

VIN PLATE DECODING INFORMATION

1	2	3	4	5	6	7	8	9	10	11	12 thru 17
Country	Make	Vehicle Type	Other	Line	Series	Body Style	Engine	Check Digit	Model Year	Assy. Plant	Sequence No.

The following table interprets the VIN Plate position shown above.

Position	Interpretation	Codes = Description
1	Country of Origin	1 = USA
2	Assembler	C = Chrysler
3	Vehicle Type	3 = Passenger Car
4	GVWR & Pass. Safety	E = Restraint Systems Active Driver & Passenger Air Bag
5	Vehicle Line	W = Prowler Roadster (RWD)
6	Series	6 = Special / Sport
7	Body Style	5 = Convertible - Open Body
8	Engine	G = m 3.5V-6 24V SOHG (EGE) G = m 3.5V-6 24V SOHG (EGE)
9	Check Digit	0 = Check Digit 0 = Check Digit 0 = Check Digit
10	Model Year	Y = 2000
11	Assembly Plant	V = Conner Avenue
12 thru 17	Vehicle Build Sequence	Model Year Assembly Sequence

Group - 2

Front Suspension & Drive

Group - 2 Front Suspension & Drive

Illustration Title

Group-Fig. No.

Front Suspension

Front Suspension Fig. 2 - 105

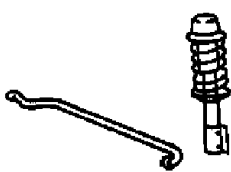
<div><div>002-100</div><div>Front Suspension</div><div></div></div>			
---	--	--	--

Front Suspension
Figure 2-105

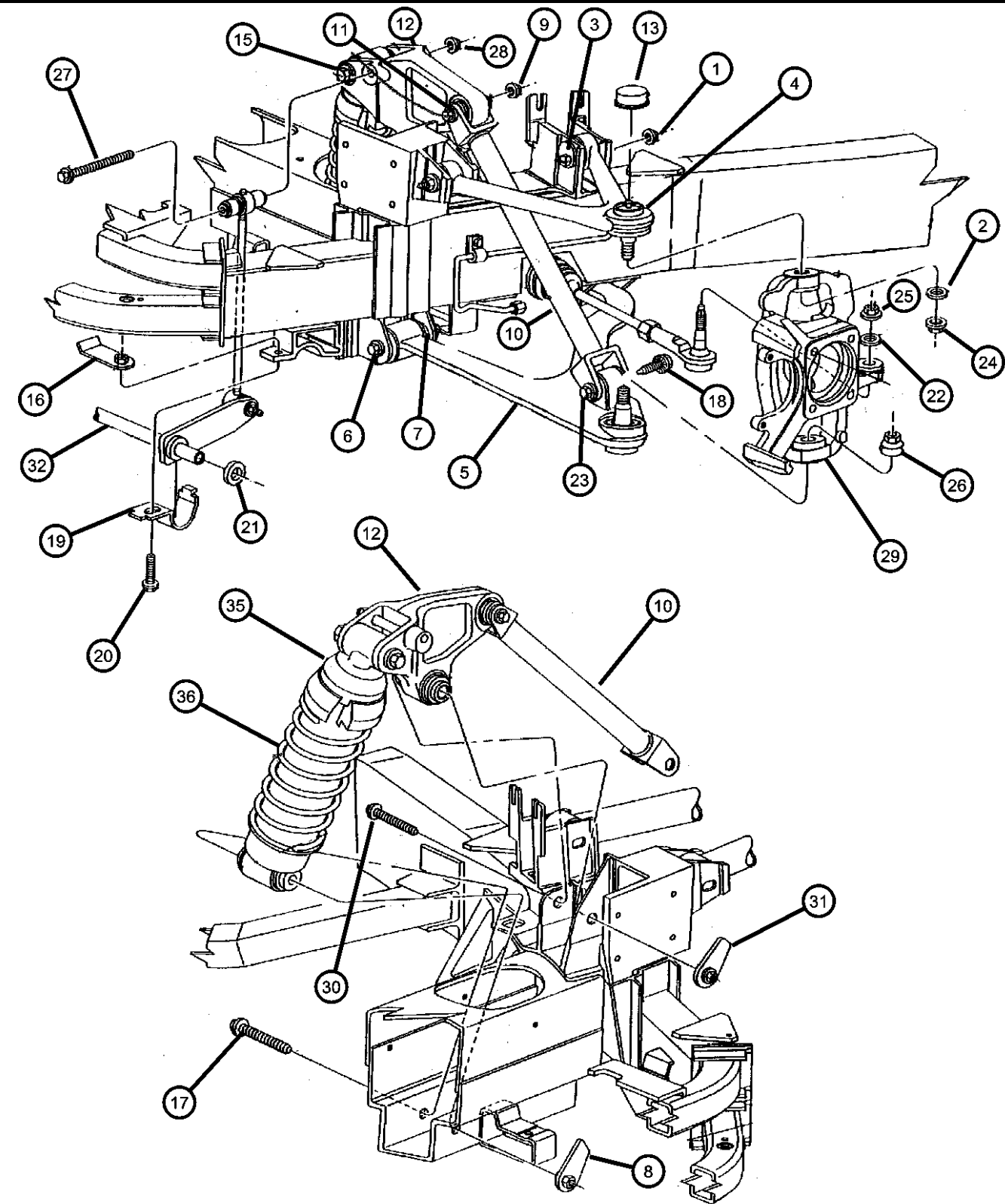

ITEM	PART NUMBER	QTY	LINE	SERIES	BODY	ENGINE	TRANS	TRIM	DESCRIPTION
1	06502697	4							NUT, Hex Flange Lock, M12x1.75
2	06505593AA	2							NUT, Hex Flange
3	06504800	4							SCREW
4									ARM, Control
	04865320AA	1							Upper, Right
	04865321AA	1							Upper, Left
5									ARM, Control
	04865322AA	1							Lower, Right
	04865323AA	1							Lower, Left
6	06101994	4							SCREW
7	06504751	2							NUT AND RETAINER, Hex Flange Locking, M14 x 2.00
8	06504751	4							NUT AND RETAINER, Hex Flange Locking, M14 x 2.00
9	06502698	2							NUT, Hex flange Lock M14x2
10	04786578	2							PUSH ROD, FRONT SUSPENSION
11	06101993	2							SCREW, and Washer Hex Hd Wa Hd Pt M14x2.00x85.00
12									ROCKER ARM, Front suspension
	04865284AA	1							Right
	04865285AA	1							Left
13	04865031AA	2							CAP, Ball Joint
-14	06502698	2							NUT, Hex flange Lock M14x2 Front Shock Upper Attach
15	06101994	4							SCREW, and Washer Hex Hd Cone Wa Hd Pt M14x2.00x110.00
16	06504843AA	2							NUT AND RETAINER, M8x1.25
17	06504989AA	2							SCREW AND WASHER, Hex Head, M14-2x95
18	06101993	2							SCREW, and Washer Hex Hd Wa Hd Pt M14x2.00x85.00
19	04626762AB	2							CLAMP, Stabilizer Bar
20	06101980	2							SCREW AND WASHER, Hex Head, M8x1.25x45
21	04626368	2							CUSHION, Sway Eliminator
22	06505593AA	2							NUT, Hex Flange, and Washer Hex Flg Lock Feat Nylon M12x1.25
23	06502698	2							NUT, Hex flange Lock M14x2
24	06505593AA	2							NUT, Hex Flange, and Washer Hex Flg Lock Feat Nylon M12x1.25
25	06505593AA	2							NUT, Hex Flange, and Washer Hex Flg Lock Feat Nylon M12x1.25

PROWLER (PR)							
SERIES	LINE		BODY		ENGINE		TRANSMISSION
S = Special	P = Premium		27 = 2-DR CONVERTIBLE		EGG = ENGINE - 3.5L HIGH OUTPUT V6 24V MPI		DGX = TRANSMISSION - 4-SPEED AUTOMATIC DGO = All Automatic

AR = use ase required - = Non illustrated part

Front Suspension
Figure 2-105

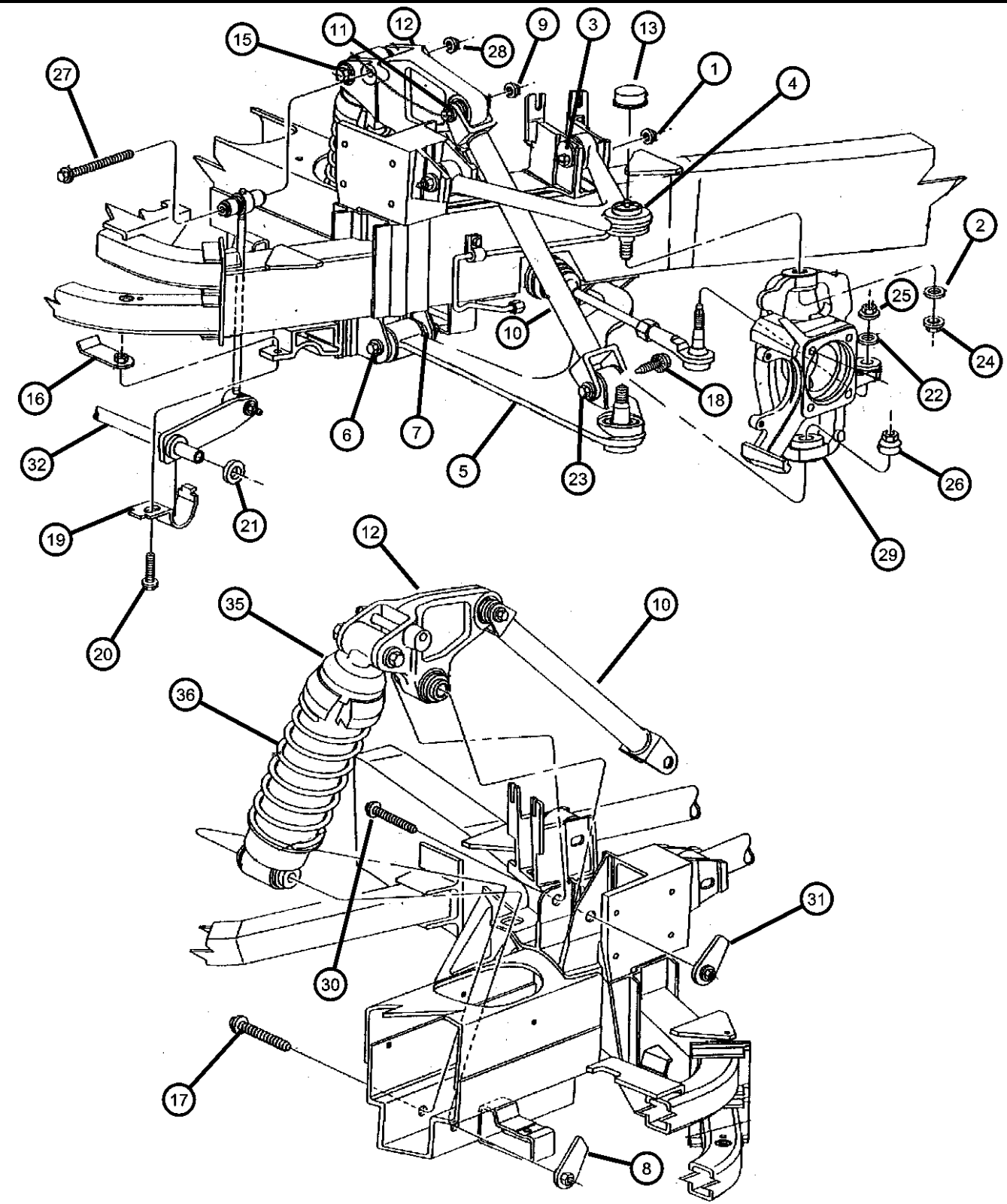

ITEM	PART NUMBER	QTY	LINE	SERIES	BODY	ENGINE	TRANS	TRIM	DESCRIPTION
26	06504668	2							NUT, and Washer Hex Flg Lock Feat Nylon M14x2.00
27	06504378	2							SCREW, Hex Flg Hd Full body Hd Pt M10x1.5x170.00
28	06504271	2							NUT, M10x1.50
29									KNUCKLE, Front
	04865282AA	1							Right
	04865283AA	1							Left
30	06504585	2							SCREW AND WASHER, Hex Head, M14-2x95
31	06504751	2							NUT AND RETAINER, Hex Flange Locking, M14 x 2.00
32	04786590AB	1							BAR, Front Sway
-33	04786592AB	2							LINK, Sway Eliminator
-34	06502697	1							NUT, Hex Flange Lock, M12x1.75, Front Sway Bar
35	05264893AA	2							SHOCK ABSORBER, Suspension
36	05264894AA	2							SPRING
-37	06101702	4							BOLT, M10x1.50x70, Hub to Knuckle
-38	04815306	2							BUSHING, Pivot, Upper control Arm
-39	06030099	1							FITTING, Ball Joint, Zirc, Upper control Arm
-40	04695673	1							SEAL, Upper control Arm
-41	04786580	1							BUSHING, Lower control Arm to Pushrod Lower
-42	05003062AA	2							BUSHING, Shock Absorber
-43	52038805	4							RETAINER, Suspension Strut Damper, Shock Abs Upper
-44	04815307	1							BUSHING, Rocker, Arm to Pushrod Front Suspension
-45	04897344AA	2							BUSHING PKG, FRONT SHOCK UPPER, CONTROL ARM

PROWLER (PR)		BODY		ENGINE		TRANSMISSION	
SERIES	LINE						
S = Special	P = Premium	27 = 2-DR CONVERTIBLE		EGG = ENGINE - 3.5L HIGH OUTPUT V6 24V MPI		DGX = TRANSMISSION - 4-SPEED AUTOMATIC	DGO = All Automatic

AR = use ase required - = Non illustrated part

Group - 3

Rear Axle

Group - 3 Rear Axle

Illustration Title

Group-Fig. No.

Rear Axle Shafts

Shaft, Rear Axle..... Fig. 3 - 420

<div>003-400</div> <div>Rear Axle Shafts</div> <div></div>			
--	--	--	--

Shaft, Rear Axle
 Figure 3-420

ITEM	PART NUMBER	QTY	LINE	SERIES	BODY	ENGINE	TRANS	TRIM	DESCRIPTION
1									SHAFT, Axle Half
	04882521	1							Right
	04882522	1							Left
2	04728262	1							BOOT KIT, Half Shaft, Inner
3	04863722	1							BOOT KIT, Half Shaft, Outer
4	06502541	2							NUT, Hex Flange Lock, M27x2
-5	04593012	2							CIRCLIP, Half Shaft
-6	06502363	2							O RING, CV Joint

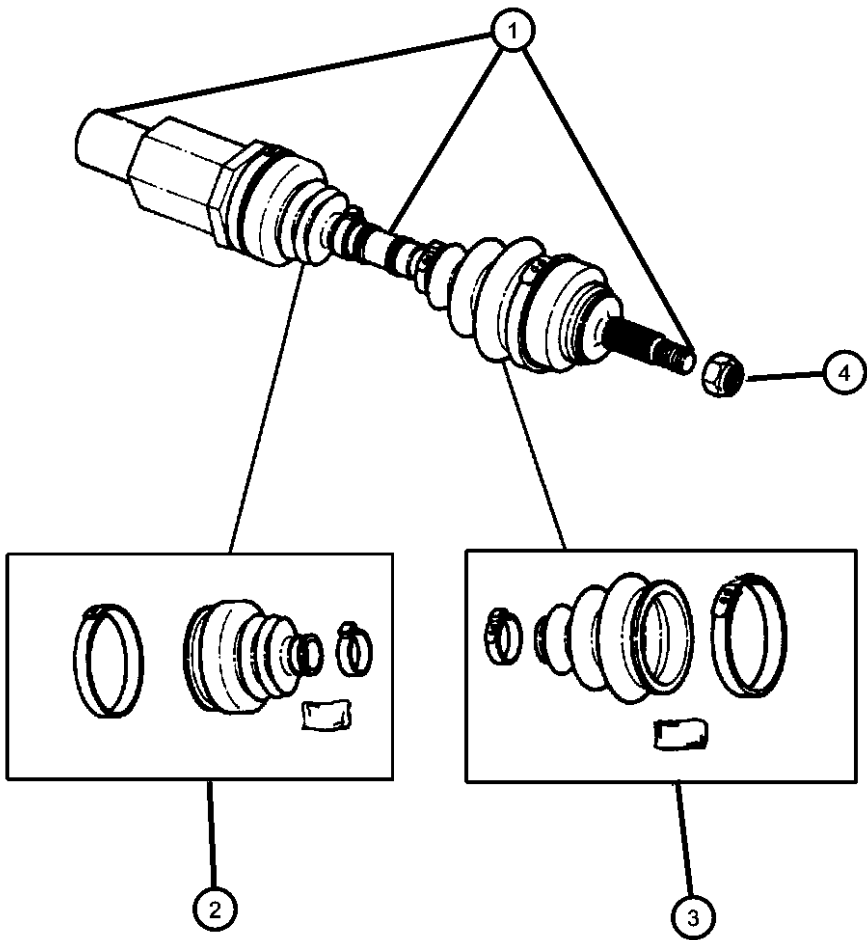

PROWLER (PR)				
SERIES	LINE	BODY	ENGINE	TRANSMISSION
S = Special	P = Premium	27 = 2-DR CONVERTIBLE	EGG = ENGINE - 3.5L HIGH OUTPUT V6 24V MPI	DGX = TRANSMISSION - 4-SPEED AUTOMATIC DGO = All Automatic

Group - 4

Parking Brake

Group - 4 Parking Brake

Illustration Title

Group-Fig. No.

Parking Brake Lever and Cables	
Lever and Cables, Parking Brake.....	Fig. 4 - 105

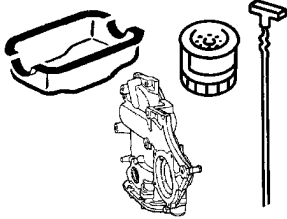
<div><div>004-100</div><div>Parking Brake Lever and Cables</div><div></div></div>			
---	--	--	--

Lever and Cables, Parking Brake
Figure 4-105

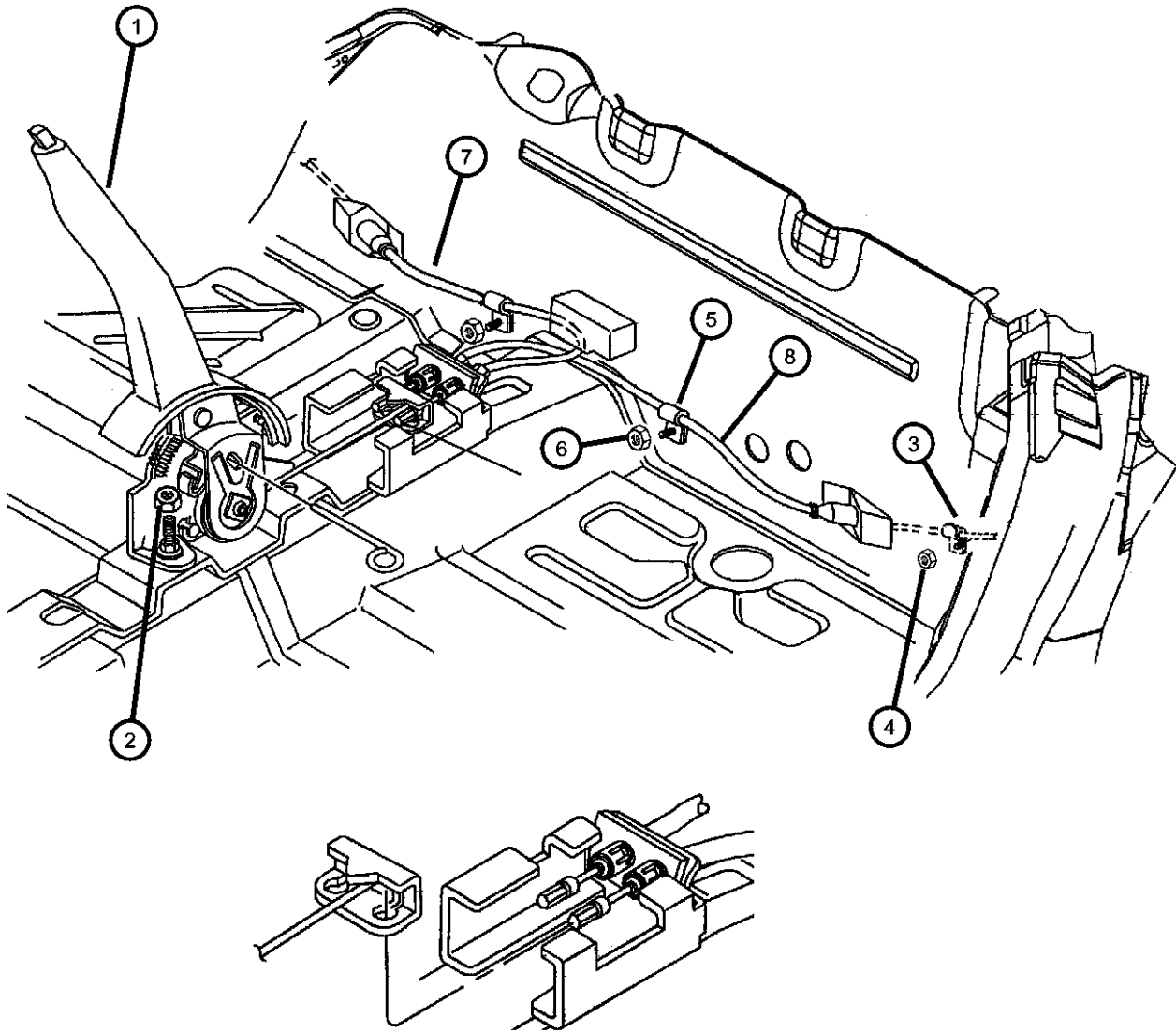

ITEM	PART NUMBER	QTY	LINE	SERIES	BODY	ENGINE	TRANS	TRIM	DESCRIPTION
1	04786521	1							LEVER, Park Brake
2	06101467	1							NUT, Hex Flange, M8x1.25
3	04616248	4							CLIP, Parking Brake Cable
4	06502691	4							NUT, Hex Flange Lock, M6x1
5	04616248	4							CLIP, Parking Brake Cable
6	06502691	4							NUT, Hex Flange Lock, M6x1
7	04815634	1							CABLE, Parking BrakeRight
8	04815635	1							CABLE, Parking BrakeLeft
-9	05209922	1							SWITCH, Parking Brake
-10	04815677	1							REINFORCEMENT, Parking Brake, (Cable Bracket)

PROWLER (PR)					
SERIES	LINE	BODY	ENGINE	TRANSMISSION	
S = Special	P = Premium	27 = 2-DR CONVERTIBLE	EGG = ENGINE - 3.5L HIGH OUTPUT V6 24V MPI	DGX = TRANSMISSION - 4-SPEED AUTOMATIC DGO = All Automatic	

Group - 5



Service Brakes

Group - 5 Service Brakes

Illustration Title

Group-Fig. No.

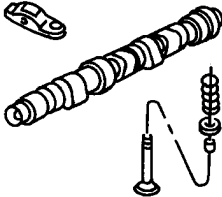
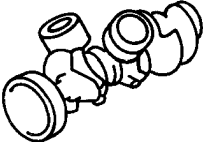
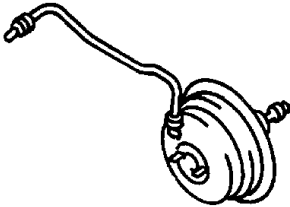
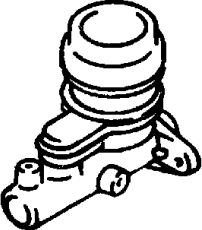
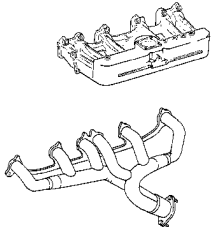
Front Brakes	
Brakes, Front	Fig. 5 - 105
Rear Brakes	
Brakes, Rear (Disc)	Fig. 5 - 205
Power Brake Booster	
Booster, Power Brake.....	Fig. 5 - 305
Brake Master Cylinder	
Master Cylinder.....	Fig. 5 - 405
Brake Lines and Hoses	
Lines and Hoses, Brake	Fig. 5 - 505
Brake Pedals	
Pedal, Brake.....	Fig. 5 - 605

<div>005-100 Front Brakes</div> <div></div>	<div>005-200 Rear Brakes</div> <div></div>	<div>005-300 Power Brake Booster</div> <div></div>	<div>005-400 Brake Master Cylinder</div> <div></div>
<div>005-500 Brake Lines and Hoses</div> <div></div>	<div>005-600 Brake Pedals</div> <div></div>		

Brakes, Front
Figure 5-105

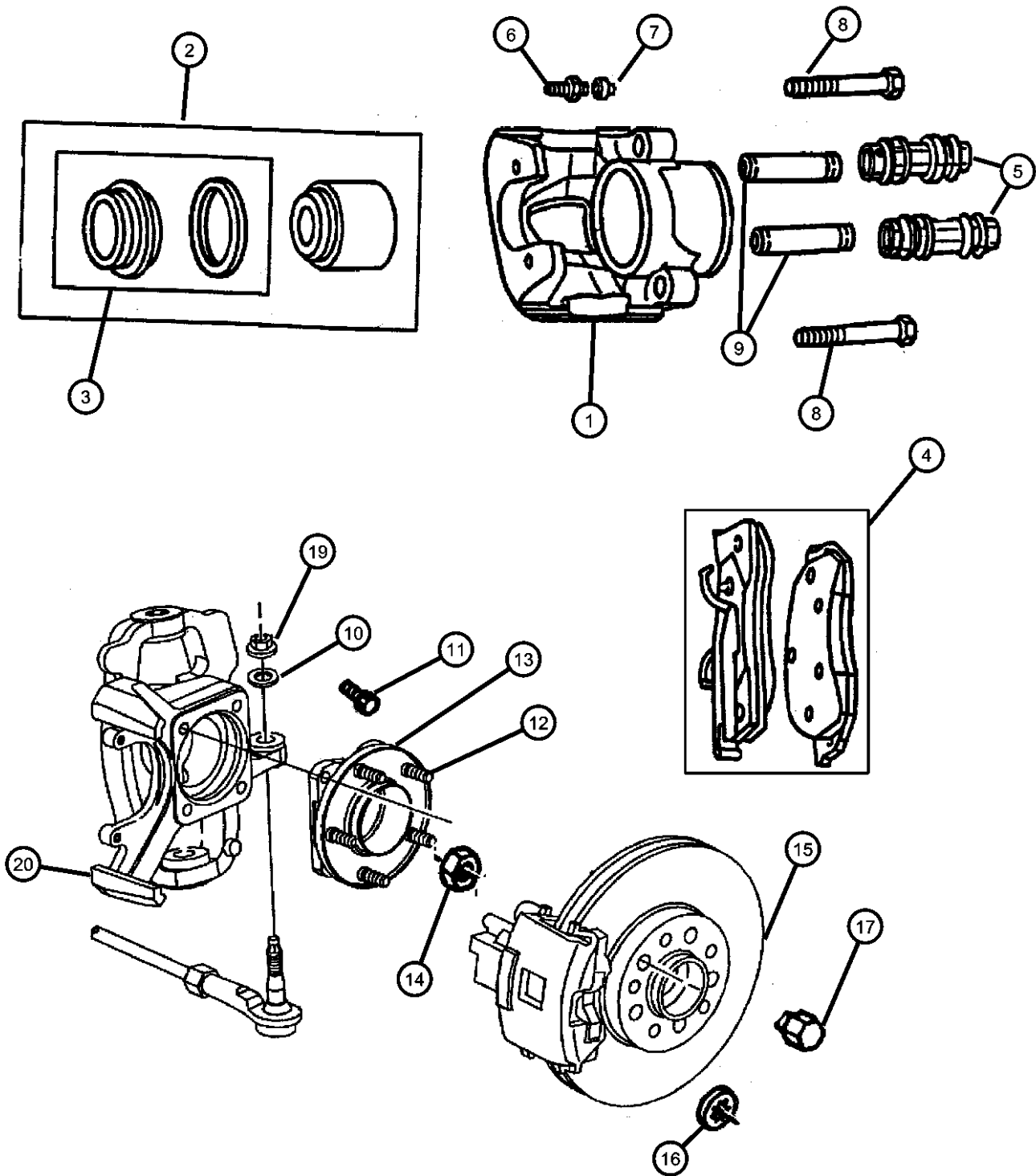

ITEM	PART NUMBER	QTY	LINE	SERIES	BODY	ENGINE	TRANS	TRIM	DESCRIPTION
1	04897654AA	1							CALIPER, Disc Brake
	04897655AA	1							Right
	04897655AA	1							Left
2	04728121	1							PISTON PACKAGE, Disc Brake
3	04728121	1							BOOT AND SEAL PACKAGE, Disc Brake, (Service in Piston Package), (NOT SERVICED)
4	04897664AA	1							PAD KIT, Front Disc Brake
5	04383471	1							BUSHING, Disc Brake Caliper
6	03780788	1							SCREW, Bleeder
7	04238717	1							CAP, Bleeder
8	06502527	2							BOLT, Hex Flange Head, M8-1.25x68.50
9	04423573	1							SLEEVE, Disc Brake Caliper
10	06505593AA	2							NUT, Hex Flange, and Washer
11	06101702	4							BOLT, M10x1.50x70
12	06502311	5							BOLT, Hex Head, M12x1.50x46.88
13	04641517	1							HUB AND BEARING, Brake
14	06502294	1							NUT, Hex Flange, M22x1.25
15	04815797	1							ROTOR, Brake
16	04815797	1							NUT, For M12 Stud, (NOT SERVICED)
17	06500092	20							NUT, Wheel, M12 x 1.5
-18	06500092	20							SEAL, (Service in Hub and Bearing), (NOT SERVICED)
19	06505593AA	2							NUT, Hex Flange, and Washer
20	04786750	1							ADAPTER, Disc Brake Caliper
-21	04815594	1							BOLT, Hub and Bearing Clamp (Stub Shaft) Qty 2

PROWLER (PR)		BODY		ENGINE	TRANSMISSION
SERIES	LINE				
S = Special	P = Premium	27 = 2-DR CONVERTIBLE		EGG = ENGINE - 3.5L HIGH OUTPUT V6 24V MPI	DGX = TRANSMISSION - 4-SPEED AUTOMATIC DGO = All Automatic

AR = use ase required - = Non illustrated part

Brakes, Rear (Disc)
Figure 5-205

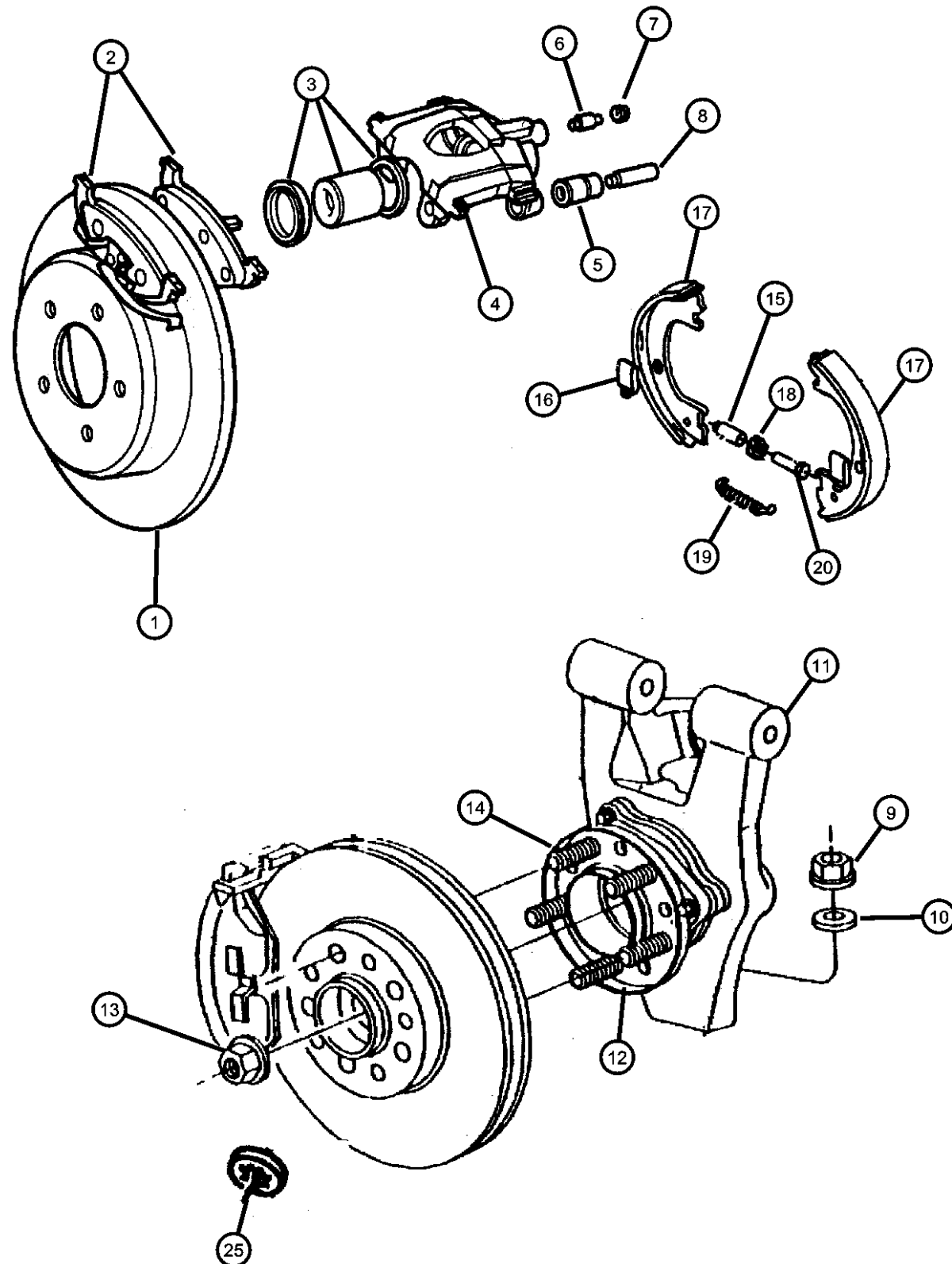

ITEM	PART NUMBER	QTY	LINE	SERIES	BODY	ENGINE	TRANS	TRIM	DESCRIPTION
1	04815750	1							ROTOR, Brake
2	04897665AA	1							PAD KIT, Rear Disc Brake
3	04762551	1							PISTON PACKAGE, Disc Brake
4									CALIPER, Disc Brake
	05011072AA	1							Right
	05011073AA	1							Left
5	04383471	1							BUSHING, Disc Brake Caliper
6	03780788	1							SCREW, Bleeder
7	04238717	1							CAP, Bleeder
8	04423573	1							SLEEVE, Disc Brake Caliper
9	06505593AA	2							NUT, Hex Flange, and Washer
10	06505593AA	2							NUT, Hex Flange, and Washer
11									KNUCKLE, Rear
	04865288AA	1							Right
	04865289AA	1							Left
12	04593450AA	1							HUB AND BEARING, Brake
13	06502541	2							NUT, Hex Flange Lock, M27x2
14	06503007	1							STUD, Hub
15	04509504	1							SOCKET, Brake Adjusting Screw
16	04383543	1							CLIP, Brake Shoe Hold Down
17	04886493AA	1							SHOE AND LINING KIT, Parking Brake
18	04383539	1							NUT, Parking Brake Adjusting
19	04886496AA	1							SPRING, Park Brake Shoe Return
20	04509503	1							SCREW, Parking Brake
-21	04897343AA	1							LEVER KIT, Rear Wheel Brake Adjust Pivot
-22	04762536	1							PIN, Brake Shoe Hold Down
-23									ADAPTER, Parking Brake
	04886490AA	1							Right
	04886491AA	1							Left
-24	06101662	3							SCREW AND WASHER, Hex Head, M12x1.75x70, Hub Knuckle Mount
25	06101662	3							NUT, For M12 Stud, (NOT SERVICED)
-26	06502527	2							BOLT, Hex Flange Head, M8-1.25x68.50, Caliper Mount

PROWLER (PR)

SERIES LINE
S = Special P = Premium

BODY
27 = 2-DR CONVERTIBLE

ENGINE
EGG = ENGINE - 3.5L HIGH OUTPUT V6 24V MPI

TRANSMISSION
DGX = TRANSMISSION - 4-SPEED AUTOMATIC
DGO = All Automatic

AR = use ase required - = Non illustrated part

2000 PR

Brakes, Rear (Disc) Figure 5-205

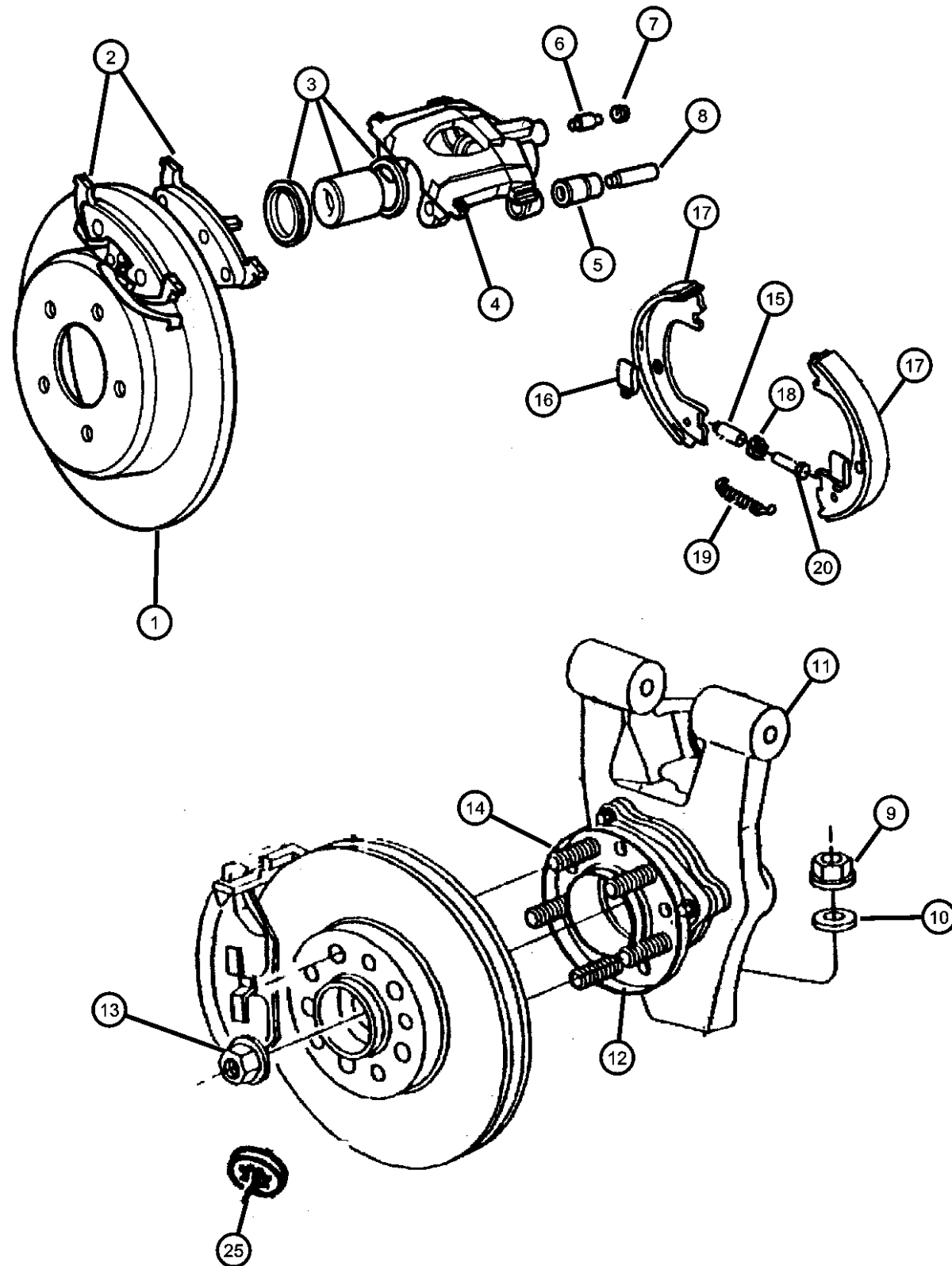
[illegible]

PROWLER (PR)

SERIES LINE
S = Special P = Premium

BODY
27 = 2-DR CONVERTIBLE

ENGINE
EGG = ENGINE - 3.5L HIGH
OUTPUT V6 24V MPI

TRANSMISSION
 DGX = TRANSMISSION - 4-SPEED
 AUTOMATIC
 DGO = All Automatic

AR = use ase required - = Non illustrated part

2000 PR

Booster, Power Brake
Figure 5-305

ITEM	PART NUMBER	QTY	LINE	SERIES	BODY	ENGINE	TRANS	TRIM	DESCRIPTION
1	04882873	1							BOOSTER, Power Brake
2	04865624AA	1							HOSE, Brake Booster Vacuum
3	04723391	1							VALVE, Brake Booster Check
4	04723391	1							ROD, Brake Booster, (Service in Booster), (NOT SERVICED)
5	04723391	1							CAP, Brake Check Valve, (NOT REQUIRED)
6	02448761	2							CLAMP, Hose
-7	06101467	4							NUT, Hex Flange, M8x1.25
-8	04883813AA	1							GROMMET, Brake Booster Check Valve
-9	03580172	1							CAP, Vacuum
10	04723642	1							SEAL, Brake Booster To Dash
-11	04723395	1							GASKET, Brake Master Cylinder

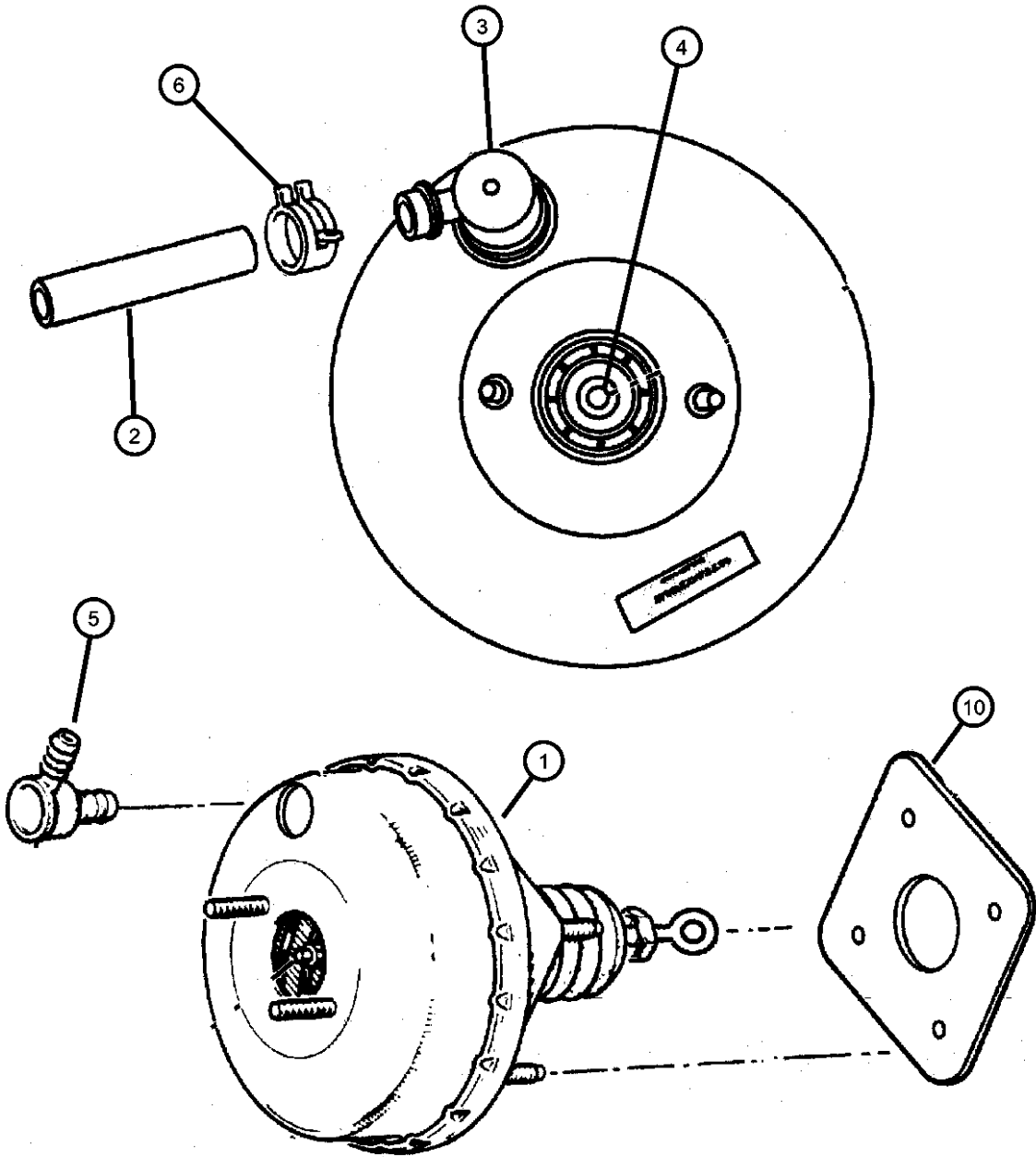

PROWLER (PR)		BODY		ENGINE	TRANSMISSION
SERIES	LINE				
S = Special	P = Premium	27 = 2-DR CONVERTIBLE		EGG = ENGINE - 3.5L HIGH OUTPUT V6 24V MPI	DGX = TRANSMISSION - 4-SPEED AUTOMATIC DGO = All Automatic

AR = use ase required - = Non illustrated part

Master Cylinder
Figure 5-405

ITEM	PART NUMBER	QTY	LINE	SERIES	BODY	ENGINE	TRANS	TRIM	DESCRIPTION
1	04882872	1							MASTER CYLINDER, Brake
2	04683656	1							CAP, Master Cylinder Reservoir
3	04761942	1							RESERVOIR, Brake Master Cylinder
-4	04723395	1							GASKET, Brake Master Cylinder, To Booster
-5	04723395	1							DIAPHRAGM, Brake Master Cylinder, (Service in Item 1), (NOT SERVICED)
-6	06101467	4							NUT, Hex Flange, M8x1.25, Booster Mount
-7	04723389	1							GROMMET, Master Cylinder Reservoir

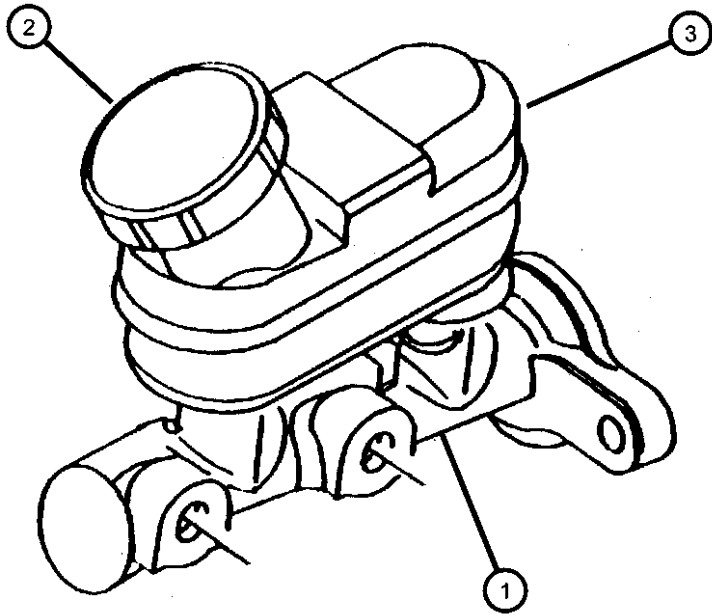

PROWLER (PR)					
SERIES	LINE	BODY	ENGINE	TRANSMISSION	
S = Special	P = Premium	27 = 2-DR CONVERTIBLE	EGG = ENGINE - 3.5L HIGH OUTPUT V6 24V MPI	DGX = TRANSMISSION - 4-SPEED AUTOMATIC DGO = All Automatic	

Lines and Hoses, Brake
Figure 5-505

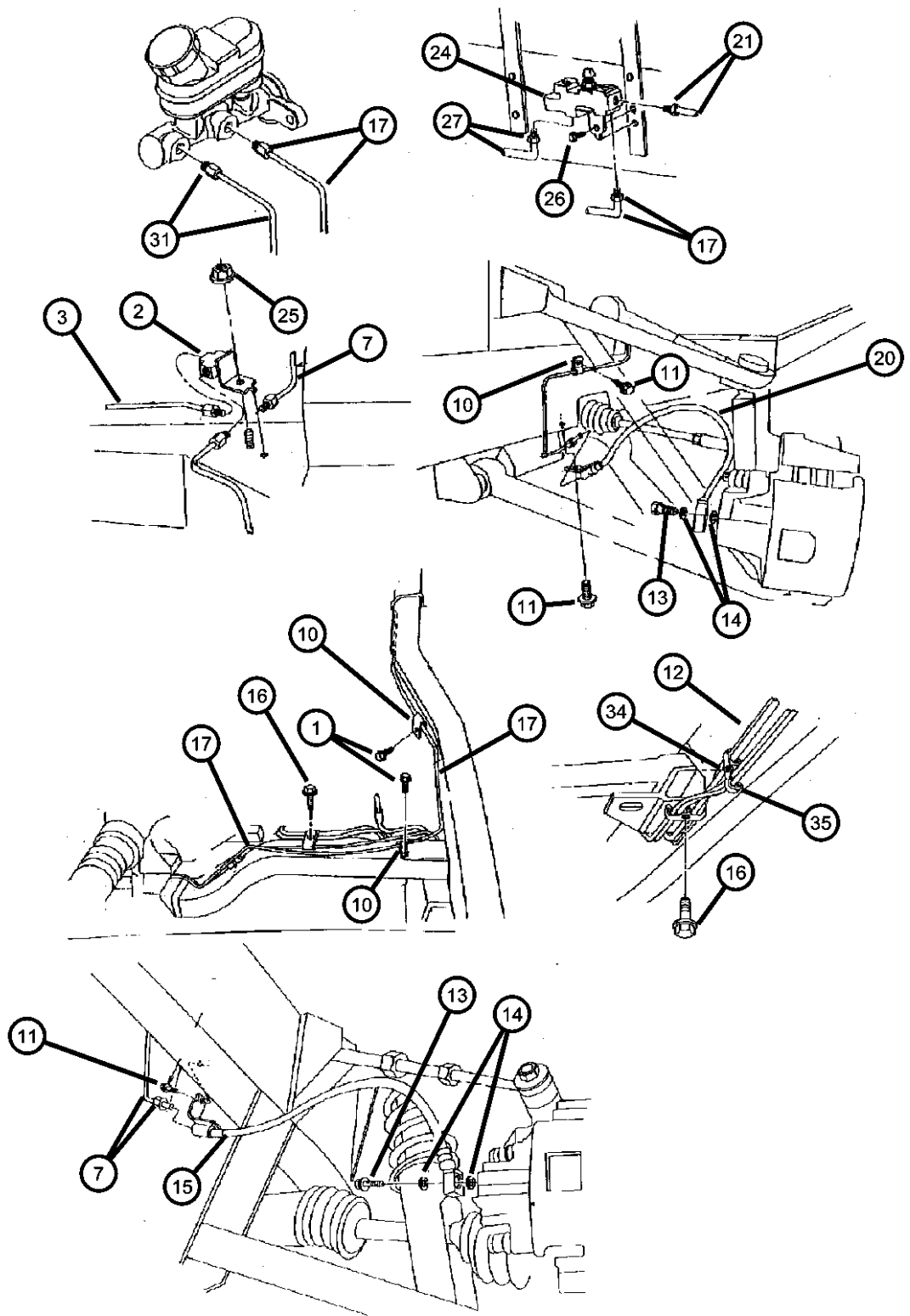

ITEM	PART NUMBER	QTY	LINE	SERIES	BODY	ENGINE	TRANS	TRIM	DESCRIPTION
1	04723389	1							SCREW, .250-20x1.250, (NOT SERVICED)
2	01141472	1							TEE, Brake Tube
3	04865881AA	1							TUBE, BrakeLeft
-4	06034880	1							NUT, Hex, .375-24x.85
-5	06504943AA	1							NUT, Tube, M10 x 1.00
-6	04815246	7							CLIP, Fuel Bundle, Tube Fuel Brake Module
7	04865880AA	1							TUBE, BrakeRight
-8	06034880	1							NUT, Hex, .375-24x.85
-9	06504943AA	1							NUT, Tube, M10 x 1.00
10	04683653	1							CLIP, Tube
11	04683653	1							SCREW, .250-20x1.250, (NOT SERVICED)
12	01843251	1							TUBE, Steel, .187 25 Foot Roll, Use 1843251, Steel 3/16" O.D. 25 Ft Roll and if needed 6034880 Nut, .375-24x.850, Also if needed use 6034880 Nut .375-24x.850
13	06035098	2							BOLT, Hex Head, .437-20x.937
14	06035727	4							WASHER
15	04815698	2							HOSE, BrakeRear
16	04815698	2							SCREW, .250-20X1.250, (NOT SERVICED)
17									TUBE, Brake
	04786504AB	1							Right
	04786505AB	1							Left
-18	06034880	1							NUT, Hex, .375-24x.85
-19	06504943AA	1							NUT, Tube, M10 x 1.00
20									HOSE, Brake
	04786512AB	1							Right
	04786513AB	1							Left
21	04786505AB	1							TUBE, BrakeLeft
-22	06034880	1							NUT, Hex, .375-24x.85
-23	06504943AA	1							NUT, Tube, M10 x 1.00
24	04865325AA	1							VALVE AND BRACKET, Brake Combination
25	06101695	1							NUT, Hex Flange Lock, M8x1.25
26	06504642	4							SCREW
27	04815559	1							TUBE, Prop Valve to HCU, Bundle to Prop Valve

PROWLER (PR)		BODY		ENGINE	TRANSMISSION
SERIES	LINE				
S = Special	P = Premium	27 = 2-DR CONVERTIBLE		EGG = ENGINE - 3.5L HIGH OUTPUT V6 24V MPI	DGX = TRANSMISSION - 4-SPEED AUTOMATIC DGO = All Automatic

Lines and Hoses, Brake
Figure 5-505

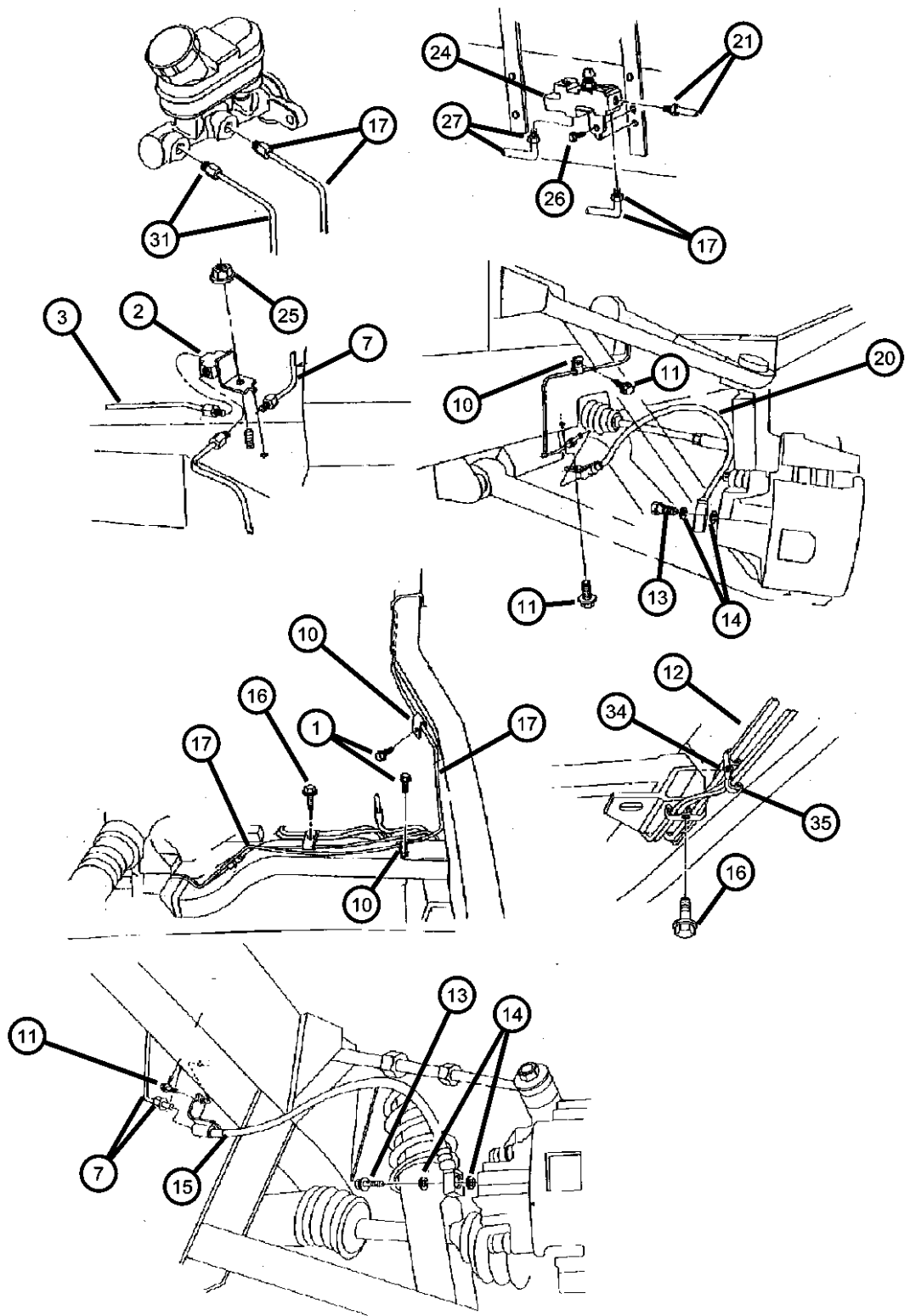

ITEM	PART NUMBER	QTY	LINE	SERIES	BODY	ENGINE	TRANS	TRIM	DESCRIPTION
-28	J0442335	1							NUT, Inverted Flare, .375-24 x .650
-29	06034880	1							NUT, Hex, .375-24x.85
-30	06034879	1							NUT, Inverted Flare, .50-20x.75
31	04786507	1							TUBE, Brake Master Cylinder, Rear
-32	06504945AA	1							NUT, Tube, M12 x 1.00
-33	06034881	1							NUT, Inverted Flare, .375-24
34	06034880	1							NUT, Hex, .375-24x.85
35	06035597	1							CLIP, Wrap Around
-36	04786506	1							TUBE, Brake Master Cylinder, Front
-37	06504943AA	1							NUT, Tube, M10 x 1.00
-38	06034879	1							NUT, Inverted Flare, .50-20x.75
-39	00154780	8							SCREW, Tapping, .25-20x1.25, Fuel Brake Bundle Attch

PROWLER (PR)					
SERIES	LINE	BODY	ENGINE	TRANSMISSION	
S = Special	P = Premium	27 = 2-DR CONVERTIBLE	EGG = ENGINE - 3.5L HIGH OUTPUT V6 24V MPI	DGX = TRANSMISSION - 4-SPEED AUTOMATIC DGO = All Automatic	

Pedal, Brake
Figure 5-605

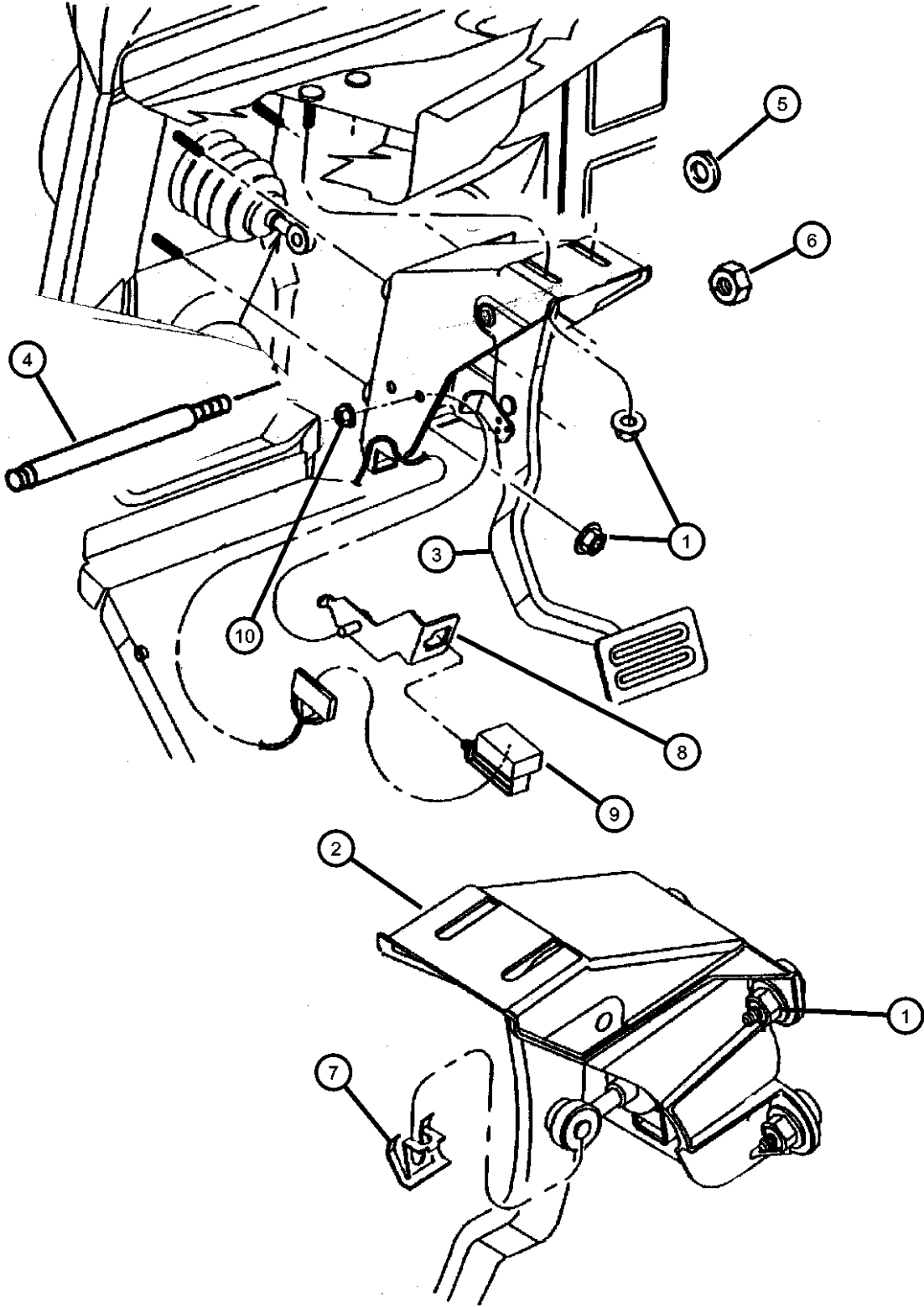

ITEM	PART NUMBER	QTY	LINE	SERIES	BODY	ENGINE	TRANS	TRIM	DESCRIPTION
1	06101467	2							NUT, Hex Flange, M8x1.25
2	04683543	1							BRACKET, Brake Pedal
3	04815078	1							PEDAL AND PAD, Brake
4	04683437	1							SHAFT, Brake Pedal Pivot
5	02467770	2							BUSHING, Pedal Shaft
6	06500197	1							NUT, M10x1.5
7	04294036AB	1							CLIP
8	04815371	1							BRACKET, Stop Lamp Switch
9	04671336	1							SWITCH, Stop Lamp
10	06101446	1							NUT AND WASHER

PROWLER (PR)					
SERIES	LINE	BODY	ENGINE	TRANSMISSION	
S = Special	P = Premium	27 = 2-DR CONVERTIBLE	EGG = ENGINE - 3.5L HIGH OUTPUT V6 24V MPI	DGX = TRANSMISSION - 4-SPEED AUTOMATIC DGO = All Automatic	

Group - 7

Cooling

Group - 7 Cooling

Illustration Title

Group-Fig. No.

Radiator and Related Parts	
Radiator and Related Parts.....	Fig. 7 - 110
Water Pump and Related Parts	
Water Pump and Related Parts	Fig. 7 - 210
Tank, Coolant Engine	
Tank, Coolant.....	Fig. 7 - 310
Pulleys and Related Parts	
Pulleys and Related Parts	Fig. 7 - 410
Drive Belts	
Belts, Drive	Fig. 7 - 510
Lines, Transmission Oil Cooler	
Lines, Oil Cooler.....	Fig. 7 - 610
Grilles	
Grille.....	Fig. 7 - 710

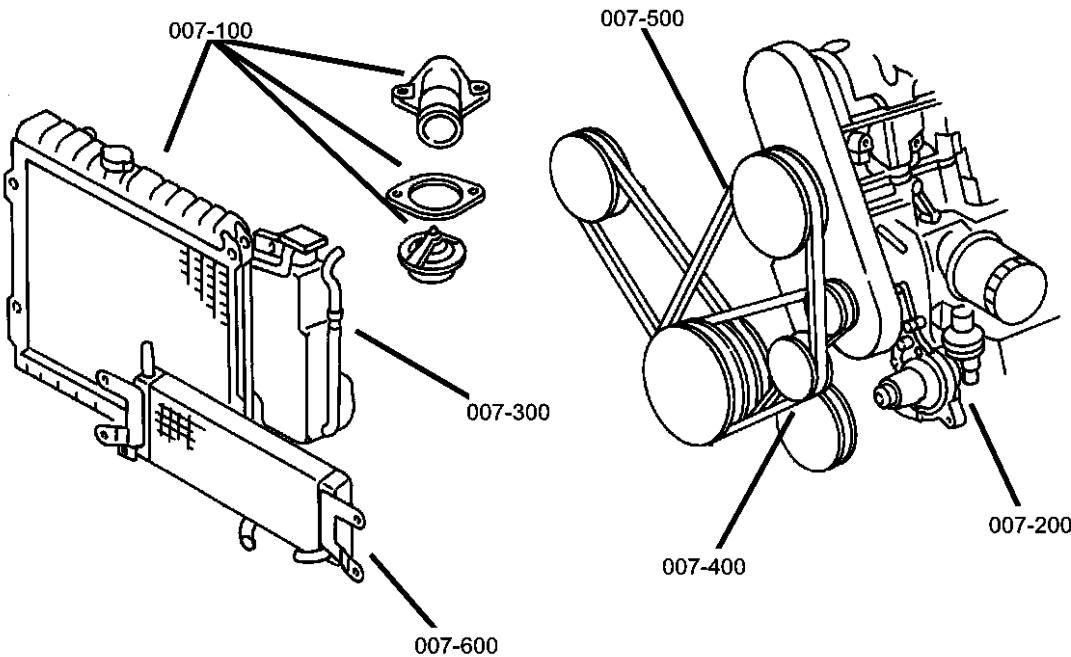

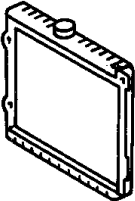
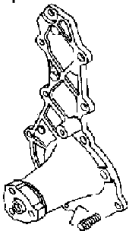
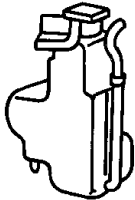
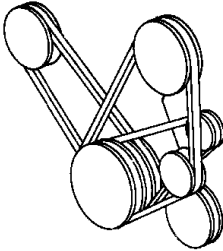
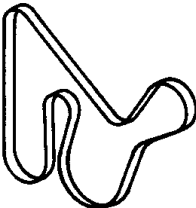
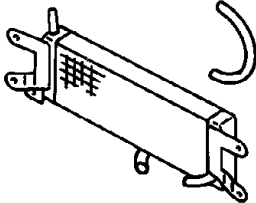
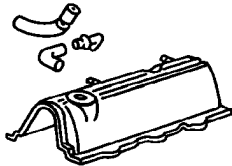
007-100 Radiator and Related Parts	007-200 Water Pump and Related Parts	007-300 Tank, Coolant Engine	007-400 Pulleys and Related Parts
			
007-500 Drive Belts	007-600 Lines, Transmission Oil Cooler	007-700 Grilles	
			

Radiator and Related Parts
Figure 7-110

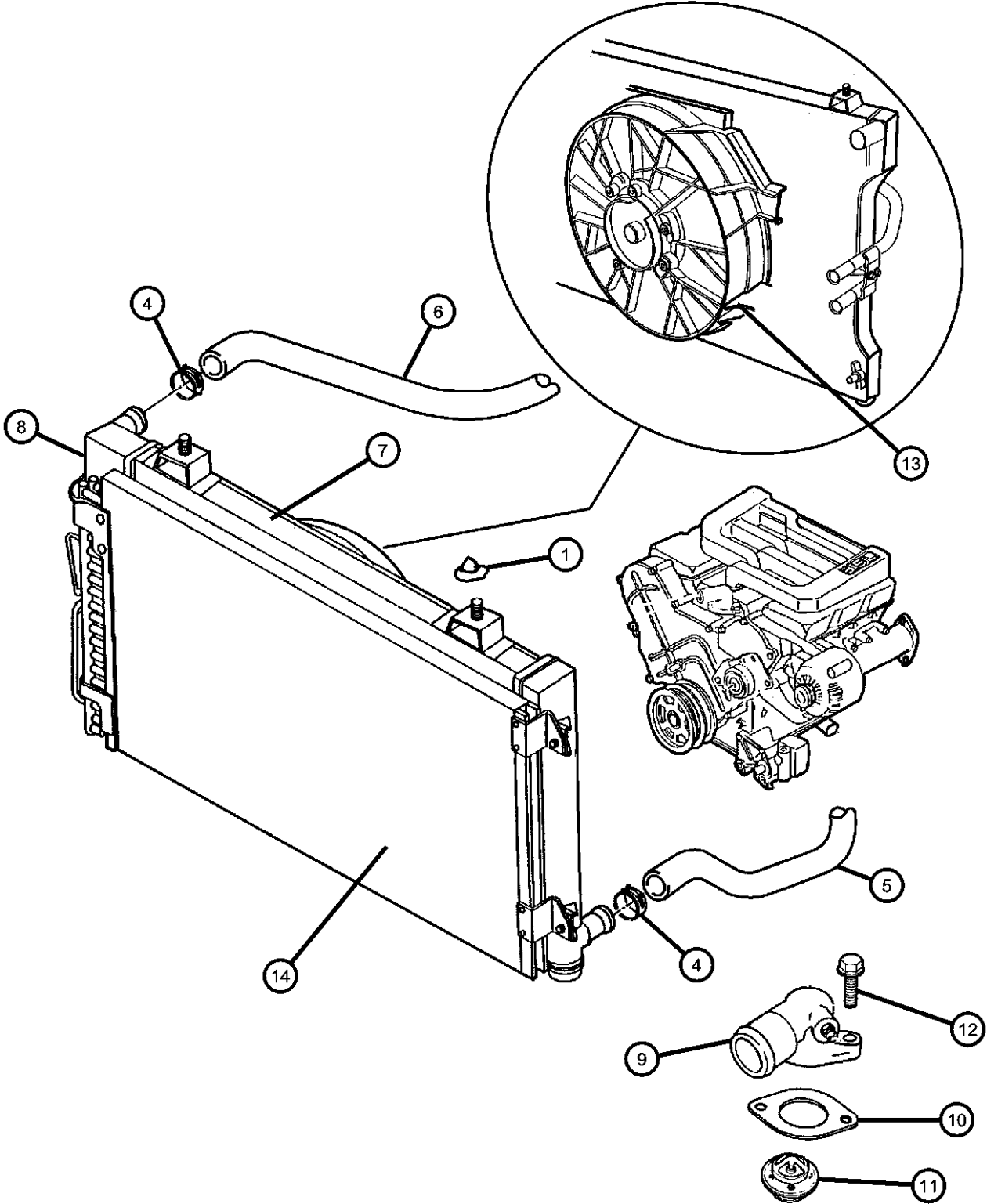

ITEM	PART NUMBER	QTY	LINE	SERIES	BODY	ENGINE	TRANS	TRIM	DESCRIPTION
NOTE: Sales Codes: [EGG] = ENGINE - 3.5L HIGH OUTPUT V6 24V MPI									
1									ISOLATOR, Radiator
	04401950	2							Lower
	52006642AB	2							Upper
-2	06100515	4							NUT, Hex Flange Lock, M5, Isolator to Radiator
-3	04786775	1							SEAL, Radiator
4									CLAMP, Radiator
	04401438	1							
	04809147AA	1							Hose at Thermostat
5	04786468	1							HOSE, Radiator Outlet
6	04865018AA	1							HOSE, Radiator Inlet
7	04786481AB	1							RADIATOR, Engine Cooling
	04267020AB								Mopar Coolant 3 Year Formula 1 Gallon
-8	04546552	2							U-NUT, Module
9	04792361	1				EGG			HOUSING, Thermostat
10	04792239	1				EGG			SEAL, Thermostat
11	04792160	1				EGG			THERMOSTAT
12	06102012	2				EGG			BOLT
13	04786497	1							FAN MODULE, Radiator Cooling
14	04786496	1							CONDENSER, Air Conditioning
-15	04815819AB	1							SEAL, Condenser
-16									LABEL, Emission, Fan Caution, A/C Spec & Belt Rtg.
	04865344AA	1							CANADA
	04865345AA	1							
-17	52028399	1							LABEL, Coolant Warning
-18	04707091	1							CLIP, Wiring
-19	04865239AB	1							CROSSMEMBER, Radiator
-20	06503543	4							BOLT AND CONED WASHER, Hex Head, M8x1.25x25, Crossmember to Headlamp Support

PROWLER (PR)									
SERIES	LINE	BODY		ENGINE		TRANSMISSION			
S = Special	P = Premium	27 = 2-DR CONVERTIBLE		EGG = ENGINE - 3.5L HIGH OUTPUT V6 24V MPI		DGX = TRANSMISSION - 4-SPEED AUTOMATIC DGO = All Automatic			

Water Pump and Related Parts
Figure 7-210

ITEM	PART NUMBER	QTY	LINE	SERIES	BODY	ENGINE	TRANS	TRIM	DESCRIPTION
------	-------------	-----	------	--------	------	--------	-------	------	-------------

NOTE: Sales Codes:
[EGG] = ENGINE - 3.5L HIGH OUTPUT V6 24V MPI

1	04792195	1				EGG			PUMP, Water
2	06101682	5				EGG			BOLT AND CONED WASHER, Hex Head, M6x1.0x20
3	04659430AB	1				EGG			GASKET, Water Pump
4	04592105	1							HOSE, Heater Return
5	04401438	1							CLAMP, Radiator

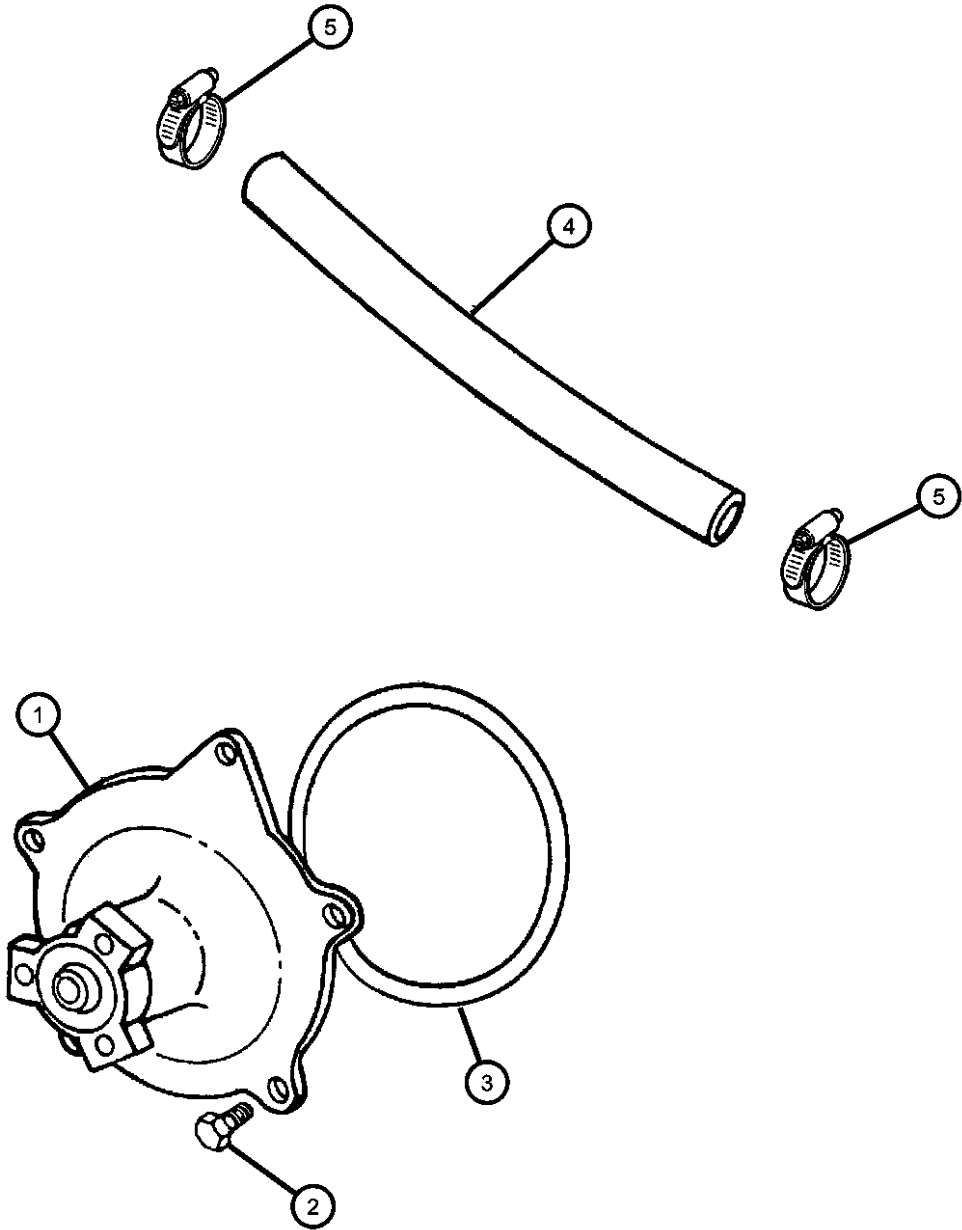

PROWLER (PR)					
SERIES	LINE	BODY	ENGINE	TRANSMISSION	
S = Special	P = Premium	27 = 2-DR CONVERTIBLE	EGG = ENGINE - 3.5L HIGH OUTPUT V6 24V MPI	DGX = TRANSMISSION - 4-SPEED AUTOMATIC DGO = All Automatic	

AR = use ase required - = Non illustrated part

Tank, Coolant
Figure 7-310

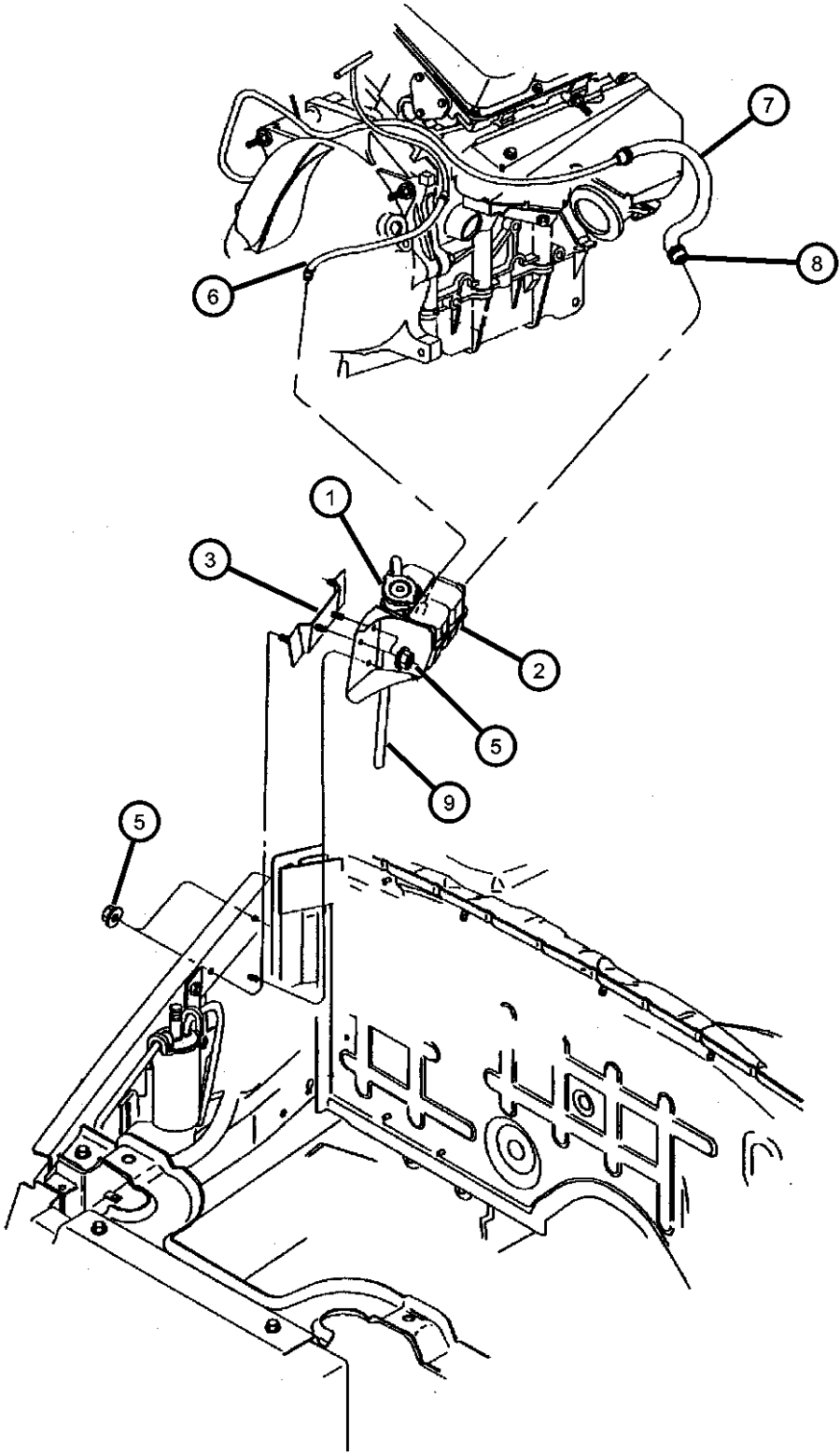

ITEM	PART NUMBER	QTY	LINE	SERIES	BODY	ENGINE	TRANS	TRIM	DESCRIPTION
1	04596198	1							CAP, Pressurized Coolant
2	04815217AD	1							BOTTLE, Pressurized Coolant
3	04815268	1							BRACKET, Coolant Recovery Bottle
4	04592126	2							CLAMP, Hose, Return Hose
5	06500284	2							NUT, Hex, M6x1.00
6	04815995AD	1							TUBE, Heater Return
7									HOSE, Heater Return
	04592105	1							Water Pump
	04786927	1							Supply Tube
8	06502018	2							CLAMP, Hose, M28.9 x 1.60
9	04266423	1							HOSE, Overflow, Roll Stock

PROWLER (PR)					
SERIES	LINE	BODY	ENGINE	TRANSMISSION	
S = Special	P = Premium	27 = 2-DR CONVERTIBLE	EGG = ENGINE - 3.5L HIGH OUTPUT V6 24V MPI	DGX = TRANSMISSION - 4-SPEED AUTOMATIC DGO = All Automatic	

Pulleys and Related Parts
Figure 7-410

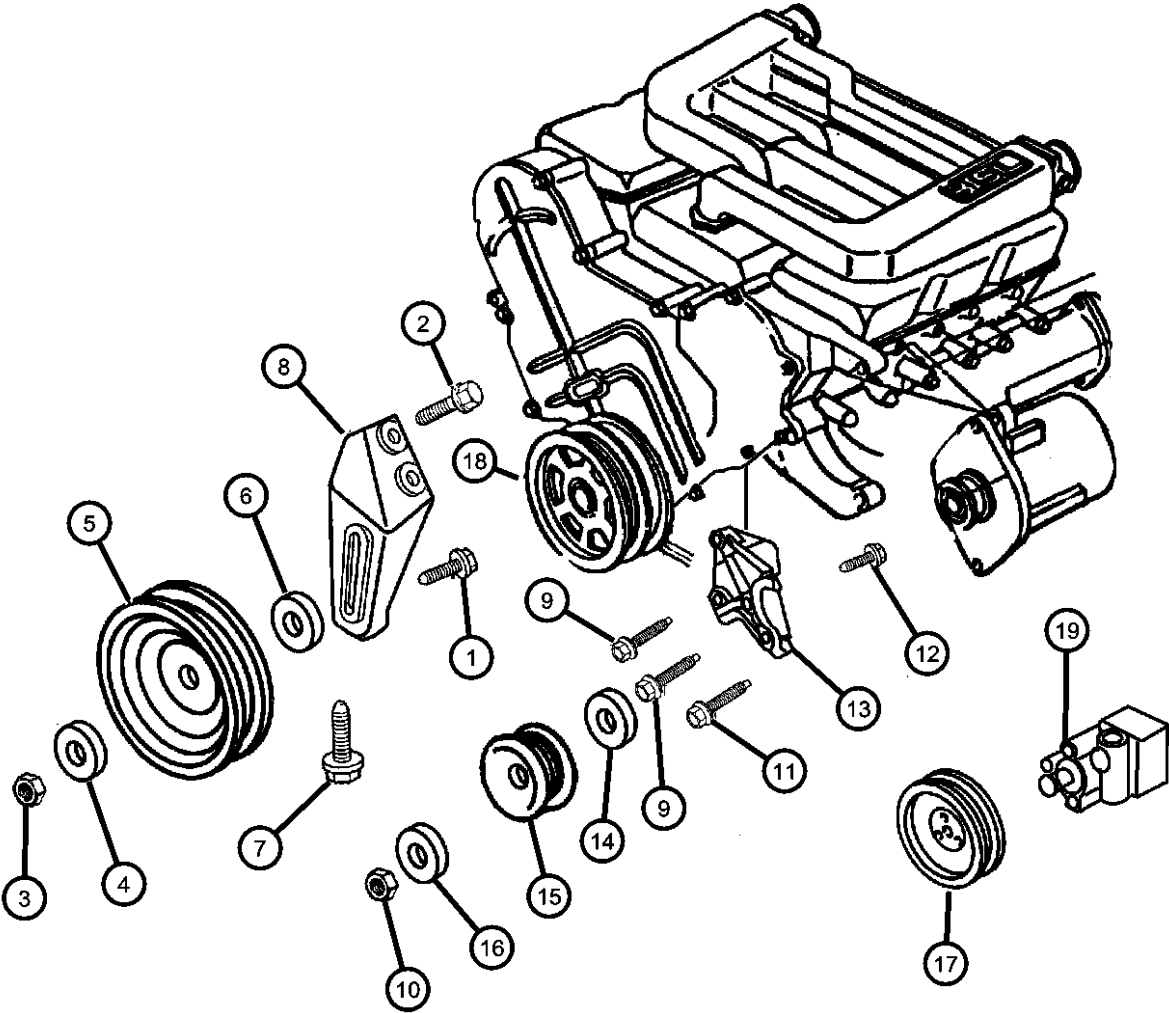

ITEM	PART NUMBER	QTY	LINE	SERIES	BODY	ENGINE	TRANS	TRIM	DESCRIPTION
1	06502592	1				EGG			SCREW, M8x1.25 Tapped Head, M10x1.5x50
2	06506019AA	3				EGG			BOLT AND WASHER, Hex Head, M10x1.5x30
3	06101448	1				EGG			NUT AND WASHER, Hex Nut-Coned Washer, M10 x 1.5
4	04483016	1				EGG			DEFLECTOR, Idler Roller Bearing
5									PULLEY, Idler
	04663534	1				EGG			
	04663563	1				EGG			w/Bracket
6	04792287	1				EGG			SPACER, Idler Pulley
7	06502929	1				EGG			SCREW AND WASHER, Hex Head, M8x1.25x110
8	04663571	1				EGG			BRACKET, Idler Pulley
9	06101513	1				EGG			SCREW AND WASHER, Hex Head, M8x1.25x40
10	06101448	1				EGG			NUT AND WASHER, Hex Nut-Coned Washer, M10 x 1.5
11	06502929	1				EGG			SCREW AND WASHER, Hex Head, M8x1.25x110
12	06502592	1				EGG			SCREW, M8x1.25 Tapped Head, M10x1.5x50
13	04573516	1				EGG			BRACKET, Idler
14	06034408	1				EGG			SPACER, Idler Pulley
15	04792112AD	1				EGG			PULLEY, Idler, Power Steering
16	33002201	1				EGG			BUSHING, Idler Pulley
17	04792118	1							PULLEY, Power Steering Pump
18	04663176	1				EGG			DAMPER, Crankshaft
19	04865500AB	1				EGG			PUMP, Power Steering
	05166226AA								Mopar Power Steering Fluid Pint

PROWLER (PR)							
SERIES	LINE			BODY		ENGINE	TRANSMISSION
S = Special	P = Premium			27 = 2-DR CONVERTIBLE		EGG = ENGINE - 3.5L HIGH OUTPUT V6 24V MPI	DGX = TRANSMISSION - 4-SPEED AUTOMATIC DGO = All Automatic

Belts, Drive
Figure 7-510

ITEM	PART NUMBER	QTY	LINE	SERIES	BODY	ENGINE	TRANS	TRIM	DESCRIPTION
1	04663950	1							BELT, A/C Compressor
2	04573013AB	1							BELT, Accessory Drive
-3	04792545AA	1							LABEL, Belt Routing

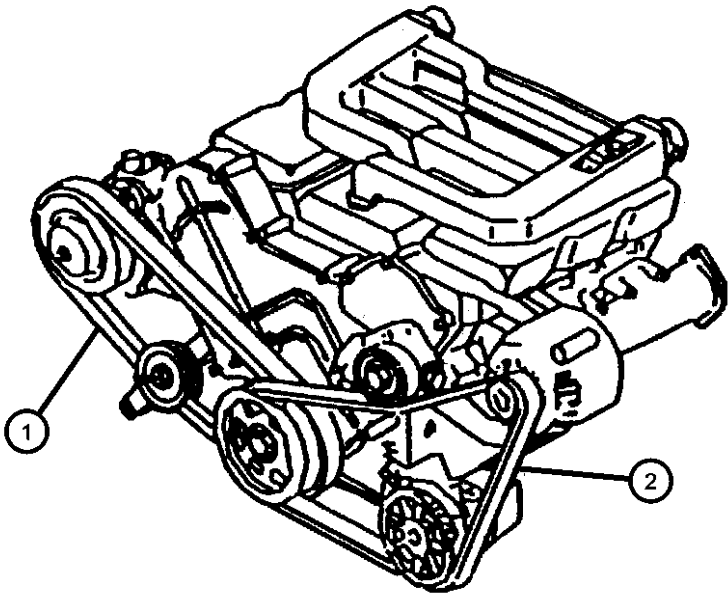

PROWLER (PR)				
SERIES	LINE	BODY	ENGINE	TRANSMISSION
S = Special	P = Premium	27 = 2-DR CONVERTIBLE	EGG = ENGINE - 3.5L HIGH OUTPUT V6 24V MPI	DGX = TRANSMISSION - 4-SPEED AUTOMATIC DGO = All Automatic

Lines, Oil Cooler
Figure 7-610

ITEM	PART NUMBER	QTY	LINE	SERIES	BODY	ENGINE	TRANS	TRIM	DESCRIPTION
------	----------------	-----	------	--------	------	--------	-------	------	-------------

NOTE: Sales Codes:
[DGX] = TRANSMISSION - 4-SPEED AUTOMATIC

1	04786466AC	1							COOLER, Transmission Oil
2	04815717	1							FAN, Cooling
3	04815715AB	1							BRACKET, Transmission Oil Cooler
4	04865114AD	1							HOSE, Transmission Oil Cooler, Pressure and Return
-5	04865117AA	2					DGX		FITTING, Quick Disconnect
6	06101695	4							NUT, Hex Flange Lock, M8x1.25
-7	06502734	1							SCREW, M6x1x20, Attaching
-8	04865265AB	1							CLIP, Oil Cooler Line

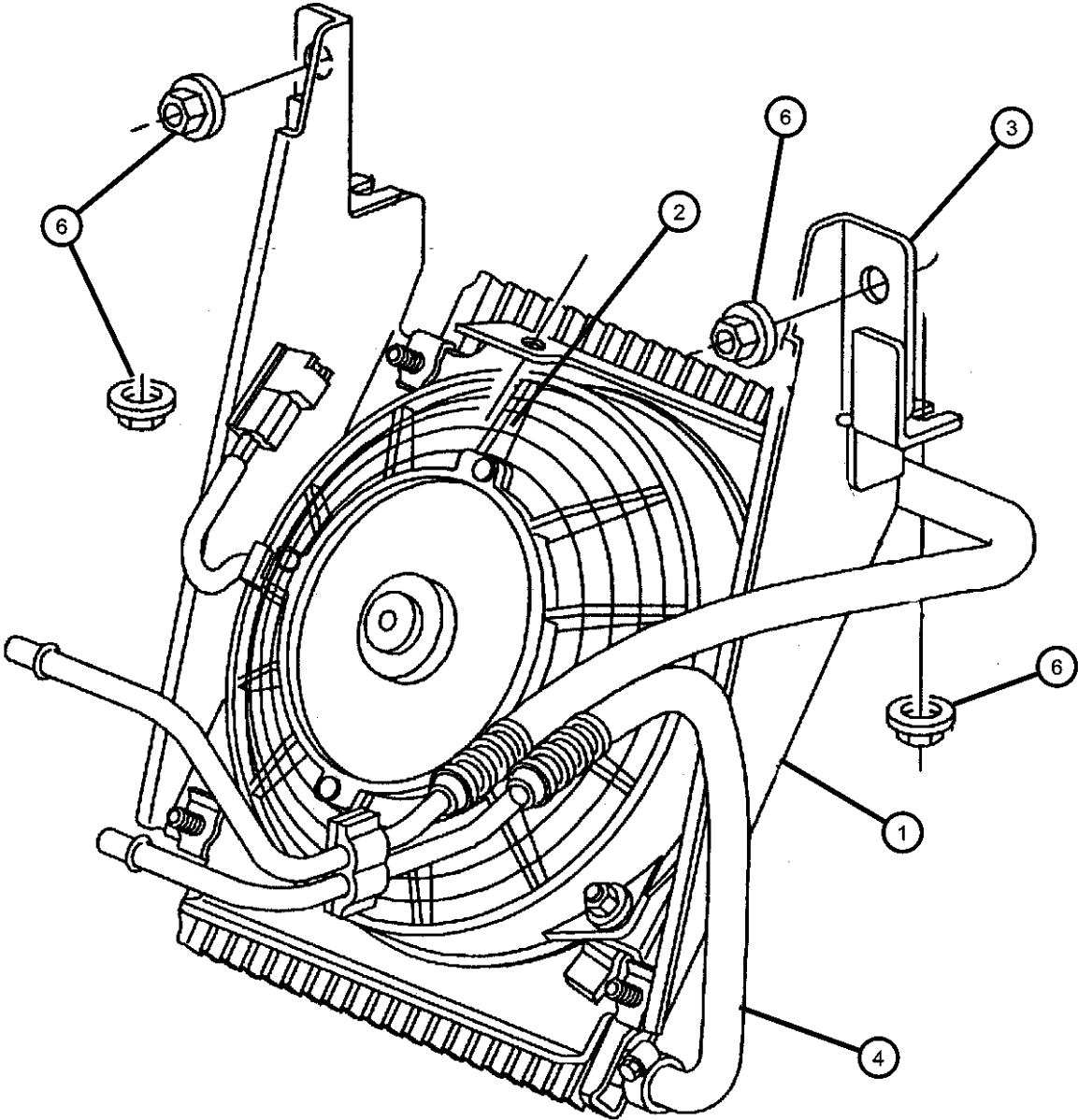

PROWLER (PR)					
SERIES	LINE	BODY	ENGINE	TRANSMISSION	
S = Special	P = Premium	27 = 2-DR CONVERTIBLE	EGG = ENGINE - 3.5L HIGH OUTPUT V6 24V MPI	DGX = TRANSMISSION - 4-SPEED AUTOMATIC DGO = All Automatic	

AR = use ase required - = Non illustrated part

Grille
Figure 7-710

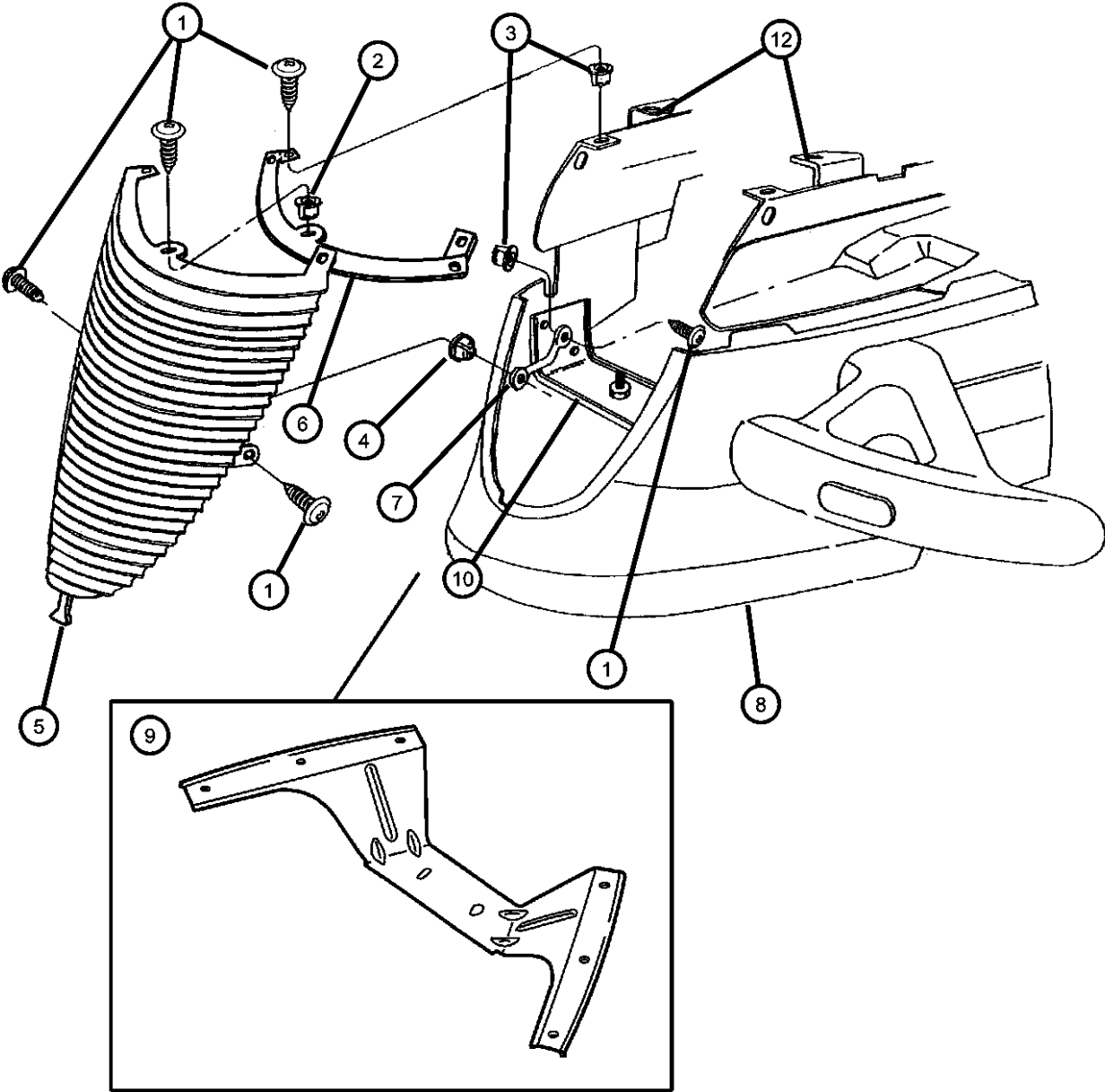

ITEM	PART NUMBER	QTY	LINE	SERIES	BODY	ENGINE	TRANS	TRIM	DESCRIPTION
1	04865265AB	1							SCREW, Hex Flange Head Tapping, .190-16x.750, (NOT SERVICED)
2	06033014	5							NUT
3	06035296	4							NUT, Plastic Snap-In, For .190-16 Screw
4	06029501	2							NUT, Snap In, .164
5									PANEL, FRONT GRILLE
	0PJ26TH7	1							[H7]
	0PJ26VRD	1							[RD]
	0PJ26VXT	1							[XT]
	0PJ26VY3	1							[Y3]
	0PJ26YSA	1							[SA]
	0PJ26YVF	1							[VF]
6	04815466	1							BRACKET, Grille
7									ROD, FRONT GRILLE
	04815630AB	1							Right
	04815631	1							Left
8	05003071AA	1							PANEL, Front Faccia
9	04786175	1							BRACKET, Fascia
10	04815597	1							BRACKET, Fascia, Fascia Support to Crossmember
-11	06035201	6							RIVET
12	04103165	2							BUMPER, Hood





PROWLER (PR)					
SERIES	LINE	BODY	ENGINE	TRANSMISSION	
S = Special	P = Premium	27 = 2-DR CONVERTIBLE	EGG = ENGINE - 3.5L HIGH OUTPUT V6 24V MPI	DGX = TRANSMISSION - 4-SPEED AUTOMATIC DGO = All Automatic	

Group - 8

Electrical

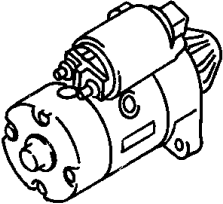
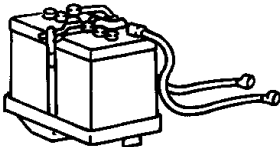
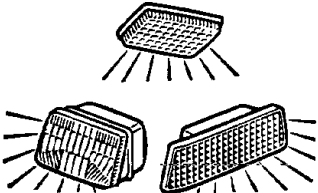
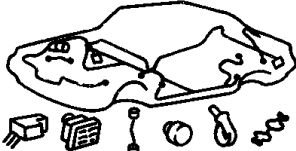
Group - 8 Electrical

Illustration Title Group-Fig. No.

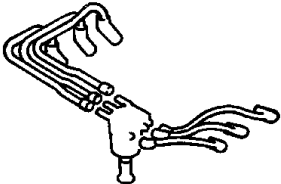
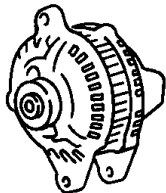
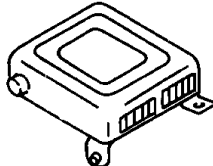
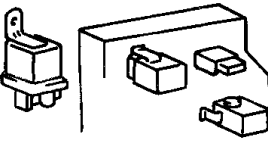
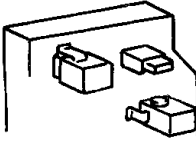
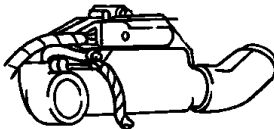
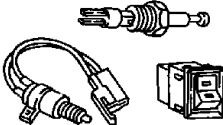
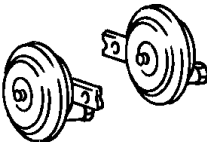
008-100 Starters 	008-1000 Battery Tray and Cables 	008-1100 Lamps - Front, Rear and Courtesy 	008-1200 Wiring-Engine & Related Parts 
008-1300 Wiring-Headlamp to Dash 	008-1400 Wiring-Instrument Panel 	008-1500 Wiring-Body & Accessories 	008-1600 Wiring Repair WIRING REPAIR PKG.
008-1900 Spark Plugs-Cables-Coils 	008-200 Alternators 	008-400 Modules 	008-500 Relays 
008-600 Sensors 	008-700 Single Board Engine Controllers 	008-800 Switches 	008-900 Horns 

Starters	
Starter	Fig. 8 - 105
Alternators	
Alternator	Fig. 8 - 205
Modules	
Modules	Fig. 8 - 405
Relays	
Relays	Fig. 8 - 505
Sensors	
Sensors	Fig. 8 - 605
Single Board Engine Controllers	
Single Board Engine Controllers	Fig. 8 - 705
Switches	
Switches	Fig. 8 - 805
Horns	
Horns	Fig. 8 - 905
Battery Tray and Cables	
Battery Trays & Cables	Fig. 8 - 1005
Lamps - Front, Rear and Courtesy	
Lamps, Front	Fig. 8 - 1105
Lamps, Rear	Fig. 8 - 1110
Lamps, Courtesy	Fig. 8 - 1115
Bulbs	Fig. 8 - 1120
Wiring-Engine & Related Parts	
Wiring, Engine And Related Parts	Fig. 8 - 1205
Wiring-Headlamp to Dash	
Wiring, Headlamp To Dash	Fig. 8 - 1305
Wiring-Instrument Panel	
Wiring, Instrument Panel	Fig. 8 - 1405
Wiring-Body & Accessories	
Wiring, Body And Accessories	Fig. 8 - 1505
Wiring Repair	
Wiring Repair	Fig. 8 - 1605
Spark Plugs-Cables-Coils	
Spark Plugs, Coils	Fig. 8 - 1910

Starter
Figure 8-105

ITEM	PART NUMBER	QTY	LINE	SERIES	BODY	ENGINE	TRANS	TRIM	DESCRIPTION
1	04609346AB R4609346AB	1							STARTER Mopar Remanufactured Part
2	06502954	3							SCREW AND WASHER, Hex Head, M10x1.5x53, Starter Mounting
3	04531484	1							SHIELD, Starter
4	04815591AC	1							WIRING, Starter
5	04815591AC	1							NUT, M8-1.25, (NOT SERVICED)

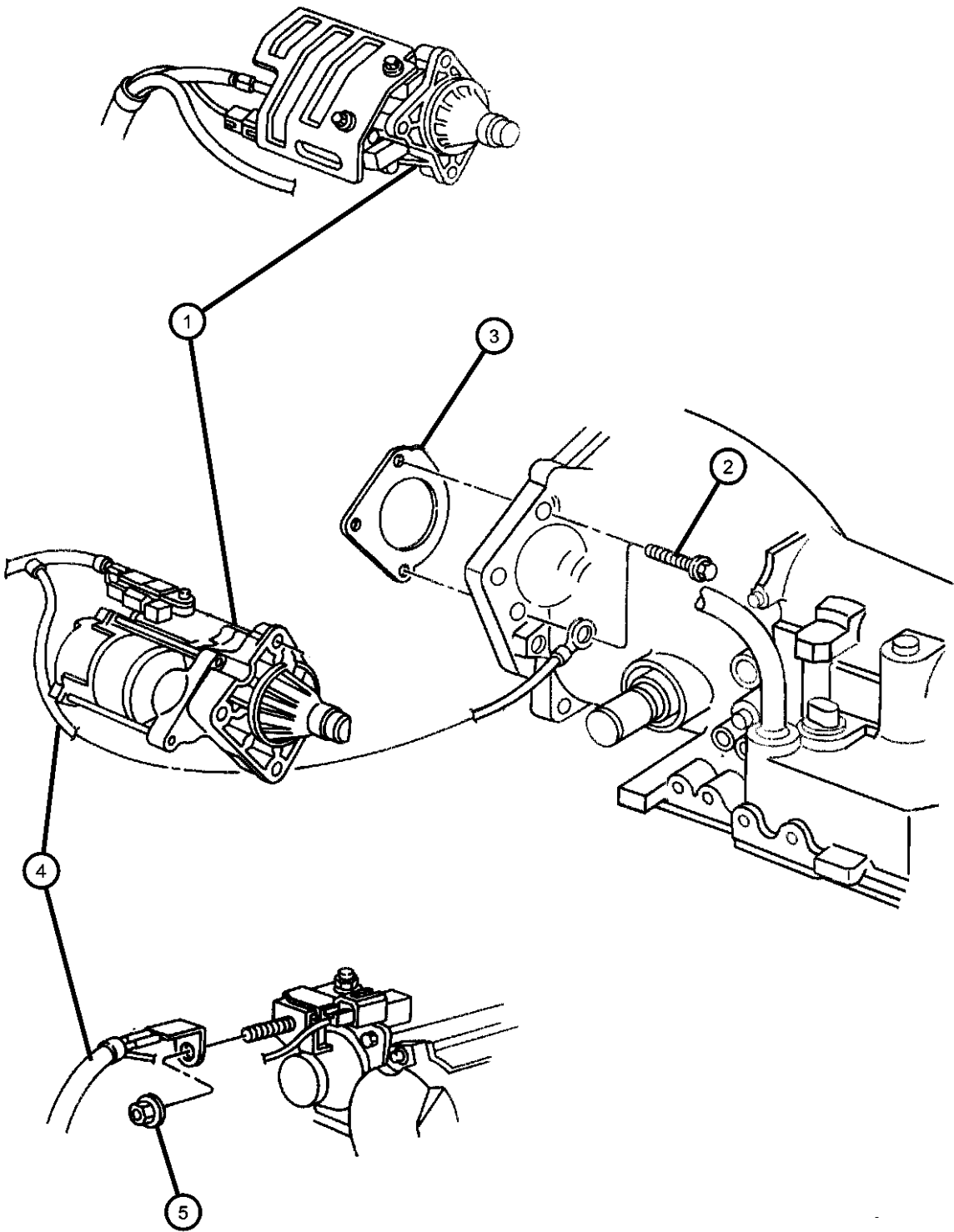

PROWLER (PR)					
SERIES	LINE	BODY	ENGINE	TRANSMISSION	
S = Special	P = Premium	27 = 2-DR CONVERTIBLE	EGG = ENGINE - 3.5L HIGH OUTPUT V6 24V MPI	DGX = TRANSMISSION - 4-SPEED AUTOMATIC DGO = All Automatic	

Alternator
Figure 8-205

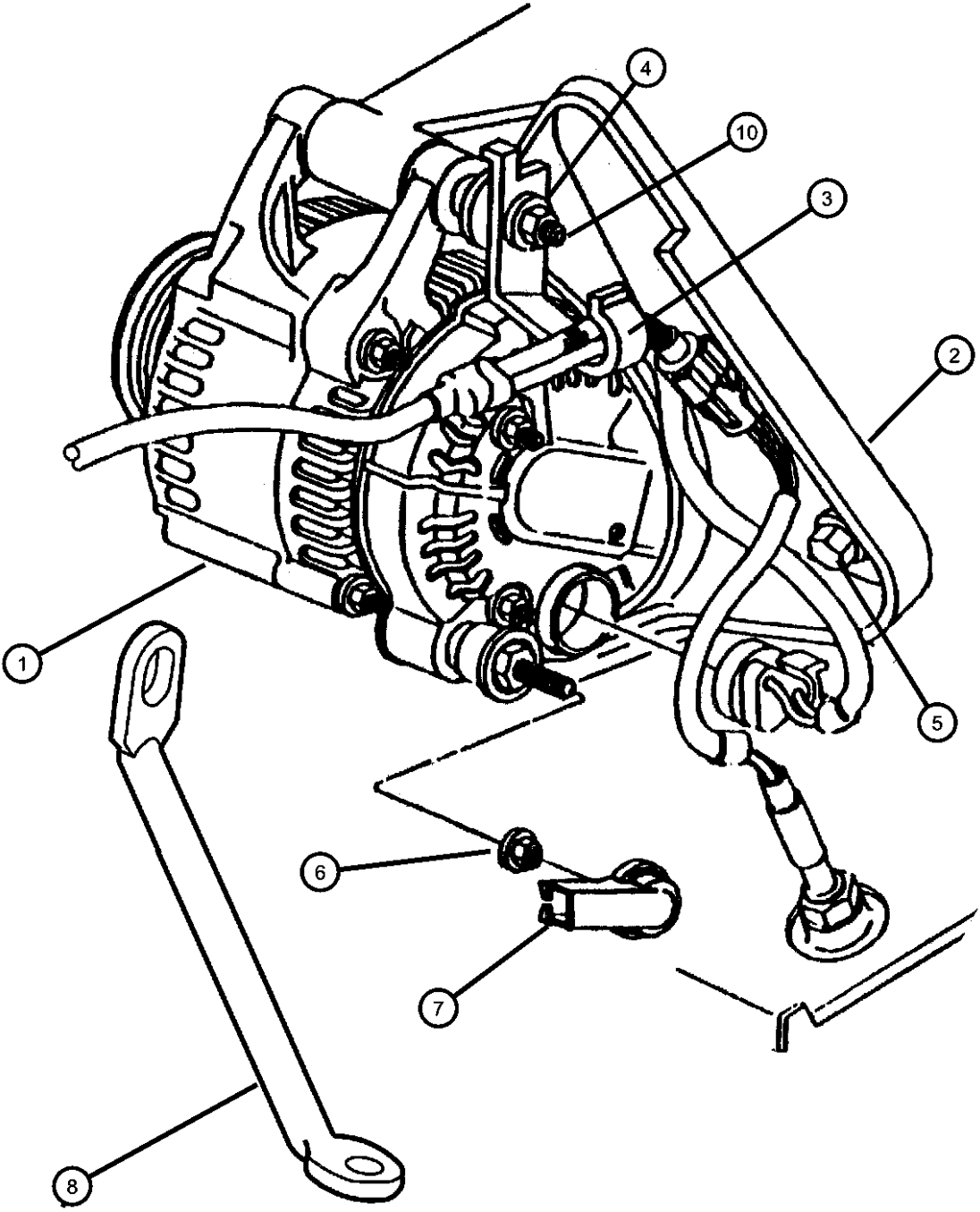

ITEM	PART NUMBER	QTY	LINE	SERIES	BODY	ENGINE	TRANS	TRIM	DESCRIPTION
1	04868402AA	1				EGG			ALTERNATOR
2	04792261	1				EGG			STRUT, Support to Cylinder Head
3	04604735	1				EGG			CLIP, WiringAlternator
4	06101448	1				EGG			NUT AND WASHER, Hex Nut-Coned Washer, M10 x 1.5
5	06101503	1				EGG			SCREW AND WASHER, Hex Head, M10x1.5x25, Mid Strut to Cylinder Head Attaching
6	06502691	1							NUT, Hex Flange Lock, M6x1
7	04602081AB	1							COVER, Alternator Bracket, B-Post, Black
8	04792262AC	1				EGG			STRUT, Alternator To Cylinder Head, Pencil Strut
-9	06101462	1				EGG			SCREW AND WASHER, Hex Head, M8x1.25x30, Pencil Strut to Alternator
10	06505128AA	1				EGG			BOLTAlternator Pivot Mounting
-11	06101763	1				EGG			BOLT AND WASHER, Hex Head, M10x1.5, Alternator Mounting to Timing Cover

PROWLER (PR)					
SERIES	LINE	BODY	ENGINE	TRANSMISSION	
S = Special	P = Premium	27 = 2-DR CONVERTIBLE	EGG = ENGINE - 3.5L HIGH OUTPUT V6 24V MPI	DGX = TRANSMISSION - 4-SPEED AUTOMATIC DGO = All Automatic	

Modules
Figure 8-405

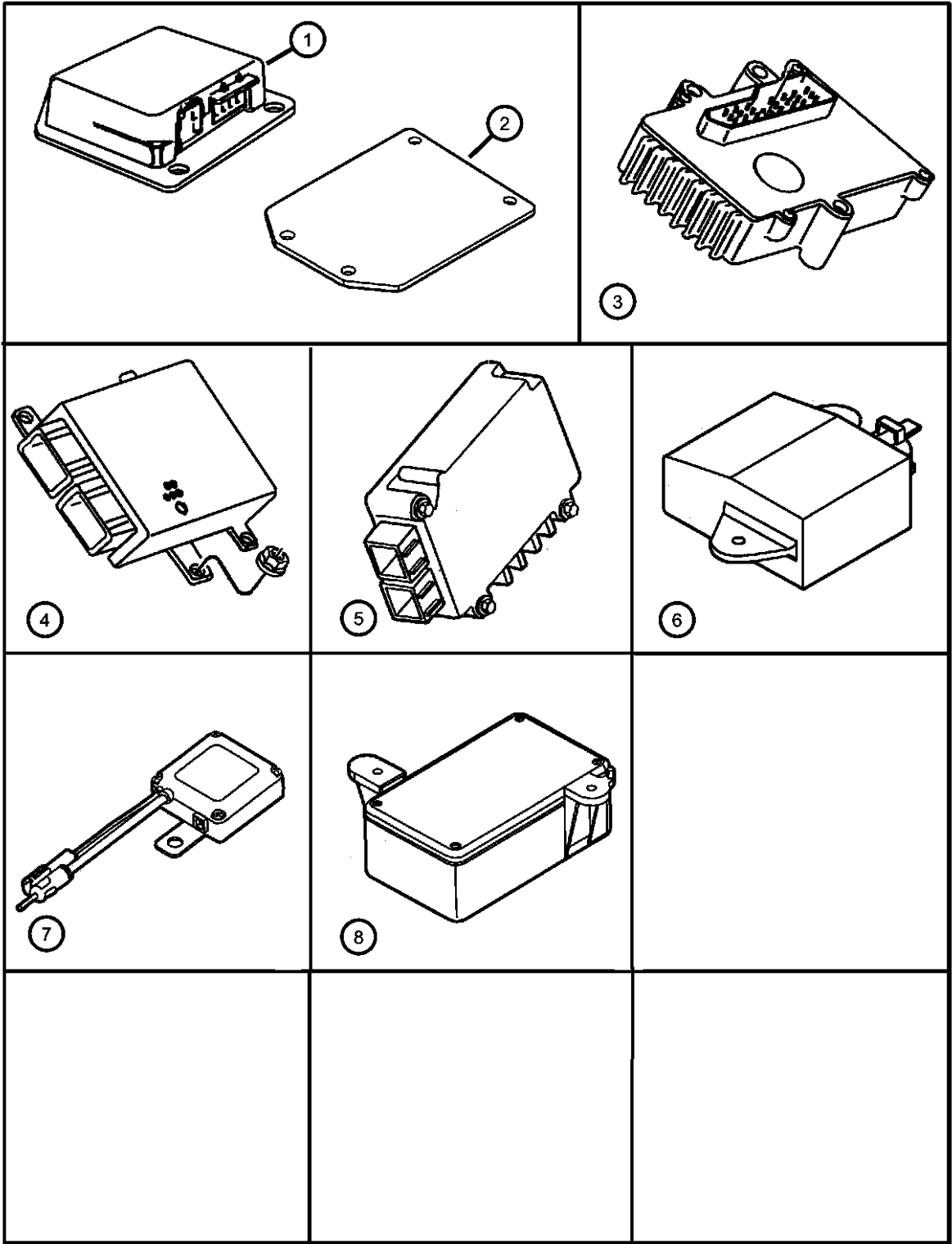

ITEM	PART NUMBER	QTY	LINE	SERIES	BODY	ENGINE	TRANS	TRIM	DESCRIPTION
1	04786638AC	1							MODULE, Air Bag Control
2	04865276AA	1							SHIELD, HeatAirbag Module
3	04865334AC	1							MODULE, EATX
4	04727052AC	1							MODULE, Body Controller
5	04727907AB	1							MODULE, Engine Controller
6	04686473AB	1							MODULE, Keyless Entry Receiver
7	04815551AB	1							MODULE, Radio Antenna
8	04815227AC	1							MODULE, Low Tire Pressure Warning

PROWLER (PR)				
SERIES	LINE	BODY	ENGINE	TRANSMISSION
S = Special	P = Premium	27 = 2-DR CONVERTIBLE	EGG = ENGINE - 3.5L HIGH OUTPUT V6 24V MPI	DGX = TRANSMISSION - 4-SPEED AUTOMATIC DGO = All Automatic

Relays
Figure 8-505

ITEM	PART NUMBER	QTY	LINE	SERIES	BODY	ENGINE	TRANS	TRIM	DESCRIPTION
1	04373690AB	1							RELAYDaytime Running Lamps
2	00154554	2							SCREW, Self Piercing, .25-14x.625, Daytime Running Lamp Relay Attaching
-3	56007348	AR							FLASHER

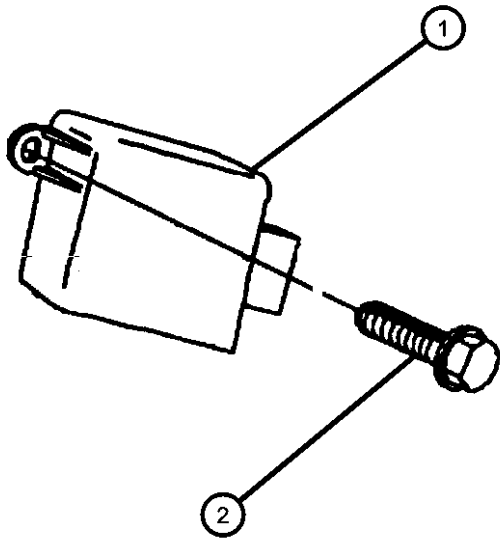

PROWLER (PR)				
SERIES	LINE	BODY	ENGINE	TRANSMISSION
S = Special	P = Premium	27 = 2-DR CONVERTIBLE	EGG = ENGINE - 3.5L HIGH OUTPUT V6 24V MPI	DGX = TRANSMISSION - 4-SPEED AUTOMATIC DGO = All Automatic

Sensors
Figure 8-605

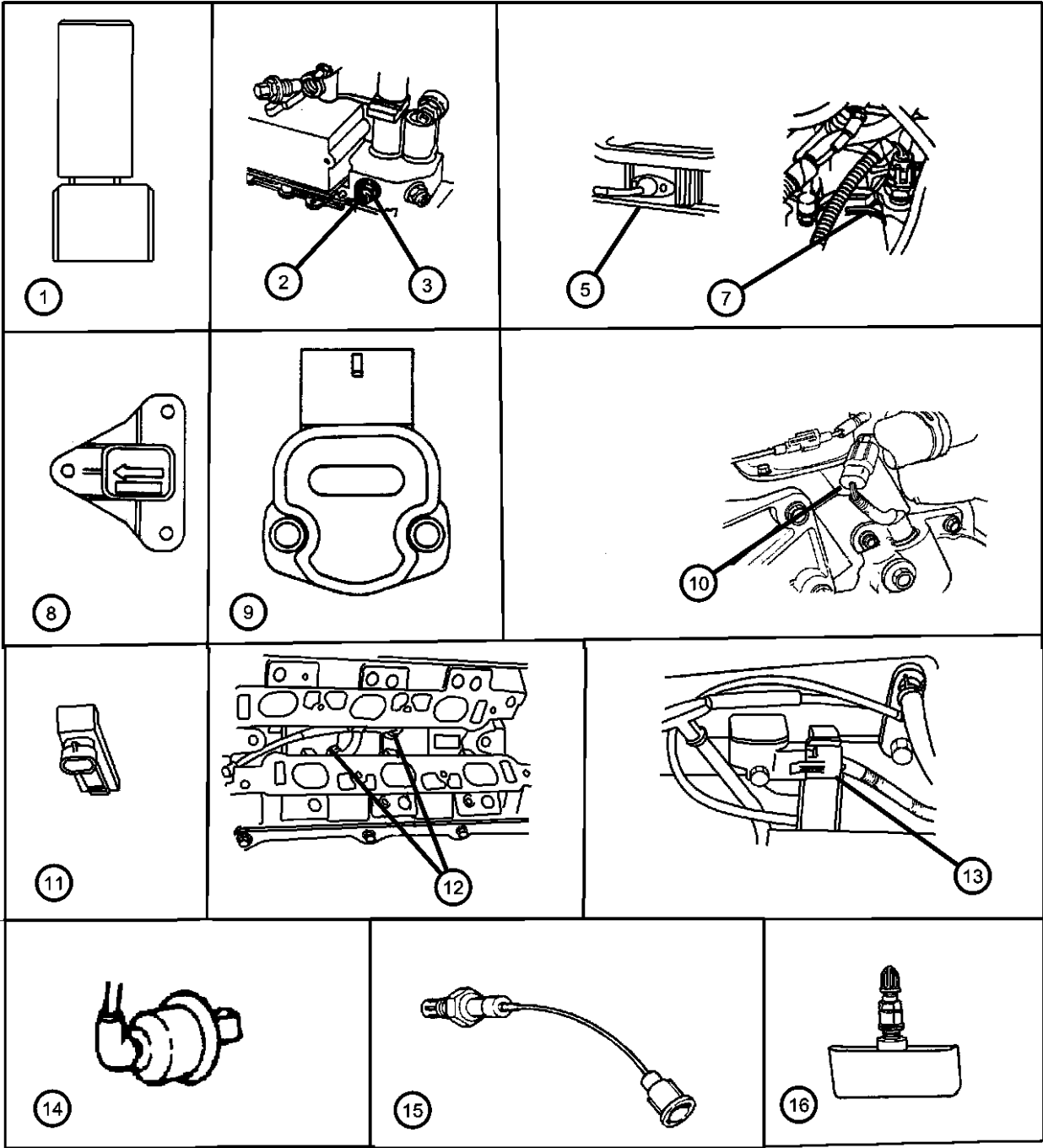

ITEM	PART NUMBER	QTY	LINE	SERIES	BODY	ENGINE	TRANS	TRIM	DESCRIPTION
1	04609153AB	1							SENSOR, Crankshaft, Timing
2	04800878	1					DGX		SENSOR, Transmission Input Speed
3	04800879	1					DGX		SENSOR, Transmission Output Speed
-4	06501701	1					DGX		O RING, Trans Speed Sensor
5	04688204	1							SENSOR, Ambient Temperature
-6	06501925	1							PIN, Splash ShieldAmbient Temperature Sensor
7	56027873	1				EGG			SENSOR, Coolant Temperature
8	04786640AB	2							SENSOR, Air Bag
9	04606083	1				EGG			SENSOR, Throttle Position
10	04609086	1				EGG			SENSOR, Camshaft
11	04815788	1							SENSOR, Washer Fluid Level
12	04686364AA	1				EGG			SENSOR, Detonation
13	05293985AA	1				EGG			SENSOR, MAP
14	04707015	1				EGG			SENSOR, Oil Pressure
15	04606133AC	2							SENSOR, Oxygen, Up & Downstream
16	04815132	1							SENSOR, Tire Pressure, Valve stem
-17	04815132	1							SENSOR, Air Temperature, (NOT REQUIRED)
-18	04659677AC	1					DGX		SENSOR, Manual Valve Lever, Trans Range Sensor

PROWLER (PR)
SERIES LINE BODY ENGINE TRANSMISSION
S = Special P = Premium 27 = 2-DR CONVERTIBLE EGG = ENGINE - 3.5L HIGH OUTPUT V6 24V MPI DGX = TRANSMISSION - 4-SPEED AUTOMATIC
DGO = All Automatic

Single Board Engine Controllers
Figure 8-705

ITEM	PART NUMBER	QTY	LINE	SERIES	BODY	ENGINE	TRANS	TRIM	DESCRIPTION
1	04727907AB	1							MODULE, Engine Controller
2	04727907AB	1							NUT, (NOT SERVICED)

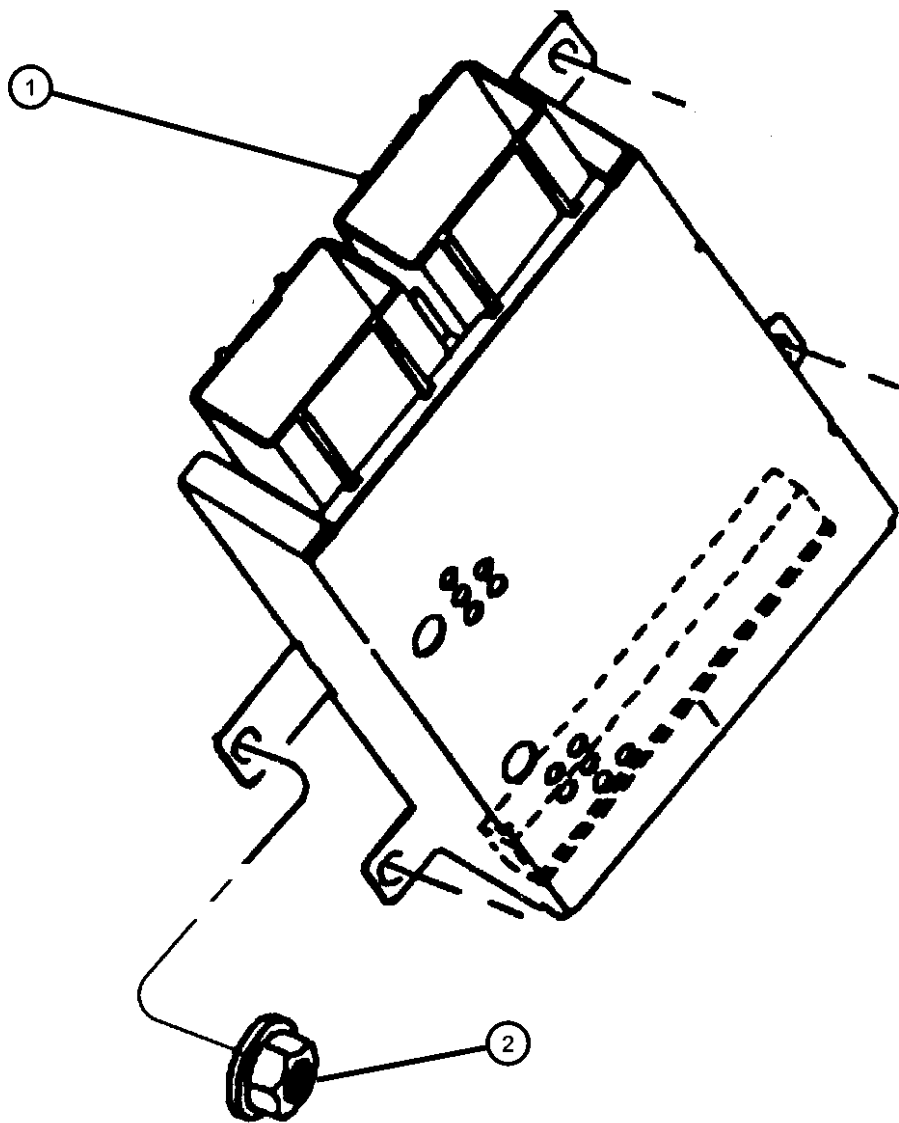

PROWLER (PR)					
SERIES	LINE		BODY	ENGINE	TRANSMISSION
S = Special	P = Premium		27 = 2-DR CONVERTIBLE	EGG = ENGINE - 3.5L HIGH OUTPUT V6 24V MPI	DGX = TRANSMISSION - 4-SPEED AUTOMATIC DGO = All Automatic

Switches
Figure 8-805

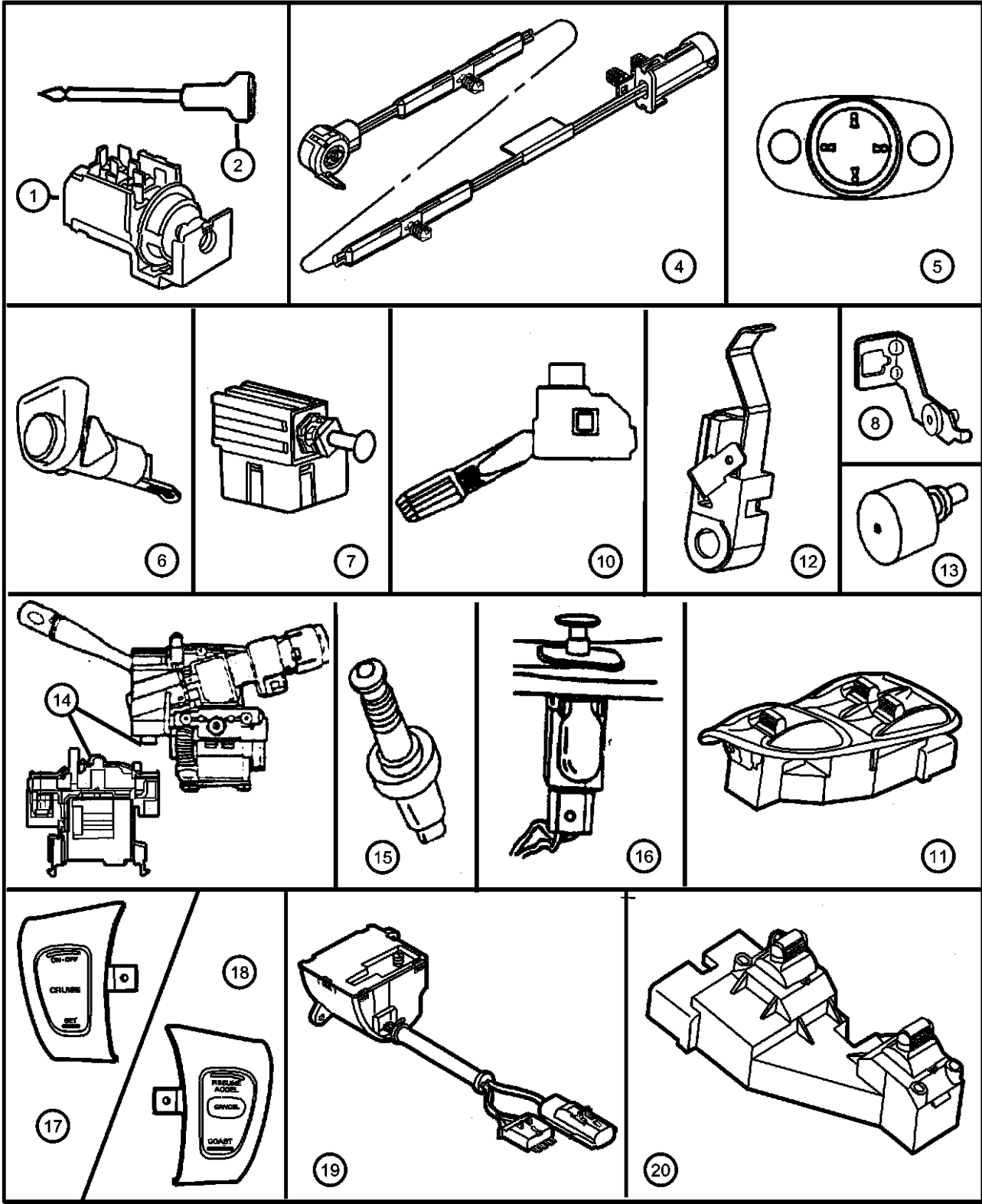

ITEM	PART NUMBER	QTY	LINE	SERIES	BODY	ENGINE	TRANS	TRIM	DESCRIPTION
1	04565321AD	1							SWITCH, Headlamp
2	04360211AB	1							KNOB, Head Lamp Switch
-3	56021893AA	1							RETAINER, Headlamp Switch
4									SWITCH, Central Locking
	04815632	1							Right
	04815633	1							Left
5	04815610AB	1							SWITCH, Mirror
6	04607071	1							SWITCH, Deck Lid Release
7	04671336	1							SWITCH, Stop Lamp
8	04815371	1							BRACKET, Stop Lamp Switch
-9	06500274	1							LOCK NUT, M6x1.0x6, Stop Lamp
10	04728424	1							Switch Mounting
11	04865219AC	1							SWITCH, Multifunction
12	05209922	1							SWITCH AND BEZEL, Window
13	04801145AA	2							Lock and Door Lock
14	04815812	1							SWITCH, Parking Brake
15									BUMPER, Door Ajar Switch
	04687594	1							SWITCH, Ignition
		2							SWITCH, Door Ajar
									Hood
									Front Door
16	04565022	1							SWITCH AND LAMP, Glove Box
17	56007337	1							SWITCH, Speed ControlLeft
18	56007336	1							SWITCH, Speed ControlRight
19	04865206AA	1							SWITCH, Passenger Airbag
20	56020394	1							Disarm
-21									SWITCH, 2 GangPower Window &
	56007338AB	1							Power Locks
	56007339	1							SWITCH, Remote Radio
									Right
									Left

PROWLER (PR)									
SERIES	LINE	BODY		ENGINE		TRANSMISSION			
S = Special	P = Premium	27 = 2-DR CONVERTIBLE		EGG = ENGINE - 3.5L HIGH OUTPUT V6 24V MPI		DGX = TRANSMISSION - 4-SPEED AUTOMATIC DGO = All Automatic			

AR = use ase required - = Non illustrated part

Horns
Figure 8-905

ITEM	PART NUMBER	QTY	LINE	SERIES	BODY	ENGINE	TRANS	TRIM	DESCRIPTION
1	04815262AB	1							HORN AND BRACKET, Low Note
2	04815263AB	1							HORN AND BRACKET, High Note
3	00154780	2							SCREW, Tapping, .25-20x1.25, .250-20x1.250Horn Mounting
4	04815282	1							WIRING, Headlamp

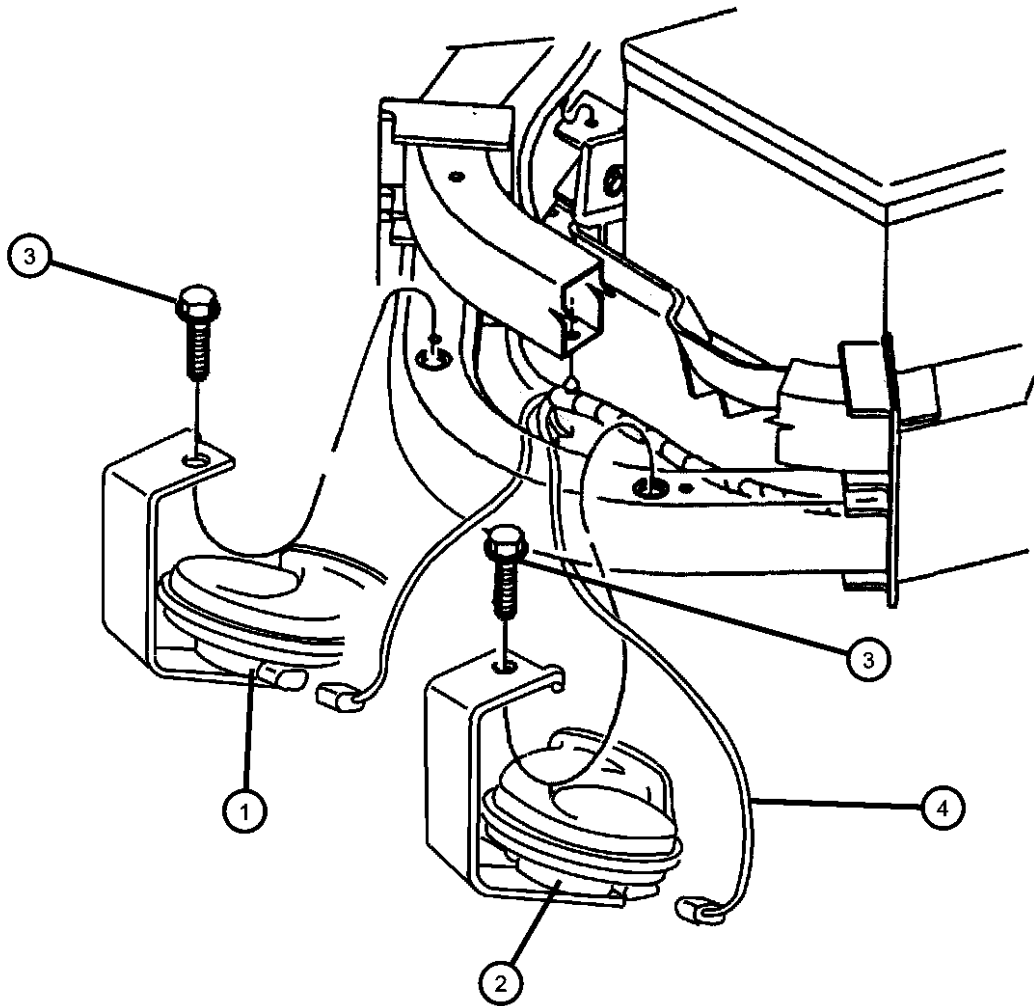

PROWLER (PR)				
SERIES	LINE	BODY	ENGINE	TRANSMISSION
S = Special	P = Premium	27 = 2-DR CONVERTIBLE	EGG = ENGINE - 3.5L HIGH OUTPUT V6 24V MPI	DGX = TRANSMISSION - 4-SPEED AUTOMATIC DGO = All Automatic

Battery Trays & Cables
Figure 8-1005

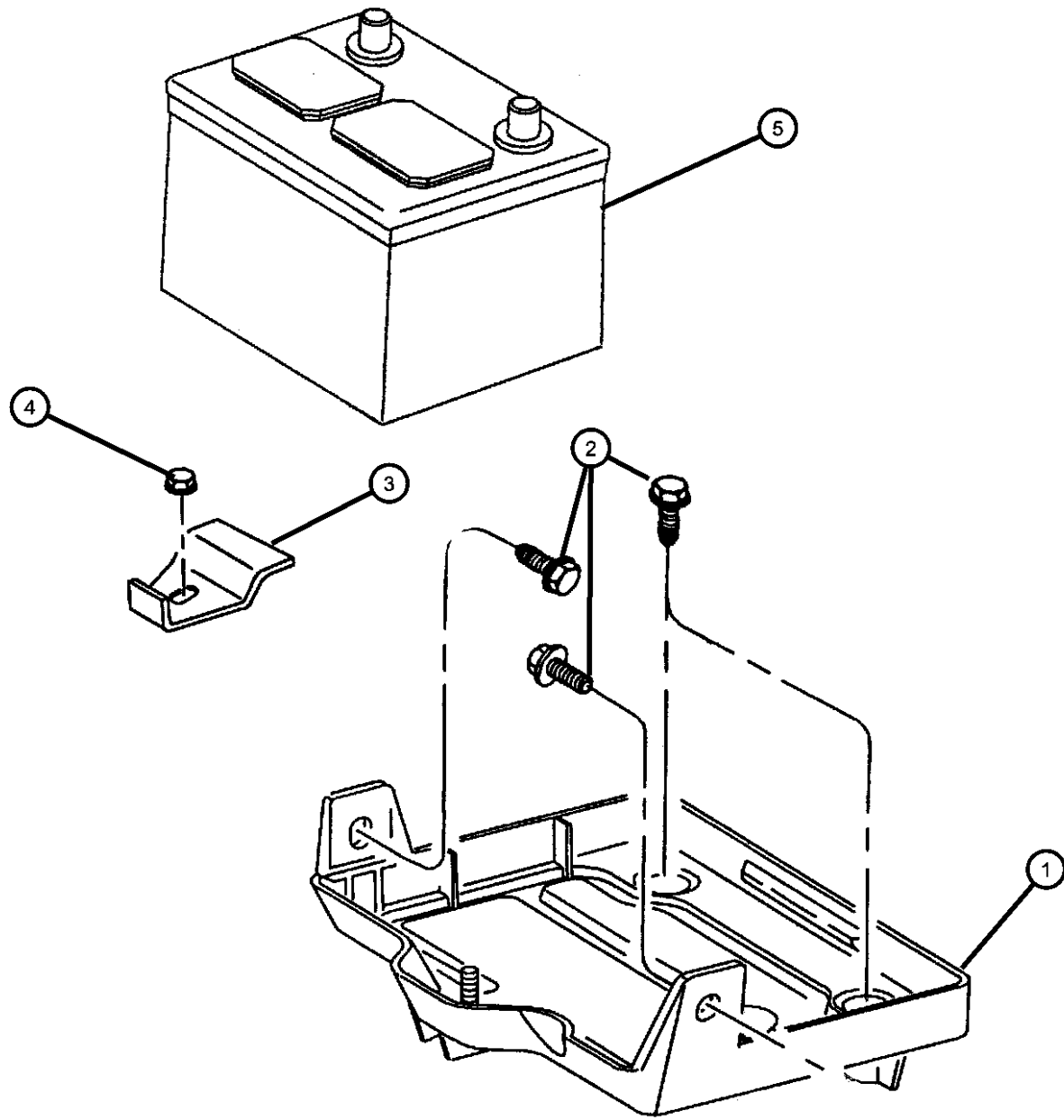

ITEM	PART NUMBER	QTY	LINE	SERIES	BODY	ENGINE	TRANS	TRIM	DESCRIPTION
1	04583102 BAUNV34650 0VU01207 BA078770EX BA034600EX BA034500EX 0VU01205	1							TRAY, Battery Mopar Universal Battery Repair Battery Terminal End Side Post (Ten Per Box) Mopar Power Pro 7 Mopar Power Pro 6 Mopar Power Pro 5 Repair Battery Terminal End Top Post (Ten Per Box)
2	06504642	4							SCREWBattery Tray
3	05202576	1							RETAINER, Battery Hold Down
4	06101446	1							NUT AND WASHER, Retainer, Battery Hold Down
5	06101446	1							BATTERY, Storage, See Mopar Battery Catalog, (NOT SERVICED)
-6	04786689	1							WIRING, Battery Negative

PROWLER (PR)					
SERIES	LINE	BODY	ENGINE	TRANSMISSION	
S = Special	P = Premium	27 = 2-DR CONVERTIBLE	EGG = ENGINE - 3.5L HIGH OUTPUT V6 24V MPI	DGX = TRANSMISSION - 4-SPEED AUTOMATIC DGO = All Automatic	

Lamps, Front
Figure 8-1105

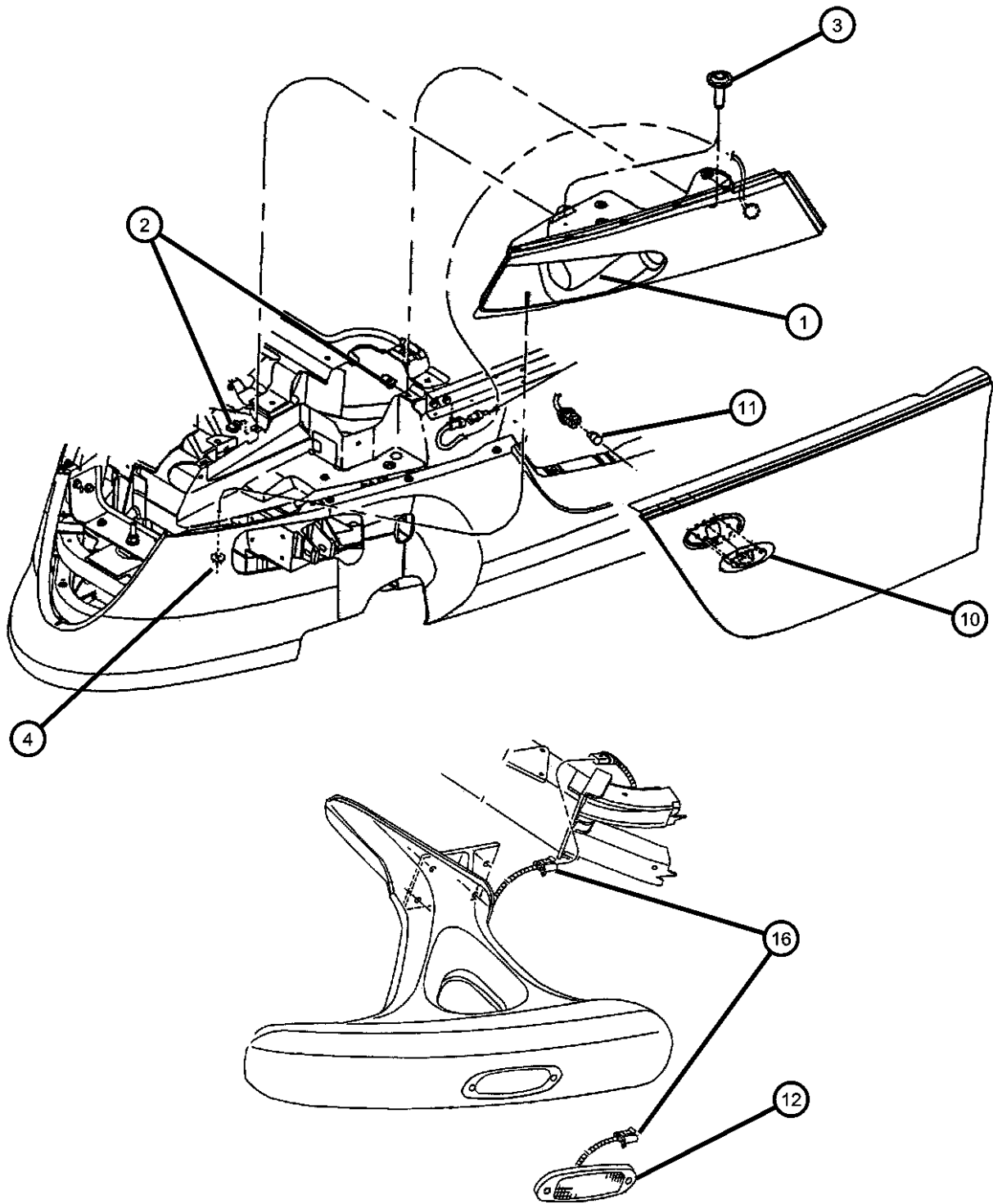

ITEM	PART NUMBER	QTY	LINE	SERIES	BODY	ENGINE	TRANS	TRIM	DESCRIPTION
1	0QF40TH7AD	1							HEADLAMP
	0QF40VR-DAD	1							Mohogany, Right
	0QF40VXTAD	1							Radiant Fire, Right
	0QF40VY3AD	1							Tundra, Right
	0QF40YSAAD	1							Yellow, Right
	0QF40YVFAD	1							Charcoal, Right
	0QF41TH7AD	1							Pepper Red, Right
	0QF41VR-DAD	1							Mohogany, Left
	0QF41VXTAD	1							Radiant Fire, Left
	0QF41VY3AD	1							Tundra
	0QF41YSAAD	1							Yellow
	0QF41YVFAD	1							Charcoal
2	06101956	4							Pepper Red
3	06503698	4							NUT, U, M6x1Headlamp Attaching
4	06502589	2							SCREW AND WASHER, Truss Head, M6-1.00x30.00
-5									NUT, Wing, M6, Headlamp Bottom Attaching
	04897006AA	1							CAP, Headlamp
	04897007AA	1							Right
-6	04897008AA	2							Left
-7	04897009AA	1							VENT, Headlamp
-8	04815769	1							PLUG
-9	04815282	1							LABEL, Headlamp Leveling
10									WIRING, Headlamp
	04786876	1							LAMP, Side Marker
	04786877	1							Right
11	L0000168	2							Left
12									BULB, 168Front Side Marker
	04786242AB	1							LAMP, Park and Turn Signal
	04786243AB	1							Right
-13	L0003157NA	1							Left
	L0003157ST								BULB, 3157 NAKFront Park And Turn Signal Lamp
-14	06101653	2							SilverStar
									NUT, M5x.8, Front Park & Turnsignal Lamp Attaching

PROWLER (PR)							
SERIES	LINE	BODY	ENGINE	TRANSMISSION			
S = Special	P = Premium	27 = 2-DR CONVERTIBLE	EGG = ENGINE - 3.5L HIGH OUTPUT V6 24V MPI	DGX = TRANSMISSION - 4-SPEED AUTOMATIC			DGO = All Automatic

Lamps, Front
Figure 8-1105

ITEM	PART NUMBER	QTY	LINE	SERIES	BODY	ENGINE	TRANS	TRIM	DESCRIPTION
------	-------------	-----	------	--------	------	--------	-------	------	-------------

-15	06503904	2							SCREW, Pan Head, M5x.8x30, Front Park & Turnsignal Lamp Attaching
16	04815283	1							WIRING, Turn Signal Lamp

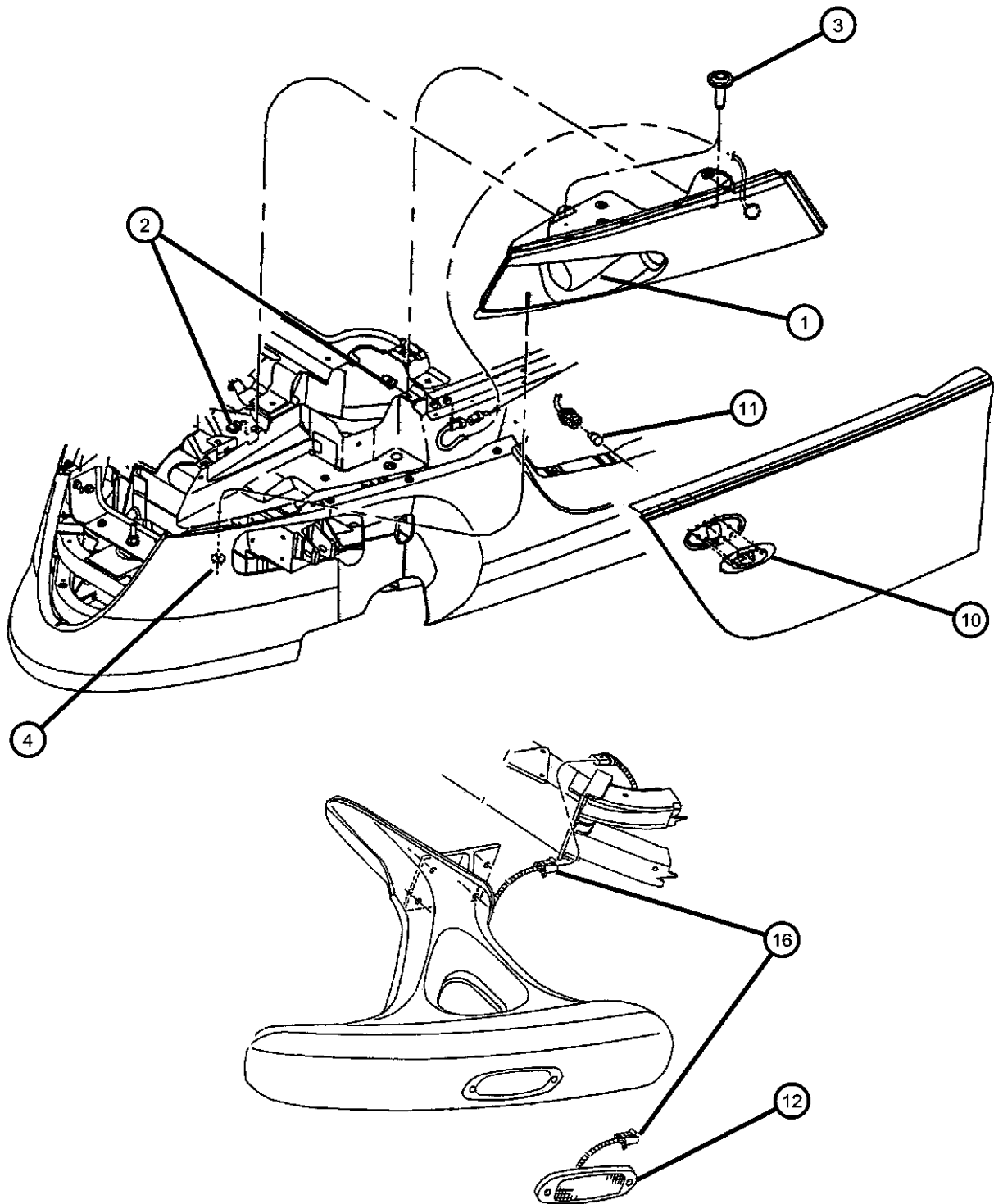

PROWLER (PR)								
SERIES	LINE			BODY	ENGINE			TRANSMISSION
S = Special	P = Premium			27 = 2-DR CONVERTIBLE	EGG = ENGINE - 3.5L HIGH OUTPUT V6 24V MPI			DGX = TRANSMISSION - 4-SPEED AUTOMATIC DGO = All Automatic

Lamps, Rear
Figure 8-1110

ITEM	PART NUMBER	QTY	LINE	SERIES	BODY	ENGINE	TRANS	TRIM	DESCRIPTION
1	04897364AB	1							LAMP, Tail Stop Turn Right
	04897365AB	1							Left
2	04897352AA	1							COVER, Lamp Right
	04897353AA	1							Left
-3	L0003157	1							BULB, 3157Turn Signal Lamp
-4	L0000168	1							BULB, 168Side Marker Lamp
-5	04815287	1							WIRING, Taillamp
6	04786288AB	1							LAMP, BackUp Right
	04786289AB	1							Left
-7	L0003157	AR							BULB, 3157Back Up Lamp
8	06503904	2							SCREW, Pan Head, M5x.8x30, Back Up & Rear Reflex Lamp Attaching
-9	06101653	2							NUT, M5x.8, Back Up & Rear Reflex Lamp Attaching
10	04815286	1							WIRING, Back-Up Lamp Jumper
11	04399546	1							LENS, Lamp ModuleLicense Plate Lamp
-12	L0000194	1							BULB, 194License Plate Lamp
-13	04815772	1							SOCKETBack Up Lamp
-14	04815620	1							PLATE, Lamp, License Lamp Mounting
15	0QF02TH7AB	1							LAMP, High Mounted Stop Mohogany
	0QF02VRDAB	1							Radiant Fire
	0QF02VXTAB	1							Tundra
	0QF02VY3AB	1							Yellow
	0QF02YSAAB	1							Charcoal
	0QF02YVFAB	1							Pepper Red

PROWLER (PR)		BODY		ENGINE	TRANSMISSION
SERIES	LINE				
S = Special	P = Premium	27 = 2-DR CONVERTIBLE		EGG = ENGINE - 3.5L HIGH OUTPUT V6 24V MPI	DGX = TRANSMISSION - 4-SPEED AUTOMATIC DGO = All Automatic

AR = use ase required - = Non illustrated part

Lamps, Courtesy
Figure 8-1115

ITEM	PART NUMBER	QTY	LINE	SERIES	BODY	ENGINE	TRANS	TRIM	DESCRIPTION
1	04801242AA	1							MIRROR, Inside Rear View, With Mini Trip, Courtesy Lamps BULB, 194Footwell Lamp WIRING, Dome Lamp
2	L0000194	2							
-3	04865426AA	1							

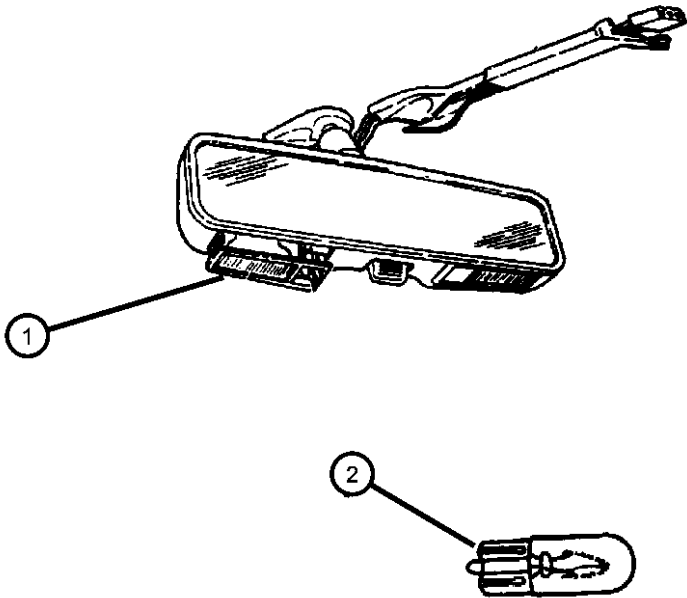

PROWLER (PR)					
SERIES	LINE	BODY	ENGINE	TRANSMISSION	
S = Special	P = Premium	27 = 2-DR CONVERTIBLE	EGG = ENGINE - 3.5L HIGH OUTPUT V6 24V MPI	DGX = TRANSMISSION - 4-SPEED AUTOMATIC DGO = All Automatic	

Bulbs
Figure 8-1120

ITEM	PART NUMBER	QTY	LINE	SERIES	BODY	ENGINE	TRANS	TRIM	DESCRIPTION
1	L00PC194	6							LAMP, Bulb And Socket, Cluster
2	00154509	AR							BULB, 3157, Tail, Stop, Turn Signal Lamp, Backup Lamp
3	L0009005	1							BULB, Headlamp
-4	09425542	2							BULB, 168, Front and Rear Side Marker Lamps, License Plate Lamp
-5	05012034AA	2							SOCKET, A/C and Heater Control Bulb
-6	L0000194	1							BULB, 194, Foot Well Lamp
-7	L0021202	1							BULB, 212-2, Map Lamp

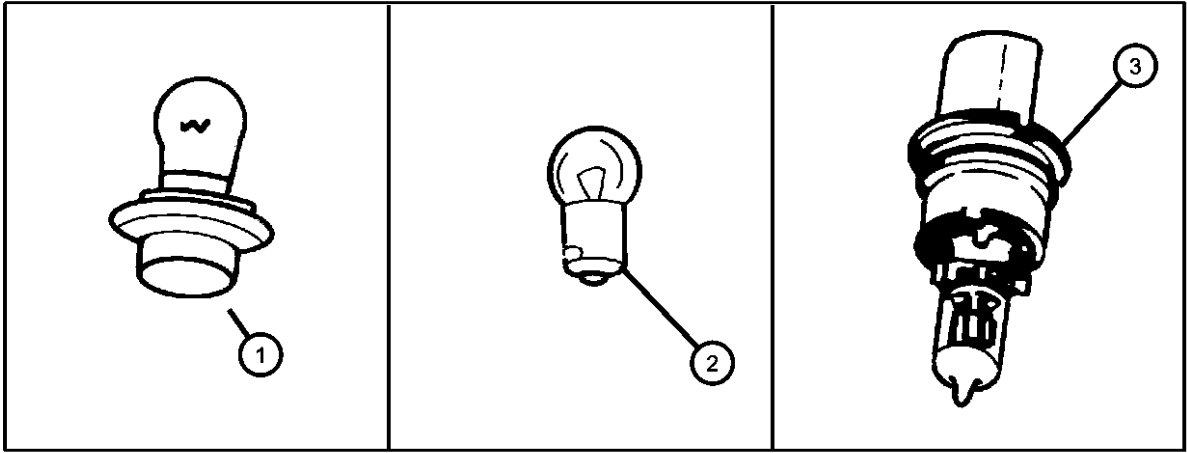

PROWLER (PR)

SERIES	LINE	BODY	ENGINE	TRANSMISSION
S = Special	P = Premium	27 = 2-DR CONVERTIBLE	EGG = ENGINE - 3.5L HIGH OUTPUT V6 24V MPI	DGX = TRANSMISSION - 4-SPEED AUTOMATIC DGO = All Automatic

Wiring, Engine And Related Parts
Figure 8-1205

ITEM	PART NUMBER	QTY	LINE	SERIES	BODY	ENGINE	TRANS	TRIM	DESCRIPTION
1	04801700	1				EGG			WIRING, Engine
-2	04815290	1							WIRING, Engine Ground
-3	04815591AC	1							WIRING, Starter
-4	04815455	1							BRACKET, Engine Wiring
-5									STRAP, Ground
	04865273AA	1				EGG			Engine to Frame, Left
	04865274AA	1				EGG			Engine to Frame, Right
-6	04801134AA	1							WIRING, Ground Jumper
-7	04801134AA	1							WIRING, Knock Sensor Jumper, (NOT REQUIRED)
-8	04786689	1							WIRING, Battery Negative
-9	04865677AA	1							WIRING, Brake Lamp Jumper
-10	04609133AA	2				EGG			CAPACITOR, Ignition

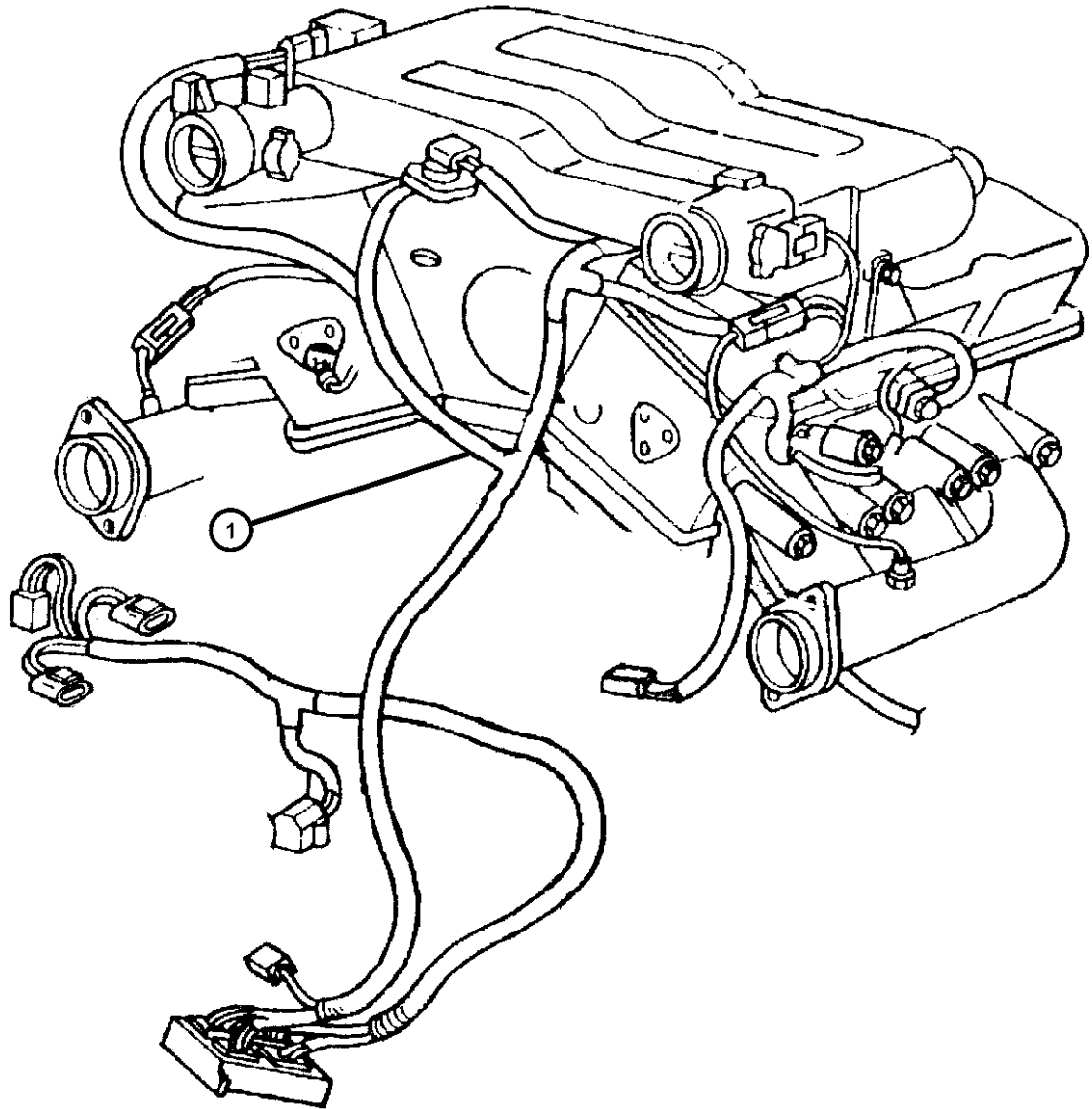

PROWLER (PR)				
SERIES	LINE	BODY	ENGINE	TRANSMISSION
S = Special	P = Premium	27 = 2-DR CONVERTIBLE	EGG = ENGINE - 3.5L HIGH OUTPUT V6 24V MPI	DGX = TRANSMISSION - 4-SPEED AUTOMATIC DGO = All Automatic

Wiring, Headlamp To Dash
Figure 8-1305

ITEM	PART NUMBER	QTY	LINE	SERIES	BODY	ENGINE	TRANS	TRIM	DESCRIPTION
1	04865383AA	1							WIRING, Headlamp to Dash Canada Only
	04865429AA	1							
2	04865429AA	1							POWER DISTRIBUTION CENTER, Purchased in Assy. Wiring, Headlamp to Dash Assy., (NOT SERVICED) BRACKET, Power Distribution Center
3	04688934	1							

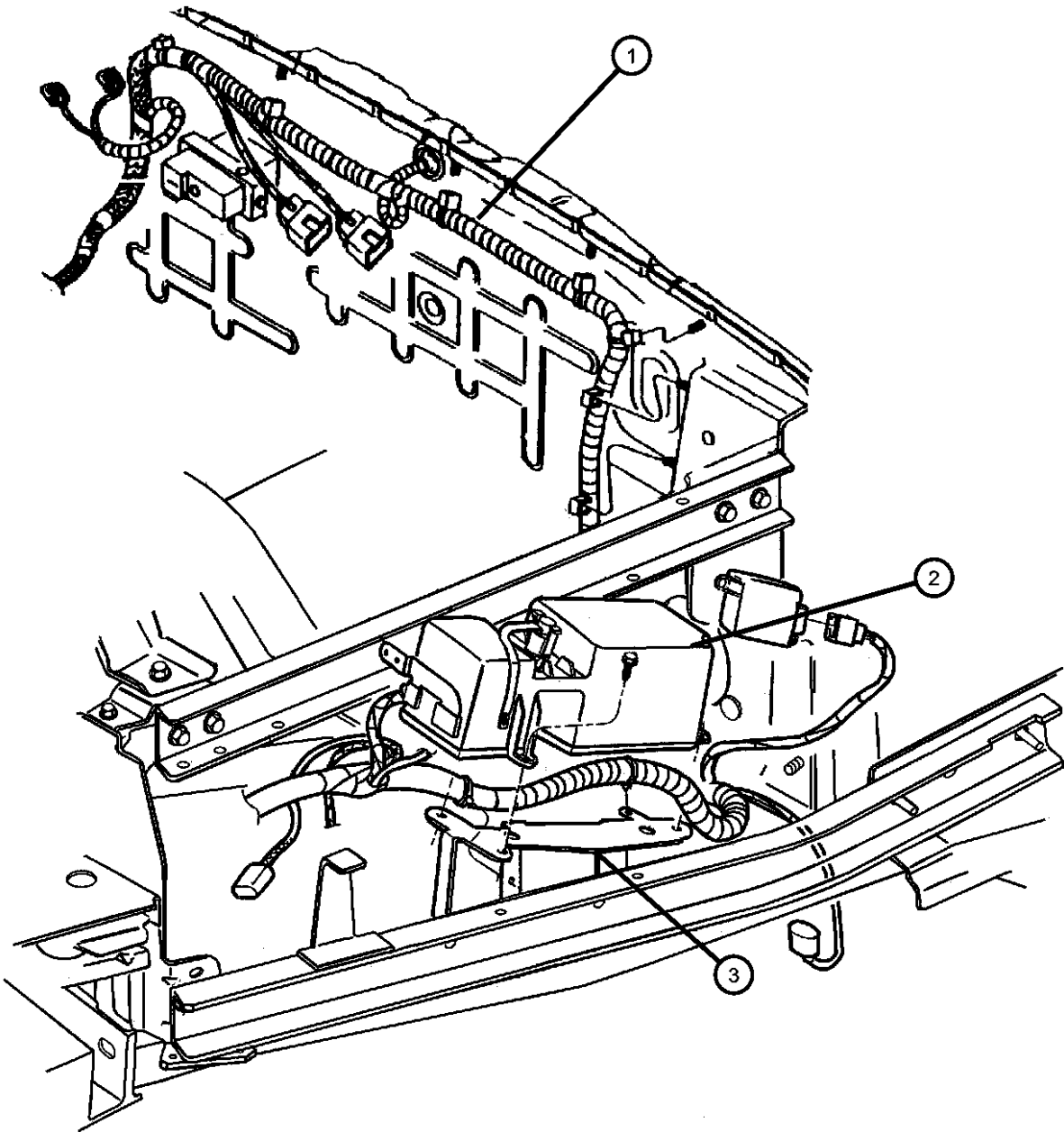

PROWLER (PR)				
SERIES	LINE	BODY	ENGINE	TRANSMISSION
S = Special	P = Premium	27 = 2-DR CONVERTIBLE	EGG = ENGINE - 3.5L HIGH OUTPUT V6 24V MPI	DGX = TRANSMISSION - 4-SPEED AUTOMATIC DGO = All Automatic

Wiring, Instrument Panel
Figure 8-1405

ITEM	PART NUMBER	QTY	LINE	SERIES	BODY	ENGINE	TRANS	TRIM	DESCRIPTION
1	04865387AB	1							WIRING, Instrument Panel
-2	04450129	1							PULLER, Fuse
3	000ATM10	1							FUSE, Mini, 10 AMP, Red
4	000ATM15	1							FUSE, Mini, 15 AMP, Light Blue
5	000ATM20	1							FUSE, Mini, 20 AMP, Yellow
-6	04688898	1							LABEL, Fuse Block

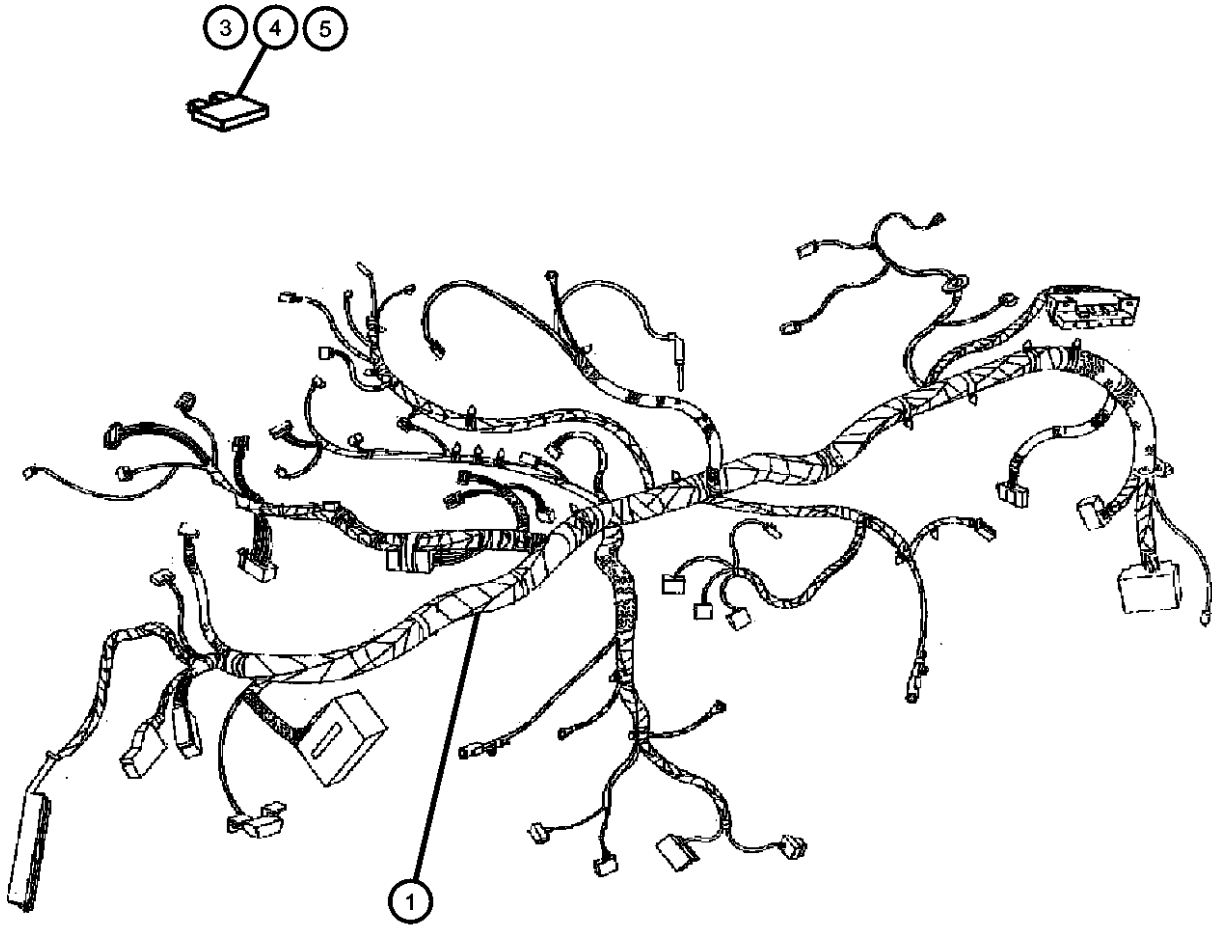

PROWLER (PR)				
SERIES	LINE	BODY	ENGINE	TRANSMISSION
S = Special	P = Premium	27 = 2-DR CONVERTIBLE	EGG = ENGINE - 3.5L HIGH OUTPUT V6 24V MPI	DGX = TRANSMISSION - 4-SPEED AUTOMATIC DGO = All Automatic

Wiring, Body And Accessories
Figure 8-1505

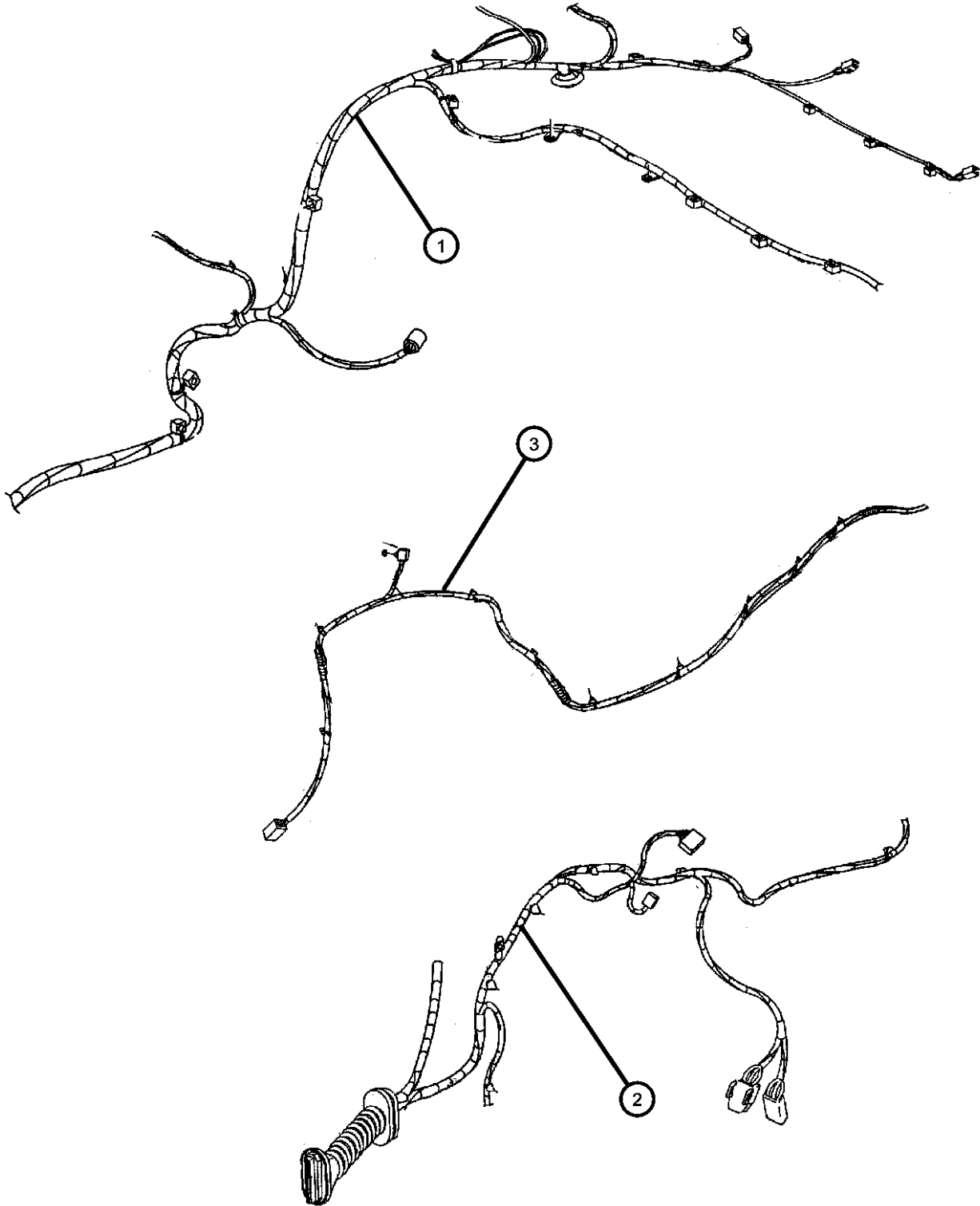

ITEM	PART NUMBER	QTY	LINE	SERIES	BODY	ENGINE	TRANS	TRIM	DESCRIPTION
1	04865430AA	1							WIRING, Body
2									WIRING, Door
	04865294AB	1							Right
	04865295AB	1							Left
3	04815678AD	1							WIRING, Deck Lid
-4	04801134AA	1							WIRING, Ground Jumper
-5	04815286	1							WIRING, Back-Up Lamp Jumper
-6	04815283	1							WIRING, Turn Signal Lamp
-7	04815282	1							WIRING, Headlamp
-8	04815287	1							WIRING, Taillamp
-9	04865426AA	1							WIRING, Dome Lamp
-10	04688844	1							WIRING, Electric Back Light
-11	56008888	1							WIRING, Remote Radio Switch
-12	04786688AC	1					DGX		WIRING, Underbody

PROWLER (PR)				
SERIES	LINE	BODY	ENGINE	TRANSMISSION
S = Special	P = Premium	27 = 2-DR CONVERTIBLE	EGG = ENGINE - 3.5L HIGH OUTPUT V6 24V MPI	DGX = TRANSMISSION - 4-SPEED AUTOMATIC DGO = All Automatic

Wiring Repair
Figure 8-1605

ITEM	PART NUMBER	QTY	LINE	SERIES	BODY	ENGINE	TRANS	TRIM	DESCRIPTION
-1	05013930AA	1							WIRING PACKAGE, Underhood Connector Repair, For Electrical Connector Repair Information visit the World Wide Web at http://dto.vftis.com/mopar/dis- claimer.asp

For Electrical Connector Repair Information visit
the World Wide Web at

<http://dto.vftis.com/mopar/disclaimer.asp>

PROWLER (PR)				
SERIES	LINE	BODY	ENGINE	TRANSMISSION
S = Special	P = Premium	27 = 2-DR CONVERTIBLE	EGG = ENGINE - 3.5L HIGH OUTPUT V6 24V MPI	DGX = TRANSMISSION - 4-SPEED AUTOMATIC DGO = All Automatic

Spark Plugs, Coils
Figure 8-1910

ITEM	PART NUMBER	QTY	LINE	SERIES	BODY	ENGINE	TRANS	TRIM	DESCRIPTION
-1	04801700	1				EGG			WIRING, Engine, To Coils/Spark Plugs, Fuel Injectors Combined
2	04609088AF	6				EGG			COIL, Ignition
3	06505121AA	12				EGG			BOLT, Ignition Coil Attaching
4	04648604	6				EGG			TUBE, Spark Plug
5	SPRC12PEC5	6				EGG			SPARK PLUG
6	04609133AA	2				EGG			CAPACITOR, Ignition

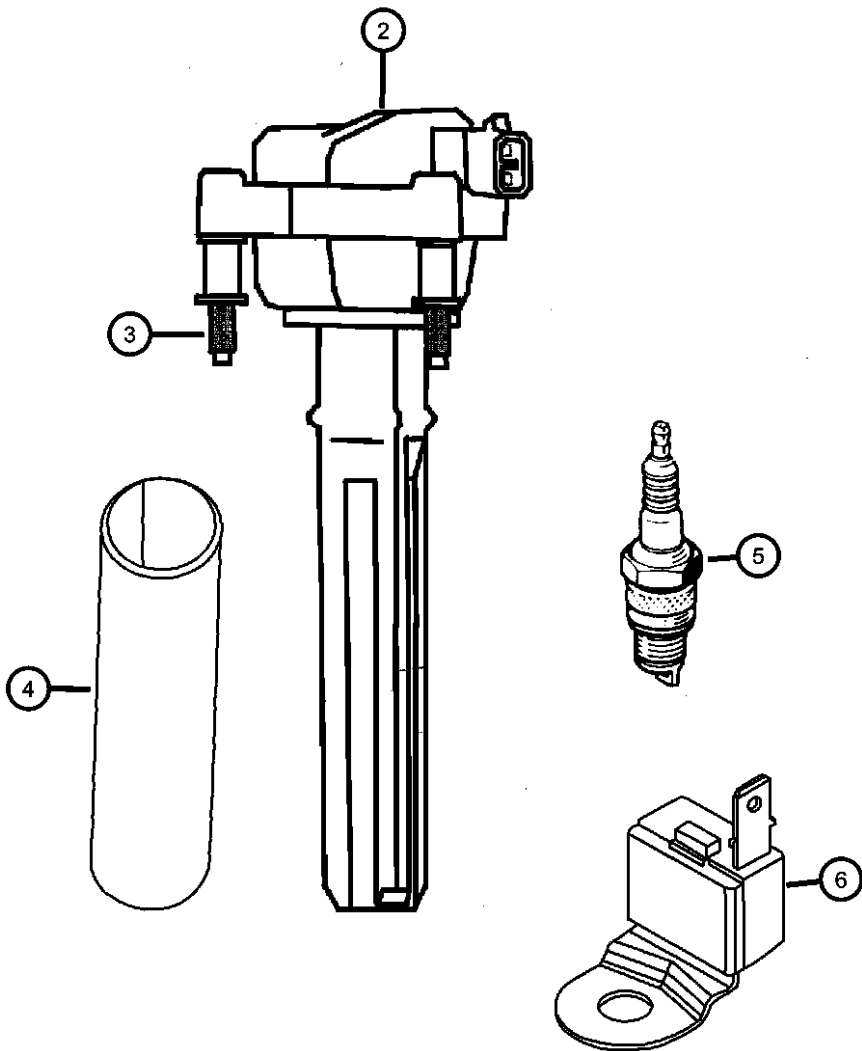

PROWLER (PR)		BODY		ENGINE	TRANSMISSION
SERIES	LINE				
S = Special	P = Premium	27 = 2-DR CONVERTIBLE		EGG = ENGINE - 3.5L HIGH OUTPUT V6 24V MPI	DGX = TRANSMISSION - 4-SPEED AUTOMATIC DGO = All Automatic

Group - 08A

Instrument Panel and Radios and Consoles

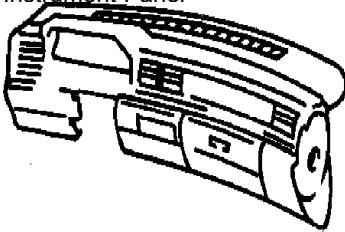
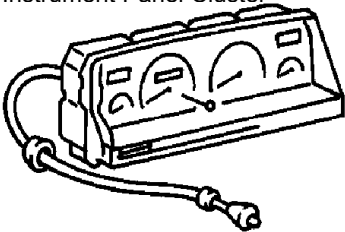
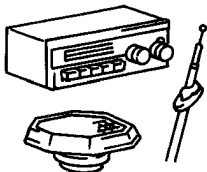
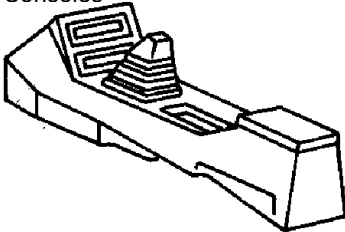
08A-100 Instrument Panel 	08A-200 Instrument Panel Cluster 	08A-300 Radio, Antenna, and Speakers 	08A-400 Consoles 
--	---	--	---

Group - 08A Instrument Panel and Radios and Consoles

Illustration Title	Group-Fig. No.
Instrument Panel	
Instrument Panel	Fig. 08A - 105
Instrument Panel Cluster	
Instrument Panel Cluster	Fig. 08A - 205
Radio, Antenna, and Speakers	
Radio	Fig. 08A - 305
Speakers, Antenna, Misc.	Fig. 08A - 310
Consoles	
Consoles	Fig. 08A - 405

Instrument Panel
Figure 08A-105

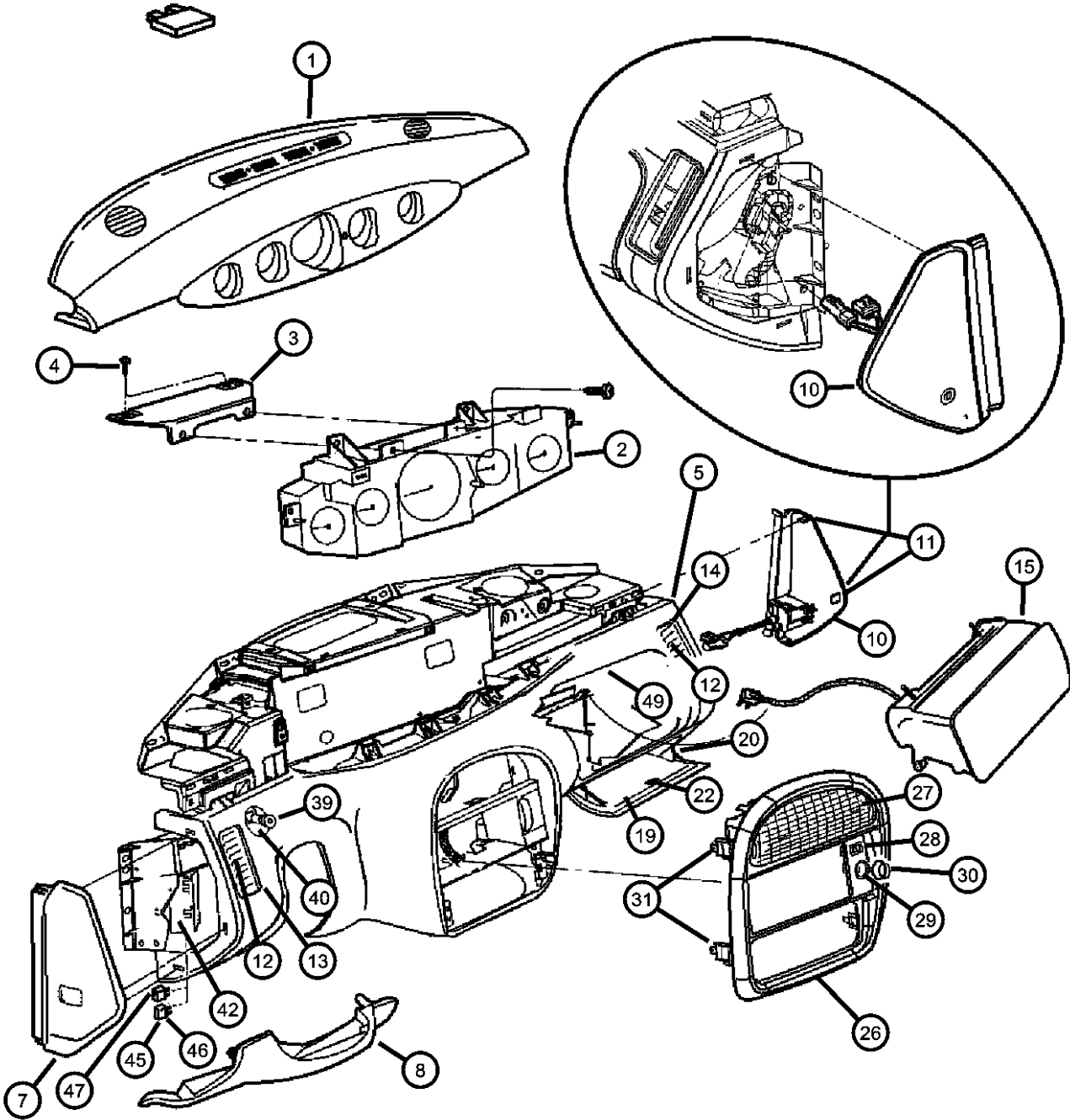

ITEM	PART NUMBER	QTY	LINE	SERIES	BODY	ENGINE	TRANS	TRIM	DESCRIPTION
1									PANEL, Instrument Upper
	0LP641AZ	1							Agate
	0LP641RD	1							Radiant Red
	0LP641SA	1							Charcoal
	0LP641VF	1							Pepper Red
	0LP641XT	1							Tundra
	0LP641Y3	1							Sand Metallic, Yellow
2	0LP641Y3	1							CLUSTER, See Illus. (205), (NOT SERVICED),
3	04815030	1							BRACKET, Instrument Cluster, Upper Support
4	06032723	2							SCREW, Self Tapping, M4.2x1.69x19.05
5	04815679AB	1							PANEL, Instrument Panel
-6	06034833	24							CLIP, Push, .164-7.5, Instrument Panel & Pad Assy. Lower Attaching
7	0LP77LAZ	1							CAP, Instrument Panel End, Agate, Left
8	0LP78LAZ	1							COVER, Instrument Panel, Steering Column Opening, Agate
-9	06503518	2							CLIP, M15.9x30.00, Steering Column Cover Attaching
10	0LP76LAZAB	1							CAP, Instrument Panel End, With Airbag Switch,Agate, Right
11	06503519	2							CLIP, M7.25x16.20End Cap Left & Right
12	04462470	2							LOUVER, Air Outlet
13	0PF01LAZ	1							HOUSING, Instrument Panel Spot Cooler, Air Outlet, Left
14	0PF24LAZ	1							HOUSING, Instrument Panel Spot Cooler, Air Outlet, Right
15	0LP82LAZAD	1							AIR BAG, Passenger, Agate
-16	06101451	2							SCREW AND WASHER, Hex Head, M6x1x25, Passenger Air Bag Attaching
-17	34201358	2							NUT AND WASHER, Hex Nut-Sealing Washer, M6 x 1.00, Passenger Air Bag Attaching
-18	04865212AA	1							BRACKET, PAB De-activation Switch
19	04815680	1							DOOR, Glove Box
20	04678070	1							STRAP, Glove Box
-21	04786367	1							HINGE, Glovebox
22	5DL15TAZ	1							LATCH, Glovebox, Agate

PROWLER (PR)								
SERIES	LINE			BODY		ENGINE		TRANSMISSION
S = Special	P = Premium			27 = 2-DR CONVERTIBLE		EGG = ENGINE - 3.5L HIGH OUTPUT V6 24V MPI		DGX = TRANSMISSION - 4-SPEED AUTOMATIC DGO = All Automatic

Instrument Panel
Figure 08A-105

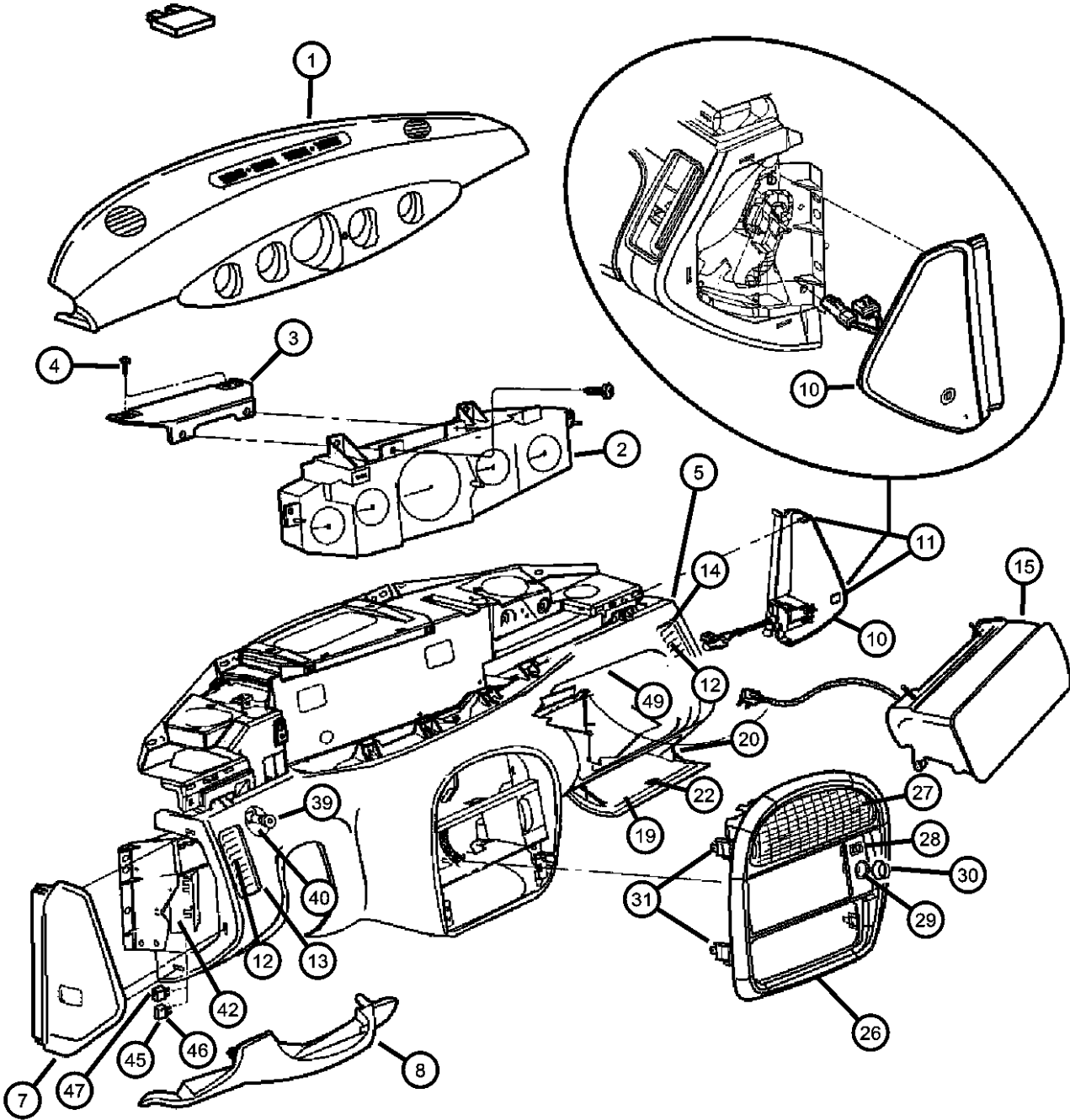

ITEM	PART NUMBER	QTY	LINE	SERIES	BODY	ENGINE	TRANS	TRIM	DESCRIPTION
-23	05291051	2							BUMPER, Glove Box Door
-24	04565022	1							SWITCH AND LAMP, Glove Box
-25	04886429AA	1							LINER, Glove Box
26	04786437AB	1							BEZEL, Instrument Panel
27	0PD88SX8	1							AIR OUTLET, Heater and A/C, Black
28	04865395AA	1							SWITCH, Volume Control
29	04793551	1							BASE, Cigar Lighter
30	04685591	1							CAP, Cigar Lighter
31	04524342	4							CLIPCenter Bezel To I/P
-32	04786377	1							REINFORCEMENT, Instrument Panel
-33	04815938	1							SUPPORT, Instrument Panel, Instrument Panel to CrossBeam
-34	06102132AA	2							SCREW, Hex Head, M6x1x20
-35	04815574	2							PLATE, Instrument Panel Support, Right & Left Center Support to Floor
-36	06101462	4							SCREW AND WASHER, Hex Head, M8x1.25x30
-37	06101712	4							NUT, U, M6x1, Instrument to Cowl Top Attaching
-38	04565321AD	1							SWITCH, Headlamp
39	04360211AB	1							KNOB, Head Lamp Switch
40	0PF81LAZ	1							BEZEL, Headlamp Switch, Agate
-41	56021893AA	1							RETAINER, Headlamp Switch
42	04786391	1							BRACKET, Fuse Block
-43	04450129	1							PULLER, Fuse
-44	04688898	1							LABEL, Fuse Block
45	000ATM10	1							FUSE, Mini, 10 AMP, Red
46	000ATM15	1							FUSE, Mini, 15 AMP, Light Blue
47	000ATM20	1							FUSE, Mini, 20 AMP, Yellow
-48	04786719	1							SILENCER, Dash Panel
49	04786373	1							STRIKER, Glove Box Door Latch

PROWLER (PR)					
SERIES	LINE	BODY	ENGINE	TRANSMISSION	
S = Special	P = Premium	27 = 2-DR CONVERTIBLE	EGG = ENGINE - 3.5L HIGH OUTPUT V6 24V MPI	DGX = TRANSMISSION - 4-SPEED AUTOMATIC DGO = All Automatic	

AR = use ase required - = Non illustrated part

Instrument Panel Cluster
Figure 08A-205

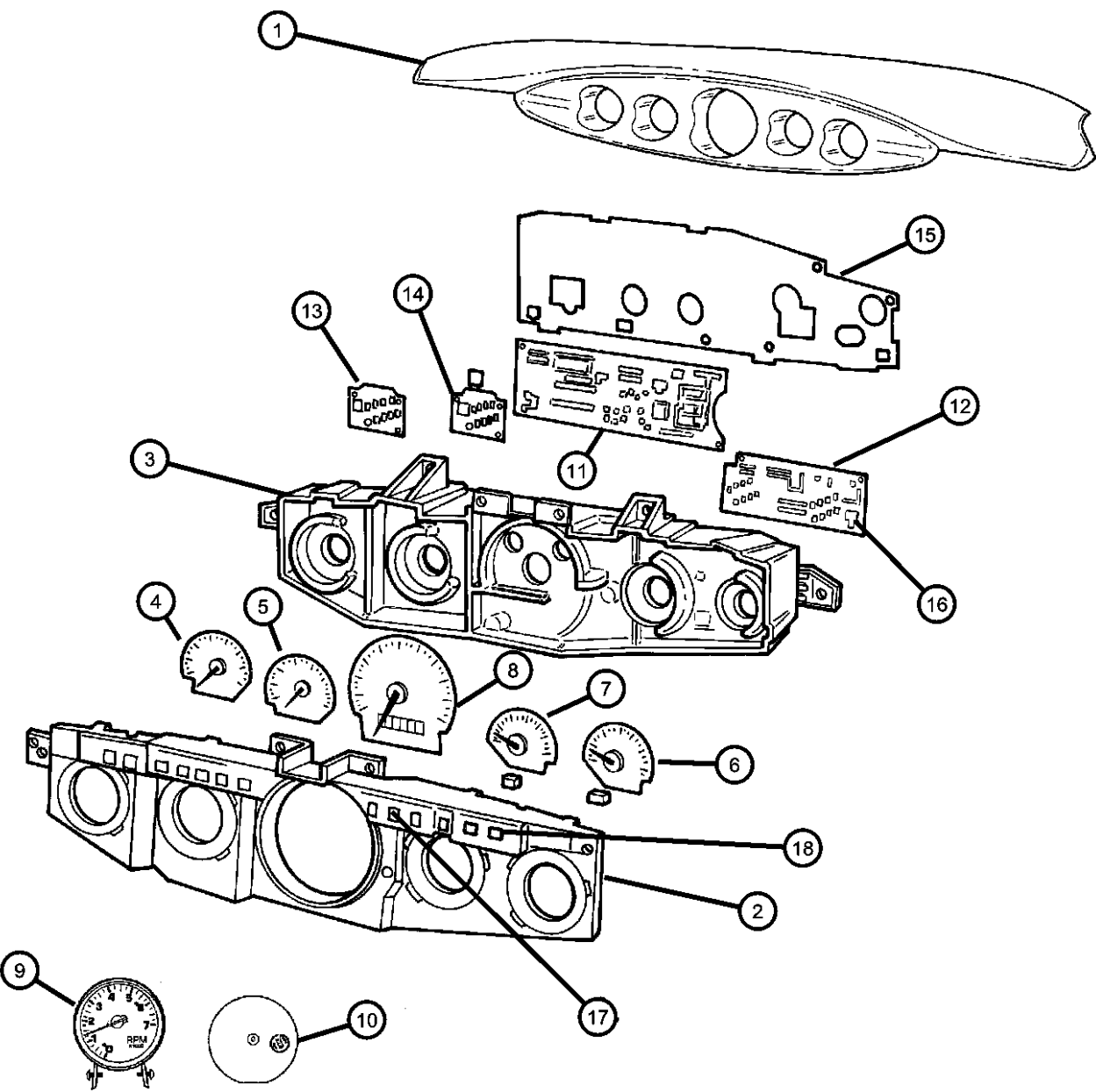

ITEM	PART NUMBER	QTY	LINE	SERIES	BODY	ENGINE	TRANS	TRIM	DESCRIPTION
1									PANEL, Instrument Upper
	0LP641AZ	1							Agate
	0LP641RD	1							Radiant Fire
	0LP641SA	1							Charcoal
	0LP641VF	1							Pepper Red
	0LP641XT	1							Tundra
	0LP641Y3	1							Sand Metallic, Yellow
2									MASK AND LENS, Instrument Cluster
	05010142AB	1							Canada Only
	05010143AB	1							
3	04883189	1							HOUSING, Cluster
4	04883176	1							GAUGE, Volt
5	04883177	1							GAUGE, Oil Level
6	04883178	1							GAUGE, Temperature
7	04883179	1							GAUGE, Fuel
8									GAUGE, Speedometer
	05010144AA	1							With MPH
	05010145AA	1							With KILO
9	04688626	1							GAUGE, Tachometer
10	L0000074	1							BULB, 74, Tachometer
11									BOARD, Circuit
	05010272AB	1							With KILO
	05010273AB	1							With MPH
12	04883182	1							BOARD, Volt
13	04883184AB	1							BOARD, Fuel/Temperature
14	04883183	1							BOARD, Oil
15	04883188	1							COVER, Cluster
16	L00PC194	6							LAMP, Bulb And Socket, Illuminated Lamps
17	05269529	12							BULB, PC121Message Center Illumination
18									SOCKET
	04608419	1							(RED), Security Alarm
	05010271AA	1							(AMBER), Security Alarm

PROWLER (PR)				
SERIES	LINE	BODY	ENGINE	TRANSMISSION
S = Special	P = Premium	27 = 2-DR CONVERTIBLE	EGG = ENGINE - 3.5L HIGH OUTPUT V6 24V MPI	DGX = TRANSMISSION - 4-SPEED AUTOMATIC DGO = All Automatic

Radio
Figure 08A-305

ITEM	PART NUMBER	QTY	LINE	SERIES	BODY	ENGINE	TRANS	TRIM	DESCRIPTION
------	----------------	-----	------	--------	------	--------	-------	------	-------------

RBN=RADIO - AM/FM CASSETTE, CHANGER CTRL

1	04858600AC	1							RADIO, AM/FM Cassette with CD Control, Sales Code (RBN) SCREW, Hex Flange Head, .25-14x.75, Radio Mounting
-2	00154903AA	2							

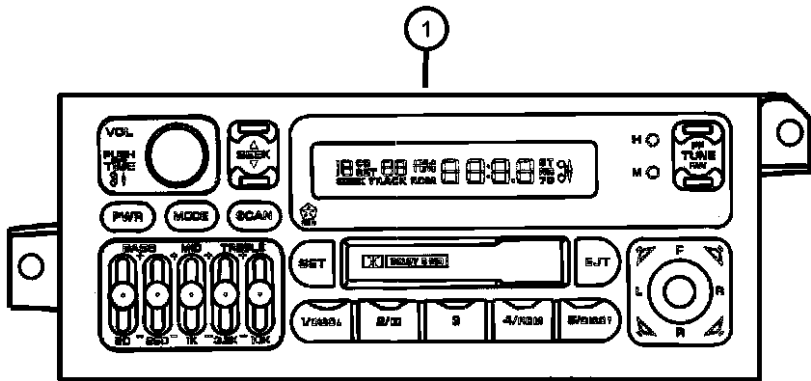

RBN

PROWLER (PR)				
SERIES	LINE	BODY	ENGINE	TRANSMISSION
S = Special	P = Premium	27 = 2-DR CONVERTIBLE	EGG = ENGINE - 3.5L HIGH OUTPUT V6 24V MPI	DGX = TRANSMISSION - 4-SPEED AUTOMATIC DGO = All Automatic

AR = use ase required - = Non illustrated part

Speakers, Antenna, Misc.
Figure 08A-310

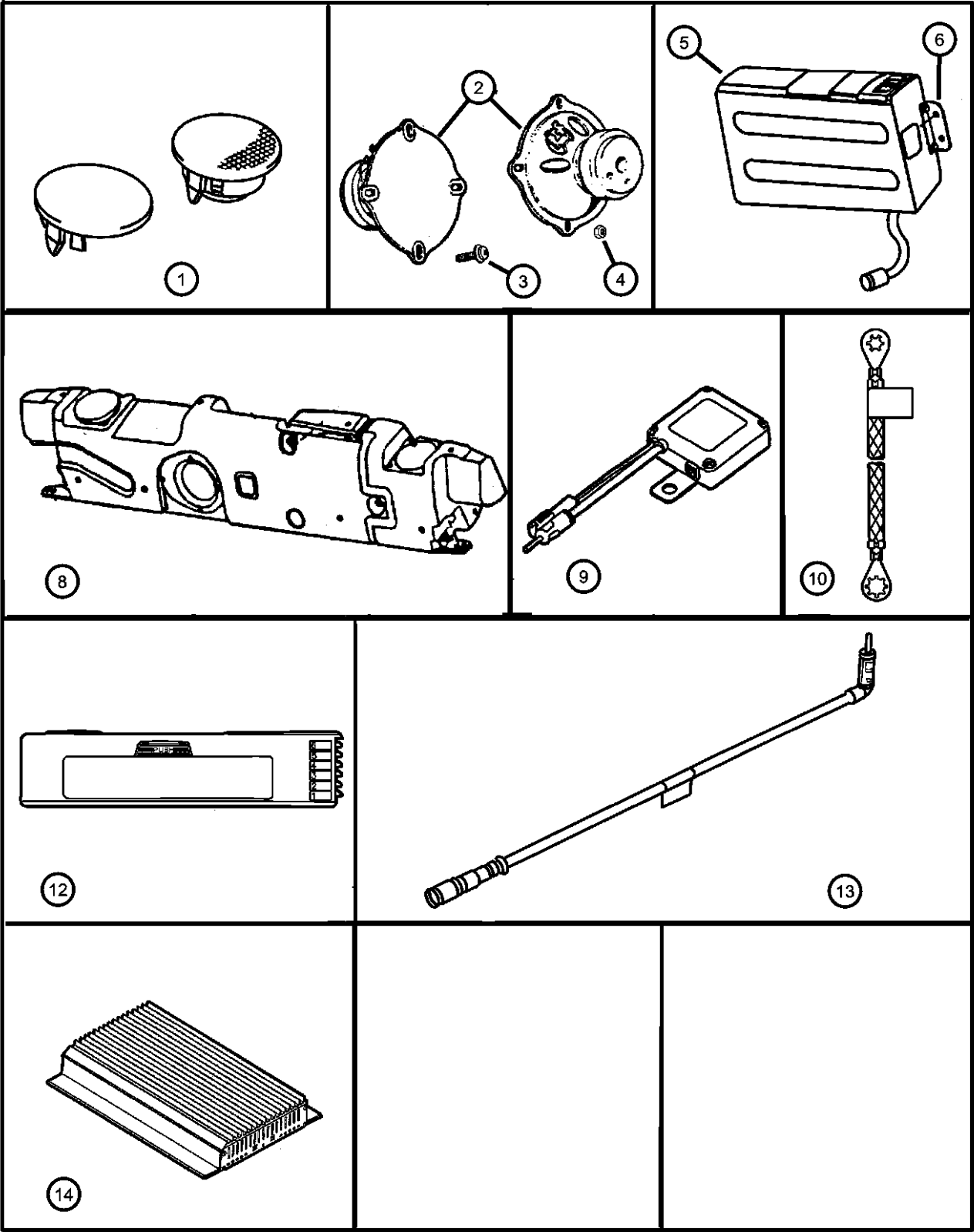

ITEM	PART NUMBER	QTY	LINE	SERIES	BODY	ENGINE	TRANS	TRIM	DESCRIPTION
1	04815893	2							SPEAKER, 3.5" - I/P - Midline Audio System
2	04815360	2							SPEAKER, Front Door
3	06032615	8							SCREW, Speaker Attaching
4	06029501	8							NUT, Snap In, .164, Front Door Attaching Speaker
5	82202700	1							PLAYER KIT, CD Changer - 6 Disc
6	04865039AB	2							BRACKET, CD Changer
-7	06101447	4							NUT, CD Changer Mounting
8	04815506AE	1							SPEAKER, Rear
9	04815551AB	1							MODULE, Radio Antenna
10	04372040	1							STRAP, Ground, Radio Noise Suppression
-11	06035165	1							SCREW, Tapping, .19-16x.75, Radio Ground Strap Attaching
12	04797433	1							MAGAZINE, CD Changer
13	04815369	1							CABLE, Antenna
14	04815260AC	1							AMPLIFIER, Radio
-15	06101802	3							NUT AND WASHER, M6x1.00Amplifier Attaching
-16	06101802	3							CABLE, CD Changer, (NOT REQUIRED)
-17	05014167AA	1							WINDSHIELD, Shipping Assembly - 05 Lite Glass, Antenna in Windshield
	DW01314GTY								Collision Replacement Glass
-18	04274258	1							TAPE, Radio Connector, Foam

PROWLER (PR)								
SERIES	LINE							
S = Special	P = Premium							
		BODY				ENGINE		TRANSMISSION
		27 = 2-DR CONVERTIBLE				EGG = ENGINE - 3.5L HIGH OUTPUT V6 24V MPI		DGX = TRANSMISSION - 4-SPEED AUTOMATIC
								DGO = All Automatic

Consoles
Figure 08A-405

ITEM	PART NUMBER	QTY	LINE	SERIES	BODY	ENGINE	TRANS	TRIM	DESCRIPTION
1	0MT47LAZ	1							CONSOLE, Floor, Agate
2	0RP63DX9AA	1							BIN, Floor Console, Flat Black
3	0HL63MAZ	1							ARMREST, Console, Agate
4	04599162	1							HINGE, Armrest Pad
5	04453713	2							BUMPER, Floor Console Armrest
6	0PS24DX9	1							INSERT, Floor Console, Flat Black
7	0TM481X7AA	1							BEZEL, Console PRNDL, Black/Chrome
8	04815038	1							BOOT, Console Hand Brake
-9	06032986	6							SCREW, Tapping, M4.2-1.69x12.7Cover Plate To Armrest Armature
10	06032723	2							SCREW, Self Tapping, M4.2x1.69x19.05, Hinge to arm
11	06032723	2							SCREW, .164-18x1.00, (NOT SERVICED)
12	06032723	2							NUT, .164-18, (NOT SERVICED)

PROWLER (PR)					
SERIES	LINE	BODY	ENGINE	TRANSMISSION	
S = Special	P = Premium	27 = 2-DR CONVERTIBLE	EGG = ENGINE - 3.5L HIGH OUTPUT V6 24V MPI	DGX = TRANSMISSION - 4-SPEED AUTOMATIC DGO = All Automatic	

Group - 9

Engine Mounting

Group - 9 Engine Mounting

Illustration Title

Group-Fig. No.

Engine Mounting

Engine Mounting PR..... Fig. 9 - 115

Transaxle Mounting PR..... Fig. 9 - 116

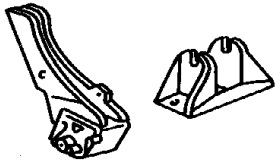
<div><div>009-100</div><div>Engine Mounting</div><div></div></div>			
--	--	--	--

Engine Mounting PR
Figure 9-115

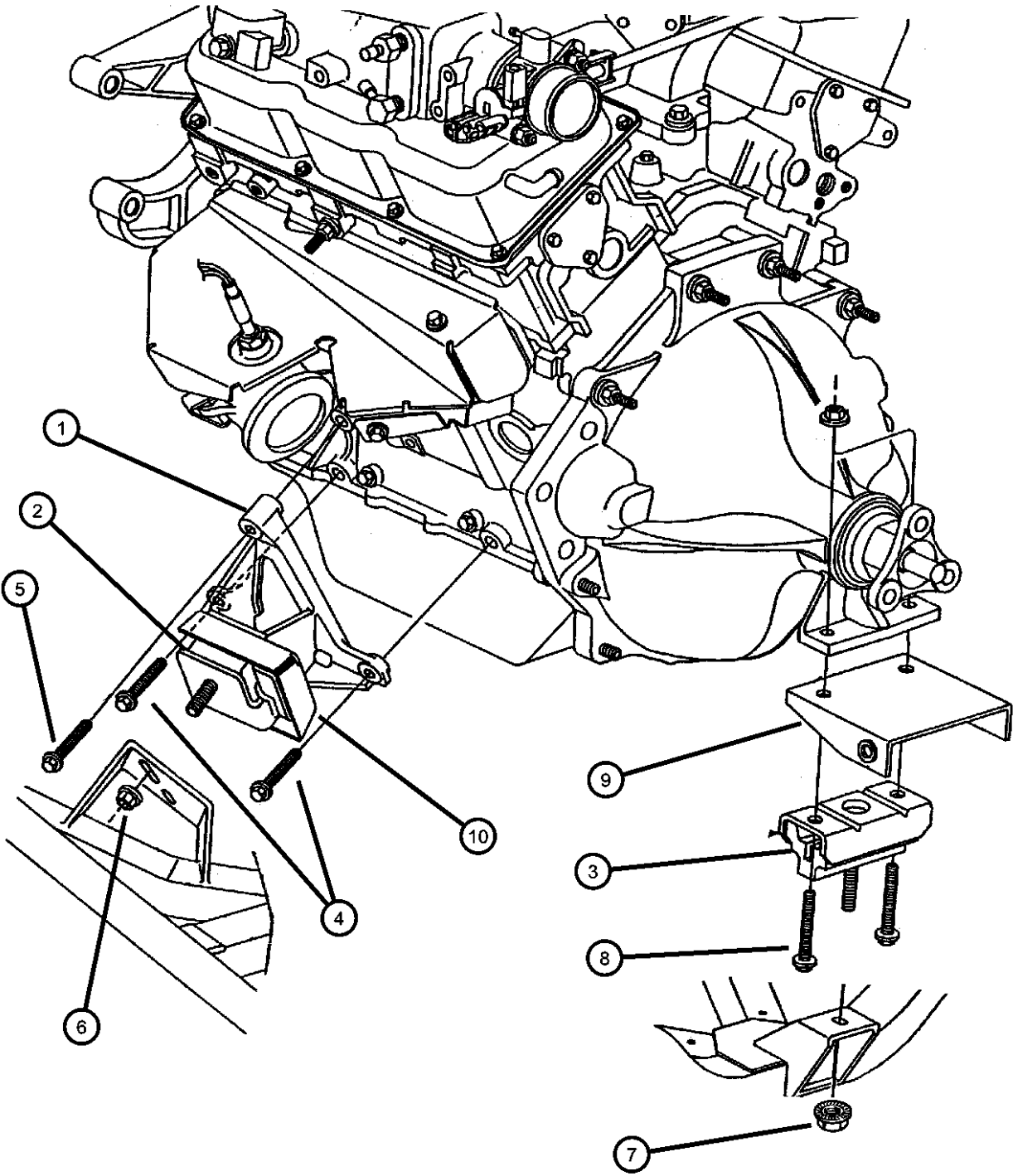

ITEM	PART NUMBER	QTY	LINE	SERIES	BODY	ENGINE	TRANS	TRIM	DESCRIPTION
------	-------------	-----	------	--------	------	--------	-------	------	-------------

NOTE: Sales Code
[EGG]=3.5L Engine

1									BRACKET, Engine Mount
	04786648AB	1							Right
	04786649AB	1							Left
2									ISOLATOR, Engine Mount
	04786644	1							Right
	04786645	1							Left
3	04786646	1							CUSHION, Engine Support
4	06506019AA	4							BOLT AND WASHER, Hex Head, M10x1.5x30
5	06101622	4							SCREW AND WASHER, Hex Head, M10x1.5x55
6	06035864	2							NUT
7	06502696	2							NUT, Hex Flange Lock, M10x1.5
8	06101864	2							SCREW, M10x1.5x35
9	04815661	1							BRACKET, Exhaust
10	04786922	1							SHIELD, Heat, Engine Mount, Front
-11	06504271	1							NUT, M10x1.50

PROWLER (PR)		BODY		ENGINE	TRANSMISSION
SERIES	LINE				
S = Special	P = Premium	27 = 2-DR CONVERTIBLE		EGG = ENGINE - 3.5L HIGH OUTPUT V6 24V MPI	DGX = TRANSMISSION - 4-SPEED AUTOMATIC DGO = All Automatic

AR = use ase required - = Non illustrated part

Transaxle Mounting PR
Figure 9-116

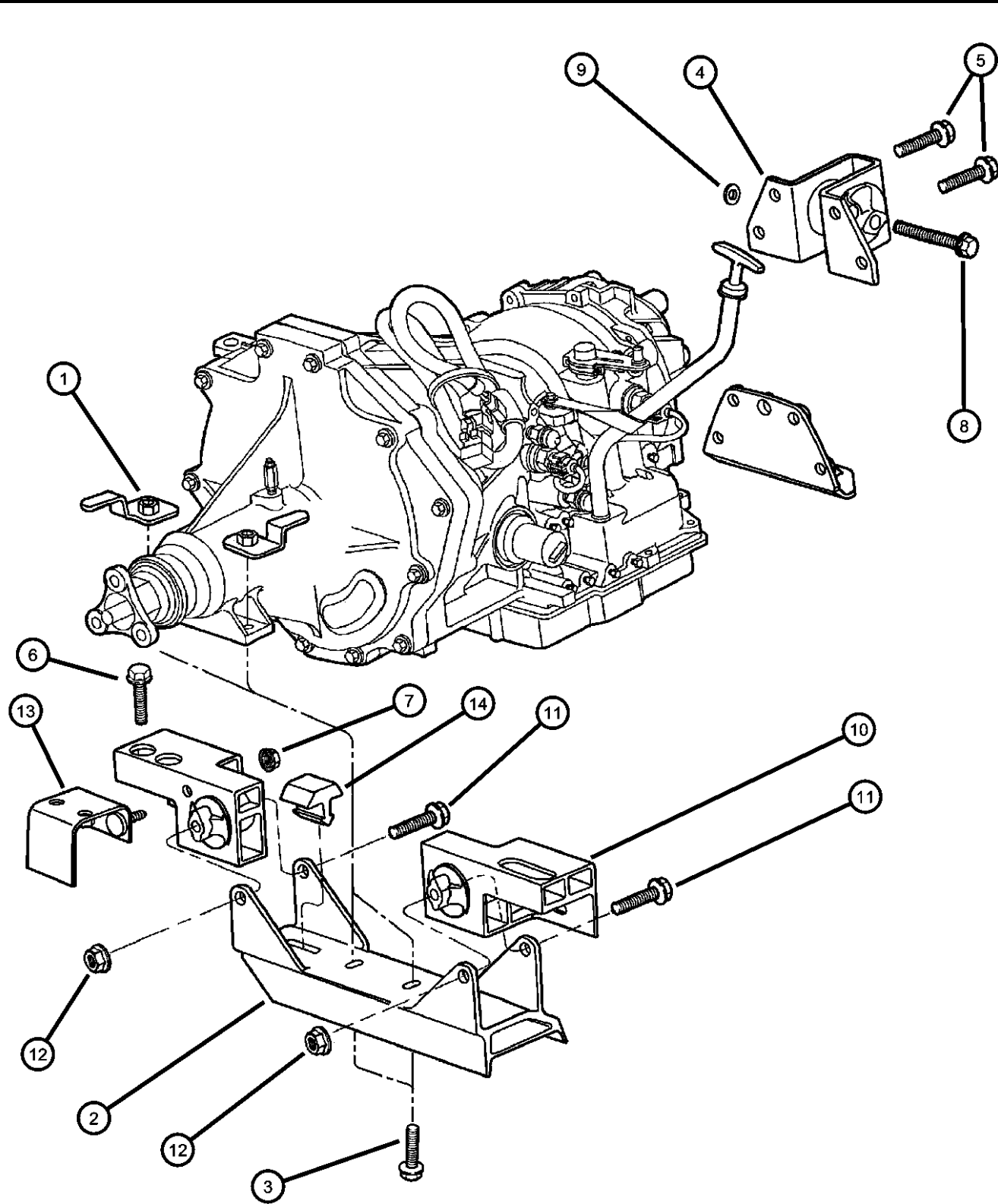

ITEM	PART NUMBER	QTY	LINE	SERIES	BODY	ENGINE	TRANS	TRIM	DESCRIPTION
NOTE: Sales Code [EGG]=3.5L Engine									
1	06504449	2							NUT, Hex, M10-1.5
2	04865186AB	1							BRACKET
3	04865186AB	1							SCREW AND WASHER, M10x1.5x45, (NOT SERVICED)
4	04786647	1							SUPPORT, Transmission
5	06506019AA	4							BOLT AND WASHER, Hex Head, M10x1.5x30
6	06502954	4							SCREW AND WASHER, Hex Head, M10x1.5x53
7	06505014AA	2							NUT & WASHER, Hex, M10X1.5
8	06504681	1							BOLT
9	06502697	1							NUT, Hex Flange Lock, M12x1.75
10									ISOLATOR, Crossmember
	04865184AA	1							Right, Right
	04865185AA	1							Left, Left
11	06102081AA	2							SCREW, Hex Flange Head, M14x2.00x140.00
12	06502698	2							NUT
13									PLATE, Crossmember
	04865179AA	1							Left, Left
	04865180AA	1							Right, Right
14	04865211AA	1							SNUBBER, Transmission Crossmember

PROWLER (PR)				
SERIES	LINE	BODY	ENGINE	TRANSMISSION
S = Special	P = Premium	27 = 2-DR CONVERTIBLE	EGG = ENGINE - 3.5L HIGH OUTPUT V6 24V MPI	DGX = TRANSMISSION - 4-SPEED AUTOMATIC DGO = All Automatic

AR = use ase required - = Non illustrated part

Group - 3.5L

Engine 3.5L Six Cylinder

Group - 3.5L Engine 3.5L Six Cylinder

Illustration Title Group-Fig. No.

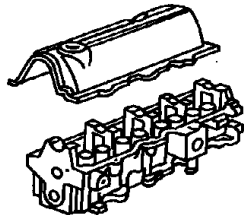
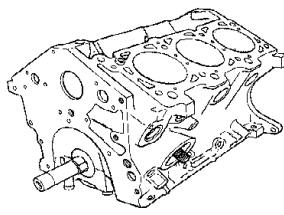
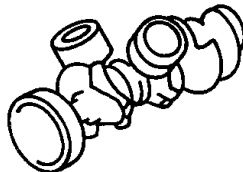
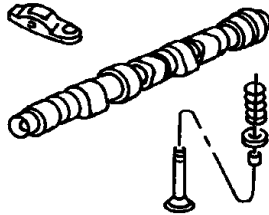
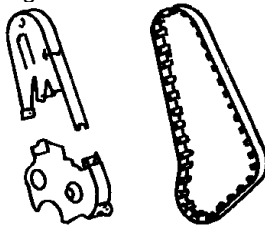
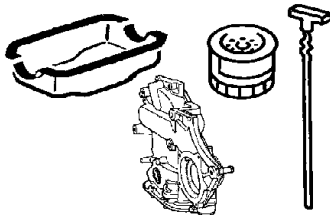
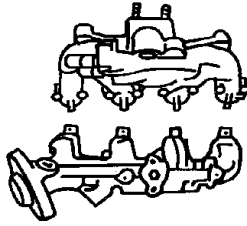
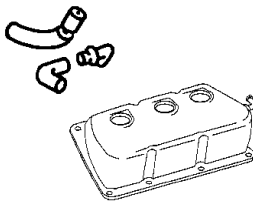
3.5L-100 Engine Identification	3.5L-200 Cylinder Head	3.5L-300 Cylinder Block	3.5L-400 Crankshaft, Piston and Driveplate										
<table border="1"><thead><tr><th>X Model Year</th><th>X Manufacturing Plant</th><th>XXXXX Component Code/Usage</th><th>XXXX Month/Day</th><th>XXXXXXXXXX Serial Code</th></tr></thead><tbody><tr><td>Last digit of model year</td><td>Satellite S Tronton T Tolson K</td><td>Engine 3.3L -- 3.8L Usage Pass Car PC Truck T</td><td></td><td>Last 8 Digits of VIN</td></tr></tbody></table>	X Model Year	X Manufacturing Plant	XXXXX Component Code/Usage	XXXX Month/Day	XXXXXXXXXX Serial Code	Last digit of model year	Satellite S Tronton T Tolson K	Engine 3.3L -- 3.8L Usage Pass Car PC Truck T		Last 8 Digits of VIN			
X Model Year	X Manufacturing Plant	XXXXX Component Code/Usage	XXXX Month/Day	XXXXXXXXXX Serial Code									
Last digit of model year	Satellite S Tronton T Tolson K	Engine 3.3L -- 3.8L Usage Pass Car PC Truck T		Last 8 Digits of VIN									
3.5L-500 Camshafts & Valves	3.5L-600 Timing Belt and Cover	3.5L-700 Engine Oiling	3.5L-800 Manifolds										
													
3.5L-900 Crankcase Ventilation													
													

Engine Identification	
Engine Identification PR	Fig. 3.5L - 115
Cylinder Head	
Cylinder Head PR	Fig. 3.5L - 215
Cylinder Block	
Cylinder Block PR	Fig. 3.5L - 315
Crankshaft, Piston and Driveplate	
Crankshaft and Pistons PR.....	Fig. 3.5L - 415
Driveplate and Bellhousing PR.....	Fig. 3.5L - 416
Camshafts & Valves	
Camshaft and Valves	Fig. 3.5L - 515
Timing Belt and Cover	
Timing Belt and Cover PR	Fig. 3.5L - 615
Engine Oiling	
Engine Oiling PR	Fig. 3.5L - 715
Manifolds	
Manifold, Intake and Exhaust PR	Fig. 3.5L - 815
Crankcase Ventilation	
Crankcase Ventilation PR	Fig. 3.5L - 915

Engine Identification PR
Figure 3.5L-115

ITEM	PART NUMBER	QTY	LINE	SERIES	BODY	ENGINE	TRANS	TRIM	DESCRIPTION
------	----------------	-----	------	--------	------	--------	-------	------	-------------

NOTE: Sales Code
[EGG]=3.5L Engine

104865211AA1

LABEL, Engine Identification, (NOT SERVICED)

GENERAL INFORMATION 3.5L ENGINE

ENGINE IDENTIFICATION NUMBER OR CODE

The engine identification number is located on the rear of the cylinder block just below the cylinder head.

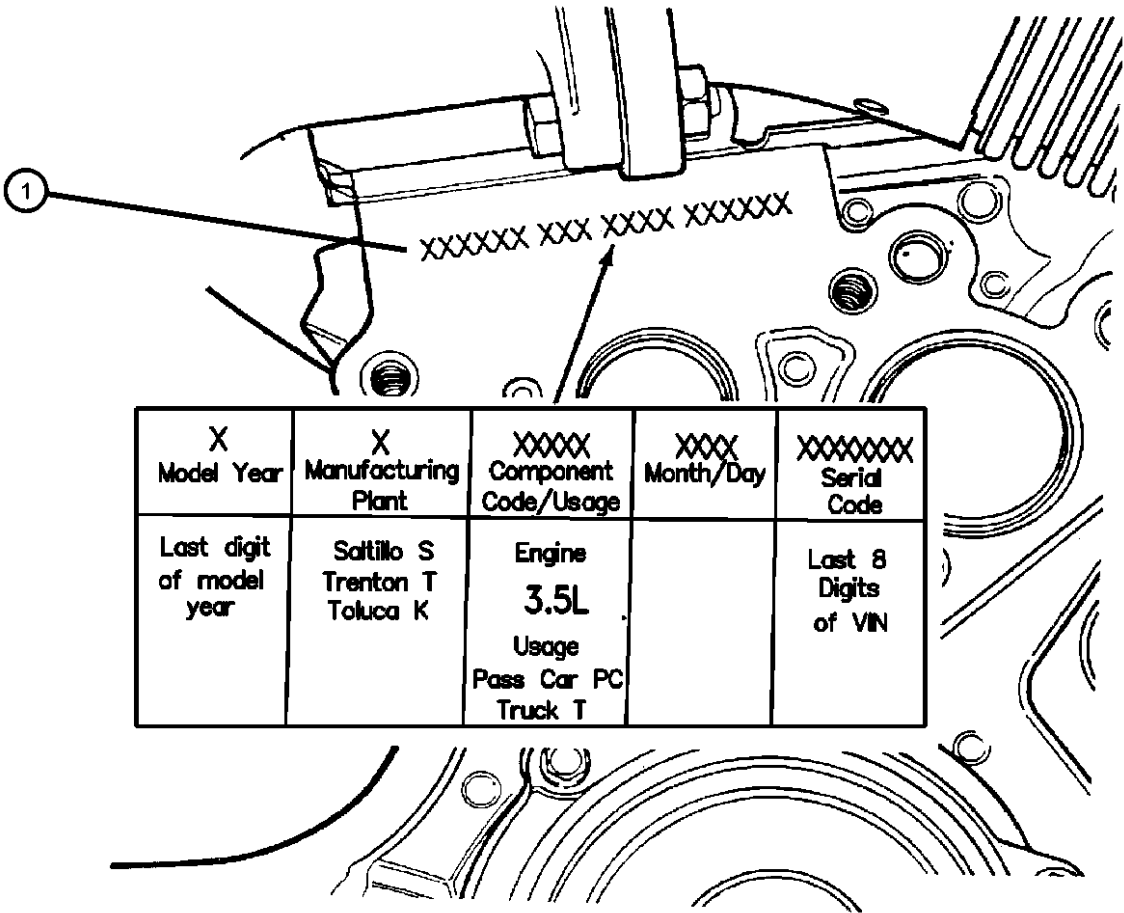

Engine Identification
3.5L ENGINE

PROWLER (PR)				
SERIES	LINE	BODY	ENGINE	TRANSMISSION
S = Special	P = Premium	27 = 2-DR CONVERTIBLE	EGG = ENGINE - 3.5L HIGH OUTPUT V6 24V MPI	DGX = TRANSMISSION - 4-SPEED AUTOMATIC DGO = All Automatic

Cylinder Head PR
Figure 3.5L-215

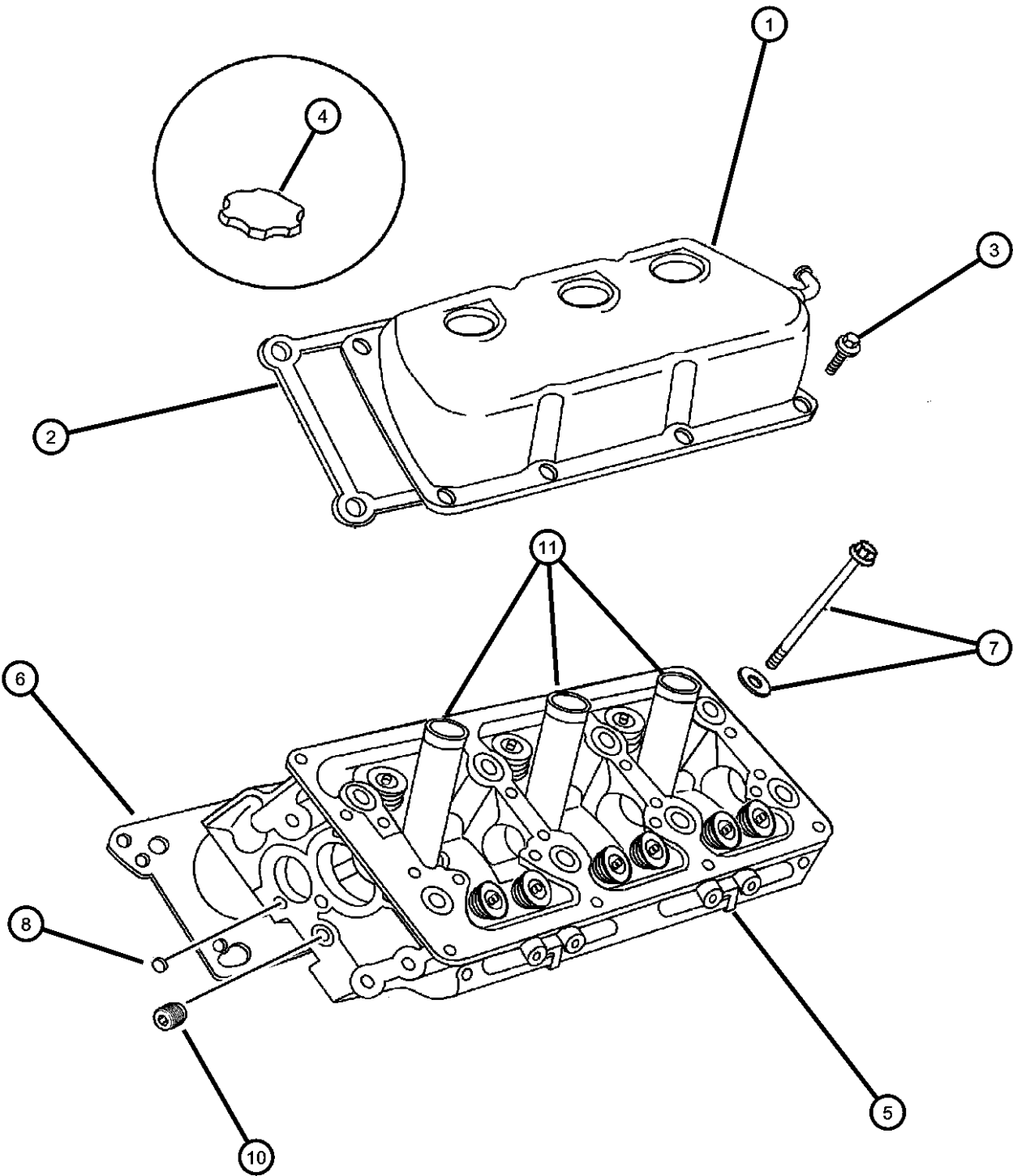

ITEM	PART NUMBER	QTY	LINE	SERIES	BODY	ENGINE	TRANS	TRIM	DESCRIPTION
NOTE: Sales Codes [EGG]=3.5L Engine									
1									COVER, Cylinder Head
	04792098	1				EGG			Right
	04792099	1				EGG			Left
2	04792088	1				EGG			GASKET, Cylinder Cover
3	04792330	8				EGG			ISOLATOR, Cylinder Head Cover, Grommet And Bolt
4	04865215AA	1				EGG			CAP, Oil Filler
5	04663892	2				EGG			HEAD, Cylinder
	R5635488								Mopar Reman Part (for Non-Warranty Use Only)
6									GASKET, Cylinder Head
	04663890AB	1				EGG			Right
	04663891AB	1				EGG			Left
7	06504329	16				EGG			BOLT
8	04556020	4				EGG			PLUG, Core, 1.25 Diameter
-9	04663941	2				EGG			PLUG, Core, 1.00 Diameter
10	06034826	2				EGG			PLUG, Hex Socket, 3/8-18NPT
11	04648604	6				EGG			TUBE, Spark Plug
-12	04777042	3				EGG			SEAL, Spark Plug Tube

PROWLER (PR)		BODY		ENGINE		TRANSMISSION	
SERIES	LINE						
S = Special	P = Premium	27 = 2-DR CONVERTIBLE		EGG = ENGINE - 3.5L HIGH OUTPUT V6 24V MPI		DGX = TRANSMISSION - 4-SPEED AUTOMATIC	DGO = All Automatic

AR = use ase required - = Non illustrated part

Cylinder Block PR
Figure 3.5L-315

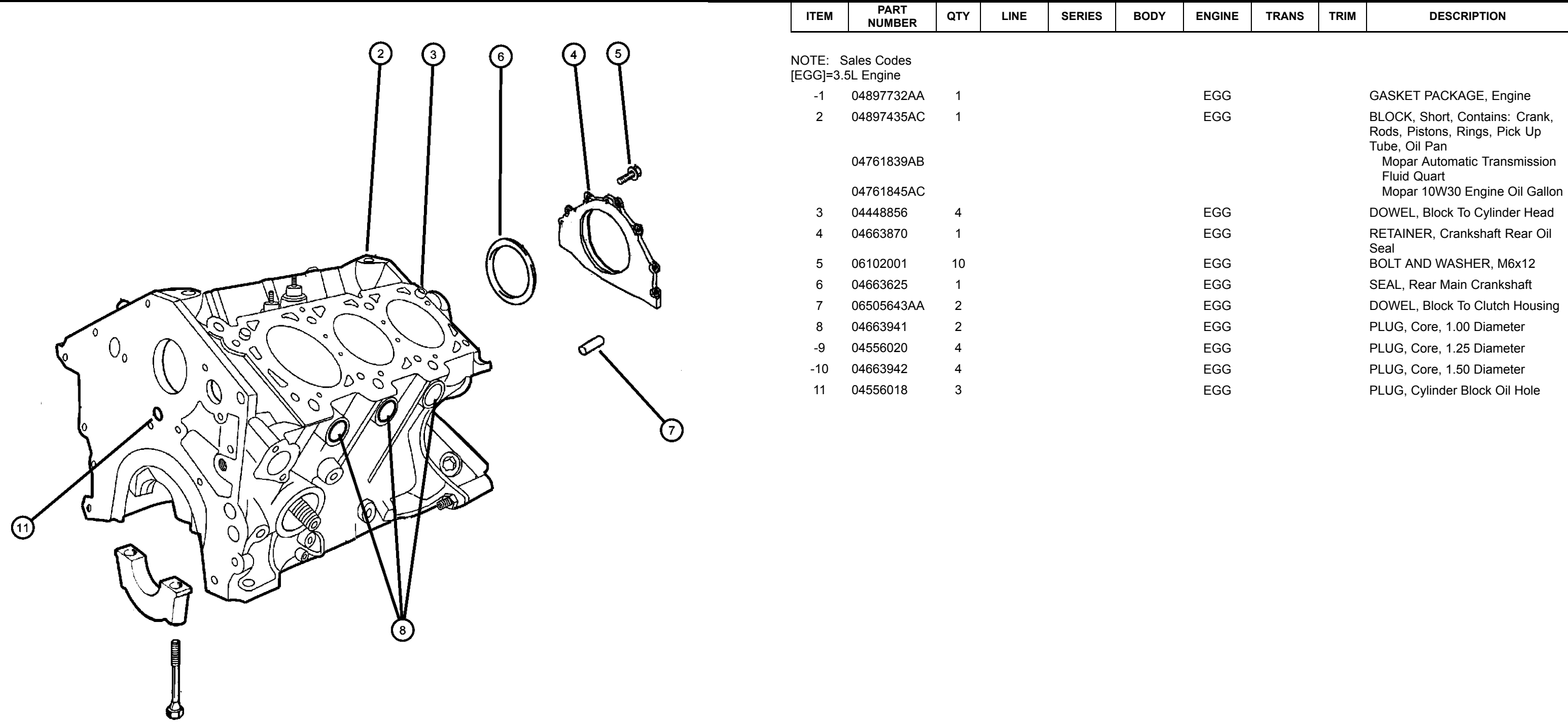

ITEM	PART NUMBER	QTY	LINE	SERIES	BODY	ENGINE	TRANS	TRIM	DESCRIPTION
NOTE: Sales Codes [EGG]=3.5L Engine									
-1	04897732AA	1				EGG			GASKET PACKAGE, Engine
2	04897435AC	1				EGG			BLOCK, Short, Contains: Crank, Rods, Pistons, Rings, Pick Up Tube, Oil Pan
	04761839AB								Mopar Automatic Transmission Fluid Quart
	04761845AC								Mopar 10W30 Engine Oil Gallon
3	04448856	4				EGG			DOWEL, Block To Cylinder Head
4	04663870	1				EGG			RETAINER, Crankshaft Rear Oil Seal
5	06102001	10				EGG			BOLT AND WASHER, M6x12
6	04663625	1				EGG			SEAL, Rear Main Crankshaft
7	06505643AA	2				EGG			DOWEL, Block To Clutch Housing
8	04663941	2				EGG			PLUG, Core, 1.00 Diameter
-9	04556020	4				EGG			PLUG, Core, 1.25 Diameter
-10	04663942	4				EGG			PLUG, Core, 1.50 Diameter
11	04556018	3				EGG			PLUG, Cylinder Block Oil Hole

PROWLER (PR)					
SERIES	LINE	BODY	ENGINE	TRANSMISSION	
S = Special	P = Premium	27 = 2-DR CONVERTIBLE	EGG = ENGINE - 3.5L HIGH OUTPUT V6 24V MPI	DGX = TRANSMISSION - 4-SPEED AUTOMATIC DGO = All Automatic	

Crankshaft and Pistons PR
Figure 3.5L-415

1: Piston pin and rod assembly
2: Piston ring set
3: Bearing package for connecting rod
4: Bearing package for connecting rod, .025mm undersize
5: Bearing package for connecting rod, .25mm undersize
6: Bolt for connecting rod
7: Crankshaft
8: Dowel for crankshaft sprocket
9: Washer
10: Damper
11: Nut
12: Snap ring for piston pin
13: Bearing package for crankshaft, standard main
14: Bearing package for crankshaft, +.006mm
15: Bearing package for crankshaft, +.003mm main
16: Bearing package for crankshaft, -.003mm main
17: Bearing package for crankshaft, -.006mm main
18: Bearing package for crankshaft, .025mm undersize main
19: Bearing package for crankshaft, .25mm undersize main
20: Bearing for crankshaft
21: Bolt for damper to crankshaft
22: Bolt
23: Bolt, hex flange head
24: Cap for main, serviced in block (not serviced)

ITEM	PART NUMBER	QTY	LINE	SERIES	BODY	ENGINE	TRANS	TRIM	DESCRIPTION
NOTE: Sales Codes [EGG]=3.5L Engine									
1	05010335AB	AR				EGG			PISTON PIN AND ROD
2	04897035AA	1				EGG			PISTON RING SET, COMPLETE ENGINE, STD.
3	04626657AB	AR				EGG			BEARING PACKAGE, Connecting Rod, Standard
-4	04626658AB	AR							BEARING PACKAGE, Connecting Rod, .025mm Undersize
-5	04626659AB	AR							BEARING PACKAGE, Connecting Rod, .25mm Undersize
6	06035095	12				EGG			BOLT, Connecting Rod
7	04792177	1				EGG			CRANKSHAFT
-8	04448557	1				EGG			DOWEL, Crankshaft Sprocket
9	06503435	2				EGG			WASHER, Plain, M13x31.00x5.71
10	04663176	1				EGG			DAMPER, Crankshaft
11	06036159AA	12				EGG			NUT, Hex, .375-24
-12	04556503	12				EGG			SNAP RING, Piston Pin
13	05003962AA	AR				EGG			BEARING PACKAGE, Crankshaft, Standard, Main
-14	05010134AA	AR				EGG			BEARING PACKAGE, Crankshaft, +.006mm
-15	05010135AA	AR				EGG			BEARING PACKAGE, Crankshaft, +.003mm, Main
-16	05010136AA	AR				EGG			BEARING PACKAGE, Crankshaft, -.003mm, Main
-17	05010137AA	AR				EGG			BEARING PACKAGE, Crankshaft, -.006mm, Main
-18	05003964AA	AR				EGG			BEARING PACKAGE, Crankshaft, .025mm Undersize, Main
-19	05003965AA	AR				EGG			BEARING PACKAGE, Crankshaft, .25 mm Undersize, Main
20	04792020AB	2				EGG			BEARING, Crankshaft
21	06101984	1				EGG			BOLT, Damper to Crankshaft
22	06505357AA	8				EGG			BOLT
23									BOLT, Hex Flange Head
	06504101	8				EGG			M10x1.50x100
	06504102	8				EGG			M8x1.25x105
24	06504102	8							CAP, Main, Serviced in Block, (NOT SERVICED),

PROWLER (PR)
SERIES
S = Special

LINE
P = Premium

BODY
27 = 2-DR CONVERTIBLE

ENGINE
EGG = ENGINE - 3.5L HIGH
OUTPUT V6 24V MPI

TRANSMISSION
DGX = TRANSMISSION - 4-SPEED
AUTOMATIC
DGO = All Automatic

Driveplate and Bellhousing PR
Figure 3.5L-416

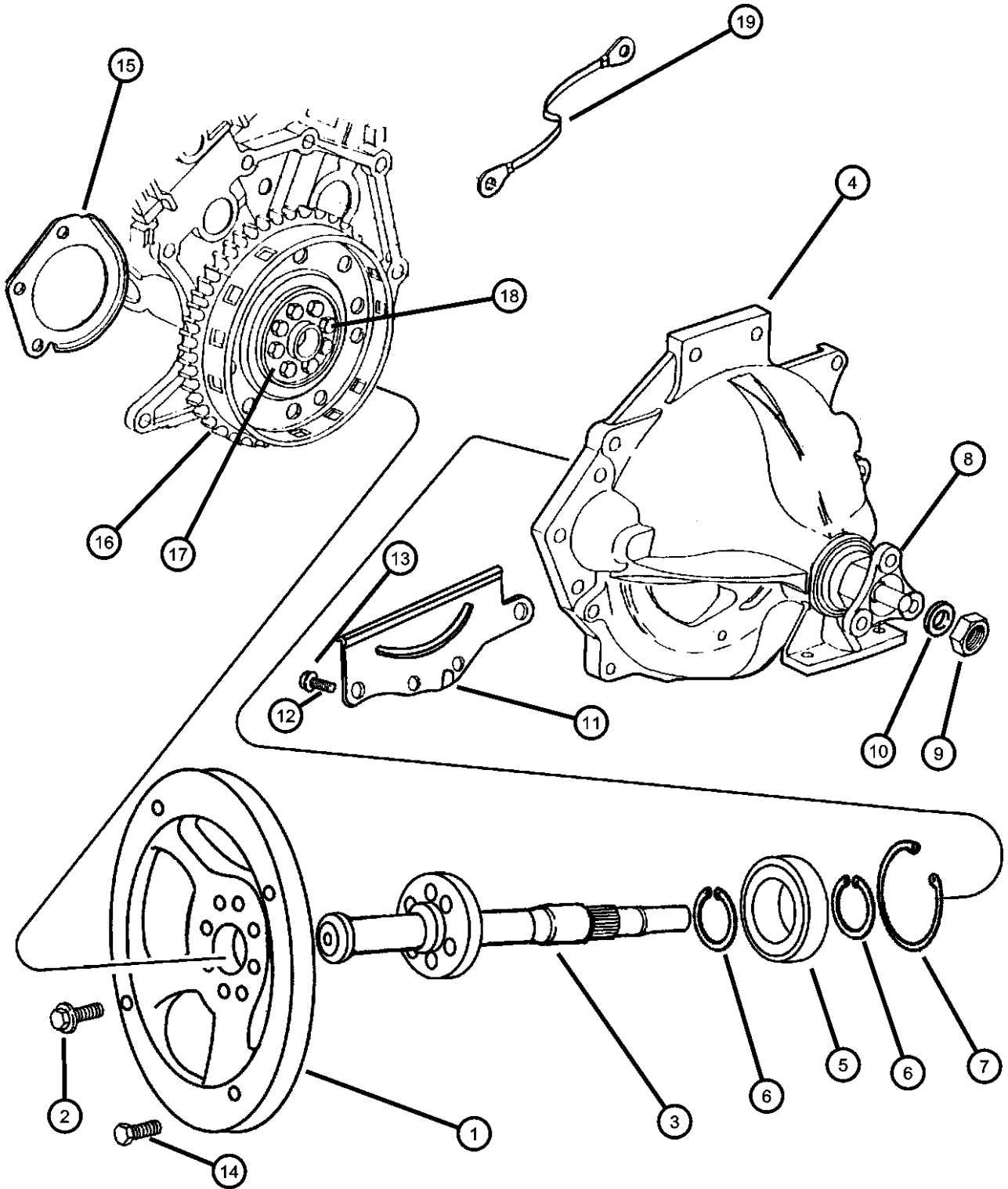

ITEM	PART NUMBER	QTY	LINE	SERIES	BODY	ENGINE	TRANS	TRIM	DESCRIPTION
NOTE: Sales Codes [DGX]=Auto Trans [EGG]=3.5L Engine									
1	04815638AB	1							FLANGE, Flexplate To Engine Output Shaft
2	06101864	8							SCREW, M10x1.5x35
3	04815706	1							SHAFT, Output
4	04786948AB	1							HOUSING, Flywheel
5	04539879	1							BEARING, Differential
6	06502482	1							SNAP RING
7	06035361	1							SNAP RING
8	04815639	1							FLANGE, Output
9	06028041	1							NUT, Pinion Yoke
10	02070117	1							WASHER, Pinion Yoke
11	04815221AB	1							COVER, Flywheel Housing
12	06100264	1							BOLT AND CONED WASHER, Hex Head, M6x14x12.5
13	06101503	2							SCREW AND WASHER, Hex Head, M10x1.5x25
14	06500399	2							BOLT, Hex Head, M10x1.5x20
15	04531484	1							SHIELD, Starter
16	04736179AC	1				EGG			PLATE, Torque Converter Drive w/Ring Gear -Att to Engine
	04815203AB	1					DGX		Att to Torque Converter
17	04471933	1					DGX		PLATE, Drive Plate Backing
18	06503465	8					DGX		BOLT, Drive Plate and Flywheel
19	04815613AB	1							STRAP, Ground

PROWLER (PR)		BODY		ENGINE		TRANSMISSION	
SERIES	LINE						
S = Special	P = Premium	27 = 2-DR CONVERTIBLE		EGG = ENGINE - 3.5L HIGH OUTPUT V6 24V MPI		DGX = TRANSMISSION - 4-SPEED AUTOMATIC DGO = All Automatic	

AR = use ase required - = Non illustrated part

Camshaft and Valves Figure 3.5L-515

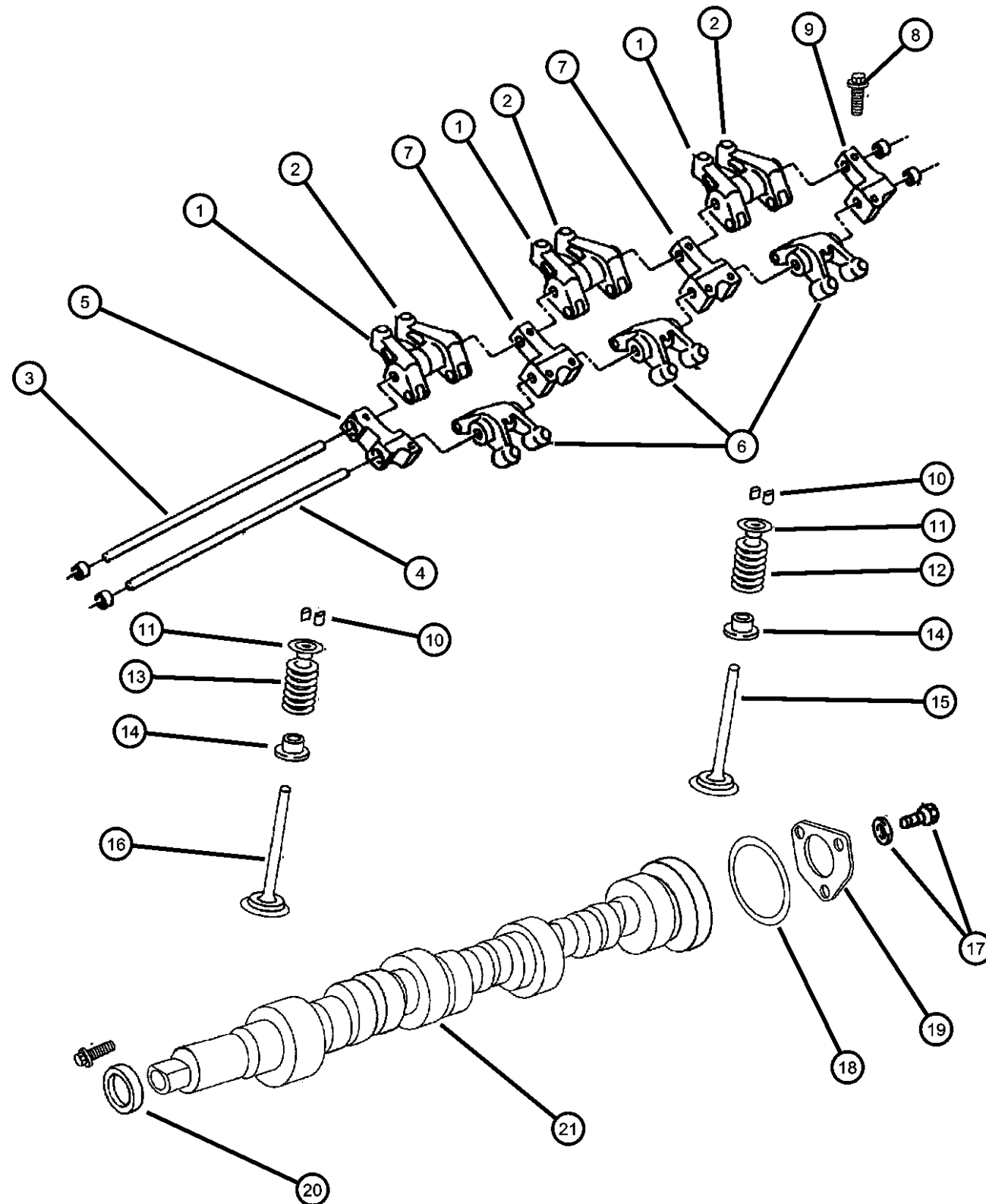

ITEM	PART NUMBER	QTY	LINE	SERIES	BODY	ENGINE	TRANS	TRIM	DESCRIPTION
NOTE: Sales Code [EGG]=3.5L Engine									
1	04573460	6				EGG			ROCKER ARM, Intake
2	04573459	6				EGG			ROCKER ARM, Intake
3	04315823	2				EGG			SHAFT, Rocker Arm
4	04663998	2				EGG			SHAFT, Rocker Arm
5	04663071	2				EGG			PEDESTAL, Rocker Shaft
6	04663996	6				EGG			ROCKER ARM, Exhaust
7	04663072	4				EGG			PEDESTAL, Rocker Shaft
8	06503279	20				EGG			BOLT, Hex Flange Head, M8x1.25x55
9	04663073	2				EGG			PEDESTAL, Rocker Shaft
10	04536513	48				EGG			LOCK, Valve Spring Retainer
11	04556547	24				EGG			RETAINER, Valve Spring
12	04792215	12				EGG			SPRING, Intake Valve
13	04792216AB	12				EGG			SPRING, Exhaust Valve
14	04663002	24				EGG			SEAL, Valve Guide
15	04663836	12				EGG			VALVE, Intake, Standard
16	04663347	12				EGG			VALVE, Exhaust, Standard
17	06502847	6				EGG			SCREW AND WASHER, Hex Head, M8x1.25x25
18	04536492	2				EGG			SEAL, Camshaft Thrust
19	04556518	2				EGG			PLATE, Camshaft Thrust
20	04792318	2				EGG			SEAL, Camshaft
21									CAMSHAFT
	04663886	1				EGG			Right
	04663887	1				EGG			Left
-22	04573379	2				EGG			DOWEL, Rocker

PROWLER (PR)

SERIES LINE
S = Special P = Premium

BODY
27 = 2-DR CONVERTIBLE

ENGINE
EGG = ENGINE - 3.5L HIGH OUTPUT V6 24V MPI

TRANSMISSION
DGX = TRANSMISSION - 4-SPEED AUTOMATIC
DGO = All Automatic

AR = use ase required - = Non illustrated part

2000 PR

Timing Belt and Cover PR
Figure 3.5L-615

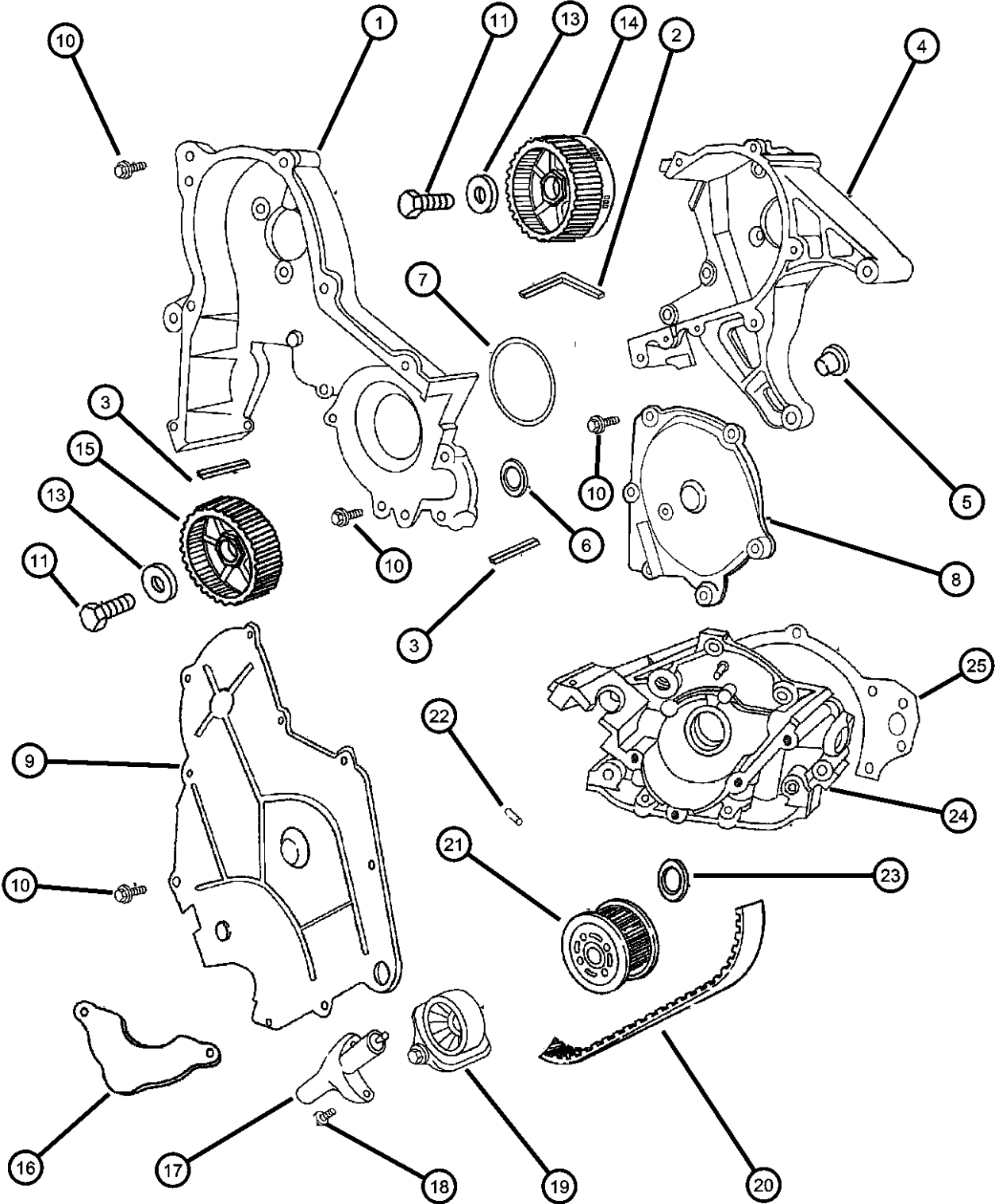

ITEM	PART NUMBER	QTY	LINE	SERIES	BODY	ENGINE	TRANS	TRIM	DESCRIPTION
NOTE: Sales Code [EGG]=3.5L Engine									
1	04663818	1				EGG			COVER, Timing BeltRight Rear
2	04573937	1				EGG			SEAL, Timing Belt Cover
3	04573919	1				EGG			SEAL, Timing Belt Cover
4	04663817	1				EGG			COVER, Timing BeltLeft Rear
5	04556018	3				EGG			PLUG, Cylinder Block Oil Hole
6	04483443	2				EGG			GASKET, Timing Cover
7	04659430AB	1				EGG			SEAL, Water Pump To Front Cover
8	04792335	1				EGG			COVER, Timing BeltRight Front
9	04556535	1				EGG			COVER, Timing BeltLeft Front
10	06102001	10				EGG			BOLT AND WASHER, M6x12
11	06502916	1				EGG			SCREW, Hex Head, M12x1.5x215
-12	06502917	1				EGG			SCREW, Hex Head, M12x1.5x258
13	06503435	2				EGG			WASHER, Plain, M13x31.00x5.71
14	04792025	1				EGG			GEAR, CamshaftRight
15	04792224	1				EGG			SPROCKET, CamshaftLeft
16	04556546	1				EGG			COVER, Crankshaft Sprocket
17	04573347	1				EGG			TENSIONER, Belt
18	06100297	2				EGG			BOLT AND CONED WASHER, Hex Head, M8x35x17
19	04663515	1				EGG			TENSIONER, Belt
	TBK10295								Mopar Alternative Part (Timing Belt Kit- Includes belt, roller(s), and/or an idler)
20	04792353	1				EGG			BELT, Timing
21	04536479	1				EGG			GEAR, Timing Belt
22	04448557	1				EGG			DOWEL, Crankshaft Sprocket
23	04792317	1				EGG			SEAL, Front Main Crankshaft
24	04663844	1				EGG			PUMP, Engine Oil
25	04792123	1				EGG			GASKET, Oil Pump

PROWLER (PR)		BODY		ENGINE		TRANSMISSION	
SERIES	LINE						
S = Special	P = Premium	27 = 2-DR CONVERTIBLE		EGG = ENGINE - 3.5L HIGH OUTPUT V6 24V MPI		DGX = TRANSMISSION - 4-SPEED AUTOMATIC	DGO = All Automatic

AR = use ase required - = Non illustrated part

Engine Oiling PR
Figure 3.5L-715

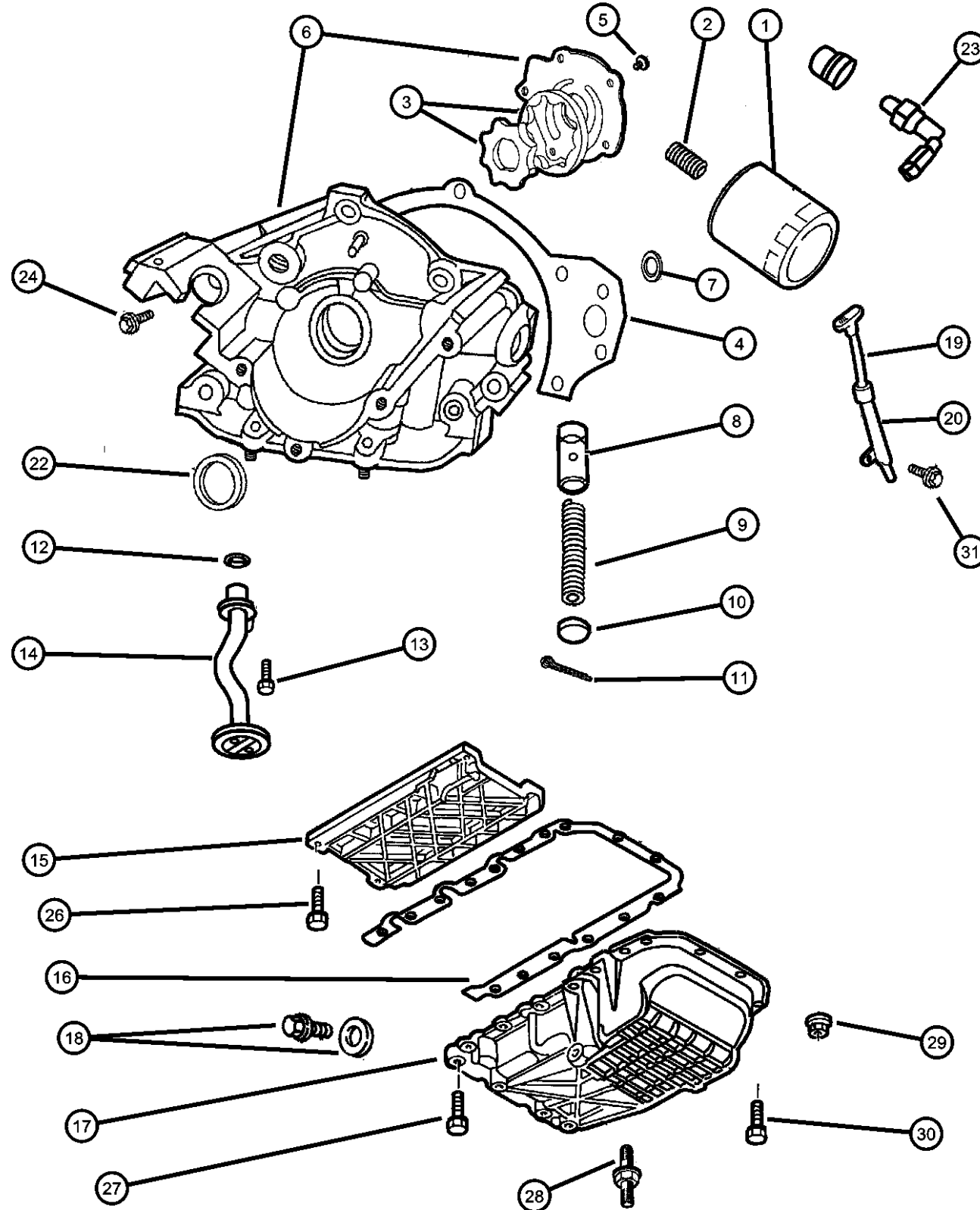

ITEM	PART NUMBER	QTY	LINE	SERIES	BODY	ENGINE	TRANS	TRIM	DESCRIPTION
NOTE: Sales Code [EGG]=3.5L Engine									
1	05281090 0FE00292 05281090BA 77060018 P5007323	1				EGG			FILTER, Engine Oil Canadian Aftermarket Part BULK PACK (12) Performance Mobil 1, 15W - 50 Tri-Synthetic Engine Oil-Recommended Fill for 6.1L & 8.3L Performance Mobil 1, 5W - 30 Tri-Synthetic Engine Oil, Quart
2	53007563	1				EGG			CONNECTOR, Oil Filter
3	04897171AA	1				EGG			ROTOR SET, Oil Pump
4	04792123	1				EGG			GASKET, Oil Pump
5	06505388AA	5				EGG			SCREW, Flange Head, M6x1x18
6	04663844	1				EGG			PUMP, Engine Oil
7	04792123	1				EGG			GASKET, Oil PumpOil Pump To Block
8	02843208	1				EGG			PLUNGER, Oil Pressure Relief Valve
9	02402473AB	1				EGG			SPRING, Oil Pressure Relief Valve
10	02806273	1				EGG			CAP, Oil Pressure Relief Valve
11	00119120	1				EGG			PIN, Cotter, .09375 x 1.250 Long
12	06032920	1				EGG			SEAL, Oil Pick Up Tube
13	06500070	1				EGG			SCREW AND WASHER, Hex Head, M8x1.25x25
14	04663848	1				EGG			TUBE, Oil Pickup
15	04663938	1				EGG			TRAY, Windage
16	04663840	1				EGG			GASKET, Oil Pan
17	04663841AC	1				EGG			PAN, Oil
18	06506214AA	1				EGG			PLUG, Oil Drain
19	04663862AE	1				EGG			INDICATOR, Engine Oil Level
20	04663863AD	1				EGG			TUBE, Engine Oil Indicator
-21	06101723	4							SCREW AND WASHER, Hex Head, M8x1.25x50
22	04792317	1				EGG			SEAL, Front Main Crankshaft
23	04792283	1				EGG			FITTING, Oil Cooler Return Line At Oil Pan
24	06100307	3				EGG			BOLT, Hex Head
-25	06101745	2				EGG			SCREW AND WASHER, Hex Head, M8x1.25x55

PROWLER (PR)

SERIES LINE
S = Special P = Premium

BODY
27 = 2-DR CONVERTIBLE

ENGINE
EGG = ENGINE - 3.5L HIGH OUTPUT V6 24V MPI

TRANSMISSION
DGX = TRANSMISSION - 4-SPEED AUTOMATIC
DGO = All Automatic

AR = use ase required - = Non illustrated part

2000 PR

<< RETURN TO GROUP INDEX

Engine Oiling PR
Figure 3.5L-715

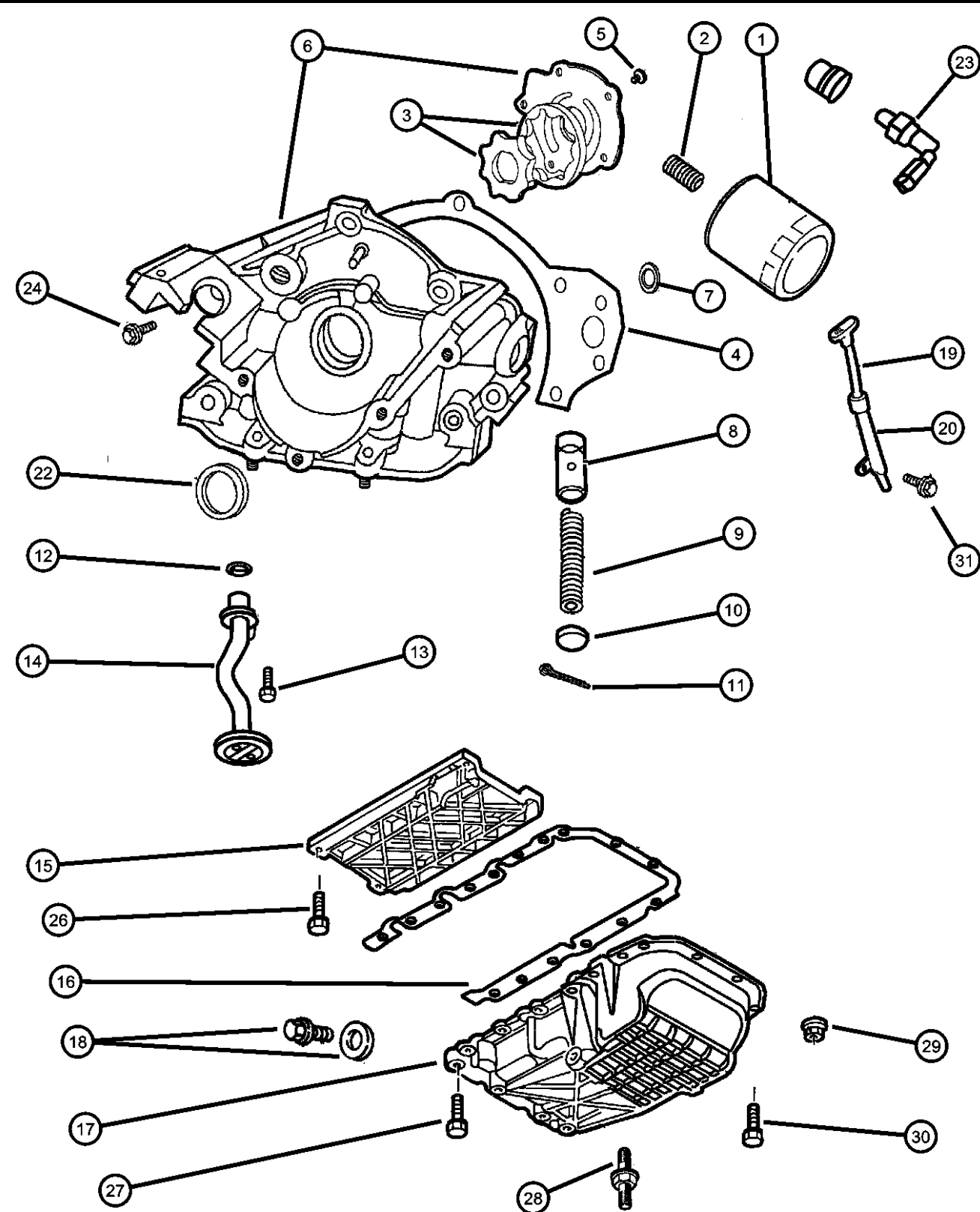

ITEM	PART NUMBER	QTY	LINE	SERIES	BODY	ENGINE	TRANS	TRIM	DESCRIPTION
26	06504102	8				EGG			BOLT, Hex Flange Head
27	06504438	12				EGG			BOLT, Hex Flange Head, M8x35
28	06503866	1				EGG			STUD, M8x
29	06500274	2				EGG			LOCK NUT, M6x1.0x6
30	06504327	2				EGG			BOLT
31	06101452	1				EGG			SCREW AND WASHER, Hex Head, M8x1.25x20

PROWLER (PR)		BODY		ENGINE	TRANSMISSION
SERIES	LINE				
S = Special	P = Premium	27 = 2-DR CONVERTIBLE		EGG = ENGINE - 3.5L HIGH OUTPUT V6 24V MPI	DGX = TRANSMISSION - 4-SPEED AUTOMATIC DGO = All Automatic

Manifold, Intake and Exhaust PR
Figure 3.5L-815

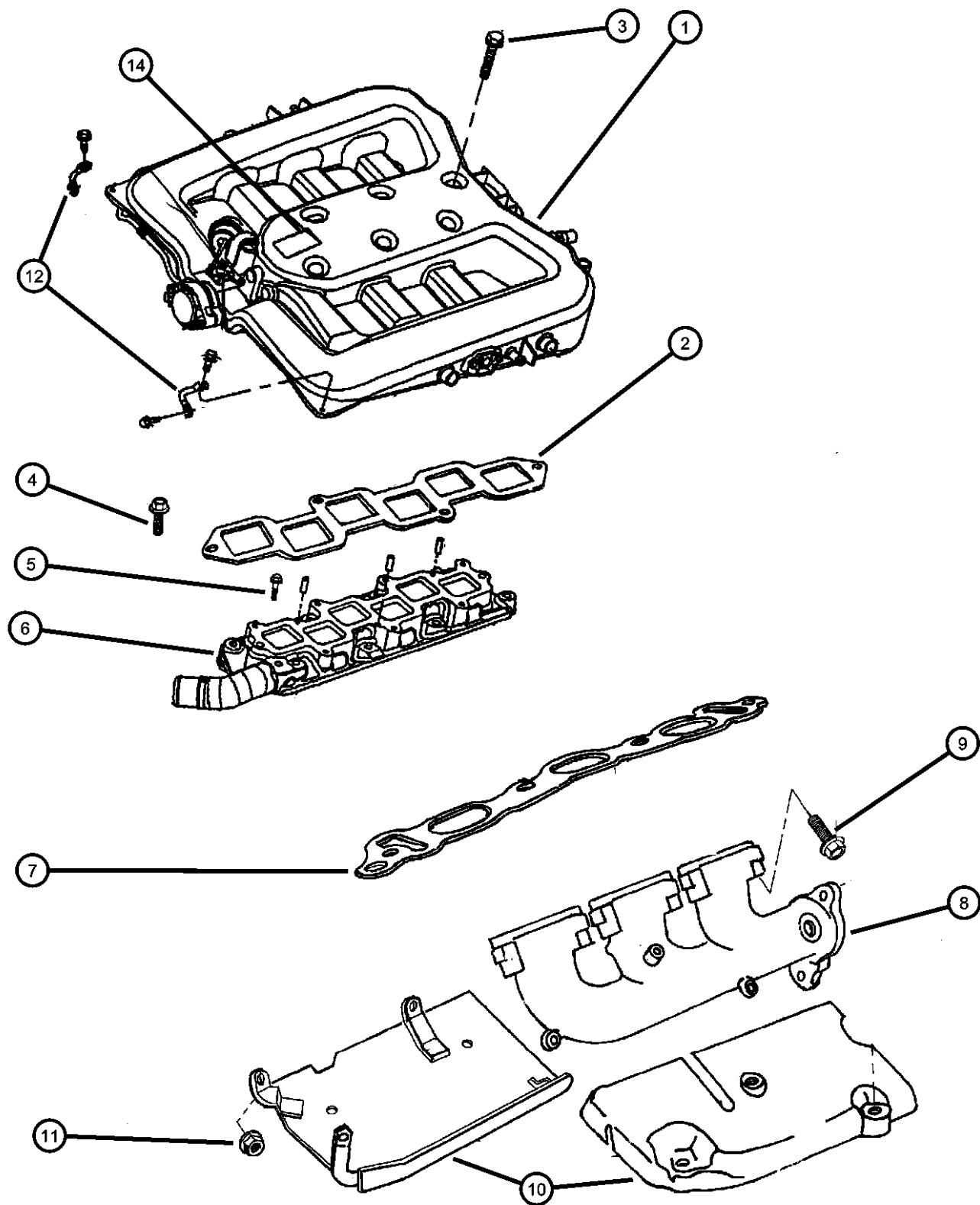

ITEM	PART NUMBER	QTY	LINE	SERIES	BODY	ENGINE	TRANS	TRIM	DESCRIPTION
NOTE: Sales Code [EGG]=3.5L Engine									
1	05013871AA	1				EGG			PLENUM, Intake Manifold
2	04663851	1				EGG			GASKET, Intake Plenum
3	06101953	7				EGG			BOLT
4	06101745	6				EGG			SCREW AND WASHER, Hex Head, M8x1.25x55
5	06101746	2				EGG			SCREW AND WASHER, Hex Head, M8x1.25x65
6	04792184AC	1				EGG			MANIFOLD, Intake
7	04663852	2				EGG			GASKET, Intake Manifold
8									MANIFOLD, Exhaust
	04792456AA	1				EGG			Left
	04792457AA	1				EGG			Right
9	06503279	20				EGG			BOLT, Hex Flange Head, M8x1.25x55
10									SHIELD, Exhaust Manifold
	04663859	1				EGG			Lower Left
	04663860	1				EGG			Lower Right
	04663861	1				EGG			Upper Right
	04663959	1				EGG			Upper Left
11	06500274	1							LOCK NUT, M6x1.0x6
12									STRUT, Intake Manifold
	04792110	1				EGG			Right Front
	04792111	1				EGG			Left Front
-13	03580172	1				EGG			CAP, Vacuum
14	04865032AA	1				EGG			NAMEPLATE, 3.5L 24 Valve

PROWLER (PR)				
SERIES	LINE	BODY	ENGINE	TRANSMISSION
S = Special	P = Premium	27 = 2-DR CONVERTIBLE	EGG = ENGINE - 3.5L HIGH OUTPUT V6 24V MPI	DGX = TRANSMISSION - 4-SPEED AUTOMATIC DGO = All Automatic

Crankcase Ventilation PR
Figure 3.5L-915

ITEM	PART NUMBER	QTY	LINE	SERIES	BODY	ENGINE	TRANS	TRIM	DESCRIPTION
------	----------------	-----	------	--------	------	--------	-------	------	-------------

NOTE: Sales Code
[EGG]=3.5L Engine

1	04792606AA	1				EGG			VALVE, PCV
2	04663961	1				EGG			HOSE, Cylinder Head To Intake Manifold PCV
3									COVER, Cylinder Head
	04792098	1				EGG			Right, Right
	04792099	1				EGG			Left, Left

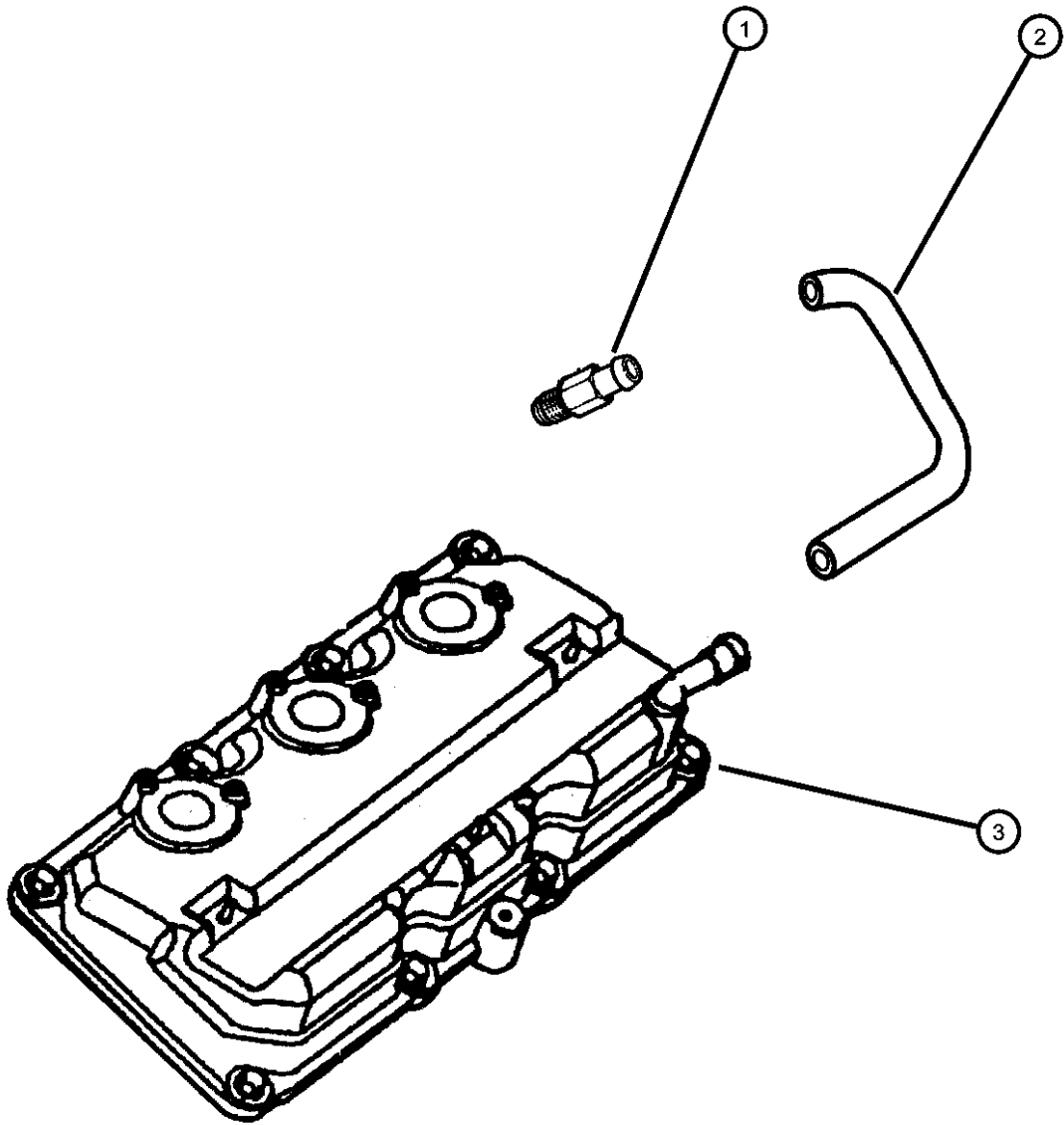

PROWLER (PR)					
SERIES	LINE	BODY	ENGINE	TRANSMISSION	
S = Special	P = Premium	27 = 2-DR CONVERTIBLE	EGG = ENGINE - 3.5L HIGH OUTPUT V6 24V MPI	DGX = TRANSMISSION - 4-SPEED AUTOMATIC DGO = All Automatic	

Group - 11

Exhaust

Group - 11 Exhaust

Illustration Title

Group-Fig. No.

Exhaust System

Exhaust System PR..... Fig. 11 - 115

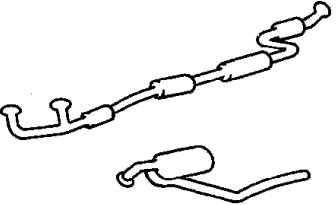
<div>011-100</div> <div>Exhaust System</div> <div></div>			
--	--	--	--

Exhaust System PR
Figure 11-115

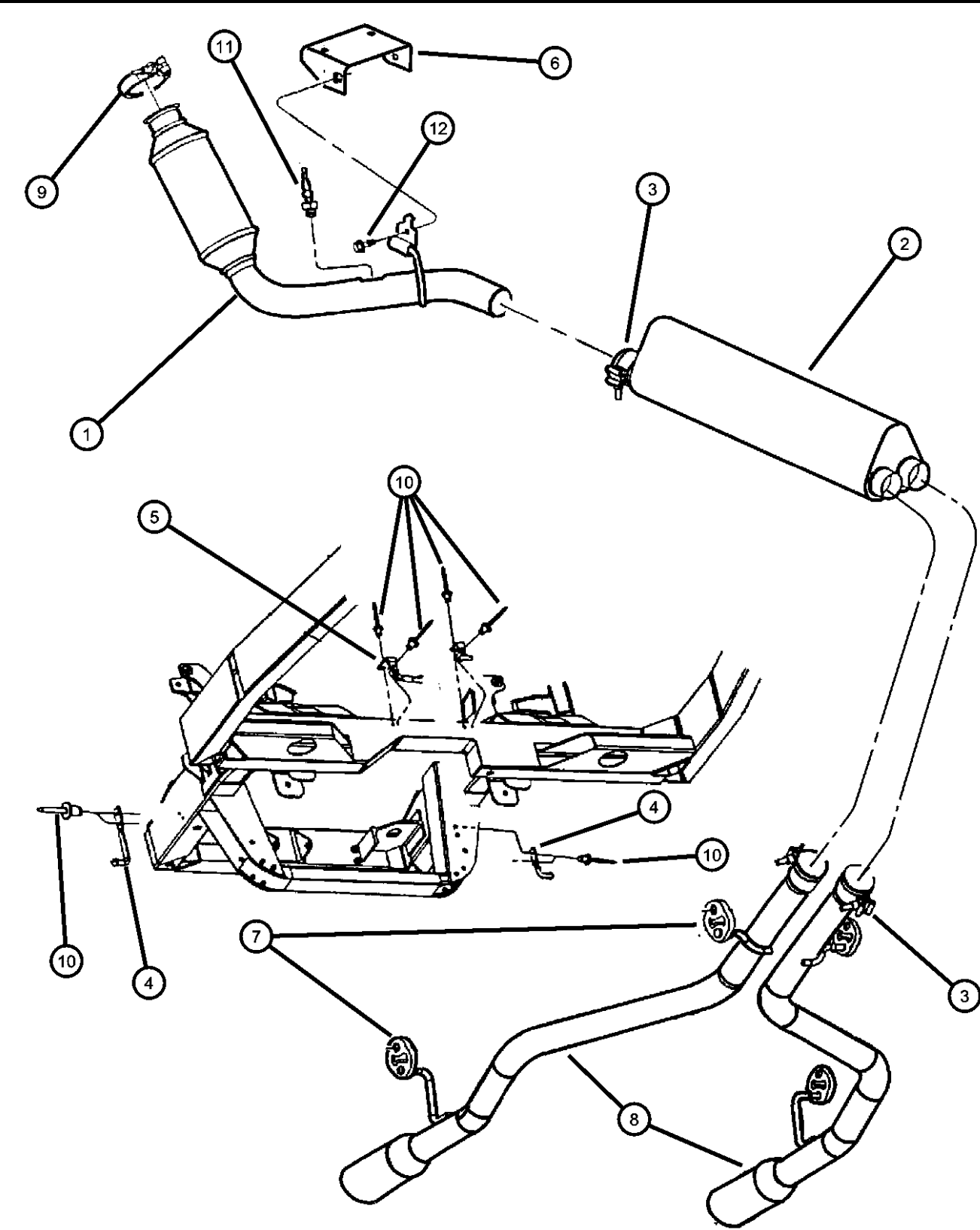

ITEM	PART NUMBER	QTY	LINE	SERIES	BODY	ENGINE	TRANS	TRIM	DESCRIPTION
------	-------------	-----	------	--------	------	--------	-------	------	-------------

NOTE: Sales Code
[EGG]=3.5L Engine

1									CONVERTER, Catalytic
	04815992AE	1							Right
	04815993AE	1							Left
2	04815053AF	1							RESONATOR, Exhaust
3	04695220AB	2							CLAMP, Exhaust
	E0036234								Mopar V-Line Alternative Part
4	04786482	2							BRACKET, Exhaust
5	04786494AB	2							BRACKET, Exhaust
6	04815661	1							BRACKET, Exhaust
7	04682564	2							INSULATOR, Exhaust
8									PIPE, Exhaust
	04786486AH	1							Right
	04786487AH	1							Left
9	04581013AC	2							CLAMP, Exhaust Manifold
	E0036364								Mopar V-Line Alternative Part
10	06035731	8							RIVET
11	04606133AC	2							SENSOR, Oxygen
12	04606133AC	2							SCREW, (NOT SERVICED)

PROWLER (PR)								
SERIES	LINE			BODY		ENGINE		TRANSMISSION
S = Special	P = Premium			27 = 2-DR CONVERTIBLE		EGG = ENGINE - 3.5L HIGH OUTPUT V6 24V MPI		DGX = TRANSMISSION - 4-SPEED AUTOMATIC DGO = All Automatic

AR = use ase required - = Non illustrated part

Group - 13

Frames and Bumpers

Group - 13 Frames and Bumpers

Illustration Title

Group-Fig. No.

Frames

FrameFig. 13 - 110

Front Bumper and Fascia

Bumper, FrontFig. 13 - 210

Rear Bumper and Fascia

Bumper, Rear.....Fig. 13 - 310



Body Hold Down

Body Hold Down, Front.....Fig. 13 - 510

Body Hold Down, RearFig. 13 - 520

Trailer

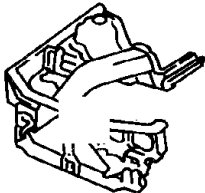
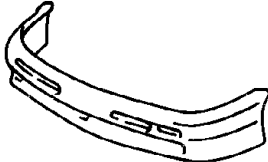
TrailerFig. 13 - 710

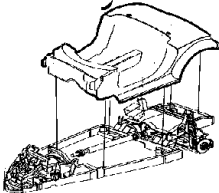
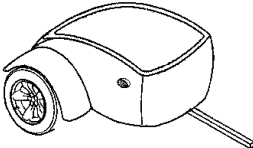
<div>013-100 Frames</div> <div></div>	<div>013-200 Front Bumper and Fascia</div> <div></div>	<div>013-300 Rear Bumper and Fascia</div> <div></div>	<div>013-500 Body Hold Down</div> <div></div>
<div>013-700 Trailer</div> <div></div>			

Frame
Figure 13-110

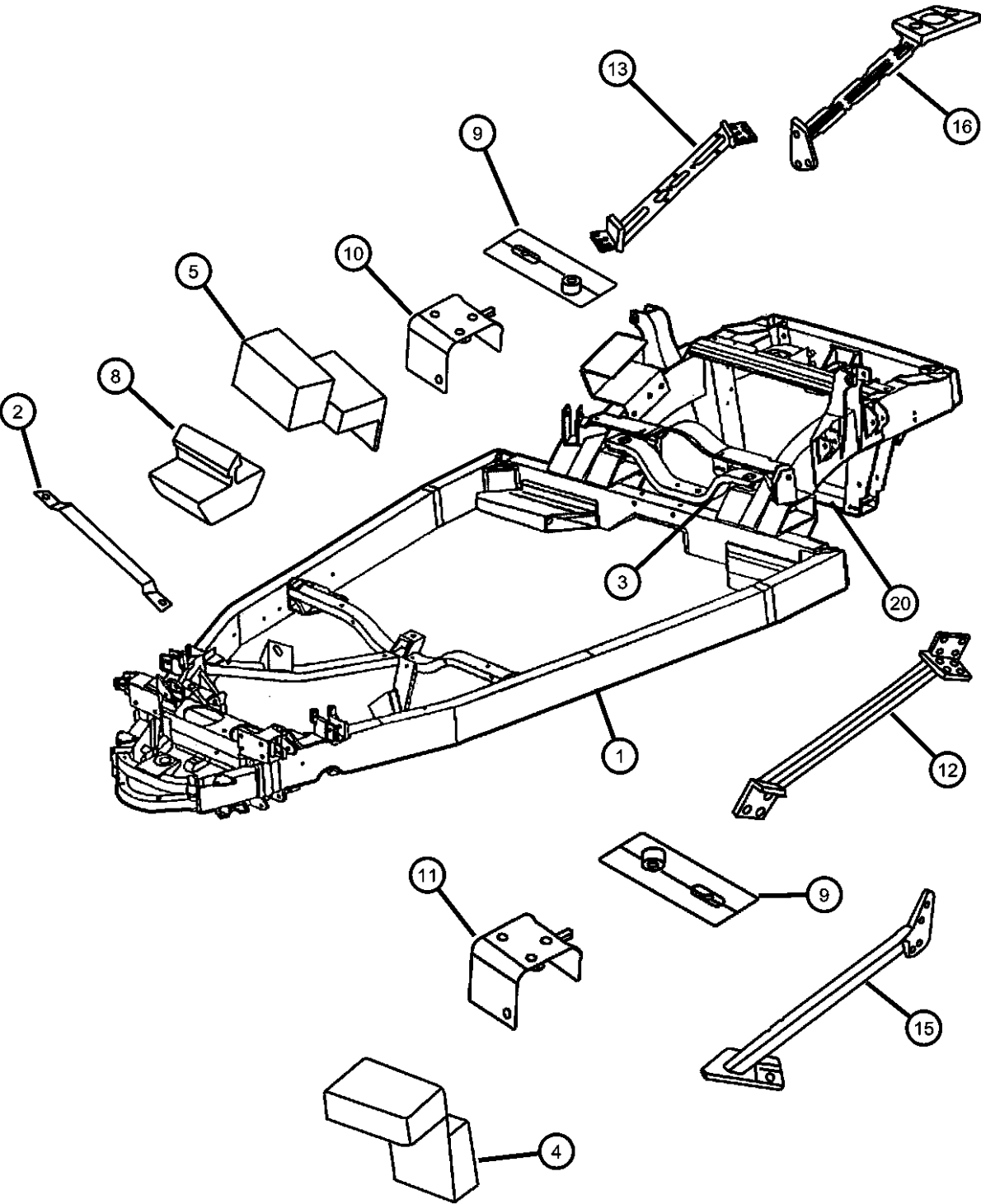

ITEM	PART NUMBER	QTY	LINE	SERIES	BODY	ENGINE	TRANS	TRIM	DESCRIPTION
1	05264912AA	1							FRAME, Underbody
2	04815352	1							REINFORCEMENT, Radiator Brace
3	04865186AB	1							BRACKET, Trans. Crossmember to Frame
4	04865184AA	1							ISOLATOR, Crossmember, Trans. Crossmember to FrameRight
5	04865185AA	1							ISOLATOR, Crossmember, Trans. Crossmember to FrameLeft
-6	06102081AA	2							SCREW, Hex Flange Head, M14x2.00x140.00, Trans. Crossmember to Isolator
-7	06502698	2							NUT, Hex Flange Lock, Trans. Crossmember to Isolator
8	04865211AA	1							SNUBBER, Transmission Crossmember
9	04865083AA	2							PLATE, Crossmember
10	04865179AA	1							PLATE, CrossmemberLeft
11	04865180AA	1							PLATE, CrossmemberRight
12	04865088AA	1							BRACE, FrameFront Right
13	04865089AA	1							BRACE, FrameFront, Left
-14	06505014AA	6							NUT & WASHER, Hex, M10X1.5, Front Brace Attaching
15	04865090AA	1							BRACE, FrameRear, Right
16	04865091AA	1							BRACE, FrameRear, Left
-17									PAD, Jack
	04716182	1							Right
	04716183	1							Left
-18	06502929	4							SCREW AND WASHER, Hex Head, M8x1.25x110, Rear Lower Control Arm Attaching
-19	06101695	4							NUT, Hex Flange Lock, M8x1.25, Rear Lower Control Arm Attaching
20	04786823	1							CROSSMEMBER, Control Arm, Rear

PROWLER (PR)		BODY		ENGINE	TRANSMISSION
SERIES	LINE				
S = Special	P = Premium	27 = 2-DR CONVERTIBLE		EGG = ENGINE - 3.5L HIGH OUTPUT V6 24V MPI	DGX = TRANSMISSION - 4-SPEED AUTOMATIC DGO = All Automatic

AR = use ase required - = Non illustrated part

Bumper, Front
Figure 13-210

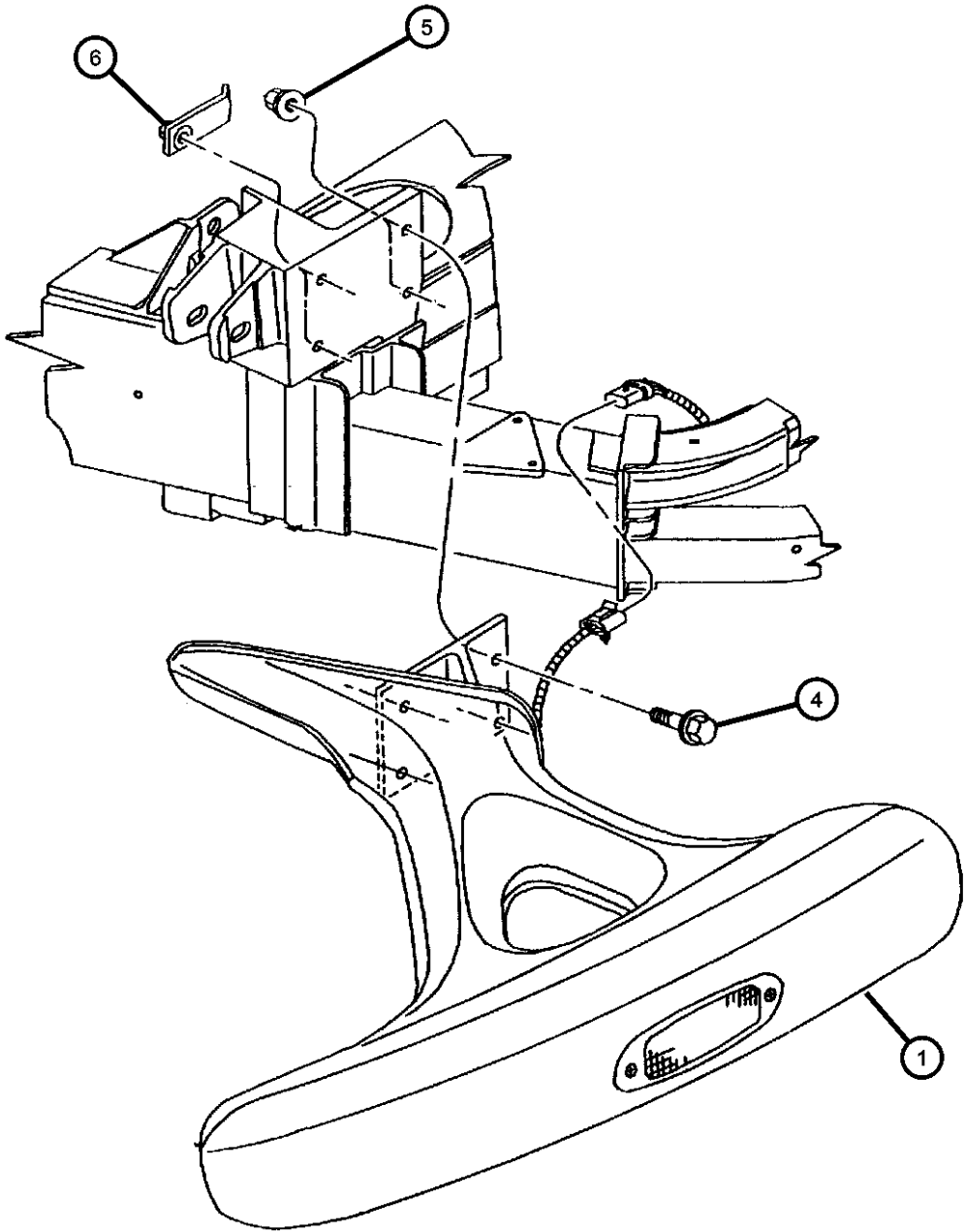

ITEM	PART NUMBER	QTY	LINE	SERIES	BODY	ENGINE	TRANS	TRIM	DESCRIPTION
1									BUMPER, Front
	0QF44DX9AB	1							Right
	0QF45DX9AB	1							Left
	0QU46DX9AB	1							CANADA, Right
	0QU47DX9AB	1							CANADA, Left
-2	04815813	1							BRACKET, Fascia, Support to Crossmember
-3	06101308	4							NUT, U, M6x1, Bracket
4	06101839	8							SCREW AND WASHER, Hex Head, M8x1.25x40
5	06101695	4							NUT, Hex Flange Lock, M8x1.25
6	04815572	4							NUT, Bumper
-7	04451578	1							BRACKET, License Plate
-8	06035201	6							RIVET

PROWLER (PR)				
SERIES	LINE	BODY	ENGINE	TRANSMISSION
S = Special	P = Premium	27 = 2-DR CONVERTIBLE	EGG = ENGINE - 3.5L HIGH OUTPUT V6 24V MPI	DGX = TRANSMISSION - 4-SPEED AUTOMATIC DGO = All Automatic

Bumper, Rear
Figure 13-310

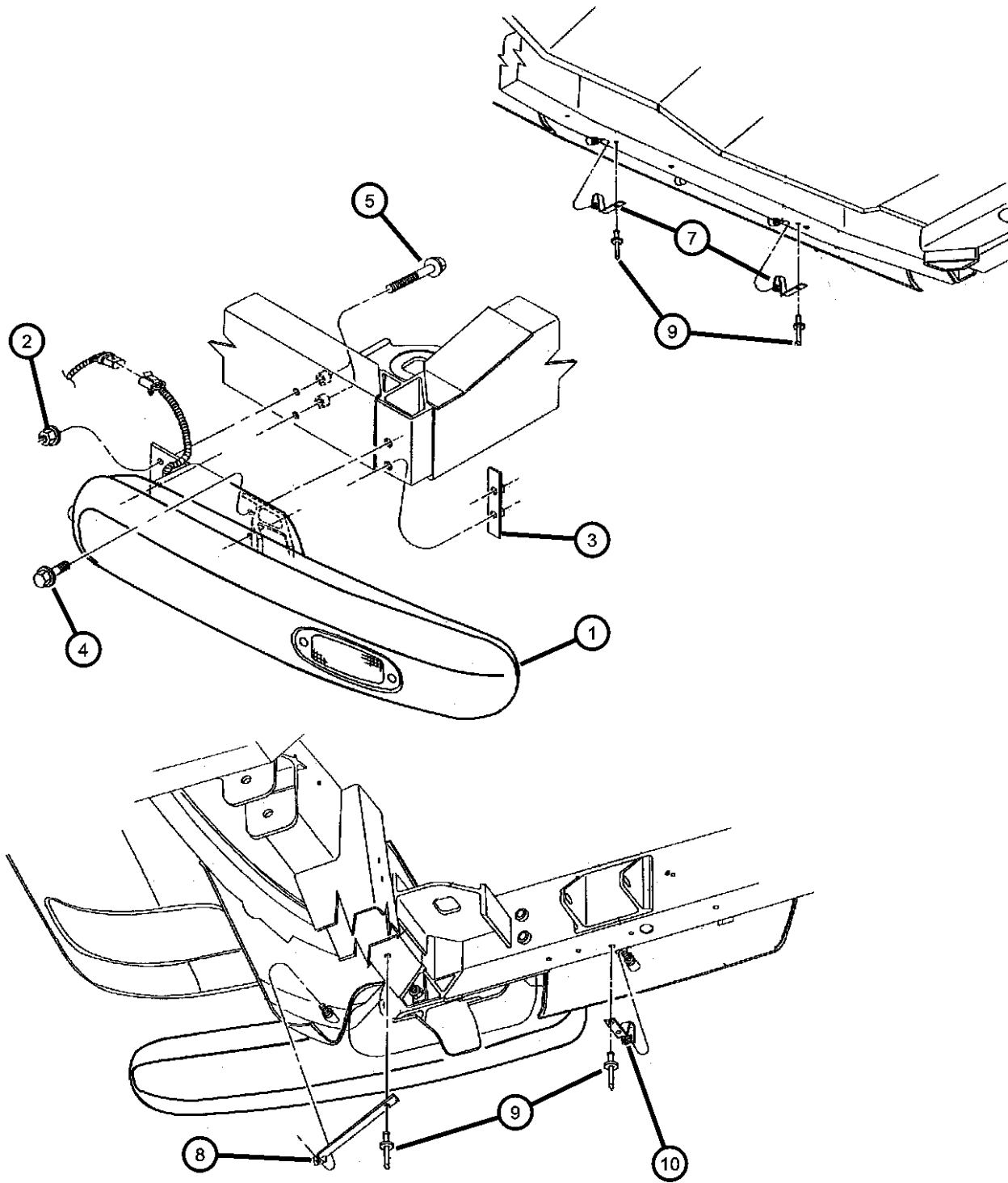

ITEM	PART NUMBER	QTY	LINE	SERIES	BODY	ENGINE	TRANS	TRIM	DESCRIPTION
1									BUMPER, Rear
	0QD28DX9AB	1							Right
	0QD29DX9AB	1							Left
	0QU52DX9AB	1							CANADA, Right
	0QU53DX9AB	1							CANADA, Left
2	06101695	4							NUT, Hex Flange Lock, M8x1.25
3	04815492	2							TAPPING PLATE, REAR BUMPER O/B ATT
4	06101982	4							SCREWOt Board
5	06101983	4							SCREWInboard
-6	04815770	1							LICENSE PLATE, Package
7	04815523AC	2							SPRING
8									SPRING
	04815664	1							Right
	04815665	1							Left
9	06035731	8							RIVET
10	04815522AC	6							SPRING
-11	06035201	6							RIVET, Cover Attaching

PROWLER (PR)					
SERIES	LINE	BODY	ENGINE	TRANSMISSION	
S = Special	P = Premium	27 = 2-DR CONVERTIBLE	EGG = ENGINE - 3.5L HIGH OUTPUT V6 24V MPI	DGX = TRANSMISSION - 4-SPEED AUTOMATIC DGO = All Automatic	

AR = use ase required - = Non illustrated part

Body Hold Down, Front

Figure 13-510

ITEM	PART NUMBER	QTY	LINE	SERIES	BODY	ENGINE	TRANS	TRIM	DESCRIPTION
1	04815930	2							ISOLATOR, Frame To Body, Upper, Front
2	04815931	2							ISOLATOR, Frame To Body, Lower Body
3	06504751	4							NUT AND RETAINER, Hex Flange Locking, M14 x 2.00
4	06504408	1							BOLT
5	06101702	4							BOLT, M10x1.50x70
6									BRACKET, Headlamp
	04865086AA	1							Right
	04865087AA	1							Left
7	52038805	4							RETAINER, Suspension Strut Damper
8	04815666	4							ISOLATOR, Headlamp Support to Frame
9	04815667	2							SPACER, Headlamp Support Isolator
10	06502696	2							NUT, Hex Flange Lock, M10x1.5
-11	06503543	4							BOLT AND CONED WASHER, Hex Head, M8x1.25x25, Body Mount Crossmember to Headlamp Support, Front

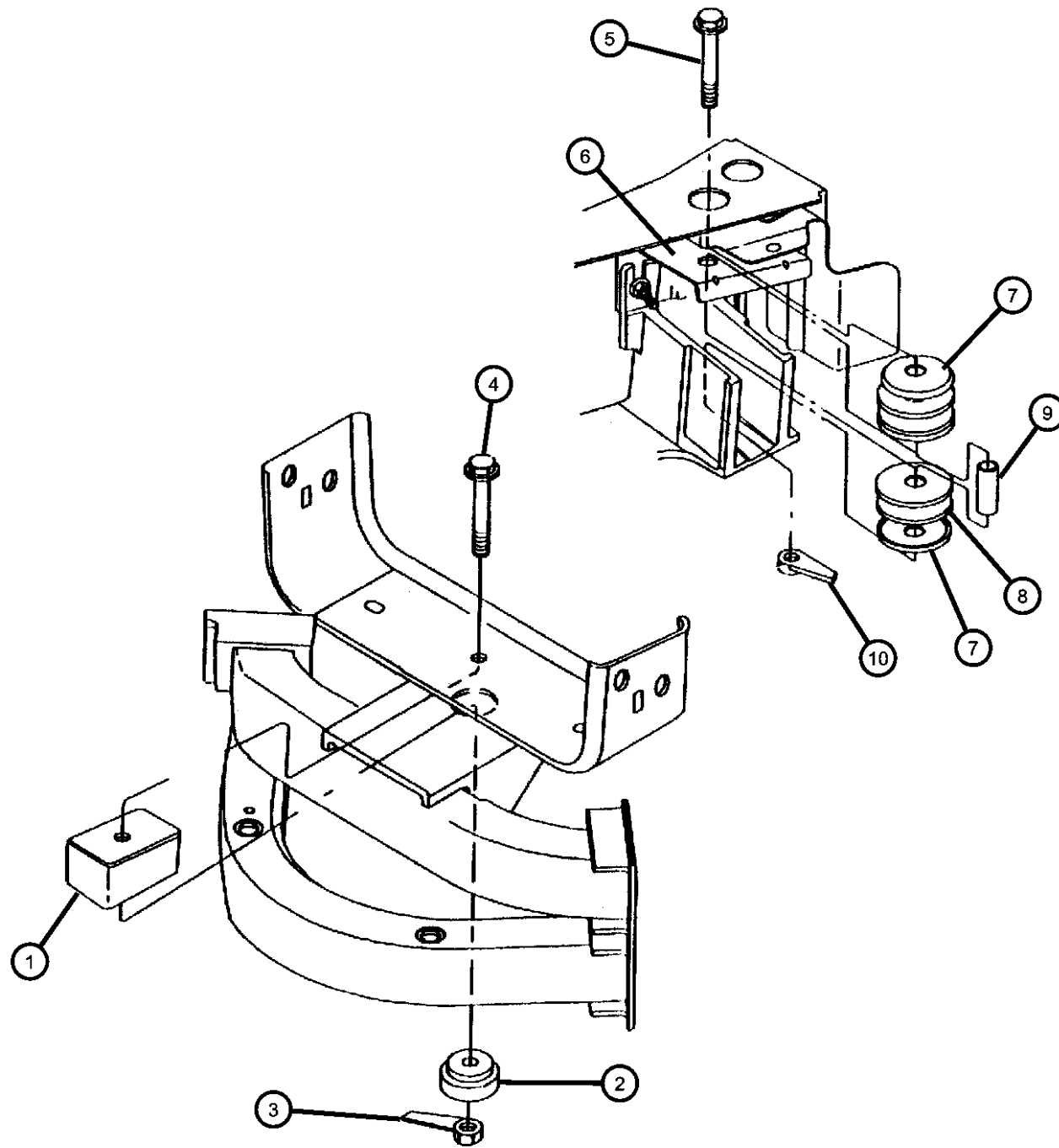

PROWLER (PR)

SERIES LINE
S = Special P = Premium

BODY
27 = 2-DR CONVERTIBLE

ENGINE
EGG = ENGINE - 3.5L HIGH
OUTPUT V6 24V MPI

TRANSMISSION
 DGX = TRANSMISSION - 4-SPEED
 AUTOMATIC
 DGO = All Automatic

AR = use ase required - = Non illustrated part

2000 PR

Body Hold Down, Rear
Figure 13-520

ITEM	PART NUMBER	QTY	LINE	SERIES	BODY	ENGINE	TRANS	TRIM	DESCRIPTION
1	04684287	2							ISOLATOR, Cradle
2	04684285	2							ISOLATOR, Cradle
3	04815930	1							ISOLATOR, Frame To Body
4	04684286	2							ISOLATOR, Cradle
5	04684284	2							ISOLATOR, Cradle
6	04815931	2							ISOLATOR, Frame To Body
7	06504408	1							BOLT
-8	06505186AA	6							SCREW AND WASHER, Hex Head, M14x2.00x120.00, Frame to Body Tub

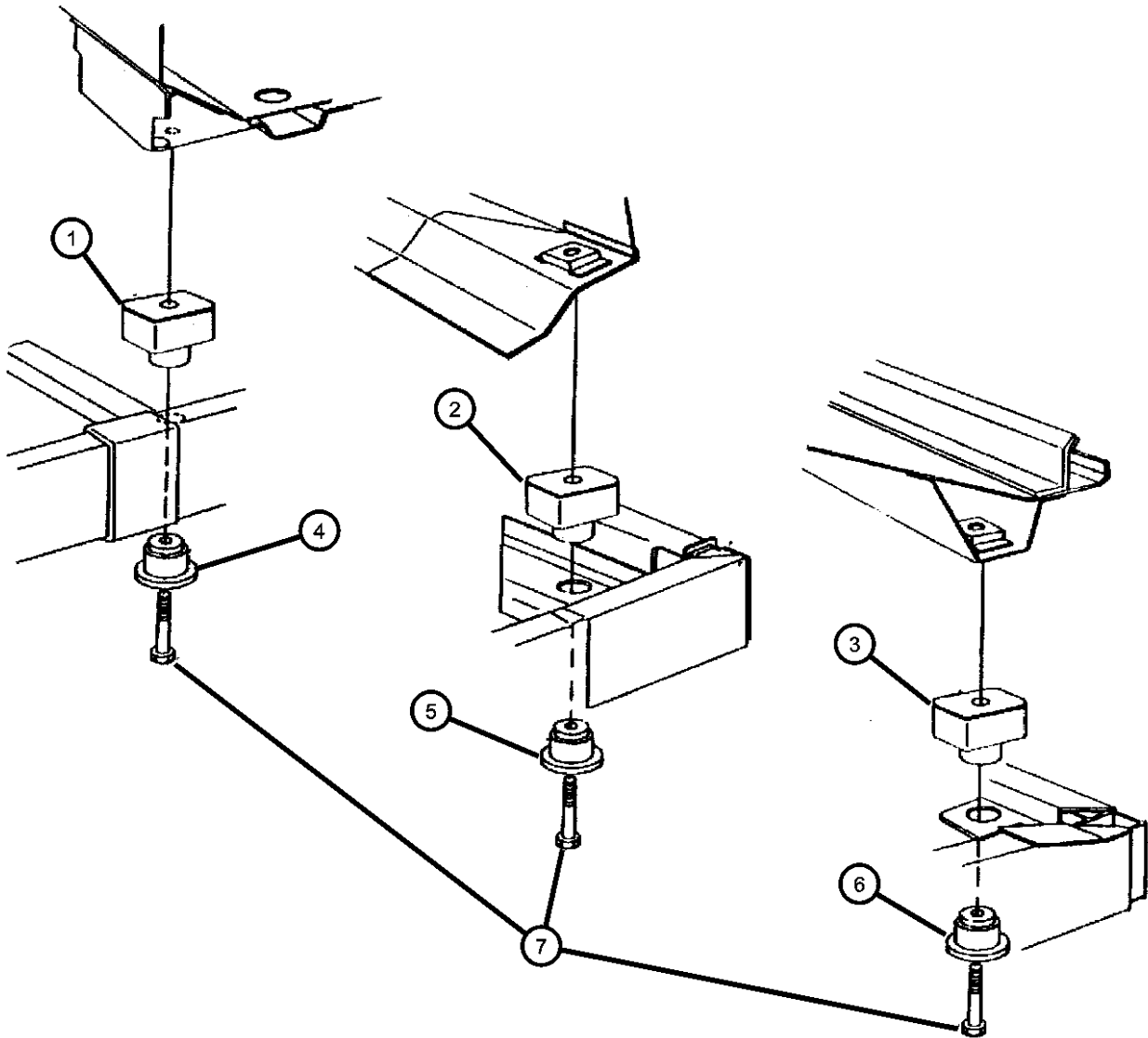

PROWLER (PR)				
SERIES	LINE	BODY	ENGINE	TRANSMISSION
S = Special	P = Premium	27 = 2-DR CONVERTIBLE	EGG = ENGINE - 3.5L HIGH OUTPUT V6 24V MPI	DGX = TRANSMISSION - 4-SPEED AUTOMATIC DGO = All Automatic

Trailer
Figure 13-710

ITEM	PART NUMBER	QTY	LINE	SERIES	BODY	ENGINE	TRANS	TRIM	DESCRIPTION
1									TRAILER, Cargo, Complete
	82202609	1							Purple (Painted Aluminum Wheels)
	82204320	1							Yellow (Painted Aluminum Wheels)
	82204866	1							Purple (Chrome Plated Cast Aluminum Wheels)
	82204868	1							Yellow (Chrome Plated Cast Aluminum Wheels)
	82204869	1							Black (Painted Aluminum Wheels)
	82204870	1							Black (Chrome Plated Cast Aluminum Wheels)
	82204876	1							Red
	82205887	1	P	S	27				Silver
	82205888	1	P	S	27				Orange
	82206297	1							Red with Black Lid
2	05003352AA	1							LID, Trailer
3	05010035AA	1							SEAL, Weatherstrip
4	04815377	2							STRIKER, Door Latch
5									LAMP, Tail Stop Turn, Contains Items 6,7,8,9,10,11
	04897364AB	1							Right
	04897365AB	1							Left
-6	04897353AA	1							COVER, Lamp
-7	04815287	1							WIRING, Taillamp
-8	L0003157	1							BULB, 3157
-9	L0000168	1							BULB, 168
-10	L0000168	1							SCREW, .164-18x.50, (NOT SERVICED)
-11	L0000168	1							NUT, M8.2X8.70, (NOT SERVICED)
12									MOUNTING KIT, Light
	05003688AA	1							Right
	05003689AA	1							Left
13	04676903	1							SOCKET AND WIRING, License Lamp
14	55075488	1							KEY, Valet
15	04778147	1							CYLINDER, Deck Lid Lock
16	04848692	1							GASKET, Key Cylinder Isolator
17	04643273	1							PLATE, Decklid Cylinder

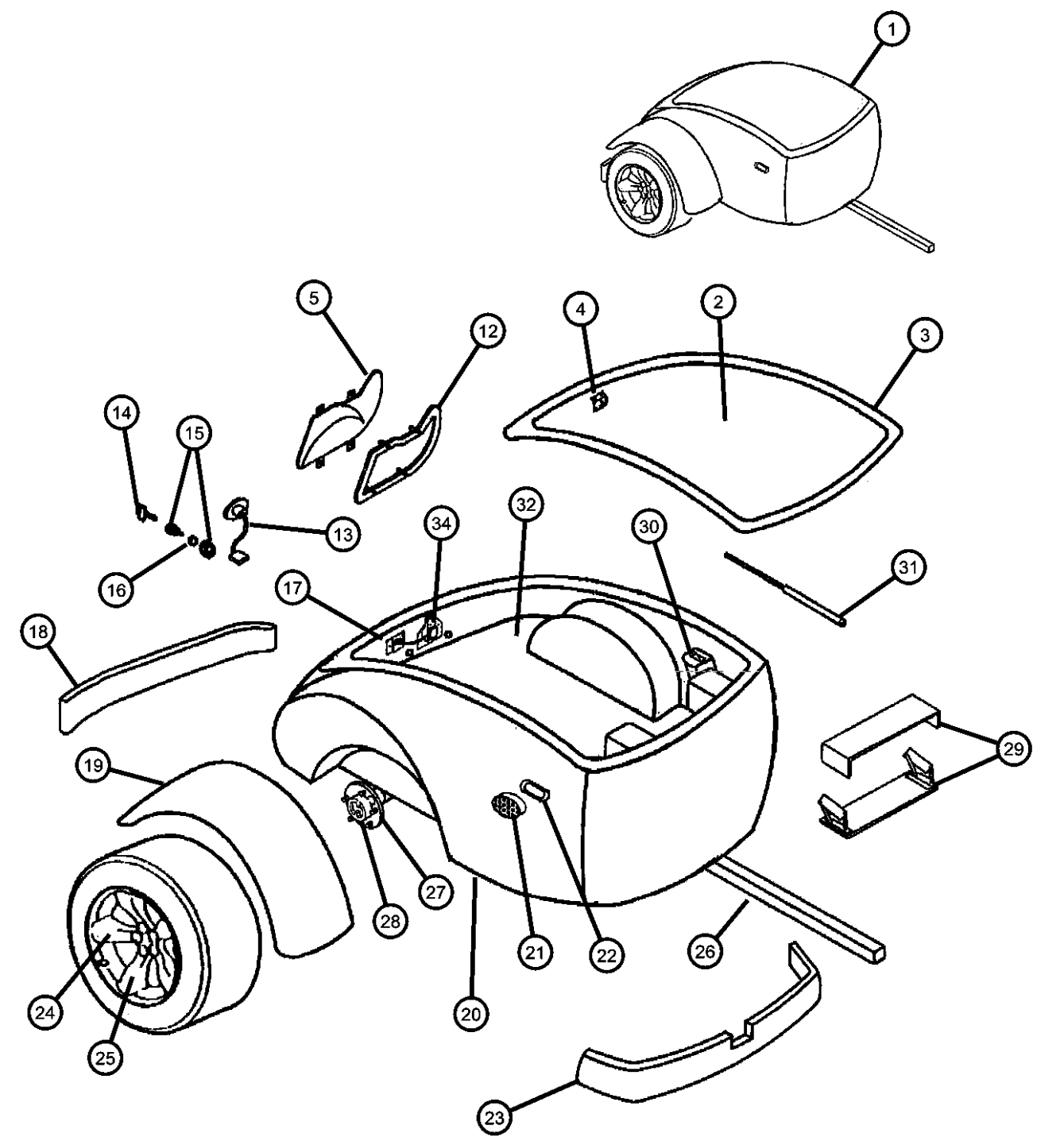

PROWLER (PR)

SERIES	LINE	BODY	ENGINE	TRANSMISSION
S = Special	P = Premium	27 = 2-DR CONVERTIBLE	EGG = ENGINE - 3.5L HIGH OUTPUT V6 24V MPI	DGX = TRANSMISSION - 4-SPEED AUTOMATIC DGO = All Automatic

AR = use ase required - = Non illustrated part

2000 PR

Trailer
Figure 13-710

ITEM	PART NUMBER	QTY	LINE	SERIES	BODY	ENGINE	TRANS	TRIM	DESCRIPTION
18	05003362AA	1							PANEL, Valance Rear Trailer
19									FENDER, Trailer
	05003358AA	1							Right
	05003359AA	1							Left
20	05003357AA	1							BODY, Trailer
21									LAMP, Side Marker
	04786876	1							Right
	04786877	1							Left
22	05003697AA	1							GASKET, Side Marker Lamp
23	05003363AA	1							PANEL, Valance Front Trailer
24	82202607	1							WHEEL KIT, Trailer
25	82204708	1							WHEEL KIT, Cast Aluminum, Chrome Plated
26	05003700AA	1							FRAME, Trailer
27	05205565	1							BEARING CONE, Input Shaft
28	05205564	1							BEARING CUP, Input Shaft
29	05010867AA	1							HINGE, Trailer
30	05003695AA	1							BRACKET
31	05003691AA	1							PROP, Gas
32	0RQ17VXLAB	1							CARPET, Cargo Floor
-33									COVER KIT, Front End
	82203786	1	P	S			27		Plymouth Logo
	82203789	1	P	S			27		
34	04642974	1							LATCH, Decklid

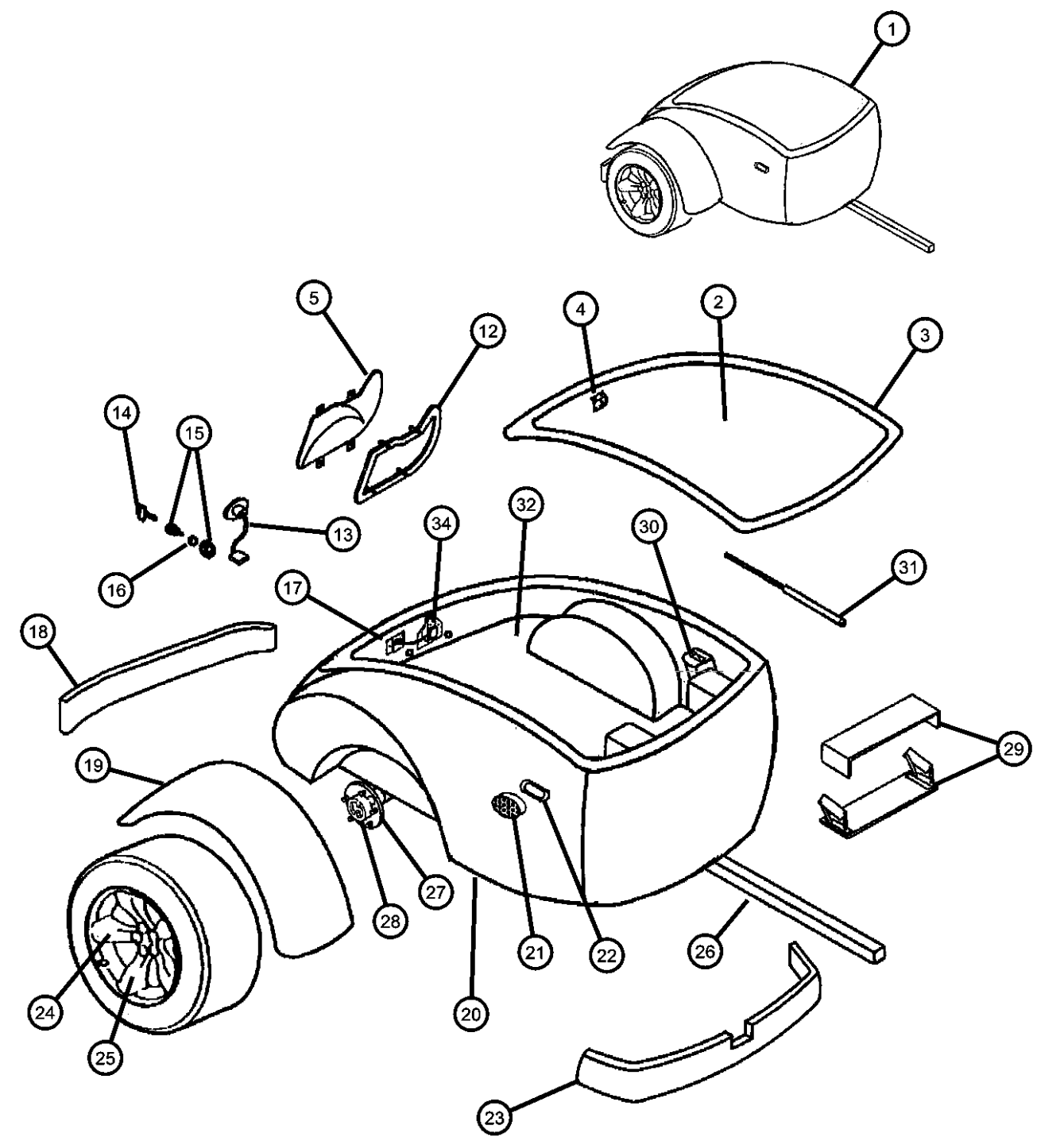

PROWLER (PR)

SERIES

S = Special

LINE

P = Premium

BODY

27 = 2-DR CONVERTIBLE

ENGINE

EGG = ENGINE - 3.5L HIGH OUTPUT V6 24V MPI

TRANSMISSION



DGX = TRANSMISSION - 4-SPEED AUTOMATIC

DGO = All Automatic

Group - 14

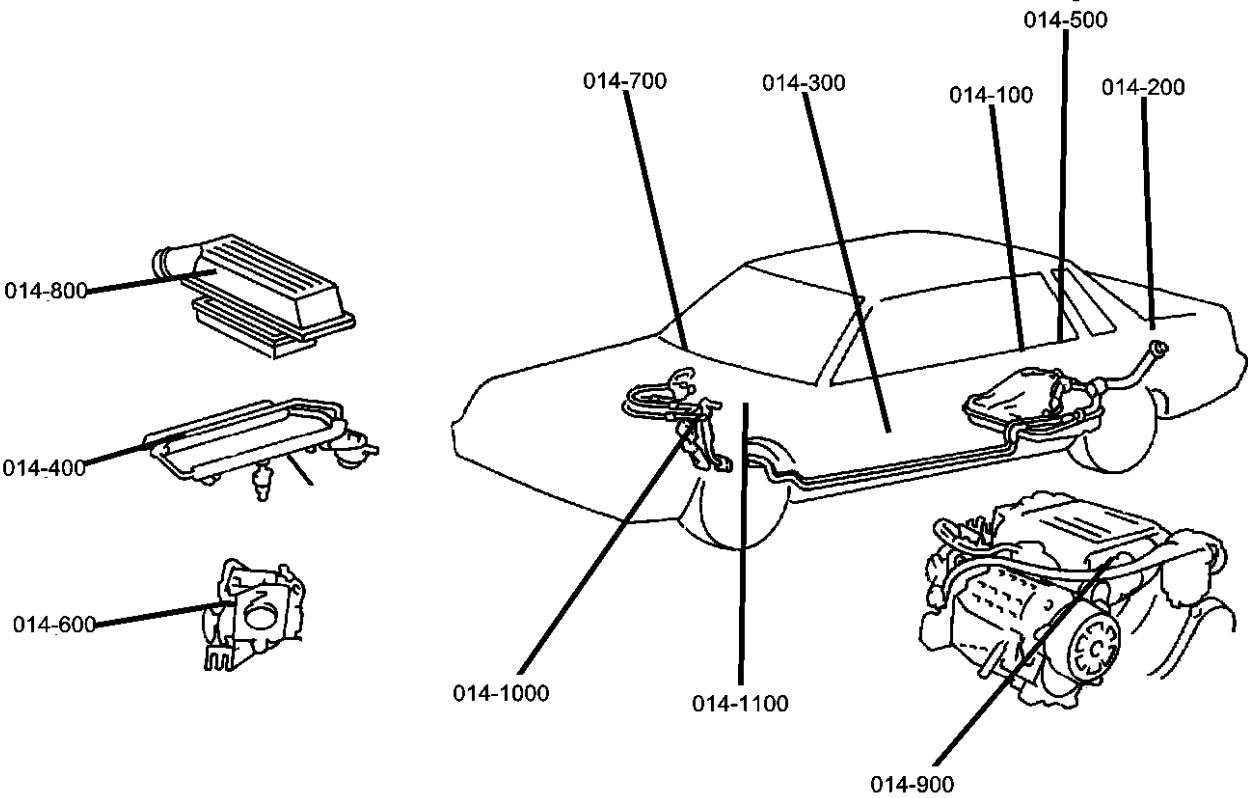
Fuel

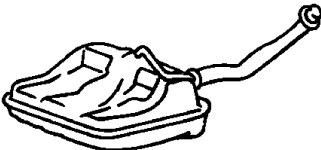
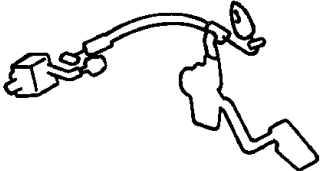
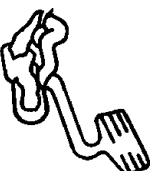
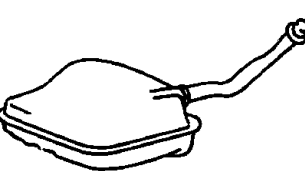
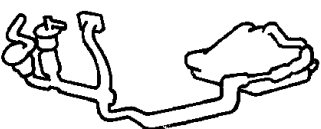
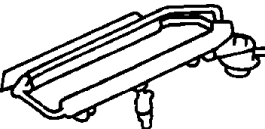
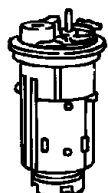

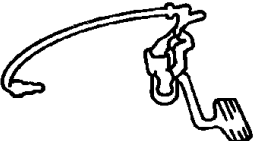
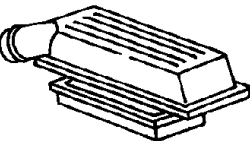
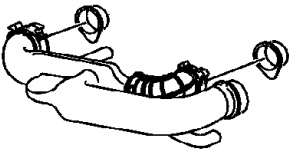
014-100 Tank, Fuel	014-1000 Speed Control	014-1100 Accelerator Pedal	014-200 Fuel Tank Filler Tube
			
014-300 Fuel Lines	014-400 Fuel Rail	014-500 Fuel Pump and Sending Unit	014-600 Throttle Body
			
014-700 Throttle Controls	014-800 Air Cleaner	014-900 Air Intake System	
			

Group - 14 Fuel	
Illustration Title	Group-Fig. No.
Tank, Fuel	
Fuel Tank	Fig. 14 - 115
Fuel Tank Filler Tube	
Fuel Tank Filler Tube PR	Fig. 14 - 215
Fuel Lines	
Fuel Lines PR	Fig. 14 - 315
Fuel Rail	
Fuel Rail PR	Fig. 14 - 415
Fuel Pump and Sending Unit	
Fuel Pump and Sending Unit PR	Fig. 14 - 515
Throttle Body	
Throttle Body PR	Fig. 14 - 615
Throttle Controls	
Throttle Controls PR	Fig. 14 - 715
Air Cleaner	
Air Cleaner PR	Fig. 14 - 815
Air Intake System	
Air Intake System	Fig. 14 - 915
Speed Control	
Speed Control PR.....	Fig. 14 - 1015
Accelerator Pedal	
Accelerator Pedal PR	Fig. 14 - 1115

Fuel Tank
Figure 14-115

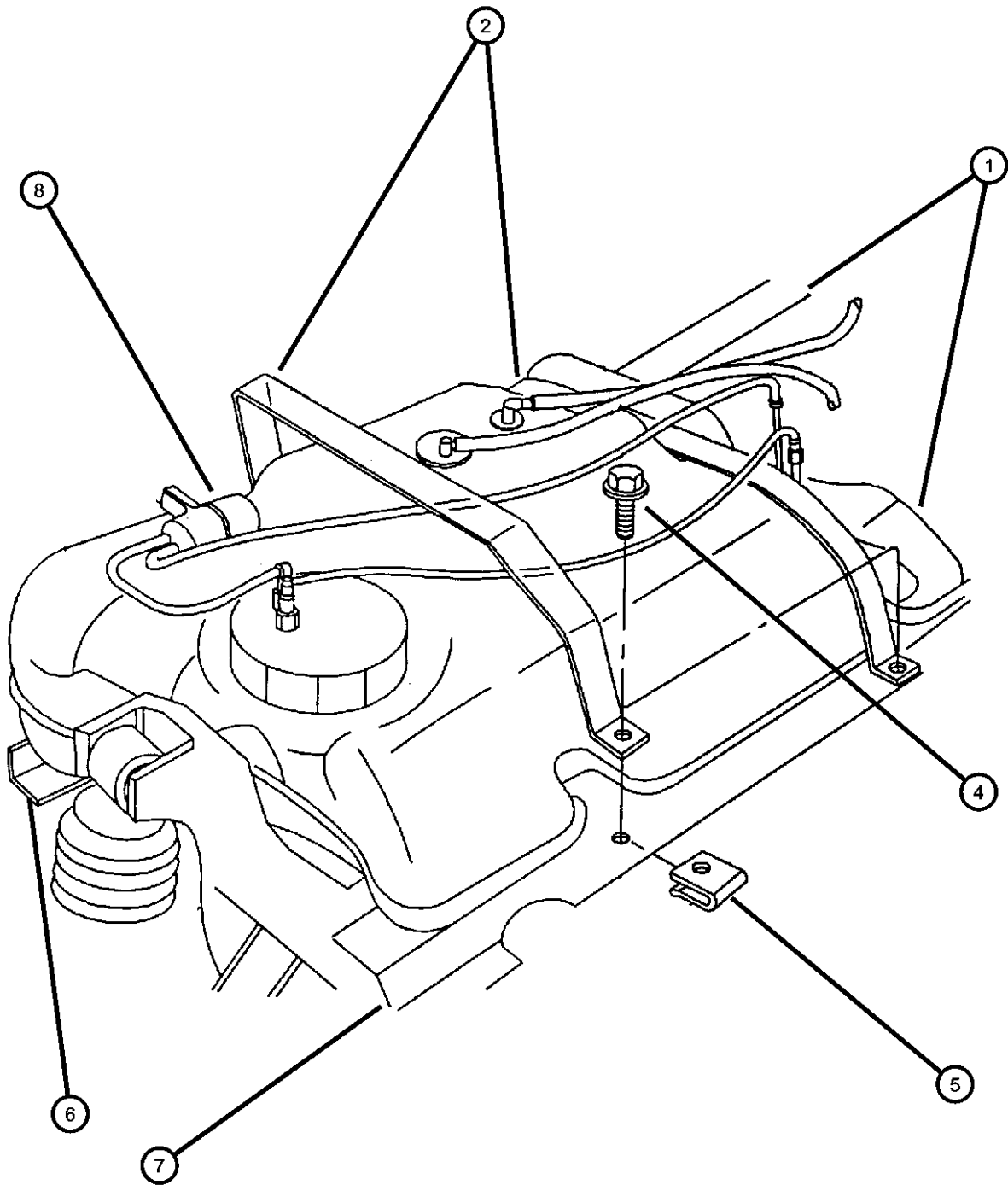

ITEM	PART NUMBER	QTY	LINE	SERIES	BODY	ENGINE	TRANS	TRIM	DESCRIPTION
------	-------------	-----	------	--------	------	--------	-------	------	-------------

NOTE: Sales Code [EGG]=3.5L Engine									
1	04865355AB	1							TANK, Fuel
2	04786639	2							STRAP, Fuel Tank
-3	04815716	2							BUMPER, Fuel Tank Stop
4	06101839	2							SCREW AND WASHER, Hex Head, M8x1.25x40
5	06101839	2							NUT, U Type Multi Thread, M8 x 1.25, (NOT SERVICED)
6	04725346	1							CROSSMEMBER, Fuel Tank, Front Number 1, Front
7	04725347	1							CROSSMEMBER, Fuel Tank, Rear Number 2, Rear
8	04865360AA	1							FILTER, Fuel
-9	06504976AA	4							NUT AND WASHER, Hex, M10x1.5
-10	04786717	1							COVER, Fuel Tank Access
-11	04581256AA	1							SEPARATOR, Fuel
-12	05093967AA	1							VALVE KIT, Fuel Control

PROWLER (PR)					
SERIES	LINE	BODY	ENGINE	TRANSMISSION	
S = Special	P = Premium	27 = 2-DR CONVERTIBLE	EGG = ENGINE - 3.5L HIGH OUTPUT V6 24V MPI	DGX = TRANSMISSION - 4-SPEED AUTOMATIC DGO = All Automatic	

Fuel Tank Filler Tube PR

Figure 14-215

ITEM	PART NUMBER	QTY	LINE	SERIES	BODY	ENGINE	TRANS	TRIM	DESCRIPTION
------	-------------	-----	------	--------	------	--------	-------	------	-------------

NOTE: Sales Code
[EGG]=3.5L Engine

1	05029123AA	1	TUBE, Fuel Filler
2	06502450	1	CLAMP, HOSE CLAMP
3	04682674AC	1	CAP, Fuel Filler
4	04865237AA	AR	DOOR, Fuel Fill
5	04865237AA	AR	SCREW, .164-18x.625, (NOT SERVICED)
-6	04815924	1	FILLER, Fuel Filler Tube Mounting
7	04865372AA	1	HOSE, Fuel Filler Tube
8	04682676	1	TETHER, Fuel Filler Cap

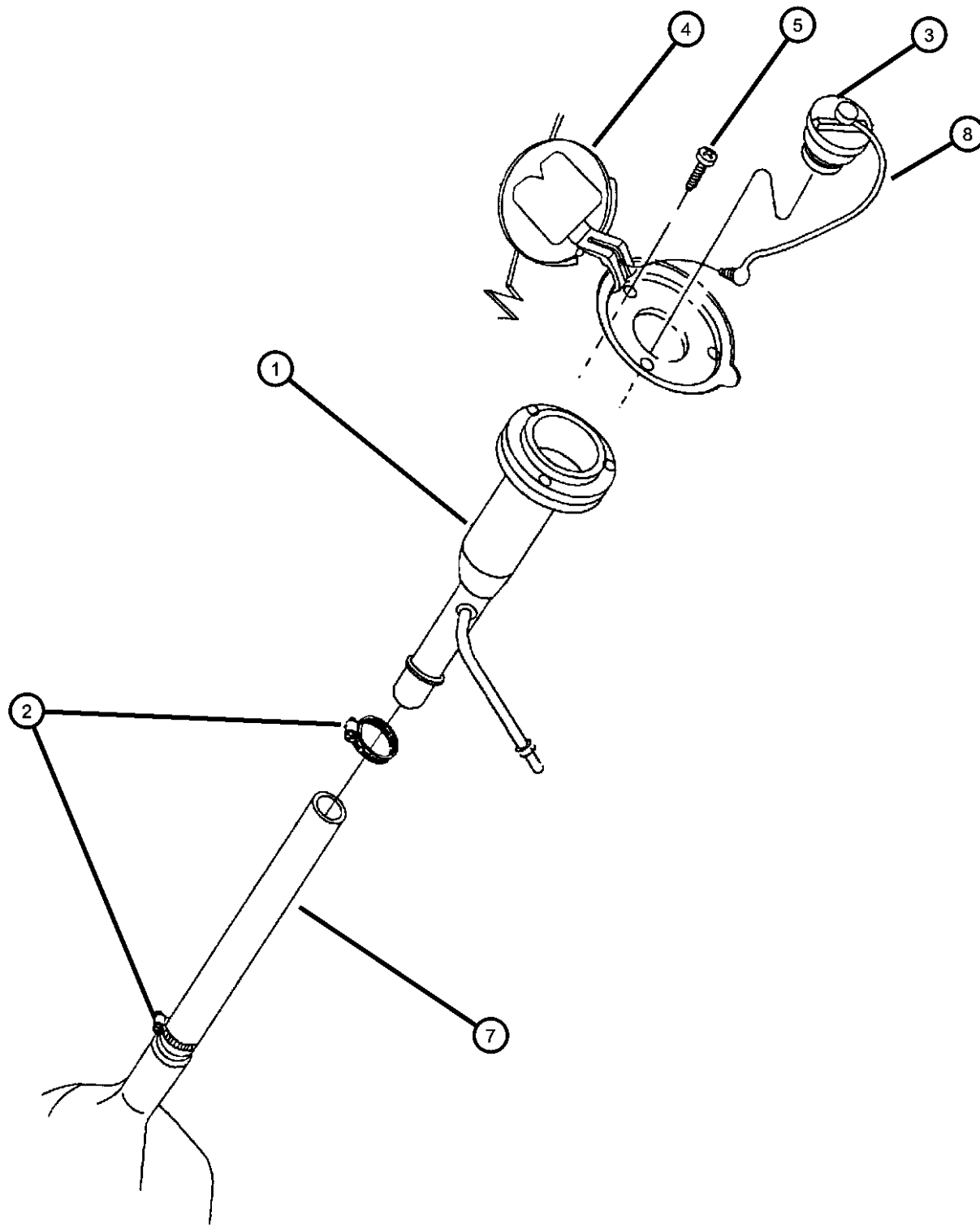

PROWLER (PR)

SERIES LINE
S = Special P = Premium

BODY
27 = 2-DR CONVERTIBLE

ENGINE
EGG = ENGINE - 3.5L HIGH
OUTPUT V6 24V MPI

TRANSMISSION
DGX = TRANSMISSION - 4-SPEED
AUTOMATIC
DGO = All Automatic

AR = use ase required - = Non illustrated part

2000 PR

Fuel Lines PR
Figure 14-315

ITEM	PART NUMBER	QTY	LINE	SERIES	BODY	ENGINE	TRANS	TRIM	DESCRIPTION
------	----------------	-----	------	--------	------	--------	-------	------	-------------

NOTE: Sales Code
[EGG]=3.5L Engine

1	05017546AA	1							TUBE, Fuel Supply
2	05017547AA	1							TUBE, Fuel Vapor
3	05017548AA	1							TUBE, Vacuum
4	05017548AA	1							SCREW, .25-20, (NOT SERVICED)
-5	04815246	7							CLIP, Fuel Bundle
-6	04104272	1							TUBE, Roll Stock, .25 I.D.
-7	06035597	1							CLIP, Wrap Around
-8	04865300AA	8							CLIP, Fuel Tube to Heater Return, 2-Way Swivel

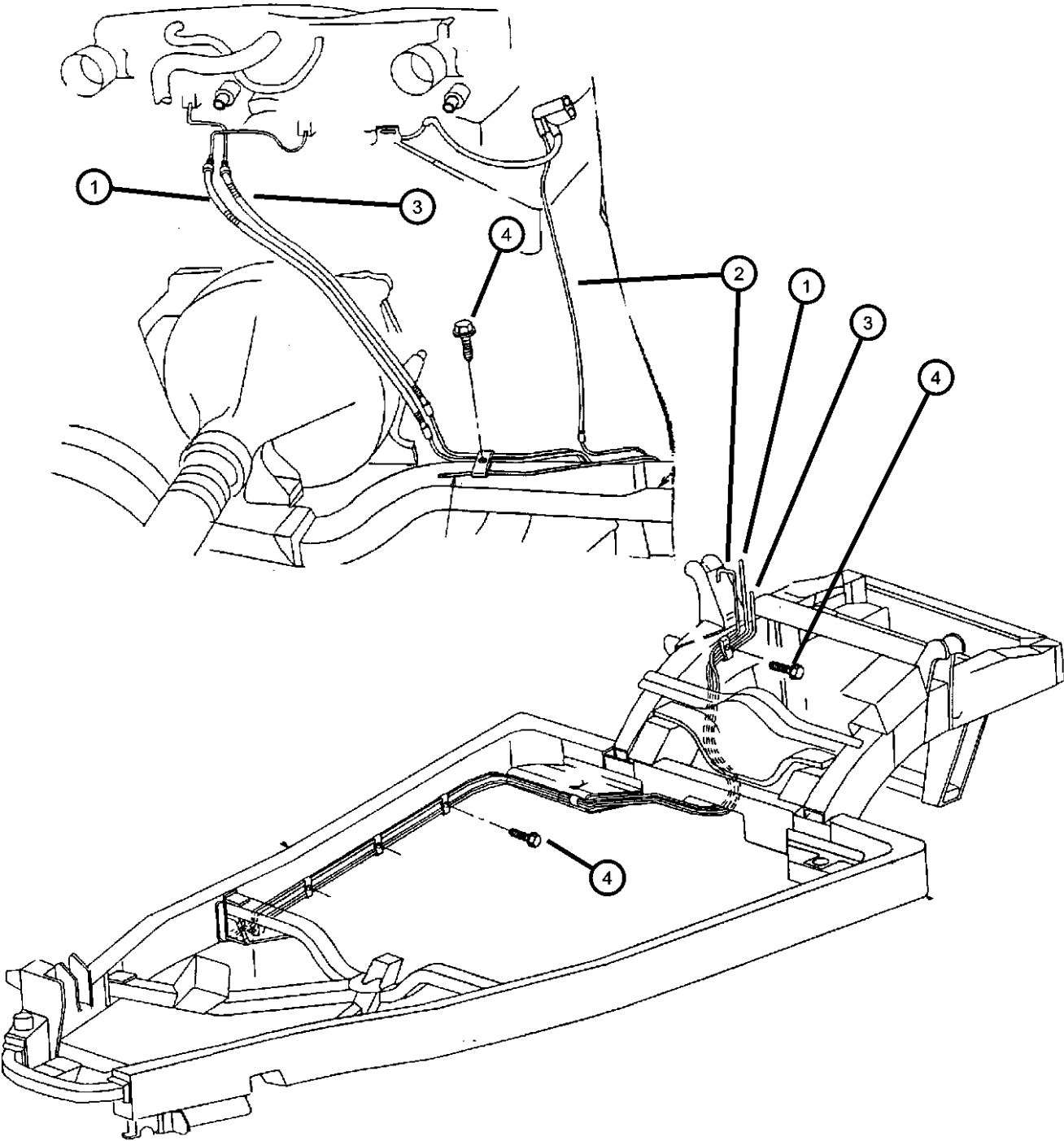

PROWLER (PR)				
SERIES	LINE	BODY	ENGINE	TRANSMISSION
S = Special	P = Premium	27 = 2-DR CONVERTIBLE	EGG = ENGINE - 3.5L HIGH OUTPUT V6 24V MPI	DGX = TRANSMISSION - 4-SPEED AUTOMATIC DGO = All Automatic

Fuel Rail PR
Figure 14-415

ITEM	PART NUMBER	QTY	LINE	SERIES	BODY	ENGINE	TRANS	TRIM	DESCRIPTION
------	----------------	-----	------	--------	------	--------	-------	------	-------------

NOTE: Sales Code [EGG]=3.5L Engine									
1	05011544AB	1				EGG			RAIL, Fuel
2	04591658AA	6				EGG			INJECTOR, Fuel
3	04897125AA	6				EGG			O RING KIT, Fuel Injector
4	04418257	6				EGG			CLIP, Fuel Injector
5	06101745	6				EGG			SCREW AND WASHER, Hex Head, M8x1.25x55
-6	05011454AA	1				EGG			VALVE KIT, Shrader, FUEL RAIL

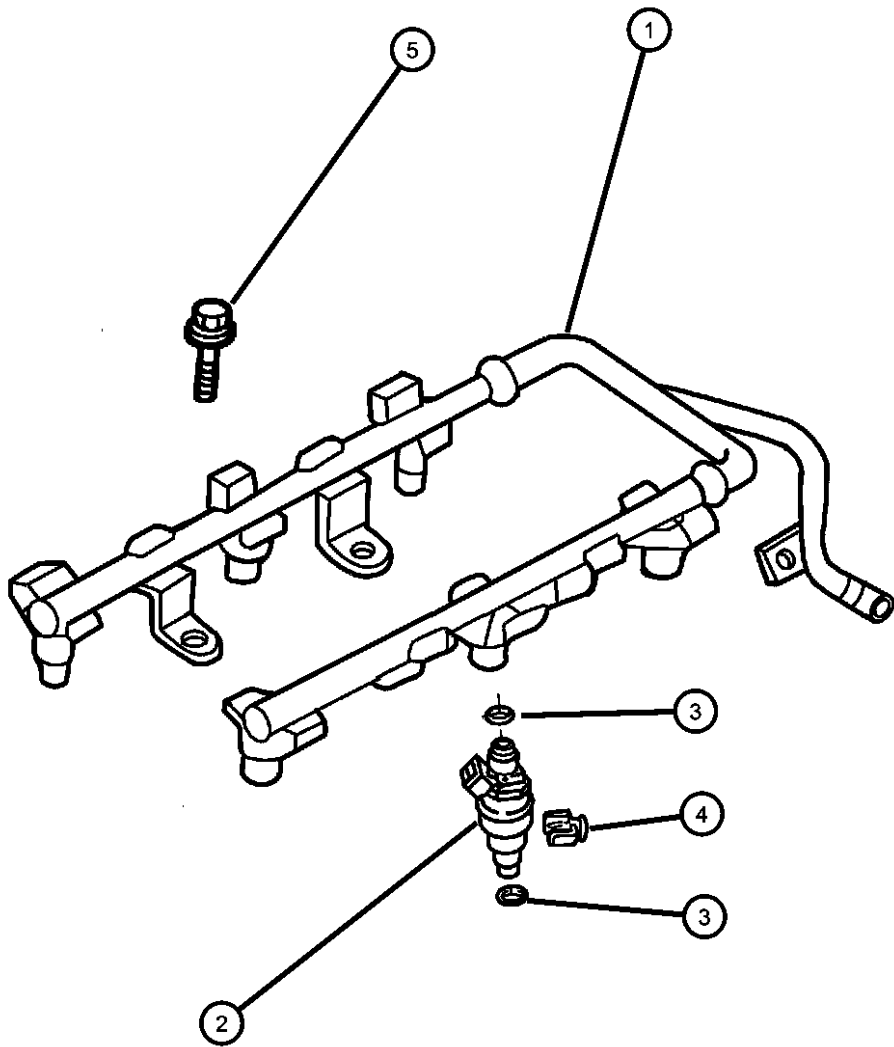

PROWLER (PR)					
SERIES	LINE	BODY	ENGINE	TRANSMISSION	
S = Special	P = Premium	27 = 2-DR CONVERTIBLE	EGG = ENGINE - 3.5L HIGH OUTPUT V6 24V MPI	DGX = TRANSMISSION - 4-SPEED AUTOMATIC DGO = All Automatic	

Fuel Pump and Sending Unit PR

Figure 14-515

ITEM	PART NUMBER	QTY	LINE	SERIES	BODY	ENGINE	TRANS	TRIM	DESCRIPTION
------	----------------	-----	------	--------	------	--------	-------	------	-------------

NOTE: Sales Code
[EGG]=3.5L Engine

1	05016845AA	1	MODULE KIT, Fuel Pump/Level Unit
2	04886457AA	1	LEVEL UNIT KIT, Fuel
3	04897416AB	1	FILTER KIT, Fuel
-4	06504551	4	STUD
-5	04695226	1	NUT, Fuel Pump Level Unit
-6	04581239	1	O RING, Fuel Pump and Level Unit
-7	05016846AA	1	REGULATOR KIT, Fuel Pressure
-8	04865205AA	1	STRAP, Ground

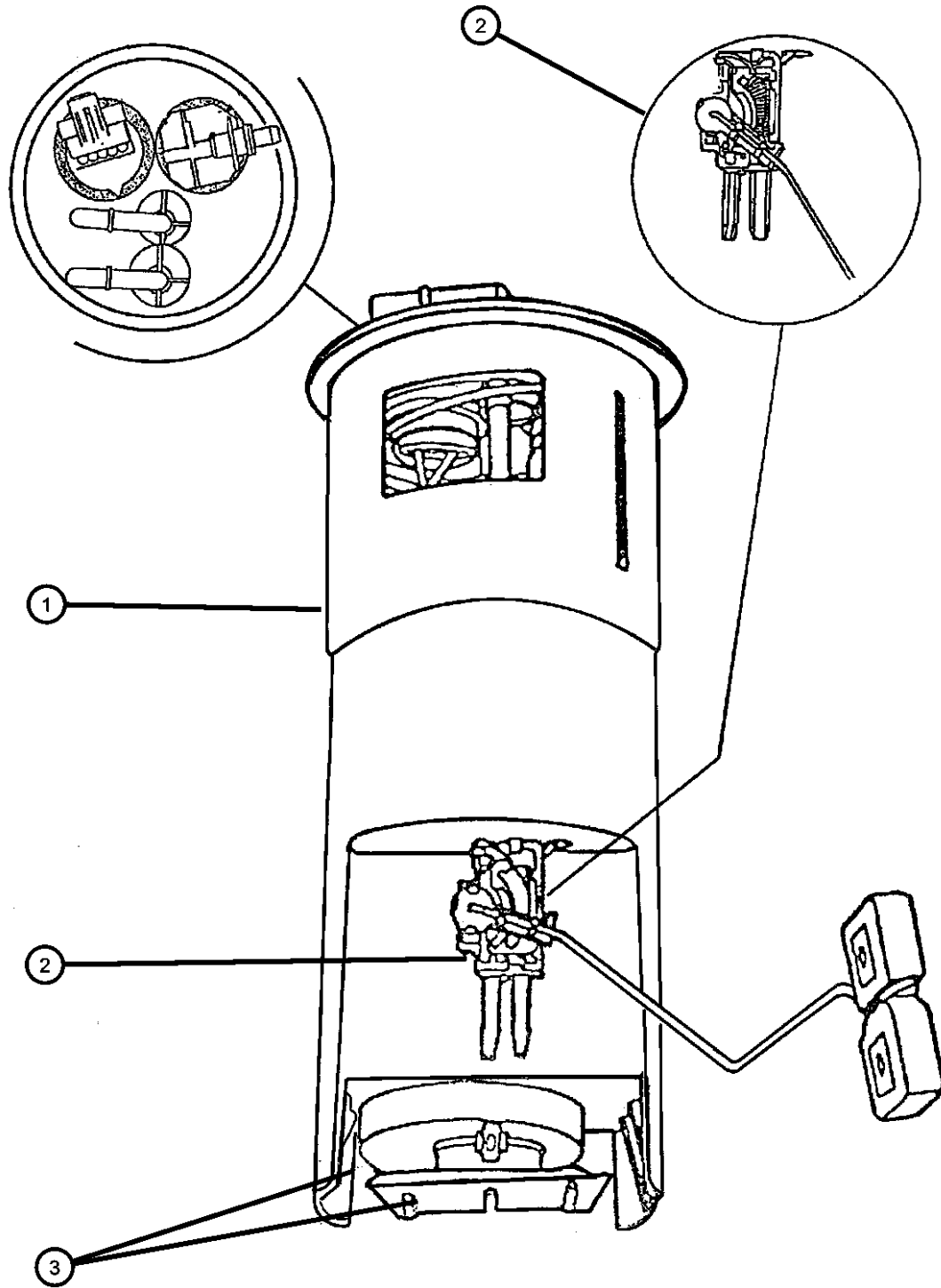

PROWLER (PR)

SERIES LINE
S = Special P = Premium

BODY
27 = 2-DR CONVERTIBLE

ENGINE
EGG = ENGINE - 3.5L HIGH
OUTPUT V6 24V MPI

TRANSMISSION
DGX = TRANSMISSION - 4-SPEED
AUTOMATIC
DGO = All Automatic

AR = use ase required - = Non illustrated part

2000 PR

Throttle Body PR
Figure 14-615

ITEM	PART NUMBER	QTY	LINE	SERIES	BODY	ENGINE	TRANS	TRIM	DESCRIPTION
------	----------------	-----	------	--------	------	--------	-------	------	-------------

NOTE: Sales Code [EGG]=3.5L Engine									
1	04606083	1				EGG			SENSOR, Throttle Position
2	04865278AB	1				EGG			THROTTLE BODY
3	04861035AC	1				EGG			MOTOR, A.I.S.
4	04792265	1				EGG			GASKET, Throttle Body
-5	06502640	2							BOLT, Hex Flange Head, M6x1.0x17
-6	04778462	2				EGG			SCREW, Throttle Position Sensor
-7	05003467AA	2				EGG			SCREW, A.I.S. Motor

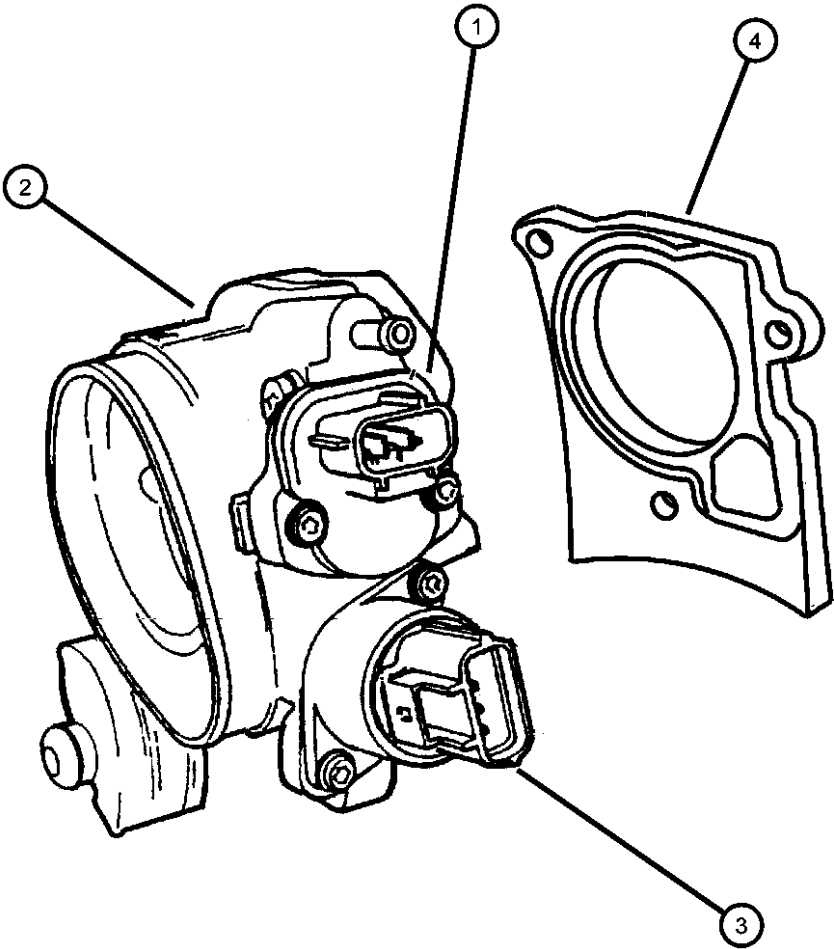

PROWLER (PR)					
SERIES	LINE	BODY	ENGINE	TRANSMISSION	
S = Special	P = Premium	27 = 2-DR CONVERTIBLE	EGG = ENGINE - 3.5L HIGH OUTPUT V6 24V MPI	DGX = TRANSMISSION - 4-SPEED AUTOMATIC DGO = All Automatic	

Throttle Controls PR
Figure 14-715

ITEM	PART NUMBER	QTY	LINE	SERIES	BODY	ENGINE	TRANS	TRIM	DESCRIPTION
------	-------------	-----	------	--------	------	--------	-------	------	-------------

NOTE: Sales Code [EGG]=3.5L Engine									
1	04865927AA	1							CABLE, Accelerator
2	04591647AB	1							BRACKET, Throttle Control Cable
3	04592019	1							GROMMET, Throttle Control Cable
4	04592020	1							CLIP, Cable
-5	04287736	1							RETAINER, Throttle Cable

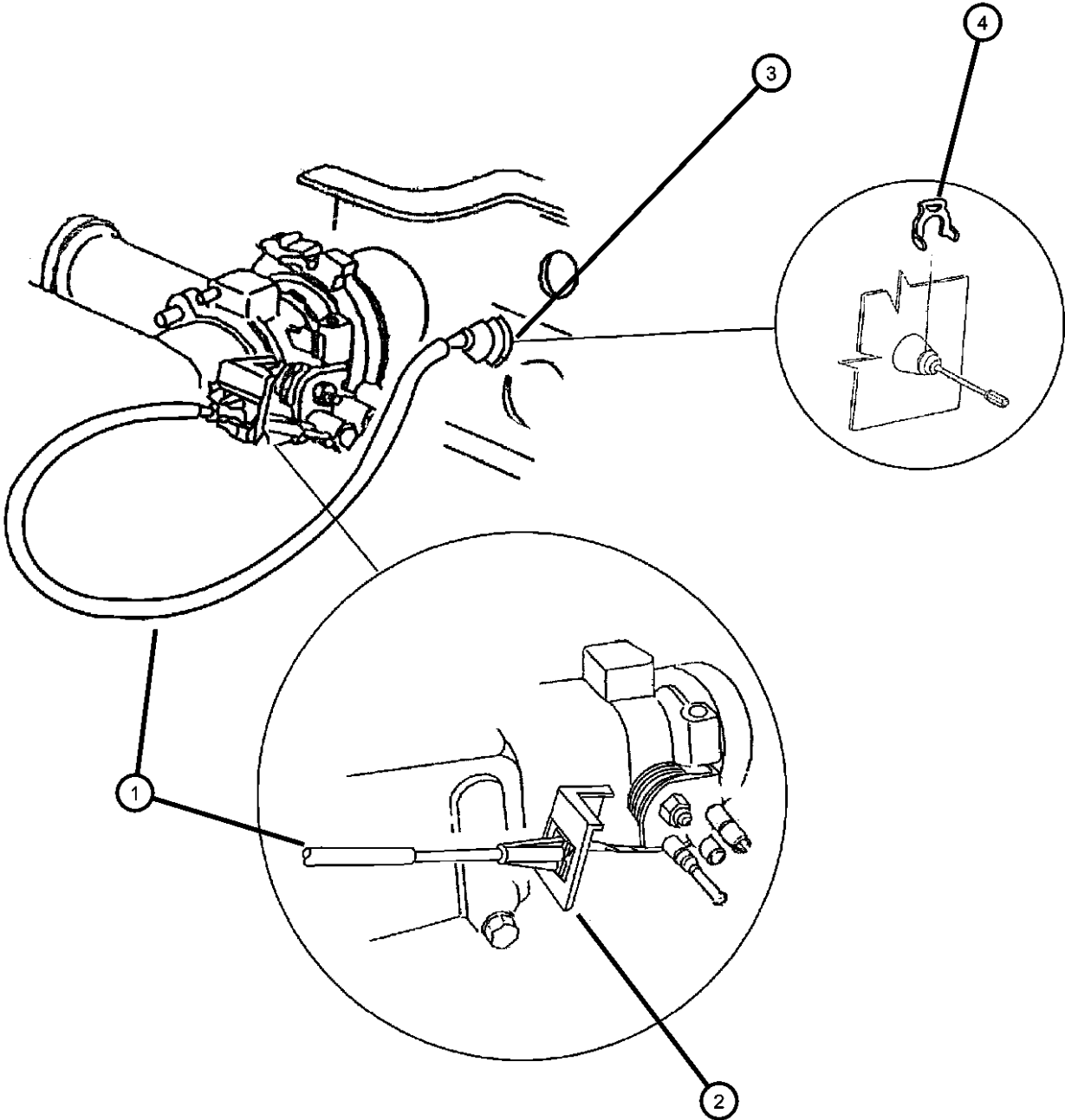

PROWLER (PR)					
SERIES	LINE	BODY	ENGINE	TRANSMISSION	
S = Special	P = Premium	27 = 2-DR CONVERTIBLE	EGG = ENGINE - 3.5L HIGH OUTPUT V6 24V MPI	DGX = TRANSMISSION - 4-SPEED AUTOMATIC DGO = All Automatic	

Air Cleaner PR
Figure 14-815

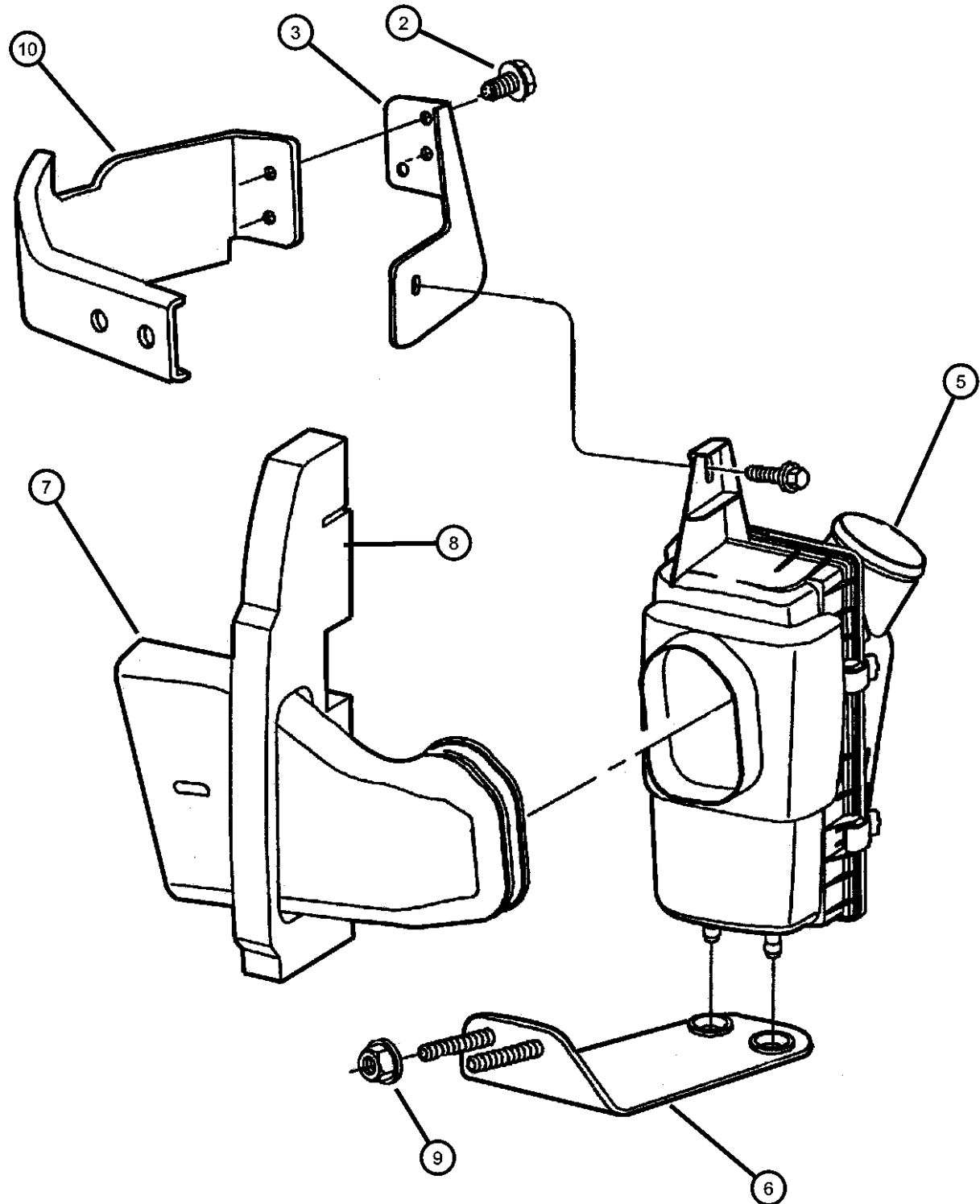

ITEM	PART NUMBER	QTY	LINE	SERIES	BODY	ENGINE	TRANS	TRIM	DESCRIPTION
NOTE: Sales Code [EGG]=3.5L Engine									
-1	04213583 P4510479	1							FILTER, Air Performance Air Filter, PL, 1995-1999, 2.0L
2	06035165	2							SCREW, Tapping, .19-16x.75
3	04815527	1							BRACKET, Air Cleaner
-4	04268295	2							GROMMET, Air Cleaner Bracket
5	04612225	1							AIR CLEANER
6	04815894	1							BRACKET, Air Cleaner
7	04815963AB	1							DUCT, Fresh Air
8	04865127AB	1							SEAL, Air Duct
9	04865127AB	1							NUT, (NOT SERVICED)
10	04865127AB	1							BRACKET, (NOT SERVICED)

PROWLER (PR)					
SERIES	LINE	BODY	ENGINE	TRANSMISSION	
S = Special	P = Premium	27 = 2-DR CONVERTIBLE	EGG = ENGINE - 3.5L HIGH OUTPUT V6 24V MPI	DGX = TRANSMISSION - 4-SPEED AUTOMATIC DGO = All Automatic	

Air Intake System
Figure 14-915

ITEM	PART NUMBER	QTY	LINE	SERIES	BODY	ENGINE	TRANS	TRIM	DESCRIPTION
------	----------------	-----	------	--------	------	--------	-------	------	-------------

NOTE: Sales Code
[EGG]=3.5L Engine

1	04865134AA	1							DUCT, Clean Air
2	04815959	1							HOSE, Air Cleaner To Plenum, Included in Item 1
3	04865137AA	1							HOSE, Make Up Air, Included in Item 1
-4	04865127AB	1							SEAL, Air Duct
5	04865135AA	1							BRACKET, Clean Air Duct
6	06502734	1							SCREW, M6x1x20
7	06035202	1							SCREW

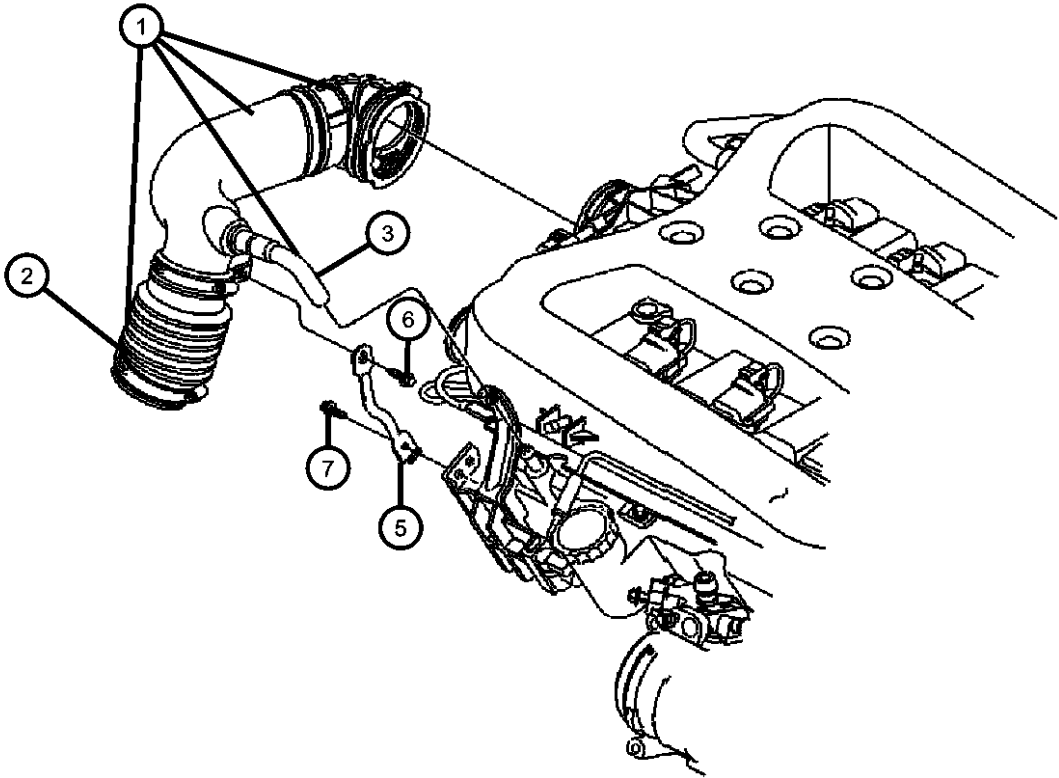

PROWLER (PR)				
SERIES	LINE	BODY	ENGINE	TRANSMISSION
S = Special	P = Premium	27 = 2-DR CONVERTIBLE	EGG = ENGINE - 3.5L HIGH OUTPUT V6 24V MPI	DGX = TRANSMISSION - 4-SPEED AUTOMATIC DGO = All Automatic

AR = use ase required - = Non illustrated part

2000 PR

Speed Control PR
Figure 14-1015

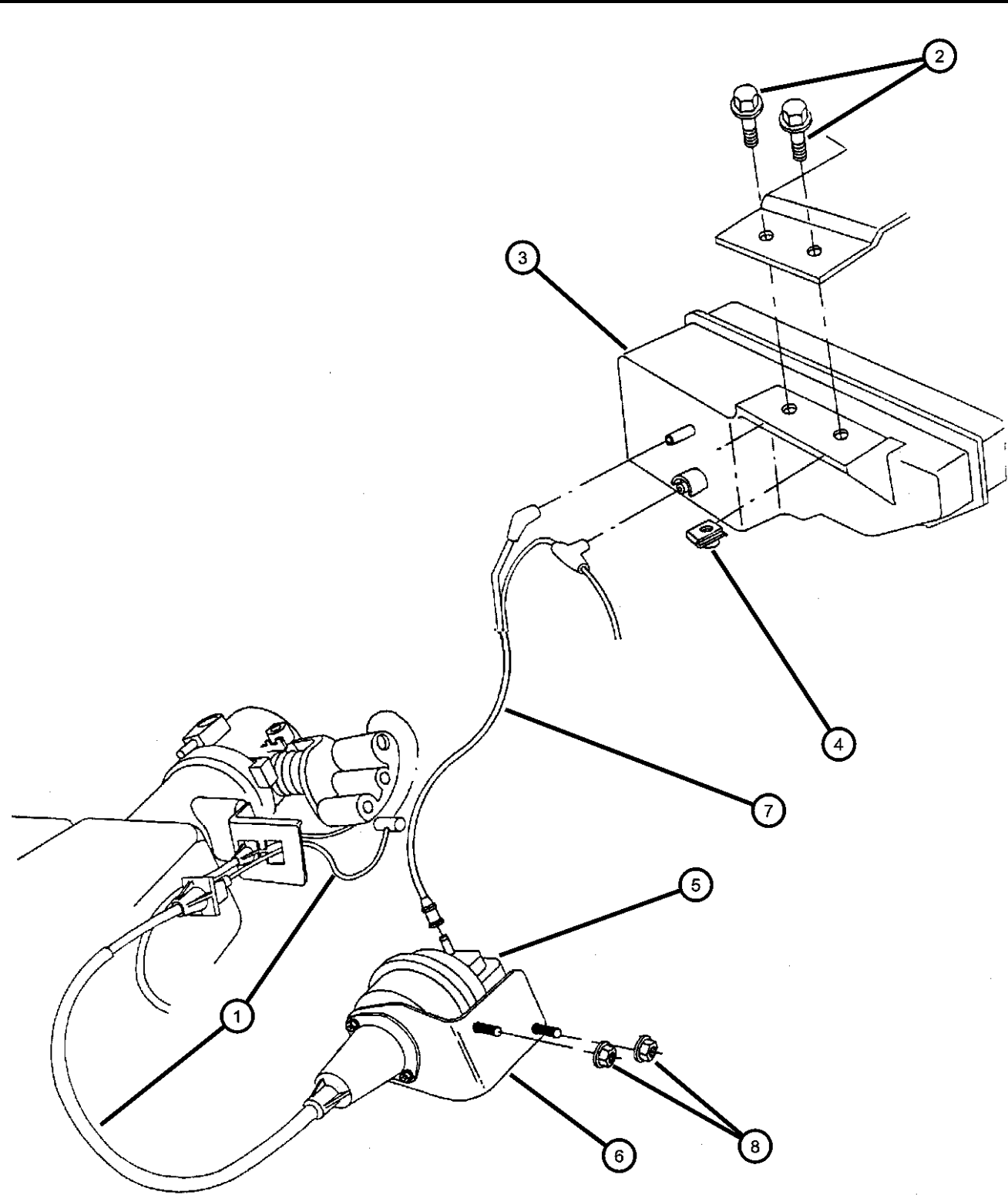

ITEM	PART NUMBER	QTY	LINE	SERIES	BODY	ENGINE	TRANS	TRIM	DESCRIPTION
NOTE: Sales Code [EGG]=3.5L Engine									
1	04865149AA	1							CABLE, Speed Control
2	00153651	2							SCREW AND WASHER, .190-16x.500
3	53008013	1							RESERVOIR, Speed Control Vacuum
4	53008013	1							U-NUT, .190-16, (NOT SERVICED)
5	04669977	1							SERVO, Speed Control
6	04786963	1							BRACKET, Speed Control Servo
7	04865154AA	1							HARNESS, Secondary Runner Valve
8	04865154AA	1							NUT, Hex, M6x1.00, (NOT SERVICED)
-9	04592020	1							CLIP, Cable
-10	04591046	1							PLATE, Speed Control Servo
-11	03580172	1				EGG			CAP, Vacuum
-12	06100840	1							NUT, Spring
-13	06502493	2							NUT, Hex Flange Serration, M6x1

PROWLER (PR)							
SERIES	LINE	BODY	ENGINE	TRANSMISSION			
S = Special	P = Premium	27 = 2-DR CONVERTIBLE	EGG = ENGINE - 3.5L HIGH OUTPUT V6 24V MPI	DGX = TRANSMISSION - 4-SPEED AUTOMATIC DGO = All Automatic			

Accelerator Pedal PR
Figure 14-1115

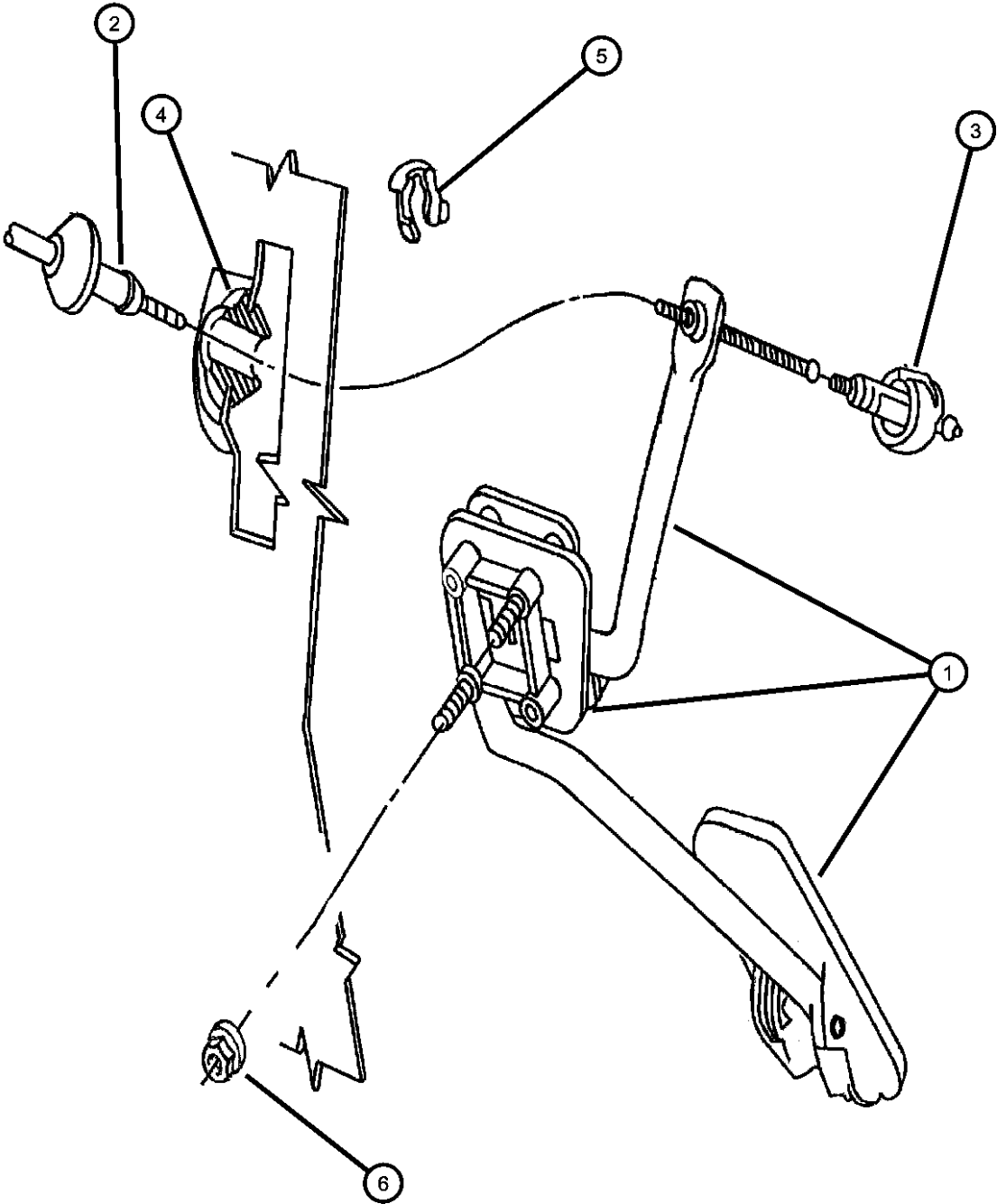

ITEM	PART NUMBER	QTY	LINE	SERIES	BODY	ENGINE	TRANS	TRIM	DESCRIPTION
------	----------------	-----	------	--------	------	--------	-------	------	-------------

NOTE: Sales Code
[EGG]=3.5L Engine

1	04865235	1							BRACKET, Accelerator Shaft and Pedal
2	04865927AA	1							CABLE, Accelerator
3	04287736	1							RETAINER, Throttle Cable
4	04592019	1							GROMMET, Throttle Control Cable
5	04592020	1							CLIP, Cable
6	06500274	2							LOCK NUT, M6x1.0x6
-7	04201048	1							SEAL, Accelerator Shaft Bracket
-8	04306150	1							ISOLATOR, Throttle Cable

PROWLER (PR)				
SERIES	LINE	BODY	ENGINE	TRANSMISSION
S = Special	P = Premium	27 = 2-DR CONVERTIBLE	EGG = ENGINE - 3.5L HIGH OUTPUT V6 24V MPI	DGX = TRANSMISSION - 4-SPEED AUTOMATIC DGO = All Automatic

AR = use ase required - = Non illustrated part

Group - 16

Propeller Shafts and U-Joints

Group - 16 Propeller Shafts and U-Joints

Illustration Title

Group-Fig. No.

Propeller Shaft

Propeller Shaft.....Fig. 16 - 120

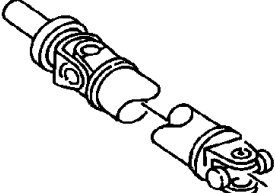
<div>016-100</div> <div>Propeller Shaft</div> <div></div>			
---	--	--	--

Propeller Shaft
Figure 16-120

ITEM	PART NUMBER	QTY	LINE	SERIES	BODY	ENGINE	TRANS	TRIM	DESCRIPTION
1	04815777	1							SHAFT, Drive
2	06102018	2							BOLT, Hex Flange Head, M12x1.75x65
3	06502697	6							NUT, Hex Flange Lock, M12x1.75

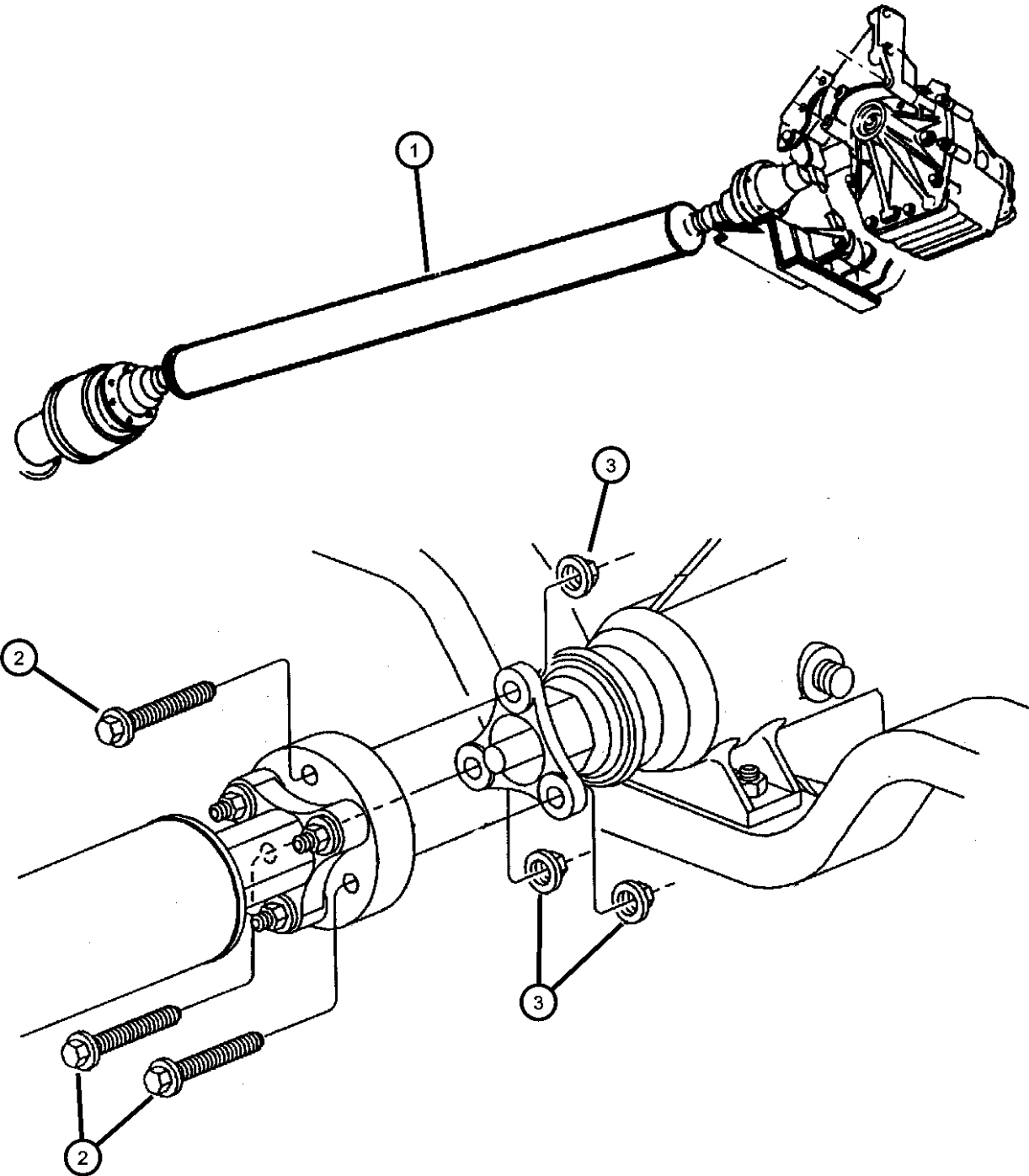

PROWLER (PR)					
SERIES	LINE	BODY	ENGINE	TRANSMISSION	
S = Special	P = Premium	27 = 2-DR CONVERTIBLE	EGG = ENGINE - 3.5L HIGH OUTPUT V6 24V MPI	DGX = TRANSMISSION - 4-SPEED AUTOMATIC DGO = All Automatic	

Group - 17

Rear Suspension

Group - 17 Rear Suspension

Illustration Title

Group-Fig. No.

Rear Suspension

Suspension, RearFig. 17 - 105

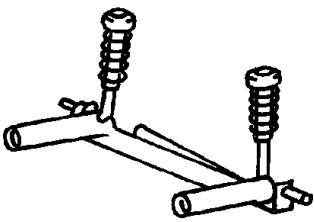
<div>017-100</div> <div>Rear Suspension</div> <div></div>			
---	--	--	--

Suspension, Rear
Figure 17-105

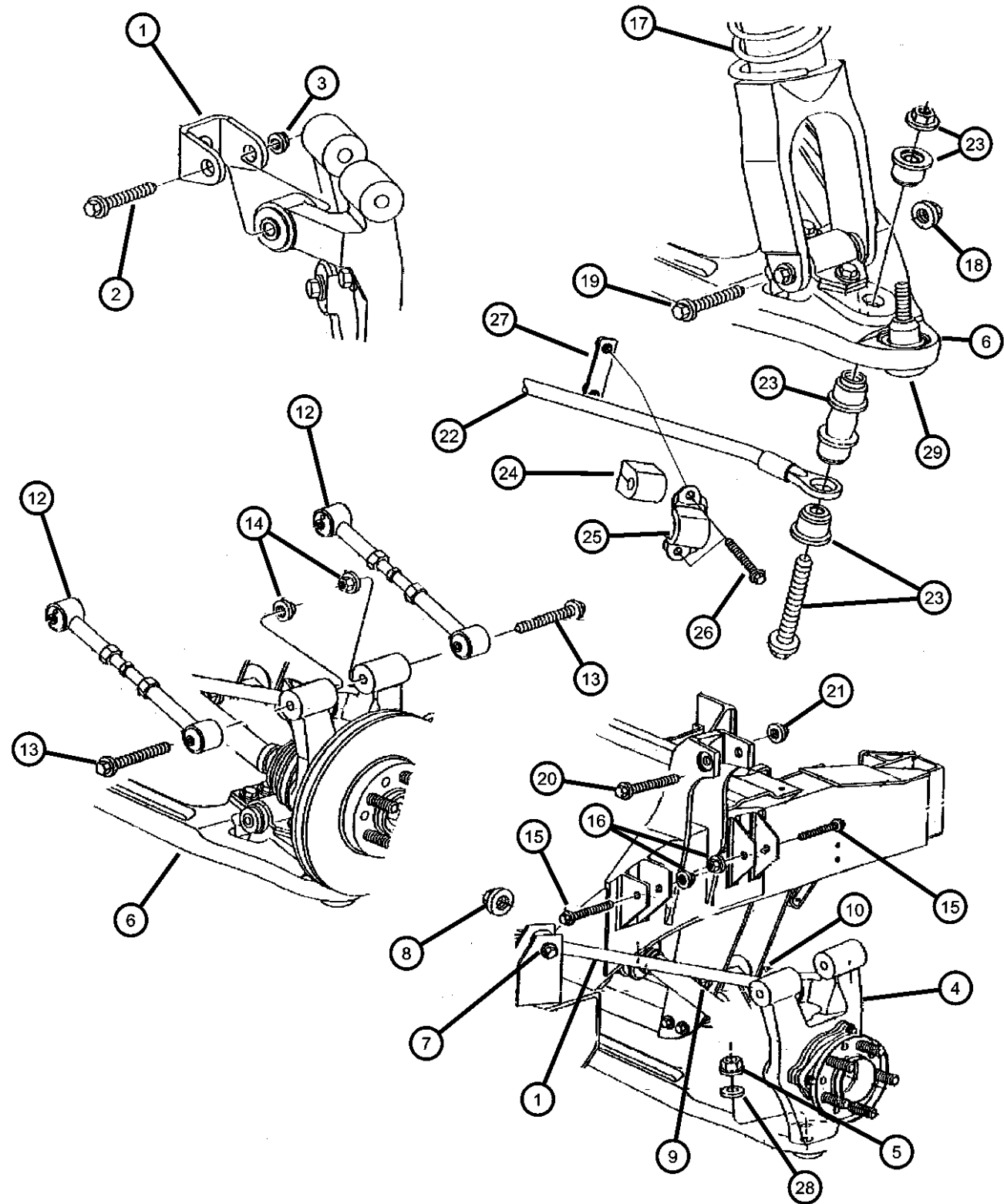

ITEM	PART NUMBER	QTY	LINE	SERIES	BODY	ENGINE	TRANS	TRIM	DESCRIPTION
1	04786606	2							LINK, Trailing
2	06101983	4							SCREW, and Washer Hex Hd Cone Wa Hd Pt M14x2.00x85.00
3	06502698	2							NUT, Hex Flange Lock M14x2
4									KNUCKLE, Rear
	04865288AA	1							Right
	04865289AA	1							Left
5	06505593AA	2							NUT, Hex Flange, and Washer M12x1.25
6									ARM, Control
	04865318AA	1							Right
	04865319AA	1							Left
7	06101962	4							BOLT, Hex Flange Head, M12x1.75x80.00
8	06502697	4							NUT, Hex Flange Lock, M12x1.75
9	06502698	2							NUT, Hex Flange Lock M14x2
10	06101994	4							SCREW, and Washer Hex Hd Cone Wa Hd Pt M14x2.00x110.00
-11	06101994	4							LOCK NUT, M14-2.00, Trans C/Mbr to Frame Iso, (NOT REQUIRED)
12	05264898AA	4							LINK, Trailing, with Jam Nut
13	06505343AA	4							BOLT, Hex Head, Cone Wa Hd Pt M14x2.00x130.00
14	06502697	4							NUT, Hex Flange Lock, M12x1.75
15	06101962	4							BOLT, Hex Flange Head, Cone Wa Hd Pt M12x1.75x80.00
16	06502697	4							NUT, Hex Flange Lock, M12x1.75
17	05264897AA	2							SPRING
18	06502698	2							NUT, Hex Flange Lock M14x2
19	06504189	2							SCREW, Sch/Hex Flg Hd (Hd Pt) M14x2.00x127.00
20	06504989AA	2							SCREW AND WASHER, Hex Head, M14-2x95
21	06502698	2							NUT, Hex Flange Lock M14x2
22	04786623	1							BAR, Rear Sway
23	04695831	2							LINK AND ISOLATOR, Sway Eliminator
24	04695744	2							BUSHING, Stabilizer Bar
25	04616088	2							CLAMP, Stabilizer Bar
26	06503947	4							SCREW, M8x1.25x30
27	04815811	2							TAPPING PLATE

PROWLER (PR)					
SERIES	LINE	BODY	ENGINE	TRANSMISSION	
S = Special	P = Premium	27 = 2-DR CONVERTIBLE	EGG = ENGINE - 3.5L HIGH OUTPUT V6 24V MPI	DGX = TRANSMISSION - 4-SPEED AUTOMATIC DGO = All Automatic	

Suspension, Rear
Figure 17-105

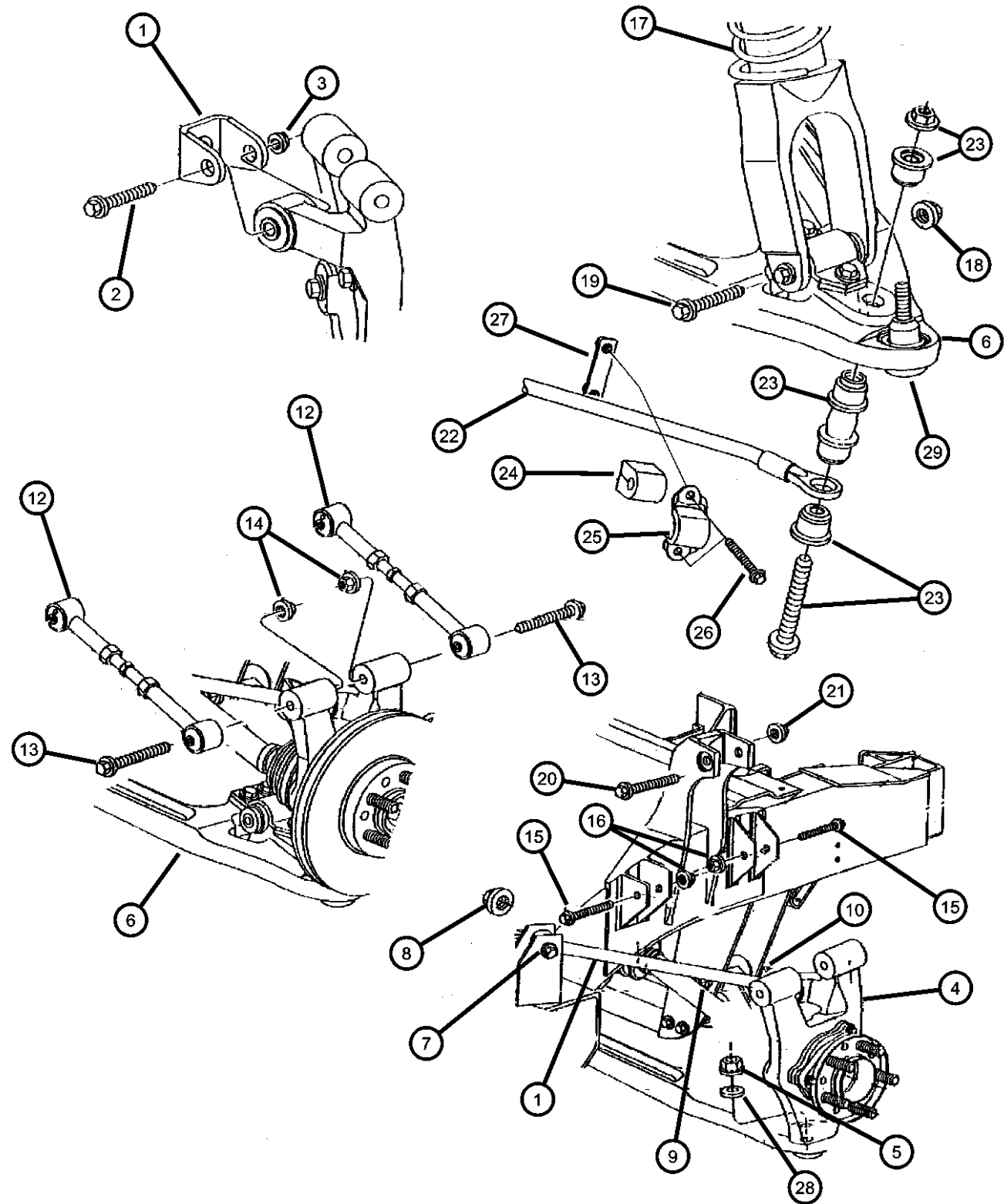

ITEM	PART NUMBER	QTY	LINE	SERIES	BODY	ENGINE	TRANS	TRIM	DESCRIPTION
28	06505593AA	2							NUT, Hex Flange, and Washer M12x1.25
29	04865031AA	2							CAP, Ball Joint
-30	06030099	1							FITTING, Ball Joint, Zirc
-31	04695673	1							SEAL, Ball Joint
-32	04848052	1							BUSHING, Rear Lower Shock Mount
-33	06102026	3							SCREW, Rear Lower Shock Bush to Lower Control Arm
-34	06504271	1							NUT, M10x1.50, Rear Lower Shock Bush to Lower Control Arm
-35	05264896AA	2							SHOCK ABSORBER, Suspension, Rear
-36	04709316	2							BRACKET, Suspension, Shock Lower Mount Rear
-37	04786608	1							BUSHING, Upper Trailing Link to Knuckle

PROWLER (PR)					
SERIES	LINE	BODY	ENGINE	TRANSMISSION	
S = Special	P = Premium	27 = 2-DR CONVERTIBLE	EGG = ENGINE - 3.5L HIGH OUTPUT V6 24V MPI	DGX = TRANSMISSION - 4-SPEED AUTOMATIC DGO = All Automatic	

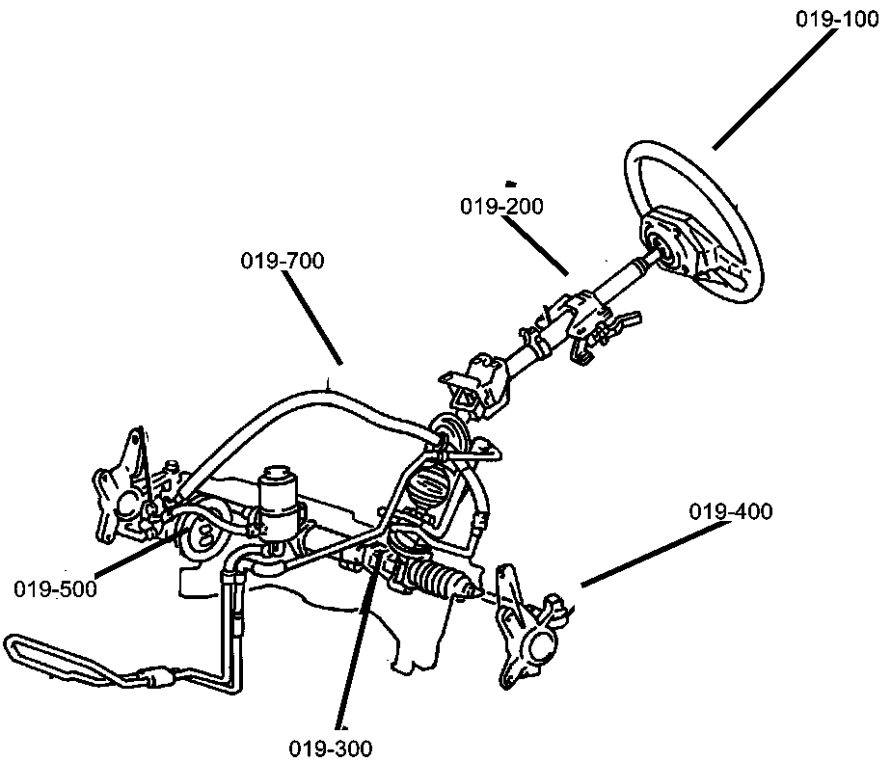

Group - 19

Steering

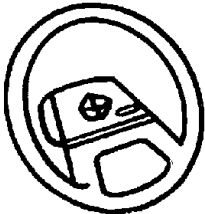
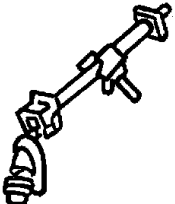
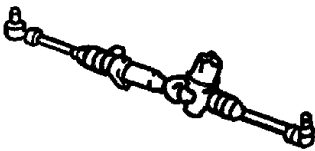
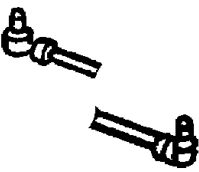
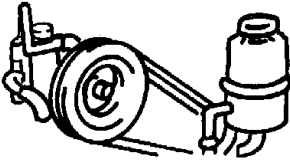

Group - 19 Steering

Illustration Title	Group-Fig. No.
Steering Wheel Wheel, Steering	Fig. 19 - 105
Steering Column Column, Steering , Upper and Lower	Fig. 19 - 205
Steering Gear Gear, Rack and Pinion and Attaching Parts	Fig. 19 - 305
Steering Linkage Tie Rod Ends	Fig. 19 - 410
Power Steering Pump Pump, Assembly and Mounting	Fig. 19 - 505
Power Steering Hoses Hoses, Power Steering	Fig. 19 - 705

019-100 Steering Wheel	019-200 Steering Column	019-300 Steering Gear	019-400 Steering Linkage
			
019-500 Power Steering Pump	019-700 Power Steering Hoses		
			

Wheel, Steering
Figure 19-105

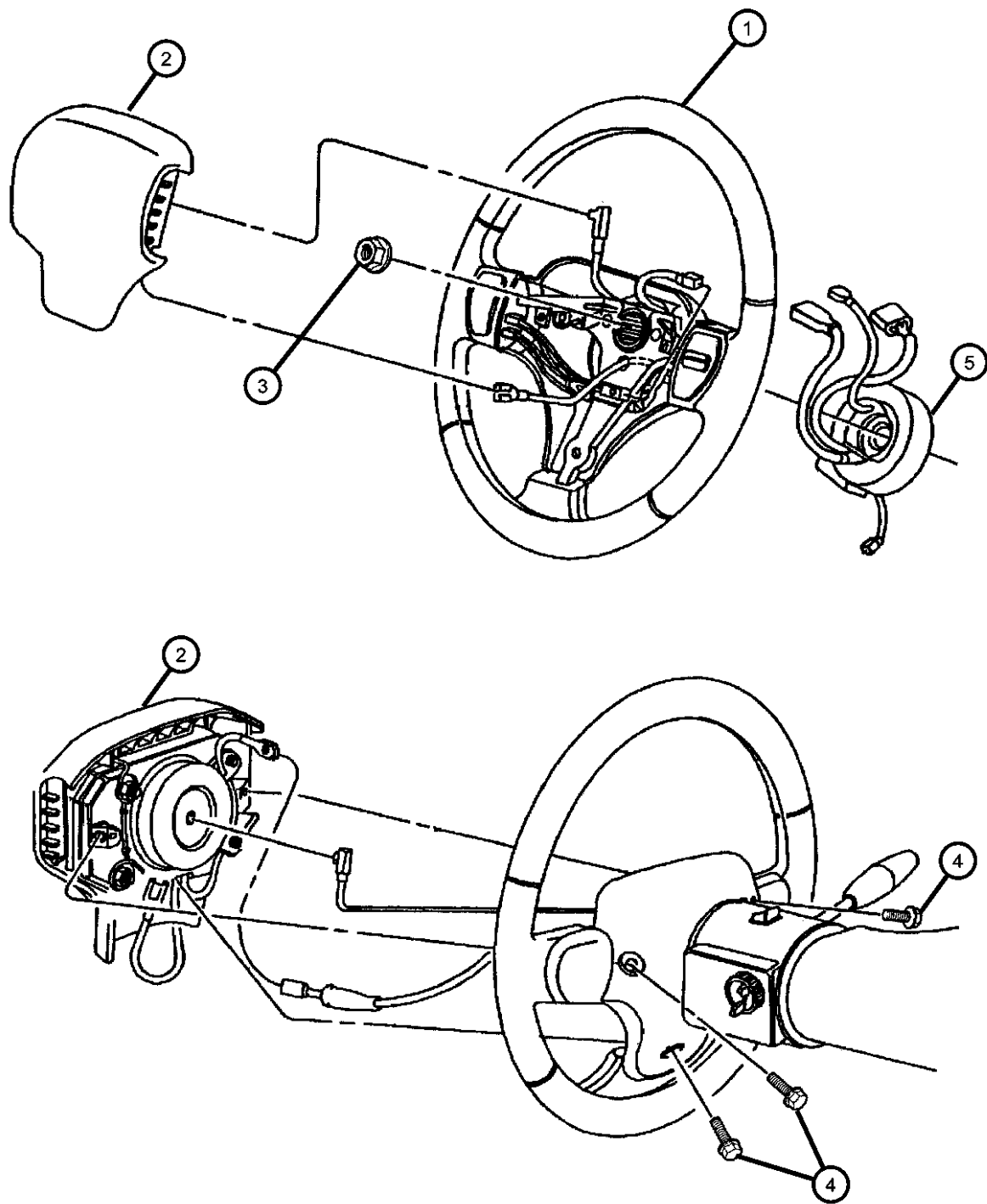

ITEM	PART NUMBER	QTY	LINE	SERIES	BODY	ENGINE	TRANS	TRIM	DESCRIPTION
1	5FU301X9AC	1							WHEEL, Steering
2	0MB71JX8AD	1							AIR BAG, Driver
3	06101820	4							NUT, Hex Flange Lock, M8x1.25
4	06503953	3							SCREW, Hex Flg Hd Ann Ring Pilot Pt M6x1.00x28.00
5	04865243AB	1							CLOCKSPRING

PROWLER (PR)					
SERIES	LINE	BODY	ENGINE	TRANSMISSION	
S = Special	P = Premium	27 = 2-DR CONVERTIBLE	EGG = ENGINE - 3.5L HIGH OUTPUT V6 24V MPI	DGX = TRANSMISSION - 4-SPEED AUTOMATIC DGO = All Automatic	

Column, Steering , Upper and Lower
Figure 19-205

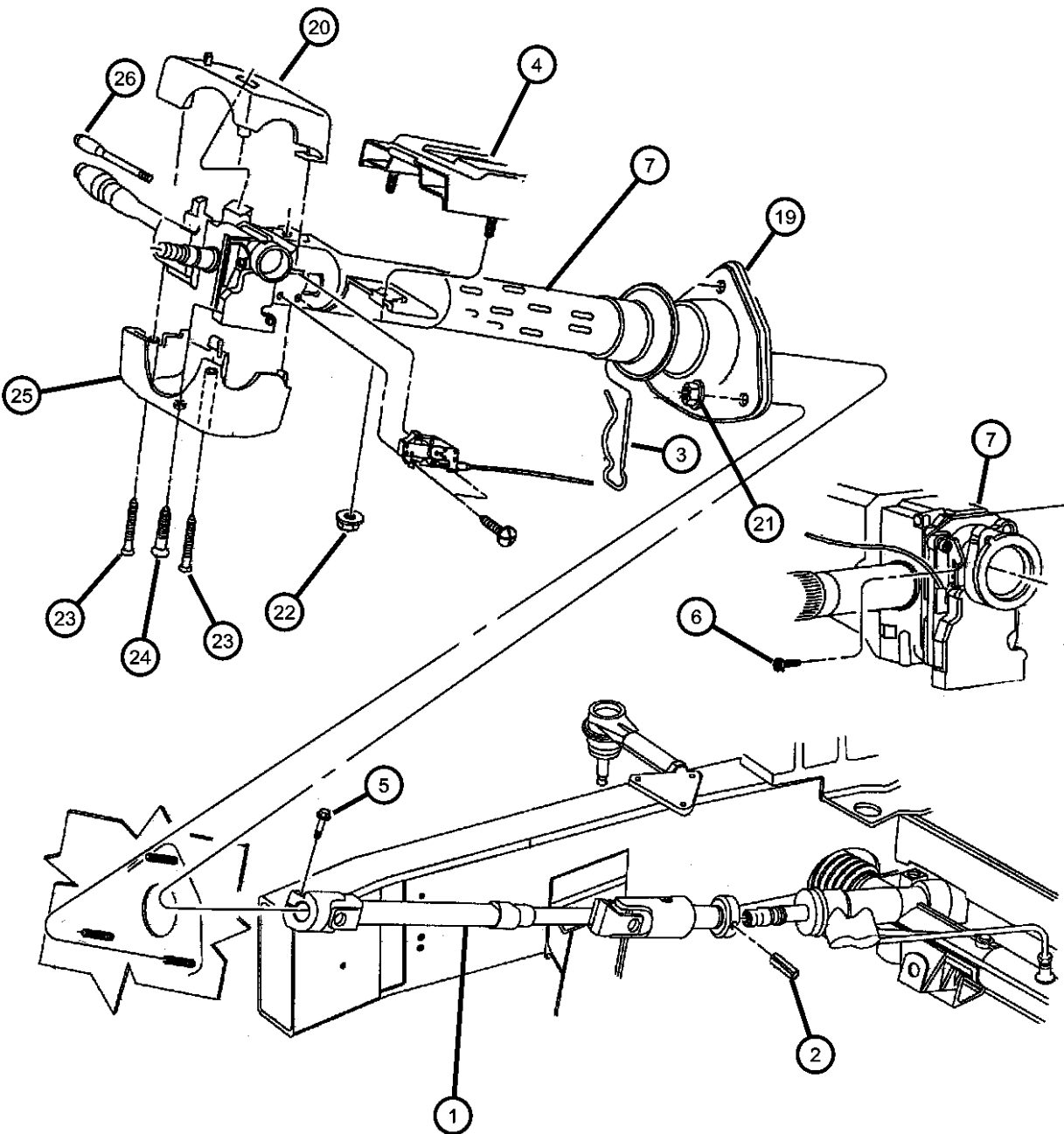

ITEM	PART NUMBER	QTY	LINE	SERIES	BODY	ENGINE	TRANS	TRIM	DESCRIPTION
1	04786598	1							SHAFT, Intermediate
2	06503985	1							PIN, Spring, M8.4x30x1.60
3	06503985	1							PIN, Lock, 5x54, (Service in Column), (NOT SERVICED)
4	06503985	1							BRACKET, Steering Column, Support (Service in Column), (NOT SERVICED)
5	06503210	1							SCREW, Hex Flange Head, M10x1.5x35.
6	06503844	1							SCREW, Tapping Pan Head, M4x0.7x17.40
7	04897113AA	1							COLUMN, Steering, Tilt
-8	06032364	1							SNAP RING, Steering Column, .687
-9	04326811	1							SPRING, Steering Lock Plate
-10	04326811	1							PIN, Spring, Bracket, (NOT SERVICED)
-11	04326926AB	1							SPRING, Tilt Assist
-12	52079094AB	1							SEAL, Steering Column Shaft
-13	04147318	1							BEARING, Steering Column Shaft
-14	05274178	1							CLIP, Seat
-15	04470696	1							SILENCER, Steering Column Shaft
-16	04600185	2							SPACER, Steering Column
-17	04600185	2							HOUSING, Steering Column Lock, (Service in Item 7, (NOT SERVICED)
-18	04147318	1							BEARING, Steering Column Shaft
19	52078854AB	1							PLATE, Steering Column
20	04815693	1							SHROUD, Steering Column
21	06101467	1							NUT, Hex Flange, M8x1.25
22	06503014	2							NUT AND WASHER, Hex, M6x1
23	04470105	2							SCREW, Filister Head, #8-16x.25
24	06035142	1							SCREW, .164-32x1.00
25	55115711AB	1							SHROUD, Lock Housing
26	04470103	1							LEVER, Tilt Column Release
-27	04470605	1							LEVER, Tilt Column Release, (Knob)
-28	04680401	1							BRACKET, Block (Tac Mount) Shroud

PROWLER (PR)					
SERIES	LINE	BODY	ENGINE	TRANSMISSION	
S = Special	P = Premium	27 = 2-DR CONVERTIBLE	EGG = ENGINE - 3.5L HIGH OUTPUT V6 24V MPI	DGX = TRANSMISSION - 4-SPEED AUTOMATIC DGO = All Automatic	

Gear, Rack and Pinion and Attaching Parts
Figure 19-305

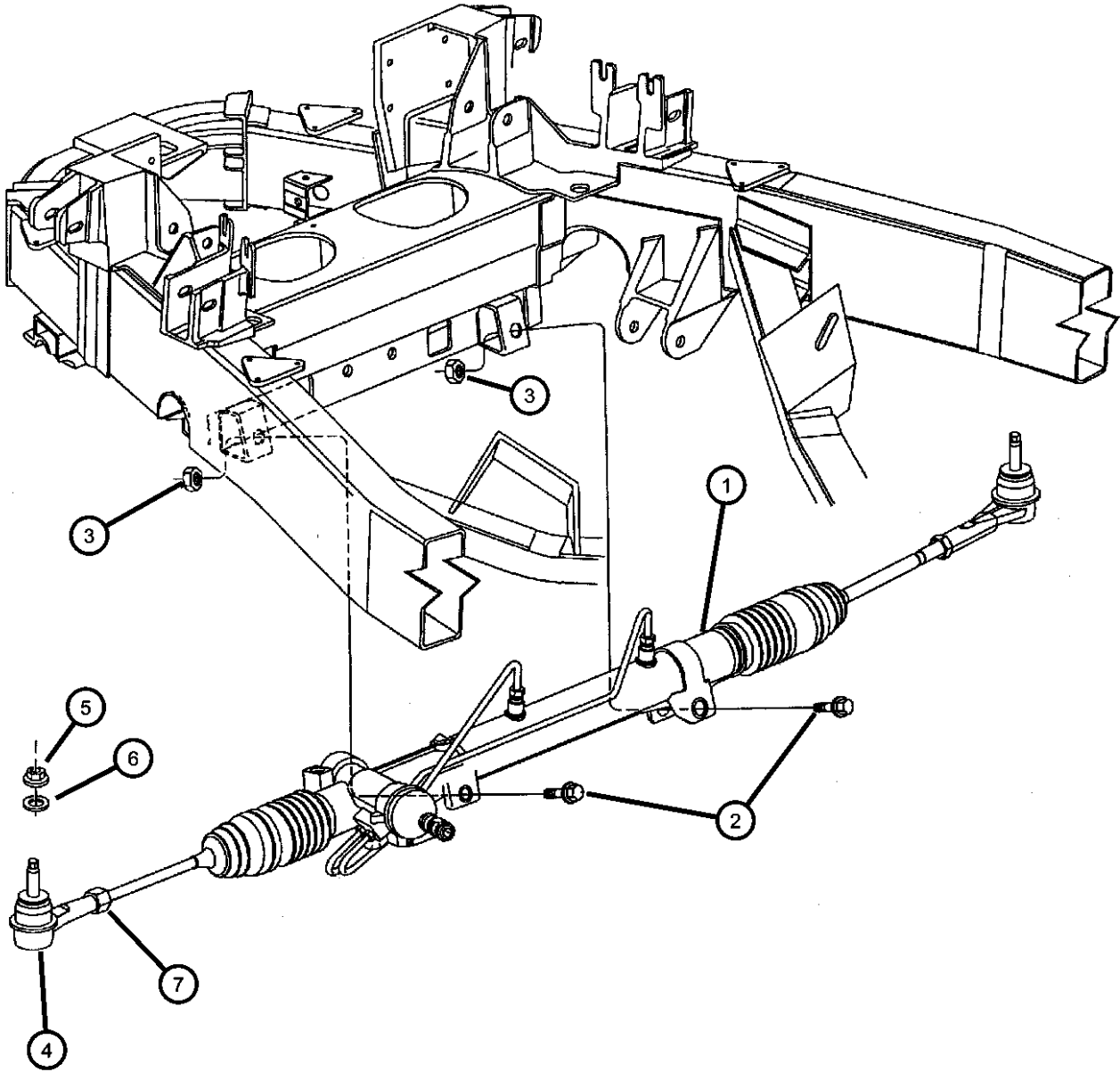

ITEM	PART NUMBER	QTY	LINE	SERIES	BODY	ENGINE	TRANS	TRIM	DESCRIPTION
1	04786597AB	1							GEAR, Power Steering
2	06504585	2							SCREW AND WASHER, Hex Head, M14-2x95
3	06504751	2							NUT AND RETAINER, Hex Flange Locking, M14 x 2.00
4	04897860AA	1							TIE ROD, Steering
5	06505593AA	2							NUT, Hex Flange, and Washer Lock M12x1.25
6	06505593AA	2							NUT, Hex Flange, and Washer Lock M12x1.25
7	04897861AA	1							NUT, HEX JAM, M14

PROWLER (PR)					
SERIES	LINE	BODY	ENGINE	TRANSMISSION	
S = Special	P = Premium	27 = 2-DR CONVERTIBLE	EGG = ENGINE - 3.5L HIGH OUTPUT V6 24V MPI	DGX = TRANSMISSION - 4-SPEED AUTOMATIC DGO = All Automatic	

Tie Rod Ends
Figure 19-410

ITEM	PART NUMBER	QTY	LINE	SERIES	BODY	ENGINE	TRANS	TRIM	DESCRIPTION
1	04897860AA	1							TIE ROD, Steering
2	06505593AA	2							NUT, Hex Flange, And Washer Lock M12x1.25
3	06505593AA	2							NUT, Hex Flange, And Washer Lock M12x1.25
4	04897861AA	1							NUT, HEX JAM, M14

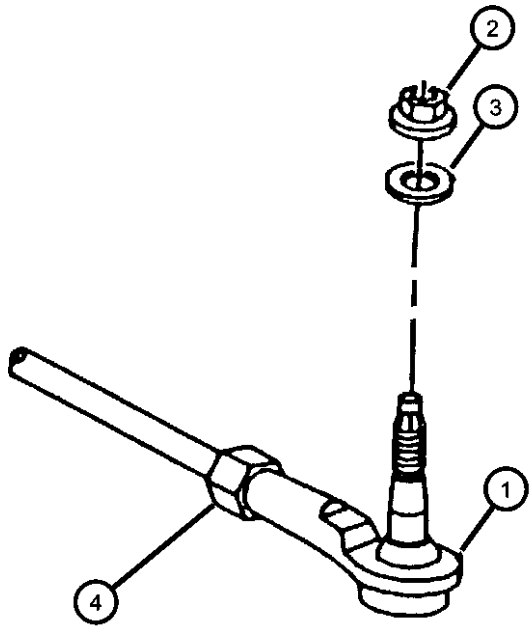

PROWLER (PR)				
SERIES	LINE	BODY	ENGINE	TRANSMISSION
S = Special	P = Premium	27 = 2-DR CONVERTIBLE	EGG = ENGINE - 3.5L HIGH OUTPUT V6 24V MPI	DGX = TRANSMISSION - 4-SPEED AUTOMATIC DGO = All Automatic

Pump, Assembly and Mounting
Figure 19-505

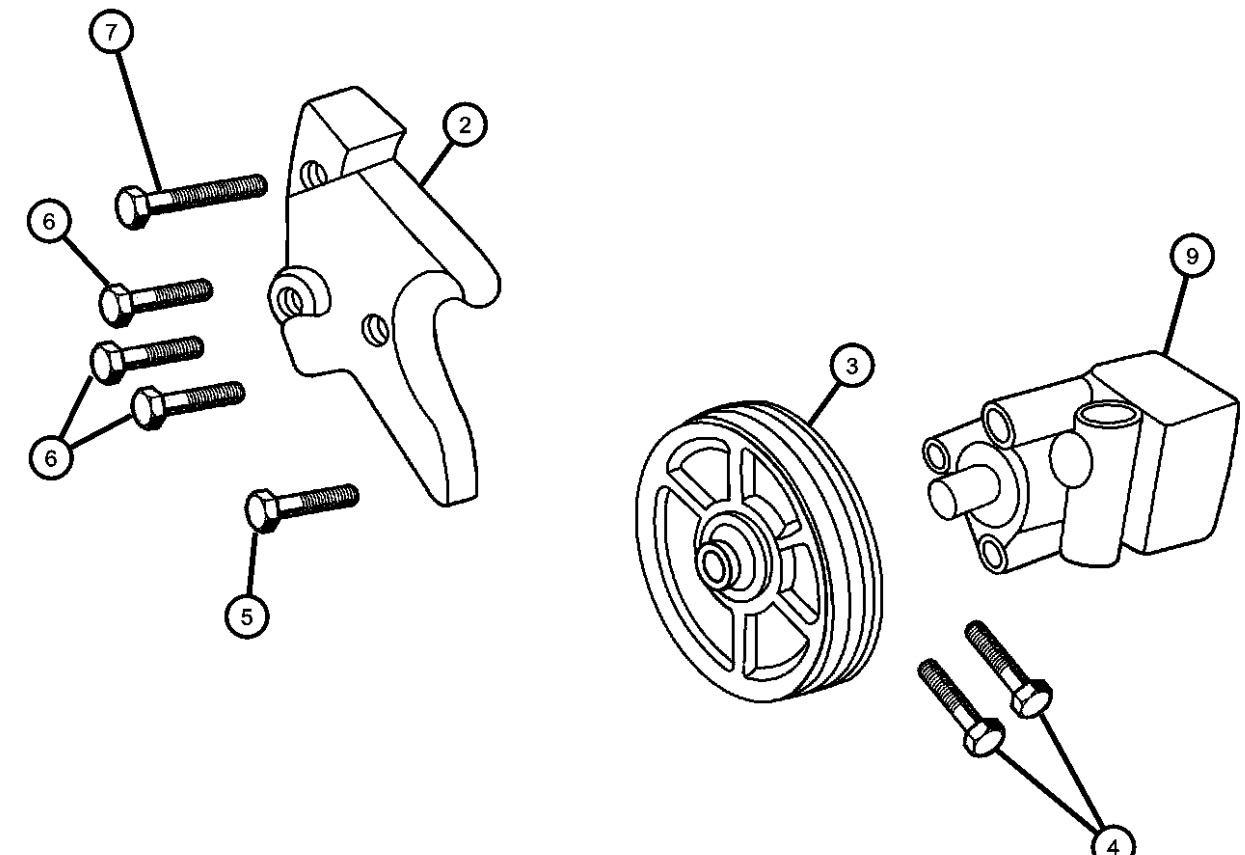
											ITEM	PART NUMBER	QTY	LINE	SERIES	BODY	ENGINE	TRANS	TRIM	DESCRIPTION	
											EGG= 3.5L HIGH OUTPUT V6 24V MPI										
											-1	06101614	2								SCREW AND WASHER, Hex Head, M8x1.25x45, Power Strg Pump to Power Str Pump Bracket
											2	04792340	1					EGG			BRACKET, Power Steering Pump
											3	04792118	1								PULLEY, Power Steering Pump
											4	06506019AA	2					EGG			BOLT AND WASHER, Hex Head, M10x1.5x30
											5	06506019AA	2					EGG			BOLT AND WASHER, Hex Head, M10x1.5x30
											6	06101462	2								SCREW AND WASHER, Hex Head, M8x1.25x30
											7	06101623	1					EGG			SCREW AND WASHER, Hex Head, M10x1.5x105
											-8	06502592	1					EGG			SCREW, M8x1.25 Tapped Head, M10x1.5x50
											9	04865500AB 05166226AA	1					EGG			PUMP, Power Steering Mopar Power Steering Fluid Pint
											PROWLER (PR)										
											SERIES		LINE		BODY		ENGINE		TRANSMISSION		
											S = Special		P = Premium		27 = 2-DR CONVERTIBLE		EGG = ENGINE - 3.5L HIGH OUTPUT V6 24V MPI		DGX = TRANSMISSION - 4-SPEED AUTOMATIC DGO = All Automatic		
											AR = use ase required - = Non illustrated part										
											2000 PR										

AR = use ase required - = Non illustrated part

Hoses, Power Steering
Figure 19-705

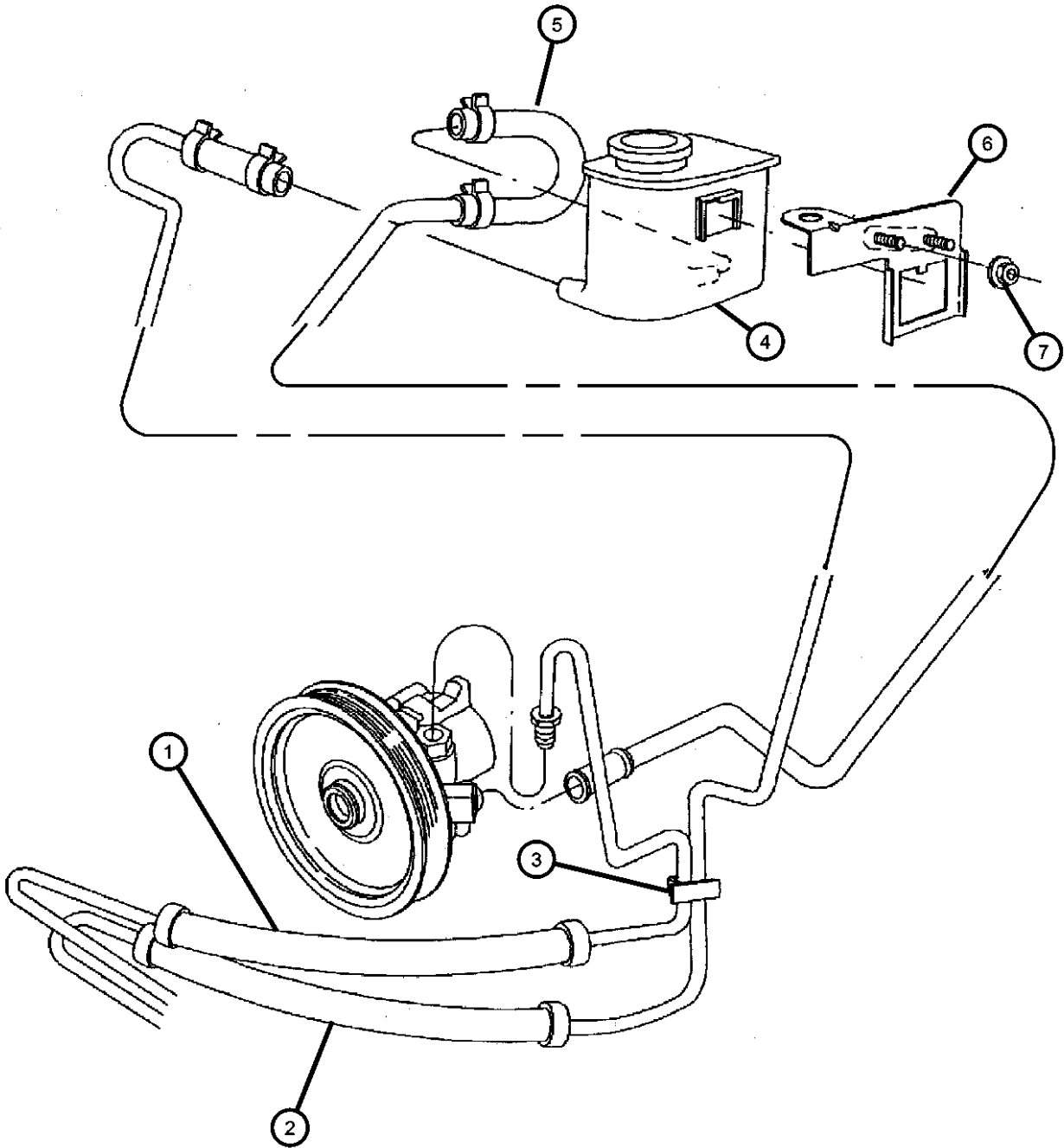

ITEM	PART NUMBER	QTY	LINE	SERIES	BODY	ENGINE	TRANS	TRIM	DESCRIPTION
1	04786744AD	1							HOSE, Power Steering
2	04786745AC	1							HOSE, Power Steering Return
3	04815987AA	2							CLIP, Power Steering Hose
4	04626849AB	1							RESERVOIR, Power Steering Pump
5	04815332AC	1							HOSE, Power Steering
6	04815712AB	1							BRACKET, Power Steering Reservoir
7	06502843	2							NUT AND WASHER, Hex Nut-Coned Washer, M6 x 1.00

PROWLER (PR)					
SERIES	LINE	BODY	ENGINE	TRANSMISSION	
S = Special	P = Premium	27 = 2-DR CONVERTIBLE	EGG = ENGINE - 3.5L HIGH OUTPUT V6 24V MPI	DGX = TRANSMISSION - 4-SPEED AUTOMATIC DGO = All Automatic	

Group - 42LE

Automatic Transaxle 4 Speed

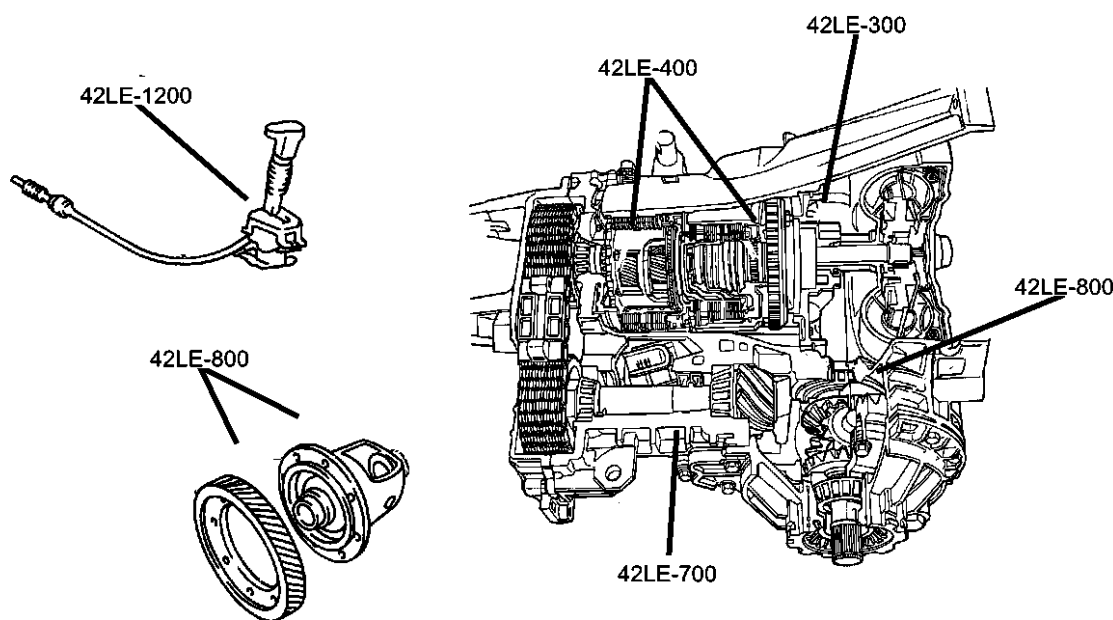

Group - 42LE Automatic Transaxle 4 Speed

Illustration Title Group-Fig. No.

Transaxle Assembly
Transaxle and Torque Converter, 42LE Fig. 42LE - 110

Case and Extension
Transaxle Mounting And Misc. Parts, 42LE..... Fig. 42LE - 205
Case and Realted Parts, 42LE..... Fig. 42LE - 210
Housing, Input Shaft, 42LE..... Fig. 42LE - 215





Oil Pump
Pump, Oil With Reaction Shaft, 42LE Fig. 42LE - 310

Gear Train
Clutch, Input Shaft, 42LE Fig. 42LE - 410
Shaft, Transfer, 42LE Fig. 42LE - 420
Gear Train, 42LE..... Fig. 42LE - 430

Valve Body
Valve Body, 42LE Fig. 42LE - 710
Accumulator Piston And Springs, 42LE Fig. 42LE - 720
Parking Sprag, 42LE..... Fig. 42LE - 730

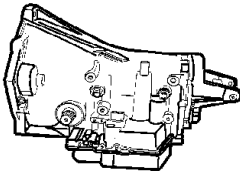
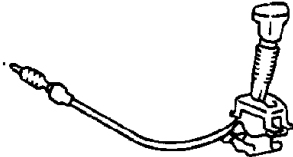
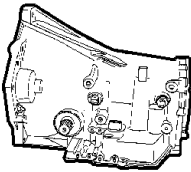
Differential
Differential, Case And Gears, 42LE Fig. 42LE - 810

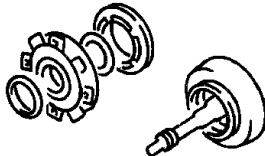
Gearshift Controls
Gearshift Control, 42LE..... Fig. 42LE - 1210

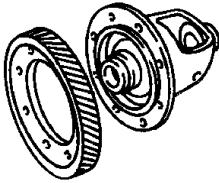
42LE-100 Transaxle Assembly 	42LE-1200 Gearshift Controls 	42LE-200 Case and Extension 	42LE-300 Oil Pump 
42LE-400 Gear Train 	42LE-700 Valve Body 	42LE-800 Differential 	

Transaxle and Torque Converter, 42LE
Figure 42LE-110

ITEM	PART NUMBER	QTY	LINE	SERIES	BODY	ENGINE	TRANS	TRIM	DESCRIPTION
------	-------------	-----	------	--------	------	--------	-------	------	-------------

SALES CODE; DGX = 4 Spd Auto Trans

1	05015116AA	1					DGX		TRANSAXLE PACKAGE, WITH TORQUE CONVERTER, Production No. 4799943AA Mopar Automatic Transmission Fluid Quart Mopar Automatic Transmission Fluid Gallon
	05013457AA								
	05013458AA								
2	05012343AC	1							CONVERTER PACKAGE, Torque
3	06501099	4							BOLT, Hex Head, M10x1.50 x 13.20
4	04725363AB	1					DGX		BRACKET, Transmission Case Mounting
-5	04897992AD	1					DGX		SEAL AND GASKET PACKAGE, Transmission
-6	04897863AD	1					DGX		OVERHAUL PACKAGE, Transaxle

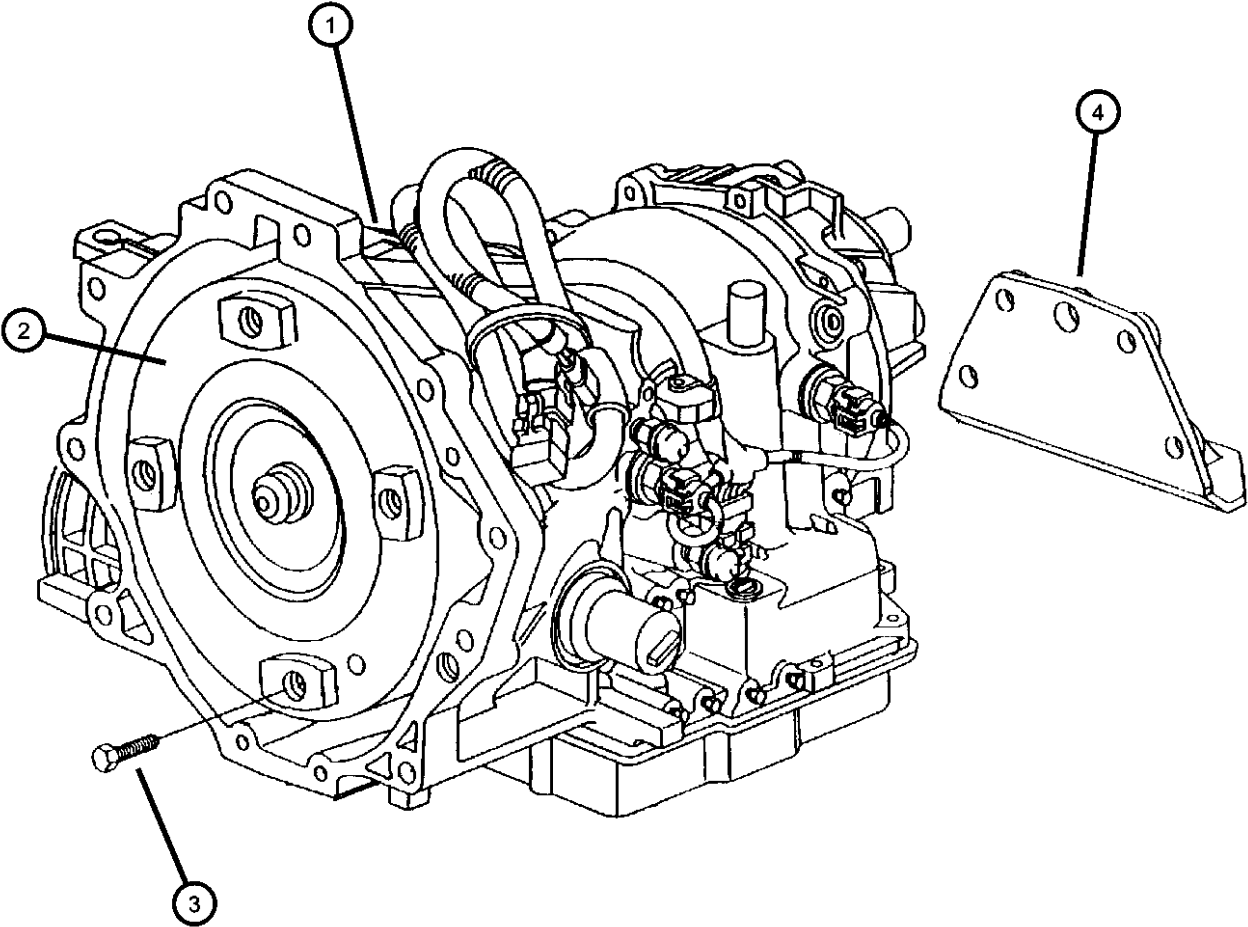

PROWLER (PR)					
SERIES	LINE	BODY	ENGINE	TRANSMISSION	
S = Special	P = Premium	27 = 2-DR CONVERTIBLE	EGG = ENGINE - 3.5L HIGH OUTPUT V6 24V MPI	DGX = TRANSMISSION - 4-SPEED AUTOMATIC DGO = All Automatic	

Transaxle Mounting And Misc. Parts, 42LE
Figure 42LE-205

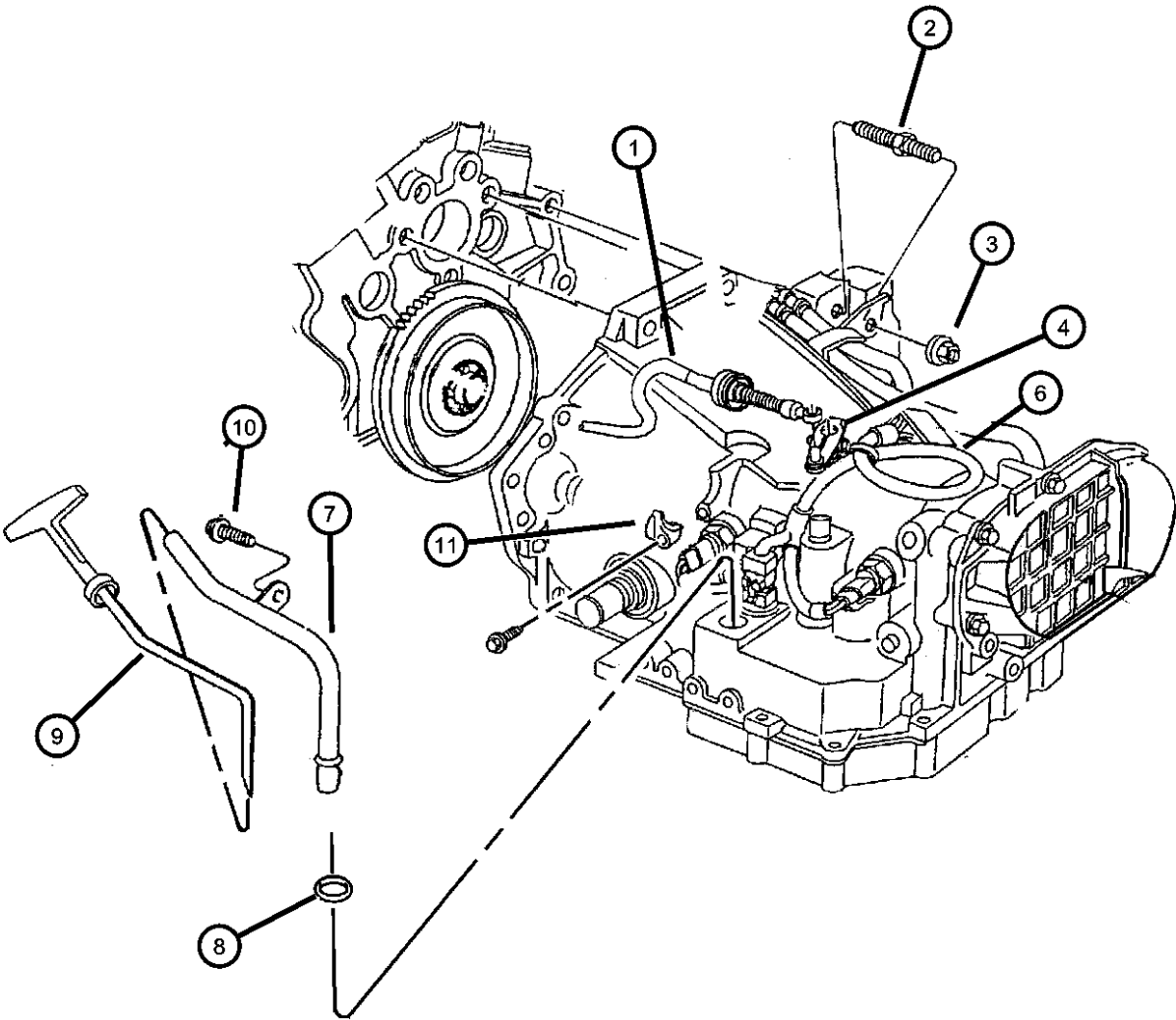

ITEM	PART NUMBER	QTY	LINE	SERIES	BODY	ENGINE	TRANS	TRIM	DESCRIPTION
SALES CODES; DGX = 4 Spd Auto Trans EGG = 3.5L V6									
1	04786660AB	1							CABLE, Shift
2	06501742	6							SCREW, Hex Head, M12x1.75x50
3	06101467	2							NUT, Hex Flange, M8x1.25
4	04539665	1					DGX		LEVER, Manual Valve
-5	06502434	1					DGX		SCREW, Shoulder/Truss, M5x.8x21.5
6	04786688AC	1					DGX		WIRING, Underbody
7	04786961	1							TUBE, Transmission Oil Filler
8	05003905AA	1				EGG			O RING, Filler Tube
9	04786956AB	1							INDICATOR, Transmission Fluid Level
10	06101614	2							SCREW AND WASHER, Hex Head, M8x1.25x45
11	04593791	1							CLAMP

PROWLER (PR)				
SERIES	LINE	BODY	ENGINE	TRANSMISSION
S = Special	P = Premium	27 = 2-DR CONVERTIBLE	EGG = ENGINE - 3.5L HIGH OUTPUT V6 24V MPI	DGX = TRANSMISSION - 4-SPEED AUTOMATIC DGO = All Automatic

Case and Realted Parts, 42LE
Figure 42LE-210

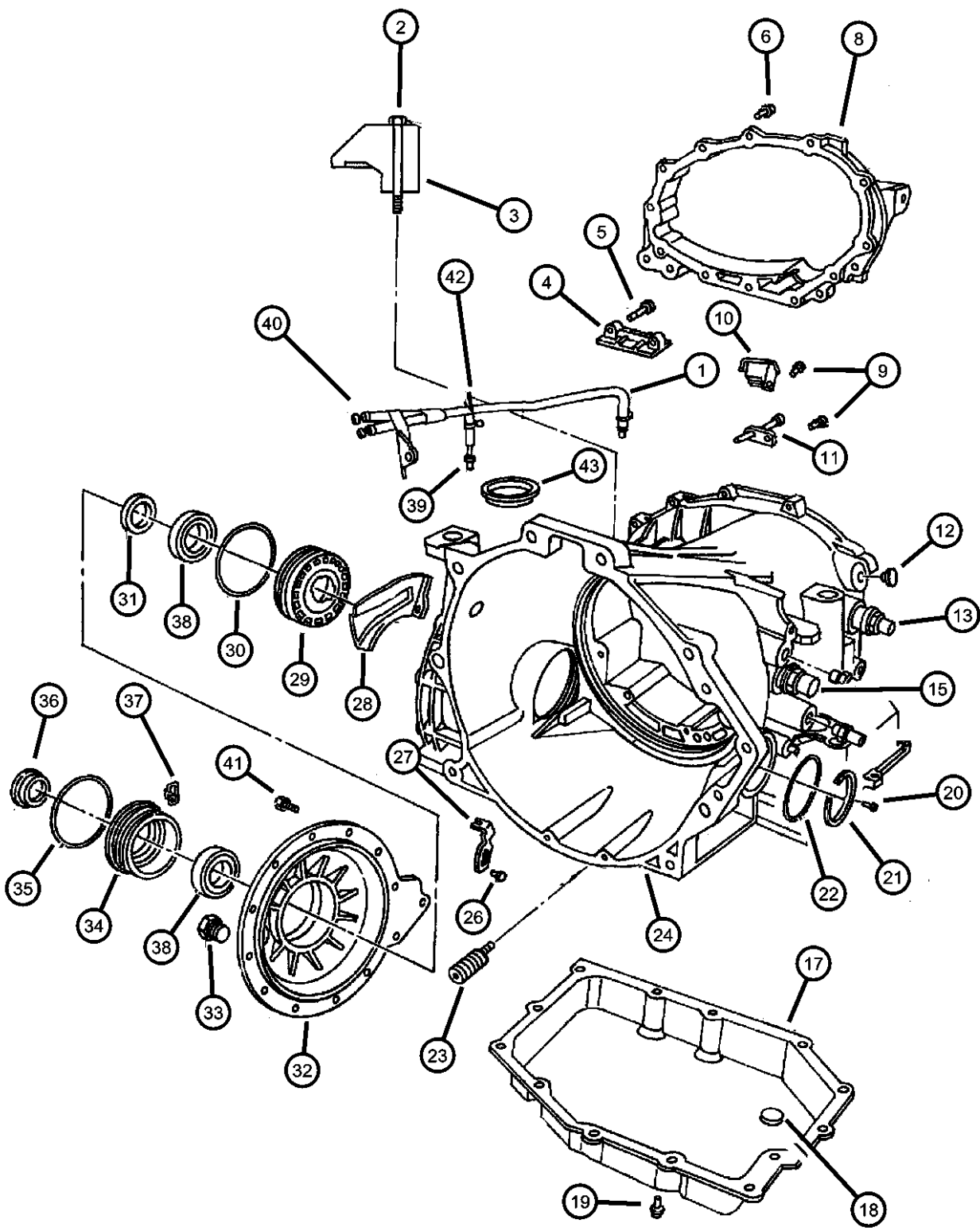

ITEM	PART NUMBER	QTY	LINE	SERIES	BODY	ENGINE	TRANS	TRIM	DESCRIPTION
SALES CODE; DGX = 4 Spd Auto Trans									
1	04765013	1					DGX		HOSE, Transmission Vent
2	06502894	1					DGX		BOLT
3	04567150	1					DGX		RETAINER, Transmission Solenoid Connector
4	04778989	1					DGX		SNUBBER PACKAGE, Drive Chain
5	06503931	2					DGX		SCREW AND WASHER, Pan Head Lock, M5x.08x22.50
6	06503385	4					DGX		BOLT, Differential Cover
-7	06504255	3					DGX		STUD, Tranmission Case
8	04659477	1					DGX		COVER, Transaxle Rear, Chain / Gear
9	06501819	1					DGX		SCREW AND WASHER, Pan Head, M5x0.8x11.00
10	04567388	1					DGX		BAFFLE, Sump
11	04539904	1					DGX		TUBE, Chain Oiler
12	04567312	1					DGX		PLUG, Transaxle Case
13	04412879	1					DGX		SENSOR, Transmission Output Speed
-14	06501657AB	1					DGX		O RING, Trans Speed Sensor
15	04800878	1					DGX		SENSOR, Transmission Input Speed
-16	06501658AB	1					DGX		O RING, Trans Speed Sensor
17	04539762	1					DGX		PAN, Transmission Oil
18	04446728	1					DGX		MAGNET, Transmission
19	06501474	12					DGX		BOLT, Hex Head, M8x1.25x16
20	06036053AA	7					DGX		PLUG, Pressure Check
21	06035361	1							SNAP RING
22	06502453	1					DGX		O RING, Differential Adjuster -Inner, ATX
23	04659946	1					DGX		VALVE, Cooler Bypass
24	04883525AA	1					DGX		CASE, Transaxle
-25	04531412	1					DGX		BUSHING, Dowel
26	06502894	1					DGX		BOLT
27	04539760	1					DGX		BRACKET, Differential Bearing
28	04593028	1					DGX		BAFFLE, Differential
29	04539890	1					DGX		ADJUSTER, Differential Bearing
30	06502453	1					DGX		O RING, Differential Adjuster -Inner, ATX
31	04539796	1					DGX		SEAL, Differential Case

PROWLER (PR)

SERIES

S = Special

LINE

P = Premium

BODY

27 = 2-DR CONVERTIBLE

ENGINE

EGG = ENGINE - 3.5L HIGH OUTPUT V6 24V MPI

TRANSMISSION

DGX = TRANSMISSION - 4-SPEED AUTOMATIC

DGO = All Automatic

AR = use ase required - = Non illustrated part

Case and Realted Parts, 42LE
Figure 42LE-210

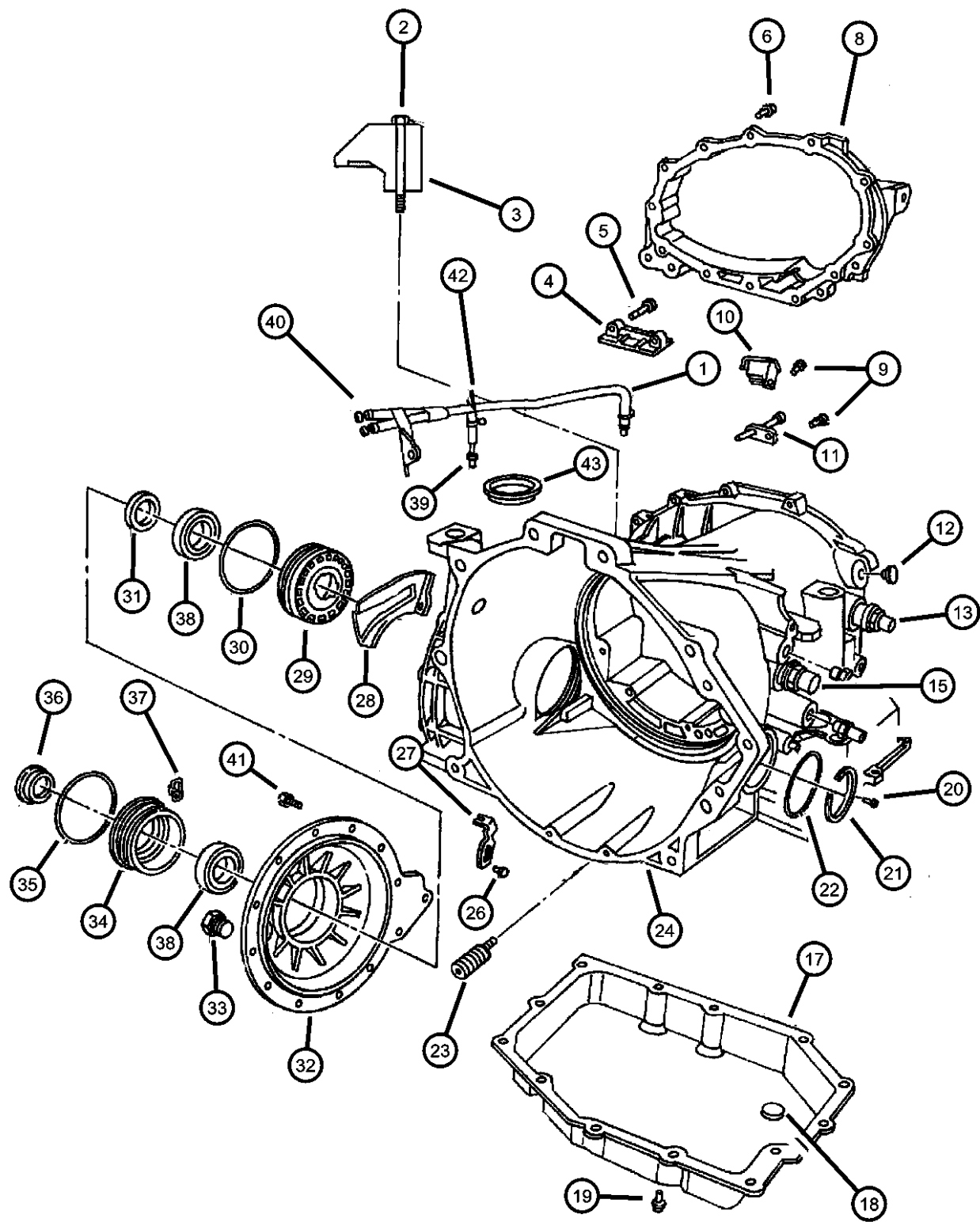

ITEM	PART NUMBER	QTY	LINE	SERIES	BODY	ENGINE	TRANS	TRIM	DESCRIPTION
32	04567036	1					DGX		COVER, Transaxle Differential
33	06036172AA	1					DGX		PLUG, Oil Fill
34	04539776	1					DGX		ADJUSTER, Differential Bearing
35	06502452	1					DGX		O RING, Differential Adjuster -Outer, ATX
36	04539891	1					DGX		SEAL, Differential Case
37	04539760	1					DGX		BRACKET, Differential Bearing
38	03723569	2					DGX		CUP, Differential Side
39	04531202	1					DGX		CONNECTOR, Oil Cooler Hose
40	04213328	1					DGX		VENT, Cap
41	06503236	10					DGX		BOLT, Hex Head, M8x1.25x28.50
42	04593517	1					DGX		CLAMP, Vent Tube
43	04567310	1					DGX		PLUG, Transaxle Case, 2.00 Diameter

PROWLER (PR)		BODY		ENGINE	TRANSMISSION
SERIES	LINE				
S = Special	P = Premium	27 = 2-DR CONVERTIBLE		EGG = ENGINE - 3.5L HIGH OUTPUT V6 24V MPI	DGX = TRANSMISSION - 4-SPEED AUTOMATIC DGO = All Automatic

Housing, Input Shaft, 42LE
Figure 42LE-215

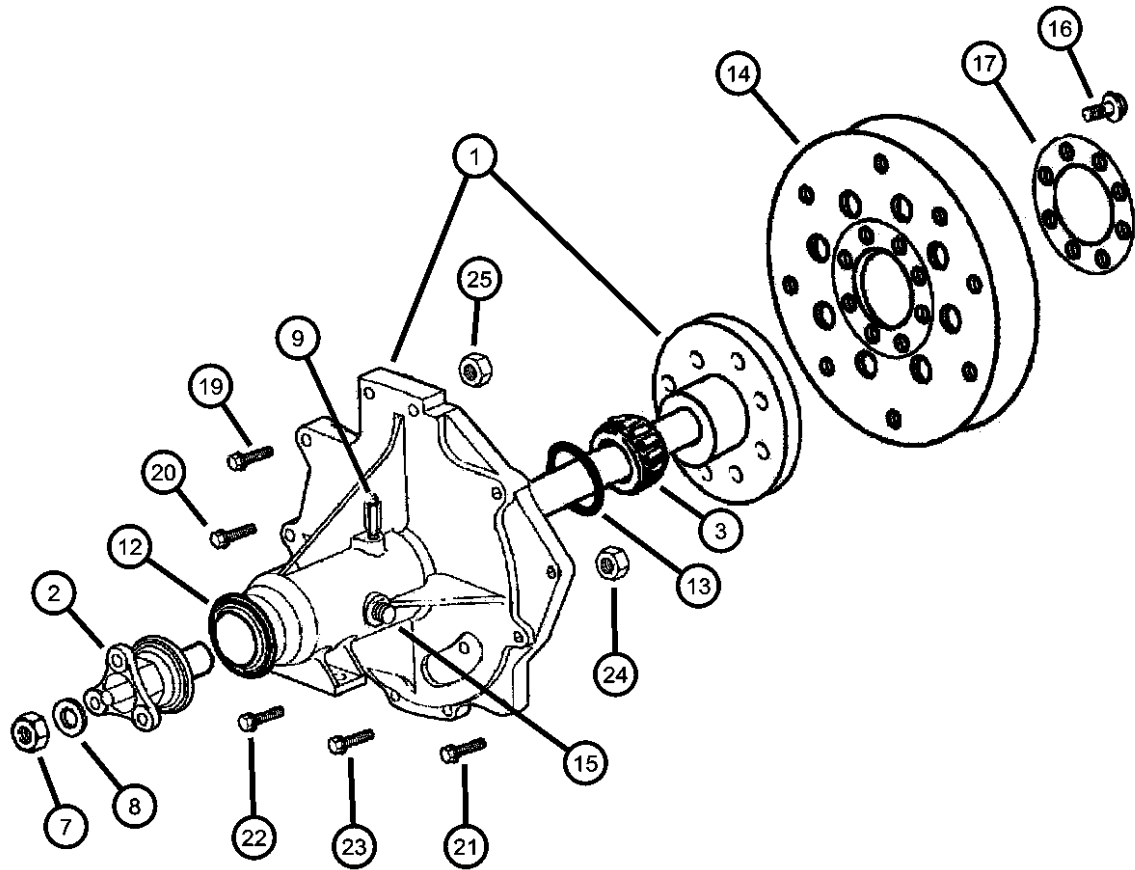

ITEM	PART NUMBER	QTY	LINE	SERIES	BODY	ENGINE	TRANS	TRIM	DESCRIPTION
SALES CODES; DGX = 4 Spd Auto Trans EGG = 3.5L V6									
1	04786656AB	1					DGX		HOUSING, Flywheel
2	04815703	1					DGX		FLANGE, Driveshaft Yoke
3	02070316	1					DGX		BEARING, Drive Pinion
-4	02070317	1					DGX		CUP, Pinion Bearing
-5	02070318	1					DGX		BEARING, Drive Pinion
-6	02070319	1					DGX		CUP, Pinion Bearing
7	06028041	1							NUT, Pinion Yoke
8	02070117	1							WASHER, Pinion Yoke
9	04865095AA	1					DGX		VENT
-10	04531202	2					DGX		CONNECTOR, Oil Cooler Hose
-11									SEAL, Rear Main Crankshaft
	04621939	1					DGX		
	04663625	1				EGG			
12	52067595	1					DGX		SEAL, Drive Pinion
13	03507575	1					DGX		SPACER, Drive Pinion Bearing
14	04815203AB	1					DGX		PLATE, Torque Converter Drive, Att to Torque Converter
15	06035374	1					DGX		PLUG, Pipe
16	06503465	8				EGG			BOLT, Drive Plate and Flywheel
17	04471933	1				EGG			PLATE, Drive Plate Backing
-18	05240849	2					DGX		DOWEL, Block To Clutch Housing
19	06101962	4							BOLT, Hex Flange Head
20	06102018	2							BOLT, Hex Flange Head, M12x1.75x65
21	06101763	1				EGG			BOLT AND WASHER, Hex Head, M10x1.5
22	06101512	4							SCREW AND WASHER, Hex Head, M10x1.5x45
23	06501099	4							BOLT, Hex Head, M10x1.50 x 13.20
24	06502696	1							NUT, Hex Flange Lock, M10x1.5
25	06502697	4							NUT, Hex Flange Lock, M12x1.75

PROWLER (PR)				
SERIES	LINE	BODY	ENGINE	TRANSMISSION
S = Special	P = Premium	27 = 2-DR CONVERTIBLE	EGG = ENGINE - 3.5L HIGH OUTPUT V6 24V MPI	DGX = TRANSMISSION - 4-SPEED AUTOMATIC DGO = All Automatic

Pump, Oil With Reaction Shaft, 42LE
Figure 42LE-310

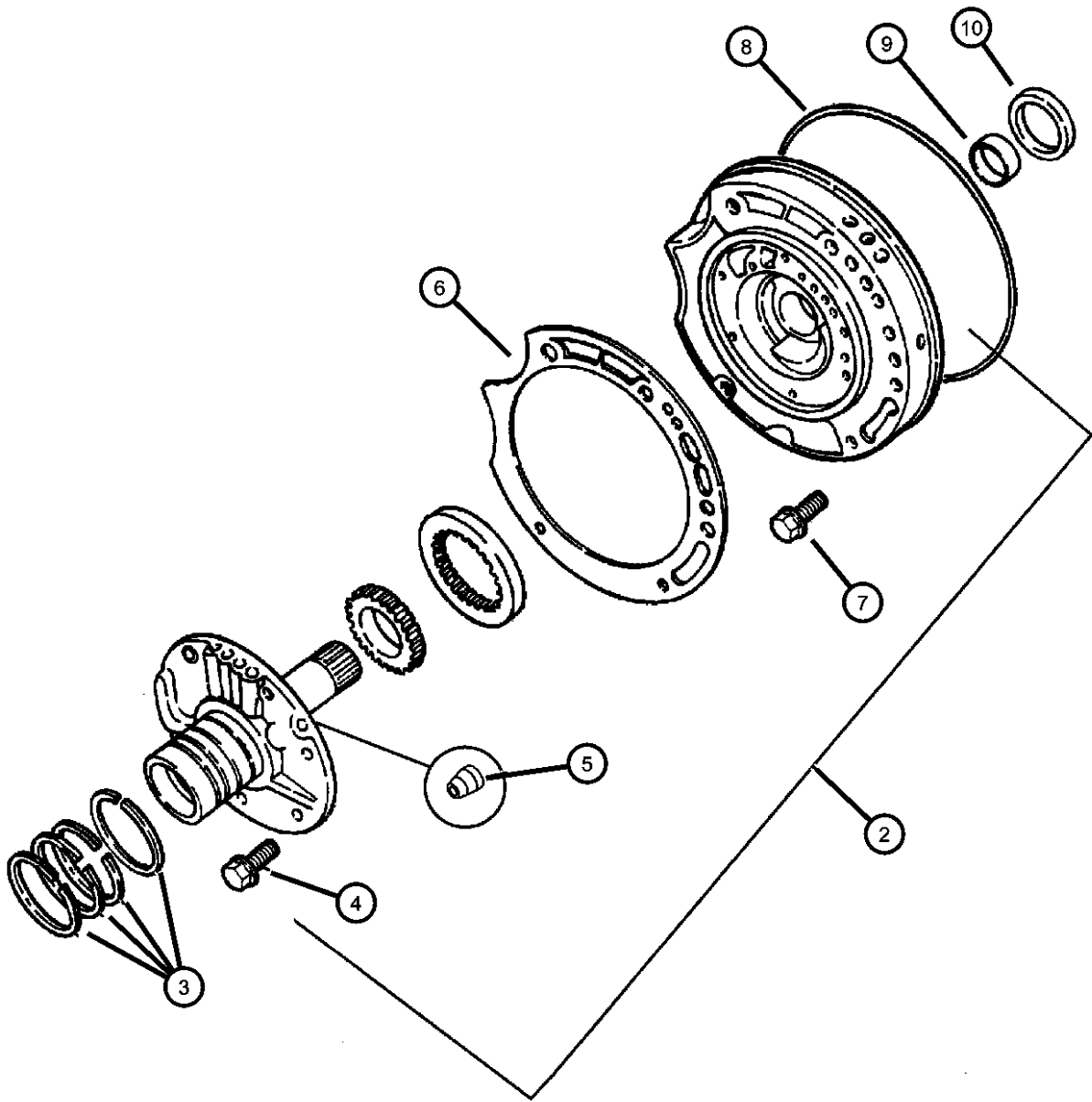

ITEM	PART NUMBER	QTY	LINE	SERIES	BODY	ENGINE	TRANS	TRIM	DESCRIPTION
NOTE; SALES CODES: DGX = 4 Spd Auto Trans									
-1	04883272	1					DGX		SEAL AND GASKET PACKAGE, Transmission Oil Pump
2	04741659	1					DGX		PUMP, Transmission Oil
	R4741659								Mopar Remanufactured Part
3	04471874	4					DGX		SEAL, Ring Reaction Support, 2 1/16 O.D.
4	06500211	6					DGX		BOLT, Hex Head, M8x1.25x19
5	04446616	2					DGX		BALL, Check
6	04659126	1					DGX		GASKET, Transmission Oil Pump
7	06501106	5					DGX		SCREW AND WASHER, Hex Flange Head, M8x1.25x25
8	04659945	1					DGX		SEAL, Oil Pump
9	02466796	1					DGX		BUSHING, Front Pump
10	04412475	1					DGX		SEAL, Impeller Hub, 57.25mm OD

PROWLER (PR)					
SERIES	LINE	BODY	ENGINE	TRANSMISSION	
S = Special	P = Premium	27 = 2-DR CONVERTIBLE	EGG = ENGINE - 3.5L HIGH OUTPUT V6 24V MPI	DGX = TRANSMISSION - 4-SPEED AUTOMATIC DGO = All Automatic	

Clutch, Input Shaft, 42LE
Figure 42LE-410

ITEM	PART NUMBER	QTY	LINE	SERIES	BODY	ENGINE	TRANS	TRIM	DESCRIPTION
SALES CODES; DGX = 4 Spd Auto Trans									
-1	04883240AB	1					DGX		SEAL AND GASKET PACKAGE, Transmission Front Clutch
2	04883013AB	1					DGX		PLATE PACKAGE, Underdrive Reaction, 5.72/5.82
-3	04883014AB	1					DGX		PLATE PACKAGE, Underdrive Reaction, 6.21/6.31
-4	04883015AB	1					DGX		PLATE PACKAGE, Underdrive Reaction, 6.70/6.80
5	04659934	1					DGX		SNAP RING, Underdrive Clutch, Tapered
-6	04659980	1					DGX		SNAP RING, Underdrive Clutch, Flat, 1.53-1.58MM Thk.
7	04567262	1					DGX		THRUST BEARING
8	04864936	1					DGX		HUB AND SHAFT PACKAGE, Underdrive Clutch
9	04659883	1					DGX		THRUST WASHER, U/Drive Clutch
10	04505621	1					DGX		SNAP RING
11	04531678	4					DGX		DISC, Clutch
12	04659053	1					DGX		PLATE, Transmission O/Drive Clutch
13	05013476AA	1					DGX		PISTON PACKAGE, Reverse And Overdrive
14	04505622	1					DGX		SNAP RING
15	04531678	2					DGX		DISC, Clutch
16	04659053	1					DGX		PLATE, Transmission O/Drive Clutch
17	04377194	1					DGX		PLATE, Transmission Clutch Reaction
18	04377195	1					DGX		SNAP RING
-19	04412871	1					DGX		SNAP RING, Reverse Clutch, 1.77-1.83mm
-20	04412872	1					DGX		SNAP RING, Reverse Clutch, 2.02-2.07mm
-21	04412873	1					DGX		SNAP RING, Reverse Clutch, 2.27-2.32mm
22	05018923AA	1					DGX		PLATE AND WASHER PACKAGE, Thrust
23	04659993	1					DGX		HUB AND SHAFT, Overdrive Clutch
24									PLATE, Transmission O/Drive Clutch
	03836237	AR					DGX		1.70-1.77mm Thk.
	03836238	AR					DGX		1.92-1.99mm Thk.
	03836239	AR					DGX		2.14-2.21mm Thk.

PROWLER (PR)				
SERIES	LINE	BODY	ENGINE	TRANSMISSION
S = Special	P = Premium	27 = 2-DR CONVERTIBLE	EGG = ENGINE - 3.5L HIGH OUTPUT V6 24V MPI	DGX = TRANSMISSION - 4-SPEED AUTOMATIC DGO = All Automatic

Clutch, Input Shaft, 42LE
Figure 42LE-410

ITEM	PART NUMBER	QTY	LINE	SERIES	BODY	ENGINE	TRANS	TRIM	DESCRIPTION
	03836240	AR					DGX		2.36-2.43mm Thk.
	03836241	AR					DGX		2.58-2.65mm Thk.
	04431662	AR					DGX		0.93-1.00mm Thk.
	04431663	AR					DGX		1.15-1.22mm Thk.
	04431664	AR					DGX		1.37-1.44mm Thk.
	04431665	AR					DGX		1.59-1.66mm Thk.
	04431666	AR					DGX		1.81-1.88mm Thk.
	04431667	AR					DGX		2.03-2.10MM Thk
	04431668	AR					DGX		2.25-2.32mm Thk
	04431669	AR					DGX		2.47-2.54mm Thk
	04446601	AR					DGX		3.35-3.42mm Thk
	04446670	AR					DGX		2.69-2.76mm Thk
	04446671	AR					DGX		2.91-2.98mm Thk
	04446672	AR					DGX		3.13-3.20mm Thk
25	04659980	1					DGX		SNAP RING, Underdrive Clutch, Flat
26	04531678	4					DGX		DISC, Clutch
27	04659053	4					DGX		PLATE, Transmission O/Drive Clutch
28	06501715	1					DGX		SNAP RING
29	04431612	1					DGX		RETAINER AND SEAL, Transmission U/Drive Spring
30	04377177	1					DGX		SPRING, Drive Lower Case
31	04431610	1					DGX		PISTON, Underdrive
32	06501812	1					DGX		SNAP RING
33	04659871	1					DGX		SEAL, Piston Outer, 140mm OD
34	04659935	1					DGX		RETAINER, Transmission Input Clutch
35	04446543	3					DGX		SEAL, Input Shaft
36	04412209	1					DGX		THRUST BEARING
37	04626452	1					DGX		INPUT SHAFT PACKAGE, Transaxle
38	05241064	1					DGX		HUB PACKAGE, Input Clutch
39	06502271	1					DGX		O RING, Transmission Clutch, Large, Front Blue
40	06502269	1					DGX		O RING, Transmission Clutch, Small, Rear Red
41	04659391AB	1					DGX		SEAL, Under Drive
42	06501702	1					DGX		SNAP RING

PROWLER (PR)									
SERIES	LINE	BODY		ENGINE		TRANSMISSION			
S = Special	P = Premium	27 = 2-DR CONVERTIBLE		EGG = ENGINE - 3.5L HIGH OUTPUT V6 24V MPI		DGX = TRANSMISSION - 4-SPEED AUTOMATIC		DGO = All Automatic	

AR = use ase required - = Non illustrated part

Clutch, Input Shaft, 42LE
Figure 42LE-410

ITEM	PART NUMBER	QTY	LINE	SERIES	BODY	ENGINE	TRANS	TRIM	DESCRIPTION
43	04412203	1					DGX		SNAP RING
44	04412202	1					DGX		SPRING, Overdrive Piston
45	06033158	1					DGX		O RING, Reverse & O/Drive Clutch Piston, Transmission
46	04531910AB	1					DGX		PISTON, Reverse and Overdrive
-47	04531903	1					DGX		FILTER, Reverse And O/D Clutch
48	04659056	1					DGX		SEAL, Reverse Servo Piston

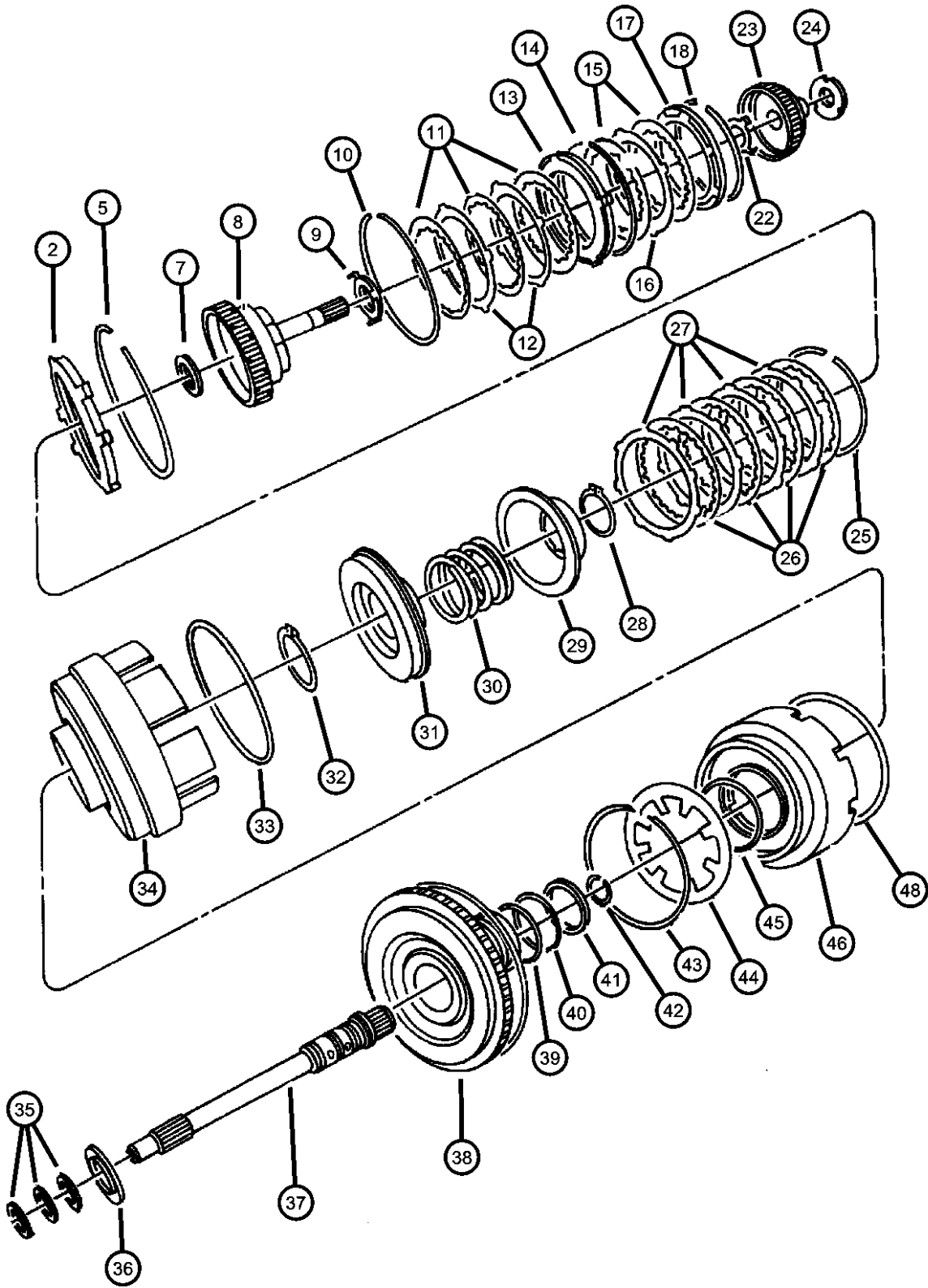

PROWLER (PR)				
SERIES	LINE	BODY	ENGINE	TRANSMISSION
S = Special	P = Premium	27 = 2-DR CONVERTIBLE	EGG = ENGINE - 3.5L HIGH OUTPUT V6 24V MPI	DGX = TRANSMISSION - 4-SPEED AUTOMATIC DGO = All Automatic

Shaft, Transfer, 42LE
 Figure 42LE-420

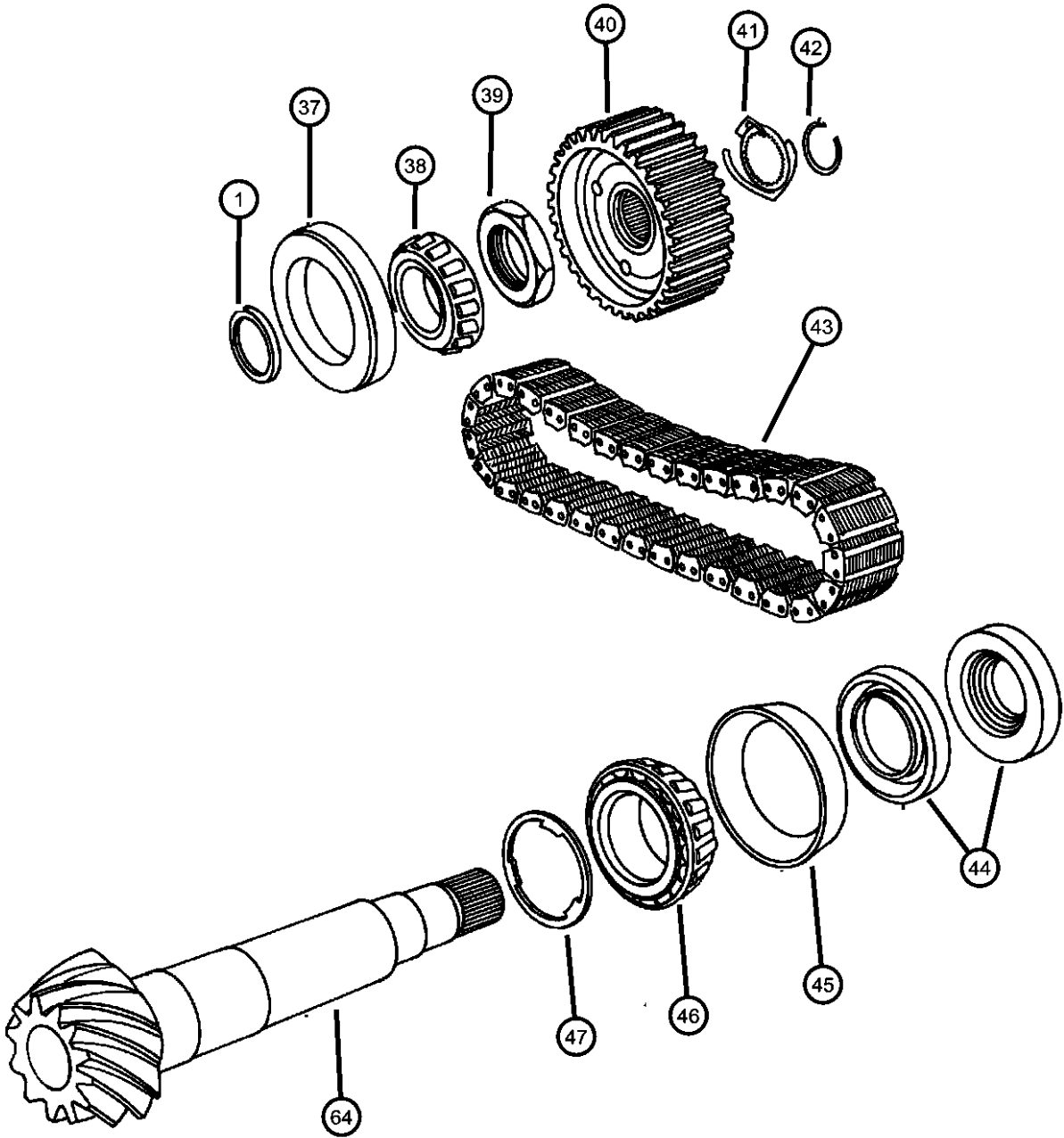

ITEM	PART NUMBER	QTY	LINE	SERIES	BODY	ENGINE	TRANS	TRIM	DESCRIPTION
SALES CODES; DGX = 4 Spd Auto Trans									
1	04567151	AR					DGX		SHIM, Transfer Shaft, 3.53 - 3.55mm
-2	04567153	AR					DGX		SHIM, Transfer Shaft, 3.59 - 3.61mm
-3	04567154	AR					DGX		SHIM, Transfer Shaft, 3.62 - 3.64mm
-4	04567155	AR					DGX		SHIM, Transfer Shaft, 3.65 - 3.67mm
-5	04567156	AR					DGX		SHIM, Transfer Shaft, 3.68 - 3.70mm
-6	04567157	AR					DGX		SHIM, Transfer Shaft, 3.71 - 3.73mm
-7	04567158	AR					DGX		SHIM, Transfer Shaft, 3.74 - 3.76mm
-8	04567159	AR					DGX		SHIM, Transfer Shaft, 3.77 - 3.79mm
-9	04567160	AR					DGX		SHIM, Transfer Shaft, 3.80 - 3.82mm
-10	04567161	AR					DGX		SHIM, Transfer Shaft, 3.83 - 3.85mm
-11	04567162	AR					DGX		SHIM, Transfer Shaft, 3.86 - 3.88 mm
-12	04567163	AR					DGX		SHIM, Transfer Shaft, 3.89 - 3.91mm
-13	04567164	AR					DGX		SHIM, Transfer Shaft, 3.92 - 3.94mm
-14	04567165	AR					DGX		SHIM, Transfer Shaft, 3.95 - 3.97mm
-15	04567166	AR					DGX		SHIM, Transfer Shaft, 3.98 - 4.00mm
-16	04567167	AR					DGX		SHIM, Transfer Shaft, 4.01 - 4.03mm
-17	04567168	AR					DGX		SHIM, Transfer Shaft, 4.04 - 4.06mm
-18	04567169	AR					DGX		SHIM, Transfer Shaft, 4.07 - 4.09mm
-19	04567170	AR					DGX		SHIM, Transfer Shaft, 4.10 - 4.12mm
-20	04567171	AR					DGX		SHIM, Transfer Shaft, 4.13 - 4.15mm
-21	04567172	AR					DGX		SHIM, Transfer Shaft, 4.16 - 4.18mm
-22	04567173	AR					DGX		SHIM, Transfer Shaft, 4.19 - 4.21mm
-23	04567174	AR					DGX		SHIM, Transfer Shaft, 4.22 - 4.24mm
-24	04567175	AR					DGX		SHIM, Transfer Shaft, 4.25 - 4.27mm

PROWLER (PR)					
SERIES	LINE	BODY	ENGINE	TRANSMISSION	
S = Special	P = Premium	27 = 2-DR CONVERTIBLE	EGG = ENGINE - 3.5L HIGH OUTPUT V6 24V MPI	DGX = TRANSMISSION - 4-SPEED AUTOMATIC DGO = All Automatic	

Shaft, Transfer, 42LE
Figure 42LE-420

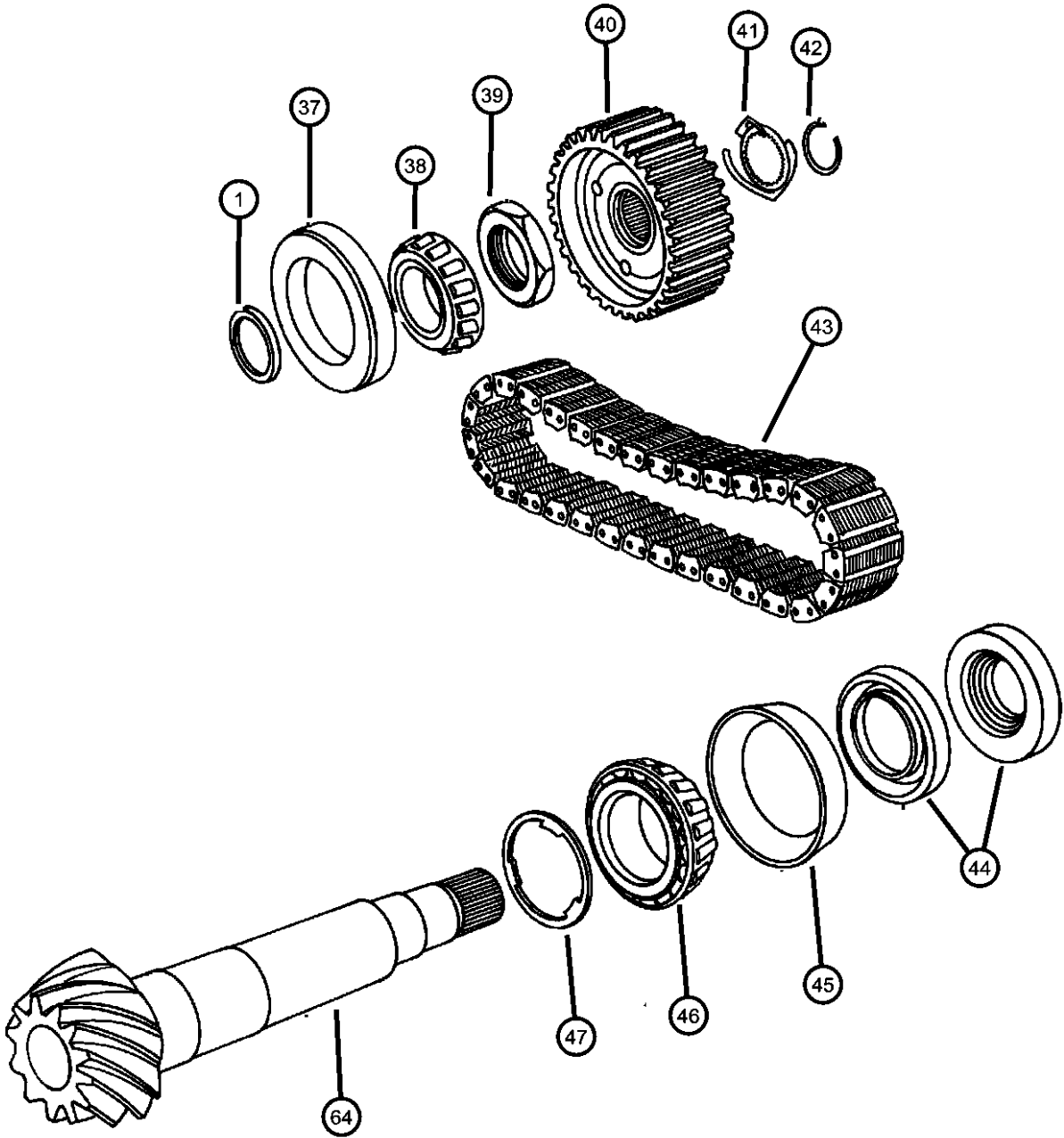

ITEM	PART NUMBER	QTY	LINE	SERIES	BODY	ENGINE	TRANS	TRIM	DESCRIPTION
-25	04567176	AR					DGX		SHIM, Transfer Shaft, 4.28 - 4.30mm
-26	04567177	AR					DGX		SHIM, Transfer Shaft, 4.31 - 4.33mm
-27	04567178	AR					DGX		SHIM, Transfer Shaft, 4.34 - 4.36mm
-28	04567179	AR					DGX		SHIM, Transfer Shaft, 4.37 - 4.39mm
-29	04567180	AR					DGX		SHIM, Transfer Shaft, 4.40 - 4.42 mm
-30	04567183	AR					DGX		SHIM, Transfer Shaft, 4.49 - 4.51mm
-31	04567184	AR					DGX		SHIM, Transfer Shaft, 4.52 - 4.54mm
-32	04567185	AR					DGX		SHIM, Transfer Shaft, 4.55 - 4.57mm
-33	04567186	AR					DGX		SHIM, Transfer Shaft, 4.58 - 4.60mm
-34	04567187	AR					DGX		SHIM, Transfer Shaft, 4.61 - 4.63mm
-35	04567188	AR					DGX		SHIM, Transfer Shaft, 4.64 - 4.66mm
-36	04567189	AR					DGX		SHIM, Transfer Shaft, 4.67 - 4.69mm
37	04539863	1					DGX		BEARING CUP, Transfer Gear
38	04539862	1					DGX		BEARING CONE, Transfer Gear
39	06502447	1					DGX		NUT, Transfer Shaft, M33 x 1.50
40	04659834	1					DGX		SPROCKET, Transfer Shaft
41	04539901	2					DGX		WASHER, Sprocket
42	06502448	2					DGX		SNAP RING
43	04659190	2					DGX		CHAIN, Transmission Drive
44	04728303	1					DGX		SEAL PACKAGE, Transfer Shaft
45	04567293	1					DGX		BEARING CUP, Transfer Shaft
46	04567292	1					DGX		BEARING CONE, Transfer Shaft
47	04539677	AR					DGX		SHIM, Transfer Shaft, 0.681 - 0.707mm
-48	04539678	AR					DGX		SHIM, Transfer Shaft, 0.708 - 0.734mm
-49	04539679	AR					DGX		SHIM, Transfer Shaft, 0.735 - 0.761mm
-50	04539680	AR					DGX		SHIM, Transfer Shaft, 0.762 - 0.788mm
-51	04539681	AR					DGX		SHIM, Transfer Shaft, 0.789 - 0.815mm

PROWLER (PR)							
SERIES	LINE	BODY		ENGINE		TRANSMISSION	
S = Special	P = Premium	27 = 2-DR CONVERTIBLE		EGG = ENGINE - 3.5L HIGH OUTPUT V6 24V MPI		DGX = TRANSMISSION - 4-SPEED AUTOMATIC DGO = All Automatic	

Shaft, Transfer, 42LE
 Figure 42LE-420

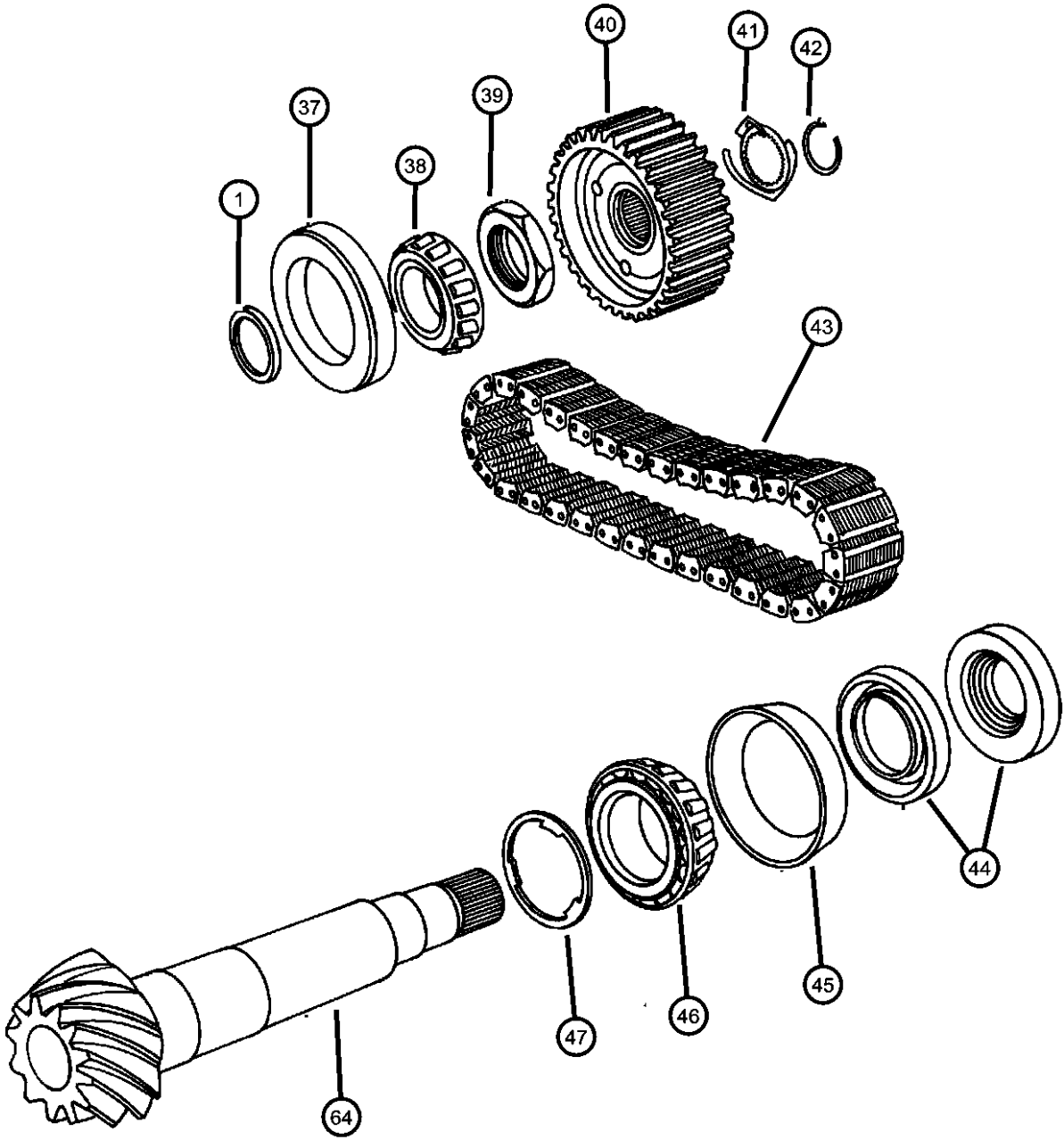

ITEM	PART NUMBER	QTY	LINE	SERIES	BODY	ENGINE	TRANS	TRIM	DESCRIPTION
-52	04539682	AR					DGX		SHIM, Transfer Shaft, 0.816 - 0.842mm
-53	04539683	AR					DGX		SHIM, Transfer Shaft, 0.843 - 0.869mm
-54	04539684	AR					DGX		SHIM, Transfer Shaft, 0.870 - 0.896mm
-55	04539685	AR					DGX		SHIM, Transfer Shaft, 0.897 - 0.923mm
-56	04539686	AR					DGX		SHIM, Transfer Shaft, 0.924 - 0.950mm
-57	04539687	AR					DGX		SHIM, Transfer Shaft, 0.951 - 0.977mm
-58	04539688	AR					DGX		SHIM, Transfer Shaft, 0.978 - 1.004mm
-59	04539689	AR					DGX		SHIM, Transfer Shaft, 1.005 - 1.031mm
-60	04539690	AR					DGX		SHIM, Transfer Shaft, 1.032 - 1.058mm
-61	04539691	AR					DGX		SHIM, Transfer Shaft, 1.059 - 1.085mm
-62	04539692	AR					DGX		SHIM, Transfer Shaft, 1.086 - 1.112
-63	04539693	AR					DGX		SHIM, Transfer Shaft, 1.113 - 1.139mm
64	04567617	1					DGX		GEAR, Differential Ring

PROWLER (PR)					
SERIES	LINE	BODY	ENGINE	TRANSMISSION	
S = Special	P = Premium	27 = 2-DR CONVERTIBLE	EGG = ENGINE - 3.5L HIGH OUTPUT V6 24V MPI	DGX = TRANSMISSION - 4-SPEED AUTOMATIC DGO = All Automatic	

Gear Train, 42LE
Figure 42LE-430

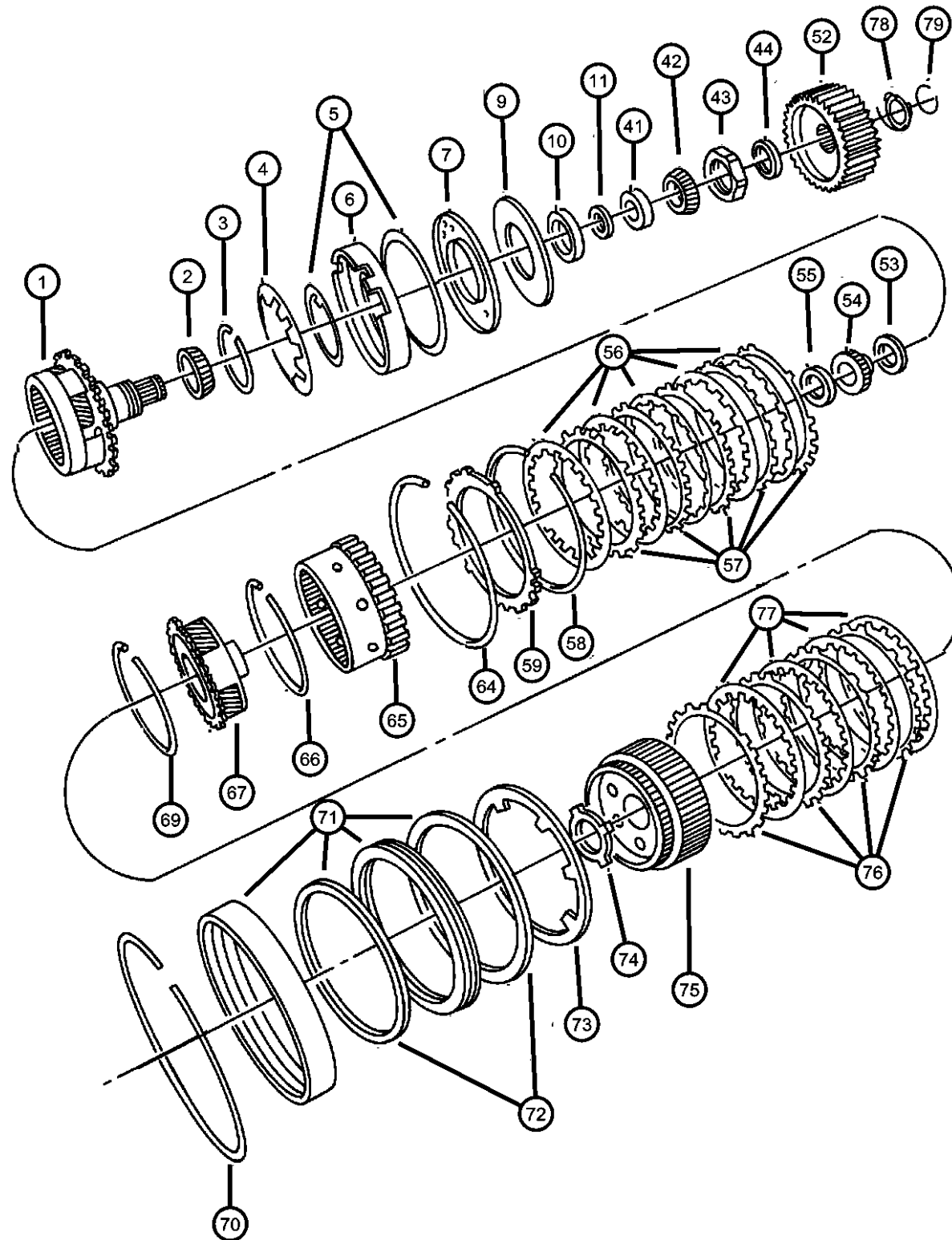

ITEM	PART NUMBER	QTY	LINE	SERIES	BODY	ENGINE	TRANS	TRIM	DESCRIPTION
------	-------------	-----	------	--------	------	--------	-------	------	-------------

SALES CODE; DGX = 4 Spd Auto Trans

1	05014201AA	1					DGX		CARRIER AND BEARING, Planet Pinion
2	04412235	1					DGX		BEARING CONE, Output Shaft
3	06501853	1					DGX		SNAP RING
4	04412261	1					DGX		SPRING, Low/Reverse Clutch Piston
5	04882917	1					DGX		SEAL PACKAGE, Transmission Clutch
6	04431672	1					DGX		PISTON, Low and Reverse Clutch
7	04431648	1					DGX		RETAINER, Transmission Low and Reverse Clutch Piston
-8	06501819	3					DGX		SCREW AND WASHER, Pan Head, M5x0.8x11.00
9	04431649	1					DGX		GASKET, Clutch Retainer
10	04412234	1					DGX		BEARING CUP, Output Shaft
11	05280020	AR					DGX		SHIM, Carrier Bearing, 5.17 - 5.19mm
-12	05280021	AR					DGX		SHIM, Carrier Bearing, 5.20 - 5.22mm
-13	05280022	AR					DGX		SHIM, Carrier Bearing, 5.23 - 5.25mm
-14	05280023	AR					DGX		SHIM, Carrier Bearing, 5.26 - 5.28mm
-15	05280024	AR					DGX		SHIM, Carrier Bearing, 5.29 - 5.31mm
-16	05280025	AR					DGX		SHIM, Carrier Bearing, 5.32 - 5.34mm
-17	05280026	AR					DGX		SHIM, Carrier Bearing, 5.35 - 5.37mm
-18	05280027	AR					DGX		SHIM, Carrier Bearing, 5.38 - 5.40mm
-19	05280028	AR					DGX		SHIM, Carrier Bearing, 5.41 - 5.43mm
-20	05280029	AR					DGX		SHIM, Carrier Bearing, 5.44 - 5.46mm
-21	05280030	AR					DGX		SHIM, Carrier Bearing, 5.47 - 5.49mm
-22	05280031	AR					DGX		SHIM, Carrier Bearing, 5.50 - 5.52mm
-23	05280032	AR					DGX		SHIM, Carrier Bearing, 5.53 - 5.55mm
-24	05280033	AR					DGX		SHIM, Carrier Bearing, 5.56 - 5.58mm
-25	05280034	AR					DGX		SHIM, Carrier Bearing, 5.59 - 5.61mm
-26	05280035	AR					DGX		SHIM, Carrier Bearing, 5.62 - 5.64mm

PROWLER (PR)

SERIES LINE

S = Special P = Premium

BODY

27 = 2-DR CONVERTIBLE

ENGINE

EGG = ENGINE - 3.5L HIGH OUTPUT V6 24V MPI

TRANSMISSION

DGX = TRANSMISSION - 4-SPEED AUTOMATIC
DGO = All Automatic

AR = use ase required - = Non illustrated part

2000 PR

Gear Train, 42LE
Figure 42LE-430

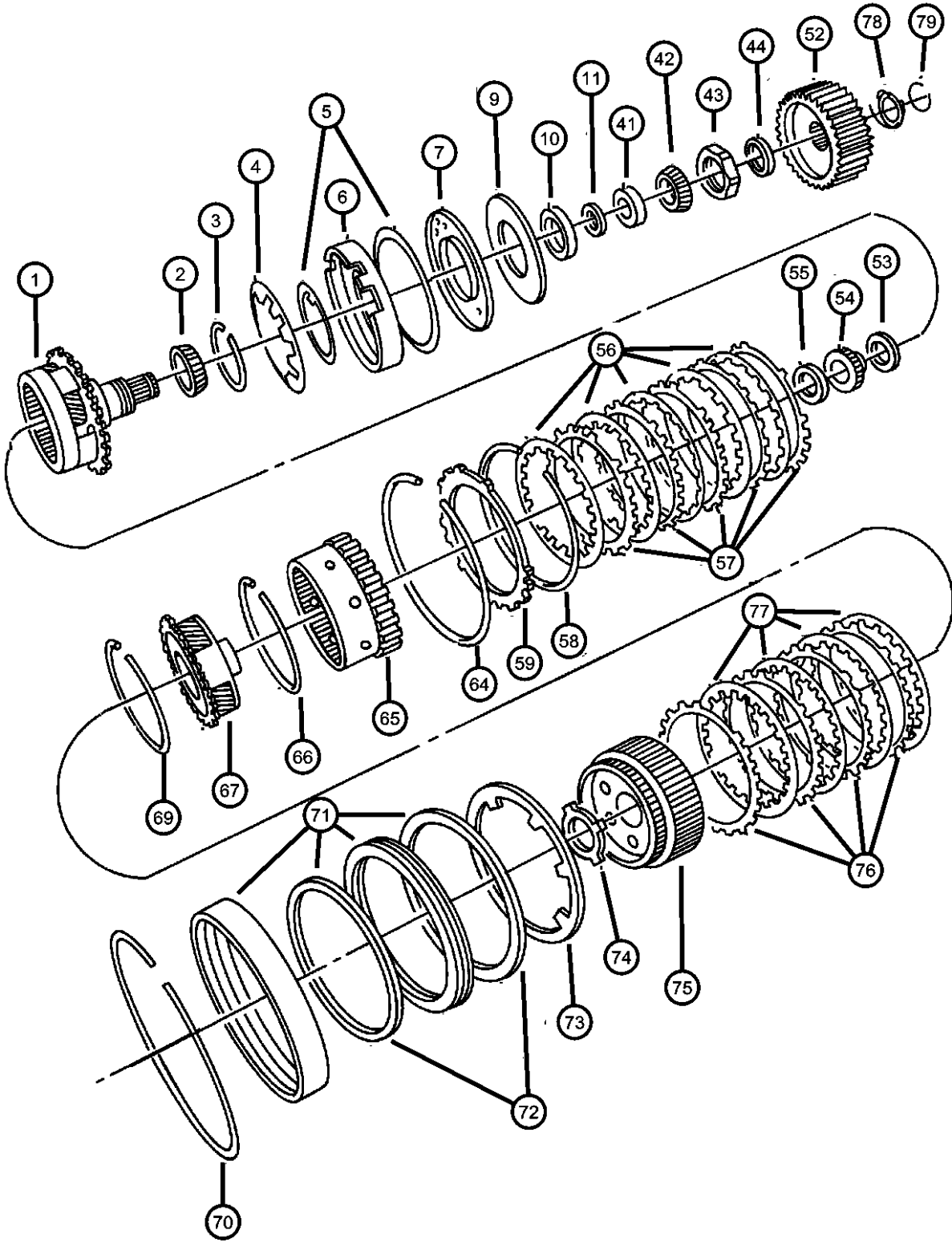

ITEM	PART NUMBER	QTY	LINE	SERIES	BODY	ENGINE	TRANS	TRIM	DESCRIPTION
-27	05280036	AR					DGX		SHIM, Carrier Bearing, 5.65 - 5.67mm
-28	05280037	AR					DGX		SHIM, Carrier Bearing, 5.68 - 5.70mm
-29	05280038	AR					DGX		SHIM, Carrier Bearing, 5.71 - 5.73mm
-30	05280039	AR					DGX		SHIM, Carrier Bearing, 5.74 - 5.76mm
-31	05280040	AR					DGX		SHIM, Carrier Bearing, 5.77 - 5.79mm
-32	05280041	AR					DGX		SHIM, Carrier Bearing, 5.80 - 5.82mm
-33	05280042	AR					DGX		SHIM, Carrier Bearing, 5.83 - 5.85mm
-34	05280043	AR					DGX		SHIM, Carrier Bearing, 5.86 - 5.88mm
-35	05280044	AR					DGX		SHIM, Carrier Bearing, 5.89 - 5.91mm
-36	05280045	AR					DGX		SHIM, Carrier Bearing, 5.92 - 5.94mm
-37	05280046	AR					DGX		SHIM, Carrier Bearing, 5.95 - 5.97mm
-38	05280047	AR					DGX		SHIM, Carrier Bearing, 5.98 - 6.00mm
-39	05280048	AR					DGX		SHIM, Carrier Bearing, 6.01 - 6.03mm
-40	05280049	AR					DGX		SHIM, Carrier Bearing, 6.04 - 6.06mm
41	04567022	1					DGX		BEARING CUP, Differential
42	04567025AB	1					DGX		BEARING
43	06502476	1					DGX		NUT, Rear Carrier, M36 x 1.50
44	05280053	AR					DGX		SHIM, Carrier Sprocket, 2.64 - 2.84mm
-45	05280054	AR					DGX		SHIM, Carrier Sprocket, 2.85 - 3.05mm
-46	05280055	AR					DGX		SHIM, Carrier Sprocket, 3.06 - 3.26mm
-47	05280056	AR					DGX		SHIM, Carrier Sprocket, 3.27 - 3.47mm
-48	05280057	AR					DGX		SHIM, Carrier Sprocket, 3.48 - 3.68mm
-49	05280058	AR					DGX		SHIM, Carrier Sprocket, 3.69 - 3.89mm
-50	05280059	AR					DGX		SHIM, Carrier Sprocket, 3.90 - 4.10mm
-51	05280120	AR					DGX		SHIM, Carrier Sprocket, 4.11 - 4.31mm
52	04659831	1					DGX		SPROCKET, Output Shaft

PROWLER (PR)									
SERIES	LINE	BODY		ENGINE		TRANSMISSION			
S = Special	P = Premium	27 = 2-DR CONVERTIBLE		EGG = ENGINE - 3.5L HIGH OUTPUT V6 24V MPI		DGX = TRANSMISSION - 4-SPEED AUTOMATIC		DGO = All Automatic	

AR = use ase required - = Non illustrated part

Gear Train, 42LE
Figure 42LE-430

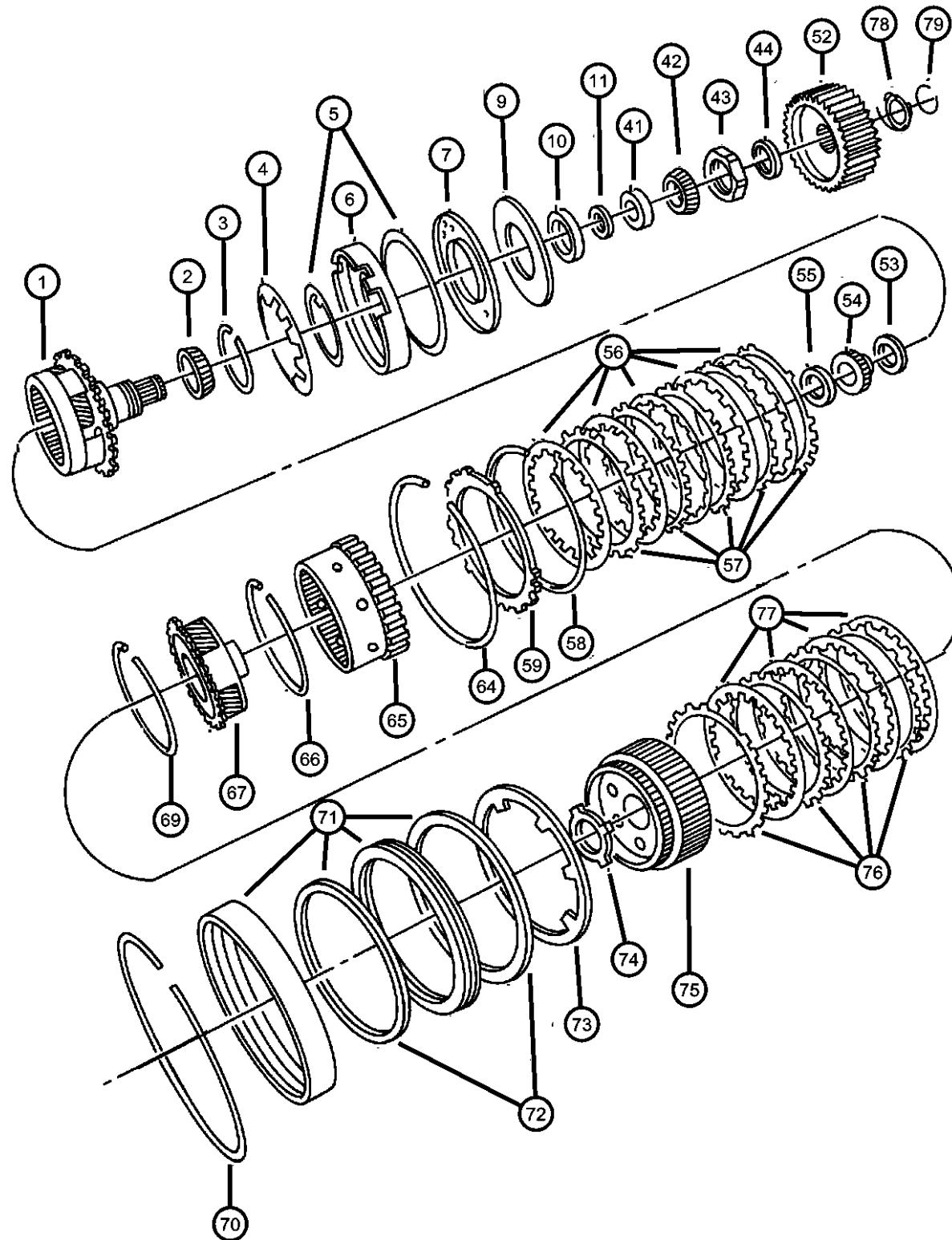

ITEM	PART NUMBER	QTY	LINE	SERIES	BODY	ENGINE	TRANS	TRIM	DESCRIPTION
53	04567262	1					DGX		THRUST BEARING
54	04377080	1					DGX		GEAR, Sun
55	04412229AB	1					DGX		THRUST BEARING, Rear Sun Gear, Front
56	04567573	5					DGX		DISC, Clutch
57	04659055	5					DGX		PLATE, Transmission Clutch Reaction
58	04412395	1					DGX		SNAP RING
59	04897452AA	1					DGX		PLATE PACKAGE, Low/Reverse Clutch, 5.753/6.012, 5.75-6.01mm Thk
-60	04897453AA	1					DGX		PLATE PACKAGE, Low/Reverse Clutch, 6.013/6.272, 6.01-6.2mm Thk
-61	04897454AA	1					DGX		PLATE PACKAGE, Low/Reverse Clutch, 6.273/6.532, 6.27-6.53mm Thk
-62	04897455AA	1					DGX		PLATE PACKAGE, Low/Reverse Clutch, 6.533/6.792, 6.53-6.79mm Thk
-63	04897456AA	1					DGX		PLATE PACKAGE, Low/Reverse Clutch, 6.793/7.052, 6.79-7.05mm Thk
64	04799858AA	1					DGX		SNAP RING
65	04799794	1					DGX		GEAR, Annulus
66	06035238	2					DGX		SNAP RING
67	04567539AB	1					DGX		CARRIER, Planetary Pinion
-68	04567262	1					DGX		THRUST BEARING
69	06035238	2					DGX		SNAP RING
70	04505591	1					DGX		SNAP RING
71	04883078	1					DGX		RETAINER PACKAGE, 2nd & 4th Clutch Piston
72	04882917	1					DGX		SEAL PACKAGE, Transmission Clutch
73	04412248	1					DGX		SPRING, 2nd And 4th Clutch Piston
74	04412216AB	1					DGX		THRUST WASHER, Second and Fourth Clutch
75	04659618AB	1					DGX		HUB AND GEAR, Second And Fourth Clutch
76	04659054	4					DGX		PLATE, Transmission Clutch Reaction
77	04799860AA	4					DGX		DISC, Clutch

PROWLER (PR)

SERIES LINE
S = Special P = Premium

BODY
27 = 2-DR CONVERTIBLE

ENGINE
EGG = ENGINE - 3.5L HIGH OUTPUT V6 24V MPI

TRANSMISSION
DGX = TRANSMISSION - 4-SPEED AUTOMATIC
DGO = All Automatic

AR = use ase required - = Non illustrated part

2000 PR

Gear Train, 42LE
Figure 42LE-430

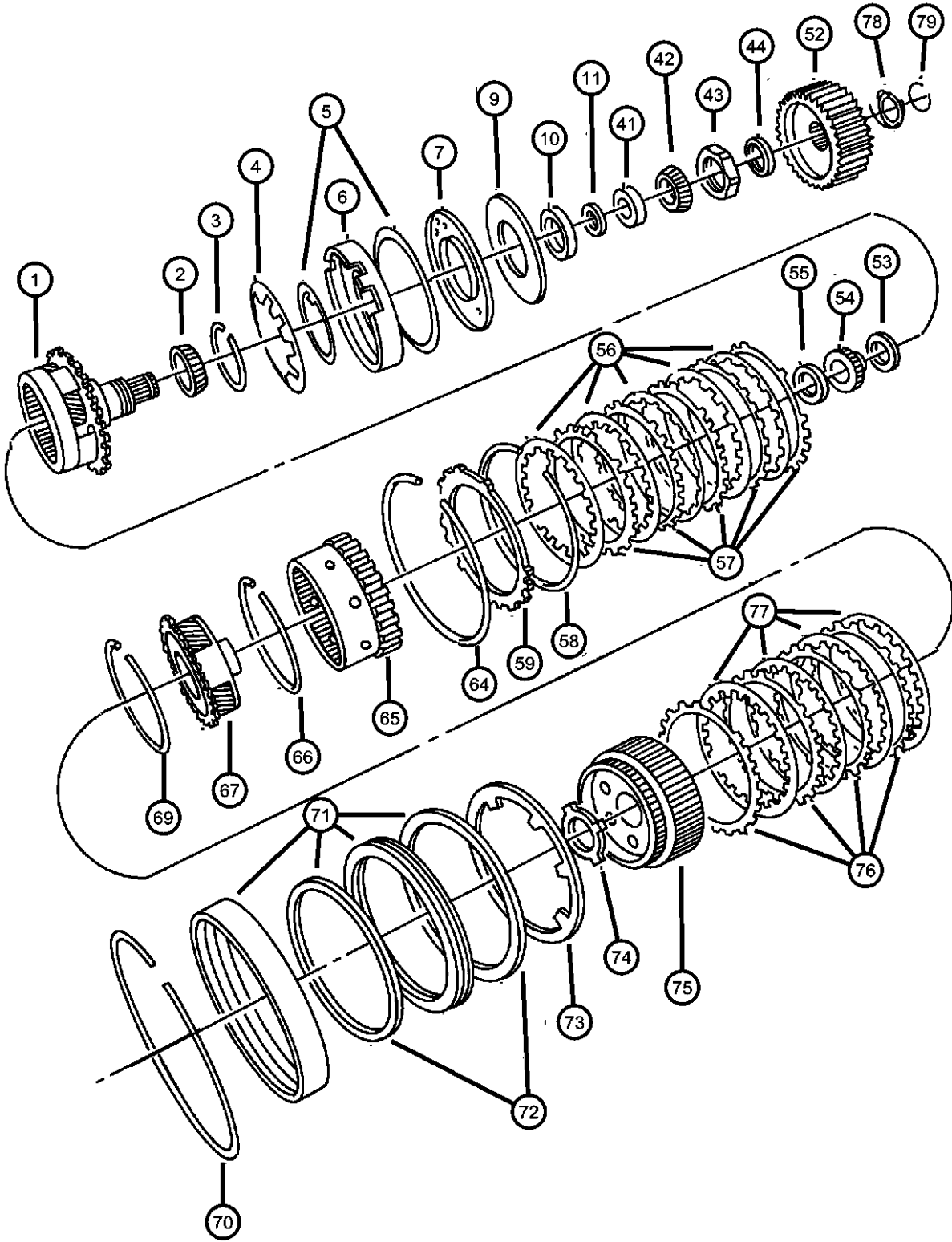

ITEM	PART NUMBER	QTY	LINE	SERIES	BODY	ENGINE	TRANS	TRIM	DESCRIPTION
78	04539901	2					DGX		WASHER, Sprocket
79	06502448	2					DGX		SNAP RING

PROWLER (PR)									
SERIES	LINE			BODY		ENGINE			TRANSMISSION
S = Special	P = Premium			27 = 2-DR CONVERTIBLE		EGG = ENGINE - 3.5L HIGH OUTPUT V6 24V MPI			DGX = TRANSMISSION - 4-SPEED AUTOMATIC DGO = All Automatic

Valve Body, 42LE
Figure 42LE-710

ITEM	PART NUMBER	QTY	LINE	SERIES	BODY	ENGINE	TRANS	TRIM	DESCRIPTION
------	-------------	-----	------	--------	------	--------	-------	------	-------------

SALES CODES; DGX = 4 Sps Auto Trans

-1	04864696	1					DGX		GASKET PACKAGE, Valve Body
2	05003353AE	1					DGX		VALVE BODY
3	04412836	1					DGX		SEAL, Manual Valve Lever
4	04539665	1					DGX		LEVER, Manual Valve
5	06502434	1					DGX		SCREW, Shoulder/Truss, M5x.8x21.5
6	04659677AB	1					DGX		SENSOR, Manual Valve Lever
7	04446620	1					DGX		PISTON, Accumulator
8	06500215	28					DGX		SCREW AND WASHER, Pan Head, M5x.8x25
9	04412291	1					DGX		SEAL, Clutch Feed
10	06500215	28					DGX		SCREW AND WASHER, Pan Head, M5x.8x25
11	04796730	1					DGX		FILTER PACKAGE, Transmission Oil
12	06032780	1					DGX		O RING, Trans Oil Filter
13	06502434	1					DGX		SCREW, Shoulder/Truss, M5x.8x21.5
14	04567419	2					DGX		RETAINER, Transmission Filter Retaining
15	04539787	1					DGX		GASKET, Transmission Solenoid
16	04471880	1					DGX		SPRING, Accumulator, Outer
17	04799981AA	1					DGX		SOLENOID AND SWITCH, Valve Body Control
18	03878313	1					DGX		SCREEN, Transmission Regulator Valve, Regulator Valve
19	04446544	2					DGX		SEAL, Accumulator
20	06500215	28					DGX		SCREW AND WASHER, Pan Head, M5x.8x25
21	06503232	7					DGX		SCREW, Pan Head, M5 x 0.8 x 12.60
22	04431711	1					DGX		RETAINER, Transmission 2nd and 4th Accumulator Piston
23	04431710	1					DGX		DETENT, Valve Body
24	04567575	1					DGX		SPRING, Accumulator, Inner
-25	04659081	1					DGX		VALVE, Transmission Regulator

PROWLER (PR)

SERIES	LINE	BODY	ENGINE	TRANSMISSION
S = Special	P = Premium	27 = 2-DR CONVERTIBLE	EGG = ENGINE - 3.5L HIGH OUTPUT V6 24V MPI	DGX = TRANSMISSION - 4-SPEED AUTOMATIC DGO = All Automatic

AR = use ase required - = Non illustrated part

2000 PR

Accumulator Piston And Springs, 42LE
Figure 42LE-720

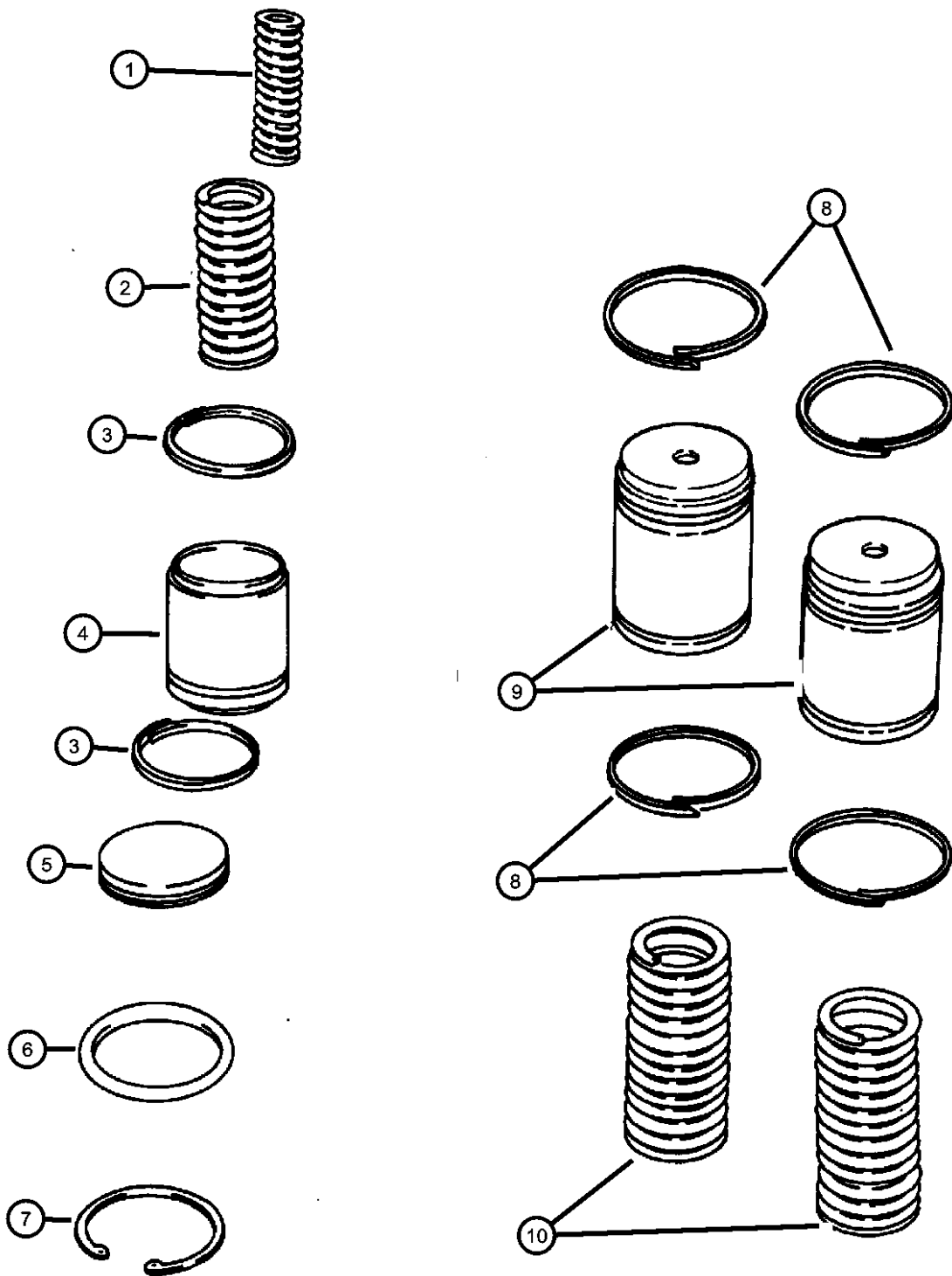

ITEM	PART NUMBER	QTY	LINE	SERIES	BODY	ENGINE	TRANS	TRIM	DESCRIPTION
SALES CODES; DGX = 4 Spd Auto Trans									
1	04567575	1					DGX		SPRING, Accumulator, Inner
2	04471880	1					DGX		SPRING, Accumulator
3	04446544	2					DGX		SEAL, Accumulator
4	04446620	1					DGX		PISTON, Accumulator
5	04431617	1					DGX		COVER, Accumulator
6	06501549	1					DGX		O RING, Accumulator, Transmission
7	06501695	1					DGX		SNAP RING
8	04446544	2					DGX		SEAL, Accumulator
9	04446620	1					DGX		PISTON, Accumulator
10	04471880	1					DGX		SPRING, Accumulator

PROWLER (PR)					
SERIES	LINE	BODY	ENGINE	TRANSMISSION	
S = Special	P = Premium	27 = 2-DR CONVERTIBLE	EGG = ENGINE - 3.5L HIGH OUTPUT V6 24V MPI	DGX = TRANSMISSION - 4-SPEED AUTOMATIC DGO = All Automatic	

Parking Sprag, 42LE
Figure 42LE-730

ITEM	PART NUMBER	QTY	LINE	SERIES	BODY	ENGINE	TRANS	TRIM	DESCRIPTION
------	-------------	-----	------	--------	------	--------	-------	------	-------------

NOTE; ALL PARTS NOT CALLED OUT IN BOX ARE SERVICED IN ITEM 1.
SALES CODES; DGX = 4 Spd Auto Trans

1	04883505AA	1					DGX		GUIDE PACKAGE, Parking Sprag Pawl
2	04431653	1					DGX		SPRING, Parking Sprag Return
3	04431634	1					DGX		ROD, Parking Sprag
4	06035256	1					DGX		SNAP RING, Rod

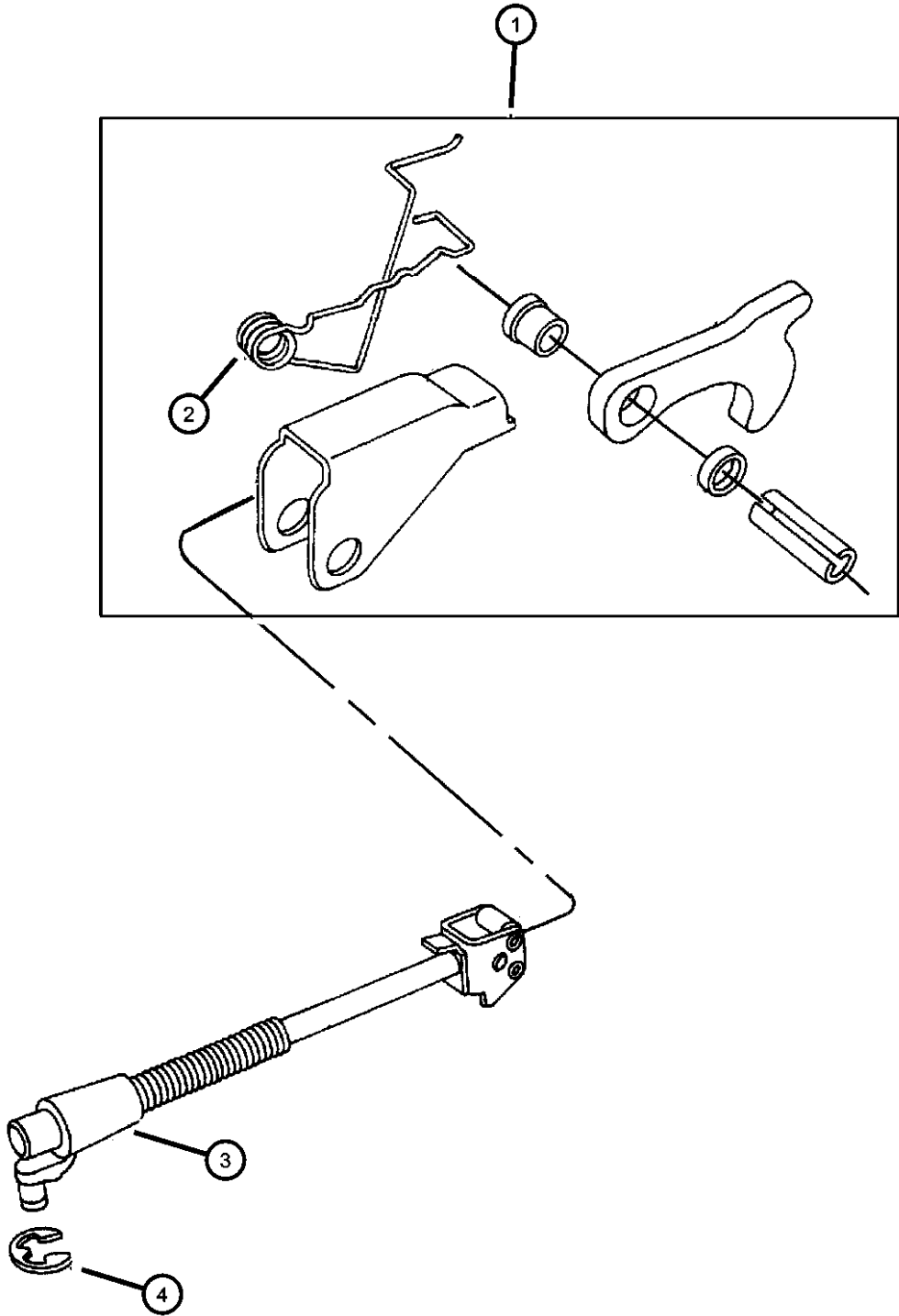

PROWLER (PR)							
SERIES	LINE	BODY	ENGINE	TRANSMISSION			
S = Special	P = Premium	27 = 2-DR CONVERTIBLE	EGG = ENGINE - 3.5L HIGH OUTPUT V6 24V MPI	DGX = TRANSMISSION - 4-SPEED AUTOMATIC DGO = All Automatic			

Differential, Case And Gears, 42LE
Figure 42LE-810

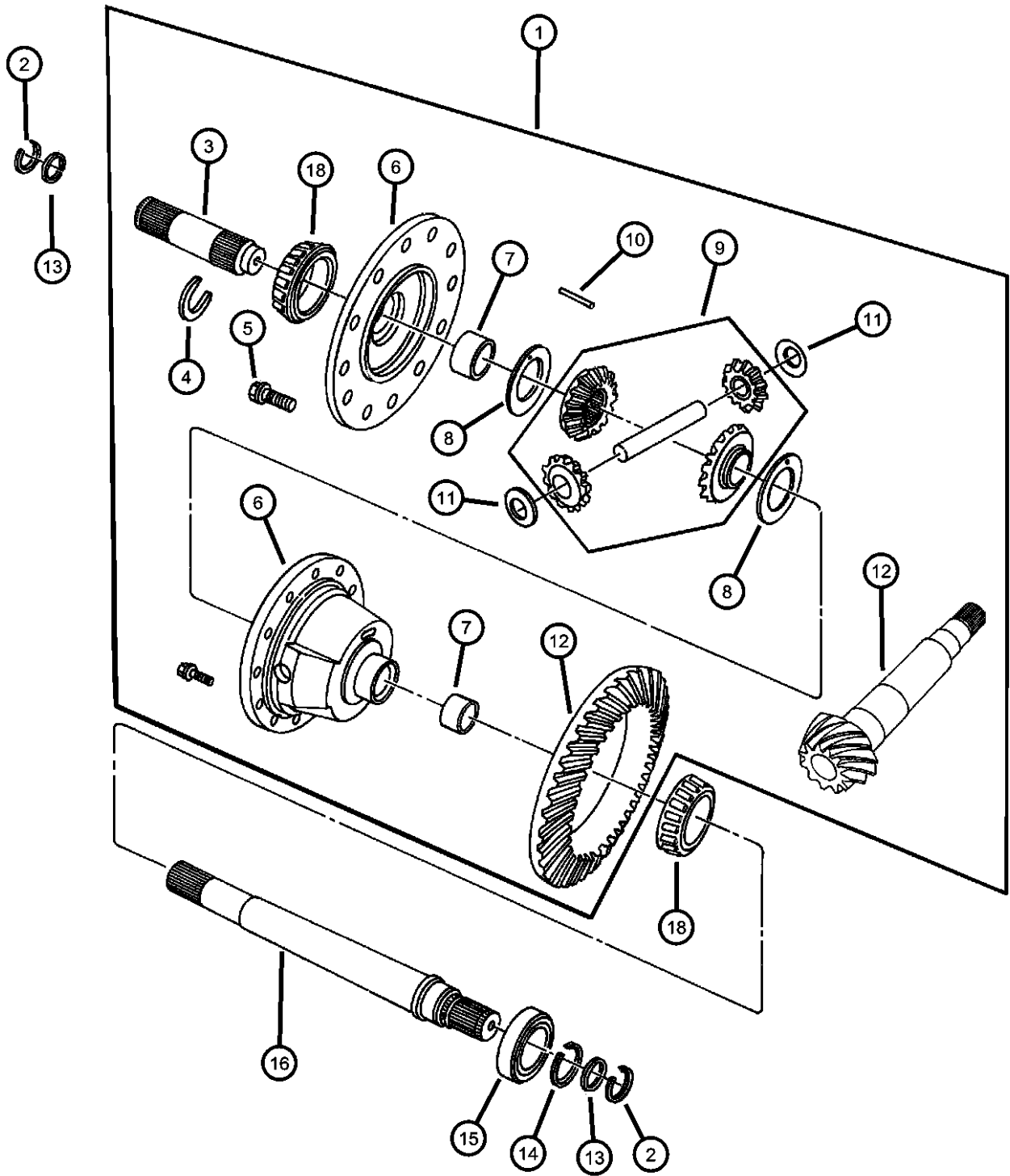

ITEM	PART NUMBER	QTY	LINE	SERIES	BODY	ENGINE	TRANS	TRIM	DESCRIPTION
------	-------------	-----	------	--------	------	--------	-------	------	-------------

SALES CODES; DGX = 4 Spd Auto Trans

1	04539661	1					DGX		DIFFERENTIAL, Transaxle
2	04593012	2					DGX		CIRCLIP, Half Shaft
3	04539748	1					DGX		OUTPUT SHAFT, Transaxle
4	02852883	1					DGX		LOCK, Drive Shaft
5	06502034	12					DGX		SCREW, Special Shouldered, M10x1x29
6	04567505	1					DGX		CASE, Transfer Front
7	04567225	2					DGX		BUSHING, Support Case
8	04131293	AR					DGX		THRUST WASHER PACKAGE, Axle Differential
9	05016367AA	1					DGX		GEAR PACKAGE, Differential
10	00154567	1					DGX		PIN, Shift Fork
11	02852912	2					DGX		WASHER, Pinion Thrust
12	04567617	1					DGX		GEAR, Differential Ring
13	06502363	2					DGX		O RING, CV Joint
14	06502482	1					DGX		SNAP RING
15	04539879	1					DGX		BEARING, Differential
16	04567216	1					DGX		OUTPUT SHAFT, Transaxle
-17	06502482	1					DGX		SNAP RING
18	01790541	2					DGX		BEARING, Differential

PROWLER (PR)				
SERIES	LINE	BODY	ENGINE	TRANSMISSION
S = Special	P = Premium	27 = 2-DR CONVERTIBLE	EGG = ENGINE - 3.5L HIGH OUTPUT V6 24V MPI	DGX = TRANSMISSION - 4-SPEED AUTOMATIC DGO = All Automatic

Gearshift Control, 42LE
Figure 42LE-1210

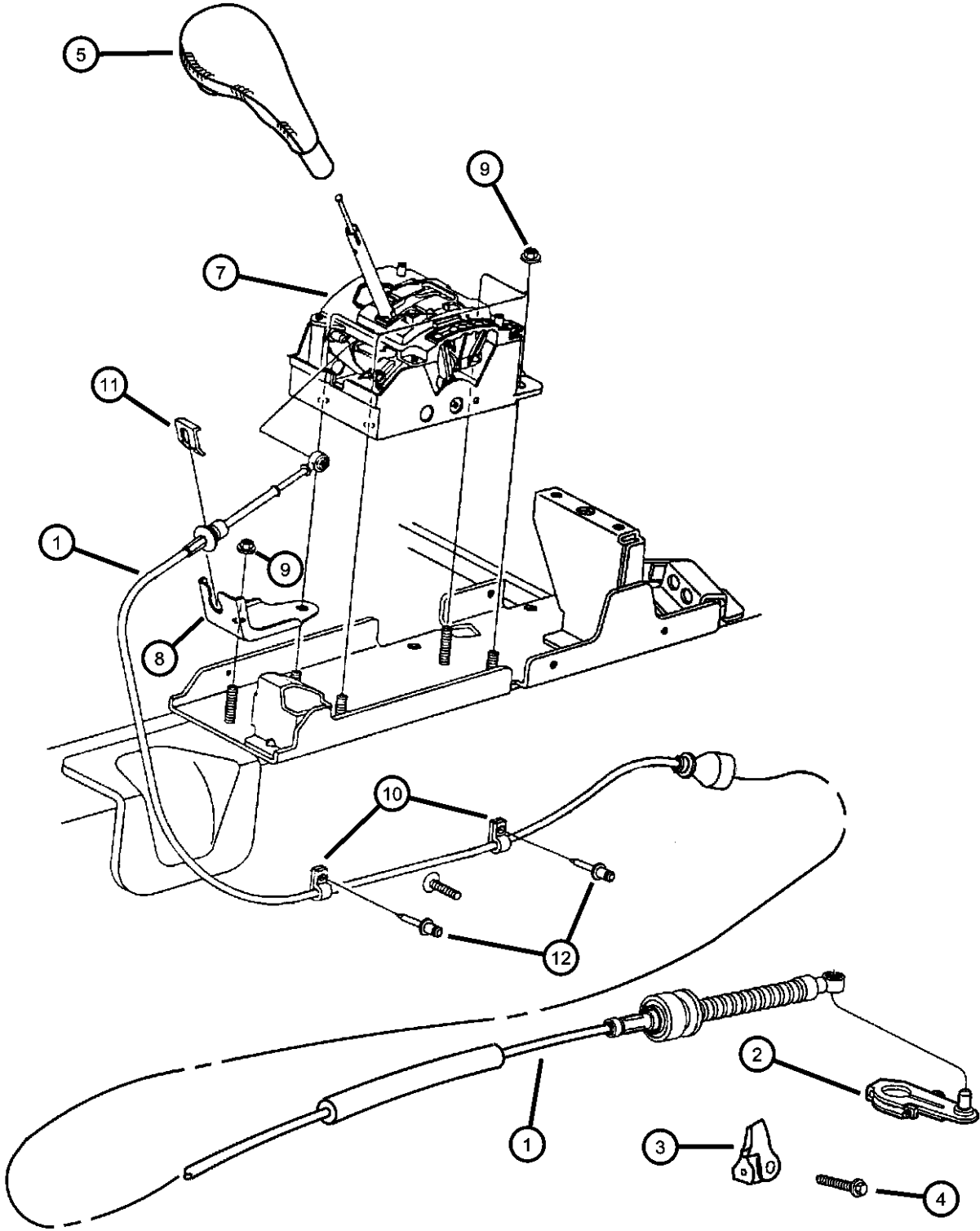

ITEM	PART NUMBER	QTY	LINE	SERIES	BODY	ENGINE	TRANS	TRIM	DESCRIPTION
1	04786660AB	1							CABLE, Shift
2	04670322	1							LEVER, Manual Control
3	04593791	1							CLAMP
4	06101614	2							SCREW AND WASHER, Hex Head, M8x1.25x45
5	04670369	1							KNOB, Gearshift
-6	04786710	1							CABLE, Ignition Interlock
7	04786960	1							SHIFTER, Transmission
8	04815302	1							BRACKET, Transmission Shift Cable
9	06101467	4							NUT, Hex Flange, M8x1.25
10	04683653	7							CLIP, Tube
11	06501326	1							CLIP, Moulding
12	J4007599	2							RIVET, Flange Head, .187x.414

PROWLER (PR)

SERIES

S = Special

LINE

P = Premium

BODY

27 = 2-DR CONVERTIBLE

ENGINE

EGG = ENGINE - 3.5L HIGH OUTPUT V6 24V MPI

TRANSMISSION

DGX = TRANSMISSION - 4-SPEED AUTOMATIC

DGO = All Automatic

Group - 22

Wheels, Covers and Jacks

Group - 22 Wheels, Covers and Jacks

Illustration Title

Group-Fig. No.

Wheels and Hardware

Wheels and HardwareFig. 22 - 110

<div><div>022-100</div><div>Wheels and Hardware</div><div></div></div>			
---	--	--	--

Wheels and Hardware
Figure 22-110

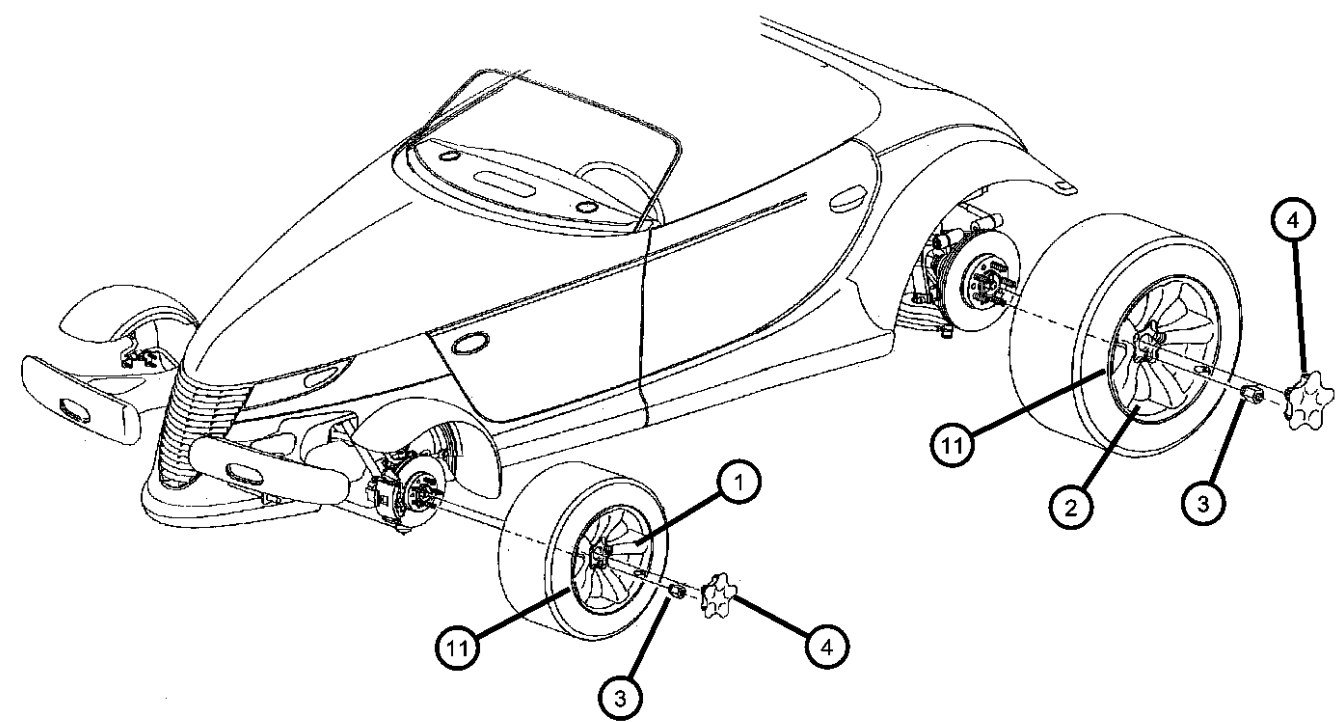
	ITEM	PART NUMBER	QTY	LINE	SERIES	BODY	ENGINE	TRANS	TRIM	DESCRIPTION
	1									WHEEL, Front
		04786760	1							17 x 7.5 (WFY) (Cast Aluminum)
		04865346AA	1							17 x 7.5 (WFC) (Chrome)
	2									WHEEL, Rear
		04786762	1							20 x 10 (WFY) (Cast Aluminum)
		04865347AA	1							20 x 10 (WFC) (Chrome)
	3	06500092	20							NUT, Wheel, M12 x 1.5
	4									CAP, Wheel Center
		04786758	4							WFY (Cast Aluminum)
		04865352AA	4							WFC (Chrome)
	-5	04815132	1							SENSOR, Tire Pressure, Valve stem, Cap serviced with Sensor only
	-6	04886516AA	1							NUT, Sensor Attaching
	-7	04886515AA	1							O RING, Wheel Sensor
	-8	04897346AA	1							VALVE CORE, WHEEL SENSOR VALVE, ALUMINUM
	-9									LABEL, Tire Pressure
		04786810AB	1							English
		04815888AB	1							French
	-10	04815227AD	1							MODULE, Low Tire Pressure Warning
	11	04815889	AR							WEIGHT, Wheel Balance Tape

PROWLER (PR)					
SERIES	LINE	BODY	ENGINE	TRANSMISSION	
S = Special	P = Premium	27 = 2-DR CONVERTIBLE	EGG = ENGINE - 3.5L HIGH OUTPUT V6 24V MPI	DGX = TRANSMISSION - 4-SPEED AUTOMATIC	
				DGO = All Automatic	

Group - 23D

Wiper/Lock Cylinder and Keys

Group - 23D Wiper/Lock Cylinder and Keys

Illustration Title

Group-Fig. No.

Lock Cylinders and Keys
Lock Cylinder And KeysFig. 23D - 105

Windshield Wiper and Washer Systems
Windshield Wiper And Washer SystemFig. 23D - 205

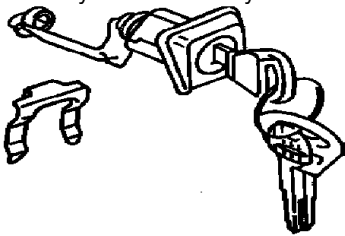
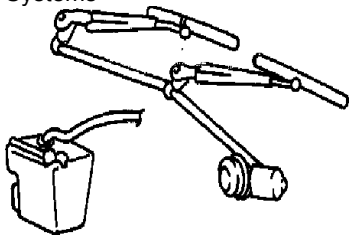
<div><div>23D-100</div><div>Lock Cylinders and Keys</div></div>	<div><div>23D-200</div><div>Windshield Wiper and Washer Systems</div></div>		
---	--	--	--

Lock Cylinder And Keys
Figure 23D-105

	ITEM	PART NUMBER	QTY	LINE	SERIES	BODY	ENGINE	TRANS	TRIM	DESCRIPTION
	1	55075487	2							KEY, Blank
	2	55075488	1							KEY, Valet
	3	05003845AA	1							CYLINDER, Ignition Lock
	4	05010879AA	1							TUMBLER, Ignition Number 1, Sidebar
	-5	05010880AA	1							TUMBLER, Ignition Number 2, Sidebar
	-6	05010881AA	1							TUMBLER, Ignition Number 3, Sidebar
	-7	05010882AA	1							TUMBLER, Ignition Number 4, Sidebar
	8	05010883AA	1							SPRING, Ignition Tumbler, Sidebar
	9	04778124	1							LOCK CYLINDERDoor
	10	04778117	1							TUMBLER, Door and Deck Number 1, Wide
	-11	04778118	1							TUMBLER, Door and Deck Number 2, Wide
	-12	04778119	1							TUMBLER, Door and Deck Number 3, Wide
	-13	04778120	1							TUMBLER, Door and Deck Number 4, Wide
	14	04778121	1							SPRING, Door and Deck Tumbler
	15	04480116	1							RETAINER, Lock Cylinder
	16	06026125	1							CLIP, Retainer, E-Type
	17	04717288	1							LEVER, Front Door Cylinder
	18									CLIP, Latch
		04658444	1							Purple
		04658445	1							Orange
	19	04378793	1							SPRING, Cylinder Return
	20	04778150	1							SHUTTER, Door, Deck and Liftgate, Bright
	21	04778149	1							CAP, Door Lock Cylinder, Bright
	22	04746315	1							CYLINDER, Glove Box Lock
	23	05257132	1							TUMBLER, Ignition Number 1, Glove Box Only, Not Ignition
	-24	05257133	1							TUMBLER, Ignition Number 2, Glove Box Only, Not Ignition
	-25	05257134	1							TUMBLER, Ignition Number 3, Glove Box Only, Not Ignition
	-26	05257135	1							TUMBLER, Ignition Number 4, Glove Box Only, Not Ignition
	27	04746873	1							SPRING, Lock Cylinder TumblerGlove Box
PROWLER (PR)										
SERIES		LINE		BODY		ENGINE		TRANSMISSION		
S = Special		P = Premium		27 = 2-DR CONVERTIBLE		EGG = ENGINE - 3.5L HIGH OUTPUT V6 24V MPI		DGX = TRANSMISSION - 4-SPEED AUTOMATIC DGO = All Automatic		

AR = use ase required - = Non illustrated part

Lock Cylinder And Keys
Figure 23D-105

ITEM	PART NUMBER	QTY	LINE	SERIES	BODY	ENGINE	TRANS	TRIM	DESCRIPTION
------	----------------	-----	------	--------	------	--------	-------	------	-------------

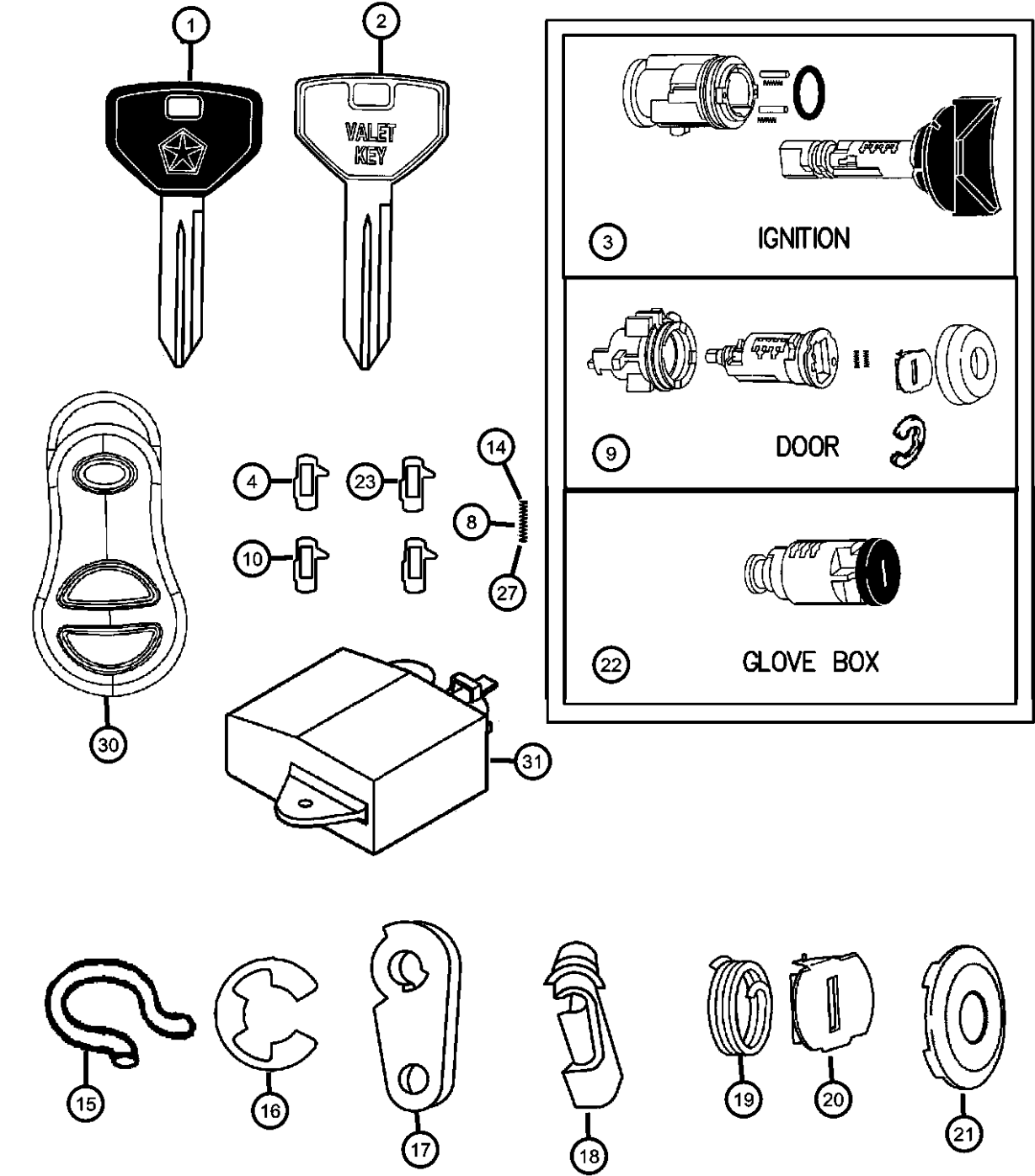

-28	04778147	1							CYLINDER, Deck Lid Lock, Cargo Trailer
-29	04848692	1							GASKET, Key Cylinder Isolator, Cargo Trailer
30	04686481AB	2							MODULE, Keyless Entry
31	04686473AB	1							MODULE, Keyless Entry Receiver

PROWLER (PR)					
SERIES	LINE	BODY	ENGINE	TRANSMISSION	
S = Special	P = Premium	27 = 2-DR CONVERTIBLE	EGG = ENGINE - 3.5L HIGH OUTPUT V6 24V MPI	DGX = TRANSMISSION - 4-SPEED AUTOMATIC DGO = All Automatic	

Windshield Wiper And Washer System Figure 23D-205

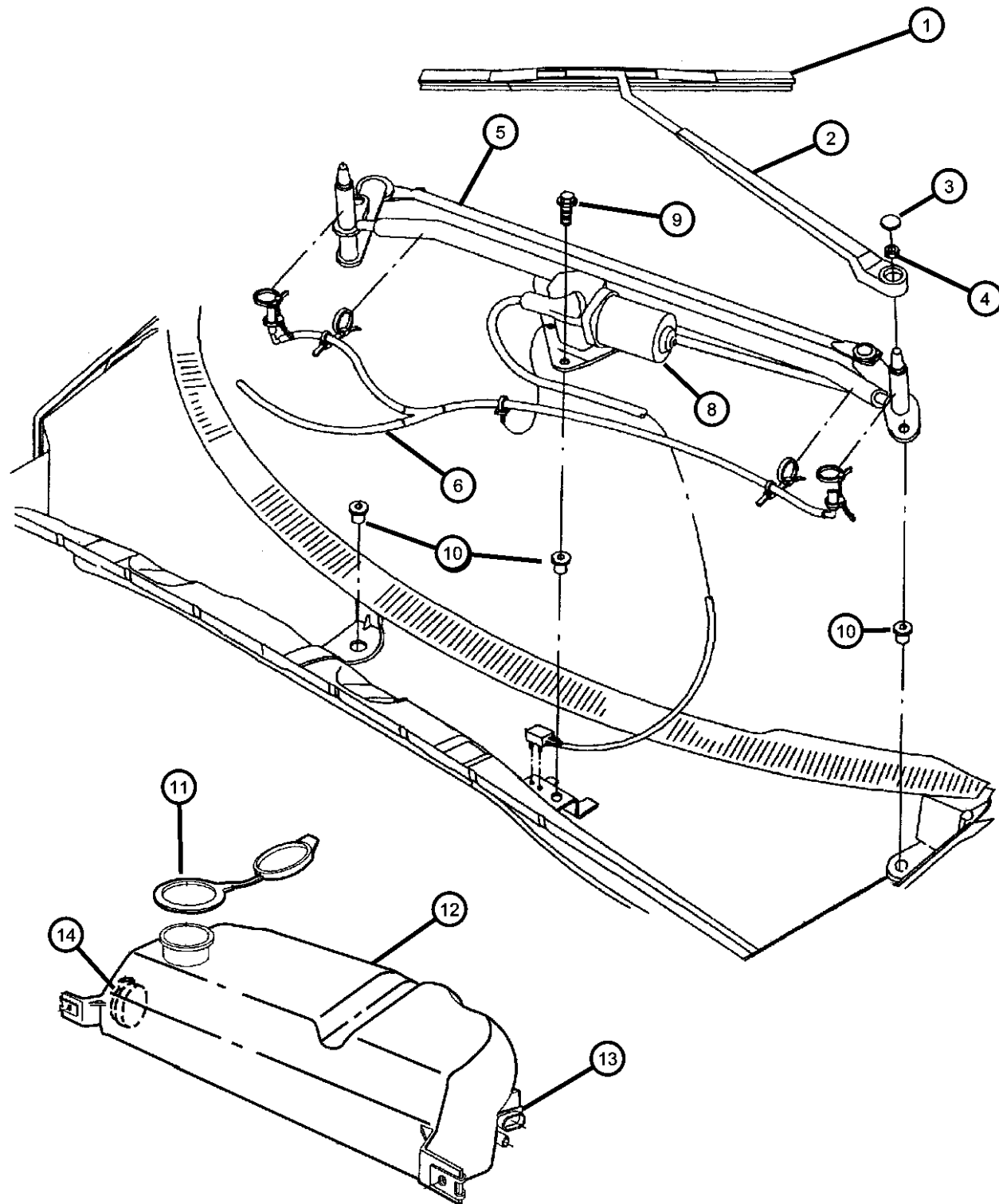

ITEM	PART NUMBER	QTY	LINE	SERIES	BODY	ENGINE	TRANS	TRIM	DESCRIPTION
1	04897768AA	1							BLADE, Wiper
	WBW00019AD								Right
	WB000019AE								Mopar Alternative Winter Wiper Blades
	04897769AA	1							Mopar V-Line Alternative Part
	WBW00016AD								Left
	WB000016AE								Mopar Alternative Winter Wiper Blades
									Mopar V-Line Alternative Part
2	04897764AA	1							ARM, Wiper
	04897765AA	1							Right
									Left
3	04389440	2							CAP, Wiper Arm Nut
4	06500165	2							NUT, Wiper Arm
5	04897762AA	1							LINKAGE, Wiper Arm
6	04897763AA	1							HOSE AND NOZZLE, WINDSHIELD
-7	04897766AA	1							NOZZLE, Washer Arm
8	04897761AA	1							MOTOR, Wiper
9	06100287	3							SCREW, M6x1x25, Windshield Wiper Attaching
10	06504624	3							NUT AND WASHER, Hex, M6x1, Windshield Wiper Module Attaching
11	55076412	1							CAP, Washer Reservoir
12	04815766	1							RESERVOIR, Washer
13	04389099	1							PUMP, Washer, Windshield
14	04815788	1							SENSOR, Washer Fluid Level
-15	04334568	1							GROMMET, Washer Reservoir
-16	04865280AA	1							STRAP, GroundWiper Motor

PROWLER (PR)

SERIES

LINE

S = Special

P = Premium

BODY

27 = 2-DR CONVERTIBLE

ENGINE

EGG = ENGINE - 3.5L HIGH OUTPUT V6 24V MPI

TRANSMISSION

DGX = TRANSMISSION - 4-SPEED AUTOMATIC
DGO = All Automatic

AR = use ase required - = Non illustrated part

2000 PR

<< RETURN TO GROUP INDEX

Group - 24

Air Conditioning & Heater

Group - 24 Air Conditioning & Heater

Illustration Title

Group-Fig. No.

Air Conditioner and Heater Units

Air Conditioning and Heater Unit.....

Fig. 24 - 110

Air Conditioner and Heater Plumbing

Plumbing, Air Conditioning and Heater.....

Fig. 24 - 210

Air Conditioner and Heater Controls

Control, Air Conditioning and Heater

Fig. 24 - 310

Air Conditioning Compressor

Compressor, Air Conditioning

Fig. 24 - 410

Air Conditioning Compressor Mounting

Mounting, Compressor.....

Fig. 24 - 510

Air Ducts and Outlets

Ducts, Air Conditioning

Fig. 24 - 610

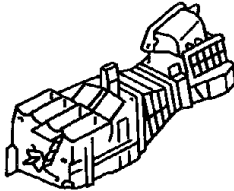
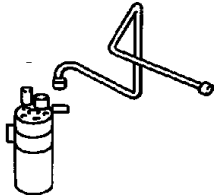
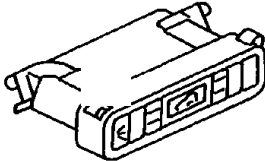
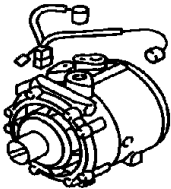
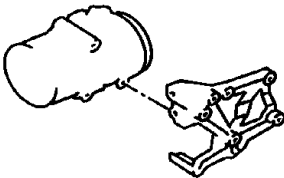
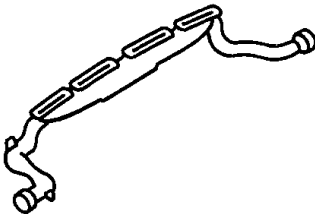
<div><div>024-100</div><div>Air Conditioner and Heater Units</div><div></div></div>	<div><div>024-200</div><div>Air Conditioner and Heater Plumbing</div><div></div></div>	<div><div>024-300</div><div>Air Conditioner and Heater Controls</div><div></div></div>	<div><div>024-400</div><div>Air Conditioning Compressor</div><div></div></div>
<div><div>024-500</div><div>Air Conditioning Compressor Mounting</div><div></div></div>	<div><div>024-600</div><div>Air Ducts and Outlets</div><div></div></div>		

Air Conditioning and Heater Unit
Figure 24-110

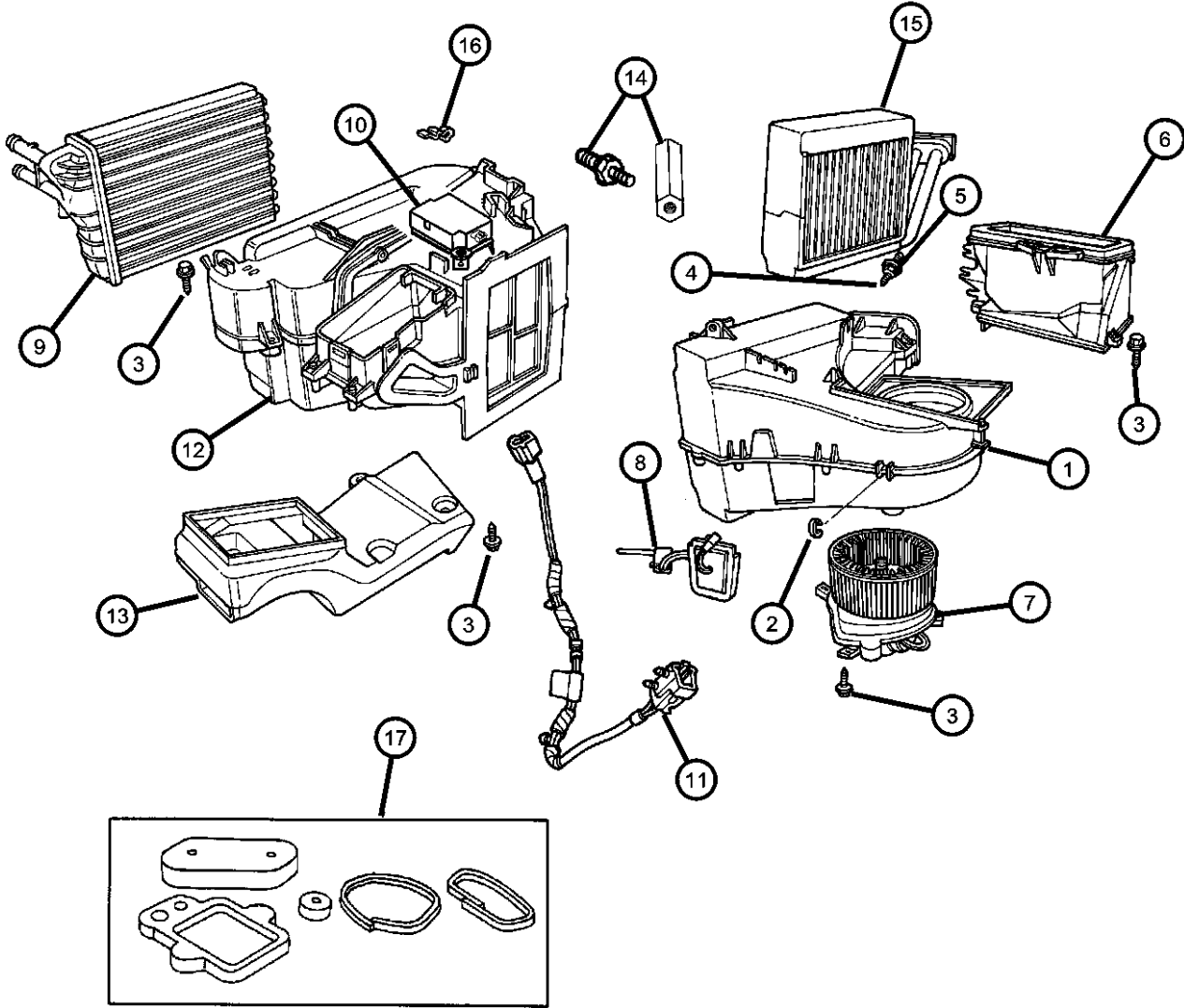

ITEM	PART NUMBER	QTY	LINE	SERIES	BODY	ENGINE	TRANS	TRIM	DESCRIPTION
1	04864527	1							HOUSING, Blower Motor
2	04644388	4							CLIP, A/C Heater Housing
3	04734227	32							SCREW, Hex Head, M4.8-1.59x19
4	04644225	3							STUD, A/C Heater Housing
5	06031087	3							SEAL, Air Conditioning Unit
6	04897651AA	1							HOUSING, Air Inlet
7	04885326AA	1							MOTOR, Blower with Wheel
8	04644536	1							PROBE, Air Conditioning
9	05011513AC	1							EVAPORATOR, Air Conditioning
10	04815502	1							ACTUATOR, Mode Control
11	04815592AB	1							WIRING, A/C
12	04864529	1							HOUSING, Distribution
13	04885423AA	1							DUCT, Floor Distribution
14	04815500	1							SPACER AND STUD, Unit Mtg.
15	04734453	1							CORE, Heater
16	04644499	2							CLIP, Air Conditioning Cable
17	04864960	1							SEAL KIT, A/C And Heater Unit
-18	04462840	1							RESISTOR, Blower Motor
-19	06035033	2							SCREW, Shoulder Hex Flange Head, .19-16x.75
-20	05264688	1							TUBE, Drain
-21									LABEL, Emission, Fan Caution, A/C Spec & Belt Rtg.
	04865344AA	1							
	04865345AA	1							CANADA

PROWLER (PR)					
SERIES	LINE	BODY	ENGINE	TRANSMISSION	
S = Special	P = Premium	27 = 2-DR CONVERTIBLE	EGG = ENGINE - 3.5L HIGH OUTPUT V6 24V MPI	DGX = TRANSMISSION - 4-SPEED AUTOMATIC DGO = All Automatic	

Plumbing, Air Conditioning and Heater
Figure 24-210

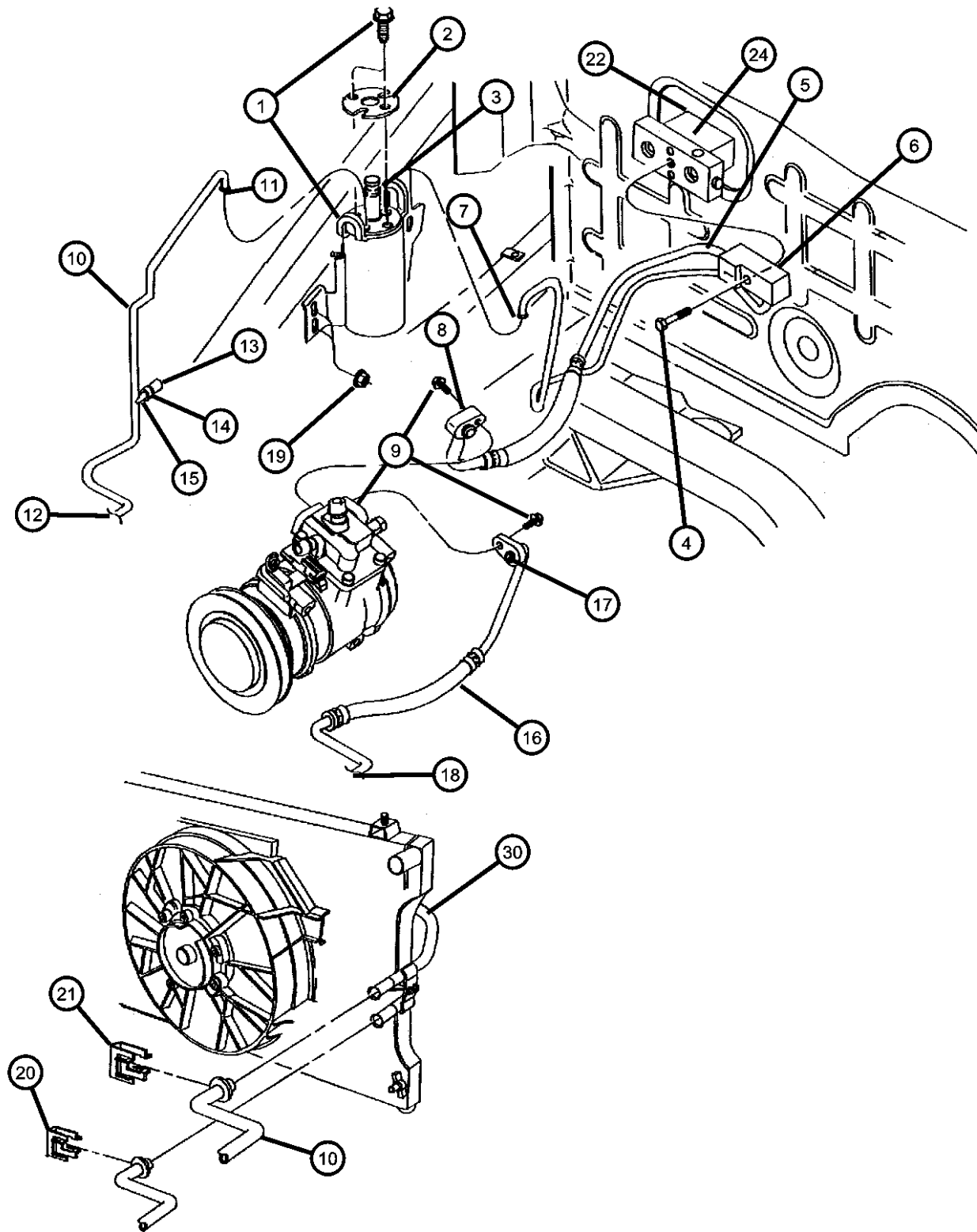

ITEM	PART NUMBER	QTY	LINE	SERIES	BODY	ENGINE	TRANS	TRIM	DESCRIPTION
1	04815319	1							DRIER, Air Conditioning Filter, w/Bracket
2	04815890	1							PLATE, Reciever/Drier
3	05264642	1							CAP, A/C Check Valve
4	06101660	1							SCREW AND WASHER, Hex Head, M8x1.25x35
5	04786475AF	1							LINE, A/C Suction And Liquid
6	05080521AA	1							GASKET, A/C Line
7	04798675	1							O RING, A/C Line
8	05012981AA	1							O RING, A/C Suction Line
9	04815912AC	1							COMPRESSOR, Air Conditioning
10	04786472AB	1							LINE, A/C Liquid
11	04798675	1							O RING, A/C Line
12	05080518AA	1							O RING, A/C Line
13	04883903AA	1							TRANSDUCER PACKAGE, A/C Pressure
14	05011346AA	1							VALVE CORE, Service Port
15	05080519AA	1							O RING, A/C Line, Transducer
16	04786474	1							LINE, A/C Discharge
17	05080520AA	1							O RING, A/C Line
18	05015603AA	2							O RING, A/C Liquid Line
19	06032572	2							SCREW, Cap, .25-20x2.00
20	04596151	1							CLIP, A/C Quick Disconnect
21	04596152	1							CLIP, A/C Quick Disconnect
22	03846836	1							GASKET, A/C Expansion Valve
-23	06032572	2							SCREW, Cap, .25-20x2.00, Valve Attaching
24	05264919AA	1							VALVE, A/C Expansion
-25	04815995AD	1							TUBE, Heater Return
-26	04592105	1							HOSE, Heater Return
-27	04815542	1							HOSE, Heater Core
-28	06503422	2							CLAMP, Supply Hose, 26 mm Diameter
-29	04792185AC	1				EGG			TUBE, Heater Feed
30	04786496	1							CONDENSER, Air Conditioning
-31	04815819AB	1							SEAL, Condenser

PROWLER (PR)

SERIES

LINE

BODY

ENGINE

TRANSMISSION

S = Special

P = Premium

27 = 2-DR CONVERTIBLE

EGG = ENGINE - 3.5L HIGH
OUTPUT V6 24V MPI

DGX = TRANSMISSION - 4-SPEED
AUTOMATIC
DGO = All Automatic

AR = use ase required - = Non illustrated part

2000 PR

<< RETURN TO GROUP INDEX

Control, Air Conditioning and Heater
Figure 24-310

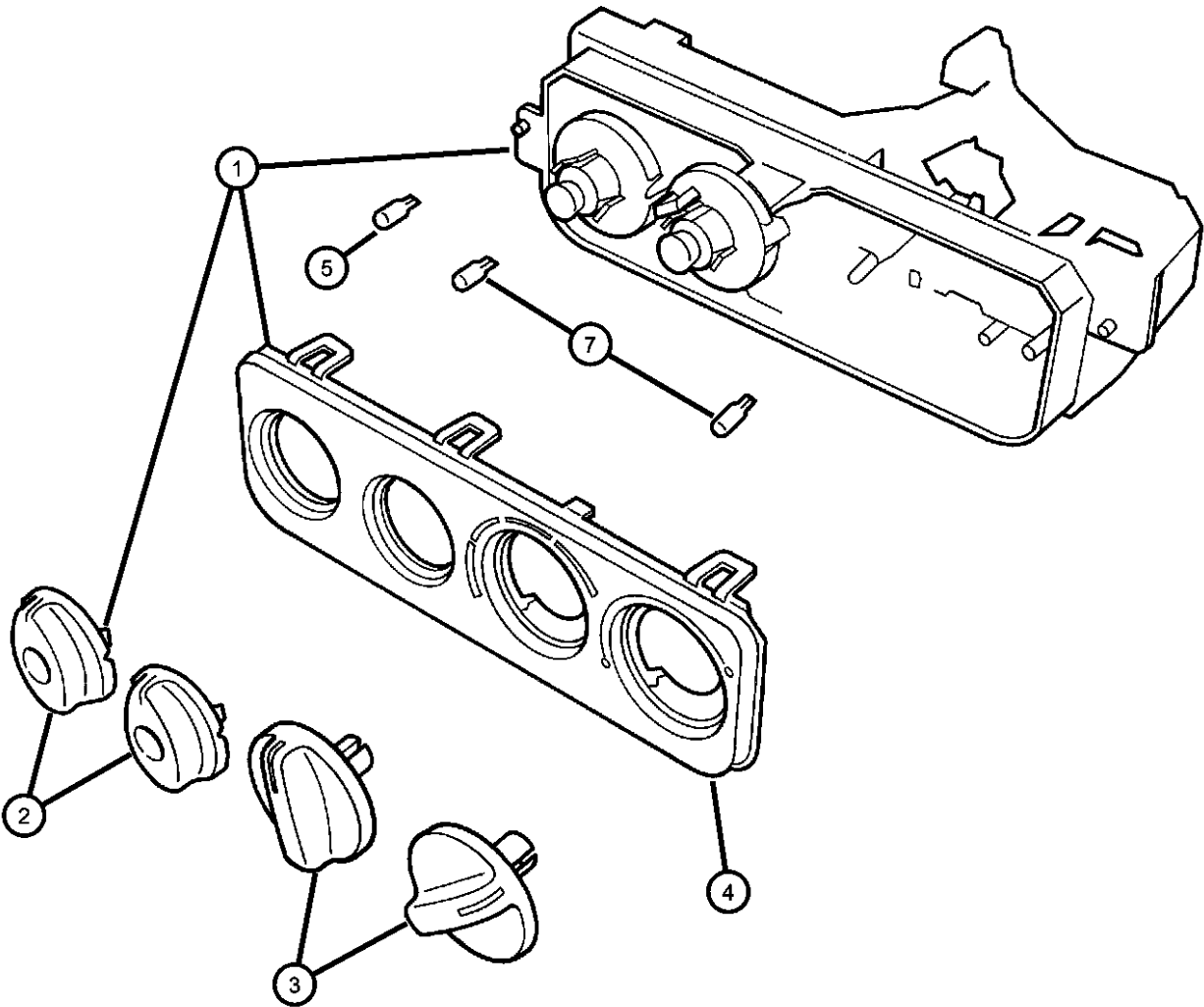

ITEM	PART NUMBER	QTY	LINE	SERIES	BODY	ENGINE	TRANS	TRIM	DESCRIPTION
1	04815496AB	1							CONTROL, A/C And Heater
2	04897713AA	2							KNOB, A/C And Heater Control - Rotary, Small
3	04897715AA	2							KNOB, A/C And Heater Control - Rotary, Large
4	04897722AA	1							BEZEL, Heater and A/C Control
5	04897726AA	2							LIGHT PIPE, A/C and Heater Control
-6	06032723	2							SCREW, Self Tapping, M4.2x1.69x19.05
7	05003937AA	2							BULB, Heater and A/C Control
-8	05012034AA	2							SOCKET, A/C and Heater Control Bulb
-9	04885595AA	1							CABLE, Temperature Control
-10	04815498	1							CABLE, Recirculation Door

PROWLER (PR)				
SERIES	LINE	BODY	ENGINE	TRANSMISSION
S = Special	P = Premium	27 = 2-DR CONVERTIBLE	EGG = ENGINE - 3.5L HIGH OUTPUT V6 24V MPI	DGX = TRANSMISSION - 4-SPEED AUTOMATIC DGO = All Automatic

Compressor, Air Conditioning
Figure 24-410

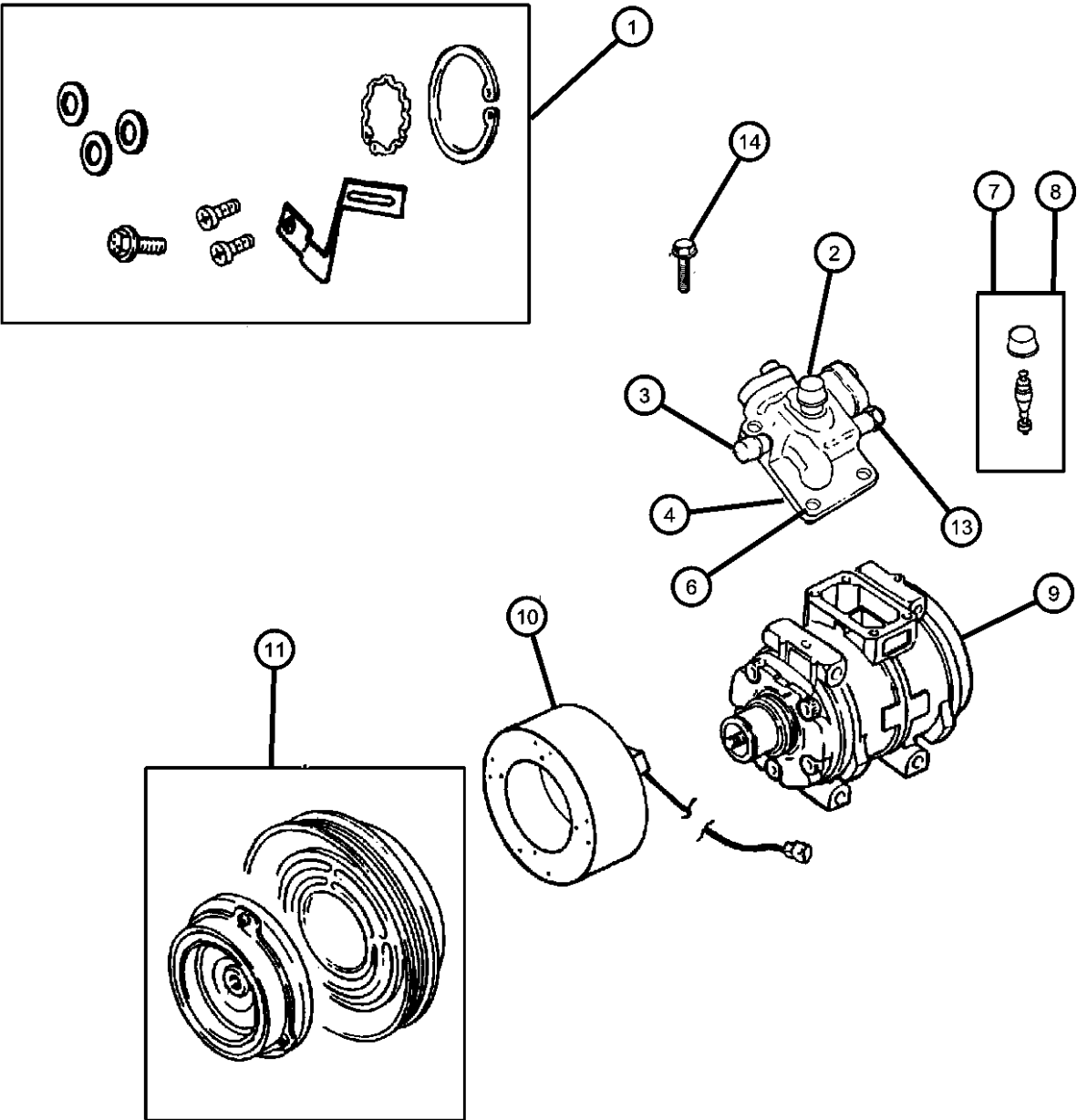

ITEM	PART NUMBER	QTY	LINE	SERIES	BODY	ENGINE	TRANS	TRIM	DESCRIPTION
1	04723011AB	1							CLUTCH OVERHAUL KIT, A/C Compressor
2	04723017	1							CAP, High Flow Valve Core, A/C Compressor
3	04723018	1							CAP, Low Flow Valve Core, A/C Compressor
4	05012379AA	1							MANIFOLD KIT, A/C Compressor
-5	04728854	1							SEAL, Manifold To Compressor
6	05264457	1							BOLT KIT, A/C Compressor Manifold
7	04723015	1							VALVE CORE, High Flow, A/C Compressor
8	04723016	1							VALVE CORE, Low Flow, A/C Compressor
9	04815912AC	1							COMPRESSOR, Air Conditioning
10	05012378AA	1							COIL, Stator, A/C Compressor Clutch
11	04723014	1							PULLEY HUB KIT, A/C Compressor
-12	05264454	1							SNAP RING KIT, A/C Clutch
13	04720848	1							VALVE, High Pressure Relief
14	04723033	1							BOLT, Plumbing Attaching

PROWLER (PR)					
SERIES	LINE	BODY	ENGINE	TRANSMISSION	
S = Special	P = Premium	27 = 2-DR CONVERTIBLE	EGG = ENGINE - 3.5L HIGH OUTPUT V6 24V MPI	DGX = TRANSMISSION - 4-SPEED AUTOMATIC DGO = All Automatic	

Mounting, Compressor
Figure 24-510

ITEM	PART NUMBER	QTY	LINE	SERIES	BODY	ENGINE	TRANS	TRIM	DESCRIPTION
------	-------------	-----	------	--------	------	--------	-------	------	-------------

NOTE:
Sales Codes:
EGG = ENGINE - 3.5L HIGH OUTPUT V6 24V MPI

1	04792291AB	1				EGG			BRACKET, A/C Compressor
2	06506019AA	2							BOLT AND WASHER, Hex Head, M10x1.5x30
3	06505653AA	1				EGG			STUD
4	06502425	3							SCREW AND WASHER, Hex Head, M8x1.25x95

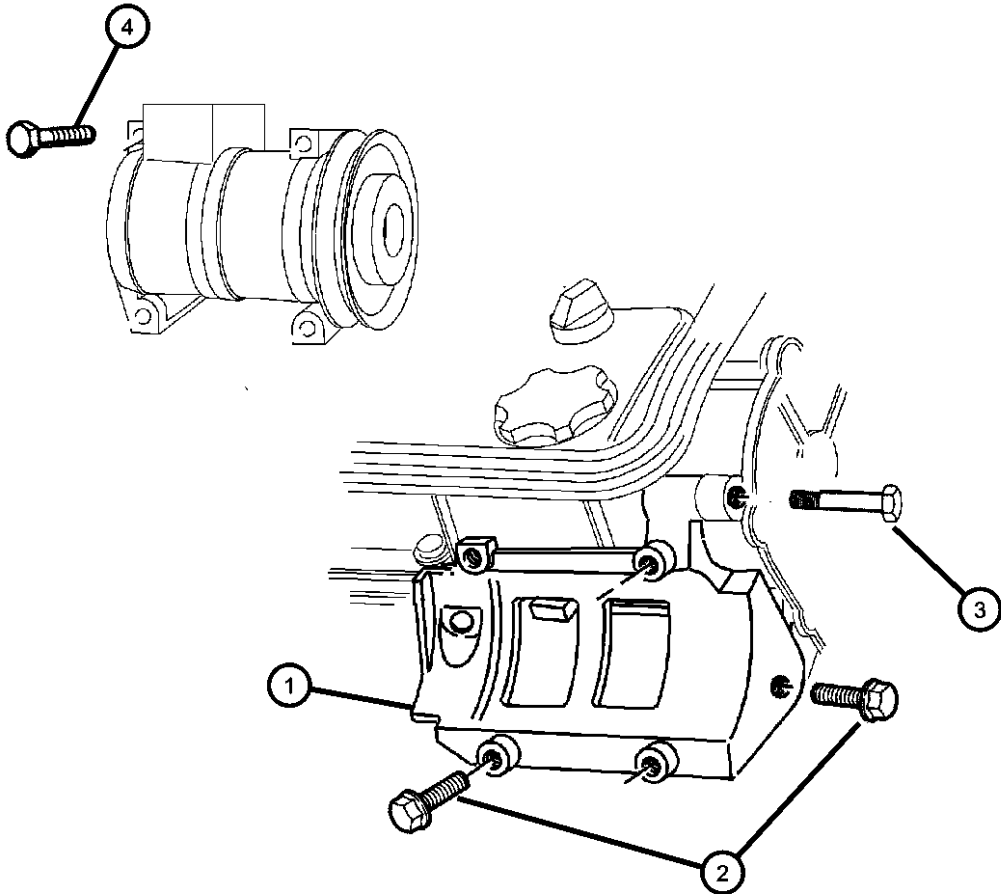

PROWLER (PR)					
SERIES	LINE	BODY	ENGINE	TRANSMISSION	
S = Special	P = Premium	27 = 2-DR CONVERTIBLE	EGG = ENGINE - 3.5L HIGH OUTPUT V6 24V MPI	DGX = TRANSMISSION - 4-SPEED AUTOMATIC DGO = All Automatic	

Ducts, Air Conditioning
Figure 24-610

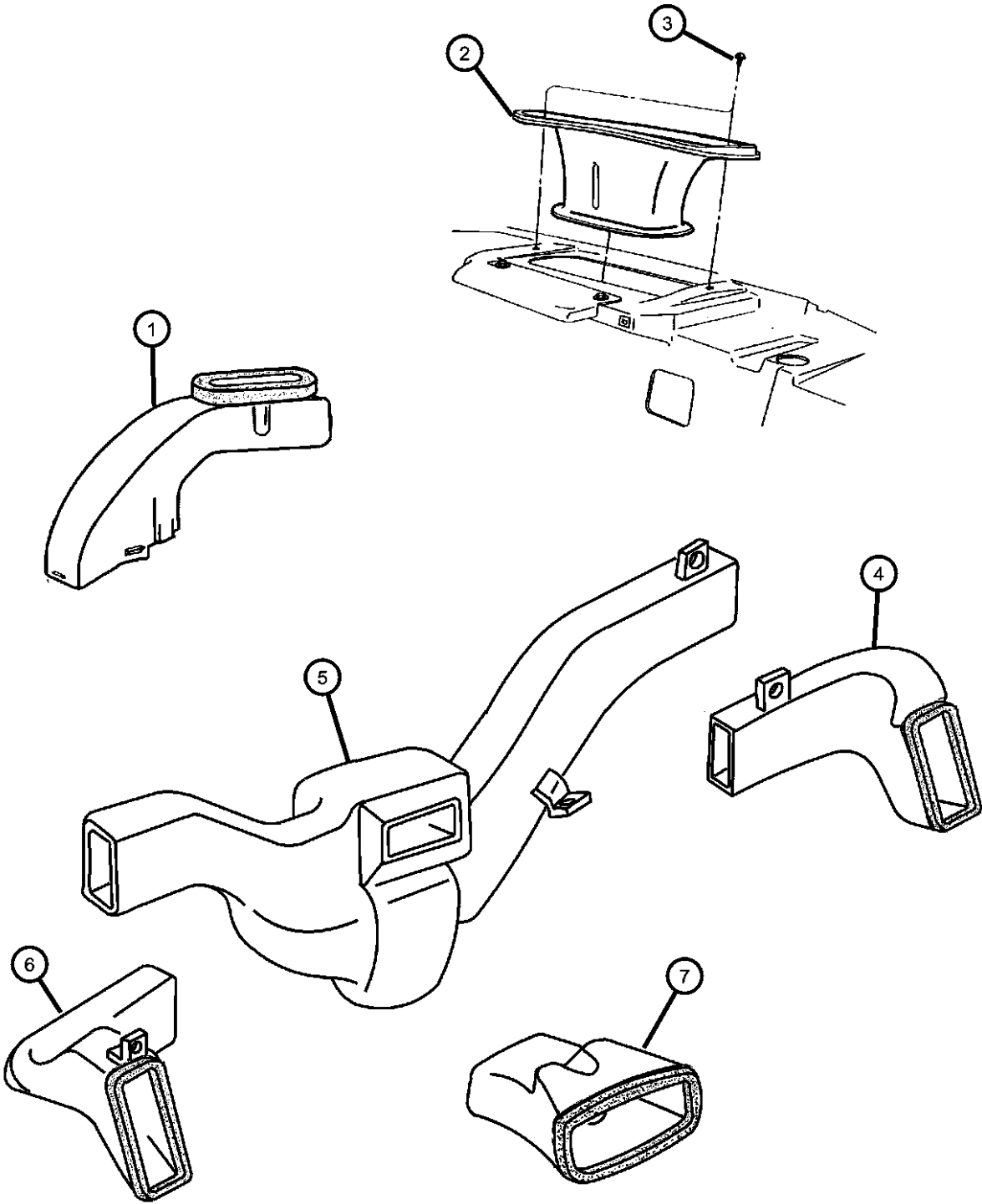

ITEM	PART NUMBER	QTY	LINE	SERIES	BODY	ENGINE	TRANS	TRIM	DESCRIPTION
1	04786446AB	1							DUCT, Heater And A/C
2	04786445AB	1							DUCT, Defroster
3	06032723	2							SCREW, Self Tapping, M4.2x1.69x19.05
4	04815032	1							DUCT, Air OutletRight
5	04786354	1							DUCT, A/C Outlet
6	04815033	1							DUCT, Air OutletLeft
7	04786451	1							DUCT, Instrument Panel
-8	06035659	2							NUT/SPRING, "U"1THD, For .164-15 Screw, Duct to Instrument Panel

PROWLER (PR)				
SERIES	LINE	BODY	ENGINE	TRANSMISSION
S = Special	P = Premium	27 = 2-DR CONVERTIBLE	EGG = ENGINE - 3.5L HIGH OUTPUT V6 24V MPI	DGX = TRANSMISSION - 4-SPEED AUTOMATIC DGO = All Automatic

Group - 25



Emission Systems

Group - 25 Emission Systems

Illustration Title

Group-Fig. No.

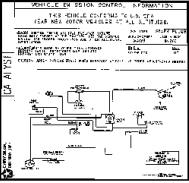
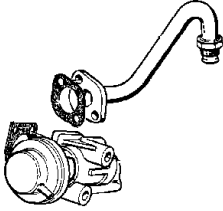
Emission Labels	
Emission Labels PR.....	Fig. 25 - 115
EGR System	
EGR System PR	Fig. 25 - 215
Vacuum Canister	
Vacuum Canister PR.....	Fig. 25 - 315
Emission Harness	
Emission Harness PR.....	Fig. 25 - 415

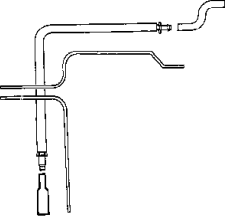
<div><div>025-100</div><div>Emission Labels</div><div></div></div>	<div><div>025-200</div><div>EGR System</div><div></div></div>	<div><div>025-300</div><div>Vacuum Canister</div><div></div></div>	<div><div>025-400</div><div>Emission Harness</div><div></div></div>
--	--	---	--

Emission Labels PR
Figure 25-115

ITEM	PART NUMBER	QTY	LINE	SERIES	BODY	ENGINE	TRANS	TRIM	DESCRIPTION
------	-------------	-----	------	--------	------	--------	-------	------	-------------

NOTE: Sales Codes
[NAA] =Federal Emissions
[NAE] =California Emissions

1

04865344AA 1
04865345AA 1

LABEL, Emission, Fan Caution,
A/C Spec & Belt Rtg.
U.S.
Canada

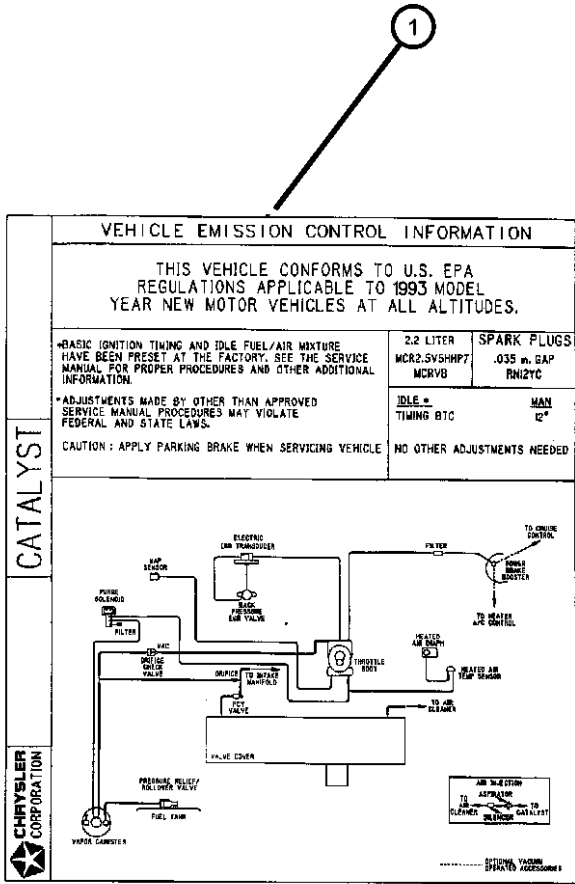

PROWLER (PR)		BODY		ENGINE	TRANSMISSION
SERIES	LINE	27 = 2-DR CONVERTIBLE		EGG = ENGINE - 3.5L HIGH OUTPUT V6 24V MPI	DGX = TRANSMISSION - 4-SPEED AUTOMATIC
S = Special	P = Premium				DGO = All Automatic

AR = use ase required - = Non illustrated part

EGR System PR
Figure 25-215

ITEM	PART NUMBER	QTY	LINE	SERIES	BODY	ENGINE	TRANS	TRIM	DESCRIPTION
------	----------------	-----	------	--------	------	--------	-------	------	-------------

NOTE: Sales Code
[EGG]=3.5L Engine

1	04591094	1							TUBE, EGR
-2	04591250	2							SEAL, EGR Tube
3	05277928	1							GASKET, EGR Tube Flange
4	04591815AA	1							VALVE, EGR
5	04591251AB	2							CLIP, Emission
6	06504829AA	2							SCREW, Hex Flange Head

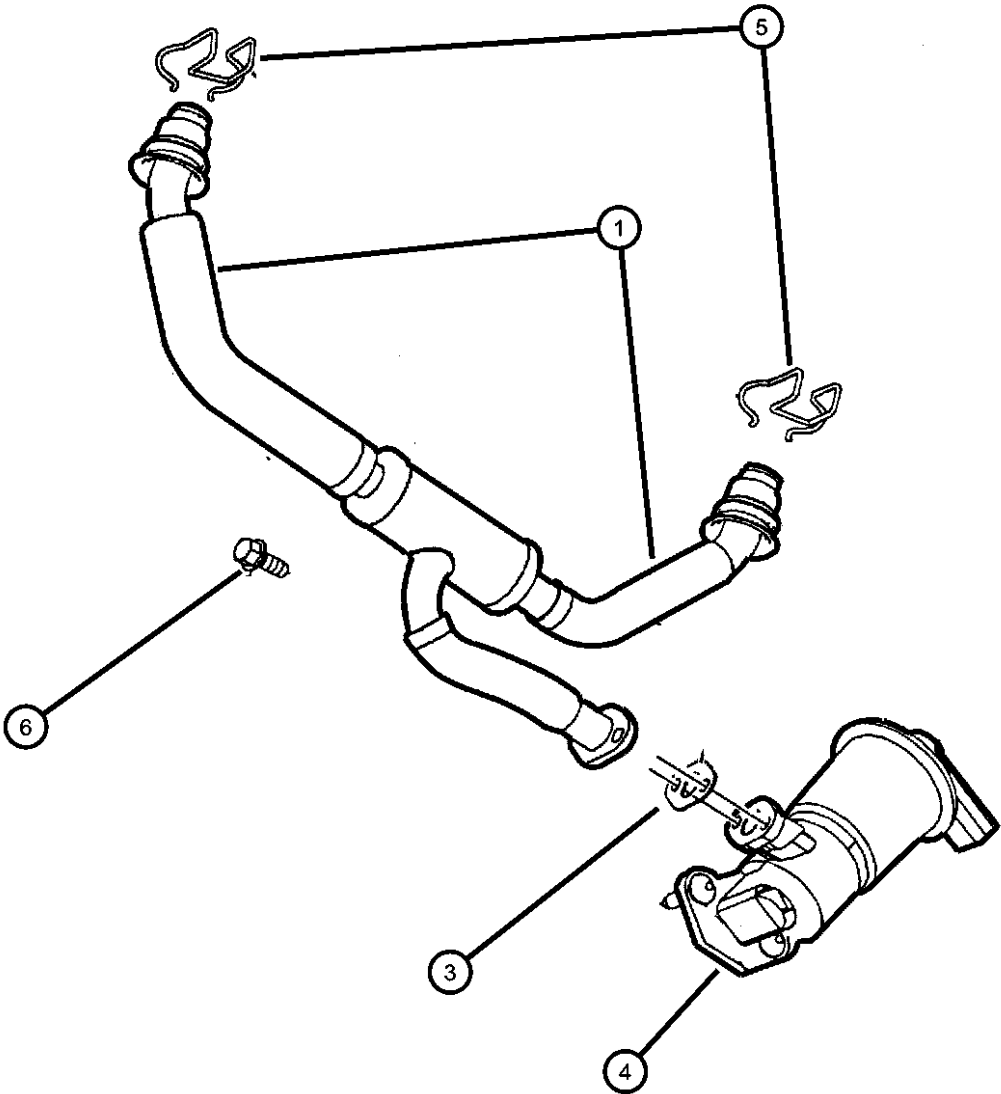

PROWLER (PR)				
SERIES	LINE	BODY	ENGINE	TRANSMISSION
S = Special	P = Premium	27 = 2-DR CONVERTIBLE	EGG = ENGINE - 3.5L HIGH OUTPUT V6 24V MPI	DGX = TRANSMISSION - 4-SPEED AUTOMATIC DGO = All Automatic

AR = use ase required - = Non illustrated part

Vacuum Canister PR
Figure 25-315

ITEM	PART NUMBER	QTY	LINE	SERIES	BODY	ENGINE	TRANS	TRIM	DESCRIPTION
------	-------------	-----	------	--------	------	--------	-------	------	-------------

NOTE: Sales Code
[EGG]=3.5L Engine

1	53030837	1							CANISTER, Vapor
2	04865220AB	1							BRACKET, Vapor Canister
3	06502691	4							NUT, Hex Flange Lock, M6x1
4	04891423AB	1							PUMP, Leak Detection
5	04815990AA	1							BRACKET, Leak Detection Pump
6	04612901	1							FILTER, Fuel Vapor Vent
7	04865153AA	1							HARNESS, Leak Detection Pump
8	04865170AA	1							HOSE, Leak Detection Pump
9	04865171AA	1							HOSE, Leak Detection Pump
10	03820667	1							CAP, Vapor Canister

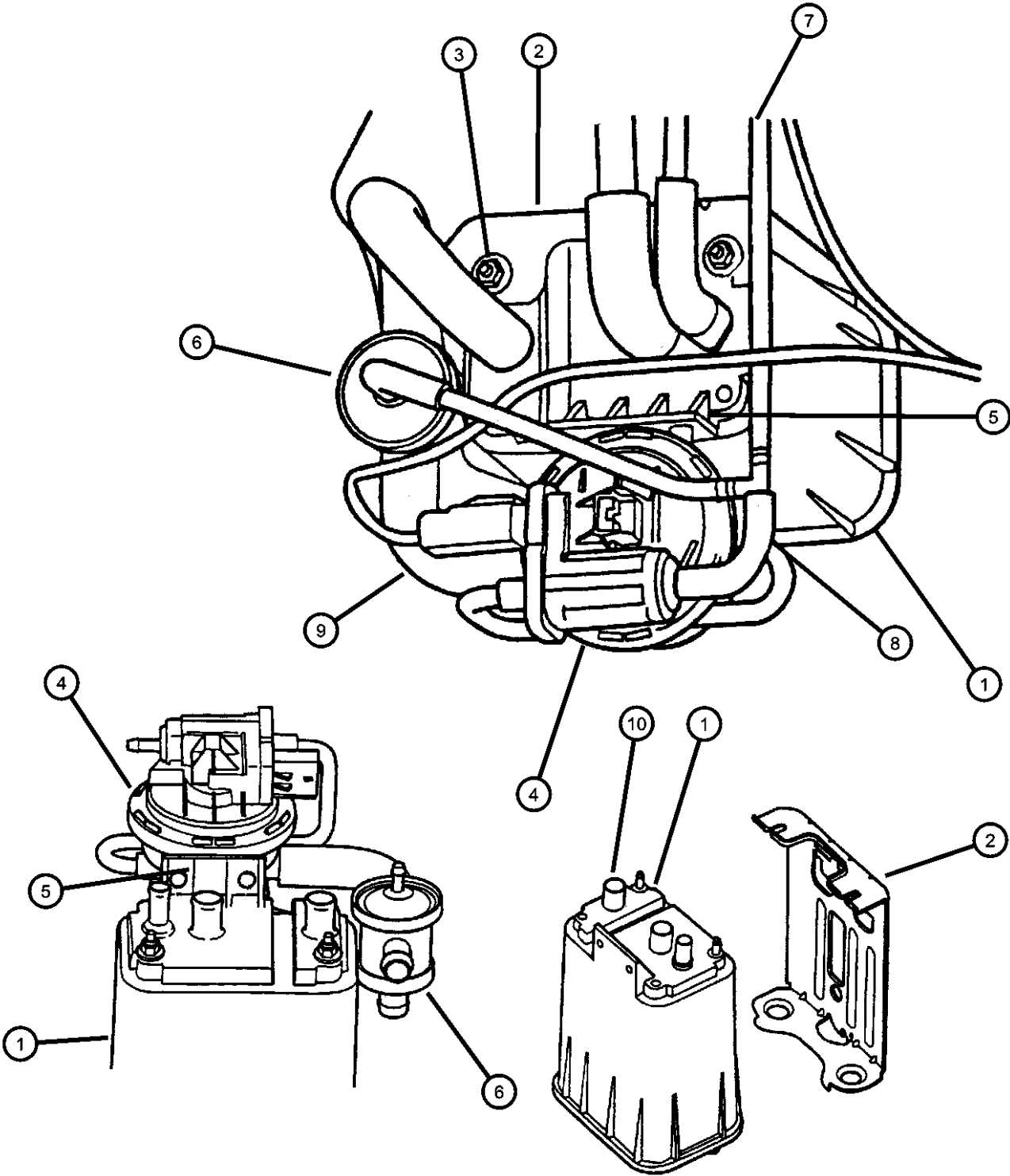

PROWLER (PR)					
SERIES	LINE	BODY	ENGINE	TRANSMISSION	
S = Special	P = Premium	27 = 2-DR CONVERTIBLE	EGG = ENGINE - 3.5L HIGH OUTPUT V6 24V MPI	DGX = TRANSMISSION - 4-SPEED AUTOMATIC DGO = All Automatic	

Emission Harness PR
Figure 25-415

ITEM	PART NUMBER	QTY	LINE	SERIES	BODY	ENGINE	TRANS	TRIM	DESCRIPTION
------	----------------	-----	------	--------	------	--------	-------	------	-------------

NOTE: Sales Code
[EGG]=3.5L Engine

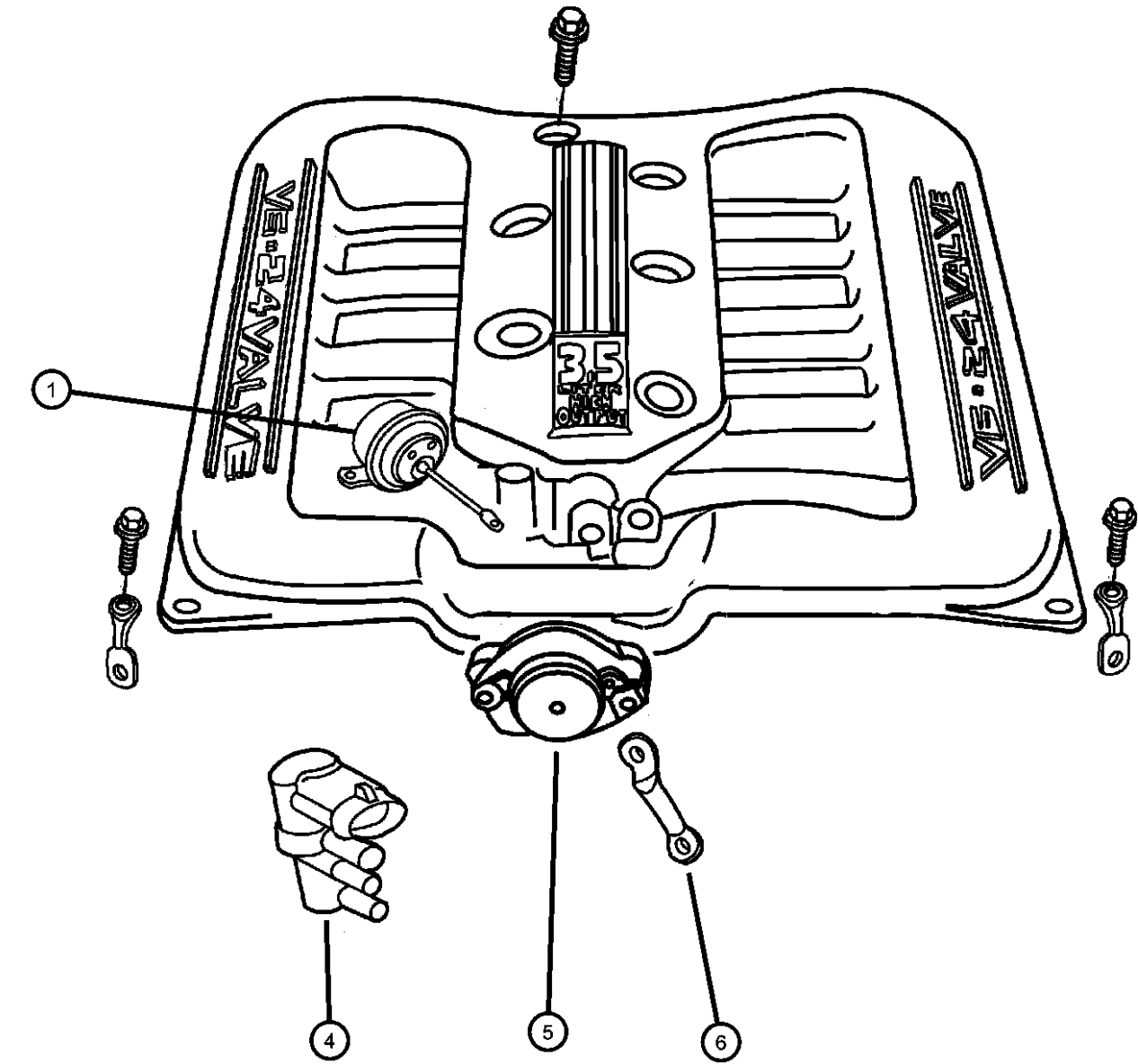

1	05011682AA	1				EGG			ACTUATOR, Manifold Tuning Valve
-2	04591240	1				EGG			BRACKET, MTV Support
-3	05011685AA	1				EGG			STUD, Manifold Tuning Valve Support, 6MM
4	04606226AC	1				EGG			SOLENOID, Secondary Runner Valve
5	05011642AA	1				EGG			VALVE KIT, Secondary Runner
6	04865150AA	1				EGG			BRACKET, Secondary Runner Valve
-7									HARNESS, Secondary Runner Valve
	04865154AA	1							
	05011645AA	1				EGG			
-8	04865256AA	1							SOLENOID, Proportional Purge
-9	04815353	1							BRACKET, Solenoid
-10	04275637	1							ELBOW, Vapor Tube Harness, .25x.25 90 Degree
-11	04306994	1							TEE, Hose, .25x.25x.25
-12	04865269AA	2							CLIP, Vacuum Harness
-13	05011683AA	3				EGG			CLIP, SRV Harness To Manifold
-14	05011684AA	1				EGG			CLIP, SRV Harness to Bracket
-15	05011684AA	1							NUT, (NOT SERVICED)
-16	06101503	1				EGG			SCREW AND WASHER, Hex Head, M10x1.5x25

PROWLER (PR)									
SERIES	LINE			BODY		ENGINE		TRANSMISSION	
S = Special	P = Premium			27 = 2-DR CONVERTIBLE		EGG = ENGINE - 3.5L HIGH OUTPUT V6 24V MPI		DGX = TRANSMISSION - 4-SPEED AUTOMATIC	
								DGO = All Automatic	

AR = use ase required - = Non illustrated part

Group - DPR

Doors and Related Parts

Group - DPR Doors and Related Parts

Illustration Title	Group-Fig. No.
Front Door	
Door, Shell, Glass and Hinge.....	Fig. DPR - 110
Door, Regulator, Handle and Locking	Fig. DPR - 120
Exterior Mirror	
Mirror, Exterior.....	Fig. DPR - 510
Weatherstrips and Seals	
Weatherstrips and Seals.....	Fig. DPR - 610

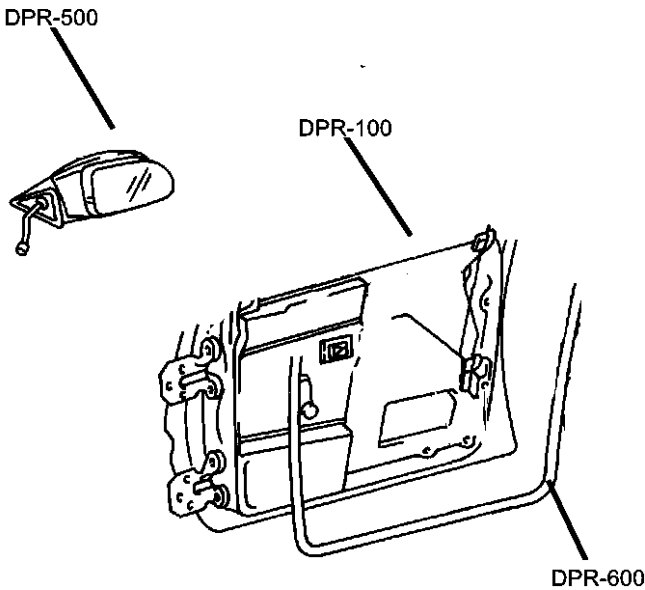

DPR-100 Front Door	DPR-500 Exterior Mirror	DPR-600 Weatherstrips and Seals	

Door, Shell, Glass and Hinge
Figure DPR-110

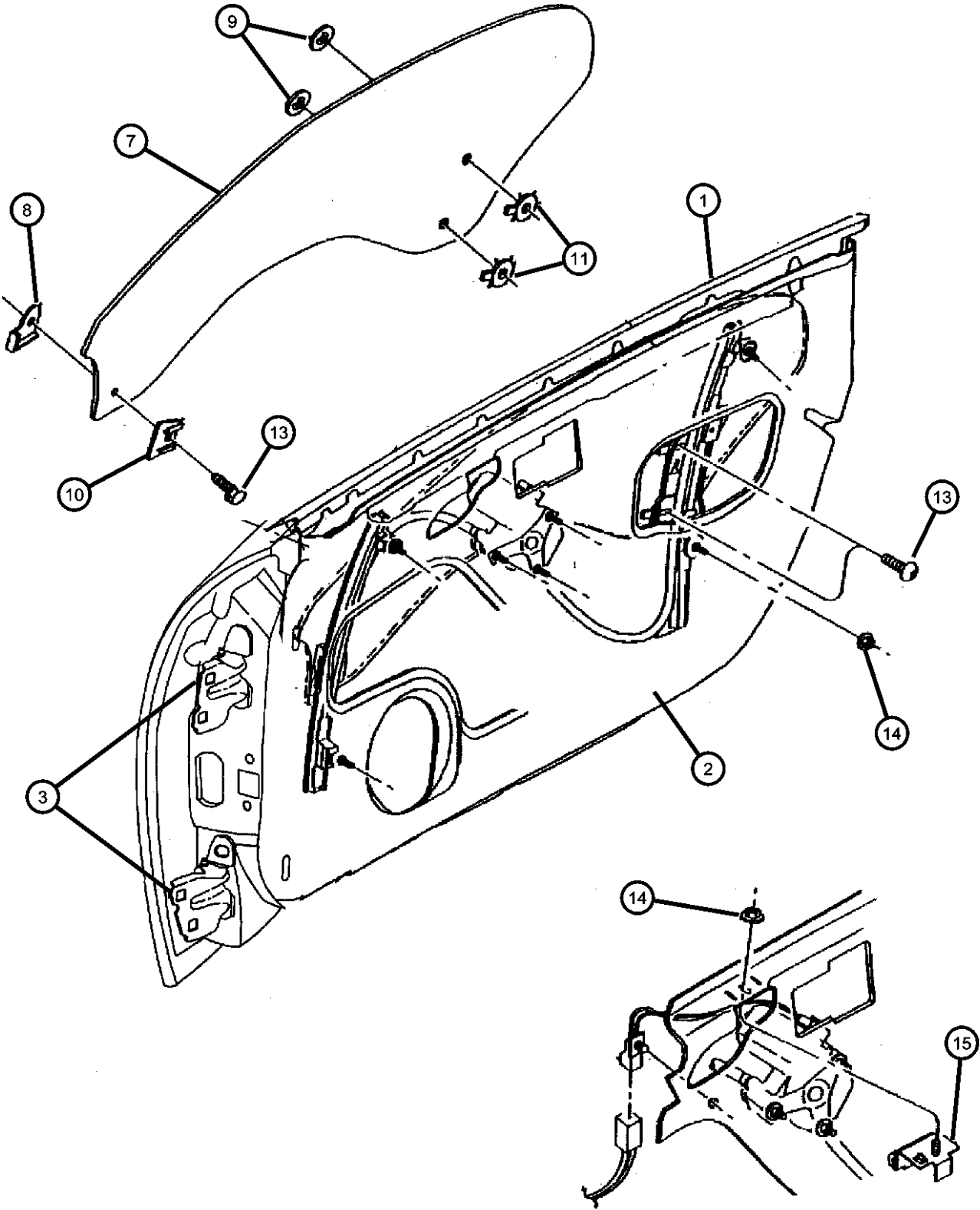

ITEM	PART NUMBER	QTY	LINE	SERIES	BODY	ENGINE	TRANS	TRIM	DESCRIPTION
1									DOOR, Front
	04786078	1							Right
	04786079	1							Left
2									SHIELD, Water
	04786768AC	1							Right
	04786769AC	1							Left
3									HINGE, Door
	04815375	2							Right
	04815376	2							Left
-4									SCREW, Tap Hex Flange Head, M8X1.25XM6X1.25X52.40, Hinge to Body Attaching
	06504294	8							
-5									CHECK, Front Door
	04815094AC	1							Right
	04815095AC	1							Left
-6									SCREW AND WASHER, Hex Head, M6x1x25, Check Assembly Attaching
	06101970	4							
7									GLASS, Front Door
	04786238	1							Right
	04786239	1							Left
	DD09262GTN								Collision Replacement Glass
8									RETAINER, Door Glass, to Liftplate
	04815350AB	1							Right
	04815351AB	1							Left
9	04415943	4							RETAINER, Glass to Liftplate
10	04815349AB	2							RETAINER, Door Glass
11	35026818	4							RETAINER, Glass to Liftplate
-12	06501988	4							WASHER, Liftplate to Glass
13	06504791	4							SCREW, TAPPING, BUTTON HEAD, M6 X 1.00 X 18.00
14	06504513	4							NUT AND WASHER, Hex Nut-Coned Washer, M6 x 1.00
15	04658734	2							STABILIZER, Door Glass Belt
-16	06502731	2							SCREW, M6X1.00X17.00

PROWLER (PR)							
SERIES	LINE		BODY		ENGINE		TRANSMISSION
S = Special	P = Premium		27 = 2-DR CONVERTIBLE		EGG = ENGINE - 3.5L HIGH OUTPUT V6 24V MPI		DGX = TRANSMISSION - 4-SPEED AUTOMATIC DGO = All Automatic

AR = use ase required - = Non illustrated part

Door, Regulator, Handle and Locking
Figure DPR-120

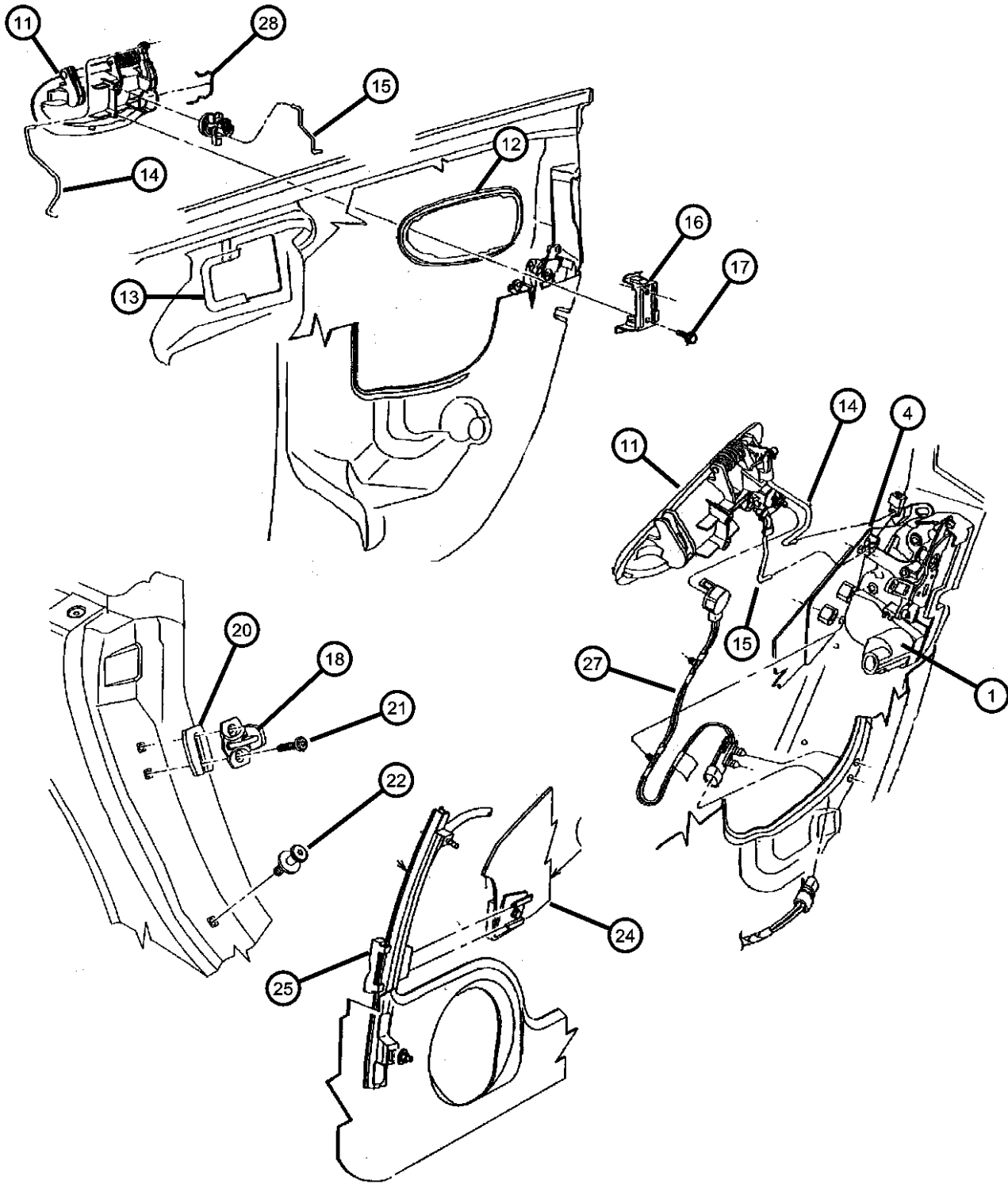

ITEM	PART NUMBER	QTY	LINE	SERIES	BODY	ENGINE	TRANS	TRIM	DESCRIPTION
1									LATCH, Front Door
	04815158	1							Right
	04815159	1							Left
-2	06035706	6							SCREW, Latch Attaching
-3	02862585	AR							CLIP, Door Latch, Locking Push Rod
4	04815512	2							REINFORCEMENT, Front Door Latch
-5									HOUSING, Door Latch Remote, Inside, w/Handle
	04643798	1							Right
	04643799	1							Left
-6	06032615	6							SCREW, Inside Handle Attaching
-7									LINK, Door Latch, Inside Handle to Latch
	04815160	1							Right
	04815161	1							Left
-8									LINK, Door Latch, Inside Lock to Latch
	04815162	1							Right
	04815163	1							Left
-9									CLIP, Latch Link
	04658674	1							Outside Handle - Red, Right
	04658675	1							Outside Handle - Green, Left
		1							Inside Lock - Green, Left
	04658676	1							Inside Handle - Red, Right
	04658677	1							Inside Handle - Green, Left
		1							Inside Lock - Red, Right
-10	04865227AA	4							COLLAR, Link Rod Anti-Rattle
11									HANDLE, Front Door Exterior
	0KM10VRD	1							Radiant Fire (RD), Right
	0KM10VXT	1							Tundra (XT), Right
	0KM10YSA	1							Sand Met. (SA), Right
	0KM10YVF	1							Charcoal (VF), Right
	0KM11TH7	1							Mohogany (H7), Left
	0KM11VRD	1							Radiant Fire (RD), Left
	0KM10TH7	1							Mohogany (H7), Right
	0KM11VXT	1							Tundra (XT), Left
	0KM11YSA	1							Sand Met. (SA), Left

PROWLER (PR)					
SERIES	LINE	BODY	ENGINE	TRANSMISSION	
S = Special	P = Premium	27 = 2-DR CONVERTIBLE	EGG = ENGINE - 3.5L HIGH OUTPUT V6 24V MPI	DGX = TRANSMISSION - 4-SPEED AUTOMATIC	
				DGO = All Automatic	

Door, Regulator, Handle and Locking
Figure DPR-120

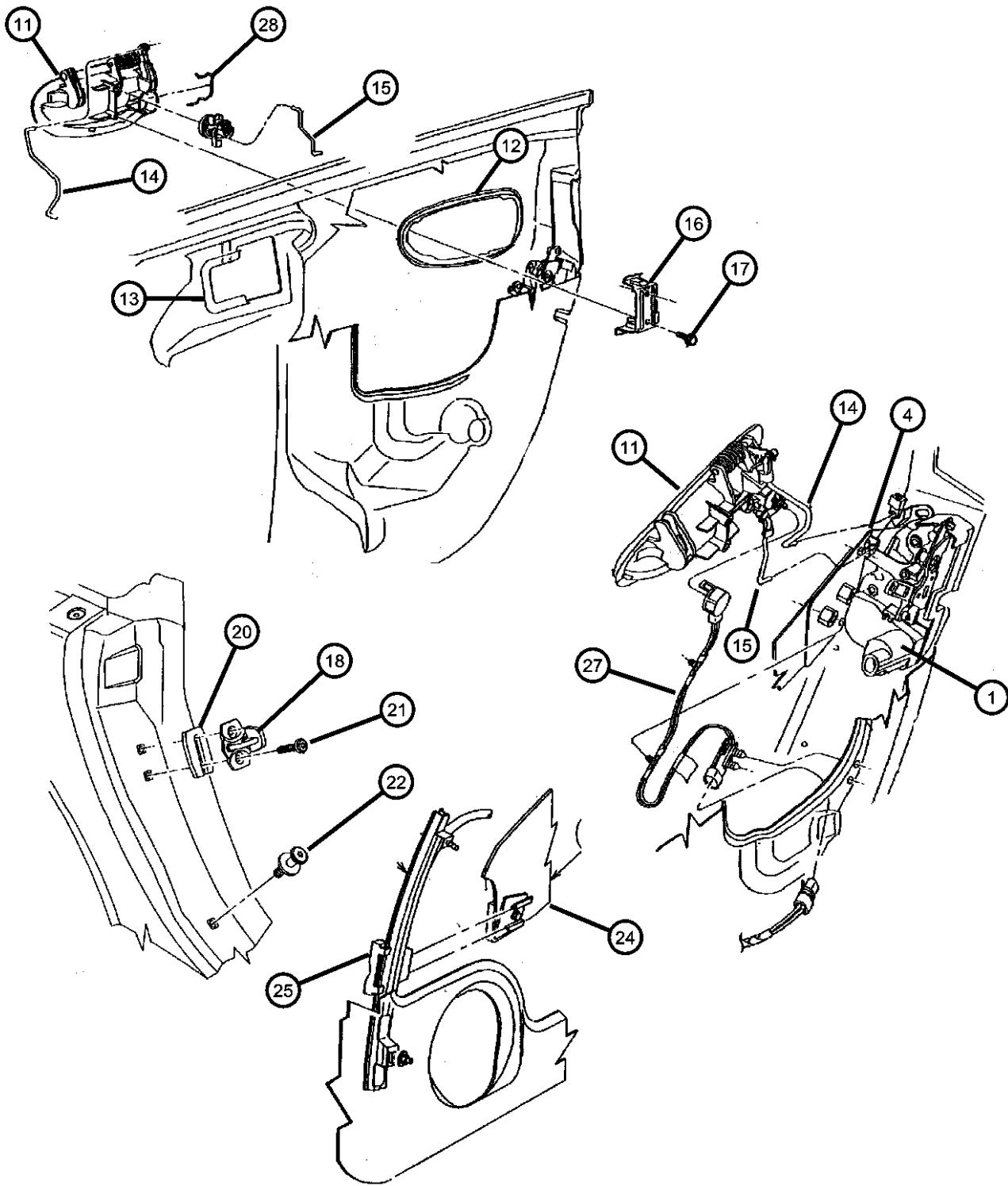

ITEM	PART NUMBER	QTY	LINE	SERIES	BODY	ENGINE	TRANS	TRIM	DESCRIPTION
12	0KM11YVF	1							Charcoal (VF), Left
									BEZEL, Remote Control
	0TT06DX9AA	1							[X9], Right
	0TT06LD5AA	1							[D5], Right
	0TT07DX9AA	1							[X9], Left
	0TT07LD5AA	1							[D5], Left
13	56020390AB	1							BEZEL, Power Window/Door Lock Switch
14									LINK, Door Latch, Outside Handle to Latch
	04815164AB	1							Right
	04815165AB	1							Left
15									LINK, Door Latch, Outside Lock to Latch
	04815166AB	1							Right
	04815167AB	1							Left
16	04780320	2							BRACKET, Outside Door Handle
17	04780320	2							SCREW, [.190-16 x .550], (NOT SERVICED)
18	04815377	2							STRIKER, Door Latch
-19	55256000	2							PLATE, Front Door Striker
20	04815380	AR							SPACER, Door Latch Striker
21	06504309	4							SCREW
22	04865245AA	2							STRIKER, Door Interlock
-23	04865324AA	2							SHIM, Door Striker
24									GLASS, Front Door
	04786238	1							Right
	04786239	1							Left
	DD09262GTN								Collision Replacement Glass
25									REGULATOR, Front Door Window
	05003204AB	1							Right
	05003205AB	1							Left
-26									MOTOR, Window Regulator
	05003206AB	1							Right
	05003207AB	1							Left
27									SWITCH, Central Locking
	04815632	1							Right

PROWLER (PR)								
SERIES	LINE							
S = Special	P = Premium							
		BODY		ENGINE		TRANSMISSION		
		27 = 2-DR CONVERTIBLE		EGG = ENGINE - 3.5L HIGH OUTPUT V6 24V MPI		DGX = TRANSMISSION - 4-SPEED AUTOMATIC		
						DGO = All Automatic		

Door, Regulator, Handle and Locking
Figure DPR-120

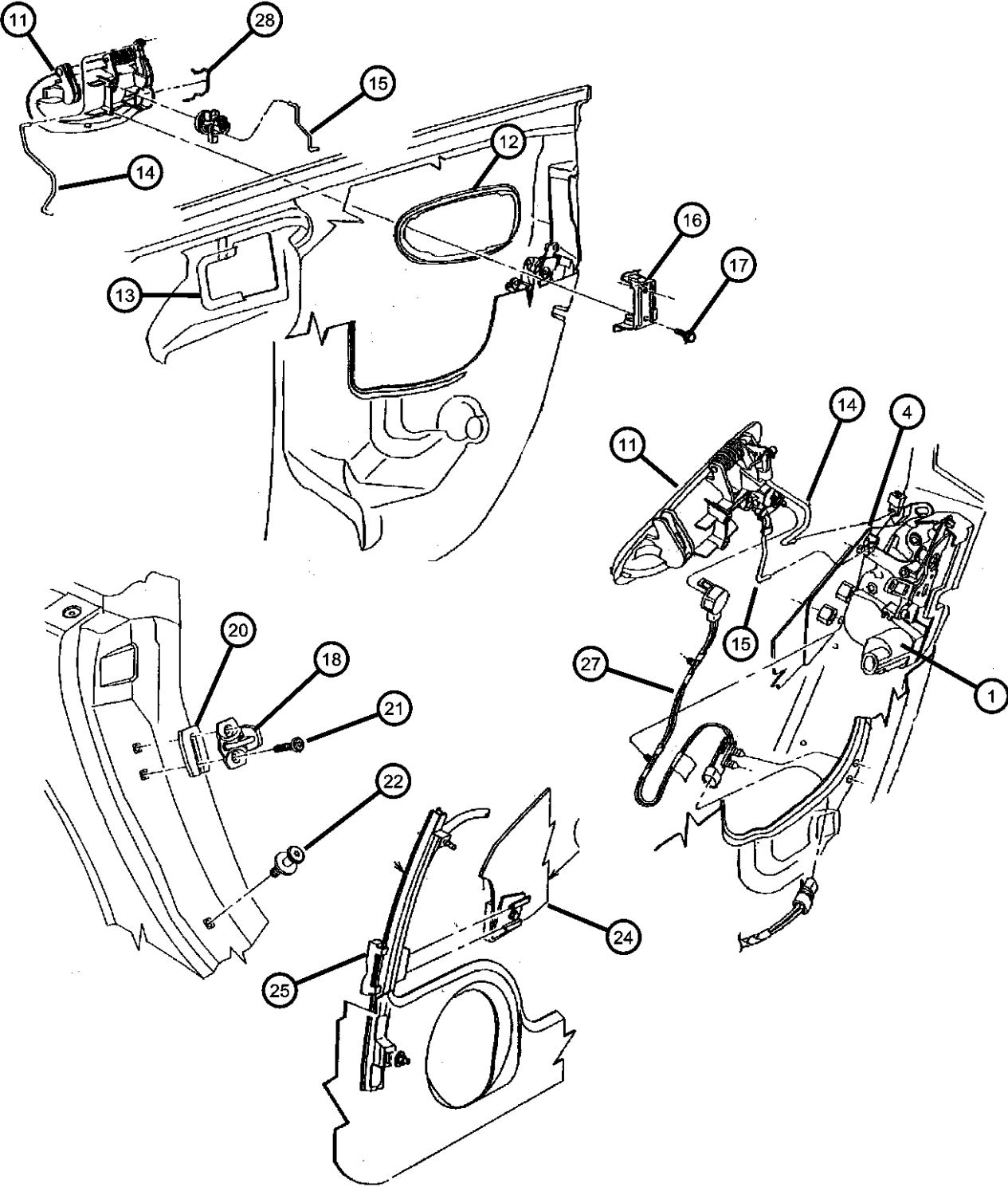

ITEM	PART NUMBER	QTY	LINE	SERIES	BODY	ENGINE	TRANS	TRIM	DESCRIPTION
------	-------------	-----	------	--------	------	--------	-------	------	-------------

	04815633	1							Left
28	04658445	1							CLIP, Latch, Orange, Left

PROWLER (PR)									
SERIES	LINE								
S = Special	P = Premium								
		BODY		ENGINE		TRANSMISSION			
		27 = 2-DR CONVERTIBLE		EGG = ENGINE - 3.5L HIGH OUTPUT V6 24V MPI		DGX = TRANSMISSION - 4-SPEED AUTOMATIC DGO = All Automatic			

Mirror, Exterior
Figure DPR-510

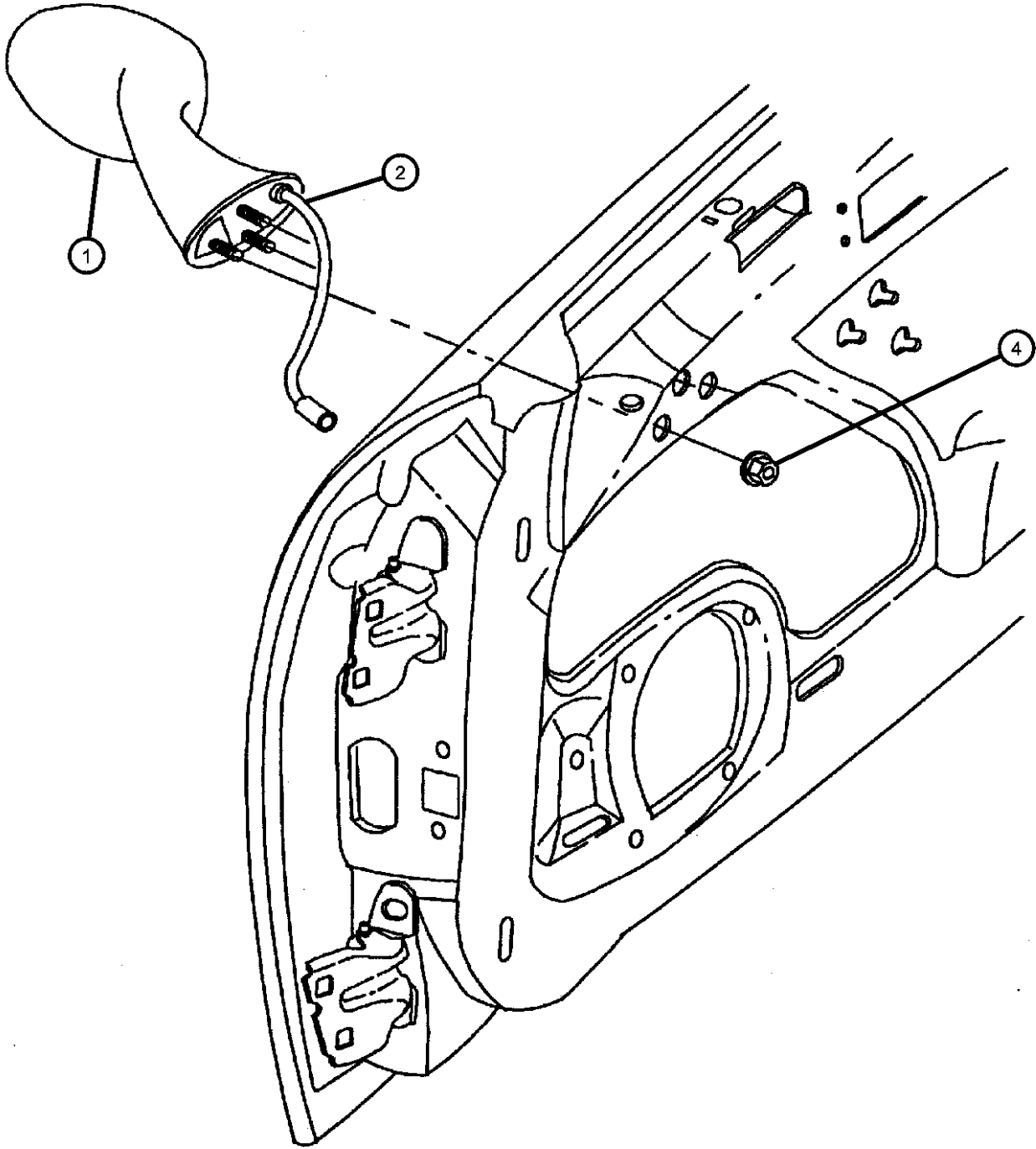

ITEM	PART NUMBER	QTY	LINE	SERIES	BODY	ENGINE	TRANS	TRIM	DESCRIPTION
1									HOUSING, Mirror, Primed
	05013140AA	1							Right
	05013141AA	1							Left
2	05013111AA	1							MOTOR, Mirror
-3									GLASS, Mirror Replacement
	05013105AA	1							Left
	05013106AA	1							Right
4	06504513	6							NUT AND WASHER, Hex
									Nut-Coned Washer, M6 x 1.00
-5	04865311AA	6							SHIM, Outside Mirror

PROWLER (PR)					
SERIES	LINE	BODY	ENGINE	TRANSMISSION	
S = Special	P = Premium	27 = 2-DR CONVERTIBLE	EGG = ENGINE - 3.5L HIGH OUTPUT V6 24V MPI	DGX = TRANSMISSION - 4-SPEED AUTOMATIC DGO = All Automatic	

Weatherstrips and Seals
Figure DPR-610

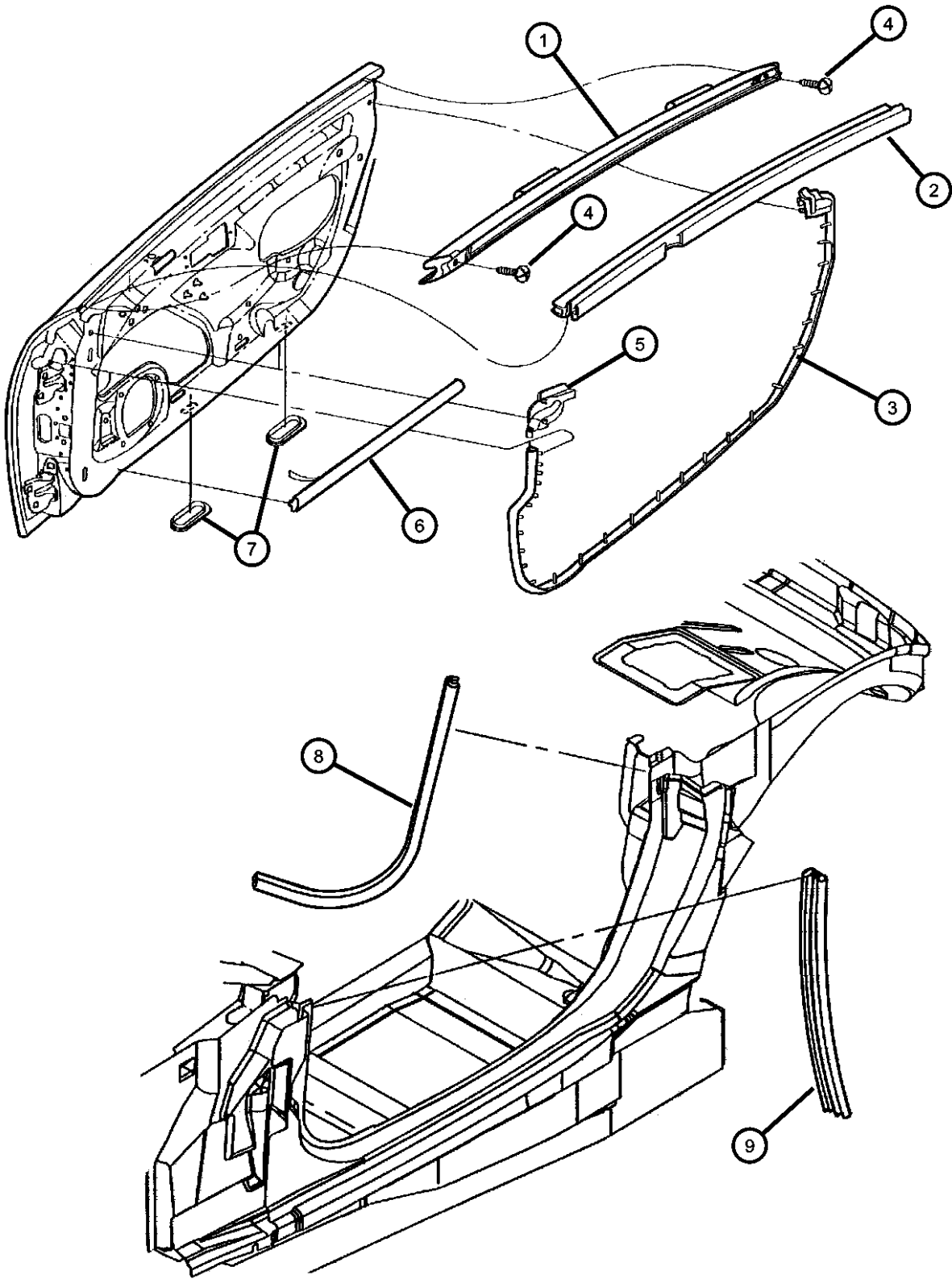

ITEM	PART NUMBER	QTY	LINE	SERIES	BODY	ENGINE	TRANS	TRIM	DESCRIPTION
1	04786224AC	1							WEATHERSTRIP, Front Door Belt Right
	04786225AC	1							Left
2	04786222	2							WEATHERSTRIP, Front Door Belt
3	04786226	1							WEATHERSTRIP, Front Door Right
	04786227	1							Left
4	04786227	1							SCREW, .164-18 x .625, (NOT SERVICED)
5	04815504AB	1							WEATHERSTRIP, Door Belt Right
	04815505AB	1							Left
6	04815138	2							WEATHERSTRIP, Front Door, Sill
7	04815138	2							PLUG, Body, 1.25x.50, Drain, (NOT SERVICED)
8	04815136AB	1							WEATHERSTRIP, Front Door, Body Mounted Right
	04815137AB	1							Left
9	04786214AB	2							WEATHERSTRIP, Front Door

PROWLER (PR)				
SERIES	LINE	BODY	ENGINE	TRANSMISSION
S = Special	P = Premium	27 = 2-DR CONVERTIBLE	EGG = ENGINE - 3.5L HIGH OUTPUT V6 24V MPI	DGX = TRANSMISSION - 4-SPEED AUTOMATIC DGO = All Automatic

Group - EPR

Exterior Ornamentation

Group - EPR Exterior Ornamentation

Illustration Title

Group-Fig. No.

Nameplates
Nameplates and Anti-Chip Tape

Fig. EPR - 110

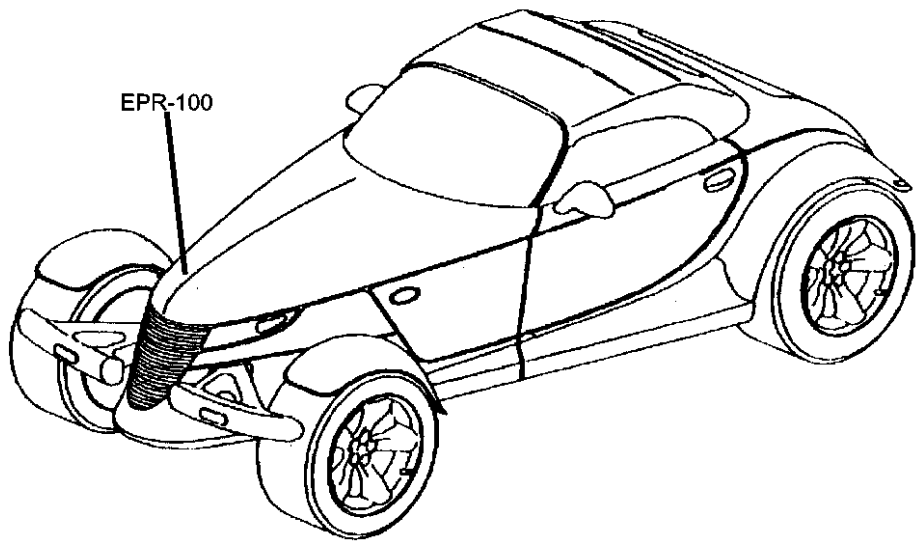

<div>EPR-100 Nameplates</div> <div></div>			
--	--	--	--

Nameplates and Anti-Chip Tape
Figure EPR-110

ITEM	PART NUMBER	QTY	LINE	SERIES	BODY	ENGINE	TRANS	TRIM	DESCRIPTION
1									ORNAMENT, Hood
	0SL76KS7AA	1							[SA]
	0SL76SBFAA	1							[H7]
	0SL76VRDAA	1							[RD]
	0SL76VXTAA	1							[XT]
	0SL76VY3AA	1							[Y3]
	0SL76YVFAA	1							[VF]
2									STONE GUARD, Splash Shield
	04865190AA	1							Right
	04865191AA	1							Left

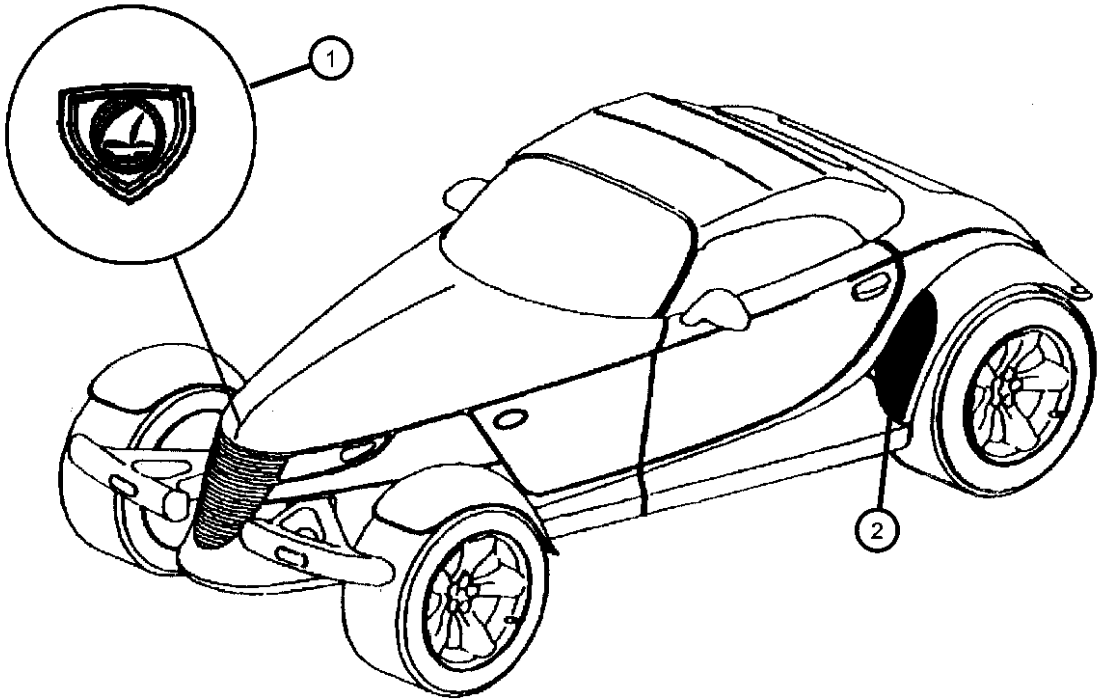

PROWLER (PR)				
SERIES	LINE	BODY	ENGINE	TRANSMISSION
S = Special	P = Premium	27 = 2-DR CONVERTIBLE	EGG = ENGINE - 3.5L HIGH OUTPUT V6 24V MPI	DGX = TRANSMISSION - 4-SPEED AUTOMATIC DGO = All Automatic

Group - IPR

Interior Trim

Group - IPR Interior Trim

Illustration Title

Group-Fig. No.

Headliner and Visor	
Headliner and Visors.....	Fig. IPR - 110
Panel, Moldings, Scuff Plates	
Panels, Moldings and Scuff Plates.....	Fig. IPR - 210
Panel, Quarter Trim	Fig. IPR - 220
Panel, Rear Center Trim.....	Fig. IPR - 230
Carpet	
Carpet and Mats.....	Fig. IPR - 310
Carpet - Bulkhead, Cargo/Trunk and Attaching Parts	Fig. IPR - 320
Door Trim Panels- Front	
Door Panels - Front	Fig. IPR - 410
Front Seats and Attaching Parts	
Seat Front.....	Fig. IPR - 510
Seat Belts-Front	
Seat Belts - Front.....	Fig. IPR - 710
Adjusters, Covers, Shields, and Risers	
Seat Adjusters, Recliner and Side Shield	Fig. IPR - 810

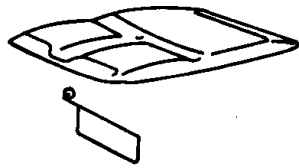
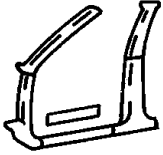
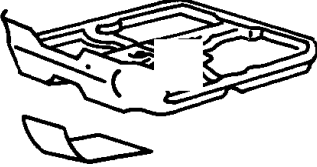
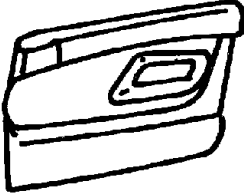
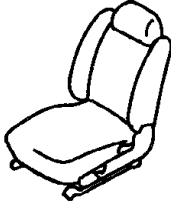
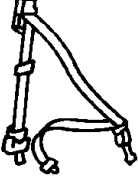
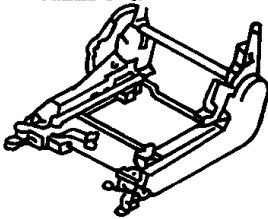
IPR-100 Headliner and Visor	IPR-200 Panel, Moldings, Scuff Plates	IPR-300 Carpet	IPR-400 Door Trim Panels- Front
			
IPR-500 Front Seats and Attaching Parts	IPR-700 Seat Belts-Front	IPR-800 Adjusters, Covers, Shields, and Risers	
			

Headliner and Visors
Figure IPR-110

ITEM	PART NUMBER	QTY	LINE	SERIES	BODY	ENGINE	TRANS	TRIM	DESCRIPTION
1									VISOR
	0RG56BX7AB	1						*O0	Black, Right
	0RG57BX7AB	1						*O0	Black, Left
2	0RG57BX7AB	1							SCREW, Visor Attaching (.164-18x.625), (NOT SERVICED),

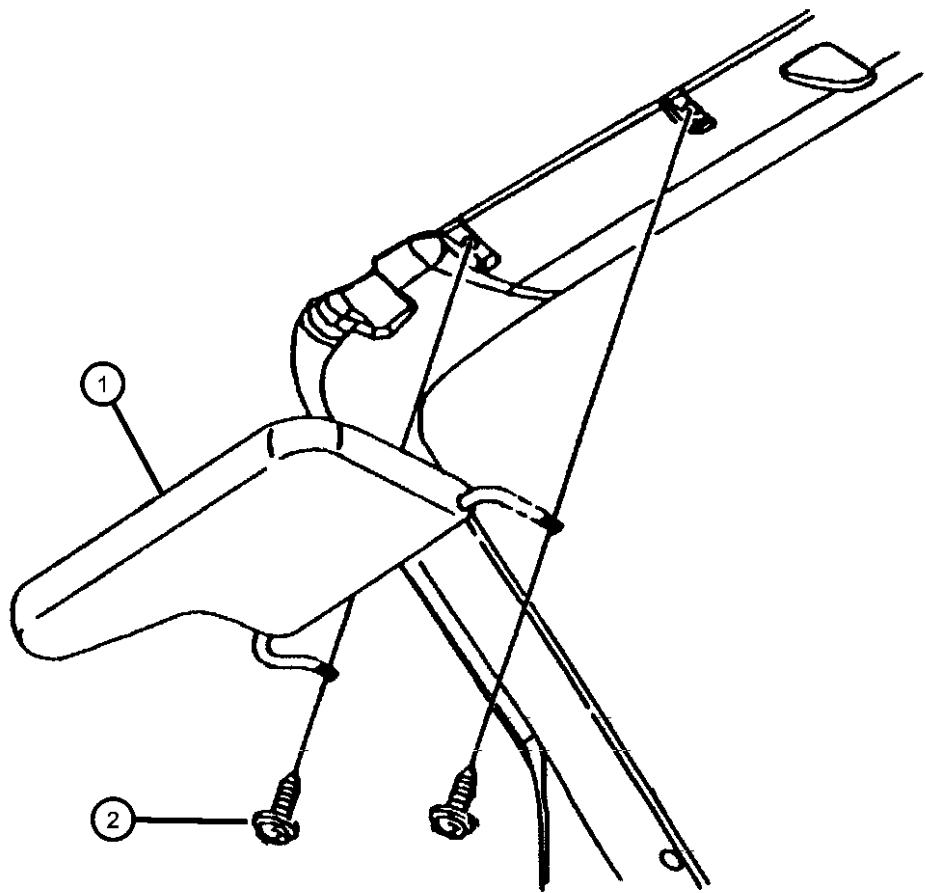

PROWLER (PR)				
SERIES	LINE	BODY	ENGINE	TRANSMISSION
S = Special	P = Premium	27 = 2-DR CONVERTIBLE	EGG = ENGINE - 3.5L HIGH OUTPUT V6 24V MPI	DGX = TRANSMISSION - 4-SPEED AUTOMATIC DGO = All Automatic

Panels, Moldings and Scuff Plates
Figure IPR-210

ITEM	PART NUMBER	QTY	LINE	SERIES	BODY	ENGINE	TRANS	TRIM	DESCRIPTION
1									PANEL, Cowl Side Trim
	0PQ12LAZ	1						*O0	Black, Right
	0PQ13LAZ	1						*O0	Black, Left
2	34201872	4							NUT, Snap In, M4.2 x 1.41
3	00153832	4							SCREW, .190-16x1.00
4	00153832	4							MOLDING, Side Sill, (NOT REQUIRED)

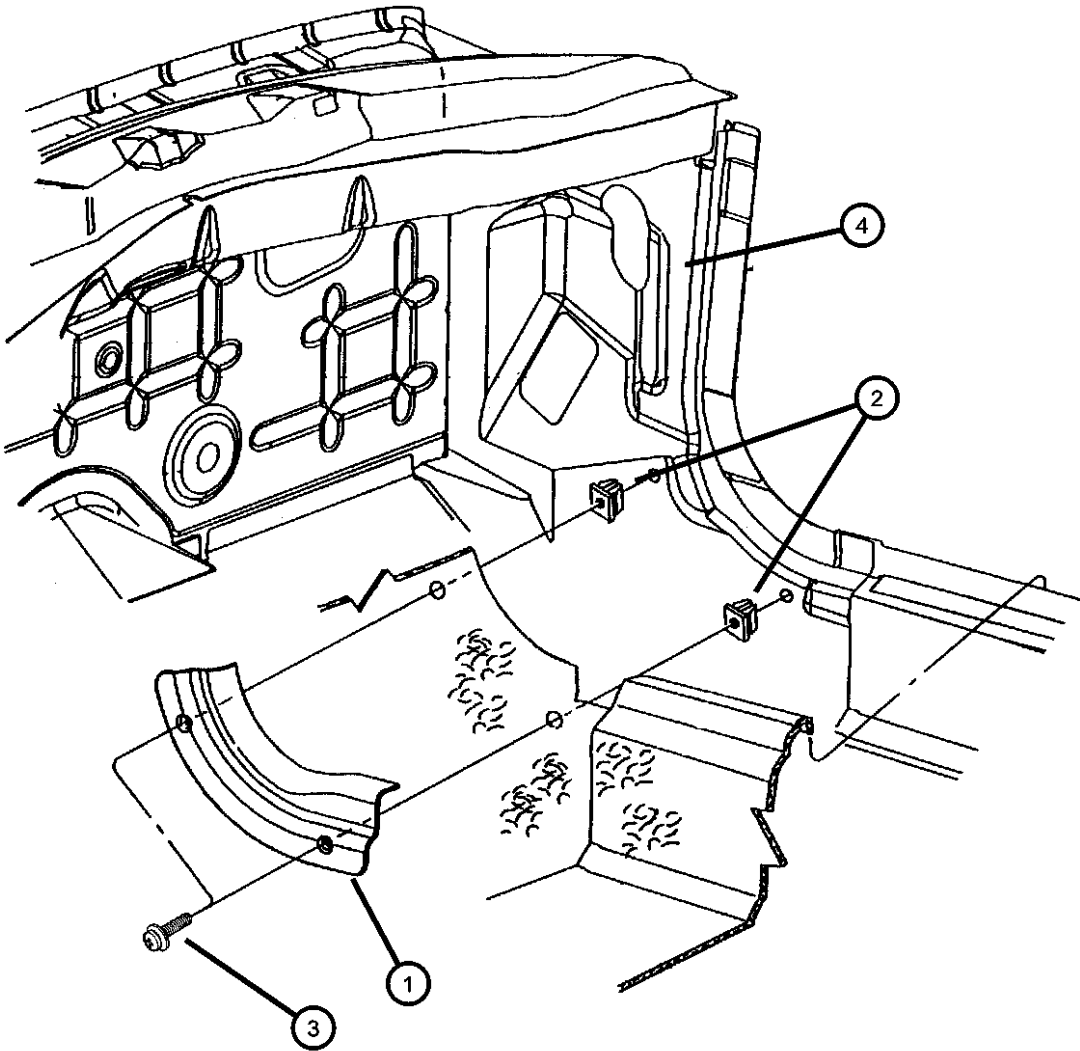

PROWLER (PR)					
SERIES	LINE	BODY	ENGINE	TRANSMISSION	
S = Special	P = Premium	27 = 2-DR CONVERTIBLE	EGG = ENGINE - 3.5L HIGH OUTPUT V6 24V MPI	DGX = TRANSMISSION - 4-SPEED AUTOMATIC DGO = All Automatic	

Panel, Quarter Trim
Figure IPR-220

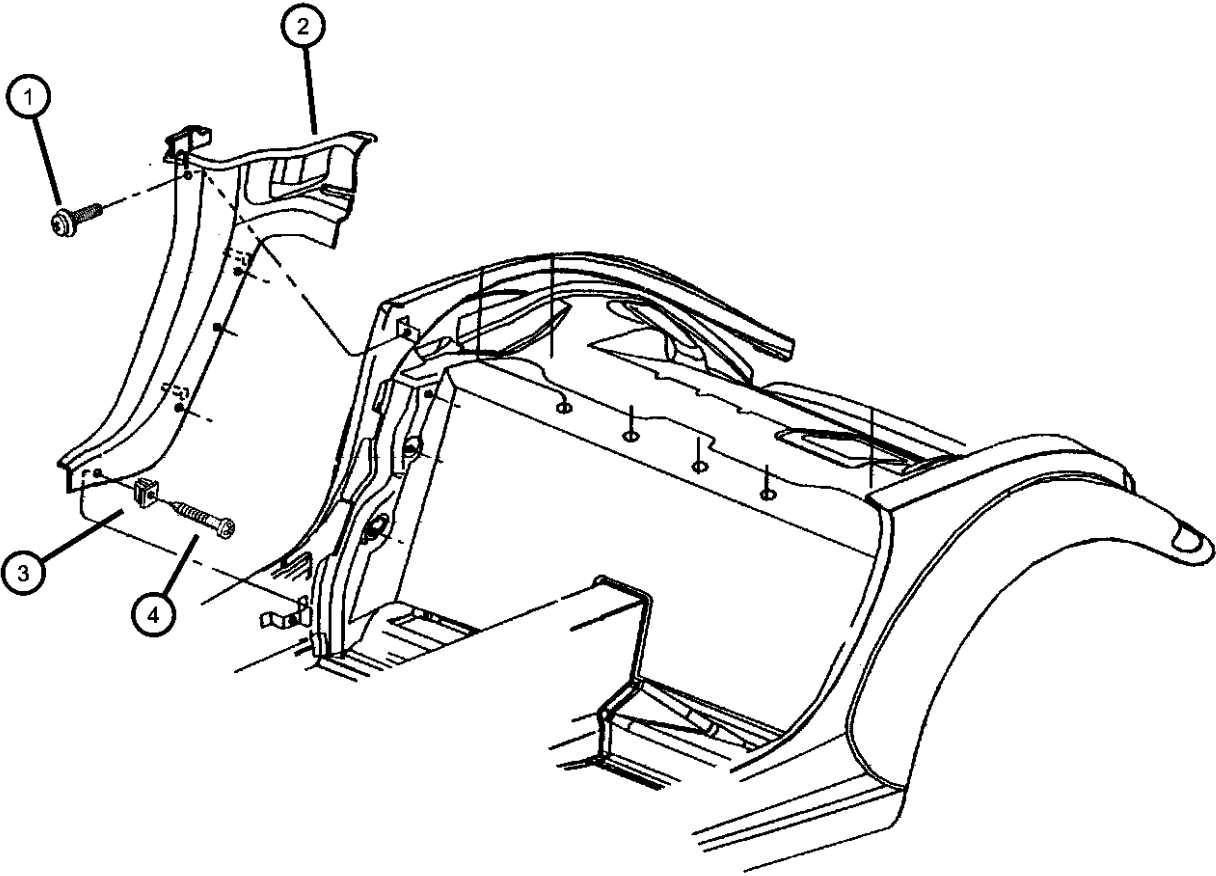

ITEM	PART NUMBER	QTY	LINE	SERIES	BODY	ENGINE	TRANS	TRIM	DESCRIPTION
1	00153341	2							SCREW, Pan Head, .64-18x.50, Attaching, Quarter Panel
2									PANEL, Quarter Trim
	0PQ14LAZAB	1						*O0	Black, Right
	0PQ15LAZAB	1						*O0	Black, Left
3	34201872	4							NUT, Snap In, M4.2 x 1.41, Attaching, Rear, Quarter Trim
4	00153832	4							SCREW, .190-16x1.00
-5	04815386	2							BRACKET, Quarter Trim
-6									SEAL, Quarter Belt Trim
	04815396AC	1							Right
	04815397AC	1							Left

PROWLER (PR)					
SERIES	LINE	BODY	ENGINE	TRANSMISSION	
S = Special	P = Premium	27 = 2-DR CONVERTIBLE	EGG = ENGINE - 3.5L HIGH OUTPUT V6 24V MPI	DGX = TRANSMISSION - 4-SPEED AUTOMATIC DGO = All Automatic	

Panel, Rear Center Trim
Figure IPR-230

ITEM	PART NUMBER	QTY	LINE	SERIES	BODY	ENGINE	TRANS	TRIM	DESCRIPTION
1	0SA39LAZAB	1						*O0	PANEL, Rear Center Trim, Agate
2	0RV36LAZAA	1						*O0	FASTENER, Trim Panel, Agate
3	04815730	4							FASTENER, Bulkhead

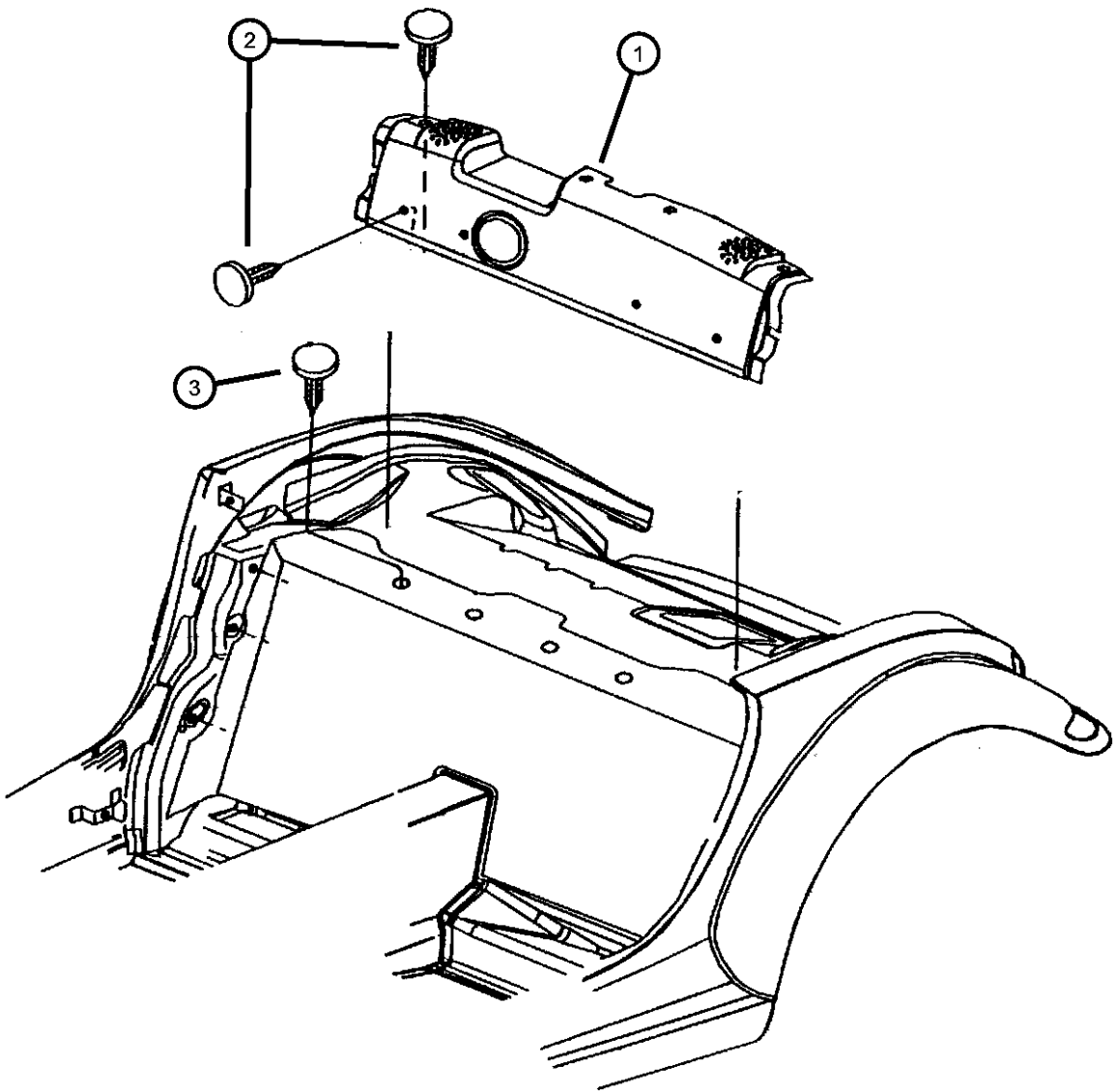

PROWLER (PR)				
SERIES	LINE	BODY	ENGINE	TRANSMISSION
S = Special	P = Premium	27 = 2-DR CONVERTIBLE	EGG = ENGINE - 3.5L HIGH OUTPUT V6 24V MPI	DGX = TRANSMISSION - 4-SPEED AUTOMATIC DGO = All Automatic

AR = use ase required - = Non illustrated part

Carpet and Mats
Figure IPR-310

ITEM	PART NUMBER	QTY	LINE	SERIES	BODY	ENGINE	TRANS	TRIM	DESCRIPTION
1	OMA99LAZAB	1						*O0	CARPET, Floor, Agate
2	82203378	1	P	S	27				MAT KIT, Floor - Complete, Agate, w/Gray Logo
-3	0RZ85LAZAA	4						*O0	CARPET, Floor, Agate, Patch w/Adhesive Backing

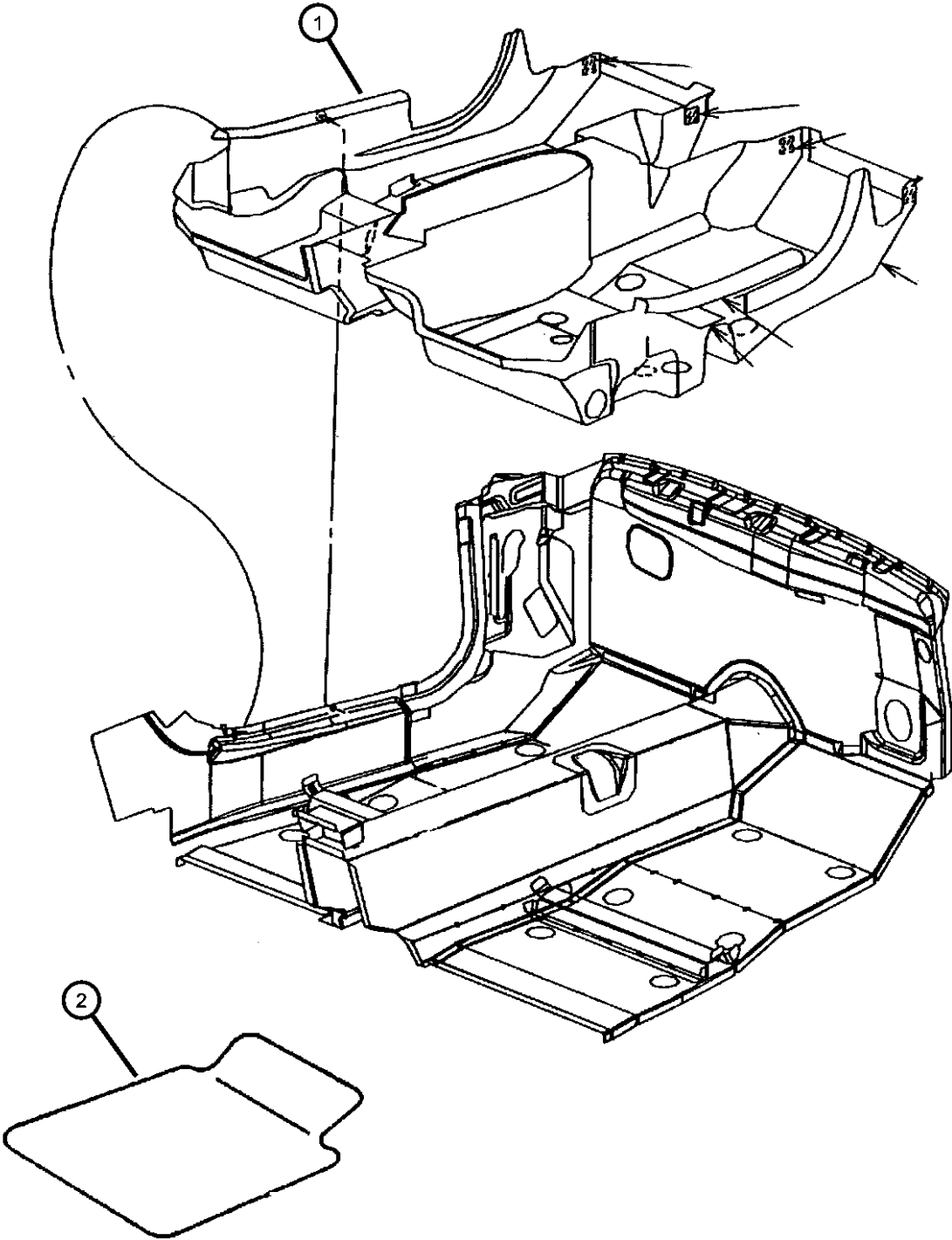

PROWLER (PR)				
SERIES	LINE	BODY	ENGINE	TRANSMISSION
S = Special	P = Premium	27 = 2-DR CONVERTIBLE	EGG = ENGINE - 3.5L HIGH OUTPUT V6 24V MPI	DGX = TRANSMISSION - 4-SPEED AUTOMATIC DGO = All Automatic

Carpet - Bulkhead, Cargo/Trunk and Attaching Parts
Figure IPR-320

ITEM	PART NUMBER	QTY	LINE	SERIES	BODY	ENGINE	TRANS	TRIM	DESCRIPTION
1	0RH03LAZAA	1						*O0	CARPET, Rear Bulkhead, Agate
2	04815730	4							FASTENER, Bulkhead
3	0RQ17VXLAB	1						*O0	CARPET, Cargo Floor, Agate
-4	04865242AA	2							STRAP, Folding Top Tie Down
-5	04865207AA	4							CAP, Protective, Bulkhead Parking Brake Cable

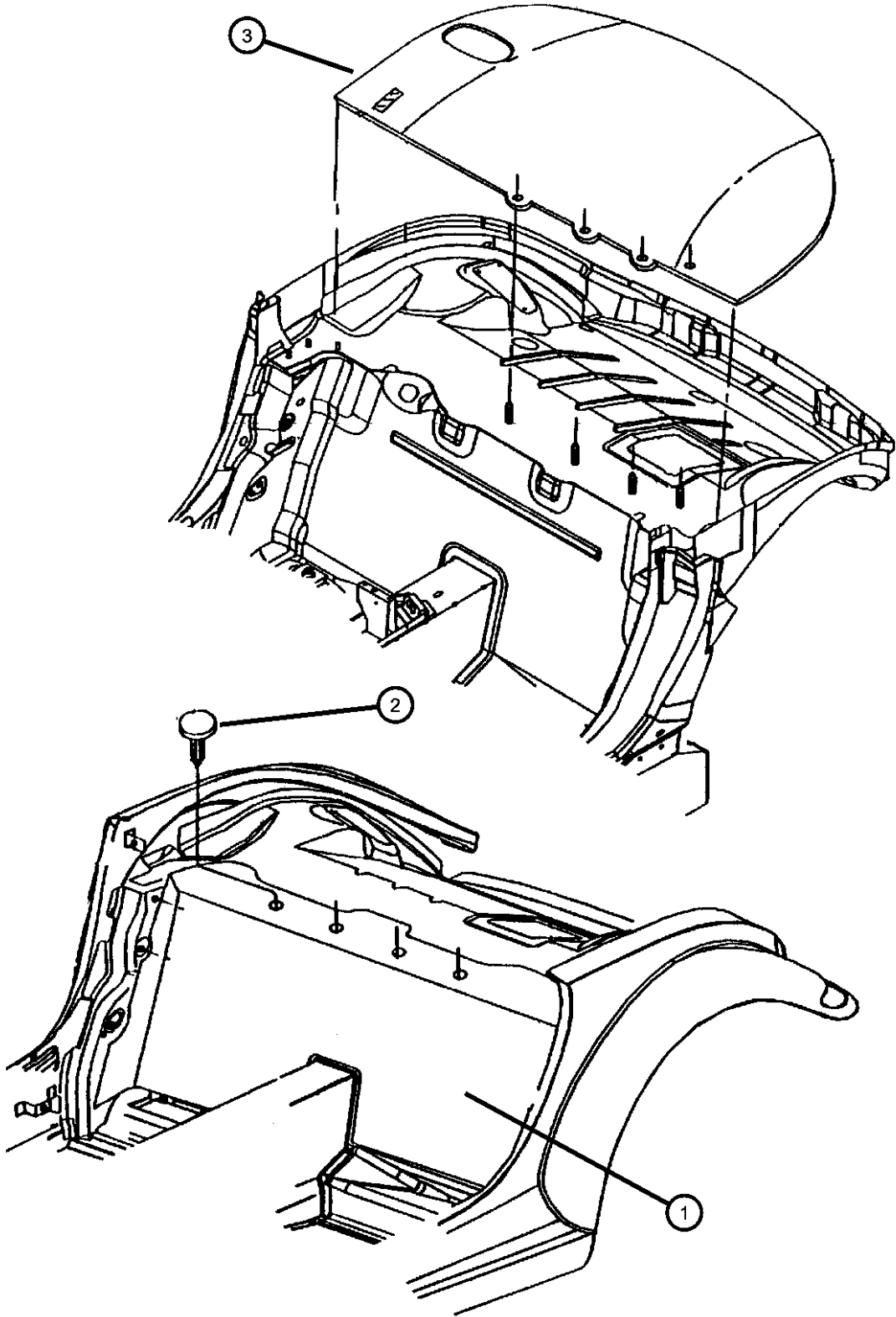

PROWLER (PR)				
SERIES	LINE	BODY	ENGINE	TRANSMISSION
S = Special	P = Premium	27 = 2-DR CONVERTIBLE	EGG = ENGINE - 3.5L HIGH OUTPUT V6 24V MPI	DGX = TRANSMISSION - 4-SPEED AUTOMATIC DGO = All Automatic

Door Panels - Front
Figure IPR-410

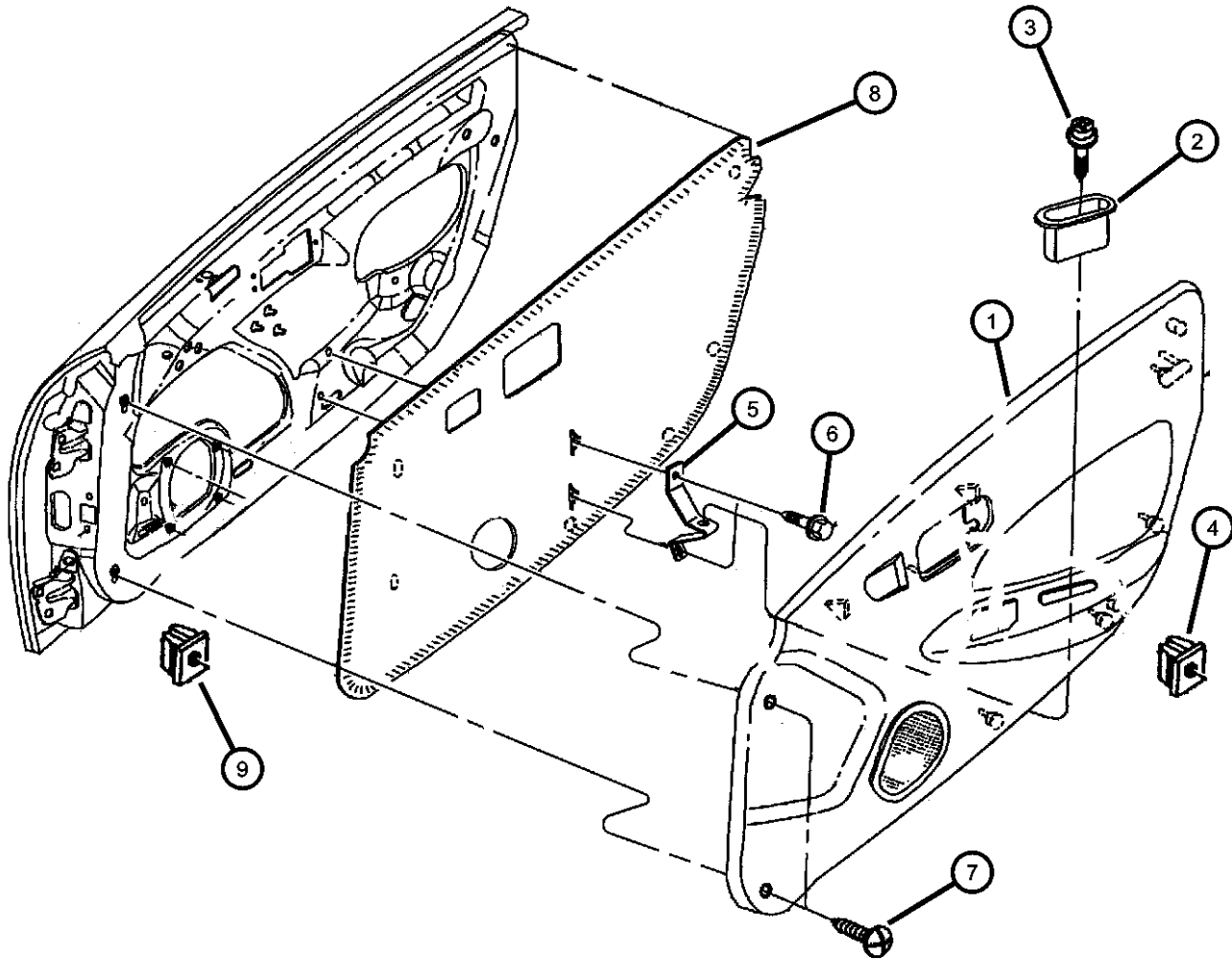

ITEM	PART NUMBER	QTY	LINE	SERIES	BODY	ENGINE	TRANS	TRIM	DESCRIPTION
1									PANEL, Door Trim
	0MB10LAZAD	1						*O0	Agate, Right
	0MB11LAZAD	1						*O0	Agate, Left
2	0SV10LAZAA	2						*O0	CUP, Door Pull, Agate
3	06032615	4							SCREW
4	06029501	2							NUT, Snap In, .164, Pull Cup Attaching
5	06029501	2							REINFORCEMENT, Inner Panel Pull Cup, (NOT SERVICED)
6	06032615	6							SCREW
7	06032615	6							SCREW, [.164-18x1.750 Tapping with Washer], (NOT SERVICED)
8									SHIELD, Water
	04786768AC	1							Right
	04786769AC	1							Left
9	06035296	4							NUT, Plastic Snap-In, For .190-16 ScrewDoor, Inner
-10	06503709	1						*O0	PIN, Door Panel, Door Panel Attaching

PROWLER (PR)				
SERIES	LINE	BODY	ENGINE	TRANSMISSION
S = Special	P = Premium	27 = 2-DR CONVERTIBLE	EGG = ENGINE - 3.5L HIGH OUTPUT V6 24V MPI	DGX = TRANSMISSION - 4-SPEED AUTOMATIC DGO = All Automatic

Seat Front
Figure IPR-510

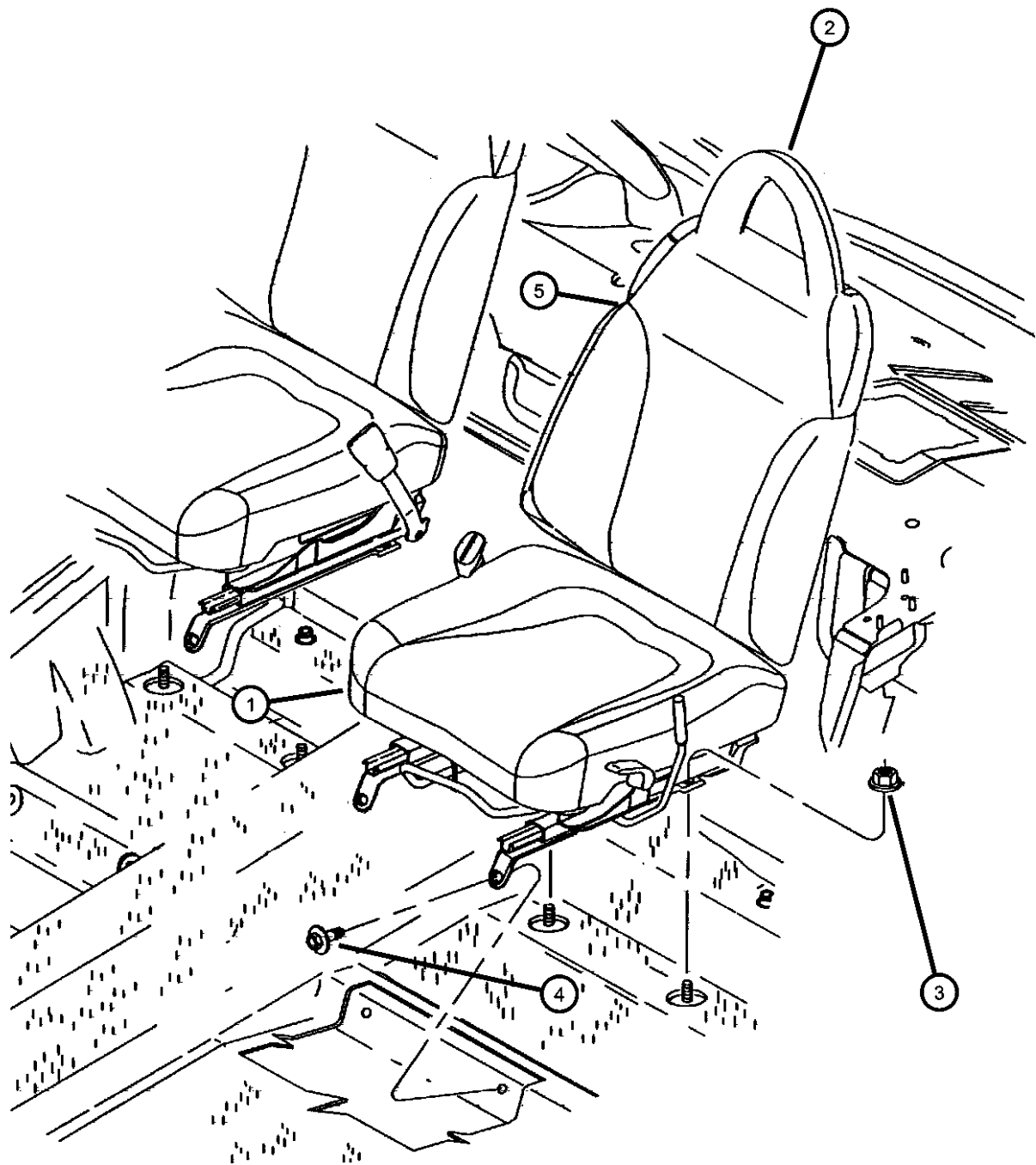

ITEM	PART NUMBER	QTY	LINE	SERIES	BODY	ENGINE	TRANS	TRIM	DESCRIPTION
1	0RV321AZAA	1						*LL	CUSHION, Front Seat
	0RV331AZAA	1						*LL	Agate, Right
	0RV331AZAA	1						*LL	Agate, Left
2	0RB791AZAA	1						*LL	HEADREST, Front, Agate, Right & Left
3	06101448	1							NUT AND WASHER, Hex
4	06101085	4							Nut-Coned Washer, M10 x 1.5
5									SCREW/WASHER
	0RV341AZAA	1						*LL	SEAT BACK, Front
	0RV351AZAA	1						*LL	Agate, Right
	0RV351AZAA	1						*LL	Agate, Left
-6	04897356AA	1						*LL	CLIP, Headrest

PROWLER (PR)									
SERIES	LINE			BODY		ENGINE		TRANSMISSION	
S = Special	P = Premium			27 = 2-DR CONVERTIBLE		EGG = ENGINE - 3.5L HIGH OUTPUT V6 24V MPI		DGX = TRANSMISSION - 4-SPEED AUTOMATIC	
								DGO = All Automatic	

Seat Belts - Front
Figure IPR-710

ITEM	PART NUMBER	QTY	LINE	SERIES	BODY	ENGINE	TRANS	TRIM	DESCRIPTION
1									SEAT BELT, Front Outer
	0MB34LAZAB	1						*O0	Agate, Right
	0MB35LAZAB	1						*O0	Agate, Left
2	06034457	2							SCREW, Pan Head, .437-20x1.375
3	0SE091AZAA	1						*LL	SEAT BELT, Front Center, Agate, w/Traveling Inboard Buckle, Right
4	0MB371AZ	1						*LL	SEAT BELT, Front Inner, Agate, Left
-5									GUIDE, Seat Belt
	0RZ761AZAA	1						*LL	Agate, Right
	0RZ771AZAA	1						*LL	Agate, Left
-6									COVER, QUARTER OUTER BELT TRIM
	0PF46DX9AB	1							Agate, Right
	0PF47DX9AB	1							Agate, Left
-7	06029501	4							NUT, Snap In, .164
-8	34201872	8							NUT, Snap In, M4.2 x 1.41, Quarter Belt Cover Attaching
-9									SEAL, Quarter Belt Trim
	04815396AC	1							Agate, Right
	04815397AC	1							Agate, Left

PROWLER (PR)					
SERIES	LINE	BODY	ENGINE	TRANSMISSION	
S = Special	P = Premium	27 = 2-DR CONVERTIBLE	EGG = ENGINE - 3.5L HIGH OUTPUT V6 24V MPI	DGX = TRANSMISSION - 4-SPEED AUTOMATIC DGO = All Automatic	

AR = use ase required - = Non illustrated part



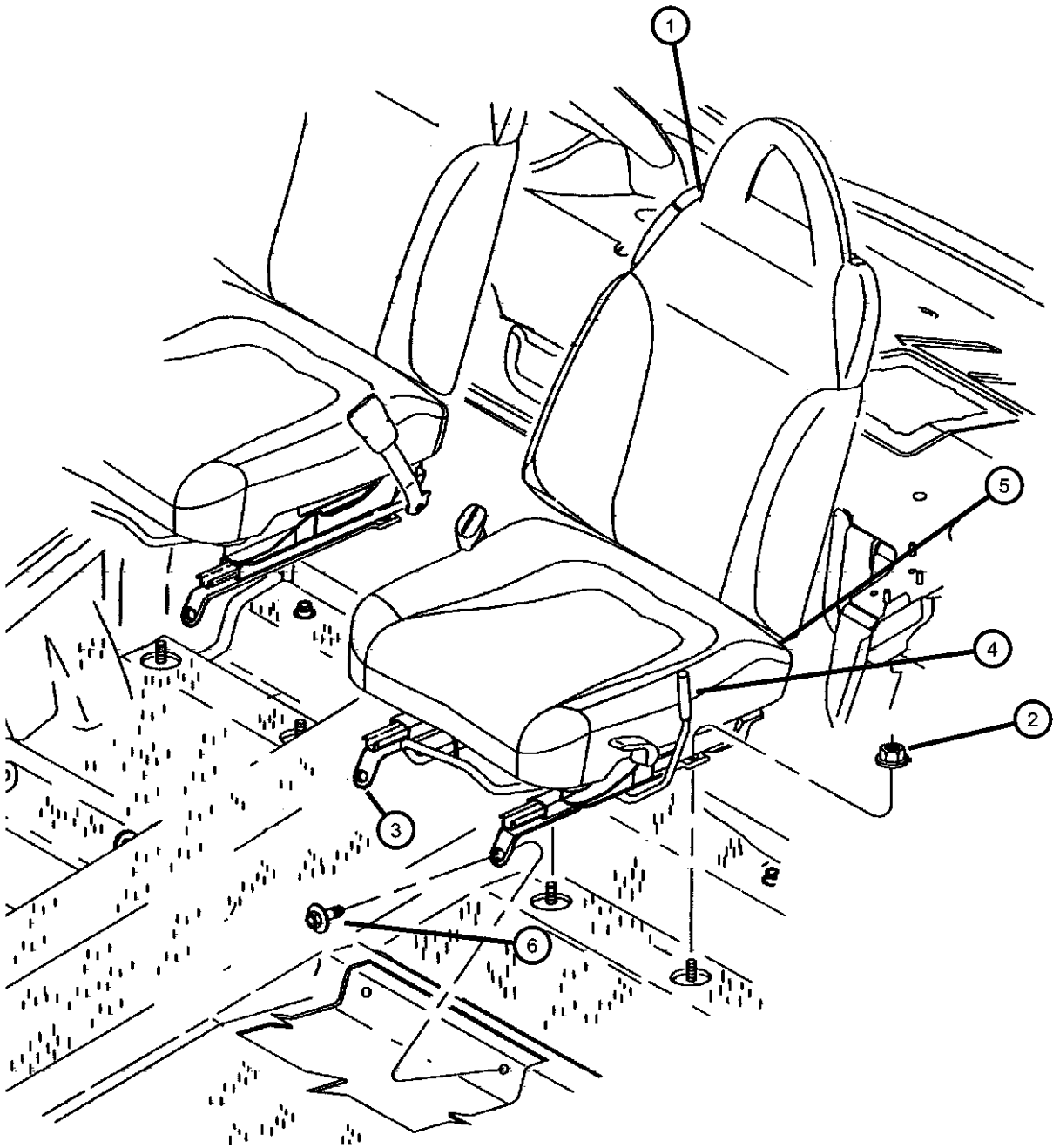

Seat Adjusters, Recliner and Side Shield
Figure IPR-810



ITEM	PART NUMBER	QTY	LINE	SERIES	BODY	ENGINE	TRANS	TRIM	DESCRIPTION
1	04897356AA	1						*LL	CLIP, Headrest
2	06101448	4							NUT AND WASHER, Hex Nut-Coned Washer, M10 x 1.5
3	04897357AA	1						*LL	ADJUSTER, Manual Seat
4									HANDLE, Recliner
	04897361AA	1						*LL	Left
	05003150AA	1						*LL	Right
5	04897360AA	1						*LL	RECLINER, Front Seat Back
6	06101085	4							SCREW/WASHER

PROWLER (PR)					
SERIES	LINE	BODY	ENGINE	TRANSMISSION	
S = Special	P = Premium	27 = 2-DR CONVERTIBLE	EGG = ENGINE - 3.5L HIGH OUTPUT V6 24V MPI	DGX = TRANSMISSION - 4-SPEED AUTOMATIC DGO = All Automatic	

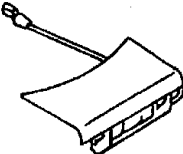
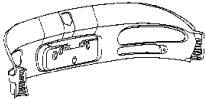
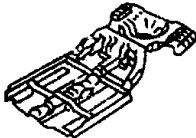
Group - SPR
Body Sheet Metal Except Doors

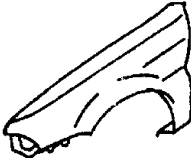
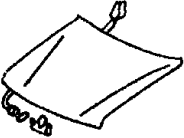
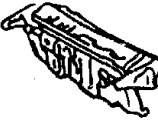
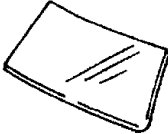
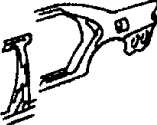
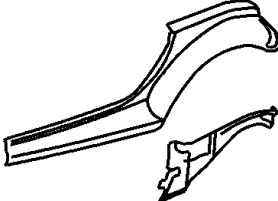
SPR-1000 Seals and Weatherstrip	SPR-1100 Roof - Folding Top	SPR-1300 Deck Lid	SPR-1400 Rear Shelf Panel
			
SPR-200 Floor Pans	SPR-300 Plugs	SPR-400 Front Fenders	SPR-500 Hood and Hood Release
			
SPR-600 Cowl and Dash Panel	SPR-700 Glass and Mirror	SPR-800 Aperture Panel	SPR-900 Quarter Panel
			

Group - SPR Body Sheet Metal Except Doors

Illustration Title Group-Fig. No.

Floor Pans

Floor Pan Fig. SPR - 210
Crossmember - Seat Riser Front Fig. SPR - 220
Bracket Console..... Fig. SPR - 230

Plugs

Plugs Fig. SPR - 310

Front Fenders

Front Fender..... Fig. SPR - 410
Panel, Front Outer and Side Sill Fig. SPR - 420
Panel, Hood Side..... Fig. SPR - 430
Panel Headlamp Mounting Fig. SPR - 440
Panel Body Side..... Fig. SPR - 450

Hood and Hood Release

Hood and Hood Release Fig. SPR - 510

Cowl and Dash Panel

Cowl and Dash Panel..... Fig. SPR - 610
Strut Assembly Dash To Body..... Fig. SPR - 620
Panel Cowl And Plenum..... Fig. SPR - 630
Panel Cowl Side..... Fig. SPR - 640

Glass and Mirror

Windshield, Backlite and Mirror Fig. SPR - 710
Frame Windshield And Attaching Parts Fig. SPR - 720

Aperture Panel

Beam Hood Side Fig. SPR - 810
Door Striker..... Fig. SPR - 820
Body - Tub Fig. SPR - 830

Quarter Panel

Quarter Panels Fig. SPR - 910

Seals and Weatherstrip

Seals, Weatherstrips and Splash ShieldsFig. SPR - 1010

Roof - Folding Top

Folding Top Fig. SPR - 1110

Deck Lid

Deck Lid And Attaching PartsFig. SPR - 1310
Deck Lid And Rear End PartsFig. SPR - 1320

Rear Shelf Panel

Rear Sheld PanelFig. SPR - 1410
Panel Shelf BulkheadFig. SPR - 1420

**Floor Pan
Figure SPR-210**

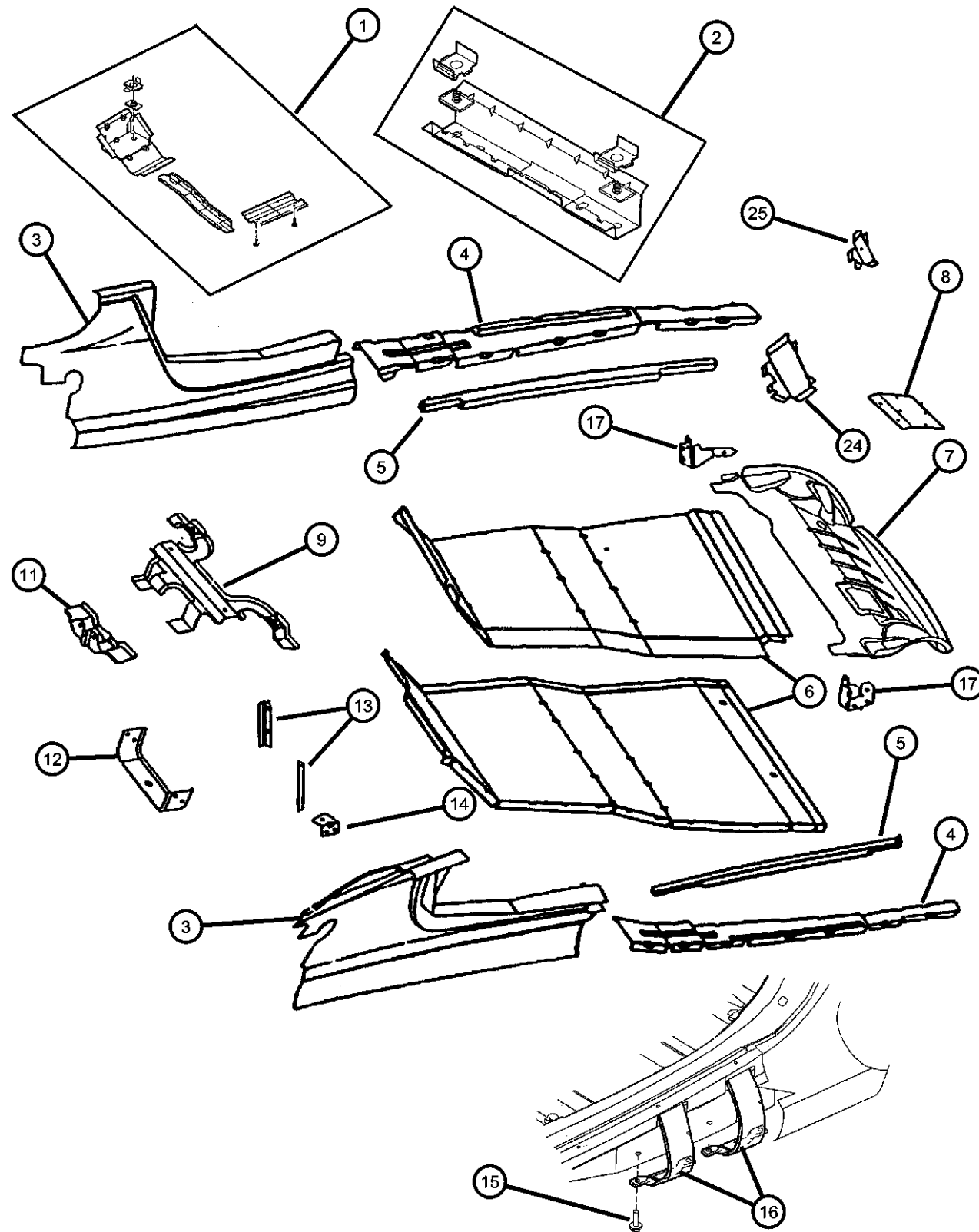

ITEM	PART NUMBER	QTY	LINE	SERIES	BODY	ENGINE	TRANS	TRIM	DESCRIPTION
1	04865073AA	1							REINFORCEMENT, Floor Pan
2	04865073AA	1							REINFORCEMENT, Rear Floor Pan, Serviced With Rear Floor Pan (Item Number 7), (NOT SERVICED)
3	04865073AA	1							PANEL, Side Sill, Serviced With Front Quarter Panel, (NOT SERVICED)
4	04865073AA	1							REINFORCEMENT, Body Side Outer To Inner Sill, Serviced With Tub Only, (NOT SERVICED)
5	04865073AA	1							BEAM, Body Side Sill, Serviced With Tub Only, (NOT SERVICED)
6	04865073AA	1							PAN, Front Floor, Serviced With Tub Only, (NOT SERVICED)
7	05003684AB	1							PANEL, Rear Floor Pan
8	04786717	1							COVER, Fuel Tank Access
9	04865239AB	1							CROSSMEMBER, Radiator
-10	04815352	1							REINFORCEMENT, Radiator Brace
11	04786121AB	1							CROSSMEMBER, Hood Latch Support
12	04815107AB	1							CROSSMEMBER, Front Body Mount
13									BRACKET, Cowl Side I/P Beam
	04815292AB	1							Right
	04815293AB	1							Left
14									REINFORCEMENT, Radiator Brace
	04815486	1							Right
	04815487	1							Left
15	06503183	8							SCREW, Hex Head, M10x1.5x30, Body Strap Anchor Attaching
16	04865030AB	4							BRACKET, Frame
17									BRACKET, Floor Pan
	04815418	1							Folding Top Mounting, Right, Rear
	04815419	1							Folding Top Mounting, Left, Rear
-18									REINFORCEMENT, Rear Floor Pan
	04865108AA	1							Right
	04865109AA	1							Left
-19	04815858	1							EXTENSION, Floor Pan

PROWLER (PR)

SERIES LINE
S = Special P = Premium

BODY
27 = 2-DR CONVERTIBLE

ENGINE
EGG = ENGINE - 3.5L HIGH OUTPUT V6 24V MPI

TRANSMISSION
DGX = TRANSMISSION - 4-SPEED AUTOMATIC
DGO = All Automatic

AR = use ase required - = Non illustrated part

2000 PR

Floor Pan
Figure SPR-210

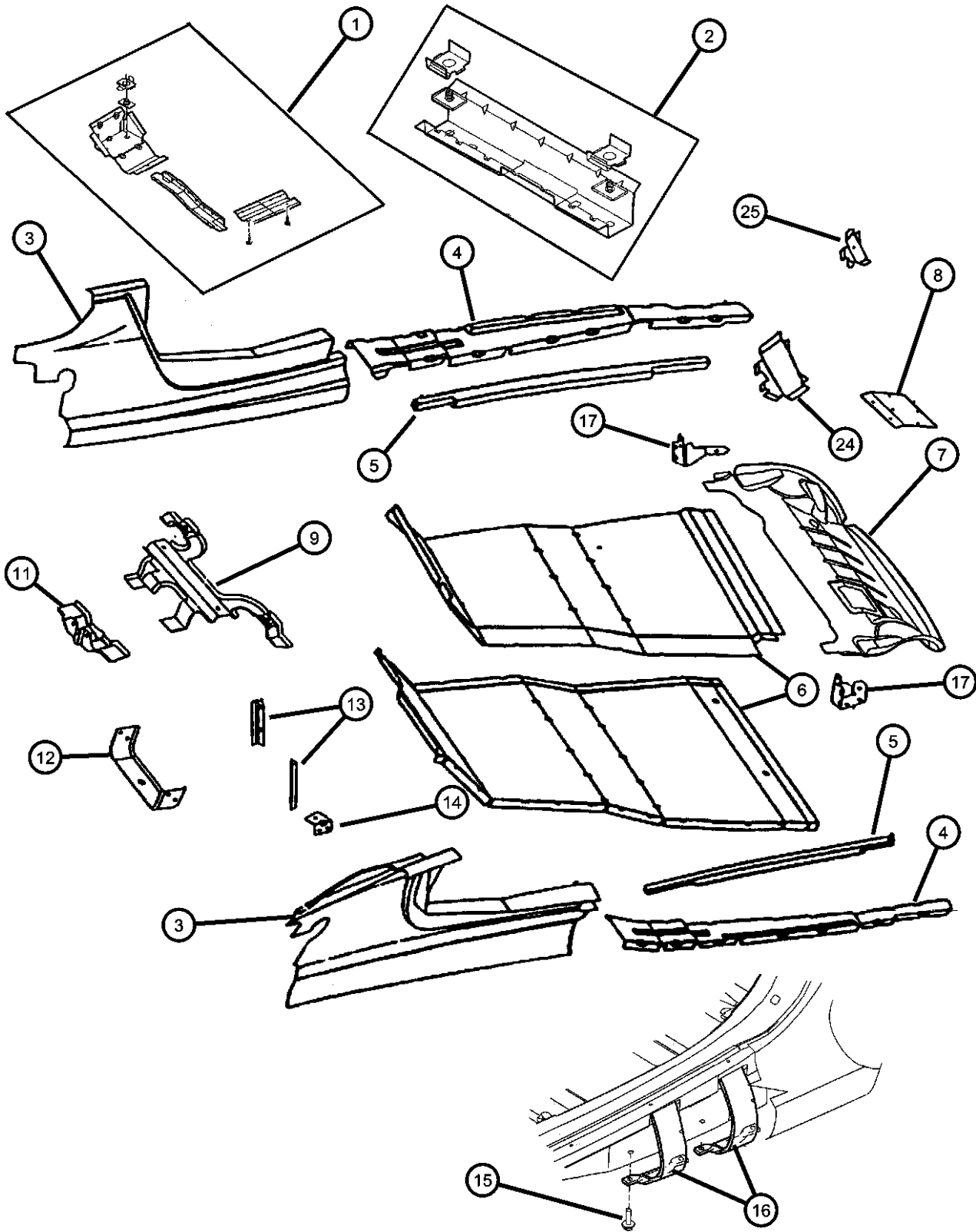

ITEM	PART NUMBER	QTY	LINE	SERIES	BODY	ENGINE	TRANS	TRIM	DESCRIPTION
-20	04865100AB	1							REINFORCEMENT, Rear Floor Pan, End Blocker Plate
-21	04815100	1							BRACKET, Floor Pan, Deck Lid Latch Attaching, Rear
-22	04865073AA	1							REINFORCEMENT, Floor Pan
-23	06504339	3							STUD
24									REINFORCEMENT, Body Side Aperture
	04815842	1							To Front Floor Pan, Right
	04815843	1							To Front Floor Pan, Left
25									REINFORCEMENT, Body Side Aperture Seat
	04815840	1							To Seat Riser Crossmember, Right
	04815841	1							To Seat Riser Crossmember, Left
-26	04865166AA	1							REINFORCEMENT, Floor Tunnel, Rear Seat Riser To Tunnel Doubler
-27	04865161AA	1							STUD PLATE, Rear Floor Pan To Rear Impact Blocker

PROWLER (PR)		BODY		ENGINE	TRANSMISSION
SERIES	LINE				
S = Special	P = Premium	27 = 2-DR CONVERTIBLE		EGG = ENGINE - 3.5L HIGH OUTPUT V6 24V MPI	DGX = TRANSMISSION - 4-SPEED AUTOMATIC DGO = All Automatic

AR = use ase required - = Non illustrated part

Crossmember - Seat Riser Front
Figure SPR-220

ITEM	PART NUMBER	QTY	LINE	SERIES	BODY	ENGINE	TRANS	TRIM	DESCRIPTION
1	04865161AA	1							CROSSMEMBER, Seat Riser Front, Serviced With Tub Only, (NOT SERVICED)
2	04865161AA	1							CROSSMEMBER, Seat Riser Front, Serviced With Seat Riser Only, (NOT SERVICED)

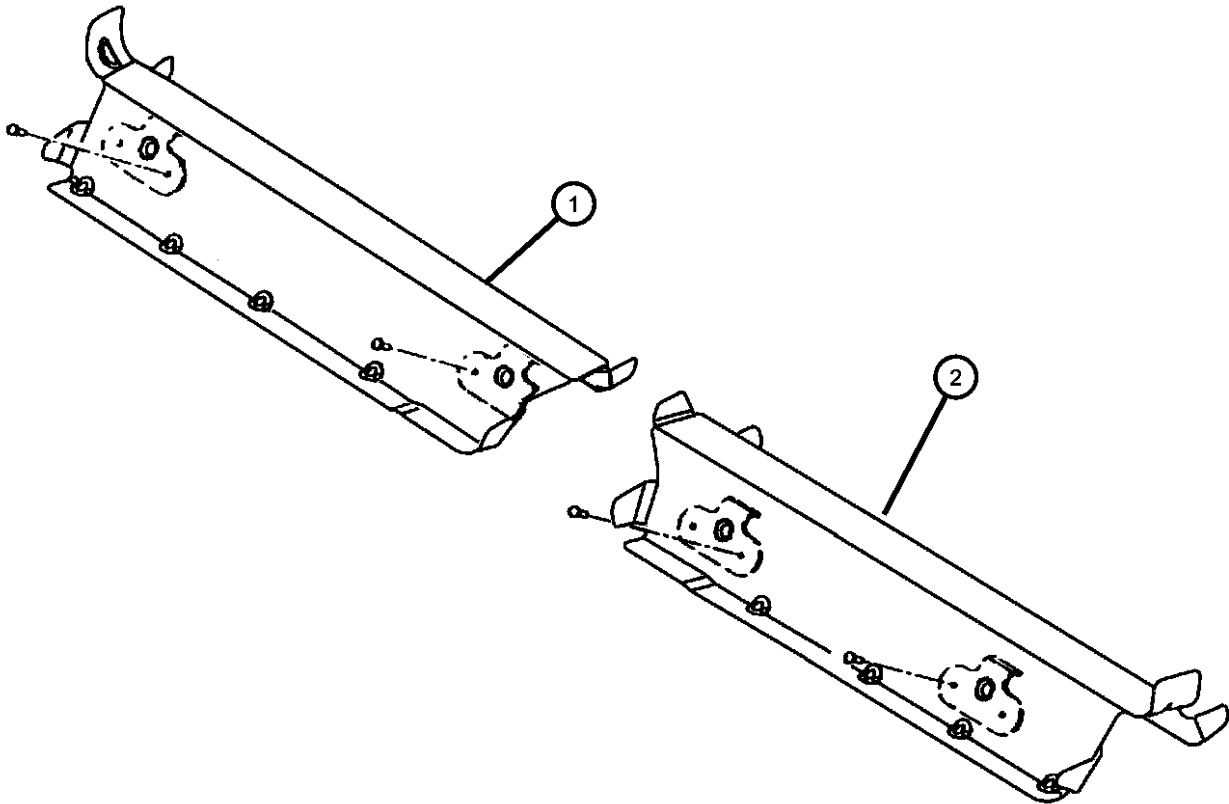

PROWLER (PR)				
SERIES	LINE	BODY	ENGINE	TRANSMISSION
S = Special	P = Premium	27 = 2-DR CONVERTIBLE	EGG = ENGINE - 3.5L HIGH OUTPUT V6 24V MPI	DGX = TRANSMISSION - 4-SPEED AUTOMATIC DGO = All Automatic

Bracket Console
Figure SPR-230

ITEM	PART NUMBER	QTY	LINE	SERIES	BODY	ENGINE	TRANS	TRIM	DESCRIPTION
------	----------------	-----	------	--------	------	--------	-------	------	-------------

1	04865161AA	1							BRACKET, Console, Serviced With Tub Only, (NOT SERVICED)
---	------------	---	--	--	--	--	--	--	---

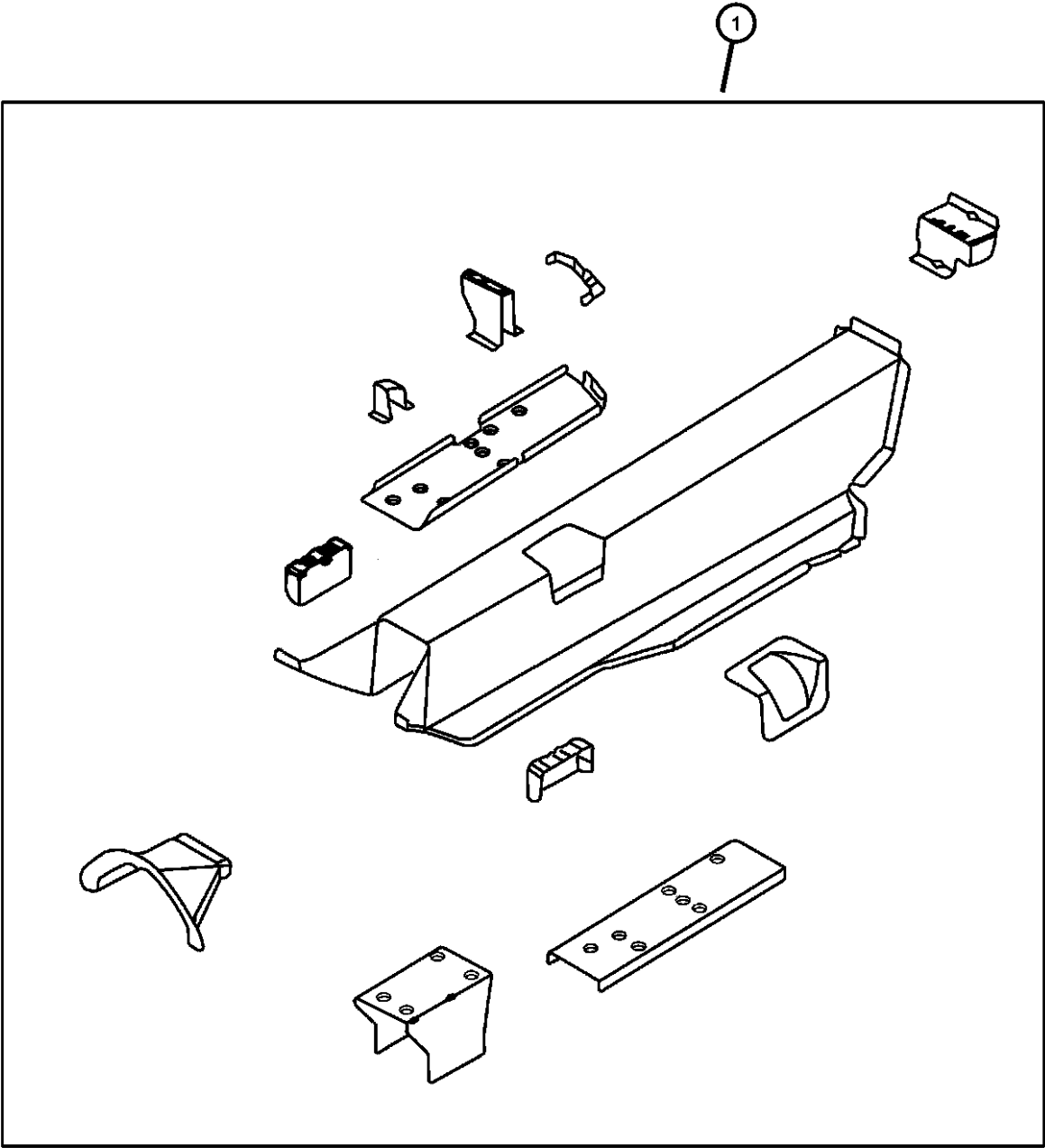

PROWLER (PR)				
SERIES	LINE	BODY	ENGINE	TRANSMISSION
S = Special	P = Premium	27 = 2-DR CONVERTIBLE	EGG = ENGINE - 3.5L HIGH OUTPUT V6 24V MPI	DGX = TRANSMISSION - 4-SPEED AUTOMATIC DGO = All Automatic

Plugs
Figure SPR-310

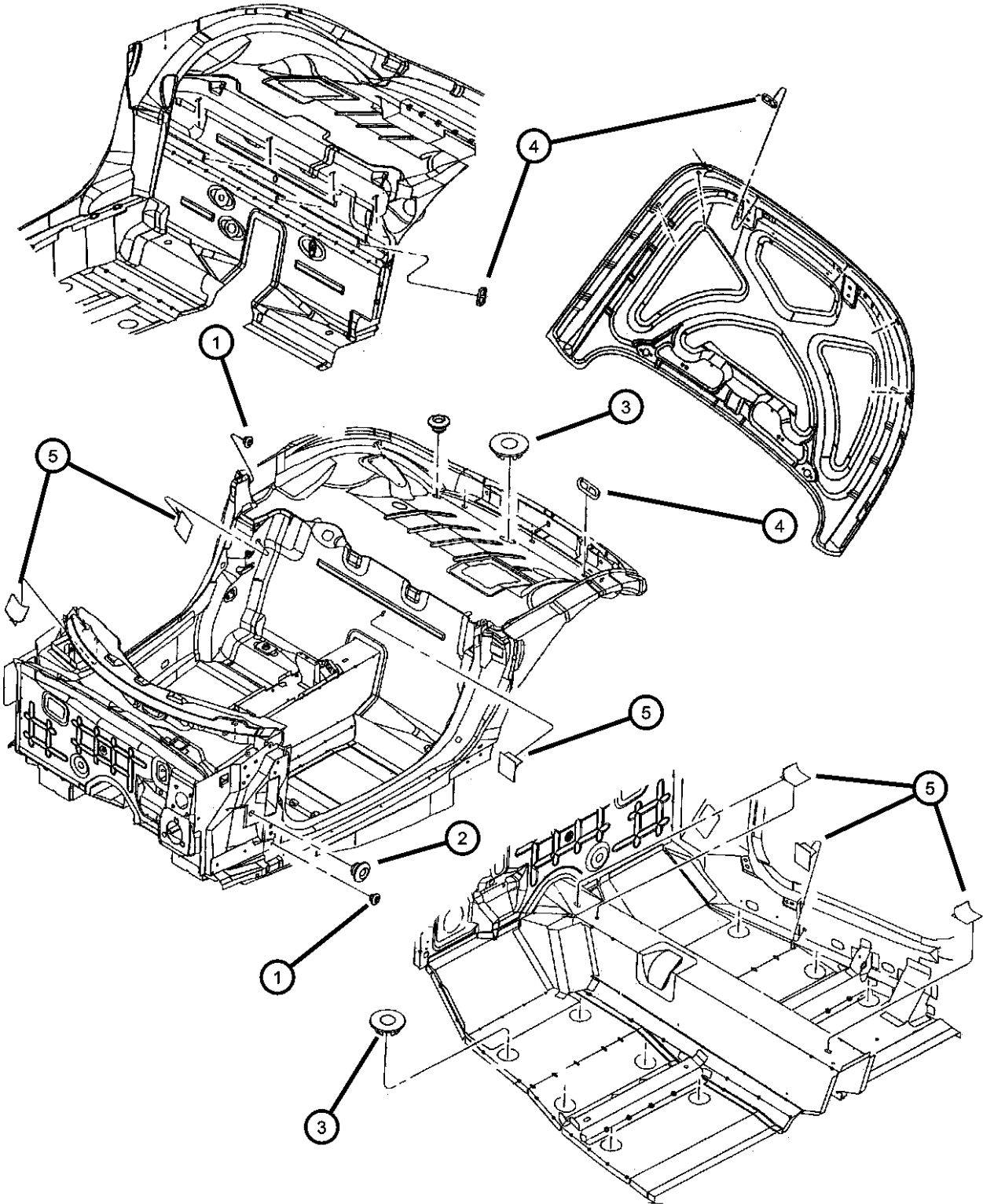

ITEM	PART NUMBER	QTY	LINE	SERIES	BODY	ENGINE	TRANS	TRIM	DESCRIPTION
1	04373728	2							PLUG
2	04780194	2							PLUG
3	04815490	12							PLUG
4	04716823	18							PLUG, Liftgate
5	04278178	3							TAPE, Hole Cover, 50x50x1 mm
-6	04865196AA	1							PLUG, Floor Pan, Rubber
-7	04815491	6							PLUG, Body
-8									PLUG, Protective
	04865209AA	4							Door Striker
		4							Cowl Side I/Pnl Beam Attaching
		1							Radiator & Headlamp Support Assy.
	04865210AA	2							Speaker Box Attaching
		2							Cowl Plenum & A-Pillar
		2							Door Innerlock Striker
		2							Seat Belt Retractor Attaching
		6							Windshield Frame Hood & Upper Deck Hinge

PROWLER (PR)				
SERIES	LINE	BODY	ENGINE	TRANSMISSION
S = Special	P = Premium	27 = 2-DR CONVERTIBLE	EGG = ENGINE - 3.5L HIGH OUTPUT V6 24V MPI	DGX = TRANSMISSION - 4-SPEED AUTOMATIC DGO = All Automatic

Front Fender
Figure SPR-410

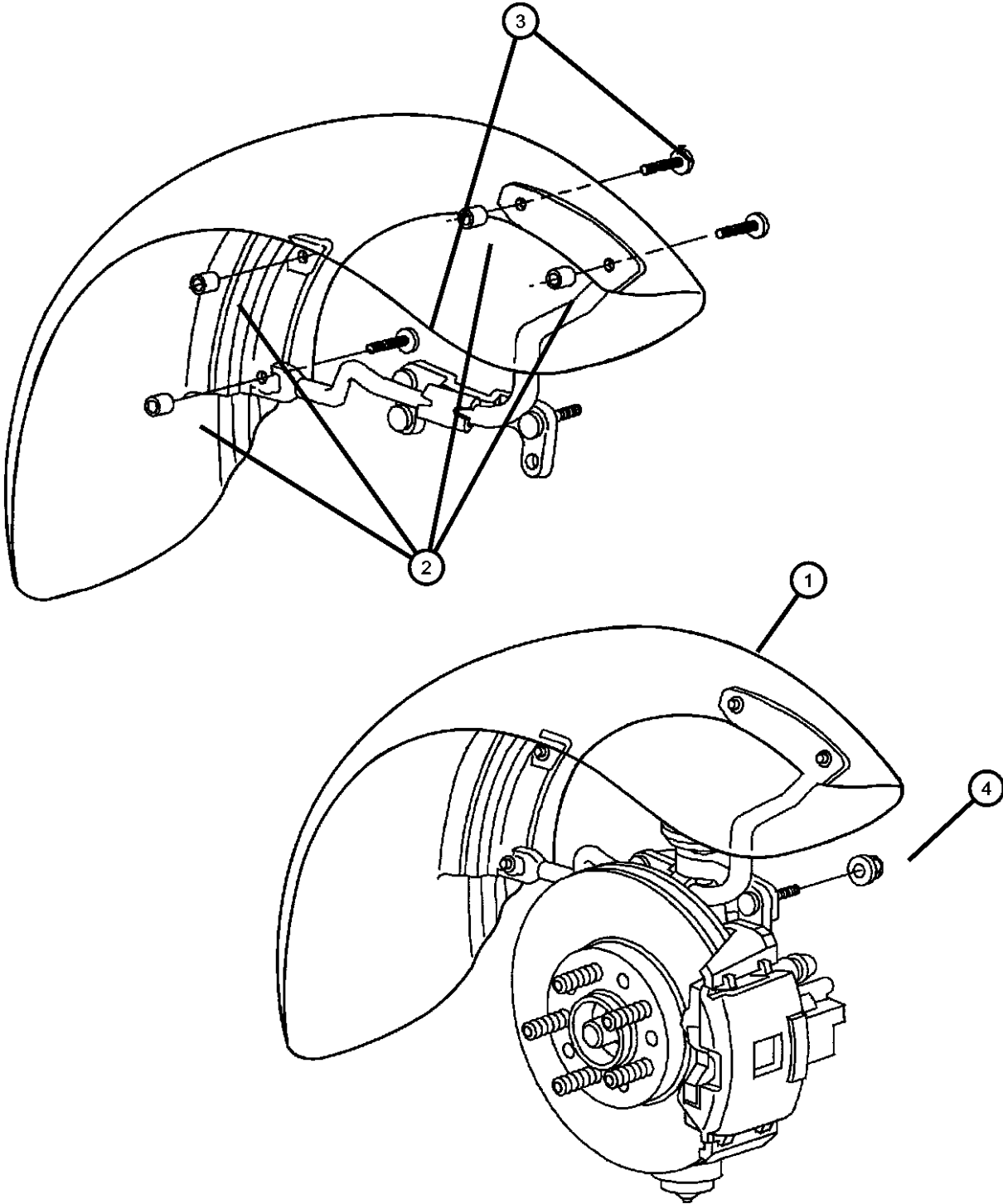

ITEM	PART NUMBER	QTY	LINE	SERIES	BODY	ENGINE	TRANS	TRIM	DESCRIPTION
1									FENDER, Front
	04897744AB	1							W/Bracket Assembly Paint as Required, Right
	04897745AB	1							W/Bracket Assembly Paint as Required, Left
2	06035766	8							NUT, To Support, Front Fender
3	06035767	8							RIVET, To Support Attaching, Front Fender
4	06502696	6							NUT, Hex Flange Lock, M10x1.5, Support To Knuckle Attaching, Front Fender

PROWLER (PR)							
SERIES	LINE			BODY		ENGINE	TRANSMISSION
S = Special	P = Premium			27 = 2-DR CONVERTIBLE		EGG = ENGINE - 3.5L HIGH OUTPUT V6 24V MPI	DGX = TRANSMISSION - 4-SPEED AUTOMATIC DGO = All Automatic

Panel, Front Outer and Side Sill
Figure SPR-420

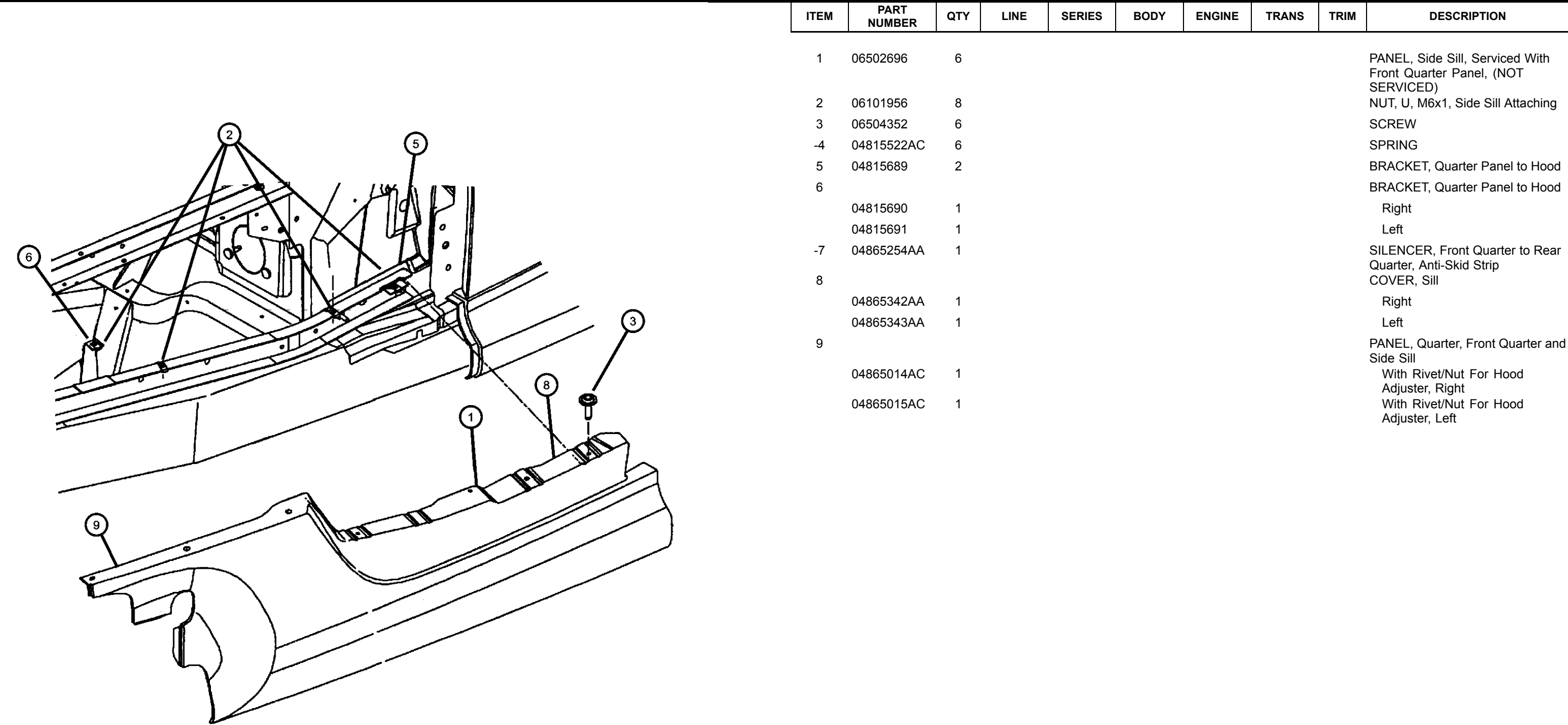

PROWLER (PR)

SERIES

S = Special

LINE

P = Premium

BODY

27 = 2-DR CONVERTIBLE

ENGINE

EGG = ENGINE - 3.5L HIGH OUTPUT V6 24V MPI

TRANSMISSION

DGX = TRANSMISSION - 4-SPEED AUTOMATIC

DGO = All Automatic

Panel, Hood Side
Figure SPR-430

ITEM	PART NUMBER	QTY	LINE	SERIES	BODY	ENGINE	TRANS	TRIM	DESCRIPTION
1									PANEL, Hood
	04874316	1							Right
	04874317	1							Left
-2									SILENCER, Engine Side
	04865188AA	1							Right
	04865189AA	1							Left
-3	06502842	12							PIN, Push, M6.35x12.60, Silencer Attaching
4	06504851AA	6							SCREW AND WASHER, Hex Head, M6x1x25
5	04815897	4							CLIP, Panel Attaching, Hood Side
6	06035201	6							RIVET
-7	06101956	6							NUT, U, M6x1, Side Panel Attaching, Hood
8	04815738	AR							SPACER, Hood Side Panel To Upper Beam

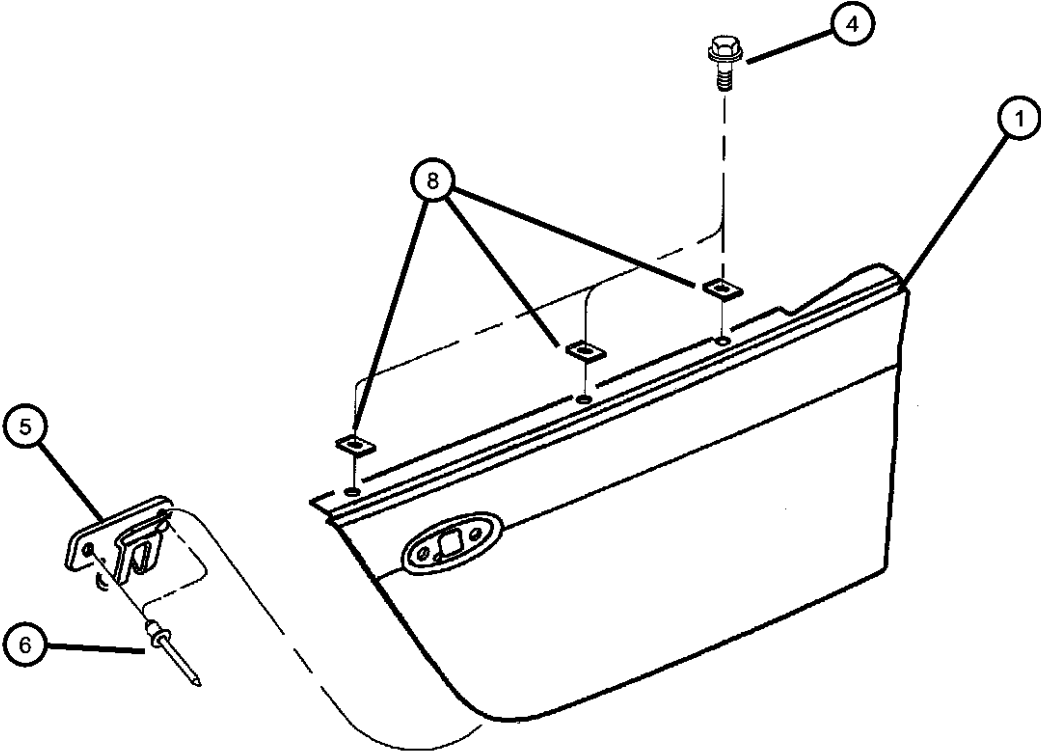

PROWLER (PR)				
SERIES	LINE	BODY	ENGINE	TRANSMISSION
S = Special	P = Premium	27 = 2-DR CONVERTIBLE	EGG = ENGINE - 3.5L HIGH OUTPUT V6 24V MPI	DGX = TRANSMISSION - 4-SPEED AUTOMATIC DGO = All Automatic

Panel Headlamp Mounting
Figure SPR-440

ITEM	PART NUMBER	QTY	LINE	SERIES	BODY	ENGINE	TRANS	TRIM	DESCRIPTION
1									PANEL, Headlamp Mount
	04874318	1							Right
	04874319	1							Left

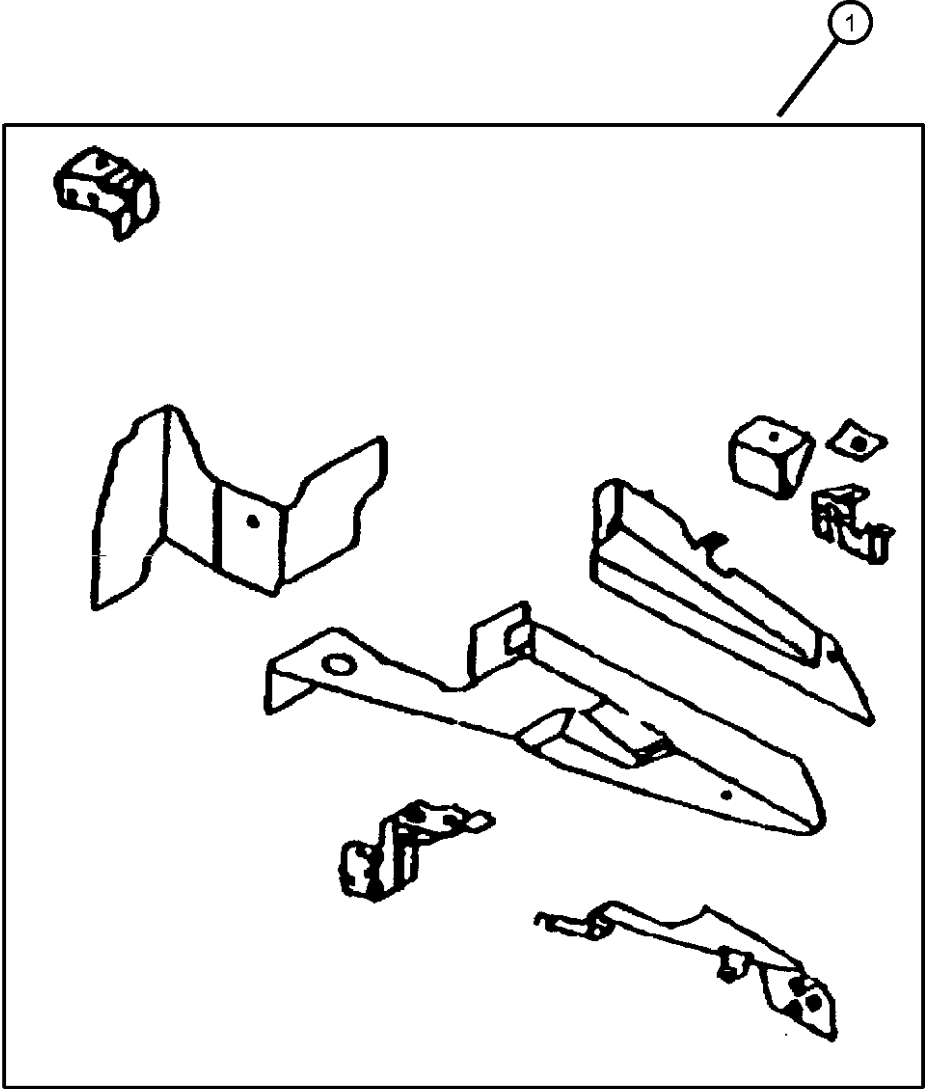

PROWLER (PR)					
SERIES	LINE	BODY	ENGINE	TRANSMISSION	
S = Special	P = Premium	27 = 2-DR CONVERTIBLE	EGG = ENGINE - 3.5L HIGH OUTPUT V6 24V MPI	DGX = TRANSMISSION - 4-SPEED AUTOMATIC DGO = All Automatic	

Panel Body Side Front
Figure SPR-450

ITEM	PART NUMBER	QTY	LINE	SERIES	BODY	ENGINE	TRANS	TRIM	DESCRIPTION
1	04874319	1							PANEL, Body Side Front, Serviced In Tub Only, (NOT SERVICED)
-2	04815190	1							RETAINER, Front Floor to Body Side OuterRear
3									PANEL, Body Side
	04815548	1							Front To Rear, Right, Outer
	04815549	1							Front To Rear, Left, Outer
4	04815549	1							REINFORCEMENT, Rear Pillar, Serviced In Tub Only, (NOT SERVICED),
5	04815251	2							RETAINER, Tapping Plate, Reinforcement Door Striker, B-Pillar
6	04865112AA	2							RETAINER, Door, Door Interlock Striker Tapping Plate
-7	04815278	2							PLATE, Tapping
-8									SHIM
	04865301AA	2							A-Pillar
		2							B-Pillar
-9	06101354	4							SCREW AND WASHER, Hex Head, M6x1x55, B-Pillar Gussett Reinforcement
10									COVER, Sill
	04865342AA	1							Right
	04865343AA	1							Left
-11	06503698	6							SCREW AND WASHER, Truss Head, M6-1.00x30.00, Sill Cover Attaching

PROWLER (PR)								
SERIES	LINE		BODY	ENGINE	TRANSMISSION			
S = Special	P = Premium		27 = 2-DR CONVERTIBLE	EGG = ENGINE - 3.5L HIGH OUTPUT V6 24V MPI	DGX = TRANSMISSION - 4-SPEED AUTOMATIC			DGO = All Automatic

Hood and Hood Release
Figure SPR-510

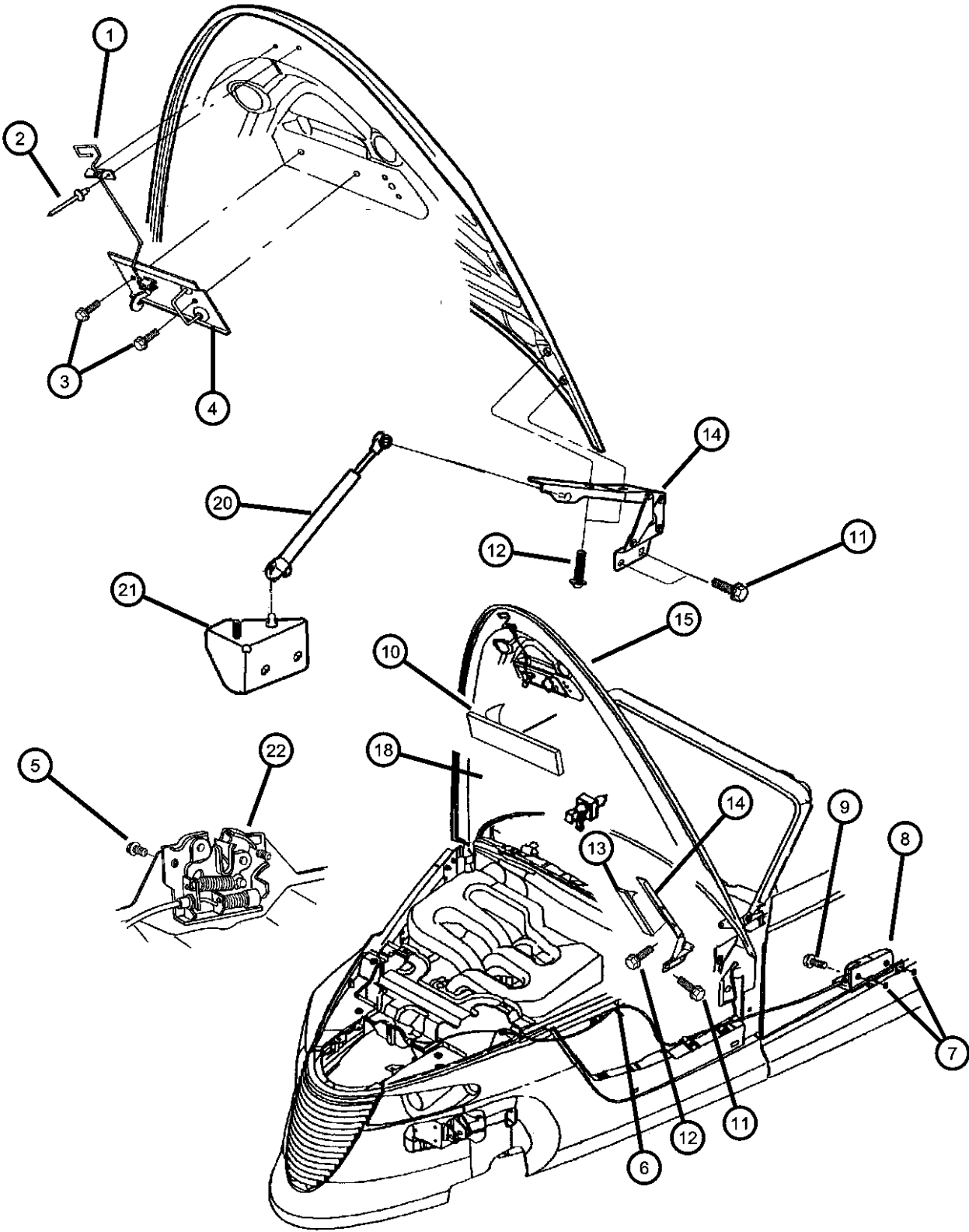

ITEM	PART NUMBER	QTY	LINE	SERIES	BODY	ENGINE	TRANS	TRIM	DESCRIPTION
1	04786774	1							HANDLE, Hood Safety
2	J4007599	2							RIVET, Flange Head, .187x.414, Attaching, Hood, Handle
3	06100556	2							BOLT AND CONED WASHER, Hex Head, M6x16x14, And Safety Catch Attaching, Hood, Striker
4	04756314	1							STRIKER, Hood Latch, (Hood Half)
5	06100583	2							BOLT AND CONED WASHER, Hex Head, M8x25x20, Hood Latch Attaching (m8x1.25x25.00), Attaching, Hood, Latch
6	04865266AA	1							CLIP, Tie Wrap (Xmas Tree Type)
7	34201872	2							NUT, Snap In, M4.2 x 1.41, Attaching, Hood Release, Control
8	04786415	1							RELEASE, Hood Latch
9	06035202	2							SCREW, Release Attaching, Hood Latch
10	04786775	1							SEAL, Radiator
11	06101723	4							SCREW AND WASHER, Hex Head, M8x1.25x50
12	06502734	4							SCREW, M6x1x20
13	04865340AA	1							END BLOCKER, Hood To Cowl
14									HINGE, Hood
	04786146AC	1							Right
	04786147AC	1							Left
15	04874314	1							PANEL, Hood
-16	04865362AA	4							BUMPER, HOOD SIDE PNL TO FRT QTR PNL
-17	06101451	4							SCREW AND WASHER, Hex Head, M6x1x25
18	04865187AA	1							SILENCER, Hood
-19	06502842	13							PIN, Push, M6.35x12.60
20	04865310AA	2							PROP, Hood
21									BRACKET, Strut To Body Hinge Pillar
	04865010AB	1							Right
	04865011AB	1							Left
22	04708439	1							LATCH, Hood

PROWLER (PR)		BODY		ENGINE	TRANSMISSION
SERIES	LINE				
S = Special	P = Premium	27 = 2-DR CONVERTIBLE		EGG = ENGINE - 3.5L HIGH OUTPUT V6 24V MPI	DGX = TRANSMISSION - 4-SPEED AUTOMATIC DGO = All Automatic

AR = use ase required - = Non illustrated part

Cowl and Dash Panel
Figure SPR-610

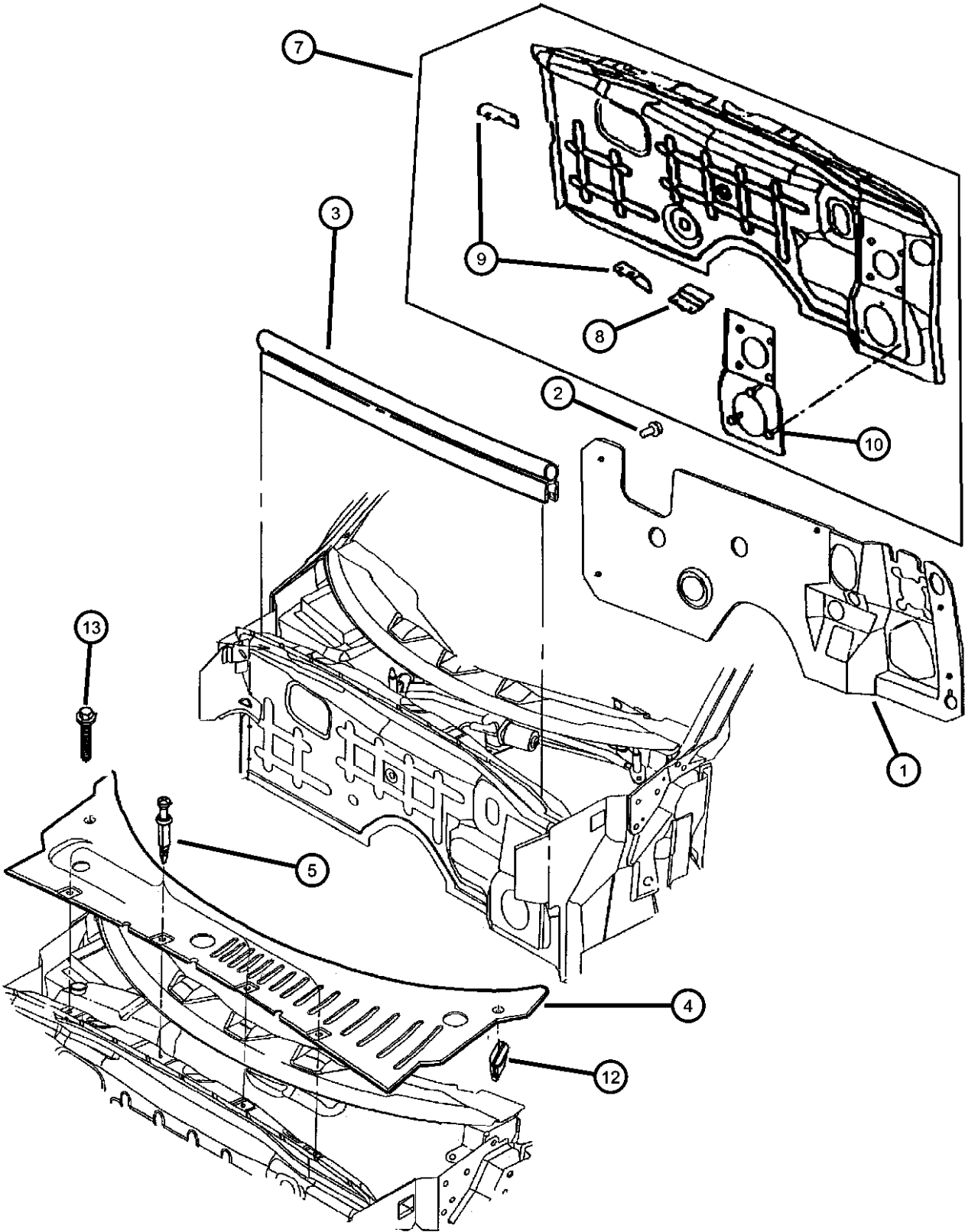

ITEM	PART NUMBER	QTY	LINE	SERIES	BODY	ENGINE	TRANS	TRIM	DESCRIPTION
1	04786719	1							SILENCER, Dash Panel
2	06503274	5							NUT, Push On, Insulation To Dash
3	04786216AB	1							WEATHERSTRIP, Hood to Cowl
4	0QR87DX9AC	1							PANEL, Cowl, Screen, Plenum
5	06504627	4							BOLT, Retainer
-6	04786054	1							BRACKET, Cowl Plenum, Steering Column and Brake Peddle, Lower
7	04786054	1							PANEL, Dash, Serviced With Tub Only, (NOT SERVICED)
8	04815544	1							BRACKET, Dash Panel Speed Control Reservoir
9	04815544	1							REINFORCEMENT, (Serviced With 5003537AA Tub), (NOT SERVICED)
10	04815544	1							REINFORCEMENT, Dash Panel Brake Booster and Steering Column (Serviced With Item 7), (NOT SERVICED)
-11	04655795	AR							DAMPER, Cowl Plenum
12	06031869	2							NUT, Push, .19
13	06031869	2							SCREW, Tapping, Cowl Screen Attaching, (NOT SERVICED)

PROWLER (PR)							
SERIES	LINE	BODY	ENGINE	TRANSMISSION			
S = Special	P = Premium	27 = 2-DR CONVERTIBLE	EGG = ENGINE - 3.5L HIGH OUTPUT V6 24V MPI	DGX = TRANSMISSION - 4-SPEED AUTOMATIC DGO = All Automatic			

Strut Assembly Dash To Body
Figure SPR-620

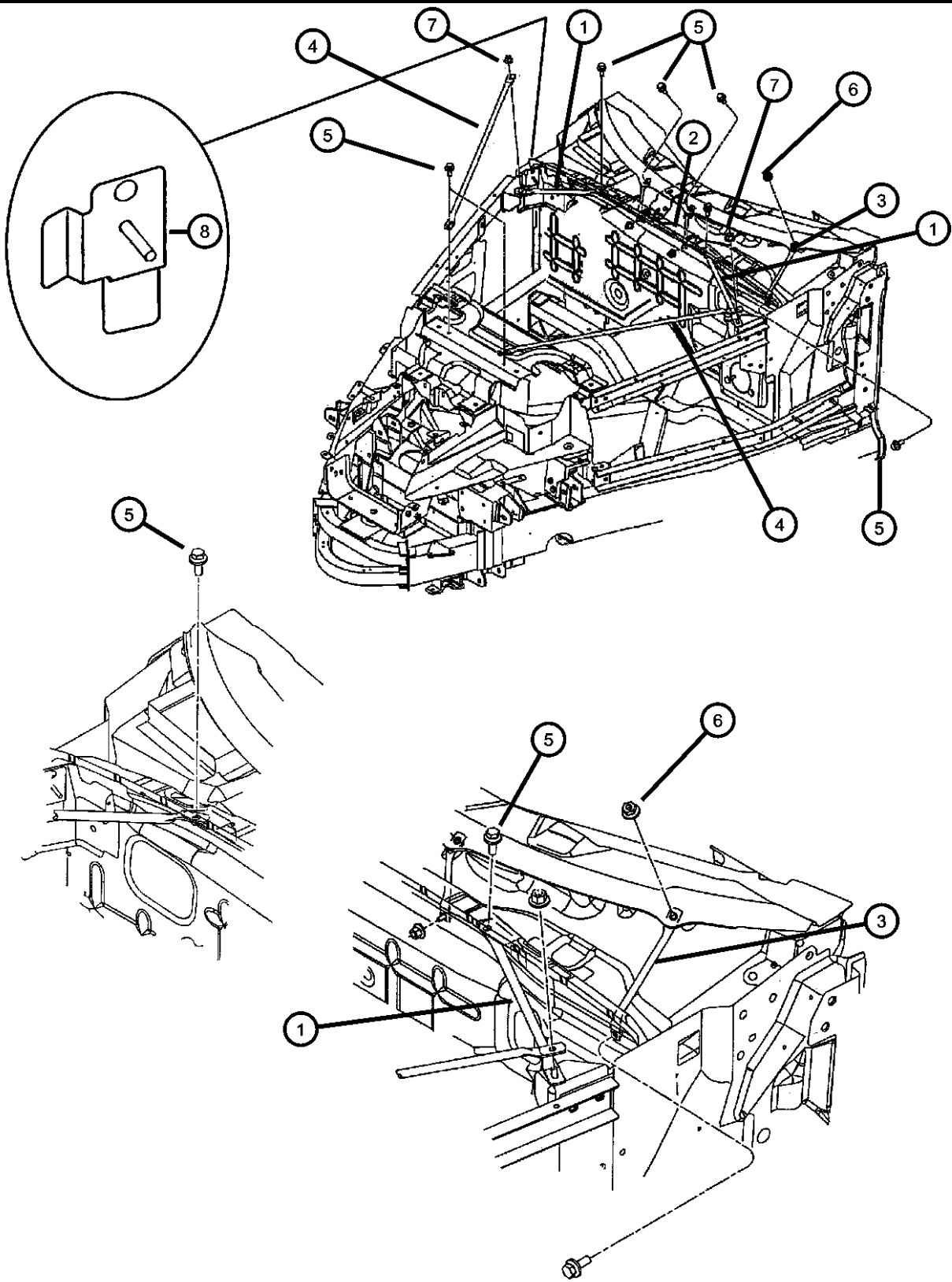

ITEM	PART NUMBER	QTY	LINE	SERIES	BODY	ENGINE	TRANS	TRIM	DESCRIPTION
1									STRUT, Dash To Body Hinge Pillar
	04865006AA	1							Right
	04865007AA	1							Left
2	04815999AA	1							STRUT, Dash To Upper PlenumCenter
3									STRUT, Dash To Upper Plenum
	04865000AA	1							Right
	04865001AA	1							Left
4	04865085AA	2							STRUT, Engine Compartment
5	06101718	5							SCREW AND WASHER, Oval Head, M6x1x25
6	06500284	3							NUT, Hex, M6x1.00
7	06502756	1							NUT, Hex Lock, M8x1.25
8	04815353	1							BRACKET, Solenoid
-9									BRACKET, Strut To Body Hinge Pillar
	04865010AB	1							Right
	04865011AB	1							Left
-10	06504105	1							SCREW, Pan Head, M6x1x20, Strut-Dash To Upper Plenum
-11	04815590	2							PLATE, Instrument Panel Support

PROWLER (PR)		BODY		ENGINE	TRANSMISSION
SERIES	LINE				
S = Special	P = Premium	27 = 2-DR CONVERTIBLE		EGG = ENGINE - 3.5L HIGH OUTPUT V6 24V MPI	DGX = TRANSMISSION - 4-SPEED AUTOMATIC DGO = All Automatic

Panel Cowl And Plenum
Figure SPR-630

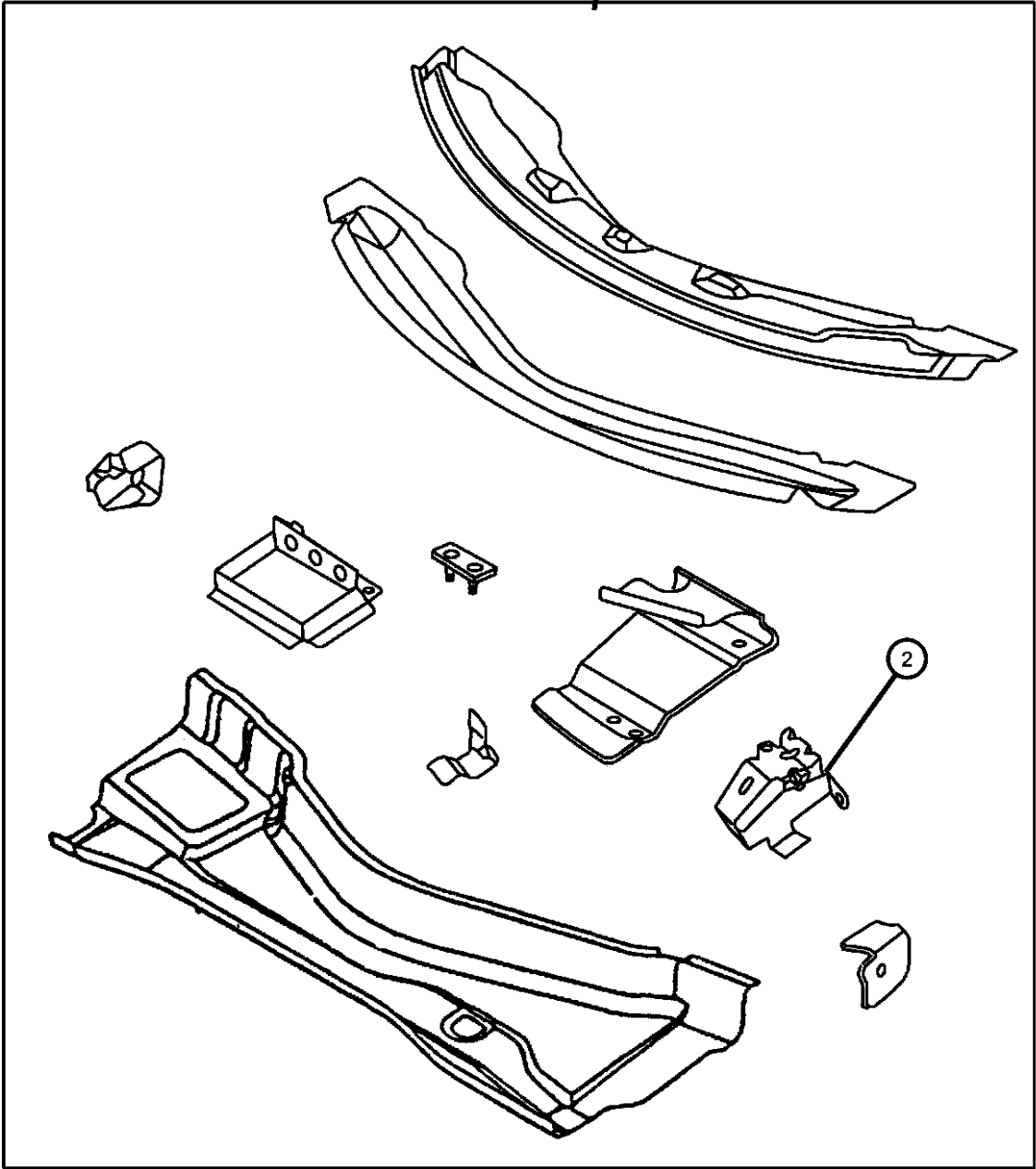

ITEM	PART NUMBER	QTY	LINE	SERIES	BODY	ENGINE	TRANS	TRIM	DESCRIPTION
1	04815590	2							PANEL, Dash and Cowl Plenum, Serviced With Tub Only, (NOT SERVICED)
2	04815463	1							REINFORCEMENT, Cowl Plenum
-3	04786043	1							BRACKET, Cowl Plenum
-4	04865037AA	1							DEFLECTOR, Water

PROWLER (PR)					
SERIES	LINE	BODY	ENGINE	TRANSMISSION	
S = Special	P = Premium	27 = 2-DR CONVERTIBLE	EGG = ENGINE - 3.5L HIGH OUTPUT V6 24V MPI	DGX = TRANSMISSION - 4-SPEED AUTOMATIC	DGO = All Automatic

Panel Cowl Side
Figure SPR-640

ITEM	PART NUMBER	QTY	LINE	SERIES	BODY	ENGINE	TRANS	TRIM	DESCRIPTION
1	04865037AA	1							PANEL, Cowl Side, Serviced With Tub Only, (NOT SERVICED)
-2	06504339	4							STUD
3									FILLER, Body Hinge Pillar
	04815482	1							Right
	04815483	1							Left
4	04815483	1							REINFORCEMENT, Front Hinge Pillar, Serviced With Tub Only, (NOT SERVICED)

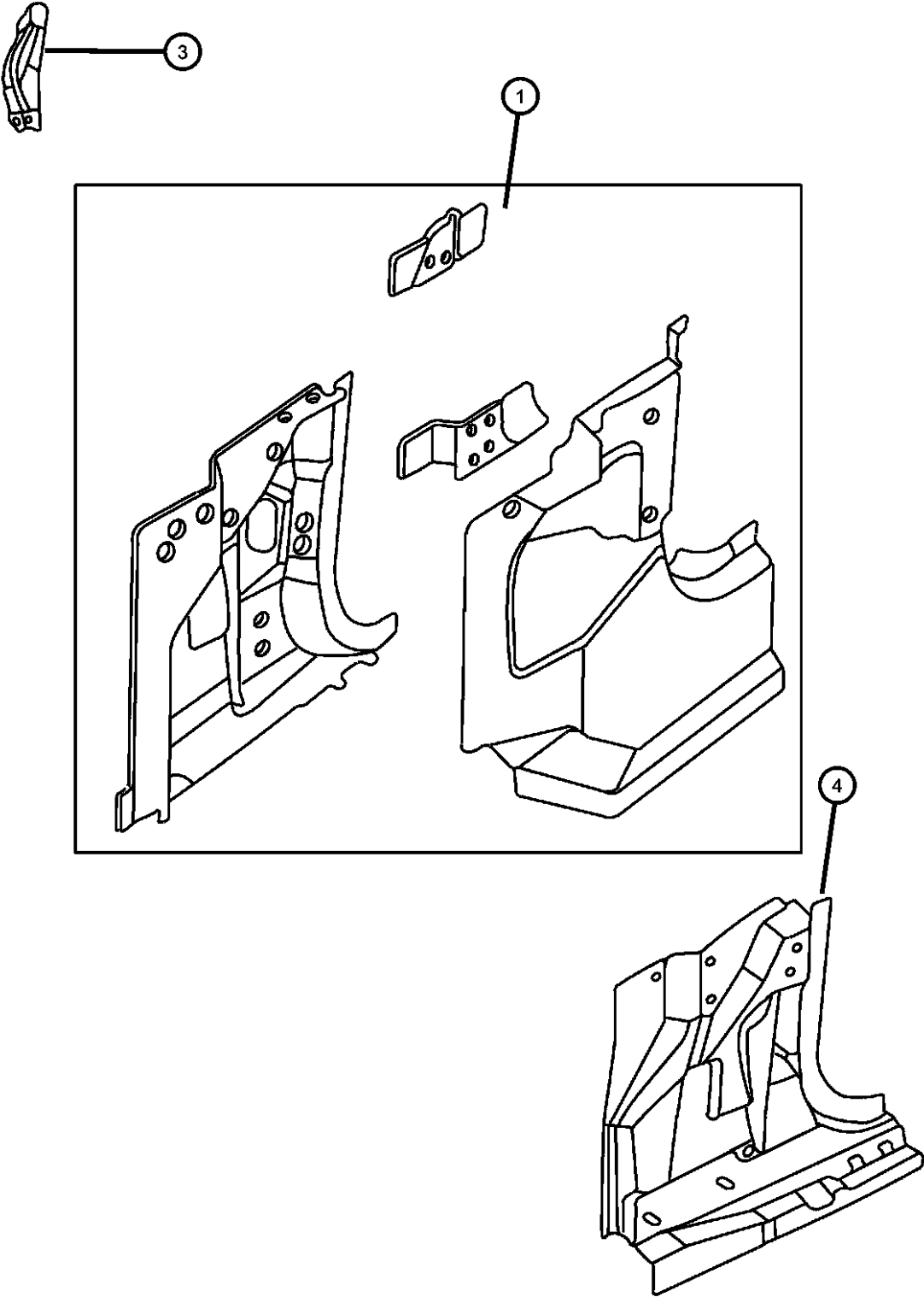

PROWLER (PR)				
SERIES	LINE	BODY	ENGINE	TRANSMISSION
S = Special	P = Premium	27 = 2-DR CONVERTIBLE	EGG = ENGINE - 3.5L HIGH OUTPUT V6 24V MPI	DGX = TRANSMISSION - 4-SPEED AUTOMATIC DGO = All Automatic

Windshield, Backlite and Mirror
Figure SPR-710

ITEM	PART NUMBER	QTY	LINE	SERIES	BODY	ENGINE	TRANS	TRIM	DESCRIPTION
1	04801242AA	1							MIRROR, Inside Rear View
2	05093645AA	1							RETAINER, Mirror
3	04278662	6							SPACER
4	05256722	2							SUPPORT, Speaker, Brush Grille Guard
5	04815472AD	1							WINDSHIELD, With Molding

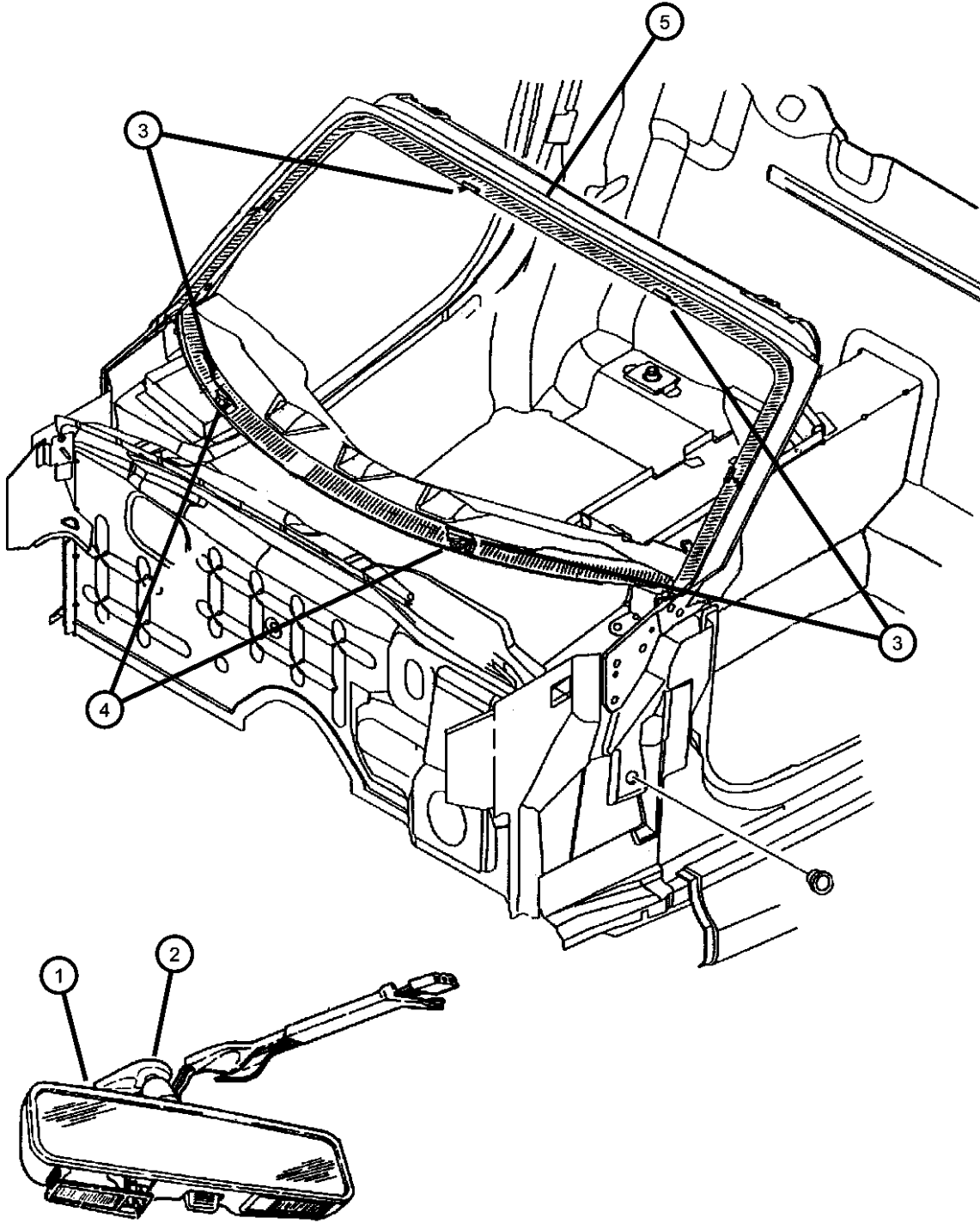

PROWLER (PR)				
SERIES	LINE	BODY	ENGINE	TRANSMISSION
S = Special	P = Premium	27 = 2-DR CONVERTIBLE	EGG = ENGINE - 3.5L HIGH OUTPUT V6 24V MPI	DGX = TRANSMISSION - 4-SPEED AUTOMATIC DGO = All Automatic

Frame Windshield And Attaching Parts Figure SPR-720

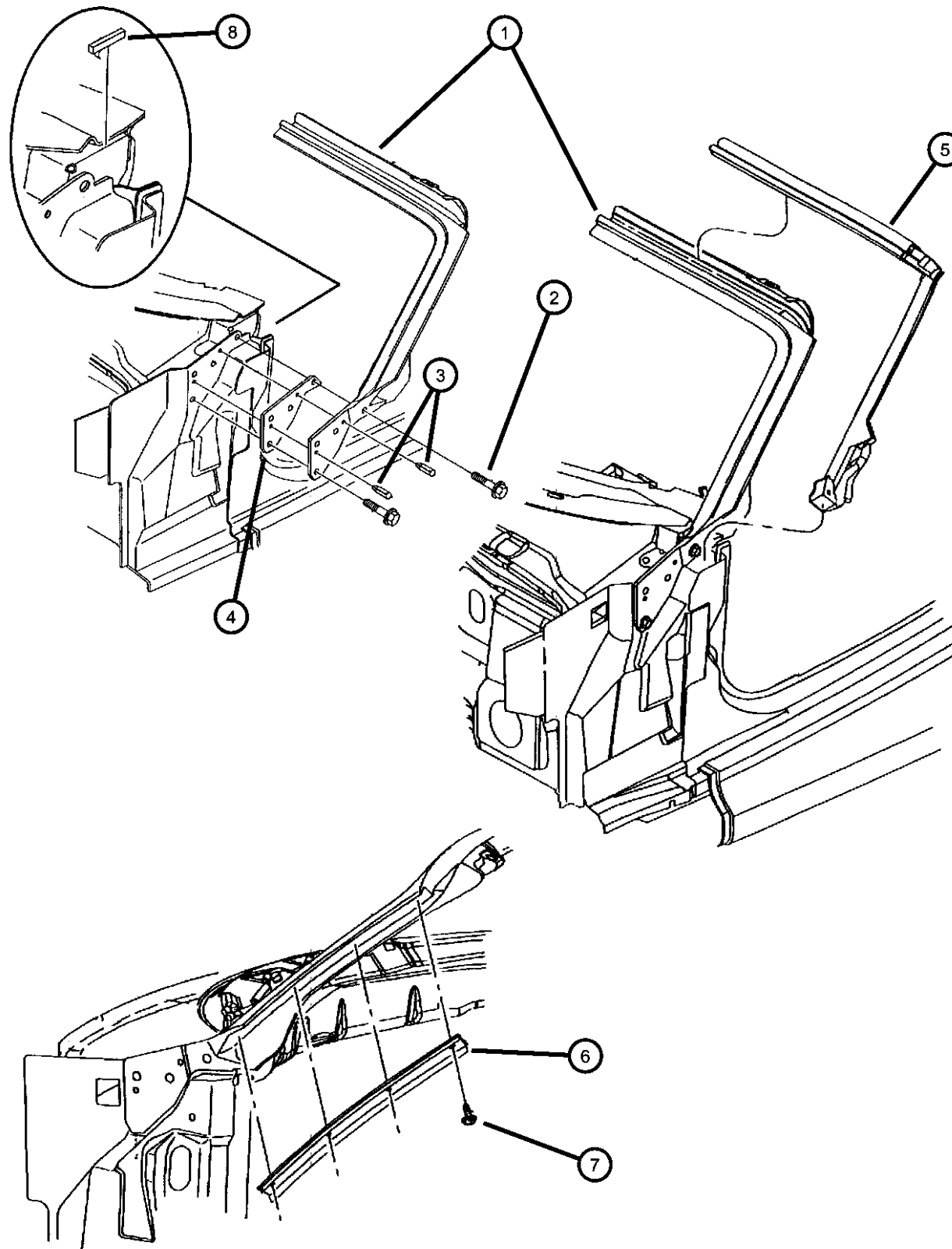

ITEM	PART NUMBER	QTY	LINE	SERIES	BODY	ENGINE	TRANS	TRIM	DESCRIPTION
1	0QW67DX9AE	1							FRAME, Windshield, Black
2	06101723	4							SCREW AND WASHER, Hex Head, M8x1.25x50
3	09412281	4							PIN, Spring, .250 x 1.00
4	04865197AA	4							SHIM, Windshield
5	04786210AB	1							WEATHERSTRIP, Windshield to Cowl
6									RETAINER, Weatherstrip
	04786212	1							A-Pillar, Right
	04786213	1							A-Pillar, Left
7	06028648	8							SCREW, .164-18x.375
8	04815742	2							SEAL, Windshield
-9									BEZEL, Windshield Frame
	04815882AB	1							Folding Top Latch, Right
	04815883AB	1							Folding Top Latch, Left
-10	04410254	2							GUIDE, Convertible Roof Pin
-11									REINFORCEMENT, Windshield
	04815628	1							Right
	04815629	1							Left
-12	04815881	2							BUSHING

PROWLER (PR)

SERIES

LINE

BODY

ENGINE

TRANSMISSION

S = Special

P = Premium

27 = 2-DR CONVERTIBLE

EGG = ENGINE - 3.5L HIGH
OUTPUT V6 24V MPI

DGX = TRANSMISSION - 4-SPEED
AUTOMATIC
DGO = All Automatic

AR = use ase required - = Non illustrated part

2000 PR

Beam Hood Side
Figure SPR-810

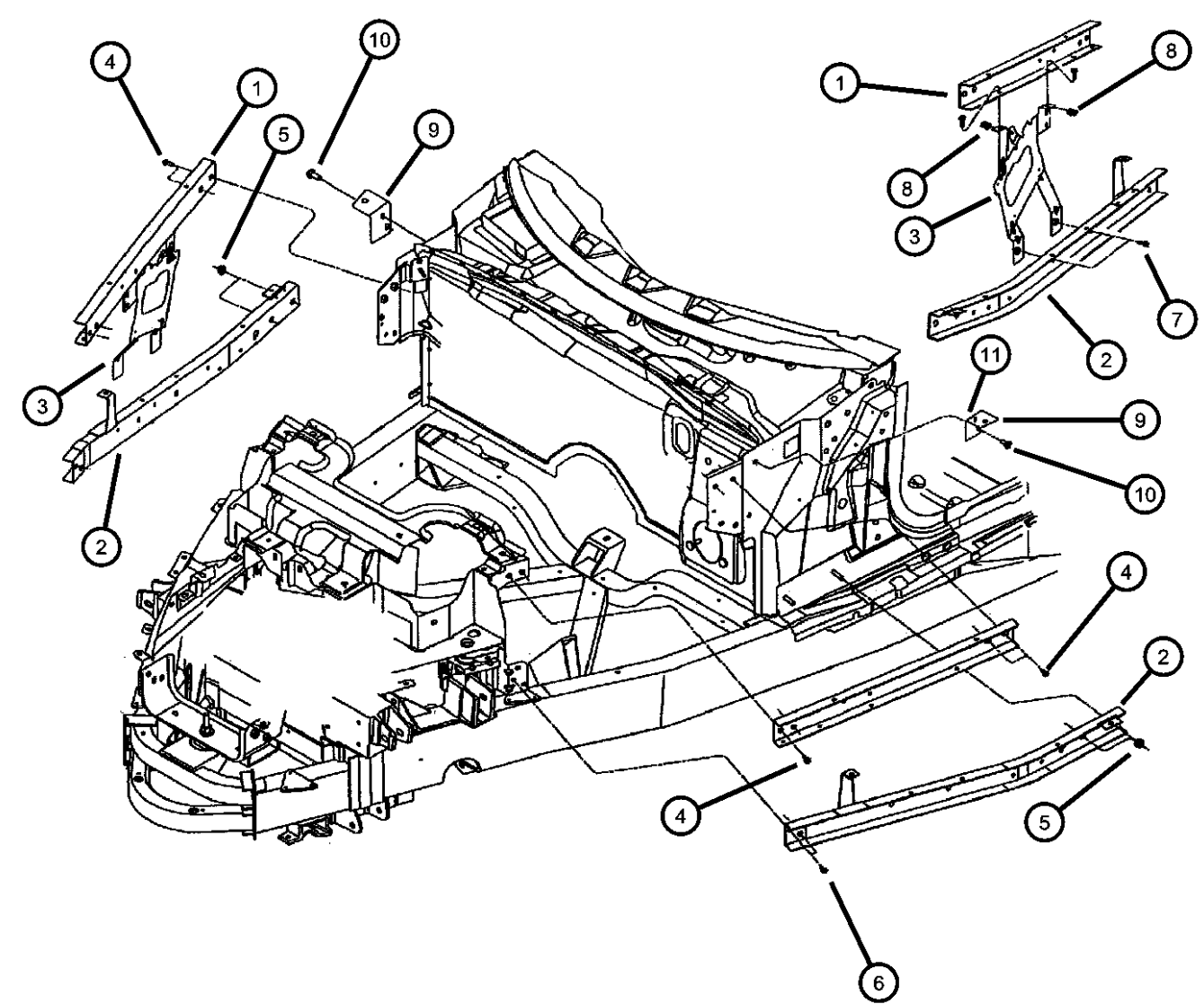
	ITEM	PART NUMBER	QTY	LINE	SERIES	BODY	ENGINE	TRANS	TRIM	DESCRIPTION
	1									BEAM, Hood Side
		04786122AD	1							Right, Upper
		04786123AD	1							Left, Upper
	2									BEAM, Hood Side
		04786124AC	1							Right, Lower
		04786125AC	1							Left, Lower
	3	04865240AA	1							PANEL, Hood
	4	06503543	8							BOLT AND CONED WASHER, Hex Head, M8x1.25x25
	5	06100048	2							NUT, Hex, M6x1.00
	6	06503543	8							BOLT AND CONED WASHER, Hex Head, M8x1.25x25
	7	06502734	1							SCREW, M6x1x20
	8	06502734	1							U NUT, M6x1.00, (M6x1.00), (NOT SERVICED)
	9	04815824	2							BRACKET, Hood, Side Panel Rear Attaching, Right & Left
	10	04815824	2							SCREW, M6x1.00x25.00, (NOT SERVICED)
	11									RIVET, Blind, .125
		06034848	6							Front Quarter Panel Attaching, Hood
			8							Side Panel Attaching, Rear

PROWLER (PR)					
SERIES	LINE	BODY	ENGINE	TRANSMISSION	
S = Special	P = Premium	27 = 2-DR CONVERTIBLE	EGG = ENGINE - 3.5L HIGH OUTPUT V6 24V MPI	DGX = TRANSMISSION - 4-SPEED AUTOMATIC DGO = All Automatic	

AR = use ase required - = Non illustrated part

Door Striker
Figure SPR-820

ITEM	PART NUMBER	QTY	LINE	SERIES	BODY	ENGINE	TRANS	TRIM	DESCRIPTION
1	04815380	AR							SPACER, Door Latch Striker
2	04815377	2							STRIKER, Door Latch
3	06504309	4							SCREW
4	04865245AA	2							STRIKER, Door Interlock
-5	04815251	2							RETAINER, Tapping Plate

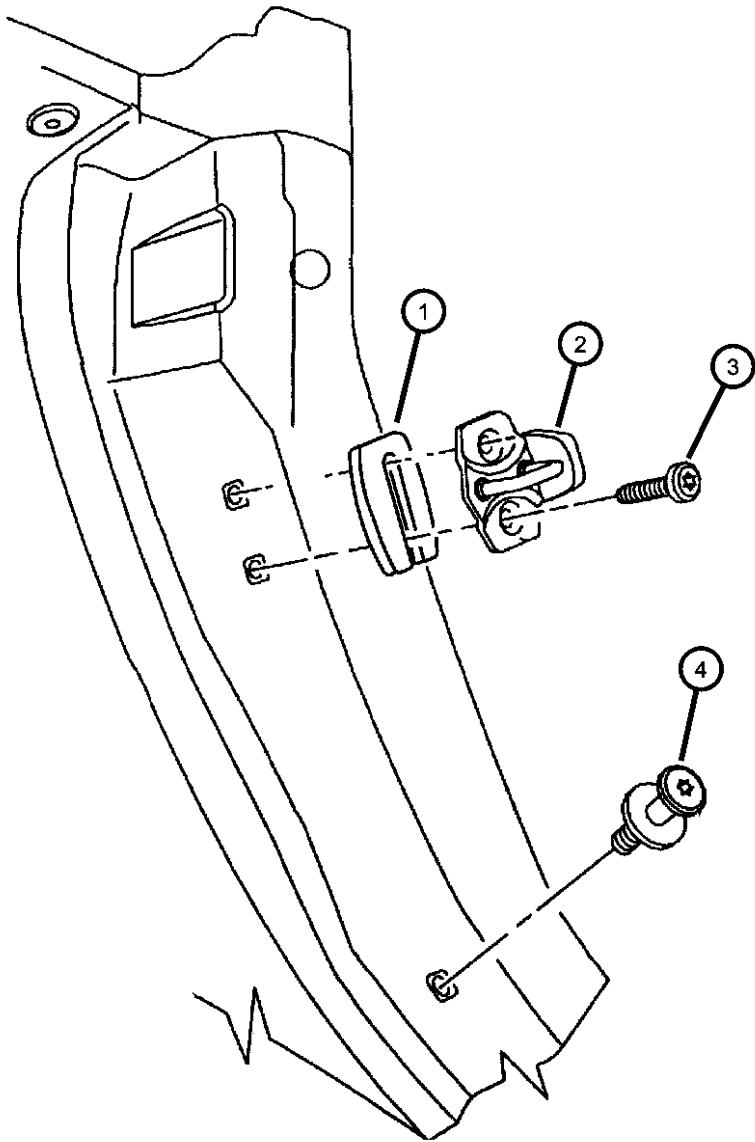

PROWLER (PR)		BODY		ENGINE	TRANSMISSION
SERIES	LINE				
S = Special	P = Premium	27 = 2-DR CONVERTIBLE		EGG = ENGINE - 3.5L HIGH OUTPUT V6 24V MPI	DGX = TRANSMISSION - 4-SPEED AUTOMATIC DGO = All Automatic

Body - Tub
Figure SPR-830

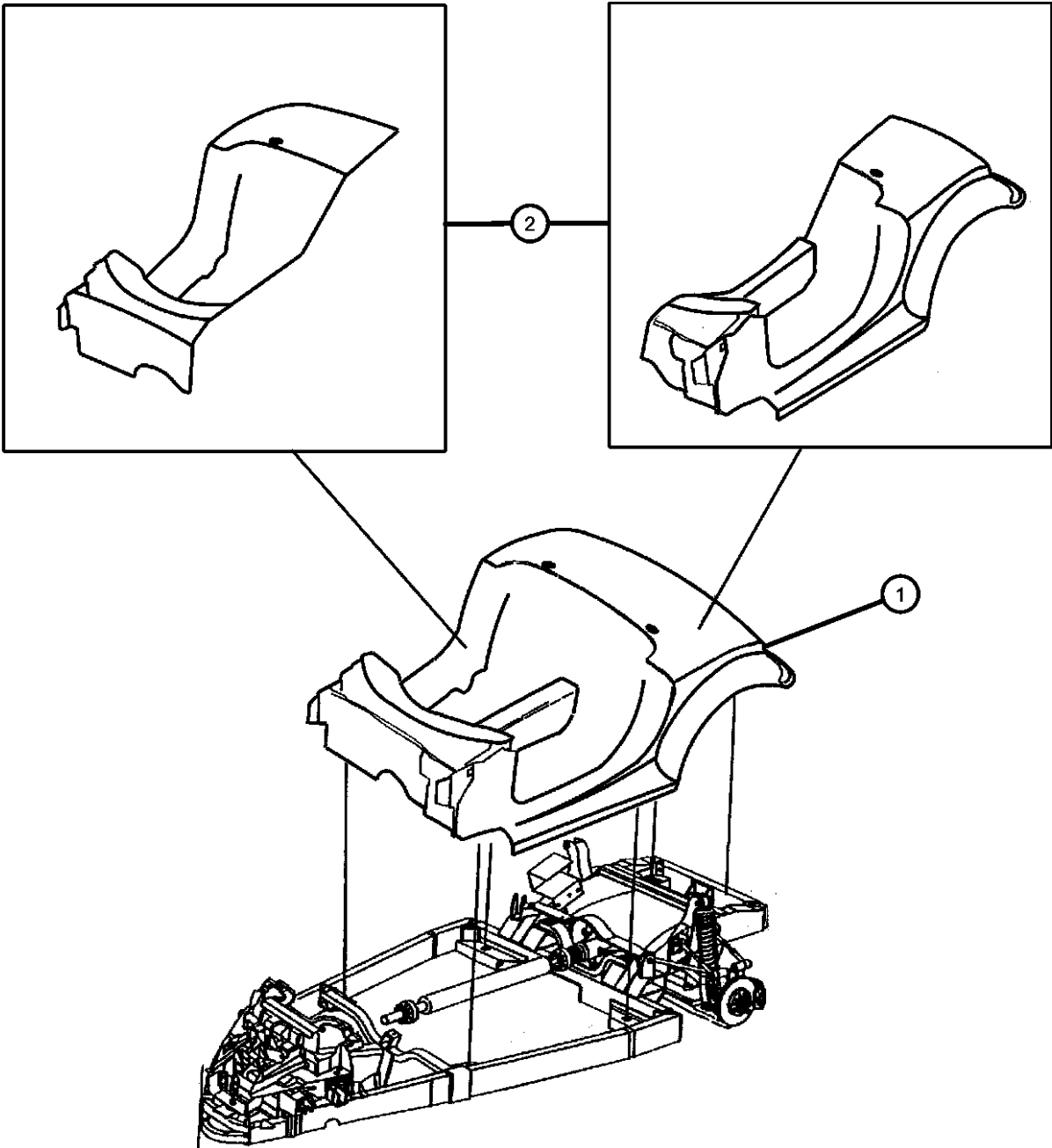

ITEM	PART NUMBER	QTY	LINE	SERIES	BODY	ENGINE	TRANS	TRIM	DESCRIPTION
1	05003537AB	1							TUB, Body, Without Doors and Deck Lid
2									TUB, Body, Half Version
	05010914AB	1							Right
	05010915AB	1							Left
-3	06506207AA	18							SCREW AND WASHER, Truss Head, M6x1x30, Body Panel Attaching
-4	06505249AA	AR							SCREW, Hex Head, M11x1.5x30

PROWLER (PR)		BODY		ENGINE	TRANSMISSION
SERIES	LINE				
S = Special	P = Premium	27 = 2-DR CONVERTIBLE		EGG = ENGINE - 3.5L HIGH OUTPUT V6 24V MPI	DGX = TRANSMISSION - 4-SPEED AUTOMATIC DGO = All Automatic

Quarter Panels
Figure SPR-910

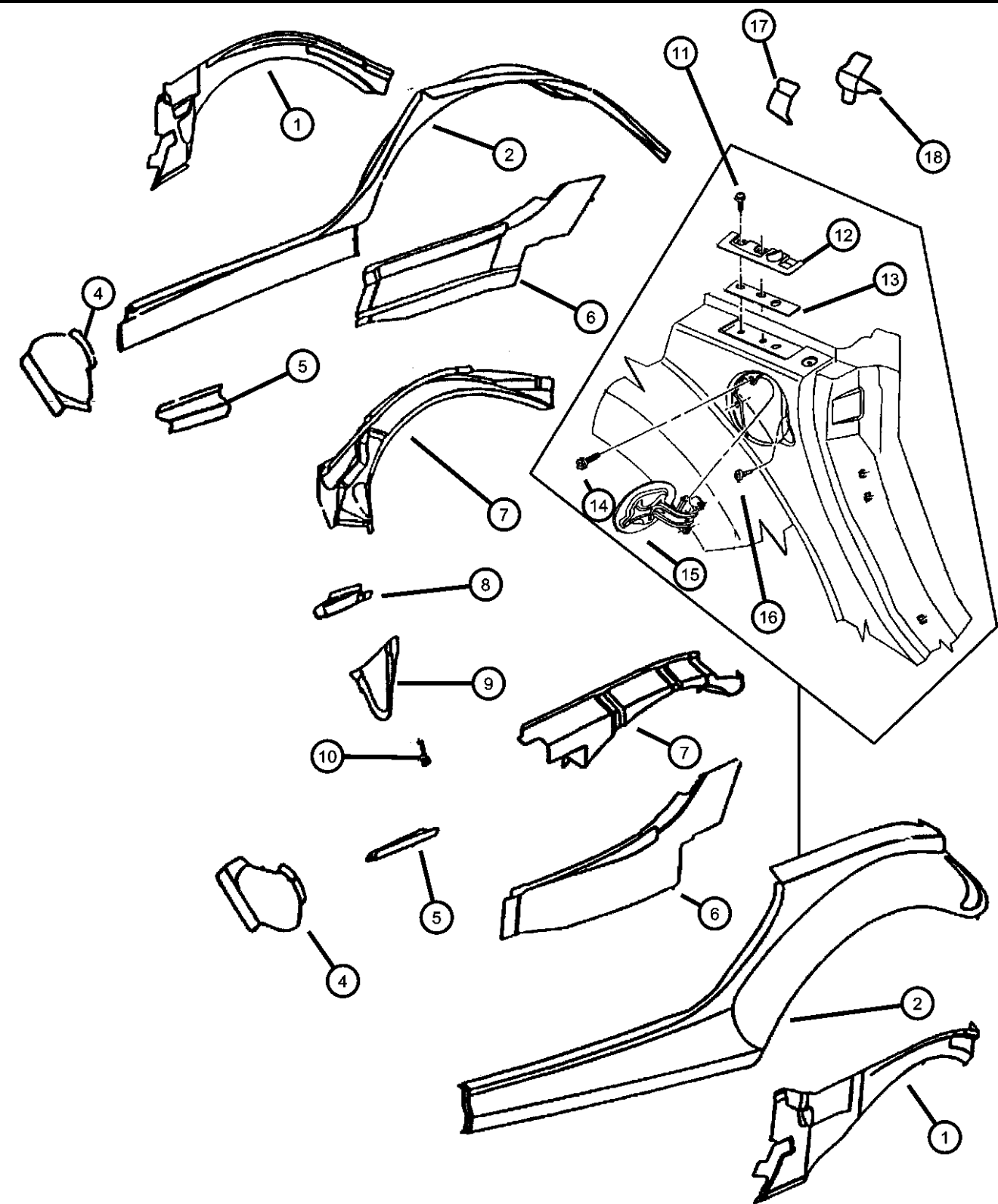

ITEM	PART NUMBER	QTY	LINE	SERIES	BODY	ENGINE	TRANS	TRIM	DESCRIPTION
1									PANEL, Body Side
	04815252	1							Right, Inner, Rear
	04815253	1							Left, Inner, Rear
2									PANEL, Quarter
	04786156	AR							Rear Quarter and Side Sill, Right
	04786157	AR							Rear Quarter and Side Sill, Left
-3									PANEL, Quarter
	04865014AC	1							Quarter and Side Sill Paint as Required, Right, Front
	04865015AC	1							Quarter and Side Sill Paint as Required, Left, Front
4	04865015AC	1							COVER, Bulkhead, Shelf Bulkhead Panel Body Mounting, (NOT SERVICED),
5	04865015AC	1							PANEL, Shelf Bulkhead, Serviced With Tub Only, (NOT SERVICED)
6	04865015AC	1							PANEL, Body Side Front, (NOT REQUIRED)
7									PANEL, Body Side Rear
	04786060	1							Right, Outer
	04786061	1							Left, Outer
8	04786061	1							PANEL, Fuel Filler, Serviced With Tub Only, (NOT SERVICED)
9	04786061	1							PANEL, Fuel Filler, Serviced With Tub Only, (NOT SERVICED)
10	04786061	1							BRACKET, Quarter Trim, Serviced With Tub Only, (NOT SERVICED)
11	06503259	4							SCREW, Tapping, M6x1x20, Catch To Body Side Outer Attaching
12									CATCH, Bodyside Outer to Decklid Stabilizer
	04815802AB	1							Right, Upper
	04815803AB	1							Left, Upper
13									CATCH, Bodyside Outer to Decklid Stabilizer
	04815802AB	1							Right
	04815803AB	1							Left
14	06504791	2							SCREW, TAPPING, BUTTON HEAD, M6 X 1.00 X 18.00
15	04865237AA	AR							DOOR, Fuel Fill
16	04815447	2							BUMPER, Fuel Door
17									BRACKET, Body Side Sill And Qtr.
	04815576	1							Right

PROWLER (PR)							
SERIES	LINE		BODY		ENGINE		TRANSMISSION
S = Special	P = Premium		27 = 2-DR CONVERTIBLE		EGG = ENGINE - 3.5L HIGH OUTPUT V6 24V MPI		DGX = TRANSMISSION - 4-SPEED AUTOMATIC DGO = All Automatic

AR = use ase required - = Non illustrated part

Quarter Panels
Figure SPR-910

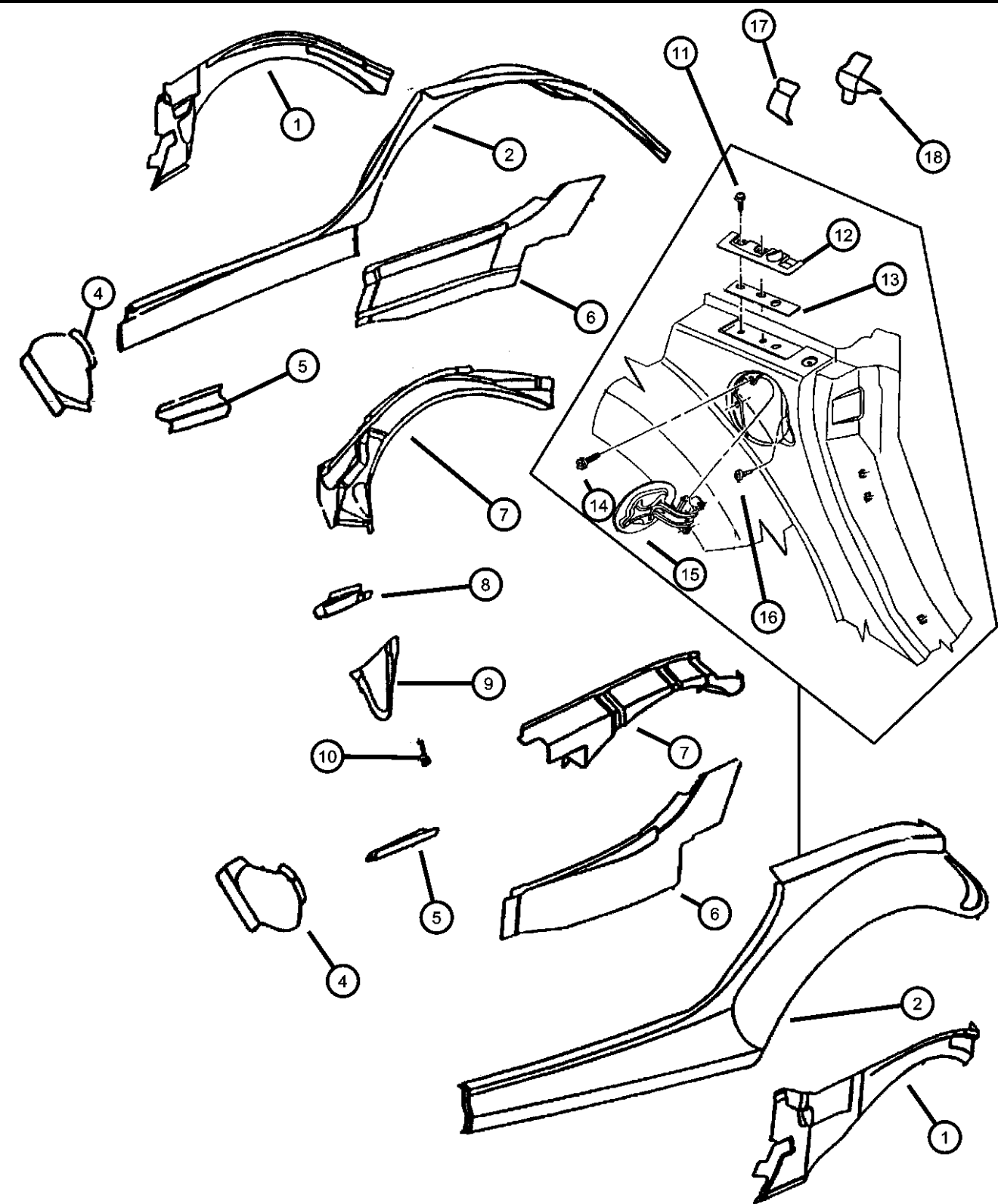

ITEM	PART NUMBER	QTY	LINE	SERIES	BODY	ENGINE	TRANS	TRIM	DESCRIPTION
18	04815577	1							Left
	04815578	1							BRACKET, Body Side to Rear
	04815579	1							Valence Attach Right, Outer Left, Outer

PROWLER (PR)									
SERIES	LINE	BODY		ENGINE		TRANSMISSION			
S = Special	P = Premium	27 = 2-DR CONVERTIBLE		EGG = ENGINE - 3.5L HIGH OUTPUT V6 24V MPI		DGX = TRANSMISSION - 4-SPEED AUTOMATIC DGO = All Automatic			

Seals, Weatherstrips and Splash Shields Figure SPR-1010

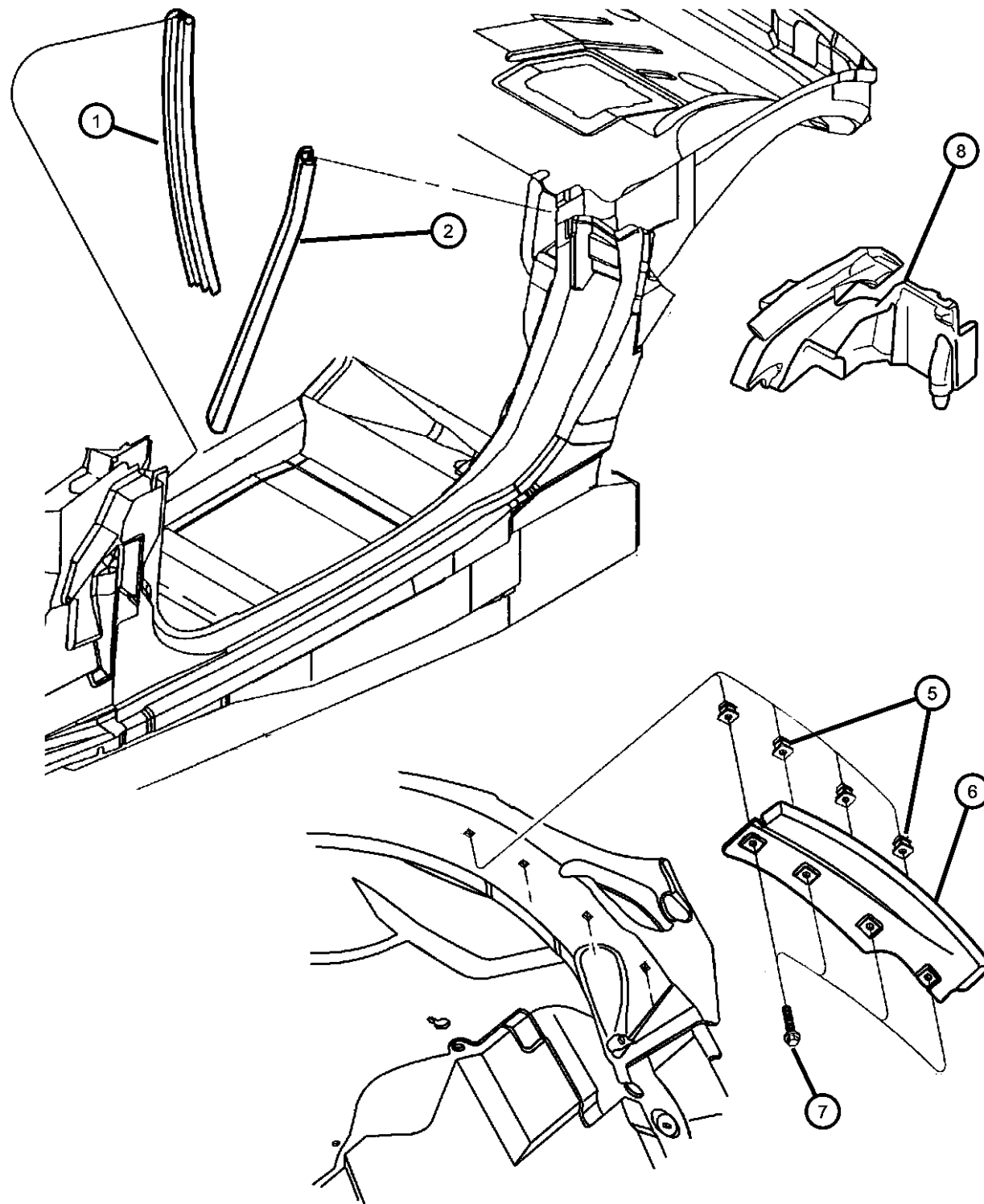

ITEM	PART NUMBER	QTY	LINE	SERIES	BODY	ENGINE	TRANS	TRIM	DESCRIPTION
1	04786214AB	2							WEATHERSTRIP, Front Door
2	04815136AB	1							WEATHERSTRIP, Front Door
	04815137AB	1							Body Mounting, Right
-3	04865214AA	1							Body Mounting, Left
-4	04865190AA	1							SHIELD, Splash
	04865191AA	1							STONE GUARD, Splash Shield
5	06029501	4							Right, Rear, Fender
6	04865214AA	1							Left, Rear, Fender
7	04865214AA	1							NUT, Snap In, .164, Attaching, Splash Shield
8	04815396AC	1							SHIELD, SplashRear, Fender, Wheel
	04815397AC	1							SCREW, Tapping, Splash Shield Attaching, (NOT SERVICED)
									SEAL, Quarter Belt Trim
									Right
									Left

PROWLER (PR)

SERIES

LINE

BODY

ENGINE

TRANSMISSION

S = Special

P = Premium

27 = 2-DR CONVERTIBLE

EGG = ENGINE - 3.5L HIGH
OUTPUT V6 24V MPI

DGX = TRANSMISSION - 4-SPEED
AUTOMATIC
DGO = All Automatic

AR = use ase required - = Non illustrated part

2000 PR

Folding Top Figure SPR-1110

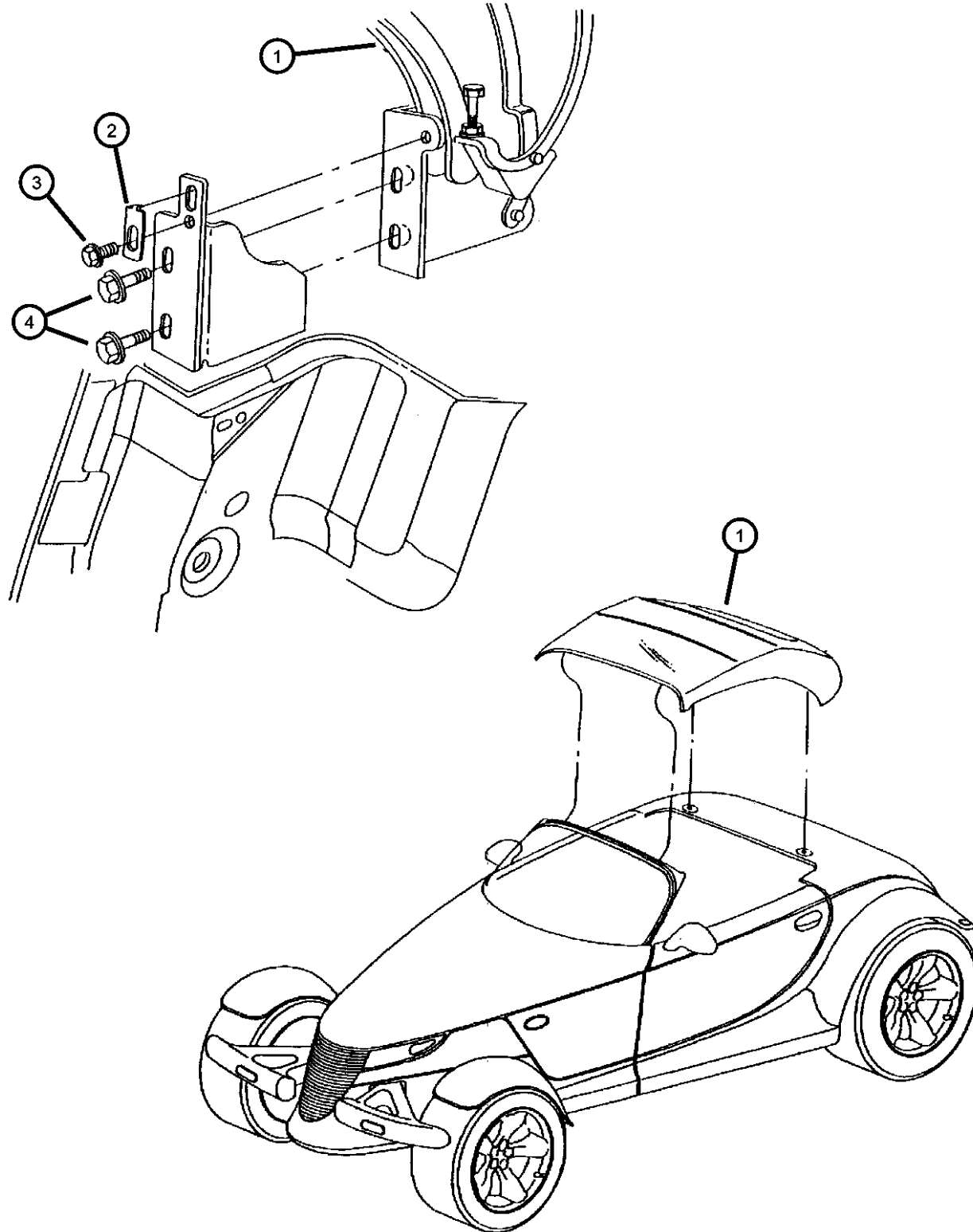

Note: For BOW, Folding Top 2,3,4, Need or Order Item 1

ITEM	PART NUMBER	QTY	LINE	SERIES	BODY	ENGINE	TRANS	TRIM	DESCRIPTION
1	0QF42FX9AI	1							TOP, FOLDING, COMPLETE, MANUAL
2	04815267	2							PLATE, Folding Top Mounting
3	06500136	2							SCREW AND WASHER, Hex Head, M6x1x14, Adjusting Plate Attaching
4	06100303	4							SCREW AND WASHER, Hex Head, M8x1.25x20, Mounting Bracket Attaching
-5	04897882AA	1							COVER KIT, Vehicle - Cloth, This is the top material only
-6	04897884AA	1							LATCH KIT, Header, With T-Shaped latch locking clip in assy.
-7									RETAINER KIT, Front Rail, Manual
	04897886AA	1							Right
	04897887AA	1							Left
-8	04897888AA	1							RETAINER KIT, Center Rail, Manual
-9									RETAINER KIT, Rear Rail, Manual
	04897896AA	1							Right
	04897897AA	1							Left
-10	04897889AA	1							RETAINER KIT, Number Four Bow, Manual
-11									SEAL KIT, Front Rail, Manual
	04897898AA	1							Right
	04897899AA	1							Left
-12									SEAL KIT, Center Rail, Manual
	04897900AA	1							Right
	04897901AA	1							Left
-13									SEAL KIT, Rear Rail, Manual
	04897902AB	AR							Right
	04897903AB	AR							Left
-14	04897891AA	1							SEAL KIT, Number Four Bow, Manual
-15									BEZEL KIT, Decklid
	04865110AA	1							Right
	04865111AA	1							Left
-16									LATCH KIT, Number Four Bow, w/Dowel Pins That Attach Convertable Top To Decklid
	04897904AB	1							Right

PROWLER (PR)

SERIES	LINE	BODY	ENGINE	TRANSMISSION
S = Special	P = Premium	27 = 2-DR CONVERTIBLE	EGG = ENGINE - 3.5L HIGH OUTPUT V6 24V MPI	DGX = TRANSMISSION - 4-SPEED AUTOMATIC DGO = All Automatic

AR = use ase required - = Non illustrated part

2000 PR

Folding Top
Figure SPR-1110

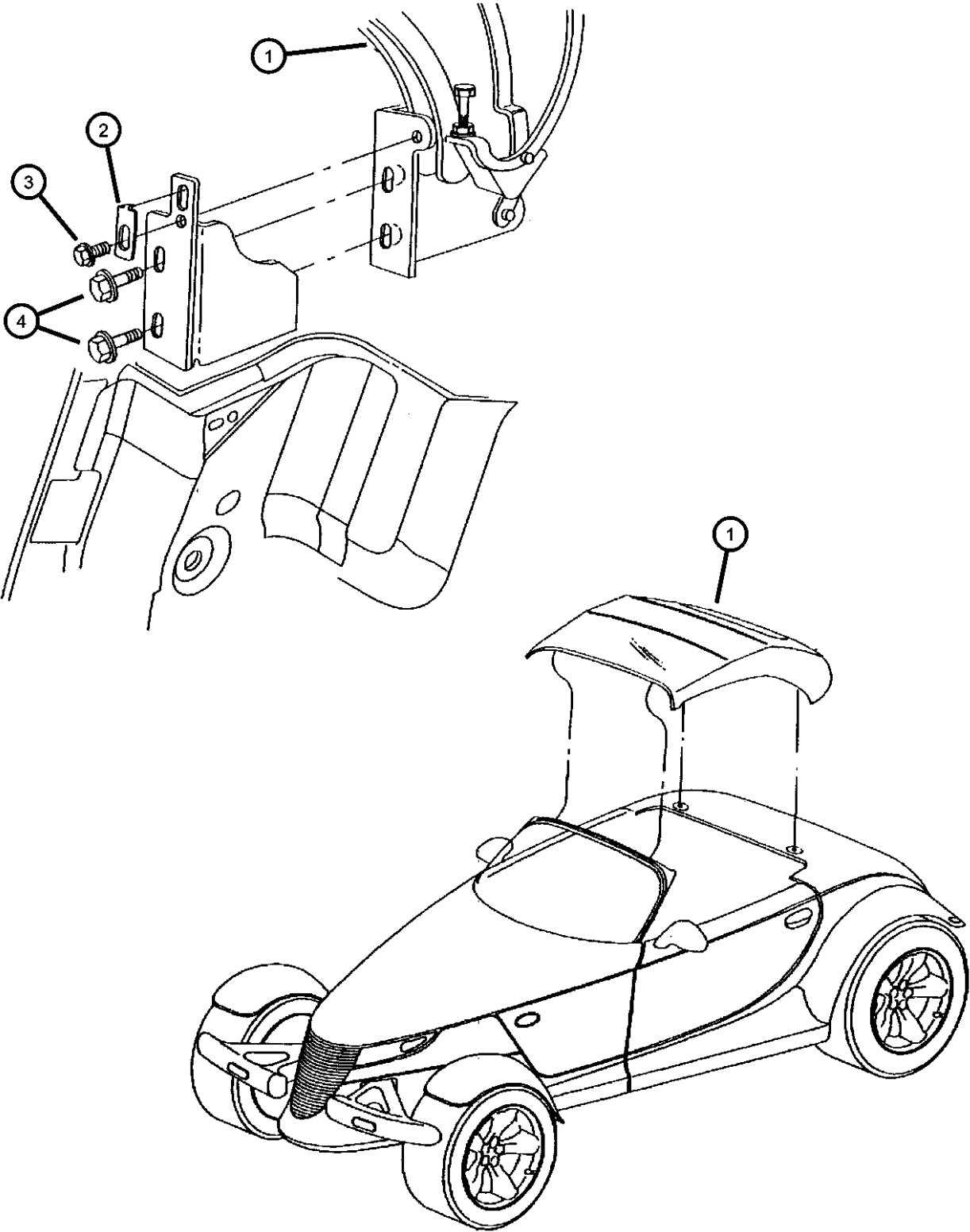

ITEM	PART NUMBER	QTY	LINE	SERIES	BODY	ENGINE	TRANS	TRIM	DESCRIPTION
	04897905AB	1							Left
-17	04897892AA	1							DOWEL PIN KIT, Header
-18	04815744AB	2							CATCH, Folding Top Boot
-19	04865242AA	2							STRAP, Folding Top Tie Down
-20									SIDE RAIL, Folding Top
	05093952AA	1							Right
	05093953AA	1							Left
-21	05093969AA	1							HEADER, Folding Top, Bow # 1

PROWLER (PR)									
SERIES	LINE	BODY		ENGINE		TRANSMISSION			
S = Special	P = Premium	27 = 2-DR CONVERTIBLE		EGG = ENGINE - 3.5L HIGH OUTPUT V6 24V MPI		DGX = TRANSMISSION - 4-SPEED AUTOMATIC DGO = All Automatic			

Deck Lid And Attaching Parts
Figure SPR-1310

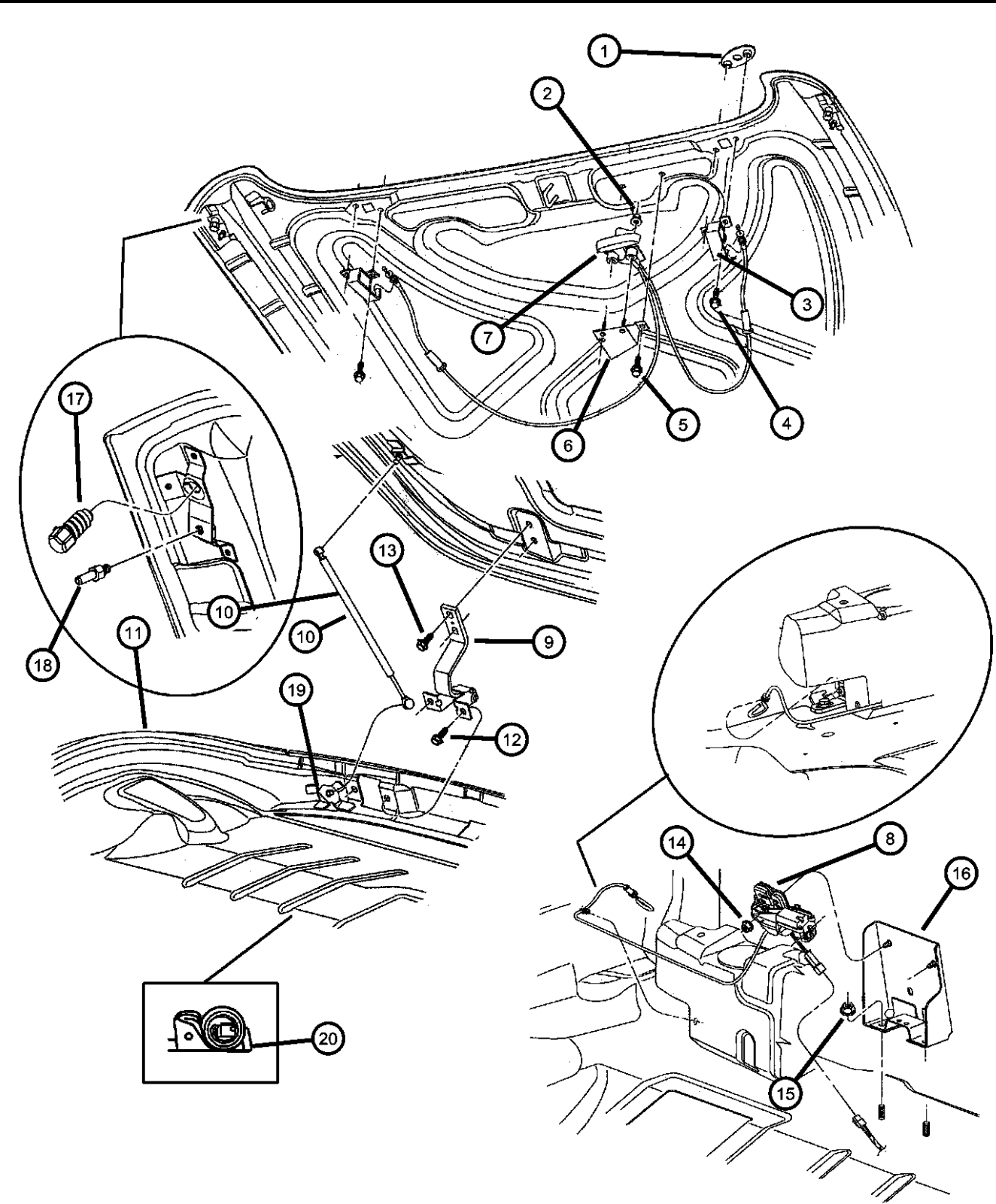

ITEM	PART NUMBER	QTY	LINE	SERIES	BODY	ENGINE	TRANS	TRIM	DESCRIPTION
1									BEZEL KIT, Decklid
	04865110AA	1							Folding Top Latch, Right
	04865111AA	1							Folding Top Latch, Left
2	06100044	4							NUT AND WASHER, Hex, M5x0.80
3									LATCH KIT, Number Four Bow, w/Dowel Pins That Attach Convertable Top To Deck Lid
	04897904AB	1							w/Dowel Pins That Attach Convertable Top To Deck Lid (Folding Top Striker), Right
	04897905AB	1							w/Dowel Pins That Attach Convertable Top To Deck Lid (Folding Top Striker), Left
4	06100988	4							SCREW AND WASHER, Hex Head, M6x1x10
5	06100264	2							BOLT AND CONED WASHER, Hex Head, M6x14x12.5
6	04815749	1							BRACKET, Deck Lid Latch
7	04786806AB	1							HANDLE AND CABLE, Folding Top, Release Decklid and Power Top
8	04865101AA	1							LATCH, Decklid
9	04786108	2							HINGE, Deck Lid
10	04815724	2							GAS PROP, DECKLID
11	04786209AB	AR							WEATHERSTRIP, Decklid
12	06100303	4							SCREW AND WASHER, Hex Head, M8x1.25x20, Deck Lid Hinge To Lower Deck Opening Inner
13	06101462	1							SCREW AND WASHER, Hex Head, M8x1.25x30, Decklid Hinge To Deck Lid
14	06101462	1							WELD NUT, M6x1.00, (NOT SERVICED)
15	06101462	1							NUT AND WASHER, M8-1.25, (NOT SERVICED)
16	04815100	1							BRACKET, Floor Pan
17	04416513	2							BUMPER, Liftgate
18	05253384	2							PIN, Folding Top Header, Serviced With Item One (Bezel Kit), Deck Lid Stabilizer
19									BRACKET, Deck Lid Prop
	04815654	1							Right, Lower, Inner
	04815655	1							Left, Lower, Inner
20	04865303AA	1							SPRING, Deck Lid Pop-up

PROWLER (PR)		BODY		ENGINE	TRANSMISSION
SERIES	LINE				
S = Special	P = Premium	27 = 2-DR CONVERTIBLE		EGG = ENGINE - 3.5L HIGH OUTPUT V6 24V MPI	DGX = TRANSMISSION - 4-SPEED AUTOMATIC DGO = All Automatic

AR = use ase required - = Non illustrated part

Deck Lid And Attaching Parts
Figure SPR-1310

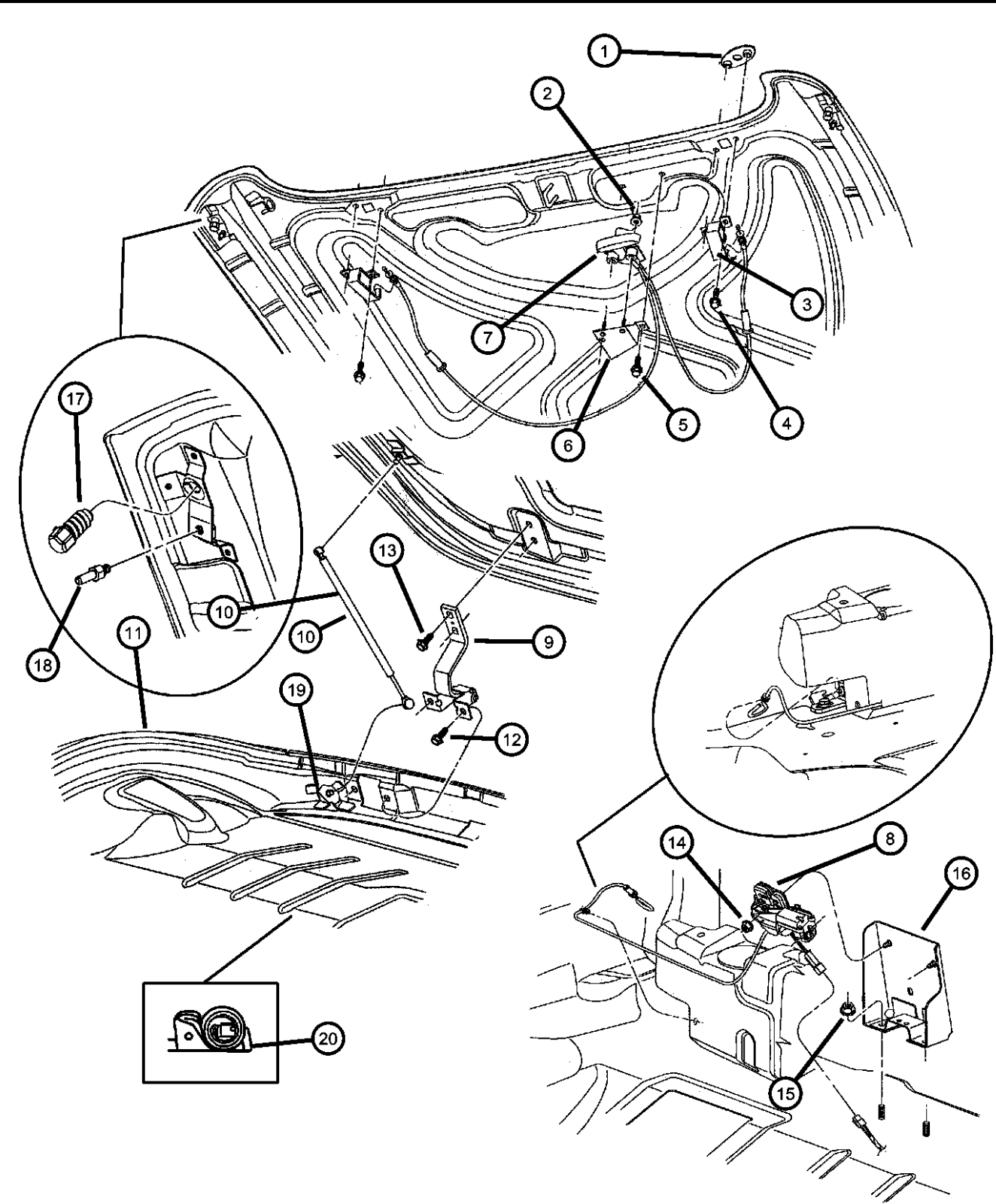

ITEM	PART NUMBER	QTY	LINE	SERIES	BODY	ENGINE	TRANS	TRIM	DESCRIPTION
-21									REINFORCEMENT, Body Rear Panel
	04815982	1							Body Side Outer Rear To Deck
	04815983	1							Lid Stabilizer Catch, Right
									Body Side Outer Rear To Deck
									Lid Stabilizer Catch, Left
-22	J0114381	AR							NUT, Square
-23	04865195AA	2							ISOLATOR
-24	04865209AA	4							PLUG, Protective, Deck Lid Stabilizer Catch
-25	0SN15VXLAA	1							CARPET, Decklid, The clips are serviced with the carpet only, Charcoal, Inner

PROWLER (PR)				
SERIES	LINE	BODY	ENGINE	TRANSMISSION
S = Special	P = Premium	27 = 2-DR CONVERTIBLE	EGG = ENGINE - 3.5L HIGH OUTPUT V6 24V MPI	DGX = TRANSMISSION - 4-SPEED AUTOMATIC DGO = All Automatic

Deck Lid And Rear End Parts
Figure SPR-1320

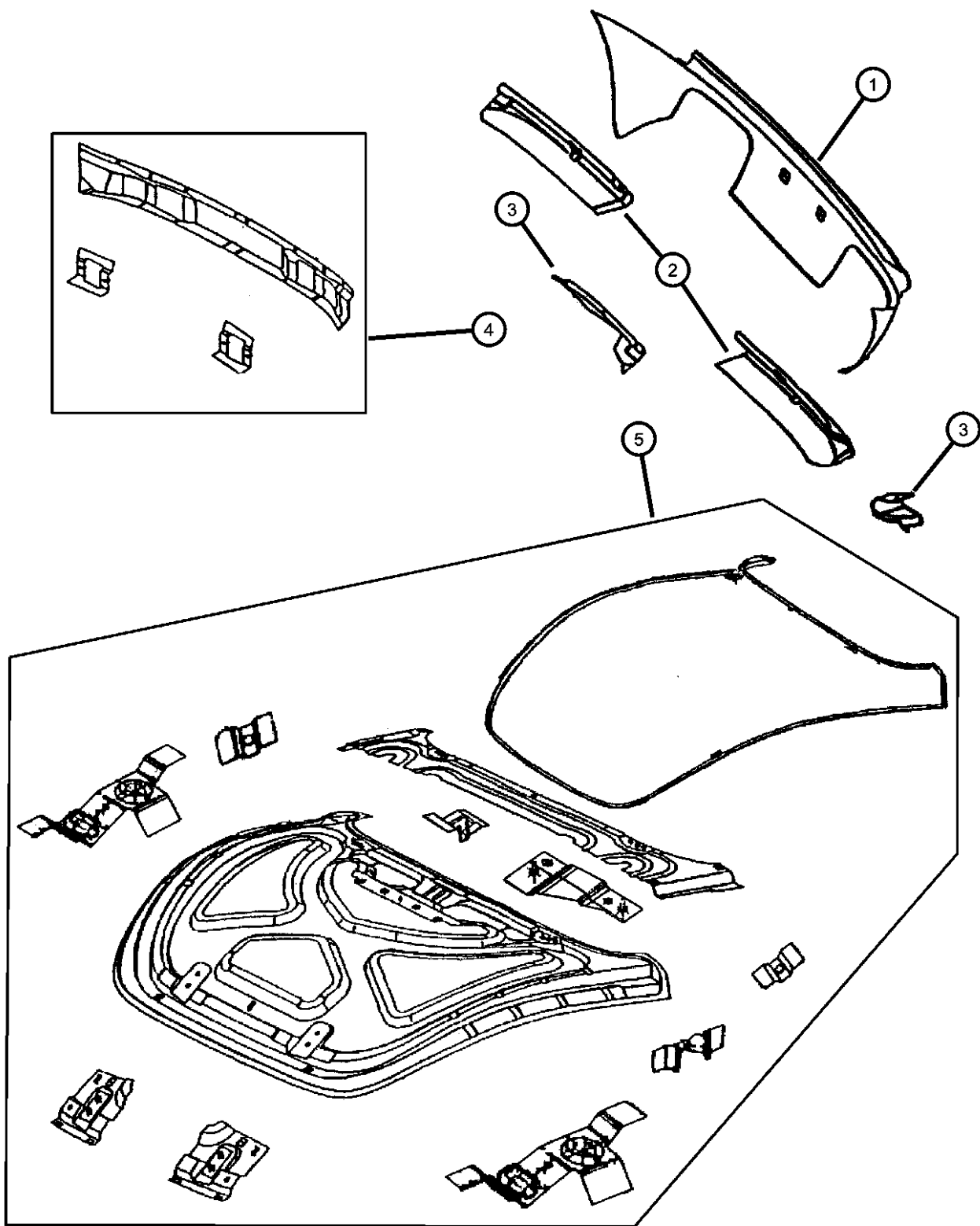

ITEM	PART NUMBER	QTY	LINE	SERIES	BODY	ENGINE	TRANS	TRIM	DESCRIPTION
1	04786151	AR							PANEL, Deck Opening, Valance Paint as Required, Rear
2									PANEL, Decklid Opening
	04815468	1							Right, Lower, Outer
	04815469	1							Left, Lower, Outer
3									PANEL, Decklid Opening
	04815470	1							Right, Lower, Outer
	04815471	1							Left, Lower, Outer
4	04874340	1							PANEL, Deck Opening
5	04815255AC	AR							PANEL, Decklid
-6	0SN15VXLAA	1							CARPET, Decklid
-7	04865192AA	AR							SHIM, Rear Quarter and Valance Attach, 1.5 mm
-8	04865193AA	AR							SHIM, Rear Quarter and Valance Attach, 2.5 mm
-9	04865194AA	AR							SHIM, Rear Quarter and Valance Attach, 3.5 mm

PROWLER (PR)

SERIES

S = Special

LINE

P = Premium

BODY

27 = 2-DR CONVERTIBLE

ENGINE

EGG = ENGINE - 3.5L HIGH
OUTPUT V6 24V MPI

TRANSMISSION

DGX = TRANSMISSION - 4-SPEED
AUTOMATIC
DGO = All Automatic

Rear Sheld Panel
Figure SPR-1410

ITEM	PART NUMBER	QTY	LINE	SERIES	BODY	ENGINE	TRANS	TRIM	DESCRIPTION
1	04865194AA	AR							REINFORCEMENT, Rear Shelf Panel, Serviced WithTub Only, (NOT SERVICED)
2	04865194AA	AR							EXTENSION, Shelf Panel, Serviced With Tub Only, (NOT SERVICED)
-3	0QQ57TH7	2							FILLER, REAR QTR & REAR VALANCE PANEL

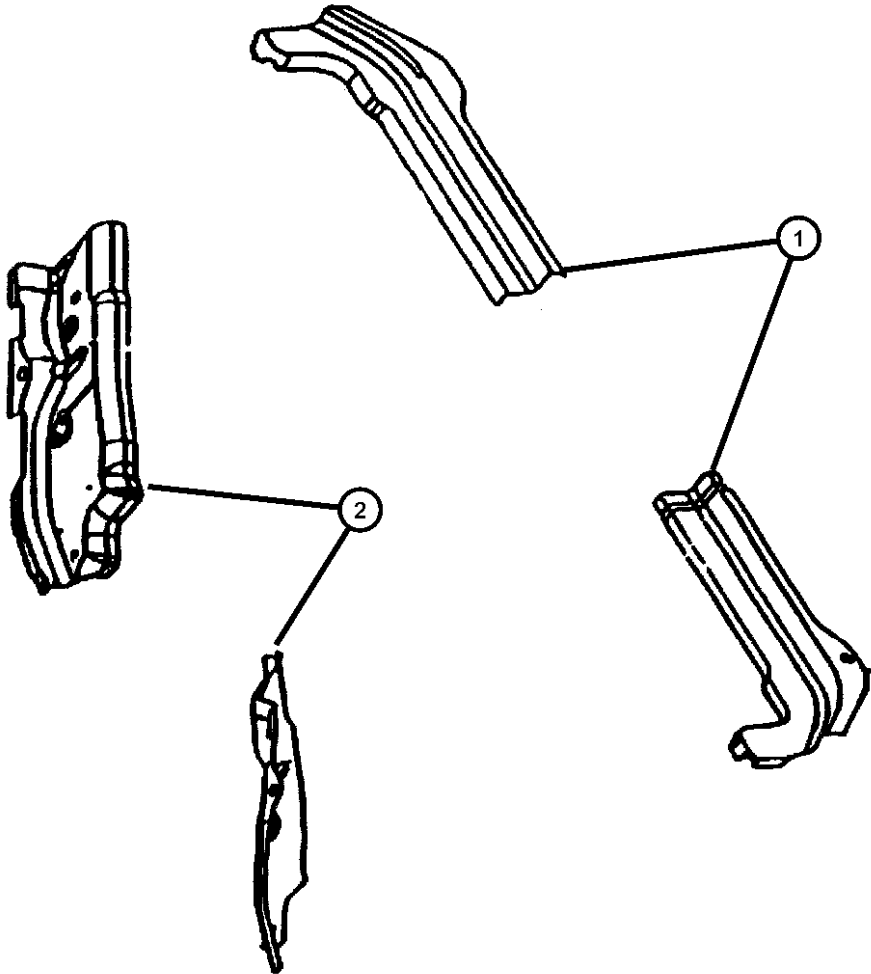

PROWLER (PR)				
SERIES	LINE	BODY	ENGINE	TRANSMISSION
S = Special	P = Premium	27 = 2-DR CONVERTIBLE	EGG = ENGINE - 3.5L HIGH OUTPUT V6 24V MPI	DGX = TRANSMISSION - 4-SPEED AUTOMATIC DGO = All Automatic

Panel Shelf Bulkhead
Figure SPR-1420

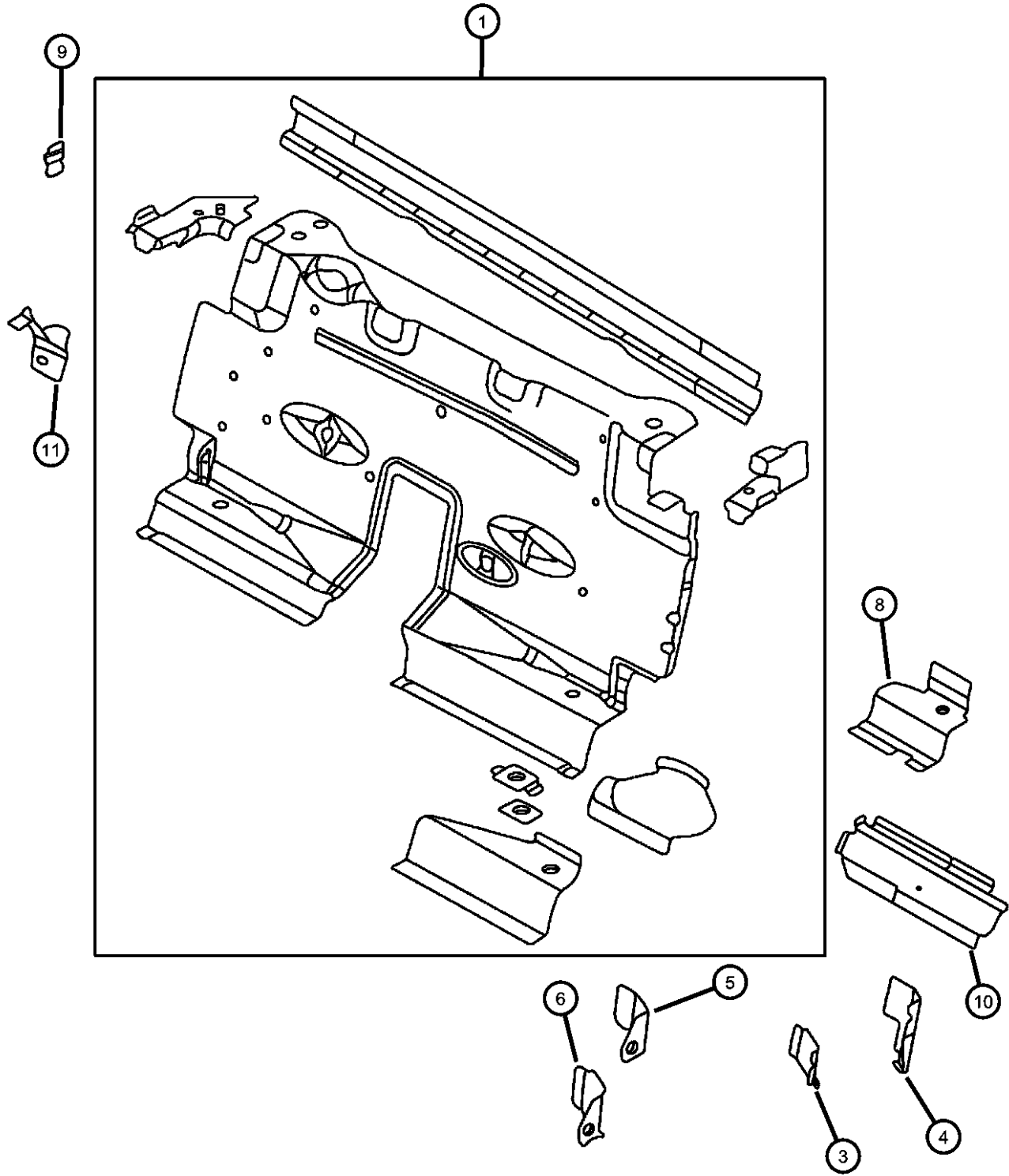

ITEM	PART NUMBER	QTY	LINE	SERIES	BODY	ENGINE	TRANS	TRIM	DESCRIPTION
1	0QQ57TH7	2							PANEL, Shelf Bulkhead, Serviced With The Tub Only, (NOT SERVICED)
-2									STUD
	06504339	4							Shield Bulkhead Parking Brake Cable Attaching
		2							Bulkhead Remote CD Changer Mounting
3									REINFORCEMENT, Bulkhead Center To Bulkhead Extension
	04815832	1							Right, Lower, Inner
	04815833	1							Left, Lower, Inner
4									REINFORCEMENT, Bulkhead Center To Bulkhead Extension
	04815834	1							Right, Lower, Outer
	04815835	1							Left, Lower, Outer
5									REINFORCEMENT, Bulkhead Center To Bulkhead Extension
	04815830	1							Right, Upper, Outer
	04815831	1							Left, Upper, Outer
6									REINFORCEMENT, Bulkhead Center To Bulkhead Extension
	04815828	1							Right, Upper, Inner
	04815829	1							Left, Upper, Inner
-7	0QQ57TH7	AR							FILLER, REAR QTR & REAR VALANCE PANEL, Mohogany
8									REINFORCEMENT, Body Mount Doubler
	04815848	1							Bulkhead Body Mount Doubler, Right
	04815849	1							Bulkhead Body Mount Doubler, Left
9	04815278	2							PLATE, Tapping
10									REINFORCEMENT, Bulkhead Extension To Tunnel
	04815836	1							Right
	04815837	1							Left
11	04815230	1							PANEL, Shelf Bulkhead, Close Out, Upper

PROWLER (PR)

SERIES

S = Special

LINE

P = Premium

BODY

27 = 2-DR CONVERTIBLE

ENGINE

EGG = ENGINE - 3.5L HIGH OUTPUT V6 24V MPI

TRANSMISSION

DGX = TRANSMISSION - 4-SPEED AUTOMATIC

DGO = All Automatic

AR = use ase required - = Non illustrated part