

# 2001 JEEP WRANGLER (TJ)

## PARTS CATALOG

ILLUSTRATION AND TEXT  
(CHASSIS - BODY - TRIM)

May 2002

**SUPERSEDES**  
October 2001  
ENGLISH



**Jeep**

CHRYSLER • PLYMOUTH • DODGE • JEEP

**THE MOPAR DIFFERENCE**

## INDEX TO INFORMATION PAGES

The use of this Parts Catalog and the arrangement of information herein is explained in the General Information Section as indexed below.

Abbreviations .....	INF-13
Alphabetic Index .....	INF-10
Body Code Plate Interpretation .....	INF-12
Catalog Groups - Titles & Contents .....	INF-2
How to Use This Catalog and Locate Parts .....	INF-8
Illustration Index .....	INF-10
Illustration Numbering Index .....	INF-9
Index .....	INF-1
Logical Illustration Index .....	INF-3
Logical Illustrations .....	INF-9
Numerical Index .....	INF-10
Page Numbering .....	INF-9
Part Packages .....	INF-10
Standard Parts .....	INF-10
Symbols Used in this Catalog .....	INF-9
VIN Plate Decoding Information .....	INF-11

## CATALOG GROUPS - TITLES & CONTENT

Group	Content
001	Mopar Accessories
002	Front Suspension & Drive
003	Rear Axle
004	Parking Brake
005	Service Brakes
006	Clutch
007	Cooling
008	Electrical
009	Engine Mounting
011	Exhaust
013	Frames and Bumpers
014	Fuel
016	Propeller Shafts and U-Joints
017	Rear Suspension
019	Steering
022	Wheels, Covers and Jacks
024	Air Conditioning & Heater
025	Emission Systems
08A	Instrument Panel and Radios and Consoles
2 5L4	Engine 2 5L Four Cylinder
21P	Speedometer Pinions
231	Transfer Case Model 231
23D	Wiper/Lock Cylinder and Keys
30RH	Automatic Transmission 3 Speed
32RH	Automatic Transmission 3 Speed
3550	Manual Transmission 5 Speed
4 0L	Engine 4 0L Six Cylinder
AISIN	Manual Transmission 5 Speed
DTJ	Doors and Related Parts
ETJ	Exterior Ornamentation
ITJ	Interior Trim
STJ	Body Sheet Metal Except Doors

## LOGICAL ILLUSTRATION INDEX

Group	Logical Illustration	Logical Illustration Name
001	100	Audio & Electronics
001	1000	4 - Wheeling & Off Road
001	200	Canniers & Cargo Hauling
001	300	Driving Convenience
001	400	Exterior Appearance
001	500	Exterior Protection
001	600	Fog Lights & Electrical
001	800	Interior Storage
001	900	Security
002	100	Front Suspension & Strut
002	200	Front Axle Drive Shafts
002	300	Front Axle Housing
002	400	Front Axle Assembly
002	600	Front Axle Differential
003	100	Rear Axle
003	200	Differential and Housing
003	400	Rear Axle Shafts
004	100	Parking Brake Lever and Cables
005	100	Front Brakes
005	200	Rear Brakes
005	300	Power Brake Booster
005	400	Brake Master Cylinder
005	500	Brake Lines and Hoses
005	600	Brake Pedals
006	100	Clutch
006	200	Clutch Housing
006	300	Clutch Controls
006	400	Clutch Pedals
007	100	Radiator and Related Parts
007	200	Water Pump and Related Parts
007	300	Tank, Coolant Engine
007	400	Pulleys and Related Parts
007	500	Drive Belts

007	600	Lines, Transmission Oil Cooler
007	700	Grilles
008	100	Starters
008	1000	Battery Tray and Cables
008	1100	Lamps - Front, Rear and Courtesy
008	1200	Wiring-Engine & Related Parts
008	1300	Wiring-Headlamp to Dash
008	1400	Wiring-Instrument Panel
008	1500	Wiring-Body & Accessories
008	1600	Wiring Repair
008	1900	Spark Plugs-Cables-Coils
008	200	Alternators
008	300	Distributor
008	400	Modules
008	500	Relays
008	600	Sensors
008	700	Single Board Engine Controllers
008	800	Switches
008	900	Horns
009	100	Engine Mounting
011	100	Exhaust System
011	200	Heat Shields
013	100	Frames
013	200	Front Bumper and Fascia
013	300	Rear Bumper and Fascia
013	500	Body Hold Down
014	100	Tank, Fuel
014	1000	Speed Control
014	1100	Accelerator Pedal
014	200	Fuel Tank Filler Tube
014	300	Fuel Lines
014	400	Fuel Rail
014	500	Fuel Pump and Sending Unit
014	600	Throttle Body
014	700	Throttle Controls
014	800	Air Cleaner

016	100	Propeller Shaft
017	100	Rear Suspension
017	200	Rear Stabilizer
019	100	Steering Wheel
019	200	Steering Column
019	300	Steering Gear
019	400	Steering Linkage
019	500	Power Steering Pump
019	700	Power Steering Hoses
022	100	Wheels and Hardware
022	200	Wheel Covers and Center Caps
022	300	Jack Stowage
022	400	Spare Tire Stowage
024	100	Air Conditioner and Heater Units
024	200	Air Conditioner and Heater Plumbing
024	300	Air Conditioner and Heater Controls
024	400	Air Conditioning Compressor
024	600	Air Ducts and Outlets
025	100	Emission Labels
025	300	Vacuum Canister
025	400	Emission Harness
08A	100	Instrument Panel
08A	200	Instrument Panel Cluster
08A	300	Radio, Antenna, and Speakers
08A	400	Consoles
2 5L4	200	Cylinder Head
2 5L4	300	Cylinder Block
2 5L4	400	Crankshaft, Piston and Drive Plate
2 5L4	500	Camshafts & Valves
2 5L4	600	Timing Belt and Cover
2 5L4	700	Engine Oiling
2 5L4	800	Manifolds
2 5L4	900	Crankcase Ventilation
21P	100	Speedometer Pinions
231	100	Transfer Case Assembly
231	1200	Gearshift Controls

231	200	Case and Related Parts
231	400	Gear Train
231	900	Fork and Rails
23D	100	Lock Cylinders and Keys
23D	200	Windshield Wiper and Washer Systems
23D	300	Rear Wiper and Washer System
30RH	100	Transmission Assembly
30RH	1200	Gearshift Controls
30RH	200	Case and Extension
30RH	300	Oil Pump
30RH	400	Gear Train
30RH	500	Bands, Reverse and Kickdown
30RH	600	Governor
30RH	700	Valve Body
32RH	100	Transmission Assembly
32RH	1200	Gearshift Controls
32RH	200	Case and Extension
32RH	300	Oil Pump
32RH	400	Gear Train
32RH	500	Bands, Reverse and Kickdown
32RH	600	Governor
32RH	700	Valve Body
3550	100	Transmission Assembly
3550	1200	Gearshift Controls
3550	200	Case and Extension
3550	400	Gear Train
3550	900	Fork and Rails
4 0L	200	Cylinder Head
4 0L	300	Cylinder Block
4 0L	400	Crankshaft, Piston and Torque Converter
4 0L	500	Camshafts & Valves
4 0L	600	Timing Belt and Cover
4 0L	700	Engine Oiling
4 0L	800	Manifolds
4 0L	900	Crankcase Ventilation
AISIN	100	Transmission Assembly

AISIN	1200	Gearshift Controls
AISIN	200	Case and Extension
AISIN	400	Gear Train
AISIN	900	Forks and Rails
DTJ	100	Front Door
DTJ	500	Exterior Mirror
DTJ	600	Weatherstrips and Seals
ETJ	200	Moldings and Ornamentation
ETJ	300	Decals and Tapestries
ITJ	100	Headliner and Visor
ITJ	300	Carpet and Tonneau Cover
ITJ	400	Door Trim Panels- Front and Sliding
ITJ	500	Front Seats and Attaching Parts
ITJ	600	Rear Seats and Attaching Parts
ITJ	700	Seat Belts-Front and Rear
ITJ	800	Adjusters, Covers, Shields, and Risers
STJ	1100	Folding Top
STJ	1300	Tailgate
STJ	1600	Luggage Rack
STJ	200	Floor Pans
STJ	300	Plugs
STJ	400	Front Fenders
STJ	500	Hood and Hood Release
STJ	600	Cowl and Dash Panel
STJ	700	Glass and Rear View Mirror
STJ	800	Aperture Panel

## HOW TO USE THIS CATALOG AND LOCATE PARTS

**This Catalog is divided into Part Groups in which illustrations for parts of a similar function and/or location are published. The Group contents listing on the next page shows the type of parts contained in each group. Tabs are provided or available to separate each group.**

Several methods may be used to locate a specific part:

Option 1: From the Group Contents listing. Select the group which would most logically contain the part to be found. Open the catalog to the beginning of that group. The first page of the group will contain the part. Turn to the selected illustration and locate the part by reviewing the illustration item numbers and associated text information following the illustration.

Option 2: If the "noun" name of the part you seek is known, an alphabetical index of Nouns and illustration titles is provided to assist in finding the part. Several keys may be found in this index.

RESERVOIR, Power Steering Oil Pump Group 19	Group Reference
ALTERNATOR All Engines 8-210	Illustration Reference
BELT, Front Seat Imdl/710/3	Illustration/Item Reference
Group by Model _____	
Illustration Number _____	
Item _____	

Option 3: If the part number is known but the applications need to be determined, refer to the numerical index. This index shows the group, illustration number and each part listed in the catalog. Multiple references mean the part is listed more than once.

Option 4: Other options such as group identifiers exist in these catalogs. For Example, Group 23 Body has been broken in sections, i.e. 23A Sheet Metal now is S(model code). Example: SGS for model GS. Group 23C Doors now is D(model code) ex. DGS. Group 23 Exterior Ornamentation now is E(model code). This same logic applies to the Interior Trim Section (ex. IGS).

The Group 9 Engine sections in prior parts catalogs had been numbered 9A, 9B, 9C, etc. There was no real meaning to this numbering scheme. In this new MACS produced catalog the group numbering scheme is as follows: 2.5LD means 2.5 Liter Diesel Engine; 2.0L means 2.0 Liter Four Cylinder Gas Engine; 3.3L6T means 3.3 Liter Six Cylinder Transverse Mounted Engine; and 3.8L means 3.8 Liter Six Cylinder Engine. Also note that Engine Mounting parts are located in Group 9.

## PAGE NUMBERING

Two-part page numbers are used throughout this catalog. The first part of the page designation indicates one major group or section. The second part indicates the actual page number in the group. For example:

2-1 indicates Group 2, Front Suspension, Page 1  
3-4 indicates Group 3, Axle Rear, Page 4

In the maintenance of the Loose Leaf Parts Catalog Revision Service, it may become necessary to add information beyond the capacity of the page. In this event, an "A" page will be used. For example, if it becomes necessary, because of change, to add several part numbers to page 2-1 and space does not permit the addition, you will be given Page 2-1A. Page 2-1A should be filed immediately following Page 2-1.

Figure and Item Numbers are also commonly used to identify locations in the Catalog, i.e., 14-910/8 refers to Group 14, illustration 910, Item Number 8. Illustration Numbers are always ascending sequential within the Groups.

## SYMBOLS USED IN THIS CATALOG

The Following symbols are commonly used with Part Number and Quantity information in this Catalog:

AR - Indicates the quantity required may vary or is to be determined by the user.

PAR - Indicates "Paint As Required"

BLANK - Indicates "All Condition

- = "Not Illustrated"

## LOGICAL ILLUSTRATIONS

Refer to Illustration in front of each group. This will give assistance to as how each group is broken down and what Specific Illustration should be referenced.

## ILLUSTRATION NUMBERING INDEX

Illustration numbers in this Catalog are Group standards. This indicates group and consistent content. EXAMPLE: 8-100 is a Logical Illustration for Starters. 8-101 to 8-199 are Specific Illustrations used for Starters for all Catalogs. 8-200 will contain Alternators for all Catalogs and so on. Always refer to group index in front of each group.

## ILLUSTRATION INDEX

This index is a compilation of catalog parts description data with reference to illustrations, figures and key numbers as shown:

Fender ie; Model.....Group: S(Model) .....Illustration 410  
(Fender is located in Sheet Metal Section (S) in Illustration 410)

The first page of each group contains a listing of all illustrations and group breakdown within that group. Also refer to illustrations alphabetically listed in information section.

## ALPHABETIC INDEX

This index is a compilation of catalog parts description data with a reference to the location of the item by Group, Figure, and Key Number as shown in the following example:

Housing, w/Pump.....Group 7 Illustration 210 Item 10  
(Housing, w/Pump.....7-210/10)

The index will be expanded progressively as data is added to computer files. To locate a part by name refer to the Alphabetical Index. This index indicates the group and illustration and item number where the part is located. Alphabetical Index can be found in INF section of this Catalog.

## NUMERICAL INDEX

A listing of Part Numbers contained in the catalog. The numbers are in numerical sequence with reference to the group and Illustration and item number where the part is located.

## PARTS PACKAGES

Service Parts Packages, containing all parts needed for specific service operation, are listed in their respective groups with related parts. The listing will show adaptability and model application.

## STANDARD PARTS

Important attaching standard parts such as bolts, nuts, etc, are generally listed in the text of the respective major parts groups.

## VIN PLATE DECODING INFORMATION

1	2	3	4	5	6	7	8	9	10	11	12 thru 17
Country	Make	Vehicle Type	Other	Line	Series	Body Style	Engine	Check Digit	Model Year	Assy. Plant	Sequence No.

The following table interprets the VIN Plate positions shown above.

Position	Interpretation	Codes = Description
1	Country of Origin	1 = U S
2	Make	J = Jeep
3	Vehicle type	4 = MPV
4	GVWR & Pass Safety	D=0-1360 kg (0-3000 lbs) E=1361-1814 kg (3001-4000 lbs) F=1815-2267 kg (4001-5000 lbs) G=2269-2721 kg (5001-6000 lbs) H=2722-3175 kg (6001-7000 lbs) J=3176-3628 kg (7001-8000 lbs) K=3629-4082 kg (8001-9000 lbs) L=4083-4535 kg (9001-10000 lbs) M=4536-6350 kg (10001-14000 lbs)
5	Vehicle Line	A = Wrangler 4x4 Left Hand Drive 4 = Wrangler 4x4 Right Hand Drive
6	Series	2 = SE 4 = Sport 5 = Sahara
7	Body Style	9 = Open Body
8	Engine	P = 2.5L Gas Unleaded (EPE) S = 4.0L Gas Unleaded (ERH) H = 2.5L Gas Leaded (EPE) V = 4.0L Leaded (ERH)
9	Check Digit	
10	Model Year	1 = 2001
11	Assembly Plant	P = Toledo #2
12 thru 17	Vehicle Build Sequence	Model Year Assembly Sequence

## BODY CODE PLATE INTERPRETATION

The Body Code Plate is located on the Left Front Side Shield or Wheel Housing or the Upper Radiator Support. The Plate contains 7 rows of data. The bottom 3 rows are reserved for the specific information as depicted below. Starting at the fourth row (following the reserved portion), other Sales Codes used to build a specific vehicle are listed in the ascending order by ALPHA sequence.

1	2	3	4	5	6	7	8	9	10	11	12	13	14	15	16	17	18	19	20	21
22	23	24	25	26	27	28	29	30	31	32	33	34	35	36	37	38	39			
40	41	42	43	44	45	46	47	48	49	50	51	52	53	54	55	56	57	58	59	60

1-12	VEHICLE ORDER NUMBER
13-15	VINYL ROOF CODE/DOOR COMBO CODES
16-18	VEHICLE SHELL CAR LINE
19	PRICE CLASS
20-21	BODY TYPE
22-24	PAINT PROCEDURE
25-28	PRIMARY PAINT
29-32	SECONDARY PAINT
33-36	INTERIOR TRIM CODE
37-39	ENGINE CODES
40-42	TRANSMISSION CODES
43	MARKET CODES
44-46	VEHICLE IDENTIFICATION NUMBER (VIN) For definition of the Elements and the individual position see Vin Plate Defined







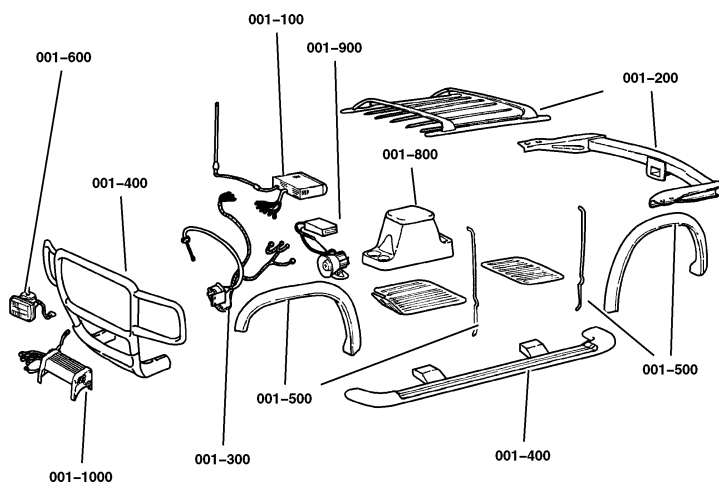

## ABBREVIATIONS

A/C	Air Conditioner
ABS	Anti-Lock Brakes System
AR	As Required
ATC	Automatic Temperature Control
AWD	All Wheel Drive
BUX	Built Up Export
CV	Constant Velocity
DOHC	Dual (or Double) OverHead Cam
EFI	Electronic Fuel Injection
EGR	Exhaust Gas Recirculation
ECU	Electronic Control Unit
FWD	Front Wheel Drive
HEX	HEXagon
HCU	Hydraulic Control Unit
I/D	Inside Diameter
L	Liter
LED	Light Emitting Diode
MAP	Manifold Absolute Pressure
MPH	Miles Per Hour
O/D	Outside Diameter
P/S	Power Steering
PSI	Pounds per Square Inch
PSF	Pounds per Square Foot
PRNODL	Park, Reverse, Neutral, Overdrive, Drive, Low
PRNDL	Park, Reverse, Neutral, Drive, Low
PTO	Power Take Off
RFI	Radio Frequency Interference
RPM	Revolutions Per Minute
RTV	Room Temperature Vulcanizer (sealant)
T/BODY	Throttle BODY
U/BODY	Under BODY
SOHC	Single OverHead Cam
PAR	Paint As Required

## Group – 001

### Component Parts for Mopar Accessories



<b>001-100</b> Audio & Electronics 	<b>001-200</b> Carriers & Cargo Hauling 	<b>001-300</b> Driving Convenience 	<b>001-400</b> Exterior Appearance 
<b>001-500</b> Exterior Protection 	<b>001-600</b> Fog Lights & Electrical 	<b>001-800</b> Interior Storage 	<b>001-900</b> Security 

## Group – 001

### Component Parts for Mopar Accessories

<b>001-1000</b> 4 – Wheeling & Off Road 			
--	--	--	--



## GROUP 1 - Component Parts for Mopar Accessories

Illustration Title	Group-Fig. No.
<b>Audio &amp; Electronics</b>	
Player Kit - CD Changer - 6 Disc .....	Fig. 001-110
Player Kit -- 12 Disc .....	Fig. 001-120
Install Kit - CD Changer - Trunk .....	Fig. 001-130
Antenna Kit .....	Fig. 001-150
Speaker Kit - Radio Instrument Panel .....	Fig. 001-160
Speaker Kit - Sub Woofer .....	Fig. 001-162
Overhead Speakers - Soundbar .....	Fig. 001-164
<b>Carriers &amp; Cargo Hauling</b>	
Bike Carrier - Hitch Mount 2 Bikes .....	Fig. 001-220
Bike Carrier - Spare Tire Mount .....	Fig. 001-222
Ski Carrier - Spare Tire Mount .....	Fig. 001-232
Trailer Tow - Receiver Kit .....	Fig. 001-250
<b>Driving Convenience</b>	
Speed Control Kit .....	Fig. 001-310
Top Kit - Soft Hardtop Replacement .....	Fig. 001-320
Hardtop Exhauster .....	Fig. 001-322
Mounting Kit - Cell Phone .....	Fig. 001-330
<b>Exterior Appearance</b>	
Bumper Kit- Front Tubular .....	Fig. 001-410
Bumper Kit - Rear Tubular .....	Fig. 001-420
Extension Kit - Bumper Front .....	Fig. 001-430
Side Step Kit .....	Fig. 001-440
Side Step Kit - Tubular .....	Fig. 001-442
<b>Exterior Protection</b>	
Shield Kit - Air Front .....	Fig. 001-510
Trim Kit - Door .....	Fig. 001-520
Moulding Kit - Rocker Guard .....	Fig. 001-530
Hardware Package - Door .....	Fig. 001-540
Hardtop Wiring Kit .....	Fig. 001-550
<b>Fog Lights &amp; Electrical</b>	
Light Kit - Fog .....	Fig. 001-610
Light Kit - Off Road .....	Fig. 001-620
Bar Kit - Light Windshield .....	Fig. 001-630
Installation Package - Lights Off Road .....	Fig. 001-640
Heater Kit - Engine Block .....	Fig. 001-650
<b>Interior Storage</b>	
Storage Kit - Enclosure .....	Fig. 001-810
Console Kit - Floor .....	Fig. 001-820

## GROUP 1 - Component Parts for Mopar Accessories

Illustration Title	Group-Fig. No.
<b>Security</b>	
Alarm - EVS Base System .....	Fig. 001-910
<b>4 - Wheeling &amp; Off Road</b>	
Guard - Rock Rails .....	Fig. 001-1020
Winch Kit - Power .....	Fig. 001-1030



**Player Kit - CD Changer - 6 Disc**  
**Figure 001-110**

ITEM	PART NUMBER	QTY	LINE	BODY	DESCRIPTION
<b>NOTE: Use with CD-Controlled radios. For radios without CD Changer controls, use FM-Modulator Kit 82202292</b>					
1	8220 2700	1			PLAYER KIT, CD Changer - 6 Disc
2	4797 433	1			MAGAZINE, CD Changer
3	4465 113	1	J	77	CABLE, Din
4					CHANGER, CD, Serviced in Package, (NOT SERVICED)

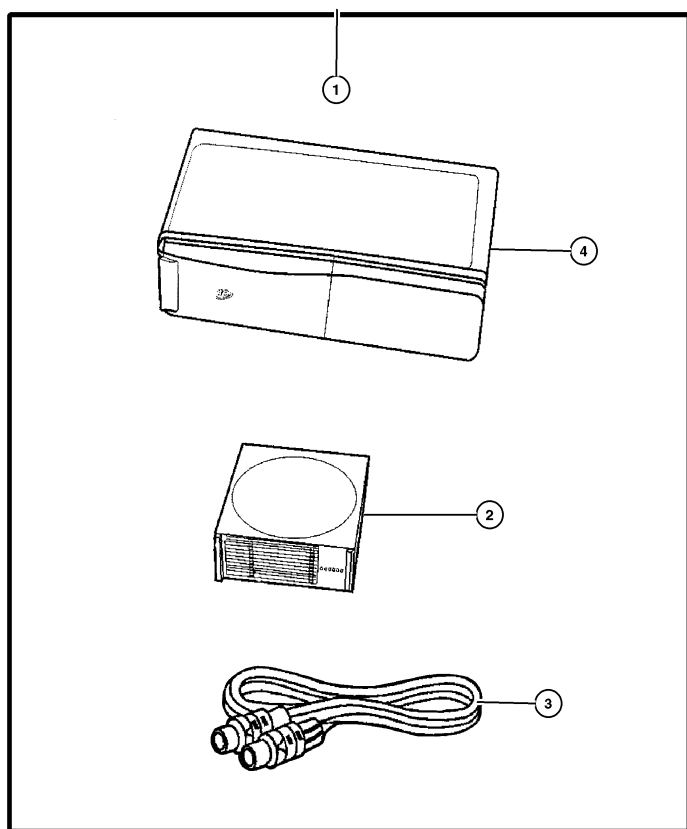

JEEP WRANGLER (TJ)		BODY	ENGINE	TRANSMISSION
SERIES	LINE	77 = 93.4 W	EPE, EP0 = 2.5L Power Tech	DGG, DGD = 32RH 3 Spd. Auto.
H = Sport	J = Wrangler 4WD		ERH, ER0 = 4.0L Power Tech	DDQ = 5 Spd. Manual
L = SE	U = Wrangler 4WD (RHD)			DDO = 5 Speed HD Manual
P = Sahara				DGO = Auto. Trans.
				DBB = Manual Trans.

AR = Use as required   - = Non illustrated part   # = New this model year

May 2, 2002

**Player Kit -- 12 Disc**  
**Figure 001-120**

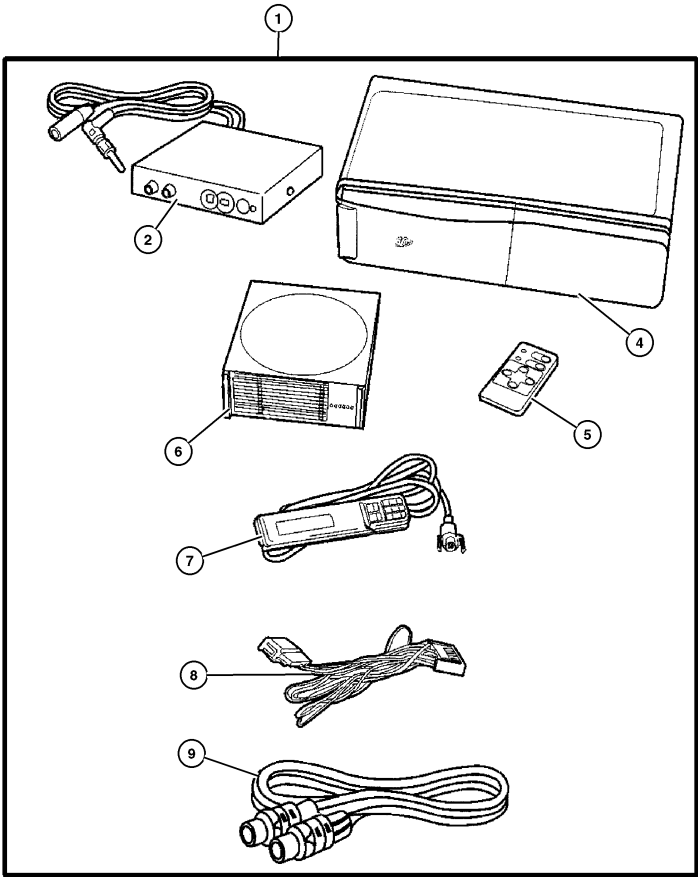

ITEM	PART NUMBER	QTY	LINE	BODY	DESCRIPTION
------	-------------	-----	------	------	-------------

NOTE: For radio without CD controls. Pentastar Logo, Includes RF Modulator, Power Cord, Din Cord, Hand Held and IR Remote Controller and Operating manual, 12 Disc Magazine.					
1	8220 4730	1	J	77	PLAYER KIT, CD Changer - 12 Disc
2	5013 804AA	1	J	77	MODULATOR, FM
3	5013 800AA	1	J	77	HARDWARE KIT, Mounting
4	5013 806AA	1	J	77	CHANGER, CD
5	5013 802AA	1	J	77	CONTROLLER, CD Wireless
6	5013 805AA	1	J	77	MAGAZINE, CD Changer
7	5013 803AA	1	J	77	CONTROLLER, CD Wired
8	4465 117	1	J	77	ADAPTOR, A/C
9	5013 801AA	1	J	77	DIN CORD, CD Player, 5 Meters

JEEP WRANGLER (TJ)					
SERIES	LINE	BODY	ENGINE	TRANSMISSION	
H = Sport	J = Wrangler 4WD	77 = 93.4 WB	EPE, EP0 = 2.5L Power Tech	DGG, DGD = 32RH 3 Spd. Auto.	
L = SE	U = Wrangler 4WD (RHD)		ERH, ER0 = 4.0L Power Tech	DDQ = 5 Spd. Manual	
P = Sahara				DDD = 5 Speed HD Manual	
				DGO = Auto. Trans.	
				DBB = Manual Trans.	

AR = Use as required    - = Non illustrated part    # = New this model year

May 2, 2002

RETURN TO GROUP INDEX

Install Kit - CD Changer - Trunk  
Figure 001-130

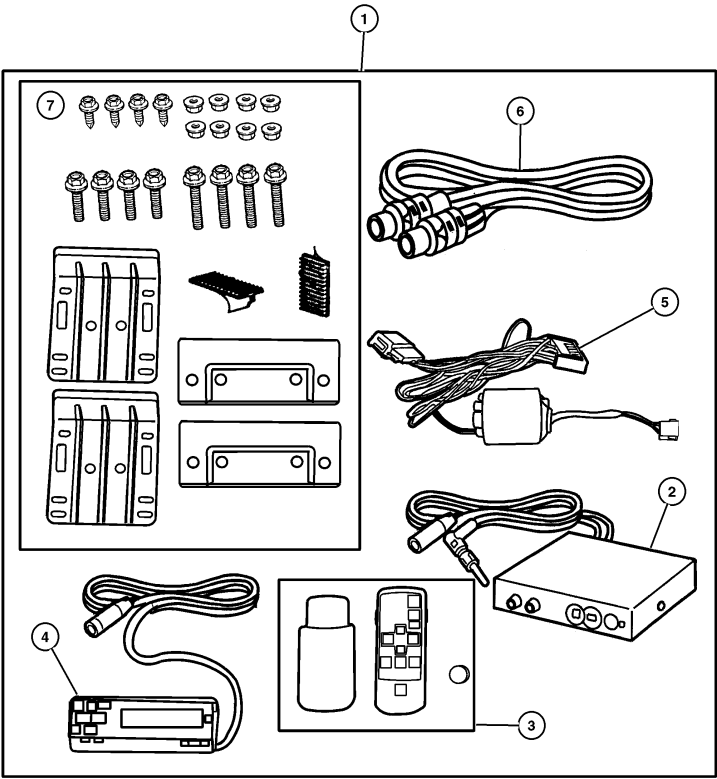

ITEM	PART NUMBER	QTY	LINE	BODY	DESCRIPTION
1	8220 2292	1	J	77	INSTALL KIT, CD Changer - Trunk
2					MODULATOR, FM Changer, (NOT SERVICED)
3	5017 217AA	1	J	77	CONTROLLER, CD Wireless
4					CONTROLLER, CD Wired, (NOT SERVICED)
5	4465 117	1	J	77	ADAPTOR, A/C
6	4465 113	1	J	77	CABLE, Din
7					HARDWARE KIT, Mounting, (NOT SERVICED)

JEEP WRANGLER (TJ)				
SERIES	LINE	BODY	ENGINE	TRANSMISSION
H = Sport	J = Wrangler 4WD	77 = 93.4 WB	EPE, EP0 = 2.5L Power Tech	DGG, DGD = 32RH 3 Spd. Auto.
L = SE	U = Wrangler 4WD (RHD)		ERH, ER0 = 4.0L Power Tech	DDQ = 5 Spd. Manual
P = Sahara				DDD = 5 Speed HD Manual
				DG0 = Auto. Trans.
				DBB = Manual Trans.

AR = Use as required - = Non illustrated part # = New this model year

May 2, 2002

« RETURN TO GROUP INDEX

Antenna Kit  
Figure 001-150

ITEM	PART NUMBER	QTY	LINE	BODY	DESCRIPTION
1	5600 9081	1			MAST, Antenna
2	8220 2317	1	J	77	ANTENNA PACKAGE, Radio - Manual
3	5600 8788	1			ANTENNA, Base Cable And Bracket
4	5603 8504	1			COVER, Antenna Opening
5	5600 8786	1			CABLE, Antenna, Extension with 90 Degree Male End.
6					SCREW, Oval Head, .164-18x.75, (NOT SERVICED)

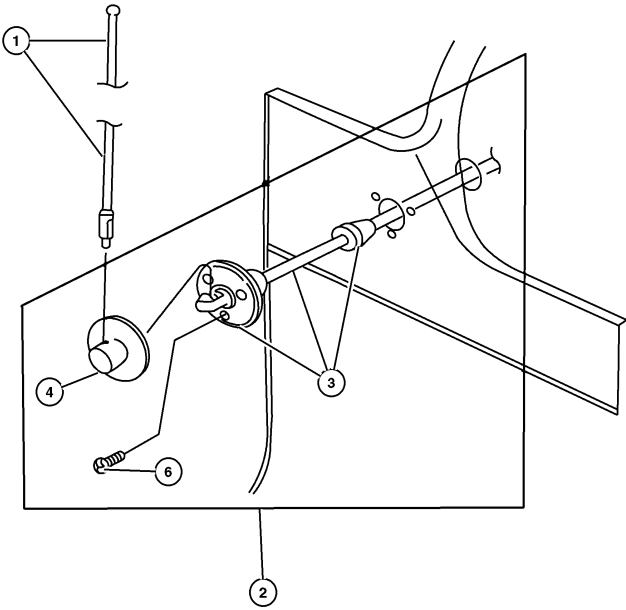

JEEP WRANGLER (TJ)				
SERIES	LINE	BODY	ENGINE	TRANSMISSION
H = Sport	J = Wrangler 4WD	77 = 93.4 WB	EPE, EP0 = 2.5L Power Tech	DGG, DGD = 32RH 3 Spd. Auto.
L = SE	U = Wrangler 4WD (RHD)		ERH, ER0 = 4.0L Power Tech	DDQ = 5 Spd. Manual
P = Sahara				DDD = 5 Speed HD Manual
				DG0 = Auto. Trans.
				DBB = Manual Trans.

AR = Use as required    - = Non illustrated part    # = New this model year

May 2, 2002

Speaker Kit - Radio Instrument Panel  
Figure 001-160

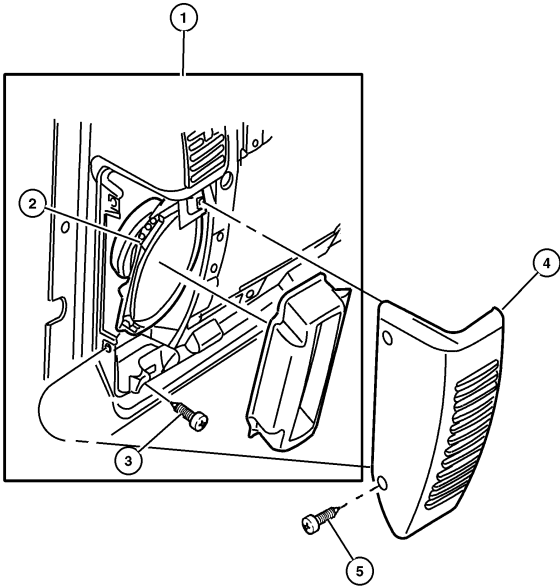

ITEM	PART NUMBER	QTY	LINE	BODY	DESCRIPTION
1	#8220 6627	1	J	77	SPEAKER PACKAGE, Radio
2	56008 795AC	1	J	77	SPEAKER, Instrument Panel
3	6032 723	1	J	77	SCREW, Self Tapping, M4.2x1.69x19.05
4					BEZEL, Speaker, See Group 8A, (NOT SERVICED)
5					SCREW, Piercing, .164-15x1.25, See Group 8A, (NOT SERVICED)

JEEP WRANGLER (TJ)				
SERIES	LINE	BODY	ENGINE	TRANSMISSION
H = Sport	J = Wrangler 4WD	77 = 93.4 WB	EPE, EP0 = 2.5L Power Tech	DGG, DGD = 32RH 3 Spd. Auto.
L = SE	U = Wrangler 4WD (RHD)		ERH, ER0 = 4.0L Power Tech	DDQ = 5 Spd. Manual
P = Sahara				DDD = 5 Speed HD Manual
				DG0 = Auto. Trans.
				DBB = Manual Trans.

AR = Use as required - = Non illustrated part # = New this model year

May 2, 2002

« RETURN TO GROUP INDEX

Speaker Kit - Sub Woofer  
Figure 001-162

ITEM	PART NUMBER	QTY	LINE	BODY	DESCRIPTION
------	----------------	-----	------	------	-------------

NOTE: Sub-Woofer, Treeters and Amplifier are located in the panel manual, 12 Disc Magazine.

1					SPEAKER KIT, Sub Woofer
	8220 4808	1	J	77	Agate
	8220 4809	1	J	77	Camel
2	4883 949	1	J	77	SPEAKER, Rear, 4x6
3	4883 950	1	J	77	SPEAKER, Sub - Woofer, 8 Inch
4	4883 951	1	J	77	SPEAKER, Tweeter
-5	4883 952	1	J	77	AMPLIFIER, Radio

JEEP WRANGLER (TJ)				
SERIES	LINE	BODY	ENGINE	TRANSMISSION
H = Sport	J = Wrangler 4WD	77 = 93.4 WB	EPE, EP0 = 2.5L Power Tech	DGG, DGD = 32RH 3 Spd. Auto.
L = SE	U = Wrangler 4WD (RHD)		ERH, ER0 = 4.0L Power Tech	DDQ = 5 Spd. Manual
P = Sahara				DDD = 5 Speed HD Manual
				DG0 = Auto. Trans.
				DBB = Manual Trans.

AR = Use as required - = Non illustrated part # = New this model year

May 2, 2002

**Figure 001-164**

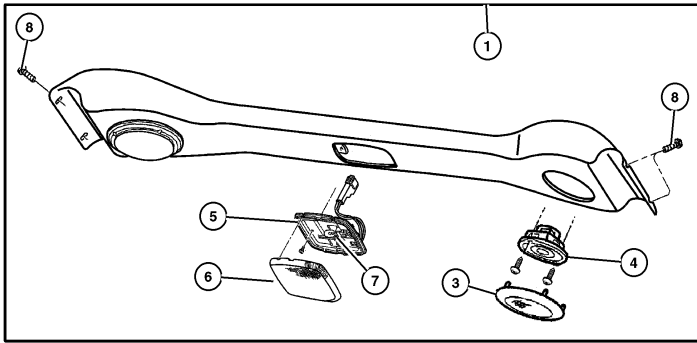

ITEM	PART NUMBER	QTY	LINE	BODY	DESCRIPTION
1					SPEAKER KIT, Sound Bar
	8220 4646	1			Agste
	8220 4647	1			Camel
-2	4874 294	1			COVER, Soundbar
3	4874 296AB	1			GRILLE, Speaker
4	56038 566AC	1			SPEAKER, 5.25"
5	5600 7264	1			BEZEL, Dome Lamp
6	5600 7265	1			LENS, Dome Lamp
7	L000 0912	1			BULB, 912
8	6503 267	4			SCREW, Round Head, M6x1x25

JEEP WRANGLER (TJ)				
SERIES	LINE	BODY	ENGINE	TRANSMISSION
H = Sport	J = Wrangler 4WD	77 = 93.4 WB	EPE, EP0 = 2.5L Power Tech	DGO, DGD = 32RH 3 Spd. Auto.
L = SE	W = Wrangler 4WD (RHD)		ERH, ER0 = 4.0L Power Tech	DDO = 5 Spd. Manual
P = Sahara				DDO = 5 Speed HD Manual
				DGO = Auto. Trans.
				DBB = Manual Trans.

AR = Use as required   - = Non illustrated part   # = New this model year

May 2, 2002



Bike Carrier - Hitch Mount 2 Bikes  
Figure 001-220

ITEM	PART NUMBER	QTY	LINE	BODY	DESCRIPTION
NOTE: Folds down for access to rear deck, has anti theft bolts, manual, 12 Disc Magazine.					
1	8220 4452	1	J	77	CARRIER KIT, Bike, 1.25 inch Receiver
2	4762 880	1	J	77	STRAP KIT, Velcro, Consists of: 1-Long and 1- Short Strap
3	5016 775AA	1	J	77	STRAP KIT, Bike Carrier Latch, Consists of: 2- Rubber Straps
4	4762 882	1	J	77	LOCK KIT, Bike Carrier Handle
5	5016 774AA	1	J	77	BOLT KIT, Security, Consists of: Security Bolt and Wrench
6	5016 610AA	1	J	77	HARDWARE KIT, Accessory, T-Handle

JEEP WRANGLER (TJ)				
SERIES	LINE	BODY	ENGINE	TRANSMISSION
H = Sport	J = Wrangler 4WD	77 = 93.4 WB	EPE, EP0 = 2.5L Power Tech	DGG, DGD = 32RH 3 Spd. Auto.
L = SE	U = Wrangler 4WD (RHD)		ERH, ER0 = 4.0L Power Tech	DDQ = 5 Spd. Manual
P = Sahara				DDD = 5 Speed HD Manual
				DG0 = Auto. Trans.
				DBB = Manual Trans.

AR = Use as required    - = Non illustrated part    # = New this model year

May 2, 2002

Bike Carrier - Spare Tire Mount  
Figure 001-222

ITEM	PART NUMBER	QTY	LINE	BODY	DESCRIPTION
NOTE: Mounts to Spare Tire - Holds two Bikes with Crossbars manual, 12 Disc Magazine.					
1	8220 1480	1	J	77	CARRIER KIT, Bike
2	5018 825AA	1	J	77	HARDWARE KIT, Bike Carrier, Consists of: T-Handle, Lock Strap, Top Clamp Assy. Nylon Washers.

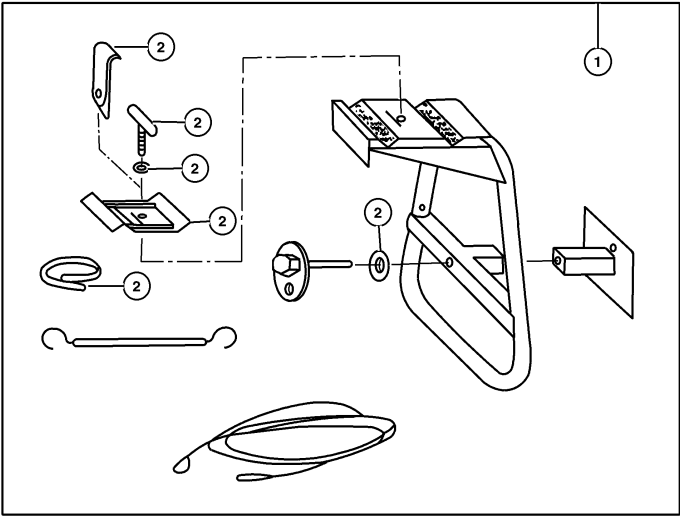

JEEP WRANGLER (TJ)				
SERIES	LINE	BODY	ENGINE	TRANSMISSION
H = Sport	J = Wrangler 4WD	77 = 93.4 WB	EPE, EP0 = 2.5L Power Tech	DGG, DGD = 32RH 3 Spd. Auto.
L = SE	U = Wrangler 4WD (RHD)		ERH, ER0 = 4.0L Power Tech	DDQ = 5 Spd. Manual
P = Sahara				DDD = 5 Speed HD Manual
				DG0 = Auto. Trans.
				DBB = Manual Trans.

AR = Use as required - = Non illustrated part # = New this model year

May 2, 2002

Ski Carrier - Spare Tire Mount  
Figure 001-232

ITEM	PART NUMBER	QTY	LINE	BODY	DESCRIPTION
NOTE: Requires full size, outside mounted spare tire, manual, 12 Disc Magazine.					
1	8220 1359	1	J	77	CARRIER KIT, Ski
2	5018 746AA	1	J	77	STRAP, Tie

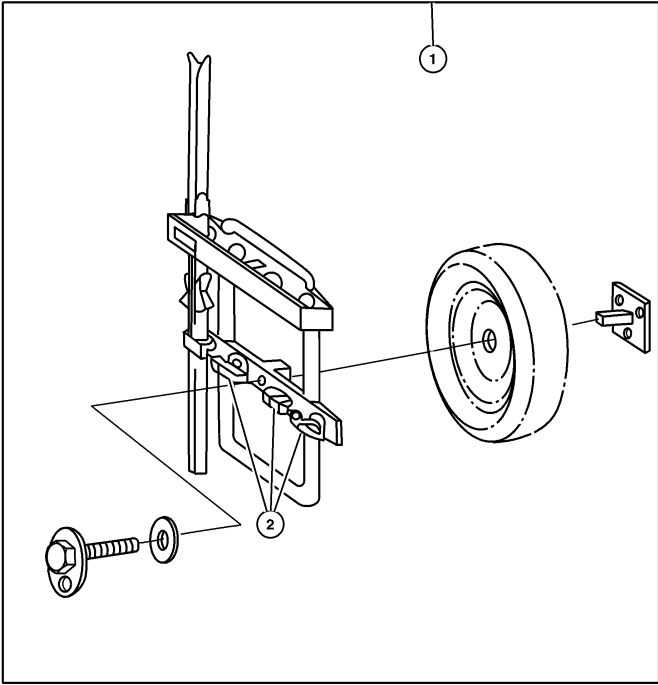

JEEP WRANGLER (TJ)				
SERIES	LINE	BODY	ENGINE	TRANSMISSION
H = Sport	J = Wrangler 4WD	77 = 93.4 WB	EPE, EP0 = 2.5L Power Tech	DGG, DGD = 32RH 3 Spd. Auto.
L = SE	U = Wrangler 4WD (RHD)		ERH, ER0 = 4.0L Power Tech	DDQ = 5 Spd. Manual
P = Sahara				DDD = 5 Speed HD Manual
				DG0 = Auto. Trans.
				DBB = Manual Trans.

AR = Use as required    - = Non illustrated part    # = New this model year

May 2, 2002

Trailer Tow - Receiver Kit  
Figure 001-250

ITEM	PART NUMBER	QTY	LINE	BODY	DESCRIPTION
1	8220 4119	1	J	77	RECEIVER KIT, Trailer Tow
2					HARDWARE KIT, Hitch, Serviced in Kit, (NOT SERVICED)
3	4549 284	1	J	77	DRAWBAR, Attachment
4	8240 1104	1	J	77	BALL KIT, Trailer Tow, Includes Drawbar, Pin and Clip

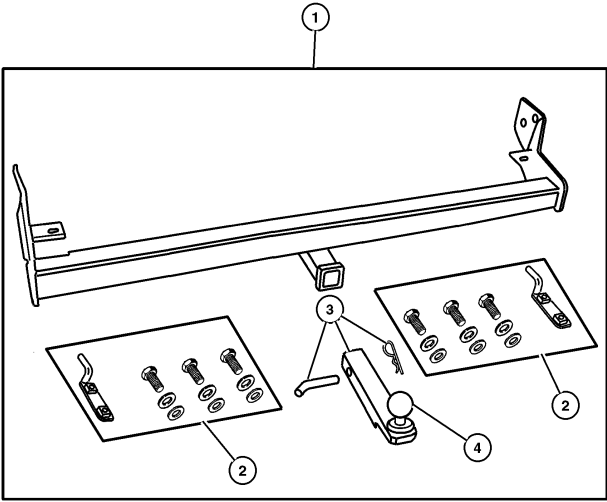

JEEP WRANGLER (TJ)				
SERIES	LINE	BODY	ENGINE	TRANSMISSION
H = Sport	J = Wrangler 4WD	77 = 93.4 WB	EPE, EP0 = 2.5L Power Tech	DGG, DGD = 32RH 3 Spd. Auto.
L = SE	U = Wrangler 4WD (RHD)		ERH, ER0 = 4.0L Power Tech	DDQ = 5 Spd. Manual
P = Sahara				DDD = 5 Speed HD Manual
				DG0 = Auto. Trans.
				DBB = Manual Trans.

AR = Use as required - = Non illustrated part # = New this model year

May 2, 2002

Speed Control Kit  
Figure 001-310

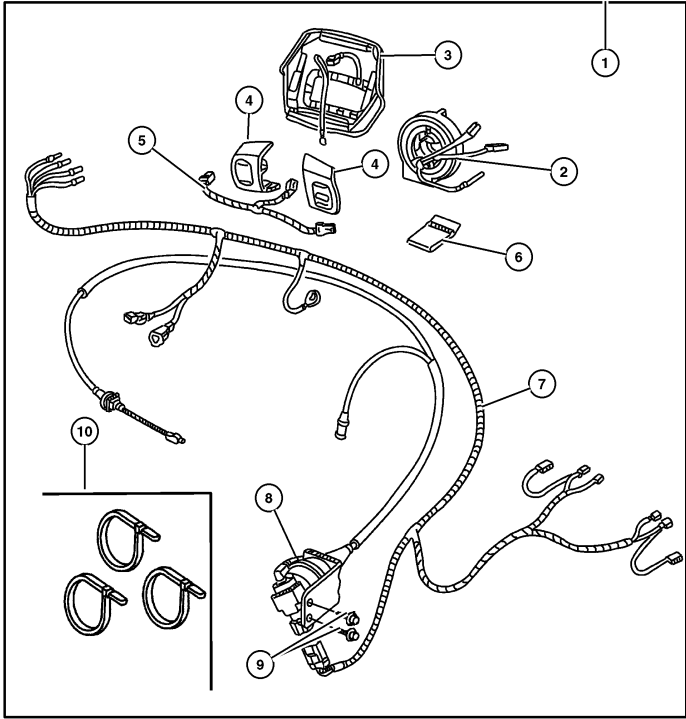

ITEM	PART NUMBER	QTY	LINE	BODY	DESCRIPTION
1	#8220 6977	1	J	77	CONTROL PACKAGE, Speed Control
2	#56047 105AB	1	J	77	CLOCKSPRING
3	4798 182	1			COVER, Air Bag Module
4	56007 530AD	1	J	77	SWITCH, Speed Control
5	5600 9437	1	J	77	WIRING, Steering Wheel
6					FASTENER, Trim Cover, (NOT SERVICED)
7					WIRING, Speed Control, (NOT SERVICED)
8					SERVO, Speed Control, Same as Production, (NOT SERVICED)
9					SCREW, Hex Head, M6x1x20, (NOT SERVICED)
10	6015 756	1			STRAP, Tie, Seven inch

JEEP WRANGLER (TJ)				
SERIES	LINE	BODY	ENGINE	TRANSMISSION
H = Sport	J = Wrangler 4WD	77 = 93.4 WB	EPE, EP0 = 2.5L Power Tech	DGG, DGD = 32RH 3 Spd. Auto.
L = SE	U = Wrangler 4WD (RHD)		ERH, ER0 = 4.0L Power Tech	DDQ = 5 Spd. Manual
P = Sahara				DDD = 5 Speed HD Manual
				DG0 = Auto. Trans.
				DBB = Manual Trans.

AR = Use as required    - = Non illustrated part    # = New this model year

May 2, 2002

Top Kit - Soft Hardtop Replacement  
Figure 001-320

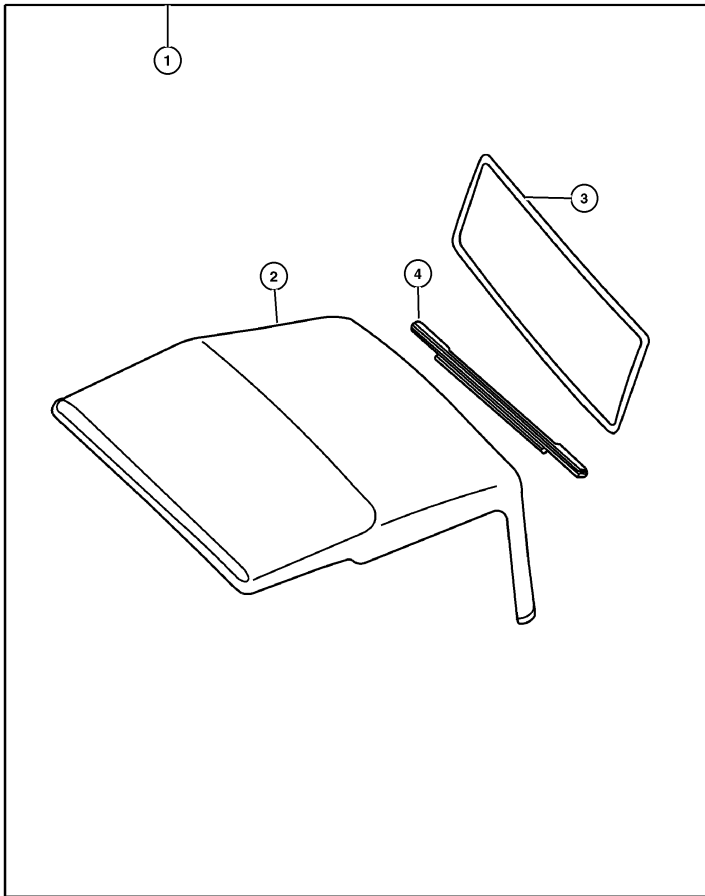

ITEM	PART NUMBER	QTY	LINE	BODY	DESCRIPTION
NOTE: Half door window Kits must be ordered seperately manual, 12 Disc Magazine.					
1	8220 2125	1	J	77	TOP KIT, Soft - Hardtop Replacement
	8220 4553	1	J	77	Black
	#8220 6623	1	J	77	Tan
	#8220 6624	1	J	77	Black, Premium Sail Cloth
2	5HM35 SX9AA	1	J	77	Tan, Premium Sail Cloth
	5HM35 VK9AA	1	J	77	COVER, Soft Top
3	#5HM37 SX9AA	1	J	77	Black
	#5HM37 VK9AA	1	J	77	Tan
4	55176 736AB	1	J	77	WINDOW, Tailgate
-5	8220 2129	1	J	77	RETAINER, Soft Top Rail
	8220 4554	1	J	77	WINDOW KIT, Door - Front, Use with half door
	#8220 6625	1	J	77	Black Denim
	#8220 6626	1	J	77	Tan
					Black Denim Sail Cloth Material
					Tan Sail Cloth Material

JEEP WRANGLER (TJ)				
SERIES	LINE	BODY	ENGINE	TRANSMISSION
H = Sport	J = Wrangler 4WD	77 = 93.4 WB	EPE, EP0 = 2.5L Power Tech	DGG, DGD = 32RH 3 Spd. Auto.
L = SE	U = Wrangler 4WD (RHD)		ERH, ER0 = 4.0L Power Tech	DDQ = 5 Spd. Manual
P = Sahara				DDD = 5 Speed HD Manual
				DG0 = Auto. Trans.
				DBB = Manual Trans.

AR = Use as required - = Non illustrated part # = New this model year

May 2, 2002

### Hardtop Exhauster Figure 001-322

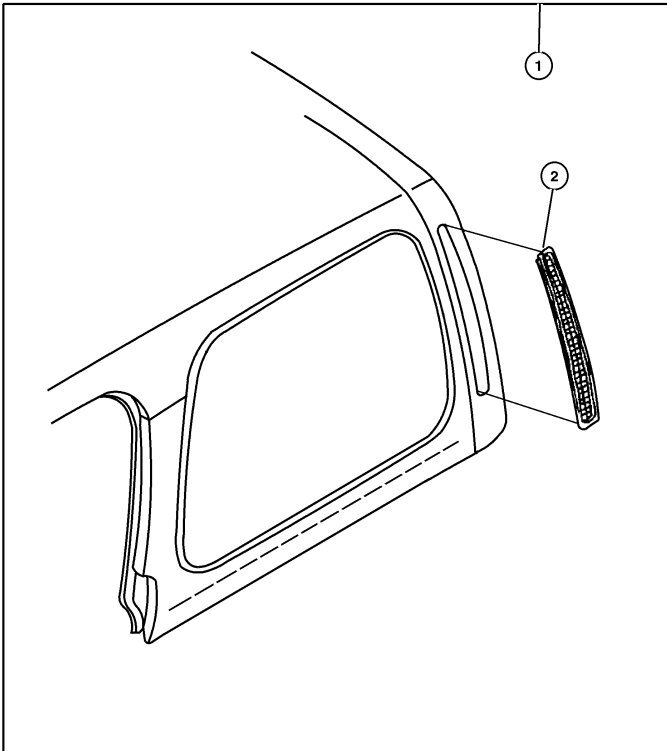

ITEM	PART NUMBER	QTY	LINE	BODY	DESCRIPTION
1					TOP, Hard
	8220 3607	1	J	77	Black
	8220 3608	1	J	77	White
	8220 4706	1	J	77	Dark Tan
2					EXHAUSTER, Front Door
	5503 6306	1	J	77	Right
	5503 6307	1	J	77	Left

JEEP WRANGLER (TJ)				
SERIES	LINE	BODY	ENGINE	TRANSMISSION
H = Sport	J = Wrangler 4WD	77 = 93.4 WB	EPE, EP0 = 2.5L Power Tech	DGG, DGD = 32RH 3 Spd. Auto.
L = SE	U = Wrangler 4WD (RHD)		ERH, ER0 = 4.0L Power Tech	DDO = 5 Spd Manual
P = Sahara				DDB = 5 Speed HD Manual
				DGO = Auto. Trans.
				DDD = Manual Trans.

AR = Use as required   - = Non illustrated part   # = New this model year

May 2, 2002

### Mounting Kit - Cell Phone Figure 001-330

ITEM	PART NUMBER	QTY	LINE	BODY	DESCRIPTION
1	8220 5275	1			MOUNTING KIT, Cellular Phone
2	5016 536AA	1		77	CORD, Cellular Phone, 18 inches in length.Has "Y"Accessory feed to plug in another 12V Accessory.
3	5018 103AA	1			HARDWARE KIT, Accessory, Consists of: 1 set of Long and 1 set of Short Support Feet.

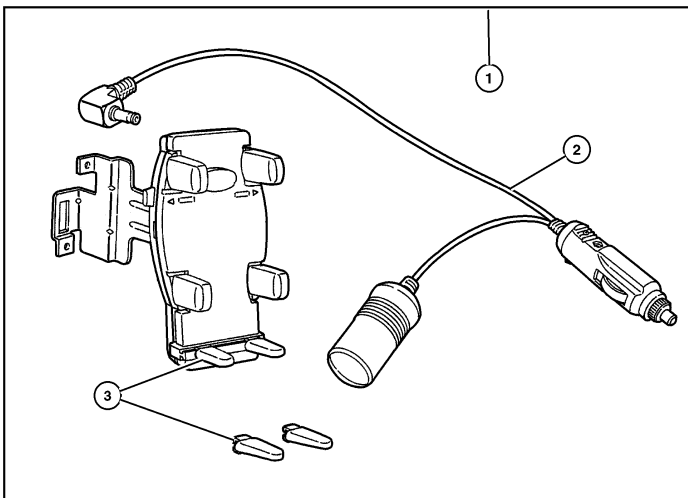

JEEP WRANGLER (TJ)				
SERIES	LINE	BODY	ENGINE	TRANSMISSION
H = Sport	J = Wrangler 4WD	77 = 93.4 WB	EPE, EP0 = 2.5L Power Tech	DGG, DGD = 32RH 3 Spd. Auto.
L = SE	U = Wrangler 4WD (RHD)		ERH, ER0 = 4.0L Power Tech	DDQ = 5 Spd. Manual
P = Sahara				DDQ = 5 Speed HD Manual
				DDB = Auto. Trans.
				D80 = Manual Trans.

AR = Use as required   - = Non illustrated part   # = New this model year

May 2, 2002



### Bumper Kit- Front Tubular Figure 001-410

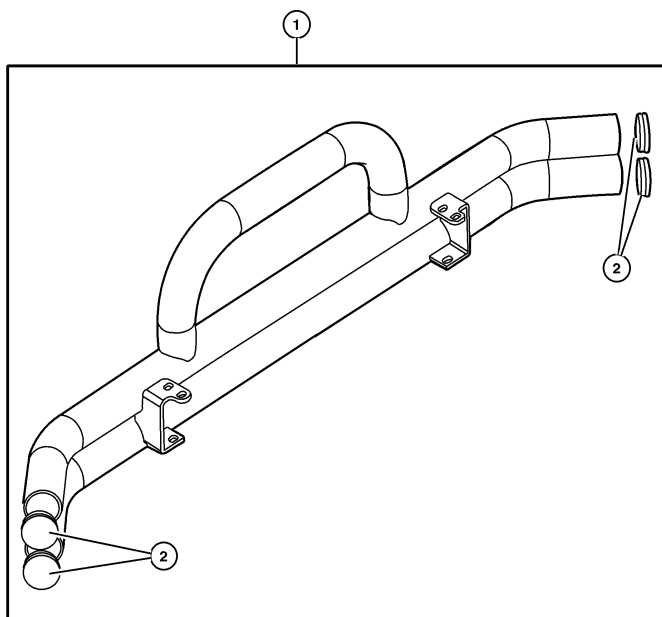

ITEM	PART NUMBER	QTY	LINE	BODY	DESCRIPTION
1					BUMPER KIT, Tubular
	8220 2173	1	J	77	Black painted Steel
	8220 4269	1	J	77	Chromed Steel
	8220 2174	1	J	77	Natural anodized Aluminum
	8220 2175	1	J	77	Black anodized Aluminum
2					END CAP, Bumper
	4897 576AA	1			Use for Kits 82202173 and 82204269
	4897 577AA	1	J	77	Use for Kits 82202174 and 82202175

JEEP WRANGLER (TJ)		BODY	ENGINE	TRANSMISSION
SERIES	LINE	77 = 93.4 WJ	EPE, EP0 = 2.5L Power Tech	DGG, DGD = 32RH 3 Spd. Auto.
H = Sport	J = Wrangler 4WD		ERH, ER0 = 4.0L Power Tech	DDQ = 5 Spd. Manual
L = SE	U = Wrangler 4WD (RHD)			DDO = 5 Speed HD Manual
P = Sahara				DGO = Auto. Trans.
				DBB = Manual Trans.

AR = Use as required   - = Non illustrated part   # = New this model year

May 2, 2002

Bumper Kit - Rear Tubular  
Figure 001-420

ITEM	PART NUMBER	QTY	LINE	BODY	DESCRIPTION
NOTE: Total of 6 End Caps are Required. manual, 12 Disc Magazine.					
1					BUMPER KIT, Tubular-Rear
	8220 3290	1	J	77	Black painted Steel
	8220 3293	1	J	77	Natural anodized Aluminum
	8220 3294	1	J	77	Black anodized Aluminum
	8220 3295	1	J	77	Chromed Steel
2					END CAP, Bumper
	4897 576AA	1			Used for Kits 82203290 and 82203295
	4897 577AA	1	J	77	Used for Kits 82203293 and 882203294

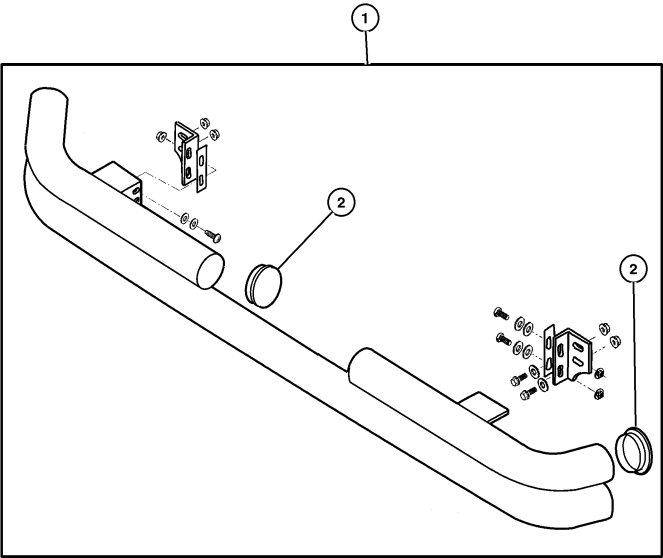

JEEP WRANGLER (TJ)				
SERIES	LINE	BODY	ENGINE	TRANSMISSION
H = Sport	J = Wrangler 4WD	77 = 93.4 WB	EPE, EP0 = 2.5L Power Tech	DGG, DGD = 32RH 3 Spd. Auto.
L = SE	U = Wrangler 4WD (RHD)		ERH, ER0 = 4.0L Power Tech	DDQ = 5 Spd. Manual
P = Sahara				DDD = 5 Speed HD Manual
				DG0 = Auto. Trans.
				DBB = Manual Trans.

AR = Use as required    - = Non illustrated part    # = New this model year

May 2, 2002

Extension Kit - Bumper Front  
Figure 001-430

ITEM	PART NUMBER	QTY	LINE	BODY	DESCRIPTION
1	8220 2378	1	J	77	EXTENSION PACKAGE, Front Bumper
2					COVER, Bumper
	55155 668AB	1			Right
	55155 669AB	1			Left
3	6035 739	6	J		NUT
4	6504 212	2			SCREW, Large Round Washer Head Lock, M6x1.00x20.00
5	6504 723	4			BOLT

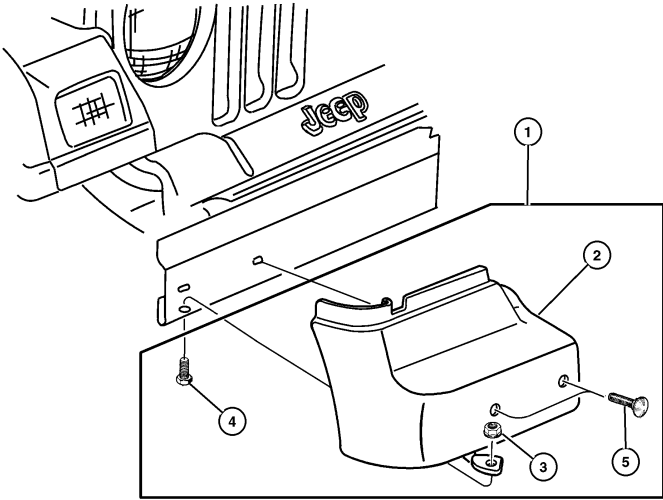

JEEP WRANGLER (TJ)				
SERIES	LINE	BODY	ENGINE	TRANSMISSION
H = Sport	J = Wrangler 4WD	77 = 93.4 WB	EPE, EP0 = 2.5L Power Tech	DGG, DGD = 32RH 3 Spd. Auto.
L = SE	U = Wrangler 4WD (RHD)		ERH, ER0 = 4.0L Power Tech	DDQ = 5 Spd. Manual
P = Sahara				DDD = 5 Speed HD Manual
				DG0 = Auto. Trans.
				DBB = Manual Trans.

AR = Use as required - = Non illustrated part # = New this model year

May 2, 2002

Side Step Kit  
Figure 001-440

ITEM	PART NUMBER	QTY	LINE	BODY	DESCRIPTION
1	#8220 6456	1	J	77	STEP PACKAGE, Side
2	#55156 200AB	1			STEP PAD, Side Step
3	#55156 201AB	1			STEP PAD, Side Step
-4	#5066 240AA	1	J	77	BOLT, M Bolt

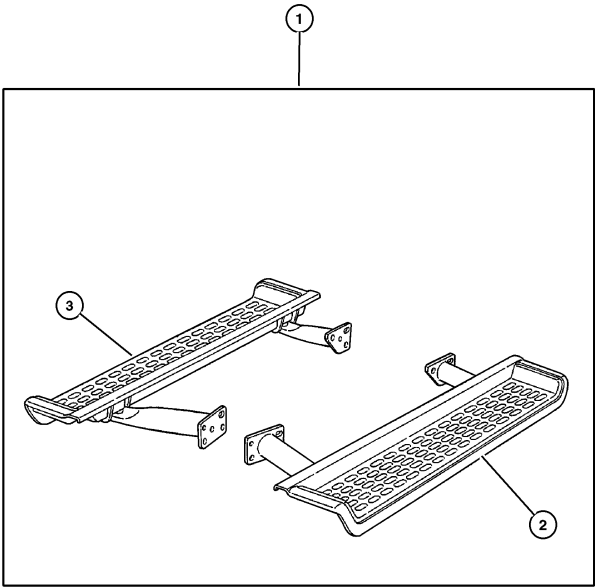

JEEP WRANGLER (TJ)				
SERIES	LINE	BODY	ENGINE	TRANSMISSION
H = Sport	J = Wrangler 4WD	77 = 93.4 WB	EPE, EP0 = 2.5L Power Tech	DGG, DGD = 32RH 3 Spd. Auto.
L = SE	U = Wrangler 4WD (RHD)		ERH, ER0 = 4.0L Power Tech	DDQ = 5 Spd. Manual
P = Sahara				DDD = 5 Speed HD Manual
				DG0 = Auto. Trans.
				DBB = Manual Trans.

Side Step Kit - Tubular  
Figure 001-442

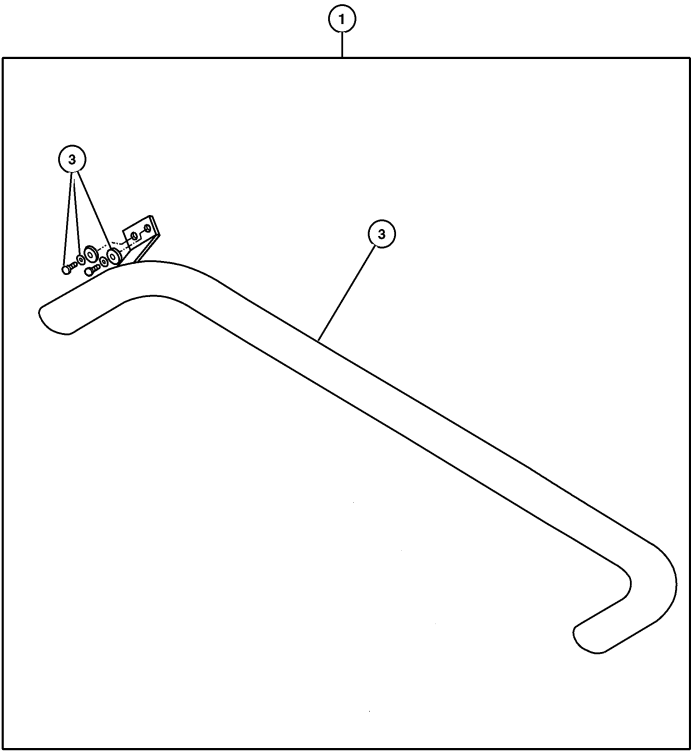

ITEM	PART NUMBER	QTY	LINE	BODY	DESCRIPTION
1					STEP KIT, Tubular Side
	8220 2137	1	J	77	Black Steel
	8220 2138	1	J	77	Black Anodized Aluminum
	8220 2139	1	J	77	Natural Anodized Aluminum
	8220 2140	1	J	77	Chromed Steel
-2					STEP, Right Side
	5018 546AA	1	J	77	Black Steel
	5018 622AA	1	J	77	Black Anodized Aluminum
	5018 676AA	1	J	77	Natural Anodized Aluminum
	5018 678AA	1	J	77	Chromed Steel
3					STEP, Left Side
	5018 547AA	1	J	77	Black Steel
	5018 623AA	1	J	77	Black Anodized Aluminum
	5018 677AA	1	J	77	Natural Anodized Aluminum
	5018 681AA	1	J	77	Chromed Steel

JEEP WRANGLER (TJ)				
SERIES	LINE	BODY	ENGINE	TRANSMISSION
H = Sport	J = Wrangler 4WD	77 = 93.4 WB	EPE, EP0 = 2.5L Power Tech	DGG, DGD = 32RH 3 Spd. Auto.
L = SE	U = Wrangler 4WD (RHD)		ERH, ER0 = 4.0L Power Tech	DDQ = 5 Spd. Manual
P = Sahara				DDD = 5 Speed HD Manual
				DG0 = Auto. Trans.
				DBB = Manual Trans.

AR = Use as required    - = Non illustrated part    # = New this model year

May 2, 2002

Shield Kit - Air Front  
Figure 001-510

ITEM	PART NUMBER	QTY	LINE	BODY	DESCRIPTION
1	8220 2160	1	J	77	SHIELD KIT, Air - Front
2	5014 754AA	1	J	77	SPACER, Air Deflector

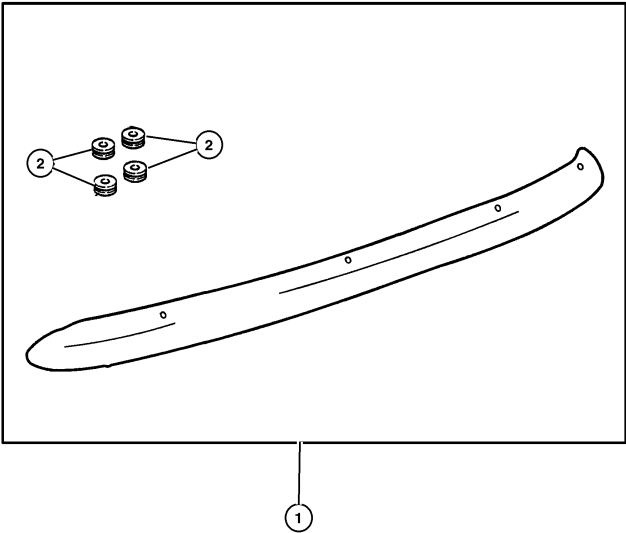

JEEP WRANGLER (TJ)				
SERIES	LINE	BODY	ENGINE	TRANSMISSION
H = Sport	J = Wrangler 4WD	77 = 93.4 WB	EPE, EP0 = 2.5L Power Tech	DGG, DGD = 32RH 3 Spd. Auto.
L = SE	U = Wrangler 4WD (RHD)		ERH, ER0 = 4.0L Power Tech	DDQ = 5 Spd. Manual
P = Sahara				DDD = 5 Speed HD Manual
				DG0 = Auto. Trans.
				DBB = Manual Trans.

Trim Kit - Door  
Figure 001-520

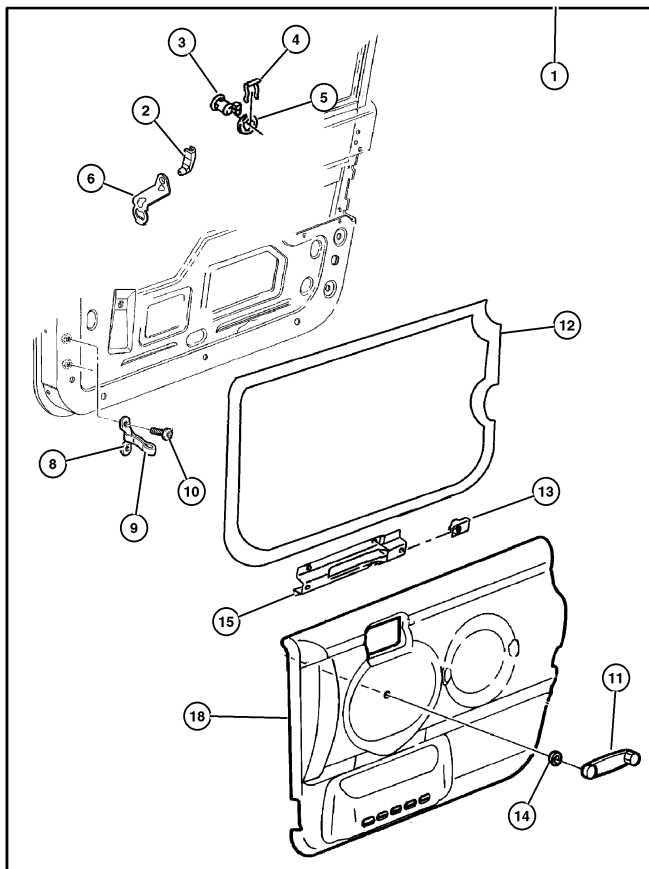

ITEM	PART NUMBER	QTY	LINE	BODY	DESCRIPTION
1					TRIM PACKAGE, Front Door
	8220 5113	1	J	77	Agate
	8220 5114	1	J	77	Camel
2					CLIP, Latch
	4658 444	1	J	77	Purple, Right
	4658 445	1	J	77	Orange, Left
3	4778 123	1	J	77	CYLINDER, Door Lock
4	55176 401AB	1	J	77	RETAINER, Door Lock Cylinder
5	5507 4799	1	J	77	GASKET, Door Lock Cylinder, Black
6	5507 6307	1	J	77	LEVER, Door Lock
-7	6504 417	1	J	77	NUT, Hex, M8x1.25
8	5501 3666	1	J	77	FOOTMAN LOOP, Hold Down
9	5517 6339	1	J	77	CHECK, Front Door
10	6036 102AA	4			SCREW, .19-24.50
11	FW80 PX9	1	J	77	HANDLE, Window Regulator
12					WATERSHIELD, Front Door
	55175 786AF	1	J	77	Right
	55175 787AF	1	J	77	Left
13	6504 993AA	1	J	77	NUT
14	5507 6218	2			SPACER, Door Handle
15	55175 848AC	2			BRACKET, Grab Handle
-16	6504 617	1	J	77	SCREW, M4.2-1.41x13
-17	3420 1872	1	J	77	NUT, Snap In, M4.2 x 1.41
18					PANEL, Door Trim
	5DY66 1K5AC	1	J	77	Camel, Right
	5DY67 1K5AC	1	J	77	Camel, Left
	5DY66 LAZAC	1	J	77	Agate, Right
	5DY67 LAZAC	1	J	77	Agate, Left

JEEP WRANGLER (TJ)

SERIES	LINE	BODY	ENGINE	TRANSMISSION
H = Sport	J = Wrangler 4WD	77 = 93.4 WB	EPE, EP0 = 2.5L Power Tech	DGG, DGD = 32RH 3 Spd. Auto.
L = SE	U = Wrangler 4WD (RHD)		ERH, ER0 = 4.0L Power Tech	DDQ = 5 Spd. Manual
P = Sahara				DDD = 5 Speed HD Manual
				DG0 = Auto. Trans.
				DBB = Manual Trans.

AR = Use as required - = Non illustrated part # = New this model year

May 2, 2002

◀ RETURN TO GROUP INDEX

Moulding Kit - Rocker Guard  
Figure 001-530

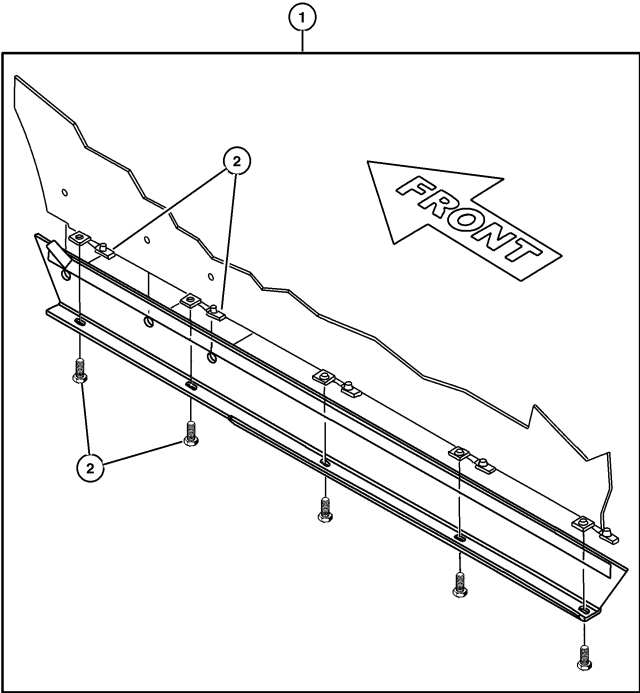

ITEM	PART NUMBER	QTY	LINE	BODY	DESCRIPTION
1	8220 4733	1	J	77	MOLDING KIT, Lowerside, Includes two rocker guards and complete hardware kit
2	5019 779AA	1	J	77	HARDWARE KIT, Bodyside Guard, Contains hardware for installation of one rocker guard

JEEP WRANGLER (TJ)				
SERIES	LINE	BODY	ENGINE	TRANSMISSION
H = Sport	J = Wrangler 4WD	77 = 93.4 WB	EPE, EP0 = 2.5L Power Tech	DGG, DGD = 32RH 3 Spd. Auto.
L = SE	U = Wrangler 4WD (RHD)		ERH, ER0 = 4.0L Power Tech	DDQ = 5 Spd. Manual
P = Sahara				DDD = 5 Speed HD Manual
				DG0 = Auto. Trans.
				DBB = Manual Trans.

AR = Use as required    - = Non illustrated part    # = New this model year

May 2, 2002



Hardware Package - Door  
Figure 001-540

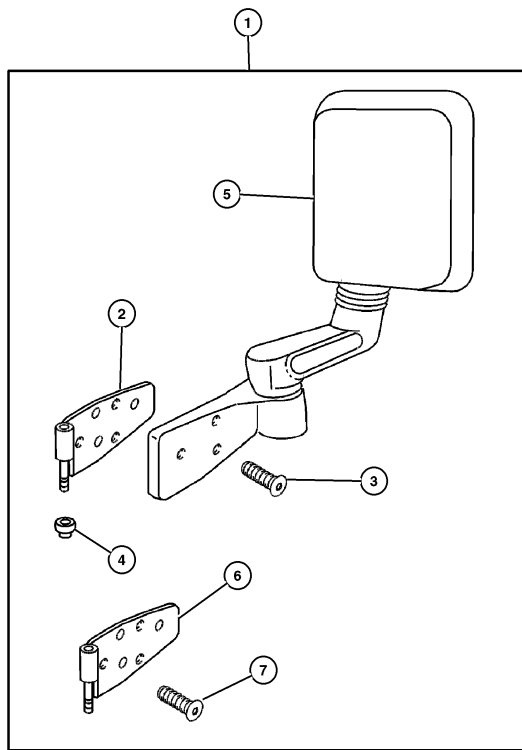

ITEM	PART NUMBER	QTY	LINE	BODY	DESCRIPTION
1	8220 3488	1	J	77	HARDWARE PACKAGE, Door, Hinge And Mirror
2	5517 6368	1			HINGE, Door Half Upper Right
	5517 6369	1			Upper Left
3	6034 566	6			SCREW, Tapping Flange Head, .25-20x.875
4	6504 417	4			NUT, Hex, M8x1.25
5					MIRROR, Outside Rearview
	5515 4882	1	J		Right
	5515 4883	1	J		Left
6					HINGE, Door Half
	5517 6366	1			Lower Right
	5517 6367	1			Lower Left
7	6035 757	4			SCREW

JEEP WRANGLER (TJ)

SERIES	LINE	BODY	ENGINE	TRANSMISSION
H = Sport	J = Wrangler 4WD	77 = 93.4 WB	EPE, EP0 = 2.5L Power Tech	DGG, DGD = 32RH 3 Spd. Auto.
L = SE	U = Wrangler 4WD (RHD)		ERH, ER0 = 4.0L Power Tech	DDQ = 5 Spd. Manual
P = Sahara				DDD = 5 Speed HD Manual
				DG0 = Auto. Trans.
				DBB = Manual Trans.

AR = Use as required - = Non illustrated part # = New this model year

May 2, 2002

◀ RETURN TO GROUP INDEX

Hardtop Wiring Kit  
Figure 001-550

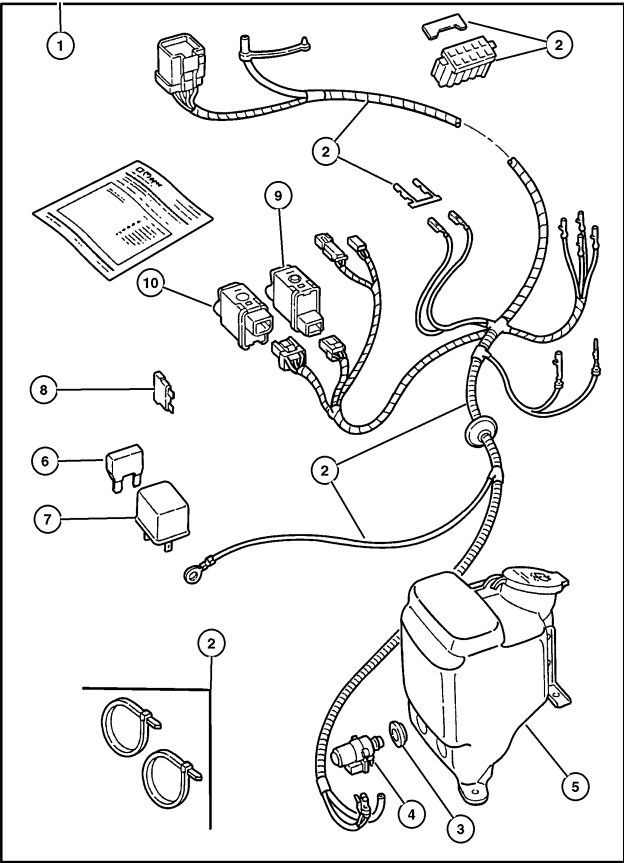

ITEM	PART NUMBER	QTY	LINE	BODY	DESCRIPTION
1	8220 5621	1	J	77	WIRING PACKAGE, Enclosure
2					WIRING KIT, Enclosure, Serviced in package, (NOT SERVICED)
3	5013 755AA	1	J	77	GROMMET, Washer Reservoir
4	4797 695	1	J	77	PUMP, Washer, Windshield
5	4874 393	1	J	77	RESERVOIR, Washer
6	00MA X40	1	J	77	FUSE, Maxi, 40 AMP, Amber
7	4638 094	1	J	77	RELAY PACKAGE, Electrical
8	00AT M10	1	J	77	FUSE, Mini, 10 AMP, Red
9	5600 7250	1	J	77	SWITCH, Electric Back Light
10	5600 7249	1	J	77	SWITCH, Wiper and Washer
-11	6102 077AA	1	J	77	FUSE CARTRIDGE, 40 Amp

JEEP WRANGLER (TJ)			
SERIES	LINE	BODY	ENGINE
H = Sport	J = Wrangler 4WD	77 = 93.4 WB	EPE, EP0 = 2.5L Power Tech
L = SE	U = Wrangler 4WD (RHD)		ERH, ER0 = 4.0L Power Tech
P = Sahara			
			TRANSMISSION
			DGG, DGD = 32RH 3 Spd. Auto.
			DDQ = 5 Spd. Manual
			DDD = 5 Speed HD Manual
			DG0 = Auto. Trans.
			DBB = Manual Trans.

AR = Use as required    - = Non illustrated part    # = New this model year

May 2, 2002

Light Kit - Fog  
Figure 001-610

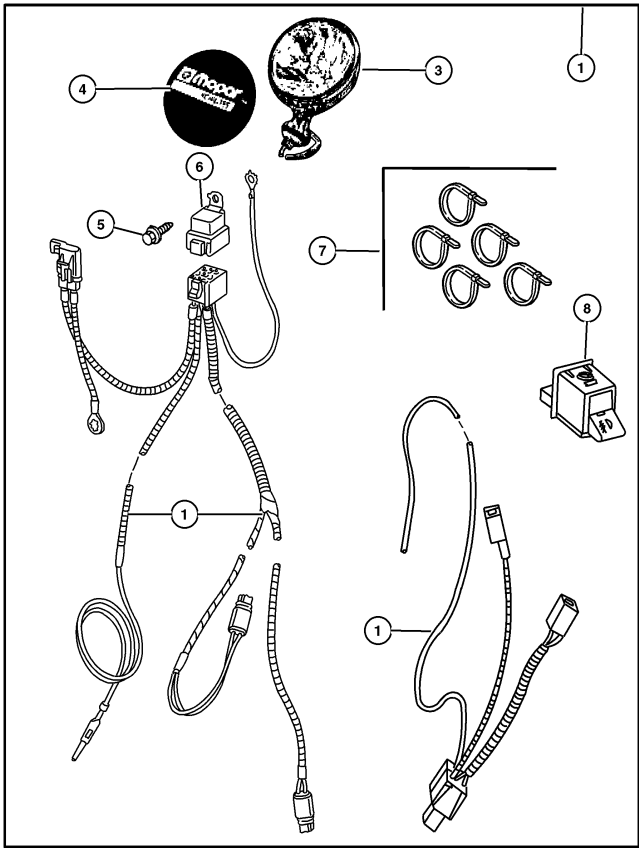

ITEM	PART NUMBER	QTY	LINE	BODY	DESCRIPTION
------	----------------	-----	------	------	-------------

NOTE: Light Packages - use 55 watt Bulb only. manual, 12 Disc Magazine.					
NOTE: Use Bracket Kit #82202610 for Front Tube Bumpers manual, 12 Disc Magazine.					
1	8220 6505	1	J	77	LIGHT PACKAGE, Fog
-2	4864 773	1	J	77	RETAINER, Fog Lamp Bulb
3	L00H 355W	1	J	77	BULB, Fog Lamp, H-3 55 WATT, H-3 Bulb, 55 Watts
4	8220 2586	1			COVER KIT, Light, Consists of : 2- Black with White Jeep Logo and Package of Knobs
5	0154 552	1	J	77	SCREW, Hex Head, .190-16x.625
6	4638 271	1	J	77	RELAY PACKAGE, Electrical
7	4641 780	1	J	77	STRAP, Tie
8	5600 7247	1	J	77	SWITCH, Fog Lamp
-9					WIRING KIT, Fog Light, Services in Package, (NOT SERVICED)

JEEP WRANGLER (TJ)					
SERIES	LINE	BODY	ENGINE	TRANSMISSION	
H = Sport	J = Wrangler 4WD	77 = 93.4 WB	EPE, EP0 = 2.5L Power Tech	DGG, DGD = 32RH 3 Spd. Auto.	
L = SE	U = Wrangler 4WD (RHD)		ERH, ER0 = 4.0L Power Tech	DDQ = 5 Spd. Manual	
P = Sahara				DDD = 5 Speed HD Manual	
				DG0 = Auto. Trans.	
				DBB = Manual Trans.	

AR = Use as required    - = Non illustrated part    # = New this model year May 2, 2002

Light Kit - Off Road  
Figure 001-620

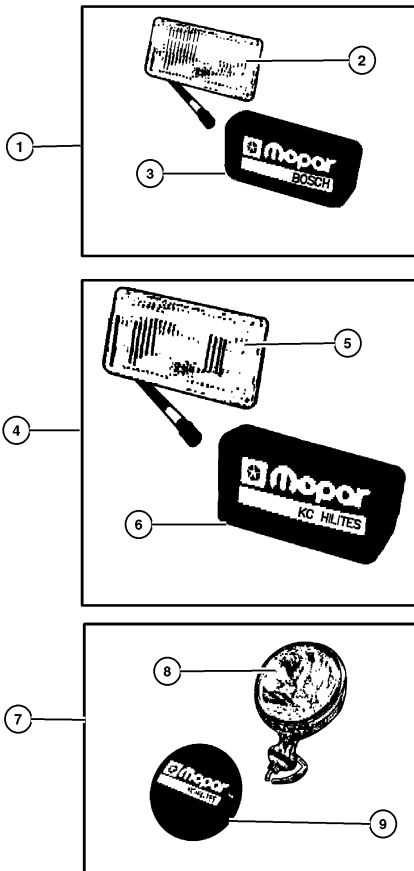

ITEM	PART NUMBER	QTY	LINE	BODY	DESCRIPTION
1					LIGHT KIT, Off Road, 5 x 7'
	8220 1775	1	J	77	Black Metal
	8220 1776	1	J	77	Chrome
	8220 1252	1	J	77	Black Plastic
2	4720 330	1	J	77	LENS, Fog Lamp
3	4720 332	1	J	77	COVER, Fog Lamp
4					LIGHT KIT, Off Road, 6 x 9'
	8220 3691	1	J	77	Black Powder Coat
	8220 3692	1	J	77	Chrome
5	4720 316	1	J	77	LENS, Fog Lamp
6	4720 317	1	J	77	COVER, Fog Lamp
7					LIGHT KIT, Off Road, 6' Round
	8220 1777	1	J	77	Black Chrome
	8220 1778	1	J	77	Chrome
8	4720 333	1	J	77	LENS, Fog Lamp
9	4720 327	1	J	77	COVER, Off Road Lamp
-10	L00H 355W	1	J	77	BULB, Fog Lamp, H-3 55 WATT

JEEP WRANGLER (TJ)

SERIES  
H = Sport  
L = SE  
P = Sahara

LINE  
J = Wrangler 4WD  
U = Wrangler 4WD (RHD)

BODY  
77 = 93.4 WB

ENGINE  
EPE, EP0 = 2.5L Power Tech  
ERH, ER0 = 4.0L Power Tech

TRANSMISSION  
DGG, DGD = 32RH 3 Spd. Auto.  
DDQ = 5 Spd. Manual  
DDD = 5 Speed HD Manual  
DG0 = Auto. Trans.  
DBB = Manual Trans.

AR = Use as required - = Non illustrated part # = New this model year

May 2, 2002

« RETURN TO GROUP INDEX

Bar Kit - Light Windshield  
Figure 001-630

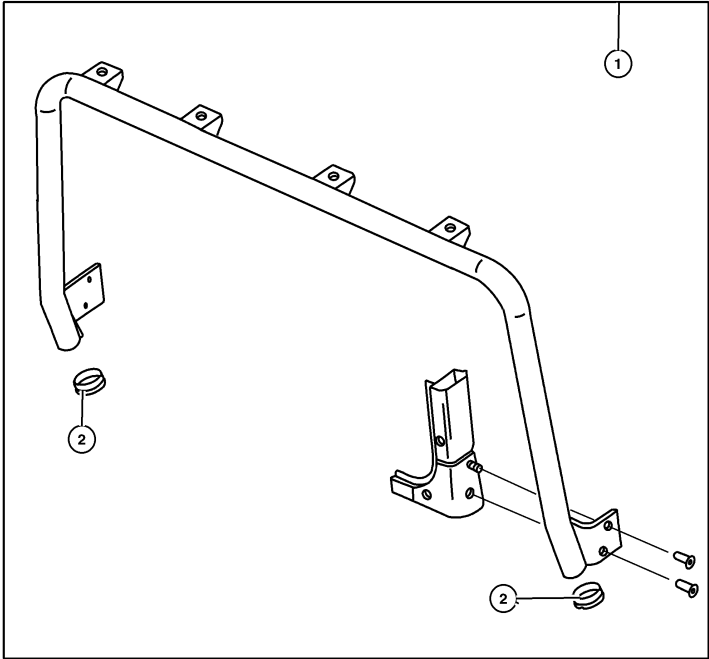

ITEM	PART NUMBER	QTY	LINE	BODY	DESCRIPTION
------	----------------	-----	------	------	-------------

NOTE: Windshield mount holds up to four lights. Includes wire harness. Windshield cannot be lowered, manual, 12 Disc Magazine.					
1					BAR KIT, Light-Windshield
	8220 3317	1	J	77	Steel painted Black
	8220 3320	1	J	77	Aluminum Black Anodized
	8220 3322	1	J	77	Chromed Steel
2	4897 579AA	1	J	77	END CAP, Light Bar

JEEP WRANGLER (TJ)				
SERIES	LINE	BODY	ENGINE	TRANSMISSION
H = Sport	J = Wrangler 4WD	77 = 93.4 WB	EPE, EP0 = 2.5L Power Tech	DGG, DGD = 32RH 3 Spd. Auto.
L = SE	U = Wrangler 4WD (RHD)		ERH, ER0 = 4.0L Power Tech	DDQ = 5 Spd. Manual
P = Sahara				DDD = 5 Speed HD Manual
				DG0 = Auto. Trans.
				DBB = Manual Trans.

Installation Package - Lights Off Road  
Figure 001-640

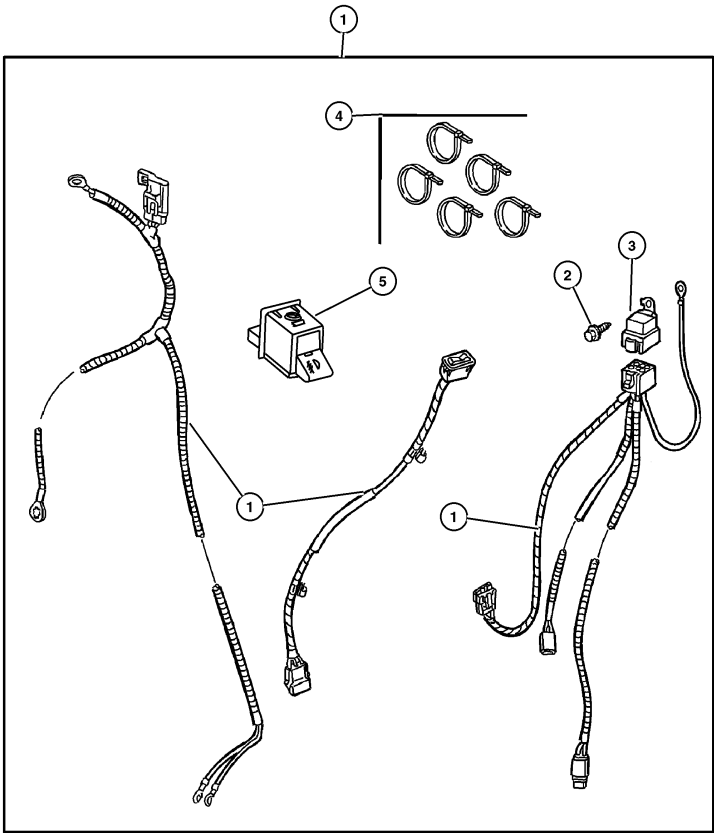

ITEM	PART NUMBER	QTY	LINE	BODY	DESCRIPTION
1	8220 2526	1	J	77	INSTALLATION PACKAGE, Off Road Light
2	0154 552	1	J	77	SCREW, Hex Head, .190-16x.625
3	4638 271	1	J	77	RELAY PACKAGE, Electrical
4	6015 756	1	J	77	STRAP, Tie
5	5269 430	1	J	77	SWITCH, Fog Lamp

JEEP WRANGLER (TJ)				
SERIES	LINE	BODY	ENGINE	TRANSMISSION
H = Sport	J = Wrangler 4WD	77 = 93.4 WB	EPE, EP0 = 2.5L Power Tech	DGG, DGD = 32RH 3 Spd. Auto.
L = SE	U = Wrangler 4WD (RHD)		ERH, ER0 = 4.0L Power Tech	DDQ = 5 Spd. Manual
P = Sahara				DDD = 5 Speed HD Manual
				DG0 = Auto. Trans.
				DBB = Manual Trans.

AR = Use as required - = Non illustrated part # = New this model year

May 2, 2002

« RETURN TO GROUP INDEX

Heater Kit - Engine Block  
Figure 001-650

ITEM	PART NUMBER	QTY	LINE	BODY	DESCRIPTION
1					HEATER PACKAGE, Engine Block
	8220 1505	1			2.5L Engine
	8220 1506	1			4.0L Engine
2					CORD, Engine Block Heater
	5300 0878	1	J	77	2.5L Engine
	J575 2677	1	J	77	4.0L Engine
3	4641 780	1			STRAP, Tie
4					HEATER, Engine Block, Serviced only in package, (NOT SERVICED)

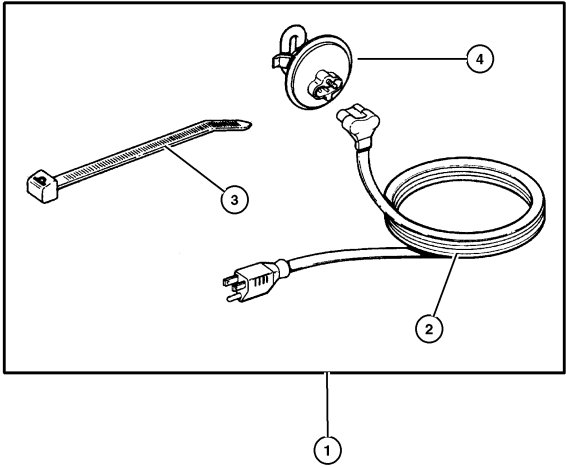

JEEP WRANGLER (TJ)				
SERIES	LINE	BODY	ENGINE	TRANSMISSION
H = Sport	J = Wrangler 4WD	77 = 93.4 WB	EPE, EP0 = 2.5L Power Tech	DGG, DGD = 32RH 3 Spd. Auto.
L = SE	U = Wrangler 4WD (RHD)		ERH, ER0 = 4.0L Power Tech	DDQ = 5 Spd. Manual
P = Sahara				DDD = 5 Speed HD Manual
				DG0 = Auto. Trans.
				DBB = Manual Trans.

AR = Use as required    - = Non illustrated part    # = New this model year

May 2, 2002

« RETURN TO GROUP INDEX

**Storage Kit - Enclosure  
Figure 001-810**

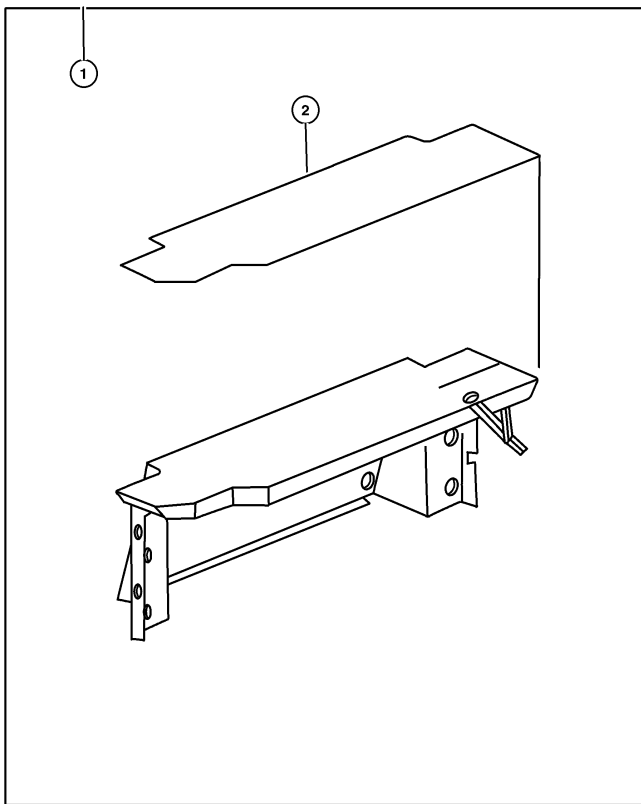

ITEM	PART NUMBER	QTY	LINE	BODY	DESCRIPTION
1	8220 2313	1			STORAGE KIT, Enclosure
2					CARPET KIT, Enclosure
	8220 4666	1	J	77	Agate
	8220 4667	1	J	77	Camel

JEEP WRANGLER (TJ)				
SERIES	LINE	BODY	ENGINE	TRANSMISSION
H = Sport	J = Wrangler 4WD	77 = 93.4 WB	EPE, EP0 = 2.5L Power Tech	DGG, DGD = 32RH 3 Spd. Auto.
L = SE	U = Wrangler 4WD (RHD)		ERH, ER0 = 4.0L Power Tech	DDO = 5 Spd Manual
P = Sahara				DDB = 5 Speed HD Manual
				DGO = Auto. Trans.
				DDD = Manual Trans.

AR = Use as required   - = Non illustrated part   # = New this model year

May 2, 2002



Console Kit - Floor  
Figure 001-820

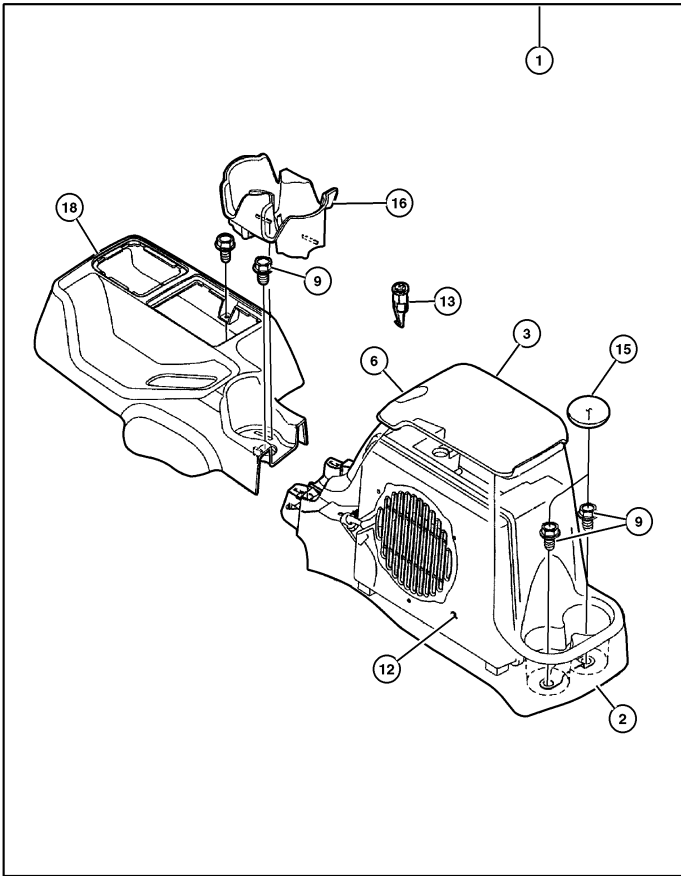

ITEM	PART NUMBER	QTY	LINE	BODY	DESCRIPTION
1					CONSOLE PACKAGE, Center
	#8220 6341	1	J	77	Camel/Tan
	#8220 6342	1	J	77	Agate
	#8220 6344	1	J	77	Camel/Tan with Sub Woofer
	#8220 6345	1	J	77	Agate with Sub Woofer
2					CONSOLE, Floor
	#5HE62 RK5AC	1	J	77	Camel/Tan
	#5HE62 LAZAC	1	J	77	Agate
3					LID, Center Console Storage
	#5HE63 RK5AA	1			Camel/Tan
	#5HE63 LAZAC	1			Agate
-4	#55315 039AB	1			HINGE, Floor Console Lid
-5					BIN, Storage
	#55315 040AB	1			With Speaker
	#55315 042AA	1			LATCH, Armrest Lid
6	#55315 041AB	1			PLATE, Speaker, Remove for use with Speaker
-7	#55315 043AC	1			
-8	#55315 051AA	2			BUMPER, Glove Box Door
9	6032 723	2			SCREW, Self Tapping, M4.2x1.69x19.05
-10	#6034 833	2			CLIP, Push, .164-7.5
-11	56009 941AA	1			CHOKE, Speaker
12	#56038 609AC	1			SPEAKER, Sub Woofer
13	4746 305	1	J	77	CYLINDER, Console Lock
-14					SCREW, M6.3x1.81x30.0, (NOT SERVICED)
15	#55315 050AA	1			MAT, Floor
16	#55315 038AC	1	J	77	CUPHOLDER, Console
-17	0154 552	1	J	77	SCREW, Hex Head, .190-16x.625
18					CONSOLE, Floor
	#5HF13 RK5AB	1			Camel/Tan
	#5HF13 LAZAB	1			Agate
-19					WIRING, Serviced in Kit, (NOT SERVICED)

JEEP WRANGLER (TJ)				
SERIES	LINE	BODY	ENGINE	TRANSMISSION
H = Sport	J = Wrangler 4WD	77 = 93.4 WB	EPE, EP0 = 2.5L Power Tech	DGG, DGD = 32RH 3 Spd. Auto.
L = SE	U = Wrangler 4WD (RHD)		ERH, ER0 = 4.0L Power Tech	DDQ = 5 Spd. Manual
P = Sahara				DDD = 5 Speed HD Manual
				DG0 = Auto. Trans.
				DBB = Manual Trans.

AR = Use as required - = Non illustrated part # = New this model year

May 2, 2002

◀ RETURN TO GROUP INDEX

**Alarm - EVS Base System**  
**Figure 001-910**

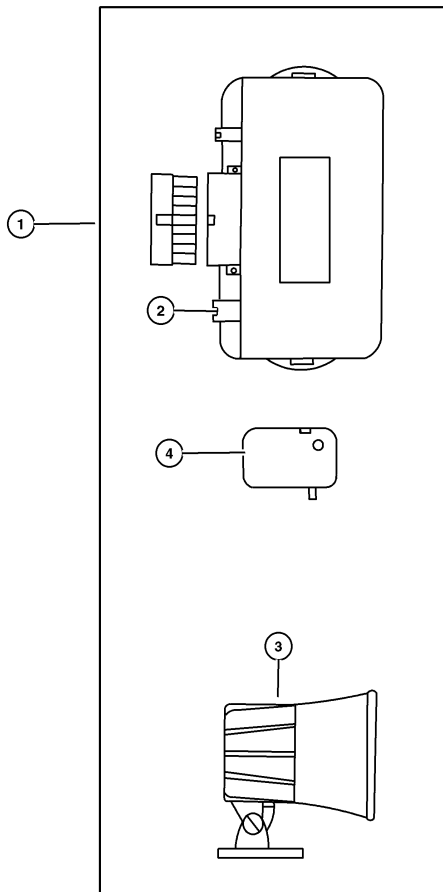

ITEM	PART NUMBER	QTY	LINE	BODY	DESCRIPTION
1	8220 3763	1	J	77	MODULE KIT, Alarm without Keyless
2	5012 164AA	1	J	77	MODULE, Security Alarm
3	8220 3198	1	J	77	SIREN, Alarm
4	4886 374AA	1	J	77	TRANSMITTER, Alarm or Keyless
-5	4636 141	1	J	77	BATTERY, Transmitter
-6	#8220 6768	1	J	77	WIRING KIT, Alarm without Keyless

JEEP WRANGLER (TJ)				
SERIES	LINE	BODY	ENGINE	TRANSMISSION
H = Sport	J = Wrangler 4WD	77 = 93.4 WB	EPE, EP0 = 2.5L Power Tech	DGG, DGD = 32RH 3 Spd. Auto.
L = SE	U = Wrangler 4WD (RHD)		ERH, ER0 = 4.0L Power Tech	DDQ = 5 Spd. Manual
P = Sahara				DDQ = 5 Speed HD Manual
				DDB = Auto. Trans.
				DGO = Manual Trans.

AR = Use as required   - = Non illustrated part   # = New this model year

May 2, 2002

Guard - Rock Rails  
Figure 001-1020

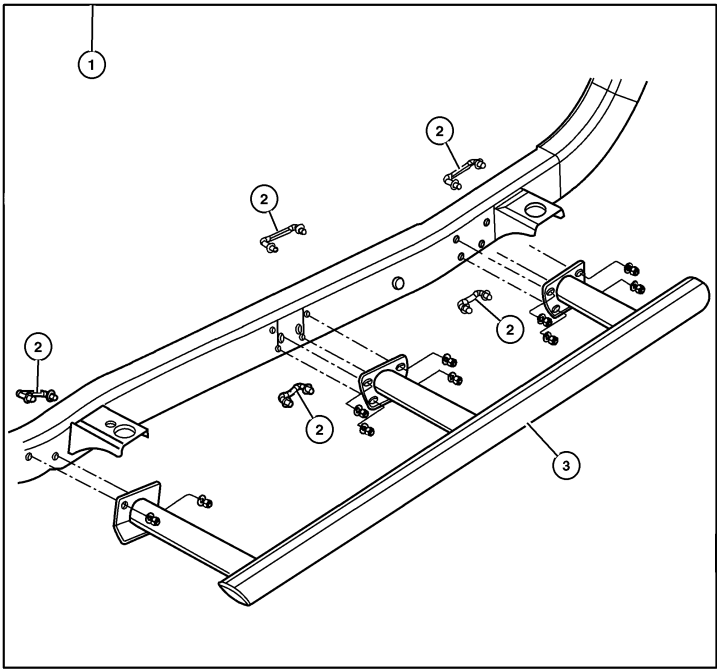

ITEM	PART NUMBER	QTY	LINE	BODY	DESCRIPTION
1	#8220 6457	1	J	77	GUARD KIT, Bodyside
2	#5066 240AA	1	J	77	BOLT, M Bolt, Includes: Bolt, Two Nuts and Two Retainers
3	#5071 494AA	1	J	77	GUARD, Bodyside Right
	#5071 495AA	1	J	77	Left

JEEP WRANGLER (TJ)				
SERIES	LINE	BODY	ENGINE	TRANSMISSION
H = Sport	J = Wrangler 4WD	77 = 93.4 WB	EPE, EP0 = 2.5L Power Tech	DGG, DGD = 32RH 3 Spd. Auto.
L = SE	U = Wrangler 4WD (RHD)		ERH, ER0 = 4.0L Power Tech	DDQ = 5 Spd. Manual
P = Sahara				DDD = 5 Speed HD Manual
				DG0 = Auto. Trans.
				DBB = Manual Trans.

AR = Use as required    - = Non illustrated part    # = New this model year

May 2, 2002

◀ RETURN TO GROUP INDEX

**Winch Kit - Power**  
**Figure 001-1030**

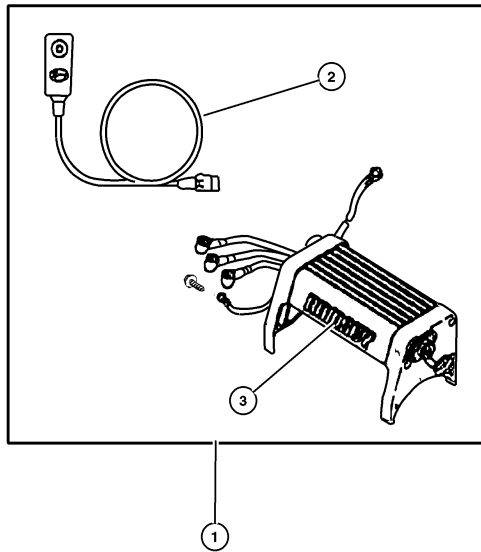

ITEM	PART NUMBER	QTY	LINE	BODY	DESCRIPTION
NOTE: 82202191 requires Mounting Kit # 82204128 manual, 12 Disc Magazine.					
1	8220 6402	1	J	77	WINCH KIT, Power, Ramsey 6000H Series
	8220 6403	1	J	77	8000H Series with 95 feet Cable
	8220 6404	1	J	77	8000HX Series
2	5018 221AA	1	J	77	CABLE KIT, Winch, Switch Assembly is 12 feet long. Use only with Power Winch
3	5018 363AA	1	J	77	SOLENOID, Winch Use for Kits 82206402 and 82206403
	5018 366AA	1	J	77	Use for Kit 82206404
-4	8220 2191	1	J	77	WINCH KIT, Warn 8000 Pound capacity
	8220 2612	1	J	77	9000 Pound capacity
-5	5018 241AA	1	J	77	CABLE KIT, Winch Use for Kit 82202612
	5018 824AA	1	J	77	Use for Kit 82202191
-6	5018 823AA	1	J	77	SOLENOID, Winch, Use for Kit 82202191

JEEP WRANGLER (TJ)				
SERIES	LINE	BODY	ENGINE	TRANSMISSION
H = Sport	J = Wrangler 4WD	77 = 93.4 WB	EPE, EP0 = 2.5L Power Tech	DGG, DGD = 32RH 3 Spd. Auto.
L = SE	U = Wrangler 4WD (RHD)		ERH, ER0 = 4.0L Power Tech	DDQ = 5 Spd. Manual
P = Sahara				DDD = 5 Speed HD Manual
				DG0 = Auto. Trans.
				DBB = Manual Trans.

AR = Use as required - = Non illustrated part # = New this model year

May 2, 2002

« RETURN TO GROUP INDEX

## Group – 002

### Front Suspension & Drive

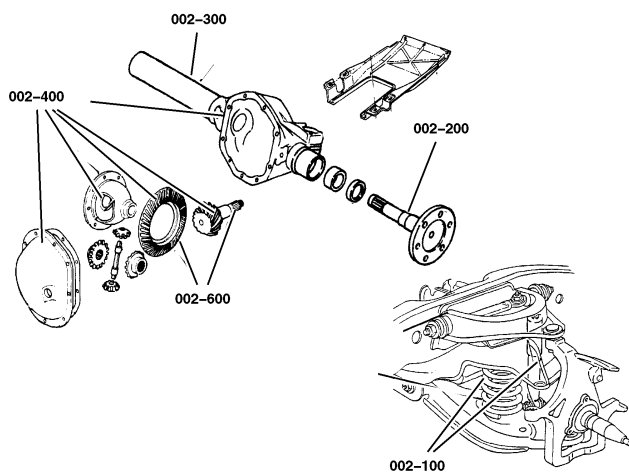

## GROUP 2 - Front Suspension & Drive

Illustration Title

Group-Fig. No.

### Front Suspension

Suspension, Front Spring with Control Arms and Track Bar	Fig. 002-110
Bar, Front Sway	Fig. 002-120

### Front Axle Drive Shafts

Shafts, Front Axle	Fig. 002-210
--------------------	--------------

### Front Axle Housing





Housing, Front Axle, 4 Wheel Drive	Fig. 002-310
------------------------------------	--------------

### Front Axle Assembly

Axle Assembly, Front, 4 Wheel Drive	Fig. 002-410
-------------------------------------	--------------

### Front Axle Differential

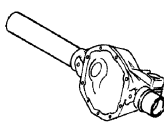
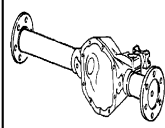
Differential, Front Axle	Fig. 002-610
--------------------------	--------------

<b>002-100</b> Front Suspension 	<b>002-200</b> Front Axle Drive Shafts 	<b>002-300</b> Front Axle Housing 	<b>002-400</b> Front Axle Assembly 
<b>002-600</b> Front Axle Differential 			

Suspension, Front Spring with Control Arms and Track Bar  
Figure 002-110

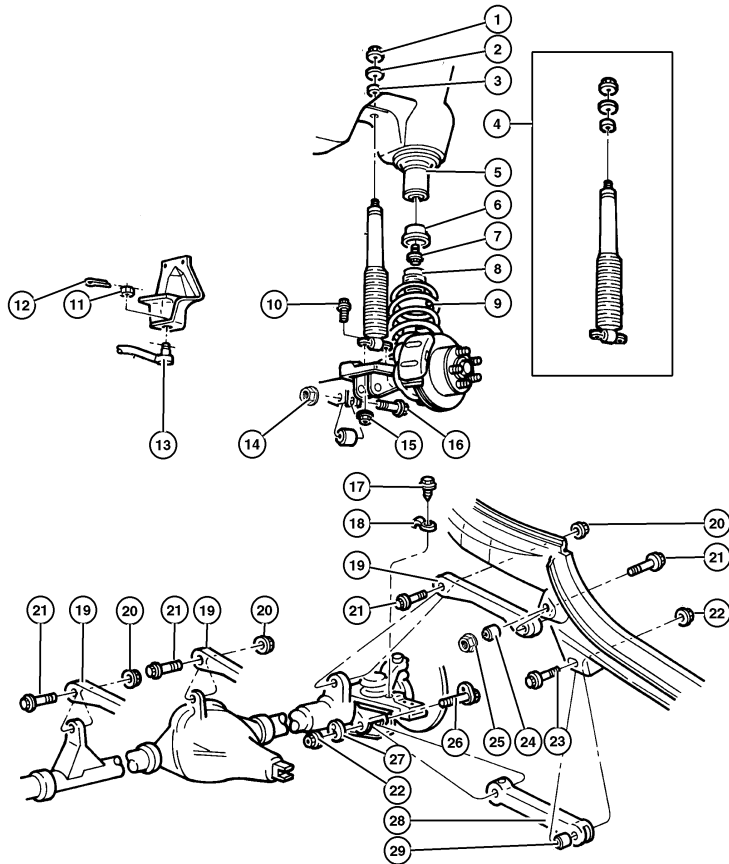

ITEM	PART NUMBER	QTY	LINE	BODY	ENGINE	TRANS	DESCRIPTION
Abbreviation UCA=Upper Control Arm---LCA=Lower Control Arm---J=Left Hand Drive---U=Right Hand Drive---Sales Codes will be on your VIN print out . manual, 12 Disc Magazine. SDA=Gas Charged---SDU=High Pressure Gas Charged manual, 12 Disc Magazine.							
1	6502 556	2					NUT, Hex, M10-1.5, Shock Mounting, Upper
2	5200 5574	2					RETAINER, Shock Absorber, Upper
3	5208 7768	2					GROMMET, Shock Absorber, Upper
4	4897 567AA	2					SHOCK ABSORBER PACKAGE, Suspension, Front [SDA]
	#4886 533AG	2					[SDU]
5	5208 7767	2					ISOLATOR, Spring, Upper
6	5208 7635	2					CUP, Jounce Bumper
7	6100 402	2					BOLT, Hex Head, M10x35, Jounce Bumper Cup, Mounting
8	5208 7992	2					BUMPER, Jounce
9	52088 126AB	1					SPRING, Front Coil [ZAD,ZND]
	52088 127AB	1					[ZAE,ZNE]
	52088 128AB	1					[ZAF,ZNF]
	52088 129AB	1					[ZAG,ZNG]
10	6502 555	4					BOLT, M8x1.25x30, Shock Mounting, Lower
11	6034 358	1					NUT, Hex, .50-20, Track Bar to Frame Bracket, Mounting
12	1101 0069	6	J				PIN, Cotter, M4x40.00
		6	U				Track Bar to Frame Bracket, Mounting
13	5208 8432	1	J				BAR, Track
	5208 8430	1	U				
14	6506 264AA	1	J				NUT, Hex Flange Lock, M10x1.5
	5208 7888	1	U				Track Bar to Axle, Mounting
15	6101 695	4					NUT, Hex Flange Lock, M8x1.25, Shock Mounting, Lower
16	6505 549AA	1					SCREW, Track Bar to Axle, Mounting
17	6502 468	1					SCREW, Hex Flange Head, M8x1.25x20, Lower Spring Bracket, Mounting
18	5200 5917	1					BRACKET, Spring
19	5208 7711	2					ARM, Control, with Bushings, Upper
20	1150 6007	2					NUT, Hex Flange, M10x1.5, UCA to Axle, Mounting
21	6503 085	4					BOLT, Hex Flange Head, M10x1.50x78.20, UCA to Axle, Mounting
22	6502 698	4					NUT, Hex Flange Lock, LCA Mounting to Front Axle and Frame, Mounting
JEEP WRANGLER (TJ) SERIES LINE BODY ENGINE TRANSMISSION H = Sport J = Wrangler 4WD 77 = 93.4 WB EPE, EP0 = 2.5L Power Tech DGG, DGD = 32RH 3 Spd. Auto. L = SE U = Wrangler 4WD (RHD) ERH, ER0 = 4.0L Power Tech DDQ = 5 Spd. Manual P = Sahara DDD = 5 Speed HD Manual DG0 = Auto. Trans. DBB = Manual Trans.							

AR = Use as required - = Non illustrated part # = New this model year

May 2, 2002

« RETURN TO GROUP INDEX

»

Suspension, Front Spring with Control Arms and Track Bar  
Figure 002-110

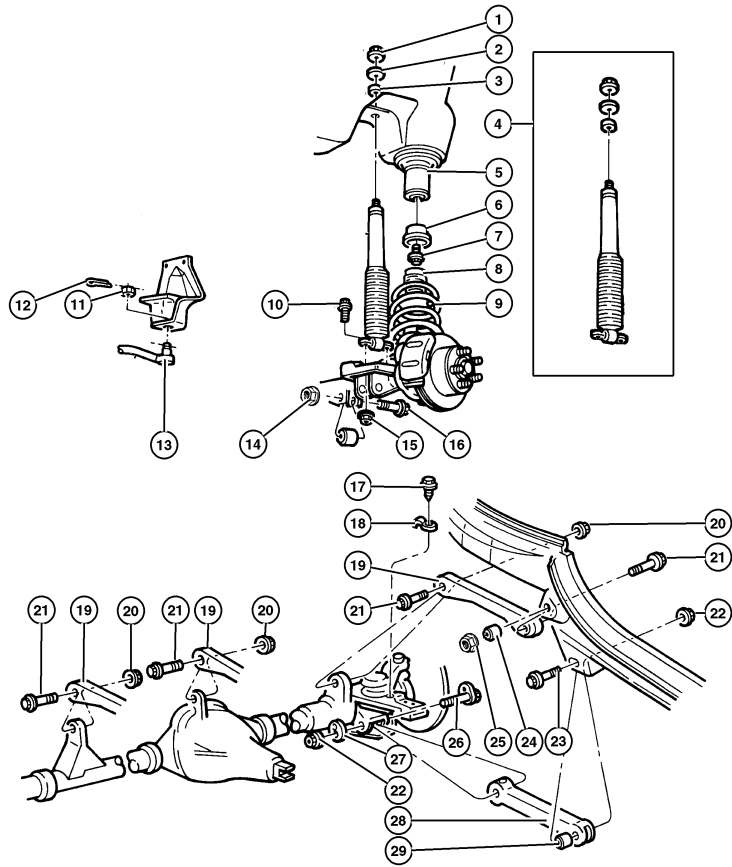

ITEM	PART NUMBER	QTY	LINE	BODY	ENGINE	TRANS	DESCRIPTION
23	6506 033AA	2					BOLT, Hex Flange Head, M14x2.0x105, LCA to Frame, Mounting
24	5208 7852	2					BUSHING, Control Arm, Rear to Frame, Upper
25	6503 648	2					NUT AND RETAINER, Hex Flange Lock, m8x1.25, UCA Rear, Mounting
26	6504 238	2					BOLT AND WASHER, Hex Head, M14 x 2.00 x 111.6, LCA to Axle, Mounting
27	6504 236	2					WASHER, M14, LCA to Axle, Mounting
28	5208 8654	2					ARM, Control, With Bushings, Lower
29	5208 8433	4					BUSHING, Control Arm, Rear to Frame, Lower

JEEP WRANGLER (TJ)				
SERIES	LINE	BODY	ENGINE	TRANSMISSION
H = Sport	J = Wrangler 4WD	77 = 93.4 WB	EPE, EP0 = 2.5L Power Tech	DGG, DGD = 32RH 3 Spd. Auto.
L = SE	U = Wrangler 4WD (RHD)		ERH, ER0 = 4.0L Power Tech	DDQ = 5 Spd. Manual
P = Sahara				DDD = 5 Speed HD Manual
				DG0 = Auto. Trans.
				DBB = Manual Trans.

AR = Use as required - = Non illustrated part # = New this model year

May 2, 2002

Bar, Front Sway  
Figure 002-120

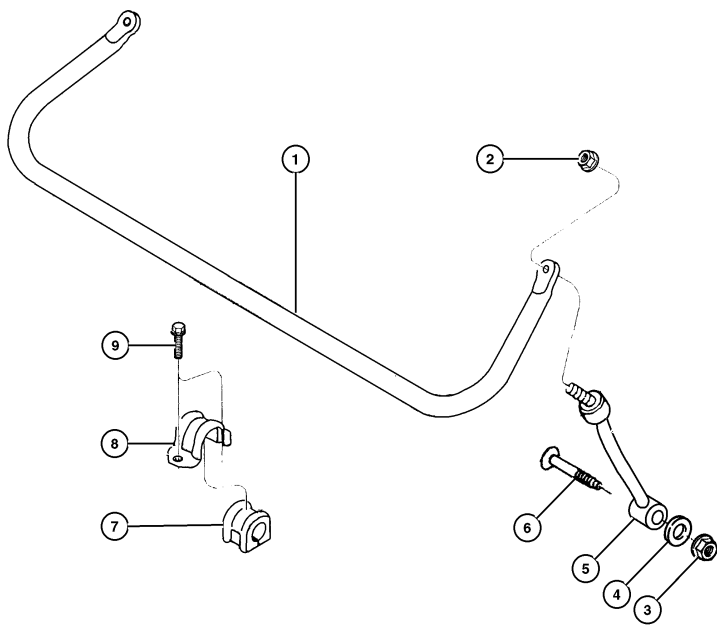

ITEM	PART NUMBER	QTY	LINE	BODY	ENGINE	TRANS	DESCRIPTION
1	5208 7824	1					STABILIZER BAR, Front Suspension
2	6502 979	2					NUT AND WASHER, Hex, M10x1.5, Sway Bar to Link
3	6502 697	2					NUT, Hex Flange Lock, M12x1.75, Sway Bar Link To Axle
4							WASHER, ID 13.07 OD 40.00 THK 3.50 , (NOT SERVICED)
5	52087 771AB	2					LINK, Sway Eliminator
6	6505 465AA	2					SCREW, Truss Head, M12x1.75x70, Link To Axle
7	5208 8378	2					BUSHING, Sway Bar
8	5203 7710	2					RETAINER, Sway Bar
9	6102 037AA	4					SCREW AND WASHER, Hex Head, M10x1.50x35, Sway Bar Retainer

JEEP WRANGLER (TJ)				
SERIES	LINE	BODY	ENGINE	TRANSMISSION
H = Sport	J = Wrangler 4WD	77 = 93.4 WB	EPE, EP0 = 2.5L Power Tech	DGG, DGD = 32RH 3 Spd. Auto.
L = SE	U = Wrangler 4WD (RHD)		ERH, ER0 = 4.0L Power Tech	DDQ = 5 Spd. Manual
P = Sahara				DDD = 5 Speed HD Manual
				DG0 = Auto. Trans.
				DBB = Manual Trans.

AR = Use as required    - = Non illustrated part    # = New this model year

May 2, 2002



**Shafts, Front Axle**  
**Figure 002-210**

ITEM	PART NUMBER	QTY	LINE	BODY	ENGINE	TRANS	DESCRIPTION
BGA= Power Front Disc/Rear Drum-----BGK=4 Wheel Antilock Brakes---LHD= Left Hand Drive---RHD= Right Hand Drive manual, 12 Disc Magazine.							
1							SHAFT, Axle
	4874 302	1	J				[BGA], Right
	4874 303	1	J				[BGA], Left
	4874 306	1	J				[BGK], Right
	4874 307	1	J				[BGK], Left
	4874 302	1	U				Right
	4874 303	1	U				Left
2							SHAFT, Axle
	8350 0184	2	J				[BGA]
	4728 984	2	J				[BGK] with Tone Ring
	8350 0184	2	U				[BGA]
3							U JOINT, Front Axle
	4137 757	2	J				
		2	U				
4							SLINGER, Oil
	4882 135	2	J				Inner
		2	U				Inner
5							SEAL, Axle Drive Shaft
	4874 477	2	J				
		2	U				

JEEP WRANGLER (TJ)				
SERIES	LINE	BODY	ENGINE	TRANSMISSION
H = Sport	J = Wrangler 4WD	77 = 93.4 WB	EPE, EP0 = 2.5L Power Tech	DGG, DGD = 32RH 3 Spd. Auto.
L = SE	U = Wrangler 4WD (RHD)		ERH, ER0 = 4.0L Power Tech	DDQ = 5 Spd. Manual
P = Sahara				DDD = 5 Speed HD Manual
				DG0 = Auto. Trans.
				DBB = Manual Trans.

AR = Use as required - = Non illustrated part # = New this model year

May 2, 2002

◀ RETURN TO GROUP INDEX

Housing,Front Axle,4 Wheel Drive  
Figure 002-310

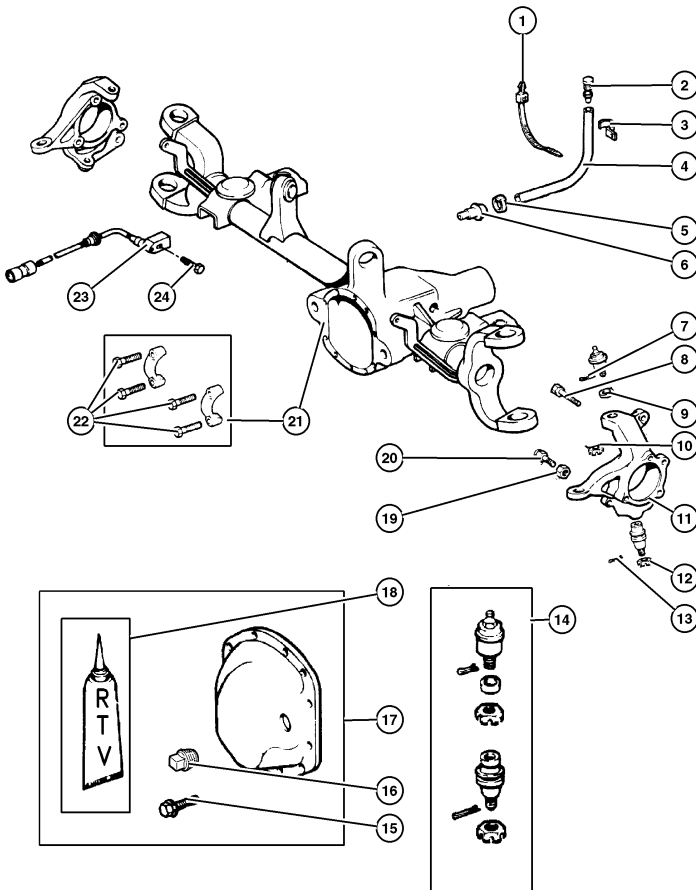

ITEM	PART NUMBER	QTY	LINE	BODY	ENGINE	TRANS	DESCRIPTION
1	J417 5376	1					STRAP, Tie, Hold Upper Vent Hose
2	J535 2955	1					VENT, Axle, Upper
3	J014 0780	1					CLIP, Wrap Around
4	HFV0 0516	1					HOSE, Fuel And Vapor, 25 Foot Roll 5/16"
5	6503 573	1					CLIP, Axle Vent Hose
6							VENT, Axle
	4720 944	1	J				Up To and Including 10-01-00, Lower
	8350 4653	1	J				10-02-00 and After, Lower
	4720 944	1	U				Up To and Including 10-01-00, Lower
	8350 4653	1	U				10-02-00 and After, Lower
7							PIN, Cotter, M4x40.00
	1101 0069	6	J				Upper Ball Joint
		2	U				Upper Ball Joint
8							BOLT
	3420 1535	6	J				Knuckle to Hub and Bearing, Mounting
		6	U				Knuckle to Hub and Bearing, Mounting
9							RING, Ball Joint
	8350 0203	2	J				
		2	U				
10							NUT, Hex Slotted
	J012 5258	2	J				Upper Ball Joint, Mounting
		2	U				Upper Ball Joint, Mounting
11							KNUCKLE, Front
	5015 980AA	1	J				Right
	5015 981AA	1	J				Left
	5015 980AA	1	U				Right
	5015 981AA	1	U				Left
12							NUT
	J812 3318	2	J				Lower Ball Joint, Mounting
		2	U				Lower Ball Joint, Mounting
13							PIN, Cotter, M4x40.00
	1101 0069	6	J				Lower Ball Joint, Mounting
		6	U				Lower Ball Joint, Mounting
14							BALL JOINT KIT, Knuckle
	8350 0202	2	J				
		2	U				
15							BOLT, Differential Cover
	2954 031	10	J				
		10	U				
16							PLUG, Differential Cover
	J400 4751	1	J				
		1	U				
17							COVER, Differential

JEEP WRANGLER (TJ)

SERIES	LINE	BODY	ENGINE	TRANSMISSION
H = Sport	J = Wrangler 4WD	77 = 93.4 WB	EPE, EP0 = 2.5L Power Tech	DGG, DGD = 32RH 3 Spd. Auto.
L = SE	U = Wrangler 4WD (RHD)		ERH, ER0 = 4.0L Power Tech	DDQ = 5 Spd. Manual
P = Sahara				DDD = 5 Speed HD Manual
				DG0 = Auto. Trans.
				DBB = Manual Trans.

AR = Use as required - = Non illustrated part # = New this model year

May 2, 2002

« RETURN TO GROUP INDEX

»

Housing,Front Axle,4 Wheel Drive  
Figure 002-310

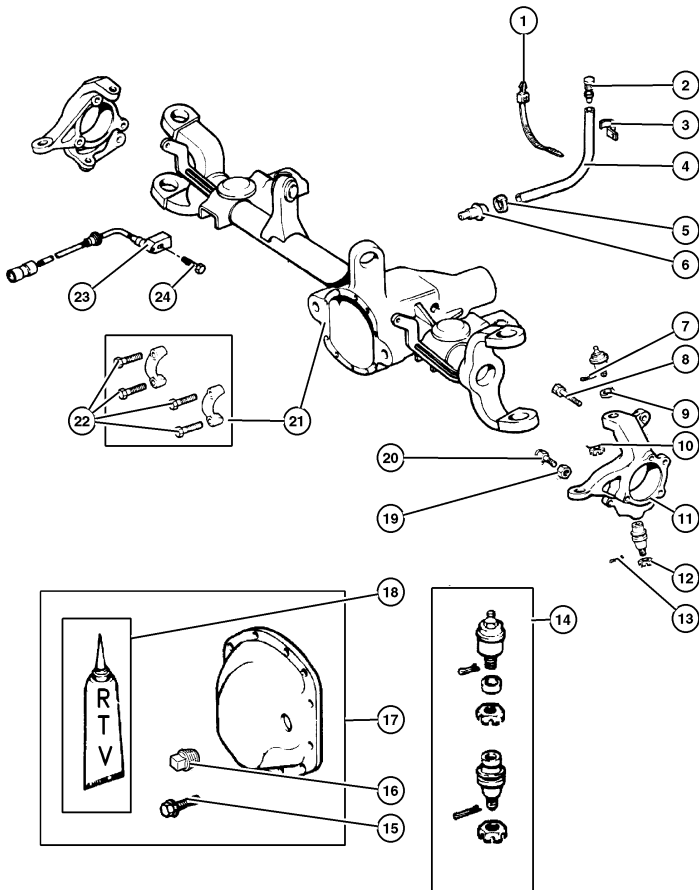

ITEM	PART NUMBER	QTY	LINE	BODY	ENGINE	TRANS	DESCRIPTION
18	4713 451	1	J				Consists 1-Cover-10-Cover Screws,and 1 Plug
		1	U				Consists 1-Cover-10-Cover Screws,and 1 Plug
	5010 884AA	1	J				SEALANT, RTV
19	S011 4494	2	J				NUT, Steering Knuckle
		2	U				Stop Bolt
20	1791 701	2	J				Stop Bolt
		2	U				BOLT, Steering Knuckle Stop
21	4864 840	1	J				HOUSING, Axle
	4864 840AB	1	J				Up To and Including 10-01-00
	4864 904	1	U				10-02-00 and After
	#4864 904AB	1	U				Up To and Including 10-01-00
22	4897 482AB	4	J				10-02-00 and After
		4	U				BOLT, Differential
23	5602 7727	2	J				SENSOR, Anti-Lock Brakes
24	8350 4920	2	J				BOLT, Sensor Mounting, Mounting

JEEP WRANGLER (TJ)				
SERIES	LINE	BODY	ENGINE	TRANSMISSION
H = Sport	J = Wrangler 4WD	77 = 93.4 WB	EPE, EP0 = 2.5L Power Tech	DGG, DGD = 32RH 3 Spd. Auto.
L = SE	U = Wrangler 4WD (RHD)		ERH, ER0 = 4.0L Power Tech	DDQ = 5 Spd. Manual
P = Sahara				DDD = 5 Speed HD Manual
				DG0 = Auto. Trans.
				DBB = Manual Trans.

AR = Use as required - = Non illustrated part # = New this model year

May 2, 2002

« RETURN TO GROUP INDEX

«

Axle Assembly,Front,4 Wheel Drive  
Figure 002-410

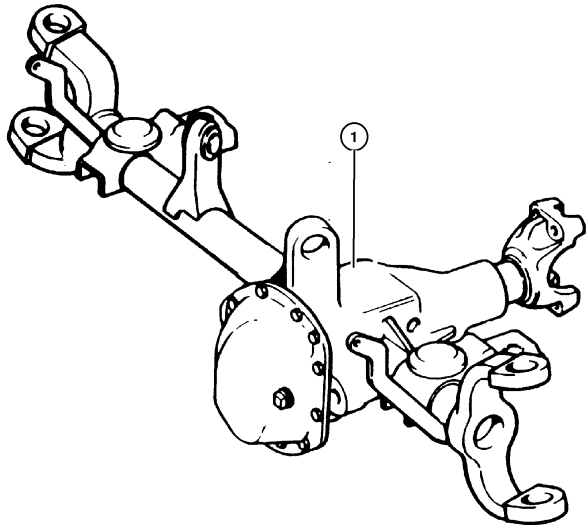

ITEM	PART NUMBER	QTY	LINE	BODY	ENGINE	TRANS	DESCRIPTION
------	----------------	-----	------	------	--------	-------	-------------

Note: Sales Codes; manual, 12 Disc Magazine.							
[DME]=Axle Ratio - 3.73 manual, 12 Disc Magazine.							
[DMF]=Axle Ratio - 4.10 manual, 12 Disc Magazine.							
[DMM]=Axle Ratio - 3.07 manual, 12 Disc Magazine.							
1							AXLE, Service Front
	4864 841	1	J				[DME] with Tag 52099200AC-Up To and Including 10-01-00
	#4864 841AC	1	J				[DME] with Tag 52099200AD-10-02-00 and After
	4864 841	1	J				[DME] with Tag 52111033AC-Up To and Including 10-01-00
	#4864 841AC	1	J				[DME] with Tag 52111033AE-10-02-00 and After
	4864 910	1	J				[DMF] with Tag 52099226AC-Up To and Including 10-01-00
	#4864 910AB	1	J				[DMF] with Tag 52099226AD-10-02-00 and After
	4864 852	1	J				[DMM] with Tag 52099198AC-Up To and Including 10-01-00
	#4864 852AB	1	J				[DMM] with Tag 52099198AD-10-02-00 and After
	4864 852	1	J				[DMM] with Tag 52099227AC-Up To and Including 10-01-00
	#4864 852AB	1	J				[DMM] with Tag 52099227AE-10-02-00 and After
	4882 337	1	U				[DME] with Tag 52099450AD-Up To and Including 10-01-00
	#4882 337AB	1	U				[DME] with Tag 52099450AE-10-02-00 and After
	4882 155	1	U				[DMM] with Tag 52099454AD-Up To and Including 10-01-00
	#4882 155AB	1	U				[DMM] with Tag 52099454AE-10-02-00 and After

JEEP WRANGLER (TJ)							
SERIES	LINE	BODY	ENGINE	TRANSMISSION			
H = Sport	J = Wrangler 4WD	77 = 93.4 WB	EPE, EP0 = 2.5L Power Tech	DGG, DGD = 32RH 3 Spd. Auto.			
L = SE	U = Wrangler 4WD (RHD)		ERH, ER0 = 4.0L Power Tech	DDQ = 5 Spd. Manual			
P = Sahara				DDD = 5 Speed HD Manual			
				DG0 = Auto. Trans.			
				DBB = Manual Trans.			

**Differential, Front Axle**  
**Figure 002-610**

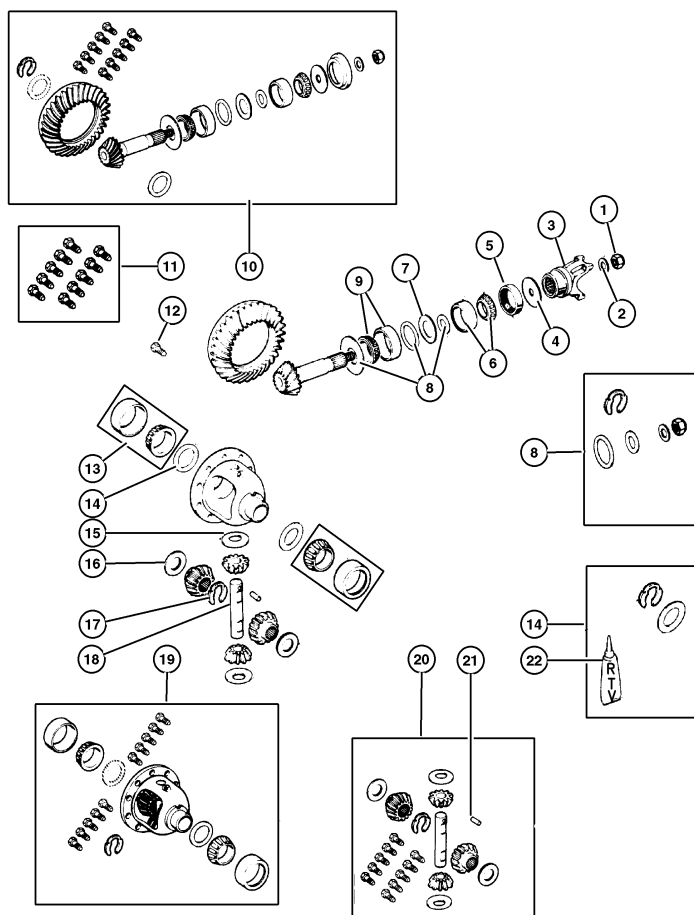

ITEM	PART NUMBER	QTY	LINE	BODY	ENGINE	TRANS	DESCRIPTION
Note: Sales Codes; manual, 12 Disc Magazine. [DME]=Axle Ratio - 3.73 manual, 12 Disc Magazine. [DMF]=Axle Ratio - 4.10 manual, 12 Disc Magazine. [DMM]=Axle Ratio - 3.07 manual, 12 Disc Magazine.							
1							NUT, Pinion Yoke
	1791 575	1	J				Up to and Including 10-01-00
	5017 755AA	1	J				10-02-00 and After
	1791 575	1	U				
2							WASHER, Pinion Yoke
	1791 576	1	J				
		1	U				
3							YOKE, Axle
	8350 3388	1	J				
		1	U				
4							SLINGER, Drive Pinion
	J063 6566	1	J				
		1	U				
5							SEAL, Drive Pinion
	4746 772	1	J				Non Flanged
	#5072 473AA	1	J				Flanged
	4746 772	1	U				Non Flanged
	#5072 473AA	1	U				Flanged
6							BEARING, Drive Pinion
	5252 508	1	J				Bearing and Cup, Front
		1	U				Bearing and Cup, Front
7							SPACER
	4864 845AB	1	J				Crush
		1	U				Crush
8							SHIM KIT, Pinion Shaft
	8350 0192	1	J				
	4720 862	1	U				
9							BEARING, Drive Pinion
	J812 6499	1	J				Bearing and Cup, Rear
		1	U				Bearing and Cup, Rear
10							GEAR KIT, Ring And Pinion
	4864 843	1	J				[DME]-Up to and Including 10-01-00
	#5073 246AA	1	J				[DME]-10-02-00 and After
	4864 913	1	J				[DMF]-Up to and Including 10-01-00
	#5073 247AA	1	J				[DMF]-10-02-00 and After
	4864 853	1	J				[DMM]-Up to and Including 10-01-00
	#5072 997AB	1	J				[DMM]-10-02-00 and After
	4864 843	1	U				[DME]-Up to and Including 10-01-00
<b>JEEP WRANGLER (TJ)</b> SERIES LINE BODY ENGINE TRANSMISSION H = Sport J = Wrangler 4WD 77 = 93.4 WB EPE, EP0 = 2.5L Power Tech DGG, DGD = 32RH 3 Spd. Auto. L = SE U = Wrangler 4WD (RHD) ERH, ER0 = 4.0L Power Tech DDG = 5 Spd. Manual P = Sahara DDD = 5 Speed HD Manual DG0 = Auto. Trans. DDB = Manual Trans.							

AR = Use as required - = Non illustrated part # = New this model year

May 2, 2002

« RETURN TO GROUP INDEX

»

Differential, Front Axle  
Figure 002-610

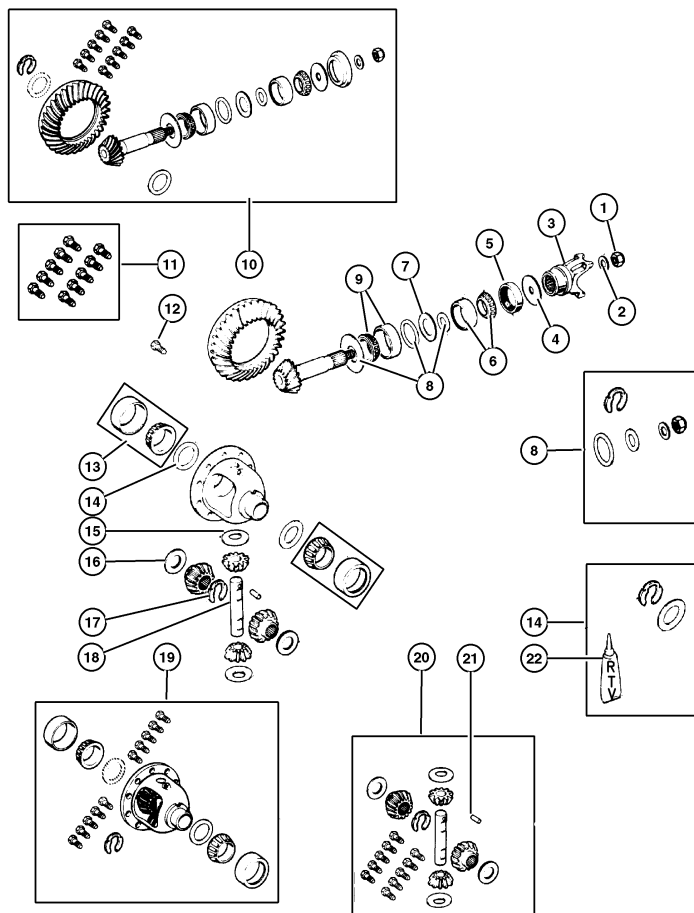

ITEM	PART NUMBER	QTY	LINE	BODY	ENGINE	TRANS	DESCRIPTION
	#5073 246AA	1	U				[DME]-10-02-00 and After
	4864 853	1	U				[DMM]-Up to and Including 10-01-00
11	#5072 997AB	1	U				[DMM]-10-02-00 and After
	4720 891	1	J				BOLT KIT
		1	U				Consists Of 10 5252503 Screws
12		10	J				Consists Of 10 5252503 Screws
	5252 503	10	U				SCREW, Drive Gear
13	J812 6500	1	J				BEARING, Differential
		1	U				Consist of 2 Bearings and 2 Cups
14							Consist of 2 Bearings and 2 Cups
	8350 0191	1	J				SHIM KIT, Differential
	4720 863	1	U				
15	J812 0831	2	J				WASHER, Flat
		2	U				Pinion Gear Thrust
16	J813 3724	2	J				WASHER, Flat
		1	U				Pinion Gear Thrust
17	4137 739	1	J				WASHER, Flat
		2	U				Side Gear Thrust
							Side Gear Thrust
							SNAP RING, Front Axle Shaft
18	5003 840AA	1	J				SHAFT, Differential
		1	U				Pinion
19	5252 590	1	J				Pinion
	5252 582	1	J				CASE, Differential
	5252 590	1	U				[DME,DMF]
	5252 582	1	U				[DMM]
20							[DME]
	5252 591	1	J				[DMM]
		1	U				GEAR KIT, Center Differential
21	1791 563	1	J				PIN, Differential Shaft
		1	U				
22	5010 884AA	1	J				SEALANT, RTV
		1	U				

JEEP WRANGLER (TJ)							
SERIES	LINE	BODY	ENGINE	TRANSMISSION			
H = Sport	J = Wrangler 4WD	77 = 93.4 WB	EPE, EP0 = 2.5L Power Tech	DGG, DGD = 32RH 3 Spd. Auto.			
L = SE	U = Wrangler 4WD (RHD)		ERH, ER0 = 4.0L Power Tech	DDG = 5 Spd. Manual			
P = Sahara				DDD = 5 Speed HD Manual			
				DG0 = Auto. Trans.			
				DBB = Manual Trans.			

AR = Use as required - = Non illustrated part # = New this model year

May 2, 2002

« RETURN TO GROUP INDEX

«

Group – 003  
Rear Axle

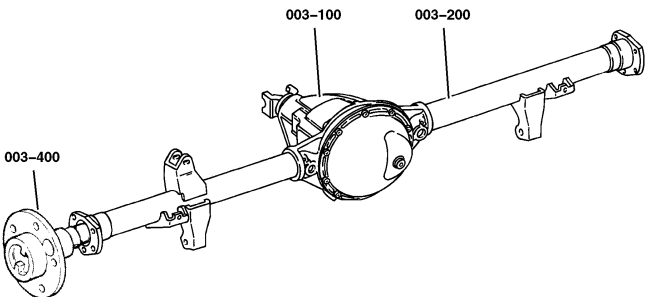

003-100 Rear Axle	003-200 Differential and Housing	003-400 Rear Axle Shafts	

GROUP 3 - Rear Axle

Illustration Title	Group-Fig. No.
<b>Rear Axle</b>	
Axle Assembly, Rear	Fig. 003-110
<b>Differential and Housing</b>	
Housing,Rear Axle,Dana 35/194MM [DRJ]	Fig. 003-210
Housing,Rear Axle,Dana 44/226MM [DRK]	Fig. 003-220
Differential,With and Without Trac-Lok [DSA] Dana 35/194MM [DRJ]	Fig. 003-230
Differential,With and Without Trac-Lok [DSA] Dana 44/226MM [DRK]	Fig. 003-240
<b>Rear Axle Shafts</b>	
Shaft,Rear Axle,Dana 35/194MM [DRJ]	Fig. 003-410
Shaft,Rear Axle,Dana 44/226MM [DRK]	Fig. 003-420

Axle Assembly, Rear  
Figure 003-110

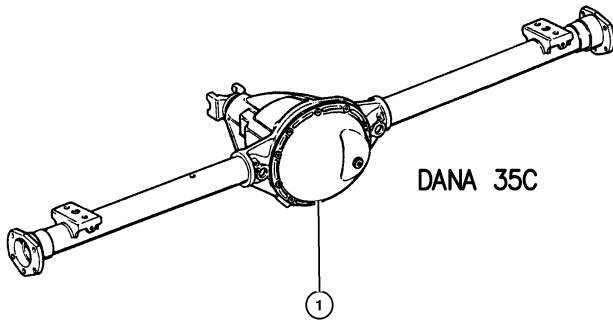

DANA 35C

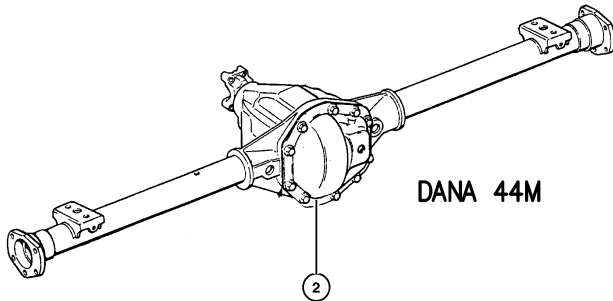

DANA 44M

ITEM	PART NUMBER	QTY	LINE	SERIES	BODY	DESCRIPTION
------	----------------	-----	------	--------	------	-------------

Note: Sales Codes; manual, 12 Disc Magazine.

[DME]=Axle Ratio - 3.73 manual, 12 Disc Magazine.

[DMF]=Axle Ratio - 4.11 manual, 12 Disc Magazine.

[DMM]=Axle Ratio - 3.07 manual, 12 Disc Magazine.

[DRJ]=Axle - Rear, Dana M35/194MM manual, 12 Disc Magazine.

[DRK]=Axle - Rear, Dana 44/226MM manual, 12 Disc Magazine.

[DSA]=Axle - Trac-Lok Differential manual, 12 Disc Magazine.

1	4897 249AA	1	J			AXLE, Service Rear [DMM] Tag 52111758AB-Up To and Including 10-01-00
	#4897 249AB	1	J			[DMM] Tag 52111758AF-10-02-00 and After
	4897 249AA	1	J			[DMM] Tag 52111760AB-Up To and Including 10-01-00
	#4897 249AB	1	J			[DMM] Tag 52111760AE-10-02-00 and After
	4897 237AA	1	J			[DMM,DSA] Tag 52111764AB-Up To and Including 10-01-00
	#4897 237AB	1	J			[DMM,DSA] Tag 52111764AE-10-02-00 and After
	4897 242AA	1	J			[DME] Tag 52111763AB-Up To and Including 10-01-00
	#4897 242AB	1	J			[DME] Tag 52111763AE-10-02-00 and After
	4897 235AA	1	J			[DME,DSA] Tag 52111030AA-Up To and Including 10-01-00
	#4897 235AB	1	J			[DME,DSA] Tag 52111030AE-10-02-00 and After
	4897 235AA	1	J			[DME,DSA] Tag 52111929AB-Up To and Including 10-01-00
	#4897 235AB	1	J			[DME,DSA] Tag 52111929AE-10-02-00 and After
	4897 240AA	1	J			[DMF] Tag 52111762AB-Up To and Including 10-01-00
	#4897 240AB	1	J			[DMF] Tag 52111762AE-10-02-00 and After
	4897 261AA	1	J			[DMF,DSA] Tag 52111766AB-Up To and Including 10-01-00
	#4897 261AB	1	J			[DMF,DSA] Tag 52111766AE-10-02-00 and After
2	5019 157AA	1	J			AXLE, Service Rear [DME] Tag 52104454AA-Up To and Including 10-01-00
	#5019 157AB	1	J			[DME] Tag 52104454AD-10-02-00 and After
	5003 375AA	1	J			[DME,DSA] Tag 52111032AA-Up To and Including 10-01-00
	#5003 375AB	1	J			[DME,DSA] Tag 52111032AE-10-02-00 and After
	4897 290AA	1	U			[DMM,DSA] Tag 52111750AB-Up To and Including 10-01-00
	#4897 290AB	1	U			[DMM,DSA] Tag 52111750AF-10-02-00 and After
	4897 291AA	1	U			[DME,DSA] Tag 52111751AB-Up To and Including 10-01-00
	#4897 291AB	1	U			[DME,DSA] Tag 52111751AF-10-02-00 and After

JEEP WRANGLER (TJ)

SERIES	LINE	BODY	ENGINE	TRANSMISSION
H = Sport	J = Wrangler 4WD	77 = 93.4 WB	EPE, EP0 = 2.5L Power Tech	DGG, DGD = 32RH 3 Spd. Auto.
L = SE	U = Wrangler 4WD (RHD)		ERH, ER0 = 4.0L Power Tech	DDQ = 5 Spd. Manual
P = Sahara				DDD = 5 Speed HD Manual
				DG0 = Auto. Trans.
				DBB = Manual Trans.

AR = Use as required - = Non illustrated part # = New this model year

May 2, 2002

« RETURN TO GROUP INDEX



Housing,Rear Axle,Dana 35/194MM [DRJ]  
Figure 003-210

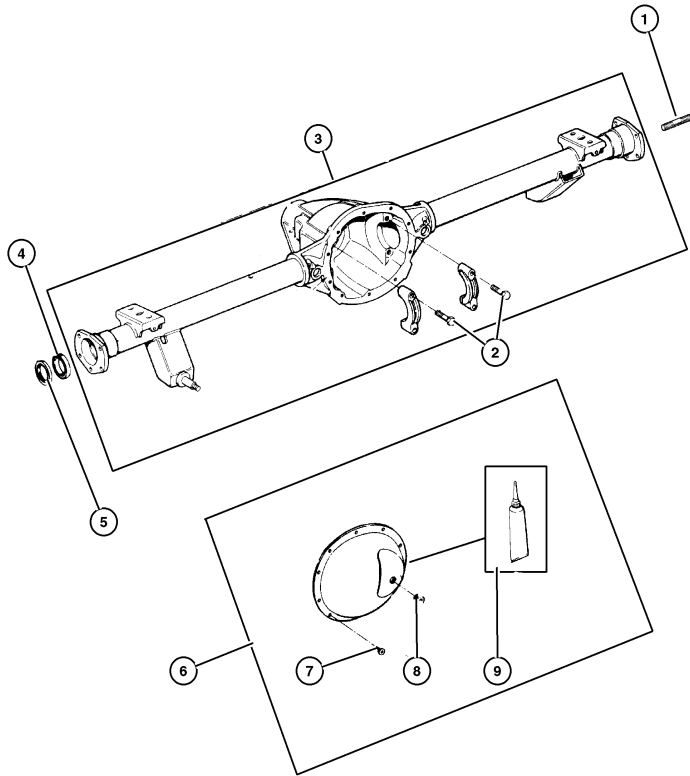

ITEM	PART NUMBER	QTY	LINE	SERIES	BODY	DESCRIPTION
Note:Sales Codes; manual, 12 Disc Magazine.						
[DRJ]=Axle - Rear,Dana M35/194MM manual, 12 Disc Magazine.						
1	4897 234AA	8	J			BOLT, Backing Plate to Axle Housing
2	4897 482AB	4	J			BOLT, Differential, Carrier Cap Retaining
3	4897 233AA	1	J			HOUSING, Axle, with Axle Shaft Bearings
4	J8134 586AB	2	J			BEARING, Axle Shaft
5	4856 336	2	J			SEAL, Axle Drive Shaft
6	5252 493	1	J			COVER, Differential, Comes with Cover Screws,Plug, and Gasket
7	J400 6708	10	J			SCREW, Pan Head, .312-18x.56, Cover Attaching
8	5252 504	1	J			PLUG, Differential Cover
9	5010 884AA	1	J			SEALANT, RTV

JEEP WRANGLER (TJ)				
SERIES	LINE	BODY	ENGINE	TRANSMISSION
H = Sport	J = Wrangler 4WD	77 = 93.4 WB	EPE, EP0 = 2.5L Power Tech	DGG, DGD = 32RH 3 Spd. Auto.
L = SE	U = Wrangler 4WD (RHD)		ERH, ER0 = 4.0L Power Tech	DDQ = 5 Spd. Manual
P = Sahara				DDD = 5 Speed HD Manual
				DG0 = Auto. Trans.
				DBB = Manual Trans.

AR = Use as required    - = Non illustrated part    # = New this model year

May 2, 2002

◀ RETURN TO GROUP INDEX

Housing,Rear Axle,Dana 44/226MM [DRK]  
Figure 003-220

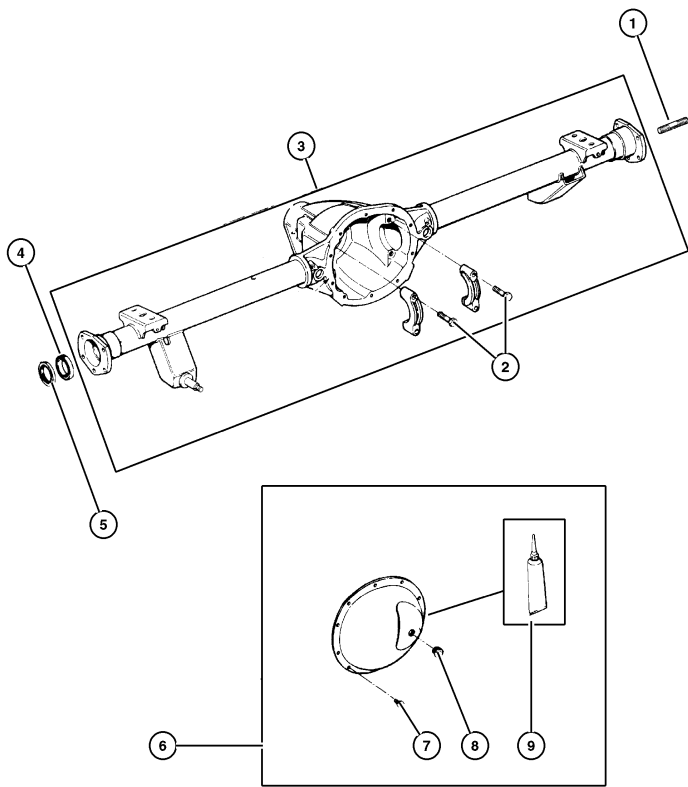

ITEM	PART NUMBER	QTY	LINE	SERIES	BODY	DESCRIPTION
Note:Sales Codes; manual, 12 Disc Magazine.						
[DRK]=Axle - Rear,Dana 44/226MM manual, 12 Disc Magazine.						
1	J099 4313	8	J			STUD, Axle Housing to Backing Plate, Mounting
2	J400 6553	4	J			BOLT, Differential, Carrier Cap Retaining
3						HOUSING, Axle
	4882 840	1	J			Up To and Including 10-01-00
	#4882 840AB	1	J			10-02-00 and After
	4882 348	1	U			Up To and Including 10-01-00
	#4882 348AB	1	U			10-02-00 and After
4						BEARING, Axle
	8350 3064	1	J			
		2	U			
5						SEAL, Axle Drive Shaft
	8350 3063	1	J			
		2	U			
6						COVER, Differential
	8350 5549	1	J			with Cover Screws,Plug,and Gasket
		1	U			with Cover Screws,Plug,and Gasket
7	J400 6708	10				SCREW, Pan Head, .312-18x.56, Differential Cover, Mounting
8						PLUG, Differential Cover
	5252 504	1	J			
		1	U			
9						SEALANT, RTV
	5010 884AA	1	J			
		1	U			

JEEP WRANGLER (TJ)			
SERIES	LINE	BODY	ENGINE
H = Sport	J = Wrangler 4WD	77 = 93.4 WB	EPE, EP0 = 2.5L Power Tech
L = SE	U = Wrangler 4WD (RHD)		ERH, ER0 = 4.0L Power Tech
P = Sahara			
			TRANSMISSION
			DGG, DGD = 32RH 3 Spd. Auto.
			DDQ = 5 Spd. Manual
			DDD = 5 Speed HD Manual
			DG0 = Auto. Trans.
			DBB = Manual Trans.

AR = Use as required - = Non illustrated part # = New this model year

May 2, 2002

**Differential,With and Without Trac-Lok [DSA] Dana 35/194MM [DRJ]  
Figure 003-230**

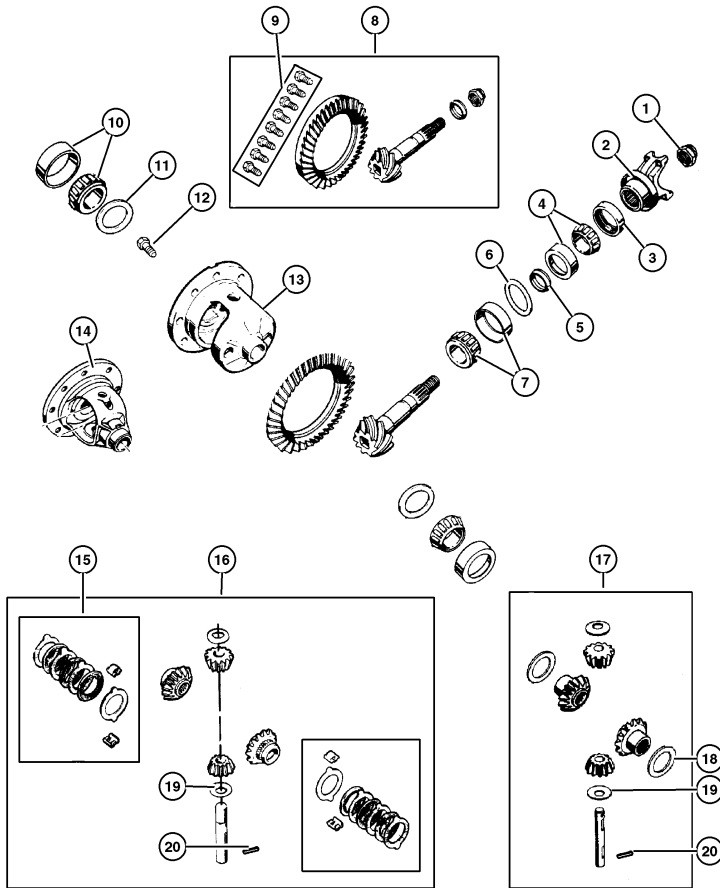

ITEM	PART NUMBER	QTY	LINE	SERIES	BODY	DESCRIPTION
Note:Sales Codes; manual, 12 Disc Magazine.						
[DME]=Axle Ratio - 3.73 manual, 12 Disc Magazine.						
[DMF]=Axle Ratio - 4.11 manual, 12 Disc Magazine.						
[DMM]=Axle Ratio - 3.07 manual, 12 Disc Magazine.						
[DRJ]=Axle - Rear,Dana 35/194MM manual, 12 Disc Magazine.						
[DSA]=Axle - Anti-Spin Differential manual, 12 Disc Magazine.						
1	4720 895	1	J			NUT, Pinion Yoke
2	4897 025AA	1	J			YOKE, Axle
3	8350 4946	1	J			SEAL, Drive Pinion
4	5252 508	1	J			BEARING, Drive Pinion, Bearing and Cup, Front
5	J317 5779	1	J			SPACER, Drive Pinion Bearing, Crush
6	4720 922	1	J			SHIM KIT, Pinion Shaft
7	5252 507	1	J			BEARING, Drive Pinion, Bearing and Cup, Rear
8						GEAR KIT, Ring And Pinion
	8350 5472	1	J			[DMM]
	4761 678	1	J			[DME]
	8350 4938	1	J			[DMF]
9	4720 891	2	J			BOLT KIT
10	J812 6500	1	J			BEARING, Differential, Consists of 2 Bearings and 2 Cups
11	8350 3004	1	J			SHIM KIT, Differential
12	5252 503	20	J			SCREW, Drive Gear, Ring Gear, Mounting
13						CASE, Differential
	4740 834	1	J			[DME,DMF] With Internal Parts-Up To and Including 10-01-00
	#5072 976AA	1	J			[DME,DMF] With Internal Parts-10-02-00 and After
	5252 496	1	J			[DME,DMF,DSA] With Internal Parts-Up To and Including 10-01-00
	5012 831AB	1	J			[DME,DMF,DSA] With Internal Parts-10-02-00 and After
	5252 512	1	J			[DMM,DSA] With Internal Parts-Up To and Including 10-01-00
	#5073 014AA	1	J			[DMM,DSA] With Internal Parts-10-02-00 and After
	4740 833	1	J			[DMM] With Internal Parts-Up To and Including 10-01-00
	#5073 110AA	1	J			[DMM] With Internal Parts-10-02-00 and After
14						CASE, Differential
	4740 833	1	J			[DMM] without [DSA] with Internal Parts
	4740 834	1	J			[DME,DMF]without [DSA] with Internal Parts
15	5252 506	1	J			DISC AND PLATE KIT, Differential, [DSA]
16	4773 010	1	J			GEAR KIT, Center Differential, with [DSA]
17	4740 670	1	J			GEAR KIT, Center Differential, without [DSA]
18	J812 0832	2	J			WASHER, Differential Side Gear, without [DSA]
19	J812 0831	2	J			WASHER, Flat, without [DSA] Pinion Thrust
20	5252 502	1	J			PIN, Differential Shaft, with or without [DSA]
JEEP WRANGLER (TJ)						
SERIES	LINE			BODY	ENGINE	TRANSMISSION
H = Sport	J = Wrangler 4WD			77 = 93.4 WB	EPE, EP0 = 2.5L Power Tech	DGG, DGD = 32RH 3 Spd. Auto.
L = SE	U = Wrangler 4WD (RHD)				ERH, ER0 = 4.0L Power Tech	DDQ = 5 Spd. Manual
P = Sahara						DDD = 5 Speed HD Manual
						DG0 = Auto. Trans.
						DBB = Manual Trans.

AR = Use as required - = Non illustrated part # = New this model year

May 2, 2002

◀ RETURN TO GROUP INDEX

Differential,With and Without Trac-Lok [DSA] Dana 44/226MM [DRK]  
Figure 003-240

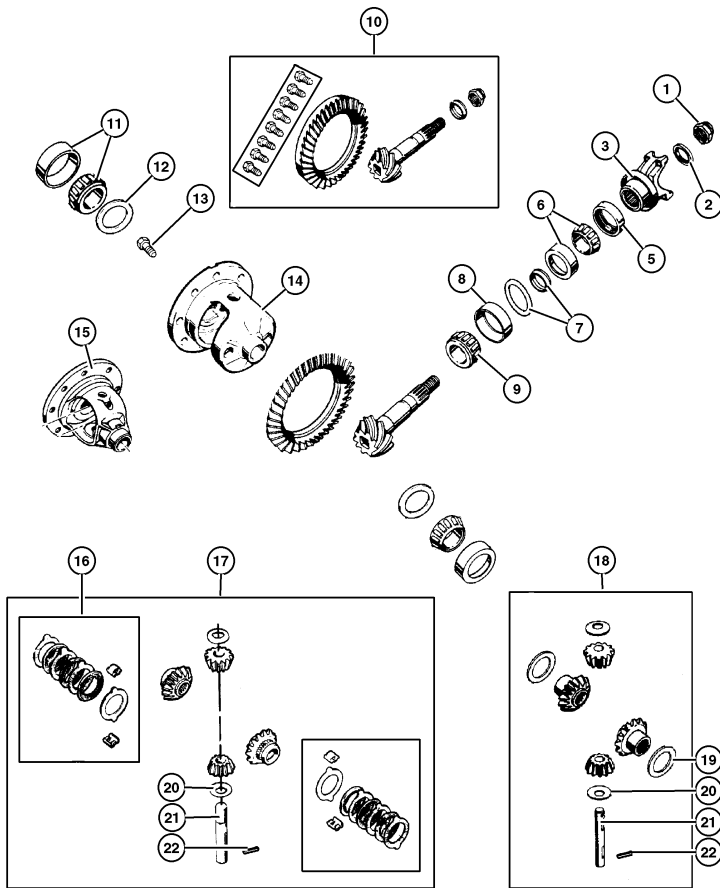

ITEM	PART NUMBER	QTY	LINE	SERIES	BODY	DESCRIPTION
Note:Sales Codes; manual, 12 Disc Magazine. [DME]=Axle Ratio - 3.73 manual, 12 Disc Magazine. [DMM]=Axle Ratio - 3.07 manual, 12 Disc Magazine. [DRK]=Axle - Rear,Dana 44/226MM manual, 12 Disc Magazine. [DSA]=Axle - Anti-Spin Differential manual, 12 Disc Magazine.						
1	1791 575	1	J			NUT, Pinion Yoke
2	1791 576	1	J			WASHER, Pinion Yoke
3	4897 026AA	1	J			YOKE, Axle
4	4031 974	1	J			SLINGER, Drive Pinion
5	4746 772	1	J			SEAL, Drive Pinion
	#5072 473AA	1	J			Non Flanged
	4746 772	1	J			Flanged
	#5072 473AA	1	J			Non Flanged
		1	U			Flanged
6	J812 4052	1	J			BEARING, Drive Pinion
		1	U			Bearing and Cup, Front
7	J812 9221	1	J			SHIM KIT, Pinion Shaft
		1	U			
8	0698 413	1	J			CUP, Bearing Inner
		1	U			Rear
9	J080 7266	1	J			BEARING, Drive Pinion
		1	U			Rear
10	4882 352	1	J			GEAR KIT, Ring And Pinion
	8350 4197	1	J			[DME]
	4882 352	1	U			[DMM]
11	4746 733	1	J			BEARING, Differential Case
		1	U			Consists of 2 Bearings and 2 Cups
12						Consists of 2 Bearings and 2 Cups
						SHIM KIT, Differential
JEEP WRANGLER (TJ) SERIES LINE BODY ENGINE TRANSMISSION H = Sport J = Wrangler 4WD 77 = 93.4 WB EPE, EP0 = 2.5L Power Tech DGG, DGD = 32RH 3 Spd. Auto. L = SE U = Wrangler 4WD (RHD) ERH, ER0 = 4.0L Power Tech DDQ = 5 Spd. Manual P = Sahara DDD = 5 Speed HD Manual DG0 = Auto. Trans. DBB = Manual Trans.						

AR = Use as required - = Non illustrated part # = New this model year

May 2, 2002

« RETURN TO GROUP INDEX

»

Differential,With and Without Trac-Lok [DSA] Dana 44/226MM [DRK]  
Figure 003-240

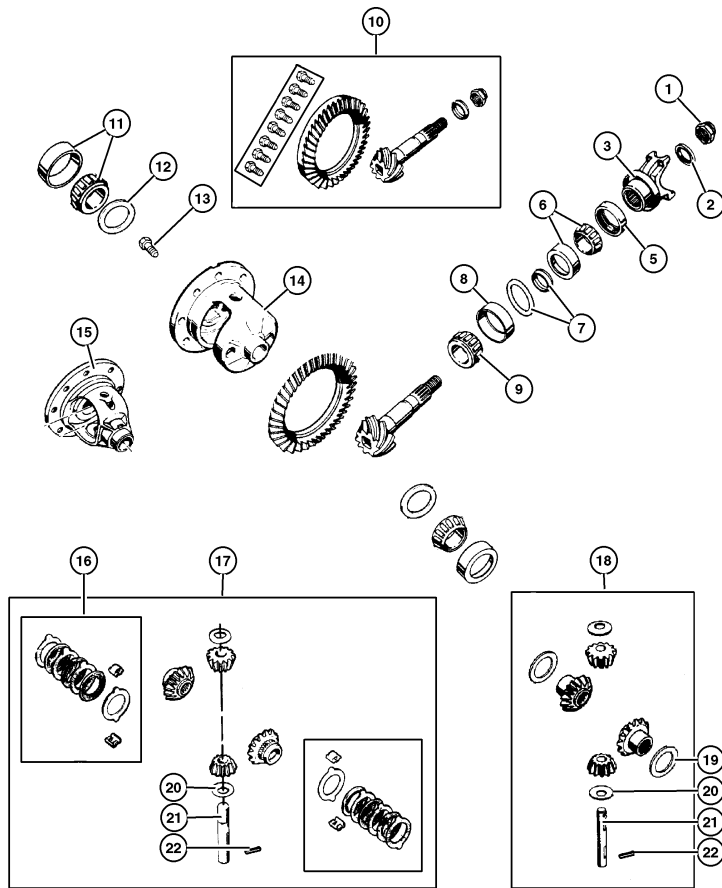

ITEM	PART NUMBER	QTY	LINE	SERIES	BODY	DESCRIPTION
	J812 9222	1	J			
		1	U			
13	5252 503	10	J			SCREW, Drive Gear
		10	U			Ring Gear, Mounting
14	8350 5431	1	J			CASE, Differential
		1	U			with [DSA] with Internal Parts
15	4778 672	1	J			with [DSA] with Internal Parts
						CASE, Differential, without [DSA] with Internal Parts
16	J099 4345	1	J			DISC AND PLATE KIT, Differential
		1	U			with [DSA]
17						GEAR KIT, Center Differential
	8350 5432	1	J			with [DSA]
		1	U			with [DSA]
18	4778 595	1	J			GEAR KIT, Center Differential, without [DSA]
19	4137 755	2	J			WASHER, Differential Side Gear, without [DSA]
20						WASHER, Pinion Thrust
	1791 561	2	J			with or without [DSA]
		2	U			with or without [DSA]
21						SHAFT, Differential
	8350 3069	1	J			with or without [DSA]
		1	U			with or without [DSA]
22						PIN, Differential Shaft
	1791 563	1	J			with or without [DSA]
		1	U			with or without [DSA]

JEEP WRANGLER (TJ)				
SERIES	LINE	BODY	ENGINE	TRANSMISSION
H = Sport	J = Wrangler 4WD	77 = 93.4 WB	EPE, EP0 = 2.5L Power Tech	DGG, DGD = 32RH 3 Spd. Auto.
L = SE	U = Wrangler 4WD (RHD)		ERH, ER0 = 4.0L Power Tech	DDQ = 5 Spd. Manual
P = Sahara				DDD = 5 Speed HD Manual
				DG0 = Auto. Trans.
				DBB = Manual Trans.

AR = Use as required - = Non illustrated part # = New this model year

May 2, 2002

« RETURN TO GROUP INDEX

«

Shaft,Rear Axle,Dana 35/194MM [DRJ]  
Figure 003-410

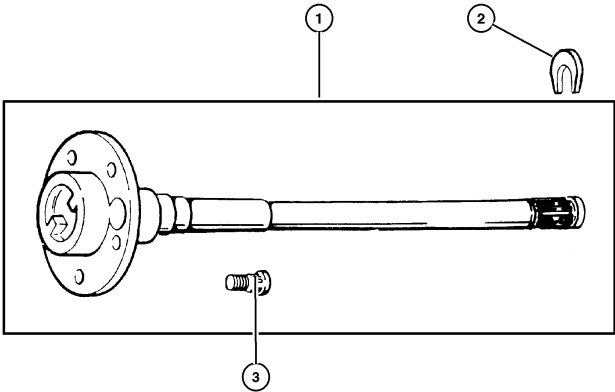

ITEM	PART NUMBER	QTY	LINE	SERIES	BODY	DESCRIPTION
Note:Sales Codes; manual, 12 Disc Magazine.						
[DRJ]=Axle - Rear,Dana 35/194MM manual, 12 Disc Magazine.						
1	4713 192	1	J			SHAFT, Axle Right
	4713 193	1	J			Left
2	5252 505	2	J			RETAINER, Axle Shaft, Right or Left
3	5011 312AA	10	J			STUD, Hub, Wheel

JEEP WRANGLER (TJ)				
SERIES	LINE	BODY	ENGINE	TRANSMISSION
H = Sport	J = Wrangler 4WD	77 = 93.4 WB	EPE, EP0 = 2.5L Power Tech	DGG, DGD = 32RH 3 Spd. Auto.
L = SE	U = Wrangler 4WD (RHD)		ERH, ER0 = 4.0L Power Tech	DDQ = 5 Spd. Manual
P = Sahara				DDD = 5 Speed HD Manual
				DG0 = Auto. Trans.
				DBB = Manual Trans.

AR = Use as required - = Non illustrated part # = New this model year

May 2, 2002

**Shaft,Rear Axle,Dana 44/226MM [DRK]  
Figure 003-420**

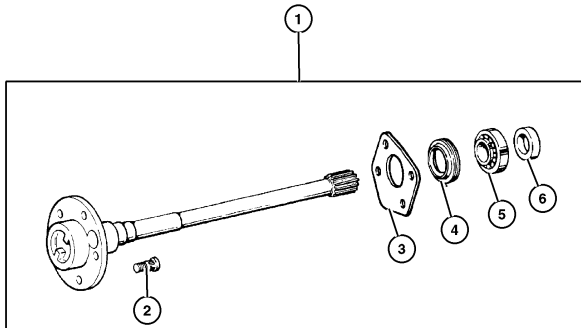

ITEM	PART NUMBER	QTY	LINE	SERIES	BODY	DESCRIPTION
Note:Sales Codes; manual, 12 Disc Magazine.						
[DRK]=Axle - Rear,Dana 44/226MM manual, 12 Disc Magazine.						
1						SHAFT, Axle
	4882 350	1	J			Right
	4882 351	1	J			Left
	4882 350	1	U			Right
	4882 351	1	U			Left
2						STUD, Hub
	5011 312AA	10	J			Wheel
		10	U			Wheel
3						RETAINER, Axle Shaft Seal
	5010 811AA	1	J			
		1	U			
4						SEAL, Axle Drive Shaft
	8350 3063	2	J			
		2	U			
5						BEARING, Axle
	8350 3064	2	J			
		2	U			
6						RING, Axle Shaft
	8350 3077	2	J			
		2	U			

JEEP WRANGLER (TJ)				
SERIES	LINE	BODY	ENGINE	TRANSMISSION
H = Sport	J = Wrangler 4WD	77 = 93.4 WB	EPE, EP0 = 2.5L Power Tech	DDG, DGD = 32R3 3 Spd. Auto.
L = SE	U = Wrangler 4WD (RHD)		ERH, ER0 = 4.0L Power Tech	DDG = 5 Spd. Manual
P = Sahara				DDD = 5 Speed HD Manual
				DGB = Auto. Trans.
				DDG = Manual Trans.

AR = Use as required   - = Non illustrated part   # = New this model year

May 2, 2002

**Group – 004**  
**Parking Brake**

**GROUP 4 - Parking Brake**

Illustration Title

Group-Fig. No.

**Parking Brake Lever and Cables**

Parking Brake Lever and Cables ..... Fig. 004-110

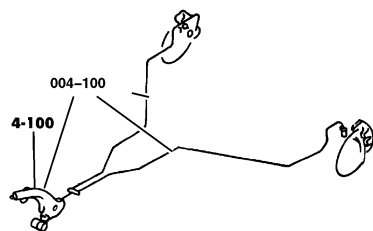

<div>004-100</div> <div>Parking Brake Lever and Cables</div> <div></div>			
---	--	--	--



**Parking Brake Lever and Cables**  
**Figure 004-110**

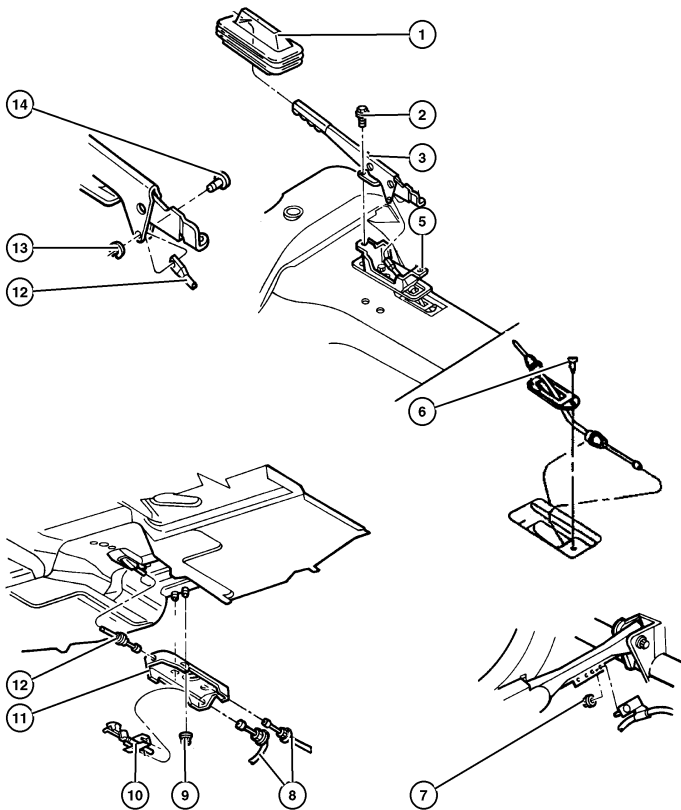

ITEM	PART NUMBER	QTY	LINE	BODY	DESCRIPTION
1	52078 891AB	1			BOOT, Parking Brake Lever, [-CUF]
2	3420 1686	2			BOLT, Hex Flange Head, M12x1.18x35, Parking Brake Lever to Bracket Mounting
3	52128 203AB	1			LEVER, Park Brake
4	5212 7960	1			SWITCH, Parking Brake
5					BRACKET, Parking Lever
	5212 8204	1			[CUF]
	5212 8191	1			[CUM]
6	0153 644	3			SCREW, .190-16x.500, Front Parking Brake Cable Seal to Floor Pan
7	6101 695	1			NUT, Hex Flange Lock, M8x1.25
8					CABLE, Parking Brake
	5200 8362	1	J		Rear, Right
	5200 8363	1	J		Rear, Left
	5200 8362	1	U		Rear, Right
	5200 8363	1	U		Rear, Left
9	6505 245AA	2			NUT, M8x1.25, Parking Brake Support Bracket to Floor Pan
10	5200 9527	1			TENSIONER, Parking Brake Cable, Adjusting
11	52127 952AC	1			BRACKET, Cable
12	52128 206AD	1			CABLE, Parking Brake, Front
13	5207 8012	1			CLIP, Parking Brake Cable, Parking Brake Lever
14	5207 8010	1			PIN, Parking Release, Parking Brake Lever

JEEP WRANGLER (TJ)				
SERIES	LINE	BODY	ENGINE	TRANSMISSION
H = Sport	J = Wrangler 4WD	77 = 93.4 WB	EPE, EP0 = 2.5L Power Tech	DGQ, DGD = 32RH 3 Spd. Auto.
L = SE	U = Wrangler 4WD (RHD)		ERH, ER0 = 4.0L Power Tech	DDQ = 5 Spd. Manual
P = Sahara				DDD = 5 Speed HD Manual
				DG0 = Auto. Trans.
				DBB = Manual Trans.

AR = Use as required - = Non illustrated part # = New this model year

May 2, 2002



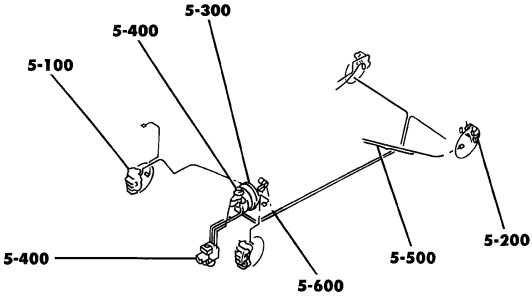

◀ RETURN TO GROUP INDEX

Group – 005  
Service Brakes

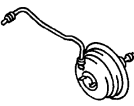
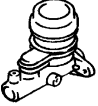
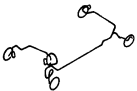

GROUP 5 - Service Brakes

Illustration Title	Group-Fig. No.
<b>Front Brakes</b>	
Front Brakes .....	Fig. 005-110
<b>Rear Brakes</b>	
Rear Drum Brakes .....	Fig. 005-210
<b>Power Brake Booster</b>	
Power Brake Booster .....	Fig. 005-310
<b>Brake Master Cylinder</b>	
Master Cylinder .....	Fig. 005-410
<b>Brake Lines and Hoses</b>	
Hydraulic Control Unit,Anti-lock .....	Fig. 005-510
Brake Lines and Hoses,Front,LHD and Rear,LHD,RHD,without ABS .....	Fig. 005-520
Brake Lines and Hoses,Front,RHD,without ABS .....	Fig. 005-530
Brake Lines and Hoses Front,LHD,with ABS .....	Fig. 005-540
Brake Lines and Hoses Rear,LHD,with ABS .....	Fig. 005-550
<b>Brake Pedals</b>	
Brake Pedal,LHD .....	Fig. 005-610
Brake Pedal,RHD .....	Fig. 005-620

<b>005-100</b> Front Brakes	<b>005-200</b> Rear Brakes	<b>005-300</b> Power Brake Booster	<b>005-400</b> Brake Master Cylinder
			
<b>005-500</b> Brake Lines and Hoses	<b>005-600</b> Brake Pedals		
			

**Front Brakes**  
**Figure 005-110**

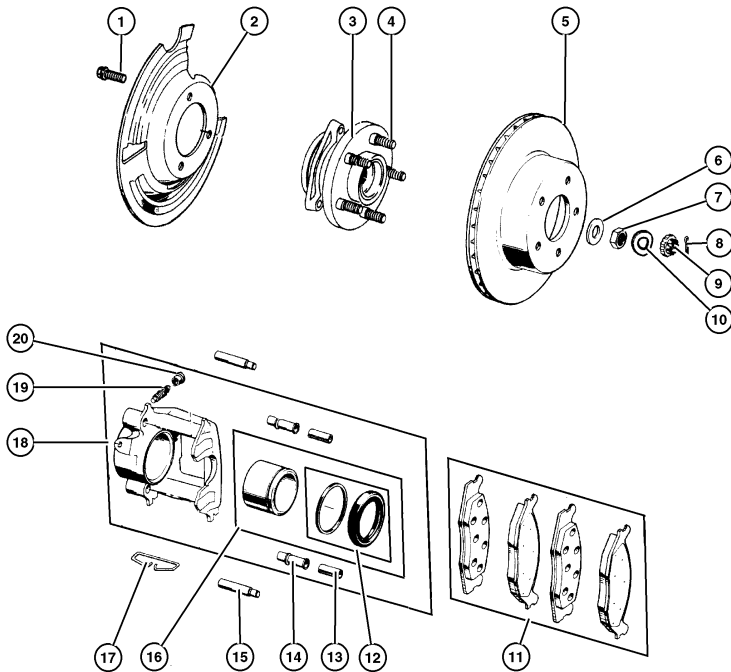

ITEM	PART NUMBER	QTY	LINE	BODY	DESCRIPTION
1					BOLT
	3420 1535	6	J		Knucke to Hub and Bearing Mounting
		6	U		Knucke to Hub and Bearing Mounting
2	5200 5476	1	J		SHIELD, Brake
	5200 5477	1	J		Right
	5200 5476	1	U		Left
	5200 5477	1	U		Right
3					HUB AND BEARING, Brake
	53007 449AC	2	J		
		2	U		
4	6036 194AA	5	J		STUD, Hub
		5	U		
5	52008 440AB	2	J		ROTOR, Brake
		2	U		
6	J420 0096	2	J		WASHER, Flat
		2	U		
7	J420 0095	1	J		NUT, Hex
		2	U		
8	1101 0069	6	J		PIN, Cotter, M4x40.00
		6	U		
9	J420 0097	2	J		RETAINER, Hub Nut
		2	U		
10	4740 749	2	J		WASHER, Wave
		2	U		
11					PAD KIT, Front Disc Brake
	4883 344	1	J		
		1	U		
12	J813 3852	1	J		BOOT AND SEAL, Disc Brake
		1	U		
13	4383 471	2	J		BUSHING, Disc Brake Caliper
		2	U		
14					SLEEVE, Disc Brake Caliper

**JEEP WRANGLER (TJ)**

SERIES  
H = Sport  
L = SE  
P = Sahara

LINE  
J = Wrangler 4WD  
U = Wrangler 4WD (RHD)

BODY  
77 = 93.4 WB

ENGINE  
EPE, EP0 = 2.5L Power Tech  
ERH, ER0 = 4.0L Power Tech

TRANSMISSION  
DGG, DGD = 32RH 3 Spd. Auto.  
DDQ = 5 Spd. Manual  
DDD = 5 Speed HD Manual  
DG0 = Auto. Trans.  
DBB = Manual Trans.

AR = Use as required - = Non illustrated part # = New this model year

May 2, 2002

« RETURN TO GROUP INDEX

»

Front Brakes  
Figure 005-110

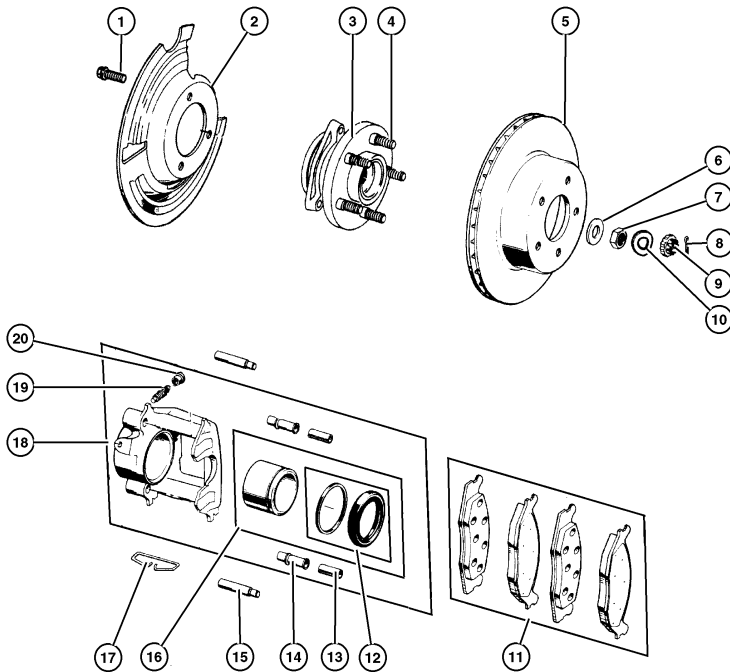

ITEM	PART NUMBER	QTY	LINE	BODY	DESCRIPTION
	4423 573	2	J		
		2	U		
15	5253 000	4	J		PIN, Caliper
		4	U		
16	5252 614	1	J		PISTON, Brake
		1	U		
17	J323 9865	2	J		CLIP, Brake Caliper
		2	U		
18	5252 984	1	J		CALIPER, Disc Brake
	5252 985	1	J		Right
	5252 984	1	U		Left
	5252 985	1	U		Right
	5252 985	1	U		Left
19	J320 3313	1	J		SCREW, Bleeder
		1	U		
20	4238 717	1	J		CAP, Bleeder
		1	U		

JEEP WRANGLER (TJ)  
 SERIES LINE BODY ENGINE TRANSMISSION  
 H = Sport J = Wrangler 4WD 77 = 93.4 WB EPE, EP0 = 2.5L Power Tech DGG, DGD = 32RH 3 Spd. Auto.  
 L = SE U = Wrangler 4WD (RHD) ERH, ER0 = 4.0L Power Tech DDQ = 5 Spd. Manual  
 P = Sahara DDD = 5 Speed HD Manual  
 DG0 = Auto. Trans.  
 DBB = Manual Trans.

AR = Use as required - = Non illustrated part # = New this model year

May 2, 2002

« RETURN TO GROUP INDEX

«

**Rear Drum Brakes**  
**Figure 005-210**

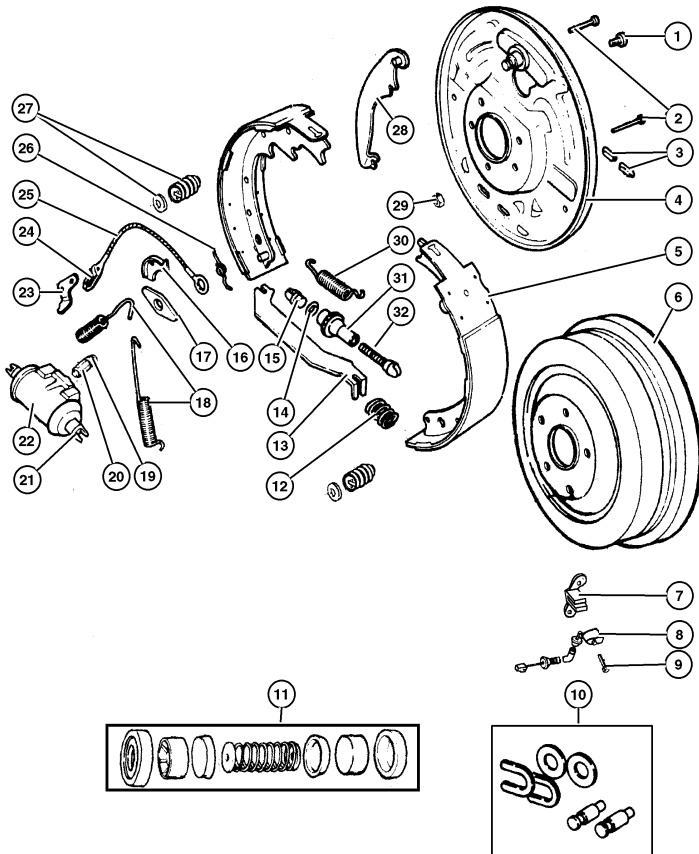

ITEM	PART NUMBER	QTY	LINE	BODY	DESCRIPTION
Note: Sales Codes; manual, 12 Disc Magazine. BGA=Brakes,- Power Front Disc/Rear Drums manual, 12 Disc Magazine. BGK=Brakes - 4-Wheel Antilock manual, 12 Disc Magazine.					
1	6028 921	2	J		BOLT, Hex Head
2	2260 548	2	J		PIN, Brake Shoe Hold Down
3	4238 721	1	J		PLUG, Brake Adjusting Hole
4	5017 760AA	1	J		PLATE, Brake Backing
	5017 761AA	1	J		[BGA], Right
	4856 718AB	1	J		[BGA], Left
	4856 719AB	1	J		[BGK], Right
	5017 760AA	1	J		[BGK], Left
5	5017 760AA	1	U		Right
	5017 761AA	1	U		Left
5	5019 536AA	1	J		SHOE AND LINING KIT, drum
6	5200 5350	2	J		DRUM, Brake
7	5200 7804	1	J		BRACKET, Brake Sensor
	5200 7805	1	J		Right
8	5602 7728	1	J		Left
	5602 7729	1	J		SENSOR, Anti-Lock Brakes
9	8350 4920	2	J		Right
10	4049 681	1	J		Left
	5252 631	1	J		BOLT
11	4713 590	1	J		HARDWARE PACKAGE, Rear Brake
12		1	U		REPAIR KIT, Wheel Cylinder
13		1	U		SPRING, Parking Brake Strut, Purchase Strut, (NOT SERVICED)
		1	J		STRUT, Parking Brake
JEEP WRANGLER (TJ) SERIES LINE BODY ENGINE TRANSMISSION H = Sport J = Wrangler 4WD 77 = 93.4 WB EPE, EP0 = 2.5L Power Tech DGG, DGD = 32RH 3 Spd. Auto. L = SE U = Wrangler 4WD (RHD) ERH, ER0 = 4.0L Power Tech DDQ = 5 Spd. Manual P = Sahara DDD = 5 Speed HD Manual DG0 = Auto. Trans. DBB = Manual Trans.					

AR = Use as required - = Non illustrated part # = New this model year

May 2, 2002

« RETURN TO GROUP INDEX

»

Rear Drum Brakes  
Figure 005-210

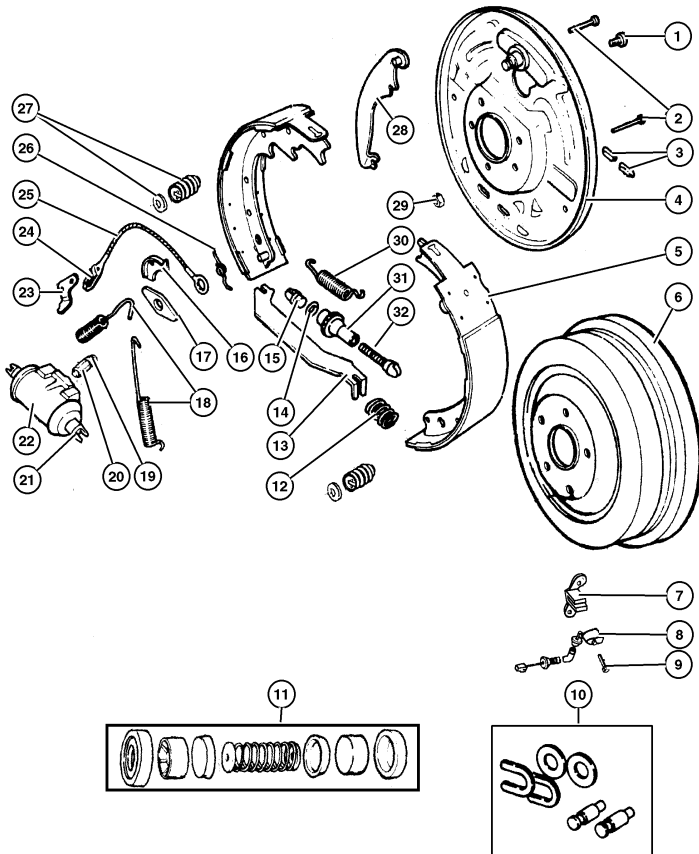

ITEM	PART NUMBER	QTY	LINE	BODY	DESCRIPTION
		1	U		
14	6027 559	1	J		WASHER, Adjuster Button
		1	U		
15	2944 586	1	J		BUTTON, Rear Brake Auto Adjust
		1	U		
16	2260 793	1	J		GUIDE, Brake Adjusting Cable
		1	U		
17	4313 075	1	J		PLATE, Brake Shoe Guide
		1	U		
18	2881 676	2	J		SPRING, Brake Shoe Return
		1	U		
19	4238 717	1	J		CAP, Bleeder
		1	U		
20	3766 674	1	J		SCREW, Bleeder
		1	U		
21					LINK, Brake, Purchase Wheel Cylinder , (NOT SERVICED)
22	4313 056	1	J		CYLINDER, Wheel
		1	U		
23	4761 759	1	J		LEVER, Park Brake Adjusting
		1	U		
24	3461 660	1	J		SPRING, Adjuster Cable
		1	U		
25	3461 662	1	J		CABLE, Brake Automatic Adjuster
		1	U		Right
		1	U		Left
26	2944 580	1	J		SPRING, Brake Auto Adjuster Lever
		1	J		Right
	2944 581	1	J		Left
	2944 580	1	U		Right
	2944 581	1	U		Left
27	4313 062	2	J		SPRING, Brake Shoe Hold Down

JEEP WRANGLER (TJ)  
 SERIES LINE BODY ENGINE TRANSMISSION  
 H = Sport J = Wrangler 4WD 77 = 93.4 WB EPE, EP0 = 2.5L Power Tech DGG, DGD = 32RH 3 Spd. Auto.  
 L = SE U = Wrangler 4WD (RHD) ERH, ER0 = 4.0L Power Tech DDQ = 5 Spd. Manual  
 P = Sahara DDD = 5 Speed HD Manual  
 DG0 = Auto. Trans.  
 DDB = Manual Trans.

AR = Use as required - = Non illustrated part # = New this model year

May 2, 2002

« RETURN TO GROUP INDEX

« »

Rear Drum Brakes  
Figure 005-210

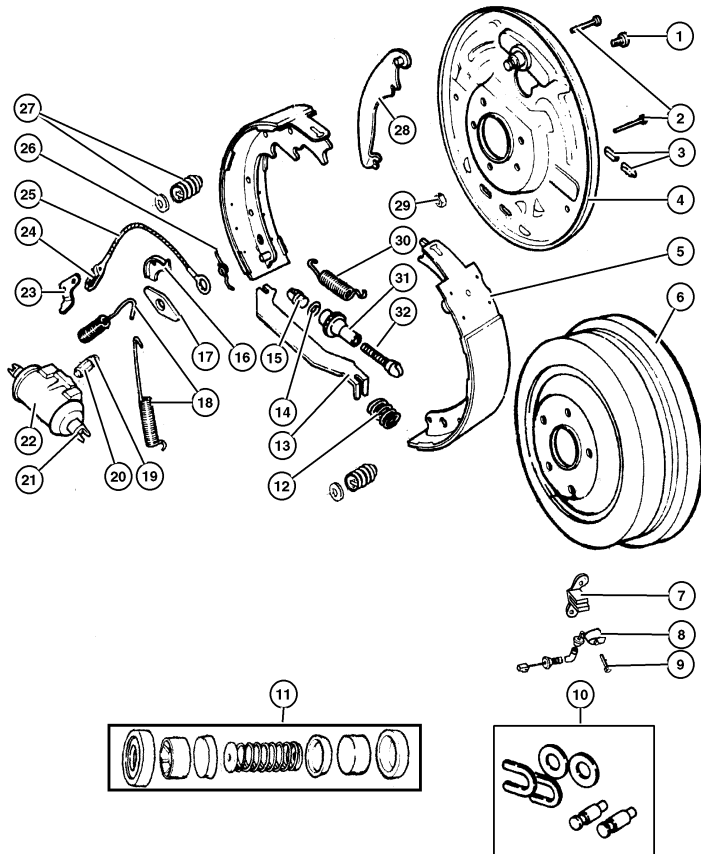

ITEM	PART NUMBER	QTY	LINE	BODY	DESCRIPTION
		1	U		
28	4313 810	1	J		LEVER, Park Brake Right
	4313 811	1	J		Left
	4313 810	1	U		Right
	4313 811	1	U		Left
29	J941 1783	8	J		NUT, Hex Flange Lock Backing Plate to Axle Housing, Mounting
		8	U		Backing Plate to Axle Housing, Mounting
30	4423 085	1	J		SPRING, Brake Shoe to Shoe
		1	U		
31					NUT, Rear Brake Auto Adjust Pivot
	2944 692	1	J		Right
	2944 693	1	J		Left
	2944 692	1	U		Right
	2944 693	1	U		Left
32	4423 898	1	J		SCREW, Brake Adjusting Right
	4423 899	1	J		Left
	4423 898	1	U		Right
	4423 899	1	U		Left

JEEP WRANGLER (TJ)  
 SERIES LINE BODY ENGINE TRANSMISSION  
 H = Sport J = Wrangler 4WD 77 = 93.4 WB EPE, EP0 = 2.5L Power Tech DGG, DGD = 32RH 3 Spd. Auto.  
 L = SE U = Wrangler 4WD (RHD) ERH, ER0 = 4.0L Power Tech DDQ = 5 Spd. Manual  
 P = Sahara DDD = 5 Speed HD Manual  
 DG0 = Auto. Trans.  
 DBB = Manual Trans.

AR = Use as required - = Non illustrated part # = New this model year

May 2, 2002

« RETURN TO GROUP INDEX

«

Power Brake Booster  
Figure 005-310

ITEM	PART NUMBER	QTY	LINE	BODY	DESCRIPTION
Note: EP0=All 2.5L 4 Cylinder Gas Engine---ER0= All 4.0L 6 Cylinder Gas Engine---BGA=Power Front Disc/Rear Drum Brakes--- BGK=4 Wheel Anti-Lock manual, 12 Disc Magazine.					
1	4798 158AB	1			BOOSTER, Power Brake
2	J400 3909	4			NUT, Hex Flange With Serration, Booster to Dash, Mounting
3	4883 813AA	1			GROMMET, Brake Booster Check Valve
4	4584 098	1			VALVE, Brake Booster Check
5	2448 770	2			CLAMP, Hose
6					HOSE, Brake Vacuum
	5212 8229	1	J		[EP0]
	3879 277	1	J		[ER0]

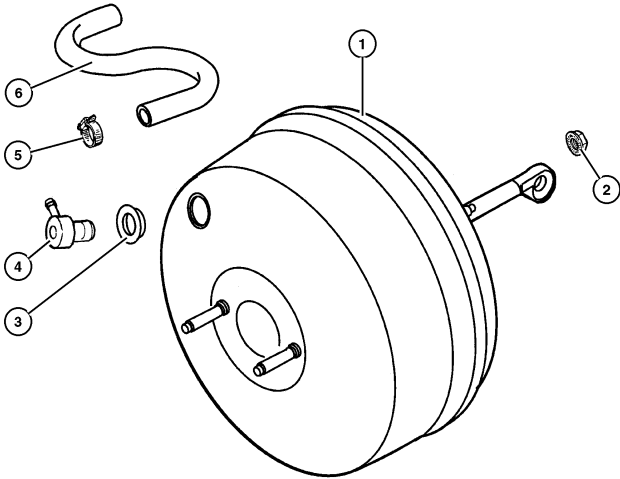

JEEP WRANGLER (TJ)				
SERIES	LINE	BODY	ENGINE	TRANSMISSION
H = Sport	J = Wrangler 4WD	77 = 93.4 WB	EPE, EP0 = 2.5L Power Tech	DGG, DGD = 32RH 3 Spd. Auto.
L = SE	U = Wrangler 4WD (RHD)		ERH, ER0 = 4.0L Power Tech	DDQ = 5 Spd. Manual
P = Sahara				DDD = 5 Speed HD Manual
				DG0 = Auto. Trans.
				DBB = Manual Trans.

AR = Use as required    - = Non illustrated part    # = New this model year

May 2, 2002



Master Cylinder  
Figure 005-410

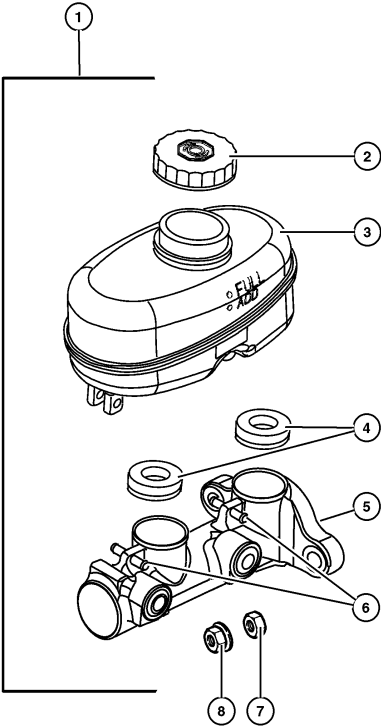

ITEM	PART NUMBER	QTY	LINE	BODY	DESCRIPTION
1	4798 157	1			MASTER CYLINDER, Brake
2	4683 656	1			CAP, Master Cylinder Reservoir
3	4761 943	1			RESERVOIR, Brake Master Cylinder, Includes items 4,5,6
4	4723 389	2			GROMMET, Master Cylinder Reservoir, Mounting
5	4723 395	1			SEAL, Master Cylinder To Booster, Mounting
6	4723 394	1			PIN, Master Cylinder Reservoir, Mounting
7	5017 194AA	2			NUT, Master Cylinder to Brake Booster Stud, Mounting
8	3420 1711	2			NUT, Hex Flange, M8x1.25, Combination Valve Bracket to Master Cylinder Stud, Mounting

JEEP WRANGLER (TJ)				
SERIES	LINE	BODY	ENGINE	TRANSMISSION
H = Sport	J = Wrangler 4WD	77 = 93.4 WB	EPE, EP0 = 2.5L Power Tech	DGG, DGD = 32RH 3 Spd. Auto.
L = SE	U = Wrangler 4WD (RHD)		ERH, ER0 = 4.0L Power Tech	DDQ = 5 Spd. Manual
P = Sahara				DDD = 5 Speed HD Manual
				DG0 = Auto. Trans.
				DBB = Manual Trans.

AR = Use as required - = Non illustrated part # = New this model year

May 2, 2002

Hydraulic Control Unit,Anti-lock  
Figure 005-510

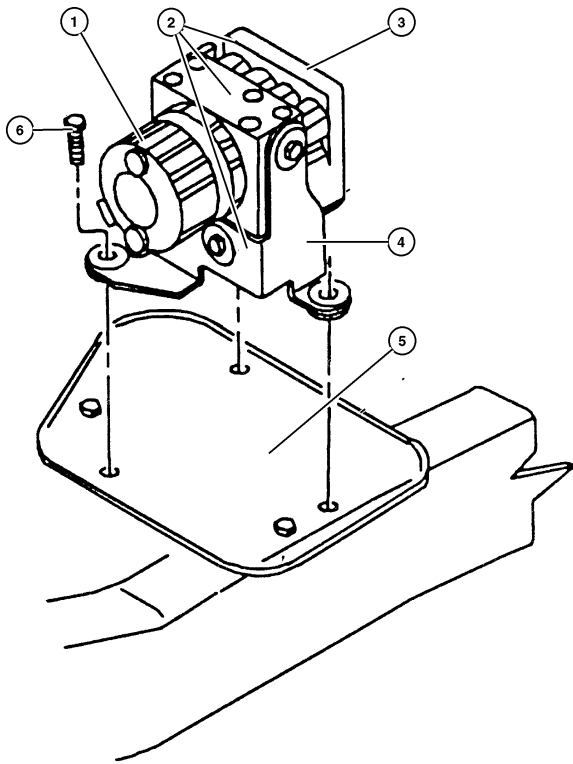

ITEM	PART NUMBER	QTY	LINE	BODY	DESCRIPTION
1	#5073 792AA	1			CONTROL UNIT, Anti-Lock Brake
2	#52128 487AA	1			CONTROL UNIT, Anti-Lock Brake, Complete Assembly with Items 1,3,4
3	#5073 793AA	1			MODULE, Anti-lock Brakes
4	#5066 564AA	1			BRACKET, Brake Control Unit, HCU, Mounting
5					BRACKET, ABS Sensor
	5517 6141	1	J		HCU Mounting Tray
	5517 6142	1	U		HCU Mounting Tray
6	3420 1888	3			SCREW, Hex Head, HCU Bracket to Tray, Mounting

JEEP WRANGLER (TJ)				
SERIES	LINE	BODY	ENGINE	TRANSMISSION
H = Sport	J = Wrangler 4WD	77 = 93.4 WB	EPE, EP0 = 2.5L Power Tech	DGG, DGD = 32RH 3 Spd. Auto.
L = SE	U = Wrangler 4WD (RHD)		ERH, ER0 = 4.0L Power Tech	DDQ = 5 Spd. Manual
P = Sahara				DDD = 5 Speed HD Manual
				DG0 = Auto. Trans.
				DBB = Manual Trans.

AR = Use as required    - = Non illustrated part    # = New this model year

May 2, 2002

**Brake Lines and Hoses,Front,LHD and Rear,LHD,RHD,without ABS**  
**Figure 005-520**

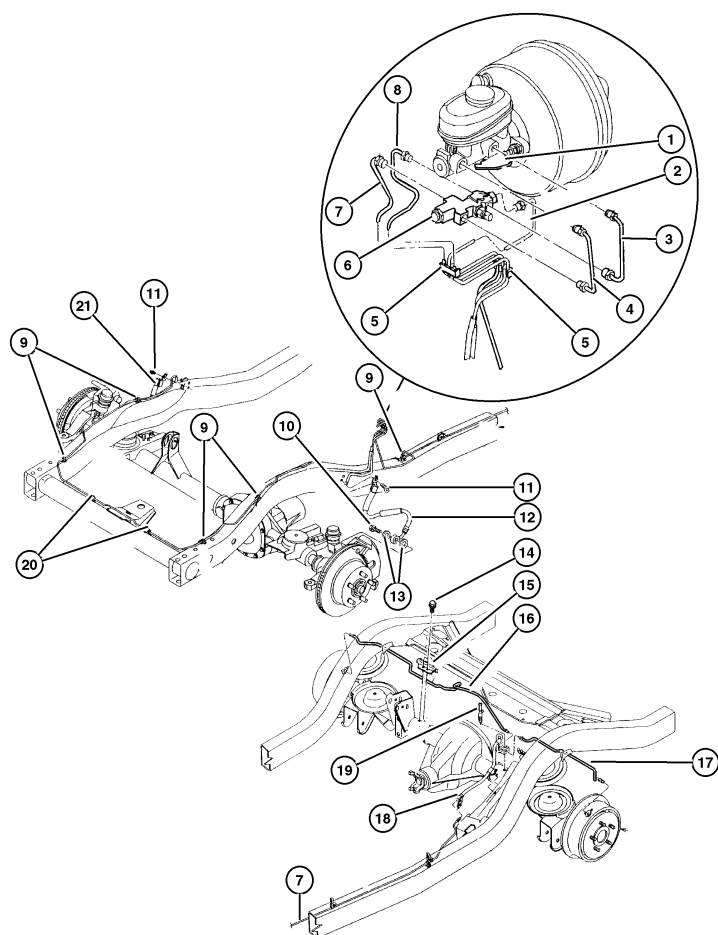

ITEM	PART NUMBER	QTY	LINE	BODY	DESCRIPTION
Note:Sales Codes; manual, 12 Disc Magazine. [DRJ]=Axle - Rear,Dana M35/194MM manual, 12 Disc Magazine. [DRK]=Axle - Rear,Dana 44/226MM manual, 12 Disc Magazine.					
1	5212 7970	1			BRACKET, Brake Valve
2	5200 8443	1	J		TUBE, Brake, Proportioning Valve to Left Front Brake Hose
3	5200 8399	1			TUBE, Brake, Master Cylinder to Proportioning Valve, Secondary
4	5200 8398	1			TUBE, Brake, Master Cylinder to Proportioning Valve, Primary
5	52128 245AB	3			CLIP, Brake Tube, Line Spacer
6	5200 9115	1			VALVE, Proportioning
7	5200 8385	1	J		TUBE, Brake, Proportioning Valve to Rear Brake Hose
8	52008.442AC	1	J		TUBE, Brake, Proportioning Valve to Right Front Brake Hose
9	3420 2688	5	J		CLIP, Latch&Line, Brake Line to Frame, Mounting
10	J400 6700	2			BOLT, Banjo, Brake Hose, Mounting
11	3420 1670	2			SCREW, Pan Head, M8-1.25x13, Front Brake Hose to Frame
12	52008 675AC	1			HOSE, Brake, Front, Left
13	J323 7672	4			GASKET, Brake Hose To Caliper, Mounting
14	3420 1912	1			SCREW, Self Tapping, M6x1x14, Brake Tube Shield to Axle Tube, Mounting
15	5212 8189	1			SHIELD, Brake Line, Rear Axle
16	5200 8402	1			TUBE, Brake
	5200 9092	1			[DRJ], Right [DRK], Right
17	5200 8403	1			TUBE, Brake
	5200 9093	1			[DRJ], Left [DRK], Left
18	5200 8391	1			HOSE, Brake, Rear
19	4137 696	1			SCREW, Brake Tee, .437-20x2.07, Axle Vent and Hose, Mounting
20	5212 8175	2			CLIP, Brake Attaching Tube, 3 Way, Double Tube Brake line, Mounting
21	52008 674AC	1			HOSE, Brake, Front, Right

JEEP WRANGLER (TJ)				
SERIES	LINE	BODY	ENGINE	TRANSMISSION
H = Sport	J = Wrangler 4WD	77 = 93.4 WB	EPE, EP0 = 2.5L Power Tech	DGG, DGD = 32RH 3 Spd. Auto.
L = SE	U = Wrangler 4WD (RHD)		ERH, ER0 = 4.0L Power Tech	DDQ = 5 Spd. Manual
P = Sahara				DDD = 5 Speed HD Manual
				DG0 = Auto. Trans.
				DBB = Manual Trans.

AR = Use as required    - = Non illustrated part    # = New this model year

May 2, 2002

◀ RETURN TO GROUP INDEX

**Brake Lines and Hoses,Front,RHD,without ABS**  
**Figure 005-530**

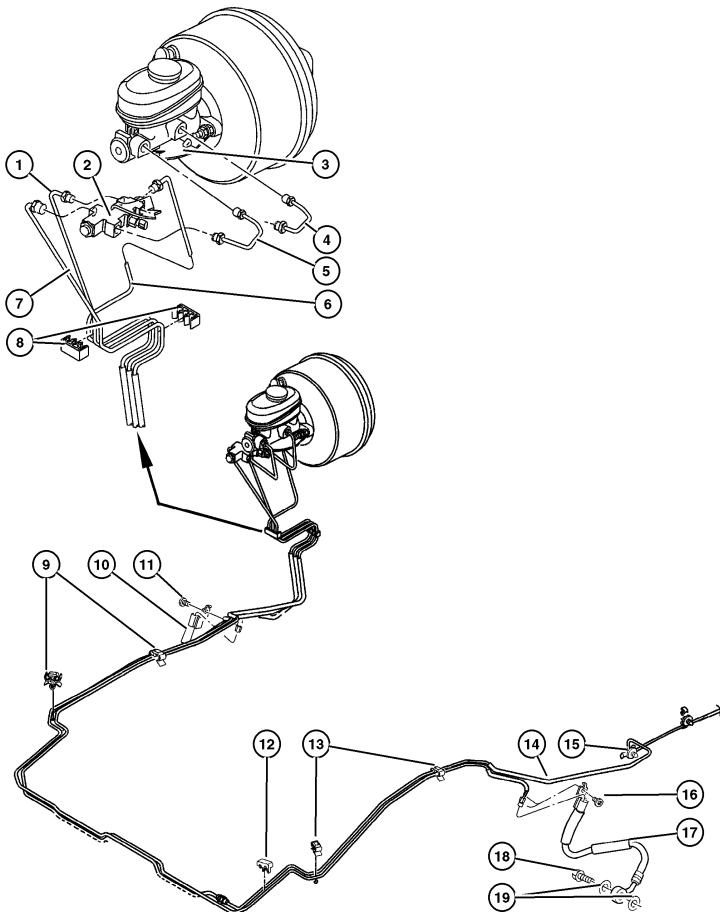

ITEM	PART NUMBER	QTY	LINE	BODY	DESCRIPTION
1	52009 095AD	1	U		TUBE, Brake, Proportioning Valve to Left Front Brake Hose
2	5200 8549	1			VALVE, Combination
3	5212 7970	1			BRACKET, Brake Valve
4	5200 8399	1			TUBE, Brake, Master Cylinder to Proportioning Valve, Secondary
5	5200 8398	1			TUBE, Brake, Master Cylinder to Proportioning Valve, Primary
6	52009 094AB	1	U		TUBE, Brake, Proportioning Valve to Tube Coupling
7	52008 930AC	1	U		TUBE, Brake, Proportioning Valve to Right Front Brake Hose
8	52128 245AB	2			CLIP, Brake Tube, 3 Way
9	5212 8175	2			CLIP, Brake Attaching Tube, 3 Way, Brake Line to Frame
10	52008 674AC	1			HOSE, Brake, Right
11	3420 1670	2			SCREW, Pan Head, M8-1.25x13, Hose to Frame, Mounting
12	5200 8940	1			CLIP, Brake Line, 2 Way, Mounting
13	5212 8175	2			CLIP, Brake Attaching Tube, 3 Way, Brake Line to Frame, Mounting
14	52008 982AC	1	U		TUBE, Brake, Tube Coupling to Rear Brake Hose
15	3420 2688	1	U		CLIP, Latch&Line, 1 Way, Mounting
16	3420 1670	2			SCREW, Pan Head, M8-1.25x13, Hose to Frame, Mounting
17	52008 675AC	1			HOSE, Brake, Left
18	J400 6700	2			BOLT, Banjo, Right or Left
19	J323 7672	2			GASKET, Brake Hose To Caliper, Right or Left

JEEP WRANGLER (TJ)				
SERIES	LINE	BODY	ENGINE	TRANSMISSION
H = Sport	J = Wrangler 4WD	77 = 93.4 WB	EPE, EP0 = 2.5L Power Tech	DGG, DGD = 32RH 3 Spd. Auto.
L = SE	U = Wrangler 4WD (RHD)		ERH, ER0 = 4.0L Power Tech	DDQ = 5 Spd. Manual
P = Sahara				DDD = 5 Speed HD Manual
				DG0 = Auto. Trans.
				DBB = Manual Trans.

AR = Use as required - = Non illustrated part # = New this model year

May 2, 2002

◀ RETURN TO GROUP INDEX

**Brake Lines and Hoses Front,LHD,with ABS**  
**Figure 005-540**

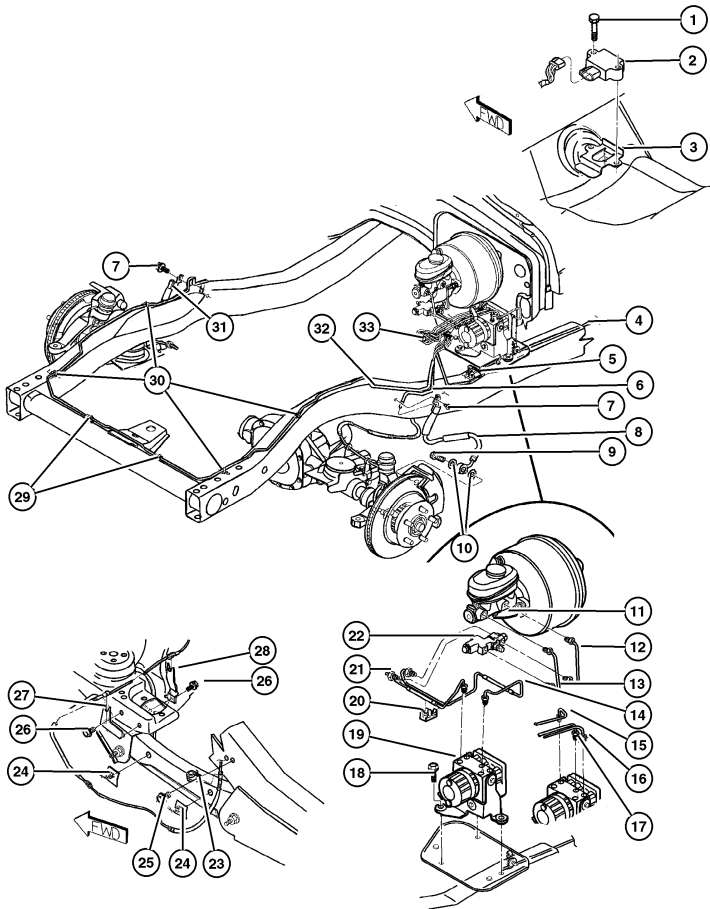

ITEM	PART NUMBER	QTY	LINE	BODY	DESCRIPTION
1	6035 991AA	2			SCREW, Hex Flange Head, Acceleration Switch, Mounting
2	56006 315AB	1			SWITCH, Anti Lock Brake Accelerat
3	#55177 252AA	1			BRACKET, ABS Sensor, Mounting
4	#52128 482AA	1	J		TUBE, Brake, HCU to Rear Brake Hose
5	3420 2688	5	J		CLIP, Latch&Line
6	#52128 484AA	1	J		TUBE, Brake, HCU to Left Front Brake Hose
7	3420 1670	2			SCREW, Pan Head, M8-1.25x13, Brake Hose to Frame, Mounting
8	52008 675AC	1			HOSE, Brake, Front, Left
9	J400 6700	2			BOLT, Banjo, Front Brake Hose, Mounting
10	J323 7672	4			GASKET, Brake Hose To Caliper, Mounting
11	5212 7970	1			BRACKET, Brake Valve, Mounting
12	5200 8399	1			TUBE, Brake, Master Cylinder to Proportioning Valve, Secondary
13	5200 8398	1			TUBE, Brake, Master Cylinder to Proportioning Valve, Primary
14	#52128 485AA	1	J		HOSE, Brake, Proportioning Valve to HCU, Secondary
15	#52128 482AA	1	J		TUBE, Brake, HCU to Rear Brake Hose
16	#52128 483AA	1	J		TUBE, Brake, HCU to Right Front Brake Hose
17	#52128 484AA	1	J		TUBE, Brake, HCU to Left Front Brake Hose
18	3420 1888	3			SCREW, Hex Head, HCU to Bracket, Mounting
19	#52128 487AA	1			CONTROL UNIT, Anti-Lock Brake, with CAB Module
20	5200 8940	1			CLIP, Brake Line, Spacer, Mounting
21	#52128 486AA	1	J		HOSE, Brake, Proportioning Valve to HCU, Primary
22	5200 8549	1			VALVE, Proportioning
23					CLIP, Brake Speed Sensor, (NOT SERVICED)
24	5212 8162	4			RETAINER, Push On, ABS Sensor Wire
25	3420 1888	2			SCREW, Hex Head
26	3420 1912	4			SCREW, Self Tapping, M6x1x14
27					BRACKET, Shock Absorber
	5200 8884	1			Inboard Sensor, Right
	5200 8885	1			Inboard Sensor, Left
28					BRACKET, Shock Absorber
	5200 8780	1			Outboard Sensor, Right
	5200 8781	1			Outboard Sensor, Left
29	5212 8175	2			CLIP, Brake Attaching Tube, 3 Way, Brake to to Front Frame, Mounting
30	3420 2688	5	J		CLIP, Latch&Line, Brake to to Frame Rail, Mounting
31	52008 674AC	1			HOSE, Brake, Front, Right
32	#52128 483AA	1	J		TUBE, Brake, HCU to Right Front Brake Hose
33	52128 245AB	2			CLIP, Brake Tube, 3-Way Locking Spacer at Dash, Mounting

JEEP WRANGLER (TJ)				
SERIES	LINE	BODY	ENGINE	TRANSMISSION
H = Sport	J = Wrangler 4WD	77 = 93.4 WB	EPE, EP0 = 2.5L Power Tech	DGG, DGD = 32RH 3 Spd. Auto.
L = SE	U = Wrangler 4WD (RHD)		ERH, ER0 = 4.0L Power Tech	DDQ = 5 Spd. Manual
P = Sahara				DDD = 5 Speed HD Manual
				DG0 = Auto. Trans.
				DBB = Manual Trans.

AR = Use as required - = Non illustrated part # = New this model year

May 2, 2002

◀ RETURN TO GROUP INDEX

Brake Lines and Hoses Rear,LHD,with ABS  
Figure 005-550

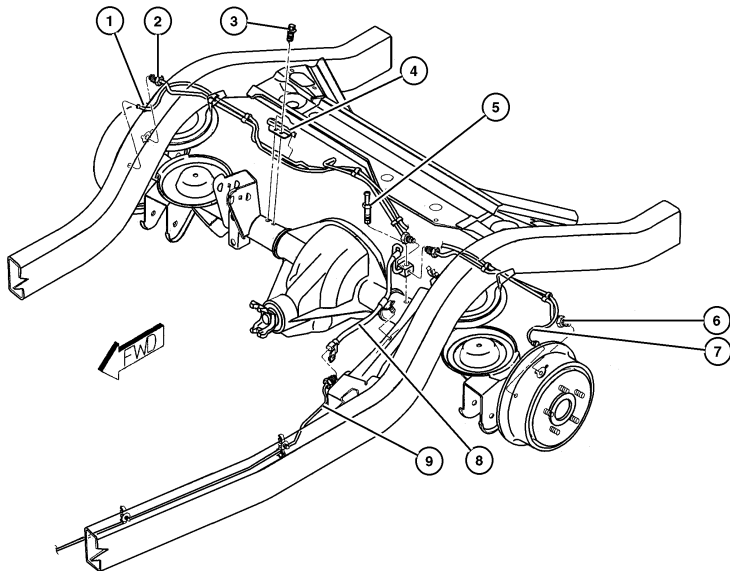

ITEM	PART NUMBER	QTY	LINE	BODY	DESCRIPTION
1	5602 7728	1	J		SENSOR, Anti-Lock Brakes, Right
2	5200 8402	1			TUBE, Brake, Right
3	3420 1912	2			SCREW, Self Tapping, M6x1x14, Brake Line Shield, Mounting
4	5212 8189	1			SHIELD, Brake Line
5	4137 696	1			SCREW, Brake Tee, .437-20x2.07
6	5200 8403	1			TUBE, Brake, Left
7	5602 7729	1	J		SENSOR, Anti-Lock Brakes, Left
8	5200 8391	1			HOSE, Brake, Rear
9	#52128 482AA	1	J		TUBE, Brake, HCU to Rear Brake Hose
10	5602 6757	1			BRACKET, Anti-Lock Brake Sensor
11	3420 1912	1			SCREW, Self Tapping, M6x1x14, ABS Sensor Bracket, Mounting
12	5200 8920	1			BRACKET, ABS Sensor, Left
13	6101 695	1			NUT, Hex Flange Lock, M8x1.25, Sensor Bracket to Control Arm, Mounting
14	6502 711	1			BOLT, ABS Sensor, Brake Hose to Left Rear Control Arm, Mounting
15	5200 8919	1			BRACKET, ABS Sensor, Frame Rail Sensor Wire, Mounting

JEEP WRANGLER (TJ)				
SERIES	LINE	BODY	ENGINE	TRANSMISSION
H = Sport	J = Wrangler 4WD	77 = 93.4 WB	EPE, EP0 = 2.5L Power Tech	DGG, DGD = 32RH 3 Spd. Auto.
L = SE	U = Wrangler 4WD (RHD)		ERH, ER0 = 4.0L Power Tech	DDQ = 5 Spd. Manual
P = Sahara				DDD = 5 Speed HD Manual
				DG0 = Auto. Trans.
				DBB = Manual Trans.

AR = Use as required - = Non illustrated part # = New this model year May 2, 2002

RETURN TO GROUP INDEX

Brake Pedal,LHD  
Figure 005-610

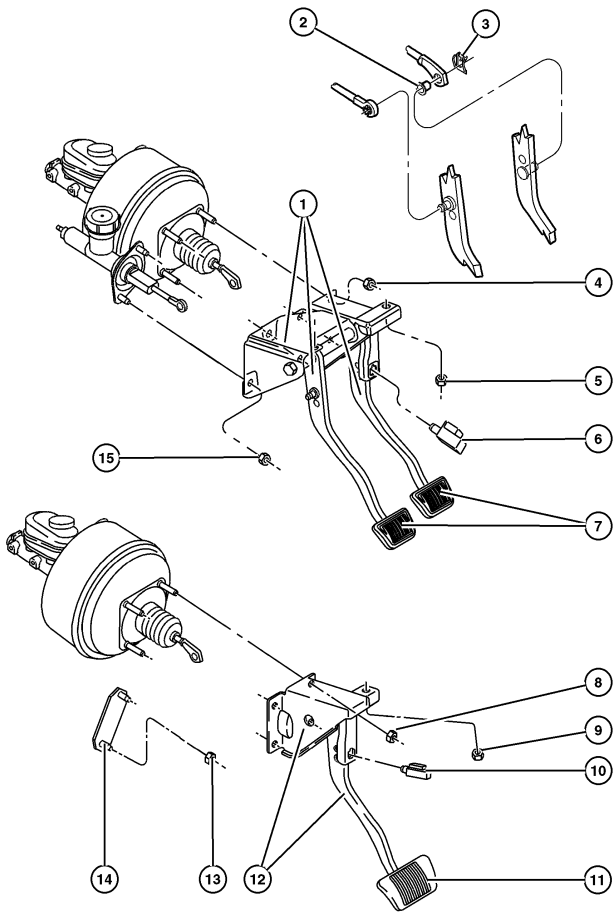

ITEM	PART NUMBER	QTY	LINE	BODY	DESCRIPTION
Note: DBB= All Manual Transmissions---DG0=All Automatic Transmissions manual, 12 Disc Magazine.					
1	52128 017AB	1	J		PEDAL, Brake And Clutch, [DBB]
2	4446 361	1			BUSHING, Hydraulic Clutch Actuator
3	6035 334	1			CLIP, Brake Push Rod
4	J400 3909	4			NUT, Hex Flange With Serration, Booster to Dash Mounting
5	J400 3909	2			NUT, Hex Flange With Serration, Brake Pedal Support Bracket Mounting
6	4671 336	1			SWITCH, Stop Lamp
7	5200 2750	2	J		PAD, Pedal, [DBB]
8	J400 3909	4			NUT, Hex Flange With Serration, Booster to Dash Mounting
9	J400 3909	1			NUT, Hex Flange With Serration, Brake Pedal Support Bracket Mounting
10	4671 336	1			SWITCH, Stop Lamp
11	4779 027	1	J		PAD, Pedal, [DG0]
12	52129 008AE	1	J		PEDAL, Brake, [DG0]
13	J400 3909	2			NUT, Hex Flange With Serration, Clutch Master Cylinder Cover Mounting
14	5210 4013	1			COVER, Master Cylinder, [DG0]
15	J400 3909	2			NUT, Hex Flange With Serration, Clutch Master Cylinder Mounting

JEEP WRANGLER (TJ)				
SERIES	LINE	BODY	ENGINE	TRANSMISSION
H = Sport	J = Wrangler 4WD	77 = 93.4 WB	EPE, EP0 = 2.5L Power Tech	DGG, DGD = 32RH 3 Spd. Auto.
L = SE	U = Wrangler 4WD (RHD)		ERH, ER0 = 4.0L Power Tech	DDQ = 5 Spd. Manual
P = Sahara				DDD = 5 Speed HD Manual
				DG0 = Auto. Trans.
				DBB = Manual Trans.

AR = Use as required - = Non illustrated part # = New this model year

May 2, 2002

Brake Pedal,RHD  
Figure 005-620

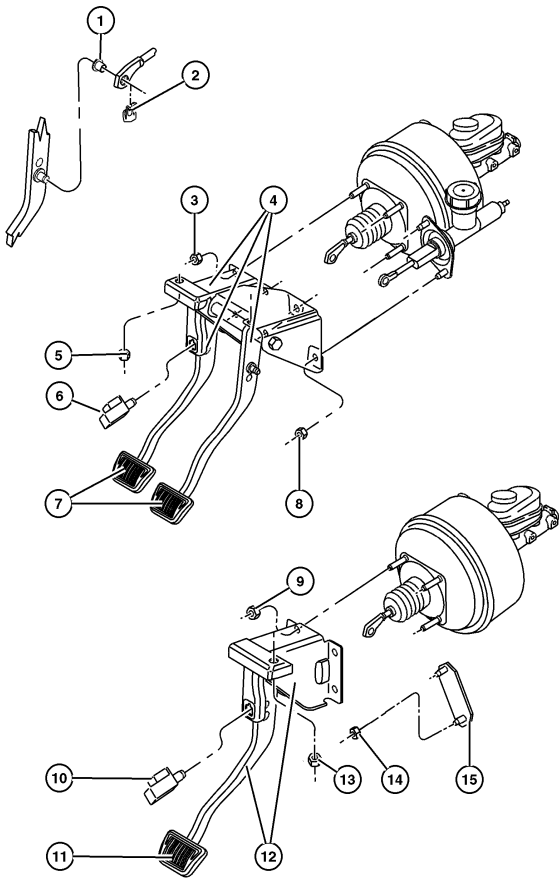

ITEM	PART NUMBER	QTY	LINE	BODY	DESCRIPTION
1	4446 361	1			BUSHING, Hydraulic Clutch Actuator
2	6035 334	1			CLIP, Brake Push Rod
3	J400 3909	4			NUT, Hex Flange With Serration, Booster to Dash Mounting
4	52128 052AB	1	U		PEDAL, Brake And Clutch, [DBB]
5	J400 3909	2			NUT, Hex Flange With Serration, Brake Pedal Support Bracket Mounting
6	4671 336	1			SWITCH, Stop Lamp
7	5200 2750	2	U		PAD, Pedal, [DBB]
8	J400 3909	2			NUT, Hex Flange With Serration, Clutch Master Cylinder Mounting
9	J400 3909	4			NUT, Hex Flange With Serration, Booster to Dash Mounting
10	4671 336	1			SWITCH, Stop Lamp
11	4779 027	1	U		PAD, Pedal, [DGO]
12	52129 038AD	1	U		PEDAL, Brake, [DGO]
13	J400 3909	1			NUT, Hex Flange With Serration, Brake Pedal Support Bracket Mounting
14	J400 3909	2			NUT, Hex Flange With Serration, Clutch Master Cylinder Mounting
15	5210 4013	1			COVER, Master Cylinder, [DGO]

JEEP WRANGLER (TJ)				
SERIES	LINE	BODY	ENGINE	TRANSMISSION
H = Sport	J = Wrangler 4WD	77 = 93.4 WB	EPE, EP0 = 2.5L Power Tech	DGG, DGD = 32RH 3 Spd. Auto.
L = SE	U = Wrangler 4WD (RHD)		ERH, ER0 = 4.0L Power Tech	DDQ = 5 Spd. Manual
P = Sahara				DDD = 5 Speed HD Manual
				DG0 = Auto. Trans.
				DBB = Manual Trans.

AR = Use as required - = Non illustrated part # = New this model year

May 2, 2002



Group – 006  
Clutch

GROUP 6 - Clutch

Illustration Title	Group-Fig. No.
<b>Clutch</b>	
Clutch .....	Fig. 006-110
<b>Clutch Housing</b>	
Housing and Pan, Clutch .....	Fig. 006-210
<b>Clutch Controls</b>	
Control, Clutch .....	Fig. 006-310
<b>Clutch Pedals</b>	
Pedal, Clutch .....	Fig. 006-410

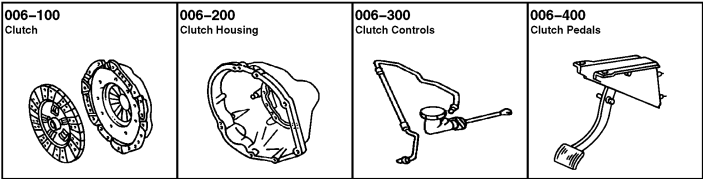
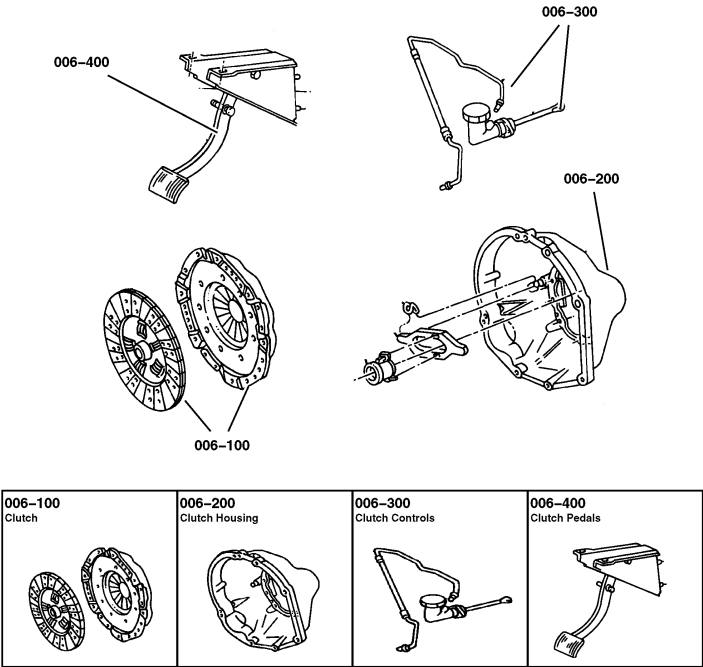

Clutch  
Figure 006-110

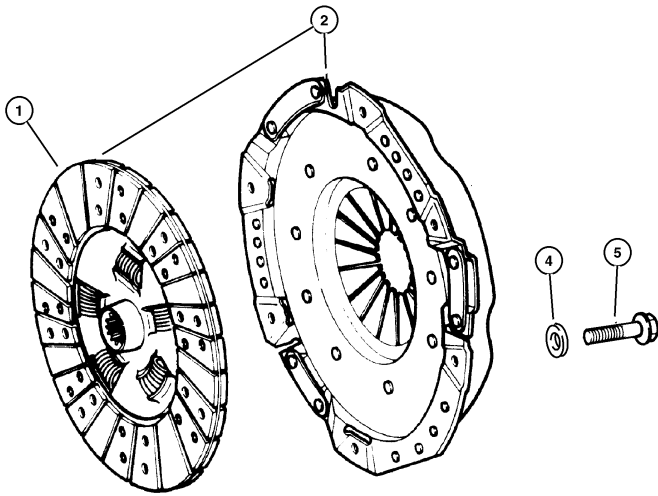

ITEM	PART NUMBER	QTY	LINE	ENGINE	TRANS	DESCRIPTION
------	----------------	-----	------	--------	-------	-------------

NOTE: Sales Codes manual, 12 Disc Magazine.

[DBB] = All Manual Transmissions manual, 12 Disc Magazine.

[DDD] = 5 Speed Heavy Duty Manual Transmission manual, 12 Disc Magazine.

[DDQ] = 5 Speed Manual Transmission manual, 12 Disc Magazine.

[EP0] = All 2.5L 4 Cylinder Gas Engines manual, 12 Disc Magazine.

[ER0] = All 4.0L 6 Cylinder Gas Engines manual, 12 Disc Magazine.

1	52104 363AA	1		ER0	DDD	DISC, Clutch
2	5210 7570	1		EP0	DDQ	CLUTCH KIT, Manual Transmission
-3	5015 606AA	1		ER0	DDD	CLUTCH PACKAGE
4	1150 0221	6		EP0	DBB	WASHER, Flat
5	3420 1373	6		EP0	DBB	BOLT, Hex Head, M8x1.25x22
-6	6035 626	6		ER0	DBB	BOLT, Hex Head, .375-16x.84

JEEP WRANGLER (TJ)

SERIES	LINE	BODY	ENGINE	TRANSMISSION
H = Sport	J = Wrangler 4WD	77 = 93.4 WB	EPE, EP0 = 2.5L Power Tech	DGG, DGD = 32RH 3 Spd. Auto.
L = SE	U = Wrangler 4WD (RHD)		ERH, ER0 = 4.0L Power Tech	DDQ = 5 Spd. Manual
P = Sahara				DDD = 5 Speed HD Manual
				DG0 = Auto. Trans.
				DBB = Manual Trans.

AR = Use as required - = Non illustrated part # = New this model year

May 2, 2002

**Housing and Pan, Clutch**  
**Figure 006-210**

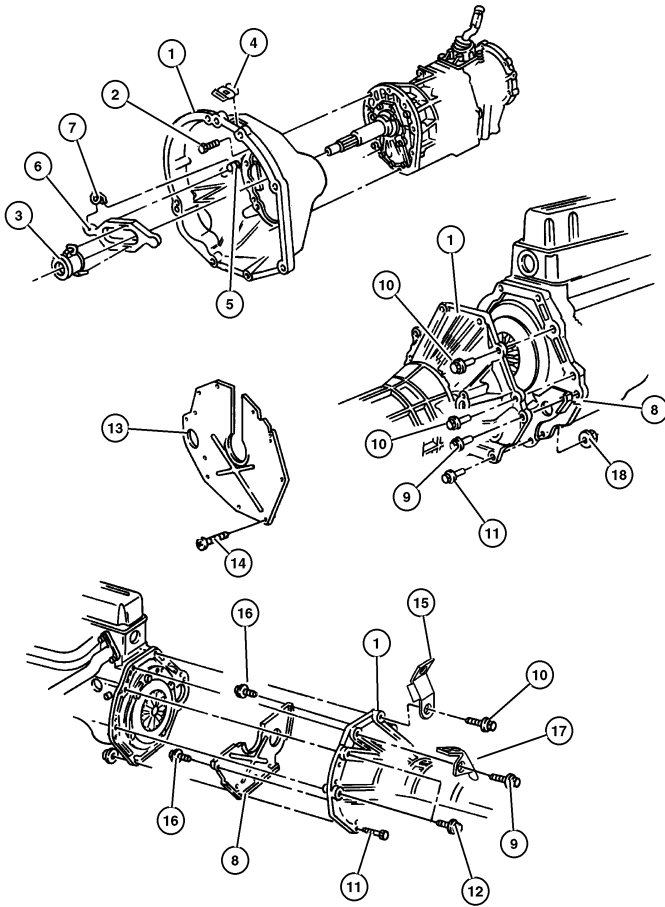

ITEM	PART NUMBER	QTY	LINE	ENGINE	TRANS	DESCRIPTION
NOTE: Sales Codes manual, 12 Disc Magazine.						
[DBB] = All Manual Transmissions manual, 12 Disc Magazine.						
[EP0] = All 2.5L 4 Cylinder Gas Engines manual, 12 Disc Magazine.						
[ER0] = All 4.0L 6 Cylinder Gas Engines manual, 12 Disc Magazine.						
1						HOUSING, Clutch
	5210 4000	1		EP0	DBB	
	5210 7552	1		ER0	DBB	
2	3420 2606	2		EP0, ER0		BOLT, Hex Head
3	5300 8342	1			DBB	BEARING, Clutch Release
4	5300 6010	1		EP0, ER0	DBB	GROMMET, Timing Probe
5						PIVOT, Clutch Release
	5208 7542	1		ER0	DBB	
		1		EP0	DBB	
6	5210 7555	1			DBB	FORK, Clutch Release
7	4338 855	1			DBB	SPRING, Clutch Release
8	5300 3382	1		EP0	DBB	COVER, Transmission Case
9	1150 4922	2		EP0	DBB	BOLT, Hex Head, M12x1.75x50
10	6100 345	2		EP0	DBB	SCREW AND WASHER, Hex Flange Head, M12x1.75x45
11	1150 5098	2		EP0	DBB	BOLT, Hex Flange Head, M12x1.75x60
12	3420 1837	2		EP0	DBB	BOLT, Hex Flange Head, M12x1.75x90
13	53004 473AB	1		ER0	DBB	SPACER, Clutch Housing
14	6100 202	2		ER0	DBB	SCREW, Hex Head, M12x1.75x50
15	5209 8522	1		EP0, ER0		BRACKET, Tube
16						BOLT, Hex Flange Head, M8x2.12x16
	1150 0986	3		ER0	DBB	
		2		EP0	DBB	
17	5601 9959	1		EP0		CLIP, Wiring
18	6502 697	2		EP0, ER0	DBB	NUT, Hex Flange Lock, M12x1.75

JEEP WRANGLER (TJ)			
SERIES	LINE	BODY	ENGINE
H = Sport	J = Wrangler 4WD	77 = 93.4 WB	EPE, EP0 = 2.5L Power Tech
L = SE	U = Wrangler 4WD (RHD)		ERH, ER0 = 4.0L Power Tech
P = Sahara			
		TRANSMISSION	
		DGG, DGD = 32RH 3 Spd. Auto.	
		DDQ = 5 Spd. Manual	
		DDD = 5 Speed HD Manual	
		DG0 = Auto. Trans.	
		DBB = Manual Trans.	

AR = Use as required - = Non illustrated part # = New this model year

May 2, 2002

◀ RETURN TO GROUP INDEX

Control, Clutch  
Figure 006-310

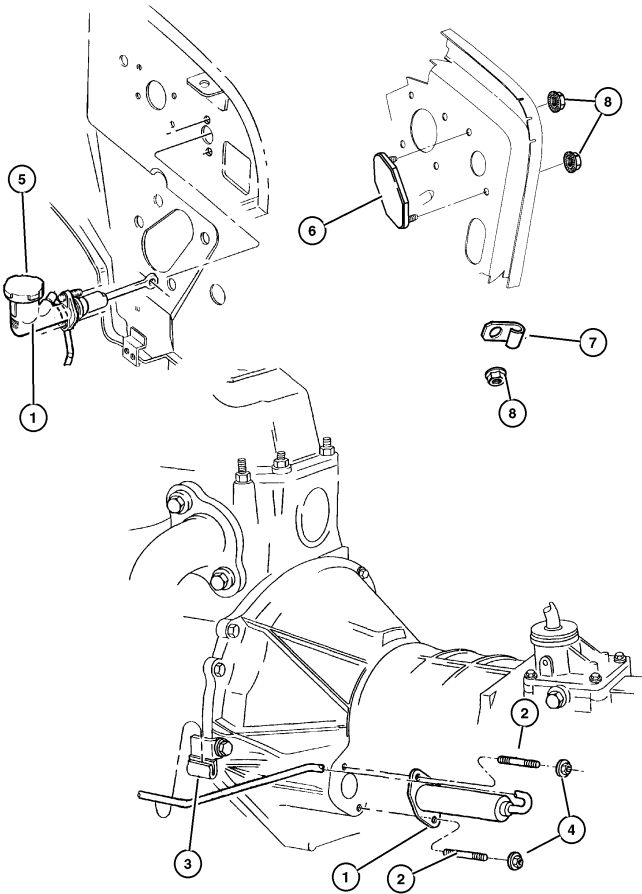

ITEM	PART NUMBER	QTY	LINE	ENGINE	TRANS	DESCRIPTION
NOTE: Sales Codes manual, 12 Disc Magazine.						
[DBB] = All Manual Transmissions manual, 12 Disc Magazine.						
[DGO] = All Automatic Transmissions manual, 12 Disc Magazine.						
1	52107 652AC	1	J		DBB	HYDRAULIC CONTROL, Clutch Actuator
	52107 653AC	1	U		DBB	
2	6032 878	2			DBB	STUD, .312-18x2.00
3	52107 595AB	1			DBB	BRACKET, Clutch Tube
4	0152 472	2			DBB	NUT, Hex Flange Lock, .312-18
5						CAP, Clutch Reservoir
	4883 544AA	1	J		DBB	
		1	U		DBB	
6	5210 4013	1			DGO	COVER, Master Cylinder
7	0120 522	3	U		DBB	CLIP, Wrap Around
8	J400 3909	2			DBB	NUT, Hex Flange With Serration

JEEP WRANGLER (TJ)			
SERIES	LINE	BODY	ENGINE
H = Sport	J = Wrangler 4WD	77 = 93.4 WB	EPE, EP0 = 2.5L Power Tech
L = SE	U = Wrangler 4WD (RHD)		ERH, ER0 = 4.0L Power Tech
P = Sahara			
		TRANSMISSION	
		DGG, DGD = 32RH 3 Spd. Auto.	
		DDQ = 5 Spd. Manual	
		DDD = 5 Speed HD Manual	
		DG0 = Auto. Trans.	
		DBB = Manual Trans.	

AR = Use as required - = Non illustrated part # = New this model year

May 2, 2002

Pedal, Clutch  
Figure 006-410

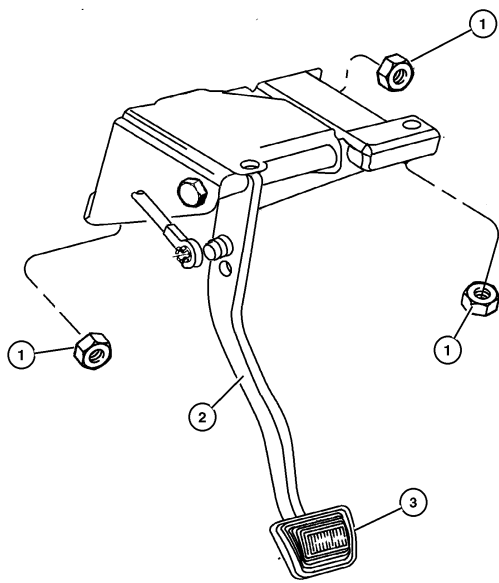

ITEM	PART NUMBER	QTY	LINE	ENGINE	TRANS	DESCRIPTION
NOTE: Sales Codes manual, 12 Disc Magazine.						
[DBB] = All Manual Transmissions manual, 12 Disc Magazine.						
1	J400 3909	4				NUT, Hex Flange With Serration
2	52128 017AB	1	J		DBB	PEDAL, Brake
	52128 052AB	1	U		DBB	
3	5200 2750	2	J		DBB	PAD, Pedal
		2	U		DBB	

JEEP WRANGLER (TJ)			
SERIES	LINE	BODY	ENGINE
H = Sport	J = Wrangler 4WD	77 = 93.4 WB	EPE, EP0 = 2.5L Power Tech
L = SE	U = Wrangler 4WD (RHD)		ERH, ER0 = 4.0L Power Tech
P = Sahara			
			TRANSMISSION
			DGG, DGD = 32RH 3 Spd. Auto.
			DDQ = 5 Spd. Manual
			DDD = 5 Speed HD Manual
			DG0 = Auto. Trans.
			DBB = Manual Trans.

AR = Use as required    - = Non illustrated part    # = New this model year

May 2, 2002

Group – 007  
Cooling

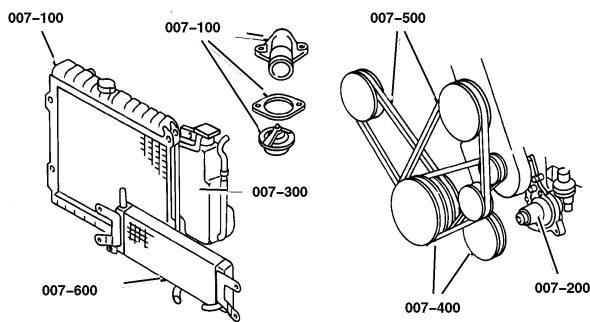

GROUP 7 - Cooling

Illustration Title	Group-Fig. No.
<b>Radiator and Related Parts</b>	
Radiator And Related Parts .....	Fig. 007-110
<b>Water Pump and Related Parts</b>	
Water Pump .....	Fig. 007-205
<b>Tank, Coolant Engine</b>	
Tank, Coolant Recovery .....	Fig. 007-302
<b>Pulleys and Related Parts</b>	
Drive Pulleys .....	Fig. 007-405
<b>Drive Belts</b>	
Drive Belts, 2.5L Engine, LHD .....	Fig. 007-505
Drive Belts, 2.5L Engine, RHD .....	Fig. 007-510
Drive Belts, 4.0L Engine .....	Fig. 007-515
<b>Lines, Transmission Oil Cooler</b>	
Oil Cooler Lines .....	Fig. 007-605
<b>Grilles</b>	
Grille And Related Parts .....	Fig. 007-705

<b>007-100</b> Radiator and Related Parts	<b>007-200</b> Water Pump and Related Parts	<b>007-300</b> Tank, Coolant Engine	<b>007-400</b> Pulleys and Related Parts
<b>007-500</b> Drive Belts	<b>007-600</b> Lines, Transmission Oil Cooler	<b>007-700</b> Grilles	

Radiator And Related Parts  
Figure 007-110

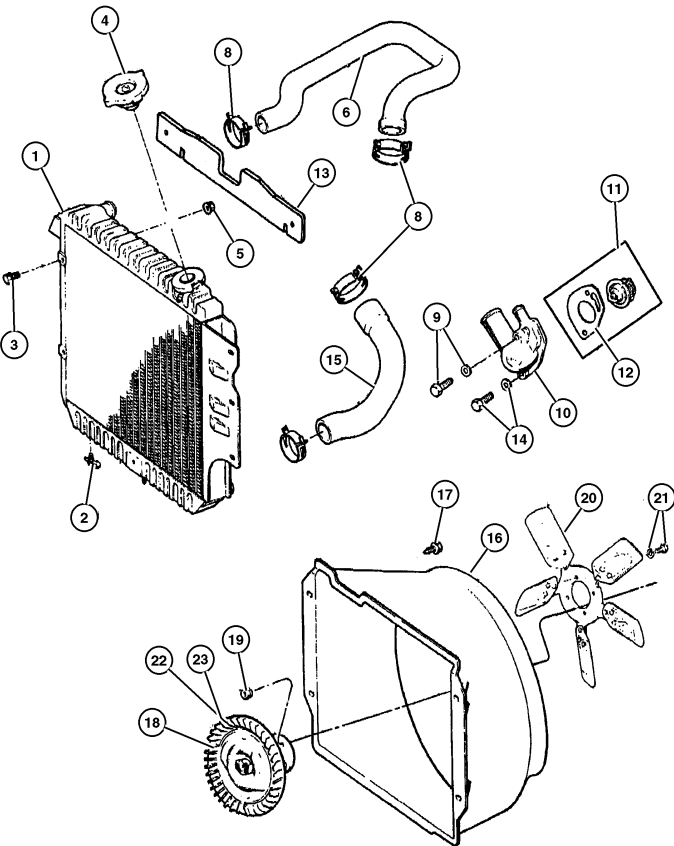

ITEM	PART NUMBER	QTY	LINE	ENGINE	TRANS	DESCRIPTION
Note: Sales Code DBB = Manual Trans manual, 12 Disc Magazine.						
Note: Sales Code DG0 = All Auto Trans manual, 12 Disc Magazine.						
Note: Sales Code EP0 = 2.5L Gas Engine manual, 12 Disc Magazine.						
Note: Sales Code ER0 = 4.0L Gas Engine manual, 12 Disc Magazine.						
1						RADIATOR, Engine Cooling
	52080 180AB	1	J	EP0	DBB	
	52080 181AB	1	J	EP0	DG0	
	52080 183AC	1	J	ER0	DBB	
	52080 184AC	1	J	ER0	DG0	
	52080 186AC	1	U	EP0		
		1	U	ER0		
2						DRAINCOCK, Radiator
	4773 259	1	J	EP0	DG0	
		1	J	EP0	DBB	
		1	J	ER0	DBB	
		1	J	ER0	DG0	
3						SCREW, (NOT SERVICED)
4	52079 799AA	1				CAP, Radiator
5						U-NUT, Multi-Thread Spring, 1/4-20, (NOT SERVICED)
6						HOSE, Radiator Inlet
	5202 8264	1	J	ER0		
	52028 144AB	1	U	ER0		
-7	5202 8266	1		EP0		HOSE, Thermostat Outlet
8	5200 5580	1				CLAMP, Hose to Radiator
9	6034 356	1		EP0,		SCREW AND WASHER, Hex Head, .312-18x2.38
				ER0		
10	5300 6192	1		EP0,		HOUSING, Thermostat
				EP0,		
				ER0		
11	5202 8186	1		EP0,		THERMOSTAT, 195 Degrees
				ER0		
12	53020 547AB	1		EP0,		GASKET, Thermostat
				ER0		
13	5503 6369	1				SEAL, Condenser, Lower
14	6034 927	1		EP0,		SCREW AND WASHER, Hex Head, .312-18x.970
				ER0		
15						HOSE, Radiator To Pump
	5202 8141	1		EP0		
	52028 143AB	1	U	ER0		
	52028 265AB	1	J	ER0		
16						SHROUD, Fan
	52027 926AB	1	J	EP0		
	52027 925AC	1	J	ER0		
JEEP WRANGLER (TJ)						
SERIES	LINE			BODY	ENGINE	TRANSMISSION
H = Sport	J = Wrangler 4WD			77 = 93.4 WB	EPE, EP0 = 2.5L Power Tech	DGG, DGD = 32RH 3 Spd. Auto.
L = SE	U = Wrangler 4WD (RHD)				ERH, ER0 = 4.0L Power Tech	DDQ = 5 Spd. Manual
P = Sahara						DDD = 5 Speed HD Manual
						DG0 = Auto. Trans.
						DBB = Manual Trans.

AR = Use as required - = Non illustrated part # = New this model year

May 2, 2002

Radiator And Related Parts  
Figure 007-110

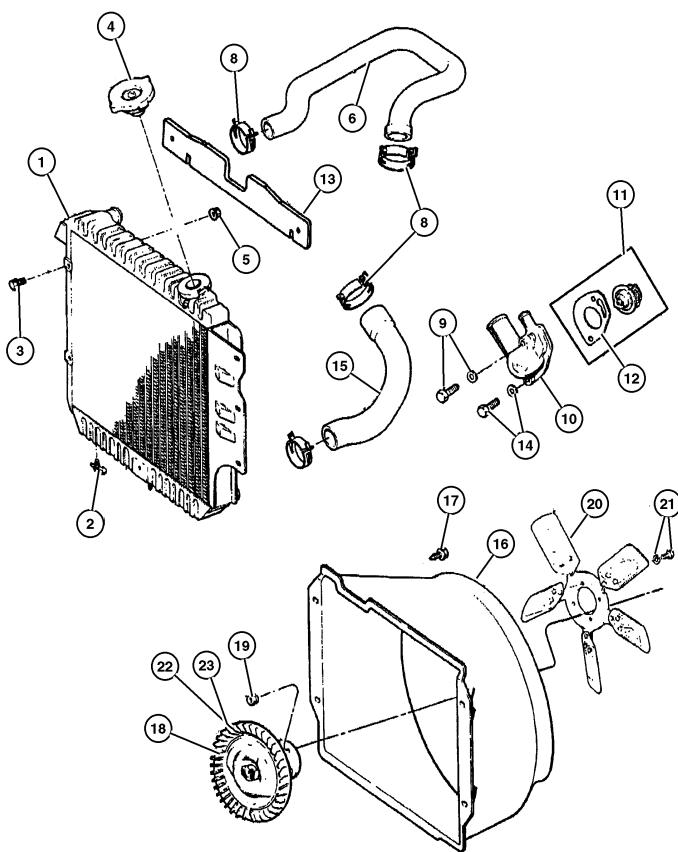

ITEM	PART NUMBER	QTY	LINE	ENGINE	TRANS	DESCRIPTION
	5202 8128	1	U	EP0		
17	52028 127AC	1	U	ER0		SCREW AND WASHER, Hex Head, .25-20x.875, (NOT SERVICED)
18	5200 4266	1		EP0		FAN, Cooling
19	0154 591	4		EP0		NUT AND WASHER, Hex, .312-18
20	5202 7893	1		ER0		FAN, Cooling
21	6034 860	4		EP0, ER0		BOLT AND WASHER, Implement Attaching
22	52079 787AA	1		ER0		VISCOUS CLUTCH, Fan Drive
23	52027 890AB	1		EP0		DRIVE, Fan

JEEP WRANGLER (TJ)				
SERIES	LINE	BODY	ENGINE	TRANSMISSION
H = Sport	J = Wrangler 4WD	77 = 93.4 WB	EPE, EP0 = 2.5L Power Tech	DGG, DGD = 32RH 3 Spd. Auto.
L = SE	U = Wrangler 4WD (RHD)		ERH, ER0 = 4.0L Power Tech	DDQ = 5 Spd. Manual
P = Sahara				DDD = 5 Speed HD Manual
				DG0 = Auto. Trans.
				DBB = Manual Trans.



**Water Pump**  
**Figure 007-205**

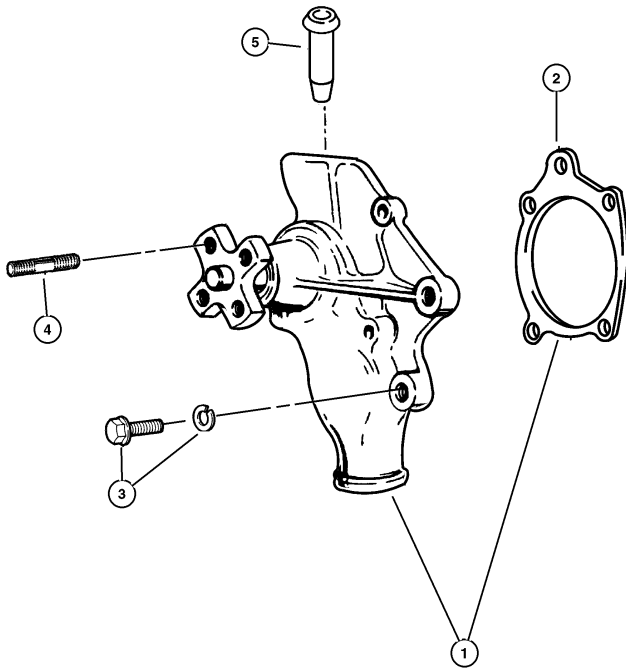

ITEM	PART NUMBER	QTY	LINE	ENGINE	TRANS	DESCRIPTION
Note: Sales Code EP0 = 2.5L Gas Engine manual, 12 Disc Magazine.						
Note: Sales Code ER0 = 4.0L Gas Engine manual, 12 Disc Magazine.						
1	4626 054AD	1		EP0		PUMP PACKAGE, Water
	5012 366AA	1		ER0		
2	5301 0419	1		EP0, ER0		GASKET, Water Pump
3	J400 4455	1				SCREW AND WASHER, Hex Head, .312-18x1.12 STUD, .312-18/.312-24x1.250
4	J400 6714	4		EP0		
5	5300 7978	1		EP0, ER0		TUBE, Water Pump Heater Return, Pump Heater Return

JEEP WRANGLER (TJ)			
SERIES	LINE	BODY	ENGINE
H = Sport	J = Wrangler 4WD	77 = 93.4 WB	EPE, EP0 = 2.5L Power Tech
L = SE	U = Wrangler 4WD (RHD)		ERH, ER0 = 4.0L Power Tech
P = Sahara			
			TRANSMISSION
			DGG, DGD = 32RH 3 Spd. Auto.
			DDQ = 5 Spd. Manual
			DDD = 5 Speed HD Manual
			DG0 = Auto. Trans.
			DBB = Manual Trans.

AR = Use as required - = Non illustrated part # = New this model year

May 2, 2002

Tank, Coolant Recovery  
Figure 007-302

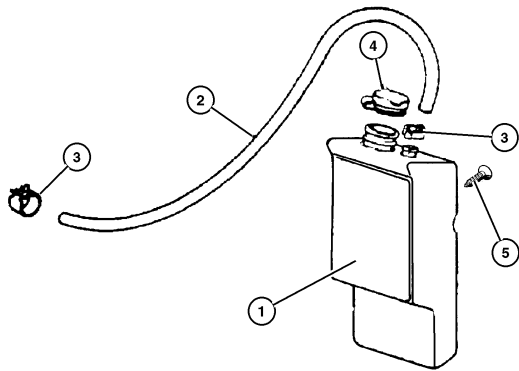

ITEM	PART NUMBER	QTY	LINE	ENGINE	TRANS	DESCRIPTION
Note: Sales Code EP0 = 2.5L Gas Engine manual, 12 Disc Magazine.						
Note: Sales Code ER0 = 4.0L Gas Engine manual, 12 Disc Magazine.						
1	52028 065AD	1		EP0, ER0		BOTTLE, Coolant Recovery
2						HOSE, 5/8" I.D. 50 Foot Roll, (DNS), (NOT SERVICED)
3						CLAMP, (NOT SERVICED)
4	5207 9331	1		EP0, ER0		CAP, Coolant Reserve Tank
5						SCREW, (NOT SERVICED)

JEEP WRANGLER (TJ)				
SERIES	LINE	BODY	ENGINE	TRANSMISSION
H = Sport	J = Wrangler 4WD	77 = 93.4 WB	EPE, EP0 = 2.5L Power Tech	DGG, DGD = 32RH 3 Spd. Auto.
L = SE	U = Wrangler 4WD (RHD)		ERH, ER0 = 4.0L Power Tech	DDQ = 5 Spd. Manual
P = Sahara				DDD = 5 Speed HD Manual
				DG0 = Auto. Trans.
				DBB = Manual Trans.

AR = Use as required - = Non illustrated part # = New this model year

May 2, 2002

**Drive Pulleys**  
**Figure 007-405**

ITEM	PART NUMBER	QTY	LINE	ENGINE	TRANS	DESCRIPTION
Note: Sales Code EP0 = 2.5L Gas Engine manual, 12 Disc Magazine.						
Note: Sales Code ER0 = 4.0L Gas Engine manual, 12 Disc Magazine.						
1	4792 112	1		EP0		PULLEY, Idler
	4854 092	1		ER0		
2	3300 2201	1		EP0		BUSHING, Idler Pulley
3	6504 239	1		EP0		SCREW AND WASHER, M10x1.5x40
4	5301 0149	1		EP0		COLLAR, Tensioner Adjustment
5	5301 0148	1		EP0		BRACKET, Tensioner
6	6503 230	1		EP0		SPACER, Belt Tensioner
7	6504 239	1		EP0		SCREW AND WASHER, M10x1.5x40
8	4854 092	1		ER0		PULLEY, Idler
	5301 0230	1		EP0		
9	53010 258AB	1		EP0		PULLEY, Power Steering Pump
		1		ER0		
10						SCREW, (NOT SERVICED)
11	6503 198	1		EP0		BOLT
12						SCREW, (NOT SERVICED)
13	5300 7154	1		EP0		PULLEY, Water Pump
	4854 032	1		ER0		
-14	6034 860	4		EP0, ER0		BOLT AND WASHER, Implement Attaching
-15	#4854 089AB	1		ER0		TENSIONER, Alternator Belt

JEEP WRANGLER (TJ)		BODY	ENGINE	TRANSMISSION
SERIES	LINE	77 = 93.4 WB	EPE, EP0 = 2.5L Power Tech ERH, ER0 = 4.0L Power Tech	DGG, DGD = 32RH 3 Spd. Auto. DDQ = 5 Spd. Manual DDD = 5 Speed HD Manual DGO = Auto. Trans. DBB = Manual Trans.
H = Sport	J = Wrangler 4WD			
L = SE	U = Wrangler 4WD (RHD)			
P = Sahara				

AR = Use as required - = Non illustrated part # = New this model year

May 2, 2002

◀ RETURN TO GROUP INDEX

Drive Belts, 2.5L Engine, LHD  
Figure 007-505

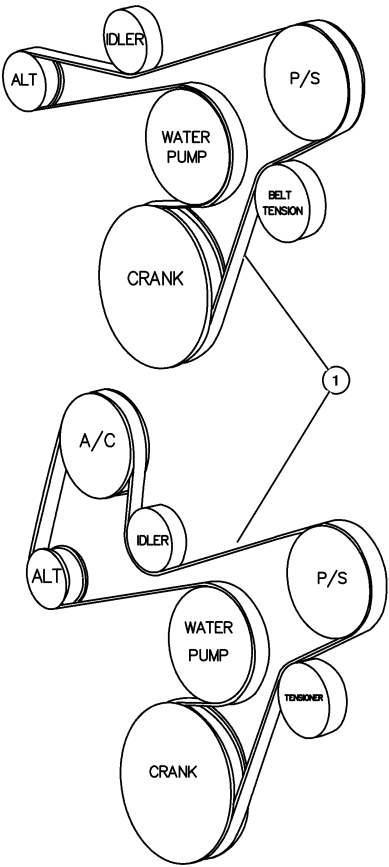

ITEM	PART NUMBER	QTY	LINE	ENGINE	TRANS	DESCRIPTION
------	----------------	-----	------	--------	-------	-------------

Note: Sales Code EP0 = 2.5L Gas Engine manual, 12 Disc Magazine.

1						BELT, Accessory Drive
	5301 0257	1	J	EP0		without Air Conditioning
	5301 0150	1	J	EP0		with Air Conditioning
-2	5301 0298	1	J	EP0		LABEL, Belt Routing

JEEP WRANGLER (TJ)				
SERIES	LINE	BODY	ENGINE	TRANSMISSION
H = Sport	J = Wrangler 4WD	77 = 93.4 WB	EPE, EP0 = 2.5L Power Tech	DGG, DGD = 32RH 3 Spd. Auto.
L = SE	U = Wrangler 4WD (RHD)		ERH, ER0 = 4.0L Power Tech	DDQ = 5 Spd. Manual
P = Sahara				DDD = 5 Speed HD Manual
				DG0 = Auto. Trans.
				DBB = Manual Trans.

AR = Use as required - = Non illustrated part # = New this model year

May 2, 2002

« RETURN TO GROUP INDEX

### Drive Belts, 2.5L Engine, RHD Figure 007-510

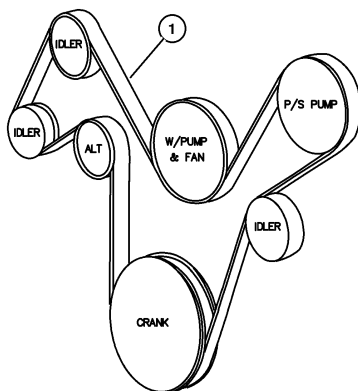
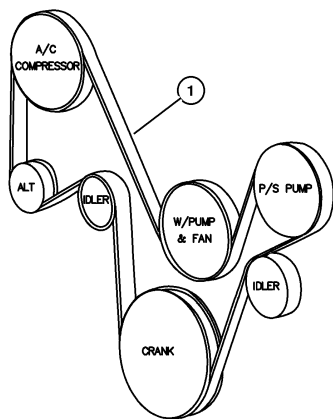

ITEM	PART NUMBER	QTY	LINE	ENGINE	TRANS	DESCRIPTION
1						BELT, Accessory Drive
	5301 0234	1	U	EP0		with Air Conditioning
	53013 124AB	1	U	EP0		without Air Conditioning
-2	53013 005AB	1	U	EP0		LABEL, Belt Routing

JEEP WRANGLER (TJ)		BODY	ENGINE	TRANSMISSION
SERIES	LINE	77 = 93.4 WJ	EPE, EP0 = 2.5L Power Tech	DGG, DGD = 32RH 3 Spd. Auto.
H = Sport	J = Wrangler 4WD		ERH, ER0 = 4.0L Power Tech	DDQ = 5 Spd. Manual
L = SE	U = Wrangler 4WD (RHD)			DDO = 5 Speed HD Manual
P = Sahara				DGO = Auto. Trans.
				DBB = Manual Trans.

AR = Use as required    - = Non illustrated part    # = New this model year

May 2, 2002

Drive Belts, 4.0L Engine  
Figure 007-515

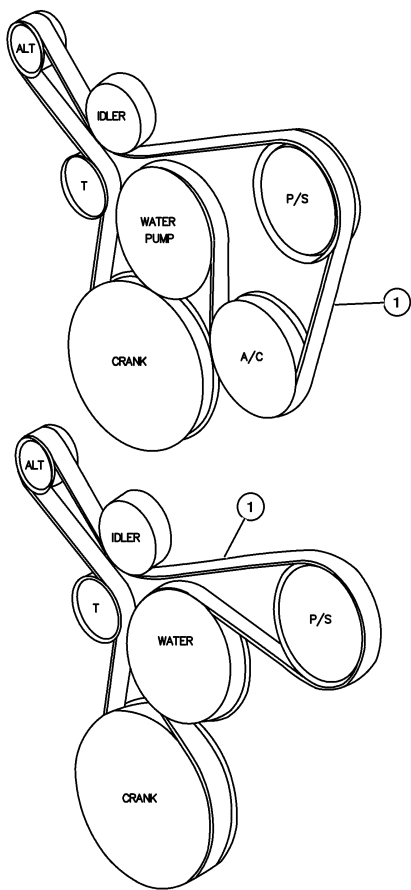

ITEM	PART NUMBER	QTY	LINE	ENGINE	TRANS	DESCRIPTION
1						BELT, Accessory Drive
	4854 033	1		ER0		with Air Conditioning
	53013 209AC	1		ER0		without Air Conditioning
-2	53031 700AB	1		ER0		LABEL, Belt Routing

JEEP WRANGLER (TJ)				
SERIES	LINE	BODY	ENGINE	TRANSMISSION
H = Sport	J = Wrangler 4WD	77 = 93.4 WB	EPE, EP0 = 2.5L Power Tech	DGG, DGD = 32RH 3 Spd. Auto.
L = SE	U = Wrangler 4WD (RHD)		ERH, ER0 = 4.0L Power Tech	DDQ = 5 Spd. Manual
P = Sahara				DDD = 5 Speed HD Manual
				DG0 = Auto. Trans.
				DBB = Manual Trans.

AR = Use as required    - = Non illustrated part    # = New this model year

May 2, 2002

« RETURN TO GROUP INDEX

### Oil Cooler Lines Figure 007-605

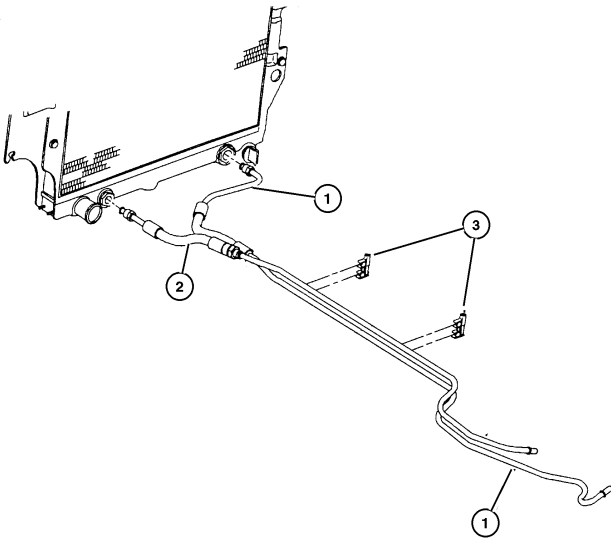

ITEM	PART NUMBER	QTY	LINE	ENGINE	TRANS	DESCRIPTION
Note: Sales Code DG0 = All Auto Trans manual, 12 Disc Magazine.						
Note: Sales Code EP0 = 2.5L Gas Engine manual, 12 Disc Magazine.						
Note: Sales Code ER0 = 4.0L Gas Engine manual, 12 Disc Magazine.						
1	52079 638AB	1		DGD		LINE, Oil Cooler Return, Return
2						TUBE AND HOSE, Oil Cooler
	52079 687AB	1		DGD		Pressure
	52079 899AB	1		DG0		Pressure
	52079 901AA	1		DG0		Return
3						BRACKET, Transmission Oil Cooler
	52079 789AA	2		EP0	DG0	
		1		ER0	DG0	

JEEP WRANGLER (TJ)				
SERIES	LINE	BODY	ENGINE	TRANSMISSION
H = Sport	J = Wrangler 4WD	77 = 93.4 WB	EPE, EP0 = 2.5L Power Tech	DGG, DGD = 32RH 3 Spd. Auto.
L = SE	U = Wrangler 4WD (RHD)		ERH, ER0 = 4.0L Power Tech	DDQ = 5 Spd. Manual
P = Sahara				DDQ = 5 Speed HD Manual
				DDQ = Auto. Trans.
				DBG = Manual Trans.

AR = Use as required    - = Non illustrated part    # = New this model year

May 2, 2002

Grille And Related Parts  
Figure 007-705

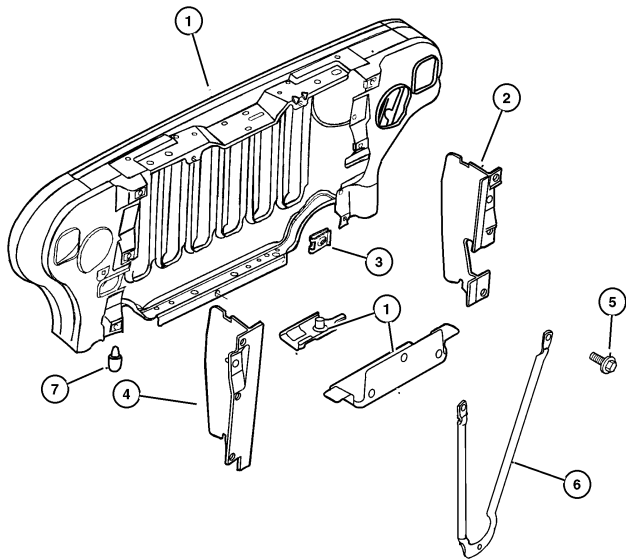

ITEM	PART NUMBER	QTY	LINE	ENGINE	TRANS	DESCRIPTION
Note: Sales Code EP0 = 2.5L Gas Engine manual, 12 Disc Magazine.						
Note: Sales Code ER0 = 4.0L Gas Engine manual, 12 Disc Magazine.						
1	55174 594AC	1				PANEL, Radiator Closure, after 1-3-97
2	55036 866AC	1				SEAL, Condenser, Condenser to Grille, Right
3						U-NUT, Multi-Thread Spring, 1/4-20, (NOT SERVICED)
4	5503 6867	1				SEAL, Condenser, Condenser to Grille, Left
5	6100 548	3				BOLT AND CONED WASHER, Hex Head, M6x20x12.5
6	5517 6218	1				BRACE, Radiator, Radiator Guard
7	5517 6181	2				ISOLATOR

JEEP WRANGLER (TJ)					
SERIES	LINE	BODY	ENGINE	TRANSMISSION	
H = Sport	J = Wrangler 4WD	77 = 93.4 WB	EPE, EP0 = 2.5L Power Tech	DGG, DGD = 32RH 3 Spd. Auto.	
L = SE	U = Wrangler 4WD (RHD)		ERH, ER0 = 4.0L Power Tech	DDQ = 5 Spd. Manual	
P = Sahara				DDD = 5 Speed HD Manual	
				DG0 = Auto. Trans.	
				DBB = Manual Trans.	

AR = Use as required    - = Non illustrated part    # = New this model year

May 2, 2002



Group – 008  
Electrical

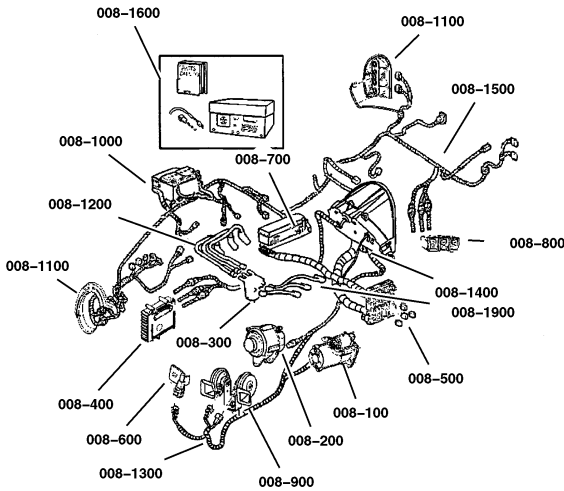

<b>008-100</b> Starters	<b>008-200</b> Alternators	<b>008-300</b> Distributor	<b>008-400</b> Modules
<b>008-500</b> Relays	<b>008-600</b> Sensors	<b>008-700</b> Single Board Engine Controllers	<b>008-800</b> Switches

Group – 008  
Electrical

<b>008-900</b> Horns	<b>008-1000</b> Battery Tray and Cables	<b>008-1100</b> Lamps – Front, Rear and Courtesy	<b>008-1200</b> Wiring–Engine & Related Parts
<b>008-1300</b> Wiring–Headlamp to Dash	<b>008-1400</b> Wiring–Instrument Panel	<b>008-1500</b> Wiring–Body & Accessories	<b>008-1600</b> Wiring Repair
<b>008-1900</b> Spark Plugs–Cables–Coils			

GROUP 8 - Electrical		GROUP 8 - Electrical	
Illustration Title	Group-Fig. No.	Illustration Title	Group-Fig. No.
<b>Starters</b>		<b>Wiring-Instrument Panel</b>	
Starter .....	Fig. 008-105	Wiring Instrument Panel & Fuses .....	Fig. 008-1405
<b>Alternators</b>		<b>Wiring-Body &amp; Accessories</b>	
Alternator 2.5L Engine .....	Fig. 008-205	Wiring--Body & Accessory .....	Fig. 008-1505
Alternator 4.0L Engine .....	Fig. 008-210	<b>Wiring Repair</b>	
<b>Distributor</b>		Wiring Repair Packages .....	Fig. 008-1605
Distributor 2.5L Engine .....	Fig. 008-305	Power Distribution Center Repair .....	Fig. 008-1610
<b>Modules</b>		<b>Spark Plugs-Cables-Coils</b>	
Modules .....	Fig. 008-405	Spark Plugs--Cables--Coil .....	Fig. 008-1905
<b>Relays</b>			
Power Distribution Center Relays and Fuses .....	Fig. 008-505		
Fuse Block Relays and Fuses .....	Fig. 008-510		
<b>Sensors</b>			
Sensors 2.5L Engine .....	Fig. 008-605		
Sensors 4.0L Engine .....	Fig. 008-610		
Sensors Drivetrain .....	Fig. 008-615		
Sensors Body .....	Fig. 008-620		
<b>Single Board Engine Controllers</b>			
Single Board Engine Controllers (JTEC Module) .....	Fig. 008-705		
<b>Switches</b>			
Switches Instrument Panel and Console .....	Fig. 008-805		
Switches Drivetrain .....	Fig. 008-810		
Switches Body .....	Fig. 008-815		
<b>Horns</b>			
Horns .....	Fig. 008-905		
<b>Battery Tray and Cables</b>			
Battery Tray & Cables .....	Fig. 008-1005		
<b>Lamps - Front, Rear and Courtesy</b>			
Lamps Front .....	Fig. 008-1105		
Lamps--Rear .....	Fig. 008-1110		
Lamps--Cargo-Dome-Courtesy .....	Fig. 008-1115		
Bulbs & Sockets .....	Fig. 008-1120		
<b>Wiring-Engine &amp; Related Parts</b>			
Wiring--Engine & Related Parts .....	Fig. 008-1205		
<b>Wiring-Headlamp to Dash</b>			
Wiring--Headlamp / Dash Panel .....	Fig. 008-1305		

**Starter**  
**Figure 008-105**

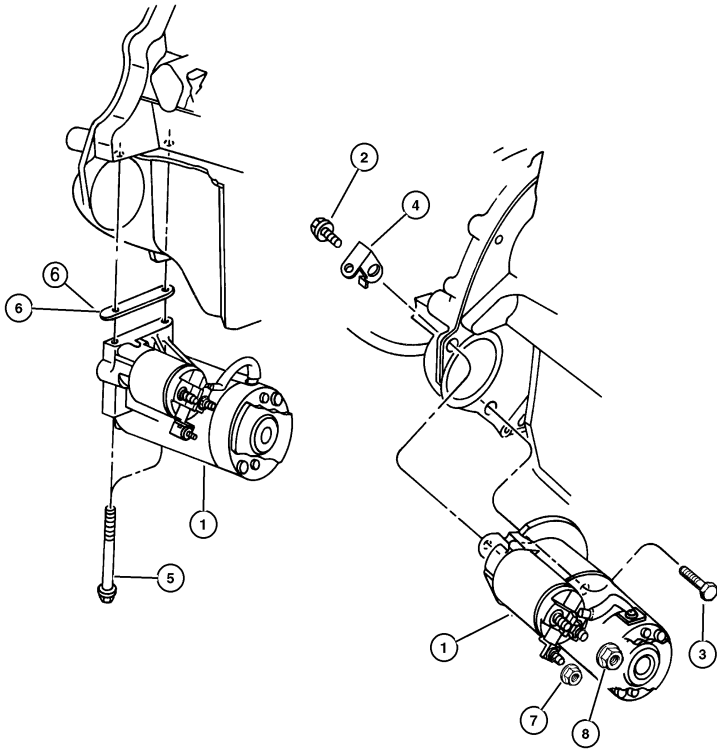

ITEM	PART NUMBER	QTY	LINE	SERIES	BODY	ENGINE	TRANS	DESCRIPTION
EP0=2.5L Engine manual, 12 Disc Magazine.								
ER0=4.0L Engine manual, 12 Disc Magazine.								
DG0=Automatic Transmissions manual, 12 Disc Magazine.								
DBB=Manual Transmissions manual, 12 Disc Magazine.								
1								STARTER
	56041 012AB	1				ER0		
	56041 013AB	1				EP0	DG0	
	56041 013AC	1				EP0	DBB	
	#56041 013AE	1				EP0		After 10/02/00
2	6503 699	1				ER0		SCREW AND WASHER, Hex Head, M10x1.5x28
3	J400 6192	1				ER0		BOLT AND WASHER, Hex Head, .375- 16x1.75
4	4524 342	2						CLIP
5	6035 607	2				EP0	DBB	SCREW, Starter Motor
6	J324 1711	AR				EP0		SHIM, Starter Motor
7								NUT, [M5x0.80] Not Serviced ***, (NOT SERVICED)
8								NUT, [M8x1.25] Not Serviced ***, (NOT SERVICED)

JEEP WRANGLER (TJ)				
SERIES	LINE	BODY	ENGINE	TRANSMISSION
H = Sport	J = Wrangler 4WD	77 = 93.4 WB	EPE, EP0 = 2.5L Power Tech	DGG, DGD = 32RH 3 Spd. Auto.
L = SE	U = Wrangler 4WD (RHD)		ERH, ER0 = 4.0L Power Tech	DDQ = 5 Spd. Manual
P = Sahara				DDD = 5 Speed HD Manual
				DG0 = Auto. Trans.
				DBB = Manual Trans.

AR = Use as required - = Non illustrated part # = New this model year

May 2, 2002

« RETURN TO GROUP INDEX

Alternator 2.5L Engine  
Figure 008-205

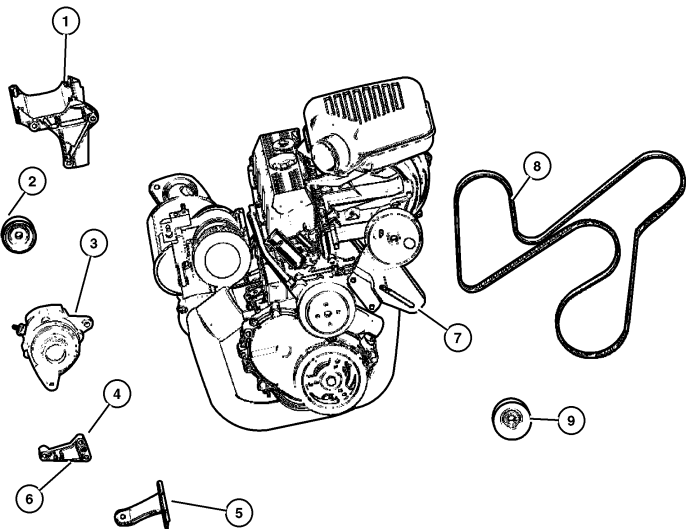

ITEM	PART NUMBER	QTY	LINE	SERIES	BODY	ENGINE	TRANS	DESCRIPTION
EP0=2.5L Engine manual, 12 Disc Magazine. manual, 12 Disc Magazine. ERH=4.0L Power Tech Engine manual, 12 Disc Magazine.								
1	53013 281AB	1	U			EP0		BRACKET, Alternator And Compressor
	53010 224AB	1	J			EP0		
2	5301 0230	1				EP0		PULLEY, Idler
3	#56005 684AC	1				EP0		ALTERNATOR 81 AMP
	#56028 686AA	1				EP0		117 AMP
4	5300 7604	1	J			EP0		BRACKET, Alternator, Rear Mounting
5	5300 7506	1	J			EP0		BRACKET, Alternator, Rear Mounting
6	5301 1275	1	U			EP0		BRACKET, Alternator, Lower Mounting
7	5301 0148	1				EP0		BRACKET, Tensioner
8	53013 209AC	1				ER0		BELT, Accessory Drive, Without Air Conditioning
9	4792 112	1				EP0		PULLEY, Idler
-10	6502 134	1				EP0		BOLT, Hex Flange Head, M10x1.50x110, Alternator Pivot Bolt
-11	6502 135	1	J			EP0		NUT, Hex Flange, M10x1.5, Alternator Pivot Bolt
-12	6502 136	1	J			EP0		BOLT, Hex Flange Head, M10x1.50x55, Alternator Rear Mounting Bracket
-13	6025 063	1	J			EP0		SCREW AND WASHER, .375-16x1.125, Alternator A/C Mounting Bracket
-14	6502 144	1	J			EP0		SCREW AND WASHER, Hex Head, M10x1.5x25, Alternator Brace
-15	6033 949	1	J			EP0		BOLT, Hex Head, .375-16x2.50 Alternator Bracket to Front Cover
		2	U			EP0		Alternator Bracket to Front Cover

JEEP WRANGLER (TJ)				
SERIES	LINE	BODY	ENGINE	TRANSMISSION
H = Sport	J = Wrangler 4WD	77 = 93.4 WB	EPE, EP0 = 2.5L Power Tech	DGG, DGD = 32RH 3 Spd. Auto.
L = SE	U = Wrangler 4WD (RHD)		ERH, ER0 = 4.0L Power Tech	DDQ = 5 Spd. Manual
P = Sahara				DDD = 5 Speed HD Manual
				DG0 = Auto. Trans.
				DBB = Manual Trans.

AR = Use as required    - = Non illustrated part    # = New this model year

May 2, 2002

Alternator 4.0L Engine  
Figure 008-210

ITEM	PART NUMBER	QTY	LINE	SERIES	BODY	ENGINE	TRANS	DESCRIPTION
[ER0]=4.0L Engine manual, 12 Disc Magazine.								
1	#56041 864AA	1				ER0		ALTERNATOR
2	4854 026	1				ER0		BRACKET, Alternator
3	#4854 089AB	1				ER0		TENSIONER, Alternator Belt
4	4854 092	1				ER0		PULLEY, Idler
5	0154 854AA	4				ER0		SCREW AND WASHER, Hex
6	6504 344	1				ER0		SCREW AND WASHER, Hex Head
7	53013 209AC	1				ER0		BELT, Accessory Drive

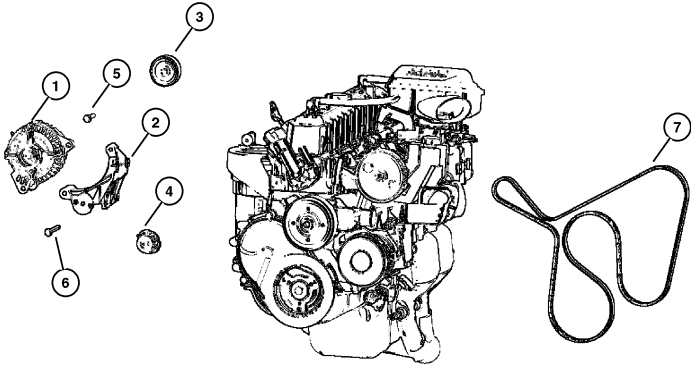

JEEP WRANGLER (TJ)			
SERIES	LINE	BODY	ENGINE
H = Sport	J = Wrangler 4WD	77 = 93.4 WB	EPE, EP0 = 2.5L Power Tech
L = SE	U = Wrangler 4WD (RHD)		ERH, ER0 = 4.0L Power Tech
P = Sahara			
		TRANSMISSION	
		DGG, DGD = 32RH 3 Spd. Auto.	
		DDQ = 5 Spd. Manual	
		DDD = 5 Speed HD Manual	
		DG0 = Auto. Trans.	
		DBB = Manual Trans.	

AR = Use as required - = Non illustrated part # = New this model year

May 2, 2002

Distributor 2.5L Engine  
Figure 008-305

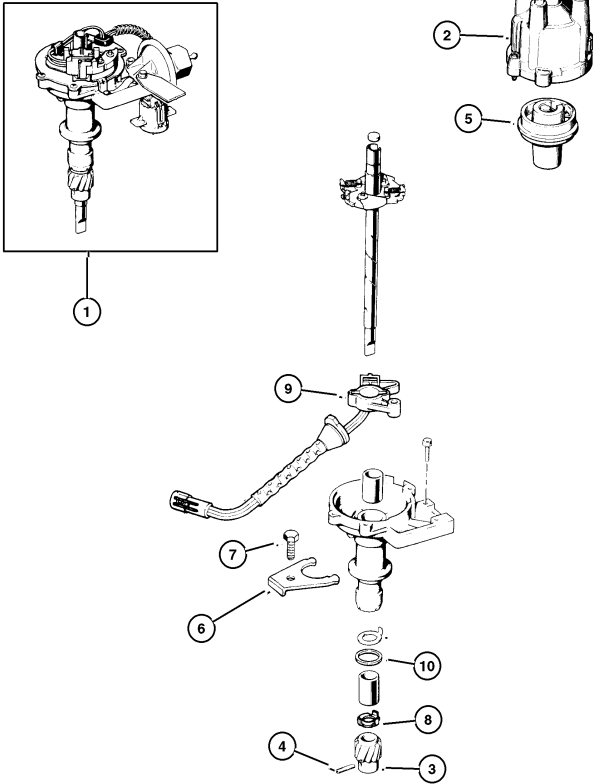

ITEM	PART NUMBER	QTY	LINE	SERIES	BODY	ENGINE	TRANS	DESCRIPTION
EP0=2.5L Engines manual, 12 Disc Magazine.								
ER0=4.0L Engines manual, 12 Disc Magazine.								
DGD=3 Speed Automatic Transmissions manual, 12 Disc Magazine.								
1	5604 1033	1				EP0		DISTRIBUTOR, Engine
2	53006 152AB	1				EP0		CAP, Distributor
3	8350 4635	1				EP0		GEAR, Distributor Drive
4	9422 127	1				EP0		ROLL PIN, .19x.75
5	5602 7019	1				EP0		ROTOR, Distributor
6	3300 4242	1				EP0		CLAMP, Distributor
7	6033 479	6					DGD	BOLT, Hex Head, .25-28x1-5/8
		6					DGG	
8	5300 9078	1				EP0		WASHER, Distributor Gear
9	5604 1030	1				EP0		SWITCHPLATE, Distributor
10	J318 1288	1				EP0		GASKET, Distributor

JEEP WRANGLER (TJ)				
SERIES	LINE	BODY	ENGINE	TRANSMISSION
H = Sport	J = Wrangler 4WD	77 = 93.4 WB	EPE, EP0 = 2.5L Power Tech	DGG, DGD = 32RH 3 Spd. Auto.
L = SE	U = Wrangler 4WD (RHD)		ERH, ER0 = 4.0L Power Tech	DDQ = 5 Spd. Manual
P = Sahara				DDD = 5 Speed HD Manual
				DG0 = Auto. Trans.
				DBB = Manual Trans.

AR = Use as required - = Non illustrated part # = New this model year

May 2, 2002

Modules  
Figure 008-405

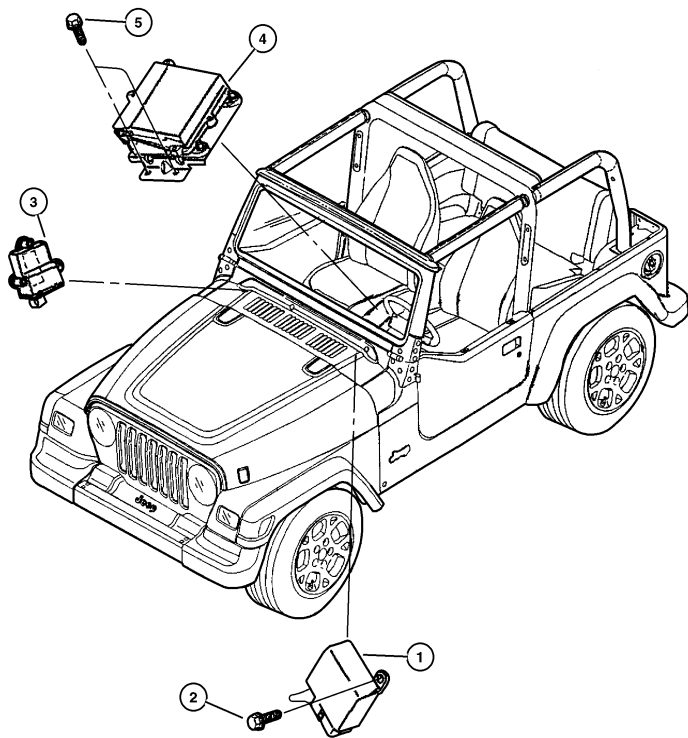

ITEM	PART NUMBER	QTY	LINE	SERIES	BODY	ENGINE	TRANS	DESCRIPTION
1	5600 4262	1						MODULE, Daytime Running Lamp, Daytime Running Lamp
2								SCREW, 250-14x.625 (Not Serviced) ***, (NOT SERVICED)
3	#56010 209AB	1						MODULE, Immobilizer
4	#56010 300AB	1						MODULE, Air Bag Control
5								SCREW, M6.3x1.81x20.00 , (NOT SERVICED)

JEEP WRANGLER (TJ)				
SERIES	LINE	BODY	ENGINE	TRANSMISSION
H = Sport	J = Wrangler 4WD	77 = 93.4 WB	EPE, EP0 = 2.5L Power Tech	DGG, DGD = 32RH 3 Spd. Auto.
L = SE	U = Wrangler 4WD (RHD)		ERH, ER0 = 4.0L Power Tech	DDQ = 5 Spd. Manual
P = Sahara				DDD = 5 Speed HD Manual
				DG0 = Auto. Trans.
				DBB = Manual Trans.

AR = Use as required    - = Non illustrated part    # = New this model year

May 2, 2002

« RETURN TO GROUP INDEX

Power Distribution Center Relays and Fuses  
Figure 008-505

ITEM	PART NUMBER	QTY	LINE	SERIES	BODY	ENGINE	TRANS	DESCRIPTION
1								POWER DISTRIBUTION CENTER, Serviced in Headlamp to Dash Harness, (NOT SERVICED)
2	4671 168	AR						RELAY, Mini
3	4638 094	1						RELAY PACKAGE, Electrical
4	6102 075AA	AR						FUSE CARTRIDGE, 20 Amp
5	6102 076AA	AR						FUSE CARTRIDGE, 30 Amp
6	6102 077AA	1						FUSE CARTRIDGE, 40 Amp
7	6102 078AA	AR						FUSE CARTRIDGE, 50 Amp
8	00AT M10	2						FUSE, Mini, 10 AMP, Red
9	6101 487	AR						FUSE, Mini, 15 AMP, Light Blue
10	00AT M20	1				DG0		FUSE, Mini, 20 AMP, Yellow
-11								COVER, Power Distribution Center
	#5072 293AA	1						Top
	56047 000AA	1						Bottom

JEEP WRANGLER (TJ)  
 SERIES H = Sport J = Wrangler 4WD L = SE P = Sahara  
 LINE U = Wrangler 4WD (RHD)  
 BODY 77 = 93.4 WB  
 ENGINE EPE, EP0 = 2.5L Power Tech ERH, ER0 = 4.0L Power Tech  
 TRANSMISSION DGG, DGD = 32RH 3 Spd. Auto. DDQ = 5 Spd. Manual DDD = 5 Speed HD Manual DG0 = Auto. Trans. DBB = Manual Trans.

AR = Use as required - = Non illustrated part # = New this model year

May 2, 2002

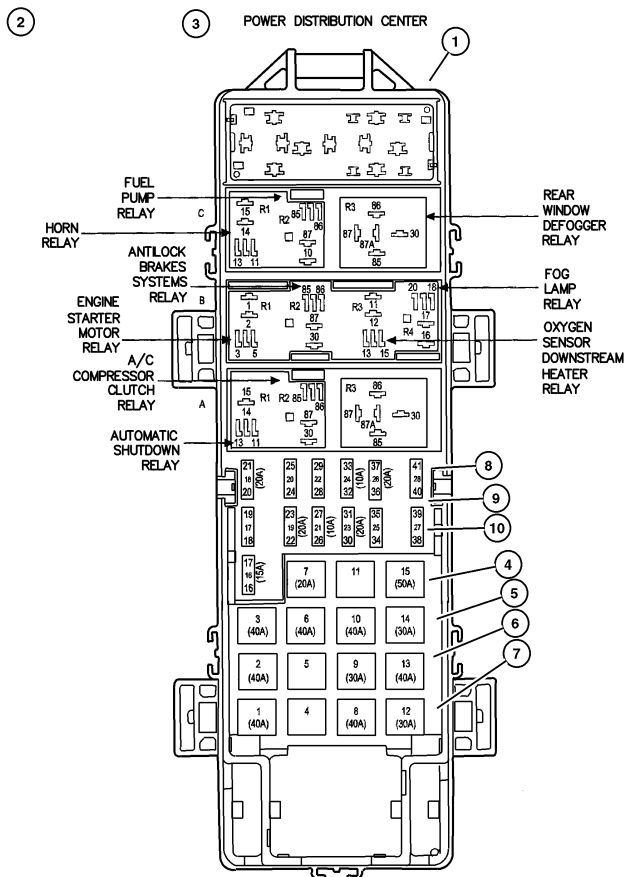



### Fuse Block Relays and Fuses Figure 008-510

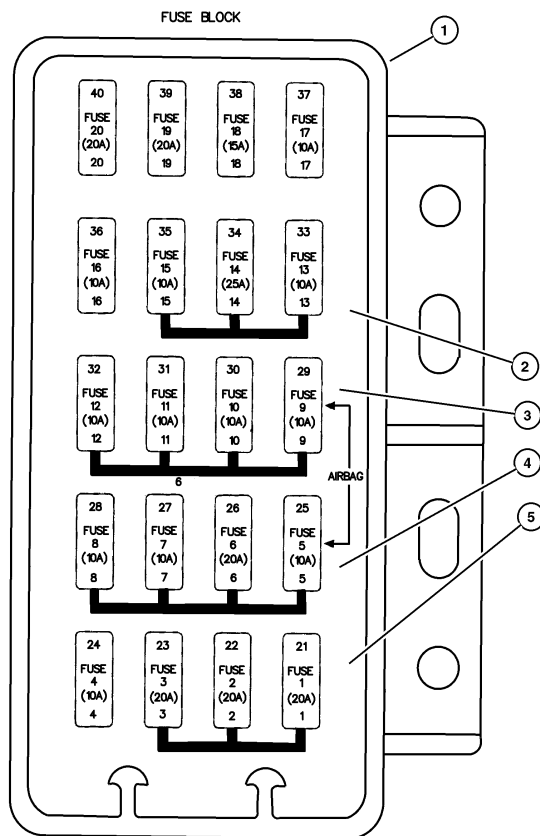

ITEM	PART NUMBER	QTY	LINE	SERIES	BODY	ENGINE	TRANS	DESCRIPTION
1								BLOCK, Fuse, Serviced in Cross Body
								Harness, (NOT SERVICED)
2	00AT M10	2						FUSE, Mini, 10 AMP, Red
3	6101 487	AR						FUSE, Mini, 15 AMP, Light Blue
4	6101 488	1						FUSE, Mini, 20 AMP, Yellow
5								FUSE, Mini, 25 Amp, Natural, ATM25, (NOT SERVICED)

JEEP WRANGLER (TJ)				
SERIES	LINE	BODY	ENGINE	TRANSMISSION
H = Sport	J = Wrangler 4WD	77 = 93.4 WB	EPE, EP0 = 2.5L Power Tech	DGG, DGD = 32RH 3 Spd. Auto.
L = SE	J = Wrangler 4WD (RHD)		ERH, ER0 = 4.0L Power Tech	DDQ = 5 Spd. Manual
P = Sahara				DDQ = 5 Speed HD Manual
				DDQ = Auto. Trans.
				DBG = Manual Trans.

AR = Use as required    - = Non illustrated part    # = New this model year

May 2, 2002

Sensors 2.5L Engine  
Figure 008-605

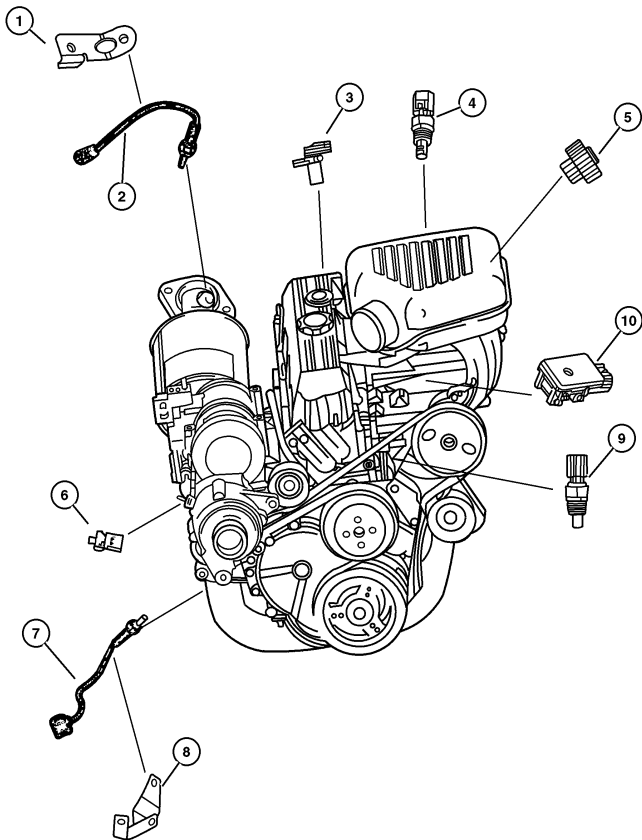

ITEM	PART NUMBER	QTY	LINE	SERIES	BODY	ENGINE	TRANS	DESCRIPTION
EP0=2.5L Engine manual, 12 Disc Magazine. manual, 12 Disc Magazine. DBB= Manual Transmission manual, 12 Disc Magazine. DGO=Automatic Transmission manual, 12 Disc Magazine. DGG= Automatic Transmission 3 Speed manual, 12 Disc Magazine. DGD=Automatic Transmission 3 Speed manual, 12 Disc Magazine. DGK=Manual Transmission 5 Speed Heavy Duty manual, 12 Disc Magazine.								
1	5604 1069	1				EP0		BRACKET, Oxygen Sensor
2	#56041 846AA	1				EP0		SENSOR, Oxygen, After Catalyst
3	56027 865AB	1				EP0		SENSOR, Crankshaft Position
4	5602 7872	1				EP0, ER0		SENSOR, Air Temperature
5	4874 371AC	1				EP0		SENSOR, Throttle Position
6	56028 807AA	1				EP0, ER0		SENDING UNIT, Oil Pressure
7	#56041 944AA	1				EP0		SENSOR, Oxygen, Before Catalyst
8	5604 1069	1				EP0		BRACKET, Oxygen Sensor
9	5602 7873	1				EP0, ER0		SENSOR, Coolant Temperature
10	5602 9405	1				EP0, ER0		SENSOR, Map
-11	3420 2536	2				EP0	DGD	STUD, .312-18x2.26, Crank Sensor Mounting
JEEP WRANGLER (TJ) SERIES LINE BODY ENGINE TRANSMISSION H = Sport J = Wrangler 4WD 77 = 93.4 WB EPE, EP0 = 2.5L Power Tech DGG, DGD = 32RH 3 Spd. Auto. L = SE U = Wrangler 4WD (RHD) ERH, ER0 = 4.0L Power Tech DDQ = 5 Spd. Manual P = Sahara DDD = 5 Speed HD Manual DGO = Auto. Trans. DBB = Manual Trans.								

Sensors 4.0L Engine  
Figure 008-610

ITEM	PART NUMBER	QTY	LINE	SERIES	BODY	ENGINE	TRANS	DESCRIPTION
[ER0]=All 4.0L Engine manual, 12 Disc Magazine.								
[DG0]=All Automatic Transmissions manual, 12 Disc Magazine.								
1	56028 807AA	1				EP0, ER0		SENDING UNIT, Oil Pressure
2	4897 023AA	1				ER0		SENSOR, Camshaft
3	4897 321AA	1				ER0	DG0	SENSOR PACKAGE, Crankshaft Position
4	5602 7872	1				EP0, ER0		SENSOR, Air Temperature
5								SENSOR, Oxygen
	#56041 943AA	1				ER0		Before Catalyst front
	#56041 887AA	1				ER0		Before Catalyst Export
6	5602 9405	1				EP0, ER0		SENSOR, Map
7	4874 371AC	1				ER0		SENSOR, Throttle Position
8	#56041 944AA	1				ER0		SENSOR, Oxygen, Before Catalyst rear
9								SENSOR, Oxygen
	#56041 846AA	1				ER0		After Catalyst Export
	#56041 847AA	1				ER0		After Catalyst Front
10	#56041 848AA	1				ER0		SENSOR, Oxygen, After Catalyst rear
11	5602 7873	1				EP0, ER0		SENSOR, Coolant Temperature

JEEP WRANGLER (TJ)				
SERIES	LINE	BODY	ENGINE	TRANSMISSION
H = Sport	J = Wrangler 4WD	77 = 93.4 WB	EPE, EP0 = 2.5L Power Tech	DGG, DGD = 32RH 3 Spd. Auto.
L = SE	U = Wrangler 4WD (RHD)		ERH, ER0 = 4.0L Power Tech	DDQ = 5 Spd. Manual
P = Sahara				DDD = 5 Speed HD Manual
				DG0 = Auto. Trans.
				DBB = Manual Trans.

AR = Use as required    - = Non illustrated part    # = New this model year

May 2, 2002

Sensors Drivetrain  
Figure 008-615

ITEM	PART NUMBER	QTY	LINE	SERIES	BODY	ENGINE	TRANS	DESCRIPTION
1	5602 7905	1						SENSOR, Vehicle Speed

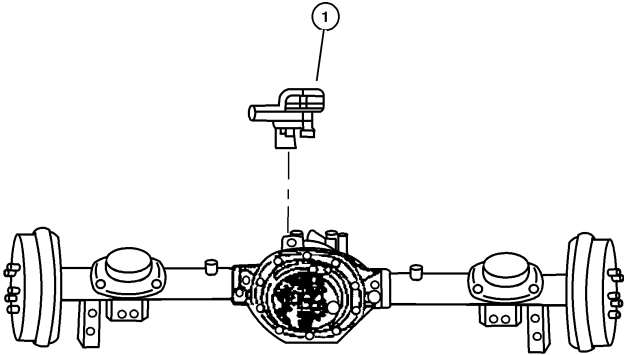

JEEP WRANGLER (TJ)				
SERIES	LINE	BODY	ENGINE	TRANSMISSION
H = Sport	J = Wrangler 4WD	77 = 93.4 WB	EPE, EP0 = 2.5L Power Tech	DGG, DGD = 32RH 3 Spd. Auto.
L = SE	U = Wrangler 4WD (RHD)		ERH, ER0 = 4.0L Power Tech	DDQ = 5 Spd. Manual
P = Sahara				DDD = 5 Speed HD Manual
				DG0 = Auto. Trans.
				DBB = Manual Trans.

AR = Use as required    - = Non illustrated part    # = New this model year

May 2, 2002

**Sensors Body**  
**Figure 008-620**

ITEM	PART NUMBER	QTY	LINE	SERIES	BODY	ENGINE	TRANS	DESCRIPTION
1	5200 8919	1						BRACKET, ABS Sensor
2	5200 8920	1						BRACKET, ABS Sensor
3	5602 7727	2	J					SENSOR, Anti-Lock Brakes
4	5602 7332	1						SENSOR, Battery Temperature
5								SENSOR, Anti-Lock Brakes
	5602 7728	1	J					Right
	5602 7729	1	J					Left

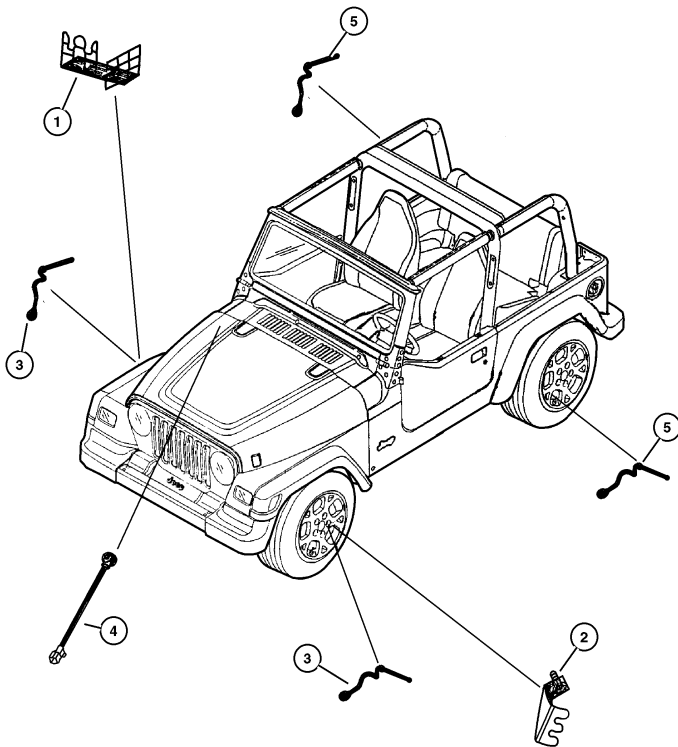

JEEP WRANGLER (TJ)				
SERIES	LINE	BODY	ENGINE	TRANSMISSION
H = Sport	J = Wrangler 4WD	77 = 93.4 WB	EPE, EP0 = 2.5L Power Tech	DGG, DGD = 32RH 3 Spd. Auto.
L = SE	U = Wrangler 4WD (RHD)		ERH, ER0 = 4.0L Power Tech	DDQ = 5 Spd. Manual
P = Sahara				DDD = 5 Speed HD Manual
				DG0 = Auto. Trans.
				DBB = Manual Trans.

AR = Use as required - = Non illustrated part # = New this model year

May 2, 2002

« RETURN TO GROUP INDEX

Single Board Engine Controllers (JTEC Module)  
Figure 008-705

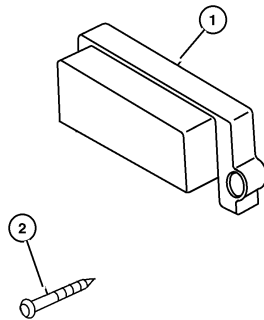

ITEM	PART NUMBER	QTY	LINE	SERIES	BODY	ENGINE	TRANS	DESCRIPTION
EP0=2.5L Engine manual, 12 Disc Magazine.								
ER0=4.0L Engine manual, 12 Disc Magazine.								
DG0=Automatic Transmission manual, 12 Disc Magazine.								
DGG= Automatic Transmission 3 Speed manual, 12 Disc Magazine.								
DGD=Automatic Transmission 3 Speed manual, 12 Disc Magazine.								
DBB= Manual Transmission manual, 12 Disc Magazine.								
1								MODULE, Powertrain Control
	#56041 733AA	1				EP0	DBB	w/European III Emission
	#56041 734AA	1				EP0	DBB	w/U.S. 50 States Emission
	#56041 736AA	1				EP0	DBB	w/Leaded Fuel Emission
	#56041 738AA	1				EP0	DG0	w/U.S. 50 States Emission
	#56041 741AA	1				ER0	DBB	w/U.S. 50 States Emission
	#56041 743AA	1				ER0	DBB	w/European III Emission
	#56041 744AA	1				ER0	DBB	w/Leaded Fuel Emission
	#56041 746AA	1				ER0	DG0	w/U.S. 50 States Emission
	#56041 748AA	1				ER0	DG0	w/European III Emission
	#56041 749AA	1				ER0	DG0	w/Leaded Fuel Emission
2								SCREW, 0.190-16x1.75 , (NOT SERVICED)
-3								COVER, Module, (NOT SERVICED)

JEEP WRANGLER (TJ)			
SERIES	LINE	BODY	ENGINE
H = Sport	J = Wrangler 4WD	77 = 93.4 WB	EPE, EP0 = 2.5L Power Tech
L = SE	U = Wrangler 4WD (RHD)		ERH, ER0 = 4.0L Power Tech
P = Sahara			
		TRANSMISSION	
		DGG, DGD = 32RH 3 Spd. Auto.	
		DDQ = 5 Spd. Manual	
		DDD = 5 Speed HD Manual	
		DG0 = Auto. Trans.	
		DBB = Manual Trans.	

AR = Use as required    - = Non illustrated part    # = New this model year

May 2, 2002

Switches Instrument Panel and Console  
Figure 008-805

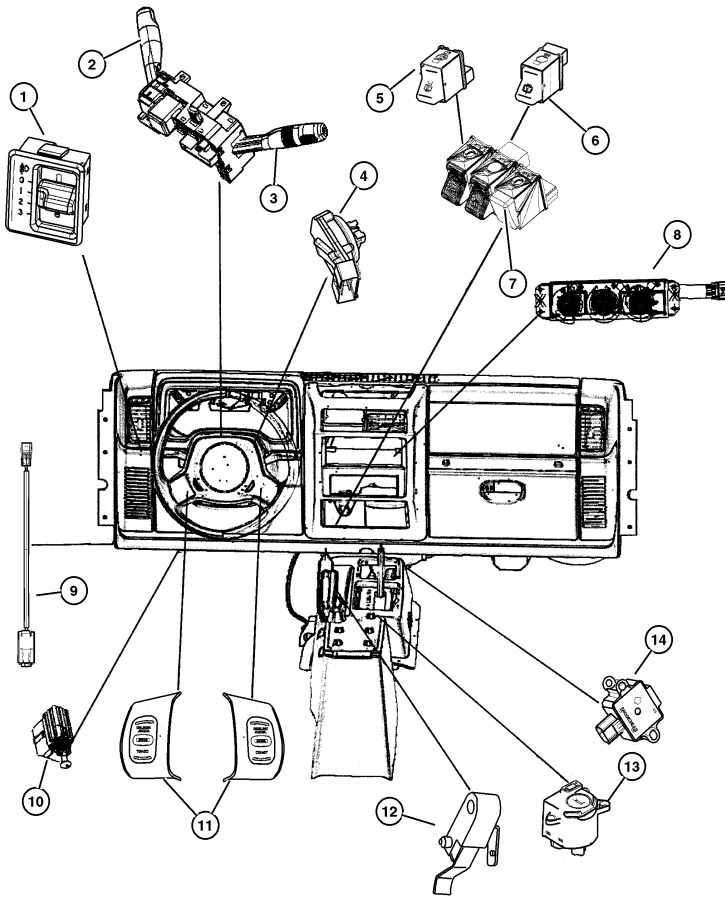

ITEM	PART NUMBER	QTY	LINE	SERIES	BODY	ENGINE	TRANS	DESCRIPTION
EP0=2.5L Engine manual, 12 Disc Magazine.								
ER0=4.0L Engine manual, 12 Disc Magazine.								
DG0=Automatic Transmission manual, 12 Disc Magazine.								
DDD=Manual Transmission 5 Speed manual, 12 Disc Magazine.								
DDQ=Manual Transmission 5 Speed (Heavy Duty) manual, 12 Disc Magazine.								
DBB= Manual Transmission manual, 12 Disc Magazine.								
1	56009 640AB	1						SWITCH, Headlamp Leveling
2								SWITCH, Multifunction, Left Stalk Includes Interior Lights, Exterior Lights (High/Low) & Turn Signal Controls w/o Foglamp w/Front Foglamp w/Rear Foglamp (Europe)
3	#5016 708AA #5016 709AA #5016 710AA #5016 711AA	1 1 1 1						SWITCH, Intermittent Wiper, Right Stalk Includes Windshield Washer & Wiper Functions SWITCH, Ignition
4	4793 576	1 1					DG0 DBB	
5	5600 7250	1						SWITCH, Electric Back Light
6	5600 7249	1						SWITCH, Wiper and Washer
7	5600 7329	1						PLUG, Switch Opening
8	5013 832AA 5013 833AA	1 1						SWITCH, A/C and Heater Vacuum With Air Cnditioning Without Air Cnditioning
9	5600 9047	1	J				DBB	SWITCH, Clutch Starter Interlock
10	4671 336	1	U				DBB	SWITCH, Stop Lamp
11	56007 530AD 56007 531AD	1 1						SWITCH, Speed Control Right Left
12	5212 7960	1						SWITCH, Parking Brake
13	#56010 301AA	1	J					SWITCH, Passenger Airbag Disarm
14	56006 315AB	1						SWITCH, Anti Lock Brake Accelarat
-15	#55315 026AB	1						WATERSHIELD, Switch, Right, Multi - Function Switch
-16	#55315 027AB	1						WATERSHIELD, Switch, Left, Multi - Function Switch

JEEP WRANGLER (TJ)								
SERIES	LINE	BODY	ENGINE	TRANSMISSION				
H = Sport	J = Wrangler 4WD	77 = 93.4 WB	EPE, EP0 = 2.5L Power Tech	DGG, DGD = 32RH 3 Spd. Auto.				
L = SE	U = Wrangler 4WD (RHD)		ERH, ER0 = 4.0L Power Tech	DDQ = 5 Spd. Manual				
P = Sahara				DDD = 5 Speed HD Manual				
				DG0 = Auto. Trans.				
				DBB = Manual Trans.				

AR = Use as required - = Non illustrated part # = New this model year

May 2, 2002

RETURN TO GROUP INDEX

Switches Drivetrain  
Figure 008-810

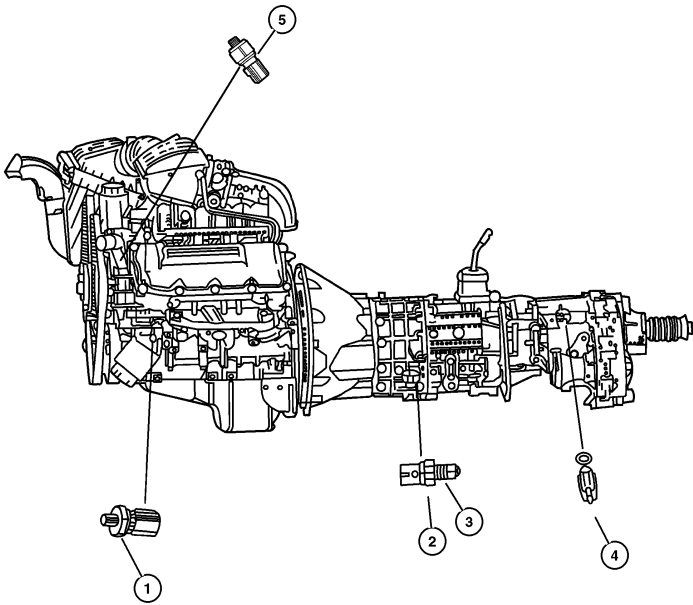

ITEM	PART NUMBER	QTY	LINE	SERIES	BODY	ENGINE	TRANS	DESCRIPTION
[EP0] = 2.5L Engine manual, 12 Disc Magazine.								
[ER0] = 4.0L Engine manual, 12 Disc Magazine.								
[DBB] = Manual Transmission manual, 12 Disc Magazine.								
[DGG] = 3 Speed Automatic Transmission manual, 12 Disc Magazine.								
[DGD] = 3 Speed Automatic Transmission manual, 12 Disc Magazine.								
[DDD] = 5 Speed Manual Transmission manual, 12 Disc Magazine.								
1	56028 807AA	1				EP0, ER0		SENDING UNIT, Oil Pressure
2	56028 181AB	1					DGG	SWITCH, Neutral, Safety, Back Up
3	8350 0629	1				EP0	DDQ	SWITCH, Back Up Lamp
4	J813 4473	1				EP0, ER0	DG0	SWITCH, Transfer Case Mode
5	56027 906AB	1	U			EP0		SWITCH, Power Steering
-6	5011 214AA	1						SWITCH, Blower Control
</								

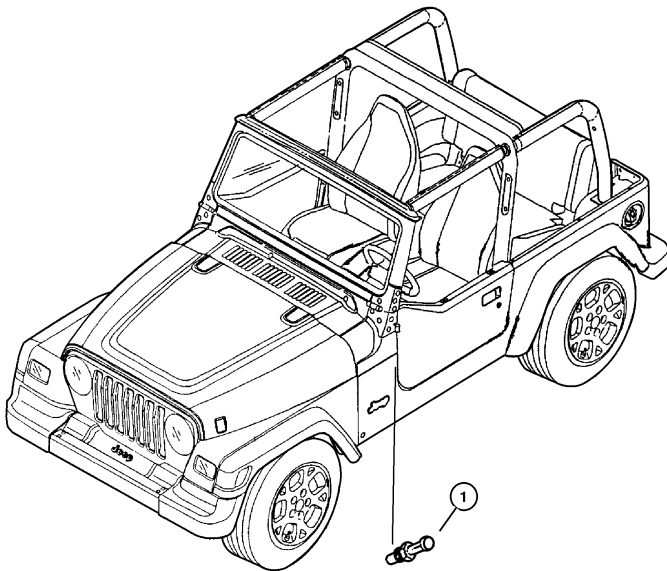

**Switches Body**  
**Figure 008-815**

[illegible]

JEEP WRANGLER (TJ)				
SERIES	LINE	BODY	ENGINE	TRANSMISSION
H = Sport	J = Wrangler 4WD	77 = 93.4 WB	EPE, EP0 = 2.5L Power Tech	DGG, DGD = 32RH 3 Spd. Auto.
L = SE	U = Wrangler 4WD (RHD)		ERH, ER0 = 4.0L Power Tech	DDQ = 5 Spd. Manual
P = Sahara				DDQ = 5 Speed HD Manual
				DDB = Auto. Trans.
				D80 = Manual Trans.

AR = Use as required   - = Non illustrated part   # = New this model year

May 2, 2002

Horns  
Figure 008-905

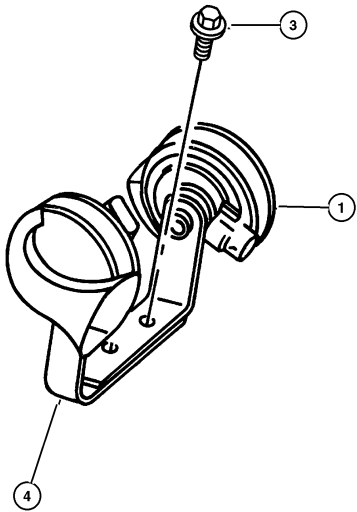

ITEM	PART NUMBER	QTY	LINE	SERIES	BODY	ENGINE	TRANS	DESCRIPTION
1	56009 769AB	1						HORN, Dual
-2	56009 768AC	1						HORN, High Note, (EUROPE)
3	6502 767	1						SCREW, Tap, M8x1.25x22
4								BRACKET, Horn Mounting (Serviced In Assembly Item # 1), (NOT SERVICED)

JEEP WRANGLER (TJ)				
SERIES	LINE	BODY	ENGINE	TRANSMISSION
H = Sport	J = Wrangler 4WD	77 = 93.4 WB	EPE, EP0 = 2.5L Power Tech	DGG, DGD = 32RH 3 Spd. Auto.
L = SE	U = Wrangler 4WD (RHD)		ERH, ER0 = 4.0L Power Tech	DDQ = 5 Spd. Manual
P = Sahara				DDD = 5 Speed HD Manual
				DG0 = Auto. Trans.
				DBB = Manual Trans.

AR = Use as required - = Non illustrated part # = New this model year

May 2, 2002

**Battery Tray & Cables**  
**Figure 008-1005**

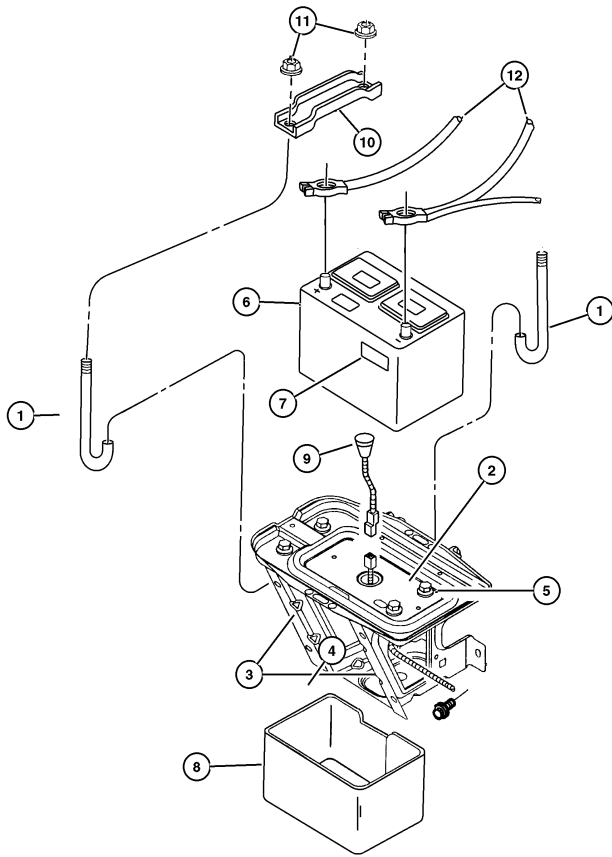

ITEM	PART NUMBER	QTY	LINE	SERIES	BODY	ENGINE	TRANS	DESCRIPTION
EP0=2.5L Engine manual, 12 Disc Magazine.								
ER0=4.0L Engine manual, 12 Disc Magazine.								
1	5502 6434	2						ROD, Battery
2	5517 4728	1						TRAY, Battery
3								REINFORCEMENT, Battery Tray
	#55174 782AC	1						Right
	#55174 783AC	1						Left
4	6100 583	4						BOLT AND CONED WASHER, Hex Head, M8x25x20
5	0180 077	1						BOLT, Hex Head, 5/16x18x3/4
6								BATTERY, See MOPAR Battery Catalog , (NOT SERVICED)
7	4793 062	1				EP0, ER0, EP0, ER0		LABEL, Battery
8	56027 073AB	1						COVER, Battery
9	5602 7332	1						SENSOR, Battery Temperature
10	5501 4361	1						BRACKET, Battery Hold Down
11	6025 007	2						NUT AND WASHER, Hex, .312-18
12								WIRING, Battery
	#56041 445AE	1	J			EP0		
	#56041 446AE	1	J			ER0		
	#56041 447AE	1	U			EP0		
	#56041 448AE	1	U			ER0		
-13	55176 426AB	1						PROTECTOR, Wiring
-14	4641 780	1						STRAP, Tie
JEEP WRANGLER (TJ)								
SERIES	LINE				BODY	ENGINE		TRANSMISSION
H = Sport	J = Wrangler 4WD				77 = 93.4 WB	EPE, EP0 = 2.5L Power Tech		DGG, DGD = 32RH 3 Spd. Auto.
L = SE	U = Wrangler 4WD (RHD)					ERH, ER0 = 4.0L Power Tech		DDQ = 5 Spd. Manual
P = Sahara								DDD = 5 Speed HD Manual
								DG0 = Auto. Trans.
								DBB = Manual Trans.

AR = Use as required - = Non illustrated part # = New this model year

May 2, 2002

◀ RETURN TO GROUP INDEX

Lamps Front  
Figure 008-1105

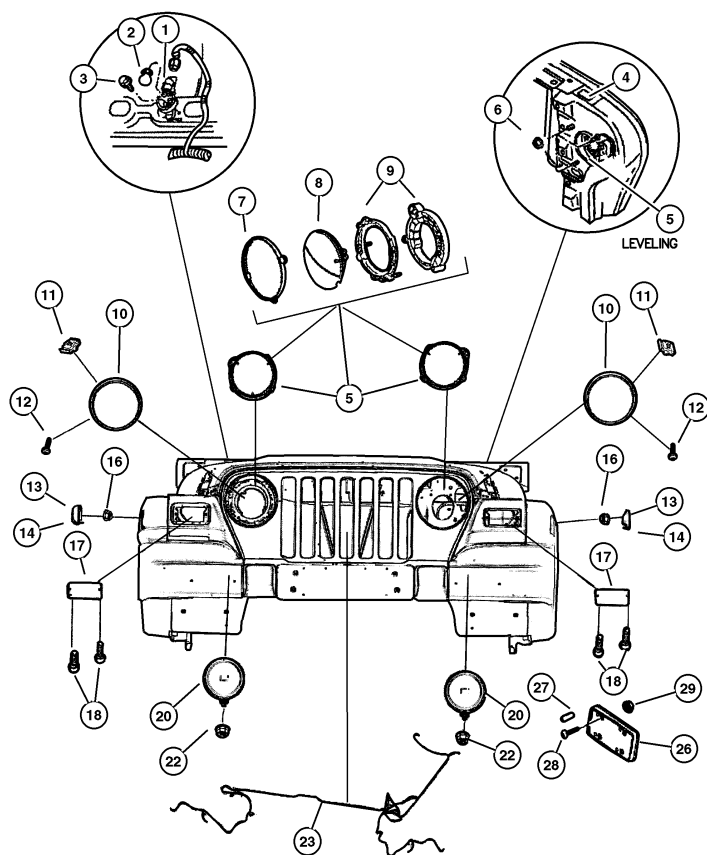

ITEM	PART NUMBER	QTY	LINE	SERIES	BODY	ENGINE	TRANS	DESCRIPTION
1	5602 1441	1						LAMP, Underhood
2	L000 0561	1						BULB, 561, Underhood Lamp
3								SCREW, 0.190-16x.625 , (NOT SERVICED)
4	5263 188	1						LABEL, Headlamp Leveling, H/Lamp
								Leveling System (AUSTRALIA, SOUTH AFRICA, SOUTH KOREA, UNITED KINGDOM, UNITED KINGDOM MARKET PACKAGE)
5								HEADLAMP
	55055 036AD	1	J					Without Leveling (Europe), Right
	55055 037AD	1	J					Without Leveling (Europe), Left
	55055 038AD	1	U					Without Leveling (Europe), Right
	55055 039AD	1	U					Without Leveling (Europe), Left
	55055 040AD	1	J					With Leveling (Europe), Right
	55055 041AD	1	J					With Leveling (Europe), Left
	55055 250AD	1	U					With Leveling (Europe), Right
	55055 251AD	1	U					With Leveling (Europe), Left
	4874 379	1	J					Europe (Qty. 02)
	4874 380	1	U					Europe (Qty. 02)
	55055 032AD	1	J					7" Round, Right
	55055 033AD	1	J					7" Round, Left
6	6101 443	6						NUT AND WASHER, Hex, M5x.80
7								RETAINER, Headlamp Bulb
	4874 378	1	J					
		1	U					
8	0154 905AA	1	J					BULB, H6024BL, (For Use w/7" Round Headlamp)
9								SEAT, Headlamp, Serviced in Item 5
								Headlamp, (NOT SERVICED)
10								BEZEL, Headlamp
	5505 5046	1						Chrome, Right
	5505 5047	1						Chrome, Left
11	J400 0141	4						NUT, Square, .286x.355, Right or Left
12	6035 977AA	4						SCREW, Tapping, .164-18x.625
13								LAMP, Side Marker
	55155 628AB	1	J					Right
	55155 629AB	1	J					Left
14								LAMP, Side Repeater
	55155 460AB	1						Right
	55155 461AB	1						Left
-15	0153 624	2						BULB, W3W, Side Repeater or Side Marker

JEEP WRANGLER (TJ)  
 SERIES LINE BODY ENGINE TRANSMISSION  
 H = Sport J = Wrangler 4WD 77 = 93.4 WB EPE, EP0 = 2.5L Power Tech DGG, DGD = 32RH 3 Spd. Auto.  
 L = SE U = Wrangler 4WD (RHD) ERH, ER0 = 4.0L Power Tech DDQ = 5 Spd. Manual  
 P = Sahara DDD = 5 Speed HD Manual  
 DG0 = Auto. Trans.  
 DBB = Manual Trans.

AR = Use as required - = Non illustrated part # = New this model year

May 2, 2002

« RETURN TO GROUP INDEX

»

Lamps Front  
Figure 008-1105

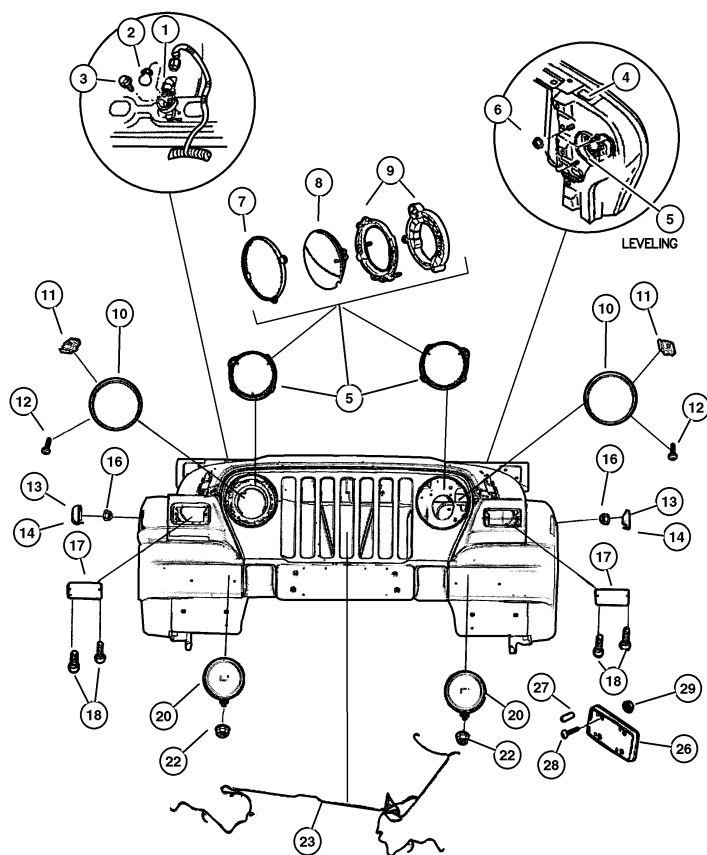

ITEM	PART NUMBER	QTY	LINE	SERIES	BODY	ENGINE	TRANS	DESCRIPTION
16								NUT, (NOT SERVICED)
17								LAMP, Park and Turn Signal
	#55156 489AB	1						Left
	#55156 488AB	1						Right
18	6035 977AA	4						SCREW, Tapping, .164-18x.625
-19	L000 3157	1						BULB, 3157
20								LAMP, Fog
	55055 095AF	2	J					Europe (Rear) Red
	5505 5273	1						
-21	L00H 355W	2	J					BULB, Fog Lamp, H-3 55 WATT
22	6101 445	2	J					NUT AND WASHER, Hex Nut-Coned Washer, M8 x 1.25
23								WIRING, Headlamp
	#56009 921AD	1	J			EP0, ER0		With Fog Lamps
	#56010 278AF	1	J			EP0, ER0		
	#56010 280AF	1				EP0, ER0		Export
-24	4864 773	2	J					RETAINER, Fog Lamp Bulb
-25	4874 382	1	J					ACTUATOR, Headlamp
26	55155 764AB	1						BRACKET, License Plate, Export
27	6030 441	2	J					PIN, Retainer
28								SCREW, M6X1.00X16.00, (NOT SERVICED)
29								NUT, M6x1.00, (NOT SERVICED)

JEEP WRANGLER (TJ)				
SERIES	LINE	BODY	ENGINE	TRANSMISSION
H = Sport	J = Wrangler 4WD	77 = 93.4 WB	EPE, EP0 = 2.5L Power Tech	DGG, DGD = 32RH 3 Spd. Auto.
L = SE	U = Wrangler 4WD (RHD)		ERH, ER0 = 4.0L Power Tech	DDQ = 5 Spd. Manual
P = Sahara				DDD = 5 Speed HD Manual
				DG0 = Auto. Trans.
				DBB = Manual Trans.

AR = Use as required - = Non illustrated part # = New this model year

May 2, 2002

« RETURN TO GROUP INDEX

«

Lamps--Rear  
Figure 008-1110

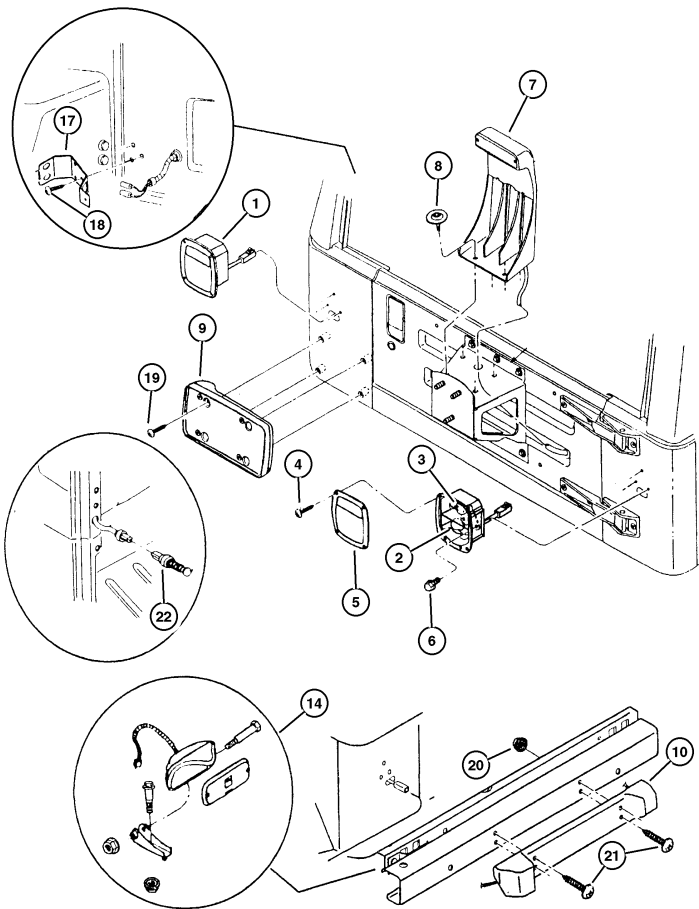

ITEM	PART NUMBER	QTY	LINE	SERIES	BODY	ENGINE	TRANS	DESCRIPTION
1								LAMP, Tail Stop Turn
	55155 624AC	2						Europe
	56018 648AC	1	J					Right
	56018 649AC	1	J					Left
2	L000 2057	1	J					BULB, 2057
3	L000 1156	1	J					BULB, 1156
4								SCREW, .164-18x.625, (NOT SERVICED)
5								LENS, Taillamp
	4856 459	2						Europe
	5600 6514	1	J					
6								SCREW/WASHER, (NOT SERVICED)
7	55055 280AB	1						LAMP, High Mounted Stop
8								SCREW AND WASHER, Hex Head, .312- 18x1.00, (NOT SERVICED)
9	5517 4994	1	J	H, L, P				BRACKET, License Plate
10	55175 106AB	1						BRACKET, LICENSE Mounting, Europe)
-11	5505 5278	2						LAMP, License
-12	0153 625	2						BULB, W10/5
-13	5515 5619	2						LENS, Ash Receiver Lamp
14	55055 095AF	2	J					LAMP, Fog
-15	0153 622	1						BULB, P-25-1
-16	4864 772	1						LENS, Fog Lamp
17	5600 9056	1						CLAMP, Contact Button, CHMSL Contact Button
18	0154 631	3						SCREW, Pan Head, .190-16x.5
19								SCREW, M6x1x20, (NOT SERVICED)
20								NUT, M6x1.00, (NOT SERVICED)
21								SCREW, M6X1.00X16.00, (NOT SERVICED)
22	4687 558	2						SWITCH, Door Ajar

JEEP WRANGLER (TJ)							
SERIES	LINE	BODY	ENGINE	TRANSMISSION			
H = Sport	J = Wrangler 4WD	77 = 93.4 WB	EPE, EP0 = 2.5L Power Tech	DGG, DGD = 32RH 3 Spd. Auto.			
L = SE	U = Wrangler 4WD (RHD)		ERH, ER0 = 4.0L Power Tech	DDQ = 5 Spd. Manual			
P = Sahara				DDD = 5 Speed HD Manual			
				DG0 = Auto. Trans.			
				DBB = Manual Trans.			

AR = Use as required - = Non illustrated part # = New this model year

May 2, 2002

« RETURN TO GROUP INDEX

**Lamps--Cargo-Dome-Courtesy  
Figure 008-1115**

ITEM	PART NUMBER	QTY	LINE	SERIES	BODY	ENGINE	TRANS	DESCRIPTION
1	5600 7264	1						BEZEL, Dome Lamp
2	5600 7265	1						LENS, Dome Lamp
3								SCREW, (NOT SERVICED)
-4	J095 9978	1						LENS, Dome Lamp
-5	56042 559AA	1						LAMP, Courtesy, Lower Left I/Panel (Housing, Lens & Bulb Included)
-6	J095 9999	1						HOUSING, Dome and Reading Lamp

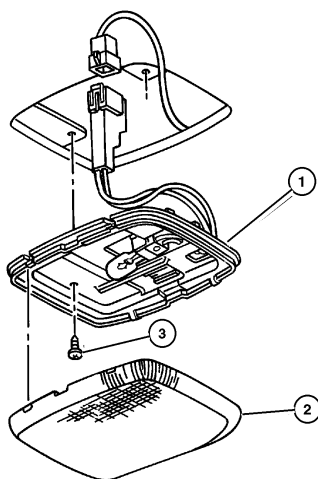

JEEP WRANGLER (TJ)				
SERIES	LINE	BODY	ENGINE	TRANSMISSION
H = Sport	J = Wrangler 4WD	77 = 93.4 V6	EPE, EP0 = 2.5L Power Tech	DGG, DGD = 32RH 3 Spd. Auto.
L = SE	U = Wrangler 4WD (RH0)		ERH, ER0 = 4.0L Power Tech	DDQ = 5 Spd. Manual
P = Sahara				DDD = 5 Speed HD Manual
				DGO = Auto. Trans.
				DBG = Manual Trans.

AR = Use as required    - = Non illustrated part    # = New this model year

May 2, 2002

### Bulbs & Sockets Figure 008-1120

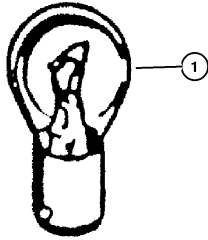

ITEM	PART NUMBER	QTY	LINE	SERIES	BODY	ENGINE	TRANS	DESCRIPTION
1								BULB, 8/4
	0153 620	1	J					Front Fender Side Repeater
		1	U					Front Fender Side Repeater
-2								BULB, Headlamp
	0153 621	1	J					Halogen (ECE)
		1	U					Halogen (ECE)
-3	L000 921E	1						BULB, 921, High Mounted Stop Lamp
-4	L000 3157	2						BULB, 3157, Front Park & Turn Signal Lamp
-5	L000 0658	1					DG0	BULB, 658, PRNDL Cover
-6	4874 349	5						BULB AND SOCKET, I/Panel Cluster
-7	5013 829AA	1						BULB, Heater and A/C Control

JEEP WRANGLER (TJ)			
SERIES	LINE	BODY	ENGINE
H = Sport	J = Wrangler 4WD	77 = 93.4 WB	EPE, EP0 = 2.5L Power Tech
L = SE	U = Wrangler 4WD (RHD)		ERH, ER0 = 4.0L Power Tech
P = Sahara			DDG = 5 Speed HD Manual
			DDG = 5 Speed HD Manual
			DDG = Auto. Trans.
			DBB = Manual Trans.

AR = Use as required   - = Non illustrated part   # = New this model year

May 2, 2002



**Wiring--Engine & Related Parts**  
**Figure 008-1205**

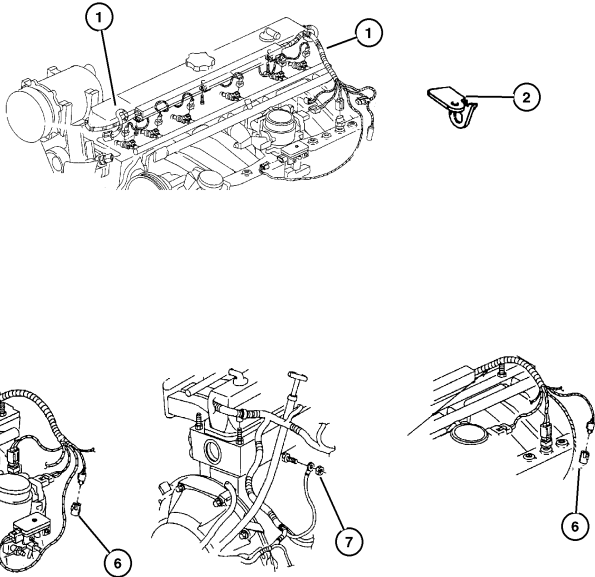

ITEM	PART NUMBER	QTY	LINE	SERIES	BODY	ENGINE	TRANS	DESCRIPTION
EP0=2.5L Engine manual, 12 Disc Magazine.								
ER0=4.0L Engine manual, 12 Disc Magazine.								
DG0=Automatic Transmission manual, 12 Disc Magazine.								
DBB= Manual Transmission manual, 12 Disc Magazine.								
DDD=Manual Transmission 5 Speed (Heavy Duty) manual, 12 Disc Magazine.								
1								WIRING, Engine, Transmission Wiring Included w/ABS
	#56041 441AE	1	U			EP0		
	#56041 444AE	1	J			EP0		
	#56041 827AA	1	U			ER0		w/Leaded Fuel or European III Emissions
	#56041 828AA	1	J			ER0		ABS w/Leaded Fuel or European III Emissions
	#56041 829AA	1	J			ER0		w/o ABS w/Leaded Fuel or European II or III Emissions
		1	J			ER0		w/o ABS w/Leaded Fuel or European III Emissions
	#56041 843AA	1	J			ER0		w/ABS w/U.S. 50 State Emission
	#56041 844AA	1	J			ER0		w/o ABS w/U.S. 50 State Emission
2	5300 8550	1				ER0		CLIP
-3	5601 8581	1				ER0	DBB	STRAP, Tie, Wiring & Clip
-4								WIRING, Transmission Jumper
	56010 212AB	1					DG0	
	56010 211AD	1					DDD	
		1					DBB	
-5	5600 9433	2						CAP, Screw Cover
6	#56044 085AA	1						PLUG, Oxygen Sensor
7								NUT AND WASHER, .312-18, (NOT SERVICED)

JEEP WRANGLER (TJ)				SERIES	LINE	BODY	ENGINE	TRANSMISSION
H = Sport	J = Wrangler 4WD	77 = 93.4 WB	EPE, EP0 = 2.5L Power Tech	DGG, DGD = 32RH 3 Spd. Auto.				
L = SE	U = Wrangler 4WD (RHD)		ERH, ER0 = 4.0L Power Tech	DDQ = 5 Spd. Manual				
P = Sahara				DDD = 5 Speed HD Manual				
				DG0 = Auto. Trans.				
				DBB = Manual Trans.				

AR = Use as required    - = Non illustrated part    # = New this model year

May 2, 2002

RETURN TO GROUP INDEX

**Wiring-Headlamp / Dash Panel**  
**Figure 008-1305**

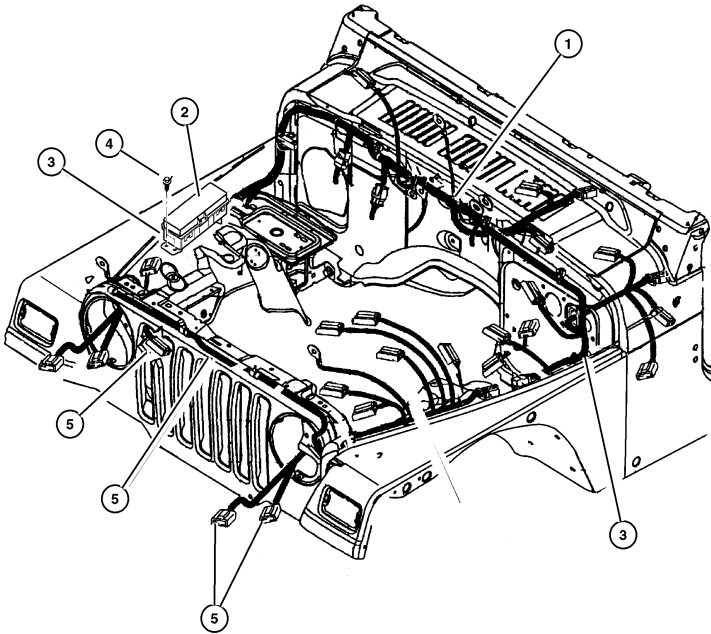

ITEM	PART NUMBER	QTY	LINE	SERIES	BODY	ENGINE	TRANS	DESCRIPTION
EP0=2.5L Engine manual, 12 Disc Magazine. ER0=4.0L Engine manual, 12 Disc Magazine.								
1	#56009 635AL	1	U			EP0, ER0		WIRING, Dash Panel
	#56009 980AJ	1	J			EP0, ER0		Without ABS (Canada)
	#56009 981AJ	1	J			ER0		With ABS (Canada)
	#56010 282AJ	1	J			ER0		With ABS
	#56010 285AJ	1	J			EP0, ER0		Without ABS & without Automatic Speed Control (with U.S. 50 State, Leaded Fuel & European III Emissions)
	#56010 350AH	1	J			EP0, ER0		Without ABS & with Automatic Speed Control (with U.S. 50 State, Leaded Fuel & European III Emissions)
2								COVER, Power Distribution Center
	56047 000AA	1						Bottom
	#5072 293AA	1						Top
3	56010 210AA	1						BRACKET, Power Distribution Center
4								SCREW, M6.3x1.81x20, Tapping (M6. 3x1.81x20.00) Not Serv., (NOT SERVICED)
5	#56009 921AC	1	J			EP0, ER0		WIRING, Headlamp with Foglamp
	#56010 278AE	1	J			EP0, ER0		without Foglamp
	#56010 280AE	1				EP0, ER0		Europe
-6								
	56009 901AA	1	U					BRACKET, Wiring Harness
	56019 684AB	1	U					Battery & Engine
	56019 685AB	1	J					Side Cowl
								Side Cowl

JEEP WRANGLER (TJ)							
SERIES	LINE	BODY	ENGINE	TRANSMISSION			
H = Sport	J = Wrangler 4WD	77 = 93.4 WB	EPE, EP0 = 2.5L Power Tech	DGG, DGD = 32RH 3 Spd. Auto.			
L = SE	U = Wrangler 4WD (RHD)		ERH, ER0 = 4.0L Power Tech	DDQ = 5 Spd. Manual			
P = Sahara				DDD = 5 Speed HD Manual			
				DG0 = Auto. Trans.			
				DBB = Manual Trans.			

AR = Use as required    - = Non illustrated part    # = New this model year

May 2, 2002

<< RETURN TO GROUP INDEX

Wiring Instrument Panel & Fuses  
Figure 008-1405

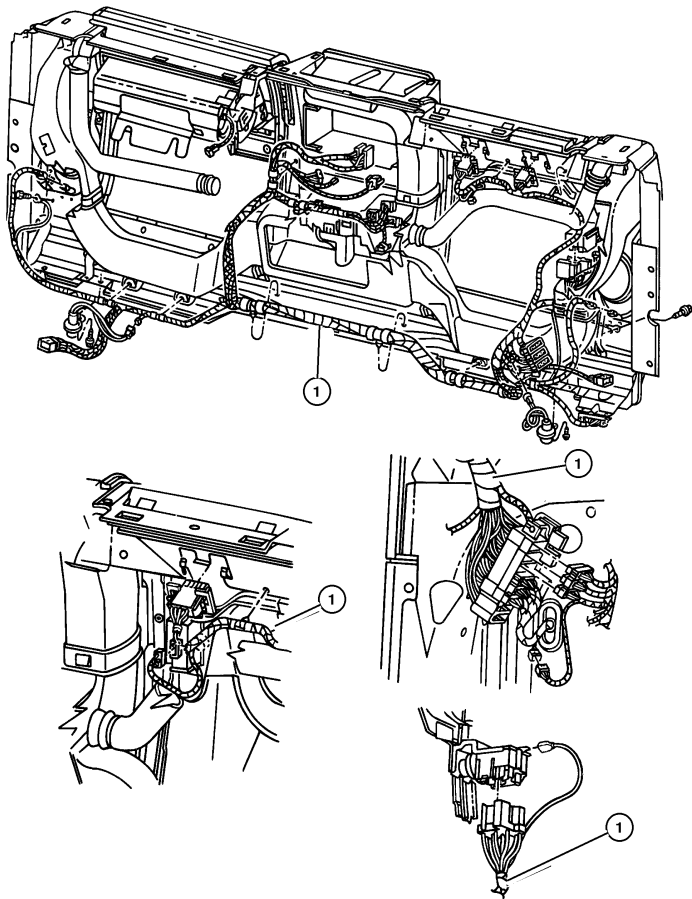

ITEM	PART NUMBER	QTY	LINE	SERIES	BODY	ENGINE	TRANS	DESCRIPTION
DG0=Automatic Transmission manual, 12 Disc Magazine.								
1								WIRING, Instrument Panel
	#56010 104AJ	1	J					Soft Top
	#56010 108AJ	1	J					Hard Top
	#56010 131AJ	1	J					Europe
	#56010 205AJ	1	U					Europe
-2	#56009 391AH	1						LABEL, Fuse Block
-3	6102 077AA	1						FUSE CARTRIDGE, 40 Amp
-4	00AT M10	1						FUSE, Mini, 10 AMP, Red
-5	00AT M20	1						FUSE, Mini, 20 AMP, Yellow
-6	6102 077AA	1						FUSE CARTRIDGE, 40 Amp
-7	#4607 084AB	1						FLASHER

JEEP WRANGLER (TJ)				
SERIES	LINE	BODY	ENGINE	TRANSMISSION
H = Sport	J = Wrangler 4WD	77 = 93.4 WB	EPE, EP0 = 2.5L Power Tech	DGG, DGD = 32RH 3 Spd. Auto.
L = SE	U = Wrangler 4WD (RHD)		ERH, ER0 = 4.0L Power Tech	DDQ = 5 Spd. Manual
P = Sahara				DDD = 5 Speed HD Manual
				DG0 = Auto. Trans.
				DBB = Manual Trans.

AR = Use as required - = Non illustrated part # = New this model year

May 2, 2002

Wiring--Body & Accessory  
Figure 008-1505

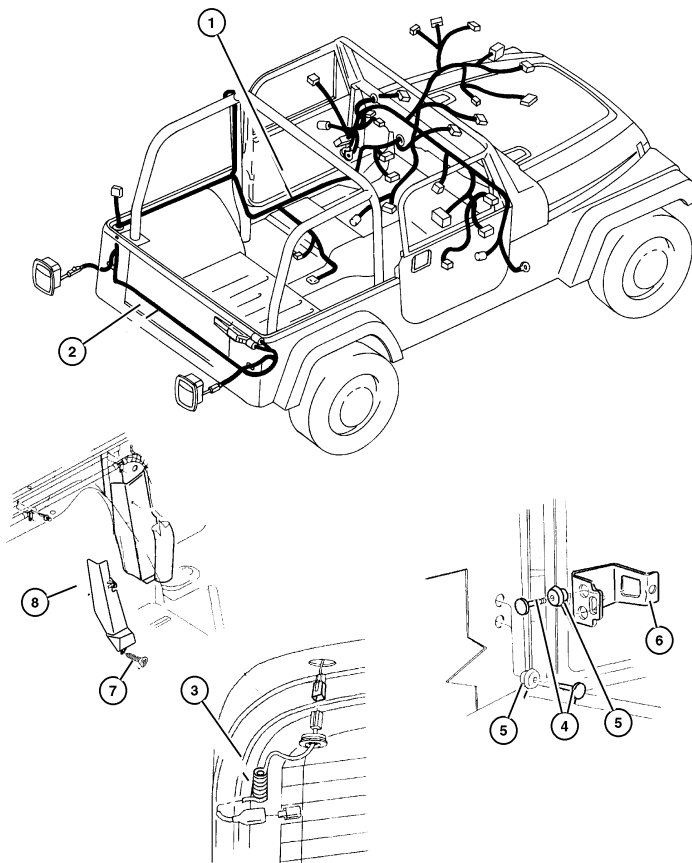

ITEM	PART NUMBER	QTY	LINE	SERIES	BODY	ENGINE	TRANS	DESCRIPTION
EP0=2.5L Engine manual, 12 Disc Magazine.								
ER0=4.0L Engine manual, 12 Disc Magazine.								
1	#56009 509AL	1	J					WIRING, Crossbody w/o 5 Speaker Audio System
	#56009 878AL	1	U					w/o 5 Speaker Audio System
	#56047 003AC	1	J					w/5 Speaker Audio System
	#56047 004AC	1	U					w/5 Speaker Audio System
2	#56009 876AE	1	U					WIRING, Rear Body Hard Top (Europe)
	#56009 877AE	1	U					Soft Top (Europe)
	#56010 160AD	1	J					Hard Top (Europe)
	#56010 161AD	1	J					Soft Top (Europe)
	56010 162AD	1						Hard Top
	56010 164AD	1	J					Soft Top
3	56009 120AC	2						WIRING, Electric Back Light
4	4362 012	4						TERMINAL, CHMSL Contact Button
5	6031 562	2						GROMMET, Sliding Door
6	56009 901AA	1	U					BRACKET, Wiring Harness, Battery & Engine
7	0154 552	2						SCREW, Hex Head, .190-16x.625
8	55217 194AB	1						COVER, Wiring Protector
-9	55352 706AA	1		H, L				COVER, Wiring Protector
-10	5600 9085	1						WIRING, Rear Bumper
-11	56009 377AB	1						WIRING, Hardtop
-12								WIRING, Air Conditioning Module
	4874 085	1	U					
		1	J					
-13	56009 924AB	1	J			EP0, ER0		WIRING, Leak Detection Pump Jumper
-14	56009 896AA	1						WIRING, Soundbar Adapter
-15	56009 939AA	1						WIRING, Jumper
-16	56009 333AB	3						CLIP, Wire Attaching (Clip)
-17	56009 338AB	3						RIVET

JEEP WRANGLER (TJ)				
SERIES	LINE	BODY	ENGINE	TRANSMISSION
H = Sport	J = Wrangler 4WD	77 = 93.4 WB	EPE, EP0 = 2.5L Power Tech	DGG, DGD = 32RH 3 Spd. Auto.
L = SE	U = Wrangler 4WD (RHD)		ERH, ER0 = 4.0L Power Tech	DDQ = 5 Spd. Manual
P = Sahara				DDD = 5 Speed HD Manual
				DG0 = Auto. Trans.
				DBB = Manual Trans.

AR = Use as required - = Non illustrated part # = New this model year

May 2, 2002

RETURN TO GROUP INDEX

## Wiring Repair Packages

### Figure 008-1605

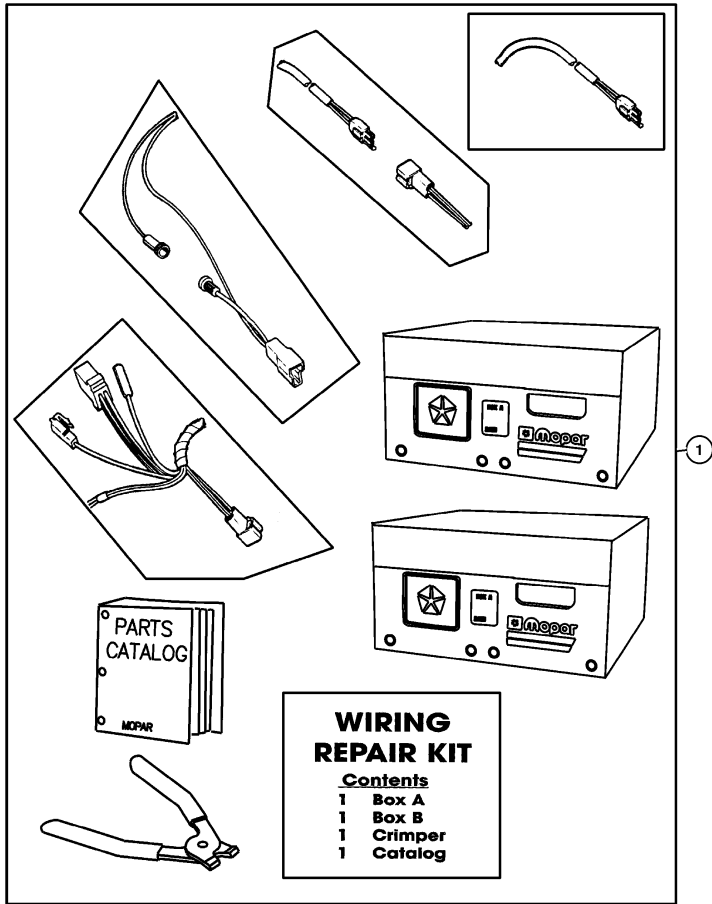

ITEM	PART NUMBER	QTY	LINE	SERIES	BODY	ENGINE	TRANS	DESCRIPTION
1	5013 930AB	1						WIRING PACKAGE, Underhood Connector Repair

JEEP WRANGLER (TJ)				
SERIES	LINE	BODY	ENGINE	TRANSMISSION
H = Sport	J = Wrangler 4WD	77 = 93.4 LWB	EPE, EP0 = 2.5L Power Tech	DG6, DG0 = 32RH 3 Spd. Auto.
L = SE	U = Wrangler 4WD (RHD)		ERH, ER0 = 4.0L Power Tech	DD0 = 5 Spd. Manual
P = Sahara				DD0 = 5 Speed HD Manual
				DG0 = Auto. Trans.
				DD0 = Manual Trans.

AR = Use as required   - = Non illustrated part   # = New this model year

May 2, 2002

Power Distribution Center Repair  
Figure 008-1610

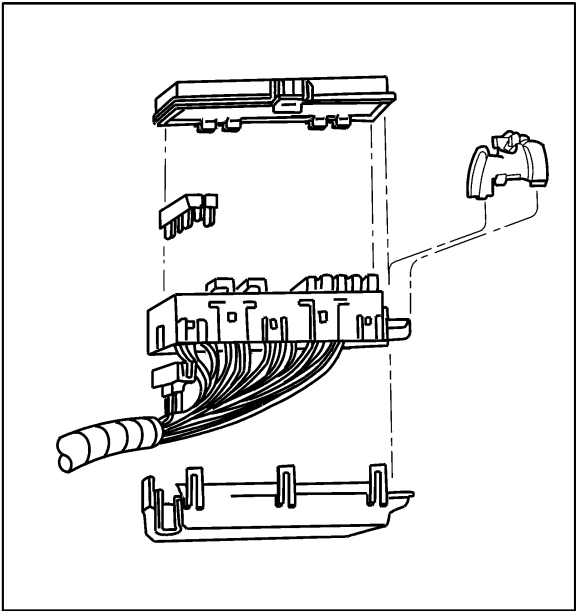

ITEM	PART NUMBER	QTY	LINE	SERIES	BODY	ENGINE	TRANS	DESCRIPTION
1	5014 460AB	1						REPAIR KIT, Power Distribution Center

JEEP WRANGLER (TJ)				
SERIES	LINE	BODY	ENGINE	TRANSMISSION
H = Sport	J = Wrangler 4WD	77 = 93.4 WB	EPE, EP0 = 2.5L Power Tech	DGG, DGD = 32RH 3 Spd. Auto.
L = SE	U = Wrangler 4WD (RHD)		ERH, ER0 = 4.0L Power Tech	DDQ = 5 Spd. Manual
P = Sahara				DDD = 5 Speed HD Manual
				DG0 = Auto. Trans.
				DBB = Manual Trans.

AR = Use as required - = Non illustrated part # = New this model year

May 2, 2002

Spark Plugs--Cables--Coil  
Figure 008-1905

ITEM	PART NUMBER	QTY	LINE	SERIES	BODY	ENGINE	TRANS	DESCRIPTION
EP0=2.5L Engine manual, 12 Disc Magazine.								
ER0=4.0L Engine manual, 12 Disc Magazine.								
-1	5017 058AA	1				EP0		CABLE, Ignition, w/Seperator
2	56041 852AA	1				EP0		CABLE, Ignition #3
	56041 853AA	1				EP0		#4
	56041 854AA	1				EP0		#2
	56041 855AA	1				EP0		#1
3	56041 851AA	1				EP0		CABLE, Ignition Coil
4	SP0RC 12ECC	4				EP0		SPARK PLUG
		6				ER0		
5	5300 6579	1				EP0		SEPERATOR, Ignition Cable
6	5602 8172	1				EP0		COIL, Ignition
	56041 476AA	1				ER0		
7	5300 8702	1				EP0		BRACKET, Ignition Coil
-8	6102 146AA	4				ER0		SCREW AND WASHER, Ignition Coil Mounting
JEEP WRANGLER (TJ)								
SERIES	LINE				BODY	ENGINE		TRANSMISSION
H = Sport	J = Wrangler 4WD				77 = 93.4 WB	EPE, EP0 = 2.5L Power Tech		DGG, DGD = 32RH 3 Spd. Auto.
L = SE	U = Wrangler 4WD (RHD)					ERH, ER0 = 4.0L Power Tech		DDQ = 5 Spd. Manual
P = Sahara								DDD = 5 Speed HD Manual
								DG0 = Auto. Trans.
								DBB = Manual Trans.

AR = Use as required - = Non illustrated part # = New this model year

May 2, 2002

« RETURN TO GROUP INDEX

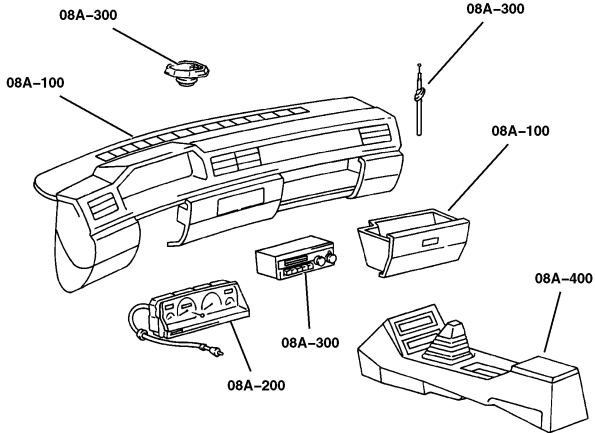

# Group – 08A

## Instrument Panel and Radios and Consoles

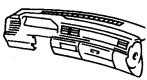
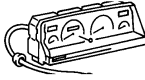

### GROUP 8A - Instrument Panel and Radios and Consoles

Illustration Title	Group-Fig. No.
<b>Instrument Panel</b>	
Instrument Panel .....	Fig. 08A-110
<b>Instrument Panel Cluster</b>	
Instrument Cluster .....	Fig. 08A-210
<b>Radio, Antenna, and Speakers</b>	
Radio .....	Fig. 08A-315
Antenna .....	Fig. 08A-320
Speakers .....	Fig. 08A-325
<b>Consoles</b>	
Consoles Full & Mini .....	Fig. 08A-410

<b>08A-100</b> Instrument Panel	<b>08A-200</b> Instrument Panel Cluster	<b>08A-300</b> Radio, Antenna, and Speakers	<b>08A-400</b> Consoles
			



Instrument Panel  
Figure 08A-110

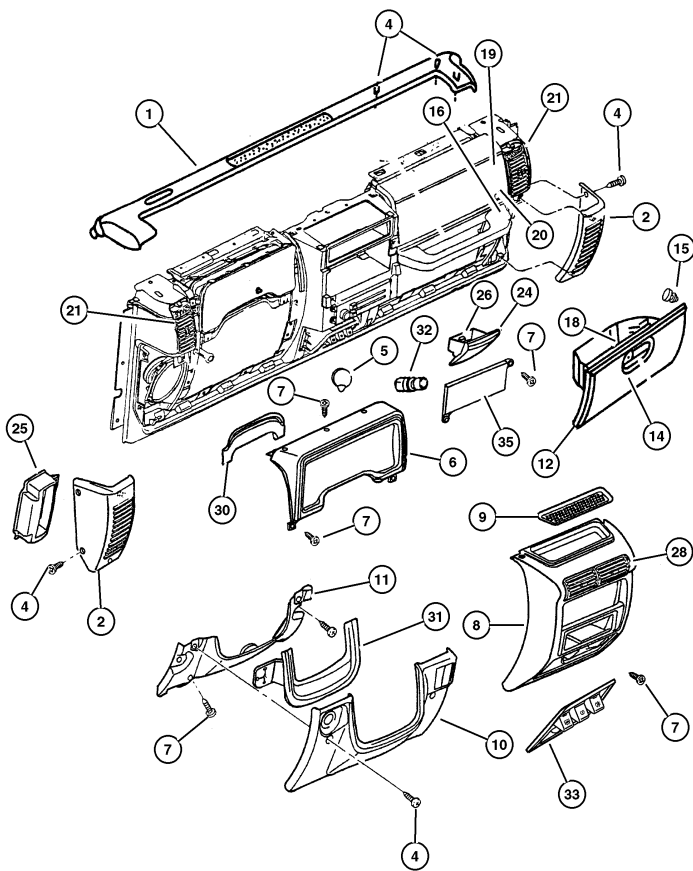

ITEM	PART NUMBER	QTY	LINE	BODY	DESCRIPTION
1					COVER, Instrument Panel
	5EU50 LAZAC	1			[AZ]
	5EU50 RK5AC	1			[KG]
2					BEZEL, Speaker
	5DP1 6LAZ	1			[AZ], Right
	5DP1 6RK5	1			[KG], Right
	5DP1 7LAZ	1			[AZ], Left
	5DP1 7RK5	1			[KG], Left
-3	4524 342	2			CLIP
4	6035 369	6			SCREW, Piercing, .164-15x1.25, Bezel Mounting
5					CAP, Cigar Lighter, (NOT REQUIRED)
6	#5GW62 LAZAA	1			BEZEL, Instrument Cluster, Agate
7	6034 949	5			SCREW
8	#5FK57 LAZAC	1			BEZEL, Instrument Panel, Black Ash Tray Clips Included (Agate)
9	5511 5652	1			MAT, Console Cup Holder, Center Tray Rubber Insert
10					COVER, Instrument Panel, Steering Column Opening
	#UA83 LAZAA	1			[AZ] with Headlamp Leveling
	#UA83 RK5AA	1			[KG] with Headlamp Leveling
	#5GV99 LAZAA	1			[AZ] without Headlamp Leveling
	#5GV99 RK5AA	1			[KG] without Headlamp Leveling
11					PANEL, Knee Blocker, (NOT REQUIRED)
12					GLOVE BOX, Instrument Panel
	5DP56 LAZAC	1			[AZ]
	5DP56 RK5AC	1			[KG]
-13					STRAP, Glove Box Door Stop
	5503 7355	1		U	
		1		J	
14					LATCH, Glovebox
	5EM2 8LAZ	1			[AZ]
	5EM2 8RK5	1			[KG]
15	5503 7225	2			BUMPER, Glove Box Door
16					HANDLE, Grab, I/Panel
	5DP5 2LAZ	1		U	[AZ] I/Panel
		1		J	[AZ] I/Panel
	5DP5 2RK5	1		U	[KG] I/Panel
		1		J	[KG] I/Panel
-17					HANDLE, Grab, Bezel Only
	5EE1 1LAZ	1		U	[AZ] Bezel Only
		1		J	[AZ] Bezel Only
	5EE1 1RK5	1		U	[KG] Bezel Only
		1		J	[KG] Bezel Only
18					STRIKER, Glove Box Door Latch
JEEP WRANGLER (TJ)					
SERIES		LINE	BODY	ENGINE	TRANSMISSION
H = Sport		J = Wrangler 4WD	77 = 93.4 WB	EPE, EP0 = 2.5L Power Tech	DGQ, DGD = 32RH 3 Spd. Auto.
L = SE		U = Wrangler 4WD (RHD)		ERH, ER0 = 4.0L Power Tech	DDQ = 5 Spd. Manual
P = Sahara					DDD = 5 Speed HD Manual
					DG0 = Auto. Trans.
					DBB = Manual Trans.

AR = Use as required - = Non illustrated part # = New this model year

May 2, 2002

Instrument Panel  
Figure 08A-110

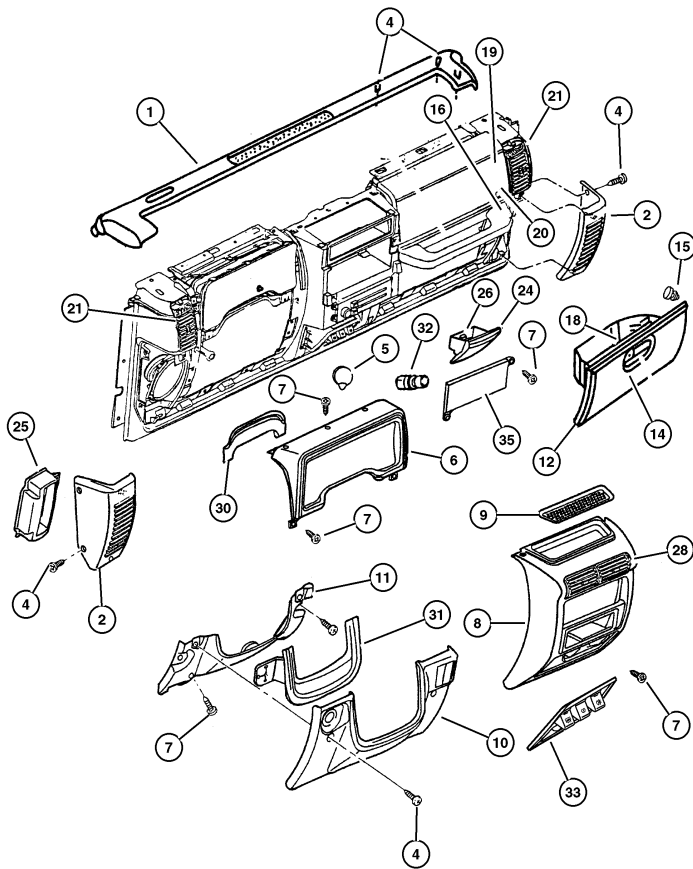

ITEM	PART NUMBER	QTY	LINE	BODY	DESCRIPTION
	5511 5170	1	U		
		1	J		
19	55314 982AC	1	U		AIR BAG, Passenger
		1	J		Module
20	5DU3 8LAZ	1	U		DOOR, Passenger Air Bag
		1	J		[AZ]
	5DU3 8RK5	1	U		[AZ]
		1	J		[KG]
21	5DP5 4TAZ	1	U		OUTLET, Air Conditioning & Heater
		1	J		[AZ], Right
	5DP5 5TAZ	1	U		[AZ], Right
		1	J		[AZ], Left
-22	#UA84 1K5AA	1	J		[AZ], Left
	#UA84 LAZAA	1	J		PANEL, Instrument
	#UA89 1K5AA	1	U		[KG]
	#UA89 LAZAA	1	U		[AZ]
-23	5EM26 LAZAB	1	U		PANEL, Instrument, Cosmetic Repair Panel
		1	J		[AZ]
	5EM26 RK5AB	1	U		[AZ]
		1	J		[KG]
24	5FK6 2TAZ	1			ASH RECEIVER, Instrument Panel, Agate
25	5503 3543	1			BAFFLE, Speaker, (NOT REQUIRED)
26					SPRING, Ash Receiver
-27	6035 859	4	U		CLIP, Speaker, Ash Receiver Mounting
		4	J		
28	5FS1 0TAZ	2			OUTLET, Air Conditioning & Heater, Air I/Panel Center (Agate)
-29	6503 175	5			CLIP, Quarter Panel, I/Panel
30					FILLER, I/P To A Pillar, FILLER, Gap (Serviced In Item # 5), (NOT SERVICED)
31					FILLER, I/P To A Pillar, FILLER, Gap (Serviced In Item # 9), (NOT SERVICED)
32	4685 536	1			KNOB AND ELEMENT, Cigar Lighter
33	56007 314AD	1			BEZEL, Cigar Lighter, Bezel & plug, Switch & Cigar Lighter
-34	5600 7329	1			PLUG, Switch Opening
	5600 7330	1			without Heated Backlite without Rear Wiper
JEEP WRANGLER (TJ)					
SERIES		LINE	BODY	ENGINE	TRANSMISSION
H = Sport		J = Wrangler 4WD	77 = 93.4 WB	EPE, EP0 = 2.5L Power Tech	DGG, DGD = 32RH 3 Spd. Auto.
L = SE		U = Wrangler 4WD (RHD)		ERH, ER0 = 4.0L Power Tech	DDQ = 5 Spd. Manual
P = Sahara					DDD = 5 Speed HD Manual
					DG0 = Auto. Trans.
					DBB = Manual Trans.

AR = Use as required - = Non illustrated part # = New this model year

May 2, 2002

Instrument Panel  
Figure 08A-110

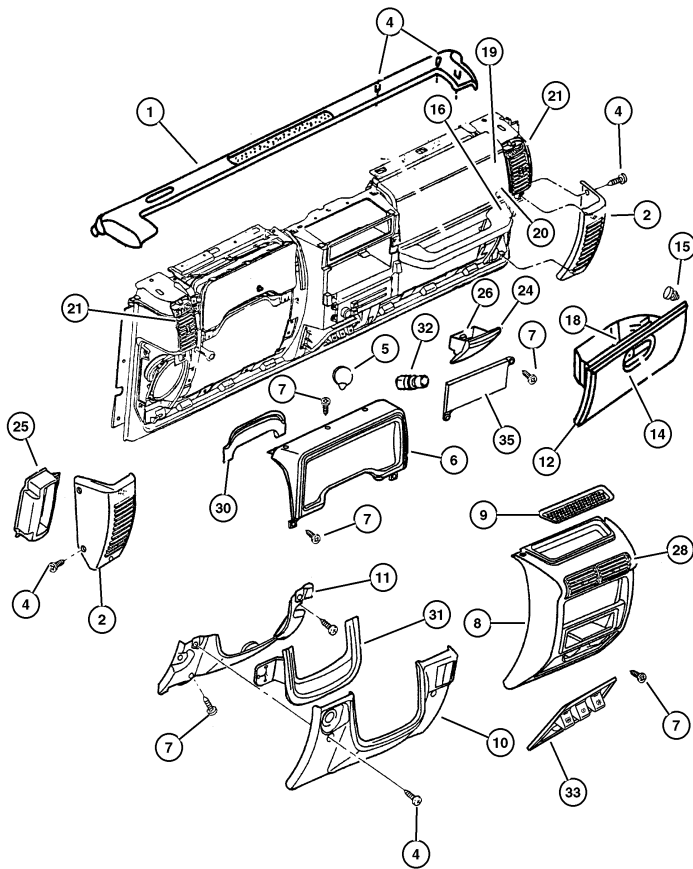

ITEM	PART NUMBER	QTY	LINE	BODY	DESCRIPTION
35	4372 399	1			COVER, Radio Opening, I/Panel Radio Opening

JEEP WRANGLER (TJ)				
SERIES	LINE	BODY	ENGINE	TRANSMISSION
H = Sport	J = Wrangler 4WD	77 = 93.4 WB	EPE, EP0 = 2.5L Power Tech	DGG, DGD = 32RH 3 Spd. Auto.
L = SE	U = Wrangler 4WD (RHD)		ERH, ER0 = 4.0L Power Tech	DDQ = 5 Spd. Manual
P = Sahara				DDD = 5 Speed HD Manual
				DG0 = Auto. Trans.
				DBB = Manual Trans.

AR = Use as required - = Non illustrated part # = New this model year

May 2, 2002

Instrument Cluster  
Figure 08A-210

ITEM	PART NUMBER	QTY	LINE	BODY	DESCRIPTION
1					CLUSTER
	#56009 170AF	1			MPH
	#56009 171AF	1			KPH w/Front Foglamp
	#56009 172AF	1	U		MPH
	#56009 174AF	1	U		KPH
	#56047 078AA	1			KPH w/Rear Foglamp
2	6034 949	3			SCREW
3	4874 344	1			MASK, Instrument Cluster
4	4874 345	1			LENS, Cluster
5	4874 346	1			GROMMET, Speedometer Trip Reset
6	#5018 621AA	1			COVER, Cluster
7	4874 349	5			BULB AND SOCKET
8	L000 PC74	1			BULB, PC74

JEEP WRANGLER (TJ)				
SERIES	LINE	BODY	ENGINE	TRANSMISSION
H = Sport	J = Wrangler 4WD	77 = 93.4 WB	EPE, EP0 = 2.5L Power Tech	DGG, DGD = 32RH 3 Spd. Auto.
L = SE	U = Wrangler 4WD (RHD)		ERH, ER0 = 4.0L Power Tech	DDQ = 5 Spd. Manual
P = Sahara				DDD = 5 Speed HD Manual
				DG0 = Auto. Trans.
				DBB = Manual Trans.

AR = Use as required - = Non illustrated part # = New this model year

May 2, 2002

◀ RETURN TO GROUP INDEX

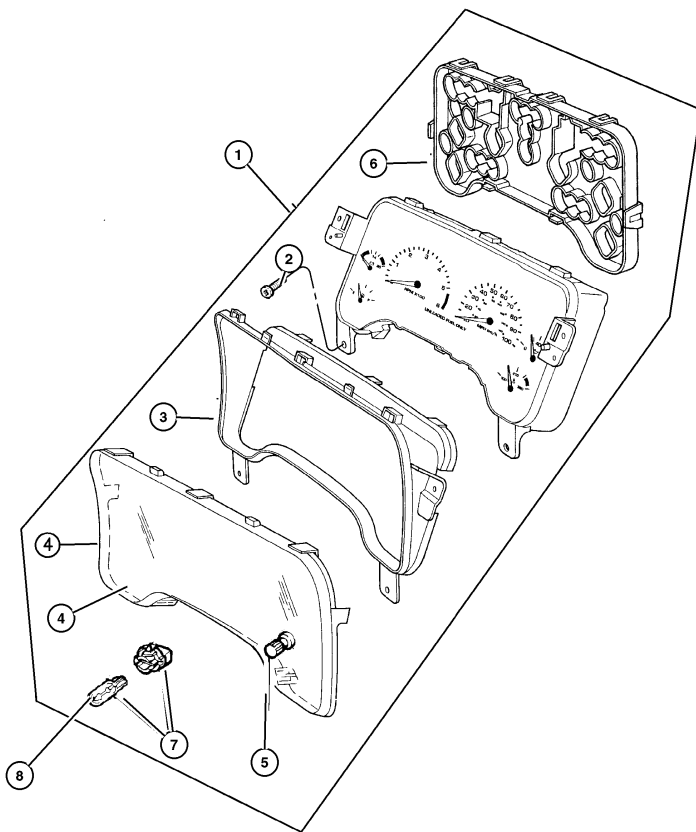

Radio  
Figure 08A-315

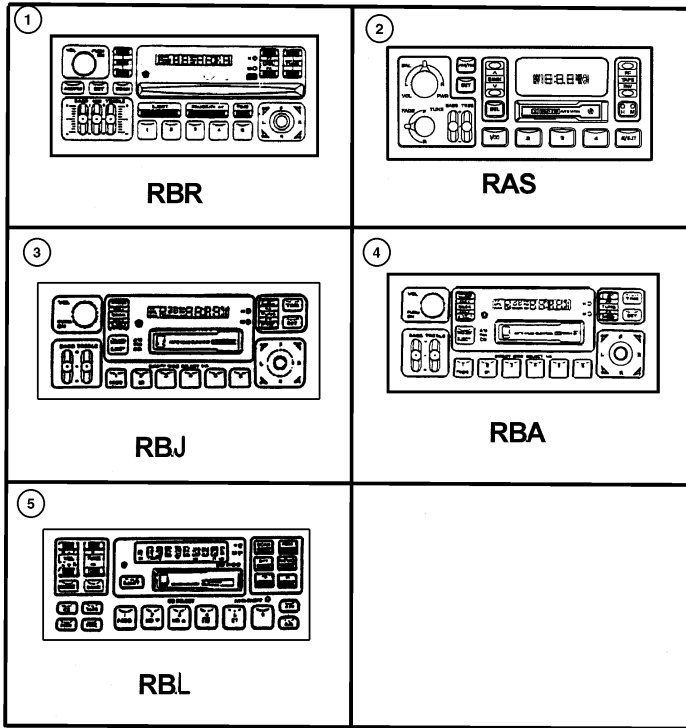

ITEM	PART NUMBER	QTY	LINE	BODY	DESCRIPTION
------	----------------	-----	------	------	-------------

RAS=AM/FM Cassette manual, 12 Disc Magazine.

RBA=AM/FM w/Cassette & CD Changer Control manual, 12 Disc Magazine.

RBJ=Midline AM/FM w/Cassette & CD Changer Control manual, 12 Disc Magazine.

RBL=AM/FM w/ Cassette & CD Changer Control manual, 12 Disc Magazine.

RBR=AM/FM w/CD & Equalizer manual, 12 Disc Magazine.

1	4704 373AE	1			RADIO, AM/FM with CD and Equalizer, RBR
2	56038 933AB	1			RADIO, AM/FM Cassette, RAS
3	4704 393AD	1	U		RADIO, AM/FM Cassette with CD Control, RBJ
4	4704 392AD	1			RADIO, AM/FM Cassette with CD Control, RBA
5	4859 504AD	1			RADIO, FM/MW/LW-RDS and Cassette, RBL
-6	5600 9159	1			STRAP, Ground, Radio Rear
-7	5600 9160	1			STRAP, Ground, Engine/Frame
-8	5600 9161	1			STRAP, Ground, Engine/Body/Hood
-9	56038 592AA	1			BRACKET, Audio Equipment, RBR

#### JEEP WRANGLER (TJ)

SERIES	LINE	BODY	ENGINE	TRANSMISSION
H = Sport	J = Wrangler 4WD	77 = 93.4 WB	EPE, EP0 = 2.5L Power Tech	DGG, DGD = 32RH 3 Spd. Auto.
L = SE	U = Wrangler 4WD (RHD)		ERH, ER0 = 4.0L Power Tech	DDQ = 5 Spd. Manual
P = Sahara				DDD = 5 Speed HD Manual
				DG0 = Auto. Trans.
				DBB = Manual Trans.

AR = Use as required - = Non illustrated part # = New this model year

May 2, 2002

« RETURN TO GROUP INDEX

Antenna  
Figure 08A-320

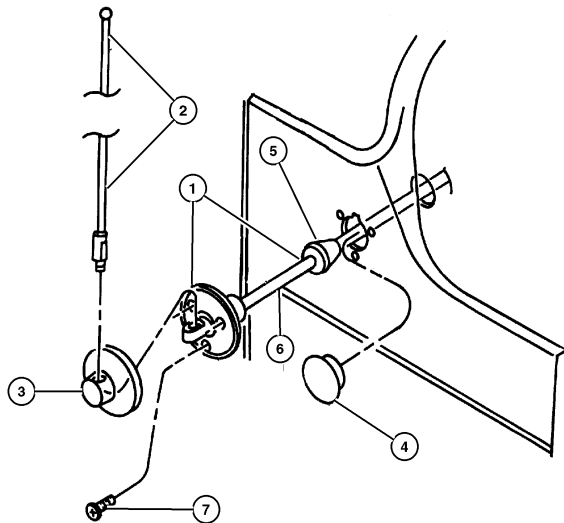

ITEM	PART NUMBER	QTY	LINE	BODY	DESCRIPTION
1	5600 8788	1			ANTENNA, Base Cable And Bracket
2	5600 9081	1			MAST, Antenna
3	5603 8504	1			COVER, Antenna Opening
4	5600 8929	1	J		PLUG, Antenna Hole
5					GROMMET, Antenna, (NOT SERVICED)
6	5600 8786	1			CABLE, Antenna
7					SCREW, .164-18x.75, (NOT SERVICED)

JEEP WRANGLER (TJ)				
SERIES	LINE	BODY	ENGINE	TRANSMISSION
H = Sport	J = Wrangler 4WD	77 = 93.4 WB	EPE, EP0 = 2.5L Power Tech	DGG, DGD = 32RH 3 Spd. Auto.
L = SE	U = Wrangler 4WD (RHD)		ERH, ER0 = 4.0L Power Tech	DDQ = 5 Spd. Manual
P = Sahara				DDD = 5 Speed HD Manual
				DG0 = Auto. Trans.
				DBB = Manual Trans.

AR = Use as required    - = Non illustrated part    # = New this model year

May 2, 2002

◀ RETURN TO GROUP INDEX

**Speakers**  
**Figure 08A-325**

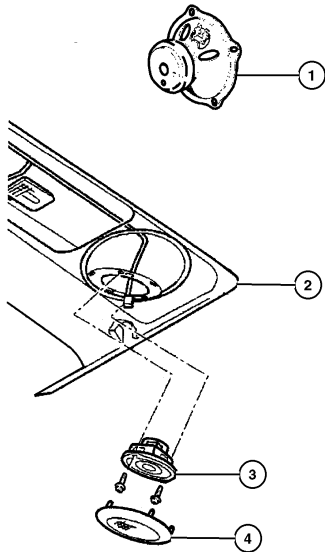

ITEM	PART NUMBER	QTY	LINE	BODY	DESCRIPTION
1	56008 795AC	2			SPEAKER, Instrument Panel
2	4874 294	1			COVER, Soundbar
3	56038 566AB	2			SPEAKER, 5.25"
4	4874 296AB	2			GRILLE, Speaker
-5	5600 7264	1			BEZEL, Dome Lamp
-6	5600 7265	1			LENS, Dome Lamp
-7	L000 0912	1			BULB, 912

**JEEP WRANGLER (TJ)**

SERIES	LINE	BODY	ENGINE	TRANSMISSION
H = Sport	J = Wrangler 4WD	77 = 93.4 WB	EPE, EP0 = 2.5L Power Tech	DGG, DGD = 32RH 3 Spd. Auto.
L = SE	U = Wrangler 4WD (RHD)		ERH, ER0 = 4.0L Power Tech	DDQ = 5 Spd. Manual
P = Sahara				DDD = 5 Speed HD Manual
				DG0 = Auto. Trans.
				DBB = Manual Trans.

AR = Use as required - = Non illustrated part # = New this model year

May 2, 2002

Consoles Full & Mini  
Figure 08A-410

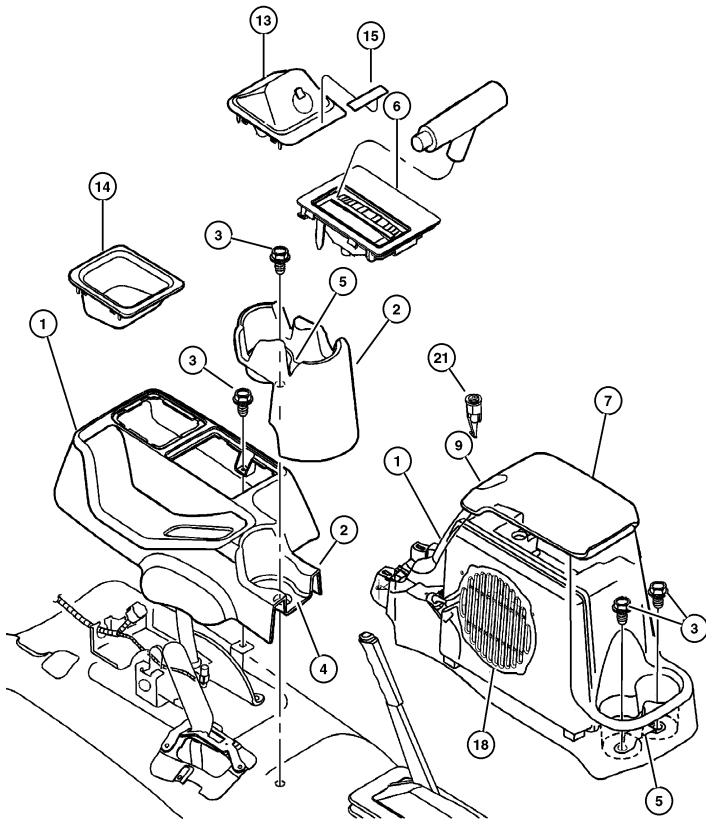

ITEM	PART NUMBER	QTY	LINE	BODY	DESCRIPTION
Notes: manual, 12 Disc Magazine.					
[DG0]= All Automatic Transmissions manual, 12 Disc Magazine.					
1	#5HF13 LAZAB	1			CONSOLE, Floor
	#5HF13 RK5AB	1			[AZ] Mini Console or Forward Section of Full Console
	#5HE62 LAZAC	1			[KG] Mini Console or Forward Section of Full Console
	#5HE62 RK5AA	1			[AZ] Rear Floor Tower with Full Floor Console & with or without Subwoofer
					[KG] Rear Floor Tower with Full Floor Console & with or without Subwoofer
2	#55315 038AB	1			CUPHOLDER, Console
	#5HJ98 LAZAA	1			Dual Cupholder (Full Floor Console)
3					Cupholder (Rear of Mini Floor Console)
4	5511 5652	1			SCREW, 0.190-16x.875, (NOT SERVICED)
5	#55315 050AA	1			MAT, Console Cup Holder, Single Cupholder Mat
6					MAT, Floor, Double Cupholder Mat
	55115 570AB	1	J		BEZEL AND DIAL, Gearshift Lever
	55115 571AB	1	U		
7	#5HE63 LAZAC	1			LID, Center Console Storage
	#5HE63 RK5AC	1			[AZ] (Latch & Hinge Included)
					[KG] (Latch & Hinge Included)
-8	#55315 039AB	1			HINGE, Floor Console Lid
9	#55315 041AA	1			LATCH, Armrest Lid
-10					STRIKER, Console Lid Catch, Serviced in Console, (NOT SERVICED)
-11	#55315 051AA	2			BUMPER, Glove Box Door
-12	#56047 002AA	1	J		BEZEL, Floor Console, Passenger Airbag Disarm
13	#56010 301AA	1			SWITCH, Passenger Airbag Disarm
14	5012 482AA	AR			COVER, Switch Opening
15	55315 001AA	1	J		LABEL, Air Bag Warning
-16	55315 000AB	1	J		PLUG, Cover, With Tether
-17					BIN, Storage
	#55315 040AA	1			Full Console Rear (No Compact Disc Storage)
	#55315 042AB	1			Compact Disc Storage
18	#56038 609AC	1			SPEAKER, Sub Woofer, Full Console Rear
-19	#55315 043AB	1			PLATE, Speaker, Full Console without Sub Woofer Speaker
-20	6034 833	2	J		CLIP, Push, .164-7.5, Hinge to Console Base
21	4746 305	1			CYLINDER, Console Lock

JEEP WRANGLER (TJ)

SERIES  
H = Sport  
L = SE  
P = Sahara

LINE  
J = Wrangler 4WD  
U = Wrangler 4WD (RHD)

BODY  
77 = 93.4 WB

ENGINE  
EPE, EP0 = 2.5L Power Tech  
ERH, ER0 = 4.0L Power Tech

TRANSMISSION  
DGG, DGD = 32RH 3 Spd. Auto.  
DDQ = 5 Spd. Manual  
DDD = 5 Speed HD Manual  
DG0 = Auto. Trans.  
DBB = Manual Trans.

AR = Use as required - = Non illustrated part # = New this model year

May 2, 2002



Group – 009  
Engine Mounting

GROUP 9 - Engine Mounting

Illustration Title	Group-Fig. No.
<b>Engine Mounting</b>	
Engine Mounting, Front, 2.5 (EPE)	Fig. 009-110
Engine Mounting, Rear, 2.5 (EPE)	Fig. 009-120
Engine Mounting, Front, 4.0 (ERH)	Fig. 009-130
Engine Mounting, Rear, 4.0 (ERH)	Fig. 009-140

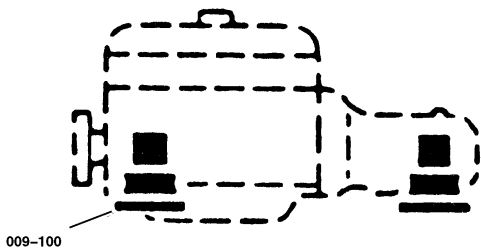

<div>009-100</div> <div>Engine Mounting</div> <div></div>			
---	--	--	--

Engine Mounting, Front, 2.5 (EPE)  
Figure 009-110

ITEM	PART NUMBER	QTY	LINE	ENGINE	TRANS	DESCRIPTION
NOTE: EP0=All 2.5L Gas Engines manual, 12 Disc Magazine.						
1	52019 276AB	2		EP0		INSULATOR, Engine Mount
2						BRACKET, Engine Mount
	5201 8696	1		EP0		Right
	5201 8697	1		EP0		Left
3	3420 2606	2		EP0, ER0		BOLT, Hex Head
4	6033 883	3		EP0		STUD, .375-16x2.00"
5	6502 697	2				NUT, Hex Flange Lock, M12x1.75
6	6036 176AA	5		EP0		SCREW, Hex Head, .375-16x1.125
7	0152 474	3		EP0		NUT, Hex Flange Lock, .375-16
8	6502 137	2				BOLT, Hex Flange Head, M10x1.50x35
9	6502 696	2				NUT, Hex Flange Lock, M10x1.5

JEEP WRANGLER (TJ)			
SERIES	LINE	BODY	ENGINE
H = Sport	J = Wrangler 4WD	77 = 93.4 WB	EPE, EP0 = 2.5L Power Tech
L = SE	U = Wrangler 4WD (RHD)		ERH, ER0 = 4.0L Power Tech
P = Sahara			
		TRANSMISSION	
		DGG, DGD = 32RH 3 Spd. Auto.	
		DDG = 5 Spd. Manual	
		DDD = 5 Speed HD Manual	
		DG0 = Auto. Trans.	
		DBB = Manual Trans.	

AR = Use as required    - = Non illustrated part    # = New this model year

May 2, 2002

Engine Mounting, Rear, 2.5 (EPE)  
Figure 009-120

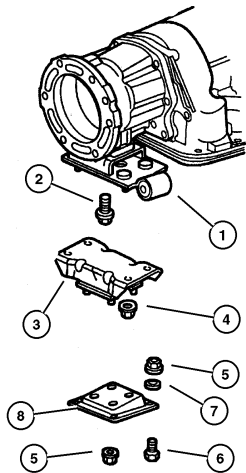

ITEM	PART NUMBER	QTY	LINE	ENGINE	TRANS	DESCRIPTION
NOTE: EP0=All 2.5L Gas Engines DDO= All Manual Transmission DG0=All Automatic Transmissions manual, 12 Disc Magazine.						
1						BRACKET, Transmission Mount
	#52058 548AB	1			DG0	
	5205 8618	1		EP0	DD0	
2						BOLT, .437-14x1.120, (NOT SERVICED)
3	52058 551AB	1				MOUNT, Transmission
4	6502 337	4				NUT, M10x1.5
5	6100 517	4				NUT, Hex Flange Lock, M8 Phosphate
6						BOLT, M8x1.25x25.00, (NOT SERVICED)
7						WASHER, (NOT SERVICED)
8						BRACKET, Transmission Mount
	5205 8863	1			DG0	
	5205 8618	1		EP0	DD0	

JEEP WRANGLER (TJ)				
SERIES	LINE	BODY	ENGINE	TRANSMISSION
H = Sport	J = Wrangler 4WD	77 = 93.4 WB	EPE, EP0 = 2.5L Power Tech	DGG, DGD = 32RH 3 Spd. Auto.
L = SE	U = Wrangler 4WD (RHD)		ERH, ER0 = 4.0L Power Tech	DDQ = 5 Spd. Manual
P = Sahara				DDD = 5 Speed HD Manual
				DG0 = Auto. Trans.
				DBB = Manual Trans.

AR = Use as required - = Non illustrated part # = New this model year

May 2, 2002

Engine Mounting, Front, 4.0 (ERH)  
Figure 009-130

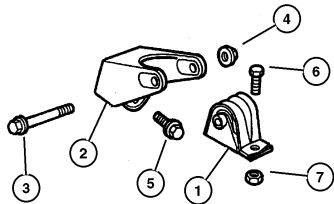
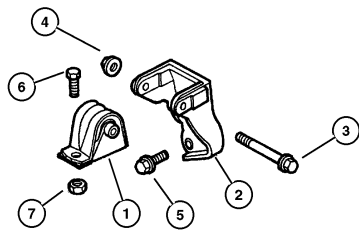

ITEM	PART NUMBER	QTY	LINE	ENGINE	TRANS	DESCRIPTION
NOTE: ER0=All 4.0L Engines manual, 12 Disc Magazine.						
1	52019 278AB	2		ER0		INSULATOR, Engine Mount
2						BRACKET, Engine Mount
	52059 284AA	1		ER0		Right
	52059 285AA	1		ER0		Left
3	3420 2606	2		EP0, ER0		BOLT, Hex Head
4	6502 697	2				NUT, Hex Flange Lock, M12x1.75
5	6503 699	6		ER0		SCREW AND WASHER, Hex Head, M10x1.5x28
6	6502 137	2				BOLT, Hex Flange Head, M10x1.50x35
7	6502 696	2				NUT, Hex Flange Lock, M10x1.5

JEEP WRANGLER (TJ)				
SERIES	LINE	BODY	ENGINE	TRANSMISSION
H = Sport	J = Wrangler 4WD	77 = 93.4 WB	EPE, EP0 = 2.5L Power Tech	DGG, DGD = 32RH 3 Spd. Auto.
L = SE	U = Wrangler 4WD (RHD)		ERH, ER0 = 4.0L Power Tech	DDQ = 5 Spd. Manual
P = Sahara				DDD = 5 Speed HD Manual
				DG0 = Auto. Trans.
				DBB = Manual Trans.

AR = Use as required - = Non illustrated part # = New this model year

May 2, 2002

**Engine Mounting, Rear, 4.0 (ERH)**  
**Figure 009-140**

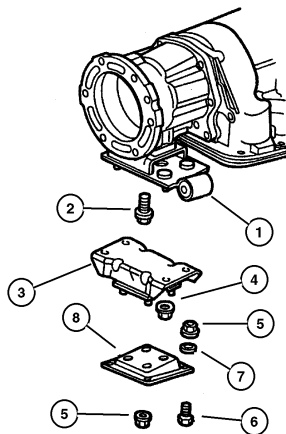

ITEM	PART NUMBER	QTY	LINE	ENGINE	TRANS	DESCRIPTION
NOTE: ER0=All 4.0L Engines DDO= All Manual Transmission DG0=All Automatic Transmissions manual, 12 Disc Magazine.						
1						BRACKET, Transmission Mount
	#52058 546AB	1		ER0	DD0	
	#52058 548AB	1			DG0	
2						BOLT, .437-14x1.120, (NOT SERVICED)
3	52058 551AB	1				MOUNT, Transmission
4	6502 337	4				NUT, M10x1.5
5	6100 517	4				NUT, Hex Flange Lock, M8 Phosphate
6						BOLT, M8x1.25x25.00, (NOT SERVICED)
7						WASHER, (NOT SERVICED)
8	5205 8863	1			DG0	BRACKET, Transmission Mount

JEEP WRANGLER (TJ)				
SERIES	LINE	BODY	ENGINE	TRANSMISSION
H = Sport	J = Wrangler 4WD	77 = 93.4 WB	EPE, EP0 = 2.5L Power Tech	DGG, DGD = 32RH 3 Spd. Auto.
L = SE	J = Wrangler 4WD (RHD)		ERH, ER0 = 4.0L Power Tech	DDQ = 5 Spd. Manual
P = Sahara				DDQ = 5 Speed HD Manual
				DDQ = Auto. Trans.
				DBG = Manual Trans.

AR = Use as required    - = Non illustrated part    # = New this model year

May 2, 2002

# Group – 2.5L4

## Engine 2.5L Four Cylinder

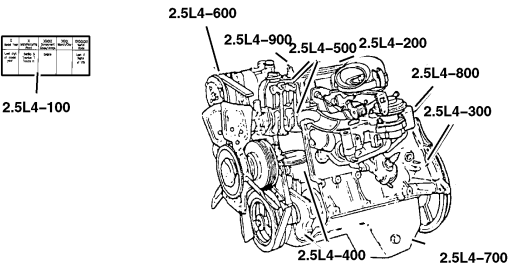

### GROUP 2.5L4 - Engine 2.5L Four Cylinder

Illustration Title	Group-Fig. No.
<b>Cylinder Head</b> Cylinder Head, 2.5 (EPE)	Fig. 2.5L4-210
<b>Cylinder Block</b> Cylinder Block, 2.5 (EPE)	Fig. 2.5L4-310
<b>Crankshaft, Piston and Drive Plate</b> Crankshaft, Piston and Torque Converter, 2.5 (EPE)	Fig. 2.5L4-410
<b>Camshafts &amp; Valves</b> Camshaft and Valves, 2.5 (EPE)	Fig. 2.5L4-510
<b>Timing Belt and Cover</b> Timing Cover, 2.5 (EPE)	Fig. 2.5L4-610
<b>Engine Oiling</b> Engine Oiling, 2.5 (EPE)	Fig. 2.5L4-710
<b>Manifolds</b> Manifold, Intake and Exhaust, 2.5 (EPE)	Fig. 2.5L4-810
<b>Crankcase Ventilation</b> Crankcase Ventilation, 2.5 (EPE)	Fig. 2.5L4-910

<b>2.5L4-200</b> Cylinder Head	<b>2.5L4-300</b> Cylinder Block	<b>2.5L4-400</b> Crankshaft, Piston and Drive Plate	<b>2.5L4-500</b> Camshafts & Valves
<b>2.5L4-600</b> Timing Belt and Cover	<b>2.5L4-700</b> Engine Oiling	<b>2.5L4-800</b> Manifolds	<b>2.5L4-900</b> Crankcase Ventilation

Cylinder Head, 2.5 (EPE)  
Figure 2.5L4-210

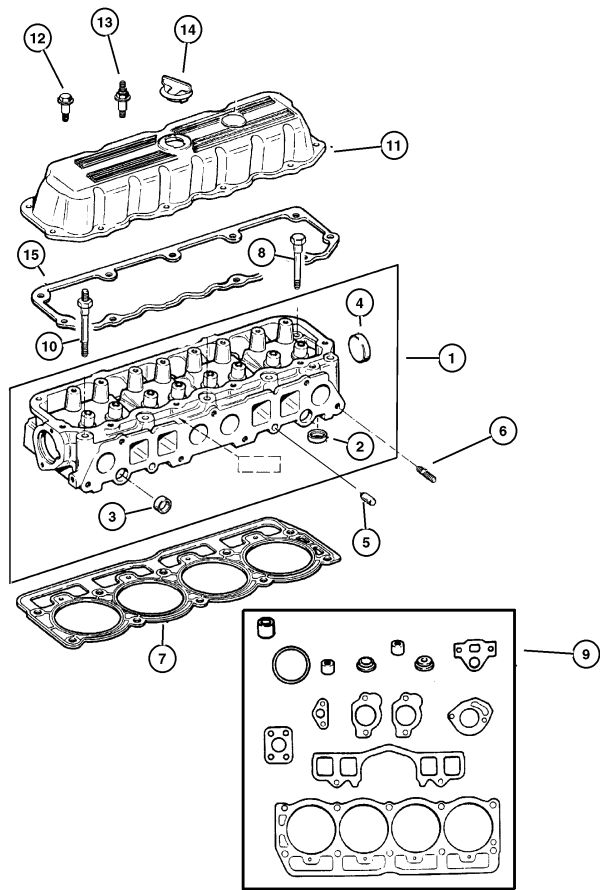

ITEM	PART NUMBER	QTY	LINE	ENGINE	TRANS	DESCRIPTION
NOTE: EP0=All 2.5L Gas Engines DBB=All Manual Transmissions DG0=All Automatic Transmissions manual, 12 Disc Magazine.						
1	33007 115AB	1		EP0		HEAD, Cylinder
2	3300 7142	4		EP0		SEAT, Exhaust Valve
3	J317 2319	4		EP0		PLUG, Cylinder Block Oil Hole
4	J310 5394	1		EP0		PLUG, Cylinder Block Oil Hole
5	J317 2318	2		EP0, ER0		DOWEL, Cylinder Head To Intake
6	6036 193AA	2		EP0, ER0		STUD, .375-16/.375-24x1.75
7	53009 549AB	1		EP0		GASKET, Cylinder Head
8	6035 514	5		EP0		BOLT, Cylinder Head
9	4798 992AC	1		EP0		GASKET PACKAGE, Engine
10	6035 516	4		EP0		STUD, Double Ended, .50-13/.437-14x6.00
11	53010 428AB	1		EP0		COVER, Cylinder Head
12	6035 566	1		EP0		BOLT, Hex Flange Head, .250-20x1.00
13	6035 968AA	10		EP0		STUD, .250-20x2.00
14	5302 0555	1		EP0		CAP, Oil Filler
15						SEALANT, RTV, RTV Sealant, (NOT SERVICED)

JEEP WRANGLER (TJ)				
SERIES	LINE	BODY	ENGINE	TRANSMISSION
H = Sport	J = Wrangler 4WD	77 = 93.4 WB	EPE, EP0 = 2.5L Power Tech	DGG, DGD = 32RH 3 Spd. Auto.
L = SE	U = Wrangler 4WD (RHD)		ERH, ER0 = 4.0L Power Tech	DDQ = 5 Spd. Manual
P = Sahara				DDD = 5 Speed HD Manual
				DG0 = Auto. Trans.
				DBB = Manual Trans.

AR = Use as required - = Non illustrated part # = New this model year

May 2, 2002

Cylinder Block, 2.5 (EPE)  
Figure 2.5L4-310

ITEM	PART NUMBER	QTY	LINE	ENGINE	TRANS	DESCRIPTION
NOTE: Packages Do Not Contain Gaskets For All Required Sealing. R.T.V. Sealer And Gasket Eliminator Must Also Be Used. manual, 12 Disc Magazine.						
NOTE: EP0=All 2.5L Gas Engines DBB=All Manual Transmissions DG0=All Automatic Transmissions manual, 12 Disc Magazine.						
1	4856 744	1		EP0		BLOCK, Short
2	4636 985AB	1		EP0		BEARING PACKAGE, Camshaft, Standard Size
3	J317 2313	1		EP0		PLUG, Camshaft
4	J310 5394	1		EP0		PLUG, Cylinder Block Oil Hole
5	J400 6948	10		EP0		BOLT, Hex Head, .50-13x2.97
6	J400 6580	3		EP0		PLUG, Cylinder Block Oil Hole
7	6034 166	3		EP0		PLUG, Cylinder Block Oil Hole
8	J400 6953	1		EP0		DOWEL, Block To Cylinder Head
9	J324 1332	1		EP0		DOWEL, Clutch Housing To Block
10	4641 780	3		EP0,		STRAP, Tie
11	5601 6834	1		ER0		CORD, Engine Block Heater
12	8230 0749	1		EP0		HEATER KIT, Engine Block
13	4713 023AC	1		EP0		GASKET PACKAGE, Engine

JEEP WRANGLER (TJ)			
SERIES	LINE	BODY	ENGINE
H = Sport	J = Wrangler 4WD	77 = 93.4 WB	EPE, EP0 = 2.5L Power Tech
L = SE	U = Wrangler 4WD (RHD)		ERH, ER0 = 4.0L Power Tech
P = Sahara			
		TRANSMISSION	
		DGG, DGD = 32RH 3 Spd. Auto.	
		DDQ = 5 Spd. Manual	
		DDD = 5 Speed HD Manual	
		DG0 = Auto. Trans.	
		DBB = Manual Trans.	

AR = Use as required    - = Non illustrated part    # = New this model year    May 2, 2002



**Crankshaft, Piston and Torque Converter, 2.5 (EPE)**  
**Figure 2.5L4-410**

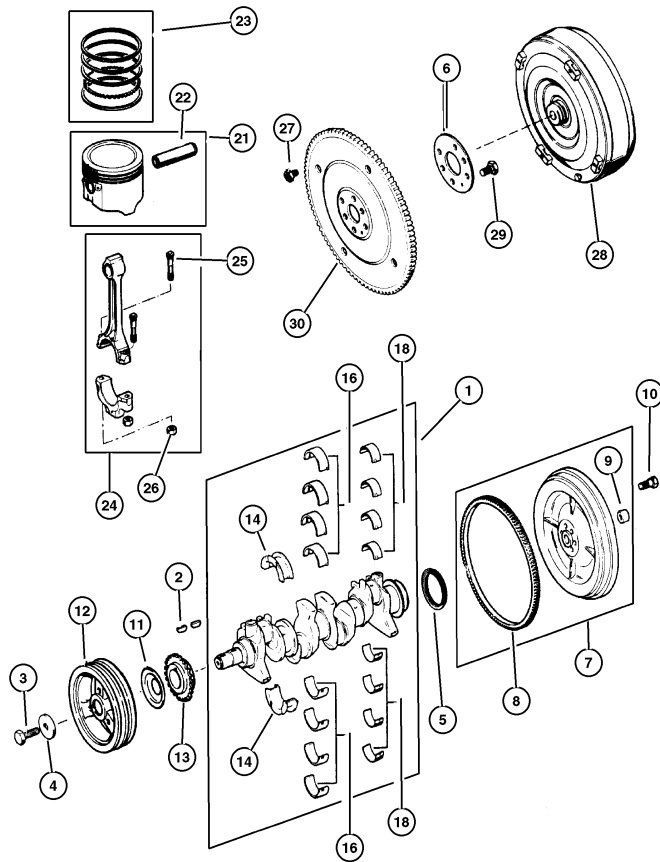

ITEM	PART NUMBER	QTY	LINE	ENGINE	TRANS	DESCRIPTION
NOTE: EP0=All 2.5L Gas Engines DBB=All Manual Transmissions DGO=All Automatic Transmissions DGD=3 Speed Automatic Transmissions manual, 12 Disc Magazine.						
1	4713 051AB	1		EP0		CRANKSHAFT
2	6034 749	1		EP0, ER0		KEY, Crankshaft Sprocket
3	0182 776	1		EP0, ER0		BOLT
4	J323 0155	1		EP0, ER0		WASHER, Plain
5	3300 4143	1		EP0		SEAL, Rear Main Crankshaft
6	5211 7830	1		EP0	DGO	ADAPTER, Torque Converter
7	5302 0578	1		EP0	DBB	FLYWHEEL
8	J324 1718	1		EP0	DBB	GEAR, Ring
9	53009 180AB	1		ER0	DBB	BEARING, Pilot, For 2.5 Engine, Serviced in Flywheel
10	J400 7123	6		EP0	DBB	BOLT, Flywheel
11						SLINGER, Oil, (NOT REQUIRED)
12	33002 879AB	1		EP0		DAMPER, Crankshaft
13	3300 4020	1		EP0		GEAR, Crankshaft
14	8350 7084	1		EP0, ER0		BEARING PACKAGE, Crankshaft Thrust, Standard Size
-15	8350 7086	AR		EP0, ER0		BEARING PACKAGE, Crankshaft Thrust, .001" Undersize
16	8350 7079	4		EP0		BEARING PACKAGE, Crankshaft, Standard
-17	8350 7080	AR		EP0, ER0		BEARING PACKAGE, Crankshaft, .001 Undersize
18	83500 300AB	4		EP0		BEARING KIT, Connecting Rod, Standard
-19	83501 397AB	AR		EP0, ER0		BEARING KIT, Connecting Rod, .001 Undersize
-20	83500 301AB	AR		EP0, ER0		BEARING PACKAGE, Connecting Rod, .010 Undersize
21	#4798 329AC	4		EP0		PISTON PIN AND ROD
	#4798 330AC	4		EP0		B Size, 3.8746
	#4798 331AC	4		EP0		C Size, 3.8750
	#4798 332AC	4		EP0		D Size, 3.8754
	#4798 333AC	4		EP0		E Size, 3.8758
						F Size, 3.8762
22						PIN, Piston, Serviced in Piston Assembly, (NOT SERVICED)
23	4798 324	1		EP0		RING PACKAGE, Piston, Standard Size Complete Engine
24						ROD, Connecting, Serviced in Piston Assembly, (NOT SERVICED)
25	5302 0123	8		EP0		BOLT, Connecting Rod
26	J400 6385	8		EP0		NUT, Hex Flange, .3437-24
<b>JEEP WRANGLER (TJ)</b> SERIES LINE BODY ENGINE TRANSMISSION H = Sport J = Wrangler 4WD 77 = 93.4 WB EPE, EP0 = 2.5L Power Tech DGG, DGD = 32RH 3 Spd. Auto. L = SE U = Wrangler 4WD (RHD) ERH, ER0 = 4.0L Power Tech DDQ = 5 Spd. Manual P = Sahara DDD = 5 Speed HD Manual DGO = Auto. Trans. DBB = Manual Trans.						

AR = Use as required - = Non illustrated part # = New this model year

May 2, 2002

« RETURN TO GROUP INDEX

»

Crankshaft, Piston and Torque Converter, 2.5 (EPE)  
Figure 2.5L4-410

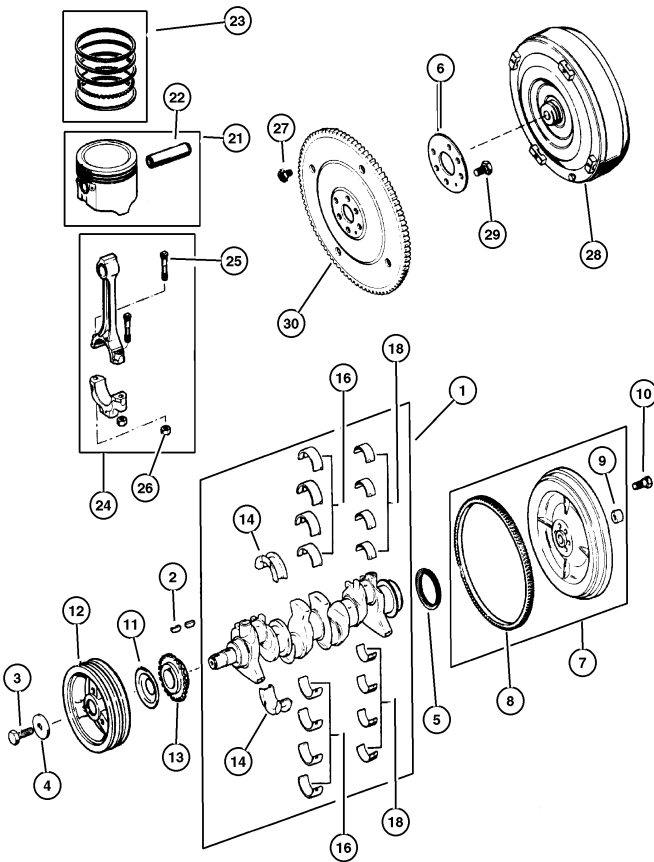

ITEM	PART NUMBER	QTY	LINE	ENGINE	TRANS	DESCRIPTION
27	6501 099	4	J		DGD	BOLT, Hex Head, M10x1.50 x 13.20
28	4736 388AB	1	J	EP0	DGD	CONVERTER, Torque
29	6034 780	6		EP0	DG0	BOLT, Hex Head, .437-24x1.20
30	5210 4139	1		EP0	DG0	PLATE, Torque Converter Drive

JEEP WRANGLER (TJ)				
SERIES	LINE	BODY	ENGINE	TRANSMISSION
H = Sport	J = Wrangler 4WD	77 = 93.4 WB	EPE, EP0 = 2.5L Power Tech	DG0, DGD = 32RH 3 Spd. Auto.
L = SE	U = Wrangler 4WD (RHD)		ERH, ER0 = 4.0L Power Tech	DDQ = 5 Spd. Manual
P = Sahara				DDD = 5 Speed HD Manual
				DG0 = Auto. Trans.
				DBB = Manual Trans.

AR = Use as required    - = Non illustrated part    # = New this model year

May 2, 2002

Camshaft and Valves, 2.5 (EPE)  
Figure 2.5L4-510

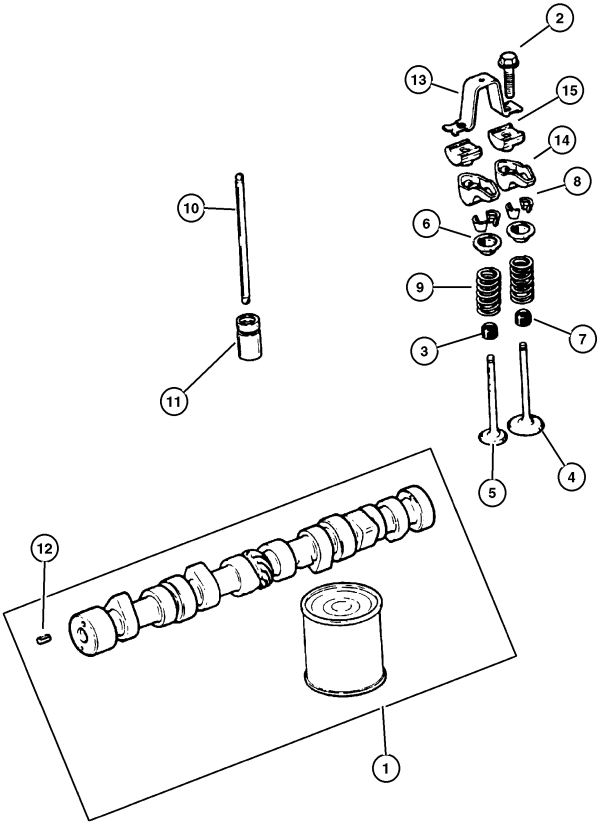

ITEM	PART NUMBER	QTY	LINE	ENGINE	TRANS	DESCRIPTION
NOTE: EP0=All 2.5L Gas Engines manual, 12 Disc Magazine.						
1	5302 0497	1		EP0		CAMSHAFT, Engine
2	J942 5708	8		EP0		BOLT, Hex Flange Head, .312-18x1.25
3	5300 9887	4		EP0		SEAL, Valve Guide, Exhaust
4	53010 512AA	4		EP0		VALVE, Intake, Standard
5	53010 513AA	4		EP0		VALVE, Exhaust, Standard
6	53010 514AA	8		EP0		RETAINER, Valve Spring
7	5300 9886	4		EP0		SEAL, Valve Guide, Intake
8	53010 515AA	16		EP0		LOCK, Valve Spring Retainer
9	5301 0388	8		EP0		SPRING, Valve
10	J324 1709	8		EP0		PUSH ROD, Valve
11	4740 269	8		EP0		TAPPET, Valve
12	J045 6384	1		EP0		DOWEL, Camshaft Sprocket
13	J323 6513	4		EP0		BRIDGE, Rocker Arm
14	J324 2393	8		EP0		ROCKER ARM, Valve
15	J323 5090	8		EP0		PIVOT, Rocker Arm

JEEP WRANGLER (TJ)			
SERIES	LINE	BODY	ENGINE
H = Sport	J = Wrangler 4WD	77 = 93.4 WB	EPE, EP0 = 2.5L Power Tech
L = SE	U = Wrangler 4WD (RHD)		ERH, ER0 = 4.0L Power Tech
P = Sahara			
			TRANSMISSION
			DG0 = 5 Spd. Manual
			DD0 = 5 Speed HD Manual
			DB0 = Auto. Trans.
			DBB = Manual Trans.

AR = Use as required - = Non illustrated part # = New this model year

May 2, 2002

Timing Cover, 2.5 (EPE)  
Figure 2.5L4-610

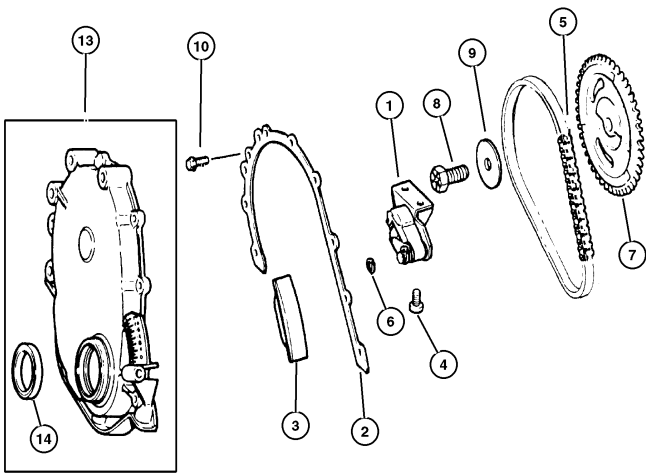

ITEM	PART NUMBER	QTY	LINE	ENGINE	TRANS	DESCRIPTION
NOTE: EP0=All 2.5L Gas Engines manual, 12 Disc Magazine.						
1	3300 3421	1		EP0		TENSIONER, Belt
2	5302 0487	1		EP0		GASKET, Front Cover
3	3300 3446	1		EP0, ER0		SNUBBER, Timing Chain
4	J400 6708	2		EP0		SCREW, Pan Head, .312-18x.56
5	J324 2300	1		EP0		CHAIN, Timing
6						CLIP, Serviced in Tensioner Assembly, (NOT SERVICED)
7	J324 2280	1		EP0		GEAR, Camshaft
8	J324 3156	1		EP0		BOLT, Hex Flange Head, .50-20x1.38
9	J317 3284	1		EP0		WASHER, Flat, .206 Diameter
10	6035 893	5		EP0, ER0		BOLT, Hex
-11	6035 894	2		EP0, ER0		SCREW
-12	6035 895	1		EP0		SCREW
13	5302 0222	1		EP0		COVER, Timing Belt
14	3300 4681	1		EP0		SEAL, Front Main Crankshaft

JEEP WRANGLER (TJ)			
SERIES	LINE	BODY	ENGINE
H = Sport	J = Wrangler 4WD	77 = 93.4 WB	EPE, EP0 = 2.5L Power Tech
L = SE	U = Wrangler 4WD (RHD)		ERH, ER0 = 4.0L Power Tech
P = Sahara			
		TRANSMISSION	
		DGG, DGD = 32RH 3 Spd. Auto.	
		DDQ = 5 Spd. Manual	
		DDD = 5 Speed HD Manual	
		DG0 = Auto. Trans.	
		DBB = Manual Trans.	

AR = Use as required    - = Non illustrated part    # = New this model year

May 2, 2002

Engine Oiling, 2.5 (EPE)  
Figure 2.5L4-710

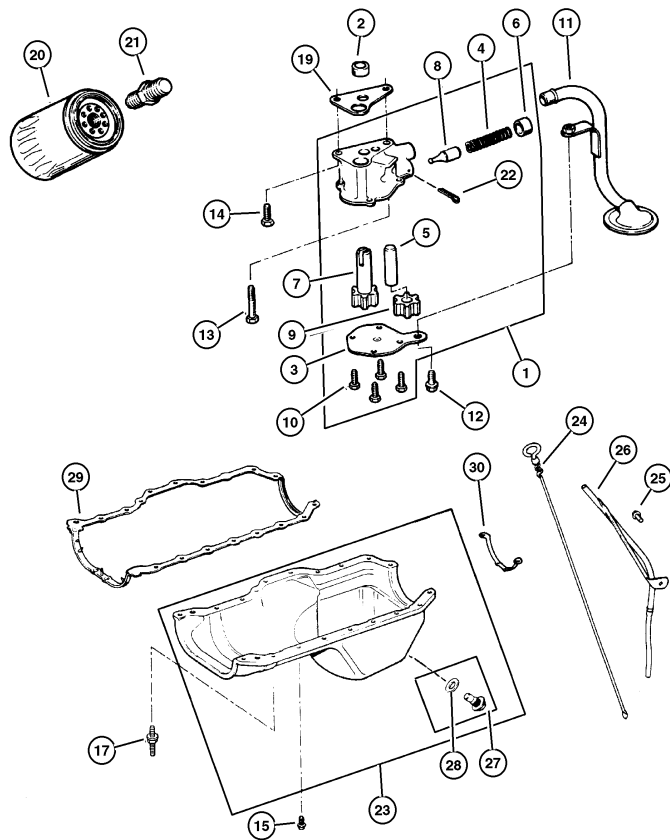

ITEM	PART NUMBER	QTY	LINE	ENGINE	TRANS	DESCRIPTION
Note: EP0= All 2.5L 4 Cylinder Gas Engines manual, 12 Disc Magazine.						
ER0= All 4.0L 6 Cylinder Gas Engines manual, 12 Disc Magazine.						
1	J324 1399	1		EP0		PUMP, Engine Oil
2	J400 5149	1		EP0, ER0		DOWEL, Oil Pump
3	J324 1733	1		EP0		COVER, Engine Oil Pump
4	J323 9668	1		EP0		SPRING, Oil Pressure Relief Valve
5	J317 1956	1		EP0		SHAFT, Oil Pump
6	J317 1958	1		EP0		RETAINER, Oil Release Valve
7	J317 2334	1		EP0		GEAR, Oil Pump
8	J318 8661	1		EP0		PLUNGER, Oil Pressure Relief Valve
9	J319 6843	1		EP0		GEAR, Oil Pump Driven
10	J941 6852	4		EP0		SCREW, Hex Flange Head, .25-20x.50
11	5302 0564	1		EP0		TUBE, Oil Pump Inlet
12						BOLT, .312-18x.625, (NOT SERVICED)
13	0154 593	1		EP0, ER0		SCREW, Hex Head Coned, .312-18x2.625
14	6022 235	1		EP0, ER0		BOLT AND WASHER, Hex Head, .312-18x1.00
15	6034 732	13		EP0		SCREW AND WASHER, Hex Head, .25-20x.545
-16	6034 483	3		EP0		SCREW, Hex Head Coned, .312-18x.875
17	6034 734	6		EP0		BOLT, Double Stud Hex, .250-20x1.437 & .250-20 x.700
-18	6034 733	1		EP0		STUD, .312-18/.250-20x1.680
19	J317 2332	1		EP0, ER0		GASKET, Oil Pump
20	5281 090	1		EP0, ER0		FILTER, Engine Oil
21	5300 7563	1		EP0, ER0		CONNECTOR, Oil Filter
22	J027 1448	1		EP0		PIN, Roll, 5/32" x 1.00"
23	5302 0560	1		EP0		PAN, Engine Oil
24	53010 444AB	1		EP0		INDICATOR, Engine Oil Level
25	6035 664	1		EP0, ER0		STUD, .312-18x1.560
26	5301 0343	1		EP0		TUBE, Oil Filler
27	6035 417	1		EP0		PLUG, Oil Drain
28						GASKET, Oil Drain Plug, Serviced in Plug, (NOT SERVICED)
29	5300 7567	1		EP0		GASKET, Oil Pan
30	53010 511AA	1		EP0		SUPPORT, Engine Oil Pan

JEEP WRANGLER (TJ)			
SERIES	LINE	BODY	ENGINE
H = Sport	J = Wrangler 4WD	77 = 93.4 WB	EPE, EP0 = 2.5L Power Tech
L = SE	U = Wrangler 4WD (RHD)		ERH, ER0 = 4.0L Power Tech
P = Sahara			
		TRANSMISSION	
		DGG, DGD = 32RH 3 Spd. Auto.	
		DDQ = 5 Spd. Manual	
		DDD = 5 Speed HD Manual	
		DG0 = Auto. Trans.	
		DBB = Manual Trans.	

AR = Use as required - = Non illustrated part # = New this model year

May 2, 2002

Manifold, Intake and Exhaust, 2.5 (EPE)  
Figure 2.5L4-810

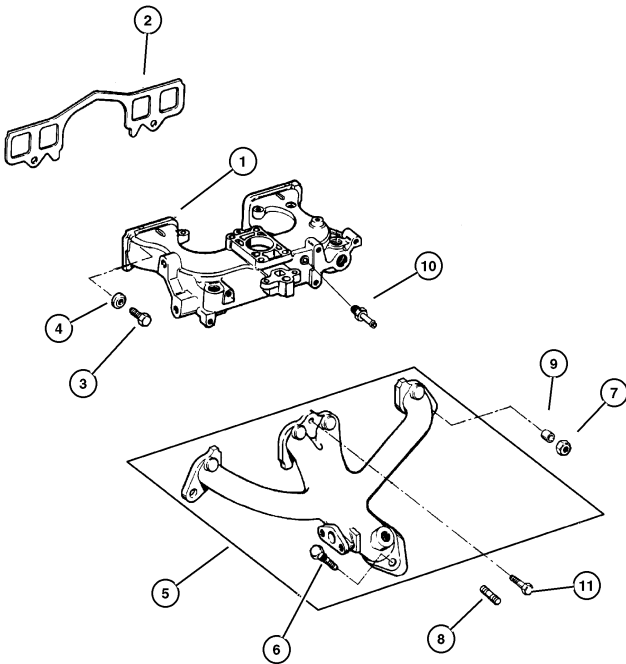

ITEM	PART NUMBER	QTY	LINE	ENGINE	TRANS	DESCRIPTION
NOTE: EP0=All 2.5L Gas Engines, manual, 12 Disc Magazine.						
ERO= All 4.0L Gas Engines manual, 12 Disc Magazine.						
1	5301 0245	1		EP0		MANIFOLD, Intake
2	5302 0112	1		EP0		GASKET, Intake Manifold
3	6036 045AA	4		EP0		BOLT AND RETAINER, Hex Head
4	6036 171AA	2		EP0, ER0		NUT AND WASHER
5	5300 8860	1		EP0		MANIFOLD, Exhaust
6	J400 7109	2		EP0		STUD, .375-16x1.69
7	6036 171AA	2		EP0, ER0		NUT AND WASHER
8	6036 193AA	2		EP0, ER0		STUD, .375-16/.375-24x1.75
9	3300 3332	2		EP0		SPACER, Exhaust Manifold
10	4854 194	1		EP0		FITTING, Vacuum
11	6036 045AA	1		EP0, ER0		BOLT AND RETAINER, Hex Head

JEEP WRANGLER (TJ)				
SERIES	LINE	BODY	ENGINE	TRANSMISSION
H = Sport	J = Wrangler 4WD	77 = 93.4 WB	EPE, EP0 = 2.5L Power Tech	DGG, DGD = 32RH 3 Spd. Auto.
L = SE	U = Wrangler 4WD (RHD)		ERH, ER0 = 4.0L Power Tech	DDQ = 5 Spd. Manual
P = Sahara				DDD = 5 Speed HD Manual
				DG0 = Auto. Trans.
				DBB = Manual Trans.

AR = Use as required    - = Non illustrated part    # = New this model year

May 2, 2002

Crankcase Ventilation, 2.5 (EPE)  
Figure 2.5L4-910

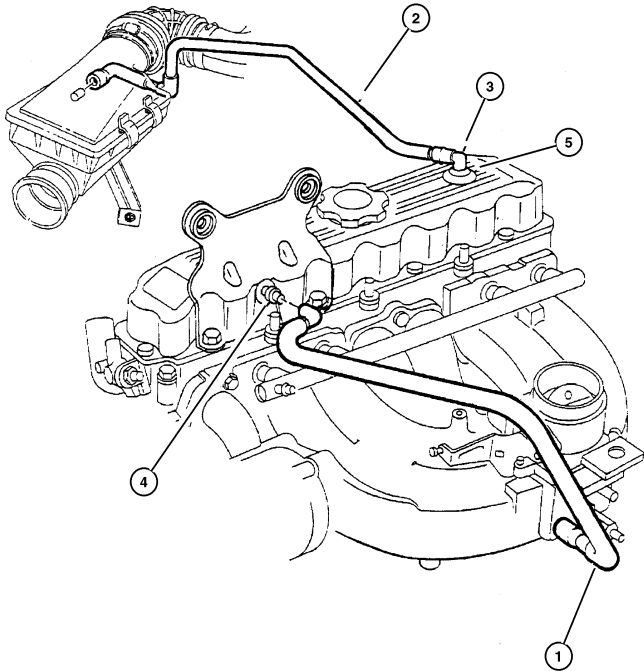

ITEM	PART NUMBER	QTY	LINE	ENGINE	TRANS	DESCRIPTION
------	----------------	-----	------	--------	-------	-------------

NOTE: EP0=All 2.5L Gas Engines manual, 12 Disc Magazine.

1	4854 072	1		EP0		TUBE, Vent
2	5303 0614	1		EP0		TUBE, Crankcase Vent Valve
3	5303 0497	1		EP0, ER0		FITTING, Crankcase Vent Tube
4	3300 4175	1		EP0		CONNECTOR, Vacuum Hose
5	2946 079	1		EP0		GROMMET, Crankcase Vent

JEEP WRANGLER (TJ)				
SERIES	LINE	BODY	ENGINE	TRANSMISSION
H = Sport	J = Wrangler 4WD	77 = 93.4 WB	EPE, EP0 = 2.5L Power Tech	DGQ, DGD = 32RH 3 Spd. Auto.
L = SE	U = Wrangler 4WD (RHD)		ERH, ER0 = 4.0L Power Tech	DDQ = 5 Spd. Manual
P = Sahara				DDD = 5 Speed HD Manual
				DG0 = Auto. Trans.
				DBB = Manual Trans.

AR = Use as required - = Non illustrated part # = New this model year

May 2, 2002

« RETURN TO GROUP INDEX

# Group – 4.0L

## Engine 4.0L Six Cylinder

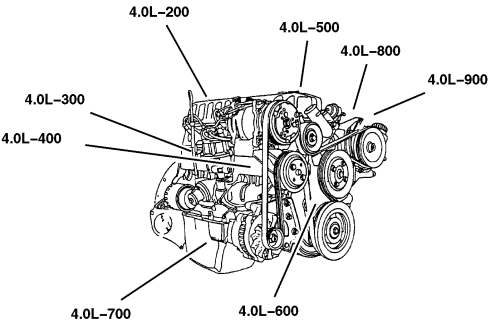

<b>4.0L-200</b> Cylinder Head	<b>4.0L-300</b> Cylinder Block	<b>4.0L-400</b> Crankshaft, Piston and Torque Converter	<b>4.0L-500</b> Camshafts & Valves
<b>4.0L-600</b> Timing Belt and Cover	<b>4.0L-700</b> Engine Oiling	<b>4.0L-800</b> Manifolds	<b>4.0L-900</b> Crankcase Ventilation

### GROUP 4.0L - Engine 4.0L Six Cylinder

Illustration Title	Group-Fig. No.
<b>Cylinder Head</b>	
Cylinder Head, 4.0 (ERH)	Fig. 4.0L-210
<b>Cylinder Block</b>	
Cylinder Block, 4.0 (ERH)	Fig. 4.0L-310
<b>Crankshaft, Piston and Torque Converter</b>	
Crankshaft, Piston and Torque Converter, 4.0 (ERH)	Fig. 4.0L-410
<b>Camshafts &amp; Valves</b>	
Camshaft and Valves, 4.0 (ERH)	Fig. 4.0L-510
<b>Timing Belt and Cover</b>	
Timing Cover, 4.0 (ERH)	Fig. 4.0L-610
<b>Engine Oiling</b>	
Engine Oiling, 4.0 (ERH)	Fig. 4.0L-710
<b>Manifolds</b>	
Manifold, Intake and Exhaust, 4.0 (ERH)	Fig. 4.0L-810
<b>Crankcase Ventilation</b>	
Crankcase Ventilation, 4.0 (ERH)	Fig. 4.0L-910



Cylinder Head, 4.0 (ERH)  
Figure 4.0L-210

ITEM	PART NUMBER	QTY	LINE	ENGINE	TRANS	DESCRIPTION
NOTE: ER0=All 4.0L Engines DBB=All Manual Transmissions DG0=All Automatic Transmissions manual, 12 Disc Magazine.						
1	5301 0334	1		ER0		HEAD, Cylinder
2	J400 7434	4		ER0		PLUG, Cylinder Block Oil Hole
3	J310 5394	1		ER0		PLUG, Cylinder Block Oil Hole
4	J317 2318	2		EP0		DOWEL, Cylinder Head To Intake
5	53020 754AB	1		ER0		GASKET, Cylinder Head
6	6036 193AA	2		EP0	ER0	STUD, .375-16/.375-24x1.75
7						BOLT, Cylinder Head
	6035 514	5		ER0		
	6035 515	2		ER0		
8	6035 516	6		ER0		STUD, Double Ended, .50-13/.437-14x6.00
9	5012 365AA	1		ER0		GASKET PACKAGE, Engine Upper
10	5302 0323	1		ER0		COVER, Cylinder Head
11	6035 968AA	7		ER0		STUD, .250-20x2.00
12	6035 566	8		ER0		BOLT, Hex Flange Head, .250-20x1.00
13	4777 536	1		ER0		CAP, Oil Filler
14	53020 758AC	1		ER0		GASKET, Valve Cover
15	53020 598AB	15		ER0		SLEEVE, Torque Limiter
16	53010 424AB	15		ER0		GROMMET, Insulator

JEEP WRANGLER (TJ)			
SERIES	LINE	BODY	ENGINE
H = Sport	J = Wrangler 4WD	77 = 93.4 WB	EPE, EP0 = 2.5L Power Tech
L = SE	U = Wrangler 4WD (RHD)		ERH, ER0 = 4.0L Power Tech
P = Sahara			
		TRANSMISSION	
		DGG, DGD = 32RH 3 Spd. Auto.	
		DDQ = 5 Spd. Manual	
		DDD = 5 Speed HD Manual	
		DG0 = Auto. Trans.	
		DBB = Manual Trans.	

AR = Use as required - = Non illustrated part # = New this model year

May 2, 2002

Cylinder Block, 4.0 (ERH)  
Figure 4.0L-310

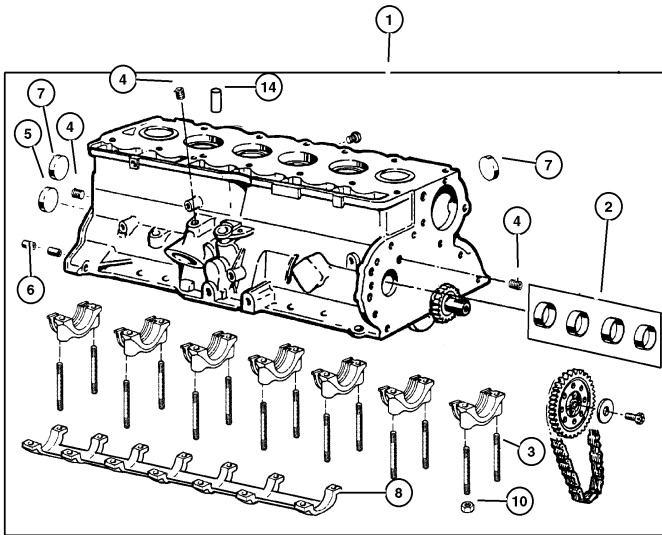

ITEM	PART NUMBER	QTY	LINE	ENGINE	TRANS	DESCRIPTION
NOTE: ER0=All 4.0L Engines DBB=All Manual Transmissions DG0=All Automatic Transmissions manual, 12 Disc Magazine.						
1	5013 161AC	1		ER0		BLOCK, Short, Contains: Crank, Rods, Pistons, Rings, Cam Bearings, Timing Chain, Sprockets
2	4636 985AB	1		ER0		BEARING PACKAGE, Camshaft, Standard Size
3	6035 207	14		ER0		STUD, .500-13/.375-16x3.97
4	6034 166	3		ER0		PLUG, Cylinder Block Oil Hole
5	J317 2313	1		EP0		PLUG, Camshaft
6	J400 5148	2		ER0		DOWEL, Transmission
7	J310 5394	6		ER0		PLUG, Cylinder Block Oil Hole
8	5302 0566	1		ER0		BRACE, Main Bearing Cap
9	4641 780	3		EP0, ER0		STRAP, Tie
10	0152 474	14		ER0		NUT, Hex Flange Lock, .375-16
11	8220 1506	1		ER0		HEATER PACKAGE, Engine Block
12	5601 6834	1		EP0, ER0		CORD, Engine Block Heater
13	5017 432AA	1		ER0		GASKET PACKAGE, Engine Lower
14	0141 215	2		ER0		DOWEL, .312 x .500
-15	5302 0465	1		ER0		PLUG, Cylinder Block, Rubber Style Plug

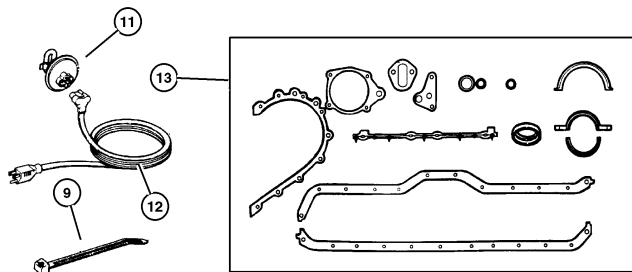

JEEP WRANGLER (TJ)				
SERIES	LINE	BODY	ENGINE	TRANSMISSION
H = Sport	J = Wrangler 4WD	77 = 93.4 WB	EPE, EP0 = 2.5L Power Tech	DGG, DGD = 32RH 3 Spd. Auto.
L = SE	U = Wrangler 4WD (RHD)		ERH, ER0 = 4.0L Power Tech	DDQ = 5 Spd. Manual
P = Sahara				DDD = 5 Speed HD Manual
				DG0 = Auto. Trans.
				DBB = Manual Trans.

AR = Use as required - = Non illustrated part # = New this model year

May 2, 2002

RETURN TO GROUP INDEX

**Crankshaft, Piston and Torque Converter, 4.0 (ERH)**  
**Figure 4.0L-410**

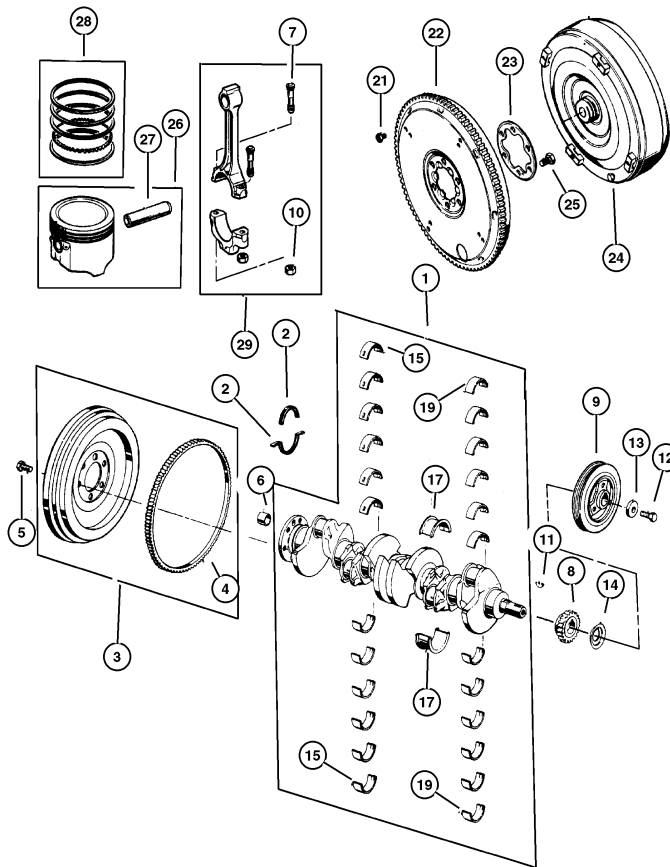

ITEM	PART NUMBER	QTY	LINE	ENGINE	TRANS	DESCRIPTION
NOTE: ER0=All 4.0L Engines DBB=All Manual Transmissions DG0=All Automatic Transmissions manual, 12 Disc Magazine.						
1	4864 726AB	1		ER0		CRANKSHAFT
2	5018 594AA	1		ER0		SEAL PACKAGE, Crankshaft
3	53020 519AB	1		ER0	DBB	FLYWHEEL
4	J317 9741	1		ER0	DBB	GEAR, Ring
5	J317 0524	6		ER0	DBB	BOLT, Flywheel
6	53009 180AB	1		ER0	DBB	BEARING, Pilot, Sleeve and Bearing
7	5302 0123	12		ER0		BOLT, Connecting Rod
8	5302 0443	1		ER0		GEAR, Crankshaft
9	33002 920AB	1		ER0		DAMPER, Crankshaft
10	J400 6385	12		ER0		NUT, Hex Flange, .3437-24
11	6034 749	1		EP0, ER0		KEY, Crankshaft Sprocket
12	0182 776	1		EP0, ER0		BOLT
13	J323 0155	1		EP0, ER0		WASHER, Plain
14						SLINGER, Oil, (NOT REQUIRED)
15	8350 7079	6		ER0		BEARING PACKAGE, Crankshaft, Standard
-16	8350 7080	AR		EP0, ER0		BEARING PACKAGE, Crankshaft, .001 Undersize
17	8350 7084	1		EP0, ER0		BEARING PACKAGE, Crankshaft Thrust, Standard Size
-18	8350 7086	AR		EP0, ER0		BEARING PACKAGE, Crankshaft Thrust, .001" Undersize
19	83500 300AB	6		ER0		BEARING KIT, Connecting Rod, Standard
-20	83501 397AB	AR		EP0, ER0		BEARING KIT, Connecting Rod, .001 Undersize
21	1949 765	4	J	ER0	DG0	SCREW, Hex Head Header Point, .312-24x.44
22	5211 8257	1		ER0	DG0	PLATE, Drive Plate
23	J321 4094	1		ER0	DG0	PLATE, Drive Plate Backing
24	4736 596	1		ER0	DG0	TORQUE CONVERTER
25	J315 1407	6		ER0	DG0	BOLT, Hex Head, .50-20x.56
26	#4798 329AC	6		ER0		PISTON PIN AND ROD B Size, 3.8742
	#4798 330AC	6		ER0		C Size, 3.8746
	#4798 331AC	6		ER0		D Size, 3.8750
	#4798 332AC	6		ER0		E Size, 3.8754
	#4798 333AC	6		ER0		F Size, 3.8758
27						PIN, Piston, Serviced in Piston Assembly, (NOT SERVICED)
28	4798 878	1		ER0		RING PACKAGE, Piston, Standard Size Complete Engine
29						ROD, Connecting, Serviced in Piston Assembly, (NOT SERVICED)
JEEP WRANGLER (TJ)						
SERIES	LINE			BODY	ENGINE	TRANSMISSION
H = Sport	J = Wrangler 4WD			77 = 93.4 WB	EPE, EP0 = 2.5L Power Tech	DGG, DGD = 32RH 3 Spd. Auto.
L = SE	U = Wrangler 4WD (RHD)				ERH, ER0 = 4.0L Power Tech	DDQ = 5 Spd. Manual
P = Sahara						DDD = 5 Speed HD Manual
						DG0 = Auto. Trans.
						DBB = Manual Trans.

AR = Use as required - = Non illustrated part # = New this model year

May 2, 2002

◀ RETURN TO GROUP INDEX

Camshaft and Valves, 4.0 (ERH)  
Figure 4.0L-510

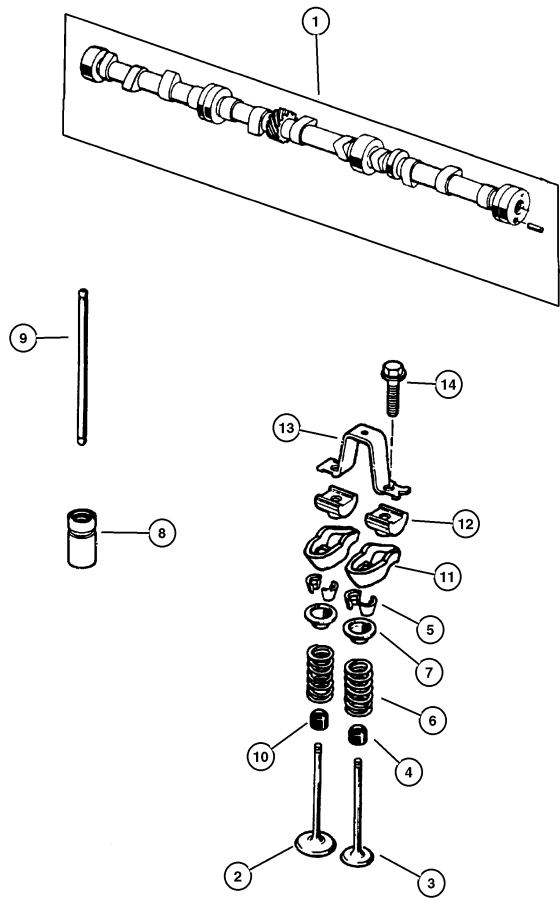

ITEM	PART NUMBER	QTY	LINE	ENGINE	TRANS	DESCRIPTION
NOTE: ER0=All 4.0L Engines manual, 12 Disc Magazine.						
1	53010 448AA	1		ER0		CAMSHAFT
2	53010 512AA	6		ER0		VALVE, Intake, Standard
3	53010 513AA	6		ER0		VALVE, Exhaust, Standard
4	5300 9887	6		ER0		SEAL, Valve Guide, Exhaust
5	53010 515AA	24		ER0		LOCK, Valve Spring Retainer
6	5301 0388	12		ER0		SPRING, Valve
7	53010 514AA	12		ER0		RETAINER, Valve Spring
8	4740 269	12		ER0		TAPPET, Valve
9	3300 2986	12		ER0		PUSH ROD, Valve
10	5300 9886	6		ER0		SEAL, Valve Guide, Intake
11	J324 2393	12		ER0		ROCKER ARM, Valve
12	J323 5090	12		ER0		PIVOT, Rocker Arm
13	J323 6513	6		ER0		BRIDGE, Rocker Arm
14	J942 5708	12		ER0		BOLT, Hex Flange Head, .312-18x1.25

JEEP WRANGLER (TJ)			
SERIES	LINE	BODY	ENGINE
H = Sport	J = Wrangler 4WD	77 = 93.4 WB	EPE, EP0 = 2.5L Power Tech
L = SE	U = Wrangler 4WD (RHD)		ERH, ER0 = 4.0L Power Tech
P = Sahara			
			TRANSMISSION
			DGG, DGD = 32RH 3 Spd. Auto.
			DDQ = 5 Spd. Manual
			DDD = 5 Speed HD Manual
			DG0 = Auto. Trans.
			DBB = Manual Trans.

AR = Use as required - = Non illustrated part # = New this model year

May 2, 2002

« RETURN TO GROUP INDEX

Timing Cover, 4.0 (ERH)  
Figure 4.0L-610

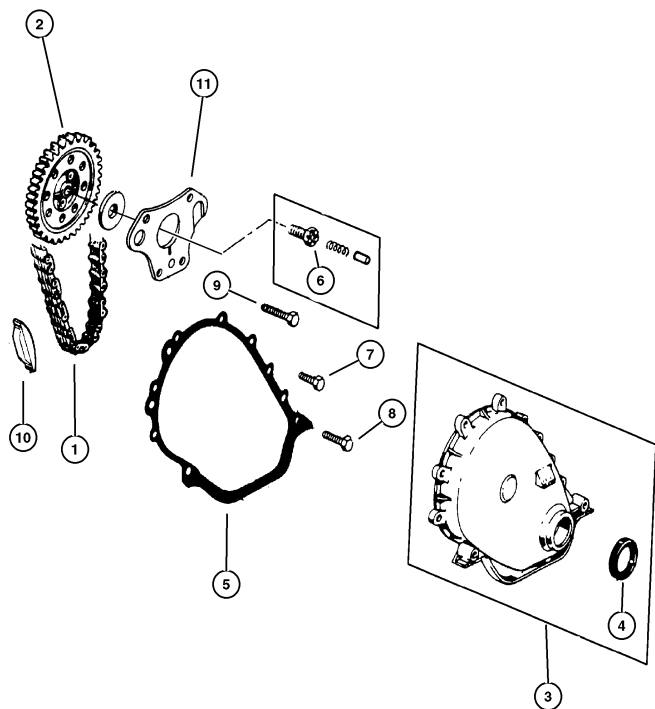

ITEM	PART NUMBER	QTY	LINE	ENGINE	TRANS	DESCRIPTION
Note: EP0= All 2.5L 4 Cylinder Gas Engines manual, 12 Disc Magazine.						
ER0= All 4.0L 6 Cylinder Gas Engines manual, 12 Disc Magazine.						
1	5302 0444	1		ER0		CHAIN, Timing
2	53010 557AA	1		ER0		SPROCKET, Camshaft
3	5301 0421	1		ER0		COVER, Timing Belt
4	3300 4681	1		ER0		SEAL, Front Main Crankshaft
5	5302 0487	1		ER0		GASKET, Front Cover
6	6024 030	1		ER0		SCREW AND WASHER, Hex
7	6035 893	5		EP0,		BOLT, Hex
8	6035 895	2		ER0		SCREW
9	6035 894	2		EP0,		SCREW
10	3300 3446	1		EP0,		SNUBBER, Timing Chain
11	5301 0401	1		ER0		PLATE, Camshaft Thrust
-12	6035 975AA	2		ER0		SCREW, Pan Head

JEEP WRANGLER (TJ)				
SERIES	LINE	BODY	ENGINE	TRANSMISSION
H = Sport	J = Wrangler 4WD	77 = 93.4 WB	EPE, EP0 = 2.5L Power Tech	DGG, DGD = 32RH 3 Spd. Auto.
L = SE	U = Wrangler 4WD (RHD)		ERH, ER0 = 4.0L Power Tech	DDQ = 5 Spd. Manual
P = Sahara				DDD = 5 Speed HD Manual
				DG0 = Auto. Trans.
				DBB = Manual Trans.

AR = Use as required - = Non illustrated part # = New this model year

May 2, 2002

Engine Oiling, 4.0 (ERH)  
Figure 4.0L-710

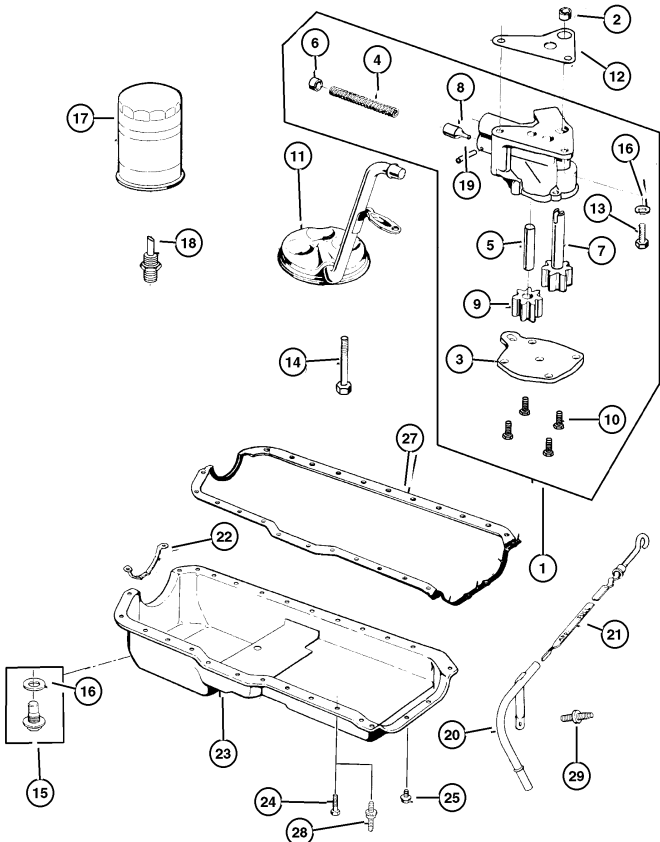

ITEM	PART NUMBER	QTY	LINE	ENGINE	TRANS	DESCRIPTION
Note: EP0= 2.5L 4 Cylinder Gas Engines manual, 12 Disc Magazine.						
ER0= 4.0L 6 Cylinder Gas Engines manual, 12 Disc Magazine.						
1	J324 1399	1		ER0		PUMP, Engine Oil
2	J400 5149	1		EP0, ER0		DOWEL, Oil Pump
3	J324 1733	1		ER0		COVER, Engine Oil Pump
4	J323 9668	1		ER0		SPRING, Oil Pressure Relief Valve
5	J317 1956	1		ER0		SHAFT, Oil Pump
6	J317 1958	1		ER0		RETAINER, Oil Release Valve
7	J317 2334	1		ER0		GEAR, Oil Pump
8	J318 8661	1		ER0		PLUNGER, Oil Pressure Relief Valve
9	J319 6843	1		ER0		GEAR, Oil Pump Driven
10	J941 6852	4		ER0		SCREW, Hex Flange Head, .25-20x.50
11	3300 2696	1		ER0		TUBE, Oil Pump Inlet
12	J317 2332	1		EP0, ER0		GASKET, Oil Pump
13	6022 235	1		EP0, ER0		BOLT AND WASHER, Hex Head, .312-18x1.00
14	0154 593	1		EP0, ER0		SCREW, Hex Head Coned, .312-18x2.625
15	6035 417	1		ER0		PLUG, Oil Drain
16						GASKET, Oil Drain Plug, Serviced in Plug, (NOT SERVICED)
17	5281 090	1		EP0, ER0		FILTER, Engine Oil
18	5300 7563	1		EP0, ER0		CONNECTOR, Oil Filter
19	J027 1448	1		ER0		PIN, Roll, 5/32" x 1.00"
20	5302 0782	1		ER0		TUBE, Oil Filter
21	5301 0445	1		ER0		INDICATOR, Engine Oil Level
22	53010 511AA	1		ER0		SUPPORT, Engine Oil Pan
23	5301 0340	1		ER0		PAN, Engine Oil
24	6034 732	14		ER0		SCREW AND WASHER, Hex Head, .25-20x.545
25	6034 483	3		ER0		SCREW, Hex Head Coned, .312-18x.875
26	6034 733	1		ER0		STUD, .312-18/.250-20x1.680
27	53007 568AC	1		ER0		GASKET, Oil Pan
28	6034 734	10		ER0		BOLT, Double Stud Hex, .250-20x1.437 & .250-20 x.700
29	6035 664	1		EP0, ER0		STUD, .312-18x1.560
-30	5083 881AA	1		ER0		DRIVE, OIL PUMP

JEEP WRANGLER (TJ)			
SERIES	LINE	BODY	ENGINE
H = Sport	J = Wrangler 4WD	77 = 93.4 WB	EPE, EP0 = 2.5L Power Tech
L = SE	U = Wrangler 4WD (RHD)		ERH, ER0 = 4.0L Power Tech
P = Sahara			
		TRANSMISSION	
		DGG, DGD = 32RH 3 Spd. Auto.	
		DDQ = 5 Spd. Manual	
		DDD = 5 Speed HD Manual	
		DG0 = Auto. Trans.	
		DBB = Manual Trans.	

AR = Use as required - = Non illustrated part # = New this model year

May 2, 2002

RETURN TO GROUP INDEX

**Figure 4.0L-810**

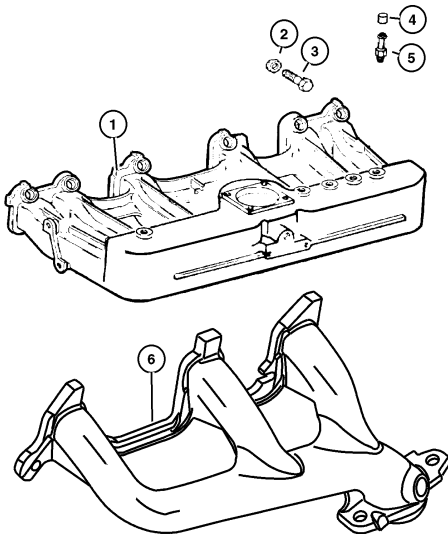

ITEM	PART NUMBER	QTY	LINE	ENGINE	TRANS	DESCRIPTION
Note: [EP0]= All 2.5L 4 Cylinder Gas Engines manual, 12 Disc Magazine.						
[ER0]= All 4.0L 6 Cylinder Gas Engines manual, 12 Disc Magazine.						
1	4854 197AA	1		ER0		MANIFOLD, Intake
2	6036 171AA	2		EP0,		NUT AND WASHER
				ER0		
3	6036 045AA	1		EP0,		BOLT AND RETAINER, Hex Head
				ER0		
4	3580 172	1		ER0		CAP, Vacuum
5	4854 194	1		ER0		FITTING, Vacuum
6	5301 0196	1		ER0		MANIFOLD, Exhaust, Front
7	5301 0199	1		ER0		MANIFOLD, Exhaust, Rear
8	4854 038	1		ER0		GASKET, Intake/Exhaust Manifold
-9	6036 193AA	2		EP0,		STUD, .375-16/.375-24x1.75
				ER0		
-10	6506 546AA	2		ER0		NUT, Exhaust Manifold, Exhaust Manifold to Pipe

JEEP WRANGLER (TJ)		BODY	ENGINE	TRANSMISSION
SERIES	LINE	77 = 93.4 W	EPE, EP0 = 2.5L Power Tech	DGG, DGD = 32RH 3 Spd. Auto.
H = Sport	J = Wrangler 4WD		ERH, ER0 = 4.0L Power Tech	DDQ = 5 Spd. Manual
L = SE	U = Wrangler 4WD (RHD)			DDO = 5 Speed HD Manual
P = Sahara				DGO = Auto. Trans.
				DBB = Manual Trans.

AR = Use as required    - = Non illustrated part    # = New this model year

May 2, 2002

**Crankcase Ventilation, 4.0 (ERH)**  
**Figure 4.0L-910**

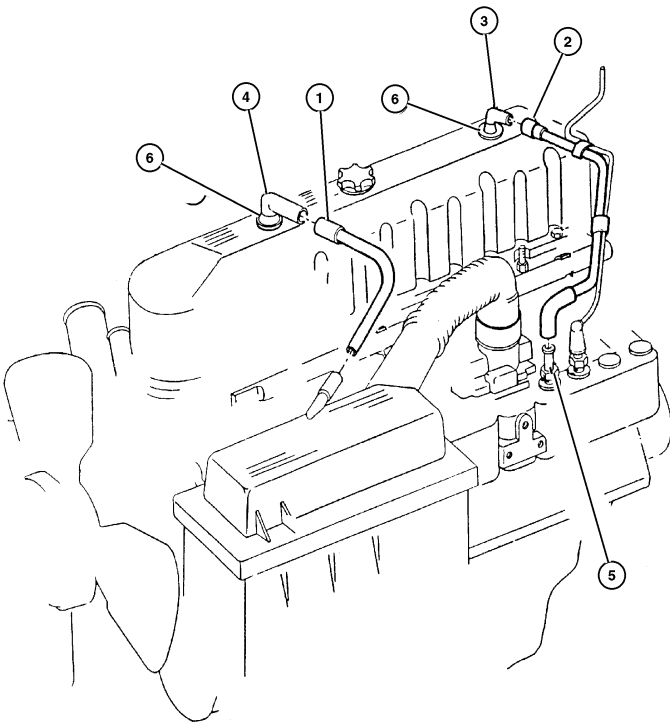

ITEM	PART NUMBER	QTY	LINE	ENGINE	TRANS	DESCRIPTION
------	----------------	-----	------	--------	-------	-------------

Note: EP0= All 2.5L 4 Cylinder Gas Engines manual, 12 Disc Magazine.  
ER0= All 4.0L 6 Cylinder Gas Engines manual, 12 Disc Magazine.

1	5303 0615	1		ER0		TUBE, Crankcase Vent Valve
2	4854 265	1		ER0		TUBE, Crankcase Vent To Intake Manifold
3	5303 0495	1		ER0		TUBE, Crankcase Vent To Air Cleaner
4	5303 0497	1		EP0, ER0		FITTING, Crankcase Vent Tube
5	4854 194	1		ER0		FITTING, Vacuum
6	2946 079	2		ER0		GROMMET, Crankcase Vent

JEEP WRANGLER (TJ)				
SERIES	LINE	BODY	ENGINE	TRANSMISSION
H = Sport	J = Wrangler 4WD	77 = 93.4 WB	EPE, EP0 = 2.5L Power Tech	DG0, DGD = 32RH 3 Spd. Auto.
L = SE	U = Wrangler 4WD (RHD)		ERH, ER0 = 4.0L Power Tech	DDQ = 5 Spd. Manual
P = Sahara				DDD = 5 Speed HD Manual
				DG0 = Auto. Trans.
				DBB = Manual Trans.

AR = Use as required - = Non illustrated part # = New this model year

May 2, 2002

◀ RETURN TO GROUP INDEX



Group – 011  
Exhaust

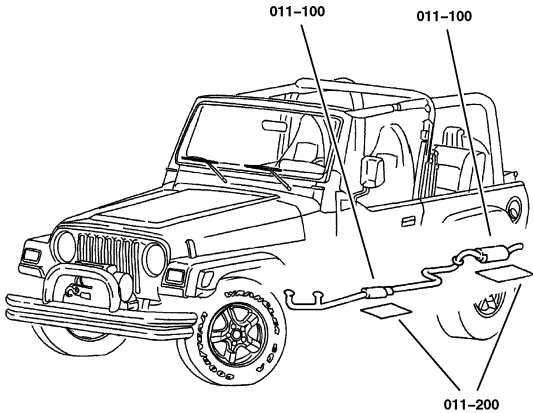

Illustration Title

Group-Fig. No.

Exhaust System

Exhaust System, 2.5 (EPE), 4.0 (ERH) ..... Fig. 011-110

Heat Shields

Heat Shields, 2.5 (EPE), 4.0 (ERH) ..... Fig. 011-210

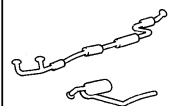
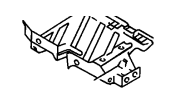
<p>011-100 Exhaust System</p> 	<p>011-200 Heat Shields</p> 		
--	---	--	--

Exhaust System, 2.5 (EPE), 4.0 (ERH)  
Figure 011-110

(EPO)

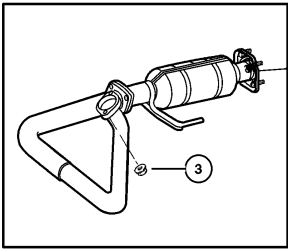

(ERO)

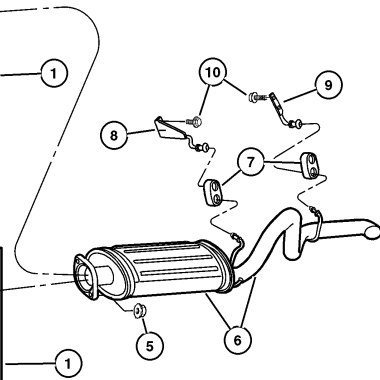
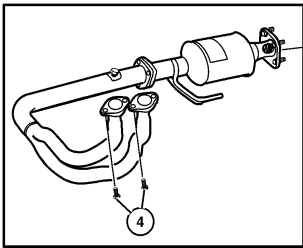

ITEM	PART NUMBER	QTY	LINE	SERIES	BODY	ENGINE	TRANS	DESCRIPTION
NOTE: EPO=All 2.5L Gas Engines ER0=All 4.0L Engines DBB=All Manual Transmissions DG0=All Automatic Transmissions manual, 12 Disc Magazine.								
1	#52101 194AA	1				EP0	DBB, DG0	CONVERTER, Catalytic U.S. 50 States and European III
	52101 269AA	1				ER0	DBB, DG0	European III
	52101 270AA	1				ER0	DBB, DG0	U.S. 50 States
-2	52020 050AC	1				EP0	DBB	RESONATOR, Exhaust
	52101 173AB	1				ER0		Leaded Fuel
3	J400 5142	2				EP0		NUT, Hex Flange Lock
4	6505 754AA	4				ER0		SCREW, Hex Head
5	6502 696	2						NUT, Hex Flange Lock, M10x1.5
6	52019 242AC	1				EP0		MUFFLER AND TAILPIPE, Exhaust
	52019 241AE	1				ER0		
7	5210 1035	2						INSULATOR, Exhaust
8	5201 9408	1						HANGER, Muffler
9	5201 9413	1						HANGER, Exhaust
10	6035 613	4						SCREW
-11	4616 707	1						GASKET, Exhaust, 3 Bolt Flange Gasket
-12	6100 517	3				EP0	DBB, DG0	NUT, Hex Flange Lock, M8 Phosphate 3 Bolt Flange Nut
		3				ER0	DBB, DG0	3 Bolt Flange Nut

JEEP WRANGLER (TJ)				
SERIES	LINE	BODY	ENGINE	TRANSMISSION
H = Sport	J = Wrangler 4WD	77 = 93.4 WB	EPE, EP0 = 2.5L Power Tech	DGG, DGD = 32RH 3 Spd. Auto.
L = SE	U = Wrangler 4WD (RHD)		ERH, ER0 = 4.0L Power Tech	DDQ = 5 Spd. Manual
P = Sahara				DDD = 5 Speed HD Manual
				DG0 = Auto. Trans.
				DBB = Manual Trans.

AR = Use as required - = Non illustrated part # = New this model year

May 2, 2002

Heat Shields, 2.5 (EPE), 4.0 (ERH)  
Figure 011-210

ITEM	PART NUMBER	QTY	LINE	SERIES	BODY	ENGINE	TRANS	DESCRIPTION
1	55176 694AE	1						SHIELD, Muffler
2	5517 6205	1						SHIELD, Muffler
3								SCREW, .250-20x.625, (NOT SERVICED)
4	J012 0375	1						NUT, Hex, .250-20

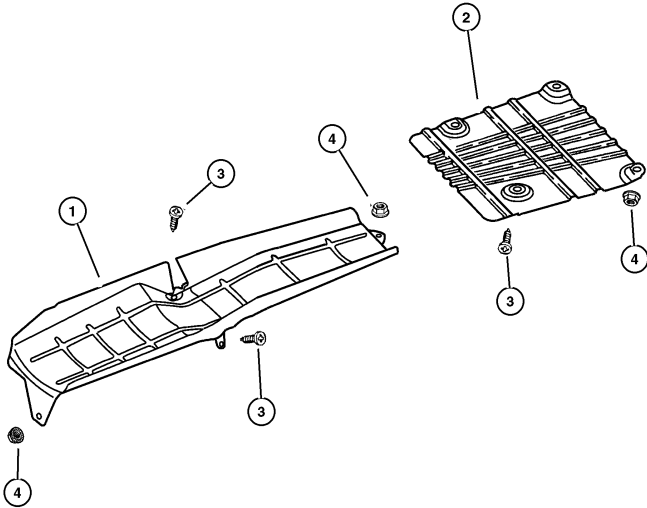

JEEP WRANGLER (TJ)				
SERIES	LINE	BODY	ENGINE	TRANSMISSION
H = Sport	J = Wrangler 4WD	77 = 93.4 WB	EPE, EP0 = 2.5L Power Tech	DGG, DGD = 32RH 3 Spd. Auto.
L = SE	U = Wrangler 4WD (RHD)		ERH, ER0 = 4.0L Power Tech	DDQ = 5 Spd. Manual
P = Sahara				DDD = 5 Speed HD Manual
				DG0 = Auto. Trans.
				DBB = Manual Trans.

AR = Use as required    - = Non illustrated part    # = New this model year

May 2, 2002

# Group – 013

## Frames and Bumpers

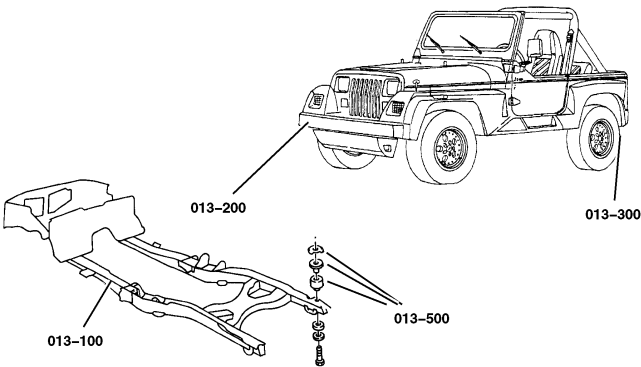

### GROUP 13 - Frames and Bumpers

Illustration Title	Group-Fig. No.
<b>Frames</b>	
Frame .....	Fig. 013-110
<b>Front Bumper and Fascia</b>	
Bumper, Front .....	Fig. 013-210
<b>Rear Bumper and Fascia</b>	
Bumper, Rear .....	Fig. 013-310
<b>Body Hold Down</b>	
Body Mounting Hardware .....	Fig. 013-510

<b>013-100</b> Frames	<b>013-200</b> Front Bumper and Fascia	<b>013-300</b> Rear Bumper and Fascia	<b>013-500</b> Body Hold Down

**Frame**  
**Figure 013-110**

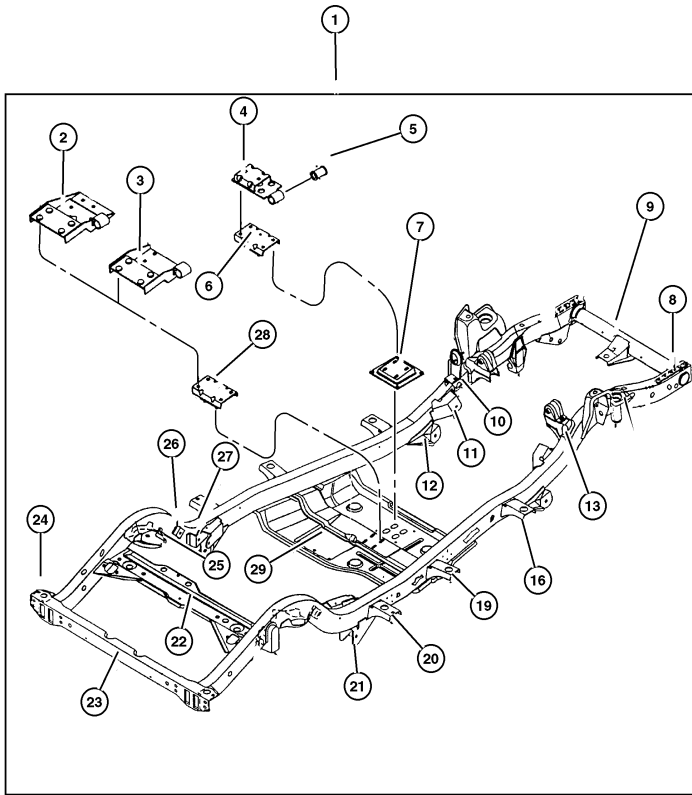

ITEM	PART NUMBER	QTY	LINE	SERIES	BODY	DESCRIPTION
Note: Sales Code EP0 = 2.5L Gas Engine manual, 12 Disc Magazine.						
Note: Sales Code ER0 = 4.0L Gas Engine manual, 12 Disc Magazine.						
1						FRAME, Chassis
	#52058 811AE	1	J			4.0L Eng.
	#52058 813AE	1	J			2.5L Eng.
	#52058 815AE	1	U			4.0L Eng.
	#52058 817AE	1	U			2.5L Eng.
2	5205 8618	1				BRACKET, Transmission Mount
3	#52058 546AB	1				BRACKET, Transmission Mount
4	#52058 548AB	1				BRACKET, Transmission Mount
5	5208 5085	1				BUSHING, Exhaust Hanger
6	52058 551AB	1				MOUNT, Transmission, Trans. Support
7	5205 8863	1				BRACKET, Transmission Mount, Trans. Supprt
8						PLATE, Suspension
	5205 8430	2	J			
		2	U			
9						CROSSMEMBER, Underbody
	5003 819AA	1	J			
		1	U			
10						BRACKET, Frame Rail
	5205 8893	1	J			2.5L Eng.
		1	J			4.0L Eng.
	5205 8894	1	U			2.5L Eng.
		1	U			4.0L Eng.
11						BRACKET, Frame Rail
	52058 160AB	1	J			Right
	52058 161AB	1	J			Left
	52058 160AB	1	U			Right
	52058 161AB	1	U			Left
12						BRACKET, Frame Rail
	5205 8090	1	J			Right
		1	U			Right
	5205 8091	1	J			Left
		1	U			Left
13						BRACKET, Engine Mount
	5205 8864	1	J			Upper, w/4.0L Eng., Right
		1	U			Upper, w/4.0L Eng., Right
	5205 8865	1	J			Upper, w/4.0L Eng., Left
		1	U			Upper, w/4.0L Eng., Left
	5205 8870	1	J			Upper, w/2.5L Eng., Right
		1	U			Upper, w/2.5L Eng., Right
	5205 8871	1	J			Upper, w/2.5L Eng., Left

**JEEP WRANGLER (TJ)**

SERIES	LINE	BODY	ENGINE	TRANSMISSION
H = Sport	J = Wrangler 4WD	77 = 93.4 WB	EPE, EP0 = 2.5L Power Tech	DGG, DGD = 32RH 3 Spd. Auto.
L = SE	U = Wrangler 4WD (RHD)		ERH, ER0 = 4.0L Power Tech	DDQ = 5 Spd. Manual
P = Sahara				DDD = 5 Speed HD Manual
				DG0 = Auto. Trans.
				DBB = Manual Trans.

AR = Use as required - = Non illustrated part # = New this model year

May 2, 2002

« RETURN TO GROUP INDEX

»

Frame  
Figure 013-110

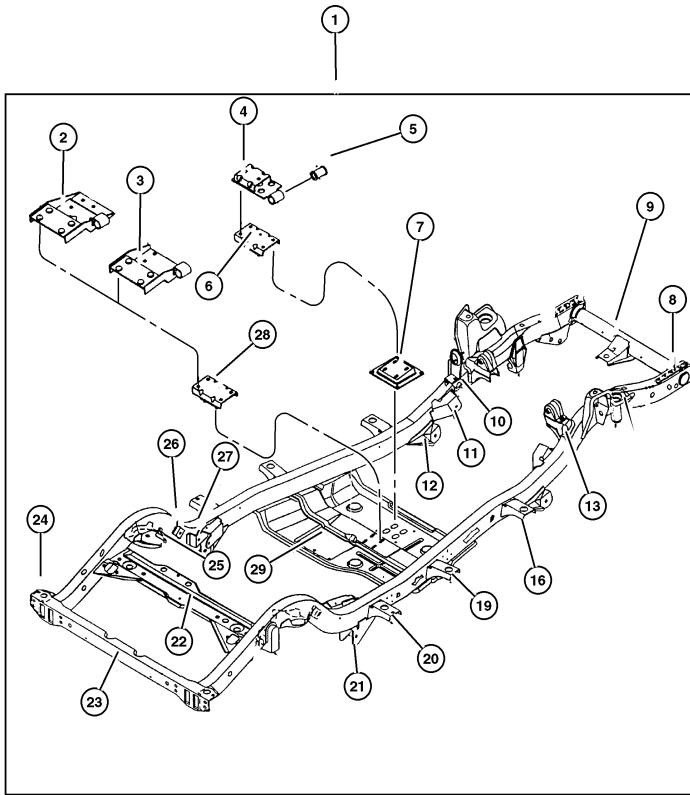

ITEM	PART NUMBER	QTY	LINE	SERIES	BODY	DESCRIPTION
		1	U			Upper, w/2.5L Eng., Left
-14						REINFORCEMENT, Engine Mount
	5205 8846	1	J			Right
		1	U			Right
	5205 8847	1	J			Left
		1	U			Left
-15						REINFORCEMENT, Engine Mount
	5205 8911	1	J			Right
		1	U			Right
	5205 8845	1	J			Left
		1	U			Left
16						BRACKET, Frame
	5003 831AA	4	J			
		4	U			
-17						SCREW, Hex Flange Head
	6035 836	6	J			
		6	U			
-18						NUT
	6035 739	6	J			
		6	U			
19						BRACKET, Frame
	5003 831AA	4	J			
		4	U			
20						BRACKET, Frame
	5003 836AA	2	J			
		2	U			
21						BRACKET, Frame Rail
	5003 832AA	1	J			Right
		1	U			Right
	5003 833AA	1	J			Left
		1	U			Left
22						CROSSMEMBER, Intermediate Rear
	5205 8136	1	J			
		1	U			
23						CROSSMEMBER, Rear Frame
	52058 121AB	1	J			
		1	U			
24						REINFORCEMENT, Crossmember
	5205 8772	1	J			Right
		1	U			Right
	5205 8773	1	J			Left
		1	U			Left
25						BRACKET, Frame Rail

JEEP WRANGLER (TJ)

SERIES  
H = Sport  
L = SE  
P = Sahara

LINE  
J = Wrangler 4WD  
U = Wrangler 4WD (RHD)

BODY  
77 = 93.4 WB

ENGINE  
EPE, EP0 = 2.5L Power Tech  
ERH, ER0 = 4.0L Power Tech

TRANSMISSION  
DGG, DGD = 32RH 3 Spd. Auto.  
DDQ = 5 Spd. Manual  
DDD = 5 Speed HD Manual  
DGO = Auto. Trans.  
DBB = Manual Trans.

AR = Use as required - = Non illustrated part # = New this model year

May 2, 2002

« RETURN TO GROUP INDEX

« »

Frame  
Figure 013-110

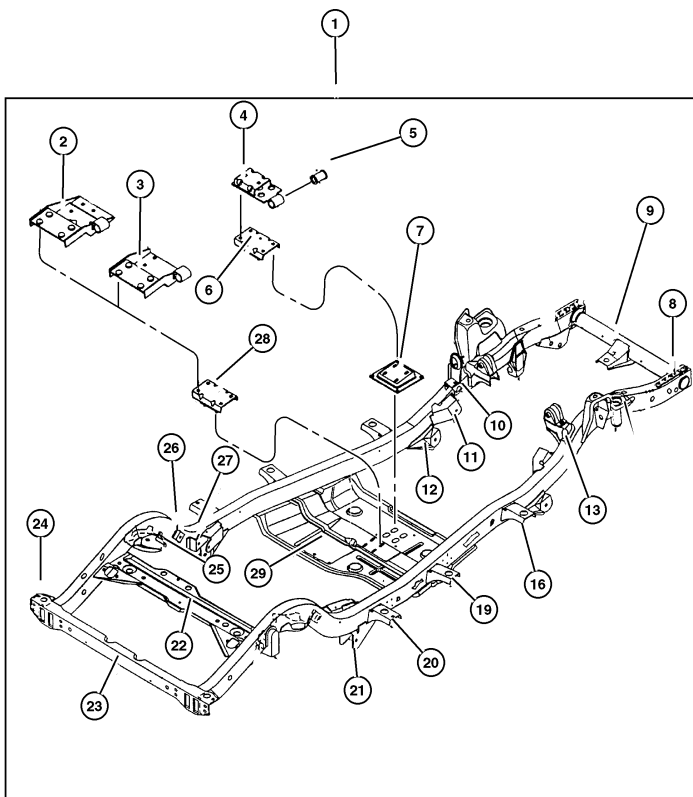

ITEM	PART NUMBER	QTY	LINE	SERIES	BODY	DESCRIPTION
	5205 8420	1	J			Right
		1	U			Right
	5205 8421	1	J			Left
		1	U			Left
26						BRACKET, Stabilizer Bar
	5205 8632	2	J			
		2	U			
27						BRACKET, Upper Control Arm
	5003 834AB	1	J			
		1	U			
28	52058 551AB	1				MOUNT, Transmission, Trans. Support
29						SKID PLATE, Support
	52058 133AC	1	J			
		1	U			

JEEP WRANGLER (TJ)				
SERIES	LINE	BODY	ENGINE	TRANSMISSION
H = Sport	J = Wrangler 4WD	77 = 93.4 WB	EPE, EP0 = 2.5L Power Tech	DGG, DGD = 32RH 3 Spd. Auto.
L = SE	U = Wrangler 4WD (RHD)		ERH, ER0 = 4.0L Power Tech	DDG = 5 Spd. Manual
P = Sahara				DDD = 5 Speed HD Manual
				DGO = Auto. Trans.
				DBG = Manual Trans.

AR = Use as required   - = Non illustrated part   # = New this model year

May 2, 2002

**Bumper, Front**  
**Figure 013-210**

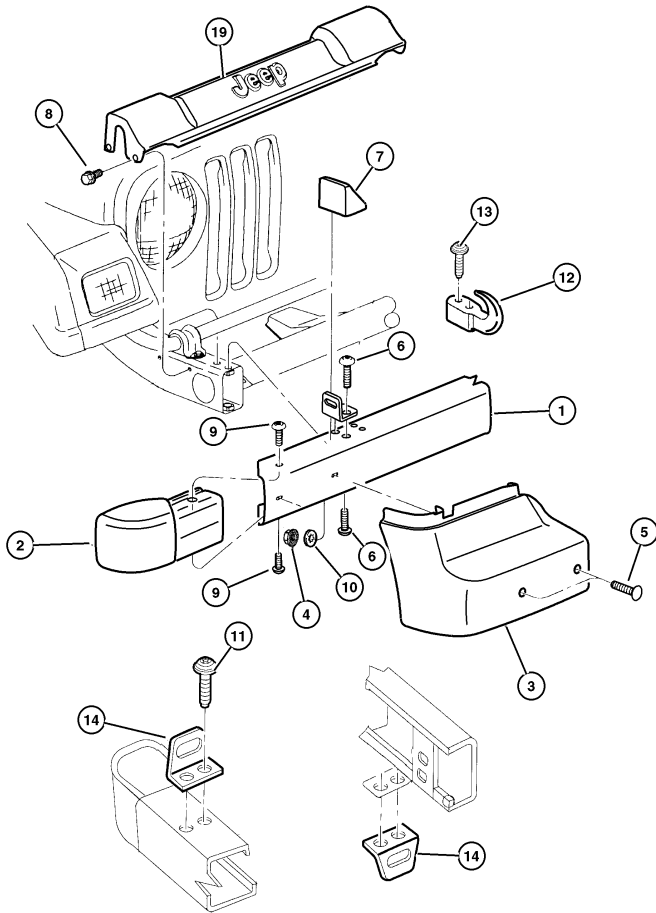

ITEM	PART NUMBER	QTY	LINE	SERIES	BODY	DESCRIPTION
1	5ED16 JX8AF	1				BAR, Bumper Front - Painted
2						EXTENSION, Bumper
	55155 756AA	1	J			Right
	55155 757AA	1	J			Left
	55155 762AA	1				Export, Right
	55155 763AA	1				Export, Left
3						COVER, Bumper
	55155 668AB	1				Export, Right
	55155 669AB	1				Export, Left
4	6100 840	4				NUT, Spring
5	6504 723	4				BOLT
6						SCREW, Pan Head, (NOT SERVICED)
7						CAP, (NOT SERVICED)
8	6036 181AA	4				SCREW AND WASHER
9	6504 212	2				SCREW, Large Round Washer Head Lock, M6x1.00x20.00
10	6100 840	4				NUT, Spring
11						SCREW, (NOT SERVICED)
12						HOOK, Tow
	5205 9015	1				Right
	5205 9016	1				Left
13	6036 060AA	4				SCREW
14						HOOK, Tow
	5205 9015	1				Left Front
	5205 9016	1				Right Front
	52059 379AB	1				Rear
-15	5517 4994	1	J	H, L, P		BRACKET, License Plate
-16						SCREW, (NOT SERVICED)
-17	6504 662	4				RETAINER, Push On
-18						NUT, (NOT SERVICED)
19	55155 667AF	1				COVER, Bumper
-20	52000 240AC	2				GUARD, Bumper

**JEEP WRANGLER (TJ)**

SERIES	LINE	BODY	ENGINE	TRANSMISSION
H = Sport	J = Wrangler 4WD	77 = 93.4 WB	EPE, EP0 = 2.5L Power Tech	DGG, DGD = 32RH 3 Spd. Auto.
L = SE	U = Wrangler 4WD (RHD)		ERH, ER0 = 4.0L Power Tech	DDQ = 5 Spd. Manual
P = Sahara				DDD = 5 Speed HD Manual
				DG0 = Auto. Trans.
				DBB = Manual Trans.

AR = Use as required - = Non illustrated part # = New this model year

May 2, 2002

◀ RETURN TO GROUP INDEX



**Bumper, Rear**  
**Figure 013-310**

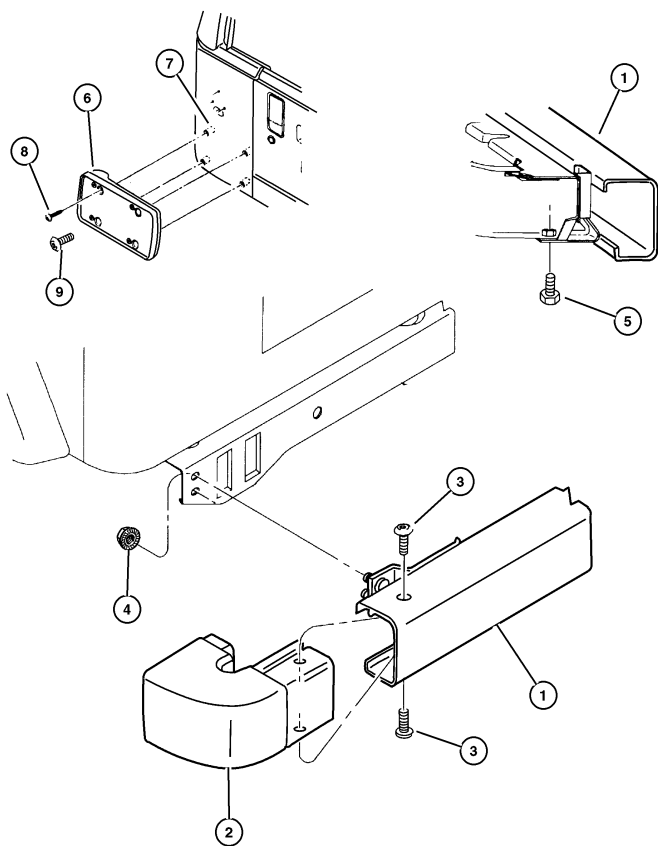

ITEM	PART NUMBER	QTY	LINE	SERIES	BODY	DESCRIPTION
1	5EY03 JX8AE	1				BAR, Bumper Rear - Black
	5ED18 JX8AB	1	J			Export
2	55155 760AA	1	J			EXTENSION, Bumper
	55155 761AA	1	J			Right
	55155 762AA	1				Left
	55155 763AA	1				Export, Right
	55155 763AA	1				Export, Left
3	6504 212	2				SCREW, Large Round Washer Head Lock, M6x1.00x20.00
4						NUT, Hex, .437-14, (NOT REQUIRED)
5						SCREW, (NOT SERVICED)
6	5517 4994	1	J	H, L, P		BRACKET, License Plate
7	6504 662	4				RETAINER, Push On
8						SCREW, (NOT SERVICED)
9	3420 1686	2				BOLT, Hex Flange Head, M12x1.18x35
-10	52059 379AB	1				HOOK, Tow

JEEP WRANGLER (TJ)				
SERIES	LINE	BODY	ENGINE	TRANSMISSION
H = Sport	J = Wrangler 4WD	77 = 93.4 WB	EPE, EP0 = 2.5L Power Tech	DGG, DGD = 32RH 3 Spd. Auto.
L = SE	U = Wrangler 4WD (RHD)		ERH, ER0 = 4.0L Power Tech	DDQ = 5 Spd. Manual
P = Sahara				DDD = 5 Speed HD Manual
				DG0 = Auto. Trans.
				DBB = Manual Trans.

AR = Use as required - = Non illustrated part # = New this model year

May 2, 2002

◀ RETURN TO GROUP INDEX

Body Mounting Hardware  
Figure 013-510

ITEM	PART NUMBER	QTY	LINE	SERIES	BODY	DESCRIPTION
1	5200 1961	6				RETAINER, Body Mount
2	5517 6179	5				INSULATOR, Body Hold Down
3	5517 6178	5				INSULATOR, Body Hold Down
4						SCREW, .437-14x.75, Use J4007412, (NOT SERVICED)
5	5200 1961	6				RETAINER, Body Mount
6	55176 177AB	6				INSULATOR, Body Hold Down
7	5517 6180	6				INSULATOR, Body Hold Down
8						SCREW, Hex Flange Head, .50-13x3.75, (NOT SERVICED)

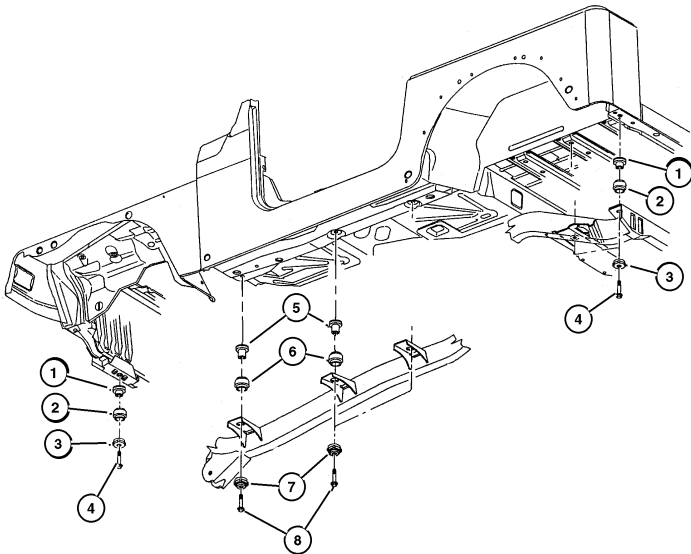

JEEP WRANGLER (TJ)

SERIES	LINE	BODY	ENGINE	TRANSMISSION
H = Sport	J = Wrangler 4WD	77 = 93.4 WB	EPE, EP0 = 2.5L Power Tech	DGG, DGD = 32RH 3 Spd. Auto.
L = SE	U = Wrangler 4WD (RHD)		ERH, ER0 = 4.0L Power Tech	DDQ = 5 Spd. Manual
P = Sahara				DDD = 5 Speed HD Manual
				DG0 = Auto. Trans.
				DBB = Manual Trans.

AR = Use as required - = Non illustrated part # = New this model year

May 2, 2002

◀ RETURN TO GROUP INDEX

Group – 014  
Fuel

Group – 014  
Fuel

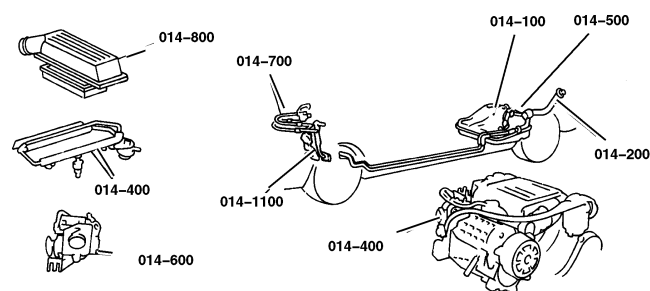

014-1000 Speed Control	014-1100 Accelerator Pedal		

014-100 Tank, Fuel	014-200 Fuel Tank Filler Tube	014-300 Fuel Lines	014-400 Fuel Rail
014-500 Fuel Pump and Sending Unit	014-600 Throttle Body	014-700 Throttle Controls	014-800 Air Cleaner

GROUP 14 - Fuel

Illustration Title	Group-Fig. No.
<b>Tank, Fuel</b>	
Fuel Tank, 2.5 (EPE), 4.0 (ERH) .....	Fig. 014-110
<b>Fuel Tank Filler Tube</b>	
Fuel Filler Tube, 2.5 (EPE), 4.0 (ERH) .....	Fig. 014-210
<b>Fuel Lines</b>	
Fuel Lines, Front, 2.5 (EPE) .....	Fig. 014-310
Fuel Lines, Rear, 2.5 (EPE) .....	Fig. 014-320
Fuel Lines, Front, 4.0 (ERH) .....	Fig. 014-330
Fuel Lines, Rear, 4.0 (ERH) .....	Fig. 014-340
<b>Fuel Rail</b>	
Fuel Injection System, 2.5 (EPE), 4.0 (ERH) .....	Fig. 014-410
<b>Fuel Pump and Sending Unit</b>	
Fuel Module, 2.5 (EPE), 4.0 (ERH) .....	Fig. 014-510
<b>Throttle Body</b>	
Throttle Body, 2.5 (EPE), 4.0 (ERH) .....	Fig. 014-610
<b>Throttle Controls</b>	
Throttle Controls, 2.5 (EPE), 4.0 (ERH) .....	Fig. 014-710
<b>Air Cleaner</b>	
Air Cleaner, 2.5 (EPE), 4.0 (ERH) .....	Fig. 014-810
<b>Speed Control</b>	
Speed Control, 2.5 (EPE), 4.0 (ERH) .....	Fig. 014-1010
<b>Accelerator Pedal</b>	
Accelerator Pedal, 2.5 (EPE), 4.0 (ERH) .....	Fig. 014-1110



Fuel Tank, 2.5 (EPE), 4.0 (ERH)  
Figure 014-110

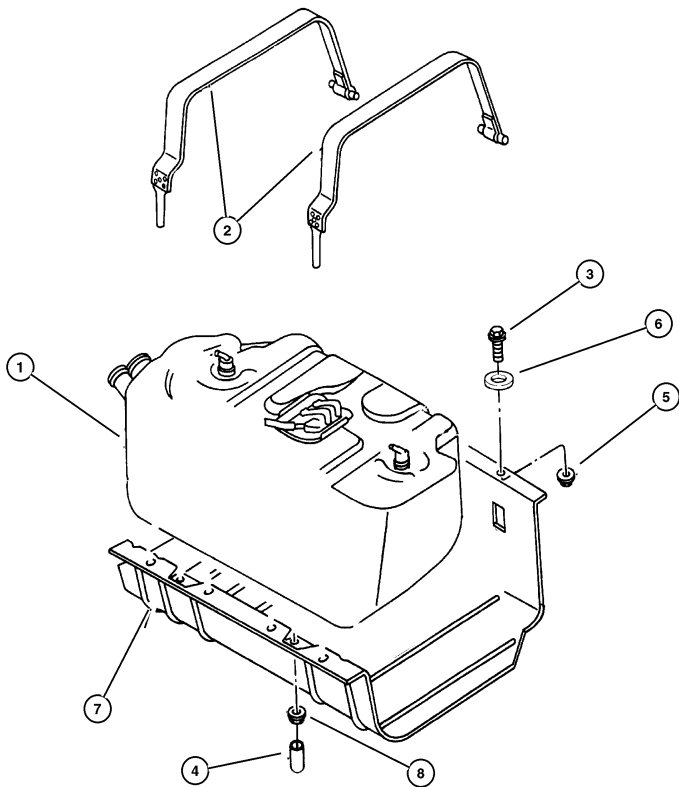

ITEM	PART NUMBER	QTY	LINE	SERIES	BODY	ENGINE	TRANS	DESCRIPTION
NOTE: EP0=All 2.5L Gas Engines ER0=All 4.0L Engines manual, 12 Disc Magazine.								
1	52018 768AD	1				EP0, ER0		TANK, Fuel
2	5210 0235	2						STRAP, Fuel Tank
3								BOLT, .312-18x.750, (NOT SERVICED)
4	5201 8098	2						CAP, Support Strap Stud
5	J400 3587	2						NUT, Hex
6	J400 5293	7						RETAINER, Push In Type M6.3 Hole
7	#52100 219AB	1						PLATE, Skid, With Sales Code XEE
8	J400 3587	2						NUT, Hex

JEEP WRANGLER (TJ)				
SERIES	LINE	BODY	ENGINE	TRANSMISSION
H = Sport	J = Wrangler 4WD	77 = 93.4 WB	EPE, EP0 = 2.5L Power Tech	DGG, DGD = 32RH 3 Spd. Auto.
L = SE	U = Wrangler 4WD (RHD)		ERH, ER0 = 4.0L Power Tech	DDQ = 5 Spd. Manual
P = Sahara				DDD = 5 Speed HD Manual
				DG0 = Auto. Trans.
				DBB = Manual Trans.

AR = Use as required - = Non illustrated part # = New this model year

May 2, 2002

Fuel Filler Tube, 2.5 (EPE), 4.0 (ERH)  
Figure 014-210

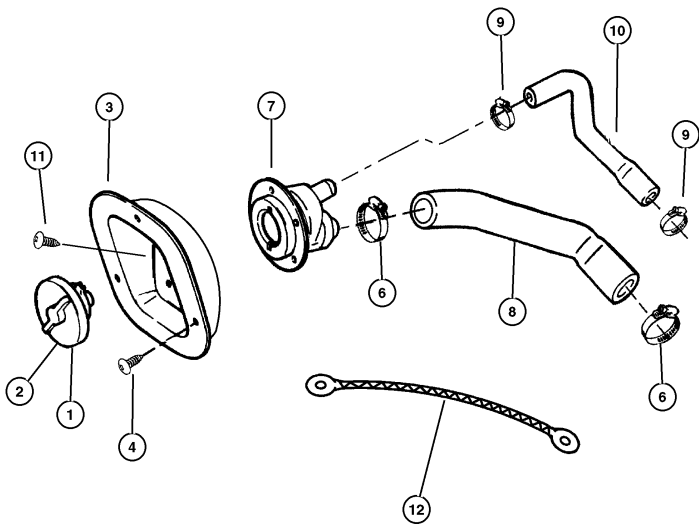

ITEM	PART NUMBER	QTY	LINE	SERIES	BODY	ENGINE	TRANS	DESCRIPTION
NOTE: EP0=All 2.5L Gas Engines ER0=All 4.0L Engines manual, 12 Disc Magazine.								
1	#52100 552AA	1	J					CAP, Fuel Filler Non-Locking, Quick On Export, Non-Locking, Quick On
2	#52100 553AA	1	J					CAP KIT, Fuel Tank Locking
3	5015 636AB	1						Locking HOUSING, Fuel Filler
4	#5016 763AB	1						SCREW AND WASHER, .190-16x.500, [.190-16x.500]
5	52127 675AC	1						SCREW AND WASHER, .190-16x.500
6	0153 651	4				EP0, ER0		CLAMP, Hose
7	52079 325AC	1				EP0, ER0		TUBE, Fuel Filler
	#52079 326AC	1				EP0, ER0		Leaded Fuel
8	52100 032AD	1				EP0, ER0		HOSE, Fuel Filler, U.S., Export and Leaded Fuel
9	J320 3077	1				EP0, ER0		CLAMP, Hose
10	52100 033AD	1				EP0, ER0		HOSE, Fuel Tank Vent, U.S., Export and Leaded Fuel
11	0153 832	4						SCREW, .190-16x1.00
12	5600 9161	1						STRAP, Ground

JEEP WRANGLER (TJ)

SERIES	LINE	BODY	ENGINE	TRANSMISSION
H = Sport	J = Wrangler 4WD	77 = 93.4 WB	EPE, EP0 = 2.5L Power Tech	DGG, DGD = 32RH 3 Spd. Auto.
L = SE	U = Wrangler 4WD (RHD)		ERH, ER0 = 4.0L Power Tech	DDQ = 5 Spd. Manual
P = Sahara				DDD = 5 Speed HD Manual
				DG0 = Auto. Trans.
				DBB = Manual Trans.

AR = Use as required - = Non illustrated part # = New this model year

May 2, 2002

« RETURN TO GROUP INDEX

Fuel Lines, Front, 2.5 (EPE)  
Figure 014-310

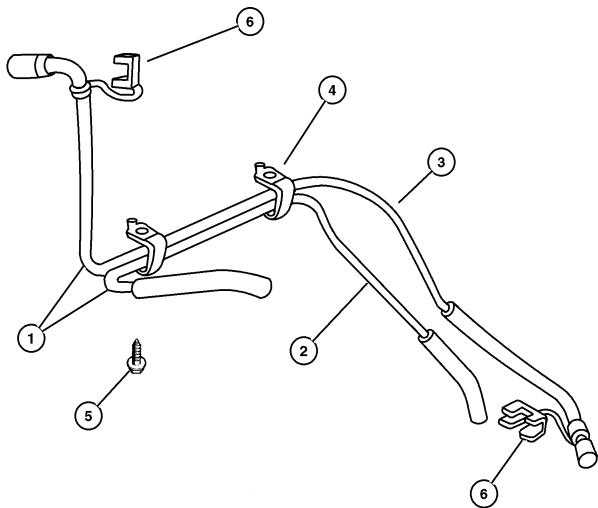

ITEM	PART NUMBER	QTY	LINE	SERIES	BODY	ENGINE	TRANS	DESCRIPTION
NOTE: EP0=All 2.5L Gas Engines manual, 12 Disc Magazine.								
1	52100 278AG	1				EP0		BUNDLE, Fuel Line
2								TUBE, Fuel, Serviced in Fuel Bundle , (NOT SERVICED)
3								TUBE, Fuel Vapor, Serviced in Fuel Bundle, (NOT SERVICED)
4								CLIP, Fuel Line, Serviced in Fuel Bundle , (NOT SERVICED)
5	6101 786	2				EP0		SCREW, Self Tapping, M6x1x15
6								CLIP, Fuel Line, Serviced in Fuel Bundle, (NOT SERVICED)

JEEP WRANGLER (TJ)				
SERIES	LINE	BODY	ENGINE	TRANSMISSION
H = Sport	J = Wrangler 4WD	77 = 93.4 WB	EPE, EP0 = 2.5L Power Tech	DGG, DGD = 32RH 3 Spd. Auto.
L = SE	U = Wrangler 4WD (RHD)		ERH, ER0 = 4.0L Power Tech	DDG = 5 Spd. Manual
P = Sahara				DDD = 5 Speed HD Manual
				DG0 = Auto. Trans.
				DBB = Manual Trans.

AR = Use as required    - = Non illustrated part    # = New this model year

May 2, 2002

Fuel Lines, Rear, 2.5 (EPE)  
Figure 014-320

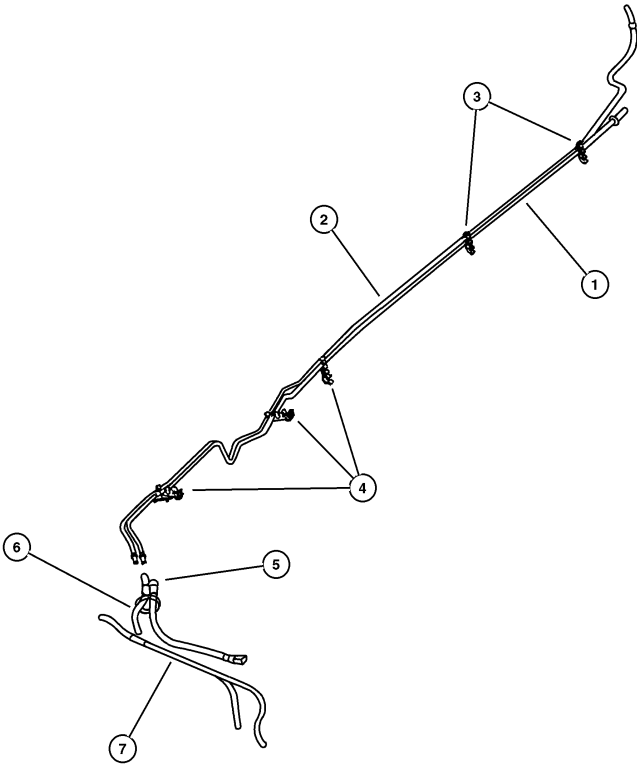

ITEM	PART NUMBER	QTY	LINE	SERIES	BODY	ENGINE	TRANS	DESCRIPTION
Note; EP0= All 2.5L 4 Cylinder Gas Engines manual, 12 Disc Magazine.								
ER0= All 4.0L 6 Cylinder Gas Engines manual, 12 Disc Magazine.								
1	5212 7502	1				EP0, ER0		TUBE, Fuel Supply
2	5212 7601	1				EP0,		TUBE, Fuel Vapor
3	3420 2371	2				ER0 EP0, ER0		CLIP, Quad Tubes
4	5200 7995	3				EP0,		CLIP, Five Way Fastener
5	52100 167AB	1				ER0 EP0, ER0		BUNDLE, Fuel Line, Chassis To Fuel Tank
6								HOSE, Fuel And Vapor, 25 Foot Roll 3/ 16", (NOT SERVICED)
7	52100 185AB	1				EP0, ER0		HOSE, Fuel Vapor

JEEP WRANGLER (TJ)			
SERIES	LINE	BODY	ENGINE
H = Sport	J = Wrangler 4WD	77 = 93.4 WB	EPE, EP0 = 2.5L Power Tech
L = SE	U = Wrangler 4WD (RHD)		ERH, ER0 = 4.0L Power Tech
P = Sahara			
			TRANSMISSION
			DGG, DGD = 32RH 3 Spd. Auto.
			DDQ = 5 Spd. Manual
			DDD = 5 Speed HD Manual
			DG0 = Auto. Trans.
			DBB = Manual Trans.

AR = Use as required - = Non illustrated part # = New this model year

May 2, 2002

« RETURN TO GROUP INDEX



Fuel Lines, Front, 4.0 (ERH)  
Figure 014-330

ITEM	PART NUMBER	QTY	LINE	SERIES	BODY	ENGINE	TRANS	DESCRIPTION
Note: ERO= All 4.0 Gas Engines manual, 12 Disc Magazine.								
1	52100 272AH	1				ER0		BUNDLE, Fuel Line
2								CLIP, Fuel Line, Serviced in Fuel Bundle , (NOT SERVICED)
3	6505 600AA	1				ER0		STUD
4								BRACKET, (NOT SERVICED)

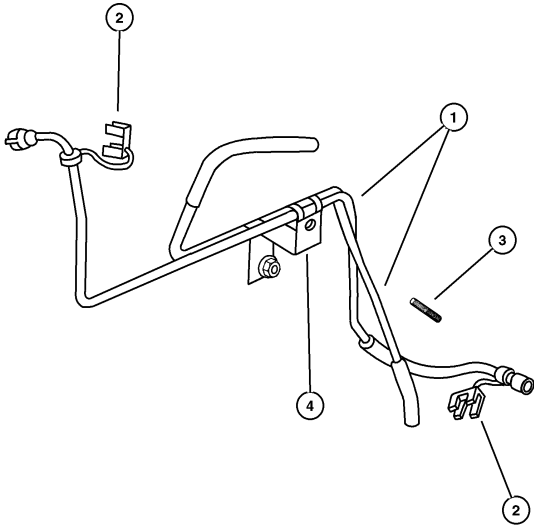

JEEP WRANGLER (TJ)			
SERIES	LINE	BODY	ENGINE
H = Sport	J = Wrangler 4WD	77 = 93.4 WB	EPE, EP0 = 2.5L Power Tech
L = SE	U = Wrangler 4WD (RHD)		ERH, ER0 = 4.0L Power Tech
P = Sahara			
			TRANSMISSION
			DGG, DGD = 32RH 3 Spd. Auto.
			DDQ = 5 Spd. Manual
			DDD = 5 Speed HD Manual
			DG0 = Auto. Trans.
			DBB = Manual Trans.

AR = Use as required    - = Non illustrated part    # = New this model year

May 2, 2002

Fuel Lines, Rear, 4.0 (ERH)  
Figure 014-340

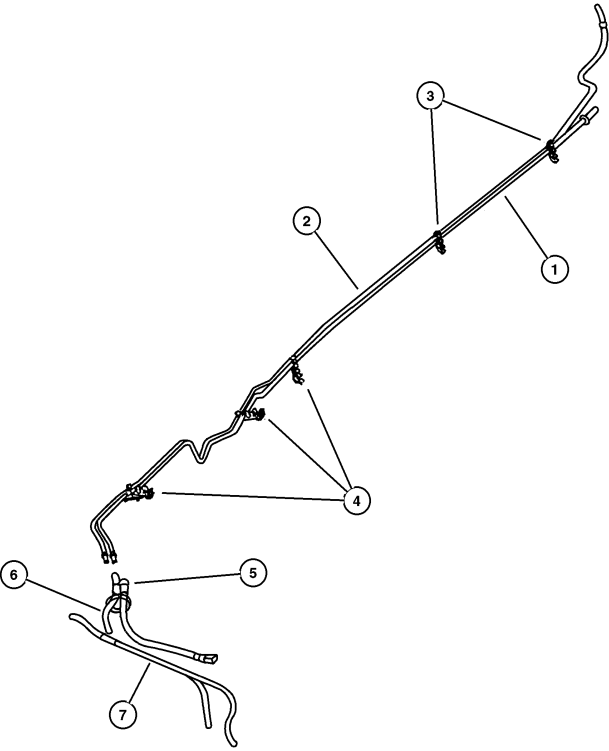

ITEM	PART NUMBER	QTY	LINE	SERIES	BODY	ENGINE	TRANS	DESCRIPTION
Note; EP0= All 2.5L 4 Cylinder Gas Engines manual, 12 Disc Magazine.								
ER0= All 4.0L 6 Cylinder Gas Engines manual, 12 Disc Magazine.								
1	5212 7502	1				EP0, ER0		TUBE, Fuel Supply
2	5212 7601	1				EP0,		TUBE, Fuel Vapor
3	3420 2371	2				ER0 EP0,		CLIP, Quad Tubes
4	5200 7995	3				ER0 EP0,		CLIP, Five Way Fastener
5	52100 167AB	1				ER0 EP0, ER0		BUNDLE, Fuel Line, Chassis to Fuel Tank
6								HOSE, Fuel And Vapor, 25 Foot Roll 3/ 16", (NOT SERVICED)
7	52100 185AB	1				EP0, ER0		HOSE, Fuel Vapor
JEEP WRANGLER (TJ)								
SERIES	LINE				BODY	ENGINE		TRANSMISSION
H = Sport	J = Wrangler 4WD				77 = 93.4 WB	EPE, EP0 = 2.5L Power Tech		DGG, DGD = 32RH 3 Spd. Auto.
L = SE	U = Wrangler 4WD (RHD)					ERH, ER0 = 4.0L Power Tech		DDQ = 5 Spd. Manual
P = Sahara								DDD = 5 Speed HD Manual
								DG0 = Auto. Trans.
								DBB = Manual Trans.

AR = Use as required    - = Non illustrated part    # = New this model year

May 2, 2002

Fuel Injection System, 2.5 (EPE), 4.0 (ERH)  
Figure 014-410

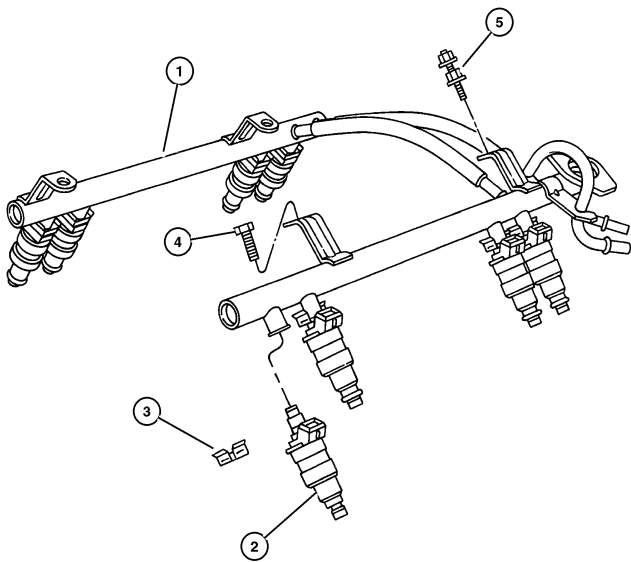

ITEM	PART NUMBER	QTY	LINE	SERIES	BODY	ENGINE	TRANS	DESCRIPTION
NOTE: EP0=All 2.5L Gas Engines ER0=All 4.0L Engines manual, 12 Disc Magazine.								
1	5013 157AA	1				EP0		RAIL, Fuel
	5014 496AA	1				ER0		
2								INJECTOR, Fuel
	5303 0778	4				EP0		
	4854 181	6				ER0		
3	4418 257AB	4				EP0		CLIP, Fuel Injector
		6				ER0		
4	6501 979	2				ER0		SCREW AND WASHER, Hex Head, M6x1x17
5	6502 086	2				EP0		STUD
-6	6502 647	2				ER0		STUD, M6x1.00x44
-7								CAP
	5018 781AA	1				EP0		Diagnostic Port
		1				ER0		Diagnostic Port

JEEP WRANGLER (TJ)				
SERIES	LINE	BODY	ENGINE	TRANSMISSION
H = Sport	J = Wrangler 4WD	77 = 93.4 WB	EPE, EP0 = 2.5L Power Tech	DGG, DGD = 32RH 3 Spd. Auto.
L = SE	U = Wrangler 4WD (RHD)		ERH, ER0 = 4.0L Power Tech	DDQ = 5 Spd. Manual
P = Sahara				DDD = 5 Speed HD Manual
				DG0 = Auto. Trans.
				DBB = Manual Trans.

AR = Use as required - = Non illustrated part # = New this model year

May 2, 2002

Fuel Module, 2.5 (EPE), 4.0 (ERH)  
Figure 014-510

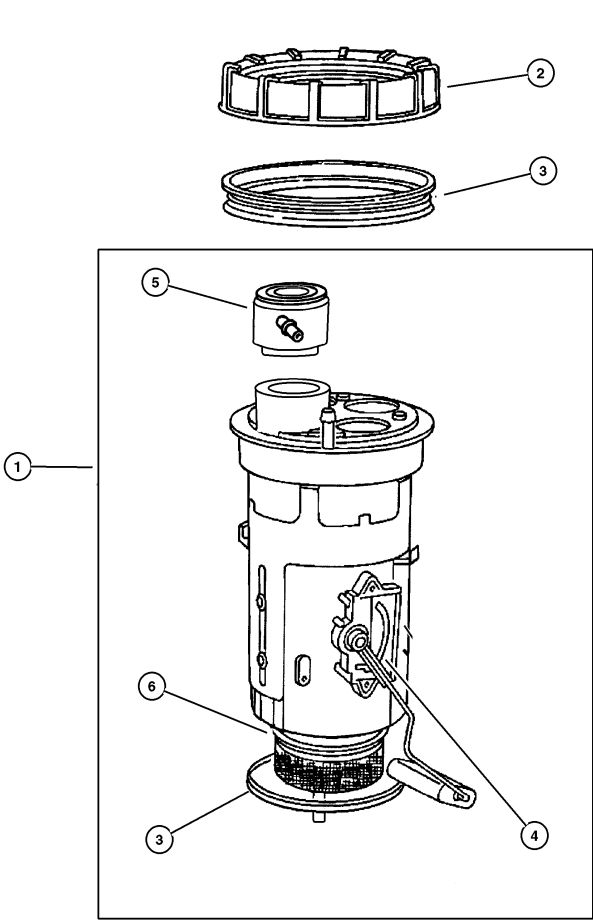

ITEM	PART NUMBER	QTY	LINE	SERIES	BODY	ENGINE	TRANS	DESCRIPTION
NOTE: EP0=All 2.5L Gas Engines ER0=All 4.0L Engines manual, 12 Disc Magazine.								
1	#5012 952AC	1				EP0, ER0		MODULE PACKAGE, Fuel Tank
2	5200 5389	1				EP0, ER0		NUT, Fuel Pump Module
3	5201 8808	1				EP0, ER0		SEAL, Fuel Pump and Level Unit
4	#5017 909AA	1				EP0, ER0		LEVEL UNIT PACKAGE, Fuel
5	4798 301	1				EP0, ER0		FILTER, Fuel
6								FILTER, Fuel Module, Serviced in Module Assembly, (NOT SERVICED)

JEEP WRANGLER (TJ)				BODY		ENGINE		TRANSMISSION	
SERIES	LINE			77	93.4 WB	EPE, EP0 = 2.5L Power Tech		DGG, DGD = 32RH 3 Spd. Auto.	
H = Sport	J = Wrangler 4WD					ERH, ER0 = 4.0L Power Tech		DDQ = 5 Spd. Manual	
L = SE	U = Wrangler 4WD (RHD)							DDD = 5 Speed HD Manual	
P = Sahara								DG0 = Auto. Trans.	
								DBB = Manual Trans.	

AR = Use as required - = Non illustrated part # = New this model year

May 2, 2002

Throttle Body, 2.5 (EPE), 4.0 (ERH)  
Figure 014-610

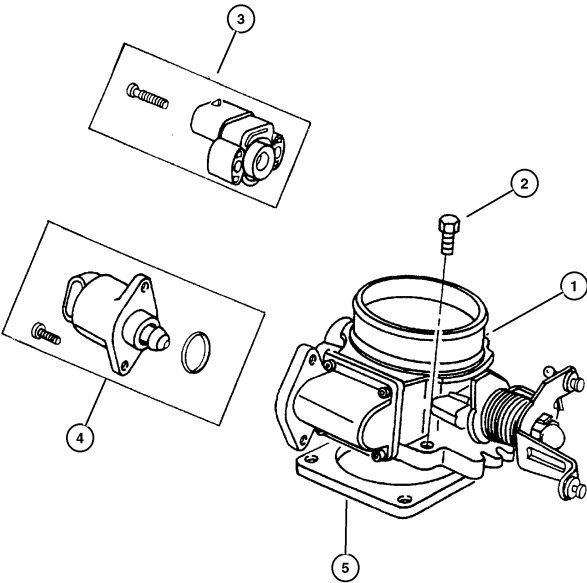

ITEM	PART NUMBER	QTY	LINE	SERIES	BODY	ENGINE	TRANS	DESCRIPTION
NOTE: EP0=All 2.5L Gas Engines ER0=All 4.0L Engines manual, 12 Disc Magazine.								
1	53032 016AD	1				EP0		THROTTLE BODY
	53032 023AC	1				ER0		
2	6503 929	4				EP0,		SCREW AND WASHER, Coned Pilot,
						ER0		M6x1x30
3	4874 371AC	1				ER0		SENSOR, Throttle Position
		1				EP0		
4	4874 373AB	1				EP0		MOTOR, Air Idle Speed
		1				ER0		
5	5300 7543	1				EP0,		GASKET, Throttle Body
						ER0		

JEEP WRANGLER (TJ)				
SERIES	LINE	BODY	ENGINE	TRANSMISSION
H = Sport	J = Wrangler 4WD	77 = 93.4 WB	EPE, EP0 = 2.5L Power Tech	DGG, DGD = 32RH 3 Spd. Auto.
L = SE	U = Wrangler 4WD (RHD)		ERH, ER0 = 4.0L Power Tech	DDQ = 5 Spd. Manual
P = Sahara				DDD = 5 Speed HD Manual
				DG0 = Auto. Trans.
				DBB = Manual Trans.

AR = Use as required    - = Non illustrated part    # = New this model year

May 2, 2002

Throttle Controls, 2.5 (EPE), 4.0 (ERH)  
Figure 014-710

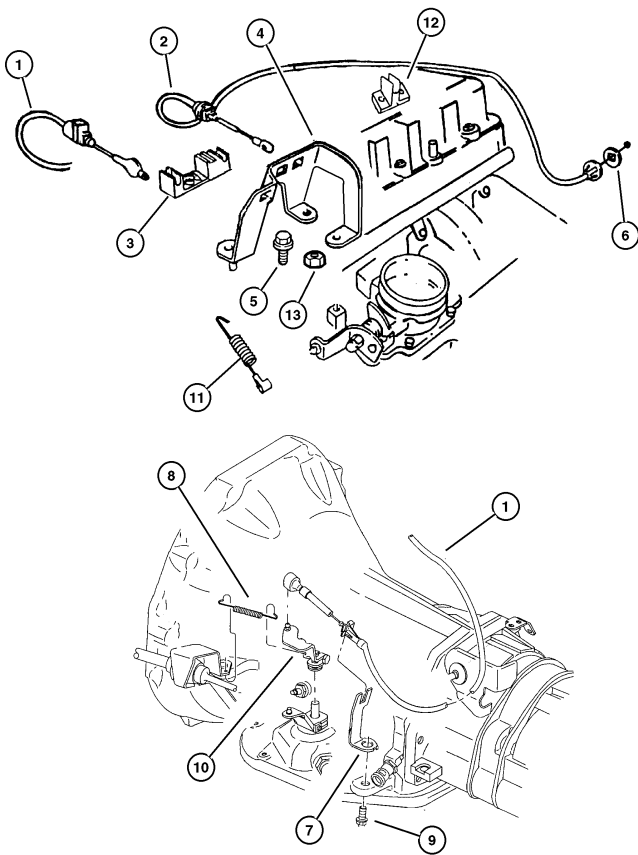

ITEM	PART NUMBER	QTY	LINE	SERIES	BODY	ENGINE	TRANS	DESCRIPTION
NOTE: EP0=All 2.5L Gas Engines ER0=All 4.0L Engines DBB=All Manual Transmissions DG0=All Automatic Transmissions manual, 12 Disc Magazine.								
1	52104 352AA	1				EP0, ER0	DG0	CABLE, Throttle Valve
2	4854 137	1						CABLE, Accelerator
3	5300 7620	1				EP0		GUIDE, Accelerator Cable
4	5207 9029	1				ER0		BRACKET, Accelerator Cable
5	5300 7485	1				EP0		SCREW AND WASHER, Hex Head, M6x1x17
	53013 160AA	1				ER0		
6	6501 979	2				EP0		PLUG, Access Hole, (NOT REQUIRED)
		2				ER0		
7	5207 8867	1				EP0,	DG0	BRACKET, Cable
8	5300 9055	1				ER0	DG0	SPRING, Throttle Valve Return
9	0181 112	1				EP0, ER0	DG0	SCREW AND WASHER, .375-16x1.00
10	52078 723AB	1				EP0, ER0	DG0	LEVER, Throttle Valve
11	52078 102AB	1				EP0, ER0	DBB	SPRING, Throttle Return
12	5207 8987	1	J			ER0		GUIDE, Accelerator Cable
13	6100 047	1				EP0		NUT AND WASHER, Hex Nut-Coned Washer, M6 x 1.00
JEEP WRANGLER (TJ)								
SERIES	LINE				BODY	ENGINE		TRANSMISSION
H = Sport	J = Wrangler 4WD				77 = 93.4 WB	EPE, EP0 = 2.5L Power Tech		DGG, DGD = 32RH 3 Spd. Auto.
L = SE	U = Wrangler 4WD (RHD)					ERH, ER0 = 4.0L Power Tech		DDQ = 5 Spd. Manual
P = Sahara								DDD = 5 Speed HD Manual
								DG0 = Auto. Trans.
								DBB = Manual Trans.

AR = Use as required -- = Non illustrated part # = New this model year

May 2, 2002

◀ RETURN TO GROUP INDEX

Air Cleaner, 2.5 (EPE), 4.0 (ERH)  
Figure 014-810

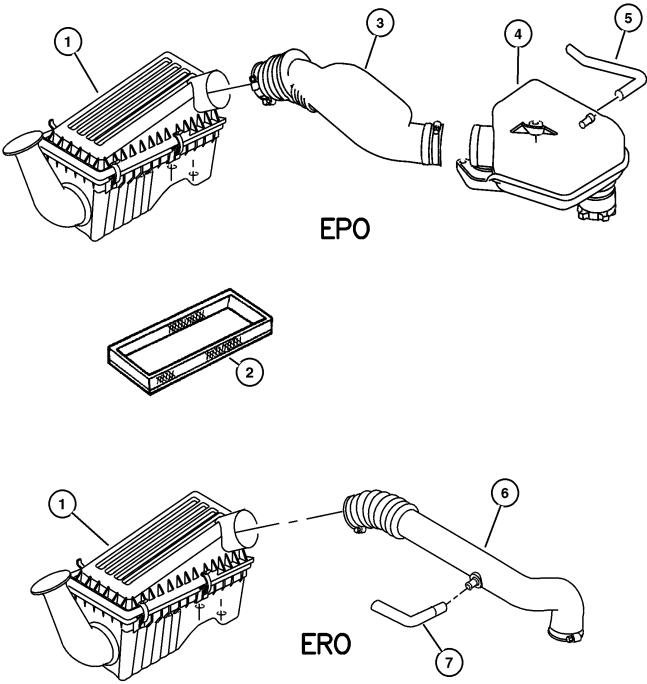

ITEM	PART NUMBER	QTY	LINE	SERIES	BODY	ENGINE	TRANS	DESCRIPTION
NOTE: EP0=All 2.5L Gas Engines ER0=All 4.0L Engines manual, 12 Disc Magazine.								
1	#53013 650AA	1				EP0, ER0		AIR CLEANER
2	4797 777	1				EP0, ER0		FILTER, Air
3	5303 0610	1				EP0		HOSE, Air Cleaner
4	5303 0759	1				EP0		RESONATOR, Air Cleaner
5	5303 0614	1				EP0		TUBE, Crankcase Vent Valve
6	5303 0611	1				ER0		HOSE, Air Cleaner
7	5303 0615	1				ER0		TUBE, Crankcase Vent Valve
-8	6101 444	3				EP0, ER0		NUT AND WASHER, Hex, M6x1.0, Air Cleaner Mounting Nut

JEEP WRANGLER (TJ)				
SERIES	LINE	BODY	ENGINE	TRANSMISSION
H = Sport	J = Wrangler 4WD	77 = 93.4 WB	EPE, EP0 = 2.5L Power Tech	DGG, DGD = 32RH 3 Spd. Auto.
L = SE	U = Wrangler 4WD (RHD)		ERH, ER0 = 4.0L Power Tech	DDQ = 5 Spd. Manual
P = Sahara				DDD = 5 Speed HD Manual
				DG0 = Auto. Trans.
				DBB = Manual Trans.

AR = Use as required - = Non illustrated part # = New this model year

May 2, 2002

## Speed Control, 2.5 (EPE), 4.0 (ERH)

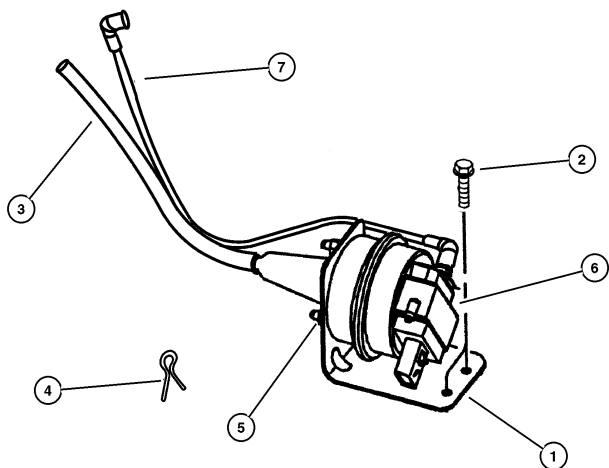

ITEM	PART NUMBER	QTY	LINE	SERIES	BODY	ENGINE	TRANS	DESCRIPTION
Note; EPO= All 2.5 Gas Engines, ERO= All 4.0 Gas Engines. manual, 12 Disc Magazine.								
1								BRACKET, Speed Control Servo
	4854 155	1	J					
	53013 058AA	1	U					
2								SCREW, M6x1.00x20.00, (NOT SERVICED)
3								CABLE, Speed Control
	4854 156	1	J					
	53013 059AA	1	U					
4								CLIP, Cable to Servo Attach
	6025 867	1	J					
		1	U					
5								NUT, Hex Flange Serration, M6x1
	6502 493	2	J					
		2	U					
6								SERVO, Speed Control
	4669 979	1	J					
		1	U					
7								HARNESS, Speed Control Vacuum
	53013 010AA	1	J					
	53013 063AA	1	U					

JEEP WRANGLER (TJ)		BODY	ENGINE	TRANSMISSION
SERIES	LINE	77 = 93.4 W	EPE, EP0 = 2.5L Power Tech	DGG, DGD = 32RH 3 Spd. Auto.
H = Sport	J = Wrangler 4WD		ERH, ER0 = 4.0L Power Tech	DDQ = 5 Spd. Manual
L = SE	U = Wrangler 4WD (RHD)			DDO = 5 Speed HD Manual
P = Sahara				DGO = Auto. Trans.
				DBB = Manual Trans.

AR = Use as required   - = Non illustrated part   # = New this model year

May 2, 2002



**Accelerator Pedal, 2.5 (EPE), 4.0 (ERH)**  
**Figure 014-1110**

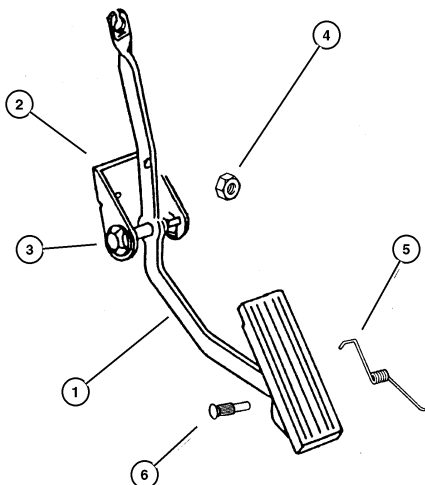

ITEM	PART NUMBER	QTY	LINE	SERIES	BODY	ENGINE	TRANS	DESCRIPTION
NOTE: EP0=All 2.5L Gas Engines ER0=All 4.0L Engines manual, 12 Disc Magazine.								
1								PEDAL, Accelerator
	5207 8714	1	J			EP0, ER0		
	5207 8715	1	U			EP0, ER0		
2								BRACKET, Accelerator Cable, Serviced in Pedal Assembly, (NOT SERVICED)
3								BUSHING, Accelerator Pedal
	5207 8653	2	J			EP0, ER0		
		2	U			EP0, ER0		
4	3420 1680	2						NUT, Hex Flange, M6x1
5	5303 0874	1	J			EP0, ER0		SPRING, Torsion
		1	U			EP0, ER0		
6								PIN, Accelerator Pedal Mtg.
	5207 9019	1	J			EP0, ER0		
		1	U			EP0, ER0		

JEEP WRANGLER (TJ)		BODY	ENGINE	TRANSMISSION
SERIES	LINE	77 = 93.4 WB	EPE, EP0 = 2.5L Power Tech	DGG, DGD = 32RH 3 Spd. Auto.
L = Sport	U = Wrangler 4WD		ERH, ER0 = 4.0L Power Tech	DDQ = 5 Spd. Manual
H = SE	J = Wrangler 4WD (RHD)			DDQ = 5 Speed HD Manual
P = Sahara				DBG = Auto. Trans.
				DBG = Manual Trans.

AR = Use as required   - = Non illustrated part   # = New this model year

May 2, 2002

# Group – 016

## Propeller Shafts and U-Joints

### GROUP 16 - Propeller Shafts and U-Joints

Illustration Title

Group-Fig. No.

#### Propeller Shaft

Propshaft,Front and Rear ..... Fig. 016-110

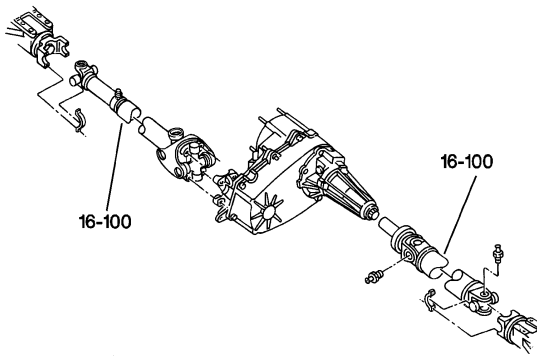

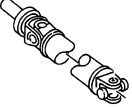
<b>016-100</b> Propeller Shaft			
			

Propshaft,Front and Rear  
Figure 016-110

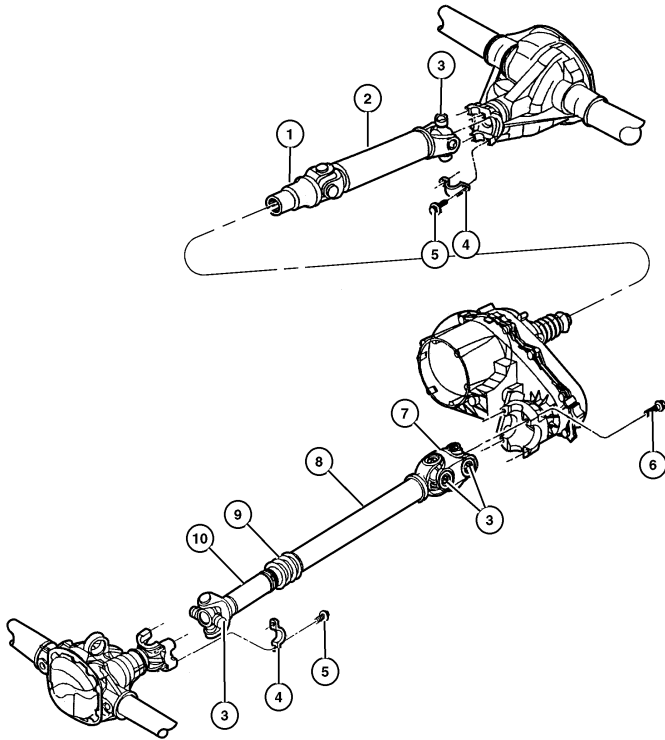

ITEM	PART NUMBER	QTY	LINE	SERIES	BODY	ENGINE	TRANS	DESCRIPTION
Note: EP0=All 2.5L 4 Cylinder Gas Engines---ER0=All 4.0L 6 Cylinders Gas Engines---DBB=All Manual Transmissions---DG0=All Automatic Transmissions---DRJ=Dana 35 Rear Axle---DRK=Dana 44 Rear Axle								
1	4882 714	1				EP0		YOKE, Drive Shaft
		1				EP0		[DRK]
		1				ER0	DBB	[DRJ]
		1				ER0	DBB	[DRK]
		1				ER0	DG0	[DRJ]
2	52098 785AC	1				EP0		SHAFT, Drive
		1				EP0		[DRK], Rear
		1				ER0	DBB	[DRJ], Rear
		1				ER0	DBB	[DRK], Rear
		1				ER0	DG0	[DRJ], Rear
3	4882 793	2				EP0		U JOINT
		2				EP0		[DRK]
		2				ER0	DBB	[DRJ]
		2				ER0	DBB	[DRK]
		2				ER0	DG0	[DRJ]
4	J324 0553	2				ER0	DG0	[DRK]
5	J400 6928	4						STRAP, Prop Shaft
6	6036 147AA	4						BOLT, Mounting
7	J813 0296	1				ER0	DBB	BOLT, .312-24x1.170, Mounting
		1				EP0	DDQ	YOKE, Drive Shaft
		1				EP0, ER0	DG0	
8	52098 377AD	1				ER0	DBB	SHAFT, Drive
		1				EP0	DDQ	Front
		1				EP0, ER0	DG0	Front
9	5012 793AA	1				ER0	DBB	BOOT, Driveshaft
		1				EP0	DDQ	
		1				EP0, ER0	DG0	
10						ER0		YOKE, Drive Shaft
JEEP WRANGLER (TJ)								
SERIES	LINE				BODY	ENGINE		TRANSMISSION
H = Sport	J = Wrangler 4WD				77 = 93.4 WB	EPE, EP0 = 2.5L Power Tech		DGG, DGD = 32RH 3 Spd. Auto.
L = SE	U = Wrangler 4WD (RHD)					ERH, ER0 = 4.0L Power Tech		DDQ = 5 Spd. Manual
P = Sahara								DDD = 5 Speed HD Manual
								DG0 = Auto. Trans.
								DBB = Manual Trans.

AR = Use as required - = Non illustrated part # = New this model year

May 2, 2002

« RETURN TO GROUP INDEX

»

### Propshaft,Front and Rear Figure 016-110

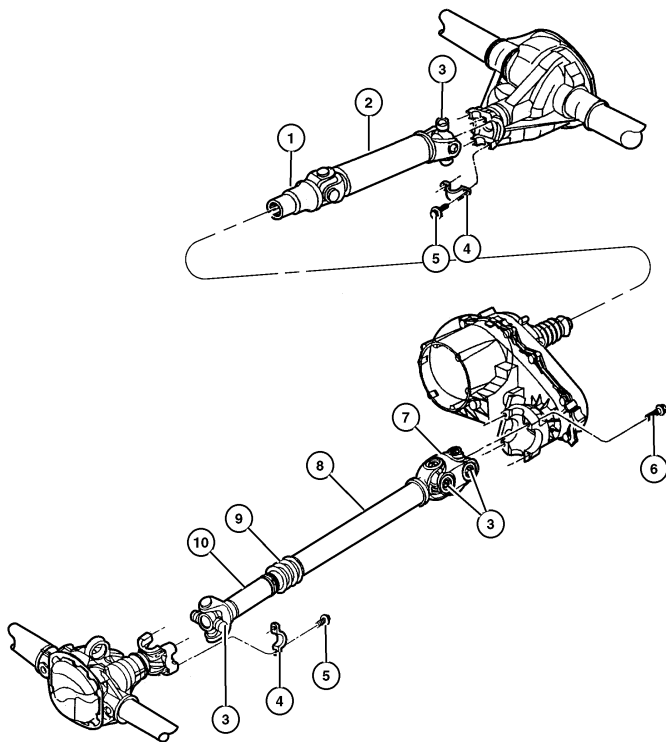

ITEM	PART NUMBER	QTY	LINE	SERIES	BODY	ENGINE	TRANS	DESCRIPTION
	5016 375AA	1				ER0	DBB	
	J813 0296	1				EP0	DDQ	
	5016 375AA	1				EP0, ER0	DG0	
-11								RING, U Joint
	J320 7886	4				ER0	DBB	
		4				EP0	DDQ	
		4				EP0, ER0	DG0	

JEEP WRANGLER (TJ)				
SERIES	LINE	BODY	ENGINE	TRANSMISSION
H = Sport	J = Wrangler 4WD	77 = 93.4 WB	EPE, EP0 = 2.5L Power Tech	DGG, DGD = 32RH 3 Spd. Auto.
L = SE	U = Wrangler 4WD (RHD)		ERH, ER0 = 4.0L Power Tech	DDG = 5 Spd. Manual
P = Sahara				DDG = 5 Speed HD Manual
				DGB = Auto. Trans.
				DBB = Manual Trans.

AR = Use as required   - = Non illustrated part   # = New this model year

May 2, 2002

Group – 017  
Rear Suspension

GROUP 17 - Rear Suspension

Illustration Title

Group-Fig. No.

<b>Rear Suspension</b>	
Suspension, Rear with Shocks,Springs and Track Bar .....	Fig. 017-110
<b>Rear Stabilizer</b>	
Stabilizer, Rear .....	Fig. 017-210

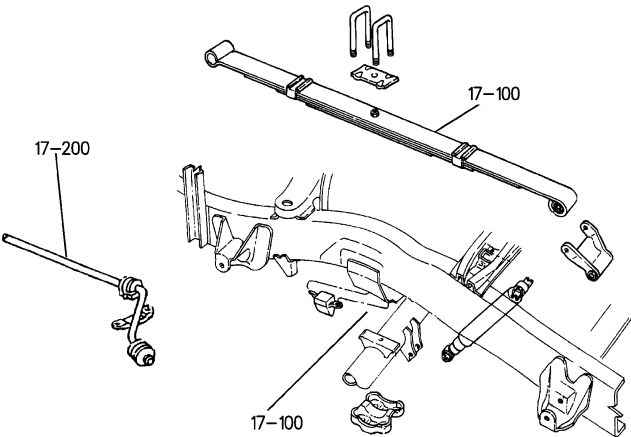

<b>017-100</b> Rear Suspension	<b>017-200</b> Rear Stabilizer		

Suspension, Rear with Shocks,Springs and Track Bar  
Figure 017-110

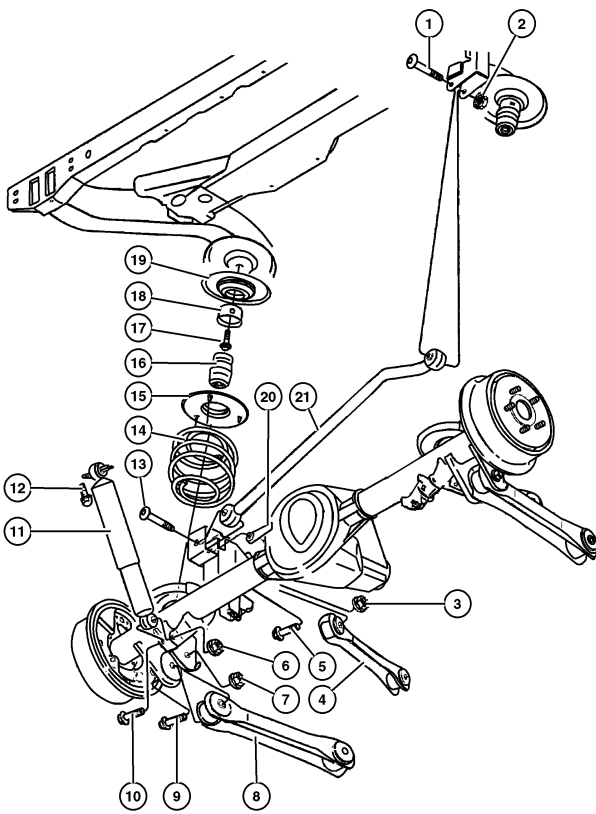

ITEM	PART NUMBER	QTY	LINE	SERIES	BODY	ENGINE	TRANS	DESCRIPTION
1	6506 147AA	1						SCREW, Hex Flange Head, M12x1.75x80, Track Bar to Frame Mounting
2	6502 697	1						NUT, Hex Flange Lock, M12x1.75, Track Bar to Frame Mounting
3	6502 696	2						NUT, Hex Flange Lock, M10x1.5, UCA to Axle Mounting
4	5208 8520	2						ARM, Control, Right & Left,Upper
5	6503 085	4						BOLT, Hex Flange Head, M10x1.50x78.20, UCA to Frame and Axle Mounting
6	6502 697	2						NUT, Hex Flange Lock, M12x1.75, Shock Mounting, Lower
7	6503 672	4						NUT, Hex, M14-2, LCA to Frame and Axle, Lower
8	5208 8654	2						ARM, Control, Rear, Right & Left,Lower
9	6506 033AA	4						BOLT, Hex Flange Head, M14x2.0x105, LCA to Frame and Axle, Lower
10	6502 473	2						BOLT, Hex Flange Head, M12x1.75x65, Shock Mounting, Lower
11	52087 835AB	2						SHOCK ABSORBER, Suspension, Rear [SDA]
	52088 651AI	2						[SDU]
12	3420 2467	4						SCREW, Hex Head, M8x1.25x30, Shock Mounting, Upper
13	6505 467AA	1						SCREW, Truss Head, M12x1.75x80, Track Bar to Axle
14	5208 9102	1						SPRING, Rear Coil [ZAT,ZNT]
	5208 9103	1						[ZAU,ZNU]
	5208 9104	1						[ZAV,ZNV]
	52090 105AA	1						[ZAW,ZNW]
15	5208 7866	2						ISOLATOR, Spring, Lower
16	5208 7992	2						BUMPER, Jounce
17	6100 402	2						BOLT, Hex Head, M10x35, Jounce Bumper Cup Mounting
18	5208 7635	2						CUP, Jounce Bumper
19	5208 7832	2						ISOLATOR, Spring, Coil Spring Rear, Upper
20	6503 652	1	J					NUT AND RETAINER, Hex Flange Lock, m8x1.25, Track Bar to Axle
21	5208 7878	1	J					BAR, Track
	5208 8175	1	U					
JEEP WRANGLER (TJ)								
SERIES	LINE				BODY	ENGINE		TRANSMISSION
H = Sport	J = Wrangler 4WD				77 = 93.4 WB	EPE, EP0 = 2.5L Power Tech		DGG, DGD = 32RH 3 Spd. Auto.
L = SE	U = Wrangler 4WD (RHD)					ERH, ER0 = 4.0L Power Tech		DDQ = 5 Spd. Manual
P = Sahara								DDD = 5 Speed HD Manual
								DG0 = Auto. Trans.
								DBB = Manual Trans.

AR = Use as required - = Non illustrated part # = New this model year

May 2, 2002

◀ RETURN TO GROUP INDEX

### Stabilzer, Rear Figure 017-210

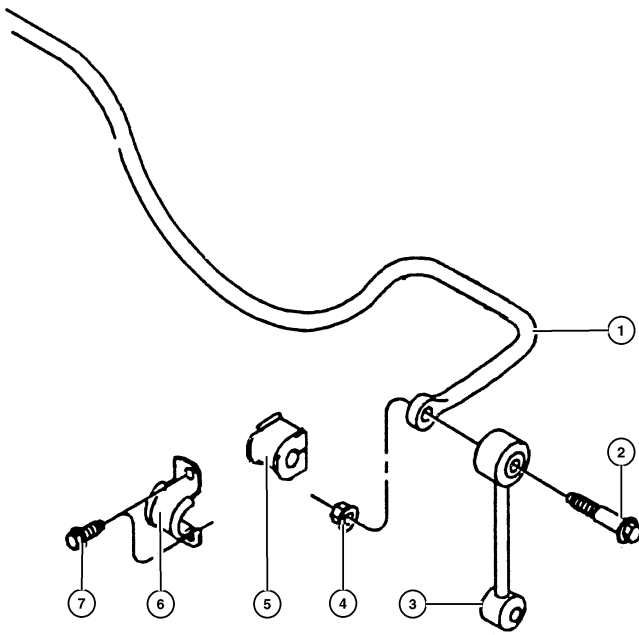

ITEM	PART NUMBER	QTY	LINE	SERIES	BODY	ENGINE	TRANS	DESCRIPTION
1	5208 8002	1						BAR, Rear Sway
2	6503 726	2						SCREW, Shoulder, Sway Bar to Link
3	52088 896AA	2						LINK, Sway Eliminator
4	6502 696	2						NUT, Hex Flange Lock, M10x1.5, Sway Bar to Link
5	5208 8125	2						BUSHING, Sway Bar
6	5208 7865	2						RETAINER, Sway Bar
7	6503 571	4						SCREW AND WASHER, M10x1.5x35
-8	6503 726	2						SCREW, Shoulder, Sway Bar Link to Frame
-9	6503 648	2						NUT AND RETAINER, Hex Flange Lock, m8x1.25, Sway Bar Link to Frame

JEEP WRANGLER (TJ)				
SERIES	LINE	BODY	ENGINE	TRANSMISSION
H = Sport	J = Wrangler 4WD	77 = 93.4 WB	EPE, EP0 = 2.5L Power Tech	DGO, DGD = 32RH 3 Spd. Auto.
L = SE	W = Wrangler 4WD (RHD)		ERH, ER0 = 4.0L Power Tech	DDO = 5 Spd. Manual
P = Sahara				DDO = 5 Speed HD Manual
				DGO = Auto. Trans.
				DBB = Manual Trans.

AR = Use as required    - = Non illustrated part    # = New this model year



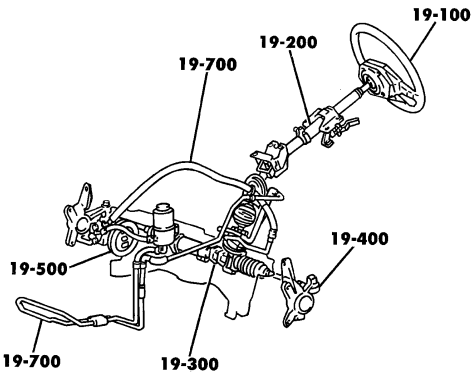

May 2, 2002

Group – 019  
Steering

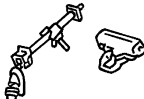

GROUP 19 - Steering

Illustration Title	Group-Fig. No.
<b>Steering Wheel</b>	
Wheel, Steering .....	Fig. 019-110
<b>Steering Column</b>	
Column, Steering Upper and Lower .....	Fig. 019-210
<b>Steering Gear</b>	
Gear, Power Steering .....	Fig. 019-310
<b>Steering Linkage</b>	
Linkage and Damper .....	Fig. 019-410
<b>Power Steering Pump</b>	
Pump, Power Steering .....	Fig. 019-510
<b>Power Steering Hoses</b>	
Hoses and Reservoir, 2.5L Engine .....	Fig. 019-710
Hoses and Reservoir, 4.0L Engine .....	Fig. 019-720

<b>019-100</b> Steering Wheel	<b>019-200</b> Steering Column	<b>019-300</b> Steering Gear	<b>019-400</b> Steering Linkage
			
<b>019-500</b> Power Steering Pump	<b>019-700</b> Power Steering Hoses		
			



Wheel, Steering  
Figure 019-110

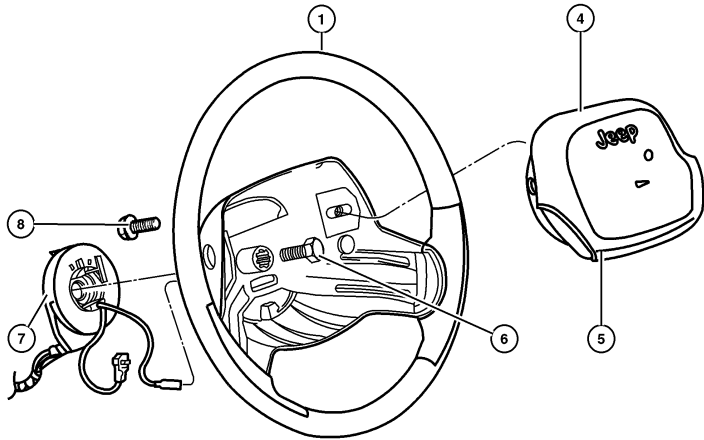

ITEM	PART NUMBER	QTY	LINE	SERIES	ENGINE	TRANS	DESCRIPTION
Note: If Horn Switch is defective, you must replace the AIR BAG COVER WITH SWITCH and not the AIR BAG MODULE ASSEMBLY itself. J=Dana 35 Rear Axle---DRK=Dana 44 Rear Axle							
Note: SCE=Steering Wheel-2-Spoke Soft---SCG=Steering Wheel-Leather Wrapped---NHM= Speed Control J=Dana 35 Rear Axle---DRK=Dana 44 Rear Axle							
1							WHEEL, Steering
	#5GK43 1AZAB	1					[SCE]
	#5GL44 1AZAB	1					[SCG]
	5DY22 LAZAC	1					[SCG,NHM]
-2							BEZEL, Steering Wheel
	#5GK16 DX9AB	1					without [NHM], Right
	#5GK17 DX9AB	1					without [NHM], Left
-3							SWITCH, Speed Control
	56007 530AD	1	J	H, L, P	EPE, ERH		[NHM], Right
	56007 531AD	1	J	H, L, P	EPE, ERH		[NHM], Left
4	#5GC51 LAZAG	1					AIR BAG, Driver
5	4798 182	1					COVER, Air Bag Module, Includes Horn Switch
6	6505 656AA	1					SCREW, Hex Flange Head, M10x1.5x35., Steering Wheel, Mounting
7							CLOCKSPRING
	#56047 103AB	1					[NHM]
	#56047 105AB	1					
8	6503 262	2					SCREW, Hex Flange Head, M6x1.00x20.00, Air Bag, Mounting
-9	5600 9437	1					WIRING, Steering Wheel, [NHM]
-10	55314 966AB	1					LABEL, Airbag, [ABB]

JEEP WRANGLER (TJ)			
SERIES	LINE	BODY	ENGINE
H = Sport	J = Wrangler 4WD	77 = 93.4 WB	EPE, EP0 = 2.5L Power Tech
L = SE	U = Wrangler 4WD (RHD)		ERH, ER0 = 4.0L Power Tech
P = Sahara			
		TRANSMISSION	
		DGG, DGD = 32RH 3 Spd. Auto.	
		DDQ = 5 Spd. Manual	
		DDD = 5 Speed HD Manual	
		DG0 = Auto. Trans.	
		DBB = Manual Trans.	

AR = Use as required - = Non illustrated part # = New this model year

May 2, 2002

Column, Steering Upper and Lower  
Figure 019-210

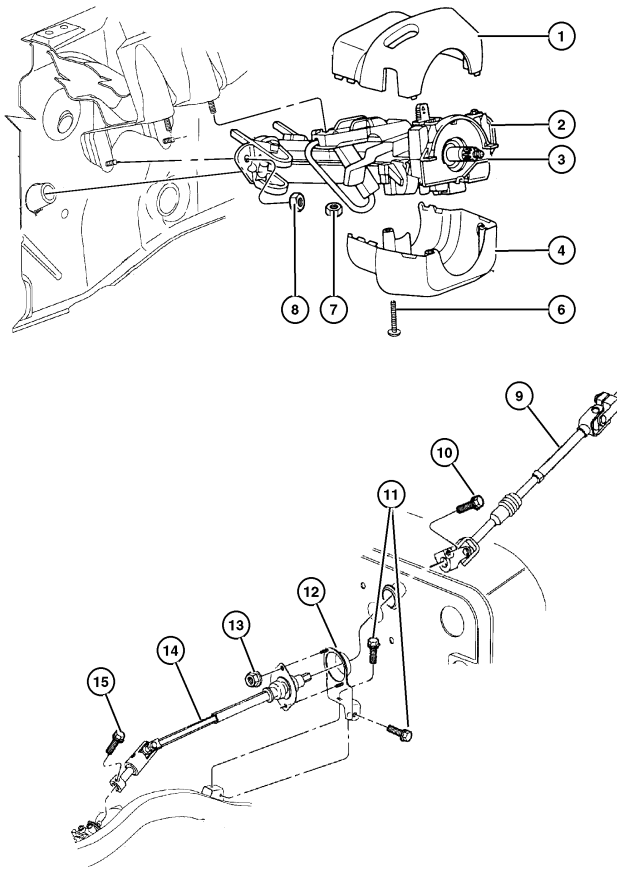

ITEM	PART NUMBER	QTY	LINE	SERIES	ENGINE	TRANS	DESCRIPTION
NOTE: DG0=All Automatic Transmissions---DBB=All Manual Transmissions---EP0= All 2.5L 4 Cylinder Gas Engines---ER0=All 4.0L 6 Cylinder Gas Engines---ABB =European Equipment Group---SAA=Manual Steering---SBA=Power Steering							
1	#5GN31 LAZAA	1				DBB	SHROUD, Steering Column, Upper
		1				DG0	
2	#55314 995AA	1				DG0	COLUMN, Steering, Tilt
	#55314 996AA	1				DBB	[-ABB]
	#55314 997AA	1				DBB	[-ABB]
	#55314 998AA	1				DG0	[+ABB]
3	#55314 993AA	1				DBB	COLUMN, steering, non tilt
	#55314 994AA	1				DG0	
4	#5GN30 LAZAA	1				DBB	SHROUD, Steering Column, Lower
	#5GN36 LAZAA	1				DG0	
-5	55314 965AB	1				DG0	TRIM RING, Ignition Key Cylinder
6	6035 434	3					SCREW AND WASHER, Pan Head, Upper Shroud to Lower Shroud Mounting
7	6501 279	2					NUT, Hex Flange Lock, M8x1.25, Mounting Stud, Upper
8	6505 245AA	2					NUT, M8x1.25, Mounting Stud, Lower
9	#55315 014AA	1					SHAFT, Intermediate, Upper
10	6504 926AA	3					SCREW, Hex Flange Head, M10x1.5x40, Upper Intermediate Shaft to Lower Intermediate shaft
11	6504 153	2					SCREW AND WASHER, Hex Head, M10x1.5x35, Intermediate Shaft Bracket to Frame
12							BRACKET, Intermediate Shaft
	5205 8841	1	J		ER0		
	5205 8854	1	U		ER0		
	5205 8855	1	J		EP0		
	52058 856AB	1	U		EP0		
13	6100 516	2					NUT, Hex Flange Lock, M6 Phosphate, Intermediate Shaft Bracket Attaching
14							SHAFT, Intermediate
	5207 8804	1					[SAA], Lower
	#52078 705AC	1					[SBA], Lower
15	6504 926AA	3					SCREW, Hex Flange Head, M10x1.5x40, Lower Intermediate Shaft to Steering Box

JEEP WRANGLER (TJ)							
SERIES	LINE	BODY	ENGINE	TRANSMISSION			
H = Sport	J = Wrangler 4WD	77 = 93.4 WB	EPE, EP0 = 2.5L Power Tech	DGG, DGD = 32RH 3 Spd. Auto.			
L = SE	U = Wrangler 4WD (RHD)		ERH, ER0 = 4.0L Power Tech	DDQ = 5 Spd. Manual			
P = Sahara				DDD = 5 Speed HD Manual			
				DG0 = Auto. Trans.			
				DBB = Manual Trans.			

AR = Use as required - = Non illustrated part # = New this model year

May 2, 2002

◀ RETURN TO GROUP INDEX

### Gear, Power Steering Figure 019-310

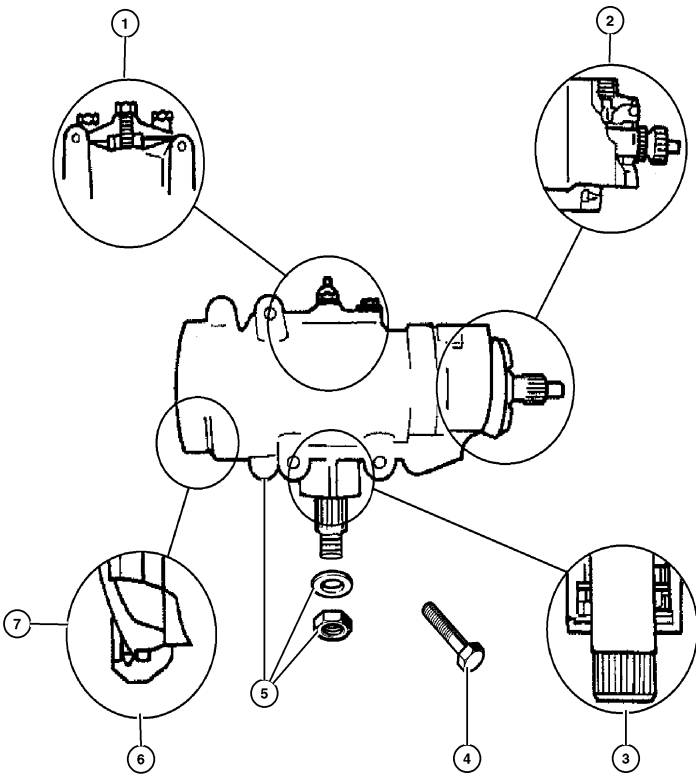

ITEM	PART NUMBER	QTY	LINE	SERIES	ENGINE	TRANS	DESCRIPTION
Note: J=4 Wheel Drive Left Hand Drive---U=4 Wheel Drive Right Hand Drive =European Equipment Group---SAA=Manual Steering---SBA=Power Steering							
1	3893 558	1	J				SEAL, Steering Gear Cover
		1	U				
2	4897 000AA	1	J				REPAIR KIT, Thurst Bearing, Steering Gear
		1	U				
3	4470 365	1	J				SEAL KIT, Steering gear pitman shaft
		1	U				
4	6036 332AA	3					SCREW AND WASHER, Gear Mounting
5							GEAR, Power Steering
	52089 046AC	1	J				
	52089 079AC	1	U				
6	3893 557	1	J				SEAL KIT, Steering gear end plug
		1	U				
7	4886 349AA	1	U				SEAL KIT, Steering gear adjuster plug

JEEP WRANGLER (TJ)				
SERIES	LINE	BODY	ENGINE	TRANSMISSION
H = Sport	J = Wrangler 4WD	77 = 93.4 WB	EPE, EP0 = 2.5L Power Tech	DGG, DGD = 32RH 3 Spd. Auto.
L = SE	U = Wrangler 4WD (RHD)		ERH, ER0 = 4.0L Power Tech	DDG = 5 Spd. Manual
P = Sahara				DDG = 5 Speed HD Manual
				DGO = Auto. Trans.
				DBG = Manual Trans.

AR = Use as required   - = Non illustrated part   # = New this model year

May 2, 2002

Linkage and Damper  
Figure 019-410

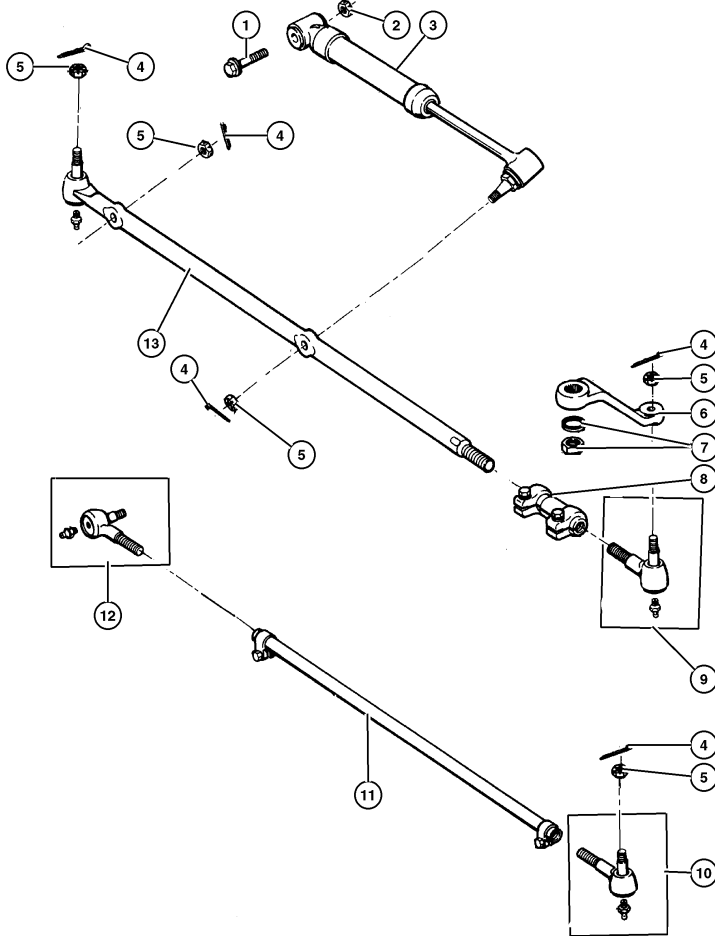

ITEM	PART NUMBER	QTY	LINE	SERIES	ENGINE	TRANS	DESCRIPTION
Note: J=4 Wheel Drive Left Hand Drive---U=4 Wheel Drive Right Hand Drive =European Equipment Group---SAA=Manual Steering---SBA=Power Steering							
1	6502 473	1					BOLT, Hex Flange Head, M12x1.75x65, Steering Damper to Axle Bracket
2	6502 697	1					NUT, Hex Flange Lock, M12x1.75, Steering Damper to Axle Bracket
3	52087 827AB	1	J				DAMPER, Steering Linkage
4	52087 956AB	1	U				PIN, Cotter, (NOT SERVICED)
5	6034 358	1					NUT, Hex, .50-20
		1					Tie Rod to Knuckle
		1					Damper Stud to Drag Link
		1					Drag Link to Pitman Arm
		1					Tie Rod to Drag Link
		1					Drag Link to Knuckle
6	5203 8337	1	J				ARM, Pitman
	5203 8338	1	U				
7							NUT AND WASHER, Must Purchase Gear Box Assembly, (NOT SERVICED)
8	5203 7536	1	J				TUBE, Tie Rod
	5200 5742	1	U				Drag Link Adjuster
9							Drag Link Adjuster
	5200 5739	1	J				SOCKET
		1	U				Drag Link, Inner
10							Drag Link, Inner
	5200 5741	1	J				SOCKET, Tie Rod, Outer
		1	U				
11							TUBE, Tie Rod
	5208 7674	1	J				
	5200 5743	1	U				
12							SOCKET, Tie Rod, Inner
	5200 5740	1	J				
		1	U				
13							SOCKET, Drag Link, Outer
	5208 7887	1	J				
	5200 6582	1	U				

JEEP WRANGLER (TJ)

SERIES	LINE	BODY	ENGINE	TRANSMISSION
H = Sport	J = Wrangler 4WD	77 = 93.4 WB	EPE, EP0 = 2.5L Power Tech	DGG, DGD = 32RH 3 Spd. Auto.
L = SE	U = Wrangler 4WD (RHD)		ERH, ER0 = 4.0L Power Tech	DDQ = 5 Spd. Manual
P = Sahara				DDD = 5 Speed HD Manual
				DG0 = Auto. Trans.
				DBB = Manual Trans.

AR = Use as required - = Non illustrated part # = New this model year

May 2, 2002

« RETURN TO GROUP INDEX

Pump, Power Steering  
Figure 019-510

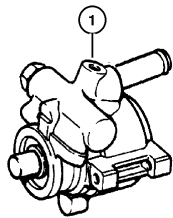

W/2.5L

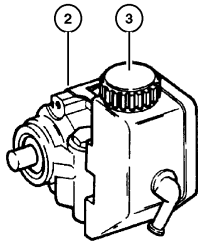

W/4.0L

ITEM	PART NUMBER	QTY	LINE	SERIES	ENGINE	TRANS	DESCRIPTION
Note:EP0=All 2.5L 4 Cylinder Gas Engines---ER0=4.0L 6 Cylinder Gas Engine =European Equipment Group---SAA=Manual Steering---SBA=Power Steering							
1	5208 8018	1			EP0		PUMP, Power Steering, without Reservoir
2	52087 871AD	1			ER0		PUMP, Power Steering, with Reservoir
3	4897 287AA	1			ER0		CAP, Power Steering Reservoir
-4	5203 7547	1			ER0		CLIP, Power Steering Reservoir Mounting, Right
	5203 7546	1			ER0		Mounting, Left
-5	8350 3489	1			ER0		VALVE, Flow Control
-6	2537 833	1			ER0		SPRING, Power Steering Pump Flow
-7	4778 797AB	1			ER0		SEAL, Power Steering Pump
-8	5066 223AA	1			ER0		KIT, Pump Assembly Service
-9	5066 224AA	1			ER0		KIT, Reservoir Service

JEEP WRANGLER (TJ)						
SERIES	LINE	BODY	ENGINE	TRANSMISSION		
H = Sport	J = Wrangler 4WD	77 = 93.4 WB	EPE, EP0 = 2.5L Power Tech	DGG, DGD = 32RH 3 Spd. Auto.		
L = SE	U = Wrangler 4WD (RHD)		ERH, ER0 = 4.0L Power Tech	DDQ = 5 Spd. Manual		
P = Sahara				DDD = 5 Speed HD Manual		
				DG0 = Auto. Trans.		
				DBB = Manual Trans.		

AR = Use as required - = Non illustrated part # = New this model year

May 2, 2002

Hoses and Reservoir, 2.5L Engine  
Figure 019-710

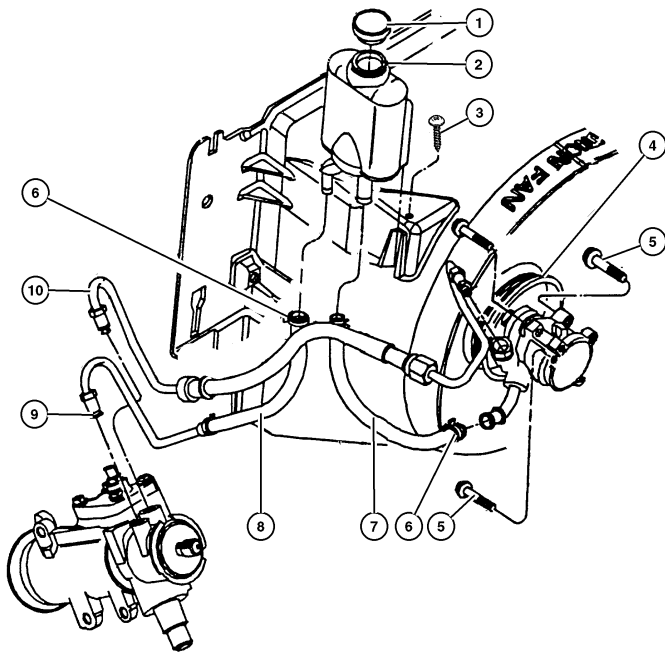

ITEM	PART NUMBER	QTY	LINE	SERIES	ENGINE	TRANS	DESCRIPTION
Note: J=Four Wheel Drive-Left Hand Drive---U=Four Wheel Drive-Right Hand Drive---EP0=All 2.5L 4 Cylinder Gas Engines =European Equipment Group---SAA=Manual Steering---SBA=Power Steering							
1	4694 766	1			EP0		CAP, Power Steering Pump
2	52087 713AB	1			EP0		RESERVOIR, Power Steering Pump
3	52088 924AA	1			EP0		RETAINER, Reservoir
4	53010 258AB	1			EP0		PULLEY, Power Steering Pump
5	6502 425	2			EP0		SCREW AND WASHER, Hex Head, M8x1.25x95
6	2448 761	1	J		EP0		CLAMP, Hose
7	5208 8541	1	U		EP0		HOSE, Power Steering Reservoir
8	5208 7926	1	J		EP0		HOSE, Power Steering Return
9	5208 7795	1	U		EP0		O RING, Power Steering Hose
10	5205 254	1	J		EP0		as Required
		1	U		EP0		as Required
	52088 548AB	1	J		EP0		HOSE, Power Steering Pressure
	52087 825AB	1	U		EP0		
-11	3420 1888	1	U				SCREW, Hex Head, Power Steering Hose Bracket to Frame
-12	4486 273	1	U				BRACKET, Power Steering Hose, Pressure and Return Reservoir to Pump
-13	56027 906AB	1	J		EP0		SWITCH, Power Steering
		1	U		EP0		
-14	6035 358	1	U				CLIP, Oil Cooler Tube
-15	5200 2044	1	U				CLIP, Tube, Power Steering Line to Frame

JEEP WRANGLER (TJ)							
SERIES	LINE	BODY	ENGINE	TRANSMISSION			
H = Sport	J = Wrangler 4WD	77 = 93.4 WB	EPE, EP0 = 2.5L Power Tech	DGG, DGD = 32RH 3 Spd. Auto.			
L = SE	U = Wrangler 4WD (RHD)		ERH, ER0 = 4.0L Power Tech	DDQ = 5 Spd. Manual			
P = Sahara				DDD = 5 Speed HD Manual			
				DG0 = Auto. Trans.			
				DBB = Manual Trans.			

AR = Use as required - = Non illustrated part # = New this model year

May 2, 2002

◀ RETURN TO GROUP INDEX

Hoses and Reservoir,4.0L Engine  
Figure 019-720

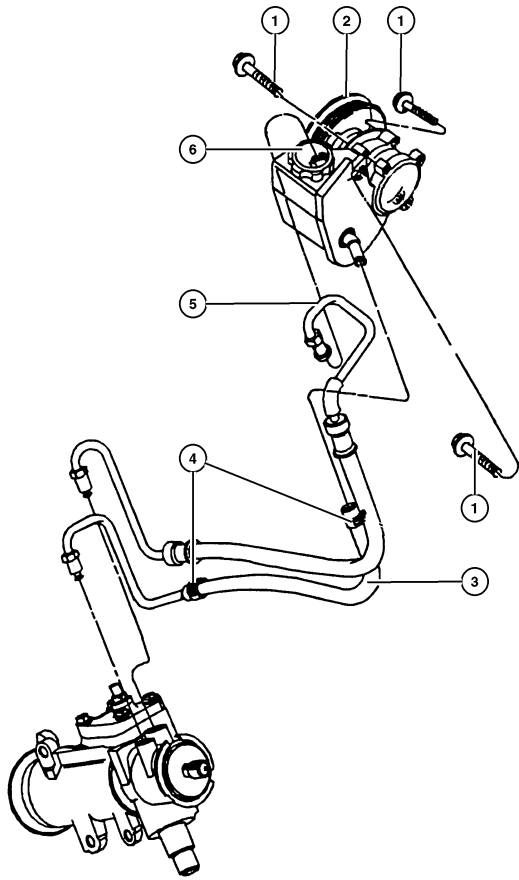

ITEM	PART NUMBER	QTY	LINE	SERIES	ENGINE	TRANS	DESCRIPTION
------	----------------	-----	------	--------	--------	-------	-------------

Note: ER0=4.0L 6 Cylinder Gas Engines---J=Four Wheel Drive-Left Hand Drive---U=Four Wheel Drive-Right Hand Drive =European  
Equipment Group---SAA=Manual Steering---SBA=Power Steering

1	6502 425	3			ER0		SCREW AND WASHER, Hex Head, M8x1.25x95
2	53010 258AB	1			ER0		PULLEY, Power Steering Pump
3							HOSE, Power Steering Return
	52038 423AB	1	J		ER0		
	52038 424AB	1	U		ER0		
4	2448 761	1	J		ER0		CLAMP, Hose
5							HOSE, Power Steering Pressure
	52087 902AB	1	J		ER0		
	52087 903AB	1	U		ER0		
6	4694 766	1			ER0		CAP, Power Steering Pump
-7	3420 1888	1	U				SCREW, Hex Head, Power Steering Hose Bracket to Frame
-8	6035 358	1	U				CLIP, Oil Cooler Tube
-9	5200 2044	1	U				CLIP, Tube, Power Steering Line to Frame
-10	4486 273	1	U				BRACKET, Power Steering Hose, Pressure and Return Reservoir to Pump

JEEP WRANGLER (TJ)				
SERIES	LINE	BODY	ENGINE	TRANSMISSION
H = Sport	J = Wrangler 4WD	77 = 93.4 WB	EPE, EP0 = 2.5L Power Tech	DGG, DGD = 32RH 3 Spd. Auto.
L = SE	U = Wrangler 4WD (RHD)		ERH, ER0 = 4.0L Power Tech	DDQ = 5 Spd. Manual
P = Sahara				DDD = 5 Speed HD Manual
				DG0 = Auto. Trans.
				DBB = Manual Trans.

AR = Use as required - = Non illustrated part # = New this model year

May 2, 2002

« RETURN TO GROUP INDEX





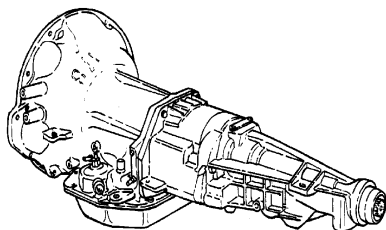

# Group – 30RH

## Automatic Transmission 3 Speed

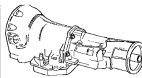
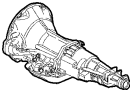

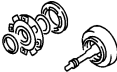
### GROUP 30RH - Automatic Transmission 3 Speed

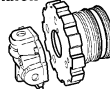
Illustration Title	Group-Fig. No.
<b>Transmission Assembly</b>	
Transmission 30RH (DGD)	Fig. 30RH-110
<b>Case and Extension</b>	
Case and Related Parts 30RH (DGD)	Fig. 30RH-210
<b>Oil Pump</b>	
Oil Pump 30RH (DGD)	Fig. 30RH-310
<b>Gear Train</b>	
Clutch, Front and Rear 30RH (DGD)	Fig. 30RH-410
Output Shaft 30RH (DGD)	Fig. 30RH-420
<b>Bands, Reverse and Kickdown</b>	
Bands 30RH (DGD)	Fig. 30RH-510
<b>Governor</b>	
Governor 30RH (DGD)	Fig. 30RH-610
<b>Valve Body</b>	
Valve Body 30RH (DGD)	Fig. 30RH-710
Servos 30RH (DGD)	Fig. 30RH-720
Parking Sprag 30RH (DGD)	Fig. 30RH-730
<b>Gearshift Controls</b>	
Gearshift Controls 30RH (DGD)	Fig. 30RH-1230

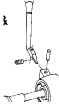
<b>30RH-100</b> Transmission Assembly	<b>30RH-200</b> Case and Extension	<b>30RH-300</b> Oil Pump	<b>30RH-400</b> Gear Train
			
<b>30RH-500</b> Bands, Reverse and Kickdown	<b>30RH-600</b> Governor	<b>30RH-700</b> Valve Body	<b>30RH-1200</b> Gearshift Controls
			



Transmission 30RH (DGD)  
Figure 30RH-110

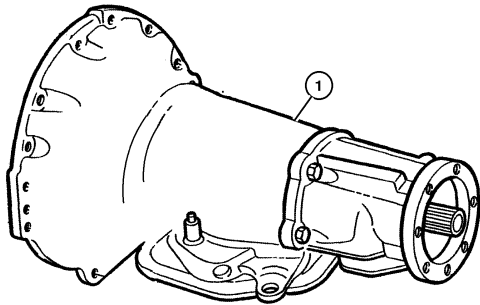

ITEM	PART NUMBER	QTY	LINE	SERIES	ENGINE	TRANS	DESCRIPTION
NOTE: Sales Code =European Equipment Group---SAA=Manual Steering---SBA=Power Steering							
[DGD] = 3 Speed Automatic Transmission [30RH] =European Equipment Group---SAA=Manual Steering---SBA=Power Steering							
1	5015 269AA	1			DGD		TRANSMISSION PACKAGE, 52119831AA (Package Contains 52119831AA transmission, K4736388AB Converter, K6501099 Bolts)

JEEP WRANGLER (TJ)			
SERIES	LINE	BODY	ENGINE
H = Sport	J = Wrangler 4WD	77 = 93.4 WB	EPE, EP0 = 2.5L Power Tech
L = SE	U = Wrangler 4WD (RHD)		ERH, ER0 = 4.0L Power Tech
P = Sahara			
TRANSMISSION			
DGG, DGD = 32RH 3 Spd. Auto.			
DDQ = 5 Spd. Manual			
DDD = 5 Speed HD Manual			
DGO = Auto. Trans.			
DBB = Manual Trans.			

AR = Use as required - = Non illustrated part # = New this model year

May 2, 2002

Case and Related Parts 30RH (DGD)  
Figure 30RH-210

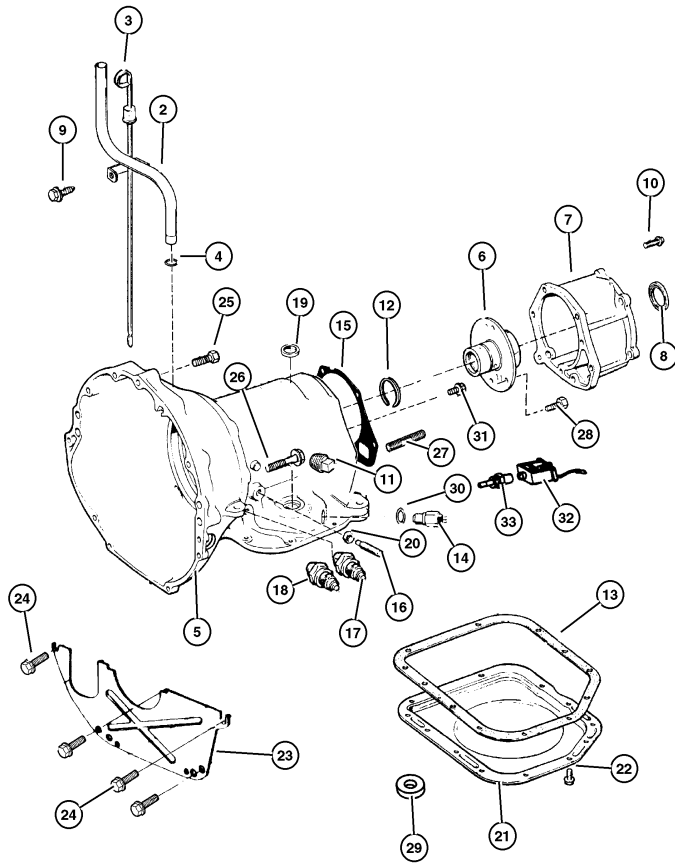

ITEM	PART NUMBER	QTY	LINE	SERIES	ENGINE	TRANS	DESCRIPTION
NOTE: Sales Code =European Equipment Group---SAA=Manual Steering---SBA=Power Steering [DGD] = 3 Speed Automatic Transmission [30RH] =European Equipment Group---SAA=Manual Steering---SBA=Power Steering [DGO] = All Automatic Transmissions =European Equipment Group---SAA=Manual Steering---SBA=Power Steering [EP0] = All 2.5L 4 Cylinder Gas Engines =European Equipment Group---SAA=Manual Steering---SBA=Power Steering [ER0] = All 4.0 L 6 Cylinder Gas Engines =European Equipment Group---SAA=Manual Steering---SBA=Power Steering							
-1	4883 957AD	1				DGD	SEAL AND GASKET PACKAGE, Transmission
2	52104 244AB	1			EP0	DGO	TUBE, Transmission Oil Filler
3	#52104 240AD	1			EP0, ER0	DGO	INDICATOR, Transmission Fluid Level
4	52118 629AB	1			EP0, ER0	DGO	SEAL, Oil Filler Tube
5	5211 8593	1				DGD	CASE, Transmission
6	4431 433	1				DGD	SUPPORT, Output Shaft
7	5211 8076	1				DGD	ADAPTER, Transmission
8	4269 956	1				DGD	SEAL, Adapter
9	J400 1701	11				DGO	SCREW, Hex Self Tapping, .19-16x.50
10	6030 849	5				DGD	SCREW AND WASHER, Hex Head Locking, .375-16x1.375
11	6028 095	1				DGD	PLUG, Pressure Check
12	6033 480	1				DGD	SNAP RING, Reverse Drum
13	4295 875AB	1				DGD	GASKET, Oil Pan
14	56028 181AB	1				DGD	SWITCH, Neutral, Safety, Back Up
15	2466 954	1				DGD	GASKET, Transmission Case
16	6036 141AA	1				DGD	SCREW
17	6033 879	1				DGD	NUT, Inverted Flare, .62-18
18	5202 8629	1				DGD	CONNECTOR, Oil Cooler Tube, .375 Tube x .25 Thread
19	4505 098	1				DGD	SEAL, Manual Shift Valve, 1.25 OD
20	0124 934	1				DGD	NUT, Hex Jam, .50-20
21	5211 8802	1				DGD	PAN, Transmission Oil
22	4723 548	14				DGD	SCREW AND WASHER, Hex Head, .312-18x.625
23	5211 8408	1				DGD	COVER, Transmission Converter
24	1150 2628	2				DGD	BOLT, Hex Flange Head, M8x1.25x30
25	1150 4922	1				DGD	BOLT, Hex Head, M12x1.75x50
26	3420 1837	1				DGD	BOLT, Hex Flange Head, M12x1.75x90
27	6033 157	1				DGD	STUD, .375-16x2.312
28	6033 479	6				DGD	BOLT, Hex Head, .25-28x1-5/8
29	3681 601	1				DGD	MAGNET, Transmission
30	2408 143	1				DGD	WASHER, Switch
31	6033 616	5				DGD	SCREW, Hex Flange Head, .25-28x.875
32	5211 8595	1				DGD	SOLENOID, Transmission
33	5603 8235	1				DGD	CONNECTOR, Wiring

JEEP WRANGLER (TJ)			
SERIES	LINE	BODY	ENGINE
H = Sport	J = Wrangler 4WD	77 = 93.4 WB	EPE, EP0 = 2.5L Power Tech
L = SE	U = Wrangler 4WD (RHD)		ERH, ER0 = 4.0L Power Tech
P = Sahara			

TRANSMISSION
DGG, DGD = 32RH 3 Spd. Auto.
DDQ = 5 Spd. Manual
DDD = 5 Speed HD Manual
DG0 = Auto. Trans.
DBB = Manual Trans.

AR = Use as required - = Non illustrated part # = New this model year

May 2, 2002

◀ RETURN TO GROUP INDEX

**Oil Pump 30RH (DGD)**  
**Figure 30RH-310**

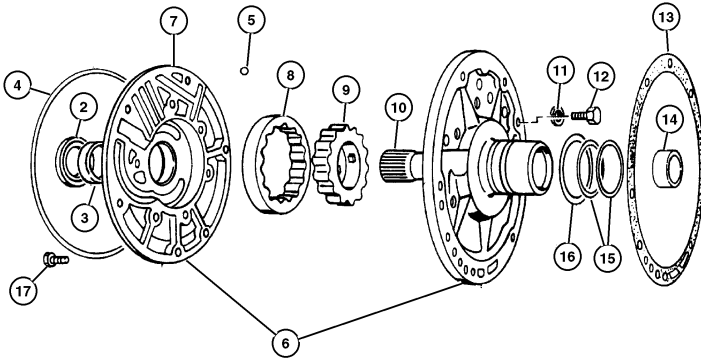

ITEM	PART NUMBER	QTY	LINE	SERIES	ENGINE	TRANS	DESCRIPTION
NOTE: Sales Code =European Equipment Group---SAA=Manual Steering---SBA=Power Steering							
[DGD] = 3 Speed Automatic Transmission [30RH] =European Equipment Group---SAA=Manual Steering---SBA=Power Steering							
-1	4713 108AB	1				DGD	GASKET AND SEAL PACKAGE, Transmission Oil Pump
2	4412 475	1				DGD	SEAL, Impeller Hub, 57.25mm OD
3	1853 595	1				DGD	BUSHING, Front Pump
4	2204 709	1				DGD	SEAL, Front Pump Housing
5							BALL, Valve Body Check, (NOT SERVICED)
6	52118 267AB	1				DGD	PUMP, Transmission Oil
7							HOUSING, Pump, (NOT SERVICED)
8							ROTOR, Oil Pump, (NOT SERVICED)
9							ROTOR, Oil Pump, (NOT SERVICED)
10							SHAFT, Oil Pump, (NOT SERVICED)
11							LOCK WASHER, (NOT SERVICED)
12	0179 815	6				DGD	SCREW, Hex Head, .312-18x.687
13	5211 8266	1				DGD	GASKET, Transmission Oil Pump
14	4028 545	1				DGD	BUSHING, Reaction Shaft
15	4471 874	2				DGD	SEAL, Ring Reaction Support, 2 1/16 O.D.
16	4617 786	1				DGD	THRUST WASHER, Front Clutch
17	6023 943	6				DGD	SCREW AND WASHER, Hex Flange Head, .312-18x1.375

JEEP WRANGLER (TJ)			
SERIES	LINE	BODY	ENGINE
H = Sport	J = Wrangler 4WD	77 = 93.4 WB	EPE, EP0 = 2.5L Power Tech
L = SE	U = Wrangler 4WD (RHD)		ERH, ER0 = 4.0L Power Tech
P = Sahara			
		TRANSMISSION	
		DGG, DGD = 32RH 3 Spd. Auto.	
		DDQ = 5 Spd. Manual	
		DDD = 5 Speed HD Manual	
		DGO = Auto. Trans.	
		DBB = Manual Trans.	

AR = Use as required - = Non illustrated part # = New this model year

May 2, 2002

Clutch, Front and Rear 30RH (DGD)  
Figure 30RH-410

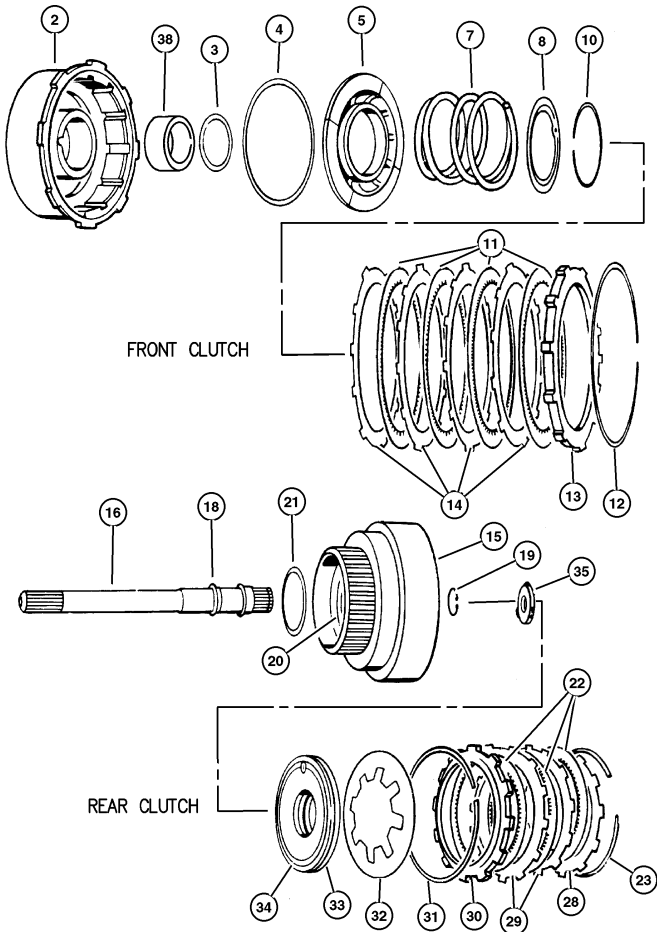

ITEM	PART NUMBER	QTY	LINE	SERIES	ENGINE	TRANS	DESCRIPTION
NOTE: Sales Code =European Equipment Group---SAA=Manual Steering---SBA=Power Steering							
[DGD] = 3 Speed Automatic Transmission [30RH] =European Equipment Group---SAA=Manual Steering---SBA=Power Steering							
-1	5252 926AB	1				DGD	SEAL PACKAGE, Transmission Clutch
2	4531 285AB	1				DGD	RETAINER AND BUSHING, Transmission Front Clutch
3	3515 176	1				DGD	SEAL, Front Clutch Piston
4	4058 487AB	1				DGD	SEAL, Front Piston Clutch
5	4617 154AB	1				DGD	PISTON, Clutch
-6	0147 483	1				DGD	CHECK BALL, Dia-.187
7	3515 054	1				DGD	SPRING, Front Clutch
8	4617 516AC	1				DGD	RETAINER, Transmission Front Clutch Piston Spring
-9	0147 483	1				DGD	CHECK BALL, Dia-.187
10	1942 400	1				DGD	SNAP RING
11	4617 362	4				DGD	DISC, Direct Clutch
12	3410 571	1				DGD	SNAP RING
13	4617 176	1				DGD	PLATE, Transmission Clutch Reaction
14	1942 403AB	2				DGD	PLATE, Clutch Separator
15	4505 195	1				DGD	RETAINER, Transmission Rear Clutch SHAFT, Input, (NOT SERVICED)
16							
-17	0147 483	1				DGD	CHECK BALL, Dia-.187
18	1401 221AB	1				DGD	SEAL, Input Shaft
19	6022 859	1				DGD	SNAP RING, .890625
20	4028 333	1				DGD	SEAL, Rear Clutch, 1.50 ODx.009 Thk
21	4617 786	1				DGD	THRUST WASHER, Front Clutch
22	4713 880	3				DGD	DISC, Clutch
23	4130 761	1				DGD	SNAP RING
-24	4539 121	1				DGD	SNAP RING, Rear Clutch, .076
-25	4539 122	1				DGD	SNAP RING, Rear Clutch, .098
-26	4539 123	1				DGD	SNAP RING, Rear Clutch, .095
-27	4539 124	1				DGD	SNAP RING, Rear Clutch, .107
28	4617 176	1				DGD	PLATE, Transmission Clutch Reaction
29	1942 403AB	2				DGD	PLATE, Clutch Separator
30	2466 281	1				DGD	PLATE, Clutch Pressure
31	2466 283	1				DGD	SPRING, Rear Clutch
32	4728 487	1				DGD	SPRING, Rear Clutch Piston
33	2538 510	1				DGD	SEAL, Rear Clutch Piston
34	3515 716	1				DGD	PISTON, Clutch
35	4505 185	1				DGD	THRUST WASHER, Output Shaft, Gray .052
-36	4505 186	1				DGD	THRUST WASHER, Output Shaft, Red .068
-37	4505 187	1				DGD	THRUST WASHER, Output Shaft, Green .083
38	4617 157	1				DGD	BUSHING, Front Clutch
JEEP WRANGLER (TJ)							
SERIES LINE				BODY	ENGINE	TRANSMISSION	
H = Sport J = Wrangler 4WD				77 = 93.4 WB	EPE, EP0 = 2.5L Power Tech	DGG, DGD = 32RH 3 Spd. Auto.	
L = SE U = Wrangler 4WD (RHD)					ERH, ER0 = 4.0L Power Tech	DDQ = 5 Spd. Manual	
P = Sahara						DDD = 5 Speed HD Manual	
						DGO = Auto. Trans.	
						DDB = Manual Trans.	

AR = Use as required - = Non illustrated part # = New this model year

May 2, 2002

RETURN TO GROUP INDEX

Output Shaft 30RH (DGD)  
Figure 30RH-420

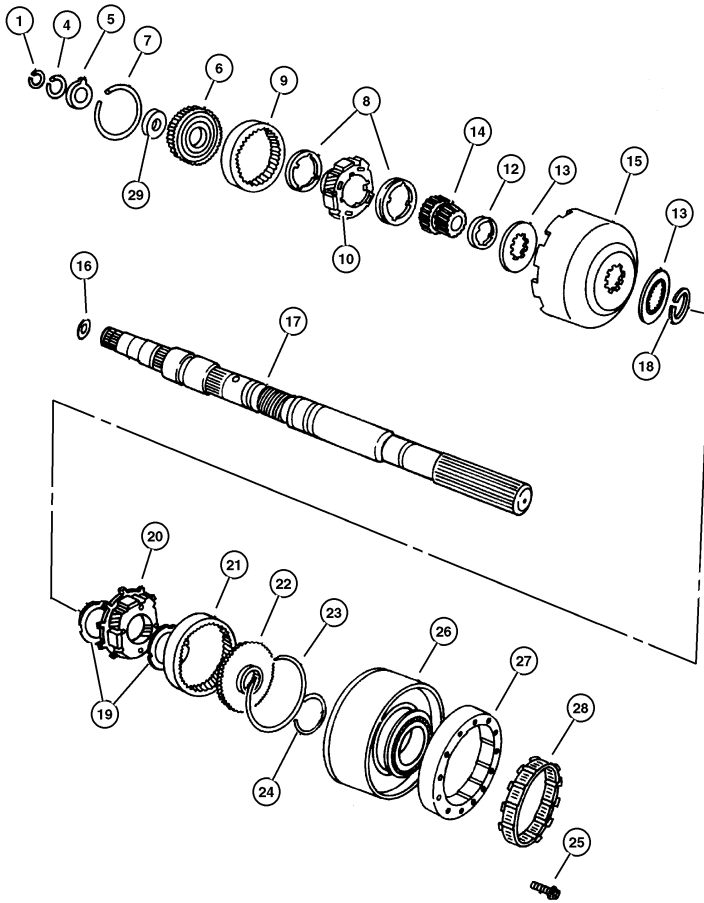

ITEM	PART NUMBER	QTY	LINE	SERIES	ENGINE	TRANS	DESCRIPTION
------	----------------	-----	------	--------	--------	-------	-------------

NOTE: Sales Code =European Equipment Group--SAA=Manual Steering--SBA=Power Steering							
[DGD] = 3 Speed Automatic Transmission [30RH] =European Equipment Group--SAA=Manual Steering--SBA=Power Steering							
1	6026 289	1				DGD	SNAP RING, .946 ID
-2	6030 938	1				DGD	SNAP RING
-3	6030 404	1				DGD	SNAP RING, Output Shaft, 1.029 OD
4	6030 576	1				DGD	SNAP RING, Annulus Gear, 1.375 ID
5	3681 969	1				DGD	THRUST WASHER, Annulus Gear
6	4617 774	1				DGD	SUPPORT, Annulus Gear
7	6030 576	1				DGD	SNAP RING, Annulus Gear, 1.375 ID
8	4130 518	2				DGD	THRUST WASHER, Planetary Carrier
9	4130 512	1				DGD	GEAR, Front Annulus
10	4130 514	1				DGD	CARRIER, Planetary Pinion
-11	3681 949	8				DGD	THRUST WASHER, Planet Pinion
12	4130 736	1				DGD	SPACER, Sun Gear
13	4471 566	2				DGD	PLATE, Transmission Module
14	4130 685	1				DGD	GEAR, Sun
15	4531 288	1				DGD	SHELL, Sun Gear
16	4505 188	1				DGD	PLATE, Transmission Module
17	4617 320	1				DGD	MAINSHAFT, Transmission
18	1942 439	1				DGD	SNAP RING, Sun Gear Shell
19	3681 935	1				DGD	THRUST WASHER, Planetary Carrier
20	4431 438	1				DGD	CARRIER, Planetary Pinion
21	3743 184	1				DGD	GEAR, Rear Annulus
22	3515 501	1				DGD	SUPPORT, Annulus Gear
23	1942 444	1				DGD	SNAP RING
24	6033 480	1				DGD	SNAP RING, Reverse Drum
25	6033 616	5				DGD	SCREW, Hex Flange Head, .25-28x.875
26	4637 956	1				DGD	DRUM PACKAGE, Transmission
27	4431 690	1				DGD	CAM, Overrunning Clutch
28	4431 432	1				DGD	CLUTCH, Overrunning
29	4617 775	1				DGD	PLATE, Annulus Gear Thrust

JEEP WRANGLER (TJ)				
SERIES	LINE	BODY	ENGINE	TRANSMISSION
H = Sport	J = Wrangler 4WD	77 = 93.4 WB	EPE, EP0 = 2.5L Power Tech	DGG, DGD = 32RH 3 Spd. Auto.
L = SE	U = Wrangler 4WD (RHD)		ERH, ER0 = 4.0L Power Tech	DDQ = 5 Spd. Manual
P = Sahara				DDD = 5 Speed HD Manual
				DG0 = Auto. Trans.
				DBB = Manual Trans.

AR = Use as required - = Non illustrated part # = New this model year

May 2, 2002

◀ RETURN TO GROUP INDEX

**Bands 30RH (DGD)**  
**Figure 30RH-510**

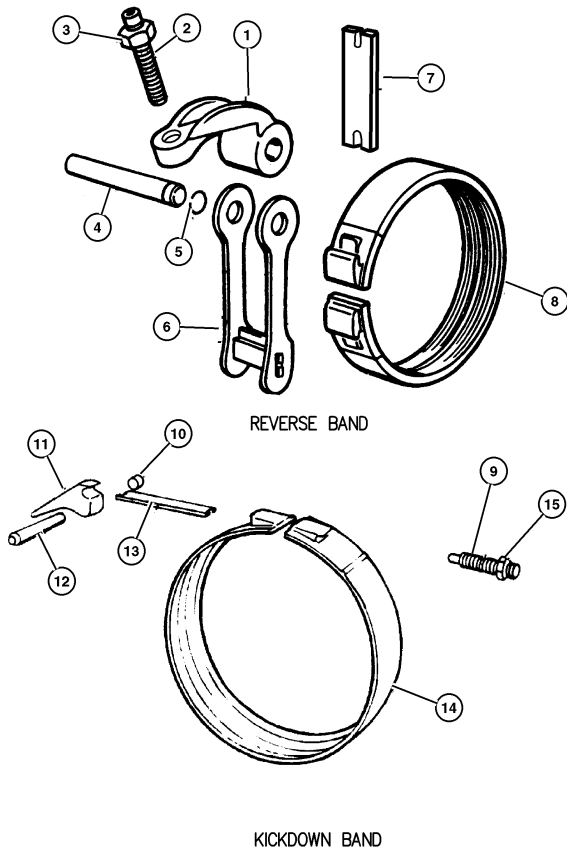

ITEM	PART NUMBER	QTY	LINE	SERIES	ENGINE	TRANS	DESCRIPTION
NOTE: Sales Code =European Equipment Group---SAA=Manual Steering---SBA=Power Steering							
[DGD] = 3 Speed Automatic Transmission [30RH] =European Equipment Group---SAA=Manual Steering---SBA=Power Steering							
1	3681 139	1			DGD		LEVER, Reverse Band
2	6030 704	1			DGD		SCREW, Cap, .437-20x1.812
3	0271 506	1			DGD		NUT, Hex, .42-20
4	3410 102	1			DGD		SHAFT, Reverse Band
5	6030 657	1			DGD		O RING, Steering Gear
6	2464 439	1			DGD		LINK, Transmission Reverse Band
7	3515 589	1			DGD		STRUT, Reverse Band
8	4431 405	1			DGD		BAND, Reverse
9	6036 141AA	1			DGD		SCREW
10							PLUG, (NOT SERVICED)
11	2125 067	1			DGD		LEVER, Kickdown
12	4531 181	1			DGD		SHAFT, Band Lever
13	3515 084	1			DGD		STRUT, Kickdown Band
14	4617 849	1			DGD		BAND, Kickdown
15	0124 934	1			DGD		NUT, Hex Jam, .50-20

**JEEP WRANGLER (TJ)**

SERIES	LINE	BODY	ENGINE	TRANSMISSION
H = Sport	J = Wrangler 4WD	77 = 93.4 WB	EPE, EP0 = 2.5L Power Tech	DGG, DGD = 32RH 3 Spd. Auto.
L = SE	U = Wrangler 4WD (RHD)		ERH, ER0 = 4.0L Power Tech	DDQ = 5 Spd. Manual
P = Sahara				DDD = 5 Speed HD Manual
				DG0 = Auto. Trans.
				DBB = Manual Trans.

AR = Use as required - = Non illustrated part # = New this model year

May 2, 2002

◀ RETURN TO GROUP INDEX

Governor 30RH (DGD)  
Figure 30RH-610

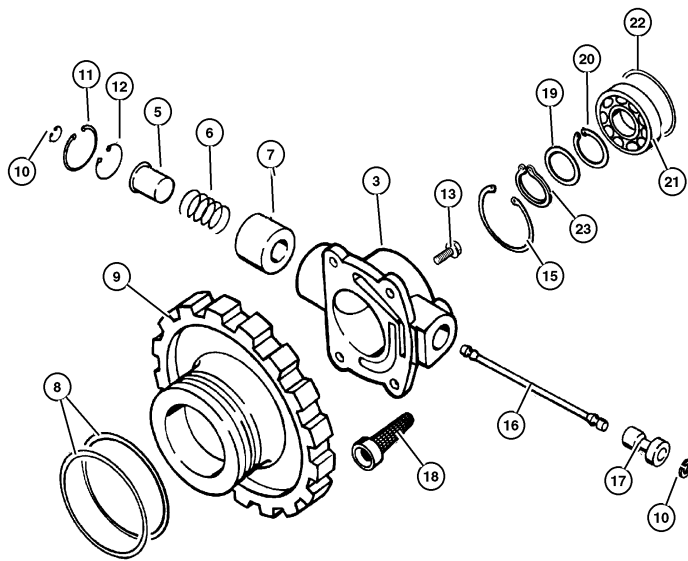

ITEM	PART NUMBER	QTY	LINE	SERIES	ENGINE	TRANS	DESCRIPTION
NOTE: Sales Code =European Equipment Group---SAA=Manual Steering---SBA=Power Steering							
[DGD] = 3 Speed Automatic Transmission [30RH] =European Equipment Group---SAA=Manual Steering---SBA=Power Steering							
-1	4883 956AC	1				DGD	GASKET AND SEAL PACKAGE, Governor
-2	4728 460	1				DGD	BODY PACKAGE, Governor
3							BODY, Governor, (NOT SERVICED)
-4	5211 7938	1				DGD	WEIGHT KIT, Transmission Governor
5							INNER, Inner, (NOT SERVICED)
6							SPRING, Governor Valve, (NOT SERVICED)
7							WEIGHT, Governor, (NOT SERVICED)
8	1942 109	1				DGD	SEAL, Governor
9	3743 518	1				DGD	SUPPORT, Governor
10	1638 461	2				DGD	SNAP RING
11	6031 392	1				DGD	SNAP RING, Brake Master Cylinder
12	6034 723	1				DGD	SNAP RING, Governor, .675 x .025
13	6031 613	2				DGD	BOLT, Hex Head, .25-20x.68
-14	6034 788	2				DGD	BOLT, Hex Head, .25-20x1.33
15	6027 271	1				DGD	SNAP RING, Governor, 1.156
16	1556 082	1				DGD	SHAFT, Governor
17	4617 064	1				DGD	VALVE, Governor
18	3743 519	1				DGD	FILTER, Transmission Governor
19	4617 799	1				DGD	SPACER, Output Shaft
20	6025 668	1				DGD	SNAP RING, 1.150" Free Diameter
21	4130 537	1				DGD	BEARING, Output Shaft
22	6032 739	1				DGD	O RING, Output Shaft Bearing, Transmission
23	6025 668	1				DGD	SNAP RING, 1.150" Free Diameter

JEEP WRANGLER (TJ)

SERIES	LINE	BODY	ENGINE	TRANSMISSION
H = Sport	J = Wrangler 4WD	77 = 93.4 WB	EPE, EP0 = 2.5L Power Tech	DGG, DGD = 32RH 3 Spd. Auto.
L = SE	U = Wrangler 4WD (RHD)		ERH, ER0 = 4.0L Power Tech	DDQ = 5 Spd. Manual
P = Sahara				DDD = 5 Speed HD Manual
				DG0 = Auto. Trans.
				DBB = Manual Trans.

AR = Use as required - = Non illustrated part # = New this model year

May 2, 2002

« RETURN TO GROUP INDEX

Valve Body 30RH (DGD)  
Figure 30RH-710

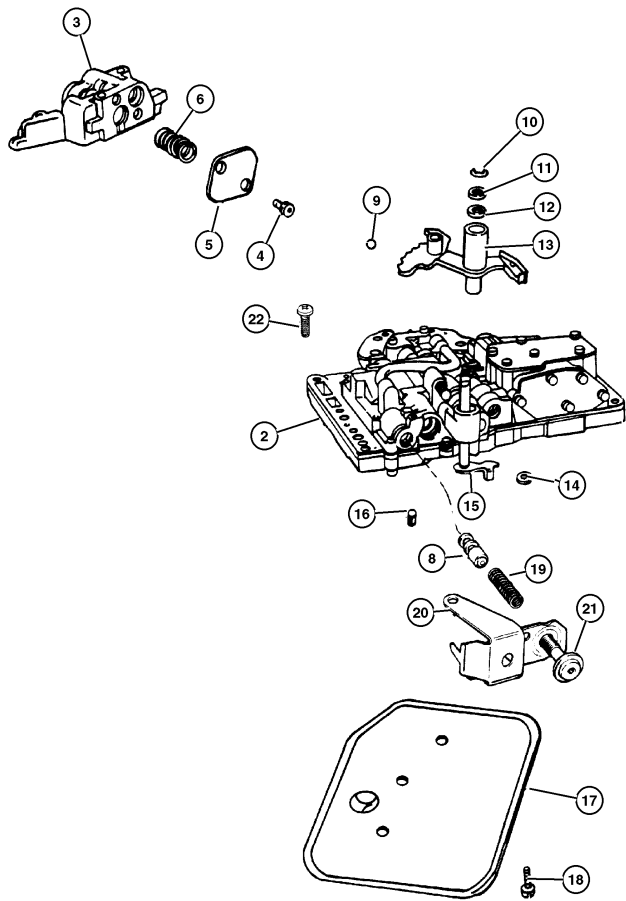

ITEM	PART NUMBER	QTY	LINE	SERIES	ENGINE	TRANS	DESCRIPTION
------	----------------	-----	------	--------	--------	-------	-------------

NOTE: Sales Code =European Equipment Group---SAA=Manual Steering---SBA=Power Steering							
[DGD] = 3 Speed Automatic Transmission [30RH] =European Equipment Group---SAA=Manual Steering---SBA=Power Steering							
-1	4713 105AC	1				DGD	GASKET AND SEAL PACKAGE, Valve Body
2	5211 8596	1				DGD	BODY, Transfer Plate
3	5211 8596	1				DGD	BODY, Transfer Plate
4							SCREW, Pan Head, .19-24x.440, (NOT SERVICED)
5							PLATE, (NOT SERVICED)
6							SPRING, Lock Up Valve, (NOT SERVICED)
-7							SCREW AND WASHER, Hex Flange Head, .190-24x1.54, (NOT SERVICED)
8	4505 036	1				DGD	VALVE, Trans Lockup Switch
9	0147 488	1				DGD	BALL, Manual Lever Detent, .343 Diameter
10	6035 208	2				DGD	SNAP RING
11	2538 062	1				DGD	WASHER, Manual Valve Lever
12	2466 548	1				DGD	SEAL, Valve Lever Shift
13	4617 437	1				DGD	LEVER, Manual Valve
14	4505 098	1				DGD	SEAL, Manual Shift Valve, 1.25 OD
15	3681 227	1				DGD	LEVER, Throttle Valve
16	3878 313	1				DGD	SCREEN, Transmission Regulator Valve
17	3515 996	1				DGD	FILTER, Valve Body
18	6033 826	3				DGD	SCREW AND WASHER, Oil Filter Mounting, Fillester Head .190-24x2.500
19	4130 492	1				DGD	SPRING, Switch Valve
20							BRACKET, (NOT SERVICED)
21	6030 609	1				DGD	SCREW, Cap Head Lock, .312-24x1.25
22							SCREW, (NOT SERVICED)
-23	4348 907	1				DGD	SPRING, Limit Valve

JEEP WRANGLER (TJ)							
SERIES	LINE	BODY	ENGINE	TRANSMISSION			
H = Sport	J = Wrangler 4WD	77 = 93.4 WB	EPE, EP0 = 2.5L Power Tech	DGG, DGD = 32RH 3 Spd. Auto.			
L = SE	U = Wrangler 4WD (RHD)		ERH, ER0 = 4.0L Power Tech	DDQ = 5 Spd. Manual			
P = Sahara				DDD = 5 Speed HD Manual			
				DG0 = Auto. Trans.			
				DBB = Manual Trans.			

AR = Use as required - = Non illustrated part # = New this model year

May 2, 2002



Servos 30RH (DGD)  
Figure 30RH-720

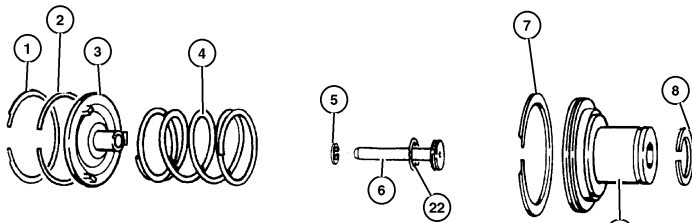

KICKDOWN SERVO

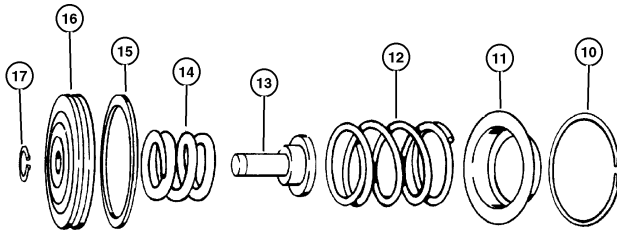

LOW AND REVERSE SERVO

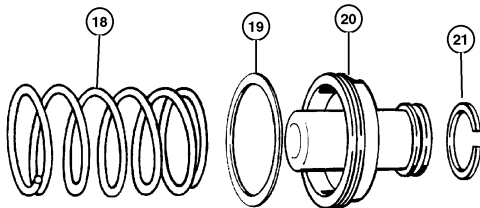

ACCUMULATOR PISTON AND SPRING

ITEM	PART NUMBER	QTY	LINE	SERIES	ENGINE	TRANS	DESCRIPTION
NOTE: Sales Code =European Equipment Group---SAA=Manual Steering---SBA=Power Steering							
[DGD] = 3 Speed Automatic Transmission [30RH] =European Equipment Group---SAA=Manual Steering---SBA=Power Steering							
1	1942 486	1				DGD	SNAP RING
2	3743 014	1				DGD	SEAL, Kickdown Servo
3	1942 485	1				DGD	GUIDE, Kickdown Servo
4							SPRING, Kickdown Servo Piston, (NOT SERVICED)
5	6031 392	1				DGD	SNAP RING, Brake Master Cylinder
6	4058 943	1				DGD	ROD, Kickdown Servo Piston
7	3743 014	1				DGD	SEAL, Kickdown Servo
8	1636 470	1				DGD	SEAL, Servo Piston
9	4058 942	1				DGD	PISTON, Kickdown Servo
10	2464 464	1				DGD	SNAP RING
11	2464 463	1				DGD	RETAINER, Transmission Rear Clutch
12	2801 274	1				DGD	SPRING, Reverse Servo Piston
13	5211 8741	1				DGD	PLUG, Reverse Servo Piston
14	3743 580	1				DGD	SPRING, Reverse Servo Piston
15	4202 864	1				DGD	SEAL, Reverse Servo Piston
16	5211 8744	1				DGD	PISTON, Reverse Servo
17	6027 153	1				DGD	SNAP RING, .435 ID
18	4531 259	1				DGD	SPRING, Transmission Accumulator
19	3743 013	1				DGD	SEAL, Piston Accumulator
20	3743 650	1				DGD	PISTON, Accumulator
21	3743 010	1				DGD	SEAL, Piston Accumulator
22	6031 410	1				DGD	O RING, Trans Kickdown Servo

JEEP WRANGLER (TJ)			
SERIES	LINE	BODY	ENGINE
H = Sport	J = Wrangler 4WD	77 = 93.4 WB	EPE, EP0 = 2.5L Power Tech
L = SE	U = Wrangler 4WD (RHD)		ERH, ER0 = 4.0L Power Tech
P = Sahara			
		TRANSMISSION	
		DGG, DGD = 32RH 3 Spd. Auto.	
		DDQ = 5 Spd. Manual	
		DDD = 5 Speed HD Manual	
		DGO = Auto. Trans.	
		DBB = Manual Trans.	

AR = Use as required - = Non illustrated part # = New this model year

May 2, 2002

Parking Sprag 30RH (DGD)  
Figure 30RH-730

ITEM	PART NUMBER	QTY	LINE	SERIES	ENGINE	TRANS	DESCRIPTION
NOTE: Sales Code =European Equipment Group---SAA=Manual Steering---SBA=Power Steering							
[DGD] = 3 Speed Automatic Transmission [30RH] =European Equipment Group---SAA=Manual Steering---SBA=Power Steering							
1	2466 909	1				DGD	SPRING, Parking Sprag
2	4471 415	1				DGD	SPRAG, Transmission Parking
3	2538 042	1				DGD	PLUG, Parking Sprag
4	2538 034	1				DGD	SNAP RING, Transmission
5	2466 892	1				DGD	SHAFT, Parking Sprag
6	2466 906	1				DGD	ROD, Parking Sprag
7							SPRING, Parking Sprag Return, (NOT SERVICED)
8	6035 256	1				DGD	SNAP RING, Rod

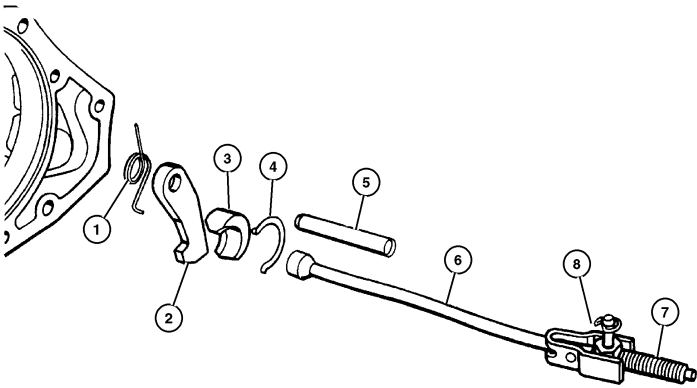

JEEP WRANGLER (TJ)			
SERIES	LINE	BODY	ENGINE
H = Sport	J = Wrangler 4WD	77 = 93.4 WB	EPE, EP0 = 2.5L Power Tech
L = SE	U = Wrangler 4WD (RHD)		ERH, ER0 = 4.0L Power Tech
P = Sahara			
			TRANSMISSION
			DGG, DGD = 32RH 3 Spd. Auto.
			DDQ = 5 Spd. Manual
			DDD = 5 Speed HD Manual
			DG0 = Auto. Trans.
			DBB = Manual Trans.

AR = Use as required    - = Non illustrated part    # = New this model year

May 2, 2002

Gearshift Controls 30RH (DGD)  
Figure 30RH-1230

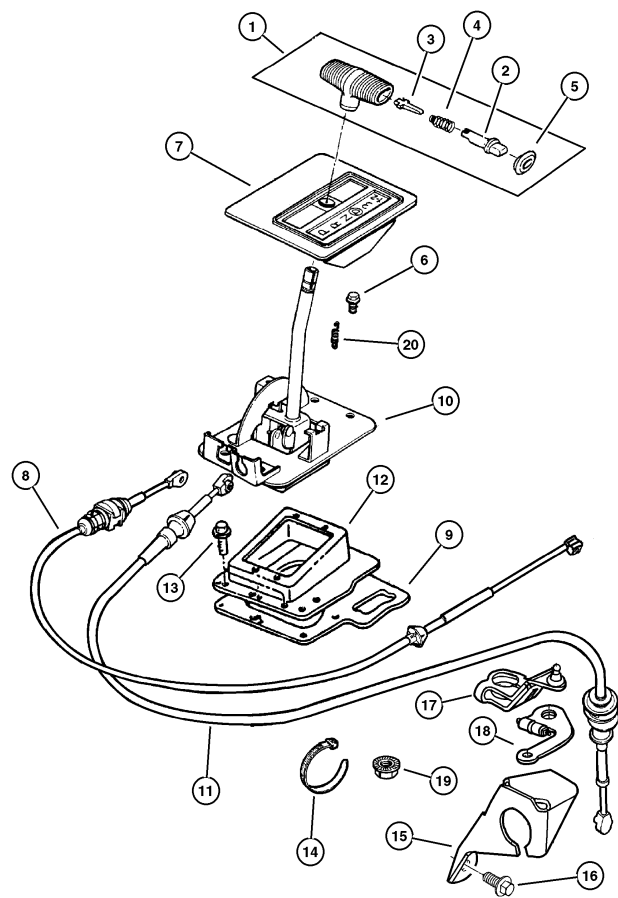

ITEM	PART NUMBER	QTY	LINE	SERIES	ENGINE	TRANS	DESCRIPTION
NOTE: Sales Code =European Equipment Group---SAA=Manual Steering---SBA=Power Steering							
[DBB] = All Manual Transmissions =European Equipment Group---SAA=Manual Steering---SBA=Power Steering							
[DGD] = 3 Speed Automatic Transmission [30RH] =European Equipment Group---SAA=Manual Steering---SBA=Power Steering							
[DGO] = All Automatic Transmissions =European Equipment Group---SAA=Manual Steering---SBA=Power Steering							
[EPO] = All 2.5L 4 Cylinder Gas Engines =European Equipment Group---SAA=Manual Steering---SBA=Power Steering							
[ERO] = All 4.0 L 6 Cylinder Gas Engines =European Equipment Group---SAA=Manual Steering---SBA=Power Steering							
1	5210 4028	1				DG0	HANDLE, Gearshift
2	5300 0211	1				DG0	BUTTON, Gearshift Knob
3	5300 0865	1				DG0	LEVER, Gearshift
4	5300 0866	1				DG0	SPRING, Button Return
5	5207 7561	1				DG0	CAP, Gearshift Handle Button
6	6501 648	4				DG0	SCREW, Hex Flange Head, M8x1.25x25.00
7							BEZEL AND DIAL, Gearshift Lever
	55115 570AB	1	J			DG0	
	55115 571AB	1	U			DG0	
8	5210 4144	1				DG0	CABLE, Park Interlock
9							SEAL, Shift Housing
	5300 0659	1	J			DG0	
		1	U			DG0	
10							RHD
	52078 551AB	1	J			DG0	HOUSING, Shift Lever
	52078 841AB	1	U			DG0	
11	5210 4142	1				DG0	CABLE, Shift
12	5300 0704	1				DG0	COVER, Gearshift
13	J400 1701	9				DBB	SCREW, Hex Self Tapping, .19-16x.50
14	4641 780	1			EPO, ERO	DG0	STRAP, Tie
15	5207 8255	1				DG0	BRACKET, Shift Cable
16							SCREW AND WASHER, Truss Head, .312-18x.750, (NOT SERVICED)
17	52079 168AB	1			EPO, ERO	DG0	LEVER, Manual Control
18	3681 227	1				DGD	LEVER, Throttle Valve
19	6028 114	1				DG0	NUT, Hex, .437-14
20							SPRING, Pawl Return, (NOT SERVICED)

JEEP WRANGLER (TJ)			
SERIES	LINE	BODY	ENGINE
H = Sport	J = Wrangler 4WD	77 = 93.4 WB	EPE, EPO = 2.5L Power Tech
L = SE	U = Wrangler 4WD (RHD)		ERH, ERO = 4.0L Power Tech
P = Sahara			
TRANSMISSION			
DGG, DGD = 32RH 3 Spd. Auto.			
DDQ = 5 Spd. Manual			
DDD = 5 Speed HD Manual			
DG0 = Auto. Trans.			
DBB = Manual Trans.			

AR = Use as required - = Non illustrated part # = New this model year

May 2, 2002

# Group – 32RH

## Automatic Transmission 3 Speed

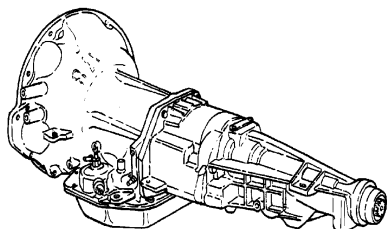

### GROUP 32RH - Automatic Transmission 3 Speed

Illustration Title	Group-Fig. No.
<b>Transmission Assembly</b>	
Transmission 32RH (DGG)	Fig. 32RH-110
<b>Case and Extension</b>	
Case and Related Parts 32RH (DGG)	Fig. 32RH-210
<b>Oil Pump</b>	
Oil Pump 32RH (DGG)	Fig. 32RH-310
<b>Gear Train</b>	
Clutch, Front and Rear 32RH (DGG)	Fig. 32RH-410
Output Shaft 32RH (DGG)	Fig. 32RH-420
<b>Bands, Reverse and Kickdown</b>	
Bands 32RH (DGG)	Fig. 32RH-510
<b>Governor</b>	
Governor 32RH (DGG)	Fig. 32RH-610
<b>Valve Body</b>	
Valve Body 32RH (DGG)	Fig. 32RH-710
Servos 32RH (DGG)	Fig. 32RH-720
Parking Sprag 32RH (DGG)	Fig. 32RH-730
<b>Gearshift Controls</b>	
Gearshift Controls 32RH (DGG)	Fig. 32RH-1230

<b>32RH-100</b> Transmission Assembly	<b>32RH-200</b> Case and Extension	<b>32RH-300</b> Oil Pump	<b>32RH-400</b> Gear Train
<b>32RH-500</b> Bands, Reverse and Kickdown	<b>32RH-600</b> Governor	<b>32RH-700</b> Valve Body	<b>32RH-1200</b> Gearshift Controls

Transmission 32RH (DGG)  
Figure 32RH-110

T67-110

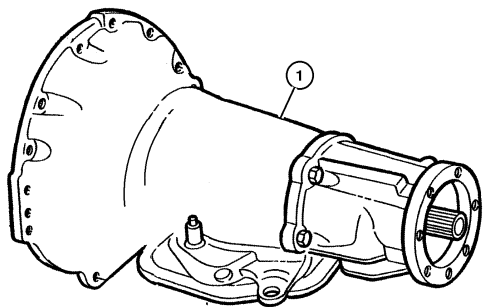

ITEM	PART NUMBER	QTY	LINE	SERIES	ENGINE	TRANS	DESCRIPTION
------	----------------	-----	------	--------	--------	-------	-------------

NOTE: Sales Code =European Equipment Group---SAA=Manual Steering---SBA=Power Steering  
[DGG] = 3 Speed Automatic Transmission [32RH] =European Equipment Group---SAA=Manual Steering---SBA=Power Steering  
1 5015 271AA 1 DGG TRANSMISSION PACKAGE, 52119833AA(Package  
Contains 52119833AA Transmission, K4736596  
Converter, K1949765 Bolts.)

JEEP WRANGLER (TJ)				
SERIES	LINE	BODY	ENGINE	TRANSMISSION
H = Sport	J = Wrangler 4WD	77 = 93.4 WB	EPE, EP0 = 2.5L Power Tech	DGG, DGD = 32RH 3 Spd. Auto.
L = SE	U = Wrangler 4WD (RHD)		ERH, ER0 = 4.0L Power Tech	DDQ = 5 Spd. Manual
P = Sahara				DDD = 5 Speed HD Manual
				DG0 = Auto. Trans.
				DBB = Manual Trans.

Case and Related Parts 32RH (DGG)  
Figure 32RH-210

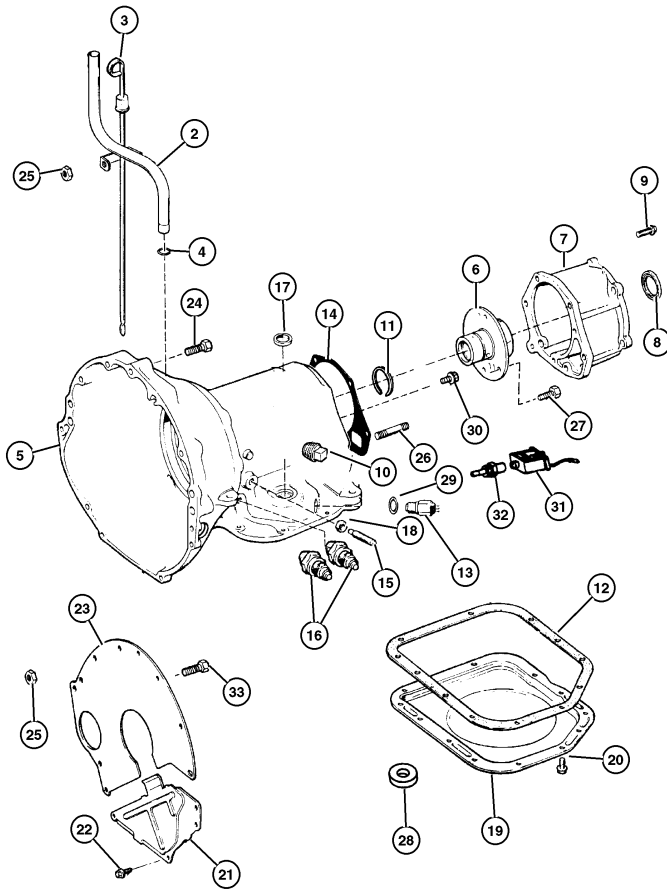

ITEM	PART NUMBER	QTY	LINE	SERIES	ENGINE	TRANS	DESCRIPTION
NOTE: Sales Code =European Equipment Group---SAA=Manual Steering---SBA=Power Steering							
[DGG] = 3 Speed Automatic Transmission [32RH] =European Equipment Group---SAA=Manual Steering---SBA=Power Steering							
[DGO] = All Automatic Transmissions =European Equipment Group---SAA=Manual Steering---SBA=Power Steering							
[EP0] = All 2.5L 4 Cylinder Gas Engines =European Equipment Group---SAA=Manual Steering---SBA=Power Steering							
[ER0] = All 4.0 L 6 Cylinder Gas Engines =European Equipment Group---SAA=Manual Steering---SBA=Power Steering							
-1	4883 957AD	1				DGG	SEAL AND GASKET PACKAGE, Transmission Tube, Transmission Oil Filler
2	52104 243AC	1			ER0	DGO	
	52104 244AB	1			EP0	DGO	
3	#52104 240AD	1			EP0, ER0	DGO	INDICATOR, Transmission Fluid Level
4	52118 629AB	1			EP0, ER0	DGO	SEAL, Oil Filler Tube
5	5211 8344	1				DGG	CASE, Transmission
6	4431 433	1				DGG	SUPPORT, Output Shaft
7	5211 8076	1				DGG	ADAPTER, Transmission
8	4269 956	1				DGG	SEAL, Adapter
9	6030 849	5				DGG	SCREW AND WASHER, Hex Head Locking, .375-16x1.375
10	6028 095	1				DGG	PLUG, Pressure Check
11	6033 480	1				DGG	SNAP RING, Reverse Drum
12	4295 875AB	1				DGG	GASKET, Oil Pan
13	56028 181AB	1				DGG	SWITCH, Neutral, Safety, Back Up
14	2466 954	1				DGG	GASKET, Transmission Case
15	6036 141AA	1				DGG	SCREW
16	5202 8629	1				DGG	CONNECTOR, Oil Cooler Tube, .375 Tube x .25 Thread
17	4505 098	1				DGG	SEAL, Manual Shift Valve, 1.25 OD
18	0124 934	1				DGG	NUT, Hex Jam, .50-20
19	5211 8802	1				DGG	PAN, Transmission Oil
20	4723 548	14				DGG	SCREW AND WASHER, Hex Head, .312-18x.625
21	52118 136AB	1			ER0	DGO	COVER, Converter
22	6035 031	3			ER0	DGO	SCREW AND WASHER, Hex Head, .312-18x.625
23	J323 7847	1			ER0	DGO	SPACER, Clutch Housing
24	J400 4370	2			ER0	DGO	BOLT AND WASHER, Hex Head, .437-14x2.75
25	J021 9422	2			ER0	DGO	NUT, Hex
26	6033 157	1				DGG	STUD, .375-16x2.312
27	6033 479	6				DGG	BOLT, Hex Head, .25-28x1-5/8
28	3681 601	1				DGG	MAGNET, Transmission
29	2408 143	1				DGG	WASHER, Switch
30	6033 616	5				DGG	SCREW, Hex Flange Head, .25-28x.875
31	5211 8595	1				DGG	SOLENOID, Transmission
JEEP WRANGLER (TJ)							
SERIES	LINE			BODY	ENGINE		TRANSMISSION
H = Sport	J = Wrangler 4WD			77 = 93.4 WB	EPE, EP0 = 2.5L Power Tech		DGG, DGD = 32RH 3 Spd. Auto.
L = SE	U = Wrangler 4WD (RHD)				ERH, ER0 = 4.0L Power Tech		DDQ = 5 Spd. Manual
P = Sahara							DDD = 5 Speed HD Manual
							DGO = Auto. Trans.
							DBB = Manual Trans.

AR = Use as required - = Non illustrated part # = New this model year

May 2, 2002

« RETURN TO GROUP INDEX

»

Case and Related Parts 32RH (DGG)  
Figure 32RH-210

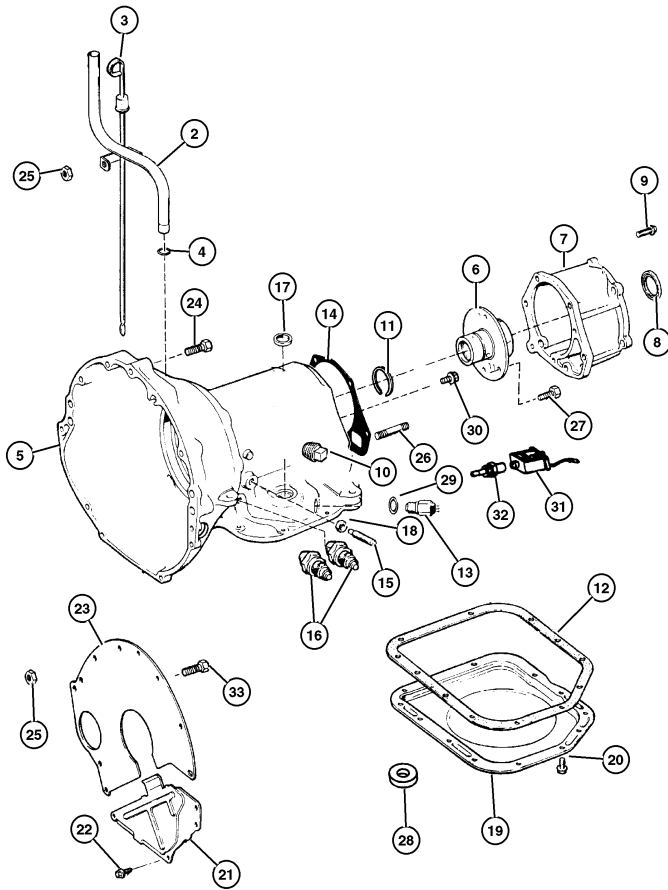

ITEM	PART NUMBER	QTY	LINE	SERIES	ENGINE	TRANS	DESCRIPTION
32	5603 8235	1				DGG	CONNECTOR, Wiring
33	0153 371	2			ER0	DG0	BOLT, Hex Head, .375-16x2.25

JEEP WRANGLER (TJ)				
SERIES	LINE	BODY	ENGINE	TRANSMISSION
H = Sport	J = Wrangler 4WD	77 = 93.4 WB	EPE, EP0 = 2.5L Power Tech	DGG, DGD = 32RH 3 Spd. Auto.
L = SE	U = Wrangler 4WD (RHD)		ERH, ER0 = 4.0L Power Tech	DDQ = 5 Spd. Manual
P = Sahara				DDD = 5 Speed HD Manual
				DG0 = Auto. Trans.
				DBB = Manual Trans.

AR = Use as required - = Non illustrated part # = New this model year

May 2, 2002

« RETURN TO GROUP INDEX

«

**Oil Pump 32RH (DGG)**  
**Figure 32RH-310**

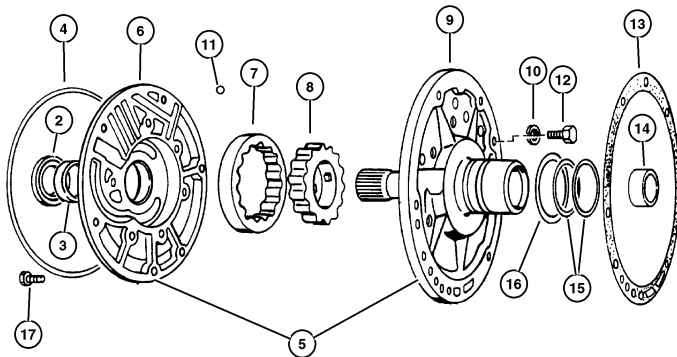

ITEM	PART NUMBER	QTY	LINE	SERIES	ENGINE	TRANS	DESCRIPTION
Note; Sales Code =European Equipment Group--SAA=Manual Steering--SBA=Power Steering							
[DGG] = 3 Speed Automatic Transmission [32RH] =European Equipment Group--SAA=Manual Steering--SBA=Power Steering							
-1	4713 108AB	1				DGG	GASKET AND SEAL PACKAGE, Transmission Oil Pump
2	4412 475	1				DGG	SEAL, Impeller Hub, 57.25mm OD
3	1853 595	1				DGG	BUSHING, Front Pump
4	2204 709	1				DGG	SEAL, Front Pump Housing
5	4778 552AB	1				DGG	PUMP, Transmission Oil
6							HOUSING, Pump, (NOT SERVICED)
7							ROTOR, Oil Pump, (NOT SERVICED)
8							ROTOR, Oil Pump, (NOT SERVICED)
9							SHAFT, Oil Pump, (NOT SERVICED)
10							WASHER, (NOT SERVICED)
11							BALL, Valve Body Check, (NOT SERVICED)
12	0179 815	6				DGG	SCREW, Hex Head, .312-18x.687
13	5211 8266	1				DGG	GASKET, Transmission Oil Pump
14	4028 545	1				DGG	BUSHING, Reaction Shaft
15	4471 874	2				DGG	SEAL, Ring Reaction Support, 2 1/16 O.D.
16	4617 786	1				DGG	THRUST WASHER, Front Clutch
17	6023 943	6				DGG	SCREW AND WASHER, Hex Flange Head, .312-18x1.375

JEEP WRANGLER (TJ)				
SERIES	LINE	BODY	ENGINE	TRANSMISSION
H = Sport	J = Wrangler 4WD	77 = 93.4 WB	EPE, EP0 = 2.5L Power Tech	DGG, DGD = 32RH 3 Spd. Auto.
L = SE	U = Wrangler 4WD (RHD)		ERH, ER0 = 4.0L Power Tech	DDG = 5 Spd. Manual
P = Sahara				DDG = 5 Speed HD Manual
				DGO = Auto. Trans.
				DBG = Manual Trans.

AR = Use as required    - = Non illustrated part    # = New this model year

May 2, 2002





**Clutch, Front and Rear 32RH (DGG)**  
**Figure 32RH-410**

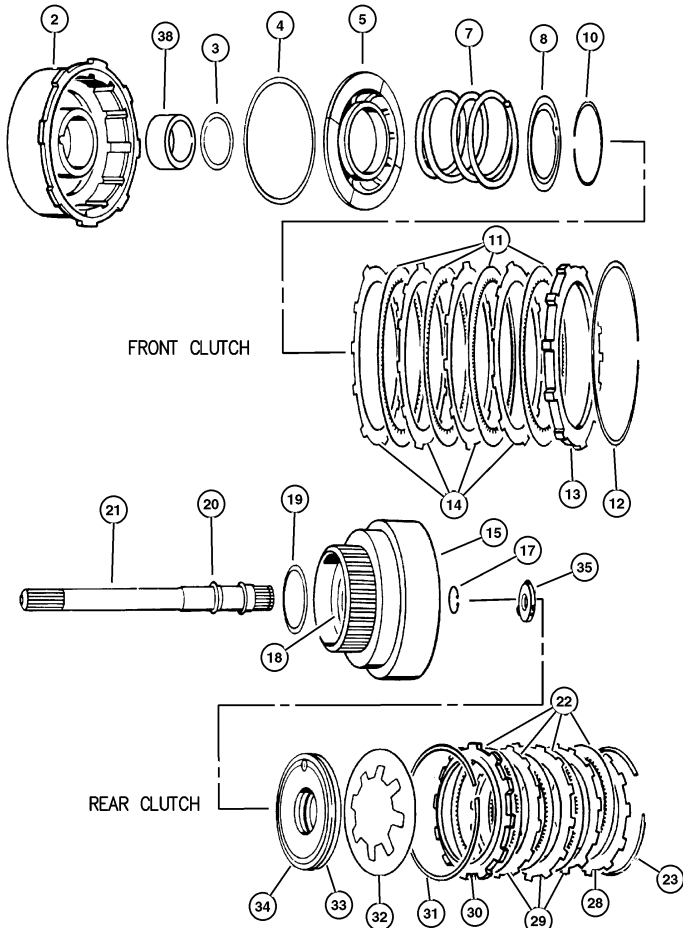

ITEM	PART NUMBER	QTY	LINE	SERIES	ENGINE	TRANS	DESCRIPTION
-39	4617 159	1				DGG	BUSSING, Rear Clutch

JEEP WRANGLER (TJ)		BODY	ENGINE	TRANSMISSION
SERIES	LINE	77 = 93.4 WJ	EPE, EP0 = 2.5L Power Tech	DGG, DGD = 32RH 3 Spd. Auto.
H = Sport	J = Wrangler 4WD		ERH, ER0 = 4.0L Power Tech	DDQ = 5 Spd. Manual
L = SE	U = Wrangler 4WD (RHD)			DDO = 5 Speed HD Manual
P = Sahara				DGO = Auto. Trans.
				DBB = Manual Trans.

AR = Use as required    - = Non illustrated part    # = New this model year

May 2, 2002

Output Shaft 32RH (DGG)  
Figure 32RH-420

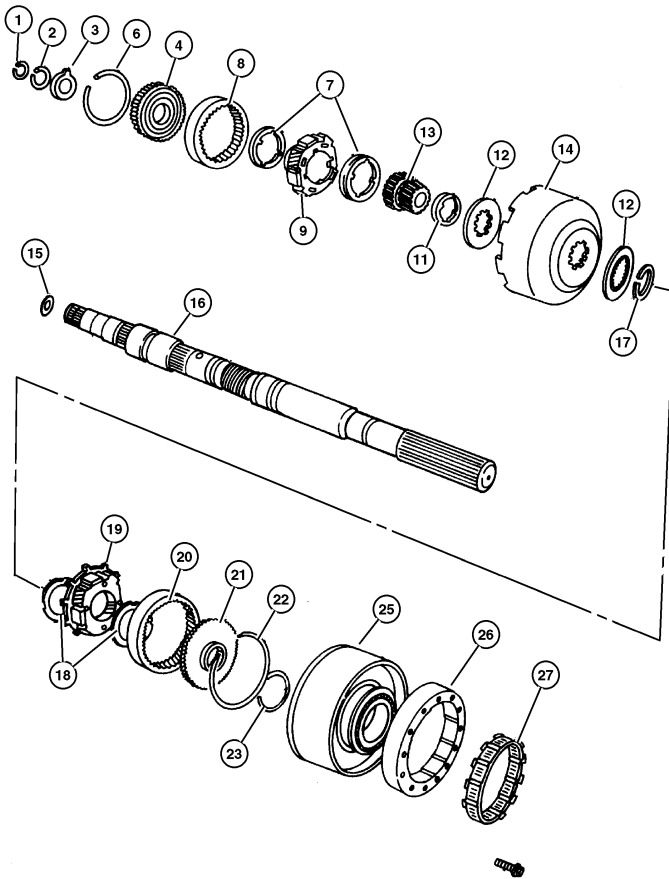

ITEM	PART NUMBER	QTY	LINE	SERIES	ENGINE	TRANS	DESCRIPTION
NOTE: Sales Code =European Equipment Group---SAA=Manual Steering---SBA=Power Steering							
[DGG] = 3 Speed Automatic Transmission [32RH] =European Equipment Group---SAA=Manual Steering---SBA=Power Steering							
1	6026 289	1			DGG		SNAP RING, .946 ID
2	6030 576	1			DGG		SNAP RING, Annulus Gear, 1.375 ID
3	3681 969	1			DGG		THRUST WASHER, Annulus Gear
4	4617 774	1			DGG		SUPPORT, Annulus Gear
-5	6030 576	1			DGG		SNAP RING, Annulus Gear, 1.375 ID
6	6035 238	1			DGG		SNAP RING
7	4130 518	2			DGG		THRUST WASHER, Planetary Carrier
8	4130 512	1			DGG		GEAR, Front Annulus
9	4130 514	1			DGG		CARRIER, Planetary Pinion
-10	3681 949	8			DGG		THRUST WASHER, Planet Pinion
11	4130 736	1			DGG		SPACER, Sun Gear
12	4471 566	2			DGG		PLATE, Transmission Module
13	4130 685	1			DGG		GEAR, Sun
14	4531 288	1			DGG		SHELL, Sun Gear
15	4505 188	1			DGG		PLATE, Transmission Module
16	4617 320	1			DGG		MAINSHAFT, Transmission
17	1942 439	1			DGG		SNAP RING, Sun Gear Shell
18	3681 935	1			DGG		THRUST WASHER, Planetary Carrier
19	4431 438	1			DGG		CARRIER, Planetary Pinion
20	3743 184	1			DGG		GEAR, Rear Annulus
21	3515 501	1			DGG		SUPPORT, Annulus Gear
22	1942 444	1			DGG		SNAP RING
23	6033 480	1			DGG		SNAP RING, Reverse Drum
-24	6033 616	5			DGG		SCREW, Hex Flange Head, .25-28x.875
25	4637 956	1			DGG		DRUM PACKAGE, Transmission
26	4431 690	1			DGG		CAM, Overrunning Clutch
27	4431 432	1			DGG		CLUTCH, Overrunning

JEEP WRANGLER (TJ)

SERIES	LINE	BODY	ENGINE	TRANSMISSION
H = Sport	J = Wrangler 4WD	77 = 93.4 WB	EPE, EP0 = 2.5L Power Tech	DGG, DGD = 32RH 3 Spd. Auto.
L = SE	U = Wrangler 4WD (RHD)		ERH, ER0 = 4.0L Power Tech	DDQ = 5 Spd. Manual
P = Sahara				DDD = 5 Speed HD Manual
				DG0 = Auto. Trans.
				DBB = Manual Trans.

AR = Use as required - = Non illustrated part # = New this model year

May 2, 2002

◀ RETURN TO GROUP INDEX

**Bands 32RH (DGG)**  
**Figure 32RH-510**

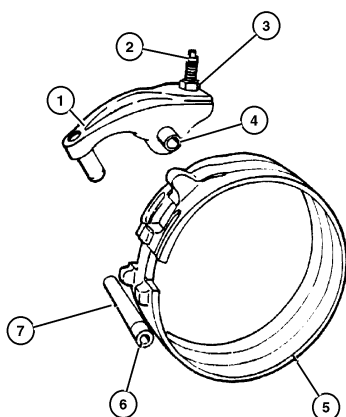

**REVERSE BAND**

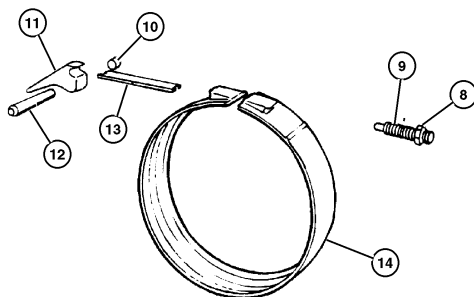

**KICKDOWN BAND**

ITEM	PART NUMBER	QTY	LINE	SERIES	ENGINE	TRANS	DESCRIPTION
NOTE: Sales Code =European Equipment Group---SAA=Manual Steering---SBA=Power Steering							
[DGG] = 3 Speed Automatic Transmission [32RH] =European Equipment Group---SAA=Manual Steering---SBA=Power Steering							
1	4202 764AB	1			DGG		LEVER, Reverse Band
2	2538 472	1			DGG		SCREW, Trans Reverse Band Adjusting, .375-24-1.88
3	0114 942	1			DGG		NUT, Hex, .375-24
4	3410 102	1			DGG		SHAFT, Reverse Band
5	4431 406	1			DGG		BAND, Reverse
6	6030 657	1			DGG		O RING, Steering Gear
7	3410 102	1			DGG		SHAFT, Reverse Band
8	0124 934	1			DGG		NUT, Hex Jam, .50-20
9	6036 141AA	1			DGG		SCREW
10							PLUG, (NOT SERVICED)
11	2124 666	1			DGG		LEVER, Kickdown
12	4531 181	1			DGG		SHAFT, Band Lever
13	3515 084	1			DGG		STRUT, Kickdown Band
14	4617 849	1			DGG		BAND, Kickdown

JEEP WRANGLER (TJ)							
SERIES	LINE	BODY	ENGINE	TRANSMISSION			
H = Sport	J = Wrangler 4WD	77 = 93.4 WB	EPE, EP0 = 2.5L Power Tech	DGG, DGD = 32RH 3 Spd. Auto.			
L = SE	U = Wrangler 4WD (RHD)		ERH, ER0 = 4.0L Power Tech	DDQ = 5 Spd. Manual			
P = Sahara				DDD = 5 Speed HD Manual			
				DGO = Auto. Trans.			
				DBB = Manual Trans.			

AR = Use as required - = Non illustrated part # = New this model year

May 2, 2002

◀ RETURN TO GROUP INDEX

**Governor 32RH (DGG)**  
**Figure 32RH-610**

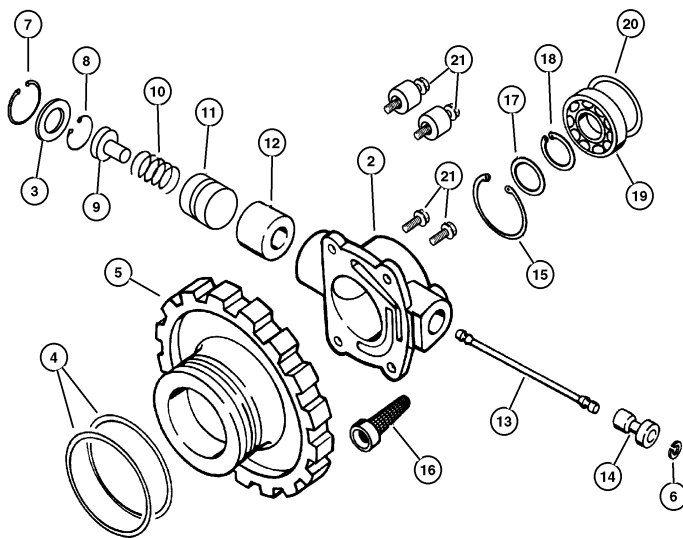

ITEM	PART NUMBER	QTY	LINE	SERIES	ENGINE	TRANS	DESCRIPTION
------	----------------	-----	------	--------	--------	-------	-------------

NOTE: Sales Code =European Equipment Group---SAA=Manual Steering---SBA=Power Steering							
[DGG] = 3 Speed Automatic Transmission [32RH] =European Equipment Group---SAA=Manual Steering---SBA=Power Steering							
-1	4728 460	1				DGG	BODY PACKAGE, Governor
2							BODY, Governor, (NOT SERVICED)
3							RETAINER, (NOT SERVICED)
4	1942 109	1				DGG	SEAL, Governor
5	3743 518	1				DGG	SUPPORT, Governor
6	1638 461	2				DGG	SNAP RING
7	6031 392	1				DGG	SNAP RING, Brake Master Cylinder
8	6034 723	1				DGG	SNAP RING, Governor, .675 x .025
9	4617 883	1				DGG	WEIGHT KIT, Transmission Governor
10							SPRING, Governor Valve, . . (NOT SERVICED)
11							WEIGHT, Governor, (NOT SERVICED)
12							WEIGHT, Governor, (NOT SERVICED)
13	1556 082	1				DGG	SHAFT, Governor
14	4617 064	1				DGG	VALVE, Governor
15	6027 271	1				DGG	SNAP RING, Governor, 1.156
16	3743 519	1				DGG	FILTER, Transmission Governor
17	4617 799	1				DGG	SPACER, Output Shaft
18	6025 668	1				DGG	SNAP RING, 1.150" Free Diameter
19	4130 537	1				DGG	BEARING, Output Shaft
20	6032 739	1				DGG	O RING, Output Shaft Bearing, Transmission
21	6031 613	4				DGG	BOLT, Hex Head, .25-20x.68
-22	4883 956AC	1				DGG	GASKET AND SEAL PACKAGE, Governor

JEEP WRANGLER (TJ)				
SERIES	LINE	BODY	ENGINE	TRANSMISSION
H = Sport	J = Wrangler 4WD	77 = 93.4 WB	EPE, EP0 = 2.5L Power Tech	DGG, DGD = 32RH 3 Spd. Auto.
L = SE	U = Wrangler 4WD (RHD)		ERH, ER0 = 4.0L Power Tech	DDQ = 5 Spd. Manual
P = Sahara				DDD = 5 Speed HD Manual
				DG0 = Auto. Trans.
				DBB = Manual Trans.

AR = Use as required - = Non illustrated part # = New this model year

May 2, 2002

◀ RETURN TO GROUP INDEX

Valve Body 32RH (DGG)  
Figure 32RH-710

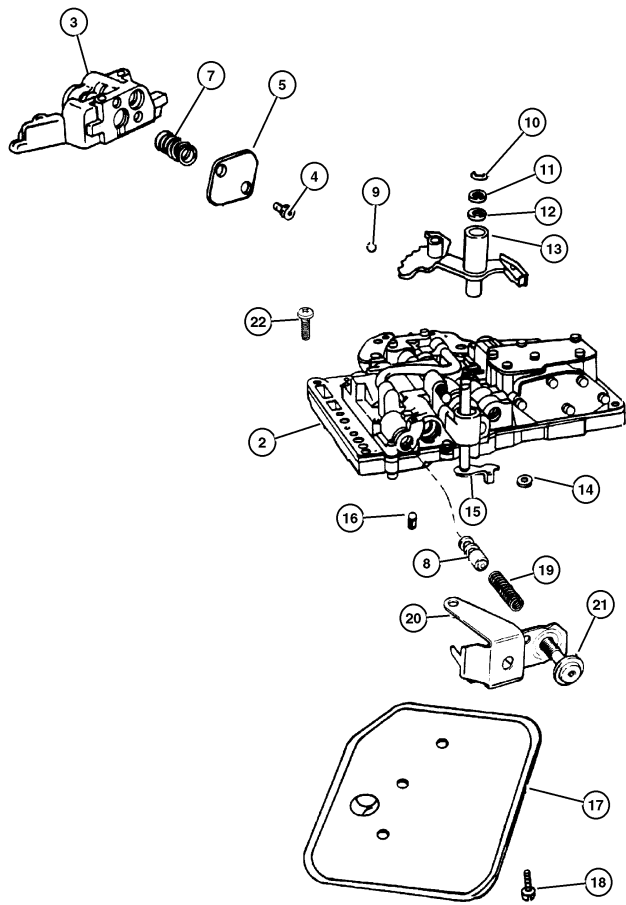

ITEM	PART NUMBER	QTY	LINE	SERIES	ENGINE	TRANS	DESCRIPTION
NOTE: Sales Code =European Equipment Group---SAA=Manual Steering---SBA=Power Steering							
[DGG] = 3 Speed Automatic Transmission [32RH] =European Equipment Group---SAA=Manual Steering---SBA=Power Steering							
[DGO] = All Automatic Transmissions =European Equipment Group---SAA=Manual Steering---SBA=Power Steering							
[EP0] = All 2.5L 4 Cylinder Gas Engines =European Equipment Group---SAA=Manual Steering---SBA=Power Steering							
[ER0] = All 4.0 L 6 Cylinder Gas Engines =European Equipment Group---SAA=Manual Steering---SBA=Power Steering							
-1	4713 105AC	1				DGG	GASKET AND SEAL PACKAGE, Valve Body
2	5211 8617	1				DGG	BODY, Transfer Plate
3							VALVE, Valve Body, (NOT SERVICED)
4							SCREW, (NOT SERVICED)
5							PLATE, (NOT SERVICED)
-6							SCREW, (NOT SERVICED)
7							SPRING, Lock Up Valve, (NOT SERVICED)
8	4505 036	1				DGG	VALVE, Trans Lockup Switch
9	0147 488	1				DGG	BALL, Manual Lever Detent, .343 Diameter
10	6035 208	2				DGG	SNAP RING
11	2538 062	1				DGG	WASHER, Manual Valve Lever
12	2466 548	1				DGG	SEAL, Valve Lever Shift
13	4617 439	1				DGG	LEVER, Manual Valve
14	4505 098	1				DGG	SEAL, Manual Shift Valve, 1.25 OD
15	52078 723AB	1			EP0, ER0	DGO	LEVER, Throttle Valve
16	3878 313	1				DGG	SCREEN, Transmission Regulator Valve
17	3515 996	1				DGG	FILTER, Valve Body
18	6033 826	3				DGG	SCREW AND WASHER, Oil Filter Mounting, Fillester Head .190-24x2.500
19	4130 492	1				DGG	SPRING, Switch Valve
20							BRACKET, (NOT SERVICED)
21	6030 609	1				DGG	SCREW, Cap Head Lock, .312-24x1.25
22							SCREW, .190-24 x 1" , (NOT SERVICED)

JEEP WRANGLER (TJ)							
SERIES	LINE	BODY	ENGINE	TRANSMISSION			
H = Sport	J = Wrangler 4WD	77 = 93.4 WB	EPE, EP0 = 2.5L Power Tech	DGG, DGD = 32RH 3 Spd. Auto.			
L = SE	U = Wrangler 4WD (RHD)		ERH, ER0 = 4.0L Power Tech	DDQ = 5 Spd. Manual			
P = Sahara				DDD = 5 Speed HD Manual			
				DG0 = Auto. Trans.			
				DBB = Manual Trans.			

AR = Use as required - = Non illustrated part # = New this model year

May 2, 2002

Servos 32RH (DGG)  
Figure 32RH-720

ITEM	PART NUMBER	QTY	LINE	SERIES	ENGINE	TRANS	DESCRIPTION
NOTE: Sales Code =European Equipment Group---SAA=Manual Steering---SBA=Power Steering							
[DGG] = 3 Speed Automatic Transmission [32RH] =European Equipment Group---SAA=Manual Steering---SBA=Power Steering							
1	6028 863	1			DGG		SNAP RING, Kickdown, 2.377
2	4295 966	1			DGG		SEAL, Servo Guide
3	3410 332	1			DGG		GUIDE, Kickdown Servo
4	4531 119	1			DGG		SPRING, Kickdown Servo Piston
5	6031 392	1			DGG		SNAP RING, Brake Master Cylinder
6	4058 780	1			DGG		ROD, Kickdown Servo Piston
7	6028 864	1			DGG		O RING, Kick Down Servo
8	4295 966	1			DGG		SEAL, Servo Guide
9	4058 777	1			DGG		PISTON, Kickdown Servo
10	3743 033	1			DGG		SEAL, Kickdown Servo
11	6027 153	1			DGG		SNAP RING, .435 ID
12	5211 8744	1			DGG		PISTON, Reverse Servo
13	4202 864	1			DGG		SEAL, Reverse Servo Piston
14	2801 274	1			DGG		SPRING, Reverse Servo Piston
15	52118 740AB	1			DGG		PLUG, Reverse Servo Piston
16	2801 274	1			DGG		SPRING, Reverse Servo Piston
17	2464 463	1			DGG		RETAINER, Transmission Rear Clutch
18	2464 464	1			DGG		SNAP RING
19	3515 114	1			DGG		SPRING, Accumulator
20	3743 013	1			DGG		SEAL, Piston Accumulator
21	3743 650	1			DGG		PISTON, Accumulator
22	3743 010	1			DGG		SEAL, Piston Accumulator
23	3515 114	1			DGG		SPRING, Accumulator

JEEP WRANGLER (TJ)				TRANSMISSION
SERIES	LINE	BODY	ENGINE	DGG, DGD = 32RH 3 Spd. Auto.
H = Sport	J = Wrangler 4WD	77 = 93.4 WB	EPE, EP0 = 2.5L Power Tech	DDQ = 5 Spd. Manual
L = SE	U = Wrangler 4WD (RHD)		ERH, ER0 = 4.0L Power Tech	DDD = 5 Speed HD Manual
P = Sahara				DG0 = Auto. Trans.
				DBB = Manual Trans.

AR = Use as required - = Non illustrated part # = New this model year

May 2, 2002

RETURN TO GROUP INDEX

Parking Sprag 32RH (DGG)  
Figure 32RH-730

ITEM	PART NUMBER	QTY	LINE	SERIES	ENGINE	TRANS	DESCRIPTION
NOTE: Sales Code =European Equipment Group---SAA=Manual Steering---SBA=Power Steering							
[DGG] = 3 Speed Automatic Transmission [32RH] =European Equipment Group---SAA=Manual Steering---SBA=Power Steering							
1	2466 909	1				DGG	SPRING, Parking Sprag
2	4471 415	1				DGG	SPRAG, Transmission Parking
3	2538 042	1				DGG	PLUG, Parking Sprag
4	2538 034	1				DGG	SNAP RING, Transmission
5	2466 892	1				DGG	SHAFT, Parking Sprag
6	2466 906	1				DGG	ROD, Parking Sprag
7							SPRING, (NOT SERVICED)
8	6035 256	1				DGG	SNAP RING, Rod

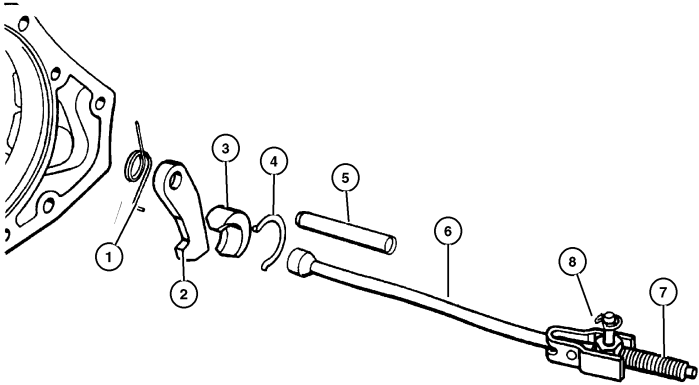

JEEP WRANGLER (TJ)				
SERIES	LINE	BODY	ENGINE	TRANSMISSION
H = Sport	J = Wrangler 4WD	77 = 93.4 WB	EPE, EP0 = 2.5L Power Tech	DGG, DGD = 32RH 3 Spd. Auto.
L = SE	U = Wrangler 4WD (RHD)		ERH, ER0 = 4.0L Power Tech	DDQ = 5 Spd. Manual
P = Sahara				DDD = 5 Speed HD Manual
				DG0 = Auto. Trans.
				DBB = Manual Trans.

AR = Use as required    - = Non illustrated part    # = New this model year

May 2, 2002



Gearshift Controls 32RH (DGG)  
Figure 32RH-1230

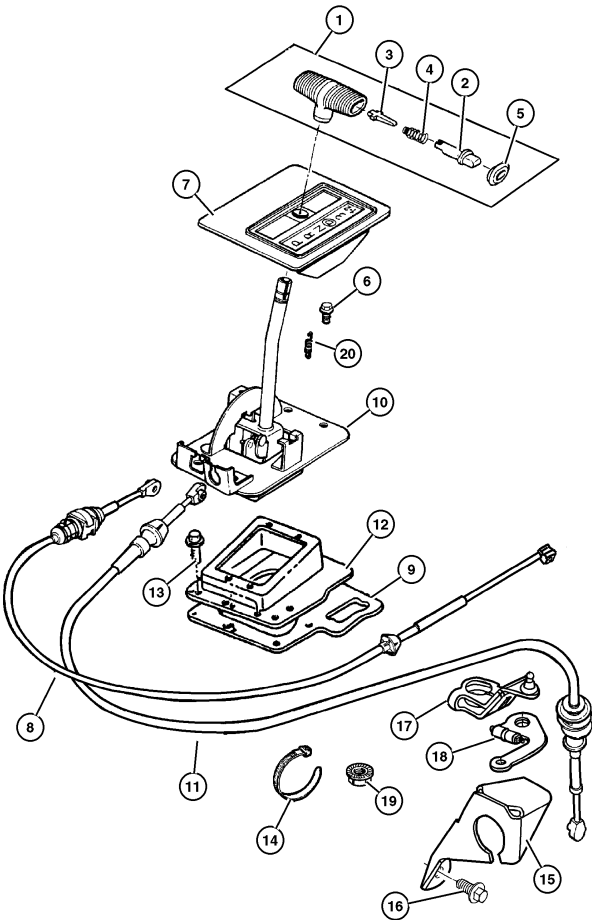

ITEM	PART NUMBER	QTY	LINE	SERIES	ENGINE	TRANS	DESCRIPTION
NOTE: Sales Code =European Equipment Group---SAA=Manual Steering---SBA=Power Steering							
[DGO] = All Automatic Transmissions =European Equipment Group---SAA=Manual Steering---SBA=Power Steering							
[EP0] = All 2.5L 4 Cylinder Gas Engines =European Equipment Group---SAA=Manual Steering---SBA=Power Steering							
[ER0] = All 4.0 L 6 Cylinder Gas Engines =European Equipment Group---SAA=Manual Steering---SBA=Power Steering							
1	5210 4028	1				DGO	HANDLE, Gearshift
2	5300 0211	1				DGO	BUTTON, Gearshift Knob
3	5300 0865	1				DGO	LEVER, Gearshift
4	5300 0866	1				DGO	SPRING, Button Return
5	5207 7561	1				DGO	CAP, Gearshift Handle Button
6	6501 648	4				DGO	SCREW, Hex Flange Head, M8x1.25x25.00
7	55115 570AB	1	J			DGO	BEZEL AND DIAL, Gearshift Lever
8	5210 4144	1				DGO	CABLE, Park Interlock
9							SEAL, (NOT SERVICED)
10	52078 551AB	1	J			DGO	HOUSING, Shift Lever
11	5210 4142	1				DGO	CABLE, Shift
12	5300 0704	1				DGO	COVER, Gearshift
13	J400 1701	11				DGO	SCREW, Hex Self Tapping, .19-16x.50
14	4641 780	1					STRAP, Tie
15	5207 8255	1				DGO	BRACKET, Shift Cable
16							BOLT, (NOT SERVICED)
17	52079 168AB	1			EP0, ER0	DGO	LEVER, Manual Control
18	52078 723AB	1			EP0, ER0	DGO	LEVER, Throttle Valve
19	6028 114	1				DGO	NUT, Hex, .437-14
20	5300 3350	1	J			DGO	SPRING, Pawl Return
		1	U			DGO	

JEEP WRANGLER (TJ)					
SERIES	LINE	BODY	ENGINE	TRANSMISSION	
H = Sport	J = Wrangler 4WD	77 = 93.4 WB	EPE, EP0 = 2.5L Power Tech	DGG, DGD = 32RH 3 Spd. Auto.	
L = SE	U = Wrangler 4WD (RHD)		ERH, ER0 = 4.0L Power Tech	DDQ = 5 Spd. Manual	
P = Sahara				DDD = 5 Speed HD Manual	
				DGO = Auto. Trans.	
				DBB = Manual Trans.	

AR = Use as required    - = Non illustrated part    # = New this model year

May 2, 2002

◀ RETURN TO GROUP INDEX



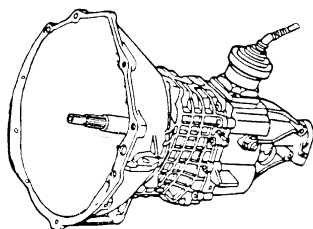

# Group – 3550

## Manual Transmission 5 Speed

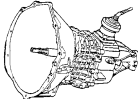
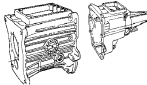

### GROUP 3550 - Manual Transmission 5 Speed

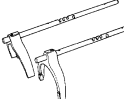
Illustration Title	Group-Fig. No.
<b>Transmission Assembly</b>	
Transmission (DDD)	Fig. 3550-110
<b>Case and Extension</b>	
Case and Extension (DDD)	Fig. 3550-210
<b>Gear Train</b>	
Gear Train (DDD)	Fig. 3550-410
<b>Fork and Rails</b>	
Fork and Rails (DDD)	Fig. 3550-910
<b>Gearshift Controls</b>	
Gearshift Controls (DDD)	Fig. 3550-1210

<b>3550-100</b> Transmission Assembly	<b>3550-200</b> Case and Extension	<b>3550-400</b> Gear Train	<b>3550-900</b> Fork and Rails
			
<b>3550-1200</b> Gearshift Controls			
			

Transmission (DDD)  
Figure 3550-110

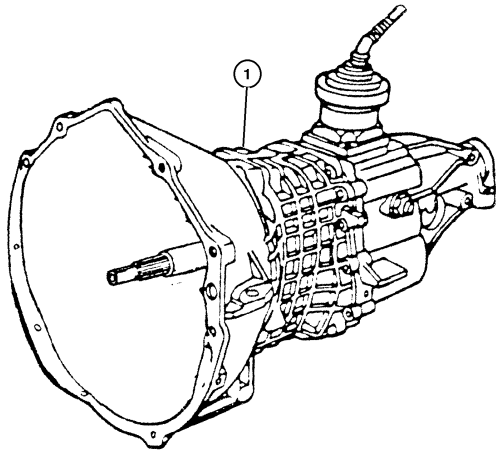

ITEM	PART NUMBER	QTY	LINE	SERIES	ENGINE	TRANS	DESCRIPTION
------	----------------	-----	------	--------	--------	-------	-------------

NOTE: Sales Code =European Equipment Group---SAA=Manual Steering---SBA=Power Steering  
[DDD] = 5 Speed Heavy Duty Manual Transmission =European Equipment Group---SAA=Manual Steering---SBA=Power Steering  
1 52104 388AA 1 ER0 DDD TRANSMISSION, 5 Speed

JEEP WRANGLER (TJ)				
SERIES	LINE	BODY	ENGINE	TRANSMISSION
H = Sport	J = Wrangler 4WD	77 = 93.4 WB	EPE, EP0 = 2.5L Power Tech	DGG, DGD = 32RH 3 Spd. Auto.
L = SE	U = Wrangler 4WD (RHD)		ERH, ER0 = 4.0L Power Tech	DDQ = 5 Spd. Manual
P = Sahara				DDD = 5 Speed HD Manual
				DG0 = Auto. Trans.
				DBB = Manual Trans.

Case and Extension (DDD)  
Figure 3550-210

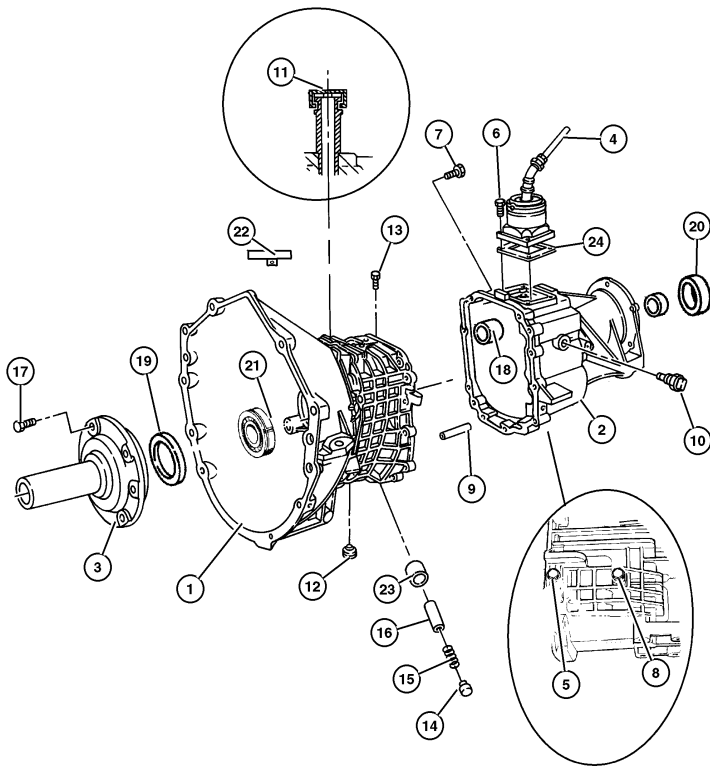

ITEM	PART NUMBER	QTY	LINE	SERIES	ENGINE	TRANS	DESCRIPTION
NOTE: Sales Code =European Equipment Group---SAA=Manual Steering---SBA=Power Steering							
[DDD] = 5 Speed Heavy Duty Manual Transmission =European Equipment Group---SAA=Manual Steering---SBA=Power Steering							
[ER0] = All 4.0 L 6 Cylinder Gas Engines =European Equipment Group---SAA=Manual Steering---SBA=Power Steering							
1	5015 577AA	1			ER0	DDD	CASE, Transmission
2	5015 948AA	1			ER0	DDD	CASE, Transmission Rear
3	5013 306AA	1			ER0	DDD	RETAINER, Shaft
4	5015 954AA	1			ER0	DDD	LEVER, Gearshift
5	4741 313	1			ER0	DDD	BOLT, M8-1.25x70
6	4741 144	4			ER0	DDD	BOLT, Hex Head
7	4741 123	11			ER0	DDD	BOLT, Hex Head, M8x1.25x50
8	4741 115	3			ER0	DDD	BOLT, Hex
9	4741 122	2			ER0	DDD	PIN, Locating
10	5013 336AA	1			ER0	DDD	SWITCH, Back Up Lamp
11	5015 945AA	1			ER0	DDD	VENT, Transmission
12	4882 280	1			ER0	DDD	PLUG, Oil Fill
13	5013 321AA	1			ER0	DDD	PIN, Detent
14	4741 128	1			ER0	DDD	CAP, Detent
15	4773 182	1			ER0	DDD	SPRING, Shift Detent
16	5015 949AA	1			ER0	DDD	PLUNGER
17	4741 300	6			ER0	DDD	BOLT, Hex Head, M6x1.00x25
18	4741 112	1			ER0	DDD	BEARING, Ball
19	4741 296	1			ER0	DDD	SEAL, Input Shaft
20	4741 118	1			ER0	DDD	SEAL, Output Shaft
21	4874 174	1			ER0	DDD	BEARING, Input Shaft
22	5015 945AA	1			ER0	DDD	VENT, Transmission
23	5012 337AA	1			ER0	DDD	BUSHING, Transmission
24	4886 153AA	1			ER0	DDD	SEAL, Shift Lever

JEEP WRANGLER (TJ)				
SERIES	LINE	BODY	ENGINE	TRANSMISSION
H = Sport	J = Wrangler 4WD	77 = 93.4 WB	EPE, EP0 = 2.5L Power Tech	DGG, DGD = 32RH 3 Spd. Auto.
L = SE	U = Wrangler 4WD (RHD)		ERH, ER0 = 4.0L Power Tech	DDQ = 5 Spd. Manual
P = Sahara				DDD = 5 Speed HD Manual
				DG0 = Auto. Trans.
				DBB = Manual Trans.

AR = Use as required - = Non illustrated part # = New this model year

May 2, 2002

◀ RETURN TO GROUP INDEX

**Gear Train (DDD)  
Figure 3550-410**

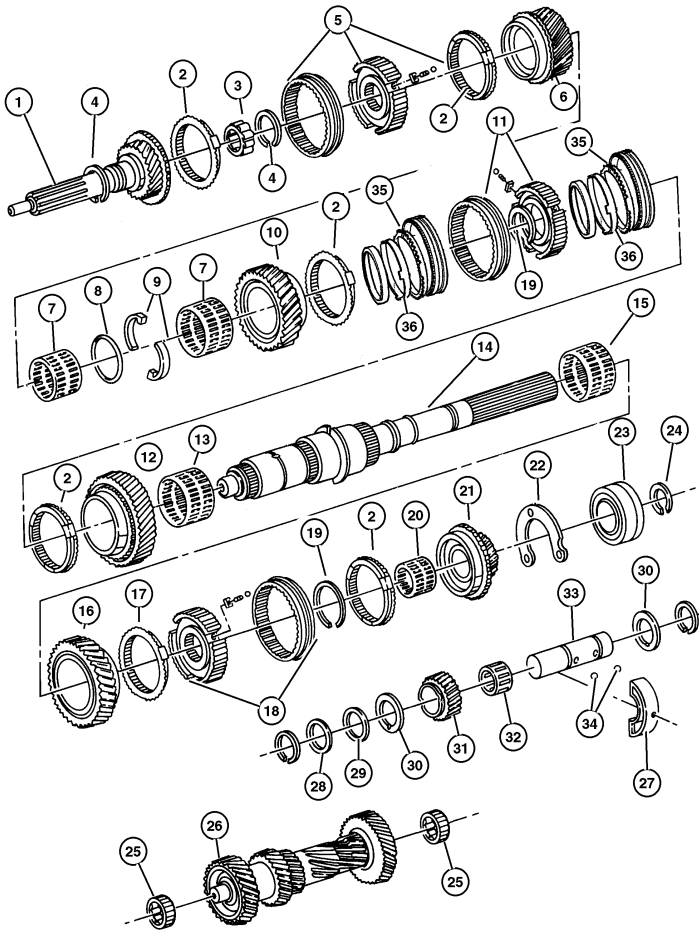

ITEM	PART NUMBER	QTY	LINE	SERIES	ENGINE	TRANS	DESCRIPTION
NOTE: Sales Code =European Equipment Group---SAA=Manual Steering---SBA=Power Steering							
[DDD] = 5 Speed Heavy Duty Manual Transmission =European Equipment Group---SAA=Manual Steering---SBA=Power Steering							
[ER0] = All 4.0 L 6 Cylinder Gas Engines =European Equipment Group---SAA=Manual Steering---SBA=Power Steering							
1	5013 302AA	1			ER0	DDD	SHAFT, Input
2	4741 277	2			ER0	DDD	STOP RING, Synchronizer
3	4741 878	1			ER0	DDD	NEEDLE BEARING, Input Shaft
4	4741 266	2			ER0	DDD	SNAP RING, Output Shaft Bearing
5	4741 293	1			ER0	DDD	SYNCHRONIZER, Third and Fourth
6	5013 195AA	1			ER0	DDD	GEAR, Third
7	5003 039AA	1			ER0	DDD	NEEDLE BEARING, Second Gear
8	4897 922AA	1			ER0	DDD	SNAP RING
9	5013 192AA	2			ER0	DDD	WASHER, Output Shaft
10	5013 194AA	1			ER0	DDD	GEAR, Second
11	5013 191AA	1			ER0	DDD	SYNCHRONIZER, First and Second
12	5013 189AA	1			ER0	DDD	GEAR, First
13	4741 871	1			ER0	DDD	NEEDLE BEARING, Transmission
14	5013 180AA	1			ER0	DDD	SHAFT, Output
15	4741 871	1			ER0	DDD	NEEDLE BEARING, Transmission
16	5013 185AA	1			ER0	DDD	GEAR, Reverse
17	4741 285	1			ER0	DDD	STOP RING, Synchronizer
18	4741 278	1			ER0	DDD	SYNCHRONIZER, Fifth And Reverse
19	4269 592	1				DGD	RING, Transmission
20	4741 273	1			ER0	DDD	BEARING, Needle
21	5015 956AB	1			ER0	DDD	GEAR, Fifth
	#5069 040AA	1			ER0	DDD	After 7-2000 [52104388AC]
22	4741 114	1			ER0	DDD	RETAINER, Transmission Output Shaft Bearing
23	4741 866	1			ER0	DDD	BEARING, Output Shaft
24	4741 266	2			ER0	DDD	SNAP RING, Output Shaft Bearing
25	5012 971AA	2			ER0	DDD	BEARING, Countershaft
26	5015 957AA	1			ER0	DDD	SHAFT, Counter
27	4741 312	1			ER0	DDD	SUPPORT, Segment Idler Shaft
28	4741 310	1			ER0	DDD	WASHER, Flat
29	4741 309	1			ER0	DDD	WASHER, Idler Gear
30	4741 307	2			ER0	DDD	THRUST WASHER, Reverse Idler
31	5013 199AA	1			ER0	DDD	GEAR, Reverse Idler
32	4874 359	1			ER0	DDD	BEARING, Idler
33	4741 303	1			ER0	DDD	IDLER SHAFT, Transmission
34	4741 891	2			ER0	DDD	BALL, Check, 4 mm
35	4874 363	2			ER0	DDD	RING, Synchronizer Blocker
36	4874 405	2			ER0	DDD	CONE, Synchronizer

JEEP WRANGLER (TJ)				TRANSMISSION
SERIES	LINE	BODY	ENGINE	DGG, DGD = 32RH 3 Spd. Auto.
H = Sport	J = Wrangler 4WD	77 = 93.4 WB	EPE, EP0 = 2.5L Power Tech	DDQ = 5 Spd. Manual
L = SE	U = Wrangler 4WD (RHD)		ERH, ER0 = 4.0L Power Tech	DDD = 5 Speed HD Manual
P = Sahara				DG0 = Auto. Trans.
				DBB = Manual Trans.

AR = Use as required - = Non illustrated part # = New this model year

May 2, 2002

◀ RETURN TO GROUP INDEX

Fork and Rails (DDD)  
Figure 3550-910

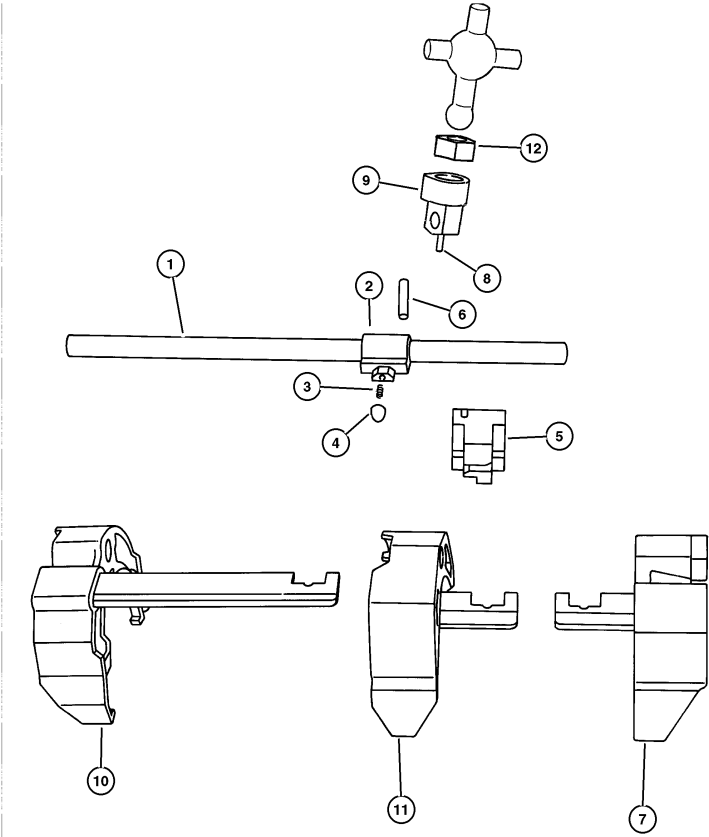

ITEM	PART NUMBER	QTY	LINE	SERIES	ENGINE	TRANS	DESCRIPTION
------	----------------	-----	------	--------	--------	-------	-------------

NOTE: Sales Code =European Equipment Group---SAA=Manual Steering---SBA=Power Steering							
[DDD] = 5 Speed Heavy Duty Manual Transmission =European Equipment Group---SAA=Manual Steering---SBA=Power Steering							
[ER0] = All 4.0 L 6 Cylinder Gas Engines =European Equipment Group---SAA=Manual Steering---SBA=Power Steering							
1	5015 951AA	1			ER0	DDD	SHAFT, Selector
2	5014 109AA	1			ER0	DDD	LEVER, Shift Shaft
3	4741 137	3			ER0	DDD	SPRING, Lever
4	5015 949AA	1			ER0	DDD	PLUNGER
5	5012 337AA	1			ER0	DDD	BUSHING, Transmission
6	4741 138	1			ER0	DDD	PIN, Shift Shaft
7	5015 950AA	1			ER0	DDD	FORK, Third and Fourth
8	4741 139	1			ER0	DDD	PIN, Shift Shaft
9	4874 352	1			ER0	DDD	SOCKET, Shift Shaft
10	4773 563AB	1			ER0	DDD	FORK, Transmission
11	5013 178AA	1			ER0	DDD	FORK, First and Second
12	5012 020AA	1			ER0	DDD	ISOLATOR, Shift Lever

JEEP WRANGLER (TJ)							
SERIES	LINE	BODY	ENGINE	TRANSMISSION			
H = Sport	J = Wrangler 4WD	77 = 93.4 WB	EPE, EP0 = 2.5L Power Tech	DGG, DGD = 32RH 3 Spd. Auto.			
L = SE	U = Wrangler 4WD (RHD)		ERH, ER0 = 4.0L Power Tech	DDQ = 5 Spd. Manual			
P = Sahara				DDD = 5 Speed HD Manual			
				DG0 = Auto. Trans.			
				DBB = Manual Trans.			

AR = Use as required    - = Non illustrated part    # = New this model year    May 2, 2002

Gearshift Controls (DDD)  
Figure 3550-1210

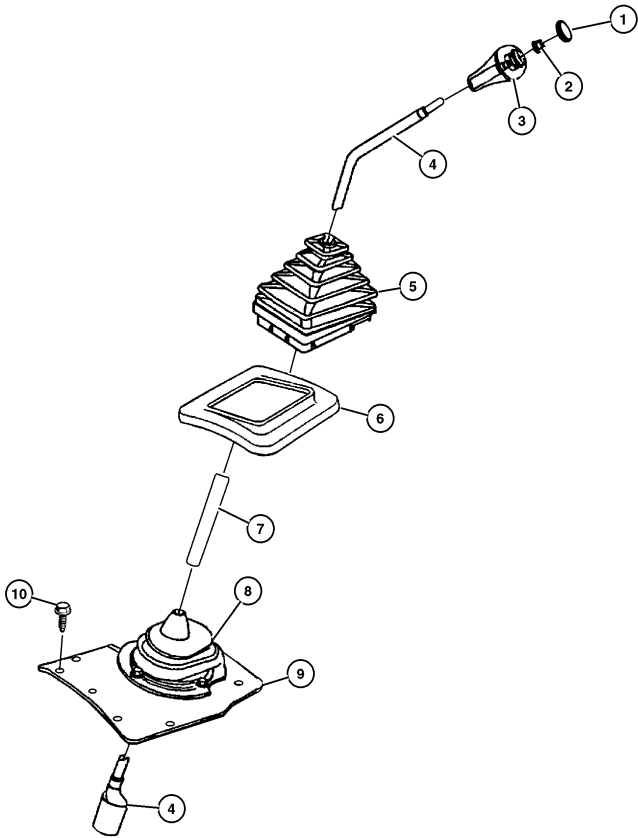

ITEM	PART NUMBER	QTY	LINE	SERIES	ENGINE	TRANS	DESCRIPTION
NOTE: Sales Code =European Equipment Group---SAA=Manual Steering---SBA=Power Steering							
[DBB] = All Manual Transmissions =European Equipment Group---SAA=Manual Steering---SBA=Power Steering							
1	4446 921	1				DBB	INSERT, Transmission Shift Knob
2	6502 556	1				DBB	NUT, Hex, M10-1.5
3	5210 4174	1				DBB	KNOB, Gearshift
4							LEVER, Gearshift
	52078 576AC	1	J			DBB	
	52078 579AC	1	U			DBB	
5	5207 8558	1				DBB	BOOT, Gear Shift Lever
6	5300 0056	1				DBB	BEZEL, Gearshift Lever Boot
7	5210 4012	1				DBB	TUBE, Governor Support
8	52078 970AC	1				DBB	BOOT, Inner Gearshift
9	5207 8971	1				DBB	COVER, Floor Pan
10	J400 1701	9				DBB	SCREW, Hex Self Tapping, .19-16x.50

JEEP WRANGLER (TJ)							
SERIES	LINE	BODY	ENGINE	TRANSMISSION			
H = Sport	J = Wrangler 4WD	77 = 93.4 WB	EPE, EP0 = 2.5L Power Tech	DGG, DGD = 32RH 3 Spd. Auto.			
L = SE	U = Wrangler 4WD (RHD)		ERH, ER0 = 4.0L Power Tech	DDQ = 5 Spd. Manual			
P = Sahara				DDD = 5 Speed HD Manual			
				DG0 = Auto. Trans.			
				DBB = Manual Trans.			

AR = Use as required - = Non illustrated part # = New this model year

May 2, 2002



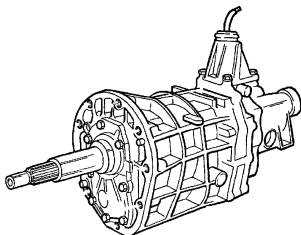

# Group – AISIN

## Manual Transmission 5 Speed

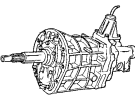
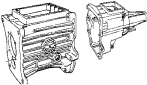

### GROUP AISIN - Manual Transmission 5 Speed

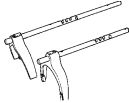
Illustration Title	Group-Fig. No.
<b>Transmission Assembly</b>	
Transmission (DDQ)	Fig. AISIN-110
<b>Case and Extension</b>	
Case and Extension AX5 (DDQ)	Fig. AISIN-210
<b>Gear Train</b>	
Gear Train AX5 (DDQ)	Fig. AISIN-410
<b>Forks and Rails</b>	
Forks AX5 (DDQ)	Fig. AISIN-910
<b>Gearshift Controls</b>	
Gearshift Controls (DDQ)	Fig. AISIN-1210

<b>AISIN-100</b> Transmission Assembly	<b>AISIN-200</b> Case and Extension	<b>AISIN-400</b> Gear Train	<b>AISIN-900</b> Forks and Rails
			
<b>AISIN-1200</b> Gearshift Controls			
			



Transmission (DDQ)  
Figure AISIN-110

ITEM	PART NUMBER	QTY	LINE	SERIES	ENGINE	TRANS	DESCRIPTION
NOTE: Sales Code =European Equipment Group---SAA=Manual Steering---SBA=Power Steering							
[DDQ] = 5 Speed Manual Transmission =European Equipment Group---SAA=Manual Steering---SBA=Power Steering							
[EP0] = All 2.5L 4 Cylinder Gas Engines =European Equipment Group---SAA=Manual Steering---SBA=Power Steering							
1	5210 4548	1			EP0	DDQ	TRANSMISSION, 5 Speed

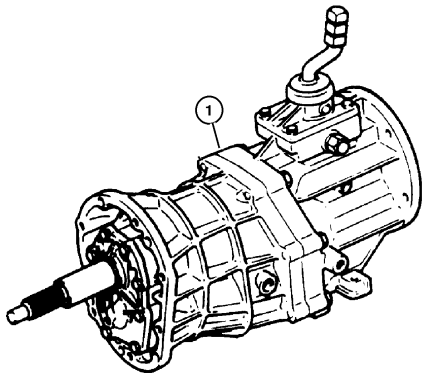

JEEP WRANGLER (TJ)			
SERIES	LINE	BODY	ENGINE
H = Sport	J = Wrangler 4WD	77 = 93.4 WB	EPE, EP0 = 2.5L Power Tech
L = SE	U = Wrangler 4WD (RHD)		ERH, ER0 = 4.0L Power Tech
P = Sahara			
			TRANSMISSION
			DGG, DGD = 32RH 3 Spd. Auto.
			DDQ = 5 Spd. Manual
			DDD = 5 Speed HD Manual
			DG0 = Auto. Trans.
			DBB = Manual Trans.

AR = Use as required    - = Non illustrated part    # = New this model year

May 2, 2002

Case and Extension AX5 (DDQ)  
Figure AISIN-210

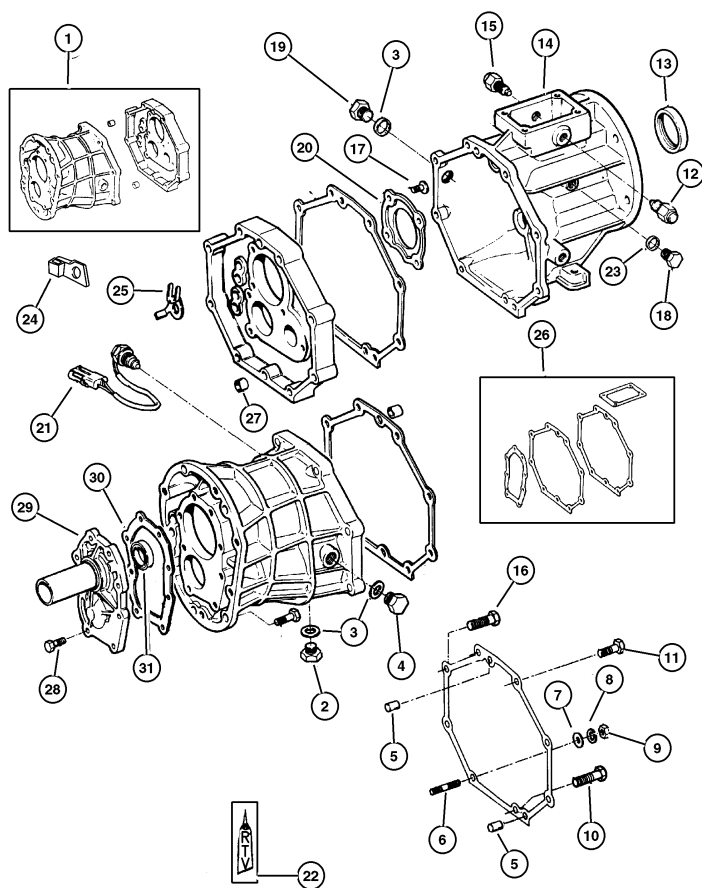

ITEM	PART NUMBER	QTY	LINE	SERIES	ENGINE	TRANS	DESCRIPTION
NOTE: Sales Code =European Equipment Group---SAA=Manual Steering---SBA=Power Steering							
[DDQ] = 5 Speed Manual Transmission =European Equipment Group---SAA=Manual Steering---SBA=Power Steering							
[EP0] = All 2.5L 4 Cylinder Gas Engines =European Equipment Group---SAA=Manual Steering---SBA=Power Steering							
1	4897 581AA	1			EP0	DDQ	CASE, Transmission
2	4543 303	1			EP0	DDQ	PLUG, Differential Drain
3	8350 0513	1			EP0	DDQ	GASKET, Drain Plug
4	8350 0509	1			EP0	DDQ	PLUG, Oil Fill
5	8350 0504	4			EP0	DDQ	PIN, Locating
6	8350 0618	1			EP0	DDQ	STUD, Double Ended, M10x1.25x98
7	8350 0627	1			EP0	DDQ	WASHER, Flat
8	8350 0626	1			EP0	DDQ	WASHER, Lock
9	8350 0625	1			EP0	DDQ	NUT, Transmission Case
10	8350 3547	1			EP0	DDQ	BOLT
11	8350 3549	4			EP0	DDQ	BOLT
12	8350 0516	1			EP0	DDQ	PIN, Reverse Restrict
13	8350 3108	1			EP0	DDQ	SEAL, Adapter
14	4897 133AA	1			EP0	DDQ	ADAPTER, Transfer Case
15	8350 0515	1			EP0	DDQ	PIN, Reverse
16	8350 3548	1			EP0	DDQ	BOLT
17	8350 0511	4			EP0	DDQ	SCREW, Manual Transmission
18	8350 3109	1			EP0	DDQ	CAP, Detent
19	8350 0623	1			EP0	DDQ	PLUG, Oil Fill
20	8350 6034	1			EP0	DDQ	RETAINER, Bearing
21	8350 0629	1			EP0	DDQ	SWITCH, Back Up Lamp
22	4318 025	1			EP0	DDQ	SEALANT, RTV
23	8350 0540	1			EP0	DDQ	PIN, Shift Shaft
24	8350 0631	1			EP0	DDQ	CLAMP, Transmission
25	8350 3551	1			EP0	DDQ	CLAMP, Transmission
26	8350 0632	1			EP0	DDQ	GASKET, Transmission
27	5003 663AA	2			EP0	DDQ	PIN, Locating
28	3420 1818	1			EP0	DDQ	SCREW, Hex Head, M8x1.25x25
29	4746 025	1			EP0	DDQ	RETAINER, Bearing
30	8350 0505	1			EP0	DDQ	GASKET, Input Gear Retainer
31	8350 6045	1			EP0	DDQ	SEAL, Main Shaft

JEEP WRANGLER (TJ)				
SERIES	LINE	BODY	ENGINE	TRANSMISSION
H = Sport	J = Wrangler 4WD	77 = 93.4 WB	EPE, EP0 = 2.5L Power Tech	DGG, DGD = 32RH 3 Spd. Auto.
L = SE	U = Wrangler 4WD (RHD)		ERH, ER0 = 4.0L Power Tech	DDQ = 5 Spd. Manual
P = Sahara				DDD = 5 Speed HD Manual
				DG0 = Auto. Trans.
				DBB = Manual Trans.

AR = Use as required - = Non illustrated part # = New this model year

May 2, 2002

**Gear Train AX5 (DDQ)**  
**Figure AISIN-410**

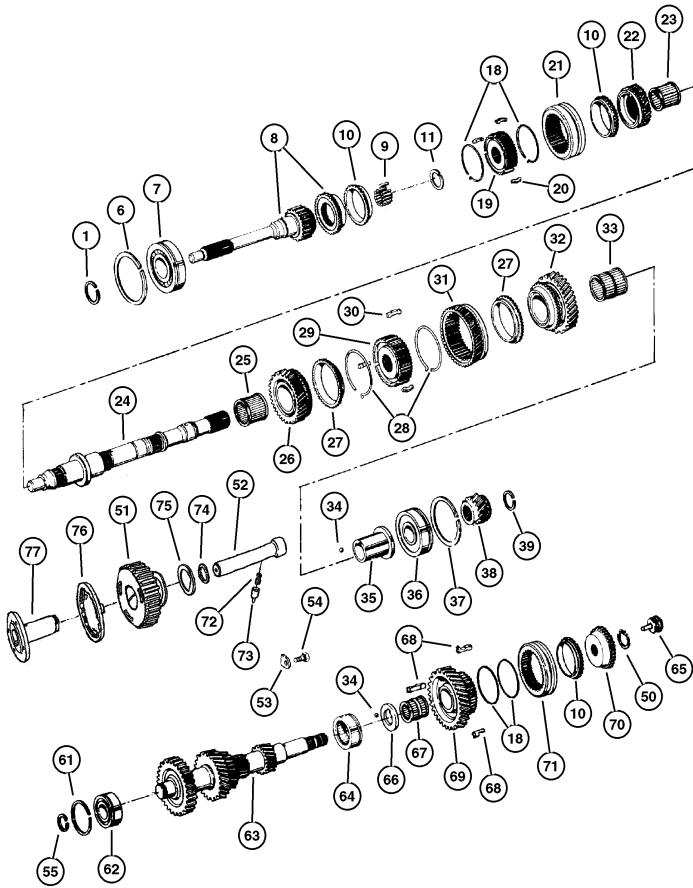

ITEM	PART NUMBER	QTY	LINE	SERIES	ENGINE	TRANS	DESCRIPTION
NOTE: Sales Code =European Equipment Group---SAA=Manual Steering---SBA=Power Steering							
[DDQ] = 5 Speed Manual Transmission =European Equipment Group---SAA=Manual Steering---SBA=Power Steering							
[EP0] = All 2.5L 4 Cylinder Gas Engines =European Equipment Group---SAA=Manual Steering---SBA=Power Steering							
1	8350 0611	1			EP0	DDQ	SNAP RING, Input Shaft, 2.30mm
-2	8350 0610	1			EP0	DDQ	SNAP RING, Input Shaft, 2.25mm
-3	8350 0609	1			EP0	DDQ	SNAP RING, Input Shaft, 2.20mm
-4	8350 0608	1			EP0	DDQ	SNAP RING, Input Shaft, 2.15mm
-5	8350 0607	1			EP0	DDQ	SNAP RING, Input Shaft, 2.10mm
6	8350 0614	1			EP0	DDQ	SNAP RING
7	8350 2681	2			EP0	DDQ	BEARING, Input Shaft
8	8350 6020	1			EP0	DDQ	SHAFT, Input
9	8350 2680	13			EP0	DDQ	ROLLER, Input Gear
10	8350 0566	3			EP0	DDQ	STOP RING, Synchronizer
11	8350 0598	1			EP0	DDQ	SNAP RING, Mainshaft, 1.75mm
-12	8350 0599	1			EP0	DDQ	SNAP RING, Mainshaft, 1.80mm
-13	8350 0602	1			EP0	DDQ	SNAP RING, Mainshaft, 1.85mm
-14	8350 0603	1			EP0	DDQ	SNAP RING, Mainshaft, 1.90mm
-15	8350 0604	1			EP0	DDQ	SNAP RING, Mainshaft, 1.95mm
-16	8350 0605	1			EP0	DDQ	SNAP RING, Mainshaft, 2.00mm
-17	8350 0606	1			EP0	DDQ	SNAP RING, Mainshaft, 2.05mm
18	8350 0568	4			EP0	DDQ	SPRING, Synchronizer Key
19	8350 6027	1			EP0	DDQ	SYNCHRONIZER, Third and Fourth
20	8350 6029	3			EP0	DDQ	KEY, Synchronizer
21	4740 235	1			EP0	DDQ	SLEEVE, Synchromesh Clutch Gear
22	8350 6019	1			EP0	DDQ	GEAR, Third
23	8350 0576	2			EP0	DDQ	BEARING, Third Gear
24	8350 3105	1			EP0	DDQ	MAINSHAFT, Transmission
25	8350 0577	2			EP0	DDQ	BEARING, Second Gear
26	8350 6018	1			EP0	DDQ	GEAR, Second
27	8350 0567	2			EP0	DDQ	STOP RING, Synchronizer
28	8350 0569	2			EP0	DDQ	SPRING, Synchronizer Key
29	8350 0561	1			EP0	DDQ	SYNCHRONIZER, First and Second
30	8350 0564	3			EP0	DDQ	KEY, Synchronizer
31	4897 101AA	1			EP0	DDQ	GEAR, Reverse
32	8350 6017	1			EP0	DDQ	GEAR, First
33	8350 6031	2			EP0	DDQ	BEARING, First Gear
34	8350 0573	2			EP0	DDQ	BALL, Reverse
35	8350 6026	1			EP0	DDQ	RACE, First Gear
36	8350 6030	2			EP0	DDQ	BEARING, Mainshaft
37	8350 0613	1			EP0	DDQ	SNAP RING
38	8350 0971	1			EP0	DDQ	GEAR, Fifth
39	8350 0587	1			EP0	DDQ	SNAP RING, Mainshaft, 2.67-2.72mm
JEEP WRANGLER (TJ)							
SERIES	LINE			BODY	ENGINE		TRANSMISSION
H = Sport	J = Wrangler 4WD			77 = 93.4 WB	EPE, EP0 = 2.5L Power Tech		DGG, DGD = 32RH 3 Spd. Auto.
L = SE	U = Wrangler 4WD (RHD)				ERH, ER0 = 4.0L Power Tech		DDQ = 5 Spd. Manual
P = Sahara							DDD = 5 Speed HD Manual
							DG0 = Auto. Trans.
							DBB = Manual Trans.

AR = Use as required - = Non illustrated part # = New this model year

May 2, 2002

« RETURN TO GROUP INDEX

»

**Gear Train AX5 (DDQ)**  
**Figure AISIN-410**

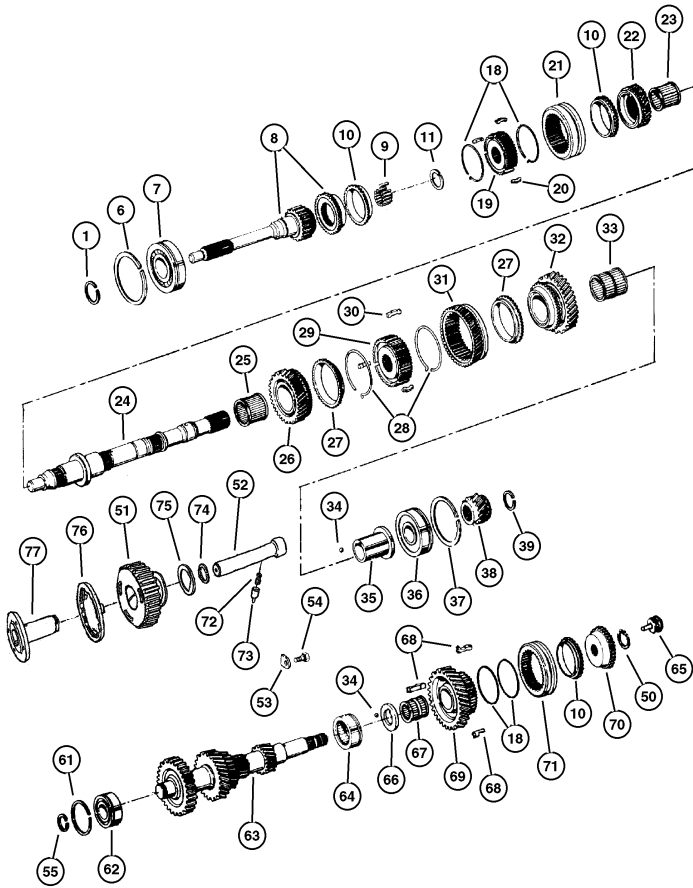

ITEM	PART NUMBER	QTY	LINE	SERIES	ENGINE	TRANS	DESCRIPTION
-40	8350 0588	1			EP0	DDQ	SNAP RING, Mainshaft, 2.73-2.78mm
-41	8350 0589	1			EP0	DDQ	SNAP RING, Mainshaft, 2.79-2.84mm
-42	8350 0590	1			EP0	DDQ	SNAP RING, Mainshaft, 2.85-2.90mm
-43	8350 0591	1			EP0	DDQ	SNAP RING, Mainshaft, 2.91-2.96mm
-44	8350 0592	1			EP0	DDQ	SNAP RING, Mainshaft, 2.97-3.02mm
-45	8350 0593	1			EP0	DDQ	SNAP RING, Mainshaft, 3.03-3.08mm
-46	8350 0594	1			EP0	DDQ	SNAP RING, Mainshaft, 3.09-3.14mm
-47	8350 0595	1			EP0	DDQ	SNAP RING, Mainshaft, 3.15-3.20mm
-48	8350 0596	1			EP0	DDQ	SNAP RING, Mainshaft, 3.21-3.26mm
-49	8350 0597	1			EP0	DDQ	SNAP RING, Mainshaft, 3.27mm/3.32mm
50	8350 6035	1			EP0	DDQ	SNAP RING PACKAGE, Transmission
51	4897 102AA	1			EP0	DDQ	GEAR, Reverse Idler
52	4897 104AA	1			EP0	DDQ	IDLER SHAFT, Transmission
53	4883 380AA	1			EP0	DDQ	STOPPER, Idler Shaft
54	8350 0615	1			EP0	DDQ	BOLT AND LOCK WASHER, Hex Head, M8x1.25x20
55	8350 0581	1			EP0	DDQ	SNAP RING, Cluster Gear, 2.05mm
-56	8350 0582	1			EP0	DDQ	SNAP RING, Cluster Gear, 2.10-2.15mm
-57	8350 0583	1			EP0	DDQ	SNAP RING, Cluster Gear, 2.15mm
-58	8350 0584	1			EP0	DDQ	SNAP RING, Cluster Gear, 2.20mm
-59	8350 0585	1			EP0	DDQ	SNAP RING, Cluster Gear, 2.25mm
-60	8350 0586	1			EP0	DDQ	SNAP RING, Cluster Gear, 2.30mm
61	8350 0612	1			EP0	DDQ	SNAP RING
62	8350 6032	1			EP0	DDQ	BEARING, Cluster Gear
63	4897 103AA	1			EP0	DDQ	GEAR, Countershaft
64	8350 6033	1			EP0	DDQ	BEARING, Cluster Gear
65	8350 0646	1			EP0	DDQ	PIPE, Oil Receiver
66	8350 6025	1			EP0	DDQ	THRUST WASHER, Fourth Gear
67	8350 0644	2			EP0	DDQ	NEEDLE BEARING, Fifth Gear
68	8350 0641	3			EP0	DDQ	KEY, Synchronizer, No. 3
69	8350 6022	1			EP0	DDQ	GEAR, Countershaft Fifth
70	8350 6024	1			EP0	DDQ	GEAR, Fifth Splined
71	4746 657	1			EP0	DDQ	SLEEVE, Synchronizer
72	4897 110AA	1			EP0	DDQ	SPRING, Compression
73	4897 109AA	1			EP0	DDQ	PIN
74	4897 112AA	1			EP0	DDQ	RING, Snap
75	4897 108AA	1			EP0	DDQ	PLATE, Transmission Idler Shaft
76	4897 111AA	1			EP0	DDQ	RING, Transmission
77	4897 107AA	1			EP0	DDQ	RACE, Idler Gear

**JEEP WRANGLER (TJ)**

SERIES  
H = Sport  
L = SE  
P = Sahara

LINE  
J = Wrangler 4WD  
U = Wrangler 4WD (RHD)

BODY  
77 = 93.4 WB

ENGINE  
EPE, EP0 = 2.5L Power Tech  
ERH, ER0 = 4.0L Power Tech

TRANSMISSION  
DGG, DGD = 32RH 3 Spd. Auto.  
DDQ = 5 Spd. Manual  
DDD = 5 Speed HD Manual  
DGO = Auto. Trans.  
DDB = Manual Trans.

AR = Use as required - = Non illustrated part # = New this model year

May 2, 2002

◀ RETURN TO GROUP INDEX

◀

Forks AX5 (DDQ)  
Figure AISIN-910

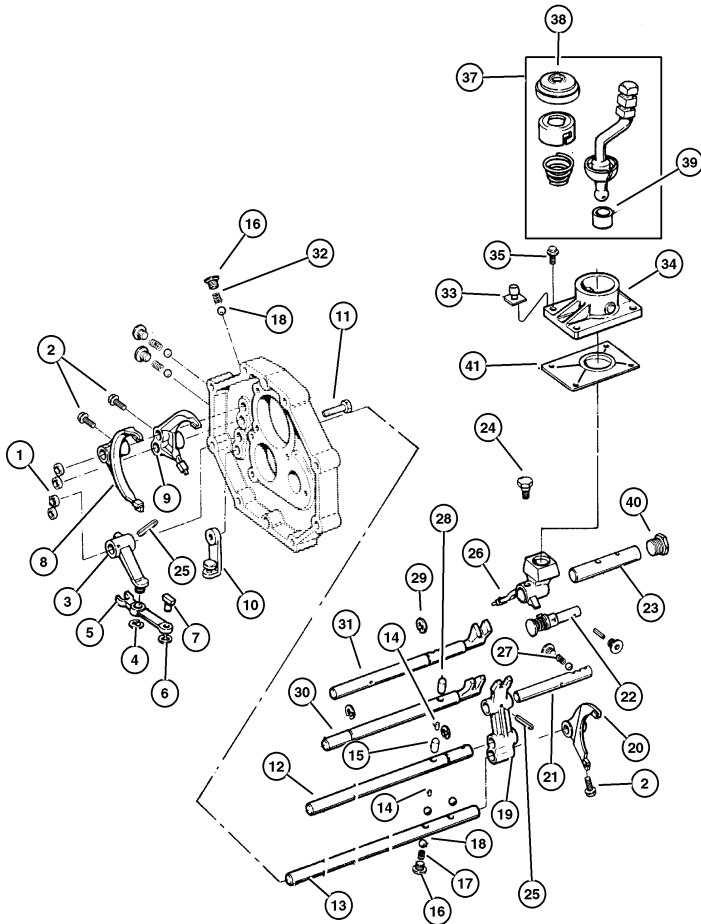

ITEM	PART NUMBER	QTY	LINE	SERIES	ENGINE	TRANS	DESCRIPTION
NOTE: Sales Code =European Equipment Group---SAA=Manual Steering---SBA=Power Steering							
[DDQ] = 5 Speed Manual Transmission =European Equipment Group---SAA=Manual Steering---SBA=Power Steering							
[EP0] = All 2.5L 4 Cylinder Gas Engines =European Equipment Group---SAA=Manual Steering---SBA=Power Steering							
1	8350 0503	4			EP0	DDQ	PLUG, Shift Rail
2	8350 2664	3			EP0	DDQ	BOLT, Shift Fork
3	8350 0526	1			EP0	DDQ	FORK, Transmission
4	8350 0547	1			EP0	DDQ	SNAP RING
5	4897 099AA	1			EP0	DDQ	ARM, Reverse Shift
6	8350 0547	1			EP0	DDQ	SNAP RING
7	4897 100AA	1			EP0	DDQ	SHOE, Shift Lever
8	4740 236	1			EP0	DDQ	FORK PACKAGE, Shift
9	8350 2662	1			EP0	DDQ	FORK, Transmission
10	8350 0531	1			EP0	DDQ	BRACKET, Reverse Arm
11	8350 0549	2			EP0	DDQ	BOLT, Bearing Retainer
12	4746 659	1			EP0	DDQ	SHAFT, Gear Shift Fork, Number 3
13	4746 660	1			EP0	DDQ	SHAFT, Gear Shift Fork, Number 4
14	8350 0537	2			EP0	DDQ	PIN, Shift Shaft
15	8350 0541	1			EP0	DDQ	PIN, Interlock, 21.6mm
16	8350 0524	1			EP0	DDQ	PLUG, Transmission
17	8350 0638	1			EP0	DDQ	SPRING, Compression Shift
18	8350 0542	7			EP0	DDQ	BALL, Gearshift Fork Lock
19	4746 658	1			EP0	DDQ	HEAD, Shifter Shaft
20	4746 656	1			EP0	DDQ	FORK, Transmission
21	8350 0536	1			EP0	DDQ	SHAFT, Selector
22	8350 0515	1			EP0	DDQ	PIN, Reverse
23	8350 0514	1			EP0	DDQ	SHAFT, Shift Lever
24	8350 6036	1			EP0	DDQ	BOLT
25	8350 0540	1			EP0	DDQ	PIN, Shift Shaft
26	8350 0636	1			EP0	DDQ	HOUSING, Shift Lever
27	8350 0544	1			EP0	DDQ	SPRING, Compression
28	8350 0543	1			EP0	DDQ	PIN, Interlock, 30.3mm
29	8350 6054	3			EP0	DDQ	SNAP RING
30	8350 6055	1			EP0	DDQ	SHAFT, Selector
31	8350 6047	1			EP0	DDQ	SHAFT, Selector
32	8350 0545	3			EP0	DDQ	SPRING, Compression Detent
33	4864 215	1			EP0	DDQ	CAP, Vent
34	4864 211	1			EP0	DDQ	RETAINER, Transmission
35	8350 3107	2			EP0	DDQ	BOLT
-36	8350 0525	2			EP0	DDQ	BOLT AND LOCK WASHER, Hex Head, M8x1.25x30
37	4882 436	1			EP0	DDQ	LEVER, Gearshift
38	8350 0520	1			EP0	DDQ	BOOT, Gearshift

JEEP WRANGLER (TJ)			
SERIES	LINE	BODY	ENGINE
H = Sport	J = Wrangler 4WD	77 = 93.4 WB	EPE, EP0 = 2.5L Power Tech
L = SE	U = Wrangler 4WD (RHD)		ERH, ER0 = 4.0L Power Tech
P = Sahara			

TRANSMISSION
DGG, DGD = 32RH 3 Spd. Auto.
DDQ = 5 Spd. Manual
DDD = 5 Speed HD Manual
DG0 = Auto. Trans.
DBB = Manual Trans.

AR = Use as required - = Non illustrated part # = New this model year

May 2, 2002

« RETURN TO GROUP INDEX

»

Forks AX5 (DDQ)  
Figure AISIN-910

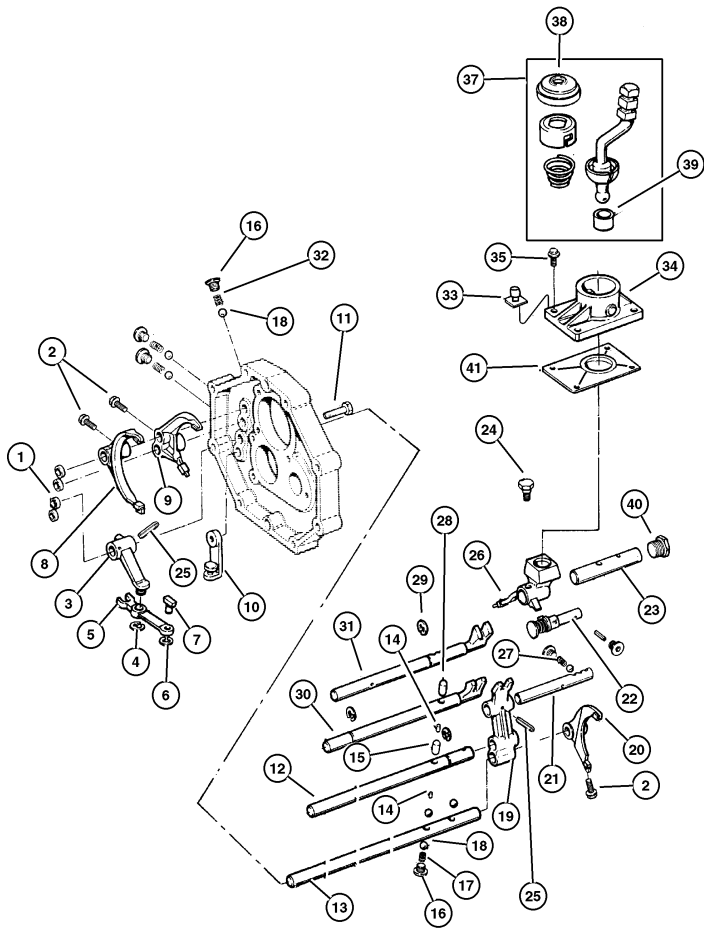

ITEM	PART NUMBER	QTY	LINE	SERIES	ENGINE	TRANS	DESCRIPTION
39	8350 0519	1			EP0	DDQ	BUSHING, Shift Lever
40	8350 3109	1			EP0	DDQ	CAP, Detent
41	4864 216	1			EP0	DDQ	SHIELD, Transmission

JEEP WRANGLER (TJ)				
SERIES	LINE	BODY	ENGINE	TRANSMISSION
H = Sport	J = Wrangler 4WD	77 = 93.4 WB	EPE, EP0 = 2.5L Power Tech	DGG, DGD = 32RH 3 Spd. Auto.
L = SE	U = Wrangler 4WD (RHD)		ERH, ER0 = 4.0L Power Tech	DDQ = 5 Spd. Manual
P = Sahara				DDD = 5 Speed HD Manual
				DG0 = Auto. Trans.
				DBB = Manual Trans.

AR = Use as required    - = Non illustrated part    # = New this model year

May 2, 2002

Gearshift Controls (DDQ)  
Figure AISIN-1210

ITEM	PART NUMBER	QTY	LINE	SERIES	ENGINE	TRANS	DESCRIPTION
NOTE: Sales Code =European Equipment Group---SAA=Manual Steering---SBA=Power Steering							
[DBB] = All Manual Transmissions =European Equipment Group---SAA=Manual Steering---SBA=Power Steering							
1	5210 4174	1				DBB	KNOB, Gearshift
2	4446 921	1				DBB	INSERT, Transmission Shift Knob
3	6502 556	1				DBB	NUT, Hex, M10-1.5
4							LEVER, Gearshift
	52078 576AC	1	J			DBB	
	52078 579AC	1	U			DBB	
-5							LEVER, Gearshift
	52078 579AC	1	U			DBB	
	52078 576AC	1	J			DBB	
6	5210 4012	1				DBB	TUBE, Governor Support
7	5207 8558	1				DBB	BOOT, Gear Shift Lever
8	52078 970AC	1				DBB	BOOT, Inner Gearshift
9							SCREW, Hex Flange Head, M4.2x1.41x13.00, (NOT SERVICED)
10	5207 8971	1				DBB	COVER, Floor Pan
11	5300 0056	1				DBB	BEZEL, Gearshift Lever Boot
12	3420 1035	3				DBB	RIVET, M4x12 Aluminum

JEEP WRANGLER (TJ)				
SERIES	LINE	BODY	ENGINE	TRANSMISSION
H = Sport	J = Wrangler 4WD	77 = 93.4 WB	EPE, EP0 = 2.5L Power Tech	DGG, DGD = 32RH 3 Spd. Auto.
L = SE	U = Wrangler 4WD (RHD)		ERH, ER0 = 4.0L Power Tech	DDQ = 5 Spd. Manual
P = Sahara				DDD = 5 Speed HD Manual
				DG0 = Auto. Trans.
				DBB = Manual Trans.

AR = Use as required    - = Non illustrated part    # = New this model year

May 2, 2002

« RETURN TO GROUP INDEX



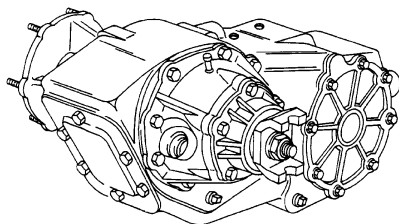

# Group – 231

## Transfer Case Model 231

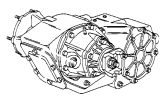
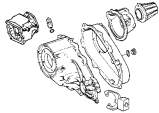

### GROUP 231 - Transfer Case Model 231

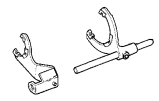
Illustration Title	Group-Fig. No.
<b>Transfer Case Assembly</b>	
Transfer Case Command Trac (DHN) .....	Fig. 231-110
<b>Case and Related Parts</b>	
Case and Related Parts Command Trac (DHN) .....	Fig. 231-210
<b>Gear Train</b>	
Gear Train Command Trac (DHN) .....	Fig. 231-410
<b>Fork and Rails</b>	
Forks and Rails Command Trac (DHN) .....	Fig. 231-910
<b>Gearshift Controls</b>	
Gearshift Controls Command Trac (DHN) .....	Fig. 231-1210

<b>231-100</b> Transfer Case Assembly 	<b>231-200</b> Case and Related Parts 	<b>231-400</b> Gear Train 	<b>231-900</b> Fork and Rails 
<b>231-1200</b> Gearshift Controls 			



**Transfer Case Command Trac (DHN)**  
**Figure 231-110**

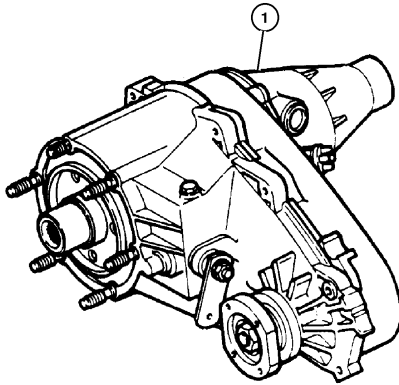

ITEM	PART NUMBER	QTY	LINE	SERIES	ENGINE	TRANS	DESCRIPTION
<u>NOTE; Sales Codes =European Equipment Group---SAA=Manual Steering---SBA=Power Steering</u>							
[DBB] = All Manual Transmissions =European Equipment Group---SAA=Manual Steering---SBA=Power Steering							
[DGO] = All Automatic Transmissions =European Equipment Group---SAA=Manual Steering---SBA=Power Steering							
[EP0] = All 2.5L 4 Cylinder Gas Engines =European Equipment Group---SAA=Manual Steering---SBA=Power Steering							
<u>[ER0] = All 4.0L 6 Cylinder Gas Engines =European Equipment Group---SAA=Manual Steering---SBA=Power Steering</u>							
1							TRANSFER CASE, NV231
	52099 211AB	1			EP0, ER0	DGO	
	52099 364AB	1			EP0	DBB	
	52111 252AA	1			EP0, ER0	DBB	

JEEP WRANGLER (TJ)				
SERIES	LINE	BODY	ENGINE	TRANSMISSION
H = Sport	J = Wrangler 4WD	77 = 93.4 WB	EPE, EP0 = 2.5L Power Tech	DGG, DGD = 32RH 3 Spd. Auto.
L = SE	J = Wrangler 4WD (RHD)		ERH, ER0 = 4.0L Power Tech	DDQ = 5 Spd. Manual
P = Sahara				DDQ = 5 Speed HD Manual
				DDQ = Auto. Trans.
				DBG = Manual Trans.

AR = Use as required    - = Non illustrated part    # = New this model year

May 2, 2002

Case and Related Parts Command Trac (DHN)  
Figure 231-210

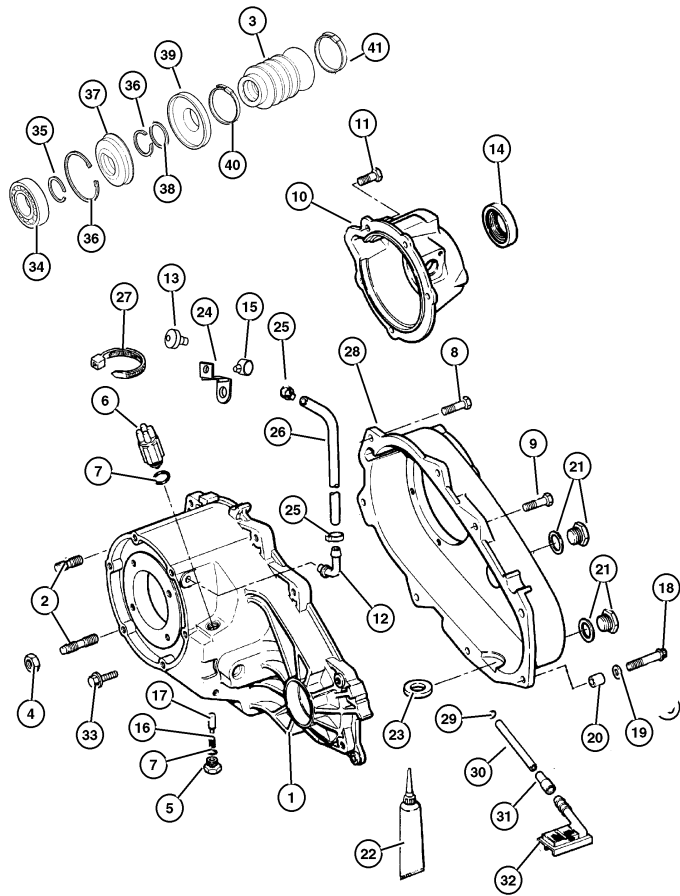

ITEM	PART NUMBER	QTY	LINE	SERIES	ENGINE	TRANS	DESCRIPTION
1							CASE, Transfer Front
	4798 111	1			EP0, ER0 EP0, ER0	DG0	52099211AB
		1				DBB	
2	4505 365	6			EP0 EP0, ER0	DBB DG0	STUD, 52099211AB
3							BOOT, Driveshaft
	4798 123	1			EP0, ER0	DG0	52099211AB
		1			EP0	DBB	
	5017 825AA	1			EP0, ER0	DBB	
4							NUT AND CONED WASHER, Hex., .375-24
	J400 6681	6			EP0 EP0	DD0 DG0	
		6			ER0		
5	4886 473AA	1			EP0, ER0	DG0	SCREW, 52099211AB
6	J813 4473	1			EP0, ER0	DG0	SWITCH, Transfer Case Mode, 52099211AB
7	4338 956	1			EP0, ER0	DG0	SEAL, Vacuum Switch, 52099211AB
8	4210 617	5			EP0, ER0	DG0	BOLT, Transfer Case, 52099211AB
9	J813 0979	1			EP0, ER0	DG0	BOLT, Twelve Point Head, M10x1.5x48, 52099211AB
10	4798 115	1			EP0, ER0	DG0	RETAINER, Transfer Case Rear, 52099211AB
11	6500 318	5			EP0, ER0	DG0	BOLT
12	4796 910	1			EP0, ER0	DG0	VENT, Transfer Case, 52099211AB
13							VENT, Transfer Case
	4796 910	1			EP0, ER0	DG0	
		1			EP0, ER0	DBB	
		1			EP0	DBB	
14	4798 117	1			EP0, ER0	DG0	SEAL, Output Shaft
15	J400 5701	1					CLIP, Wrap Around, Tube
JEEP WRANGLER (TJ)							
SERIES		LINE	BODY	ENGINE	TRANSMISSION		
H = Sport	J = Wrangler 4WD	77 = 93.4 WB	EPE, EP0 = 2.5L Power Tech	DDG, DGD = 32RH 3 Spd. Auto.			
L = SE	U = Wrangler 4WD (RHD)		ERH, ER0 = 4.0L Power Tech	DDQ = 5 Spd. Manual			
P = Sahara				DDD = 5 Speed HD Manual			
				DG0 = Auto. Trans.			
				DBB = Manual Trans.			

AR = Use as required - = Non illustrated part # = New this model year

May 2, 2002

« RETURN TO GROUP INDEX

»

Case and Related Parts Command Trac (DHN)  
Figure 231-210

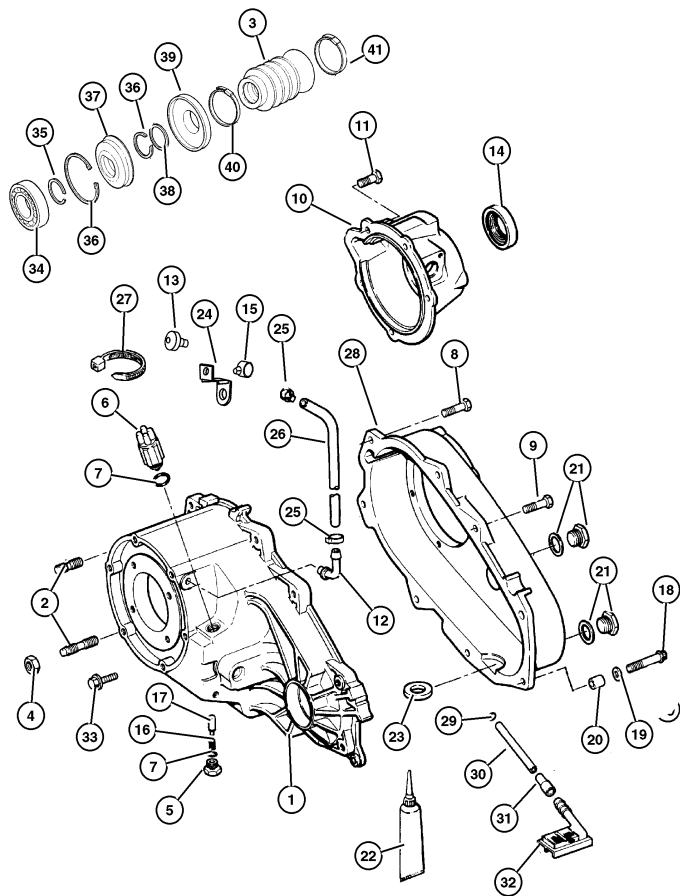

ITEM	PART NUMBER	QTY	LINE	SERIES	ENGINE	TRANS	DESCRIPTION
16	4638 497	1			EP0, ER0	DG0	SPRING, Shift Detent
17	5300 8217	1			EP0, ER0	DG0	PLUNGER, 52099211AB
18	4210 614	2			EP0, ER0	DG0	BOLT, Hex Flange Head, 52099211AB
19	4210 983	2			EP0, ER0	DG0	WASHER, Flat, 52099211AB
20	4116 310	2			EP0, ER0	DG0	DOWEL, Transfer Case, 52099211AB
21	4856 641	2			EP0, ER0	DG0	PLUG, Oil Fill, 52099211AB
22	5010 884AA	1			EP0, ER0	DG0	SEALANT, RTV
23	3681 601	1			EP0, ER0	DG0	MAGNET, Transmission, 52099211AB
24	5209 8522	1			EP0, ER0		BRACKET, Tube
25	6502 081	2					CLAMP, Oil Cooler Line
26	HFV0 0516	1					HOSE, Fuel And Vapor, 25 Foot Roll 5/16"
27							STRAP, Retaining
	J369 3058	1	J				
		1	U				
28	4886 222AA	1			EP0, ER0	DG0	CASE, Transfer Rear, 52099211AB
29	4338 942	1			EP0, ER0	DG0	SEAL, Oil, 52099211AB
30	4338 941	1			EP0, ER0	DG0	TUBE, Oil Pickup, 52099211AB
31	4338 944	1			EP0, ER0	DG0	CONNECTOR, Oil Tube Pickup, 52099211AB
32	4338 943	1			EP0, ER0	DG0	FILTER, Transfer Case Oil, 52099211AB
33	4798 122	1			EP0, ER0	DG0	CLAMP, Boot
		1			EP0, ER0	DBB	
34	4338 892	1			EP0, ER0	DBB	
		1			EP0, ER0	DG0	BEARING, 52099211AB

JEEP WRANGLER (TJ)				
SERIES	LINE	BODY	ENGINE	TRANSMISSION
H = Sport	J = Wrangler 4WD	77 = 93.4 WB	EPE, EP0 = 2.5L Power Tech	DGG, DGD = 32RH 3 Spd. Auto.
L = SE	U = Wrangler 4WD (RHD)		ERH, ER0 = 4.0L Power Tech	DDG = 5 Spd. Manual
P = Sahara				DDD = 5 Speed HD Manual
				DG0 = Auto. Trans.
				DBB = Manual Trans.

AR = Use as required - = Non illustrated part # = New this model year

May 2, 2002

« RETURN TO GROUP INDEX

« »

Case and Related Parts Command Trac (DHN)  
Figure 231-210

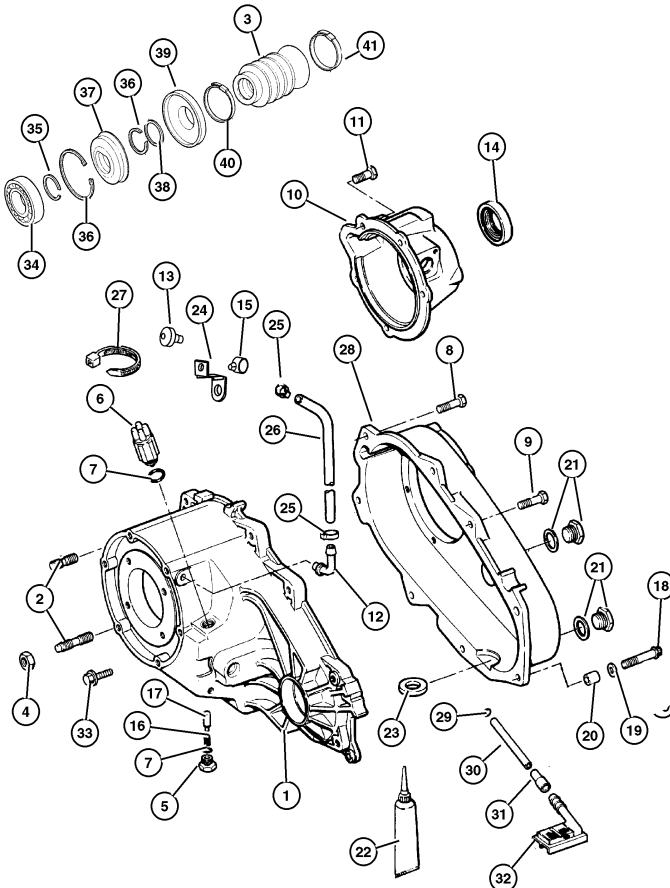

ITEM	PART NUMBER	QTY	LINE	SERIES	ENGINE	TRANS	DESCRIPTION
35	4798 116	1			EP0, ER0	DG0	SNAP RING, 52099211AB
36	J813 4488	1			EP0, ER0	DG0	SNAP RING, 52099211AB
37	4798 117	1			EP0, ER0	DG0	SEAL, Output Shaft
38	2436 163	1			EP0, ER0	DG0	WASHER
		1			EP0, ER0	DBB	
39	5016 615AA	1			EP0, ER0	DBB DG0	SLINGER, Oil
40	4798 121	1			EP0, ER0	DG0	CLAMP, Boot 52099211AB
	5017 823AA	1			EP0, ER0	DBB DBB	52099364AB 52111252AA
41	4798 122	1			EP0, ER0	DG0	CLAMP, Boot, 52099211AB
-42	5017 819AA	1			EP0, ER0	DBB	DAMPER, Transfer Case

JEEP WRANGLER (TJ)				
SERIES	LINE	BODY	ENGINE	TRANSMISSION
H = Sport	J = Wrangler 4WD	77 = 93.4 WB	EPE, EP0 = 2.5L Power Tech	DGG, DGD = 32RH 3 Spd. Auto.
L = SE	U = Wrangler 4WD (RHD)		ERH, ER0 = 4.0L Power Tech	DDQ = 5 Spd. Manual
P = Sahara				DDD = 5 Speed HD Manual
				DG0 = Auto. Trans.
				DBB = Manual Trans.

AR = Use as required    - = Non illustrated part    # = New this model year

May 2, 2002

**Gear Train Command Trac (DHN)**  
**Figure 231-410**

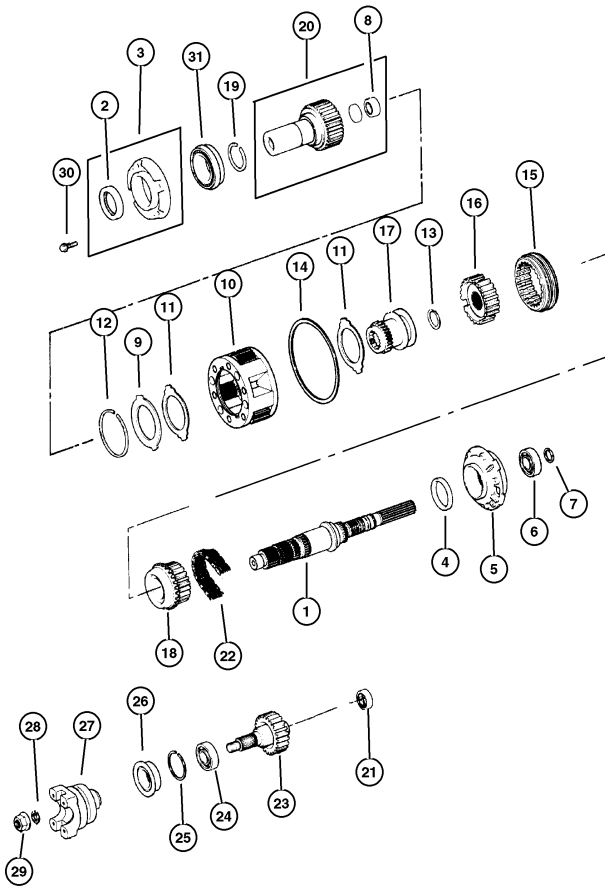

ITEM	PART NUMBER	QTY	LINE	SERIES	ENGINE	TRANS	DESCRIPTION
1							MAINSHAFT, Transfer Case
	5016 630AA	1			EP0, ER0	DG0	
		1			EP0	DBB	
	5017 631AA	1			EP0, ER0	DBB	
2							SEAL, Input Gear
	4167 929	1			EP0, ER0	DG0	
		1			ER0	DDD	
		1			EP0	DBB	
3							RETAINER
	4338 973	1			EP0, ER0	DG0	
		1			EP0, ER0	DBB	
		1			EP0	DBB	
4							SEAL, Main Shaft
	4210 603	1			EP0, ER0	DG0	
		1			EP0, ER0	DBB	
		1			ER0 EP0	DBB	
5							PUMP, Transfer Case Oil
	4338 936	1			EP0, ER0	DG0	
		1			EP0, ER0	DBB	
		1			EP0	DBB	
6							BEARING
	4338 892	1			EP0, ER0	DG0	
		1			EP0, ER0	DBB	
		1			ER0 EP0	DBB	
7							SNAP RING
	J813 4488	1			EP0, ER0	DG0	
		1			EP0, ER0	DBB	
		1			EP0	DBB	
8							BEARING, Input Shaft
<b>JEEP WRANGLER (TJ)</b> SERIES H = Sport L = SE P = Sahara LINE J = Wrangler 4WD U = Wrangler 4WD (RHD) BODY 77 = 93.4 WB ENGINE EPE, EP0 = 2.5L Power Tech ERH, ER0 = 4.0L Power Tech TRANSMISSION DGG, DGD = 32RH 3 Spd. Auto. DDQ = 5 Spd. Manual DDD = 5 Speed HD Manual DG0 = Auto. Trans. DBB = Manual Trans.							

AR = Use as required - = Non illustrated part # = New this model year

May 2, 2002

« RETURN TO GROUP INDEX

»

**Gear Train Command Trac (DHN)**  
**Figure 231-410**

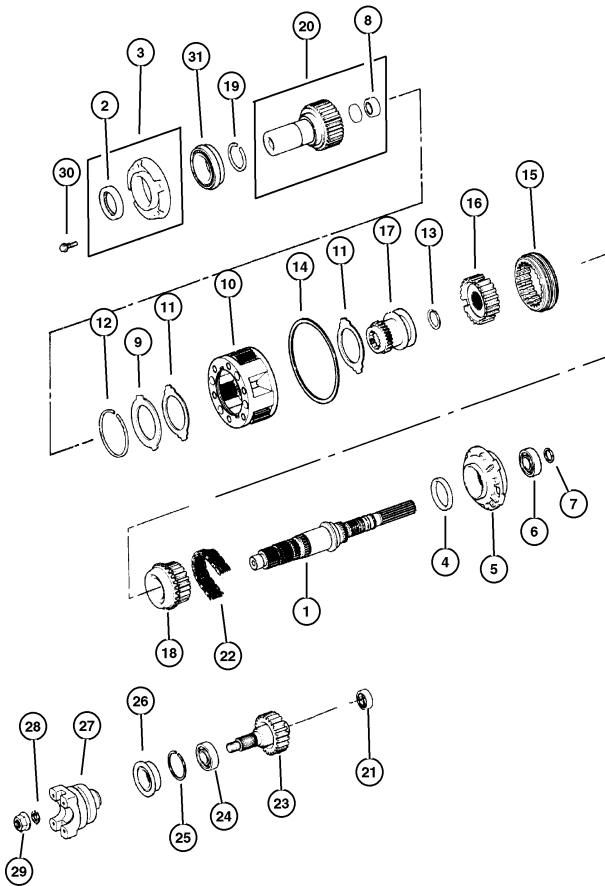

ITEM	PART NUMBER	QTY	LINE	SERIES	ENGINE	TRANS	DESCRIPTION
	8350 3507	1			EP0, ER0	DG0	
		1			EP0, ER0	DBB	
		1			EP0	DBB	
9	4338 909	1			EP0, ER0	DG0	RING
		1			EP0, ER0	DBB	
10	4796 903	1			EP0, ER0	DBB	PLANETARY, Transfer Case
		1			EP0, ER0	DG0	
		1			EP0, ER0	DBB	
		1			EP0	DBB	
11	4338 908	2			EP0, ER0	DG0	THRUST WASHER, Planetary Carrier
		2			EP0, ER0	DBB	
		2			EP0	DBB	
12	4338 910	1			EP0, ER0	DG0	SNAP RING
		1			EP0, ER0	DBB	
		1			EP0	DBB	
13	4338 933	1			EP0, ER0	DG0	SNAP RING
		1			EP0, ER0	DBB	
		1			EP0	DBB	
14	4219 065	1			EP0, ER0	DG0	SNAP RING, Annulus Gear
		1			EP0, ER0	DBB	
		1			EP0	DBB	
15							SLEEVE, Mode Synchronizer

JEEP WRANGLER (TJ)							
SERIES	LINE	BODY	ENGINE	TRANSMISSION			
H = Sport	J = Wrangler 4WD	77 = 93.4 WB	EPE, EP0 = 2.5L Power Tech	DGG, DGD = 32RH 3 Spd. Auto.			
L = SE	U = Wrangler 4WD (RHD)		ERH, ER0 = 4.0L Power Tech	DDQ = 5 Spd. Manual			
P = Sahara				DDD = 5 Speed HD Manual			
				DG0 = Auto. Trans.			
				DBB = Manual Trans.			

AR = Use as required - = Non illustrated part # = New this model year

May 2, 2002

« RETURN TO GROUP INDEX

« »

**Gear Train Command Trac (DHN)**  
**Figure 231-410**

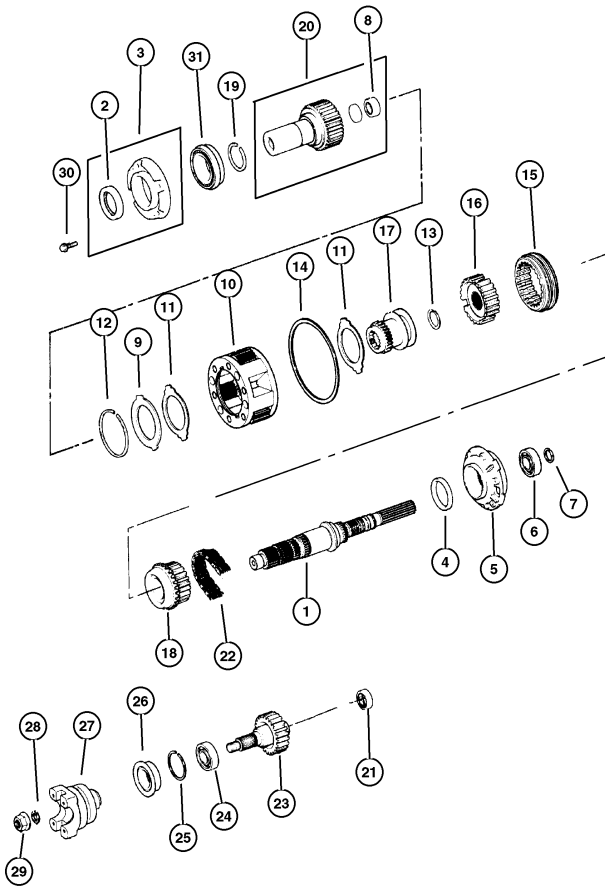

ITEM	PART NUMBER	QTY	LINE	SERIES	ENGINE	TRANS	DESCRIPTION
	4796 909	1			EP0, ER0	DG0	
		1			EP0, ER0	DBB	
		1			EP0	DBB	
16	4741 240	1			EP0, ER0	DG0	HUB, Synchronizer Mode
		1			EP0, ER0	DBB	
17		1			ER0 EP0	DBB	SLEEVE, Shift Range
	4797 013	1			EP0, ER0	DG0	
		1			EP0, ER0	DBB	
		1			EP0	DBB	
18	4796 908	1			EP0, ER0	DG0	SPROCKET, Transfer Case
		1			EP0, ER0	DBB	
		1			ER0 EP0	DBB	
19	3821 558	1			EP0, ER0	DG0	SNAP RING
		1			EP0, ER0	DBB	
		1			EP0, ER0	DBB	
20	4796 956	1			EP0	DBB	GEAR, Input
	4796 965	1			EP0, ER0	DG0	
		1			EP0, ER0	DBB	
21	4269 189	1			EP0, ER0	DG0	BEARING, Output Shaft
		1			EP0, ER0	DBB	
		1			EP0	DBB	
22							CHAIN, Transfer Case

JEEP WRANGLER (TJ)			
SERIES	LINE	BODY	ENGINE
H = Sport	J = Wrangler 4WD	77 = 93.4 WB	EPE, EP0 = 2.5L Power Tech
L = SE	U = Wrangler 4WD (RHD)		ERH, ER0 = 4.0L Power Tech
P = Sahara			

TRANSMISSION	
DDG, DGD = 32RH 3 Spd. Auto.	
DDQ = 5 Spd. Manual	
DDD = 5 Speed HD Manual	
DG0 = Auto. Trans.	
DBB = Manual Trans.	

AR = Use as required - = Non illustrated part # = New this model year

May 2, 2002

« RETURN TO GROUP INDEX

« »

**Gear Train Command Trac (DHN)**  
**Figure 231-410**

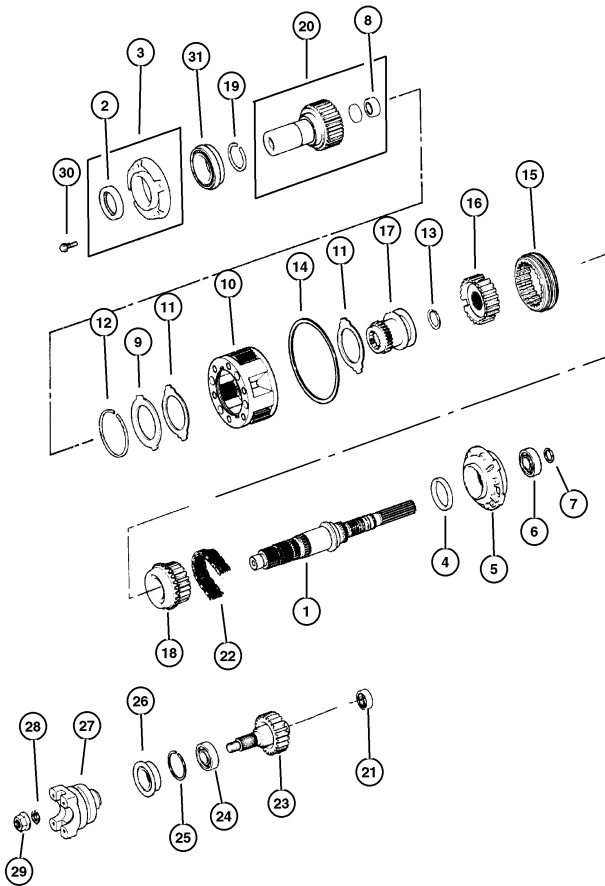

ITEM	PART NUMBER	QTY	LINE	SERIES	ENGINE	TRANS	DESCRIPTION
	4338 935	1			EP0, ER0	DG0	
		1			EP0, ER0	DBB	
		1			EP0	DBB	
23	4338 934	1			EP0, ER0	DG0	OUTPUT SHAFT, Transfer Case
		1			EP0, ER0	DBB	
24		1			ER0 EP0	DBB	BEARING
	4338 892	1			EP0, ER0	DG0	
		1			EP0, ER0	DBB	
		1			EP0	DBB	
25					ER0 EP0	DBB	SNAP RING, Bearing
	4338 894	1			EP0, ER0	DG0	
		1			EP0, ER0	DBB	
26		1			ER0 EP0	DBB	SEAL
	4798 112	1			EP0, ER0	DG0	
		1			EP0, ER0	DBB	
		1			EP0	DBB	
27					ER0 EP0	DBB	YOKE, Transfer Case Output
	4798 120	1			EP0, ER0	DG0	
		1			EP0, ER0	DBB	
28		1			ER0 EP0	DBB	WASHER, Flat
	4446 487	1			EP0, ER0	DG0	
		1			EP0, ER0	DBB	
		1			EP0	DBB	
29							NUT, Hex Flange

**JEEP WRANGLER (TJ)**

SERIES  
H = Sport  
L = SE  
P = Sahara

LINE  
J = Wrangler 4WD  
U = Wrangler 4WD (RHD)

BODY  
77 = 93.4 WB

ENGINE  
EPE, EP0 = 2.5L Power Tech  
ERH, ER0 = 4.0L Power Tech

TRANSMISSION  
DGG, DGD = 32RH 3 Spd. Auto.  
DDQ = 5 Spd. Manual  
DDD = 5 Speed HD Manual  
DG0 = Auto. Trans.  
DBB = Manual Trans.

AR = Use as required - = Non illustrated part # = New this model year

May 2, 2002

« RETURN TO GROUP INDEX

« »



**Gear Train Command Trac (DHN)**  
**Figure 231-410**

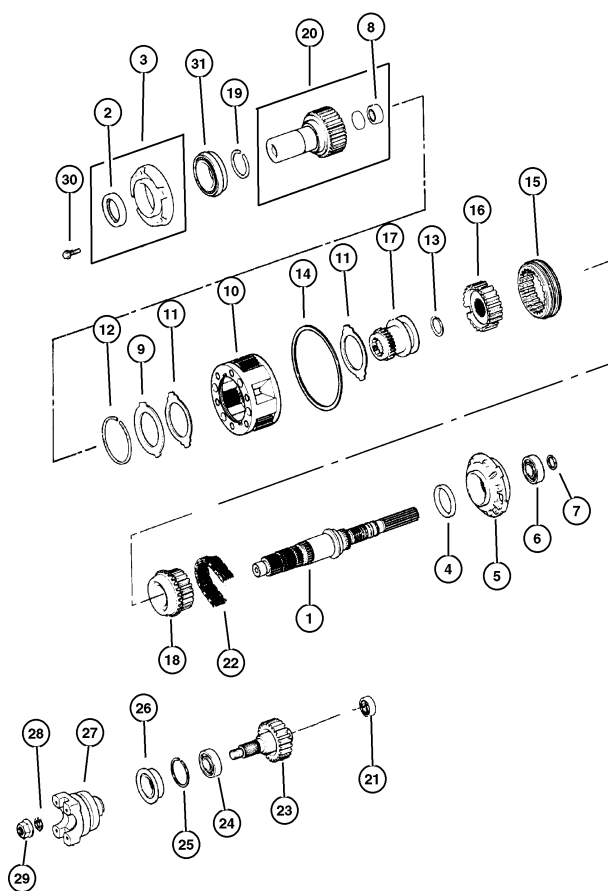

ITEM	PART NUMBER	QTY	LINE	SERIES	ENGINE	TRANS	DESCRIPTION
	4446 488	1			EP0, ER0	DG0	
		1			EP0, ER0	DBB	
		1			EP0	DBB	
30							BOLT
	6500 318	4			EP0, ER0	DG0	
		4			EP0	DBB	
		4			ER0	DBB	
31							BEARING, Input Gear
	4746 155	1			EP0, ER0	DG0	
		1			EP0, ER0	DBB	
		1			EP0	DBB	

JEEP WRANGLER (TJ)		BODY	ENGINE	TRANSMISSION
SERIES	LINE	77 = 93.4 W	EPE, EP0 = 2.5L Power Tech	DGG, DGD = 32RH 3 Spd. Auto.
H = Sport	J = Wrangler 4WD		ERH, ER0 = 4.0L Power Tech	DDQ = 5 Spd. Manual
L = SE	U = Wrangler 4WD (RHD)			DDO = 5 Speed HD Manual
P = Sahara				DGO = Auto. Trans.
				DBB = Manual Trans.

AR = Use as required   - = Non illustrated part   # = New this model year

May 2, 2002

Forks and Rails Command Trac (DHN)  
Figure 231-910

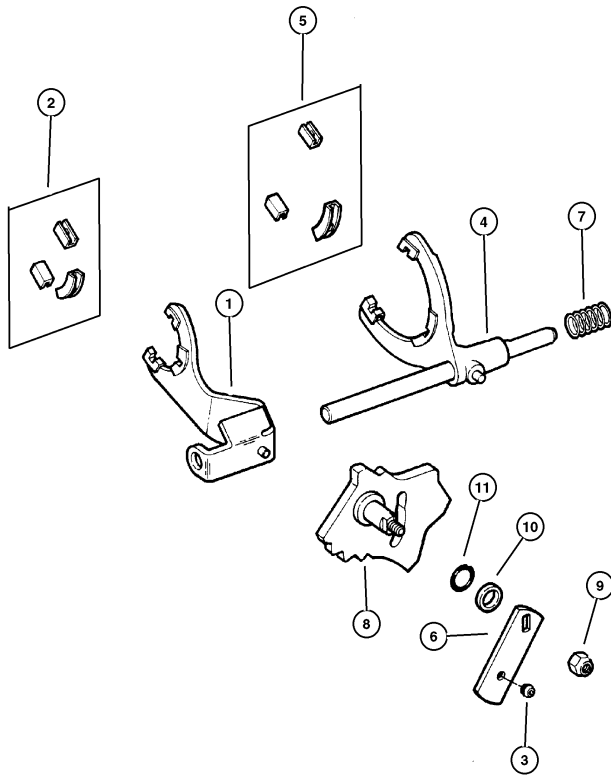

ITEM	PART NUMBER	QTY	LINE	SERIES	ENGINE	TRANS	DESCRIPTION
NOTE: Sales Codes =European Equipment Group---SAA=Manual Steering---SBA=Power Steering							
[DBB] = All Manual Transmissions =European Equipment Group---SAA=Manual Steering---SBA=Power Steering							
[DG0] = All Automatic Transmissions =European Equipment Group---SAA=Manual Steering---SBA=Power Steering							
[EP0] = All 2.5L 4 Cylinder Gas Engines =European Equipment Group---SAA=Manual Steering---SBA=Power Steering							
[ER0] = All 4.0L 6 Cylinder Gas Engines =European Equipment Group---SAA=Manual Steering---SBA=Power Steering							
1	4741 237	1			EP0, ER0	DG0	FORK, Transfer Case Mode Shift
		1			EP0, ER0	DBB	
2	4167 969	2			EP0, ER0	DBB	PAD, Shift Fork
		2			EP0, ER0	DBB	
		2			EP0	DBB	
3	5300 4810	1			EP0, ER0	DG0	BUSHING, Shift Lever
		1			EP0, ER0	DBB	
4	4741 237	1			EP0, ER0	DG0	FORK, Transfer Case Mode Shift
		1			EP0, ER0	DBB	
		1			EP0	DBB	
5	4219 073	1			EP0, ER0	DG0	PAD, Shift Fork
	4167 969	2			EP0, ER0	DBB	
		2			EP0	DBB	
6	4897 185AA	1			EP0, ER0	DG0	LEVER, Selector
		1			EP0, ER0	DBB	
		1			EP0	DBB	
7							SPRING, Mode Shift Rail
JEEP WRANGLER (TJ)							
SERIES	LINE			BODY	ENGINE		TRANSMISSION
H = Sport	J = Wrangler 4WD			77 = 93.4 WB	EPE, EP0 = 2.5L Power Tech		DGG, DGD = 32RH 3 Spd. Auto.
L = SE	U = Wrangler 4WD (RHD)				ERH, ER0 = 4.0L Power Tech		DDQ = 5 Spd. Manual
P = Sahara							DDD = 5 Speed HD Manual
							DG0 = Auto. Trans.
							DBB = Manual Trans.

AR = Use as required - = Non illustrated part # = New this model year

May 2, 2002

« RETURN TO GROUP INDEX

»

Forks and Rails Command Trac (DHN)  
Figure 231-910

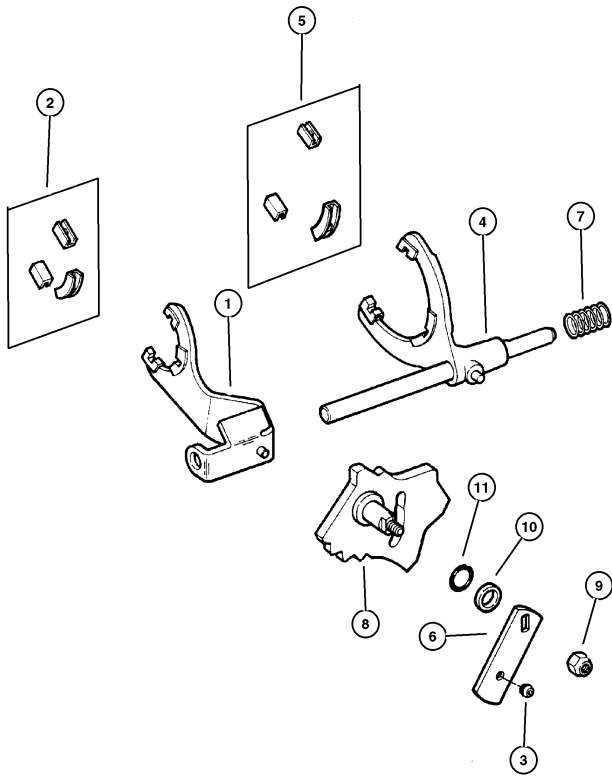

ITEM	PART NUMBER	QTY	LINE	SERIES	ENGINE	TRANS	DESCRIPTION
	4338 925	1			EP0, ER0	DG0	
		1			EP0, ER0	DBB	
		1			EP0	DBB	
8	4638 845	1			EP0, ER0	DG0	SECTOR, Transfer Case
		1			EP0, ER0	DBB	
		1			EP0	DBB	
9	0152 345	1			EP0, ER0	DG0	NUT, Hex Flange Lock
		1			EP0, ER0	DBB	
		1			EP0	DBB	
10	4167 964	1			EP0, ER0	DG0	RETAINER, Rear Clutch
		1			EP0, ER0	DBB	
		1			EP0	DBB	
11	4167 963	1			EP0, ER0	DG0	SEAL, O-Ring
		1			EP0, ER0	DBB	
		1			EP0	DBB	

JEEP WRANGLER (TJ)  
 SERIES LINE BODY ENGINE TRANSMISSION  
 H = Sport J = Wrangler 4WD 77 = 93.4 WB EPE, EP0 = 2.5L Power Tech DGG, DGD = 32RH 3 Spd. Auto.  
 L = SE U = Wrangler 4WD (RHD) ERH, ER0 = 4.0L Power Tech DDQ = 5 Spd. Manual  
 P = Sahara DDD = 5 Speed HD Manual  
 DG0 = Auto. Trans.  
 DBB = Manual Trans.

AR = Use as required - = Non illustrated part # = New this model year

May 2, 2002

« RETURN TO GROUP INDEX

«

**Gearshift Controls Command Trac (DHN)**  
**Figure 231-1210**

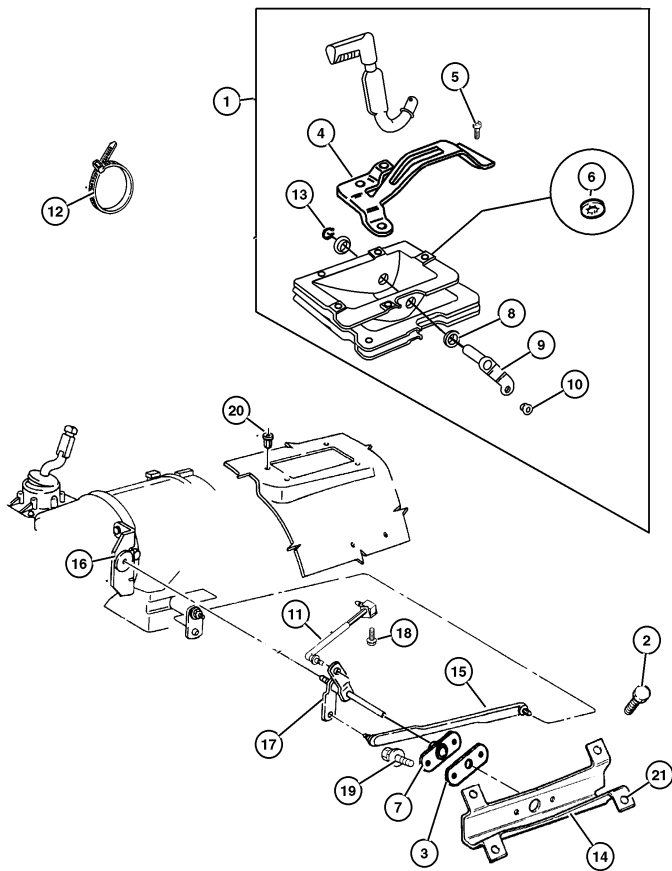

ITEM	PART NUMBER	QTY	LINE	SERIES	ENGINE	TRANS	DESCRIPTION
NOTE: Sales Codes =European Equipment Group---SAA=Manual Steering---SBA=Power Steering							
[DBB] = All Manual Transmissions =European Equipment Group---SAA=Manual Steering---SBA=Power Steering							
[DGO] = All Automatic Transmissions =European Equipment Group---SAA=Manual Steering---SBA=Power Steering							
[EP0] = All 2.5L 4 Cylinder Gas Engines =European Equipment Group---SAA=Manual Steering---SBA=Power Steering							
[ER0] = All 4.0L 6 Cylinder Gas Engines =European Equipment Group---SAA=Manual Steering---SBA=Power Steering							
1	52104 080AC	1	J				SHIFTER, Transfer Case
	52104 081AC	1	U				
2	6503 811	4					BOLT, Hex Head, M6x1.00x20.00
3	5300 5154	1					GASKET, Gearshift Control Rod
4							GATE, Transfer Case Shifter (NOT REQUIRED) (NOT SERVICED)
5							SCREW, Hex Head, M5x0.8x16.00 (NOT REQUIRED) (NOT SERVICED)
6	6100 839	2					NUT, Push, M5
7	5207 8134	1					BEARING, Transfer Case Shift
8							BUSHING, Shift Control
	5300 0639	2	J				
		2	U				RHD
9							LEVER, Transfer Case Shifter
	53005 150AB	1	J				
		1	U				RHD
10							GROMMET, Control Rod Front
	3575 333	1	J				
		1	U				
11	5210 4073	1					ROD, Gear Shift Control, Transfer Case
12							STRAP, Retaining
	J369 3058	1	J				
		1	U				RHD
13							SNAP RING
	1150 5389	1	J				
		1	U				
14	52104 017AB	1					BRACKET, Torque Shaft
15							ROD, Gear Shift Control, Transfer Case
	5207 8603	1			ER0	DG0	
		1			EP0		
16							BRACKET, Torque Shaft
	5207 8910	1			ER0	DBB	
	5207 8706	1			ER0	DG0	
		1			EP0		
17	5207 8872	1					ROD, Gear Shift Control, Transfer Case
JEEP WRANGLER (TJ)							
SERIES	LINE			BODY	ENGINE		TRANSMISSION
H = Sport	J = Wrangler 4WD			77 = 93.4 WB	EPE, EP0 = 2.5L Power Tech		DGG, DGD = 32RH 3 Spd. Auto.
L = SE	U = Wrangler 4WD (RHD)				ERH, ER0 = 4.0L Power Tech		DDQ = 5 Spd. Manual
P = Sahara							DDD = 5 Speed HD Manual
							DG0 = Auto. Trans.
							DBB = Manual Trans.

AR = Use as required - = Non illustrated part # = New this model year

May 2, 2002

« RETURN TO GROUP INDEX

»

Gearshift Controls Command Trac (DHN)  
Figure 231-1210

ITEM	PART NUMBER	QTY	LINE	SERIES	ENGINE	TRANS	DESCRIPTION
18	J941 9683	1			EP0		BOLT, Hex Flange Head, .312-18x.625
19	3420 1381	2					SCREW, Hex Flange Head Tapping, M6x1.00x20.00
20	6504 601	5					NUT, Rivet Round, M5x0.80x11.09
21	5210 4014	4					GROMMET

JEEP WRANGLER (TJ)			
SERIES	LINE	BODY	ENGINE
H = Sport	J = Wrangler 4WD	77 = 93.4 WB	EPE, EP0 = 2.5L Power Tech
L = SE	U = Wrangler 4WD (RHD)		ERH, ER0 = 4.0L Power Tech
P = Sahara			
			TRANSMISSION
			DGG, DGD = 32RH 3 Spd. Auto.
			DDQ = 5 Spd. Manual
			DDD = 5 Speed HD Manual
			DG0 = Auto. Trans.
			DBB = Manual Trans.

AR = Use as required    - = Non illustrated part    # = New this model year

May 2, 2002

# Group – 21P

## Speedometer Pinions

GROUP 21P - Speedometer Pinions

Illustration Title

Group-Fig. No.

Speedometer Pinions

Speedometer Pinion And Housing ..... Fig. 21P-110

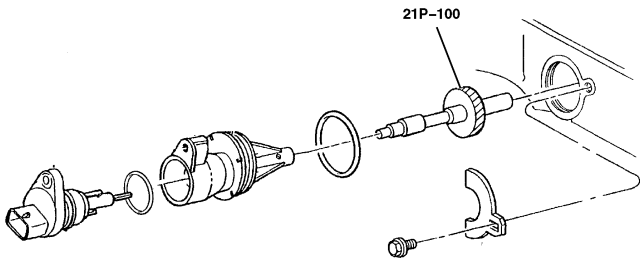

21P-100  
Speedometer Pinions

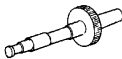
			
--	--	--	--

**Figure 21P-110**

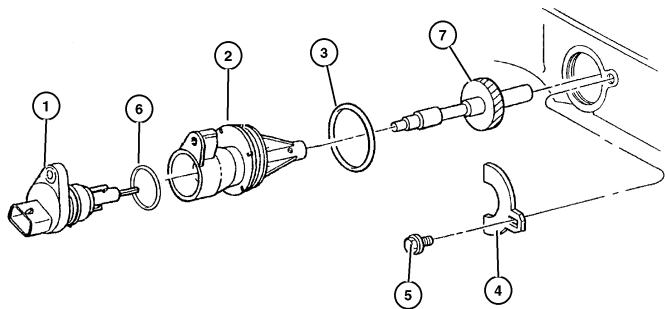

ITEM	PART NUMBER	QTY	LINE	SERIES	ENGINE	TRANS	DESCRIPTION
NOTE: Sales Codes =European Equipment Group---SAA=Manual Steering---SBA=Power Steering							
[DGG] = 3 Speed Automatic Transmissions [32 RH] =European Equipment Group---SAA=Manual Steering---SBA=Power Steering							
1	5602 7905	1					SENSOR, Vehicle Speed
2	5206 9315	1					HOUSING, Speedometer Drive Gear
3	6035 709	1					O RING, Trans Speedo Adapter
4	2892 399	1					CLAMP, Speedometer
5	0180 077	1					BOLT, Hex Head, 5/16x18x3/4
6	1556 385	1				DGG	O RING
7							PINION, Speedometer Drive
	5206 7628	1					3.07 AXLE RATIO, 28 Teeth, 30x9.5R15 Wrangler OWL
	5206 7629	1					3.07 AXLE RATIO, 29Teeyh. All 225/245 Tires.
	5206 7631	1					3.07 AXLE RATIO, 31 Teeth, All 205 Tires.
	5206 7634	1					3.73 AXLE RATIO, 34 Teeth, 30x9.5R15 Wrangler OWL Goodyear Tires.
	5206 7636	1					3.73 AXLE RATIO, 36 Teeth, P225/70R16 BSW VSB All(P225/75R15 OWL Wrangler.P215/75R1 Wrangler.P215/75R15 OWL All TER. Goodyear )
	5206 7637	1					3.73 AXLE RATIO, 37 Teeth, P205/75R15 Wrangler RT, Goodyear Tires
	5206 7639	1					4.11 AXLE RATIO, 39 Teeth,All 225/245 Tires
	5206 7640	1					4.11 AXLE RATIO, 40 Teeth, All 215 Tires. P2225/70R16 BSW VSB All.
	5206 7641	1					4.11 AXLE RATIO, 41 Teeth, All 205 Tires.

JEEP WRANGLER (TJ)				
SERIES	LINE	BODY	ENGINE	TRANSMISSION
H = Sport	J = Wrangler 4WD	77 = 93.4 WB	EPE, EP0 = 2.5L Power Tech	DGG, DGD = 32RH 3 Spd. Auto.
L = SE	U = Wrangler 4WD (RHD)		ERH, ER0 = 4.0L Power Tech	DDG = 5 Spd. Manual
P = Sahara				DDD = 5 Speed HD Manual
				DGO = Auto. Trans.
				DBG = Manual Trans.

AR = Use as required   - = Non illustrated part   # = New this model year

May 2, 2002

# Group – 022

## Wheels, Covers and Jacks

### GROUP 22 - Wheels, Covers and Jacks

Illustration Title	Group-Fig. No.
<b>Wheels and Hardware</b>	
Wheels .....	Fig. 022-110
<b>Wheel Covers and Center Caps</b>	
Caps And Covers .....	Fig. 022-210
<b>Jack Stowage</b>	
Jack And Storage .....	Fig. 022-310
<b>Spare Tire Stowage</b>	
Wheel, Spare Tailgate Mounted .....	Fig. 022-410

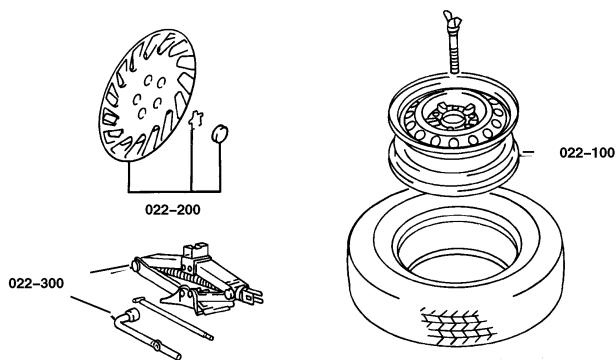

<b>022-100</b> Wheels and Hardware	<b>022-200</b> Wheel Covers and Center Caps	<b>022-300</b> Jack Stowage	<b>022-400</b> Spare Tire Stowage



Wheels  
Figure 022-110

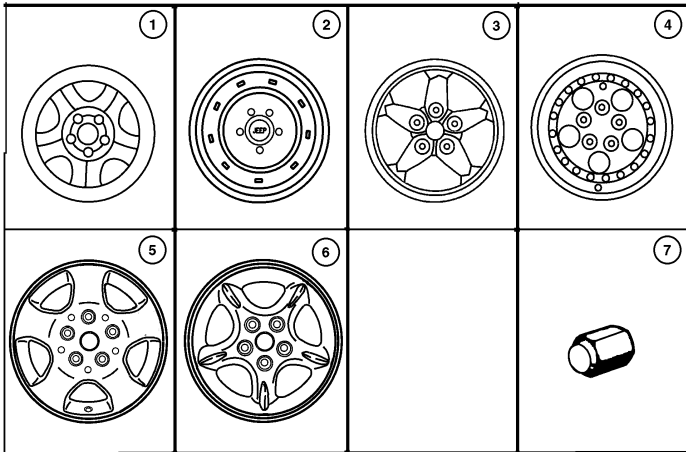

ITEM	PART NUMBER	QTY	LINE	SERIES	BODY	DESCRIPTION
------	----------------	-----	------	--------	------	-------------

Note: Sales Code WJK = 15x6.0 Steel Wheels =European Equipment Group---SAA=Manual Steering---SBA=Power Steering  
Note: Sales Code WJ5 = 15x7.0 Steel Wheels =European Equipment Group---SAA=Manual Steering---SBA=Power Steering  
Note: Sales Code WJ1 = 15x7.0 Aluminum Wheels =European Equipment Group---SAA=Manual Steering---SBA=Power Steering  
Note: Sales Code WJ9 = 15x8.0 Aluminum Wheels =European Equipment Group---SAA=Manual Steering---SBA=Power Steering  
Note: Sales Code WJU = 16x8.0 Aluminum Wheels =European Equipment Group---SAA=Manual Steering---SBA=Power Steering

1	5208 8140	1				WHEEL, Steel, 15x6 JJ Steel (WJK)
2	5FV63 S4AAC	4				WHEEL, Steel, 15x7 JJ Steel (WJ5)
3	5DR1 9TAE	4				WHEEL, Aluminum, 15x7 Aluminum (WJ1)
4	5GC81 TAEAA	4				WHEEL, Aluminum, 15x8 Aluminum (WJX)
5	5FG56 PAKAB	4				WHEEL, Aluminum, 16x7 Aluminum (WJU)
6	5GK75 PAKAA	4				WHEEL, Aluminum, [WDF]
7	6036 310AA	23				NUT, Wheel, .50x20

JEEP WRANGLER (TJ)				
SERIES	LINE	BODY	ENGINE	TRANSMISSION
H = Sport	J = Wrangler 4WD	77 = 93.4 WB	EPE, EP0 = 2.5L Power Tech	DGG, DGD = 32RH 3 Spd. Auto.
L = SE	U = Wrangler 4WD (RHD)		ERH, ER0 = 4.0L Power Tech	DDQ = 5 Spd. Manual
P = Sahara				DDD = 5 Speed HD Manual
				DG0 = Auto. Trans.
				DBB = Manual Trans.

AR = Use as required - = Non illustrated part # = New this model year

May 2, 2002

Caps And Covers  
Figure 022-210

ITEM	PART NUMBER	QTY	LINE	SERIES	BODY	DESCRIPTION
Note: Sales Code WJ9 = 15x8.0 Aluminum Wheels =European Equipment Group---SAA=Manual Steering---SBA=Power Steering						
Note: Sales Code WJ5 = 15x7.0 Steel Wheels =European Equipment Group---SAA=Manual Steering---SBA=Power Steering						
Note: Sales Code WJ1 = 15x7.0 Aluminum Wheels =European Equipment Group---SAA=Manual Steering---SBA=Power Steering						
Note: Sales Code WJ9 = 15x8.0 Aluminum Wheels =European Equipment Group---SAA=Manual Steering---SBA=Power Steering						
1	5DY0 7TAE	4				CAP, Wheel Center
2						CAP, Wheel Center
	5208 9008	4				WJK
	5CF3 4L4A	4				[WJ5]
	5DY0 7TAK	1				[WDU,WDF]
-3	5CF9 7L3X	4				CAP, Wheel Center, Brushed Aluminum "Jeep" Name, WJX

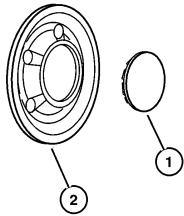

JEEP WRANGLER (TJ)					
SERIES	LINE	BODY	ENGINE	TRANSMISSION	
H = Sport	J = Wrangler 4WD	77 = 93.4 WB	EPE, EP0 = 2.5L Power Tech	DGG, DGD = 32RH 3 Spd. Auto.	
L = SE	U = Wrangler 4WD (RHD)		ERH, ER0 = 4.0L Power Tech	DDG = 5 Spd. Manual	
P = Sahara				DDD = 5 Speed HD Manual	
				DGO = Auto. Trans.	
				DBB = Manual Trans.	

AR = Use as required    - = Non illustrated part    # = New this model year

May 2, 2002

Jack And Storage  
Figure 022-310

ITEM	PART NUMBER	QTY	LINE	SERIES	BODY	DESCRIPTION
1	5203 8254	1				STRAP, Jack Storage
2	52058 912AB	1				JACK
3	52059 162AB	1				BAG, Jack Tool Storage
4	52058 905AB	1				EXTENSION, Jack Handle
5	52088 133AB	1				HANDLE, Jack
6						LABEL, Serviced in #3, (NOT SERVICED)
7	6504 616	2				SCREW, M4.2x1.41
8	5205 8907	1				WRENCH, Wheel Lug Nut
9	5205 9047	2				STRAP, Jack Tool Storage
10	6504 697	1				CLIP, Lug Wrench

JEEP WRANGLER (TJ)				
SERIES	LINE	BODY	ENGINE	TRANSMISSION
H = Sport	J = Wrangler 4WD	77 = 93.4 WB	EPE, EP0 = 2.5L Power Tech	DGG, DGD = 32RH 3 Spd. Auto.
L = SE	U = Wrangler 4WD (RHD)		ERH, ER0 = 4.0L Power Tech	DDQ = 5 Spd. Manual
P = Sahara				DDD = 5 Speed HD Manual
				DG0 = Auto. Trans.
				DBB = Manual Trans.

AR = Use as required    - = Non illustrated part    # = New this model year    May 2, 2002

Wheel, Spare Tailgate Mounted  
Figure 022-410

ITEM	PART NUMBER	QTY	LINE	SERIES	BODY	DESCRIPTION
1	55175 913AC	1				BRACKET, Spare Tire
2	6035 053	5				SCREW AND WASHER, Hex Head, .312-18x1.125
3	55010 841AB	1				GASKET, Spare Tire Bracket, Upper Carrier
4	55010 928AB	1				GASKET, Spare Tire Bracket, Lower Carrier
5	6036 310AA	23				NUT, Wheel, .50x20
6						COVER, Spare Tire
	5FF5 5TX7	1		H, L		Black, 'Saraha' Europe
	5FF4 7TX7	1		H, L		Black
	5GZ57 1K9AA	1		P		Spice, 'Saraha' Europe
7		1		P		Spice, with [ACG] Tire Group SCREW, (NOT SERVICED)

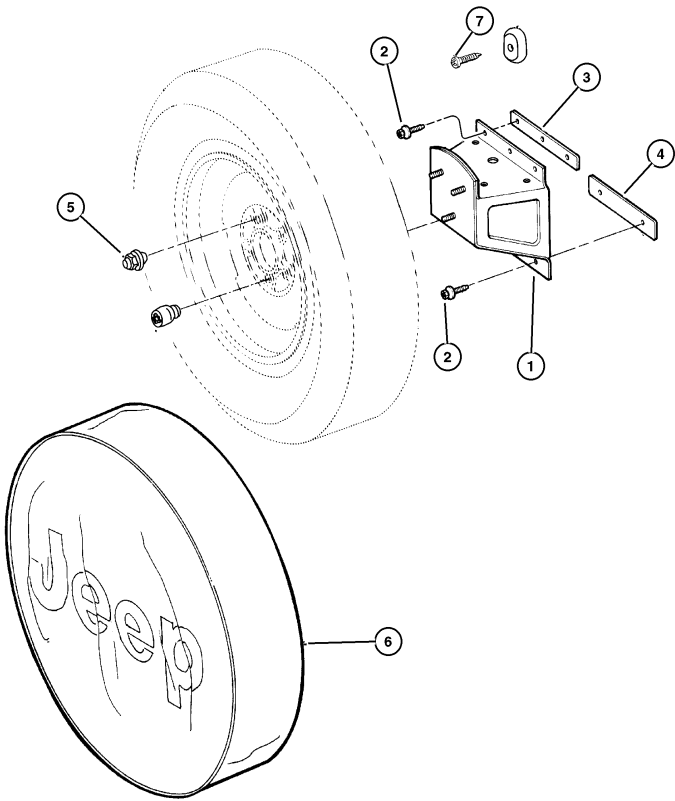

JEEP WRANGLER (TJ)				
SERIES	LINE	BODY	ENGINE	TRANSMISSION
H = Sport	J = Wrangler 4WD	77 = 93.4 WB	EPE, EP0 = 2.5L Power Tech	DGG, DGD = 32RH 3 Spd. Auto.
L = SE	U = Wrangler 4WD (RHD)		ERH, ER0 = 4.0L Power Tech	DDQ = 5 Spd. Manual
P = Sahara				DDD = 5 Speed HD Manual
				DG0 = Auto. Trans.
				DBB = Manual Trans.

AR = Use as required    - = Non illustrated part    # = New this model year

May 2, 2002

# Group – 23D

## Wiper/Lock Cylinder and Keys

GROUP 23D - Wiper/Lock Cylinder and Keys

Illustration Title	Group-Fig. No.
<b>Lock Cylinders and Keys</b>	
Lock Cylinders & Keys .....	Fig. 23D-105
<b>Windshield Wiper and Washer Systems</b>	
Wiper System Front .....	Fig. 23D-205
<b>Rear Wiper and Washer System</b>	
Rear Wiper System .....	Fig. 23D-305

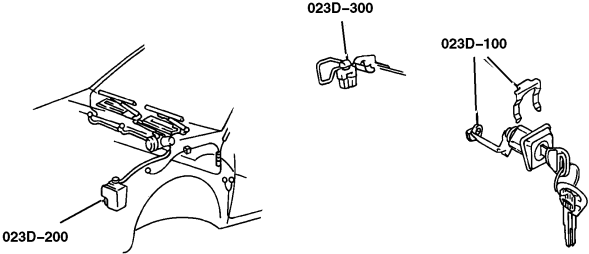

<b>23D-100</b> Lock Cylinders and Keys	<b>23D-200</b> Windshield Wiper and Washer Systems	<b>23D-300</b> Rear Wiper and Washer System	

Lock Cylinders & Keys  
Figure 23D-105

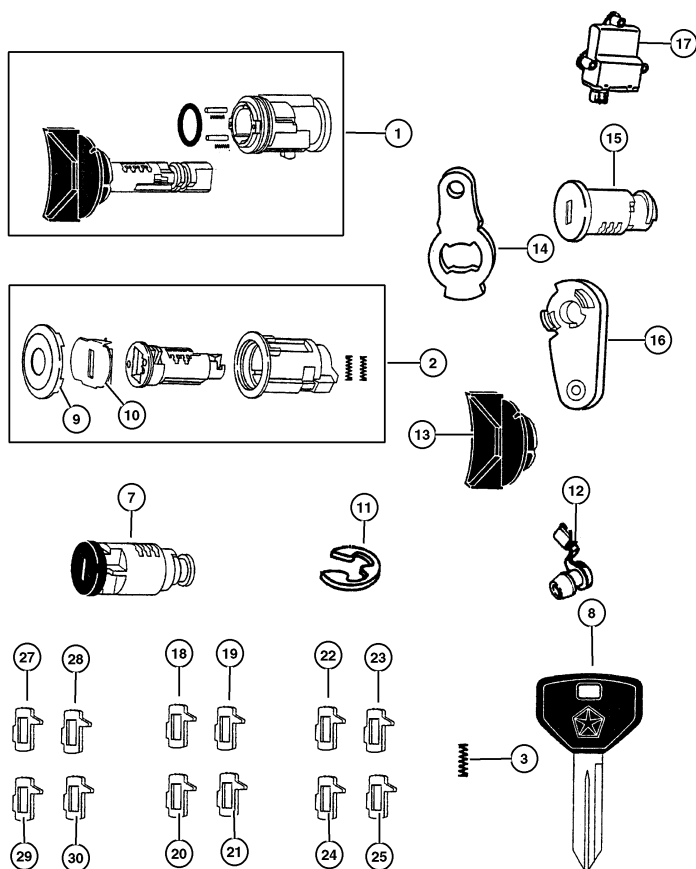

ITEM	PART NUMBER	QTY	LINE	BODY	DESCRIPTION
NOTE: ALL CYLINDERS ARE UNCODED =European Equipment Group--SAA=Manual Steering--SBA=Power Steering					
1	5003 843AB	1			CYLINDER, Ignition Lock
2	4778 123	1			CYLINDER, Door Lock, Doors & Tailgate
3	4378 793	1			SPRING, Cylinder Return
4	5010 883AB	1			SPRING, Ignition Tumbler, Sidebar
5	5507 4799	1			GASKET, Door Lock Cylinder, Black, Door Lock Cylinder (Black)
6	2583 377	1			RETAINER, Door Lock Cylinder, Half Door
7	4746 315	1			CYLINDER, Glove Box Lock
8					KEY, Master
	#5018 699AA	2			Sentry Key
	#5018 700AA	2			w/Full Door & Full Floor Console
	55077 096AA	2			w/Half Door & w/o Full Floor Console
9	5257 148	1			CAP, Door Lock Cylinder, Black
10	4778 150	1			SHUTTER, Door, Deck and Liftgate, Bright
11	6026 125	1			CLIP, Retainer
12					CLIP, Latch
	4658 444	1			Purple
	4658 445	1			Orange
13					KNOB, Ignition Cylinder, Black Plastic, Serviced w/Cylinder, (NOT SERVICED)
14	5507 5824	1			LEVER, Door Lock Cylinder, Tailgate
15	4746 305	1			CYLINDER, Console Lock
16	5507 6307	1			LEVER, Door Lock
17	#56010 209AB	1			MODULE, Immobilizer
18	5010 879AA	1			TUMBLER, Ignition Number 1, Sidebar
19	5010 880AA	1			TUMBLER, Ignition Number 2, Sidebar
20	5010 881AA	1			TUMBLER, Ignition Number 3, Sidebar
21	5010 882AA	1			TUMBLER, Ignition Number 4, Sidebar
22	5257 132	1			TUMBLER, Ignition Number 1, use with console and glove box cylinders
23	5257 133	1			TUMBLER, Ignition Number 2, use with console and glove box cylinders
24	5257 134	1			TUMBLER, Ignition Number 3, use with console and glove box cylinders
25	5257 135	1			TUMBLER, Ignition Number 4, use with console and glove box cylinders
26	4778 121	1			SPRING, Door and Deck Tumbler
27	4778 117	1			TUMBLER, Door and Deck Number 1, Wide
28	4778 118	1			TUMBLER, Door and Deck Number 2, Wide
29	4778 119	1			TUMBLER, Door and Deck Number 3, Wide
30	4778 120	1			TUMBLER, Door and Deck Number 4, Wide
JEEP WRANGLER (TJ)					
SERIES	LINE		BODY	ENGINE	TRANSMISSION
H = Sport	J = Wrangler 4WD		77 = 93.4 WB	EPE, EP0 = 2.5L Power Tech	DGG, DGD = 32RH 3 Spd. Auto.
L = SE	U = Wrangler 4WD (RHD)			ERH, ER0 = 4.0L Power Tech	DDQ = 5 Spd. Manual
P = Sahara					DDD = 5 Speed HD Manual
					DG0 = Auto. Trans.
					DBB = Manual Trans.

AR = Use as required - = Non illustrated part # = New this model year

May 2, 2002

RETURN TO GROUP INDEX

Wiper System Front  
Figure 23D-205

ITEM	PART NUMBER	QTY	LINE	BODY	DESCRIPTION
1					ARM, Wiper
	5515 5658	2	J		
	5515 5659	2	U		
2	55154 762AC	2			BLADE, Wiper
3					MODULE, Wiper
	5515 4766	1	J		
	5515 4768	1	U		
4	6100 568	3			BOLT AND WASHER, Implement Attaching
5	5515 4938	2			NOZZLE, Washer, Windshield
6	5013 755AA	1			GROMMET, Washer Reservoir
7					RESERVOIR, Washer
	4874 393	1			w/Dual Pump
	4874 394	1			w/Single Pump
8	4874 395	1			CAP, Washer Reservoir Filler, w/Gasket
9	4797 695	1			PUMP, Washer, Windshield
10	HWV0 0532	1			HOSE, Washer And Vacuum, 50 Foot Roll 5/32"
11	J321 0891	1			TEE, Washer Hose
12	4805 010	2			CHECK VALVE, Washer
13	5288 255	2			CLIP, Hood Washer Hose
14					MOTOR, Wiper
	4864 892	1	J		Windshield Wiper
		1	U		Windshield Wiper

JEEP WRANGLER (TJ)				
SERIES	LINE	BODY	ENGINE	TRANSMISSION
H = Sport	J = Wrangler 4WD	77 = 93.4 WB	EPE, EP0 = 2.5L Power Tech	DGG, DGD = 32RH 3 Spd. Auto.
L = SE	U = Wrangler 4WD (RHD)		ERH, ER0 = 4.0L Power Tech	DDQ = 5 Spd. Manual
P = Sahara				DDD = 5 Speed HD Manual
				DG0 = Auto. Trans.
				DBB = Manual Trans.

AR = Use as required    - = Non illustrated part    # = New this model year

May 2, 2002

◀ RETURN TO GROUP INDEX

Rear Wiper System  
Figure 23D-305

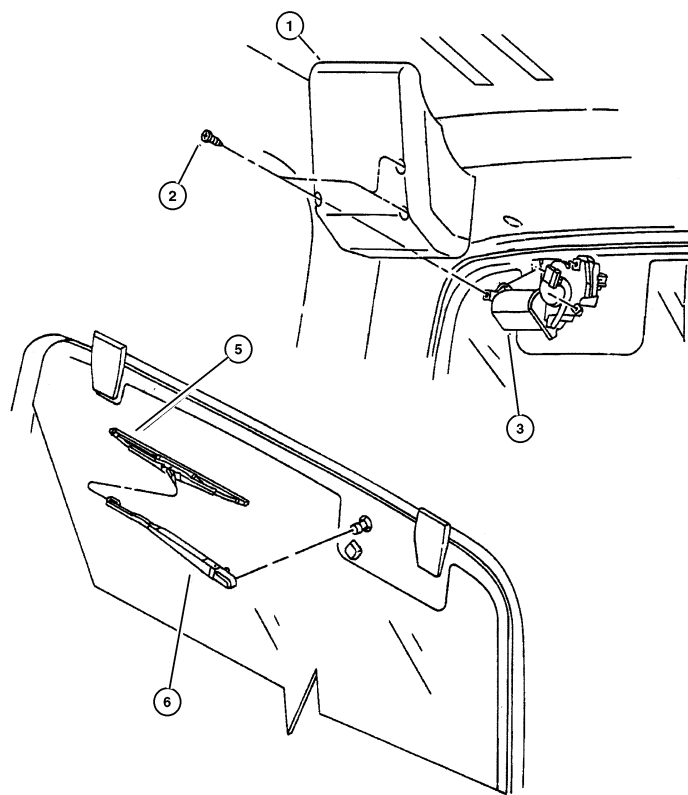

ITEM	PART NUMBER	QTY	LINE	BODY	DESCRIPTION
1	5515 5030	1			COVER, Wiper Motor
2					SCREW, 164-18X.750 (Not Serviced) , (NOT SERVICED)
3	55155 322AB	1			MOTOR, Wiper
-4	4883 521AA	1			NUT, Rear Wiper Motor
5	5515 5445	1			BLADE, Wiper
6	5515 5660	1			ARM, Wiper, Rear
-7	5517 6464	1			GROMMET, Wiper Motor And Bracket
-8	4883 520AA	1			NOZZLE, Liftgate Washer
-9	5515 5457	1			CHECK VALVE, Washer
-10	5600 3982	1			PLUG, Sealing
-11	5515 4545	1			WASHER, Between Glass & Motor
-12	5515 4556	1			SPACER, Wiper Motor, Triangle Shaped
-13	5600 3682	1			NUT, Hex Flange, M16

JEEP WRANGLER (TJ)				
SERIES	LINE	BODY	ENGINE	TRANSMISSION
H = Sport	J = Wrangler 4WD	77 = 93.4 WB	EPE, EP0 = 2.5L Power Tech	DGG, DGD = 32RH 3 Spd. Auto.
L = SE	U = Wrangler 4WD (RHD)		ERH, ER0 = 4.0L Power Tech	DDQ = 5 Spd. Manual
P = Sahara				DDD = 5 Speed HD Manual
				DG0 = Auto. Trans.
				DBB = Manual Trans.

AR = Use as required - = Non illustrated part # = New this model year

May 2, 2002

« RETURN TO GROUP INDEX





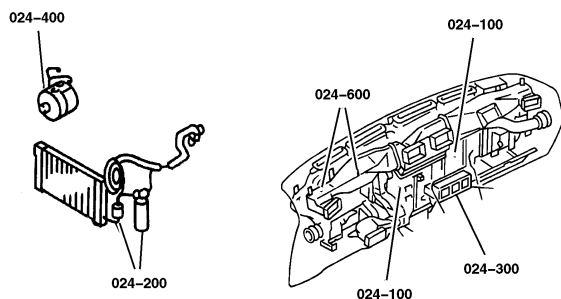

# Group – 024

## Air Conditioning & Heater

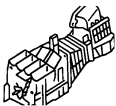

### GROUP 24 - Air Conditioning & Heater

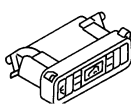
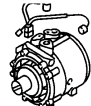
Illustration Title	Group-Fig. No.
<b>Air Conditioner and Heater Units</b>	
Hevac Unit .....	Fig. 024-110
<b>Air Conditioner and Heater Plumbing</b>	
Hoses, Heater 2.5L Engine .....	Fig. 024-205
Hoses, Heater 2.5L Engine, RHD .....	Fig. 024-210
Hoses, Heater 4.0L Engine .....	Fig. 024-220
Plumbing, Hevac 2.5L Engine .....	Fig. 024-225
Plumbing, Hevac 2.5L Engine, RHD .....	Fig. 024-230
Plumbing, Hevac 4.0L Engine .....	Fig. 024-235
Plumbing, Hevac 4.0L Engine, RHD .....	Fig. 024-240
Seals, A/C Condenser .....	Fig. 024-245
<b>Air Conditioner and Heater Controls</b>	
Control, Heater And A/c .....	Fig. 024-310
<b>Air Conditioning Compressor</b>	
Compressor, Air Conditioning .....	Fig. 024-410
<b>Air Ducts and Outlets</b>	
Ducts, Heater And A/c .....	Fig. 024-610

<b>024-100</b> Air Conditioner and Heater Units 	<b>024-200</b> Air Conditioner and Heater Plumbing 	<b>024-300</b> Air Conditioner and Heater Controls 	<b>024-400</b> Air Conditioning Compressor 
<b>024-600</b> Air Ducts and Outlets 			

Hevac Unit  
Figure 024-110

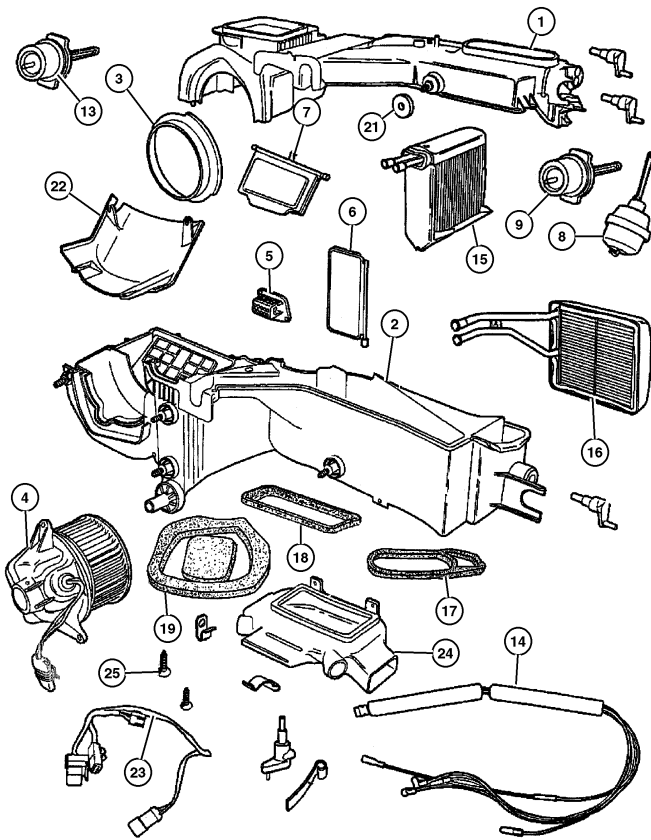

ITEM	PART NUMBER	QTY	LINE	BODY	ENGINE	DESCRIPTION
1	5013 731AA 5013 734AA	1 1	J U			HOUSING, Heater Upper
2	5014 859AA 5014 860AA 5013 738AA	1 1 1	J J U			HOUSING, A/C Lower with A/C without A/C
3	4864 951	1	J			RING Venturi
4	4886 150AA	1	J			BLOWER
5	4864 957	1	J			RESISTOR, Blower Motor
6	5073 553AA 4897 611AA	1 1	J U			DOOR, Blend Air
7	4864 992 4864 993	1 1	J U			DOOR, Fresh Air
8	4864 994	1	U			ACTUATOR, Vacuum
9	4864 995	1	J			ACTUATOR, Vacuum
-10	5013 741AA	1	J			ACTUATOR, Blend Door
-11	5013 742AA 5013 743AA 5013 745AA	1 1 1	J U J			ADAPTER, Blend Door, A/C and Heater
-12	5013 745AA	1	J			BRACKET, Blend Door Adapter, A/C and Heater
13	4864 996	1	J			ACTUATOR, Vacuum
14	4864 998AC	1	J			HARNES, Heater Vacuum
15	4864 999AC 4874 044AC	1 1	J U			EVAPORATOR KIT, A/C

JEEP WRANGLER (TJ)  
 SERIES H = Sport L = SE P = Sahara  
 LINE J = Wrangler 4WD U = Wrangler 4WD (RHD)  
 BODY 77 = 93.4 WB  
 ENGINE EPE, EP0 = 2.5L Power Tech ERH, ER0 = 4.0L Power Tech  
 TRANSMISSION DGG, DGD = 32RH 3 Spd. Auto. DDQ = 5 Spd. Manual DDD = 5 Speed HD Manual DG0 = Auto. Trans. DBB = Manual Trans.

AR = Use as required - = Non illustrated part # = New this model year

May 2, 2002

« RETURN TO GROUP INDEX

»

Hevac Unit  
Figure 024-110

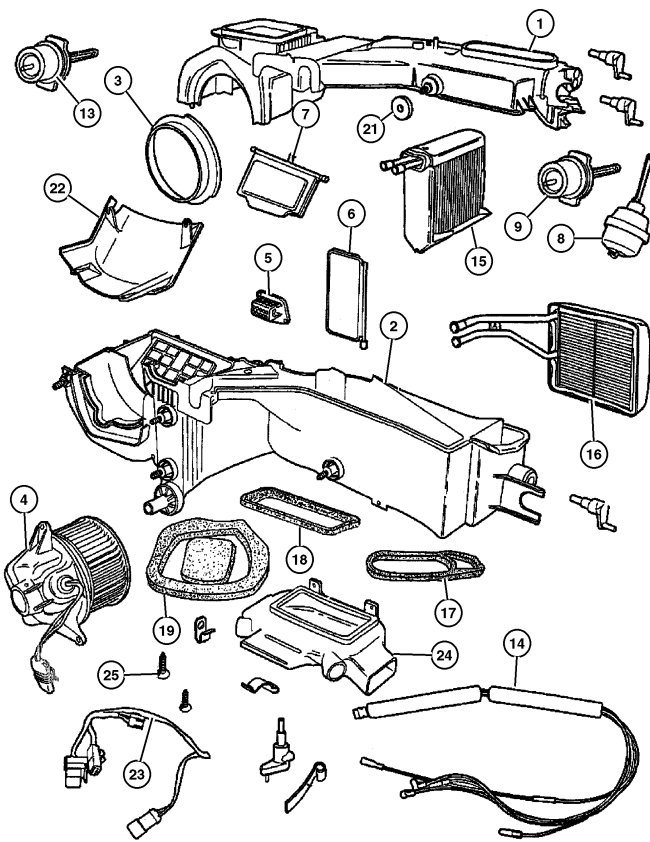

ITEM	PART NUMBER	QTY	LINE	BODY	ENGINE	DESCRIPTION
16	4874 045	1	J			CORE, Heater
17	4874 064	1	J			SEAL, Defroster Duct
	4874 066	1	U			
18						SEAL, Vent
	4874 068	1	J			
		1	U			
19	4874 069AB	1	J			SEAL KIT, A/C And Heater Unit
-20	4874 070AB	1	U			SEAL KIT, A/C And Heater Unit
21	5525 4848	4				WASHER, Sealing
22	4874 078	1	J			COVER, Recirculating Valve
	4874 079	1	U			
23						WIRING, Air Conditioning Module
	5013 744AA	1	J			
		1	U			
24						DUCT, Floor Distribution
	4874 088	1	J			
	4874 089	1	U			
25						SCREW, Hex Head, M4.8-1.59x19, (NOT SERVICED)

JEEP WRANGLER (TJ)

SERIES

LINE

BODY

ENGINE

TRANSMISSION

H = Sport

J = Wrangler 4WD

77 = 93.4 WB

EPE, EP0 = 2.5L Power Tech

DGG, DGD = 32RH 3 Spd. Auto.

L = SE

U = Wrangler 4WD (RHD)

ERH, ER0 = 4.0L Power Tech

DDQ = 5 Spd. Manual

P = Sahara

DDD = 5 Speed HD Manual

DG0 = Auto. Trans.

DBB = Manual Trans.

AR = Use as required - = Non illustrated part # = New this model year

May 2, 2002

« RETURN TO GROUP INDEX

«

### Hoses, Heater 2.5L Engine Figure 024-205

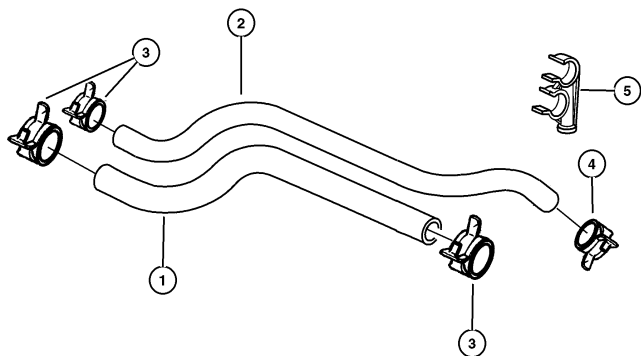

ITEM	PART NUMBER	QTY	LINE	BODY	ENGINE	DESCRIPTION
Note: Sales Code EP0 = 2.5L Gas Engine =European Equipment Group--SAA=Manual Steering--SBA=Power Steering						
=European Equipment Group--SAA=Manual Steering--SBA=Power Steering						
1	5503 6379	1	U		EP0	HOSE, Heater Supply
2	5503 6344	1	J		EP0	HOSE, Heater Return, Return
3	4546 298	1	J		EP0	CLAMP, Heater Hose
4	6502 018	2	J		EP0	CLAMP, Hose, M28.9 x 1.60
5						BRACKET, Hose
	5503 5933	2	U		EP0, ER0	
		1	J		EP0, ER0	

**JEEP WRANGLER (TJ)**

**SERIES**                      **LINE**  
H = Sport                      J = Wrangler 4WD  
L = SE                        U = Wrangler 4WD (RHD)  
P = Sahara

## BODY

ENGINE  
EPE, EP0 = 2.5L Power Tech  
ERH, ER0 = 4.0L Power Tech

TRANSMISSION  
DGG, DGD = 32RH 3 Spd. Auto.  
DDQ = 5 Spd. Manual  
DDD = 5 Speed HD Manual  
DG0 = Auto. Trans.  
DBB = Manual Trans.

97J24 205

AR = Use as required    - = Non illustrated part    # = New this model year

May 2, 2002

Hoses, Heater 2.5L Engine, RHD  
Figure 024-210

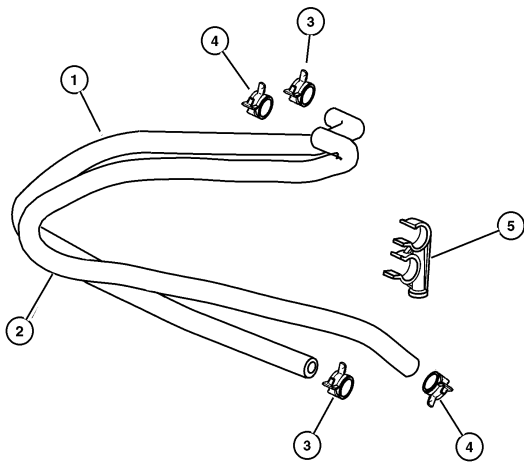

ITEM	PART NUMBER	QTY	LINE	BODY	ENGINE	DESCRIPTION
Note: Sales Code EP0 = 2.5L Gas Engine =European Equipment Group---SAA=Manual Steering---SBA=Power Steering						
1	5503 6481	1	U		EP0	HOSE, Heater Return, Return
2	5503 6379	1	U		EP0	HOSE, Heater Supply, Supply
3	4546 298	1	J		EP0	CLAMP, Heater Hose
4	6502 018	2	J		EP0	CLAMP, Hose, M28.9 x 1.60
5	5503 5933	2	U		EP0, ER0	BRACKET, Hose

JEEP WRANGLER (TJ)				
SERIES	LINE	BODY	ENGINE	TRANSMISSION
H = Sport	J = Wrangler 4WD	77 = 93.4 WB	EPE, EP0 = 2.5L Power Tech	DGG, DGD = 32RH 3 Spd. Auto.
L = SE	U = Wrangler 4WD (RHD)		ERH, ER0 = 4.0L Power Tech	DDQ = 5 Spd. Manual
P = Sahara				DDD = 5 Speed HD Manual
				DG0 = Auto. Trans.
				DBB = Manual Trans.

AR = Use as required - = Non illustrated part # = New this model year

May 2, 2002

Hoses, Heater 4.0L Engine  
Figure 024-220

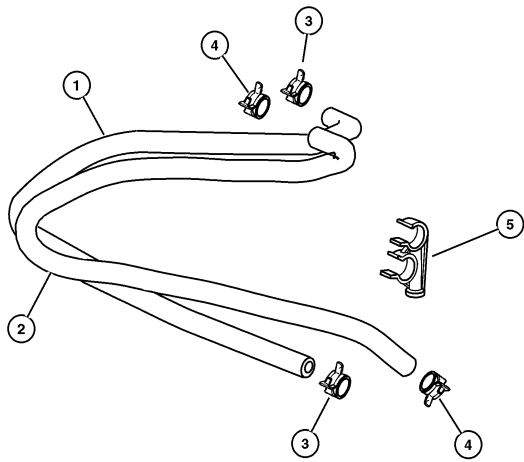

ITEM	PART NUMBER	QTY	LINE	BODY	ENGINE	DESCRIPTION
Note: Sales Code ER0 = 4.0L Gas Engine =European Equipment Group---SAA=Manual Steering---SBA=Power Steering						
1	5503 6382	1	U		ER0	HOSE, Heater Return
	55036 384AB	1	J		ER0	Return
2	5503 6380	1	U		ER0	HOSE, Heater Supply
	5503 6348	1	J		EP0	Supply
3	4546 298	2	J		ER0	CLAMP, Heater Hose
4	6502 018	2	U		ER0	CLAMP, Hose, M28.9 x 1.60
		2	J		ER0	
5	5503 5933	2	U		EP0, ER0	BRACKET, Hose

JEEP WRANGLER (TJ)				
SERIES	LINE	BODY	ENGINE	TRANSMISSION
H = Sport	J = Wrangler 4WD	77 = 93.4 WB	EPE, EP0 = 2.5L Power Tech	DGG, DGD = 32RH 3 Spd. Auto.
L = SE	U = Wrangler 4WD (RHD)		ERH, ER0 = 4.0L Power Tech	DDQ = 5 Spd. Manual
P = Sahara				DDD = 5 Speed HD Manual
				DG0 = Auto. Trans.
				DBB = Manual Trans.

AR = Use as required - = Non illustrated part # = New this model year

May 2, 2002

« RETURN TO GROUP INDEX

Plumbing, Hevac 2.5L Engine  
Figure 024-225

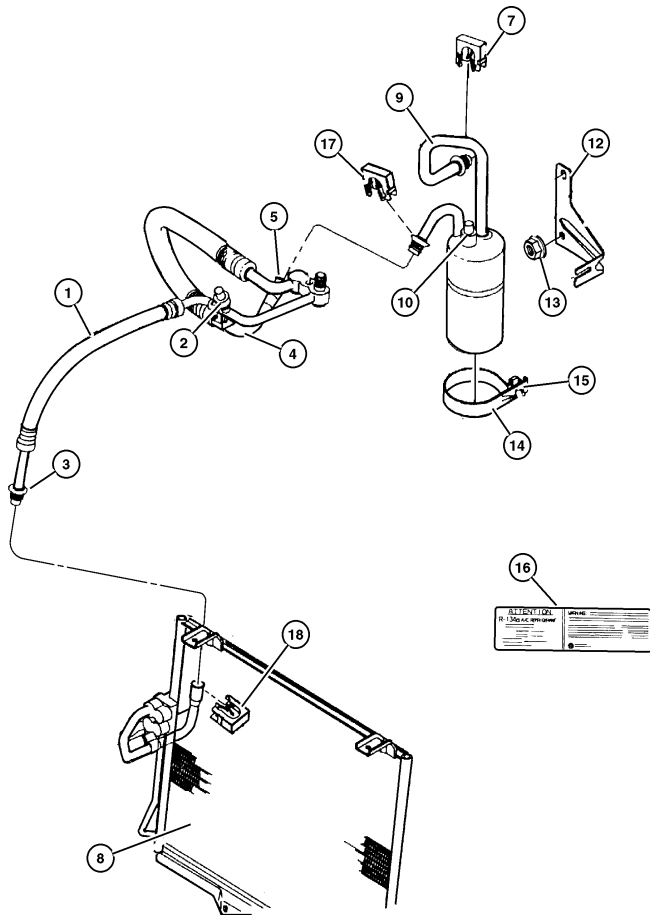

ITEM	PART NUMBER	QTY	LINE	BODY	ENGINE	DESCRIPTION
Note: Sales Code EP0 = 2.5L Gas Engine =European Equipment Group---SAA=Manual Steering---SBA=Power Steering						
1	55037 503AA	1			EP0	LINE, A/C Discharge
2	4897 617AA	1			EP0	SWITCH, A/C High Pressure Cut Off
3	4740 401	2	J		EP0	O RING, A/C Suction Line
4	55037 505AB	1	J		EP0,	LINE, A/C Liquid
5	1942 389	2			ER0	O RING, A/C Liquid Line
-6	4723 029	1			EP0	VALVE, A/C Discharge Line Check
7	5503 6022	2				CLIP, A/C Liquid Line
8	55037 512AA	1	J		EP0,	CONDENSER, Air Conditioning
9	55037 441AB	1	J		ER0	
10	5015 872AB	1	J		EP0	ACCUMULATOR, Suction Line
-11	4723 029	1			EP0	SWITCH, A/C Low Pressure Cut Off
12	5503 6303	1	J		EP0,	VALVE, A/C Discharge Line Check
13					ER0	BRACKET, Accumulator
14	55037 431AB	1				NUT, (NOT SERVICED)
15						BAND, Accumulator Retaining
16	55037 555AB	1				SCREW, (NOT SERVICED)
17						LABEL, Refrigerant
18	4596 152	1	J			CLIP, A/C Quick Disconnect
19	4596 153	1				Quick (Suction) Connect
-19	J400 3120	4				CLIP, A/C Quick Disconnect, (Discharge) Connect
						WELL NUT, .25-20x.63, Condenser Mounting

JEEP WRANGLER (TJ)			
SERIES	LINE	BODY	ENGINE
H = Sport	J = Wrangler 4WD	77 = 93.4 WB	EPE, EP0 = 2.5L Power Tech
L = SE	U = Wrangler 4WD (RHD)		ERH, ER0 = 4.0L Power Tech
P = Sahara			
		TRANSMISSION	
		DGG, DGD = 32RH 3 Spd. Auto.	
		DDQ = 5 Spd. Manual	
		DDD = 5 Speed HD Manual	
		DG0 = Auto. Trans.	
		DBB = Manual Trans.	

AR = Use as required - = Non illustrated part # = New this model year

May 2, 2002

RETURN TO GROUP INDEX

Plumbing, Hevac 2.5L Engine, RHD  
Figure 024-230

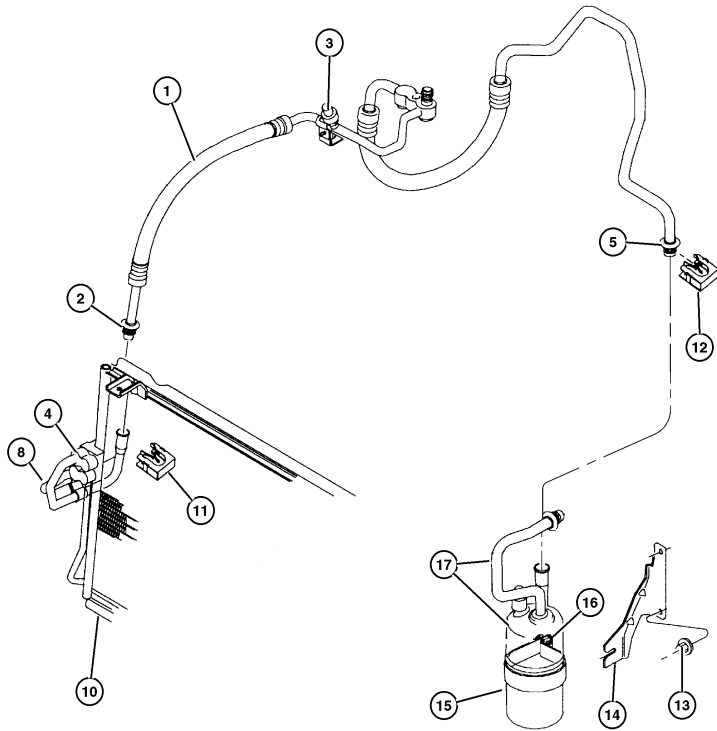

ITEM	PART NUMBER	QTY	LINE	BODY	ENGINE	DESCRIPTION
Note: Sales Code EP0 = 2.5L Gas Engine =European Equipment Group---SAA=Manual Steering---SBA=Power Steering						
1	55037 503AA	1			EP0	LINE, A/C Discharge
2	4740 401	2	U		EP0, ER0	O RING, A/C Suction Line
3	4897 617AA	1			EP0	SWITCH, A/C High Pressure Cut Off
4	5503 6292	1	U		EP0, ER0	LINE, A/C Liquid
5	1942 389	2				O RING, A/C Liquid Line
-6	55036 782AB	2	U		EP0, ER0	RETAINER, A/C Supply Line, Supply Line
-7	5503 6022	2				CLIP, A/C Liquid Line
8	55037 510AA	1	U		EP0, ER0	TUBE, A/C Liquid Line
-9	4723 029	2	U		EP0	VALVE, A/C Discharge Line Check
10	55037 513AA	1	U		EP0, ER0	CONDENSER, Air Conditioning
11	4596 152	2	U			CLIP, A/C Quick Disconnect
12	4596 153	1				CLIP, A/C Quick Disconnect
13						NUT, (NOT SERVICED)
14	5503 6304	1	U			BRACKET, Accumulator
15	55037 431AB	1				BAND, Accumulator Retaining
16						SCREW, (NOT SERVICED)
17	55037 442AA	1	U		EP0, ER0	ACCUMULATOR, Suction Line

JEEP WRANGLER (TJ)				
SERIES	LINE	BODY	ENGINE	TRANSMISSION
H = Sport	J = Wrangler 4WD	77 = 93.4 WB	EPE, EP0 = 2.5L Power Tech	DGG, DGD = 32RH 3 Spd. Auto.
L = SE	U = Wrangler 4WD (RHD)		ERH, ER0 = 4.0L Power Tech	DDQ = 5 Spd. Manual
P = Sahara				DDD = 5 Speed HD Manual
				DG0 = Auto. Trans.
				DBB = Manual Trans.

AR = Use as required    - = Non illustrated part    # = New this model year

May 2, 2002

« RETURN TO GROUP INDEX



Plumbing, Hevac 4.0L Engine  
Figure 024-235

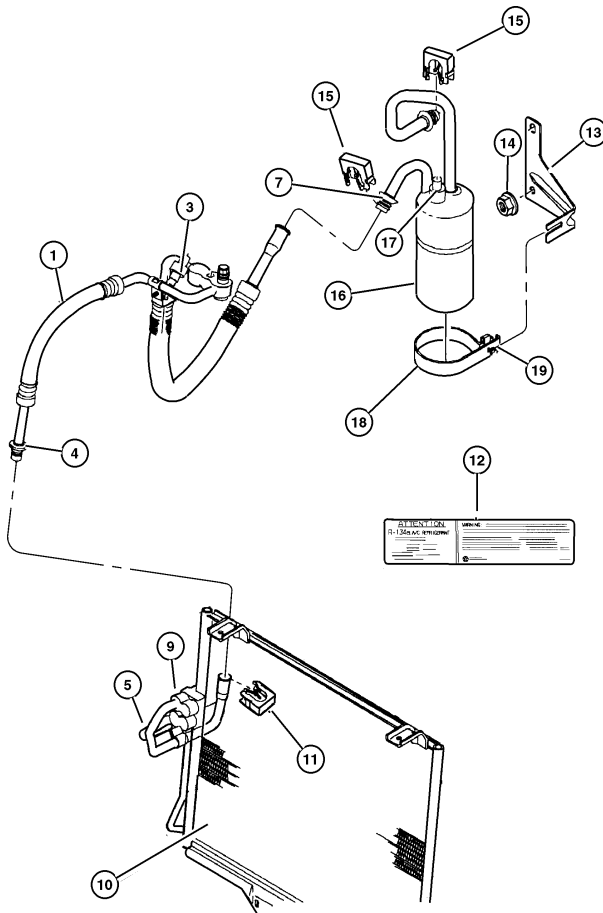

ITEM	PART NUMBER	QTY	LINE	BODY	ENGINE	DESCRIPTION
Note: Sales Code ER0 = 4.0L Gas Engine =European Equipment Group---SAA=Manual Steering---SBA=Power Steering						
1	55037 506AA	1			ER0	LINE, A/C Discharge
-2	4796 666	2			ER0	O RING, A/C Discharge Line
3	4897 617AA	1			ER0	SWITCH, A/C High Pressure Cut Off
4						O RING, A/C Suction Line
4740 401	2	J			ER0	To Compressor
4796 667	1	J			ER0	
5	55037 505AB	1	J		EP0, ER0	
						LINE, A/C Liquid
-6	55037 517AB	1	J		ER0	LINE, A/C Suction
7	1942 389	2				O RING, A/C Liquid Line
-8	4723 029	2			ER0	VALVE, A/C Discharge Line Check
9	5503 6022	2				CLIP, A/C Liquid Line
10	55037 512AA	1	J		EP0, ER0	CONDENSER, Air Conditioning
11	4596 152	1	J			CLIP, A/C Quick Disconnect
12	55037 555AB	1				LABEL, Refrigerant
13	5503 6303	1	J		EP0, ER0	BRACKET, Accumulator
14						NUT, (NOT SERVICED)
15	4596 152	1	J			CLIP, A/C Quick Disconnect
16	55037 508AB	1	J		ER0	ACCUMULATOR, Suction Line
17	5015 872AA	1	J		ER0	SWITCH, A/C Low Pressure Cut Off
18	55037 431AB	1				BAND, Accumulator Retaining
19						SCREW, (NOT SERVICED)

JEEP WRANGLER (TJ)				
SERIES	LINE	BODY	ENGINE	TRANSMISSION
H = Sport	J = Wrangler 4WD	77 = 93.4 WB	EPE, EP0 = 2.5L Power Tech	DGG, DGD = 32RH 3 Spd. Auto.
L = SE	U = Wrangler 4WD (RHD)		ERH, ER0 = 4.0L Power Tech	DDQ = 5 Spd. Manual
P = Sahara				DDD = 5 Speed HD Manual
				DG0 = Auto. Trans.
				DBB = Manual Trans.

AR = Use as required - = Non illustrated part # = New this model year

May 2, 2002

RETURN TO GROUP INDEX

Plumbing, Hevac 4.0L Engine, RHD  
Figure 024-240

ITEM	PART NUMBER	QTY	LINE	BODY	ENGINE	DESCRIPTION
Note: Sales Code ER0 = 4.0L Gas Engine =European Equipment Group---SAA=Manual Steering---SBA=Power Steering						
1	55037 506AA	1			ER0	LINE, A/C Discharge
2	5503 6292	1	U		EP0, ER0	LINE, A/C Liquid
3	1942 389	2				O RING, A/C Liquid Line
4	5503 6022	2				CLIP, A/C Liquid Line
5	55036 782AB	2	U		EP0, ER0	RETAINER, A/C Supply Line
6	55037 510AA	1	U		EP0, ER0	TUBE, A/C Liquid Line
-7	4596 152	2	U			CLIP, A/C Quick Disconnect
8	5503 6304	1	U			BRACKET, Accumulator
9	55037 431AB	1				BAND, Accumulator Retaining
10	55037 442AA	1	U		EP0, ER0	ACCUMULATOR, Suction Line
-11	4723 029	1	U		ER0	VALVE, A/C Discharge Line Check
-12	4596 152	2	U			CLIP, A/C Quick Disconnect
13	55037 513AA	1	U		EP0, ER0	CONDENSER, Air Conditioning
14						NUT, (NOT SERVICED)
15						SCREW, (NOT SERVICED)

JEEP WRANGLER (TJ)			
SERIES	LINE	BODY	ENGINE
H = Sport	J = Wrangler 4WD	77 = 93.4 WB	EPE, EP0 = 2.5L Power Tech
L = SE	U = Wrangler 4WD (RHD)		ERH, ER0 = 4.0L Power Tech
P = Sahara			
			TRANSMISSION
			DGG, DGD = 32RH 3 Spd. Auto.
			DDQ = 5 Spd. Manual
			DDD = 5 Speed HD Manual
			DG0 = Auto. Trans.
			DBB = Manual Trans.

AR = Use as required - = Non illustrated part # = New this model year

May 2, 2002

Seals, A/C Condenser  
Figure 024-245

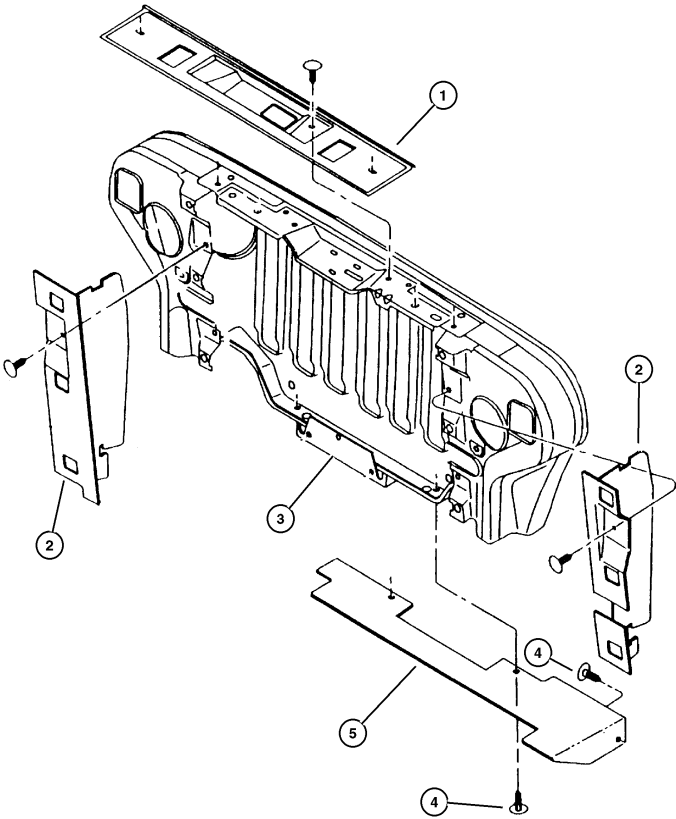

ITEM	PART NUMBER	QTY	LINE	BODY	ENGINE	DESCRIPTION
1	5503 6369	1				SEAL, Condenser
2	55036 866AC	1				SEAL, Condenser
3	5503 6867	1				SEAL, Condenser, Condenser to Grille
4	6030 441	12				PIN, Retainer, Push
5	5503 6369	1				SEAL, Condenser, Lower

JEEP WRANGLER (TJ)				
SERIES	LINE	BODY	ENGINE	TRANSMISSION
H = Sport	J = Wrangler 4WD	77 = 93.4 WB	EPE, EP0 = 2.5L Power Tech	DGG, DGD = 32RH 3 Spd. Auto.
L = SE	U = Wrangler 4WD (RHD)		ERH, ER0 = 4.0L Power Tech	DDQ = 5 Spd. Manual
P = Sahara				DDD = 5 Speed HD Manual
				DG0 = Auto. Trans.
				DBB = Manual Trans.

AR = Use as required - = Non illustrated part # = New this model year

May 2, 2002

Control, Heater And A/c  
Figure 024-310

ITEM	PART NUMBER	QTY	LINE	BODY	ENGINE	DESCRIPTION
Note: Sales Code EP0 = 2.5L Gas Engine =European Equipment Group---SAA=Manual Steering---SBA=Power Steering						
Note: Sales Code ER0 = 4.0L Gas Engine =European Equipment Group---SAA=Manual Steering---SBA=Power Steering						
1	55037 472AB	1				CONTROL UNIT, Air Conditiing
	55037 473AB	1				without A/C
2	5013 829AA	1				BULB, Heater and A/C Control
3	5011 218AB	3				KNOB, A/C And Heater Control - Rotary
4	5013 830AA	1				HARNESS, A/C And Heater Vacuum
	5013 831AA	1				without A/C
5	5013 832AA	1				with A/C
	5013 833AA	1				SWITCH, A/C and Heater Vacuum
6	55036 353AC	1	U		EP0	HOSE AND VALVE, Vacuum
	55037 393AC	1	J		EP0	
-7	5503 7314	1	J			CLIP, Vacuum Harness
8	5503 5614	1				RESERVOIR, Vacuum, Cruise Control
9	6034 205	2				SCREW, Pan Head, .19-32x.625
10	6034 949	4				SCREW, M4.2x1.69x19.05

JEEP WRANGLER (TJ)				
SERIES	LINE	BODY	ENGINE	TRANSMISSION
H = Sport	J = Wrangler 4WD	77 = 93.4 WB	EPE, EP0 = 2.5L Power Tech	DGG, DGD = 32RH 3 Spd. Auto.
L = SE	U = Wrangler 4WD (RHD)		ERH, ER0 = 4.0L Power Tech	DDQ = 5 Spd. Manual
P = Sahara				DDD = 5 Speed HD Manual
				DG0 = Auto. Trans.
				DBB = Manual Trans.

AR = Use as required - = Non illustrated part # = New this model year

May 2, 2002

RETURN TO GROUP INDEX

**Compressor, Air Conditioning**  
**Figure 024-410**

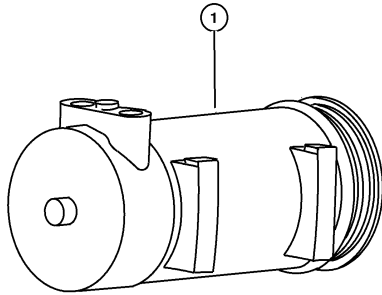

ITEM	PART NUMBER	QTY	LINE	BODY	ENGINE	DESCRIPTION
Note: Sales Code EP0 = 2.5L Gas Engine =European Equipment Group---SAA=Manual Steering---SBA=Power Steering						
Note: Sales Code ER0 = 4.0L Gas Engine =European Equipment Group---SAA=Manual Steering---SBA=Power Steering						
1	55037 432AA	1			EP0	COMPRESSOR, Air Conditioning
	55116 144AB	1			ER0	
-2	5014 092AA	1			EP0	CLUTCH, A/C Compressor, Shim Package
	5014 415AA	1			ER0	
-3	5003 681AA	1			EP0	COIL, Air Conditioning Clutch
		1			ER0	
-4	4720 834	1			EP0	PULLEY HUB KIT, A/C Compressor
		1			ER0	
-5	5264 454	1			EP0	SNAP RING KIT, A/C Clutch
		1			ER0	
-6	5014 093AA	1			EP0	MANIFOLD KIT, A/C Compressor
	5014 413AA	1			ER0	
-7	4728 854	1			EP0	SEAL, Manifold To Compressor
		1			ER0	
-8	8230 0102	1				LUBRICANT, Oil, 75w90

JEEP WRANGLER (TJ)			
SERIES	LINE	BODY	ENGINE
H = Sport	J = Wrangler 4WD	77 = 93.4 WB	EPE, EP0 = 2.5L Power Tech
L = SE	U = Wrangler 4WD (RHD)		ERH, ER0 = 4.0L Power Tech
P = Sahara			
			TRANSMISSION
			DGG, DGD = 32RH 3 Spd. Auto.
			DDQ = 5 Spd. Manual
			DDD = 5 Speed HD Manual
			DG0 = Auto. Trans.
			DBB = Manual Trans.

AR = Use as required - = Non illustrated part # = New this model year

May 2, 2002

**Ducts, Heater And A/c**  
**Figure 024-610**

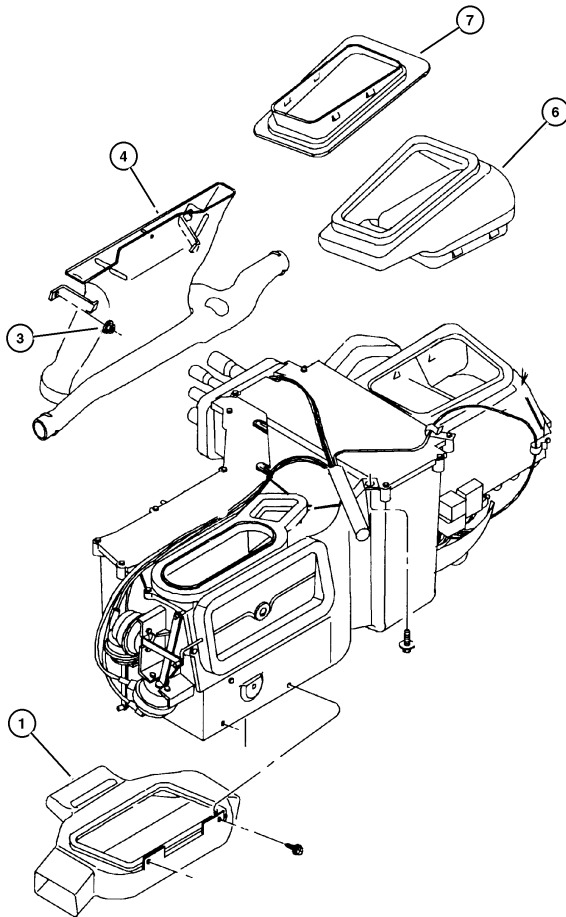

ITEM	PART NUMBER	QTY	LINE	BODY	ENGINE	DESCRIPTION
1						DUCT, Floor Distribution
	4874 088	1	J			
	4874 089	1	U			
-2						DUCT, A/C Outlet
	5511 5158	1	J			
	5511 5715	1	U			
3	6100 839	2				NUT, Push, M5
4						DUCT, Door Demister
	5511 5576	1	J			
	5511 5577	1	U			
-5						ADAPTER, Demister
	5503 6309	1	J			
	5503 6308	1	U			
6						DUCT, Fresh Air
	55037 540AA	1	J			
	55037 541AA	1	U			
7						COLLAR, Plenum
	55036 474AC	1	J			
	55036 497AC	1	U			

**JEEP WRANGLER (TJ)**

**SERIES**  
H = Sport  
L = SE  
P = Sahara

**LINE**  
J = Wrangler 4WD  
U = Wrangler 4WD (RHD)

## BODY

ENGINE  
EPE, EP0 = 2.5L Power Tech  
ERH, ER0 = 4.0L Power Tech

**TRANSMISSION**  
DGG, DGD = 32RH 3 Spd. Auto.  
DDQ = 5 Spd. Manual  
DDD = 5 Speed HD Manual  
DG0 = Auto. Trans.  
DBB = Manual Trans.

AR = Use as required   - = Non illustrated part   # = New this model year

May 2, 2002

Group – 025  
Emission Systems

GROUP 25 - Emission Systems

Illustration Title	Group-Fig. No.
<b>Emission Labels</b>	
Emission Labels, 2.5 (EPE), 4.0 (ERH)	Fig. 025-110
<b>Vacuum Canister</b>	
Vacuum Canister, 2.5 (EPE), 4.0 (ERH)	Fig. 025-310
<b>Emission Harness</b>	
Emission Control Vacuum Harness, 2.5 (EPE), 4.0 (ERH)	Fig. 025-410
Leak Detection Pump, 2.5 (EPE), 4.0 (ERH)	Fig. 025-420

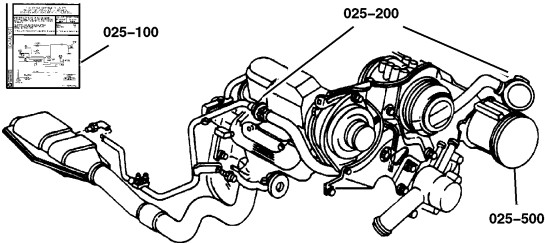

<b>025-100</b> Emission Labels	<b>025-300</b> Vacuum Canister	<b>025-400</b> Emission Harness	

**Emission Labels, 2.5 (EPE), 4.0 (ERH)**  
**Figure 025-110**

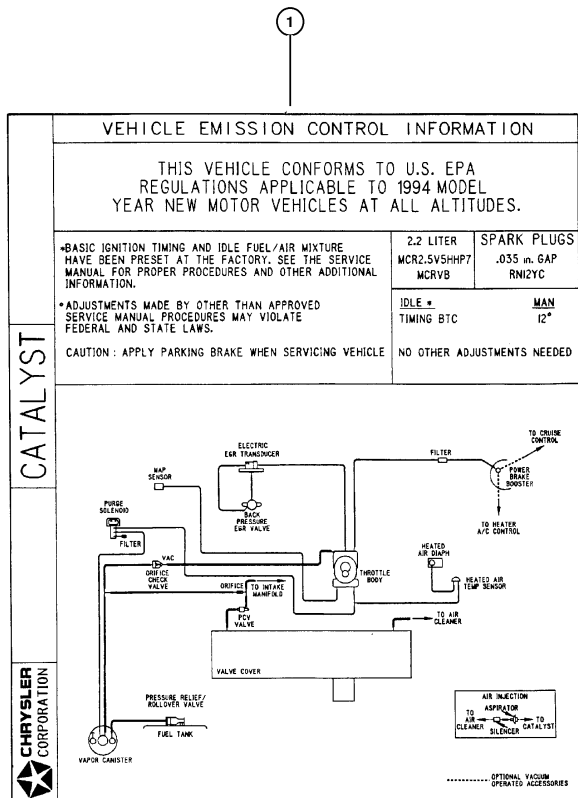

ITEM	PART NUMBER	QTY	LINE	BODY	ENGINE	TRANS	DESCRIPTION
NOTE: EPE=2.5L Power Tech I-4, ERH= 4.0l Power Tech I-6. =European Equipment Group---SAA=Manual Steering---SBA=Power Steering							
1							LABEL, Emission
	#52109 636AA	1			EPE		U.S. 50 States and Mexico
	#52109 637AA	1			EPE		Canada
	#52109 649AA	1			EPE		European
	#52109 716AA	1			ER0		U.S. 50 States
	#52109 717AA	1			ER0		Canada

JEEP WRANGLER (TJ)				
SERIES	LINE	BODY	ENGINE	TRANSMISSION
H = Sport	J = Wrangler 4WD	77 = 93.4 WB	EPE, EP0 = 2.5L Power Tech	DGG, DGD = 32RH 3 Spd. Auto.
L = SE	U = Wrangler 4WD (RHD)		ERH, ER0 = 4.0L Power Tech	DDQ = 5 Spd. Manual
P = Sahara				DDQ = 5 Speed HD Manual
				DDB = Auto. Trans.
				D80 = Manual Trans.

AR = Use as required   - = Non illustrated part   # = New this model year

May 2, 2002



Vacuum Canister, 2.5 (EPE), 4.0 (ERH)  
Figure 025-310

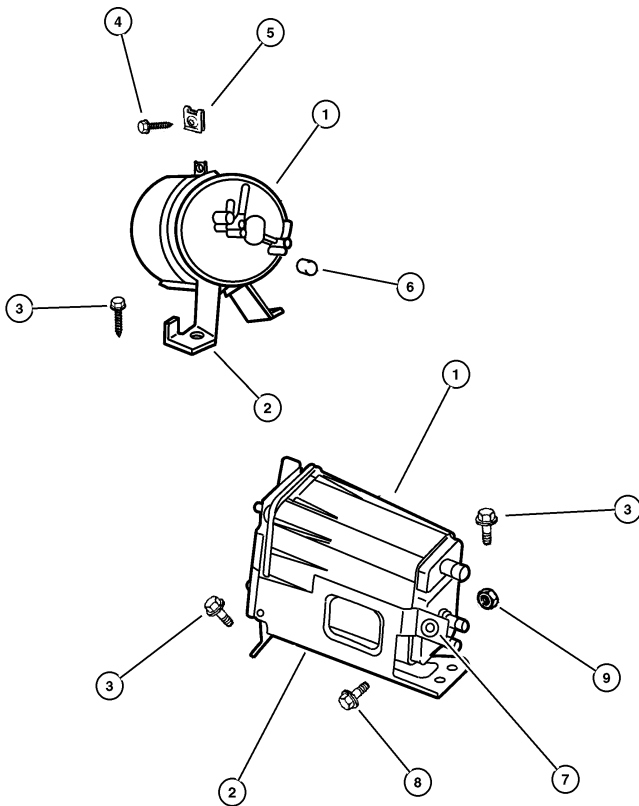

ITEM	PART NUMBER	QTY	LINE	BODY	ENGINE	TRANS	DESCRIPTION
Note: EPO= All 2.5 Gas Engines, ERO= All 4.0 Gas Engines. =European Equipment Group---SAA=Manual Steering---SBA=Power Steering							
1	53031 904AB	1			EP0, ER0		CANISTER, Vapor Europe II, Leaded Gas
	5303 0838	1	J		ER0 EP0, ER0		Europe III U.S. 50 States
2	53030 617AC	1			EP0, ER0		BRACKET, Vapor Canister Europe II, Leaded Gas
	53013 164AB	1	U		ER0 EP0, ER0		Europe III, RHD U.S. 50 States, Europe III
	53013 031AB	1			ER0		
3	6035 399	1			EP0, ER0		SCREW, M6x1.00x20.00, (NOT SERVICED) SCREW, .25-20
4	0153 355	1			EP0, ER0		U-NUT, .25-20
5	4192 074	1			EP0, ER0		CAP, Vapor Canister
6	4669 177	2			EP0, ER0		GROMMET, Air Cleaner Bracket
7	6101 452	1			EP0, ER0		SCREW AND WASHER, Hex Head, M8x1.25x20
8	6101 467	1			EP0, ER0		NUT, Hex Flange, M8x1.25

JEEP WRANGLER (TJ)				
SERIES	LINE	BODY	ENGINE	TRANSMISSION
H = Sport	J = Wrangler 4WD	77 = 93.4 WB	EPE, EP0 = 2.5L Power Tech	DGG, DGD = 32RH 3 Spd. Auto.
L = SE	U = Wrangler 4WD (RHD)		ERH, ER0 = 4.0L Power Tech	DDQ = 5 Spd. Manual
P = Sahara				DDD = 5 Speed HD Manual
				DG0 = Auto. Trans.
				DBB = Manual Trans.

AR = Use as required - = Non illustrated part # = New this model year

May 2, 2002

◀ RETURN TO GROUP INDEX

**Emission Control Vacuum Harness, 2.5 (EPE), 4.0 (ERH)**  
**Figure 025-410**

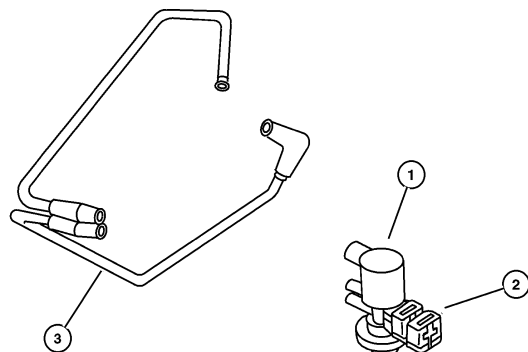

ITEM	PART NUMBER	QTY	LINE	BODY	ENGINE	TRANS	DESCRIPTION
NOTE: EP0=All 2.5L Gas Engines ER0=All 4.0L Engines, =European Equipment Group---SAA=Manual Steering---SBA=Power Steering							
DDQ= Manual Transmissions =European Equipment Group---SAA=Manual Steering---SBA=Power Steering							
1	4669 475AB	1			EP0, ER0		SOLENOID, Duty Cycle Purge
2	5017 181AA	1			EP0, ER0		BRACKET, Duty Cycle Purge Solenoid
3	4854 133AB	1	J		EP0		HARNES, Vacuum Canister Purge
	4854 134AC	1	J		ER0		U.S. 50 States
	4854 160	1			EP0		Leaded Fuel
	#52109 560AA	1	U		EP0	DDQ	Europe III
	4854 163AB	1			ER0		Europe II and Leaded Fuel
	53013 326AA	1	U		ER0		Europe III

JEEP WRANGLER (TJ)			
SERIES	LINE	BODY	TRANSMISSION
H = Sport	J = Wrangler 4WD	77 = 93.4 WB	DGG, DGD = 32RH 3 Spd. Auto.
L = SE	U = Wrangler 4WD (RHD)		DDQ = 5 Spd. Manual
P = Sahara			DDD = 5 Speed HD Manual
			DG0 = Auto. Trans.
			DBB = Manual Trans.

AR = Use as required - = Non illustrated part # = New this model year

May 2, 2002

Leak Detection Pump, 2.5 (EPE), 4.0 (ERH)  
Figure 025-420

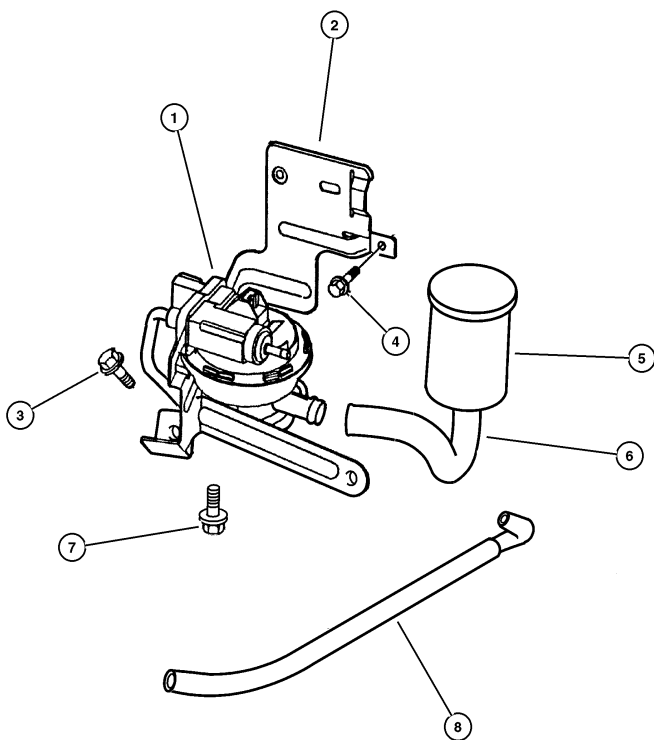

ITEM	PART NUMBER	QTY	LINE	BODY	ENGINE	TRANS	DESCRIPTION
Note: EPO= All 2.5 Gas Engines, ERO= All 4.0 Gas Engines. =European Equipment Group---SAA=Manual Steering---SBA=Power Steering							
1	4891 413AC	1	J		EP0, ER0		PUMP, Leak Detection
2	4854 172	1	J		EP0, ER0		BRACKET, Leak Detection Pump
3	6035 102	2			EP0, ER0		SCREW, Hex Flange Head Tapping, .25-14x.75, M6x1.00x20.00
4	6502 946	1			EP0, ER0		SCREW, Heat Shield, M6x1.00x13.00, M6x1.00x11.00
5	4612 901	1	J		EP0, ER0		FILTER, Fuel Vapor Vent
6	4854 195	1	J		EP0, ER0		HOSE, Leak Detection Pump
7	6035 482	3	J		EP0, ER0		SCREW, Tapping, .19-16x.375
8	4854 195AC	1	J		EP0, ER0		HOSE, Leak Detection Pump to Canister

JEEP WRANGLER (TJ)			
SERIES	LINE	BODY	ENGINE
H = Sport	J = Wrangler 4WD	77 = 93.4 WB	EPE, EP0 = 2.5L Power Tech
L = SE	U = Wrangler 4WD (RHD)		ERH, ER0 = 4.0L Power Tech
P = Sahara			
		TRANSMISSION	
		DGG, DGD = 32RH 3 Spd. Auto.	
		DDQ = 5 Spd. Manual	
		DDD = 5 Speed HD Manual	
		DG0 = Auto. Trans.	
		DBB = Manual Trans.	

AR = Use as required    - = Non illustrated part    # = New this model year

May 2, 2002

# Group – DTJ

## Doors and Related Parts

### GROUP DTJ - Doors and Related Parts

Illustration Title	Group-Fig. No.
<b>Front Door</b>	
Door, Full Front Shell And Hinges	Fig. DTJ-110
Door, Full Front Glass And Regulator	Fig. DTJ-120
Door, Full Front Lock And Controls	Fig. DTJ-130
Door, Half Front Shell And Hinges	Fig. DTJ-160
Door, Half Front Lock And Controls	Fig. DTJ-170
<b>Exterior Mirror</b>	
Mirror, Exterior	Fig. DTJ-510
<b>Weatherstrips and Seals</b>	
Door Weatherstrips And Runs	Fig. DTJ-610

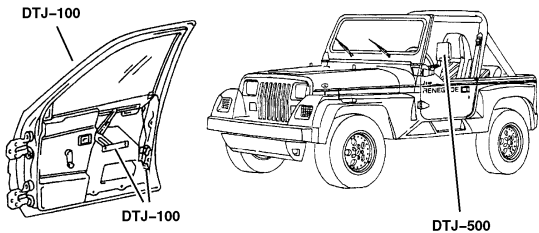

<b>DTJ-100</b> Front Door	<b>DTJ-500</b> Exterior Mirror	<b>DTJ-600</b> Weatherstrips and Seals	

Door, Full Front Shell And Hinges  
Figure DTJ-110

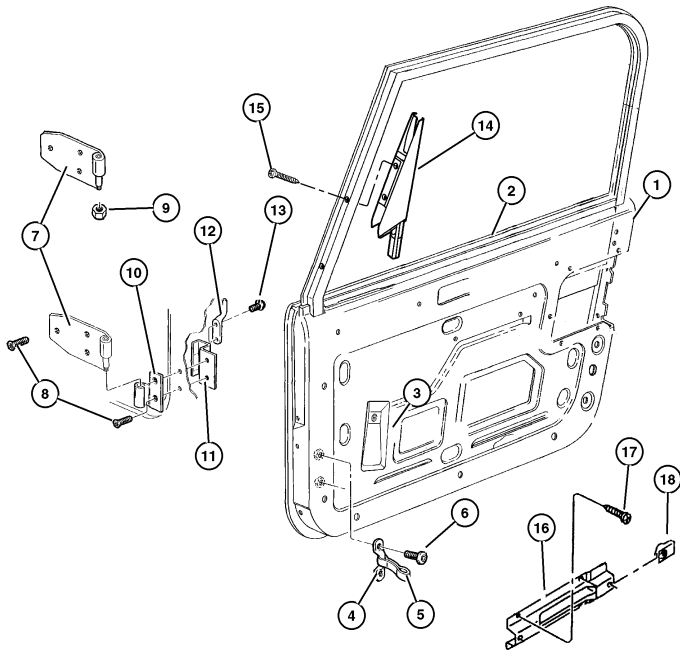

ITEM	PART NUMBER	QTY	LINE	SERIES	BODY	DESCRIPTION
1						DOOR, Front, Shell
	55176 536AC	1				Right
	55176 537AC	1				Left
2						PANEL, Door Outer
	5517 6540	1				Right
	5517 6541	1				Left
3						WATERSHIELD, Front Door
	55175 786AE	1				Right
	55175 787AE	1				Left
4	5501 3666	2				FOOTMAN LOOP, Hold Down
5	5517 6339	2				CHECK, Front Door
6	6036 102AA	4				SCREW, .19-24.50
7						HINGE, Door Half
	5517 6366	1				Lower Right
	5517 6367	1				Lower Left
	5517 6368	1				Upper Right
	5517 6369	1				Upper Left
8	6504 443	12				SCREW
9	6504 417	4				NUT, Hex, M8x1.25
10						HINGE, Body Half
	55075 560AB	1				Lower Body Half, Right
	55075 561AB	1				Lower Body Half, Left
11	J545 9281	2				TAPPING PLATE, Door Hinge Body Half
12	J545 9286	2				PIN, Restraint Strap
13	6501 979	2				SCREW AND WASHER, Hex Head, M6x1x17
14						PANEL, Door Outer
	55176 568AB	1				Sail, Right
	55176 569AB	1				Sail, Left
15						SCREW, (NOT SERVICED)
16	55175 848AC	2				BRACKET, Grab Handle
17						SCREW, (NOT SERVICED)
18	6504 993AA	4				NUT

JEEP WRANGLER (TJ)

SERIES	LINE	BODY	ENGINE	TRANSMISSION
H = Sport	J = Wrangler 4WD	77 = 93.4 WB	EPE, EP0 = 2.5L Power Tech	DGG, DGD = 32RH 3 Spd. Auto.
L = SE	U = Wrangler 4WD (RHD)		ERH, ER0 = 4.0L Power Tech	DDQ = 5 Spd. Manual
P = Sahara				DDD = 5 Speed HD Manual
				DG0 = Auto. Trans.
				DBB = Manual Trans.

AR = Use as required - = Non illustrated part # = New this model year

May 2, 2002

« RETURN TO GROUP INDEX

Door, Full Front Glass And Regulator  
Figure DTJ-120

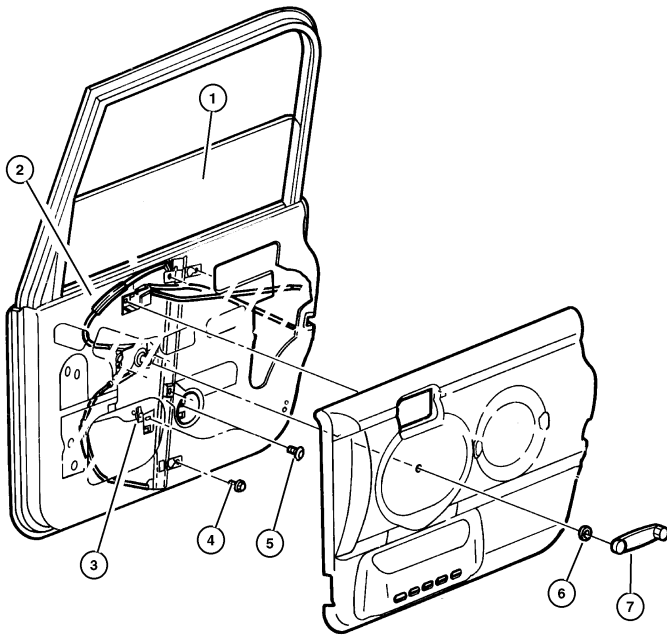

ITEM	PART NUMBER	QTY	LINE	SERIES	BODY	DESCRIPTION
1						GLASS, Door
	5517 5324	1				Right
	5517 5325	1				Left
2						REGULATOR, Front Door Window
	55076 024AB	1				Right
	55076 025AB	1				Left
3	5517 6412	4				GROMMET, Body
4						SCREW, (NOT SERVICED)
5	6035 224	4				SCREW, Pan Head Special, .25x10x.625
6	5507 6218	2				SPACER, Door Handle
7	FW80 PX9	2				HANDLE, Window Regulator, Glass

JEEP WRANGLER (TJ)			
SERIES	LINE	BODY	ENGINE
H = Sport	J = Wrangler 4WD	77 = 93.4 WB	EPE, EP0 = 2.5L Power Tech
L = SE	U = Wrangler 4WD (RHD)		ERH, ER0 = 4.0L Power Tech
P = Sahara			
			TRANSMISSION
			DGG, DGD = 32RH 3 Spd. Auto.
			DDQ = 5 Spd. Manual
			DDD = 5 Speed HD Manual
			DG0 = Auto. Trans.
			DBB = Manual Trans.

AR = Use as required - = Non illustrated part # = New this model year

May 2, 2002

« RETURN TO GROUP INDEX

Door, Full Front Lock And Controls  
Figure DTJ-130

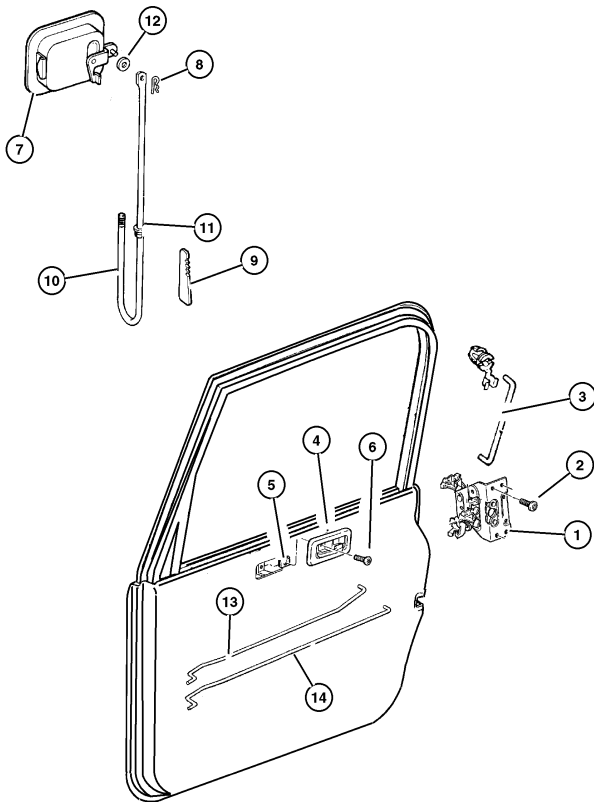

ITEM	PART NUMBER	QTY	LINE	SERIES	BODY	DESCRIPTION
1						LATCH, Front Door
	55075 990AE	1				Right
	55075 991AE	1				Left
2	6033 876	6				SCREW, Tapping, M6.3x1.8x38.1
3	5507 5989	2				LINK, Latch Locking
4						HANDLE, Inside Release
	55176 476AB	1				Right
	55176 477AB	1				Left
5	6503 998	2				NUT, U Multi Thread, M5 x .80
6	6505 026AA	2				SCREW, M5x16
7						HANDLE, Exterior Door
	55176 382AE	1				Right
	55176 383AE	1				Left
8	J400 5122	2				PIN, Hitch
9	5507 6221	4				KEEPER, Outside Handle
10						LINK, Latch Release
	5507 5992	1				Exterior Handle to Latch, Right
	5507 5993	1				Exterior Handle to Latch, Left
11	5517 6399	2				BUSHING, Door Handle
12						WASHER, (NOT SERVICED)
13						LINK, Door Latch
	55176 628AB	1				Right
	55176 629AB	1				Left
14						LINK, Door Latch
	5517 6630	1				Right
	5517 6631	1				Left
-15	55177 131AA	2				BRACKET, Door Inside, J Rod Guide

**JEEP WRANGLER (TJ)**

SERIES  
H = Sport  
L = SE  
P = Sahara

LINE  
J = Wrangler 4WD  
U = Wrangler 4WD (RHD)

BODY  
77 = 93.4 WB

ENGINE  
EPE, EP0 = 2.5L Power Tech  
ERH, ER0 = 4.0L Power Tech

TRANSMISSION  
DGG, DGD = 32RH 3 Spd. Auto.  
DDQ = 5 Spd. Manual  
DDD = 5 Speed HD Manual  
DG0 = Auto. Trans.  
DBB = Manual Trans.

AR = Use as required - = Non illustrated part # = New this model year

May 2, 2002

◀ RETURN TO GROUP INDEX

Door, Half Front Shell And Hinges  
Figure DTJ-160

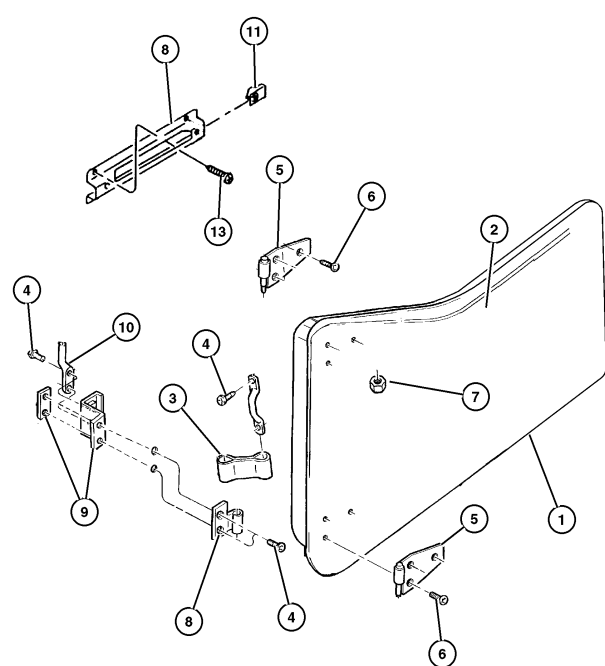

ITEM	PART NUMBER	QTY	LINE	SERIES	BODY	DESCRIPTION
1						DOOR, Front
	55174 846AB	1				Right
	55174 847AB	1				Left
2						PANEL, Door Outer
	5517 5196	1				Right
	5517 5197	1				Left
3	5517 6339	2				CHECK, Front Door
4	6035 757	8				SCREW
5						HINGE, Door Half
	5517 6366	1				Lower, Right
	5517 6367	1				Lower, Left
	5517 6368	1				Upper, Right
	5517 6369	1				Upper, Left
6	6504 443	12				SCREW
7	6504 417	4				NUT, Hex, M8x1.25
8						HINGE, Body Half
	55075 560AB	1				Lower Body Half, Right
	55075 561AB	1				Lower Body Half, Left
9	J545 9281	2				TAPPING PLATE, Door Hinge Body Half
10	J545 9286	2				PIN, Restraint Strap
11	6504 993AA	4				NUT
-12	55175 849AC	2				BRACKET, Grab Handle
13						SCREW, (NOT SERVICED)

JEEP WRANGLER (TJ)				
SERIES	LINE	BODY	ENGINE	TRANSMISSION
H = Sport	J = Wrangler 4WD	77 = 93.4 WB	EPE, EP0 = 2.5L Power Tech	DGG, DGD = 32RH 3 Spd. Auto.
L = SE	U = Wrangler 4WD (RHD)		ERH, ER0 = 4.0L Power Tech	DDQ = 5 Spd. Manual
P = Sahara				DDD = 5 Speed HD Manual
				DG0 = Auto. Trans.
				DBB = Manual Trans.

AR = Use as required    - = Non illustrated part    # = New this model year

May 2, 2002



Door, Half Front Lock And Controls  
Figure DTJ-170

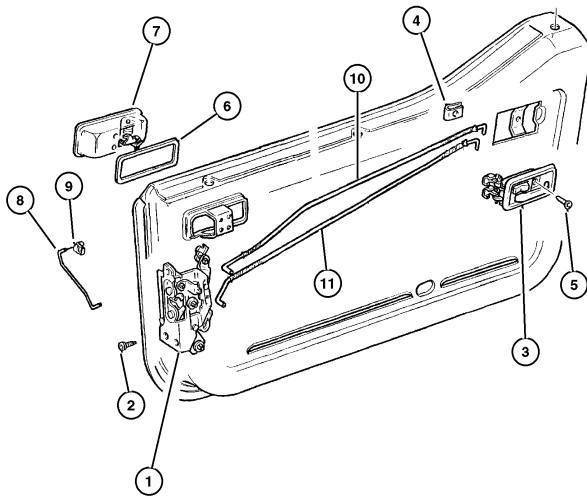

ITEM	PART NUMBER	QTY	LINE	SERIES	BODY	DESCRIPTION
1						LATCH, Front Door
	55075 982AB	1				Right
	55075 983AB	1				Left
2	6033 876	6				SCREW, Tapping, M6.3x1.8x38.1
3						HANDLE, Inside Release
	55176 476AB	1				Right
	55176 477AB	1				Left
4	55075 974AB	2				LINK, Latch Locking
5	6505 026AA	2				SCREW, M5x16
6	J374 3608	2				SEAL, Handle, Exterior Handle
7						HANDLE, Exterior Door
	55176 548AB	1				Right
	55176 549AB	1				Left
8						LINK, Latch Release
	5507 5976	1				Right
	5507 5977	1				Left
9	6503 998	2				NUT, U Multi Thread, M5 x .80
10						LINK, Door Latch
	5517 6626	1				Right
	5517 6627	1				Left
11						LINK, Door Latch
	5517 6624	1				Right
	5517 6625	1				Left

JEEP WRANGLER (TJ)				
SERIES	LINE	BODY	ENGINE	TRANSMISSION
H = Sport	J = Wrangler 4WD	77 = 93.4 WB	EPE, EP0 = 2.5L Power Tech	DGG, DGD = 32RH 3 Spd. Auto.
L = SE	U = Wrangler 4WD (RHD)		ERH, ER0 = 4.0L Power Tech	DDQ = 5 Spd. Manual
P = Sahara				DDD = 5 Speed HD Manual
				DG0 = Auto. Trans.
				DBB = Manual Trans.

AR = Use as required    - = Non illustrated part    # = New this model year

May 2, 2002

◀ RETURN TO GROUP INDEX

Mirror, Exterior  
Figure DTJ-510

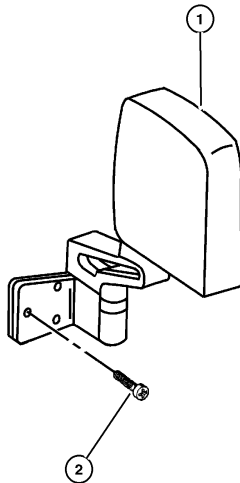

ITEM	PART NUMBER	QTY	LINE	SERIES	BODY	DESCRIPTION
=European Equipment Group---SAA=Manual Steering---SBA=Power Steering						
Note: Sales Code GSE = Mirror Right =European Equipment Group---SAA=Manual Steering---SBA=Power Steering						
Note: Sales Code GRE = Mirror Left =European Equipment Group---SAA=Manual Steering---SBA=Power Steering						
Note: Sales Code GSV = Mirror Right Manual =European Equipment Group---SAA=Manual Steering---SBA=Power Steering						
Note: Sales Code GRV = Mirror Left Manual =European Equipment Group---SAA=Manual Steering---SBA=Power Steering						
1						MIRROR, Outside Rearview
	5515 4880	1				[GSE], Right
	5515 4881	1				[GRE], Left
	5515 4882	1	J			[GSV], Right
	5515 4883	1	J			[GRV], Left
	5515 5588	1	J			Middle East [GST], Right
	5515 5589	1	J			Middle East [GRT], Left
	5515 4882	1	J	H, L, P	77	[GCF], Right
	5515 4883	1	J	H, L, P	77	[GCF], Left
	5515 5044	1	U			[GSC], Right
	5515 5045	1	U			[GRC], Left
2	6034 566	6				SCREW, Tapping Flange Head, .25-20x.875

JEEP WRANGLER (TJ)

SERIES	LINE	BODY	ENGINE	TRANSMISSION
H = Sport	J = Wrangler 4WD	77 = 93.4 WB	EPE, EP0 = 2.5L Power Tech	DGG, DGD = 32RH 3 Spd. Auto.
L = SE	U = Wrangler 4WD (RHD)		ERH, ER0 = 4.0L Power Tech	DDQ = 5 Spd. Manual
P = Sahara				DDD = 5 Speed HD Manual
				DG0 = Auto. Trans.
				DBB = Manual Trans.

AR = Use as required - = Non illustrated part # = New this model year

May 2, 2002

◀ RETURN TO GROUP INDEX

Door Weatherstrips And Runs  
Figure DTJ-610

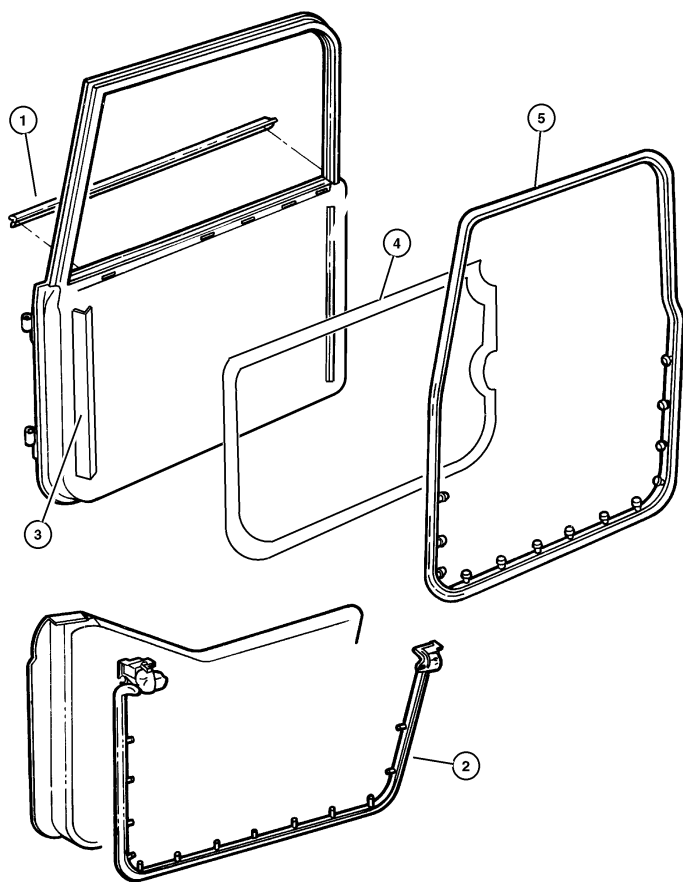

ITEM	PART NUMBER	QTY	LINE	SERIES	BODY	DESCRIPTION
1	55176 564AC	1				WEATHERSTRIP, Door Belt
	55176 565AC	1				Right
2	55177 258AB	1				WEATHERSTRIP, Front Door
	55177 259AB	1				Right
3	55175 226AB	2				WEATHERSTRIP, Glass Channel Run
	55175 750AB	2				Weatherstrip
4	55175 786AE	1				WATERSHIELD, Front Door
	55175 787AE	1				Right
5	55177 260AB	1				WEATHERSTRIP, Front Door
	55177 261AB	1				Right

JEEP WRANGLER (TJ)  
 SERIES LINE BODY ENGINE TRANSMISSION  
 H = Sport J = Wrangler 4WD 77 = 93.4 WB EPE, EP0 = 2.5L Power Tech DGG, DGD = 32RH 3 Spd. Auto.  
 L = SE U = Wrangler 4WD (RHD) ERH, ER0 = 4.0L Power Tech DDQ = 5 Spd. Manual  
 P = Sahara DDD = 5 Speed HD Manual  
 DG0 = Auto. Trans.  
 DBB = Manual Trans.

AR = Use as required - = Non illustrated part # = New this model year

May 2, 2002

◀ RETURN TO GROUP INDEX



# Group – ETJ

## Exterior Ornamentation

### GROUP ETJ - Exterior Ornamentation

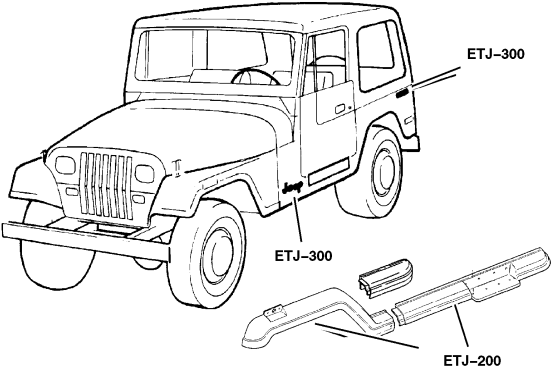
Illustration Title	Group-Fig. No.
<b>Moldings and Ornamentation</b>	
Moldings .....	Fig. ETJ-210
<b>Decals and Tapestripes</b>	
Decals .....	Fig. ETJ-310

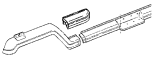

<b>ETJ-200</b> Moldings and Ornamentation	<b>ETJ-300</b> Decals and Tapestripes		
			

**Mouldings**  
**Figure ETJ-210**

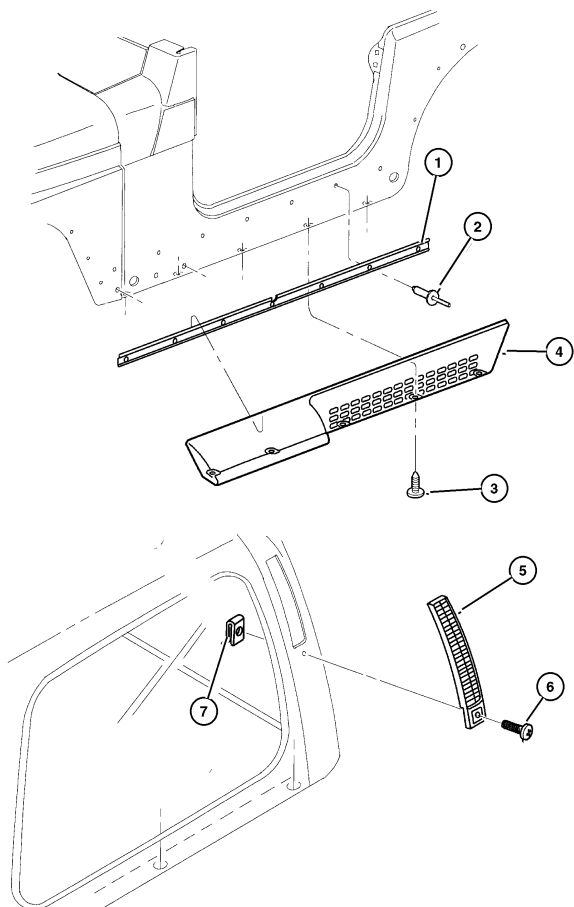

ITEM	PART NUMBER	QTY	LINE	SERIES	BODY	DESCRIPTION
1	55174 995AB	2		P		RAIL, Sill Molding Hanger
2	3420 1597	14		P		RIVET, Dome Head Blind, .1875x.625
3	6030 441	2	J			PIN, Retainer
4						MOLDING, Body Side, Service Dealer Paint
	5DS7 6TX8	1		P		Right
	5DS7 7TX8	1		P		Left
5						EXHAUSTER, Front Door
	5503 6306	1				Right
	5503 6307	1				Left
6						SCREW, (NOT SERVICED)
7						NUT, (NOT SERVICED)

JEEP WRANGLER (TJ)				
SERIES	LINE	BODY	ENGINE	TRANSMISSION
H = Sport	J = Wrangler 4WD	77 = 93.4 WB	EPE, EP0 = 2.5L Power Tech	DGG, DGD = 32RH 3 Spd. Auto.
L = SE	U = Wrangler 4WD (RHD)		ERH, ER0 = 4.0L Power Tech	DDG = 5 Spd. Manual
P = Sahara				DDG = 5 Speed HD Manual
				DGB = Auto. Trans.
				DBB = Manual Trans.

AR = Use as required   - = Non illustrated part   # = New this model year

May 2, 2002

**« RETURN TO GROUP INDEX**

**Decals**  
**Figure ETJ-310**

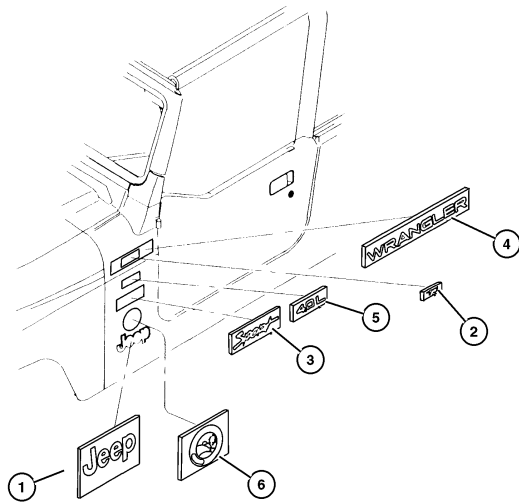

ITEM	PART NUMBER	QTY	LINE	SERIES	BODY	DESCRIPTION
1						DECAL, Bodyside, JEEP
	5FC8 4TA2	2				[KWP]
	5FC8 4TA9	2				[KWR]
2						DECAL
	5FE5 6TA2	2	J			[KVP]
	5FE5 6TA9	2	J			[KVR]
3						DECAL, Bodyside, SPORT
	5FC8 1HA2	2				[KFP]
	5FC8 1HA9	2				[KFR]
4						DECAL, Bodyside, Wrangler
	5FC8 3TA2	2				[KXP]
	5FC8 3TA9	2				[KXR]
5						DECAL, 4.0L High Output
	5FC8 5TA2	2				[KYP]
	5FC8 5TA9	2				[KYR]
6	5FE5 2WGK	2				DECAL, Sahara, [KBT]
-7	5515 5566	2				PROTECTOR, Door Opening, Lower Door
-8	#55156 599AA	2				DECAL, "60TH ANNIVERSARY EDITION"

**JEEP WRANGLER (TJ)**

SERIES	LINE	BODY	ENGINE	TRANSMISSION
H = Sport	J = Wrangler 4WD	77 = 93.4 WB	EPE, EP0 = 2.5L Power Tech	DGG, DGD = 32RH 3 Spd. Auto.
L = SE	U = Wrangler 4WD (RHD)		ERH, ER0 = 4.0L Power Tech	DDQ = 5 Spd. Manual
P = Sahara				DDD = 5 Speed HD Manual
				DG0 = Auto. Trans.
				DBB = Manual Trans.

AR = Use as required - = Non illustrated part # = New this model year

May 2, 2002

◀ RETURN TO GROUP INDEX

# Group – ITJ

## Interior Trim

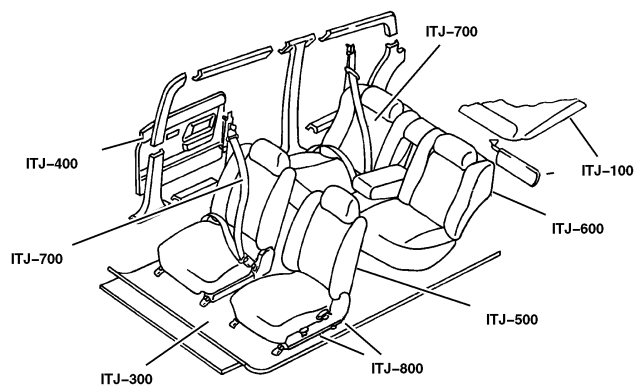

### GROUP ITJ - Interior Trim

Illustration Title

Group-Fig. No.

#### Headliner and Visor

Sunvisors ..... Fig. ITJ-110

#### Carpet and Tonneau Cover

Carpets And Interior Trim Panels ..... Fig. ITJ-310

#### Door Trim Panels- Front and Sliding

Door Trim Panels Half Doors & Full Doors ..... Fig. ITJ-410

#### Front Seats and Attaching Parts

Front Seats ..... Fig. ITJ-510

#### Rear Seats and Attaching Parts







Seat Assemblies, Seat Covers Rear Seat ..... Fig. ITJ-610

#### Seat Belts-Front and Rear

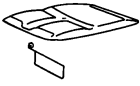
Seat Belts ..... Fig. ITJ-710

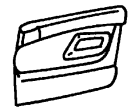
#### Adjusters, Covers, Shields, and Risers

Seat Assemblies, Adjusters, Recliners ..... Fig. ITJ-810

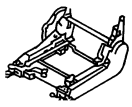
<b>ITJ-100</b> Headliner and Visor 	<b>ITJ-300</b> Carpet and Tonneau Cover 	<b>ITJ-400</b> Door Trim Panels- Front and Sliding 	<b>ITJ-500</b> Front Seats and Attaching Parts 
<b>ITJ-600</b> Rear Seats and Attaching Parts 	<b>ITJ-700</b> Seat Belts-Front and Rear 	<b>ITJ-800</b> Adjusters, Covers, Shields, and Risers 	

**Sunvisors**  
**Figure ITJ-110**

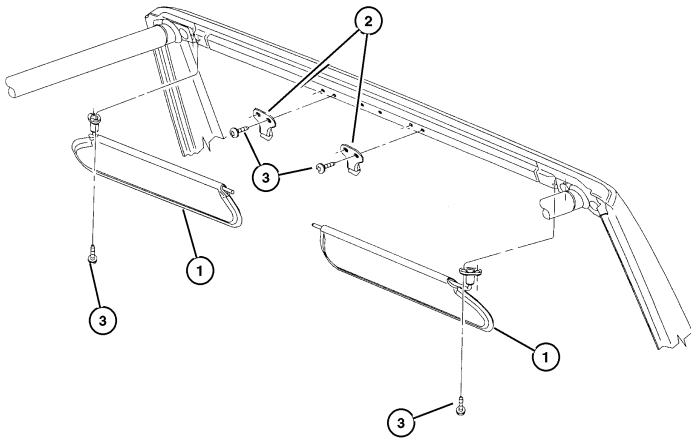

	PART						
ITEM	NUMBER	QTY	LINE	SERIES	BODY	TRIM	DESCRIPTION
1							VISOR
	5EP34 LAZAG	1	J				[AZ, K5], Right
	5EP34 RK5AG	1	J				[KG], Right
	5EP35 LAZAG	1	J				[AZ, K5], Left
	5EP35 RK5AG	1	J				[KG], Left
	5FP02 LAZAG	1	U				[AZ, K5], Right
	5FP02 RK5AG	1	U				[KG], Right
	5FP03 LAZAG	1	U				[AZ, K5], Left
	5FP03 RK5AG	1	U				[KG], Left
2	55217 264AB	2					SUPPORT, Visor
3							SCREW, .164-18x.75, (NOT SERVICED)

JEEP WRANGLER (TJ)				
SERIES	LINE	BODY	ENGINE	TRANSMISSION
H = Sport	J = Wrangler 4WD	77 = 93.4 WB	EPE, EP0 = 2.5L Power Tech	DDG, DGD = 32RH 3 Spd. Auto.
L = SE	U = Wrangler 4WD (RHD)		ERH, ER0 = 4.0L Power Tech	DDQ = 5 Spd. Manual
P = Sahara				DDQ = 5 Speed HD Manual
				DDQ = Auto. Trans.
				DBG = Manual Trans.

AR = Use as required   - = Non illustrated part   # = New this model year

May 2, 2002



**Carpets And Interior Trim Panels**  
**Figure ITJ-310**

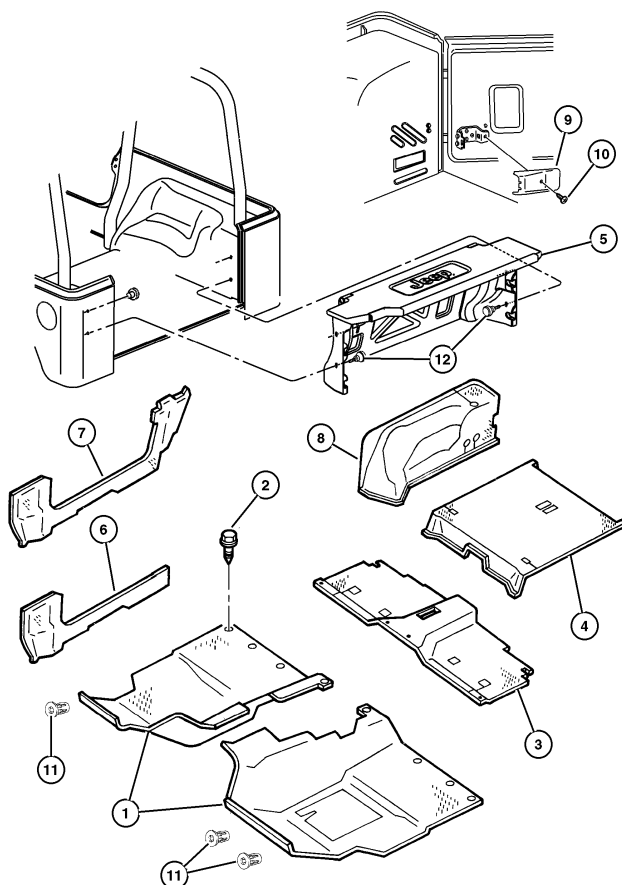

ITEM	PART NUMBER	QTY	LINE	SERIES	BODY	TRIM	DESCRIPTION
1							CARPET, Front Floor
	5FV51 LAZAD	1	J				[AZ], Left
	5FV51 VK9AD	1	J				[KG, K5], Left
	5FW15 LAZAD	1	U				[AZ], Left
	5FW15 VK9AD	1	U				[KG, K5], Left
	5FW50 LAZAF	1	J				[AZ], Right
	5FW50 VK9AF	1	J				[KG, K5], Right
	5FW14 LAZAF	1	U				[AZ], Right
	5FW14 VK9AF	1	U				[KG, K5], Right
2	J400 7545	2					SCREW AND WASHER, Snap Head, .164-18x.375
3							CARPET, Rear Floor
	5FV4 9LAZ	1					[AZ], With Mini Console
	5FV4 9VK9	1					[KG, K5], With Mini Console
	#5HG24 LAZAA	1					[AZ], With Full Console
	#5HG24 VK9AA	1					[KG, K5], With Full Console
4							CARPET, Cargo Floor
	#5FW16 LAZAF	1					[AZ]
	#5FW16 VK9AF	1					[KG, K5]
5							PANEL, Add A Trunk, With Latches
	#5GY84 1AZAB	1					[AZ]
	#5GY84 1K5AB	1					[KG, K5]
6							PANEL, Cowl and Scuff
	#5HG58 RK5AA	1		P			[KG], After 8/14/00, Right
	#5HG59 RK5AA	1		P			[KG], After 8/14/00, Left
7							CARPET, Floor
	5GA74 VK9AB	1					[KG], Up to 8/14/00, Right
	5GA75 VK9AB	1					[KG], Up to 8/14/00, Left
8							CARPET, Wheelhouse
	5FV16 LAZAC	1					[AZ], Right
	5FV16 VK9AC	1					[KG, K5], Right
	5FV17 LAZAD	1					[AZ], Left
	5FV17 VK9AD	1					[KG, K5], Left
9	5521 7099	1					COVER, Contact Button
10							SCREW, .164-18x.625, (NOT SERVICED)
11							NUT, Push On
	6503 274	5	U				
		4	J				
12	#55352 813AA	4					KNOB
-13							MAT KIT, Floor - Front
	#5JA70 1AZAA	1					[60TH] Anniversary, Front Only
	#5JD18 LAZAA	1	U				[AZ], Right Hand Drive
	#5JD18 VK9AA	1	U				[K5, KG], Right Hand Drive
<b>JEEP WRANGLER (TJ)</b> SERIES LINE BODY ENGINE TRANSMISSION H = Sport J = Wrangler 4WD 77 = 93.4 WB EPE, EP0 = 2.5L Power Tech DGG, DGD = 32RH 3 Spd. Auto. L = SE U = Wrangler 4WD (RHD) ERH, ER0 = 4.0L Power Tech DDQ = 5 Spd. Manual P = Sahara DDD = 5 Speed HD Manual DG0 = Auto. Trans. DDB = Manual Trans.							

AR = Use as required - = Non illustrated part # = New this model year

May 2, 2002

◀ RETURN TO GROUP INDEX

Door Trim Panels Half Doors & Full Doors  
Figure ITJ-410

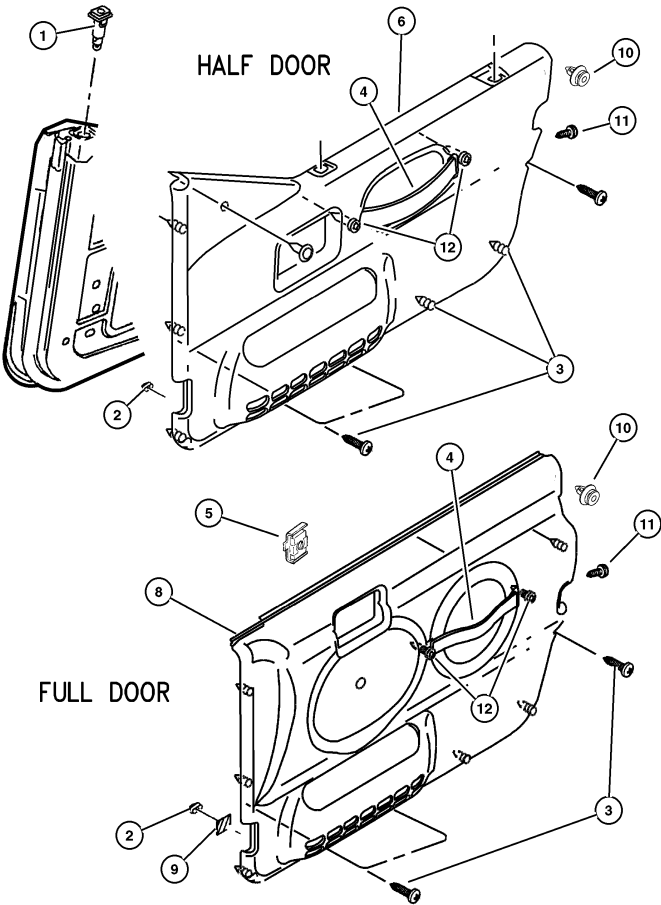

ITEM	PART NUMBER	QTY	LINE	SERIES	BODY	TRIM	DESCRIPTION
1	5EJ6 4LAZ	6					GROMMET, Door Window Stabilizer
	5EJ6 4RK5	6					[AZ]
2	3420 1872	4					[KG, K5]
3	6504 617	6					NUT, Snap In, M4.2 x 1.41
4	5ES4 3TAZ	1					SCREW, M4.2-1.41x13
5	6504 993AA	4					HANDLE, Door Interior, [AZ, K5, KG]
6							NUT
	5DY64 1K5AC	1					PANEL, Door Trim
	5DY64 LAZAC	1					[KG, K5], Right
	5DY65 1K5AC	1					[AZ], Right
	5DY65 LAZAC	1					[KG, K5], Left
-7							[AZ], Left
	5FP8 4LAZ	4					PIN, Push
	5FP8 4RK5	4					[AZ]
8							[KG, K5]
	5DY66 1K5AC	1					PANEL, Door Trim
	5DY66 LAZAC	1					[KG, K5], Right
	5DY67 1K5AC	1					[AZ], Right
	5DY67 LAZAC	1					[KG, K5], Left
9	4696 841	4					[AZ], Left
10	6504 014	6					TAPE, Door Trim Seal
11	6504 617	2					FASTENER, Door Trim Panel
12	6035 747	2					SCREW, M4.2-1.41x13

JEEP WRANGLER (TJ)				
SERIES	LINE	BODY	ENGINE	TRANSMISSION
H = Sport	J = Wrangler 4WD	77 = 93.4 WB	EPE, EP0 = 2.5L Power Tech	DGG, DGD = 32RH 3 Spd. Auto.
L = SE	U = Wrangler 4WD (RHD)		ERH, ER0 = 4.0L Power Tech	DDQ = 5 Spd. Manual
P = Sahara				DDD = 5 Speed HD Manual
				DG0 = Auto. Trans.
				DBB = Manual Trans.

AR = Use as required    - = Non illustrated part    # = New this model year

May 2, 2002

« RETURN TO GROUP INDEX

Front Seats  
Figure ITJ-510

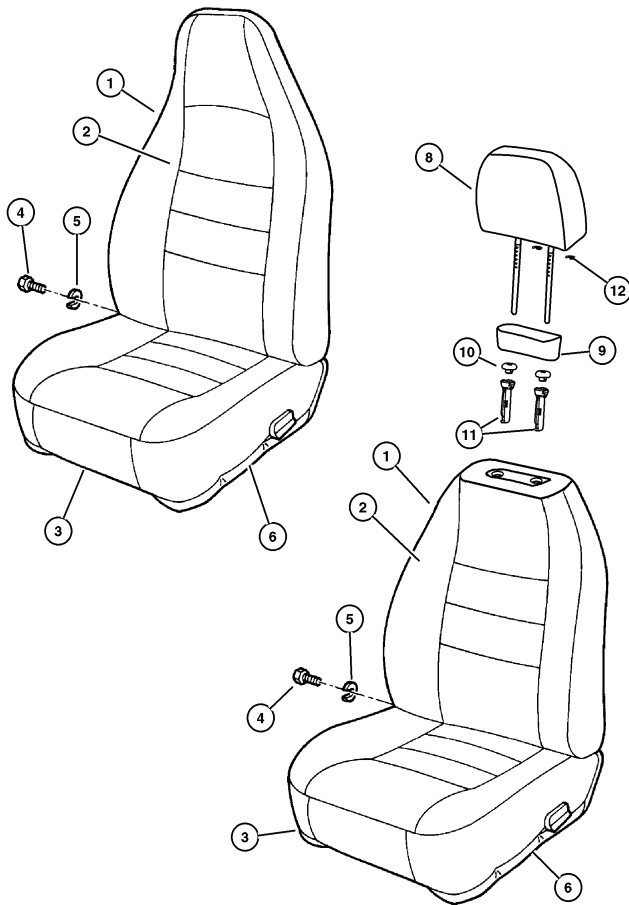

ITEM	PART NUMBER	QTY	LINE	SERIES	BODY	TRIM	DESCRIPTION
1							SEAT BACK, Front
	#UJ28 1KGAA	1	J			D7	[KG], Right,Export
		1	U			D7	[KG], Right,Export
	#UJ25 1KGAA	1	J			D7	[KG], Left,Export
		1	U			D7	[KG], Left,Export
	#UG81 1AZAA	1	J			E6	[AZ], Left
	#UG81 1K5AA	1	J			E6	[K5], Left
	#UH11 1AZAA	1	J			E6	[AZ], Left,Export
		1	U			E6	[AZ], Left,Export
	#UH11 1K5AA	1	U			E6	[K5], Left,Export
		1	J			E6	[K5], Left,Export
	#UW20 1K5AA	1	U			E6	[K5], Right,Export
		1	J			E6	[K5], Right,Export
	#UW20 1AZAA	1	J			E6	[AZ], Right,Export
		1	U			E6	[AZ], Right,Export
	#UG80 1AZAA	1	U			E6	[AZ], Right
		1	J			E6	[AZ], Right
	#UG80 1K5AA	1	U			E6	[K5], Right
		1	J			E6	[K5], Right
	#UH81 1K5AA	1	U			E7	[K5], Left
		1	J			E7	[K5], Left
	#UH80 1AZAA	1	U			E7	[AZ], Right
		1	J			E7	[AZ], Right
	#UH80 1K5AA	1	J			E7	[K5], Right
		1	U			E7	[K5], Right
	#UH81 1AZAA	1	U			E7	[AZ], Left
		1	J			E7	[AZ], Left
	#UW27 1K5AA	1	U			L5	[K5], Left,Export
		1	J			L5	[K5], Left,Export
	#UW27 1AZAA	1	J			L5	[AZ], Left,Export
		1	U			L5	[AZ], Left,Export
	#UW26 1K5AA	1	J			L5	[K5], Right,Export
		1	U			L5	[K5], Right,Export
	#UW26 1AZAA	1	J			L5	[AZ], Right,Export
		1	U			L5	[AZ], Right,Export
	#UH56 1AZAA	1				L5	[AZ], Right
	#UH56 1K5AA	1				L5	[K5], Right
	#UH65 1K5AA	1				L5	[K5], Left
	#UH65 1AZAA	1				L5	[AZ], Left
	#UW28 1KGAA	1	J			M5	[KG], Right,Export
		1	U			M5	[KG], Right,Export
	#UW29 1KGAA	1	J			M5	[KG], Left,Export

JEEP WRANGLER (TJ)

SERIES LINE  
H = Sport J = Wrangler 4WD  
L = SE U = Wrangler 4WD (RHD)  
P = Sahara

BODY  
77 = 93.4 WB

ENGINE  
EPE, EP0 = 2.5L Power Tech  
ERH, ER0 = 4.0L Power Tech

TRANSMISSION  
DGG, DGD = 32RH 3 Spd. Auto.  
DDQ = 5 Spd. Manual  
DDD = 5 Speed HD Manual  
DG0 = Auto. Trans.  
DBB = Manual Trans.

AR = Use as required - = Non illustrated part # = New this model year

May 2, 2002

« RETURN TO GROUP INDEX

»

Front Seats  
Figure ITJ-510

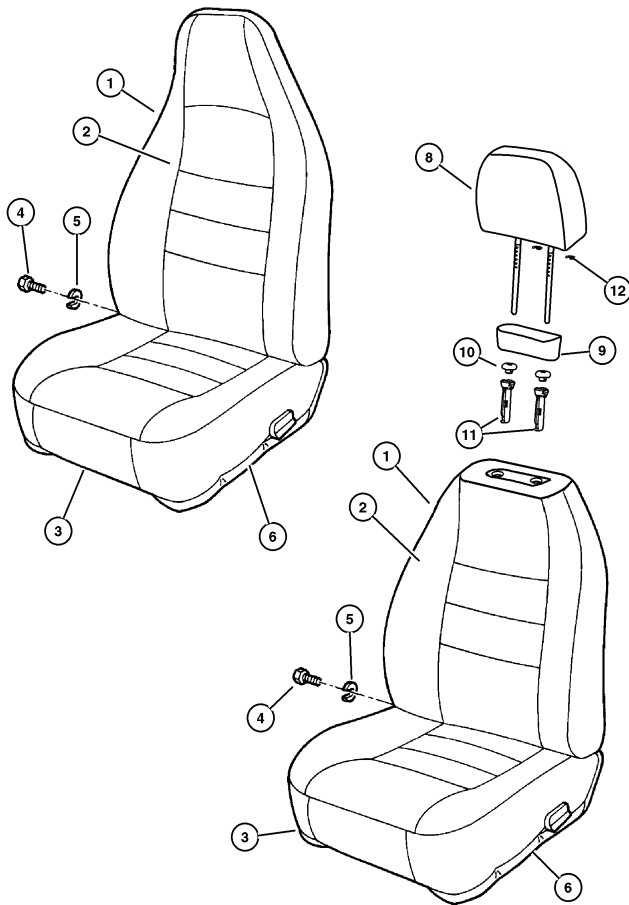

ITEM	PART NUMBER	QTY	LINE	SERIES	BODY	TRIM	DESCRIPTION
		1	U			M5	[KG], Left,Export
	UP50 1KGAA	1				M5	[KG], Right
	UP51 1KGAA	1				M5	[KG], Left
	#UH92 1AZAA	1	U			Y7	[AZ], Right,Export
		1	J			Y7	[AZ], Right,Export
	#UH92 1K5AA	1	J			Y7	[K5], Right,Export
		1	U			Y7	[K5], Right,Export
	#UH93 1AZAA	1	J			Y7	[AZ], Left,Export
		1	U			Y7	[AZ], Left,Export
	#UH93 1K5AA	1	J			Y7	[K5], Left,Export
		1	U			Y7	[K5], Left,Export
2							COVER, Front Seat Back
	#UJ27 1KGAA	1	J			D7	[KG], Left,Export
		1	U			D7	[KG], Left,Export
	#UJ26 1KGAA	1	U			D7	[KG], Right,Export
		1	J			D7	[KG], Right,Export
	#UG84 1AZAA	1	U			E6	[AZ], Right
		1	J			E6	[AZ], Right
	#UG84 1K5AA	1	J			E6	[K5], Right
		1	U			E6	[K5], Right
	#UG85 1AZAA	1	J			E6	[AZ], Left
	#UG85 1K5AA	1	J			E6	[K5], Left
	#UH53 1AZAA	1	U			E6	[AZ], Left,Export
		1	J			E6	[AZ], Left,Export
	#UH53 1K5AA	1	J			E6	[K5], Left,Export
		1	U			E6	[K5], Left,Export
	#UJ34 1AZAA	1	J			E7	[AZ], Right
		1	U			E7	[AZ], Right
	#UJ34 1K5AA	1	U			E7	[K5], Right
		1	J			E7	[K5], Right
	#UJ35 1AZAA	1	J			E7	[AZ], Left
		1	U			E7	[AZ], Left
	#UJ35 1K5AA	1	U			E7	[K5], Left
		1	J			E7	[K5], Left
	#UH61 1K5AA	1				L5	[K5], Left
	#UH61 1AZAA	1				L5	[AZ], Left
	#UH60 1AZAA	1				L5	[AZ], Right
	#UH60 1K5AA	1				L5	[K5], Right
	SG81 1KGAA	1				M5	[KG], Left
	SG80 1KGAA	1				M5	[KG], Right
	#UH90 1K5AA	1	U			Y7	[K5], Right,Export
		1	J			Y7	[K5], Right,Export

JEEP WRANGLER (TJ)

SERIES  
H = Sport  
L = SE  
P = Sahara

LINE  
J = Wrangler 4WD  
U = Wrangler 4WD (RHD)

BODY  
77 = 93.4 WB

ENGINE  
EPE, EP0 = 2.5L Power Tech  
ERH, ER0 = 4.0L Power Tech

TRANSMISSION  
DGG, DGD = 32RH 3 Spd. Auto.  
DDQ = 5 Spd. Manual  
DDD = 5 Speed HD Manual  
DG0 = Auto. Trans.  
DBB = Manual Trans.

AR = Use as required - = Non illustrated part # = New this model year

May 2, 2002

« RETURN TO GROUP INDEX

« »

Front Seats  
Figure ITJ-510

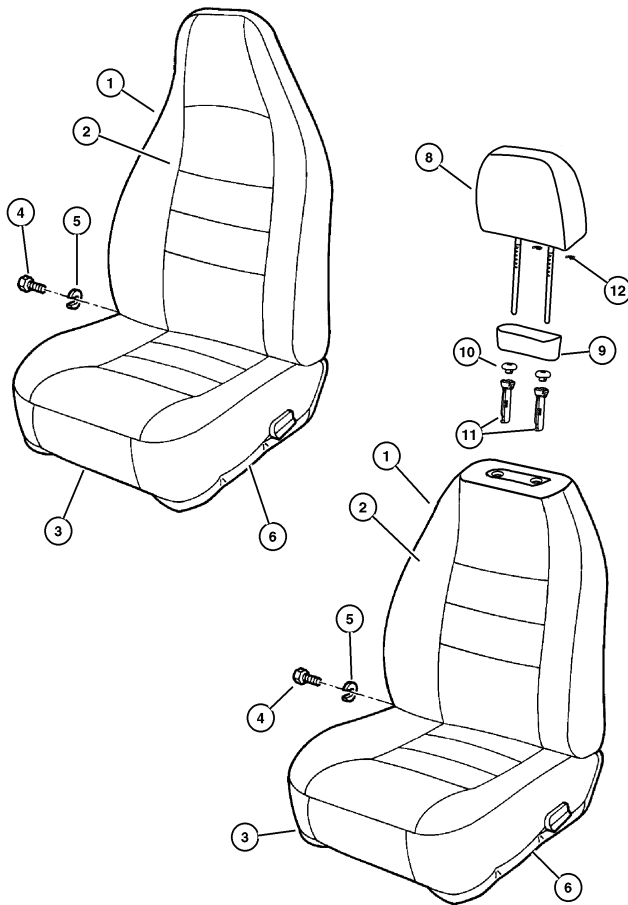

ITEM	PART NUMBER	QTY	LINE	SERIES	BODY	TRIM	DESCRIPTION
	#UH91 1AZAA	1	U			Y7	[AZ], Left,Export
		1	J			Y7	[AZ], Left,Export
	#UH91 1K5AA	1	U			Y7	[K5], Left,Export
		1	J			Y7	[K5], Left,Export
	#UH90 1AZAA	1	J			Y7	[AZ], Right,Export
		1	U			Y7	[AZ], Right,Export
3	PY53 1KG	1	U			D7	[KG], Left
		1	J			D7	[KG], Left
	PY52 1KG	1	U			D7	[KG], Right
		1	J			D7	[KG], Right
	#UG83 1AZAA	1	U			E6	[AZ], Left
		1	J			E6	[AZ], Left
	#UG83 1K5AA	1	U			E6	[K5], Left
		1	J			E6	[K5], Left
	#UG82 1AZAA	1	J			E6	[AZ], Right
		1	U			E6	[AZ], Right
	#UG82 1K5AA	1	U			E6	[K5], Right
		1	J			E6	[K5], Right
	#UH55 1K5AA	1	U			E7	[K5], Left
		1	J			E7	[K5], Left
	#UH54 1AZAA	1	J			E7	[AZ], Right
		1	U			E7	[AZ], Right
	#UH54 1K5AA	1	J			E7	[K5], Right
		1	U			E7	[K5], Right
	#UH55 1AZAA	1	J			E7	[AZ], Left
		1	U			E7	[AZ], Left
	#UH55 1K5AA	1				L5	[K5], Left
	#UH54 1K5AA	1				L5	[K5], Right
	#UH54 1AZAA	1				L5	[AZ], Right
	#UH55 1AZAA	1				L5	[AZ], Left
	PY52 1KG	1				M5	[KG], Right
	PY53 1KG	1				M5	[KG], Left
	#UG82 1AZAA	1	U			Y7	[AZ], Right,Export
		1	J			Y7	[AZ], Right,Export
	#UG83 1K5AA	1	J			Y7	[K5], Left,Export
		1	U			Y7	[K5], Left,Export
	#UG82 1K5AA	1	U			Y7	[K5], Right,Export
		1	J			Y7	[K5], Right,Export
	#UG83 1AZAA	1	U			Y7	[AZ], Left,Export
		1	J			Y7	[AZ], Left,Export
4	BOLT, Shoulder, I.B.-Back To Cushion-Pivot						

JEEP WRANGLER (TJ)

SERIES LINE  
H = Sport J = Wrangler 4WD  
L = SE U = Wrangler 4WD (RHD)  
P = Sahara

BODY  
77 = 93.4 WB

ENGINE  
EPE, EP0 = 2.5L Power Tech  
ERH, ER0 = 4.0L Power Tech

TRANSMISSION  
DGG, DGD = 32RH 3 Spd. Auto.  
DDQ = 5 Spd. Manual  
DDD = 5 Speed HD Manual  
DG0 = Auto. Trans.  
DBB = Manual Trans.

AR = Use as required - = Non illustrated part # = New this model year

May 2, 2002

« RETURN TO GROUP INDEX

« »

Front Seats  
Figure ITJ-510

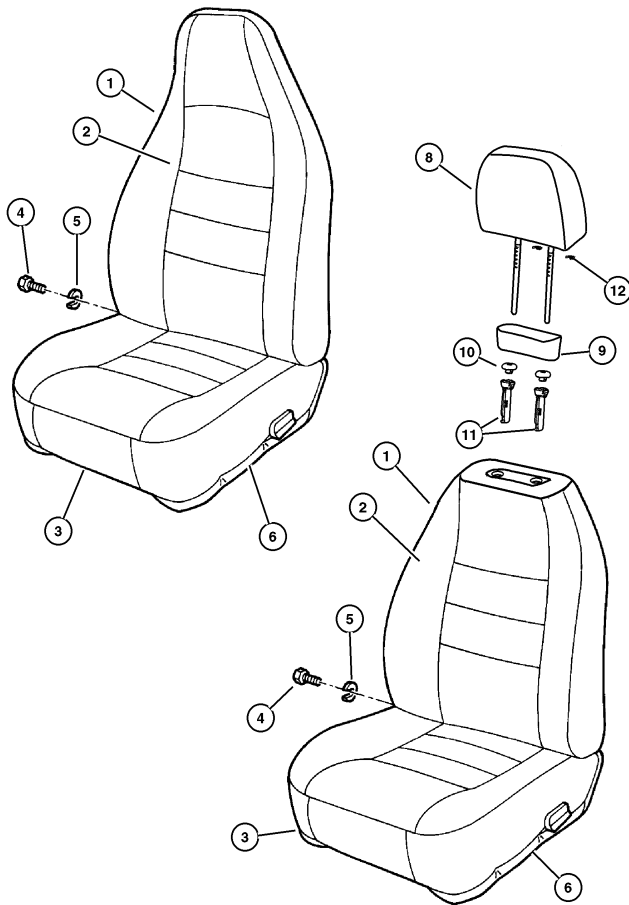

ITEM	PART NUMBER	QTY	LINE	SERIES	BODY	TRIM	DESCRIPTION
	5016 212AA	2	U			D7	
		2	J			D7	
		2	U			E6	
		2	J			E6	
		2	U			E7	
		2	J			E7	
		2				L5	
		1				M5	
		2	J			Y7	
		2	U			Y7	
5	4874 145	1	U			D7	U-NUT, Seat Back
		1	J			D7	With Easy Entry
	4713 982	3	U			D7	Without Easy Entry
		3	J			D7	Without Easy Entry
	4874 145	1	J			E6	With Easy Entry
		1	U			E6	With Easy Entry
	4713 982	1	J			E6	Without Easy Entry
		3	U			E6	Without Easy Entry
	4874 145	1	U			E7	With Easy Entry
		1	J			E7	With Easy Entry
	4713 982	3	U			E7	Without Easy Entry
		3	J			E7	Without Easy Entry
		3				L5	Without Easy Entry
	4874 145	1				L5	With Easy Entry
	4713 982	1				M5	Without Easy Entry
	4874 145	1				M5	With Easy Entry
		1	U			Y7	With Easy Entry
	4713 982	3	J			Y7	Without Easy Entry
	4874 145	1	J			Y7	With Easy Entry
	4713 982	3	U			Y7	Without Easy Entry
6	5012 161AA	1	U			D7	FRAME, Front Seat
		1	J			D7	Left
	5012 160AA	1	U			D7	Right
		1	J			D7	Right
	5012 161AA	1	U			E6	Left
		1	J			E6	Left
	5012 160AA	1	U			E6	Right
		1	J			E6	Right
	5012 161AA	1	U			E7	Left
		1	J			E7	Left

JEEP WRANGLER (TJ)

SERIES  
H = Sport  
L = SE  
P = Sahara

LINE  
J = Wrangler 4WD  
U = Wrangler 4WD (RHD)

BODY  
77 = 93.4 WB

ENGINE  
EPE, EP0 = 2.5L Power Tech  
ERH, ER0 = 4.0L Power Tech

TRANSMISSION  
DGG, DGD = 32RH 3 Spd. Auto.  
DDQ = 5 Spd. Manual  
DDD = 5 Speed HD Manual  
DG0 = Auto. Trans.  
DBB = Manual Trans.

AR = Use as required - = Non illustrated part # = New this model year

May 2, 2002

« RETURN TO GROUP INDEX

« »

**Front Seats**  
**Figure ITJ-510**

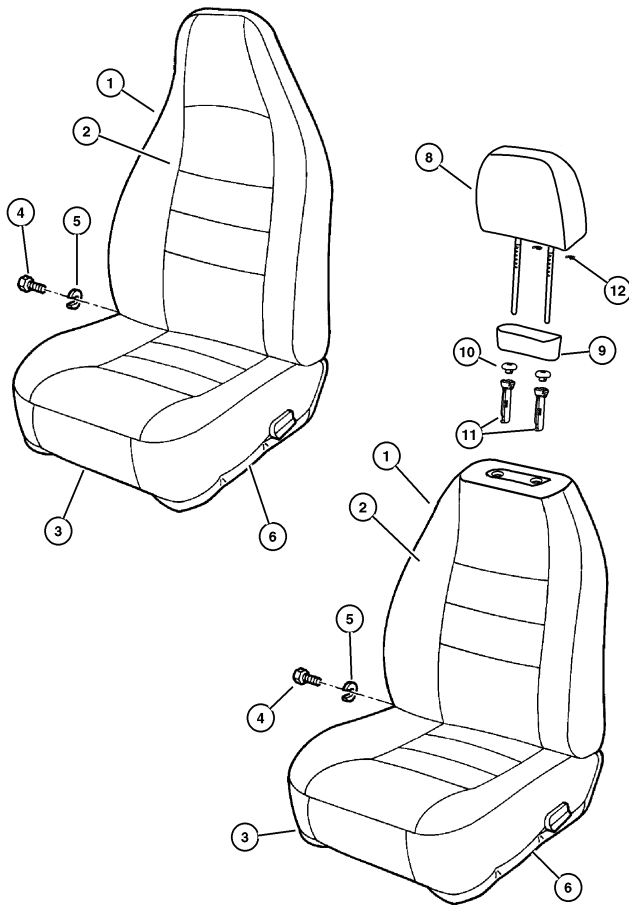

ITEM	PART NUMBER	QTY	LINE	SERIES	BODY	TRIM	DESCRIPTION
	5012 160AA	1	J			E7	Right
		1	U			E7	Right
		1				L5	Right
	5012 161AA	1				L5	Left
		1				M5	Left
	5012 160AA	1				M5	Right
		1	U			Y7	Right
	5012 161AA	1	U			Y7	Left
		1	J			Y7	Left
	5012 160AA	1	J			Y7	Right
	6502 137	2					BOLT, Hex Flange Head, M10x1.50x35
							HEADREST, Front
	#UJ24 1KGAA	2	U			D7	[KG]
		2	J			D7	[KG]
	#UJ29 1K5AA	2	U			E7	[K5]
		2	J			E7	[K5]
	#UJ29 1AZAA	2	U			E7	[AZ]
		2	J			E7	[AZ]
	#UH94 1K5AA	2	U			Y7	[K5]
		2	J			Y7	[K5]
	#UH94 1AZAA	2	U			Y7	[AZ]
		2	J			Y7	[AZ]
		2	U				COVER, Seat
	#UJ23 1K5AA	2	U			D7	[KG]
		2	J			D7	[KG]
	#UJ23 1AZAA	2	J			E7	[AZ]
		2	U			E7	[AZ]
	#UJ23 1K5AA	2	U			E7	[K5]
		2	J			E7	[K5]
		2	U			Y7	[K5]
	#UJ23 1AZAA	2	J			Y7	[AZ]
		2	U			Y7	[AZ]
	#UJ23 1K5AA	2	J			Y7	[K5]
							COVER, Headrest Sleeve
	5013 163AA	4	U			D7	
		4	J			D7	
		4	U			E7	
		4	J			E7	
		4	J			Y7	
		4	U			Y7	
							CYLINDER, Headrest
	5013 152AA	4	U			D7	

**JEEP WRANGLER (TJ)**

SERIES  
H = Sport  
L = SE  
P = Sahara

LINE  
J = Wrangler 4WD  
U = Wrangler 4WD (RHD)

BODY  
77 = 93.4 WB

ENGINE  
EPE, EP0 = 2.5L Power Tech  
ERH, ER0 = 4.0L Power Tech

TRANSMISSION  
DGG, DGD = 32RH 3 Spd. Auto.  
DDQ = 5 Spd. Manual  
DDD = 5 Speed HD Manual  
DG0 = Auto. Trans.  
DBB = Manual Trans.

AR = Use as required - = Non illustrated part # = New this model year

May 2, 2002

« RETURN TO GROUP INDEX

» »

Front Seats  
Figure ITJ-510

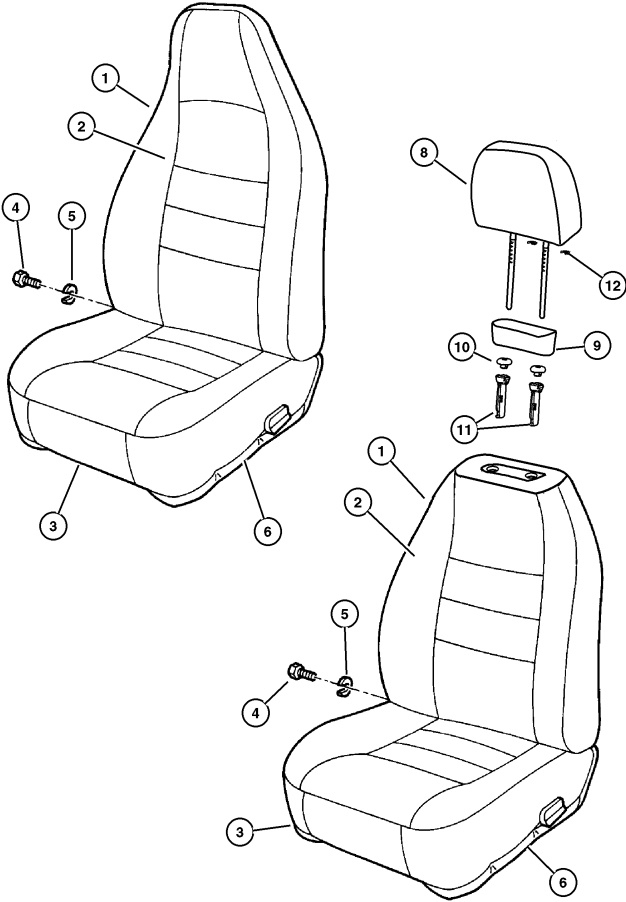

ITEM	PART NUMBER	QTY	LINE	SERIES	BODY	TRIM	DESCRIPTION
		4	J			D7	
		4	U			E7	
		4	J			E7	
		4	J			Y7	
		4	U			Y7	
12	#5019 285AA	4	U			D7	CLIP, Retainer
		4	J			D7	
		4	J			E7	
		4	U			E7	
		4	U			Y7	
		4	J			Y7	

JEEP WRANGLER (TJ)				
SERIES	LINE	BODY	ENGINE	TRANSMISSION
H = Sport	J = Wrangler 4WD	77 = 93.4 WB	EPE, EP0 = 2.5L Power Tech	DGG, DGD = 32RH 3 Spd. Auto.
L = SE	U = Wrangler 4WD (RHD)		ERH, ER0 = 4.0L Power Tech	DDQ = 5 Spd. Manual
P = Sahara				DDD = 5 Speed HD Manual
				DG0 = Auto. Trans.
				DBB = Manual Trans.

AR = Use as required - = Non illustrated part # = New this model year

May 2, 2002



Seat Assemblies, Seat Covers Rear Seat  
Figure ITJ-610

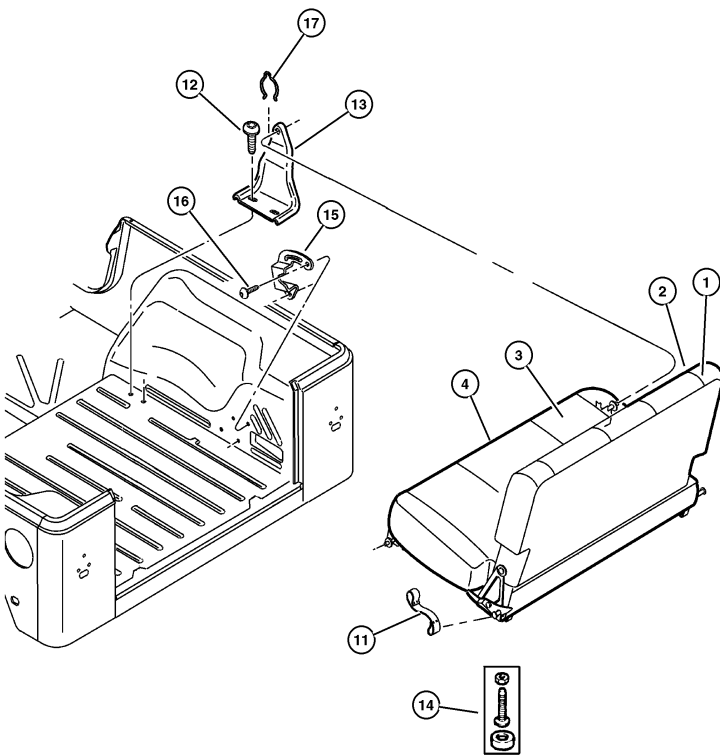

ITEM	PART NUMBER	QTY	LINE	SERIES	BODY	TRIM	DESCRIPTION
Note : Seat back up to condition has a vinyl back and the after condition has a carpeted back. =European Equipment Group--- SAA=Manual Steering---SBA=Power Steering							
1	PY70 1KG	1	U			D7	COVER, Rear Seat Back
		1	J			D7	[KG], Up to 5/8/01
	#WW34 1KGAA	1	J			D7	[KG], After 5/8/01
		1	U			D7	[KG], After 5/8/01
	#UH02 1K5AA	1	U			E6	[K5], Up to 5/8/01
		1	J			E6	[K5], Up to 5/8/01
	#UH02 1AZAA	1	J			E6	[AZ], Up to 5/8/01
		1	U			E6	[AZ], Up to 5/8/01
	#WV86 1K5AA	1	U			E6	[K5], After 5/8/01
		1	J			E6	[K5], After 5/8/01
	#WV86 1AZAA	1	U			E6	[AZ], After 5/8/01
		1	J			E6	[AZ], After 5/8/01
	#UH57 1AZAA	1	U			E7	[AZ], Up to 5/8/01
		1	J			E7	[AZ], Up to 5/8/01
	#UH57 1K5AA	1	U			E7	[K5], Up to 5/8/01
		1	J			E7	[K5], Up to 5/8/01
	#WW26 1K5AA	1	U			E7	[K5], After 5/8/01
		1	J			E7	[K5], After 5/8/01
	#WW26 1AZAA	1	U			E7	[AZ], After 5/8/01
		1	J			E7	[AZ], After 5/8/01
	#UH57 1K5AA	1				L5	[K5], Up to 5/8/01
	#UH57 1AZAA	1				L5	[AZ], Up to 5/8/01
	#WW26 1K5AA	1				L5	[K5], After 5/8/01
	#WW26 1AZAA	1				L5	[AZ], After 5/8/01
	#WW34 1KGAA	1				M5	[KG], After 5/8/01
	PY70 1KG	1				M5	[KG], Up to 5/8/01
	#UH02 1K5AA	1	J			Y7	[K5]
	#UH02 1AZAA	1	U			Y7	[AZ]
		1	J			Y7	[AZ]
	#UH02 1K5AA	1	U			Y7	[K5]
2	PY43 1KG	1	U			D7	SEAT BACK, Rear
		1	J			D7	[KG], Up to 5/8/01
	#WW35 1KGAA	1	J			D7	[KG], After 5/8/01
		1	U			D7	[KG], After 5/8/01
	#UG97 1K5AA	1	U			E6	[K5], Up to 5/8/01
		1	J			E6	[K5], Up to 5/8/01
	#WV81 1K5AA	1	U			E6	[K5], After 5/8/01
		1	J			E6	[K5], After 5/8/01

#### JEEP WRANGLER (TJ)

SERIES  
H = Sport  
L = SE  
P = Sahara

LINE  
J = Wrangler 4WD  
U = Wrangler 4WD (RHD)

BODY  
77 = 93.4 WB

ENGINE  
EPE, EP0 = 2.5L Power Tech  
ERH, ER0 = 4.0L Power Tech

TRANSMISSION  
DGG, DGD = 32RH 3 Spd. Auto.  
DDQ = 5 Spd. Manual  
DDD = 5 Speed HD Manual  
DG0 = Auto. Trans.  
D88 = Manual Trans.

AR = Use as required - = Non illustrated part # = New this model year

May 2, 2002

« RETURN TO GROUP INDEX

»

Seat Assemblies, Seat Covers Rear Seat  
Figure ITJ-610

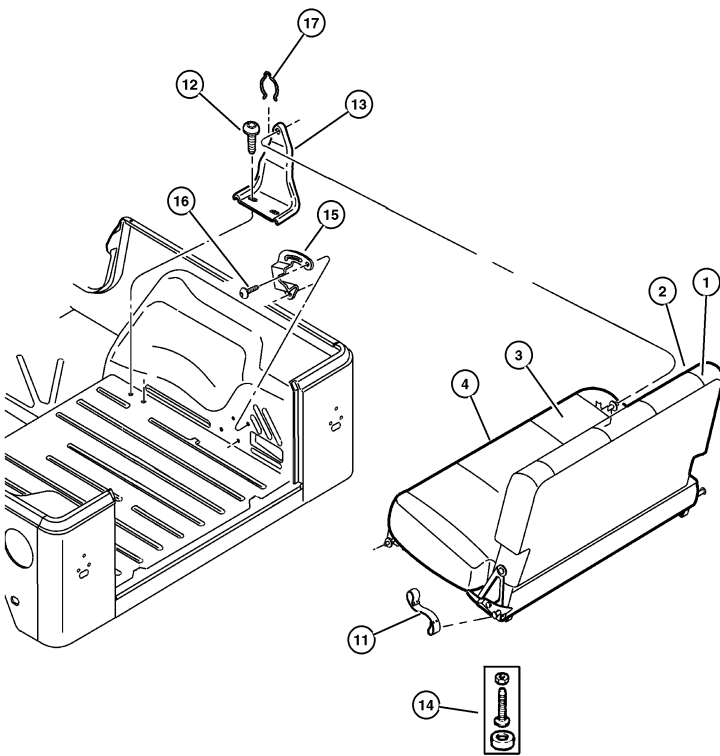

ITEM	PART NUMBER	QTY	LINE	SERIES	BODY	TRIM	DESCRIPTION
	#WV81 1AZAA	1	U			E6	[AZ], After 5/8/01
		1	J			E6	[AZ], After 5/8/01
	#UG97 1AZAA	1	U			E6	[AZ], Up to 5/8/01
		1	J			E6	[AZ], Up to 5/8/01
	#WV89 1K5AA	1	U			E7	[K5], After 5/8/01
		1	J			E7	[K5], After 5/8/01
	#WV89 1AZAA	1	U			E7	[AZ], After 5/8/01
		1	J			E7	[AZ], After 5/8/01
	#UH52 1AZAA	1	U			E7	[AZ], Up to 5/8/01
		1	J			E7	[AZ], Up to 5/8/01
	#UH52 1K5AA	1	U			E7	[K5], Up to 5/8/01
		1	J			E7	[K5], Up to 5/8/01
		1				L5	[K5], Up to 5/8/01
	#UH52 1AZAA	1				L5	[AZ], Up to 5/8/01
	#WV89 1K5AA	1				L5	[K5], After 5/8/01
	#WV89 1AZAA	1				L5	[AZ], After 5/8/01
	#WV35 1KGAA	1				M5	[KG], Up to 5/8/01
	PY43 1KG	1				M5	[KG], After 5/8/01
	#UG97 1K5AA	1	J			Y7	[K5]
	#UG97 1AZAA	1	U			Y7	[AZ]
		1	J			Y7	[AZ]
3	#UG97 1K5AA	1	U			Y7	[K5]
							COVER, Rear Seat Cushion
	RH46 1KGAA	1	J			D7	[KG]
		1	U			D7	[KG]
	#UH04 1AZAA	1	J			E6	[AZ]
		1	U			E6	[AZ]
	#UH04 1K5AA	1	U			E6	[K5]
		1	J			E6	[K5]
	#UH58 1AZAA	1	U			E7	[AZ]
		1	J			E7	[AZ]
	#UH58 1K5AA	1	U			E7	[K5]
		1	J			E7	[K5]
	#UH58 1AZAA	1				L5	[AZ]
	#UH58 1K5AA	1				L5	[K5]
	RH46 1KGAA	1				M5	[KG]
	#UH04 1AZAA	1	U			Y7	[AZ]
		1	J			Y7	[AZ]
	#UH04 1K5AA	1	U			Y7	[K5]
		1	J			Y7	[K5]
							CUSHION, Rear Seat
4	RH11 1KGAA	1	J			D7	[KG]

JEEP WRANGLER (TJ)

SERIES  
H = Sport  
L = SE  
P = Sahara

LINE  
J = Wrangler 4WD  
U = Wrangler 4WD (RHD)

BODY  
77 = 93.4 WB

ENGINE  
EPE, EP0 = 2.5L Power Tech  
ERH, ER0 = 4.0L Power Tech

TRANSMISSION  
DGG, DGD = 32RH 3 Spd. Auto.  
DDQ = 5 Spd. Manual  
DDD = 5 Speed HD Manual  
DG0 = Auto. Trans.  
DBB = Manual Trans.

AR = Use as required - = Non illustrated part # = New this model year

May 2, 2002

« RETURN TO GROUP INDEX

» »

Seat Assemblies, Seat Covers Rear Seat  
Figure ITJ-610

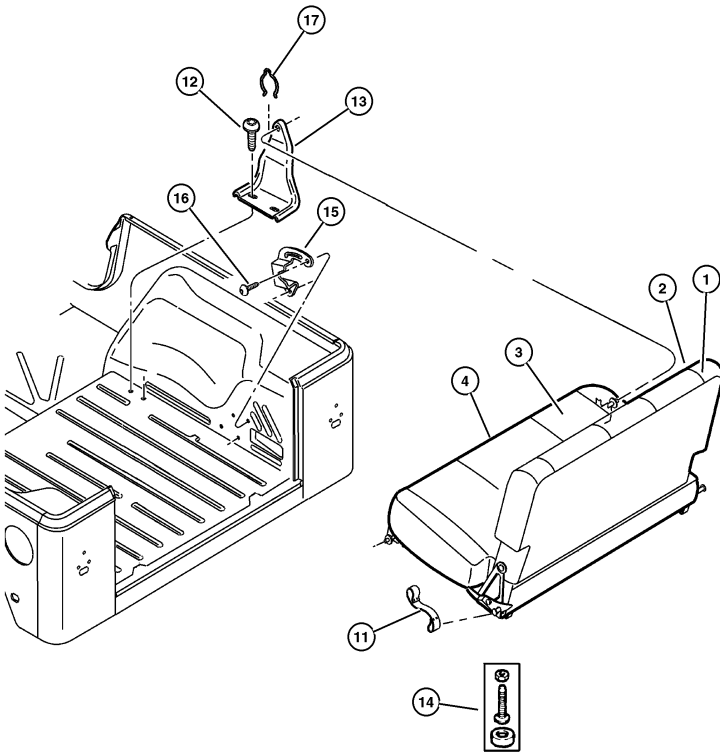

ITEM	PART NUMBER	QTY	LINE	SERIES	BODY	TRIM	DESCRIPTION
		1	U			D7	[KG]
	#UH03 1K5AA	1	U			E6	[K5]
		1	J			E6	[K5]
	#UH03 1AZAA	1	U			E6	[AZ]
		1	J			E6	[AZ]
	#UH59 1K5AA	1	U			E7	[K5]
		1	J			E7	[K5]
	#UH59 1AZAA	1	U			E7	[AZ]
		1	J			E7	[AZ]
	#UH59 1K5AA	1				L5	[K5]
	#UH59 1AZAA	1				L5	[AZ]
	TP37 1KGAA	1				M5	[KG]
	#UH03 1K5AA	1	J			Y7	[K5]
	#UH03 1AZAA	1	J			Y7	[AZ]
		1	U			Y7	[AZ]
	#UH03 1K5AA	1	U			Y7	[K5]
-5							LEVER, Rear Seat Release
	4713 794	1	U			D7	
		1	J			D7	
		1	U			E6	
		1	J			E6	
		1	J			E7	
		1	U			E7	
		1				L5	
		1				M5	
		1	U			Y7	
		1	J			Y7	
-6							RIVNUT, Seat Latch Cover, (NOT SERVICED)
-7							SPRING, Seat Release Lever
	4713 795	1	J			D7	
		1	U			D7	
		1	J			E6	
		1	U			E6	
		1	U			E7	
		1	J			E7	
		1				L5	
		1				M5	
		1	U			Y7	
		1	J			Y7	
-8							WASHER, Rear Seat Pivot, Black Nylon
	4713 799	2	U			D7	
		2	J			D7	

JEEP WRANGLER (TJ)

SERIES  
H = Sport  
L = SE  
P = Sahara

LINE  
J = Wrangler 4WD  
U = Wrangler 4WD (RHD)

BODY  
77 = 93.4 WB

ENGINE  
EPE, EP0 = 2.5L Power Tech  
ERH, ER0 = 4.0L Power Tech

TRANSMISSION  
DGG, DGD = 32RH 3 Spd. Auto.  
DDQ = 5 Spd. Manual  
DDD = 5 Speed HD Manual  
DG0 = Auto. Trans.  
DBB = Manual Trans.

AR = Use as required - = Non illustrated part # = New this model year

May 2, 2002

« RETURN TO GROUP INDEX

« »

Seat Assemblies, Seat Covers Rear Seat  
Figure ITJ-610

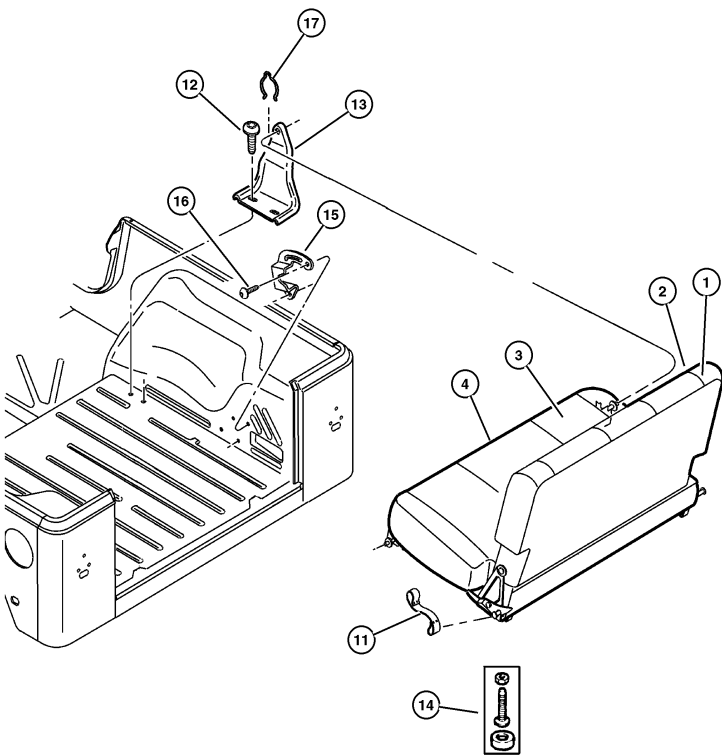

ITEM	PART NUMBER	QTY	LINE	SERIES	BODY	TRIM	DESCRIPTION
		2	U			E6	
		2	J			E6	
		2	J			E7	
		2	U			E7	
		2				L5	
		1				M5	
		2	U			Y7	
		2	J			Y7	
-9	4638 585	3	U			D7	BOLT, Shoulder
		3	J			D7	
		3	U			E6	
		3	J			E6	
		3	J			E7	
		3	U			E7	
		3				L5	
		1				M5	
		3	U			Y7	
		3	J			Y7	
-10	4713 982	3	U			D7	U-NUT, Seat Back, Used with Bolt 4638585
		3	J			D7	
		3	U			E6	
		3	J			E6	
		3	J			E7	
		3	U			E7	
	4874 145	3				L5	
		1				M5	
	4713 982	3	J			Y7	
		3	U			Y7	
11	5519 6450	1					STRAP, Retaining
12	6500 664	4					SCREW AND WASHER, Hex Head, M8x1.25x35
13							BRACKET, Rear Seat Pivot
	55217 130AB	1					Right
	55217 131AB	1					Left
14							BUMPER, Seat, Cushion Base
	5016 606AA	2	U			D7	
		2	J			D7	
		2	U			E6	
		2	J			E6	
		2	U			E7	
		2	J			E7	

JEEP WRANGLER (TJ)

SERIES  
H = Sport  
L = SE  
P = Sahara

LINE  
J = Wrangler 4WD  
U = Wrangler 4WD (RHD)

BODY  
77 = 93.4 WB

ENGINE  
EPE, EP0 = 2.5L Power Tech  
ERH, ER0 = 4.0L Power Tech

TRANSMISSION  
DGG, DGD = 32RH 3 Spd. Auto.  
DDG = 5 Spd. Manual  
DDD = 5 Speed HD Manual  
DG0 = Auto. Trans.  
DBB = Manual Trans.

AR = Use as required - = Non illustrated part # = New this model year

May 2, 2002

« RETURN TO GROUP INDEX

» »

### Seat Assemblies, Seat Covers Rear Seat Figure ITJ-610

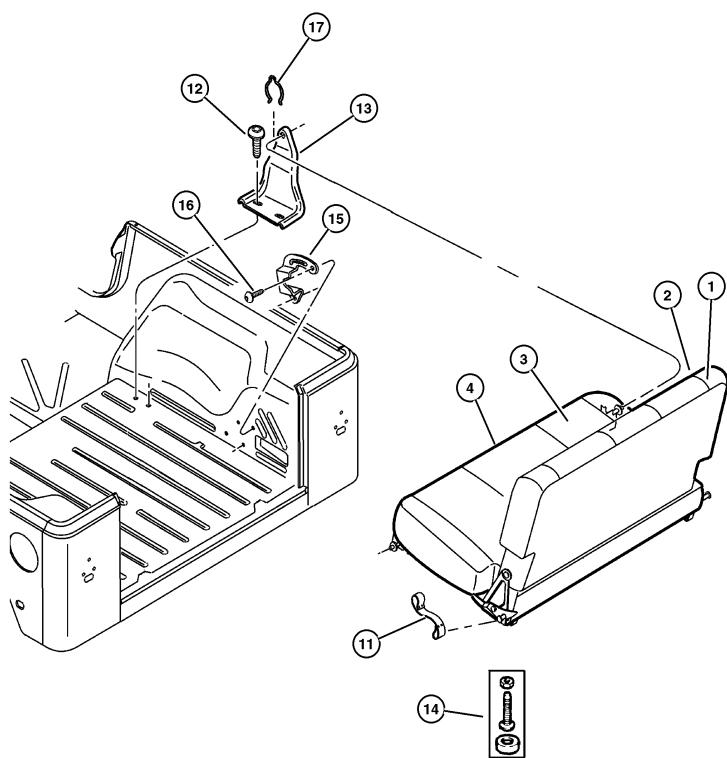

ITEM	PART NUMBER	QTY	LINE	SERIES	BODY	TRIM	DESCRIPTION
		2				L5	
		2				M5	
		2	J			Y7	
		2	U			Y7	
15							BRACKET, Seat Latch
	55217 128AB	1				Right	
	55217 129AB	1				Left	
16	6034 564	4				SCREW, Pan Head, .312-18x1	
17	6506 459AA	2				PIN, Rear Seat	

JEEP WRANGLER (TJ)		BODY	ENGINE	TRANSMISSION
SERIES	LINE	77 = 93.4 W	EPE, EP0 = 2.5L Power Tech	DGG, DGD = 32RH 3 Spd. Auto.
H = Sport	J = Wrangler 4WD		ERH, ER0 = 4.0L Power Tech	DDQ = 5 Spd. Manual
L = SE	U = Wrangler 4WD (RHD)			DDO = 5 Speed HD Manual
P = Sahara				DGO = Auto. Trans.
				DBB = Manual Trans.

AR = Use as required   - = Non illustrated part   # = New this model year

May 2, 2002

Seat Belts  
Figure ITJ-710

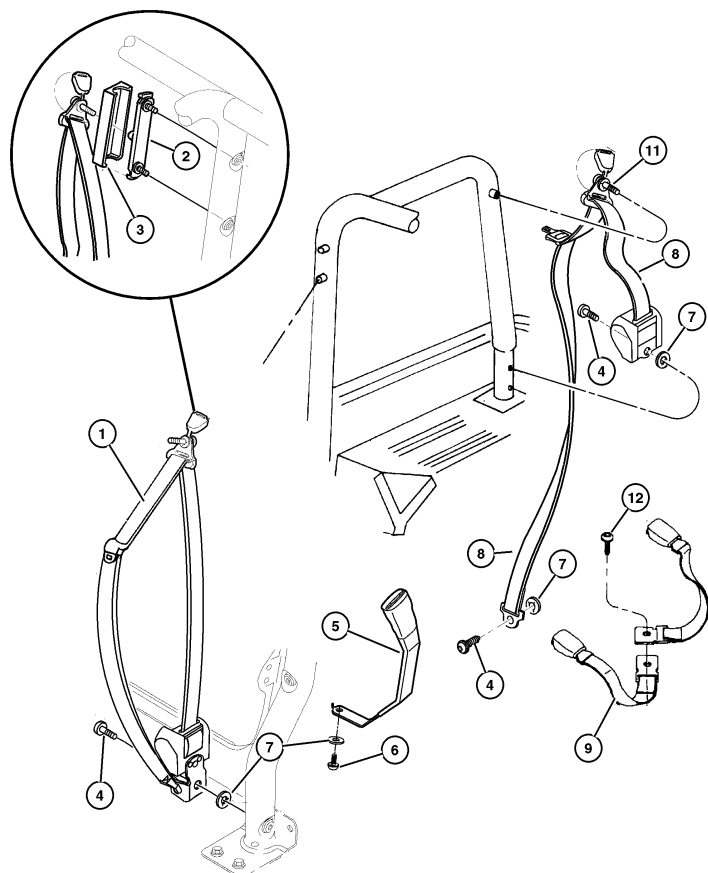

ITEM	PART NUMBER	QTY	LINE	SERIES	BODY	TRIM	DESCRIPTION
1							SEAT BELT, Front Outer
	5EV70 LAZAG	1	J				Right
	5EV71 LAZAG	1	J				Up to 10/25/00, Left
	5EV72 LAZAF	1					Right,Export
	5EV73 LAZAF	1					Left,Export
	#5HN73 LAZAA	1	J				After 10/25/00, Left
2	55217 173AC	2					ADJUSTER, Seat Belt Turning Loop
3	5EZ7 0TAZ	2					COVER, Turning Loop
4	6036 187AA	2					SCREW, Pan Head
5							SEAT BELT, Buckle Half
	5FU0 6LAZ	1	J			D7	Inboard,Right
	5FV3 4LAZ	1	U			D7	Inboard,Right
	5FU0 8LAZ	1	J			D7	Inboard,Left
		1	U				Inboard,Left
	5FV3 4LAZ	1	U			E6	Inboard,Right
	5FU0 6LAZ	1	J			E6	Inboard,Right
	5FU0 8LAZ	1	U			E6	Inboard,Left
	5FU0 7LAZ	1	J			E6	Inboard,Left
	5FV3 4LAZ	1	U			E7	Inboard,Right
	5FU0 6LAZ	1	J			E7	Inboard,Right
	5FU0 8LAZ	1	J			E7	Inboard,Left
		1	U				Inboard,Left
	5FU0 7LAZ	1				L5	Inboard,Left
	5FU0 6LAZ	1				L5	Inboard,Right
		1	J			L5	Inboard,Right,Export
	5FU0 8LAZ	1	J			L5	Inboard,Left,Export
	5FV3 4LAZ	1	U			L5	Inboard,Right,Export
	5FU0 8LAZ	1	U			L5	Inboard,Left,Export
	5FU0 6LAZ	1				M5	Inboard,Right
	5FU0 7LAZ	1				M5	Inboard,Left
	5FU0 8LAZ	1	J			M5	Inboard,Left,Export
	5FU0 6LAZ	1	J			M5	Inboard,Right,Export
	5FU0 8LAZ	1	U			M5	Inboard,Left,Export
	5FV3 4LAZ	1	U			M5	Inboard,Right,Export
	5FU0 8LAZ	1	J			Y7	Inboard,Left,Export
	5FU0 6LAZ	1	J			Y7	Inboard,Right,Export
	5FV3 4LAZ	1	U			Y7	Inboard,Right,Export
	5FU0 8LAZ	1	U			Y7	Inboard,Left,Export
6							SCREW, Button Head, .375-24x.62, Front Traveling
	6035 115	2	J			D7	Inboard Buckle Mounting
		2	U			D7	

JEEP WRANGLER (TJ)  
 SERIES LINE BODY ENGINE TRANSMISSION  
 H = Sport J = Wrangler 4WD 77 = 93.4 WB EPE, EP0 = 2.5L Power Tech DGG, DGD = 32RH 3 Spd. Auto.  
 L = SE U = Wrangler 4WD (RHD) ERH, ER0 = 4.0L Power Tech DDG = 5 Spd. Manual  
 P = Sahara DDD = 5 Speed HD Manual  
 DG0 = Auto. Trans.  
 DBB = Manual Trans.

AR = Use as required - = Non illustrated part # = New this model year

May 2, 2002

« RETURN TO GROUP INDEX

»

Seat Belts  
Figure ITJ-710

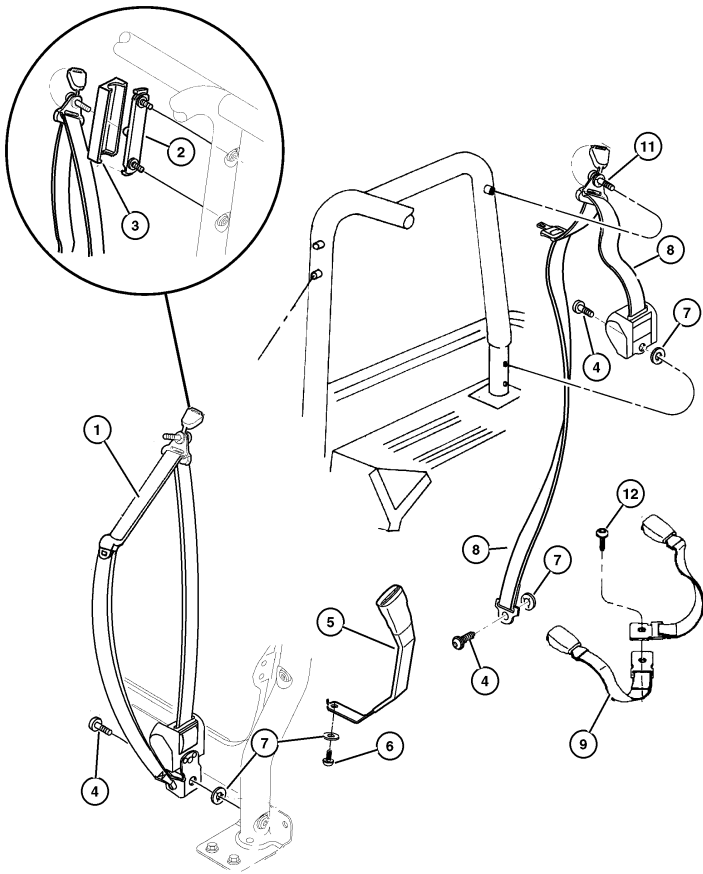

ITEM	PART NUMBER	QTY	LINE	SERIES	BODY	TRIM	DESCRIPTION
		2	J			E6	
		2	U			E6	
		2	J			E7	
		2	U			E7	
		2				L5	
		2				M5	
		2	U			Y7	
		2	J			Y7	
7							WASHER, Seat Belt Attaching
4798 898		4	U			D7	
		4	J			D7	
		4	U			E6	
		4	J			E6	
		4	U			E7	
		4	J			E7	
		4				L5	
		1				M5	
		4	U			Y7	
		4	J			Y7	
8							SEAT BELT, Rear Outer
5EV62 LAZAF		2	J				
5EV66 LAZAE		2					Export
9 5FX94 LAZAA		1					SEAT BELT, Buckle Half
-10 4740 415		1					EXTENDER, Seat Belt
11 6036 294AA		2					BOLT, Shoulder
12 6036 295AA		1					SCREW, Pan Head

JEEP WRANGLER (TJ)

SERIES  
H = Sport  
L = SE  
P = Sahara

LINE  
J = Wrangler 4WD  
U = Wrangler 4WD (RHD)

BODY  
77 = 93.4 WB

ENGINE  
EPE, EP0 = 2.5L Power Tech  
ERH, ER0 = 4.0L Power Tech

TRANSMISSION  
DGG, DGD = 32RH 3 Spd. Auto.  
DDQ = 5 Spd. Manual  
DDD = 5 Speed HD Manual  
DG0 = Auto. Trans.  
DBB = Manual Trans.

AR = Use as required - = Non illustrated part # = New this model year

May 2, 2002

RETURN TO GROUP INDEX

RETURN TO GROUP INDEX

Seat Assemblies, Adjusters, Recliners  
Figure ITJ-810

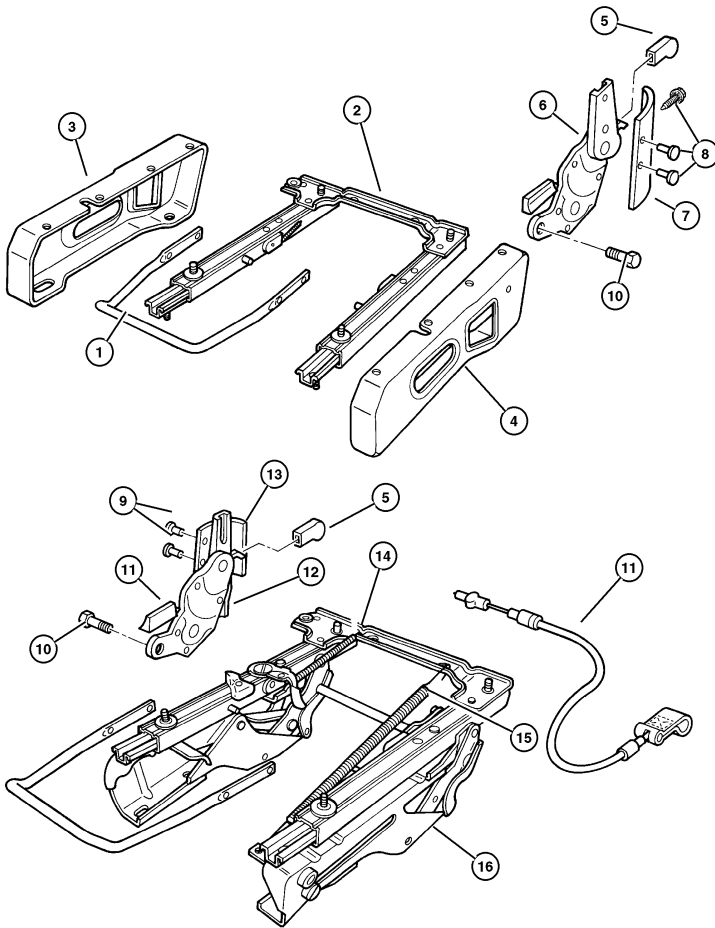

ITEM	PART NUMBER	QTY	LINE	SERIES	BODY	TRIM	DESCRIPTION
1							HANDLE, Towel Bar
	5016 742AA	1	U			D7	Right,Export
	5016 743AA	1	U			D7	Left,Export
		1	J			D7	Left,Export
	5016 742AA	1	J			D7	Right,Export
		1	J			E6	Right
	5016 743AA	1	J			E6	Left
	5016 742AA	1	U			E6	Right,Export
	5016 743AA	1	U			E6	Left,Export
		1	J			E7	Left,Export
	5016 742AA	1	J			E7	Right,Export
		1	U			E7	Right,Export
	5016 743AA	1	U			E7	Left,Export
		1				L5	Left
	5016 742AA	1				L5	Right
	5014 756AA	1				M5	Left
	5015 861AA	1				M5	Right
	5016 743AA	1	J			Y7	Left,Export
	5016 742AA	1	J			Y7	Right,Export
	5016 743AA	1	U			Y7	Left,Export
	5016 742AA	1	U			Y7	Right,Export
2							ADJUSTER, Manual Seat, Left
	5012 151AA	1	U			D7	Export
		1	J			D7	Export
	4874 120	1	J			E6	Without Easy Entry
	5012 151AA	1	J			E6	Export
		1	U			E6	Export
		1	U			E7	Export
		1	J			E7	Export
		1	U			L5	Export
		1	J			L5	Export
	#5019 241AA	1				L5	With Easy Entry
	5012 151AA	1	J			M5	Export
	#5019 241AA	1				M5	Export
	5012 151AA	1	U			M5	Export
		1	U			Y7	Export
		1	J			Y7	Export
3	5014 290AA	1	J			E6	RISER, Seat, Inboard,Driver
4	5014 291AA	1	J			E6	RISER, Seat, Outboard,Driver
5							KNOB, Seat Recliner
	4796 720	2	U			D7	
		2	J			D7	

JEEP WRANGLER (TJ)

SERIES  
H = Sport  
L = SE  
P = Sahara

LINE  
J = Wrangler 4WD  
U = Wrangler 4WD (RHD)

BODY  
77 = 93.4 WB

ENGINE  
EPE, EP0 = 2.5L Power Tech  
ERH, ER0 = 4.0L Power Tech

TRANSMISSION  
DGG, DGD = 32RH 3 Spd. Auto.  
DDQ = 5 Spd. Manual  
DDD = 5 Speed HD Manual  
DG0 = Auto. Trans.  
DBB = Manual Trans.

AR = Use as required - = Non illustrated part # = New this model year

May 2, 2002

« RETURN TO GROUP INDEX

»



Seat Assemblies, Adjusters, Recliners  
Figure ITJ-810

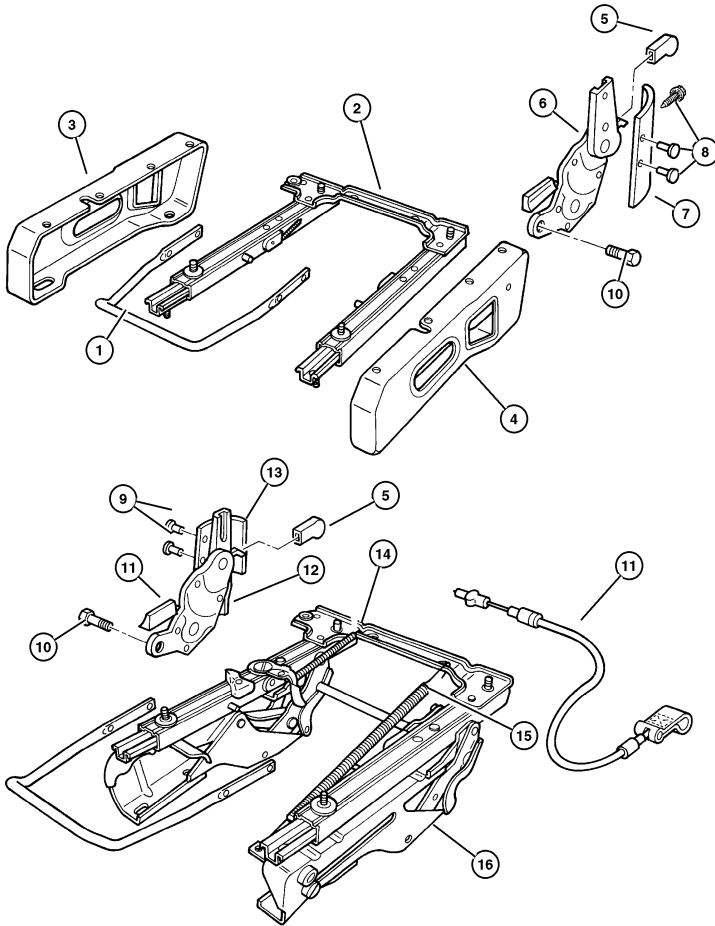

ITEM	PART NUMBER	QTY	LINE	SERIES	BODY	TRIM	DESCRIPTION
		2	J			E6	
		2	U			E6	
		2	J			E7	
		2	U			E7	
		2				L5	
		1				M5	
		2	J			Y7	
		2	U			Y7	
6							RECLINER, Front Seat Back
	5019 787AA	1	J			D7	
		1	U			D7	
		1	U			E6	
		1	J			E6	
		1	J			E7	
		1	U			E7	
		1				L5	
		1				M5	
		1	U			Y7	
		1	J			Y7	
7							SHIELD SIDE, Seat, Left
	4874 117	1	U			D7	Right
		1	J			D7	Right
		1	J			E6	Left
		1	U			E6	Left
		1	J			E7	Left
		1	U			E7	Left
		1				L5	Left
		1				M5	Left
		1	U			Y7	
8							SCREW
	#5019 133AA	4	J			D7	
		4	U			D7	
		4	J			E6	
		4	U			E6	
		4	J			E7	
		4	U			E7	
		4	J			L5	
		4	U			L5	
		1				M5	
		4	J			Y7	
9							BOLT, Recliner to Seat Back
		4	U			Y7	

JEEP WRANGLER (TJ)  
 SERIES LINE BODY ENGINE TRANSMISSION  
 H = Sport J = Wrangler 4WD 77 = 93.4 WB EPE, EP0 = 2.5L Power Tech DGG, DGD = 32RH 3 Spd. Auto.  
 L = SE U = Wrangler 4WD (RHD) ERH, ER0 = 4.0L Power Tech DDQ = 5 Spd. Manual  
 P = Sahara DDD = 5 Speed HD Manual  
 DG0 = Auto. Trans.  
 DBB = Manual Trans.

AR = Use as required - = Non illustrated part # = New this model year

May 2, 2002

« RETURN TO GROUP INDEX

« »

Seat Assemblies, Adjusters, Recliners  
Figure ITJ-810

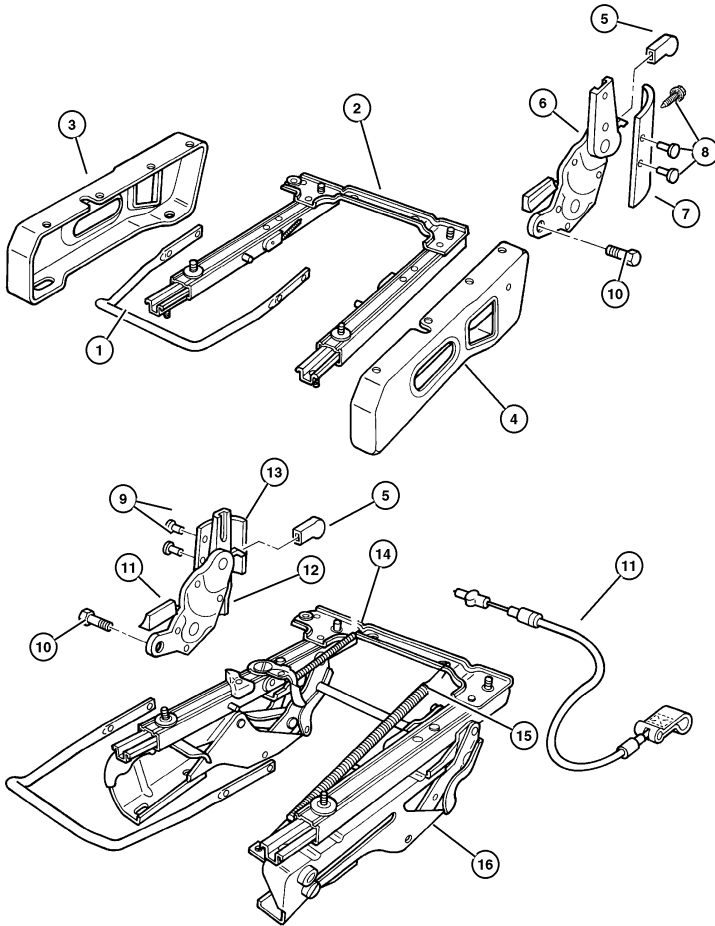

ITEM	PART NUMBER	QTY	LINE	SERIES	BODY	TRIM	DESCRIPTION
	4720 768	4	U			D7	
		4	J			D7	
		4	J			E6	
		4	U			E6	
		4	J			E7	
		4	U			E7	
		4				L5	
		1				M5	
		4	J			Y7	
		4	U			Y7	
10	4796 793	4	U			D7	BOLT, Recliner To Cushion, Front Seat
		4	J			D7	
		4	J			E6	
		4	U			E6	
		4	J			E7	
		4	U			E7	
		4				L5	
		1	U			M5	
		1	J			M5	
		4	U			Y7	
11	5019 785AA	4	J			Y7	CABLE, Seat Adjuster, Recliner, Easy Entry, Includes Strap
		1	U			D7	
		1	J			D7	
		1	U			E6	
		1	J			E6	
		1	U			E7	
		1	J			E7	
		1				L5	
		1				M5	
		1	J			Y7	
12	5019 786AA	1	U			Y7	RECLINER, Front Seat Back
		1	J			D7	
		1	U			D7	
		1	U			E6	
		1	J			E6	
		1	J			E7	
		1	U			E7	
		1				L5	
		1					
		1					

JEEP WRANGLER (TJ)  
 SERIES LINE BODY ENGINE TRANSMISSION  
 H = Sport J = Wrangler 4WD 77 = 93.4 WB EPE, EP0 = 2.5L Power Tech DGG, DGD = 32RH 3 Spd. Auto.  
 L = SE U = Wrangler 4WD (RHD) ERH, ER0 = 4.0L Power Tech DDQ = 5 Spd. Manual  
 P = Sahara DDD = 5 Speed HD Manual  
 DG0 = Auto. Trans.  
 DBB = Manual Trans.

AR = Use as required - = Non illustrated part # = New this model year

May 2, 2002

« RETURN TO GROUP INDEX

« »

Seat Assemblies, Adjusters, Recliners  
Figure ITJ-810

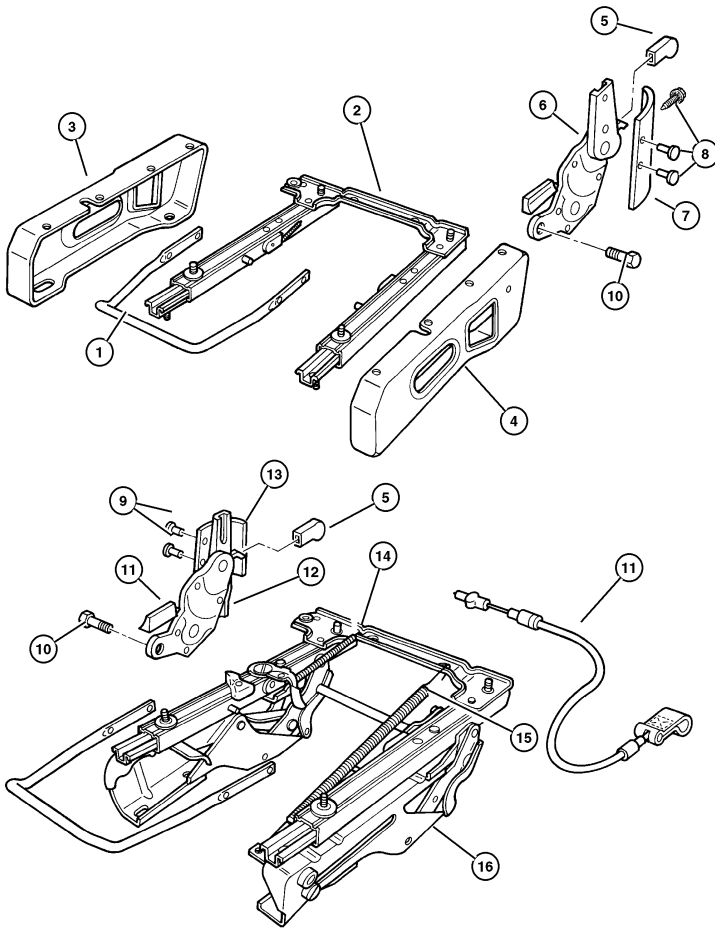

ITEM	PART NUMBER	QTY	LINE	SERIES	BODY	TRIM	DESCRIPTION
13		1				M5	
		1	U			Y7	
		1	J			Y7	
	4874 116	1	U			D7	SHIELD SIDE, Seat, Right
		1	J			D7	
		1	U			E6	
		1	J			E6	
		1	J			E7	
		1	U			E7	
		1				L5	
14		1				M5	
		1	U			Y7	
	4874 266	1	J			E6	SPRING, Seat Lever Return, Short
		1				L5	
15		1				M5	
	5012 162AA	1	U			D7	SPRING, Seat Release Lever, Long
		1	J			D7	
		1	J			E6	Export
	4874 267	1	J			E6	
	5012 162AA	1	U			E6	
		1	J			E7	
		1	U			E7	
	4874 267	1				L5	
	5012 162AA	1	J			L5	Export
16		1	U			L5	Export
		1	J			M5	Export
		1	U			M5	Export
	4874 267	2				M5	
	5012 162AA	1	J			Y7	
		1	U			Y7	
	5012 150AA	1	U			D7	ADJUSTER, Manual Seat, Right
		1	J			D7	Export
	4874 143	1	J			E6	Export
	5012 150AA	1	J			E6	Export
							Export
							Export

JEEP WRANGLER (TJ)  
 SERIES LINE BODY ENGINE TRANSMISSION  
 H = Sport J = Wrangler 4WD 77 = 93.4 WB EPE, EP0 = 2.5L Power Tech DGG, DGD = 32RH 3 Spd. Auto.  
 L = SE U = Wrangler 4WD (RHD) ERH, ER0 = 4.0L Power Tech DDQ = 5 Spd. Manual  
 P = Sahara DDD = 5 Speed HD Manual  
 DG0 = Auto. Trans.  
 DBB = Manual Trans.

AR = Use as required - = Non illustrated part # = New this model year

May 2, 2002

« RETURN TO GROUP INDEX

« »

Seat Assemblies, Adjusters, Recliners  
Figure ITJ-810

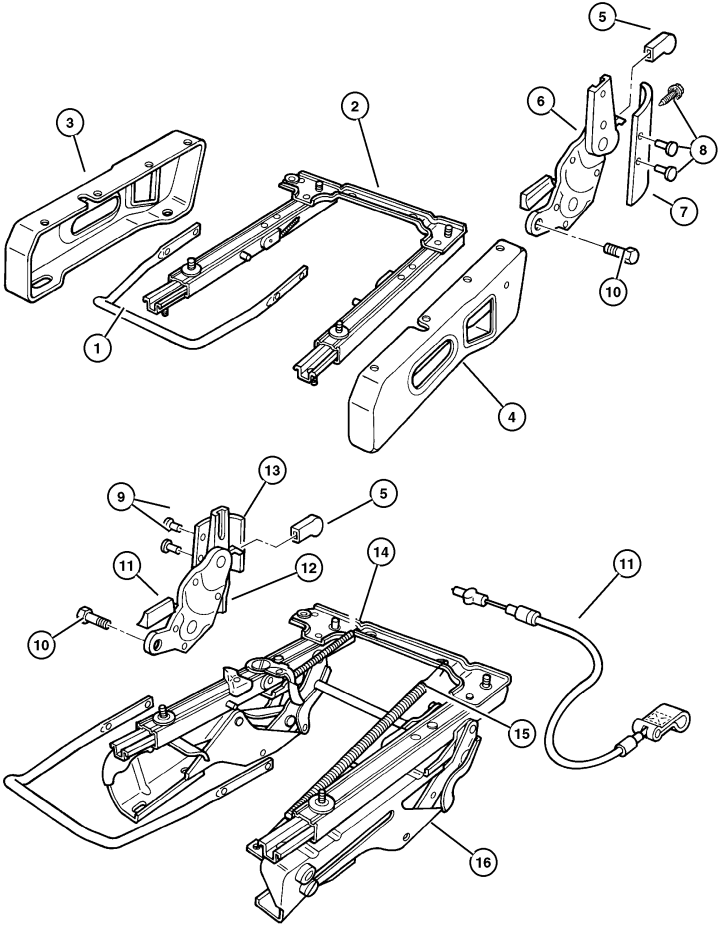

ITEM	PART NUMBER	QTY	LINE	SERIES	BODY	TRIM	DESCRIPTION
		1	U			L5	Export
		1	J			L5	Export
4874 143		1				L5	
		1				M5	
5012 150AA		1	U			M5	Export
		1	J			M5	Export
		1	U			Y7	Export
-17							CABLE, Seat Adjuster, Seat Track
5014 745AA		1	U			D7	Also Serviced in the Adjuster, Export
		1	J			D7	Also Serviced in the Adjuster, Export
		1	U			E6	Also Serviced in the Adjuster, Export
4886 308AA		1	J			E6	28 Inches Long, (Also Serviced in 4874143)
5014 745AA		1	J			E6	Also Serviced in the Adjuster, Export
		1	J			E7	Also Serviced in the Adjuster, Export
		1	U			E7	Also Serviced in the Adjuster, Export
		1	U			L5	Also Serviced in the Adjuster, Export
4886 308AA		1				L5	28 Inches Long, (Also Serviced in 4874143)
4886 309AA		1				L5	40 Inches Long, (Also Serviced in 5019241AA)
5014 745AA		1	J			L5	Also Serviced in the Adjuster, Export
4886 308AA		1				M5	28 Inches Long, (Also Serviced in 4874143)
4886 309AA		1				M5	40 Inches Long, (Also Serviced in 5019241AA)
5014 745AA		1	U			Y7	Also Serviced in the Adjuster
		1	J			Y7	Also Serviced in the Adjuster
-18	J400 6832	2					BOLT, Pan Head, .437-20x1.375, Passenger and Driver Seat to Floor Pan

JEEP WRANGLER (TJ)			
SERIES	LINE	BODY	ENGINE
H = Sport	J = Wrangler 4WD	77 = 93.4 WB	EPE, EP0 = 2.5L Power Tech
L = SE	U = Wrangler 4WD (RHD)		ERH, ER0 = 4.0L Power Tech
P = Sahara			
			TRANSMISSION
			DGG, DGD = 32RH 3 Spd. Auto.
			DDQ = 5 Spd. Manual
			DDD = 5 Speed HD Manual
			DG0 = Auto. Trans.
			DBB = Manual Trans.

AR = Use as required    - = Non illustrated part    # = New this model year



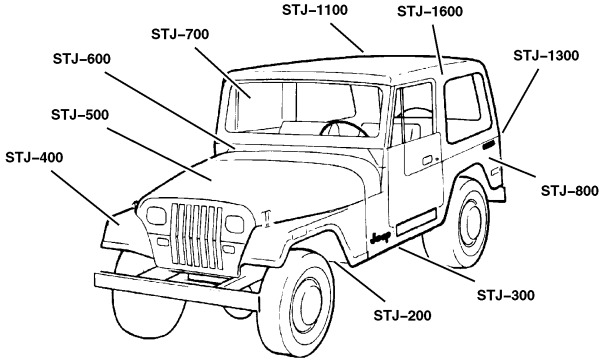

May 2, 2002

**Group – STJ**  
**Body Sheet Metal Except Doors**

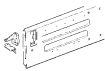
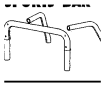

**Group – STJ**  
**Body Sheet Metal Except Doors**

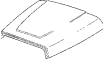
<b>STJ-1300</b> Tailgate	<b>STJ-1600</b> Luggage Rack		
			

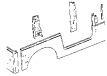
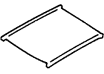
<b>STJ-200</b> Floor Pans	<b>STJ-300</b> Plugs	<b>STJ-400</b> Front Fenders	<b>STJ-500</b> Hood and Hood Release
			
<b>STJ-600</b> Cowl and Dash Panel	<b>STJ-700</b> Glass and Rear View Mirror	<b>STJ-800</b> Aperture Panel	<b>STJ-1100</b> Roof – Hard & Soft Top
			

GROUP STJ - Body Sheet Metal Except Doors

Illustration Title	Group-Fig. No.
<b>Floor Pans</b>	
Pan, Floor Front And Rear .....	Fig. STJ-210
<b>Plugs</b>	
Plugs .....	Fig. STJ-310
<b>Front Fenders</b>	
Fender And Flare, Front .....	Fig. STJ-410
<b>Hood and Hood Release</b>	
Hood, Lock, Catches .....	Fig. STJ-510
<b>Cowl and Dash Panel</b>	
Panels, Cowl And Dash .....	Fig. STJ-610
<b>Glass and Rear View Mirror</b>	
Glass, Windshield, Backlite, Quarter Windshield Frame, Hinges .....	Fig. STJ-710
<b>Aperture Panel</b>	
Panels, Body Side .....	Fig. STJ-810
<b>Roof - Hard &amp; Soft Top</b>	
Soft Top And Windows .....	Fig. STJ-1110
Top Enclosure, Hard .....	Fig. STJ-1120
<b>Tailgate</b>	
Tailgate .....	Fig. STJ-1310
Add-a-Trunk .....	Fig. STJ-1320
<b>Luggage Rack</b>	
Sport Bar Wrangler .....	Fig. STJ-1610

Pan, Floor Front And Rear  
Figure STJ-210

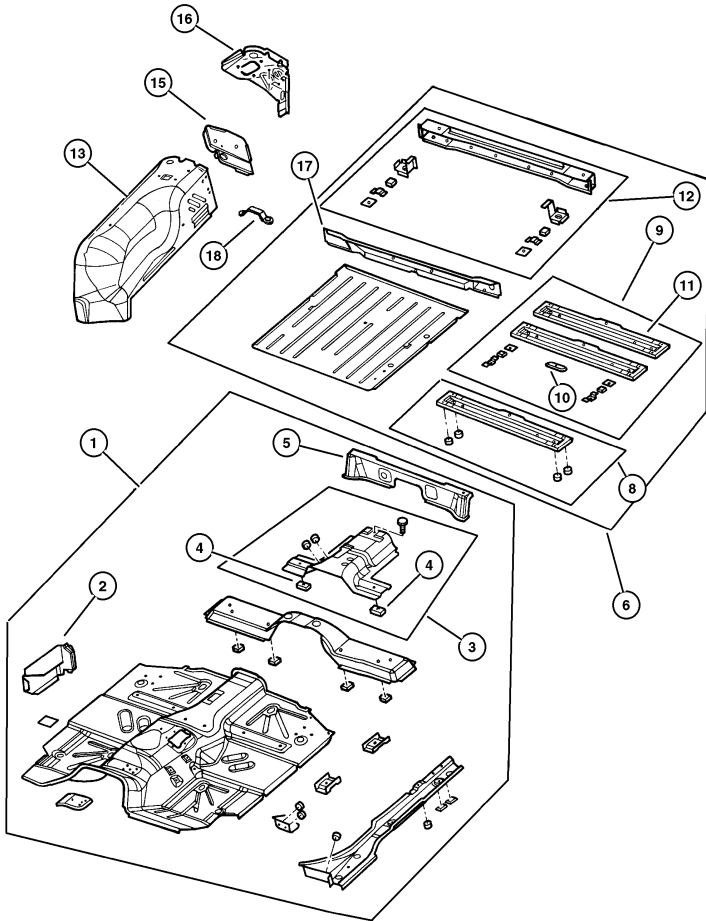

ITEM	PART NUMBER	QTY	LINE	BODY	DESCRIPTION
1	#55177 254AA	1			PAN, Floor
2	5517 4828	1			PANEL, Cowl Side
	55174 829AB	1			Right
	5517 5209	1			Left
3	5517 5209	1			REINFORCEMENT, Park Brake Mounting
4	6033 150	2			NUT PLATE, .25-20
5	55174 809AB	1			RISER, Seat
6	55174 811AC	1			PAN, Floor
-7	6035 880	2	U		NUT, Rivet, Child Restraint, AUSTRALIA
8	5517 6240	1			CROSSMEMBER, Seat Belt Mount
9	5517 6241	1			CROSSMEMBER, Underbody
10	4490 835AB	1			REINFORCEMENT, Shoulder Belt
11	5517 6237	1			CROSSMEMBER, Rear Floor
12	55175 788AD	1			SILL, Rear
13	55175 230AC	1			PANEL, Wheelhouse
	55175 231AC	1			Right
					Left
-14	4490 111	1			TAPPING PLATE
15	55176 526AC	1			PANEL, Rear Closure
	55176 527AC	1			Right
					Left
16	55175 064AB	1			REINFORCEMENT, Wheelhouse
	55175 065AB	1			Right
	5517 5790	1			Left
17	5517 5790	1			PANEL, Rear Body Closing, Lower Center Panel
18	5501 3668	8			CHECK, Front Door

JEEP WRANGLER (TJ)

SERIES	LINE	BODY	ENGINE	TRANSMISSION
H = Sport	J = Wrangler 4WD	77 = 93.4 WB	EPE, EP0 = 2.5L Power Tech	DGG, DGD = 32RH 3 Spd. Auto.
L = SE	U = Wrangler 4WD (RHD)		ERH, ER0 = 4.0L Power Tech	DDQ = 5 Spd. Manual
P = Sahara				DDD = 5 Speed HD Manual
				DG0 = Auto. Trans.
				DBB = Manual Trans.

AR = Use as required - = Non illustrated part # = New this model year

May 2, 2002

◀ RETURN TO GROUP INDEX

Plugs  
Figure STJ-310

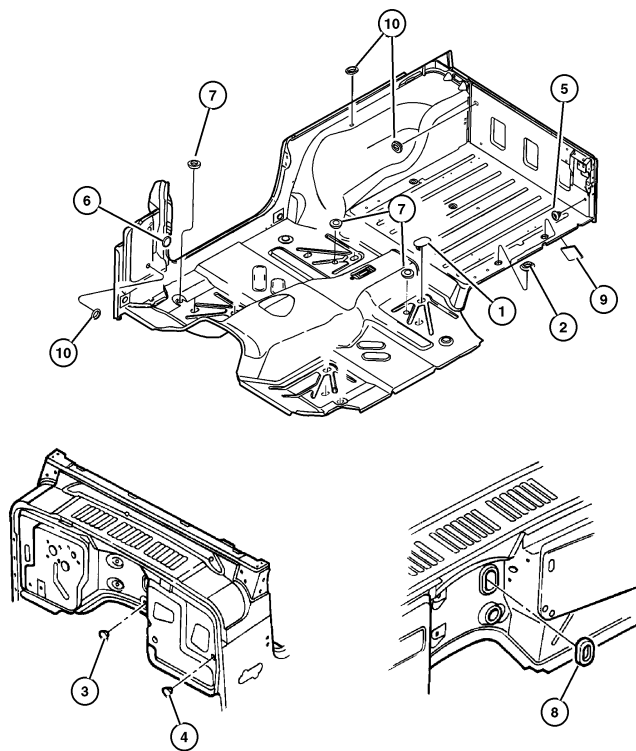

ITEM	PART NUMBER	QTY	LINE	BODY	DESCRIPTION
1	4586 055	8			PLUG, Floor Pan, Front
2	6004 507	2			PLUG, Body, 25.4mm x 38.1mm, Rubber, Rear Floor Pan
3	2424 864	1			PLUG, Body, 1.75 Diameter, Shift Cable Hole
4	55257 380AA	AR			PLUG, Dash Panel Rear Body Wiring
5	4373 728	1			PLUG
6	55176 729AA	2			PLUG, Cowl Side
7	55177 482AA	4			PLUG, Floor Pan
8					PLUG, Body, 4.0mm X 76.4mm, (NOT SERVICED)
9	4278 178	2			TAPE, Hole Cover, 50x50x1 mm
10	1774 076	2			PLUG

JEEP WRANGLER (TJ)				
SERIES	LINE	BODY	ENGINE	TRANSMISSION
H = Sport	J = Wrangler 4WD	77 = 93.4 WB	EPE, EP0 = 2.5L Power Tech	DGG, DGD = 32RH 3 Spd. Auto.
L = SE	U = Wrangler 4WD (RHD)		ERH, ER0 = 4.0L Power Tech	DDQ = 5 Spd. Manual
P = Sahara				DDD = 5 Speed HD Manual
				DG0 = Auto. Trans.
				DBB = Manual Trans.

AR = Use as required - = Non illustrated part # = New this model year

May 2, 2002

« RETURN TO GROUP INDEX



Fender And Flare, Front  
Figure STJ-410

ITEM	PART NUMBER	QTY	LINE	BODY	DESCRIPTION
1					PANEL, Fender
	5003 950AD	1			Right
	5003 951AD	1			Left
2	5517 4658	2			SHIELD, Splash, Front
3	6030 441	12			PIN, Retainer
4	6100 583	8			BOLT AND CONED WASHER, Hex Head, M8x25x20
5	55176 636AD	2			CATCH, Hood
6	3420 1416	2			NUT, Hex Flange, M8x1.25
7	J400 7541	2			BUMPER, Fender, Oblong Head, Hood Cushion
8					SCREW AND WASHER, .190-16x.750, (NOT SERVICED)
9	6504 601	6			NUT, Rivet Round, M5x0.80x11.09
10					SCREW AND WASHER, M5x.080x20.00, (NOT SERVICED)
11	J400 4868	14			NUT, Plastic
12					EXTENSION, Fender
	5525 4918	1			Black, Textured, Right
	5525 4919	1			Black, Textured, Left
	QP94 DX8AB	1			[K5X], Right
	QP94 DX9AB	1			[K5Z], Right
	QP94 SG8AB	1			[K5G], Right
	QP94 SW1AB	1			[K5W], Right
	QP94 WU7AB	1			[K5U], Right
	QP94 XS5AB	1			[K5A], Right
	QP95 DX8AB	1			[K5X], Left
	QP95 DX9AB	1			[K5Z], Left
	QP95 SG8AB	1			[K5G], Left
	QP95 SW1AB	1			[K5W], Left
	QP95 WU7AB	1			[K5U], Left
	QP95 XS5AB	1			[K5A], Left

JEEP WRANGLER (TJ)				
SERIES	LINE	BODY	ENGINE	TRANSMISSION
H = Sport	J = Wrangler 4WD	77 = 93.4 WB	EPE, EP0 = 2.5L Power Tech	DGG, DGD = 32RH 3 Spd. Auto.
L = SE	U = Wrangler 4WD (RHD)		ERH, ER0 = 4.0L Power Tech	DDQ = 5 Spd. Manual
P = Sahara				DDD = 5 Speed HD Manual
				DG0 = Auto. Trans.
				DBB = Manual Trans.

AR = Use as required    - = Non illustrated part    # = New this model year

May 2, 2002

« RETURN TO GROUP INDEX

**Hood, Lock, Catches**  
**Figure STJ-510**

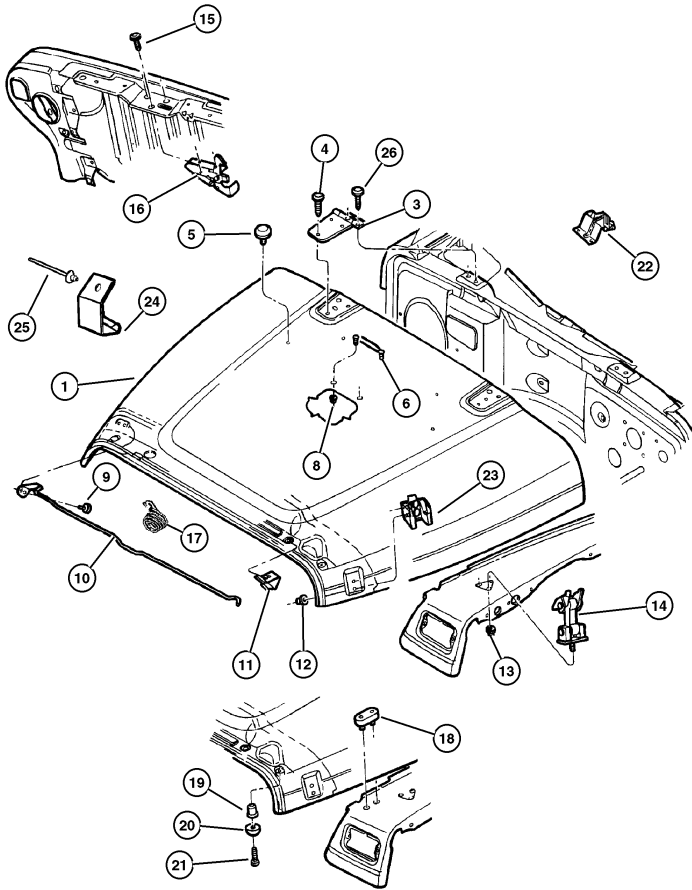

ITEM	PART NUMBER	QTY	LINE	BODY	DESCRIPTION
1	5066 182AA	1			HOOD
-2	5517 6589	AR			SHIM
3	5507 5559	2			HINGE, Hood
4	6503 154	6			SCREW AND WASHER, Round Head, M8x1.25x20
5	55075 590AB	2			BUMPER, Hood
6	5517 6422	1			BRACKET, Windshield Hold Down
-7	6036 102AA	4			SCREW, .19-24.50
8	6502 028	2			NUT AND WASHER, Hex Nut-Coned Washer, M4 x 0.70
9	6034 980	2			SCREW, Pan Head, .19-24x.437
10	55176 635AD	1			ROD, Hood Prop
11	J400 7456	1			CLIP, Prop Rod
12	6504 030	4			NUT AND WASHER, Hex, M6x1
13	3420 1416	2			NUT, Hex Flange, M8x1.25
14	55176 636AD	2			CATCH, Hood
15					SCREW AND WASHER, M6x1.00x20.00, (NOT SERVICED)
16	55176 731AE	1			HOOK, Hood Safety Catch
17	55176 732AB	1			SPRING, Hood Pop Up
18	J400 7541	2			BUMPER, Fender, Oblong
19	J400 5237	2			NUT, Hex, .19-32x430, Well Type Hood Bumper Support
20	5517 6291	2			BUMPER, Steel Insert
21	6034 205	2			SCREW, Pan Head, .19-32x.625, Hood Bumper Support
22	5517 5096	2			REINFORCEMENT, Hood Hinge
23	55176 428AC	2			BRACKET, Hood Catch
24	5503 2768	1			SKID PLATE, Secondary Hood Catch
25	6500 787	1			RIVET, M5x11.30
26	6035 627	4			SCREW AND WASHER, Truss Head, .312-18x1.12

**JEEP WRANGLER (TJ)**

SERIES	LINE	BODY	ENGINE	TRANSMISSION
H = Sport	J = Wrangler 4WD	77 = 93.4 WB	EPE, EP0 = 2.5L Power Tech	DGQ, DGD = 32RH 3 Spd. Auto.
L = SE	U = Wrangler 4WD (RHD)		ERH, ER0 = 4.0L Power Tech	DDQ = 5 Spd. Manual
P = Sahara				DDD = 5 Speed HD Manual
				DG0 = Auto. Trans.
				DBB = Manual Trans.

AR = Use as required - = Non illustrated part # = New this model year

May 2, 2002

◀ RETURN TO GROUP INDEX

Panels, Cowl And Dash  
Figure STJ-610

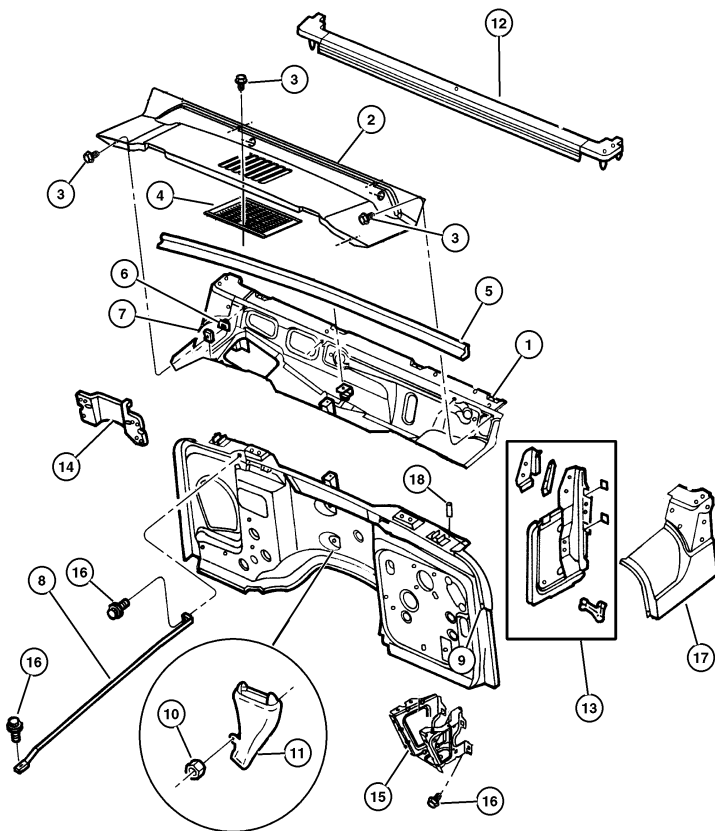

ITEM	PART NUMBER	QTY	LINE	BODY	DESCRIPTION
1					PANEL, Cowl
	#55174 624AD	1	J		
	#55174 625AD	1	U		
2					GRILLE, Cowl Panel
	55174 636AB	1	J		
	55174 637AC	1	U		
3					SCREW, 0.164-15x1.21, (NOT SERVICED)
4	55037 422AC	1			SCREEN, Cowl
5	5517 4640	1			WEATHERSTRIP, Hood to Cowl
6					NUT, Snap In
	6506 063AA	4	J		
		4	U		
7					NUT, Spring, .16-18
	0152 490	3	J		
		3	U		
8	5517 6588	2			BRACKET, Dash Panel to Plenum
9					PANEL, Dash
	55174 644AD	1	J		
	55174 645AC	1	U		With [ABS] Grommet Hole
	#55174 645AD	1	U		Without [ABS] Grommet Hole
10	6100 048	1			NUT, Hex, M6x1.00
11	5517 6555	1			DRAIN, Heater and A/C
12	55176 566AE	1			WEATHERSTRIP, Windshield to Cowl
13					PANEL, Cowl Side
	5517 6092	1	J		Upper,Right
		1	U		Upper,Right
	5517 6093	1	J		Upper,Left
		1	U		Upper,Left
14					BRACKET, Module
	5517 6099	1	U		
	5517 6011	1	J		
15					REINFORCEMENT, Battery Tray
	5517 4782	1			Right
	5517 4783	1			Left
16	6100 583	6			BOLT AND CONED WASHER, Hex Head, M8x25x20
17					PANEL, Cowl Top, Serviced in Panel Body Side, (NOT SERVICED)
18	6504 649	4			CAP, Bolt Cover

JEEP WRANGLER (TJ)

SERIES  
H = Sport  
L = SE  
P = Sahara

LINE  
J = Wrangler 4WD  
U = Wrangler 4WD (RHD)

BODY  
77 = 93.4 WB

ENGINE  
EPE, EP0 = 2.5L Power Tech  
ERH, ER0 = 4.0L Power Tech

TRANSMISSION  
DGG, DGD = 32RH 3 Spd. Auto.  
DDG = 5 Spd. Manual  
DDD = 5 Speed HD Manual  
DG0 = Auto. Trans.  
DBB = Manual Trans.

AR = Use as required -- = Non illustrated part # = New this model year

May 2, 2002

RETURN TO GROUP INDEX

Glass, Windshield, Backlite, Quarter Windshield Frame, Hinges  
Figure STJ-710

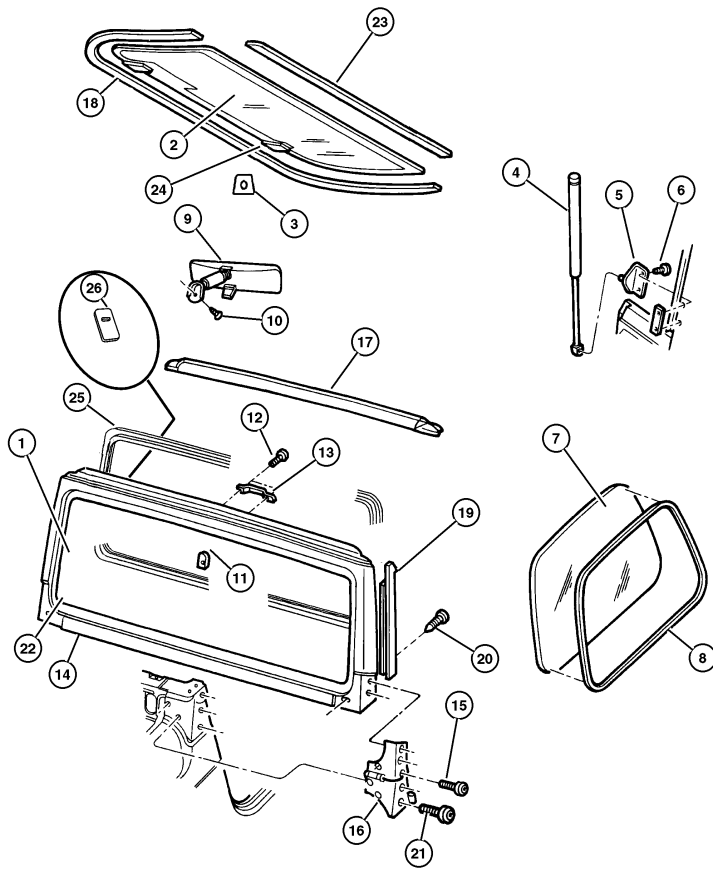

ITEM	PART NUMBER	QTY	LINE	BODY	DESCRIPTION
1	#55135 127AC	1			WINDSHIELD
2	4883 307	1			BACKLITE
	4883 306	1			Tinted
	4883 306AB	1			Tint, Heated
	4883 306AB	1			Privacy, Heated
3	4883 496AA	1			BRACKET, Ballstud
	4883 497AA	1			Right
	55076 310AB	2			Left
4	55076 311AB	2			PROP, Liftgate
5	5517 6278	1			BALL STUD, Body Side
6	5517 6279	1			Right
7	5517 6306	1			Tinted, Left
	5517 6307	1			Privacy, Right
	5517 6307	1			Privacy, Left
8	5517 6577	2			GLASS, Rear Quarter, Vented
9	#55156 172AA	1			Tinted, Right
10	5517 6279	1			MOLDING, Quarter Window
11	5517 6306	1			MIRROR, Inside Rear View
12	5517 6307	1			SCREW, Pan Head, .164-32x.460, (NOT SERVICED)
13	5517 6577	2			BUTTON, Rear View Mirror
14	5517 6577	2			SCREW, .190-24x.500, (NOT SERVICED)
15	5501 3666	1			FOOTMAN LOOP, Hold Down
16	55174 607AD	1			PANEL, Windshield Frame
17	6035 898	2			SCREW AND WASHER, Truss Head, .312-18x1.12
18	55075 702AE	1			HINGE, Door
	55075 703AE	1			Right
	55176 512AE	1			Left
	55176 512AE	1			SEAL, Header Opening
	55175 041AF	1			WEATHERSEAL, LIFTGATE
19	55176 618AB	1			WEATHERSTRIP, Front Door
	55176 619AB	1			Right
	6035 369	6			Left
20	6035 757	8			SCREW, Piercing, .164-15x1.25
21	55176 567AC	1			SCREW
22	5517 5042	1			MOLDING, Windshield Reveal
23	5013 722AA	1			WEATHERSTRIP, Backlite
24	5013 723AA	1			HINGE, Liftglass
	55176 430AD	1			Right
	5517 6421	2			Left
-27	5500 9433	1			MOLDING, Windshield Garnish
-28	5500 9434	1			TAPE, Anti Chip
					GASKET, Hinge To Glass, Backlite
					BUSHING, Hinge to Glass

JEEP WRANGLER (TJ)				
SERIES	LINE	BODY	ENGINE	TRANSMISSION
H = Sport	J = Wrangler 4WD	77 = 93.4 WB	EPE, EP0 = 2.5L Power Tech	DGG, DGD = 32RH 3 Spd. Auto.
L = SE	U = Wrangler 4WD (RHD)		ERH, ER0 = 4.0L Power Tech	DDQ = 5 Spd. Manual
P = Sahara				DDD = 5 Speed HD Manual
				DG0 = Auto. Trans.
				DBB = Manual Trans.

AR = Use as required - = Non illustrated part # = New this model year

May 2, 2002

« RETURN TO GROUP INDEX

»

Glass, Windshield, Backlite, Quarter Windshield Frame, Hinges  
Figure STJ-710

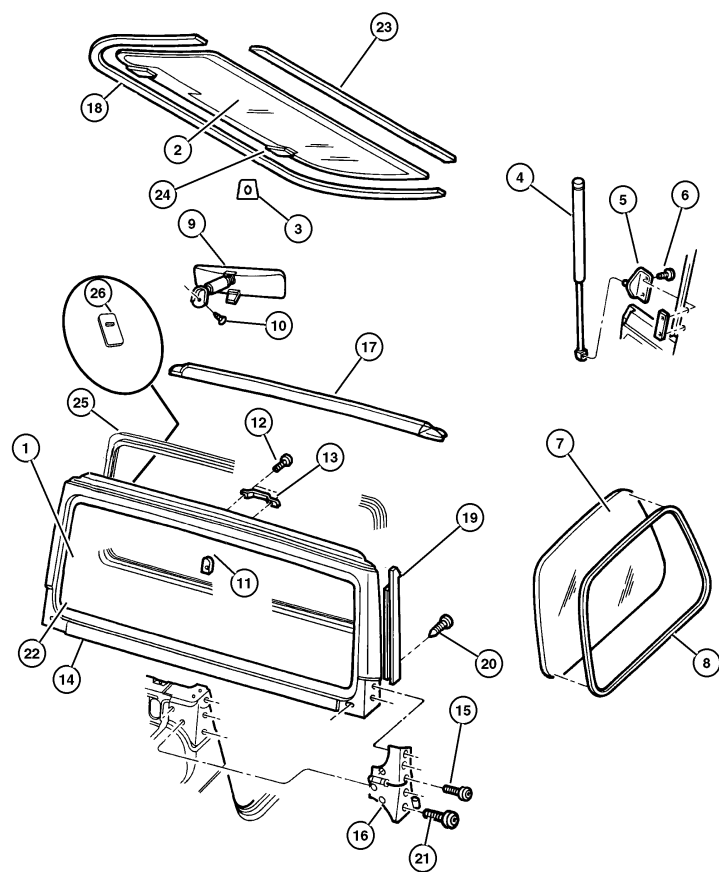

ITEM	PART NUMBER	QTY	LINE	BODY	DESCRIPTION
-29	5500 9788	1			SEAL, Hinge To Glass
-30	J400 7384	1			NUT AND WASHER, Hex
-31	5501 9378	1			CAP, Hinge Cover
-32	5517 6464	1			GROMMET, Wiper Motor And Bracket

JEEP WRANGLER (TJ)				
SERIES	LINE	BODY	ENGINE	TRANSMISSION
H = Sport	J = Wrangler 4WD	77 = 93.4 WB	EPE, EP0 = 2.5L Power Tech	DGG, DGD = 32RH 3 Spd. Auto.
L = SE	U = Wrangler 4WD (RHD)		ERH, ER0 = 4.0L Power Tech	DDQ = 5 Spd. Manual
P = Sahara				DDD = 5 Speed HD Manual
				DG0 = Auto. Trans.
				DBB = Manual Trans.

**Panels, Body Side**  
**Figure STJ-810**

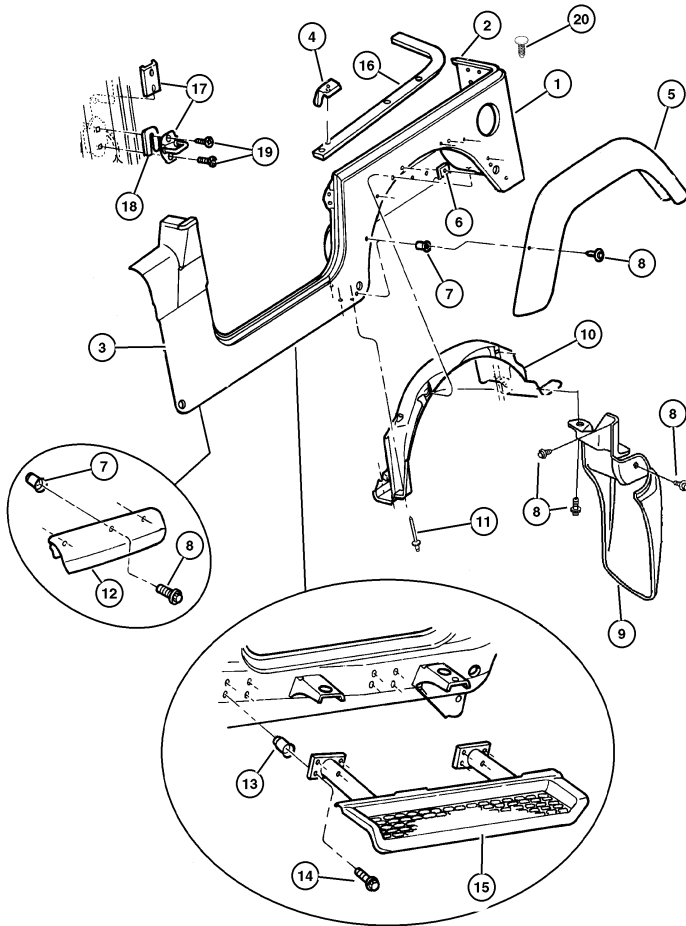

ITEM	PART NUMBER	QTY	LINE	BODY	DESCRIPTION
Note: Sales Code [ABA] = Australia Equipment Group =European Equipment Group---SAA=Manual Steering---SBA=Power Steering					
1	4874 196AD	1			PANEL, Body Side Right
	4874 197AD	1			Left
2	5517 5664	1			PANEL, Rear Corner Right
	5517 5665	1			Left
3	5517 5024	1			REINFORCEMENT, Side Panel
4	55177 256AA	1			SEAL, Mocket Right
	55177 257AA	1			Left
5	5517 5726	1			EXTENSION, Wheel House [K3], Right
	5517 5727	1			[K3], Left
	5DS74 DX8AC	1			[K5X], SAHARA, Right
	5DS74 DX9AC	1			[K5Z], SAHARA, Right
	5DS74 SG8AC	1			[K5G], SAHARA, Right
	5DS74 SW1AC	1			[K5W], SAHARA, Right
	5DS74 WU7AC	1			[K5U], SAHARA, Right
	5DS74 XS5AC	1			[K5A], SAHARA, Right
	5DS75 DX8AC	1			[K5X], SAHARA, Left
	5DS75 DX9AC	1			[K5Z], SAHARA, Left
	5DS75 SG8AC	1			[K5G], SAHARA, Left
	5DS75 SW1AC	1			[K5W], SAHARA, Left
	5DS75 WU7AC	1			[K5U], SAHARA, Left
	5DS75 XS5AC	1			[K5A], SAHARA, Left
6	J400 4868	10			NUT, Plastic
7	6504 601	6			NUT, Rivet Round, M5x0.80x11.09
8					SCREW AND WASHER, M5X.80X20.00, (NOT SERVICED)
9	55155 696AA	1			SHIELD, Splash Right
	55155 697AA	1			Left
	55156 038AB	1			[ABA], Australia, Right
	55156 039AB	1			[ABA], Australia, Left
10	55155 632AB	1			SHIELD, Splash, Liner, Rear Wheelhouse Right
	55155 633AB	1			Left
11	6030 441	10			PIN, Retainer
12	5525 4928	1			EXTENSION, Fender [K3], Right
	5525 4929	1			[K3], Left
	5DV1 2DX9	1			[K5], Right
JEEP WRANGLER (TJ)					
SERIES	LINE		BODY	ENGINE	TRANSMISSION
H = Sport	J = Wrangler 4WD		77 = 93.4 WB	EPE, EP0 = 2.5L Power Tech	DGG, DGD = 32RH 3 Spd. Auto.
L = SE	U = Wrangler 4WD (RHD)			ERH, ER0 = 4.0L Power Tech	DDQ = 5 Spd. Manual
P = Sahara					DDD = 5 Speed HD Manual
					DG0 = Auto. Trans.
					DBB = Manual Trans.

AR = Use as required - = Non illustrated part # = New this model year

May 2, 2002

« RETURN TO GROUP INDEX

»

Panels, Body Side  
Figure STJ-810

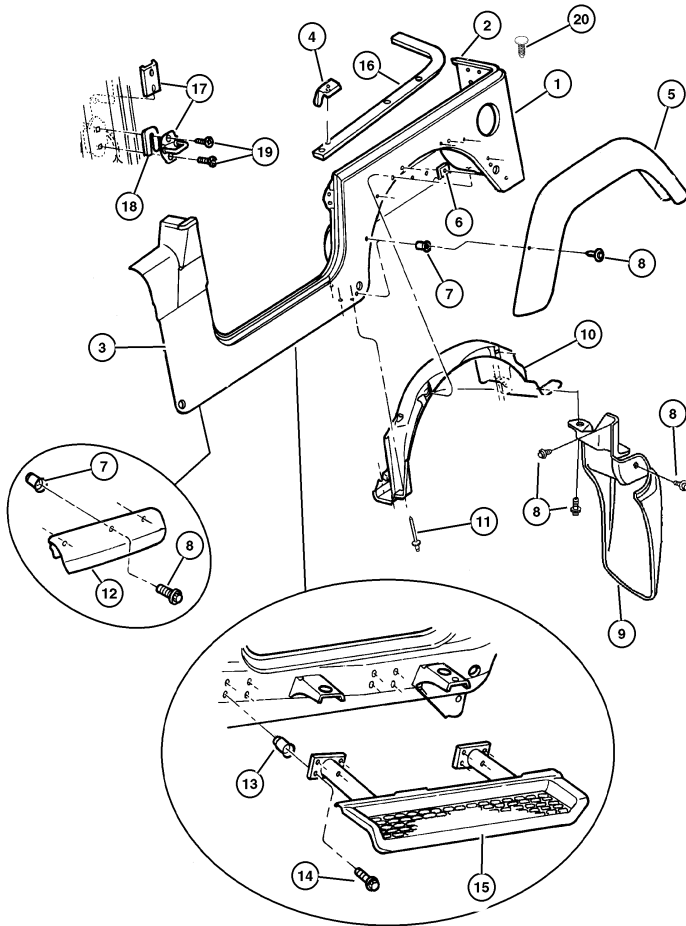

ITEM	PART NUMBER	QTY	LINE	BODY	DESCRIPTION
	5DV1 3DX9	1			[K5], Left
13	6504 397	14			NUT, M8-1.25
14	6501 648	14			SCREW, Hex Flange Head, M8x1.25x25.00, Side Step
15					STEP PAD, Side Step
	#55156 200AB	1			Right
	#55156 201AB	1			Left
16					RETAINER, Belt Rail
	55175 754AB	1			Right
	55175 755AB	1			Left
17	4780 259	2			STRIKER, Door
18					SPACER, Door Latch Striker
	4520 289	AR			2.0/2.5 Thick
	5507 5483	AR			
19	6503 120	4			SCREW AND WASHER, Button Head Torx, M8x1.25x39.50
20	6504 662	4			RETAINER, Push On
-21	55363 274AA	1			LABEL, Mercury Warning, B Pillar Below The Striker

JEEP WRANGLER (TJ)  
 SERIES LINE BODY ENGINE TRANSMISSION  
 H = Sport J = Wrangler 4WD 77 = 93.4 WB EPE, EP0 = 2.5L Power Tech DGG, DGD = 32RH 3 Spd. Auto.  
 L = SE U = Wrangler 4WD (RHD) ERH, ER0 = 4.0L Power Tech DDQ = 5 Spd. Manual  
 P = Sahara DDD = 5 Speed HD Manual  
 DG0 = Auto. Trans.  
 DBB = Manual Trans.

AR = Use as required - = Non illustrated part # = New this model year

May 2, 2002

RETURN TO GROUP INDEX

RETURN TO GROUP INDEX

Soft Top And Windows  
Figure STJ-1110

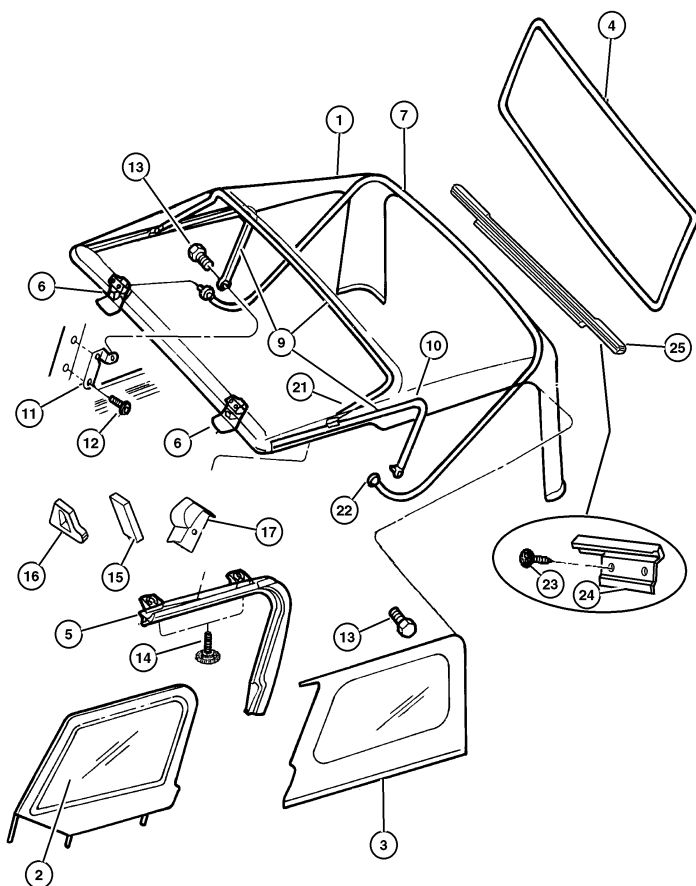

ITEM	PART NUMBER	QTY	LINE	BODY	DESCRIPTION
1					COVER, Soft Top
	5HM35 SX9AA	1			Black
	5HM35 VK9AA	1			Tan
2					WINDOW, Half Door Soft Top
	#5HM42 SX9AA	1			Black, Right
	#5HM42 VK9AA	1			Tan, Right
	#5HM43 SX9AA	1			Black, Left
	#5HM43 VK9AA	1			Tan, Left
3					WINDOW, Quarter
	#5HM40 SX9AA	1			Tinted, Black, Right
	#5HM40 VK9AA	1			Tinted, Tan, Right
	#5HM41 SX9AA	1			Tinted, Black, Left
	#5HM41 VK9AA	1			Tinted, Tan, Left
	#5HR24 SX9AA	1			Privacy, Black, Right
	#5HR24 VK9AA	1			Privacy, Tan, Right
	#5HR25 SX9AA	1			Privacy, Black, Left
	#5HR25 VK9AA	1			Privacy, Tan, Left
4					WINDOW, Tailgate
	#5HM37 SX9AA	1			Tinted, Black
	#5HM37 VK9AA	1			Tinted, Tan
	#5HR75 SX9AA	1			Privacy, Black
	#5HR75 VK9AA	1			Privacy, Tan
5					FRAME, Door Glass
	55175 858AF	1			Right
	55175 859AF	1			Left
6	55176 287AB	2			LATCH AND BASE, Folding Top
7	55176 442AC	1			BOW, Folding Top, Number 3
-8	4778 470	1			SNAP KIT, Soft Top, Male, Top Cover Attaching, Bow #3
9	4874 281	1			BOW, Folding Top, Number 1, And Number 2, With Pivot, Includes Front Header
10	5517 6206	2			BUMPER, Rubber
11					BRACKET, Soft Top Bow 1 & 3
	5517 5802	1			Right
	5517 5803	1			Left
12	6503 259	4			SCREW, Tapping, M6x1x20
13	6036 311AA	4			SCREW, Shoulder
14	5517 6198	4			PIN, Release Lever
15					SEAL, Door, Also Serviced in Frame Door Glass, (NOT SERVICED)
16					SEAL, A-Pillar Blocker
	55176 714AA	1			Right
	55176 715AA	1			Left
17					SEAL, Header Top And Side Rail
<b>JEEP WRANGLER (TJ)</b> SERIES LINE BODY ENGINE TRANSMISSION H = Sport J = Wrangler 4WD 77 = 93.4 WB EPE, EP0 = 2.5L Power Tech DGG, DGD = 32RH 3 Spd. Auto. L = SE U = Wrangler 4WD (RHD) ERH, ER0 = 4.0L Power Tech DDQ = 5 Spd. Manual P = Sahara DDD = 5 Speed HD Manual DG0 = Auto. Trans. DBB = Manual Trans.					

AR = Use as required - = Non illustrated part # = New this model year

May 2, 2002

« RETURN TO GROUP INDEX

»



Soft Top And Windows  
Figure STJ-1110

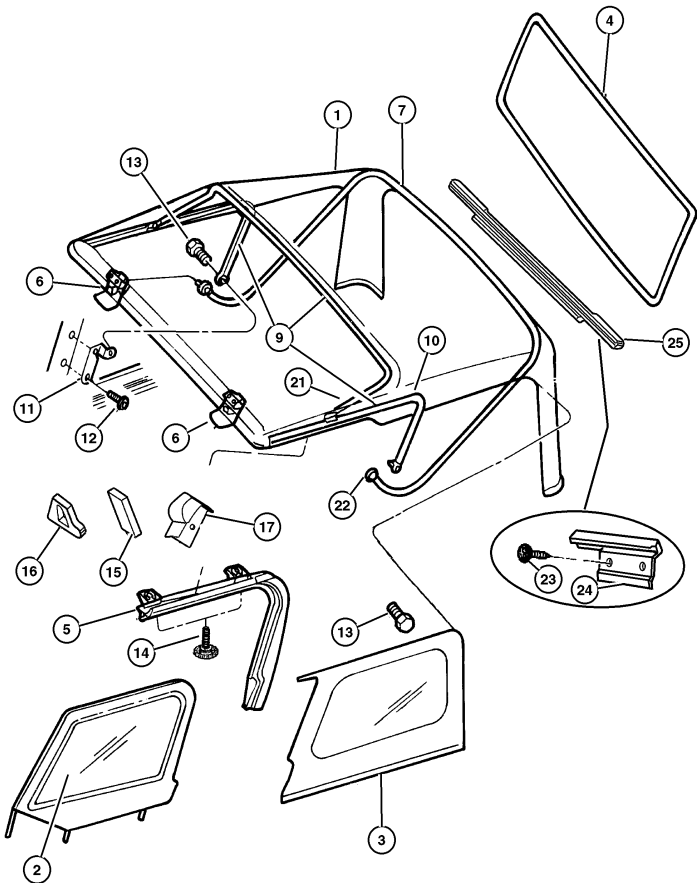

ITEM	PART NUMBER	QTY	LINE	BODY	DESCRIPTION
	55176 722AC	1			Right
	55176 723AC	1			Left
-18	5517 6444	1			STRAP, Retaining, 2 Bow to 3 Bow Connect
-19	4897 190AA	1			PULL STRAP KIT
-20	5FZ85 BX7AB	1			BOOT, Folding Top
21	55176 064AB	2			KNUCKLE, Rear
22	55175 813AB	2			KNUCKLE, Rear
23					SCREW AND WASHER, [.164-18x.625], (NOT SERVICED)
24					CLIP, Tailgate Opening
	55176 738AA	1			Right
	55176 739AA	1			Left
25	55176 736AB	1			RETAINER, Soft Top Rail
-26	55177 245AB	1			TOOL, Wrench

JEEP WRANGLER (TJ)				
SERIES	LINE	BODY	ENGINE	TRANSMISSION
H = Sport	J = Wrangler 4WD	77 = 93.4 WB	EPE, EP0 = 2.5L Power Tech	DGG, DGD = 32RH 3 Spd. Auto.
L = SE	U = Wrangler 4WD (RHD)		ERH, ER0 = 4.0L Power Tech	DDQ = 5 Spd. Manual
P = Sahara				DDD = 5 Speed HD Manual
				DG0 = Auto. Trans.
				DBB = Manual Trans.

AR = Use as required    - = Non illustrated part    # = New this model year

May 2, 2002

Top Enclosure, Hard  
Figure STJ-1120

ITEM	PART NUMBER	QTY	LINE	BODY	DESCRIPTION
1					HARDTOP, Shell Only
	#5GN27 BX7AF	1			[VKX]
	#5GN27 VK9AF	1			[VKT]
2					EXHAUSTER, Front Door
	5503 6306	1			Right
	5503 6307	1			Left
3					SCREW AND WASHER, [.312-18x1.250], (NOT SERVICED)
4	6036 084AA	6			NUT, .312-18
5	55175 816AB	2			LATCH AND BASE, Folding Top
6					SEAL, Enclosure To Body
	55176 372AC	1			Right
	55176 373AC	1			Left
7	5517 6190	1			COVER, Wiring Protector, Hardtop Disconnect
8	55176 746AB	4			RETAINER, Folding Top Deck Closure
9	55177 489AA	1			ISOLATOR, FOAM
-10	55177 245AB	1			TOOL, Wrench

JEEP WRANGLER (TJ)				
SERIES	LINE	BODY	ENGINE	TRANSMISSION
H = Sport	J = Wrangler 4WD	77 = 93.4 WB	EPE, EP0 = 2.5L Power Tech	DGG, DGD = 32RH 3 Spd. Auto.
L = SE	U = Wrangler 4WD (RHD)		ERH, ER0 = 4.0L Power Tech	DDQ = 5 Spd. Manual
P = Sahara				DDD = 5 Speed HD Manual
				DG0 = Auto. Trans.
				DBB = Manual Trans.

AR = Use as required    - = Non illustrated part    # = New this model year

May 2, 2002

« RETURN TO GROUP INDEX

Tailgate  
Figure STJ-1310

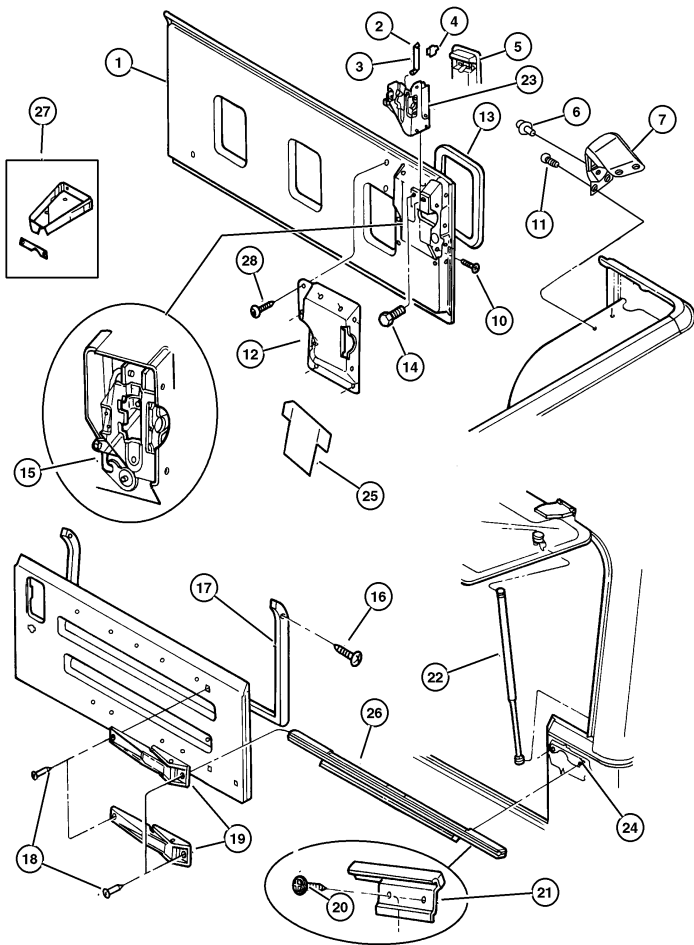

ITEM	PART NUMBER	QTY	LINE	BODY	DESCRIPTION
1	55176 340AC	1			TAILGATE
2	55008 127AB	1			ROD, Tailgate Handle to Latch
3					SLEEVE, Anti-Rattle, Handle to Latch Rod, (NOT SERVICED)
4	4658 677	1			CLIP, Latch Link
5	55176 547AB	1			HANDLE, Liftgate
6	55177 243AB	1			PIN, Latch Striker
7	55176 450AD	1			BRACKET, Tailgate Striker
8	J400 6303	2			RIVET, Dome Head Blind, .125x.275, Serviced in Bracket
9	5500 1286	1			PLATE, Door Lock Striker, Serviced in Bracket
10	J400 7536	2			SCREW AND WASHER, Tapping, .312-18x.120
11	6505 070AA	4			SCREW, Pan Head
12	55176 533AC	1			COVER, Tailgate Latch
13	J374 3608	1			SEAL, Handle, Outside Door Handle
14	6034 980	2			SCREW, Pan Head, .19-24x.437
15	5507 6011	1			LINK, Key Cylinder To Latch
16					SCREW, .164-18x.625, (NOT SERVICED)
17	55175 043AE	1			WEATHERSEAL, Tailgate
18	6035 493	8			SCREW
19	55075 567AB	2			HINGE, Tailgate
20					SCREW AND WASHER, .164-18x.625, (NOT SERVICED)
21					CLIP, Tailgate Opening
	55176 738AA	1			Right
	55176 739AA	1			Left
22	55076 310AB	2			PROP, Liftgate
23	55074 947AC	1			LATCH, Tailgate
24	5517 6615	2			PLATE, Tailgate Latch
25	5502 5280	1			WATERSHIELD, Tailgate Latch
26	55176 736AB	1			RETAINER, Soft Top Rail
27	5517 5668	1			REINFORCEMENT, Tailgate Hinge
28	6505 167AA	7			SCREW, Pan Head, M6x1x16

JEEP WRANGLER (TJ)

SERIES  
H = Sport  
L = SE  
P = Sahara

LINE  
J = Wrangler 4WD  
U = Wrangler 4WD (RHD)

BODY  
77 = 93.4 WB

ENGINE  
EPE, EP0 = 2.5L Power Tech  
ERH, ER0 = 4.0L Power Tech

TRANSMISSION  
DGG, DGD = 32RH 3 Spd. Auto.  
DDQ = 5 Spd. Manual  
DDD = 5 Speed HD Manual  
DG0 = Auto. Trans.  
DBB = Manual Trans.

AR = Use as required - = Non illustrated part # = New this model year

May 2, 2002

◀ RETURN TO GROUP INDEX

**Add-a-Trunk**  
**Figure STJ-1320**

ITEM	PART NUMBER	QTY	LINE	BODY	DESCRIPTION
1					PANEL, Add A Trunk
	#5GY84 1AZAB	1			[AZ]
	#5GY84 1K5AB	1			[KG, K5]
2	#55352 813AA	1			KNOB
3					PLUG, (NOT SERVICED)

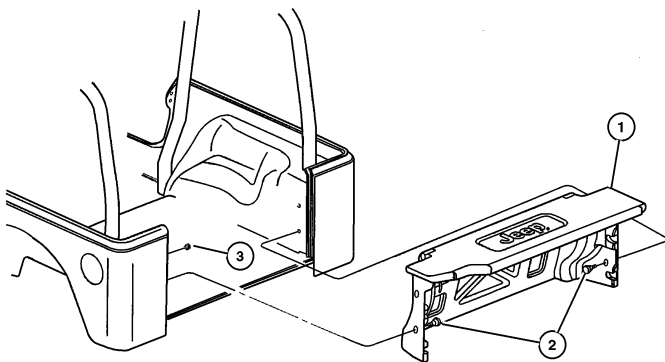

JEEP WRANGLER (TJ)				
SERIES	LINE	BODY	ENGINE	TRANSMISSION
H = Sport	J = Wrangler 4WD	77 = 93.4 WB	EPE, EP0 = 2.5L Power Tech	DGG, DGD = 32RH 3 Spd. Auto.
L = SE	U = Wrangler 4WD (RHD)		ERH, ER0 = 4.0L Power Tech	DDQ = 5 Spd. Manual
P = Sahara				DDD = 5 Speed HD Manual
				DG0 = Auto. Trans.
				DBB = Manual Trans.

AR = Use as required    - = Non illustrated part    # = New this model year

May 2, 2002

◀ RETURN TO GROUP INDEX

**Sport Bar Wrangler**  
**Figure STJ-1610**

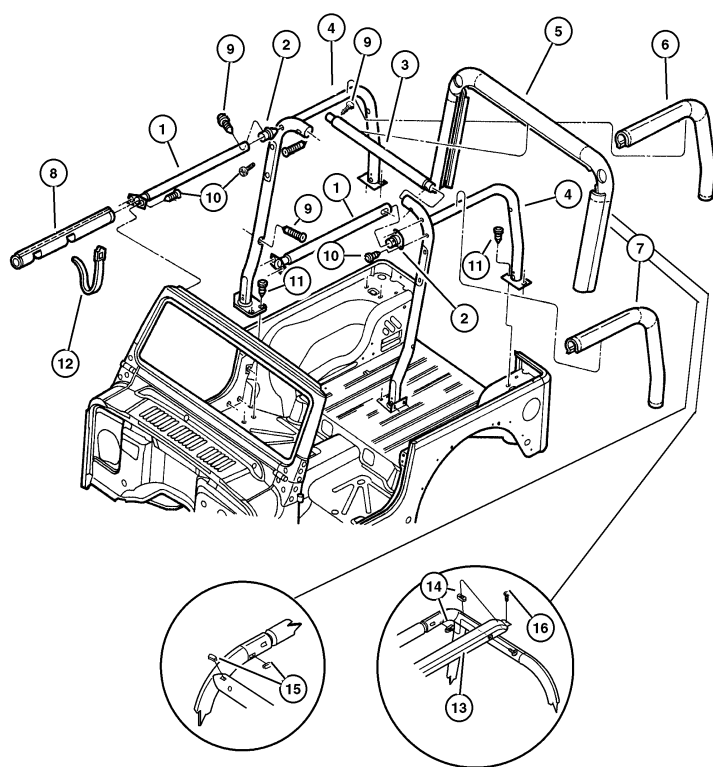

ITEM	PART NUMBER	QTY	LINE	BODY	DESCRIPTION
1					SIDE BAR, Sport Bar
	55176 504AD	1			Right
	55176 505AD	1			Left
2					BRACKET, Side
	5517 6506	1			Right
	5517 6507	1			Left
3	5517 6022	1			BAR, Sport, Center
4					BAR, Sport
	5517 6488	1			Right
	5517 6489	1			Left
5					PAD, Sport Bar, Center
	5FU79 LAZAD	1			[AZ], With Speakers
	5FU79 RK5AD	1			[KG, K5], With Speakers
	5GA16 LAZAC	1			[AZ], Without Speakers
6					PAD, Sport Bar, Right
	5FU81 LAZAB	1	J		[AZ], Without Speakers
	5FV08 LAZAB	1			[AZ], With Speakers
	5FV08 RK5AB	1			[K5, KG], With Speakers
	5GA17 LAZAB	1			[AZ], Without Speakers, Export
7					PAD, Sport Bar, Left
	5FU83 LAZAB	1	J		[AZ], Without Speakers
	5FV09 LAZAB	1			[AZ], With Speakers
	5FV09 RK5AB	1			[K5, KG], With Speakers
	5GA18 LAZAB	1			[AZ], Without Speakers, Export
8					COVER, Side Bar
	5EH5 9RK5	2			[KG]
	5EH5 9TAZ	2			[AZ, K5]
9	6035 970AA	2			SCREW, Pan Head
10	6504 050	4			SCREW, M8x1.25x25
11	6035 935AA	12			SCREW AND WASHER
12	5501 5916	5			STRAP, Side Bar Hold Down
13	5FC98 LAZAB	1			SHIELD, Sport Bar
14	6035 912	4			NUT, Snap In, .164-18
15	6504 665	4			PLUG, Push Lock
16					

JEEP WRANGLER (TJ)				
SERIES	LINE	BODY	ENGINE	TRANSMISSION
H = Sport	J = Wrangler 4WD	77 = 93.4 WB	EPE, EP0 = 2.5L Power Tech	DGG, DGD = 32RH 3 Spd. Auto.
L = SE	U = Wrangler 4WD (RHD)		ERH, ER0 = 4.0L Power Tech	DDQ = 5 Spd. Manual
P = Sahara				DDD = 5 Speed HD Manual
				DG0 = Auto. Trans.
				DBB = Manual Trans.

AR = Use as required - = Non illustrated part # = New this model year

May 2, 2002

◀ RETURN TO GROUP INDEX