

**'74  
thru  
'76**

**PARTS  
CATALOG  
F-74076 R1**

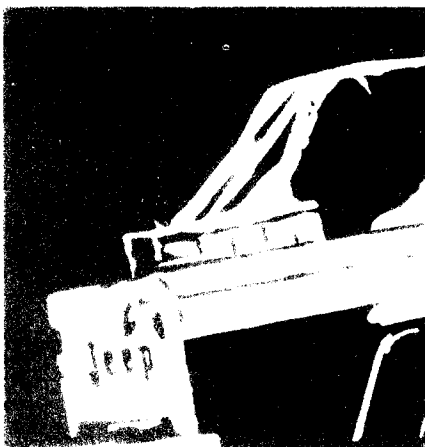

ISSUED JANUARY 1976



Printed in U.S.A.

American Motors Corporation Parts and Distribution Services Division  
3280 S. Clement Ave. Milwaukee, Wisconsin 53201

# ALPHABETICAL INDEX

DESCRIPTION	GROUP NO.	DESCRIPTION	GROUP NO.
- A -		- B -	
ABSORBER, Bumper Rail Energy.....	12.310-1	BAFFLE, Front Axle Pinion Bearing Oil....	9.364-4
ADAPLATOR KIT .....	4.051-1	BAFFLE, Stop And Backup Light .....	3.306-3
ACTUATOR, Hydramatic Transmission		BAFFLE ASSEMBLY, Reduction Unit .....	18.600-5
Parking Brake .....	6.551-1	BALL, Fourspeed Transmission Shift Rail	
ACTUATOR, Ignition Switch .....	3.131-1	End Plunger Poppet .....	6.020-6
ACTUATOR, Steering Wheel.....	10.830-1	BALL, Fourspeed Transmission Synchra-	
ADAPTER, Backup Lamp Switch .....	3.319-4	nizer Low And Second Poppet Spring ....	6.100-8
ADAPTER, Bracket And Shield		BALL, Hydramatic Transmission Control	
Front Wheel Disc .....	8.845-1	Valve Body Case Pad.....	6.660-3
ADAPTER, Bracket To Support.....	8.224-3	BALL, Instrument Panel Ash Receiver.....	22.092-1a
ADAPTER, Carburetor Air Intake .....	20.115-2	BALL, Poppet.....	18.565-6
ADAPTER, Clutch Housing To Transmission	5.052-1	BALL, Reduction Unit Shift Rail Poppet....	18.620-6
ADAPTER, Duct To Air Cleaner .....	4.092-2	BALL, Throwout Lever .....	5.130-3
ADAPTER, Gasoline Tank Air Vent Hose...	4.141-24	BALL, Transfer Case Shift Rod Poppet.....	18.100-6
ADAPTER, Instrument Panel Bracket		BALL JOINT, Adjusting Link .....	5.160-3
To Steering.....	10.339-1a	BALL KIT, Power Steering Gear-Piston.....	10.572-1
ADAPTER, Modulator .....	4.005-1b	BAND, Hydramatic Transmission Direct	
ADAPTER, Power Head - Power Unit		Clutch Brake .....	6.562-2
On Bracket .....	8.410-1	BAND, Hydramatic Transmission Rear	
ADAPTER, Power Head Unit .....	8.415-2	Bracket.....	6.592-2
ADAPTER, Pull Back Spring Anchor .....	4.080-5	BAR, Front Bumper Inner Back.....	12.175-1
ADAPTER, Spare Wheel .....	14.205-1	BAR, Front Bumper Outer Back.....	12.175-3
ADAPTER, Transfer Case And Transmission		BAR, Front Door Division.....	23.125-1
Mount.....	18.193-1	BAR, Spare Wheel Mounting .....	14.150-1
ADAPTER, Transmission Rear Bearing.....	6.052-2	BASE, Domelamp .....	3.346-1
ADJUSTER, Clutch Wear.....	5.187-3	BASE, Electric Tailgate Window Regulator..	23.306-2
ADJUSTER, Steering Gear Worm Ball Bearing	10.326-1	BASE, Front Fender Side Lamp .....	3.720-3
ADJUSTER ASSEMBLY, Power Steering		BASE, Jack .....	14.140-1
Gear Upper Thrust Bearing .....	10.635-1	BASE, Pick-Up Box Cargo Lamp.....	3.671-1
ADJUSTER KIT, Brake Automatic.....	8.013-1	BASE, Rear Cargo Lamp.....	3.670-1
ANMETER .....	3.600-1	BASE, Rear Side Marker.....	3.741-1
ANCHOR, Clutch Throwout Lever Spring ....	5.132-2	BASE, Tailgate Latch Release Handle.....	31.126-5
ANCHOR, Spare Tire Hold Down .....	14.160-2	BASE ASSEMBLY, Strake Warning Lamp ....	15.516-1
ANTENNA, Radio Front Fender.....	15.030-1	BEARING, Brake Pedal.....	8.140-2
ANTISQUEAK, Gasoline Tank.....	4.130-3	BEARING, Clutch Pedal .....	5.135-4
ANTISQUEAK, Gasoline Tank Strap .....	4.152-7	BEARING, Connecting Rod.....	1.138-1
ANTISQUEAK, Instrument Panel To Cowl		BEARING, Differential Needle.....	18.545-2
Panel .....	22.056-12	BEARING, Drive Sprocket Front .....	18.520-7
ANTISQUEAK, Spare Wheel Support .....	14.202-1	BEARING, Drive Sprocket Rear.....	18.520-13
ARM, Fourspeed Transmission Reverse		BEARING, Front Axle Differential Side ....	9.341-1
Shifting .....	6.085-1	BEARING, Front Axle Pinion (Inner Front) ..	9.352-1
ARM, Front Bumper Back Bar Side.....	12.175-5	BEARING, Front Axle Pinion (Outer Rear) ..	9.352-2
ARM, Rear Bumper Back Bar.....	12.178-1	BEARING, Front Axle Pinion Kit (Inner-	
ARM, Steering Linkage Pitman.....	10.104-1	Pinion) .....	9.355-3
ARM, Tailgate Support.....	23.006-12	BEARING, Front Axle Pinion Kit (Outer-	
ARM, Valve Rocker .....	1.097-1	Pinion) .....	9.355-4
ARM, Ventilating Windshield Adjusting .....	25.012-1	BEARING, Front Wheel.....	8.292-1
ARM, Windshield Wiper .....	22.044-1	BEARING, Gear Shift Cross Shaft Bracket...	7.075-3
ARM AND BRACKET, Outside Rear View		BEARING, Gear Shift Upper Lever Housing..	7.020-10
Mirror Mounting .....	15.270-6	BEARING, Hydramatic Transmission Case ..	6.503-4
ARM ASSEMBLY, Liftgate Prop.....	28.600-1	BEARING, Main .....	1.023-1
ARM ASSEMBLY, Tailgate Support.....	31.134-1	BEARING, Needle .....	18.615-7
ARMREST, Door .....	29.075-1	BEARING, Output Shaft Annular .....	18.540-9
ARMREST, Rear Quarter Side.....	29.056-1	BEARING, Power Steering Gear Pitman	
ARMREST ASSEMBLY, Front Seat Center ...	29.140-1	Shaft Needle.....	10.595-1
ASH RECEIVER ASSEMBLY, Front Seat		BEARING, Power Steering Gear Upper	
Back .....	29.110-1	Thrust Bearing Adjuster Needle.....	10.640-1
AXLE, Locking Differential Rear .....	9.001-2	BEARING, Rear Axle Differential Side.....	9.041-1
AXLE ASSEMBLY, Differential Rear .....	9.001-1	BEARING, Rear Axle Pinion (Front).....	9.052-1
AXLE ASSEMBLY, Front .....	9.301-1	BEARING, Rear Axle Pinion (Rear) .....	9.052-2

# ALPHABETICAL INDEX

DESCRIPTION	GROUP NO.	DESCRIPTION	GROUP NO.
<b>B - Cont.</b>		<b>B - Cont.</b>	
BEARING, Rear Wheel.....	8.300-1	BELT ASSEMBLY, Shoulder.....	27.292-1
BEARING, Reduction Unit Mainshaft Rear...	18.615-21	BEZEL, Clock.....	3.361-2
BEARING, Steering Gear Jacket Tube Upper...	10.344-1	BEZEL, Door Speaker Grille.....	15.320-17
BEARING, Steering Gear Lower Shaft To Steering Gear Coupling.....	10.745	BEZEL, Electric Window Regulator Switch On Instrument Panel.....	23.330-7
BEARING, Steering Gear Shaft Lower (Ball).....	10.765	BEZEL, Front Park And Directional.....	3.292-10
BEARING, Steering Gear Shaft Lower (Roller).....	10.827-2	BEZEL, Hazard Warning Switch.....	3.690-3
BEARING, Steering Gear Shaft Upper.....	10.827-1	BEZEL, Heated Rear Window Switch.....	3.770-2
BEARING, Steering Gear Upper Shaft To Lower Shaft Coupling.....	10.722-1	BEZEL, Heater And Defroster Switch.....	13.078-1b
BEARING, Steering Gear Worm.....	10.322-1	BEZEL, Hood Center.....	12.001-7
BEARING, Transfer Case Intermediate Gear Shaft Needle.....	18.050-3	BEZEL, Horn Blowing.....	3.401-2
BEARING, Transfer Case Shift Lever Control Case Shift Rod.....	18.150-2	BEZEL, Ignition Switch.....	3.130-3
BEARING, Transmission Front Ball.....	6.040-1	BEZEL, Instrument Cluster.....	3.510-1
BEARING, Transmission Rear Ball.....	6.052-1	BEZEL, Lighting Switch.....	3.145-3
BEARING AND RACES KIT.....	6.518-5	BEZEL, Pick-Up Box Cargo Lamp.....	3.671-6
BEARING ASSEMBLY, Steering Spindle.....	10.004-13	BEZEL, Radio Trim.....	15.320-8
BEARING KIT, Power Steering Gear Lower Thrust.....	10.565-1	BEZEL, Steering Gear Jacket Tube To Instrument Panel.....	10.338-3
BEARING KIT, Power Steering Gear Upper Thrust.....	10.630-1	BEZEL, Steering Wheel Cover.....	10.280-7
BEARING KIT, Rear Axle Differential.....	9.044-1	BEZEL, Windshield Wiper Control.....	22.038-4
BEARING KIT, Rear Axle Pinion Inner.....	9.055-3	BLADE, Windshield Wiper.....	22.043-1
BEARING KIT, Rear Axle Pinion Outer.....	9.055-4	BLADES, Fan.....	2.002-1
BEARING SET, Camshaft.....	1.041-1	BLOCK, Fuse.....	3.155-2
BELLCRANK, Accelerator Pedal Rod.....	4.050-1	BLOCK, Junction.....	3.213-1
BELLCRANK, Clutch Release Idler.....	5.168-1	BLOCK, Rear Axle Differential Pinion Shaft Thrust.....	9.039-1
BELLCRANK, Column Gear Shift.....	7.110-1	BLOCK, Tailgate Electric Operated Window Regulator Harness Junction.....	23.325-5
BELLCRANK, Power Brake Unit Operating..	8.430-1	BLOCK ASSEMBLY, Engine Cylinder.....	1.020-1
BELLCRANK, Tailgate Latch Actuating....	31.129-1	BODY, Headlamp.....	3.248-2
BELLCRANK, Upper Clutch Release.....	5.168-2	BODY, Hydramatic Transmission Oil Pump..	6.535-1
BELLCRANK AND LINK, Rear Door Remote Control To Locking Knob.....	23.057-1	BODY, Power Steering Pump.....	10.430-4
BELLOWS, Automatic Speed Control Vacuum Servo.....	4.380-1	BODY, Windshield Wiper Pivot Shaft.....	22.047-1
BELT, Air Conditioning.....	13.425-1	BOLT, Alternator Pivot Mounting.....	3.018-6
BELT, Air Conditioning.....	13.425-2	BOLT, Brake Master Cylinder Piston Stop...	8.050-1
BELT, Air Conditioning.....	13.425-5	BOLT, Clutch Cover To Flywheel.....	5.050-1
BELT, Alternator And Radiator Fan.....	3.008-1	BOLT, Cylinder Head To Block.....	1.063-1
BELT, Alternator Drive.....	3.008-2	BOLT, Housing Retainer - Disc Caliper Brake.....	8.810-4
BELT, Crankshaft To Air Pump To Compressor.....	4.620-1	BOLT, Hub To Brake Drum (Front Axle Set) ..	8.247-1
BELT, Crankshaft To Exhaust Emission Air Pump.....	4.612-1	BOLT, Hub To Brake Drum (Rear Axle Set) ..	8.247-2
BELT, Front Seat.....	27.290-1	BOLT, Pivot To Cylinder Head.....	1.101-2
BELT, Front Seat Center (Buckle End).....	27.290-4b	BOLT, Power Brake Master Cylinder Stop ...	8.515-2
BELT, Front Seat Center (Connector End)...	27.290-4	BOLT, Steering Column Locking.....	10.337-2
BELT, Front Seat Outer (Buckle End).....	27.290-4a	BOLT, Steering Knuckle To Spindle.....	10.004-6
BELT, Front Seat Outer (Connector End)....	27.290-3	BOLT, Turning Radius Stop.....	10.010-1
BELT, Power Steering Pump To Exhaust Emission Air Pump.....	4.615-1	BOOT, Brake Master Cylinder.....	8.052-1
BELT, Radiator Fan And Alternator.....	2.016-1	BOOT, Clutch Cable.....	5.161-5
BELT, Rear Seat.....	27.290-9	BOOT, Clutch Pedal Rod Seal.....	5.160-6
BELT, Rear Seat Center (Buckle End).....	27.290-9c	BOOT, Clutch Pivot Inner.....	5.168-15
BELT, Rear Seat Center (Connector End) ...	27.290-9d	BOOT, Clutch Pivot Outer.....	5.168-14
BELT, Rear Seat Outer (Buckle End).....	27.290-9a	BOOT, Clutch Throwout Lever.....	5.125-1
BELT, Rear Seat Outer (Connector End) ....	27.290-9b	BOOT, Floor Gear Shift Lever.....	7.013-2
		BOOT, Headlamp Dimmer Switch Cover.....	3.158-4
		BOOT, Reduction Unit Cable.....	18.650-1a
		BOOT, Seat Belt.....	27.290-8
		BOOT, Shoulder Belt.....	27.292-5
		BOW, Cap Roof Support.....	28.714-1
		BOX, Battery Tray.....	3.082-1
		BOX, Glove.....	22.058-1

# ALPHABETICAL INDEX

DESCRIPTION	GROUP NO.	DESCRIPTION	GROUP NO.
<b>B - Cont.</b>		<b>B - Cont.</b>	
BOX, Trailer Towing Relay And Circuit		BRACKET, Clutch Control Cable .....	5.165-1
Breaker .....	3.780-10	BRACKET, Clutch Pedal Retainer .....	5.136-1
BRACE, Air Conditioning Compressor		BRACKET, Clutch Slave Cylinder .....	5.221-2
To Intake Manifold Support .....	13.410-10	BRACKET, Clutch Throwout Lever	
BRACE, Body Side Lower Front Panel .....	31.065-2	Return Spring .....	5.190-2
BRACE, Clutch Cable Bracket To		BRACKET, Cowl Side Front Outer Splash	
Transfer Case .....	5.165-8	Apron .....	20.155-4
BRACE, Draw Bar .....	11.068-4	BRACKET, Dash Panel Rod Mounting .....	20.130-4
BRACE, Draw Bar Upper .....	11.066-14	BRACKET, Directional Signal Flasher	
BRACE, Exhaust Emission Air Pump		Holder .....	3.330-2
Reinforcement .....	4.525-1	BRACKET, Directional Signal Switch	
BRACE, Exhaust Emission Air Pump Support	4.515-1	Mounting .....	3.321-4
BRACE, Exhaust Pipe .....	4.195-1	BRACKET, Distributor Vacuum Control	
BRACE, Fender .....	31.065-1	Solenoid .....	3.051-7
BRACE, Front Fender Stone Shield		FRACKET, Division Bar To Inner Door .....	23.125-1b
Extension .....	12.076-3	BRACKET, Energy Absorber	
BRACE, Heater Control Housing To Panel .....	13.017-2a	Body Mounting .....	12.320-1
BRACE, Rear Bumper Back Bar .....	12.178-3	BRACKET, Energy Absorber To	
BRACE, Rear Crossmember .....	11.066-11	Bumper Rail Mounting .....	12.315-1
BRACKET, Accelerator Control Cable .....	4.057-6	BRACKET, Engine Front Support Mounting ..	1.004-3
BRACKET, Accelerator Pedal Rod Bellcrank	4.050-3	BRACKET, Exhaust Emission Air Pump	
BRACKET, Air Conditioning Blower Motor		Mounting .....	4.520-1
To Housing Mounting .....	13.072-5	BRACKET, Exhaust Gas Recirculating	
BRACKET, Air Conditioning Compressor		Back Pressure Sensor .....	4.700-5
Mounting .....	13.410-1	BRACKET, Exhaust Pipe Support .....	4.195-1a
BRACKET, Air Conditioning Drive Belt Back		BRACKET, Fender To Dash .....	12.076-1
Idler Pulley .....	13.435-3	BRACKET, Flasher Mounting .....	3.690-6
BRACKET, Air Conditioning Intermediate		BRACKET, Foot Operated Parking Brake	
Pulley Mounting .....	13.430-3	Stabilizer .....	8.180-13
BRACKET, Air Conditioning Intermediate		BRACKET, Front Axle Bumper Frame .....	9.304-3
Pulley Upper Adjusting .....	13.430-7	BRACKET, Front Brake Hose .....	8.116-4
BRACKET, Air Deflector Vent Control		BRACKET, Front Door Division Bar To	
To Panel .....	22.020-10	Door Panel .....	23.125-2
BRACKET, Alternator .....	3.018-1	BRACKET, Front Door Glass Stop .....	25.054-1
BRACKET, Alternator Belt Tension		BRACKET, Front Door Restraint Pin .....	23.015-5
Adjusting .....	3.018-4	BRACKET, Front Door Speaker Mounting .....	15.320-13a
BRACKET, Ammeter .....	3.600-4	BRACKET, Front Energy Absorber	
BRACKET, Ash Receiver To Instrument		To Support .....	12.322-1
Panel .....	22.092-2	BRACKET, Front Engine Mounting Support ..	1.004-1
BRACKET, Automatic Speed Control Vacuum		BRACKET, Front License Plate .....	14.098-1
Servo Bellows Mounting .....	4.385-1	BRACKET, Front Shock To Frame .....	11.201-1
BRACKET, Auxiliary Gasoline Tank		BRACKET, Front Spring Bumper .....	11.070-5
Hold Down .....	4.131-16	BRACKET, Front Suspension Sway Stabilizer	
BRACKET, Battery Hold Down .....	3.084-1	Connecting Link To Spring Tie Plate .....	10.260-8
BRACKET, Bellcrank Retaining .....	5.168-3	BRACKET, Front Suspension Sway	
BRACKET, Bezel Support .....	12.001-10	Stabilizer To Frame .....	10.260-3
BRACKET, Body Hold Down .....	11.054-1	BRACKET, Fuel Line To Frame .....	4.160-7
BRACKET, Brake Line Hose Support .....	8.116-5	BRACKET, Fuel Vapor Storage Canister .....	4.144-2
BRACKET, Carburetor Choke Heater Tube		BRACKET, Gasoline Tank Mounting .....	4.152-4
To Clear Air Tube .....	4.020-10	BRACKET, Gasoline Tank Strap Support .....	4.152-3
BRACKET, Carburetor Lever To Accelerator		BRACKET, Gear Selector Dial Lamp .....	7.535-1
Cable .....	4.070-5	BRACKET, Gear Shift Cross Shaft .....	7.075-1
BRACKET, Carburetor Pull Back Spring .....	4.080-2	BRACKET, Generator Assembly .....	3.014-4
BRACKET, Choke And Air Deflector Cable ..	22.056-13	BRACKET, Glass Stop .....	23.040-4
BRACKET, Choke Lighter .....	3.352-7	BRACKET, Heated Rear Window Indicator	
BRACKET, Clutch Cable Anchor .....	5.165-3	Lamp .....	3.770-5



# ALPHABETICAL INDEX

DESCRIPTION	GROUP NO.	DESCRIPTION	GROUP NO.
<b>B - Cont.</b>		<b>B - Cont.</b>	
BRACKET, Heater Hose To Fender .....	13.050-8	BRACKET, Spare Wheel Support To Body ...	14.200-1
BRACKET, Hood Catch.....	12.060-17	BRACKET, Spare Wheel Support To Bracket.	14.201-1
BRACKET, Hood Prop Catch .....	12.008-5	BRACKET, Spring Pivot .....	11.008-1
BRACKET, Hood Prop Retainer.....	12.008-3	BRACKET, Spring Shackle .....	11.005-1
BRACKET, Hood Prop Rod Support.....	12.008-8	BRACKET, Stabilizer Brake Pedal Retainer .	8.164-4
BRACKET, Hydramatic Transmission		BRACKET, Steering Gear .....	10.290-3
Oil Cooler Lines Support .....	6.631-6	BRACKET, Steering Damper To Leaf Spring.	10.260-15
BRACKET, Hydramatic Transmission		BRACKET, Steering Damper To Tie Rod....	10.260-16
Parking Brake .....	6.552-6	BRACKET, Steering Gear Jacket Tube To	
BRACKET, Ignition Coil.....	3.060-1	Instrument Panel.....	10.339-1
BRACKET, Ignition Wire Separation .....	3.230-2	BRACKET, Steering Gear Jacket Tube To	
BRACKET, Injection Manifold Hose Clip....	4.621-2	Instrument Panel Seat.....	10.339-6
BRACKET, License Lamp.....	3.336-1	BRACKET, Sun Visor Retaining.....	29.003-4
BRACKET, License Plate Holder .....	3.336-3	BRACKET, Support Clutch Release Idler	
BRACKET, Liftgate Support Arm.....	28.600-3	Pivot Outer.....	5.168-6
BRACKET, Liquid Check Valve .....	20.275-1	BRACKET, Tachometer.....	3.700-2
BRACKET, Longitudinal Seat Front		BRACKET, Tail And Backup Lamp.....	31.006-1
Stabilizer .....	29.201-5	BRACKET, Tailgate Pillar Lower Filler	
BRACKET, Longitudinal Seat Rear Stabilizer	29.201-7	Extension.....	20.315-9
BRACKET, Muffler To Frame .....	4.200-2	BRACKET, Tailgate Support Arm To	
BRACKET, Power Steering Pump Mounting ..	10.448-1	Pick-Up Box.....	31.134-4
BRACKET, Oil Filler Tube Support .....	6.510-4	BRACKET, Tailgate Support Arm To	
BRACKET, Oil Level Indicator.....	1.187-3	Tailgate .....	31.134-2
BRACKET, Oil Pressure Gauge.....	3.605-2b	BRACKET, Tailgate Support Cable.....	23.037-1
BRACKET, Parking Brake Cable Guide.....	8.224-1	BRACKET, Tail Pipe Support .....	4.234-1
BRACKET, Parking Brake Cable Pivot		BRACKET, Tail-Stop And Directional Lamp.	3.300-3
Anchor.....	8.224-5	BRACKET, Tail-Stop-Directional And	
BRACKET, Parking Brake Warning Lamp		Backup Lamp .....	3.300-2
Switch .....	3.650-3	BRACKET, Trailer Harness Receptacle....	3.780-4
BRACKET, Pintle Hook .....	11.066-7	BRACKET, Transfer Case And Transmission	
BRACKET, Power Steering Pump Pivot.....	10.431-1	Mounting .....	18.215-1
BRACKET, Power Steering Support.....	13.430-10	BRACKET, Transfer Case And Transmission	
BRACKET, Radio Mounting.....	15.320-10	Support Plate Insulator.....	18.196-1
BRACKET, Radio Speaker Balance Control..	15.320-12a	BRACKET, Transfer Case Insulator Support.	18.190-1
BRACKET, Rear Brake Tube Tee At Axle		BRACKET, Transfer Case Support .....	18.189-1
Differential Cover.....	8.112-1	BRACKET, Transfer Case Torque Reaction	18.200-1
BRACKET, Rear Compartment .....	15.320-14a	BRACKET, Transfer Case Torque Reaction	
BRACKET, Rear Crossmember Angle		Insulator Stud.....	18.200-7
Stabilizer .....	31.005-5	BRACKET, Transmission Kickdown Switch..	6.665-2
BRACKET, Rear Door Division Bar To		BRACKET, Ventilating Windshield Arm	
Door Panel.....	23.165-2	Mounting (On Frame).....	25.013-1
BRACKET, Rear Door Glass Stop.....	25.054-4	BRACKET, Ventilating Windshield Arm	
BRACKET, Rear License Plate.....	14.098-3	Mounting (On Windshield) .....	25.014-1
BRACKET, Rear License Plate Spring		BRACKET, Voltmeter .....	3.600-8
Retaining.....	14.098-10	BRACKET, Windshield Wiper Motor Mounting	22.027-3
BRACKET, Rear Seat Cushion Pan Hinge		BREAKER, Tailgate Electric Operated	
Pivot .....	29.181-4	Window Regulator Harness Circuit.....	23.325-1
BRACKET, Rear Shock Mounting.....	11.224-1	BREAKER, Trailer Towing Harness Circuit .	3.780-6
BRACKET, Rear Spring Hanger Pivot.....	11.107-1	BREAKER, Windshield Wiper Motor Circuit ..	22.036-3
BRACKET, Reduction Unit Control Cable		BREATHING, Front Axle .....	9.301-2
Clamp .....	18.630-5	BREATHING, Rear Axle.....	9.001-3
BRACKET, Release Rod.....	29.105-17	BREATHING, Transfer Case.....	18.010-2
BRACKET, Seat Back Frame Extension.....	29.201-3	BREATHING, Transmission Case.....	6.005-3
BRACKET, Skid Plate.....	4.131-6	BREATHING ASSEMBLY .....	18.560-4
BRACKET, Skid Plate To Front Gasoline		BRUSH, Horn Contact.....	3.400-8
Tank .....	4.131-4		

# ALPHABETICAL INDEX

DESCRIPTION	GROUP NO.	DESCRIPTION	GROUP NO.
<b>B - Cont.</b>		<b>B - Cont.</b>	
BULB .....	3.215-1	BUSHING, Clutch Rod Retainer To Floor....	5.160-9
BULB, Ammeter .....	3.600-6	BUSHING, Column Gear Shift Upper Lever...	7.020-11
BULB, Ash Receiver Lamp.....	22.092-7	BUSHING, Crankshaft Pilot .....	1.043-1
BULB, Backup Lamp .....	3.317-4	BUSHING, Defroster Nozzle Outlet.....	13.118-4
BULB, Brake Pressure Warning Lamp.....	3.651-3	BUSHING, Front And Rear Shock Absorber	
BULB, Clock .....	3.369-1	Mounting .....	11.202-1
BULB, Courtesy Lamp.....	3.349-5	BUSHING, Front Door Locking Rod.....	23.055-2
BULB, Domelamp.....	3.346-10	BUSHING, Front Spring .....	11.144-1
BULB, Front Fender Side Lamp.....	3.720-4	BUSHING, Hydramatic Transmission Case...	6.503-3
BULB, Gear Selector Dial Lamp .....	7.535-8	BUSHING, Hydramatic Transmission Center	
BULB, Headlamp .....	3.280-1	Support .....	6.556-4
BULB, Heated Rear Window .....	3.770-4a	BUSHING, Hydramatic Transmission Oil	
BULB, Heater And Defroster Control Lamp..	13.017-13	Pump Body.....	6.535-3
BULB, Heater Control Harness .....	13.017-21	BUSHING, Hydramatic Transmission Oil	
BULB, Instrument Cluster Illumination.....	3.531-4	Pump Stator Shaft .....	6.535-4
BULB, License Plate Lamp.....	3.341-13	BUSHING, Hydramatic Transmission Output	
BULB, Parking And Front Directional		Shaft .....	6.635-4
Signal Lamp.....	3.292-7	BUSHING, Hydramatic Transmission Sun	
BULB, Pick-Up Box Cargo Lamp.....	3.671-14	Gear Shaft.....	6.518-3
BULB, Rear Domelamp .....	3.670-5	BUSHING, Leaf Spring Shackle .....	11.170-3
BULB, Rear Side Marker Lamp.....	3.740-4	BUSHING, Lock Release Rod Guide .....	29.105-20
BULB, Tachometer.....	3.700-5	BUSHING, Rear Door Hinge.....	23.023-1a
BULB, Tail And Stop Lamp .....	3.312-2	BUSHING, Rear Spring.....	11.144-2
BULB, Tail, Stop And Directional .....	3.312-1	BUSHING, Reduction Unit Shift Lever .....	18.660-2
BUMPER, Axle Housing Front Windup Pinion	9.304-3a	BUSHING, Shock Absorber Mounting .....	11.202-1
BUMPER, Brake Pedal Stop.....	8.140-6	BUSHING, Speedometer Driven Gear.....	18.580-5
BUMPER, Cowl Ventilator Intake Cover		BUSHING, Steering Gear Cross Shaft .....	10.307-1
To Dash Panel.....	22.016-4	BUSHING, Steering Gear Cross Shaft .....	10.307-2
BUMPER, Dovetail Receptacle Insert.....	23.006-17b	BUSHING, Steering Gear Jacket Tube Lower.	10.346-1
BUMPER, Fold Down Windshield.....	12.009-1	BUSHING, Steering Wheel Cover Snap In ....	10.280-6
BUMPER, Front Axle.....	9.304-1	BUSHING, Steering Wheel To Cover .....	3.401-5
BUMPER, Front Door Glass Stop.....	25.054-3	BUSHING, Threespeed Transmission	
BUMPER, Front Seat Frame .....	29.103-10	Mainshaft .....	6.068-5a
BUMPER, Front Spring .....	11.070-3	BUSHING, Threespeed Transmission	
BUMPER, Glass Stop Bracket .....	23.040-6	Reverse Idler Gear .....	6.170-4a
BUMPER, Glove Box Door .....	22.072-1	BUSHING, Transfer Case Rear Bearing Cap .	18.080-3
BUMPER, Grille Panel .....	2.050-13	BUSHING, Transfer Case Shift Lever.....	18.125-3
BUMPER, Hood Adjustable.....	12.001-12	BUSHING, Transfer Case Shifting Lever ....	18.180-4
BUMPER, Rear Axle .....	9.086-1	BUSHING, Transmission Reverse Idler Gear .	6.170-4a
BUMPER, Rear Axle Housing.....	9.004-1	BUSHING, Valve Stem To Wheel .....	8.270-3
BUMPER, Rear Cushion Frame To Floor		BUSHING AND VALVE, Hydramatic Trans-	
Riser .....	29.181-9	mission Pressure Regulator Booster.....	6.512-1
BUMPER, Rear Door Glass Stop .....	25.054-6	BUTTON, Center Horn .....	3.400-1
BUMPER, Rear License Plate .....	14.108-2	BUTTON, Door Trim Panel.....	29.070-7
BUMPER, Rear Seat Adjustable Stop.....	29.181-8	BUTTON, Plug.....	27.038-1
BUMPER, Spare Tire .....	14.203-3	BUTTON, Upholstery.....	29.367-1
BUMPER, Stationary Hood.....	12.001-14	BUZZER, Seat Belt Warning.....	3.786-1
BUMPER, Steering Wheel Actuator .....	10.830-2		
BUMPER, Steering Wheel Actuator Down....	10.830-5		
BUMPER, Tailgate.....	23.006-1b		
BUMPER, Tailgate End Panel .....	31.135-2		
BUMPER, Tailgate Latch Release Handle...	31.126-7		
BUMPER, Tailgate Support Arm.....	23.006-15		
BUMPER, Windshield.....	25.015-1		
BUMPERETTE.....	12.168-11		
BUSHING, Bellcrank To Bracket.....	4.050-7		
BUSHING, Clutch Release Idler Pivot Inner .	5.168-16		
BUSHING, Clutch Release Idler Pivot Outer .	5.168-17		

## - C -

CABLE, Accelerator .....	4.057-1
CABLE, Automatic Speed Control Regulator	
To Transmission .....	3.570-2
CABLE, Battery Ground .....	3.196-1
CABLE, Battery Ground Jumper To	
Crossmember .....	3.196-4
CABLE, Battery To Starter Relay.....	3.200-2
CABLE, Brake Shoe Automatic Adjusting	
Link.....	8.010-1

# ALPHABETICAL INDEX

DESCRIPTION	GROUP NO.	DESCRIPTION	GROUP NO.
<b>C - Cont.</b>		<b>C - Cont.</b>	
CABLE, Clutch Release .....	5.161-1	CAP, Water Pump Body Or Heater	
CABLE, Equalizer Cable To Rear Wheels...	8.220-1	Hose Nipple.....	2.080-10
CABLE, Equalizer To Rear Cable.....	8.215-1	CAP, Wheel Hub.....	8.274-1
CABLE, Foot Operated Parking Brake Lever		CAP, Windshield Washer Reservoir .....	22.052-8
To Equalizer .....	8.192-1	CAPACITOR, Radio Interference Suppression	15.320-18
CABLE, Front Fender Side Lamp.....	3.720-5	CARBURETOR .....	4.001-1
CABLE, Heater And Defroster Control		CARPET, Front Floor .....	29.294-3
(Defroster) .....	13.017-15	CARPET, Front Floor Extension .....	29.294-4
CABLE, Heater And Defroster Control		CARPET, Rear Auxiliary Floor .....	29.420-2
(Heater Damper) .....	13.017-17	CARPET, Rear Floor.....	29.302-2
CABLE, Rear Side Marker Lamp.....	3.742-1	CARPET, Rear Floor Riser .....	29.202-3
CABLE, Reduction Unit .....	18.650-1	CARPET, Rear Floor Sill .....	29.302-3
CABLE, Relay To Starting Motor.....	3.200-2a	CARPET, Tailgate.....	29.465-1
CABLE, Solenoid To Starting Motor.....	3.020-8	CARPET, Wheelhouse Trim .....	29.435-1
CABLE,	3.570-1	CARRIER, Hydramatic Transmission	
Speedometer		Reaction Assembly.....	6.590-1
.....	3.570-1b	CARRIER ASSEMBLY, Hydramatic	
CABLE, Tailgate Support .....	23.036-1	Transmission Output.....	6.592-1
CABLE, Temperature Control.....	13.017-8	CARRIER KIT, Spare Wheel .....	8.350
CABLE, Voltmeter .....	3.600-10	CASE, Front Axle Differential .....	9.324-1
CALIPER ASSEMBLY, Front Wheel		CASE, Glove Box Lock .....	22.073-2b
Disc Brake .....	8.810-1	CASE, Hydramatic Transmission .....	6.503-1
CAM, Directional Signal Cancelling... ..	3.321-14	CASE, Instrument Cluster.....	3.505-1
CAMSHAFT .....	1.040-1	CASE, Rear Axle Differential (LLD) .....	9.024-1
CANISTER, Fuel Vapor Storage.....	4.144-1	CASE, Rear Axle Differential (WLD) .....	9.024-2
CAP, Air Conditioning Compressor Suction		CASE, Transfer.....	18.010-1
And Discharge Valve Stem.....	13.405-3	CASE, Transfer Case Shift Lever Control...	18.150-1
CAP, Air Deflector Drain Hose End .....	22.020-3d	CASE, Transmission .....	6.005-1
CAP, Auxiliary Gasoline Tank Filler Tube ..	4.131-23	CASE ASSEMBLY, Front Axle Differential ..	9.321-1
CAP, Canister Carburetor Bowl Vent .....	4.144-1d	CASE ASSEMBLY, Rear Axle Differential	
CAP, Carburetor Vacuum Nipple .....	4.001-3	(LLD) .....	9.021-1
CAP, Distributor .....	3.032-1	CASE ASSEMBLY, Rear Axle Differential	
CAP, Door Speaker Wire Retainer .....	15.320-11c	(WLD) .....	9.021-2
CAP, Engine Oil Pump Release Valve Spring	1.187-1	CATALYST, Catalytic Converter.....	4.212-5
CAP, Front Body Pillar Drip Moulding.....	20.395-3	CATCH, Hood Assembly .....	12.060-15
CAP, Front Fender Radio Antenna Dress....	15.030-3	CATCH, Windshield Hold Down.....	25.006-1
CAP, Front Propeller Shaft Sleeve Yoke Dust	9.110-1	"C" CLIP, Equalizer Cable To Rear Cable ..	8.215-4
CAP, Front Wheel Grease Retainer Outer....	8.296-2	CENTER SUPPORT AND RACE KIT,	
CAP, Gasoline Tank Vent Outlet Tubes.....	4.130-4	Hydramatic Transmission.....	6.556-1
CAP, Intake Manifold Nipple .....	1.067-21	CHAIN, Automatic Speed Control Bellows	
CAP, Nonlocking Gasoline Tank Filler .....	4.138-1	To Shaft .....	4.390-1
CAP, Oil Filler.....	1.022-1	CHAIN, Drive .....	18.530-1
CAP, Power Steering Pump Oil Reservoir		CHAIN, Timing.....	1.130-1
Filler.....	10.465-2	CHAIN ASSEMBLY, Tailgate.....	23.006-6c
CAP, Radiator Core.....	2.032-1	CHAIN ASSEMBLY, Tailgate.....	31.160-1
CAP, Rear Propeller Shaft Sleeve Yoke Dust	9.110-2	CHANNEL, Front Door Lowering Glass	
CAP, Rear Wheel Grease Retainer Outer ....	8.296-3	Bottom.....	25.030-1
CAP, Sun Visor End Retaining Rod.....	29.004-2	CHANNEL, Front Door Lowering Glass	
CAP, Tailgate Upper Outer End.....	23.013-6	Slide .....	25.036-1
CAP, Tee Nipple .....	1.117-4	CHANNEL, Rear Door Division Bar	
CAP, Threespeed Transmission Shift Rail...	6.018-4	Stationary Glass .....	23.165-1
CAP, Transfer Case Front Output Shaft Rear		CHANNEL, Rear Door Lowering Glass	
Bearing.....	18.028-1	Bottom.....	25.032-1
CAP, Transfer Case Output Shaft Bearing...	18.015-1	CHANNEL, Rear Door Lowering Glass	
CAP, Transfer Case Rear Bearing.....	18.080-1	Slide .....	25.038-1
CAP, Transmission Control Housing.....	7.013-2b	CHANNEL, Rear Window Glass.....	25.044-1
CAP, Transmission Front Bearing.....	6.017-1	CHANNEL, Tailgate Glass Bottom .....	25.033-1

# ALPHABETICAL INDEX

DESCRIPTION	GROUP NO.	DESCRIPTION	GROUP NO.
<b>C - Cont.</b>		<b>C - Cont.</b>	
CHANNEL, Tailgate Glass Run.....	25.033-4	CLAMP, Seat Leg.....	29.201-15
CHANNEL, Tailgate Glass Slide Lower.....	25.039-1	CLAMP, Steering Gear Jacket Tube To Toeboard Plate.....	10.350-5
CHANNEL, Windshield Glass.....	25.002-1	CLAMP, Steering Gear Shaft Lower Bearing..	10.768-1
CHECK VALVE KIT, Power Steering Gear Pressure.....	10.524-1	CLAMP, Steering Gear To Lower Shaft Coupling.....	10.742-1
CLAMP, Auxiliary Gasoline Tank Hose.....	4.131-12	CLAMP, Steering Linkage Tie Rod Adjusting Tube.....	10.224-1
CLAMP, Bolt Battery Hold Down.....	3.095-1	CLAMP, Tail Pipe To Hanger.....	4.234-6
CLAMP, Bypass Hose.....	2.080-9	CLAMP, Water Pump Or Heater Hose Nipple.....	2.080-11
CLAMP, Cap To Vent Valve Tee.....	1.117-5	CLAMP, Windshield Hold Down.....	25.005-1
CLAMP, Carburetor Vacuum Nipple Cap.....	4.001-4	CLAMP, Windshield Washer Hose.....	22.053-2
CLAMP, Clutch Pedal Push Rod Boot.....	5.160-6b	CLAMP, Windshield Wiper Motor Wire.....	22.027-11
CLAMP, Conduit.....	18.585-12	CLAMP ASSEMBLY, Exhaust Pipe To Crossover Pipe.....	4.178-4
CLAMP, Crankcase Vent Valve Hose.....	1.117-2	CLAMP ASSEMBLY, Exhaust Pipe To Muffler	4.205-1
CLAMP, Distributor.....	3.039-1	CLAMP ASSEMBLY, Muffler To Tail Pipe Or Insulator.....	4.230-1
CLAMP, Exhaust Emission Air Pump To Backfire Valve Hose.....	4.586-1	CLAMPS, Fuel Line.....	4.160-6
CLAMP, Exhaust Emission Backfire Valve (At Tee Or Manifold).....	4.566-1	CLAMPS, Vapor Canister Hose.....	4.144-17
CLAMP, Exhaust Emission Backfire Valve (At Valve).....	4.566-2	CLEANER, Carburetor Air.....	4.088-1
CLAMP, Exhaust Emission Backfire Valve To Injection Manifold Hose.....	4.600-2	CLEVIS, Parking Brake Cable Pivot.....	8.215-2
CLAMP, Exhaust Pipe To Bracket.....	4.195-3	CLIP, Alarm Switch Retaining.....	3.140-2
CLAMP, Filler Hose To Filler Neck Flange.	4.141-17a	CLIP, Anchor Accelerator Spring.....	4.050-5
CLAMP, Filler Neck To Flange.....	4.141-2	CLIP, Brake Tube Fastening.....	8.116-3
CLAMP, Fuel Pump In-Line Filter Hose....	4.110-5	CLIP, Brake Tube Left And Right At Master Cylinder.....	8.106-2
CLAMP, Fuel Vapor Line Connecting.....	4.142-10	CLIP, Brake Tube To Clutch Boot.....	8.106-4
CLAMP, Fuel Vapor Storage Canister To Brackets.....	4.144-6	CLIP, Canister Hose To Air Cleaner Hose..	4.144-11
CLAMP, Gasoline Filler Neck Tube Connector To Tank.....	4.141-14	CLIP, Clutch Cable To Dash Panel And Engine Mounting Bracket.....	5.161-3
CLAMP, Gasoline Tank Air Vent Hose.....	4.141-21	CLIP, Exhaust Emission Backfire Valve To Injection Manifold Hose.....	4.621-1
CLAMP, Gasoline Tank Filler Neck.....	4.141-4	CLIP, Front Fender Side Marker Cable.....	3.720-6
CLAMP, Gasoline Tank Filler Neck To Tank	4.141-5	CLIP, Fuel Line To Rocker Arm Cover....	4.176-2
CLAMP, Gasoline Tank Filler Neck Tube To Connector.....	4.141-12	CLIP, Gear Shift Rod Trunnion Retaining...	7.125-9
CLAMP, Gasoline Tank Vent Outlet Tube Cap.....	4.130-5	CLIP, Heater Hose To Upper Radiator Hose..	13.050-11
CLAMP, Harness To Directional Switch.....	3.321-5	CLIP, Hydramatic Transmission Oil Tube...	6.631-8
CLAMP, Heater Core Drain Hose.....	13.028-5	CLIP, Hydramatic Transmission Vacuum Tube Support.....	6.515-4
CLAMP, Heater Hose.....	13.086-1	CLIP, Oil Filler Tube To Bracket.....	6.510-5
CLAMP, Hydramatic Transmission Oil Cooler Tube At Radiator.....	6.631-9	CLIP, Overflow Hose To Core.....	2.020-4
CLAMP, Hydramatic Transmission Vacuum Hose.....	6.515-3	CLIP, Power Steering Pump Hoses.....	10.470-5
CLAMP, Ignition Coil.....	3.056-4	CLIP, Power Steering Pump Hoses To Frame	10.470-6
CLAMP, Intake Manifold Nipple Cap.....	1.067-22	CLIP, Reduction Unit Cable To Brake Tube..	18.650-7
CLAMP, Power Brake Unit Vacuum Hose....	8.460-7	CLIP, Return Line To Fuel Line.....	4.110-7
CLAMP, Power Steering Gear Worm Ball Bearing Return Guide.....	10.577-1	CLIP, Shoulder Belt Comfort.....	27.292-6
CLAMP, Power Steering Return Hose To Reservoir.....	10.470-4	CLIP, Shoulder Belt Retaining.....	27.292-3
CLAMP, Radiator Hoses.....	2.039-1	CLIP, Spring Retaining.....	8.220-5
CLAMP, Rear Propeller Shaft Body End Dust Cover.....	9.113-4	CLIP, Steering Gear Jacket Tube Lower Bushing To Jacket Tube.....	10.348
CLAMP, Rear Propeller Shaft Dust Cover...	9.113-5	CLIP, Tailgate Electric Operated Window Regulator Molded Harness To Body.....	23.320-6
CLAMP, Reduction Unit Control Cable Bracket.....	18.630-7	CLIP, Vacuum Line.....	18.585-5a

# ALPHABETICAL INDEX

DESCRIPTION	GROUP NO.	DESCRIPTION	GROUP NO.
<b>C - Cont.</b>		<b>C - Cont.</b>	
CLIP, Vacuum Tube.....	3.051-17	CONTROL, Fresh Air Duct.....	22.020-6
CLIP, Vacuum Tube Connecting.....	4.703-2	CONTROL, Front Door Latch Remote.....	23.056-1
CLIP BRAKE TUBE.....	8.101-1	CONTROL, Radio Speaker Balance.....	15.320-12
CLOCK.....	3.360-1	CONTROL, Rear Door Latch Remote.....	23.056-3
CLUSTER ASSEMBLY, Instruments.....	3.500-1	CONTROL, Tailgate Remote.....	23.039-3
CLUTCH, Air Conditioning Compressor Drive.....	13.415-1	CONTROL ASSEMBLY, Heater And Defroster.....	13.017-1
CLUTCH ASSEMBLY, Fourspeed Transmission Synchronizer Low And Second...	6.080-4	CONVERTER, Catalytic.....	4.212-1
CLUTCH ASSEMBLY, Fourspeed Transmission Synchronizer Third And Fourth...	6.080-3	CONVERTER, Hydromatic Transmission....	6.519-1
CLUTCH ASSEMBLY, Threespeed Transmission Synchronizer Low And Reverse...	6.080-2	CORE, Air Conditioning Condenser.....	13.450-1
CLUTCH ASSEMBLY, Threespeed Transmission Synchronizer Second And High...	6.080-1	CORE, Air Conditioning Evaporator.....	13.475-1
COIL, Air Conditioning Compressor Drive Pulley.....	13.415-3	CORE, Heater.....	13.028-1
COIL, Ignition.....	3.056-1	CORE, Radiator.....	2.020-1
COLLAR, Brake And Clutch Pedal Shaft....	5.148-3	CORE, Speedometer Cable.....	3.575
COLLAR, Reduction Unit Shift.....	18.615-13	CORD, Engine Heater.....	15.145-1
COLUMN ASSEMBLY, Steering.....	10.337-1	COUNTERSHAFT, Transmission.....	6.159-1
COMPRESSOR, Air Conditioning.....	13.400-1	COUPLING, Air Conditioning Hose Disconnect (Female Half).....	13.440-3c
CONDENSER, Distributor.....	3.033-1	COUPLING, Air Conditioning Hose Disconnect (Male Half).....	13.440-3a
CONDUCTOR, Instrument Cluster.....	3.520-1	COUPLING, Steering Gear Lower Shaft Or Intermediate Shaft To Steering Gear.....	10.740
CONDUIT, Vacuum Hose Protective.....	18.585-11	COUPLING, Steering Gear Upper Shaft To Lower Shaft.....	10.720-1
CONE AND ROLLER, Transfer Case Front Output Shaft.....	18.025-4	COUPLING, Tailgate Window Regulator Motor To Transmission.....	23.306-7
CONE AND ROLLER, Transfer Case Rear Bearing Cap (Front).....	18.088-1	COVER, Air Conditioning Hose Hole.....	20.120-18
CONE AND ROLLER, Transfer Case Rear Bearing Cap (Rear).....	18.085-1	COVER, Auxiliary Gasoline Tank End Panel.....	4.131-18
CONNECTOR, Carburetor Nipple To Vacuum Hose.....	4.701-3	COVER, Auxiliary Gasoline Tank Filler Opening Plate.....	4.131-22
CONNECTOR, Front Seat Adjuster Wire.....	29.133-1	COVER, Brake Adjusting Hole.....	8.030-1
CONNECTOR, Gasoline Filler Neck Tube To Tank.....	4.141-13	COVER, Brake Cylinder Hole Plate.....	20.120-4
CONNECTOR, Hydromatic Transmission Stator Sleeve.....	6.660-4	COVER, Brake Master Cylinder Filler.....	8.038-1
CONNECTOR, Hydraulic Tube To Master Cylinder.....	5.213-2	COVER, Brake Pedal Pad Rubber.....	8.148-1
CONNECTOR, Instrument Wiring Harness To Fuse Block And Dash.....	3.165-2a	COVER, Carburetor Air Cleaner.....	4.088-7
CONNECTOR, Oil Filter Bypass.....	1.223-1	COVER, Clutch Housing.....	5.054-3
CONNECTOR, Tee To Vacuum Hose.....	18.585-7a	COVER, Clutch Pedal Pad.....	5.144-1
CONNECTOR, Vacuum Hose.....	4.367-3	COVER, Clutch Push Rod.....	20.120-10
CONNECTOR, Vacuum Tube.....	13.020-18a	COVER, Cylinder Head.....	1.068-1
CONNECTOR, Windshield Washer Hose.....	22.053-3	COVER, Engine Oil Pump.....	1.164-1
CONNECTOR, Windshield Washer Hose (Tee).....	22.053-4	COVER, Exhaust Gas Recirculation Ports...	4.700-9
CONNECTOR, Windshield Wiper Motor To Control.....	22.027-10	COVER, Floor Gear Shift Lever.....	7.013-1
CONNECTOR, Wiring.....	3.165-2	COVER, Foot Operated Parking Brake.....	8.180-4
CONTACT KIT, Ignition.....	3.002-1	COVER, Fourspeed Transmission Case Side Opening.....	6.009-5
CONTACT SET, Ignition.....	3.031-1	COVER, Fresh Air Duct.....	22.020-3
CONTROL, Diaphragm.....	18.565-1	COVER, Front Axle Housing.....	9.307-1
CONTROL, Distributor Vacuum.....	3.046-1	COVER, Front Bucket Seat Sidewing.....	29.120-1
CONTROL, Electronic Ignition.....	3.044-1	COVER, Front Floor Pan.....	20.005-12
		COVER, Front Floor Pan Drain Hole.....	20.005-7
		COVER, Front Floor Pan Transmission Access.....	20.005-3
		COVER, Front Seat Adjuster Handle.....	29.133-2
		COVER, Front Seat Center Armrest Support Bracket.....	29.145-1
		COVER, Fuel Vapor Storage Canister Filter..	4.144-1c

# ALPHABETICAL INDEX

DESCRIPTION	GROUP NO.	DESCRIPTION	GROUP NO.
<b>C - Cont.</b>		<b>C - Cont.</b>	
COVER, Gasoline Tank Check Valve.....	4.132-1	COVER, Wheel Hub .....	8.274-2
COVER, Gasoline Tank Filler Tube		COVER, Windshield Wiper Linkage Access	
Protective.....	4.143-1	Hole.....	25.003-3
COVER, Heater Motor Opening .....	20.120-2	COVER, Windshield Wiper Motor (Bottom	
COVER, Hydramatic Transmission		Mounted) .....	22.027-6
Converter Housing Lower.....	6.528-1	COVER, Windshield Wiper Motor (Less	
COVER, Hydramatic Transmission Front....	6.527-1	Crash Pad) .....	22.027-7b
COVER, Hydramatic Transmission Governor.	6.545-2	COVER ASSEMBLY, Clutch .....	5.001-1
COVER, Hydramatic Transmission Oil Pump.	6.535-2	COVER ASSEMBLY, Timing Case.....	1.120-1
COVER, Hydramatic Transmission Rear		CRANK, Cap Side Window.....	28.706-5
Servo.....	6.540-5	CRANK, Electric Windshield Wiper	
COVER, Inertia Reel .....	29.020	Motor Drive.....	22.033-1
COVER, Instrument Panel Clock Opening ...	22.100-6	CRANKSHAFT ASSEMBLY.....	1.042-1
COVER, Instrument Panel Heater .....	22.100-4	CROSSMEMBER, Center .....	11.024-1
COVER, Instrument Panel Radio Opening ...	22.100-8	CROSSMEMBER, Engine Rear Support .....	1.010-1
COVER, Power Brake Master Cylinder Filler	8.510-2	CROSSMEMBER, Front .....	10.002-1
COVER, Power Steering Gear Pitman Shaft..	10.610-1	CROSSMEMBER, Hood Diagonal.....	12.001-3
COVER, Power Takeoff Transfer Case Cover	18.515-1	CROSSMEMBER, Intermediate Rear.....	11.024-2
COVER, Radio Lower .....	15.320-2a	CROSSMEMBER, Rear .....	11.024-3
COVER, Radio Upper .....	15.320-2	CRUTCH TIP, Longitudinal Seat Lea.....	29.201-13
COVER, Rear Axle Housing .....	9.007-1	CUP, Contact Horn Button.....	3.400-12
COVER, Rear Door And Rear Quarter Ash		CUP, Front Axle Differential Side Gear	
Receiver Outside .....	23.182-2	Bearing .....	9.343-1
COVER, Rear Propeller Shaft Grease Flat...	9.113-6	CUP, Front Axle Pinion Bearing (Inner-	
COVER, Rear Quarter Lower Front Inner....	20.269-2	Front) .....	9.355-1
COVER, Reduction Unit Power Takeoff .....	18.610-7	CUP, Front Axle Pinion Bearing (Outer-	
COVER, Seat Back Lock Striker.....	29.105-27	Rear) .....	9.355-2
COVER, Seat Belt Bolt Heat Shield .....	27.290-8a	CUP, Front Wheel Bearing .....	8.294-1
COVER, Seat Lock Latch .....	29.105-28	CUP, Front Wheel Retainer - Spring .....	8.296-10
COVER, Seat Lock Latch Finger Tab.....	29.105-26	CUP, Glove Box Door Lock Clamp .....	22.073-3
COVER, Shift Fork Vent.....	18.560-1	CUP, Rear Axle Pinion Bearing (Front) ....	9.055-1
COVER, Shoulder Belt Guide .....	27.292-7	CUP, Rear Axle Pinion Bearing (Rear) ....	9.055-2
COVER, Spare Tire .....	29.461	CUP, Rear Wheel Bearing .....	8.302-1
COVER, Steering Arm To Steering Tie Rod		CUP, Steering Column Housing Thrust.....	10.336-3
End Dust.....	10.232-2	CUP, Steering Gear Worm Bearing.....	10.324-1
COVER, Steering Column Access Plate .....	20.120-14	CUP, Tachometer Cover .....	3.700-6
COVER, Steering Gear Housing Cross Shaft .	10.300-1	CUP, Transfer Case Front Output Shaft Cone	
COVER, Steering Gear Shaft Lock.....	10.702-1	And Roller .....	18.025-5
COVER, Steering Housing Worm.....	10.296-1	CUP, Transfer Case Rear Bearing Cap Cone	
COVER, Steering Linkage Pitman Arm To		And Roller (Front).....	18.088-2
Steering Arm Tie Rod End Dust.....	10.232-1	CUP, Transfer Case Rear Bearing Cap Cone	
COVER, Steering Wheel.....	10.280-3	And Roller (Rear) .....	18.085-2
COVER, Steering Wheel Actuator And		CUSHION, Bottom Frame Hinge Antirattle ...	29.181-12
Directional Signal Switch.....	10.805-1	CUSHION, Front Suspension Sway	
COVER, Tailgate Chain .....	23.006-6d	Stabilizer To Frame .....	10.260-2
COVER, Tailgate Chain .....	31.163-1	CUSHION, Tailgate Glass Upper.....	25.033-6
COVER, Tailgate Window Regulator Access.	23.006-3	"C" WASHER, Fourspeed Transmission	
COVER, Trailer Towing Relay And Circuit		Shifting Shoe Reverse .....	6.085-6
Breaker Box .....	3.780-11	"C" WASHER, Fourspeed Transmission	
COVER, Transfer Case.....	18.510-3	Shift Rail End Reverse Plunger .....	6.020-5
COVER, Transfer Case Bottom .....	18.010-5	CYLINDER, Front Door Lock.....	23.081-2a
COVER, Transfer Case Shift Lever Control		CYLINDER, Glove Box Lock .....	22.073-2a
Case Bottom .....	18.152-5	CYLINDER, Ignition Switch .....	3.135-3
COVER, Transfer Case Shift Lever Control		CYLINDER, Ignition Switch Lock (Incl.	
Case Dust .....	18.152-4	Keys) .....	3.135-1
COVER, Transfer Case Shift Lever Opening .	20.120-7	CYLINDER, Ignition Switch Lock (Less	
COVER, Transfer Case Shift Rod .....	18.100-5	Keys) .....	3.135-2
COVER, Transmission Case.....	6.009-2		

# ALPHABETICAL INDEX

DESCRIPTION	GROUP NO.	DESCRIPTION	GROUP NO.
<b>C - Cont.</b>		<b>D - Cont.</b>	
CYLINDER ASSEMBLY, Brake Master.....	8.035-1	DRUM ASSEMBLY, Front Brake.....	8.240-1
CYLINDER ASSEMBLY, Brake Wheel Front..	8.068-1	DRUM ASSEMBLY, Rear Brake.....	8.240-2
CYLINDER ASSEMBLY, Brake Wheel Rear..	8.068-2	DUCT, Air.....	22.020-3a
CYLINDER ASSEMBLY, Clutch Master.....	5.207-1	DUCT, Cold Air Induction.....	4.092-1
CYLINDER ASSEMBLY, Clutch Slave.....	5.221-1	DUCT, Fresh Air Intake.....	22.020-1
CYLINDER ASSEMBLY, Power Brake Master	8.510-1	DUCT EXTENSION, Left Side.....	13.510-1
CYLINDER ASSEMBLY, Tailgate Lock.....	23.081-4	DUST KIT, Rear Propeller Shaft Cover And Clamp.....	9.113-2
<b>- D -</b>		<b>- E -</b>	
DAMPENER, Spare Wheel Vibration.....	14.203-1	ECCENTRIC, Fuel Pump.....	1.134-4
DAMPER, Crankshaft Vibration.....	1.045-1	ECCENTRIC, Fuel Pump.....	4.118-1
DAMPER, Exhaust Manifold.....	1.067-15	ECCENTRIC, Idler Pulley Adjusting.....	13.430-9
DAMPER, Steering.....	10.260-12	ELBOW, Cylinder Head Cover To PCV Filter Hose.....	1.116-4
DAMPER KIT, Exhaust Manifold.....	1.067-14	ELBOW, Heater Hose.....	13.050-5
DECAL, Transfer Case Shifting.....	18.001-5	ELBOW, Hydramatic Transmission (Oil Cooler Lines To Transmission).....	6.631-4
DECAL, Unleaded Fuel.....	14.145-8	ELBOW, Hydramatic Transmission (Oil Cooler Tube At Radiator).....	6.631-10
DECAL RALLY STRIPES.....	26	ELBOW, Oil Pressure Gauge.....	3.605-7
DEFLECTOR, Exhaust Valve Stem.....	1.078-6	ELBOW, Vacuum Tube Inverted Flared.....	13.020-13
DEFLECTOR, Intake Valve Stem.....	1.077-6	ELEMENT, Carburetor Air Cleaner.....	4.088-5
DEFLECTOR, Valve Rocker Arm Shaft Oil..	1.102-1	ELEMENT, Cigar Lighter.....	3.352-6
DEFLECTOR, Windshield Defroster Air....	25.004-1	ELEMENT, Oil Filter.....	1.206-1
DETENT, Hydramatic Transmission Roller And Spring.....	6.551-5	ELEMENT, Windshield Wiper Blade.....	22.043-2
DIAL, Gear Selector Pointer.....	7.537-1	END, Clutch Master Cylinder Push Rod....	5.207-5
DIAPHRAGM KIT, Power Brake Valve Body..	8.485-1	END, Fourspeed Transmission Shift Rail First And Second.....	6.020-1
DIFFERENTIAL ASSEMBLY.....	18.545-1	END, Fourspeed Transmission Shift Rail Reverse.....	6.020-2
DIFFUSER, Instrument Cluster Lamp.....	3.525-2	END ASSEMBLY, Pitman Arm To Steering Arm Tie Rod.....	10.126-2
DIRECT CLUTCH KIT, Hydramatic Transmission.....	6.562-12	END ASSEMBLY, Steering Arm To Steering Arm Tie Rod.....	10.126-1
DISC, Horn Button.....	3.400-1a	END RAIL, Luggage Rack.....	15.250-8
DISC, Tone Control.....	15.320-4a	ENGINE ASSEMBLY.....	1.002-1
DISC ASSEMBLY, Front Wheel Disc Brake ..	8.805-1	EQUALIZER, Parking Brake Cable.....	8.214-1
DISC KIT, Rear Axle Differential Clutch Friction.....	9.035-2	ESCUTCHEON, Horn Switch.....	3.106-5
DISTRIBUTOR.....	3.030-1	ESCUTCHEON, Latch Opening Front Seat Cushion.....	29.103-16
DOOR, Front.....	23.001	ESCUTCHEON, Outside Rear View Remote Control Mirror.....	15.270-8
DOOR, Glove Box.....	22.060-1	ESCUTCHEON, Sun Visor Mounting Bracket..	29.003-6
DOOR, Headlamp.....	3.252-1	EXTENSION, Front Fender.....	12.075-6
DOOR, Rear Station Wagon.....	23.002-1	EXTENSION, Front Fender Stone Shield....	12.075-5
DOVETAIL, Hood Lock Lower.....	12.060-2	EXTENSION, Hydramatic Transmission Case	6.503-2
DOVETAIL ASSEMBLY, Hood Lock Lower..	12.060-1	EXTENSION, Modulator.....	4.005-1a
DOVETAIL ASSEMBLY, Tailgate.....	23.006-16	EXTENSION, Pick-Up Box Floor To Rear Body Side Lower Panel.....	31.052-1
DOWEL, Clutch Housing.....	5.054-5	EXTENSION, Rear Fender.....	20.173-1
DOWEL, Cylinder Block To Clutch On Converter Housing.....	1.020-2	EXTENSION, Rear Floor Pan.....	20.035-2
DOWEL, Cylinder Head To Manifold Dowel..	1.059-2	EXTENSION, Upper Tailgate Inner Rear Pillar Opening.....	20.315-7
DRAIN COCK, Radiator Core.....	3.036-1		
DRAW BAR AND PINTLE HOOK REINFORCEMENT.....	11.068-2a		
DRAW BAR ASSEMBLY.....	11.068-2		
DRAW BAR KIT.....	11.068-1		
DRIVE GEAR KIT, Windshield Wiper Motor..	22.031-1		
DRIVE UNIT, Tailgate Window Regulator...	23.308-1		
DRUM, Front Brake.....	8.245-1		
DRUM, Rear Brake.....	8.245-2		

## ALPHABETICAL INDEX

DESCRIPTION	GROUP NO.	DESCRIPTION	GROUP NO.
<b>E - Cont.</b>		<b>F - Cont.</b>	
EXTENSION, Windshield Wiper Motor Wire		FITTING, Transfer Case Shift Lever	
Extension .....	22.036-1	Lubricating .....	18.125-8
EXTENSION AND CAP, Tailgate		FLANGE, Exhaust Pipe Manifold .....	4.186-2
Window Regulator .....	23.306-5	FLANGE, Front Axle Shaft Drive .....	9.369-1
EXTENSION KIT, Mirror Arm .....	15.270-11	FLANGE, Gasoline Tank Filler Neck .....	4.141-15
EXTENSION KIT, Tail Pipe Side Exhaust ..	4.227-2	FLANGE, Horn Button Contact .....	3.400-3
EXTERIOR DECAL RALLY STRIPES .....	26	FLANGE, Steering Gear To Shaft .....	10.710-1
EXTERIOR ORNAMENTATION .....	26	FLANGE, Transfer Case Universal Joint End	18.115-4
EYEBOLT, Safety Chain Pintle Hook .....	11.066-5	FLASHER, Directional Signal .....	3.330-1
EYELET, Windshield Hold Down Strap .....	25.008-2	FLASHER, Hazard Warning .....	3.690-9
<b>- F -</b>		FLASH TUBE, Strobe Warning Lamp .....	15.516-3
FACEPLATE, Control Panel .....	13.480-1	FLYWHEEL ASSEMBLY, Crankshaft .....	1.056-1
FAN, Exhaust Emission Air Pump Filter ....	4.510-1	FOOTMAN LOOP, Longitudinal Seat .....	29.201-9
FASTENER, Automatic Speed Control		FORK, Fourspeed Transmission Shifter	
Vacuum Hose .....	4.367-4	First And Second .....	6.198-4
FENDER, Front .....	12.075-1	FORK, Fourspeed Transmission Shifter	
FENDER, Rear .....	31.040-1	Third And Direct .....	6.198-2
FILLER, Body Center Pillar Lower .....	20.220-2	FORK, Reduction Unit Shift Lever .....	18.620-5
FILLER, Cowl Top Panel To Front Body		FORK, Threespeed Transmission Shifter	
Pillar .....	20.150-3	Low And Reverse .....	6.198-1
FILLER, Front Bumper Rail .....	12.350-1	FORK, Threespeed Transmission Shifter	
FILLER, Rear Bumper To Rear Cross Sill ..	12.360-1	Third And Direct .....	6.198-3
FILLER, Tailgate Pillar Lower .....	20.315-8	FORK, Transfer Case Shift .....	18.095-1
FILLER, Vinyl Cover .....	20.422-2	FORWARD CLUTCH HOUSING AND WASHER	
FILTER, Ash Receiver Bulb .....	22.092-6	KIT, Hydramatic Transmission .....	6.595-1
FILTER, Cylinder Head Cover To Air		FORWARD CLUTCH KIT, Hydramatic	
Cleaner Hose .....	1.116-2	Transmission .....	6.595-2
FILTER, Fuel Vapor Storage Canister .....	4.144-1b	FRAME .....	11.001-1
FILTER, Gasoline .....	4.110-3	FRAME, Front Door Ventilator .....	23.114-1
FILTER, Gasoline Tank .....	4.134-1	FRAME, Front Door Window .....	23.008-2
FILTER SERVICE KIT .....	22.051-3	FRAME, Front Seat Back Center Armrest ..	29.142-1
FITTING, Bolt Hydraulic Clutch Hose To		FRAME, Front Seat Center Cushion .....	29.157-1
Slave Cylinder .....	5.216-2	FRAME, Front Seat Cushion .....	29.103-2
FITTING, Elbow To Oil Pressure Sending		FRAME, Rear Door Stationary Glass .....	23.126-1
Unit .....	3.605-6	FRAME, Rear Door Window .....	23.008-4
FITTING, Fuel Line To Carburetor .....	4.124-1	FRAME, Rear Quarter Pivoting Type Window ..	25.027-1
FITTING, Heater And Defroster Damper .....	13.113-4	FRAME, Rear Quarter Window Lower .....	20.350-2
FITTING, Heater Hose Elbow .....	13.050-5a	FRAME, Rear Quarter Window Upper .....	20.350-1
FITTING, Intake Manifold Vacuum .....	1.067-19	FRAME, Rear Window .....	20.397-1
FITTING, Lubrication .....	5.168-19	FRAME, Tailgate Glass .....	23.008-1
FITTING, Power Steering Pump Pressure		FRAME, Ventilating Windshield Upper Half ..	25.003-2
Hose .....	10.470-8	FRAME, Windshield .....	25.003-1
FITTING, Propeller Shaft Lubricating .....	9.112-1	FRAME ASSEMBLY, Front Seat .....	29.105-1
FITTING, Steering Gear Lower Shaft U-Joint		FRAME ASSEMBLY, Front Seat Back .....	29.105-3
Lubrication (In Slip Yoke) .....	10.700-4	FRAME ASSEMBLY, Front Seat Cushion ....	29.103-1
FITTING, Steering Gear Lower Shaft U-Joint		FRAME ASSEMBLY, Longitudinal Seat .....	29.201-1
Lubrication (In Clamp Yoke) .....	10.700-5	FRAME ASSEMBLY, Rear Seat .....	29.181-1
FITTING, Steering Linkage Tie Rod End		FRAME ASSEMBLY, Rear Seat Back .....	29.220-1
Lubrication .....	10.220-1	FRAME ASSEMBLY, Rear Seat Cushion .....	29.181-3
FITTING, Transfer Case Shifting Lever		FULCRUM, Floor Gear Shift Lever .....	7.001-2
Lubricating .....	18.180-5	FUSE .....	3.155-1
FITTING, Transfer Case Shift Lever		FUSE, Automatic Speed Control Harness ....	4.330-4
Control Case Bottom Cover Grease .....	18.152-8	FUSIBLE LINK, Starter Relay .....	3.167-1



# ALPHABETICAL INDEX

DESCRIPTION	GROUP NO.	DESCRIPTION	GROUP NO.
<b>- G -</b>		<b>G - Cont.</b>	
GASKET, Access Cover To Tailgate .....	23.006-4	GASKET, Hydramatic Transmission Rear	
GASKET, Backup Lamp Lens.....	3.317-3	Servo Cover .....	6.540-6
GASKET, Backup Lamp To Panel.....	3.315-2	GASKET, Hydramatic Transmission	
GASKET, Base To Roof .....	15.250-4	Solenoid .....	6.660-5
GASKET, Bearing Retainer Cover .....	18.660-4	GASKET, Hydramatic Transmission Valve	
GASKET, Brake Master Cylinder Filler		Body To Plate.....	6.660-6
Cover.....	8.038-2	GASKET, Hydramatic Transmission Valve	
GASKET, Brake Tube Hose.....	8.116-2	Plate To Case.....	6.660-7
GASKET, Carburetor .....	4.004-1	GASKET, Intake Manifold To Cylinder Head.	1.067-5
GASKET, Carburetor Air Cleaner Or Adapter		GASKET, Intake Manifold To Exhaust	
To Carburetor.....	4.088-2	Manifold .....	1.067-4
GASKET, Carburetor Choke Heater Tube....	4.020-5	GASKET, Lamp Mounting Directional And	
GASKET, Cargo Lamp Lens.....	3.671-5	Parking.....	3.292-8
GASKET, Converter To Exhaust Pipe Flange	4.212-3	GASKET, License Plate Lamp Housing To	
GASKET, Cylinder Head.....	1.061-1	Bracket .....	3.339-4
GASKET, Cylinder Head Cover .....	1.072-1	GASKET, License Plate Lamp Lens....	3.339-3
GASKET, Distributor .....	3.039-5	GASKET, Liftgate Handle.....	28.575-5
GASKET, Engine Oil Pan Drain Plug.....	1.151-4	GASKET, Outside Rear View Mirror.....	15.270-5
GASKET, Engine Oil Pump Cover.....	1.165-1	GASKET, Parking And Front Directional	
GASKET, Engine Oil Pump Release Valve		Lamp Lens.....	3.292-3
Spring Cap .....	1.178-2	GASKET, Power Brake Cylinder Filler Cover	8.510-4
GASKET, Engine Oil Pump To Cylinder		GASKET, Power Steering Gear Pitman Shaft	
Block.....	1.155-1	Cover.....	10.612-1
GASKET, Exhaust Emission Air Injection		GASKET, Rear Axle Housing Cover .....	9.007-4
Manifold .....	4.539-1	GASKET, Rear Brake Grease Protector .....	8.312-3
GASKET, Exhaust Gas Recirculating Valve		GASKET, Rear Door Outside Handle.....	23.074-8
And Sensor .....	4.700-2	GASKET, Rear License Plate Bracket.....	14.098-7
GASKET, Exhaust Manifold Damper .....	1.067-16	GASKET, Rear Propeller Shaft Housing	
GASKET, Exhaust Manifold Emission Hole		Cover.....	9.113-7
Plug.....	1.067-10	GASKET, Reduction Unit Power Takeoff	
GASKET, Fourspeed Transmission Case Side		Cover To Housing.....	18.610-9
Opening Cover.....	6.009-7	GASKET, Spark Plug .....	3.001-2
GASKET, Fourspeed Transmission Rear		GASKET, Speaker Mounting Bracket To Trim	
Bearing Retainer.....	6.052-3	Panel.....	15.320-15
GASKET, Fresh Air Duct .....	22.020-4	GASKET, Steering Gear Housing Cross Shaft	
GASKET, Front Axle Drive Shaft Flange ....	9.368-7	Cover.....	10.302-1
GASKET, Front Axle Housing Cover.....	9.307-3	GASKET, Tail And Stop Lamp.....	3.305-3
GASKET, Front Bearing Cap .....	6.017-3	GASKET, Tail And Stop Lamp Lens.....	3.305-2
GASKET, Front Door Lock Cylinder		GASKET, Tail And Stop Lamp To Body.....	3.305-1
Assembly .....	23.081-5	GASKET, Tailgate Handle .....	23.078-3
GASKET, Front Door Outside Handle.....	23.074-7	GASKET, Tailgate Regulator Base	
GASKET, Fuel Pump.....	4.116-1	To Panel.....	23.306-4
GASKET, Gasoline Gauge To Gasoline		GASKET, Thermostat Housing.....	2.102-7
Tank.....	3.615-5	GASKET, Threespeed Transmission Front	
GASKET, Gasoline Tank Filler Neck Flange	4.141-16	Bearing Cap Screw .....	6.017-4
GASKET, Gasoline Tank Outlet And Return		GASKET, Timing Case Cover.....	1.121-1
Tube Assembly .....	4.160-16	GASKET, Transfer Case Bottom Cover.....	18.010-7
GASKET, Grease Catcher Front		GASKET, Transfer Case Front Bearing Cap ..	18.015-3
At Bocking Plate.....	8.296-13	GASKET, Transfer Case Rear Bearing Cap..	18.080-4
GASKET, Heater Motor To Plate.....	13.072-2c	GASKET, Transfer Case Shift Lever.....	18.128-6
GASKET, Hydramatic Transmission		GASKET, Transfer Case Shift Lever	
Extension To Case.....	6.503-6	Control Case Bottom Cover .....	18.152-7
GASKET, Hydramatic Transmission		GASKET, Transfer Case Shift Lever	
Governor Cover .....	6.545-4	Opening Cover .....	20.120-9
GASKET, Hydramatic Transmission Oil Pan.	6.507-2	GASKET, Transfer Case To Transfer Case	
GASKET, Hydramatic Transmission Oil Pump		Cover.....	18.510-8
To Case .....	6.535-6		

# ALPHABETICAL INDEX

DESCRIPTION	GROUP NO.	DESCRIPTION	GROUP NO.
<b>G - Cont.</b>		<b>G - Cont.</b>	
GASKET, Transfer Case To Transmission (LQT) .....	18.001-3	GEAR, Transfer Case Rear Output Shaft Sliding.....	18.065-1
GASKET, Transfer Case To Transmission (WQT) .....	18.500-3	GEAR, Transmission Countershaft .....	6.164-1
GASKET, Transmission Adapter Plate To Transfer Case .....	6.053-3	GEAR, Transmission Reverse Idler.....	6.170-1
GASKET, Transmission Case Cover.....	6.009-4	GEAR, Transmission Second Speed.....	6.120-1
GASKET, Vent Cover.....	18.560-3	GEAR, Transmission Speedometer Drive ....	18.240-1
GASKET, Water Pump.....	2.098-1	GEAR AND PIN, Hydramatic Governor Transmission Driven .....	6.545-5
GASKET, Windshield Wiper Motor Cover.....	22.027-7a	GEAR ASSEMBLY, Steering.....	10.290-1
GASKET, Windshield Wiper Motor Mounting ..	22.027-4a	GEAR SET, Front Axle .....	9.350-1
GASKET AND SEAL SET, Transfer Case (Model 20) .....	18.002-1	GEAR SET, Front Axle Differential Side ....	9.327-1
GASKET AND SEAL SET, Transfer Case (Quadra Trac) .....	18.500-4	GEAR SET, Rear Axle Differential Side (LLD)	9.027-1
GASKET KIT, Air Conditioning Compressor..	13.400-5	GEAR SET, Rear Axle Differential Side (WLD)	9.027-2
GASKET SET, Air Conditioning Compressor Suction And Discharge Valve .....	13.405-2	GEAR SET, Rear Axle Ring .....	9.050-1
GASKET SET, Engine (Overhaul) .....	1.060-2	GENERATOR.....	3.005-1
GASKET SET, Engine (Valve Grind) .....	1.060-1	GLASS, Front Door Lowering.....	25.018-1
GASKET SET, Engine Lower .....	1.060-3	GLASS, Front Door Ventilator .....	25.016-1
GASKET SET, Engine Oil Pan.....	1.152-1	GLASS, Outside Rear View Mirror .....	15.270-7
GASKET SET, Hydramatic Transmission....	6.501-1	GLASS, Rear Door Lowering.....	25.020-1
GASKET SET, Intake Manifold.....	1.067-6	GLASS, Rear Door Stationary.....	25.023-1
GASKET SET, Transmission Overhaul.....	6.002-1	GLASS, Rear Quarter Pivoting Type Window.	25.027-3
GATE, Steering Column Locking.....	10.337-3	GLASS, Rear Quarter Stationary.....	25.026-1
GAUGE, Bearing.....	1.031-1	GLASS, Rear Window.....	25.028-1
GAUGE, Gasoline (In Instrument Cluster) ...	3.615-1	GLASS, Tailgate.....	25.028-2
GAUGE, Gasoline (Sending Unit In Gasoline Tank) .....	3.615-3	GLASS, Top Enclosure Liftgate.....	28.585-1
GAUGE, Indicator.....	6.510-2	GLASS, Top Enclosure Body Side Panel ....	28.560-1
GAUGE, Oil Level.....	1.187-1	GLASS, Windshield.....	25.001-1
GAUGE, Oil Pressure.....	3.605-1	GOVERNOR ASSEMBLY, Hydramatic Transmission .....	6.545-1
GAUGE, Water Temperature.....	3.610-1	GRID REPAIR KIT, Heated Rear Window....	3.770-9
GEAR, Distributor (On Distributor) .....	3.042-1	GRILLE, Air Conditioning Blower Housing ..	13.072-7a
GEAR, Distributor (On Camshaft) .....	3.042-2	GRILLE, Center Insert.....	2.050-15
GEAR, Engine Oil Pump Idler.....	1.157-1	GRILLE, Front Door Or Rear Compartment Speaker .....	15.320-16
GEAR, Flywheel Ring.....	1.056-3	GRILLE, Radiator.....	2.050-1
GEAR, Fourspeed Transmission Third Speed	6.130-1	GRILLE, Radio Speaker.....	15.320-6
GEAR, Hydramatic Transmission Rear Internal Mainshaft.....	6.634-1	GROMMET, Air Conditioning Hose In Dash..	13.440-12
GEAR, Hydramatic Transmission Sun.....	6.518-1	GROMMET, Antenna Wire .....	15.030-2
GEAR, Rear Axle Differential Pinion .....	9.031	GROMMET, Auxiliary Gasoline Tank Filler Neck.....	4.131-15
GEAR, Rear Axle Differential Side .....	9.027-3	GROMMET, Body Side Lower Panel Wire Harness .....	31.050-7
GEAR, Reduction Unit Holding Plate.....	18.615-19	GROMMET, Cylinder Block Ventilation Valve To Cylinder Head Cover.....	1.119-2
GEAR, Reduction Unit Planetary Sun.....	18.615-5	GROMMET, Cylinder Block Ventilation Valve To Intake Manifold .....	1.119-3
GEAR, Reduction Unit Ring.....	18.615-10	GROMMET, Domelamp Harness.....	3.346-14
GEAR, Speedometer Drive.....	18.580-1	GROMMET, Filler Neck Flange.....	4.141-16a
GEAR, Speedometer Driven.....	3.590-1	GROMMET, Front Door Lock Push Knob....	23.054-3
GEAR, Threespeed Transmission Low .....	6.144-2	GROMMET, Front Fender Side Marker Cable	3.720-5a
GEAR, Threespeed Transmission Reverse....	6.144-3	GROMMET, Harness Thru Back Panel .....	3.671-11
GEAR, Transfer Case Front Output Shaft... ..	18.035-1	GROMMET, Harness Thru Dash.....	3.106-8
GEAR, Transfer Case Front Output Shaft Sliding.....	18.030-1	GROMMET, Headlamp Harness Thru Panel ..	3.164-3
GEAR, Transfer Case Intermediate.....	18.050-1	GROMMET, License Plate Lamp Wire.....	3.341-10
GEAR, Transfer Case Mainshaft .....	18.070-1	GROMMET, Motor To Mounting Bracket .....	22.027-5
		GROMMET, Parking Brake Cable At Dash....	8.192-3

# ALPHABETICAL INDEX

DESCRIPTION	GROUP NO.	DESCRIPTION	GROUP NO.
<b>G - Cont.</b>		<b>H - Cont.</b>	
GROMMET, Power Brake Unit Vacuum Check Valve.....	8.460-2	HANDLE ASSEMBLY, Rear Quarter Pivoting Glass.....	25.027-6
GROMMET, Power Steering Pump Pressure And Return Hose.....	10.470-11	HANDLE ASSEMBLY, Tailgate Latch Release.....	31.126-1
GROMMET, Rear Door Lock Push Knob.....	23.054-4	HANDLE ASSEMBLY, Top Enclosure Liftgate.....	28.575-1
GROMMET, Rear Side Marker Lamp Cable To Body.....	3.742-3	HANDLE KIT, Front Door Ventilator Lock... ..	23.121-1
GROMMET, Reduction Unit Cable.....	18.650-4	HANDLE KIT, Instrument Panel Assist.....	22.100-12
GROMMET, Speedometer Cable.....	3.570-4	HANGER, Rear Spring Shackle.....	11.106-1
GROMMET, Steering Gear Jacket Tube To Toeboard.....	10.350-7	HARNESS.....	3.163-2
GROMMET, Temperature Control Cable.....	13.017-11	HARNESS, Air Conditioning Wire.....	13.477-3
GROMMET, Trailer Harness Thru Rear Panel.....	3.780-2	HARNESS, Automatic Speed Control Wiring ..	4.330-1
GROMMET, Vacuum Tubes And Reduction Unit Cable.....	18.585-9	HARNESS, Clock.....	3.369-3
GROMMET, Vacuum Tube Thru Dash Panel.....	13.020-19	HARNESS, Courtesy Lamp.....	3.349-7
GROMMET, Windshield Washer.....	22.055-1	HARNESS, Domelamp.....	3.346-7
GROMMET, Windshield Wiper Motor Wire.....	22.027-8	HARNESS, Engine Compartment Wire.....	3.165-1b
GROMMET, Wiring.....	3.166-1	HARNESS, FM Multiplex Radio To Front Door Speakers.....	15.320-11
GUARD, Bumper Rail.....	12.302-1	HARNESS, FM Multiplex Radio To Rear Compartment Speakers.....	15.320-11a
GUARD ASSEMBLY, Front Bumper.....	12.184-1	HARNESS, Front End Lighting.....	3.164-1
GUARD, Valve Assembly.....	18.585-1a	HARNESS, Heater Control Lamp.....	13.017-20
GUARD, Power Brake Unit Link To Brake Pedal.....	8.420-3	HARNESS, Instrument Panel.....	3.165-1
GUARD, Power Brake Unit Valve Push Rod ..	8.480-2	HARNESS, Jumper Assembly Vacuum Control Solenoid To Temperature Override Switch.	3.051-4
GUARD ASSEMBLY, Rear Bumper.....	12.184-5	HARNESS, License Lamp.....	3.341-1
GUIDE, Brake Shoe Automatic Adjusting Cable.....	8.011-1	HARNESS, License Plate Lamp To Cross Harness.....	3.341-6
GUIDE, Front Door Window Regulator Arm... ..	25.030-3	HARNESS, Low Sound Horn Relay To Horn And Relay.....	3.106-7
GUIDE, Power Steering Gear Worm Ball Bearing Return.....	10.575-1	HARNESS, Neutral Safety Switch And Automatic Transmission.....	3.022-4
GUIDE, Rear Seat Back Latch.....	29.226-4	HARNESS, Pick-Up Cargo Lamp And Domelamp.....	3.671-9
GUIDE, Steering Wheel Tilt Spring.....	10.857	HARNESS, Rear Domelamp.....	3.670-4
GUIDE AND CLAMP KIT, Steering Gear Worm Ball Bearing Return.....	10.316-1	HARNESS, Rear End Lighting And Signals... ..	3.163-1
GUSSET, Body Side Panel And Dash To No. 1 Body Bracket.....	20.120-20	HARNESS, Switch To Relay.....	3.106-6
GUSSET, Side Rail To Rear Engine Transmember.....	11.012-1	HARNESS, Tailgate Electric Operated Window Regulator (Body).....	23.320-2
<b>- H -</b>		HARNESS, Tailgate Electric Operated Window Regulator (Frame).....	23.320-3
HANDLE, Door Assist.....	29.072-1	HARNESS, Tailgate Electric Operated Window Regulator (Molded).....	23.320-1
HANDLE, Door Window Regulator.....	23.100-1	HARNESS, Tailgate Electric Operated Window Regulator Disconnect Switch To Junction Block.....	23.320-4
HANDLE, Front Door Outside.....	23.074-1	HARNESS, Trailer Towing.....	3.780-1
HANDLE, Instrument Panel Assist.....	22.100-13	HARNESS, Transmission Kickdown.....	6.665-4
HANDLE, Jack.....	14.138-2	HARNESS, Windshield Wiper Motor.....	22.036-2
HANDLE, Parking Brake Release Rod.....	8.182-1	HEAD ASSEMBLY, Cylinder.....	1.059-1
HANDLE, Rear Door Outside.....	23.074-3	HEADER, Rear Opening.....	20.390-1
HANDLE, Rear Liftgate Window Inside.....	28.711-1	HEADLAMP ASSEMBLY.....	3.245-1
HANDLE, Rear Liftgate Window Outside....	28.710-1	HEADLINING.....	29.015-1
HANDLE, Remote Control.....	23.058-1	HINGE, Front Door Lower.....	23.016-1
HANDLE, Tailgate Latch Release.....	23.039-5	HINGE, Front Door Upper.....	23.015-1
HANDLE, Tailgate Latch Release.....	31.126-3	HINGE, Glove Box Door.....	22.060-3
HANDLE, Tailgate Window Regulator.....	23.078-1	HINGE, Hood.....	12.035-1
HANDLE, Ventilating Windshield Opening... ..	25.010-1		

# ALPHABETICAL INDEX

DESCRIPTION	GROUP NO.	DESCRIPTION	GROUP NO.
<b>H - Cont.</b>		<b>H - Cont.</b>	
HINGE, Rear Door Lower .....	23.018-1	HOSE, Coolant Temperature Override Switch To Tubes .....	3.051-16
HINGE, Rear Door Upper .....	23.017-1	HOSE, Crankcase Vent Valve To Tee And To Manifold .....	1.117-1
HINGE, Rear License Plate .....	14.098-12	HOSE, Cylinder Head Cover To Air Cleaner ..	1.116-1
HINGE, Rear Seat Back Catch Arm And Outer Latch Half .....	29.221-2	HOSE, Cylinder Head Heater Tube To Heater Core .....	13.050-1
HINGE, Rear Seat Back Latch Half .....	29.221-1	HOSE, Defroster .....	13.118-3
HINGE, Rear Seat Back Pivot Pin And Outer Half .....	29.221-3	HOSE, Distributor Vacuum Control Solenoid To Carburetor Vacuum .....	3.051-12
HINGE, Tailgate .....	23.006-6	HOSE, Distributor Vacuum Control Solenoid To Thermal Vacuum Switch And Cold Coolant Switch .....	3.051-13
HINGE, Tailgate .....	31.150-1	HOSE, Distributor Vacuum Control Solenoid To Tube .....	3.051-11
HINGE, Top Enclosure Liftgate .....	28.572-1	HOSE, Distributor Vacuum Control To Tube..	3.048-3
HINGE, Windshield .....	25.005-1	HOSE, Diverter Valve To Tee .....	3.050-6
HINGE ASSEMBLY, Rear Quarter Pivoting Window .....	25.027-11	HOSE, Exhaust Emission Air Pump To Backfire Valve .....	4.585-1
HOLD DOWN KIT, Brake Shoe .....	8.004-3	HOSE, Exhaust Emission Backfire Valve To Fitting .....	4.578-1
HOOD .....	12.001-1	HOSE, Exhaust Emission Backfire Valve To Injection Manifold .....	4.600-1
HOOD, Gear Selector Dial Lamp .....	7.539-1	HOSE, Exhaust Emission Backfire Valve To Tee Or Air Injection Manifold .....	4.565-1
HOOK, Coat .....	27.130-1	HOSE, Exhaust Emission Backfire Valve Tripper To Carburetor Vacuum Diaphragm.	4.622-1
HOOK, Pintle .....	11.066-2	HOSE, Front Axle Breather .....	9.301-3
HOOK, Spare Tire Retaining .....	14.160-1	HOSE, Front Wheel Disc Brakes .....	8.855-1
HOOK KIT, Pintle .....	11.066-1	HOSE, Fuel Pump In-Line Filter To Tube...	4.110-4
HORN, Dual .....	3.105-1	HOSE, Gasoline Tank Filler Air Vent .....	4.141-20
HORN, Low Sound .....	3.106-2	HOSE, Gasoline Tank To Fuel Tank Reducing .....	4.160-5a
HORN, Single .....	3.105-2	HOSE, Heater Core Drain .....	13.028-3
HORN KIT, Low Sound Horn .....	3.106-1	HOSE, Heater Core To Manifold .....	13.050-4
HOSE, Air Cleaner To Sensor And/Or Intake Manifold .....	4.088-14	HOSE, Heater Water .....	13.050-4a
HOSE, Air Conditioning (Compressor To Condenser) .....	13.440-1	HOSE, Hydramatic Transmission Vacuum...	6.515-2
HOSE, Air Conditioning (Evaporator To Compressor) .....	13.440-4	HOSE, Hydraulic Clutch .....	5.216-1
HOSE, Air Conditioning (Quick Coupling To Evaporator) .....	13.440-3b	HOSE, Inlet .....	2.038-1
HOSE, Air Conditioning (Receiver To Quick Coupling) .....	13.440-3	HOSE, Main Tank Inlet To Auxiliary Gasoline Tank Outlet .....	4.131-14
HOSE, Air Conditioning Receiver To Evaporator .....	13.440-3e	HOSE, Modulator To Vacuum Control Valve..	4.005-3
HOSE, Air Deflector Drain .....	22.020-3b	HOSE, Oil Filler Cap to Air Cleaner .....	1.116-3
HOSE, Automatic Speed Control Vacuum ....	4.367-1	HOSE, Outlet .....	2.038-2
HOSE, Auxiliary Gasoline Tank Filler Neck To Main Tank .....	4.131-13	HOSE, Power Brake Vacuum Unit .....	8.460-6
HOSE, Auxiliary Gasoline Tank To Filler Neck .....	4.131-11	HOSE, Power Steering Pump Reservoir To Steering Gear Return .....	10.470-2
HOSE, Brake Tube .....	8.116-1	HOSE, Power Steering Pump To Steering Gear Pressure .....	10.470-1
HOSE, Canister To Air Cleaner .....	4.144-13	HOSE, Radiator Core Overflow .....	2.020-3
HOSE, Canister To Carburetor .....	4.144-1b	HOSE, Tee To Manifold Vacuum .....	3.050-7
HOSE, Canister To Vent Line .....	4.144-14	HOSE, Tee To Vacuum Fitting .....	4.006-5
HOSE, Carburetor Clean Air .....	4.020-8	HOSE, Thermostat Housing To Heater Core..	13.050-3
HOSE, Check Valve Connector And Gasoline Tank Vent Tube .....	4.142-20	HOSE, Thermo Vacuum Switch To Cold Coolant Switch .....	3.050-8
HOSE, Check Valve Hose To Connector Hose And To Vapor Storage Canister .....	4.142-18	HOSE, Vacuum .....	4.701-1
HOSE, Check Valve To Connector Hose And To Gasoline Tank Vent Tubes .....	4.142-19	HOSE, Vacuum (Bulk) .....	13.020-9a
HOSE, Check Valve Vent Line Hose To Check Valve .....	4.142-17		
HOSE, Check Valve Vent Line To Canister..	4.144-12		

# ALPHABETICAL INDEX

DESCRIPTION	GROUP NO.	DESCRIPTION	GROUP NO.
<b>H - Cont.</b>		<b>- I -</b>	
HOSE, Vacuum Storage Tank To Manifold....	13.020-4	INHIBITOR, Steering Column Lock.....	10.337-6
HOSE, Vacuum Tee To Diaphragm On Engine	18.585-8	INSERT, Brake Tube Fitting To Wheel	
HOSE, Vacuum Valve Or Distributor To		Cylinder .....	8.068-4
Tube.....	3.050-3	INSERT, Drive Pulley .....	1.046-6
HOSE, Vacuum Valve To Tee.....	3.050-4	INSERT, Horn Blowing Cover.....	3.401-6
HOSE, Valve Assembly To Tee.....	18.585-6	INSERT, Liftgate Support Housing Cap .....	28.600-2
HOSE, Valve To Diaphragm Control .....	18.585-5	INSERT, Steering Wheel Cover.....	10.280-5
HOSE, Valve To Tee.....	4.006-3	INSULATION, Air Conditioning Hose .....	13.440-10
HOSE, Water Pump To Heater Core.....	13.050-2	INSULATION, Blower Motor .....	13.072-17
HOSE, Water Pump To Thermostat		INSULATION, Dash .....	29.309-1
Housing Bypass.....	2.080-8	INSULATION, Evaporator Housing .....	13.488-1a
HOSE, Windshield Washer .....	22.053-1	INSULATION, Front Floor Pan (Front) .....	29.309-4
HOSE ASSEMBLY, Hydramatic Transmission		INSULATION, Front Floor Pan (Rear) .....	29.309-5
Oil Cooler Lines To Radiator.....	6.631-3	INSULATION, Front Floor Tunnel.....	29.309-6
HOUSING, Air Conditioning Blower Motor ...	13.072-4	INSULATION, Hood .....	12.001-2
HOUSING, Air Conditioning Evaporator		INSULATOR, Automatic Speed Control	
Core.....	13.448-1	Wiring Harness .....	4.330-5
HOUSING, Cigar Lighter .....	3.352-4	INSULATOR, Carburetor.....	4.004-2
HOUSING, Clutch .....	5.054-1	INSULATOR, Center Horn Button Receiver ..	3.400-17
HOUSING, Column Gear Shift Upper Lever...	7.020-6	INSULATOR, Directional Signal.....	3.325-1
HOUSING, Front Axle .....	9.303-1	INSULATOR, Dome Lamp Harness In Door	
HOUSING, Heater And Defroster Blower....	13.072-3	Pillar.....	3.346-8
HOUSING, Heater Control.....	13.017-2a	INSULATOR, Exhaust Pipe Rear Support....	4.200-1
HOUSING, Hydramatic Transmission Direct		INSULATOR, Front Engine Mounting .....	1.009-1
Clutch.....	6.562-1	INSULATOR, Gasoline Tank Mounting	
HOUSING, License Plate Lamp .....	3.335-4	Bracket.....	4.130-7
HOUSING, License Plate Lamp .....	3.336-4	INSULATOR, Gear Shift Lever Trunnion	
HOUSING, Plenum Chamber.....	13.012-2a	To Bellcrank .....	7.125-10
HOUSING, Rear Axle .....	9.003-1	INSULATOR, Instrument Cluster Socket....	3.525-3
HOUSING, Rear Propeller Shaft Universal		INSULATOR, Muffler And Tail Pipe Support.	4.219-1
Joint .....	9.113-1	INSULATION, Rear Auxiliary Floor .....	29.309-7
HOUSING, Reduction Unit.....	18.610-1	INSULATOR, Steering Gear Jacket Tube To	
HOUSING, Steering Column.....	10.336-1	Instrument Panel Bracket.....	10.339-3
HOUSING, Steering Gear.....	10.292-1	INSULATOR, Tail Pipe Support.....	4.234-3
HOUSING, Thermostat .....	2.102-1	INSULATOR, Transfer Case.....	18.185-1
HOUSING, Turn Signal Switch .....	3.321-3	INSULATOR, Transfer Case (Plate And	
HOUSING, Warning Lamp.....	3.505-2	Bracket) .....	18.197-1
HOUSING ASSEMBLY, Heater.....	13.012-1	INSULATOR, Transfer Case And	
HOUSING ASSEMBLY, Heater And Defroster		Transmission Torque Reaction.....	18.210-1
Damper .....	13.113-1	INSULATOR, Transfer Case Mounting .....	18.190-6
HOUSING ASSEMBLY, Heater Damper .....	13.114-1	INSULATOR, Wire (Female) .....	3.165-4
HOUSING ASSEMBLY, Parking And Front		INSULATOR, Wire (Male) .....	3.165-3
Directional Lamp.....	3.292-2	INTERLOCK, Transfer Case Shift Rod.....	18.100-2
HOUSING ASSEMBLY, Power Steering Gear .	10.520-1		
HOUSING ASSEMBLY, Tail And Stop Lamp..	3.303-1	<b>- J -</b>	
HUB, Drive .....	18.520-2	JACK ASSEMBLY.....	14.138-1
HUB, Hydramatic Transmission Direct		JACKET, Steering Gear Jacket Tube .....	10.338-6
Clutch.....	6.562-3	JET, Windshield Washer Nozzle.....	22.053-6
HUB, Hydramatic Transmission Forward		JOINT KIT, Rear Propeller Shaft Universal..	9.113-3
Clutch.....	6.595-4	JUMPER, Backup Light Switch .....	3.318-1a
HUB, Lockup Coupling .....	18.550-3		
HUB, Reduction Unit Collar.....	18.615-15		
HUB, Reduction Unit Collar Plate .....	18.615-14		
HUB, Reduction Unit Collar Shift .....	18.615-16		
HUB ASSEMBLY, Front Brake.....	8.243-1		
HUB ASSEMBLY, Rear Brake.....	8.243-2		

# ALPHABETICAL INDEX

DESCRIPTION	GROUP NO.	DESCRIPTION	GROUP NO.
<b>- K -</b>		<b>L - Cont.</b>	
KEY, Camshaft Sprocket.....	1.134-3	LATCH, Rear Liftgate Window.....	28.712-1
KEY, Crankshaft Sprocket.....	1.132-2	LATCH, Rear Seat Back.....	29.226-1
KEY, Front Door Lock Cylinder.....	23.085-1	LATCH, Tailgate.....	23.039-1
KEY, Glove Box Door Lock.....	22.073-5a	LATCH, Tailgate Lock.....	31.132-1
KEY, Ignition Switch Lock.....	3.135-4	LEAD TUBE, Condenser To Receiver.....	13.440-2
KEY, Liftgate Handle Lock Cylinder.....	28.575-3	LEAF, Front Spring No. 1.....	11.072-1
KEY, Power Steering Pump Drive Shaft.....	10.440-4	LEAF, Front Spring No. 2.....	11.072-2
KEY, Tailgate Lock Cylinder.....	23.085-3	LEAF, Rear Leaf Spring No. 1.....	11.104-1
KEY, Vibration Damper Hub.....	1.047-1	LEAF, Rear Leaf Spring No. 2.....	11.104-2
KIT, Brake Soring.....	8.008-10	LENS, Backup Lamp.....	3.317-1
KNOB, Air Conditioning Blower Switch.....	13.080-3	LENS, Clock.....	3.369-2
KNOB, Air Conditioning Temperature Control Thermostat.....	13.477-2	LENS, Courtesy Lamp.....	3.340-4a
KNOB, Cigar Lighter.....	3.352-3	LENS, Domelamp.....	3.346-3
KNOB, Clock Reset.....	3.360-2	LENS, License Plate Lamp.....	3.339-1
KNOB, Directional Signal Lever.....	3.324-3	LENS, Parking And Front Directional Lamp (Inner).....	3.292-4
KNOB, Front Door Lock Push.....	23.054-1	LENS, Parking And Front Directional Signal Lamp.....	3.292-5a
KNOB, Front Passenger Seat Actuating Rod.....	29.103-8	LENS, Parking And Front Directional Lamp (Outer).....	3.292-5
KNOB, Front Seat Back Latch Actuating.....	29.105-36	LENS, Pick-Up Box Cargo Lamp.....	3.671-3
KNOB, Gear Shift Lever.....	7.030-1	LENS, Rear Domelamp.....	3.670-3
KNOB, Hazard Warning.....	3.690-2	LENS, Strobe Warning Lamp.....	15.516-2
KNOB, Heated Rear Window Switch.....	3.770-3	LENS, Tail And Stop Lamp.....	3.306-1
KNOB, Heater And Defroster Switch.....	13.078-1c	LENS KIT, Backup Lamp.....	3.317-1a
KNOB, Heater And Defroster Temperature Control.....	13.017-3a	LEVER, Brake Shoe Automatic Adjusting.....	8.012-1
KNOB, Lighting Switch.....	3.150-1	LEVER, Brake Shoe Parking Brake.....	8.024-1
KNOB, Radio Speaker Control.....	15.320-12d	LEVER, Clutch Throwout.....	5.123-1
KNOB, Rear Door Lock Push.....	23.054-2	LEVER, Column Gear Shift Upper.....	7.020-1
KNOB, Reduction Unit Shift Lever.....	18.660-3	LEVER, Directional Signal.....	3.324-2
KNOB, Remote Control Valve Assembly.....	18.585-3	LEVER, Floor Gear Shift.....	7.001-1
KNOB, Station Selector.....	15.320-3	LEVER, Gear Shift.....	7.130-5
KNOB, Tailgate Window Switch.....	23.330-1a	LEVER, Hydramatic Transmission Detent....	6.551-7
KNOB, Transfer Case Shift Lever.....	18.130-1	LEVER, Hydramatic Transmission Gear Shift.....	7.130-5
KNOB, Volume Control.....	15.320-4	LEVER, Reduction Unit Control.....	18.630-1
KNOB, Windshield Clamp Hold Down.....	25.005-4a	LEVER, Reduction Unit Shift.....	18.660-1
KNOB, Windshield Wiper And Washer Control.....	22.039-2	LEVER, Steering Wheel Actuator Shoe Release.....	10.848
KNUCKLE, Steering.....	10.004-1	LEVER, Steering Wheel Release.....	10.801-1
<b>- L -</b>		LEVER, Transfer Case Shift.....	18.125-1
LAMP, Ash Receiver.....	22.092-4	LEVER, Transfer Case Shifting.....	18.180-1
LAMP, Brake Pressure Warning.....	3.651-1	LEVER ASSEMBLY, Foot Operated Parking Brake.....	8.180-1
LAMP, Courtesy.....	3.349-3	LEVER ASSEMBLY, Reduction Unit Shift....	18.630-4
LAMP, Front Fender Side Marker.....	3.720-1	LID, Front Floor Pan Tool Compartment Panel.....	20.006-2
LAMP, Glove Box.....	3.378-2	LIFT, Jack.....	14.140-2
LAMP, Instrument Panel Controls Identification.....	22.100-15	LIFTGATE, Top Enclosure.....	28.570-1
LAMP, Parking And Front Directional Signal.....	3.292-1	LIGHTER ASSEMBLY, Cigar.....	3.352-2
LAMP, Rear Side Marker.....	3.740-1	LINER, Body Sill.....	20.001-11
LAMP ASSEMBLY, Backup.....	3.315-1	LINK, Brake Master Cylinder.....	8.054-1
LAMP ASSEMBLY, License.....	3.335-1	LINK, Brake Shoe To Cylinder Operating....	8.016-1
LAMP ASSEMBLY, Tail, Stop And Rear Directional.....	3.300-1	LINK, Clutch Release Rod.....	5.160-1c
LATCH, Front Door.....	23.050-1	LINK, Front Suspension Sway Stabilizer To Spring Tie Plate Connecting.....	10.260-6
LATCH, Front Floor Pan Tool Compartment Lid.....	20.006-6	LINK, Power Brake Unit To Pedal.....	8.420-1
LATCH, Passenger Seat Lock.....	29.105-21	LINK, Tailgate Chain.....	23.006-6b
LATCH, Rear Door.....	23.051-1		

# ALPHABETICAL INDEX

DESCRIPTION	GROUP NO.	DESCRIPTION	GROUP NO.
<b>L - Cont.</b>		<b>M - Cont.</b>	
LINK, Tailgate Chain Cap .....	31.165-1	MOTOR, Tailgate Electric Operated	
LINK, Transfer Case Shift Control Rod .....	18.170-1	Window Regulator .....	23.310-1
LINK, Transfer Case Shifting Lever .....	18.182-1	MOTOR, Vacuum Air Valve .....	13.020-11
LINK, Transfer Case Shifting Lever To		MOTOR, Windshield Wiper .....	22.027-1
Transfer Case .....	18.180-10	MOULDING, Armrest .....	29.075-4
LINK, Windshield Wiper Motor Drive .....	22.035-1	MOULDING, Cap Flat Trim .....	28.720-1
LITTER BAG, Front Door Trim Panel .....	29.070-5	MOULDING, Front Body Pillar Drip .....	20.395-2
LOCK, Gasoline Gauge To Gasoline Tank .....	3.615-4	MOULDING, Front Door Trim Panel .....	23.198-1
LOCK, Gasoline Tank Outlet And Return		MOULDING, Headlining Retainer Cover .....	29.014-6
Tube Assembly .....	4.160-15	MOULDING, Headlining Retainer End Cap .....	29.014-5
LOCK, Hood .....	12.061-1	MOULDING, Headlining Side Retainer "J" ..	29.014-1
LOCK, Rear Post Half .....	31.125-1	MOULDING, Instrument Cluster And	
LOCK, Steering Gear Shaft .....	10.703-1	Radio Speaker Opening .....	22.056-6
LOCK, Tailgate .....	23.006-6a	MOULDING, Roof Edge Trim .....	28.718-1
LOCK, Tailgate Half .....	31.120-1	MOULDING, Side Roof Rail Drip .....	20.395-1
LOCK, Tailgate Slam .....	28.580-1	MOULDINGS, Exterior Ornamentation .....	26
LOCK, Upper Hood .....	12.060-7	MOULDINGS, Lower Ornamentation .....	26
LOCK, Valve Spring Retainer .....	1.085-1	MOULDINGS, Rear Quarter Finish .....	26
LOCK ASSEMBLY, Glove Box .....	22.073-1	MOULDINGS, Rear Window Finish .....	26
LOCK PLATE, Rear Axle Bearing Nut .....	8.312-4	MOULDINGS, Upper Ornamentation .....	26
LOOM, Brake Tube Master Cylinder To Valve	8.101-3	MOULDINGS, Windshield Finish .....	26
LOOP, Footman .....	12.001-15	MUFFLER .....	4.210-1
LOOP, Windshield Hold Down Footman .....	25.009-1		
LOUVER AND BEZEL ASSEMBLY .....	13.515-1	<b>- N -</b>	
LOUVER ASSEMBLY .....	13.515-2	NAMEPLATE, Instrument Panel .....	22.100-10
LOWER ORNAMENTATION .....	26	NECK, Gasoline Tank Filler Upper .....	4.141-1
LUBRICANT .....	18.500-5	NIPPLE, Heater Hose To Manifold .....	13.050-6
<b>- M -</b>		NIPPLE, Power Brake Vacuum Unit .....	8.460-5
MAINSHAFT, Reduction Unit .....	18.615-4	NOZZLE, Defroster .....	13.118-1
MANIFOLD, Exhaust Emission Air Injection .....	4.538-1	NOZZLE, Windshield Washer .....	22.053-5
MANIFOLD, Intake .....	1.067-1	NO. 1 LEAF, Rear Leaf Spring .....	11.104-1
MANIFOLD ASSEMBLY, Exhaust .....	1.067-8	NO. 2 LEAF, Rear Leaf Spring .....	11.104-2
MASK, Instrument Cluster .....	3.515-4	NUT, Brake Shoe Adjusting Screw .....	8.014-3
MAST, Radio Front Fender Antenna .....	15.030-1a	NUT, Carburetor Air Cleaner Retainer .....	4.088-11
MAT, Front Floor .....	29.294-1	NUT, Carburetor Choke Heater Tube .....	4.020-3
MAT, Front Floor Extension .....	29.294-2	NUT, End Rail Adjusting Stud .....	15.250-8b
MAT, Rear Auxiliary Floor .....	29.420-1	NUT, External Spare Tire Retaining .....	14.206-1
MAT, Rear Floor .....	29.302-1	NUT, Front Axle Pinion .....	9.350-4
MEDALLION - NAMEPLATE, Instrument		NUT, Front Wheel Braking Retaining .....	8.296-6
Panel .....	22.100-10a	NUT, Gasoline Gauge Wire To Gauge .....	3.615-6
MIRROR, Inside Rear View .....	27.084-1	NUT, Internal Spare Tire Retaining .....	14.160-5
MIRROR HEAD, Outside Rear View .....	15.270-3	NUT, Lighting Switch To Instrument Panel ..	3.145-4
MIRROR KIT, Outside Rear View .....	15.270-2	NUT, Lower Dovetail To Crossmember .....	12.060-4
MIRROR MOUNTING SUPPORT KIT, Inside		NUT, Power Steering Gear Pitman Shaft	
Rear View .....	25.002-2	Adjusting Screw .....	10.600-1
MODULATOR, Throttle .....	4.005-1	NUT, Power Steering Gear Upper Thrust	
MODULATOR ADAPTER AND LEVER KIT,		Bearing Adjuster Lock .....	10.637-1
Hydramatic Transmission .....	6.655-2	NUT, Rear Axle Pinion .....	9.050-4
MODULATOR ASSEMBLY, Hydramatic		NUT, Rear Wheel Bearing Adjusting .....	8.312-5
Transmission Vacuum .....	6.655-1	NUT, Spare Tire Retaining .....	14.206-1
MOTOR, Air Conditioning Blower .....	13.072-2	NUT, Steering Gear Cross Shaft Adjusting	
MOTOR, Carburetor Air Cleaner Air		Screw .....	10.308-2
Temperature Control Vacuum .....	4.088-13	NUT, Steering Gear Worm Ball Bearing	
MOTOR, Heater And Defroster .....	13.072-1	Adjuster Lock .....	10.326-2
		NUT, Threespeed Transmission Main Shaft ..	6.068-2
		NUT, Tie Down Stud .....	15.250-6b

# ALPHABETICAL INDEX

DESCRIPTION	GROUP NO.	DESCRIPTION	GROUP NO.
<b>N - Cont.</b>		<b>- P -</b>	
NUT, Transfer Case Front Yoke To Shaft ...	18.110-3	PAD, Antenna Mounting .....	15.030-4
NUT, Transfer Case Rear Yoke To Shaft....	18.115-3	PAD, Front Bucket Seat Back Kickpad Panel	29.112-1
NUT, Transfer Case Shift Lever Knob .....	18.130-2	PAD, Front Seat Back .....	29.108-1
NUT, Transfer Case Yoke To Output Shaft ..	18.570-3	PAD, Front Seat Center Armrest.....	29.144-1
NUT, Turning Radius Stop Belt Adjusting...	10.010-2	PAD, Front Seat Center Cushion .....	29.159-1
NUT, Upper Dovetail To Crossmember .....	12.060-3	PAD, Front Seat Cushion.....	29.164-1
<b>- O -</b>		PAD, Front Seat Cushion.....	29.168-1
"O" RING, Air Conditioning Suction And Discharge Valve To Compressor.....	13.405-2a	PAD, Instrument Panel Crash.....	22.100-2
"O" RING, Brake Master Cylinder Piston Stop.....	8.050-2	PAD, Longitudinal Seat Back.....	29.205
"O" RING, Diaphragm Control.....	18.565-2	PAD, Longitudinal Seat Cushion .....	29.206
"O" RING, Engine Heater .....	15.145-2	PAD, Rear Auxiliary Floor Carpet.....	29.421-2a
"O" Ring, Fourspeed Transmission Shifting Pivot.....	6.085-3	PAD, Rear Seat Back .....	29.224-1
"O" RING, Hydramatic Transmission Center Support.....	6.556-6	PAD, Rear Seat Cushion (Cotton) .....	29.194-1
"O" RING, Hydramatic Transmission Manual Shaft.....	6.551-3	PAD, Rear Seat Cushion (Foam) .....	29.194-2
"O" RING, Hydramatic Transmission Oil Pump To Case.....	6.535-10	PAD, Roof Panel Silencer.....	20.420-4
"O" RING, Hydramatic Transmission Parking Brake Pawl Shaft .....	6.552-3	PAD, Roof Trim Panel.....	29.015-3
"O" RING, Oil Cooler Line Elbow To Transmission Seal.....	6.631-5	PAD, Skid Plate To Tank.....	4.131-9
"O" RING, Output Shaft Seal.....	6.635-3	PAN, Hydramatic Transmission Oil.....	6.507-1
"O" RING, Power Brake Master Cylinder Piston Stop Bolt .....	8.515-2a	PAN ASSEMBLY, Center Floor.....	20.007-1
"O" RING, Power Steering Gear Housing End Plug Seal .....	10.537-1	PAN ASSEMBLY, Engine Oil.....	1.151-1
"O" RING, Power Steering Gear Rack- Piston Backup Seal.....	10.582-1	PAN ASSEMBLY, Rear Floor.....	20.035-1
"O" RING, Power Steering Gear Upper Thrust Bearing Adjuster Seal .....	10.646	PANEL, Auxiliary Gasoline Tank Side.....	4.131-19
"O" RING, Quick Disconnect Coupling....	13.440-3d	PANEL, Body Lock Pillar Finish .....	20.205-4
"O" RING, Reduction Unit Shift Lever .....	18.630-3	PANEL, Body Rear Center Lower.....	20.330-1
"O" RING KIT, Power Steering Gear.....	10.550-1	PANEL, Body Side.....	20.172-2
OIL, Motor.....	1.207-1	PANEL, Body Side Lower.....	31.050-1
OIL SEAL, Front Axle Pinion Bearing .....	9.364-1	PANEL, Body Side Upper Rear Inside.....	20.172-3
OIL SEAL, Front Axle Shaft Inner.....	9.368-3	PANEL, Cap Roof .....	28.703-1
OIL SEAL, Rear Axle Pinion Bearing .....	9.064-1	PANEL, Cap Side.....	28.702-1
OIL SEAL, Transfer Case Front Bearing Cap	18.015-4	PANEL, Center Pillar Trim.....	29.019-1
OIL SEAL, Transfer Case Rear Bearing Cap	18.080-5	PANEL, Cowl Side Inner.....	20.155-3
ORNAMENTATION, Exterior .....	26	PANEL, Cowl Side Outer .....	20.155-1
OUTLET, Heater Housing Air .....	13.012-2b	PANEL, Cowl Top.....	20.150-1
OUTPUT SHAFT KIT, Hydramatic Trans- mission To Rear Internal Gear.....	6.634-3	PANEL, Cowl Trim .....	29.010-1
OVERHAUL REPAIR KIT, Hydramatic Transmission.....	6.501-2	PANEL, Cowl Ventilator Intake Cover .....	22.016-1
OVERLAY, Accelerator Pedal Trim .....	4.040-5	PANEL, Front Cowl Side Outer.....	20.155-2
OVERLAY, Bumper Bar Rubber.....	12.184-2	PANEL, Front Door Outer .....	23.001-2
OVERLAY, Door Armrest .....	23.215-1	PANEL, Front Door Trim.....	29.070-1
OVERLAY, Instrument Cluster Bezel .....	3.510-2	PANEL, Front Floor Pan Tool Compartment	20.006-1
OVERLAY, Instrument Panel.....	22.100-10b	PANEL, Front Louver Housing And Control .	13.515-3
		PANEL, Front Quarter Trim .....	29.460-1
		PANEL, Front Stone Shield .....	20.117-1
		PANEL, Grille Face Assembly .....	20.116-1
		PANEL, Instrument .....	22.056-2
		PANEL, Rear Door Lock Pillar Trim.....	29.023-1
		PANEL, Rear Door Trim .....	29.071-1
		PANEL, Rear Floor Pan To Side Sill Extension.....	20.035-5
		PANEL, Rear Floor Riser .....	29.202-1
		PANEL, Rear Station Wagon Door Outer....	23.002-2
		PANEL, Rear Quarter Center Inner.....	20.267-1
		PANEL, Rear Quarter Lower .....	12.125-2
		PANEL, Rear Quarter Lower Front Inner....	20.269-1
		PANEL, Rear Quarter Lower Inner .....	20.268-1
		PANEL, Rear Quarter Trim.....	29.460-2



# ALPHABETICAL INDEX

DESCRIPTION	GROUP NO.	DESCRIPTION	GROUP NO.
<b>P - Cont.</b>		<b>P - Cont.</b>	
PANEL, Rear Quarter Trim Upper .....	29.026-1	PIN, Front Axle Differential Shaft .....	9.336-3
PANEL, Rear Quarter Upper .....	12.125-1	PIN, Front Door Restraint Bracket .....	23.015-6
PANEL, Rear Quarter Upper Inner .....	20.266-1	PIN, Front Floor Pan Tool Compartment	
PANEL, Rocker Assembly .....	20.175-1	Lid Hinge .....	20.006-3
PANEL, Splash Apron .....	12.077-1	PIN, Front Seat Frame Pivot .....	29.105-29
PANEL, Tailgate Inner .....	23.006-2	PIN, Hinge License Plate .....	14.098-13
PANEL, Tailgate Opening Lower Pillar		PIN, Horn Blowing Contact .....	3.400-13
Closing .....	20.315-4	PIN, Hydramatic Transmission Front Servo..	6.530-5
PANEL, Tailgate Opening Side Pillar		PIN, Hydramatic Transmission Manual Shaft	
Closing .....	20.315-5	Anchor .....	6.551-4
PANEL, Windshield Header .....	20.150-4	PIN, Hydramatic Transmission Oil Pump....	6.535-8
PANEL ASSEMBLY, Body Side .....	20.172-1	PIN, Hydramatic Transmission Rear Band...	6.546-1
PANEL ASSEMBLY, Body Side .....	31.030-1	PIN, Hydramatic Transmission Valve Body	
PANEL ASSEMBLY, Body Rear .....	20.325-1	Plug .....	6.660-9
PANEL ASSEMBLY, Dash .....	20.120-1	PIN, Oil Pump To Cylinder Block Dowel....	1.154-3
PANEL ASSEMBLY, Front .....	31.020-1	PIN, Power Brake Unit Operating	
PANEL ASSEMBLY, Front Floor .....	20.005-2	Bellcrank Lever Clevis .....	8.430-4
PANEL ASSEMBLY, Inner Cowl Top .....	20.150-5	PIN, Power Brake Unit Operating	
PANEL ASSEMBLY, Rear Quarter Inner....	20.265-1	Bellcrank Lever Pivot .....	8.430-2
PANEL ASSEMBLY, Rear Wheelhouse .....	20.272-1	PIN, Power Steering Pump Ring To Body	
PANEL ASSEMBLY, Roof .....	20.420-1	Dowel .....	10.435-5
PANEL EXTENSION, Lower Rear Quarter...	12.125-3	PIN, Rear Axle Differential Shaft .....	9.036-3
PAWL, Front Passenger Seat Latching .....	29.103-14	PIN, Rear Door Hinge .....	23.023-1
PAWL, Front Seat Back Latch Control .....	29.105-32	PIN, Rear Quarter Window Handle Spring....	25.027-7
PAWL, Hydramatic Transmission Parking		PIN, Reduction Unit Spring .....	18.620-3
Broke .....	6.552-1	PIN, Seat Lock Latch Spring .....	29.105-24
PAWL, Transfer Case Shift Control Rod....	18.160-2	PIN, Steering Wheel Actuator Lock Shoe	
PEDAL, Accelerator .....	4.040-1	Retaining .....	10.845-1
PEDAL, Brake .....	8.140-1	PIN, Steering Wheel Actuator Pivot .....	10.832-1
PEDAL, Clutch .....	5.135-1	PIN, Steering Wheel Actuator Shoe Release	
PEG, Rear Leaf Spring To Axle .....	11.100-7	Lever .....	10.849-1
PICK-UP BOX, Body Hold Down Bracket....	31.005-3	PIN, Tailgate Hinge .....	23.006-8
PICK-UP BOX ASSEMBLY .....	31.001-1	PIN, Threespeed Transmission Countershaft,	6.159-2
PILLAR, Lower Body Front .....	20.195-3	PIN, Threespeed Transmission Guide Control	
PILLAR, Lower Body Lock .....	20.205-3	Housing .....	6.018-4a
PILLAR, Rear Quarter Body Lower Lock....	20.235-2	PIN, Threespeed Transmission Idler Gear	
PILLAR, Rear Quarter Body Upper Lock ...	20.235-1	Shaft Retaining .....	6.168-2
PILLAR, Upper Body Front .....	20.195-2	PIN, Timing Case Cover To Cylinder Block	
PILLAR, Upper Tailgate Inner Opening....	20.315-3	Dowel .....	1.120-3
PILLAR, Upper Tailgate Outer Opening....	20.315-2	PIN, Transmission Idler Gear Shaft	
PILLAR ASSEMBLY, Body Center .....	20.220-1	Retaining .....	6.168-2
PILLAR ASSEMBLY, Body Front .....	20.195-1	PIN, Transmission Speed Finder Interlock..	6.215-1
PILLAR ASSEMBLY, Tailgate Opening .....	20.315-1	PIN, Valve Rocker Arm Shaft Plug .....	1.098-6
PIN, Automatic Speed Control Chain Clevis .	4.390-2	PIN SET, Piston .....	1.149-1
PIN, Brake Shoe Hold Down Spring Or Clip		PINCHWELT, Roof Rail .....	29.014-4
Retaining .....	8.008-7	PINION CAGE ASSEMBLY, Reduction Unit..	18.615-1
PIN, Column Gear Shift Upper Lever Pivot ..	7.020-3	PINION OUTPUT AND REACTION KIT,	
PIN, Cylinder Head To Block Dowel .....	1.059-3	Hydramatic Transmission .....	6.590-2
PIN, Engine Oil Pump Release Valve Spring		PIPE, Exhaust .....	4.178-1
Retainer Cotter .....	1.176-3	PIPE, Exhaust Extension .....	4.178-2
PIN, Floor Gear Shift Lever Fulcrum .....	7.001-4	PIPE, Hydramatic Transmission Oil	
PIN, Fourspeed Transmission Gear Shift		Strainer Intake .....	6.509-2
Interlock .....	6.018-7	PIPE, Hydramatic Transmission Valve To	
PIN, Fourspeed Transmission Reverse		Governor .....	6.660-10
Plunger Poppet Retainer .....	6.020-8	PIPE, Tail .....	4.227-1
PIN, Fourspeed Transmission Shifting Arm		PISTON .....	1.143-1
Pivot .....	6.085-4	PISTON, Disc Brake Caliper .....	8.810-8
		PISTON, Hydramatic Front Servo .....	6.530-1

# ALPHABETICAL INDEX

DESCRIPTION	GROUP NO.	DESCRIPTION	GROUP NO.
<b>P - Cont.</b>		<b>P - Cont.</b>	
PISTON, Hydramatic Transmission		PLATE, Hydramatic Transmission Direct	
Direct Clutch Assembly .....	6.562-4	Clutch Driven.....	6.562-7
PISTON, Hydramatic Transmission		PLATE, Hydramatic Transmission Forward	
Forward Clutch .....	6.595-3	Clutch Drive.....	6.595-5
PISTON, Hydramatic Transmission		PLATE, Hydramatic Transmission Forward	
Front Accumulator.....	6.533-1	Clutch Driven.....	6.595-6
PISTON, Hydramatic Transmission		PLATE, Hydramatic Transmission Forward	
Intermediate Clutch.....	6.554-1a	Clutch Driven Wave.....	6.595-7
PISTON, Hydramatic Transmission		PLATE, Hydramatic Transmission Inter-	
Rear Servo .....	6.540-1	mediate Clutch Driving.....	6.554-2
PISTON, Hydramatic Transmission		PLATE, Hydramatic Transmission Inter-	
Rear Servo Accumulator .....	6.548-1	mediate Clutch Reaction .....	6.554-4
PISTON, Master Cylinder Secondary .....	8.044-1	PLATE, Hydramatic Transmission Inter-	
PISTON, Power Brake Master Cylinder		mediate Clutch Reaction Wave .....	6.554-5
Secondary .....	8.515-1	PLATE, Hydramatic Transmission Valve	
PISTON KIT, Hydramatic Transmission		Body Spacer.....	6.660-11
Intermediate Clutch.....	6.554-1	PLATE, Instrument Cluster Gauge .....	3.506-1
PISTON SET, Front Brake Wheel Cylinder ..	8.078-1	PLATE, Insulator To Frame Bracket .....	4.219-2
PISTON SET, Rear Brake Wheel Cylinder...	8.078-2	PLATE, Liftgate Seal Backing .....	28.587-4
PIVOT, Clutch Release Idler .....	5.168-9	PLATE, Lock Striker Tapping .....	20.172-8
PIVOT, Fourspeed Transmission Reverse		PLATE, Pintle Hook Reinforcement.....	11.066-4
Shifting Arm.....	6.085-2	PLATE, Power Steering Pump End.....	10.445-4
PIVOT, Passenger Seat Hinge .....	29.105-11	PLATE, Power Steering Pump Pressure....	10.445-3
PIVOT, Valve Rocker Arm .....	1.101-1	PLATE, Power Steering Pump Pulley Belt	
PIVOT ASSEMBLY, Clutch Throwout .....	5.130-1	Adjusting .....	10.455-5
PIVOT KIT, Front Door Ventilator		PLATE, Rear Brake Support.....	8.002-1
Window Upper.....	23.118-1	PLATE, Rear Door Scuff.....	27.007-1
PLATE, Air Conditioning Blower Motor		PLATE, Rear Leaf Spring To Axle U-Bolt	
Mounting .....	13.072-12	Tie .....	11.136-1
PLATE, Blower Motor Switch.....	13.078-2a	PLATE, Reduction Unit Pinion Cage Lockup	18.615-8
PLATE, Brake Shoe Anchor Pin Guide.....	8.022-1	PLATE, Reduction Unit Ring Gear Collar...	18.615-11
PLATE, Clutch Master Cylinder		PLATE, Regulator Mounting To Splish Apron	4.364-1
Reinforcement .....	5.207-2	PLATE, Reinforcement .....	3.084-2
PLATE, Column Gear Shift Upper Lever		PLATE, Ring Gear Flex.....	6.523-1
Housing Lock.....	7.020-7	PLATE, Seat Belt Anchor.....	27.290-7
PLATE, Draw Bar .....	11.068-11	PLATE, Spare Tire Retaining .....	14.160-4
PLATE, Driven.....	5.040-1	PLATE, Steering Column Access Plate	
PLATE, Exhaust Gas Recirculating Valve		Cover Filler .....	20.120-16
Restrictor .....	4.700-7	PLATE, Steering Gear Jacket Tube To	
PLATE, Fourspeed Transmission Adapter		Toeboard Support.....	10.350-1
To Transfer Case .....	6.053-1	PLATE, Tailgate Hinge Cover.....	23.006-9
PLATE, Fourspeed Transmission Synchron-		PLATE, Tailgate Latch Handle Mounting ...	31.128-1
izer Low And Second .....	6.100-3a	PLATE, Tailgate Side Wedge.....	23.006-27
PLATE, Fourspeed Transmission Synchron-		PLATE, Tail Light Mounting .....	12.125-4
izer Third And Fourth.....	6.100-3	PLATE, Threespeed Transmission Synchron-	
PLATE, Frame Reinforcement Rear .....	11.066-13	izer Clutch Shaft Low And Reverse .....	6.100-2
PLATE, Front Brake Support.....	8.001-1	PLATE, Threespeed Transmission Synchron-	
PLATE, Front Door Scuff .....	27.005-1	izer Clutch Shaft Second And High.....	6.100-1
PLATE, Front Leaf Spring To Axle		PLATE, Torque Reaction .....	18.200-6
"U" Bolt Tie.....	11.088-3	PLATE, Transfer Case And	
PLATE, Front Seat Rear Corner Trim.....	29.103-5	Transmission Reinforcing .....	18.210-5
PLATE, Gasoline Tank Filler Neck Flange ..	4.141-18	PLATE, Transfer Case Intermediate Gear	
PLATE, Gasoline Tank Skid .....	4.131-2	Shaft Lock.....	18.050-7
PLATE, Gear Shift Operating Shaft Stop ....	7.038-8	PLATE, Transmission Reverse Idler Shaft	
PLATE, Hydramatic Transmission Direct		And Countershaft.....	6.172-1
Clutch Backing .....	6.562-5		

# ALPHABETICAL INDEX

DESCRIPTION	GROUP NO.	DESCRIPTION	GROUP NO.
<b>P - Cont.</b>		<b>P - Cont.</b>	
PLATE, Windshield Catch Hold Down Tapping.....	25.007-1	PLUG, Transfer Case Filler.....	18.010-3
PLATE, Windshield Wiper Motor Cover.....	22.027-7c	PLUG, Transfer Case Shift Rod Interlock ...	18.100-3
PLATE ASSEMBLY, Hydramatic Trans- mission Direct Clutch Drive.....	6.562-6	PLUG, Transfer Case Taper.....	18.001-4
PLATE ASSEMBLY, Hydramatic Trans- mission Intermediate Clutch Driving.....	6.554-3	PLUG, Transmission Control Housing.....	6.018-5
PLUG, Armrest Screw Hole.....	29.075-3	PLUG, Transmission Drain.....	6.005-5
PLUG, Camshaft Rear Bearing.....	1.041-2	PLUG, Transmission Filler Pipe.....	6.005-4
PLUG, Catalytic Converter.....	4.212-1a	PLUG, Valve Body (Pressure Regulator) ....	6.660-12
PLUG, Cylinder Block Core Hole.....	1.038-1	PLUG, Valve Body (Valve Bore).....	6.660-13
PLUG, Cylinder Block Drain.....	1.020-3	PLUG, Vapor Canister Metering.....	4.144-1a
PLUG, Cylinder Block Oil Filter By-Pass...	1.038-2	PLUG KIT, License Plate Lamp.....	3.341-1a
PLUG, Cylinder Head Core.....	1.059-4	PLUNGER, Backup Lamp Switch.....	3.319-5
PLUG, Door Armrest Screw Hole.....	29.075-3	PLUNGER, Engine Oil Pump Release Valve...	1.176-1
PLUG, Engine Oil Pan Drain.....	1.151-3	PLUNGER, Fourspeed Transmission Shift Rail End Reverse.....	6.020-3
PLUG, Exhaust Manifold Air Emission Pump Tube Holes.....	1.067-9	PLUNGER, Transmission Gear Shift Interlock.....	6.018-6
PLUG, Fourspeed Transmission Expansion..	6.018-8	PLUNGER, Windshield Wiper And Washer ...	22.038-3
PLUG, Front And Rear Door Upper Corner...	23.016-5	POINTER, Gear Selector Dial.....	7.536-1
PLUG, Front Axle Differential Housing Filter.....	9.305-1	POLY WRAP, Carburetor Air Cleaner Element	4.088-6
PLUG, Front Door Front Upper Corner.....	23.016-6	POPET, Power Steering Gear Pressure Check Valve.....	10.530-1
PLUG, Front Floor Pan Drain Hole.....	20.005-6	POPET, Transmission Speed Finder Interlock.....	6.215-3
PLUG, Gasoline Tank Drain.....	4.130-6	POWER SECTION, Power Brake Unit.....	8.415-1
PLUG, Heater Hose Elbow Fitting.....	13.050-5b	POWER STEERING KIT.....	10.360-1
PLUG, Hydramatic Transmission Case.....	6.505-1	POWER UNIT ASSEMBLY, Power Brake ....	8.400-1
PLUG, Hydramatic Transmission Case Oil Passage.....	6.503-11	PROTECTOR, Directional Signal Switch Wire Harness.....	3.321-16
PLUG, Hydramatic Transmission Output Shaft.....	6.635-2	PROTECTOR, Front Seat Armrest Upholstery	29.145-2
PLUG, Hydramatic Transmission Parking Brake Pawl Shaft Cup.....	6.552-4	PROTECTOR, Front Seat Back Pad.....	29.108-2
PLUG, Intake Manifold Exhaust Gas Recirculation Holes.....	1.067-20	PROTECTOR, Front Seat Cushion Pad.....	29.164-2
PLUG, Intake Manifold Vacuum.....	1.067-18	PROTECTOR, Gear Selector Dial Lamp Wire	7.535-9
PLUG, Mat And Carpet Center Armrest Hole ..	29.302-4	PROTECTOR, Rear Seat Back Spring.....	29.224-2
PLUG, Oil Channel.....	1.185-1	PROTECTOR, Tailgate Wiring Harness.....	23.320-9
PLUG, Power Steering Gear Housing End...	10.535-1	PULLEY, Air Conditioning Compressor Drive.....	13.415-5
PLUG, Power Steering Gear Rack-Piston End	10.585-1	PULLEY, Air Conditioning Drive Belt Back Idler.....	13.435-1
PLUG, Rear Axle Filler.....	9.005-1	PULLEY, Air Conditioning Intermediate ....	13.430-1
PLUG, Rear Axle Shaft Flange.....	9.072-2	PULLEY, Air Injection Pump Drive Damper ..	1.046-3
PLUG, Reduction Unit Drain.....	18.610-3	PULLEY, Exhaust Emission Air Pump.....	4.610-1
PLUG, Reduction Unit Housing Expansion..	18.620-1	PULLEY, Fan.....	2.003-1
PLUG, Reduction Unit Housing Taper (At Popet Spring).....	18.620-8	PULLEY, Vibration Damper.....	1.046-1
PLUG, Reduction Unit Housing Taper (At Shift Rail).....	18.620-2	PUMP, Exhaust Emission Air.....	4.500-1
PLUG, Side Panel Holes.....	14.208-1	PUMP, Fuel.....	4.110-1
PLUG, Steering Housing Oil Filler.....	10.294-1	PUMP, Windshield Washer.....	22.051-1
PLUG, Tailgate Hinge Tube.....	31.150-4	PUMP ASSEMBLY, Engine Oil.....	1.154-1
PLUG, Transfer Case Cover Filler.....	18.151-6	PUMP ASSEMBLY, Power Steering.....	10.430-1
PLUG, Transfer Case Cover Magnetic.....	18.515-9	PUMP ASSEMBLY, Water.....	2.080-1
PLUG, Transfer Case Cover Oil Tube.....	18.515-11		
PLUG, Transfer Case Drain.....	18.010-4		
PLUG, Transfer Case Drain (Quadra Trac) ..	18.510-10		
		<b>- R -</b>	
		RACE, Hydramatic Transmission Inter- mediate Clutch Outer.....	6.554-6
		RACE, Steering Gear Shaft Upper Bearing Inner.....	10.825-1

# ALPHABETICAL INDEX

DESCRIPTION	GROUP NO.	DESCRIPTION	GROUP NO.
<b>R - Cont.</b>		<b>R - Cont.</b>	
RACK, Steering Column Housing.....	10.335-1	REINFORCEMENT, Spare Tire Hold Down ..	14.160-3
RACK - PISTON - NUT ASSEMBLY, Power		REINFORCEMENT, Spare Wheel Damper... ..	14.204-1
Steering Gear.....	10.555-1	REINFORCEMENT KIT, Frame.....	11.001-2
RADIO ANTENNA KIT.....	15.030-1b	RELAY, Automatic Speed Control.....	4.330-3
RAIL, Cap Mounting.....	28.716-1	RELAY, Heated Rear Window.....	3.770-7
RAIL, Fourspeed Transmission Shift Direct		RELAY, Horn.....	3.125-1
And Third.....	6.018-1a	RELAY, Starting Motor (Solenoid).....	3.024-1
RAIL, Fourspeed Transmission Shift Low		RELAY, Trailer Towing Harness.....	3.780-7
And Second.....	6.018-2a	REPAIR KIT, Brake Master Cylinder.....	8.048-1
RAIL, Fourspeed Transmission Shift Reverse	6.018-3	REPAIR KIT, Disc Brake Piston Housing...	8.820-1
RAIL, Front Bumper (LEAB).....	12.168-1	REPAIR KIT, Front Brake Wheel Cylinder...	8.080-1
RAIL, Front Bumper (WEAB).....	12.300-1	REPAIR KIT, Parking Brake Lever And Strut	8.024-5
RAIL, Rear Bumper (LEAB).....	12.168-6	REPAIR KIT, Power Brake Master Cylinder .	8.512-1
RAIL, Rear Bumper (WEAB).....	12.300-4	REPAIR KIT, Power Brake Power Unit.....	8.405-1
RAIL, Reduction Unit Shift.....	18.620-4	REPAIR KIT, Power Piston.....	8.485-8
RAIL, Side Roof.....	20.255-1	REPAIR KIT, Rear Brake Wheel Cylinder...	8.080-2
RAIL, Threespeed Transmission Shift High		RESERVOIR, Power Steering Pump Oil.....	10.465-1
And Intermediate.....	6.018-1	RESERVOIR, Windshield Washer.....	22.051-2
RAIL, Threespeed Transmission Shift Low		RESISTOR, Heater And Defroster Motor.....	13.072-14
And Reverse.....	6.018-2	RESTRICTOR, Front Engine Support.....	1.009-4
RAIN SHIELD, Front Door.....	23.012-3	RETAINER, Backup Lamp Switch.....	3.319-7
RAIN SHIELD, Rear Door.....	23.012-9	RETAINER, Body Wire Harness Thru	
RALLY STRIPE, Exterior Decal.....	26	Pillar Reinforcement.....	3.163-4
RECEIVER, Center Horn Button.....	3.400-15	RETAINER, Body Wire Harness Thru	
RECEIVER ASSEMBLY, Rear Door And Rear		Pillar Reinforcement.....	20.230-4
Quarter Ash.....	23.182-1	RETAINER, Brake Master Cylinder Cover...	8.038-5
RECEIVER-DRYER, Air Conditioning.....	13.455-1	RETAINER, Brake Master Cylinder Piston	
RECEPTACLE, Dovetail.....	23.006-17a	Cup.....	8.046-3
REDUCTION UNIT ASSEMBLY.....	18.600-1	RETAINER, Brake Pedal.....	8.164-1
REEL, Seat Belt.....	27.290-6	RETAINER, Brake Shoe Parking Brake	
REGULATOR, Alternator Voltage.....	3.019-1	Lever Strut.....	8.024-3
REGULATOR, Automatic Speed Control.....	4.335-1	RETAINER, Center Horn Button.....	3.400-2
REGULATOR, Generator Voltage.....	3.011-1	RETAINER, Clutch Push Rod Boot.....	5.160-6a
REGULATOR, Rear Door Window.....	23.098-4	RETAINER, Clutch Release Idler Pivot	
REGULATOR, Front Door Window.....	23.098-1	Bushings Outer.....	5.168-18
REGULATOR, Manual Tailgate Window.....	23.040-1	RETAINER, Door Speaker Wire.....	15.320-11b
REGULATOR, Tailgate Electric Operated		RETAINER, Floor Gear Shift Lever Boot....	7.013-3
Window.....	23.306-1	RETAINER, Floor Gear Shift Lever Cover...	7.013-1a
REINFORCEMENT, Axle Bumper.....	10.260-2a	RETAINER, Fourspeed Transmission	
REINFORCEMENT, Body Center Lower		Floor Gear Shift Lever Fulcrum Spring...	7.001-5
Pillar.....	20.230-2	RETAINER, Front Axle Shaft Inner.....	9.368-9
REINFORCEMENT, Body Center Upper		RETAINER, Front Axle Shaft Seal Outer....	9.368-8
Pillar.....	20.230-1	RETAINER, Front Door Lock Cylinder.....	23.086-1
REINFORCEMENT, Bumper Rail.....	12.305-1	RETAINER, Front Door Trim Panel.....	29.070-3
REINFORCEMENT, Cowl Top Panel.....	20.150-1a	RETAINER, Front Door Window Regulator	
REINFORCEMENT, Footman Loop.....	12.001-16	Stud.....	23.098-3
REINFORCEMENT, Front Engine Mount....	1.004-5	RETAINER, Front Quarter Trim Panel.....	29.460-4
REINFORCEMENT, Front Engine Support...	1.004-7	RETAINER, Front Seat Back Ash Receiver..	29.110-2
REINFORCEMENT, Front Fender Extension.	12.075-6a	RETAINER, Front Wheel Grease.....	8.296-1
REINFORCEMENT, Lower Cover.....	15.320-2b	RETAINER, Gear Selector Dial Lamp Lens..	7.535-10
REINFORCEMENT, Power Brake Unit		RETAINER, Grease Catcher Front	
Retainer Bracket.....	8.400-2a	At Backing Plate.....	8.296-12
REINFORCEMENT, Rear Crossmember.....	11.066-9	RETAINER, Headlining Trim Panel Joint...	29.014-3
REINFORCEMENT, Rear Cross Sill.....	20.040-2	RETAINER, Hood Lock Lower Dovetail	
REINFORCEMENT, Rear Fender Extension .	20.173-1a	Spring.....	12.060-5
REINFORCEMENT, Rear Spring Hanger And		RETAINER, Hydramatic Transmission.....	6.655-5
Shock Mounting.....	11.107-2	RETAINER, Hydramatic Transmission	
REINFORCEMENT, Side Roof Rail.....	20.260-1	Case To Adapter.....	6.655-4

# ALPHABETICAL INDEX

DESCRIPTION	GROUP NO.	DESCRIPTION	GROUP NO.
<b>R - Cont.</b>		<b>R - Cont.</b>	
RETAINER, Hydramatic Transmission Direct Clutch Piston Release Spring .....	6.562-8	RETAINER CLIP, Hood Prop Rod.....	12.008-6
RETAINER, Hydramatic Transmission Forward Clutch Piston Spring.....	6.595-8	RING, Air Conditioning Blower Air Intake Orifice.....	13.072-7b
RETAINER, Hydramatic Transmission Front Servo Piston Spring .....	6.530-4	RING, Ball Louver Retainer.....	13.515-2a
RETAINER, Hydramatic Transmission Intermediate Clutch Outer Race .....	6.554-7	RING, Cancelling Directional Signal.....	3.321-6
RETAINER, Hydramatic Transmission Intermediate Clutch Piston Spring .....	6.554-8	RING, Center Horn Button Contact .....	3.400-14a
RETAINER, Hydramatic Transmission Parking Brake Shaft .....	6.552-5	RING, Coupling Sleeve Snap.....	6.593-2
RETAINER, Hydramatic Transmission Pressure Regulator Valve Spring.....	6.512-6	RING, Fourspeed Transmission Main Shaft Snap .....	6.068-6
RETAINER, Hydramatic Transmission Rear Servo Piston Spring .....	6.540-2	RING, Fourspeed Transmission Reverse Idler Gear Snap .....	6.170-3
RETAINER, Ignition Switch Cylinder Harness, Relay To Horn .....	3.105-6	RING, Fourspeed Transmission Synchronizer Low And Second .....	6.090-4
RETAINER, Instrument Cluster Lens.....	3.515-3	RING, Fourspeed Transmission Synchronizer Low And Second Shifting Plate Retaining.....	6.100-9
RETAINER, Instrument Panel Ash Receiver ..	22.096-1	RING, Fourspeed Transmission Synchronizer Third And Fourth.....	6.090-3
RETAINER, Lock Striker Tapping Plate ....	20.172-9	RING, Fourspeed Transmission Synchronizer Third And Fourth Snap.....	6.080-7
RETAINER, Master Cylinder Push Rod Retention .....	8.046-1	RING, Front Axle Shaft Snap .....	9.368-6
RETAINER, Neutral Safety Switch.....	3.022-5	RING, Front Axle Shaft Spider Assembly Snap.....	9.370-2
RETAINER, Oil Filter Bypass Valve.....	1.220-1	RING, Gear Shift Operating Shaft Retainer...	7.038-7
RETAINER, Outside Rear View Remote Control Mirror.....	15.270-8	RING, Headlamp Retaining.....	3.275-1
RETAINER, Power Brake Master Cylinder...	8.510-6	RING, Hydramatic Front Servo Piston Oil Seal.....	6.530-3
RETAINER, Power Brake Master Cylinder Secondary Piston Cup.....	8.515-4	RING, Hydramatic Transmission Accumulator Piston Oil Seal .....	6.533-4
RETAINER, Rear Auxiliary Floor Mat .....	29.420-3	RING, Hydramatic Transmission Accumulator Piston Retainer Snap .....	6.533-3
RETAINER, Rear Door Trim Panel .....	29.071-3	RING, Hydramatic Transmission Center Support Snap.....	6.556-7
RETAINER, Rear Door Window Regulator Stud.....	23.098-6	RING, Hydramatic Transmission Direct Clutch Hub And Backing Plate Snap .....	6.562-9
RETAINER, Rear Wheel Bearing .....	8.303-1	RING, Hydramatic Transmission Direct Clutch Piston Spring Retainer .....	6.562-10
RETAINER, Rear Wheel Guide.....	8.310	RING, Hydramatic Transmission Forward Clutch Piston Spring Retainer Snap.....	6.595-9
RETAINER, Speedometer Cable Grommet....	3.570-5	RING, Hydramatic Transmission Front Internal Gear .....	6.634-2
RETAINER, Steering Gear Jacket Tube Lower Bearing.....	10.347	RING, Hydramatic Transmission Inter- mediate Clutch Backing Plate Snap.....	6.554-9
RETAINER, Steering Gear Shaft Lock Cover Screw.....	10.702-3	RING, Hydramatic Transmission Inter- mediate Clutch Outer Race Retainer Snap.....	6.554-10
RETAINER, Steering Gear Worm Bearing....	10.324-2	RING, Hydramatic Transmission Intermediate Clutch Piston Spring Retainer Snap.....	6.554-11
RETAINER, Steering Wheel Tilt Spring .....	10.856	RING, Hydramatic Transmission Main Shaft Snap.....	6.630-2
RETAINER, Stop Light Switch.....	3.333-2	RING, Hydramatic Transmission Output Shaft Snap.....	6.635-5
RETAINER, Tail And Stop Lamp Lens.....	3.306-4	RING, Hydramatic Transmission Parking Snap.....	6.551-6
RETAINER, Tailgate Window Regulator Stud	23.040-3	RING, Hydramatic Transmission Pressure Regulator Valve Retaining Snap.....	6.512-5
RETAINER, Transfer Case Shift Control Retainer And Pin.....	18.152-3	RING, Hydramatic Transmission Rear Servo Accumulator Piston Oil Seal.....	6.548-2
RETAINER, Transfer Case Shift Lever Seal ..	18.128-7		
RETAINER, Transmission Rear Bearing ....	6.052-2a		
RETAINER, Valve Rocker Arm Shaft .....	1.102-2		
RETAINER, Valve Spring.....	1.084-1		
RETAINER, Wiring Harness Grommet.....	3.166-2		
RETAINER AND PIN, Transfer Case Shift Lever.....	18.152-1		

# ALPHABETICAL INDEX

DESCRIPTION	GROUP NO.	DESCRIPTION	GROUP NO.
<b>R - Cont.</b>		<b>R - Cont.</b>	
RING, Hydramatic Transmission Rear Servo Piston Retainer Snap .....	6.540-4	ROD, Front Passenger Seat Latching .....	29.103-12
RING, Ignition Switch Cylinder Antitheft ....	3.135-6	ROD, Hood Prop .....	12.008-1
RING, Lens Retaining .....	15.516-2a	ROD, Hydramatic Transmission Gear Shift...	7.125-1
RING, Lens Retaining, Front Park And Directional.....	3.292-9	ROD, Link To Clutch Bellcrank.....	5.160-1b
RING, Power Steering Gear Housing End Plug Retaining.....	10.540-1	ROD, Passenger Seat Support Latch .....	29.132-9
RING, Power Steering Gear Rack-Piston ....	10.580-1	ROD, Power Brake Unit Master Cylinder Piston Push .....	8.505-1
RING, Power Steering Pump.....	10.435-4	ROD, Reduction Unit Shift Lever.....	18.670-1
RING, Power Steering Pump Drive Shaft Retainer Snap.....	10.440-3	ROD, Power Brake Unit Push .....	8.480-1
RING, Power Steering Pump End Plate Retaining .....	10.445-5	ROD, Seat Lock Release .....	29.105-19
RING, Power Takeoff Cover To Transfer Case Cover Sealing.....	18.515-3	ROD, Steering Gear Jacket Tube Support....	10.340-1
RING, Rear Axle Bearing Retaining .....	8.303-2	ROD, Sun Visor End Retaining.....	29.004-1
RING, Rear Axle Differential Pinion And Shaft Snap.....	9.040	ROD, Sun Visor Mounting.....	29.003-2
RING, Retaining Diaphragm Control To Shift Fork.....	18.565-3	ROD, Tailgate Counter Balance Torque.....	23.006-11
RING, Road Wheel Side.....	8.270-2	ROD, Tailgate Latch Actuating Bellcrank To Latch.....	31.131-1
RING, Steering Gear Cross Shaft Adjusting Screw Snap.....	10.306-3	ROD, Tailgate Latch Release Handle To Bellcrank .....	31.130-1
RING, Steering Gear Jacket Tube Upper Bearing Retaining.....	10.344-5	ROD, Transfer Case Shift.....	18.100-1
RING, Steering Gear Lower Shaft To Steering Gear Coupling Seal Retainer ....	10.750	ROD, Transfer Case Shift Control (Direct And Low Range) .....	18.165-1
RING, Steering Gear Shaft Lock Retaining... 10.703-2		ROD, Transfer Case Shift Control (4WD And Neutral) .....	18.160-1
RING, Steering Gear Upper Shaft To Lower Or Intermediate Shaft Coupling Seal Retainer .....	10.733-1	ROD, Transfer Case Shift Control Rod Torsion Spring Retaining.....	18.165-3
RING, Steering Wheel Actuator Drive Shaft Retaining .....	10.830-4	ROD, Transfer Case Shift Lever To Shifting Lever Connecting.....	18.180-8
RING, Stud Steering Knuckle Ball Snap..... 10.013-1		ROD, Valve Push.....	1.095-1
RING, Threespeed Transmission Low Gear Snap .....	6.144-4	ROD ASSEMBLY, Clutch Fork Release ....	5.187-1
RING, Threespeed Transmission Synchro- nizer Clutch Snap Second And High .....	6.080-5	ROD ASSEMBLY, Connecting.....	1.136-1
RING, Transmission Front Ball Bearing Lock	6.048-1	ROD ASSEMBLY, Pitman Arm To Steering Arm Tie.....	10.118-2
RING, Transmission Front Ball Bearing Snap	6.044-1	ROD ASSEMBLY, Steering Arm To Steering Arm Tie.....	10.118-1
RING, Valve Tappet Snap.....	1.088-2	ROD KIT, Transfer Case Shift Control.....	18.165-5
RING AND RETAINER, Front Floor Pan Tool Compartment.....	20.006-5	ROLLER, Transmission Countershaft Rear Bearing.....	6.167-1
RING AND SEAL KIT, Power Steering Gear Valve.....	10.625-1	ROLLER, Transmission Reverse Idler Gear Bearing.....	6.170-4
RING SET, Piston .....	1.146-1	ROLLER, Transmission Spline Shaft Pilot Bearing.....	6.076-1
RING SET, Threespeed Transmission Synchronizer Clutch Friction.....	6.090-1	ROLLER KIT, Hydramatic Transmission Center Support Low Clutch .....	6.556-3
RING SET, Transmission Overhaul Snap ....	6.004-1	ROTATOR, Exhaust Valve.....	1.084-2
ROD, Accelerator Pedal .....	4.045-1	ROTOR, Distributor .....	3.035-1
ROD, Bellcrank To Clutch Pedal Shaft.....	5.160-1	ROTOR, Power Steering Pump.....	10.435-3
ROD, Bellcrank To Rear Door Latch.....	23.057-4	ROTOR - VANE - RING KIT, Power Steering Pump.....	10.435-2
ROD, Bellcrank To Rear Door Lock Push Knob .....	23.057-3		
ROD, Clutch Pedal To Link .....	5.160-1a		
ROD, Dash To Radiator Air Deflector.....	20.130-1		
ROD, Front Door Locking.....	23.055-1		

## - S -

SCREEN, Evaporator Coil Filter .....	13.475-2
SCREEN, Hydramatic Transmission Governor	6.545-6
SCREEN, Side Window.....	28.706-3
SCREW, Brake Shoe Adjusting.....	8.014-1
SCREW, Brake Wheel Cylinder Bleeder.....	8.088-1
SCREW, Brake Wheel Cylinder Bleeder.....	8.830-1

# ALPHABETICAL INDEX

DESCRIPTION	GROUP NO.	DESCRIPTION	GROUP NO.
<b>S - Cont.</b>		<b>S - Cont.</b>	
SCREW, Front Axle Differential Side Bearing Cap .....	9.318-1	SEAL, Power Steering Pump Mounting Stud..	10.430-5
SCREW, Headlamp Adjusting .....	3.268-1	SEAL, Power Steering Pump Oil Reservoir To Pump.....	10.465-3
SCREW, Headlamp Bulb Retaining Ring.....	3.275-2	SEAL, Power Steering Pump Pressure Hose Union Inner.....	10.470-9
SCREW, Hydramatic Transmission Center Support .....	6.556-5	SEAL, Power Steering Pump Pressure Hose Union Outer .....	10.470-10
SCREW, Rear Axle Differential Side Bearing Cap .....	9.018-1	SEAL, Propeller Shaft Sleeve Yoke Dust Cap	9.110-3
SCREW, Steering Column Locking Bolt Spring To Actuator .....	10.337-10	SEAL, Rear Axle Bearing .....	8.303-3
SCREW, Steering Gear Cross Shaft Adjusting	10.308-1	SEAL, Rear Axle Drive Shaft Inner Oil.....	9.072-1
SCREW, Steering Gear Shaft Lock Cover .....	10.702-2	SEAL, Rear Wheel Oil .....	8.312-1
SCREW, Transfer Case Shift Control Rod Pawl Set.....	18.160-3	SEAL, Speedometer Driven Gear .....	3.590-3
SCREW, Transfer Case Shift Fork To Rod Set.....	18.095-2	SEAL, Steering Gear Cross Shaft.....	10.310-1
SCREW KIT, Brake Adjusting Screw.....	8.014-5	SEAL, Steering Gear Jacket Tube To Instrument Panel.....	10.339-5
SEAL, Auxiliary Gasoline Tank Outlet Tube.	4.131-21	SEAL, Steering Gear Jacket Tube To Toeboard.....	10.350-4
SEAL, Bezel To Back Panel .....	3.671-8	SEAL, Steering Gear Shaft Oil.....	10.320-1
SEAL, Clutch Wear Adjuster To Throwout Lever .....	5.187-5	SEAL, Tailgate Inner Panel Dust .....	23.013-4
SEAL, Door Inner Panel Dust .....	23.002-3	SEAL, Tailgate Opening .....	23.013-2
SEAL, Engine Oil Pan Timing Case Cover ..	1.152-3	SEAL, Tailgate Pillar.....	23.013-7
SEAL, Engine Oil Pan To Bearing Cap .....	1.152-2	SEAL, Timing Case Cover .....	1.123-1
SEAL, Exhaust Pipe To Manifold.....	4.186-1	SEAL, Threespeed Transmission Front Bearing Oil .....	6.021-1
SEAL, Exhaust Valve .....	1.078-3	SEAL, Top Enclosure To Body .....	28.608
SEAL, Fourspeed Transmission Adapter Plate.....	6.053-2	SEAL, Top Enclosure To Windshield .....	28.610
SEAL, Fresh Air Inlet Valve .....	22.020-5	SEAL, Top Enclosure Side Door Header To Windshield .....	28.612
SEAL, Front Door Hinge.....	23.015-4	SEAL, Transfer Case Front Output Shaft Oil.	18.025-3
SEAL, Front Floor Pan Transmission Access Cover.....	20.005-5	SEAL, Transfer Case Intermediate Gear Shaft .....	18.050-6
SEAL, Front Spindle Bearing.....	10.004-17	SEAL, Transfer Case Oil .....	18.520-9
SEAL, Front Steering Spindle Oil .....	10.004-14	SEAL, Transfer Case Shift Lever .....	18.128-1
SEAL, Gasoline Tank Filler Tube Protective Cover.....	4.143-3	SEAL, Transfer Case Shift Rod Oil.....	18.100-4
SEAL, Heater And Defroster Blower Housing To Heater Housing.....	13.072-11	SEAL, Transmission Output Shaft .....	6.503-9
SEAL, Heater Core Tubes .....	13.028-2	SEAL, Windshield Wiper Motor Mounting....	22.027-4
SEAL, Horn Button To Wheel .....	3.400-1b	SEAL AND RING KIT, Power Steering Gear.	10.545-1
SEAL, Hydramatic Transmission Oil Connector.....	6.660-8	SEAL KIT, Air Conditioning Compressor....	13.400-3
SEAL, Hydramatic Transmission Oil Pump Front.....	6.535-11	SEAL KIT, Exhaust Valve .....	1.078-5
SEAL, Hydramatic Transmission Oil Pump To Reaction Carrier .....	6.535-9	SEAL KIT, Hydramatic Transmission Intermediate Clutch Piston .....	6.554-15
SEAL, Hydramatic Transmission Oil Strainer Intake Pipe .....	6.509-3	SEAL KIT, Intake Valve.....	1.077-5
SEAL, Hydramatic Transmission Rear Servo Piston.....	6.540-3	SEAL KIT, Power Steering Gear Housing End Plug.....	10.537-2
SEAL, Intake Valve .....	1.077-3	SEAL KIT, Power Steering Gear Pitman Shaft	10.605-1
SEAL, Modulator To Case.....	6.655-3	SEAL KIT, Power Steering Gear Pitman Shaft Cover.....	10.612-2
SEAL, Oil Filler Tube To Transmission Case .....	6.510-3	SEAL KIT, Power Steering Gear Rack - Piston .....	10.582-2
SEAL, Output Shaft Front And Rear .....	18.570-6	SEAL KIT, Power Steering Gear Upper Thrust Bearing Adjuster.....	10.645-1
SEAL, Output Shaft Oil.....	18.570-4	SEAL KIT, Power Steering Pump.....	10.430-3
SEAL, Power Steering Pump Drive Shaft Oil.	10.440-2	SEAL KIT, Rear Main Bearing Cap.....	1.032-1
		SEAL KIT, Steering Gear Upper Shaft To Lower Shaft Coupling.....	10.725-1
		SEAL SET, Exhaust Valve.....	1.078-4
		SEAL SET, Intake Valve.....	1.077-4
		SEAL SET, Transmission .....	6.002-3

# ALPHABETICAL INDEX

DESCRIPTION	GROUP NO.	DESCRIPTION	GROUP NO.
<b>S - Cont.</b>		<b>S - Cont.</b>	
SEALER, Front Door.....	23.012-1	SHAFT, Steering Gear Intermediate.....	10.700-3
SEALER, Front Door Lowering Glass		SHAFT, Steering Gear Lower.....	10.700-2
Bottom Channel.....	25.030-2	SHAFT, Steering Gear Upper.....	10.700-1
SEALER, Rear Door.....	23.012-6	SHAFT, Steering Wheel Actuator Drive.....	10.830-3
SEALER, Rear Door Lowering Glass		SHAFT, Tailgate Lock Cylinder.....	23.081-7
Bottom Channel.....	25.032-2	SHAFT, Transfer Case Intermediate Gear...	18.050-2
SEALER, Tailgate.....	23.013-1	SHAFT, Transfer Case Output.....	18.060-1
SEALER, Tailgate Glass Bottom Channel...	25.033-3	SHAFT, Transfer Case Output Front.....	18.025-1
SEAT, Exhaust Valve Spring.....	1.083-2	SHAFT, Transmission Clutch.....	6.060-1
SEAT, Power Brake Master Cylinder.....	8.517-2	SHAFT, Transmission Idler Gear.....	6.168-1
SEAT, Power Steering Gear Pressure Hose		SHAFT, Transmission Spline.....	6.068-1
Connector.....	10.525-1	SHAFT, Valve Rocker Arm.....	1.098-1
SEAT, Power Steering Gear Return Hose		SHAFT ASSEMBLY, Front Axle Drive.....	9.368-1
Connector.....	10.527-1	SHAFT ASSEMBLY, Power Steering Gear	
SEAT, Steering Gear Jacket Tube Upper		Pitman.....	10.590-1
Bearing Spring.....	10.344-2	SHAFT ASSEMBLY, Propeller.....	9.100-1
SEAT, Steering Gear Shaft Upper Bearing		SHAFT KIT, Power Steering Pump Drive....	10.440-1
Inner Race.....	10.826-1	SHEDDER, Crankshaft Sprocket Oil.....	1.132-3
SEAT ASSEMBLY, Trimmed Front.....	29.100-2	SHELL, Headlamp.....	3.265-1
SEAT ASSEMBLY, Trimmed Rear.....	29.180-2	SHELL ASSEMBLY, Body.....	20.001-1
SEAT ASSEMBLY KIT, Trimmed Front		SHIELD, Conister.....	4.144-7
Passenger.....	29.100-1	SHIELD, Front Axle Yoke Dust.....	9.404-1
SEAT ASSEMBLY KIT, Trimmed Rear.....	29.180-1	SHIELD, Insulator Heat.....	1.009-1a
SECTOR, Ignition Switch Actuator.....	3.130-6	SHIELD, Steering Wheel Release Lever....	10.802
SENDING UNIT, Oil Pressure.....	3.605-3	SHIELD, Transfer Case Torque Reaction	
SENDING UNIT, Water Temperature.....	3.610-3	Support.....	18.192-1
SENSOR, Exhaust Gas Recirculating Back		SHIFT FORK.....	18.565-4
Pressure.....	4.700-4	SHIM, Front Door Hinge Pillar.....	23.016-4
SENSOR KIT, Carburetor Air Cleaner		SHIM, Front Spring To Axle.....	11.088-4
Temperature.....	4.088-12	SHIM, Lock Pillar Striker.....	23.087-3
SEPARATOR, Ignition Wire.....	3.230-1	SHIM, Rear Door Hinge Plate To Door.....	23.023-3
SHACKLE, Front Leaf Spring.....	11.170-1	SHIM, Rear Leaf Spring To Spring Seat....	11.100-8
SHACKLE, Rear Leaf Spring.....	11.170-2	SHIM, Rear Wheel Bearing.....	8.315
SHACKLE PLATE.....	11.170-4	SHIM, Steering Gear Housing Worm Cover....	10.298-2
SHAFT, Brake Pedal.....	8.160-1	SHIM, Steering Gear Spacer To Frame.....	10.354-2a
SHAFT, Clutch And Brake Pedal.....	5.148-1	SHIM, Tailgate Wedge Plate Striker.....	23.039-9
SHAFT, Engine Oil Pump Drive.....	1.161-1	SHIM, Transfer Case Front Output Shaft Rear	
SHAFT, Engine Oil Pump Idler Gear.....	1.157-2	Bearing Cap.....	18.028-3
SHAFT, Front Axle Differential Pinion Mate.	9.336-1	SHIM KIT, Steering Gear Cross Shaft	
SHAFT, Front Output.....	18.540-1	Adjusting Screw.....	10.309-1
SHAFT, Front Seat Back Latch Control.....	29.105-34	SHIMS, Rear Axle Differential Side Bearing..	9.045-3
SHAFT, Gear Shift Operating.....	7.038-1	SHIM SET, Front Axle Differential Pinion...	9.350-7
SHAFT, Hydramatic Transmission Main.....	6.630-1	SHIM SET, Front Axle Pinion.....	9.350-6
SHAFT, Hydramatic Transmission Manual...	6.551-2	SHIM SET, Front Axle Differential Side	
SHAFT, Hydramatic Transmission Output...	6.635-1	Gear Bearing.....	9.345-1
SHAFT, Hydramatic Transmission Parking		SHIM SET, Rear Axle Differential	
Brake.....	6.552-2	Side Bearing.....	9.045-1
SHAFT, Hydramatic Transmission Sun Gear.	6.518-2	SHIM SET, Rear Axle Pinion Adjusting.....	9.057-1
SHAFT, Hydramatic Transmission Turbine..	6.537-1	SHIM SET, Transfer Case Front Output Shaft	
SHAFT, Rear Axle Differential.....	9.036-1	Rear Bearing Cap.....	18.028-4
SHAFT, Rear Axle Drive.....	9.068-1	SHIM SET, Transfer Case Rear Output	
SHAFT, Rear Output.....	18.550-1	Shaft Bearing.....	18.080-8
SHAFT, Rear Shock Mounting.....	11.225-1	SHIM SET KIT, Rear Axle Differential Side	
SHAFT, Rear Spring Front Hanger.....	11.106-2	Bearing.....	9.045-2
SHAFT, Steering Gear.....	10.314-1		
SHAFT, Steering Gear Cross.....	10.306-1		



# ALPHABETICAL INDEX

DESCRIPTION	GROUP NO.	DESCRIPTION	GROUP NO.
<b>S - Cont.</b>		<b>S - Cont.</b>	
SHIM STRIP, Center Pillar Lower.....	23.087-4	SNAP RING, Reduction Unit Collar Plate To Ring Gear.....	18.615-12
SHIM STRIP, Rear Door Lock Pillar.....	23.018-8	SNAP RING, Reduction Unit Holding Plate..	18.615-18
SHIM STRIP, Rear Quarter Pivoting Type Window .....	25.027-5a	SNAP RING, Reduction Unit Mainshaft Rear.	18.615-2
SHOCK, Front.....	11.200-1	SNAP RING, Reduction Unit Mainshaft Rear Bearing.....	18.615-20
SHOCK, Rear.....	11.220-1	SNAP RING KIT, Hydramatic Transmission..	6.501-3
SHOE, Fourspeed Transmission Shifting Reverse.....	6.085-5	SNUBBER, Transfer Case Insulator .....	18.185-2
SHOE, Shift Fork .....	18.565-5	SOCKET, Ash Receiver Lamp .....	22.092-5
SHOE, Steering Wheel Actuator Lock .....	10.843-1	SOCKET, Brake Shoe Adjusting Screw.....	8.014-2
SHOE SET, Front Brake .....	8.004-1	SOCKET, Gear Selector Dial Lamp .....	7.535-7
SHOE SET, Front Wheel Disc Brake .....	8.815-1	SOCKET, Heated Rear Window Indicator Lamp .....	3.770-4
SHOE SET, Rear Brake.....	8.004-2	SOCKET, Instrument Cluster Illumination ...	3.525-1
SHROUD, Exhaust Manifold Heat.....	4.015-3	SOLENOID, Distributor Vacuum Control.....	3.051-6
SHROUD, Fan.....	2.013-1	SOLENOID ASSEMBLY, Hydramatic Transmission.....	6.660-14
SHROUD, Steering Column Bowl .....	10.338-8	SPACER, Air Conditioning Intermediate Pulley Bracket To Mounting Bracket .....	13.430-4
SIDE RAIL, Luggage Rack .....	15.250-6	SPACER, Alternator Pivot .....	3.018-18
SILENCER, Roof Bow.....	20.420-2a	SPACER, Alternator Pulley .....	3.017-4
SILL, Front Side .....	20.070-1	SPACER, Backup Lamp Mounting .....	3.316-7
SILL, Rear Cross .....	20.040-1	SPACER, Clutch And Brake Pedal .....	5.148-4
SKID PLATE, Engine Oil Pan.....	1.151-5	SPACER, Clutch Cable Bracket.....	5.165-4
SKID PLATE, Under Frame To Transmission	6.007-1	SPACER, Clutch Cable Bracket To Transmission .....	5.165-5
SKID PLATE KIT, Gasoline Tank.....	4.131-1	SPACER, Clutch Housing To Engine .....	5.065-1
SKIRT, Steering Wheel .....	10.283	SPACER, Cowl Ventilator Intake Cover Panel .....	22.016-3
SLAT, Roof.....	15.250-11a	SPACER, Drive Pulley To Vibration Damper Pulley.....	1.046-5
SLEEVE, Carburetor Choke Heater Tube....	4.020-2	SPACER, Electric Tailgate Window Regulator Panel.....	23.306-1c
SLEEVE, Clutch Throwout Lever .....	5.109-1	SPACER, Engine Oil Pump Inlet Tube Screen To Oil Pan.....	1.167-2
SLEEVE, Crankshaft Pilot.....	1.043-3	SPACER, Fan Blade.....	2.002-3
SLEEVE, Drive.....	18.520-3	SPACER, Floor Strainer To Frame Crossmember .....	31.005-1
SLEEVE, Fourspeed Transmission Reverse Idle Shaft.....	6.170-7	SPACER, Fourspeed Transmission Speedometer Gear .....	6.057-1
SLEEVE, Front Door Locking Rod .....	23.055-3	SPACER, Fourspeed Transmission Spline Shaft Pilot Bearing Roller.....	6.076-2
SLEEVE, Pick-Up Box Tailgate Support Arm	31.135-1	SPACER, Front Axle Bumper Frame Bracket..	9.304-4
SLEEVE, Reduction Unit Direct Drive.....	18.615-17	SPACER, Front Spring To Axle .....	11.088-5
SLEEVE, Seat Belt .....	27.290-5	SPACER, Front Steering Spindle.....	14.004-16
SLEEVE, Speedometer Driven Gear.....	3.590-2	SPACER, Guard To Bumper Rail .....	12.302-4
SLEEVE, Steering Gear Jacket Tube Upper Bearing.....	10.344-3	SPACER, Horn Switch To Flange.....	3.400-7
SLEEVE, Tailgate Support Arm.....	23.006-14	SPACER, Hydramatic Transmission Center Support .....	6.556-9
SLEEVE, Transmission Output Shaft To Transfer Case Input Shaft Coupling.....	6.593-1	SPACER, Hydramatic Transmission Regulator Valve.....	6.512-2
SLIDE, Front Seat Adjusting.....	29.131-1	SPACER, Inner Bellcrank Bracket To Clutch Housing .....	5.168-11a
SLINGER, Front Axle Pinion Bearing Oil ...	9.364-3	SPACER, Intermediate Rear To Frame.....	11.024-3a
SLINGER, Rear Axle Pinion Bearing Oil ....	9.064-3	SPACER, Power Brake Unit To Dash .....	8.400-2
SNAP RING, Bearing Inner.....	18.540-5	SPACER, Rear Leaf Spring To Axle.....	11.100-6
SNAP RING, Bearing Outer.....	18.540-7		
SNAP RING, Drive Sleeve To Drive Hub....	18.520-5		
SNAP RING, Hydramatic Transmission Case Extension Bearing.....	6.503-8		
SNAP RING, Master Cylinder Push Rod ...	8.046-5		
SNAP RING, Propeller Shaft Universal Joint.	9.107-3		
SNAP RING, Reduction Unit (Sun Gear To Shaft) .....	18.615-6		
SNAP RING, Reduction Unit (To Reduction Collar Plate Hub) .....	18.615-9		

# ALPHABETICAL INDEX

DESCRIPTION	GROUP NO.	DESCRIPTION	GROUP NO.
<b>S - Cont.</b>		<b>S - Cont.</b>	
SPACER, Rear Seat Back Latch Guide Hook .	29.226-3	SPRING, Brake Pedal Return.....	8.140-3
SPACER, Reduction Unit.....	18.615-3	SPRING, Brake Shoe Automatic Adjusting Lever.....	8.008-2
SPACER, Ring Gear Flex Plate To Cranksaft.....	6.521-1	SPRING, Brake Shoe Return.....	8.008-1
SPACER, Skid Plate To Engine Rear Support Crossmember.....	6.007-3	SPRING, Carburetor Pull Back.....	4.080-1
SPACER, Steering Gear Housing Worm Cover	10.298-1	SPRING, Center Horn Button Receiver.....	3.400-14
SPACER, Steering Gear To Frame.....	10.354-1	SPRING, Clutch Pedal Over Center.....	5.155-2
SPACER, Tailgate To Sealer Lower.....	23.013-3	SPRING, Clutch Pedal Return.....	5.155-1
SPACER, To Light Window Regulator Panel .	23.040-2a	SPRING, Clutch Throwout Lever.....	5.132-1
SPACER, Tail Lamp.....	3.300-8	SPRING, Clutch Throwout Lever Return.....	5.190-1
SPACER, Tail Pipe.....	4.234-5	SPRING, Column Gear Shift Upper Lever Tension.....	7.020-9
SPACER, Floor Hood Transmission Chain Shaft Bearing.....	6.068-5	SPRING, Cross Shaft Rattle.....	7.080-1
SPACER, Transfer Case And Transmission Torque Reaction Bracket.....	18.200-8	SPRING, Diaphragm Control.....	18.565-8
SPACER, Transfer Case Front Output Shaft .	18.025-6	SPRING, Directional Cancelling Cam.....	3.321-15
SPACER, Transfer Case Intermediate Gear Shaft Bearing.....	18.050-4	SPRING, Electric Tailgate Window Regulator Balance.....	23.306-1a
SPACER, Transfer Case Mounting Insulator .	18.190-7	SPRING, Engine Oil Pump Release Valve... .	1.176-2
SPACER, Transfer Case Support Bracket....	18.190-5	SPRING, Exhaust Manifold Damper Heat Valve.....	1.067-17
SPACER, Transfer Case Torque Snubber....	18.190-4	SPRING, Floor Gear Shift Lever Fulcrum....	7.001-3
SPACER, Transmission Countershaft Gear Roller Bearing.....	6.167-2	SPRING, Fourspeed Transmission Shift Rail End Plunger Poppet.....	6.020-7
SPACER, Valve Rocker Arm Shaft Center ...	1.098-5	SPRING, Fourspeed Transmission Shift Rail End Reverse Plunger.....	6.020-4
SPACER, Valve Rocker Arm Shaft End.....	1.098-3	SPRING, Fourspeed Transmission Speed Finder Interlock Poppet First, Second And Reverse.....	6.215-5
SPACER, Valve Rocker Arm Shaft Intermediate.....	1.098-4	SPRING, Fourspeed Transmission Speed Finder Interlock Poppet Third And Direct.	6.215-6
SPACER, Windshield Washer Nozzle.....	22.053-7	SPRING, Fourspeed Transmission Synchro- nizer Low And Second Poppet.....	6.100-7
SPACER, Windshield Wiper Motor Mounting ..	22.027-9	SPRING, Fourspeed Transmission Synchro- nizer Third And Fourth.....	6.100-6
SPACER, Front Left Spring To Axle.....	11.100-4	SPRING, Front Brake Wheel Cylinder Piston Return.....	8.086-1
SPARK PLUG.....	3.001-1	SPRING, Front Passenger Seat Pawl Tension	29.103-13
SPEAKER, Front.....	15.320-5	SPRING, Front Seat Adjusting Assist.....	29.138-1
SPEAKER, Front Door.....	15.320-13	SPRING, Front Seat Back.....	29.106-1
SPEAKER, Rear Compartment.....	15.320-14	SPRING, Front Seat Back Latch Control ....	29.105-35
SPEEDOMETER (Miles).....	3.550-1	SPRING, Front Seat Cushion.....	29.103-4
SPEEDOMETER (Kilos).....	3.550-2	SPRING, Front Wheel Retainer.....	8.296-11
SPHERE KIT, Steering Gear Shaft Centering .	10.839-1	SPRING, Gear Selector Dial Housing.....	7.538-1
SPINDLE ASSEMBLY, Steering.....	10.004-11	SPRING, Headlamp Adjusting.....	3.272-1
SPIDER ASSEMBLY, Front Axle Shaft.....	9.370-1	SPRING, Hinge License Plate.....	14.098-14
SPIDER ASSEMBLY, Front Propeller Shaft Universal Joint.....	9.107-1	SPRING, Hood Lock Lower Dovetail.....	12.060-6
SPIDER ASSEMBLY, Propeller Shaft Universal Joint.....	9.107-2	SPRING, Horn Blowing Contact.....	3.401-7
SPIDER ASSEMBLY, Steering Gear Lower Shaft Or Intermediate Shaft.....	10.719-1	SPRING, Horn Blowing Cover.....	3.401-4
SPINDLE, Steering.....	10.004-12	SPRING, Hydramatic Transmission Direct Clutch Piston Release.....	6.562-11
SPRAG, Hydramatic Transmission Intermediate Clutch.....	6.554-12	SPRING, Hydramatic Transmission Forward Clutch Piston Release.....	6.595-10
SPRAG-ROLLER ASSEMBLY, Hydramatic Transmission Low Clutch.....	6.556-2	SPRING, Hydramatic Transmission Front Accumulator Piston.....	6.533-2
SPRING, Accelerator Pedal To Bellcrank ...	4.040-7	SPRING, Hydramatic Transmission Front Serve Piston Spring.....	6.530-3a
SPRING, Accelerator Retracting.....	4.050-6		
SPRING, Backup Lamp Switch.....	3.319-6		
SPRING, Brake Master Cylinder Secondary Piston Return.....	8.046-2a		

# ALPHABETICAL INDEX

DESCRIPTION	GROUP NO.	DESCRIPTION	GROUP NO.
<b>S - Cont.</b>		<b>S - Cont.</b>	
SPRING, Hydramatic Transmission Intermediate Clutch Retainer.....	6.554-14	SPRING, Threespeed Transmission Synchronizer Shaft Plate Retaining Second And Third.....	6.100-4
SPRING, Hydramatic Transmission Parking Brake Pawl Return.....	6.552-8	SPRING, Transfer Case Shift Control Case Antirattle.....	18.167-1
SPRING, Hydramatic Transmission Pressure Regulator.....	6.512-3	SPRING, Transfer Case Shift Control Rod Torsion.....	18.165-2
SPRING, Hydramatic Transmission Rear Servo.....	6.548-3	SPRING, Transfer Case Shift Rod Poppet....	18.100-7
SPRING, Ignition Switch.....	3.135-5	SPRING, Upper Hood Lock Safety Hook.....	12.060-9
SPRING, Ignition Switch Cylinder Tumblers..	3.135-10	SPRING, Vacuum Air Valve Actuator Return.....	13.020-12
SPRING, Instrument Cluster Socket.....	3.525-4	SPRING, Valve.....	1.083-1
SPRING, Master Cylinder Check Valve.....	8.042-1	SPRING ASSEMBLY, Front Leaf (Incl. Bushings).....	11.070-1
SPRING, Oil Filter Bypass Valve.....	1.217-1	SPRING ASSEMBLY, Front Leaf (Less Bushings).....	11.070-1a
SPRING, Parking Brake Lever Strut.....	8.008-6	SPRING ASSEMBLY, Rear Leaf (Incl. Bushings).....	11.100-1
SPRING, Passenger Seat Support Latch Rod..	29.132-11	SPRING ASSEMBLY, Rear Leaf (Less Bushings).....	11.100-1a
SPRING, Poppet.....	18.565-7	SPROCKET, Camshaft.....	1.134-1
SPRING, Power Brake Master Cylinder Piston Return.....	8.515-3	SPROCKET, Crankshaft.....	1.132-1
SPRING, Power Steering Gear Pressure Check Valve Poppet.....	10.532-1	SPROCKET, Drive.....	18.520-1
SPRING, Power Steering Pump Flow Control Valve.....	10.445-2	STABILIZER, Battery Support.....	3.082-7
SPRING, Rear Brake Cable.....	8.220-4	STABILIZER, Front Suspension Sway.....	10.260-1
SPRING, Rear Brake Wheel Cylinder Piston Return.....	8.086-2	STABILIZER, Liftgate To Enclosure.....	28.600-5
SPRING, Rear License Plate Bracket.....	14.098-8	STANCHION, Luggage Rack.....	15.250-2
SPRING, Rear Seat Back Lock.....	29.226-2	STEP, Body.....	20.176-2
SPRING, Rear Seat Cushion.....	29.192-1	STEP ASSEMBLY, Body.....	20.176-1
SPRING, Reduction Unit Cable To Power Brake Master Cylinder.....	18.650-8	STICKER, Air Cleaner.....	14.145-3
SPRING, Reduction Unit Shift Rail Poppet..	18.620-7	STICKER, Exhaust Emission Maintenance Information.....	14.145-6
SPRING, Seat Lock Latch Return.....	29.105-25	STICKER, Exhaust Emission Maintenance Instructions.....	14.145-6
SPRING, Shoe Support.....	8.815-2	STICKER, Vehicle Emission Information....	14.145-7
SPRING, Steering Column Housing Rack Preload.....	10.335-2	STOP, Clutch Pedal.....	5.164-1
SPRING, Steering Column Lock Inhibitor....	10.337-7	STOP, Front Seat Back.....	29.105-30
SPRING, Steering Column Locking Bolt.....	10.337-9	STORMSTRIP, Door.....	29.358-1
SPRING, Steering Gear Jacket Tube Upper Bearing.....	10.344-4	STRAINER, Hydramatic Transmission Oil... 6.509-1	
SPRING, Steering Gear Lower Shaft To Steering Gear Coupling.....	10.747	STRAINER, Tailgate Rear Panel To Frame..	23.006-1a
SPRING, Steering Gear Shaft Lower Bearing..	10.770	STRAP, Auxiliary Gasoline Tank Held Down	4.131-24
SPRING, Steering Gear Upper Shaft To Lower Or Intermediate Shaft Coupling....	10.727-1	STRAP, Canister Hose To Air Cleaner Hose Or Carburetor.....	4.144-11a
SPRING, Steering Gear Upper Shaft To Lower Shaft Preload.....	10.837-1	STRAP, Diverter Valve Hose.....	4.578-2
SPRING, Steering Wheel Actuator Lock Shoe..	10.847-1	STRAP, Door Restraint.....	23.015-8
SPRING, Steering Wheel Actuator Shoe Release Lever.....	10.846	STRAP, Engine Heater Cord.....	15.145-3
SPRING, Steering Wheel Tilt.....	10.855-1	STRAP, Exhaust Emission Air Pump 1/2 Compressor.....	4.535-1
SPRING, Tailgate Latch Release Handle Return.....	31.126-6	STRAP, Gasoline Tank Mounting.....	4.152-1
SPRING, Threespeed Transmission Speed Finder Interlock Poppet.....	6.215-4	STRAP, Generator Adjusting.....	3.014-1
SPRING, Threespeed Transmission Synchronizer Shaft Plate Retaining Low And Revers.....	6.100-5	STRAP, Harness To Tailgate.....	3.770-10
		STRAP, Hose (Nylon).....	4.144-15
		STRAP, Hose (Nylon Tie).....	4.703-3
		STRAP, Longitudinal Seat Stowage.....	29.201-11
		STRAP, Power Steering Pump Hoses To Air Pump Hoses.....	10.470-3a

# ALPHABETICAL INDEX

DESCRIPTION	GROUP NO.	DESCRIPTION	GROUP NO.
<b>S - Cont.</b>		<b>S - Cont.</b>	
STRAP, Power Steering Pump Hoses To Brake Line.....	10.470-3	SUPPORT, Full Front Seat Cushion .....	29.132-1
STRAP, Rear Seat Back Hold Up Trim .....	29.220-4	SUPPORT, Gasoline Tank Filler Neck Flange.....	4.141-19
STRAP, Reduction Unit Cable To Instrument Panel Support Bracket .....	18.650-5	SUPPORT, Left Side Bumper.....	11.068-9
STRAP, Side Plate To Gasoline Tank .....	4.131-2a	SUPPORT, Liftgate Window.....	28.709-1
STRAP, Vacuum Tube To Speedometer Cable .....	18.585-10	SUPPORT, Passenger Seat Cushion .....	29.132-6
STRAP, Windshield Hold Down .....	25.008-1	SUPPORT, Power Brake Master Cylinder To Side Panel .....	8.400-5
STRIKER, Back Frame Lock.....	29.105-15	SUPPORT, Rear Seat Cushion Frame .....	29.181-6
STRIKER, Cushion Frame Lock.....	29.105-13	SUPPORT, Roof Panel .....	20.420-2
STRIKER, Door Lock.....	23.087-1	SUPPORT, Splash Apron To Side Panel Outlet.....	12.077-7
STRIKER, Glove Box Door Lock .....	22.075-1	SUPPORT, Steering Wheel And Directional Signal Actuator .....	10.850-1
STRIKER, Liftgate Latch .....	28.577-1	SUPPORT, Transfer Case Shift Lever .....	18.180-6
STRIKER, Tailgate .....	23.039-7	SUPPORT AND BAFFLE, Radiator Grille .....	20.115-1
STRIKER, Tailgate Latch.....	31.133-1	SUPPORT BRACKET, Front Stabilizer Bar .....	10.260-3a
STRIKER, Ventilating Windshield Opening Handle.....	25.011-1	SUPPORT KIT, Inside Rear View Mirror Mounting.....	27.084-2
STRIP, Rear Auxiliary Floor Carpet Skid.....	29.421-1	SUPPORT STEP.....	20.177
STRIP, Rear Quarter Window Weatherstrip Filler Insert.....	25.027-5	SUPPRESSOR, Radio Noise .....	15.320-9
STRIP, Tailgate Carpet Skid .....	29.465-3	SWITCH, Automatic Transmission Neutral Safety And Backup Lamp .....	3.022-1
STRIP, Windshield Glass Weatherstrip Filler .....	25.002-3	SWITCH, Backup Lamp .....	3.319-2
STRIPES, Exterior Decal Rally.....	26	SWITCH, Courtesy Lamp .....	3.349-6
STRUT, Brake Shoe Parking Brake.....	8.024-2	SWITCH, Directional Lever And Automatic Speed Control .....	4.305-1
STUD, Accelerator Pedal Pivot Ball .....	4.040-2	SWITCH, Directional Signal .....	3.321-1
STUD, Carburetor Air Cleaner Retaining .....	4.088-10	SWITCH, Distributor Thermostatic Vacuum .....	3.050-1
STUD, Carburetor Control Shaft Ball .....	4.070-3	SWITCH, Hazard Warning .....	3.690-1
STUD, Clutch Housing.....	5.054-1a	SWITCH, Headlamp Dimmer.....	3.158-1
STUD, End Rail Adjusting .....	15.250-8a	SWITCH, Heated Rear Window Control .....	3.770-1
STUD, Front Wheel Disc Brake Disc Assembly.....	8.805-2	SWITCH, Heater And Defroster Motor.....	13.078-1
STUD, Power Steering Pump Mounting .....	10.430-2	SWITCH, Horn .....	3.400-4
STUD, Power Steering Pump Pivot .....	10.432-1	SWITCH, Hydramatic Transmission Kickdown .....	6.665-1
STUD, Rear Quarter Handle Retaining .....	25.027-8	SWITCH, Hydramatic Transmission Solenoid Control .....	6.633-1
STUD, Steering Knuckle Ball (Lower) .....	10.006-3	SWITCH, Ignition (Incl. Cylinder And 2 Keys) .....	3.130-1
STUD, Steering Knuckle Ball (Upper) .....	10.006-2	SWITCH, Ignition (Less Cylinder) .....	3.130-2
STUD, Tie Down.....	15.250-6a	SWITCH, Ignition Key Alarm.....	3.140-1
STUD, Transfer Case To Transmission .....	18.001-6	SWITCH, Lighting.....	3.145-1
STUD, Windshield Hold Down Strap.....	25.008-3	SWITCH, Lockout Indicator.....	18.565-9
STUD AND NUT, End Rail Adjusting .....	15.250-8a	SWITCH, Low Sound Horn.....	3.106-4
STUD AND NUT, Tie Down.....	15.250-6a	SWITCH, Parking, Brake Warning Lamp .....	3.650-1
STUD KIT, Steering Knuckle Ball.....	10.006-1	SWITCH, Pick-Up Box Cargo Lamp .....	3.671-12
SUPPORT, Air Conditioning Compressor Mounting Bracket.....	13.410-6	SWITCH, Speedometer Controlled Spark .....	3.052-1
SUPPORT, Alternator Bracket Lower .....	3.018-10	SWITCH, Stop Lamp.....	3.333-1
SUPPORT, Alternator Bracket Upper.....	3.018-8	SWITCH, Tailgate Electric Operated Window Regulator (On Instrument Panel) .....	23.330-1
SUPPORT, Battery Tray .....	3.082-4	SWITCH, Tailgate Electric Operated Window Regulator (On Tailgate - Key Operated) ..	23.330-3
SUPPORT, Bellows Mounting Bracket .....	4.385-2	SWITCH, Tailgate Electric Operated Window Regulator Safety .....	23.330-5
SUPPORT, Clutch Release Idle Pivot.....	5.168-11	SWITCH, Thermostatic Vacuum.....	3.050-2
SUPPORT, Cowl Top Inner.....	20.150-2	SWITCH, Transmission Control Spark .....	3.051-1
SUPPORT, Driver's Seat Cushion .....	29.132-3	SWITCH, Vacuum Ported.....	4.704-1
SUPPORT, Exhaust Emission Air Pump Mounting Bracket.....	4.530-1		
SUPPORT, Exhaust Emission Backfire .....	4.557-1		
SUPPORT, Front Energy Absorber Bracket .....	12.323-1		
SUPPORT, Front Seat Center Cushion .....	29.158-1		
SUPPORT, Fuel Vapor Storage Canister Mounting Bracket.....	4.144-4		

# ALPHABETICAL INDEX

DESCRIPTION	GROUP NO.	DESCRIPTION	GROUP NO.
<b>- T -</b>		<b>T - Cont.</b>	
TACHOMETER .....	3.700-1	TUBE, Carburetor Choke Heater	
TAILGATE ASSEMBLY .....	23.006-1	(In Manifold) .....	4.020-4
TANK, Auxiliary Gasoline .....	4.131-10	TUBE, Carburetor Choke Heater	
TANK, Vacuum Storage .....	13.020-2	(To Carburetor) .....	4.020-1
TANK ASSEMBLY, Gasoline .....	4.130-1	TUBE, Carburetor Clean Air .....	4.020-7
TAPPET, Valve .....	1.088-1	TUBE, Check Valve To Canister .....	4.144-12a
TEE, Air Pump Vacuum Hose .....	4.367-2	TUBE, Coolant Temperature Override Switch	
TEE, Heater Vacuum Fitting To Crankcase		Hose To Transmission Controlled Spark	
Vent Hose .....	1.117-3	Switch Hose .....	3.051-15
TEE, Manifold Vacuum And Hydramatic		TUBE, Distributor Vacuum Control .....	3.048-1
Vacuum Fitting .....	1.067-23	TUBE, Distributor Vacuum Control To	
TEE, Modulator Valve Hose .....	4.006-4	Coolant Temperature Override Switch ....	3.051-14
TEE, Vacuum Connection At Engine .....	18.585-7	TUBE, Diverter Valve Tee To Coolant	
TEE, Vacuum Hose .....	4.701-2	Temperature Override Switch Hose .....	4.702-3
TEE, Vacuum Ported Switch And Heater		TUBE, Engine Oil Pump Inlet .....	1.167-1
Hose Nipple To Manifold .....	4.704-2	TUBE, Exhaust Emission Air Injection	
TEE, Vacuum Ported Switch Hose To		Manifold .....	4.540-1
Carburetor Hose .....	4.703-1	TUBE, Exhaust Emission Air Pump Exhaust ..	4.510-2
TEMPATROL, Fan .....	2.004-2	TUBE, Exhaust Gas Recirculating Valve	
TERMINAL, Connector (Female) .....	3.165-13	Hose To Vacuum Ported Switch Hose ....	4.702-1
TERMINAL, Connector (Male) .....	3.165-12	TUBE, Fuel Filter To Gas Tank .....	4.110-6
TERMINAL, Jumper .....	3.165-12a	TUBE, Fuel Line .....	4.160-1
TERMINAL, Wire (Female) .....	3.165-7	TUBE, Fuel Pump To Gasoline Filter .....	4.175-1
TERMINAL, Wire (Insulated) .....	3.165-8	TUBE, Front Fuel Line .....	4.160-2
TERMINAL, Wire (Slip) .....	3.165-11	TUBE, Gasoline Filter To Carburetor .....	4.176-1
TERMINAL, Wire (Spade) .....	3.165-10	TUBE, Gasoline Tank Filler Neck To	
TERMINAL, Wire Assembly .....	3.400-10	Connector Hose .....	4.141-6
THERMOSTAT, Air Conditioning Temperature		TUBE, Gasoline Tank Vent .....	4.142-21
Control .....	13.477-1	TUBE, Heater Control Assembly To Heat	
THERMOSTAT ASSEMBLY Engine Cooling ..	2.100-1	Distributor .....	13.020-6
THRUST BEARING AND RACES KIT .....	6.518-4	TUBE, Heater Control Assembly To Heat	
TIE BAR, Interrail .....	1.004-8	Transition Duct .....	13.020-9
TIE PLATE, Steering Gear .....	10.290-5	TUBE, Heater Control Assembly To Vacuum	
TIMER, Seat Belt Warning .....	3.789-1	Storage Tank .....	13.020-8
TIP, Passenger Seat Support Lea .....	29.105-9	TUBE, Hydramatic Transmission .....	6.632-1
TIP, Rear Seat Cushion Frame Lea .....	29.181-13	TUBE, Hydramatic Transmission Oil Outlet	
TOP ENCLOSURE, Hardtop .....	28.500-1	To Oil Cooler .....	6.631-1
TRANSFER CASE AND PIN ASSEMBLY ....	18.510-2	TUBE, Hydramatic Transmission Oil Return ..	6.631-2
TRANSFER CASE ASSEMBLY (Complete) ...	18.001-1	TUBE, Hydramatic Transmission Vacuum ...	6.515-1
TRANSFER CASE ASSEMBLY (Quadra Trac)	18.500-1	TUBE, Hydraulic Clutch .....	5.213-1
TRANSMISSION, Fourspeed .....	6.001-1	TUBE, Intake Manifold To PCV Hose .....	1.067-25
TRANSMISSION, Hydramatic .....	6.500-1	TUBE, Intake Manifold To Power Brake Hose	1.067-26
TRANSMISSION, Threespeed .....	6.001-1	TUBE, Intermediate Fuel Line .....	4.160-2a
TRAY ASSEMBLY, Instrument Panel Ash		TUBE, Left Rear Brake .....	8.126-1
Receiver .....	22.092-1	TUBE, Oil Filler .....	1.022-2
TRUNNION, Gear Shift Rod .....	7.125-6	TUBE, Oil Level Gauge .....	1.187-2
TUBE, Air Cleaner Duct Or Elbow To		TUBE, Power Brake Hose To Intake Manifold	8.460-5a
Adapter Or Exhaust Manifold Shroud ....	4.015-1	TUBE, Rear Fuel Line .....	4.160-3
TUBE, Air Conditioning Evaporator Housing		TUBE, Return Fuel Line .....	4.160-4
Drain .....	13.448-7	TUBE, Right Rear Brake .....	8.126-2
TUBE, Brake Master Cylinder Front To		TUBE, Steering Gear Jacket .....	10.338-1
Valve .....	8.100-1	TUBE, Steering Linkage Tie Rod Adjusting ..	10.222-1
TUBE, Brake Master Cylinder Rear To Valve	8.100-2	TUBE, Transfer Case Oil .....	18.515-10
TUBE, Brake Master Cylinder To Warning		TUBE, Transfer Case To Shift Control Case	
Tube .....	8.100-6	Support .....	18.175-1
TUBE, Brake Warning Valve To Front Tee ..	8.100-7		

# ALPHABETICAL INDEX

DESCRIPTION	GROUP NO.	DESCRIPTION	GROUP NO.
<b>T - Cont.</b>		<b>V - Cont.</b>	
TUBE, Transmission Oil Fuller.....	6.510-1	VALVE, Oil Filter Bypass.....	1.215-1
TUBE, Union To Rear Axle Tee Flex Line ..	8.100-5	VALVE, Power Steering Pump Control.....	10.445-1
TUBE, Vacuum.....	18.585-5b	VALVE ASSEMBLY, Hydramatic Trans-	
TUBE, Vacuum Ported Switch Hose.....	4.702-2	mission Control.....	6.660-1
TUBE, Valve Assembly To Diaphragm Motor.....	18.585-6a	VALVE ASSEMBLY, Power Brake Unit	
TUBE, Valve Or Tee To Rear Brake Hose...	8.100-4	Vacuum Check.....	8.460-1
TUBE, Valve To Front Brake Hose.....	18.106-1	VALVE ASSEMBLY, Power Steering Gear...	10.615-1
TUBE, Valve To Rear Axle Tee Flex Line ..	8.100-11	VALVE ASSEMBLY, Remote Control At	
TUBE ASSEMBLY, Gasoline Tank Outlet		Glove Box.....	18.585-1
And Return.....	4.160-14	VALVE KIT, Exhaust.....	1.078-2
TUMBLER, Ignition Switch Cylinder.....	3.135-8	VALVE KIT, Intake.....	1.077-2
TUNE-UP KIT.....	3.003-1	VALVE PLATE KIT, Air Conditioning	
TURN SIGNAL REPAIR KIT.....	3.322-1	Compressor.....	13.400-4
<b>- U -</b>		VANE KIT, Power Steering Pump Rotor.....	10.435-1
U-BOLT, Front Spring.....	11.088-1	VENT, Front Axle Tube To Breather Hose ..	9.301-4b
U-BOLT, Rear Spring.....	11.132-1	VENT, Rear Axle Tube To Breather Hose ...	9.003-2
U-JOINT, Steering Gear Upper Shaft To		VENT ASSEMBLY, Hydramatic Transmission	
Lower Shaft Or Lower Shaft To Inter-		Sleeve And Pipe.....	6.503-10
mediate Shaft.....	10.717-1	VENTILATOR, Front Door.....	23.110-1
UNION, Brake Tube Side Rail To Rear Tube.	8.100-5a	VISOR, Sun.....	29.003-1
UPHOLSTERY, Front Seat Back.....	29.104-1	VOLTMETER.....	3.600-7
UPHOLSTERY, Front Seat Back Center		<b>- W -</b>	
Armrest.....	29.146-1	WASHER, Adjustable Rail.....	15.250-8c
UPHOLSTERY, Front Seat Center Cushion ..	29.161-1	WASHER, Brake Shoe Adjusting Screw.....	8.014-4
UPHOLSTERY, Front Seat Cushion.....	29.152-1	WASHER, Brake Shoe Parking Lever Strut...	8.024-4
UPHOLSTERY, Longitudinal Seat Back.....	29.203-1	WASHER, Door Window Regulator Handle...	23.104-1
UPHOLSTERY, Longitudinal Seat Cushion ..	29.204-1	WASHER, Fourspeed Transmission Reverse	
UPHOLSTERY, Rear Seat Back.....	29.212-1	Idler Gear Thrust.....	6.170-6
UPHOLSTERY, Rear Seat Cushion.....	29.182-1	WASHER, Fourspeed Transmission Second	
UPPER ORNAMENTATION.....	26	Speed Gear Thrust.....	6.120-3
<b>- V -</b>		WASHER, Front Axle Differential Pinion	
VACUUM STORAGE TANK KIT.....	13.020-1	Gear Thrust.....	9.333-1
VALVE, Air Conditioning Compressor		WASHER, Front Axle Differential	
Suction And Discharge.....	13.405-1	Side Gear Thrust.....	9.329-1
VALVE, Air Conditioning Expansion.....	13.470-1	WASHER, Front Axle Drive Pinion Nut.....	9.350-5
VALVE, Brake Warning And Proportioning		WASHER, Front Output Shaft Thrust.....	18.540-3
Valve Assembly.....	8.104-1	WASHER, Front Steering Spindle To Shaft	
VALVE, Combination.....	8.118-1	Thrust.....	10.004-15
VALVE, Cylinder Block Ventilation.....	1.119-1	WASHER, Front Wheel Braking Lock.....	8.296-4
VALVE, Exhaust.....	1.078-1	WASHER, Front Wheel Braking Nut Lock ...	8.296-5
VALVE, Exhaust Emission Backfire.....	4.558-1	WASHER, Gear Shift Upper Lever Housing...	7.020-12
VALVE, Exhaust Gas Recirculating.....	4.700-1	WASHER, Hand Lock Lower Dovetail Spring ..	12.060-6a
VALVE, Exhaust Gas Recirculating Delay ..	4.700-8	WASHER, Horn Blowing Cover Insulating....	3.401-4a
VALVE, Gasoline Tank Fuel Vent Line		WASHER, Hydramatic Transmission Center	
Check.....	4.142-15	Support Thrust.....	6.556-8
VALVE, Heater Water Flow Control.....	13.035	WASHER, Hydramatic Transmission Forward	
VALVE, Hydramatic Transmission Pressure		Clutch Hub And Direct Housing Clutch	
Regulator.....	6.512-4	Thrust.....	6.595-12
VALVE, Hydramatic Transmission Vacuum		WASHER, Hydramatic Transmission Forward	
Modulator.....	6.655-7	Clutch Hub Thrust.....	6.595-11
VALVE, Intake.....	1.077-1	WASHER, Hydramatic Transmission Front	
VALVE, Modulator Vacuum Control.....	4.006-2	Servo Piston.....	6.530-6
		WASHER, Hydramatic Transmission Output	
		Shaft To Case Thrust.....	6.635-7

# ALPHABETICAL INDEX

DESCRIPTION	GROUP NO.	DESCRIPTION	GROUP NO.
<b>W - Cont.</b>		<b>W - Cont.</b>	
WASHER, Hydramatic Transmission Pump To Case .....	6.535-7	WASHER, Transmission Reverse Idler Gear Bearing Roller.....	6.170-5
WASHER, Hydramatic Transmission Pump To Forward Clutch Drum .....	6.538-1	WASHER, Valve Assembly To Glove Box....	18.585-2
WASHER, Hydramatic Transmission Reaction Carrier To Output Carrier .....	6.590-3	WASHER, Valve Rocker Arm Shaft Spring....	1.098-7
WASHER, Hydramatic Transmission Rear Servo Piston.....	6.540-8	WASHER, Windshield Hold Down Strap.....	25.008-4
WASHER, Hydraulic Hose To Slave Cylinder.	5.216-3	WATERSHIELD, Instrument Panel Speaker ..	15.320-7
WASHER, Hydraulic Tube Connector.....	5.213-3	WEATHERSEAL, Top Enclosure Body Side Glass.....	28.565-1
WASHER, Ignition Cylinder Wave .....	3.135-7	WEATHERSTRIP, Front Door Glass (Inner) ..	25.055-1
WASHER, Lever To Clutch Throwout Lever Pin .....	5.123-2	WEATHERSTRIP, Front Door Glass (Outer) .	25.058-1
WASHER, Master Cylinder Push Rod Retention .....	8.046-4	WEATHERSTRIP, Front Door Glass Division Bar.....	23.117
WASHER, Rear Axle Differential Pinion Thrust.....	9.033-1	WEATHERSTRIP, Front Floor Pan Tool Compartment Lid.....	20.006-7
WASHER, Rear Axle Differential Side Gear Thrust .....	9.029-1	WEATHERSTRIP, Front Door Ventilator....	23.116-1
WASHER, Rear Axle Pinion Nut.....	9.050-5	WEATHERSTRIP, Gasoline Tank Check Valve Drain Tube .....	4.132-3
WASHER, Remote Control Handle .....	23.058-3	WEATHERSTRIP, Hood.....	12.022-1
WASHER, Steering Column Locking Bolt Spring Thrust.....	10.337-5	WEATHERSTRIP, Rear Door Glass (Inner) ..	25.056-1
WASHER, Steering Column Lock Inhibitor Wave .....	10.337-8	WEATHERSTRIP, Rear Door Glass (Outer) ..	25.059-1
WASHER, Steering Gear Cross Shaft Adjusting Screw Thrust .....	10.306-2	WEATHERSTRIP, Rear Quarter Pivoting Type Window .....	25.027-4
WASHER, Steering Gear Jacket Tube Lower Bushing To U-Joint.....	10.346-3	WEATHERSTRIP, Rear Quarter Window....	25.026-2
WASHER, Steering Gear Jacket Tube Upper Bearing Thrust.....	10.344-6	WEATHERSTRIP, Tailgate Glass (Inner) ....	25.065-1
WASHER, Steering Gear Shaft Lower Bearing Spring Thrust.....	10.771	WEATHERSTRIP, Tailgate Glass (Outer) ...	25.066-1
WASHER, Steering Gear Upper Shaft To Lower Or Intermediate Shaft Coupling Bearing Retainer.....	10.730-1	WEATHERSTRIP, Top Enclosure Liftgate... Glass.....	28.587-2
WASHER, Threespeed Transmission Main Shaft Nut.....	6.068-3	WEATHERSTRIP, Top Enclosure Liftgate Glass.....	28.587-1
WASHER, Thrust.....	18.520-11	WEATHERSTRIP, Windshield To Cowl.....	25.002-4
WASHER, Transfer Case Front Output Shaft Gear Thrust .....	18.035-2	WEIGHT, Wheel Balance .....	8.280
WASHER, Transfer Case Front Yoke To Shaft .....	18.110-2	WELT, Radiator Grille.....	2.050-8
WASHER, Transfer Case Intermediate Gear Shaft Thrust.....	18.050-5	WELT, Tail And Stop Lamp To Panel.....	3.305-5
WASHER, Transfer Case Rear Yoke To Shaft .....	18.115-2	WHEEL.....	8.270-1
WASHER, Transfer Case Yoke To Output Shaft .....	18.570-2	WHEEL, Air Conditioning Blower Motor....	13.072-13
WASHER, Transmission Countershaft Gear Bearing Roller.....	6.167-3	WHEEL, Heater And Defroster Motor.....	13.072-13a
WASHER, Transmission Countershaft Gear Thrust (Front) .....	6.166-1	WHEEL, Steering .....	10.280-1
WASHER, Transmission Countershaft Gear Thrust (Rear) .....	6.166-2	WICK, Crankshaft Bushing Oil.....	1.043-2
WASHER, Transmission Front Ball Bearing Retaining .....	6.040-2	WINDOW ASSEMBLY, Front.....	28.704-1
		WINDOW ASSEMBLY, Rear Liftgate .....	28.708-1
		WINDOW ASSEMBLY, Side .....	28.706-1
		WIRE, Ammeter And Oil Pressure Gauge ....	3.600-5
		WIRE, Backup Lamp And Transmission Controlled Spark .....	3.318-1
		WIRE, Backup Lamp Extension .....	3.318-5
		WIRE, Backup Lamp Switch To Left Tumblers	3.135-9
		WIRE, Brake Pressure Warning Lamp Extension .....	3.651-2
		WIRE, Cigar Lighter.....	3.352-5
		WIRE, Courtesy Lamp To Domelamp Harness Jumper.....	3.349-8
		WIRE, Distributor To Coil High Tension ....	3.232-1
		WIRE, Domelamp Switch To Harness.....	3.346-6
		WIRE, Electronic Ignition Control Ground ...	3.044-3
		WIRE, Front Door To Rear Switches.....	3.346-5
		WIRE, Gasoline Gauge To Frame Harness...	3.615-7

# ALPHABETICAL INDEX

DESCRIPTION	GROUP NO.	DESCRIPTION	GROUP NO.
<b>W - Cont.</b>			
WIRE, Headlamp Ground .....	3.173-1a		
WIRE, Heater And Defroster Control .....	13.017-12		
WIRE, Heater And Defroster Motor Jumper ...	13.072-2b		
WIRE, Horn .....	3.400-11		
WIRE, Parking And Directional Signal Lamp Wire .....	3.292-11		
WIRE, Parking Brake Switch Jumper .....	3.650-5		
WIRE, Parking Brake Warning Lamp Extension .....	3.650-7		
WIRE, Portable Air Compressor .....	15.460		
WIRE, Pressure Warning Valve To Light Switch .....	3.651-6		
WIRE, Seat Upholstery .....	29.114		
WIRE, Seat Upholstery Listing .....	29.113-1		
WIRE ASSEMBLY, Carburetor Closing Solenoid .....	3.165-1c		
WIRE ASSEMBLY, Electric Choke .....	3.169-1		
WIRE ASSEMBLY, Jumper Door Light Switch ..	3.346-16		
WIRE SET, Ignition .....	3.228-1		
WRENCH, Wheel Kit .....	14.138-3		
WRENCH, Wheel Nut .....	14.138-3		
<b>- Y -</b>			
YOKE, Axle Pinion .....	9.104-6		
YOKE, Front Axle To Propeller Shaft .....	9.404-1		
YOKE, Front Propeller Shaft Universal Joint Sleeve .....	9.104-1		
YOKE, Rear Propeller Shaft Universal Joint Sleeve .....	9.104-2		
YOKE, Steering Gear Upper Shaft To Lower Shaft Or Lower Shaft To Intermediate Shaft	10.718-1		
YOKE ASSEMBLY, Transfer Case To Universal Joint (Front) .....	18.110-1		
YOKE ASSEMBLY, Transfer Case To Universal Joint (Rear) .....	18.115-1		
YOKE ASSEMBLY, Transfer Case To Universal Joint Front .....	18.570-1		
YOKE ASSEMBLY, Transfer Case To Universal Joint Rear .....	18.575-1		
YOKE KIT, Front Propeller Shaft Socket ....	9.110-6		



## ALPHABETICAL INDEX

DESCRIPTION	GROUP NO.	DESCRIPTION	GROUP NO.
-------------	-----------	-------------	-----------

## ABBREVIATIONS AND CODES INDEX

* .....	Refer To Notes Preceding Group	Lbs. ....	Pounds
# .....	Nominal Number Size	LBS .....	Less Bucket Seats
# .....	Number	LBWV .....	Less Brake Warning Valve
2WD .....	Two Wheel Drive	LCC .....	Less Catalytic Converter
4WD .....	Four Wheel Drive	LCCS .....	Less Catalytic Converter System
84WB .....	84 Inch Wheelbase	LCAI .....	Less Cold Air Induction
104WB .....	104 Inch Wheelbase	LCFE .....	Less Controlled Fuel Evaporation
110WB .....	110 Inch Wheelbase	LCGS .....	Less Column Gear Shift
119WB .....	119 Inch Wheelbase	LDB .....	Less Disc Brakes
131WB .....	131 Inch Wheelbase	LDE .....	Less Dual Exhaust
232 .....	SIX-232 Cubic Inch Displacement	LDT .....	Less Dual Throat Carburetor
258 .....	SIX-258 Cubic Inch Displacement	LEAB .....	Less Energy Absorbing Bumper
304 .....	V8-304 Cubic Inch Displacement	LEEP .....	Less Exhaust Emission Pump
360 .....	V8-360 Cubic Inch Displacement	LEGR .....	Less Exhaust Gas Recirculation
401 .....	V8-401 Cubic Inch Displacement	LEOW .....	Less Electrically Operated Windshield Washer
Alt. ....	Alternator	LER .....	Less Electric Regulator
Amp. ....	Amphere	LFGS .....	Less Floor Gear Shift
API .....	Necessary Attaching Parts Included	LFFC .....	Less Filter Oil Filler Cap
AR .....	As Required	LFRS .....	Less Fold Down Rear Seat
Assy. ....	Assembly	LHPG .....	Less Handling Package
Auto. ....	Automatic	LHD .....	Left Hand Drive
Bbl. ....	Barrel	LHDC .....	Less Heavy Duty Cooling
Beg. ....	Beginning	LHT .....	Less Hydramatic Transmission
Brg. ....	Bearing	LOCT .....	Less Oil Cooler Tubes
Calif. ....	California	LPB .....	Less Power Brakes
Carb. ....	Carburetor	LPS .....	Less Power Steering
CP .....	Complete	LQT .....	Less Quadra Trac
C.I.D. ....	Cubic Inch Displacement	LSFC .....	Less Sealed Oil Filler Cap
C.P. ....	Candle Power	LTAC .....	Less Thermostatic Air Control In Air Cleaner
C.R. ....	Cross Recess	LTCS .....	Less Transmission Controlled Spark
CKD .....	Complete Knock Down	LTTP .....	Less Trailer Towing Package
Cyl. ....	Cylinder	LTVS .....	Less Thermostatic Vacuum Switch
Dia. ....	Diameter	LWO .....	Less Woodgrain Overlay
D/S .....	Directional Signal	L4ST .....	Less 4-Speed Transmission
Dlx. ....	Deluxe	LRC .....	Less Roof Cover
DR. ....	Door	LSP .....	Less Snow Plow
E/ .....	Except	Mldg. ....	Moulding
Ft. ....	Serviced In Bulk Only; Therefore, Specify Length Required In Feet	M.P.H. ....	Miles Per Hour
Gal. ....	Gallon	MR .....	Modification May Be Required
Gskt. ....	Gasket	NA .....	Not Available
GVW .....	Gross Vehicle Weight	NC .....	Neutral Color
Hsg. ....	Housing	NO. ....	Number
I.D. ....	Inside Diameter	OAC .....	Optional Air Conditioning
Incl. ....	Includes	O.D. ....	Outside Diameter
Inter. ....	Intermediate	OEO .....	Optional Exterior Ornamentation
L .....	Left	Ord. ....	Order
L/C .....	Low Compression	O.S. ....	Oversize
LAC .....	Less Production Installed Air Conditioning And Also Applicable To Vehicles Equipped With American Air	Oz. ....	Ounce
LAE .....	Less Alternator Equipment	PCV .....	Positive Crankcase Ventilation
LAF .....	Less Automatic Fan	PO .....	Indicates Part Of
LASC .....	Less Automatic Speed Control	Pkg. ....	Package
LAW .....	Less Adjusting Steering Wheel	Pr. ....	Price
		Qt. ....	Quart
		R .....	Right
		Ref. ....	Refer
		Reg. ....	Regulator
		Req. ....	Required
		RHD .....	Right Hand Drive
		RWD .....	Rear Window Defogger
		SE .....	Special Equipment
		Six .....	Six Cylinder Engine
		SS .....	Supplied For Service
		Std. ....	Standard

## ABBREVIATIONS AND CODES INDEX (Continued)

Temp. ....	Temperature	W3ST .....	With Threespeed Transmission
Therm. ....	Thermostat	W4ST .....	With Fourspeed Transmission
Thriftside .....	(Same As Flairside)		
Townside .....	(Same As Styleside)	W4B .....	With Four Barrel Carburetor
Trans. ....	Transmission	W4BF .....	With Four Blade Fan
TRK. ....	Truck	W5BF .....	With Five Blade Fan
U.S. ....	Undersize	W6BF .....	With Six Blade Fan
		W7BF .....	With Seven Blade Fan
V .....	Volts		
V8 .....	Eight Cylinder Overhead Valve Engine		
VDO .....	Vehicle Deviation Order		
w/ .....	With		
w/o .....	Without		
WAA .....	With American Air		
WAC .....	With Production Installed Air Conditioning But Not Applicable To Vehicles Equipped With American Air		
WAE .....	With Alternator Equipment		
WAF .....	With Automatic Fan		
WASC .....	With Automatic Speed Control		
WAW .....	With Adjusting Steering Wheel		
WB .....	Wheelbase		
WBG .....	With Bumper Guards		
WBS .....	With Bucket Seats		
WBWV .....	With Brake Warning Valve		
WCAI .....	With Cold Air Induction		
WCC .....	With Catalytic Converter		
WCCS .....	With Catalytic Converter System		
WCFE .....	With Controlled Fuel Evaporation (Evaporative Emission Control)		
WCGS .....	With Column Gear Shift		
WCHB .....	With Center Horn Button		
WDB .....	With Disc Brakes		
WDBD .....	With Dual Belt Drive		
WDT .....	With Dual Throat Carburetor		
WEAB .....	With Energy Absorbing Bumper		
WEEP .....	With Exhaust Emission Pump		
WEGR .....	With Exhaust Gas Recirculation		
WEOW .....	With Electrically Operated Windshield Washer		
WER .....	With Electric Regulator		
WEW .....	With Electric Wiper		
WFFC .....	With Filter Oil Filler Cap		
WFGS .....	With Floor Gear Shift		
WFS .....	With Full Seat		
WHDC .....	With Heavy Duty Cooling		
WHT .....	With Hydramatic Transmission		
WLD .....	With Locking Differential (Applies To Powr - Lok And Twin Grip Differential)		
WMT .....	With Manual Transmission		
WOCT .....	With Oil Cooler Tubes		
WPB .....	With Power Brakes		
WPS .....	With Power Steering		
WQT .....	With Quadra Trac		
WSBD .....	With Single Belt Drive		
WSFC .....	With Sealed Oil Filler Cap		
WSH .....	With Spoke Horn		
WST .....	Recoded W3ST-With Threespeed Transmission		
WTAC .....	With Thermostatic Air Control In Air Cleaner		
WTCS .....	With Transmission Controlled Spark		
WTTP .....	With Trailer Towing Package		
WTVS .....	With Thermostatic Vacuum Switch		
WVO .....	With Woodgrain Overlay		

## GENERAL INFORMATION

### INTRODUCTION . . .

This Master Parts Catalog F-74076 contains replacement parts information for the model years 1974 thru 1976.

Before ordering replacement parts, you must first identify the vehicle by its model year and series. Information to assist you is located on later pages.

For your convenience, this parts catalog has been issued in two sections. Section one consists of text copy, specific illustrations listing part numbers, Body Miscellaneous, and PAKS. Section two, the Illustration Supplement, consists of general illustrations and is under a separate cover. It has been assigned form number F-75076.

The two sections have been further subdivided into subsections called groups. These groups list replacement parts for particular areas of the car. An explanation of the make-up of these catalog groups follow.

Main units of the car are identified by the number preceding the decimal in any group number. Listed below are all the group numbers and group names as shown in the catalog.

NAME	GROUP	NAME	GROUP
Accessories . . . . .	15	Hardware . . . . .	23
Air Conditioning . . . . .	13	Heater . . . . .	13
Axle . . . . .	9	Hood . . . . .	12
Body Hardware . . . . .	27	Hydramatic Transmission . . . . .	6
Body Mouldings . . . . .	26	Instrument Panel . . . . .	22
Body Sheet Metal . . . . .	20	Instruments . . . . .	3
Brakes . . . . .	8	Manual Transmission . . . . .	6
Bumpers . . . . .	12	Metal Enclosures . . . . .	28
Channels . . . . .	25	Pick-Up Box . . . . .	31
Chassis Miscellaneous . . . . .	14	Power Steering . . . . .	10
Clutch . . . . .	5	Propeller Shafts . . . . .	9
Cooling . . . . .	2	Rear Quarter Hardware . . . . .	24
Cowl Vent . . . . .	22	Rear Suspension . . . . .	11
Doors . . . . .	23	Road Springs . . . . .	11
Electrical . . . . .	3	Seats . . . . .	29
Emission . . . . .	4	Shifting . . . . .	7
Engine . . . . .	1	Shocks . . . . .	11
Exhaust . . . . .	4	Soft Trim . . . . .	29
Fenders . . . . .	12	Special Equipment . . . . .	40
Folding Tops . . . . .	28	Steering Gear . . . . .	10
Fourspeed Transmission . . . . .	6	Threespeed Transmission . . . . .	6
Frames . . . . .	11	Transfer Case . . . . .	18
Front Suspension . . . . .	10	Transmission . . . . .	6
Fuel . . . . .	4	Wheels . . . . .	8
Glass . . . . .	25	Windshield Wiper . . . . .	22
Grille . . . . .	2		

Individual parts are assigned a group number. The first number identifies the main unit. Following the decimal is the subgroup number under which all parts of the same name and function are listed. *Example: Group 1.059 HEAD, Cylinder . . . '1.'* indicates that it is an engine part, '059' is the subgroup number where part numbers of cylinder heads can be located.

## GENERAL INFORMATION

The suffix, *example: '-10'*, should not be interpreted as being part of the group number. It merely serves as a reference number to tie in the Alphabetical Index and the Illustrations Supplement callouts with the text section group numbers.

Due to their nature and use, many parts may appear in more than one group in this catalog. Each of these parts is assigned an identifying primary group number. This is the number under which the part is priced in the American Motors Parts and Distribution Services Division Jeep Price List, listed on Parts Storage Location Labels, and stored in American Motors Parts and Distribution Services Division Warehouses and Dealerships. Parts should always be ordered by their identifying primary group number, part number, and noun name.

### LOCATING PART NUMBERS . . .

#### GROUP 26 -

The driver's side on Left Hand Drive is the left hand side of the vehicle; on Right Hand Drive it is the right hand side of the vehicle. This is the governing factor in determining whether a part is left or right hand.

Body Mouldings *Production Installed* . . . Refer to the Special Information and Illustrations Index at the start of Group 26. Select the illustration title which would most logically include the part you require. Turn to the page indicated by the index and visually locate the part in question. The part number you seek will be found adjacent to the part.

Body Mouldings *Special Dealer Treatment* . . . Ornamentation changes by dealers, to satisfy individual owner requests have not been cataloged. The dealer assumes the responsibility for correctness of replacement parts.

#### BALANCE OF GROUPS -

First locate the group number of the part required. Any one of the following three methods can be used.

*Method 1:* Refer to the Illustrations Index located at the start of the Illustration Supplement F-75076. Select the illustration title which would most logically include the part you require. Turn to the page indicated by the index and visually locate the part in question. The group number you seek will be found adjacent to the part. Locate that group number in the text section.

*Method 2:* If the '*Noun*' name of the part you seek is known, refer to the Alphabetical Index located in the front of the text section. The group number you seek will be found adjacent to the parts noun name. Locate that group number in the text section.

*Method 3:* If the group number of the part you seek is already known, locate that group number in the text section.

Next, interpret the information under the group number as follows:

#### YEAR -

This column will indicate the year(s) to which a part applies. When a slash (/) is shown following a year it indicates the model year the part was first used, and that it is in use through the current year. For example:

75 . . . . Indicates the part was used for 75 model year only.

74/ . . . . Indicates the part was used for 74 thru 76 model years.

## GENERAL INFORMATION

On occasion, instead of the above information, the year column will carry the trim number applicable to the part. (*For the location of the plate bearing the vehicle's applicable trim number, refer to the Vehicle Identification section following.*)

### MODEL -

This column carries pertinent information relative to the specific *model, series, option, size, type, etc.* applicable to the part listed. Abbreviations used can be clarified by referring to the Abbreviations and Codes Index. The absence of a listing in this column indicates the part is applicable to every car so equipped, built for the model year shown in the 'Year' column. Of special importance are those listings which include an asterisk, *i.e. (\* 11-1)*. This is meant to refer the reader to the notes appearing on the first page of that respective group. These notes usually pertain to a running change which may have occurred in the parts used to manufacture a given model. This first or 'Special Information' page of each group carries special, pertinent information relative to selecting correct parts from those listed within the group.

### PAKS -

If the part in question happens to be a *Package, Assembly, Kit, or Set*, you will in many instances find an illustration reference number in this column. Locate that typical illustration in the PAKS section found near the rear of the catalog, and you can visually interpret the content of the part number.

### PRIMARY GROUP NUMBER -

If a part has a primary group number which is different from the one shown in the heading of that group, its correct primary group number will be shown in this column. This is done as a service to those dealers who bin their parts by the primary group number.

### PER CAR -

This column will list the number of pieces of a part required for the specific application listed, not the total number of this part which may be used on the entire car.

### PART NUMBER -

The number listed in this column is the number by which the part you require must be ordered. Since certain automotive parts are readily available locally, American Motors does not offer them for service replacement. The presence of a NA adjacent to the part number indicates that it is not available from American Motors.

### ABBREVIATIONS INDEX . . .

The Abbreviations Index is located after the Alphabetical Index. Definitions to descriptive information abbreviated in the catalog are defined in the index. For example:

WPS . . . . . With Power Steering

### ACCESSORIES . . .

Many parts which were previously listed under the Jeep general heading 'Special Equipment and Accessories - Group 35' have now been cataloged with parts more closely related to their function. For example: Exhaust Emission is now located in Group 1.000 Engine, and Group 4.000 Fuel - Exhaust. Heater - Defroster is located in Group 13.000 Heater - Air Conditioning. Conventional accessories such as Radios, Antennas, Outside Rear View Mirrors, etc. will be listed in separate Accessories Catalog and Price List.

## GENERAL INFORMATION

### ALPHABETICAL INDEX . . .

Alphabetical listings followed by a double digit group number indicate that the part may be located in the illustrated text section of the group indicated. For example:

MOULDING, Rear Window Finish..... 26

Alphabetical listings followed by a group number indicate that the part may be located in the text copy section of the group indicated. For example:

PUMP ASSEMBLY, Water..... 2.080-1

### ATTACHING PARTS . . .

Attaching Parts are not listed in the Alphabetical Index. However, the purpose for which the parts are required is shown near the group listing under the item with which they are used or attached. For primary group number reference, refer to *PRIMARY GROUP NUMBER* information.

### ILLUSTRATION SUPPLEMENT . . .

#### ILLUSTRATIONS INDEX -

This index is located at the front of the Illustration Supplement F-75076. It has been subdivided into subsections called groups and alphabetized within each group. To use this index, select the illustration title which would most logically describe the part you require. Turn to the page indicated by index and visually locate the part in question.

#### ILLUSTRATIONS -

The group number will be found adjacent to the part. Locate this group number in the text section of the catalog. If a PO precedes the group number on an illustration, it indicates that the part as illustrated is available *ONLY* as part of an assembly.

### MR - MODIFICATION OF PARTS . . .

At various times one service part number is supplied which when modified by the dealer by cutting, drilling, bending, etc. serves as a replacement for similar parts. Parts supplied in this manner are identified by the letters MR in the code column or in the group heading.

### NA - PARTS NOT AVAILABLE FOR SERVICE . . .

Part numbers are listed in this catalog even though they are not available for service. These part numbers are listed for reference only and are identified by the letters NA in the code column.

### NC - PART SUPPLIED IN NEUTRAL COLOR . . .

At various times one service part number is supplied in a neutral color, which when painted to match by the dealer, serves as a replacement for similar parts. Parts supplied in this manner are identified by the letters NC in the code column or in the group heading.

### PARTS NOT LISTED IN THIS CATALOG . . .

Parts not listed in this catalog for the specific vehicles that this catalog is issued for, are to be considered as not supplied for service by the Parts and Distribution Services Division.

## GENERAL INFORMATION

### PRICES . . .

Suggested prices for all parts listed in this catalog can be found in separate Jeep Parts Price List W-1164.

### PRIME PAINTING . . .

Service replacement sheet metal parts are always serviced in prime and certain other categories of parts are serviced in one color only. They are not available from American Motors in finished colors, therefore, the dealer must repaint to color desired.

### SUBSTITUTED PARTS . . .

If a part has been substituted, the Price List will indicate the replacing part numbers or replacing parts, if available, will be supplied when the original part number is ordered even though the Price List does not indicate the change. If the substitution information was available for inclusion in the parts catalog at time of publication. This substitution information will then be listed adjacent to the original part number. However, if it is more practical for an individual to obtain particulars from the Price List, the words (Ref. Pr. List) have been printed in place of substituting part numbers.

### TRIM NUMBER . . .

Trim items are available by part number. By choosing the applicable description, color, or trim number and reading across to the specific model column you will obtain the part number of the required item. Trim numbers having an additional letter suffix such as B, C, D, etc., are used only when the part is peculiar to a particular trim number.

Trim numbers listed without a letter suffix indicate the part applies to all models having a part number entered in its specific model column.

Cloth and vinyl materials used in fabricating trim assemblies, not part of a dielectric insert, are available in bulk form. When ordering, please specify the exact size desired since these materials sold only by the running yard vary in widths of approximately 54 inches to 64 inches.

### SPECIAL BUILT VEHICLES . . .

#### SPECIAL SALES ORDER NO. -

Vehicle equipment deviations by dealers, to satisfy individual owner requests, have not been cataloged. However, to assist in ordering replacement parts, for vehicles built by production with other than Standard Equipment, an identification plate is attached to the dash panel underneath the hood. On the majority of vehicles requiring this plate, only a minority of parts are peculiar. Usually, a dealer will recognize which parts are nonstandard on a particular series and model.



## GENERAL INFORMATION

When ordering nonstandard replacement parts for a vehicle having the aforementioned identification plate (See Illustration), please *FURNISH THE FULL AND COMPLETE SPECIAL SALES ORDER NO. AS WELL AS THE VEHICLE SERIAL NUMBER and ENGINE BUILD CODE NUMBER*, and a description of the parts required to the *NATIONAL PARTS DISTRIBUTION CENTER ON FORM NO. F-259 MR3*.

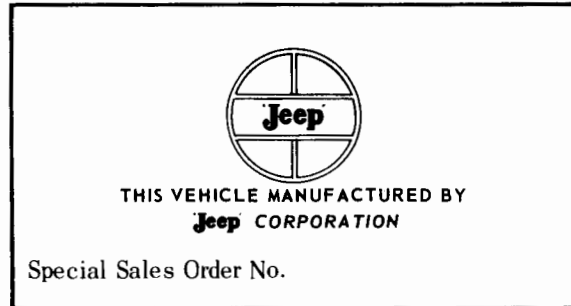

## WELDING ASSEMBLIES . . .

A *Welding Assembly* consists of two or more metal parts, welded together at the plant in a fixture for accuracy. Parts for assemblies which cannot be welded to advantage in the field, are not listed except in occasional instances where the cost of a welding assembly would be excessive.

## GENERAL INFORMATION

### VEHICLE IDENTIFICATION . . .

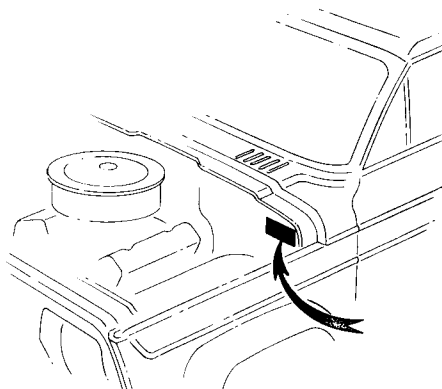

This 13 digit number can be found stamped on the bottom line of the metal plate which is affixed to the upper left corner of the firewall under the hood. Beginning with SIX DIGIT Serial Number 100000 the "Alphabetical" GVW rating code is replaced by the actual "Numerical" weight designation.

---

1974 V.I.N.

---

#### **PRIOR TO SIX DIGIT SERIAL NO. 100000**

<b>J</b>	<b>4</b>	<b>A</b>	<b>1</b>	<b>5</b>	<b>4</b>	<b>C</b>	<b>N</b>	<b>0</b>	<b>0</b>	<b>0</b>	<b>0</b>	<b>1</b>
MFG. CODE	MODEL YEAR	TRANS- MISSION	MODEL	BODY STYLE	GVW RATING	ENGINE	SEQUENTIAL SERIAL NO.					

#### **BEGINNING WITH SIX DIGIT SERIAL NO. 100000**

<b>J</b>	<b>4</b>	<b>A</b>	<b>1</b>	<b>5</b>	<b>4</b>	<b>N</b>	<b>1</b>	<b>0</b>	<b>0</b>	<b>0</b>	<b>0</b>	<b>0</b>
MFG. CODE	MODEL YEAR	TRANS- MISSION	MODEL	BODY	ENGINE	SEQUENTIAL SERIAL NO.						

This number is decoded as follows:

FIRST DIGIT / Manufacturer

J - Jeep Corporation

SECOND DIGIT / Model Year

4 - 1974

THIRD DIGIT / Plant - Transmission - Drive

A - Toledo - Hydramatic - LHD

B - CKD - Hydramatic - LHD

F - Toledo - 3-Speed - LHD

G - Toledo - 3-Speed - RHD

J - CKD - 3-Speed - LHD

K - CKD - 3-Speed - RHD

M - Toledo - 4-Speed - LHD

N - Toledo - 4-Speed - RHD

O - CKD - 4-Speed - LHD

P - CKD - 4-Speed - RHD

## GENERAL INFORMATION

### FOURTH and FIFTH DIGIT / Series

14 - Wagoneer	- 110WB	45 - Truck (J-10)	- 131WB
15 - Wagoneer (Custom)	- 110WB	46 - Truck (J-20)	- 131WB
16 - Cherokee	- 110WB	63 - Universal	- 84WB (CKD)
17 - Cherokee 'S' (Custom)	- 110WB	64 - Universal	- 104WB (CKD)
25 - Truck (J-10)	- 119WB	83 - Universal	- 84WB
26 - Truck (J-10)			
(Export Only)	- 119WB	84 - Universal	- 104WB

### SIXTH DIGIT / Body Style

1 - Thriftside - Pickup	7 - 2 Door Wagon
2 - Townside - Pickup	8 - Stripped Chassis
4 - 4 Door Wagon	F - Full Cab
5 - Open Body	H - Half Cab
6 - Cab and Chassis	

### SEVENTH DIGIT / GVW (Prior To Six Digit Serial No. 100000 A Vehicle Weight Alphabetical Code Was Used. Translation Follows.)

C - 5600 - 14-15-16-17-25-45	S - 4500 - 83 (Heavy Duty)
E - 6000 - 14-15-16-17	T - 3750 - 83
K - 7200 - 46	V - 3900 - 84
M - 6500 - 46	W - 5200 - 25-45
P - 4200 - 84	X - 6000 - 26 (Export Only)
R - 4750 - 84 (Heavy Duty)	Z - 8000 - 46

### SEVENTH DIGIT / Engine (Beginning With Six Digit Serial No. 100000 A Vehicle Engine Alphabetical Code Was Used. Translation Follows.)

A - SIX - 258 CID - Regular	N - V8 - 360 CID
E - SIX - 232 CID - Regular	P - V8 - 360 CID - 4 Bbl.
H - V8 - 304 CID	Z - V8 - 401 CID

### EIGHTH DIGIT / Engine (Prior To Six Digit Serial No. 100000 A Vehicle Engine Alphabetical Code Was Used. Translation Follows.)

A - SIX - 258 CID - Regular	N - V8 - 360 CID
E - SIX - 232 CID - Regular	P - V8 - 360 CID - 4 Bbl.
H - V8 - 304 CID	Z - V8 - 401 CID

### EIGHTH thru THIRTEENTH DIGIT / Serial Number (The first Six (6) Digit Sequential Serial Number Used Begins With 100000.)

Sequential Serial Number - Begins With 100000

### NINTH thru THIRTEENTH DIGIT / Serial Number (Prior To Six Digit Serial No. 100000 A Five Digit Sequential Serial Number Was Used.)

Sequential Serial Number - Begins With 00001 and Ends With 99999

# GENERAL INFORMATION

1975 V.I.N.

This 13 digit number can be found stamped on the bottom line of the metal plate which is affixed to the upper left corner of the firewall under the hood.

<b>J</b>	<b>5</b>	<b>M</b>	<b>8</b>	<b>3</b>	<b>A</b>	<b>H</b>	<b>0</b>	<b>0</b>	<b>0</b>	<b>0</b>	<b>0</b>	<b>1</b>
MFG. CODE	MODEL YEAR	TRANS- MISSION	MODEL	GVW	ENGINE	SEQUENTIAL SERIAL NO.						

This number is decoded as follows:

FIRST DIGIT / Manufacturer

J - Jeep Corporation

SECOND DIGIT / Model Year

5 - 1975

THIRD DIGIT / Plant - Transmission - Drive

A - Toledo - Hydramatic - LHD	K - CKD - 3-Speed - RHD
B - CKD - Hydramatic - LHD	M - Toledo - 4-Speed - LHD
F - Toledo - 3-Speed - LHD	N - Toledo - 4-Speed - RHD
G - Toledo - 3-Speed - RHD	O - CKD - 4-Speed - LHD
J - CKD - 3-Speed - LHD	P - CKD - 4-Speed - RHD

FOURTH and FIFTH DIGIT / Model

14 - Wagoneer - 110WB	45 - Truck (J-10) - 131WB
15 - Wagoneer (Custom) - 110WB	46 - Truck (J-20) - 131WB
16 - Cherokee - 110WB	63 - 'Jeep' - 84WB (CKD)
17 - Cherokee 'S' (Custom) - 110WB	64 - 'Jeep' - 104WB (CKD)
25 - Truck (J-10) - 119WB	83 - 'Jeep' - 84WB
26 - Truck (J-10) - 119WB	84 - 'Jeep' - 104WB
(Export Only)	

SIXTH DIGIT / GVW Rating

A - 3750 - 83	M - 6025 - 14-15-16-17-25-26
B - 4000 - 84	N - 6500 - 26-46
C - 4500 - 83, HD, VDO Only	R - 7200 - 46
D - 4750 - 84, HD, VDO Only	X - 8000 - 46

SEVENTH DIGIT / Engine

A - SIX - 258 CID - 110 H.P.	N - V8 - 360 CID - 175 H.P.
E - SIX - 232 CID - 100 H.P.	P - V8 - 360 CID - 195 H.P.
H - V8 - 304 CID - 150 H.P.	Z - V8 - 401 CID - 4 Bbl.

EIGHTH thru THIRTEENTH DIGIT / Serial Number

Sequential Serial Number - Begins With 000001

# GENERAL INFORMATION

1976 V.I.N.

This 13 digit number can be found stamped on the bottom line of the metal plate which is affixed to the upper left corner of the firewall under the hood.

<b>J</b>	<b>6</b>	<b>M</b>	<b>8</b>	<b>3</b>	<b>A</b>	<b>H</b>	<b>0</b>	<b>0</b>	<b>0</b>	<b>0</b>	<b>0</b>	<b>1</b>
MFG. CODE	MODEL YEAR	TRANS- MISSION	MODEL	GVW	ENGINE	SEQUENTIAL SERIAL NO.						

This number is decoded as follows:

FIRST DIGIT / Manufacturer

J - Jeep Corporation

SECOND DIGIT / Model Year

6 - 1976

THIRD DIGIT / Plant - Transmission - Drive

A - Toledo - Hydramatic - LHD

F - Toledo - 3-Speed - LHD

G - Toledo - 3-Speed - RHD

M - Toledo - 4-Speed - LHD

FOURTH and FIFTH DIGIT / Model

14 - Wagoneer - 110WB

15 - Wagoneer (Custom) - 110WB

16 - Cherokee - 110WB

17 - Cherokee 'S' (Custom) - 110WB

25 - Truck (J-10) - 119WB

26 - Truck (J-10)

{Export Only} - 119WB

45 - Truck (J-10) - 131WB

46 - Truck (J-20) - 131WB

83 - 'Jeep' - 84WB

84 - 'Jeep' - 104WB

93 - 'Jeep' - 94WB

SIXTH DIGIT / GVW Rating

A - 3750 - 83, 84, 93

E - 4150 - 83, 84, 93, HD

M - 6025 - 14, 15, 16, 17, 25, 45

N - 6025 - 14, 15, 16, 17, 25, 45

R - 7200 - 46

X - 8000 - 46

SEVENTH DIGIT / Engine

A - SIX - 258 CID - 110 H.P.

E - SIX - 232 CID - 100 H.P.

H - V8 - 304 CID - 150 H.P.

N - V8 - 360 CID - 175 H.P.

P - V8 - 360 CID - 195 H.P.

Z - V8 - 401 CID - 4 Bbl.

EIGHTH thru THIRTEENTH DIGIT / Serial Number

Sequential Serial Number - Begins With 000001

# GENERAL INFORMATION

## MODEL IDENTIFICATION . . .

1974

### WAGONEER - CHEROKEE (10) SERIES . . . 110" Wheelbase

7414 . . . . . Wagoneer (Standard)	7416 . . . . . Cherokee (Standard)
7415 . . . . . Wagoneer (Custom)	7417 . . . . . Cherokee (Custom)

### TRUCK (20) SERIES . . . 119" Wheelbase

7425 . . . . . GVW "C", "W"	7426 . . . . . GVW "X" (Export Only)
-----------------------------	--------------------------------------

### TRUCK (40) SERIES . . . 131" Wheelbase

7445 . . . . . GVW "C", "W"	7446 . . . . . GVW "K", "M", "Z"
-----------------------------	----------------------------------

### UNIVERSAL (80) SERIES - (CJ-5)(CJ-6)

7483 . . . . . 84WB (CJ-5)	7484 . . . . . 104WB (CJ-6)
----------------------------	-----------------------------

1975

### WAGONEER - CHEROKEE (10) SERIES . . . 110" Wheelbase

7514 . . . . . Wagoneer (4 Door Station Wagon)	7516 . . . . . Cherokee (2 Door Station Wagon)
7515 . . . . . Wagoneer (Custom - 4 Door Station Wagon)	7517 . . . . . Cherokee 'S' (Custom - 2 Door Station Wagon)

### TRUCK (20) SERIES . . . 119" Wheelbase

7525 . . . . . J-10 (GVW "M")	7526 . . . . . J-20 (Export Only)
-------------------------------	-----------------------------------

### TRUCK (40) SERIES . . . 131" Wheelbase

7545 . . . . . J-10 (GVW "M")	7546 . . . . . J-20 (GVW "N", "R", "X")
-------------------------------	---

### UNIVERSAL (80) SERIES - (CJ-5)(CJ-6)

7583 . . . . . 84WB (CJ-5)	7584 . . . . . 104WB (CJ-6)
----------------------------	-----------------------------

1976

### WAGONEER - CHEROKEE (10) SERIES . . . 110" Wheelbase

7614 . . . . . Wagoneer (4 Door Station Wagon)	7616 . . . . . Cherokee (2 Door Station Wagon)
7615 . . . . . Wagoneer (Custom - 4 Door Station Wagon)	7617 . . . . . Cherokee 'S' (Custom - 2 Door Station Wagon)

### TRUCK (20) SERIES . . . 119" Wheelbase

7625 . . . . . J-10 (GVW "M")	7626 . . . . . J-20 (Export Only)
-------------------------------	-----------------------------------

### TRUCK (40) SERIES . . . 131" Wheelbase

7645 . . . . . J-10 (GVW "M")	7646 . . . . . J-20 (GVW "N", "R", "X")
-------------------------------	---

### UNIVERSAL (80) SERIES - (CJ-5)(CJ-6)

7683 . . . . . 84WB (CJ-5)	7684 . . . . . 104WB (CJ-6)
----------------------------	-----------------------------

### UNIVERSAL (90) SERIES - (CJ-7)

7693 . . . . . 84WB (CJ-7)
----------------------------

## GENERAL INFORMATION

### ENGINE IDENTIFICATION . . .

The 232 and 258 Engine Build Code is stamped on the pad on the right upper center of the engine block.

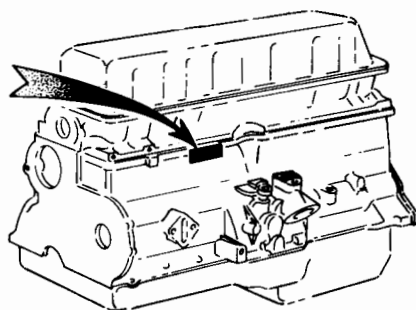

The Engine Code consists of six digits. The example 701-A-20 is interpreted as follows:

FIRST DIGIT / Year

7 - 1974

8 - 1975

9 - 1976

SECOND and THIRD DIGIT / Month

01 - January

02 - February

FOURTH DIGIT / Type

A - OHV SIX 258 - Single Bbl. Carb. - 8.0 to 1 Comp. Ratio

E - OHV SIX 232 - Single Bbl. Carb. - 8.0 to 1 Comp. Ratio

FIFTH DIGIT / Day

20 - 20th Day of the Month

To identify odd size engines, the following letter coding will be used.

B - .010 Oversize Cylinder Bores

C - .010 Oversize Camshaft Bores

M - .010 Undersize Main Bearings

P - .010 Undersize Pins

PM - .010 Undersize Pins and Main Bearings

This letter code is stamped on the oil filter boss next to the block. The V8 Engine Build Code is stamped on the date code plate on the front of the right side rocker arm cover.

The Engine Code consists of six digits. The example 709-N-20 is interpreted as follows:

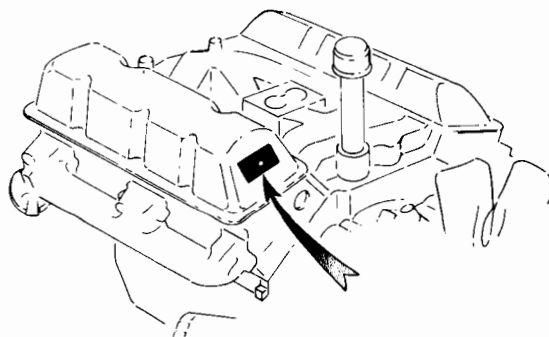

## GENERAL INFORMATION

FIRST DIGIT / Year

7 - 1974

8 - 1975

9 - 1976

SECOND and THIRD DIGIT / Month

09 - September

10 - October

FOURTH DIGIT / Type

H - V8 304 - 8.40 to 1 Comp. Ratio - Two Bbl. Carb.

N - V8 360 - 8.25 to 1 Comp. Ratio - Two Bbl. Carb.

P - V8 360 - 8.25 to 1 Comp. Ratio - Four Bbl. Carb.

Z - V8 401 - 8.35 to 1 Comp. Ratio - Four Bbl. Carb.

T - V8 401 - 8.35 to 1 Comp. Ratio - Four Bbl. Carb. (Heavy Duty)

To identify odd size engines, the following letter coding will be used.

B - .010 Oversize Cylinder Bores

C - .010 Oversize Camshaft Bores

M - .010 Undersize Main Bearings

P - .010 Undersize Pins

PM - .010 Undersize Pins and Main Bearings

This letter can be found stamped to the upper half of the Engine Build Code plate.

### PAINT OR TRIM . . .

Identification of paint and trim options on each vehicle is shown on the Vehicle Identification (VIN) plate attached to the engine firewall on the left hand side.

This information should be used to determine paint color, trim number and included with the part number and description when ordering trim parts.

Paint or Trim Option 999 designates special paint or trim, therefore the vehicle serial number should be supplied. When ordering parts for vehicles not equipped with the option plate, samples of the upholstery or trimming should accompany orders for trim parts. Serial number, model of vehicle and body type should also be listed.

We assume no responsibility for errors in color specification due to incorrect trim code number supplied. We cannot accept cancellation of orders for trim parts after they are placed, and these parts cannot be returned for credit.

*BULK PAINT* is not available from the factory, however, *Aerosol* or *Brush Top Touchup Paint* is listed in the following chart. All colors shown are available from your local Ditzler and Dupont paint jobber by requesting the intermix formula shown in the intermix number chart.

*SPECIAL ORDER* or *FLEET PAINTS* are available as *Aerosol* or *Brush Top Touchup Paint* only if listed on the following Charts or in the Accessories Catalog.

To determine the paint manufacturer's intermix formula for a particular vehicle, proceed as follows:

1. Determine the paint option number from the Paint and Trim Option Plate on the vehicle.
2. Locate this number in the following chart to determine the name of the color on the vehicle except for Paint Option 999. Option 999 indicates special paint and when ordering paint for Option 999, please refer to the *SPECIAL SALES ORDER PLATE* affixed adjacent to the Vehicle Identification Plate on the left hand side of the firewall. Take the Special Sales Order Number and contact the National Parts Distribution Center for the correct paint under that sales order number.



# GENERAL INFORMATION

1974

## EXTERIOR COLORS . . .

MONOTONE PAINT CODE NO.	TU-TONE		COLOR NAME	SPRAY CAN PART NO.	BRUSH TOP PART NO.	DITZLER CODE **	DUPONT CODE #
	PAINT	PAINT					
	CODE	CODE					
	MODELS (1) 16-17	MODELS (2) 25-26 45-46					
1	...	...	Primer .....	899 0451	...	.....	.....
	...	...	Leveler .....	899 0452	...	.....	.....
21	496	544	Raven Black .....	...	...	9000	93-005
81	...	...	Transport Yellow .....	...	...	80020	83928
134	...	...	Olive Drab .....	...	...	42955	29149
135	...	...	Omaha Orange .....	...	...	60281	83215
221	...	...	Federal Gray .....	...	...	31817	93-91640
394	497	545	Marlin Blue .....	...	...	13156	98001
432	...	...	Champagne White .....	981 857	...	8818	7314
492	500	553	Jetset Blue (M) .....	986 289	...	14529	7905
504	...	...	Forest Green .....	...	...	44586	7762
509	...	...	Renegade Plum .....	...	...	50902	7876
510	...	...	Renegade Yellow .....	...	...	82054	7875
512	519	550	Fairway Green .....	899 7011	899 7016	44760	5515
514	521	551	Fawn Beige .....	899 7008	899 7013	23853	5519
515	522	552	Trans-Am Red .....	899 7009	899 7014	2400	5408
526	549	533	Copper (M)(*1) .....	899 7028	899 7032	24000	43091
526	549	533	Copper (M)(*2) .....	899 7095	899 7096	24176	43698
527	547	531	Golden Tan (M) .....	899 7029	899 7033	24005	43092
528	548	532	Mellow Yellow .....	899 7030	899 7034	81911	43093
529	546	530	Silver Green (M) .....	899 7031	899 7035	44905	43095

(1) Champagne White (Paint No. 432) used as upper color.

(2) Champagne White (Paint No. 432) used as lower color.

\*\* Use prefix: DQE - for Ditzler Air Dry Enamel  
DDL - for Ditzler Duracryl Acrylic Lacquer

# Use suffix: L - for Dupont Lucite  
D - for Dupont Dulux  
A - for Dupont Centari Acrylic Air Dry Enamel

\*1 Prior to Serial No. 81652.

\*2 Beginning with Serial No. 81652.

## INTERIOR COLORS . . .

COLOR NAME	DITZLER CODE
Black .....	9390
Buff .....	23716
Green .....	44649

# GENERAL INFORMATION

1975

## EXTERIOR COLORS . . .

MONOTONE	TU-TONE		TU-TONE		COLOR NAME	SPRAY CAN PART NO.	BRUSH TOP PART NO.	DITZLER CODE**	DUPONT CODE#
	PAINT	PAINT	PAINT	PAINT					
	CODE	CODE	CODE	CODE					
	MODELS	MODELS	MODELS	MODELS					
	CODE	16-17	25-26	45-46(3)					
NO.	(1)	(2)							
1	...	...	...	Primer.....	899 0451	...	.....	.....	.....
	...	...	...	Leveler.....	899 0452	...	.....	.....	.....
21	575	...	568	Raven Black.....	899 7093	899 7088	9000	99	
81	...	597	...	Transport Yellow.....	...	...	80020	83928	
134	...	...	...	Olive Drab.....	...	...	42955	29149	
135	...	596	...	Omaha Orange.....	...	...	60281	83215	
221	...	595	...	Federal Gray.....	...	...	31817	91640	
394	576	...	569	Marlin Blue (M).....	...	...	13156	98001	
504	598	...	...	Forest Green.....	...	...	44586	7762	
514	580	590	571	Fawn Beige.....	899 7008	899 7013	23853	5519	
515	581	591	572	Trans-Am Red.....	899 7009	899 7014	71882	5408	
526	583	593	573	Copper (M).....	899 7095	899 7096	24176	43698	
528	577	587	570	Mellow Yellow.....	899 7030	899 7034	81911	43093	
559	574	...	564	Pewter Gray.....	899 7092	899 7087	33160	43647	
560	578	588	565	Reef Green.....	899 7090	899 7085	45020	43648	
561	579	589	566	Green Apple.....	899 7100	899 7099	45021	43649	
562	582	592	567	Medium Blue.....	899 7102	899 7101	14801	43650	
563	...	594	...	Alpine White.....	899 7094	899 7089	0899	43651	
584	...	...	...	Renegade Orange.....	899 7098	899 7097	60786	43548	
585	...	...	...	Renegade Blue.....	899 7091	899 7086	14800	43549	

(1) Upper color is Alpine White (Code No. 563).

(2) Upper color is Raven Black (Code No. 568).

(3) Lower color is Alpine White (Code No. 563).

\*\* Use prefix: DQE - for Ditzler Air Dry Enamel  
DDL - for Ditzler Duracryl Acrylic Lacquer

# Use suffix: L - for Dupont Lucite  
D - for Dupont Dulux  
A - for Dupont Centari Acrylic Air Dry Enamel

## INTERIOR COLORS . . .

COLOR NAME	DITZLER CODE
Black.....	9390
Blue.....	14736
Buff.....	23716
Green.....	44649

# GENERAL INFORMATION

1976

## EXTERIOR COLORS . . .

PAINT CODE NO.	COLOR NAME	SPRAY CAN PART NO.	BRUSH TOP PART NO.	DITZLER CODE**	DUPONT CODE#
1	Primer .....	899 0451	...	.....	.....
	Leveler .....	899 0452	...	.....	.....
P1	Classic Black .....	899 0636	899 0757	9000	99
6D	Sand Tan .....	899 3254	899 3266	2820	44111
6P	Firecracker Red .....	899 3258	899 3270	2824	44116
6R	Brilliant Blue .....	899 3259	899 3271	2825	44117
6T	Nautical Blue Poly .....	899 3260	899 3272	2826	44118
6V	Sunshine Yellow .....	899 3261	899 3273	2827	44119
G6	Renegade Orange .....	899 3001	899 3012	2607	42856
G7	Alpine White .....	899 3105	899 3121	2702	43499
G9	Medium Blue Poly .....	899 3123	899 3107	2704	43501
H2	Reef Green Poly .....	899 7090	899 7085	45020	44164
H4	Dark Cocoa Poly .....	899 3110	899 3126	2796	43503
J1	Pewter Gray Poly .....	899 7092	899 7087	33160	44163
FA	Transport Yellow .....	...	...	80020	83928
FB	Omaha Orange .....	...	...	60281	83215
FC	Federal Gray .....	...	...	31817	91640
FE	Forest Green .....	...	...	44586	7762
FH	Olive Drab .....	...	...	42955	29149

\*\* Use prefix: DAR - for Acrylic Enamel  
DDL - for Acrylic Lacquer  
DQE - for Alkyd Enamel

# Use prefix: A - for Acrylic Enamel  
D - for Alkyd Enamel  
L - for Acrylic Lacquer

## MISCELLANEOUS PAINTS . . .

COLOR NAME	DITZLER CODE
Striping Color - Black (72-R-40) .....	9000
Striping Color - Gold (72-R-35) .....	23681
Striping Color - Copper Poly (74-R-24) .....	24007
Engine Enamel - Blue (73-R-87) .....	14688
Engine Enamel - Blue Poly .....	DQE13730
Bumper Insert - Satin Gray (73-R-58) .....	33075

## TELEGRAPHIC CODES . . .

### ORDERING PARTS -

There is a decided cost advantage in using code words for common phrases covering shipping instructions. Established code words are as follows:

TYEAL..... Ship by Truck C.O.D.  
TYEAN..... Ship by Truck  
YAM..... Ship by Parcel Post  
YAMS..... Ship by Parcel Post Special Delivery

## GENERAL INFORMATION

YANK ..... Ship by Parcel Post C.O.D.  
YAMX ..... Ship by Parcel Post Special Delivery C.O.D.  
YANKL ..... Emergency order car tied up  
YAP ..... Ship by Air Parcel Post  
YAPL ..... Ship by Air Mail  
YAPLS ..... Ship by Air Parcel Post C.O.D.  
YAPS ..... Ship by Air Parcel Post Special Delivery  
YAPSL ..... Ship by Air Parcel Post Special Delivery C.O.D.  
YAPSO ..... Ship by Air Express  
YAT ..... Ship by Air Cargo  
YATS ..... Ship by Air Cargo C.O.D.  
YEAN ..... Ship by Express  
YEARN ..... Ship by Express C.O.D.  
YOLD ..... Ship by Freight  
YOLK ..... Ship by Freight C.O.D.  
YOP SX ..... Ship by Air Express C.O.D.  
YORE ..... Ship by Freight with carload

EXAMPLE: YAMS BOULEVARD CHICAGO ONE EACH 311 4850 312 9543 313 2723

Decoded reads:

SHIP BY PARCEL POST SPECIAL DELIVERY TO BOULEVARD CHICAGO ONE EACH  
PART NUMBERS 311 4850 312 9543 313 2723

### PARTS INQUIRIES -

There is a decided cost advantage in using code words for common phrases covering inquiries concerning parts orders, inventories and transfers. It is always good practice to use the following code words whenever possible.

COB ..... Cancelled off back order. Re-entered on invoice -----  
JAY ..... Advise need for quantity of -----  
JEP ..... Unable to locate. Duplicating in order to avoid further delay via -----  
YEA ..... Refer your or our order number -----  
YEB ..... Our records indicate open account - order specifies C.O.D. - Advise  
YEC ..... Our records indicate C.O.D. - order specifies open account - Advise  
YED ..... Advise model, trim and serial number  
YEE ..... Advise - Right or Left, Front or Rear required  
YEF ..... Advise - Part number, group number and description do not agree  
YEG ..... Advise - Part number and price do not agree  
YEH ..... Cancelling. No record of part number, suggest recheck and reorder  
(Form wire)  
YEJ ..... Cancelling. Fill from zone stock. (Form wire)  
YEK ..... Advise - Right hand drive part  
YEM ..... Cancelled - Refer Parts and Accessories Letter -----  
YEMS ..... Cancelled - Refer Service Letter -----  
YEN ..... Cancelled as requested  
YENS ..... Refer parts release and change notice ----- Dated -----  
YEO ..... Unable to cancel as requested - Shipped  
YEP ..... Incorrect material received - Check Stock  
YEQ ..... Cancelling. Purchase locally. Refer to Mr. A. J. Peterson's letter of  
1-17-68 subject "Replacement Glass" for further details. (Form wire)  
YER ..... Verify stock depletion  
YES ..... Unable to locate in our attempt to cancel as requested. Suggest you  
advise dealer accordingly

## GENERAL INFORMATION

YET..... Unable to locate in our attempt to cancel. Try to intercept at zone level in consolidated

YEU..... Believe dealer ordering incorrectly due to extremely limited production of this first type panel. Recheck and reorder including car sequence code number. Cancelling. (Form wire)

YEV..... Advise present inventory

YEW..... Advise by wire shipping information on order -----

YEX..... Advise date on which following invoices were received and screened against back order file

YEY..... Return at once on Z-269 cheapest way prepaid (Quantity), (Part number). Mail 1 and 2 copies Z-269 attention writer, reference this wire. Advise

YEYS..... Return at once on Z-269 cheapest way prepaid (Quantity), (Part number). Mail 1 and 2 copies Z-269 attention writer, reference this wire. Advise. Freight charges will be allowed

YEZ..... Ship at once via (Carrier), (Quantity), (Part number) to (Destination) Advise

YOA..... Suggest use part ----- and fill from zone stock. Cancelling (Form wire)

When making inquiries by wire regarding a dealer order, be sure to mention the dealers name, city and state as well as the order and invoice numbers if available.

**EXAMPLE: YEW BOULEVARD CHICAGO 195670**

Decoded reads:

**ADVISE BY WIRE SHIPPING INFORMATION OF ORDER 195670 FOR BOULEVARD CHICAGO**

## SPECIAL INFORMATION

The Engine Build Code Number, Vehicle Identification Number and the information provided on the Unit Body Plate are often necessary when determining the proper replacement parts for your automobile. For their location refer to the General Information Section found at the front of this catalog.

## NOTES

- 1-1 ..... On 1974 (Six) Engine can be identified by having a Shaft running the Length of the Cylinder Head retaining all Rocker Arms.
- 1-2 ..... On 1974 (Six) Engine can be identified by having Intake and Exhaust Valve Rocker Arms attached to the Cylinder Head with a Pivot retaining all Rocker Arms.
- 1-3 ..... Refer to Type 1 Illustration below.
- 1-4 ..... Refer to Type 2 Illustration below.

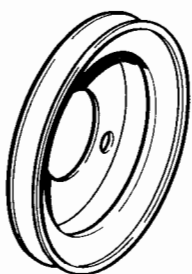

TYPE 1

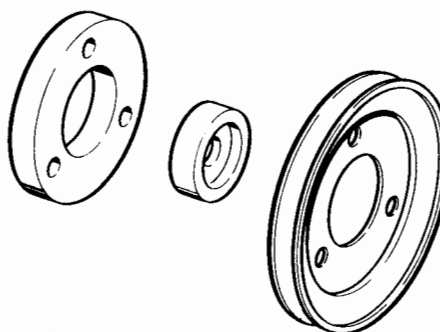

TYPE 2

- 1-5 ..... When ordering for Vehicle equipped with Four Barrel Carburetor, Carburetor Gaskets must also be ordered.
- 1-6 ..... Refer to Oil Pump Cover Type 1 Illustration below.
- 1-7 ..... Refer to Oil Pump Cover Type 2 Illustration below.

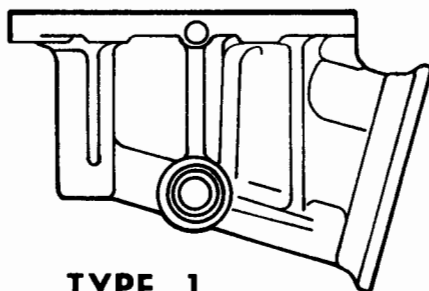

TYPE 1

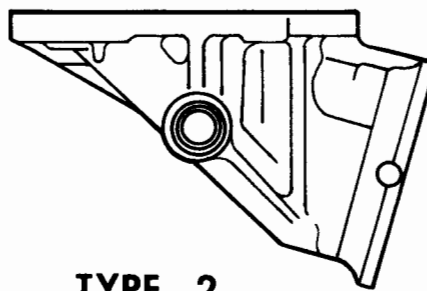

TYPE 2

- 1-8 ..... On 76 80-90 (WMT), Crankshaft Pilot Bushing 322 2723 must be ordered separately. Discard Pilot Bushing furnished with Crankshaft.
- 1-9 ..... On 76 80-90 (WMT), Crankshaft Pilot Bushing 322 2723 must be ordered separately. Discard Pilot Bushing furnished with Crankshaft. On 76 90 (WHT), Crankshaft Pilot Sleeve 535 2374 must be ordered separately.

ENGINE

GROUP 1

## ENGINE

1.004

GROUP NO. — DESCRIPTION — YEAR and MODEL	PAKS CODE	PRIMARY GROUP NO.	PER CAR	PART NO.	CODE
<b>1.002-1 ENGINE ASSEMBLY (Incl. Cylinder Block, Pistons, Pins, Rings, Connecting Rods, Main Bearings, Crankshaft, Camshaft, Camshaft Bearings, Timing Gears And Timing Chain)</b>					
74 232 (* 1-1) .....	1		1	812 4235	
74 232 (* 1-2) .....			1	812 4964	
75 232 (Except California) .....			1	812 5416	
75 232 (California) .....			1	812 5418	
76 232 .....			1	812 5418	
74 258 (* 1-1) .....	1		1	812 4410	
74 258 (* 1-2) .....			1	812 4970	
75 258 (10)(20)(40) .....			1	812 5818	
75 258 (80) .....			1	812 5821	
<b>75 258 (Export-80) .....</b>			1	812 5818	
76 258 (* 1-8) .....			1	812 5818	
74 304 .....	15		1	812 2320	
75 304 .....			1	812 5838	
76 304 (* 1-9) .....			1	812 5838	
74 360 .....	15		1	812 4417	
75/ 360 .....	15		1	812 6088	
74/ 401 .....	15		1	812 4420	
<b>1.004-1 BRACKET, Front Engine Mounting Support (To Frame)</b>					
74/ (Left) 258 (10)(20)(40) .....			1	535 2439	
74/75 (Left) 80 .....	1.009		1	999 141	
76 (Left) 80-90 .....			1	535 4930	
74/ (Right) 258 (10)(20)(40) .....			1	535 2440	
74/75 (Right) SIX (80) .....	1.009		1	999 195	
76 (Right) SIX (80)(90) .....			1	535 5949	
74/75 (Right) V8 (80) .....	1.009		1	999 180	
76 (Right) V8 (80)(90) .....			1	535 5948	
74 360 (10)(20)(40) .....			2	535 2029	
75/ V8 (10)(20)(40) .....			2	535 3590	
<b>1.004-2 ATTACHING PARTS, Bracket To Frame</b>					
SCREW, Hexagon .....	76	10-25-40... (1-1/4" Long) .....	2	400 5664	
BOLT, Hexagon .....	74	10-20-40 .....	17.038	4	G189329
BOLT, Hexagon .....	75/	10-20-40 (V8) ... (3/4" Long) .....	17.039	4	G9421204
BOLT, Hexagon .....	75/	10-20-40 (V8) ... (1" Long) .....	17.629	2	G274195
BOLT, Hexagon .....	74/	80-90... (2-1/2" Long) .....	17.038	AR	G181650
BOLT, Hexagon .....	74/	80-90... (2-3/4" Long) .....	17.038	2	G181651
WASHER, Plain .....	74/	.....	11.201	AR	400 1761
WASHER, Lock .....	74/	.....	17.820	AR	G120382
NUT, Hexagon .....	74/	.....	17.406	AR	G120369
NUT, Lock .....	75/	10-20-40 (V8) .....		4	400 3909
<b>1.004-3 BRACKET, Engine Front Support Mounting (To Engine)</b>					
<b>LEFT</b>					
74/ 258 (10)(20)(40) .....			1	535 1785	
74/ SIX (80)(90) .....			1	318 0556	
74/ 304 .....			1	999 147	
74/ 360 (10)(20)(40) .....			1	318 6274	
<b>RIGHT</b>					
74/ 258 (10)(20)(40) .....			1	535 1784	
74/ SIX (80)(90) .....			1	319 8023	
74/ 304 .....			1	999 148	
74/ 360 (10)(20)(40) .....			1	318 6275	
<b>1.004-4 ATTACHING PARTS, Mounting Bracket To Engine</b>					
BOLT, Hexagon .....	74/	258 (10)(20)(40) .....	17.038	6	G180123
BOLT, Hexagon .....	74/	SIX (80)(90) .....	17.038	6	G180120
BOLT, Hexagon .....	74/	V8 .....	17.038	6	G180121
WASHER, Lock .....	74/	.....	17.820	6	G120382



## 1.004

## ENGINE

## 1.004-5 REINFORCEMENT, Front Engine Mount

74	258 (10)(20)(40).....	2	535 2399
75	258 (10)(20)(40).....	2	535 3589
74/	360-401.....	2	998 373

## 1.004-6 ATTACHING PARTS, Reinforcement And Bracket To Frame

BOLT, Hexagon.....	74	258 (10)(20)(40).....	17.038	8	G181635
BOLT, Hexagon.....	75	(3-1/4" Long).....	17.039	6	G9421204
BOLT, Hexagon.....	75/	(3" Long).....	17.039	6	G9420577
NUT, Lock.....	75/	.....	10.260	6	400 3909
WASHER, Lock.....	74	258 (10)(20)(40).....	17.820	8	G120382

## 1.004-7 REINFORCEMENT, Front Engine Support

75/	10-20-40 (V8).....	2	535 2448
-----	--------------------	---	----------

## 1.004-8 TIE BAR, Interrail

76	80-90 (V8-Used With Heavy Duty Suspension).....	1	535 5942
----	---	---	----------

## 1.009-1 INSULATOR, Front Engine Mounting

74/	258 (10)(20)(40).....	2	322 3621
74/	SIX (80)(90).....	2	317 3681
74/	V8.....	2	318 6107

## 1.009-1a SHIELD, Insulator Heat

75/	10-20-40.....	1	535 4449
-----	---------------	---	----------

## 1.009-2 ATTACHING PARTS, Insulator To Engine Support Bracket

BOLT, Hexagon.....	74/	SIX (80)(90)...(3/4" Long).....	17.038	1	G180120
BOLT, Hexagon.....	75/	SIX (80)(90)...(1" Long).....	17.038	3	G181637
BOLT, Hexagon.....	74	SIX (80)...(7/8" Long).....	17.038	3	G181636
BOLT, Hexagon.....	75	SIX (80)...(1" Long).....	17.038	3	G181637
WASHER, Lock.....	74/	.....	17.820	AR	G120382
WASHER, Lock.....	74/	SIX (80)(90)...(7/16").....	17.820	2	G120383
WASHER, Plain.....	74/	SIX (80)(90).....	17.814	1	G120395
WASHER, Plain.....	74/	V8.....	17.814	AR	G120394
NUT, Hexagon.....	74/	258 (10)(20)(40).....	17.814	2	400 3975
NUT, Hexagon.....	74/	(3/8"-24).....	17.406	AR	G120369
NUT, Hexagon.....	74/	SIX (80)(90)...(7/16"-20).....	17.406	2	G271506
NUT, Hexagon.....	74/	V8 (Washer Head)...(3/8"-24).....	1.010	AR	400 3869

## 1.009-3 ATTACHING PARTS, Insulator To Frame Bracket Plate

BOLT, Hexagon.....	74/75	258 (10)(20)(40).....	17.629	4	G273773
NUT, Hexagon.....	74/75	258 (10)(20)(40).....	10.260	4	400 3909

## 1.009-4 RESTRICTOR, Front Engine Support

74	SIX (80).....	2	999 205
75/	SIX (80)(90).....	2	535 4529
74/	304.....	2	998 842

## 1.010-1 CROSSMEMBER, Engine Rear Support

74	10-20-40.....	1	535 2015
75	10-20-40.....	1	535 3779
76	10-20-40.....	1	812 6801
74	80.....	1	535 0709
75	80.....	1	535 4127
76	80-90.....	1	812 6591

## 1.010-2 ATTACHING PARTS, Crossmember To Frame

BOLT, Hexagon.....	74	10-20-80...(3/4" Long).....	17.038	AR	G181635
BOLT, Hexagon.....	75	10-20-40...(3/4" Long).....	17.038	4	G180120
BOLT, Hexagon.....	74/	10-20-80...(2-3/4" Long).....	17.038	AR	G181651
BOLT, Hexagon.....	74	80 (W3ST).....	17.038	4	G181643
BOLT, Hexagon.....	74	80 (W4ST).....	17.	4	G181379
BOLT, Hexagon.....	76	83-90 (W4ST)...(1-1/4" Long).....	10.260	8	400 4009
SCREW, Machine.....	75/	80-90.....	17.629	AR	G273773
SCREW, Machine.....	76	80-90.....	17.629	6	G273684
SCREW, Hexagon.....	76	83-90 (W4ST)...(2" Long).....	.....	8	400 5663
SCREW, Hexagon.....	76	90 (WHT)...(1-1/4" Long).....	1.004	6	400 5664

## ENGINE

1.023

SPACER .....	76	83-90 (W4ST) .....	8	535 5565
WASHER, Lock .....	74/	10-20-80 .....	17.820	AR G120382
WASHER, Lock .....	74/75	10-20-80 .....	17.822	AR G138489
WASHER, Plain .....	74	80 .....	17.814	4 G103341
NUT, Hexagon .....	74/	10-20-80 .....	17.406	AR G120369
NUT, Hexagon .....	74	80 .....	17.416	4 G9412349
NUT, Lock .....	75	80 .....	10.260	16 400 3909
SPACER (Steel) .....	74	83 .....	4	942 801
SPACER (Steel) .....	74	84 (Six) .....	2	942 800
<b>1.020-1 BLOCK ASSEMBLY, Engine Cylinder</b>				
74	SIX .....	2	1	812 4335
75/	SIX .....		1	812 5445
74/	304 .....	10	1	448 7211
74/	360 .....	10	1	448 7212
74/	401 .....	10	1	448 8874
<b>1.020-2 DOWEL, Cylinder Block To Clutch On Converter Housing</b>				
74	.....	5.045	2	321 2857
75/	.....	5.045	2	400 5148
75	.....		2	400 5148
<b>1.020-3 PLUG, Cylinder Block Drain</b>				
74/	SIX .....	17.486	AR	G103879
74/	V8 .....	17.514	2	G444618
<b>1.022-1 CAP, Oil Filler</b>				
74/	SIX .....		1	317 4645
74/	V8 .....		1	322 0248
<b>1.022-2 TUBE, Oil Filler</b>				
74/	V8 .....		1	319 8950
<b>1.023-1 BEARING, Main (Incl. Upper And Lower)</b>				
74/	(Std.)... SIX (#1-2-4-5-6-7) .....	3	6	320 7954
74/	(Std.)... SIX (#3) .....	18	1	320 7959
74	(Std.)... 304-360 (#1-2-4-5) .....		4	448 7123
75/	(Std.)... 304-360 (#1-2-4-5) .....		4	812 5928
74	(Std.)... 304-360 (#3) .....	18	1	320 7829
75/	(Std.)... 304-360 (#3) .....	18	1	812 5933
74/	(Std.)... 401 (#1-2-4-5) .....		4	448 8551
74/	(Std.)... 401 (#3) .....		1	812 1336
74/	(-.001)... SIX (#1-2-4-5-6-7) .....	3	6	320 7955
74/	(-.001)... SIX (#3) .....	18	1	320 7960
74	(-.001)... 304-360 (#1-2-4-5) .....		4	448 7124
75/	(-.001)... 304-360 (#1-2-4-5) .....		4	812 5929
74	(-.001)... 304-360 (#3) .....	18	1	320 7830
75/	(-.001)... 304-360 (#3) .....		1	812 5934
74/	(-.001)... 401 (#1-2-4-5) .....		4	448 8552
74/	(-.001)... 401 (#3) .....		1	812 1337
74/	(-.002)... SIX (#1-2-4-5-6-7) .....	3	6	320 7956
74/	(-.002)... SIX (#3) .....	18	1	320 7961
74	(-.002)... 304-360 (#1-2-4-5) .....		4	448 7125
75/	(-.002)... 304-360 (#1-2-4-5) .....		4	812 5930
74	(-.002)... 304-360 (#3) .....	18	1	320 7831
75/	(-.002)... 304-360 (#3) .....		1	812 5935
74/	(-.002)... 401 (#1-2-4-5) .....		4	448 8553
74/	(-.002)... 401 (#3) .....		1	812 1338
74/	(-.010)... SIX (#1-2-4-5-6-7) .....	3	6	320 7957
74/	(-.010)... SIX (#3) .....	18	1	320 7962
74	(-.010)... 304-360 (#1-2-4-5) .....		4	448 7126
75/	(-.010)... 304-360 (#1-2-4-5) .....		4	812 5931
74	(-.010)... 304-360 (#3) .....	18	1	320 7832
75/	(-.010)... 304-360 (#3) .....		1	812 5936
74/	(-.010)... 401 (#1-2-4-5) .....		4	448 8554
74/	(-.010)... 401 (#3) .....		1	812 1339

## 1.023

## ENGINE

74/	(.012)...SIX (#1-2-4-5-6-7) .....	3	.....	6	320 7958
74/	(.012)...SIX (#3) .....	18	.....	1	320 7963
74	(.01)...304-360 (#1-2-4-5) .....	.....	.....	4	448 7127
75/	(.012)...304-360 (#1-2-4-5) .....	.....	.....	4	812 5932
74	(.012)...304-360 (#3) .....	18	.....	1	320 7833
75/	(.012)...304-360 (#3) .....	.....	.....	1	812 5937
74/	(.012)...401 (#1-2-4-5) .....	.....	.....	4	448 8555
74/	(.012)...401 (#3) .....	.....	.....	1	812 1340

## 1.031-1 GAUGE, Bearing (Contains 12 Sticks)

74/	(.001 To .003).....	.....	AR	320 5410
74/	(.002 To .006).....	.....	AR	311 2650

## 1.032-1 SEAL KIT, Rear Main Bearing Cap

74/	SIX.....	17	.....	1	320 5331
74/	V8.....	17	.....	1	320 6691

## 1.034-1 ATTACHING PARTS, Main Bearing Cap

BOLT, Hexagon .....	74/	SIX.....	.....	14	318 4438
BOLT, Hexagon .....	74/	V8.....	.....	10	319 0891

## 1.038-1 PLUG, Cylinder Block Core Hole

74/	SIX.....	.....	.....	4	310 5394
74/	V8.....	.....	.....	6	314 4641

## 1.038-2 PLUG, Cylinder Block Oil Filter By-Pass

74/	SIX.....	17.516	.....	1	G444660
-----	----------	--------	-------	---	---------

## 1.040-1 CAMSHAFT

74	SIX (* 1-1) .....	14	.....	1	448 5713
74	SIX (* 1-2) .....	14	.....	1	812 0663
75	SIX (10)(20)(40) .....	14	.....	1	812 0663
75	SIX (80-Except Export)(80-Except Calif.) .....	14	.....	1	812 0817
75	SIX (Export-80)(Calif. -80) .....	14	.....	1	812 0663
76	SIX.....	14	.....	1	812 0663
74/	304-360.....	.....	.....	1	448 6476
74/	401.....	.....	.....	1	812 1156

## 1.041-1 BEARING SET, Camshaft

74/	(Std.)...SIX.....	32	.....	1	320 5711
74/	(.010)...SIX.....	32	.....	1	320 8985
74/	(Std.)...V8.....	33	.....	1	448 6286
74/	(.010)...V8.....	33	.....	1	448 6890

## 1.041-2 PLUG, Camshaft Rear Bearing

74/	.....	.....	.....	1	317 2313
-----	-------	-------	-------	---	----------

## 1.042-1 CRANKSHAFT ASSEMBLY

74/75	232.....	27	.....	1	812 0507
76	232.....	.....	.....	1	812 5449
74	258.....	27	.....	1	812 4326
75	258.....	27	.....	1	812 4326
76	258 (* 1-8) .....	27	.....	1	812 4326
74/75	304.....	28	.....	1	812 0509
76	304-360 (WMT).....	28	.....	1	812 4327
76	304-360 (WMT).....	.....	.....	1	812 5451
74/75	360.....	28	.....	1	812 4327
74/	401.....	28	.....	1	812 4328

## 1.043-1 BUSHING, Crankshaft Pilot (Bearing Clutch Shaft Front)

74/75	WMT.....	.....	.....	1	321 3751
76	10-20-40 (WMT).....	.....	.....	1	321 3751
76	80-90 (WMT).....	.....	.....	1	322 2723

## ENGINE

1.047

1.043-2	<b>WICK, Crankshaft Bushing Oil</b>				
	74/ WMT.....	5.162	1	318	9314
1.043-3	<b>SLEEVE, Crankshaft Pilot</b>				
	74/ WHT.....		1	535	2374
1.045-1	<b>DAMPER, Crankshaft Vibration (Balanced)</b>				
	74 SIX.....		1	321	1894
	75/ SIX.....		1	322	5201
	74/ 304.....		1	321	6083
	74/ 360.....		1	321	6084
	74/ 401.....		1	321	6085
1.045-2	<b>ATTACHING PARTS, Damper To Crankshaft</b>				
	BOLT, Hexagon ..... 74/ SIX.....	17.038	1	G181429	
	BOLT, Hexagon ..... 74 / V8 .....	17.038	1	G190823	
	WASHER, Plain..... 74/ .....		1	318	0206
	BOLT, Hexagon ..... 74 SIX (WEEP) .....	17.038	3	G180075	
	WASHER, Lock..... 74 SIX (WEEP) .....	17.820	3	G120214	
1.046-1	<b>PULLEY, Vibration Damper</b>				
	<b>USED LESS AMERICAN AIR</b>				
	75/ SIX (LAC).....		1	322	4690
	74 SIX (WAC).....		1	319	1002
	75/ SIX (WAC).....		1	322	4691
	<b>74 SIX (RHD-WEEP).....</b>		1	318	1227
	74 10-20-40 (Six-WPS) .....		1	317	4696
	76 10-20-40 (V8-WHDC) .....		1	322	7671
	74 80 (Six-WPS) .....		1	318	1227
	76 80-90 (V8-WHDC) .....		1	322	8284
	74 V8 .....		1	321	6630
	75 V8 (LAC) .....		1	322	4455
	75 V8 (WAC) .....		1	321	6613
	76 V8 (LHDC) .....		1	322	8284
	<b>USED WITH AMERICAN AIR</b>				
	74 SIX (LPS) .....		1	812	3267
	75/ SIX .....		1	812	6188
	74 V8 .....		1	812	3273
	75 V8 .....		1	812	6244
	76 V8 .....		1	812	7259
1.046-2	<b>ATTACHING PARTS, Pulley To Vibration Damper</b>				
	BOLT, Hexagon ..... 74/ SIX...(1/2" Long) .....	17.038	3	G180073	
	BOLT, Hexagon ..... 75/ SIX...(5/8" Long) .....	17.038	3	G180075	
	BOLT, Hexagon ..... 74/ V8...(1" Long).....	17.038	4	G180122	
	BOLT, Hexagon ..... 75/ V8...(1-1/8" Long).....	17.038	4	G180123	
	WASHER, Lock ..... 74/ SIX .....	17.820	3	G120214	
	WASHER, Lock ..... 75/ V8 .....	17.820	4	G120382	
1.046-3	<b>PULLEY, Air Injection Pump Drive Damper</b>				
	74 SIX (WEEP-* 1-3).....		1	321	8658
	74 SIX (WEEP-* 1-4).....		1	318	1227
1.046-4	<b>ATTACHING PARTS, Vibration Damper Pulley To Air Pump Damper Pulley</b>				
	BOLT, Hexagon ..... 74 SIX...(5/8" Long) .....	17.038	3	G180075	
	BOLT, Hexagon ..... 74 SIX...(1-1/8" Long) .....	17.038	3	G180080	
	WASHER, Lock ..... 74 SIX.....	17.820	3	G120214	
1.046-5	<b>SPACER, Drive Pulley To Vibration Damper Pulley</b>				
	74/75 SIX (WEEP) .....		1	321	8941
	74 SIX (WEEP-* 1-4).....		1	322	6721
1.046-6	<b>INSERT, Drive Pulley</b>				
	74 SIX (WEEP-* 1-4) .....		1	322	6722
1.047-1	<b>KEY, Vibration Damper Hub</b>				
	74/ SIX.....	1.132	1	310	7234

## 1.056

## ENGINE

## 1.056-1 FLYWHEEL ASSEMBLY, Crankshaft (Incl. Ring Gear)(Balanced)

74/	SIX.....	7	.....	1	321 2623
74/	304.....	7	.....	1	321 2651
74/	360.....	7	.....	1	321 2653
74	401.....	7	.....	1	321 2655

## 1.056-2 ATTACHING PARTS, Flywheel To Crankshaft

BOLT, Hexagon.....	74/	.....	6	317 0524
--------------------	-----	-------	---	----------

## 1.056-3 GEAR, Flywheel Ring

74/	.....	.....	1	317 9741
-----	-------	-------	---	----------

## 1.059-1 HEAD ASSEMBLY, Cylinder

74	SIX (* 1-1).....	25	.....	1	812 3358
74	SIX (* 1-2).....	.....	.....	1	812 2375
75/	SIX.....	.....	.....	1	812 5454
74/	304.....	38	.....	2	812 3302
74/	360-401.....	38	.....	2	812 3303

## 1.059-2 DOWEL, Cylinder Head To Manifold Dowel (Pin)

74/	SIX.....	.....	2	317 2318
-----	----------	-------	---	----------

## 1.059-3 PIN, Cylinder Head To Block Dowel

74	V8.....	.....	4	319 7511
75/	V8.....	.....	4	400 5149

## 1.059-4 PLUG, Cylinder Head Core

74/	SIX... (7/8" Dia.).....	.....	3	317 2319
74/	SIX... (2" Dia.).....	1.038	1	310 5394
74/	V8... (1" Dia.).....	.....	4	317 8449
74/	V8... (1-1/2" Dia.).....	1.038	4	314 4641

## 1.060-1 GASKET SET, Engine (Valve Grind)

74	SIX.....	23	.....	1	812 4692
75/	SIX.....	.....	.....	1	812 5721
74	304.....	31	.....	1	812 4694
75/	304.....	.....	.....	1	812 5724
74	360.....	31	.....	1	812 4696
75/	360.....	.....	.....	1	812 5725
74	401.....	31	.....	1	812 4698
75/	401.....	.....	.....	1	812 5726

## 1.060-2 GASKET SET, Engine (Overhaul)

74	SIX.....	41	.....	1	812 4691
74	304.....	(Ord. 812 5724, 812 5727)	.....	1	812 4693
74	360.....	(Ord. 812 4696, 812 5727)	.....	1	812 4695
74	401.....	(Ord. 812 4698, 812 5727)	.....	1	812 4697

## 1.060-3 GASKET SET, Engine Lower (Must Also Order V.G. Set For Complete Overhaul Set)

75/	SIX.....	.....	1	812 5722
75/	V8.....	.....	1	812 5727

## 1.061-1 GASKET, Cylinder Head

74/	SIX.....	.....	1	319 0345
74/	304.....	.....	2	319 7636
74/	360.....	.....	2	321 9846
74/	401.....	.....	2	321 9847

## 1.063-1 BOLT, Cylinder Head To Block

74/	SIX... (4-7/16" Long).....	.....	11	317 2330
74/	SIX... (1-9/16" Long).....	.....	AR	812 4810
74/	V8... (2-23/64" Long).....	.....	10	319 4682
74/	V8... (3-51/64" Long).....	.....	18	319 4681

<b>1.067-1 MANIFOLD, Intake</b>					
74	SIX (Except Calif.)	39	.....	1	812 2267
74	SIX (Calif.)	39	.....	1	812 3322
75	SIX (10)(20)(40)		.....	1	812 5465
75	SIX (80-LEGR)		.....	1	812 5466
75	SIX (80-WEGR)		.....	1	812 5465
76	SIX (Except Export)		.....	1	812 5465
76	<b>SIX (Export)</b>		.....	1	812 5466
74	V8 (WDT)	29	.....	1	321 8356
75/	V8 (WDT)		.....	1	322 4360
74	V8 (W4B)		.....	1	321 8357
75/	V8 (W4B)		.....	1	322 4361
<b>1.067-2 ATTACHING PARTS, Intake Manifold To Exhaust Manifold</b>					
STUD	74/	SIX	(Use 319 1446)	.....	2 317 3324
WASHER, Lock	74/	SIX	(Use G120382)	17.	2 G103321
NUT, Hexagon	74/	SIX		.....	2 314 9892
<b>1.067-3 ATTACHING PARTS, Intake Manifold To Cylinder Head</b>					
BOLT, Hexagon	74/	V8		17.038	12 G186679
WASHER, Lock	74/	V8		.....	12 400 3938
<b>1.067-4 GASKET, Intake Manifold To Exhaust Manifold</b>					
74/	SIX		.....	1	318 4277
<b>1.067-5 GASKET, Intake Manifold To Cylinder Head</b>					
74/	SIX		.....	1	318 3945
<b>1.067-6 GASKET SET, Intake Manifold (Incl. Seals)</b>					
74/	V8	147	.....	1	448 8467
<b>1.067-8 MANIFOLD ASSEMBLY, Exhaust</b>					
74	SIX (California)	20	.....	1	812 4451
74	SIX (LEEP-Except Calif.)	20	.....	1	448 6525
74	SIX (WEEP-Except Calif.)	20	.....	1	320 9802
75	SIX (10)(20)(40)		.....	1	812 4999
75	SIX (80)	20	.....	1	812 5075
76	SIX (Except Calif.)		.....	1	812 5075
76	SIX (Calif.)		.....	1	812 4999
74/	(Left) V8	45	.....	1	812 2442
74/	(Right) V8	45	.....	1	812 1274
<b>1.067-9 PLUG, Exhaust Manifold Air Emission Pump Tube Holes</b>					
74	SIX		17.640	AR	G139107
74/75	V8		.....	7	400 4117
<b>1.067-10 GASKET, Exhaust Manifold Emission Hole Plug</b>					
74/75	V8		3.001	7	44 042
<b>1.067-11 ATTACHING PARTS, Exhaust Manifold To Intake Manifold</b>					
STUD	74/	SIX	(Use 319 1446)	.....	2 317 3324
WASHER, Lock	74/	SIX		17.	2 G120821
NUT, Hexagon	74/	SIX		.....	2 314 9892
<b>1.067-12 ATTACHING PARTS, Exhaust Manifold To Cylinder Head</b>					
BOLT, Hexagon	74/	V8		.....	12 400 4538
WASHER, Plain	74	V8... (13/16" O.D.)	17.814	8	400 1166
WASHER, Plain	74	V8... (7/8" O.D.)	17.814	4	400 1104
WASHER, Plain	75	V8	.....	12	400 3938
<b>1.067-13 ATTACHING PARTS, Intake And Exhaust Manifold To Cylinder Head</b>					
BOLT, Hexagon	74	SIX... (1-3/16" Long)	.....	2	317 3064
BOLT, Hexagon	75/	SIX... (1-1/4" Long)	17.038	2	G186679
BOLT, Hexagon	74/	SIX... (2-9/16" Long)	.....	8	317 3326
STUD	74/	SIX	1.010	2	400 3917
CLAMP	74/	SIX	.....	8	318 9219
WASHER, Plain	74/	SIX... (13/16" O.D.)	.....	4	317 3077
NUT, Hexagon	74/	SIX	.....	2	314 9892

## 1.067

## ENGINE

**1.067-14 DAMPER KIT, Exhaust Manifold**

74	SIX (Except Calif.)	42	.....	1	320 9872
74	SIX (Calif.)	42	.....	1	812 5076
75/	SIX	42	.....	1	812 5076

**1.067-15 DAMPER, Exhaust Manifold**

74	V8	.....	1	321 1465
75/	V8	.....	1	322 5005

**1.067-16 GASKET, Exhaust Manifold Damper**

74/	V8	.....	1	535 3073
-----	----	-------	---	----------

**1.067-17 SPRING, Exhaust Manifold Damper Heat Valve**

74	SIX (Except Calif.)	.....	1	320 8035
74	SIX (Calif.)	(Use 320 8035)	1	322 2519
75/	SIX	.....	1	320 8035

**1.067-18 PLUG, Intake Manifold Vacuum**

74/	(1/8"-27)	17.486	AR	G103877
74/	(3/8"-18)	17.486	AR	G103879

**1.067-19 FITTING, Intake Manifold Vacuum****SIX - MANIFOLD, Front**

76	(One 5/8"-16" Threaded Seat For 3/8" O.D. Tubing)	.....	1	322 8154
----	---	-------	---	----------

**SIX - MANIFOLD, Side**

74	(.19" And .38" Outlets) 3/8"-18...(1-3/16" Long)	.....	1	812 5082
74/75	(.19", .28" And .38" Outlets) 3/8"-18...(1-3/16" Long)	.....	1	812 5083
75	(1-.19" And 2-.38" Outlets) 3/8"-18...(1-7/8" Long)	.....	1	322 6251
75	(.19" And .38" Outlets) 3/8"-18...(1-1/4" Long)	.....	1	322 6250
75/	(.19" Outlet And Two 5/8"-18" Threaded Seats For 3/8" O.D. Tubing)	.....	1	535 5894
76	(.19" Outlet And One 5/8"-18" Threaded Seat For 3/8" O.D. Tubing)	.....	1	322 8153

**V8 - MANIFOLD, Front**

74/	(.19" And .38" Outlets) 3/8"-18...(1-1/8" Long)	8.460	1	321 6512
-----	---	-------	---	----------

**V8 - MANIFOLD, Rear**

74/	(.19" And .25" Outlets) 1/8"-27...(1-1/2" Long)	12.001	1	321 6516
74/	(.12" Outlet) 1/8"-27...(1/4" Long)	1.069	1	321 5574
75/	(.19" Outlet) 3/8"-18...(1-1/2" Long)	.....	1	321 6515
75	(.19" Outlet) 1/8"-27...(15/16" Long)	3.048	1	319 3014
76	(.19 Outlet) 1/8"-27	.....	1	321 6517

**1.067-20 PLUG, Intake Manifold Exhaust Gas Recirculation Holes**

74/	V8...(3/4")	17.526	2	G444878
-----	-------------	--------	---	---------

**1.067-21 CAP, Intake Manifold Nipple**

74/75	...(Less Heater)	4.130	1	994 503
74/75	LPB	.....	1	994 416

**1.067-22 CLAMP, Intake Manifold Nipple Cap**

74/75	...(Less Heater)	(Use 998 957)	4.138	1	994 681
74/75	LPB...(50 I.D.)	.....	4.160	1	318 1643
75	LPB...(40 I.D.)	.....	4.141	2	319 7566

**1.067-23 TEE, Manifold Vacuum And Hydramatic Vacuum Fitting**

74/	V8 (WHT)	17.756	1	G9409943
-----	----------	--------	---	----------

**1.067-25 TUBE, Intake Manifold To PCV Hose**

75/	10-20-40 (Six-WPB)	.....	1	322 8155
76	80-90 (Six)	.....	1	322 8155

**1.067-26 TUBE, Intake Manifold To Power Brake Hose**

75/	10-20-40 (Six)	.....	1	535 5921
-----	----------------	-------	---	----------

## ENGINE

1.078

**1.068-1 COVER, Cylinder Head**

74/75	SIX.....	.....	1	321	8718
76	SIX.....	.....	1	322	8129
74 /	V8.....	.....	2	319	0787

**1.068-2 ATTACHING PARTS, Cover To Head**

BOLT, Hexagon .....	74	SIX.....	.....	7	400	5096
BOLT, Hexagon .....	75/	SIX... (1/2" Long).....	17.039	5	812	5926
BOLT, Hexagon .....	75/	SIX... (5/8" Long).....	.....	2	400	0765
BOLT, Hexagon .....	74 /75	V8... (5/8" Long).....	.....	10	400	0765
BOLT, Hexagon .....	74/75	V8... (9/16" Long).....	1.151	4	317	2721
BOLT, Hexagon .....	76	V8.....	17.039	14	812	5926
WASHER, Plain.....	74/75	V8.....	.....	9	318	2488
WASHER, Plain.....	76	V8.....	.....	12	400	1085

**1.072-1 GASKET, Cylinder Head Cover**

74/	SIX.....	.....	1	317	9112
74/	V8.....	.....	2	318	1291

**1.077-1 VALVE, Intake**

74/	(Std.)...SIX.....	.....	6	321	8732
74/	(.003)...SIX.....	.....	6	321	8809
74/	(.015)...SIX.....	.....	6	321	8810
74/	(.030)...SIX.....	.....	6	812	1793
74/	(Std.)...304.....	.....	8	321	8732
74/	(Std.)...360-401.....	.....	8	321	8733

**1.077-2 VALVE KIT, Intake (Incl. Valve And Deflector)**

74/	(.003)...304.....	44	.....	8	812	2755
74/	(.003)...360-401.....	44	.....	8	812	2756
74/	(.015)...304.....	44	.....	8	812	2757
74/	(.015)...360-401.....	44	.....	8	812	2758
74/	(.030)...304.....	44	.....	8	812	2759
74/	(.030)...360-401.....	44	.....	8	812	2760

**1.077-3 SEAL, Intake Valve (Perfect Circle)**

74/	SIX.....	.....	6	320	5878
-----	----------	-------	---	-----	------

**1.077-4 SEAL SET, Intake Valve (Skinner)**

74/75	SIX.....	35	.....	1	320	7534
76	SIX.....	.....	.....	1	812	5844

**1.077-5 SEAL KIT, Intake Valve (Skinner)**

74 /	SIX.....	6	.....	6	320	7537
------	----------	---	-------	---	-----	------

**1.077-6 DEFLECTOR, Intake Valve Stem**

74/	(Used With Std. And .003 Oversize Valves).....	.....	AR	321	8976
74/	(Used With .015 Oversize Valves).....	.....	AR	321	8977
74 /	(Used With .030 Oversize Valves).....	.....	AR	321	8978

**1.078-1 VALVE, Exhaust**

74	(Std.)...SIX (Used Less Valve Rotators).....	.....	6	321	8730
75/	(Std.)...SIX (Used Less Valve Rotators).....	.....	6	322	4597
74/	(Std.)...SIX (Used With Valve Rotators).....	.....	6	322	3969
74	(.003)...SIX (Used Less Valve Rotators).....	.....	6	321	8813
75/	(.003)...SIX (Used Less Valve Rotators).....	.....	6	322	4602
74/	(.003)...SIX (Used With Valve Rotators).....	.....	6	322	3977
74	(.015)...SIX (Used Less Valve Rotators).....	.....	6	321	8814
75/	(.015)...SIX (Used Less Valve Rotators).....	.....	6	322	4603
74/	(.015)...SIX (Used With Valve Rotators).....	.....	6	322	3978
74	(.030)...SIX (Used Less Valve Rotators).....	.....	6	812	1795
74/	(.030)...SIX (Used With Valve Rotators).....	.....	6	812	4690
74	(Std.)...304.....	.....	8	321	8730
75/	(Std.)...304.....	.....	8	322	4597
74	(Std.)...360-401 (Except 46).....	.....	8	321	9896
74	(Std.)...360-401 (46).....	.....	8	321	8731
75/	(Std.)...360-401.....	.....	8	322	4598



## 1.078

## ENGINE

<b>1.078-2</b>	<b>VALVE KIT, Exhaust (Incl. Valve And Deflector)</b>				
74	(.003)...304 .....	44	.....	8	812 2761
75/	(.003)...304 .....	(Ord. 322 4602, 321 8976)	.....	8	812 5516
74	(.003)...360-401 (Except 46) .....	44	.....	8	812 2762
74	(.003)...360-401 (46) .....	44	.....	8	812 2998
75/	(.003)...360-401 .....	(Ord. 322 4604, 321 8976)	.....	8	812 5518
74	(.015)...304 .....	44	.....	8	812 2763
75/	(.015)...304 .....	(Ord. 322 4603, 321 8977)	.....	8	812 5517
74	(.015)...360-401 (Except 46) .....	44	.....	8	812 2764
74	(.015)...360-401 (46) .....	44	.....	8	812 2999
75/	(.015)...360-401 .....	(Ord. 322 4605, 321 8977)	.....	8	812 5519
74	(.030)...304 .....	44	.....	8	812 2765
74	(.030)...360-401 (Except 46) .....	44	1.077	8	812 2760
74	(.030)...360-401 (46) .....	44	.....	8	812 3006
<b>1.078-3</b>	<b>SEAL, Exhaust Valve (Perfect Circle)</b>				
74/	SIX .....		1.077	6	320 5878
<b>1.078-4</b>	<b>SEAL SET, Exhaust Valve (Skinner)</b>				
74/75	SIX .....	35	1.077	1	320 7534
76	SIX .....		.....	1	812 5844
<b>1.078-5</b>	<b>SEAL KIT, Exhaust Valve (Skinner)</b>				
74/	SIX .....	6	1.077	6	320 7537
<b>1.078-6</b>	<b>DEFLECTOR, Exhaust Valve Stem</b>				
74/	(Used With Std. And .003 Oversize Valves) .....		1.077	AR	321 8976
74/	(Used With .015 Oversize Valves) .....		1.077	AR	321 8977
74/	(Used With .030 Oversize Valves) .....		1.077	AR	321 8978
<b>1.083-1</b>	<b>SPRING, Valve</b>				
74/	SIX (Used Less Valve Rotators) .....		.....	12	318 3979
74/	SIX (Used With Valve Rotators-Exhaust Valve) .....		.....	6	321 9893
74/	SIX (Used With Valve Rotators-Intake Valve) .....		.....	6	318 3979
74	304 .....		.....	16	321 3609
74	360-401 (Intake Valve-Except 46) .....		.....	8	321 3609
74	360-401 (Exhaust Valve-Except 46) .....		.....	8	321 9893
74	360-401 (46) .....		.....	16	321 3609
75/	V8 .....		.....	16	321 3609
<b>1.083-2</b>	<b>SEAT, Exhaust Valve Spring</b>				
74/	SIX (Used With Valve Rotators) .....		.....	6	322 3898
<b>1.084-1</b>	<b>RETAINER, Valve Spring</b>				
74/	SIX .....		.....	12	322 3235
74	304 .....		.....	16	322 3244
74	360-401 (Intake Valve-Except 46) .....		.....	8	322 3244
74	360-401 (46) .....		.....	16	322 3244
75/	V8 .....		.....	16	322 3244
<b>1.084-2</b>	<b>ROTATOR, Exhaust Valve</b>				
74/	SIX .....		.....	6	321 9895
74	360-401 (Exhaust Valve-Except 46) .....		.....	8	321 9895
<b>1.085-1</b>	<b>LOCK, Valve Spring Retainer (Keeper)</b>				
74/	SIX (Used Less Valve Rotators) .....		.....	24	315 6157
74/	SIX (Used With Valve Rotators-Exhaust Valve) ....	(Use 812 3287)	.....	12	321 9897
74/	SIX (Used With Valve Rotators-Intake Valve) .....		.....	12	315 6157
74	304 .....		.....	32	315 6157
74	360-401 (Intake Valve-Except 46) .....		.....	16	315 6157
74	360-401 (Exhaust Valve-Except 46) .....	(Use 812 3287)	.....	16	321 9897
74	360-401 (46) .....		.....	32	315 6157
75/	V8 .....		.....	32	315 6157
<b>1.088-1</b>	<b>TAPPET, Valve (Incl. Snap Ring)</b>				
74/	.....	22	.....	AR	322 2276

## ENGINE

1.116

1.088-2	<b>RING, Valve Tappet Snap</b>					
	74/	.....		AR	644	0614
1.095-1	<b>ROD, Valve Push</b>					
	74	SIX (* 1-1) .....		12	321	0203
	74	SIX (* 1-2) .....		12	321	4013
	75/	SIX.....		12	321	4013
	74/	V8 .....		16	321	4014
1.097-1	<b>ARM, Valve Rocker</b>					
	74	SIX (* 1-1) .....		12	322	3455
	74	SIX (* 1-2) .....		12	322	3888
	75/	SIX.....		12	322	3888
	74/	V8 .....		16	321	0177
1.098-1	<b>SHAFT, Valve Rocker Arm</b>					
	74	SIX (* 1-1) .....		1	317	2301
1.098-2	<b>ATTACHING PARTS, Shaft To Cylinder Head</b>					
	BOLT, Hexagon .....	74	SIX (* 1-1) ... (1-3/4" Long) .....	17.038	1	G180137
	BOLT, Hexagon .....	74	SIX (* 1-1) ... (1-7/8" Long) .....	17.038	5	G179846
1.098-3	<b>SPACER, Valve Rocker Arm Shaft End</b>					
	74	SIX (* 1-1) .....		1	317	3081
1.098-4	<b>SPACER, Valve Rocker Arm Shaft Intermediate</b>					
	74	SIX (* 1-1) .....		1	317	3080
1.098-5	<b>SPACER, Valve Rocker Arm Shaft Center</b>					
	74	SIX (* 1-1) .....		1	317	3079
1.098-6	<b>PIN, Valve Rocker Arm Shaft Plug</b>					
	74	SIX (* 1-1) .....	17.472	2	G273937	
1.098-7	<b>WASHER, Valve Rocker Arm Shaft Spring</b>					
	74	SIX (* 1-1) .....		2	317	2311
1.101-1	<b>PIVOT, Valve Rocker Arm</b>					
	74	SIX (* 1-2) .....		6	321	0178
	75/	SIX.....		6	321	0178
	74/	V8 .....		8	321	0178
1.101-2	<b>BOLT, Pivot To Cylinder Head</b>					
	74	SIX (* 1-2) .....	17.039	12	812	0512
	75/	SIX.....	17.039	12	812	0512
	74/	V8 .....	17.039	16	812	0512
1.102-1	<b>DEFLECTOR , Valve Rocker Arm Shaft Oil</b>					
	74	SIX (* 1-1) .....		1	317	3392
1.102-2	<b>RETAINER, Valve Rocker Arm Shaft</b>					
	74	SIX (* 1-1) .....		6	317	2310
1.116-1	<b>HOSE, Cylinder Head Cover To Air Cleaner</b>					
	74/75	SIX.....		1	319	0565
	75/	SIX (Bulk-Order In Feet) .....		AR	812	5841
1.116-2	<b>FILTER, Cylinder Head Cover To Air Cleaner Hose</b>					
	74	SIX.....		1	318	2487
	75/	SIX.....		1	322	4380
1.116-3	<b>HOSE, Oil Filler Cap To Air Cleaner (Bulk-Order In Feet)</b>					
	74	V8 .....		AR	320	4181
	75/	V8 .....		AR	812	5841
1.116-4	<b>ELBOW, Cylinder Head Cover To PCV Filter Hose</b>					
	75/	SIX.....	1.119	1	322	4387

## 1.117

## ENGINE

<b>1.117-1 HOSE, Crankcase Vent Valve To Tee And To Manifold</b>					
74	SIX (10)(20)(40)(Bulk-Order In Feet)	1.116	AR	320	4181
74	SIX (80)		1	317	3028
75/	SIX		1	322	4381
74	V8		1	318	4002
75/	V8		1	322	5945
<b>1.117-2 CLAMP, Crankcase Vent Valve Hose</b>					
74/			AR	321	9466
<b>1.117-3 TEE, Heater Vacuum Fitting To Crankcase Vent Hose</b>					
74/	SIX (10)(20)(40)		1	321	1498
<b>1.117-4 CAP, Tee Nipple</b>					
74/75	SIX (10)(20)(40)		1	321	1419
<b>1.117-5 CLAMP, Cap To Vent Valve Tee</b>					
74/75	SIX (10)(20)(40)		1	321	9466
<b>1.119-1 VALVE, Cylinder Block Ventilation</b>					
74			1	321	1538
75	SIX (WMT-Except Calif.)		1	318	2478
75	258 (WMT-LEEP-Except Calif.)		1	318	2478
75	232 (WMT-Calif.)		1	321	1538
75	258 (WMT-WEEP-Except Calif.)		1	321	1538
75	258 (WMT-LEEP-Calif.)		1	321	1538
76	SIX		1	318	1893
75/	V8		1	321	1538
<b>1.119-2 GROMMET, Cylinder Block Ventilation Valve To Cylinder Head Cover</b>					
74/75	SIX	1.116	1	317	8622
76	SIX		1	322	5627
<b>1.119-3 GROMMET, Cylinder Block Ventilation Valve To Intake Manifold</b>					
74	V8		1	318	1287
75/	V8		1	322	5628
<b>1.120-1 COVER ASSEMBLY, Timing Case</b>					
74	SIX	5	1	321	8623
75/	SIX		1	322	5186
74/	V8	24	1	448	9052
<b>1.120-2 ATTACHING PARTS, Cover To Block</b>					
BOLT, Hexagon	74/	SIX... (3/4" Long)	17.038	AR	G179795
BOLT, Hexagon	74/	SIX... (1-1/8" Long)	17.038	1	G179799
BOLT, Hexagon	75/	SIX... (1-3/4" Long)	17.038	1	G179824
BOLT, Hexagon	74/	V8... (1-5/8" Long)	17.038	2	G179844
BOLT, Hexagon	74/	V8... (2-1/8" Long)	17.038	1	G186276
BOLT, Hexagon	74/	V8... (3-1/8" Long)	17.038	1	G186279
STUD	74	SIX	4.500	2	321 8624
STUD	75/	SIX		2	400 5133
STUD	74/75	V8... (6-1/4" Long)		1	400 4069
WASHER, Plain	74/	V8	17.814	AR	400 1102
WASHER, Lock	74/	SIX... (1/4")	17.820	AR	G120380
WASHER, Lock	74/	SIX... (3/8")	17.820	2	400 3803
WASHER, Lock	75/	SIX... (5/16")	17.820	1	G120214
WASHER, Lock	74/	V8	17.820	5	400 3803
NUT, Hexagon	74/75	V8	17.406	1	G120369
<b>1.120-3 PIN, Timing Case Cover To Cylinder Block Dowel</b>					
74	V8		2	318	8560
75/	V8		2	400	5307
<b>1.121-1 GASKET, Timing Case Cover</b>					
74	SIX		1	321	8621
75/	SIX		1	322	5187
74/	V8		1	318	0216

## ENGINE

1.138

<b>1. 123-1 SEAL, Timing Case Cover</b>			
74/	SIX.....	1	319 4171
74/	V8.....	1	319 3613
<b>1. 130-1 CHAIN, Timing</b>			
74/	SIX.....	1	317 2307
74/	V8.....	1	318 5270
<b>1. 132-1 SPROCKET, Crankshaft</b>			
74/	SIX.....	1	317 3205
74/	V8.....	1	314 4448
<b>1. 132-2 KEY, Crankshaft Sprocket</b>			
74/	SIX.....	1.135	1 310 7002
74/	V8.....	17.344	1 G144542
<b>1. 132-3 SHEDDER, Crankshaft Sprocket Oil</b>			
74/	SIX.....	1	317 3076
74/	V8.....	1	318 0205
<b>1. 134-1 SPROCKET, Camshaft</b>			
74/	SIX.....	1	320 6693
74/	V8.....	1	319 7138
<b>1. 134-2 ATTACHING PARTS, Sprocket To Camshaft</b>			
BOLT, Hexagon.....	74/ SIX.....	1	317 2308
WASHER, Plain.....	74/ SIX.....	1	317 3284
<b>1. 134-3 KEY, Camshaft Sprocket</b>			
74/	V8.....	17.344	1 G124546
<b>1. 134-4 ECCENTRIC, Fuel Pump</b>			
74/	V8.....	4.118	1 321 8314
<b>1. 134-5 ATTACHING PARTS, Eccentric To Camshaft</b>			
BOLT, Hexagon.....	74/ V8.....	17.042	1 G192353
WASHER, Plain.....	74/ V8.....	.....	1 318 9338
<b>1. 136-1 ROD ASSEMBLY, Connecting</b>			
74/	232.....	19	6 317 3210
74/	258.....	19	6 318 0444
74/	304-360.....	19	8 319 6750
74/	401.....	19	8 321 5854
<b>1. 136-2 ATTACHING PARTS, Connecting Rod Bearing Cap To Rod</b>			
BOLT KIT.....	74/ Except 401... (Incl. Nut).....	36	16 448 6626
BOLT KIT.....	74/ 401... (Incl. Nut).....	36	16 448 7594
NUT, Hexagon.....	74/ Except 401.....	1.141	16 314 9556
NUT, Hexagon.....	74/ 401.....	.....	16 319 0844
<b>1. 138-1 BEARING, Connecting Rod (Incl. Upper And Lower)</b>			
74	(Std.)...SIX.....	.....	6 448 6992
75/	(Std.)...SIX.....	.....	6 812 6204
74/75	(Std.)...304-360.....	.....	8 448 6992
76	(Std.)...304-360.....	.....	8 812 6204
74/	(Std.)...401.....	9	8 320 8890
74	(-.001)...SIX.....	.....	6 448 6993
75/	(-.001)...SIX.....	.....	6 812 6205
74/75	(-.001)...304-360.....	.....	8 448 6993
76	(-.001)...304-360.....	.....	8 812 6205
74/	(-.001)...401.....	9	8 320 8891
74	(-.002)...SIX.....	.....	6 448 6994
75/	(-.002)...SIX.....	.....	6 812 6206
74/75	(-.002)...304-360.....	.....	8 448 6994
76	(-.002)...304-360.....	.....	8 812 6206
74/	(-.002)...401.....	9	8 320 8892
74	(-.010)...SIX.....	.....	6 448 6995

75/	(-.010)...SIX .....	6	812 6207
74/75	(-.010)... 304-360 .....	8	448 6995
76	(-.010)... 304-360 .....	8	812 6207
74/	(-.010)... 401 .....	8	320 8893
74	(-.012)...SIX .....	6	448 6996
75/	(-.012)...SIX .....	6	812 6208
74/75	(-.012)... 304-360 .....	8	448 6996
76	(-.012)... 304-360 .....	8	812 6208
74/	(-.012)... 401 .....	8	320 8894

**1.143-1 PISTON (Incl. Pin)**

74/	(Std.)...SIX .....	4	6	448 8672
74/	(Std.)... 304 .....	4	8	448 7564
74/	(Std.)... 360 .....	4	8	448 7567
74/	(Std.)... 401 .....	4	8	812 0580
74/	(.010)...SIX .....	4	6	448 8673
74/	(.010)... 304 .....	4	8	448 7565
74/	(.010)... 360 .....	4	8	448 7568
74/	(.010)... 401 .....	4	8	812 0581

**1.146-1 RING SET, Piston****SEALED POWER**

74/	(Std.)...SIX .....	8	1	448 5507
74/	(Std.)... 304 .....	34	1	320 7456
74/	(Std.)... 360 .....	34	1	320 8065
74/	(Std.)... 401 .....	34	1	320 8919
74/	(.010)... 304 .....	34	1	320 7823

**PERFECT CIRCLE**

74/	(Std.)...SIX .....	8	1	320 5943
74/	(Std.)... 304 .....	34	1	320 7514
74/	(Std.)... 360 .....	34	1	320 8066
74/	(Std.)... 401 .....	34	1	320 9698
74/	(.010)...SIX .....	8	1	448 5502
74/	(.010)... 360 .....	34	1	320 8067
74/	(.010)... 401 .....	34	1	320 8900

**TRW**

74/	(Std.)...SIX .....	1	812 1683
74/	(Std.)... 304 .....	1	812 1685
74/	(.010)...SIX .....	1	812 1684
74/	(.010)... 304 .....	1	812 1686

**1.149-1 PIN SET, Piston**

74/	(Std.)...SIX .....	26	1	320 7034
74/	(Std.)... 304-360 .....	11	1	320 6582
74/	(Std.)... 401 .....	11	1	320 8925
74/	(.003)...SIX .....	26	1	320 7035
74/	(.003)... 304-360 .....	11	1	320 6583
74/	(.003)... 401 .....	11	1	320 8926
74/	(.005)...SIX .....	26	1	320 7036
74/	(.005)... 304-360 .....	11	1	320 6584
74/	(.005)... 401 .....	11	1	320 8927

**1.151-1 PAN ASSEMBLY, Engine Oil (Incl. Drain Plug)**

74/	SIX .....	12	1	812 0998
74	V8 .....	43	1	319 9522
75/	V8 .....	43	1	322 4792

**1.151-2 ATTACHING PARTS, Pan To Engine**

STUD.....	74	SIX (WPS).....	10.470	2	317 6335
BOLT, Hexagon .....	74/	SIX... (9/16" Long).....	AR	317 2721	
BOLT, Hexagon .....	74/	SIX... (3/4" Long).....	4	316 2258	
BOLT, Hexagon .....	74/	V8... (9/16" Long).....	14	317 2721	
BOLT, Hexagon .....	74/	V8... (3/4" Long).....	6	316 2258	
WASHER, Lock.....	74/75	SIX (WPS).....	17.820	2	G120380
NUT, Hexagon.....	74	SIX (WPS).....	17.406	2	G120367

<b>1.151-3 PLUG, Engine Oil Pan Drain</b>			
74/	(Nonmagnetic)...(Incl. Gasket)	37	1 812 1449
74/	SIX (Magnetic)	37	1 944 740
74/	V8 (Magnetic)...(Incl. Gasket)	37	1 320 6696
<b>1.151-4 GASKET, Engine Oil Pan Drain Plug</b>			
74/			1 317 0271
<b>1.151-5 SKID PLATE, Engine Oil Pan</b>			
74/75	V8		1 590 0331
<b>1.152-1 GASKET SET, Engine Oil Pan</b>			
74/	SIX	13	1 448 8770
74/	V8	21	1 320 6690
<b>1.152-2 SEAL, Engine Oil Pan To Bearing Cap</b>			
74	SIX		1 317 2071
75/	SIX		1 317 7635
74/	V8		1 317 7635
<b>1.152-3 SEAL, Engine Oil Pan Timing Case Cover</b>			
74/	SIX		1 317 2848
74/	V8		1 318 0414
<b>1.154-1 PUMP ASSEMBLY, Engine Oil</b>			
74/	SIX	40	1 318 1340
<b>1.154-2 ATTACHING PARTS, Pump To Cylinder Block</b>			
BOLT, Hexagon	74/ SIX... (7/8" Long)	17.038	1 G120229
BOLT, Hexagon	74/75 SIX... (2-1/2" Long)	17.038	1 G179828
BOLT, Hexagon	75/ SIX... (2-5/8" Long)	17.	1 G271486
WASHER, Lock	74/ SIX	17.820	2 G120214
WASHER, Plain	75/ SIX	17.814	1 G120393
<b>1.154-3 PIN, Oil Pump To Cylinder Block Dowel</b>			
74	SIX		1 317 3090
75/	SIX	1.059	1 400 5149
<b>1.155-1 GASKET, Engine Oil Pump To Cylinder Block</b>			
74/	SIX		1 317 2332
<b>1.157-1 GEAR, Engine Oil Pump Idler</b>			
74/	SIX (Use 319 6843)		1 317 2333
74/	V8		1 319 6842
<b>1.157-2 SHAFT, Engine Oil Pump Idler Gear</b>			
74/	SIX		1 317 1956
74/	V8		1 318 0209
<b>1.161-1 SHAFT, Engine Oil Pump Drive</b>			
74/	SIX...(Incl. Drive Gear)		1 317 2334
74/	V8...(Incl. Drive Gear)		1 318 2698
<b>1.164-1 COVER, Engine Oil Pump</b>			
74/	SIX		1 321 6612
74	V8 (Ord. 322 6241, 322 6242)		1 318 4086
75	V8 (* 1-6) (Ord. 322 6241, 322 6242)		1 318 4086
75	V8 (* 1-7)		1 322 6242
76	V8		1 322 6242
<b>1.164-2 ATTACHING PARTS, Cover To Pump</b>			
BOLT, Hexagon	74 SIX		4 400 1730
BOLT, Hexagon	75/	17.629	4 812 2990
<b>1.164-3 ATTACHING PARTS, Cover To Timing Case Cover</b>			
BOLT, Hexagon	74/ V8	17.038	7 G179796

<b>1.165-1 GASKET, Engine Oil Pump Cover</b>			
74/	SIX.....	1	317 2337
74	V8.....	1	318 0448
75/	V8.....	1	322 6241
<b>1.167-1 TUBE, Engine Oil Pump Inlet (Incl. Screen)</b>			
74/	SIX.....	1	318 1471
74/	V8.....	1	321 6049
<b>1.167-2 SPACER, Engine Oil Pump Inlet Tube Screen To Oil Pan</b>			
74/	V8.....	1	316 7541
<b>1.176-1 PLUNGER, Engine Oil Pump Release Valve</b>			
74/	.....	1	318 8661
<b>1.176-2 SPRING, Engine Oil Pump Release Valve</b>			
74	.....	1	321 1034
<b>1.176-3 PIN, Engine Oil Pump Release Valve Spring Retainer Cotter</b>			
74/	SIX.....	17.460 1	G108635
<b>1.178-1 CAP, Engine Oil Pump Release Valve Spring</b>			
74/	SIX.....	1.176 1	317 1958
74/	V8.....	1	312 4735
<b>1.178-2 GASKET, Engine Oil Pump Release Valve Spring Cap</b>			
74/	V8.....	1	310 5561
<b>1.185-1 PLUG, Oil Channel</b>			
74/	SIX.....	17.516 2	G444660
74/	V8.....	17.516 6	G444660
<b>1.187-1 GAUGE, Oil Level (Dip Stick)</b>			
74/	SIX.....	1	317 3366
74	304.....	1	535 0531
74	360-401.....	1	319 0847
75	V8.....	1	322 4880
<b>1.187-2 TUBE, Oil Level Gauge</b>			
74/	SIX.....	1	317 6846
74	304.....	1	535 0532
75/	304.....	1	319 0848
74	360-401.....	1	319 0848
<b>1.187-3 BRACKET, Oil Level Indicator</b>			
74	304.....	1	535 0580
74	360-401.....	1	321 5161
75/	V8.....	1	321 5161
<b>1.206-1 ELEMENT, Oil Filter</b>			
74	.....	16	899 1072
75	10-20-40 (Six-Unleaded Fuel) .....	16	899 1072
75	10-20-40 (360-401-Unleaded Fuel) .....	16	899 1072
75	80 (304-Unleaded Fuel) ..(4.25" High) .....	16	899 3146
75	80 (304-Unleaded Fuel) ..(5.44" High) .....	16	899 1072
76	(4.25" High) .....	16	899 3146
76	(5.44" High) .....	16	899 1072
<b>1.207-1 OIL, Motor (10W-40)</b>			
74/	(Qt.) .....	AR	899 2489
74/	(Gal.) .....	AR	899 2490
74/	(55 Gal. Drum).....	AR	899 2491
<b>1.215-1 VALVE, Oil Filter Bypass</b>			
74/	.....	1	317 3203

## ENGINE

1.223

1.217-1	<b>SPRING, Oil Filter Bypass Valve</b> 74/ .....	1	317 3224
1.220-1	<b>RETAINER, Oil Filter ByPass Valve</b> 74/ .....	1	317 3225
1.223-1	<b>CONNECTOR, Oil Filter Bypass</b> 74/ .....	1	317 3226





## SPECIAL INFORMATION

The Engine Build Code Number, the Vehicle Identification Number and the information provided on the Trim Plate are often necessary when determining the proper replacement parts for your vehicle. For their location refer to the General Information Section found at the front of this catalog.

## NOTES

2-1 . . . . . Used on 80-90 (V8-WHDC) with 7 Blade Flexible Fan.



# COOLING - GRILLE

2.004

GROUP NO. — DESCRIPTION — YEAR and MODEL	"L" CODE	PAKS CODE	PRIMARY GROUP NO.	PER CAR	PART NO.	CODE
<b>2.002-1 BLADES, Fan (Radiator Fan)</b>						
74/ (4 Blades) SIX (LHDC).....				1	941 012	
74/ (7 Blades) SIX (WHDC).....				1	998 795	
74/ (4 Blades) 10-25-40 (360-WDT-LHDC).....				1	998 760	
74/ (7 Blades) 10-25-40 (360-WDT-WHDC).....				1	994 277	
74/ (7 Blades) 10-25-40 (360-W4B)(401).....				1	994 277	
74/ (4 Blades) 80-90 (V8-LHDC).....				1	998 760	
74/ (7 Blades-Nonflexible) 80-90 (V8-WHDC).....				1	994 277	
76 (7 Blades-Flexible) 80-90 (V8-WHDC).....				1	535 6091	
<b>2.002-2 ATTACHING PARTS, Blades To Pulley</b>						
BOLT, Hexagon ..... 74 (1-7/8" Long)...10-20-40 (258-WHDC)						
(360-WDT-LHDC).....	17.038		4		G181619	
BOLT, Hexagon ..... 76 10-20-40 (V8-LHDC).....	17.038		4		G181623	
BOLT, Hexagon ..... 75/ 10-20-40 (Six-WHDC).....	17.038		4		G181620	
BOLT, Hexagon ..... 74 (1-7/8" Long)...80 (Six).....	17.038		4		G181619	
BOLT, Hexagon ..... 74 (2-1/2" Long)...10-20-40 (258-LHDC)..	17.038		4		G181622	
BOLT, Hexagon ..... 75/ (2-3/4" Long)...10-20-40 (Six-LHDC) .	17.038		4		G181623	
BOLT, Hexagon ..... 74 (2-3/4" Long)...80 (V8-LHDC).....	17.038		4		G181623	
BOLT, Hexagon ..... 74/75 80 (Six-LHDC)...(1-1/2" Long).....	17.038		4		G181614	
BOLT, Hexagon ..... 75/ 80 (V8-LHDC)...(2-1/2" Long).....	17.038		4		G181622	
BOLT, Hexagon ..... 76 80-90...(1-3/8" Long).....	17.038		4		G181613	
WASHER, Lock ..... 74/.....	17.038		4		G120214	
<b>2.002-3 SPACER, Fan Blade</b>						
74/ 10-20-40 (258-LHDC).....			1		319 5409	
75/ 10-20-40 (Six-WHDC).....			1		321 3700	
74 10-20-40 (258-WHDC).....			1		321 9497	
75 10-20-40 (LHD-Six).....			1		319 5409	
74 10-25-40 (360-WDT).....			1		321 3700	
76 10-20-40 (360-WDT-LHDC).....			1		319 5409	
74 80 (Six)...(1" Long).....			1		321 3700	
74/75 80 (Six-LHDC)...(5/8" Long).....			1		321 3686	
76 80-90 (Six).....			1		535 5938	
74 80 (V8-LHDC).....			1		318 7213	
75/ 80-90 (V8-LHDC).....			1		319 0510	
76 80-90 (V8-WHDC-* 2-1).....			1		319 0510	
<b>2.003-1 PULLEY, Fan</b>						
74 SIX.....			1		317 6815	
75 SIX (LPS).....			1		322 4909	
75 10-20-40 (Six-LAC-WPS).....			1		322 4910	
76 10-20-40 (Six-LAC-WPS).....			1		322 4456	
75 10-20-40 (Six-WAC-LPS).....			1		322 4910	
75 10-20-40 (Six-WAC-WPS).....			1		322 4456	
76 10-20-40 (Six-WAC).....			1		322 4910	
76 SIX (LPS-WEED).....			1		322 4909	
76 80-90 (Six-LPS-LEED).....			1		322 4456	
76 80-90 (Six-WPS).....			1		322 4456	
74 V8 (LHDC).....			1		321 6631	
75 V8 (LHDC).....			1		321 6614	
76 V8 (LHDC).....			1		322 8285	
74 V8 (WHDC).....			1		535 1280	
75 V8 (WHDC).....			1		535 3470	
76 80-90 (V8-WHDC-* 2-1).....			1		322 8285	
76 V8 (WHDC)...(Used On 80-90 Less Flexible Fan).....			1		322 7673	
75 80 (Six-WPS).....			1		322 4456	
75 80 (V8-WHDC).....			1		535 3470	
<b>2.004-2 TEMPATROL, Fan Drive Clutch</b>						
74 10-25-40 (360-WDT-WHDC).....			1		998 761	
74 10-25-40 (360-W4B)(401).....			1		998 761	
75 10-20-40 (LHDC).....			1		998 761	
75 10-20-40 (WHDC).....			1		535 4432	
74/75 80 (V8-WHDC).....			1		998 761	
76 .....			1		998 761	

## 2.004

## COOLING - GRILLE

## 2.004-3 ATTACHING PARTS, Tempatrol To Pump

BOLT, Hexagon	74	10-25-40 (360-WDT-WHDC)	17.038	4	G181596
BOLT, Hexagon	74	10-25-40 (360-W4B)(401)	17.038	4	G181596
BOLT, Hexagon	75	10-20-40 (V8-LHDC)	17.038	4	G181623
BOLT, Hexagon	74	80 (V8-WHDC)	17.038	4	G181596
BOLT, Hexagon	76	V8	17.038	1	G181596
STUD	74/75	10-25-40 (360-WDT-WHDC)		4	535 1365
STUD	74/75	10-25-40 (360-W4B)(401)		4	535 1365
STUD	75	10-20-40 (V8-LHDC)		4	535 1365
STUD	74/75	80 (V8-WHDC)		4	535 1365
WASHER, Lock	74	10-25-40 (360-W4B)(401)	17.820	4	G120214
WASHER, Lock	74	10-25-40 (360-WDT-WHDC)	17.820	4	G120214
WASHER, Lock	75/	10-20-40 (V8-LHDC)	17.820	4	G120214
WASHER, Lock	74/	80 (V8-WHDC)	17.820	4	G120214
NUT, Hexagon	75	10-20-40 (V8-LHDC)	17.412	4	G271187
NUT, Lock	74/	10-25-40 (360-WDT-WHDC)	17.412	4	G271187
NUT, Lock	74/	10-25-40 (360-W4B)(401)	17.412	4	G271187
NUT, Lock	74/	80 (V8-WHDC)	17.412	4	G271187

## 2.004-4 ATTACHING PARTS, Tempatrol To Fan

BOLT, Hexagon	74/	10-25-40 (360-WDT-WHDC)	17.038	4	G180075
BOLT, Hexagon	74/	10-25-40 (360-W4B)(401)	17.038	4	G180075
BOLT, Hexagon	75	10-20-40 (V8-LHDC)	17.038	4	G180075
WASHER, Lock	75	10-20-40 (V8-LHDC)	17.820	4	G120214
BOLT, Hexagon	74/	80 (V8-WHDC)	17.038	4	G180075
WASHER, Lock	74/	10-25-40 (360-WDT-WHDC)	17.820	4	G120214
WASHER, Lock	74/	10-25-40 (360-W4B)(401)	17.820	4	G120214
WASHER, Lock	74/	80 (V8-WHDC)	17.820	4	G120214

## 2.013-1 SHROUD, Fan

74/75	10-20-40 (258-WHDC)			1	940 667
76	10-20-40 (Six-WHDC)			1	535 5271
74/75	10-25-40 (360-WHDC)(401-WHDC)			1	535 1991
76	10-20-40 (V8-WHDC)			1	535 5254
74/	80-90 (V8-WHDC)			1	999 305

## 2.013-2 ATTACHING PARTS, Shroud To Radiator

PLUG	74/	10-25-40 (360-WHDC)(401-WHDC)		2	968 072
BOLT, Hexagon	74/	10-20-40 (WHDC)		4	800 316
BOLT, Hexagon	74	80 (V8-WHDC)		4	648 438
STUD	74/	10-20-40	2.045	4	958 166
"J" NUT	74/	10-20-40	20.117	4	400 4208
WASHER	74/	10-20-40	17.814	4	400 1095
NUT, Hexagon	74/	10-20-40	17.412	4	G271187

## 2.016-1 BELT, Radiator Fan And Alternator

74	10-20-40 (258-Used With Alternator)			1	322 3004
74	10-20-40 (258-Used With Generator)			1	926 482
75	10-20-40 (Six-LAC)			1	322 3006
75	10-20-40 (Six-WAC)			1	322 4451
74/	10-25-40 (360-LHDC)(401-LHDC)			1	322 3006
74/	10-25-40 (360-WHDC)(401-WHDC)			1	999 032
76	10-20-40 (Six-LAC)			1	322 3006
76	10-20-40 (Six-WAC)			1	322 4451
74	80 (Six)			1	322 3004
75	80 (LAC-LPS)			1	322 3006
74/	80 (V8-LHDC)			1	322 3006
74/	80 (V8-WHDC)			1	999 032
76	80-90 (Six)			1	322 3006
76	V8 (WPS-WEED)			1	322 7692

## 2.020-1 CORE, Radiator

74/75	10-20-40 (258)			1	998 776
76	10-20-40 (258)			1	535 5269
74/75	10-25-40 (360-WHDC)(401-WHDC)			1	998 383
74/75	10-25-40 (360-LHDC)(401-LHDC)			1	998 487
76	10-20-40 (360)(401)			1	535 5252
74/75	80			1	999 435
76	80-90			1	535 5351

# COOLING - GRILLE

2.050

## 2.020-2 ATTACHING PARTS, Core To Support

BOLT, Hexagon	74/75	10-20-40 (LHDC) ... (5/8" Long)	.....	4	648 438
BOLT, Hexagon	74	10-20-40 (WHDC) ... (7/8" Long)	.....	4	800 316
BOLT, Hexagon	74/75	80 ... (5/8" Long)	.....	4	648 438
BOLT, Hexagon	75/	80 ... (7/8" Long)	.....	4	800 316
STUD	76	10-20-40	2.045	4	958 166
WASHER	76	10-20-40	17.814	4	400 1095
NUT, Hexagon	76	10-20	17.814	4	G271187
NUT, Speed	74/75	10-20-40	.....	4	800 319
NUT, Speed	76	10-20-40	12.075	4	400 4208
NUT, Speed	74/	80	.....	4	535 0691

## 2.020-3 HOSE, Radiator Core Overflow (Bulk-Order Per Foot)

74/	.....	AR	320 2250
-----	-------	----	----------

## 2.020-4 CLIP, Overflow Hose To Core

74/	SIX	17.134	2	G120524
-----	-----	--------	---	---------

## 2.032-1 CAP, Radiator Core

74/	.....	1	535 2954
-----	-------	---	----------

## 2.036-1 DRAIN COCK, Radiator Core

74/	.....	1	A 1126
-----	-------	---	--------

## 2.038-1 HOSE, Inlet

74/	10-20-40 (258)	.....	1	999 105
74/	80 (Six)	.....	1	999 935
74/	10-25-40 (360)(401)	.....	1	999 632
74/	80 (V8)	.....	1	999 632

## 2.038-2 HOSE, Outlet

74	SIX	.....	1	940 398
75/	10-20-40 (Six)	.....	1	535 4405
74	10-25-40 (360)(401)	.....	1	998 716
75/	10-20-40 (V8)	.....	1	535 4528
75/	80 (Six)	.....	1	535 4380
74/75	80 (V8)	.....	1	998 716
76	80-90 (V8)	.....	1	535 4528

## 2.039-1 CLAMP, Radiator Hoses

74/75	10-20-40 (258) ... (1-11/16" To 2-1/16")	17.108	3	G9411656
74/	10-20-40 (258) ... (1-13/16" To 2-3/4")	.....	1	320 3079
74/	10-25-40 (360)(401) ... (1-3/16" To 2-3/4")	.....	1	320 3079
74/	10-25-40 (360)(401) ... (1-11/16" To 2")	17.108	3	G9411568
74/	80 ... (1-13/16" To 2-3/4")	.....	1	320 3079
74/	80 ... (1-11/16" To 2")	17.108	2	G9411568

## 2.050-1 GRILLE, Radiator

74/	14-15	.....	1	545 1034
74/	16-17 (LHD)	.....	1	545 1000
74/	20-40	.....	1	545 1001
74	80	.....	1	989 843
75	80	.....	1	545 4676
76	80-90	.....	1	545 9608

## 2.050-3 ATTACHING PARTS, Full Width Grille To Grille Face Panel At Center

SCREW, Hexagon	74/	10-20-40 (Grille Top)	12.075	1	400 4455
SCREW, Hexagon	74/	10-20-40 (Grille Bottom)	22.052	1	400 4504
NUT, Speed	74/	10-20-40 (Grille Bottom)	.....	1	685 738

## 2.050-3a ATTACHING PARTS, Grille To Frame

BOLT, Hexagon	74/75	80	.....	1	987 691
BOLT, Hexagon	76	80-90	.....	1	400 5625
SHIM	74 75	80	.....	AR	970 993
SPACER	74/	80-90	.....	1	971 669
WASHER, Plain	74/	80-90 ... (3/4" I.D.)	.....	1	976 871
WASHER, Plain	74/	80-90 ... (1/2" I.D.)	.....	1	971 672
WASHER, Lock	74/	80-90	11.170	1	400 4809
WASHER (Rubber)	74/	80-90	.....	1	972 278
WASHER AND TUBE	74/	80-90	.....	1	971 673
NUT, Lock	74/75	80	17.416	1	G272712

## 2.050

## COOLING - GRILLE

<b>2.050-4 ATTACHING PARTS, Full Width Grille To Grille Face Panel At Turn Signal Lamps</b>					
SCREW, Hexagon	74/	10-20-40	17.654	2	400 4920
SPACER	74/	10-20-40		2	545 1400
<b>2.050-5 ATTACHING PARTS, Full Width Grille To Grille Face Panel At Lower Edge</b>					
SCREW, Hexagon	74/	10-20-40		4	969 717
NUT, Speed	74/	10-20-40		4	971 264
<b>2.050-7 ATTACHING PARTS, Full Width Grille To Grille Face Panel At Headlamp Opening</b>					
SCREW, Machine	74/	10-20-40	17.598	6	G159920
WASHER, Plain	74/	10-20-40	17.814	6	G120391
NUT, Hexagon	74/	10-20-40	17.412	6	G271166
<b>2.050-8 WELT, Radiator Grille</b>					
74/	10-20-40	...(13-1/8" Long)		2	971 660
74/	10-20-40	...(16" Long)		2	545 4898
74/	10-20-40	...(17-1/4" Long)		2	545 5032
<b>2.050-13 BUMPER, Grille Panel</b>					
74/	80-90			4	545 5348
<b>2.050-15 GRILLE, Center Insert</b>					
74/	14-15			1	545 0537
<b>2.050-16 ATTACHING PARTS, Center Insert Grille To Radiator Grille Assembly</b>					
RIVET	74/	14-15		12	400 4647
<b>2.080-1 PUMP ASSEMBLY, Water</b>					
74	SIX			1	812 0131
75/	SIX			1	812 5501
74/75	V8			1	812 5131
76	V8			1	322 7694
<b>2.080-2 ATTACHING PARTS, Water Pump To Block</b>					
BOLT, Hexagon	74	SIX	17.038	3	G180079
BOLT, Hexagon	75/	SIX...(1-1/8" Long)	17.038	2	G180080
BOLT, Hexagon	75/	SIX...(1-3/4" Long)	17.038	2	G180085
BOLT, Hexagon	74/	(4-1/2" Long)...V8	17.038	AR	G186288
BOLT, Hexagon	74/75	(4-3/4" Long)...V8	17.038	1	G450517
STUD	74	SIX	17.718	1	G191991
STUD	74/	V8		1	318 5530
WASHER, Lock	74/	SIX	17.820	AR	G120214
WASHER, Lock	74/	(3/8")...V8		AR	400 3803
WASHER, Plain	74/75	(15/32" x 7/8")...V8		1	400 1161
WASHER, Plain	76	V8		1	400 1829
NUT, Hexagon	74	SIX	17.406	1	G120368
<b>2.080-3 ATTACHING PARTS, Water Pump To Engine Front Cover</b>					
BOLT, Hexagon	74/	(1-1/8" Long)...V8	17.038	4	G179798
BOLT, Hexagon	74/75	(2-1/4" Long)...V8	17.038	3	G121900
BOLT, Hexagon	76	V8	17.038	3	G180046
WASHER, Lock	74/75	V8	17.820	7	G120214
WASHER, Lock	76	V8	17.820	7	G120380
<b>2.080-8 HOSE, Water Pump To Thermostat Housing By-Pass</b>					
74/	V8			1	318 2494
<b>2.080-9 CLAMP, By-Pass Hose</b>					
74/	V8			2	320 3077
<b>2.080-10 CAP, Water Pump Body Or Heater Hose Nipple</b>					
74/				AR	316 0337
<b>2.080-11 CLAMP, Water Pump Or Heater Hose Nipple</b>					
74	SIX		17.108	1	G451200
74	V8			1	320 3077
75/				1	320 3077
<b>2.098-1 GASKET, Water Pump</b>					
74/	SIX			1	317 3204
74/	V8			1	318 1899

# COOLING - GRILLE

2.102

<b>2.100-1 THERMOSTAT ASSEMBLY, Engine Cooling</b>				
74/75	(195 Degrees)	.....	1	448 8472
76	(195 Degrees)	.....	1	812 3420
74	(205 Degrees)	.....	1	448 8471
<b>2.102-1 HOUSING, Thermostat</b>				
74	SIX	.....	1	318 9718
75/	SIX	.....	1	322 4216
74/75	V8	.....	1	321 0852
76	304 (WMT)	.....	1	321 0852
76	304 (WHT-Except Calif.)	.....	1	322 8220
76	304 (WHT-Calif.)	.....	1	321 0852
76	360-401	.....	1	321 0852
<b>2.102-2 ATTACHING PARTS, Thermostat Housing To Cylinder Head</b>				
STUD	75/	SIX... (1-3/8" Long)	17.718	1 G272962
STUD	74/75	SIX... (1-1/2" Long)	17.718	1 G148062
BOLT, Hexagon	74/	SIX	17.038	1 G180083
WASHER, Plain	74	SIX	17.814	2 G120393
NUT, Hexagon	74/	SIX	17.406	1 G120368
<b>2.102-3 ATTACHING PARTS, Thermostat Housing To Manifold</b>				
STUD	74/75	V8	.....	1 318 4637
BOLT, Hexagon	74/	V8	17.038	AR G180079
WASHER, Plain	74/	V8	17.814	2 G120393
<b>2.102-7 GASKET, Thermostat Housing</b>				
74/	SIX	.....	1	318 9874
74/	V8	.....	1	318 7543



# COOLING - GRILLE

## SPECIAL INFORMATION

The Engine Build Code Number, the Vehicle Identification Number and the information provided on the Trim Plate are often necessary when determining the proper replacement parts for your vehicle. For their location refer to the General Information Section found at the front of this catalog.

## NOTES

## SPEEDOMETER CABLE CHART

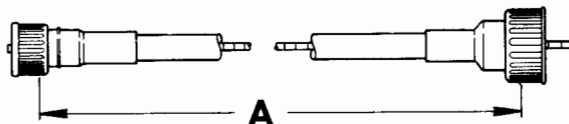

CABLE (Incl. Core)	CORE	LENGTH "A"
998 850	998 950	80"
998 848	998 954	64.5"
998 849	998 952	104"
998 851	998 948	69"
535 1981	535 1980	29"
535 1775	998 954	64.5"
535 1778	998 946	60"
535 3092		90"

3-1 ..... Used on 1974 20-40 less Pick-Up Box Cargo Lamp.

3-2 ..... Used on 1974 20-40 with Pick-Up Cargo Lamp.

3-3 ..... Used with Equalizer Trailer Hitch.

3-4 ..... Used less Equalizer Trailer Hitch.

3-5 ..... Used on 1974 10 less rear Domelamp.

3-6 ..... Used on 1974 10 with rear Domelamp.

3-7 ..... Used on Vehicles with marking "Unleaded Fuel Only" on Speedometer Dial.

3-8 ..... Used on Vehicles that do not have "Unleaded Fuel Only" on Speedometer Dial.

3-9 ..... Used on 1974 Vehicles with a 1974 Trim Code.

3-10 ..... Used on 1974 Vehicles with a 1975 Trim Code.

3-11 ..... Refer to Type 1 Illustration below.

3-12 ..... Refer to Type 2 Illustration below.

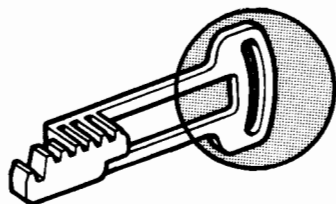

TYPE 1

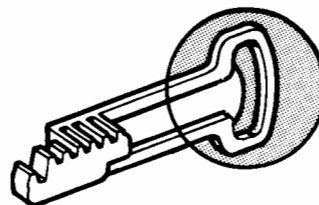

TYPE 2

## ELECTRICAL - INSTRUMENTS

- 3-13 .... Door does not have Holes for adjusting Headlamp Bulb.
- 3-14 .... Door has Holes for adjusting Headlamp Bulb.
- 3-15 .... Parking Lamp Cable has double Connector.
- 3-16 .... Parking Lamp Cable has triple Connector.
- 3-17 .... Used with Voltmeter that has three Terminals.
- 3-18 .... Used with Voltmeter that has four Terminals.

## ELECTRICAL CHART INDEX

## ALTERNATOR

	ILLUSTRATION PAGE	CHART PAGE
8AL2015K.....	Gr 3 - C 2 .....	Gr 3 - C 3
8AL2016K.....	Gr 3 - C 2 .....	Gr 3 - C 3
8AL2025F.....	Gr 3 - C 4 .....	Gr 3 - C 5
8AL2026F.....	Gr 3 - C 4 .....	Gr 3 - C 5
8AL2031F.....	Gr 3 - C 4 .....	Gr 3 - C 5
8AL2032K.....	Gr 3 - C 4 .....	Gr 3 - C 5
8AL2051F.....	Gr 3 - C 6 .....	Gr 3 - C 7
8AL2052K.....	Gr 3 - C 6 .....	Gr 3 - C 7
8AL2053L.....	Gr 3 - C 6 .....	Gr 3 - C 7
10300AA .....	Gr 3 - C 9a .....	Gr 3 - C 9b
10300DA .....	Gr 3 - C 9a .....	Gr 3 - C 9b
1100927.....	Gr 3 - C 8 .....	Gr 3 - C 9
1100544.....	Gr 3 - C 8 .....	Gr 3 - C 9
1100928.....	Gr 3 - C 8 .....	Gr 3 - C 9
1102465.....	Gr 3 - C 8 .....	Gr 3 - C 9
1102877.....	Gr 3 - C 8 .....	Gr 3 - C 9
1102878.....	Gr 3 - C 8 .....	Gr 3 - C 9
1102879.....	Gr 3 - C 8 .....	Gr 3 - C 9
1102894.....	Gr 3 - C 8 .....	Gr 3 - C 9
D5AF10346BA .....	Gr 3 - C 9c .....	Gr 3 - C 9d
D6FF10300BA .....	Gr 3 - C 9c .....	Gr 3 - C 9d
D6FF10300CA .....	Gr 3 - C 9c .....	Gr 3 - C 9d
IDJ-4001E.....	Gr 3 - C 18 .....	Gr 3 - C 19
IDJ-4001F.....	Gr 3 - C 18 .....	Gr 3 - C 19
IDJ-4001G.....	Gr 3 - C 18 .....	Gr 3 - C 19

## DISTRIBUTOR

	ILLUSTRATION PAGE	CHART PAGE
1110529.....	Gr 3 - C 12 .....	Gr 3 - C 13
1112112.....	Gr 3 - C 16 .....	Gr 3 - C 17
1112179.....	Gr 3 - C 16 .....	Gr 3 - C 17
1112215.....	Gr 3 - C 16 .....	Gr 3 - C 17
IDJ-4001.....	Gr 3 - C 18 .....	Gr 3 - C 19
IDJ-4001A.....	Gr 3 - C 18 .....	Gr 3 - C 19
IDJ-4001B.....	Gr 3 - C 18 .....	Gr 3 - C 19
IDJ-4001C.....	Gr 3 - C 18 .....	Gr 3 - C 19
IDJ-4002B.....	Gr 3 - C 14 .....	Gr 3 - C 15
IDJ-4002C.....	Gr 3 - C 14 .....	Gr 3 - C 15

## GENERATOR

	ILLUSTRATION PAGE	CHART PAGE
AL-GJP-7402B.....	Gr 3 - C 10 .....	Gr 3 - C 11
AL-GJP-7402S.....	Gr 3 - C 10 .....	Gr 3 - C 11

## STARTING MOTOR

	ILLUSTRATION PAGE	CHART PAGE
321 2235.....	Gr 3 - C 20 .....	Gr 3 - C 19

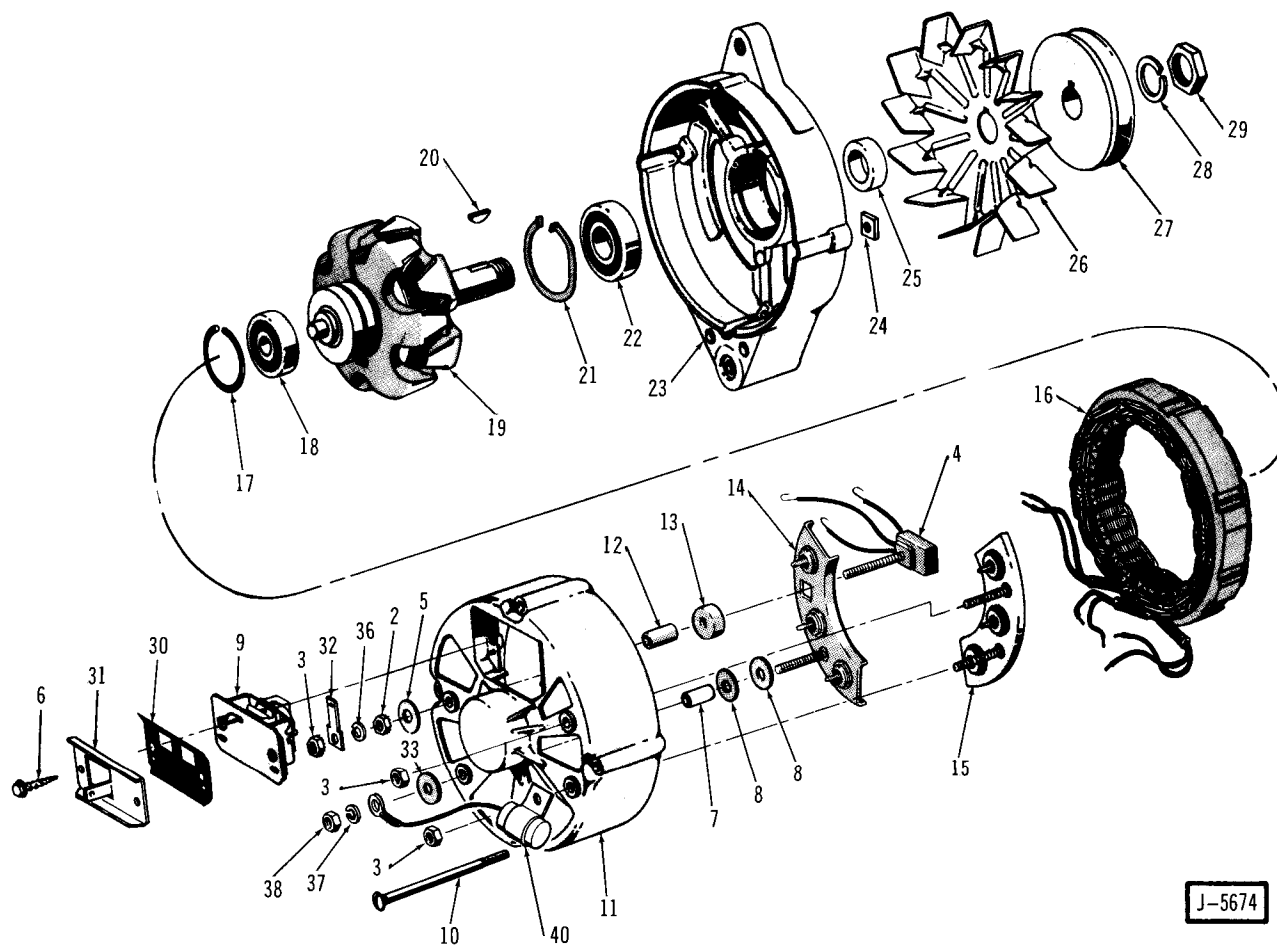

## ALTERNATOR

SEE CHART FACING PAGE ►

KEY NO.	DESCRIPTION	PAKS CODE	GROUP NO.	PER CAR	PART NO.	PART NO.
					MOTO- ROLA	MOTO- ROLA
					8AL 2015K	8AL 2016K
1	ALTERNATOR (Less Pulley) .....		3.016	1	448 9410	448 9410
3	NUT .....		17.412	6	G271166	G271166
4	TRIO ASSY. (Diode) .....		3.016	1	812 5026	812 5026
5	WASHER .....		3.016	3	320 4158	320 4158
6	SCREW .....		17.671	2	G456794	G456794
7	INSULATOR .....		3.016	1	448 9449	448 9449
8	WASHER .....		3.016	2	448 9450	448 9450
9	BRUSHES .....	50	3.016	1	320 4152	320 4152
10	BOLT .....		3.016	4	320 5053	320 5053
11	HOUSING .....		3.016	1	448 9403	448 9403
12	INSULATOR .....		3.016	2	448 9448	448 9448
13	SPACER .....		3.016	1	812 5790	812 5790
14	DIODE (Positive) .....		3.016	1	448 9405	448 9405
15	DIODE (Negative) .....		3.016	1	448 9404	448 9404
16	STATOR .....		3.016	1	320 5227	320 5227
17	RETAINER .....		3.016	1	320 4150	320 4150
18	BEARING .....		3.016	1	320 4146	320 4146
19	ROTOR .....		3.016	1	320 5054	320 5054
20	KEY .....		17.344	1	G103905	G103905
21	WASHER .....		3.016	1	320 4144	320 4144
22	BEARING .....		3.016	1	313 9988	313 9988
23	HOUSING .....		3.016	1	320 4142	320 4142
24	NUT .....		17.414	4	G120611	G120611
25	SPACER .....		3.017	1	320 4141	320 4141
26	FAN .....		3.017	1	320 4140	320 4140
27	PULLEY .....		3.017	1	320 4139	320 4139
28	WASHER .....		17.820	1	G103325	G103325
29	NUT .....		3.017	1	320 4160	320 4160
30	SHIELD .....	50	3.016	1	320 7918	320 7918
31	PLATE (Ground) .....		3.016	1	448 8549	448 8549
32	TERMINAL, Spade (Auxiliary) .....		3.016	1	448 8550	448 8550
33	WASHER .....		3.016	1	448 9451	448 9451
37	WASHER .....		17.820	1	G120380	G120380
38	NUT .....		17.412	1	G271172	G271172
40	CAPACITOR (Output Terminal) .....		3.016	1	318 1090	318 1090
41	TERMINAL, Spade (Auxiliary) .....		3.016	1	... ..	... ..
42	CAPACITOR (Regulator Terminal) ....		15.320	1	812 5558	812 5558

◀ SEE ILLUSTRATION FACING PAGE

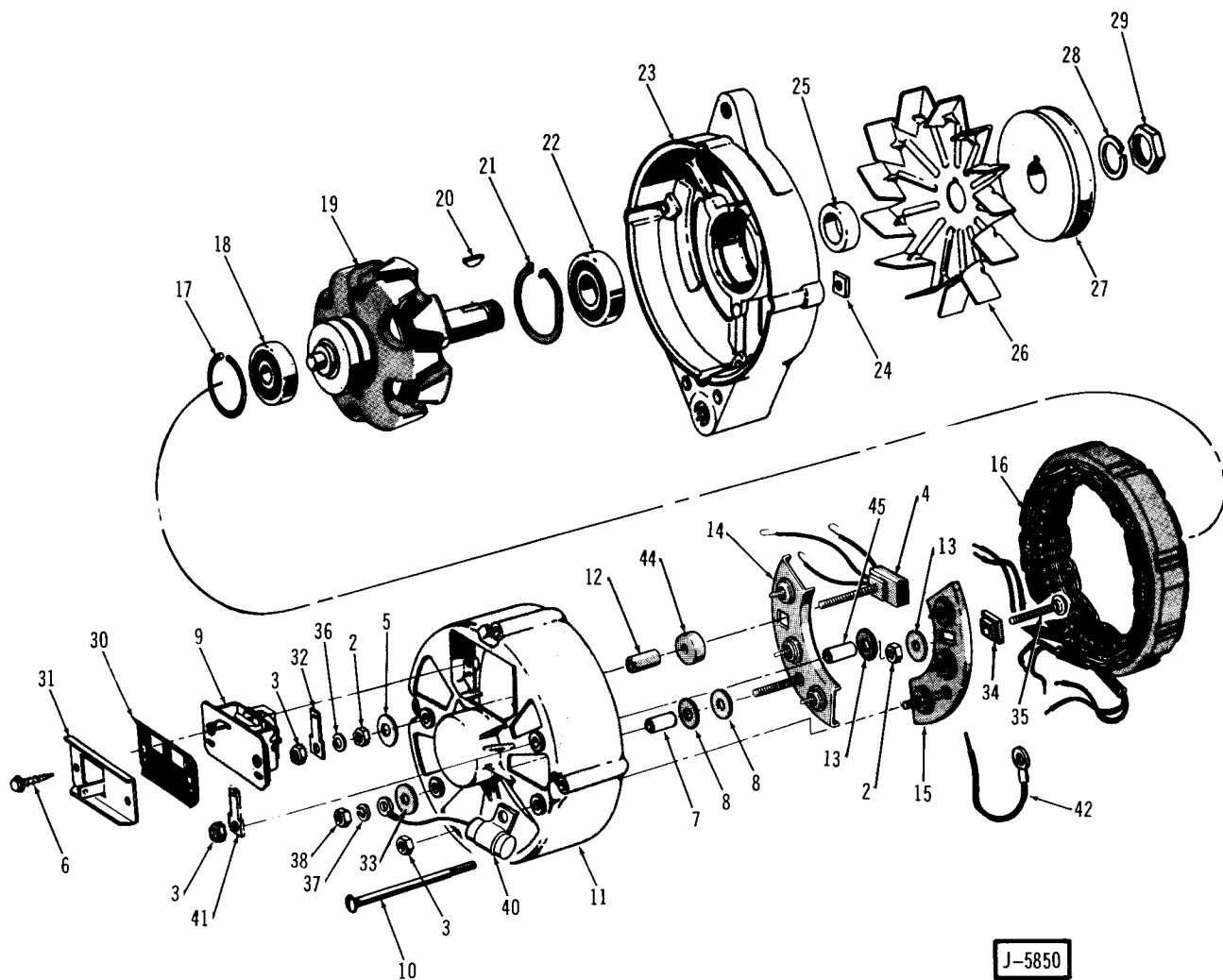

## ALTERNATOR

SEE CHART FACING PAGE ►

KEY NO.	DESCRIPTION	PAKS CODE	GROUP NO.	PER CAR	PART NO.	PART NO.	PART NO.	PART NO.
					MOTO- ROLA	MOTO- ROLA	MOTO- ROLA	MOTO- ROLA
					8AL 2025F	8AL 2026F	8AL 2031F	8AL 2032K
1	ALTERNATOR (Less Pulley) ....		3.016	1	448 9410	448 9410	812 2449	812 2449
2	NUT .....		17.412	1	G120361	G120361	G120361	G120361
3	NUT .....		17.412	6	G271166	G271166	G271166	G271166
4	TRIO ASSY. (Diode) .....		3.016	1	812 5026	812 5026	812 5026	812 5026
5	WASHER .....		3.016	3	320 4158	320 4158	320 4158	320 4158
6	SCREW .....		17.671	2	G456794	G456794	G456794	G456794
7	INSULATOR .....		3.016	1	448 9449	448 9449	448 9449	448 9449
8	WASHER .....		3.016	1	448 9450	448 9450	448 9450	448 9450
9	BRUSHES ..... 50		3.016	1	320 4152	320 4152	320 4152	320 4152
10	BOLT .....		3.016	4	320 5053	320 5053	320 5053	320 5053
11	HOUSING .....		3.016	1	448 9403	448 9403	448 9403	448 9403
12	INSULATOR .....		3.016	2	448 9448	448 9448	448 9448	448 9448
13	SPACER .....		3.016	1	812 5790	812 5790	812 5790	812 5790
14	DIODE (Positive) .....		3.016	1	448 9405	448 9405	448 9405	448 9405
15	DIODE (Negative) .....		3.016	1	448 9404	448 9404	812 3146	812 3146
16	STATOR .....		3.016	1	812 1301	812 1301	812 1301	320 5227
17	RETAINER .....		3.016	1	320 4150	320 4150	320 4150	320 4150
18	BEARING .....		3.016	1	320 4146	320 4146	320 4146	320 4146
19	ROTOR .....		3.016	1	320 4145	320 4145	320 4145	320 4145
20	KEY .....		17.344	1	G103905	G103905	G103905	G103905
21	WASHER .....		3.016	1	320 4144	320 4144	320 4144	320 4144
22	BEARING .....		3.016	1	313 9988	313 9988	313 9988	313 9988
23	HOUSING .....		3.016	1	320 4142	320 4142	320 4142	320 4142
24	NUT .....		17.414	4	G120611	G120611	G120611	G120611
25	SPACER .....		3.017	1	320 4141	320 4141	320 4141	320 4141
26	FAN .....		3.017	1	320 4140	320 4140	320 4140	320 4140
27	PULLEY .....		3.017	1	320 4139	320 4139	320 4139	320 4139
28	WASHER .....		17.820	1	G103325	G103325	G103325	G103325
29	NUT .....		3.017	1	320 4160	320 4160	320 4160	320 4160
30	SHIELD ..... 50		3.016	1	320 7918	320 7918	320 7918	320 7918
31	PLATE (Ground) .....		3.016	1	448 8549	448 8549	448 8549	448 8549
32	TERMINAL, Spade (Auxiliary) .....		3.016	1	448 8550	448 8550	448 8550	448 8550
33	WASHER .....		3.016	1	448 9451	448 9451	448 9451	448 9451
34	INSULATOR .....		3.016	1	...	...	448 9452	448 9452
35	SCREW .....		3.016	1	...	...	448 9453	448 9453
41	TERMINAL (Electric Terminal) .....		3.016	1	...	...	812 3108	812 3108
37	WASHER .....		17.820	1	G120380	G120380	G120380	G120380
38	NUT .....		17.412	1	G271172	G271172	G271172	G271172
40	CAPACITOR (Output Terminal) .....		3.016	1	318 1090	318 1090	318 1090	318 1090
41	TERMINAL, Spade (Auxiliary) .....		3.016	1	812 3108	812 3108	812 3108	812 3108
42	CABLE ASSY. ....		3.016	1	...	...	812 3143	812 3143
43	CAPACITOR (Regulator Terminal) ....		15.320	1	812 5558	812 5558	812 5558	812 5558
44	SPACER .....		3.016	1	...	...	812 5790	812 5790
45	SLEEVE .....		3.016	1	...	...	812 6140	812 6140

◀ SEE ILLUSTRATION FACING PAGE



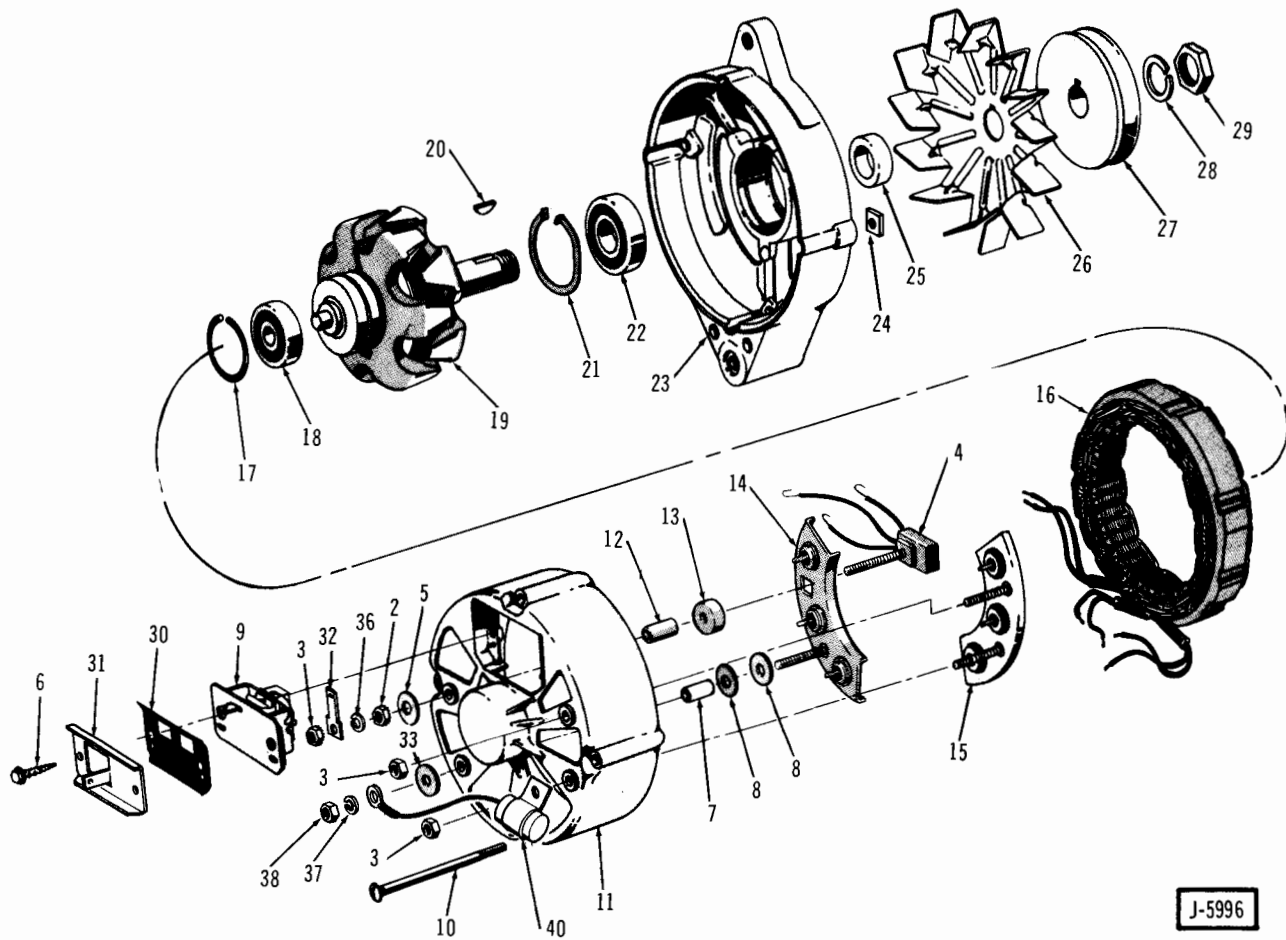

J-5996

## ALTERNATOR

SEE CHART FACING PAGE ►

KEY NO.	DESCRIPTION	GROUP NO.	PER CAR	PART NO.	PART NO.	PART NO.
				MOTO- ROLA	MOTO- ROLA	MOTO- ROLA
				8AL2051F	8AL2052K	8AL2053L
1	ALTERNATOR (Low P. Key) .....	3.016	1	812 5949	812 5949	812 5949
2	NUT .....	17.412	6	G271166	G271166	G271166
4	TRIO ASSY. (Diode) .....	3.016	1	812 5026	812 5026	812 5026
5	WASHER .....	3.016	3	320 4158	320 4158	320 4158
6	SHIELD .....	17.671	2	G456794	G456794	G456794
7	INSULATOR .....	3.016	1	448 9449	448 9449	448 9449
8	WASHER .....	3.016	2	448 9450	448 9450	448 9450
9	BRUSHES .....	3.016	1	320 4152	320 4152	320 4152
10	BOLT .....	3.016	4	320 5053	320 5053	320 5053
11	HOUSING .....	3.016	1	448 9403	448 9403	448 9403
12	INSULATOR .....	3.016	1	448 9448	448 9448	448 9448
13	SPACER .....	3.016	1	812 5790	812 5790	812 5790
14	DIODE (Positive) .....	3.016	1	448 9405	448 9405	448 9405
15	DIODE (Negative) .....	3.016	1	448 9404	448 9404	448 9404
16	STATOR .....	3.016	1	812 1301	320 5227	448 9408
17	RETAINER .....	3.016	1	320 4150	320 4150	320 4150
18	BEARING .....	3.016	1	320 4146	320 4146	320 4146
19	ROTOR .....	3.016	1	320 4145	320 5054	812 0172
20	KEY .....	17.344	1	G103905	G103905	G103905
21	WASHER .....	3.016	1	320 4144	320 4144	320 4144
22	BEARING .....	3.016	1	313 9988	313 9988	313 9988
23	HOUSING .....	3.016	1	320 4142	320 4142	320 4142
24	NUT .....	17.414	1	G120611	G120611	G120611
25	SPACER .....	3.017	1	320 4141	320 4141	320 4141
26	FAN .....	3.017	1	320 4140	320 4140	320 4140
27	PULLEY .....	3.017	1	320 4139	320 4139	320 4139
28	WASHER .....	17.820	1	G103325	G103325	G103325
29	NUT .....	3.017	1	320 4160	320 4160	320 4160
30	SHIELD .....	3.016	1	320 7918	320 7918	320 7918
31	PLATE, Ground .....	3.016	1	448 8549	812 8549	812 8549
32	TERMINAL, Spade .....	3.016	1	448 8550	448 8550	448 8550
33	WASHER .....	3.016	1	448 9451	448 9451	448 9451
37	WASHER .....	17.820	1	G120380	G120380	G120380
38	NUT .....	17.412	1	G271172	G271172	G271172
40	CAPACITOR .....	15.320	1	318 1090	318 1090	318 1090

◀ SEE ILLUSTRATION FACING PAGE

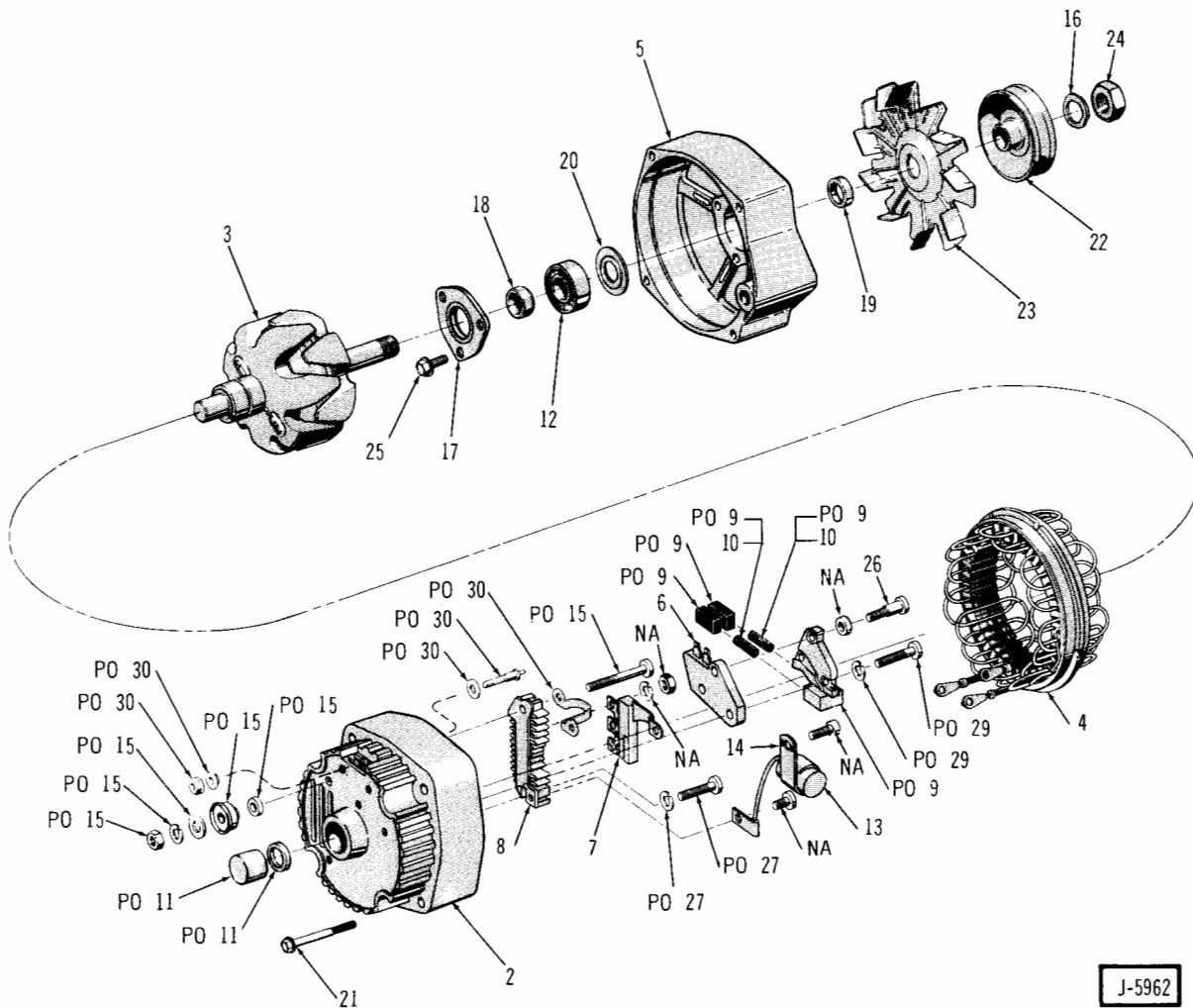

J-5962

**ALTERNATOR****SEE CHART FACING PAGE ►**

KEY NO.	DESCRIPTION	PAKS CODE	GROUP NO.	PER CAR	PART NO.	PART NO.	PART NO.	PART NO.
					DELCO- REMY	DELCO- REMY	DELCO- REMY	DELCO- REMY
					1100927	1100544	1100928	1102465
					1102877	1102894	1102878	1102879
1	ALTERNATOR (1975) .....	3.016	1	1	812 5155	812 5155	812 5155	812 5155
	ALTERNATOR (1976) .....	3.016	1	1	812 7023	812 7023	812 7023	812 7023
2	HOUSING .....	3.016	1	1	812 5194	812 5194	812 5194	812 5194
3	ROTOR .....	3.016	1	1	812 5195	812 5195	812 5195	812 5195
4	STATOR .....	3.016	1	1	812 5174	812 5196	812 5196	812 5196
5	HOUSING .....	3.016	1	1	812 5175	812 5175	812 5175	812 5175
6	REGULATOR .....	3.016	1	1	812 5176	812 5176	812 5176	812 5176
7	DIODE TRIO .....	3.016	1	1	812 5177	812 5177	812 5177	812 5177
8	RECTIFIER .....	3.016	1	1	812 5178	812 5178	812 5178	812 5178
9	BRUSH HOLDER ASSY. (Incl. Spring)	3.016	1	1	812 5179	812 5179	812 5179	812 5179
10	SPRING .....	3.016	2	1	812 5180	812 5180	812 5180	812 5180
11	BEARING .....	3.016	1	1	812 5181	812 5181	812 5181	812 5181
12	BEARING .....	3.016	1	1	812 5182	812 5182	812 5182	812 5182
13	CAPACITOR .....	3.016	1	1	812 5183	812 5183	812 5183	812 5183
14	CLAMP .....	3.016	1	1	812 5184	812 5184	812 5184	812 5184
15	TERMINAL PACKAGE .....	3.016	1	1	812 5185	812 5185	812 5185	812 5185
16	WASHER, Lock .....	3.016	1	1	812 5186	812 5186	812 5186	812 5186
17	RETAINER .....	3.016	1	1	812 5187	812 5187	812 5187	812 5187
18	COLLAR (Inner) .....	3.016	1	1	812 5188	812 5188	812 5188	812 5188
19	COLLAR (Outer) .....	3.016	1	1	812 5189	812 5189	812 5189	812 5189
20	WASHER .....	3.016	1	1	812 5190	812 5190	812 5190	812 5190
21	BOLT, Thru .....	3.016	1	1	812 5191	812 5191	812 5191	812 5191
22	PULLEY .....	3.016	1	1	812 5192	812 5192	812 5192	812 5192
23	FAN .....	3.016	1	1	812 5193	812 5193	812 5193	812 5193
24	NUT, Pulley .....	3.016	1	1	812 5242	812 5242	812 5242	812 5242
25	SCREW .....	3.016	1	1	812 5243	812 5243	812 5243	812 5243
26	SCREW .....	3.016	1	1	812 5244	812 5244	812 5244	812 5244
27	SCREW .....	3.016	1	1	812 5245	812 5245	812 5245	812 5245
29	SCREW, Ground .....	3.016	1	1	812 6281	812 6281	812 6281	812 6281
30	TERMINAL PACKAGE, Relay (1976) .	3.016	1	1	812 7053	812 7053	812 7053	812 7053

◀ SEE ILLUSTRATION FACING PAGE

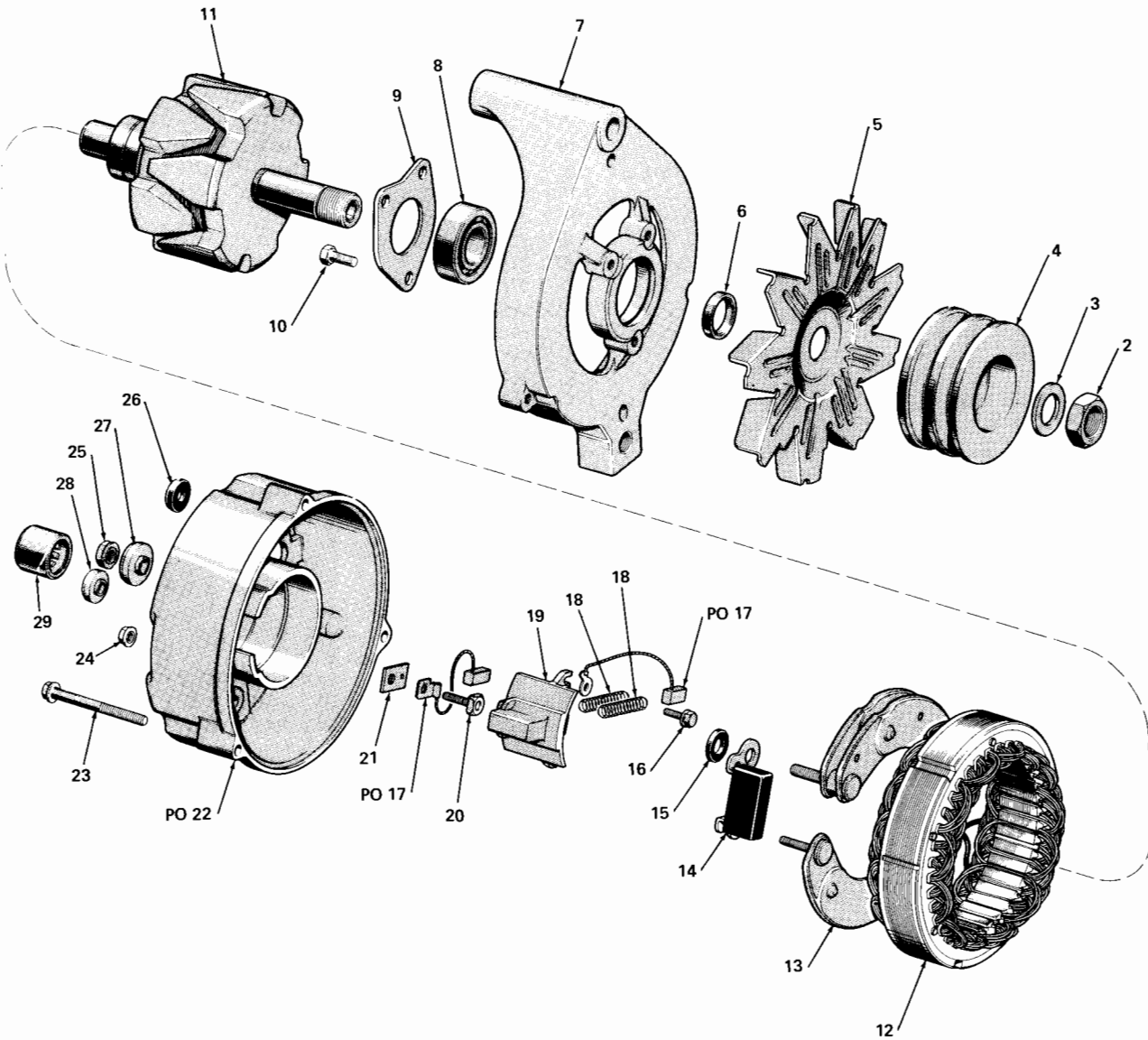

J-6014

SEE CHART FACING PAGE ►

KEY NO.	DESCRIPTION	PAKS CODE	GROUP NO.	PER CAR	PART NO.	PART NO.
					<b>MOTOR- CRAFT</b>	<b>MOTOR- CRAFT</b>
					<b>D6FF 10300AA</b>	<b>D6FF 10300DA</b>
1	ALTERNATOR (Less Fan And Pulley)		3.016	1	812 6436	812 6436
2	NUT .....		3.016	1	812 6523	812 6523
3	WASHER .....		3.016	1	812 6524	812 6524
4	PULLEY .....		3.016	1	812 6450	812 6450
5	FAN .....		3.016	1	812 6437	812 6437
6	SPACER .....		3.016	1	812 6449	812 6449
7	HOUSING, Front .....		3.016	1	812 6454	812 6454
8	BEARING, Front .....		3.016	1	812 6455	812 6455
9	RETAINER, Front Bearing .....		3.016	1	812 6456	812 6456
10	SCREW (10-24 x .38) .....		17.	3	G132850	G132850
11	ROTOR .....		3.016	1	812 6453	812 6453
12	STATOR .....		3.016	1	812 6479	812 6479
13	RECTIFIER ASSY. ....		3.016	1	812 6481	812 6481
14	CAPACITOR, Radio .....		3.016	1	812 6484	812 6484
15	INSULATOR, Capacitor .....		3.016	1	812 6483	812 6483
16	SCREW, Brush Holder (6-32 x 50) ....		17.	1	G425522	G425522
17	BRUSH SET .....		3.016	1	812 6475	812 6475
18	SPRING, Brush .....		3.016	2	812 6476	812 6476
19	HOLDER, Brush .....		3.016	1	812 6474	812 6474
20	SCREW, Brush Terminal .....		3.016	1	812 6525	812 6525
21	INSULATOR, Brush Terminal .....		3.016	1	812 6478	812 6478
22	HOUSING, Rear (Incl. Bearing) .....		3.016	1	812 6457	812 6457
23	BOLT, Thru .....		3.016	3	812 6458	812 6458
24	NUT (10-24) .....		17.412	4	G271166	G271166
25	NUT (1/4"-20) .....		17.412	1	G271172	G271172
26	INSULATOR, Stator .....		3.016	1	812 6554	812 6554
27	INSULATOR, Battery .....		3.016	1	812 6482	812 6482
28	INSULATOR, Field .....		3.016	1	812 6477	812 6477
29	BEARING, Rear .....		3.016	1	812 6459	812 6459
30	SCREW (10 x 24 x 1-9/16") .....		3.016	2	812 7333	812 7333
31	WASHER .....		3.016	2	812 7334	812 7334
32	INSULATOR .....		3.016	1	812 7335	812 7335

◀ SEE ILLUSTRATION FACING PAGE

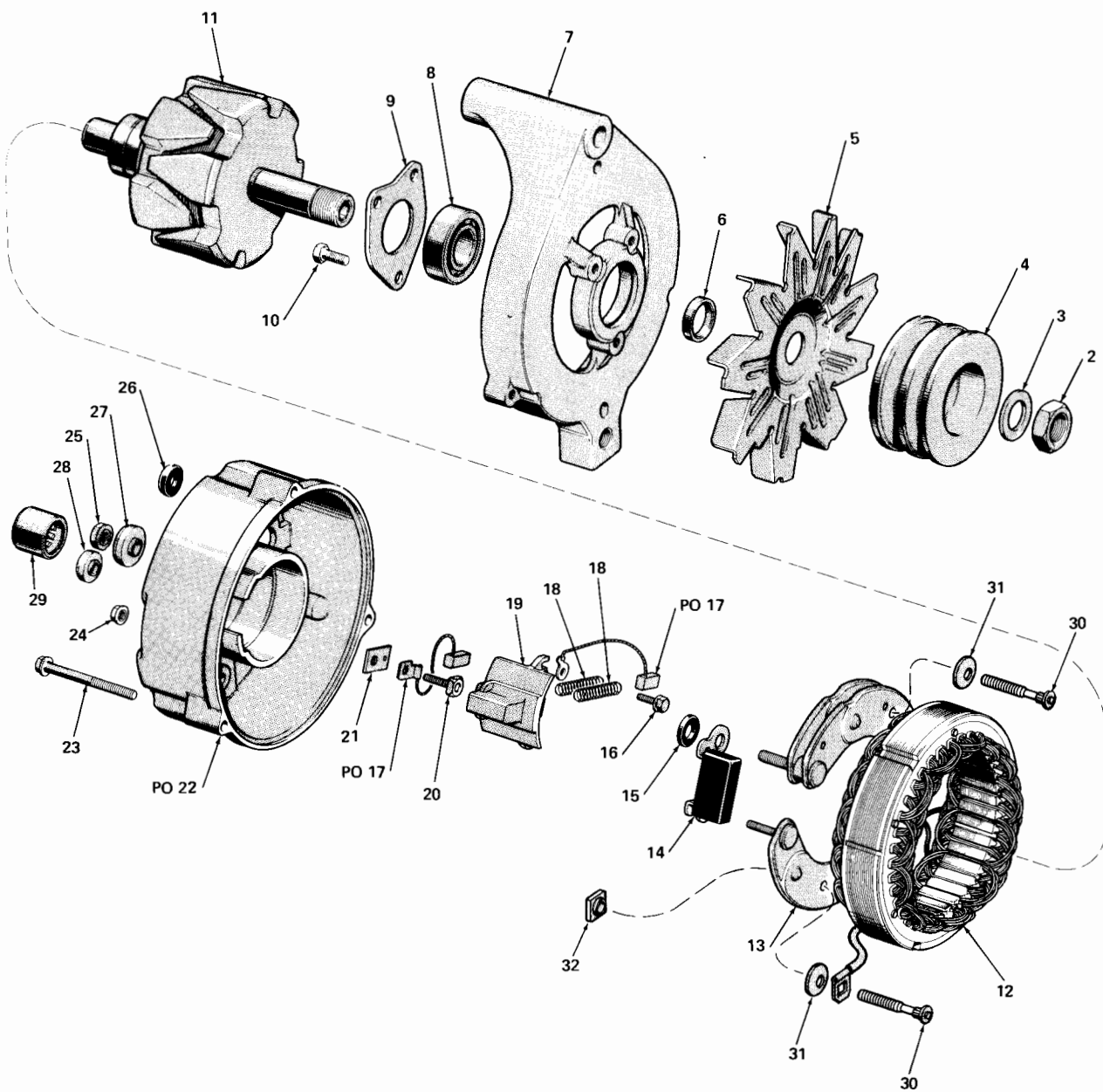

J-6014

SEE CHART FACING PAGE ►

KEY NO.	DESCRIPTION	PAKS CODE	GROUP NO.	PER CAR	PART NO.	PART NO.	PART NO.
					MOTOR- CRAFT	MOTOR- CRAFT	MOTOR- CRAFT
					D5AF 10346BA	D6FF 10300BA	D6FF 10300CA
1	ALTERNATOR (Less Fan And Pulley)		3.016	1	812 6436	812 6436	812 6436
2	NUT .....		3.016	1	812 6523	812 6523	812 6523
3	WASHER .....		3.016	1	812 6524	812 6524	812 6524
4	PULLEY .....		3.026	1	812 6450	812 6450	812 6450
5	FAN .....		3.016	1	812 6437	812 6437	812 6437
6	SPACER .....		3.016	1	812 6449	812 6449	812 6449
7	HOUSING, Front .....		3.016	1	812 6454	812 6454	812 6454
8	BEARING, Front .....		3.016	1	812 6455	812 6455	812 6455
9	RETAINER, Front Bearing .....		3.016	1	812 6456	812 6456	812 6456
10	SCREW (10-24 x .38) .....		17.	3	G132850	G132850	G132850
11	ROTOR .....		3.016	1	812 6451	812 6451	812 6451
12	STATOR .....		3.016	1	812 6480	812 6480	812 6480
13	RECTIFIER ASSY. ....		3.016	1	812 6481	812 6481	812 6481
14	CAPACITOR, Radio .....		3.016	1	812 6484	812 6484	812 6484
15	INSULATOR, Capacitor .....		3.016	1	812 6483	812 6483	812 6483
16	SCREW, Brush Holder (6-32 x 50) ...		17.	1	G425522	G425522	G425522
17	BRUSH SET .....		3.016	1	812 6475	812 6475	812 6475
18	SPRING, Brush .....		3.016	2	812 6476	812 6476	812 6476
19	HOLDER, Brush .....		3.016	1	812 6474	812 6474	812 6474
20	SCREW, Brush Terminal .....		3.016	1	812 6525	812 6525	812 6525
21	INSULATOR, Brush Terminal .....		3.016	1	812 6478	812 6478	812 6478
22	HOUSING, Rear (Incl. Bearing) .....		3.016	1	812 6457	812 6457	812 6457
23	BOLT, Thru .....		3.016	3	812 6458	812 6458	812 6458
24	NUT (10-24) .....		17.412	4	G271166	G271166	G271166
25	NUT (1/4"-20) .....		17.	1	G271172	G271172	G271172
26	INSULATOR, Stator .....		3.016	1	812 6554	812 6554	812 6554
27	INSULATOR, Battery .....		3.016	1	812 6482	812 6482	812 6482
28	INSULATOR, Field .....		3.016	1	812 6477	812 6477	812 6477
29	BEARING, Rear .....		3.016	1	812 6459	812 6459	812 6459
30	SCREW (10-24 x 1-9/16") .....		3.016	2	812 7333	812 7333	812 7333
31	WASHER .....		3.016	2	812 7334	812 7334	812 7334
32	INSULATOR .....		3.016	1	812 7335	812 7335	812 7335

◀ SEE ILLUSTRATION FACING PAGE



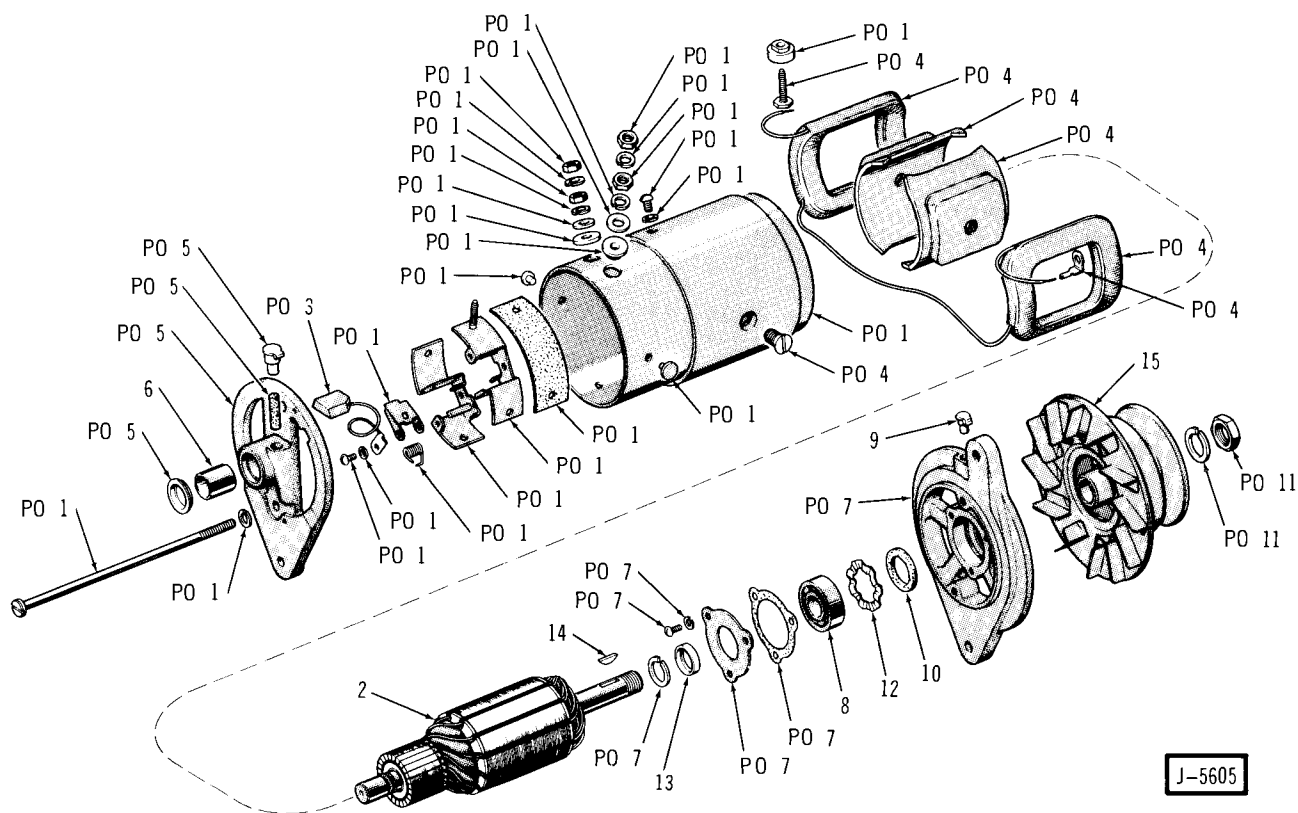

J-5605

## GENERATOR

SEE CHART FACING PAGE ►

KEY NO.	DESCRIPTION	PAKS CODE	GROUP NO.	PER CAR	PART NO.	PART NO.
					<b>AUTO- LITE</b>	<b>AUTO- LITE</b>
					<b>AL-GJP 7402B</b>	<b>AL-GJP 7402S</b>
1	GENERATOR (Less Pulley) .....		3.005	1	925 044	925 044
2	ARMATURE .....		3.005	1	919 287	919 287
3	BRUSH SET .....	173	3.005	1	925 652	925 652
4	COIL ASSY. ....	101	3.005	1	925 785	925 785
5	HEAD ASSY. (Commutator) .....	134	3.005	1	925 649	925 649
6	BEARING (Bronze) .....		3.005	1	919 286	919 286
7	HEAD ASSY. (Drive End) .....	122	3.005	1	925 651	925 651
8	BEARING (Ball) .....		17.	1	G901203	G901203
9	OILER .....		3.005	1	302 347	302 347
10	WASHER (Felt) .....		3.005	1	106 312	106 312
11	NUT AND WASHER .....	136	3.005	1	942 666	942 666
12	RETAINER .....		3.005	1	109 171	109 171
13	SPACER .....		3.005	1	923 149	923 149
14	KEY .....		3.005	1	A 1641	A 1641
15	PULLEY .....		3.010	1	120 683	120 683

◀ SEE ILLUSTRATION FACING PAGE



KEY NO.	DESCRIPTION	PAKS CODE	GROUP NO.	PER CAR	PART NO.
					<b>DELCO REMY</b>
					<b>1110529</b>
1	DISTRIBUTOR.....		3.030	1	322 3014
2	CAP ASSY. .... 107		3.032	1	448 8091
3	PLATE ASSY. ....		3.030	1	320 4201
4	SCREW ASSY. ....		3.030	2	320 6655
5	CONTACT SET..... 109		3.031	1	448 6720
6	SHAFT ASSY. (Complete) ..... 182		3.030	1	812 4619
8	SCREW (8-32) .....		17.592	1	G187871
9	SCREW (10-32) .....		17.592	1	G157070
10	ROTOR .....		3.035	1	448 8087
11	WASHER .....		3.030	1	320 7192
13	SPRING .....		3.030	1	320 5360
14	SCREW .....		17.596	2	G453461
15	SCREW .....		17.596	1	320 6645
16	CONDENSER .....		3.030	1	320 4584
17	BRACKET .....		3.030	1	320 6652
18	SCREW .....		17.596	1	G454458
22	CONTROL .....		3.046	1	812 2350
23	SCREW .....		3.030	2	320 6656
24	GEAR .....		3.042	1	320 5387
25	PIN .....		3.042	1	320 4213
26	WASHER (Seal) .....		3.030	1	320 6650
27	LEAD .....		3.030	1	320 4206
28	GROMMET .....		3.030	1	320 6658
29	PAD.....		3.030	1	812 1648

◀ SEE ILLUSTRATION FACING PAGE

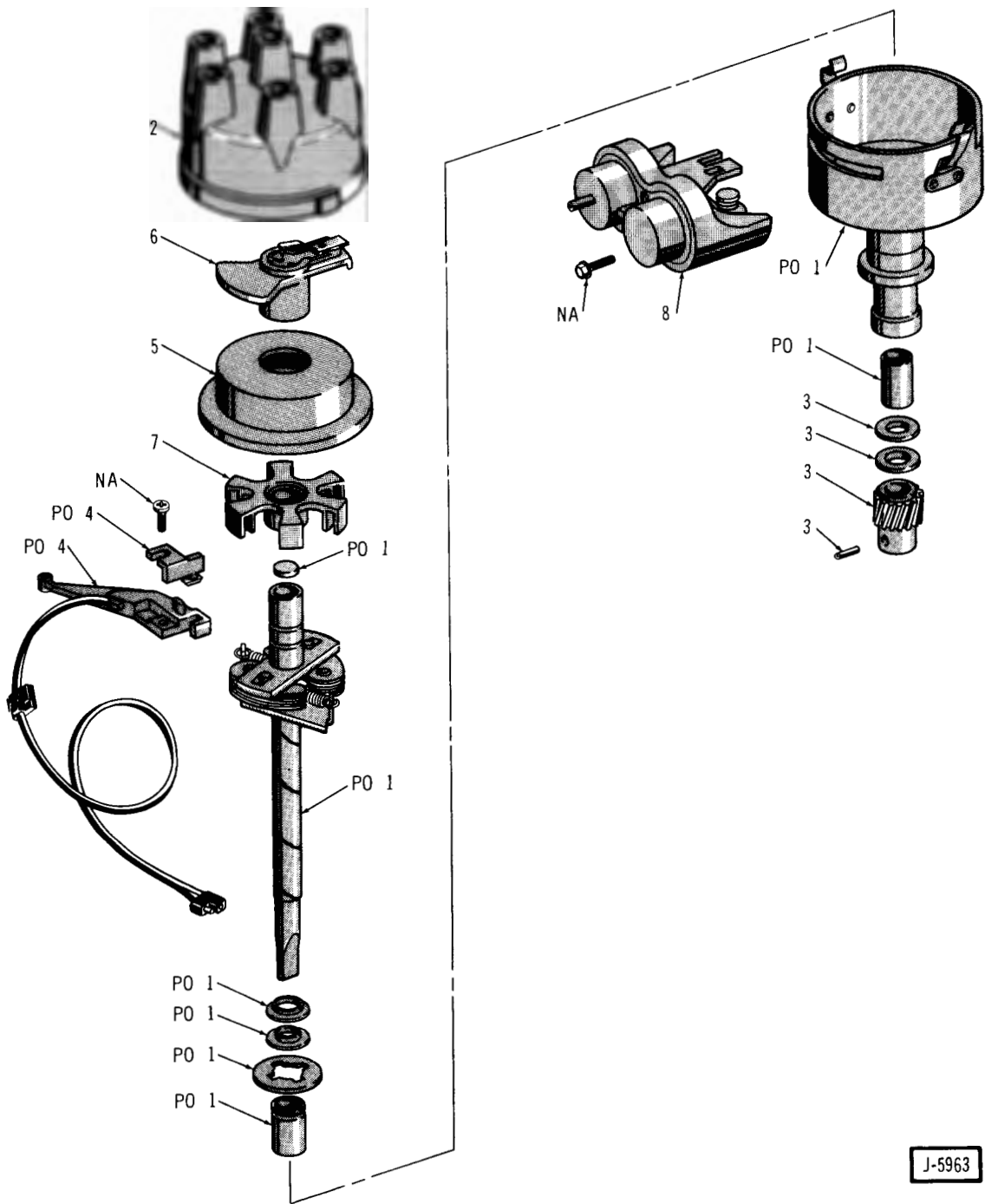

J-5963

DISTRIBUTOR

SEE CHART FACING PAGE ►

KEY NO.	DESCRIPTION	PAKS CODE	GROUP NO.	PER CAR	PART NO.	PART NO.	PART NO.
					<i>PRESTO- LITE</i>	<i>PRESTO- LITE</i>	<i>PRESTO- LITE</i>
					<i>IDJ-4002B</i>	<i>IDJ-4002C</i>	<i>IDJ-4002E</i>
1	DISTRIBUTOR.....		3.030	1	322 4968	322 4969	322 7331
2	CAP.....		3.032	1	812 5447	812 5447	812 5447
3	GEAR.....		3.030	1	320 8656	320 8656	320 8656
4	SENSOR ASSY.....		3.038	1	812 5444	812 5444	812 5444
5	SHIELD.....		3.036	1	812 5443	812 5443	812 5443
6	POTOR.....		3.035	1	812 5441	812 5441	812 5441
7	TRIGGER WHEEL.....		3.047	1	812 5440	812 5440	812 5440
8	CONTROL, Vacuum.....		3.046	1	812 5438	812 5438	812 5438

◀ SEE ILLUSTRATION FACING PAGE

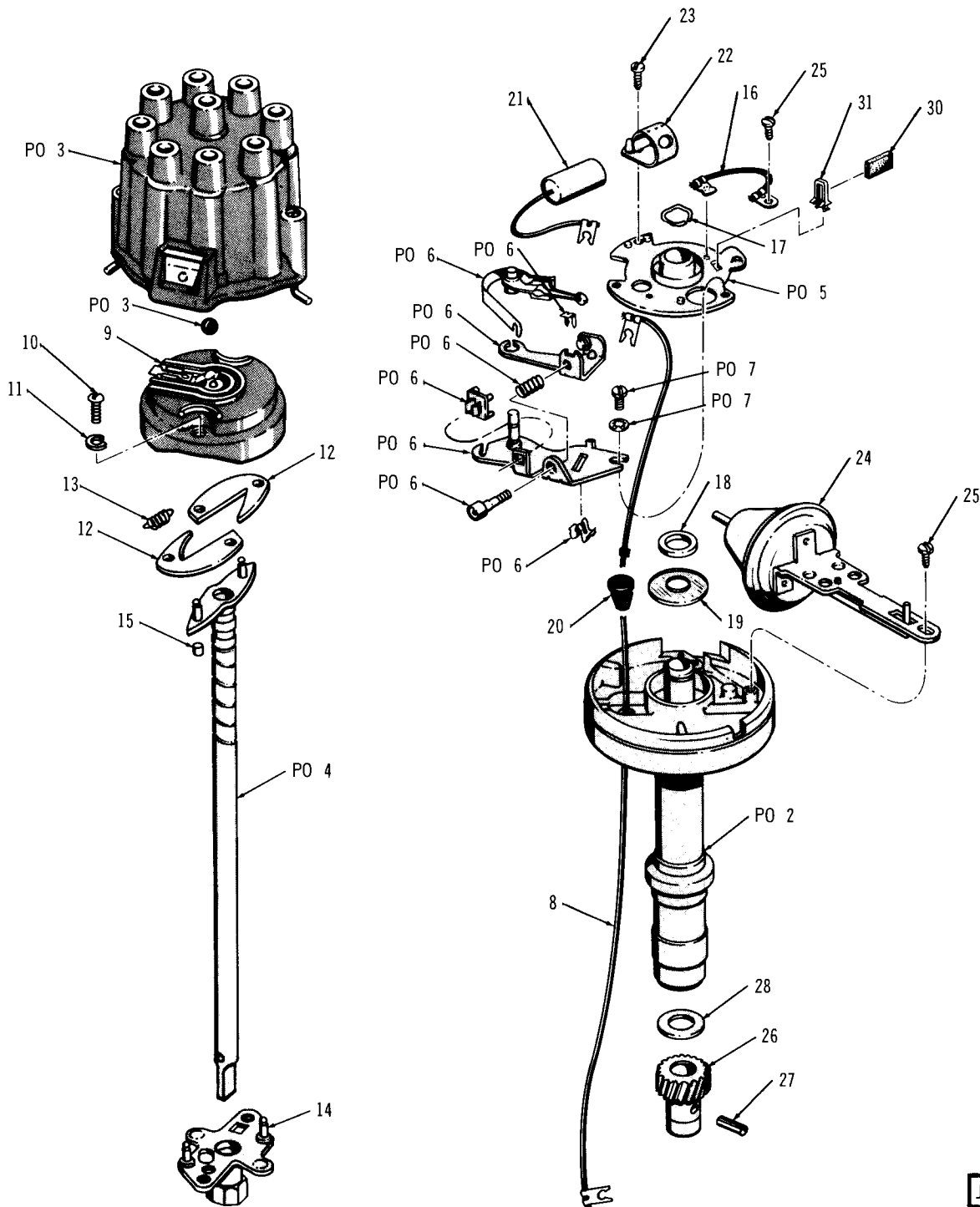

J-5609

DISTRIBUTOR

SEE CHART FACING PAGE ►

KEY NO.	DESCRIPTION	PAKS CODE	GROUP NO.	PER CAR	PART NO.	PART NO.	PART NO.
					<b>DELCO REMY</b>	<b>DELCO REMY</b>	<b>DELCO REMY</b>
					<b>1112112</b>	<b>1112179</b>	<b>1112215</b>
1	DISTRIBUTOR .....		3.030	1	321 5826	321 7798	321 9196
2	HOUSING ASSY. .... 137		3.030	1	320 7406	320 7406	320 7406
3	CAP ASSY. .... 68		3.032	1	320 0192	320 0192	320 0192
4	SHAFT ASSY. .... 135		3.030	1	320 8004	320 7408	812 2346
5	PLATE ASSY. .... 155		3.030	1	320 7410	320 7410	320 7410
6	CONTACT SET .... 119		3.031	1	448 6721	448 6721	448 6721
7	SCREW ASSY. ....		3.030	1	320 7200	320 7200	320 7200
8	LEAD ASSY. ....		3.030	1	320 4220	320 4220	320 4220
9	ROTOR .....		3.035	1	320 4216	320 4216	812 2343
10	SCREW .....		17.598	2	G160035	G160035	G160035
11	WASHER .....		17.820	2	G118873	G118873	G118873
12	WEIGHT .....		3.030	2	320 6644	320 6644	320 6644
13	SPRING .....		3.030	2	320 7998	812 1722	812 2345
14	CAM .....		3.030	1	812 0593	320 7407	320 7995
15	SLEEVE .....		3.030	1	320 7409	320 7409	320 7409
16	LEAD .....		3.030	1	320 6674	320 6674	320 6674
17	SPRING .....		3.030	1	320 6677	320 6677	320 6677
18	WASHER .....		3.030	1	320 6666	320 6666	320 6666
19	SEAL .....		3.030	1	320 6650	320 6650	320 6650
20	GROMMET .....		3.030	1	320 6672	320 6672	320 6672
21	CONDENSER .....		3.033	1	320 4584	320 4584	320 4584
22	BRACKET .....		3.030	1	320 6669	320 6669	320 6669
23	SCREW .....		3.030	1	320 6655	320 6655	320 6655
24	CONTROL .....		3.046	1	812 0586	812 0586	812 2347
25	SCREW .....		17.596	2	G454342	G454342	G454342
26	GEAR .....		3.042	1	319 8787	319 8787	319 8787
27	PIN .....		3.030	1	320 4213	320 4213	320 4213
28	WASHER .....		3.030	1	320 6659	320 6659	320 6659
30	PAD .....		3.030	1	812 1648	812 1648	812 1648
31	RETAINER .....		3.030	1	812 0591	... ..	... ..

◀ SEE ILLUSTRATION FACING PAGE





KEY NO.	DESCRIPTION	PAKS CODE	GROUP NO.	PER CAR	PART NO.	PART NO.	PART NO.	PART NO.
					<i>PRESTO- LITE</i>	<i>PRESTO- LITE</i>	<i>PRESTO- LITE</i>	<i>PRESTO- LITE</i>
					<i>IDJ-4001</i>	<i>IDJ-4001A</i>	<i>IDJ-4001B</i>	<i>IDJ-4001C</i>
1	DISTRIBUTOR.....		3.030	1	322 4746	322 4966	322 4965	322 5295
2	CAP.....		3.032	1	812 5448	812 5448	812 5448	812 5448
3	GEAR.....		3.030	1	320 8615	320 8615	320 8615	320 8615
4	SENSOR ASSY.....		3.038	1	812 5444	812 5444	812 5444	812 5444
5	SHIELD.....		3.036	1	812 5443	812 5443	812 5443	812 5443
6	ROTOR.....		3.035	1	320 1799	320 1799	320 1799	320 1799
7	TRIGGER WHEEL.....		3.037	1	812 5439	812 5439	812 5439	812 5439
8	CONTROL, Vacuum.....		3.046	1	812 5436	812 5436	812 5437	812 5437

KEY NO.	DESCRIPTION DESCRIPTION	PAKS CODE	GROUP NO.	PER CAR	PART NO.	PART NO.	PART NO.
					<i>PRESTO- LITE</i>	<i>PRESTO- LITE</i>	<i>PRESTO- LITE</i>
					<i>IDJ-4001E</i>	<i>IDJ-4001F</i>	<i>IDJ-4001G</i>
1	DISTRIBUTOR.....		3.030	1	322 8263	322 8265	322 8264
2	CAP.....		3.032	1	812 5448	812 5448	812 5448
3	GEAR.....		3.030	1	320 8615	320 8615	320 8615
4	SENSOR ASSY.....		3.038	1	812 5444	812 5444	812 5444
5	SHIELD.....		3.036	1	812 5443	812 5443	812 5443
6	ROTOR.....		3.035	1	320 1799	320 1799	320 1799
7	TRIGGER WHEEL.....		3.037	1	812 5439	812 5439	812 5439
8	CONTROL, Vacuum.....		3.046	1	812 5437	812 5437	812 5436

◀ SEE ILLUSTRATION FACING PAGE

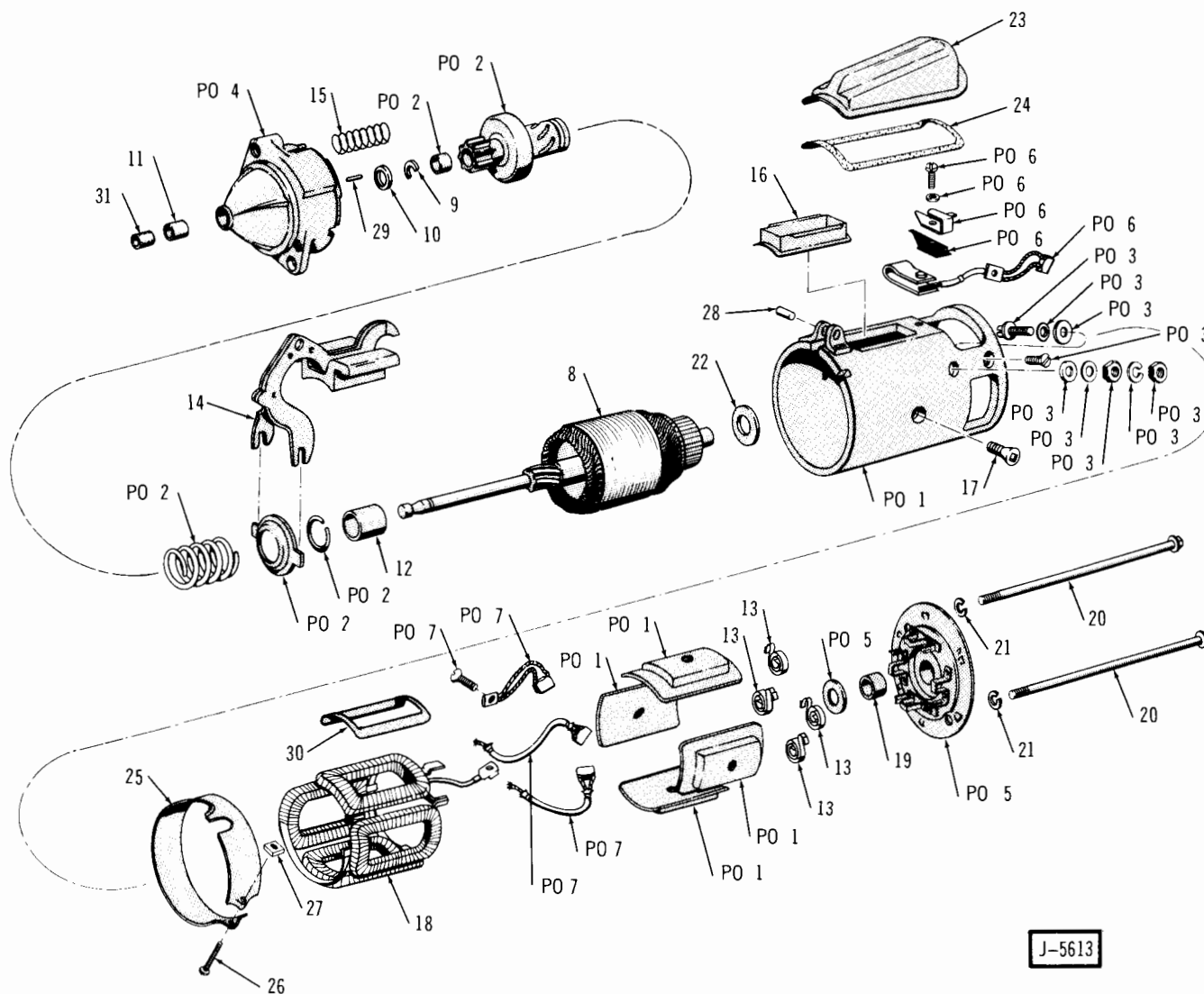

J-5613

STARTING MOTOR

SEE CHART FACING PAGE ►

KEY NO.	DESCRIPTION	PAKS CODE	GROUP NO.	PER CAR	PART NO.	PART NO.	PART NO.
1	STARTING MOTOR .....		3.020	1	321 2235		
2	DRIVE ASSY. .... 64		3.020	1	812 0193		
3	TERMINAL KIT .....	72	3.020	1	320 7522		
4	END, Drive .....	125	3.020	1	448 9353		
5	END, Commutator .....	121	3.020	1	320 7423		
6	POINT KIT .....	66	3.020	1	320 7523		
7	BRUSH KIT .....	112	3.020	1	320 7524		
8	ARMATURE .....		3.020	1	812 0028		
9	RING .....		3.020	1	320 7418		
10	RETAINER .....		3.020	1	320 7419		
11	BUSHING .....		3.020	1	812 0030		
12	SPACER .....		3.020	1	812 1196		
13	SPRING .....		3.020	4	320 7424		
14	YOKE .....		3.020	1	320 7425		
15	SPRING .....		3.020	1	320 7426		
16	SLEEVE .....		3.020	1	320 7428		
17	SCREW .....		3.020	3	320 7429		
18	COIL SET .....		3.020	1	320 7415		
19	BUSHING .....		3.020	1	320 7430		
20	BOLT .....		3.020	2	320 7431		
21	WASHER .....		17.820	2	G103319		
22	WASHER .....		17.814	1	448 7328		
23	COVER .....		3.020	1	320 7432		
24	GASKET .....		3.020	1	320 7433		
25	BAND .....		3.020	1	320 7434		
26	SCREW .....		17.614	1	G132934		
27	NUT .....		17.414	1	G120611		
28	PIN .....		3.020	1	320 7435		
29	SCREW .....		3.020	1	320 7436		
30	FLANGE .....		3.020	1	320 7427		
31	SEAL (Cup) .....		3.020	1	812 0029		

◀ SEE ILLUSTRATION FACING PAGE



## ELECTRICAL - INSTRUMENTS

3.014

GROUP NO. — DESCRIPTION — YEAR and MODEL	PAKS CODE	PRIMARY GROUP NO.	PER CAR	PART NO.	CODE
<b>3.001-1 SPARK PLUG</b>					
74/ (Champion N-12Y) SIX .....			6	318 9066	
74/ (Champion N-12Y) V8 .....			8	318 9066	
<b>3.001-2 GASKET, Spark Plug</b>					
74/ .....			AR	44 042	
<b>3.002-1 CONTACT KIT, Ignition (Incl. Contact Set And Condenser)</b>					
74 SIX .....			1	448 8760	
74 V8 .....			1	448 8780	
<b>3.003-1 TUNE-UP KIT (Incl. Spark Plugs, Contact Set And Condenser)</b>					
74 SIX .....			1	448 9455	
74 V8 .....			1	320 8325	
<b>3.005-1 GENERATOR (Less Pulley)(Note: Generator Must Be Of Same Make As Voltage Regulator)</b> (For Components Refer To Chart Index Page Gr 3 - C 1)(For Alternator Refer To Group 3.016)					
74 10-20-40 (258) .....			1	925 044	
<b>3.008-1 BELT, Alternator And Radiator Fan</b>					
<b>USED LESS AMERICAN AIR</b>					
74 10-20-40 (258-Used With Alternator) .....	4.612	1	322 3004		
74/ 10-20-40 (258-Used With Generator) .....	2.016	1	926 482		
74 10-25-40 (360-WHDC)(401-WHDC) .....	2.016	1	999 032		
74 10-25-40 (360-LHDC)(401-LHDC) .....	2.016	1	322 3006		
74 80 (Six) .....	4.612	1	322 3004		
74 80 (V8-LHDC) .....	2.016	1	322 3006		
74 80 (V8-WHDC) .....	2.016	1	999 032		
75 .....	2.016	1	322 3006		
76 80-90 (Six) .....		1	322 3006		
<b>USED WITH AMERICAN AIR</b>					
75/ SIX .....		1	812 6190		
<b>3.008-2 BELT, Alternator Drive</b>					
76 10-20-40 (V8-LAC) .....	2.016	1	322 7690		
76 80-90 (V8) .....	2.016	1	322 7690		
<b>3.011-1 REGULATOR, Generator Voltage</b>					
74 10-20-40 (258) .....		1	923 130		
<b>3.011-2 ATTACHING PARTS, Voltage Regulator To Splash Apron</b>					
NUT, Hexagon .....	74 10-20-40 (258) .....	17.412	2	G120614	
WASHER, Plain .....	74 10-20-40 (258) .....	17.814	5	G120391	
<b>3.014-1 STRAP, Generator Adjusting</b>					
74 10-20-40 (258) .....		1	942 879		
<b>3.014-4 BRACKET, Generator Assembly</b>					
74 10-20-40 (258) .....		1	942 878		
<b>3.014-5 ATTACHING PARTS, Bracket To Block</b>					
BOLT, Hexagon .....	74 10-20-40 (258) .....	17.038	2	G180121	
WASHER, Lock .....	74 10-20-40 (258) .....	17.820	2	G120382	
<b>3.014-6 ATTACHING PARTS, Generator To Bracket</b>					
BOLT, Hexagon .....	74 10-20-40 (258) .....	17.038	2	G123774	
NUT, Lock .....	74 10-20-40 (258) .....	17.416	2	G442826	

## 3.016

## ELECTRICAL - INSTRUMENTS

3.016-1 ALTERNATOR (Less Fan And Pulley)(For Components Refer To Chart Index Page Cr 3 - 1)  
(For Generator Refer To Group 3.005)

74	(37 Amp. -Motorola 8AL2031F) For Service Use 51 Amp. 812 2449 ..	.....	1	...	.....
74	(37 Amp. -Motorola 8AL2015K) For Service Use 51 Amp. 448 9410 ..	.....	1	...	.....
74	(37 Amp. -Motorola 8AL2025F) For Service Use 51 Amp. 448 9410 ..	.....	1	...	.....
74	(37 Amp. -Motorola 8AL2026F) For Service Use 51 Amp. 448 9410 ..	.....	1	...	.....
74	(51 Amp. -Motorola 8AL2016K) For Service Use 51 Amp. 448 9410 ..	.....	1	...	.....
74	(51 Amp. -Motorola 8AL2032K) For Service Use 51 Amp. 812 2449 ..	.....	1	...	.....
75	SIX (Service Replacement For 37, 51, 63 Amp. Alternator) .....	.....	1	812 5155	
75	V8 (Service Replacement For 37, 51, 62 Amp. Alternator) .....	.....	1	812 5949	
76	SIX (Delco).....	.....	1	812 7023	
76	V8 (Motorcraft).....	.....	1	812 6436	

## 3.017-3 ATTACHING PARTS, Fan And Pulley To Alternator

KEY, Woodruff.....	74	.....	17.344	1	G103905
KEY, Woodruff.....	75	V8 .....	17.344	1	G103905
WASHER, Lock.....	74	.....	17.820	1	G103325
WASHER, Lock.....	75	SIX .....	.....	1	812 5186
WASHER, Lock.....	75	V8 .....	17.820	1	G103325
NUT, Hexagon .....	74	.....	.....	1	320 4160
NUT, Hexagon .....	75	SIX .....	.....	1	812 5242
NUT, Hexagon.....	75	V8 .....	.....	1	320 4160

## 3.017-4 SPACER, Alternator Pulley

74	.....	.....	1	320 4141	
75	V8 .....	.....	1	320 4141	

## 3.018-1 BRACKET, Alternator

74	(Front) SIX.....	.....	1	321 7213	
74	(Rear) SIX.....	.....	1	321 7214	
75	SIX (LAC).....	.....	1	322 4476	
76	SIX (LAC).....	.....	1	322 7417	
75/	SIX (WAC).....	.....	1	322 4475	
74	V8 .....	.....	1	318 9733	
75	V8 .....	.....	1	321 8199	
76	V8 (LAC) .....	.....	1	322 7676	
76	V8 (WAC) .....	.....	1	322 7682	

## 3.018-2 ATTACHING PARTS, Bracket To Alternator

BOLT, Hexagon .....	74	SIX...(7/8" Long) .....	17.038	1	G120229
BOLT, Hexagon .....	75/	SIX...(1" Long) .....	17.038	1	G180079
BOLT, Hexagon .....	74	SIX...(1-1/8" Long).....	17.038	1	G180123
BOLT, Hexagon .....	74	SIX...(2-1/4" Long).....	17.038	1	G120608
BOLT, Hexagon .....	75/	SIX...(2-3/4" Long) .....	17.038	1	G180137
BOLT, Hexagon .....	74	V8 .....	17.038	1	G179848
BOLT, Hexagon .....	75	V8...(1" Long) .....	17.038	1	G180079
BOLT, Hexagon .....	75	V8...(2-1/2" Long) .....	17.038	1	G179849
BOLT, Hexagon .....	76	V8 .....	.....	1	400 4809
WASHER, Lock.....	74	SIX.....	17.820	2	G120382
WASHER, Lock.....	75/	SIX.....	17.820	1	G120214
WASHER, Lock.....	75	V8...(5/16" O.D.) .....	17.820	1	G120214
WASHER, Lock.....	75	V8...(3/8" O.D.) .....	10.260	1	400 3803
WASHER, Plain.....	75/	SIX.....	17.814	1	400 1095
WASHER, Plain.....	74	V8 .....	17.814	1	400 1104
WASHER, Plain.....	75	V8...(7/8" O.D.) .....	17.814	1	400 1095
WASHER, Plain.....	75	V8...(11/16" O.D.) .....	17.814	1	400 1102
NUT, Hexagon .....	74	.....	17.406	1	G120377
NUT, Hexagon.....	75/	SIX.....	10.260	AR	400 3909

## ELECTRICAL - INSTRUMENTS

3.018

<b>3.018-3 ATTACHING PARTS, Alternator Bracket To Cylinder Block</b>					
BOLT, Hexagon .....	74	SIX...(7/8" Long) .....	17.038	2	G180121
BOLT, Hexagon .....	75/	SIX...(1-3/4" Long) .....	17.038	1	G180137
SCREW, Machine .....	75/	SIX (LAC) ...(5/8" Long) .....	17.629	1	G274882
BOLT, Hexagon .....	74	V8...(2-1/4" Long) .....	17.038	1	G180132
BOLT, Hexagon .....	76	V8...(1" Long) .....	17.038	1	G180122 NA
BOLT, Hexagon .....	76	V8...(5-1/4" Long) .....	17.038	1	G192406
BOLT, Hexagon .....	76	V8...(5-3/4" Long) .....	17.038	1	G215511
SCREW, Machine .....	75/	SIX (WAC) ...(7/8" Long) .....	17.629	1	G274474
WASHER, Plain .....	74	V8 .....	17.406	1	G120394
WASHER, Lock .....	74	SIX .....	17.814	2	G120392
WASHER, Lock .....	74	V8 .....	17.814	1	G120383
WASHER, Lock .....	76	V8 .....	10.260	2	400 3803
NUT, Hexagon .....	74	V8 .....	17.820	1	G120369
<b>3.018-4 BRACKET, Alternator Belt Tension Adjusting</b>					
75/	SIX (Used With American Air) .....	.....	.....	1	812 6187
75	V8 .....	.....	.....	1	321 8205
76	V8 .....	.....	.....	1	322 7677
<b>3.018-4a ATTACHING PARTS, Alternator Adjusting Bracket</b>					
BOLT, Hexagon .....	76	V8 .....	17.038	1	G274101
WASHER, Lock .....	76	V8 .....	10.260	1	400 3803
<b>3.018-5a ATTACHING PARTS, Alternator Front Bracket Through Water Pump To Block</b>					
STUD .....	74	SIX .....	17.718	1	G191991
BOLT, Hexagon .....	74	SIX .....	17.038	1	G180079
NUT, Hexagon .....	74	SIX .....	17.406	1	G120368
WASHER, Lock .....	74	SIX .....	17.820	2	G120214
<b>3.018-6 BOLT, Alternator Pivot Mounting</b>					
75	10-20-40 (V8) .....	.....	.....	1	321 8204
76	V8 .....	.....	.....	1	400 5586
<b>3.018-6a ATTACHING PARTS, Alternator To Pivot</b>					
WASHER, Plain .....	75	V8 .....	17.814	1	400 1120
BOLT, Hexagon .....	75	V8 .....	17.038	1	G179849
<b>3.018-8 SUPPORT, Alternator Bracket Upper</b>					
75/	SIX (WAC) .....	.....	.....	1	322 4478
74	V8 .....	.....	.....	1	319 1837
<b>3.018-9 ATTACHING PARTS, Upper Support To Cylinder Head</b>					
BOLT, Hexagon .....	74	V8 .....	17.038	1	G180144
BOLT, Hexagon .....	75/	SIX (WAC) ...(3-1/8" Long) .....	17.	1	G189303
SCREW, Machine .....	75/	SIX (WAC) ...(1" Long) .....	17.629	1	G274195
WASHER, Lock .....	75/	SIX (WAC) .....	10.260	1	400 3803
WASHER, Lock .....	74	V8 .....	17.820	1	G131100
WASHER, Plain .....	74	V8 .....	17.814	1	400 1116
<b>3.018-10 SUPPORT, Alternator Bracket Lower</b>					
74	V8 .....	.....	.....	1	318 5546
<b>3.018-11 ATTACHING PARTS, Lower Bracket To Alternator</b>					
BOLT, Hexagon .....	74	V8 .....	17.038	1	G120229
NUT, Hexagon .....	74	V8 .....	17.406	1	G120376
WASHER, Plain .....	74	V8 .....	17.814	1	G120393
WASHER, Lock .....	74	V8 .....	17.820	1	G120214
<b>3.018-15 ATTACHING PARTS, Alternator To Adjusting Strap</b>					
BOLT, Hexagon .....	74	..... (Use G120229)	17.	1	G180078
WASHER, Plain .....	74	.....	.....	1	400 1095
BOLT, Hexagon .....	76	V8 .....	17.	1	G180124
WASHER, Lock .....	74	.....	17.820	1	G120214
WASHER, Plain .....	76	V8 .....	.....	1	400 1104
WASHER, Lock .....	76	V8 .....	10.260	1	400 3803



## 3.018

## ELECTRICAL - INSTRUMENTS

## 3.018-16 ATTACHING PARTS, Alternator Wire Harness To Terminals

WASHER, Plain.....	74/	17.814	1	G120385
WASHER, Lock.....	74/	17.820	1	G121744
NUT, Hexagon.....	74/	17.412	1	G271172

## 3.018-18 SPACER, Alternator Pivot

76 V8 .....	1	322 7678
-------------	---	----------

## 3.019-1 REGULATOR, Alternator Voltage

74 .....	1	322 3250
75 V8 .....	1	545 6934
76 V8 .....	1	322 7716

## 3.019-2 ATTACHING PARTS, Voltage Regulator To Wheelhouse

SCREW, Machine.....	74-	17.598	3	G454787
SCREW, Machine.....	76 V8	3.196	3	400 4801

## 3.020-1 MOTOR, Starting (For Components Refer To Chart Index Page Cr 3 - 1)

74/ .....	1	321 2235
-----------	---	----------

## 3.020-2 ATTACHING PARTS, Starting Motor To Housing

BOLT, Hexagon .....	74/ (1-3/16" Long) .....	16.040	2	400 1884
BOLT, Hexagon .....	74/ (1-1/2" Long) .....	10.260	1	400 4009

## 3.020-8 CABLE, Solenoid To Starting Motor

74/ .....	1	943 089
-----------	---	---------

## 3.022-1 SWITCH, Automatic Transmission Neutral Safety And Backup Lamp

74/75 10-20-40 (LHD-WHT) .....	1	535 0453
76 WHT .....	1	535 4936

## 3.022-2 ATTACHING PARTS, Switch To Steering Column

SCREW, Taper .....	74/ 10-20-40 (LHD-WHT) .....	3.319	2	400 4064
--------------------	------------------------------	-------	---	----------

## 3.022-4 HARNESS, Neutral Safety Switch And Automatic Transmission

74/ 10-20-40 (LQT) .....	6.665	1	535 0253
74/ 10-20-40 (WQT) .....	6.665	1	535 0254

## 3.022-5 RETAINER, Neutral Safety Switch (Grommet)

74/ 10-20-40 (LHD-WHT) .....	3.319	1	321 0208
------------------------------	-------	---	----------

## 3.024-1 RELAY, Starting Motor (Solenoid)

74 .....	1	318 0465
75/ .....	1	322 5629

## 3.024-2 ATTACHING PARTS, Relay To Splash Apron

SCREW, Machine.....	74/ .....	3.196	2	400 4801
---------------------	-----------	-------	---	----------

## 3.024-3 ATTACHING PARTS, Starter Solenoid Switch Terminal

NUT, Hexagon.....	74/ (5/16"-24).....	17.412	2	G271187
NUT, Hexagon.....	74/ (10/32" I.D.) .....	17.412	2	G271169
WASHER, Lock.....	74/ .....	17.814	1	G136857

## 3.030-1 DISTRIBUTOR (For Components Refer To Chart Index Page Gr 3 - C 1)

74 (Delco 1110529) SIX .....	1	322 3014
74 (Delco 1112179) 304.....	1	321 7798
74 (Delco 1112112) 360.....	1	321 5826
74 (Delco 1112215) 360-401 .....	1	321 9196
75 (Prestolite 1DJ-4002B) SIX (LEGR) .....	1	322 4968
75 (Prestolite 1DJ-4002C) SIX (WEGR) .....	1	322 4969
75 (Prestolite 1GJ-4001B) 304 (WMT) .....	1	322 4965
75 (Prestolite 1DJ-4001C) 360-401 (WMT) .....	1	322 5295
75 (Prestolite 1DJ-4001) 360-401 (WHT).....	1	322 4746
76 (Prestolite 1DJ-4002E) SIX .....	1	322 7331
76 (Prestolite 1DJ-4001G) 304 (WMT) .....	1	322 8264

## ELECTRICAL - INSTRUMENTS

3.048

76	(Prestolite IDJ-4001E) 304 (WHT-Except Calif.)	.....	1	322 8263
76	(Prestolite IDJ-4001G) 304 (WHT-Calif.)	.....	1	322 8264
76	360-401 (WMT-Except Calif.)	.....	1	322 8263
76	360-401 (WMT-Calif.)	.....	1	322 8265
76	(Prestolite IDJ-4001E) 360-401 (WHT)	.....	1	322 8265
<b>3.031-1</b>	<b>CONTACT SET, Ignition</b>			
74	SIX	.....	1	320 4202
74	V8	.....	1	320 0197
<b>3.032-1</b>	<b>CAP, Distributor</b>			
74	SIX	.....	1	448 8091
75/	SIX	.....	1	812 5447
74	V8	.....	1	320 0192
75/	V8	.....	1	812 5448
<b>3.033-1</b>	<b>CONDENSER, Distributor</b>			
74		.....	1	320 4584
<b>3.035-1</b>	<b>ROTOR, Distributor</b>			
74	SIX	.....	1	320 4198
75	SIX	.....	1	812 5441
74	V8	.....	1	320 4216
<b>3.039-1</b>	<b>CLAMP, Distributor</b>			
74/	SIX	.....	1	317 3227
74/	V8	.....	1	318 0929
<b>3.039-2</b>	<b>ATTACHING PARTS, Clamp To Block Or Front Engine Cover</b>			
BOLT, Hexagon	74/ SIX	17.038	1	G180079
BOLT, Hexagon	74/ V8	17.038	1	G180123
<b>3.039-5</b>	<b>GASKET, Distributor</b>			
74/		.....	1	318 1288
<b>3.042-1</b>	<b>GEAR, Distributor (On Distributor - Refer To Chart Index Page Gr 3 - C 1)</b>			
<b>3.042-2</b>	<b>GEAR, Distributor (On Camshaft)</b>			
74/	V8	.....	1	448 6635
<b>3.042-3</b>	<b>ATTACHING PARTS, Gear To Camshaft</b>			
KEY, Woodruff	74/ V8	17.344	1	G124546
<b>3.044-1</b>	<b>CONTROL, Electronic Ignition</b>			
75/		.....	1	322 4964
<b>3.044-2</b>	<b>ATTACHING PARTS, Electronic Control Unit To Panel</b>			
SCREW, Machine	75	29.131	2	400 1814
SCREW, Tapping	76	17.671	4	400 1042
<b>3.044-3</b>	<b>WIRE, Electronic Ignition Control Ground</b>			
75/		.....	1	545 6793
<b>3.046-1</b>	<b>CONTROL, Distributor Vacuum</b>			
74	SIX	.....	1	812 2350
75/	SIX	.....	1	812 5438
74	304	.....	1	812 0586
74	360-401	.....	1	812 2347
75/	V8 (WMT)	.....	1	812 5436
75/	V8 (WAT)	.....	1	812 5437
<b>3.048-1</b>	<b>TUBE, Distributor Vacuum Control</b>			
74	(Distributor To Transmission Controlled Spark Solenoid) SIX	3.051	1	321 9095

## 3.048

## ELECTRICAL - INSTRUMENTS

<b>3.048-1a ATTACHING PARTS, Distributor Tube To Vacuum Tube</b>			
"C" CLIP .....	75	.....	1 313 7319
"S" CLIP .....	74/	.....	8.101 AR 316 8875
STRAP, Tie .....	74/	.....	3.196 AR 318 1008
<b>3.048-3 HOSE, Distributor Vacuum Control To Tube (Bulk-Order In Feet)</b>			
74	SIX .....	4.701	AR 320 3440
75/	.....	4.701	AR 812 5812
76	80-90 (WMT-Calif.) .....	.....	1 545 9380
76	90 (WHT-Calif.) .....	.....	1 545 9381
<b>3.050-1 SWITCH, Distributor Thermostatic Vacuum</b>			
74	(321 6448 Molded On Switch) .....	.....	1 321 6448
75/	(322 6361 Molded On Switch) .....	4.704	1 322 6361
<b>3.050-3 HOSE, Vacuum Valve Or Distributor To Tube (Bulk-Order In Feet)</b>			
74	.....	4.701	AR 320 3440
75/	.....	3.051	AR 812 5995
<b>3.050-4 HOSE, Vacuum Valve To Tee (Bulk-Order In Feet)</b>			
74	V8 .....	4.701	AR 320 3440
75/	.....	3.051	AR 812 5995
<b>3.050-6 HOSE, Diverter Valve To Tee (Bulk-Order In Feet)</b>			
74	V8 (WEEP) .....	4.701	AR 320 3440
75	.....	3.051	AR 812 5995
<b>3.050-7 HOSE, Tee To Manifold Vacuum (Bulk-Order In Feet)</b>			
74	V8 .....	4.701	AR 320 3440
75/	.....	3.051	AR 812 5995
<b>3.050-8 HOSE, Thermo Vacuum Switch To Cold Coolant Switch (Bulk-Order In Feet)</b>			
74	V8 (LHDC) .....	4.701	AR 320 3440
75/	.....	3.051	AR 812 5995
<b>3.051-1 SWITCH, Transmission Control Spark (On Transmission)</b>			
74/	W3ST .....	6.010	1 321 1322
<b>3.051-4 HARNESS, Jumper Assembly Vacuum Control Solenoid To Temperature Override Switch</b>			
74/75	20-40 (RHD) .....	.....	1 535 0120
74/75	80 .....	.....	1 535 0319
<b>3.051-6 SOLENOID, Distributor Vacuum Control (Valve)</b>			
74	.....	.....	1 321 8737
<b>3.051-7 BRACKET, Distributor Vacuum Control Solenoid</b>			
74	.....	.....	1 321 8860
<b>3.051-8 ATTACHING PARTS, Distributor Vacuum Control Solenoid To Bracket</b>			
SCREW, Tapping .....	74/	17.671	1 G271444
<b>3.051-9 ATTACHING PARTS, Distributor Vacuum Control Solenoid Bracket And Accelerator Cable Bracket To Intake Manifold</b>			
SCREW, Machine .....	74/	17.626	1 G456938
<b>3.051-10 ATTACHING PARTS, Solenoid To Coil Bracket</b>			
SCREW, Tapping .....	74/ V8 .....	17.671	1 G271444
<b>3.051-11 HOSE, Distributor Vacuum Control Solenoid To Tube (Bulk-Order In Feet)</b>			
74	SIX .....	4.701	AR 320 3440
75	SIX (Orange) .....	3.051	AR 812 5995
76	SIX .....	.....	1 322 8140

## ELECTRICAL - INSTRUMENTS

3.082

3.051-12	<b>HOSE, Distributor Vacuum Control Solenoid To Carburetor Vacuum</b>				
	74	.....	4.701	AR	320 3440
	75/	.....	3.051	AR	812 5995
3.051-13	<b>HOSE, Distributor Vacuum Control Solenoid To Thermal Switch And Coolant Switch (Bulk-Order In Feet)</b>				
	74	V8 .....	4.701	AR	320 3440
	75/	.....	3.051	AR	812 5995
3.051-14	<b>TUBE, Distributor Vacuum Control To Coolant Temperature Override Switch</b>				
	74/	SIX .....		1	535 2831
3.051-15	<b>TUBE, Coolant Temperature Override Switch Hose To Transmission Controlled Spark Switch Hose</b>				
	74/	SIX .....	4.703	1	535 2833
3.051-16	<b>HOSE, Coolant Temperature Override Switch To Tubes (Bulk-Order In Feet)</b>				
	74	SIX .....	4.701	AR	320 3440
	75/	SIX .....	3.051	AR	812 5995
3.051-17	<b>CLIP, Vacuum Tube</b>				
	74/	SIX .....	8.101	AR	316 8875
3.052-1	<b>SWITCH, Speedometer Controlled Spark</b>				
	74	10-20-40 (WHT) .....		1	535 1624
	76	90 (WHT-Calif.) .....		1	535 1624
3.052-2	<b>ATTACHING PARTS, Switch To Dash</b>				
	NUT, Hexagon .....	74 WHT .....	17.412	1	G271172
	NUT, Hexagon .....	76 90 (WHT-Calif.) .....	17.	1	G271184
3.056-1	<b>COIL, Ignition</b>				
	74	.....		1	320 8861
	75/	.....		1	812 5028
3.056-2	<b>ATTACHING PARTS, Ignition Coil Clamp To Engine</b>				
	SCREW, Machine .....	74/ SIX .....	17.629	2	G273867
	BOLT, Hexagon .....	74/ V8 .....	17.038	1	G9428638
	WASHER, Lock .....	74/ V8 .....		2	400 3808
3.056-3	<b>ATTACHING PARTS, Ignition Coil And Clamp To Bracket</b>				
	SCREW, Tapping .....	74/ 304-360 .....	17.671	1	G271444
3.056-4	<b>CLAMP, Ignition Coil (Fits Around Coil)</b>				
	74/	.....		1	320 2198
3.060-1	<b>BRACKET, Ignition Coil</b>				
	74/75	V8 .....		1	321 0425
	76	V8 .....		1	322 8268
3.082-1	<b>BOX, Battery Tray</b>				
	74/75	10-20-40 (258) .....		1	968 217
	76	10-20-40 (Six) .....		1	545 9639
	74/75	10-20-40 (LHD-360)(LHD-401) .....		1	545 5018
	76	10-20-40 (V8) .....		1	545 9622
	74/75	80 (LHD) .....		1	970 428
	74/75	80 (RHD) .....		1	987 557
	76	80-90 (LHD) .....		1	545 9690
	76	80-90 (RHD) .....		1	545 9860
3.082-2	<b>ATTACHING PARTS, Battery Tray To Radiator Baffle Assembly</b>				
	SCREW, Hexagon .....	74/ 10-20-40 .....	12.075	2	400 4455
3.082-3	<b>ATTACHING PARTS, Battery Tray To Splash Apron</b>				
	BOLT, Hexagon .....	74/ 80 .....	17.629	3	G423561
	WASHER, Plain .....	74/ 10-20-40 (LHD-360)(LHD-401) .....		1	664 607
	WASHER, Plain .....	74/ 80 .....	17.814	3	G120393
	NUT, Hexagon .....	74/ 10-20-40 .....		AR	400 4866

## 3.082

## ELECTRICAL - INSTRUMENTS

## 3.082-4

**SUPPORT, Battery Tray**

74/	10-20-40 (LHD-360)(LHD-401)	.....	1	977 576
<b>74/75</b>	<b>80 (RHD)</b>	.....	1	987 569
<b>76</b>	<b>80-90 (RHD)</b>	.....	1	545 9842
74/	(Right) 80 (LHD)	.....	1	970 432
74/	(Inner) 80 (LHD)	.....	1	986 491

## 3.082-5

**ATTACHING PARTS, Battery Tray To Support**

SCREW, Hexagon	74/	10-20-40 (LHD-360)(LHD-401)	.....	AR	400 4455
<b>BOLT, Hexagon</b>	<b>76</b>	<b>80-90 (RHD)</b>	17.038	1	G180077
WASHER, Plain	74/	10-20-40 (LHD-360)(LHD-401)	.....	AR	664 607
WASHER, Plain	74/	80 (LHD)	17.814	1	G120393
<b>WASHER, Plain</b>	<b>76</b>	<b>80-90 (RHD)</b>	17.814	1	G120393
NUT, Hexagon	74/	10-20-40	.....	AR	400 4866
NUT, Hexagon	74/	80 (LHD)	17.412	1	G271184
<b>NUT, Hexagon</b>	<b>76</b>	<b>80-90 (RHD)</b>	17.412	1	G271184

## 3.082-6

**ATTACHING PARTS, Support To Battery Box**

<b>SCREW, Machine</b>	<b>74/</b>	<b>80 (RHD)</b>	17.629	1	G423561
SCREW, Machine	76	80-90 (LHD)	17.629	3	G423561
WASHER, Plain	74/	80	17.814	1	G120393
NUT, Hexagon	74/	80 (LHD)	17.412	1	G271184
<b>NUT, Hexagon</b>	<b>74/</b>	<b>80 (RHD)</b>	17.406	1	G120376

## 3.082-6a

**ATTACHING PARTS, Support To Body**

BOLT, Hexagon	74/	80 (LHD)	17.038	1	G180077
SCREW, Machine	74/	10-20-40	17.598	AR	G454787
WASHER, Plain	74/	80 (LHD)	17.814	2	G120393
NUT, Hexagon	74/	80 (LHD)	17.412	1	G271184

## 3.082-7

**STABILIZER, Battery Support**

74/	80 (LHD)	.....	3.084	1	972 419
<b>74/</b>	<b>80 (RHD)</b>	.....	.....	1	989 430

## 3.082-8

**ATTACHING PARTS, Battery Stabilizer**

SCREW, Machine	74/	80	17.629	1	G423561
----------------	-----	----	--------	---	---------

## 3.084-1

**BRACKET, Battery Hold Down**

74/75	10-20-40 (Six)	.....	1	938 749
74/75	10-20-40 (V8)	.....	1	919 824
74/75	80 (LHD)	.....	1	919 824
<b>74/74</b>	<b>80 (RHD)</b>	.....	1	987 540

## 3.084-2

**PLATE, Reinforcement (Battery Hold Down)**

74/	10-20-40	.....	.....	1	973 356
-----	----------	-------	-------	---	---------

## 3.095-1

**CLAMP, Bolt Battery Hold Down**

74/75	10-20-40 (Six)	.....	1	938 773
74/75	(Rear) 10-20-40 (V8)	.....	1	928 100
74/75	(Front) 10-20-40 (V8)	.....	1	947 990
74/75	80	.....	2	916 878
76		.....	1	322 6119

## 3.095-2

**ATTACHING PARTS, Battery Hold Down To Tray**

PIN, Cotter	74/75	.....	3.200	2	G121222
NUT, Hexagon	74/75	.....	3.082	2	400 4866

## 3.095-3

**ATTACHING PARTS, Battery Clamp Bolt To Grille Panel**

SCREW, Machine	76	.....	.....	1	400 3930
U-BOLT	74/	10-20-40	.....	1	973 355
NUT, Hexagon	74/	10-20-40	17.412	2	G271163

<b>3. 105-1 HORN, Dual</b>			
74	10-20-40.....	1	535 0064
75/	10-20-40 (Low Pitch).....	1	545 6794
75/	10-20-40 (High Pitch).....	1	545 6795
<b>3. 105-2 HORN, Single</b>			
74	.....	1	545 0565
75/	10-20-40 (Low Pitch).....	1	545 6794
75/	80-90 (Double Connector).....	1	545 0565
76	80-90 (Single Connector).....	1	545 6794
<b>3. 105-5 ATTACHING PARTS, Horn To Splash Apron</b>			
SCREW, Machine..... 74/	.....	3.196	2 400 4801
<b>3. 105-6 HARNESS, Relay To Horn</b>			
74	10-20-40 (Used With Dual Horn).....	1	999 600
74	10-20-40 (Used With Single Horn).....	1	545 0155
<b>3. 106-1 HORN KIT, Low Sound Horn</b>			
74	10-20-40.....	1	812 4834
74	80.....	1	812 4841
<b>3. 106-2 HORN, Low Sound</b>			
74	.....	3.105	1 322 3954
<b>3. 106-3 ATTACHING PARTS, Horn To Splash Apron</b>			
SCREW, Machine..... 74	.....	17.629	1 G273573
<b>3. 106-4 SWITCH, Low Sound Horn</b>			
74	.....	3.158	1 359 8001
<b>3. 106-5 ESCUTCHEON, Horn Switch</b>			
74	.....	3.105	1 367 9893
<b>3. 106-6 HARNESS, Switch To Relay</b>			
74	.....	1	535 3412
<b>3. 106-7 HARNESS, Low Sound Horn Relay To Horn And Relay</b>			
74	10-20-40.....	1	535 3413
74	80.....	1	535 3418
<b>3. 106-8 GROMMET, Harness Thru Dash</b>			
74	10-20-40.....	13.020	1 929 814
<b>3. 106-9 ATTACHING PARTS, Harness To Engine Compartment</b>			
STRAP..... 74/	.....	AR	322 3237
<b>3. 125-1 RELAY, Horn</b>			
74	10-20-40.....	1	318 6899
75	10-20-40.....	1	545 6647
76	.....	1	545 6647
<b>3. 125-2 ATTACHING PARTS, Relay To Splash Apron</b>			
SCREW, Machine..... 74	.....	3.196	2 400 4801
NUT, Hexagon..... 74	(1/4"-20).....	17.412	2 G271178
<b>3. 130-1 SWITCH, Ignition (Incl. Cylinder)</b>			
74	10-20-40 (RHD).....	1	931 697
74	80 (Used Less Brake Pressure Lamp).....	1	931 697

## 3.130

## ELECTRICAL - INSTRUMENTS

## 3.130-2 SWITCH, Ignition (Less Cylinder)

74/	10-20-40 (LHD-WHT-WAW) .....	1	319 7598
74/	10-20-40 (LHD-LAW) .....	1	812 2681
74	10-20-40 (RHD) .....	1	929 960
74	80 (Used Less Brake Pressure Lamp) .....	1	929 960
75	80 (Used Less Brake Pressure Warning Lamp) .....	1	545 4951
74	80 (Used With Brake Pressure Lamp) .....	1	991 659
75	80 (Used With Brake Pressure Warning Lamp) .....	1	545 4952
76	80-90 .....	1	812 2681

## 3.130-2a ATTACHING PARTS, Ignition Switch To Column

SCREW, Tapping.....	74/	10-20-40 (LHD) .....	2	448 7772
SCREW, Tapping.....	76	80-90 .....	2	448 7772

## 3.130-3 BEZEL, Ignition Switch

74	10-20-40 (RHD) .....	1	929 964
74	80 .....	1	929 964

## 3.130-6 SECTOR, Ignition Switch Actuator

74/	10-20-40 (LHD-LAW) .....	1	812 0097
74/	10-20-40 (LHD-WHT-WAW) .....	1	448 7826
76	80-90 .....	1	812 0097

## 3.131-1 ACTUATOR, Ignition Switch (Rod)

74/	10-20-40 (LHD-WT-GS-LAW) .....	1	448 7782
74/	10-20-40 (LHD-WHT-WAW-* 3-11)...(Less Rack) .....	1	448 8352
74/	10-20-40 (LHD-WHT-WAW-* 3-12)...(Incl. Rack) .....	1	812 6162
76	80-90 .....	1	448 7782

## 3.135-1 CYLINDER, Ignition Switch Lock (Uncoded)(Less Keys)

74, 75	80 (Used Less Brake Pressure Lamp) .....	1	812 3448
--------	--	---	----------

## 3.135-2 CYLINDER, Ignition Switch Lock (Uncoded)(Less Keys)

74/	10-20-40 (RHD) .....	1	812 2919
74, 75	80 (Used With Brake Pressure Lamp) .....	1	812 2919

## 3.135-3 CYLINDER, Ignition Switch (Uncoded)(Less Tumblers, Springs, Retainer And Keys)

74/	10-20-40 (LHD) .....	1	812 0081
76	80-90 .....	1	812 0081

## 3.135-4 KEY, Ignition Switch Lock (Blank)

74/	10-20-40 .....	23.085	2	364 1914
74	80 (Used Less Brake Pressure Lamp) .....	3.130	2	960 338
74, 75	80 (Used With Brake Pressure Lamp) .....	23.085	2	364 1914
76	80-90 .....		2	364 1914

## 3.135-5 SPRING, Ignition Switch

74	80 .....	3.130	1	931 729
74	10-20-40 (RHD) .....	3.130	1	931 729

## 3.135-6 RING, Ignition Switch Cylinder Antitheft

74	10-20-40 .....		1	448 7659
76	80-90 .....		1	448 7659

## 3.135-7 WASHER, Ignition Cylinder Wave

74/	10-20-40 .....		1	448 7660
76	80-90 .....		1	448 7660

## 3.135-8 TUMBLER, Ignition Switch Cylinder

74/	(No. 1) 10-20-40 (LHD) .....		AR	448 7670
74/	(No. 2) 10-20-40 (LHD) .....		AR	448 7671
74/	(No. 3) 10-20-40 (LHD) .....		AR	448 7672
74/	(No. 4) 10-20-40 (LHD) .....		AR	448 7673
74/	(No. 5) 10-20-40 (LHD) .....		AR	448 7674
76	(No. 1) 80-90 .....		AR	448 7670

76	(No. 2) 80-90.....	AR	448 7671
76	(No. 3) 80-90.....	AR	448 7672
76	(No. 4) 80-90.....	AR	448 7673
76	(No. 5) 80-90.....	AR	448 7674
<b>3. 135-9</b>	<b>RETAINER, Ignition Switch Cylinder Tumblers</b>		
74/	10-20-40 (LHD).....	1	448 7675
76	80-90.....	1	448 7675
<b>3. 135-10</b>	<b>SPRING, Ignition Switch Cylinder Tumblers</b>		
74/	10-20-40 (LHD).....	5	448 7676
76	80-90.....	5	448 7676
<b>3. 140-1</b>	<b>SWITCH, Ignition Key Alarm</b>		
74/	10-20-40 (LHD-LAW).....	1	321 1423
74/	10-20-40 (LHD-WHT-WAW).....	1	321 1424
76	80-90.....	1	321 1423
<b>3. 140-2</b>	<b>CLIP, Alarm Switch Retaining</b>		
74/	10-20-40 (LHD-LAW).....	1	448 7713
74/	10-20-40 (LHD-WHT-WAW).....	1	448 7853
76	80-90.....	1	448 7713
<b>3. 145-1</b>	<b>SWITCH, Lighting (Headlamp And Instruments)</b>		
74/	.....	1	545 0558
<b>3. 145-3</b>	<b>BEZEL, Lighting Switch</b>		
74/	.....	1	987 911
<b>3. 145-4</b>	<b>NUT, Lighting Switch To Instrument Panel</b>		
74/	.....	1	931 688
75/	.....	1	400 0056
<b>3. 150-1</b>	<b>KNOB, Lighting Switch</b>		
74/75	.....	1	545 0047
76	.....	1	545 7882
<b>3. 155-1</b>	<b>FUSE</b>		
75/	(2.5 Amp.)... (5/8" Long).....	AR	812 5975
74/	(3 Amp.)... (1-1/4" Long).....	17.300 AR	G106652
74/	(9 Amp.)... (7/8" Long).....	17.300 AR	G147684
74/	(10 Amp.)... (1-1/4" Long).....	17.300 AR	G117142
74/	(14 Amp.)... (1-1/16" Long).....	17.300 AR	G147685
74/	(15 Amp.)... (1-1/4" Long).....	17.300 AR	G120151
74/	(20 Amp.)... (1-1/4" Long).....	17.300 AR	G106653
74/	(25 Amp.)... (1-1/4" Long).....	17.300 AR	G455844
<b>3. 155-2</b>	<b>BLOCK, Fuse</b>		
74	10-20-40.....	1	989 942
75	10-20-40.....	1	545 6632
75	80.....	1	545 6614
76	.....	1	545 9549
<b>3. 158-1</b>	<b>SWITCH, Headlamp Dimmer</b>		
74/	.....	1	931 201
<b>3. 158-2</b>	<b>ATTACHING PARTS, Switch To Floor Pan</b>		
NUT, Snap.....	74/.....	2	985 640
SCREW, Tapping.....	74/.....	17.670 2	G9415260
<b>3. 158-3</b>	<b>ATTACHING PARTS, Dimmer Switch Harness To Chassis</b>		
SCREW, Machine.....	74/ 80-90.....	17.660 1	G163177
CLIP.....	74/ 80-90.....	22.050 1	944 831
NUT, Snap.....	74/ 80-90.....	1	545 0280
<b>3. 158-4</b>	<b>BOOT, Headlamp Dimmer Switch Cover</b>		
74	80.....	1	535 0359



## 3.163

## ELECTRICAL - INSTRUMENTS

## 3.163-1 HARNESS, Rear End Lighting And Signals (Cross Harness)

74/75	10 (LHD-Used Less Rear Speakers) .....	1	545 0036
75/	10.....	1	545 9063
75	10.....	1	545 9063
74	14-15 (RHD) .....	1	932 657

## 3.163-2 HARNESS, Body Wire (Frame)

74	10 (LHD).....	(Use 998 936)	1	989 928
74	10-20-40 (RHD) .....		1	545 0300
75	10 (Used Less Rear Speakers Or Electric Defogger).....		1	545 4313
75	10 (Used With Rear Speakers And Electric Defogger) .....	23.320	1	545 6574
76	10.....		1	545 9888
74	20-40 (LHD).....		1	545 0037
75/	20-40.....		1	545 6577
76	80-90.....		1	545 7201
74	83.....		1	535 0184
75	83.....		1	535 3291
74	84.....		1	535 0189
75	84.....		1	535 3292

## 3.163-3 ATTACHING PARTS, Harness To Engine Rear Crossmember

CLIP, Closed .....	74	20-40.....	17.134	1	G120522
SCREW, Machine.....	74	20-40.....	17.598	1	G159920
NUT, Hexagon.....	74	20-40.....	17.412	1	G271166
STRAP, Tie.....	74	10-20-40.....	4.142	2	998 604

## 3.163-4 RETAINER, Body Wire Harness Thru Pillar Reinforcement

74/75 .....	2	961 477
-------------	---	---------

## 3.163-5 ATTACHING PARTS, Body Wire Harness Retainer

SCREW, Tapping .....	74/75	17.660	4	G161857
----------------------	-------	--------	---	---------

## 3.164-1 HARNESS, Front End Lighting

74	10 (RHD).....	1	545 4854
74	14-15.....	1	535 2239
75	14-15.....	1	545 4309
76	14-15.....	1	545 9221
74	16-17-20-40 (LHD).....	1	989 850
75	16-17-20-40.....	1	545 4312
76	16-17-20-40 (* 3-15).....	1	545 9222
76	16-17-20-40 (* 3-16).....	1	545 9221
74	80.....	1	545 1851
75	80.....	3.173	1 535 3299
76	80-90 (Used With Horn That Has Double Connector).....	1	545 9121
76	80-90 (Used With Horn That Has Single Connector).....	1	545 9807

## 3.164-2 ATTACHING PARTS, Front End Lighting Harness To Side Panel

CLIP (Metal) .....	74/	80-90.....	3.165	1	945 201
--------------------	-----	------------	-------	---	---------

## 3.164-3 GROMMET, Headlamp Harness Thru Panel

75/	80-90.....	27.038	1	806 459
-----	------------	--------	---	---------

## 3.165-1 HARNESS, Instrument Panel

74	10-20-40 (LHD).....	1	535 2241
74	10-20-40 (RHD) .....	1	545 4853
75	10-20-40 (LER) .....	1	545 6601
75	10 (WER) .....	1	545 6602
76	10-20-40 .....	1	545 9269
74	80 (LHD-Used Less Oil And Amp. Gauges).....	1	545 1850
74	80 (LHD-Used With Oil And Amp. Gauges) .....	1	545 1902
74	80 (RHD-Used Less Oil And Amp. Gauges) .....	1	545 1854
74	80 (RHD-Used With Oil And Amp. Gauges).....	1	545 1903
75	80 (LHD) .....	1	535 3294
75	80 (RHD).....	1	545 7702
76	80-90 (LHD).....	1	545 7205
76	80-90 (RHD) .....	1	535 9631

**3.165-1b HARNESS, Engine Compartment Wire****SIX**

74	10-20-45 (LHD-Used Less Generator) .....	1	545 5021
74	10-20-40 (LHD-Used With Generator) .....	1	535 2368
<b>74</b>	<b>10-20-40 (RHD-Used Less Generator) .....</b>	<b>1</b>	<b>998 900</b>
<b>74</b>	<b>10-20-40 (RHD-Used With Generator) .....</b>	<b>3.005 1</b>	<b>999 257</b>
75/	10-20-40 (Six) .....	1	545 6540
74	46 (LHD-Used Less Generator) ..... <i>(Use 545 5021)</i>	1	535 0429
74	80 (Used Less Oil And Amp. Gauges) .....	1	535 0220
74	80 (Used With Oil And Amp. Gauges) .....	1	535 0250
75	80.....	1	535 3566
76	80-90 (WMT).....	1	545 9393
76	90 (WHT).....	1	545 9392

**V8**

74	10-20-45 (360-Except Calif.) .....	1	545 5020
74	10-20-45 (360-WHT-Calif.) .....	1	535 2242
74	10-20-45 (360-WMT-Calif.) .....	3.115 1	535 0430
74	10-20-45 (401).....	1	535 2242
75	10-20-40 (V8) .....	1	545 6940
76	10-20-40.....	1	545 9283
74	46.....	3.115 1	535 0430
74	80 (Used Less Oil And Amp. Gauges) .....	1	535 0222
74	80 (Used With Oil And Amp. Gauges) .....	1	535 0251
75	80.....	1	545 6938
76	80-90 (WMT).....	1	545 9296
76	90 (WHT).....	1	545 9295

**3.165-2 CONNECTOR, Wiring**

74	(6 Wire).....	AR	932 952
74	(7 Wire).....	AR	932 358
74	(11 Wire).....	AR	933 695

**3.165-2a CONNECTOR, Instrument Wiring Harness To Fuse Block And Dash**

74/	.....	1	319 7995
-----	-------	---	----------

**3.165-3 INSULATOR, Wire (Male)**

<b>74</b>	<b>(1 Wire) 10-20-40 (RHD) .....</b>	<b>(Use 321 9668)</b>	<b>AR</b>	<b>932 350</b>
74	(5 Wire).....		AR	938 631
74	(1 Wire) 80 .....	<b>(Use 321 9668)</b>	AR	932 350

**3.165-4 INSULATOR, Wire (Female)**

74	(1 Wire).....	AR	932 370
74	(2 Wire-1 Horizontal-1 Vertical-Stacked).....	AR	932 369
74	(3 Wire-Horizontal).....	AR	932 367

**3.165-5 ATTACHING PARTS, Instrument Panel Harness To Ground**

SCREW, Machine.....	75	10-20-40.....	17.598	1	G456334
SCREW, Machine.....	74/	80-90.....	17.610	1	G9417333
NUT, Hexagon.....	75	10-20-40.....	17.412	1	G271166
NUT, Hexagon.....	74/	80-90.....	17.412	1	G271166

**3.165-7 TERMINAL, Wire (Female)**

74	(1 Wire-Brass)... (25/32" Long) .....	AR	998 697
74	(1 Wire-Brass)... (27/32" Long) .....	AR	994 560
74	(2 Wire-Headlamp Switch) .....	AR	998 698

**3.165-8 TERMINAL, Wire (Insulated)**

74	(Blue).....	AR	991 641
74	(Red).....	AR	991 640

**3.165-10 TERMINAL, Wire (Spade)**

74	(Open).....	AR	535 0131
----	-------------	----	----------

**3.165-11 TERMINAL, Wire (Slip)**

74	.....	AR	642 377
----	-------	----	---------

<b>3.165-12 TERMINAL, Connector (Male)</b>			
74	(1 Wire-Brass).....	AR	998 693
<b>3.165-12a TERMINAL, Jumper (Male)</b>			
74/	10-20-40 (WMT).....	1	318 6890
<b>3.165-13 TERMINAL, Connector (Female)</b>			
74	(3 Wire-Tinned).....	AR	998 690
74	(3 Wire-Brass).....	AR	994 561
<b>3.165-14 ATTACHING PARTS, Harness To Dash Panel</b>			
SCREW, Tapping.....	74/ 80-90.....	17.660	1 812 0052
STRAP (Nylon).....	74/.....	AR	535 0352
<b>3.165-15 ATTACHING PARTS, Harness To Instrument Panel</b>			
CLIP (Nylon).....	74/.....	1	926 878
CLIP (Metal).....	75 10-20-40.....	1	945 201
<b>3.165-16 ATTACHING PARTS, Harness To Splash Apron</b>			
STRAP (Nylon).....	74/.....	AR	927 663
<b>3.165-17 ATTACHING PARTS, Harness To Radiator Baffle</b>			
STRAP (Nylon).....	74.....	AR	927 663
<b>3.165-18 ATTACHING PARTS, Engine Harness To Water Pump</b>			
STRAP.....	74/.....	4.142	AR 927 557
<b>3.165-20 ATTACHING PARTS, Cross Harness To Rear Cross Sill</b>			
STRAP (Nylon).....	74/.....	AR	927 663
<b>3.165-21 ATTACHING PARTS, Engine Horns And/Or Carburetor Solenoid Wire Over Rocker Arm Cover</b>			
CLIP.....	74/ (Rubber Covered)... (3/8" I.D.).....	AR	998 699
CLIP.....	74/ (Rubber Covered)... (1/2" I.D.).....	AR	535 0435
CLIP.....	74/ (Rubber Covered)... (11/16" I.D.).....	AR	545 7825
<b>3.165-23 ATTACHING PARTS, Frame Harness To Sidemember</b>			
CLIP, Flange.....	74 10 (RHD).....	AR	644 106
<b>3.165-24 ATTACHING PARTS, Cross Harness To Rear Crossmember</b>			
CLIP, Flange.....	74/ 10 (LHD).....	AR	535 0273
CLIP, Flange.....	74 10 (RHD).....	AR	644 106
CLIP, Flange.....	74/ 80-90.....	AR	535 0273
CLIP (Metal).....	74/ 80.....	3	945 201
<b>3.165-25 ATTACHING PARTS, Chassis Harness To Brake Return Bracket</b>			
STRAP (Nylon).....	74/ 10-20-40.....	AR	927 663
<b>3.165-27 ATTACHING PARTS, Dimmer Switch Harness To Dash</b>			
CLIP.....	74/ 80-90.....	22.050	1 994 831
<b>3.165-28 ATTACHING PARTS, Harness To Heater Hose, Brake And Fuel Lines</b>			
STRAP (Nylon).....	74/.....	10.470	AR 318 1008
<b>3.166-1 GROMMET, Wiring</b>			
74	10-20-40... (1-1/2" I.D.).....	1	545 0075
74/	10-20-40... (5/8" I.D.).....	AR	662 276
74	10-20-40 (RHD).....	1	999 847
74	80.....	AR	998 467
<b>3.166-2 RETAINER, Wiring Harness Grommet</b>			
74	10-20-40 (RHD).....	1	999 752
74	80.....	1	999 752
<b>3.166-3 ATTACHING PARTS, Retainer To Dash</b>			
SCREW, Tapping.....	74 10-20-40 (RHD).....	17.	1 G162007
SCREW, Tapping.....	74 80.....	17.	2 G162007
<b>3.167-1 FUSIBLE LINK, Starter Relay</b>			
75/	10-20-40.....	1	812 7340
75/	80-90.....	1	812 7359

3.169-1	<b>WIRE ASSEMBLY, Electric Choke</b>				
	74	360-401 (W4B) .....	1	321	9044
3.173-1a	<b>WIRE, Headlamp Ground</b>				
	74/	10-20-40 .....	1	545	0589
3.196-1	<b>CABLE, Battery Ground (Negative)</b>				
	74/75	.....	1	535	0447
	76	LHD .....	1	535	0447
	76	80-90 (RHD) .....	1	535	0463
3.196-3	<b>ATTACHING PARTS, Battery Ground Cable To Cylinder Block Or Bracket</b>				
	BOLT, Hexagon .....	74/ .....	1	400	4801
	WASHER, Lock .....	74/ 80-90 (V8) .....	17.826	1	G178551
3.196-3a	<b>ATTACHING PARTS, Battery Ground To Body</b>				
	SCREW, Tapping .....	75 80 .....	1	400	4801
3.196-4	<b>CABLE, Battery Ground Jumper To Crossmember</b>				
	74/	SIX .....	1	946	861
	74/	V8 .....	1	938	988
3.196-5	<b>ATTACHING PARTS, Ground Cable To Engine</b>				
	BOLT, Hexagon .....	75/ SIX .....	17.038	1	G180120
	WASHER, Lock .....	74/ (3/8") .....	17.826	AR	G178551
	WASHER, Lock .....	74/ (7/16") .....	17.826	AR	G178571
3.200-2	<b>CABLE, Battery To Starter Relay (On Splash Apron)</b>				
	74/	10-20-40 (Six) .....	1	535	0457
	74/	10-20-40 (V8) .....	1	535	0456
	74/	80-90 (LHD) .....	1	535	0457
	74/	80 (RHD) .....	1	919	337
3.200-3	<b>ATTACHING PARTS, Cable To Wheelhouse</b>				
	CLIP (Nylon) .....	74/ 10-20-40 (Six-WAC) .....	1	941	131
	CLIP (Nylon) .....	74/ 80-90 .....	2	941	131
3.213-1	<b>BLOCK, Junction</b>				
	74	(Single Post) 10-20-40 (RHD) .....	1	938	733
3.213-2	<b>ATTACHING PARTS, Junction Block To Panel</b>				
	SCREW, Tapping .....	74 RHD ... (14-10 x 1/2") .....	3.065	2	699 614
	SCREW, Tapping .....	74 (1/4"-20 x 1/2") .....	17.598	2	G191985
3.213-3	<b>ATTACHING PARTS, Wires To Junction Block Terminal</b>				
	NUT, Hexagon .....	74 10 (RHD) .....	17.412	3	G271169
3.215-1	<b>BULB</b>				
	74/	(GE 53)(1 C. P.)(Miniature Bayonet Type) .....	1	G131282	
	74/	(GE 57)(2 C. P.)(Miniature Bayonet Type) .....	1	G127934	
	74/	(GE 194)(2 C. P.)(Wedge Base Type) .....	1	994	037
	74/	(GE 1156)(32 C. P.)(Single Contact Bayonet Type) .. (Use 320 9543) .....	AR	942	498
	74/	(GE 1157)(32 C. P.)(Double Contact Index Type-Clear) .....	AR	938	247
	74/	(GE 1157NA)(3 C. P. And 32 C. P.)(Amber) .....	2	812	2110
	74/	(GE 1445)(3/4 C. P.)(Single Contact Bayonet Type) .....	AR	320	4552
	74/	(GE 1816)(3 C. P.)(Miniature Bayonet Type) .....	1	961	058
	75/	(GE 1895)(2CP)(Miniature Bayonet Type) .....	2	448	7366
	74/	(GE 6014)(Sealed Beam Single Headlight) .....	2	812	4687
	76	(GE 1893)(2 C. P.)(Miniature Bayonet Type) .....	AR	345	1933
	74/	(Tung Sol 7002)(Export-Sealed Beam Single Headlight-Clear) .....	1	944	909
3.228-1	<b>WIRE SET, Ignition</b>				
	74	SIX .....	1	320	7030
	75/	SIX .....	1	812	5608
	74	V8 .....	1	812	2191
	75/	V8 .....	1	812	5609

## 3.230

## ELECTRICAL - INSTRUMENTS

<b>3.230-1 SEPARATOR, Ignition Wire</b>				
74/	V8... (1-19/32" Long).....	2	318 0107	
74/	V8... (2-23/32" Long).....	1	318 6116	
<b>3.230-2 BRACKET, Ignition Wire Separation</b>				
76	V8 .....	1	322 6495	
76	80-90 (* 3-14) .....	2	546 0087	
<b>3.232-1 WIRE, Distributor To Coil High Tension</b>				
74	SIX..... (Use 320 7026) .....	1	317 4260	
75/	SIX.....	1	322 5806	
<b>3.245-1 HEADLAMP ASSEMBLY</b>				
<b>OPEN BACK HEADLAMP</b>				
74/	10-20-40 (Except Export) .....	2	998 960	
74/	10-20-40 (Export).....	2	998 961	
74/	80-90 (Except Export) .....	2	998 972	
74/	80-90 (Export) .....	2	998 973	
<b>3.245-2 ATTACHING PARTS, Headlamp To Grille</b>				
SCREW, Machine.....	74/ .....	17.660	8	G163210
WASHER, Lock.....	74/ .....	17.822	8	G138479
<b>3.248-2 BODY, Headlamp</b>				
74/	10-20-40.....	2	812 0381	
74/	80-90.....	2	812 1350	
<b>3.252-1 DOOR, Headlamp</b>				
74/	(Left) 10-20-40.....	1	968 247	
74/	(Right) 10-20-40.....	1	968 248	
74/	80-90 (* 3-13) .....	2	958 530	
<b>3.252-3 ATTACHING PARTS, Headlamp Door To Grille</b>				
SCREW, Machine.....	74/ 10-20-40... (1/2" Long) .....	17.592	6	G9413562
SCREW, Machine.....	74/ 10-20-40... (5/8" Long) .....	2.050	6	969 718
SCREW, Machine.....	74/ 80-90.....	17.592	2	G179349
NUT, Spring.....	74/ 10-20-40.....	17.421	6	G445397
<b>3.265-1 SHELL, Headlamp (Unit Mounting Ring)</b>				
74/	10-20-40... (Incl. Retainer Ring And Screws).....	2	448 5893	
74/	80-90.....	2	812 1351	
<b>3.268-1 SCREW, Headlamp Adjusting</b>				
74/	10-20-40.....	4	812 0383	
74/	80-90.....	4	908 577	
<b>3.272-1 SPRING, Headlamp Adjusting</b>				
74/	10-20-40.....	2	812 0382	
74/	80-90.....	2	320 5364	
<b>3.275-1 RING, Headlamp Retaining</b>				
74/	10-20-40..... (Use 448 5892) .....	2	812 0384	
74/	80-90.....	2	812 1349	
<b>3.275-2 SCREW, Headlamp Bulb Retaining Ring</b>				
74/	10-20-40.....	6	812 0385	
74/	80-90.....	17.680	6	G450211
<b>3.280-1 BULB, Headlamp (Sealed Beam)</b>				
74/	(GE 6014-Except Export).....	3.215	2	812 4687
74/	(Tung Sol 7002-Export).....	3.215	2	944 909
<b>3.292-1 LAMP, Parking And Front Directional Signal</b>				
74/	14-15.....	2	545 1451	
74	(Left) 16-17-20-40 .....	1	545 5267	
75/	(Left) 16-17-20-40 (* 3-15) .....	1	545 7327	

## ELECTRICAL - INSTRUMENTS

3.300

76	(Left) 16-17-20-40 (* 3-16) .....	1	546 0106
74	(Right) 16-17-20-40 .....	1	545 5268
75/	(Right) 16-17-20-40 (* 3-15) .....	1	545 7328
76	(Right) 16-17-20-40 (* 3-16) .....	1	546 0107
74	80..... 172	2	989 852
75/	80-90.....	2	545 7118
<b>3.292-2</b>	<b>HOUSING ASSEMBLY, Parking And Front Directional Lamp</b>		
74/	14-15..... (Ord. 545 1451) .....	2	545 1989
74/	(Left) 16-17-20-40 (* 3-15) .....	1	931 249
74/	(Right) 16-17-20-40 (* 3-15) .....	1	931 250
74	80.....	2	991 298
<b>3.292-2a</b>	<b>ATTACHING PARTS, Housing To Grille</b>		
NUT, Hexagon..... 74/	14-15.....	17.412	4 G271166
NUT, Hexagon..... 74/	80-90.....	17.412	4 G271163
<b>3.292-3</b>	<b>GASKET, Parking And Front Directional Lamp Lens</b>		
74/	16-17-20-40 (* 3-15) .....	2	931 253
76	16-17-20-40 (* 3-16) .....	2	546 0101
74/	14-15.....	2	999 744
74/	80-90.....	2	991 401
<b>3.292-4</b>	<b>LENS, Parking And Front Directional Lamp (Inner)</b>		
74/	(Left) 16-17-20-40 (* 3-15) .....	1	545 5273
74/	(Right) 16-17-20-40 (* 3-15) .....	1	545 5274
<b>3.292-5</b>	<b>LENS, Parking And Front Directional Lamp (Outer)</b>		
74/	(Left) 16-17-20-40 (* 3-15) .....	1	812 3115
74/	(Right) 16-17-20-40 (* 3-15) .....	1	812 3114
<b>3.292-5a</b>	<b>LENS, Parking And Front Directional Signal Lamp</b>		
74/	14-15.....	2	999 745
76	(Left) 16-17-20-40 (* 3-16) .....	1	546 0102
76	(Right) 16-17-20-40 (* 3-16) .....	1	546 0103
74/	80-90.....	2	991 402
<b>3.292-6</b>	<b>ATTACHING PARTS, Lens To Housing, Parking And Directional Signal Lamp</b>		
SCREW, Machine..... 74/	16-17-20-40.....	17.604	2 G153432
SCREW, Tapping..... 74/	14-15.....	17.660	6 G449605
SCREW, Tapping..... 74/	80.....	17.	6 G154959
<b>3.292-7</b>	<b>BULB, Parking And Front Directional Signal Lamp</b>		
74/	(GE 1157)(Clear) 16-17-20-40 .....	3.215	2 938 247
74/	(GE 1157NA)(Amber) 14-15-80 .....	3.292	2 G9428904
<b>3.292-8</b>	<b>GASKET, Lamp Mounting Directional And Parking</b>		
74/	80-90.....	2	991 400
<b>3.292-9</b>	<b>RING, Lens Retaining, Front Park And Directional</b>		
74	80.....	3.317	2 931 595
<b>3.292-10</b>	<b>BEZEL, Front Park And Directional</b>		
74/	80-90.....	2	979 726
<b>3.292-11</b>	<b>WIRE, Parking And Directional Signal Lamp Wire</b>		
74	80.....	2	991 299
<b>3.300-1</b>	<b>LAMP ASSEMBLY, Tail, Stop And Rear Directional</b>		
	<b>LEFT</b>		
74/	14-15.....	1	535 0459
74/	16-17.....	1	545 1037
74	20-40 (Thriftside) .....	1	545 0306
75/	20-40 (Thriftside) .....	1	545 6696
74/	20-40 (Townside) .....	1	987 831
74	80.....	1	545 0304
75	80.....	1	535 3755
76	80-90.....	1	545 7197

## 3.300

## ELECTRICAL - INSTRUMENTS

**RIGHT**

74/	14-15.....	.....	1	535 0460
74/	16-17.....	.....	1	545 1037
74	20-40 (Thriftside).....	.....	1	545 0306
75/	20-40 (Thriftside).....	.....	1	545 6696
74/	20-40 (Townside).....	.....	1	987 832
74	80.....	.....	1	545 0305
75	80.....	.....	1	535 3756
76	80-90.....	.....	1	545 7198

**3.300-2 BRACKET, Tail-Stop-Directional And Backup Lamp**

74/	(Left) 20-40 (Thriftside).....	31.006	1	978 989
74/	(Right) 20-40 (Thriftside).....	31.006	1	978 990

**3.300-3 BRACKET, Tail-Stop And Directional Lamp**

74/75	80...(Less License Bracket).....	.....	1	669 879
74/75	80...(Incl. License Bracket).....	.....	1	991 416
76	80-90...(Incl. License Bracket).....	.....	1	535 3758

**3.300-4 ATTACHING PARTS, Tail Lamp To Bracket**

SPACER.....	74/75 80.....	.....	2	991 418
NUT, Hexagon.....	74/75 80.....	17.412	4	G271172
NUT, Hexagon.....	74/ 20-40 (Thriftside).....	17.412	4	G271172

**3.300-5 ATTACHING PARTS, Tail Lamp To Body**

SCREW, Tapping.....	74/ 20-40 (Townside).....	17.598	4	G191985
SCREW, Tapping.....	76 80...(Less Washer).....	.....	2	400 4632
SCREW, Tapping.....	76 80...(Incl. Washer).....	.....	4	400 0318
SCREW, Tapping.....	76 90...(Incl. Washer).....	.....	6	400 0318
WASHER, Plain.....	74/ 14-15.....	17.814	4	G9417373
NUT, Hexagon.....	74/ 14-15.....	17.412	8	G271166
NUT, Hexagon.....	74/ 16-17.....	17.412	8	G271172

**3.300-6 ATTACHING PARTS, Bracket To Body**

SCREW, Machine.....	74 20-40 (Thriftside).....	17.626	2	G455305
NUT, Hexagon.....	74 20-40 (Thriftside).....	17.406	2	G120368

**3.300-7 ATTACHING PARTS, Tail Lamp And Backup Bracket To Post**

SCREW.....	74/ 20-40 (Thriftside).....	31.006	4	961 089
------------	-----------------------------	--------	---	---------

**3.300-8 SPACER, Tail Lamp ("U" Shape)**

74/	10.....	.....	2	970 487
-----	---------	-------	---	---------

**3.300-9 ATTACHING PARTS, Spacer To Body**

SCREW, Tapping.....	74/ 10.....	17.660	2	G163210
WASHER, Plain.....	74/ 10.....	17.814	2	G9417373

**3.303-1 HOUSING ASSEMBLY, Tail And Stop Lamp (Incl. Wire And Socket)****LEFT**

74/	14-15.....	(Use 994 025)	.....	1	940 651
74/	16-17.....	.....	.....	1	812 4340
74/	20-40 (Thriftside).....	.....	.....	1	812 2733
74	80.....	(Ord. 545 0304)	.....	1	998 470

**RIGHT**

74/	14-15.....	.....	.....	1	940 652
74/	16-17.....	.....	.....	1	812 4340
74/	20-40 (Thriftside).....	.....	.....	1	812 2733
74	80.....	(Ord. 545 0305)	.....	1	998 473

**3.305-1 GASKET, Tail And Stop Lamp To Body**

74/	16-17.....	.....	2	812 4343
74/	(Left) 14-15.....	.....	1	931 641
74/	(Right) 14-15.....	.....	1	932 158
74/	20-40 (Townside).....	.....	2	545 0274
74/	20-40 (Thriftside).....	.....	2	912 237
74/75	80.....	.....	2	912 237

<b>3.305-2 GASKET, Tail And Stop Lamp Lens</b>			
74/	(Left) 14-15.....	1	932 159
74/	(Right) 14-15.....	1	931 642
74/	16-17.....	2	812 4342
74/	20-40 (Townside).....	2	812 2676
74/	20-40 (Thriftside).....	2	998 472
74/75	80..... (Use 998 472)	2	991 442
<b>3.305-5 WELT, Tail And Stop Lamp To Panel</b>			
74/	14-15.....	2	985 048
<b>3.306-1 LENS, Tail And Stop Lamp</b>			
74/	(Left-Outer) 14-15.....	1	998 199
74/	(Left) 20-40 (Townside).....	1	812 2679
74/	(Right-Outer) 14-15.....	1	998 198
74/	(Right) 20-40 (Townside).....	1	812 2678
74/	(Inner) 14-15.....	2	812 3148
74/	16-17.....	2	812 4341
74/	20-40 (Thriftside).....	2	812 2928
74/75	80.....	2	812 2928
76	80-90.....	2	545 7724
<b>3.306-2 ATTACHING PARTS, Tail Lamps Lens To Housing</b>			
SCREW, Tapping.....	74/ 14-15... (10-24 x 5/8").....	17.660	AR G167098
SCREW, Tapping.....	74/ 14-15... (8-32 x 7/8").....	17.680	AR G165360
SCREW, Tapping.....	74/ 16-17..... (Use 979 936)	17.660	4 G9416074
SCREW, Tapping.....	74/ 20-40 (Townside).....	17.660	8 G9425250
SCREW, Tapping.....	74/ 20-40 (Thriftside).....	17.616	6 G155023
SCREW, Tapping.....	74/75 80.....	17.616	6 G155023
SCREW, Tapping.....	76 80-90.....	8	812 3288
<b>3.306-3 BAFFLE, Stop And Backup Light</b>			
76	80-90.....	2	545 7725
<b>3.312-1 BULB, Tail, Stop And Directional</b>			
74/	(GE 1034).....	3.215	2 G454645
74/	(GE 1157).....	3.215	2 938 247
<b>3.315-1 LAMP ASSEMBLY, Backup</b>			
74/	(Left) 14-15.....	1	988 325
74/	(Right) 14-15.....	1	988 326
74/	20-40 (Thriftside).....	2	535 0180
74	80.....	2	535 0180
76	80.....	2	535 3759
<b>3.315-2 GASKET, Backup Lamp To Panel</b>			
74/	20-40 (Thriftside).....	3.316	2 981 355
74/75	80.....	3.316	2 981 355
<b>3.315-3 ATTACHING PARTS, Backup Lamp To Panel</b>			
WASHER, Plain.....	74/ 14-15.....	17.814	4 G120385
NUT, Stamped.....	74/ 14-15.....	17.428	4 G9420289
NUT, Hexagon.....	74/ 20-40 (Thriftside).....	17.412	4 G271169
NUT, Hexagon.....	74/75 80... (10-32).....	17.412	4 G271169
NUT, Hexagon.....	74/75 80... (10-24).....	17.412	4 G271166
<b>3.316-1 HOUSING, Backup Lamp</b>			
74/	(Left) 14-15.....	1	979 861
74/	(Right) 14-15.....	1	979 862
74/	20-40 (Thriftside).....	2	535 0181
74/75	80.....	2	535 0181



## 3.317

## ELECTRICAL - INSTRUMENTS

<b>3.317-1 LENS, Backup Lamp</b>				
74	(Left) 14-15 .....	1	979 869	
75	(Left) 14-15 .....	1	535 0439	
74	(Right) 14-15 .....	1	979 870	
75	(Right) 14-15 .....	1	535 0440	
74	20-40 (Thrifside) .....	2	931 594	
74-75	80 .....	2	931 594	
<b>3.317-1a LENS KIT, Backup Lamp</b>				
74	(Left) 14-15 .....	1	812 2369	208
74	(Right) 14-15 .....	1	812 2368	(Ord. 535 0440)
<b>3.317-2 ATTACHING PARTS, Lens To Housing</b>				
SCREW, Machine .....	74/ 15-16 .....	4	979 936	
RING, Retainer .....	74/ 20-40 (Thrifside) .....	2	931 595	
RING, Retainer .....	74-75 80 .....	2	931 595	
<b>3.317-3 GASKET, Backup Lamp Lens</b>				
74/	20-40 (Thrifside) .....	2	931 593	
74-75	80 .....	2	931 593	
74/	14-15 .....	2	979 937	
<b>3.317-4 BULB, Backup Lamp</b>				
74/	(GE 1156) .....	3.318	2	942 498
<b>3.318-1 WIRE, Backup Lamp And Transmission Controlled Spark</b>				
74	10-20-40 (WMT) .....	1	535 0252	
74	80 (WMT) .....	3.165	1	535 0097
75	80 (LTCS) .....	1	545 6526	
75	80 (WTCS) .....	1	545 6006	
76	80-90 (WMT-LTCS) .....	1	545 6526	
76	80-90 (WMT-WTCS) .....	1	545 9448	
<b>3.318-1a JUMPER, Backup Light Switch</b>				
74	10-20-40 (WMT) .....	1	545 0049	
<b>3.318-2 ATTACHING PARTS, Backup Wire Harness To Shift Tower</b>				
CLIP .....	74/ (Rubber Cover) 80 .....	3.165	1	998 699
<b>3.318-5 WIRE, Backup Lamp Extension</b>				
74	20-40 .....	1	535 0203	
75	20-40 .....	1	545 0045	
<b>3.319-2 SWITCH, Backup Lamp (On Transmission Shift Rail)</b>				
74	W4ST .....	1	535 0061	
<b>3.319-4 ADAPTER, Backup Lamp Switch</b>				
74	W4ST .....	1	998 091	
<b>3.319-5 PLUNGER, Backup Lamp Switch</b>				
74/	W4ST .....	1	998 088	
<b>3.319-6 SPRING, Backup Lamp Switch</b>				
74/	W4ST .....	1	998 089	
<b>3.319-7 RETAINER, Backup Lamp Switch</b>				
74	W4ST .....	1	998 090	
<b>3.321-1 SWITCH, Directional Signal</b>				
74	10-20-40 (LHD) .....	1	812 1438	
74	10-20-40 (RHD) .....	1	948 847	
74	80 .....	1	535 0011	
75	80 .....	1	545 4971	
76	80-90 .....	1	812 1438	

## ELECTRICAL - INSTRUMENTS

3.325

<b>3.321-2 ATTACHING PARTS, Switch To Housing</b>					
SCREW, Tapping.....	74/	10-20-40 (LHD-WHT-WAW) .....	3	448	8301
SCREW, Tapping.....	74/	10-20-40 (LHD-LAW).....	3	448	7763
<b>SCREW, Tapping.....</b>	<b>74</b>	<b>10-20-40 (RHD) .....</b>	<b>17.660</b>	<b>2</b>	<b>G166994</b>
SCREW, Tapping.....	76	80-90.....	3	448	7763
<b>3.321-2a ATTACHING PARTS, Hazard Warning Switch To Housing</b>					
SCREW, Tapping.....	74	10-20-40 (RHD) .....	17.660	2	G166994
<b>3.321-3 HOUSING, Turn Signal Switch (Less Switch)</b>					
74	10-20-40 (RHD) .....	7.020	1	943	248
<b>3.321-4 BRACKET, Directional Signal Switch Mounting</b>					
74/75	80.....	.....	1	916	772
<b>3.321-4a ATTACHING PARTS, Directional Signal Switch To Steering Column</b>					
SCREW, Cap.....	74/75	80.....	17.634	1	G216277
<b>3.321-5 CLAMP, Harness To Directional Switch</b>					
74/75	80.....	.....	1	909	296
<b>3.321-6 RING, Canceling Directional Signal</b>					
74	10-20-40 (RHD) .....	.....	1	930	886
<b>3.321-7 ATTACHING PARTS, Directional Signal Housing To Jacket</b>					
BOLT, Hexagon .....	74	10-20-40 (RHD) .....	2	933	850
SCREW, Tapping.....	74	10-20-40 (RHD) .....	17.634	2	G9405942
NUT, Hexagon.....	74	10-20-40 (RHD) .....	2	933	851
<b>3.321-8 ATTACHING PARTS, Directional Signal Switch Harness To Steering Column</b>					
CLAMP, Spring.....	74/75	80.....	AR	909	301
<b>3.321-14 CAM, Directional Signal Cancelling</b>					
74/	10-20-40 (LHD-WHT-WAW).....	.....	1	448	7816
74/	10-20-40 (LHD-LAW) .....	.....	1	448	7711
76	80-90.....	.....	1	448	7711
<b>3.321-15 SPRING, Directional Signal Cancelling Cam</b>					
74	10-20-40 (LHD-WHT-WAW).....	.....	1	812	2485
<b>3.321-16 PROTECTOR, Directional Signal Switch Wire Harness</b>					
74/	10-20-40 (LHD-LAW).....	.....	1	448	7741
74/	10-20-40 (LHD-WHT-WAW).....	(Use 448 7861) .....	1	812	2486
76	90 (WHT) .....	.....	1	448	7741
<b>3.322-1 TURN SIGNAL REPAIR KIT</b>					
74/75	80.....	.....	1	812	4944
<b>3.324-2 LEVER, Directional Signal (Incl. Knob)</b>					
74	10-20-40 (LHD).....	.....	1	321	6458
74	10-20-40 (RHD) .....	.....	1	999	972
75/	10-20-40 (LASC) .....	.....	1	321	6458
75/	10-20-40 (WASC) .....	.....	1	322	6524
76	80-90.....	.....	1	321	6458
<b>3.324-3 KNOB, Directional Signal Lever</b>					
74	10-20-40 (RHD) .....	.....	1	999	970
<b>3.324-4 ATTACHING PARTS, Directional Signal Lever</b>					
SCREW, Machine.....	74/	10-20-40 (LHD).....	17.660	1	448 8318
SCREW, Machine.....	76	80-90.....	.....	1	448 8318
<b>3.325-1 INSULATOR, Directional Signal</b>					
74	(1 Wire Receptacle) 10-20-40 (RHD).....	3.165	2	932	370
74	(6 Terminal) 10-20-40 (RHD) .....	3.165	1	932	365

## 3.330

## ELECTRICAL - INSTRUMENTS

## 3.330-1

**FLASHER, Directional Signal**

74/	(Used Less Trailer Towing Package) .....	1	321 2068
74/	10 (Used With Light Duty Trailer Towing Package) .....	3.690 1	318 6895

## 3.330-2

**BRACKET, Directional Signal Flasher Holder**

74	10 (RHD) .....	1	932 133
74	80 .....	1	932 133

## 3.330-3

**ATTACHING PARTS, Directional Signal Flasher Clip**

SCREW, Machine .....	74	80 .....	17.598	1	G159582
SCREW, Machine .....	74	10 (RHD) .....	17.598	1	G159582
NUT, Spring .....	74	10 (RHD) .....	17.421	1	G445164
NUT, Hexagon .....	74	10 .....	17.412	1	G271163

## 3.333-1

**SWITCH, Stop Lamp**

74/	RHD .....	1	931 216
74/75	80 (LHD) .....	1	321 5939
74/75	10-20-40 (LHD) .....	1	535 2620
76	.....	1	535 2620

## 3.333-2

**RETAINER, Stop Light Switch**

74/75	10-20-40 .....	1	535 2622
76	.....	1	535 2622

## 3.335-1

**LAMP ASSEMBLY, License**

74/	10 .....	1	367 0544
74/	20-40 .....	1	930 887
74/75	80 .....	1	545 4882

## 3.335-2

**ATTACHING PARTS, License Lamp To Tailgate Or Frame**

SCREW, Tapping .....	74/	10-20 .....	17.671	2	G187303
SCREW, Machine .....	74/	20-40 .....	17.626	2	G455305
SCREW, Machine .....	74	80 .....	17.596	4	G453019
SCREW, Machine .....	75	80 .....	17.598	4	G454542
NUT, Hexagon .....	74/	20-40 .....	17.406	2	G120368

## 3.335-3

**ATTACHING PARTS, License Lamp To Housing**

SCREW, Tapping .....	74/	10 .....	17.660	2	G161798
NUT, Spring .....	74	10 .....	17.426	2	G445466

## 3.335-4

**HOUSING, License Plate Lamp**

74/	14-15 .....	1	545 1033
74/	16-17 .....	1	545 1469

## 3.335-5

**ATTACHING PARTS, License Lamp Housing To Tailgate**

NUT, Hexagon .....	74/	10 .....	17.412	4	G271166
--------------------	-----	----------	--------	---	---------

## 3.335-6

**ATTACHING PARTS, License Plate To Tailgate**

SCREW, Tapping .....	74/	10 .....	14.108	2	400 0272
BUMPER (Rubber) .....	74/	10 .....	25.054	1	400 3508
NUT, Push In (Plastic) .....	74/	10 .....	14.108	2	400 0141

## 3.336-1

**BRACKET, License Lamp (Mounted On Tailgate)**

74/75	(Left) 80 .....	1	943 107
74/75	(Right) 80 .....	1	943 106

## 3.336-2

**ATTACHING PARTS, License Bracket Retaining**

STUD, Ball .....	74/75	80 .....	3.342	1	943 108
NUT, Hexagon .....	74/75	80 .....	17.410	1	G124925

## 3.336-3

**BRACKET, License Plate Holder**

74	(On Tail Lamp) 80 .....	3.300	1	991 416
74	(On Back Panel) 80 .....	.....	1	986 274

## 3.336-4

**HOUSING, License Plate Lamp (With Solid Back Panel)**

74	80 .....	(Use 943 103)	.....	1	943 101
----	----------	---------------	-------	---	---------

## ELECTRICAL - INSTRUMENTS

3.346

<b>3.339-1 LENS, License Plate Lamp</b>					
74	20-40.....	.....	1	930	890
74	80 (Used With Solid Back Panel) .....	.....	1	545	5061
<b>3.339-2 ATTACHING PARTS, Lens To Housing</b>					
SCREW, Machine.....	74	10-20.....	17.666	2	G162877
SCREW, Machine.....	74	80.....	17.660	2	G167048
<b>3.339-3 GASKET, License Plate Lamp Lens</b>					
74	10-20.....	.....	1	930	889
<b>3.341-1 HARNESS, License Lamp</b>					
74	10 (LHD-LER).....	.....	1	545	1970
75/	10 (LER).....	.....	1	545	4958
74	(Lamp Mounted On Tailgate) 80 .....	.....	1	535	0194
75	80 (LHD).....	.....	1	535	3760
<b>3.341-1a PLUG KIT, License Plate Lamp</b>					
74/	10.....	3.335	1	812	5407
<b>3.341-2 ATTACHING PARTS, License Lamp Harness To Ground</b>					
SCREW, Machine.....	74/	10 (LHD).....	17.598	1	G454783
SCREW, Machine.....	74/	80-90.....	17.598	1	G159920
WASHER, Lock .....	74/	10 (LHD).....	17.826	1	G178378
WASHER, Lock .....	74/	80-90.....	17.826	1	G178378
NUT, Hexagon .....	74/	10 (LHD).....	17.412	1	G120361
NUT, Hexagon.....	74/	80-90.....	17.412	1	G271166
<b>3.341-3 ATTACHING PARTS, License Lamp Harness To Tailgate</b>					
SCREW, Machine.....	74/	80-90.....	17.598	1	G159920
CLIP, Closed .....	74/	80-90.....	17.134	1	G120524
NUT, Hexagon.....	74/	80-90.....	17.412	1	G271166
<b>3.341-4 HARNESS, License Lamp Adapter</b>					
74	14-15 (RHD).....	.....	1	545	5118
<b>3.341-6 HARNESS, License Plate Lamp To Cross Harness</b>					
74	14-15 (RHD).....	.....	1	932	908
<b>3.341-7 ATTACHING PARTS, Harness To Tailgate Hinge Screw</b>					
CLIP, Closed .....	74	10.....	3.165	1	A 5450
NUT, Spring.....	74	10.....	17.422	1	G187510
<b>3.341-10 GROMMET, License Plate Lamp Wire</b>					
74	(3/16") .....	.....	1	933	348
75	20-40.....	17.322	1	G120408	
<b>3.341-13 BULB, License Plate Lamp</b>					
74	(4 C. P.) 20-40-80 .....	3.215	1	938	900
<b>3.346-1 BASE, Domelamp</b>					
74/	10-20-40.....	.....	1	959	999
<b>3.346-2 ATTACHING PARTS, Domelamp To Rear Header</b>					
SCREW, Tapping.....	74/	10-20-40.....	17.660	2	G161812
"U" NUT .....	74/	10-20-40.....	.....	2	961 832
<b>3.346-3 LENS, Domelamp</b>					
74/	10-20-40.....	.....	1	959	978
<b>3.346-5 WIRE, Front Door To Rear Door Switches</b>					
74	10 (LHD).....	.....	1	545	0121
74	10 (RHD).....	.....	1	999	170

## 3.346

## ELECTRICAL - INSTRUMENTS

<b>3.346-6 WIRE, Domelamp Switch To Harness</b>			
74	10 (RHD).....	1	535 0085
<b>3.346-7 HARNESS, Domelamp (Front)</b>			
74	10 (* 3-5).....	1	545 0119
74/75	10 (* 3-6).....	3.670	1 545 1485
76	10.....	1	545 9417
74	14-15-20-40 (RHD).....	1	932 713
74/75	20-40 (LHD-* 3-1).....	1	545 0119
74	20-40 (* 3-2).....	3.671	1 545 1490
76	20-40.....	1	545 9416
<b>3.346-8 INSULATOR, Domelamp Harness In Door Pillar</b>			
75	10-20-40.....	3.165	1 535 0255
<b>3.346-9 ATTACHING PARTS, Domelamp Harness To Body</b>			
CLIP.....	75 10-20-40.....	3.165	AR 927 663
<b>3.346-10 BULB, Domelamp</b>			
74/	10-20-40.....	1	960 531
<b>3.346-14 GROMMET, Domelamp Harness (In Cowl Panel)</b>			
74/	10-20-40.....	3.166	2 933 955
<b>3.346-16 WIRE ASSEMBLY, Jumper Door Light Switch</b>			
74	10 (RHD).....	1	912 663
<b>3.349-3 LAMP, Courtesy</b>			
74/75	10-20-40.....	1	545 0122
76	.....	1	545 0122
<b>3.349-4 ATTACHING PARTS, Lamp To Panel</b>			
SCREW, Tapping.....	74/75 10-20-40.....	17.654	2 G445563
SCREW, Tapping.....	76 .....	17.654	2 G445563
<b>3.349-4a LENS, Courtesy Lamp</b>			
74/75	10-20-40.....	2	545 0116
76	.....	2	545 0116
<b>3.349-5 BULB, Courtesy Lamp</b>			
74/75	10-20-40.....	3.215	2 G142452
76	.....	3.215	2 G142452
<b>3.349-6 SWITCH, Courtesy Lamp (In Door)</b>			
74	10.....	AR	936 225
75/	10-20-40.....	3.319	AR 545 6019
<b>3.349-7 HARNESS, Courtesy Lamp (Lamp To Door Switch)</b>			
74/	10-20-40 (LHD).....	1	545 0120
<b>3.349-8 WIRE, Courtesy Lamp To Domelamp Harness Jumper</b>			
75/	14-15.....	1	545 6014
74	16-17.....	1	545 0118
75/	16-17-20-40.....	1	545 6013
<b>3.352-2 LIGHTER ASSEMBLY, Cigar (Switch Base)</b>			
74/75	... (Incl. Element And Knob).....	1	989 664
76	.....	1	545 9220
<b>3.352-3 KNOB, Cigar Lighter</b>			
74/75	.....	1	989 424
76	.....	1	545 7866
<b>3.352-4 HOUSING, Cigar Lighter</b>			
74/75	.....	1	945 220
76	.....	1	357 6049

## ELECTRICAL - INSTRUMENTS

3.400

3.352-5	<b>WIRE, Cigar Lighter</b>				
	74/75	10-20-40	.....	1	932 324
	74/	80-90	.....	1	535 0360
3.352-6	<b>ELEMENT, Cigar Lighter</b>				
	74/		.....	1	989 665
3.352-7	<b>BRACKET, Cigar Lighter</b>				
	76	80-90	.....	1	545 9213
3.352-8	<b>ATTACHING PARTS, Cigar Lighter Bracket</b>				
	SCREW, Tapping	76 80-90	.....	12.061 2	400 4426
3.360-1	<b>CLOCK</b>				
	74/75	10-20-40	.....	1	987 938
	76	10-20-40	.....	1	545 7707
	76	80-90 (LHD)	.....	1	545 9087
3.360-2	<b>KNOB, Clock Reset</b>				
	76	80-90 (LHD)	.....	1	812 6879
3.361-2	<b>BEZEL, Clock</b>				
	74/	10-20-40	.....	1	989 277 NC
3.369-1	<b>BULB, Clock</b>				
	74/	10-20-40	.....	3.215 1	G454626
	76	80-90	.....	1	448 7366
3.369-2	<b>LENS, Clock</b>				
	74/	10-20-40	.....	1	988 116
3.369-3	<b>HARNESS, Clock</b>				
	74/	10-20-40	.....	1	535 0277
	76	80-90	.....	1	545 7158
3.378-2	<b>LAMP, Glove Box (Incl. Switch)</b>				
	74/	10-20-40	.....	1	535 0276
3.378-3	<b>BULB, Glove Box Lamp</b>				
	74/	(GE 1891) 10-20-40	.....	3.215 1	934 687
	76	(GE 1893) 10-20-40	.....	3.215 1	345 1933
3.400-1	<b>BUTTON, Center Horn</b>				
	74	10-20-40 (RHD)	.....	1	999 881
	74/	(Buff) 10-20-40 (LHD)	.....	1	535 4411
	74/	(Green) 10-20-40 (LHD)	.....	1	535 4412
	74/	(Blue) 10-20-40 (LHD)	.....	1	535 4413
	74/	(Black) 10-20-40 (LHD)	.....	1	535 4414
	74/75	80	.....	1	990 413
	76	80-90 (Used Less Sport Wheel)	.....	1	535 5368
	76	80-90 (Used With Sport Wheel)	.....	1	535 4414
3.400-1a	<b>DISC, Horn Button</b>				
	74/75	80	.....	1	930 673
3.400-1b	<b>SEAL, Horn Button To Wheel</b>				
	76	80-90	.....	1	535 4518
3.400-2	<b>RETAINER, Center Horn Button</b>				
	74/	10-20-40 (LHD)	.....	1	318 7257
	74	10-20-40 (RHD)	.....	1	930 371
	74/75	80	.....	1	927 414
	76	80-90	.....	1	318 7257
3.400-3	<b>FLANGE, Horn Button Contact</b>				
	74	10-20-40 (RHD)	.....	1	947 973
3.400-4	<b>SWITCH, Horn</b>				
	74	10-20-40 (RHD)	.....	1	930 322

## 3.400

## ELECTRICAL - INSTRUMENTS

3.400-5	<b>ATTACHING PARTS, Horn Switch To Steering Wheel</b> SCREW, Machine..... 74 10-20-40 (RHD) .....	17.628	3	G420454
3.400-6	<b>ATTACHING PARTS, Horn Flange And Spacer To Switch</b> WASHER, Plain..... 74 10-20-40 (RHD) .....	17.814	3	G131014
3.400-7	<b>SPACER, Horn Switch To Flange</b> 74 10-20-40 (RHD) .....	.....	3	934 068
3.400-8	<b>BRUSH, Horn Contact (Incl. Wire)</b> 74 80..... 74 10-20-40 (RHD) .....	..... .....	1 1	535 0056 943 231
3.400-9	<b>ATTACHING PARTS, Horn Contact To Steering Column</b> SCREW, Tapping..... 74/75 80.....	17.660	1	G167065
3.400-10	<b>TERMINAL, Wire Assembly</b> 74 10-20-40 (RHD) .....	.....	1	930 373
3.400-11	<b>WIRE, Horn</b> 74 75 80.....	.....	1	990 395
3.400-12	<b>CUP, Contact, Horn Button</b> 74/75 80.....	.....	1	927 413
3.400-13	<b>PIN, Horn Blowing Contact</b> 74 10-20-40..... 76 80-90.....	..... .....	1 1	318 7249 318 7249
3.400-14	<b>SPRING, Center Horn Button Receiver</b> 74 10-20-40..... 76 80-90.....	..... .....	1 1	318 6965 318 6965
3.400-14a	<b>RING, Center Horn Button Contact (On Steering Shaft)</b> 74/75 80.....	.....	1	990 193
3.400-15	<b>RECEIVER, Center Horn Button</b> 74/ 10-20-40..... 76 80-90.....	..... .....	1 1	318 6967 318 6967
3.400-16	<b>ATTACHING PARTS, Receiver To Wheel</b> SCREW, Tapping..... 74/ 10-20-40.....	.....	3	400 4167
3.400-17	<b>INSULATOR, Center Horn Button Receiver</b> 74 10-20-40.....	.....	1	321 3915
3.401-2	<b>BEZEL, Horn Blowing</b> 74/ 10-20-40 (LHD).....	10.290	1	321 7793
3.401-3	<b>ATTACHING PARTS, Cover To Horn Blowing Bezel</b> SCREW, Tapping..... 74/ 10-20-40 (LHD).....	10.290	4	400 4643
3.401-4	<b>SPRING, Horn Blowing Cover</b> 74 10-20-40 (LHD).....	.....	4	319 6916
3.401-5	<b>BUSHING, Steering Wheel To Cover</b> 74/ 10-20-40 (Spoke Wheel) .....	10.280	4	322 1284
	74/ 10-20-40 (Sports Wheel) .....	3.400	1	318 6964
	76 80-90.....	.....	1	318 6964
3.401-4a	<b>WASHER, Horn Blowing Cover Insulating</b> 74/ 10-20-40.....	.....	4	400 5025
3.401-6	<b>INSERT, Horn Blowing Cover</b> 74/ 10-20-40 (LHD)....(Incl. Wire).....	10.280	1	321 9721

## ELECTRICAL - INSTRUMENTS

3.515

<b>3.401-7 SPRING, Horn Blowing Contact</b>					
74	10-20-40 (Sprake Wheel) .....	3.400	1	318	7255
74	10-20-40 (Sprake Wheel) .....	3.400	3	318	7255
76	80-90 .....	.....	1	318	7255
<b>3.500-1 CLUSTER ASSEMBLY, Instruments (Miles)</b>					
74	80 .....	.....	1	988	572
75	80 (* 3-7) .....	.....	1	545	5854
75	80 (* 3-8) .....	.....	1	545	6784
76	80-90 (* 3-7) .....	.....	1	545	7206
76	80-90 (* 3-8) .....	.....	1	545	7207
<b>3.500-2 CLUSTER ASSEMBLY, Instruments (Kilos)</b>					
74	80 .....	.....	1	988	573
75	80 (* 3-7) .....	.....	1	545	5855
75	80 (* 3-8) .....	.....	1	545	6785
76	80-90 (* 3-7) .....	.....	1	545	7883
76	80-90 (* 3-8) .....	.....	1	545	7884
<b>3.500-3 ATTACHING PARTS, Cluster To Panel</b>					
NUT, Hexagon .....		74/ 80 .....	17.412	4	G271166
<b>3.505-1 CASE, Instrument Cluster</b>					
74/75	10-20-40 .....	.....	1	812	2476
76	10-20-40 .....	.....	1	812	6932
<b>3.505-1a ATTACHING PARTS, Case To Bezel</b>					
SCREW, Tapping .....		74/ 10-20-40 .....	.....	6	448 7972
SCREW, Tapping .....		74/ 10-20-40 .....	22.100	6	400 2657
<b>3.505-2 HOUSING, Warning Lamp</b>					
74/ 10-20-40 .....	.....	.....	3	448	7986
<b>3.506-1 PLATE, Instrument Cluster Gauge</b>					
74/ 10-20-40 .....	.....	3.500	1	812	2478
<b>3.510-1 BEZEL, Instrument Cluster</b>					
74/75	10-20-40 .....	.....	1	545	2014
76	10-20-40 .....	.....	1	545	7853
74	80 .....	.....	1	812	3058
<b>3.510-1a ATTACHING PARTS, Bezel To Instrument Panel</b>					
SCREW, Trim .....		74/ 10-20-40 .....	22.100	6	400 2657
NUT, Speed .....		74/ 10-20-40 .....	3.550	6	545 0153
<b>3.510-2 OVERLAY, Instrument Cluster Bezel</b>					
74	(Woodruff) 10-20-40 (* 3-9) .....	.....	1	988	115
74	(Woodruff) 10-20-40 (* 3-10) .....	.....	1	545	4643
75	(Woodruff) 10-20-40 .....	.....	1	545	4643
74	(Engine Turn) 10-20-40 .....	.....	1	545	3792
76	80-90 .....	22.100	1	545	7117
<b>3.515-2 LENS, Instrument Cluster</b>					
74/75	(Emergency Lockout) 10-20-40 .....	.....	1	812	4790
76	(Emergency Lockout) 10-20-40 .....	.....	1	812	6931
74/75	(Brake) 10-20-40 .....	3.510	1	812	2482
76	(Brake And Belts) 10-20-40 .....	.....	1	812	6936
74	80... (Incl. Gasket) .....	.....	1	913	387
<b>3.515-3 RETAINER, Instrument Cluster Lens</b>					
74/ 80... (Incl. Gasket) .....	.....	.....	1	913	388
<b>3.515-4 MASK, Instrument Cluster</b>					
74/75	(Oil And Amp.) 10-20-40 .....	.....	1	812	2479
76	(Oil And Amp.) 10-20-40 .....	.....	1	812	6934
74/75	(Fuel And Temp.) 10-20-40 .....	35.157	1	812	2480
76	(Fuel And Temp.) 10-20-40 .....	.....	1	812	6933



## 3.515 ELECTRICAL - INSTRUMENTS

<b>3.515-4a</b>	<b>ATTACHING PARTS, Mask To Plate</b>				
	SCREW, Tapping..... 74/ 10-20-40.....	4	320	6024	
<b>3.520-1</b>	<b>CONDUCTOR, Instrument Cluster (Printed Circuit Board)</b>				
	74/75 10-20-40.....	1	812	2477	
	76 10-20-40.....	1	812	6935	
<b>3.521-1</b>	<b>ATTACHING PARTS, Instrument Cluster Ground Wire To Panel</b>				
	SCREW, Machine..... 74/ 10-20-40.....	17.598	1	G456334	
	NUT, Hexagon..... 74/ 10-20-40.....	17.412	1	G271166	
<b>3.525-1</b>	<b>SOCKET, Instrument Cluster Illumination</b>				
	74/ (Black) 10-20-40.....	3.635	7	448	7985
	74/ (Gray) 10-20-40.....	3.635	2	812	2474
	74/ (Noninsulated) 80.....	3.635	3	800	926
	74/ (Insulated) 80.....	3.635	2	911	688
<b>3.525-2</b>	<b>DIFFUSER, Instrument Cluster Lamp</b>				
	74/75 10-20-40.....	3.635	4	320	8231
	76 10-20-40.....		1	812	6930
<b>3.525-3</b>	<b>INSULATOR, Instrument Cluster Socket</b>				
	74/ 80.....	3.635	AR	637	749
<b>3.525-4</b>	<b>SPRING, Instrument Cluster Socket</b>				
	74/ 80.....	3.635	5	636	729
<b>3.531-4</b>	<b>BULB, Instrument Cluster Illumination</b>				
	74/ (GE53).....	3.215	AR	G131282	
	74/ (GE158).....	3.635	AR	936	653
	74/ (GE1816).....	3.215	AR	G454626	
<b>3.550-1</b>	<b>SPEEDOMETER (Miles)</b>				
	74/75 10-20-40.....		1	812	2483
	76 10-20-40.....		1	812	6925
	74 80.....		1	999	747
	75 80 (* 3-7).....		1	812	5434
	75 80 (* 3-8).....		1	812	5922
	76 80-90 (* 3-7).....		1	812	6921
	76 80-90 (* 3-8).....		1	812	6922
<b>3.550-2</b>	<b>SPEEDOMETER (Kilos)</b>				
	74/75 10-20-40.....		1	812	2469
	76 10-20-40.....		1	812	6937
	74 80.....		1	535	0079
	75 80 (* 3-7).....		1	812	5435
	75 80 (* 3-8).....		1	812	5921
	76 80-90 (* 3-7).....		1	812	6923
	76 80-90 (* 3-8).....		1	812	6924
<b>3.550-3</b>	<b>ATTACHING PARTS, Speedometer To Housing</b>				
	SCREW, Tapping..... 74/ 10-20-40.....		2	320	8222
	SCREW, Tapping..... 74/ 80-90.....		2	803	366
	BUSHING..... 74/ 10-20-40.....		2	320	8223
	GASKET..... 74/ 10-20-40.....		1	320	8225
	GROMMET..... 74/ 10-20-40.....		2	320	8224
<b>3.570-1</b>	<b>CABLE, Speedometer (Incl. Core) (Refer To Chart On Special Information Page Gr 3 - 1)</b>				
	74 10-20-40 (LHD-W3ST)... (64-1/2" Long).....		1	535	1775
	75 10-20-40 (W3ST)... (64-1/2" Long).....		1	535	1775
	74 10 (V8-W4ST-LHD)... (69" Long).....		1	535	1777
	75/ 10-20-40 (W4ST)... (69" Long).....		1	535	1777
	74 10-20-40 (360-WHT-WDT-Calif.)... (80" Long).....		1	535	1776
	74 10-20-40 (360-WHT-W4B-Calif.)... (90" Long).....		1	535	3092
	74 10-20-40 (401-WHT-W4B-Calif.)... (90" Long).....		1	535	3092
	75/ 10-20-40 (WHT-LASC)... (90" Long).....		1	535	3092
	75/ 10-20-40 (WHT-WASC-Speedometer To Regulator)... (26" Long)...		1	545	6667

75	10-20-40 (WHT-LASC-Used With Reduction Unit-Lower) ... (33" Long) .....	1	545 9134
75	10-20-40 (WHT-LASC-Used With Reduction Unit-Upper) ... (57" Long) .....	1	545 9132
74	14-15-26 (RHD-Six)... (104" Long) .....	1	998 849
74	14-15 (Six-W4ST-LHD)... (80" Long) .....	1	535 1776
76	10-20-40 (258-W3ST) .....	1	535 1777
76	10-20-40 (360-W3ST) .....	1	535 1775
74	25-40 (Six-W4ST-LHD)... (69" Long) .....	1	535 1777
75	80 (V8-W3ST-Lower)... (15" Long) .....	1	545 9065
75	80 (V8-W3ST-Upper)... (45" Long) .....	1	545 9064
74/75	80 (W3ST)... (60" Long) .....	1	535 1778
74/75	80 (W4ST)... (64-1/2" Long) .....	1	535 1775
76	80-90 (W3ST) .....	1	535 1778
76	80-90 (W4ST)... (64-1/2" Long) .....	1	535 1775
76	80-90 (W4ST)... (69" Long) .....	1	535 1777
76	90 (WHT-Except Calif.) .....	1	535 1776
3.570-1a	<b>CABLE, Speedometer (Transfer Case To Speedometer Switch)</b>		
74	10-25-45 (Six-WHT) .....	1	535 1439
74	10-20 (V8-WHT) .....	1	535 2927
74	40 (V8-WHT) .....	1	535 1439
76	90 (WHT-Calif.) .....	1	545 9635
3.570-1b	<b>CABLE, Speedometer (Speedometer Switch To Speedometer)</b>		
74	10-25-40 (WHT)... (29" Long) .....	1	535 3091
76	90 (WHT-Calif.) .....	1	545 9636
3.570-2	<b>CABLE, Automatic Speed Control Regulator To Transmission</b>		
75/	10-20-40 (WASC) .....	1	545 4319
3.570-4	<b>GROMMET, Speedometer Cable (Thru Dash Panel)</b>		
74	10-20-40 .....	1	545 0526
3.570-5	<b>RETAINER, Speedometer Cable Grommet</b>		
74	10-20-40 .....	3.166	1 999 752
3.570-5a	<b>ATTACHING PARTS, Retainer To Dash</b>		
SCREW, Tapping..... 74	10-20-40 .....	17.660	2 G162077
3.570-6	<b>ATTACHING PARTS, Speedometer Cable To Dash</b>		
SCREW, Machine..... 74	80 .....	17.660	1 G162077
CLAMP .....	76 90 (WHT) .....	.....	1 545 0374
CLIP .....	74/ 10-20-40 .....	3.165	1 926 878
CLIP, Speed .....	74 80 .....	17.134	1 G120521
3.570-7	<b>ATTACHING PARTS, Speedometer Cable To Lower Cover Plate</b>		
CLIP, Speed .....	74 80 .....	17.134	1 G120521
WASHER, Plain..... 74	80 .....	17.814	1 G120392
NUT, Hexagon..... 74	80 .....	17.406	1 G120375
3.575	<b>CORE, Speedometer Cable (Refer To Chart On Special Information Page Gr 3 - 1 For Respective Core)</b>		
3.590-1	<b>GEAR, Speedometer Driven</b>		
<b>TIRE SIZE                      AXLE RATIO                      TEETH                      PART NO.</b>			
<b>1974 - 10 (Six)</b>			
F-78 x 15 .....	3.07/1 .....	13 .....	535 2808
H-78 x 15 .....	3.54/1 .....	15 .....	931 382
<b>1974 - 10 (V8-LQT)</b>			
F-78 x 15 .....	3.07/1 .....	13 .....	535 2812
F-78 x 15 .....	3.54/1 .....	16 .....	535 2811
H-78 x 15 .....	3.07/1 .....	14 .....	535 2809
H-78 x 15 .....	3.54/1 .....	15 .....	535 2810
<b>1974 - 10 (V8-WQT)</b>			
F-78 x 15 .....	3.54/1 .....	16 .....	535 2815
H-78 x 15 .....	3.07/1 .....	13 .....	535 2812
H-78 x 15 .....	3.07/1 .....	14 .....	535 2813
H-78 x 15 .....	3.54/1 .....	15 .....	535 2814

## ELECTRICAL - INSTRUMENTS

TIRE SIZE	AXLE RATIO	TEETH	PART NO.
<b>1974 - 25-45 (Six-LQT)</b>			
7.00 x 15	4.09/1	17	931 384
F-78 x 15	4.09/1	18	931 385
H-78 x 15	4.09/1	18	931 385
<b>1974 - 25-45 (V8-LQT)</b>			
7.00 x 15	3.54/1	15	931 382
7.00 x 15	3.54/1	16	931 383
7.00 x 15	4.09/1	17	931 384
F-78 x 15	3.54/1	16	931 383
F-78 x 15	4.09/1	18	931 385
H-78 x 15	3.54/1	15	931 382
H-78 x 15	4.09/1	18	931 385
<b>1974 - 25-45 (V8-WQT)</b>			
7.00 x 15	3.54/1	15	535 1825
7.00 x 15	3.54/1	16	535 1826
7.00 x 15	4.09/1	17	535 1827
F-78 x 15	3.54/1	16	535 1826
F-78 x 15	4.09/1	18	535 1828
H-78 x 15	3.54/1	15	535 1825
H-78 x 15	4.09/1	18	535 1828
<b>1974 - 26-46 (Six)</b>			
7.50 x 16	4.88/1	20	910 088
8.00 x 16.5	4.88/1	22	910 089
8.75 x 16.5	4.88/1	22	910 089
9.50 x 16.5	4.88/1	20	910 088
<b>1974 - 26-46 (V8-LQT-Except 4.88/1 Ratio)</b>			
7.50 x 16	3.73/1	15	931 382
7.50 x 16	4.09/1	16	931 383
8.00 x 16.5	3.73/1	17	931 384
8.00 x 16.5	4.09/1	18	931 385
8.75 x 16.5	3.73/1	16	931 383
8.75 x 16.5	4.09/1	18	931 385
9.50 x 16.5	3.73/1	15	931 382
9.50 x 16.5	4.09/1	17	931 384
<b>1974 - 26-46 (V8-WQT-Except 4.88/1 Ratio)</b>			
7.50 x 16	3.73/1	15	535 1825
7.50 x 16	4.09/1	16	535 1826
8.00 x 16.5	3.73/1	17	535 1827
8.00 x 16.5	4.09/1	18	535 1828
8.75 x 16.5	3.73/1	16	535 1826
8.75 x 16.5	4.09/1	18	535 1828
9.50 x 16.5	3.73/1	15	535 1825
9.50 x 16	4.09/1	17	535 1827
<b>1974 - 26-46 (V8 - 4.88/1 Ratio)</b>			
7.50 x 16	4.88/1	20	910 088
8.00 x 16.5	4.88/1	22	910 089
8.75 x 16.5	4.88/1	22	910 089
9.50 x 16.5	4.88/1	20	910 088
<b>1974 - 80 (Six)(304)</b>			
6.00 x 16	3.73/1	16	931 383
6.00 x 16	4.27/1	18	910 087
7.00 x 15	3.73/1	15	535 1825
7.00 x 15	3.73/1	16	931 383
7.00 x 15	4.27/1	18	910 087
E-78 x 15	4.27/1	20	910 088
F-78 x 15	3.73/1	17	535 1827
H-78 x 15	3.73/1	16	535 1826
H-78 x 15	4.27/1	18	910 087
<b>1975 - 10 (Six)</b>			
F-78 x 15	3.54/1	16	535 1826
H-78 x 15	3.54/1	15	535 1825

## ELECTRICAL - INSTRUMENTS

3.590

TIRE SIZE	AXLE RATIO	TEETH	PART NO.
HR-78 x 15 .....	3.54/1 .....	15 .....	535 1825
H-78 x 15 .....	4.09/1 .....	18 .....	535 1828
HR-78 x 15 .....	4.09/1 .....	18 .....	535 1828
<b>1975 - 10 (V8)</b>			
F-78 x 15 .....	3.07/1 .....	14 .....	535 2813
H-78 x 15 .....	3.07/1 .....	13 .....	535 2812
HR-78 x 15 .....	3.07/1 .....	13 .....	535 2812
F-78 x 15 .....	3.54/1 .....	16 .....	535 2815
H-78 x 15 .....	3.54/1 .....	15 .....	535 2814
HR-78 x 15 .....	3.54/1 .....	15 .....	535 2814
<b>1975 - 25-40 (Six)</b>			
G-78 x 15 .....	4.09/1 .....	18 .....	535 1828
H-78 x 15 .....	4.09/1 .....	18 .....	535 1828
HR-78 x 15 .....	4.09/1 .....	18 .....	535 1828
<b>1975 - 26 (Six)</b>			
7.50 x 16 .....	4.88/1 .....	20 .....	535 4329
8.00 x 16.5 .....	4.88/1 .....	22 .....	535 4330
8.75 x 16.5 .....	4.88/1 .....	22 .....	535 4330
9.50 x 16.5 .....	4.88/1 .....	20 .....	535 4329
<b>1975 - 25-40 (V8)</b>			
7.50 x 16 .....	3.73/1 .....	15 .....	535 1825
7.50 x 16 .....	4.09/1 .....	16 (Stamped SW890207) .....	535 1826
7.50 x 16 .....	4.09/1 .....	16 (Stamped SW890240) .....	535 2815
8.00 x 16.5 .....	3.73/1 .....	17 .....	535 1827
8.00 x 16.5 .....	4.09/1 .....	18 .....	535 1828
8.75 x 16.5 .....	3.73/1 .....	15 .....	535 1825
8.75 x 16.5 .....	4.09/1 .....	17 .....	535 1827
9.50 x 16.5 .....	3.73/1 .....	15 .....	535 1825
9.50 x 16.5 .....	4.09/1 .....	17 .....	535 1827
G-78 x 14 .....	3.54/1 .....	15 .....	535 1825
G-78 x 15 .....	4.09/1 .....	18 .....	535 1828
H-78 x 14 .....	3.54/1 .....	15 .....	535 1825
H-78 x 15 .....	4.09/1 .....	18 .....	535 1828
HR-78 x 15 .....	3.54/1 .....	15 .....	535 1825
HR-78 x 15 .....	4.09/1 .....	18 .....	535 1828
<b>1975 - 80</b>			
6.00 x 16 .....	3.73/1 .....	16 (Stamped SW890207) .....	535 1826
6.00 x 16 .....	3.73/1 .....	16 (Stamped SW890240) .....	535 2815
6.00 x 16 .....	4.27/1 .....	18 .....	535 4328
E-78 x 15 .....	3.73/1 .....	17 .....	535 1827
E-78 x 15 .....	4.27/1 .....	20 .....	535 4329
F-78 x 15 .....	3.73/1 .....	17 .....	535 1827
F-78 x 15 .....	4.27/1 .....	20 .....	535 4329
H-78 x 15 .....	3.73/1 .....	16 .....	535 1826
H-78 x 15 .....	4.27/1 .....	18 .....	535 4328
<b>1976 - 10</b>			
10 x 15 .....	3.54/1 .....	14 (Tracker A-T) .....	535 2813
H-78 x 15 .....	3.07/1 .....	14 .....	535 2813
H-78 x 15 .....	3.54/1 .....	16 .....	535 2815
HR-78 x 15 .....	3.07/1 .....	14 .....	535 2813
HR-78 x 15 .....	3.54/1 .....	16 .....	535 2815
<b>1976 - 25-45</b>			
10 x 15 .....	3.54/1 .....	14 (Tracker A-T) .....	535 2813
H-78 x 15 .....	3.54/1 .....	15 .....	535 2814
H-78 x 15 .....	4.09/1 .....	18 .....	535 1828
HR-78 x 15 .....	3.54/1 .....	16 .....	535 2815
HR-78 x 15 .....	4.09/1 .....	18 .....	535 1828
<b>1976 - 26</b>			
7.50 x 16 .....	4.88/1 .....	18 .....	535 4330

TIRE SIZE	AXLE RATIO	TEETH	PART NO.
<b>1976 - 46</b>			
7.50 x 16 .....	3.73/1 .....	14 .....	535 2813
7.50 x 16 .....	4.09/1 .....	16 .....	535 1826
7.50 x 16 .....	4.88/1 .....	18 .....	535 4330
8.00 x 16.5 .....	3.73/1 .....	16 .....	535 2815
8.00 x 16.5 .....	4.09/1 .....	17 .....	535 1827
8.00 x 16.5 .....	4.88/1 .....	20 .....	535 4329
9.50 x 16.5 .....	3.73/1 .....	15 .....	535 2814
9.50 x 16.5 .....	4.09/1 .....	17 .....	535 1827
9.50 x 16.5 .....	4.88/1 .....	20 .....	535 4329

**1976 - 80-90**

6.00 x 16 .....	3.54/1 .....	15 .....	535 1825
6.00 x 16 .....	4.09/1 .....	17 .....	535 1827
E-78 x 14 .....	4.09/1 .....	18 .....	535 1828
E-78 x 15 .....	3.54/1 .....	16 .....	535 1826
F-78 x 14 .....	4.09/1 .....	18 .....	535 1828
F-78 x 15 .....	3.54/1 .....	16 .....	535 1826
H-78 x 14 .....	4.09/1 .....	18 .....	535 1828
H-78 x 15 .....	3.54/1 .....	15 .....	535 1825
HR-78 x 14 .....	3.54/1 .....	16 .....	535 1826
HR-78 x 14 .....	4.09/1 .....	17 .....	535 1827

**3.590-2 SLEEVE, Speedometer Driven Gear**

74 10-20-40 (LQT) .....	1	636 396
74 10-20-40 (WQT) .....	1	535 1829
76 10-20-40 .....	1	535 1829
74 80 .....	1	636 396
75/ WMT .....	1	535 1829

**3.590-3 SEAL, Speedometer Driven Gear**

74/ 80 .....	1	643 679
--------------	---	---------

**3.600-1 AMMETER**

74/75 10-20-40 .....	1	812 2470
76 10-20-40 .....	1	812 6926
74 80 .....	1	988 796

**3.600-2 ATTACHING PARTS, Ammeter To Case**

NUT, Stamped .....	74 10-20-40 .....	3.610	2	320 8221
--------------------	-------------------	-------	---	----------

**3.600-3 ATTACHING PARTS, Ammeter To Bracket**

NUT, Hexagon .....	74 80 .....	17.412	2	G271169
--------------------	-------------	--------	---	---------

**3.600-4 BRACKET, Ammeter (Incl. Light Bracket)**

74 80 .....	1	933 159
-------------	---	---------

**3.600-5 WIRE, Ammeter And Oil Pressure Gauge**

74 80 .....	1	535 0354
-------------	---	----------

**3.600-6 BULB, Ammeter**

74/ 80 .....	3.215	2	G127934
--------------	-------	---	---------

**3.600-7 VOLTMETER**

75 80 .....	1	535 3931
76 80-90 (* 3-17) .....	1	545 9848
76 80-90 (* 3-18) .....	1	546 0641

**3.600-8 BRACKET, Voltmeter**

75/ 80 (* 3-17) .....	1	535 3932
76 80-90 (* 3-18) .....	1	546 0642

**3.600-9 ATTACHING PARTS, Voltmeter Terminals**

NUT, Hexagon .....	75/ 80 ... (8-32) .....	17.412	2	G120622
NUT, Hexagon .....	75/ 80 ... (8-32) ... (Incl. Washer) .....	17.412	1	G271163
NUT, Hexagon .....	75/ 80 ... (10-32) .....	17.412	1	G120614
NUT, Hexagon .....	75/ 80 ... (10-32) ... (Incl. Washer) .....	17.412	2	G271169

<b>3.600-10</b>	<b>CABLE, Voltmeter</b>				
	75 80 .....	.....	1	535	3937
<b>3.605-1</b>	<b>GAUGE, Oil Pressure (In Instrument Cluster)</b>				
	74/75 10-20-40 .....	.....	1	812	2473
	76 10-20-40 .....	.....	1	812	6929
	74 80 .....	.....	1	988	579
	75 80 .....	.....	1	535	3934
	76 80-90 (* 3-17) .....	.....	1	545	9851
	76 80-90 (* 3-18) .....	.....	1	546	0640
<b>3.605-2</b>	<b>ATTACHING PARTS, Gauge To Case</b>				
	NUT, Stamped ..... 74 10-20-40 .....	.....	2	320	8221
	NUT, Stamped ..... 74 10-20-40 .....	3.610	2	320	8221
<b>3.605-2a</b>	<b>ATTACHING PARTS, Gauge To Bracket</b>				
	NUT, Hexagon ..... 74 80 .....	17.412	2	G271169	
	NUT, Hexagon ..... 75 80...(8-32)...(Less Washer) .....	17.412	1	G120622	
	NUT, Hexagon ..... 75 80...(8-32)...(Incl. Washer) .....	17.412	1	G271163	
	NUT, Hexagon ..... 75/ 80-90...(10-32) .....	17.412	2	G120614	
<b>3.605-2b</b>	<b>BRACKET, Oil Pressure Gauge (On Instrument Panel)</b>				
	74 80 .....	.....	1	930	069
	75/ 80-90 (* 3-17) .....	3.610	1	535	3932
	76 80-90 (* 3-18) .....	.....	1	546	0642
<b>3.605-3</b>	<b>SENDING UNIT, Oil Pressure</b>				
	74/ 10-20-40 .....	.....	1	321	2004
	74 80 (Used Less Gauge) .....	.....	1	314	2826
	74 80 (Used With Gauge) .....	.....	1	448	5864
	75/ 80-90 (* 3-17) .....	.....	1	321	2004
	76 80-90 (* 3-18) .....	.....	1	546	0643
<b>3.605-6</b>	<b>FITTING, Elbow To Oil Pressure Sending Unit</b>				
	74/ .....	17.006	1	G443998	
<b>3.605-7</b>	<b>ELBOW, Oil Pressure Gauge</b>				
	74/ V8 .....	.....	1	321	2002
	75 80 .....	17.238	1	G9409927	
<b>3.610-1</b>	<b>GAUGE, Water Temperature (In Instrument Cluster)</b>				
	74/75 10-20-40 .....	.....	1	812	2472
	76 10-20-40 .....	.....	1	812	6928
	74/75 80 .....	.....	1	812	4670
	76 80-90 .....	.....	1	812	6920
<b>3.610-2</b>	<b>ATTACHING PARTS, Gauge To Cluster</b>				
	NUT, Stamped ..... 74 10-20-40 .....	.....	2	320	8221
	NUT, Stamped ..... 74/ 80 .....	17.428	2	G144562	
<b>3.610-3</b>	<b>SENDING UNIT, Water Temperature</b>				
	74/ .....	.....	1	317	7594
<b>3.615-1</b>	<b>GAUGE, Gasoline (In Instrument Cluster)</b>				
	74/75 10-20-40 .....	.....	1	812	2471
	76 10-20-40 .....	.....	1	812	6927
	74/75 80 .....	.....	1	999	748
	76 80-90 .....	.....	1	812	6919
<b>3.615-2</b>	<b>ATTACHING PARTS, Gauge To Cluster</b>				
	NUT, Stamped ..... 74 10-20-40 .....	.....	2	320	8221
<b>3.615-3</b>	<b>GAUGE, Gasoline (Sending Unit In Gasoline Tank)</b>				
	74/ 10 .....	.....	1	992	922
	74/75 20-40...(Incl. Outlet Tube) .....	(Ord. 812 0564)	1	998	076
	76 20-40 .....	.....	1	812	0564
	74/ 80-90 .....	.....	1	994	620
<b>3.615-4</b>	<b>LOCK, Gasoline Gauge To Gasoline Tank</b>				
	74/ 10 .....	.....	1	938	458
	74/ 80-90 .....	.....	1	929	669

## 3.615

## ELECTRICAL - INSTRUMENTS

<b>3.615-5 GASKET, Gasoline Gauge To Gasoline Tank</b>			
74/	10.....	1	938 457
74/	80-90.....	4.160 1	941 521
<b>3.615-6 NUT, Gasoline Gauge Wire To Gauge</b>			
74/	.....	17.412 1	G271169
<b>3.615-7 WIRE, Gasoline Gauge To Frame Harness</b>			
74	20-40 (RHD).....	1	932 836
74/75	80.....	1	932 836
76	.....	1	546 0014
<b>3.650-1 SWITCH, Parking Brake Warning Lamp</b>			
74/75	10-20-40 (Metal).....	1	933 147
74/75	10-20-40 (Plastic).....	1	545 6973
76	10-20-40.....	1	317 6985
76	80-90.....	1	546 0111
<b>3.650-2 ATTACHING PARTS, Switch To Bracket</b>			
SCREW, Tapping.....	74/ 10-20-40.....	17.660 1	G163210
<b>3.650-3 BRACKET, Parking Brake Warning Lamp Switch</b>			
74/	10-20-40.....	1	933 148
<b>3.650-4 ATTACHING PARTS, Bracket To Parking Brake</b>			
SCREW, Machine.....	74/ 10-20-40.....	17.598 1	G192236
NUT, Stop.....	74/ 10-20-40.....	17.416 1	G454750
<b>3.650-5 WIRE, Parking Brake Switch Jumper</b>			
74/	10-20-40.....	1	812 5996
<b>3.651-1 LAMP, Brake Pressure Warning</b>			
74	.....	3.650 1	934 064
75	80.....	1	545 6563
<b>3.651-2 WIRE, Brake Pressure Warning Lamp Extension</b>			
74	10 (RHD).....	3.650 1	936 210
74	80.....	3.650 1	545 2493
75/	80.....	1	535 3555
<b>3.651-3 BULB, Brake Pressure Warning Lamp</b>			
74/	.....	3.215 1	G127934
<b>3.670-1 BASE, Rear Cargo Lamp</b>			
74/	10.....	3.346 1	959 999
<b>3.670-2 ATTACHING PARTS, Base To Roof Panel</b>			
SCREW, Tapping.....	74/ 10.....	17.660 2	G161812
<b>3.670-3 LENS, Rear Dome Lamp</b>			
74/	10 (* 3-6).....	3.346 1	959 978
<b>3.670-4 HARNESS, Rear Dome Lamp</b>			
74/	10 (* 3-6).....	3.346 1	545 1485
<b>3.670-5 BULB, Rear Dome Lamp</b>			
74/	10 (* 3-6).....	3.346 1	960 531
<b>3.671-1 BASE, Pick-Up Box Cargo Lamp</b>			
74/	20-40.....	1	545 2057
<b>3.671-2 ATTACHING PARTS, Cargo Lamp Base To Rear Panel</b>			
SCREW, Tapping.....	74/ 20-40.....	17.648 4	G9414732
"J" NUT.....	74/ 20-40..... (Use 400 3841)	4	400 1996

## ELECTRICAL - INSTRUMENTS

3.700

3.671-3	<b>LENS, Pick-Up Box Cargo Lamp</b> 74/ 20-40.....	.....	1	545 2306
3.671-4	<b>ATTACHING PARTS, Pick-Up Box Cargo Lamp Lens</b> SCREW, Tapping ..... 74/ 20-40.....	17.660	1	G164401
3.671-5	<b>GASKET, Cargo Lamp Lens</b> 74/ 20-40.....	.....	1	545 2305
3.671-6	<b>BEZEL, Pick-Up Box Cargo Lamp</b> 74/ 20-40.....	.....	1	545 1487
3.671-7	<b>ATTACHING PARTS, Bezel To Back Panel</b> SCREW, Tapping..... 74/ 20-40.....	17.660	2	G9414721
3.671-8	<b>SEAL, Bezel To Back Panel</b> 74/ 20-40.....	.....	1	545 1488
3.671-9	<b>HARNESS, Pick-Up Box Cargo Lamp And Dome Lamp</b> 74/ 20-40.....	3.670	1	545 1490
3.671-10	<b>ATTACHING PARTS, Harness To Ground</b> SCREW, Tapping..... 74/ 20-40.....	17.660	1	G9414721
3.671-11	<b>GROMMET, Harness Thru Back Panel</b> 74/ 20-40.....	3.341	1	933 348
3.671-12	<b>SWITCH, Pick-Up Box Cargo Lamp</b> 74/ 20-40.....	3.670	1	545 1489
3.671-13	<b>ATTACHING PARTS, Switch Pick-Up Box Cargo Lamp</b> SCREW, Tapping..... 74/ 20-40.....	22.100	2	400 4074
3.671-14	<b>BULB, Pick-Up Box Cargo Lamp</b> 74/ 20-40.....	3.318	1	942 498
3.690-1	<b>SWITCH, Hazard Warning</b> 74 80..... 75 80 (Used With Black Knob) ..... 75 80 (Used With Red Knob).....	..... ..... .....	1 1 1	989 679 989 679 ****
**** When used with Red Knob you must order; 1-989 679, 1-989 675, 1-987 911 and 1-400 0056.				
3.690-2	<b>KNOB, Hazard Warning</b> 74/ 10-20-40..... 74/75 80..... 76 80-90.....	..... ..... .....	1 1 1	321 7216 989 675 321 7216
3.690-3	<b>BEZEL, Hazard Warning Switch</b> 74/ 80.....	3.146	1	987 911
3.690-5	<b>ATTACHING PARTS, Hazard Warning Flasher To Instrument Panel</b> NUT..... 74/ 80.....	3.145	1	400 0056
3.690-6	<b>BRACKET, Flasher Mounting (Hazard Warning)</b> 74 80.....	3.330	1	932 133
3.690-7	<b>ATTACHING PARTS, Flasher Mounting Bracket To Instrument Panel</b> SCREW, Machine ..... 74 80..... NUT, Hexagon ..... 74 80.....	17.598 17.412	1 1	G159582 G271163
3.690-9	<b>FLASHER, Hazard Warning</b> 74/ .....	.....	1	545 2266
3.700-1	<b>TACHOMETER</b> 75 80 (Six) ..... 76 80-90 (Six) ..... 75 80 (V8) ..... 76 80-90 (V8) .....	..... ..... ..... .....	1 1 1 1	535 3761 545 9418 535 3762 545 9419



## 3.700

## ELECTRICAL - INSTRUMENTS

<b>3.700-2 BRACKET, Tachometer</b>					
75	(Upper) 80	.....	1	545	6519
75	(Lower) 80	.....	1	545	6518
<b>3.700-3 ATTACHING PARTS, Tachometer Bracket</b>					
SCREW, Tapping.....	75 80	.....	17.660	1	G161903
SCREW, Machine.....	75 80	...(1/2" Long)	3.306	2	400 1558
SCREW, Machine.....	75 80	...(1" Long)	17.598	2	G159675 NA
NUT, Hexagon.....	75 80	.....	17.412	2	G271163
<b>3.700-4 ATTACHING PARTS, Tachometer To Ground</b>					
SCREW, Machine.....	75/ 80-90	.....	17.610	1	G9417333
NUT, Hexagon.....	75/ 80-90	.....	17.412	1	G271166
<b>3.700-5 BULB, Tachometer</b>					
75/ 80-90 (GE 1895)	.....	3.215	1	448	7366
<b>3.700-6 CUP, Tachometer Cover</b>					
76 80-90	.....	1	545	9383	
<b>3.700-7 ATTACHING PARTS, Cup To Tachometer</b>					
SCREW, Tapping.....	76 80-90	.....	17.	1	G163613
<b>3.720-1 LAMP, Front Fender Side Marker</b>					
74/	.....	3.726	2	994	020
<b>3.720-2 ATTACHING PARTS, Housing To Front Fender</b>					
SCREW, Tapping.....	74/ 10-20-40... (8-18 x 1-1/4")	.....	2	985	198
SCREW, Tapping.....	74/ 10-20-40... (8-18 x 3/4")	.....	2	985	199
SCREW, Tapping.....	74/ 80-90... (8-18 x 3/4")	.....	4	985	199
<b>3.720-3 BASE, Front Fender Side Lamp</b>					
74/ 10-20-40	.....	2	981	720	
<b>3.720-4 BULB, Front Fender Side Lamp</b>					
74/	.....	3.215	2	994	037
<b>3.720-5 CABLE, Front Fender Side Lamp</b>					
74/75 80	.....	3.740	2	994	033
<b>3.720-5a GROMMET, Front Fender Side Marker Cable</b>					
74/ (Splash Apron) 80-90	.....	13.020	2	929	814
74/ (Air Deflector) 80-90	.....	22.050	2	819	305
<b>3.720-6 CLIP, Front Fender Side Marker Cable</b>					
74 80	.....	2	994	862	
76 80-90	.....	1	545	9095	
<b>3.720-7 ATTACHING PARTS, Clip To Hood Catch Bolt</b>					
WASHER, Plain.....	74 80	.....	17.814	2	G120392
NUT, Hexagon.....	74 80	.....	17.406	2	G120375
<b>3.720-8 ATTACHING PARTS, Front Side Marker Cable To Ground</b>					
SCREW, Machine.....	74/ 80-90	.....	17.598	2	G454783
WASHER, Lock.....	74/ 80-90	.....	17.826	2	G178378
NUT, Hexagon.....	74/ 80-90	.....	17.412	2	G120361
<b>3.740-1 LAMP, Rear Side Marker</b>					
74/ 16-17-20-40	.....	3.215	2	994	021
74/ (Mounted On Body) 80-90	.....	3.215	AR	994	021
74/ (Mounted On Tire Bracket) 80-90	.....	1	994	035	
<b>3.740-2 ATTACHING PARTS, Lamp To Body</b>					
SCREW, Tapping.....	74/ 16-17-20-40-80	.....	3.720	AR	985 199
<b>3.740-3 ATTACHING PARTS, Lamp To Spare Tire Bracket</b>					
SCREW, Machine.....	74/ 80	.....	17.660	2	G163158

## ELECTRICAL - INSTRUMENTS

3.770

<b>3.740-4</b>	<b>BULB, Rear Side Marker Lamp</b>			
	74/ 16-17-20-40-80.....	3.720	2	994 037
<b>3.741-1</b>	<b>BASE, Rear Side Marker</b>			
	74/ 16-17.....	.....	2	981 720
<b>3.742-1</b>	<b>CABLE, Rear Side Marker Lamp</b>			
	74/ 16-17.....	3.740	2	994 034
	74/ 20-40 (Townside) .....	3.740	2	989 428
	74/ 20-40 (Thriftside) .....	3.740	2	545 5156
	74 80.....	3.740	2	994 033
	75/ 80-90.....	3.740	1	545 5853
<b>3.742-2</b>	<b>ATTACHING PARTS, Rear Side Marker Cable To Ground</b>			
	SCREW, Machine..... 75 16-17.....	.....	2	400 0478
	SCREW, Machine..... 74/ 20-40-80.....	17.598	2	G454783
	SCREW, Tapping..... 76 80-90.....	17.	1	G163210
	WASHER, Lock..... 75 16-17.....	17.826	2	G178378
	WASHER, Lock..... 74/ 20-40-80.....	17.826	2	G178378
	NUT, Hexagon..... 74/ 20-40-80.....	17.412	2	G120361
<b>3.742-3</b>	<b>GROMMET, Rear Side Marker Lamp Cable To Body</b>			
	74 80.....	13.020	2	929 814
<b>3.742-4</b>	<b>ATTACHING PARTS, Cable To Body</b>			
	CLIP..... 74 80.....	13.078	2	944 797
<b>3.770-1</b>	<b>SWITCH, Heated Rear Window Control</b>			
	75/ 10.....	23.330	1	545 4611
<b>3.770-1a</b>	<b>ATTACHING PARTS, Heated Rear Window Switch To Instrument Panel</b>			
	SCREW, Tapping..... 75/ 10.....	29.460	2	400 2327
<b>3.770-2</b>	<b>BEZEL, Heated Rear Window Switch</b>			
	75/ 10.....	.....	1	545 4612
<b>3.770-3</b>	<b>KNOB, Heated Rear Window Switch</b>			
	75/ 10.....	23.330	1	545 6580
<b>3.770-4</b>	<b>SOCKET, Heated Rear Window Indicator Lamp</b>			
	75/ 10...(Incl. Bulb) .....	.....	1	357 7560
<b>3.770-4a</b>	<b>BULB, Heated Rear Window</b>			
	75/ (GE 1445) 10 .....	3.215	1	320 4552
<b>3.770-5</b>	<b>BRACKET, Heated Rear Window Indicator Lamp</b>			
	75/ 10.....	.....	1	545 4957
<b>3.770-6</b>	<b>ATTACHING PARTS, Heated Rear Window Indicator Lamp Bracket To Switch</b>			
	SCREW, Tapping..... 75/ 10.....	17.660	1	G163162
<b>3.770-7</b>	<b>RELAY, Heated Rear Window</b>			
	75/ 10.....	.....	1	545 4614
<b>3.770-8</b>	<b>ATTACHING PARTS, Heated Rear Window Relay</b>			
	SCREW, Tapping..... 75/ 10.....	29.460	2	400 2327
<b>3.770-9</b>	<b>GRID REPAIR KIT, Heated Rear Window</b>			
	75/ 10.....	.....	1	812 3332
<b>3.770-10</b>	<b>STRAP, Harness To Tailgate</b>			
	75/ 10.....	4.142	1	998 604

## 3.780

## ELECTRICAL - INSTRUMENTS

<b>3.780-1</b>	<b>HARNESS, Trailer Towing</b>				
	74/75 10 (On Vehicle-* 3-3) .....	3.781	1	535	3440
	76 10 (On Vehicle-* 3-3) .....		1	546	0028
	74/ 10 (On Vehicle-* 3-4) .....		1	545	5279
	74/ 10 (On Trailer-* 3-3) .....	3.781	1	545	5349
	74/ 10 (On Trailer-* 3-4) .....		1	545	5280
<b>3.780-2</b>	<b>GROMMET, Trailer Horness Thru Rear Panel</b>				
	74/ 10 (* 3-4) .....		1	806	459
<b>3.780-3</b>	<b>ATTACHING PARTS, Harness To Body</b>				
	CLIP..... 74/ 10 (* 3-4) .....	3.165	4	535	0352
<b>3.780-4</b>	<b>BRACKET, Trailer Harness Receptacle</b>				
	74/ 10 (* 3-3) .....	3.781	1	535	3442
<b>3.780-5</b>	<b>ATTACHING PARTS, Receptacle To Trailer Hitch</b>				
	BOLT, Hexagon..... 74/ 10 (* 3-3) .....	17.038	4	G9419101	
	NUT, Lock..... 74/ 10 (* 3-3) .....	3.781	4	400	5098
<b>3.780-6</b>	<b>BREAKER, Trailer Towing Harness Circuit</b>				
	74/ 10 (* 3-3) .....	3.781	1	545	5362
<b>3.780-7</b>	<b>RELAY, Trailer Towing Harness</b>				
	74/ 10 (* 3-3) .....	3.781	3	545	5283
<b>3.780-8</b>	<b>ATTACHING PARTS, Circuit Breaker Terminals</b>				
	NUT, Hexagon..... 74/ 10 (* 3-3) .....	17.412	2	G271169	
<b>3.780-9</b>	<b>ATTACHING PARTS, Relay And Circuit Breaker To Cover</b>				
	SCREW, Machine..... 74/ 10 (* 3-3) .....	17.269	6	G179276	
	NUT, Hexagon..... 74/ 10 (* 3-3) .....	17.412	6	G271169	
<b>3.780-10</b>	<b>BOX, Trailer Towing Relay And Circuit Breaker</b>				
	74/ 10 (* 3-3) .....	3.781	1	545	5334
<b>3.780-11</b>	<b>COVER, Trailer Towing Relay And Circuit Breaker Box</b>				
	74/ 10 (* 3-3) .....	3.781	1	545	5345
<b>3.780-11a</b>	<b>ATTACHING PARTS, Cover To Relay Box</b>				
	SCREW, Machine..... 74/ 10 (* 3-3) .....	17.610	4	G191940	
<b>3.780-12</b>	<b>ATTACHING PARTS, Trailer Towing Relay Box To Crossmember</b>				
	BOLT, Hexagon..... 74/ 10 (* 3-3) .....	23.402	2	400	4504
	WASHER, Lock..... 74/ 10 (* 3-3) .....	17.826	2	G174916	
	NUT, Hexagon..... 74/ 10 (* 3-3) .....	17.406	2	G120375	
<b>3.786-1</b>	<b>BUZZER, Seat Belt Warning</b>				
	76 10-20-40.....		1	322	2532
<b>3.789-1</b>	<b>TIMER, Seat Belt Warning (Thermal Relay)</b>				
	76 10-20-40.....		1	545	9298

## SPECIAL INFORMATION

The Engine Build Code Number, the Vehicle Identification Number and the information provided on the Trim Plate are often necessary when determining the proper replacement parts for your vehicle. For their location refer to the General Information Section found at the front of this catalog.

## NOTES

- 4-1 . . . . Used with Canister Shield that has a 5/16" Dia. attachment hole.
- 4-2 . . . . Used with Canister Shield that has a 3/8" x 3/4" slotted attachment hole.
- 4-5 . . . . On 1974 (Six) the Outlet Tubes on the Coolant Override Switch are in horizontal position.
- 4-6 . . . . On 1974 (Six) the Outlet Tubes on the Coolant Override Switch are in vertical position.
- 4-9 . . . . Used with Catalytic Converter.
- 4-10 . . . . Used less Catalytic Converter.
- 4-7 . . . . Used on 1974 vehicles equipped with Flexible Nylon Fuel Line between Fuel Pump and Gas Tank.
- 4-8 . . . . Used on 1974 vehicles equipped with Metal Tubing for Fuel Line between Fuel Pump and Gas Tank.
- 4-9 . . . . Used with Catalytic Converter.
- 4-10 . . . . Used Less Catalytic Converter.
- 4-11 . . . . Air Vent Tube protrudes straight from Gas Tank.
- 4-12 . . . . Air Vent Tube is parallel to side of Gas Tank.
- 4-13 . . . . Used with Filler Neck with molded Flange.
- 4-14 . . . . Used with Filler Neck less molded Flange.
- 4-15 . . . . Filler Pipe includes Clip with 5/16" Hole.
- 4-16 . . . . Filler Pipe includes Clip with 1/2" x 3/4" Hole.
- 4-17 . . . . Metering Rod Arm has a hooked end for attaching.
- 4-18 . . . . Metering Rod Arm has an enclosed hole for hooking.
- 4-19 . . . . In 1976, used less the Flex-N-Gate Bumper.
- 4-20 . . . . In 1976, used with the Flex-N-Gate Bumper.



## CARBURETOR CHART INDEX

6 CYLINDER	ILLUSTRATION PAGE	CHART PAGE
YF-6423 .....	Gr 4 - C 2 .....	Gr 4 - C 3
YF-6431 .....	Gr 4 - C 2 .....	Gr 4 - C 3
YF-6432 .....	Gr 4 - C 2 .....	Gr 4 - C 3
YF-6511 .....	Gr 4 - C 2 .....	Gr 4 - C 3
YF-7001 .....	Gr 4 - C 2 .....	Gr 4 - C 3
YF-7039 .....	Gr 4 - C 8 .....	Gr 4 - C 9
YF-7040 .....	Gr 4 - C 8 .....	Gr 4 - C 9
YF-7041 .....	Gr 4 - C 8 .....	Gr 3 - C 9
YF-7043 .....	Gr 4 - C 8 .....	Gr 4 - C 9
YF-7083 .....	Gr 4 - C 14 .....	Gr 4 - C 15
YF-7084 .....	Gr 4 - C 14 .....	Gr 4 - C 15
YF-7085 .....	Gr 4 - C 14 .....	Gr 4 - C 15
YF-7088 .....	Gr 4 - C 14 .....	Gr 4 - C 15
YF-7109 .....	Gr 4 - C 14 .....	Gr 4 - C 15
8 CYLINDER	ILLUSTRATION PAGE	CHART PAGE
4DM2 .....	Gr 4 - C 4 .....	Gr 4 - C 5
4DMJ2 .....	Gr 4 - C 4 .....	Gr 4 - C 5
4RA2 .....	Gr 4 - C 4 .....	Gr 4 - C 5
4RHD2 .....	Gr 4 - C 4 .....	Gr 4 - C 5
4TA4 .....	Gr 4 - C 6 .....	Gr 4 - C 7
4THD4 .....	Gr 4 - C 6 .....	Gr 4 - C 7
5DM2 .....	Gr 4 - C 12 .....	Gr 4 - C 13
5DMJ2 .....	Gr 4 - C 12 .....	Gr 4 - C 13
5RHA2 .....	Gr 4 - C 12 .....	Gr 4 - C 13
5RHM2 .....	Gr 4 - C 12 .....	Gr 4 - C 13
5THA4 .....	Gr 4 - C 10 .....	Gr 4 - C 11
5THA4D .....	Gr 4 - C 10 .....	Gr 4 - C 11
5THM4 .....	Gr 4 - C 10 .....	Gr 4 - C 11
5THM4D .....	Gr 4 - C 10 .....	Gr 4 - C 11
6DA2J .....	Gr 4 - C 16 .....	Gr 4 - C 17
6DM2 .....	Gr 4 - C 16 .....	Gr 4 - C 17
6RHA2 .....	Gr 4 - C 16 .....	Gr 4 - C 17
6RHM2 .....	Gr 4 - C 16 .....	Gr 4 - C 17
6THA4 .....	Gr 4 - C 18 .....	Gr 4 - C 19
6THA4C .....	Gr 4 - C 18 .....	Gr 4 - C 19
6THM4 .....	Gr 4 - C 18 .....	Gr 4 - C 19

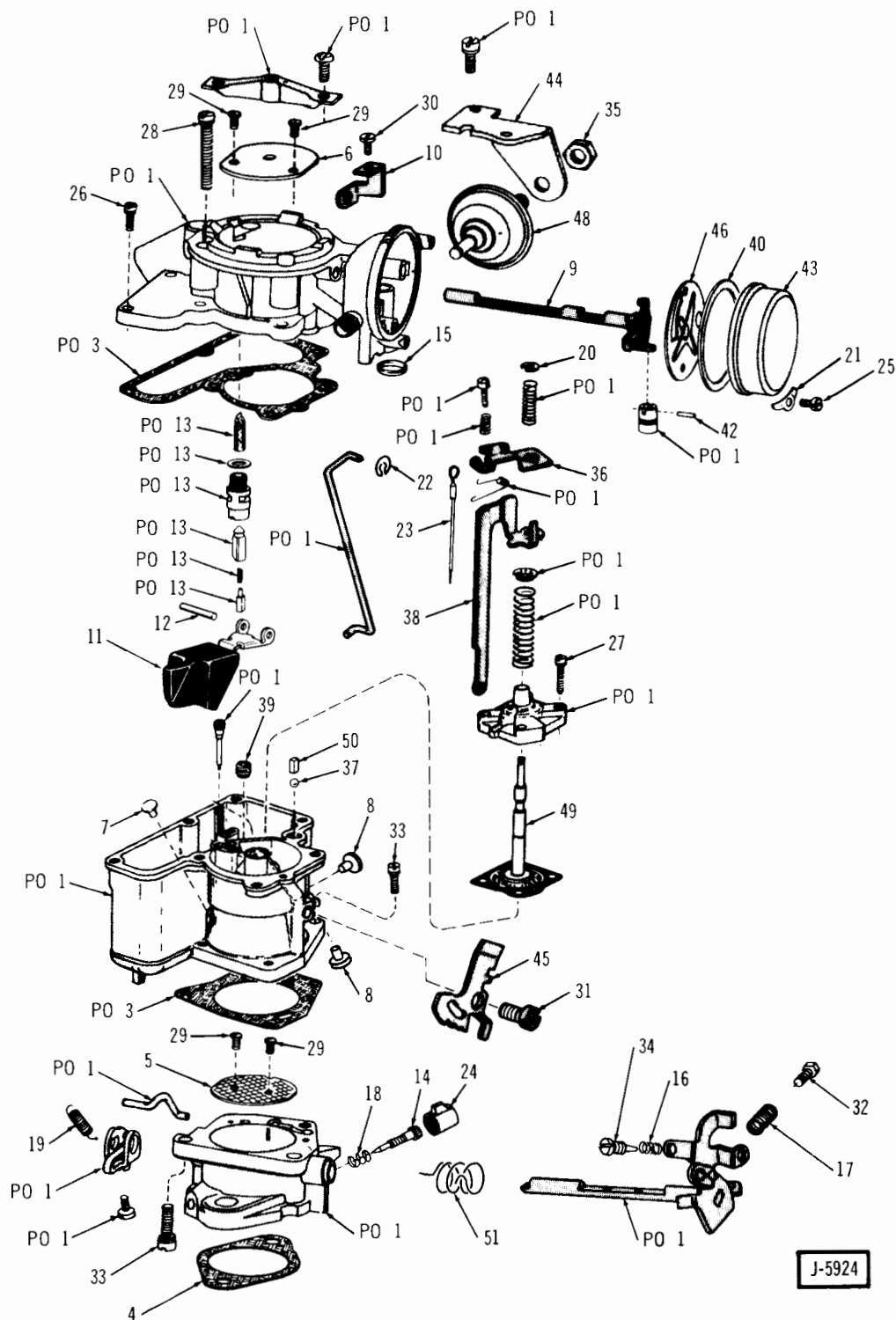

SEE CHART FACING PAGE ►

KEY NO.	DESCRIPTION	PAKS CODE	GROUP NO.	PER CAR	PART NO.	PART NO.	PART NO.	PART NO.	PART NO.
					YF-6423	YF-6431	YF-6432	YF-6511	YF-7001
1	CARBURETOR .....		4.001	1	321 9471	321 9502	321 9503	322 0505	322 3868
2	REPAIR KIT .....		4.001	1	812 2897	812 2897	812 2897	812 4351	812 4351
3	GASKET SET .....	103	4.001	1	812 2898	812 2898	812 2898	812 2898	812 2898
4	FLANGE GASKET .....		4.001	1	317 3228	317 3228	317 3228	317 3228	317 3228
5	VALVE .....		4.001	1	448 8314	448 8314	448 8314	448 8314	448 8314
6	VALVE .....		4.001	1	448 9432	448 9432	448 9432	448 9432	448 9432
7	PLUG .....		4.001	1	320 3802	320 3802	320 3802	320 3802	320 3802
8	PLUG .....		4.001	2	320 3805	320 3805	320 3805	320 3805	320 3805
9	SHAFT .....		4.001	1	812 0957	812 0957	812 0957	812 0957	812 0957
10	LEVER .....		4.001	1	812 0958	812 0958	812 0958	812 0958	812 0958
11	FLOAT .....		4.001	1	812 3050	812 3050	812 3050	812 3050	812 3050
12	PIN .....		4.001	1	812 4315	812 4315	812 4315	812 4315	812 4315
13	NEEDLE ASSY. ....	110	4.001	1	448 8048	448 8048	448 8048	448 8048	448 8048
14	SCREW .....		4.001	1	812 2355	448 8036	448 8036	448 8036	448 8036
15	PLUG .....		4.001	1	320 3814	320 3814	320 3814	320 3814	320 3814
16	SPRING .....		4.001	1	812 1248	812 1248	812 1248	812 1248	812 1248
17	SPRING .....		4.001	1	320 5125	320 5125	320 5125	320 5125	320 5125
18	SPRING .....		4.001	1	320 3844	320 3844	320 3844	320 3844	320 3844
19	SPRING .....		4.001	1	... ..	... ..	448 8065	448 8065	448 8065
20	RETAINER .....		4.001	1	320 3820	320 3820	320 3820	320 3820	320 3820
21	RETAINER .....		4.001	3	320 3818	320 3818	320 3818	320 3818	320 3818
22	RETAINER .....		4.001	1	812 1249	812 1249	812 1249	812 1249	812 1249
23	ROD .....		4.001	1	812 2892	812 3171	812 3171	812 3171	812 3171
24	CAP .....		4.001	1	448 8054	448 8054	448 8054	448 8054	448 8054
25	SCREW .....		4.001	3	320 6431	320 6431	320 6431	320 6431	320 6431
26	SCREW .....		4.001	3	320 6432	320 6432	... ..	... ..	... ..
	SCREW .....		4.001	4	... ..	... ..	320 6432	320 6432	320 6432
27	SCREW .....		4.001	4	320 6433	320 6433	320 6433	320 6433	320 6433
28	SCREW .....		4.001	3	320 7738	320 7738	320 7738	320 7738	320 7738
29	SCREW .....		4.001	4	320 7745	320 7745	320 7745	320 7745	320 7745
30	SCREW .....		4.001	1	812 1251	812 1251	812 1251	812 1251	812 1251
31	SCREW .....		4.001	1	812 1252	812 1252	812 1252	812 1252	812 1252
32	SCREW .....		4.001	1	812 1253	812 1253	812 1253	812 1253	812 1253
33	SCREW .....		4.001	3	812 0222	812 0222	812 0222	812 0222	812 0222
34	SCREW .....		4.001	1	812 0959	812 0959	812 0959	812 0959	812 0959
35	NUT .....		4.001	1	320 6802	320 6802	320 6802	... ..	... ..
36	ARM .....		4.001	1	812 2894	812 2894	812 2894	812 2894	812 2894
37	BALL .....		4.001	1	812 0145	812 0145	812 0145	812 0145	812 0145
38	LINK .....		4.001	1	812 5685	812 5685	812 2895	812 2895	812 5685
39	JET .....		4.001	1	448 8445	448 8445	448 8445	448 8445	448 8445
40	GASKET .....		4.001	1	448 5888	448 5888	448 5888	448 5888	448 5888
41	WASHER .....		4.001	1	... ..	... ..	... ..	... ..	... ..
42	PIN .....		4.001	1	320 7761	320 7761	320 7761	320 7761	320 7761
43	COIL AND HOUSING .....		4.001	1	448 8063	448 8063	448 8063	448 8063	448 8063
44	BRACKET .....		4.001	1	812 0962	812 0962	812 0962	812 4350	... ..
45	CAM .....		4.001	1	812 1254	812 1254	812 1254	812 1254	812 1254
46	PLATE .....		4.001	1	320 6442	320 6442	320 6442	320 6442	320 6442
48	DASHPOT .....		4.001	1	812 0135	812 0135	... ..	... ..	... ..
49	DIAPHRAGM .....		4.001	1	448 8066	448 8066	448 8066	448 8066	448 8066
50	WEIGHT .....		4.001	1	812 0149	812 0149	812 0149	812 0149	812 0149
51	SPRING .....		4.001	1	812 5683	812 5683	... ..	812 5683	812 5683

◀ SEE ILLUSTRATION FACING PAGE



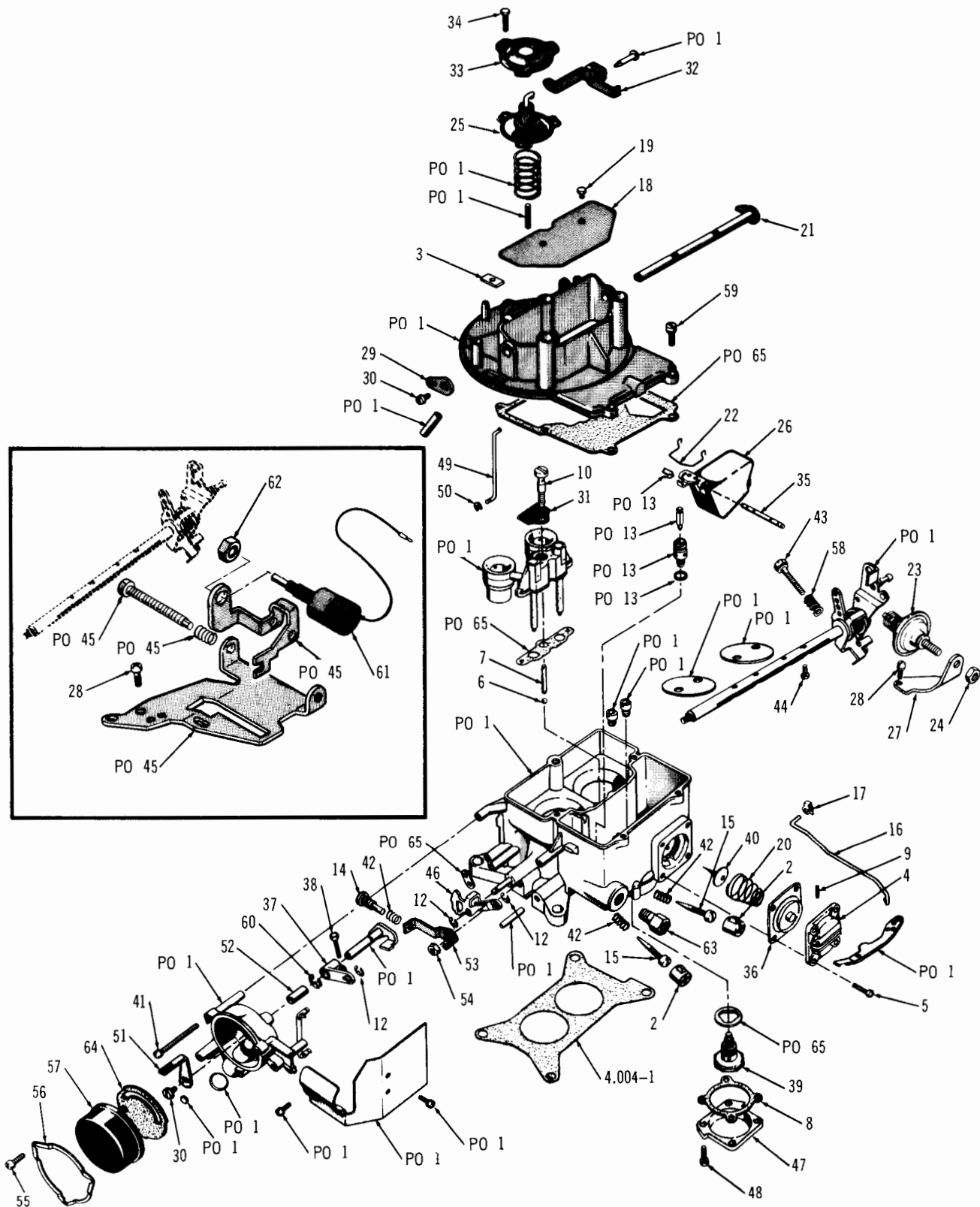

J-5834

SEE CHART FACING PAGE ►

KEY NO.	DESCRIPTION	PAKS CODE	GROUP NO.	PER CAR	PART NO.	PART NO.	PART NO.	PART NO.
					<b>4DMJ2</b>	<b>4DM2</b>	<b>4RA2</b>	<b>4RHD2</b>
1	CARBURETOR .....		4.001	1	535 2310	322 2317	322 2320	535 2308
2	LIMITER .....		4.001	2	320 9879	320 9879	320 9879	320 9879
3	SEAL .....		4.001	1	320 9880	320 9880	320 9880	320 9880
4	COVER .....	88	4.001	1	812 1326	812 1326	812 1326	812 1326
5	SCREW .....		4.001	4	448 8169	448 8169	448 8169	448 8169
6	BALL .....		17.018	1	G145637	G145637	G145637	G145637
7	WRIGHT .....		4.001	1	812 3037	812 3037	812 3037	812 3037
8	GASKET .....		4.001	1	320 9885	320 9885	320 9885	320 9885
9	PIN .....		4.001	1	320 9891	320 9891	320 9891	320 9891
10	SCREW .....		4.001	1	320 9892	320 9892	320 9892	320 9892
11	ROD .....		4.001	1	320 9893	320 9893	320 9893	320 9893
12	WASHER .....		4.001	3	448 8171	448 8171	448 8171	448 8171
13	VALVE KIT .....	83	4.001	1	448 8172	448 8172	448 8172	448 8172
14	SCREW .....		4.001	1	812 1329	812 1329	812 1329	812 1329
15	NEEDLE .....		4.001	2	448 8173	448 8173	448 8173	448 8173
16	ROD .....		4.001	1	812 1672	812 1672	812 1672	812 1672
17	CLIP .....		4.001	1	812 4455	812 4455	812 4455	812 4455
18	PLATE .....		4.001	1	448 8175	448 8175	448 8175	448 8175
19	SCREW .....		4.001	2	320 9901	320 9901	320 9901	320 9901
20	SPRING .....		4.001	1	812 5040	812 5040	812 5040	812 5040
21	SHAFT .....		4.001	1	448 8176	448 8176	448 8176	320 8176
22	RETAINER .....		4.001	1	812 1330	812 1330	812 1330	812 1330
23	DASHPOT .....		4.001	1	...	320 9905	...	320 9905
24	NUT .....		4.001	1	...	320 9906	...	...
25	DIAPHRAGM .....		4.001	1	812 1417	812 1417	812 1417	812 1417
26	FLOAT .....		4.001	1	448 8178	448 8178	448 8178	448 8178
27	BRACKET .....		4.001	1	448 8322	448 8322	...	448 8322
28	SCREW .....		4.001	1	448 5440	448 5440	448 5440	448 5440
29	LEVER .....		4.001	1	448 8179	448 8179	448 8179	448 8179
30	SCREW .....		4.001	2	448 5446	448 5446	448 5446	448 5446
31	PLATE .....		4.001	1	448 8180	448 8180	448 8180	448 8180
32	LEVER .....		4.001	1	812 0068	812 0068	812 0068	812 0068
33	COVER .....		4.001	1	448 8182	448 8182	448 8182	448 8182
34	SCREW .....		4.001	3	448 8183	448 8183	448 8183	448 8183
35	SHAFT .....		4.001	1	320 9910	320 9910	320 9910	320 9910
36	DIAPHRAGM .....		4.001	1	320 9912	320 9912	320 9912	320 9912
37	LEVER .....		4.001	1	320 9913	320 9913	320 9913	320 9913
38	SCREW .....		4.001	1	812 0069	812 0069	812 0069	812 0069
39	VALVE .....		4.001	1	812 5042	812 5042	812 5041	812 3039
40	VALVE .....		4.001	1	320 9916	320 9916	320 9916	320 9916
41	SCREW .....		4.001	3	448 5441	448 5441	448 5441	448 5441
42	SPRING .....		4.001	3	320 9917	320 9917	320 9917	320 9917
43	SCREW .....		4.001	1	448 5442	448 5442	448 5442	448 5442
44	SCREW .....		4.001	4	812 3040	812 3040	812 3040	812 3040
45	BRACKET .....		4.001	1	...	...	...	...
46	CAM .....		4.001	1	320 9919	320 9919	320 9919	320 9919
47	COVER .....		4.001	1	812 5043	812 5043	812 5043	320 9920
48	SCREW .....		4.001	4	448 5445	448 5445	448 5445	448 5445
49	ROD .....		4.001	1	448 8246	448 8246	448 8246	448 8246
50	RING .....		4.001	1	320 9922	320 9922	320 9922	320 9922
51	LEVER .....		4.001	1	812 1420	812 1420	812 1420	812 1420
52	BUSHING .....		4.001	1	448 8477	448 8477	448 8477	448 8477
53	LEVER .....		4.001	1	812 1331	812 1331	812 1331	812 1331
54	NGT AND WASHER .....		17.412	1	G271169	G271169	G271169	G271169
55	SCREW .....		4.001	3	448 5447	448 5447	448 5447	448 5447
56	CLAMP .....		4.001	1	812 3150	812 3150	812 3150	812 3150
57	HOUSING .....		4.001	1	812 2959	812 2959	812 2959	812 2959
58	SPRING .....		4.001	1	320 9928	320 9928	320 9928	320 9928
59	SCREW .....		4.001	4	448 5444	448 5444	448 5444	448 5444
60	WASHER .....		4.001	2	320 9925	320 9925	320 9925	320 9925
61	SOLENOID .....		4.001	1	...	...	...	...
62	NUT .....		17.428	1	...	...	...	...
63	FITTING .....		17.160	1	G137406	G137406	G137406	G137406
64	GASKET .....		4.001	1	812 1333	812 1333	812 1333	812 1333
65	GASKET SET .....		4.001	1	812 5061	812 5061	812 5061	812 5061
66	REPAIR KIT .....		4.001	1	812 5059	812 5059	812 5059	812 5060

◀ SEE ILLUSTRATION FACING PAGE



KEY NO.	DESCRIPTION	GROUP NO.	PER CAR	PART NO.	PART NO.
				4TA4	4THD4
1	CARBURETOR .....	4.001	1	322 2323	535 2309
2	LIMITER .....	4.001	2	320 9879	320 9879
3	ROD .....	4.001	1	448 8185	448 8185
4	RING .....	4.001	2	448 8186	448 8186
5	VALVE .....	4.001	1	448 8187	448 8187
6	CUP .....	4.001	1	448 8388	448 8388
7	LINK .....	4.001	1	448 8188	448 8188
8	SHAFT .....	4.001	1	812 1422	812 1422
9	LEVER .....	4.001	1	448 8190	448 8190
10	NUT .....	4.001	1	448 8191	448 8191
11	SPRING .....	4.001	1	448 8192	448 8192
12	LEVER AND SCREW .....	4.001	1	812 0013	812 0013
13	NEEDLE .....	4.001	2	448 8193	448 8193
14	ROD .....	4.001	1	448 8194	448 8194
15	WASHER .....	4.001	1	448 8195	448 8195
16	BALL .....	17.018	1	G145637	G145637
17	PLATE .....	4.001	1	448 8196	448 8196
18	SCREW .....	4.001	2	320 9901	320 9901
19	SHAFT .....	4.001	1	448 8197	448 8197
20	DASHPOT .....	4.001	1	... ..	... ..
21	SCREW .....	4.001	1	448 8222	448 8222
22	NUT .....	4.001	1	... ..	... ..
24	FLOAT .....	4.001	1	448 8099	812 2490
25	BRACKET .....	4.001	1	... ..	... ..
26	SCREW .....	4.001	1	812 2489	812 2489
27	NUT .....	4.001	1	448 8191	448 8191
28	VALVE .....	4.001	1	812 2960	812 2960
29	LEVER .....	4.001	1	448 8218	448 8218
30	VALVE .....	4.001	1	448 8219	448 8219
31	VALVE .....	4.001	1	448 8220	448 8220
32	SCREW .....	4.001	4	448 8221	448 8221
33	SHAFT .....	4.001	1	448 8223	448 8223
34	VALVE .....	4.001	1	812 2961	812 2961
35	VALVE .....	4.001	1	812 0010	812 0010
36	RETAINER .....	4.001	1	448 8226	448 8226
37	SPRING .....	4.001	2	320 9917	320 9917
38	SCREW .....	4.001	1	448 8229	448 8229
39	LEVER .....	4.001	1	448 8230	448 8230
40	LINK .....	4.001	1	448 8231	448 8231
41	PIN .....	4.001	2	448 8232	448 8232
42	SCREW .....	4.001	8	448 8233	448 8233
43	CAM .....	4.001	1	812 3041	812 3041
44	ROD .....	4.001	1	448 8238	448 8238
45	RING .....	4.001	1	448 8186	448 8186
46	SCREW .....	4.001	1	448 8239	448 8239
47	SHAFT .....	4.001	1	812 2491	812 2491
48	NUT .....	17.412	1	G271169	G271169
49	RETAINER .....	4.001	1	448 8242	448 8242
50	SPRING .....	4.001	1	448 8243	448 8243
51	CLAMP .....	4.001	1	448 6603	448 6603
52	SCREW .....	4.001	3	448 5447	448 5447
53	HOUSING .....	4.001	1	812 2962	812 2962
54	SPRING .....	4.001	1	448 8244	448 8244
55	GASKET .....	4.001	1	812 1333	812 1333
56	CONNECTOR .....	4.001	1	448 8245	448 8245
57	SOLENOID .....	4.001	1	812 0480	812 0480
58	BRACKET .....	4.001	1	812 1167	812 1167
59	REPAIR KIT .....	4.001	1	812 5062	812 5062
60	GASKET SET .....	4.001	1	812 5063	812 5063

◀ SEE ILLUSTRATION FACING PAGE

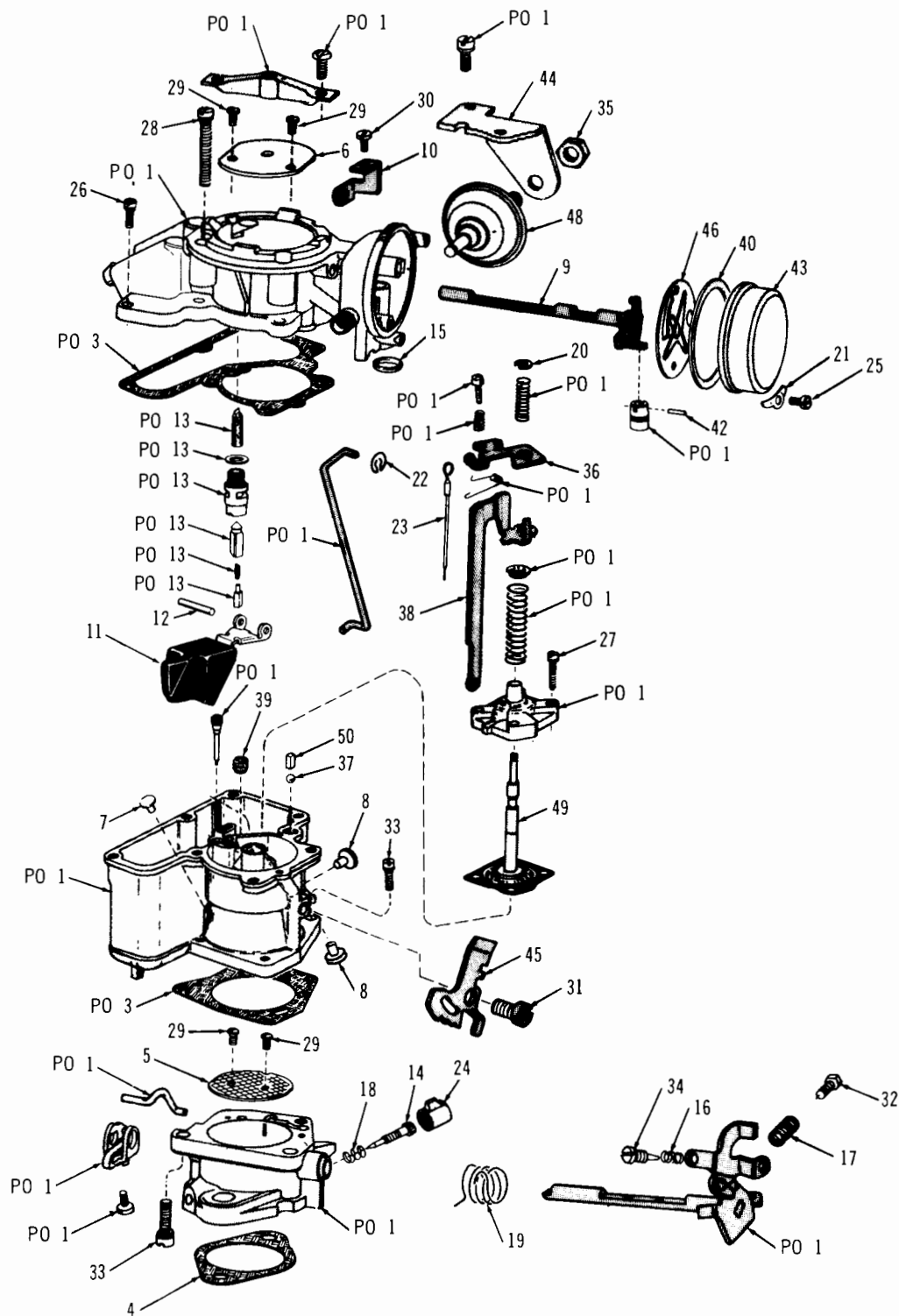

J-5982

SEE CHART FACING PAGE ►

KEY NO.	DESCRIPTION	PAKS CODE	GROUP NO.	PER CAR	PART NO.	PART NO.	PART NO.	PART NO.
					YF-7039	YF-7040	YF-7041	YF-7043
1	CARBURETOR .....	4.001	1	322	4858	322 4859	322 4860	535 4077
2	REPAIR KIT .....	4.001	1	812	4351	812 4351	812 4351	812 4351
3	GASKET SET .....	4.001	1	812	2898	812 2898	812 2898	812 2898
4	FLANGE GASKET .....	4.001	1	317	3228	317 3228	317 3228	317 3228
5	VALVE .....	4.001	1	448	8314	448 8314	448 8314	448 8314
6	VALVE .....	4.001	1	448	9432	448 9432	448 9432	448 9432
7	PLUG .....	4.001	1	320	3802	320 3802	320 3802	320 3802
8	PLUG .....	4.001	2	320	3805	320 3805	320 3805	320 3805
9	SHAFT .....	4.001	1	812	5682	812 5682	812 5682	812 5682
10	LEVER .....	4.001	1	812	0958	812 0958	812 0958	812 0958
11	FLOAT .....	4.001	1	812	3050	812 3050	812 3050	812 3050
12	PIN .....	4.001	1	812	4315	812 4315	812 4315	812 4315
13	NEEDLE ASSY. ....	4.001	1	448	8048	448 8048	448 8048	448 8048
14	SCREW .....	4.001	1	448	8036	448 8036	448 8036	448 8036
15	PLUG .....	4.001	1	320	3814	320 3814	320 3814	320 3814
16	SPRING .....	4.001	1	812	1248	812 1248	812 1248	812 1248
17	SPRING .....	4.001	1	320	5125	320 5125	320 5125	320 5125
18	SPRING .....	4.001	1	320	3844	320 3844	320 3844	320 3844
19	SPRING .....	4.001	1	812	5683	812 5683	812 5683	812 5683
20	RETAINER .....	4.001	1	320	3820	320 3820	320 3820	320 3820
21	RETAINER .....	4.001	3	320	3818	320 3818	320 3818	320 3818
22	RETAINER .....	4.001	1	812	1249	812 1249	812 1249	812 1249
23	ROD .....	4.001	1	812	3171	812 2892	812 3171	812 6258
24	CAP .....	4.001	1	448	8054	448 8054	448 8054	448 8054
25	SCREW .....	4.001	3	320	6431	320 6431	320 6431	320 6431
26	SCREW .....	4.001	3	812	5858	812 5858	812 5858	812 5858
27	SCREW .....	4.001	4	320	6433	320 6433	320 6433	320 6433
28	SCREW .....	4.001	3	320	7738	320 7738	320 7738	320 7738
29	SCREW .....	4.001	AR	320	7745	320 7745	320 7745	320 7745
30	SCREW .....	4.001	1	812	1251	812 1251	812 1251	812 1251
31	SCREW .....	4.001	1	812	1252	812 1252	812 1252	812 1252
32	SCREW .....	4.001	1	812	1253	812 1253	812 1253	812 1253
33	SCREW .....	4.001	1	812	0222	812 0222	812 0222	812 0222
34	SCREW .....	4.001	1	812	0959	812 0959	812 0959	812 0959
35	NUT .....	4.001	1	320	6802	320 6802	320 6802	... ..
36	ARM (* 4-17) .....	4.001	1	812	2894	812 2894	812 2894	812 2894
	ARM (* 4-18) .....	4.001	1	812	6549	812 6549	812 6549	812 6549
37	BALL .....	4.001	1	812	0145	812 0145	812 0145	812 0145
38	LINK .....	4.001	1	812	5685	812 5685	812 5685	812 5685
39	JET .....	4.001	1	448	8445	448 8445	448 8445	448 8445
40	GASKET .....	4.001	1	448	5888	448 5888	448 5888	448 5888
42	PIN .....	4.001	1	320	7761	320 7761	320 7761	320 7761
43	COIL AND HOUSING .....	4.001	1	448	8063	812 5121	812 5121	448 8063
44	BRACKET .....	4.001	1	812	4350	812 4350	812 4350	... ..
45	CAM .....	4.001	1	812	1254	812 1254	812 1254	812 5857
46	PLATE .....	4.001	1	320	6442	320 6442	320 6442	320 6442
48	DASHPOT .....	4.001	1	812	0135	812 0135	812 0135	... ..
49	DIAPHRAGM .....	4.001	1	448	8066	448 8066	448 8066	448 8066
50	WEIGHT .....	4.001	1	812	0149	812 0149	812 0149	812 0149
51	SCREW .....	4.001	2	... ..	... ..	... ..	... ..	812 6130

◀ SEE ILLUSTRATION FACING PAGE

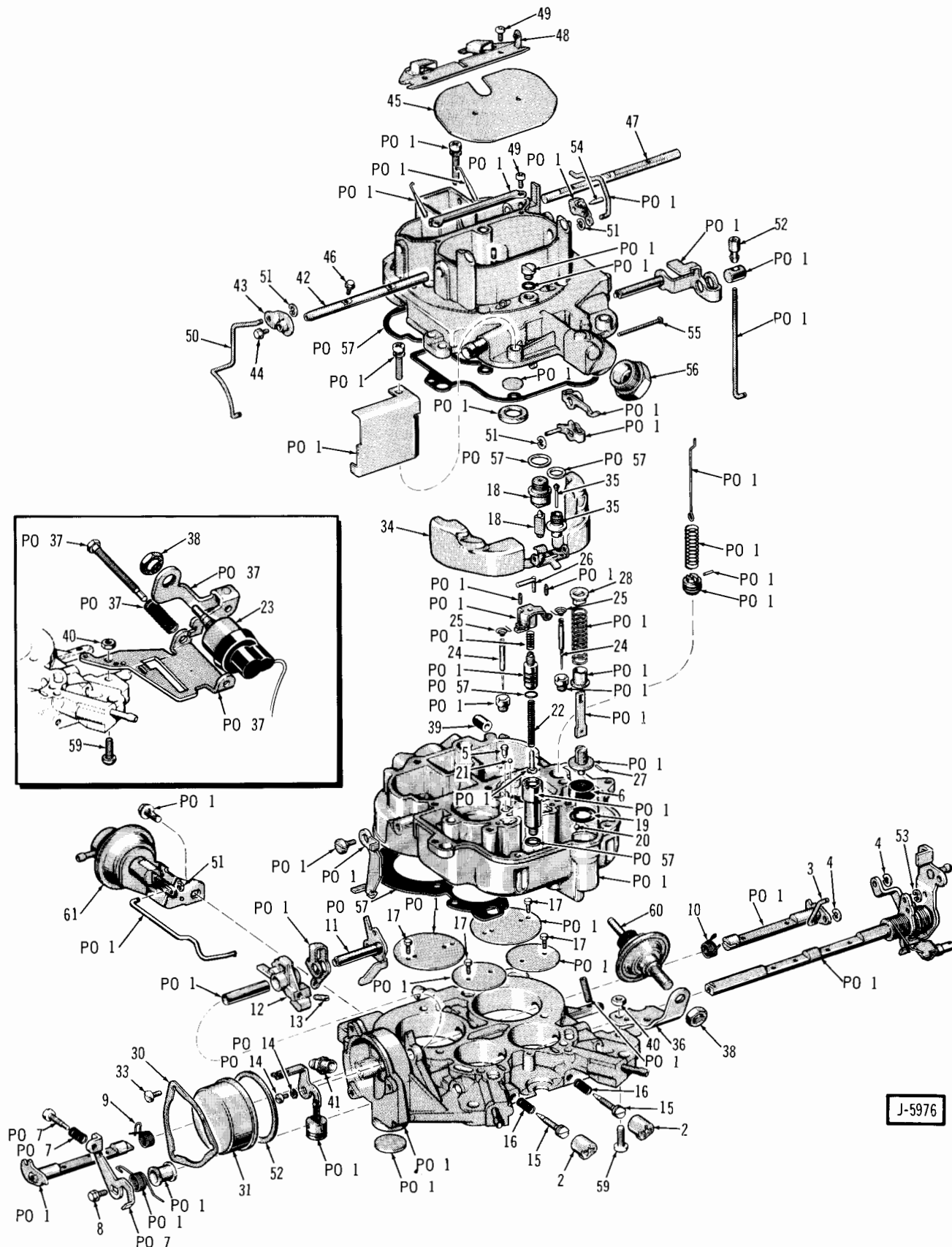

SEE CHART FACING PAGE ►

## GROUP 4

## FUEL - EXHAUST - EMISSION

## GROUP 4

KEY NO.	DESCRIPTION	PAKS CODE	GROUP NO.	PER CAR	PART NO.	PART NO.	PART NO.	PART NO.
					5THM4	5THA4	5THM4D	5THA4D
1	CARBURETOR .....		4.001	1	535 3844	535 4502	535 5514	535 5515
2	LIMITER.....		4.001	2	320 9879	320 9879	320 9879	320 9879
3	ROD .....		4.001	1	812 5997	812 5997	812 5997	812 5997
4	RING .....		4.001	1	448 8186	448 8186	448 8186	448 8186
5	VALVE .....		4.001	1	448 8187	448 8187	448 8187	448 8187
6	CUP .....		4.001	1	448 8388	448 8388	448 8388	448 8388
7	LEVER .....		4.001	1	812 6009	812 6009	812 6009	812 6009
8	SCREW .....		4.001	1	812 6010	812 6010	812 6010	812 6010
9	SPRING .....		4.001	1	812 6011	812 6011	812 6011	812 6011
10	SPRING .....		4.001	1	812 6012	812 6012	812 6012	812 6012
11	SHAFT .....		4.001	1	812 6013	812 6013	812 6013	812 6013
12	CAM .....		4.001	1	812 6014	812 6014	812 6014	812 6014
13	SCREW .....		4.001	1	448 8229	448 8229	448 8229	448 8229
14	SCREW .....		4.001	1	448 8239	448 8239	448 8239	448 8239
15	NEEDLE .....		4.001	2	448 8193	448 8193	448 8193	448 8193
16	SPRING .....		4.001	2	320 9917	320 9917	320 9917	320 9917
17	SCREW .....		4.001	4	448 8233	448 8233	448 8233	448 8233
18	VALVE .....		4.001	1	812 6030	812 6030	812 6030	812 6030
19	RETAINER .....		4.001	1	448 8226	448 8226	448 8226	448 8226
20	BALL .....		17.	1	G145637	G145637	G145637	G145637
21	BALL .....		4.001	1	812 6015	812 6015	812 6015	812 6015
22	SPRING .....		4.001	1	812 6016	812 6016	812 6016	812 6016
23	SOLENOID .....		4.001	1	... ..	812 6260	... ..	812 6260
24	ROD .....		4.001	2	812 6017	812 6017	812 6017	812 6017
25	SPRING .....		4.001	2	812 6018	812 6018	812 6018	812 6018
26	STOP .....		4.001	1	812 6019	812 6019	812 6019	812 6019
27	PIN .....		4.001	1	812 6020	812 6020	812 6020	812 6020
28	RETAINER .....		4.001	1	812 6021	812 6021	812 6021	812 6021
29	BUSHING .....		4.001	1	812 6022	812 6022	812 6022	812 6022
30	CLAMP .....		4.001	1	448 6603	448 6603	448 6603	448 6603
31	HOUSING .....		4.001	1	812 1426	812 1426	812 1426	812 1426
32	GASKET .....		4.001	1	812 1333	812 1333	812 1333	812 1333
33	SCREW .....		4.001	3	448 5447	448 5447	448 5447	448 5447
34	FLOAT .....		4.001	1	812 6023	812 6023	812 6023	812 6023
35	VALVE .....		4.001	1	812 6024	812 6024	812 6024	812 6024
36	BRACKET .....		4.001	1	448 8322	... ..	448 8322	... ..
37	BRACKET .....		4.001	1	... ..	... ..	... ..	... ..
38	NUT .....		17.	1	G107381	G107381	G107381	G107381
39	PLUG .....		4.001	1	... ..	... ..	... ..	... ..
40	NUT .....		4.001	1	... ..	... ..	... ..	... ..
41	CONNECTOR .....		4.001	1	448 8225	448 8225	448 8225	448 8225
42	SHAFT .....		4.001	1	812 5989	812 5989	812 5989	812 5989
43	LEVER .....		4.001	1	448 8218	448 8218	448 8218	448 8218
44	SCREW .....		4.001	1	448 8222	448 8222	448 8222	448 8222
45	PLATE .....		4.001	1	448 8196	448 8196	448 8196	448 8196
46	SCREW .....		4.001	2	320 9901	320 9901	320 9901	320 9901
47	SHAFT .....		4.001	1	812 5990	812 5990	812 5990	812 5990
48	VALVE .....		4.001	1	812 5994	812 5994	812 5994	812 5994
49	SCREW .....		4.001	4	448 8221	448 8221	448 8221	448 8221
50	ROD .....		4.001	1	448 8238	448 8238	448 8238	448 8238
51	RETAINER .....		4.001	5	448 8186	448 8186	448 8186	448 8186
52	NUT .....		4.001	1	812 6025	812 6025	812 6025	812 6025
53	RETAINER .....		4.001	1	812 6026	812 6026	812 6026	812 6026
54	PIN .....		4.001	1	812 6027	812 6027	812 6027	812 6027
55	SHAFT .....		4.001	1	448 8223	448 8223	448 8223	448 8223
56	FITTING .....		4.001	1	812 6028	812 6028	812 6028	812 6028
57	GASKET SET .....		4.001	1	812 5979	812 5979	812 5979	812 5979
58	REPAIR KIT .....		4.001	1	812 5980	812 5980	812 5980	812 5980
61	DIAPHRAGM .....		4.001	1	... ..	... ..	812 7372	812 7372

◀ SEE ILLUSTRATION FACING PAGE



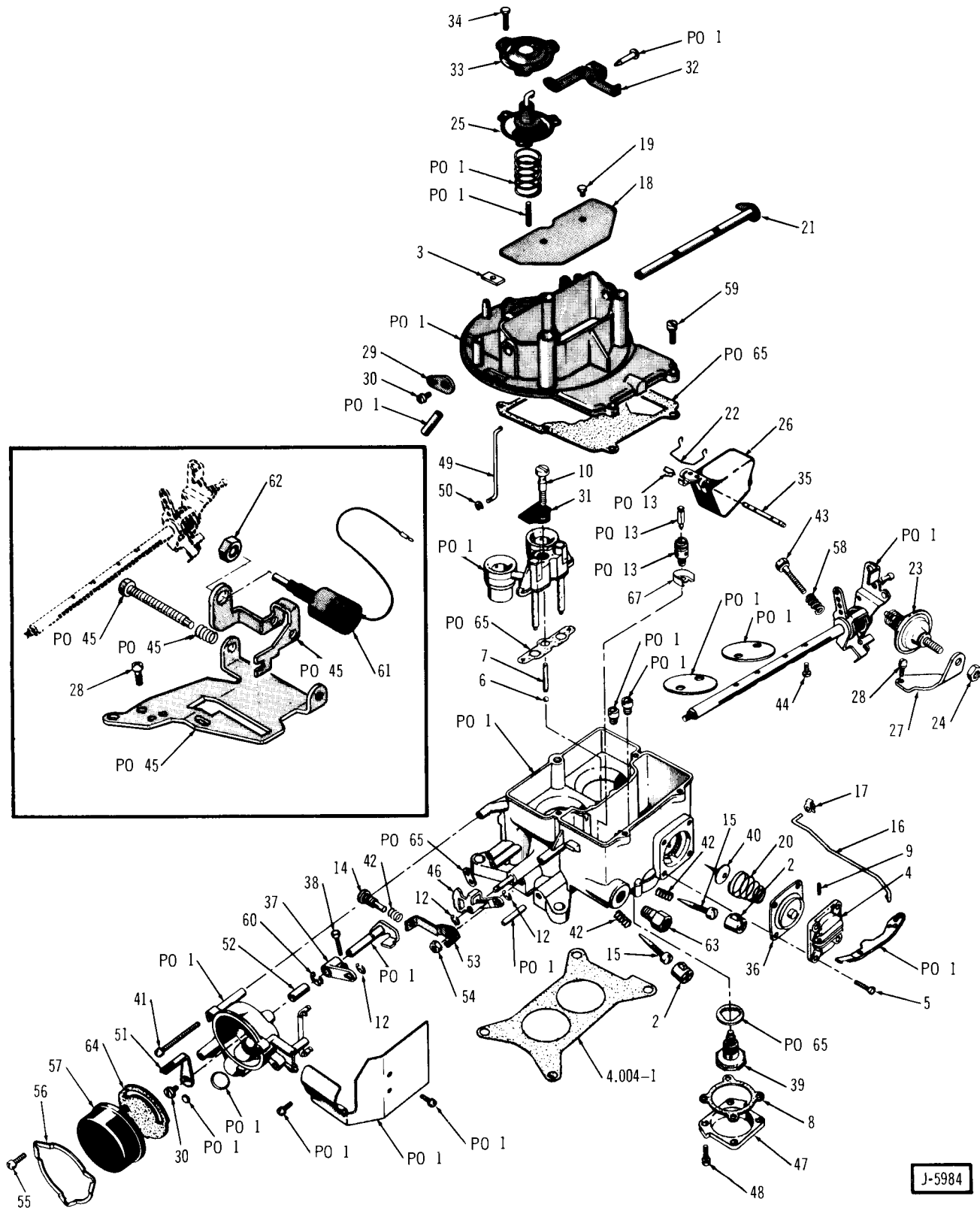

J-5984

SEE CHART FACING PAGE ►

## GROUP 4

## FUEL - EXHAUST - EMISSION

## GROUP 4

KEY NO.	DESCRIPTION	PAKS CODE	GROUP NO.	PER CAR	PART 5RHM2	PART 5RHA2	PART 5DM2	PART 5DM2J
1	CARBURETOR .....		4.001	1	535 3843	535 4499	322 4923	535 5036
2	LIMITER.....		4.001	1	320 9879	320 9879	320 9879	320 9879
3	SEAL.....		4.001	1	320 9880	320 9880	320 9880	320 9880
4	COVER.....		4.001	1	812 5982	812 5982	812 5982	812 5982
5	SCREW.....		4.001	1	448 8169	448 8169	448 8169	448 8169
6	BALL.....		4.001	1	G145637	G145637	G145637	G145637
7	WEIGHT .....		4.001	1	812 3037	812 3037	812 3037	812 3037
8	GASKET .....		4.001	1	320 9885	320 9885	320 9885	320 9885
9	PIN .....		4.001	1	320 9891	320 9891	320 9891	320 9891
10	SCREW .....		4.001	1	320 9892	320 9892	320 9892	320 9892
11	ROD .....		4.001	1	320 9893	320 9893	320 9893	320 9893
12	WASHER.....		4.001	2	448 8171	448 8171	448 8171	448 8171
13	VALVE KIT .....	83	4.001	1	448 8172	448 8172	448 8172	448 8172
14	SCREW.....		4.001	1	812 1329	812 1329	812 1329	812 1329
15	NEEDLE.....		4.001	1	448 8173	448 8173	448 8173	448 8173
16	ROD.....		4.001	1	812 5981	812 5981	812 5981	812 5981
17	CLIP .....		4.001	1	812 4455	812 4455	812 4455	812 4455
18	PLATE .....		4.001	1	448 8175	448 8175	448 8175	448 8175
19	SCREW.....		4.001	2	320 9901	320 9901	320 9901	320 9901
20	SPRING .....		4.001	1	812 5040	812 5040	812 5040	812 5040
21	SHAFT .....		4.001	1	448 8176	448 8176	448 8176	448 8176
22	RETAINER.....		4.001	1	812 1330	812 1330	812 1330	812 1330
23	DASHPOT.....		4.001	1	... ..	... ..	320 9905	... ..
24	NUT.....		4.001	1	... ..	... ..	320 9906	... ..
25	DIAPHRAGM .....		4.001	1	448 8478	448 8478	448 8478	448 8478
26	FLOAT .....		4.001	1	448 8178	448 8178	448 8178	448 8178
27	BRACKET .....		4.001	1	448 8322	... ..	448 8322	448 8322
28	SCREW.....		4.001	1	448 5440	448 5440	448 5440	448 5440
29	LEVER.....		4.001	1	812 5984	812 5984	812 5984	812 5984
30	SCREW.....		4.001	1	448 5446	448 5446	448 5446	448 5446
31	PLATE .....		4.001	1	448 8180	448 8180	448 8180	448 8180
32	LEVER.....		4.001	1	812 0068	812 0068	812 0068	812 0068
33	COVER.....		4.001	1	448 8182	448 8182	448 8182	448 8182
34	SCREW.....		4.001	3	448 8183	448 8183	448 8183	448 8183
35	SHAFT .....		4.001	1	320 9910	320 9910	320 9910	320 9910
36	DIAPHRAGM .....		4.001	1	812 5985	812 5985	812 5985	812 5985
37	LEVER.....		4.001	1	812 5986	812 5986	812 5986	812 5986
38	SCREW.....		4.001	1	812 0069	812 0069	812 0069	812 0069
39	VALVE.....		4.001	1	812 5983	812 5983	812 5042	812 5042
40	VALVE.....		4.001	1	320 9916	320 9916	320 9916	320 9916
41	SCREW.....		4.001	3	448 5441	448 5441	448 5441	448 5441
42	SPRING.....		4.001	1	320 9917	320 9917	320 9917	320 9917
43	SCREW.....		4.001	1	448 5442	448 5442	448 5442	448 5442
44	SCREW.....		4.001	4	812 3040	812 3040	812 3040	812 3040
45	BRACKET .....		4.001	1	... ..	812 1166	... ..	... ..
46	CAM.....		4.001	1	320 9919	320 9919	320 9919	320 9919
47	COVER.....		4.001	1	812 5043	812 5043	812 5043	812 5043
48	SCREW.....		4.001	4	448 5445	448 5445	448 5445	448 5445
49	ROD.....		4.001	1	448 8246	448 8246	448 8246	448 8246
50	RING.....		4.001	1	320 9922	320 9922	320 9922	320 9922
51	LEVER.....		4.001	1	812 1420	812 1420	812 1420	812 1420
52	BUSHING .....		4.001	1	812 5987	812 5987	812 5987	812 5987
53	LEVER.....		4.001	1	812 1331	812 1331	812 1331	812 1331
54	NUT AND WASHER .....		4.001	1	G271169	G271169	G271169	G271169
55	SCREW.....		4.001	3	448 5447	448 5447	448 5447	448 5447
56	CLAMP.....		4.001	1	812 3150	812 3150	812 3150	812 3150
57	HOUSING .....		4.001	1	812 2959	812 2959	812 2959	812 2959
58	SPRING .....		4.001	1	320 9928	320 9928	320 9928	320 9928
59	SCREW.....		4.001	4	448 5444	448 5444	448 5444	448 5444
60	WASHER.....		4.001	2	320 9925	320 9925	320 9925	320 9925
61	SOLENOID .....		4.001	1	... ..	812 0480	... ..	... ..
62	NUT.....		4.001	1	... ..	G107381	... ..	... ..
63	FITTING.....		4.001	1	G137406	G137406	G137406	G137406
64	GASKET .....		4.001	1	812 1333	812 1333	812 1333	812 1333
65	GASKET SET .....		4.001	1	812 5977	812 5977	812 5977	812 5977
66	REPAIR KIT (Less Power Valve) ....		4.001	1	812 5978	812 5978	812 5978	812 5978
67	SHIELD.....		4.001	1	812 5988	812 5988	812 5988	812 5988
68	SPRING .....		4.001	1	812 6310	812 6310	... ..	812 6310

◀ SEE ILLUSTRATION FACING PAGE

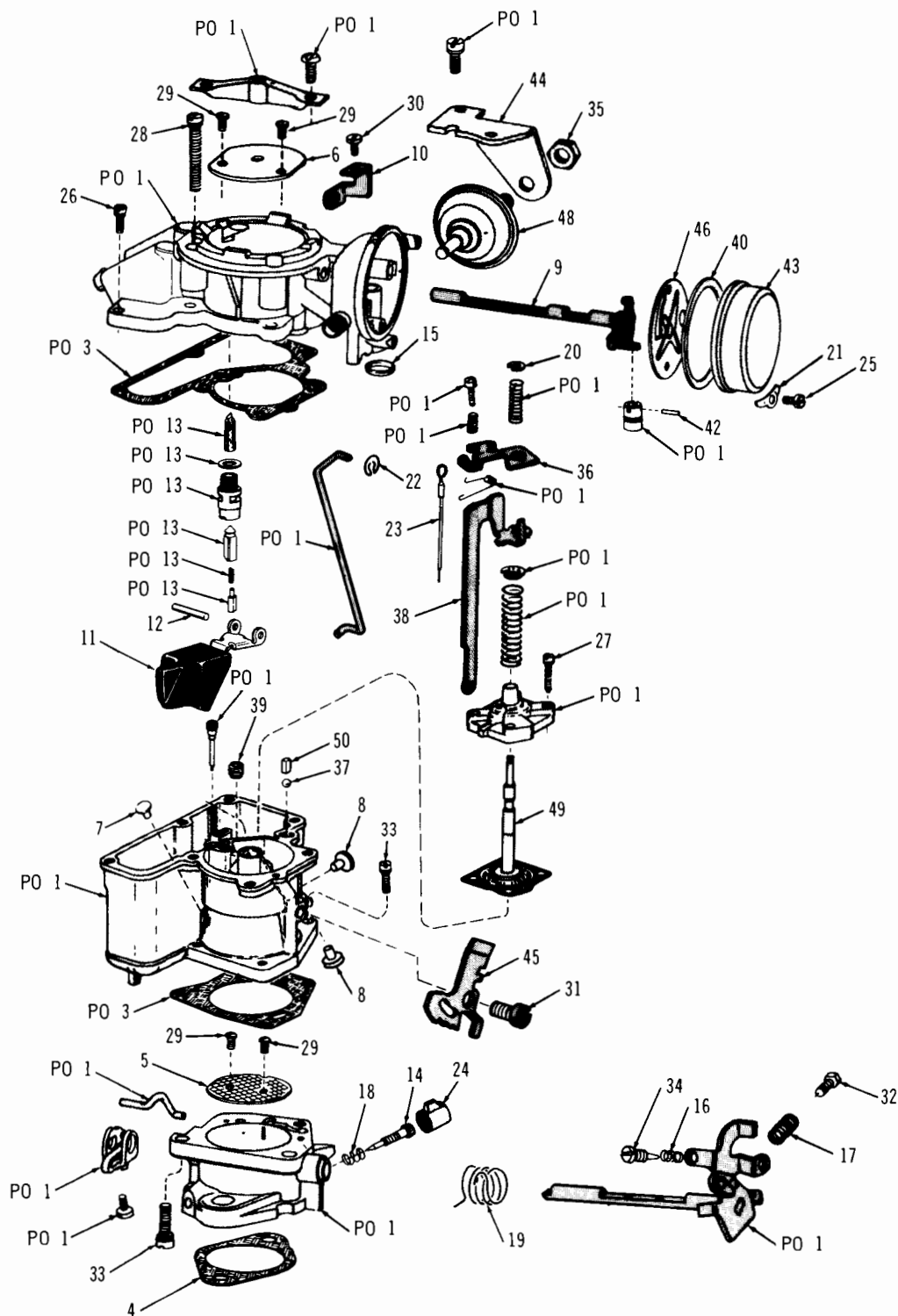

J-5982

SEE CHART FACING PAGE ►

## GROUP 4

## FUEL - EXHAUST - EMISSION

## GROUP 4

KEY NO.	DESCRIPTION	PAKS CODE	GROUP NO.	PER CAR	PART NO.	PART NO.	PART NO.	PART NO.	PART NO.
					YF-7083	YF-7084	YF-7085	YF-7088	YF-7109
1	CARBURETOR .....		4.001	1	322 7422	322 7425	322 7424	535 5238	535 5705
2	REPAIR KIT .....		4.001	1	812 4351	812 4351	812 4351	812 4351	812 4351
3	GASKET SET .....		4.001	1	812 2898	812 2898	812 2898	812 2898	812 2898
4	FLANGE GASKET .....		4.001	1	317 3228	317 3228	317 3228	317 3228	317 3228
5	VALVE .....		4.001	1	448 8314	448 8314	812 5681	448 8314	448 8314
6	VALVE .....		4.001	1	448 9432	448 9432	448 9432	448 9432	448 9432
7	PLUG .....		4.001	1	320 3802	320 3802	320 3802	320 3802	320 3802
8	PLUG .....		4.001	2	320 3805	320 3805	320 3805	320 3805	320 3805
9	SHAFT .....		4.001	1	812 5682	812 5682	812 5682	812 5682	812 5682
10	LEVER .....		4.001	1	812 0958	812 0958	812 0958	812 0958	812 0958
11	FLOAT .....		4.001	1	812 3050	812 3050	812 3050	812 3050	812 3050
12	PIN .....		4.001	1	812 4315	812 4315	812 4315	812 4315	812 4315
13	NEEDLE ASSY. ....		4.001	1	448 8048	448 8048	448 8048	448 8048	448 8048
14	SCREW .....		4.001	1	812 2355	812 2355	812 2355	448 8036	448 8036
15	PLUG .....		4.001	1	320 3814	320 3814	320 3814	320 3814	320 3814
16	SPRING .....		4.001	1	812 1248	812 1248	812 1248	812 1248	812 1248
17	SPRING .....		4.001	1	320 5125	320 5125	320 5125	320 5125	320 5125
18	SPRING .....		4.001	1	320 3844	320 3844	320 3844	320 3844	320 3844
19	SPRING .....		4.001	1	812 5683	812 5683	812 5683	812 5683	812 5683
20	RETAINER .....		4.001	1	320 3820	320 3820	320 3820	320 3820	320 3820
21	RETAINER .....		4.001	3	320 4326	812 6555	812 6555	320 4326	812 6555
22	RETAINER .....		4.001	1	812 1249	812 1249	812 1249	812 1249	812 1249
23	ROD .....		4.001	1	812 3171	812 6877	812 6877	812 6258	812 6258
24	CAP .....		4.001	1	448 8054	448 8054	448 8054	448 8054	448 8054
25	SCREW .....		4.001	3	320 6431	320 6452	320 6452	320 6452	320 6452
26	SCREW .....		4.001	3	812 5858	812 5858	812 5858	812 5858	812 5858
27	SCREW .....		4.001	4	320 6433	320 6433	320 6433	320 6433	320 6433
28	SCREW .....		4.001	3	320 7738	320 7738	320 7738	320 7738	320 7738
29	SCREW .....		4.001	2	320 7745	320 7745	320 7745	320 7745	320 7745
30	SCREW .....		4.001	1	812 1251	812 1251	812 1251	812 1251	812 1251
31	SCREW .....		4.001	1	812 1252	812 1252	812 1252	812 1252	812 1252
31	SCREW .....		4.001	1	812 1252	812 1252	812 1252	812 1252	812 1252
32	SCREW .....		4.001	1	812 1253	812 1253	812 1253	812 1253	812 1253
33	SCREW .....		4.001	1	812 0222	812 0222	812 0222	812 0222	812 0222
34	SCREW .....		4.001	1	812 0959	812 0959	812 0959	812 0959	812 0959
35	NUT .....		4.001	1	...	320 6802	...	...	320 6802
36	ARM (* 4-17) .....		4.001	1	812 2894	812 2894	812 2894	812 2894	812 2894
	ARM (* 4-18) .....		4.001	1	812 6549	812 6549	812 6549	812 6549	812 6549
37	BALL .....		4.001	1	812 0145	812 0145	812 0145	812 0145	812 0145
38	LINK .....		4.001	1	812 5685	812 5685	812 5685	812 5685	812 5685
39	JET .....		4.001	1	448 8445	448 8445	448 8445	448 8445	448 8445
40	GASKET .....		4.001	1	448 5888	448 5888	448 5888	448 5888	448 5888
42	PIN .....		4.001	1	320 7761	320 7761	320 7761	320 7761	320 7761
43	COIL AND HOUSING .....		4.001	1	448 8063	812 6878	812 6556	448 8063	812 6878
44	BRACKET .....		4.001	1	...	812 4350	...	...	812 4350
45	CAM .....		4.001	1	812 5857	812 5857	812 4313	812 5857	812 5857
46	PLATE .....		4.001	1	320 6442	320 6442	320 6442	320 6442	320 6442
48	DASHPOT .....		4.001	1	...	812 0135	...	...	812 0135
49	DIAPHRAGM .....		4.001	1	448 8066	448 8066	448 8066	448 8066	448 8066
50	WEIGHT .....		4.001	1	812 0149	812 0149	812 0149	812 0149	812 0149
51	NUT .....		4.001	1	...	...	812 4310	...	...
52	NUT .....		4.001	1	...	...	812 4311	...	...
53	BRACKET .....		4.001	1	...	...	812 5116	...	...
54	SOLENOID .....		4.001	1	...	...	812 6260	...	...
55	SCREW .....		4.001	2	812 6130	812 6130	812 6130	812 6130	812 6130
56	SPACER .....		4.001	1	...	...	...	...	812 2352
57	CLIP .....		4.001	1	322 7959	322 7959	322 7959	322 7959	322 7959

◀ SEE ILLUSTRATION FACING PAGE

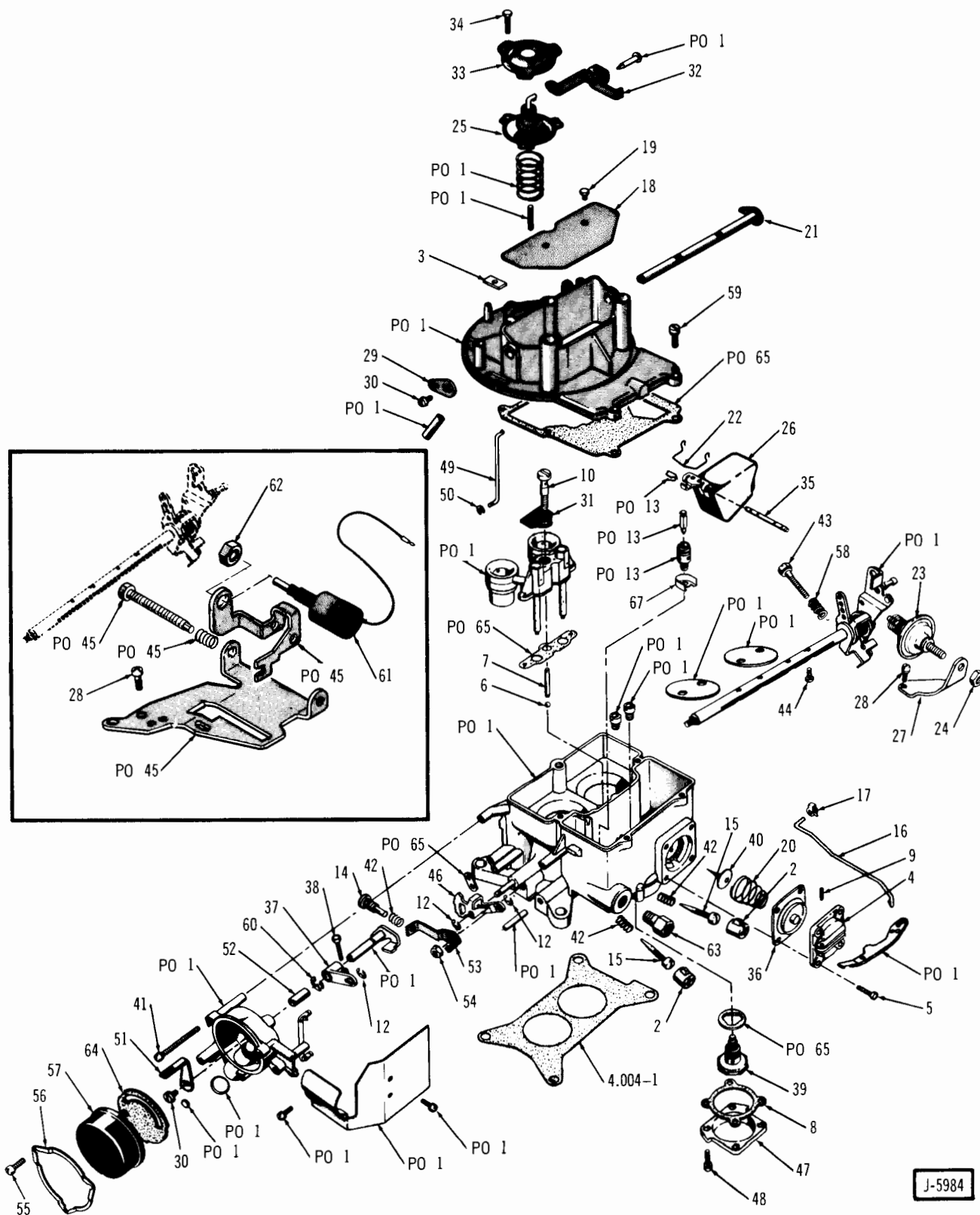

**SEE CHART FACING PAGE ►**

KEY NO.	DESCRIPTION	PAKS CODE	GROUP NO.	PER CAR	PART NO. 6DM2	PART NO. 6DA2J	PART NO. 6RHM2	PART NO. 6RHA2
1	CARBURETOR .....		4.001	1	322 7443	535 5513	535 5255	535 5256
2	LIMITER.....		4.001	1	320 9879	320 9879	320 9879	320 9879
3	SEAL.....		4.001	1	320 9880	320 9880	320 9880	320 9880
4	COVER.....		4.001	1	812 5982	812 5982	812 5982	812 5982
5	SCREW.....		4.001	1	448 8169	448 8169	448 8169	448 8169
6	BALL.....		17.	1	G145637	G145637	G145637	G145637
7	WEIGHT.....		4.001	1	812 3037	812 3037	812 3037	812 3037
8	GASKET.....		4.001	1	320 9885	320 9885	320 9885	320 9885
9	PIN.....		4.001	1	320 9891	320 9891	320 9891	320 9891
10	SCREW.....		4.001	1	320 9892	320 9892	320 9892	320 9892
11	ROD.....		4.001	1	320 9893	320 9893	320 9893	320 9893
12	WASHER.....		4.001	2	448 8171	448 8171	448 8171	448 8171
13	VALVE KIT.....		4.001	1	448 8172	448 8172	448 8172	448 8172
14	SCREW.....		4.001	1	812 1329	812 1329	812 1329	812 1329
15	NEEDLE.....		4.001	1	448 8173	448 8173	448 8173	448 8173
16	ROD.....		4.001	1	812 5981	812 5981	812 5981	812 5981
17	CLIP.....		4.001	1	812 4455	812 4455	812 4455	812 4455
18	PLATE.....		4.001	1	448 8175	448 8175	448 8175	448 8175
19	SCREW.....		4.001	2	320 9901	320 9901	320 9901	320 9901
20	SPRING.....		4.001	1	812 5040	812 5040	812 5040	812 5040
21	SHAFT.....		4.001	1	448 8176	448 8176	448 8176	448 8176
22	RETAINER.....		4.001	1	812 1330	812 1330	812 1330	812 1330
23	DASHPOT.....		4.001	1	320 9905	...	...	...
24	NUT.....		4.001	1	320 9906	...	...	...
25	DIAPHRAGM.....		4.001	1	448 8478	448 8478	448 8478	448 8478
26	FLOAT.....		4.001	1	448 8178	448 8178	448 8178	448 8178
27	BRACKET.....		4.001	1	448 8322	...	448 8322	...
28	SCREW.....		4.001	1	448 5440	448 5440	448 5440	448 5440
29	LEVER.....		4.001	1	812 5984	812 5984	812 5984	812 5984
30	SCREW.....		4.001	1	448 5446	448 5446	812 5446	448 5446
31	PLATE.....		4.001	1	448 8180	448 8180	448 8180	448 8180
32	LEVER.....		4.001	1	812 0068	812 0068	812 0068	812 0068
33	COVER.....		4.001	1	448 8182	448 8182	448 8182	448 8182
34	SCREW.....		4.001	3	448 8183	448 8183	448 8183	448 8183
35	SHAFT.....		4.001	1	320 9910	320 9910	320 9910	320 9910
36	DIAPHRAGM.....		4.001	1	812 5985	812 5985	812 5985	812 5985
37	LEVER.....		4.001	1	812 5986	812 5986	812 5986	812 5986
38	SCREW.....		4.001	1	812 0069	812 0069	812 0069	812 0069
39	VALVE.....		4.001	1	812 5042	812 5041	812 7252	812 7252
40	VALVE.....		4.001	1	320 9916	320 9916	320 9916	320 9916
41	SCREW.....		4.001	3	448 5441	448 5441	448 5441	448 5441
42	SPRING.....		4.001	1	320 9917	320 9917	320 9917	320 9917
43	SCREW.....		4.001	1	448 5442	448 5442	448 5442	448 5442
44	SCREW.....		4.001	4	812 3040	812 3040	812 3040	812 3040
45	BRACKET.....		4.001	1	...	812 1166	...	812 1166
46	CAM.....		4.001	1	320 9919	320 9919	320 9919	320 9919
47	ROD.....		4.001	1	812 5043	812 5043	812 5043	812 5043
48	SCREW.....		4.001	4	448 5445	448 5445	448 5445	448 5445
49	ROD.....		4.001	1	448 8246	448 8246	448 8246	448 8246
50	RING.....		4.001	1	320 9922	320 9922	320 9922	320 9922
51	LEVER.....		4.001	1	812 1420	812 1420	812 1420	812 1420
52	BUSHING.....		4.001	1	812 5987	812 5987	812 5987	812 5987
53	LEVER.....		4.001	1	812 1331	812 1331	812 1331	812 1331
54	NUT AND WASHER.....		17.	1	G271169	G271169	G271169	G271169
55	SCREW.....		4.001	3	448 5447	448 5447	448 5447	448 5447
56	CLAMP.....		4.001	1	812 3150	812 3150	812 3150	812 3150
57	HOUSING.....		4.001	1	812 2959	812 2959	812 2959	812 2959
58	SPRING.....		4.001	1	320 9928	320 9928	320 9928	320 9928
59	SCREW.....		4.001	4	448 5444	448 5444	448 5444	448 5444
60	WASHER.....		4.001	2	320 9925	320 9925	320 9925	320 9925
61	SOLENOID.....		4.001	1	...	812 0480	...	812 0480
62	NUT.....		17.	1	G107381	...	G107381	...
63	FITTING.....		17.	1	G137406	G137406	G137406	G137406
64	GASKET.....		4.001	1	812 1333	812 1333	812 1333	812 1333
65	GASKET SET.....		4.001	1	812 5977	812 5977	812 5977	812 5977
66	REPAIR KIT (Less Power Valve)....		4.001	1	812 5978	812 5978	812 5978	812 5978
67	SHIELD.....		4.001	1	812 5988	812 5988	812 5988	812 5988

◀ SEE ILLUSTRATION FACING PAGE

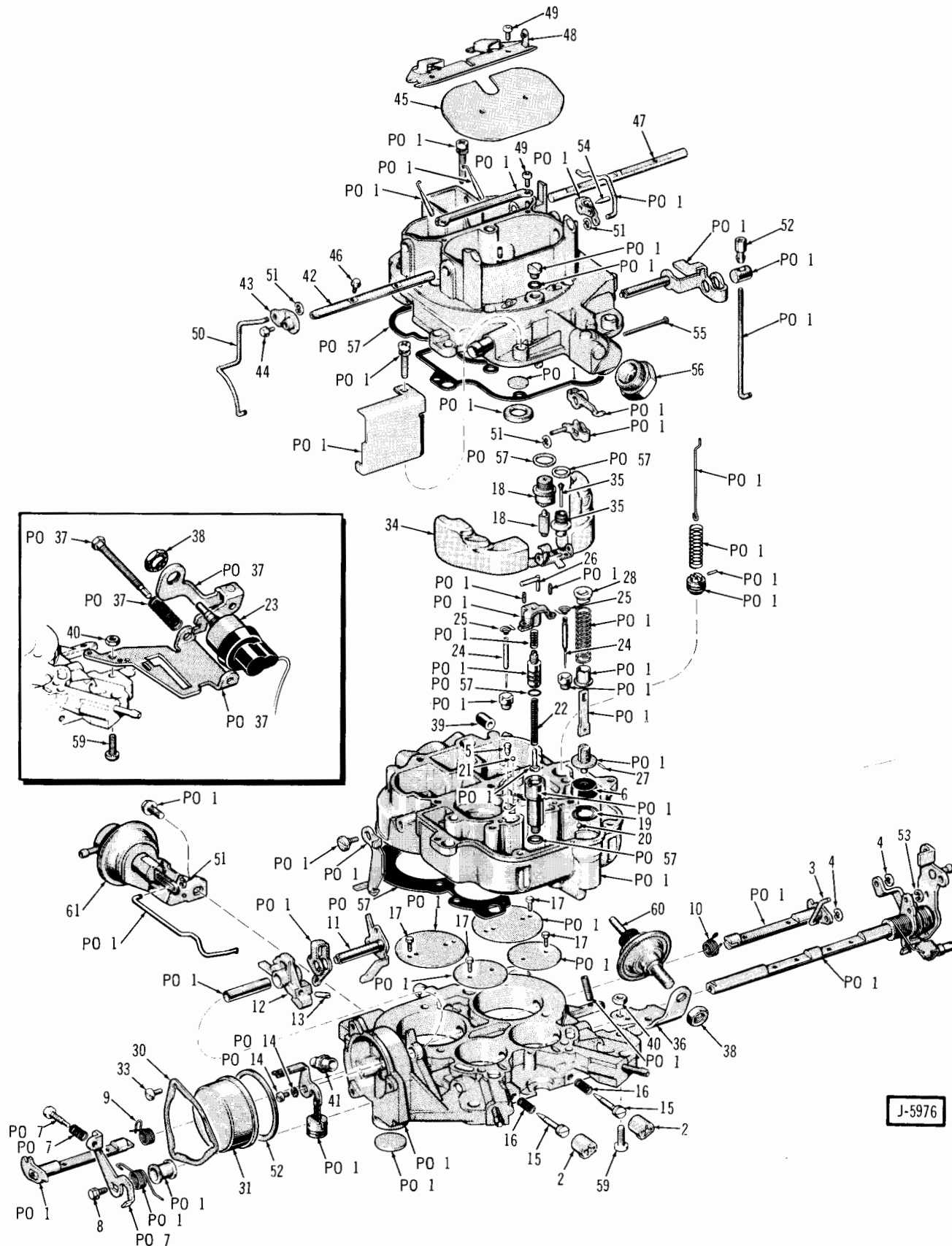

SEE CHART FACING PAGE ►

KEY		PAKS	GROUP	PER	PART	PART	PART
NO.	DESCRIPTION	CODE	NO.	CAR	NO. 6THM4	NO. 6THA4	NO. 6THA4C
1	CARBURETOR .....		4.001	1	535 5257	535 5258	535 5582
2	LIMITER.....		4.001	2	320 9879	320 9879	320 9879
3	ROD.....		4.001	1	812 5997	812 5997	812 5997
4	RING.....		4.001	2	448 8186	448 8186	448 8186
5	VALVE .....		4.001	1	448 8187	448 8187	448 8187
6	CUP.....		4.001	1	448 8388	448 8388	448 8388
7	LEVER .....		4.001	1	812 6009	812 6009	812 6009
8	SCREW .....		4.001	1	812 6010	812 6010	812 6010
9	SPRING.....		4.001	1	812 6011	812 6011	812 6011
10	SPRING.....		4.001	1	812 6012	812 6012	812 6012
11	SHAFT .....		4.001	1	812 6013	812 6013	812 6013
12	CAM.....		4.001	1	812 6014	812 6014	812 6014
13	SCREW .....		4.001	1	448 8229	448 8229	448 8229
14	SCREW .....		4.001	1	448 8239	448 8239	448 8239
15	NEEDLE.....		4.001	2	448 8193	448 8193	448 8193
16	SPRING.....		4.001	2	320 9917	320 9917	320 9917
17	SCREW .....		4.001	4	448 8233	448 8233	448 8233
18	VALVE .....		4.001	1	812 6030	812 6030	812 6030
19	RETAINER.....		4.001	1	448 8226	448 8226	448 8226
20	BALL .....		17.	1	G145637	G145637	G145637
21	BALL .....		4.001	1	812 6015	812 6015	812 6015
22	SPRING.....		4.001	1	812 6016	812 6016	812 6016
23	SOLENOID .....		4.001	1	... ..	812 6260	812 6260
24	ROD.....		4.001	2	812 6017	812 6017	812 6017
25	SPRING .....		4.001	2	812 6018	812 6018	812 6018
26	STOP.....		4.001	1	812 6019	812 6019	812 6019
27	PIN .....		4.001	1	812 6020	812 6020	812 6020
28	RETAINER.....		4.001	1	812 6021	812 6021	812 6021
29	BUSHING .....		4.001	1	812 6022	812 6022	812 6022
30	CLAMP .....		4.001	1	448 6603	448 6603	448 6603
31	HOUSING .....		4.001	1	812 1426	812 1426	812 1426
32	GASKET .....		4.001	1	812 1333	812 1333	812 1333
33	SCREW .....		4.001	3	448 5447	448 5447	448 5447
34	FLOAT .....		4.001	1	812 6023	812 6023	812 6023
35	VALVE .....		4.001	1	812 6024	812 6024	812 6024
36	BRACKET .....		4.001	1	448 8322	... ..	... ..
37	BRACKET .....		4.001	1	... ..	... ..	... ..
38	NUT.....		17.	1	G107381	G107381	G107381
39	PLUG .....		4.001	1	... ..	... ..	... ..
40	NUT.....		4.001	1	... ..	... ..	... ..
41	CONNECTOR.....		4.001	1	448 8225	448 8225	448 8225
42	SHAFT .....		4.001	1	812 5989	812 5989	812 5989
43	LEVER .....		4.001	1	448 8218	448 8218	448 8218
44	SCREW .....		4.001	1	448 8222	448 8222	448 8222
45	PLATE .....		4.001	1	448 8196	448 8196	448 8196
46	SCREW .....		4.001	2	320 9901	320 9901	320 9901
47	SHAFT .....		4.001	1	812 5990	812 5990	812 5990
48	VALVE .....		4.001	1	812 5994	812 5994	812 5994
49	SCREW .....		4.001	4	448 8221	448 8221	448 8221
50	ROD.....		4.001	1	448 8238	448 8238	448 8238
51	RETAINER.....		4.001	5	448 8186	448 8186	448 8186
52	NUT.....		4.001	1	812 6025	812 6025	812 6025
53	RETAINER.....		4.001	1	812 6026	812 6026	812 6026
54	PIN .....		4.001	1	812 6027	812 6027	812 6027
55	SHAFT .....		4.001	1	448 8223	448 8223	448 8223
56	FITTING.....		4.001	1	812 6028	812 6028	812 6028
57	GASKET SET .....		4.001	1	812 5979	812 5979	812 5979
58	REPAIR KIT .....		4.001	1	812 5980	812 5980	812 5980
61	DIAPHRAGM .....		4.001	1	812 7372	812 7372	812 7372

◀ SEE ILLUSTRATION FACING PAGE





## FUEL - EXHAUST - EMISSION

4.004

GROUP NO. — DESCRIPTION — YEAR and MODEL	PAKS CODE	PRIMARY GROUP NO.	PER CAR	PART NO.	CODE
<b>4.001-1 CARBURETOR (For Components Refer To Chart Index, Gr. 4 - C 1)</b>					
<b>LDT (Six)</b>					
74 (YF-6423).....			1	321 9471	
74 (YF-6431).....			1	321 9502	
74 (YF-6432).....			1	321 9503	
74 (YF-6511).....			1	322 0505	
74 (YF-7001).....			1	322 3868	
75 (YF-7039).....			1	322 4858	
75 (YF-7040).....			1	322 4859	
75 (YF-7041).....			1	322 4860	
75 (YF-7043).....			1	535 4077	
76 (YF-7083).....			1	322 7422	
76 (YF-7084).....			1	322 7425	
76 (YF-7085).....			1	322 7424	
76 (YF-7088).....			1	535 5238	
76 (YF-7109).....			1	535 5705	
<b>WDT</b>					
74 (4DMJ2).....			1	535 2310	
74 (4DM2).....			1	322 2317	
74 (4RA2).....			1	322 2320	
<b>74 (4RHD2)</b> .....			1	535 2308	
75 (5DM2).....			1	322 4923	
75 (5DMJ2).....			1	535 5036	
75 (5RHM2).....			1	535 3843	
75 (6RHA2).....			1	535 4499	
76 (6DA2J).....			1	535 5513	
76 (6DM2).....			1	322 7443	
76 (6RHA2).....			1	535 5256	
76 (6RHM2).....			1	535 5255	
<b>W4B</b>					
74 (4TA4).....			1	322 2323	
74 (4THD4).....			1	535 2309	
75 (5THA4).....			1	535 4502	
75 (5THM4).....			1	535 3844	
75 (5THMD).....			1	535 5514	
75 (5THA4N).....			1	535 5515	
76 (6THA4).....			1	535 5258	
76 (6THA4C).....			1	535 5582	
76 (6THM4).....			1	535 5257	
<b>4.001-2 ATTACHING PARTS, Carburetor To Manifold Or Insulator</b>					
STUD..... 74/ SIX.....	4.178	2	400 4110		
STUD..... 74/ V8.....	17.718	4	G192423		
NUT, Jam..... 74/75 SIX.....	17.410	2	G124925		
NUT, Jam..... 76 SIX.....	17.410	2	G114494		
NUT, Hexagon..... 74/ V8.....		4	400 3825		
<b>4.001-3 CAP, Carburetor Vacuum Nipple</b>					
74.....	4.004	1	321 0520		
<b>4.001-4 CLAMP, Carburetor Vacuum Nipple Cap</b>					
74.....		1	944 681		
<b>4.004-1 GASKET, Carburetor</b>					
74/ SIX.....		2	321 8867		
74/ (Insulator To Manifold) V8 (WDT).....		1	319 1886		
74/ (Carburetor To Insulator) V8 (WDT).....		1	322 2253		
74 (Carburetor To Insulator) V8 (W4B).....		1	322 2255		
75/ (Carburetor To Insulator) V8 (W4B).....		1	322 4376		
74 (Insulator To Manifold) V8 (W4B).....		1	321 8869		
75/ (Insulator To Manifold) V8 (W4B).....		1	322 4375		

## 4.004

## FUEL - EXHAUST - EMISSION

<b>4.004-2 INSULATOR, Carburetor</b>					
74	SIX.....	.....	1	321	8854
75/	SIX.....	.....	1	322	5449
74/	V8 (WDT) .....	.....	1	322	2254
74	V8 (W4B).....	.....	1	322	2256
75/	V8 (W4B).....	.....	1	322	4377
<b>4.005-1 MODULATOR, Throttle</b>					
74	10-20-45 (WMT-WDT-WHDC-Calif.) .....	.....	1	535	1488
75/	10-25-40 (V8-WMT) .....	.....	1	535	1488
74	46.....	.....	1	535	1488
74	80 (304-Calif.) .....	.....	1	535	1488
<b>4.005-1a EXTENSION, Modulator (To Anchor Adapter)</b>					
75/	10-25-40 (V8-WMT) .....	.....	1	535	4579
<b>4.005-1b ADAPTER, Modulator (To Carburetor Bracket)</b>					
75/	10-25-40 (V8-WMT) .....	.....	1	535	4580
<b>4.005-2 ATTACHING PARTS, Modulator To Bracket</b>					
SCREW, Machine.....	75/	10-25-40 (V8-WMT) .....	17.629	1	G274683
NUT, Jam.....	74	10-20-45 (WMT-WDT-WHDC-Calif.) .....	17.410	1	G124920
NUT, Jam.....	75/	10-25-40 (V8-WMT) .....	17.410	1	G124920
NUT, Jam.....	74	46.....	17.410	1	G124920
NUT, Jam.....	74	80 (304-Calif.) .....	17.410	1	G124920
<b>4.005-3 HOSE, Modulator To Vacuum Control Valve (Bulk-Order In Feet)</b>					
74	10-20-45 (WMT-WDT-WHDC-Calif.) .....	4.701	AR	320	3440
75	10-25-40 (V8-WMT) .....	4.701	AR	812	5812
74	46.....	4.701	AR	320	3440
74	80 (304-Calif.) .....	4.701	AR	320	3440
<b>4.006-1 VALVE, Modulator Vacuum Control</b>					
74	10-20-45 (WMT-WDT-WHDC-Calif.) .....	.....	1	535	1487
75	10-25-40 (V8-WMT) .....	.....	1	535	1487
76	10-20-40 (V8) .....	.....	1	535	5699
74	46.....	.....	1	535	1487
74	80 (304-Calif.) .....	.....	1	535	1487
<b>4.006-2 ATTACHING PARTS, Valve To Coil Mounting Bracket</b>					
SCREW, Hexagon.....	74	10-20-45 (WMT-WDT-WHDC-Calif.) .....	17.671	1	G271444
SCREW, Hexagon.....	74	46.....	17.671	1	G271444
SCREW, Hexagon.....	74	80 (304-Calif.) .....	17.671	1	G271444
<b>4.006-3 HOSE, Valve To Tee (Bulk-Order In Feet)</b>					
74	10-20-45 (WMT-WDT-WHDC-Calif.) .....	4.701	AR	320	3440
75	10-25-40 (V8-WMT) .....	4.701	AR	812	5812
74	46.....	4.701	AR	320	3440
74	80 (304-Calif.) .....	4.701	AR	320	3440
<b>4.006-4 TEE, Modulator Valve Hose</b>					
74	10-20-45 (WMT-WDT-WHDC-Calif.) .....	3.050	1	321	0891
74	46.....	3.050	1	321	0891
74	80 (304-Calif.) .....	3.050	1	321	0891
<b>4.006-5 HOSE, Tee To Vacuum Fitting (Bulk-Order In Feet)</b>					
74	10-20-45 (WMT-WDT-WHDC-Calif.) .....	.....	AR	320	3440
74	46.....	.....	AR	320	3440
74	80 (304-Calif.) .....	.....	AR	320	3440
<b>4.015-1 TUBE, Air Cleaner Duct Or Elbow To Adapter Or Exhaust Manifold Shroud</b>					
74/	SIX.....	.....	1	321	6423
74/	V8 .....	.....	1	321	1358
<b>4.015-2 ATTACHING PARTS, Duct To Air Cleaner And Manifold Shroud</b>					
CLAMP.....	74/	SIX.....	17.108	2	320 3079

# FUEL - EXHAUST - EMISSION

4.040

<b>4.015-3</b>	<b>SHROUD, Exhaust Manifold Heat</b>			
74	SIX (WEEP) ... (3-3/8" Long) .....	1	322	4171
74	SIX (LEEP) ... (3-3/8" Long) .....	1	321	9312
75/	SIX ... (3-3/8" Long) .....	1	322	4171
74/	SIX ... (9-5/8" Long) .....	1	322	4173
<b>4.020-1</b>	<b>TUBE, Carburetor Choke Heater (To Carburetor)</b>			
74/75	SIX .....	1	322	2619
76	SIX .....	1	322	6644
74/	V8 (WMT-WDT) .....	1	322	2247
74/	V8 (WHT-WDT) .....	1	322	2248
74	V8 (W4ST-W4B) .....	1	322	2250
74	V8 (WAT-W4B) .....	1	322	2251
75/	V8 (W4B) .....	1	322	4687
<b>4.020-2</b>	<b>SLEEVE, Carburetor Choke Heater Tube</b>			
74/	.....	17.030	1	G114628
<b>4.020-3</b>	<b>NUT, Carburetor Choke Heater Tube</b>			
74/	.....	17.448	1	G114627
<b>4.020-4</b>	<b>TUBE, Carburetor Choke Heater (In Manifold)</b>			
74/	SIX .....	1	322	3024
74	V8 .....	1	322	0181
75/	V8 (WDT) .....	1	322	0181
75/	V8 (W4B) .....	1	322	4688
<b>4.020-5</b>	<b>GASKET, Carburetor Choke Heater Tube (To Manifold)</b>			
74/	V8 .....	1	321	8215
<b>4.020-6</b>	<b>ATTACHING PARTS, Tube To Manifold</b>			
BOLT, Hexagon .....	74/ V8 .....	1.151	2	316 2258
<b>4.020-7</b>	<b>TUBE, Carburetor Clean Air</b>			
74	SIX .....	1	941	388
75	SIX ... (1/4" O.D.) .....	1	322	4917
75/	SIX ... (5/16" O.D.) .....	1	535	5883
74/	V8 (WDT) .....	1	322	2249
74	V8 (W4B) .....	1	322	2252
75/	V8 (W4B) .....	1	322	7397
<b>4.020-8</b>	<b>HOSE, Carburetor Clean Air</b>			
74	SIX (Bulk-Order In Feet) .....	4.144	AR	535 1951
75/	(Bulk-Order In Feet) .....	22.050	AR	812 5813
74	V8 .....	16.240	1	319 3524
<b>4.020-9</b>	<b>ATTACHING PARTS, Clean Air Tube Clip To Bracket</b>			
CLIP, Closed .....	74/ .....	17.134	1	G120522
SCREW, Machine .....	74/ .....	17.598	1	G191985
NUT, Lock .....	74/ .....	17.412	1	G271172
<b>4.020-10</b>	<b>BRACKET, Carburetor Choke Heater Tube To Clean Air Tube</b>			
75/	SIX .....	1	318	1457
<b>4.040-1</b>	<b>PEDAL, Accelerator</b>			
74/75	10-20-40 (RHD-Six) .....	1	940	043
74/	LHD .....	1	319	3332
<b>4.040-2</b>	<b>STUD, Accelerator Pedal Pivot Ball</b>			
74/75	10-20-40 (RHD-Six) .....	1	940	040
<b>4.040-4</b>	<b>ATTACHING PARTS, Ball Stud To Floor Pan</b>			
WASHER, Lock .....	74/75 10-20-40 (RHD-Six) .....	17.820	2	G120382
<b>4.040-5</b>	<b>OVERLAY, Accelerator Pedal Trim</b>			
74/	LHD .....	1	319	3912
74/75	10-20-40 (RHD-Six) .....	1	940	289

## 4.040

## FUEL - EXHAUST - EMISSION

<b>4.040-5a ATTACHING PARTS. Trim Plate To Pedal</b>			
SCREW, Machine	74/75 10-20-40 (RHD-Six)	17.592	2 G157138
<b>4.040-6 ATTACHING PARTS. Pedal To Bellcrank</b>			
PIN, Clevis	74/		1 319 3368
PIN, Cotter	74/	17.460	1 G112726
WASHER, Plain	74/	17.814	1 G147579
<b>4.040-7 SPRING. Accelerator Pedal To Bellcrank</b>			
74/ LHD			1 319 3369
74 RHD			1 535 1251
75 80 (RHD-Six)			1 535 1251
<b>4.045-1 ROD. Accelerator Pedal</b>			
74/75 10-20-40 (RHD-Six)			1 940 916
76 80-90 (LHD)...(Incl. Pedal)			1 535 3176
76 80-90 (RHD)...(Incl. Pedal)			1 535 4753
<b>4.045-2 ATTACHING PARTS. Rod To Pedal And/Or Bellcrank</b>			
NUT, Hexagon	74/75 10-20-40 (RHD-Six)	17.412	1 G271169
<b>4.050-1 BELLCRANK. Accelerator Pedal Rod</b>			
74/ 10-20-40 (LHD)			1 535 1970
74/75 10-20-40 (RHD-Six)			1 932 118
74/75 80 (LHD)			1 999 859
74/75 80 (RHD-Six)	4.055		1 535 0752
<b>4.050-2 ATTACHING PARTS. Bellcrank To Bracket</b>			
PIN, Cotter	74/75 10-20-40 (RHD-Six)	17.460	1 G137159
WASHER, Plain	74/75 10-20-40 (RHD-Six)	17.814	1 G120394
<b>4.050-3 BRACKET. Accelerator Pedal Rod Bellcrank</b>			
74 10-20-40 (RHD-Six)			1 933 153
75 10-20-40 (RHD-Six)			1 535 3406
<b>4.050-4 ATTACHING PARTS. Bracket To Dash</b>			
SCREW, Hexagon	74/75 (5/8" Long)		AR 400 4040
SCREW, Machine	74 SIX (RHD)	17.629	3 G272475
SCREW, Machine	75 10-20-40 (RHD-Six)	17.629	3 G272475
SCREW, Hexagon	76 10-20-40		3 400 4040
SCREW, Hexagon	76 80-90		2 400 4077
BOLT, Hexagon	76 (1/2" Long)	17.038	2 G180016
WASHER, Plain	74 RHD	17.814	3 G120385
WASHER, Plain	75 80 (RHD-Six)	17.814	3 G120385
WASHER, Lock	76	17.820	2 G120380
<b>4.050-5 CLIP. Anchor Accelerator Spring</b>			
74/75 10-20-40 (RHD-Six)			1 933 459
74 46 (401-W4ST)(401-WHT)			1 535 2897
74/ SIX			1 535 2897
<b>4.050-6 SPRING. Accelerator Retracting (At Bellcrank)</b>			
74 80 (RHD-Six)			1 932 806
74 80 (V8)	4.080		1 535 3067
<b>4.050-7 BUSHING. Bellcrank To Bracket</b>			
74/75 10-20-40 (RHD-Six)			2 931 883
<b>4.051-1 ACCELERATOR KIT</b>			
74 80 (Off The Road Usage)	214		1 535 4006
<b>4.057-1 CABLE. Accelerator</b>			
74/ 10-20-40 (LHD-Six)			1 535 1420
74/75 10-20-40 (RHD-Six)	4.051		1 535 1287
74/75 80 (LHD-Six)			1 999 923
76 80-90 (LHD-Six)			1 535 5578

## FUEL - EXHAUST - EMISSION

4.080

74 1/2	10-20-40 (V8)	4.051	1	535 1419
74 1/2	80 (V8)		1	999 893
74/75	80 (RHD-Six)		1	535 0750
76	80-90 (LHD-V8)		1	535 5977
76	80-90 (RHD)		1	535 4756
4.057-2	<b>ATTACHING PARTS, Cable To Dash Panel</b>			
CLIP	74/75 80		1	987 969
CLIP	74/75 SIX (RHD)		1	932 000
WASHER, Plain	74/75 SIX (RHD)	17.814	1	G120395
4.057-3	<b>ATTACHING PARTS, Cable To Bellcrank</b>			
PIN, Cotter	74/75 10-20-40 (RHD-Six)	17.460	1	G137141
4.057-4	<b>ATTACHING PARTS, Cable To Bracket</b>			
WASHER	74/ (Square Hole)		AR	535 0628
4.057-6	<b>BRACKET, Accelerator Control Cable</b>			
74	SIX		1	321 1117
75	SIX (Except Calif.)		1	321 1117
75	SIX (Calif.)		1	535 5906
76	SIX		1	535 5917
74 1/2	80 (V8)		1	535 2934
74	V8 (W4T)		1	322 2702
75	V8 (W4T)		1	322 5796
74	V8 (W4B)	4.051	1	322 2703
75 1/2	V8 (W4B)		1	322 5795
4.057-7	<b>ATTACHING PARTS, Bracket To Manifold</b>			
BOLT, Hexagon	74 1/2 SIX	17.626	AR	G456938
4.057-8	<b>ATTACHING PARTS, Bracket To Cylinder Head</b>			
SCREW, Machine	74 1/2 V8	17.626	2	400 0987
4.070-3	<b>STUD, Carburetor Control Shaft Ball</b>			
74 1/2	10-20-40 (Six)		1	940 915
74 1/2	80-90		1	940 915
4.070-4	<b>ATTACHING PARTS, Stud To Carburetor Lever Or Bracket</b>			
WASHER, Plain	74/75 80 (V8)	17.814	1	G120391
NUT, Hexagon	74 1/2 SIX	17.412	1	G271169
NUT, Hexagon	74/75 80 (V8)	17.412	1	G271169
4.070-5	<b>BRACKET, Carburetor Lever To Accelerator Cable</b>			
74 1/2	SIX		1	535 1260
4.070-6	<b>ATTACHING PARTS, Bracket To Carburetor Lever</b>			
SCREW, Pan Head	74 1/2 SIX	17.610	2	G191940
NUT, Hexagon	74 1/2 SIX	17.412	2	G271482
4.080-1	<b>SPRING, Carburetor Pull Back</b>			
74 1/2	SIX		2	317 4455
74/75	10-20-40 (V8)		1	535 3069
74 1/2	80 (V8)		2	535 3067
76	V8		2	535 3069
4.080-2	<b>BRACKET, Carburetor Pull Back Spring</b>			
74 1/2	(To Exhaust Gas Recirculating Mounting Bolt) SIX		1	535 1700
74	(To Exhaust Manifold Mounting Bolt) SIX		1	321 7345
75	(To Exhaust Manifold Mounting Bolt) SIX (Except Calif.)		1	319 6282
75	(To Exhaust Manifold Mounting Bolt) SIX (Calif.)		1	535 5907
76	(To Exhaust Manifold Mounting Bolt) SIX		1	535 5918
76	(To Exhaust Manifold Mounting Bolt) SIX ... (4 Holes)		1	319 6282
76	(To Exhaust Manifold Mounting Bolt) SIX ... (5 Holes)		1	535 5918
4.080-4	<b>ATTACHING PARTS, Return Spring To Throttle Lever</b>			
PIN, Cotter	74 1/2 V8	17.460	1	G435864
WASHER, Plain	74 1/2 V8	17.814	2	G120392

## 4.080

## FUEL - EXHAUST - EMISSION

<b>4.080-5 ADAPTER, Pull Back Spring Anchor</b>				
74	10 (V8) .....	1	535	2990
75	V8 .....	1	535	2990
<b>4.080-6 ATTACHING PARTS, Anchor To Adapter</b>				
SCREW, Pan Head.....	74 10 (V8) .....	17.598	1	G159582
SCREW, Pan Head.....	75 1/2 V8... (3/8" Long).....	17.598	1	G159582
SCREW, Pan Head.....	75 1/2 V8... (1/2" Long).....	17.	1	G159592
NUT, Lock.....	74 10 (V8) .....	17.412	1	G271163
NUT, Lock.....	75 1/2 V8 .....	17.412	1	G271163
<b>4.088-1 CLEANER, Carburetor Air</b>				
<b>DRY TYPE</b>				
74	SIX.....	1	535	2822
75 1/2	SIX.....	81	1	322 4388
74	V8 .....	1	535	1604
75 1/2	V8 .....	1	322	4835
<b>4.088-2 GASKET, Carburetor Air Cleaner Or Adapter To Carburetor</b>				
74 1/2	SIX.....	1	317	2428
74 1/2	V8 .....	1	319	1884
<b>4.088-5 ELEMENT, Carburetor Air Cleaner</b>				
74 1/2	SIX.....	1	899	1386
74 1/2	V8 .....	1	899	2661
<b>4.088-6 POLY WRAP, Carburetor Air Cleaner Element</b>				
74 1/2	SIX.....	1	812	1270
74 1/2	V8 .....	1	812	1269
<b>4.088-7 COVER, Carburetor Air Cleaner</b>				
74	V8 .....	1	812	0004
<b>4.088-10 STUD, Carburetor Air Cleaner Retaining</b>				
74	V8 (WDT) .....	1	321	1311
75 1/2	V8 (WDT) .....	1	321	0016
74	V8 (W4B).....	1	321	1310
75 1/2	V8 (W4B).....	1	322	5658
<b>4.088-11 NUT, Carburetor Air Cleaner Retainer</b>				
74	SIX.....	1	319	4758
75 1/2	SIX.....	1	322	5644
74 1/2	V8 .....	1	315	1735
<b>4.088-12 SENSOR KIT, Carburetor Air Cleaner Temperature</b>				
74 1/2	SIX.....	1	812	4454
74 1/2	V8 .....	1	812	1111
<b>4.088-13 MOTOR, Carburetor Air Cleaner Air Temperature Control Vacuum</b>				
74	V8 .....	1	812	1115
<b>4.088-14 HOSE, Air Cleaner To Sensor And/Or Intake Manifold (Bulk-Order In Feet)</b>				
74	V8 .....	4.701	AR	320 3440
<b>4.092-1 DUCT, Cold Air Induction</b>				
75 1/2	V8 .....	1	535	4498
<b>4.092-2 ADAPTER, Duct To Air Cleaner</b>				
75 1/2	V8 .....	2	535	4451
<b>4.092-3 ATTACHING PARTS, Duct To Air Cleaner</b>				
SCREW, Plastite.....	75 1/2 V8 .....	2	400	4940
<b>4.110-1 PUMP, Fuel</b>				
74	SIX... (Less Bolts).....	1	322	3045
74	SIX... (Incl. Bolts).....	1	812	4459
75	SIX.....	1	322	5283
74 7/5	V8 .....	1	812	4460
76	V8 .....	1	322	7884

<b>4.110-2 ATTACHING PARTS, Pump To Block Or Front Cover</b>					
BOLT, Hexagon.....	74/	V8.....	17.038	2	G180125
BOLT, Hexagon.....	74/	SIX.....	17.038	2	G180079
CLIP, Closed.....	76	V8.....	17.134	1	G128302
<b>4.110-3 FILTER, Gasoline (In-Line)</b>					
74.....	169	.....	1	899	2638
75 10-20-40 (Six).....	.....	.....	1	812	1753
75 80 (Six).....	169	.....	1	812	6312
75 V8.....	.....	.....	1	812	1753
76.....	.....	.....	1	812	1753
<b>4.110-4 HOSE, Fuel Pump In-Line Filter To Tube (Bulk-Order In Feet)</b>					
74.....	4.160	AR	320	2187	
75 (1/4" I.D.).....	4.160	AR	812	5843	
75/ (5/16" I.D.).....	4.160	AR	812	5823	
<b>4.110-5 CLAMP, Fuel Pump In-Line Filter Hose</b>					
74/75.....	4.160	AR	318	1643	
76.....	.....	AR	322	7851	
<b>4.110-6 TUBE, Fuel Filter To Gas Tank (Return)</b>					
75/ SIX.....	.....	1	535	4360	
75 V8.....	.....	1	535	4361	
<b>4.110-7 CLIP, Return Line To Fuel Line</b>					
75 V8.....	.....	2	400	4928	
<b>4.110-11 ATTACHING PARTS, Return Line To Engine Block</b>					
CLIP, Closed.....	75/	SIX.....	17.134	1	G126166
SCREW, Machine.....	75/	SIX.....	17.629	1	G274882
SCREW, Machine.....	76	SIX.....	17.629	1	G273773
<b>4.116-1 GASKET, Fuel Pump</b>					
74/.....	.....	1	317	4685	
<b>4.118-1 ECCENTRIC, Fuel Pump</b>					
74/ V8.....	.....	1	321	8314	
<b>4.118-2 ATTACHING PARTS, Eccentric To Camshaft</b>					
BOLT, Hexagon.....	74/	V8.....	17.042	1	G192353
WASHER, Lock.....	74/	V8.....	1.134	1	318 9338
<b>4.124-1 FITTING, Fuel Line To Carburetor (At Carburetor)</b>					
74 SIX.....	.....	1	318	7949	
75/ SIX.....	17.160	1	G137406		
74 V8.....	17.160	1	G137406		
75 V8 (W4B-Both Ends Threaded).....	17.160	1	G137406		
75/ V8 (WDI-Both Ends Threaded).....	17.160	1	G137406		
75 V8 (W4B-One End Threaded; Other End Nippled).....	.....	1	318	7949	
<b>4.130-1 TANK ASSEMBLY, Gasoline</b>					
74 10.....	.....	1	535	2227	
75 10.....	.....	1	812	5733	
76 10.....	.....	1	812	6873	
74/ 20-40 (Thriftside).....	.....	1	812	2956	
74 20-40 (Townside-* 4-11).....	.....	1	535	2980	
74/75 20-40 (Townside-* 4-12).....	.....	1	812	5753	
76 20-40.....	.....	1	812	5753	
74/75 80.....	.....	1	535	0953	
76 80-90.....	.....	1	535	5314	
<b>4.130-3 ANTISQUEAK, Gasoline Tank</b>					
74/.....	.....	AR	930	472	
74/75 (Left Side Of Frame) 10.....	.....	3	975	434	
74/75 (Bottom Of Tank) 10.....	.....	1	535	2452	
75 40 (Used With Auxiliary Tank).....	.....	AR	535	4470	



## 4.130

## FUEL - EXHAUST - EMISSION

<b>4.130-4</b>	<b>CAP, Gasoline Tank Vent Outlet Tubes</b>				
74/	.....	4.132	2	994 415	
<b>4.130-5</b>	<b>CLAMP, Gasoline Tank Vent Outlet Tube Cap</b>				
74/75	.....	4.160	2	318 1643	
<b>4.130-6</b>	<b>PLUG, Gasoline Tank Drain</b>				
74/75	20-40.....	17.512	1	G444778	
<b>4.130-7</b>	<b>INSULATOR, Gasoline Tank Mounting Bracket</b>				
74	10 (Less Adhesive Back).....		2	535 2554	
74/	10 (With Adhesive Back).....		2	535 3493	
<b>4.131-1</b>	<b>SKID PLATE KIT, Gasoline Tank</b>				
74	10.....		1	812 4334	
74/75	20-40.....	15.524	1	937 630	
76	80-90.....		1	535 4940	
<b>4.131-2</b>	<b>PLATE, Gasoline Tank Skid</b>				
75	10.....		1	899 7046	
74	20-40.....		1	936 839	
75	20-40.....		1	535 4035	
76	20-40.....		1	535 5562	
74	80.....		1	998 398	
75	80.....		1	535 4644	
<b>4.131-2a</b>	<b>STRAP, Skid Plate To Gasoline Tank</b>				
76	80-90.....		1	535 4959	
<b>4.131-2b</b>	<b>ATTACHING PARTS, Strap To Skid Plate</b>				
NUT, Hexagon.....	76 80-90.....	3.303	1	G271184	
<b>4.131-3</b>	<b>ATTACHING PARTS, Plate To Frame</b>				
BOLT, Hexagon.....	74 10... (1" Lona).....	17.038	3	G181637	
BOLT, Hexagon.....	74 20-40... (3/4" Lona).....	17.038	4	G180020	
BOLT, Hexagon.....	74/ 20-40... (1" Lona).....	17.038	3	G180122	
BOLT, Hexagon.....	74/75 20-40... (3-1/2" Lona).....	17.038	1	G125973	
SCREW, Hexagon.....	74 10... (7/8" Lona).....	7.003	7	400 4626	
SCREW, Hexagon.....	75/ 20-40... (7/8" Lona).....	7.003	2	400 4626	
WASHER, Lock.....	74/ 20-40... (3/8").....	17.820	4	G120382	
WASHER, Plain.....	74 20-40.....	2.050	4	G120386	
NUT, Hexagon.....	74 10... (Incl. Lockwasher).....	17.412	3	G271193	
NUT, Hexagon.....	74/ 20-40... (3/8"-16).....	17.406	4	G120377	
NUT, Hexagon.....	74 20-40... (1/4"-20).....	20.235	4	974 763	
<b>4.131-4</b>	<b>BRACKET, Skid Plate To Front Gasoline Tank</b>				
74/75	10.....		1	535 3046	
<b>4.131-5</b>	<b>ATTACHING PARTS, Plate To Crossmember</b>				
SCREW, Tapping.....	74 80... (5/16"-12 x 3/4").....	17.670	4	G9426256	
SCREW, Tapping.....	74/75 80... (5/16"-18 x 3/4").....	17.671	4	G9424824	
SCREW, Machine.....	76 80-90.....	17.629	4	G274474 NA	
BOLT, Hexagon.....	76 80-90.....	17.038	3	G120229	
NUT, Hexagon.....	76 80-90.....	3.303	3	400 1457	
NUT, Speed.....	76 80-90.....	12.075	4	400 4208	
<b>4.131-6</b>	<b>BRACKET, Skid Plate</b>				
74/75	80.....	11.010	2	998 399	
<b>4.131-7</b>	<b>ATTACHING PARTS, Plate To Bracket</b>				
BOLT, Hexagon.....	74 80.....	17.038	4	G181596	
BOLT, Hexagon.....	75 80.....	17.038	4	G120229	
NUT, Hexagon.....	74 80.....	17.412	4	G271187	
NUT, Hexagon.....	75 80.....	3.303	4	400 1457	

<b>4.131-8 ATTACHING PARTS, Bracket To Crossmember</b>					
BOLT, Hexagon	74	80	17.038	2	G181596
BOLT, Hexagon	75	80	17.038	2	G120229
WASHER, Plain	74	80	17.814	2	G446363
NUT, Hexagon	74	80	17.412	2	G271187
NUT, Hexagon	75	80	3.303	2	400 1457
<b>4.131-9 PAD, Skid Plate To Tank</b>					
74/75	80			1	535 1698
<b>4.131-10 TANK, Auxiliary Gasoline</b>					
74/	40...	(Incl. Antisqueak)		1	992 400
<b>4.131-11 HOSE, Auxiliary Gasoline Tank To Filler Neck</b>					
74/	40...	(24" Long)		1	994 512
<b>4.131-12 CLAMP, Auxiliary Gasoline Tank Hose</b>					
74/	40...	(15/16" To 1")	17.108	4	G451200
74/	40...	(2.56" To 2.68")	17.108	4	G441973
<b>4.131-13 HOSE, Auxiliary Gasoline Tank Filler Neck To Main Tank</b>					
74/75	40...	(47" Long)		1	994 513
76	40			1	535 6328
<b>4.131-14 HOSE, Main Tank Inlet To Auxiliary Gasoline Tank Outlet</b>					
74/	40			1	916 735
<b>4.131-15 GROMMET, Auxiliary Gasoline Tank Filler Neck</b>					
74/	40			1	663 502
<b>4.131-16 BRACKET, Auxiliary Gasoline Tank Hold Down</b>					
74	46		4.057	1	918 162
<b>4.131-17 ATTACHING PARTS, Bracket To Pick-Up Box Floor</b>					
SCREW, Machine	74	46		1	973 719
WASHER, Plain	74	46	17.814	1	G120392
NUT, Hexagon	74	46		1	978 998
<b>4.131-18 COVER, Auxiliary Gasoline Tank End Panel</b>					
74/	40			1	987 841
<b>4.131-19 PANEL, Auxiliary Gasoline Tank Side</b>					
74/	40	(Ord. 989 989)		1	987 840
<b>4.131-20 ATTACHING PARTS, Panel And Cover To Pick-Up Box (With Auxiliary Gasoline Tank)</b>					
SCREW, Machine	74/	40...	20.005	AR	973 719
SCREW, Machine	74/75	40...	20.005	AR	973 719
CLAMP	74	46		2	961 332
WASHER, Plain	74/	40	17.814	16	G120392
NUT	74/	40	4.132	AR	981 816
<b>4.131-21 SEAL, Auxiliary Gasoline Tank Outlet Tube</b>					
74/	40			1	981 383
<b>4.131-22 COVER, Auxiliary Gasoline Tank Filler Opening Plate</b>					
74 75	40			1	981 444
<b>4.131-23 CAP, Auxiliary Gasoline Tank Filler Tube</b>					
74/	40			1	908 593
<b>4.131-24 STRAP, Auxiliary Gasoline Tank Hold Down</b>					
75/	40			1	535 4648
<b>4.131-25 ATTACHING PARTS, Strap To Pick-Up Box Floor Or Corner Post</b>					
SCREW, Tapping	75	40...	29.302	1	987 206
SCREW, Hexagon Head	75/	40...		1	680 580
<b>4.132-1 COVER, Gasoline Tank Check Valve</b>					
74/75	20	(Thrifside)		1	984 345

## 4.132

## FUEL - EXHAUST - EMISSION

## 4.132-2 ATTACHING PARTS, Cover To Pick-Up Box

SCREW, Machine..... 74/75 20 (Thriftside)..... 20.005 6 973 719

## 4.132-3 WEATHERSTRIP, Gasoline Tank Check Valve Drain Tube

74/ Townside ..... 1 981 623

## 4.134-1 FILTER, Gasoline Tank

74/ 10-20-40..... 1 948 523

74/ 80-90..... 1 914 933

## 4.138-1 CAP, Nonlocking Gasoline Tank Filler

74 (Prime Painted) 10 ..... 1 812 3141

74 (Chrome) 10-20-40 ..... 1 535 1809

75 10 (LCFE) ..... 1 535 4485

75 10 (WCFE) ..... 1 535 4484

76 10 (Except Calif.) ..... 1 535 4485

76 10 (Calif.) ..... 1 535 5837

74 (Prime Painted) 20-45 (Townside) ..... 1 812 3141

75 20-40 (Townside-LCFE) ..... 1 535 4485

75 20-40 (Townside-WCFE) ..... 1 535 4484

74 20 (Thriftside) ..... 4.138 1 991 661

75/ 20-40 (Thriftside-LCFE) ..... 4.138 1 991 661

75/ 20-40 (Thriftside-WCFE) ..... 1 994 739

76 20-40 (Townside-Except Calif.) ..... 1 535 4485

76 20-40 (Townside-Calif.) ..... 1 535 5837

74 46 (Townside-LCFE) ..... 1 999 933

74 (Prime Painted) 46 (Townside-WCFE) ..... 1 812 3141

74 46 (Used Less Townside Box) ..... 1 994 739

74 80 ..... 1 994 739

75/ 80-90 (Except Export) ..... 1 994 739

75/ 80-90 (Export) ..... 4.138 1 991 661

## 4.141-1 NECK, Gasoline Tank Filler Upper

74 (Upper) 10 ..... 1 535 2229

75 (Upper) 10 (LCFE) ..... 1 535 4483

75 (Upper) 10 (WCFE) ..... 1 535 2229

76 (Upper) 10 (Except Calif.) ..... 1 535 4483

76 (Upper) 10 (Calif.) ..... 1 535 5836

74/75 (Lower) 10 ..... 1 535 2459

76 (Lower) 10 ..... 1 812 7222

74 20-45 (Townside) ..... 1 535 0696

75 20-40 (Townside - 4-13) ..... 1 937 428

75 20-40 (Townside - 4-14) ..... 1 535 0696

76 20-40 ..... 1 535 0696

74/ (Inner-Rubber) 20-40 (Thriftside) ..... 1 937 157

74 (Outer-Metal) 20-45 (Thriftside) ..... 1 994 544

75/ (Outer-Metal) 20-40 (Thriftside-LCFE) ..... 1 930 476

75/ (Outer-Metal) 20-40 (Thriftside-WCFE) ..... 1 994 544

74 46 (Thriftside) ..... 4.138 1 991 661

74 46 (Used Less Auxiliary Tank) ..... 1 535 0696

74 46 (Used With Auxiliary Tank) ..... 1 937 428

74 (Outer-Metal) 46 (Townside) ..... 1 994 544

74 (Outer-Metal) 46 (Thriftside) ..... 1 930 476

74/75 80 ..... 1 992 965

76 80-90 ..... 1 535 4760

## 4.141-2 CLAMP, Filler Neck To Flange

74/ 10 ..... AR 400 4865

## 4.141-3 ATTACHING PARTS, Inner Neck To Outer Neck

SCREW, Machine..... 74 Thriftside ..... 5 994 485

SCREW, Machine..... 75/ Thriftside ..... 17.598 5 G454787

NUT, Hexagon..... 74/ Thriftside ..... 17.412 5 G271169

## 4.141-4 CLAMP, Gasoline Tank Filler Neck

74/ 10... (1-13/16"-2-3/4") ..... 17.108 2 320 3079

<b>4.141-5 CLAMP, Gasoline Tank Filler Neck To Tank</b>					
74	Thrifside...	(2-5/8")	17.108	1	G272868
75	Thrifside		17.108	1	G441973
<b>4.141-6 TUBE, Gasoline Tank Filler Neck To Connector Hose</b>					
74	10			1	929 390
75	10 (* 4-15)			1	929 390
75	10 (* 4-16)			1	535 5279
76	10			1	535 5355
74	Townside			1	933 661
<b>4.141-7 ATTACHING PARTS, Tube To Floor</b>					
BOLT, Hexagon	74	10	17.038	2	G180020
BOLT, Hexagon	74	Townside	31.040	1	961 084
WASHER, Special	74	Townside	1.009	1	669 118
WASHER	75	Townside	17.814	1	400 1120
WASHER, Plain	76	10	17	1	G120386
NUT, Hexagon	74	10	17.412	2	G271172
NUT, Hexagon	74	Townside	17.412	1	G271184
<b>4.141-12 CLAMP, Gasoline Tank Filler Neck Tube To Connector</b>					
74	10		17.108	1	320 3079
<b>4.141-13 CONNECTOR, Gasoline Filler Neck Tube To Tank</b>					
74/75	10...	(9" Long)		1	929 387
75	10...	(18" Long)		1	535 5358
74	Townside		4.131	1	916 735
<b>4.141-14 CLAMP, Gasoline Filler Neck Tube Connector To Tank</b>					
74	10		17.108	1	320 3079
74	Townside		17.108	1	G272868
75	Townside		17.108	AR	G441973
<b>4.141-15 FLANGE, Gasoline Tank Filler Neck</b>					
74	10			1	999 333
75	10 (LCFE)			1	999 332
75	10 (WCFE)			1	999 333
76	10-20-40 (Except Calif.)			1	999 332
76	10-20-40 (Calif.)			1	535 5835
74	20-45 (Townside)			1	999 333
75	20-40 (Townside-LCFE-* 4-13)			1	994 431
75	20-40 (Townside-WCFE-* 4-14)			1	999 333
75	20-40 (Townside-LCFE-* 4-14)			1	999 332
74	46 (Townside)			1	994 431
74/75	80...	(Less Restrictor)		1	992 792
75	80...	(Incl. Restrictor)		1	535 4170
76	80-90 (Except Canada)(Except Export)			1	535 5913
75	80 (Canada)...	(Less Restrictor)		1	992 792
76	80-90 (Canada)...			1	535 5912
75	80 (Export)...	(Less Restrictor)		1	992 793
76	80-90 (Export)...			1	535 5927
<b>4.141-16 GASKET, Gasoline Tank Filler Neck Flange</b>					
74	10 (Townside)			1	936 433
<b>4.141-16a GROMMET, Filler Neck Flange</b>					
74	80-90			1	654 758
<b>4.141-17 ATTACHING PARTS, Flange To Body</b>					
SCREW, Machine	74	46 (Townside)		6	994 485
SCREW, Tapping	74	10-20-45 (Townside)	17.670	6	G9414597
SCREW, Tapping	76	10-20-40	17.670	6	G9414597
SCREW, Machine	74	80-90	17.598	2	G160515
SCREW, Tapping	75	20-40 (Townside-* 4-14)	17.670	6	G9414597
SCREW, Machine	75	20-40 (Townside-* 4-13)	17.598	6	G454787
NUT, Hexagon	75	20-40 (Townside-* 4-13)	17.412	6	G271169
NUT, Hexagon	74	46 (Townside)	17.412	6	G271169
NUT, Hexagon	74/75	80	17.412	2	G271172
NUT, Hexagon	76	80-90		2	968 861

## 4.141

## FUEL - EXHAUST - EMISSION

## 4.141-17a CLAMP, Filler Hose To Filler Neck Flange

74	80.....	17.108	2	G272868
75/	80-90.....	17.108	2	G441973

## 4.141-18 PLATE, Gasoline Tank Filler Neck Flange

75	20-40 (Townside-* 4-13).....	.....	1	929 831
74	46 (Townside) .....	.....	1	929 831

## 4.141-19 SUPPORT, Gasoline Tank Filler Neck Flange

75 /	20-40.....	.....	1	932 862
74	46 (Thriftside) .....	.....	1	932 862

## 4.141-20 HOSE, Gasoline Tank Filler Air Vent

74/	(Filler Neck To Fender Well Tube) 10.....	.....	1	535 2535
74/	(Fender Well Tube To Gas Tank) 10 .....	.....	1	992 616
74/	20-40 (Thriftside).....	.....	1	937 156
74	20-40 (Townside-* 4-9).....	.....	1	535 2992
74/75	20-40 (Townside-* 4-10).....	.....	1	535 4664
76	20-40.....	.....	1	535 4664
74/75	80.....	.....	1	992 763
76	80-90.....	.....	1	535 4761

## 4.141-21 CLAMP, Gasoline Tank Air Vent Hose

74/	10-20-40.....	17.108	AR	G451200
74/75	(1-1/16")...80 .....	17.108	2	G454400
76	80-90.....	.....	2	320 3077

## 4.141-24 ADAPTER, Gasoline Tank Air Vent Hose

74/	20-40-80-90.....	.....	1	937 153
-----	------------------	-------	---	---------

## 4.141-25 ATTACHING PARTS, Adapter To Filler Neck

WASHER (Rubber).....	74/	20-40-80-90.....	.....	2	994 478
WASHER (Steel).....	74/	20-40-80-90.....	.....	AR	938 152
NUT, Stamped.....	74/	20-40-80-90.....	17.428	1	G145507

## 4.142-10 CLAMP, Fuel Vapor Line Connecting

74/	(7/16") .....	4.141	AR	319 7566
74/	(1/2") .....	.....	AR	934 245
74/	(9/16") .....	4.160	AR	318 1643

## 4.142-12 ATTACHING PARTS, Vent Line To Frame

"S" CLIP.....	74/75	10.....	23.028	2	400 0021
CLIP, Fastener.....	74/	10.....	.....	5	931 341
CLIP, Closed .....	74/75	.....	3.215	1	G192107
SCREW, Tapping.....	74/75	80 (Six).....	17.670	1	G175997

## 4.142-13 ATTACHING PARTS, Tube To Floor Pan

CLIP, Fastener.....	74/	.....	.....	1	931 341
---------------------	-----	-------	-------	---	---------

## 4.142-14 ATTACHING PARTS, Vent Line To Fuel And Brake Line

"S" CLIP.....	74/75	20-40.....	23.028	AR	400 0021
"S" CLIP.....	75/	80-90.....	23.028	AR	400 0021
"S" CLIP.....	76	.....	4.110	AR	400 4928
STRAP, Locking.....	74/75	(Metal) 10.....	.....	2	927 557
STRAP, Locking.....	74/75	(Nylon) 10 .....	.....	2	998 604
STRAP, Locking.....	74/75	(Nylon) 10-20-40.....	3.196	1	318 1008
STRAP, Locking.....	75	10-20-40.....	3.106	1	322 3227

## 4.142-15 VALVE, Gasoline Tank Fuel Vent Line Check

/4/	.....	.....	.....	1	319 8666
-----	-------	-------	-------	---	----------

## 4.142-16 ATTACHING PARTS, Check Valve Mounting

SCREW, Pan Head .....	74/	20-40.....	17.598	1	G159947
WASHER, Plain.....	74/	.....	17.814	2	G120391
NUT, Hexagon.....	74/	.....	17.412	2	G271166

# FUEL - EXHAUST - EMISSION

4.144

4.142-17	<b>HOSE, Check Valve Vent Line Hose To Check Valve (Reducing Hose)</b>					
	74" (Straight Type).....	4.144	AR	535	1249	
	74" (Elbow Type).....		1	535	1248	
4.142-18	<b>HOSE, Check Valve Hose To Connector Hose And To Vapor Storage Canister (Bulk-Order In Feet)</b>					
	74" (Reinforced).....		AR	535	1496	
	75" (Nylon).....		AR	812	5720	
4.142-19	<b>HOSE, Check Valve To Connector Hose And To Gasoline Tank Vent Tubes (Bulk-Order In Feet)</b>					
	74" (Black Nylon).....		AR	998	068	
4.142-20	<b>HOSE, Check Valve Connector And Gasoline Tank Vent Tube (Bulk-Order In Feet)</b>					
	74" (Rubber).....	4.144	AR	535	0898	
4.142-21	<b>TUBE, Gasoline Tank Vent</b>					
	74" (Front) 20-40.....	4.132	1	998	140	
	74" (Rear) 20-40.....	4.132	1	994	094	
4.143-1	<b>COVER, Gasoline Tank Filler Tube Protective</b>					
	74" 20-40 (Townside-Used Less Auxiliary Gasoline Tank).....		1	989	234	
	74" 40 (Townside-Used With Auxiliary Gasoline Tank).....		1	989	989	
4.143-2	<b>ATTACHING PARTS, Cover To Floor Pan And Post</b>					
	SCREW, Machine..... 74" 20-40 (Townside).....	18.650	AR	G941	5482	
	CLAMP..... 74" 46 (Used With Auxiliary Gasoline Tank).....					
				(Use 908 834)		
	WASHER, Plain..... 74" 20-40 (Townside).....	17.814	AR	G120	392	
	WASHER, Plain..... 76.....	17.814	AR	G120	391	
	NUT..... 74" 46 (Used With Auxiliary Gasoline Tank).....		15	981	816	
	NUT, Hexagon..... 76.....	17.412	AR	G271	166	
4.143-3	<b>SEAL, Gasoline Tank Filler Tube Protective Cover</b>					
	74" 20-40 (Townside).....		1	958	845	
4.144-1	<b>CANISTER, Fuel Vapor Storage</b>					
	74" (Two Outlets).....		1	321	9181	
	76 (Three Outlets).....		1	322	6809	
	76.....		1	322	7282	
4.144-1a	<b>PLUG, Vapor Canister Metering</b>					
	74.....		1	321	3949	
4.144-1b	<b>FILTER, Fuel Vapor Storage Canister</b>					
	74/75.....		1	812	0330	
	76.....		1	322	7279	
4.144-1c	<b>COVER, Fuel Vapor Storage Canister Filter</b>					
	76.....		1	322	7280	
4.144-1d	<b>CAP, Canister Carburetor Bowl Vent</b>					
	76.....		1	322	7272	
4.144-2	<b>BRACKET, Fuel Vapor Storage Canister</b>					
	74 (Upper) 10-20-40 (Six).....		1	998	674	
	74 (Lower) 10-20-40 (Six).....		1	992	993	
	74 10-20-40 (V8).....		1	535	1259	
	75" 10-20-40.....		1	535	4406	
	74" 80-90..... (Use 322 0648)		1	321	0961	
4.144-3	<b>ATTACHING PARTS, Bracket To Support</b>					
	SCREW, Machine..... 74 10 (Six).....	17.646	1	G940	9106	
	SCREW, Machine..... 74".....	17.671	1	G942	0882	
4.144-3a	<b>ATTACHING PARTS, Bracket To Dash</b>					
	BOLT, Hexagon..... 74 10-20-40 (V8).....	17.038	2	G180	020	
	SCREW, Tapping..... 75" 10-20-40 (V8).....	17.670	2	G941	6612	
	SPACER..... 74 10-20-40 (V8).....	7.128	2	940	401	
	WASHER, Lock..... 74 10-20-40 (V8).....	17.820	2	G120	380	
	WASHER, Plain..... 74" 80-90.....	17.412	2	G120	391	
	NUT, Hexagon..... 74" 80-90.....	17.412	2	G271	166	

## 4.144

## FUEL - EXHAUST - EMISSION

4.144-4	<b>SUPPORT, Fuel Vapor Storage Canister Mounting Bracket</b>				
	74 10-20-40 (Six) .....	1		994 058	
4.144-5	<b>ATTACHING PARTS, Support To Right Splash Apron</b>				
	SCREW, Machine..... 74 10-20-40 (Six) .....	17.646	4	G9409106	
	NUT, Machine..... 74 10-20-40 (Six) .....	17.406	4	G120375	
4.144-6	<b>CLAMP, Fuel Vapor Storage Canister To Brackets</b>				
	74 10-20-40 (Six) .....	17.108	2	G9412043	
4.144-7	<b>SHIELD, Canister</b>				
	74 80... (5/16" Dia. Attachment Hole) .....	(Ord. 545 5300)	1	545 5169	
	74/75 80... (3/8" x 3/4" Attachment Hole) .....		1	545 5300	
	76 80-90.....		1	545 9896	
4.144-8	<b>ATTACHING PARTS, Shield To Body</b>				
	SCREW, Machine..... 74 80 (* 4-1)... (1/4"-20 x 1/2") .....	17.598	1	G454542	
	SCREW, Machine..... 74/75 80 (* 4-2) .....	29.052	2	974 764	
	SCREW, Tamper..... 74 80 (* 4-1)... (10-16 x 1/2") .....	17.660	3	812 0052	
	WASHER, Lock..... 74/75 80 (* 4-2) .....	12.075	1	987 146	
4.144-11	<b>CLIP, Canister Hose To Air Cleaner Hose</b>				
	74/75 .....		1	321 9321	
4.144-11a	<b>STRAP, Canister Hose To Air Cleaner Hose Or Carburetor</b>				
	75/76 .....	3.106	AR	322 3227	
4.144-12	<b>HOSE, Check Valve Vent Line To Canister (Reducing Coupling)</b>				
	74/75 10-20-40 (78) .....		1	535 1249	
4.144-12a	<b>TUBE, Check Valve To Canister</b>				
	76 83.....		1	535 5811	
	76 84.....		1	535 5813	
	76 90.....		1	535 5812	
4.144-13	<b>HOSE, Canister To Air Cleaner (Bulk-Order In Feet)</b>				
	75/76 .....	22.050	AR	812 5813	
	74 .....		AR	535 1951	
4.144-14	<b>HOSE, Canister To Vent Line (Bulk-Order In Feet)</b>				
	74 .....		AR	535 0898	
4.144-15	<b>STRAP, Hose (Nylon)</b>				
	76 .....		AR	322 3227	
	74/75 80.....	3.196	AR	318 1008	
4.144-17	<b>CLAMPS, Vapor Canister Hose</b>				
	74/75 (7/16") .....	4.141	AR	319 7566	
	74/75 (9/16") .....	4.160	AR	318 1643	
	75/76 (3/4") .....	1.117	AR	321 9466	
4.144-18	<b>HOSE, Canister To Carburetor</b>				
	74/75 .....		AR	812 5781	
4.152-1	<b>STRAP, Gasoline Tank Mounting</b>				
	74/75 10.....		1	535 2232	
	76 10.....		1	535 5230	
	74/75 20-40.....		1	930 474	
	76 20-40.....		1	535 5951	
4.152-2	<b>ATTACHING PARTS, Strap To Support</b>				
	BOLT, Hexagon..... 74 20-40... (1-1/8" Long) .....		2	973 149	
	BOLT, Hexagon..... 74/75 20-40... (3" Long) .....	17.038	2	G124128	
	"J" BOLT..... 74/75 10.....		1	535 2235	
	"J" BOLT..... 76 10.....		1	535 5863	

WASHER, Plain.....	76	20-40.....	8.350	2	664 288
WASHER, Plain.....	74 1/2	10-20-40...(13/16" O.D.).....	17.814	2	G120394
WASHER, Plain.....	74 1/2	20-40...(1-3/8" O.D.).....	17.814	2	G446477
WASHER, Plain.....	74 1/2	20-40...(1/2" O.D.).....	17.814	2	G120390
NUT, Hexagon.....	74 1/2	10.....	17.406	1	G120377
NUT, Lock.....	74 1/2	10.....	17.	1	G128066
NUT, Hexagon.....	74	20 (Thrifside).....	17.416	2	G442827
NUT, Lock.....	74	20-40 (Townside).....	8.001	2	994 925
NUT, Lock.....	75 1/2	20-40 (Thrifside).....	8.001	2	994 925
NUT, Lock.....	75	20-40 (Townside).....	17.416	2	G9416532
PUSHNUT.....	76	20-40.....	.....	1	400 0235
<b>4.152-3 BRACKET, Gasoline Tank Strap Support (To Frame)</b>					
74/75	10.....	.....	.....	1	535 2027
76	10.....	.....	.....	1	812 6862
<b>4.152-4 BRACKET, Gasoline Tank Mounting</b>					
76	10.....	.....	.....	1	535 4989
74/75	(Front) 10.....	.....	4.130	1	929 457
74/75	(Front) 80.....	.....	.....	1	999 399
74/75	(Rear) 10.....	.....	4.130	1	535 2017
74/75	(Rear-Left) 80.....	.....	.....	1	994 638
74/75	(Rear-Right) 80.....	.....	.....	1	994 639
<b>4.152-5 ATTACHING PARTS, Tank To Frame Brackets</b>					
GROMMET, Pad.....	74/75	80.....	4.130	2	992 825
BOLT, Hexagon.....	74/75	10.....	17.038	AR	G120229
BOLT, Hexagon.....	74/75	(Front Bracket) 80...(3/4" Long).....	17.038	3	G180077
BOLT, Hexagon.....	74	(Rear Bracket) 80...(3/4" Long).....	17.038	2	G181595
BOLT, Hexagon.....	74/75	(Rear Bracket) 80...(1-1/4" x 24).....	17.038	2	G180081
SCREW, Hexagon.....	74/75	(Rear Bracket) 80...(1-1/4" x 18).....	17.670	2	G175997
SPACER, Angle.....	74/75	10.....	4.130	AR	535 1465
WASHER, Plain.....	74/75	10.....	3.095	AR	A 11775
WASHER, Plain.....	74/75	(Rear Bracket) 80.....	17.814	2	G120393
WASHER, Plain.....	74/75	80.....	3.095	2	A 11775
NUT, Hexagon.....	74/75	(Front Bracket) 80.....	17.412	AR	G271184
NUT, Hexagon.....	74/75	(Front And Rear Bracket) 80.....	17.416	AR	G9413447
<b>4.152-6 ATTACHING PARTS, Bracket To Frame Side Rail</b>					
BOLT, Hexagon.....	74	10...(1" Long).....	17.038	2	G180079
BOLT, Hexagon.....	75 1/2	10...(7/8" Long).....	17.038	AR	G120229
WASHER, Plain.....	74 1/2	10.....	17.814	AR	G120393
WASHER, Lock.....	74/75	10.....	17.820	2	G120214
NUT, Hexagon.....	74/75	10.....	17.406	2	G120376
NUT, Hexagon.....	76	10.....	3.303	2	400 1457
<b>4.152-7 ANTI-SQUEAK, Gasoline Tank Strap</b>					
74	10.....	.....	4.130	2	930 472
<b>4.160-1 TUBE, Fuel Line</b>					
74	(Rubber-* 4-7).....	.....	4.144	AR	535 0898
74	(Black-Nylon-* 4-7).....	.....	4.142	AR	998 068
75 1/2	(Rubber)...(.290 I.D.).....	.....	.....	AR	812 5843
75	(Rubber)...(.290 I.D.).....	.....	4.144	AR	535 0898
75 1/2	(Rubber)...(.312 I.D.).....	.....	.....	AR	812 5823
75	(Nylon)...(.232 I.D.).....	.....	4.142	AR	998 068
<b>4.160-2 TUBE, Front Fuel Line</b>					
74	10-20-40 (Six-* 4-8).....	.....	.....	1	535 4359
75	10-20-40 (Six).....	.....	.....	1	535 4359
76	10-20-40 (Six).....	.....	.....	1	535 5518
74	10-20-40 (V8-* 4-8).....	.....	.....	1	535 3887
75	10-20-40 (V8).....	.....	.....	1	535 3887
74	83 (Six).....	.....	.....	1	535 1633
75	83 (Six).....	.....	.....	1	535 4813
76	83 (Six).....	.....	.....	1	535 5538
74	83 (V8).....	.....	.....	1	535 2645
75	83 (V8).....	.....	.....	1	535 4815
76	83 (V8).....	.....	.....	1	535 5809



## 4.160

## FUEL - EXHAUST - EMISSION

74	84 (Six)	.....	1	535 1634
75	84 (Six)	.....	1	535 4814
76	84 (Six)	.....	1	535 5539
74	84 (V8)	.....	1	535 2646
75	84 (V8)	.....	1	535 4816
76	90 (Six)	.....	1	535 3268
76	90 (V8)	.....	1	535 5810

## 4.160-2a TUBE, Intermediate Fuel Line

76	10-20-40 (V8)	.....	1	535 5394
----	---------------	-------	---	----------

## 4.160-3 TUBE, Rear Fuel Line

74	10-14-8	.....	1	535 3888
75	10	.....	1	535 3888
76	10	.....	1	535 5095
74	20-40 (4-8)	.....	1	535 3881
75	20-40	.....	1	535 3881
76	20-40	.....	1	535 5535

## 4.160-4 TUBE, Return Fuel Line

75	(Front) 10-20-40	.....	1	535 4362
76	(Front) 10-20-40	.....	1	535 5393
75	(Rear) 10	.....	1	535 4363
76	(Rear) 10	.....	1	535 5096
75	(Rear) 20-40	.....	1	535 3882
76	(Rear) 20-40	.....	1	535 5540
76	83	.....	1	535 5816
74	83 (V8)	.....	1	535 4403
75	84 (V8)	.....	1	535 4404
76	84	.....	1	535 5818
76	90	.....	1	535 5817

## 4.160-5a HOSE, Gasoline Tank To Fuel Tank Reducing

74/	(4-8" To 5-16")	.....	1	948 861
-----	-----------------	-------	---	---------

## 4.160-6 CLAMPS, Fuel Line

76	(3-8")	6.631	AR	400 4831
74/	(5-8")	4.146	AR	378 6276
75	(21-32")	.....	AR	322 7852
75	(7-16")	13.072	AR	400 4302
74/	(9-16")	.....	AR	318 1643
75	(19-32")	.....	AR	322 7851
75/	(17-32")	.....	AR	322 7850

## 4.160-7 BRACKET, Fuel Line To Frame

74	(Frame To Frame-At Bend To Pump) 10-20-40 (4-7)	.....	1	535 2958
----	---	-------	---	----------

## 4.160-8 ATTACHING PARTS, Bracket To Frame And Fuel Line

SCREW, Tapping	74	10-20-40	17.672	2	G172455
CLIP, Closed	74	10	3.215	1	G192107
CLIP, Fastener	74	10-20-40	17.130	1	G127753
WASHER, Plain	74	10-20-40	17.814	1	G120393

## 4.160-9 ATTACHING PARTS, Fuel Line To Frame

SCREW	76	80-90	13.440	AR	400 4077
SCREW, Tapping	74/	(3/4" Long)	17.672	AR	G172455
SCREW, Tapping	74/75	80...(1/2" Long)	17.670	AR	G172427
SCREW, Tapping	74 75	80 (Six)...(1-1/4" Long)	17.670	1	G175997
SCREW	76	20-40...(5/8" Long)	10.350	AR	400 5063
CLIP, Fastener	74 75	.....	17.130	AR	G127753
CLIP, Closed	74/	.....	3.215	AR	G192107
CLIP, Closed	76	80-90	17.134	AR	G120521
CLIP, Closed	76	80-90	17.134	AR	G120524
CLIP, Spring	74 75	80	29.226	AR	987 303
CLIP	74/	80-90	8.101	AR	914 990

# FUEL - EXHAUST - EMISSION

4.178

	CLIP .....	75	80 (V8) .....	17.130	AR	G432686
	CLIP .....	76	80-90 (Six) .....	17.134	AR	G120522
	CLIP, Open .....	75/	.....	8.106	AR	400 4901
	CLIP, Open .....	76	80-90 .....	.....	1	400 5649
	CLIP .....	76	80-90 (Used With Single 3/8" Tube) ....	6.631	1	400 4831
	CLIP .....	74	80 (V8) .....	6.350	1	A 1378
	CLIP .....	74/75	80 .....	3.165	AR	945 201
	"C" CLIP .....	76	80-90 (V8-Used With Double 3/8" Tube) .....	.....	1	400 4961
<b>4.160-11</b>	<b>ATTACHING PARTS, Fuel Line Hose Clip To Steering Column Cover</b>					
	CLIP, Closed .....	74/	10-20-40 .....	3.215	AR	G192107
	WASHER, Plain .....	74/	10-20-40 .....	17.814	1	G120393
	NUT, Hexagon .....	74/	10-20-40 .....	17.406	1	G120376
<b>4.160-13</b>	<b>ATTACHING PARTS, Fuel Line To Brake Line</b>					
	SCREW .....	76	10 .....	10.350	2	400 5063
	"C" CLIP .....	74/	10-20-40 .....	.....	AR	313 7319
	"S" CLIP .....	74	10-20-40 (* 4-7) .....	23.028	4	400 0021
	"S" CLIP .....	74/	.....	4.110	AR	400 4928
	CLIP .....	74	20-40 (* 4-8) .....	.....	1	931 341
	CLIP .....	75/	20-40 .....	.....	1	931 341
	CLIP, Closed .....	74	20-40 (V8) .....	3.215	AR	G192107
	CLIP, Fastener .....	74	20-40 .....	17.130	5	G127753
	CLIP, Open .....	76	10 .....	.....	2	400 4901
<b>4.160-14</b>	<b>TUBE ASSEMBLY, Gasoline Tank Outlet And Return</b>					
	74	10 .....	.....	1	999 033	
	75/	10 .....	.....	1	994 611	
<b>4.160-15</b>	<b>LOCK, Gasoline Tank Outlet And Return Tube Assembly</b>					
	74/	10-20-40 .....	3.615	1	929 669	
<b>4.160-16</b>	<b>GASKET, Gasoline Tank Outlet And Return Tube Assembly</b>					
	74/	10-20-40 .....	.....	1	941 521	
<b>4.175-1</b>	<b>TUBE, Fuel Pump To Gasoline Filter</b>					
	74	SIX .....	.....	1	321 9865	
	76	SIX .....	.....	1	322 5744	
	75	10-20-40 (Six) .....	.....	1	322 5744	
	75	80 (Six) .....	.....	1	322 5745	
	74	V8 .....	.....	1	321 5899	
	75	V8 (WDT) .....	.....	1	321 5899	
	76	V8 (WDT) .....	.....	1	322 8198	
	75	V8 (W4B) .....	.....	1	322 6790	
	76	V8 (W4B) .....	.....	1	322 8196	
<b>4.176-1</b>	<b>TUBE, Gasoline Filter To Carburetor</b>					
	75/	SIX .....	.....	1	322 5743	
	74	V8 (WDT) .....	.....	1	321 3836	
	75	V8 (WDT) .....	.....	1	535 4371	
	76	V8 (WDT) .....	.....	1	321 3836	
	74	V8 (W4B) .....	.....	1	812 3088	
	75	V8 (W4B) .....	.....	1	535 4373	
	76	V8 (W4B) .....	.....	1	322 6792	
<b>4.176-2</b>	<b>CLIP, Fuel Line To Rocker Arm Cover</b>					
	75	V8 .....	3.165	1	998 699	
	76	V8 .....	.....	1	400 1802	
<b>4.178-1</b>	<b>PIPE, Exhaust</b>					
	74/75	10-25-40 (258-W3ST) .....	.....	1	535 1061	
	76	10 (258-WAT) .....	.....	1	535 5462	
	74/75	16-17-20-40 (258-W4ST)(258-WHT) .....	.....	1	535 1060	
	76	16-17 (258-W3ST) .....	.....	1	535 5464	
	75	10-20-40 (V8) .....	.....	1	535 4302	
	76	10 (V8) .....	.....	1	535 5359	
	76	20-40 (258-W3ST) .....	.....	1	535 1061	
	76	20-40 (258-WAT)(258-W4ST) .....	.....	1	535 1060	

## 4.178

## FUEL - EXHAUST - EMISSION

76	20-40 (V8) .....	1	535 4302
74	83 (LHD-Six-Used Less Winch-Used Less Power Takeoff) .....	1	535 3455
74	83 (LHD-Six-Used With Winch-Used With Power Takeoff) .....	1	535 3085
75	83 (LHD-Six-W3ST) .....	1	535 4382
75	83 (LHD-Six-W4ST) .....	1	535 4386
74	<b>83 (RHD-Six)</b> .....	1	535 3079
75	<b>83 (RHD-Six)</b> .....	1	535 4390
76	83 (LHD-Six-Except Calif.) .....	1	535 5981
76	83 (LHD-Six-Calif.) .....	1	535 4782
74	84 (LHD-Six) .....	1	535 3087
74	<b>84 (RHD-Six)</b> .....	1	535 3081
75	84 (LHD-Six) .....	1	535 4384
75	<b>84 (RHD-Six)</b> .....	1	535 4392
76	84 (LHD-Six) .....	1	535 5983
75	80 (V8-* 4-9) .....	1	535 4586
75	80 (V8-* 4-10) .....	1	535 3502
76	80 (V8-W3ST) .....	1	535 4780
76	90 (V8-W3ST) .....	1	535 5039
76	90 (V8-WAT) .....	1	535 5041
74	(Left) 10-25-40 (360)(401) .....	1	535 2478
74	(Left) 83 (V8) .....	1	535 3089
74	(Left) 84 (V8) .....	1	535 3090
74	(Right) 10-25-40 (360)(401) .....	1	535 2481
74	(Right) 80 (V8) .....	1	535 3007
76	90 (Six-Calif.) .....	1	535 3516
76	90 (Six-Except Calif.) .....	1	535 5985

## 4.178-2 PIPE, Exhaust Extension

75	80 (V8-LCCS) ... (22" Long) .....	4.212	1	535 4450
75	80 (V8-LCCS) ... (41-1/2" Long) .....	4.212	1	535 4545
76	83-90 (V8-LCCS) .....	.....	1	535 4794

## 4.178-3 ATTACHING PARTS, Pipe To Manifold

STUD.....	74/	SIX.....	.....	2	315 6257	
STUD.....	74/	(Left) V8.....	.....	AR	400 4110	
STUD.....	74	(Right) V8.....	.....	AR	400 4109	
WASHER, Plain.....	74/75	10-20-40 (258).....	17.814	2	G120394	
WASHER, Plain.....	74/	10-25-40 (360)(401).....	.....	4	400 3808	
WASHER, Plain.....	76	80-90 (Six).....	17.814	AR	400 1181	NA
WASHER, Plain.....	76	80-90 (V8).....	.....	AR	400 3808	
WASHER, Plain.....	74/75	80 (V8).....	17.820	4	G120382	
NUT, Hexagon.....	74/	.....	1.067	AR	535 1688	

## 4.178-4 CLAMP ASSEMBLY, Exhaust Pipe To Crossover Pipe

74	10-25-40 (360)(401) .....	4.205	1	319 5233
----	---------------------------	-------	---	----------

## 4.186-1 SEAL, Exhaust Pipe To Manifold

76	SIX .....	.....	1	322 3546
74/75	10-20-40 (258) .....	.....	1	321 6643
74/	10-25-40 (360)(401) .....	.....	2	535 3072
74	80 (Six) .....	(Use 319 2234)	1	317 5842
75	80 (Six) .....	.....	1	321 6643
74/	80 (V8) .....	.....	2	535 3072

## 4.186-2 FLANGE, Exhaust Pipe Manifold

74/75	80 (Six) .....	.....	1	938 486
74/75	80 (V8) .....	4.168	2	321 1248

## 4.195-1 BRACE, Exhaust Pipe

74/	10-25-40 (258-W3ST) .....	.....	1	948 129
74/75	16-17-20 (258-W4ST)(258-WHT) .....	.....	1	931 605
76	16-17-20-40 (258-WHT) .....	.....	1	535 2726
74/	10-25-40 (360-W4ST)(401-W4ST) .....	.....	1	535 2972
76	20-40 (258-W4ST) .....	.....	1	931 605
74	25-40 (360-WHT-LQT)(401-WHT-LQT) .....	.....	1	535 2972
74/	10-25-40 (360-WHT-WQT)(401-WHT-WQT) .....	.....	1	535 2673

# FUEL - EXHAUST - EMISSION

4.200

74/	10-25-40 (360-W3ST)(401-W3ST) .....	1	535 2964
75	40 (258-WHT).....	1	535 2726
75	40 (258-W4ST).....	1	931 605
74	80 (Six).....	1	999 537
75	80 (RHD-Six) .....	1	999 537
74	80 (V8) .....	1	999 683
<b>4.195-1a BRACKET, Exhaust Pipe Support</b>			
74	10-25-40 (V8-LQT) .....	1	535 2673
75	10-20-40 (V8) .....	1	535 2673
74/	25-40 (258-WQT) .....	1	535 2726
<b>4.195-1b ATTACHING PARTS, Bracket To Brace</b>			
STUD .....	74 10-25-40 (V8-LQT) .....	1	400 4885
STUD.....	75 10-20-40 (V8) .....	1	400 4885
NUT, Hexagon.....	74/ 10-25-40 (V8-LQT) .....	17.406	1 G271501
<b>4.195-2 ATTACHING PARTS, Broce To Housing Or Engine</b>			
STUD.....	74/ 10-25-40 (V8-WHT-WQT) .....	1	400 4885
BOLT, Hexagon .....	74/ 10-25-40 (WMT)(V8-WHT-LQT) .....	2	998 593
BOLT, Hexagon .....	74/ 80 (Six).....	17.038	1 G180077
BOLT, Hexagon .....	74 80 (V8) .....	17.038	1 G180145
SCREW, Hexagon .....	74/ 10-25-40 (258-WQT).....	17.629	2 812 1353
SCREW, Machine.....	75 80 (Six).....	17.629	1 812 1298
WASHER, Lock .....	74/ 10-25-40 (WMT).....	17.280	2 G120382
WASHER, Lock .....	74 80 (V8) ... (7/16" I.D.) .....	17.820	1 G120383
WASHER, Lock .....	74/ 80 (V8) ... (5/16" I.D.) .....	17.820	1 G120214
NUT, Hexagon.....	75 80 (Six).....	1	400 1456
<b>4.195-3 CLAMP, Exhaust Pipe To Bracket</b>			
74/	10-20-40 (258) .....	1	941 324
74/	80 (Six).....	1	941 324
74	80 (V8) .....	4.178	1 812 3147
<b>4.195-4 ATTACHING PARTS, Exhaust Pipe Or Clamp To Brace Or Bracket</b>			
BOLT, Hexagon .....	74 10-20-40 (258) ... (5/16"-24 x 1") .....	17.038	1 G121661
BOLT, Hexagon .....	74/ 10-20-40 (258) ... (5/16"-18 x 1") .....	17.038	1 G180079
BOLT, Hexagon .....	74/ 80 (Six).....	17.038	1 G181613
PLATE, Support.....	74 80 (V8) .....	4.230	2 535 1266
U-BOLT .....	74/ 10-25-40 (360)(401) ... (4" Long).....	4.205	AR 400 4834
U-BOLT .....	74/ 10-25-40 (360)(401) ... (3-1/8" Long)...	4.195	AR 400 4835
U-BOLT .....	74 80 (Six).....	4.205	1 941 013
U-BOLT .....	74 80 (V8) .....	4.178	1 991 699
SADDLE .....	74/ 10-25-40 (360)(401) .....	4.195	AR 535 2492
SADDLE .....	74 80 (Six).....	4.205	1 941 014
SADDLE .....	74 80 (V8) .....	4.178	1 994 286
WASHER, Lock.....	74 80 (V8) .....	17.820	2 G120214
NUT, Hexagon.....	74 10-20-40 (258) ... (5/16"-24) .....	17.412	1 G271187
NUT, Hexagon.....	74/ 10-20-40 (258) ... (5/16"-18) .....	17.412	1 G271184
NUT, Hexagon.....	74/ 10-25-40 (360)(401) .....	25.039	AR 400 3587
NUT, Hexagon .....	74 80 (Six-Lockin).....	17.416	2 G9413447
NUT, Hexagon .....	74/ 80 (Six-Plain) .....	17.412	1 G271187
NUT, Hexagon.....	74 80 (V8) .....	17.406	2 G120376
<b>4.200-1 INSULATOR, Exhaust Pipe Rear Support</b>			
74	80.....	232	1 535 1989
75	80 (Six).....	232	1 535 1989
<b>4.200-2 BRACKET, Muffler To Frame</b>			
75	80 (V8) .....	1	535 4180
76	80-90 (WCCS).....	1	535 5308
<b>4.200-3 ATTACHING PARTS, Bracket To Frame</b>			
BOLT, Hexagon .....	75 80 (V8) .....	17.038	1 G180121
BOLT, Hexagon .....	76 80-90 .....	17.038	2 G180081
NUT, Hexagon.....	75 80 (V8) .....	17.412	1 G271190
NUT, Hexagon.....	76 80-90 .....	17.412	2 G9413447 NA

## 4.205

## FUEL - EXHAUST - EMISSION

## 4.205-1 CLAMP ASSEMBLY, Exhaust Pipe To Muffler

74/	10-20-40 (258).....	4.178	1	812 3147
74	10-25-40 (360)(401) .....	80	.....	1 812 4874
74	80.....	4.178	1	812 3147

## 4.205-2 ATTACHING PARTS, Clamp To Pipe

U-BOLT .....	74	10-20-40 (258).....	4.178	1	991 699
U-BOLT .....	74	10-25-40 (360)(401) .....	.....	1	400 4834
U-BOLT .....	74	80 .....	4.178	1	991 699
U-BOLT .....	75	80 (Six) .....	4.178	1	991 699
U-BOLT .....	75	10-20-40.....	.....	1	535 4473
PLATE, Support .....	74	10-20-40 (258).....	4.230	1	535 1266
PLATE, Support .....	74	10-25-40 (360)(401) .....	4.230	AR	535 2503
PLATE, Support .....	74	80 .....	4.230	1	535 1266
PLATE, Support .....	75	80 (Six) .....	4.230	1	535 1266
SADDLE .....	74	10-20-40 (258).....	4.178	1	994 286
SADDLE .....	74	10-25-40 (360)(401) .....	4.195	1	535 2492
SADDLE .....	75	10-20-40.....	.....	1	535 4474
SADDLE .....	74	80 .....	4.178	1	994 286
SADDLE .....	75	80 (Six) .....	4.178	1	994 286
WASHER, Lock .....	74	10-20-40 (258).....	17.820	2	G120214
WASHER, Lock .....	74	80.....	17.820	2	G120214
NUT, Hexagon.....	74	10-20-40 (258).....	17.406	2	G120376
NUT, Hexagon.....	75	10-20-40.....	10.260	AR	400 3909
NUT, Hexagon.....	74	80.....	17.406	2	G120376
NUT, Hexagon.....	75	80 (Six) .....	17.406	2	G120376
NUT, Lock.....	74	10-25-40 (360)(401) .....	25.039	2	400 3587

## 4.210-1 MUFFLER

74/	10-20-40 (258).....	.....	1	535 1912
74	10-20-40 (360)(401) .....	.....	1	535 2494
75	10 (V8-Except Cherokee Chief) .....	.....	1	535 4446
75	10 (V8-Cherokee Chief) .....	.....	1	535 5541
76	10-20-40 (360)(401) .....	.....	1	535 5541
75	20-40 (V8) .....	.....	1	535 4446
74	80.....	.....	1	535 1986
75	80 (Six) .....	.....	1	535 1986
75	80 (V8)...(Incl. Tail Pipe).....	.....	1	535 4541
76	80-90 (LCCS).....	.....	1	535 1986
76	80-90 (WCCS)...(Incl. Tail Pipe) .....	.....	1	535 4801

## 4.212-1 CONVERTER, Catalytic

75	80.....	.....	1	535 3871
76	80-90 (Six-Calif.) .....	.....	1	535 3871
76	80-90 (V8-Except Calif.) .....	.....	1	535 3871
76	80-90 (V8-WAT-Calif.) .....	.....	1	535 3871

## 4.212-1a PLUG, Catalytic Converter

75/	.....	.....	1	812 5775
-----	-------	-------	---	----------

## 4.212-2 ATTACHING PARTS, Converter To Exhaust Pipe Flange

BOLT, Hexagon .....	75	80 (V8) .....	17.039	4	812 5845
BOLT, Hexagon .....	76	80-90 (WCCS).....	.....	AR	812 5845
NUT, Hexagon.....	75	80 (V8) .....	11.075	4	400 4008
NUT, Hexagon.....	76	80-90 (WCCS).....	.....	AR	400 4008

## 4.212-3 GASKET, Converter To Exhaust Pipe Flange

75	80 (V8) .....	.....	1	322 6666
76	80-90 (WCCS).....	.....	1	322 6666

## 4.212-4 ATTACHING PARTS, Converter To Pipe Extension Or Muffler

PLATE, Lock .....	76	80-90.....	4.230	AR	535 1266
CLAMP ASSEMBLY ....	75	80 (V8) .....	.....	AR	812 5780
CLAMP ASSEMBLY ....	76	80-90.....	.....	AR	812 5780

<b>4.212-5 CATALYST, Catalytic Converter</b>					
75/	(Granules).....	.....	1	812	5774
<b>4.219-1 INSULATOR, Muffler And Tail Pipe Support</b>					
74	10-20-40 (258).....	229	4.234	1	535 1730
75	10 (258).....	233	4.234	1	535 4074
76	10-20-40 (258).....	229	4.234	1	535 1730
74/	10-25-40 (360)(401) .....	231	.....	1	535 2675
75	10 (V8) .....	233	4.234	1	535 4074
75	20-40 (258).....	229	4.234	1	535 1730
75	80 (V8) .....	.....	.....	1	535 3523
76	80-90 (LCCS).....	229	4.234	1	535 1730
<b>4.219-2 PLATE, Insulator To Frame Bracket</b>					
76	10 (258).....	.....	.....	1	535 4177
76	10-20-40 (360)(401) .....	.....	.....	1	535 5366
75	80 (V8) .....	.....	4.234	1	535 4177
76	80-90 (Flat) .....	.....	.....	1	535 4177
76	80-90 ("L" Shaped) .....	.....	.....	1	535 4549
<b>4.219-3 ATTACHING PARTS, Insulator To Frame Bracket</b>					
BOLT, Hexagon .....	75	80 (V8) .....	17.038	2	G180079
BOLT, Hexagon .....	76	80-90.....	17.	2	G180077
NUT, Hexagon.....	75	80 (V8) .....	17.412	2	G271184
NUT, Hexagon.....	76	80-90.....	17.412	2	G271184
<b>4.219-4 ATTACHING PARTS, Insulator To Crossmember</b>					
BOLT, Hexagon .....	75/	10-20-40.....	17.038	1	G180081
NUT, Lock.....	75/	10-20-40.....	17.416	1	G9413447
<b>4.227-1 PIPE, Tail</b>					
74	10 (258).....	.....	.....	1	535 1913
75	10 (258).....	.....	.....	1	535 4534
76	10 (258).....	.....	.....	1	535 5207
74	10 (360)(401) .....	.....	.....	1	535 2495
75	10 (V8) ... (Incl. Noise Diffuser On End) .....	.....	.....	1	535 5032
75	10 (V8) ... (Less Noise Diffuser) .....	.....	.....	1	535 4535
76	10 (V8) ... (Less Noise Diffuser) .....	.....	.....	1	535 5211
76	10 (V8) ... (Incl. Noise Diffuser On End) .....	.....	.....	1	535 5360
74/	20 (Six-* 4-19) .....	.....	.....	1	535 1915
76	20 (Six-* 4-20) .....	.....	.....	1	535 6033
74/	20 (V8-* 4-19).....	.....	.....	1	535 2496
76	20 (V8-* 4-20).....	.....	.....	1	535 6029
74/	40 (Six-* 4-19) .....	.....	.....	1	535 1917
76	40 (Six-* 4-20) .....	.....	.....	1	535 6035
74/	40 (V8-* 4-19).....	.....	.....	1	535 2501
76	40 (V8-* 4-20).....	.....	.....	1	535 6031
74	80.....	.....	.....	1	535 1985
75	80 (Six).....	.....	.....	1	535 1985
76	80-90 (Six-Except Calif.) .....	.....	.....	1	535 5987
<b>4.227-2 EXTENSION KIT, Tail Pipe Side Exhaust</b>					
74	10 (Six) .....	111	.....	1	812 5806
74	10 (V8) .....	.....	.....	1	812 5808
<b>4.227-3 ATTACHING PARTS, Extension To Tail Pipe</b>					
CLAMP .....	74	10 (Six).....	4.178	1	812 3147
CLAMP .....	74	10 (V8) .....	.....	1	812 5780
<b>4.230-1 CLAMP ASSEMBLY, Muffler To Tail Pipe Or Insulator (Incl. U-Bolts, Nuts, Washer And Saddle)</b>					
74/	10-20-40 (258).....	.....	4.178	AR	812 3147
74/	10-25-40 (360)(401) .....	.....	4.205	AR	812 4874
74	80.....	.....	4.178	1	812 3147
<b>4.230-2 ATTACHING PARTS, Clamp To Muffler Insulator To Tail Pipe</b>					
U-BOLT .....	74/	10-20-40 (258).....	4.178	AR	991 699
U-BOLT .....	74/75	10-25-40 (360)(401) .....	4.205	AR	400 4834
U-BOLT .....	76	10 (360)(401) .....	.....	1	535 4473
U-BOLT .....	76	20-40 (360)(401) .....	4.205	1	400 4834
U-BOLT .....	74	80.....	4.178	1	991 699

## 4.230

## FUEL - EXHAUST - EMISSION

U-BOLT .....	75	80 (Six) .....	4.178	1	991 699
PLATE, Support .....	74/	10-20-40 (258) .....	4.230	AR	535 1266
PLATE, Support .....	74/	10-25-40 (360)(401) .....	4.230	AR	535 2503
PLATE, Support .....	74	80 .....	4.230	1	535 1266
PLATE, Support .....	75	80 (Six) .....	4.230	1	535 1266
SADDLE .....	74/	10-20-40 (258) .....	4.178	AR	994 286
SADDLE .....	74/75	10-25-40 (360)(401) .....	4.195	AR	535 2492
SADDLE .....	76	10 (360)(401) .....	.....	1	535 4474
SADDLE .....	76	360-401 .....	.....	1	535 2492
SADDLE .....	74	80 .....	4.178	1	994 286
SADDLE .....	75	80 (Six) .....	4.178	1	994 286
WASHER, Lock .....	74/	10-20-40 (258) .....	17.820	AR	G120214
WASHER, Lock .....	74	80 .....	17.820	2	G120214
NUT, Lock .....	74/	10-25-40 (360)(401) .....	25.039	AR	400 3587
NUT, Hexagon .....	74/	10-20-40 (258) .....	17.406	AR	G120376
NUT, Hexagon .....	75	10 (V8) .....	17.406	2	G120376
NUT, Hexagon .....	76	10 (360)(401) .....	.....	2	400 3909
NUT, Hexagon .....	76	20-40 (360)(401) .....	17.406	2	G120376
NUT, Hexagon .....	74	80 .....	17.406	2	G120376
NUT, Hexagon .....	75	80 (Six) .....	17.406	2	G120376

## 4.234-1 BRACKET, Tail Pipe Support

76	10 .....	.....	1	535 4074
74	10 (258) .....	.....	1	535 0974
75	10 (258-Used With Straight Exhaust Pipe) .....	.....	1	535 4129
75	10 (V8-Used With Straight Exhaust Pipe) .....	.....	1	535 4129
74/	20-40 (258) .....	.....	1	535 1697

## 4.234-2 ATTACHING PARTS, Insulator To Body Bracket Or Frame

SCREW, Tapping .....	75	.....	17.672	1	G172455
SCREW, Tapping .....	74	80 .....	17.672	1	G172455
SCREW, Tapping .....	75/	80 (V8) .....	17.671	2	G9424824
BOLT, Hexagon .....	76	10 .....	17.	1	G180081
NUT, Hexagon .....	74/75	10-20-40 (258) .....	17.412	1	G271187
NUT, Hexagon .....	76	10 .....	17.	1	G9413447

## 4.234-3 INSULATOR, Tail Pipe Support (Rear)

74/	10-20-40 (258) .....	.....	1	639 024
74	10-25-40 (360)(401) .....	.....	1	535 3052
75/	20-40 (V8) .....	.....	1	535 3052
74	80 .....	4.219	1	944 748
75	80 (Six) .....	4.219	1	944 748
75	80 (V8) .....	4.219	1	535 4074

## 4.234-4 ATTACHING PARTS, Insulator To Bracket

NUT, Hexagon .....	74/	10-20-40 (258) .....	17.412	1	G271187
--------------------	-----	----------------------	--------	---	---------

## 4.234-5 SPACER, Tail Pipe

74	20-40 (Used With Flex-N-Gate Step Bumper) .....	.....	1	535 4059
----	---	-------	---	----------

## 4.234-5a ATTACHING PARTS, Spacer To Bracket

SCREW, Machine .....	74	20-40 (Used With Flex-N-Gate Step Bumper) .....	17.629	1	812 1298
NUT, Hexagon .....	74	20-40 (Used With Flex-N-Gate Step Bumper) .....	17.412	1	G271184

## 4.234-6 CLAMP, Tail Pipe To Hanger

76	10 .....	216	4.205	1	319 5233
74	80 .....	.....	4.195	1	941 324
75	80 (Six) .....	.....	4.195	1	941 324
76	80-90 (Six) .....	.....	.....	1	319 5232
75	80 (V8) .....	216	4.205	1	319 5233
76	80-90 (V8) .....	216	4.205	1	319 5233

## 4.234-7 ATTACHING PARTS, Clamp To Hanger

BOLT, Hexagon .....	74	80 .....	17.038	1	G181620
BOLT, Hexagon .....	75	80 (Six) .....	17.038	1	G181620
BOLT, Hexagon .....	76	80-90 .....	17.038	4	G180079
SCREW, Tapitite .....	75	80 (V8) .....	10.340	2	400 5063

	PLATE .....	74	80 .....	.....	2	803 681
	PLATE .....	75	80 (Six) .....	.....	1	803 681
	PLATE .....	75	80 (V8-With 2 Body Mounting Holes) .....	.....	1	535 4544
	PLATE .....	75	80 (V8-With 4 Body Mounting Holes) .....	.....	1	535 4129
	SPACER .....	74	80 .....	.....	1	668 425
	SPACER .....	75	80 (Six) .....	.....	1	668 425
	BRACKET .....	76	80-90 .....	.....	1	535 5402
	NUT, Hexagon .....	74	80 .....	17.412	1	G271187
	NUT, Hexagon .....	75	80 (Six) .....	17.412	1	G271187
	NUT, Hexagon .....	76	80-90 .....	17.412	4	G271184
<b>4.234-8</b>	<b>ATTACHING PARTS, Tail Pipe To Support Bracket</b>					
	BOLT, Hexagon .....	74 1/2	10-20-40 (258) .....	17.038	1	G181595
	SCREW, Machine .....	74 1/2	10-25-40 (360)(401) .....	17.629	1	812 1298
	WASHER, Plain .....	74 1/2	10-20-40 (258) .....	17.814	1	G120393
	NUT, Hexagon .....	74 1/2	10-20-40 (258) .....	17.412	1	G271187
	NUT, Hexagon .....	74 1/2	10-25-40 (360)(401) .....	3.303	1	400 1457
<b>4.305-1</b>	<b>SWITCH, Directional Lever And Automatic Speed Control</b>					
	75	10-20-40 (V8) .....	.....	3.324	1	322 6524
<b>4.330-1</b>	<b>HARNESS, Automatic Speed Control Wiring</b>					
	75 1/2	10-20-40 (V8) .....	.....	.....	1	545 4320
<b>4.330-3</b>	<b>RELAY, Automatic Speed Control</b>					
	75	10-20-40 .....	.....	.....	1	812 5976
<b>4.330-5</b>	<b>INSULATOR, Automatic Speed Control Harness (Directional Lever Harness Connector)</b>					
	75 1/2	10-20-40 (V8) .....	.....	3.325	1	319 8786
<b>4.330-4</b>	<b>FUSE, Automatic Speed Control Harness</b>					
	75	10-20-40 (2.5 Amp.) .....	.....	3.155	1	812 5975
<b>4.335-1</b>	<b>REGULATOR, Automatic Speed Control</b>					
	76	.....	.....	.....	1	322 6811
	75	10-20-40 (V8) .....	.....	.....	1	319 7883
<b>4.364-1</b>	<b>PLATE, Regulator Mounting To Splash Apron</b>					
	75 1/2	10-20-40 (V8) .....	.....	.....	1	545 4317
<b>4.364-2</b>	<b>ATTACHING PARTS, Plate To Splash Apron</b>					
	BOLT, Hexagon .....	75 1/2	10-20-40 (V8) .....	23.402	2	400 4504
<b>4.367-1</b>	<b>HOSE, Automatic Speed Control Vacuum (Bulk-Order In Feet)</b>					
	75 1/2	10-20-40 (V8) ... (7/32" I.D.) .....	.....	22.050	AR	812 5813
	75 1/2	10-20-40 (V8) ... (9/32" I.D.) .....	.....	22.050	AR	812 5814
<b>4.367-2</b>	<b>TEE, Air Pump Vacuum Hose</b>					
	75 1/2	10-20-40 (V8) .....	.....	.....	1	975 940
<b>4.367-3</b>	<b>CONNECTOR, Vacuum Hose</b>					
	75 1/2	10-20-40 (V8) .....	.....	22.053	1	960 498
<b>4.367-4</b>	<b>FASTENER, Automatic Speed Control Vacuum Hose</b>					
	75 1/2	10-20-40 (V8) .....	.....	3.196	3	318 1008
<b>4.380-1</b>	<b>BELLOWS, Automatic Speed Control Vacuum Servo</b>					
	75 1/2	10-20-40 (V8) .....	.....	.....	1	319 4135
<b>4.380-2</b>	<b>ATTACHING PARTS, Bellows To Bracket</b>					
	WASHER, Lock .....	75 1/2	10-20-40 (V8) .....	17.820	1	G120380
	NUT, Hexagon .....	75 1/2	10-20-40 (V8) .....	17.406	1	G120375
<b>4.385-1</b>	<b>BRACKET, Automatic Speed Control Vacuum Servo Bellows Mounting</b>					
	75 1/2	10-20-40 (V8) .....	.....	.....	1	321 8299
<b>4.385-2</b>	<b>SUPPORT, Bellows Mounting Bracket</b>					
	75 1/2	10-20-40 (V8) .....	.....	.....	1	321 8325



## 4.390 FUEL - EXHAUST - EMISSION

4.390-1	<b>CHAIN, Automatic Speed Control Bellows To Shaft</b>				
	75/	10-20-40 (V8)	.....	1	321 8320
4.390-2	<b>PIN, Automatic Speed Control Chain Clevis (To Carburetor)</b>				
	75/	10-20-40 (V8)	.....	1	319 4849
4.390-3	<b>ATTACHING PARTS, Automatic Speed Control Chain Clevis Pin</b>				
	PIN, Clevis	75/ 10-20-40 (V8)	4.057	1	400 0793
	WASHER, Plain	75/ 10-20-40 (V8)	17.814	1	G446152
4.500-1	<b>PUMP, Exhaust Emission Air</b>				
	74/75	.....	.....	1	322 3124
	75	.....	.....	1	322 4465
4.500-2	<b>ATTACHING PARTS, Pump To Mounting Bracket</b>				
	<b>BOLT, Hexagon</b>	<b>74 SIX (RHD)...(4-3/4" Long)</b>	17.038	1	G180768
	BOLT, Hexagon	75/ SIX...(1-1/8" Long)	17.038	1	G180123
	BOLT, Hexagon	74/ (1" Long)	17.629	AR	G274195
	BOLT, Hexagon	74 V8...(4-3/4" Long)	17.038	1	G450517
	WASHER, Plain	76	17.814	1	400 1104
	WASHER, Lock	74 V8	17.820	1	G120382
	WASHER, Lock	75 V8	10.260	1	400 3803
	WASHER, Bite	75/ SIX	10.455	1	400 4711
	<b>NUT, Hexagon</b>	<b>74 SIX (RHD)</b>	10.260	1	400 3909
	NUT, Hexagon	74/ V8	17.406	1	G120377
4.500-3	<b>ATTACHING PARTS, Air Pump To Intake Manifold</b>				
	STUD	75/ SIX (LPS)	.....	1	322 4462
	STUD	75/ SIX (WPS)	.....	1	322 4461
	WASHER, Lock	75/ SIX	10.260	1	400 3803
	NUT, Hexagon	75/ SIX	10.260	1	400 3909
4.510-1	<b>FAN, Exhaust Emission Air Pump Filter</b>				
	74	V8	.....	1	812 2982
4.510-2	<b>TUBE, Exhaust Emission Air Pump Exhaust</b>				
	74	V8	.....	1	448 5481
4.515-1	<b>BRACE, Exhaust Emission Air Pump Support</b>				
	74/75	V8 (WPS)	.....	1	321 5107
	76	V8 (WPS)	.....	1	322 8504
4.515-2	<b>ATTACHING PARTS, Brace To Air Pump</b>				
	BOLT, Hexagon	74/75 V8 (WPS)	17.629	1	G274195
4.520-1	<b>BRACKET, Exhaust Emission Air Pump Mounting</b>				
	<b>74 SIX (RHD)</b>	.....	.....	1	318 2267
	74	(Front Pivot) SIX (LHD)	.....	1	321 8635
	74	(Rear Bracket) SIX (LHD)	.....	1	321 8637
	75	SIX (LPS)	.....	1	322 4463
	76	SIX (LPS)	.....	1	322 7411
	75/	SIX (WPS)	.....	1	322 4695
	74/75	V8 (LPS)	.....	1	318 1667
	76	V8 (LPS)	.....	1	812 6553
	74/75	V8 (WPS)	.....	1	321 5102
	76	V8 (WPS)	.....	1	322 7683
4.520-2	<b>ATTACHING PARTS, Bracket To Cylinder Head</b>				
	STUD	75/ V8 (LPS)	17.	1	G111318
	<b>SCREW, Machine</b>	<b>74 SIX (RHD)</b>	17.626	2	G451977
	BOLT, Hexagon	74/ V8 (LPS)...(1" Long)	17.038	AR	G180122
	BOLT, Hexagon	74 V8 (LPS)...(3/4" Long)	17.038	1	G180120
	WASHER, Lock	74/ V8 (LPS)	10.260	AR	400 3803
	WASHER, Plain	74/75 V8 (LPS)	17.814	AR	400 1161
	WASHER, Plain	75/ V8	.....	AR	400 1829
	NUT, Flange	75/ SIX (WPS)	10.004	1	400 4563
	NUT, Hexagon	75/ V8 (LPS)	.....	1	400 3869

# FUEL - EXHAUST - EMISSION

4.539

4.520-3	<b>ATTACHING PARTS, Bracket To Power Steering Bracket</b>				
	BOLT, Hexagon	74/V8 (WPS)	17.629	1	G274195
4.520-6	<b>ATTACHING PARTS, Front Bracket To Air Pump</b>				
	BOLT, Hexagon	74/SIX (RHD)	17.629	1	G274195
4.520-7	<b>ATTACHING PARTS, Rear Bracket To Air Pump</b>				
	BOLT, Hexagon	74/SIX (LHD)	10.260	1	400 4009
4.520-8	<b>ATTACHING PARTS, Front And Rear Bracket To Air Pump</b>				
	BOLT, Hexagon	74/SIX (LHD)	17.038	1	G454497
	WASHER, Lock	74/SIX (LHD)	10.260	1	400 3803
4.520-9	<b>ATTACHING PARTS, Front Pivot Bracket To Rear Mounting Bracket</b>				
	BOLT, Hexagon	74/SIX (LHD)	17.038	2	G180122
	WASHER, Lock	74/SIX (LHD)	10.260	1	400 3803
	WASHER, Bite	74/SIX (LHD)	10.003	1	310 8995
4.520-10	<b>ATTACHING PARTS, Front Bracket To Front Cover Stud</b>				
	NUT, Hexagon	74/SIX (LHD)	17.406	1	G120377
	WASHER, Plain	74/SIX (LHD)	1.067	1	400 3938
	WASHER, Bite	74/SIX (LHD)	10.455	1	400 4711
4.525-1	<b>BRACE, Exhaust Emission Air Pump Reinforcement</b>				
	74/V8 (LPS)			1	319 7132
4.525-2	<b>ATTACHING PARTS, Brace To Pump Mounting Bracket</b>				
	BOLT, Hexagon	74/V8 (LPS)	17.038	2	G181595
	BOLT, Hexagon	75/V8 (LPS)	10.300	2	G180077
	WASHER, Lock	74/V8 (LPS)	17.820	2	G120214
	NUT, Hexagon	74/V8 (LPS)	17.406	2	G120368
	NUT, Hexagon	75/V8 (LPS)	3.303	2	400 1457
4.525-3	<b>ATTACHING PARTS, Brace To Water Pump Stud</b>				
	WASHER, Plain	76/V8 (LPS)		AR	400 1829
	NUT, Hexagon	74/V8 (LPS)	1.010	1	400 3869
4.530-1	<b>SUPPORT, Exhaust Emission Air Pump Mounting Bracket</b>				
	74/SIX (LHD)			1	321 8636
4.530-5	<b>ATTACHING PARTS, Bracket To Cylinder Block (Front)</b>				
	BOLT, Hexagon	74/SIX (LHD)	17.038	1	G189304
	SPACER	74/SIX (LHD)		1	321 8942
	WASHER, Lock	74/SIX (LHD)	10.260	1	400 3803
4.530-6	<b>ATTACHING PARTS, Bracket To Cylinder Block (Side)</b>				
	BOLT, Hexagon	74/SIX (LHD)	17.038	1	G180123
	WASHER, Lock	74/SIX (LHD)	10.260	1	400 3803
	WASHER, Plain	74/SIX (LHD)	17.814	1	400 1161
4.535-1	<b>STRAP, Exhaust Emission Air Pump To Compressor</b>				
	74/SIX (RHD)			1	999 012
4.535-2	<b>ATTACHING PARTS, Strap To Cylinder Block</b>				
	BOLT, Hexagon	74/SIX (RHD)	17.038	2	G180123
	WASHER, Lock	74/SIX (RHD)	17.820	2	G120382
	WASHER, Plain	74/SIX (RHD)	17.814	1	G120394
4.538-1	<b>MANIFOLD, Exhaust Emission Air Injection</b>				
	74/SIX			1	321 9092
	75/SIX			1	322 4995
	74/(Left) V8			1	322 0130
	74/(Right) V8			1	322 0118
4.539-1	<b>GASKET, Exhaust Emission Air Injection Manifold</b>				
	74/V8		3.001	14	44 042

## 4.540

## FUEL - EXHAUST - EMISSION

<b>4.540-1</b>	<b>TUBE, Exhaust Emission Air Injection Manifold</b>			
74	SIX (Short) .....	2	318	1223
75/	SIX (Short) .....	2	322	4179
74	SIX (Long) .....	3	318	1220
75/	SIX (Long) .....	4	322	4178
74/	V8 .....	7	318	9267
<b>4.557-1</b>	<b>SUPPORT, Exhaust Emission Backfire</b>			
75/	SIX .....	1	322	5893
<b>4.557-4</b>	<b>CLAMP, Bracket To Backfire Valve</b>			
75/	SIX .....	1	320	3079
<b>4.558-1</b>	<b>VALVE, Exhaust Emission Backfire</b>			
74/	SIX .....	1	322	3634
74/	V8 .....	1	322	3271
<b>4.565-1</b>	<b>HOSE, Exhaust Emission Backfire Valve To Tee Or Air Injection Manifold</b>			
74	SIX...(Both Legs Approx. 2-1/4" Long) .....	1	322	3635
74	SIX...(One Leg Approx. 2-1/4" Long And Other 4-3/4" Long) .....	1	812	5084
75/	SIX..... (Use 322 3635) .....	1	322	5894
<b>4.566-1</b>	<b>CLAMP, Exhaust Emission Backfire Valve (At Tee Or Manifold)</b>			
74/	SIX .....	17.108	2	320 3077
<b>4.566-2</b>	<b>CLAMP, Exhaust Emission Backfire Valve (At Valve)</b>			
74	SIX .....	17.108	2	320 3077
<b>4.578-1</b>	<b>HOSE, Exhaust Emission Backfire Valve To Fitting (Bulk-Order In Feet)</b>			
74	SIX .....	4.701	AR	320 3440
<b>4.578-2</b>	<b>STRAP, Diverter Valve Hose</b>			
74	.....	3.196	2	318 1008
75	.....	3.165	1	322 3227
<b>4.585-1</b>	<b>HOSE, Exhaust Emission Air Pump To Backfire Valve</b>			
74	SIX .....	1	322	3636
75/	SIX (LPS) .....	1	322	5895
75/	SIX (WPS) .....	1	322	5896
74/	V8 (LPS) .....	1	322	3267
74	V8 (WPS) .....	1	322	3268
75/	V8 (WPS) .....	1	535	4469
<b>4.586-1</b>	<b>CLAMP, Exhaust Emission Air Pump To Backfire Valve Hose</b>			
74/	.....	17.108	AR	320 3077
<b>4.600-1</b>	<b>HOSE, Exhaust Emission Backfire Valve To Injection Manifold</b>			
74/	(Left Bank) V8 .....	1	322	3270
74/	(Right Bank) V8 .....	1	322	3269
<b>4.600-2</b>	<b>CLAMP, Exhaust Emission Backfire Valve To Injection Manifold Hose</b>			
74/	(Left Bank At Valve) V8 .....	17.108	2	G451200
74/	V8 .....	17.108	2	320 3077
<b>4.610-1</b>	<b>PULLEY, Exhaust Emission Air Pump</b>			
74	SIX (LAC)...(5-1/2" Dia.) .....	1	318	9870
74	SIX (LAC)...(7" Dia.) .....	1	321	8657
74	SIX (WAC)...(4-1/2" Dia.) .....	1	318	9717
74	SIX (WAC)...(6" Dia.) .....	1	321	8654
75/	SIX (LPS) .....	1	322	4464
75/	SIX (WPS) .....	1	322	6938
74/75	V8 (LPS) .....	1	318	9870
74/75	V8 (WPS)...(4-1/2" Dia.) .....	1	318	9717
75	V8 (WPS)...(5" Dia.) .....	1	322	5654
76	10-25-40 (V8-LHDC) .....	1	322	8286
76	10-25-40 (V8-WHDC) .....	1	535	5780
76	83-90 (V8-Except California) .....	1	322	8286
76	83-90 (V8-W3ST-Calif.) .....	1	535	6166
76	90 (V8-WHT-Calif.) .....	1	322	8286

# FUEL - EXHAUST - EMISSION

4.700

<b>4.610-2 ATTACHING PARTS, Pulley To Pump</b>			
BOLT, Hexagon	74/	1.164	3 400 1730
SCREW, Machine	74 SIX	17.626	3 G9421781
<b>4.612-1 BELT, Crankshaft To Exhaust Emission Air Pump</b>			
75		10.455	1 999 950
74	SIX (LHD)...(36-1 2" Circumference)		1 322 3004
74	10-20-40 (LHD-Six)...(33-1/2" Circumference)	4.615	1 322 6559
74	<b>SIX (RHD)</b>	2.016	1 322 3006
76	80-90 (Six-LPS)		1 322 6936
74	V8	4.623	1 943 251
76	10-20-40 (V8)		1 322 7692
76	80-90 (V8-Except Calif.)		1 322 7692
76	80-90 (V8-Calif.-WMT)		1 535 6167
76	90 (V8-Calif.-WHT)		1 322 7692
<b>4.615-1 BELT, Power Steering Pump To Exhaust Emission Air Pump</b>			
74/75	V8 (Used With 4-5 8" Pulley)		1 322 3005
74/75	V8 (Used With 5" Pulley)	2.016	1 322 5957
76	10-20-40 (V8)		1 322 8287
76	80-90 (Six-Calif.)		1 322 6939
76	80-90 (V8-Except Calif.)		1 322 8287
76	90 (V8-Calif.-WHT)		1 322 8287
76	80-90 (V8-Calif.-WMT)		1 535 6168
<b>4.620-1 BELT, Crankshaft To Air Pump To Compressor</b>			
74	V8 (LPS)	4.620	1 999 597
<b>4.621-1 CLIP, Exhaust Emission Backfire Valve To Injection Manifold Hose</b>			
74/75	(Left Hose) V8	3.165	1 400 3838
<b>4.621-2 BRACKET, Injection Manifold Hose Clip</b>			
74/75	V8		1 322 3266
<b>4.621-3 ATTACHING PARTS, Clip To Bracket</b>			
SCREW	74 V8 (Use 318 9013)		1 400 0478
NUT, Hexagon	74 V8	17.426	1 G445446
<b>4.621-4 ATTACHING PARTS, Bracket To Thermostat Housing Stud</b>			
STUD	74 V8	2.102	1 318 4637
NUT, Hexagon	74/75 V8	17.406	1 G120368
<b>4.622-1 HOSE, Exhaust Emission Backfire Valve Tripper To Carburetor Vacuum Diaphragm (Bulk-Order In Feet)</b>			
74	V8	4.701	AR 320 3440
75	V8	4.701	AR 812 5812
<b>4.700-1 VALVE, Exhaust Gas Recirculating</b>			
74/	(176 Stamped On Face Of Valve)		1 321 9052
74/	(472 Stamped On Face Of Valve)		1 322 3981
74/	(881 Stamped On Face Of Valve)		1 321 8739
75/	(471 Stamped On Face Of Valve)		1 322 3980
76	(589 Stamped On Face Of Valve)		1 322 5951
<b>4.700-2 GASKET, Exhaust Gas Recirculating Valve And Sensor</b>			
74/			AR 322 1283
<b>4.700-3 ATTACHING PARTS, Exhaust Gas Recirculating Valve At Manifold</b>			
BOLT, Hexagon	74/	17.038	2 G180078
WASHER, Lock	74/	17.820	2 G120214
STUD	74/	17.718	2 G192423
NUT, Hexagon	74/	17.406	2 G120368
<b>4.700-4 SENSOR, Exhaust Gas Recirculating Valve At Manifold</b>			
74/	(322 3408 Stamped On Sensor)		1 322 3408
75/	(322 3407 Stamped On Sensor)		1 322 3407
75	(322 3999 Stamped On Sensor)		1 322 3999
76	(322 5950 Stamped On Sensor)		1 322 5950
76	(322 3409 Stamped On Sensor)		1 322 3409
76	(322 8836 Stamped On Sensor)...(Incl. Bracket)		1 322 8836
76	(322 8838 Stamped On Sensor)...(Incl. Bracket)		1 322 8838

## 4.700

## FUEL - EXHAUST - EMISSION

## 4.700-5 BRACKET Exhaust Gas Recirculating Back Pressure Sensor

75	SIX	.....	1	322 4016
74	V8 (WAT-Except 46)	.....	1	322 3410
75/	V8 (WCFE)	.....	1	322 3410

## 4.700-6 ATTACHING PARTS Sensor Bracket

SCREW, Hexagon	74/	.....	17.670	2	G170978
----------------	-----	-------	--------	---	---------

## 4.700-7 PLATE, Exhaust Gas Recirculating Valve Restrictor

75/	(2 Stamped On Plate)	.....	1	322 5242
75/	(4 Stamped On Plate)	.....	1	322 5144
76	(5 Stamped On Plate)	.....	1	322 5145
76	(6 Stamped On Plate)	.....	1	322 5956
76	(7 Stamped On Plate)	.....	1	322 6657
76	(8 Stamped On Plate)	.....	1	322 8338

## 4.700-8 VALVE, Exhaust Gas Recirculating Delay

75/	10-20-40 (V8)	.....	1	535 5276
-----	---------------	-------	---	----------

## 4.700-9 COVER, Exhaust Gas Recirculation Ports

75/	Export (LEGR)	.....	1	321 9665
-----	---------------	-------	---	----------

## 4.700-10 ATTACHING PARTS, Cover To Manifold

BOLT, Hexagon	75/	Export	10.300	2	G180077
WASHER, Lock	75/	Export	17.820	2	G120214

## 4.701-1 HOSE Vacuum

74	(.156 I.D. x .344 O.D.)...(Bulk-Order In Feet)	.....	AR	320 3440
74	(.218 I.D. x .406 O.D.)...(Bulk-Order In Feet)	22.050	AR	320 2249
74/	(With Flared End .219 I.D. x .395 O.D.)...(13" Lona)	.....	AR	322 5621
74	(With Flared End .219 I.D. x .395 O.D.)...(28" Lona)	.....	AR	321 9169
75	(.218 I.D. x .406 O.D.)...(Bulk-Order In Feet)	22.050	AR	812 5813
75/	(.156 I.D. x .344 O.D.)...(Bulk-Order In Feet-Orange)	3.051	AR	812 5995
75/	(.156 I.D. x .344 O.D.)...(Bulk-Order In Feet-Black)	.....	AR	812 5812
75/	(With Flared End .219 I.D. x .395 O.D.)...(8" Lona)	.....	1	322 8056
75/	(With Flared End .219 I.D. x .395 O.D.)...(28" Lona)	.....	AR	322 5622

## 4.701-2 TEE, Vacuum Hose

74/	(3-Way)...(3 Outlets-.120 Dia.)	3.050	1	321 0891
74/	(4-Way)	.....	1	321 9618

## 4.701-3 CONNECTOR, Carburetor Nipple To Vacuum Hose

74/75	V8	.....	29.294	1	381 934
-------	----	-------	--------	---	---------

## 4.702-1 TUBE, Exhaust Gas Recirculating Valve Hose To Vacuum Ported Switch Hose

74	SIX (* 4-5)	.....	1	322 3263
74	SIX (* 4-6)	.....	1	322 5181
75/	SIX	.....	1	322 5552

## 4.702-2 TUBE, Vacuum Ported Switch Hose

74	SIX	.....	3.050	1	535 1606
----	-----	-------	-------	---	----------

## 4.702-3 TUBE, Diverter Valve Tee To Coolant Temperature Override Switch Hose

74/	SIX	.....	1	535 2832
-----	-----	-------	---	----------

## 4.703-1 TUBE, Vacuum Ported Switch Hose To Carburetor Hose

74	SIX (* 4-5) .....	4.702	1	322 3264
74	SIX (* 4-6) .....	.....	1	322 5179
75/	SIX .....	.....	1	322 5551

## 4.703-2 CLIP, Vacuum Tube Connecting

74/	("S" Type)	.....	8.101	AR	316 8875
74/	("C" Type)	.....	3.048	AR	313 7319
75/	(Holds 5/16" O.D. Tubing)	.....	23.028	AR	400 0021

## 4.703-3 STRAP, Hose (Nylon Tie)

74	.....	3.196	AR	318 1008
75/	.....	3.165	AR	322 3227

**4.704-1 SWITCH, Vacuum Ported****IN CYLINDER BLOCK DRAIN HOLE**

74/	SIX (321 6448 Molded On Switch) .....	3.050	1	321 6448
74/75	SIX (321 8940 Molded On Switch) .....	.....	1	321 8940
75/	SIX (322 5912 Molded On Switch) .....	.....	1	322 5912
75/	SIX (322 6361 Molded On Switch) .....	.....	1	322 6361
76	SIX (322 8894 Molded On Switch) .....	.....	1	322 8894
76	SIX (322 8288 Molded On Switch) .....	.....	1	322 8288

**IN MANIFOLD**

74	V8 (321 8940 Molded On Switch) .....	.....	1	321 8940
74	V8 (321 0853 Molded On Switch) .....	3.050	1	321 0853
75/	V8 (322 5912 Molded On Switch) .....	.....	1	322 5912
75/	V8 (322 6361 Molded On Switch) .....	.....	1	322 6361
76	V8 (322 8894 Molded On Switch) .....	.....	1	322 8894
76	V8 (322 8288 Molded On Switch) .....	.....	1	322 8288
75/	V8 (321 6448 Molded On Switch) .....	3.050	1	321 6448

**4.704-2 TEE Vacuum Ported Switch And Heater Hose Nipple To Manifold**

74	V8 .....	17.754	1	G444150
----	----------	--------	---	---------

# FUEL - EXHAUST - EMISSION

## SPECIAL INFORMATION

The Engine Build Code Number, the Vehicle Identification Number and the information provided on the Trim Plate are often necessary when determining the proper replacement parts for your vehicle. For their location refer to the General Information Section found at the front of this catalog.

## NOTES

5-1 . . . . . Used with Cable Clutch Linkage.

5-2 . . . . . Used with Hydraulic Clutch Linkage.



CLUTCH

GROUP 5

NOTES

## CLUTCH

5.054

GROUP NO. — DESCRIPTION — YEAR and MODEL	PAKS CODE	PRIMARY GROUP NO.	PER CAR	PART NO.	CODE
<b>5.001-1 COVER ASSEMBLY, Clutch</b>					
74/ 304 .....			1	318 1383	
74/ SIX .....			1	318 1383	
74/ 360-401 .....			1	318 4955	
<b>5.040-1 PLATE, Driven</b>					
74/75 SIX .....			1	318 4909	
76 SIX (10)(20)(40) .....			1	318 4909	
74/75 304 .....			1	318 4909	
74/ 360-401 (10)(20)(40) .....			1	318 4867	
76 80-90 .....			1	535 4689	
<b>5.044-1 CONVERSION KIT, Right Hand Drive Hydraulic Clutch Linkage</b>					
74/75 80 (RHD) .....			1	812 7345	
<b>5.050-1 BOLT, Clutch Cover To Flywheel</b>					
74/ .....			6	400 4165	
<b>5.052-1 ADAPTER, Clutch Housing To Transmission</b>					
<b>W3ST</b>					
74 10-25-40 (V8) .....			1	998 547	
75/ 10-25-40 (V8) .....			1	535 3897	
<b>W4ST</b>					
74/ SIX .....			1	992 667	
74 10-20-40 (V8) .....			1	998 647	
75/ 10-20-40 (V8) .....			1	535 3898	
<b>5.052-2 ATTACHING PARTS, Adapter To Clutch Housing</b>					
BOLT, Hexagon 74/ 10-20-40 (Six-W4ST) .....	17.038		4	G180147	
BOLT, Hexagon 74/ 10-25-40 (360-W3ST) .....	17.		2	G9419079	
BOLT, Hexagon 74/75 10-20-40 (V8-W4ST) .....	17.038		4	G187137	
BOLT, Hexagon 76 10-20-40 (V8-W4ST) .....	17.038		4	G443596	
BOLT, Hexagon 74/ 80 (W4ST) .....	17.038		4	G180147	
STUD 74/ 10-20-40 (V8-W3ST) .....	17.718		2	G103231	
WASHER, Lock 74/ W4ST .....	17.820		4	G120383	
WASHER, Lock 74/ 10-20-40 (Six-W4ST) .....	17.820		4	G120214	
WASHER, Lock 74/ 10-25-40 (360-W3ST) .....	17.820		4	G120383	
<b>5.054-1 HOUSING, Clutch (Flywheel)</b>					
74/75 .....			1	321 5152	
76 10-20-40 .....			1	321 5152	
76 80-90 (W3ST) .....			1	322 3280	
76 80-90 (W4ST) .....			1	322 8248	
<b>5.054-1a STUD, Clutch Housing</b>					
76 80-90 (W4ST) .....			1	535 5564	
<b>5.054-2 ATTACHING PARTS, Housing To Engine</b>					
BOLT, Hexagon 74/ SIX...(7/16"-14 x 2-3/4") .....	17.038		2	G180159	
BOLT, Hexagon 74/ V8...(3/8"-16 x 2-3/16") .....	5.054		4	400 1885	
BOLT, Hexagon 74/ V8...(7/16"-14 x 2-3/4") .....			2	400 4370	
BOLT, Hexagon 76 80-90...(3/8"-16 x 1-5/8") .....	16.010		2	400 1883	
BOLT, Hexagon 76 80-90...(3/8"-16 x 2-3/16") .....	5.054		3	400 1885	
BOLT, Hexagon 76 80-90...(7/16"-14 x 2-3/4") .....			2	400 4370	
WASHER, Plain 74/ SIX .....	17.814		2	G120395	
WASHER, Lock 74/ SIX .....	17.820		2	G120383	
NUT, Hexagon 74/ SIX .....	17.406		2	G120377	
<b>5.054-3 COVER, Clutch Housing</b>					
74/ .....			1	321 3744	
<b>5.054-4 ATTACHING PARTS, Cover To Housing</b>					
BOLT, Hexagon 74/ 10-20-40...(1/2" Long) .....	17.038		2	G180073	
BOLT, Hexagon 75 10-20-40...(5/8" Long) .....	17.626	AR		400 0987	
BOLT, Hexagon 74/ 80...(5/16"-18 x 5/8") .....	17.038		3	G180075	
BOLT, Hexagon 76 .....			4	400 0987	

WASHER, Lock .....	74/	.....	17.820	2	G120214
WASHER, Lock .....	74/	10-20-40 (V8-W3ST) .....	17.820	4	G120383
NUT, Hexagon .....	74/	10-20-40 (V8-W3ST) .....	17.406	2	G271506

**5.054-5 DOWEL, Clutch Housing**

74 .....	.....	1.020	2	321 2857
75/ .....	.....	.....	2	400 5148

**5.065-1 SPACER, Clutch Housing To Engine**

74/ .....	.....	16.042	1	321 3743
-----------	-------	--------	---	----------

**5.065-2 ATTACHING PARTS, Spacer To Clutch Housing**

BOLT, Hexagon .....	74/	10 (258) ... (7/16" - 14 x 2-1/4") .....	5.054	4	400 1885
WASHER, Plain .....	74/	10 (258) .....	17.406	2	G120377

**5.065-3 ATTACHING PARTS, Spacer To Cylinder Block**

BOLT, Hexagon .....	74/	10 (258) ... (1-1/8" Long) .....	16.010	1	400 1883
BOLT, Hexagon .....	74/	20-40 (258) ... (2-1/4" Long) .....	5.054	2	400 1885

**5.109-1 SLEEVE, Clutch Throwout Lever (Incl. Bearing)**

74/ 10-20-40 (Six) .....	.....	1	535 0852
74/ 10-20-40 (LHD-V8) .....	.....	1	319 0517
74/75 80 .....	.....	1	535 0852
76 80-90 .....	.....	1	322 1236

**5.123-1 LEVER, Clutch Throwout**

74/75 LHD .....	.....	1	321 7480
74/75 RHD .....	.....	1	999 848
76 10-20-40 .....	.....	1	321 7480
76 80-90 .....	.....	1	322 4192

**5.123-2 WASHER, Lever To Clutch Throwout Lever Pin**

74/75 .....	.....	1	317 8359
76 10-20-40 .....	.....	1	317 8359

**5.125-1 BOOT, Clutch Throwout Lever**

74/75 .....	.....	1	317 3646
76 10-20-40 .....	.....	1	317 3646
76 80-90 .....	.....	1	318 0370

**5.130-1 PIVOT ASSEMBLY, Clutch Throwout**

74/75 .....	.....	1	318 4913
76 10-20-40 .....	.....	1	318 4913

**5.130-2 ATTACHING PARTS, Pivot To Housing**

WASHER, Lock .....	74	.....	11.170	1	400 4809
WASHER, Lock .....	75	.....	17.820	1	G120383
WASHER, Lock .....	76	10-20-40 .....	.....	1	400 4809

**5.130-3 BALL, Throwout Lever (In Clutch Housing)**

74/ .....	.....	17.018	1	G169162
-----------	-------	--------	---	---------

**5.132-1 SPRING, Clutch Throwout Lever (In Clutch Housing)**

74/75 .....	.....	1	319 9503
76 10-20-40 .....	.....	1	319 9503
76 80-90 .....	.....	1	322 2799

**5.132-2 ANCHOR, Clutch Throwout Lever Spring**

74/75 .....	.....	1	321 0423
76 10-20-40 .....	.....	1	321 0423

**5.135-1 PEDAL, Clutch**

74/75 LHD .....	.....	1	535 2649
76 10-20-40 .....	.....	1	535 2649
74 10-20-40 (RHD) .....	.....	1	535 0619
76 80-90 (LHD) .....	.....	1	535 5313
74/75 80 (RHD-* 5-1) .....	.....	1	535 0626
75 RHD (* 5-2) .....	.....	1	535 4960
76 80-90 (RHD) .....	.....	1	535 5806

<b>5.135-3 ATTACHING PARTS, Clutch Pedal To Retainer</b>					
SNAP RING .....	74/	LHD .....	5.168	1	912 640
<b>PIN .....</b>	<b>74</b>	<b>10-20-40 (RHD) .....</b>	<b>8.160</b>	<b>1</b>	<b>939 023</b>
<b>WASHER, Lock .....</b>	<b>74</b>	<b>10-20-40 (RHD) .....</b>	<b>17.820</b>	<b>1</b>	<b>G120384</b>
WASHER, Plain .....	74/	80 .....	17.814	2	G120396
WASHER, Lock .....	74/	80 .....	17.820	1	G120384
<b>NUT, Lock .....</b>	<b>74</b>	<b>10-20-40 (RHD) .....</b>	<b>17.416</b>	<b>1</b>	<b>G443340</b>
NUT, Lock .....	74/	80 .....	17.416	1	G443340
<b>5.135-4 BEARING, Clutch Pedal</b>					
74 .....				2	949 169
<b>5.136-1 BRACKET, Clutch Pedal Retainer</b>					
74 10-20-40 (RHD-258) .....			8.164	1	535 0617
<b>5.136-2 ATTACHING PARTS, Clutch Retaining Bracket To Dash</b>					
<b>BOLT, Hexagon .....</b>	<b>74</b>	<b>10-20-40 (RHD) ... (3/8"-16 x 7/8") .....</b>	<b>17.038</b>	<b>2</b>	<b>G180121</b>
<b>BOLT, Hexagon .....</b>	<b>74</b>	<b>10-20-40 (RHD) ... (3/8"-16 x 1") .....</b>	<b>17.038</b>	<b>2</b>	<b>G180122</b>
<b>5.144-1 COVER, Clutch Pedal Pad</b>					
74/ .....			8.148	1	948 758
<b>5.148-1 SHAFT, Clutch And Brake Pedal</b>					
74/ 10-20-40 (LHD) .....				1	535 1805
74/ 80 (LHD) .....				1	535 1898
74/ 80 (RHD) .....				1	999 582
<b>5.148-2 ATTACHING PARTS, Brake And Clutch Pedal Shaft</b>					
NUT, Lock .....	74/	80 .....	18.190	1	400 4311
<b>5.148-3 COLLAR, Brake And Clutch Pedal Shaft</b>					
74/ 80 (RHD) .....				1	999 554
<b>5.148-4 SPACER, Clutch And Brake Pedal</b>					
74 10-20-40 .....				1	535 1057
<b>5.155-1 SPRING, Clutch Pedal Return</b>					
75 80 (RHD) .....				1	998 762
<b>5.155-2 SPRING, Clutch Pedal Over Center</b>					
74/ LHD .....				1	535 1118
74/75 RHD .....				1	932 923
<b>5.155-3 ATTACHING PARTS, Spring To Clutch Pedal</b>					
<b>CLEVIS .....</b>	<b>74/</b>	<b>RHD .....</b>	<b>.....</b>	<b>1</b>	<b>937 795</b>
<b>PIN, Cotter .....</b>	<b>74/</b>	<b>RHD .....</b>	<b>17.460</b>	<b>1</b>	<b>G112726</b>
<b>PIN, Clevis .....</b>	<b>74/</b>	<b>RHD .....</b>	<b>17.474</b>	<b>1</b>	<b>G138083</b>
<b>WASHER .....</b>	<b>74/</b>	<b>80 (RHD) .....</b>	<b>17.814</b>	<b>1</b>	<b>G120396</b>
<b>5.160-1 ROD, Bellcrank To Clutch Pedal Shaft</b>					
74/75 10 (LHD) ... (18-5/8" Long) .....				1	535 1143
74 10-20-40 (RHD) .....				1	941 447
74 75 20-40 (LHD) ... (15-9/16" Long) .....				1	535 1144
74 80 (LHD) ... (18-1/2" Long) .....				1	535 1302
74/75 80 (LHD) ... (18-3/8" Long) .....				1	535 4705
76 80-90 (LHD) .....				1	535 3251
<b>5.160-1a ROD, Clutch Pedal To Link</b>					
75/ 10-20-40 .....				1	535 5060
<b>5.160-1b ROD, Link To Clutch Bellcrank</b>					
75/ 10 .....				1	535 5061
75/ 20-40 .....				1	535 5062
<b>5.160-1c LINK, Clutch Release Rod</b>					
75/ 10-20-40 .....				1	535 5063

## 5.160

## CLUTCH

## 5.160-1d ATTACHING PARTS, Link To Rod

NUT, Hexagon.....	75/	10-20-40 (Right Hand Thread) .....	17.410	1	G124824
NUT, Hexagon.....	75/	10-20-40 (Left Hand Thread) .....	.....	1	400 4966

## 5.160-2 ATTACHING PARTS, Rod To Pedal

PIN, Lock .....	76	80-90 (LHD).....	.....	1	400 0407
WASHER, Plain.....	76	80-90 (LHD).....	.....	1	400 4437
WASHER, Spring.....	76	80-90 (LHD).....	.....	1	321 5893
NUT, Hexagon.....	74/75	LHD.....	17.412	1	G271193

## 5.160-3 BALL JOINT, Adjusting Link

74/75 LHD.....	.....	1	931 583
----------------	-------	---	---------

## 5.160-4 ATTACHING PARTS, Locking Ball Joint To Rod

NUT, Jam.....	74/	LHD.....	17.410	1	G124925
---------------	-----	----------	--------	---	---------

## 5.160-5 ATTACHING PARTS, Ball Joint To Bellcrank

NUT, Hexagon.....	74/	10-20-40 (LHD).....	17.412	2	G271193
-------------------	-----	---------------------	--------	---	---------

## 5.160-6 BOOT, Clutch Pedal Rod Seal

74/	10-20-40 (LHD).....	.....	1	535 1466
74	10-20-40 (RHD) .....	.....	1	941 456
74/75	80 (LHD).....	.....	1	535 1375
76	80-90 (LHD).....	.....	1	322 0102

## 5.160-6a RETAINER, Clutch Push Rod Boot

74/	10-20-40 (LHD).....	.....	1	535 1134
74/75	80 (LHD).....	.....	1	535 1377
76	80-90 (LHD).....	.....	1	535 5322

## 5.160-6b CLAMP, Clutch Pedal Push Rod Boot

74/	10-20-40 (LHD).....	(Use 934 246)	.....	1	934 245
74/75	80 (LHD).....	4.160	1	318 1643	

## 5.160-6c ATTACHING PARTS, Boot And Retainer To Floor Pan

SCREW, Tapping.....	74/	10-20-40 (LHD).....	17.670	3	G451824
SCREW, Tapping.....	74/75	80 (LHD).....	17.660	3	G163098
SCREW, Tapping.....	76	80-90 (LHD).....	17.660	3	G163210

## 5.160-8 ATTACHING PARTS, Rod To Bellcrank

PIN, Lock .....	76	80-90 (LHD).....	29.162	1	400 0407
WASHER, Plain.....	76	80-90 (LHD).....	.....	1	400 4437
WASHER, Spring.....	76	80-90 (LHD).....	.....	1	321 5893
NUT, Hexagon.....	74	10 (LHD).....	17.412	2	G271193
NUT, Hexagon.....	75/	10-20-40.....	17.412	2	G271193

## 5.160-9 BUSHING, Clutch Rod Retainer To Floor

76	80-90 (LHD).....	.....	1	317 3461
----	------------------	-------	---	----------

## 5.161-1 CABLE, Clutch Release

74	10 (RHD-W3ST) .....	(Use 812 2222) .....	1	535 0593
74	10 (RHD-W4ST) .....	(Use 812 2218) .....	1	535 0592
74	20-40 (RHD-W3ST) .....	(Use 812 2219) .....	1	535 1129
74	20-40 (RHD-W4ST) .....	(Use 812 2222) .....	1	535 0593
74/	80 (RHD-W3ST) .....	.....	1	812 2226
74/	80 (RHD-W4ST) .....	.....	1	812 2227

## 5.161-2 ATTACHING PARTS, Clutch Cable To Clutch Pedal (Pedal End)

CLEVIS.....	74/	80 (RHD).....	.....	1	948 416
PIN, Clevis .....	74/	80 (RHD)....(1/4" O.D.).....	.....	1	930 352
PIN, Clevis .....	75	80 (RHD)....(5/16" O.D.).....	17.474	1	G9411483
PIN, Cotter .....	74/	RHD.....	17.460	1	G137168

## CLUTCH

5.165

<b>5.161-2a ATTACHING PARTS, Clutch Cable To Bellcrank</b>					
CLIP .....	74	10-20-40 (RHD) .....	1	819	311
PIN, Self-Locking .....	74/	80 (RHD) .....	1	974	250
PIN, Lock .....	75	80 (RHD) .....	1	400	0407
PIN, Cotter .....	74/	80 (RHD) .....	1	G1371	68
WASHER, Plain .....	74/	80 (RHD) .....	1	G1203	92
<b>5.161-2b ATTACHING PARTS, Clutch Cable To Throwout Lever</b>					
NUT, Ball (Adjusting) ..	74/	RHD .....	1	998	666
NUT, Hexagon .....	74/	RHD .....	1	G1203	68
<b>5.161-3 CLIP, Clutch Cable To Dash Panel And Engine Mounting Bracket</b>					
74	10-20-40 (RHD) .....	17.134	1	G1205	24
74/	80 (RHD) .....	8.192	2	930	061
<b>5.161-4 ATTACHING PARTS, Clip To Front Floor Pan</b>					
SCREW, Tapping .....	74	10-20-40 (RHD) .....	1	G9416	843
CLIP, Closed .....	74/	80 (RHD) .....	1	644	106
<b>5.161-5 BOOT, Clutch Cable</b>					
74/	RHD .....	.....	1	999	849
<b>5.161-6 ATTACHING PARTS, Boot To Clutch Cable</b>					
CLAMP, Hose .....	74/	RHD .....	1	G2728	42
<b>5.164-1 STOP, Clutch Pedal</b>					
74/	(Rubber) 10-20-40 (LHD) .....	.....	1	400	4828
74/	(Rubber) 10-20-40 (RHD) .....	8.140	1	930	356
74	(Bolt) 10-20-40 (RHD) .....	.....	1	949	174
76	80-90 .....	.....	1	535	5312
<b>5.164-2 ATTACHING PARTS, Pedal Stop To Clutch Pedal Retaining Bracket</b>					
BOLT, Hexagon .....	74/	10-20-40 (LHD) .....	1	400	4826
NUT, Hexagon .....	74/	10-20-40 (LHD) .....	1	G2711	93
<b>5.165-1 BRACKET, Clutch Control Cable (Front Floor Pan)</b>					
74/	80 (RHD) .....	.....	1	535	0621
<b>5.165-2 ATTACHING PARTS, Bracket To Dash Panel At Steering Column Mount</b>					
BOLT, Hexagon .....	75	80 (RHD) ... (3/4" Long) .....	2	G1815	595
BOLT, Hexagon .....	74/	80 (RHD) ... (1-1/4" Long) .....	1	G1237	74
BOLT, Hexagon .....	74/	80 (RHD) ... (2" Long) .....	1	G1816	620
WASHER, Lock .....	74/	80 (RHD) .....	2	G1202	14
NUT, Hexagon .....	74/	80 (RHD) .....	2	G1203	68
<b>5.165-3 BRACKET, Clutch Cable Anchor (To Transfer Case To Transmission)</b>					
74/	RHD .....	.....	1	999	856
<b>5.165-4 SPACER, Clutch Cable Bracket (Transfer Case To Transmission)</b>					
74/	RHD .....	.....	1	992	731
<b>5.165-5 SPACER, Clutch Cable Bracket To Transmission</b>					
74/	RHD .....	.....	1	992	732
<b>5.165-6 ATTACHING PARTS, Bracket To Transfer Case</b>					
WASHER, Lock .....	74/	10-20-40 (RHD) .....	1	G1203	83
<b>5.165-7 ATTACHING PARTS, Bracket To Transmission</b>					
BOLT, Hexagon (Nylock) 74/	RHD ... (3/8"-16 x 1-5/8") .....	.....	2	535	0658
BOLT, Hexagon (Nylock) 74/	RHD ... (7/16"-14 x 1-1/4") .....	5.160	1	998	599
WASHER, Lock .....	74/	RHD .....	2	649	704
<b>5.165-8 BRACE, Clutch Cable Bracket To Transfer Case</b>					
74/	RHD .....	.....	1	999	981
<b>5.165-9 ATTACHING PARTS, Brace To Clutch Cable Bracket</b>					
NUT, Hexagon .....	74/	RHD .....	2	G2711	93

<b>5.168-1 BELLCRANK, Clutch Release Idler</b>					
74	10-20-40 (LHD)	(Use 535 4027)	1	535 2656	
75/	10-20-40 (Six)		1	535 4027	
75/	10-20-40 (V8)		1	535 4072	
74	80 (LHD-Used With 5-3/8" Long Release Rod)		1	535 1292	
74/75	80 (LHD-Used With 6" Long Release Rod)		1	535 4659	
76	80-90 (LHD)		1	535 3252	
<b>5.168-2 BELLCRANK, Upper Clutch Release</b>					
74	10-20-40 (RHD)		1	535 3375	
<b>5.168-3 BRACKET, Bellcrank Retaining</b>					
74	10-20-40 (RHD)		1	535 3368	
76	80-90		1	812 6589	
<b>5.168-4 ATTACHING PARTS, Bellcrank To Bracket</b>					
BUSHING (Brass)	74	10 (RHD)	2	911 236	
SPACER	74	10-20-40 (RHD)	1	941 730	
BOLT, Hexagon	74	10-20-40 (RHD)	1	G124100	17.038
NUT, Hexagon	74	10-20-40 (RHD)	1	G271187	17.412
<b>5.168-5 ATTACHING PARTS, Bracket To Floor Pan And Retainer</b>					
BOLT, Hexagon	74	10-20-40 (RHD)	2	G121661	17.038
WASHER, Lock	74	10-20-40 (RHD)	2	G120214	17.820
NUT, Hexagon	74	10-20-40 (RHD)	2	G120368	17.406
<b>5.168-6 BRACKET, Support Clutch Release Idler Pivot Outer</b>					
74/	10-20-40 (LHD)		1	535 1135	
74/75	80 (LHD)		1	535 1285	
76	80-90 (LHD)		1	535 5339	
<b>5.168-7 ATTACHING PARTS, Outer Support Bracket To Frame Assembly</b>					
BOLT, Hexagon	74/75	LHD	2	G9424824	17.671
NUT, Hexagon	76	10-20-40	2	G9424824	17.671
NUT, Hexagon	76	80-90 (LHD)	2	400 1457	
<b>5.168-9 PIVOT, Clutch Release Idler</b>					
74/	10-20-40 (Six)		2	944 666	
74/75	80 (LHD)		2	944 666	
<b>5.168-10 ATTACHING PARTS, Clutch Release Idler Pivot To Support Bracket</b>					
WASHER, Lock	74/	LHD	1	G120383	17.820
NUT, Hexagon	74/	LHD	1	G271506	17.406
<b>5.168-11 SUPPORT, Clutch Release Idler Pivot</b>					
74/	10-20-40 (LHD-Six)		1	535 1271	
74/	10-20-40 (LHD-V8)		1	535 1112	
74/75	80 (LHD)		1	535 1284	
76	80-90 (LHD)		1	535 5332	
<b>5.168-11a SPACER, Inner Bellcrank Bracket To Clutch Housing</b>					
74/	80 (Six-LHD)		4	535 1306	
<b>5.168-12 ATTACHING PARTS, Support Assembly To Clutch Housing</b>					
BOLT, Hexagon	74/	10-20-40 (LHD)	2	G186677	17.038
BOLT, Hexagon	74/	80 (LHD-Six)	2	G454871	17. NA
BOLT, Hexagon	74/75	80 (LHD-V8)	2	G186677	17.038
BOLT, Hexagon	76	80-90 (LHD)	1	G186677	17.038
WASHER, Lock	74/	LHD	2	G120214	17.820
NUT, Hexagon	74/	LHD	2	G271506	17.406
<b>5.168-14 BOOT, Clutch Pivot Outer</b>					
74/	LHD		1	316 7049	

5.168-15	<b>BOOT, Clutch Pivot Inner</b>				
74/	LHD	.....	1	316	7049
5.168-16	<b>BUSHING, Clutch Release Idler Pivot Inner (White Or Black Plastic)</b>				
74/	LHD	.....	1	316	7067
5.168-17	<b>BUSHING, Clutch Release Idler Pivot Outer</b>				
74/	LHD	.....	1	316	7067
5.168-18	<b>RETAINER, Clutch Release Idler Pivot Bushing Outer</b>				
74/	LHD	.....	1	316	9769
5.168-19	<b>FITTING, Lubrication (Bellcrank, Clutch Release Idler)</b>				
74	LHD	.....	17,290	1	G271287
5.187-1	<b>ROD ASSEMBLY, Clutch Fork Release</b>				
74/	10-20-40 (LHD-Six)...(8-5/32" Long)	.....	1	535	1274
74/	10-20-40 (LHD-V8)	.....	1	535	1211
74	80 (LHD)...(5-3/8" Long)	.....	1	535	1275
74 75	80 (LHD)...(6" Long)	.....	1	535	4703
76	80-90 (LHD)	.....	1	535	5345
75	80 (RHD)	.....	1	535	4975
76	80-90 (RHD)	.....	1	535	5821
5.187-2	<b>ATTACHING PARTS, Rod To Bellcrank</b>				
NUT, Hexagon	74/ 10-20-40 (LHD)	.....	17,412	1	G271193
NUT, Hexagon	76 80-90 (LHD)	.....	17,412	1	G271193
5.187-3	<b>ADJUSTER, Clutch Wear</b>				
74/		.....	1	535	1209
5.187-4	<b>ATTACHING PARTS, Adjuster To Clutch Release Rod</b>				
NUT, Jam	74/ 10-20-40 (LHD)	.....	17,410	1	G124925
NUT, Jam	74 75 80	.....	17,412	1	G271193
NUT, Jam	76 80-90 (LHD)	.....	17,410	1	G124925
5.187-5	<b>SEAL, Clutch Wear Adjuster To Throwout Lever</b>				
74/		.....	5,160	1	313 0998
5.190-1	<b>SPRING, Clutch Throwout Lever Return</b>				
74/	LHD	.....	1	535	1252
74/75	RHD (* 5-1)	.....	8,192	1	644 067
75/	RHD (* 5-2)	.....	1	535	1252
5.190-2	<b>BRACKET, Clutch Throwout Lever Return Spring (Clip)</b>				
74/75	RHD	.....	1	998	673
5.190-3	<b>ATTACHING PARTS, Bracket To Clutch Housing</b>				
BOLT, Hexagon	74/ RHD	.....	17,038	1	G180077
WASHER, Lock	74/ RHD	.....	17,820	1	G120214
5.207-1	<b>CYLINDER ASSEMBLY, Clutch Master</b>				
75/	80 (RHD)	.....	1	535	4977
5.207-2	<b>PLATE, Clutch Master Cylinder Reinforcement</b>				
75	80 (RHD)	.....	1	535	4972
5.207-3	<b>ATTACHING PARTS, Clutch Master Cylinder</b>				
BOLT, Hexagon	75/ 80 (RHD)	.....	17,	2	G180079
NUT, Hexagon	75/ 80 (RHD)	.....		2	400 1547
5.207-5	<b>END, Clutch Master Cylinder Push Rod</b>				
75/	80 (RHD)	.....	2	535	4962
5.207-6	<b>ATTACHING PARTS, End To Clutch Pedal</b>				
WASHER, Lock	75/ 80 (RHD)	.....	17,814	1	G120394
PIN, Cotter	75/ 80 (RHD)	.....	3,200	1	G121222
5.207-7	<b>ATTACHING PARTS, Rod End To Master Cylinder Push Rod</b>				
NUT, Hexagon	75/ 80 (RHD)	.....	17,406	1	G120368



## 5.213

## CLUTCH

5.213-1	<b>TUBE, Hydraulic Clutch</b>				
	75 80 (RHD).....	.....	1	545 4976	
	76 80-90 (RHD).....	.....	1	535 5822	
5.213-2	<b>CONNECTOR, Hydraulic Tube To Master Cylinder</b>				
	75/ 80 (RHD).....	5.217	1	535 4973	
5.213-3	<b>WASHER, Hydraulic Tube Connector</b>				
	75/ 80 (RHD).....	8.855	1	400 4838	
5.213-4	<b>ATTACHING PARTS, Hydraulic Clutch Tube To Dash</b>				
	CLIP, Closed ..... 75/ 80 (RHD).....	17.134	1	G120521	
	SCREW, Tapping ..... 75/ 80 (RHD).....	17.660	1	G9416843	
5.216-1	<b>HOSE, Hydraulic Clutch</b>				
	75/ 80 (RHD).....	.....	1	535 4971	
5.216-2	<b>FITTING, Bolt Hydraulic Clutch Hose To Slave Cylinder</b>				
	75/ 80 (RHD).....	.....	1	322 5702	
5.216-3	<b>WASHER, Hydraulic Hose To Slave Cylinder</b>				
	75/ 80 (RHD).....	.....	2	400 4970	
5.221-1	<b>CYLINDER ASSEMBLY, Clutch Slave</b>				
	75/ 80 (RHD).....	.....	1	535 4978	
5.221-2	<b>BRACKET, Clutch Slave Cylinder</b>				
	75/ 80 (RHD).....	.....	1	535 4963	
5.221-3	<b>ATTACHING PARTS, Clutch Slave Cylinder Bracket To Engine Block</b>				
	BOLT, Hexagon ..... 75/ 80 (RHD).....	17.629	2	812 1298	
5.221-4	<b>ATTACHING PARTS, Clutch Slave Cylinder To Bracket</b>				
	BOLT, Hexagon ..... 75/ 80 (RHD).....	17.038	2	G180124	
	NUT, Hexagon ..... 75/ 80 (RHD).....	10.260	2	400 3909	

## SPECIAL INFORMATION

The Engine Build Code Number, the Vehicle Identification Number and the information provided on the Trim Plate are often necessary when determining the proper replacement parts for your vehicle. For their location refer to the General Information Section found at the front of this catalog.

## NOTES

TRANSMISSION

GROUP 6

## TRANSMISSION

6.007

GROUP NO. — DESCRIPTION — YEAR and MODEL	PAKS CODE	PRIMARY GROUP NO.	PER CAR	PART NO.	CODE
<b>6.001-1 TRANSMISSION</b>					
<b>W3ST</b>					
76 10-20-40 (Six).....			1	535 3955	
74/75 (13-02-000-047)(T14A) 10-25-45 (Six).....			1	535 1099	
74 (13-07-000-005)(T15A) 20-40 (Six).....			1	812 0378	
74/75 (13-02-000-046)(T14A) 80 (Six).....			1	535 1073	
74 (13-07-000-017)(T15A) 10-20-40 (V8).....			1	812 2250	
75 (13-07-000-043)(T15A) 10-20-40 (V8).....			1	535 3955	
76 10-20-40 (V8).....			1	535 5259	
74/75 (13-07-000-012)(T15A) 80 (V8).....			1	999 638	
76 80-90.....			1	535 4448	
<b>W4ST</b>					
74/ (13-01-000-040) 10-20-40 (Six).....			1	535 1416	
76 10-20-40 (Six).....			1	535 1416	
74 (13-01-000-041) 10-20-40 (V8).....			1	535 1417	
75 (13-01-000-148) 10-20-40 (V8).....			1	535 3953	
76 10-20-40 (V8).....			1	535 3953	
74/75 (13-01-000-023) 80.....			1	999 636	
76 80-90.....			1	535 5010	
<b>6.002-1 GASKET SET, Transmission Overhaul (Incl. Oil Seal)</b>					
74/75 (T14A)...(Incl. Oil Seal).....			1	991 198	
74/75 (T15A)...(Incl. Oil Seal).....			1	991 199	
74/ W4ST...(Incl. Oil Seal)..... 78			1	923 302	
76 W3ST (10)(20)(40)...(Incl. Oil Seal).....			1	991 199	
76 W3ST (80)(90)...(Less Oil Seal).....			1	812 7215	
<b>6.004-1 RING SET, Transmission Overhaul Snap</b>					
76 W3ST (80)(90).....			1	812 7216	
<b>6.005-1 CASE, Transmission</b>					
74/75 (T14A).....			1	991 010	
74/75 (T15A).....			1	991 011	
74/ W4ST.....			1	940 495	
76 W3ST (10)(20)(40).....			1	991 011	
76 W3ST (80)(90).....			1	812 6808	
<b>6.005-2 ATTACHING PARTS, Transmission To Clutch Housing</b>					
BOLT, Hexagon..... 74/.....	17.038		4	G180147	
WASHER, Lock..... 74/.....	17.820		4	G120383	
<b>6.005-3 BREATHER, Transmission Case</b>					
74/75 (T15A).....			1	916 901	
74/ W4ST.....			1	912 375	
76 W3ST (80)(90).....			1	812 6822	
<b>6.005-4 PLUG, Transmission Filler Pipe</b>					
74/75 (T14A).....	17.512		1	G444588	
74/75 (T15A)(W4ST).....	17.512		1	G444592	
76 W3ST (10)(20)(40).....	17.512		1	G444592	
76 W3ST (80)(90).....	17.		1	G438159 NA	
76 W4ST.....	17.512		1	G444592	
<b>6.005-5 PLUG, Transmission Drain</b>					
74/75 W3ST.....			1	991 035	
76 W3ST (10)(20)(40).....			1	991 035	
76 W3ST (80)(90).....			1	812 6812	
74/75 W4ST.....	17.512		1	G444592	
76 W4ST.....	17.512		1	G444592	
<b>6.007-1 SKID PLATE, Under Frame To Transmission</b>					
74 80.....			1	535 0710	
75 80.....			1	535 4379	
76 80 (W4ST).....			1	535 5838	

## 6.007

## TRANSMISSION

<b>6.007-2 ATTACHING PARTS, Skid Plate To Under Frame</b>					
BOLT, Round Head	74	80... (3/8"-16 x 1")	17.046	4	G120915
BOLT, Round Head	74	80... (3/8"-16 x 1/2")	17.	4	G120411 NA
BOLT, Hexagon	75/	80... (3/8"-16 x 3/4")	17.629	4	G273773
WASHER, Plain	74	80...	17.814	4	G120394
NUT, Hexagon	74	80...	17.412	4	G271190
NUT, Lock	75/	80...	4.500	4	400 3909
<b>6.007-3 SPACER, Skid Plate To Engine Rear Support Crossmember</b>					
75	10			1	997 876
74	80		11.001	4	999 882
<b>6.009-2 COVER, Transmission Case</b>					
74/75	(T14A)			1	812 1345
74/75	(T15A)			1	812 0443
76	W3ST (10)(20)(40)			1	812 0443
74/	W4ST (10)(20)(40)			1	999 050
74/	W4ST (80)(90)			1	812 1361
76	W3ST (80)(90)			1	812 6819
<b>6.009-3 ATTACHING PARTS, Transmission Cover To Case</b>					
BOLT, Hexagon	74/75	(T14A)	17.038	6	G179816
BOLT, Hexagon	74/75	(T15A)	17.038	8	G179816
BOLT, Hexagon	76	W3ST (10)(20)(40)	17.038	8	G179816
BOLT, Hexagon	76	W3ST (80)(90)...(Incl. Washer)		7	812 6815
BOLT, Hexagon	76	W3ST (80)(90)		1	812 6816
WASHER, Lock	74/75	W3ST	17.820	8	G120638
WASHER, Lock	74/	W4ST	17.820	6	G120638
WASHER, Lock	76	W3ST (10)(20)(40)	17.820	8	G120638
WASHER, Lock	76	W3ST (80)(90)		1	812 6817
<b>6.009-4 GASKET, Transmission Case Cover</b>					
74/75	(T14A)			1	991 089
74/75	(T15A)			1	991 090
76	W3ST (10)(20)(40)			1	991 090
74/	W4ST			1	912 373
76	W3ST (80)(90)			1	812 6814
<b>6.009-5 COVER, Fourspeed Transmission Case Side Opening</b>					
74/				1	912 400
<b>6.009-6 ATTACHING PARTS, Fourspeed Transmission Side Cover To Case</b>					
BOLT, Hexagon	74/		17.038	6	G179838
BOLT, Hexagon	74/		17.038	6	G180121
WASHER, Lock	74/		17.820	6	G120382
<b>6.009-7 GASKET, Fourspeed Transmission Case Side Opening Cover</b>					
74/				1	912 401
<b>6.017-1 CAP, Transmission Front Bearing</b>					
74/75	(T14A) 10-20-40 (Six)			1	812 2415
74	(T15A) 10-20 (Six)			1	991 057
74	(T15A) 10-20-40 (V8)			1	998 590
75	(T15A) 10-20-40 (V8)			1	812 5717
74/75	(T15A)			1	991 057
74/75	(T14A) 80			1	991 055
76	W3ST (10-Six)(20-Six)(40-Six)			1	991 057
76	10-20-40 (Six)			1	812 2415
76	W3ST (80)(90)			1	812 4880
76	W3ST (10-V8)(20-V8)(40-V8)			1	812 5717
76	10-20-40 (V8)			1	812 5945
74	W4ST (10-V8)(20-V8)(40-V8)			1	998 601
75	W4ST (10-V8)(20-V8)(40-V8)			1	812 5945
74/75	W4ST (80)			1	812 1359
76	W4ST (80)(90)			1	812 6874
<b>6.017-2 ATTACHING PARTS, Cap To Transmission</b>					
BOLT, Hexagon	74/75	(T14A)		3	991 064
BOLT, Hexagon	74/75	(T15A)		4	934 498

## TRANSMISSION

6.020

BOLT, Hexagon .....	74/	W4ST .....	17.038	4	G179817
BOLT, Hexagon .....	76	W3ST (80)(90) .....	.....	4	317 1599
WASHER, Lock .....	74/	W4ST .....	17.822	4	G138485
SCREW, Tapping .....	76	W3ST (10)(20)(40) .....	.....	4	319 0386
<b>6.017-3 GASKET, Front Bearing Cap</b>					
74/75 (T14A) .....				1	991 062
74/75 (T15A) .....		(Use 319 2431) .....		1	991 063
76 W3ST (10)(20)(40) .....				1	319 2431
76 W3ST (80)(90) .....				1	812 4853
74/ W4ST .....				1	912 371
<b>6.017-4 GASKET, Threespeed Transmission Front Bearing Cap Screw</b>					
74/75 (T14A) .....				3	51 875
74/75 (T15A) .....				4	51 875
76 10-20-40 .....				4	319 0387
<b>6.018-1 RAIL, Threespeed Transmission Shift High And Intermediate</b>					
74/75 (T14A) .....				1	812 1346
74/75 (T15A) .....		6.190		1	812 0445
76 10-20-40 .....		6.190		1	812 0445
76 80-90 .....				1	812 6824
<b>6.018-1a RAIL, Fourspeed Transmission Shift Direct And Third</b>					
74/ .....				1	812 1362
<b>6.018-2 RAIL, Threespeed Transmission Shift Low And Reverse</b>					
74/75 (T14A) .....				1	991 086
74/75 (T15A) .....				1	991 087
76 10-20-40 .....				1	991 087
76 80-90 .....				1	812 6823
<b>6.018-2a RAIL, Fourspeed Transmission Shift Low And Second</b>					
74/ .....				1	948 701
<b>6.018-3 RAIL, Fourspeed Transmission Shift Reverse</b>					
74/ .....				1	948 750
<b>6.018-4 CAP, Threespeed Transmission Shift Rail</b>					
74/75 .....				2	991 083
76 10-20-40 .....				2	991 083
76 80-90 .....				2	812 6820
<b>6.018-4a PIN, Threespeed Transmission Guide Control Housing</b>					
74/75 .....				1	643 700
76 10-20-40 .....				1	643 700
<b>6.018-5 PLUG, Transmission Control Housing (Tapper)</b>					
74/75 .....		6.265		1	642 759
76 10-20-40 .....		17.		1	G453593
76 80-90 (W3ST) .....				1	812 6821
<b>6.018-6 PLUNGER, Transmission Gear Shift Interlock</b>					
76 W3ST (10)(20)(40) .....				1	912 389
76 W3ST (80)(90) .....				1	812 6830
74/ W4ST .....				2	912 389
<b>6.018-7 PIN, Fourspeed Transmission Gear Shift Interlock</b>					
74/ .....				1	912 388
<b>6.018-8 PLUG, Fourspeed Transmission Expansion</b>					
74/ .....		17.500		6	G103892
76 10-20-40 .....				1	314 5192
<b>6.020-1 END, Fourspeed Transmission Shift Rail First And Second</b>					
74/ .....				1	948 704
<b>6.020-2 END, Fourspeed Transmission Shift Rail Reverse</b>					
74/ .....				1	948 705

## 6.020

## TRANSMISSION

<b>6.020-3</b>	<b>PLUNGER, Fourspeed Transmission Shift Rail End Reverse</b>			
74/	.....	1	946	309
<b>6.020-4</b>	<b>SPRING, Fourspeed Transmission Shift Rail End Reverse Plunger</b>			
74/	.....	1	912	393
<b>6.020-5</b>	<b>"C" WASHER, Fourspeed Transmission Shift Rail End Reverse Plunger</b>			
74/	.....	1	912	394
<b>6.020-6</b>	<b>BALL, Fourspeed Transmission Shift Rail End Plunger Poppet</b>			
74/	.....	16.085	1	321 3666
<b>6.020-7</b>	<b>SPRING, Fourspeed Transmission Shift Rail End Plunger Poppet</b>			
74/	.....	1	912	395
<b>6.020-8</b>	<b>PIN, Fourspeed Transmission Reverse Plunger Poppet Retainer</b>			
74/	.....	17.460	1	G137185
<b>6.021-1</b>	<b>SEAL, Threespeed Transmission Front Bearing Oil</b>			
74	..... (Use 317 4533)	1	941	664
75	(T14A) SIX ..... (Use 317 4533)	1	941	664
76	10-20 (Six) .....	1	812	5718
75	(T15A) 10-20-40 (V8) .....	1	812	5718
76	10-20-40 (V8) .....	1	812	5718
75	(T15A) 80 (V8) ..... (Use 317 4533)	1	941	664
76	80-90 .....	1	812	4881
<b>6.040-1</b>	<b>BEARING, Transmission Front Ball</b>			
74/75	(T14A) .....	1	941	658
74/75	W4ST (T15A) .....	1	448	8141
76	10-20-40 .....	1	448	8141
76	W3ST (80)(90) .....	1	812	4933
76	W4ST .....	1	448	8141
<b>6.040-2</b>	<b>WASHER, Transmission Front Ball Bearing Retaining</b>			
74/75	(T14A) ..... (Use 319 3968)	1	991	072
74/75	(T15A)(W4ST) .....	1	640	893
76	W3ST (10)(20)(40) .....	1	640	893
<b>6.044-1</b>	<b>RING, Transmission Front Ball Bearing Snap</b>			
74/75	(T14A)...(.118-.120 Thick) .....	6.144	1	991 022
74/75	(T14A)...(.121-.123 Thick) .....	6.144	1	991 023
74/75	(T14A)...(.124-.126 Thick) .....	6.144	1	991 024
74/75	(T14A)...(.127-.129 Thick) .....	6.080	1	991 025
74/75	(T14A)...(.130-.132 Thick) .....	.....	1	991 066
74/75	(T15A)...(.119 Thick) .....	.....	1	991 067
74/75	(T15A)...(.122 Thick) .....	.....	1	991 068
76	W3ST (10)(20)(40) .....	.....	1	319 2351
76	W3ST (10)(20)(40) .....	.....	1	320 9983
76	W3ST (80)(90) .....	.....	1	812 4883
74/75	(T15A)...(.125 Thick) .....	.....	1	991 069
74/75	(T15A)...(.127 Thick) .....	.....	1	991 070
76	W3ST (10)(20)(40) .....	.....	1	320 9984
76	W3ST (10)(20)(40) .....	.....	1	320 9985
74/	W4ST...(.117-.119 Thick) .....	.....	AR	912 363
74/	W4ST...(.120-.122 Thick) .....	.....	AR	912 364
74/	W4ST...(.123-.125 Thick) .....	.....	AR	912 365
74/	W4ST...(.127-.129 Thick) .....	.....	AR	912 366
<b>6.048-1</b>	<b>RING, Transmission Front Ball Bearing Lock</b>			
74/75	(T14A) .....	16.160	1	640 782
74/75	(T15A) .....	.....	1	991 065
76	W3ST (10)(20)(40) .....	.....	1	448 8142
76	W3ST (80)(90) .....	.....	1	812 4882
74/	W4ST .....	6.052	1	912 342

## TRANSMISSION

6.068

**6.052-1 BEARING, Transmission Rear Ball**

74/75	(T14A).....	1	992 289
74/75	(T15A).....	1	991 076
76	W3ST (10)(20)(40).....	1	991 076
76	W3ST (80)(90).....	1	812 6834
74/	W4ST.....	1	912 341

**6.052-2 ADAPTER, Transmission Rear Bearing**

74/75	(T14A).....	1	991 308
74/75	(T15A).....	1	812 3033
76	W3ST (10)(20)(40).....	1	812 3033
76	W3ST (80)(90).....	1	812 6810

**6.052-2a RETAINER, Transmission Rear Bearing**

74/75	(T14A).....	1	991 077
74/75	(T15A).....	1	991 078
76	W3ST (10)(20)(40).....	1	991 078
74/	W4ST.....	1	912 342
76	80-90.....	1	812 6813

**6.052-2b ATTACHING PARTS, Adapter To Case**

BOLT, Hexagon.....	76	W3ST (80)(90).....	3	812 7054
WASHER, Lock.....	76	W3ST (80)(90).....	1	812 6811

**6.052-3 GASKET, Fourspeed Transmission Rear Bearing Retainer**

74/	.....	1	933 450
-----	-------	---	---------

**6.053-1 PLATE, Fourspeed Transmission Adapter To Transfer Case**

74/	10-20-40.....	1	927 829
74/	80-90.....	6.031	1 948 434

**6.053-2 SEAL, Transmission Adapter Plate**

74/	W4ST.....	6.070	1 939 335
76	80-90 (W3ST).....	1	938 031

**6.053-3 GASKET, Transmission Adapter Plate To Transfer Case**

74/	W3ST.....	1	937 974
74/	W4ST.....	1	936 615

**6.053-4 ATTACHING PARTS, Fourspeed Adapter Plate To Transfer Case**

BOLT, Hexagon.....	74/	(1-1/4" Long).....	17.038	4	G180124
BOLT, Hexagon.....	74/	(1-3/8" Long).....	17.038	2	G106337
WASHER, Lock.....	74/	(3/8").....	17.820	4	G120382
WASHER, Lock.....	74/	(7/16").....	17.820	2	G120383

**6.057-1 SPACER, Fourspeed Transmission Speedometer Gear**

74/	.....	6.035	1 911 215
-----	-------	-------	-----------

**6.060-1 SHAFT, Transmission Clutch**

74/75	(T14A).....	1	991 059
74	(T15A) 20-40 (Six).....	1	991 061
74	(T15A) 10-20-40 (V8).....	1	998 607
75	(T15A) 10-20-40 (V8).....	1	812 5561
74/75	(T15A) 80 (V8).....	1	991 061
76	W3ST (10-Six)(20-Six)(40-Six).....	1	991 061
76	W3ST (10-V8)(20-V8)(40-V8).....	1	812 5561
74	W4ST (10-Six)(20-Six)(40-Six).....	1	941 110
76	W4ST (10-Six)(20-Six)(40-Six).....	1	941 110
74	W4ST (10-V8)(20-V8)(40-V8).....	1	812 3036
75	W4ST (10-V8)(20-V8)(40-V8).....	1	812 5946
76	W4ST (10-V8)(20-V8)(40-V8).....	1	812 5946
76	W3ST (80)(90).....	1	812 6106
74/75	W4ST (80).....	1	812 1360
76	W4ST (80)(90).....	1	812 6875

**6.068-1 SHAFT, Transmission Spline**

74/75	(T14A).....	1	991 012
74/75	(T15A).....	1	991 013
76	W3ST (10)(20)(40).....	1	991 013
74/	W4ST.....	1	942 937
76	W3ST (80)(90).....	1	812 6804



## 6.068

## TRANSMISSION

<b>6.068-2 NUT, Threespeed Transmission Main Shaft</b>				
74/75	.....	1	940 970	
76	10-20-40.....	1	940 970	
76	80-90.....	1	812 6806	
<b>6.068-3 WASHER, Threespeed Transmission Main Shaft Nut</b>				
74/75	.....	18.070	1	A 1410
76	80-90.....	.....	1	812 6807
<b>6.068-5 SPACER, Threespeed Transmission Main Shaft Bearing</b>				
74/75	(T14A).....	.....	1	991 079
74/75	(T15A).....	.....	1	991 080
76	10-20-40.....	.....	1	991 080
<b>6.068-5a BUSHING, Threespeed Transmission Mainshaft</b>				
76	80-90.....	.....	1	812 6805
<b>6.068-6 RING, Fourspeed Transmission Main Shaft Snap</b>				
74/	.....	.....	3	912 333
<b>6.076-1 ROLLER, Transmission Spline Shaft Pilot Bearing</b>				
74/75	W3ST.....	.....	21	941 659
76	W3ST (10)(20)(40).....	.....	21	320 8152
76	W3ST (80)(90).....	.....	15	812 4929
74/	W4ST.....	.....	22	912 345
<b>6.076-2 SPACER, Fourspeed Transmission Spline Shaft Pilot Bearing Roller</b>				
74/	.....	6.167	1	912 346
<b>6.080-1 CLUTCH ASSEMBLY, Threespeed Transmission Synchronizer Second And High</b>				
74/75	(T14A)...(Less Friction Rings).....	95	.....	1 948 991
74/75	(T15A)...(Less Friction Rings).....	89	.....	1 991 014
76	10-20-40...(Less Friction Rings).....	89	.....	1 991 014
76	80-90.....	.....	1	812 6235
<b>6.080-2 CLUTCH ASSEMBLY, Threespeed Transmission Synchronizer Low And Reverse</b>				
74/75	(T14A)...(Less Friction Rings).....	93	.....	1 948 992
74/75	(T15A)...(Less Friction Rings).....	.....	.....	1 991 031
76	10-20-40.....	.....	.....	1 991 031
76	80-90.....	.....	1	812 6234
<b>6.080-3 CLUTCH ASSEMBLY, Fourspeed Transmission Synchronizer Third And Fourth</b>				
74/	.....	47	.....	1 912 319
<b>6.080-4 CLUTCH ASSEMBLY, Fourspeed Transmission Synchronizer Low And Second</b>				
74/	.....	227	.....	1 940 499
<b>6.080-5 RING, Threespeed Transmission Synchronizer Clutch Snap Second And High</b>				
74/75	(.118-.120 Thick).....	6.144	AR	991 022
76	(.118-.120 Thick)...10-20-40.....	.....	AR	318 4552
74/75	(.121-.123 Thick).....	6.144	AR	991 023
76	(.121-.123 Thick)...10-20-40.....	.....	AR	318 6261
74/75	(.124-.126 Thick).....	6.144	AR	991 024
76	(.124-.126 Thick)...10-20-40.....	.....	AR	318 6262
74/75	(.127-.129 Thick).....	6.080	AR	991 025
76	(.127-.129 Thick)...10-20-40.....	.....	AR	318 6263
76	80-90.....	.....	1	812 4935
<b>6.080-6 SNAP RING, Threespeed Transmission Synchronizer Clutch Low And Reverse</b>				
76	80-90.....	.....	1	812 4934
<b>6.080-7 RING, Fourspeed Transmission Synchronizer Third And Fourth Snap</b>				
74/	.....	.....	1	912 328
<b>6.085-1 ARM, Fourspeed Transmission Reverse Shifting</b>				
74/	.....	.....	1	912 397
<b>6.085-2 PIVOT, Fourspeed Transmission Reverse Shifting Arm</b>				
74/	.....	.....	1	912 398

## TRANSMISSION

6.120

6.085-3	<b>"O" RING, Fourspeed Transmission Shifting Pivot</b>			
74/	.....	6.190	1	912 399
6.085-4	<b>PIN, Fourspeed Transmission Shifting Arm Pivot (Tapper)</b>			
74/	.....	17.470	1	G103565
6.085-5	<b>SHOE, Fourspeed Transmission Shifting Reverse</b>			
74/	.....		1	912 386
6.085-6	<b>"C" WASHER, Fourspeed Transmission Shifting Shoe Reverse</b>			
74/	.....		1	912 387
6.090-1	<b>RING SET, Threespeed Transmission Synchronizer Clutch Friction</b>			
74/75	(T14A).....	224	1	320 9971
74/75	(T15A).....	224	1	320 9972
76	10-20-40.....	224	1	320 9972
76	80-90.....		1	812 4898
6.090-3	<b>RING Fourspeed Transmission Synchronizer Third And Fourth</b>			
74/	.....		2	912 324
6.090-4	<b>RING, Fourspeed Transmission Synchronizer Low And Second</b>			
74/	.....		1	912 340
6.090-5	<b>RING, Threespeed Transmission Synchronizer Clutch Friction Low And Reverse</b>			
76	80-90.....		1	812 4906
6.100-1	<b>PLATE, Threespeed Transmission Synchronizer Clutch Shaft Second And High</b>			
74/	10-20-40..... (Use 319 2412)		3	991 015
74/75	80.....		3	991 015
76	80-90.....		3	812 4895
6.100-2	<b>PLATE, Threespeed Transmission Synchronizer Clutch Shaft Low And Reverse</b>			
74/75	(T14A).....		3	991 032
74/75	(T15A).....		3	319 2434
76	10-20-40.....		3	319 2412
76	80-90.....		3	812 4904
6.100-3	<b>PLATE, Fourspeed Transmission Synchronizer Third And Fourth</b>			
74/	.....		3	912 322
6.100-3a	<b>PLATE, Fourspeed Transmission Synchronizer Low And Second</b>			
74/	.....		3	912 337
6.100-4	<b>SPRING, Threespeed Transmission Synchronizer Shaft Plate Retaining Second And High</b>			
74/75	(T14A)..... (Use 319 3236)		2	991 016
74/75	(T15A).....		2	991 017
76	10-20-40.....		2	991 017
76	80-90.....		2	812 4896
6.100-5	<b>SPRING, Threespeed Transmission Synchronizer Shaft Plate Retaining Low And Reverse</b>			
74/75	(T14A)..... (Use 319 3236)		1	991 016
74/75	(T15A).....		1	991 034
76	10-20-40.....		1	319 2454
76	80-90.....		1	812 4905
6.100-6	<b>SPRING, Fourspeed Transmission Synchronizer Third And Fourth</b>			
74/	.....		2	940 511
6.100-7	<b>SPRING, Fourspeed Transmission Synchronizer Low And Second Poppet</b>			
74/	.....		3	917 117
6.100-8	<b>BALL, Fourspeed Transmission Synchronizer Low And Second Poppet Spring</b>			
74/	.....	17.018	3	G453593
6.100-9	<b>RING, Fourspeed Transmission Synchronizer Low And Second Shifting Plate Retaining</b>			
74/	.....		1	912 338
6.120-1	<b>GEAR, Transmission Second Speed</b>			
74/75	(T14A).....		1	812 4644
74/75	(T15A).....		1	991 019
76	W3ST (10)(20)(40).....		1	991 019

	76	W3ST (80)(90).....	1	812 4899
	74/75	W4ST (10)(20)(40).....	1	940 498
	74/75	W4ST (80).....	1	998 441
	76	W4ST.....	1	940 498
<b>6.120-3</b>	<b>WASHER, Fourspeed Transmission Second Speed Gear Thrust</b>			
	74/	.....	1	912 332
<b>6.130-1</b>	<b>GEAR, Fourspeed Transmission Third Speed</b>			
	74/	10-20-40.....	1	940 497
	74/	80.....	1	998 440
<b>6.144-2</b>	<b>GEAR, Threespeed Transmission Low</b>			
	74/75	(T14A).....	1	991 026
	74/75	(T15A).....	1	991 027
	76	10-20-40.....	1	991 027
	76	80-90.....	1	812 4902
<b>6.144-2a</b>	<b>WASHER, Transmission Low Gear Thrust</b>			
	76	80-90.....	1	812 4936
<b>6.144-3</b>	<b>GEAR, Threespeed Transmission Reverse (Incl. Bearing)</b>			
	74/	(T14A)..... 90	1	991 037
	74/	(T15A)..... 90	1	991 038
	76	10-20-40..... 90	1	991 038
<b>6.144-4</b>	<b>RING, Threespeed Transmission Low Gear Snap</b>			
	74/75	(T14A)...(.098 Thick)..... 6.040	1	932 111
	74/75	(T14A)...(.118-.120 Thick).....	1	991 022
	74/75	(T14A)...(.121-.123 Thick).....	1	991 023
	74/75	(T14A)...(.124-.126 Thick).....	1	991 024
	74/75	(T15A)...(.119 Thick)..... (Use 318 2332)	1	991 028
	74/75	(T15A)...(.122 Thick).....	1	991 029
	74/75	(T15A)...(.125 Thick).....	1	991 030
	76	10-20-40...(.119 Thick).....	1	318 2332
	76	10-20-40...(.122 Thick).....	1	318 6124
	76	10-20-40...(.125 Thick).....	1	318 6125
	76	80-90.....	1	812 4935
<b>6.159-1</b>	<b>COUNTERSHAFT, Transmission</b>			
	74/75	(T14A)..... (Use 319 2435)	1	991 048
	74/75	(T15A)..... (Use 319 2422)	1	991 049
	76	W3ST (10)(20)(40).....	1	319 2422
	76	W3ST (80)(90).....	1	812 4911
	74/	W4ST.....	1	940 494
<b>6.159-2</b>	<b>PIN, Threespeed Transmission Countershaft</b>			
	76	80 90.....	1	812 4931
<b>6.164-1</b>	<b>GEAR, Transmission Countershaft</b>			
	74/75	(T14A).....	1	321 8914
	74/75	(T15A).....	1	991 044
	76	W3ST (10)(20)(40).....	1	991 044
	76	W3ST (80)(90).....	1	812 4907
	74/	W4ST (10)(20)(40).....	1	940 502
	74/	W4ST (80)(90).....	1	998 442
<b>6.166-1</b>	<b>WASHER, Transmission Countershaft Gear Thrust (Front)</b>			
	74/75	(T14A).....	1	641 451
	74/75	(T15A).....	1	941 662
	76	W3ST (10)(20)(40).....	1	941 662
	76	W3ST (80)(90).....	1	812 4909
	74/	W4ST.....	1	912 348
<b>6.166-2</b>	<b>WASHER, Transmission Countershaft Gear Thrust (Rear)</b>			
	74/	(T14A).....	1	991 047
	74/	(T15A).....	1	941 662
	76	W3ST (80)(90).....	1	812 4909
	74/	(Steel) W4ST.....	1	912 350
	74/	(Steel Backed Bronze) W4ST.....	1	939 357

## TRANSMISSION

6.172

<b>6.167-1</b>	<b>ROLLER, Transmission Countershaft Rear Bearing</b>		
74/75	(T14A).....	40	640 777
74/75	(T15A).....	44	991 042
76	W3ST (10)(20)(40).....	44	448 5673
76	W3ST (80)(90).....	50	812 4908
74/	W4ST.....	88	912 345
<b>6.167-2</b>	<b>SPACER, Transmission Countershaft Gear Roller Bearing</b>		
74/75	(T14A).....	1	991 045
74/75	(T15A).....	1	991 046
76	W3ST (10)(20)(40).....	1	991 046
74/	W4ST.....	1	912 347
<b>6.167-3</b>	<b>WASHER, Transmission Countershaft Gear Bearing Roller</b>		
74/75	(T14A).....	4	321 9632
74/75	(T15A)..... (Use 311 2993)	4	640 778
76	W3ST (10)(20)(40).....	4	311 2993
76	W3ST (80)(90).....	2	812 4910
74/	W4ST.....	6	912 346
<b>6.168-1</b>	<b>SHAFT, Transmission Idler Gear</b>		
74/75	(T14A).....	1	991 050
74/75	(T15A).....	1	991 051
76	W3ST (10)(20)(40).....	1	319 2373
76	W3ST (80)(90).....	1	812 4912
74/	W4ST.....	1	912 359
<b>6.168-2</b>	<b>PIN, Threespeed Transmission Idler Gear Shaft Retaining</b>		
76	80-90.....	1	812 4932
<b>6.170-1</b>	<b>GEAR, Transmission Reverse Idler</b>		
74/75	(T14A).....	1	991 039
74/75	(T15A).....	1	991 040
76	W3ST (10)(20)(40).....	1	319 2424
76	W3ST (80)(90).....	1	812 4913
74/	W4ST.....	1	940 503
<b>6.170-3</b>	<b>RING, Fourspeed Transmission Reverse Idler Gear Snap</b>		
74/	.....	2	912 358
<b>6.170-4</b>	<b>ROLLER, Transmission Reverse Idler Gear Bearing</b>		
74/75	(T14A).....	20	640 777
74/75	(T15A)..... (Use 448 5673)	22	991 042
76	W3ST (10)(20)(40).....	22	448 5673
74/	W4ST.....	74	912 354
<b>6.170-4a</b>	<b>BUSHING, Threespeed Transmission Reverse Idler Gear</b>		
76	80-90.....	2	812 4914
<b>6.170-5</b>	<b>WASHER, Transmission Reverse Idler Gear Bearing Roller</b>		
74/75	(T14A)..... (Use 319 2427)	2	991 041
74/75	(T15A).....	2	944 334
76	W3ST (10)(20)(40).....	2	944 334
76	W3ST (80)(90).....	2	812 4915
74/	W4ST.....	6.175	1 912 355
<b>6.170-6</b>	<b>WASHER, Fourspeed Transmission Reverse Idler Gear Thrust</b>		
74/	.....	2	912 356
<b>6.170-7</b>	<b>SLEEVE, Fourspeed Transmission Reverse Idler Shaft</b>		
74/	.....	1	912 357
<b>6.172-1</b>	<b>PLATE, Transmission Reverse Idler Shaft And Countershaft</b>		
74/75	(T14A).....	1	991 052
74/75	(T15A)..... (Use 319 2372)	1	991 053
76	W3ST (10)(20)(40).....	1	319 2372
74/	W4ST.....	1	912 360

<b>6.198-1 FORK, Threespeed Transmission Shifter Low And Reverse</b>			
74/75	(T14A).....	1	948 990
74/75	(T15A).....	1	991 088
76	10-20-40.....	1	991 088
76	80-90.....	1	812 6825
<b>6.198-2 FORK, Fourspeed Transmission Shifter Third And Direct</b>			
74/	.....	1	948 702
<b>6.198-3 FORK, Threespeed Transmission Shifter Third And Direct</b>			
74/75	(T14A).....	1	948 990
74/75	(T15A).....	1	991 088
76	10-20-40.....	1	991 088
76	80-90.....	1	812 6826
<b>6.198-4 FORK, Fourspeed Transmission Shifter First And Second</b>			
74/	.....	1	948 703
<b>6.215-1 PIN, Transmission Speed Finder Interlock</b>			
74/75	W3ST.....	17.472	2 G273503
76	W3ST (10)(20)(40).....	17.472	2 G273503
76	W3ST (80)(90).....	.....	2 812 7052
74/	W4ST.....	17.472	4 G455481
<b>6.215-3 POPPET, Transmission Speed Finder Interlock</b>			
74/	W3ST.....	17.018	2 G453593
74/	W4ST.....	17.018	3 G453593
76	W3ST (80)(90).....	.....	2 812 6829
<b>6.215-4 SPRING, Threespeed Transmission Speed Finder Interlock Poppet</b>			
74/75	.....	2	944 322
76	10-20-40.....	2	944 322
76	80-90.....	2	812 6828
<b>6.215-5 SPRING, Fourspeed Transmission Speed Finder Interlock Poppet First, Second And Reverse</b>			
74/	.....	2	948 707
<b>6.215-6 SPRING, Fourspeed Transmission Speed Finder Interlock Poppet Third And Direct</b>			
74/	.....	1	948 708
<b>6.500-1 TRANSMISSION, Hydramatic</b>			
74	SIX (LQT).....	1	535 1792
75	SIX.....	1	535 4521
76	SIX (10)(25)(45).....	1	535 5260
74	SIX (25-WQT)(45-WQT).....	1	535 2725
76	SIX (90).....	1	535 5011
74	V8 (LQT).....	1	535 1793
74	V8 (10-WQT).....	1	535 1794
75	V8 (10).....	1	535 4520
76	V8 (10).....	1	535 5261
75	V8 (20)(40).....	1	535 4522
76	V8 (20)(40).....	1	535 5262
74	V8 (25-WQT)(40-WQT).....	1	535 3389
76	V8 (90).....	1	535 5012
<b>6.500-2 ATTACHING PARTS, Transmission To Engine</b>			
BOLT, Hexagon.....	74/ SIX.....	3.018	5 G180132
BOLT, Hexagon.....	74/ V8.....	3.018	4 G180132
<b>6.501-1 GASKET SET, Hydramatic Transmission</b>			
74/	..... 67.....	1	862 5905
<b>6.501-2 OVERHAUL REPAIR KIT, Hydramatic Transmission</b>			
74/	.....	1	862 5967

## TRANSMISSION

6. 510

6.501-3	<b>SNAP RING KIT, Hydramatic Transmission</b>			
74/	.....	79	.....	1 862 3979
6.503-1	<b>CASE, Hydramatic Transmission</b>			
74/	.....		.....	1 812 5086
6.503-2	<b>EXTENSION, Hydramatic Transmission Case</b>			
74	(Model JJ)(Model JL) .....		.....	1 862 4113
74	(Model JK)(Model JM)(Model JR) .....		.....	1 862 7466
75/	.....		.....	1 862 7466
6.503-3	<b>BUSHING, Hydramatic Transmission Case</b>			
74/	.....		.....	1 862 3941
6.503-4	<b>BEARING, Hydramatic Transmission Case</b>			
74	WQT .....		.....	1 862 7585
75/	.....		.....	1 862 7585
6.503-6	<b>GASKET, Hydramatic Transmission Extension To Case</b>			
74/	.....		.....	1 862 4709
6.503-7	<b>ATTACHING PARTS, Extension To Case</b>			
BOLT, Hexagon .....	74/ .....	17,038	2	G179816
6.503-8	<b>SNAP RING, Hydramatic Transmission Case Extension Bearing</b>			
74	LQT ... (1-13/16" I.D.) .....		.....	1 861 4528
74	LQT ... (3-5/8" O.D.) .....		.....	1 861 5796
74	WQT .....		.....	1 862 6951
75/	(Model JM)(Model JR) WQT .....		.....	1 862 6951
6.503-9	<b>SEAL, Transmission Output Shaft</b>			
74	(Model JJ)(Model JL) .....		.....	2 862 4117
6.503-10	<b>VENT ASSEMBLY, Hydramatic Transmission Sleeve And Pipe</b>			
74	WQT .....		.....	1 862 3425
6.503-11	<b>PLUG, Hydramatic Transmission Case Oil Passage</b>			
74/	.....		.....	1 861 1710
6.505-1	<b>PLUG, Hydramatic Transmission Case (Speedometer Gear Hole)</b>			
74	.....		.....	1 862 3463
6.507-1	<b>PAN, Hydramatic Transmission Oil</b>			
74/	.....		.....	1 862 5766
6.507-2	<b>GASKET, Hydramatic Transmission Oil Pan</b>			
74/	.....		.....	1 862 6931
6.507-3	<b>ATTACHING PARTS, Oil Pan To Transmission Case</b>			
BOLT, Hexagon .....	74/ .....		.....	13 382 9139
6.509-1	<b>STRAINER, Hydramatic Transmission Oil</b>			
74/	.....		.....	1 643 7741
6.509-2	<b>PIPE, Hydramatic Transmission Oil Strainer Intake</b>			
74/	.....	6.504	1	862 6886
6.509-3	<b>SEAL, Hydramatic Transmission Oil Strainer Intake Pipe ("O" Ring)</b>			
74/75	.....		.....	1 136 3951
6.509-4	<b>ATTACHING PARTS, Oil Strainer To Transmission Valve Body</b>			
BOLT .....	74/ .....		.....	1 862 5769
6.510-1	<b>TUBE, Transmission Oil Filler</b>			
74/	SIX .....		.....	1 942 759
76	SIX (10)(20)(40) .....		.....	1 942 759
74	V8 .....		.....	1 535 2145
75	V8 .....		.....	1 535 4036
76	v8 (10)(20)(40) .....		.....	1 535 4746
76	90 .....		.....	1 535 4746

## 6.510

## TRANSMISSION

**6.510-2 GAUGE, Indicator (Dip Stick)**

74/75	SIX.....	.....	1	941 015
76	SIX (10)(20)(40) .....	.....	1	941 015
74/75	V8 .....	.....	1	940 297
76	V8 (10)(20)(40) .....	.....	1	940 297
76	90 .....	.....	1	940 297

**6.510-3 SEAL, Oil Filler Tube To Transmission Case ("O" Ring)**

74/	.....	.....	1	940 298
-----	-------	-------	---	---------

**6.510-4 BRACKET, Oil Filler Tube Support**

74	.....	6.010	1	535 2707
75/	SIX.....	.....	1	535 4136

**6.510-5 CLIP, Oil Filler Tube To Bracket**

74	.....	17.134	1	G120528
75	.....	.....	1	400 4892

**6.510-6 ATTACHING PARTS, Clip To Oil Filler Tube Support Bracket**

SCREW, Tapping.....	74/	.....	17.670	1	G172427
CLIP .....	74/	.....	.....	1	400 4892

**6.510-7 ATTACHING PARTS, Oil Filler Tube To Engine**

BOLT, Hexagon .....	74/	(1/4"-20 x 5/8") .....	12.001	1	673 600
BOLT, Hexagon .....	74/	(3/8"-16 x 3/4") .....	17.629	1	G423569
BOLT, Hexagon .....	74/	(3/8"-16 x 7/8") .....	17.626	1	G451977
CLIP, Closed .....	74	.....	17.108	1	G179150
WASHER, Plain.....	74/	(3/8") .....	17.814	2	G120394
NUT, Hexagon.....	74/	(1/4"-20) .....	17.417	1	G273801

**6.512-1 BUSHING AND VALVE, Hydramatic Transmission Pressure Regulator Booster**

74/	.....	51	.....	1	862 5902
-----	-------	----	-------	---	----------

**6.512-2 SPACER, Hydramatic Transmission Regulator Valve**

74/	.....	.....	2	862 3368
-----	-------	-------	---	----------

**6.512-3 SPRING, Hydramatic Transmission Pressure Regulator**

74/	.....	.....	1	862 5648
-----	-------	-------	---	----------

**6.512-4 VALVE, Hydramatic Transmission Pressure Regulator**

74/	.....	.....	1	862 3422
-----	-------	-------	---	----------

**6.512-5 RING, Hydramatic Transmission Pressure Regulator Valve Retaining Snap**

74/	.....	17.628	1	G274613
-----	-------	--------	---	---------

**6.512-6 RETAINER, Hydramatic Transmission Pressure Regulator Valve Spring**

74/	.....	.....	1	862 3039
-----	-------	-------	---	----------

**6.515-1 TUBE, Hydramatic Transmission Vacuum**

74/75	SIX.....	.....	1	535 0579
76	SIX (10)(20)(40) .....	.....	1	535 5583
76	SIX (90) .....	.....	1	535 4750
74/75	V8 .....	.....	1	535 2133
76	V8 (10)(20)(40) .....	.....	1	535 4751
76	304 (90) .....	.....	1	535 4751

**6.515-2 HOSE, Hydramatic Transmission Vacuum**

74	.....	.....	1	940 610
75/	.....	.....	1	322 6079

**6.515-3 CLAMP, Hydramatic Transmission Vacuum Hose**

74/	(7/16" Dia.) .....	4.141	1	319 7566
74/	(1/2" Dia.) .....	(Use 934 246)	1	934 245

**6.515-4 CLIP, Hydramatic Transmission Vacuum Tube Support**

74/75	.....	17.134	1	G126166
76	.....	17.134	1	G140783

# TRANSMISSION

6.530

6.515-6	<b>ATTACHING PARTS, Hydramatic Transmission Vacuum Tube To Intake Manifold</b>			
	ELBOW .....	74	16.240	1 318 6526
	ELBOW .....	76 SIX	17.218	1 G224425
	ELBOW .....	76 V8	17.218	1 G442409
6.515-7	<b>ATTACHING PARTS, Hydramatic Transmission Vacuum Tube To Transmission</b>			
	WASHER, Plain .....	74/	17.814	1 G120394
6.518-1	<b>GEAR, Hydramatic Transmission Sun</b>			
	74/ .....			1 862 6807
6.518-2	<b>SHAFT, Hydramatic Transmission Sun Gear</b>			
	74/ ... (Incl. Bushing) .....			1 862 3177
6.518-3	<b>BUSHING, Hydramatic Transmission Sun Gear Shaft</b>			
	74/ .....			2 862 3944
6.518-4	<b>THRUST BEARING AND RACES KIT (Center Support To Sun Gear)</b>			
	74/ .....	228		1 862 3920
6.518-5	<b>BEARING AND RACES KIT (Sun Gear To Rear Internal Gear)</b>			
	74/ .....	94		1 862 3921
6.519-1	<b>CONVERTER, Hydramatic Transmission</b>			
	74/ .....			1 862 4954
6.519-2	<b>ATTACHING PARTS, Converter To Ring Gear Flex Plate</b>			
	BOLT, Hexagon .....	74/	17.042	3 G9408973
6.521-1	<b>SPACER, Ring Gear Flex Plate To Crankshaft</b>			
	74/ .....		16.035	1 321 4094
6.523-1	<b>PLATE, Ring Gear Flex</b>			
	74/ SIX .....			1 535 1819
	76 304 .....			1 535 1820
	74/ 360 .....			1 535 1821
	74/ 401 .....			1 535 1822
6.523-3	<b>ATTACHING PARTS, Flex Plate To Crankshaft</b>			
	BOLT, Hexagon .....	74/	16.035	6 315 1407
6.527-1	<b>COVER, Hydramatic Transmission Front</b>			
	74/ .....		5.054	1 321 3744
6.527-2	<b>ATTACHING PARTS, Cover To Hydramatic Transmission</b>			
	BOLT, Hexagon .....	74/ (5/16"-18 x 1/2")	17.038	4 G180073
	SCREW .....	75 (5/16"-18 x 5/8")	17.626	4 400 0987
	SCREW, Hexagon .....	76 (14-10 x 5/8")	17.	4 G149501
	WASHER, Lock .....	74/	17.820	4 G120214
6.528-1	<b>COVER, Hydramatic Transmission Converter Housing Lower</b>			
	74/75 .....			1 535 2334
	76 .....			1 535 5013
6.530-1	<b>PISTON, Hydramatic Front Servo</b>			
	74/ .....			1 862 3131
6.530-3	<b>RING, Hydramatic Front Servo Piston Oil Seal</b>			
	74/ .....			1 862 6878
6.530-3a	<b>SPRING, Hydramatic Transmission Front Servo Piston Spring</b>			
	74/ .....			1 862 3489
6.530-4	<b>RETAINER, Hydramatic Transmission Front Servo Piston Spring</b>			
	74/ .....			1 862 6881



## 6. 530

## TRANSMISSION

6. 530-5	<b>PIN, Hydramatic Transmission Front Servo</b> 74/ .....	.....	1	862 6879
6. 530-6	<b>WASHER, Hydramatic Transmission Front Servo Piston</b> 74/ .....	.....	1	862 6884
6. 533-1	<b>PISTON, Hydramatic Transmission Front Accumulator</b> 74/ .....	.....	1	862 6883
6. 533-2	<b>SPRING, Hydramatic Transmission Front Accumulator Piston</b> 74 (Model JJ).....	.....	1	862 4348
	74/ (Model JC)(Model JK)(Model JL).....	.....	1	862 3654
	74 (Model JM)(Model JR) .....	.....	1	862 4358
	75 (Model JK)(Model JR) .....	.....	1	862 3654
	76 (Model JS).....	.....	1	862 4358
6. 533-3	<b>RING, Hydramatic Transmission Accumulator Piston Retainer Snap</b> 74/ .....	6. 551	1	941 2978
6. 533-4	<b>RING, Hydramatic Transmission Accumulator Piston Oil Seal</b> 74/ .....	.....	1	862 3653
6. 535-1	<b>BODY, Hydramatic Transmission Oil Pump</b> 74/ .....	71	1	862 5954
6. 535-2	<b>COVER, Hydramatic Transmission Oil Pump</b> 74/ .....	70	1	862 5955
6. 535-3	<b>BUSHING, Hydramatic Transmission Oil Pump Body</b> 74/ .....	.....	1	862 3940
6. 535-4	<b>BUSHING, Hydramatic Transmission Oil Pump Stator Shaft</b> 74/ .....	6. 518	2	862 3944
6. 535-5	<b>ATTACHING PARTS, Pump Cover To Body</b> BOLT, Hexagon ..... 74/ (1" Long).....	17.038	2	G179818
	BOLT, Hexagon ..... 74 (1-1/2" Long).....	17.042	2	G220425
	BOLT, Hexagon ..... 74 (1-3/4" Long).....	17.042	1	G220426
6. 535-6	<b>GASKET, Hydramatic Transmission Oil Pump To Case</b> 74/ .....	.....	1	862 3978
6. 535-7	<b>WASHER, Hydramatic Transmission Pump To Case</b> 74/ .....	.....	8	862 6281
6. 535-8	<b>PIN, Hydramatic Transmission Oil Pump</b> 74/ .....	.....	2	862 3078
6. 535-9	<b>SEAL, Hydramatic Transmission Oil Pump To Reaction Carrier</b> 74/75 .....	.....	2	862 3148
	76 .....	.....	1	812 6228
6. 535-10	<b>"O" RING, Hydramatic Transmission Oil Pump To Case</b> 74/ .....	.....	1	862 6309
6. 535-11	<b>SEAL, Hydramatic Transmission Oil Pump Front</b> 74/ .....	.....	1	862 6916
6. 537-1	<b>SHAFT, Hydramatic Transmission Turbine</b> 74/ .....	.....	1	862 4772
6. 538-1	<b>WASHER, Hydramatic Transmission Pump To Forward Clutch Drum</b> 74/ (.060"- .064").....	.....	AR	862 3300
	74/ (.071"- .075").....	.....	AR	862 3301
	74/ (.082"- .086").....	.....	AR	862 3302
	74/ (.093"- .097").....	.....	AR	862 3303
	74/ (.104"- .108").....	.....	AR	862 3304
	74/ (.115"- .119").....	.....	AR	862 3305
	74/ (.126"- .130").....	.....	AR	862 3306

## TRANSMISSION

6.551

6.540-1	<b>PISTON, Hydramatic Transmission Rear Servo</b> 74/ .....	1	862 4138
6.540-2	<b>RETAINER, Hydramatic Transmission Rear Servo Piston Spring</b> 74/ .....	1	862 3664
6.540-3	<b>SEAL, Hydramatic Transmission Rear Servo Piston</b> 74/ .....	1	862 3430
6.540-4	<b>RING, Hydramatic Transmission Rear Servo Piston Retainer Snap</b> 74 .....	1	941 3523
6.540-5	<b>COVER, Hydramatic Transmission Rear Servo</b> 74/ .....	1	862 4136
6.540-6	<b>GASKET, Hydramatic Transmission Rear Servo Cover</b> 74/ .....	1	862 3174
6.540-7	<b>ATTACHING PARTS, Hydramatic Transmission Rear Servo Cover</b> BOLT, Hexagon ..... 74/ .....	17.038 6	G179816
6.540-8	<b>WASHER, Hydramatic Transmission Rear Servo Piston</b> 74/ .....	1	862 3744
6.545-1	<b>GOVERNOR ASSEMBLY, Hydramatic Transmission</b> 74/ (Model JJ)(Model JL)(Model JM) ..... 74 (Model JK) ..... 75/ (Model JK) ..... 75/ (Model JR)(Model JS) ..... 76 (Model JC) .....	1 1 1 1 1	862 7441 862 7441 812 6137 862 3852 812 7303
6.545-2	<b>COVER, Hydramatic Transmission Governor</b> 74/ .....	1	862 3262
6.545-3	<b>ATTACHING PARTS, Hydramatic Transmission Governor Cover To Case</b> BOLT, Hexagon ..... 74/ (9/16" Long) .....	17.038 5	G115658
6.545-4	<b>GASKET, Hydramatic Transmission Governor Cover</b> 74/75 ..... 76 .....	1 1	862 3263 812 6942
6.545-5	<b>GEAR AND PIN, Hydramatic Governor Transmission Driven</b> 74/ .....	1	862 3924
6.545-6	<b>SCREEN, Hydramatic Transmission Governor</b> 74/ .....	1	862 7509
6.546-1	<b>PIN, Hydramatic Transmission Rear Band</b> 74/ (Identified By 1 Ring) ..... 74/ (Identified By 2 Rings) ..... 74/ (Identified By 3 Rings) .....	AR AR AR	862 4139 862 4140 862 4141
6.548-1	<b>PISTON, Hydramatic Transmission Rear Servo Accumulator (Incl. Rings)</b> 74/ .....	1	862 6902
6.548-2	<b>RING, Hydramatic Transmission Rear Servo Accumulator Piston Oil Seal</b> 74/75 (1.65" O. D. -Aluminum) ..... 74/ (2.80" O. D. -Teflon) .....	1 1	862 3671 862 7153
6.548-3	<b>SPRING, Hydramatic Transmission Rear Servo</b> 74/ (3/4" Dia.) ..... 74/ (1-1/8" Dia.) .....	1 1	862 3666 862 4256
6.551-1	<b>ACTUATOR, Hydramatic Transmission Parking Brake (Rod)</b> 74/ .....	1	862 4091
6.551-2	<b>SHAFT, Hydramatic Transmission Manual</b> 74/ .....	1	862 7206

## 6. 551

## TRANSMISSION

6. 551-3	<b>"O" RING, Hydramatic Transmission Manual Shaft</b> 74/ .....	1	862 1767
6. 551-4	<b>PIN, Hydramatic Transmission Manual Shaft Anchor</b> 74/ .....	1	862 3232
6. 551-5	<b>DETENT, Hydramatic Transmission Roller And Spring</b> 74. ....	1	862 5773
6. 551-6	<b>RING, Hydramatic Transmission Parking Snap (Actuator To Lever)</b> 74 .....	1	941 2978
6. 551-7	<b>LEVER, Hydramatic Transmission Detent</b> 74/ ... (Incl. Pin) .....	1	862 4336
6. 551-8	<b>ATTACHING PARTS, Hydramatic Transmission Manual Shaft</b> NUT, Hexagon ..... 74 .....	17.416	1 G145005
6. 552-1	<b>PAWL, Hydramatic Transmission Parking Brake</b> /4/ .....	1	862 3037
6. 552-2	<b>SHAFT, Hydramatic Transmission Parking Brake</b> 74/ ... (Incl. Cup Plug) .....	1	862 4976
6. 552-3	<b>"O" RING, Hydramatic Transmission Parking Brake Pawl Shaft</b> 74 .....	1	862 3040
6. 552-4	<b>PLUG, Hydramatic Transmissiin Parking Brake Pawl Shaft Cup</b> 74/ .....	1	862 0318
6. 552-5	<b>RETAINER, Hydramatic Transmission Parking Brake Shaft (Spring Type)</b> 74/ .....	17.710	1 G148148
6. 552-6	<b>BRACKET, Hydramatic Transmission Parking Brake (Cast Iron)</b> 74/ .....	1	862 3042
6. 552-7	<b>ATTACHING PARTS, Hydramatic Transmission Parking Brake Bracket To Case</b> BOLT, Hexagon ..... 74/ .....	17.038	2 G179816
6. 552-8	<b>SPRING, Hydramatic Transmission Parking Brake Pawl Return</b> 74/ .....	1	862 3041
6. 554-1	<b>PISTON KIT, Hydramatic Transmission Intermediate Clutch</b> 74/ .....	1	862 6938
6. 554-1a	<b>PISTON, Hydramatic Transmission Intermediate Clutch</b> 74 WQT .....	1	862 4210
6. 554-2	<b>PLATE, Hydramatic Transmission Intermediate Clutch Driving</b> 74/ .....	1	862 3152
6. 554-3	<b>PLATE ASSEMBLY, Hydramatic Transmission Intermediate Clutch Driving</b> 74/ .....	3	862 3151
6. 554-4	<b>PLATE, Hydramatic Transmission Intermediate Clutch Reaction</b> 74. ....	3	862 3150
6. 554-5	<b>PLATE, Hydramatic Transmission Intermediate Clutch Reaction Wave</b> 74/ .....	1	862 4199
6. 554-6	<b>RACE, Hydramatic Transmission Intermediate Clutch Outer</b> 74/ .....	1	862 3117
6. 554-7	<b>RETAINER, Hydramatic Transmission Intermediate Clutch Outer Race</b> 74/ .....	1	862 3119

## TRANSMISSION

6.562

6.554-8	RETAINER, Hydramatic Transmission Intermediate Clutch Piston Spring 74/	.....	1	862 3146
6.554-9	RING, Hydramatic Transmission Intermediate Clutch Backing Plate Snap 74/	.....	1	862 3149
6.554-10	RING, Hydramatic Transmission Intermediate Clutch Outer Race Retainer Snap 74/	.....	1	862 3120
6.554-11	RING, Hydramatic Transmission Intermediate Clutch Piston Spring Retainer Snap 74/	.....	1	862 3153
6.554-12	SPRAG, Hydramatic Transmission Intermediate Clutch (Incl. Bushing) 74/	6.562 .....	1	862 5814
6.554-14	SPRING, Hydramatic Transmission Intermediate Clutch Retainer 74/	.....	3	862 3145
6.554-15	SEAL KIT, Hydramatic Transmission Intermediate Clutch Piston 74/	73 .....	1	862 3918
6.556-1	CENTER SUPPORT AND RACE KIT, Hydramatic Transmission 74/	65 .....	1	862 5990
6.556-2	SPRAG-ROLLER ASSEMBLY, Hydramatic Transmission Low Clutch 74/	.....	1	862 3842
6.556-3	ROLLER KIT, Hydramatic Transmission Center Support Low Clutch 74/ ... (Incl. 4 Rollers)	.....	1	862 4960
6.556-4	BUSHING, Hydramatic Transmission Center Support 74/	.....	1	862 3942
6.556-5	SCREW, Hydramatic Transmission Center Support 74/	.....	1	862 4009
6.556-6	"O" RING, Hydramatic Transmission Center Support 74/75	.....	6	862 3148
6.556-7	RING, Hydramatic Transmission Center Support Snap 74/	.....	1	862 3437
6.556-8	WASHER, Hydramatic Transmission Center Support Thrust 74/	.....	1	862 4783
6.556-9	SPACER, Hydramatic Transmission Center Support 74/	.....	1	862 6816
6.562-1	HOUSING, Hydramatic Transmission Direct Clutch 74/75 ... (Incl. Race)	.....	1	862 5816
	76	.....	1	812 6313
6.562-2	BAND, Hydramatic Transmission Direct Clutch Brake 74/	.....	1	862 3123
6.562-3	HUB, Hydramatic Transmission Direct Clutch 74/	.....	1	862 5718
6.562-4	PISTON, Hydramatic Transmission Direct Clutch Assembly 74 (Model JJ)(Model JM)(Model JR)	.....	1	862 5514
	74 (Model JK)(Model JL)	.....	1	862 5518
	75/ (Model JC)(Model JK)(Model JS)	.....	1	862 5518
	75/ (Model JM)(Model JR)	.....	1	862 5514
6.562-5	PLATE, Hydramatic Transmission Direct Clutch Backing 74/	.....	1	862 3122
6.562-6	PLATE ASSEMBLY, Hydramatic Transmission Direct Clutch Drive 74/	6.595 .....	5	862 3483

<b>6. 562-7</b>	<b>PLATE, Hydramatic Transmission Direct Clutch Driven</b>			
74	(Model JJ)(Model JM)(Model JR) .....	4	862	5197
74	(Model JK)(Model JL) .....	3	862	5197
75/	(Model JC)(Model JK)(Model JS) .....	3	862	5197
75/	(Model JM)(Model JR) .....	4	862	5197
<b>6. 562-8</b>	<b>RETAINER, Hydramatic Transmission Direct Clutch Piston Release Spring</b>			
74/	.....	6.595	1	862 3104
<b>6. 562-9</b>	<b>RING, Hydramatic Transmission Direct Clutch Hub And Backing Plate Snap</b>			
74/	.....		2	862 3112
<b>6. 562-10</b>	<b>RING, Hydramatic Transmission Direct Clutch Piston Spring Retainer</b>			
74/	.....	6.595	1	862 3105
<b>6. 562-11</b>	<b>SPRING, Hydramatic Transmission Direct Clutch Piston Release</b>			
74/	.....		16	862 4073
<b>6. 562-12</b>	<b>DIRECT CLUTCH KIT, Hydramatic Transmission</b>			
74/	.....	6.595	2	862 3917
<b>6. 590-1</b>	<b>CARRIER, Hydramatic Transmission Reaction Assembly</b>			
74/75	.....		1	862 5859
76	.....		1	812 6566
<b>6. 590-2</b>	<b>PINION OUTPUT AND REACTION KIT, Hydramatic Transmission</b>			
74/	..... 63		1	862 5913
<b>6. 590-3</b>	<b>WASHER, Hydramatic Transmission Reaction Carrier To Output Carrier</b>			
74/	.....		2	862 6372
<b>6. 592-1</b>	<b>CARRIER ASSEMBLY, Hydramatic Transmission Output</b>			
74/	.....		1	862 5957
<b>6. 592-2</b>	<b>BAND, Hydramatic Transmission Rear Bracket</b>			
74/	.....		1	862 3155
<b>6. 593-1</b>	<b>SLEEVE, Transmission Output Shaft To Transfer Case Input Shaft Coupling</b>			
74/	.....		1	946 575
<b>6. 593-2</b>	<b>RING, Coupling Sleeve Snap</b>			
74/	.....		1	940 206
<b>6. 595-1</b>	<b>FORWARD CLUTCH HOUSING AND WASHER KIT, Hydramatic Transmission</b>			
74/	..... 91		1	862 4908
<b>6. 595-2</b>	<b>FORWARD CLUTCH KIT, Hydramatic Transmission</b>			
74/	... (Incl. Piston And Seals) .....		1	862 3917
<b>6. 595-3</b>	<b>PISTON, Hydramatic Transmission Forward Clutch</b>			
74/	.....		1	862 4021
<b>6. 595-4</b>	<b>HUB, Hydramatic Transmission Forward Clutch</b>			
74/	.....		1	862 5717
<b>6. 595-5</b>	<b>PLATE, Hydramatic Transmission Forward Clutch Drive (Steel)</b>			
74/	.....		2	862 3851
<b>6. 595-6</b>	<b>PLATE, Hydramatic Transmission Forward Clutch Driven</b>			
74/	.....		3	862 3849
<b>6. 595-7</b>	<b>PLATE, Hydramatic Transmission Forward Clutch Driven Wave</b>			
74/	.....		4	862 3483
<b>6. 595-8</b>	<b>RETAINER, Hydramatic Transmission Forward Clutch Piston Spring</b>			
74/	.....		1	862 3104

## TRANSMISSION

6.631

6.595-9	RING, Hydramatic Transmission Forward Clutch Piston Spring Retainer Snap 74/	.....	1	862 3105
6.595-10	SPRING, Hydramatic Transmission Forward Clutch Piston Release 74/	.....	16	862 4101
6.595-11	WASHER, Hydramatic Transmission Forward Clutch Hub Thrust 74/	.....	1	862 4196
6.595-12	WASHER, Hydramatic Transmission Forward Clutch Hub And Direct Housing Clutch Thrust 74/	.....	1	862 4781
6.630-1	SHAFT, Hydramatic Transmission Main 74/	.....	1	862 5736
6.630-2	RING, Hydramatic Transmission Main Shaft Snap 74/	.....	1	862 5221
6.631-1	TUBE, Hydramatic Transmission Oil Outlet To Oil Cooler			
74	SIX .....	.....	1	999 456
75	SIX .....	.....	1	535 4437
76	SIX (10)(20)(40) .....	.....	1	535 5528
76	SIX (90) .....	.....	1	535 5528
74/	V8 .....	.....	1	535 2138
76	V8 (10)(20)(40) .....	.....	1	535 4748
76	V8 (90) .....	.....	1	535 4748
6.631-2	TUBE, Hydramatic Transmission Oil Return			
74	SIX .....	.....	1	999 449
75	SIX .....	.....	1	535 4436
76	SIX .....	.....	1	535 5529
74/75	V8 .....	.....	1	535 2135
76	V8 (10)(20)(40) .....	.....	1	535 4749
76	V8 (90) .....	.....	1	535 4749
6.631-3	HOSE ASSEMBLY, Hydramatic Transmission Oil Cooler Lines To Radiator			
74	SIX .....	.....	2	535 1997
74/75	V8 .....	.....	2	940 453
75/	SIX .....	.....	2	535 1997
76	V8 .....	.....	2	535 0540
6.631-4	ELBOW, Hydramatic Transmission (Oil Cooler Lines To Transmission) 74/	.....	2	947 234
6.631-5	"O" RING, Oil Cooler Line Elbow To Transmission Seal 74/	.....	1	862 4361
6.631-6	BRACKET, Hydramatic Transmission Oil Cooler Lines Support			
74	.....	13.440	1	948 915
75	.....	13.440	1	315 8227
76	.....	13.440	1	948 915
6.631-7	ATTACHING PARTS, Hydramatic Transmission Oil Cooler Line And Supports			
BOLT, Hexagon	74/ V8 ... (1" Long) .....	17.626	2	G186494
BOLT, Hexagon	74/ V8 ... (1-1/4" Long) .....	17.626	1	G423563
SCREW, Tapping	75 .....	17.660	1	G161901
SPACER	74/ Six .....	.....	2	941 011
SPACER	74/ V8 .....	1.151	6	669 842
CLIP, Closed	74/ SIX (Used With 1/4" Bolt) .....	17.134	2	G120523
CLIP, Closed	74/ V8 .....	17.134	2	G127879
CLAMP	74/ V8 .....	.....	1	400 4831
NUT, Hexagon	75 .....	17.426	1	G445446
6.631-8	CLIP, Hydramatic Transmission Oil Tube (S Type) 74/	.....	2	940 450
6.631-9	CLAMP, Hydramatic Transmission Oil Cooler Tube At Radiator 74/ SIX	3.165	1	926 878

<b>6.631-10</b>	<b>ELBOW, Hydramatic Transmission (Oil Cooler Tube At Radiator)</b>			
74/75	(Hose To Radiator) .....	17. 232	1	G444054
76	(Hose To Radiator) .....	17.	1	G444040
74/	(90 Degree Tube To Hose).....	.....	1	940 467
<b>6.632-1</b>	<b>TUBE, Hydramatic Transmission (Radiator To Hose)</b>			
74/	SIX.....	.....	1	940 451
<b>6.634-1</b>	<b>GEAR, Hydramatic Transmission Rear Internal Mainshaft</b>			
74/	.....	.....	1	862 3202
<b>6.634-2</b>	<b>RING, Hydramatic Transmission Front Internal Gear</b>			
74/	.....	.....	1	862 6112
<b>6.634-3</b>	<b>OUTPUT SHAFT KIT, Hydramatic Transmission To Rear Internal Gear</b>			
74/	... (Incl. Bearings And Races).....	.....	1	862 3922
<b>6.635-1</b>	<b>SHAFT, Hydramatic Transmission Output</b>			
74	(Model JJ)(Model JL) ... (Incl. Plug) .....	.....	1	862 5970
74	(Model JK)(Model JM)(Model JR) .....	.....	1	862 7582
75/	.....	.....	1	862 7582
<b>6.635-2</b>	<b>PLUG, Hydramatic Transmission Output Shaft</b>			
74	.....	.....	1	862 3484
<b>6.635-3</b>	<b>"O" RING, Output Shaft Seal</b>			
74	LQT.....	.....	1	861 6504
<b>6.635-4</b>	<b>BUSHING, Hydramatic Transmission Output Shaft</b>			
74/	.....	.....	1	812 5056
<b>6.635-5</b>	<b>RING, Hydramatic Transmission Output Shaft Snap</b>			
74/	.....	.....	1	862 6173
<b>6.635-7</b>	<b>WASHER, Hydramatic Transmission Output Shaft To Case Thrust</b>			
74/	(.074"-.078") .....	.....	AR	862 5401
74/	(.082"-.086") .....	.....	AR	862 5402
74/	(.090"-.094") .....	.....	AR	862 5403
74/	(.098"-.102") .....	.....	AR	862 5404
74/	(.106"-.110") .....	.....	AR	862 5405
74/	(.114"-.118") .....	.....	AR	862 5406
<b>6.655-1</b>	<b>MODULATOR ASSEMBLY, Hydramatic Transmission Vacuum</b>			
74/75	.....	.....	1	862 5976
76	(Model JC)(Model JS) .....	.....	1	812 7273
76	(Model JK)(Model JM)(Model JR).....	.....	1	812 6090
<b>6.655-2</b>	<b>MODULATOR ADAPTER AND LEVER KIT, Hydramatic Transmission (Incl. Cast Adapter)</b>			
74/	.....	.....	1	862 4902
<b>6.655-3</b>	<b>SEAL, Modulator To Case</b>			
74/	.....	.....	3	861 9568
<b>6.655-4</b>	<b>RETAINER, Hydramatic Transmission Case To Adapter</b>			
74/	.....	.....	1	862 4133
<b>6.655-5</b>	<b>RETAINER, Hydramatic Transmission</b>			
74/	.....	.....	1	862 4132
<b>6.655-6</b>	<b>ATTACHING PARTS, Retainer To Case</b>			
BOLT, Hexagon	..... 74/ .....	17.	2	G121887
<b>6.655-7</b>	<b>VALVE, Hydramatic Transmission Vacuum Modulator</b>			
74/	.....	.....	1	862 4122

## TRANSMISSION

6.665

<b>6.660-1 VALVE ASSEMBLY, Hydramatic Transmission Control</b>			
74	(Model JJ) .....	1	812 4730
74	(Model JK)(Model JL) .....	1	812 5067
74	(Model JM) .....	1	812 5065
75	(Model JM) .....	1	812 6138
74/	(Model JR) .....	1	812 6318
75/	(Model JK) .....	1	812 6136
76	(Model JC) .....	1	812 7298
76	(Model JM) .....	1	812 6800
76	(Model JS) .....	1	812 7297
<b>6.660-2 ATTACHING PARTS, Hydramatic Transmission Control Valve Assembly To Case</b>			
BOLT, Hexagon .....	74/ .....	17.038	10 G122058
<b>6.660-3 BALL, Hydramatic Transmission Control Valve Body Case Pad</b>			
74/ .....	17.018	6	G147485
<b>6.660-4 CONNECTOR, Hydramatic Transmission Stator Sleeve</b>			
74/ .....	.....	1	862 6252
<b>6.660-5 GASKET, Hydramatic Transmission Solenoid</b>			
74/ .....	.....	1	862 3741
<b>6.660-6 GASKET, Hydramatic Transmission Valve Body To Plate</b>			
74/ .....	.....	1	862 3561
<b>6.660-7 GASKET Hydramatic Transmission Valve Plate To Case</b>			
74/ .....	.....	1	862 3563
<b>6.660-8 SEAL, Hydramatic Transmission Oil Connector</b>			
74/ .....	6.655	1	861 9568
<b>6.660-9 PIN, Hydramatic Transmission Valve Body Plug</b>			
74/ .....	.....	1	862 2045
<b>6.660-10 PIPE, Hydramatic Transmission Valve To Governor</b>			
74/ .....	.....	2	862 3157
<b>6.660-11 PLATE, Hydramatic Transmission Valve Body Spacer</b>			
74/75	(Model JJ)(Model JM) .....	1	812 5057
74	(Model JK)(Model JL) .....	1	862 5663
75	(Model JM) .....	1	862 5899
75/	(Model JC)(Model JK)(Model JS) .....	1	862 5663
76	(Model JM)(Model JR) .....	1	812 6322
<b>6.660-12 PLUG, Valve Body (Pressure Regulator)</b>			
74/ .....	.....	1	862 3292
<b>6.660-13 PLUG, Valve Body (Valve Bore)</b>			
74/	(.437" O.D.) .....	1	862 3298
74/	(.500" O.D.) .....	1	862 3295
<b>6.660-14 SOLENOID ASSEMBLY, Hydramatic Transmission</b>			
74/ .....	.....	1	199 3620
<b>6.660-15 ATTACHING PARTS, Solenoid To Valve Body</b>			
BOLT, Hexagon .....	74/ .....	17.038	3 G180020
<b>6.665-1 SWITCH, Hydramatic Transmission Kickdown</b>			
74	10-20-40 .....	1	992 909
75/	10-20-40-90 .....	1	535 4533
<b>6.665-2 BRACKET, Transmission Kickdown Switch</b>			
74	10-20-40 .....	6.655	1 999 943
75/	10-20-40-90 .....	1	535 4532
<b>6.665-3 ATTACHING PARTS, Kickdown Switch To Bracket</b>			
SCREW, Tapping .....	75/ 10-20-40-90 .....	17.672	1 G172427
NUT, Hexagon .....	74 10-20-40 .....	17.428	1 G107824
<b>6.665-4 HARNESS, Transmission Kickdown</b>			
74/	WHT (10)(20)(40) .....	1	535 0253



# TRANSMISSION

## SPECIAL INFORMATION

The Engine Build Code Number, the Vehicle Identification Number and the information provided on the Trim Plate are often necessary when determining the proper replacement parts for your vehicle. For their location refer to the General Information Section found at the front of this catalog.

## NOTES

SHIFTING

GROUP 7

## SHIFTING

7.013

GROUP NO. — DESCRIPTION — YEAR and MODEL	PAKS CODE	PRIMARY GROUP NO.	PER CAR	PART NO.	CODE
<b>7.001-1 LEVER, Floor Gear Shift (Incl. Fulcrum And Pin)</b>					
74/75 (T14A) 10-25-45 .....			1	812 3032	
76 10-20-40 (W3ST) .....			1	812 3032	
74/75 (T14A) 80 .....			1	812 2131	
74 (T15A) 20-40 (Six) .....			1	991 093	
74/75 (T15A) 10-20-40 (V8) .....			1	812 3032	
74/75 (T15A) 80 .....			1	812 1324	
74/ 10-20-40 (W4ST) .....			1	992 882	
74/ 80 (W4ST) .....			1	812 2422	
76 80-90 (W3ST) .....			1	812 6832	
<b>7.001-2 FULCRUM, Floor Gear Shift Lever (Ball)</b>					
74/75 W3ST .....			1	642 761	
76 10-20-40 .....			1	642 761	
<b>7.001-3 SPRING, Floor Gear Shift Lever Fulcrum</b>					
74/75 W3ST .....			1	642 763	
74/ W4ST .....			1	801 732	
76 10-20-40 .....			1	642 763	
76 80-90 .....			1	812 7059	
<b>7.001-4 PIN, Floor Gear Shift Lever Fulcrum</b>					
74/75 W3ST .....			1	642 762	
76 W3ST (10)(20)(40) .....			1	642 762	
74/ W4ST .....			1	912 374	
76 80-90 .....			2	812 6833	
<b>7.001-5 RETAINER, Fourspeed Transmission Floor Gear Shift Lever Fulcrum Spring</b>					
74/ .....			1	912 379	
<b>7.013-1 COVER, Floor Gear Shift Lever</b>					
74/75 10-80 (LHD-W4ST) .....			1	948 185	
74/75 80 (W3ST) .....			1	907 107	
76 80-90 .....			1	948 185	
<b>7.013-1a RETAINER, Floor Gear Shift Lever Cover</b>					
74/75 10-80 (LHD-W4ST) .....			1	948 146	
74/75 80 (W3ST) .....			1	649 890	
76 80-90 .....			1	948 146	
<b>7.013-1b ATTACHING PARTS, Retainer And Cover To Floor Pan</b>					
SCREW, Tapping..... 74/75 10-80 (LHD-W4ST) .....	17.660		4	G161901	
SCREW, Tapping..... 74/75 80 (W3ST) .....	17.660		4	G161895	
SCREW, Tapping..... 76 80-90 .....	12.128		4	400 3088	
NUT, Spring..... 75 10 (LHD-W4ST) .....	20.005		4	979 975	
<b>7.013-2 BOOT, Floor Gear Shift Lever</b>					
74 (Black) 10 .....			1	545 0267	
75/ (Blue) 10-20-40 (LHD) .....			1	545 4789	
75/ (i baron) 10-20-40 (LHD) .....			1	545 3643	
74 (Green) 10 .....			1	545 0269	
75/ (Green) 10-20-40 (LHD) .....			1	545 5539	
74 (Tan) 10 .....			1	545 2587	
75/ (Tan) 10-20-40 .....			1	545 5540	
<b>7.013-2b CAP, Transmission Control Housing</b>					
76 80-90 (W3ST) .....			1	812 7446	
74/ W4ST .....			1	912 380	
<b>7.013-2c GASKET, Transmission Cap Control Housing</b>					
76 80-90 (W3ST) .....			1	812 6831	
<b>7.013-3 RETAINER, Floor Gear Shift Lever Boot</b>					
74/75 10-80 .....			1	545 0203	
76 10-20-40 .....			1	545 0203	
<b>7.013-4 ATTACHING PARTS, Retainer To Floor Pan</b>					
SCREW, Tapping..... 74 W3ST... (10-12 x 5/8") .....	4.131		3	973 467	
SCREW, Tapping..... 74/75 10-20-40 (WFGS) .....	17.660		4	G161903	
FASTENER (Plastic) ... 76 10-20-40 .....	18.128		4	400 4919	

## 7.020

## SHIFTING

<b>7.020-1 LEVER, Column Gear Shift Upper</b>			
74/	WHT (LAW) ... (Incl. Knob) .....	1	535 1231
74/	WHT (WAW) ... (Incl. Knob) .....	1	535 2720
<b>7.020-2 ATTACHING PARTS, Upper Lever To Shaft</b>			
PIN, Roll .....	74/ 10-20-40 (RHD) .....	1	930 868
<b>7.020-3 PIN, Column Gear Shift Upper Lever Pivot</b>			
74/	WHT .....	1	400 3925
<b>7.020-6 HOUSING, Column Gear Shift Upper Lever</b>			
74/	10-20-40 (LHD-WHT-WAW) .....	1	319 6538
74/	10-20-40 (LHD-LAW) .....	1	448 9040
76	90 (WHT) .....	1	448 9040
<b>7.020-7 PLATE, Column Gear Shift Upper Lever Housing Lock</b>			
74/	10-20-40 (LHD-WHT-WAW) .....	1	448 7860
<b>7.020-9 SPRING, Column Gear Shift Upper Lever Tension</b>			
74/	10-20-40 (LHD-LAW) .....	1	448 7791
74/	10-20-40 (LHD-WHT-WAW) .....	1	812 0251
76	90 (WHT) .....	1	448 7791
<b>7.020-10 BEARING, Gear Shift Upper Lever Housing</b>			
74/	10-20-40 (LHD-WHT-WCGS-LAW) .....	1	448 7716
76	90 (WHT) .....	1	448 7716
<b>7.020-11 BUSHING, Column Gear Shift Upper Lever</b>			
74/	10-20-40 (RHD) .....	1	941 100
<b>7.020-12 WASHER, Gear Shift Upper Lever Housing</b>			
74/	(Thrust) 10-20-40 (LHD-WHT-WAW) .....	1	448 7872
74/	(Wave) 10-20-40 (LHD-WHT-WAW) .....	1	448 7873
<b>7.030-1 KNOB, Gear Shift Lever</b>			
74/75	W3ST .....	1	929 393
76	W3ST .....	1	535 5939
74/75	W4ST .....	1	934 392
76	W4ST .....	1	535 5940
<b>7.030-2 ATTACHING PARTS, Knob To Lever</b>			
NUT, Jam .....	74 W4ST .....	17.410	1 G124925
<b>7.038-1 SHAFT, Gear Shift Operating (Inner)</b>			
74/	10-20-40 (LHD-WHT-WCGS-LAW) .....	1	812 2435
74/	10-20-40 (LHD-WHT-WAW) .....	1	812 3430
76	90 (WHT) .....	1	812 2435
<b>7.038-7 RING, Gear Shift Operating Shaft Retainer</b>			
74/	10-20-40 (LHD-WHT-WAW) .....	1	448 7864
<b>7.038-8 PLATE, Gear Shift Operating Shaft Stop</b>			
74/	10-20-40 (LHD-WHT-WAW) .....	1	812 3429
<b>7.038-9 ATTACHING PARTS, Plate To Steering Column</b>			
SCREW, Tapping .....	74/ 10-20-40 (LHD-WHT-WAW) .....	2	320 8210
<b>7.075-1 BRACKET, Gear Shift Cross Shaft</b>			
74/	SIX (WHT-Except 90) .....	1	535 2592
74	V8 (WHT) .....	7.038	1 535 2148
75/	V8 (WHT-Except 90) .....	1	535 4192
<b>7.075-2 ATTACHING PARTS, Bracket To Frame</b>			
BOLT, Hexagon .....	74/ WHT (Except 90) .....	17.670	2 G172463
SCREW, Tapping .....	76 90 (WHT) .....	17.670	2 G178434

## SHIFTING

7.535

7.075-3	<b>BEARING, Gear Shift Cross Shaft Bracket</b> 74/ WHT.....	1	535 2589
7.075-4	<b>ATTACHING PARTS, Bearing To Cross Shaft Bracket</b> BOLT, Hexagon ..... 74/ WHT.....	17.670 2	G178434
7.080-1	<b>SPRING, Cross Shaft Rattle</b> 74/ WHT.....	1	535 2991
7.110-1	<b>BELLCRANK, Column Gear Shift</b> 74/ SIX (WHT-Except 90)..... 74 V8 (WHT) ..... 75/ V8 (WHT-Except 90)..... 76 90 (WHT).....	1 1 1 1	535 2152 535 2154 535 4190 535 3167
7.110-2	<b>ATTACHING PARTS, Bellcrank To Transmission Lever</b> PIN, Self-Locking..... 74/ WHT.....	29.140 1	400 0407
7.125-1	<b>ROD, Hydramatic Transmission Gear Shift</b> 74/ SIX (Except 90)..... 74 V8 ..... 75 10 (V8) ..... 76 10-20-40 (V8) ..... 75 20-40 (V8) ..... 76 90 (WHT).....	1 1 1 1 1 1	535 2146 535 2147 535 4193 535 5239 535 5239 535 3170
7.125-4a	<b>ATTACHING PARTS, Hydramatic Transmission Gear Shift Rod To Column</b> BUSHING ..... 74/ ..... GROWKET ..... 74/ ..... WASHER, Plain ..... 74/ ..... WASHER, Spring ..... 74/ ..... PIN, Self-Locking..... 74/ .....	1 1 2 1 1	318 7696 318 7697 943 961 815 535 400 0407
7.125-6	<b>TRUNNION, Gear Shift Rod</b> 74/ WHT.....	1	947 629
7.125-7	<b>ATTACHING PARTS, Trunnion To Shift Rod</b> NUT, Hexagon ..... 74 WHT ..... NUT, Lock ..... 75/ WHT.....	17.416 1 17.416 1	G442826 G9416531
7.125-9	<b>CLIP, Gear Shift Rod Trunnion Retaining</b> 74/ WHT.....	1	948 180
7.125-10	<b>INSULATOR, Gear Shift Lever Trunnion To Bellcrank</b> 74/ WHT.....	18.125 1	931 503
7.125-11	<b>ATTACHING PARTS, Trunnion To Bellcrank</b> WASHER, Plain ..... 74/ WHT ..... WASHER, Spring ..... 74/ WHT ..... PIN, Cotter ..... 74/ WHT.....	17.814 1 ..... 1 17.460 1	G120394 815 535 G137159
7.130-5	<b>LEVER, Hydramatic Transmission Gear Shift (On Transmission)</b> 74/ .....	1	535 2156
7.130-11	<b>ATTACHING PARTS, Lever To Shaft</b> WASHER, Lock ..... 74/ ..... NUT, Jam ..... 74/ .....	17.820 1 17.410 1	G120382 G124829
7.535-1	<b>BRACKET, Gear Selector Dial Lamp (Incl. Hood)</b> 74/ WHT (WCGS-LAW).....	7.039 1	319 6505
7.535-2	<b>HOOD, Gear Selector (Incl. Filter)</b> 74-75 WHT (AAW) ..... 76 10-20-40 (WAT-WAW).....	1 1	318 7833 535 5991
7.535-7	<b>SOCKET, Gear Selector Dial Lamp</b> 74/ 10-20-40 (LHD-WHT-WCGS-LAW)..... 74/ 10-20-40 (LHD-WHT-WAW)..... 76 90 (WHT).....	1 1 1	448 7785 448 7846 448 7785

## 7.535

## SHIFTING

## 7.535-7a ATTACHING PARTS, Socket To Housing

SCREW, Tapping.....	74/	10-20-40 (WHT-WCGS) .....	1	448 8307
SCREW, Tapping.....	76	90 (WHT).....	1	448 8307

## 7.535-8 BULB, Gear Selector Dial Lamp

74/	WHT (WCGS-WAW).....	3.215	1	320 4552
76	10-20-40-90 (WHT-LAW).....		1	320 9598

## 7.535-9 PROTECTOR, Gear Selector Dial Lamp Wire

74/	10-20-40 (LHD-WHT-WCGS-LAW).....	3.321	1	448 7742
76	90 (WHT).....		1	448 7742

## 7.535-10 RETAINER, Gear Selector Dial Lamp Lens

74/	10-20-40 (LHD-WHT-WAW) .....		1	448 7852
-----	------------------------------	--	---	----------

## 7.536-1 POINTER, Gear Selector Dial

74/	WHT (LAW) .....		1	321 5679
74/	WHT (WAW) .....		1	319 6688

## 7.537-1 DIAL, Gear Selector Pointer

## 10-20-40 (LAW)

74	... (Less Bezel) .....		1	535 1187
74/75	(Black) ... (Incl. Bezel) .....		1	535 1295
76	(Black) ... (Incl. Bezel) .....		1	535 5992
75	(Blue) ... (Incl. Bezel) .....		1	535 4090
76	(Blue) ... (Incl. Bezel) .....		1	535 5994
74	(Buff) ... (Incl. Bezel) .....		1	535 1297
74	(Cinnamon) ... (Incl. Bezel) .....		1	535 4030
74	(Green) ... (Incl. Bezel) .....		1	535 1296
75	(Green) ... (Incl. Bezel) .....		1	535 4089
76	(Green) ... (Incl. Bezel) .....		1	535 5993
74/75	(Tan) ... (Incl. Bezel) .....		1	535 4091
76	(Tan) ... (Incl. Bezel) .....		1	535 5995

## 90 (LAW-WHT)

76	(Black) ... (Incl. Bezel) .....		1	535 5992
----	---------------------------------	--	---	----------

## 10-20-40 (WAW)

74	... (Less Bezel) .....		1	535 2643
74/	(Black) ... (Incl. Bezel) .....		1	535 2722
75/	(Blue) ... (Incl. Bezel) .....		1	535 4093
74	(Buff) ... (Incl. Bezel) .....		1	535 2723
74	(Cinnamon) ... (Incl. Bezel) .....		1	535 4031
74	(Green) ... (Incl. Bezel) .....		1	535 2724
75/	(Green) ... (Incl. Bezel) .....		1	535 4092
74/	(Tan) ... (Incl. Bezel) .....		1	535 4094

## 7.537-2 ATTACHING PARTS, Dial To Directional Signal Switch Housing

CLIP, Spring .....	74/	WHT (WAW) .....	2	319 6686
--------------------	-----	-----------------	---	----------

## 7.538-1 SPRING, Gear Selector Dial Housing

74/	WHT (WCGS) .....		2	319 6503
-----	------------------	--	---	----------

## 7.539-1 HOOD, Gear Selector Dial Lamp

74/	WHT (LAW) .....	7.535	1	319 6504
74/	WHT (WAW) .....	7.535	1	319 6687

## SPECIAL INFORMATION

The Engine Build Code Number, the Vehicle Identification Number and the information provided on the Trim Plate are often necessary when determining the proper replacement parts for your vehicle. For their location refer to the General Information Section found at the front of this catalog.

## NOTES

- 8-1 . . . . Must be used in pairs. This Drum is a two-piece part. The Exterior Portion is cast directly to the Center Disc.
- 8-2 . . . . Must be used in pairs. This Drum is a multipart construction welded into one unit.
- 8-3 . . . . On Initial Order of Power Section, order (1) Adapter, Part Number 812 4538.
- 8-4 . . . . On Initial Order of Power Section, order (1) Adapter, Part Number 812 4541.
- 8-5 . . . . Parking Brake less Mounting Plate for Brake Warning Light Switch Bracket.
- 8-6 . . . . Parking Brake with Mounting Plate for Brake Warning Light Switch Bracket.





# BRAKES - WHEELS

8.008

GROUP NO. — DESCRIPTION — YEAR and MODEL	PAKS CODE	PRIMARY GROUP NO.	PER CAR	PART NO.	CODE
<b>8.001-1 PLATE, Front Brake Support</b>					
74/ 10-25-45 .....			2	812 4575	
74/ (Left) 80-90 .....			1	812 1379	
74/ (Right) 80-90 .....			1	812 1380	
<b>8.001-2 ATTACHING PARTS, Plate To Steering Knuckle</b>					
NUT, Hexagon..... 74/ .....			12	994 925	
<b>8.002-1 PLATE, Rear Brake Support</b>					
<b>LEFT</b>					
74 10-25-45..... (Ord. 812 5468, 812 5500)			1	812 4511	
75/ 10-25-45 .....			1	812 5468	
74/ 26-46.....			1	812 4522	
74/75 80.....			1	812 1381	
76 80-90.....			1	812 7063	
<b>RIGHT</b>					
74 10-25-45..... (Ord. 812 5469, 812 5500)			1	812 4512	
75/ 10-25-45 .....			1	812 5469	
74/ 26-46.....			1	812 4523	
74/75 80.....			1	812 1382	
76 80-90.....			1	812 7062	
<b>8.002-2 ATTACHING PARTS, Plate To Axle Tube</b>					
BOLT, Hexagon..... 74/75 10-25-45.....			8	812 4850	
BOLT, Hexagon..... 76 10-25-45.....			8	400 5668	
BOLT, Hexagon..... 74/ 26-46.....	17.038		14	G9419293	
BOLT, Hexagon..... 74/75 80.....			1	994 313	
SCREW, Machine..... 76 80-90.....			8	314 3794	
WASHER, Lock..... 76 80-90.....			8	400 3803	
NUT, Hexagon..... 74/75 10-25-45.....			8	812 4851	
NUT, Hexagon..... 76 10-25-45.....			8	G9413215	
NUT, Hexagon..... 74/ 26-46.....	17.416		14	G9413215	
NUT, Hexagon..... 74/75 80.....			12	909 393	
NUT, Hexagon..... 76 80-90.....			8	400 1239	
<b>8.004-1 SHOE SET, Front Brake (Axle Set Of 4 Shoes - Incl. Lining)</b>					
74/ 10-25-45..... 193			1	812 4580	
74/ 80-90..... 193			1	994 461	
<b>8.004-2 SHOE SET, Rear Brake (Axle Set Of 4 Shoes - Incl. Linings)</b>					
74/75 10-25-45..... 193			1	812 4510	
76 10-25-45.....			1	812 6965	
74/ 26-46..... 193			1	812 4521	
74/75 80..... 193			1	994 461	
76 80-90.....			1	812 7061	
<b>8.004-3 HOLD DOWN KIT, Brake Shoe (Incl. Pin, Spring And Clip)</b>					
74/ (Front And Rear) 10-25-45..... 199			2	812 4515	
74/ (Rear) 26-46..... 198			1	812 4526	
74/ (Front And Rear) 80-90 .....			4	937 952	
<b>8.008-1 SPRING, Brake Shoe Return (Upper)</b>					
74/ 80-90.....			4	937 953	
<b>8.008-2 SPRING, Brake Shoe Automatic Adjusting Lever</b>					
74/ 80-90.....			4	943 136	
<b>8.008-6 SPRING, Parking Brake Lever Strut</b>					
74/ 80-90.....			2	937 967	
<b>8.008-7 PIN, Brake Shoe Hold Down Spring Or Clip Retaining</b>					
74/ 80-90.....			8	920 313	

## 8.008

## BRAKES - WHEELS

<b>8.008-10 KIT, Brake Spring (Axle Set)</b>					
74/	(Front And Rear) 10-25-45	201	.....	2	812 4516
74/	26-46	200	.....	1	812 4527
<b>8.010-1 CABLE, Brake Shoe Automatic Adjusting Link</b>					
74/	80-90		.....	4	943 138
<b>8.011-1 GUIDE, Brake Shoe Automatic Adjusting Cable</b>					
74/	80-90		.....	4	943 139
<b>8.012-1 LEVER, Brake Shoe Automatic Adjusting</b>					
74/	(Left) 80-90		.....	2	943 140
74/	(Right) 80-90		.....	2	943 141
<b>8.013-1 ADJUSTER KIT, Brake Automatic</b>					
<b>LEFT</b>					
74/	10-25-45	196	.....	1	812 4513
74/	26-46	194	.....	1	812 4524
<b>RIGHT</b>					
74/	10-25-45	196	.....	1	812 4514
74/	26-46	194	.....	1	812 4525
<b>8.014-1 SCREW, Brake Shoe Adjusting</b>					
74/	(Left) 80-90		.....	2	943 131
74/	(Right) 80-90		.....	2	943 132
<b>8.014-2 SOCKET, Brake Shoe Adjusting Screw</b>					
74/	80-90		.....	4	943 135
<b>8.014-3 NUT, Brake Shoe Adjusting Screw</b>					
74/	(Left) 80-90		.....	2	943 133
74/	(Right) 80-90		.....	2	943 134
<b>8.014-4 WASHER, Brake Shoe Adjusting Screw</b>					
74/	80-90		.....	4	943 137
<b>8.014-5 SCREW KIT, Brake Adjusting Screw</b>					
<b>LEFT</b>					
74/	10-25-45	195	.....	1	812 4517
74/	26-46	197	.....	1	812 4528
<b>RIGHT</b>					
74/	10-25-45	195	.....	1	812 4518
74/	26-46	197	.....	1	812 4529
<b>8.016-1 LINK, Brake Shoe To Cylinder Operating</b>					
<b>FRONT</b>					
74/	10-25-45		.....	4	812 4502
74/	80-90		.....	4	920 310
<b>REAR</b>					
74/	10-25-45		.....	4	812 4505
74/	26-46		.....	4	812 4506
74/	80-90		.....	4	920 310
<b>8.022-1 PLATE, Brake Shoe Anchor Pin Guide</b>					
74/	10-25-45		.....	4	812 4504
74/	80-90		.....	4	943 142
<b>8.024-1 LEVER, Brake Shoe Parking Brake</b>					
74/	(Left) 80-90		.....	1	937 964
74/	(Right) 80-90		.....	1	937 965

# BRAKES - WHEELS

8.046

8.024-2	STRUT, Brake Shoe Parking Brake				
74/	80-90	.....	2	937	966
8.024-3	RETAINER, Brake Shoe Parking Brake Lever Strut				
74/	80-90	.....	2	639	936
8.024-4	WASHER, Brake Shoe Parking Lever Strut				
74/	80-90	.....	2	639	937
8.024-5	REPAIR KIT, Parking Brake Lever And Strut (Incl. Spring)				
	LEFT				
74/	10-25-45	..... 181	1	812	4519
74/	26-46	..... 192	1	812	4530
	RIGHT				
74/	10-25-45	..... 181	1	812	4520
74/	26-46	..... 192	1	812	4531
8.030-1	COVER, Brake Adjusting Hole				
74/	80-90	.....	4	920	316
8.035-1	CYLINDER ASSEMBLY, Brake Master (LPB)				
	NOTE: For Master Cylinder With Power Brake, Refer To Group 8.510				
74/	10-25-45	.....	1	812	4366
74/75	80 (LHD)	.....	1	812	4438
74/75	80 (RHD)	.....	1	812	4859
76	80-90	.....	1	812	6886
8.035-2	ATTACHING PARTS, Master Cylinder To Dash				
BOLT, Hexagon	74/ 10-25-45	..... 17.038	2	G1870	69
BOLT, Hexagon	74/ 80-90	..... 17.038	2	G1801	25
SPACER	74/ 10-25-45	.....	1	535	2590
NUT, Hexagon	74/ 10-25-45-80-90	..... 10.260	2	400	3909
8.038-1	COVER, Brake Master Cylinder Filler (LPB)				
74/	10-25-45	.....	1	812	4534
74/75	80	.....	1	448	8293
76	80-90	.....	1	812	6958
8.038-2	GASKET, Brake Master Cylinder Filler Cover (LPB)				
74/75	80	.....	1	448	8291
8.038-5	RETAINER, Brake Master Cylinder Cover (Bail Wire)(LPB)				
74/	10-25-45	.....	1	812	4537
74/75	80	.....	1	448	8292
76	80-90	.....	1	812	4537
8.042-1	SPRING, Master Cylinder Check Valve (LPB)				
74/75	80	.....	2	939	607
8.044-1	PISTON, Master Cylinder Secondary (LPB)				
74/	10-25-45	.....	1	812	4535
74/75	80	..... 8.515	1	943	070
76	80-90	.....	1	812	4535
8.046-1	RETAINER, Master Cylinder Push Rod Retention (LPB)				
74/75	80	..... 8.054	1	812	2941
8.046-2	SPRING, Brake Master Cylinder Secondary Piston Return (Incl. Retainer)(LPB)				
74/75	10-25-45	.....	1	812	4533
8.046-2a	SPRING, Brake Master Cylinder Secondary Piston Return (LPB)				
74/75	80	.....	1	939	610

## 8.046

## BRAKES - WHEELS

<b>8.046-3 RETAINER, Brake Master Cylinder Piston Cup (LPB)</b>			
74/75	80..... (Use 320 5110)	1	939 608
<b>8.046-4 WASHER, Master Cylinder Push Rod Retention (LPB)</b>			
74/75	80.....	8.054	1 812 2939
<b>8.046-5 SNAP RING, Master Cylinder Push Rod (LPB)</b>			
74/75	80.....	8.054	1 939 603
<b>8.048-1 REPAIR KIT, Brake Master Cylinder (LPB)</b>			
74/	10-25-45.....	1	812 4532
74/75	80.....	1	812 4849
74/75	80 (RHD).....	1	812 5032
76	80-90.....	1	812 6957
<b>8.050-1 BOLT, Brake Master Cylinder Piston Stop (LPB)</b>			
74/75	10-25-45.....	1	812 4536
74/75	80.....	1	448 5454
<b>8.050-2 "O" RING, Brake Master Cylinder Piston Stop (LPB)</b>			
74/75	80.....	1	448 5453
<b>8.052-1 BOOT, Brake Master Cylinder (LPB)</b>			
74/75	80.....	1	934 349
<b>8.054-1 LINK, Brake Master Cylinder (Push Rod)(LPB)</b>			
74/	10-25-45.....	1	812 4576
74/75	80.....	1	812 3003
76	80-90.....	1	812 6959
<b>8.054-2 ATTACHING PARTS, Master Cylinder Link To Brake Pedal (LDB)</b>			
BUSHING	74/75 80.....	8.156	1 321 5922
SPACER	74/75 80.....	8.156	1 321 5924
PIN, Cotter	74/	17.460	1 G121224
PIN, Cotter	74/75 80.....	3.200	1 G121222
WASHER, Plain	74 10-25-45.....	17.814	1 G120396
WASHER, Plain	76 10-25-45-80-90.....	17.814	1 G120396
WASHER, Wave	75/ 10-25-45.....	.....	1 400 4616
WASHER, Plain	74/75 26-46.....	17.814	1 G120395
WASHER, Wave	75 26-46.....	12.060	1 958 629
WASHER, Wave	76 80-90.....	.....	1 400 4616
WASHER, Special	74/75.....	17.814	1 G121458
WASHER, Special	74/75 80 (RHD).....	.....	1 930 401
<b>8.068-1 CYLINDER ASSEMBLY, Brake Wheel Front</b>			
<b>LEFT</b>			
74/	10-25-45... (1-1/8" I.D.).....	186	1 812 4557
74/	80-90... (1-1/8" I.D.).....	186	1 812 4795
<b>RIGHT</b>			
74/	10-25-45... (1-1/8" I.D.).....	186	1 812 4558
74/	80-90... (1-1/8" I.D.).....	186	1 812 4794
<b>8.068-2 CYLINDER ASSEMBLY, Brake Wheel Rear</b>			
74/	10-25-45... (15/16" I.D.).....	.....	2 812 4565
74/75	(Left) 26-46... (1-1/8" I.D.).....	.....	1 812 4563
76	(Left) 26-46... (1" I.D.).....	.....	1 812 6963
74/75	(Left) 80... (15/16" I.D.).....	.....	1 812 4798
76	(Left) 80-90... (7/8" I.D.).....	.....	1 322 5197
74/75	(Right) 26-46... (1-1/8" I.D.).....	.....	1 812 4564
76	(Right) 26-46... (1" I.D.).....	.....	1 812 6962
74/75	(Right) 80... (15/16" I.D.).....	.....	1 812 4799
76	(Right) 80-90... (7/8" I.D.).....	.....	1 322 5196

# BRAKES - WHEELS

8.100

<b>8.068-3</b>	<b>ATTACHING PARTS, Cylinder To Plate</b>			
	SCREW ..... 74/	8	920	307
<b>8.068-4</b>	<b>INSERT, Brake Tube Fitting To Wheel Cylinder</b>			
	74/75 (Rear) 10-25-45.....	2	812	4567
<b>8.078-1</b>	<b>PISTON SET, Front Brake Wheel Cylinder</b>			
	74/75 10-25-45.....	2	812	4561
	74/ 80-90.....	2	947	227
<b>8.078-2</b>	<b>PISTON SET, Rear Brake Wheel Cylinder</b>			
	74/75 10-25-45.....	2	812	4569
	74/75 26-46.....	2	812	4561
	74/75 80.....	2	318	2164
	76 80-90.....	2	322	4350
<b>8.080-1</b>	<b>REPAIR KIT, Front Brake Wheel Cylinder</b>			
	74/ 10-25-45...(1-1/8" I.D.) ..... 187	2	812	4559
	74/ 80-90...(1-1/8" I.D.) ..... 187	2	812	4800
<b>8.080-2</b>	<b>REPAIR KIT, Rear Brake Wheel Cylinder</b>			
	74/ 10-25-45...(15/16" I.D.) ..... 187	2	812	4566
	74/75 26-46...(1-1/8" I.D.) ..... 187	2	812	4559
	76 26-46...(1" I.D.) ..... 1	812	6964	
	74/75 80...(15/16" I.D.) ..... 187	2	812	4793
	76 80-90...(7/8" I.D.) ..... 2	812	5878	
<b>8.086-1</b>	<b>SPRING, Front Brake Wheel Cylinder Piston Return</b>			
	74/75 10-25-45.....	2	812	4562
	74/ 80-90.....	2	311	8521
<b>8.086-2</b>	<b>SPRING, Rear Brake Wheel Cylinder Piston Return</b>			
	74/75 10-25-45.....	2	812	4570
	74/75 26-46.....	2	812	4562
	74/75 80.....	2	311	8518
	76 80-90.....	2	812	5867
<b>8.088-1</b>	<b>SCREW, Brake Wheel Cylinder Bleeder</b>			
	<b>FRONT</b>			
	74/ 10-20-40 (LDB).....	2	812	4560
	74/ 80-90.....	2	643	841
	<b>REAR</b>			
	74/ 10-20-40.....	2	812	4568
	74/ 26-46.....	2	812	4560
	74/75 80.....	2	920	463
	76 80-90.....	2	320	3313
<b>8.100-1</b>	<b>TUBE, Brake Master Cylinder Front To Valve</b>			
	74/75 10 (LHD-LDB).....	1	535	2182
	76 10 (LDB).....	1	535	5852
	74/75 10 (WDB-WPB).....	1	535	2226
	76 10 (WDB-WPB).....	1	535	5473
	<b>74/75 10 (RHD-LDB).....</b>	1	535	2181
	74/75 20-40 (LHD-WDB-WPB).....	1	535	2224
	76 20-40 (WDB-WPB).....	1	535	5471
	74/75 25-45 (LHD-LDB).....	1	535	2198
	<b>74 25-45 (RHD-LDB).....</b>	1	535	2199
	76 25-45 (LDB).....	1	535	5853
	<b>74/75 26-46 (RHD-WMT-WDB-WPB).....</b>	1	535	2256
	74/75 80 (LHD-LPB).....	1	535	2430
	76 80-90 (LHD-LPB).....	1	535	5610
	74/75 80 (WPB).....	1	535	2435
	76 80-90 (WPB).....	1	535	5612
	<b>74/75 80 (RHD-LPB).....</b>	1	535	3301
	<b>76 80-90 (RHD-LPB).....</b>	1	535	4734

## 8.100

## BRAKES - WHEELS

<b>8.100-2 TUBE, Brake Master Cylinder Rear To Valve</b>			
74/75	10 (LHD-LDB).....	1	535 2183
76	10 (LDB).....	1	535 5850
74/75	10 (WDB-WPB).....	1	535 2225
76	10 (WDB-WPB).....	1	535 5472
74/75	<b>10 (RHD-LDB)</b> .....	1	535 2180
74/75	20-40 (LHD-WDB-WPB).....	1	535 2223
76	20-40 (LHD-WDB-WPB).....	1	535 5470
74/75	25-45 (LHD-LDB).....	1	535 2200
74	<b>25-45 (RHD-LDB)</b> .....	1	535 2201
76	25-45 (LDB).....	1	535 5851
74/75	<b>26-46 (RHD-WMT-WDB-WPB)</b> .....	1	535 2255
74/75	80 (LHD-LPB).....	1	535 2431
76	80-90 (LHD-LPB).....	1	535 5611
74/75	80 (WPB).....	1	535 2436
76	80-90 (WPB).....	1	535 5613
74/75	<b>80 (RHD-LPB)</b> .....	1	535 3302
76	<b>80-90 (RHD-LPB)</b> .....	1	535 4735
<b>8.100-4 TUBE, Valve Or Tee To Rear Brake Hose</b>			
74/75	<b>83 (RHD)</b> .....	1	535 3306
74/75	<b>84 (RHD)</b> .....	1	535 3307
<b>8.100-5 TUBE, Union To Rear Axle Tee Flex Line</b>			
74	10.....	1	535 2188
74/75	20.....	1	535 2205
74/75	40.....	1	535 2219
<b>8.100-5a UNION, Brake Tube Side Rail To Rear Tube</b>			
74	(3/16" Dia.).....	17.792	1 G442335
74/75	(1-1/4" Dia.).....	17.796	1 G442394
<b>8.100-6 TUBE, Brake Master Cylinder To Warning Valve</b>			
74	(Front) 80 (WBWV).....	1	535 1322
74	(Rear) 80 (WBWV).....	1	535 1323
<b>8.100-7 TUBE, Brake Warning Valve To Front Tee</b>			
74	80 (WBWV).....	1	535 1901
<b>8.100-11 TUBE, Valve To Rear Axle Tee Flex Line</b>			
76	10.....	1	535 5075
76	20.....	1	535 5070
76	40.....	1	535 5069
74	83 (LPB).....	1	535 2432
74	83 (WBWV).....	1	535 1903
75	83.....	1	535 4507
76	83.....	1	535 3229
74	84 (LPB).....	1	535 2433
74	84 (WBWV).....	1	535 1904
75	84.....	1	535 4508
76	84.....	1	535 3231
76	90.....	1	535 4738
<b>8.101-1 CLIP, Brake Tube</b>			
<b>BRAKE TUBE FRONT MASTER CYLINDER TO REAR TUBE</b>			
74/75	<b>RHD</b> .....	2	400 4900
<b>BRAKE TUBE TO FRONT CROSSMEMBER</b>			
74	10-25-45-80.....	17.130	2 G127753
75	10-20-40.....	.....	2 400 4931
76	10-20-40.....	17.	2 G427026
74	26-46.....	17.130	2 G432666
75/	80-90.....	17.130	2 G127753

# BRAKES - WHEELS

8.101

## BRAKE TUBE TO CENTER CROSSMEMBER

74	80.....	17.130	2	G432666
75	80.....	.....	2	400 4931
76	80-90.....	17.	1	G120522

## BRAKE TUBE TO INTERMEDIATE CROSSMEMBER

74/75	10.....	.....	1	929 491
76	10-20-40.....	17.134	1	G125912
75	20-40.....	.....	AR	400 4939
74	25-45.....	17.130	3	G145411

## BRAKE TUBE TO REAR AXLE COVER BOLT

74/75	.....	17.134	1	G179148
76	25-45-80-90.....	3.215	1	G192107
76	26-46.....	17.134	1	G179148

## BRAKE TUBE TO SPRING SEAT

76	80-90.....	17.	2	G192107
----	------------	-----	---	---------

## BRAKE TUBE TO SIDE RAIL

74/75	10.....	17.130	2	G127753
76	10.....	.....	2	400 4942
74	25-45.....	17.130	3	G432667
74	26-46.....	17.130	4	G432666
75	46.....	17.130	2	G127753
74/75	(Left) 80.....	23.028	2	400 0021
74/75	(Right) 80.....	17.134	2	G120522

## BRAKE TUBE TO AXLE TUBE LEFT

74/75	10.....	.....	AR	914 990
75/	20-40.....	17.134	1	G120522
74/	80-90.....	17.134	1	G120522

## BRAKE TUBE TO AXLE TUBE RIGHT

74/	10.....	.....	AR	914 990
76	80-90.....	17.134	1	G120522

## BRAKE TUBE TO SIDE RAIL REAR

74	10-80.....	17.130	AR	G432666
75	10-20-40.....	.....	AR	400 4942
76	20-40.....	.....	1	400 4901
75	80.....	.....	AR	400 4931

## BRAKE TUBE MASTER CYLINDER REAR TO VALVE

74/75	RHD.....	17.134	2	G120523
-------	----------	--------	---	---------

## BRAKE TUBE MASTER CYLINDER TO VALVE FRONT TO REAR TUBE

76	80-90 (RHD).....	.....	2	316 8875
----	------------------	-------	---	----------

## BRAKE TUBE MASTER CYLINDER TO VALVE REAR

76	80-90 (RHD).....	.....	2	400 4928
----	------------------	-------	---	----------

## 8.101-2 ATTACHING PARTS, Brake Tube Clip

SCREW, Tapping.....	74	(Right Axle Tube) 10.....	17.670	1	G9416612
SCREW, Tapping.....	74/75	(Left Axle Tube) 10-20-40 (LQT).....	17.670	AR	G9416612
SCREW, Tapping.....	76	(Intermediate Crossmember) 10-20-40.....	.....	1	400 5063
SCREW, Tapping.....	76	(Rear Axle) 10-20-40.....	.....	AR	400 4077
SCREW, Tapping.....	74/75	10-20-40 (WQT).....	17.670	3	G9416612
<b>SCREW, Machine</b> .....	<b>74/75</b>	<b>RHD</b> .....	17.598	2	G188749
SCREW, Tapping.....	76	(Front Crossmember) 10-20-40.....	.....	2	400 5063
SCREW, Tapping.....	76	(Right Rear Frame) 20-40.....	.....	1	400 5063
SCREW, Tapping.....	74/75	(Left Axle Tube) 80.....	17.670	1	G9416612
SCREW, Tapping.....	74/75	(Right Axle Tube) 80.....	17.672	2	G172427
SCREW, Tapping.....	76	(Right Axle Tube) 80-90.....	.....	1	400 4077
SCREW, Tapping.....	76	(Spring Seat) 80-90... (1/4"-14 x 1/2").....	17.	2	G9426241
SCREW, Hexagon.....	76	(Spring Seat) 80-90... (1/4"-20 x 1").....	.....	2	400 5691
SCREW, Tapping.....	76	(Center Crossmember) 80-90.....	.....	1	400 4077
SPACER.....	74	(Left Axle Tube) 10.....	28.501	1	979 877



## 8.101

## BRAKES - WHEELS

8.101-3	<b>LOOM, Brake Tube Master Cylinder To Valve</b>				
	76	80-90.....	8.515	2	A 17 445
8.104-1	<b>VALVE, Brake Warning And Proportioning Valve Assembly</b>				
	74/75	80 (LHD-LPB).....		1	535 2422
	74/75	80 (RHD-LPB).....		1	535 3308
	76	80-90.....		1	535 5378
8.104-2	<b>ATTACHING PARTS, Valve To Frame</b>				
	SCREW, Tapping.....	74/ 80-90... (1/4"-20 x 1/2") .....	17.672	2	G172427
	SCREW, Tapping.....	76 80-90... (1/4"-20 x 5/8") .....		1	400 4077
8.106-1	<b>TUBE, Valve To Front Brake Hose</b>				
	<b>LEFT</b>				
	74/75	10-25-45 (LDB).....		1	535 2685
	76	10-25-45 (LDB).....		1	535 5847
	74/	10-20-40 (WDB-WPB).....		1	535 2184
	74/75	80 (LHD).....		1	535 2427
	74/75	80 (RHD).....		1	535 3304
	76	80-90 (LHD).....		1	535 5467
	<b>RIGHT</b>				
	74/75	10-25-45 (LDB).....		1	535 2686
	76	10-25-45 (LDB).....		1	535 5848
	74/75	10-20-40 (WDB-WPB).....		1	535 2185
	76	10-20-40 (WDB-WPB).....		1	535 5441
	74/75	80 (RHD).....		1	535 3305
	74/75	80 (LHD).....		1	535 2429
	76	80-90 (LHD).....		1	535 5466
8.106-2	<b>CLIP, Brake Tube Left And Right At Master Cylinder</b>				
	74	20-40 (360)(401).....	23.028	1	400 0021
	74	80.....	23.028	1	400 0021
	76	80-90.....	23.028	1	400 0021
8.106-3	<b>ATTACHING PARTS, Front Brake Tube To Frame</b>				
	SCREW, Tapping.....	74/75 10-20-40.....	17.672	1	G172455
	SCREW, Tapping.....	76 10-20-40.....		1	400 5063
	<b>SCREW, Machine</b> .....	74/75 46 (RHD).....	17.598	2	G188749
	SCREW, Tapping.....	76 80-90.....		1	400 4077
	CLIP.....	74 / 10-20-40.....		1	400 4901
	<b>CLIP, Closed</b> .....	74/75 46 (RHD).....	17.134	2	G120520
	CLIP.....	76 80-90.....		1	400 4901
8.106-4	<b>CLIP, Brake Tube To Clutch Boot</b>				
	76	80-90.....		1	400 5650
8.110-3	<b>TUBE, Valve To Union</b>				
	74	10 (WHT-LQT).....		1	535 2187
	74/75	10 (WHT-WQT).....	8.100	1	535 2189
	74/75	20-40.....		1	535 2202
8.112-1	<b>BRACKET, Rear Brake Tube Tee At Axle Differential Cover</b>				
	74	10.....		1	935 925
8.116-1	<b>HOSE, Brake Tube (Front Axle)</b>				
	74/	10.....		2	535 2186
	74/	25-45.....		2	535 2204
	74/75	26-46.....		2	535 2689
	74/75	80.....		2	535 2825
	76	80-90.....		2	535 6054

<b>8.116-1a HOSE, Brake Tube (Rear Axle Tee And Flex Line)</b>					
74/75	10.....	.....	1	535	2699
76	10-20.....	.....	1	535	5076
74/75	20.....	.....	1	535	2701
74/75	40.....	.....	1	535	2700
76	40.....	.....	1	535	5073
74/75	80-90.....	.....	1	535	2824
76	80-90.....	.....	1	535	5859
<b>8.116-2 GASKET, Brake Tube Hose (Front Axle)</b>					
74/75	10-25-45.....	8.855	2	400	4838
76	10-20-40.....	8.855	2	400	4838
74/	80-90.....	.....	2	637	426
<b>8.116-3 CLIP, Brake Tube Fastening</b>					
74/	.....	.....	AR	637	427
<b>8.116-4 BRACKET, Front Brake Hose</b>					
<b>LEFT</b>					
74/	10-25-45 (LPB).....	.....	1	535	2691
74/	10-25-45 (WPB).....	.....	1	535	3415
74/75	26-46.....	.....	1	535	3415
74/	80-90.....	.....	1	535	3416
<b>RIGHT</b>					
74/	10-25-45 (LPB).....	.....	1	535	2692
74/	10-25-45 (WPB).....	.....	1	535	3415
74/75	26-46.....	.....	1	535	3415
74/	80-90.....	.....	1	535	3416
<b>8.116-5 BRACKET, Brake Line Hose Support (Right Side Rail)</b>					
74/75	20.....	.....	1	992	438
<b>8.116-6 ATTACHING PARTS, Brake Hose Bracket To Shock Bracket</b>					
SCREW, Tapping.....	74/75 15-45-80.....	17.672	4	G172455	
SCREW, Tapping.....	76 (5/16"-18 x 3/4").....	17.672	4	G172455	
SCREW, Tapping.....	76 (5/16"-18 x 5/8").....	10.350	4	400	5063
<b>8.118-1 VALVE, Combination (Differential And Proportioning)</b>					
74/75	10-20-45 (LDB).....	.....	1	812	4437
76	10-25-45 (LDB).....	.....	1	812	4437
74/75	10-20-46 (WDB).....	.....	1	812	4377
76	10-20-40 (WDB).....	.....	1	812	4377
<b>8.118-2 ATTACHING PARTS, Valve To Frame</b>					
BOLT, Hexagon.....	74 10-20-40...(5/8" Long).....	17.038	1	G181593	
BOLT, Hexagon.....	74/75 10-20-40...(1-7/8" Long).....	17.038	2	G181619	
SCREW, Hexagon.....	76 10-20-40...(2-1/4" Long).....	.....	2	400	5666
WASHER, Lock.....	74/ 10-20-40.....	17.820	1	G120214	
<b>8.122-2 ATTACHING PARTS, Tee To Axle</b>					
BOLT, Hexagon.....	74/75 10 (WQT).....	17.670	1	G9426247	
BOLT, Hexagon.....	74 10 (LQT).....	17.630	1	G453007	
BOLT, Hexagon.....	76 10-20-40.....	17.670	1	G9426247	
BOLT, Hexagon.....	75 20-40.....	17.670	1	G9426247	
BOLT, Hexagon.....	74 25-45.....	17.646	1	G9409109	
BOLT, Hexagon.....	74/ 80-90...(1/4"-14 x 1").....	17.670	1	G9426247	
SCREW, Hexagon.....	76 (1/4"-20 x 1").....	.....	1	400	5691
<b>8.122-3 ATTACHING PARTS, Tee To Subrail</b>					
BOLT, Hexagon.....	74/75 26-46.....	17.038	2	G181619	
<b>8.126-1 TUBE, Left Rear Brake</b>					
76	10 (Except Cherokee Chief).....	.....	1	535	2192
74/75	14-15 (LQT).....	.....	1	535	2192
74/75	WQT..... (Use 535 2192)	.....	1	535	2193
74	16-17 (LQT).....	.....	1	535	2192
74	16-17 (WQT)..... (Use 535 2192)	.....	1	535	2193
75	16-17.....	.....	1	535	4812

76	16-17 (Cherokee Chief) .....	1	535 4812
74/75	25-45 .....	1	535 2206
76	25-45 .....	1	535 5474
74/75	26-46 .....	1	535 2207
76	26-46 .....	1	535 5476
74/75	80 .....	8.100	1 535 0717
76	80-90 (WMT) .....	1	535 5750
76	90 (WHT) .....	1	535 5751
<b>8.126-2 TUBE, Right Rear Brake</b>			
74/	10 (LQT) .....	1	535 2190
74/75	10 (WQT) .....	1	535 2191
76	10 (WQT) .....	1	535 5484
74/75	25-45 .....	1	535 2209
76	25-45 .....	1	535 5976
74/75	26-46 .....	1	535 2208
76	26-46 .....	1	535 5479
74/75	80 .....	8.100	1 535 0716
76	80-90 (WMT) .....	1	535 5752
76	90 (WHT) .....	1	535 5753
<b>8.140-1 PEDAL, Brake</b>			
74	10 (RHD-Six-LPB) .....	8.164	1 535 3358
75	10 (RHD-Six-LPB) .....	1	535 4872
74	10-20-40 (WMT-WDB-WPB) .....	1	535 2614
74	10-20-40 (WHT-WDB-WPB) .....	1	535 2618
75/	10-20-40 (WMT-WDB-WPB) .....	1	535 4873
74	10-25-45 (LHD-LPB) .....	1	535 2611
75/	10-25-45 (LPB) .....	1	535 4871
75/	10-25-40 (WHT-WDB-WPB) .....	1	535 4875
74	26-46 (RHD) .....	1	535 3391
75	26-46 (RHD) .....	1	535 4874
74/75	80 (LPB) .....	1	535 1138
74/75	80 (WPB) .....	1	535 1139
74/75	80 (RHD) .....	1	999 679
76	80-90 (LPB) .....	1	535 5301
76	80-90 (RHD) .....	1	535 5814
76	80-90 (WMT-WPB) .....	1	535 5302
76	90 (WHT-WPB) .....	1	535 5303
<b>8.140-2 BEARING, Brake Pedal</b>			
74/	.....	2	946 177
<b>8.140-3 SPRING, Brake Pedal Return</b>			
74/	10-20-40 (LHD) .....	1	535 1050
74/75	10-20-40 (RHD) .....	1	941 529
74/75	80 .....	1	941 529
76	80-90 .....	1	535 1050
<b>8.140-6 BUMPER, Brake Pedal Stop</b>			
74	10-20-40 (RHD) .....	1	930 356
<b>8.148-1 COVER, Brake Pedal Pad Rubber</b>			
74/75	LPB .....	1	948 758
74/75	10-20-40 (WHT-WDB-WPB) .....	1	535 1261
76	10-25-45 (LDB) .....	1	948 758
76	10-20-40 (WMT-WDB) .....	1	948 758
76	10-25-40 (WHT-WDB) .....	1	535 1261
76	80-90 (WMT) .....	1	948 758
76	90 (WHT-LPB) .....	1	948 758
76	90 (WHT-LDB-WPB) .....	1	535 1261

# BRAKES - WHEELS

8.180

<b>8.160-1 SHAFT, Brake Pedal</b>			
74/75	10-20-40 (LHD-WMT)	.....	1 535 1803
76	10-20-40 (WMT)	.....	1 535 1805
74/75	10-20-40 (WHT)	5.148	1 535 1805
76	10-25-40 (WHT)	.....	1 535 1803
<b>74/75</b>	<b>10-20-40 (RHD)</b>	.....	1 939 023
76	80-90 (WMT)	.....	1 535 1805
76	90 (WHT)	.....	1 535 1803
<b>8.160-2 ATTACHING PARTS, Pedal Shaft To Retainer</b>			
<b>BOLT, Hexagon</b>	<b>75 80 (RHD)</b>	5.164	1 949 174
SPACER	74/	5.148	1 535 1057
WASHER, Spring	74/	5.148	1 535 1844
WASHER, Plain	74/ 10-25-45	17.814	1 G120396
WASHER, Plain	76 80-90	17.814	1 G120396
<b>WASHER, Lock</b>	<b>74 RHD</b>	17.820	1 G120384
NUT, Lock	74/	18.190	1 400 4311
<b>8.164-1 RETAINER, Brake Pedal (Sled Bracket)</b>			
<b>74/75</b>	<b>10 (RHD-Six)</b>	.....	1 535 3396
74/	10-20-40 (LHD-W3ST)	.....	1 545 2036
74/	10-20-40 (LHD-WHT)	.....	1 545 2035
<b>74/75</b>	<b>25-45 (RHD)</b>	.....	1 939 031
<b>74/75</b>	<b>26-46 (RHD)</b>	.....	1 535 3396
74/75	80 (LHD-W3ST)	.....	1 535 1327
<b>74/75</b>	<b>80 (RHD)</b>	.....	1 535 0918
76	80-90 (LHD-WMT)	.....	1 545 6960
<b>76</b>	<b>80-90 (RHD-WMT)</b>	.....	1 545 9741
76	90 (WHT)	.....	1 545 6961
<b>8.164-2 ATTACHING PARTS, Retainer To Instrument Panel</b>			
BOLT, Hexagon	74 10 (LHD)	17.038	3 G122119
<b>BOLT, Hexagon</b>	<b>74/75 10-20-40 (RHD)</b>	3.082	2 962 398
BOLT, Hexagon	74/75 10-20-40 (LHD)	17.038	2 G180120
BOLT, Hexagon	74/75 80	17.038	2 G181595
BOLT, Hexagon	76	17.038	AR G180120
SCREW, Machine	76	17.629	1 G273573 NA
WASHER, Plain	74/75 80	17.814	2 G120393
WASHER, Lock	74/75 80	17.820	2 G120214
NUT, Hexagon	74/75 10-20-40	5.207	3 931 807
NUT, Hexagon	74/75 80	17.406	2 G120368
NUT, Hexagon	76	.....	AR 400 3909
<b>8.164-3 ATTACHING PARTS, Pedal Stop Bolt To Retainer</b>			
<b>BOLT, Hexagon</b>	<b>74 10-20-40 (RHD)</b>	.....	1 933 014
<b>BOLT, Hexagon</b>	<b>74 80 (RHD)</b>	5.161	1 999 678
BOLT, Hexagon	76 80-90	17.	1 G9417134 NA
<b>NUT, Stamped</b>	<b>74/75 80 (RHD)</b>	17.428	1 G107822
<b>8.164-4 BRACKET, Stabilizer Brake Pedal Retainer</b>			
76	80-90	.....	1 545 3933
<b>8.180-1 LEVER ASSEMBLY, Foot Operated Parking Brake</b>			
74	10-20-40 (* 8-5)	.....	1 925 013
74	10-20-40 (* 8-6)	(Ord. 925 013, 933 147)	1 535 4568
75	10-20-40	.....	1 535 4990
76	10-20-40	.....	1 319 7294
74	80	.....	1 999 854
75	80	.....	1 535 1637
76	80-90	.....	1 535 5477
<b>76</b>	<b>80-90 (RHD)</b>	.....	1 535 5798

<b>8.180-2</b>	<b>ATTACHING PARTS, Lever To Instrument Panel Or Body Side Panel</b>				
	SCREW, Hexagon	74/75	10-20-40	17.629	2 G273573
	SCREW, Machine	74	10-20-40	17.626	2 G451975
	SCREW, Machine	76	10-20-40	17.	1 G274825
	SCREW, Tapping	74/75	80...(15/16"-18 x 3/4")	17.672	1 G172455
	SCREW, Tapping	76	80-90...(1/4"-20 x 45/64")	17.	1 G274825
	<b>BOLT, Round Head</b>	<b>74/75</b>	<b>80 (RHD)</b>	17.046	1 G273730
	<b>SPACER</b>	<b>74/75</b>	<b>80 (RHD)</b>		1 535 0778
	<b>SPACER</b>	<b>76</b>	<b>80-90 (RHD)</b>		1 535 5834
	WASHER, Plain	74	10-20-40	17.814	2 G120393
	WASHER, Plain	76	10-20-40	17.812	2 G120393
	WASHER, Lock	74/75	80	17.820	1 G120214
	WASHER, Plain	74/	80-90	17.812	AR G120393
	NUT, Hexagon	74/	10-20-40	17.412	4 G271184
	<b>NUT, Hexagon</b>	<b>74/75</b>	<b>80 (RHD)</b>	17.412	2 G271184
	NUT, Hexagon	76	80-90	17.412	2 G271184
<b>8.180-3</b>	<b>ATTACHING PARTS, Lever To Dash</b>				
	CLIP	74		8.192	1 941 507
	WASHER, Plain	74/75	80	17.814	2 G120393
	NUT, Hexagon	74/75		17.412	2 G271184
<b>8.180-4</b>	<b>COVER, Foot Operated Parking Brake</b>				
	74/75	10-20-40			1 935 528
	74/	80-90			1 999 982
<b>8.180-13</b>	<b>BRACKET, Foot Operated Parking Brake Stabilizer</b>				
	74/75	80 (LHD)			1 986 473
	76	80-90			1 545 9676
<b>8.182-1</b>	<b>HANDLE, Parking Brake Release Rod</b>				
	74/75	10-20-40			1 936 205
	74/75	80...(Incl. Release Cable)			1 535 1421
<b>8.182-5</b>	<b>ATTACHING PARTS, Rod To Lever Assembly</b>				
	CLIP, Spring	74/	80-90	8.192	1 930 061
	CLIP, Spring	74/75	10-20-40		1 K733604
<b>8.192-1</b>	<b>CABLE, Foot Operated Parking Brake Lever To Equalizer</b>				
	74/75	10-20-40 (LHD)			1 535 1673
	<b>74/75</b>	<b>10-20-40 (RHD-258-WMT)</b>			1 535 1674
	76	10-25-40 (W3ST)			1 535 5721
	76	10-20-40 (V8-W4ST)			1 535 5722
	76	10-25-40 (V8-WHT)			1 535 5722
	76	16-17-25-45 (Six-WHT)			1 535 6189
	74/75	83			1 999 978
	76	83			1 535 5287
	74/75	84			1 999 979
	76	84			1 535 5286
	76	90			1 535 3238
<b>8.192-2</b>	<b>ATTACHING PARTS, Cable To Toe Riser</b>				
	CLIP	74/			1 930 061
	WASHER	74/75	10-20-40		1 929 982
	WASHER	76	10-20-40	17.814	2 G120393
<b>8.192-3</b>	<b>GROMMET, Parking Brake Cable At Dash</b>				
	74/	80-90			1 535 1742
<b>8.192-4</b>	<b>ATTACHING PARTS, Cable To Tee</b>				
	CLIP	74/75	10		1 941 507
<b>8.192-6</b>	<b>ATTACHING PARTS, Cable To Crossmember</b>				
	CLIP	74/			1 930 061
<b>8.192-12</b>	<b>ATTACHING PARTS, Cable To Clutch Housing</b>				
	CLIP, Closed	74/75	RHD	17.134	1 G120524
	WASHER, Plain	74/75	RHD	17.814	1 G446152

# BRAKES - WHEELS

8.220

<b>8.214-1 EQUALIZER, Parking Brake Cable</b>				
74/	10-20-40.....	.....	1	535 1663
74	80.....	.....	1	317 2989
75/	80-90.....	.....	1	322 2572
<b>8.214-2 ATTACHING PARTS, Equalizer To Cable</b>				
NUT, Hexagon.....	74/ 10-20-40.....	17.406	1	G120368
NUT, Stamped.....	74/ 10-20-40.....	17.428	1	G107822
NUT, Hexagon.....	74/ 80-90.....	17.410	AR	G124920
PIN, Cotter.....	74/ 80-90.....	17.460	1	G103375
WASHER.....	74/ 80-90.....	17.814	1	G446363
<b>8.215-1 CABLE, Equalizer To Rear Cable</b>				
74/75	10 (W3ST).....	8.192	1	535 1666
74/75	10 (W4ST)(WHT).....	8.192	1	535 1665
76	10 (V8).....	.....	1	535 5330
76	16-17 (Six-WHT).....	.....	1	535 6187
74/75	20 (W3ST).....	8.192	1	535 1668
74/75	20 (W4ST)(WHT).....	8.192	1	535 1667
76	20-40 (V8).....	.....	1	535 5333
76	25-45 (Six-WHT).....	.....	1	535 6188
74/75	40 (W3ST).....	8.192	1	535 1670
74/75	40 (W4ST)(WHT).....	8.192	1	535 1758
<b>8.215-2 CLEVIS, Parking Brake Cable Pivot</b>				
74/75	10-20-40.....	8.214	2	535 1659
76	10-20-40.....	.....	2	535 5347
<b>8.215-3 ATTACHING PARTS, Parking Brake Cable Bracket Clevis Pivot</b>				
PIN, Clevis.....	74/75 10-20-40.....	17.474	2	G120690
PIN, Clevis.....	76 10-20-40.....	17.	2	G138078
PIN, Cotter.....	74/ 10-20-40.....	3.200	2	G121224
WASHER, Plain.....	74/75 10-20-40.....	17.814	6	G120393
<b>8.215-4 "C" CLIP, Equalizer Cable To Rear Cable</b>				
74/	10-20-40.....	.....	2	535 1675
<b>8.220-1 CABLE, Equalizer Cable To Rear Wheels</b>				
74/75	10 (Except Cherokee Chief).....	.....	2	535 2203
76	10-25.....	.....	2	812 7302
75	16-17 (Cherokee Chief).....	.....	2	535 4722
74/75	25-45.....	.....	2	535 2203
74/75	26-46.....	.....	2	535 2765
76	26.....	.....	2	535 5335
76	45.....	.....	2	535 5337
76	46.....	.....	2	535 5336
74/75	80.....	.....	2	999 980
76	(Left) 80-90.....	.....	1	535 5325
76	(Right) 80-90.....	.....	1	535 5324
<b>8.220-2 ATTACHING PARTS, Rear Cable To Bracket On Frame</b>				
CLIP.....	74/75 10-20-40.....	8.192	2	930 061
<b>8.220-2a ATTACHING PARTS, Brake Cables To Center Crossmember</b>				
BOLT, Hexagon.....	74/75 80.....	17.038	4	G181595
SCREW, Tapping.....	76 80-90.....	17.	1	G172427
CLAMP.....	74/ 80.....	.....	2	921 091
NUT, Hexagon.....	74/75 80.....	17.406	4	G120368
WASHER, Lock.....	74/75 80.....	17.820	4	G120214
<b>8.220-3 ATTACHING PARTS, Brake Cable To Rear Crossmember</b>				
CLIP.....	74/75 80... (9/16").....	17.134	2	G140780
SCREW, Tapping.....	74/75 80.....	17.672	2	G172449
<b>8.220-4 SPRING, Rear Brake Cable</b>				
74/	10-20-40.....	4.050	2	932 806

## 8.220

## BRAKES - WHEELS

<b>8.220-5 CLIP, Spring Retaining</b>				
74/	10-20-40.....	3.165	2	644 106
<b>8.220-6 ATTACHING PARTS, Rear Brake Cable To Rear Brake</b>				
BOLT, Hexagon.....	74/ 26-46.....	17.038	4	G180075
SCREW, Tapping.....	76 80-90.....		4	400 5063
CAP.....	74/ 26-46...(Incl. Gasket).....		2	535 2785
CAP.....	76 80-90...(Incl. Gasket).....		2	535 2785
GASKET (Felt).....	74/ 26-46.....		2	535 2784
GASKET (Felt).....	76 80-90.....		2	535 2784
WASHER, Lock.....	74/ 26-46.....	17.820	4	G120214
<b>8.224-1 BRACKET, Parking Brake Cable Guide</b>				
76	10-25-40.....		2	535 5346
74/75	(Left) 10-20-40.....		1	535 1648
74/75	(Right) 10-20-40.....		1	535 1649
74/75	80.....		1	987 135
<b>8.224-2 ATTACHING PARTS, Cable Guide Bracket To Frame</b>				
SCREW, Tapping.....	76 10-25-40.....	17.	2	G172455 NA
<b>8.224-3 ADAPTER, Bracket To Support</b>				
74/75	(Right) 20-40.....		1	994 696
<b>8.224-4 ATTACHING PARTS, Adapter To Support</b>				
BOLT, Hexagon.....	74/75 20-40.....	17.038	2	G181637
WASHER, Lock.....	74/75 20-40.....	17.820	2	G120382
NUT, Hexagon.....	74/75 20-40.....	17.406	2	G120369
<b>8.224-5 BRACKET, Parking Brake Cable Pivot Anchor</b>				
74/75	10-20-40.....		2	535 1662
<b>8.240-1 DRUM ASSEMBLY, Front Brake (Incl. Hub And Bolts)</b>				
74/	10-25-45.....		2	812 4900
<b>8.240-2 DRUM ASSEMBLY, Rear Brake (Incl. Hub And Bolts)</b>				
74/	26-46.....		2	535 2286
76	80-90.....		2	535 5714
<b>8.240-3 ATTACHING PART, Hub And Drum To Rear Axle</b>				
BOLT, Hexagon.....	74/ 26-46.....	17.038	16	G180148
<b>8.240-5 ATTACHING PARTS, Hub And Drum To Rear Axle</b>				
KEY, Woodruff.....	76 80-90.....	17.344	2	G103905
WASHER, Plain.....	76 80-90.....	9.068	2	18 737
NUT, Lock.....	76 .....	9.068	2	315 5675
PIN, Cotter.....	76 .....	17.460	2	G103387
<b>8.243-1 HUB ASSEMBLY, Front Brake (Incl. Bearing Cup)</b>				
74/	10-25-45 (LDB)... (Incl. Studs).....		2	812 4805
74/	80-90...(Less Studs).....		2	927 348
74/	80-90...(Incl. Studs).....		2	994 900
<b>8.243-2 HUB ASSEMBLY, Rear Brake</b>				
74/	26-46...(Incl. Bearing Cups And Bolts).....		2	812 4956
76	80-90...(Less Bearing Cups)...(Incl. Bolts).....		2	535 5715
<b>8.245-1 DRUM, Front Brake</b>				
74/	10-25-45 (LDB).....		2	812 4806
74/	80-90.....		2	535 2476
<b>8.245-2 DRUM, Rear Brake</b>				
74/	10-25-45.....		2	535 2266
74/	26-46.....		2	812 4957
74	80 (* 8-1).....		2	535 2476
74	80 (* 8-2).....		2	999 728
75/	80-90.....		2	535 2476

# BRAKES - WHEELS

8.274

<b>8.247-1 BOLT, Hub To Brake Drum (Front Axle Set)</b>			
74/	10-25-45 .....	12	812 4961
74/	80-90 .....	10	535 3025
<b>8.247-2 BOLT, Hub To Brake Drum (Rear Axle Set)</b>			
74/	10-25-45 .....	9.068 12	812 4584
74/	26-46 .....	16	812 4958
74/75	80 .....	9.068 10	994 257
76	80-90 .....	10	535 5719
<b>8.270-1 WHEEL, Road</b>			
<b>15" x 6.00"</b>			
76	10-25-45...(6 Bolt Mounting) .....	AR	535 2164
74/75	14-15-16-25-45...(6 Bolt Mounting) .....	AR	535 2164
74	80 (Except Heavy Duty)(Except Renegade) ...(5 Bolt Mounting) .....	AR	535 3049
75	80 (Except Renegade) ...(5 Bolt Mounting) .....	AR	535 3049
76	80-90...(5 Bolt Mounting) .....	AR	535 3049
<b>15" x 7.00"</b>			
76	10-25-45...(6 Bolt Mounting) .....	AR	535 2733
74/75	17 (Cherokee Custom) ...(6 Bolt Mounting) .....	AR	535 2733
74	80 ...(5 Bolt Mounting) .....	AR	535 2817
75	83 (Renegade) ...(5 Bolt Mounting) .....	AR	535 2817
76	83-90...(5 Bolt Mounting) .....	AR	535 2817
<b>15" x 8.00"</b>			
75	16-17 (Cherokee Chief) ...(6 Bolt Mounting) .....	AR	535 4774
76	16-17-25...(6 Bolt Mounting) .....	AR	535 4774
<b>16" x 4.50"</b>			
74	80 (Heavy Duty) .. (5 Bolt Mounting) .....	AR	640 800
76	80-90...(5 Bolt Mounting) .....	AR	640 800
<b>16" x 6.00"</b>			
74	26 (GVW "X"-Requires Side Ring) ...(8 Bolt Mounting) .....	AR	535 3056
<b>16" x 6.50"</b>			
74	26-46 ...(8 Bolt Mounting) .....	AR	535 2776
75	26 ...(8 Bolt Mounting) .....	AR	535 2776
76	26-46...(8 Bolt Mounting) .....	AR	535 2776
<b>16.5" x 6.00"</b>			
74/	46...(8 Bolt Mounting) .....	AR	535 2272
<b>16.5 x 6.75"</b>			
74/	46...(8 Bolt Mounting) .....	AR	535 2639
<b>8.270-2 RING, Road Wheel Side</b>			
74	26 (GVW "X") .....	AR	535 3313
<b>8.270-3 BUSHING, Valve Stem To Wheel (Tube Type)</b>			
74/	80-90 .....	AR	535 2883
<b>8.274-1 CAP, Wheel Hub</b>			
76	10-25-45 (Used With Forged Wheel) .....	4	535 2792
75	16-17 (Used With Steel Wheel) .....	4	535 4918
76	16-17-25 (Used With Steel Wheel) .....	4	535 4918
75/	26-46 .....	4	535 3826
74/	(Front) 14-16-25-45 (Used With Locking Front Hubs) .....	2	535 2267
74/	(Rear) 14-16-25-45 .....	2	535 2672
74/75	17 (Used With Forged Wheel) .....	4	535 2792



**8.274-2 COVER, Wheel Hub**

76	10-25-45 (Used Less Locking Front Hubs) .....	4	535 4752
74/	14-15-16-25-45-80-90 (Used Less Locking Front Hubs) .....	4	535 2336
74/75	14-16-25-45 (Used With Locking Front Hubs) .....	4	948 632
74/	(Front) 80-90 (Used With Locking Front Hubs) .....	2	999 734
74/75	(Front) 10-25-45 (Used With Locking Front Hubs) .....	2	948 632
74/	(Rear) 80-90 .....	2	999 733
76	80-90 (Used With Locking Front Hubs) .....	4	948 632

**8.274-8 ATTACHING PARTS, Cap To Mag Wheel**

SCREW, Oval Head.....	76	10-25-45.....	17.655	12	G9418448
SCREW, Truss Head.....	76	16-17-25.....	.....	12	400 4452
SCREW, Oval Head.....	74/75	17.....	17.655	12	G9418448

**8.280 WEIGHT, Wheel Balance****USED LESS MAG WHEELS**

73/	(1/2 Oz.) .....	AR	316 5949
73/	(1 Oz.) .....	AR	313 1615
73/	(1-1/2 Oz.) .....	AR	316 5783
73/	(2 Oz.) .....	AR	312 3943
76	(4 Oz.) .....	AR	535 6329
73/	(2-1/2 Oz.) .....	AR	316 5784

**USED WITH MAG WHEELS**

75/	(1/2 Oz.) .....	AR	322 6926
75/	(1 Oz.) .....	AR	322 6925
75/	(1-1/2 Oz.) .....	AR	322 6924
75/	(2 Oz.) .....	AR	322 6923
75/	(2-1/2 Oz.) .....	AR	322 6922

**8.286-1 ATTACHING PARTS, Wheel To Hub**

NUT, Hexagon.....	74/75	14-15-16-25-45...(7/16"-20: 3/4" Hex.) .....	AR	400 4837
NUT, Hexagon.....	74/75	10...(7/16"-20: 3/4" Hex.-Chrome Cap) .....	AR	400 4844
NUT, Hexagon.....	74/	26-46...(9/16"-18: 7/8" Hex.) .....	AR	400 4836
NUT, Hexagon.....	74/75	80 (Except Renegade) .....	8.359	AR 635 516
		...(1/2"-20: 13/16" Hex.) .....	AR	400 4849
NUT, Hexagon.....	76	83-90...(1/2"-20 x 13/16"-Chrome Cap) .....	AR	635 516
NUT, Hexagon.....	76	80-90...(1/2"-20: 13/16" Hex.) .....	AR	400 4837
NUT, Hexagon.....	76	10-25-45...(7/16"-20: 3/4" Hex.-Chrome Cap) .....	AR	400 4844
NUT, Hexagon.....	76	10-25-45...(7/16"-20: 3/4" Hex.) .....	AR	400 4837
NUT, Hexagon.....	74/75	83 (Renegade) ..(1/2"-20: 13/16" Hex.-Chrome Cap) .....	AR	400 4849

**8.292-1 BEARING, Front Wheel****INNER**

74/	10-25-45.....	(Use 317 2565)	2	535 2165
74/	26-46.....	.....	2	535 2635
74/	80-90.....	(Use 315 6052)	2	925 446

**OUTER**

74/	.....	(Use 315 6052)	2	925 446
-----	-------	----------------	---	---------

**8.294-1 CUP, Front Wheel Bearing****INNER**

74/	10-25-45.....	2	812 4801
74/	26-46.....	2	812 4802
74/	80-90.....	2	925 447

**OUTER**

74/	.....	2	925 447
-----	-------	---	---------

# BRAKES - WHEELS

8.303

8.296-1	<b>RETAINER, Front Wheel Grease</b>				
	74/	10-25-45 (LDB).....	2	535	2171
	74/	10-25-45 (WDB).....	2	535	2609
	74/	26-46.....	2	535	2637
8.296-2	<b>CAP, Front Wheel Grease Retainer Outer</b>				
	74/	10-25-45.....	2	535	2268
	74/	26-46-80-90.....	2	947	085
8.296-3	<b>CAP, Rear Wheel Grease Retainer Outer</b>				
	76	80-90.....	2	535	5749
8.296-4	<b>WASHER, Front Wheel Bearing Lock</b>				
	74/	10-20-40.....	2	400	4815
	74/	80-90.....	2	A	865
8.296-5	<b>WASHER, Front Wheel Bearing Nut Lock</b>				
	74/	80-90.....	2	A	867
8.296-6	<b>NUT, Front Wheel Bearing Retaining</b>				
	<b>INNER</b>				
	74/	10-20-40.....	2	400	4816
	74/	80-90.....	2	A	866
	<b>OUTER</b>				
	74/	10-20-40.....	2	535	2169
	74/	80-90.....	2	A	866
8.296-10	<b>CUP, Front Wheel Retainer - Spring</b>				
	74/	10-25-45.....	2	535	2650
8.296-11	<b>SPRING, Front Wheel Retainer</b>				
	74/	10-25-45.....	2	535	2615
8.296-12	<b>RETAINER, Grease Catcher Front At Backing Plate</b>				
	74/	10-25-45 (LDB).....	2	535	2612
8.296-13	<b>GASKET, Grease Catcher Front At Backing Plate</b>				
	74/	10-25-45 (LDB).....	2	535	2613
8.296-14	<b>ATTACHING PARTS, Retainer To Backing Plate</b>				
	BOLT, Hexagon	74/ 10-25-45.....	6	400	4817
8.300-1	<b>BEARING, Rear Wheel</b>				
	74/	10-25-45...(Incl. Bearings, Seal And Retainer).....	9.052	2	812 4050
	74/75	80...(Incl. Bearings, Seal And Retainer).....	2	812	4779
	74/	(Inner) 26-46.....	2	535	2661
	74/	(Outer) 26-46.....	8.294	2	992 276
	76	80-90.....	2	315	0046
8.302-1	<b>CUP, Rear Wheel Bearing (Tapered Axle)</b>				
	74/	(Inner) 26-46.....	2	812	4840
	74/	(Outer) 26-46.....	2	992	336
	76	80-90.....	2	315	0045
8.303-1	<b>RETAINER, Rear Wheel Bearing (Flanged Axle)</b>				
	74/75	10-25-45-80.....	2	812	4955
	76	10-25-45.....	2	812	4955
8.303-2	<b>RING, Rear Axle Bearing Retaining (Flanged Axle)</b>				
	74/75	10-25-45-80.....	2	994	263
	76	10-25-45.....	2	994	263
8.303-3	<b>SEAL, Rear Axle Bearing (Flanged Axle)</b>				
	74/75	10-25-45-80.....	8.300	2	994 261
	76	10-25-45.....	2	994	261

## 8.310

## BRAKES - WHEELS

8.310	<b>RETAINER, Rear Wheel Guide</b>				
	76	80-90 .....	1	318	4573
8.312-1	<b>SEAL, Rear Wheel Oil (Tapered Axle)</b>				
	74/	26-46 .....	2	535	2786
	76	80-90 .....	1	448	5691
8.312-3	<b>GASKET, Rear Brake Grease Protector (Tapered Axle)</b>				
	74/	26-46 .....	2	535	2662
8.312-4	<b>LOCK PLATE, Rear Axle Bearing Nut (Tapered Axle)</b>				
	74/	26-46 .....	2	400	4829
8.312-5	<b>NUT, Rear Wheel Bearing Adjusting (Tapered Axle)</b>				
	74/	26-46 .....	4	992	300
8.315	<b>SHIM, Rear Wheel Bearing</b>				
	76	(.003 Thick) ...80-90 .....	AR	314	1319
	76	(.010 Thick) ...80-90 .....	AR	314	1320
8.400-1	<b>POWER UNIT ASSEMBLY, Power Brake</b>				
	74/75	80 .....	1	535	2434
8.400-2	<b>SPACER, Power Brake Unit To Dash</b>				
	74	10-20-40 (WDB) ..... (Use 535 3465)	1	535	2574
	75/	10-20-40 ..... (Use 535 2380)	1	535	3465
	75	26-46 (RHD) .....	1	535	3397
	74/75	(Left) 80 (V8) .....	1	994	403
	74/75	(Right) 80 (V8) .....	1	994	404
8.400-2a	<b>REINFORCEMENT, Power Brake Unit Retainer Bracket</b>				
	74/75	80 (V8) .....	2	535	3371
8.400-3	<b>ATTACHING PARTS, Spacer To Dash</b>				
	BOLT, Hexagon .....	74 26-46 (WDB) .....	17.038	6	G180120
	STUD .....	74/75 80 (V8) .....	17.718	4	G113237
	WASHER, Lock .....	74 26-46 (WDB) .....	17.820	9	G120382
	NUT, Lock .....	74/ 10-20-40 (WDB) .....	10.448	4	400 3869
	NUT, Lock .....	74/75 80 (V8) .....	10.448	4	400 3869
8.400-4	<b>ATTACHING PARTS, Booster To Spacer</b>				
	NUT, Lock .....	74/75 10-25-45 (WDB) .....	4.500	4	400 3909
8.400-5	<b>SUPPORT, Power Brake Master Cylinder To Side Panel</b>				
	75	80 .....	1	535	4979
8.405-1	<b>REPAIR KIT, Power Brake Power Unit</b>				
	74	10-25-45 ..... 210	1	812	4547
	75	10-25-45...(Incl. Diaphragm) .....	1	812	5992
	74	26-46 ..... 202	1	812	4548
	75	26-46...(Incl. Diaphragms) .....	1	812	5993
	76	10-25-45 .....	1	812	6954
	76	26-46 .....	1	812	7064
	76	80-90 .....	1	812	6955
8.410-1	<b>ADAPTER, Power Head - Power Unit On Bracket</b>				
	74/75	(Left) 80 .....	1	998	557
	74/75	(Right) 80 .....	1	998	558
8.410-2	<b>ATTACHING PARTS, Power Unit Brackets To Spacer</b>				
	BOLT, Hexagon .....	74/75 80...(5/8" Long) .....	17.038	2	G9428638
	BOLT, Hexagon .....	74/75 80...(3/4" Long) .....	17.038	2	G180120
	WASHER, Lock .....	74/75 80 .....	17.820	4	G120382
	NUT, Lock .....	76 10-20-40 .....		4	400 3909

## BRAKES - WHEELS

8.460

<b>8.415-1 POWER SECTION, Power Brake Unit</b>					
74/75	10-25-45 (* 8-3)	.....	1	812	4539
76	10-25-45	.....	1	812	6952
74/	26-46 (* 8-4)	.....	1	812	4542
74/75	80	.....	1	812	4844
76	80-90	.....	1	812	6949
<b>8.415-1a ATTACHING PARTS, Power Unit To Dash</b>					
BOLT, Hexagon	76 80-90	17.038	4	G180120	
NUT, Lock	76 80-90	.....	4	400	3909
<b>8.415-2 ADAPTER, Power Head Unit (Push Rod)</b>					
74/75	10-25-45	184	1	812	4538
74/75	26-46	184	1	812	4541
<b>8.415-2a ATTACHING PARTS, Push Rod To Pedal</b>					
PIN, Cotter	76 10-20-40	3.200	1	G121224	
WASHER, Spring	76 10-20-40	.....	1	958	629
WASHER, Plain	76 10-20-40	17.	1	G120395	
NUT, Lock	76 10-20-40	.....	4	400	3909
<b>8.420-1 LINK, Power Brake Unit To Pedal</b>					
74/75	80	.....	1	812	3020
<b>8.420-2 ATTACHING PARTS, Link To Bellcrank</b>					
PIN, Clevis	74/75 80	.....	1	948	326
PIN, Cotter	74/75 80	3.200	1	G121224	
WASHER, Bowed	74/75 80	.....	2	948	325
<b>8.420-3 GUARD, Power Brake Unit Link To Brake Pedal</b>					
74/75	80	.....	1	948	323
<b>8.430-1 BELLCRANK, Power Brake Unit Operating</b>					
74/75	80	.....	1	948	322
<b>8.430-2 PIN, Power Brake Unit Operating Bellcrank Lever Pivot</b>					
74/75	80	.....	1	948	330
<b>8.430-3 ATTACHING PARTS, Pivot Pin To Bellcrank Lever</b>					
PIN, Cotter	74/75 80	3.200	1	G121224	
<b>8.430-4 PIN, Power Brake Unit Operating Bellcrank Lever Clevis</b>					
74/75	80	.....	1	948	335
<b>8.430-5 ATTACHING PARTS, Clevis Pin To Bellcrank Lever</b>					
PIN, Cotter	74/75 80	3.200	1	G121224	
WASHER, Bowed	74/75 80	.....	1	948	329
<b>8.460-1 VALVE ASSEMBLY, Power Brake Unit Vacuum Check</b>					
74	10-20-40	.....	1	812	4546
75/	10-20-40	.....	1	812	5991
74/75	80	.....	1	812	3021
76	80-90	.....	1	812	5991
<b>8.460-2 GROMMET, Power Brake Unit Vacuum Check Valve</b>					
74/75	80	.....	1	998	637
<b>8.460-5 NIPPLE, Power Brake Vacuum Unit</b>					
74/	80-90 (WPB)	.....	1	319	8019
<b>8.460-5a TUBE, Power Brake Hose To Intake Manifold</b>					
75	10-20-40 (Six)	1.067	1	535	5921
76	80-90	.....	1	812	6949

## 8.460

## BRAKES - WHEELS

<b>8.460-6 HOSE, Power Brake Vacuum Unit</b>					
76	.....	AR	812	5883	
74/75	10-20-40 (258) .....	1	933	137	
74/75	10-20-40 (360)(401) .....	1	932	754	
74/75	26-46 (RHD-258-W45T) .....	1	535	3449	(Ref. Pr. List)
74	46 (360)(401) .....	1	535	2382	(Ref. Pr. List)
74/75	80 (304) .....	1	937	173	
<b>8.460-7 CLAMP, Power Brake Unit Vacuum Hose</b>					
74/	10-20-40 (WDB) .....	17.108	2	320	3076
74/	80-90 .....	17.108	2	320	3076
<b>8.480-1 ROD, Power Brake Unit Push</b>					
74/75	80 .....	1	812	5282	
<b>8.480-2 GUARD, Power Brake Unit Valve Push Rod</b>					
74/75	80 .....	1	998	636	
76	80-90 .....	1	535	5680	
<b>8.485-1 DIAPHRAGM KIT, Power Brake Valve Body</b>					
74	(Primary) 26-46 .....	1	812	4544	
74	(Secondary) 26-46 .....	1	812	4545	
76	26-46 .....	1	812	6956	
<b>8.485-8 REPAIR KIT, Power Piston</b>					
74/	10-25-45 .....	1	812	4550	
74/75	26-46 .....	1	812	4549	
76	80-90 .....	1	812	4550	
<b>8.505-1 ROD, Power Brake Unit Master Cylinder Piston Push</b>					
74/	10-25-45 .....	1	812	4540	
74/	26-46 .....	1	812	4543	
<b>8.510-1 CYLINDER ASSEMBLY, Power Brake Master</b>					
74/75	10-25-45 .....	1	812	4508	
76	10-20-40 .....	1	812	6953	
74/75	26-46 .....	1	812	4579	
74/75	80 .....	1	812	4845	
76	80-90 .....	1	812	6886	
<b>8.510-2 COVER, Power Brake Master Cylinder Filler</b>					
74/75	10-20-40 .....	1	812	4554	
76	10-20-40 .....	1	812	6961	
74/75	80 .....	1	448	8293	
76	80-90 .....	1	812	6958	
<b>8.510-4 GASKET, Power Brake Cylinder Filler Cover</b>					
74/75	80 .....	8.038	1	448	8291
<b>8.510-6 RETAINER, Power Brake Master Cylinder (Bail Wire)</b>					
74/	10-20-40 .....	1	812	4555	
74/75	80 .....	8.038	1	448	8292
76	80-90 .....	8.038	1	812	4537
<b>8.512-1 REPAIR KIT, Power Brake Master Cylinder</b>					
74/75	10-20-40 .....	1	812	4556	
76	10-20-40 .....	1	812	6960	
74/75	80 .....	1	812	4848	
76	80-90 .....	1	812	6957	
<b>8.515-1 PISTON, Power Brake Master Cylinder Secondary</b>					
74/75	10-25-45 .....	1	812	4507	
76	10-20-40 .....	1	812	4507	
74/75	26-46 .....	1	812	4503	
74/75	80 .....	1	943	070	
76	80-90 .....	1	812	4535	

# BRAKES - WHEELS

8.855

8.515-2	<b>BOLT, Power Brake Master Cylinder Stop</b>				
74/75	10-20-40.....	8.050	1	812	4536
74/75	80.....	8.050	1	448	5454
8.515-2a	<b>"O" RING, Power Brake Master Cylinder Piston Stop Bolt</b>				
74/75	80.....	8.050	1	448	5453
8.515-3	<b>SPRING, Power Brake Master Cylinder Piston Return</b>				
74/75	10-20-40.....		1	812	4552
74/75	80.....		1	939	610
8.515-4	<b>RETAINER, Power Brake Master Cylinder Secondary Piston Cup</b>				
74/75	10-20-40.....		1	812	4553
74/75	80.....		1	939	608
8.517-2	<b>SEAT, Power Brake Master Cylinder (Insert)</b>				
74/75	10-20-40.....		2	812	4551
8.805-1	<b>DISC ASSEMBLY, Front Wheel Disc Brake (Incl. Hubs)</b>				
74/	10-25-45.....		2	535	2269
74/	26-46.....		2	535	2636
8.805-2	<b>STUD, Front Wheel Disc Brake Disc Assembly To Wheel</b>				
74/	10-25-45.....		12	812	4803
74/	26-46.....		16	812	4804
8.810-1	<b>CALIPER ASSEMBLY, Front Wheel Disc Brake</b>				
	<b>LEFT</b>				
74/	10-20-40.....		1	812	4378
	<b>RIGHT</b>				
74/	10-20-40.....		1	812	4379
8.810-4	<b>BOLT, Housing Retainer - Disc Caliper Brake</b>				
74/	10-20-40.....		4	812	4572
8.810-8	<b>PISTON, Disc Brake Caliper</b>				
74/	10-20-40.....		2	812	4571
8.815-1	<b>SHOE SET, Front Wheel Disc Brake</b>				
74/	10-20-40.....		2	812	4509
8.815-2	<b>SPRING, Shoe Support (Clip Type)</b>				
74/	10-20-40.....		2	812	4573
8.820-1	<b>REPAIR KIT, Disc Brake Piston Housing (Incl. Boot And Seal)</b>				
74/	10-20-40.....		2	812	4574
8.830-1	<b>SCREW, Brake Wheel Cylinder Bleeder</b>				
74/	10-20-40.....	8.088	2	812	4560
8.845-1	<b>ADAPTER, Bracket And Shield Front Wheel Disc</b>				
74/	10-25-45.....		2	535	2173
74/	26-46.....		2	535	2638
8.845-2	<b>ATTACHING PARTS, Shield To Bracket</b>				
	BOLT, Hexagon..... 74/ 10-20-40.....	17.038	2	G180017	
	WASHER, Lock..... 74/ 10-20-40.....		2	400	4863
	NUT, Hexagon..... 74/ 10-20-40.....	8.001	2	994	925
8.855-1	<b>HOSE, Front Wheel Disc Brakes</b>				
74/75	10.....		2	535	2688
76	10 (Except Cherokee Chief).....		2	535	2688
76	10 (Cherokee Chief).....	8.116	2	535	2689
74/	20-40.....	8.116	2	535	2689

8.855

## BRAKES - WHEELS

8.855-2

### ATTACHING PARTS, Brake Hose To Caliper

BOLT, Hexagon .....	74/	.....	2	400 4839
WASHER, Special .....	74/	.....	4	400 4838
WASHER, Plain .....	74/	.....	2	G131016
		17.814		

8.855-3

### ATTACHING PARTS, Brake Hose To Bracket Front

NUT, Lock .....	74	(3/8" Thick) .....	10.280	2	991 876
NUT, Lock .....	75/	.....	10.280	2	400 5338

# SPECIAL INFORMATION

The Engine Build Code Number, the Vehicle Identification Number and the information provided on the Trim Plate are often necessary when determining the proper replacement parts for your vehicle. For their location refer to the General Information Section found at the front of this catalog.

## NOTES

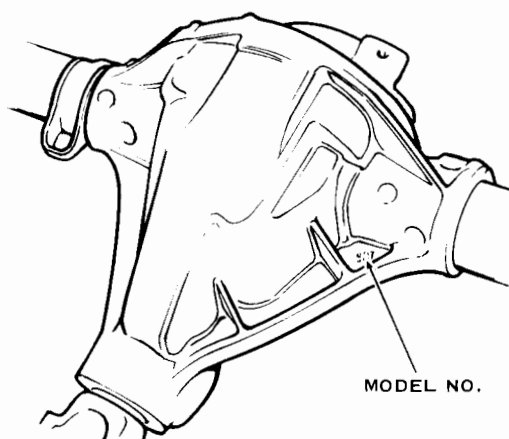

AXLE MODEL IDENTIFICATION

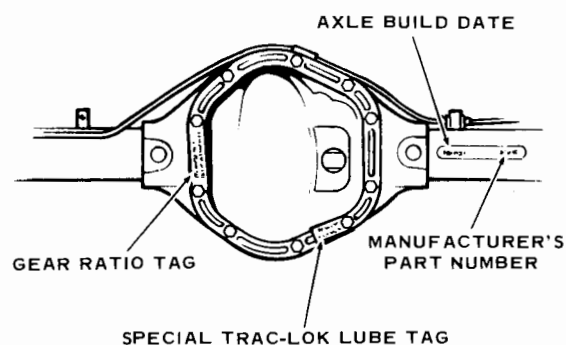

RATIO AND TRAC-LOK DIFFERENTIAL IDENTIFICATION

9-1 ..... Used with Axle Tag No. 535 2100, 535 2101, 535 2390, 535 2391 and 535 2572.

9-2 ..... Used with Axle Tag No. 535 2464 and 535 2900.

9-3 ..... Used with Propeller Shaft Type 1. See Illustration below.

9-4 ..... Used with Propeller Shaft Type 2. See Illustration below.

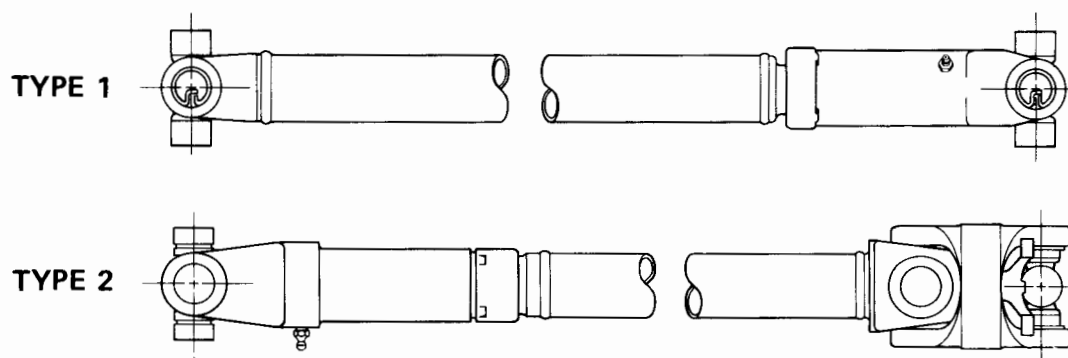





# AXLE - PROPELLER SHAFTS

9.001

GROUP NO. — DESCRIPTION — YEAR and MODEL	PAKS CODE	PRIMARY GROUP NO.	PER CAR	PART NO.	CODE
<b>9.001-1 AXLE ASSEMBLY, Differential Rear (LLD)(Less Shaft)</b>					
<b>MODEL 20 - STANDARD (Tapered Shaft)</b>					
76 80-90 (LQT-3:54 Ratio).....			1	812 7076	
76 80-90 (WQT-3:54 Ratio).....			1	812 7080	
76 80-90 (LQT-4:10 Ratio).....			1	812 7084	
76 90 (WQT-4:10 Ratio) .....			1	812 7090	
<b>MODEL 44 - STANDARD</b>					
74 (5352111) 10 (LQT-3:07 Ratio) .....			1	812 4002	
74 (5352112) 10 (WQT-3:07 Ratio) .....			1	812 4003	
76 (5355294) 10 (WMT-3:07 Ratio).....			1	812 6466	
76 (5356014) 10 (WMT-3:07 Ratio).....			1	812 6466	
76 (5355291) 10 (WHT-3:07 Ratio).....			1	812 6421	
76 (5356008) 10 (WHT-3:07 Ratio).....			1	812 6421	
74 (5352110) 10 (LQT-3:54 Ratio) .....			1	812 4000	
74 (5352111) 10 (WQT-3:54 Ratio) .....			1	812 4004	
76 (5355296) 10 (WMT-3:54 Ratio).....			1	812 6469	
76 (5356019) 10 (WMT-3:54 Ratio-Cherokee Chief) .....			1	812 6464	
76 (5355443) 10 (WMT-3:54 Ratio-Cherokee Chief) .....			1	812 6464	
76 (5355292) 10 (WHT-3:54 Ratio).....			1	812 6422	
76 (5356009) 10 (WHT-3:54 Ratio).....			1	812 6422	
76 (5355444) 10 (WHT-3:54 Ratio-Cherokee Chief) .....			1	812 6462	
76 (5356011) 10 (WHT-3:54 Ratio-Cherokee Chief) .....			1	812 6462	
74 (5352465) 10 (4:09 Ratio) .....			1	812 4001	
76 (5355298) 10 (WMT-4:09 Ratio).....			1	812 6471	
76 (5356018) 10 (WMT-4:09 Ratio).....			1	812 6471	
76 (5355293) 10 (WHT-4:09 Ratio).....			1	812 6401	
76 (5356010) 10 (WHT-4:09 Ratio).....			1	812 6401	
76 (5356016) 10 (WMT-5:54 Ratio).....			1	812 6469	
74 (5352106) 25-45 (3:54 Ratio).....			1	812 3499	
76 (5355968) 25-45 (3:54 Ratio).....			1	812 7096	
76 (5356050) 25-45 (3:54 Ratio) .....			1	812 7096	
76 (5355429) 25-45 (3:54 Ratio).....			1	812 6472	
76 (5355430) 25-45 (3:54 Ratio) .....			1	812 6490	
74 (5352107) 25-45 (4:09 Ratio).....			1	812 4005	
76 (5355970) 25-45 (4:09 Ratio).....			1	812 7099	
76 (5356052) 25-45 (4:09 Ratio).....			1	812 7099	
76 (5355431) 25-45 (4:09 Ratio).....			1	812 6491	
74/75 (5352413) 80 (3:73 Ratio) .....			1	812 5055	
74/75 (5352414) 80 (4:27 Ratio) .....			1	812 5088	
75 (5354101) 10 (WMT-3:54 Ratio) .....			1	812 5452	
75 (5354102) 10 (WMT-4:09 Ratio) .....			1	812 5455	
75 (5354103) 10 (WMT-3:07 Ratio).....			1	812 5456	
75 (5354105) 10 (WHT-3:54 Ratio).....			1	812 5457	
75 (5354104) 10 (WHT-3:07 Ratio).....			1	812 5467	
75 (5354692) 10 (WHT-3:54 Ratio).....			1	812 6127	
75 (5353957) 10 (WHT-4:09 Ratio).....			1	812 5486	
75 (5354476) 25-45 (3:54 Ratio).....			1	812 5770	
75 (5354478) 25-45 (4:09 Ratio) .....			1	812 5768	
<b>MODEL 60-3 - STANDARD</b>					
74/ (5352102) 26-46 (4:10 Ratio) .....			1	812 4647	
74 (5352104) 26-46 (4:88 Ratio) .....			1	812 4648	
74/ (5352988) 26-46 (3:73 Ratio).....			1	812 5025	
<b>9.001-2 AXLE, Locking Differential Rear (WLD)(Less Shafts)</b>					
<b>MODEL 20 - TRAC-LOK</b>					
76 80-90 (LQT).....			1	812 7083	
76 80-90 (4:10 Ratio).....			1	812 7091	

**MODEL 44 - TRAC-LOK**

74	(5352556) 10 (3:07 Ratio) .....	1	812 4339
75	(5354107) 10 (3:07 Ratio) .....	1	812 5487
76	(5355295) 10 (WMT-3:07 Ratio) .....	1	812 6468
76	(5356015) 10 (WMT-3:07 Ratio) .....	1	812 6468
74	(5352557) 10 (3:54 Ratio) .....	1	812 4347
75	(5354108) 10 (3:54 Ratio) .....	1	812 5488
76	(5355297) 10 (WMT-3:54 Ratio) .....	1	812 6470
76	(5356017) 10 (WMT-3:54 Ratio) .....	1	812 6470
74	(5352555) 10 (4:09 Ratio) .....	1	812 4338
74	(5352578) 25-45 (3:54 Ratio) .....	1	812 4433
76	(5355969) 25-45 (3:54 Ratio) .....	1	812 7098
76	(5356051) 25-45 (3:54 Ratio) .....	1	812 7098
76	(5355430) 25-45 (3:54 Ratio) .....	1	812 6490
75	(5354477) 25-45 (3:73 Ratio) .....	1	812 5771
74	(5352577) 25-45 (4:09 Ratio) .....	1	812 4416
75	(5354479) 25-45 (4:09 Ratio) .....	1	812 5772
76	(5355971) 25-45 (4:09 Ratio) .....	1	812 7097
76	(5356053) 25-45 (4:09 Ratio) .....	1	812 7097
76	(5355432) 25-45 (4:09 Ratio) .....	1	812 6492
74/75	(5352419) 80 (3:73 Ratio) .....	1	812 5089
74/75	(5352420) 80 (4:27 Ratio) .....	1	812 5087

**MODEL 60-3 - TRAC-LOK**

74/	(5352989) 46 (3:73 Ratio) .....	1	812 4781
74/	(5352566) 46 (4:10 Ratio) .....	1	812 4651
75	(5352566) 46 (4:10 Ratio) .....	1	812 4651
74/	(5352565) 46 (4:88 Ratio) .....	1	812 4649

**9.001-3 BREATHER, Rear Axle**

74/	.....	1	535 2955
-----	-------	---	----------

**9.001-4 HOSE, Rear Axle Breather**

74/	.....	1	535 3097
-----	-------	---	----------

**9.001-5 ATTACHING PARTS, Hose Breather To Body**

BOLT, Hexagon .....	74/	10.339	1	400 3915
CLAMP, Hose .....	74/75	17.108	1	G272844
CLAMP, Hose .....	76	.....	1	322 7851
STRAP, Wiring .....	74/	3.196	1	318 1008
CLIP, Closed .....	74/	17.134	1	G140780
NUT, Lock .....	74	3.303	1	400 1457
NUT, Lock .....	75/	17.412	1	G271184
NUT, Hexagon .....	76 80-90	17.410	1	G124824

**9.003-1 HOUSING, Rear Axle (Incl. Tubes)**

74	10 (LQT) .....	1	812 4079
74	10 (WQT) .....	1	812 4007
75	10 (WMT-Except Cherokee Chief) .....	1	812 5453
76	10 (WMT-Except Cherokee Chief) .....	1	812 6467
75	10 (WMT-Cherokee Chief) .....	1	812 6201
76	10 (WMT-Cherokee Chief) .....	1	812 6465
75	10 (WHT-Except Cherokee Chief) .....	1	812 5464
76	10 (WHT-Except Cherokee Chief) .....	1	812 6884
75	10 (WHT-Cherokee Chief) .....	1	812 6200
76	10 (WHT-Cherokee Chief) .....	1	812 6463
74	25-45 .....	1	812 4036
75	25-45 .....	1	812 5769
76	25-45 .....	1	812 7223
74/	26-46 .....	1	812 4020
74/75	80 .....	1	812 5054
76	80-90 (LQT) .....	1	812 7065
76	80-90 (WQT) .....	1	812 7082

**9.003-2 VENT, Rear Axle Tube To Breather Hose**

74/	10 .....	1	535 3494
74/	20-40-80-90 .....	1	535 3495

# AXLE - PROPELLER SHAFTS

9.021

9.004-1	<b>BUMPER, Rear Axle Housing</b>				
	74/75	..... (Use 535 3461)	.....	1	535 2468
9.004-2	<b>ATTACHING PARTS, Bumper To Bracket Or Floor</b>				
	NUT, Hexagon	74/ (3/8"-16)	17.412	2	G171190
	NUT, Hexagon	74/ (5/16"-18)	17.412	2	G271184
9.005-1	<b>PLUG, Rear Axle Filler</b>				
	74/	... (3/4"-16)	17.486	1	G103869
	76	80-90... (1/2"-14)	.....	1	400 4751
9.007-1	<b>COVER, Rear Axle Housing</b>				
	<b>LESS GASKET</b>				
	76	80-90	.....	1	321 5943
	<b>INCL. GASKET</b>				
	74	10 (LQT)	.....	1	812 4082
	74	10 (WQT)	.....	1	812 4053
	75/	10 (WMT)	.....	1	812 4082
	75/	10 (WHT)	.....	1	812 4053
	74/	25-45	.....	1	812 4053
	74/	26-46	.....	1	812 4025
	74/75	80	.....	1	812 4082
9.007-2	<b>ATTACHING PARTS, Cover To Housing</b>				
	BOLT, Hexagon	74/ 10-25-45	.....	10	991 546
	BOLT, Hexagon	74/ 26-46	.....	10	991 106
	BOLT, Hexagon	74/75 80	.....	10	991 546
	BOLT, Hexagon	76 80-90	.....	12	400 0722
	WASHER, Plain	74/	.....	2	991 547
9.007-4	<b>GASKET, Rear Axle Housing Cover</b>				
	74/	10-25-45-80	.....	1	812 2409
	74/	26-46	.....	1	943 673
	74/75	80	.....	1	812 2409
	76	80-90	.....	1	317 2122
9.018-1	<b>SCREW, Rear Axle Differential Side Bearing Cap</b>				
	74/	.....	17.038	4	G179890
9.021-1	<b>CASE ASSEMBLY, Rear Axle Differential (LLD)(Standard)</b>				
	74/	10-25-45 (3:07 Ratio)	189	1	812 4038
	74/	10-25-45 (3:54 Ratio)	189	1	812 4038
	74/	10-25-45 (4:09 Ratio)	.....	1	812 4077
	74/	26-46	.....	1	812 4022
	74/75	80 (3:73)	189	1	812 4038
	74	80 (4:10 Ratio)	.....	1	812 7069
	74/75	80 (4:27 Ratio)	.....	1	812 4077
	76	80-90	.....	1	319 1373
9.021-2	<b>CASE ASSEMBLY, Rear Axle Differential (WLD)</b>				
	<b>MODEL 20 - TRAC-LOK</b>				
	76	80-90	.....	1	812 0235
	<b>MODEL 44 - TRAC-LOK</b>				
	74/	10-25-45 (3:07 Ratio)	190	1	812 4423
	74/	10-25-45 (3:54 Ratio)	190	1	812 4423
	74/	10-25-45 (4:09 Ratio)	.....	1	812 4413
	74/	26-46	9.024	1	812 4066
	74	80 (3:73 Ratio)	.....	1	994 341
	75	80 (3:73 Ratio)	190	1	812 4423
	74	80 (4:27 Ratio)	.....	1	994 340
	75	80 (4:27 Ratio)	.....	1	812 4413
	<b>MODEL 60-3 - TRAC-LOK</b>				
	74/	.....	.....	1	812 4444

## 9.024

## AXLE - PROPELLER SHAFTS

<b>9.024-1 CASE, Rear Axle Differential (LLD)(Standard)</b>			
74/	10-25-40 (3:07 Ratio) .....	191	1 812 4039
74/	10-25-40 (3:54 Ratio) .....	191	1 812 4039
76	10-20 (4:09 Ratio) .....		1 812 4078
74/	26-46 .....		1 812 4023
76	80-90 .....		1 321 2051
74/75	80 (3:73 Ratio) .....	191	1 812 4039
74/75	80 (4:27 Ratio) .....		1 812 4078
<b>9.024-2 CASE, Rear Axle Differential (WLD)</b>			
<b>MODEL 20 - TRAC-LOK (Case Only)</b>			
76	80-90 .....		1 812 0280
<b>MODEL 44 - TRAC-LOK (Case Only)</b>			
74	80 (3:73 Ratio) .....		1 994 343
75	80 (3:73 Ratio) .....		1 812 4423
74	80 (4:27 Ratio) .....		1 994 342
75	80 (4:27 Ratio) .....		1 812 4414
<b>MODEL 44 - TRAC-LOK (Incl. Gasket And Shim Set)</b>			
74/	10-25-45 (4:09 Ratio) .....		1 812 4414
74/	10-25-45 (3:07 Ratio) .....		1 812 4424
74/	10-25-45 (3:54 Ratio) .....		1 812 4424
<b>MODEL 60-3 - TRAC-LOK</b>			
74/	26-46 (4:10 Ratio) .....		1 812 6075
74/	26-46 (4:88 Ratio) .....		1 812 4445
<b>9.027-1 GEAR SET, Rear Axle Differential Side (LLD)(Standard)</b>			
74/	10-25-45 .....		1 812 4045
74/	26-46 .....		1 812 4024
74/75	80 .....		1 812 4045
76	80-90 .....		1 812 7092
<b>9.027-2 GEAR SET, Rear Axle Differential Side (WLD)(Trac-Lok)</b>			
74/	(Model 44) ... (Less Gasket And Shims) .....		1 994 344
74/	(Model 44) 10-20 ... (Incl. Gasket And Shims) .....		1 812 4415
74/	(Model 60-3) ... (Incl. Gasket And Shims) .....		1 812 4446
74/75	80 ... (Less Gasket And Shims) .....		1 994 344
74/75	80 ... (Incl. Gasket And Shims) .....		1 812 4415
76	80-90 .....		2 812 0326
<b>9.027-3 GEAR, Rear Axle Differential Side (LLD)</b>			
76	80-90 .....		2 322 6991
<b>9.029-1 WASHER, Rear Axle Differential Side Gear Thrust (LLD)(Standard)</b>			
74/75	(Model 44) .....		2 805 325
76	(Model 44) 10-20-40 .....		2 805 325
76	(Model 20) 80-90 .....		2 322 0250
<b>9.031 GEAR, Rear Axle Differential Pinion (LLD)</b>			
76	80-90 .....		2 322 1291
<b>9.033-1 WASHER, Rear Axle Differential Pinion Thrust (LLD)(Standard)</b>			
74/75	(Model 44) .....	9.333	2 645 790
76	(Model 44) 10-20-40 .....		2 645 790
76	(Model 20) 80-90 .....		2 322 2999
<b>9.035-2 DISC KIT, Rear Axle Differential Clutch Friction (Incl. Plates)(WLD)(Trac-Lok)</b>			
74/	10-25-45 .....		1 994 345
74/	26-46 .....		1 812 2379
74/75	80 .....		1 994 345
76	80-90 .....		1 812 0325
<b>9.036-1 SHAFT, Rear Axle Differential (LLD)(Standard)</b>			
74/75	(Model 44) .....	9.336	1 805 327
76	(Model 44) 10-20-40 .....		1 805 327
76	(Model 20) 80-90 .....		1 321 8195

# AXLE - PROPELLER SHAFTS

9.050

<b>9.036-3 PIN, Rear Axle Differential Shaft (LLD)(Standard)</b>			
74/	(Model 44) .....	1	636 360
76	(Model 20) 80-90 .....	17.472 1	G455313
<b>9.039-1 BLOCK, Rear Axle Differential Pinion Shaft Thrust (LLD)</b>			
76	80-90 .....	1	316 2323
<b>9.040 RING, Rear Axle Differential Pinion And Shaft Snap (WLD)</b>			
76	80-90 .....	2	812 1787
<b>9.041-1 BEARING, Rear Axle Differential Side</b>			
74/75	80 .....	9.341 2	805 311
76	80-90 (Cup) .....	9.043 2	317 2566
76	80-90 (Bearing) .....	2	317 2565
<b>9.044-1 BEARING KIT, Rear Axle Differential</b>			
74/	10-25-45 .....	9.041 1	812 4071
74/	26-46 .....	9.052 1	812 4028
74/75	80 .....	1	812 4071
<b>9.045-1 SHIM SET, Rear Axle Differential Side Bearing</b>			
74/	10-25-45 .....	1	812 6237
74/	26-46 .....	1	919 619
74/75	80 .....	9.345 1	806 483
<b>9.045-2 SHIM SET KIT, Rear Axle Differential Side Bearing</b>			
74/	(Model 60-3) .....	1	812 4784
74/	(Model 44) .....	9.345 1	812 4791
76	80-90 .....	1	320 5532
<b>9.045-3 SHIMS, Rear Axle Differential Side Bearing</b>			
76	(.080 Thick) .. 80-90 .....	1	320 5512
76	(.082 Thick) .. 80-90 .....	1	320 5513
76	(.084 Thick) .. 80-90 .....	1	320 5514
76	(.086 Thick) .. 80-90 .....	1	320 5515
76	(.088 Thick) .. 80-90 .....	1	320 5516
76	(.090 Thick) .. 80-90 .....	1	320 5517
76	(.092 Thick) .. 80-90 .....	1	320 5518
76	(.094 Thick) .. 80-90 .....	1	320 5519
76	(.096 Thick) .. 80-90 .....	1	320 5520
76	(.098 Thick) .. 80-90 .....	1	320 5521
76	(.100 Thick) .. 80-90 .....	1	320 5522
76	(.102 Thick) .. 80-90 .....	1	320 5523
76	(.104 Thick) .. 80-90 .....	1	320 5524
76	(.106 Thick) .. 80-90 .....	1	320 5525
76	(.108 Thick) .. 80-90 .....	1	320 5526
76	(.110 Thick) .. 80-90 .....	1	320 5527
<b>9.050-1 GEAR SET, Rear Axle Ring</b>			
<b>(Incl. Bearings, Seals, Gasket And Shims)</b>			
74/	10 (3:07 Ratio) .....	1	812 4083
74/	10-25-45 (3:54 Ratio) .....	185 1	812 4037
74/	10-25-45 (4:09 Ratio) .....	1	812 4076
74/	26-46 (4:10 Ratio) .....	1	812 4021
74/	26-46 (4:88 Ratio) .....	1	812 4776
74/	46 (3:73 Ratio) .....	1	812 4782
74/75	80 (3:73 Ratio) .....	1	812 4777
74/75	80 (4:27 Ratio) .....	1	812 5051
<b>(Less Bearings, Seals, Gasket And Shims)</b>			
76	80-90 (3:54 Ratio) .....	1	448 6825
76	80-90 (4:10 Ratio) .....	1	812 7072
<b>9.050-2 ATTACHING PARTS, Ring Gear To Differential Case</b>			
SCREW, Machine .....	76 (Model 20) 80-90 .....	1	448 6828
SCREW, Machine .....	74/75 (Model 44) .....	9.350 10	649 454
SCREW, Machine .....	76 (Model 44) 10-20-40 .....	9.350 10	649 454
SCREW, Machine .....	74/ (Model 60-3) .....	12	919 586

## 9.050

## AXLE - PROPELLER SHAFTS

<b>9.050-4 NUT, Rear Axle Pinion</b>			
76	(Model 20) 80-90.....	.....	1 318 2601
76	(Model 44) 10-20-40.....	.....	1 801 367
74/75	(Model 44).....	9.380	1 801 367
74/	(Model 60).....	.....	1 919 585
<b>9.050-5 WASHER, Rear Axle Pinion Nut</b>			
74/	.....	9.380	1 636 570
<b>9.052-1 BEARING, Rear Axle Pinion (Front)</b>			
74/75	80.....	.....	1 52 878
76	80-90.....	.....	1 317 2135
<b>9.052-2 BEARING, Rear Axle Pinion (Rear)</b>			
74/75	80.....	.....	1 807 266
76	80-90.....	.....	1 317 2563
<b>9.055-1 CUP, Rear Axle Pinion Bearing (Front)</b>			
74/75	80.....	.....	1 52 879
76	80-90.....	.....	1 317 2134
<b>9.055-2 CUP, Rear Axle Pinion Bearing (Rear)</b>			
74/75	80.....	.....	1 52 877
76	80-90.....	.....	1 317 2564
<b>9.055-3 BEARING KIT, Rear Axle Pinion Inner</b>			
74/	10-25-45.....	9.052	1 812 4051
74/	26-46.....	9.052	1 812 4026
74/75	80.....	9.052	1 812 4051
<b>9.055-4 BEARING KIT, Rear Axle Pinion Outer</b>			
74/	10-25-45..... 180	9.052	1 812 4052
74/	26-46.....	9.052	1 812 4027
74/75	80.....	9.052	1 812 4052
<b>9.056-1 SPACER, Rear Axle Pinion</b>			
76	80-90.....	.....	1 318 5971
<b>9.057-1 SHIM SET, Rear Axle Pinion Adjusting</b>			
74/75	10-25-45.....	9.050	1 812 4588
76	10-20.....	.....	1 812 5924
74/	26-46.....	.....	1 945 709
74/75	80.....	9.357	1 649 228
76	(.093 Thick)...80-90.....	.....	1 320 5533
76	(.094 Thick)...80-90.....	.....	1 320 5534
76	(.095 Thick)...80-90.....	.....	1 320 5535
76	(.096 Thick)...80-90.....	.....	1 320 5536
76	(.098 Thick)...80-90.....	.....	1 320 5537
<b>9.064-1 OIL SEAL, Rear Axle Pinion Bearing</b>			
76	(Model 20) 80-90.....	.....	1 320 8474
74/	(Model 44) 10-20-40.....	9.364	1 998 092
75	(Model 44) 80.....	.....	1 998 092
74/	(Model 60).....	.....	1 998 123
<b>9.064-3 SLINGER, Rear Axle Pinion Bearing Oil</b>			
74/	(Model 44).....	9.364	1 908 301
74/	(Model 60-3).....	.....	1 919 608
<b>9.068-1 SHAFT, Rear Axle Drive</b>			
<b>LEFT</b>			
74	10 (LQT).....	.....	1 812 4081
74	10 (WQT).....	.....	1 812 4085
75/	10 (WMT).....	.....	1 812 4081
75/	10 (WHT-Except Cherokee Chief).....	.....	1 812 4034

# AXLE - PROPELLER SHAFTS

9.100

75/	10 (WHT-Cherokee Chief) .....	1	812 4034
74/	25-45.....	1	812 4034
74/	26-46 (LLD).....	1	812 4030
76	26-46 (WLD).....	1	812 4448
74/75	80 .....	1	812 4778
76	80-90 (LQT).....	1	812 7070
76	80-90 (WQT).....	1	812 7079
<b>RIGHT</b>			
74	10 (LQT).....	1	812 4080
74	10 (WQT).....	1	812 4084
75/	10 (WMT) .....	1	812 4080
75/	10 (WHT-Except Cherokee Chief).....	1	812 4084
75/	10 (WHT-Cherokee Chief) .....	1	812 4080
74/75	25-45.....	1	812 4035
76	25-45.....	1	812 7224
74/	26-46 (LLD).....	1	812 4029
74/75	80.....	1	812 4778
76	26-46 (WLD).....	1	812 4447
76	80-90 (LQT).....	1	812 7071
76	80-90 (WQT).....	1	812 7081
<b>9.072-1 SEAL, Rear Axle Drive Shaft Inner Oil</b>			
74/	10-25-45.....	2	994 258
74/75	80.....	2	994 258
76	80-90.....	2	317 0700
<b>9.072-2 PLUG, Rear Axle Shaft Flange</b>			
74/	(Model 44).....	1	994 259
<b>9.086-1 BUMPER, Rear Axle</b>			
74/75	10-20-40.....	2	933 689
74/75	80-90.....	2	945 577
76	.....	2	535 5483
<b>9.086-2 ATTACHING PARTS, Rear Axle Bumper To Frame</b>			
BOLT, Hexagon .....	74/75 80.....	17.038 4	G180079
SCREW, Hexagon .....	76 .....	10.350 4	400 5063
NUT, Hexagon.....	74/ .....	17.412 4	G271184
<b>9.100-1 SHAFT ASSEMBLY, Propeller (Complete)(Collapsed Length Is Front Center Of End Yoke)</b>			
<b>FRONT</b>			
74/75	10-20-40 (W3ST) .....	1	535 2117
76	10-20-40 (W3ST-Six) .....	1	535 4818
76	10-20-40 (W3ST-V8).....	1	535 2117
74/75	10-20-40 (W4ST) .....	1	535 2118
76	10-20-40 (W4ST) .....	1	535 2118
74/75	10-20-45 (WHT-Six) .....	1	535 2119
76	10-20-40 (WAT-Six) .....	1	535 2119
74/75	10-20-40 (WHT-V8) .....	1	535 2118
76	10-20-40 (WAT-V8) .....	1	535 2118
74/75	46 (WHT-Six) .....	1	535 2118
74/75	80 (W3ST) .....	1	535 1013
76	80-90 (W3ST) .....	1	535 4457
74/75	80 (W4ST) .....	1	535 1014
76	80-90 (W4ST) .....	1	535 3242
76	90 (WAT).....	1	535 5573
<b>REAR</b>			
74/	10 (W3ST) .....	1	947 562
76	10 (Six-W3ST) .....	1	535 4817
74/	10 (W4ST) .....	1	992 323
74	10 (Six-WHT) .....	1	535 2126
75	10 (Six-WHT) .....	1	535 2667
76	10 (Six-WAT) .....	1	535 2667



# 9.100

## AXLE - PROPELLER SHAFTS

74	10 (V8-WHT-WQT) .....	1	535 2127
75	10 (V8-WHT) .....	1	535 3633
76	10 (V8-W3ST) .....	1	947 592
76	10 (V8-W4ST) .....	1	992 323
76	10 (V8-WAT) .....	1	535 3633
74/75	25 (LHD-W3ST) .....	1	535 1027
76	25 (Six-W3ST) .....	1	535 3638
<b>74</b>	<b>25 (RHD-W3ST) .....</b>	<b>1</b>	<b>535 1029</b>
74/75	25 (W4ST) .....	1	535 1944
76	25 (W4ST) .....	1	535 1944
74	25 (Six-WHT) .....	1	535 2120
75	25 (Six-WHT) .....	1	535 2668
76	25 (Six-WAT) .....	1	535 2668
76	25 (V8-W3ST) .....	1	535 1027
75	25 (V8-WHT) .....	1	535 3645
74	25 (V8-WHT-LQT) .....	1	535 1944
74	25 (V8-WHT-WQT) .....	1	535 1031
76	25 (V8-WAT) .....	1	535 3645
74	26 (Six-W3ST) .....	1	535 2690
76	26 (Six-W3ST) .....	1	535 1031
74/75	26 (W4ST) .....	1	535 1031
76	40 (Six-WAT) .....	1	535 1037
74	40 (V8-WHT-WQT) .....	1	535 1036
75	45 (V8-WHT) .....	1	535 1054
74/75	45 (W3ST) .....	1	535 1039
76	45 (Six-W3ST) .....	1	535 1038
74/75	45 (W4ST) .....	1	535 1040
76	45 (W4ST) .....	1	535 1040
74	45 (Six-WHT) .....	1	535 2114
75	45 (Six-WHT) .....	1	535 1037
76	45 (V8-W3ST) .....	1	535 1039
75	45 (V8-WHT) .....	1	535 1054
76	45 (V8-WHT) .....	1	535 6064
74	46 (Six-W3ST) .....	1	535 1035
74/75	46 (V8-W3ST) .....	1	535 1038
76	46 (V8-W3ST) .....	1	535 1038
74/75	46 (W4ST) .....	1	535 1036
74	46 (WHT-WQT) .....	1	535 1054
75	46 (V8-WHT) .....	1	535 1054
76	46 (V8-WHT) .....	1	535 6184
74/75	80 (W4ST) .....	1	535 1020
76	83 (W4ST-Six) .....	1	535 5757
74/75	83 (W3ST) .....	1	535 1021
76	83 (W3ST) .....	1	535 5754
74/75	84 (W3ST) .....	1	535 1022
76	84 (W3ST) .....	1	535 5755
76	90 (W3ST) .....	1	535 5756
76	90 (W4ST) .....	1	535 5758
76	90 (WAT) .....	1	535 5759

### 9.100-2 ATTACHING PARTS, Rear Propeller Shaft To Rear Axle

CLAMP .....	74/	.....	2	940 034
BOLT, Hexagon .....	74/	17.038	4	G454847
WASHER, Lock .....	74/	17.820	4	G120380
NUT, Hexagon .....	74/	17.406	4	G120368

### 9.100-3 ATTACHING PARTS, Propeller Shaft To Transfer Case

U-BOLT .....	74/	.....	2	A 490
WASHER, Lock .....	74/	17.820	4	G120214
NUT, Hexagon .....	74/	17.406	4	G120368

### 9.100-4 ATTACHING PARTS, Propeller Shaft To Yoke (Front And Rear)

U-BOLT .....	74/	.....	AR	A 490
WASHER, Lock .....	74/	17.820	AR	G120214
NUT, Hexagon .....	74/	17.406	AR	G120368

### 9.100-5 ATTACHING PARTS, Rear Propeller Shaft To Transfer Case

BOLT, Hexagon .....	74/	.....	4	630 595
WASHER, Lock .....	74/	17.820	4	G120382
NUT, Hexagon .....	74/	17.406	4	G120369

# AXLE - PROPELLER SHAFTS

9.112

## 9.100-6 ATTACHING PARTS, Propeller Shaft To Front Axle

U-BOLT .....	74/	.....	2	A 490
WASHER, Lock .....	74/	17.820	4	G120214
NUT, Hexagon .....	74/	17.406	4	G120368

## 9.104-1 YOKE, Front Propeller Shaft Universal Joint Sleeve

74	10 (LQT) .....	.....	1	994 241
74	10 (WQT) .....	9.404	1	935 685
75	10 (WMT) .....	.....	1	994 241
75	10 (WHT) .....	.....	1	932 209
74/75	25-45 .....	9.404	1	935 685
74/75	26-46 .....	.....	1	945 711
74/75	80 .....	9.404	1	935 685
76	.....	.....	1	932 209

## 9.104-2 YOKE, Rear Propeller Shaft Universal Joint Sleeve

74	10 (WHT-WQT) .....	.....	1	812 7263
74/	20-80-90 .....	.....	1	932 209
74/	40 (W4ST)(WHT-LQT) .....	.....	1	932 209
74/	40 (W3ST) .....	.....	1	812 4812

## 9.104-3 YOKE, Rear Propeller Shaft Flanged

74	(Holes Diaqonal 2-7/8" Apart) ...10 (WHT) .....	18.115	1	940 471
74	(Holes Diaqonal 3-1/8" Apart) ...10 (WHT) .....	.....	1	807 784
74	(Holes Diagonal 3-1/8" Apart) ...20-80 .....	.....	1	807 784

## 9.104-6 YOKE, Axle Pinion

76	10 (WMT) .....	.....	1	994 241
76	10 (WHT) .....	.....	1	935 685
76	20 .....	.....	1	935 685
74	(Model 44) .....	9.404	1	935 685
74/	(Model 60) .....	.....	1	945 711
75	(Except Cherokee Chief) .....	9.404	1	935 685
75	(Cherokee Chief) .....	.....	1	812 6202
76	80-90 .....	.....	1	812 6054

## 9.107-2 SPIDER ASSEMBLY, Propeller Shaft Universal Joint

74/	10 (WMT) .....	.....	2	940 802
74/	10 (WHT) .....	.....	2	448 5624
74/	20-40-80-90 (* 9-3) .....	.....	2	448 5624
76	(Rear) 20-40-80-90 (* 9-4) .....	.....	2	812 7332
76	(Front) 20-40-80-90 (* 9-4) .....	.....	1	448 5624

## 9.107-3 SNAP RING, Propeller Shaft Universal Joint

74/	10 (WMT) .....	9.113	AR	940 798
74/	10 (WHT) .....	.....	AR	A 945
74/	20-40-80-90 .....	.....	AR	A 945

## 9.110-1 CAP, Front Propeller Shaft Sleeve Yoke Dust

74/	.....	.....	1	A 942
-----	-------	-------	---	-------

## 9.110-2 CAP, Rear Propeller Shaft Sleeve Yoke Dust

74/	.....	.....	1	A 942
-----	-------	-------	---	-------

## 9.110-3 SEAL, Propeller Shaft Sleeve Yoke Dust Cap

74/	10 (WHT) .....	.....	1	925 869
74/	20-80-90 .....	.....	1	925 869
74/	40 (W3ST) .....	.....	1	812 4813
74/	40 (W4ST)(WHT) .....	.....	1	925 869

## 9.110-6 YOKE KIT, Front Propeller Shaft Socket

74/	.....	.....	1	994 823
-----	-------	-------	---	---------

## 9.112-1 FITTING, Propeller Shaft Lubricating

74/	(Straight Type-1/4"-28) .....	17.290	1	G271287
74/	(Flush Type) .....	.....	1	994 826

## 9.113

## AXLE - PROPELLER SHAFTS

<b>9.113-1 HOUSING, Rear Propeller Shaft Universal Joint</b>			
74/	10 (WMT) .....	1	940 794
<b>9.113-2 DUST KIT, Rear Propeller Shaft Cover And Clamp</b>			
74/	10 (WMT) .....	1	940 801
<b>9.113-3 JOINT KIT, Rear Propeller Shaft Universal</b>			
74/	10 (WMT) .....	1	940 800
<b>9.113-4 CLAMP, Rear Propeller Shaft Body End Dust Cover (Large)</b>			
74/	10 (WMT)..... (Use 812 3249) .....	1	940 795
<b>9.113-5 CLAMP, Rear Propeller Shaft Dust Cover (Small)</b>			
74/	10 (WMT) .....	1	940 796
<b>9.113-6 COVER, Rear Propeller Shaft Grease Flat</b>			
74/	10 (WMT) .....	1	940 793
<b>9.113-7 GASKET, Rear Propeller Shaft Housing Cover</b>			
74/	10 (WMT) .....	1	940 799
<b>9.301-1 AXLE ASSEMBLY, Front</b>			
<b>MODEL 30 (Less Axle Shafts And Knuckle Assembly)</b>			
76	80-90 (3:54 Ratio).....	1	812 6517
76	80-90 (4:09 Ratio).....	1	812 6493
<b>MODEL 30 (Incl. Axle Shafts And Knuckle Assembly)</b>			
74/75	80 (3:73 Ratio).....	1	535 0863
74/75	80 (LHD-4:27 Ratio).....	1	535 0864
74/75	80 (RHD-4:27 Ratio).....	1	535 0894
<b>MODEL 44 (Less Shafts And Knuckle Assembly)</b>			
74/	(5352390) 10 (LDB-3:54 Ratio).....	1	812 4635
74/	(5352101) 10 (LDB-3:07 Ratio).....	1	812 4636
74/	(5352900) 10 (LHD-LDB-4:09 Ratio).....	1	812 4633
74/75	10 (RHD-LDB-4:09 Ratio) .....	1	812 4809
74/	(5352572) 10 (WDB-4:09 Ratio).....	1	812 4627
74/	(5352391) 10 (WDB-3:54 Ratio).....	1	812 4632
74/	(5352100) 10 (WDB-3:07 Ratio).....	1	812 4628
74/	(5352093) 25-45 (LDB-3:54 Ratio).....	1	812 4640
74/	(5352095) 25-45 (LDB-4:09 Ratio).....	1	812 4639
74/	(5352094) 25-45 (WDB-3:54 Ratio).....	1	812 4638
74/	(5352632) 25-45 (WDB-4:09 Ratio).....	1	812 4637
74/	(5352696) 26-46 (WDB-4:09 Ratio).....	1	812 4641
74/	(5352974) 26-46 (3:73 Ratio).....	1	812 5027
74/	(5352693) 26-46 (LHD-WDB-4:88 Ratio).....	1	812 4643
74/75	(5352901) 26-46 (RHD-WDB-4:88 Ratio).....	1	812 4811
75/	(5355015) 10 (3:54 Ratio-Cherokee Chief) .....	1	812 6126
<b>9.301-2 BREATHER, Front Axle</b>			
74/	..... 9.001	1	535 2955
<b>9.301-3 HOSE, Front Axle Breather</b>			
74/	..... 9.001	1	535 3097
<b>9.301-4 ATTACHING PARTS, Hose Breather To Body</b>			
CLAMP, Hose .....	74/75 .....	17.108	1 G272844
CLAMP, Hose .....	76 .....	4.160	1 322 7851
STRAP, Wiring .....	74/75 .....	3.196	1 318 1008
STRAP, Wiring .....	76 .....	3.165	1 322 3227
CLIP, Closed .....	74/ .....	17.134	1 G140780
<b>9.301-4b VENT, Front Axle Tube To Breather Hose</b>			
74/	..... 9.003	1	535 3495

# AXLE - PROPELLER SHAFTS

9.321

<b>9.303-1 HOUSING, Front Axle (Incl. Tubes)</b>			
74/	10 (Except Cherokee Chief) .....	1	812 4332
75/	10 (Cherokee Chief) .....	1	812 4642
74/	25-45 .....	1	812 4365
74/	26-46 (3:73 Ratio) .....	1	812 4642
74/	46 (4:09 Ratio) .....	1	812 4365
74/75	80 .....	1	812 2175
76	80-90 .....	1	812 6501
<b>9.304-1 BUMPER, Front Axle</b>			
74/75	10-20-40 .....	2	935 046
74/75	80-90 .....	9.086 2	945 577
76	.....	2	535 5483
<b>9.304-2 ATTACHING PARTS, Bumper To Frame</b>			
SCREW, Hexagon .....	74/75 10-20-40... (5/16"-18 x 3/4") .....	17.672 4	G172455
SCREW, Tapping .....	74/75 80 (Six) .....	17.670 4	G172463
SCREW, Tapping .....	74/75 80 (V8) .....	17.670 2	G172463
SCREW, Hexagon .....	76 .....	10.350 4	400 5063
<b>9.304-3 BRACKET, Front Axle Bumper Frame</b>			
74/75	(Upper) 10-20-40 .....	1	535 2012
74/75	(Lower) 10-20-40 .....	1	535 2013
76	(Right Side-Antiwindup) .....	1	812 6586
<b>9.304-3a BUMPER, Axle Housing Front Windup Pinion</b>			
75	.....	1	535 3461
76	10-20-40 .....	1	535 4848
76	80-90 .....	1	535 3461
<b>9.304-4 SPACER, Front Axle Bumper Frame Bracket</b>			
74/	80 .....	9.086 1	948 072
<b>9.304-4a ATTACHING PARTS, Front Axle Housing To Frame</b>			
SCREW, Hexagon .....	75/ (5/16"-18 x 5/8") .....	10.340 4	400 5063
SPACER .....	76 SIX... (1/4" Thick) .....	1	941 411
SPACER .....	75/ 258... (1/2" Thick) .....	9.086 1	940 304
NUT, Hexagon .....	75/ ... (Incl. Washer) .....	17.412 1	G271190
NUT, Hexagon .....	76 80-90 .....	10.260 1	400 3909
NUT, Hexagon .....	76 (3/8" x 16) .....	1	448 7549
<b>9.305-1 PLUG, Front Axle Differential Housing Filter</b>			
74/	(Threaded) .....	17.486 1	G103869
76	(Snap In) .....	1	812 7358
<b>9.307-1 COVER, Front Axle Housing</b>			
<b>MODEL 30 (Incl. Plug)</b>			
74/75	80 .....	1	812 1386
76	80-90 .....	1	812 6498
<b>MODEL 44 (Incl. Gasket Bolts)</b>			
74/	10-20-40 .....	1	812 4352
<b>9.307-2 ATTACHING PARTS, Cover To Housing</b>			
BOLT, Hexagon .....	74/ .....	9.007 10	991 546
<b>9.307-3 GASKET, Front Axle Housing Cover</b>			
74/	10-20-40 .....	9.007 1	812 2409
74/75	80 .....	1	812 0360
76	80-90 .....	1	812 2409
<b>9.318-1 SCREW, Front Axle Differential Side Bearing Cap</b>			
74/	.....	17.038 4	G179890
<b>9.321-1 CASE ASSEMBLY, Front Axle Differential</b>			
<b>MODEL 30 (Incl. Side Gears And Thrust Washers)</b>			
74/75	80 .....	1	812 3098
76	80-90 (3:54 Ratio) .....	1	812 6513
76	80-90 (4:09 Ratio) .....	1	812 6495

**MODEL 44 (Incl. Cover, Gasket And Shim Set)**

74/	(3:07 Ratio) .....	9.021	1	812 4038
74/	(3:54 Ratio) .....	9.021	1	812 4038
74/	(3:73 Ratio) .....	9.021	1	812 4038
74/	(4:09 Ratio) .....	9.021	1	812 4077
74/	(4:88 Ratio) .....	9.021	1	812 4077

**9.324-1 CASE, Front Axle Differential****MODEL 30 (Case Only)**

74/75	80.....	.....	1	947 056
76	80-90 (3:54 Ratio).....	.....	1	812 6515
76	80-90 (4:09 Ratio).....	.....	1	812 6496

**MODEL 44 (Incl. Cover, Gasket And Shim Set)**

74/	10 (* 9-1).....	9.024	1	812 4039
74/	10 (* 9-2).....	9.024	1	812 4078
74/	25-45 (3:54 Ratio).....	9.024	1	812 4039
74/	20-40 (4:09 Ratio).....	9.024	1	812 4078
74/	26-46 (3:73 Ratio).....	9.024	1	812 4039

**9.327-1 GEAR SET, Front Axle Differential Side****MODEL 30**

74/75	80...(Incl. Pinion Shaft And Thrust Washer).....	.....	1	812 0365
74/75	80...(Less Pinion Shaft And Thrust Washer).....	.....	1	812 0364
76	80-90...(Incl. Pinion Shaft And Thrust Washers).....	.....	1	812 6497

**MODEL 44 (Incl. Cover Gasket And Pinion Bolts)**

74/	10-20-40.....	9.027	1	812 4045
-----	---------------	-------	---	----------

**9.329-1 WASHER, Front Axle Differential Side Gear Thrust**

74/	(Model 30).....	.....	2	812 0832
74/	(Model 44).....	.....	2	645 789

**9.333-1 WASHER, Front Axle Differential Pinion Gear Thrust**

74/	(Model 30).....	.....	2	812 0831
74/	(Model 44).....	.....	2	645 790

**9.336-1 SHAFT, Front Axle Differential Pinion Mate**

74/	(Model 30).....	9.327	1	812 0833
74/	(Model 44).....	.....	1	805 327

**9.336-3 PIN, Front Axle Differential Shaft**

74/	.....	9.036	1	636 360
-----	-------	-------	---	---------

**9.341-1 BEARING, Front Axle Differential Side****MODEL 30**

74/75	80 (Bearing Only) .....	(Use 315 6052)	.....	2	925 446
76	80-90...(Incl. Bearing And Cup).....	.....	.....	1	812 6500

**MODEL 44 (Incl. Bearing And Cup)**

74/	10-20-40.....	9.041	1	812 4071
-----	---------------	-------	---	----------

**9.343-1 CUP, Front Axle Differential Side Gear Bearing**

74/75	80.....	9.043	2	945 341
-------	---------	-------	---	---------

**9.345-1 SHIM SET, Front Axle Differential Side Gear Bearing****MODEL 30**

74/75	80.....	.....	1	648 061
76	80-90.....	.....	1	812 6506

**MODEL 44**

74/	.....	.....	1	812 4791
-----	-------	-------	---	----------

# AXLE - PROPELLER SHAFTS

9.364

## 9.350-1 GEAR SET, Front Axle

### MODEL 30 (Incl. Pinion)

76	80-90 (3:54 Ratio).....	1	812 6518
74/75	80 (3:73 Ratio).....	1	945 345
76	80-90 (4:09 Ratio).....	1	812 6494
74/75	80 (4:27 Ratio).....	1	945 346

### MODEL 44 (Incl. Pinion Bearing, Shim Sets, Cover Gasket, Pinion Nut, Washer, Seal And Slinger)

74/	(3:07 Ratio).....	1	812 4363
74/	(3:54 Ratio).....	1	812 4348
74/	(3:73 Ratio).....	1	812 4777
74/	(4:09 Ratio).....	1	812 4364
74/	(4:88 Ratio).....	1	812 4386

## 9.350-2 ATTACHING PARTS, Ring Gear To Differential Case

BOLT, Hexagon.....	74/	10	649 454
--------------------	-----	----	---------

## 9.350-4 NUT, Front Axle Pinion

74/	.....	9.380	1	801 367
-----	-------	-------	---	---------

## 9.350-5 WASHER, Front Axle Drive Pinion Nut

74/	.....	9.380	1	636 570
-----	-------	-------	---	---------

## 9.350-6 SHIM SET, Front Axle Pinion

74/	10-20-40.....	9.057	1	812 5773
76	80-90.....	.....	1	812 6503

## 9.350-7 SHIM SET, Front Axle Differential Pinion

74/	10-20-40.....	9.050	1	812 5924
75	80.....	.....	1	812 5924
76	80-90.....	.....	1	812 6502

## 9.352-1 BEARING, Front Axle Pinion (Inner Front)

74/75	80.....	(Use 315 6066)	.....	1	926 803
-------	---------	----------------	-------	---	---------

## 9.352-2 BEARING, Front Axle Pinion (Outer Rear)

74/75	80.....	.....	1	U 52 878
-------	---------	-------	---	----------

## 9.355-1 CUP, Front Axle Pinion Bearing (Inner-Front)

74/75	80.....	(Use 315 6065)	.....	1	926 805
-------	---------	----------------	-------	---	---------

## 9.355-2 CUP, Front Axle Pinion Bearing (Outer-Rear)

74/75	80.....	.....	1	U 52 879
-------	---------	-------	---	----------

## 9.355-3 BEARING, Front Axle Pinion Kit (Inner-Pinion)

74/	10-20-40.....	9.052	1	812 4051
76	80-90.....	.....	1	812 6499

## 9.355-4 BEARING, Front Axle Pinion Kit (Outer-Pinion)

74/	10-20-40.....	9.052	1	812 4052
76	80-90.....	.....	1	812 4052

## 9.357-1 SHIM SET, Front Axle Differential And Pinion

74/	10-20-40.....	9.050	1	812 4588
74/75	80.....	.....	1	929 408
76	80-90.....	.....	1	812 6502

## 9.364-1 OIL SEAL, Front Axle Pinion Bearing

74/	.....	.....	1	998 092
-----	-------	-------	---	---------

## 9.364-3 SLINGER, Front Axle Pinion Bearing Oil

74/	(Inner-Front).....	.....	1	916 372
74/	(Outer-Rear) 80-90.....	9.064	1	636 566
74/	(Outer-Rear) 10-20-40.....	.....	1	908 301

## 9.364-4 BAFFLE, Front Axle Pinion Bearing Oil (Rear)

74/	.....	.....	1	916 373
-----	-------	-------	---	---------

**9.368-1 SHAFT ASSEMBLY, Front Axle Drive****MODEL 30 (Incl. Gasket And Snap Ring)**

74/	(Left) 80-90 .....	1	812 1396
74/	(Right) 80-90 .....	1	812 1394

**MODEL 44**

74/	(Left) 10 (LDB) .....	1	812 4356
74/	(Left) 10 (WDB) .....	1	812 4406
76	(Left) 10 (Cherokee Chief) .....	1	812 4373
74/	(Left) 25-45 (WDB) .....	1	812 4373
74/	(Left) 25-45 (LDB) .....	1	812 4368
74/	(Left) 26-46 .....	1	812 4373
74/	(Right) 10 (LDB) .....	1	812 4355
74/	(Right) 10 (WDB) .....	1	812 4405
76	(Right) 10 (Cherokee Chief) .....	1	812 4372
74/	(Right) 25-45 (WDB) .....	1	812 4372
74/	(Right) 25-45 (LDB) .....	1	812 4367
74/	(Right) 26-46 .....	1	812 4372

**9.368-3 OIL SEAL, Front Axle Shaft Inner**

74/	10 .....	2	812 4630
74/	20-40 .....	2	812 4832
74/	80-90 .....	2	812 1781

**9.368-6 RING, Front Axle Shaft Snap**

74/	10-20-40 .....	2	535 2166
75	10-20-40 .....	2	535 2097
74/	80-90 .....	9.380 2	649 778

**9.368-7 GASKET, Front Axle Drive Shaft Flange**

74/	10-20-40 .....	2	992 273
74/	80-90 .....	8.296 2	649 784

**9.368-8 RETAINER, Front Axle Shaft Seal Outer**

74/	.....	1	812 6233
-----	-------	---	----------

**9.368-9 RETAINER, Front Axle Shaft Inner**

74/	.....	1	812 6232
-----	-------	---	----------

**9.369-1 FLANGE, Front Axle Shaft Drive**

74/	10-25-45 .....	2	535 2616
74/	26-46 .....	2	535 2633
74/	80-90 .....	9.368 2	999 396

**9.369-2 ATTACHING PARTS, Drive Flange To Hub**

BOLT, Hexagon .....	74/ 80 .....	17.038	12	G180126
STUD .....	74/ 26-46 (WDB) .....	.....	12	535 2634
NUT, Hexagon .....	74/ 26-46 (WDB) .....	17.406	12	G120369
WASHER, Spring .....	74/ .....	.....	12	400 4807

**9.370-1 SPIDER ASSEMBLY, Front Axle Shaft**

74/	10-20-40 .....	2	812 4589
74/	80-90 .....	2	812 2993

**9.370-2 RING, Front Axle Shaft Spider Assembly Snap**

74/	.....	9.380	4	909 453
-----	-------	-------	---	---------

**9.404-1 YOKE, Front Axle To Propeller Shaft**

74/	.....	1	935 685
-----	-------	---	---------

**9.404-1 SHIELD, Front Axle Yoke Dust**

74/	80-90 .....	9.110	1	636 568
-----	-------------	-------	---	---------

## SPECIAL INFORMATION

The Engine Build Code Number, the Vehicle Identification Number and the information provided on the Trim Plate are often necessary when determining the proper replacement parts for your vehicle. For their location refer to the General Information Section found at the front of this catalog.

## NOTES

10-1 .... When installed on 1974-1975 80, also order 999 635 Shaft.

10-2 .... For Type 1 Shaft see illustration below.

10-3 .... For Type 2 Shaft see illustration below.

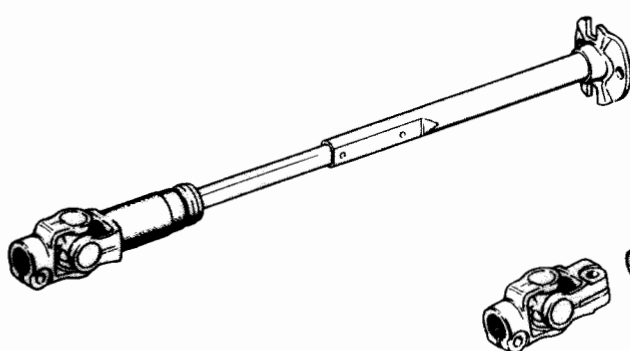

TYPE 1

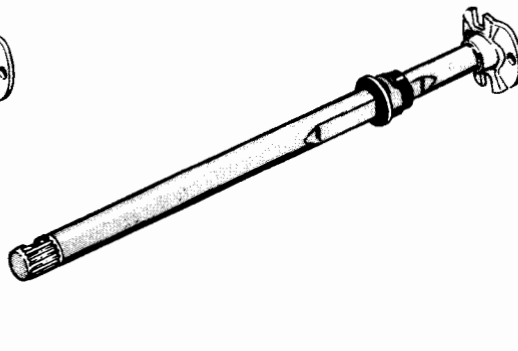

TYPE 2

10-4 .... When installing Yoke it is recommended that 2 Spider Assemblies 812 3301 be installed.

10-5 .... The Splines on Shaft are 1-3/32" Long and the "U" Joint is 4-13/16" Long.

10-6 .... The Splines on Shaft are 1-21/32" Long and the "U" Joint is 4-5/8" Long.

10-7 .... Refer to Type 1 illustration below.

10-8 .... Refer to Type 2 illustration below.

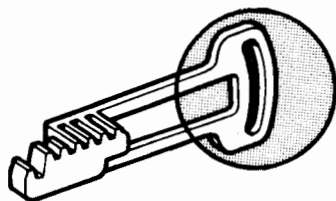

TYPE 1

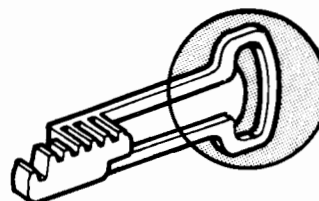

TYPE 2

10-9 .... When installed on 1976 SIX (WEEP), also order Air Pump Parts Package 812 6542.

10-10 ... The Wheel is rubber and has 2 Spokes.

10-11 ... The Wheel is vinyl covered and has 3 Stainless Steel Spokes.





## FRONT SUSPENSION - POWER STEERING - STEERING GEAR

10.006

GROUP NO. — DESCRIPTION — YEAR and MODEL	PAKS CODE	PRIMARY GROUP NO.	PER CAR	PART NO.	CODE
<b>10.002-1 CROSSMEMBER, Front</b>					
74 10-20-40 .....			1	535 2681	
75 10-20-40 .....			1	535 3969	
76 10-20-40 .....			1	812 6595	
74/75 80 (LEAB) .....			1	998 060	
74/75 80 (WEAB) .....			1	535 2651	
76 80-90 .....			1	812 6585	
<b>10.004-1 KNUCKLE, Steering</b>					
<b>LEFT</b>					
74/ 10-25-45 (LDB) .....	206		1	812 4331	
74/ 10-20-40 (WDB) .....	206		1	812 4371	
76 10 (Cherokee Chief) .....	206		1	812 4371	
74/75 80 .....	213		1	812 1363	
76 80-90 .....	213		1	812 6508	
<b>RIGHT</b>					
74/ 10-25-45 (LDB) .....	206		1	812 4330	
74/ 10-20-40 (WDB) .....	206		1	812 4370	
76 10 (Cherokee Chief) .....	206		1	812 4370	
74/75 80 .....	213		1	812 1387	
76 80-90 .....	213		1	812 6507	
<b>10.004-2 ATTACHING PARTS, Knuckle To Axle Housing</b>					
RING, Split .....	74/		2	812 1365	
NUT, Slotted .....	74/		2	812 1364	
NUT, Jam .....	74/		2	812 1391	
PIN, Cotter .....	74/		2	812 1392	
<b>10.004-6 BOLT, Steering Knuckle To Spindle</b>					
74/ LDB .....			12	812 4792	
74/ WDB .....			12	812 4847	
<b>10.004-11 SPINDLE ASSEMBLY, Steering (Incl. Seal, Bearing And Spacer)</b>					
74/ 10-25-45 (LDB) .....	205		2	812 4353	
74/ 10-25-45 (WDB) .....		8.292	2	812 4404	
74/ 26-46 .....			2	812 4374	
76 80-90 .....			2	812 6510	
<b>10.004-12 SPINDLE, Steering</b>					
74/ 10-25-45 (LDB) .....			2	812 4360	
74/ 10-25-45 (WDB) .....			2	812 4407	
76 10 (Cherokee Chief) .....			2	812 4407	
74/ 26-46 .....			2	812 4376	
74/75 80 .....			2	812 1403	
<b>10.004-13 BEARING ASSEMBLY, Steering Spindle</b>					
74/ 10-20-40...(Incl. Seal) .....			2	812 4354	
74/75 80 .....		10.023	2	812 1402	
76 80-90 .....			2	812 6511	
<b>10.004-14 SEAL, Front Steering Spindle Oil</b>					
74/ 10-20-40 .....			2	812 4359	
74/ 80-90 .....			2	812 1399	
<b>10.004-15 WASHER, Front Steering Spindle To Shaft Thrust</b>					
74/75 80 .....			2	812 1397	
<b>10.004-16 SPACER, Front Steering Spindle</b>					
74/ 10-20-40 .....			2	812 4358	
74/ 80-90 .....			2	812 1398	
<b>10.004-17 SEAL, Front Spindle Bearing ("V" Type)</b>					
76 10-20-40 .....			2	812 7351	
<b>10.006-1 STUD KIT, Steering Knuckle Ball</b>					
74/ 10-20-40 .....	207		2	812 4333	
75 80 .....	207		2	812 4333	
76 80-90 .....	203		2	812 6509	

# 10.006 FRONT SUSPENSION - POWER STEERING - STEERING GEAR

<b>10.006-2 STUD, Steering Knuckle Ball (Upper)</b>					
74/	.....	203	.....	2	812 2495
<b>10.006-3 STUD, Steering Knuckle Ball (Lower)</b>					
74/	.....	204	.....	2	812 2496
<b>10.010-1 BOLT, Turning Radius Stop</b>					
74/	.....			2	A 821
<b>10.010-2 NUT, Turning Radius Stop Belt Adjusting</b>					
74/	.....	17.410		2	G114494
<b>10.013-1 RING, Stud Steering Knuckle Ball Snap</b>					
74/	.....	10.006		2	812 4362
<b>10.104-1 ARM, Steering Linkage Pitman</b>					
<b>LHD</b>					
74/	10-20-40 (LPS) .....			1	535 2162
74/	10-20-40 (WPS) .....			1	535 2278
74/75	80 (LPS) .....			1	999 415
76	80-90 (LPS-Used Less Sway Bar) .....			1	535 3275
76	80-90 (LPS-Used With Sway Bar) .....			1	535 6106
74/75	80 (WPS) .....			1	999 416
76	80-90 (WPS-Used Less Sway Bar) .....			1	535 4933
76	80-90 (WPS-Used With Sway Bar) .....			1	535 6104
<b>RHD</b>					
74/	10-20-40 (LPS) .....			1	535 2760
74/75	80 (LPS) .....			1	940 956
76	80-90 (LPS) .....			1	535 5687
<b>10.104-2 ATTACHING PARTS, Pitman Arm To Steering Gear</b>					
WASHER, Lock .....	74/ LHD .....	17.820		1	G103336
WASHER, Lock .....	74/ RHD (LPS) .....			1	940 558
NUT, Hexagon .....	74/ LHD (LPS) .....			1	940 523
NUT, Hexagon .....	74/ RHD (LPS) .....			1	940 557
NUT, Hexagon .....	74/ LHD (WPS) .....			1	320 0501
<b>10.118-1 ROD ASSEMBLY, Steering Arm To Steering Arm Tie (Incl. Ends)</b>					
<b>LHD</b>					
74	10 .....			1	812 4815
75/	10 .....			1	535 2665
76	10 (Cherokee Chief) .....			1	535 2680
74	20-40 .....			1	812 4822
75/	20-40 .....			1	535 2680
74/	80-90 .....			1	535 0586
<b>RHD</b>					
74/	10 .....			1	812 4824
74/	20-40 .....			1	812 4826
74/	80 .....			1	535 0569
<b>10.118-2 ROD ASSEMBLY, Pitman Arm To Steering Arm Tie (Incl. Ends And Adjusting Tube)</b>					
74/	10 .....			1	535 2163
74/	20-40 .....			1	535 2421
74/75	80 (LHD) .....			1	991 748
74/75	80 (RHD) .....			1	535 0571
76	80-90 (LHD) .....			1	535 6105
76	80 (RHD) .....			1	535 5688
<b>10.126-1 END ASSEMBLY, Steering Arm To Steering Arm Tie Rod</b>					
<b>LHD</b>					
74/	10... (Long) .....			1	812 4816
74/	20-40... (Long) .....			1	812 4823
74/	10-20-40... (Short) .....	209		1	812 4817
74/75	(Left) 80... (3-1/8" Long) .....			1	921 317
76	(Left) 80-90... (3-1/8" Long) .....			1	921 317
74/	(Right) 80-90... (3-1/8" Long) .....			1	920 535

<b>RHD</b>			
74/	10... (Long) .....	1	812 4825
74/	20-40... (Long) .....	1	812 4827
74/	10-20-40... (Short) .....	1	812 4828
74/	(Left) 80... (6-1/4" Long) .....	1	918 257
74/	(Right) 80... (3-1/8" Long) .....	1	921 317
<b>10.126-2 END ASSEMBLY, Pitman Arm To Steering Arm Tie Rod</b>			
74/	(3.75" Long-Right Hand Thread) ...10-20-40 .....	1	812 3319
74/	(21.88" Long-Left Hand Thread) ...10 .....	1	812 3315
74/	(23.88" Long-Left Hand Thread) ...20-40 .....	1	812 3316
74/75	(3-1/8" Long) ...80 .....	1	921 317
76	(3-1/8" Long) 80-90 .....	1	921 317
74/75	(23.94" Long) ...80 (LHD) .....	1	991 744
76	(23.94" Long) ...80-90 (LHD) .....	1	991 744
74/	(20.83" Long) ...80 (RHD) .....	1	535 0570
<b>10.220-1 FITTING, Steering Linkage Tie Rod End Lubrication</b>			
74/	(Straight) .....	17.290	2 G271287
<b>10.222-1 TUBE, Steering Linkage Tie Rod Adjusting (Threaded On Both Ends)</b>			
74/	(4.53" Long-Pitman Arm To Steering Arm) ...10-20-40 .....	1	812 3320
74	(Steering Arm To Steering Arm) 10-20-40 (LHD) .....	1	812 4819
74	(Steering Arm To Steering Arm) 10-20-40 (RHD) .....	1	812 4829
74/	(4.50" Long-Pitman Arm To Steering Arm) ...80-90 .....	1	928 833
74	(40.12" Long-Steering Arm To Steering Arm) ...80 (LHD) .....	1	535 0589
74	(36-1/2" Long-Steering Arm To Steering Arm) ...80 (RHD) .....	1	940 308
<b>10.224-1 CLAMP, Steering Linkage Tie Rod Adjusting Tube</b>			
74/	10-20-40 .....	2	806 746
74/	(For 7/8" Dia. Tube) ...80 .....	2	A 837
<b>10.224-2 ATTACHING PARTS, Clamp To Adjusting Tube</b>			
BOLT, Hexagon	74/ 10-20-40 .....	17.038	2 G181404
BOLT, Hexagon	74/ 80 .....	2	645 218
WASHER, Lock	74/ 10-20-40 .....	17.	2 G103222 (Use G120383)
WASHER, Lock	74/ 80 .....	17.820	2 G120638
NUT, Hexagon	74/ 10-20-40 .....	17.406	2 G271505
NUT, Hexagon	74/ 80 .....	17.406	2 G120368
<b>10.232-1 COVER, Steering Linkage Pitman Arm To Steering Arm Tie Rod End Dust</b>			
74/	.....	2	812 3317
<b>10.232-2 COVER, Steering Arm To Steering Tie Rod End Dust</b>			
74/	10-20-40 .....	2	812 4821
74/	80 .....	2	812 3317
<b>10.234-1 ATTACHING PARTS, Steering Linkage Pitman Arm To Steering Arm</b>			
NUT, Slotted	74/ .....	2	812 3318
PIN, Cotter	74/ 10-20-40 .....	14.760	2 G137190
PIN, Cotter	74/ (3-32" x 1") ...80-90 .....	3.200	AR G121224
<b>10.234-2 ATTACHING PARTS, Steering Arm To Steering Arm Tie Rod End Dust Cover</b>			
WASHER, Plain	74/ 10-20-40 .....	10.232	2 812 4820
PIN, Cotter	74/ 80 .....	3.200	2 G121224
NUT, Hexagon	74/ 10-20-40 .....	2	812 4818
NUT, Slotted	74/ 80 .....	2	812 3318
PIN, Cotter	74/ 10-20-40 .....	17.460	2 G108635
<b>10.260-1 STABILIZER, Front Suspension Sway (Bar)</b>			
76	10 .....	1	535 5593
74/	46 .....	1	535 2705
76	80-90 .....	1	535 5327
<b>10.260-2 CUSHION, Front Suspension Sway Stabilizer To Frame</b>			
76	10-80-90 .....	2	535 5315
74/	46 .....	2	535 2702
<b>10.260-2a REINFORCEMENT, Axle Bumper</b>			
76	80-90 .....	2	535 5682

## 10.260 FRONT SUSPENSION - POWER STEERING - STEERING GEAR

<b>10.260-2b ATTACHING PARTS, Reinforcement Bumper To Frame</b>					
SCREW	76	29.131	4	400	1933
<b>10.260-3 BRACKET, Front Suspension Sway Stabilizer To Frame</b>					
76	10-80-90		2	535	2703
74/	46		2	535	2703
<b>10.260-3a SUPPORT BRACKET, Front Stabilizer Bar</b>					
76	(Left) 10		1	535	5596
76	(Right) 10		1	535	5597
76	80-90		2	535	5326
<b>10.260-4 ATTACHING PARTS, Bracket To Frame</b>					
BOLT, Hexagon	76 80-90	17.038	4	G180145	
SCREW, Tapping	76 10	17.038	4	G274902	
SPACER	74/ 46		2	994	880
STUD	74/ 46	17.718	4	G109427	
WASHER, Lock	74/ 46	17.820	4	G120383	
NUT, Hexagon	74/75 46	35.250	2	G9418370	
NUT, Lock	76 80-90		4	400	3956
<b>10.260-5 ATTACHING PARTS, Front Suspension Sway Stabilizer To Connecting Link</b>					
PIN	76 10-80-90		2	535	2787
PIN	74/ 46		2	535	2787
WASHER, Plain	74/ 46	35.250	2	G120389	
WASHER, Plain	76 80-90	35.250	4	G9415543	
NUT, Hexagon	74/75 46	35.300	2	G9418370	
NUT	76 46... (Incl. Washer)	17.401	4	G271501	
NUT, Lock	76 10-46		2	400	4311
NUT, Lock	76 80-90		4	400	4311
<b>10.260-6 LINK, Front Suspension Sway Stabilizer To Spring Tie Plate Connecting</b>					
76	10		2	535	5594
74/	46		2	535	2788
76	80-90 (Used With Light Springs)		2	535	5604
76	80-90 (Used With Heavy Springs)		2	535	5317
<b>10.260-7 ATTACHING PARTS, Link To Bracket At Spring Tie Plate</b>					
WASHER, Plain	76 10	35.250	2	G120389	
WASHER, Plain	74/ 46	35.250	2	G120389	
NUT, Hexagon	76 10	17.	2	G274655	
NUT, Hexagon	74/ 46	35.250	2	G274655	
<b>10.260-8 BRACKET, Front Suspension Sway Stabilizer Connecting Link To Spring Tie Plate</b>					
76	(Left) 10		1	535	2803
74/	(Left) 46		1	535	2803
76	(Right) 10		1	535	2804
74/	(Right) 46		1	535	2804
<b>10.260-12 DAMPER, Steering (Shock Type)</b>					
74/	10-20-40		1	535	2687
<b>10.260-13 ATTACHING PARTS, Damper To Tie Rod</b>					
BUSHING	74/ 10-20-40	35.300	2	637	936
WASHER, Plain	74/ 10-20-40	35.250	1	G120389	
NUT, Lock	74/ 10-20-40	17.416	1	G9413215	
<b>10.260-14 ATTACHING PARTS, Damper To Leaf Spring</b>					
BUSHING	74/ 10-20-40	35.300	2	637	936
WASHER, Plain	74/ 10-20-40	35.250	1	G120389	
NUT, Lock	74/ 10-20-40	17.416	1	G9413215	
<b>10.260-15 BRACKET, Steering Damper To Leaf Spring</b>					
74/	10-20-40		1	535	2450
<b>10.260-16 BRACKET, Steering Damper To Tie Rod</b>					
74/	10-20-40		1	535	3384

**10.260-17 ATTACHING PARTS, Bracket To Tie Rod**

U-BOLT .....	74/	10-20-40 .....	.....	2	940 121
NUT, Lock .....	74/	10-20-40 .....	17.416	4	G9416531

**10.280-1 WHEEL, Steering****BLACK**

74/	10-20-40 (LHD-WSH) . . . . .	1	321 7768
74/	(Vinyl Covered) 10-20-40 (LHD-WCHB) . . . . .	1	321 3906
74/	(Leather Covered) 10-20-40 (LHD-WCHB) . . . . .	1	322 3865
<b>74/</b>	<b>10-20-40 (RHD) . . . . .</b>	<b>1</b>	<b>L00 980 359</b>
74/75	80 . . . . .	1	927 417
76	80-90 (* 10-10) . . . . .	1	535 4517
76	80-90 (* 10-11) . . . . .	1	321 3906
76	(Leather Covered) 90 (WCHB) . . . . .	1	322 3865

**BLUE**

74/	10-20-40 (LHD-WSH) .....	.....	1	322 4523
74/	10-20-40 (LHD-WCHB) .....	.....	1	322 4412

**BUFF**

74	10-20-40 (LHD) .....	.....	1	535 1227
----	----------------------	-------	---	----------

**CINNAMON**

74	10-20-40 (LHD-WSH) .....	.....	1	321 7771
----	--------------------------	-------	---	----------

**GREEN**

74	10-20-40 (LHD-WSH) .....	.....	1	321 7770
74/	10-20-40 (LHD-WCHB) .....	.....	1	322 4413
75/	10-20-40 (LHD-WSH) .....	.....	1	535 4085

**TAN**

74/	(Vinyl Covered) 10-20-40 (LHD-WCHB) .....	.....	1	322 4414
74/	(Leathered Covered) 10-20-40 (LHD-WCHB) .....	.....	1	322 4421
74/	10-20-40 (LHD-WSH) .....	.....	1	322 4524

**10.280-2 ATTACHING PARTS, Steering Wheel To Steering Gear Shaft**

WASHER, Plain .....	74/	10-20-40 .....	.....	1	400 3976
WASHER, Plain .....	76	80-90 .....	.....	1	400 3976
NUT, Lock .....	74/	10-20-40 .....	.....	1	400 3977
<b>NUT, Lock .....</b>	<b>74</b>	<b>10-20-40 (RHD) .....</b>	<b>.....</b>	<b>1</b>	<b>991 876</b>
<b>NUT, Lock .....</b>	<b>75</b>	<b>10-20-40 (RHD) .....</b>	<b>10.066</b>	<b>1</b>	<b>400 5338</b>
NUT, Hexagon .....	74/75	80 .....	.....	1	639 101
NUT, Lock .....	76	80-90 .....	.....	1	400 3977

**10.280-2a ATTACHING PARTS, Steering Wheel To Skirt**

SCREW, Tapping .....	74/	10-20-40 (LHD) .....	17.660	3	812 2359
SCREW, Tapping .....	76	80-90 .....	17.660	3	812 2359

**10.280-3 COVER, Steering Wheel (Spoke Horn Cover - Incl. Insert)****LHD**

74/	(Black) 10-20-40 .....	.....	1	535 2999
74/	(Blue) 14-15-16-20-40 .....	.....	1	535 4087
74	(Buff) 10-20-40 .....	.....	1	535 2997
74	(Cinnamon) 10-20-40 .....	.....	1	535 4029
74	(Green) 10-20-40 .....	.....	1	535 2998
75/	(Green) 14-15-16-20-40 .....	.....	1	535 4086
74/	(Tan) 14-15-16-20-40 .....	.....	1	535 4088

**10.280-4 ATTACHING PARTS, Cover To Wheel**

SCREW, Tapping .....	74/	10-20-40 (LHD) .....	.....	2	400 3949
WASHER, Plain .....	74/	10-20-40 (LHD) .....	.....	2	319 7015

**10.280-5 INSERT, Steering Wheel Cover**

74/	14-15-16-20-40 (LHD) ... (Incl. Horn Wire) .....	3.401	1	321 9721
-----	--	-------	---	----------

**10.280-6 BUSHING, Steering Wheel Cover Snap In**

74/	14-15-16-20-40 (LHD) .....	3.401	4	322 1284
-----	----------------------------	-------	---	----------

## 10.280 FRONT SUSPENSION - POWER STEERING - STEERING GEAR

<b>10.280-7 BEZEL, Steering Wheel Cover</b>					
74/	14-15-16-20-40 (LHD).....	10.290	1	321	7793
<b>10.280-8 ATTACHING PARTS, Bezel To Insert</b>					
SCREW, Tapping.....	74/ 14-15-16-20-40 (LHD).....	10.290	4	400	4643
<b>10.283 SKIRT, Steering Wheel</b>					
74/	10-20-40 (LHD).....		1	321	8276 NC
76	80-90.....		1	321	8276 NC
<b>10.290-1 GEAR ASSEMBLY, Steering</b>					
74/	LHD (LPS) .....		1	994	509
74/	RHD (LPS) .....		1	940	922
74	10-20-40 (LHD-WPS) .....		1	321	9114
75	10-20-40 (LHD-WPS) .....		1	535	5000
76	10-20-45 (WPS) .....		1	535	5000
76	46 (WPS) .....		1	535	4970
74/75	80 (LHD-WPS) .....		1	994	508
76	80-90 (LHD-WPS) .....		1	994	508
<b>10.290-2 ATTACHING PARTS, Steering Gear To Spacer</b>					
BOLT, Hexagon .....	74/75 10-20-40 .....	17.038	3	G9425080	
BOLT, Hexagon .....	74/75 80 .....		3	812	1433
WASHER, Quad Rib ....	74/75 .....	11.170	3	400	4809
<b>10.290-2a ATTACHING PARTS, Steering Gear To Bracket</b>					
WASHER, Lock .....	76 10-20-40 .....		2	400	4809
BOLT, Hexagon .....	76 10-20-40 .....	17.038	2	G9430750	
<b>10.290-2b ATTACHING PARTS, Steering Gear Bracket To Frame</b>					
BOLT, Special .....	76 10-20-40... (7/16"-14 x 4-1/2") .....		1	400	5612
BOLT, Special .....	76 10-20-40... (7/16"-14 x 5-1/2") .....		1	400	5613
WASHER, Conical.....	76 10-20-40 .....		2	400	4943
<b>10.290-3 BRACKET, Steering Gear</b>					
76	(Upper) 80-90 (LHD).....		1	535	5446
76	(Upper) 80-90 (RHD) .....		1	535	5447
76	(Lower) 80-90 (LHD) .....		1	535	4513
76	(Lower) 80-90 (RHD) .....		1	535	4946
<b>10.290-4 ATTACHING PARTS, Upper Steering Gear Bracket To Gear</b>					
BOLT, Special .....	76 80-90 .....		2	400	4968
WASHER, Lock .....	76 80-90 .....		2	400	5633
<b>10.290-4a ATTACHING PARTS, Lower Steering Gear Bracket To Gear</b>					
BOLT, Hexagon .....	76 80-90 .....	17.	2	G9424069	
WASHER, Plain.....	76 80-90 .....		2	400	5633
<b>10.290-5 TIE PLATE, Steering Gear</b>					
76	80-90 (LHD-LPS) .....		1	535	5962
76	80-90 (RHD) .....		1	535	5963
<b>10.290-6 ATTACHING PARTS, Support Bracket To Frame</b>					
BOLT, Hexagon .....	76 80-90 .....		3	400	5660
WASHER, Lock .....	76 80-90 .....		3	400	4809
<b>10.290-7 ATTACHING PARTS, Support Bracket To Front Crossmember</b>					
BOLT, Hexagon .....	76 80-90 .....		2	400	4992
WASHER, Conical.....	76 80-90 .....		2	400	4943
<b>10.292-1 HOUSING, Steering Gear</b>					
74/	LHD (LPS) .....	118	1	940	512
74/	RHD (LPS) .....	10.212	1	812	1448
<b>10.294-1 PLUG, Steering Housing Oil Filler</b>					
74/	RHD (LPS) .....		1	943	338

## FRONT SUSPENSION - POWER STEERING - STEERING GEAR

10.316

10.296-1	COVER, Steering Housing Worm 74/ RHD (LPS) .....	1	940 548
10.296-2	ATTACHING PARTS, Cover To Housing BOLT, Hexagon ..... 74/ RHD (LPS) .....	17.038 4	G120228
10.298-1	SPACER, Steering Gear Housing Worm Cover 74/ RHD (LPS) .....	10.325 1	940 559
10.298-2	SHIM, Steering Gear Housing Worm Cover RHD (LPS) 74/ (.002) .....	2	940 549
	74/ (.003) .....	1	812 1651
	74/ (.005) .....	1	940 550
	74/ (.0075) .....	2	812 1652
	74/ (.010) .....	5	941 534
10.300-1	COVER, Steering Gear Housing Cross Shaft (Side) 74/ LHD (LPS) .....	1	992 294
	74/ RHD (LPS) .....	1	940 540
10.300-2	ATTACHING PARTS, Cross Shaft Cover To Housing BOLT, Hexagon ..... 74/ LHD (LPS) .....	3	992 295
	BOLT, Hexagon ..... 74/ RHD (LPS) .....	17.038 4	G120229
10.302-1	GASKET, Steering Gear Housing Cross Shaft Cover (Side) 74/ LHD (LPS) .....	1	940 522
	74/ RHD (LPS) .....	1	940 554
10.306-1	SHAFT, Steering Gear Cross 74/ LHD (LPS) .....	1	812 0221
	74/ RHD (LPS) .....	1	941 405
10.306-2	WASHER, Steering Gear Cross Shaft Adjusting Screw Thrust 74/ RHD (LPS) .....	1	940 543
10.306-3	RING, Steering Gear Cross Shaft Adjusting Screw Snap 74/ RHD (LPS) .....	1	940 544
10.307-1	BUSHING, Steering Gear Cross Shaft (In Housing) 74/ LHD (LPS) .....	1	940 513
	74/ RHD (LPS) .....	1	940 538
10.307-2	BUSHING, Steering Gear Cross Shaft (In Cover) 74/ RHD (LPS) .....	1	931 710
10.308-1	SCREW, Steering Gear Cross Shaft Adjusting 74/ LHD (LPS) .....	1	992 296
	74/ RHD (LPS) .....	1	940 545
10.308-2	NUT, Steering Gear Cross Shaft Adjusting Screw 74/ LHD (LPS) .....	17.410 1	G272123
	74/ RHD (LPS) .....	1	940 546
10.309-1	SHIM KIT, Steering Gear Cross Shaft Adjusting Screw 74/ LHD (LPS) .....	1	940 521
10.310-1	SEAL, Steering Gear Cross Shaft 74/ LHD (LPS) .....	1	992 293
	74/ RHD (LPS) .....	1	940 555
10.314-1	SHAFT, Steering Gear (Incl. Worm) 74/ LHD (LPS) .....	163 1	998 504
	74/ RHD (LPS) .....	1	941 406
10.316-1	GUIDE AND CLAMP KIT, Steering Gear Worm Ball Bearing Return (Incl. Guide, Clamp And Bolts) 74/ LHD (LPS) .....	46 1	320 5677



## 10.320 FRONT SUSPENSION - POWER STEERING - STEERING GEAR

<b>10.320-1 SEAL, Steering Gear Shaft Oil</b>			
74 /	LHD (LPS) .....	1	992 292
74 /	RHD (LPS) .....	1	940 556
<b>10.322-1 BEARING, Steering Gear Worm</b>			
74 /	LHD (LPS) .....	2	940 529
74 /	RHD (LPS) ..... (Use 942 063)	2	932 643
<b>10.324-1 CUP, Steering Gear Worm Bearing</b>			
74 /	LHD (LPS) .....	2	940 515
74 /	(Upper) RHD (LPS) .....	1	940 552
74 /	(Lower) RHD (LPS) .....	1	940 551
<b>10.324-2 RETAINER, Steering Gear Worm Bearing</b>			
74 /	LHD (LPS) .....	1	940 532
<b>10.326-1 ADJUSTER, Steering Gear Worm Ball Bearing</b>			
74 /	LHD (LPS) ... (Incl. Cup And Bearing) ..... 161	1	940 530
<b>10.326-2 NUT, Steering Gear Worm Ball Bearing Adjuster Lock</b>			
74 /	LHD (LPS) .....	1	940 533
<b>10.335-1 RACK, Steering Column Housing</b>			
<b>10-20-40 - LHD</b>			
74 /	WFGS (LAW) ... (Less Actuator Rod) .....	1	812 1437
74 /	WHT (WCGS-LAW) ... (Incl. Actuator Rod) .....	1	448 7755
74 /	WHT (WAW-* 10-7) ... (Less Actuator Rod) ..... 3.131	1	448 7823
74 /	WHT (WAW-* 10-8) ... (Incl. Actuator Rod) .....	1	812 6162
<b>80-90 - LHD</b>			
76	WMT (WFGS-LAW) ... (Less Actuator Rod) .....	1	812 1437
76	WHT (WCGS-LAW) ... (Incl. Actuator Rod) .....	1	448 7755
<b>10.335-2 SPRING, Steering Column Housing Rack Preload</b>			
74 /	10-20-40 (LHD-LAW) .....	1	448 7774
74 /	10-20-40 (LHD-WHT-WAW) .....	1	448 7831
76	80-90 .....	1	448 7774
<b>10.336-1 HOUSING, Steering Column</b>			
74 /	10-20-40 (LHD-WFGS-LAW) ..... 86	1	812 0188
74 /	10-20-40 (LHD-WHT-WCGS-LAW) ..... 86	1	448 9046
76	80-90 (WMT) ..... 86	1	812 0188
76	90 (WHT) ..... 86	1	448 9046
<b>10.336-2 ATTACHING PARTS, Housing To Jacket Tube</b>			
SCREW, Machine..... 74 /	10-20-40 (LHD-LAW) .....	4	448 7761
SCREW, Machine..... 76	80-90 .....	4	448 7761
<b>10.336-3 CUP, Steering Column Housing Thrust</b>			
74 /	10-20-40 (LHD-WHT-WCGS-LAW) .....	1	448 7714
76	90 (WHT) .....	1	448 7714
<b>10.337-1 COLUMN ASSEMBLY, Steering</b>			
74 /	10-20-40 (LHD-WFGS-LAW) .....	1	535 1194
74 /	10-20-40 (LHD-WHT-WCGS-LAW) ..... (Use 535 1201)	1	535 1202
74 /	10-20-40 (LHD-WHT-WAW) .....	1	535 2719
74 /	10-20-40 (RHD) .....	1	994 650
76	80-90 (WMT) .....	1	535 5712
76	90 (WHT) .....	1	535 1201
<b>10.337-2 BOLT, Steering Column Locking</b>			
74 /	10-20-40 (LHD-WHT-WCGS-LAW) .....	1	448 7897
74 /	10-20-40 (LHD-WHT-WAW) .....	1	448 7819
76	90 (WHT) .....	1	448 7897

## FRONT SUSPENSION - POWER STEERING - STEERING GEAR

10.338

<b>10.337-3 GATE, Steering Column Locking</b>			
74/	10-20-40 (LHD-WHT-WCGS-LAW) .....	1	812 2434
76	90 (WHT).....	1	812 2434
<b>10.337-4 ATTACHING PARTS, Gate To Housing</b>			
SCREW, Machine..... 74/	10-20-40 (LHD-WHT-WCGS-LAW) .....	2	448 7801
SCREW, Machine..... 76	90 (WHT).....	1	448 7801
<b>10.337-5 WASHER, Steering Column Locking Bolt Spring Thrust</b>			
74/	10-20-40 (LHD-LAW) .....	1	448 7777
76	80-90.....	1	448 7777
<b>10.337-6 INHIBITOR, Steering Column Lock</b>			
74/	10-20-40 (LHD-WFGS-LAW) .....	1	812 0182
76	80-90 (WMT).....	1	812 0182
<b>10.337-7 SPRING, Steering Column Lock Inhibitor</b>			
74/	10-20-40 (LHD-WFGS-LAW) .....	1	812 0185
76	80-90 (WMT).....	1	812 0185
<b>10.337-8 WASHER, Steering Column Lock Inhibitor Wave</b>			
74/	10-20-40 (LHD-WFGS-LAW) .....	1	812 0186
76	80-90 (WMT).....	1	812 0186
<b>10.337-9 SPRING, Steering Column Locking Bolt</b>			
74/	10-20-40 (LHD-WHT-WAW) .....	1	448 7830
<b>10.337-10 SCREW, Steering Column Locking Bolt Spring To Actuator</b>			
74/	10-20-40 (LHD-WHT-WAW) .....	1	448 7827
<b>10.338-1 TUBE, Steering Gear Jacket</b>			
74/	10-20-40 (LHD-WHT-WFGS-LAW) .....	1	812 0187
74/	10-20-40 (LHD-WHT-WCGS-LAW) .....	1	448 7715
74/	10-20-40 (LHD-WHT-WAW) .....	1	448 7837
74/	10-20-40 (RHD) .....	1	947 044
74/75	80...(Incl. Bracket) .....	1	999 720
76	80-90 (WMT).....	1	812 5285
76	90 (WHT).....	1	448 7715
<b>10.338-2 ATTACHING PARTS, Tube To Instrument Panel</b>			
SCREW, Machine .....	74/75 80.....	23.006	4 400 3794
<b>10.338-2a ATTACHING PARTS, Tube To Instrument Panel And Brake Pedal Support</b>			
BOLT, Hexagon .....	74/75 80.....	17.038	2 G180073
WASHER, Lock .....	74/75 80.....	17.820	2 G120214
<b>10.338-3 BEZEL, Steering Gear Jacket Tube To Instrument Panel</b>			
<b>10-20-40 - LHD</b>			
74	(Upper-Black) .....	1	989 688 NC
74	(Upper-Buff) .....	1	989 687
74	(Upper-Green) .....	1	989 689
75/	(Upper) .....	1	989 688 NC
74	(Lower-Black) .....	1	989 691 NC
74	(Lower-Buff) .....	1	989 690
74	(Lower-Green) .....	1	989 692
75/	(Lower) .....	1	989 691 NC
<b>10-20-40 - RHD</b>			
74/	(Chrome).....	22.056	1 971 358
<b>80-90</b>			
76	.....	1	535 4777
<b>10.338-5 ATTACHING PARTS, Upper Bezel To Lower Bezel</b>			
SCREW, Tapping..... 74/75	10-20-40 (LHD).....	4.131	2 973 467
SCREW, Tapping..... 76	10-20-40.....	.....	2 812 0055

# 10.338 FRONT SUSPENSION - POWER STEERING - STEERING GEAR

## 10.338-5a ATTACHING PARTS, Lower Bezel To Instrument Panel

SCREW, Tapping.....	74/75	10-20-40 (LHD).....	4.131	4	973 467
SCREW, Tapping.....	76	10-20-40.....		2	812 0055
NUT, Spring.....	74 /	10-20-40 (LHD).....	17.426	2	G445446

## 10.338-5b ATTACHING PARTS, Bezel To Instrument Panel

SCREW, Tapping.....	76	80-90.....	17.	4	G163622
---------------------	----	------------	-----	---	---------

## 10.338-6 JACKET, Steering Gear Jacket Tube

74 /	10-20-40 (LHD-WFGS-LAW).....		1	812 0181
74 /	10-20-40 (RHD).....		1	933 883
76	80-90 (WMT).....		1	812 0181

## 10.338-7 ATTACHING PARTS, Steering Gear Jacket Tube Jacket To Housing

SCREW, Tapping.....	74 /	10-20-40 (LHD-WFGS-LAW).....	3.321	3	448 7763
SCREW, Tapping.....	76	80-90 (WMT).....		3	448 7763

## 10.338-8 SHROUD, Steering Column Bowl

74 /	10-20-40 (LHD-WFGS-LAW).....		1	812 0184
74 /	10-20-40 (LHD-WHT-WCGS-LAW).....	11.339	1	321 1169
76	80-90 (WMT).....		1	812 0184

## 10.339-1 BRACKET, Steering Gear Jacket Tube To Instrument Panel

74 /	10-20-40 (LHD).....		1	535 1229
74 /	10-20-40 (RHD).....		1	931 882
76	80.....		1	319 5280
76	90 (WMT).....		1	319 5280
76	90 (WHT).....		1	535 1229

## 10.339-1a ADAPTER, Instrument Panel Bracket To Steering

76	80-90.....		1	535 5544
----	------------	--	---	----------

## 10.339-2 ATTACHING PARTS, Bracket To Instrument Panel

BOLT, Hexagon.....	76	80-90.....	17.	2	G273773
BOLT, Hexagon.....	76	80.....	17.	4	G9418778
BOLT, Hexagon.....	76	90.....	17.	2	G9418778
SCREW, Machine.....	74 /	10-20-40 (RHD).....	17.629	2	G423564
WASHER, Plain.....	76	80.....	17.	4	G120388 NA
WASHER, Plain.....	76	90.....	17.	2	G120388 NA

## 10.339-2a ATTACHING PARTS, Bracket To Steering Gear Jacket Tube

SCREW, Machine.....	74 /	10-20-40 (LHD).....		4	400 3915
SCREW, Machine.....	76	80-90.....		4	400 3915

## 10.339-2b ATTACHING PARTS, Bracket To Brake Pedal Support

BOLT, Hexagon.....	74 /	10-20-40 (LHD).....	17.038	2	G9418778
WASHER, Plain.....	74 /	10-20-40 (LHD).....	17.814	2	G120388
WASHER, Conical.....	74	10-20-40 (LHD-Six).....	10.455	1	400 4711

## 10.339-2c ATTACHING PARTS, Bracket To Adapter

SCREW, Tapping.....	76	10-20-40.....		4	400 3915
SCREW, Machine.....	76	10-20-40.....	17.629	2	G273573

## 10.339-3 INSULATOR, Steering Gear Jacket Tube To Instrument Panel Bracket

74 /	10-20-40 (RHD).....		2	931 843
------	---------------------	--	---	---------

## 10.339-5 SEAL, Steering Gear Jacket Tube To Instrument Panel

74 /	20-40 (RHD).....		1	986 544
------	------------------	--	---	---------

## 10.339-6 BRACKET, Steering Gear Jacket Tube To Instrument Panel Seat

74 /	14-20-40 (RHD).....	10.338	2	961 109
------	---------------------	--------	---	---------

## 10.339-7 ATTACHING PARTS, Bracket And Seal To Instrument Panel

SCREW, Tapping.....	74 /	14-20-40 (RHD).....	17.654	2	G162406
---------------------	------	---------------------	--------	---	---------

## FRONT SUSPENSION - POWER STEERING - STEERING GEAR

10.350

<b>10.340-1 ROD, Steering Gear Jacket Tube Support</b>			
74 /	10-20-40 (LHD)	1	545 0270
74 /	14-20-40 (RHD)	1	959 662
<b>10.340-2 ATTACHING PARTS, Rod To Cowl Top Inner Panel And/Or Instrument Panel</b>			
SCREW, Machine	74 10-20-40 (LHD)	17.629	2 G273573
SCREW, Taptite	75 / 10-20-40 (LHD)	10.350	2 400 5063
BOLT, Hexagon	74 / 14-20-40 (RHD)	17.038	1 G180016
WASHER, Lock	74 / (1/4" I.D.) 14-20-40 (RHD)	15.270	1 961 067
WASHER, Lock	74 / (5/16" I.D.) 14-20-40 (RHD)	12.035	1 961 127
NUT, Hexagon	74 / 14-20-40 (RHD)	3.082	2 961 128
<b>10.344-1 BEARING, Steering Gear Jacket Tube Upper</b>			
74 /	10-20-40 (RHD)	1	933 847
74 / 75	80	1	801 422
<b>10.344-2 SEAT, Steering Gear Jacket Tube Upper Bearing Spring</b>			
74 / 75	80	1	639 192
<b>10.344-3 SLEEVE, Steering Gear Jacket Tube Upper Bearing</b>			
74 /	10-20-40 (RHD)	1	924 569
<b>10.344-4 SPRING, Steering Gear Jacket Tube Upper Bearing</b>			
74 /	10-20-40 (LHD-LAW)	1	448 7765
74 /	10-20-40 (RHD)	1	935 514
74 / 75	80	1	639 191
76	80-90	1	448 7765
<b>10.344-5 RING, Steering Gear Jacket Tube Upper Bearing Retaining</b>			
74 /	10-20-40 (LHD-LAW)	1	320 8377
76	80-90	1	320 8377
<b>10.344-6 WASHER, Steering Gear Jacket Tube Upper Bearing Thrust</b>			
74 /	10-20-40 (LHD-LAW)	1	320 8008
76	90 (WHT)	1	320 8008
<b>10.346-1 BUSHING, Steering Gear Jacket Tube Lower</b>			
74 /	10-20-40 (LHD)	1	448 7696
74 /	10-20-40 (RHD)	1	936 361
74 / 75	80	1	999 769
76	80-90	1	448 7696
<b>10.346-2 ATTACHING PARTS, Bushing To Tube</b>			
BOLT, Hexagon	74 / 10-20-40 (RHD)	2	933 853
<b>10.346-3 WASHER, Steering Gear Jacket Tube Lower Bushing To U-Joint</b>			
74 / 75	80	10.717	1 946 452
74 / 75	80	10.717	1 946 452
<b>10.347 RETAINER, Steering Gear Jacket Tube Lower Bearing</b>			
74 /	10-20-40 (LHD)	1	448 7743
76	80-90	1	448 7743
<b>10.348 CLIP, Steering Gear Jacket Tube Lower Bushing To Jacket Tube</b>			
74 /	10-20-40 (LHD-LAW)	1	448 7739
76	80-90	1	448 7739
<b>10.350-1 PLATE, Steering Gear Jacket Tube To Toeboard Support</b>			
74 /	(Upper) 10-20-40 (LHD)	1	319 6870
76	(Upper) 80-90	1	319 6870
74 /	(Lower) 10-20-40 (LHD)	1	319 6897
76	(Lower) 80-90	1	319 6897
74 / 75	80	1	999 559
<b>10.350-2 ATTACHING PARTS, Support Plate To Toeboard</b>			
SCREW, Tapping	74 / 10-20-40 (LHD)	23.073	4 400 4520
SCREW, Tapping	74 / 75 80	17.660	2 G167065
SCREW, Tapping	76 80-90		4 400 4520
SCREW, Machine	74 / 10-20-40 (RHD)	17.626	2 G423563
SPACER	74 / 10-20-40 (RHD)	10.350	2 948 042

## 10.350 FRONT SUSPENSION - POWER STEERING - STEERING GEAR

### 10.350-3 ATTACHING PARTS, Lower Toeboard Support Plate To Upper Plate

SCREW, Machine.....	74/	10-20-40 (LHD).....	17.629	2	G273573
SCREW, Machine.....	76	80-90.....	17.	2	G273573

### 10.350-4 SEAL, Steering Gear Jacket Tube To Toeboard

74/	10-20-40 (LHD).....	1	319 6896
74/	10-20-40 (RHD).....	1	948 216
76	80-90.....	1	319 6896

### 10.350-5 CLAMP, Steering Gear Jacket Tube To Toeboard Plate

74/75	80.....	1	535 1247
-------	---------	---	----------

### 10.350-6 ATTACHING PARTS, Clamp To Plate

SCREW, Machine.....	74	80.....	17.626	2	G446906
SCREW, Machine.....	75	80.....	17.646	2	G9409104

### 10.350-7 GROMMET, Steering Gear Jacket Tube To Toeboard (Rubber)

74/75	80.....	1	545 0034
-------	---------	---	----------

### 10.350-8 ATTACHING PARTS, Grommet To Toeboard

SCREW, Tapping.....	74/75	80.....	17.660	3	G161895
SCREW, Tapping.....	76	...(Incl. Washer).....	12.351	3	400 4644
WASHER, Plain.....	74/75	80.....	17.814	3	G446161

### 10.354-1 SPACER, Steering Gear To Frame

#### LHD

74	10-20-40.....	1	998 859
75	10-20-40.....	1	812 5070
74/75	80.....	1	998 238

#### RHD

74	10-20-40.....	1	998 860
75	10-20-40.....	1	812 5071
74/75	80.....	1	535 0572

### 10.354-2 ATTACHING PARTS, Steering Gear Spacer To Frame

BOLT, Hexagon.....	74	10-20-40...(7/16"-20 x 3-3/4").....	17.038	4	812 1245
BOLT, Hexagon.....	74	10-20-40...(7/16"-14 x 3-1/4").....	17.038	4	G9430756
BOLT, Hexagon.....	75	10-20-40...(7/16"-14 x 3-1/2").....	17.	4	G9421590
BOLT, Hexagon.....	74/75	80...(3/8"-16 x 7/8").....	17.038	2	G9420942
BOLT, Hexagon.....	74	80...(7/16"-20 x 4-1/2").....	17.038	2	G9430787
WASHER, Plain.....	74	10-20-40 (Between Bolt Head And Spacer).....	18.190	4	944 842
WASHER, Quad Rib....	74/75	80...(7/16").....	11.170	AR	400 4809
WASHER, Quad Rib....	74/75	80...(3/8").....	9.369	2	400 4807
WASHER, Conical.....	75	10-20-40.....	17.406	4	400 4943
NUT, Hexagon.....	74	10-20-40...(7/16"-20).....	17.406	AR	G9417028
NUT, Hexagon.....	74/75	80.....	17.406	2	G456859
NUT, Lock.....	74	20-40.....	17.416	1	G9413215

### 10.354-2a SHIM, Steering Gear Spacer To Frame

74/75	80.....	AR	535 0805
-------	---------	----	----------

### 10.360-1 POWER STEERING KIT

#### SIX - LHD (LPS)

74	10-20-40.....	1	812 4387
75	10-20-40.....	1	812 5950
76	10-20-40.....	1	812 6910
74	80 (* 10-1).....	1	812 2768
75	80 (* 10-1).....	1	812 5739
76	80-90 (* 10-9).....	1	812 6907

## FRONT SUSPENSION - POWER STEERING - STEERING GEAR

10.432

**V8 - LHD (LPS)**

74	10-20-40 .....	1	812 4408
75	10-20-40 .....	1	812 5953
76	10-20-45 .....	1	812 6915
76	46 .....	1	812 6916
74	80 (* 10-1) .....	1	812 1800
75	80 (* 10-1) .....	1	812 5731
76	80-90 .....	1	812 6913

**10.430-1 PUMP ASSEMBLY, Power Steering**

74	SIX (LHD)..... 52 .....	1	321 6094
74	V8 (LHD) .....	1	321 3992
75/	10-20-40 (LHD) .....	1	535 4550
75	80 (LHD) .....	1	322 4469
76	80-90 (LHD) .....	1	322 4469

**10.430-2 STUD, Power Steering Pump Mounting**

74	SIX (LHD) .....	2	320 9675
74	V8 (LHD) ... (1-15/16" Long) .....	1	812 0528
74	V8 (LHD) ... (2-7/32" Long) .....	1	812 0529
75	LHD ... (1-15/16" Long) .....	1	812 0528
75	LHD ... (2-7/32" Long) .....	1	812 0529

**10.430-3 SEAL KIT, Power Steering Pump**

74/	LHD .....	1	320 9678
-----	-----------	---	----------

**10.430-4 BODY, Power Steering Pump**

74	SIX (LHD)..... 53 .....	1	448 7899
74	V8 (LHD) .....	1	812 0527
75/	LHD .....	1	812 0527

**10.430-5 SEAL, Power Steering Pump Mounting Stud**

74/	LHD .....	2	320 9672
-----	-----------	---	----------

**10.431-1 BRACKET, Power Steering Pump Pivot**

75	(Front) SIX (LHD) .....	1	322 6240
76	(Front) 80-90 (Six-WEEP) .....	1	322 7414
76	(Front) SIX (LEEP) .....	1	322 6240
75	(Rear) SIX (LHD) .....	1	322 4699
76	(Rear) 80-90 (Six) .....	1	322 7416
74/	V8 (LHD) .....	1	321 5106

**10.431-2 ATTACHING PARTS, Front Pivot Bracket To Water Pump**

SCREW, Machine..... 75/	SIX (LHD).....	17.629	AR	G274195
-------------------------	----------------	--------	----	---------

**10.431-3 ATTACHING PARTS, Front Pivot Bracket To Pump**

SCREW, Machine..... 75/	SIX (LHD).....	17.629	1	G274195
-------------------------	----------------	--------	---	---------

**10.431-4 ATTACHING PARTS, Front Pivot Bracket To Rear Pivot Bracket**

BOLT, Hexagon .....	75/	SIX (LHD).....	17.038	1	G189295
SPACER .....	75	SIX (LHD).....	.....	1	322 4461
WASHER, Lock .....	75/	SIX (LHD).....	10.260	1	400 3803

**10.431-5 ATTACHING PARTS, Rear Pivot Bracket To Pump**

SCREW, Machine..... 75/	SIX (LHD).....	17.629	1	G273773	NA
-------------------------	----------------	--------	---	---------	----

**10.431-6 ATTACHING PARTS, Rear Pivot Bracket To Cylinder Block**

SCREW, Machine..... 75/	SIX (LHD).....	17.629	2	G273773	NA
-------------------------	----------------	--------	---	---------	----

**10.431-7 ATTACHING PARTS, Rear Pivot Bracket To Intake Manifold**

SCREW, Machine..... 75/	SIX (LHD).....	17.629	AR	G273773	NA
STUD, Bolt .....	75	SIX (LHD).....	.....	1	322 4461
WASHER, Lock .....	75	SIX (LHD).....	10.260	1	400 3803

**10.432-1 STUD, Power Steering Pump Pivot**

74/	V8 (LHD) .....	1	321 5103
-----	----------------	---	----------

## 10.435 FRONT SUSPENSION - POWER STEERING - STEERING GEAR

10.435-1	<b>VANE KIT, Power Steering Pump Rotor</b>				
74/	LHD	56	1	320	9680
10.435-2	<b>ROTOR - VANE - RING KIT, Power Steering Pump</b>				
74/	LHD	55	1	320	9677
10.435-3	<b>ROTOR, Power Steering Pump</b>				
74/	LHD		1	320	9667
10.435-4	<b>RING, Power Steering Pump</b>				
74/	LHD		1	320	9665
10.435-5	<b>PIN, Power Steering Pump Ring To Body Dowel</b>				
74/	LHD		2	320	9660
10.440-1	<b>SHAFT KIT, Power Steering Pump Drive (Incl. Ring)</b>				
74	LHD	54	1	448	8423
75/	LHD		1	812	5241
10.440-2	<b>SEAL, Power Steering Pump Drive Shaft Oil</b>				
74/	LHD		1	448	8330
10.440-3	<b>RING, Power Steering Pump Drive Shaft Retainer Snap</b>				
74/	LHD		1	448	6725
10.440-4	<b>KEY, Power Steering Pump Drive Shaft (For Pump Pulley)</b>				
74	LHD		1	320	9659
10.445-1	<b>VALVE, Power Steering Pump Control</b>				
74	SIX (LHD)		1	448	8026
74	V8 (LHD)		1	812	0531
75/	10-20-40 (LHD)		1	812	5923
75/	80 (LHD)		1	812	0531
10.445-2	<b>SPRING, Power Steering Pump Flow Control Valve</b>				
74/	LHD		1	320	9673
10.445-3	<b>PLATE, Power Steering Pump Pressure</b>				
74/	LHD		1	320	9662
10.445-4	<b>PLATE, Power Steering Pump End</b>				
74/	LHD		1	320	9661
10.445-5	<b>RING, Power Steering Pump End Plate Retaining</b>				
74/	LHD		1	320	9664
10.445-6	<b>SEAL, Power Steering Pump End And Pressure Plate ("O" Ring)</b>				
74/	LHD		2	320	9668
10.445-7	<b>PLATE, Power Steering Pump Thrust</b>				
74/	LHD		1	812	1412
10.445-8	<b>SPRING, Power Steering Pump Pressure Plate</b>				
74/	LHD		1	320	9674
10.448-1	<b>BRACKET, Power Steering Pump Mounting</b>				
74	10-20-40 (LHD-Six)		1	321	6089
74	80 (LHD-Six)		1	999	768
75/	(Front) SIX (LHD)		1	322	4700
76	(Front) V8		1	322	7679
75/	(Rear) SIX (LHD)		1	322	4701
76	(Rear) V8		1	322	7680
74/75	V8 (LHD)		1	321	4732

# FRONT SUSPENSION - POWER STEERING - STEERING GEAR

10.455

<b>10.448-2 ATTACHING PARTS, Power Steering Pump Bracket To Pump</b>					
BOLT, Hexagon	74	10-20-40 (LHD-Six)	17.038	2	G9428638
BOLT, Hexagon	74	80 (LHD-Six)	17.038	1	G180120
WASHER, Plain	74	80 (LHD-Six)	17.814	2	G120394
WASHER, Lock	74	10-20-40 (LHD-Six)		2	400 3803
WASHER, Lock	74	80 (LHD-Six)	17.820	2	G120382
NUT, Hexagon	74	80 (LHD-Six)	17.406	1	G120377
<b>10.448-3 ATTACHING PARTS, Power Steering Pump Bracket To Adjusting Plate</b>					
BOLT, Hexagon	74	10-20-40 (LHD-Six)	17.038	1	G109443
BOLT, Hexagon	74/	V8 (LHD)	17.038	2	G180137
SCREW, Machine	76	SIX	17.629	2	G274195
WASHER, Lock	74	10-20-40 (LHD-Six)	10.260	2	400 3803
WASHER, Lock	74/	V8 (LHD)	10.260	2	400 3803
NUT, Hexagon	74	10-20-40 (LHD-Six)	17.406	1	G120377
<b>10.448-4 ATTACHING PARTS, Power Steering Pump Bracket To Water Pump Stud</b>					
WASHER, Lock	74	10-20-40 (LHD-Six)	10.260	2	400 3803
NUT, Lock	74/	V8 (LHD)	1.010	1	400 3869
<b>10.448-5 ATTACHING PARTS, Bracket To Cylinder Block</b>					
BOLT, Hexagon	74	80 (LHD-Six)	17.038	3	G180123
WASHER, Plain	74	80 (LHD-Six)	17.814	1	400 1161
WASHER, Lock	74	80 (LHD-Six)	17.820	3	G120382
<b>10.448-6 ATTACHING PARTS, Front Mounting Bracket To Pump</b>					
BOLT, Hexagon	75/	SIX (LHD)	17.038	1	G274195
<b>10.448-7 ATTACHING PARTS, Rear Mounting Bracket To Pump</b>					
NUT, Lock	75/	SIX (LHD)	10.260	2	400 3909
<b>10.449-1 BRACKET, Power Steering Pump Bracket To Cylinder Head Support</b>					
74	10-20-40 (LHD-Six)			1	319 1003
<b>10.449-2 ATTACHING PARTS, Power Steering Pump Support Bracket To Cylinder Head</b>					
BOLT, Hexagon	74	10-20-40 (LHD-LAC)			
		...(3/8"-16 x 1-1/8")	17.038	2	G180123
BOLT, Hexagon	74	10-20-40 (LHD-LAC)			
		...(3/8"-16 x 1-7/8")	17.038	2	G180129
SPACER	74	10-20-40 (LHD-Six-WAC)	10.114	2	319 0790
WASHER, Plain	74	10-20-40 (LHD-Six)	10.260	2	400 3808
WASHER, Lock	74	10-20-40 (LHD-Six)	10.260	2	400 3803
<b>10.455-1 PULLEY, Power Steering Pump</b>					
<b>SIX - LHD</b>					
75	(4-11/16" Dia.)			1	322 4467
74	10-20-40 (WAC-Cast Iron) ... (Incl. Air Pump Pulley)			1	322 6704
74	10-20-40 (WAC-Spun Steel) ... (Incl. Air Pump Pulley)			1	321 8653
74	10-20-40 (LAC) ... (5-7/8" Dia.)			1	322 4319
74	10-20-40 (LAC) ... (4-47/64" Dia.)			1	321 8655
74	80			1	999 835
75/	LEEP			1	322 6937
76	WEEP			1	322 6940
<b>V8 - LHD</b>					
74				1	321 5101
75				1	322 5448
76				1	322 7674
<b>10.455-2 ATTACHING PARTS, Power Steering Pump Pulley To Pump</b>					
NUT, Hexagon	74	LHD		1	400 0221
<b>10.455-3 KEY, Power Steering Pump Pulley</b>					
74	LHD		10.440	1	320 9659



# 10.455 FRONT SUSPENSION - POWER STEERING - STEERING GEAR

## 10.455-4 BELT, Power Steering Pump

### SIX - LHD

74	10-20-40 (LAC) ... (43" Circumference) .....	2.016	1	322 3006
75	(45-1/2" Circumference) .....	.....	1	322 4452
74	10-20-40 (LAC) ... (46-1/2" Circumference) .....	2.016	1	318 5860
74	10-20-40 (WAC) .....	.....	1	319 1030
75/	LEEP ... (46-1/2" Circumference) .....	.....	1	322 6936
74	80 .....	2.016	1	999 032
76	WEEP .....	.....	1	322 6939

### V8 - LHD

74/75	LAC-LHDC .....	4.623	1	943 251
74/75	LAC-WHDC .....	.....	1	999 950
74	10-20-40 (WAC) .....	13.425	1	535 1639
75	10-20-40 (WAC) ... (49-3/4" Circumference) .....	13.425	1	321 6615
75	10-20-40 (WAC) ... (52-3/4" Circumference) .....	.....	1	999 950
76	(29-1/4" Circumference) .....	.....	1	322 8287
76	(54" Circumference) .....	.....	1	322 7692

## 10.455-5 PLATE, Power Steering Pump Pulley Belt Adjusting

74	10-20-40 (LHD-Six) .....	.....	1	321 6093
74	80 (LHD-Six) .....	.....	1	999 823
74/75	V8 (LHD) .....	.....	1	321 4710
76	V8 (LHD) .....	.....	1	322 7680

## 10.455-6 ATTACHING PARTS, Power Steering Pump Adjusting Plate To Pump

BOLT, Hexagon .....	74	10-20-40 (LHD-Six) .....	17.038	1	G9428638
BOLT, Hexagon .....	74	80 (LHD-Six) .....	17.460	1	G120123
BOLT, Hexagon .....	76	80-90 (Six) .....	17.038	1	G189295
BOLT, Hexagon .....	76	V8 .....	17.038	1	G180125
WASHER, Plain .....	74	10-20-40 (LHD-Six) .....	10.260	2	400 3808
WASHER, Plain .....	74	80 (LHD-Six) ... (3/64" Thick) .....	17.814	1	400 1104
WASHER, Plain .....	74	80 (LHD-Six) ... (1/16" Thick) .....	17.814	2	G120394
WASHER, Lock .....	74	10-20-40 (LHD-Six) .....	10.260	2	400 3803
WASHER, Lock .....	74	80 (LHD-Six) .....	17.820	2	G120382
WASHER, Lock .....	76	.....	10.260	1	400 3803
WASHER, Conical .....	74/	V8 (LHD) .....	.....	2	400 4711
NUT, Hexagon .....	74	10-20-40 (LHD-Six) .....	17.406	2	G120377
NUT, Hexagon .....	74	80 (LHD-Six) .....	17.406	1	G120377
NUT, Hexagon .....	74/	V8 (LHD) .....	17.406	2	G120377

## 10.455-7 ATTACHING PARTS, Power Steering Pump Adjusting Plate To Cylinder Block

STUD .....	74	10-20-40 (LHD-Six) .....	.....	1	321 9182
SPACER .....	74	10-20-40 (LHD-Six) .....	.....	1	317 4400
WASHER, Bite .....	74	10-20-40 (LHD-Six) .....	10.003	1	310 8995
WASHER, Lock .....	74	10-20-40 (LHD-Six) .....	10.260	1	400 3803

## 10.455-8 ATTACHING PARTS, Power Steering Pump Adjusting Plate To Cylinder Head

BOLT, Hexagon .....	74	80 (LHD-Six) .....	17.820	2	G180122
BOLT, Hexagon .....	74/	V8 (LHD) .....	10.260	3	400 4010
WASHER, Lock .....	74	80 (LHD-Six) .....	17.820	2	G120382

## 10.465-1 RESERVOIR, Power Steering Pump Oil

74	SIX (LHD) .....	.....	1	812 1207
74	V8 (LHD) .....	.....	1	812 0530
75	LHD .....	.....	1	812 0530

## 10.465-2 CAP, Power Steering Pump Oil Reservoir Filler

74/	LHD .....	.....	1	448 8304
-----	-----------	-------	---	----------

## 10.465-3 SEAL, Power Steering Pump Oil Reservoir To Pump ("O" Ring)

74/	LHD .....	.....	1	320 9669
-----	-----------	-------	---	----------

# FRONT SUSPENSION - POWER STEERING - STEERING GEAR

10.470

## 10.470-1 HOSE, Power Steering Pump To Steering Gear Pressure

### LHD

74	10-20-40 (Six) .....	1	535 1641
75	10-20-40 (Six) .....	1	535 0853
76	10-20-40 (Six) .....	1	535 5891
74/75	10-20-40 (V8) .....	1	535 0853
76	10-20-40 (V8) .....	1	535 5718
74	80 (Six) .....	1	535 0862
74	80 (V8) .....	1	535 1955
75	80 .....	1	535 4381
76	80-90 (Six) .....	1	535 5854
76	80-90 (V8) .....	1	535 5530

## 10.470-2 HOSE, Power Steering Pump Reservoir To Steering Gear Return

### SIX - LHD

74	10-20-40 .....	1	535 1642
75	10-20-40 .....	1	999 081
76	10-20-40 .....	1	535 5893
74	80 .....	1	535 0832
75	80 .....	1	535 1954
76	80-90 .....	1	535 5846

### V8 - LHD

74/75	10-20-40 .....	1	999 081
76	10-20-40 .....	1	535 5767
74/75	80 .....	1	535 1954
76	80-90 (V8) .....	1	535 5531

## 10.470-3 STRAP, Power Steering Pump Hoses To Brake Line (Polyethelene)

75/	SIX (LHD) .....	3.165	2	322 3227
74	10-20-40 (LHD-Six) .....	3.196	1	318 1008
74	80 (LHD-Six) .....	3.165	2	926 878

## 10.470-3a STRAP, Power Steering Pump Hoses To Air Pump Hoses (Polyethelene)

75	V8 (LHD) .....	3.165	1	322 3227
74	80 (LHD-V8) .....	3.196	1	318 1008

## 10.470-4 CLAMP, Power Steering Return Hose To Reservoir

74/	LHD .....	10.460	1	315 5600
-----	-----------	--------	---	----------

## 10.470-5 CLIP, Power Steering Pump Hoses

74/75	80 (LHD-V8) .....	4.142	1	998 604
76	80-90 (Six) .....	4.142	1	998 604

## 10.470-6 CLIP, Power Steering Pump Hoses To Frame

76	10-20-40 (V8) .....	.....	1	400 4892
74/	80 (LHD) .....	17.134	2	G127879

## 10.470-7 ATTACHING PARTS, Power Steering Pump Hoses Clip To Frame

SCREW, Tapping.....	74/75	80 (LHD) .....	17.672	1	G172455
SCREW, Tapping.....	76	80-90 .....	.....	1	400 4081
BOLT, Hexagon .....	76	10-20-40 (V8) .....	.....	1	812 2378
SPACER .....	76	80-90 .....	.....	1	941 011

## 10.470-8 FITTING, Power Steering Pump Pressure Hose (In Pump)

74	LHD .....	.....	1	448 8897
----	-----------	-------	---	----------

## 10.470-9 SEAL, Power Steering Pump Pressure Hose Union Inner ("O" Ring)

74/	LHD .....	.....	1	320 9671
-----	-----------	-------	---	----------

## 10.470-10 SEAL, Power Steering Pump Pressure Hose Union Outer ("O" Ring)

74/	LHD .....	.....	1	320 9670
-----	-----------	-------	---	----------

## 10.470-11 GROMMET, Power Steering Pump Pressure And Return Hose (To Prevent Rubbing Against Splash Apron)

75/	80 (LHD) .....	.....	1	535 4540
-----	----------------	-------	---	----------

## 10.520 FRONT SUSPENSION - POWER STEERING - STEERING GEAR

<b>10.520-1 HOUSING ASSEMBLY, Power Steering Gear</b>					
74	LHD.....	115	.....	1	448 7153
75	LHD.....	115	.....	1	812 5034
76	LHD (Except 46).....	115	.....	1	812 5034
76	46 (LHD).....	115	.....	1	812 7055
<b>10.524-1 CHECK VALVE KIT, Power Steering Gear Pressure (Incl. Seat, Poppet And Spring)</b>					
74/	LHD.....			1	320 4825
<b>10.525-1 SEAT, Power Steering Gear Pressure Hose Connector (In Housing)</b>					
74/	LHD.....			1	320 4808
<b>10.527-1 SEAT, Power Steering Gear Return Hose Connector (In Housing)</b>					
74/	LHD.....			1	320 4807
<b>10.530-1 POPPET, Power Steering Gear Pressure Check Valve (In Housing)</b>					
74/	LHD.....			1	320 4809
<b>10.532-1 SPRING, Power Steering Gear Pressure Check Valve Poppet (In Housing)</b>					
74/	LHD.....			1	320 4810
<b>10.535-1 PLUG, Power Steering Gear Housing End</b>					
74/75	LHD.....			1	320 4820
76	LHD (Except 46).....			1	320 4820
76	46 (LHD).....			1	812 7058
<b>10.537-1 "O" RING, Power Steering Gear Housing End Plug Seal</b>					
74/75	LHD.....			1	812 0011
76	LHD (Except 46).....			1	812 0011
76	46 (LHD).....			1	812 7060
<b>10.537-2 SEAL KIT, Power Steering Gear Housing End Plug</b>					
75/	10-20-40 (LHD).....			1	812 5037
75	80 (LHD).....	10.550		1	448 9073
<b>10.540-1 RING, Power Steering Gear Housing End Plug Retaining</b>					
74/	LHD.....	10.550		1	940 703
<b>10.545-1 SEAL AND RING KIT, Power Steering Gear</b>					
74/	LHD.....	175	.....	1	448 9074
<b>10.550-1 "O" RING KIT, Power Steering Gear</b>					
74	LHD.....			1	448 9073
<b>10.555-1 RACK - PISTON - NUT ASSEMBLY, Power Steering Gear (Incl. Worm, Balls, Guide, Clamp, Piston Ring And "O" Ring)</b>					
74	10-20-40 (LHD).....			1	448 7886
75	10-20-40 (LHD).....			1	812 5036
76	10-20-45 (LHD).....			1	812 5036
76	46 (LHD).....			1	812 7056
74/75	80 (LHD).....			1	940 706
76	80-90 (LHD).....			1	940 706
<b>10.565-1 BEARING KIT, Power Steering Gear Lower Thrust (Incl. Races)</b>					
74	LHD.....	141	.....	1	320 4826
75/	LHD...(Incl. Upper Thrust Bearing).....	102	.....	1	812 4148
<b>10.572-1 BALL KIT, Power Steering Gear-Piston (Incl. Black And Silver Balls)</b>					
74/	LHD.....	144	.....	1	320 4836
<b>10.575-1 GUIDE, Power Steering Gear Worm Ball Bearing Return</b>					
74/	10-20-40 (LHD).....			2	448 7887
74/	80 (LHD).....			2	940 707
<b>10.577-1 CLAMP, Power Steering Gear Worm Ball Bearing Return Guide</b>					
74/	LHD.....			1	320 4812

## FRONT SUSPENSION - POWER STEERING - STEERING GEAR

10.637

10.577-2	<b>ATTACHING PARTS, Power Steering Return Guide Clamp To Rack-Piston</b> SCREW, Machine..... 74/ LHD.....	2	320 7057
10.580-1	<b>RING, Power Steering Gear Rack-Piston (Teflon)</b> 74/ LHD .....	1	320 4814
10.582-1	<b>"O" RING, Power Steering Gear Rack-Piston Backup Seal</b> 74/ LHD .....	1	320 4815
10.582-2	<b>SEAL KIT, Power Steering Gear Rack - Piston</b> 75/ LHD.....	1	812 5039
10.585-1	<b>PLUG, Power Steering Gear Rack-Piston End</b> 74/ LHD .....	1	320 4821
10.590-1	<b>SHAFT ASSEMBLY, Power Steering Gear Pitman</b> 74 10-20-40 (LHD)..... 75/ 10-20-40 (LHD)..... 74/75 80 (LHD)..... 76 80-90 (LHD).....	1 1 1 1	812 2487 812 2958 812 2819 812 2819
10.595-1	<b>BEARING, Power Steering Gear Pitman Shaft Needle</b> 74/ LHD .....	1	448 7154
10.600-1	<b>NUT, Power Steering Gear Pitman Shaft Adjusting Screw</b> 74/ LHD .....	1	320 4818
10.605-1	<b>SEAL KIT, Power Steering Gear Pitman Shaft</b> 74/ LHD ..... 123 .....	1	320 4830
10.610-1	<b>COVER, Power Steering Gear Pitman Shaft (Side)(Incl. Bushing)</b> 74 LHD..... 75/ 10-20-40 (LHD)..... 62 .....	1 1	812 2965 812 5033
	75 80 (LHD)..... 76 80-90.....	1 1	812 2965 812 2965
10.610-2	<b>ATTACHING PARTS, Power Steering Gear Pitman Shaft Cover To Housing</b> BOLT, Hexagon ..... 74/ LHD.....	4	812 4191
10.612-1	<b>GASKET, Power Steering Gear Pitman Shaft Cover (Side)</b> 74 ("O" Ring) LHD..... 74/ (Rubber With Steel Insert) LHD.....	1 1	812 2966 812 4147
10.612-2	<b>SEAL KIT, Power Steering Gear Pitman Shaft Cover (Side)</b> 75/ 10-20-40 (LHD)...(Incl. (1) 812 4147 And (4) 812 4191) .....	1	812 5038
10.615-1	<b>VALVE ASSEMBLY, Power Steering Gear</b> 74/75 10-20-40 (LHD)..... 76 10-20-45 (LHD)..... 76 46 (LHD)..... 74/75 80 (LHD)..... 76 80-90 (LHD).....	1 1 1 1 1	448 9365 448 9365 812 7057 812 1746 812 1746
10.625-1	<b>RING AND SEAL KIT, Power Steering Gear Valve (Incl. Piston Rings, Teflon Rings And Backup Rings)</b> 74/ LHD ..... 148 .....	1	320 4833
10.630-1	<b>BEARING KIT, Power Steering Gear Upper Thrust (Incl. Races, Retainers And Spacer)</b> 74 LHD..... 149 .....	1	320 4832
	75/ LHD...(Incl. Lower Thrust Bearing) ..... 10.565 .....	1	812 4148
10.635-1	<b>ADJUSTER ASSEMBLY, Power Steering Gear Upper Thrust Bearing (Incl. Bearings, Races, Seals, Retainer And Spacer)</b> 74 LHD..... 139 .....	1	320 4802
	75/ 10-20-40 (LHD).....	1	812 5035
	75 80 (LHD)..... 139 .....	1	812 6105
	76 80-90 (LHD).....	1	812 6105
10.637-1	<b>NUT, Power Steering Gear Upper Thrust Bearing Adjuster Lock</b> 74/ LHD .....	1	320 4817

## 10.640 FRONT SUSPENSION - POWER STEERING - STEERING GEAR

<b>10.640-1 BEARING, Power Steering Gear Upper Thrust Bearing Adjuster Needle</b>			
74/	LHD .....	1	320 4803
<b>10.645-1 SEAL KIT, Power Steering Gear Upper Thrust Bearing Adjuster</b>			
74/	LHD ..... 142	1	320 4824
<b>10.646 "O" RING, Power Steering Gear Upper Thrust Bearing Adjuster Seal</b>			
74/	LHD .....	1	812 6247
<b>10.700-1 SHAFT, Steering Gear Upper</b>			
74/	10-20-40 (LHD-LAW) ... (Less U-Joint) .....	1	448 7727
74/	10-20-40 (LHD-WHT-WAW) .....	1	448 9058
74/	<b>10-20-40 (RHD)</b> ... (Incl. Coupling) .....	1	994 609
74/75	80 ... (Incl. Horn Wire And Contact Ring) .....	1	999 719
76	80-90 (WMT) .....	1	812 5286
76	90 (WHT) .....	1	448 7727
<b>10.700-2 SHAFT, Steering Gear Lower</b>			
74	10-20-40 (LHD-LPS-LAW) .....	1	535 1217
75	14-15-20-40 (LHD-LPS-LAW-* 10-5) .....	1	535 1217
75	14-15-20-40 (LHD-LPS-LAW-* 10-6) .....	1	535 5027
76	10-20-40 (LPS) .....	1	535 5027
75	16-17 (LHD-LPS-LAW) .....	1	535 1217
74	10-20-40 (LHD-WPS-LAW-* 10-3) .....	1	535 2657
74	10-20-40 (LHD-WPS-LAW-* 10-2) .....	1	535 1757
75/	10-20-40 (LHD-WPS-LAW) ... (Incl. U-Joint) .....	1	535 5766
75	10-20-40 (LHD-WPS-LAW) ... (Less U-Joint) .....	1	535 2657
74/	10-20-40 (LHD-WHT-WAW) ..... 10.835	1	448 7840
74/	<b>10-20-40 (RHD)</b> .....	1	994 610
74/75	80 (LPS) .....	1	999 634
76	80-90 (WMT-LPS) .....	1	535 3135
74/75	80 (LHD-WPS) .....	1	999 635
76	80-90 (WPS) .....	1	535 4934
<b>10.700-3 SHAFT, Steering Gear Intermediate</b>			
<b>LHD (LPS-WAW)</b>			
74	10-20-40 .....	1	535 1217
76	10-20-40 .....	1	535 5027
75	14-15-20-40 (* 10-5) .....	1	535 1217
75	14-15-20-40 (* 10-6) .....	1	535 5027
75	16-17 .....	1	535 1217
<b>LHD (WPS-WAW)</b>			
74	10-20-40 (* 10-2) .....	1	535 1757
74	10-20-40 (* 10-3) .....	1	535 2657
75/	10-20-40 ... (Less U-Joint) .....	1	535 2657
75	10-20-40 ... (Incl. U-Joint) .....	1	535 5766
<b>10.700-4 FITTING, Steering Gear Lower Shaft U-Joint Lubrication (In Slip Yoke)</b>			
74	(Straight) 10-20-40 (LHD-WPS-* 10-2) ... (1/4"-28 x 1/2") .....	17.290	1 G271291
<b>10.700-5 FITTING, Steering Gear Lower Shaft U-Joint Lubrication (In Clamp Yoke)</b>			
74	(45 Deg.) 10-20-40 (LHD-WPS-* 10-2) ... (1/4"-28 x 13/16") .....	17.290	1 G9411030
<b>10.702-1 COVER, Steering Gear Shaft Lock</b>			
74/	10-20-40 (LHD-LAW) .....	1	319 5591
74/	10-20-40 (LHD-WHT-WAW) .....	1	319 6587
76	80-90 .....	1	319 5591
<b>10.702-2 SCREW, Steering Gear Shaft Lock Cover</b>			
74/75	10-20-40 (LHD-WHT-WAW) .....	3	400 3928
76	10-20-40 .....	2	400 3949
<b>10.702-3 RETAINER, Steering Gear Shaft Lock Cover Screw</b>			
74/75	10-20-40 (LHD-WHT-WAW) .....	3	319 5589

## FRONT SUSPENSION - POWER STEERING - STEERING GEAR

10.719

<b>10.703-1 LOCK, Steering Gear Shaft</b>					
74 /	10-20-40 (LHD-LAW)	.....	1	448	7740
74 /	10-20-40 (LHD-WHT-WAW)	.....	1	448	7856
76	80-90	.....	1	448	7740
<b>10.703-2 RING, Steering Gear Shaft Lock Retaining</b>					
74 /	10-20-40 (LHD)	.....	10.344	1	320 8377
76	80-90	.....	10.344	1	320 8377
<b>10.710-1 FLANGE, Steering Gear To Shaft</b>					
74	10-20-40 (LHD-WPS)	..... (Use 812 1745)	.....	1	812 1413
75 /	10-20-40 (LHD-WPS)	.....	.....	1	812 1745
74 /	10-20-40 (RHD)	..... (Use 318 6669)	.....	1	945 694
<b>10.710-2 ATTACHING PARTS, Flange To Upper Flange On Shaft</b>					
BOLT, Hexagon	74	10-20-40 ... (5/16"-24)	.....	1	448 6976
BOLT, Hexagon	74	10-20-40 ... (3/8"-24)	.....	1	448 6977
BOLT, Hexagon	75 /	10-20-40 ... (3/8"-24)	.....	1	320 8200
BOLT, Hexagon	75 /	10-20-40 ... (5/16"-24)	.....	1	320 5848
WASHER, Lock	75 /	10-20-40 ... (5/16")	17.820	1	G120214
WASHER, Lock	75	10-20-40 ... (3/8")	10.260	1	400 3803
WASHER, Lock	76	10-20-40	17.820	1	G120382
NUT, Hexagon	74 / 75	10-20-40 ... (3/8"-24)	17.412	1	400 1800
NUT, Hexagon	74 /	10-20-40 ... (5/16"-24)	17.406	1	G451399
NUT, Hexagon	76	10-20-40	17.406	1	G120369
<b>10.710-3 ATTACHING PARTS, Flange Clamp To Stub Shaft On Gear</b>					
BOLT, Twelve Point	74 /	10-20-40 (LHD-WPS)	.....	1	400 3934
SCREW, Cap	74 /	10-20-40 (RHD)	17.634	1	G9406787
WASHER, Lock	74 /	10-20-40 (RHD)	17.820	1	G120382
<b>10.717-1 U-JOINT, Steering Gear Upper Shaft To Lower Shaft Or Lower Shaft To Intermediate Shaft</b>					
74	10-20-40 (LHD)	.....	.....	1	535 1241
75	10-20-40 (LHD-WPS)	.....	.....	1	535 1241
76	10-20-40	.....	.....	1	535 5028
75	14-15-20-40 (LHD-LPS-* 10-5)	.....	.....	1	535 1241
75	14-15-20-40 (LHD-LPS-* 10-6)	.....	.....	1	535 5028
75	16-17 (LHD-LPS)	.....	.....	1	535 1241
74 / 75	80	.....	.....	1	990 192
<b>10.717-2 ATTACHING PARTS, U-Joint To Upper Shaft</b>					
BOLT, Hexagon	74 /	10-20-40 (LHD)	17.038	1	G181670
BOLT, Hexagon	74 / 75	80	17.038	1	G181670
BOLT, Hexagon	76	80-90	.....	1	994 602
WASHER, Lock	74 /	10-20-40 (LHD)	11.170	1	400 4809
WASHER, Lock	74 /	10-20-40 (LHD)	11.170	1	400 4809
WASHER, Lock	74 / 75	80	11.170	1	400 4809
NUT, Hexagon	76	80-90	.....	1	400 5653
<b>10.717-3 ATTACHING PARTS, U-Joint To Lower Shaft Or Intermediate Shaft</b>					
BOLT, Hexagon	74 /	10-20-40 (LHD)	17.038	1	G181670
BOLT, Hexagon	74 / 75	80	17.038	1	G181670
WASHER, Lock	74	10-20-40 (LHD)	.....	1	400 4809
WASHER, Lock	74 / 75	80	11.170	1	400 4809
<b>10.717-4 ATTACHING PARTS, U-Joint To Clamp And Steering Column</b>					
BOLT, Hexagon	75 /	10-20-40	.....	1	994 602
NUT	75	10-20-40	17.416	1	G9413215
NUT, Lock	76	10-20-40 (LPS)	.....	1	400 5653
<b>10.718-1 YOKE, Steering Gear Upper Shaft To Lower Shaft Or Lower Shaft To Intermediate Shaft</b>					
74	10-20-40 (LHD-WPS-* 10-2 And * 10-4)	.....	.....	1	812 3239
<b>10.718-2 ATTACHING PARTS, Yoke To Upper Shaft Or Lower Shaft</b>					
BOLT, Hexagon	74	10-20-40 (LHD-WPS-* 10-2)	.....	1	535 0582
<b>10.719-1 SPIDER ASSEMBLY, Steering Gear Lower Shaft Or Intermediate Shaft</b>					
74	10-20-40 (LHD-WPS-* 10-2)	.....	.....	1	812 3301

10.720	FRONT SUSPENSION - POWER STEERING - STEERING GEAR				
10.720-1	<b>COUPLING, Steering Gear Upper Shaft To Lower Shaft</b>				
	74/	10-20-40 (RHD) .....	(Use 812 2186) .....	1	998 488
10.722-1	<b>BEARING, Steering Gear Upper Shaft To Lower Shaft Coupling</b>				
	74/	10-20-40 (RHD) .....	10.745	2	940 586
10.725-1	<b>SEAL KIT, Steering Gear Upper Shaft To Lower Shaft Coupling (Incl. Washer And Spring)</b>				
	74/	10-20-40 (RHD) .....		1	940 583
10.727-1	<b>SPRING, Steering Gear Upper Shaft To Lower Or Intermediate Shaft Coupling</b>				
	74/	10-20-40 (RHD) .....	10.747	1	940 587
10.730-1	<b>WASHER, Steering Gear Upper Shaft To Lower Or Intermediate Shaft Coupling Bearing Retainer</b>				
	74/	10-20-40 (RHD) .....	10.746	1	940 590
10.733-1	<b>RING, Steering Gear Upper Shaft To Lower Or Intermediate Shaft Coupling Seal Retainer</b>				
	74/	10-20-40 (RHD) .....	10.750	1	940 584
10.740	<b>COUPLING, Steering Gear Lower Shaft Or Intermediate Shaft To Steering Gear</b>				
	74/	10-20-40 (LHD-LPS) .....		1	812 1299
	74/	80 (LPS) .....		1	812 1299
	74/	80 (LHD-WPS) .....		1	998 710
10.742-1	<b>CLAMP, Steering Gear To Lower Shaft Coupling</b>				
	74/	10-20-40 (LHD-LPS) .....		1	994 520
	74/	80 (LPS) .....		1	994 520
	74/	80 (LHD-WPS) .....		1	994 605
10.742-2	<b>ATTACHING PARTS, Clamp To Coupling</b>				
	BOLT, Hexagon .....	74/75 LHD (LPS) .....	10.705	1	319 4110
	BOLT, Hexagon .....	74/ 80 (LHD-WPS) .....		1	994 603
	NUT, Hexagon .....	74/75 LHD (LPS) .....	17.416	1	G9413215
	NUT, Hexagon .....	74/ 80 (LHD-WPS) .....	17.416	1	G9411783
	NUT, Lock .....	76 80-90 .....		2	400 5653
10.745	<b>BEARING, Steering Gear Lower Shaft To Steering Gear Coupling</b>				
	74/	10-20-40 (LHD-LPS) .....	10.722	2	320 4875
	74/	80 .....	10.722	2	320 4875
10.747	<b>SPRING, Steering Gear Lower Shaft To Steering Gear Coupling</b>				
	74/	10-20-40 (LHD-LPS) .....	10.727	1	320 4878
	74/	80 .....	10.727	1	320 4878
10.750	<b>RING, Steering Gear Lower Shaft To Steering Gear Coupling Seal Retainer</b>				
	74/	10-20-40 (LHD-LPS) .....	10.733	1	448 6679
	74/	80 .....	10.733	1	448 6679
10.765	<b>BEARING, Steering Gear Shaft Lower (Ball)</b>				
	74/	10-20-40 (LHD) .....		1	448 6713
	76	80-90 .....		1	448 6713
10.768-1	<b>CLAMP, Steering Gear Shaft Lower Bearing</b>				
	74/	10-20-40 (RHD) .....	10.316	1	946 459
10.768-2	<b>ATTACHING PARTS, Clamp To Shaft</b>				
	SCREW, Cap .....	74/ 10-20-40 (RHD) .....	17.634	1	G9406788
	WASHER, Special .....	74/ 10-20-40 (RHD) .....	10.717	1	946 452
	NUT, Hexagon .....	74/ 10-20-40 (RHD) .....	17.412	2	G271193
10.770	<b>SPRING, Steering Gear Shaft Lower Bearing (LAW)</b>				
	74/	10-20-40 (LHD-WHT-WCGS-LAW) .....		1	448 9045
	76	90 (WHT) .....		1	448 9045
10.771	<b>WASHER, Steering Gear Shaft Lower Bearing Spring Thrust</b>				
	74/	10-20-40 (LHD-WHT-WCGS-LAW) .....		1	448 7779
	76	90 (WHT) .....		1	448 7779

## FRONT SUSPENSION - POWER STEERING - STEERING GEAR

10.849

10.801-1	<b>LEVER, Steering Wheel Release</b> 74/ 10-20-40 (LHD-WHT-WAW) .....	1	318 6523
10.802	<b>SHIELD, Steering Wheel Release Lever</b> 74/ 10-20-40 (LHD-WHT-WAW) .....	1	448 7869
10.805-1	<b>COVER, Steering Wheel Actuator And Directional Signal Switch</b> 74/ 10-20-40 (LHD-WHT-WAW) .....	1	448 7850
10.805-2	<b>ATTACHING PARTS, Cover To Actuator</b> SCREW, Cross Recess.. 74/ 10-20-40 (LHD-WHT-WAW) .....	3	448 7866
10.825-1	<b>RACE, Steering Gear Shaft Upper Bearing Inner</b> 74/ 10-20-40 (LHD-WHT-WAW) .....	1	448 7862
10.826-1	<b>SEAT, Steering Gear Shaft Upper Bearing Inner Race</b> 74/ 10-20-40 (LHD-WHT-WAW) .....	1	812 2484
10.827-1	<b>BEARING, Steering Gear Shaft Upper (Roller)</b> 74/ 10-20-30 (LHD-WHT-WAW) .....	1	320 8362
10.827-2	<b>BEARING, Steering Gear Shaft Lower (Roller)</b> 74/ 10-20-40 (LHD-WHT-WAW) .....	1	320 8362
10.830-1	<b>ACTUATOR, Steering Wheel</b> 74/ 10-20-40 (LHD-WHT-WAW-* 10-7) .....	1	812 2714
	74/ 10-20-40 (LHD-WHT-WAW-* 10-8) ... (Incl. Actuator Rod) .....	1	812 6158
10.830-2	<b>BUMPER, Steering Wheel Actuator</b> 74/ 10-20-40 (LHD-WHT-WAW) .....	1	448 7820
10.830-3	<b>SHAFT, Steering Wheel Actuator Drive</b> 74/ 10-20-40 (LHD-WHT-WAW) .....	1	448 8213
10.830-4	<b>RING, Steering Wheel Actuator Drive Shaft Retaining</b> 74/ 10-20-40 (LHD-WHT-WAW) .....	1	448 7824
10.830-5	<b>BUMPER, Steering Wheel Actuator Down</b> 74/ 10-20-40 (LHD-WHT-WAW) .....	10.834 1	812 2715
10.832-1	<b>PIN, Steering Wheel Actuator Pivot</b> 74/ 10-20-40 (LHD-WHT-WAW) .....	1	448 8418
10.837-1	<b>SPRING, Steering Gear Upper Shaft To Lower Shaft Preload</b> 74/ 10-20-40 (LHD-WHT-WAW) .....	1	448 7843
10.839-1	<b>SPHERE KIT, Steering Gear Shaft Centering</b> 74/ 10-20-40 (LHD-WHT-WAW) .....	1	448 8465
10.843-1	<b>SHOE, Steering Wheel Actuator Lock</b> 74/ (Left) 10-20-40 (LHD-WHT-WAW) .....	1	812 2716
	74/ (Right) 10-20-40 (LHD-WHT-WAW) .....	1	448 7828
10.845-1	<b>PIN, Steering Wheel Actuator Lock Shoe Retaining</b> 74/ 10-20-40 (LHD-WHT-WAW) .....	1	448 7822
10.846	<b>SPRING, Steering Wheel Actuator Shoe Release Lever</b> 74/ 10-20-40 (LHD-WHT-WAW) .....	1	320 8047
10.847-1	<b>SPRING, Steering Wheel Actuator Lock Shoe</b> 74/ 10-20-40 (LHD-WHT-WAW) .....	2	448 7832
10.848	<b>LEVER, Steering Wheel Actuator Shoe Release</b> 74/ 10-20-40 (LHD-WHT-WAW) .....	1	448 7821
10.849-1	<b>PIN, Steering Wheel Actuator Shoe Release Lever</b> 74/ 10-20-40 (LHD-WHT-WAW) .....	1	320 8043



# 10.850 FRONT SUSPENSION - POWER STEERING - STEERING GEAR

10.850-1	<b>SUPPORT, Steering Wheel And Directional Signal Actuator</b> 74/ 10-20-40 (LHD-WHT-WAW) .....	1	812 3428
10.850-2	<b>ATTACHING PARTS, Support To Gear Shift Tube Lock Plate</b> SCREW, Machine..... 74/ 10-20-40 (LHD-WHT-WAW) .....	4	448 7867
10.855-1	<b>SPRING, Steering Wheel Tilt</b> 74/ 10-20-40 (LHD-WHT-WAW) .....	1	812 0252
10.856	<b>RETAINER, Steering Wheel Tilt Spring</b> 74/ 10-20-40 (LHD-WHT-WAW) .....	1	320 8143
10.857	<b>GUIDE, Steering Wheel Tilt Spring</b> 74/ 10-20-40 (LHD-WHT-WAW) .....	1	448 7854

# FRAMES - ROAD SPRINGS - SHOCKS - REAR SUSPENSION

## SPECIAL INFORMATION

GROUP 11

The Engine Build Code Number, the Vehicle Identification Number and the information provided on the Trim Plate are often necessary when determining the proper replacement parts for your vehicle. For their location refer to the General Information Section found at the front of this catalog.

### NOTES

Similar Spring U-Bolts (Clips) have been used on all series. Use the listing below to select the U-Bolt to be ordered.

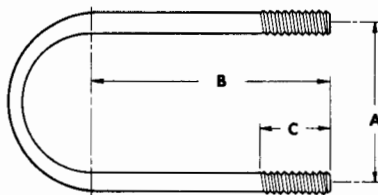

#### 11.088-1 U-BOLT, Front Spring (Clip)(Refer To Above Illustration)

YEAR	MODEL	A	B	C	THREAD	PART
74/75	10-20-40..... (Ord. 535 2089)	3.40	4.75	2.00	9/16"-18	535 2085
74/	10-20-40.....	4.20	5.50	2.00	9/16"-18	535 2454
74/	10-20-40.....	4.20	5.00	2.00	9/16"-18	535 2455
74/	10-20-40.....	3.40	5.00	2.00	9/16"-18	535 2089
74/	46.....	4.20	6.00	2.00	9/16"-18	535 4408
76	46.....	3.40	5.50	2.00	9/16"-18	535 5488
74/75	83.....	3.69	4.25	1.75	7/16"-20	999 213
74/75	83.....	3.00	4.25	1.75	7/16"-20	999 211
74/75	83 (RHD).....	3.00	4.75	1.75	7/16"-20	999 212
74/	80-90.....	3.06	4.50	2.00	1/2"-20	535 3994
74/	80-90.....	3.75	4.50	2.00	1/2"-20	535 3997
74/75	83-84.....	3.06	5.00	2.00	1/2"-20	535 3995
74/75	83/84.....	3.69	5.25	1.75	7/16"-20	999 545
74/75	83-84.....	3.75	5.50	2.00	1/2"-20	535 3998
74/75	83-84.....	3.00	5.25	1.75	7/16"-20	999 546
74/75	83-84.....	3.06	5.50	2.00	1/2"-20	535 3996

#### 11.132-1 U-BOLT, Rear Spring (Clip)(Refer To Above Illustration)

YEAR	MODEL	A	B	C	THREAD	PART
74/	10-25-45.....	3.40	5.00	2.00	9/16"-18	535 2089
74/	10-45..... (Ord. 535 2089)	3.40	4.75	2.00	9/16"-18	535 2085
76	10-25 (Heavy).....	3.40	5.50	2.00	9/16"-18	535 5488
74/75	25.....	3.28	5.50	1.75	1/2"-20	999 208
74/75	25.....	3.28	6.00	2.00	1/2"-20	999 209
74/	26-46.....	3.75	5.50	2.00	9/16"-18	535 2088
74/75	26.....	3.75	6.00	2.00	9/16"-18	535 3497
74/	46.....	3.75	5.00	2.00	9/16"-18	535 2090
74/75	80.....	3.28	5.50	1.50	1/2"-20	946 549
74/75	80.....	3.28	5.00	2.00	1/2"-20	999 207
74/75	80.....	3.28	7.00	1.50	1/2"-20	804 696
74/75	80.....	3.28	6.00	2.00	1/2"-20	999 209
74/75	80 (RHD).....	3.28	6.50	2.00	1/2"-20	999 210
76	80-90.....	3.06	4.25	2.00	1/2"-20	535 5792
76	80-90.....	3.06	4.75	2.00	1/2"-20	535 5764
76	80-90 (Export).....	3.06	5.25	2.00	1/2"-20	535 5974

11-1 .... The Rear Bushing of Rear Spring is 1-13/16" long.

11-2 .... The Rear Bushing of Rear Spring is 2-3/64" long.

11-3 .... The Front Bushing of Front Spring is 1-13/16" long.

11-4 .... The Front Bushing of Front Spring is 2-3/64" long.

## FRAMES - ROAD SPRINGS - SHOCKS - REAR SUSPENSION

## GROUP 11

- 11-5 .... The Draw Bar has two (2) inner and two (2) outer Braces welded to Bar.
- 11-6 .... The Draw Bar has two (2) outer Braces only welded to Bar.
- 11-7 .... Has 2" x 2-1/2" Nylon Inserts between leaves at both ends of Spring.
- 11-8 .... Does not have Nylon Inserts between leaves at both ends of Spring.
- 11-9 .... The Spring Clips are located 16-3/4" and 22-3/4" from Center Bolt.
- 11-10 ... The Spring Clips are located 9-1/4" and 17-1/2" from Center Bolt.
- 11-11 ... This Kit must also be ordered when ordering 535 3200 Frame.

## ROAD SPRINGS - SHOCKS - REAR SUSPENSION

11.024

GROUP NO. — DESCRIPTION — YEAR and MODEL	PAKS CODE	PRIMARY GROUP NO.	PER CAR	PART NO.	CODE
<b>11.001-1 FRAME (Complete)</b>					
74 10.....			1	535 2004	
75 10.....			1	535 3596	
76 10.....			1	535 4600	
74 20.....			1	535 2035	
75 20.....			1	535 3601	
76 20.....			1	535 4605	
74 40.....			1	535 2059	
75 40.....			1	535 3616	
76 40.....			1	535 4610	
74 83.....			1	535 2796	
75 83.....			1	535 3559	
76 83.....			1	535 4615	
74 84.....			1	535 2795	
75 84.....			1	535 3557	
76 84.....			1	535 4625	
76 93.....			1	535 4620	
<b>11.001-2 REINFORCEMENT KIT, Frame</b>					
74/75 83 (Heavy Duty-* 11-11).....			1	812 7085	
<b>11.005-1 BRACKET, Spring Shackle</b>					
74/75 (Front Spring-Left) 10-20-40 .....			1	535 2011	
74/75 (Front Spring-Right) 10-20-40 .....			1	535 2388	
76 (Front Spring-Front) 10-20-40 .....			2	812 6802	
76 (Front Spring-Rear) 10-20-40 .....			2	812 6802	
76 (Front Spring-Front) 80-90 .....			2	535 5689	
74/75 (Front Spring) 80 .....			2	999 387	
74/75 (Rear Spring) 80 .....			2	645 966	
76 (Rear Spring-Rear) 80-90 .....			2	535 5281	
<b>11.005-2 ATTACHING PARTS, Spring Shackle Bracket To Frame</b>					
BOLT, Hexagon ..... 74/75 80 .....	17.038		1	G123567	
BOLT, Hexagon ..... 76 (Rear Spring) 80-90 .....	17.038		4	G180147	
BOLT, Hexagon ..... 76 (Front Spring) 80-90 .....	17.038		4	G180147	
WASHER, Lock ..... 74/75 80 .....	17.820		1	G120383	
NUT, Hexagon ..... 74/75 80 .....	17.406		1	G271506	
NUT, Hexagon ..... 76 (Front Spring) 80-90 .....			4	400 4050	
NUT, Hexagon ..... 76 (Rear Spring) 80-90 .....			4	400 4050	
<b>11.008-1 BRACKET, Spring Pivot</b>					
74/75 80 .....			4	535 2603	
74/75 (Front Spring-Left) 10-20-40 .....	11.005		1	535 2011	
74/75 (Front Spring-Right) 10-20-40 .....	11.005		1	535 2388	
76 (Front Spring-Rear) 80-90 .....			2	812 6588	
76 (Rear Spring-Front) 80-90 .....			2	812 6588	
<b>11.012-1 GUSSET, Side Rail To Rear Engine Crossmember</b>					
75 80 .....			2	535 3206	
<b>11.012-2 ATTACHING PARTS, Gusset To Rear Engine Crossmember And Side Rail</b>					
SCREW, Machine..... 75 80 .....	17.629	AR		G273773	
NUT, Lock..... 75 80 .....	10.260	AR		400 3909	
<b>11.024-1 CROSSMEMBER, Center</b>					
74/75 10.....			1	535 2024	
76 10.....			1	812 6842	
74/75 20-40.....			1	535 0833	
76 20-40.....			1	812 6843	
74/75 80.....			1	999 962	
76 80-90.....			1	812 6594	
<b>11.024-2 CROSSMEMBER, Intermediate Rear</b>					
74 10.....			1	535 2759	
75 10.....			1	535 3968	
76 10.....			1	812 6846	
74/75 20-40.....			1	991 694	
76 20-40.....			1	812 6847	
74 80.....			1	992 891	
75 80.....			1	535 4645	
76 80-90.....			1	812 6596	

# 11.024 FRAMES - ROAD SPRINGS - SHOCKS - REAR SUSPENSION

## 11.024-3 CROSSMEMBER, Rear

74	10	.....	1	535 2400
75	10	.....	1	535 4539
76	10	.....	1	812 6848
74/75	20-40	.....	1	535 2028
76	20-40	.....	1	812 6849
74	80	.....	1	535 2404
75	80	.....	1	535 4014
76	80-90	.....	1	812 6597

## 11.024-3a SPACER, Intermediate Rear To Frame

74/75	80	.....	2	909 932
-------	----	-------	---	---------

## 11.024-4 ATTACHING PARTS, Rear Crossmember To Side Rails

BOLT, Hexagon	74/75	10...(3/8"-24 x 3/4")	17.038	8	G181635
BOLT, Hexagon	74/75	10-20-40...(7/16"-20 x 7/8")	17.038	AR	G123561
BOLT, Hexagon	74	80...(3/8"-24 x 1")	17.038	2	G181637
BOLT, Hexagon	74/75	80...(7/16"-20 x 1")	17.038	4	G123567
WASHER, Lock	74/75	10...(3/8")	17.820	8	G120382
WASHER, Lock	74/75	10-20-40...(7/16")	17.820	AR	G120383
WASHER, Lock	74/75	80	17.820	4	G120383
WASHER, Plain	74/75	80	17.814	4	G120395
NUT, Hexagon	74/75	10...(3/8"-24)	17.406	8	G120369
NUT, Hexagon	74/75	10-20-40...(7/16"-20)	17.406	AR	G271506
NUT, Hexagon	74	80...(3/8"-24)	17.412	2	G271193
NUT, Hexagon	74/75	80...(7/16"-20)	17.406	4	G271506

## 11.054-1 BRACKET, Body Hold Down

74/75	(No. 1) 10	.....	2	940 416
76	(No. 1-Left) 10	.....	1	812 6835
76	(No. 1-Right) 10	.....	1	812 6836
74/75	(No. 2) 10	.....	2	535 2019
74/75	(No. 3) 10	.....	2	535 2020
76	(No. 3) 10	.....	2	812 6840
74/75	(No. 4) 10	.....	2	535 2021
76	(No. 4-Left) 10	.....	1	812 6853
76	(No. 4-Right) 10	.....	1	812 6854
74/75	(No. 5-Left) 10	.....	1	535 2023
74/75	(No. 5-Right) 10	.....	1	535 2022
74	(Front) 20-40...(Bracket Is 15/16" High)	..... (Use 535 3411)	2	535 2793
74/75	(Front) 20-40...(Bracket Is 1-1/4" High)	.....	2	535 3411
76	(Front) 20-40	.....	2	812 6803
74/75	(No. 1) 20-40	.....	2	946 706
76	(No. 1-Left) 20-40	.....	1	812 6837
76	(No. 1-Right) 20-40	.....	1	812 6838
74	(No. 2) 20-40...(Mounting Hole Is 5/8" Dia.)	.....	2	929 979
74/75	(No. 2) 20-40...(Mounting Hole Is 1-3/16" Dia.)	.....	2	535 2043
76	(No. 2) 20-40	.....	2	812 6839
74/75	(No. 3) 20-40	.....	2	930 894
76	(No. 3) 20-40	.....	2	812 6841
74	(No. 4-Left) 20-40...(Mounting Hole Is 9/16" Dia.)	.....	1	978 870
74/75	(No. 4-Left) 20-40...(Mounting Hole Is 3/4" Dia.)	.....	2	946 743
76	(No. 4-Left) 20-40	.....	1	812 6855
74	(No. 4-Right) 20-40...(Mounting Hole Is 9/16" Dia.)	.....	1	978 871
74/75	(No. 4-Right) 20-40...(Mounting Hole Is 3/4" Dia.)	.....	2	946 744
76	(No. 4-Right) 20-40	.....	1	812 6856
74/75	(Front) 80	.....	2	535 2961
74/75	(No. 1) 80	.....	2	994 408
76	(No. 1) 80-90	.....	2	812 6590
74/75	(No. 2) 80	.....	2	914 201
76	(No. 2) 80-90	.....	2	812 6593
76	(No. 3) 80-90	.....	2	812 6593
74/75	(Rear)	.....	2	994 408
74/75	(Clutch Bracket Support)	.....	1	535 1491

## 11.066-1 HOOK KIT, Pintle (Complete)

74	20	.....	1	933 474
----	----	-------	---	---------

<b>11.066-2 HOOK, Pintle</b>			
74	20-80	1	A 593
76	20-40-80-90	1	961 171
75	80	1	A 593
<b>11.066-3 ATTACHING PARTS, Pintle Hook To Bracket And Crossmember</b>			
BOLT, Hexagon	74 (1-1/4" Long) 20	17.038	1 G181698
BOLT, Hexagon	74 (2-3/4" Long) 20	17.038	1 G124186
BOLT, Hexagon	76 20-40... (1/2"-13 x 2-3/4")	17.038	1 G179892
BOLT, Hexagon	76 20-40... (1/2"-13 x 1-1/4")	17.038	3 G9419099
BOLT, Hexagon	74/75 80	17.038	4 G124133
BOLT, Hexagon	76 80-90	17.038	4 G9419079
WASHER, Lock	74/75 80	17.820	4 G120383
NUT, Hexagon	74 20	17.406	2 G120371
NUT, Hexagon	76 20-40	17.406	4 G120378
NUT, Hexagon	74/75 80	17.406	2 G271506
NUT, Lock	76 80-90	4	400 3956
<b>11.066-4 PLATE, Pintle Hook Reinforcement</b>			
74	20	1	932 311
76	20-40	1	932 311
<b>11.066-5 EYEBOLT, Safety Chain Pintle Hook</b>			
74	20	2	A 6393
74/75	80	2	994 169
<b>11.066-6 ATTACHING PARTS, Eyebolt To Pintle Hook Bracket Or Draw Bar Brace</b>			
SPACER	74/75 80	6	642 895
WASHER, Lock	74 20	11.088	2 400 4808
WASHER, Lock	74/75 80	17.820	2 G120384
WASHER, Plain	74/75 80	17.814	AR G120396
NUT, Hexagon	74 20-80	17.406	2 G120378
<b>11.066-7 BRACKET, Pintle Hook</b>			
74	20	2	930 403
76	20-40	2	930 403
<b>11.066-8 ATTACHING PARTS, Bracket To Crossmember And Reinforcement</b>			
BOLT, Hexagon	74 20	17.038	3 G124180
BOLT, Hexagon	76 20-40... (1/2"-13 x 2-1/2")	17.038	3 G180185
WASHER, Lock	74 20	17.820	3 G120384
WASHER, Lock	76 20-40	17.820	3 G120384
NUT, Hexagon	74 20	17.406	3 G120371
NUT, Hexagon	76 20-40	17.406	3 G120378
<b>11.066-9 REINFORCEMENT, Rear Crossmember</b>			
74	20	1	930 404
76	20-40	1	930 404
74	80	1	535 1238
75	80	1	535 4481
<b>11.066-10 ATTACHING PARTS, Reinforcement To Rear Crossmember</b>			
BOLT, Hexagon	74 20	17.038	8 G180132
BOLT, Hexagon	76 20-40	17.038	8 G180132
SPACER	74 20	8	932 292
SPACER	76 20-40	8	932 292
WASHER, Lock	74 20	17.820	8 G120382
WASHER, Lock	76 20-40	17.820	8 G120382
NUT, Hexagon	74 20	17.406	8 G120377
NUT, Hexagon	76 20-40	17.406	8 G120377
<b>11.066-11 BRACE, Rear Crossmember</b>			
74	20... (16-1/8" Long From Crossmember To Side Rail)	2	932 305
74	20... (10-1/2" Long From Crossmember To Side Rail)	2	535 4020
76	20 (Used With Pintle Hook)	1	535 4020
76	40 (Used With Pintle Hook)	1	535 4021

# 11.066 FRAMES - ROAD SPRINGS - SHOCKS - REAR SUSPENSION

## 11.066-12 ATTACHING PARTS, Brace To Side Rail

BOLT, Hexagon	74	20	17.038	4	G181635
BOLT, Hexagon	76	20-40	17.038	4	G180122
WASHER, Lock	74	20	17.820	4	G120382
WASHER, Lock	76	20-40	17.820	4	G120382
NUT, Hexagon	74	20	17.406	4	G120369
NUT, Hexagon	76	20-40	17.406	4	G120377

## 11.066-13 PLATE, Frame Reinforcement Rear

74/75	80			1	A 534
-------	----	--	--	---	-------

## 11.066-14 BRACE, Draw Bar Upper

74/75	80			1	994 159
-------	----	--	--	---	---------

## 11.066-15 ATTACHING PARTS, Upper Brace To Floor Pan

BOLT, Hexagon	74	80...(1-1/2" Long)	17.038	2	G120234
BOLT, Hexagon	74/75	80...(2" Long)	27.290	2	400 4543
WASHER, Plain	74/75	80...(5/32" Thick)	20.001	2	642 339
WASHER, Plain	74	80...(1/16" Thick)	17.814	AR	G120395
NUT, Lock	74/75	80	17.416	2	G9413215
WASHER, Lock	74	80	17.820	2	G120384
NUT, Hexagon	74	80	17.406	2	G120371

## 11.068-1 DRAW BAR KIT

74	80 (* 11-5)			1	812 5048
74	80 (* 11-6)			1	812 5156
75	80			1	812 6035

## 11.068-2 DRAW BAR ASSEMBLY

74	80 (* 11-5)			1	535 3030
74	80 (* 11-6)			1	535 4067
75	80			1	535 4846

## 11.068-2a DRAW BAR AND PINTLE HOOK REINFORCEMENT

76	80-90			1	535 5482
----	-------	--	--	---	----------

## 11.068-3 ATTACHING PARTS, Draw Bar To Rear Crossmember

BOLT, Hexagon	74	(7/16"-20 x 1-1/4")...80	17.038	2	G181668
BOLT, Hexagon	74/75	(3/8"-24 x 1-1/4")...80	17.038	4	G181639
BOLT, Hexagon	75	(3/8"-16 x 1-1/4")...80	17.038	4	G180124
NUT, Hexagon	74	(7/16"-20)...80	17.406	1	G271506
NUT, Hexagon	74/75	(3/8"-24)...80	17.406	4	G120369
NUT, Hexagon	75	(3/8"-16)...80 (Serrated Washer)	10.260	4	400 3909
WASHER, Lock	74	(7/16")...80	17.820	3	G120383
WASHER, Lock	74/75	(3/8")...80	17.820	4	G120382

## 11.068-4 BRACE, Draw Bar

74	(Left-Lower) 80 (* 11-5)			1	994 163
74/75	(Left-Lower) 80 (* 11-6)			1	535 4068
74	(Right-Lower) 80 (* 11-5)			1	994 164
74/75	(Right-Lower) 80 (* 11-6)			1	535 4069
76	80-90			4	535 5461

## 11.068-5 ATTACHING PARTS, Upper Brace To Inner Braces

BOLT, Hexagon	74	(7/16"-20 x 1-3/4")...80	17.038	2	G181672
NUT, Hexagon	74	(Lower) 80	17.406	2	G271506
WASHER, Lock	74	80	17.820	2	G120383

## 11.068-5a ATTACHING PARTS, Draw Bar And Outer Braces To Rear Crossmember

BOLT, Hexagon	76	80-90	17.038	12	G9419077
NUT, Lock	76	80-90		12	400 3956

## 11.068-6 ATTACHING PARTS, Lower Brace To Frame

BOLT, Hexagon	74	(7/16"-14 x 1-1/2")...80	17.038	4	G9425080
BOLT, Hexagon	74/75	(3/8"-24 x 1-1/4")...80	17.038	4	G181639

# FRAMES - ROAD SPRINGS - SHOCKS - REAR SUSPENSION

11.070

BOLT, Hexagon	75	(3/8"-16 x 1-1/4")...80	17.038	4	G180124
WASHER, Plain	74	(7/16")...80	17.814	4	G120395
WASHER, Plain	74/75	(3/8")...80	17.814	AR	G120394
WASHER, Lock	74	(7/16")...80	11.170	4	400 4809
WASHER, Lock	74/75	(3/8")...80	17.820	4	G120382
NUT, Hexagon	74	(7/16"-14)...80	17.406	4	G271501
NUT, Hexagon	75	(3/8"-16)...80 (Serrated Washer)	10.260	4	400 3909
NUT, Hexagon	74/75	(3/8"-24)...80	17.406	4	G120369
<b>11.068-7 ATTACHING PARTS, Lower Brace To Draw Bar</b>					
BOLT, Hexagon	74/75	(1/2"-20 x 1-1/2")...80	17.038	2	G120234
SPACER	74	(Left Side) 80 (* 11-5)		1	535 3031
WASHER, Lock	74/75	(1/2")...80	17.820	2	G120384
NUT, Hexagon	74/75	(1/2"-20)...80	17.406	2	G120371
<b>11.068-8 ATTACHING PARTS, Upper Brace To Floor Pan Seat Belt Reinforcement To Anchor</b>					
BOLT, Hexagon	74	80	17.038	2	G454974
WASHER, Plain	74	80 (Reinforcement-Used When Seat Belts Not Installed)	20.001	2	642 339
NUT, Lock	74	80	17.416	2	G272712
<b>11.068-9 SUPPORT, Left Side Bumper</b>					
74/75	80			1	535 3453
<b>11.068-10 ATTACHING PARTS, Bumper Support And Lower Braces To Frame And Bumper</b>					
BOLT, Hexagon	74/75	(1-3/4" Long)...80	17.038	3	G181639
BOLT, Hexagon	75	(3/8"-16 x 1-1/4")...80	17.038	2	G180124
WASHER, Lock	74/75	(3/8")...80	17.820	3	G120382
WASHER, Hexagon	75	(1-3/8"-16)...80	10.260	2	400 3909
NUT, Hexagon	74/75	80	17.406	3	G120369
WASHER, Plain	74/75	80	17.814	3	G120394
<b>11.068-11 PLATE, Draw Bar</b>					
74	80			1	640 737
75	80			1	535 5234
76	80-90 (Used With Swingout Tire Carrier)			1	535 6410
76	80-90 (Used With Side Mounted Tire Carrier)			1	535 5458
<b>11.068-12 ATTACHING PARTS, Draw Bar Plate To Draw Bar</b>					
BOLT, Hexagon	74/75	80	17.038	2	G428811
BOLT, Hexagon	76	80-90...(1/2"-13 x 1-1/2")	17.038	3	G9419101
BOLT, Hexagon	76	80-90...(1/2"-13 x 2")	17.038	3	G9419105
WASHER, Lock	74/75	80	17.820	2	G131046
NUT, Hexagon	74/75	80	17.406	2	G426099
NUT, Lock	76	80-90		3	400 5098
<b>11.070-1 SPRING ASSEMBLY, Front Leaf (Incl. Bushings)</b>					
74	(2 Leaf-Light) 10-25-45			2	535 2075
74	(2 Leaf-Heavy) 10-25			2	535 3467
74	(2 Leaf-Light) 26-46 (* 11-7)			2	535 2075
74	(2 Leaf-Light) 26-46 (* 11-8)			2	535 3467
75	(2 Leaf-Light) 26-46			2	535 3467
75	(2 Leaf-Heavy) 26-46			2	535 3467
74/75	(3 Leaf-Heavy) 10-20-40			2	535 3343
75	(4 Leaf-Light) 10-25-45			2	535 4548
74	(7 Leaf-Light) 83-84 (* 11-3)	(Ord. 535 3463)		2	535 2844
74	(7 Leaf-Light) 83-84 (* 11-4)			2	535 3463
75	(7 Leaf-Light) 84			2	535 3463
74	(9 Leaf-Light) 83-84 (* 11-3)	(Ord. 535 3462)		2	535 2848
74	(9 Leaf-Light) 83-84 (* 11-4)			2	535 3462
75	(9 Leaf-Light) 83			2	535 3462
74	(10 Leaf-Heavy) 80 (* 11-3)			2	999 528
74	(10 Leaf-Heavy) 80 (* 11-4)	(Ref. Pr. List)		2	535 4016
75	(10 Leaf-Heavy) 80	(Ref. Pr. List)		2	535 4016



## 11.070

## ROAD SPRINGS - SHOCKS - REAR SUSPENSION

## 11.070-1a SPRING ASSEMBLY, Front Leaf (Less Bushings)

76	(2 Leaf-Heavy) 10-25-45 (V8) .....	2	535 3466
76	(2 Leaf-Light) 26-46 .....	2	535 3466
76	(3 Leaf-Extra Heavy) 10-25-45 (Used With Snow Plow Winch) .....	2	535 3338
76	(3 Leaf-Heavy) 26-46 .....	2	535 3338
76	(4 Leaf-Light) 10-25-46 (Six) .....	2	535 5574
76	(4 Leaf-Light) 80-90 (Six) .....	2	535 4890
76	(4 Leaf-Light) 80-90 (V8) .....	2	535 5581
76	(4 Leaf-Light) 90 (Used With Hardtop) .....	2	535 5581
76	(5 Leaf-Light) 10-25-45 (V8) .....	2	535 5577
76	(5 Leaf-Heavy) 10-25-45 (Six) .....	2	535 5577
76	(7 Leaf-Heavy) 80-90 (Six) .....	2	535 4892
76	(7 Leaf-Heavy) 80-90 (V8) .....	2	535 4892

## 11.070-2 ATTACHING PARTS, Front Spring To Shackle Or Bracket

BOLT, Hexagon .....	74/	10-20-40...(9/16"-12 x 3-3/4") .....	17.038	4	G9419141
BOLT, Hexagon .....	74/	10-20-40...(9/16"-12 x 4-1/4") .....	17.038	2	G9419209
BOLT, Hexagon .....	74/75	80...(3" Long) .....	17.038	4	G9419089
BOLT, Hexagon .....	74/75	80...(3-1/4" Long) .....	17.038	4	G9418966
BOLT, Hexagon .....	76	80-90...(9/16"-12 x 4-1/4") .....	17.038	2	G9419209
WASHER, Lock .....	74	80 .....	11.170	4	400 4809
NUT, Lock .....	74/75	10-20-40...(9/16"-12) .....	10.050	6	400 3979
NUT, Lock .....	74/75	10-20-40...(5/8"-18) .....	11.100	2	400 4871
NUT, Lock .....	74/75	80 .....	17.416	4	G9414073
NUT, Lock .....	76	80-90 .....	.....	2	400 3979

## 11.070-3 BUMPER, Front Spring

74/75	80 .....	2	931 263
-------	----------	---	---------

## 11.070-4 ATTACHING PARTS, Bumper To Bracket

NUT, Hexagon .....	74/75	80 .....	17.412	2	G271190
--------------------	-------	----------	--------	---	---------

## 11.070-5 BRACKET, Front Spring Bumper

74/75	80 .....	2	998 730
-------	----------	---	---------

## 11.070-6 ATTACHING PARTS, Bracket To Frame

SCREW, Tapping .....	75	80 .....	10.340	4	400 5063
SCREW, Tapping .....	74	80 .....	17.672	4	G172455

## 11.072-1 LEAF, Front Spring No. 1

76	(5 Leaf-Light) 10-25-45 (V8) .....	2	A 535 5577
76	(5 Leaf-Heavy) 10-25-45 (Six) .....	2	A 535 5577
74/75	(7 Leaf-Light) 84 .....	2	A 999 530
76	(7 Leaf-Heavy) 80-90 .....	2	A 535 4892
74/75	(9 Leaf-Light) 83 .....	2	A 999 529
74/75	(10 Leaf-Heavy) 80 .....	2	A 999 528

## 11.072-2 LEAF, Front Spring No. 2

74/75	(7 Leaf-Light) 84 .....	2	B 999 530
76	(7 Leaf-Heavy) 80-90 .....	2	B 535 4892
74/75	(9 Leaf-Light) 83 .....	2	B 999 529
74/75	(10 Leaf-Heavy) 80 .....	2	B 999 528

## 11.088-1 U-BOLT, Front Spring (Clip) (Refer To Special Information Page Gr. 11-1)

## 11.088-2 ATTACHING PARTS, Front Spring U-Bolt (Clips) To Axle

WASHER, Lock.....	74/	10-20-40...(9/16" I.D.) .....	8	400 4806
WASHER, Lock.....	74/	80...(1/2" I.D.) .....	8	535 0644
WASHER, Lock.....	74	80...(7/16" I.D.) .....	11.170	8 400 4809
NUT, Hexagon.....	74/	10-20-40...(9/16") .....	17.406	8 G9420350
NUT, Hexagon.....	74/	80...(1/2"-20) .....	17.406	8 G9421085
NUT, Hexagon.....	74	80...(7/16"-20) .....	17.406	8 400 1247

## 11.088-3 PLATE, Front Leaf Spring To Axle U-Bolt Tie

## LEFT

74/	10-20-40 .....	1	535 2087
74/75	80 (Has 4-17 3/32" U-Bolt Mounting Holes) .....	1	535 3990
74	80 (Has 4-15/32" U-Bolt Mounting Holes) .....	1	999 447
76	80-90 (Used Less Stabilizer) .....	1	535 3857
76	80-90 (Used With Stabilizer) .....	1	535 5607

## ROAD SPRINGS - SHOCKS - REAR SUSPENSION

11.100

<b>RIGHT</b>			
74/	10-20-40.....	1	535 2084
74/75	80 (Has 2-17/32" And 2-9/16" U-Bolt Mounting Holes) .....	1	535 3991
74	80 (Has 2-15/32" And 2-1/2" U-Bolt Mounting Holes) .....	1	999 446
76	80-90 (Used Less Stabilizer) .....	1	535 3858
76	80-90 (Used With Stabilizer) .....	1	535 5608
<b>11.088-4</b>	<b>SHIM, Front Spring To Axle</b>		
74/75	80 (RHD) .....	1	535 1055
<b>11.088-5</b>	<b>SPACER, Front Spring To Axle</b>		
74/	(Right) 10-20-40 .....	1	535 4407
<b>11.100-1</b>	<b>SPRING ASSEMBLY, Rear Leaf (Incl. Bushings)</b>		
74	(2 Leaf-Light) 10-25 .....	2	535 2080
74/75	(2 Leaf-Heavy) 10-25 .....	2	535 3469
74/75	(2 Leaf) 45 .....	2	535 2551
74/75	(2 Leaf-Light) 46 (GVW 6500-7200) .....	2	535 2551
74/75	(3 Leaf) 46 (GVW 8000) .....	11.101	2 535 2082
74/75	(3 Leaf-Heavy) 46 (GVW 6500-7200) .....	11.101	2 535 2082
74	(5 Leaf-Light) 80 (* 11-1) .....	2	535 2845
74	(5 Leaf-Light) 80 (* 11-2) .....	2	535 3464
75	(5 Leaf-Light) 80 .....	2	535 3464
74	(6 Leaf-Light) 10-25 .....	2	535 2933
75	(6 Leaf-Light) 10-25 (* 11-9) .....	2	535 4547
75	(6 Leaf-Heavy) 10-25 (* 11-10) .....	2	535 2933
74	(8 Leaf) 25 (GVW 5600) .....	2	535 3063
74	(8 Leaf) 25 (GVW 5200) .....	2	812 5029
74/75	(8 Leaf) 26 .....	2	535 3063
74	(10 Leaf-Heavy) 80 (* 11-1) .....	2	535 3367
74	(10 Leaf-Heavy) 80 (* 11-2) .....	2	535 4015
75	(10 Leaf-Heavy) .....	2	535 4015
<b>11.100-1a</b>	<b>SPRING ASSEMBLY, Rear Leaf (Less Bushings)</b>		
76	(2 Leaf-Heavy) 45 .....	2	535 5415
76	(2 Leaf-Light) 46 (GVW 6500-7200) .....	2	535 5415
76	(3 Leaf) 46 (GVW 8000) .....	2	535 5414
76	(3 Leaf-Heavy) 46 (GVW 6500-7200) .....	2	535 5414
76	(4 Leaf-Light) 45 .....	2	535 5576
76	(4 Leaf-Light) 80-90 .....	2	535 4891
76	(5 Leaf-Light) 10-25 .....	2	535 5066
76	(5 Leaf-Heavy) 10-25 .....	2	535 5460
76	(5 Leaf) 26 .....	2	535 5460
76	(5 Leaf-Light) 80-90 .....	2	535 5580
76	(7 Leaf-Heavy) 80-90 .....	2	535 4893
76	(9 Leaf-Heavy-Export) 80-90 .....	2	535 5943
<b>11.100-2</b>	<b>ATTACHING PARTS, Rear Leaf Spring To Shackle Or Bracket</b>		
BOLT, Hexagon	74/75 10-20-40...(9/16"-12 x 3-3/4") .....	17.038	2 G9419141
BOLT, Hexagon	74/75 10-20-40...(9/16"-12 x 4-1/4") .....	17.038	2 G9419209
BOLT, Hexagon	76 10-20-40...(9/16"-12 x 4") .....	17.038	6 G9419142
BOLT, Hexagon	74/75 80 .....	17.038	2 G9418966
BOLT, Hexagon	76 80-90...(9/16"-12 x 4-1/4") .....	17.038	2 G9419209
WASHER, Plain	74/75 10-20-40 .....		2 400 4886
WASHER, Lock	74 80 .....	11.170	2 400 4809
NUT, Lock	76 80-90 .....		2 400 3979
NUT, Lock	74/75 10-20-40...(9/16"-12) .....	10.050	2 400 3979
NUT, Lock	74/75 10-20-40...(5/8"-18) .....		2 400 4871
NUT, Lock	76 10-20-40 .....		6 400 3979
NUT, Lock	74/75 80 .....	17.416	2 G9414073
<b>11.100-4</b>	<b>SPACER KIT, Rear Leaf Spring To Axle</b>		
74	80...(Incl. Spacer And Peg) .....	1	812 0783
<b>11.100-6</b>	<b>SPACER, Rear Leaf Spring To Axle</b>		
74/75	80 (RHD) .....	11.140	1 948 385

# 11.100 ROAD SPRINGS - SHOCKS - REAR SUSPENSION

11.100-7	<b>PEG, Rear Leaf Spring To Axle</b>				
74/75	80 (RHD).....	11.140	1	948 386	
11.100-8	<b>SHIM, Rear Leaf Spring To Spring Seat</b>				
74	(Left) 80...(.21" Thick).....	11.088	1	535 1055	
11.104-1	<b>NO. 1 LEAF, Rear Leaf Spring (Main)</b>				
76	(5 Leaf-Light) 10-25 .....		2	A 535 5066	
76	(5 Leaf-Heavy) 10 .....		2	A 535 5460	
76	(5 Leaf) 26 .....		2	A 535 5460	
74/75	(5 Leaf) 80 .....		2	936 941 001	
76	(5 Leaf-Light) 80-90 .....		2	A 535 5580	
75	(6 Leaf-Light) 10-25 .....		2	812 5802	
74/75	(6 Leaf-Heavy) 10-25 .....		2	A 535 2881	
76	(7 Leaf-Heavy) 80-90 .....		2	A 535 4893	
74/75	(8 Leaf) 25 (GVW 5600) .....		2	A 947 091	
74	(8 Leaf) 25 (GVW 5200) .....		2	A 947 090	
74/75	(8 Leaf) 26 .....		2	A 947 091	
76	(9 Leaf-Heavy-Export) 80-90 .....		2	A 535 5943	
74/75	(10 Leaf-Heavy) 80 .....		2	812 4808	
11.104-2	<b>NO. 2 LEAF, Rear Leaf Spring</b>				
74/75	(5 Leaf) 80 .....		2	936 941 002	
76	(7 Leaf-Heavy) 80-90 .....		2	B 535 4893	
76	(9 Leaf-Heavy-Export) 80-90 .....		2	B 535 5943	
74/75	(10 Leaf-Heavy) 80 .....		2	B 535 0699	
11.106-1	<b>HANGER, Rear Spring Shackle</b>				
74/75	(Rear) 10...(Incl. Shaft) .....		2	937 771	
76	(Rear) 10 .....		2	812 6861	
74/75	(Rear) 20...(Incl. Shaft) .....		2	535 2471	
76	(Rear) 20-40 .....		2	812 6860	
74/75	(Rear) 40...(Incl. Shaft) .....		2	535 2472	
11.106-2	<b>SHAFT, Rear Spring Front Hanger</b>				
74/75	20-40 .....		2	535 2475	
11.107-1	<b>BRACKET, Rear Spring Hanger Pivot</b>				
74/75	(Front) 10 .....		2	535 2460	
76	(Front) 10-20 .....		2	812 6850	
74/75	(Front) 20 .....		2	535 2470	
74/75	(Front) 40 .....		4	991 794	
76	(Left-Front) 40 .....		1	812 6851	
76	(Right-Front) 40 .....		1	812 6852	
11.107-2	<b>REINFORCEMENT, Rear Spring Hanger And Shock Mounting</b>				
74/75	40 .....		4	991 792	
74/75	10 .....		2	928 714	
11.132-1	<b>U-BOLT, Rear Spring Clip (Refer To Special Information Page Gr 11 - 1)</b>				
11.132-2	<b>ATTACHING PARTS, Rear Spring U-Bolt (Clips) To Axle</b>				
WASHER, Lock .....	74/ 10-20-40...(9/16") .....	11.088	8	400 4806	
WASHER, Lock .....	74 25...(1/2") .....		8	535 0644	
WASHER, Lock .....	74 80 .....	11.170	8	400 4809	
WASHER, Lock .....	75/ 80 .....	11.088	8	400 4808	
NUT, Hexagon .....	74/ 10-20-40...(9/16"-18 x 39/64") .....	17.406	8	G9420350	
NUT, Hexagon .....	74 25...(1/2"-20) .....	17.406	8	G9421085	
NUT, Hexagon .....	74/ 80 .....	17.406	8	G9421085	
11.136-1	<b>PLATE, Rear Leaf Spring To Axle U-Bolt Tie</b>				
74	25...(17/32" U-Bolt Holes) .....		2	912 615	
74/	26-46 .....		2	535 2091	
74/	10-25-45...(19/32" U-Bolt Holes) .....	11.088	2	535 2087	
74/75	(Left) 80 .....		1	992 798	
76	(Left) 80-90 .....		1	535 5760	
74/75	(Right) 80 .....		1	992 797	
76	(Right) 80-90 .....		1	535 5762	

**11.144-1 BUSHING, Front Spring****FRONT**

74/	10-20-40.....	.....	2	944 871
74	80... (1-13/16" Long).....	35.200	2	921 055
74/75	80... (2-3/64" Long).....	.....	2	535 2659

**REAR**

74/	10-20-40.....	.....	2	535 2250
74/75	80.....	.....	2	535 2659
76	80-90.....	.....	2	535 3851

**11.144-2 BUSHING, Rear Spring****FRONT**

74/75	10-20-40.....	.....	2	535 2249
76	10-20-40.....	.....	2	535 5369
74/75	80.....	.....	2	535 2659
76	80-90.....	.....	2	535 5369

**REAR**

74/	10-20-40.....	.....	2	944 870
74	80... (1-13/16" Long).....	35.200	2	921 055
74/75	80... (2-3/64" Long).....	.....	2	535 2659

**11.170-1 SHACKLE, Front Leaf Spring**

74/75	10-25.....	.....	2	535 2863
76	10-25-45.....	.....	2	535 2863
74/75	26-40.....	.....	2	535 2251
76	26-46.....	.....	2	535 2251
74/75	80.....	35.215	4	645 964
76	80-90.....	.....	2	535 3130

**11.170-2 SHACKLE, Rear Leaf Spring**

74	10-25 (One-Piece Stamping).....	.....	2	535 2864
74	10-25 (Arms Welded To Bushing Retainer).....	.....	2	535 2254
75	10-25.....	.....	2	535 2864
76	10-25-46.....	.....	2	535 2863
74/75	26-40.....	.....	2	535 2254
76	26-46.....	.....	2	535 2251
74/75	80.....	35.215	4	645 964
76	80-90.....	.....	2	322 3998

**11.170-3 BUSHING, Leaf Spring Shackle****FRONT SPRING**

74/	10-20-40.....	.....	2	535 2079
74	80... (1-13/16" Long).....	35.200	2	921 055
74/75	80... (2-3/64" Long).....	11.144	2	535 2659
76	80-90.....	.....	8	535 5966

**REAR SPRING**

74/	10-20-40.....	.....	2	944 874
74	80... (1-13/16" Long).....	35.200	2	921 055
74/75	80... (2-3/64" Long).....	11.144	2	535 2659
76	80-90.....	.....	8	535 5841

**11.170-4 SHACKLE PLATE (Front And Rear)**

76	80-90.....	.....	4	322 3997
----	------------	-------	---	----------

**11.170-4a ATTACHING PARTS, Shackle Plate To Plate Pin (Shackle-Front And Rear)**

NUT, Lock.....	76	80-90.....	17.406	8	G9416532
----------------	----	------------	--------	---	----------

**11.170-5 ATTACHING PARTS, Front And Rear Leaf Spring Shackle To Bracket Or Hanger**

BOLT, Hexagon.....	74/	10-20-40... (9/16"-12 x 3-3/4").....	17.038	4	G9419141
BOLT, Hexagon.....	74/	10-20-40... (9/16"-12 x 4-1/4").....	17.038	4	G9419209
BOLT, Hexagon.....	74/75	80... (7/16"-14 x 3-1/4").....	17.038	8	G9418966
WASHER, Lock.....	74	80.....	.....	4	400 4809
NUT, Lock.....	74/	10-20-40... (5/8"-18).....	11.100	4	400 4871
NUT, Lock.....	74/	10-20-40... (9/16"-12).....	10.050	4	400 3979
NUT, Lock.....	74/75	80.....	10.290	8	400 3975

## 11.170

## FRAMES - ROAD SPRINGS - SHOCKS - REAR SUSPENSION

## 11.200-1

**SHOCK, Front**

74	(Light) 10-25-45	2	535 2067
75/	(Light) 10-25-45	2	535 4504
<b>74/75</b>	<b>(Heavy) 10-25-45</b>	2	535 2948
<b>76</b>	<b>(Heavy) 10-25-45</b>	2	535 5944
74/75	26	2	535 2948
76	26	2	535 5944
74	(Light) 46 (GVW 6500-7200)	2	535 2067
75/	(Light) 46 (GVW 6500-7200)	2	535 4504
<b>74/75</b>	<b>(Heavy) 46 (GVW 6500-7200)</b>	2	535 2948
<b>76</b>	<b>(Heavy) 46 (GVW 6500-7200)</b>	2	535 5944
74/75	46 (GVW 8000)	2	535 2948
76	46 (GVW 8000)	2	535 5944
74	(Light) 80	2	535 1214
75	(Light) 80	2	535 0875
76	(Light) 80-90	2	535 3216
<b>74</b>	<b>(Heavy) 80</b>	2	535 1215
<b>75</b>	<b>(Heavy) 80</b>	2	535 0876
<b>76</b>	<b>(Heavy) 80-90</b>	2	535 5684

## 11.201-1

**BRACKET, Front Shock To Frame**

74	(Left) 10-20-40	1	535 2069
75/	(Left) 10-20-40	1	535 3619
74	(Right) 10-20-40	1	535 2070
75/	(Right) 10-20-40	1	535 3620
74/75	80	11.202 2	805 635
76	80-90	2	812 6587

## 11.201-2

**ATTACHING PARTS, Front Shock Bracket To Frame**

BOLT, Hexagon	74	10-20-40 (Six) ... (3/8"-24 x 3")	17.038	6	G181652
BOLT, Hexagon	75/	10-20-40 (Six) ... (3/8"-16 x 3/4")	17.038	2	G273773
BOLT, Hexagon	75/	10-20-40 (Six) ... (3/8"-16 x 3")	17.039	4	G9420577
BOLT, Hexagon	74	10-25-40 (V8) ... (3/8"-24 x 3-1/4")	17.038	4	G189329
BOLT, Hexagon	75/	10-20-40 (LHD-V8) ... (3/8"-16 x 3-1/4")	17.038	4	G9421204
BOLT, Hexagon	75/	10-20-40 (LHD-V8) ... (3/8"-16 x 1")	17.038	2	G274195
WASHER, Plain	74	10-25-40 (V8) ... (13/32")		4	400 1761
WASHER, Lock	74	10-20-40	17.820	6	G120382
NUT, Hexagon	74	10-20-40	17.406	6	G120369
NUT, Lock	75/	10-20-40	10.260	4	400 3909

## 11.202-1

**BUSHING, Front And Rear Shock Absorber Mounting**

74/		35.300	8	637 936
-----	--	--------	---	---------

## 11.203-4

**ATTACHING PARTS, Front Shock To Frame (Upper)**

WASHER, Plain	74/	(1/2" I.D.)	35.250	2	G120389
WASHER, Plain	74/	10-20-40 ... (21/32" I.D.)	17.814	2	G131016
NUT, Lock	74/		35.250	2	G274655

## 11.203-5

**ATTACHING PARTS, Front Shock To Axle (Lower)**

BOLT, Hexagon	74/	10-20-40 ... (1/2"-20 x 2-1/2")	17.038	2	G181709
WASHER, Plain	74/	80		4	448 8495
NUT, Lock	76	10-20-40		2	400 4311
NUT, Lock	74/	80 ... (1/2"-20)	35.250	4	G9418370

## 11.220-1

**SHOCK, Rear**

74	(Light) 10	2	535 2247
75	(Light) 10	2	535 4505
76	(Light) 10-25	2	535 5455
<b>74</b>	<b>(Heavy) 10</b>	2	535 2949
<b>75</b>	<b>(Heavy) 10</b>	2	535 4111

# FRAMES - ROAD SPRINGS - SHOCKS - REAR SUSPENSION

11.225

<b>76</b>	<b>(Heavy) 10-25</b>	.....	2	535 5456
<b>74/75</b>	<b>(Light) 25-45</b>	.....	2	535 2653
<b>74/75</b>	<b>(Heavy) 25-45</b>	.....	2	535 2654
<b>74/</b>	<b>26</b>	.....	2	535 2654
<b>76</b>	<b>(Light) 45</b>	.....	2	535 2653
<b>76</b>	<b>(Heavy) 45</b>	.....	2	535 2654
<b>74</b>	<b>(Light) 46 (GVW 6500-7200)</b>	.....	2	535 2653
<b>74/</b>	<b>(Heavy) 46 (GVW 6500-7200)</b>	.....	2	535 2654
<b>74/</b>	<b>46 (GVW 8000)</b>	.....	2	535 2654
<b>74/75</b>	<b>(Light) 80</b>	.....	2	535 0755
<b>76</b>	<b>(Light) 80-90</b>	.....	2	535 3217
<b>74/75</b>	<b>(Heavy) 80</b>	.....	2	999 698
<b>76</b>	<b>(Heavy) 80-90</b>	.....	2	535 5685
<b>11.220-2</b>	<b>ATTACHING PARTS, Rear Shock To Axle</b>			
	BOLT, Hexagon ..... 74/ 10-20-40	17.038	2	G181709
	NUT, Lock ..... 74/	35.250	2	G9418370
	WASHER, Plain ..... 74/ 80	.....	2	448 8495
<b>11.220-3</b>	<b>ATTACHING PARTS, Rear Shock To Frame</b>			
	WASHER, Plain ..... 74/ 10-20-40 ... (7/16" I.D.)	35.250	2	G120389
	WASHER, Plain ..... 74/75 10-20-40 ... (5/8" I.D.)	17.814	2	G131016
	WASHER, Plain ..... 74/ 80	35.250	2	G120389
	NUT, Lock ..... 74/	35.250	2	G274655
<b>11.220-4</b>	<b>ATTACHING PARTS, Rear Shock Mounting Pin To Axle</b>			
	NUT, Lock ..... 74 10	17.416	2	G9418472
<b>11.224-1</b>	<b>BRACKET, Rear Shock Mounting</b>			
	75 10 ... (Incl. Shaft)	.....	2	535 3489
	76 10 ... (Incl. Shaft)	.....	2	812 6859
	76 20	.....	2	812 6857
	74/75 (Left) 20	.....	1	947 053
	74/75 (Right) 20	.....	1	947 054
	76 40	.....	2	812 6858
	74/75 80	.....	2	800 825
	76 80-90	.....	2	812 6598
<b>11.225-1</b>	<b>SHAFT, Rear Shock Mounting</b>			
	74/75 40	.....	2	535 2830

FRAMES - ROAD SPRINGS - SHOCKS - REAR SUSPENSION

## SPECIAL INFORMATION

The Engine Build Code Number, the Vehicle Identification Number and the information provided on the Trim Plate are often necessary when determining the proper replacement parts for your vehicle. For their location refer to the General Information Section found at the front of this catalog.

## NOTES

12-1 .... Refer to Type 1 Illustration below.

12-2 .... Refer to Type 2 Illustration below.

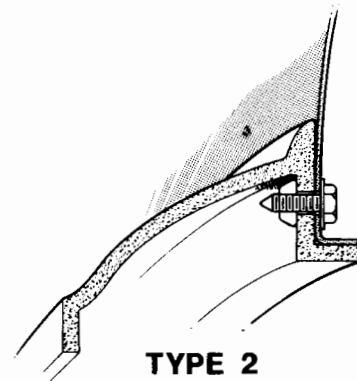
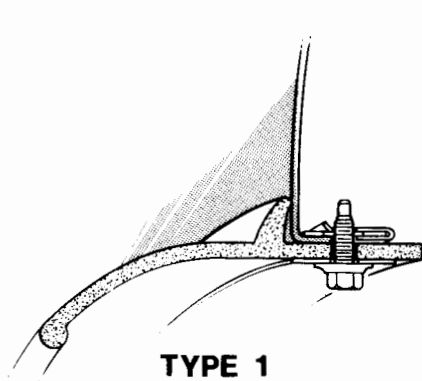

12-3 .... Used without Horizontal Bumper Guards.

12-4 .... Used with Horizontal Bumper Guards.

12-5 .... Used when Bumper Flanges are not notched for the Bumper Jack.

12-6 .... Used when Bumper Flanges are notched for the Bumper Jack.



♦

## HOOD - FENDERS - BUMPERS

12.008

GROUP NO. — DESCRIPTION — YEAR and MODEL	PAKS CODE	PRIMARY GROUP NO.	PER CAR	PART NO.	CODE
<b>12.001-1 HOOD</b>					
74/ 10-20-40 .....			1	985 137	
74/ 80-90 .....			1	986 220	
<b>12.001-2 INSULATION, Hood</b>					
74/ 10 (258-Used With A One Piece Design) .....			1	962 397	
74/ 10 (360-401-Used With A One Piece Design) .....			1	972 986	
76 (Center) 10-20 (Used With A Three Piece Design) .....			1	546 0143	
76 (Ends) 10-20 (Used With A Three Piece Design) .....			2	546 0166	
<b>12.001-3 CROSSMEMBER, Hood Diagonal</b>					
74/ (Left) 10-20-40 .....			1	985 173	
74/ (Right) 10-20-40 .....			1	985 174	
<b>12.001-5 ATTACHING PARTS, Crossmember To Hood</b>					
SCREW, Machine... 74/ 10-20-40 .....		10.339	8	400 3915	
<b>12.001-7 BEZEL, Hood Center</b>					
74/ 10-20-40 .....			1	968 242	
<b>12.001-8 ATTACHING PARTS, Bezel To Hood</b>					
SPACER .....	74/ 10-20-40 .....		2	968 243	
NUT, Hexagon .....	74/ 10-20-40 .....	17.412	2	G271172	
<b>12.001-9 ATTACHING PARTS, Bezel To Bracket</b>					
WASHER, Plain .....	74/ 10-20-40 .....	17.814	2	G446188	
NUT, Hexagon .....	74/ 10-20-40 .....	17.412	2	G271172	
<b>12.001-10 BRACKET, Bezel Support</b>					
74/ 10-20-40 .....			2	968 241	
<b>12.001-11 ATTACHING PARTS, Bracket To Hood</b>					
BOLT, Hexagon .....	74/ 10-20-40 .....		2	962 053	
WASHER, Plain .....	74/ 10-20-40 .....	17.814	2	G446188	
NUT, Speed .....	74/ 10-20-40 .....		2	968 861	
<b>12.001-12 BUMPER, Hood Adjustable</b>					
74/ 10-20-40 .....			2	958 556	
<b>12.001-13 ATTACHING PARTS, Bumper To Wheelhouse Crossmember</b>					
SCREW, Machine .....	74/ 10-20-40 .....		2	960 139	
NUT, Special .....	74/ 10-20-40 .....		2	958 557	
<b>12.001-14 BUMPER, Stationary Hood</b>					
74/ (On Fender) 10-20-40 .....			4	963 331	
<b>12.001-15 LOOP, Footman</b>					
74/ 80-90 (Except Renegade) .....		29.201	1	663 808	
74/ 83 (Renegade) .....			1	545 5264	
<b>12.001-16 REINFORCEMENT, Footman Loop</b>					
74/ 80-90 (Except Renegade) .....			1	987 127	
74/ 83 (Renegade) .....			1	545 5265	
<b>12.001-17 ATTACHING PARTS, Footman Loop To Hood</b>					
SCREW, Machine .....	74/ 80-90 .....	17.586	2	G155937	
<b>12.008-1 ROD, Hood Prop</b>					
74/ 80-90 .....			1	979 722	
<b>12.008-3 BRACKET, Hood Prop Retainer</b>					
74/ 80-90 .....			1	979 727	
<b>12.008-4 ATTACHING PARTS, Bracket To Hood</b>					
SCREW, Machine .....	74/ 80-90 .....	17.598	2	G456334	
<b>12.008-5 BRACKET, Hood Prop Catch</b>					
74/ 80-90 .....			1	979 725	

## 12.008

## HOOD - FENDERS - BUMPERS

<b>12.008-6 RETAINER CLIP, Hood Prop Rod</b>					
74/	80-90.....	.....	1	979	305
<b>12.008-7 ATTACHING PARTS, Retainer To Hood</b>					
SCREW, Tapping.....	74/ 80-90.....	17.660	2	G161860	
<b>12.008-8 BRACKET, Hood Prop Rod Support</b>					
74/	80-90.....	.....	1	973	857
<b>12.009-1 BUMPER, Fold Down Windshield</b>					
74/	80-90.....	12.001	2	979	210
<b>12.009-2 ATTACHING PARTS, Bumper To Hood</b>					
REINFORCEMENT.....	74/ 80-90.....	12.001	2	689	294
WASHER, Plain.....	74/ 80-90.....	13.113	4	961	078
NUT, Hexagon.....	74/ 80-90.....	17.412	4	G271172	
<b>12.022-1 WEATHERSTRIP, Hood</b>					
74/75	10-20-40.....	.....	1	956	876
76	10-20-40.....	.....	1	545	9613
<b>12.022-2 ATTACHING PARTS, Weatherstrip To Cowl Top Outer Panel</b>					
SCREW, Tapping.....	74/ 10-20-40.....	17.660	7	G161895	
CLAMP.....	74/ 10-20-40.....	6.358	4	908	834
<b>12.035-1 HINGE, Hood</b>					
<b>LEFT</b>					
74/	10-20-40...(Incl. Spring).....	.....	1	956	963
74/75	(Hood Half) 80.....	.....	1	981	255
74/75	(Cowl Half) 80.....	.....	1	981	261
76	80-90.....	.....	1	545	9516
<b>RIGHT</b>					
74/	10-20-40...(Incl. Spring).....	.....	1	956	964
74/75	(Hood Half) 80.....	.....	1	981	256
74/75	(Cowl Half) 80.....	.....	1	981	262
76	80-90.....	.....	1	545	9516
<b>12.035-2 ATTACHING PARTS, Hinge To Cowl</b>					
SCREW, Tapping.....	74/ 80-90.....	12.075	4	400	4455
STUD.....	74/ 10-20-40.....	2.045	4	958	166
WASHER, Plain.....	74/ 10-20-40.....	3.082	4	961	070
WASHER, Lock.....	74/ 10-20-40.....	.....	4	961	127
NUT, Hexagon.....	74/ 10-20-40.....	17.406	4	G120368	
<b>12.035-3 ATTACHING PARTS, Hinge To Splash Apron</b>					
SCREW, Hexagon.....	74/ 10-20-40.....	12.075	4	400	4455
NUT, Hexagon.....	74/ 10-20-40.....	3.082	4	400	4866
<b>12.035-4 ATTACHING PARTS, Hinge To Hood</b>					
SCREW, Tapping.....	74/ 80-90.....	12.075	6	400	4455
STUD.....	74/ 10-20-40.....	2.045	4	958	166
WASHER, Plain.....	74/ 10-20-40.....	3.082	4	961	070
WASHER, Lock.....	74/ 10-20-40.....	.....	4	961	127
NUT, Hexagon.....	74/ 10-20-40.....	17.406	4	G120368	
<b>12.035-5 ATTACHING PARTS, Hinge Cowl Half To Hinge Hood Half</b>					
WASHER, Spring.....	74/ 80-90.....	7.125	4	815	535
<b>12.060-1 DOVETAIL ASSEMBLY, Hood Lock Lower</b>					
74/	10-20-40...(Incl. Dovetail, Retainer, Spring, Nut And Washer)....	.....	2	956	418
<b>12.060-2 DOVETAIL, Hood Lock Lower</b>					
74/	10-20-40.....	.....	2	963	338

12.075

Printed in U.S.A.

## 12.075

## HOOD - FENDERS - BUMPERS

**12.075-2a ATTACHING PARTS, Fender To Splash Apron**

SCREW, Hexagon . . . . .	74/	10-20-40.....	10.350	8	400 4520
NUT, Hexagon.....	74/	10-20-40.....	3.082	8	400 4866

**12.075-3 ATTACHING PARTS, Fender To Cowl**

SCREW, Hexagon . . . . .	74/	10-20-40.....	10.350	8	400 4520
SCREW, Hexagon . . . . .	74/	80-90.....	10.340	8	400 4455

**12.075-4 ATTACHING PARTS, Fender To Dash Bracket**

SCREW, Hexagon . . . . .	74/	10-20-40.....	10.340	2	400 4455
WASHER, Plain.....	74/	10.....	3.082	2	961 070
NUT, Hexagon.....	74/	10-20-40.....	3.082	2	400 4866

**12.075-5 EXTENSION, Front Fender Stone Shield****LEFT**

74/	10 (Except Cherokee Chief).....	1	956 729
75/	16-17 (Cherokee Chief) .....	1	956 737
74/	20-40.....	1	956 737

**RIGHT**

74/	10 (Except Cherokee Chief).....	1	956 730
75/	16-17 (Cherokee Chief) .....	1	956 738
74/	20-40.....	1	956 738

**12.075-6 EXTENSION, Front Fender**

74	83 (Renegade-* 12-1).....	2	989 422
74/	(Left) 83-90 (Renegade-* 12-2).....	1	545 5071
74/	(Right) 83-90 (Renegade-* 12-2).....	1	545 5072

**12.075-6a REINFORCEMENT, Front Fender Extension**

74	(Inner) 83 (Renegade-* 12-1) .....	2	989 391
74	(Outer) 83 (Renegade-* 12-1).....	2	989 390

**12.075-7 ATTACHING PARTS, Extension To Fender**

SCREW, Hexagon . . . . .	74	83 (Renegade-* 12-1).....	12.060	14	987 145
SCREW, Tapping.....	74/	83-90 (Renegade-* 12-2).....	2.050	14	400 2337
"J" NUT .....	74	83 (Renegade-* 12-1).....	.....	14	989 668
NUT (Nylon).....	74/	83-90 (Renegade-* 12-2).....	.....	14	400 4868

**12.076-1 BRACKET, Fender To Dash**

74/	10-20-40.....	2	957 407
-----	---------------	---	---------

**12.076-2 ATTACHING PARTS, Bracket To Dash**

BOLT, Hexagon . . . . .	74/	10-20-40.....	17.672	4	69424824
WASHER, Plain.....	74/	10-20-40.....	3.082	4	961 070
NUT, Hexagon.....	74/	10-20-40.....	3.095	4	961 069

**12.076-3 BRACE, Front Fender Stone Shield Extension**

74/	10.....	2	959 692
74/	20-40.....	2	959 697

**12.076-4 ATTACHING PARTS, Stone Shield Extension Brace To Front Stone Shield Extension**

SCREW, Hexagon . . . . .	74/	10-20-40.....	12.075	2	400 4455
NUT, Hexagon.....	74/	10-20-40.....	3.082	2	400 4866

**12.076-5 ATTACHING PARTS, Stone Shield Extension Brace To Radiator Support**

SCREW, Hexagon . . . . .	74/	10-20-40.....	.....	2	962 398
WASHER, Plain.....	74/	10-20-40.....	3.082	2	961 070
NUT, Hexagon.....	74/	10-20-40.....	3.095	2	961 069

**12.077-1 PANEL, Splash Apron**

74	(Left) 10-20-40 .....	1	545 0139
75/	(Left) 10-20-40 .....	1	545 6567
74	(Right) 10-20-40 (360)(401).....	1	977 598

# HOOD - FENDERS - BUMPERS

12.125

75	(Right) 10-20-40 (360)(401).....	1	545 6570
74	(Right) 10-20-40 (258).....	1	966 952
75	(Right) 10-20-40 (258).....	1	545 6566
76	(Right) 10-20-40 (258).....	1	545 9391
76	(Right) 10-20-40 (360)(401).....	1	545 9390
<b>12.077-2</b>	<b>ATTACHING PARTS, Splash Apron To Radiator Support And Baffle Assembly</b>		
STUD.....	74/ 10-20-40.....	2.045 2	958 166
SCREW, Hexagon.....	74/ 10-20-40.....	12.075 AR	400 4455
WASHER, Plain.....	74/ 10-20-40.....	3.082 2	961 070
NUT, Hexagon.....	74/ 10-20-40.....	2.045 2	968 417
<b>12.077-3</b>	<b>ATTACHING PARTS, Splash Apron To Bracket On Front Fender</b>		
SCREW, Hexagon.....	74/ 10-20-40.....	17.629 4	G423562
WASHER, Plain.....	74/ 10-20-40.....	3.082 8	961 070
NUT, Hexagon.....	74/ 10-20-40.....	3.095 4	961 069
<b>12.077-4</b>	<b>ATTACHING PARTS, Splash Apron To Body Assembly</b>		
SCREW, Hexagon.....	74/ 10-20-40.....	12.075 AR	400 4455
NUT, Hexagon.....	74/ 10-20-40.....	3.082 AR	400 4866
<b>12.077-7</b>	<b>SUPPORT, Splash Apron To Side Panel Gusset</b>		
74/75 (Left) 80.....		1	987 381
76 (Left) 80-90.....		1	545 9387
74/75 (Right) 80.....		1	987 380
76 (Right) 80-90.....		1	545 9388
<b>12.077-8</b>	<b>ATTACHING PARTS, Support To Gusset</b>		
NUT, Hexagon.....	74/ 80-90.....	3.082 2	400 4866
<b>12.077-9</b>	<b>ATTACHING PARTS, Support To Splash Apron</b>		
SCREW, Hexagon.....	74/ 80-90.....	12.075 2	400 4455
NUT, Hexagon.....	74/ 80-90.....	3.082 2	400 4866
<b>12.125-1</b>	<b>PANEL, Rear Quarter Upper</b>		
<b>LEFT</b>			
74/ 14-15.....		1	965 547
74/ 16-17.....		1	545 0451
<b>RIGHT</b>			
74/ 14-15.....		1	965 548
74/ 16-17.....		1	545 0452
<b>12.125-2</b>	<b>PANEL, Rear Quarter Lower</b>		
<b>LEFT</b>			
74/ 14-15.....		1	984 341
74/ 16-17 (Except Cherokee Chief).....		1	545 0457
75 16-17 (Cherokee Chief).....		1	545 7733
<b>RIGHT</b>			
74/ 14-15.....		1	984 342
74/ 16-17 (Except Cherokee Chief).....		1	545 0458
75 16-17 (Cherokee Chief).....		1	545 7734
<b>12.125-3</b>	<b>PANEL EXTENSION, Lower Rear Quarter</b>		
<b>LEFT</b>			
74 14-15.....		1	979 715
74/ 16-17.....		1	545 0455
<b>RIGHT</b>			
74/ 14-15.....		1	979 716
74/ 16-17.....		1	545 0456
<b>12.125-4</b>	<b>PLATE, Tail Light Mounting</b>		
74/ (Left) 14-15.....		1	957 747
74/ (Right) 14-15.....		1	957 748

## 12.168

## HOOD - FENDERS - BUMPERS

## 12.168-1 RAIL, Front Bumper (LEAB)

## CHROME

74/75	(Center) 10-20-40 (* 12-5) .....	1	929 866
75/	(Center) 10-20-40 (* 12-6) .....	1	535 5004
74/75	(End) 10-20-40 (* 12-5).....	2	929 946 MR
75/	(Left-End) 10-20-40 (* 12-3 And * 12-6).....	1	535 4994
75/	(Left-End) 10-20-40 (* 12-4 And * 12-6).....	1	535 4999
75/	(Right-End) 10-20-40 (* 12-3 And * 12-6).....	1	535 4995
75/	(Right-End) 10-20-40 (* 12-4 And * 12-6).....	1	535 4998
74/75	80.....	1	999 444

## PAINTED

74/75	(Center) 10-20-40 (* 12-5) .....	1	930 245
75/	(Center) 16-20-40 (* 12-6) .....	1	535 5003
74/75	(End) 10-20-40 (* 12-5).....	2	930 246 MR
75/	(Left-End) 16-20-40 (* 12-6) .....	1	535 4992
75/	(Right-End) 16-20-40 (* 12-6) .....	1	535 4993
74/75	80.....	1	906 781
76	80-90.....	1	535 5342

## 12.168-2 ATTACHING PARTS, Front Center Rail To Inner Back Bar (LEAB)

BOLT, Hexagon .....	74/75	10-20-40.....	17.038	2	G181668
BOLT, Hexagon .....	76	10-20-40.....	17.038	2	G180147
WASHER, Plain.....	74/	10-20-40.....	17.814	2	G120395
WASHER, Lock.....	74/	10-20-40.....	17.820	2	G120383
NUT, Hexagon.....	74/75	10-20-40.....	17.406	2	G271506
NUT, Hexagon.....	76	10-20-40.....	10.055	2	400 4005

## 12.168-3 ATTACHING PARTS, Front End Rail To Outer Bars (LEAB)

BOLT, Carriage .....	74/	10-20-40.....	.....	4	923 695
WASHER, Plain.....	74/	10-20-40.....	17.814	4	G120395
WASHER, Lock.....	74/	10-20-40.....	17.820	4	G120383
NUT, Hexagon.....	74/	10-20-40.....	17.406	4	G271501

## 12.168-4 ATTACHING PARTS, Front End Rail To Center Rail And Inner Back Bar (LEAB)

BOLT, Carriage .....	74/	10-20-40.....	12.300	2	400 4810
SPACER.....	74/	10-20-40.....	.....	2	944 981
WASHER, Lock.....	74/	10-20-40.....	17.820	2	G120383
NUT, Hexagon.....	74/	10-20-40.....	17.406	2	G271501

## 12.168-5 ATTACHING PARTS, Front Bumper Rail To Frame (LEAB)

BOLT, Carriage .....	74	80... (7/16"-14 x 1") .....	.....	4	923 695
BOLT, Hexagon .....	74/	80-90... (3/8"-24 x 1") .....	17.038	4	G181637
WASHER, Plain.....	74	80... (13/32" I.D.) .....	22.031	4	641 916
WASHER, Plain.....	74/	80-90... (3/8" I.D.) .....	17.814	4	G120394
WASHER, Lock.....	74	80... (29/64" I.D.) .....	.....	4	637 844
NUT, Hexagon.....	74/	80-90... (3/8"-24) .....	17.416	4	G9412349
NUT, Hexagon.....	74/	80... (3/8"-24) .....	17.416	4	G9412349

## 12.168-6 RAIL, Rear Bumper (LEAB)

## CHROME

74/75	(Center) 10 (* 12-5) .....	1	930 006
75/	(Center) 10 (* 12-6) .....	1	535 5002
74/75	(End) 10 (* 12-5).....	2	929 946 MR
75/	(Left-End) 10 (* 12-3 And * 12-6).....	1	535 4994
75/	(Left-End) 10 (* 12-4 And * 12-6).....	1	535 4997
75/	(Right-End) 10 (* 12-4 And * 12-6).....	1	535 4996
75/	(Right-End) 10 (* 12-3 And * 12-6).....	1	535 4995
74/75	80.....	1	942 313

## PAINTED

74/75	(Center) 10 (* 12-5) .....	1	933 628
75/	(Center) 16 (* 12-6) .....	1	535 5001
74/75	(End) 10 (* 12-5).....	2	930 246 MR
75/	(Left-End) 16 (* 12-6).....	1	535 4993
75/	(Right-End) 16 (* 12-6).....	1	535 4992

# HOOD - FENDERS - BUMPERS

12.175

<b>12.168-7 ATTACHING PARTS, Rear Center Rail To Back Bar (LEAB)</b>					
BOLT, Hexagon	74/75	10	17.038	2	G181668
BOLT, Hexagon	76	10	17.038	2	G180147
WASHER, Plain	74/	10	17.814	2	G120395
WASHER, Lock	74/	10	17.820	2	G120383
NUT, Hexagon	74/	10	17.406	2	G271501
<b>12.168-8 ATTACHING PARTS, Rear End Rail To Back Bar (LEAB)</b>					
BOLT, Carriage	74/	10		4	923 695
WASHER, Plain	74/	10	17.814	4	G120395
WASHER, Lock	74/	10	17.820	4	G120383
NUT, Hexagon	74/	10	17.406	4	G271501
<b>12.168-9 ATTACHING PARTS, Rear End Rail To Center Rail &amp; Back Bar (LEAB)</b>					
BOLT, Carriage	74/	10	12.300	2	400 4810
SPACER	74/	10		2	930 004
WASHER, Plain	74/	10	17.814	2	G120395
WASHER, Lock	74/	10	17.820	2	G120383
NUT, Hexagon	74/	10	17.406	2	G271501
<b>12.168-10 ATTACHING PARTS, Rear Bumper To Support Arm (LEAB)</b>					
BOLT, Carriage	74/75	80		4	994 822
WASHER, Plain	74/75	80	11.200	4	641 916
WASHER, Lock	74/75	80		4	637 844
NUT, Hexagon	74/75	80	17.406	4	G271501
<b>12.168-11 BUMPERETTE (Rear)(LEAB)</b>					
74	80			2	535 1454
75	80			2	545 7382
76	80-90			2	535 5457
<b>12.168-12 ATTACHING PARTS, Bumperette To Rear Cross Member (LEAB)</b>					
BOLT, Hexagon	74/75	80	17.038	8	G181635
BOLT, Hexagon	76	80-90	17.038	8	G180144
WASHER, Plain	74/75	80	17.814	8	G120388
WASHER, Lock	74/75	80	17.820	8	G120382
NUT, Hexagon	74/75	80	17.406	8	G120369
NUT, Hexagon	76	80-90	12.175	8	400 3956
<b>12.175-1 BAR, Front Bumper Inner Back (LEAB)</b>					
74/75	10-20-40			2	929 999
76	(Left) 10-20-40			1	535 5272
76	(Right) 10-20-40			1	535 5240
<b>12.175-2 ATTACHING PARTS, Inner Back Bar To Outer Back Bar (LEAB)</b>					
BOLT, Hexagon	74/75	10-20-40	17.038	2	G181668
BOLT, Hexagon	76	10-20-40	17.038	2	G180147
WASHER, Plain	74/	10-20-40	17.814	2	G120395
WASHER, Lock	74/	10-20-40	17.820	2	G120383
NUT, Hexagon	74/75	10-20-40	17.406	2	G271506
NUT, Hexagon	76	10-20-40	17.406	2	G271501
NUT, Push	74/	10	12.178	2	400 4175
<b>12.175-3 BAR, Front Bumper Outer Back</b>					
74/75	(Left) 10-20-40			1	934 077
76	(Left) 10			1	535 5241
76	(Left) 20-40			1	535 5277
74/75	(Right) 10-20-40			1	934 078
76	(Right) 10			1	535 5242
76	(Right) 20-40			1	535 5278
<b>12.175-4 ATTACHING PARTS, Outer Back Bar To Back Bar Side Arm (LEAB)</b>					
BOLT, Hexagon	74/75	10-20-40	17.038	2	G181668
BOLT, Hexagon	76	10-20-40	17.038	AR	G180147
WASHER, Plain	74/	10-20-40	17.814	2	G120395
WASHER, Lock	74/	10-20-40	17.820	2	G120383
NUT, Hexagon	74/75	10-20-40	17.406	2	G271506
NUT, Hexagon	76	10-20-40	10.055	4	400 4005



## 12.175

## HOOD - FENDERS - BUMPERS

## 12.175-5 ARM, Front Bumper Back Bar Side

74/75	(Left) 10-20-40	.....	1	999 014
76	(Left) 10	.....	1	535 5558
76	(Left) 20-40	.....	1	535 5560
74/75	(Right) 10-20-40	.....	1	934 066
76	(Right) 10	.....	1	535 5559
76	(Right) 20-40	.....	1	535 5561

## 12.175-6 ATTACHING PARTS, Side Arm To Frame (LEAB)

BOLT, Hexagon	74/75	10-20-40	17.038	4	G181668
BOLT, Hexagon	76	10-20-40	17.038	2	G180147
WASHER, Lock	74/	10-20-40	17.820	4	G120383
SHIM	74/	10-20-40... (.0097" Thick)	.....	AR	809 723
SHIM	74/	10-20-40... (.042" Thick)	.....	AR	803 203
SHIM	74/	10-20-40... (.1196" Thick)	.....	AR	803 202

## 12.178-1 ARM, Rear Bumper Back Bar (LEAB)

74/75	10	.....	2	929 997
76	(Left) 10	.....	1	535 5306
76	(Right) 10	.....	1	535 5310
74/75	80	12.175	2	998 080

## 12.178-2 ATTACHING PARTS, Arm To Frame (LEAB)

BOLT, Hexagon	74/75	10	17.038	2	G181668
BOLT, Hexagon	76	10	17.038	2	G180147
BOLT, Hexagon	74/75	80	17.038	4	G123534
WASHER, Plain	74/75	80	17.814	4	G120394
WASHER, Lock	74/	10	17.820	2	G120383
WASHER, Lock	74/75	80	17.820	4	G120382
NUT, Hexagon	74/75	10	17.406	2	G271506
NUT, Hexagon	76	10	17.406	2	G271501
NUT, Hexagon	74/75	80	17.406	4	G120369
PUSHNUT	74/	10	12.178	2	400 4175

## 12.178-3 BRACE, Rear Bumper Back Bar (LEAB)

75	10	.....	2	535 5006
76	10	.....	2	535 5307

## 12.178-4 ATTACHING PARTS, Brace To Frame

BOLT, Hexagon	75/	10	17.038	2	G180122
NUT, Hexagon	75/	10	4.500	2	400 3909

## 12.184-1 GUARD ASSEMBLY, Front Bumper

74/	10-20-40 (Vertical) ... (Incl. Overlay)	.....	2	535 0896
75/	10-20-40 (Horizontal)	.....	2	545 6099

## 12.184-2 OVERLAY, Bumper Bar Rubber

74	10-20-40 (Vertical)	.....	2	998 543
----	---------------------	-------	---	---------

## 12.184-3 ATTACHING PARTS, Overlay To Bumper Bar

WASHER, Plain	74/	10-20-40	17.814	2	G120395
WASHER, Lock	74/	10-20-40	17.820	2	G120383
NUT, Hexagon	74/	10-20-40	17.406	2	G271501

## 12.184-5 GUARD ASSEMBLY, Rear Bumper

75/	10	.....	2	545 6611
-----	----	-------	---	----------

## 12.300-1 RAIL, Front Bumper (WEAB)

74/75	(Center-Chrome) 10 (* 12-5)	12.168	1	929 866
75	(Center-Chrome) 10 (* 12-6)	12.168	1	535 5004
74/75	(End-Chrome) 10 (* 12-5)	12.168	2	929 946
75	(Left-End-Chrome) 10 (* 12-6)	12.168	1	535 4994
75	(Right-End-Chrome) 10 (* 12-6)	12.168	1	535 4995
74	(Chrome) 80	.....	1	535 2505

# HOOD - FENDERS - BUMPERS

12.310

<b>12.300-2 ATTACHING PARTS, Front Bumper Rail Center To Reinforcement</b>			
BOLT.....	74/75 10.....	2	400 4811
SPACER.....	74/75 10.....	12.168 2	930 004
NUT, Hexagon.....	74/ 10.....	10.055 2	400 4005
<b>12.300-3 ATTACHING PARTS, Front Bumper Rail End To Reinforcement</b>			
BOLT.....	74/75 10.....	2	400 4810
SPACER.....	74/75 10.....	12.303 2	535 2469
NUT, Hexagon.....	74/75 10.....	10.055 2	400 4005
<b>12.300-4 RAIL, Rear Bumper (WEAB)</b>			
74/75 (Center-Chrome) 10 (* 12-5).....	12.168	1	930 006
75 (Center-Chrome) 10 (* 12-6).....	12.168	1	535 5002
74/75 (End-Chrome) 10 (* 12-5).....	12.168	2	535 2583
75 (Left-End-Chrome) 10 (* 12-6).....	.....	1	535 4928
75 (Right-End-Chrome) 10 (* 12-6).....	.....	1	535 4929
74 (Chrome) 80.....	.....	1	535 2505
<b>12.300-5 ATTACHING PARTS, Rear Bumper Rail Center To Reinforcement</b>			
BOLT.....	74/75 10.....	2	400 4811
SPACER.....	74/75 10.....	2	535 2575
NUT, Hexagon.....	74/75 10.....	10.055 2	400 4005
<b>12.300-6 ATTACHING PARTS, Rear Bumper Rail End To Reinforcement</b>			
BOLT.....	74/75 10.....	2	400 4811
SPACER.....	74/75 10.....	2	535 2534
NUT, Hexagon.....	74/75 10.....	10.055 2	400 4005
<b>12.300-7 ATTACHING PARTS, Bumper Rail Hole Filler</b>			
BOLT, Carriage.....	74 80.....	12.168 2	923 695
NUT, Hexagon.....	74 80.....	10.055 2	400 4005
<b>12.302-1 GUARD, Bumper Rail (WEAB)</b>			
74/75 10.....	.....	4	535 2902
74 80.....	.....	4	535 2891
<b>12.302-2 ATTACHING PARTS, Guard To Reinforcement</b>			
NUT, Hexagon.....	74/75 10.....	10.055 4	400 4005
<b>12.302-3 ATTACHING PARTS, Guard To Bracket</b>			
NUT, Hexagon.....	74 80.....	10.055 4	400 4005
<b>12.302-4 SPACER, Guard To Bumper Rail</b>			
74/75 10.....	5.165	4	992 731
<b>12.305-1 REINFORCEMENT, Bumper Rail (WEAB)</b>			
74/75 (Front) 10.....	.....	1	535 2355
74/75 (Rear) 10.....	.....	1	535 2356
<b>12.310-1 ABSORBER, Bumper Rail Energy (WEAB)</b>			
74 10-80.....	.....	AR	321 7538
75 10.....	.....	4	321 7538
<b>12.310-2 ATTACHING PARTS, Absorber To Bumper Rail Mounting Bracket</b>			
BOLT, Hexagon.....	74/75 10.....	17.629 12	G274319
BOLT, Hexagon.....	74 80.....	17.038 16	G9420463
STUD.....	74/75 10.....	12.310 4	400 4893
WASHER, Plain.....	74 10-80.....	17.814 16	G120395
WASHER, Lock.....	74 10-80.....	11.170 16	400 4809
WASHER, Lock.....	75 10.....	11.170 16	400 4809
WASHER, Plain.....	75 10.....	17.814 16	G120395
NUT, Lock.....	74/75 10.....	12.175 4	400 3956
NUT, Hexagon.....	75 10.....	10.055 4	400 4005
<b>12.310-3 ATTACHING PARTS, Absorber To Body Mounting Bracket</b>			
NUT, Hexagon.....	74 10-80.....	10.055 AR	400 4005

## 12.310

## HOOD - FENDERS - BUMPERS

## 12.310-4 ATTACHING PARTS, Front Absorber To Frame

BOLT, Hexagon .....	74/75	10.....	17.629	4	G274319
BOLT, Hexagon .....	74	80.....	17.	8	G9429463
NUT, Hexagon.....	74/75	10.....	10.055	4	400 4005
NUT, Hexagon.....	74	80.....	10.055	8	400 4005

## 12.310-5 ATTACHING PARTS, Rear Absorber To Frame

BOLT, Hexagon .....	74/75	(Inner) 10 .....	17.038	4	G9427253
BOLT, Hexagon .....	74/75	(Outer-Upper) 10.....	17.038	4	G9423155
BOLT, Hexagon .....	74/75	(Outer-Lower) 10.....	17.038	2	G9427253
BOLT, Hexagon .....	74	80.....	17.038	8	G9427253
SPACER.....	74/75	(Inner) 10 .....	.....	2	535 2354
SPACER.....	74/75	(Outer) 10.....	.....	2	535 2536
SPACER.....	74	80.....	.....	4	535 2354
WASHER, Lock .....	74	80.....	11.170	8	400 4809
NUT, Hexagon.....	74/75	(Inner) 10 .....	10.055	4	400 4005
NUT, Hexagon.....	74/75	(Outer-Lower) 10.....	10.055	2	400 4005
NUT, Hexagon.....	74	80.....	17.406	8	G271501

## 12.315-1 BRACKET, Energy Absorber To Bumper Rail Mounting

## FRONT

74/75	(Left) 10.....	.....	1	535 2357
74/75	(Right) 10.....	.....	1	535 2781
74	80.....	.....	2	535 2511

## REAR

74/75	(Left) 10.....	.....	1	535 2359
74	(Left) 80.....	.....	1	535 2647
74/75	(Right) 10.....	.....	1	535 2360
74	(Right) 80.....	.....	1	535 2648

## 12.320-1 BRACKET, Energy Absorber Body Mounting

74/75	(Left-Front) 10.....	.....	1	535 2352
74/75	(Right-Front) 10.....	.....	1	535 2384
74/75	(Rear) 10.....	.....	2	535 2549
74	80.....	.....	4	535 2512

## 12.320-2 ATTACHING PARTS, Bracket To Frame Side

BOLT, Hexagon .....	74/75	(Rear) 10.....	17.629	4	G274319
BOLT, Hexagon .....	74	80.....	17.629	8	812 1353
WASHER, Plain.....	74/75	(Rear) 10.....	17.814	4	G120395
NUT, Hexagon.....	74	80.....	10.055	8	400 4005
NUT, Hexagon.....	74/75	(Rear) 10.....	10.055	4	400 4005
NUT, Hexagon.....	74	80.....	17.406	8	G271501

## 12.320-3 ATTACHING PARTS, Bracket To Frame-Front

BOLT, Hexagon .....	74/75	10... (7/16"-14 x 1-1/4") .....	17.038	2	G9424069
BOLT, Hexagon .....	74/75	10... (9/16"-12 x 1-1/4") .....	17.038	2	G9429000
WASHER, Lock .....	74/75	10... (7/16" I.D.) .....	11.170	2	400 4809
WASHER, Plain.....	74/75	10... (9/16" I.D.) .....	17.814	2	G121458
NUT, Lock.....	74/75	10... (7/16"-14) .....	17.406	2	G271501
NUT, Lock.....	74/75	10... (9/16"-14) .....	10.050	2	400 3979

## 12.320-4 ATTACHING PARTS, Bracket To Front Energy Absorber

BOLT, Hexagon .....	74/75	10.....	17.038	8	G9424069
WASHER, Lock .....	74/75	10.....	11.170	8	400 4809
NUT, Lock.....	74/75	10.....	17.406	8	G271501

## 12.322-1 BRACKET, Front Energy Absorber To Support

74/75	10.....	.....	2	535 2353
-------	---------	-------	---	----------

## 12.322-2 ATTACHING PARTS, Bracket To Support

BOLT, Hexagon .....	74/75	10.....	17.629	4	G274319
WASHER, Plain.....	74/75	10.....	17.814	4	G120395
NUT, Hexagon.....	74/75	10.....	10.055	4	400 4005

# HOOD - FENDERS - BUMPERS

12.360

<b>12.323-1</b>	<b>SUPPORT, Front Energy Absorber Bracket</b>				
	74/75 (Left) 10.....	.....	1	535	2385
	74/75 (Right) 10.....	.....	1	535	2386
<b>12.323-2</b>	<b>ATTACHING PARTS, Support To Frame</b>				
	BOLT, Hexagon ..... 74/75 (Left) 10.....	17.038	2	G9419091	
	BOLT, Hexagon ..... 74/75 (Right) 10.....	17.038	2	G9419089	
	NUT, Hexagon..... 74/75 10.....	10.055	2	400	4005
<b>12.350-1</b>	<b>FILLER, Front Bumper Rail</b>				
	74/75 10.....	.....	1	545	5108
<b>12.350-2</b>	<b>ATTACHING PARTS, Filler To Grille Face Panel</b>				
	RIVET, Drive ..... 74/75 10.....	12.360	14	400	4822
<b>12.360-1</b>	<b>FILLER, Rear Bumper To Rear Cross Sill (WEAB)</b>				
	74/75 10.....	.....	1	545	5109
<b>12.360-2</b>	<b>ATTACHING PARTS, Rear Bumper Filler To Rear Cross Sill (WEAB)</b>				
	RIVET (Plastic) ..... 74/75 10.....	.....	12	400	4822

# HOOD - FENDERS - BUMPERS

## SPECIAL INFORMATION

The Engine Build Code Number, the Vehicle Identification Number and the information provided on the Trim Plate are often necessary when determining the proper replacement parts for your vehicle. For their location refer to the General Information Section found at the front of this catalog.

## NOTES

- 13-1 .... Heater Motor has single flat area on Shaft.
- 13-2 .... Heater Motor has double flat area on Shaft.
- 13-3 .... Defroster opening in Crash Pad is 8.56" long.
- 13-4 .... Defroster opening in Crash Pad is 8.96" Long.
- 13-11 ... Serviced only as part of Accessory Kit. Refer to Accessories Catalog and Price List.
- 13-5 .... Serviced only as part of Accessory Kit. Refer to Accessories Catalog and Price List.



# HEATER - AIR CONDITIONING

13.017

GROUP NO. — DESCRIPTION — YEAR and MODEL	PAKS CODE	PRIMARY GROUP NO.	PER CAR	PART NO.	CODE
<b>13.012-1 HOUSING ASSEMBLY, Heater</b>					
74/ 10-20-40...(Incl. Core) .....			1	988 119	
74 80...(Incl. Core, Fan, Motor And Plenum Chamber Housing) .....			1	545 5125	
75 80...(Incl. Core, Fan, Motor And Plenum Chamber Housing) .....			1	545 4653	
76 80-90.....			1	545 9452	
<b>13.012-2 ATTACHING PARTS, Heater Housing To Dash Panel</b>					
NUT, Hexagon..... 74/75 .....	17.417	AR		G273801	
NUT, Hexagon..... 76 .....	17.412	4		G271172	
<b>13.012-2a HOUSING, Plenum Chamber</b>					
74/ 80 .....			1	812 5938	
<b>13.012-2b OUTLET, Heater Housing Air</b>					
74/ 80 .....			1	812 6129	
<b>13.017-1 CONTROL ASSEMBLY, Heater And Defroster (Incl. Vacuum Switch Kit And Knob)</b>					
74/ 10-20-40 .....			1	987 935	
<b>13.017-2 ATTACHING PARTS, Control Assembly To Panel</b>					
SCREW, Tapping..... 74/ 10-20-40.....	17.660	2		G163162	
<b>13.017-2a HOUSING, Heater Control (Less Cables)</b>					
74/75 80 .....			1	545 0023	
<b>13.017-2b ATTACHING PARTS, Housing To Panel</b>					
SCREW, Tapping..... 74/75 80.....	2.050	2		400 2359	
<b>13.017-2c BRACE, Heater Control Housing To Panel</b>					
74/75 80 .....			1	545 0459	
76 .....			1	545 9192	
<b>13.017-2d ATTACHING PARTS, Brace To Panel</b>					
SCREW, Machine..... 74/75 80.....	17.610	1		G9417333	
SCREW, Tapping..... 75 80.....	17.671	1		G177999	
NUT, Hexagon..... 74/75 80.....	17.412	1		G271166	
<b>13.017-3a KNOB, Heater And Defroster Temperature Control</b>					
74/ 10-20-40 .....			1	987 936	
<b>13.017-8 CABLE, Temperature Control</b>					
74/ 10-20-40 .....			1	988 118	
74/75 80.....			1	989 932	
76 80-90.....			1	545 9175	
<b>13.017-9 ATTACHING PARTS, Cable To Control</b>					
NUT, Spring..... 74/ 10-20-40.....			1	960 299	
<b>13.017-10a ATTACHING PARTS, Cable To Housing</b>					
CLIP..... 74/ 80.....			1	545 0085	
SCREW, Tapping..... 74/ 10-20-40.....	17.660	2		812 0052	
NUT, Push..... 74/ 10-20-40.....			1	976 694	
<b>13.017-11 GROMMET, Temperature Control Cable (In Dash Panel)</b>					
74/ 10-20-40.....	3.570	1		321 3963	
<b>13.017-13 BULB, Heater And Defroster Control Lamp</b>					
74/ (1 C. P.-GE 53).....	3.215	1		G131282	
74/ (1.5 C. P.-GE 1815).....	3.215	2		320 9598	
74/ (2 C. P.-GE 1889).....		1		987 519	
74/ (3 C. P.-GE 1816).....	3.215	1		961 058	
<b>13.017-15 CABLE, Heater And Defroster Control (Defroster)</b>					
74/75 80.....			1	989 933	
76 80-90.....			1	545 9176	



## 13.017

## HEATER - AIR CONDITIONING

## 13.017-16 ATTACHING PARTS, Cable To Control

CLIP ..... 74/75 80 ..... 1 545 0085

## 13.017-17 CABLE, Heater And Defroster Control (Heater Damper)

74/ 80 ..... 1 989 934

## 13.017-18 ATTACHING PARTS, Cable To Housing

CLIP ..... 74/ 80 ..... 1 545 0085

## 13.017-19 ATTACHING PARTS, Cable To Panel

CLIP ..... 74/ 80 ..... 2 979 910

FASTENER ..... 74/ 80 ..... 2 970 049

SCREW, Tapping ..... 74/ 80 ..... 17.691 2 G456766

## 13.017-20 HARNESS, Heater Control Lamp

74/ 80 ..... 1 545 0025

## 13.017-21 BULB, Heater Control Harness

74/ (GE 57) 80 ..... 3.215 2 G127934

75 (GE 1895) 80 ..... 3.215 2 448 7366

## 13.020-1 VACUUM STORAGE TANK KIT

74 10-20-40 ..... 1 963 086

## 13.020-2 TANK, Vacuum Storage

74/ 10-20-40 ..... 1 963 085

## 13.020-3 ATTACHING PARTS, Tank To Panel

SCREW, Machine ..... 74/ 10-20-40 ..... 17.598 2 G160515

WASHER, Plain ..... 74/ 10-20-40 ..... 17.814 2 G446188

NUT, Hexagon ..... 74/ 10-20-40 ..... 17.412 2 G271172

## 13.020-4 HOSE, Vacuum Storage Tank To Manifold

74/ 10-20-40... (45-1/2" Long) ..... 1 677 788

74/ 10-20-40... (144" Long-Cut To 47-1/2" Long) ..... 22.050 1 695 713

## 13.020-6 TUBE, Heater Control Assembly To Heat Distributor (Port No. 1)

74/ 10-20-40... (26" Long) ..... 1 958 713

## 13.020-8 TUBE, Heater Control Assembly To Vacuum Storage Tank (Port No. 3)

74/ 10-20-40 (LHD) ... (41" Long) ..... 1 960 399

## 13.020-9 TUBE, Heater Control Assembly To Heat Transition Duct (Port No. 4)

74/ 10-20-40 ..... 1 964 438

## 13.020-9a HOSE, Vacuum (Bulk-Order In Feet)

75/ (.218 I.D. - .406 O.D.) ..... 22.050 AR 812 5813

75/ (.11/.09 I.D. - .24/.20 O.D.) ..... 15.440 AR 812 5810

75 (.281 I.D. - .500 O.D.) ..... 4.144 AR 535 0898

## 13.020-11 MOTOR, Vacuum Air Valve (Actuator)

74/ 10-20-40 ..... 2 968 207

## 13.020-12 SPRING, Vacuum Air Valve Actuator Return

74/ 10-20-40 ... (3-5/8" Long) ..... 2 968 208

## 13.020-13 ELBOW, Vacuum Tube Inverted Flared (90 Degree)

74/ 20-20-40... (1/8"-27-1/8" Tube) ..... 17.218 1 G137419

74/ 10-20-40... (1/8"-27-1/4" Tube) ..... 17.218 1 G137421

## 13.020-15 BUSHING, Vacuum Tube To Manifold Reducing

74/ (3/8" To 1/4")... 10-20-40 ..... 17.086 1 G116332

## 13.020-18a CONNECTOR, Vacuum Tube

74/ 10-20-40... (5/16" To 1/4") ..... 22.053 1 960 498

# HEATER - AIR CONDITIONING

13.072

13.020-19	<b>GROMMET, Vacuum Tube Thru Dash Panel</b>			
	74/ 10-20-40.....	2	929	814
13.028-1	<b>CORE, Heater</b>			
	74/ 10-20-40.....	1	812	2120
	74/ 80.....	1	812	5123
13.028-2	<b>SEAL, Heater Core Tubes</b>			
	74/ 80-90.....	1	975	581
13.028-3	<b>HOSE, Heater Core Drain</b>			
	74/ 80-90.....	1	975	582
13.028-5	<b>CLAMP, Heater Core Drain Hose</b>			
	74/ 80-90.....	17.108	1	G272844
13.035	<b>VALVE, Heater Water Flow Control</b>			
	74/ 10-20-40.....	1	545	5957
13.050-1	<b>HOSE, Cylinder Head Heater Tube To Heater Core</b>			
	74 360-401.....	1	985	257
13.050-2	<b>HOSE, Water Pump To Heater Core</b>			
	74/ 258... (43-1/2" Long).....	1	972	976
	74/ 360-401... (34" Long).....	1	545	5252
	74/ 80-90.....	1	987	072
13.050-3	<b>HOSE, Thermostat Housing To Heater Core</b>			
	74 258... (65" Long Cut To 47-1/2").....	1	955	512
13.050-4	<b>HOSE, Heater Core To Manifold</b>			
	74/ 80-90.....	1	987	075
13.050-4a	<b>HOSE, Heater Water (Bulk-Order In Feet)</b>			
	74/ (5/8" I.D.-25 Ft. Roll).....	1	320	3739
	74/ (3/4" I.D.-50 Ft. Roll).....	AR	448	6763
13.050-5	<b>ELBOW, Heater Hose</b>			
	74 360-401 (Elbow-Heater Hose).....	1.067	1	978 226
13.050-5a	<b>FITTING, Heater Hose Elbow</b>			
	74/.....	17.754	1	G444150
13.050-5b	<b>PLUG, Heater Hose Elbow Fitting</b>			
	74 360-401 (Heavy Duty Cooling).....	17.	1	G143960
13.050-6	<b>NIPPLE, Heater Hose To Manifold</b>			
	74/ (90 Deg.).....	13.088	1	321 9631
13.050-8	<b>BRACKET, Heater Hose To Fender</b>			
	74/.....	1	669	733
13.050-9	<b>ATTACHING PARTS, Hose To Fender</b>			
	SCREW, Tapping..... 74/.....	17.598	2	G454787
13.050-11	<b>CLIP, Heater Hose To Upper Radiator Hose (Wraparound)</b>			
	74/ SIX.....	1	972	705
13.072-1	<b>MOTOR, Heater And Defroster</b>			
	74/ 10-20-40.....	1	812	2172
	74 80.....	1	812	5069
	75 80.....	1	812	5939
	76 80-90.....	1	812	7021

## 13.072

## HEATER - AIR CONDITIONING

## 13.072-2 MOTOR, Air Conditioning Blower

## USED LESS AMERICAN AIR

74/	.....	1	812 4478
-----	-------	---	----------

## USED WITH AMERICAN AIR

74/	Except Custom.....	1	812 1843
74/	10-20-40 (Custom) .....	1	812 1845
74/75	80 (Custom) .....	1	812 4704

## 13.072-2a ATTACHING PARTS, Heater Motor Ground Wire To Instrument Panel

SCREW, Machine.....	75	80.....	17.610	1	G9417333
NUT, Hexagon .....	75	80.....	17.412	1	G271166

## 13.072-2b WIRE, Heater And Defroster Motor Jumper

74/	80...(Incl. Fuse Holder).....	1	812 6061
-----	-------------------------------	---	----------

## 13.072-2c GASKET, Heater Motor To Plate

76	80-90.....	1	812 7068
----	------------	---	----------

## 13.072-3 HOUSING, Heater And Defroster Blower (Incl. Motor And Fan)

74/	10-20-40.....	1	968 189
74	80.....	1	812 5064
75	80.....	1	812 6062

## 13.072-3a ATTACHING PARTS, Heater And Defroster Housing To Dash

SCREW, Tapping.....	74/	10-20-40.....	17.670	4	G189694
---------------------	-----	---------------	--------	---	---------

## 13.072-4 HOUSING, Air Conditioning Blower Motor

## USED LESS AMERICAN AIR

74/	.....	1	812 4482
-----	-------	---	----------

## USED WITH AMERICAN AIR

74/	(Left) Except Custom .....	1	812 1905
74/	(Right) Except Custom .....	1	812 1906
74/	10-20-40 (Custom) .....	1	812 1907

## 13.072-5 BRACKET, Air Conditioning Blower Motor To Housing Mounting

74/	.....	1	812 4483
-----	-------	---	----------

## 13.072-7a GRILLE, Air Conditioning Blower Housing

## USED LESS AMERICAN AIR

74/	.....	1	812 4480
-----	-------	---	----------

## USED WITH AMERICAN AIR

74/75	80.....	2	812 4702
-------	---------	---	----------

## 13.072-7b RING, Air Conditioning Blower Air Intake Orifice

74/	.....	1	812 4481
-----	-------	---	----------

## 13.072-11 SEAL, Heater And Defroster Blower Housing To Heater Housing

74/	10-20-40.....	1	968 190
-----	---------------	---	---------

## 13.072-12 PLATE, Air Conditioning Blower Motor Mounting

## USED WITH AMERICAN AIR

74/	Except Custom.....	1	812 1924
74/	10-20-40.....	1	812 1865

## 13.072-13 WHEEL, Air Conditioning Blower Motor

## USED LESS AMERICAN AIR

74/	.....	1	812 4479
-----	-------	---	----------

## USED WITH AMERICAN AIR

74	Except Custom.....	2	812 1899
74/	10-20-40 (Custom) .....	1	812 1898
74/75	(Left) 80 (Custom).....	1	812 4703
74/75	(Right) 80 (Custom).....	1	812 4705

# HEATER - AIR CONDITIONING

13.113

<b>13.072-13a WHEEL, Heater And Defroster Motor</b>			
74/	10-20-40 (* 13-1) .....	1	812 2173
74/	10-20-40 (* 13-2) .....	1	812 2174
74/	80-90 (Plastic) .....	1	321 2883
<b>13.072-14 RESISTOR, Heater And Defroster Motor</b>			
74/	10-20-40 .....	1	961 042
<b>13.072-15 ATTACHING PARTS, Resistor To Housing</b>			
SCREW, Tapping.....	74/ 10-20-40 .....	17.660	2 812 0052
<b>13.072-17 INSULATION, Blower Motor</b>			
74/75	80 .....	1	812 1932
<b>13.072-16 ATTACHING PARTS, Motor Wire To Panel</b>			
CLIP (Wraparound) .....	74/ 80 .....	13.078	3 944 797
SCREW, Tapping.....	74/ 80 .....	17.598	1 G160515
WASHER, Plain.....	74/ 80 .....	17.814	1 G120392
NUT, Lock.....	74/ 80 .....	17.412	1 G271172
<b>13.078-1 SWITCH, Heater And Defroster Motor</b>			
74/	10-20-40 .....	1	363 1605
74/75	80 .....	1	989 950
76	80-90 .....	1	545 9136
<b>13.078-1a ATTACHING PARTS, Switch To Housing</b>			
SCREW, Tapping.....	74/ 10-20-40 .....	17.660	2 G163162
NUT, Hexagon.....	74/75 80 .....	1	545 0024
NUT, Hexagon.....	76 80-90 .....	3.145	1 400 0056
<b>13.078-1b BEZEL, Heater And Defroster Switch</b>			
76	80-90 .....	1	987 911
<b>13.078-1c KNOB, Heater And Defroster Switch</b>			
76	80-90 .....	1	545 9189
<b>13.078-2 SWITCH, Air Conditioning Blower Motor</b>			
<b>USED LESS AMERICAN AIR</b>			
74/	.....	1	812 4485
<b>USED WITH AMERICAN AIR</b>			
74/	.....	1	812 1837
<b>13.078-2a PLATE, Blower Motor Switch</b>			
<b>USED WITH AMERICAN AIR</b>			
74/75	80 .....	1	812 4714
<b>13.080-3 KNOB, Air Conditioning Blower Switch</b>			
<b>USED LESS AMERICAN AIR</b>			
74/	.....	13.477	1 812 4486
<b>USED WITH AMERICAN AIR</b>			
74/	.....	1	812 1882
<b>13.086-1 CLAMP, Heater Hose</b>			
74/	(Hose To Housing) 80 .....	17.108	2 G9421062
74/	(Hose To Water Pump) 80 .....	17.108	1 G9414926
74/	(Adjustable) ... (15/16" Min. I. D.) .....	17.108	AR G443632
74/	(Adjustable) ... (1" Min. I. D.) .....	17.108	AR G451200
<b>13.113-1 HOUSING ASSEMBLY, Heater And Defroster Damper (Heat Distributor)(Incl. Actuator)</b>			
74/	10-20-40 .....	1	545 5088
<b>13.113-2 ATTACHING PARTS, Housing Assembly To Heater Housing</b>			
SCREW, Tapping.....	74/ 10-20-40 .....	17.598	8 G9414261

## 13.113 HEATER - AIR CONDITIONING

### 13.113-3 ATTACHING PARTS, Housing Assembly To Dash Panel

SPACER.....	74/	10-20-40.....	.....	1	670 503
SCREW, Tapping.....	74/	10-20-40.....	17.672	1	G451673
WASHER, Plain.....	74/	10-20-40.....	.....	1	961 078

### 13.113-4 FITTING, Heater And Defroster Damper (Heat Distributor)(Plastic)

74/	10-20-40.....	.....	1	545 5215
-----	---------------	-------	---	----------

### 13.114-1 HOUSING ASSEMBLY, Heater Damper (Heat Transition Assembly)

74/	10-20-40.....	.....	1	960 114
-----	---------------	-------	---	---------

### 13.114-2 ATTACHING PARTS, Housing Assembly To Dash Panel

NUT, Hexagon.....	74/	10-20-40.....	17.412	2	G271172
-------------------	-----	---------------	--------	---	---------

### 13.118-1 NOZZLE, Defroster

74	10-20-40 (* 13-3) .....	.....	2	959 670
74/	80-90.....	.....	1	690 236
74	(Left) 10-20-40 (* 13-4) .....	.....	1	545 6641
75/	(Left) 10-20-40 .....	.....	1	545 6641
74	(Right) 10-20-40 (* 13-5) .....	.....	1	545 6642
75/	(Right) 10-20-40 .....	.....	1	545 6642

### 13.118-2 ATTACHING PARTS, Nozzle To Panel

SCREW, Tapping.....	74/	80.....	17.660	2	G161895
NUT, Hexagon.....	74/	10-20-40.....	17.412	4	G271166

### 13.118-3 HOSE, Defroster

74/	10-20-40... (14" Long) .....	.....	1	960 020 MR
74/	10-20-40... (24" Long) .....	.....	1	963 283 MR
74/	80-90.....	.....	1	986 150

### 13.118-4 BUSHING, Defroster Nozzle Outlet (Rubber)

74/	80-90.....	.....	1	987 129
-----	------------	-------	---	---------

### 13.400-1 COMPRESSOR, Air Conditioning

#### USED LESS AMERICAN AIR

74/75	.....	.....	1	321 0922
76	.....	.....	1	322 8826

#### USED WITH AMERICAN AIR

74/	10-20-40.....	.....	1	812 1817
74/75	80.....	.....	1	812 1816

### 13.400-2 ATTACHING PARTS, Compressor To Mounting Bracket

BOLT, Hexagon .....	74	SIX... (1-3/8" Long) .....	17.038	1	G180125
BOLT, Hexagon .....	74	SIX... (11/16" Long) .....	.....	1	400 4072
STUD.....	74	SIX... (1-5/16" Long) .....	17.718	2	G113237
STUD.....	74/	SIX... (1-9/16" Long) .....	1.010	4	400 3917
STUD.....	74	V8 .....	17.718	4	G111318
STUD.....	75/	V8... (1-9/16" Long) .....	17.718	4	400 3917
WASHER, Plain.....	74/	V8 .....	17.814	3	400 1102
WASHER, Lock.....	74/	SIX.....	17.820	3	G120382
WASHER, Lock .....	74/	V8 .....	17.814	4	G120930
WASHER, Lock .....	75/	.....	17.814	4	G120930
NUT, Hexagon.....	74	SIX.....	17.406	2	G120369
NUT, Hexagon.....	74/	V8 .....	17.406	4	G120369
NUT, Hexagon.....	75	.....	17.406	4	G120369

### 13.400-3 SEAL KIT, Air Conditioning Compressor

#### USED LESS AMERICAN AIR

74/	.....	223	.....	1	812 0180
-----	-------	-----	-------	---	----------

#### USED WITH AMERICAN AIR

74/	.....	.....	1	812 1820
-----	-------	-------	---	----------

# HEATER - AIR CONDITIONING

13.410

## 13.400-4 VALVE PLATE KIT, Air Conditioning Compressor

### USED LESS AMERICAN AIR

74/ ..... 225 ..... 1 448 5641

### USED WITH AMERICAN AIR

74/ ..... 1 812 1821

## 13.400-5 GASKET KIT, Air Conditioning Compressor

### USED LESS AMERICAN AIR

74/ ..... 226 ..... 1 812 2073

### USED WITH AMERICAN AIR

74/ ..... 1 812 1819

## 13.405-1 VALVE, Air Conditioning Compressor Suction And Discharge

74/75 (Discharge) ..... 212 ..... 1 317 2734

76 (Discharge) ..... 1 545 9856

74/75 (Suction) ..... 212 ..... 1 322 3085

76 (Suction) ..... 1 545 9857

## 13.405-2 GASKET SET, Air Conditioning Compressor Suction And Discharge Valve

74/75 ..... 222 ..... 1 320 5084

## 13.405-2a "O" RING, Air Conditioning Suction And Discharge Valve To Compressor

### USED LESS AMERICAN AIR

76 ..... 2 322 2353

### USED WITH AMERICAN AIR

74/ ... (Incl. 10 "O" Rings) ..... AR 812 1818

## 13.405-3 CAP, Air Conditioning Compressor Suction And Discharge Valve Stem (Incl. Gaskets)

74/ ... (Incl. "O" Ring) ..... 219 ..... 1 448 8331

## 13.410-1 BRACKET, Air Conditioning Compressor Mounting

### USED LESS AMERICAN AIR

74 SIX ..... 1 812 2611

75 SIX ..... 1 322 4220

76 SIX ..... 1 322 7419

74 V8 ..... 1 319 7134

75 V8 ..... 1 321 6618

76 V8 ..... 1 322 7681

### USED WITH AMERICAN AIR

74 SIX ..... 1 812 3264

75/ SIX ..... 1 812 6183

74 V8 ..... 1 812 3270

75 V8 ..... 1 812 6241

76 V8 ..... 1 812 7256

## 13.410-2 ATTACHING PARTS, Bracket To Cylinder Head

BOLT, Hexagon ..... 74/ V8... (7/16"-14 x 1-1/4") ..... 17.038 1 G180147

BOLT, Hexagon ..... 75/ SIX... (3/8"-16 x 1-1/8") ..... 17.038 2 G180123

BOLT, Hexagon ..... 76 V8 ..... 17.038 G180161

STUD ..... 74 V8 ..... 17.718 1 G103199

WASHER, Plain ..... 74/ V8... (3/8") ..... 17.814 1 400 1102

WASHER, Plain ..... 74/ V8... (7/16") ..... 12.310 1 400 3807

WASHER, Plain ..... 75/ SIX... (3/8") ..... 17.814 4 400 1102

WASHER, Lock ..... 74 SIX... (3/4") ..... 11.170 2 400 4809

WASHER, Lock ..... 75/ SIX... (3/8") ..... 10.260 2 400 3803

WASHER, Lock ..... 74 V8... (3/4") ..... 11.170 1 400 4809

WASHER, Lock ..... 74 V8... (3/8") ..... 17.820 1 G120382

NUT, Hexagon ..... 74 SIX ..... 17.406 2 G120370

NUT, Hexagon ..... 74 V8 ..... 17.406 1 G120369

## 13.410

## HEATER - AIR CONDITIONING

## 13.410-3 ATTACHING PARTS, Bracket To Water Pump

BOLT, Hexagon .....	74	SIX... (3/8"-16) .....	17.038	1	G180125
WASHER, Plain .....	74	SIX .....	17.814	1	400 1766
WASHER, Lock .....	74	SIX .....	17.820	1	G120382

## 13.410-4 ATTACHING PARTS, Bracket To Intake Manifold

STUD. ....	74	SIX .....	17.718	1	G113237
WASHER, Plain .....	74	SIX .....	17.814	1	G120394
WASHER, Lock .....	74	SIX .....	17.820	1	G120382
NUT, Hexagon .....	74	SIX .....	17.406	1	G120369

## 13.410-5 ATTACHING PARTS, Bracket To Cylinder Block

STUD. ....	76	V8 .....		1	400 5587
WASHER, Plain .....	76	V8 .....		1	400 1116
WASHER, Lock .....	76	V8 .....		1	400 4809
NUT, Hexagon .....	76	V8 .....	17.	1	G271506

## 13.410-6 SUPPORT, Air Conditioning Compressor Mounting Bracket

## USED LESS AMERICAN AIR

74	SIX .....			1	319 9940
74	V8 .....			1	319 1836

## USED WITH AMERICAN AIR

74	SIX .....			1	812 3266
75/	(Inside) SIX .....			1	812 6185
75/	(Outside) SIX .....			1	812 6184
74	V8 .....			1	812 3272
75	V8 .....			1	812 6243
76	V8 .....			1	812 7257

## 13.410-7 ATTACHING PARTS, Support To Water Pump Housing

BOLT, Hexagon .....	76	V8 .....	17.	1	G189295
STUD. ....	74	V8 .....	2.080	1	400 1877
SPACER .....	74	V8 .....	10.114	1	319 0790
WASHER, Plain .....	76	V8 .....		1	400 1102
WASHER, Lock .....	76	V8 .....		1	400 3803
NUT, Hexagon .....	74	V8 .....	17.406	1	G120369

## 13.410-8 ATTACHING PARTS, Support To Mounting Bracket

WASHER, Lock .....	74	SIX .....	17.820	1	G120382
NUT, Hexagon .....	74	SIX .....	17.406	1	G120369

## 13.410-9 ATTACHING PARTS, Support To Block (At Alternator Bracket)

BOLT, Hexagon .....	74/	SIX... (1-1/8" Long) .....	17.038	1	G180123
BOLT, Hexagon .....	74	SIX... (1-1/4" Long) .....	17.038	1	G180124
WASHER, Plain .....	74	SIX .....	17.814	1	400 1102
WASHER, Plain .....	75	SIX... (3/8") .....	17.814	4	400 1102
WASHER, Lock .....	75	SIX... (3/8") .....	10.260	2	400 3803

## 13.410-10 BRACE, Air Conditioning Compressor To Intake Manifold Support

75	V8 .....			1	535 4509
76	V8 .....			1	322 8267

## 13.410-11 ATTACHING PARTS, Compressor Or Support Brace To Manifold

SCREW, Machine .....	75/	V8 .....	17.662	1	G274882
----------------------	-----	----------	--------	---	---------

## 13.410-12 ATTACHING PARTS, Compressor Support Brace To Compressor

SCREW, Machine .....	75	V8 .....	17.662	4	G274882
----------------------	----	----------	--------	---	---------

## 13.415-1 CLUTCH, Air Conditioning Compressor Drive (Incl. Coil And Pulley)

## USED LESS AMERICAN AIR

75		220		1	321 7331
74	SIX .....			1	321 7290
76	SIX .....	220		1	321 7331
74	V8 .....			1	321 7215
76	V8 .....			1	322 7685

# HEATER - AIR CONDITIONING

13.430

<b>USED WITH AMERICAN AIR</b>			
74	.....	1	812 1822
75/	.....	1	812 6139
<b>13.415-2</b>	<b>ATTACHING PARTS, Clutch To Compressor</b>		
BOLT, Hexagon	74/.....	1	400 0207
WASHER, Plain	74/.....	1	400 0208
WASHER, Lock	74/.....	17.820	1 G120214
KEY, Woodruff	74/.....	13.400	1 314 9417
<b>13.415-3</b>	<b>COIL, Air Conditioning Compressor Drive Pulley</b>		
74	SIX.....	1	320 5702
74	V8.....	1	812 1283
75/	..... 221	1	812 1283
<b>13.415-4</b>	<b>ATTACHING PARTS, Coil To Compressor</b>		
SCREW, Machine	74/.....	4	400 0741
<b>13.415-5</b>	<b>PULLEY, Air Conditioning Compressor Drive</b>		
74	SIX.....	1	320 5703
74	V8.....	1	812 1282
75	.....	1	812 2111
76	SIX.....	1	812 2111
76	V8.....	1	812 6532
<b>13.425-1</b>	<b>BELT, Air Conditioning (Crankshaft To Intermediate Pulley To Compressor)</b>		
<b>USED LESS AMERICAN AIR</b>			
74	SIX.....	10.455	1 319 1030
75/	SIX.....	1	322 5357
74	V8 (LPS-WEEP).....	4.620	1 999 597
75	V8.....	1	321 6615
76	10-20-40 (V8).....	2.016	1 322 7691
<b>USED WITH AMERICAN AIR</b>			
74	SIX (LPS).....	1	812 3238
<b>13.425-2</b>	<b>BELT, Air Conditioning Compressor (Crankshaft To Power Steering Pump To Compressor)</b>		
<b>USED LESS AMERICAN AIR</b>			
74	SIX.....	10.455	1 319 1030
74	V8 (WPS).....	1	535 1639
<b>USED WITH AMERICAN AIR</b>			
74	SIX (WPS).....	1	812 3237
75/	SIX.....	1	812 6191
74	V8.....	1	812 3236
75/	V8.....	1	812 6196
<b>13.425-5</b>	<b>BELT, Air Conditioning Compressor (Compressor To Power Steering Pump To Exhaust Emission Air Pump Pulley)</b>		
74	SIX.....	4.615	1 321 8647
<b>13.430-1</b>	<b>PULLEY, Air Conditioning Intermediate</b>		
<b>USED LESS AMERICAN AIR</b>			
75	.....	1	321 7201
<b>USED WITH AMERICAN AIR</b>			
74	SIX (WPS).....	1	812 1949
75/	SIX.....	1	812 1949
74/	V8.....	1	812 1949
<b>13.430-2</b>	<b>ATTACHING PARTS, Pulley To Intermediate Pulley Bracket</b>		
WASHER, Plain	75/ (7/16").....	1.013	1 400 1289
WASHER, Lock	75/ (7/16").....	9.002	1 400 1898
NUT, Hexagon	75/ (7/16"-20).....	17.406	1 G120370



## 13.430

## HEATER - AIR CONDITIONING

## 13.430-3 BRACKET, Air Conditioning Intermediate Pulley Mounting

## USED LESS AMERICAN AIR

75/	SIX	.....	1	322 4472
75	V8	.....	1	535 3471

## USED WITH AMERICAN AIR

74	SIX (WPS)	.....	1	812 3265
75/	SIX	.....	1	812 6186
74	V8	.....	1	812 3271
75	V8	.....	1	812 6242
76	V8	.....	1	812 7258

## 13.430-4 SPACER, Air Conditioning Intermediate Pulley Bracket To Mounting Bracket

75/	SIX	.....	1	322 4473
-----	-----	-------	---	----------

## 13.430-5 ATTACHING PARTS, Intermediate Pulley Bracket To Idler Bracket

BOLT, Hexagon	75/	SIX... (7/16"-14 x 1-3/4")	.....	1	400 4100
BOLT, Hexagon	75/	SIX... (7/16"-14 x 1-1/2")	17.629	1	G273776
WASHER, Bite	75/	SIX	.....	1	400 5390

## 13.430-6 ATTACHING PARTS, Idler Mounting Bracket To Compressor

SCREW, Hexagon	75	V8... (3/8"-16 x 1/2")	13.400	3	400 4774
----------------	----	------------------------	--------	---	----------

## 13.430-7 BRACKET, Air Conditioning Intermediate Pulley Upper Adjusting

75	SIX	.....	13.435	1	322 4471
76	SIX	.....	.....	1	322 7410
75	V8	.....	.....	1	321 7202

## 13.430-8 ATTACHING PARTS, Idler Mounting Bracket To Cylinder Head And Water Pump

BOLT, Hexagon	75	SIX	10.260	1	400 4009
BOLT, Hexagon	76	SIX	17.038	1	G180126
WASHER, Lock	76	SIX	17.820	1	G120382
NUT, Hexagon	75	SIX... (7/16"-20)	10.004	2	400 4563
NUT, Hexagon	76	SIX	10.004	1	400 4563

## 13.430-9 ECCENTRIC, Idler Pulley Adjusting

## USED WITH AMERICAN AIR

74	SIX... (1-3/4")	.....	1	812 3268
75/	SIX... (2")	.....	1	812 6189
74/	V8... (1-1/2")	.....	1	812 1953

## 13.430-9a ATTACHING PARTS, Idler Pulley Adjusting Eccentric

BOLT, Shoulder	74/	.....	.....	1	812 1950
----------------	-----	-------	-------	---	----------

## 13.430-10 BRACKET, Power Steering Support

## USED WITH AMERICAN AIR

74	SIX (WPS)	.....	.....	1	812 3269
----	-----------	-------	-------	---	----------

## 13.435-1 PULLEY, Air Conditioning Drive Belt Back Idler

75	SIX	.....	.....	1	322 4470
74/	V8	.....	.....	1	321 9888

## 13.435-2 ATTACHING PARTS, Pulley To Bracket

WASHER, Lock	75	SIX	17.820	1	G120382
WASHER, Plain	74/	V8	12.310	2	400 3807
WASHER, Lock	74/	V8	.....	1	400 3809
NUT, Hexagon	74/	V8	17.406	1	G120370

## 13.435-3 BRACKET, Air Conditioning Drive Belt Back Idler Pulley

74	V8	.....	.....	1	319 7606
----	----	-------	-------	---	----------

## 13.435-4 ATTACHING PARTS, Bracket To Engine Block

BOLT, Hexagon	74	V8	17.038	1	G215511
WASHER, Plain	74	V8	17.814	1	400 1102

# HEATER - AIR CONDITIONING

13.440

## 13.435-5 ATTACHING PARTS, Bracket To Water Pump And Engine Block

STUD.....	74	V8.....	17.814	1	319 7013
WASHER, Plain.....	74	V8.....	17.820	1	G147579
WASHER, Lock.....	74	V8.....	17.406	1	G120380
NUT, Hexagon.....	74	V8.....		1	G120375

## 13.440-1 HOSE, Air Conditioning (Compressor To Condenser)

### USED LESS AMERICAN AIR

74	SIX.....			1	812 4755
74	V8.....			1	812 4756
75/				1	812 6156

### USED WITH AMERICAN AIR

74/	Except Custom.....			1	812 1830
74/	10-20-40 (Custom).....			1	812 5401
74/75	80 (Custom).....			1	812 4726

## 13.440-1a ATTACHING PARTS, Hose To Fender Splash Apron

CLAMP.....	75		17.134	3	G120530
SCREW, Hexagon.....	75		17.660	2	G161895

## 13.440-1b ATTACHING PARTS, Hose To Condenser Bracket

CLAMP.....	75		17.134	1	G120530
SCREW, Hexagon.....	75		17.660	1	G161895

## 13.440-2 LEAD TUBE, Condenser To Receiver

### USED LESS AMERICAN AIR

74	SIX.....			1	812 4757
74	V8.....			1	812 4758

### USED WITH AMERICAN AIR

74/	Except Custom.....			1	812 1828
74/	10-20-40 (Custom).....			1	812 5778
74/75	80 (Custom).....			1	812 1828

## 13.440-3 HOSE, Air Conditioning (Receiver To Quick Coupling)

74/				1	812 4754
-----	--	--	--	---	----------

## 13.440-3a COUPLING, Air Conditioning Hose Disconnect (Male Half)

74/				1	317 1794
-----	--	--	--	---	----------

## 13.440-3b HOSE, Air Conditioning (Quick Coupling To Evaporator)

74/				1	812 4492
-----	--	--	--	---	----------

## 13.440-3c COUPLING, Air Conditioning Hose Disconnect (Female Half)

74/				1	317 1795
-----	--	--	--	---	----------

## 13.440-3d "O" RING, Quick Disconnect Coupling

74/				2	317 1788
-----	--	--	--	---	----------

## 13.440-3e HOSE, Air Conditioning Receiver To Evaporator

### USED WITH AMERICAN AIR

74/	Except Custom.....			1	812 1829
74/	10-20-40 (Custom).....			1	812 5777
74/75	80 (Custom).....			1	812 4725

## 13.440-4 HOSE, Air Conditioning (Evaporator To Compressor)

### USED LESS AMERICAN AIR

74	SIX.....			1	812 4491
75	SIX.....			1	812 4490
74/	V8.....			1	812 4490

### USED WITH AMERICAN AIR

74/	Except Custom.....			1	812 1831
74/	10-20-40 (Custom).....			1	812 5776
74/75	80 (Custom).....			1	812 4724

## 13.440

## HEATER - AIR CONDITIONING

## 13.440-10 INSULATION, Air Conditioning Hose

## USED LESS AMERICAN AIR

74/	(Tape)...(20" Long) .....	1	315 8337
-----	---------------------------	---	----------

## USED WITH AMERICAN AIR

74/	.....	1	812 1914
-----	-------	---	----------

## 13.440-12 GROMMET, Air Conditioning Hose In Dash

74/	.....	1	318 5484
-----	-------	---	----------

## 13.450-1 CORE, Air Conditioning Condenser

## USED LESS AMERICAN AIR

74	SIX.....	1	812 4760
----	----------	---	----------

75	SIX.....	1	812 5948
----	----------	---	----------

76	SIX.....	1	812 6154
----	----------	---	----------

74/	V8.....	1	812 4761
-----	---------	---	----------

## USED WITH AMERICAN AIR

74/	Except Custom.....	1	812 1846
-----	--------------------	---	----------

74/	10-20-40 (Custom) .....	1	812 6093
-----	-------------------------	---	----------

74/75	30 (Custom) .....	1	812 1846
-------	-------------------	---	----------

## 13.450-3 ATTACHING PARTS, Condenser Core To Radiator Support Bracket

SCREW, Hexagon.....	74/	17.670	4	G9417826
---------------------	-----	--------	---	----------

MOUNTING KIT.....	74/	10-20-40 (Six) .....	1	812 6098
-------------------	-----	----------------------	---	----------

MOUNTING KIT.....	74/	10-20-40 (V8) .....	1	812 6094
-------------------	-----	---------------------	---	----------

MOUNTING KIT.....	74/75	80.....	1	812 4722
-------------------	-------	---------	---	----------

## 13.455-1 RECEIVER-DRYER, Air Conditioning

## USED LESS AMERICAN AIR

74	.....	1	812 4759
----	-------	---	----------

75/	.....	1	812 6157
-----	-------	---	----------

## USED WITH AMERICAN AIR

74/	.....	1	812 1825
-----	-------	---	----------

## 13.455-1a ATTACHING PARTS, Receiver-Dryer To Condenser

SCREW, Hexagon .....	74/	17.670	2	G9417826
----------------------	-----	--------	---	----------

## 13.470-1 VALVE, Air Conditioning Expansion

## USED LESS AMERICAN AIR

74/	.....	1	812 4475
-----	-------	---	----------

## USED WITH AMERICAN AIR

74/	Except Custom.....	1	812 1824
-----	--------------------	---	----------

74/	Custom .....	1	812 1823
-----	--------------	---	----------

## 13.475-1 CORE, Air Conditioning Evaporator

## USED LESS AMERICAN AIR

74/	.....	1	812 4474
-----	-------	---	----------

## USED WITH AMERICAN AIR

74/	Except Custom.....	1	812 1855
-----	--------------------	---	----------

74/	10-20-40 (Custom) .....	1	812 1897
-----	-------------------------	---	----------

74/75	80 (Custom) .....	1	812 4709
-------	-------------------	---	----------

## 13.475-2 SCREEN, Evaporator Coil Filter

74/	.....	1	812 1893
-----	-------	---	----------

## 13.477-1 THERMOSTAT, Air Conditioning Temperature Control

## USED LESS AMERICAN AIR

74/	.....	1	812 1595
-----	-------	---	----------

# HEATER - AIR CONDITIONING

13.510

<b>USED WITH AMERICAN AIR</b>			
74/	10-20-40 (Custom) .....	1	812 1841
74/75	80 (Custom) .....	1	812 1840
<b>13.477-2</b>	<b>KNOB, Air Conditioning Temperature Control Thermostat</b>		
<b>USED LESS AMERICAN AIR</b>			
74/	.....	1	812 4486
<b>USED WITH AMERICAN AIR</b>			
74/	10-20-40-80 .....	1	812 1963
<b>13.477-2a</b>	<b>PLATE, Thermostat Switch</b>		
<b>USED WITH AMERICAN AIR</b>			
74/75	80 .....	1	812 4716
<b>USED WITH AMERICAN AIR</b>			
74/	.....	1	812 1963
<b>13.477-3</b>	<b>HARNESS, Air Conditioning Wire (Thermostat And Blower Switch To Connector)</b>		
<b>USED LESS AMERICAN AIR</b>			
74/	.....	1	812 4484
<b>USED WITH AMERICAN AIR</b>			
74/	Except Custom .....	1	812 1886
74/	10-20-40 (Custom) .....	1	812 1887
74/75	80 .....	1	812 4712
<b>13.480-1</b>	<b>FACEPLATE, Control Panel</b>		
74/	.....	1	812 4487
<b>13.488-1</b>	<b>HOUSING, Air Conditioning Evaporator Core</b>		
<b>USED LESS AMERICAN AIR</b>			
74/	.....	1	812 4773
<b>USED WITH AMERICAN AIR</b>			
74/	(Top) Except Custom .....	1	812 1856
74/	(Top) 10-20-40 (Custom) .....	1	812 3152
74/75	(Top) 80 (Custom) .....	1	812 4707
74/	(Bottom) Except Custom .....	1	812 1854
74/	(Bottom) 10-20-40 (Custom) .....	1	812 3153
74/	(Front) Except Custom .....	1	812 1857
74/75	(Bottom) 80 (Custom) .....	1	812 4711
74/75	(Front) 80 (Custom) .....	1	812 4713
<b>13.488-1a</b>	<b>INSULATION, Evaporator Housing</b>		
<b>USED WITH AMERICAN AIR</b>			
74/75	(Top) 80 .....	1	812 1892
74/75	(Bottom) 80 .....	1	812 4720
<b>13.488-2</b>	<b>ATTACHING PARTS, Upper And Lower Housing To Panel</b>		
SCREW, Tapping.....	74/ .....	17,671	8 G9424023
<b>13.488-7</b>	<b>TUBE, Air Conditioning Evaporator Housing Drain</b>		
<b>USED LESS AMERICAN AIR</b>			
74/	.....	1	812 4493
<b>USED WITH AMERICAN AIR</b>			
74/	10-20-40 .....	1	812 1902
74/75	80 .....	1	812 1939
<b>13.510-1</b>	<b>DUCT EXTENSION, Left Side</b>		
<b>USED LESS AMERICAN AIR</b>			
74/	.....	1	812 4489

## 13.515

## HEATER - AIR CONDITIONING

**USED WITH AMERICAN AIR**

74/	10-20-40.....	.....	1	812 3094
-----	---------------	-------	---	----------

**13.515-1 LOUVER AND BEZEL ASSEMBLY****USED LESS AMERICAN AIR**

74/	.....	.....	4	812 4488
-----	-------	-------	---	----------

**USED WITH AMERICAN AIR**

74/	(Left) 10-20-40.....	.....	1	812 2620
-----	----------------------	-------	---	----------

**13.515-2 LOUVER ASSEMBLY****USED WITH AMERICAN AIR**

74/	Except Custom.....	.....	3	812 1858
-----	--------------------	-------	---	----------

74/	(Center) 10-20-40 (Round-Custom) .....	.....	2	812 1881
-----	--	-------	---	----------

74/	(Center) 10-20-40 (Rectangular-Custom) .....	.....	2	812 1875
-----	--	-------	---	----------

74/75	80 (Ball-Custom).....	.....	4	812 4718
-------	-----------------------	-------	---	----------

**13.515-2a RING, Ball Louver Retainer****USED WITH AMERICAN AIR**

74/75	(Front) 80.....	.....	4	812 4719
-------	-----------------	-------	---	----------

74/75	(Rear) 80.....	.....	4	812 4717
-------	----------------	-------	---	----------

**13.515-3 PANEL, Front Louver Housing And Control****USED WITH AMERICAN AIR**

74/	10-20-40.....	.....	1	812 2619
-----	---------------	-------	---	----------

## SPECIAL INFORMATION

The Engine Build Code Number, the Vehicle Identification Number and the information provided on the Trim Plate are often necessary when determining the proper replacement parts for your vehicle. For their location refer to the General Information Section found at the front of this catalog.

## NOTES



## CHASSIS MISCELLANEOUS

14.145

GROUP NO. — DESCRIPTION — YEAR and MODEL	PAKS CODE	PRIMARY GROUP NO.	PER CAR	PART NO.	CODE
<b>14.098-1 BRACKET, Front License Plate</b> 74/ 80 .....			1	643 614	
<b>14.098-2 ATTACHING PARTS, Bracket To Bumper</b> BOLT, Carriage ..... 74/ 80 .....	12.168	1	923 695		
WASHER, Lock ..... 74/ 80 .....	12.168	1	637 844		
NUT, Hexagon ..... 74/ 80 .....	17.406	1	G271501		
<b>14.098-3 BRACKET, Rear License Plate</b> 74/ 20-40 .....		1	931 389		
<b>14.098-6 ATTACHING PARTS, Bracket To Rear Crossmember</b> SCREW, Tapping ..... 74/ 20-40 .....	4.234	2	400 4081		
PIN, Cotter ..... 74/ 20-40 .....	17.460	1	G137124 NA		
<b>14.098-12 HINGE, Rear License Plate</b> 74/ 20-40 .....		1	931 390		
<b>14.098-13 PIN, Hinge License Plate</b> 74/ 20-40 .....		1	931 391		
<b>14.098-14 SPRING, Hinge License Plate</b> 74/ 20-40 .....		1	931 392		
<b>14.108-1 ATTACHING PARTS, License Plate To Tailgate</b> SCREW, Tapping ..... 76 10...(10-12 x 1/2") .....		2	400 0272		
SCREW, Tapping ..... 76 10...(10-16 x 1/2") .....		2	400 5466		
NUT (Nylon) ..... 76 10 .....		2	400 0141		
<b>14.108-2 BUMPER, Rear License Plate</b> 76 10 .....		1	400 3508		
<b>14.138-1 JACK ASSEMBLY</b> 74/75 10 (Used Less Notched Bumper)...(Bumper Type) .....		1	991 979		
75/ 10 (Used With Notched Bumper)...(Bumper Type) .....		1	535 5007		
74/ 10-20-40...(Hydraulic Type) .....		1	590 0775		
74 20-40...(Screw Type) .....		1	909 969		
75/ 20-45...(Screw Type) .....		1	909 969		
75/ 46 (GVW 7200)(GVW 8000)...(Screw Type) .....		1	535 4012		
75/ 46 (GVW 6500)...(Screw Type) .....		1	909 969		
74/ 80-90...(Scissors Type) .....		1	535 1741		
<b>14.138-2 HANDLE, Jack</b> 74/ 20-40 .....		1	643 927		
<b>14.138-3 WRENCH, Wheel Nut</b> 74 10-25-45...(3/4") .....	14.142	1	314 0947		
75/ 10-25-45...(3/4") .....		1	535 4991		
74/ 26-46...(7/8") .....		1	535 2730		
74/ 80-90...(13/16") .....		1	635 517		
<b>14.140-1 BASE, Jack</b> 74/75 10 (Used Less Notched Bumper) .....		1	322 2796		
75/ 10 (Used With Notched Bumper) .....		1	535 5009		
<b>14.140-2 LIFT, Jack</b> 74/75 10 (Used Less Notched Bumper) .....	14.138	1	322 2611		
<b>14.145-3 STICKER, Air Cleaner</b> 73/ 232 .....		1	321 1702		
73/ 258 .....		1	321 1703		
73/ 304 .....		1	321 1704		
73/ 360 (WDT) .....		1	321 1705		
73/ 360 (W4B) .....		1	321 5573		
73/ 401 .....		1	321 5596		



14.145-6 **STICKER, Exhaust Emission Maintenance Information****EXCEPT CALIFORNIA**

75	10-20-40 (258) .....	1	535 3774
76	10-25-45 (258-W3ST) .....	1	535 5427
74	10-25-45 (360-WDT-WMT) .....	1	535 3068
74	10-25-45 (360-WDT-WHT) .....	1	322 3316
74	10-25-45 (360-W4B-WHT) .....	1	322 3317
75	10-25-40 (360)(401) .....	1	535 3790
74	10-25-45 (401-W4B-WHT) .....	1	322 3315
74	16-17 (258-W3ST) .....	1	322 3321
76	16-17-25-45 (258-WHT) .....	1	535 5427
76	16-17-25-40 (360-W3ST) .....	1	535 5426
76	10-25-40 (360-W4ST) .....	1	535 5426
76	10-25-45 (360-WHT) .....	1	535 5426
76	10-25-40 (360-W4B-WHT) .....	1	535 5426
76	10-25-40 (401-W4B-WHT) .....	1	535 5426
74	25-45 (258-WHT) .....	1	322 3320
74	25-45 (258-WMT) .....	1	322 3321
76	25-40 (258-W4ST) .....	1	535 5427
74	46 (360-WDT-WHDE) .....	1	535 1968
74	46 (401-W4B-W4ST)(401-W4B-WHT) .....	1	535 3352
74	80 (232) .....	1	322 3327
75	80 (232) .....	1	535 5025
76	83 (232-WMT) .....	1	535 5406
74	80 (258) .....	1	535 3071
75	80 (258) .....	1	535 5024
76	83-90 (258-WMT) .....	1	535 5407
76	90 (258-WHT) .....	1	535 5408
74	80 (304) .....	1	322 3322
75	80 (304) .....	1	535 5026
76	83-90 (304-W3ST) .....	1	535 5409
76	90 (304-WHT) .....	1	535 5410

**CALIFORNIA**

74	10-25-40 (360-WDT-WHT) .....	1	322 3311
74	10-25-40 (360-W4B-WHT) .....	1	322 3309
75	10-25-40 (360-W4B)(401-W4B) .....	1	535 3788
74	10-25-40 (401-W4B-WHT) .....	1	322 3314
74	10-25-40 (360-WDT-WMT) .....	1	535 3059
76	10-25-40 (V8-W4B-WHT) .....	1	535 5425
74	80 (232) .....	1	322 3310
75	80 (232) .....	1	535 4556
74	80 (258) .....	1	322 3308
75	80 (258) .....	1	535 4557
76	80-90 (258-WMT) .....	1	535 5419
74	80 (304) .....	1	322 3313
75	80 (304) .....	1	535 3752
76	80-90 (304-W3ST) .....	1	535 5417
76	90 (258-WHT) .....	1	535 5420
76	90 (304-WHT) .....	1	535 5418

14.145-7 **STICKER, Vehicle Emission Information (Window Decal)**

74	(Imprinted 322 3654) 10-25-45 (360-Calif.)(401-Calif.) .....	1	322 3654
74	(Imprinted 322 3838) 10-25-45 (360-Calif.)(401-Calif.) .....	1	322 3838
75	10-25-40 (360-W4B)(401-W4B) .....	1	535 4558
74	46 (360-W4B-Calif.) .....	1	535 2347
74	80 (304-Calif.) .....	1	322 3654
75	80 (Calif.) .....	1	535 4559

14.145-8 **DECAL, Unleaded Fuel**

75/	(Black) .....	1	367 9389
75/	(Silver) .....	1	367 9388

14.150-1 **BAR, Spare Wheel Mounting**

74	10 .....	(Use 535 4018)	1	535 3436
75/	10 .....		1	535 4018
74	20-40 .....	(Use 535 3485)	1	535 2877
75/	20-40 .....		1	535 3485

## CHASSIS MISCELLANEOUS

14.200

**14.150-5 ATTACHING PARTS, Bar To Frame At Pivot End**

BOLT, Hexagon	74/	20	.....	1	999 306
BOLT, Hexagon	76	20-40	17.	1	G180145
BOLT, Hexagon	74/	26-45	17.038	1	G122630
BOLT, Hexagon	74/	46 (GVW 6500)	17.038	1	G122630
BOLT, Hexagon	74/	46 (GVW 7200)(GVW 8000)	17.038	1	G433022
SPACER (Wood)	76	20-40	.....	2	934 729
LINK	74/75	14-15	4.141	2	929 832
LINK	74	16-17	4.141	2	929 832
LINK	75	16-17	.....	2	535 4844
PIN, Cotter	74/	10	3.200	2	G121222
PIN, Hinge	74/	10	8.351	2	912 217
SPRING	74/	10	8.351	2	803 356
WASHER, Plain	74/	10	17.814	4	G120394
WASHER, Plain	74/75	10-20-40	17.814	1	G121458
PLATE	76	10	.....	1	535 5352
NUT, Hexagon	74/	20-40	17.410	2	G124843
NUT, Hexagon	76	20-40	.....	1	400 3956

**14.150-10 ATTACHING PARTS, Bar To Frame Release End**

BOLT, Hexagon	74	10-25-45	.....	1	400 4843
BOLT, Hexagon	75	10-20-40 (Except GVW 8000)	.....	1	400 4982
BOLT, Hexagon	75	16-17 (Cherokee Chief)	.....	1	400 4958
BOLT, Hexagon	76	16-17 (Except Cherokee Chief)	.....	1	400 4984
BOLT, Hexagon	76	16-17 (Cherokee Chief)	.....	1	400 4982
BOLT, Hexagon	76	20-40 (Except GVW 8000)	.....	1	400 4982
BOLT, Hexagon	76	25	.....	2	400 4983
BOLT, Hexagon	74	26	.....	1	400 4841
BOLT, Hexagon	74	46 (GVW 6500)(GVW 7200)	.....	1	400 4841
BOLT, Hexagon	74	46 (GVW 8000)	.....	1	400 4842
BOLT, Hexagon	75/	46 (GVW 8000)	.....	1	400 4983
SPACER	74/75	20-40	.....	1	998 036
SPACER	76	25-45	.....	1	998 036
WASHER, Plain	74/	10-20-40	17.814	1	G121458
NUT, Special (Delrin)	74/	10-20-40	.....	1	994 719

**14.150-15 ATTACHING PARTS, Spare Tire Nut Retaining At Rear Crossmember**

BOLT, Hexagon	74/75	20-40	17.038	1	G181668
WASHER, Lock	74/75	20-40	17.820	1	G120383
NUT, Hexagon	74/75	20-40	17.406	1	G271506

**14.160-1 HOOK, Spare Tire Retaining**

74/75	10	.....	8.359	1	973 299
-------	----	-------	-------	---	---------

**14.160-2 ANCHOR, Spare Tire Hold Down**

74/75	10	.....	8.359	1	972 789
-------	----	-------	-------	---	---------

**14.160-3 REINFORCEMENT, Spare Tire Hold Down**

74/75	10	.....	.....	1	972 782
-------	----	-------	-------	---	---------

**14.160-4 PLATE, Spare Tire Retaining**

74/75	10	.....	8.359	1	664 277
-------	----	-------	-------	---	---------

**14.160-5 NUT, Internal Spare Tire Retaining**

74/75	(Wing) 10	.....	8.359	1	973 780
-------	-----------	-------	-------	---	---------

**14.160-6 ATTACHING PARTS, Anchor To Reinforcement**

BOLT, Hexagon	74/75	10	17.629	2	G273573
---------------	-------	----	--------	---	---------

**14.200-1 BRACKET, Spare Wheel Support To Body**

74/75	46 (Townside)	.....	8.350	1	987 836
-------	---------------	-------	-------	---	---------

## 14.200

## CHASSIS MISCELLANEOUS

**14.200-2 ATTACHING PARTS, Bracket To Body**

BOLT, Hexagon .....	74/75	(To Floor Pan) 46 .....	17.038	4	G180080
BOLT, Hexagon .....	74/75	(To Side Panel) 46 .....	17.626	2	G451977
WASHER, Plain .....	74/75	(To Floor Pan) 46 .....	17.814	4	G446363
WASHER, Plain .....	74/75	(To Side Panel) 46 .....	17.814	2	G120388
PLATE, Tapping .....	74/75	46 .....	8.352	2	989 200
NUT, Hexagon .....	74/75	46 .....	3.095	6	961 069

**14.201-1 BRACKET, Spare Wheel Support To Bracket**

74/75	46 (Townside) .....	.....	1	545 5080
74	80 (Side Mounted) .....	8.350	1	982 009
75/	80-90 (Side Mounted) .....	.....	1	545 6796
74/	80 (Rear Mounted) .....	8.350	1	986 351

**14.201-2 ATTACHING PARTS, Spare Wheel Bracket Support To Adapter Plate**

NUT, Lock .....	74	46 .....	8.350	4	804 975
-----------------	----	----------	-------	---	---------

**14.201-3 ATTACHING PARTS, Spare Wheel Bracket Support To Side Panel**

BOLT, Hexagon .....	74	80...(3/4" Long) .....	17.038	3	G181635
BOLT, Hexagon .....	75/	80-90...(3/4" Long) .....	17.038	2	G181635
BOLT, Hexagon .....	75/	80-90...(1-1/2" Long) .....	17.038	2	G120677
BOLT, Hexagon .....	74	80...(1-3/4" Long) .....	20.001	1	G120668
WASHER, Special .....	74	80 .....	20.001	2	545 1769
NUT, Lock .....	74/	80-90 .....	8.350	4	804 975

**14.201-4 ATTACHING PARTS, Spare Wheel Bracket Support To Rear Panel**

BOLT, Hexagon .....	74/	(Upper) 80 .....	17.038	2	G125973
SCREW, Machine .....	74/	(Lower) 80 .....	17.626	2	G455171
SPACER .....	74/	(Upper) 80...(1-13/16" Long) .....	.....	2	692 119
WASHER, Lock .....	74/	80 .....	17.820	2	G120382
NUT, Hexagon .....	74/	80 .....	17.406	4	G120377

**14.202-1 ANTI-SQUEAK, Spare Wheel Support**

74/	46 (Townside) .....	8.350	3	545 0254
-----	---------------------	-------	---	----------

**14.203-1 DAMPENER, Spare Wheel Vibration**

74/75	46 (Townside-Inside) .....	.....	1	545 5117
74/75	46 (Townside-Outside) .....	8.352	2	979 957
74	80 (Side Mounted) .....	8.352	1	545 4856
75/	80 (Side Mounted) .....	.....	1	400 4946

**14.203-2 ATTACHING PARTS, Dampener To Body**

BOLT, Hexagon .....	74/75	(Inside) 46 .....	17.038	4	G180080
SCREW, Machine .....	74/75	(Outside) 46 .....	17.626	4	G9413576
SCREW, Washer Base...	74	(Side Mounted) 80 .....	17.629	2	G273573
WASHER, Plain .....	74/75	46 .....	17.814	4	G446363
WASHER, Plain .....	75/	(Side Mounted) 80...(1-1/16" O.D.) ...	17.814	1	G120396
NUT, Hexagon .....	75/	(Side Mounted) 80 .....	17.038	1	G120238
NUT, Lock .....	74	(Side Mounted) 80 .....	31.040	2	958 197
NUT, Sert .....	74/75	(Outside) 46 .....	8.352	2	989 344

**14.203-3 BUMPER, Spare Tire**

74	80 (Side Mounted) .....	.....	2	545 5989
76	90 (Side Mounted) .....	.....	1	545 9266

**14.203-4 ATTACHING PARTS, Spare Tire Bumper To Side Panel**

SCREW, Washer Base...	74	(Side Mounted) 80 .....	22.052	2	400 4504
SCREW, Pan Head .....	76	(Side Mounted) 90 .....	.....	1	400 5603

**14.204-1 REINFORCEMENT, Spare Wheel Dampener**

74/75	46 (Townside) .....	8.352	1	545 0524
-------	---------------------	-------	---	----------

**14.205-1 ADAPTER, Spare Wheel**

74/75	46 (Townside) .....	8.352	1	979 931
-------	---------------------	-------	---	---------

**14.205-2 ATTACHING PARTS, Adapter To Body**

BOLT, Hexagon .....	74/75	46 .....	.....	4	400 4880
SEAL .....	74/75	46 .....	8.352	4	979 958
SPACER .....	74/75	46 .....	.....	4	545 5076
WASHER, Lock .....	74/75	46 .....	17.820	4	G120384

## CHASSIS MISCELLANEOUS

14.208

<b>14.206-1 NUT, External Spare Tire Retaining</b>				
74/75	46 (Townside) .....	8.286	4	400 4836
74/75	80 .....	8.359	4	635 516
76	80-90 (Chrome Cap) .....	8.286	3	400 4849
76	80-90 (Except Renegade) .....	8.286	3	635 516
<b>14.207-1 ATTACHING PARTS, Tire Bumper Bolt To Side Panel (Inside)</b>				
BOLT, Step .....	74/75 46 .....	31.001	2	984 018
NUT, Jam .....	74/75 46 .....	17.410	2	G124829
PLATE, Tapping .....	74/75 46 .....	8.352	2	989 200
<b>14.208-1 PLUG, Side Panel Holes</b>				
74/75	46 (Townside) .....	17.494	4	G192105

## CHASSIS MISCELLANEOUS

## SPECIAL INFORMATION

The Engine Build Code Number, the Vehicle Identification Number and the information provided on the Trim Plate are often necessary when determining the proper replacement parts for your vehicle. For their location refer to the General Information Section found at the front of this catalog.

## NOTES

- 15-1 .... Mirror Head is 5-1/2" x 8-1/2". The Ball Socket Stud is located in the center of the Mirror Head.
- 15-2 .... Mirror Head is 6-3/4" x 6-3/4". The Ball Socket Stud is located in the lower third of the Mirror Head.
- 15-3 .... Radio and Speaker are installed separately into openings in the Instrument Panel.
- 15-4 .... Radio and Speaker are installed as one unit under the Instrument Panel.
- 15-5 .... Serviced only as part of Accessory Kit. Refer to Accessories Catalog and Price List.
- 15-6 .... Used only with Strobe Lamp Model 2-800.



# ACCESSORIES

15.250

GROUP NO. — DESCRIPTION — YEAR and MODEL	PAKS CODE	PRIMARY GROUP NO.	PER CAR	PART NO.	CODE
<b>15.030-1 ANTENNA, Radio Front Fender (Incl. Cable)</b>					
74 10-20-40 .....			1	970 430	
74 80 .....			1	975 238	
<b>15.030-1a MAST, Radio Front Fender Antenna</b>					
75/ .....			1	899 3041	
<b>15.030-1b RADIO ANTENNA KIT (Less Mast)</b>					
75/ 10-20-40 .....			1	812 5404	
75/ 80 .....			1	812 5405	
<b>15.030-2 GROMMET, Antenna Wire</b>					
74 .....		3.166	1	938 748	
<b>15.030-3 CAP, Front Fender Radio Antenna Dress</b>					
75/ .....			1	367 8889	
<b>15.030-4 PAD, Antenna Mounting</b>					
75/ 10-20-40 .....			1	367 8887	
75/ 80 .....			1	975 528	
<b>15.030-5 ATTACHING PARTS, Antenna Base To Cowl</b>					
SCREW, Flat Head..... 75/ .....		23.006	4	400 1477	
<b>15.040-2 ATTACHING PARTS, Screen To Grille</b>					
CLIP ..... 74/75 (Upper) 80 .....			2	818 609	
CLIP ..... 74/75 (Lower) 80 .....			2	818 610	
<b>15.145-1 CORD, Engine Heater</b>					
74/ .....			1	319 1256	
<b>15.145-2 "O" RING, Engine Heater</b>					
74/ SIX .....			1	320 8743	
74/ V8 .....			1	320 8744	
<b>15.145-3 STRAP, Engine Heater Cord</b>					
74/ SIX .....			3	318 1008	
74/ V8 .....			2	318 1008	
<b>15.250-2 STANCHION, Luggage Rack</b>					
74/ 10 (Front Left) .....			1	812 4391	
74/ 10 (Front Right) .....			1	812 4392	
74/ 10 (Rear Left) .....			1	812 4392	
74/ 10 (Rear Right) .....			1	812 4391	
74/ 10 (Center) .....			2	812 4395	
<b>15.250-4 GASKET, Base To Roof</b>					
74/ 10 (Front Left) .....			1	812 4393	
74/ 10 (Front Right) .....			1	812 4394	
74/ 10 (Rear Left) .....			1	812 4394	
74/ 10 (Rear Right) .....			1	812 4393	
74/ 10 (Center) .....			2	812 4396	
<b>15.250-5 ATTACHING PARTS, Base To Roof</b>					
SCREW, Machine..... 74/ 10 .....		17.593	12	G9416343	
WELLNUT ..... 74/ 10 .....			12	400 3120	
<b>15.250-6 SIDE RAIL, Luggage Rack</b>					
74 10 .....			2	812 4389	
75/ 10 .....			2	812 5749	
<b>15.250-6a STUD, Tie Down</b>					
74/ 10 .....			4	812 4399	



## 15.250

## ACCESSORIES

<b>15.250-6b NUT, Tie Down Stud</b>			
74/	10.....	4	812 4402
<b>15.250-7 ATTACHING PARTS, Side Rail</b>			
SCREW, Machine.....	74/ 10.....	17.592 8	G147840
<b>15.250-8 END RAIL, Luggage Rack</b>			
74/	10.....	27.208 2	812 4390
<b>15.250-8a STUD, End Rail Adjusting</b>			
74/	10.....	4	812 4398
<b>15.250-8b NUT, End Rail Adjusting Stud</b>			
74/	10.....	4	812 4401
<b>15.250-8c WASHER, Adjustable Rail</b>			
74/	10.....	4	812 4400
<b>15.250-9 ATTACHING PARTS, End Rail To Support</b>			
SCREW, Tapping.....	74/ 10.....	17.666 4	G164045
<b>15.250-11a SLAT, Roof</b>			
74/	10.....	4	812 4397
<b>15.250-11b ATTACHING PARTS, Roof Slat To Roof Panel</b>			
SCREW, Sealed.....	74/ 10.....	8	400 4867
<b>15.270-2 MIRROR, Outside Rear View Remote</b>			
74/	10-20-40.....	1	545 0372
<b>15.270-3 MIRROR HEAD, Outside Rear View</b>			
74/	(Rectangular-* 15-1)...(5-1/2" x 8-1/2")...(Less Arm And Bracket).....	1	984 032
74/	10-20-40 (Rectangular-Used With Tripod Support) ... (6-1/2" x 9-1/2").....	2	812 2825
74/	80-90 (Square-* 15-2)...(6-3/4" x 6-3/4")...(Less Arm And Bracket).....	2	545 5271
<b>15.270-4 ATTACHING PARTS, Mirror To Body</b>			
SCREW, Tapping.....	74/ 10-20-40 (Used With Rectangular Mirror)...(5/8" Long).....	2	400 2807
SCREW, Tapping.....	76 80-90.....	8	400 3794
SCREW, Tapping.....	74/ 10-20-40...(1/4"-14 x 3/4").....	6	989 983
WASHER (Fibre).....	74/ 10-20-40.....	6	989 984
WASHER, Lock.....	74/ 10-20-40.....	6	989 985
<b>15.270-4a ATTACHING PARTS, Outside Remote Control Mirror To Bracket</b>			
SCREW, Machine.....	74/ 10-20-40...(8-32 x 9/16").....	1	545 0499
<b>15.270-4b ATTACHING PARTS, Mirror To Arm</b>			
SCREW, Machine.....	74 80 (To Body).....	17.598 4	G454789
WASHER, Lock.....	74/ 80-90.....	2	977 874
NUT, Hexagon.....	74/ 80-90.....	1	977 873
<b>15.270-5 GASKET, Outside Rear View Mirror</b>			
74/	10-20-40 (Used On Vehicles With Remote Control Mirror).....	1	545 0368
74/	10-20-40 (Used On Vehicles With 5-11/16" x 3-3/4" Rectangular Mirror).....	2	977 705
<b>15.270-6 ARM AND BRACKET, Outside Rear View Mirror Mounting</b>			
74/	80-90 (* 15-1)...(9-1/2" Straight Arm).....	1	978 518
74/	80 (* 15-1)...(9-1/2" Curved Arm).....	1	978 516
74/	(Left Side) 80-90 (* 15-2).....	1	545 5301
74/	(Right Side) 80-90 (* 15-2).....	1	545 5302

## ACCESSORIES

15.320

<b>15.270-6a ATTACHING PARTS, Outside Mirror Arm And Bracket</b>			
NUT, Hexagon.....	76	80-90.....	2 400 4905
WASHER, Lock.....	76	80-90.....	2 400 4904
<b>15.270-7 GLASS, Outside Rear View Mirror</b>			
74 (Rectangular) ... (5" x 10") .....			2 984 709
<b>15.270-8 ESCUTCHEON, Outside Rear View Remote Control Mirror</b>			
74/ 10-20-40.....			1 545 0373
<b>15.270-8a ATTACHING PARTS, Outside Remote Control Mirror Cable To Escutcheon</b>			
SCREW, Set.....	74/ 10-20-40.....	(Use G141004)	1 545 0498
<b>15.270-9 ATTACHING PARTS, Escutcheon To Trim Panel</b>			
NUT, Self-Threading ...	74/ 10-20-40.....		2 545 0516
<b>15.270-10 RETAINER, Outside Rear View Remote Control Mirror Escutcheon</b>			
74/ 10-20-40.....			1 545 0497
<b>15.270-11 EXTENSION KIT, Mirror Arm</b>			
74 20-40... (4") .....			1 545 6152
<b>15.320-1a ATTACHING PARTS, Radio To Instrument Panel</b>			
SCREW, Hexagon .....	75	80 (* 15-4) .....	17.671 2 G177999
WASHER (Felt) .....	74/	80 (* 15-3) .....	2 812 3167
NUT, Hexagon.....	74/	10-20-40.....	2 400 0099
NUT, Hexagon.....	74	80 (* 15-3) .....	2 812 3165
NUT, Hexagon.....	75	80 (* 15-4) .....	2 400 1301
<b>15.320-1b ATTACHING PARTS, Radio To Radio Mounting Bracket</b>			
NUT, Hexagon.....	74/ 10-20-40.....		17.412 1 G271172
<b>15.320-1c ATTACHING PARTS, Radio Mounting Bracket To Instrument Panel</b>			
SCREW, Hexagon .....	75	10-20-40.....	17.646 1 G9409106
<b>15.320-2 COVER, Radio Upper</b>			
75 80 (* 15-4) .....			1 545 4655
<b>15.320-2a COVER, Radio Lower</b>			
75 80 (* 15-4) .....			1 545 6714
<b>15.320-2b REINFORCEMENT, Lower Cover</b>			
75 80 (* 15-4) .....			1 545 6718
<b>15.320-2c ATTACHING PARTS, Upper Cover To Lower Cover</b>			
SCREW, Machine.....	75	80 (* 15-4) .....	17.598 2 G159920
NUT, Hexagon.....	75	80 (* 15-4) .....	17.412 2 G271166
<b>15.320-2d ATTACHING PARTS, Speaker To Lower Cover</b>			
SCREW, Machine.....	75	80 (* 15-4) .....	17.598 2 G159920
NUT, Hexagon.....	75	80 (* 15-4) .....	17.412 2 G271166
<b>15.320-3 KNOB, Station Selector</b>			
74/75 10-20-40.....			1 366 5170
74/75 80 (* 15-3) .....			1 812 3162
75 80 (* 15-4) .....			1 366 5170
76 .....			1 545 9113
<b>15.320-4 KNOB, Volume Control</b>			
74/75 10-20-40.....			1 366 5166
74/75 80 (* 15-3) .....			1 812 3162
75 80 (* 15-4) .....			1 366 5166
76 .....			1 545 9112
<b>15.320-4a DISC, Tone Control</b>			
74/ 10-20-40.....			2 978 342

## 15.320

## ACCESSORIES

<b>15.320-5 SPEAKER, Front</b>			
74/	10-20-40.....	.....	1 545 5262
74/	80 (* 15-3) .....	.....	1 812 3151
75	80 (* 15-4) .....	.....	1 545 6715
76	80-90.....	.....	1 545 7088
<b>15.320-6 GRILLE, Radio Speaker</b>			
74/	80 (* 15-3) .....	.....	1 812 3159
<b>15.320-6a ATTACHING PARTS, Speaker And Grille To Dash</b>			
SCREW, Tapping.....	74/ 80 (Cadmium-* 15-3) ... (8-15 x 5/8'') ..	.....	4 812 3161
BOLT, Quickey.....	75/ .....	.....	4 984 326
NUT, Hexagon.....	75/ .....	17.	4 G271163
<b>15.320-7 WATERSHIELD, Instrument Panel Speaker</b>			
76	80-90.....	.....	1 545 9514
<b>15.320-8 BEZEL, Radio Trim</b>			
74/	80 (* 15-3) .....	.....	1 812 3160
<b>15.320-9 SUPPRESSOR, Radio Noise</b>			
74/	10-20-40 (On Instrument Cluster) .....	.....	1 353 0506
74/	10-20-40 (Radio In-Line Feed) .....	.....	1 812 1771
<b>15.320-10 BRACKET, Radio Mounting</b>			
74/	10-20-40.....	.....	1 545 1644
75	80 (* 15-4) .....	.....	1 545 6722
76	80-90.....	.....	1 545 7092
<b>15.320-10a ATTACHING PARTS, Radio Bracket Assembly To Instrument Panel</b>			
WASHER, Plain.....	75 80 (* 15-4) .....	17.814	2 G446363
NUT, Hexagon.....	75 80 (* 15-4) .....	.....	2 400 3018
<b>15.320-10b ATTACHING PARTS, Radio Bracket To Radio Cover And Housing</b>			
NUT, Hexagon.....	75 80 (* 15-4) .....	17.417	1 G273801
<b>15.320-11 HARNESS, FM Multiplex Radio To Front Door Speakers</b>			
75/	10-20-40.....	.....	1 545 4923
<b>15.320-11a HARNESS, FM Multiplex Radio To Rear Compartment Speakers</b>			
75/	10.....	.....	1 545 4990
<b>15.320-11b RETAINER, Door Speaker Wire</b>			
75/	10-20-40.....	.....	2 545 4901
<b>15.320-11c CAP, Door Speaker Wire Retainer</b>			
75/	10-20-40.....	15.370	2 545 4902
<b>15.320-12 CONTROL, Radio Speaker Balance (Fader, Front To Rear)</b>			
75/	10.....	.....	1 365 7994
<b>15.320-12a BRACKET, Radio Speaker Balance Control</b>			
75/	10.....	.....	1 545 6617
<b>15.320-12b ATTACHING PARTS, Fader Control To Bracket</b>			
NUT, Hexagon.....	75/ .....	.....	1 400 1301
<b>15.320-12c ATTACHING PARTS, Fader Control Bracket To Instrument Panel</b>			
SCREW, Hexagon .....	75/ (1/4''-14 x 1'') .....	17.670	1 G9426247
<b>15.320-12d KNOB, Radio Speaker Control (Fader, Front To Rear)</b>			
75/	10.....	.....	1 365 7993
<b>15.320-13 SPEAKER, Front Door</b>			
75/	10-20-40.....	.....	2 545 4310
<b>15.320-13a BRACKET, Front Door Speaker Mounting</b>			
75/	10-20-40.....	.....	2 545 6511

# ACCESSORIES

15.516

<b>15.320-13b ATTACHING PARTS, Speaker Mounting Bracket To Door</b>			
SCREW, Round Head ... 75/	(Use 400 4361)	.....	8 400 1923
<b>15.320-13c ATTACHING PARTS, Speaker To Mounting Bracket</b>			
SCREW, Machine..... 75/		17.660	8 448 8318
NUT, Hexagon..... 75/		17.412	8 G271163
<b>15.320-14 SPEAKER, Rear Compartment</b>			
75/ 10.....		.....	2 545 4310
<b>15.320-14a BRACKET, Rear Compartment</b>			
75/ (Left) 10.....		.....	1 545 6149
75/ (Right) 10.....		.....	1 545 6150
<b>15.320-14b ATTACHING PARTS, Speaker Mounting Bracket To Rear Quarter</b>			
SCREW, Round Head ... 75/	(Use 400 4361)	.....	8 400 1923
"U" NUT..... 75/		13.072	2 400 0383
<b>15.320-14c ATTACHING PARTS, Speaker To Mounting Bracket</b>			
SCREW, Machine..... 75/		17.660	8 448 8318
NUT, Hexagon..... 75		17.412	8 G271163
<b>15.320-14d ATTACHING PARTS, Radio Speaker And Cover</b>			
BOLT, Quickey..... 75/		.....	8 984 326
NUT, Hexagon..... 75/		17.412	8 G271163
<b>15.320-15 GASKET, Speaker Mounting Bracket To Trim Panel</b>			
75/ 10.....		.....	4 545 6153
75/ 20-40.....		.....	2 545 6153
<b>15.320-16 GRILLE, Front Door Or Rear Compartment Speaker</b>			
75/ 10.....		.....	4 366 9242 NC
75/ 20-40.....		.....	2 366 9242 NC
<b>15.320-17 BEZEL, Door Speaker Grille</b>			
75/ 10-20-40.....		.....	4 369 6356 NC
<b>15.320-18 CAPACITOR, Radio Interference Suppression (At Ignition Coil)</b>			
74/ (Spade Terminal).....		.....	1 318 1099
76 (Bullet Terminal).....		.....	1 322 9510
<b>15.460 WIRE, Portable Air Compressor</b>			
74/ ... (Incl. Battery Terminal Clamps).....		.....	1 812 5280
74/ ... (Incl. Cigarette Lighter Plug In).....		.....	1 812 5279
<b>15.516-1 BASE ASSEMBLY, Strobe Warning Lamp</b>			
74/ (* 15-6).....		.....	1 812 3809
<b>15.516-2 LENS, Strobe Warning Lamp (Amber)</b>			
74/ (* 15-6).....		.....	1 812 3808
<b>15.516-2a RING, Lens Retaining</b>			
74/ (* 15-6).....		.....	1 812 3810
<b>15.516-3 FLASH TUBE, Strobe Warning Lamp</b>			
74/ (* 15-6).....		.....	1 812 3807

## ACCESSORIES

## SPECIAL INFORMATION

The Engine Build Code Number, the Vehicle Identification Number and the information provided on the Trim Plate are often necessary when determining the proper replacement parts for your vehicle. For their location refer to the General Information Section found at the front of this catalog.

## NOTES



## TRANSFER CASE

18.010

GROUP NO. — DESCRIPTION — YEAR and MODEL	PAKS CODE	PRIMARY GROUP NO.	PER CAR	PART NO.	CODE
<b>18.001-1 TRANSFER CASE ASSEMBLY (Complete)</b>					
74/75 10 (V8-Used With 3.07 Ratio Only) .....			1	812 4453	
74/75 10-20-40 (Used With 4.09 And Down-Except 3.07 Ratio) .....			1	991 736	
76 10-25-40 (Used With 3.73 And Down) .....			1	812 4453	
76 10-25-40 (Used With 4.09 Ratio) .....			1	991 736	
74/75 20-40 (Used With 4.27 Ratio And Up) .....			1	991 737	
76 26-46 (Used With 4.88 Ratio) .....			1	991 737	
74/75 80 (Used With 3.73 Ratio) .....			1	812 1811	
74/75 80 (Used With 4.27 Ratio) .....			1	812 1812	
76 80-90 (Used With 3.54 And 4.09 Ratio) .....			1	812 6943	
<b>18.001-2 ATTACHING PARTS, Transfer Case To Transmission</b>					
BOLT, Hexagon ..... 74/ (1" Long) .....			AR	535 0659	
BOLT, Hexagon ..... 74/ (Zinc Plated) ... (1-1/8" Long) .....	17.038		AR	G180123	
BOLT, Hexagon ..... 76 (Nylok) ... (1-1/8" Long) .....	5.052	3		998 597	
BOLT, Hexagon ..... 74/ (1-1/4" Long) .....	17.038		AR	G180124	
BOLT, Hexagon ..... 74/75 (1-3/8" Long) .....	5.165	1		535 0658	
BOLT, Hexagon ..... 74/ (1-1/2" Long) .....	17.038	1		G120677	
WASHER, Lock ..... 74/ .....	8.186		AR	649 704	
NUT, Hexagon ..... 74/ ... (Incl. Lockwasher) .....	17.412		AR	G271193	
NUT, Jam ..... 74/ .....	17.410		AR	G124925	
<b>18.001-3 GASKET, Transfer Case To Transmission (LQT)</b>					
74/75 W4ST .....	6.053	1		936 615	
74/75 (WHT)(W3ST) .....	6.053	1		937 974	
76 10-25-40 (W3ST) .....	6.053	1		937 974	
76 10-25-40 (W4ST) .....	6.053	1		936 615	
76 80-90 (WMT) .....	6.053	1		936 615	
<b>18.001-4 PLUG, Transfer Case Taper</b>					
74/ W4ST .....		1		913 145	
<b>18.001-5 DECAL, Transfer Case Shifting</b>					
74/ .....		1		940 823	
<b>18.001-6 STUD, Transfer Case To Transmission</b>					
74/ W4ST .....		1		913 146	
<b>18.002-1 GASKET AND SEAL SET, Transfer Case</b>					
74/ ..... 188		1		812 4624	
<b>18.010-1 CASE, Transfer</b>					
74/75 .....		1		812 4657	
76 10-20-40 .....		1		812 4657	
76 80-90 .....		1		812 7045	
<b>18.010-2 BREATHER, Transfer Case</b>					
74/ .....	18.340	1		A 934	
<b>18.010-3 PLUG, Transfer Case Filler</b>					
74/ .....	17.512	1		G444831	
<b>18.010-4 PLUG, Transfer Case Drain</b>					
74/ .....	17.512	1		G444831	
<b>18.010-5 COVER, Transfer Case Bottom</b>					
74/ .....		1		A 953	
<b>18.010-6 ATTACHING PARTS, Cover To Case</b>					
BOLT, Hexagon ..... 74/ .....		10		937 298	
<b>18.010-7 GASKET, Transfer Case Bottom Cover</b>					
74/ .....		1		A 954	



## 18.015

## TRANSFER CASE

18.015-1	<b>CAP, Transfer Case Output Shaft Bearing (Front)</b>			
74/	10-20-40.....	.....	1	942 784
74/	80-90.....	.....	1	999 670
18.015-2	<b>ATTACHING PARTS, Front Bearing Cap To Case</b>			
	BOLT, Hexagon ..... 74/ .....	.....	5	937 304
18.015-3	<b>GASKET, Transfer Case Front Bearing Cap</b>			
74/	.....	.....	1	A 957
18.015-4	<b>OIL SEAL, Transfer Case Front Bearing Cap</b>			
74/	.....	.....	1	812 3077
18.025-1	<b>SHAFT, Transfer Case Output Front</b>			
74/	(Stamped 18-362-43).....	.....	1	999 853
18.025-3	<b>SEAL, Transfer Case Front Output Shaft Oil</b>			
74/	.....	.....	1	933 726
18.025-4	<b>CONE AND ROLLER, Transfer Case Front Output Shaft</b>			
74/	(Timken No. 14116) .....	.....	2	942 113
18.025-5	<b>CUP, Transfer Case Front Output Shaft Cone And Roller</b>			
74/	.....	.....	2	52 883
18.025-6	<b>SPACER, Transfer Case Front Output Shaft</b>			
74/	.....	.....	1	942 112
18.028-1	<b>CAP, Transfer Case Front Output Shaft Rear Bearing (Cover Plate)</b>			
74/	.....	.....	1	933 721
18.028-2	<b>ATTACHING PARTS, Cap To Transfer Case</b>			
	BOLT, Hexagon ..... 74/ .....	18.080	4	937 303
18.028-3	<b>SHIM, Transfer Case Front Output Shaft Rear Bearing Cap</b>			
74/	(.003 Thick).....	18.080	AR	A 982
74/	(.010 Thick).....	18.080	AR	A 983
74/	(.031 Thick).....	.....	AR	A 984
18.028-4	<b>SHIM SET, Transfer Case Front Output Shaft Rear Bearing Cap</b>			
74/	.....	18.080	1	A 6753
18.030-1	<b>GEAR, Transfer Case Front Output Shaft Sliding</b>			
74/	(31 Teeth).....	.....	1	933 735
18.035-1	<b>GEAR, Transfer Case Front Output Shaft</b>			
74/	(26 Teeth-Stamped 18-8-44) .....	.....	1	946 784
18.035-2	<b>WASHER, Transfer Case Front Output Shaft Gear Thrust</b>			
74/	(.176 Thick).....	.....	1	942 111
18.050-1	<b>GEAR, Transfer Case Intermediate</b>			
74/	(34 Teeth-Stamped 18-5-16) .....	.....	1	946 786
18.050-2	<b>SHAFT, Transfer Case Intermediate Gear</b>			
74/	.....	.....	1	942 115
18.050-3	<b>BEARING, Transfer Case Intermediate Gear Shaft Needle</b>			
74/	.....	.....	48	809 294
18.050-4	<b>SPACER, Transfer Case Intermediate Gear Shaft Bearing</b>			
74/	.....	.....	3	809 295

## TRANSFER CASE

18.095

18.050-5	<b>WASHER, Transfer Case Intermediate Gear Shaft Thrust</b>				
	74/75	10 (258-W3ST) .....	2	812	1813
	76	10-25-40 (Used With 4.09 Ratio) .....	2	812	1813
	74/	80-90 .....	2	812	1813
18.050-6	<b>SEAL, Transfer Case Intermediate Gear Shaft ("O" Ring)</b>				
	74/	.....	1	942	114
18.050-7	<b>PLATE, Transfer Case Intermediate Gear Shaft Lock</b>				
	74/	.....	1	A	1001
18.050-8	<b>ATTACHING PARTS, Plate To Case</b>				
	BOLT, Hexagon .....	74/ .....	1	942	185
18.060-1	<b>SHAFT, Transfer Case Output (Rear)</b>				
	74/	(Stamped 18-362-33) .....	1	948	963
18.065-1	<b>GEAR, Transfer Case Rear Output Shaft Sliding</b>				
	74/	(Stamped 18-8-26) .....	1	933	742
18.070-1	<b>GEAR, Transfer Case Mainshaft</b>				
	74/75	(Stamped 18-8-46)(T15A)(W4ST) .....	1	946	574
	74/75	(Stamped 18-8-49)(T14A) .....	1	947	339
	76	(Stamped ) .....	1	535	4506
	76	(Stamped 18-8-46) .....	1	946	574
	74/75	(Stamped 18-8-43)(WH) .....	1	946	785
18.080-1	<b>CAP, Transfer Case Rear Bearing</b>				
	74/	..... 82 .....	1	992	082
18.080-2	<b>ATTACHING PARTS, Cap To Case</b>				
	BOLT, Hexagon .....	74/ (7/8" Long) .....	4	937	303
	BOLT, Hexagon .....	74/ (1-3/4" Long) .....	1	937	305
18.080-3	<b>BUSHING, Transfer Case Rear Bushing Cap (For Speedometer Driven Gear)</b>				
	74/	.....	1	A	985
18.080-4	<b>GASKET, Transfer Case Rear Bearing Cap</b>				
	74/	..... 18.305 .....	1	A	7361
18.080-5	<b>OIL SEAL, Transfer Case Rear Bearing Cap</b>				
	74/	..... 18.015 .....	1	812	3077
18.080-8	<b>SHIM SET, Transfer Case Rear Output Shaft Bearing</b>				
	74/	..... 146 .....	1	933	743
18.085-1	<b>CONE AND ROLLER, Transfer Case Rear Bearing Cap (Rear)</b>				
	74/	(Timken No. 15117) .....	1	933	737
18.085-2	<b>CUP, Transfer Case Rear Bearing Cap Cone And Roller (Rear)</b>				
	74	..... (Use 312 4570) .....	1	803	054
	75/	..... 8.294 .....	1	312	4570
18.088-1	<b>CONE AND ROLLER, Transfer Case Rear Bearing Cap (Front)</b>				
	74/	(Timken No. 25877) .....	8.300	1	52 799
18.088-2	<b>CUP, Transfer Case Rear Bearing Cap Cone And Roller (Front)</b>				
	74/	..... 8.302 .....	1	52	800
18.095-1	<b>FORK, Transfer Case Shift</b>				
	74/	(Front Wheel Drive) .....	1	A	959
	74/	(Rear Wheel Drive) .....	1	933	727
18.095-2	<b>SCREW, Transfer Case Shift Fork To Rod Set</b>				
	74/	.....	2	935	727

## 18.100

## TRANSFER CASE

<b>18.100-1 ROD, Transfer Case Shift</b>			
74/	(Front Wheel) 10-20-40 .....	1	940 163
74/	(Front Wheel) 80-90 .....	1	934 393
74/	(Rear Wheel) 10-20-40 .....	1	940 162
74/	(Rear Wheel) 80-90 .....	1	934 399
<b>18.100-2 INTERLOCK, Transfer Case Shift Rod</b>			
74/	.....	AR	A 965
<b>18.100-3 PLUG, Transfer Case Shift Rod Interlock</b>			
74/	.....	AR	933 729
<b>18.100-4 SEAL, Transfer Case Shift Rod Oil</b>			
74/	.....	2	A 974
<b>18.100-5 COVER, Transfer Case Shift Rod (Thimble)</b>			
74/	.....	2	934 281
<b>18.100-6 BALL, Transfer Case Shift Rod Poppet</b>			
74/	.....	17.018 2	G453593
<b>18.100-7 SPRING, Transfer Case Shift Rod Poppet</b>			
74/	.....	2	939 001
<b>18.110-1 YOKE ASSEMBLY, Transfer Case To Universal Joint (Front)</b>			
74/	(1.255" I. D. -Bolt Holes 1.407" Apart-3-1/32" Long) ..... 113	1	933 734
74/	(1.1255" I. D. -Bolt Holes 1.501" Apart-3" Long) ..... 113	1	994 524
<b>18.110-2 WASHER, Transfer Case Front Yoke To Shaft</b>			
74/	.....	1	A 1028
<b>18.110-3 NUT, Transfer Case Front Yoke To Shaft</b>			
74/	.....	9.380 1	801 367
<b>18.115-1 YOKE ASSEMBLY, Transfer Case To Universal Joint (Rear)</b>			
74/	WMT...(Incl. Dust Shield) ..... 113	1	933 734
<b>18.115-2 WASHER, Transfer Case Rear Yoke To Shaft</b>			
74/	.....	18.110 1	A 1028
<b>18.115-3 NUT, Transfer Case Rear Yoke To Shaft</b>			
74/	.....	9.380 1	801 367
<b>18.115-4 FLANGE, Transfer Case Universal Joint End (Rear)</b>			
74/	(2-5/8" Long)...(Incl. Dust Shield) .....	1	940 471
<b>18.125-1 LEVER, Transfer Case Shift</b>			
74/	10-20-40 (WMT).....	1	535 1628
74	80...(Incl. Fitting And Bearings) .....	1	999 724
75	80...(Incl. Fitting And Bearings) .....	1	535 4764
76	80-90 (WMT)...(Incl. Fitting And Bearings) .....	1	535 3260
<b>18.125-3 BUSHING, Transfer Case Shift Lever</b>			
74/	80-90 (WMT).....	2	999 650
<b>18.125-8 FITTING, Transfer Case Shift Lever Lubricating</b>			
74/	80-90.....	17.290 1	G271287

## TRANSFER CASE

18.152

<b>18.128-1 SEAL, Transfer Case Shift Lever (Boot)</b>				
74/	10-20-40.....	.....	1	545 4849
74/75	80.....	.....	1	986 495
76	80-90.....	.....	1	535 3263
<b>18.128-6 GASKET, Transfer Case Shift Lever (Incl. Retainer)</b>				
74/	(Black) 10-20-40.....	.....	1	545 3779
74/	(Blue) 10-20-40.....	.....	1	545 5542
74	(Buff) 10-20-40.....	.....	1	545 3777
74	(Dark Green) 10-20-40.....	.....	1	545 3778
74/	(Light Green) 10-20-40.....	.....	1	545 5541
74/	(Tan) 10-20-40.....	.....	1	545 5543
<b>18.128-7 RETAINER, Transfer Case Shift Lever Seal</b>				
74/75	80.....	.....	1	986 496
76	80-90.....	.....	1	535 3264
<b>18.128-8 ATTACHING PARTS, Retainer To Floor Pan</b>				
SCREW, Tapping.....	74 10-20-40.....	17.660	5	G9426366
SCREW, Tapping.....	74/75 80.....	17.660	6	G161895
SCREW, Tapping.....	76 80-90.....	.....	3	400 3088
FASTENER (Plastic)...	74/ 10-20-40.....	.....	5	400 4919
WASHER, Plain.....	74 10-20-40.....	17.814	5	G131014
<b>18.130-1 KNOB, Transfer Case Shift Lever</b>				
74/	10-20-40 (WMT).....	.....	1	946 857
74/75	80.....	.....	1	999 964
76	80-90 (WMT).....	.....	1	535 5941
<b>18.130-2 NUT, Transfer Case Shift Lever Knob</b>				
74/	10-20-40.....	.....	1	941 076
74/	80-90.....	17.410	1	G124925
<b>18.150-1 CASE, Transfer Case Shift Lever Control</b>				
74/	10-20-40.....	69.....	1	943 512
<b>18.150-2 BEARING, Transfer Case Shift Lever Control Case Shift Rod</b>				
74/	10-20-40.....	.....	4	940 208
<b>18.152-1 RETAINER AND PIN, Transfer Case Shift Lever (Fulcrum Ball)</b>				
74/	10-20-40.....	.....	1	940 676
<b>18.152-2 ATTACHING PARTS, Retainer And Pin To Control Case</b>				
SCREW, Cap.....	74/ 10-20-40.....	.....	4	940 694
WASHER, Lock.....	74/ 10-20-40.....	17.820	4	G120380
<b>18.152-3 RETAINER, Transfer Case Shift Control Retainer And Pin (Shim)</b>				
74/	10-20-40.....	.....	AR	940 914
<b>18.152-4 COVER, Transfer Case Shift Lever Control Case Dust</b>				
74/	10-20-40.....	.....	1	940 738
<b>18.152-5 COVER, Transfer Case Shift Lever Control Case Bottom (Incl. Fitting)</b>				
74/	10-20-40.....	91.....	1	998 552
<b>18.152-6 ATTACHING PARTS, Bottom Cover To Control Case</b>				
BOLT, Hexagon.....	74/ 10-20-40... (1/2" Long).....	17.038	4	G123316
WASHER, Lock.....	74/ 10-20-40.....	17.820	4	G120380
<b>18.152-7 GASKET, Transfer Case Shift Lever Control Case Bottom Cover</b>				
74/	10-20-40.....	.....	1	940 223
<b>18.152-8 FITTING, Transfer Case Shift Lever Control Case Bottom Cover Grease</b>				
74/	10-20-40.....	17.290	1	G271287

## 18.160

## TRANSFER CASE

<b>18.160-1 ROD, Transfer Case Shift Control (4WD And Neutral)</b>			
74/	10-20-40 (Used With Flat Type Link) .....	1	947 654
74/	10-20-40 (Used With Rod Type Link) .....	1	940 209
<b>18.160-2 PAWL, Transfer Case Shift Control Rod (4WD And Neutral)</b>			
74/	10-20-40 .....	1	940 903
<b>18.160-3 SCREW, Transfer Case Shift Control Rod Pawl Set</b>			
74/	10-20-40 .....	1	940 239
<b>18.165-1 ROD, Transfer Case Shift Control (Direct And Low Range)</b>			
74/	10-20-40 (Used With Flat Type Link) .....	1	947 655
74/	10-20-40 (Used With Rod Type Link) .....	1	944 945
<b>18.165-2 SPRING, Transfer Case Shift Control Rod Torsion (Direct And Low Range)</b>			
74/	10-20-40 .....	1	535 1990
<b>18.165-3 ROD, Transfer Case Shift Control Rod Torsion Spring Retaining</b>			
74/	10-20-40 .....	1	943 513
<b>18.165-4 ATTACHING PARTS, Rod To Control Case</b>			
CLIP, Push On .....	74/ 10-20-40 .....	2	940 565
<b>18.165-5 ROD KIT, Transfer Case Shift Control (Direct And Low Range)</b>			
74/	10-20-40 .....	1	945 447
<b>18.167-1 SPRING, Transfer Case Shift Control Case Antirattle</b>			
74/	10-20-40 .....	1	947 097
<b>18.170-1 LINK, Transfer Case Shift Control Rod</b>			
74	(Length Between Center Of Holes Is 23/32") ...25-40 .....	2	948 159
74	(Length Between Center Of Holes Is 2") ...26-46 .....	2	948 203
74/75	(Length Between Center Of Holes Is 5-3/4") ...10-20-40 .....	2	940 310
74	(Length Between Center Of Holes Is 6-3/32") ...10-25-40 .....	2	535 2158
74	(Length Between Center Of Holes Is 10-13/16") ...10-25-45 .....	2	535 2157
75	(Length Between Center Of Holes Is 23/32") ...10-25-40 .....	2	948 159
76	10-25-45 (Six-W3ST) .....	2	948 203
76	10-20-40 (W4ST) .....	2	940 310
76	16-17-25-40 (V8-W3ST) .....	2	948 159
<b>18.170-2 ATTACHING PARTS, Link To Shift Rod</b>			
PIN, Clevis .....	74/ 10-20-40 .....	17.474	4 G138083
PIN, Cotter .....	74/ 10-20-40 .....	17.460	4 G112726
<b>18.175-1 TUBE, Transfer Case To Shift Control Case Support</b>			
74/75	10-25-40 ... (6-13/32" Long) .....	1	948 158
76	10-25-45 (258-W3ST) .....	1	948 219
76	16-17-25-40 (360-W3ST) .....	1	948 158
76	10-20-40 (W4ST) .....	1	940 274
74	10-25-40 ... (11-25/32" Long) .....	1	535 2160
74/75	10-20-40 ... (11-1/2" Long) .....	1	940 274
74	10-25-45 ... (16-3/8" Long) .....	1	535 2161
74	26-46 ... (7-21/32" Long) .....	1	948 219
<b>18.175-2 ATTACHING PARTS, Support Tube To Transfer And Control Case</b>			
SCREW, Lock .....	74/ .....	AR	940 271
<b>18.180-1 LEVER, Transfer Case Shifting</b>			
74/	80-90 .....	1	535 2966
<b>18.180-2 ATTACHING PARTS, Shifting Lever To Support</b>			
WASHER, Plain .....	74/75 80 .....	17.814	1 G120394
NUT, Hexagon .....	74/75 80 .....	17.416	1 G9412349
<b>18.180-3 ATTACHING PARTS, Shifting Lever To Connecting Rod</b>			
NUT, Hexagon .....	74/75 80 .....	17.416	1 G9412349

## TRANSFER CASE

18.190

<b>18.180-4</b>	<b>BUSHING, Transfer Case Shifting Lever</b>				
	74/ 80-90.....	.....	2	999 656	
<b>18.180-5</b>	<b>FITTING, Transfer Case Shifting Lever Lubricating</b>				
	74/ 80-90.....	17.290	1	G271287	
<b>18.180-6</b>	<b>SUPPORT, Transfer Case Shift Lever</b>				
	74/75 80 (W3ST) .....	.....	1	535 2969	
	76 80-90 (W3ST) .....	.....	1	535 5438	
	74/75 83 (W4ST) .....	.....	1	535 2970	
	76 83-90 (W4ST) .....	.....	1	535 5439	
<b>18.180-7</b>	<b>ATTACHING PARTS, Support To Shift Lever</b>				
	BOLT, Hexagon ..... 74/ 80-90 .....	17.038	1	G181651	
	SPACER ..... 74/ 80-90 .....	.....	1	999 651	
	WASHER, Lock ..... 74/ 80-90 .....	17.822	1	G138489	
<b>18.180-8</b>	<b>ROD, Transfer Case Shift Lever To Shifting Lever Connecting</b>				
	74/75 80.....	.....	1	999 652	
	76 80-90.....	.....	1	535 5779	
<b>18.180-9</b>	<b>ATTACHING PARTS, Connecting Rod To Shift Lever</b>				
	WASHER, Plain..... 74/ 80-90 .....	17.814	AR	G120394	
	NUT, Hexagon..... 74/ 80-90 .....	17.416	AR	G9412349	
<b>18.180-10</b>	<b>LINK, Transfer Case Shifting Lever To Transfer Case</b>				
	74/75 80 (W3ST) .....	.....	1	999 658	
	76 80-90 (W3ST) .....	.....	1	535 5435	
	74/ 83-90 (W4ST) .....	.....	1	999 659	
<b>18.180-11</b>	<b>ATTACHING PARTS, Shifting Link To Shifting Lever</b>				
	PIN, Cotter ..... 74/ 80-90 (WMT) .....	17.460	1	G119117	
	WASHER, Plain..... 74/ 80-90 (WMT) .....	17.814	1	G120394	
<b>18.182-1</b>	<b>LINK, Transfer Case Shifting Lever</b>				
	74/ (Has 2 Holes For Clevis Pin) 80-90 .....	18.137	2	924 338	
	74/ (Has 3 Holes For Clevis Pin) 80-90 .....	18.140	2	929 796	
<b>18.182-2</b>	<b>ATTACHING PARTS, Links To Transfer Case Shift Rods</b>				
	PIN, Clevis ..... 74/ 80-90...(5/16" x 13/16") .....	18.137	2	339 043	
	PIN, Clevis ..... 74/ 80-90...(5/16" x 1-3/16") .....	18.182	2	G274592	
	PIN, Cotter ..... 74/ 80-90.....	17.460	4	G119117	
	WASHER, Plain..... 74/ 80-90.....	17.814	6	G120393	
	WASHER, Spring ..... 74/ 80-90 .....	7.130	4	674 993	
<b>18.185-1</b>	<b>INSULATOR, Transfer Case</b>				
	74 16-17-25-45 (258-WHT) .....	.....	1	926 671	
<b>18.185-2</b>	<b>SNUBBER, Transfer Case Insulator</b>				
	74 16-17-25-45 (258-WHT) .....	.....	1	801 042	
<b>18.189-1</b>	<b>BRACKET, Transfer Case Support</b>				
	74 83 (Six-W4ST) .....	.....	1	942 717	
	75 83 (Six-W4ST) .....	.....	1	535 4332	
<b>18.190-1</b>	<b>BRACKET, Transfer Case Insulator Support ("L" Shape)</b>				
	74 83 (Six-W4ST) .....	.....	1	942 635	
	75 83 (Six-W4ST) .....	.....	1	535 4333	

**18.190-2 ATTACHING PARTS, Bracket To Transfer Case**

BOLT, Hexagon .....	74	83 (Six-W4ST)... (5/16-24 x 2-3/4") ...	17.038	1	G181623
BOLT, Hexagon .....	74	83 (Six-W4ST)... (7/16-14 x 2-3/4") ...	17.038	1	G180159
BOLT, Hexagon .....	75	83 (Six-W4ST) .....	17.038	2	G180145
SCREW, Machine.....	75	83 (Six-W4ST) .....	17.629	2	G274195
WASHER, Plain.....	74	83 (Six-W4ST)... (1/32" I.D.) .....	17.814	1	G120395
WASHER, Plain.....	74	83 (Six-W4ST)... (5/16" I.D.) .....	17.814	1	G446363
WASHER, Special.....	74/75	83 (Six-W4ST) .....	.....	2	944 842
WASHER, Lock.....	74	83 (Six-W4ST)... (5/16" I.D.) .....	17.820	1	G120214
WASHER, Lock.....	74	83 (Six-W4ST)... (7/16" I.D.) .....	17.820	1	G120383
WASHER, Lock.....	75	83 (Six-W4ST) .....	17.820	2	G120383
NUT, Hexagon.....	74	83 (Six-W4ST) .....	17.406	1	G120368
NUT, Lock.....	75	83 (Six-W4ST) .....	10.260	2	400 3909

**18.190-3 ATTACHING PARTS, Support Bracket Bolt To Insulator**

WASHER, Plain.....	74	16-17-25-45 (258-WHT) .....	.....	1	940 164
NUT, Lock.....	74	16-17-25-45 (258-WHT) .....	.....	1	400 4311

**18.190-4 SPACER, Transfer Case Torque Snubber (Tubing)**

74	25-45 (258-WHT) .....	.....	1	940 161
----	-----------------------	-------	---	---------

**18.190-5 SPACER, Transfer Case Support Bracket**

74	83 (Six-W4ST) .....	.....	1	931 375
----	---------------------	-------	---	---------

**18.190-6 INSULATOR, Transfer Case Mounting**

74/75	83 (Six-W4ST) .....	.....	2	941 400
-------	---------------------	-------	---	---------

**18.190-7 SPACER, Transfer Case Mounting Insulator**

74/75	83 (Six-W4ST) .....	18.187	1	941 401
-------	---------------------	--------	---	---------

**18.190-8 ATTACHING PARTS, Transfer Case Insulators And Spacer To Bracket**

BOLT, Hexagon .....	74	83 (Six-W4ST) .....	17.038	1	G124186
BOLT, Hexagon .....	75	83 (Six-W4ST) .....	17.038	1	G181709
WASHER, Plain.....	74/75	83 (Six-W4ST) .....	18.200	AR	941 399
NUT, Lock.....	74/75	83 (Six-W4ST) .....	.....	1	400 4311

**18.192-1 SHIELD, Transfer Case Torque Reaction Support**

74	16-17-25-45 (258-WHT) .....	.....	1	535 2797
----	-----------------------------	-------	---	----------

**18.192-2 ATTACHING PARTS, Shield To Support**

BOLT, Hexagon .....	74	16-17-25-45 (258-WHT) .....	17.038	1	G181713
WASHER, Plain.....	74	16-17-25-45 (258-WHT) ... (1-1/16" O.D.) .....	17.814	1	G120396
WASHER, Plain.....	74	16-17-25-45 (258-WHT) ... (1-1/2" O.D.) .....	18.190	1	940 164

**18.193-1 ADAPTER, Transfer Case And Transmission Mount**

74	25-40 (V8-WHT-LQT) .....	.....	1	535 2366
----	--------------------------	-------	---	----------

**18.193-2 ATTACHING PARTS, Adapter To Transmission**

BOLT, Hexagon .....	74	25-40 (V8-WHT-LQT)... (7/8" Long) ..	17.038	2	G180144
BOLT, Hexagon .....	74	25-40 (V8-WHT-LQT)... (1" Long) .....	17.038	2	G180122
WASHER, Lock .....	74	25-40 (V8-WHT-LQT)... (3/8" I.D.) ...	17.820	2	G120382
WASHER, Lock .....	74	25-40 (V8-WHT-LQT)... (7/16" I.D.) ..	17.820	2	G120383

**18.196-1 BRACKET, Transfer Case And Transmission Support Plate Insulator**

75/	16-17-25-45 .....	.....	1	535 4595
74	(Left) 16-17-25-45 (258-WHT-LQT) .....	.....	1	535 2731
74	(Left) 25-45 (258-WHT-WQT) .....	.....	1	535 2731
74	(Right) 16-17-25-45 (258-WHT-LQT) .....	.....	1	535 2732
74	(Right) 25-45 (258-WHT-WQT) .....	.....	1	535 3057

**18.196-2 ATTACHING PARTS, Bracket To Plate And Crossmember**

SCREW, Machine.....	74/	16-17-25-45 (258-WHT) ... (3/4" Long) .	17.629	AR	G273773
SCREW, Machine.....	74/	16-17-25-45 (258-WHT) ... (1" Long) ...	17.629	AR	G274195
NUT, Lock.....	74/	16-17-25-45 (258-WHT) .....	10.260	AR	400 3909

## TRANSFER CASE

18.197

**18.197-1 INSULATOR, Transfer Case (Plate And Bracket)**

74/	10-25-45 (258-W3ST) ... (Less Stud) .....	1	137 0910
74/	10-25-40 (V8-W3ST)(V8-WHT) ... (Less Stud) .....	1	137 0910
74/	10-25-40 (360-W4ST)(401-W4ST) ... (Incl. Stud) .....	1	939 995
74	16-17-25-45 (258-WHT-LQT) ... (Incl. Stud) .....	1	939 995
74	16-17-25-45 (258-WHT-LQT) ... (Incl. Bracket And Plate) .....	1	941 634
75/	16-17-25-45 (258-WHT) .....	1	137 0910
74/	20-40 (258-W4ST) ... (Incl. Stud) .....	1	939 995
74	25-45 (258-WHT-WQT) .....	1	137 0910
74/	80-90 ... (Less Stud) .....	1	137 0910

**18.197-4 ATTACHING PARTS, Insulator To Transmission**

BOLT, Hexagon .....	74	16-17-25-45 (258-WHT) .....	17.626	2	G451976
WASHER, Special .....	74	16-17-25-45 (258-WHT) .....	7.125	2	805 942

**18.197-4a ATTACHING PARTS, Insulator To Transfer Case**

BOLT, Hexagon .....	74/	10-25-40 (V8-W4ST) .....	17.626	2	G451976
WASHER, Special .....	74/	10-25-40 (V8-W4ST) .....	7.125	2	805 942

**18.197-5 ATTACHING PARTS, Insulator To Crossmember**

STUD.....	74/	10-25-45 (258-W3ST) .....	.....	2	948 622
STUD.....	74/	10-25-40 (V8-W4ST).....	.....	2	940 184
STUD.....	74/	10-25-40 (V8-W3ST)(V8-WHT) .....	.....	2	948 622
STUD.....	74	16-17 (258-WHT).....	.....	2	940 184
STUD.....	75/	16-17-25-45 (258-WHT) .....	.....	2	948 622
STUD.....	74	25-45 (258-WHT-WQT).....	.....	2	948 622
STUD.....	74/	20-40 (258-W4ST)(258-WHT-LQT) .....	.....	2	940 184
STUD.....	74/	80-90.....	.....	2	948 622
WASHER, Plain.....	74/75	10-25-40 (V8-W4ST).....	17.814	2	G120394
WASHER, Plain.....	76	10-25-40 (V8-WHT) .....	17.814	1	G120395
WASHER, Plain.....	76	16-17-25-45 (258-WHT).....	17.	1	G120395
WASHER, Plain.....	76	16-17-25-40 (360-W3ST) .....	17.814	1	G120395
WASHER, Plain.....	76	20-40 (258-W4ST).....	17.	2	G120394
WASHER, Lock.....	74/75	20-40 (258-W4ST).....	17.820	2	G120382
WASHER, Lock.....	74	25-45 (258-WHT-LQT) .....	17.820	2	G120382
WASHER, Plain.....	74	25-45 (258-WHT-WQT).....	17.814	2	G120395
NUT, Hexagon.....	74/75	20-40 (258-W4ST).....	17.406	2	G120369
NUT, Hexagon.....	76	20-40 (258-W4ST) .....	8.001	2	994 925
NUT, Lock.....	74/75	10-25-45 (258-W3ST) .....	17.416	2	G9413215
NUT, Lock.....	74/	10-25-40 (V8-W3ST)(V8-WHT) .....	17.416	2	G9413215
NUT, Lock.....	74/75	10-25-40 (V8-W4ST) .....	8.001	2	994 925
NUT, Lock.....	75/	16-17-25-45 (258-WHT) .....	17.416	2	G9413215
NUT, Lock.....	74	16-17-25-45 (258-WHT-LQT) .....	10.488	2	400 3869
NUT, Lock.....	74	25-45 (258-WHT-WQT) .....	17.416	2	G9413215
NUT, Lock.....	74/	80-90.....	17.416	2	G9413215

**18.200-1 BRACKET, Transfer Case Torque Reaction**

74/	10-25-45 (258-W3ST) .....	1	535 1781
74/	10-25-40 (V8-WHT) .....	1	535 1693
74/75	10-25-40 (360-W4ST)(401-W4ST) .....	1	998 648
76	10-20-40 (W4ST) .....	1	535 6198
74	16-17-25-45 (258-WHT-LQT) .....	1	535 2782
75	16-17-25-45 (258-WHT) .....	1	535 1693
76	16-17-25-45 (258-WHT) .....	1	535 5693
74/	16-17-25-40 (360-W3ST)(401-W3ST) .....	1	535 1781
74/75	20-40 (258-W4ST) .....	1	998 648
74	25-40 (V8-WHT-LQT) .....	1	998 648
74	25-45 (258-WHT-WQT) .....	1	535 1693
74	80 (Six-W3ST) .....	1	535 1782
75	80 (Six-W3ST) .....	1	535 4375
74/75	80 (V8) .....	1	535 1781
76	80-90 (W3ST) .....	1	535 1781
75	83 (Six-W4ST) .....	1	535 4377
74	83 (Six-W4ST) .....	1	535 1278
76	90 (WHT) .....	1	535 1693



## 18.200

## TRANSFER CASE

## 18.200-2 ATTACHING PARTS, Bracket To Transfer Case Or Transmission

SCREW, Machine.....	74	16-17-25-45 (258-WHT).....	17.629	2	812 1353
SCREW, Machine.....	76	10-20-40 (W4ST).....	17.629	2	G274902
BOLT, Hexagon.....	74/	10-25-45 (258-W3ST).....	17.038	3	G180146
BOLT, Hexagon.....	74/75	10-25-40 (V8-W4ST)...(7/8" Lona)....	17.038	2	G180144
BOLT, Hexagon.....	74/	10-25-40 (V8-WHT)...(1" Lona).....	17.038	2	G180122
BOLT, Hexagon.....	74/	16-17-25-45 (258-WHT).....	17.038	2	G180122
BOLT, Hexagon.....	74/	16-17-25-40 (V8-W3ST)...(1-1/8" Lona)	17.038	3	G180146
BOLT, Hexagon.....	74/75	20-40 (258-W4ST).....	17.626	2	G451976
BOLT, Hexagon.....	76	20-40 (258-W4ST).....	17.	2	G273773
BOLT, Hexagon.....	74	25-40 (V8-WHT-LQT)...(7/8" Lona)....	17.038	2	G180144
BOLT, Hexagon.....	74/75	80 (Six-WMT)...(1-1/4" Lona).....	17.038	AR	G180147
BOLT, Hexagon.....	74/75	80 (V8)...(1" Lona).....	17.038	2	G180145
BOLT, Hexagon.....	74/75	80 (Six-W3ST)...(1-3/8" Lona).....	17.038	1	G180148
BOLT, Hexagon.....	76	83-90 (Six-W4ST).....	17.038	2	G180124
BOLT, Hexagon.....	76	90 (WHT).....	17.	1	G181635
BOLT, Hexagon.....	76	80-90 (W3ST).....	17.	AR	G180145
BOLT, Hexagon.....	76	90 (WHT).....	17.	2	G180122
WASHER, Lock.....	74/	10-25-45 (258-W3ST).....	17.820	3	G120383
WASHER, Lock.....	74/	10-25-40 (V8-WHT-WQT).....	17.820	2	G120382
WASHER, Lock.....	74/75	10-25-40 (V8-W4ST).....	17.820	2	G120383
WASHER, Lock.....	74	16-17 (258-WHT).....	17.820	2	G180382
WASHER, Lock.....	74/	16-17-25-40 (V8-W3ST).....	17.820	3	G120383
WASHER, Lock.....	75/	16-17-25-45 (258-WHT).....	17.820	2	G120382
WASHER, Lock.....	74	25-40 (V8-WHT-LQT).....	17.820	2	G120383
WASHER, Lock.....	74	25-45 (258-WHT-WQT).....	17.820	2	G180382
WASHER, Lock.....	74/75	80.....	17.820	2	G120383
WASHER, Lock.....	76	80-90 (W3ST).....	17.	AR	G120383
WASHER, Lock.....	76	83-90 (W4ST)(WHT).....	17.	2	G120382
WASHER, Special.....	74/75	20-40 (258-W4ST).....	7.125	2	805 942
NUT, Hexagon.....	74/	16-17-25-40 (V8-W3ST).....	17.406	1	G271501
NUT, Hexagon.....	76	16-17-25-45 (258-W3ST).....	17.	1	G271501

## 18.200-3 ATTACHING PARTS, Bracket To Crossmember

STUD.....	74/75	10-20-40.....	.....	1	947 213
STUD.....	76	10-20-40-90.....	.....	1	535 4923
INSULATOR.....	74/	10-20-40-90.....	.....	2	945 266
WASHER, Plain.....	74/	10-20-40-90.....	.....	1	945 269
		... (13/32" I.D. x 1-5/8" O.D.) ...	.....	1	945 269
WASHER, Plain.....	74/	10-20-40-90.....	.....	AR	941 399
		... (33/64" I.D. x 1-5/8" O.D.) ...	.....	AR	941 399
WASHER, Plain.....	74/	10-20-40-90.....	.....	1	400 1104
		... (13/32" I.D. x 7/8" O.D.) ...	17.814	1	400 1104
NUT, Lock.....	74/	10-20-40-90.....	8.001	2	994 925

## 18.200-4 ATTACHING PARTS, Bracket To Insulator

BOLT, Hexagon.....	74	25-45 (258-WHT-WQT).....	17.038	1	G181635
BOLT, Hexagon.....	74/	10-25-40 (V8-WHT-WQT).....	17.038	1	G181635
BOLT, Hexagon.....	75/	16-17-25-45 (258-WHT).....	17.038	1	G181635
BOLT, Hexagon.....	74/75	80 (Six-W3ST).....	17.038	1	G180147
BOLT, Hexagon.....	74/75	80 (304-W3ST).....	17.038	1	G180145
BOLT, Hexagon.....	76	80-90 (W3ST).....	17.	AR	G180145
BOLT, Hexagon.....	76	90 (WHT).....	17.	1	G181635
WASHER, Lock.....	74/	80-90 (W3ST).....	17.820	1	G120383
NUT, Hexagon.....	74/	10-25-45 (258-W3ST).....	17.406	1	G271501
NUT, Lock.....	74/	10-25-40 (V8-WHT-WQT).....	8.001	1	994 925
NUT, Lock.....	75/	16-17-25-45 (258-WHT).....	.....	1	999 925
NUT, Lock.....	74	25-45 (258-WHT-WQT).....	8.001	1	994 925
NUT, Lock.....	76	90 (WHT).....	.....	1	994 925
NUT, Hexagon.....	74/	80-90 (W3ST).....	17.406	1	G271501

## 18.200-5 SPACER, Transfer Case And Transmission Torque Reaction Bracket

74/75	80 (LHD-Six-W3ST).....	.....	1	535 1780
74	80 (RHD-Six-W3ST).....	.....	1	999 235
74	83 (RHD-Six-W4ST).....	.....	1	999 236
76	83-90 (LHD-Six-W4ST).....	.....	1	999 236

## 18.200-6 PLATE, Torque Reaction

75	16-17-25-45 (258-WHT).....	.....	1	535 4593
76	16-17-25-45 (258-WHT).....	.....	1	535 5692
74	25-45 (258-WHT-WQT).....	.....	1	535 3058

## TRANSFER CASE

18.215

<b>18.200-7 BRACKET, Transfer Case Torque Reaction Insulator Stud</b>			
75/	16-17-25-45 (258-WHT)	.....	1 535 4594
74	25-45 (258-WHT-WQT)	18.196	1 535 3057
<b>18.205-1 PLATE, Transfer Case And Transmission Support</b>			
74	16-17-25-45 (258-WHT-LQT)	.....	1 535 2375
75/	16-17-25-45 (258-WHT)	.....	1 535 4596
74	25-45 (258-WHT-WQT)	.....	1 535 2729
<b>18.210-1 INSULATOR, Transfer Case And Transmission Torque Reaction (Round)</b>			
76	10-20-40 (258)	.....	2 945 266
74/	16-17-25-40 (360-W3ST)	18.200	2 945 266
74/	10-25-40 (V8-W4ST)(V8-WHT)	18.200	2 945 266
74/75	80 (W3ST)	18.200	2 945 266
76	80-90	.....	2 945 266
<b>18.210-2 ATTACHING PARTS, Insulator To Transfer Case Or Crossmember</b>			
STUD	76 10-20-40 (258)	.....	1 535 4923
STUD	74 10-25-40 (V8-W4ST)(V8-WHT)	18.200	1 947 213
STUD	75/ 10-25-40 (V8-W4ST)(V8-WHT)	.....	1 535 4923
STUD	74 16-17-25-40 (360-W3ST)	18.200	1 947 213
STUD	75/ 16-17-25-40 (360-W3ST)	.....	1 535 4923
STUD	74 80 (W3ST)	18.200	1 947 213
STUD	76 80-90 (WMT)	.....	1 535 4923
STUD	75 80 (W3ST)	.....	1 535 4923
WASHER, Plain	76 10-20-40 (258)... (13/32" I.D.)	.....	1 945 269
WASHER, Plain	76 10-25-45 (258-W3ST)... (17/32" I.D.)	.....	1 941 399
WASHER, Plain	74/ 75 10-25-40 (V8-W3ST)(V8-WHT)	.....	1 945 269
	... (7/16" I.D.)	17.814	1 G120395
WASHER, Plain	74/ 10-25-40 (V8-W4ST)(V8-WHT)	.....	1 945 269
	... (17/32" I.D.)	18.200	AR 941 399
WASHER, Plain	74/ 10-25-40 (V8-W4ST)(V8-WHT)	.....	1 945 269
	... (13/32" I.D.)	18.200	AR 945 269
WASHER, Plain	74/ 10-25-40 (V8-WHT-WQT)	.....	1 945 269
	... (13/32" I.D.)	17.814	1 400 1104
WASHER, Plain	74/ 75 10-25-40 (V8-WHT-WQT)	.....	1 945 269
	... (7/16" I.D.)	17.814	1 G120395
WASHER, Plain	76 10-25-40 (360-W4ST)... (13/32" I.D.)	.....	1 400 1104
WASHER, Plain	76 16-17-25-45 (258-WHT)... (17/32" I.D.)	.....	1 941 399
WASHER, Plain	74/ 16-17-25-40 (360-W3ST)... (13/32" I.D.)	18.200	1 945 269
WASHER, Plain	74/ 16-17-25-40 (360-W3ST)... (17/32" I.D.)	18.200	1 941 399
WASHER, Plain	74/ 16-17-25-40 (360-W3ST)... (13/16" I.D.)	17.814	2 G120394
WASHER, Plain	76 20-40 (258-W4ST)... (17/32" I.D.)	.....	2 941 399
WASHER, Plain	75/ 80-90... (13/32" I.D.)	18.200	1 945 269
WASHER, Plain	76 80-90... (13/32" I.D.)	.....	AR 400 1104
WASHER, Plain	75/ 80-90... (17/32" I.D.)	18.200	1 941 399
WASHER, Plain	76 83-90 (W4ST)... (17/32" I.D.)	17.814	1 G120396
WASHER, Plain	74 80 (W3ST)... (13/16" I.D.)	17.814	2 G120394
WASHER, Plain	75 80... (13/16" I.D.)	17.814	2 G120394
WASHER, Plain	74 80 (W3ST)... (17/32" I.D.)	18.200	1 941 399
WASHER, Plain	74 80 (W3ST)... (13/32" I.D.)	18.200	1 945 269
NUT, Lock	76 10-20-40 (258)	.....	2 994 925
NUT, Lock	74/ 10-25-40 (V8-W4ST)(V8-WHT)	8.001	2 994 925
NUT, Lock	74/ 16-17-25-40 (360-W3ST)	8.001	2 994 925
NUT, Lock	74 80 (W3ST)	8.001	2 994 925
NUT, Lock	75/ 80-90	8.001	2 994 925
<b>18.210-5 PLATE, Transfer Case And Transmission Reinforcing (1" x 2.62")</b>			
74/	16-17-25-45 (258-WHT)	.....	AR 998 715
<b>18.215-1 BRACKET, Transfer Case And Transmission Mounting (Rear)</b>			
74	83 (Six-W4ST)	.....	1 992 687
<b>18.215-2 ATTACHING PARTS, Bracket To Crossmember And Frame</b>			
BOLT, Hexagon	74 83 (Six-W4ST)... (3/4" Long)	17.038	1 G180120
BOLT, Hexagon	74 83 (Six-W4ST)... (1" Long)	17.038	2 G181637
WASHER, Lock	74 83 (Six-W4ST)	17.820	3 G120382
NUT, Hexagon	74 83 (Six-W4ST)	17.406	2 G120369

## 18.240

## TRANSFER CASE

<b>18.240-1</b>	<b>GEAR, Transmission Speedometer Drive (LQT)</b>			
	74/75 (4.09 Ratio And Down-Except 3.07 Ratio).....	6.440	1	931 381
	74/ (4.27 Ratio And Up).....	6.640	1	910 086
	74/75 (3.07 Ratio).....	6.240	1	535 2816
	76 10-25-40 (4.09 Ratio).....		1	931 381
	76 10-25-40 (3.07, 3.54 And 3.73 Ratio).....		1	535 2816
	76 80-90 (3.54 And 4.09 Ratio).....		1	931 381
<b>18.500-1</b>	<b>TRANSFER CASE ASSEMBLY (WQT)</b>			
	74/ 10-25-40-90.....		1	535 0735
<b>18.500-2</b>	<b>ATTACHING PARTS, Transfer Case To Transmission</b>			
	BOLT, Hexagon ..... 74/ 10-25-40-90.....	17.038	4	G180148
<b>18.500-3</b>	<b>GASKET, Transfer Case To Transmission (WQT)</b>			
	74/ 10-25-40-90.....	18.001	1	998 315
<b>18.500-4</b>	<b>GASKET AND SEAL SET, Transfer Case (WQT)</b>			
	74/ 10-25-40-90..... 183		1	812 5030
<b>18.500-5</b>	<b>LUBRICANT (WQT)</b>			
	74/ (8 Oz.) 10-25-40-90.....		1	812 3004
<b>18.510-2</b>	<b>TRANSFER CASE AND PIN ASSEMBLY (WQT)</b>			
	74/ 10-25-40-90.....		1	812 2386
<b>18.510-3</b>	<b>COVER, Transfer Case (WQT)</b>			
	74/ 10-25-40-90.....		1	812 2388
<b>18.510-5</b>	<b>ATTACHING PARTS, Transfer Case To Transfer Case Cover</b>			
	BOLT, Hexagon ..... 74/ 10-25-40-90.....	18.510	7	G9419690
	BOLT, Hexagon ..... 74/ 10-25-40-90.....	17.038	1	G179840
<b>18.510-8</b>	<b>GASKET, Transfer Case To Transfer Case Cover (WQT)</b>			
	74/ 10-25-40-90.....		1	812 2389
<b>18.510-10</b>	<b>PLUG, Transfer Case Drain (WQT)</b>			
	74/ 10-25-40-90.....	17.512	1	G444577
<b>18.515-1</b>	<b>COVER, Power Takeoff Transfer Case Cover (WQT)</b>			
	74/ 10-25-40-90.....		1	812 2407
<b>18.515-2</b>	<b>ATTACHING PARTS, Power Takeoff Cover To Transfer Case Cover</b>			
	BOLT, Hexagon ..... 74/ 10-25-40-90.....	17.038	1	G179838
	BOLT, Hexagon ..... 74/ 10-25-40-90.....	17.038	2	G179847
	BOLT, Hexagon ..... 74/ 10-25-40-90.....	17.038	2	G179814
	WASHER ..... 74/ 10-25-40-90.....	17.820	2	G120214
<b>18.515-3</b>	<b>RING, Power Takeoff Cover To Transfer Case Cover Sealing (WQT)</b>			
	74/ 10-25-40-90.....		1	812 2406
<b>18.515-6</b>	<b>PLUG, Transfer Case Cover Filler (WQT)</b>			
	74/ 10-25-40-90.....	17.512	1	G444592
<b>18.515-9</b>	<b>PLUG, Transfer Case Cover Magnetic (WQT)</b>			
	74/ 10-25-40-90..... (Use 315 5923)		1	318 2340
<b>18.515-10</b>	<b>TUBE, Transfer Case Oil (WQT)</b>			
	74/ 10-25-40-90.....	18.562	1	812 2405
<b>18.515-11</b>	<b>PLUG, Transfer Case Cover Oil Tube (WQT)</b>			
	74/ 10-25-40-90.....	18.510	1	812 2997
<b>18.520-1</b>	<b>SPROCKET, Drive (WQT)</b>			
	74/ 10-25-40-90.....		1	812 2400

## TRANSFER CASE

18.560

18.520-2	<b>HUB, Drive (WQT)</b> 74/ 10-25-40-90.....	1	812 2401
18.520-3	<b>SLEEVE, Drive (WQT)</b> 74/ 10-25-40-90.....	1	812 2403
18.520-5	<b>SNAP RING, Drive Sleeve To Drive Hub (WQT)</b> 74/ 10-25-40-90.....	1	812 2711
18.520-7	<b>BEARING, Drive Sprocket Front (WQT)</b> 74/ 10-25-40-90.....	1	812 2390
18.520-9	<b>SEAL, Transfer Case Oil (WQT)</b> 74/ (Inner) 10-25-40-90..... 74/ (Outer) 10-25-40-90.....	1 1	812 5199 812 2404
18.520-11	<b>WASHER, Thrust (WQT)</b> 74/ 10-25-40-90.....	1	812 2710
18.520-13	<b>BEARING, Drive Sprocket Rear (WQT)</b> 74/ 10-25-40-90.....	18.510 1	812 2395
18.530-1	<b>CHAIN, Drive (WQT)</b> 74/ 10-25-40-90.....	1	812 2392
18.540-1	<b>SHAFT, Front Output (WQT)</b> 74/ 10-25-40-90.....	18.550 1	812 2393
18.540-3	<b>WASHER, Front Output Shaft Thrust (WQT)</b> 74/ 10-25-40-90.....	1	812 2412
18.540-5	<b>SNAP RING, Bearing Inner (WQT)</b> 74/ 10-25-40-90.....	2	812 2396
18.540-7	<b>SNAP RING, Bearing Outer (WQT)</b> 74/ (.060 Thick)...10-25-40-90..... 74/ (.064 Thick)...10-25-40-90..... 74/ (.067 Thick)...10-25-40-90..... 74/ (.070 Thick)...10-25-40-90.....	1 1 1 1	812 2396 812 2397 812 2402 812 2411
18.540-9	<b>BEARING, Output Shaft Annular (WQT)</b> 74/ 10-25-40-90.....	2	812 2391
18.545-1	<b>DIFFERENTIAL ASSEMBLY (WQT)</b> 74 10-25-40..... 75/ 10-25-40-90.....	174 1 1	812 2394 812 5197
18.545-2	<b>BEARING, Differential Needle (WQT)</b> 74/ 10-25-40-90.....	18.520 2	812 2390
18.550-1	<b>SHAFT, Rear Output (WQT)</b> 74/ 10-25-40-90.....	18.540 1	812 2398
18.550-3	<b>HUB, Lockup Coupling (WQT)</b> 74/ 10-25-40-90.....	1	812 2709
18.560-1	<b>COVER, Shift Fork Vent (WQT)</b> 74/ 10-25-40-90.....	1	812 3022
18.560-2	<b>ATTACHING PARTS, Vent Cover</b> SCREW, Tapping..... 74/ 10-25-40-90.....	17.670 2	G172431
18.560-3	<b>GASKET, Vent Cover (WQT)</b> 74/ 10-25-40-90.....	1	812 3023
18.560-4	<b>BREATHING ASSEMBLY (WQT)</b> 74/ 10-25-40-90.....	18.561 1	812 2399

18.565-1	<b>CONTROL, Diaphragm (WQT)</b>			
74/	10-25-40-90.....	1	812	2991
18.565-2	<b>"O" RING, Diaphragm Control (WQT)</b>			
74/	10-25-40-90.....	1	812	3024
18.565-3	<b>RING, Retaining Diaphragm Control To Shift Fork (WQT)</b>			
74/	10-25-40-90.....	2	812	3031
18.565-4	<b>SHIFT FORK (WQT)</b>			
74/	10-25-40-90.....	1	812	3026
18.565-5	<b>SHOE, Shift Fork (WQT)</b>			
74/	10-25-40-90.....	1	812	3025
18.565-6	<b>BALL, Poppet (WQT)</b>			
74/	10-25-40-90.....	17.018	1	G147485
18.565-7	<b>SPRING, Poppet (WQT)</b>			
74/	10-25-40-90.....	1	812	3027
18.565-8	<b>SPRING, Diaphragm Control (WQT)</b>			
74/	10-25-40-90.....	1	812	3099
18.565-9	<b>SWITCH, Lockout Indicator (WQT)</b>			
74/	10-25-40-90.....	6.010	1	321 1322
18.570-1	<b>YOKE ASSEMBLY, Transfer Case To Universal Joint Front (WQT)</b>			
74/	10-25-40-90.....	18.110	1	535 1145
18.570-2	<b>WASHER, Transfer Case Yoke To Output Shaft</b>			
74/	10-25-40-90.....	18.110	2	400 4913
18.570-3	<b>NUT, Transfer Case Yoke To Output Shaft</b>			
74/	10-25-40-90.....	9.380	2	801 367
18.570-4	<b>SEAL, Output Shaft Oil (WQT)</b>			
74/	10-25-40-90.....	18.015	2	812 3077
18.570-6	<b>SEAL, Output Shaft Front And Rear (WQT)</b>			
74/	10-25-40-90.....	2	535	3347
18.575-1	<b>YOKE ASSEMBLY, Transfer Case To Universal Joint Rear (WQT)</b>			
74/	10-25-40-90.....	1	535	4060
18.580-1	<b>GEAR, Speedometer Drive (WQT)</b>			
74/75	10 (Stamped SW-447711)...(2-9/32" O.D.).....	1	535	2818
76	10-25-40-90 (Stamped SW-447711)...(2-9/32" O.D.).....	1	535	2818
75	10-25-40...(2-1/4" O.D.).....	6.440	1	535 1123
76	16-17-25-40-90...(2-1/4" O.D.).....	1	535	1123
74	25-40...(2-1/4" O.D.).....	6.440	1	535 1123
18.580-5	<b>BUSHING, Speedometer Driven Gear (WQT)</b>			
74/	10-25-40-90.....	18.080	1	A 985
18.585-1	<b>VALVE ASSEMBLY, Remote Control At Glove Box (WQT)(Incl. Nut And Washer)</b>			
74/75	10-25-40.....	1	535	1838
76	10-25-40-90.....	1	535	5895
18.585-1a	<b>GUARD, Valve Assembly (WQT)</b>			
76	10-25-40-90.....	1	535	5920
18.585-2	<b>WASHER, Valve Assembly To Glove Box (WQT)</b>			
74/75	(Lock-External Tooth) 10-25-40.....	17.824	1	G115550

## TRANSFER CASE

18.610

18.585-3	<b>KNOB, Remote Control Valve Assembly (WQT)</b>				
74/	10-25-40-90.....	.....	1	535	1837
18.585-5	<b>HOSE, Valve To Diaphragm Control (WQT)(Bulk-Order In Feet)</b>				
74/	10-25-40.....	18.570	AR	956	295
76	10-25-40-90...(1/8" I.D.) .....	.....	AR	812	5810
18.585-5a	<b>CLIP, Vacuum Line (WQT)</b>				
76	10-25-40-90 (Closed Type).....	17.	1	G140580	NA
76	10-25-40-90 ("S" Type) .....	.....	5	316	8875
18.585-5b	<b>TUBE, Vacuum (Quadra Trac Lockup)</b>				
76	10-25-40-90 (Color Coded Red).....	.....	1	535	5548
76	10-25-40-90 (Color Coded White).....	.....	1	535	5549
18.585-6	<b>HOSE, Valve Assembly To Tee (WQT)(Bulk-Order In Feet)</b>				
74	10-25-40.....	18.570	AR	956	295
75/	10-25-40-90...(1/8" I.D.) .....	15.440	AR	812	5810
18.585-6a	<b>TUBE, Valve Assembly To Diaphragm Motor</b>				
76	16-17-25-45.....	.....	1	535	5614
18.585-7	<b>TEE, Vacuum Connection At Engine (WQT)</b>				
74/	10-25-40.....	18.570	1	535	1463
76	90.....	.....	1	535	6165
18.585-7a	<b>CONNECTOR, Tee To Vacuum Hose (WQT)</b>				
76	90.....	.....	1	535	5566
18.585-8	<b>HOSE, Vacuum Tee To Diaphragm On Engine (WQT)(Bulk-Order In Feet)</b>				
74	10-25-40.....	4.141	AR	320	6752
75	10-25-40.....	22.050	AR	812	5813
76	10-25-40-90.....	.....	1	812	5810
18.585-9	<b>GROMMET, Vacuum Tubes And Reduction Unit Cable (At Firewall)(WQT)</b>				
74/	10-25-40-90.....	.....	1	535	1743
18.585-10	<b>STRAP, Vacuum Tube To Speedometer Cable (WQT)</b>				
74	10-25-40.....	3.196	2	318	1008
75/	10-25-40-90.....	3.165	2	322	3227
18.585-11	<b>CONDUIT, Vacuum Hose Protective (WQT)</b>				
74/	10-25-40-90.....	13.020	1	321	9681
18.585-12	<b>CLAMP, Conduit (WQT)</b>				
74/	10-25-40-90.....	.....	2	400	4864
18.600-1	<b>REDUCTION UNIT ASSEMBLY (Less Baffle Assembly)(WQT)</b>				
74/	10-25-40-90.....	.....	1	812	4831
18.600-2	<b>ATTACHING PARTS, Reduction Unit To Quadra Trac Assembly</b>				
BOLT, Hexagon .....	74/ 10-25-40-90...(1" Long) .....	.....	2	535	1708
BOLT, Hexagon .....	74/ 10-25-40-90...(2-1/4" Long) .....	17.038	2	G186277	
BOLT, Hexagon .....	74/ 10-25-40-90...(1-1/4" Long) .....	17.	1	G181024	
18.600-5	<b>BAFFLE ASSEMBLY, Reduction Unit (Incl. Oil Tube)(WQT)</b>				
74/	10-25-40-90.....	.....	1	812	2979
18.610-1	<b>HOUSING, Reduction Unit (Incl. Spring Pin)(WQT)</b>				
74/	10-25-40-90.....	.....	1	812	2686
18.610-3	<b>PLUG, Reduction Unit Drain (WQT)</b>				
74/	10-25-40-90.....	17.512	1	G444588	

## 18.610

## TRANSFER CASE

<b>18.610-7 COVER, Reduction Unit Power Takeoff (WQT)</b>				
74/ 10-25-40-90 .....	.....	1	812	2706
<b>18.610-8 ATTACHING PARTS, Rear Cover To Housing</b>				
BOLT, Hexagon ..... 74/ 10-25-40-90 (WQT).....	17.038	4	G179837	NA
WASHER, Lock ..... 74/ 10-25-40-90 (WQT).....	17.820	4	G120382	
<b>18.610-9 GASKET, Reduction Unit Power Takeoff Cover To Housing (WQT)</b>				
74/ 10-25-40-90 .....	.....	1	812	2707
<b>18.615-1 PINION CAGE ASSEMBLY, Reduction Unit (WQT)</b>				
74/ 10-25-40-90 .....	.....	1	812	2704
<b>18.615-2 SNAP RING, Reduction Unit Mainshaft Rear (Select Fit)</b>				
<b>V8 (WHT - WQT)</b>				
74/ (.087 Thick)...10-25-40-90.....	6.337	1	639	441
74/ (.090 Thick)...10-25-40-90.....	6.068	1	639	442
74/ (.093 Thick)...10-25-40-90.....	6.337	1	639	443
74/ (.096 Thick)...10-25-40-90.....	6.068	1	639	444
74/ (.100 Thick)...10-25-40-90.....	.....	1	812	2907
74/ (.103 Thick)...10-25-40-90.....	.....	1	812	2908
74/ (.108 Thick)...10-25-40-90.....	.....	1	812	2909
<b>18.615-3 SPACER, Reduction Unit (WQT)</b>				
74/ (.052 Thick)...10-25-40-90.....	.....	1	812	2911
74/ (.060 Thick)...10-25-40-90.....	6.284	1	646	569
<b>18.615-4 MAINSHAFT, Reduction Unit (WQT)</b>				
74/ 10-25-40-90 .....	.....	1	812	2705
<b>18.615-5 GEAR, Reduction Unit Planetary Sun (WQT)</b>				
74/ 10-25-40-90 .....	.....	1	812	2708
<b>18.615-6 SNAP RING, Reduction Unit (Sun Gear To Shaft)(WQT)</b>				
74/ 10-25-40-90 .....	6.337	1	639	441
<b>18.615-7 BEARING, Needle (WQT)</b>				
74/ 10-25-40-90 .....	.....	4	812	2690
<b>18.615-8 PLATE, Reduction Unit Pinion Cage Lockup (WQT)</b>				
74/ 10-25-40-90 .....	.....	1	812	2712
<b>18.615-9 SNAP RING, Reduction Unit (To Reduction Collar Plate Hub)(WQT)</b>				
74/ 10-25-40-90 .....	.....	1	812	2698
<b>18.615-10 GEAR, Reduction Unit Ring (WQT)</b>				
74/ 10-25-40-90 .....	.....	1	812	2696
<b>18.615-11 PLATE, Reduction Unit Ring Gear Collar (WQT)</b>				
74/ 10-25-40-90 .....	.....	1	812	2695
<b>18.615-12 SNAP RING, Reduction Unit Collar Plate To Ring Gear (WQT)</b>				
74/ 10-25-40-90 .....	.....	1	812	2697
<b>18.615-13 COLLAR, Reduction Unit Shift (WQT)</b>				
74/ 10-25-40-90 ..... (Use 812 6227) .....	.....	1	812	2692
<b>18.615-14 HUB, Reduction Unit Collar Plate (WQT)</b>				
74/ 10-25-40-90 .....	.....	1	812	2694
<b>18.615-15 HUB, Reduction Unit Collar (WQT)</b>				
74/ 10-25-40-90 .....	.....	1	812	2693
<b>18.615-16 HUB, Reduction Unit Collar Shift (WQT)</b>				
74/ 10-25-40-90 .....	.....	1	812	2691

## TRANSFER CASE

18.630

18.615-17	<b>SLEEVE, Reduction Unit Direct Drive (WQT)</b>				
74/	10-25-40-90 .....	.....	1	812	2689
18.615-18	<b>SNAP RING, Reduction Unit Holding Plate (WQT)</b>				
74/	10-25-40-90 .....	.....	1	812	2688
18.615-19	<b>GEAR, Reduction Unit Holding Plate (WQT)</b>				
74/	10-25-40-90 .....	.....	1	812	2687
18.615-20	<b>SNAP RING, Reduction Unit Mainshaft Rear Bearing (WQT)</b>				
74/	(.087 Thick) ... 10-25-40-90 .....	6.056	1	91	942
74/	(.090 Thick) ... 10-25-40-90 .....	6.056	1	91	943
74/	(.093 Thick) ... 10-25-40-90 .....	6.056	1	91	944
74/	(.096 Thick) ... 10-25-40-90 .....	(Use 91 944)	1	91	945
74/	(.099 Thick) ... 10-25-40-90 .....	.....	1	812	2910
18.615-21	<b>BEARING, Reduction Unit Mainshaft Rear (WQT)</b>				
74/	10-25-40-90 .....	.....	1	812	2912
18.620-1	<b>PLUG, Reduction Unit Housing Expansion (At Shift Fork)(WQT)</b>				
74/	10-25-40-90 .....	.....	1	812	2913
18.620-2	<b>PLUG, Reduction Unit Housing Taper (At Shift Rail)(WQT)</b>				
74/	10-25-40-90 .....	.....	2	812	2914
18.620-3	<b>PIN, Reduction Unit Spring (Shift Fork To Shift Rail)(WQT)</b>				
74/	10-25-40-90 .....	17.472	1	G273503	
18.620-4	<b>RAIL, Reduction Unit Shift (WQT)</b>				
74/	10-25-40-90 .....	.....	1	812	2700
18.620-5	<b>FORK, Reduction Unit Shift Lever (WQT)</b>				
74/	10-25-40-90 .....	.....	1	812	2699
18.620-6	<b>BALL, Reduction Unit Shift Rail Poppet (WQT)</b>				
74/	10-25-40-90 .....	17.018	1	G453593	
18.620-7	<b>SPRING, Reduction Unit Shift Rail Poppet (WQT)</b>				
74/75	10-25-40-90 .....	6.100	1	912	336
76	10-25-40-90 .....	.....	1	812	7262
18.620-8	<b>PLUG, Reduction Unit Housing Taper (At Poppet Spring)(WQT)</b>				
74/	10-25-40-90 .....	6.265	1	642	759
18.630-1	<b>LEVER, Reduction Unit Control (WQT)</b>				
74/75	10-25-40 .....	.....	1	812	2702
76	10-25-40-90 .....	.....	1	535	5523
18.630-2	<b>ATTACHING PARTS, Reduction Unit Shift Lever To Housing</b>				
PIN, Spring .....	74/ 10-25-40-90 (WQT) .....	17.470	1	G103565	
NUT, Hexagon .....	74/ 10-25-40-90 (WQT) .....	17.406	1	G120369	
WASHER, Lock .....	74/ 10-25-40-90 (WQT) .....	17.820	1	G120382	
WASHER, Plain .....	74/ 10-25-40-90 (WQT) .....	17.814	1	G120394	
18.630-3	<b>"O" RING, Reduction Unit Shift Lever (WQT)</b>				
74/	10-25-40-90 .....	6.190	1	912	399
18.630-4	<b>LEVER ASSEMBLY, Reduction Unit Shift (WQT)</b>				
74/	10-25-40 .....	18.620	1	812	2701
18.630-5	<b>BRACKET, Reduction Unit Control Cable Clamp (WQT)</b>				
74/75	10-25-40 .....	.....	1	812	2916
18.630-6	<b>ATTACHING PARTS, Reduction Unit Bracket Clamp To Housing</b>				
BOLT, Hexagon .....	74/75 10-25-40 (WQT) .....	17.038	2	G179793	
WASHER, Lock .....	74/75 10-25-40 (WQT) .....	17.820	2	G120380	
18.630-7	<b>CLAMP, Reduction Unit Control Cable Bracket (WQT)</b>				
74/75	10-25-40 .....	.....	1	812	2915



## 18.630

## TRANSFER CASE

<b>18.630-8 ATTACHING PARTS, Reduction Unit Clamp To Control Cable Bracket</b>					
BOLT, Hexagon .....	74/75	10-25-40 (WQT) .....	17.038	1	G179793
WASHER, Lock .....	74/75	10-25-40 (WQT) .....	17.820	1	G174916
NUT, Hexagon .....	74/75	10-25-40 (WQT) .....	17.406	1	G120375
<b>18.650-1 CABLE, Reduction Unit (Incl. Handle)(WQT)</b>					
74	10-25-40 .....	.....	1	535	3333
75	10-25-40 .....	.....	1	535	4422
<b>18.650-1a BOOT, Reduction Unit Cable</b>					
75	10-25-40 .....	.....	1	535	4551
<b>18.650-2 ATTACHING PARTS, Reduction Unit Cable At Control Lever</b>					
BOLT, Swivel Head ....	74/75	10-25-40 (WQT) .....	.....	1	535 2956
NUT, Lock .....	74/75	10-25-40 (WQT) .....	17.412	1	G271187
WASHER, Plain .....	74/75	10-25-40 (WQT) .....	17.814	1	G120393
<b>18.650-3 ATTACHING PARTS, Reduction Unit Cable At Instrument Panel</b>					
SCREW, Tapping .....	74/75	10-25-40 (WQT) .....	18.650	2	G9415482
<b>18.650-4 GROMMET, Reduction Unit Cable (At Firewall)(WQT)</b>					
74/75	10-25-40 .....	.....	3.570	1	321 3963
<b>18.650-5 STRAP, Reduction Unit Cable To Instrument Panel Support Bracket (WQT)</b>					
74	10-25-40 .....	.....	13.050	1	318 5027
<b>18.650-7 CLIP, Reduction Unit Cable To Brake Tube (WQT)</b>					
74/75	10-25-40 .....	.....	23.028	2	400 0021
<b>18.650-8 SPRING, Reduction Unit Cable To Power Brake Master Cylinder (WQT)</b>					
74/75	10-25-40 .....	.....	5.190	1	803 358
<b>18.660-1 LEVER, Reduction Unit Shift (WQT)(Incl. Bearing And Knob)</b>					
76	10-25-40 .....	.....	1	535	5570
76	90 .....	.....	1	535	5567
<b>18.660-2 BUSHING, Reduction Unit Shift Lever (WQT)</b>					
76	.....	.....	2	535	5521
<b>18.660-3 KNOB, Reduction Unit Shift Lever (WQT)</b>					
76	10-25-40 .....	.....	1	535	5517
76	90 .....	.....	1	535	5516
<b>18.660-4 GASKET, Bearing Retainer Cover (WQT)</b>					
76	.....	.....	1	535	5525
<b>18.660-5 ATTACHING PARTS, Bearing Retainer</b>					
SCREW, Hexagon .....	76	.....	23.402	2	400 4648
PUSHNUT .....	76	.....	.....	2	400 5041
NUT, Spring .....	76	.....	.....	2	400 4201
<b>18.670-1 ROD, Reduction Unit Shift Lever (WQT)</b>					
76	10 .....	.....	1	535	5547
76	25-45 (Six) .....	.....	1	535	5557
76	25-40 (V8) .....	.....	1	535	5556
76	90 .....	.....	1	535	5546
<b>18.670-2 ATTACHING PARTS, Rod To Shift Lever And Reduction Unit</b>					
PIN, Self-Locking .....	76	.....	29.162	2	400 0407
WASHER, Spring .....	76	.....	7.125	4	815 535
WASHER, Plain .....	76	.....	17.814	2	G446363

## SPECIAL INFORMATION

The Engine Build Code Number, the Vehicle Identification Number and the information provided on the Trim Plate are often necessary when determining the proper replacement parts for your vehicle. For their location refer to the General Information Section found at the front of this catalog.

## NOTES

20-1 .... Roof Supports are numbered from the Front to the Rear of the Vehicle.

20-2 .... Refer to Type 1 Illustration below.

20-3 .... Refer to Type 2 Illustration below.

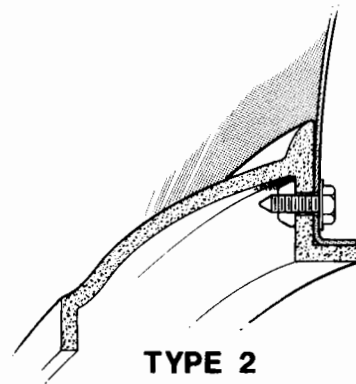
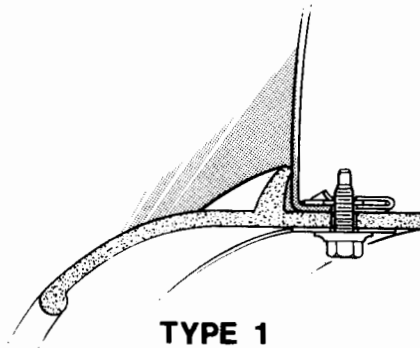

20-4 .... Letter J in the name Jeep is 1-1/2" high.

20-5 .... Letter J in the name Jeep is 2" high.

20-6 .... Includes Tailgate opening side Reinforcement.

20-7 .... Does not include Tailgate opening side Reinforcement.

20-8 .... Used with 8" Wheelhouse.

20-9 .... Used with 11" Wheelhouse.



# BODY SHEET METAL

20.001

GROUP NO. — DESCRIPTION — YEAR and MODEL	PAKS CODE	PRIMARY GROUP NO.	PER CAR	PART NO.	CODE
<b>20.001-1 SHELL ASSEMBLY, Body</b>					
74/75 14-15.....			1	545 1049	
76 14-15.....			1	545 8013	
74/75 16-17 (Except Cherokee Chief).....			1	545 1050	
76 16-17 (Except Cherokee Chief).....			1	545 8014	
75/ 16-17 (Cherokee Chief).....			1	545 7730	
74/75 20-40.....			1	545 1051	
76 20-40.....			1	545 8015	
74 83 (LHD-Used With Tailgate).....			1	545 0438	
74 83 (LHD-Used With Solid Back Panel).....			1	545 0440	
75 83 (LHD-W3ST-Used With Tailgate).....			1	545 3905	
75 83 (LHD-W3ST-Used With Solid Back Panel).....			1	545 3917	
75 83 (LHD-W4ST-Used With Tailgate).....			1	545 7375	
75 83 (LHD-W4ST-Used With Solid Back Panel).....			1	545 7376	
76 83 (LHD-Used With 8" Wheelhouse Panel-With Tailgate).....			1	545 9783	
<b>76 83 (RHD-Used With 8" Wheelhouse Panel-With Tailgate).....</b>			1	545 9784	
76 83 (LHD-Used With 11" Wheelhouse Panel-With Tailgate).....			1	545 6917	
<b>76 83 (RHD-Used With 11" Wheelhouse Panel-With Tailgate).....</b>			1	545 7798	
76 83 (LHD-Used With 11" Wheelhouse Panel-With Solid Back Panel).....			1	545 6943	
74 84 (LHD-Used With Tailgate).....			1	545 0439	
75 84 (LHD-Used With Tailgate).....			1	545 3907	
74 84 (LHD-Used With Solid Back Panel).....			1	545 0441	
75 84 (LHD-Used With Solid Back Panel).....			1	545 3918	
<b>76 84 (LHD-Export-Used With 8" Wheelhouse Panel).....</b>			1	545 9785	
<b>76 84 (RHD-Used With 8" Wheelhouse Panel).....</b>			1	545 9786	
<b>76 84 (LHD-Export-Used With 11" Wheelhouse Panel).....</b>			1	545 6919	
76 90 (LHD-WMT).....			1	545 7793	
<b>76 90 (RHD-WMT).....</b>			1	545 7792	
76 90 (LHD-WHT).....			1	545 7794	
<b>20.001-2 ATTACHING PARTS, Body To No. 1 Body Bracket</b>					
BOLT, Hexagon ..... 74 10-20-40.....			2	400 4910	
BOLT, Hexagon ..... 75 10.....			4	400 4952	
BOLT, Hexagon ..... 76 10-20-40.....			2	400 5608	
BOLT, Hexagon ..... 75 20-40.....			2	400 4910	
BOLT, Hexagon ..... 74/75 80.....		17.038	2	G9429969	
BOLT, Hexagon ..... 76 80-90.....			2	400 5624	
SPACER (Rubber) ..... 74 (Upper) 10.....			2	545 1596	
SPACER (Rubber) ..... 75 (Upper) 10.....			4	545 6732	
SPACER (Rubber) ..... 76 (Upper) 10-20-40.....			2	545 9184	
SPACER (Rubber) ..... 74/75 (Upper) 20-40.....			2	545 5163	
SPACER (Rubber) ..... 74/75 (Upper) 80.....			2	545 5119	
SPACER (Rubber) ..... 76 (Upper) 80-90.....			2	545 1596	
SPACER (Rubber) ..... 74 (Lower) 10-20-40.....			2	545 1597	
SPACER (Rubber) ..... 75 (Lower) 10.....			4	545 6733	
SPACER (Rubber) ..... 76 (Lower) 10-20-40.....			2	545 9515	
SPACER (Rubber) ..... 75 (Lower) 20-40.....			2	545 1597	
SPACER (Rubber) ..... 74/75 (Lower) 80.....			2	545 5120	
SPACER (Rubber) ..... 76 (Lower) 80-90.....			2	545 9542	
WASHER, Lock ..... 76 10-20-40.....		11.170	2	400 4809	
WASHER, Plain..... 74 10-20-40... (1-1/2" O. D.).....		8.350	2	964 764	
WASHER, Plain..... 74 10-20-40... (1-3/4" O. D.).....			2	545 1769	
WASHER, Plain..... 75 10... (1-1/4" O. D.).....		35.250	4	G120389	
WASHER, Plain..... 75 10... (2" O. D.).....			4	400 4947	
WASHER, Plain..... 76 10-20-40.....			2	975 497	
WASHER, Plain..... 74/75 20-40... (2-3/4" O. D.).....			2	400 4890	
WASHER, Plain..... 75 20-40... (1-1/2" O. D.).....		8.350	2	964 764	
WASHER, Plain..... 75 20-40... (1-3/4" O. D.).....			2	545 1769	
WASHER, Plain..... 74/75 80.....			2	642 339	
WASHER, Plain..... 76 80-90.....			2	400 5697	
WASHER, Plated..... 74/75.....			2	545 1769	
WASHER AND TUBE ... 74 10-20-40.....			2	545 1591	
WASHER AND TUBE ... 75 10.....			4	545 6734	
WASHER AND TUBE ... 76 10-20-40.....			2	545 9181	
WASHER AND TUBE ... 75 20-40.....			2	545 1591	
WASHER AND TUBE ... 74/75 80.....			2	545 5123	

## 20.001

## BODY SHEET METAL

WASHER AND TUBE ...	76	80-90 .....	.....	2	545 1591
NUT, Lock .....	74	10-20-40 .....	17.416	2	G442828
NUT, Lock .....	75	10 .....	11.100	4	400 3975
NUT, Lock .....	75	20-40 .....	17.416	2	G442828
NUT, Lock .....	74/75	80 .....	.....	2	918 288

## 20.001-3 ATTACHING PARTS, Body To No. 2 Body Bracket

BOLT, Hexagon .....	74	10 .....	.....	2	400 4910
BOLT, Hexagon .....	76	10 .....	17.038	2	G180161
BOLT, Hexagon .....	74/75	80 .....	17.038	2	G120640
BOLT, Hexagon .....	76	80-90 .....	.....	2	400 5624
SPACER (Rubber) .....	74	(Upper) 10 .....	.....	2	545 1596
SPACER (Rubber) .....	76	(Upper) 10 .....	.....	2	545 9184
SPACER (Rubber) .....	74	(Lower) 10 .....	.....	2	545 1597
SPACER (Rubber) .....	76	(Lower) 10 .....	.....	2	545 9515
SPACER (Rubber) .....	75	10 .....	.....	4	545 6113
SPACER (Rubber) .....	76	(Upper) 80-90 .....	.....	2	545 5290
SPACER (Rubber) .....	76	(Lower) 80-90 .....	.....	2	545 9543
SPACER (Rubber) .....	74/75	80 .....	.....	2	965 888
WASHER, Lock .....	76	10 .....	11.170	2	400 4809
WASHER, Plain .....	74	10 .....	8.350	2	964 764
WASHER, Plain .....	74	10 ... (1-3/4" O.D.) .....	.....	2	545 1769
WASHER, Plain .....	76	10 .....	.....	2	975 497
WASHER, Plain .....	74/75	80 ... (1" O.D.) .....	17.814	4	G120388
WASHER, Plain .....	74/75	80 ... (2" O.D.) .....	.....	2	976 871
WASHER, Plain .....	76	80-90 .....	.....	2	400 5697
WASHER AND TUBE ...	74	10 .....	.....	2	545 1591
WASHER AND TUBE ...	76	10 .....	.....	2	545 9181
WASHER AND TUBE ...	76	80-90 .....	.....	2	545 5291
NUT, Lock .....	74	10 .....	17.416	2	G442828
NUT, Lock .....	74/75	80 .....	.....	2	918 288

## 20.001-4 ATTACHING PARTS, Body To No. 3 Body Bracket

BOLT, Hexagon .....	74	10 .....	.....	2	400 4910
BOLT, Hexagon .....	75	10 .....	.....	4	400 4952
BOLT, Hexagon .....	76	10 .....	17.038	2	G180161
BOLT, Hexagon .....	74/75	20-40 .....	17.038	2	G9428218
BOLT, Hexagon .....	76	20-40 .....	.....	2	400 5667
BOLT, Hexagon .....	74/75	80 .....	17.038	2	G120640
BOLT, Hexagon .....	76	80-90 .....	.....	2	400 5624
SPACER (Rubber) .....	74	(Upper) 10 .....	.....	2	545 1596
SPACER (Rubber) .....	75	(Upper) 10 .....	.....	4	545 6732
SPACER (Rubber) .....	76	(Upper) 10-20-40 .....	.....	2	545 9184
SPACER (Rubber) .....	76	(Upper) 80-90 .....	.....	2	545 5290
SPACER (Rubber) .....	74	(Lower) 10-20-40 .....	.....	2	545 1597
SPACER (Rubber) .....	75	(Lower) 10 .....	.....	4	545 6733
SPACER (Rubber) .....	76	(Lower) 10 .....	.....	2	545 9515
SPACER (Rubber) .....	75	(Lower) 20-40 .....	.....	2	545 1597
SPACER (Rubber) .....	76	(Lower) 20-40 .....	.....	2	545 9515
SPACER (Rubber) .....	76	(Lower) 80-90 .....	.....	2	545 9543
SPACER (Rubber) .....	74/75	(Center) 20-40 .....	.....	2	545 5163
SPACER (Rubber) .....	74/75	(Upper) 20-40 .....	.....	2	545 5119
SPACER (Rubber) .....	74/75	80 .....	.....	2	965 888
WASHER, Plain .....	74	10 .....	8.350	2	964 764
WASHER, Plain .....	75	10 ... (1-1/4" O.D.) .....	35.250	4	G120389
WASHER, Plain .....	74	10-20-40 ... (1-3/4" O.D.) .....	.....	2	545 1769
WASHER, Plain .....	75	10 ... (2" O.D.) .....	.....	4	400 4947
WASHER, Plain .....	76	10 .....	.....	2	975 497
WASHER, Plain .....	75	20-40 ... (1-3/4" O.D.) .....	.....	4	545 1769
WASHER, Plain .....	74/75	20-40 ... (2-3/4" O.D.) .....	.....	2	400 4890
WASHER, Plain .....	76	20-40 .....	.....	2	400 5641
WASHER, Plain .....	74/75	80 ... (1" O.D.) .....	17.814	4	G120388
WASHER, Plain .....	74/75	80 ... (2" O.D.) .....	.....	2	976 871
WASHER, Plain .....	76	80-90 .....	.....	2	400 5697
WASHER, Lock .....	76	10-20-40 .....	11.170	2	400 4809
WASHER AND TUBE ...	74	10-20-40 .....	.....	2	545 1591

# BODY SHEET METAL

20.001

WASHER AND TUBE ...	75	10 .....	.....	4	545 6734
WASHER AND TUBE ...	76	10 .....	.....	2	545 9181
WASHER AND TUBE ...	75	20-40 .....	.....	2	545 1591
WASHER AND TUBE ...	76	20-40 .....	.....	2	545 9524
WASHER AND TUBE ...	76	80-90 .....	.....	2	545 5291
NUT, Lock .....	74	10-20-40 .....	17.416	2	G442828
NUT, Lock .....	75	10 .....	11.100	4	400 3975
NUT, Lock .....	75	20-40 .....	17.416	2	G442828
NUT, Hexagon .....	76	20-40 .....	10.055	2	400 4005
NUT, Lock .....	74/75	80 .....	.....	2	918 288
REINFORCEMENT .....	76	20-40 .....	11.068	2	994 165
<b>20.001-5 ATTACHING PARTS, Body To No. 4 Body Bracket</b>					
BOLT, Hexagon .....	74	10 .....	.....	2	400 4910
BOLT, Hexagon .....	75	10 .....	.....	2	400 4952
BOLT, Hexagon .....	76	80-90 .....	.....	2	400 5624
BOLT, Hexagon .....	74/75	83 .....	20.001	2	G120668
BOLT, Hexagon .....	74/75	84 .....	17.038	2	G189329
PLATE ASSEMBLY .....	74	10 .....	.....	2	545 5296
PLATE ASSEMBLY .....	75	10 .....	.....	2	545 6735
SPACER (Rubber) .....	74	(Upper) 10 .....	.....	2	545 5290
SPACER (Rubber) .....	75	(Upper) 10 .....	.....	2	545 6732
SPACER (Rubber) .....	74	(Lower) 10 .....	.....	2	545 5211
SPACER (Rubber) .....	75	(Lower) 10 .....	.....	2	545 6729
SPACER (Rubber) .....	76	10 .....	.....	2	545 9186
SPACER (Rubber) .....	75	80 .....	.....	2	545 7720
SPACER (Rubber) .....	76	(Upper) 80-90 .....	.....	2	545 5290
SPACER (Rubber) .....	76	(Lower) 80-90 .....	.....	2	545 9543
SPACER (Rubber) .....	74	83 .....	.....	2	965 888
SPACER (Wood) .....	74/75	84 .....	.....	2	971 381
WASHER, Plain .....	74	10 .....	8.350	2	964 764
WASHER, Plain .....	75	10 .....	35.250	2	G120389
WASHER, Plain .....	74/75	80 .. (1" O. D.) .....	17.814	4	G120388
WASHER, Plain .....	76	80-90 .....	.....	2	400 5697
WASHER, Plain .....	74/75	83 .. (2" O. D.) .....	.....	2	976 871
WASHER AND TUBE ...	74	10 .....	.....	2	545 5291
WASHER AND TUBE ...	75	10 .....	.....	2	545 6734
WASHER AND TUBE ...	76	80-90 .....	.....	2	545 5291
NUT, Lock .....	74/75	80 .....	.....	2	918 288
<b>20.001-6 ATTACHING PARTS, Body To No. 5 Body Bracket</b>					
BOLT, Hexagon .....	74	10 .....	.....	2	400 4911
BOLT, Hexagon .....	76	10 .....	17.038	2	G180161
BOLT, Hexagon .....	74/75	84 .....	20.001	2	G120668
BOLT, Hexagon .....	76	84 .....	.....	2	400 5624
PLATE ASSEMBLY .....	74	10 .....	.....	2	545 5296
SPACER (Rubber) .....	74	(Lower) 10 .....	.....	2	545 5212
SPACER (Rubber) .....	76	(Lower) 10 .....	.....	2	545 9515
SPACER (Rubber) .....	74	(Upper) 10 .....	.....	2	545 5290
SPACER (Rubber) .....	76	(Upper) 10 .....	.....	2	545 9184
SPACER (Rubber) .....	75	10 .....	.....	4	545 6113
SPACER (Rubber) .....	75	80 .....	.....	2	545 7720
SPACER (Rubber) .....	74	84 .....	.....	2	965 888
SPACER (Rubber) .....	76	(Upper) 84 .....	.....	2	545 5290
SPACER (Rubber) .....	76	(Lower) 84 .....	.....	2	545 9543
WASHER, Lock .....	76	10 .....	11.170	2	400 4809
WASHER, Plain .....	74	10 .....	8.350	2	964 764
WASHER, Plain .....	76	10 .....	.....	2	975 497
WASHER, Plain .....	74/75	84 .. (1" O. D.) .....	17.814	4	G120388
WASHER, Plain .....	74/75	84 .. (2" O. D.) .....	.....	2	976 871
WASHER AND TUBE ...	74	10 .....	.....	2	545 5291
WASHER AND TUBE ...	76	10 .....	.....	2	545 9181
WASHER AND TUBE ...	76	84 .....	.....	2	545 5291
WASHER, Plain .....	76	84 .....	.....	2	400 5697
NUT, Lock .....	74/75	84 .....	.....	2	918 288

## 20.001

## BODY SHEET METAL

## 20.001-7 ATTACHING PARTS, Body To No. 6 Body Bracket

BOLT, Hexagon	74	10	.....	2	400 4910
BOLT, Hexagon	75	10	.....	2	400 4952
SCREW, Machine	74	80	.....	2	984 057
SCREW, Hexagon	75	80	.....	2	400 4951
SPACER (Rubber)	74	(Upper) 10	.....	2	545 1596
SPACER (Rubber)	75	(Upper) 10	.....	2	545 6732
SPACER (Rubber)	74	(Lower) 10	.....	2	545 1597
SPACER (Rubber)	75	(Lower) 10	.....	2	545 6733
SPACER (Rubber)	74/75	80	.....	2	965 888
WASHER, Lock	74	10	17.820	2	G120382
WASHER, Plain	74	10	.....	2	545 1769
WASHER, Plain	75	10	.....	2	400 4947
WASHER, Plain	74/75	80... (2" O.D.)	.....	2	976 871
WASHER, Plain	74/75	80	17.814	2	G446363
WASHER, Lock	75	10	11.170	2	400 4809
WASHER AND TUBE	74	10	.....	2	545 1591
WASHER AND TUBE	75	10	.....	2	545 6734

## 20.001-8 ATTACHING PARTS, Body To Outer End Bracket

BOLT, Hexagon	74	80	17.038	2	G122040
BOLT, Hexagon	75	80	20.001	2	G120668
BOLT, Hexagon	76	80-90	2.050	2	400 5625
SPACER (Rubber)	74/	80	.....	2	965 888
SPACER (Rubber)	76	(Upper) 80-90	.....	2	545 5290
SPACER (Rubber)	76	(Lower) 80-90	.....	2	545 9543
WASHER, Plain	74	80	17.814	4	G446363
WASHER, Plain	74/	80... (2" O.D.)	.....	2	976 871
WASHER, Plain	75	80... (7/8" O.D.)	17.814	2	400 1104
WASHER, Plain	76	80-90	.....	2	400 5697
WASHER AND TUBE	76	80-90	.....	2	545 5291
NUT, Lock	74	80	31.400	2	816 055
NUT, Lock	75	80	.....	2	918 288

## 20.001-9 ATTACHING PARTS, Body To Inner End Bracket

BOLT, Hexagon	74	80	17.038	2	G123814
SCREW, Hexagon	75	80	.....	2	400 4935
SPACER (Rubber)	74/	80	.....	2	965 888
WASHER, Plain	74/	80	25.107	2	973 300
WASHER, Plain	74/	80... (2" O.D.)	.....	2	976 871
NUT, Lock	74/	80	8.350	2	973 144

## 20.001-10 ATTACHING PARTS, Body Front End To Frame

BOLT, Hexagon	74	10-20-40	.....	2	966 326
BOLT, Hexagon	75	10-20-40	.....	2	400 4803
BOLT, Hexagon	76	10	.....	2	400 5610
BOLT, Hexagon	76	20-40	.....	2	400 4803
SPACER (Rubber)	74/	(Upper) 10-20-40	.....	2	545 5126
SPACER (Rubber)	74/75	(Lower) 10-20-40	.....	2	545 5127
SPACER (Rubber)	76	(Lower) 10	.....	2	545 9188
SPACER (Rubber)	76	(Lower) 20-40	.....	2	545 5127
WASHER, Plain	74/	10-20-40... (1-1/4" O.D.)	35.250	2	G120389
WASHER, Plain	74/	10-20-40... (1-7/8" O.D.)	.....	2	400 4891
NUT, Hexagon	74	10-20-40	17.416	2	G9413215
NUT, Hexagon	75/	10-20-40	11.100	2	400 3975

## 20.001-11 LINER, Body Sill

74/	80... (1/8" Thick)	.....	AR	A 4414
74/	80... (1/4" Thick)	31.101	AR	670 540

## 20.005-1 PANEL ASSEMBLY, Front Floor

## LESS DASH AND TOE RISER

76	90 (WMT)	.....	1	545 4105
76	90 (WHT)	.....	1	545 6953
76	80 (LHD)	.....	1	545 7121
76	80 (RHD)	.....	1	545 7122

# BODY SHEET METAL

20.005

## INCL. DASH AND TOE RISER

74	10 (LHD).....	1	545 1095
75	10 (LHD).....	1	545 6710
74/75	10 (RHD).....	1	545 1096
76	14-15.....	1	545 8019
76	16-17 (Except Cherokee Chief).....	1	545 8019
76	16-17 (Cherokee Chief).....	1	545 7754
74	20-40 (LHD).....	1	545 1125
75	20-40 (LHD).....	1	545 6706
74/75	20-40 (RHD).....	1	545 1126
76	20-40.....	1	545 8032
74	80 (LHD-W3ST).....	1	989 291
75	80 (LHD-W3ST).....	1	545 4944
74	80 (RHD-W3ST).....	1	987 708
75	80 (RHD-W3ST).....	1	545 7386
74	83 (RHD-W4ST).....	1	987 709
75	83 (RHD-W4ST).....	1	545 7388
74	83 (LHD-W4ST).....	1	989 289
75	83 (LHD-W4ST).....	1	545 4946

## 20.005-3 COVER, Front Floor Pan Transmission Access

### W3ST

74/	10 (258).....	1	545 0086
74/	10 (LHD-360)(LHD-401).....	1	545 0087
74	80.....	1	986 248
75	80.....	1	545 5351
76	80-90.....	1	545 4012

### W4ST

74/	(Front) 10 (LHD).....	1	545 0476
74/	(Rear) 10 (LHD).....	1	545 0478
74/	10 (258).....	1	545 0086
74/	20-40.....	1	545 0086
74/75	80.....	1	987 002
76	83-90.....	1	545 4012

### WHT

74	10-20-40 (LHD).....	1	968 685
75/	10-20-40 (LHD).....	1	545 0084

## 20.005-4 ATTACHING PARTS, Cover To Floor Pan

SCREW, Machine.....	74/ 10.....	12.001	AR	673 600
SCREW, Tapping.....	74/ 80-90.....	.....	AR	400 4832
WASHER, Plain.....	74/ 10.....	2.050	AR	G120386

## 20.005-5 SEAL, Front Floor Pan Transmission Access Cover

74/	10 (W4ST).....	2	981 031
74/	80-90 (Bulk-Order In Feet).....	AR	669 709

## 20.005-6 PLUG, Front Floor Pan Drain Hole

74/	80-90.....	1	671 564
-----	------------	---	---------

## 20.005-7 COVER, Front Floor Pan Drain Hole

74/	80-90.....	2	682 197
-----	------------	---	---------

## 20.005-8 ATTACHING PARTS, Cover To Floor Pan

RIVET (Plastic).....	74/ 80-90.....	12.360	2	400 4822
----------------------	----------------	--------	---	----------

## 20.005-12 COVER, Front Floor Pan

### W3ST

74	(Upper) 80 (Cover Bolted To Body).....	1	985 720
74/75	(Upper) 80 (Cover Welded To Body).....	1	545 5953
74	(Lower) 80 (Cover Has 11 Weldnuts).....	1	986 247
74/75	(Lower) 80 (Cover Has 6 Weldnuts).....	1	545 5377



## 20.005

## BODY SHEET METAL

**W4ST**

74/75	(Upper) 80 (Cover Welded To Body) .....	1	545 5953
74	(Upper) 80 (Cover Bolted To Body) .....	1	985 720
74	(Lower) 80 (Used When Upper Cover Is Bolted To Body) .....	1	987 003
74/75	(Lower) 80 (Used When Upper Cover Is Welded To Body) .....	1	545 6015

**20.005-13 ATTACHING PARTS, Cover To Floor Pan**

SCREW, Tapping.....	74	80...(1/4"-20) .....	7.017	AR	672 846
SCREW, Tapping.....	74	80...(10-12 x 1/2") .....	17.660	AR	G161895

**20.006-1 PANEL, Front Floor Pan Tool Compartment**

74/75	80 (LHD) .....	1	968 358
74/75	80 (RHD) .....	1	816 326

**20.006-2 LID, Front Floor Pan Tool Compartment Panel**

74/75	80 .....	1	670 946
-------	----------	---	---------

**20.006-3 PIN, Front Floor Pan Tool Compartment Lid Hinge**

74/75	80 .....	2	663 476
-------	----------	---	---------

**20.006-5 RING AND RETAINER, Front Floor Pan Tool Compartment**

74/75	80 .....	1	670 926
-------	----------	---	---------

**20.006-6 LATCH, Front Floor Pan Tool Compartment Lid**

74/75	80 .....	1	670 993
-------	----------	---	---------

**20.006-7 WEATHERSTRIP, Front Floor Pan Tool Compartment Lid**

74/75	80 .....	1	953 549
-------	----------	---	---------

**20.007-1 PAN ASSEMBLY, Center Floor**

74	84 (LHD) .....	2	545 1945
75	84 (LHD) .....	1	545 7381
74/75	84 (RHD) .....	1	545 1946
76	84 .....	1	545 7131

**20.035-1 PAN ASSEMBLY, Rear Floor**

74/75	10 .....	1	545 1114
76	10 .....	1	545 9178
74	83 (LHD-Used With Tailgate) .....	1	545 1955
75	83 (LHD-Used With Tailgate) .....	1	545 6536
74	83 (RHD-Used With Tailgate) .....	1	545 1956
75	83 (RHD-Used With Tailgate) .....	1	545 3990
74	83 (LHD-Used With Solid Back Panel) .....	1	545 1957
75	83 (LHD-Used With Solid Back Panel) .....	1	545 6537
76	83 .....	1	545 7135 MR
74	84 (Used With Tailgate) .....	1	545 1954
75	84 (Used With Tailgate) .....	1	545 6538
74	84 (LHD-Used With Solid Back Panel) .....	1	545 1959
75	84 (LHD-Used With Solid Back Panel) .....	1	545 6539
76	84 .....	1	545 7136 MR
76	90 .....	1	545 3989 MR

**20.035-2 EXTENSION, Rear Floor Pan**

74/	(Left) 10 .....	1	989 889
74/	(Right) 10 .....	1	957 702

**20.035-5 PANEL, Rear Floor Pan To Side Sill Extension**

74/	(Left) 10 .....	1	545 1551
74/	(Right) 10 .....	1	545 1552

**20.040-1 SILL, Rear Cross**

74/	10 .....	1	545 1015
-----	----------	---	----------

**20.040-2 REINFORCEMENT, Rear Cross Sill**

74/	10 .....	1	545 1121
-----	----------	---	----------

# BODY SHEET METAL

20.120

## 20.070-1 SILL, Front Side

### LEFT

74/	10 (Except Cherokee Chief) .....	1	952 595
75	16-17 (Cherokee Chief) .....	1	545 7369
74/	20-40 .....	1	952 783

### RIGHT

74/	10 (Except Cherokee Chief) .....	1	952 596
75	16-17 (Cherokee Chief) .....	1	545 7370
74/	20-40 .....	1	952 784

## 20.115-1 SUPPORT AND BAFFLE, Radiator Grille

74	10-20-40 (258) .....	1	545 2002
75	10-20-40 (258) .....	1	545 6097
74	10-20-40 (LHD-360)(LHD-401) .....	1	545 2001
75	10-20-40 (LHD-360)(LHD-401) .....	1	545 6098

## 20.115-2 ADAPTER, Carburetor Air Intake

75	10-20-40 (V8) .....	1	545 7181
----	---------------------	---	----------

## 20.115-3 ATTACHING PARTS, Adapter To Radiator Support And Baffle

SCREW, Tapping.....	75	10-20-40 (V8) .....	17.660	3	812 0052
---------------------	----	---------------------	--------	---	----------

## 20.116-1 PANEL, Grille Face Assembly (Incl. Stone Shield)

74/	10-20-40 (258) .....	1	545 1509
74/	10-20-40 (LHD-360)(LHD-401) .....	1	545 1510

## 20.116-2 ATTACHING PARTS, Grille Face Panel To Radiator Baffle

BOLT, Hexagon .....	74/	10-20-40 .....	3.082	4	962 398
WASHER, Plain .....	74/	10-20-40 .....	3.082	4	961 070

## 20.116-3 ATTACHING PARTS, Grille Face Panel To Front Fender

BOLT, Hexagon .....	74/	10-20-40 .....	3.082	2	962 398
WASHER, Plain .....	74/	10-20-40 .....	3.082	2	961 070
NUT, Hexagon .....	74/	10-20-40 .....	3.095	4	961 069

## 20.117-1 PANEL, Front Stone Shield

74/	10-20-40 (258) .....	1	545 1512
74/	10-20-40 (LHD-360)(LHD-401) .....	1	545 1513

## 20.117-2 ATTACHING PARTS, Stone Shield To Radiator Baffle

BOLT, Hexagon .....	74/	10-20-40 .....	3.082	8	962 398
WASHER, Plain .....	74/	10-20-40 .....	3.082	8	961 070

## 20.117-3 ATTACHING PARTS, Stone Shield To Grille Face Panel And Fender

SCREW, Hexagon .....	74/	10-20-40...(5/16"-18) .....	12.075	12	400 4455
STUD .....	74/	10-20-40...(5/16"-24) .....	2.045	2	958 166
WASHER, Plain .....	74/	10-20-40 .....	3.082	2	961 070
NUT, Hexagon .....	74/	10-20-40...(5/16"-24) .....	2.045	2	968 417
NUT, Spring .....	74/	10-20-40...(5/16"-18) .....	20.117	4	400 4208

## 20.120-1 PANEL ASSEMBLY, Dash

74	10-20-40 (LHD) .....	1	545 1111
75	10-20-40 (LHD) .....	1	545 6618
76	10-20-40 .....	1	545 9614
74 /75	14-15-20-40 (RHD) .....	1	545 1112
76	80-90 (LHD) .....	1	546 0085
76	80-90 (RHD) .....	1	545 6942

## 20.120-2 COVER, Heater Motor Opening (Less Heater)

74/	(Upper) LHD 10-20-40 .....	1	959 734
74/	(Lower) LHD 10-20-40 .....	1	959 737
74/75	10-20-40 (RHD) .....	1	963 284

## 20.120-3 ATTACHING PARTS, Cover To Dash (Less Heater)

SCREW, Tapping.....	74/	10-20-40 (LHD) .....	17.672	8	G149501
SCREW, Machine .....	74 /75	10-20-40 (RHD) ... (1/2" Long) .....	17.626	4	G186491
SCREW, Machine .....	74 /75	10-20-40 (RHD) ... (3/8" Long) .....	17.598	2	G159908
WASHER, Lock .....	74/	10-20-40 (LHD) .....	17.820	8	G120380
NUT, Speed .....	74 /75	10-20-40 (RHD) .....	.....	2	819 795

## 20.120

## BODY SHEET METAL

<b>20.120-4 COVER, Brake Cylinder Hole Plate</b>			
74/	10-20-40.....	1	959 691
<b>20.120-6 ATTACHING PARTS, Cover To Dash</b>			
BOLT, Hexagon.....	74/ 10-20-40.....	1	961 086
WASHER, Plain.....	74/ 10-20-40.....	3.082	1 961 070
WASHER, Lock.....	74/ 10-20-40.....	12.035	1 961 127
NUT, Hexagon.....	74/ 10-20-40.....	3.082	1 961 128
<b>20.120-7 COVER, Transfer Case Shift Lever Opening</b>			
74/	10-25-40 (WQT).....	1	968 543
<b>20.120-8 ATTACHING PARTS, Cover To Dash</b>			
SCREW, Tapping.....	74 10-25-40 (WQT)...(1" Long).....	17.654	5 G163618
SCREW, Tapping.....	74/ 10-25-40 (WQT)...(3/4" Long).....	27.005	5 545 0073
<b>20.120-9 GASKET, Transfer Case Shift Lever Opening Cover</b>			
74/	10-25-40 (WQT).....	1	968 856
<b>20.120-10 COVER, Clutch Push Rod</b>			
74/	10-20-40 (WHT)...(Less Stud).....	1	535 1625
74/	10-20-40 (WHT)...(Incl. Stud).....	1	535 3006
76	90 (WHT).....	1	545 9147
<b>20.120-11 ATTACHING PARTS, Cover To Dash</b>			
SCREW, Tapping.....	74/ 10-20-40 (WHT).....	17.672	2 G451824
WASHER, Lock.....	74/ 10-20-40 (WHT).....	17.822	2 G138479
SCREW, Tapping.....	76 90.....	17.660	3 G163210
<b>20.120-14 COVER, Steering Column Access Plate</b>			
74/75	10-20-40 (RHD).....	1	970 503
74/75	80.....	20.005	1 816 339
<b>20.120-15 ATTACHING PARTS, Cover To Dash</b>			
SCREW, Tapping.....	74/75 80.....	29.052	2 974 764
BOLT, Hexagon.....	74/ 10-20-40.....	3.082	6 962 398
WASHER, Plain.....	74/ 10-20-40.....	17.814	6 G120393
<b>20.120-16 PLATE, Steering Column Access Plate Cover Filler</b>			
74/	10-20-40.....	1	968 556
<b>20.120-17 ATTACHING PARTS, Plate To Cover</b>			
SCREW, Tapping.....	74/ 10-20-40.....	17.616	2 G451715
<b>20.120-18 COVER, Air Conditioning Hose Hole</b>			
74/	10-20-40.....	1	545 3638
<b>20.120-19 ATTACHING PARTS, Cover To Dash</b>			
SCREW, Tapping.....	74/ 10-20-40.....	29.120	2 448 9487
<b>20.120-20 GUSSET, Body Side Panel And Dash To No. 1 Body Bracket</b>			
74/75	(Left) 80.....	1	989 829
74/75	(Right) 80.....	1	987 006
<b>20.130-1 ROD, Dash To Radiator Air Deflector</b>			
74/	80-90.....	20.120	2 987 122
<b>20.130-2 ATTACHING PARTS, Rod To Dash</b>			
SCREW, Hexagon.....	74/ 80-90.....	2	808 319
NUT, Hexagon.....	74/ 80-90.....	17.406	2 G120368
<b>20.130-3 ATTACHING PARTS, Rod To Radiator Air Deflector</b>			
WASHER, Plain.....	74/ 80-90.....	17.814	4 G120394
NUT, Hexagon.....	74/ 80-90.....	17.406	2 G120369
NUT, Lock.....	74/ 80-90.....	8.350	2 804 975

20.130-4	<b>BRACKET, Dash Panel Rod Mounting</b>			
74/	80-90.....	2	987 066	
20.150-1	<b>PANEL, Cowl Top (Outer)</b>			
74/	10-20-40.....	1	545 1063	
74/75	80 (LHD).....	1	989 846	
74/75	80 (RHD).....	1	989 845	
76	80-90 (LHD).....	1	545 3927	
76	80-90 (RHD).....	1	545 3928	
20.150-1a	<b>REINFORCEMENT, Cowl Top Panel</b>			
74/75	80.....	1	989 742	
76	80-90.....	1	545 3808	
20.150-2	<b>SUPPORT, Cowl Top Inner (To Dash)</b>			
74/	10-20-40.....	1	981 310	
20.150-3	<b>FILLER, Cowl Top Panel To Front Body Pillar</b>			
74/	(Left) 10-20-40.....	1	960 097	
74/	(Right) 10-20-40.....	1	960 098	
20.150-4	<b>PANEL, Windshield Header</b>			
74/	(Upper) 10.....	1	955 332	
74/	(Upper) 20-40...(Less Riser).....	1	955 332	
74/	(Upper) 20-40...(Incl. Riser).....	1	957 423	
74/	(Lower) 10-20-40.....	1	545 1430	
20.150-5	<b>PANEL ASSEMBLY, Inner Cowl Top</b>			
74/	10-20-40 (LHD).....	1	545 1419	
74/	14-15-20-40 (RHD).....	1	545 1420	
20.155-1	<b>PANEL, Cowl Side Outer</b>			
74/	(Left) 10-20-40..... (Use 545 0135)	1	956 635	
74/	(Right) 10-20-40.....	1	956 636	
20.155-2	<b>PANEL, Front Cowl Side Outer</b>			
74	(Left) 10-20-40.....	1	957 467	
75/	(Left) 10-20-40.....	1	545 0135	
74/	(Right) 10-20-40.....	1	957 468	
20.155-3	<b>PANEL, Cowl Side Inner</b>			
	<b>LEFT</b>			
74	10-20-40.....	1	959 401	
75/	10-20-40.....	1	545 6547 MR	
74	80.....	1	987 973	
75	80.....	1	545 6525	
76	(Left) 80-90.....	1	545 3805	
	<b>RIGHT</b>			
74	10-20-40.....	1	959 402	
75/	10-20-40.....	1	545 6546 MR	
74/	80.....	1	987 974	
76	(Right) 80-90.....	1	545 3806	
20.155-4	<b>BRACKET, Cowl Side Front Outer Splash Apron</b>			
74/	(Left) 10-20-40.....	1	960 073	
74/	(Right) 10-20-40.....	1	960 074	
20.172-1	<b>PANEL ASSEMBLY, Body Side</b>			
	<b>LEFT</b>			
74/75	14-15.....	1	545 1565	
76	14-15.....	1	545 8183	
74/75	16-17 (Except Cherokee Chief).....	1	545 1135	
76	16-17 (Except Cherokee Chief).....	1	545 8195	
75/	16-17 (Cherokee Chief).....	1	545 7731	
74/75	20-40.....	1	545 2419	

76	20-40.....	1	545 8201
74	83 (* 20-4).....	1	986 249
74	83 (* 20-5).....	1	545 5949
75	83.....	1	545 6542
76	83 (* 20-8).....	1	812 7041
76	83 (* 20-9).....	1	812 6327
74	84 (* 20-4).....	1	986 250
74	84 (* 20-5).....	1	545 5943
75	84.....	1	545 6543
76	84 (* 20-8).....	1	812 7047
76	84 (* 20-9).....	1	812 6339
76	90.....	1	812 6845

**RIGHT**

74/75	14-15.....	1	545 1566
76	14-15.....	1	545 8184
74/75	16-17 (Except Cherokee Chief).....	1	545 1136
76	16-17 (Except Cherokee Chief).....	1	545 8196
75/	16-17 (Cherokee Chief).....	1	545 7732
74/75	20-40.....	1	545 2420
76	20-40.....	1	545 8202
74	83 (Used With Tailgate-* 20-4).....	1	545 2585 MR
74	83 (Used With Tailgate-* 20-5).....	1	545 5950 MR
75	83 (Used With Tailgate).....	1	545 6900
76	83 (* 20-8).....	1	812 7042
76	83 (Used With Tailgate-* 20-9).....	1	812 6328
74	83 (LHD-Used With Solid Back Panel-* 20-4).....	1	986 251
74/75	83 (LHD-Used With Solid Back Panel-* 20-5).....	1	545 5952
76	83 (Used With Solid Back Panel).....	1	812 6332
74	84 (Used With Tailgate-* 20-4).....	1	545 2584 MR
74	84 (Used With Tailgate-* 20-5).....	1	545 5944 MR
75	84 (Used With Tailgate).....	1	545 6902
74	84 (LHD-Used With Solid Back Panel-* 20-4).....	1	986 252
74/75	84 (LHD-Used With Solid Back Panel-* 20-5).....	1	545 5946
76	84 (* 20-8).....	1	812 7048
76	84 (* 20-9).....	1	812 6340
76	90.....	1	812 6844

**20.172-2 PANEL, Body Side**

74/	(Left) 20-40.....	1	545 2421
76	(Left) 20-40.....	1	545 8203
74/	(Right) 20-40.....	1	545 2422
76	(Right) 20-40.....	1	545 8204

**20.172-3 PANEL, Body Side Upper Rear Inside**

74/75	(Left) 20-40.....	1	952 773
76	(Left) 20-40.....	1	545 9239
74/75	(Right) 20-40.....	1	952 774
76	(Right) 20-40.....	1	545 9240

**20.172-8 PLATE, Lock Striker Tapping**

74/	10-20-40.....	AR	957 755
-----	---------------	----	---------

**20.172-9 RETAINER, Lock Striker Tapping Plate**

74/	10-20-40.....	AR	956 651
-----	---------------	----	---------

**20.173-1 EXTENSION, Rear Fender**

74	83 (Renegade-* 20-2).....	12.075	2	989 423
74/	(Left) 83-90 (Renegade-* 20-3).....		1	545 5073
74/	(Right) 83-90 (Renegade-* 20-3).....		1	545 5074

**20.173-1a REINFORCEMENT, Rear Fender Extension**

74	(Inner) 83 (Renegade-* 20-2).....		2	989 681
74	(Outer) 83 (Renegade-* 20-2).....		2	989 680

# BODY SHEET METAL

20.195

<b>20.173-2 ATTACHING PARTS, Extension To Fender</b>					
SCREW, Hexagon	74	83 (Renegade-* 20-2).....	12.060	14	987 145
SCREW, Tapping	74/	83-90 (Renegade-* 20-3).....	12.075	14	400 2337
NUT (Nylon)	74/	83-90 (Renegade-* 20-3).....	12.075	14	400 4868
"J" NUT	74	83 (Renegade-* 20-2).....	12.075	14	989 668
<b>20.175-1 PANEL, Rocker Assembly</b>					
<b>LEFT</b>					
74/	10 (Except Cherokee Chief).....			1	545 1425
75/	16-17 (Cherokee Chief).....			1	545 7391
74/	20-40.....			1	957 303
<b>RIGHT</b>					
74/	10 (Except Cherokee Chief).....			1	545 1426
75/	16-17 (Cherokee Chief).....			1	545 7392
74/	20-40.....			1	957 304
<b>20.176-1 STEP ASSEMBLY, Body</b>					
76	80-90.....			2	546 0002
<b>20.176-2 STEP, Body</b>					
<b>LEFT</b>					
74/75	(Painted) 80.....			1	975 667
74	(Chrome) 80.....			1	961 599
<b>RIGHT</b>					
74/75	(Painted) 80.....			1	975 668
74	(Chrome) 80.....			1	961 620
<b>20.176-3 ATTACHING PARTS, Step To Floor Pan</b>					
BOLT, Hexagon	74/	80.....	17.038	2	G123473
BOLT, Hexagon	76	80-90.....	17.038	8	G180122
WASHER, Plain	76	80-90.....	20.001	4	400 4947
NUT, Hexagon	74/	80.....	2.045	2	968 417
NUT, Hexagon	76	80-90.....	17.412	8	G271190
<b>20.176-4 ATTACHING PARTS, Step To Frame</b>					
BOLT, Hexagon	74/75	80.....	17.473	2	G123473
NUT, Hexagon	74/75	80.....	3.095	2	961 069
<b>20.176-5 ATTACHING PARTS, Step To Cross Sill</b>					
BOLT, Hexagon	74/75	80.....	17.626	4	G451975
WASHER, Plain	74/75	80.....	17.814	4	G120393
NUT, Hexagon	74/75	80.....	3.095	4	961 069
<b>20.176-6 ATTACHING PARTS, Step To Support</b>					
BOLT, Hexagon	74/75	80.....	12.035	2	961 126
WASHER, Plain	74/75	80.....	17.814	4	G446363 NA
NUT, Hexagon	74/75	80.....	3.095	4	961 069
<b>20.177-1 SUPPORT STEP</b>					
74/75	(Painted) 80.....			2	666 719
74/75	(Chrome) 80.....			2	961 631
<b>20.195-1 PILLAR ASSEMBLY, Body Front</b>					
74/	(Left) 10-20-40.....			1	956 775
74/	(Right) 10-20-40.....			1	956 776
<b>20.195-2 PILLAR, Upper Body Front</b>					
<b>LEFT</b>					
74/	(Inner) 10-20-40.....			1	959 547
74/	(Outer) 10-20-40.....			1	956 777
<b>RIGHT</b>					
74/	(Inner) 10-20-40.....			1	959 548
74/	(Outer) 10-20-40.....			1	956 778

## 20.195

## BODY SHEET METAL

## 20.195-3 PILLAR, Lower Body Front

74	(Left) 10-20-40 .....	1	956 781
75/	(Left) 10-20-40 .....	1	545 6625
74	(Right) 10-20-40 .....	1	956 782
75/	(Right) 10-20-40 .....	1	545 6624

## 20.205-1 PILLAR ASSEMBLY, Body Lock

74/	(Left) 16-17 .....	1	545 1137
74/	(Right) 16-17 .....	1	545 1138

## 20.205-3 PILLAR, Lower Body Lock

74/	(Left) 20-40 .....	1	545 2423
74/	(Right) 20-40 .....	1	545 2424

## 20.205-4 PANEL, Body Lock Pillar Finish

74/75	20-40 .....	2	957 786
76	(Left) 20-40 .....	1	545 9225
76	(Right) 20-40 .....	1	545 9226

## 20.220-1 PILLAR ASSEMBLY, Body Center

74/75	(Left) 14-15 .....	1	970 769
76	(Left) 14-15 .....	1	545 8185
74/75	(Right) 14-15 .....	1	970 770
76	(Right) 14-15 .....	1	545 8186

## 20.220-2 FILLER, Body Center Pillar Lower

74/	(Left) 14-15 .....	1	958 567
74/	(Right) 14-15 .....	1	958 568

## 20.230-1 REINFORCEMENT, Body Center Upper Pillar

74/75	(Left) 14-15 .....	1	957 441
76	(Left) 14-15 .....	1	545 8187
74	(Right) 14-15 .....	1	960 928
75	(Right) 14-15 .....	1	545 6126
76	(Right) 14-15 .....	1	545 8188

## 20.230-2 REINFORCEMENT, Body Center Lower Pillar

74/75	(Left) 14-15 .....	1	970 485
76	(Left) 14-15 .....	1	545 9163
74/75	(Right) 14-15 .....	1	970 486
76	(Right) 14-15 .....	1	545 9164

## 20.230-3 ATTACHING PARTS, Filler To Body

SCREW, Tapping..... 74/	14-15.....	17.660	6	G161857
-------------------------	------------	--------	---	---------

## 20.230-4 RETAINER, Body Wire Harness Thru Pillar Reinforcement

74/	.....	3.163	2	961 477
-----	-------	-------	---	---------

## 20.230-5 ATTACHING PARTS, Body Wire Harness Retainer

SCREW, Tapping..... 74/	.....	17.660	4	G161857
-------------------------	-------	--------	---	---------

## 20.235-1 PILLAR, Rear Quarter Body Upper Lock

74/	(Left) 14-15 .....	1	956 767
74/	(Right) 14-15 .....	1	956 768

## 20.235-2 PILLAR, Rear Quarter Body Lower Lock

74/	(Left) 14-15 .....	1	956 687
74/	(Right) 14-15 .....	1	956 688

## 20.255-1 RAIL, Side Roof

## LEFT

74/	10.....	1	965 551
74/	20-40.....	1	966 037

## RIGHT

74/	10.....	1	965 552
74/	20-40.....	1	966 038

**20.260-1 REINFORCEMENT, Side Roof Rail****LEFT**

74/	10.....	1	545 4863
74/	20-40.....	1	545 2425

**RIGHT**

74/	10.....	1	545 4864
74/	20-40.....	1	545 2426

**20.265-1 PANEL ASSEMBLY, Rear Quarter Inner****LEFT**

74/	14-15.....	1	545 1567
74/75	16-17 (Except Cherokee Chief).....	1	545 1141
76	16-17 (Except Cherokee Chief).....	1	545 9047
75/	16-17 (Cherokee Chief).....	1	545 7737

**RIGHT**

74/	14-15.....	1	545 1568
74/75	16-17 (Except Cherokee Chief).....	1	545 1142
76	16-17 (Except Cherokee Chief).....	1	545 7898
75/	16-17 (Cherokee Chief).....	1	545 7738

**20.266-1 PANEL, Rear Quarter Upper Inner**

74/	(Left) 16-17.....	1	545 1017
74/	(Right) 16-17.....	1	545 1018

**20.267-1 PANEL, Rear Quarter Center Inner**

74/	(Left) 16.....	1	545 2301
74/	(Right) 16..... (Use 545 6322)	1	545 2302

**20.268-1 PANEL, Rear Quarter Lower Inner**

74/	(Left) 16.....	1	545 2303
74/	(Right) 16.....	1	545 2304

**20.269-1 PANEL, Rear Quarter Lower Front Inner**

74	(Left) 16-17.....	1	545 1021
75	(Left) 16-17..... (Use 545 7891)	1	545 6515
76	(Left) 16-17.....	1	545 7891
74	(Right) 16-17..... 20.266	1	545 1022
75	(Right) 16-17.....	1	545 6514
76	(Right) 16-17.....	1	545 7886

**20.269-2 COVER, Rear Quarter Lower Front Inner**

74/	16-17.....	2	545 1165
-----	------------	---	----------

**20.269-3 ATTACHING PARTS, Cover To Rear Quarter Lower Panel**

RIVET.....	74/ 16-17.....	12.708	12	400 4800
------------	----------------	--------	----	----------

**20.269-4 ATTACHING PARTS, Rear Quarter Inner Panels To Body**

SCREW, Tapping.....	74/ 16-17.....	29.302	AR	400 4642
---------------------	----------------	--------	----	----------

**20.272-1 PANEL ASSEMBLY, Rear Wheelhouse****LEFT**

74/	10 (Except Cherokee Chief).....	1	545 1149
75	16-17 (Cherokee Chief).....	1	545 7735
74/75	83 (Used With Tailgate-* 20-6).....	1	545 1967
76	83 (Used With Tailgate-* 20-7 And * 20-9).....	1	545 6979
76	83 (* 20-7 And * 20-8).....	1	545 9793
74/75	83 (LHD-Used With Solid Back Panel).....	1	545 1961
76	83 (Used With Solid Back Panel).....	1	545 6983
74/75	84 (Used With Tailgate-* 20-6).....	1	545 1963
74/75	84 (LHD-Used With Solid Back Panel).....	1	545 1965
76	84 (* 20-8).....	1	545 9795
76	84 (* 20-9).....	1	545 6981
76	90.....	1	545 6999 MR



**RIGHT**

74/	10 (Except Cherokee Chief) .....	1	545 1150
75	16-17 (Cherokee Chief) .....	1	545 7736
74	83 (Used With Tailgate-* 20-6) .....	1	545 1968
75	83 (Used With Tailgate-* 20-6) .....	1	545 4730
76	83 (Used With Tailgate-* 20-7 And * 20-9) .....	1	545 6980
76	83 (* 20-7 And * 20-8) .....	1	545 9794
74/75	83 (LHD-Used With Solid Back Panel) .....	1	545 1962
76	83 (Used With Solid Back Panel) .....	1	545 6984
74	84 (Used With Tailgate-* 20-6) .....	1	545 1964
75	84 (Used With Tailgate-* 20-6) .....	1	545 4734
74/75	84 (LHD-Used With Solid Back Panel) .....	1	545 1966
76	84 (* 20-8) .....	1	545 9796
76	84 (* 20-9) .....	1	545 6982
76	90 .....	1	545 7000 MR
<b>20.272-2 REINFORCEMENT, Tailgate Opening Side</b>			
76	(Left) 80 (Used With Tailgate) .....	1	663 087
76	(Right) 80 (Used With Tailgate) .....	1	545 9525
<b>20.275-1 BRACKET, Liquid Check Valve</b>			
74/	10 .....	1	989 669
74	80 .....	1	989 671
75	80 .....	1	545 6138
<b>20.275-2 ATTACHING PARTS, Bracket To Wheelhouse Panel</b>			
WASHER, Plain..... 74/75 80 .....		17. 814	3 G120393
NUT, Hexagon..... 74/75 80 .....		17. 412	3 G271172
<b>20.315-1 PILLAR ASSEMBLY, Tailgate Opening</b>			
74/	(Left) 10 .....	1	545 1151
74/	(Right) 10 .....	1	545 1152
<b>20.315-2 PILLAR, Upper Tailgate Outer Opening</b>			
74/	(Left) 10 .....	1	956 649
74/	(Right) 10 .....	1	956 650
<b>20.315-3 PILLAR, Upper Tailgate Inner Opening</b>			
74/	(Left) 10 .....	1	545 1143
74/	(Right) 10 .....	1	545 1144
<b>20.315-4 PANEL, Tailgate Opening Lower Pillar Closing</b>			
74/	(Left) 10 .....	1	958 617
74/	(Right) 10 .....	1	958 618
<b>20.315-5 PANEL, Tailgate Opening Side Pillar Closing</b>			
74/	(Left) 10 .....	1	545 1163
74/	(Right) 10 .....	1	545 1164
<b>20.315-6 ATTACHING PARTS, Panel To Pillar</b>			
SCREW, Tapping..... 74/ 10 .....		17.660	2 G161895
<b>20.315-7 EXTENSION, Upper Tailgate Inner Rear Pillar Opening</b>			
74/	(Left) 10 .....	1	959 409
74/	(Right) 10 .....	1	959 410
<b>20.315-8 FILLER, Tailgate Pillar Lower</b>			
74/	(Left-Upper) 10 .....	1	956 631
74/	(Right-Upper) 10 .....	1	956 632
74/	(Lower) 10 .....	2	981 426
<b>20.315-9 BRACKET, Tailgate Pillar Lower Filler Extension</b>			
74/	(Left) 10 .....	1	960 161
74/	(Right) 10 .....	1	960 162

**20.325-1 PANEL ASSEMBLY, Body Rear**

74	(Left) 80 (Used With Tailgate) .....	1	982 015
75	(Left) 80 (Used With Tailgate) .....	1	545 4735
76	(Left) 80 (Used With Tailgate) .....	1	812 6329
76	(Left) 90 .....	1	812 7043 MR
74	(Right) 80 (Used With Tailgate) .....	1	981 624
75	(Right) 80 (Used With Tailgate) .....	1	545 4736
76	(Right) 80 (Used With Tailgate) .....	1	812 6330
76	(Right) 90 .....	1	812 7044 MR

**20.330-1 PANEL, Body Rear Center Lower**

74/75	80 (Used With Tailgate) .....	1	663 415
74	80 (Used With Solid Back Panel) .....	20.325	1 986 346
75	80 (Used With Solid Back Panel) .....	1	545 4668
76	80-90 (Used With Tailgate) .....	1	545 4155
76	83 (Used With Solid Back Panel) .....	1	545 7342

**20.350-1 FRAME, Rear Quarter Window Upper**

74/	(Left) 14-15 .....	1	956 669
74/	(Right) 14-15 .....	1	956 670

**20.350-2 FRAME, Rear Quarter Window Lower**

74/	(Left) 14-15 .....	1	957 749
74/	(Right) 14-15 .....	1	957 750

**20.390-1 HEADER, Rear Opening**

74/	10 .....	1	545 5370
-----	----------	---	----------

**20.395-1 MOULDING, Side Roof Rail Drip**

74/	(Left) 10 .....	1	965 539
74/	(Right) 10 .....	1	965 540

**20.395-2 MOULDING, Front Body Pillar Drip**

74/	(Left) 10-20-40 .....	1	968 209
74/	(Right) 10-20-40 .....	1	968 210

**20.395-3 CAP, Front Body Pillar Drip Moulding**

74/	10-20-40 (Except Cherokee Chief) .....	2	968 201
-----	--	---	---------

**20.397-1 FRAME, Rear Window**

74/	20-40 .....	1	976 508
-----	-------------	---	---------

**20.420-1 PANEL ASSEMBLY, Roof**

74/	10 .....	1	965 537
74/	20-40 .....	1	965 821

**20.420-2 SUPPORT, Roof Panel (\* 20-1)**

74/	(No. 1) 10 .....	1	957 426
74/	(No. 2) 10 .....	1	964 174
74/	(No. 3) 10 .....	1	545 2307

**20.420-2a SILENCER ROOF BOW**

74/	10...(6" Long) .....	3	545 4867
-----	----------------------	---	----------

**20.420-3 ATTACHING PARTS, Support To Side Roof Rail Reinforcement**

SCREW, Tapping..... 74/	10 .....	12	400 4884
-------------------------	----------	----	----------

**20.420-4 PAD, Roof Panel Silencer**

74/	10 .....	1	953 931
74/	20-40 .....	1	960 305

**20.422-2 FILLER, Vinyl Cover**

75	(Front Corner-Upper) 10 (Cherokee Chief) .....	2	971 644
----	--	---	---------

# BODY SHEET METAL

## SPECIAL INFORMATION

The Engine Build Code Number, the Vehicle Identification Number and the information provided on the Trim Plate are often necessary when determining the proper replacement parts for your vehicle. For their location refer to the General Information Section found at the front of this catalog.

## NOTES

- 22-1 .... Defroster opening in Crash Pad is 8.56" long.
- 22-2 .... Defroster opening in Crash Pad is 8.96" long.
- 22-3 .... Used on 1974 Vehicles with a 1974 Trim Code.
- 22-4 .... Used on 1974 Vehicles with a 1975 Trim Code.
- 22-5 .... Crash Pad is attached with 5 Screws.
- 22-6 .... Crash Pad is attached with 3 Screws.
- 22-7 .... Control is attached with a Clip to Instrument Panel.
- 22-8 .... Control is snapped into Instrument Panel.
- 22-9 .... The Wiper Motor Wires are attached without the use of a separate Connector.
- 22-10 ... A Connector is used to attach Wiper Motor Wires to Wiper Control Terminals.
- 22-11 ... Control includes a Circuit Breaker.
- 22-12 ... Control does not require a Circuit Breaker.



## WINDSHIELD WIPER - COWL VENT - INST. PANEL

22.020

GROUP NO. — DESCRIPTION — YEAR and MODEL	PAKS CODE	PRIMARY GROUP NO.	PER CAR	PART NO.	CODE
<b>22.016-1 PANEL, Cowl Ventilator Intake Cover</b>					
74/ 10-20-40.....			1	952 573	
74/ 80-90 (Metal).....		22.007	1	986 129	
76 80-90 (Plastic).....			1	546 1337	
<b>22.016-2 ATTACHING PARTS, Panel To Cowl Top</b>					
SCREW, Tapping..... 74/ 10-20-40.....		17.660	7	G161895	
SCREW, Tapping..... 74/ 80-90 (Oval Head).....		22.005	6	974 921	
SCREW, Tapping..... 76 80-90 (Pan Head).....		17.660	6	448 9494	
NUT, Toggle..... 74/ 80-90.....		22.005	6	974 559	
<b>22.016-3 SPACER, Cowl Ventilator Intake Cover Panel (Rubber)</b>					
74/ (Center) 10-20-40...(1" Lona).....			1	959 738	
74/ (End) 10-20-40...(1/2" Lona).....			1	962 009	
74/ (End) 10-20-40...(1" Lona).....			1	959 739	
<b>22.016-4 BUMPER, Cowl Ventilator Intake Cover To Dash Panel</b>					
74/ 10-20-40.....			1	964 703	
<b>22.020-1 DUCT, Fresh Air Intake</b>					
74/ (Left) 10-20-40.....			1	960 889	
74/ (Right) 10-20-40.....			1	959 518	
74/75 80.....			1	974 607	
76 80-90.....			1	546 0038	
<b>22.020-2 ATTACHING PARTS, Duct To Panel</b>					
SCREW, Tapping..... 74/.....		17.660	8	G161901	
SCREW, Tapping..... 74/75 80...(10-16 x 1/2").....		35.055	4	973 145	
SCREW, Tapping..... 75 80...(10-16 x 5/8").....		17.660	4	G163219	
NUT, Speed..... 74/ 80-90.....		5.161	4	819 311	
<b>22.020-3 COVER, Fresh Air Duct (Louvers)</b>					
74/ 10-20-40.....			2	960 153	
<b>22.020-3a DUCT, Air (Heater To Air Deflector)</b>					
74/ 80-90.....			1	972 439	
<b>22.020-3b HOSE, Air Deflector Drain</b>					
74/ 80-90.....			1	545 4889	
<b>22.020-3c ATTACHING PARTS, Hose To Deflector</b>					
STRAP..... 74/ 80-90.....		4.142	1	998 604	
CLAMP, Hose..... 74/ 80-90.....		17.	1	G450616 NA	
<b>22.020-3d CAP, Air Deflector Drain Hose End</b>					
74/ 80-90.....		22.020	1	987 079	
<b>22.020-4 GASKET, Fresh Air Duct (Rubber)</b>					
74/ 10-20-40..... (Use 962 430)			2	959 519	
<b>22.020-5 SEAL, Fresh Air Inlet Valve (Rubber)</b>					
74 10-20-40.....			2	959 782	
<b>22.020-6 CONTROL, Fresh Air Duct</b>					
74/75 (Left) 10-20-40 (LHD-* 22-7).....			1	545 0647	
75 (Left) 10-20-40 (LHD-* 22-8).....			1	545 6736	
76 (Left) 10-20-40.....			1	545 9159	
74/ (Left) 10-20-40 (RHD).....			1	545 0649	
74/75 (Right) 10-20-40 (LHD-* 22-7).....			1	545 0648	
75 (Right) 10-20-40 (LHD-* 22-8).....			1	545 6737	
76 (Right) 10-20-40.....			1	545 9160	
74/ (Right) 10-20-40 (RHD).....			1	545 0650	
74/75 80.....			1	979 914	
76 80-90.....			1	546 0034	

## 22.020 WINDSHIELD WIPER - COWL VENT - INST. PANEL

### 22.020-7 ATTACHING PARTS, Control To Instrument Panel

SCREW, Tapping.....	74/	10-20-40.....	17.598	1	G191985
SCREW, Machine.....	74	80.....	17.598	1	G159920
CLIP.....	74/			2	112 807
WASHER, Plain.....	74/	10-20-40.....		2	664 694
NUT, Hexagon.....	74	80.....	17.412	1	G271166

### 22.020-8 ATTACHING PARTS, Control Cable To Dash Panel

SCREW, Tapping.....	74/	(1/4"-20 x 1/2")...10-20-40.....	17.598	1	G191985
SCREW, Tapping.....	74/	(#10-32 x 5/8")...10-20-40.....		2	974 954
RIVNUT.....	74/			2	972 467

### 22.020-8a ATTACHING PARTS, Control Cable To Duct

CLAMP.....	74/75	80.....	13.017	1	545 0374
SCREW, Tapping.....	74/75	80.....		1	400 0922

### 22.020-8b ATTACHING PARTS, Right Hand Control Cable To Heater Attaching Stud

CLIP, Closed.....	74/	10-20-40.....	17.134	1	G120523
NUT, Hexagon.....	74/75	10-20-40.....	17.412	1	G271172

### 22.020-9 ATTACHING PARTS, Control Cable To Instrument Panel

CLIP, Closed.....	74/	10-20-40.....	17.134	3	G120520
SCREW, Tapping.....	74/75	10-20-40.....	17.598	1	G191985

### 22.020-10 BRACKET, Air Deflector Vent Control To Panel

74/75 80.....				1	545 5940
---------------	--	--	--	---	----------

### 22.020-11 ATTACHING PARTS, Bracket To Panel

SCREW, Machine.....	74/75	80.....	17.598	1	G159920
NUT, Hexagon.....	74/75	80.....	17.412	1	G271166

### 22.027-1 MOTOR, Windshield Wiper

74/	10-20-40...(Less Pump).....			1	981 309
74/75	(Top Mounted) 80.....			1	978 529
74/75	(Bottom Mounted) 80.....			1	989 935
74/	80 (Export).....			1	981 364
76	80-90 (LHD).....			1	545 3956
76	80-90 (RHD).....			1	545 7367

### 22.027-2 ATTACHING PARTS, Motor To Dash Panel

SCREW, Machine.....	74/	10-20-40.....	17.629	3	G272523
SCREW, Machine.....	74/75	(1/2" Lona)...80.....		3	978 024
SCREW, Machine.....	74/	(5/8" Lona)...80.....	20.005	1	973 719
SCREW, Tapping.....	74/75	80 (Export).....	17.596	2	G436740
WASHER, Plain.....	74/75	80 (Export).....		2	981 619
WASHER, Plain.....	74/75	80 (Export).....	17.814	2	G120385
NUT, Hexagon.....	74/75	80 (Export)...(1/2"-20).....		2	981 620
NUT, Hexagon.....	74/75	80 (Export)...(10-24).....	17.412	2	G271166

### 22.027-3 BRACKET, Windshield Wiper Motor Mounting

74/	10-20-40.....			1	959 787
-----	---------------	--	--	---	---------

### 22.027-4 SEAL, Windshield Wiper Motor Mounting

74/	10-20-40.....			1	961 108
-----	---------------	--	--	---	---------

### 22.027-4a GASKET, Windshield Wiper Motor Mounting

74	80 (Export).....			2	981 618
76	80-90.....			1	545 9282

### 22.027-5 GROMMET, Motor To Mounting Bracket

74/75.....				2	812 3090
------------	--	--	--	---	----------

### 22.027-6 COVER, Windshield Wiper Motor (Bottom Mounted)

74/75 80.....				1	977 927
---------------	--	--	--	---	---------

### 22.027-7 ATTACHING PARTS, Cover To Frame (Bottom Mounted)

SCREW, Machine.....	74/75	80.....		3	978 024
SCREW, Torx Pan Head.	75	80.....	23.074	3	400 4554

### 22.027-7a GASKET, Windshield Wiper Motor Cover

74/75 80.....				1	545 5897
---------------	--	--	--	---	----------

<b>22.027-7b COVER, Windshield Wiper Motor (Less Crash Pad)</b>			
76 80-90.....	1	545 3963	
<b>22.027-7c PLATE, Windshield Wiper Motor Cover (Less Crash Pad)</b>			
76 80-90.....	1	545 7821	
<b>22.027-7d ATTACHING PARTS, Plate To Cover</b>			
SCREW, Tapping ..... 76 80-90.....	17.660	2	812 0052
<b>22.027-8 GROMMET, Windshield Wiper Motor Wire</b>			
74/75 80.....	22.050	AR	819 305
<b>22.027-9 SPACER, Windshield Wiper Motor Mounting</b>			
74/75 80 (Export) ... (1" Long) .....	2	689 791	
74/75 80 (Export) ... (1.06" Long) .....	20.005	2	981 586
<b>22.027-10 CONNECTOR, Windshield Wiper Motor To Control</b>			
74/75 80 (* 22-10) .....	3.165	3	932 370
<b>22.027-11 CLAMP, Windshield Wiper Motor Wire</b>			
76 80-90.....	1	400 5669	
<b>22.031-1 DRIVE GEAR KIT, Windshield Wiper Motor</b>			
74/ 10-20-40.....	1	941 916	
<b>22.033-1 CRANK, Electric Windshield Wiper Motor Drive</b>			
74/75 10-20-40.....	1	812 0824	
76 10-20-40.....	1	812 7033	
<b>22.033-2 ATTACHING PARTS, Electric Windshield Wiper Motor Drive Crank To Motor</b>			
NUT, Hexagon ..... 74/ (Serrated-Lock) ... (1/4"-28) .....	17.417	1	G9413553
<b>22.035-1 LINK, Windshield Wiper Motor Drive</b>			
74/75 80.....	1	977 918	
76 80-90.....	1	545 3960	
<b>22.035-2 ATTACHING PARTS, Link To Motor</b>			
CLIP ..... 74/ 80.....	22.047	2	957 868
<b>22.036-1 EXTENSION, Windshield Wiper Motor Wire Extension</b>			
74/75 80 (RHD).....	1	535 0323	
<b>22.036-2 HARNESS, Windshield Wiper Motor (Two Speed)</b>			
74/75 80 (Export) .....	1	998 425	
<b>22.036-3 BREAKER, Windshield Wiper Motor Circuit</b>			
74/75 80 (Export) .....	1	947 342	
<b>22.036-4 ATTACHING PARTS, Circuit Breaker To Panel</b>			
SCREW, Machine..... 74/ 80.....	17.598	2	G159908
NUT, Hexagon..... 74/ 80.....	17.412	2	G271166
<b>22.038-1 CONTROL, Windshield Wiper</b>			
74/75 10-20-40 (LHD-Two Speed) .....	1	959 282	
76 10-20 40.....	1	545 9276	
74/ 10-20-40 (RHD-Single Speed).....	1	961 112	
74/75 80 (Stationary Windshield-* 22-9 And * 22-11) .....	1	989 940	
74/ 80 (Stationary Windshield-* 22-10) .....	1	812 6111	
75/ 80-90 (Stationary Windshield-* 22-12) .....	1	535 3754	
74/75 80 (Ventilating Windshield) .....	1	989 358	
<b>22.038-2 ATTACHING PARTS, Control To Panel</b>			
NUT, Hexagon..... 74/ 10-20-40.....	1	959 078	
NUT, Hexagon..... 74/ 80.....	3.145	1	931 688
<b>22.038-3 PLUNGER, Windshield Wiper And Washer (Two Speed)</b>			
74/75 10-20-40.....	1	959 986	
<b>22.038-4 BEZEL, Windshield Wiper Control</b>			
74/ .....	3.146	1	987 911



## 22.039 WINDSHIELD WIPER - COWL VENT - INST. PANEL

### 22.039-2 KNOB, Windshield Wiper And Washer Control

74/75	10-20-40.....	1	989 324
74/	80-90.....	1	366 5182

### 22.043-1 BLADE, Windshield Wiper

74/	10-20-40...(Incl. Element).....	2	545 1435
74/	80...(9" Long).....	2	981 809
74/	80-90...(11" Long).....	2	973 819

### 22.043-2 ELEMENT, Windshield Wiper Blade

74/	10-20-40.....	2	812 4772
-----	---------------	---	----------

### 22.044-1 ARM, Windshield Wiper

74/	(Left) 10-20-40.....	1	545 1081
74/	(Right) 10-20-40.....	1	545 1082
74/	80...(7-1/4" Long).....	2	981 808
74/	80-90...(10-7/8" Long).....	2	979 281

### 22.047-1 BODY, Windshield Wiper Pivot Shaft

#### LEFT

74/75	10-20-40.....	1	545 1064
76	10-20-40.....	1	545 9526
74/75	80.....	1	545 0661
76	80-90.....	1	545 3957

#### RIGHT

74/	10-20-40.....	1	545 5121
74/75	80.....	1	545 0662
76	80-90.....	1	545 3958

### 22.047-2 ATTACHING PARTS, Body To Cowl Panel

ESCUTCHEON.....	74	(Left) 10-20-40.....	1	545 1071
ESCUTCHEON.....	75/	(Left) 10-20-40.....	1	545 7749
ESCUTCHEON.....	74/	(Right) 10-20-40.....	1	975 708
SPACER.....	76	80-90.....	2	545 9081
GASKET.....	74/	10-20-40.....	2	957 871
GASKET.....	74/	80-90.....	2	973 658
SCREW, Machine.....	74/	10-20-40.....	23.074	400 4554
WASHER.....	74/	(Left).....	1	812 5072
WASHER.....	74/	(Right) 10-20-40.....	2	975 701
NUT, Hexagon.....	76	80-90.....	2	400 4981
NUT, Round.....	74/	(Left).....	1	812 5073
NUT, Round.....	74/	(Right) 10-20-40.....	2	975 705

### 22.047-3 ATTACHING PARTS, Body To Link

CLIP.....	74/	.....	2	957 868
-----------	-----	-------	---	---------

### 22.047-4 ATTACHING PARTS, Link To Motor Crank

CLIP.....	74/	.....	1	957 868
-----------	-----	-------	---	---------

### 22.051-1 PUMP, Windshield Washer (Two Speed)

74	10-20-40.....	1	981 308
75/	10-20-40 (LHD)...(Incl. Cap And Reservoir).....	1	545 4940
74/	80-90.....	170	1 812 1404

### 22.051-3 FILTER SERVICE KIT

74/	80-90.....	168	.....	1	812 1405
-----	------------	-----	-------	---	----------

### 22.051-4 ATTACHING PARTS, Ground Wire To Radiator Baffle

SCREW, Tapping.....	74/	80-90.....	17.598	1	G160505
---------------------	-----	------------	--------	---	---------

### 22.052-2 RESERVOIR, Windshield Washer

74	10-20-40...(Incl. Cap).....	.....	1	545 5162
75/	10-20-40 (LHD)...(Incl. Cap And Pump).....	22.051	1	545 4940
74/	80-90...(Less Pump And Cap).....	.....	1	812 1741

## WINDSHIELD WIPER - COWL VENT - INST. PANEL

22.056

<b>22.052-5 ATTACHING PARTS, Reservoir To Panel</b>			
SCREW, Tapping.....	74/ 10-20-40.....	23.402	2 960 361
SCREW, Machine.....	74/ 80-90.....	17.417	3 400 4504
NUT, Hexagon.....	74/ 80-90.....		3 G273801
<b>22.052-8 CAP, Windshield Washer Reservoir</b>			
74/ 10-20-40.....			1 545 5166
74/ 80-90.....			1 448 9483
<b>22.053-1 HOSE, Windshield Washer</b>			
74 (5/16" x 2" Long)...	10-20-40 .....		1 960 532
74 (1/8" x 2" Long)...	10-20-40 .....		1 960 416
74 (10" Long)...	10-20-40 .....		1 960 415
74 (62" Long)...	10-20-40 .....		1 942 795 MR
74/ (Bulk-Order In Feet).....	15.440	AR	320 2252
<b>22.053-2 CLAMP, Windshield Washer Hose</b>			
74/ (Strap) 10-20-40 .....			1 680 826
74 (Ring Type) 10-20-40 .....	1.067		1 934 246
<b>22.053-3 CONNECTOR, Windshield Washer Hose</b>			
74 (5/16" O.D. To 1/4" O.D.)...	10-20-40 .....		1 960 498
<b>22.053-4 CONNECTOR, Windshield Washer Hose (Tee)</b>			
74 10-20-40.....			1 960 360
<b>22.053-5 NOZZLE, Windshield Washer</b>			
74/75 10-20-40...(Incl. 2 Jets).....	22.054		1 960 366
76 10-20-40.....			1 545 8180
74/ 80-90.....	22.054		1 942 794
<b>22.053-5a ATTACHING PARTS, Nozzle To Panel</b>			
WASHER, Lock.....	74 80-90.....	17.822	2 G138485
NUT, Hexagon.....	74/ 80-90.....	17.406	2 G120376
<b>22.053-6 JET, Windshield Washer Nozzle</b>			
74 10-20-40.....			2 960 534
<b>22.053-7 SPACER, Windshield Washer Nozzle</b>			
74/ 10-20-40.....			1 962 451
<b>22.055-1 GROMMET, Windshield Washer Hose</b>			
74 80-90.....	3.570		1 321 3963
<b>22.056-2 PANEL, Instrument</b>			
74 14-15-20-40 (LHD-* 22-1) .....			1 545 1088
74 16-17 (LHD-* 22-1) .....			1 545 1089
74 10-20-40 (LHD-* 22-2) .....			1 545 4620 MR
75 10-20-40 (LHD).....			1 545 4620 MR
74/75 10-20-40 (RHD) .....			1 545 0570
76 10-20-40.....			1 545 9429
74 (With Oil And Amp. Gauge Openings) 80 (LHD) .....			1 988 004
74/75 (With Oil And Amp. Gauge Openings) 80 (RHD) .....			1 988 013
74 (Without Oil And Amp. Gauge Openings) 80 (LHD) .....			1 987 993
74/75 (Without Oil And Amp. Gauge Openings) 80 (RHD) .....			1 988 015
75 80 (LHD).....	20.035		1 545 3929
76 80-90 (LHD-Except Export) .....			1 545 7030
76 80-90 (Export-LHD).....			1 545 9472
76 80-90 (RHD) .....			1 545 7032
<b>22.056-3 ATTACHING PARTS, Panel To Cowl Top</b>			
SCREW, Tapping.....	74/ 10-20-40.....	2.050	7 987 145
WASHER, Plain.....	74/ 10-20-40.....		2 G120386
<b>22.056-4 ATTACHING PARTS, Panel To Cowl Side</b>			
SCREW, Tapping.....	74 10-20-40.....	17.630	7 812 3059
SCREW, Tapping.....	74/75 80.....	20.005	11 400 4832
WASHER, Plain.....	74 10-20-40.....	2.050	1 G120386
NUT, Hexagon.....	74/75 80.....	17.406	2 G120375

## 22.056 WINDSHIELD WIPER - COWL VENT - INST. PANEL

<b>22.056-6 MOULDING, Instrument Cluster And Radio Speaker Opening (Chrome)</b>				
74	10-20-40.....	2	977	829
<b>22.056-7 ATTACHING PARTS, Moulding To Panel</b>				
NUT, Push On.....	74 10-20-40.....	4	962	408
<b>22.056-12 ANTISQUEAK, Instrument Panel To Cowl Panel</b>				
74	(Left) 10-20-40.....	1	987	289
75/	(Left) 10-20-40.....	1	545	7193
74	(Right) 10-20-40.....	1	989	666
75/	(Right) 10-20-40.....	1	545	7194
<b>22.056-13 BRACKET, Choke And Air Deflector Cable</b>				
74	80.....	1	975	676
<b>22.058-1 BOX, Glove (Instrument Panel)</b>				
74/75	10-20-40.....	1	989	954
76	10-20-40.....	1	545	9886
74/75	80.....	1	986	245
76	80 (LHD).....	1	545	9141
<b>25.058-2 ATTACHING PARTS, Glove Box To Panel</b>				
SCREW, Tapping.....	74/.....	17.660	AR	G161895
<b>22.060-1 DOOR, Glove Box</b>				
74	10-20-40.....	1	958	628
74/	80.....	1	970	053
<b>22.060-2 ATTACHING PARTS, Door To Hinge</b>				
SCREW, Tapping.....	74/ 10-20-40.....	17.616	4	G187859
<b>22.060-2a ATTACHING PARTS, Door To Panel</b>				
SCREW, Tapping.....	74/ 80.....	17.598	2	G454783
NUT, Hexagon.....	74/ 80.....	17.412	2	G120361
<b>22.060-3 HINGE, Glove Box Door</b>				
74/	10-20-40.....	2	959	599
<b>22.060-4 ATTACHING PARTS, Hinge To Instrument Panel</b>				
SCREW, Tapping.....	74/ 10-20-40.....	17.598	4	G159920
NUT, Hexagon.....	74/ 10-20-40.....	17.412	4	G271166
<b>22.072-1 BUMPER, Glove Box Door</b>				
74/	10-20-40.....	2	957	274
74/	80.....	2	664	836
<b>22.073-1 LOCK ASSEMBLY, Glove Box (Push Button Type)</b>				
74	.....	1	545	0252
<b>22.073-2a CYLINDER, Glove Box Lock (Uncoded)(Less Keys)</b>				
74/	10-20-40.....	1	812	2968
<b>22.073-2b CASE, Glove Box Lock</b>				
74/	10-20-40.....	1	812	2969
<b>22.073-3 CUP, Glove Box Door Lock Clamp</b>				
74/	.....	27.280	1	664 843
<b>22.073-4 ATTACHING PARTS, Cup To Lock</b>				
SCREW, Machine.....	74/.....	17.616	1	G450649
<b>22.073-5a KEY, Glove Box Door Lock (Blank)</b>				
74/	10-20-40.....	23.085	2	364 1913
<b>22.075-1 STRIKER, Glove Box Door Lock</b>				
74/	.....	1	957	276

## WINDSHIELD WIPER - COWL VENT - INST. PANEL

22.100

22.075-2	<b>ATTACHING PARTS, Striker To Instrument Panel</b>		
	SCREW, Tapping..... 74/	17.669	2 G457002
22.092-1	<b>TRAY ASSEMBLY, Instrument Panel Ash Receiver</b>		
	74/ 10-20-40.....		1 987 855 NC
	74/75 (Left) 10-20-40 (RHD).....		1 956 325
	74/75 (Right) 10-20-40 (RHD).....		1 969 582
	74/ 80.....		1 448 7249
22.092-1a	<b>BALL, Instrument Panel Ash Receiver</b>		
	74/ 80.....	17.018	4 G147488
22.092-2	<b>BRACKET, Ash Receiver To Instrument Panel</b>		
	74/ 10-20-40 (RHD).....		1 961 641
22.092-3	<b>ATTACHING PARTS, Bracket To Panel</b>		
	SCREW, Machine..... 74/ 10-20-40 (RHD).....	17.610	6 G191940
	WASHER, Plain..... 74/ 10-20-40 (RHD).....	17.814	6 G131014
	NUT, Hexagon..... 74/ (10-24) 10-20-40 (RHD).....	17.412	2 G271166
	NUT, Hexagon..... 74/ (6-32) 10-20-40 (RHD).....	17.412	6 G271482
22.092-4	<b>LAMP, Ash Receiver</b>		
	75 10-20-40.....		1 545 4314
	76 .....		1 545 9861
22.092-5	<b>SOCKET, Ash Receiver Lamp</b>		
	75 10-20-40.....		1 545 6556
22.092-6	<b>FILTER, Ash Receiver Bulb</b>		
	75 10-20-40.....		1 352 0871
22.092-7	<b>BULB, Ash Receiver Lamp</b>		
	75 10-20-40 (GE 1445).....	17.	1 G274004
22.096-1	<b>RETAINER, Instrument Panel Ash Receiver</b>		
	74 10-20-40 (LHD).....		1 989 425
	74/75 80.....		1 363 1437
22.096-2	<b>ATTACHING PARTS, Retainer To Instrument Panel</b>		
	SCREW, Tapping..... 74/ 10-20-40 (LHD).....	17.660	2 G163098
	SCREW, Tapping..... 74/75 80.....	17.660	2 G164487
	SCREW, Tapping..... 76 80.....	12.061	1 400 4426
	NUT, Hexagon..... 74/ LHD.....	17.412	1 G271166
22.100-2	<b>PAD, Instrument Panel Crash</b>		
	74 14-15-20-40 (* 22-2).....		1 545 6447 NC
	75/ 14-15-20-40.....		1 545 6447 NC
	74 16-17 (* 22-2).....		1 545 6450 NC
	75/ 16-17.....		1 545 6450 NC
	74 (Black) 14-15-20-40 (* 22-1).....		1 545 1647
	74 (Black) 16-17 (* 22-1).....		1 545 1704
	74 (Buff) 14-15-20-40.....		1 545 1649
	74 (Buff) 16-17.....		1 545 1702
	74 (Cinnamon) 14-15-20-40 (* 22-1).....		1 545 5372
	74 (Cinnamon) 16-17.....		1 545 5373
	74 (Green) 14-15-20-40 (* 22-1).....		1 545 1648
	74 (Green) 16-17 (* 22-1).....		1 545 1703
	74 (Nonventilating Windshield) 80 (* 22-5).....		1 989 835
	74 (Nonventilating Windshield) 80 (* 22-6).....		1 545 6408
	74 (Ventilating Windshield) 80.....		1 989 838
	76 (Black) 80-90.....		1 545 7100
	75 (Blue-Nonventilating Windshield) 80 (Levi).....		1 545 6412
	76 (Blue) 80-90.....		1 545 7101
	75 (Charcoal-Nonventilating Windshield) 80.....		1 545 6408
	75 (Tan-Nonventilating Windshield) 80 (Levi).....		1 545 6413
	76 (Tan) 80-90.....		1 545 7102

## 22.100 WINDSHIELD WIPER - COWL VENT - INST. PANEL

### 22.100-3 ATTACHING PARTS, Pad To Panel

CLIP .....	74/75	80.....	29.112	4	969 191
RETAINER.....	74/	10-20-40.....	.....	7	960 601
SCREW, Tapping.....	74/	80.....	17.660	AR	812 0052
SCREW, Hexagon .....	76	80-90.....	12.351	4	400 4644
WASHER, Square.....	74	.....	22.056	11	545 0210
NUT, Hexagon.....	74/	.....	17.412	11	G271163

### 22.100-4 COVER, Instrument Panel Heater (Less Heater)

74/	10-20-40.....	22.056	1	957 271
-----	---------------	--------	---	---------

### 22.100-5 ATTACHING PARTS, Cover To Panel

CLIP .....	74/	10-20-40.....	22.056	2	964 956
------------	-----	---------------	--------	---	---------

### 22.100-6 COVER, Instrument Panel Clock Opening (Less Clock)

74/	10-20-40 (LHD).....	.....	1	987 852
-----	---------------------	-------	---	---------

### 22.100-7 ATTACHING PARTS, Cover To Panel

NUT, Stamped .....	74/	10-20-40 (LHD).....	17.428	2	G9420863
--------------------	-----	---------------------	--------	---	----------

### 22.100-8 COVER, Instrument Panel Radio Opening (Less Radio)

74/	10-20-40 (LHD).....	.....	1	545 1467
74/	10-20-40 (RHD).....	.....	1	978 213
76	80-90.....	.....	1	545 7091

### 22.100-9 ATTACHING PARTS, Cover To Panel

WASHER, Plain.....	74/	10-20-40 (RHD) .....	28.575	1	972 930
NUT, Hexagon .....	74/	10-20-40 (RHD) .....	17.412	1	G271169
NUT, Stamped .....	74/	.....	17.428	2	G145496

### 22.100-10a MEDALLION - NAMEPLATE, Instrument Panel

74	10-20-40 ("Jeep") .....	22.056	1	545 0138
74	17 ("S"-* 22-3) .....	.....	1	545 3786
74	17 ("Indian Head"-* 22-4) .....	.....	1	545 6619
75/	17 ("Indian Head").....	.....	1	545 6619

### 22.100-10b OVERLAY, Instrument Panel

76	80-90.....	.....	1	545 7117
----	------------	-------	---	----------

### 22.100-12 HANDLE KIT, Instrument Panel Assist

74/	80.....	15.230	1	94 509
-----	---------	--------	---	--------

### 22.100-13 HANDLE, Instrument Panel Assist

74/	80.....	.....	1	689 311
-----	---------	-------	---	---------

### 22.100-14 ATTACHING PARTS, Handle To Instrument Panel

BOLT, Hexagon .....	74/75	80.....	17.626	2	G451976
WASHER, Plain.....	74/75	80.....	3.082	2	664 607
NUT, Hexagon.....	74/	80.....	17.406	2	G120377
NUT, Hexagon.....	76	80.....	17.412	2	G271190

### 22.100-15 LAMP, Instrument Panel Controls Identification (Incl. Lens)

76	("Air") 80-90 .....	.....	1	545 9256
76	("Def") 80-90 .....	.....	1	545 9259
76	("Fan") 80-90 .....	.....	1	545 9260
74/75	("Hazard") 80 .....	.....	1	988 003
76	("Heat") 80-90 .....	.....	1	545 9257
74/75	("Lights") 80 .....	.....	1	987 988
76	("Lights") 80-90 .....	.....	1	545 9254
74/75	("Wiper-Washer") 80 .....	.....	1	988 012
76	("Wiper-Washer") 80-90 .....	.....	1	545 9255

SPECIAL INFORMATION  
NOTES

23-1 .... To identify this Window Regulator Handle refer to the Illustration listed below as Type 1.

23-2 .... To identify this Window Regulator Handle refer to the Illustration listed below as Type 2.

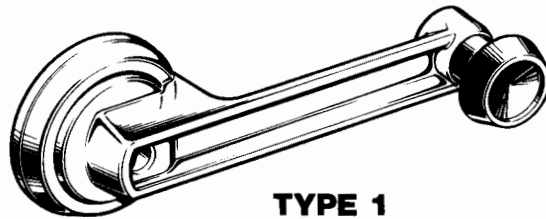
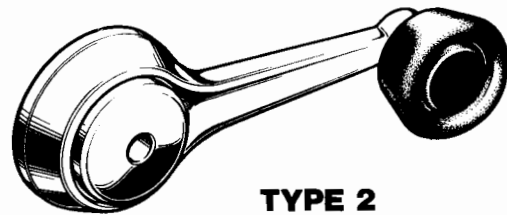
**TYPE 1****TYPE 2**

23-3 .... To identify this Remote Control Handle refer to the Illustration listed below as Type 1.

23-4 .... To identify this Remote Control Handle refer to the Illustration listed below as Type 2.

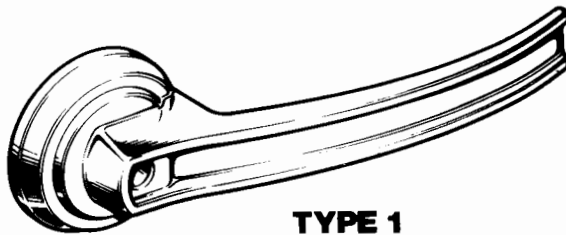
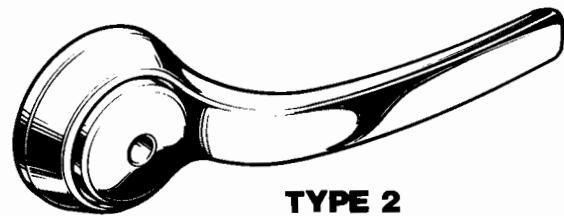
**TYPE 1****TYPE 2**



## DOORS - HARDWARE

23.006

GROUP NO. — DESCRIPTION — YEAR and MODEL	PAKS CODE	PRIMARY GROUP NO.	PER CAR	PART NO.	CODE
<b>23.001 DOOR, Front (Incl. Outer Panel)</b>					
74/ (Left) 10-20-40.....			1	545 1169	
76 (Left) 90.....			1	545 4133	
74/ (Right) 10-20-40.....			1	545 1170	
76 (Right) 90.....			1	545 4134	
<b>23.001-2 PANEL, Front Door Outer</b>					
74/ (Left) 10-20-40.....			1	987 411	
76 (Left) 90.....			1	545 4135	
74/ (Right) 10-20-40.....			1	987 412	
76 (Right) 90.....			1	545 4136	
<b>23.002-1 DOOR, Rear Station Wagon (Incl. Outer Panel)</b>					
74/ (Left) 14-15.....			1	987 745	
74/ (Right) 14-15.....			1	987 746	
<b>23.002-2 PANEL, Rear Station Wagon Door Outer</b>					
74/ (Left) 14-15.....			1	957 361	
74/ (Right) 14-15.....			1	957 362	
<b>23.002-3 SEAL, Door Inner Panel Dust</b>					
74 10-20-40.....			AR	979 385	
75/ 10-20-40.....			AR	545 6156	
<b>23.002-4 ATTACHING PARTS, Door Inner Panel Dust Seal To Door</b>					
RIVET..... 74/ 10-20-40.....			AR	979 226	
<b>23.006-1 TAILGATE ASSEMBLY, (Inner And Outer Panels)</b>					
74/ (Manual) 10... (Incl. Locks, Remote Control, Regulator, Torque Rods And Hinges).....			1	545 1401	
74/ (Electric) 10... (Incl. Locks, Remote Control, Regulator, Torque Rods And Hinges)..... (Use 545 1402)			1	545 3791	
74/ (Manual And Electric)(Shell) 10.....			1	545 1402	
74 (Solid Back Panel-Nonswing Down) 80.....	20.330		1	986 346	
75 (Solid Back Panel-Nonswing Down) 80.....	20.330		1	545 4668	
74/ (Swing Down Type) 80.....			1	685 459	
76 (Solid Back Panel-Nonswing Down) 83.....	20.330		1	545 7342	
76 90.....			1	545 4025	
<b>23.006-1a STRAINER, Tailgate Rear Panel To Frame (On Solid Back Panel)</b>					
74 (Outer) 80.....			2	A 2336	
74 (Inner) 80.....			2	663 079	
<b>23.006-1b BUMPER, Tailgate (Rubber)</b>					
76 90.....			2	545 7113	
<b>23.006-1c ATTACHING PARTS, Bumper To Rear Body Panel</b>					
SCREW, Tapping..... 76 90.....		17.660	2	G9426366	
<b>23.006-2 PANEL, Tailgate Inner</b>					
74/ 10.....			1	545 1406	
<b>23.006-3 COVER, Tailgate Window Regulator Access</b>					
74/ 10.....			1	952 567	
<b>23.006-4 GASKET, Access Cover To Tailgate</b>					
74/ 10.....			1	984 755	
<b>23.006-5 ATTACHING PARTS, Access Cover To Tailgate</b>					
SCREW, Tapping..... 74/ 10.....			12	966 227	
NUT, Speed..... 74/ 10.....			12	966 217	
<b>23.006-6 HINGE, Tailgate</b>					
74/ (Left) 10.....			1	545 1409	
74/ (Right) 10.....			1	545 1410	
74/ 80.....			2	663 669	
76 90.....			2	545 4029	



## 23.006

## DOORS - HARDWARE

## 23.006-6a LOCK, Tailgate

## LEFT

74	(Body Half) 80	1	663 111
74	(Tailgate Half) 80	1	663 194
76	90	1	545 4030

## RIGHT

74	(Body Half) 80	1	663 112
74	(Tailgate Half) 80	1	663 195
76	90	1	545 4030

## 23.006-6b LINK, Tailgate Chain

74	80	2	651 593
----	----	---	---------

## 23.006-6c CHAIN ASSEMBLY, Tailgate (Incl. Cover)

74	(Left) 80	1	651 589
74	(Right) 80	1	651 590

## 23.006-6d COVER, Tailgate Chain

74	80	2	964 835
----	----	---	---------

## 23.006-6b ATTACHING PARTS, Tailgate Lock

BOLT, Shoulder	76	90	2	957 717
WASHER, Wave	76	90	2	958 649

## 23.006-7 ATTACHING PARTS, Tailgate Hinge

SCREW	74	10	12.060	8	400 3069
NUT, Hexagon	74	(Hinge To Body) 80	17.406	4	G120377
SCREW, Machine	74	(Hinge To Body) 80	17.630	4	G455170
SCREW, Machine	76	90		8	400 4956
WASHER	74	(Plate And Pivot To Pillar) 80	3.082	4	961 070

## 23.006-8 PIN, Tailgate Hinge

74	10	2	957 733
74	80... (7" Long)	2	663 428

## 23.006-9 PLATE, Tailgate Hinge Cover

74	10 (Upper)	2	545 1437
74	10 (Lower)	2	545 1413

## 23.006-10 ATTACHING PARTS, Tailgate Hinge Cover Plate To Inner Panel

SCREW, Tapping	74	(Lower) 10	17.654	8	G163470
SCREW, Tapping	74	(Upper) 10	29.052	8	400 1477

## 23.006-11 ROD, Tailgate Counter Balance Torque

74	(Left) 10	1	545 1577
74	(Right) 10	1	545 1578

## 23.006-12 ARM, Tailgate Support

## LEFT

74	10 (LEAB)	1	957 725
74	10 (WEAB)	1	545 2317

## RIGHT

74	10 (LEAB)	1	957 726
74	10 (WEAB)	1	545 2318

## 23.006-13 ATTACHING PARTS, Support Arm To Inner Panel And Pillar Assembly

BOLT, Shoulder	74	10	4	957 717
WASHER, Lock	74	10	4	966 359
WASHER, Spring	74	10	4	958 649

## 23.006-14 SLEEVE, Tailgate Support Arm

74	10	4	961 095
----	----	---	---------

## DOORS - HARDWARE

23.012

<b>23.006-15 BUMPER, Tailgate Support Arm</b>			
74	(Fits Into Lower Bottom Side Of Inner Tailgate Panel) 10.....	2	964 504
<b>23.006-16 DOVETAIL ASSEMBLY, Tailgate</b>			
74/75	(On Tailgate Pillar) 10...(Incl. Stud).....	2	545 1620
74/	(Plate Assembly) 10...(Incl. Weldnuts) .....	2	545 1569
74/75	(Nut Assembly) 10...(Incl. Dished Lockwasher) .....	31.040	2 958 197
76	(Nut Assembly) 10...(Incl. Dished Lockwasher) .....	2	400 4866
74 75	(Stud) 10.....	2	545 1570
76	(Stud) 10.....	2	400 5639
<b>23.006-17 ATTACHING PARTS, Tailgate Dovetail Assembly To Body</b>			
NUT, Hexagon.....	74/ 10.....	31.040	2 958 197
SHIM.....	74/ 10.....	4	966 260
<b>23.006-17a RECEPTACLE, Dovetail (Tailgate Half)</b>			
74/	10.....	2	545 1600
<b>23.006-17b BUMPER, Dovetail Receptacle Insert</b>			
74/	10.....	2.300	2 545 1638
<b>23.006-17c ATTACHING PARTS, Dovetail Receptacle (Tailgate Half)</b>			
SCREW, Tapping.....	74/ 10.....	23.402	4 400 3794
<b>23.008-1 FRAME, Tailgate Glass</b>			
74/75	10.....	1	956 885
<b>23.008-2 FRAME, Front Door Window</b>			
74/	(Left) 10-20-40.....	1	987 267
76	(Left) 90.....	1	545 4143
74/	(Right) 10-20-40.....	1	987 268
76	(Right) 90.....	1	545 4144
<b>23.008-3 ATTACHING PARTS, Front Door Window Frame</b>			
SCREW, Hexagon.....	74/ (Frame To Hinge Reinf.) 10-20-40 .....	12.060	4 400 3069
SCREW, Truss Head....	74/ (Frame To Inner Panel) 10-20-40.....	6	961 814
<b>23.008-4 FRAME, Rear Door Window</b>			
74	(Left) 14-15.....	1	984 773
74/	(Right) 14-15.....	1	984 774
<b>23.008-5 ATTACHING PARTS, Rear Door Window Frame</b>			
SCREW, Tapping.....	74/ (To Door) 14-15...(3/8" Long).....	17.649	6 G9411800
SCREW, Truss Head....	74/ (To Door) 14-15...(3/8" Long).....	6	984 806
SCREW, Pan Head.....	74/ (Front Face) 14-15...(7/16" Long)....	17.	10 G273685
SCREW, Truss Head....	74/ (Front Face) 14-15...(5/16" Long)....	6	979 925
SCREW, Truss Head....	74/ (Rear Face) 14-15...(5/16" Long).....	4	979 925
WASHER, Plain.....	74/ (To Door Inner Panel) 14-15...(1/4") ..	10	961 081
<b>23.012-1 SEALER, Front Door</b>			
74/	(Left) 10-20-40...(Incl. Windcord).....	29.358	1 545 0517
76	(Left) 90...(Incl. Clips) .....	1	545 4169
74/	(Right) 10-20-40...(Incl. Windcord) .....	29.358	1 545 0518
76	(Right) 90...(Incl. Clips) .....	1	545 4170
<b>23.012-1a ATTACHING PARTS, Door Sealer</b>			
CLIP.....	76 90.....	20	400 1916
<b>23.012-3 RAIN SHIELD, Front Door</b>			
74/	(Left-Front) 10-20-40...(25" Long).....	1	985 016
74/	(Right-Front) 10-20-40...(25" Long).....	1	985 017
74/	(Upper) 10-20-40...(20-1/4" Long).....	2	985 014

## 23.012

## DOORS - HARDWARE

<b>23.012-4 ATTACHING PARTS, Rain Shield To Front Door</b>			
RIVET (Plastic) .....	74/ 10-20-40.....	23.002 18	979 226
<b>23.012-5 ATTACHING PARTS, Rain Shield To Roof Panel</b>			
RIVET (Plastic) .....	74/ 10-20-40.....	23.002 10	979 226
<b>23.012-6 SEALER, Rear Door (On Body)</b>			
74/ 14-15...(Incl. Windcord).....		29.358 2	545 0519
<b>23.012-9 RAIN SHIELD, Rear Door</b>			
74/ 14-15.....		..... 2	985 015
<b>23.012-10 ATTACHING PARTS, Rain Shield To Rear Door</b>			
RIVET (Plastic) .....	74/ 14-15.....	23.002 10	979 226
<b>23.013-1 SEALER, Tailgate</b>			
74/ 10 (On Body) .....		..... 1	545 1573
76 90 (On Door-Sides And Bottom)...(Incl. Clips) .....		..... 1	545 7112
<b>23.013-1a ATTACHING PARTS, Tailgate Sealer</b>			
CLIP.....	76 90.....	..... 14	400 1916
RIVET (Plastic) .....	76 90.....	..... 2	976 415
<b>23.013-2 SEAL, Tailgate Opening</b>			
74/ (On Body) 10...(25-1/4" Long) .....		..... 2	545 7377
<b>23.013-2a ATTACHING PARTS, Tailgate Sealer To Rear Cross Sill</b>			
CLIP.....	74/ 10.....	23.012 11	400 1916
RIVET (Plastic) .....	74/ 10.....	28.455 2	976 415
<b>23.013-3 SPACER, Tailgate To Sealer Lower</b>			
74/ (Left-On Tailgate) 10.....		..... 1	959 555
74/ (Right-On Tailgate) 10.....		..... 1	959 556
<b>23.013-4 SEAL, Tailgate Inner Panel Dust</b>			
74 10.....		23.002 2	979 385
75/ 10.....		23.002 2	545 6156
<b>23.013-5 ATTACHING PARTS, Inner Panel Dust Seal</b>			
RIVET (Plastic) .....	74 10.....	23.002 4	979 226
<b>23.013-6 CAP, Tailgate Upper Outer End (On Tailgate Door)</b>			
74/ (Left) 10.....	(Use 545 5049)	..... 1	545 2497
74/ (Right) 10.....	(Use 545 5050)	..... 1	545 2498
<b>23.013-6a ATTACHING PARTS, Tailgate Upper End Cap To Door</b>			
SCREW, Tapping.....	74 10.....	26.075 6	962 399
<b>23.013-7 SEAL, Tailgate Pillar (On Body)</b>			
74 (Left-Black Plastic) 10.....		..... 1	968 537
74 (Right-Black Plastic) 10.....		..... 1	968 538
<b>23.015-1 HINGE, Front Door Upper</b>			
74/ (Left) 10-20-40.....		..... 1	545 5199
76 (Left) 90 (Door Half).....		..... 1	545 3831
74/ (Right) 10-20-40.....		..... 1	545 5200
76 (Right) 90 (Door Half).....		..... 1	545 3832
<b>23.015-2 ATTACHING PARTS, Front Door Upper Hinge To Door</b>			
BOLT, Hexagon .....	74/ 10-20-40.....	..... AR	966 247
SCREW, Machine.....	76 90.....	..... AR	400 4956
<b>23.015-3 ATTACHING PARTS, Front Door Upper Hinge To Body</b>			
BOLT, Hexagon .....	74/ 10-20-40.....	..... AR	966 247
<b>23.015-4 SEAL, Front Door Hinge (Upper And Lower)</b>			
76 10-20-40.....		..... 4	545 5354

## DOORS - HARDWARE

23.023

23.015-5	<b>BRACKET, Front Door Restraint Pin</b>				
	76	90.....	2	545	9280
23.015-6	<b>PIN, Front Door Restraint Bracket</b>				
	76	90 (Body Half).....	2	545	9286
	76	90 (Door Half-Footman Loop).....	2	545	5264
23.015-7	<b>ATTACHING PARTS, Restraint Strap</b>				
	SCREW, Machine.....	76 90 (Pin To Body).....	17.629	4	G272475
	SCREW, Tapping.....	76 90 (Footman Loop To Door).....	4	400	4995
23.015-8	<b>STRAP, Door Restraint (Black Webbing)</b>				
	76	90.....	2	545	9207
23.016-1	<b>HINGE, Front Door Lower</b>				
	74/	(Left) 10-20-40.....	1	545	5201
	76	(Left) 90 (Door Half).....	1	545	3831
	76	(Left) 90 (Body Half).....	1	545	7097
	74/	(Right) 10-20-40.....	1	545	5202
	76	(Right) 90 (Door Half).....	1	545	3832
	76	(Right) 90 (Body Half).....	1	545	7098
23.016-2	<b>ATTACHING PARTS, Front Door Lower Hinge To Door</b>				
	BOLT, Hexagon.....	74/ 10-20-40.....	23.015	AR	966 247
	SCREW, Machine.....	76 90.....	400	AR	4956
23.016-3	<b>ATTACHING PARTS, Front Door Lower Hinge To Body</b>				
	BOLT, Hexagon.....	74/ 10-20-40.....	23.015	AR	966 247
23.016-4	<b>SHIM, Front Door Hinge Pillar</b>				
	74/	(Rubber) 10-20-40... (51-1/2" Long).....	2	981	630
	76	(Nylon) 90... (.06" Thick).....	AR	400	5677
	76	(Nylon) 90... (.09" Thick).....	AR	400	5678
23.016-5	<b>PLUG, Front And Rear Door Upper Corner (Rubber)</b>				
	74	(Rear On Front Door-Front And Rear On Rear Door) 10-20-40.....	6	988	575
23.016-6	<b>PLUG, Front Door Front Upper Corner (Rubber)</b>				
	74	10-20-40.....	2	988	808
23.017-1	<b>HINGE, Rear Door Upper</b>				
	74/	(Left) 14-15.....	1	545	5207
	74/	(Right) 14-15.....	1	545	5208
23.017-2	<b>ATTACHING PARTS, Rear Door Upper Hinge To Door</b>				
	SCREW, Machine.....	74/ 14-15... (7/8" Long).....	17.586	AR	G9415911
23.017-3	<b>ATTACHING PARTS, Rear Door Upper Hinge To Body</b>				
	SCREW, Machine.....	74/ 14-15.....	17.586	AR	G9415911
23.018-1	<b>HINGE, Rear Door Lower</b>				
	74/	(Left) 14-15.....	1	545	5205
	74/	(Right) 14-15.....	1	545	5206
23.018-2	<b>ATTACHING PARTS, Rear Door Lower Hinge To Door</b>				
	SCREW, Machine.....	74/ 14-15... (7/8" Long).....	17.586	AR	G9415911
23.018-3	<b>ATTACHING PARTS, Rear Door Lower Hinge To Body</b>				
	SCREW, Machine.....	74/ 14-15.....	17.586	AR	G9415911
23.018-8	<b>SHIM STRIP, Rear Door Lock Pillar</b>				
	74	14-15... (24" Long).....	2	988	324
23.023-1	<b>PIN, Rear Door Hinge</b>				
	74/	(Upper) 14-15.....	2	400	4897
	74/	(Lower) 14-15.....	2	400	4896
23.023-1a	<b>BUSHING, Rear Door Hinge (Upper And Lower)</b>				
	74/	.....	23.016	4	360 9194

## 23.023

## DOORS - HARDWARE

<b>23.023-3 SHIM, Rear Door Hinge Plate To Door</b>			
74/	(Upper) 14-15.....	2	958 699
74/	(Lower) 14-15.....	2	958 682
<b>23.036-1 CABLE, Tailgate Support</b>			
76	90... (18-21/32" Long).....	2	545 4031
<b>23.036-2 ATTACHING PARTS, Tailgate Support Cable</b>			
SCREW, Shoulder.....	76 90.....	4	400 3577
WASHER, Wave.....	76 90.....	4	400 3578
<b>23.037-1 BRACKET, Tailgate Support Cable</b>			
76	90 (To Tailgate).....	2	545 7028
76	(Left) 90 (To Wheelhouse).....	1	545 7305
76	(Right) 90 (To Wheelhouse).....	1	545 7306
<b>23.037-2 ATTACHING PARTS, Tailgate Support Cable Bracket</b>			
SCREW, Flat Head.....	76 90.....	4	400 4960
<b>23.039-1 LATCH, Tailgate</b>			
74/	(Left) 10.....	1	977 731
74	(Right) 10.....	1	977 732
<b>23.039-2 ATTACHING PARTS, Latch To Tailgate</b>			
SCREW, Machine.....	74/ 10.....	17,598 6	400 5321
<b>23.039-3 CONTROL, Tailgate Remote</b>			
74/	(Center Of Inner Panel) 10... (Incl. Links).....	1	961 995
<b>23.039-4 ATTACHING PARTS, Remote Control To Tailgate</b>			
SCREW, Machine.....	74/ 10... (1/4" Long).....	17,629 6	G273333
SCREW, Machine.....	74/ 10... (3/8" Long).....	17,598 2	G188749
<b>23.039-5 HANDLE, Tailgate Latch Release</b>			
74/	(Inner) 10.....	23,074 1	956 374
<b>23.039-6 ATTACHING PARTS, Handle To Latch</b>			
SCREW, Oval Head.....	74/ 10.....	23,074 1	960 212
<b>23.039-7 STRIKER, Tailgate (On Body)</b>			
74/	(Left) 10.....	23,087 1	976 487
74/	(Right) 10.....	23,087 1	976 488
<b>23.039-8 ATTACHING PARTS, Tailgate Striker To Body</b>			
SCREW, Machine.....	74/ 10... (3/4" Long).....	17,598 6	G190959
SCREW, Machine.....	74/ 10... (7/8" Long).....	23,087 6	973 269
WASHER, Lock.....	74/ 10.....	17,824 6	G120423
<b>23.039-9 SHIM, Tailgate Wedge Plate Striker</b>			
74	10 ("E" Shape).....	AR	961 830
<b>23.040-1 REGULATOR, Manual Tailgate Window (Refer Group 23.306 For Electric)</b>			
74/	10.....	23,006 1	974 016
<b>23.040-2 ATTACHING PARTS, Tailgate Window Regulator To Panel</b>			
SCREW, Machine.....	74/ 10 (Used With Manual Tailgate) ... (1/4"-20 x 1/2").....	17,598 6	G454542
SCREW, Machine.....	74 10 (Used With Electric Tailgate) ... (1/4"-20 x 1-1/8").....	6 812 6447	
<b>23.040-2a SPACER, Tailgate Window Regulator Panel</b>			
74/	10.....	6 812 5586	
<b>23.040-3 RETAINER, Tailgate Window Regulator Stud</b>			
74/	(Attaches To Glass Lifter Channel) 10.....	23,098 2	980 363
<b>23.040-4 BRACKET, Glass Stop (Inner Panel - Lower Center)</b>			
74/	10.....	1 957 745	
<b>23.040-5 ATTACHING PARTS, Glass Stop Bracket To Inner Panel</b>			
SCREW, Machine.....	74/ 10... (1/4"-20 x 1/2").....	17,598 2	G454542

## DOORS - HARDWARE

23.057

23.040-6	<b>BUMPER, Glass Stop Bracket</b>			
74/	(Rubber) 10... (2-1/2" Long).....	1	976	665
23.050-1	<b>LATCH, Front Door</b>			
74/	(Left) 10-20-40.....	1	977	739
76	(Left) 90.....	1	545	4177
74/	(Right) 10-20-40.....	1	977	740
76	(Right) 90.....	1	545	4178
23.050-2	<b>ATTACHING PARTS, Front Door Lock To Inner Panel</b>			
SCREW, Machine.....	74/ 10-20-40.....	AR	400	5321
SCREW, Machine.....	76 90.....	8	400	5657
23.051-1	<b>LATCH, Rear Door</b>			
74/	(Left) 14-15 (Station Wagon).....	1	977	737
74/	(Right) 14-15 (Station Wagon).....	1	977	738
23.051-2	<b>ATTACHING PARTS, Rear Door Latch To Door Inner Panel</b>			
SCREW, Machine.....	74/ 14-15.....	6	400	5321
23.054-1	<b>KNOB, Front Door Lock Push</b>			
74/	(Chrome) 10-20-40... (1-11/16" Long).....	2	989	957
23.054-2	<b>KNOB, Rear Door Lock Push</b>			
74/	(Chrome) 14-15... (1-11/16" Long).....	2	989	957
23.054-3	<b>GROMMET, Front Door Lock Push Knob</b>			
74/	10-20-40.....	2	972	848
23.054-4	<b>GROMMET, Rear Door Lock Push Knob</b>			
74/	14-15.....	2	972	848
23.055-1	<b>ROD, Front Door Locking (Knob To Latch)</b>			
74/	10-20-40.....	2	957	295
23.055-2	<b>BUSHING, Front Door Locking Rod</b>			
74/	10-20-40.....	29,105	2	987 573
23.055-3	<b>SLEEVE, Front Door Locking Rod</b>			
74/	10-20-40 (Rubber) ... (6" Long) .....	2	961	848
23.056-1	<b>CONTROL, Front Door Latch Remote</b>			
74/	(Left) 10-20-40... (Incl. 24" Link).....	1	973	541
74/	(Right) 10-20-40... (Incl. 24" Link).....	1	973	542
23.056-2	<b>ATTACHING PARTS, Front Door Latch Remote Control To Inner Panel</b>			
SCREW, Machine.....	74/ 10-20-40.....	17,629	6	G271113
23.056-3	<b>CONTROL, Rear Door Latch Remote</b>			
74/	(Left) 14-15.....	1	973	545
74/	(Right) 14-15.....	1	973	546
23.056-4	<b>ATTACHING PARTS, Rear Door Latch Remote Control To Inner Panel</b>			
SCREW, Machine.....	74/ 14-15.....	17,629	6	G271113
23.057-1	<b>BELLCRANK AND LINK, Rear Door Remote Control To Locking Knob</b>			
74/	(Left) 14-15.....	1	960	173
74/	(Right) 14-15.....	1	960	174
23.057-2	<b>ATTACHING PARTS, Bellcrank And Link To Rear Door Remote Control</b>			
SCREW, Machine.....	74/ 14-15.....	17,629	4	G271113
23.057-3	<b>ROD, Bellcrank To Rear Door Lock Push Knob</b>			
74/	14-15... (5" Long).....	2	957	501
23.057-4	<b>ROD, Bellcrank To Rear Door Latch</b>			
74/	14-15... (6-9/16" Long).....	2	957	297

## 23.058

## DOORS - HARDWARE

**23.058-1 HANDLE, Remote Control (Front And Rear Door)**

74/	10-20-40 (* 23-3) .....	AR	972 946
74/	10-20-40 (* 23-4) .....	AR	545 5997

**23.058-2 ATTACHING PARTS, Remote Control Handle To Control (Front And Rear)**

SCREW, Socket Head...	74/	(On Face Of Hub) 10-20-40.....	AR	973 442
WASHER, Plain.....	74/	10-20-40.....	17.814 4	G446143

**23.058-3 WASHER, Remote Control Handle (Front And Rear Door)**

74/	(Used With Standard Trim) 14-16-20-40 .....	AR	956 346
74/	(Used With Deluxe Trim) 14-16-20-40.....	23.104 AR	987 527

**23.074-1 HANDLE, Front Door Outside**

74/	(Left) 10-20-40 (Complete).....	116	.....	1	956 855
76	(Left) 90...(Incl. Cylinder)...(Less Keys).....	.....	.....	1	812 7067
74/	(Right) 10-20-40 (Complete).....	116	.....	1	956 856
76	(Right) 90...(Incl. Cylinder)...(Less Keys).....	.....	.....	1	812 7066

**23.074-2 ATTACHING PARTS, Front Door Outside Handle To Door**

SCREW, Hexagon .....	74/	10-20-40.....	.....	4	981 780
SCREW, Tapping.....	76	90.....	.....	4	400 4980

**23.074-3 HANDLE, Rear Door Outside (Complete)**

74/	(Left) 14-15.....	.....	1	956 855
74/	(Right) 14-15.....	.....	1	956 856

**23.074-4 ATTACHING PARTS, Rear Door Outside Handle To Door**

SCREW, Hexagon .....	74/	14-15.....	.....	4	981 780
----------------------	-----	------------	-------	---	---------

**23.074-7 GASKET, Front Door Outside Handle****LEFT**

74/	(Front Half) 10-20-40.....	.....	1	960 393
74/	(Rear Half) 10-20-40 .....	.....	1	960 387

**RIGHT**

74/	(Front Half) 10-20-40.....	.....	1	960 394
74/	(Rear Half) 10-20-40 .....	.....	1	960 388

**23.074-8 GASKET, Rear Door Outside Handle****LEFT**

74/	(Front Half) 14-15.....	.....	1	960 393
74/	(Rear Half) 14-15 .....	.....	1	960 387

**RIGHT**

74/	(Front Half) 14-15.....	.....	1	960 394
74/	(Rear Half) 14-15 .....	.....	1	960 388

**23.078-1 HANDLE, Tailgate Window Regulator (Manual)**

74/	10...(Less Lock Cylinder And Keys).....	.....	1	545 1501
-----	---	-------	---	----------

**23.078-2 ATTACHING PARTS, Tailgate Handle To Regulator (Manual)**

SCREW, Machine.....	74/	10.....	17.604 3	G455694
---------------------	-----	---------	----------	---------

**23.078-3 GASKET, Tailgate Handle (Manual)**

74/	10.....	23.306 1	960 205
-----	---------	----------	---------

**23.081-2a CYLINDER, Front Door Lock (Uncoded)(Less Keys)**

74/	10-20-40.....	.....	2	812 2967
-----	---------------	-------	---	----------

**23.081-4 CYLINDER ASSEMBLY, Tailgate Lock (Uncoded)(Less Keys)**

74/	10 (WER).....	.....	1	812 2970
74/	10 (LER).....	.....	1	812 2971

## DOORS - HARDWARE

23.100

23.081-5	<b>GASKET, Front Door Lock Cylinder Assembly</b>			
74/	10-20-40.....	2	987	272
23.081-7	<b>SHAFT, Tailgate Lock Cylinder</b>			
74/	10.....	1	962	048
23.085-1	<b>KEY, Front Door Lock Cylinder (Uncoded)</b>			
74/	10-20-40.....	2	364	1914
76	90.....	2	364	1913
23.085-3	<b>KEY, Tailgate Lock Cylinder (Uncoded)</b>			
74/	10.....	2	364	1914
23.086-1	<b>RETAINER, Front Door Lock Cylinder</b>			
74/	10-20-40... (27/32" I.D.) .....	2	987	269
23.087-1	<b>STRIKER, Door Lock</b>			
74/	(Left) 10-20-40.....	2	976	487
74/	(Right) 10-20-40..... (Use 984 752)	2	976	488
76	90.....	2	545	7060
23.087-2	<b>ATTACHING PARTS, Door Lock Striker</b>			
SCREW, Pan Head.....	74/ 10-20-40... (3/4" Long).....	17.598	AR	G190959
SCREW, Pan Head.....	74/ 10-20-40... (7/8" Long).....	AR		973 269
SCREW.....	76 90.....	4		400 4995
WASHER, Lock.....	74/ 10-20-40.....	17.824	AR	G120423
23.087-3	<b>SHIM, Lock Pillar Striker</b>			
74	10-20-40 (Oblong Shape With 3 Holes) .....	AR		958 683
75/	10-20-40 (Oblong Shape Without Holes) .....	AR		545 6740
76	90.....	AR		545 9187
23.087-4	<b>SHIM STRIP, Center Pillar Lower</b>			
74/	10... (6" Long).....	2	981	384
23.098-1	<b>REGULATOR, Front Door Window</b>			
74/	(Left) 10-20-40.....	1	973	601
76	(Left) 90.....	1	545	4145
74/	(Right) 10-20-40.....	1	973	602
76	(Right) 90.....	1	545	4146
23.098-2	<b>ATTACHING PARTS, Front Door Window Regulator To Door</b>			
SCREW, Machine.....	74/ 10-20-40.....	17.629	8	G271113
SCREW, Machine.....	76 90.....	17.598	4	G191985
23.098-3	<b>RETAINER, Front Door Window Regulator Stud</b>			
74/75	10.....	AR		980 363
74/75	20-40.....	2		962 077
76	10-20-40.....	2		980 363
23.098-4	<b>REGULATOR, Rear Door Window</b>			
74/	(Left) 14-15.....	1	973	555
74/	(Right) 14-15.....	1	973	556
23.098-5	<b>ATTACHING PARTS, Rear Door Window Regulator To Door</b>			
SCREW, Machine.....	74/ 14-15.....	17.629	14	G271113
23.098-6	<b>RETAINER, Rear Door Window Regulator Stud</b>			
74/	14-15.....	4	980	363
23.100-1	<b>HANDLE, Door Window Regulator (Incl. Knob)</b>			
	<b>FRONT</b>			
74	(Chrome With Black Knob) 10-20-40 (* 23-1).....	2	989	948
74	(Chrome With Black Knob) 10-20-40 (* 23-2).....	2	367	8907
74	(Chrome With Chrome Knob) 10-20-40.....	2	973	474
75/	(Chrome With Black Knob) .....	2	367	8907



## 23.100

## DOORS - HARDWARE

**REAR**

74	(Chrome With Black Knob) 10-20-40 (* 23-2).....	2	367 8907
74	(Chrome With Black Knob) 10 (* 23-1).....	2	989 948
74	(Chrome With Chrome Knob) 10.....	2	973 474
75/	(Chrome With Black Knob).....	2	367 8907

**23.100-2 ATTACHING PARTS, Door Window Regulator Handle**

SCREW, Socket Head...	74/	(On Face Of Hub) 10-20-40.....	23.058	2	973 442
SCREW, Socket Head...	76	90.....		2	400 4478
WASHER, Plain.....	74/	10-20-40.....	17.814	AR	G446143

**23.104-1 WASHER, Door Window Regulator Handle (Front And Rear)**

74/	(Used With Standard Trim) 10-20-40 .....	23.058	AR	956 346
74/	(Used With Deluxe Trim) 10-20-40.....		AR	987 527
75/	(Nylon) 10-20-40...(2" O.D.).....		AR	361 3467

**23.110-1 VENTILATOR, Front Door (Incl. Glass)****STAINLESS STEEL FRAME**

74/	(Left-Clear) 10-20-40 .....	1	987 921
74/	(Left-Tinted) 10-20-40 .....	1	987 939
74/	(Right-Clear) 10-20-40 .....	1	987 920
74/	(Right-Tinted) 10-20-40 .....	1	987 940

**PAINTED BLACK FRAME**

74/	(Left-Clear) 10-20-40 .....	1	987 923
74/	(Right-Clear) 10-20-40 .....	1	987 922

**23.110-2 ATTACHING PARTS, Front Door Ventilator To Door**

SCREW, Tapping.....	74/	(Base Of Ventilator To Door) 10-20-40..	17.660	2	400 2099
SCREW, Tapping.....	74/	(Ventilator To Door Glass Frame)			
		10-20-40.....	17.649	8	G9411800
SCREW, Truss Head....	74/	(Ventilator To Door Glass Frame)			
		10-20-40.....	23.008	8	984 806
SCREW, Machine.....	74/	(Ventilator To Door Inner Panel)			
		10-20-40.....	17.598	6	G454542
SCREW, Machine.....	74/	(Ventilator To Door Inner Panel)			
		10-20-40.....	17.610	6	G455683

**23.114-1 FRAME, Front Door Ventilator (Incl. Pivot Stud And Locking Handle Shaft)****LEFT**

74/	(Painted) 10-20-40 .....	1	812 3327
74/	(Stainless Steel) 10-20-40.....	1	812 3325

**RIGHT**

74/	(Painted) 10-20-40 .....	1	812 3326
74/	(Stainless Steel) 10-20-40.....	1	812 3324

**23.116-1 WEATHERSTRIP, Front Door Ventilator**

74/	(Left) 10-20-40.....	1	987 925
76	(Left) 90.....	1	545 9433
74/	(Right) 10-20-40.....	1	987 926
76	(Right) 90.....	1	545 9434

**23.117 WEATHERSTRIP, Front Door Glass Division Bar**

76	90.....	2	545 4164
----	---------	---	----------

**23.118-1 PIVOT KIT, Front Door Ventilator Window Upper****LEFT**

74/	(Male) 10-20-40.....	60	1	977 951
74/	(Female) 10-20-40 .....	58	1	972 655

**RIGHT**

74/	(Male) 10-20-40.....	60	1	977 952
74/	(Female) 10-20-40 .....	58	1	972 656

## DOORS - HARDWARE

23.306

<b>23.121-1 HANDLE KIT, Front Door Ventilator Lock</b>			
74/' (Left) 10-20-40.....	59	1	966 483
74' (Right) 10-20-40.....	59	1	966 484
<b>23.125-1 BAR, Front Door Division</b>			
76 (Left) 90.....		1	545 4161
76 (Right) 90.....		1	545 4162
<b>23.125-1a ATTACHING PARTS, Front Door Division Bar To Door Frame</b>			
SCREW, Tapping..... 76 90.....		2	400 4812
WASHER, Lock..... 76 90.....	17.	2	G120386
<b>23.125-1b BRACKET, Division Bar To Inner Door</b>			
76 90.....		2	545 7300
<b>23.125-1c ATTACHING PARTS, Division Bar To Inner Door Bracket</b>			
SCREW, Tapping..... 76 90.....	17.610	4	G455683
<b>23.125-2 BRACKET, Front Door Division Bar To Door Panel (Lower)</b>			
74/ 10-20-40.....		2	957 719
<b>23.125-3 ATTACHING PARTS, Front Door Division Bar To Panel</b>			
SCREW, Machine..... 74/ 10-20-40.....	17.610	4	G455683
<b>23.126-1 FRAME, Rear Door Stationary Glass (Incl. Frame, Glass And Division Bar)</b>			
<b>LEFT</b>			
74/ (Clear) 14-15.....		1	957 825
74/ (Tinted) 14-15.....		1	963 581
<b>RIGHT</b>			
74/ (Clear) 14-15.....		1	957 826
74' (Tinted) 14-15.....		1	963 582
<b>23.126-2 ATTACHING PARTS, Rear Door Stationary Frame</b>			
SCREW, Tapping..... 74/ (To Door Frame) 14-15.....	17.649	6	G9411800
SCREW, Truss Head.... 74/ (To Door Frame) 14-15.....	23.008	6	984 806
SCREW, Machine..... 74/ (To Division Bar) 14-15.....	17.598	2	G454542
<b>23.165-1 CHANNEL, Rear Door Division Bar Stationary Glass</b>			
74/ (Left) 14-15.....		1	964 561
74/ (Right) 14-15.....		1	964 562
<b>23.165-2 BRACKET, Rear Door Division Bar To Door Panel (Lower)</b>			
74/ 14-15.....		2	957 757
<b>23.165-3 ATTACHING PARTS, Rear Door Division Bar Bracket To Panel</b>			
SCREW, Machine..... 74/ 14-15.....	17.598	4	G454542
<b>23.182-1 RECEIVER ASSEMBLY, Rear Door And Rear Quarter Ash (Chrome)</b>			
74/ 14-15-17...(Less Outside Cover).....	24.050	2	364 9527
<b>23.182-2 COVER, Rear Door And Rear Quarter Ash Receiver Outside</b>			
74/ (Black Only-Holds Chrome Receiver) 14-15-17.....	24.052	2	366 6148
<b>23.182-3 ATTACHING PARTS, Ash Receiver To Panel</b>			
SCREW, Tapping..... 74/ 14-15-17.....	17.660	4	448 9490
<b>23.198-1 MOULDING, Front Door Trim Panel</b>			
74/75 15-20-40.....		2	545 5167
<b>23.215-1 OVERLAY, Door Armrest (Front And Rear)</b>			
74/ (Brushed Aluminum Finish) 15-17-20-40.....		AR	363 8338
74 (Wood Grain Finish) 15-20-40.....		AR	545 1996
<b>23.215-2 ATTACHING PARTS, Overlay To Door Armrest</b>			
SCREW, Tapping..... 74/ 15-17-20-40.....	12.128	AR	400 1468
<b>23.306-1 REGULATOR, Tailgate Electric Operated Window</b>			
74/ 10...(Incl. Motor, Drive Unit And Balance Springs).....		1	545 5272
74/ 10...(Less Motor, Drive Unit And Balance Springs).....		1	812 6199

## 23.306

## DOORS - HARDWARE

23.306-1a	SPRING, Electric Tailgate Window Regulator Balance			
	74/ 10.....	2	812 6198	
23.306-1b	ATTACHING PARTS, Electric Tailgate Window Regulator To Panel			
	SCREW, Machine..... 74/ 10...(1/4"-20 x 1-1/8") .....	6	812 6447	
23.306-1c	SPACER, Electric Tailgate Window Regulator Panel			
	74/ 10.....	23.040 6	812 5586	
23.306-2	BASE, Electric Tailgate Window Regulator			
	74/ 10.....	1	961 925	
23.306-3	ATTACHING PARTS, Window Regulator Base To Handle Reinforcement			
	SCREW, Machine..... 74/ 10.....	17.604 3	G455694	
23.306-4	GASKET, Tailgate Regulator Base To Panel			
	74/ 10.....	1	960 205	
23.306-5	EXTENSION AND CAP, Tailgate Window Regulator			
	74/ 10.....	1	545 1502	
23.306-6	ATTACHING PARTS, Extension And Cap To Base			
	SCREW, Flat Head..... 74/75 10.....	2	962 054	
	SCREW, Flat Head..... 76 10 (Torx).....	2	400 4969	
23.306-7	COUPLING, Tailgate Window Regulator Motor To Transmission			
	74/ 10.....	1	938 546	
23.308-1	DRIVE UNIT, Tailgate Window Regulator (Transmission)			
	74/ 10..... 132 .....	1	938 545	
23.310-1	MOTOR, Tailgate Electric Operated Window Regulator			
	74/ 10.....	1	545 5275	
23.310-2	ATTACHING PARTS, Tailgate Window Regulator Panel To Motor			
	SCREW, Cap ..... 74/ 10...(1/4"-20 x 5/8") .....	3	812 5585	
23.320-1	HARNESS, Tailgate Electric Operated Window Regulator (Molded)			
	74 10 (LHD)...(Incl. License Lamp Connector)..... (Use 545 4959) .....	1	545 1971	
	74 10 (RHD).....	1	999 615	
	75 10 (LHD)...(Incl. License Lamp Connector).....	23.330 1	545 6578	
	76 10...(Incl. License Lamp Connector).....	1	545 9887	
23.320-2	HARNESS, Tailgate Electric Operated Window Regulator (Body)			
	74 10 (RHD).....	1	999 613	
23.320-3	HARNESS, Tailgate Electric Operater Window Regulator (Frame)			
	74 10 (RHD).....	1	999 614	
	75/ 10.....	23.334 1	545 6574	
23.320-4	HARNESS, Tailgate Electric Operated Window Regulator Disconnect Switch To Junction Block (On Tailgate)			
	74 10 (RHD).....	1	999 617	
23.320-6	CLIP, Tailgate Eletric Operated Window Regulator Molded Harness To Body			
	74/ 10.....	3.165 4	927 663	
23.320-9	PROTECTOR, Tailgate Wiring Harness (Body To Tailgate)			
	74/ (Metal Strip) 10...(1" x 3-1/2") .....	3.165 1	938 581	
23.325-1	BREAKER Tailgate Electric Operated Window Regulator Harness Circuit			
	74/ 10 (LHD).....	2	535 0315	
	74 10 (RHD).....	1	934 141	
23.325-2	ATTACHING PARTS, Circuit Breaker To Dash Panel			
	SCREW, Tapping..... 74 10 (RHD).....	17.660 2	G161895	
23.325-3	ATTACHING PARTS, Circuit Breaker Wire Terminals			
	NUT, Hexagon..... 74 10 (RHD).....	17.412 4	G271169	
23.325-5	BLOCK, Tailgate Electric Operated Window Regulator Harness Junction			
	74 10 (RHD).....	1	535 0062	

## DOORS - HARDWARE

23.330

23.325-6	<b>ATTACHING PARTS, Junction Block To Tailgate</b>				
	SCREW, Tapping.....	74 10 (RHD).....	17.660	2	G162077
23.325-7	<b>ATTACHING PARTS, Wire Terminals</b>				
	NUT, Hexagon.....	74 10 (RHD).....	17.412	5	G271169
23.330-1	<b>SWITCH, Tailgate Electric Operated Window Regulator (On Instrument Panel)</b>				
	74	10 (LHD).....		1	987 949
	74	10 (RHD).....		1	933 926
	75	10 (Used Less Heated Rear Window).....		1	987 949
	75	10 (Used With Heated Rear Window).....	3.770	1	545 4611
23.330-1a	<b>KNOB, Tailgate Window Switch</b>				
	74/	10 (LHD).....	13.017	1	360 1632
23.330-2	<b>ATTACHING PARTS, Switch To Instrument Panel</b>				
	SCREW, Tapping.....	74 10 (RHD).....	17.598	2	G159908
	SCREW, Tapping.....	74/ 10 (LHD).....	28.475	2	974 538
	NUT, Hexagon.....	74 10 (RHD).....	17.412	2	G271166
23.330-3	<b>SWITCH, Tailgate Electric Operated Window Regulator (On Tailgate - Key Operated)</b>				
	74/	10 (LHD).....		1	545 0000
	74	10 (RHD).....		1	999 616
23.330-4	<b>ATTACHING PARTS, Switch To Mounting Plate</b>				
	SCREW, Tapping.....	74/ 10.....	17.610	2	G9417333
23.330-5	<b>SWITCH, Tailgate Electric Operated Window Regulator Safety (Jam)</b>				
	74/	10.....		1	934 097
23.330-6	<b>ATTACHING PARTS, Switch To Tailgate Inner Panel</b>				
	SCREW, Machine.....	74 10.....	17.598	2	G159908
	SCREW, Tapping.....	75 10.....	17.660	2	G162077
	NUT, Hexagon.....	74 10.....	17.412	2	G271166
23.330-7	<b>BEZEL, Electric Window Regulator Switch On Instrument Panel</b>				
	74/	10 (LHD).....		1	987 950

## DOORS - HARDWARE

## SPECIAL INFORMATION

The Engine Build Code Number, the Vehicle Identification Number and the information provided on the Trim Plate are often necessary when determining the proper replacement parts for your vehicle. For their location refer to the General Information Section found at the front of this catalog.

## NOTES

- 25-1 . . . . When replacing Ventilator Glass, the upper Pivot Kits (Female End) must be used to make a complete installation. See Group 23.118 for part numbers.
- 25-2 . . . . Used when Tailgate Glass has a Frame around the Glass.
- 25-3 . . . . Used when Tailgate Glass does not have a Frame around the Glass.



## GLASS - CHANNELS

25.005

GROUP NO. — DESCRIPTION — YEAR and MODEL	PAKS CODE	PRIMARY GROUP NO.	PER CAR	PART NO.	CODE
<b>25.001-1 GLASS, Windshield</b>					
74/ (Clear) 10-20-40 .....			1	971 375	
74/ (Tinted) 10-20-40 .....			1	971 376	
74/75 80 (Except Export) .....		25.106	1	979 130	
<b>74/75 80 (Export)</b> .....			2	971 278	
76 80-90.....			1	545 3847	
<b>25.002-1 CHANNEL, Windshield Glass (Weatherstrip)</b>					
74/ 10-20-40 (Used Less Moulding) .....			1	972 661	
74/ 10-20-40 (Used With Moulding)..... <b>(Use 984 665)</b>			1	972 667	
74/75 80 (Except Export) .....			1	978 995	
<b>74/75 80 (Export)</b> .....			1	958 731	
76 80-90.....			1	545 3949	
<b>25.002-2 MIRROR MOUNTING SUPPORT KIT, Inside Rear View</b>					
74/ .....			1	812 0995	
<b>25.002-3 STRIP, Windshield Glass Weatherstrip Filler</b>					
74/75 80 (Except Export) .....			1	978 986	
<b>74/75 80 (Export)</b> .....			2	956 310	
<b>25.002-4 WEATHERSTRIP, Windshield To Cowl</b>					
74/75 80.....			1	989 844	
76 80 (Used Less Metal Cab) .....			1	545 3950	
76 80 (Used With Metal Cab).....			1	545 9816	
76 90.....			1	545 3950	
<b>25.002-5 ATTACHING PARTS, Cowl Weatherstrip To Windshield</b>					
SCREW, Tapping..... 74/75 80... (8-18 x 3/8").....		29.112	10	400 4171	
SCREW, Tapping..... 74/75 80... (8-32 x 3/8").....		17.598	2	G159582	
SCREW, Tapping..... 76 80-90.....		29.112	9	400 4171	
WASHER, Plain..... 74/75 80.....		17.814	2	G120391	
<b>25.003-1 FRAME, Windshield</b>					
74/75 80... (Less Glass And Catch).....		25.106	1	987 996	
<b>74/75 80 (Export)</b> ... (Less Glass-Ventilating).....		25.104	1	985 920	
76 80-90... (Less Glass And Catch).....			1	545 3941	
<b>25.003-2 FRAME, Ventilating Windshield Upper Half</b>					
<b>74/ 80 (Export)</b> ... (Incl. Upper Hinge) .....		25.106	1	981 572	
<b>25.003-3 COVER, Windshield Wiper Linkage Access Hole</b>					
76 80-90.....			2	545 9153	
<b>25.004-1 DEFLECTOR, Windshield Defroster Air</b>					
76 (Left) 80-90.....			1	545 9075	
76 (Right) 80-90.....			1	545 9076	
<b>25.004-2 ATTACHING PARTS, Deflector To Windshield Frame</b>					
SCREW, Pan Head ..... 76 80-90.....		17.660	4	812 0052	
<b>25.005-1 HINGE, Windshield</b>					
<b>LEFT</b>					
74/75 (Windshield Half) 80.....		25.120	1	688 933	
74/75 (Cowl Half) 80.....		25.124	1	688 947	
76 80 (Used Less Metal Cab) .....			1	545 3815	
76 80 (Used With Metal Cab).....			1	545 9261	
76 90.....			1	545 3815	
<b>RIGHT</b>					
74/75 (Windshield Half) 80.....		25.120	1	688 934	
74/75 (Cowl Half) 80 (LHD) .....		25.124	1	688 948	
<b>74/75 (Cowl Half) 80 (RHD)</b> .....		25.124	1	954 480	
76 80 (Used Less Metal Cab) .....			1	545 3816	
76 80 (Used With Metal Cab).....			1	545 9262	
76 90.....			1	545 3816	



## 25.005

## GLASS - CHANNELS

<b>25.005-2 ATTACHING PARTS, Hinge To Windshield</b>					
SCREW, Machine.....	74/75	80... (5/16"-18 x 3/4") .....	17.598	6	G443775
SCREW, Machine.....	74/75	80... (5/16"-18 x 1") .....	17.	4	G405338 NA
SCREW, Machine.....	76	80-90.....	23.006	16	400 4956
<b>25.005-3 ATTACHING PARTS, Hinge To Cowl</b>					
SCREW, Machine.....	74/75	80.....	25.126	8	400 4840
SCREW, Machine.....	76	80-90.....	23.006	16	400 4956
NUT, Lock.....	74/75	80.....	17.412	8	G271187
NUT, Hexagon.....	76	80-90.....	3.303	16	400 1457
<b>25.005-4 CLAMP, Windshield Hold Down</b>					
74/75	80.....		25.128	2	688 940
76	80-90 (Used Less Metal Cab).....			2	545 3945
76	80 (Used With Metal Cab).....			1	545 9697
<b>25.005-4a KNOB, Windshield Clamp Hold Down</b>					
76	80-90.....			2	545 7045
<b>25.005-5 ATTACHING PARTS, Clamp To Windshield</b>					
SCREW, Machine.....	74/75	80.....	25.130	6	G9409107
BOLT, Hexagon .....	76	80-90.....	29.132	4	545 0078
<b>25.006-1 CATCH, Windshield Hold Down</b>					
74/	80 .....		25.132	2	A 3763
<b>25.006-2 ATTACHING PARTS, Catch To Instrument Panel</b>					
SCREW, Machine.....	74/	80.....	17.586	4	G156331
<b>25.007-1 PLATE, Windshield Catch Hold Down Tapping</b>					
74/	80.....		25.136	2	A 2939
<b>25.008-1 STRAP, Windshield Hold Down</b>					
74/75	80.....		25.162	1	693 199
76	80-90.....			1	545 8890
<b>25.008-2 EYELET, Windshield Hold Down Strap</b>					
74/75	80.....		25.163	2	663 335
<b>25.008-3 STUD, Windshield Hold Down Strap</b>					
74/75	80.....		25.165	1	663 596
<b>25.008-4 WASHER, Windshield Hold Down Strap</b>					
74/75	(Plain) 80 .....		28.223	2	663 336
74/75	(Countersunk) 80 .....		28.224	1	663 597
<b>25.009-1 LOOP, Windshield Hold Down Footman</b>					
74/	80-90 (* 25-1).....		25.158	1	663 808
74/75	80 (Export-* 25-2) .....			1	670 953
<b>25.009-2 ATTACHING PARTS, Loop To Windshield</b>					
SCREW, Tapping.....	74/75	80.....	17.648	2	G162688
SCREW, Tapping.....	76	80-90.....	23.087	2	400 4995
<b>25.010-1 HANDLE, Ventilating Windshield Opening</b>					
74/	(Left) 80 (Export) .....		25.138	1	690 365
74/	(Right) 80 (Export) .....		25.138	1	690 366
<b>25.010-2 ATTACHING PARTS, Handle To Frame</b>					
SCREW, Machine.....	74/	80 (Export) .....	17.596	4	G436753
WASHER, Lock .....	74/	80 (Export) .....	17.824	4	G121801
NUT, Acorn .....	74/	80 (Export) .....	17.430	4	G131498
<b>25.011-1 STRIKER, Ventilating Windshield Opening Handle</b>					
74/	80 (Export) .....		25.141	2	690 396
<b>25.011-2 ATTACHING PARTS, Striker To Instrument Panel</b>					
SCREW, Hexagon .....	74/	80 (Export) .....	25.141	4	690 395

## GLASS - CHANNELS

25.027

25.012-1	ARM, Ventilating Windshield Adjusting 74 80 (Export) .....	25.145	2	687 627
25.012-2	ATTACHING PARTS, Arm To Bracket SCREW, Special ..... 74/ 80 (Export) .....	25.146	4	687 601
	WASHER, Spring ..... 74/ 80 (Export) .....	25.146	4	687 599
25.013-1	BRACKET, Ventilating Windshield Arm Mounting (On Frame) 74' (Left) 80 (Export) .....	25.148	1	687 719
	74' (Right) 80 (Export) .....	25.148	1	687 720
25.013-2	ATTACHING PARTS, Bracket To Frame SCREW ..... 74/ 80 (Export) .....	25.149	8	687 717
	WASHER, Lock ..... 74' 80 (Export) .....	17.824	8	G121801
	NUT, Acorn ..... 74' 80 (Export) .....	17.430	8	G131498
25.014-1	BRACKET, Ventilating Windshield Arm Mounting (On Windshield) 74' (Left) 80 (Export) .....	25.151	1	690 019
	74' (Right) 80 (Export) .....	25.151	1	690 020
25.015-1	BUMPER, Windshield 74/ (Left) 80 .....	25.153	1	977 531
	74 (Right) 80 .....	25.153	1	977 532
25.015-2	ATTACHING PARTS, Bumper To Windshield SCREW, Machine ..... 74/ 80 .....	17.629	4	G425379
25.016-1	GLASS, Frant Door Ventilator (* 25-1) 74' (Clear) 10-20-40 .....		2	987 924
	74 (Tinted) 10-20-40 .....		2	987 941
	76 (Left) 90 (Stationary) .....		1	545 3879
	76 (Right) 90 (Stationary) .....		1	545 3880
25.018-1	GLASS, Front Door Lowering 74' (Clear) 10-20-40 .....		2	984 607
	74' (Tinted) 10-20-40 .....		2	984 608
	76 (Left) 90 .....		1	545 3881
	76 (Right) 90 .....		1	545 3882
25.020-1	GLASS, Rear Door Lowering 74' (Clear) 14-15 .....		2	984 607
	74' (Tinted) 14-15 .....		2	984 608
25.023-1	GLASS, Rear Door Stationary (Simulated Vent) 74' (Clear) 14-15 .....		2	960 290
	74/ (Tinted) 14-15 .....		2	963 574
25.026-1	GLASS, Rear Quarter Stationary (Station Wagon) CLEAR 74' 14-15 .....		2	984 007
	74' 16 .....	25.027	2	545 1167
	TINTED 74' 14-15 .....		2	984 008
	74 16 .....		2	545 1969
25.026-2	WEATHERSTRIP, Rear Quarter Window 74/ (Left) 14-15 .....	25.042	1	984 001
	74/ (Right) 14-15 .....	25.042	1	984 002
	74/ 16 .....		2	545 1166
	74/ 83 (Renegade) .....	12.001	1	545 5264
25.027-1	FRAME, Rear Quarter Pivoting Type Window (Incl. Glass, Handle And Weatherstrip) CLEAR 74' (Left) 16-17 .....		1	545 1441
	74' (Right) 16-17 .....		1	545 1442

**TINTED**

74" (Left) 16-17.....	1	545 2363
74" (Right) 16-17.....	1	545 2364

**25.027-2 ATTACHING PARTS, Frame To Body**

SCREW, Tapping..... 74" 16-17.....	26.039	12	400 4812
------------------------------------	--------	----	----------

**25.027-3 GLASS, Rear Quarter Pivoting Type Window****CLEAR**

74" (Front Half) 16-17.....	2	812 4953
74" (Rear Half) 16-17...(40-7 8" Long).....	2	545 1436

**TINTED**

74" (Front Half) 16-17.....	2	812 4954
74" (Rear Half) 16-17...(40-7 8" Long).....	2	545 2360

**25.027-4 WEATHERSTRIP, Rear Quarter Pivoting Type Window**

74" (Front Half) 16-17.....	2	812 4945
74" (Rear Half) 16-17.....	2	545 1443

**25.027-5 STRIP, Rear Quarter Window Weatherstrip Filler Insert**

74" 16-17...(127-1/4" Long).....	2	545 2440
----------------------------------	---	----------

**25.027-5a SHIM STRIP, Rear Quarter Pivoting Type Window**

74" 16-17.....	23.016	2	981 630 MR
----------------	--------	---	------------

**25.027-6 HANDLE ASSEMBLY, Rear Quarter Pivoting Glass**

74" 16-17.....	2	812 4946
----------------	---	----------

**25.027-7 PIN, Rear Quarter Window Handle Spring**

74" 16-17.....	17.472	3	812 0648
----------------	--------	---	----------

**25.027-8 STUD, Rear Quarter Handle Retaining**

74" 16-17.....	24.020	1	364 6215
----------------	--------	---	----------

**25.027-9 ATTACHING PARTS, Stud To Glass**

WASHER, Collar..... 74" 16-17.....	24.020	2	364 6217
WASHER, Wave..... 74" 16-17.....	23.036	1	400 3578
WASHER, Plain..... 74" 16-17.....	24.020	1	364 6218
NUT, Hexagon..... 74" 16-17.....	24.020	1	400 4570

**25.027-10 ATTACHING PARTS, Handle To Frame**

SCREW, Flat Head..... 74" 16-17.....	8	812 4951
--------------------------------------	---	----------

**25.027-11 HINGE ASSEMBLY, Rear Quarter Pivoting Window**

74" 16-17.....	2	812 4947
----------------	---	----------

**25.027-12 ATTACHING PARTS, Hinge To Glass**

BUSHING..... 74" 16-17.....	4	812 4948
BUTTON..... 74" 16-17.....	4	812 4949
SCREW, Oval Head..... 74" 16-17.....	4	812 4950

**25.027-13 ATTACHING PARTS, Hinge To Frame**

SCREW, Machine..... 74" 16-17.....	8	812 4952
------------------------------------	---	----------

**25.028-1 GLASS, Rear Window**

74" (Clear) 20-40...(15-9/16" x 53-27-64").....	1	981 628
74" (Clear-Sliding Window) 20-40 (Except California)...(Incl. Complete Frame)...(Less Glass Channel).....	1	545 2323
74" (Clear-Sliding Window) 20-40 (California)...(Incl. Complete Frame)...(Less Glass Channel).....	1	545 9237

**25.028-2 GLASS, Tailgate**

74" (Clear) 10 (* 25-2).....	1	956 373
74" (Clear) 10 (* 25-3).....	1	545 5955
75" (Clear) 10.....	1	545 5955
74" (Tinted) 10 (* 25-2).....	1	963 571
74" (Tinted) 10 (* 25-3).....	1	545 5956
75" (Tinted-Unheated) 10.....	1	545 5956
75" (Tinted-Heated) 10.....	1	545 6666

## GLASS - CHANNELS

25.054

25.030-1	<b>CHANNEL, Front Door Lowering Glass Bottom (Lifter)</b>			
74/	(Left) 10-20-40 .....	1	957	853
74/	(Right) 10-20-40 .....	1	957	854
25.030-2	<b>SEALER, Front Door Lowering Glass Bottom Channel</b>			
74/	10-20-40...(19-13/16" Long) .....	25.032	2	959 748
25.030-3	<b>GUIDE, Front Door Window Regulator Arm</b>			
76	90...(8-7/16" Long) .....	2	545	4156
25.030-4	<b>ATTACHING PARTS, Regulator Arm Guide To Glass</b>			
FASTENER (Plastic) ...	76 90.....	4	400	3706
SCREW, Tapping.....	76 90.....	4	400	1040
25.032-1	<b>CHANNEL, Rear Door Lowering Glass Bottom (Lifter)</b>			
74/	(Left) 14-15 .....	25.034	1	957 817
74/	(Right) 14-15 .....	1	957	818
25.032-2	<b>SEALER, Rear Door Lowering Glass Bottom Channel</b>			
74/	14-15...(19-13/16" Long) .....	25.030	2	959 748
25.033-1	<b>CHANNEL, Tailgate Glass Bottom (Lifter)</b>			
74	10 (* 25-2) .....	1	961	950
74	10 (* 25-3) .....	1	545	5959
75/	10.....	1	545	5959
25.033-2	<b>ATTACHING PARTS, Tailgate Glass Bottom Channel To Glass Frame</b>			
SCREW, Machine.....	74/ 10.....	17.598	2	G159229
25.033-3	<b>SEALER, Tailgate Glass Bottom Channel (Fits Into Lifter)</b>			
74	10 (* 25-2) .....	1	962	437
74	10 (* 25-3) .....	1	545	5398
75/	10.....	1	545	5398
25.033-4	<b>CHANNEL, Tailgate Glass Run (Upper And Sides)(Fits Into Frame)</b>			
74	10 (* 25-2) .....	1	961	869
74	10 (* 25-3) .....	1	545	5966
75/	10.....	1	545	5966
25.033-5	<b>ATTACHING PARTS, Tailgate Upper Glass Channel To Frame</b>			
SCREW, Tapping.....	74/75 10...(6-20 x 1/2") .....	17.648	11	G163545
SCREW, Tapping.....	74/ 10...(8-18 x 1/2").....	29.112	2	400 4171
25.033-6	<b>CUSHION, Tailgate Glass Upper (Fits Into Frame)</b>			
74/	10...(88-1/2" Long) .....	1	959	750
25.036-1	<b>CHANNEL, Front Door Lowering Glass Slide (Top And Side)</b>			
74/	10-20-40.....	2	966	258
76	90.....	2	545	7057
25.038-1	<b>CHANNEL, Rear Door Lowering Glass Slide (Top And Side)</b>			
74/	14-15.....	2	966	259
25.039-1	<b>CHANNEL, Tailgate Glass Slide Lower (Inside Tailgate)</b>			
74	10 (* 25-2) .....	2	966	033
74	10 (* 25-3) .....	1	545	5974
75/	10.....	1	545	5974
25.039-2	<b>ATTACHING PARTS, Tailgate Glass Slide Channel To Tailgate</b>			
SCREW, Hexagon .....	74/ 10.....	4	964	751
25.044-1	<b>CHANNEL, Rear Window Glass (Stationary And Sliding Windows)</b>			
74/	20-40.....	1	957	534
25.054-1	<b>BRACKET, Front Door Glass Stop</b>			
74/	10-20-40...(Incl. Bumper) .....	2	957	720
76	90.....	2	545	7232

## 25.066

## GLASS - CHANNELS

<b>25.054-2 ATTACHING PARTS, Front Door Glass Stop Bracket To Door Inner Panel</b>					
SCREW, Machine.....	74/	10-20-40.....	17. 598	4	G454542
SCREW, Machine.....	76	90.....	17.	4	G455683
<b>25.054-3 BUMPER, Front Door Glass Stop</b>					
74/	10-20-40-90.....	.....		2	957 728
<b>25.054-4 BRACKET, Rear Door Glass Stop</b>					
74/	14-15.....	.....		2	959 614
<b>25.054-5 ATTACHING PARTS, Rear Door Glass Stop Bracket To Door Inner Panel</b>					
SCREW, Machine.....	74/	14-15.....	17. 598	4	G454542
<b>25.054-6 BUMPER, Rear Door Glass Stop</b>					
74/	14-15.....	.....		2	957 728
<b>25.055-1 WEATHERSTRIP, Front Door Glass (Inner)</b>					
74/	(Left) 10-20-40 .....	.....		1	966 219
74/	(Right) 10-20-40 .....	.....		1	966 220
76	90.....	.....		2	545 3833
<b>25.056-1 WEATHERSTRIP, Rear Door Glass (Inner)</b>					
74/	14-15.....	.....		2	966 218
<b>25.058-1 WEATHERSTRIP, Front Door Glass (Outer)</b>					
74/	10-20-40.....	.....		2	981 604
76	90.....	.....		2	545 9644
<b>25.059-1 WEATHERSTRIP, Rear Door Glass (Outer)</b>					
74/	14-15.....	.....		2	981 605
<b>25.065-1 WEATHERSTRIP, Tailgate Glass (At Beltline)(Inner)</b>					
74/	10.....	.....		1	966 079
<b>25.066-1 WEATHERSTRIP, Tailgate Glass (At Beltline)(Outer)</b>					
74/	10.....	.....		'	966 331
<b>25.066-2 ATTACHING PARTS, Tailgate Glass Weatherstrip (On Outboard Ends)</b>					
SCREW, Tapping.....	74/	10.....	17. 660	2	G163098

## SPECIAL INFORMATION

The Engine Build Code Number, the Vehicle Identification Number and the information provided on the Trim Plate are often necessary when determining the proper replacement parts for your vehicle. For their location refer to the General Information Section found at the front of this catalog.

## NOTES

- 26-1 .... Used on 1974 Vehicles with a 1974 Trim Code.
- 26-2 .... Used on 1974 Vehicles with a 1975 Trim Code.
- 26-3 .... A Moulding is used at Top of Fender to cover Woodgrain Decal Edge.
- 26-4 .... No Moulding is used at Top of Fender to Cover Woodgrain Decal Edge.

BODY MOULDINGS

GROUP 26

## 1974 Thru 1976

EXTERIOR DECALS	1974	83-RENEGADE (Type 1)	Gr 26 - L 19
EXTERIOR DECALS	1974	83-RENEGADE (Type 2)	Gr 26 - L 19
EXTERIOR DECALS (RENEGADE)	1974	83 (Type 3), 1975 83, 1976 83-93	Gr 26 - L 20
LOWER ORNAMENTATION	1974	14	Gr 26 - L 6
LOWER ORNAMENTATION	1975/	14	Gr 26 - L 7
LOWER ORNAMENTATION	1974	15	Gr 26 - L 8
LOWER ORNAMENTATION (LESS DECALS)	1975/	15	Gr 26 - L 9
LOWER ORNAMENTATION AND DECALS	1975	15 (Type 1)	Gr 26 - L 10
LOWER ORNAMENTATION AND DECALS	1975	15 (Type 2)	Gr 26 - L 11
LOWER ORNAMENTATION AND DECALS	1976	15	Gr 26 - L 11a
LOWER ORNAMENTATION AND DECALS	1974	16-17 (Type 1)	Gr 26 - L 11b
LOWER ORNAMENTATION AND DECALS	1974	16-17 (Type 2), 1975/ 16-17 (EXCEPT CHIEF)	Gr 26 - L 12
LOWER ORNAMENTATION AND DECALS	1975/	16-17 (CHIEF)	Gr 26 - L 13
LOWER ORNAMENTATION (LESS DECALS)	20-40		Gr 26 - L 14
LOWER ORNAMENTATION AND DECALS	1974	10-40 (WWO)	Gr 26 - L 15
LOWER ORNAMENTATION AND DECALS	1974/1975	20-40 (DEALER'S SPECIAL)	Gr 26 - L 15
LOWER ORNAMENTATION AND DECALS	1975/	20-40 (WWO)	Gr 26 - L 16
LOWER ORNAMENTATION AND DECALS	1975/	20-40 (WTT)	Gr 26 - L 16
LOWER ORNAMENTATION AND DECALS	1976	25 (HONCHO)	Gr 26 - L 17
LOWER ORNAMENTATION (LESS DECALS)	1974/1975	80	Gr 26 - L 18
LOWER ORNAMENTATION	1976	83	Gr 26 - L 18a
LOWER ORNAMENTATION	1976	93	Gr 26 - L 18b
REAR QUARTER FINISH MOULDINGS	14-15		Gr 26 - L 2
REAR WINDOW FINISH MOULDINGS	10		Gr 26 - L 1
SNOW BOSS DECAL	1976	20-40	Gr 26 - L 17
UPPER ORNAMENTATION	14-15		Gr 26 - L 3
UPPER ORNAMENTATION	16-17		Gr 26 - L 4
UPPER ORNAMENTATION	20-40		Gr 26 - L 5
WINDSHIELD FINISH MOULDINGS	10-20-40		Gr 26 - L 1





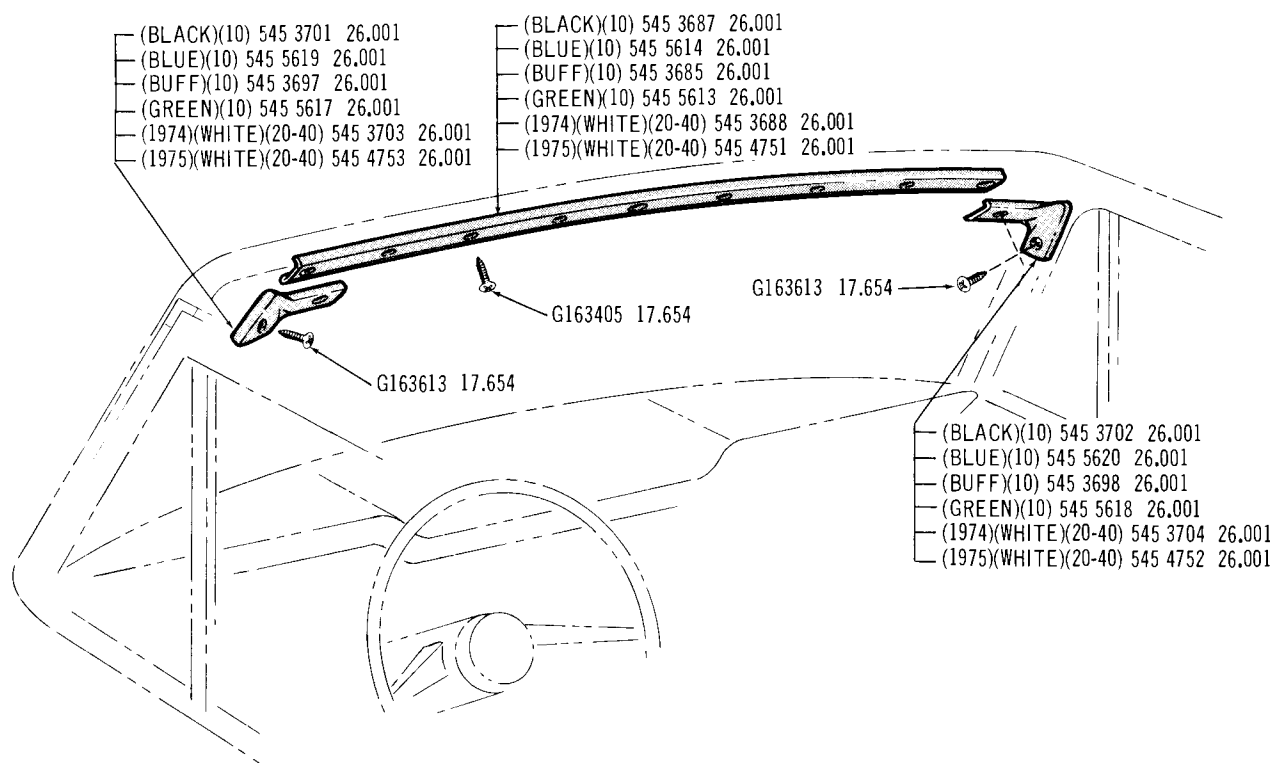

J-5875

## WINDSHIELD FINISH MOULDINGS . . . 10-20-40

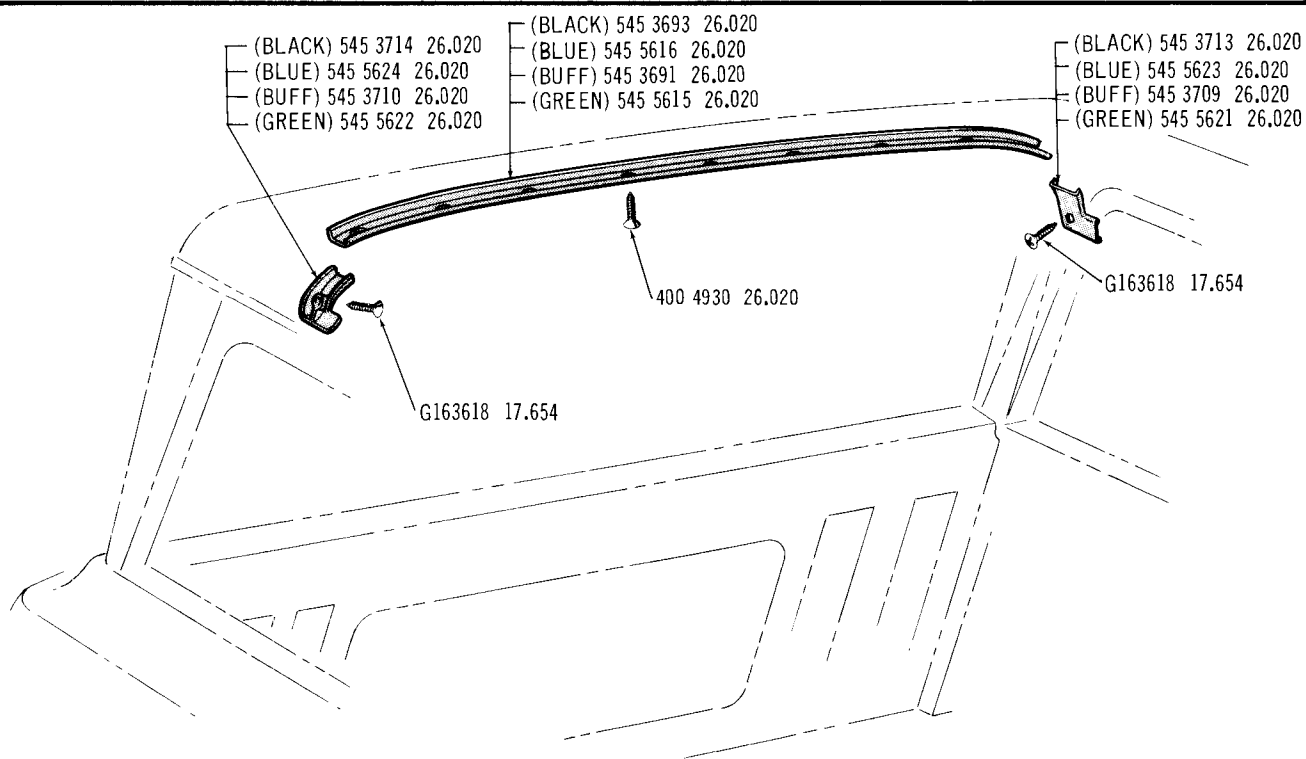

J-5876

## REAR WINDOW FINISH MOULDINGS . . . 10

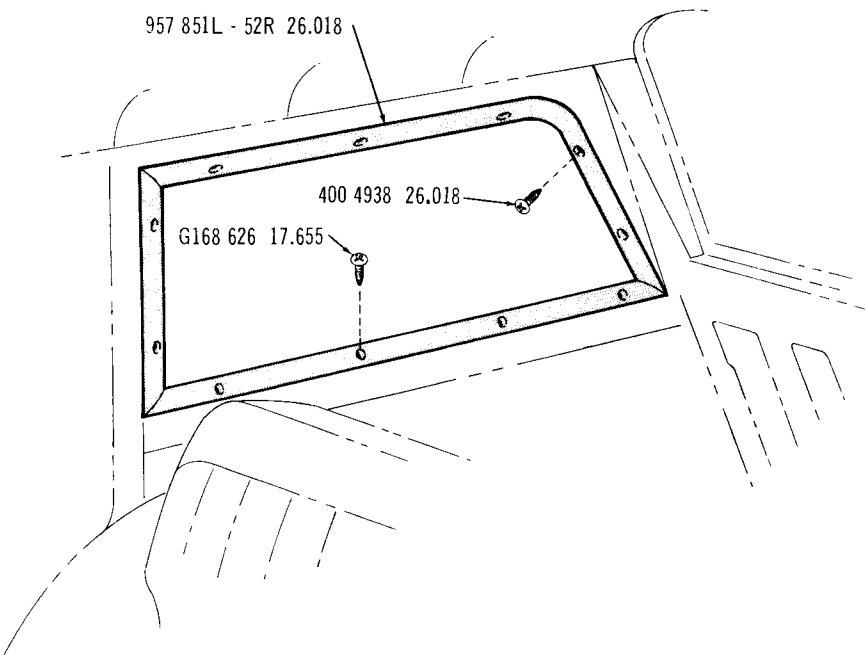

J-5877

REAR QUARTER FINISH MOULDINGS . . . 14-15

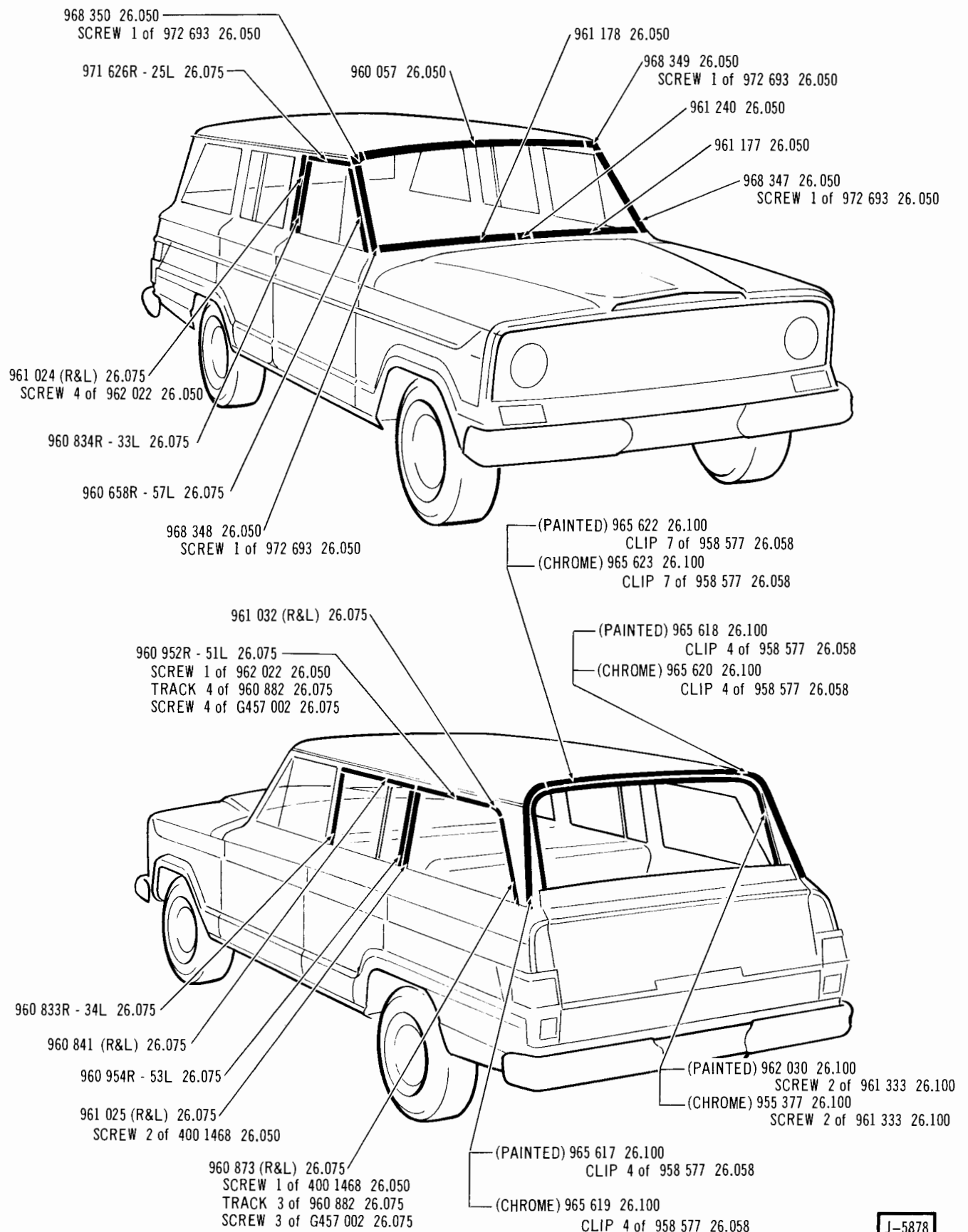

UPPER ORNAMENTATION . . . 14-15

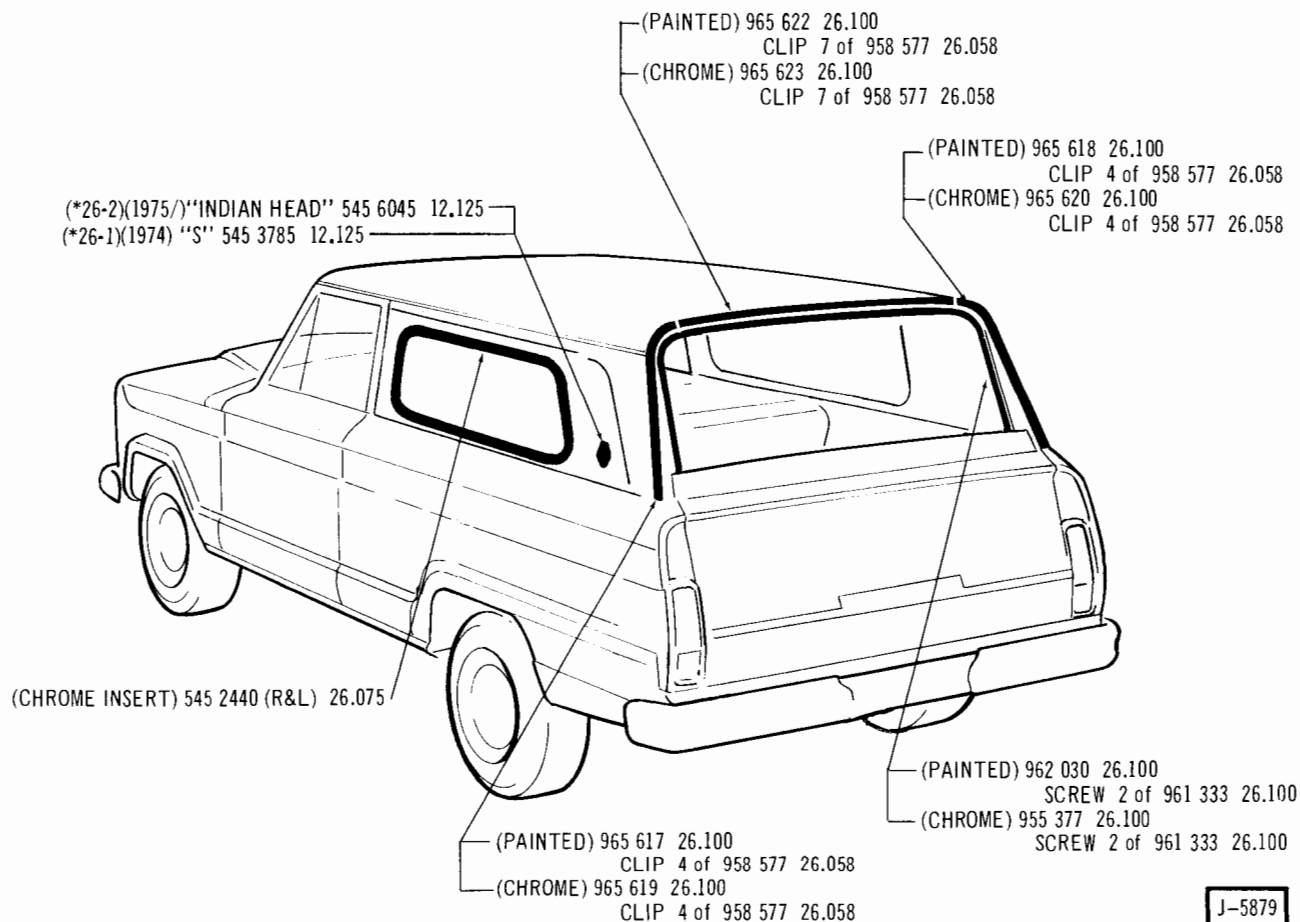
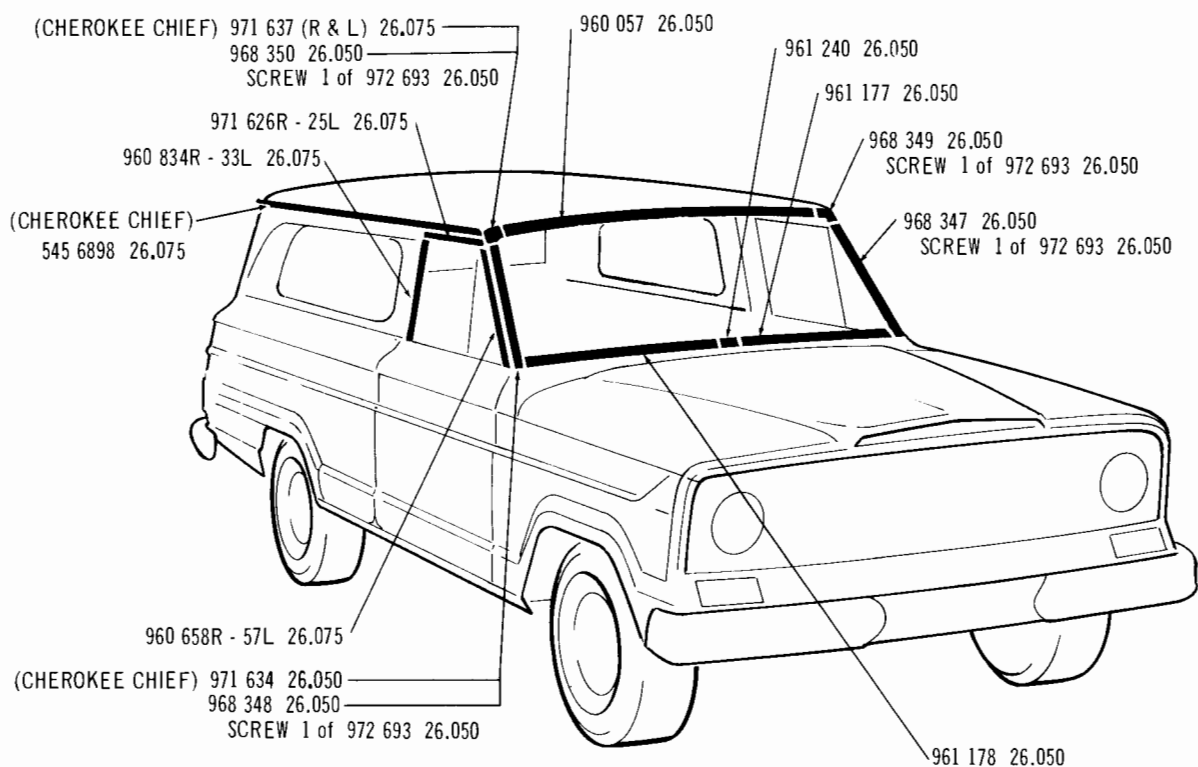

J-5879

UPPER ORNAMENTATION . . . 16-17

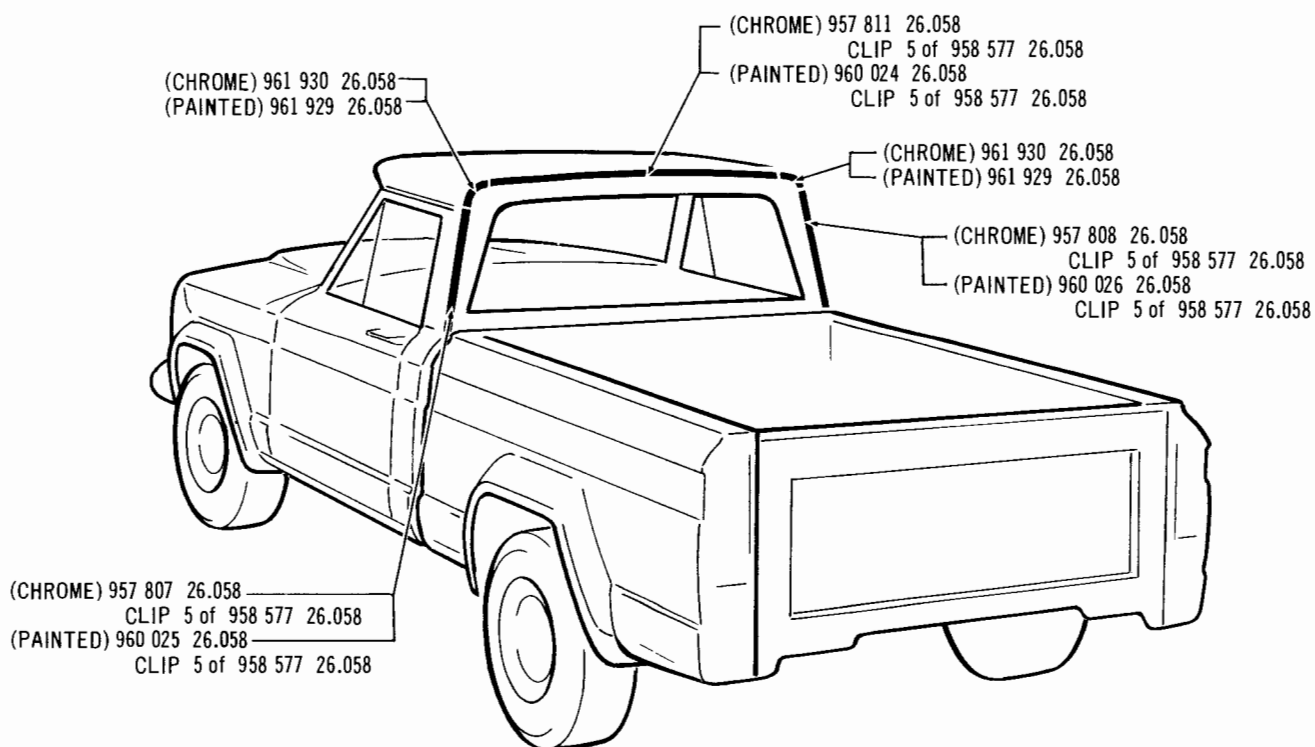
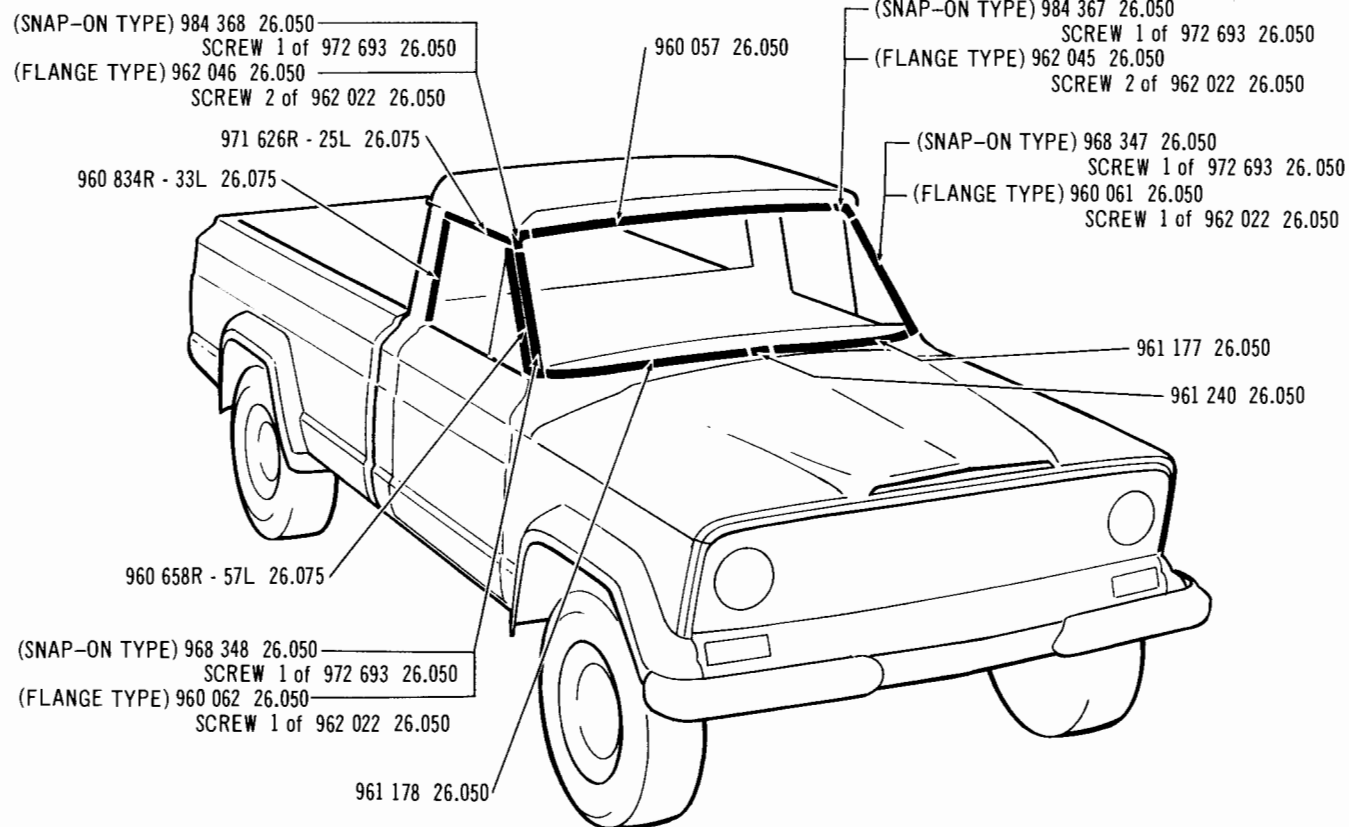

J-5880

UPPER ORNAMENTATION . . . 20-40

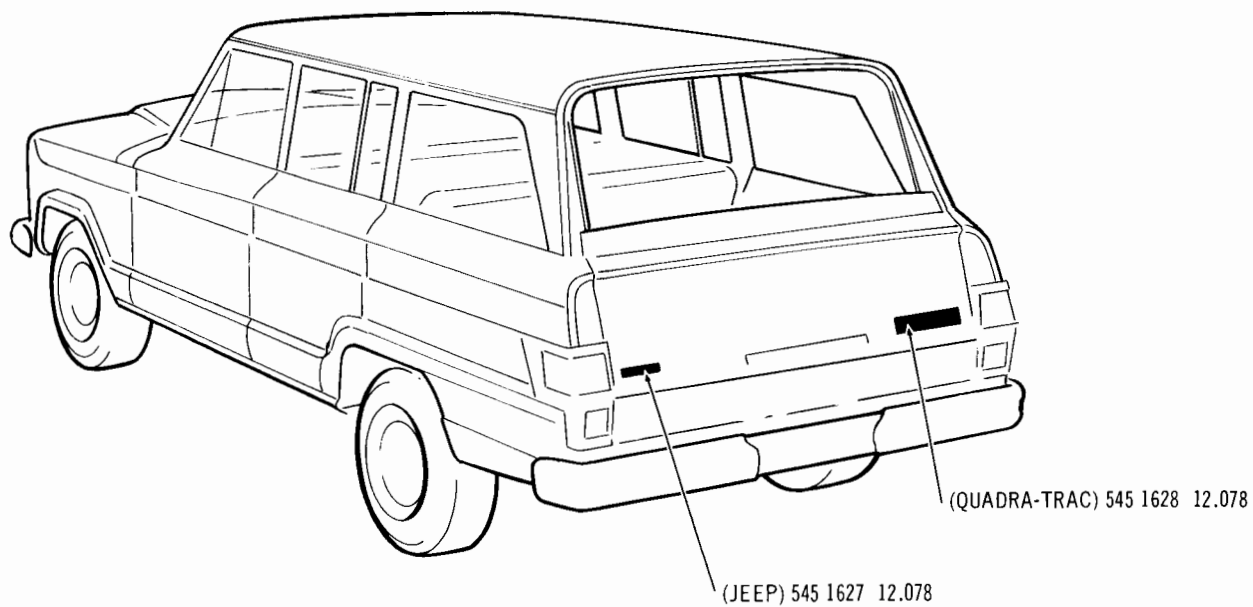
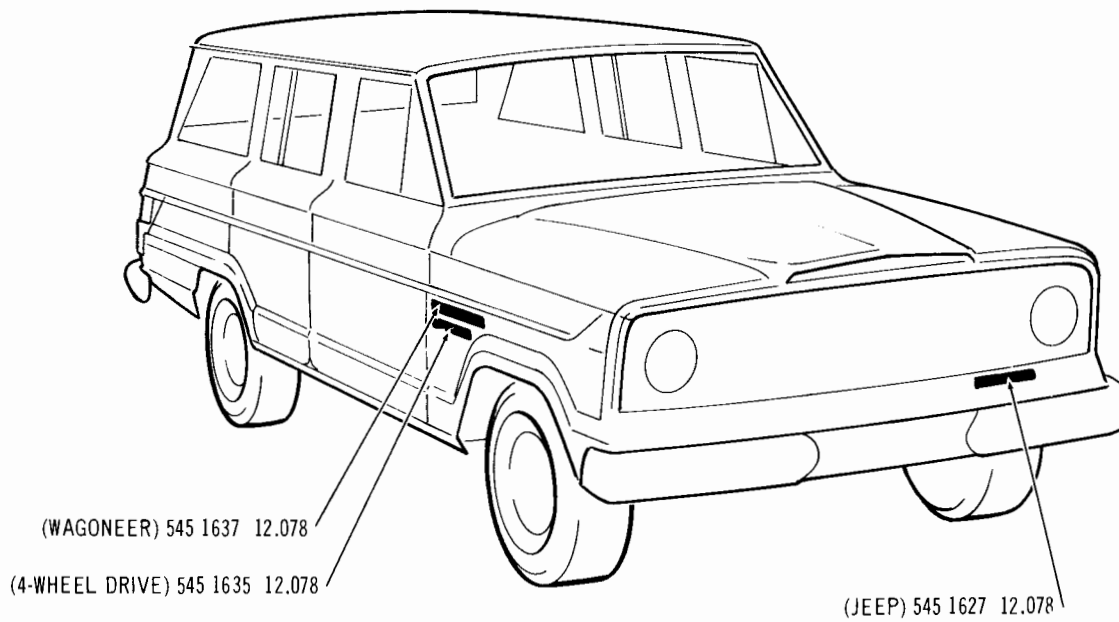

J-5881

LOWER ORNAMENTATION . . . 1974 14

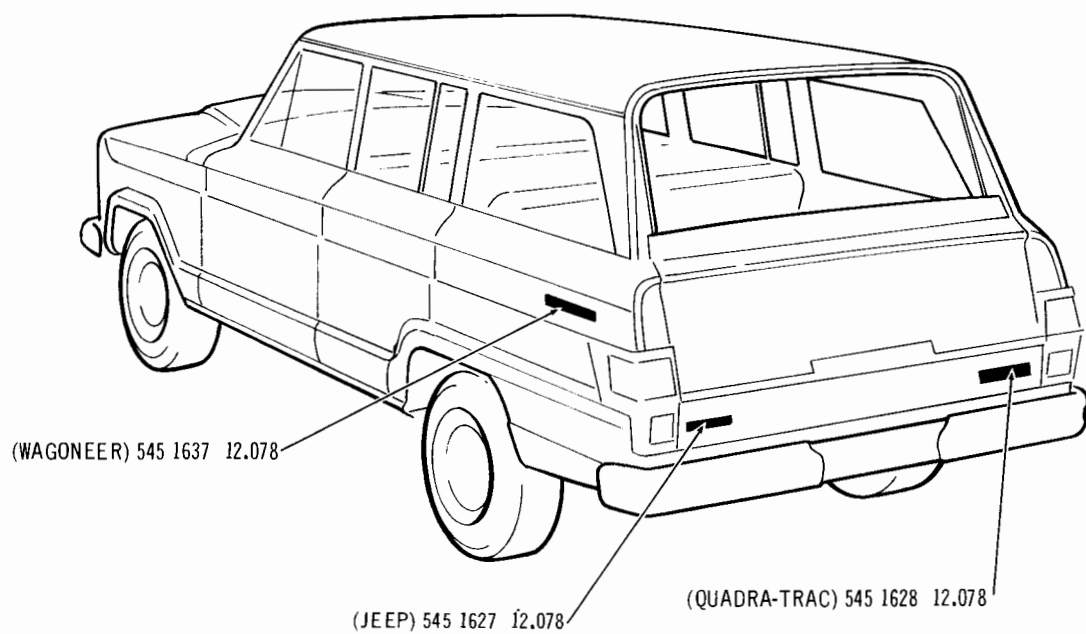
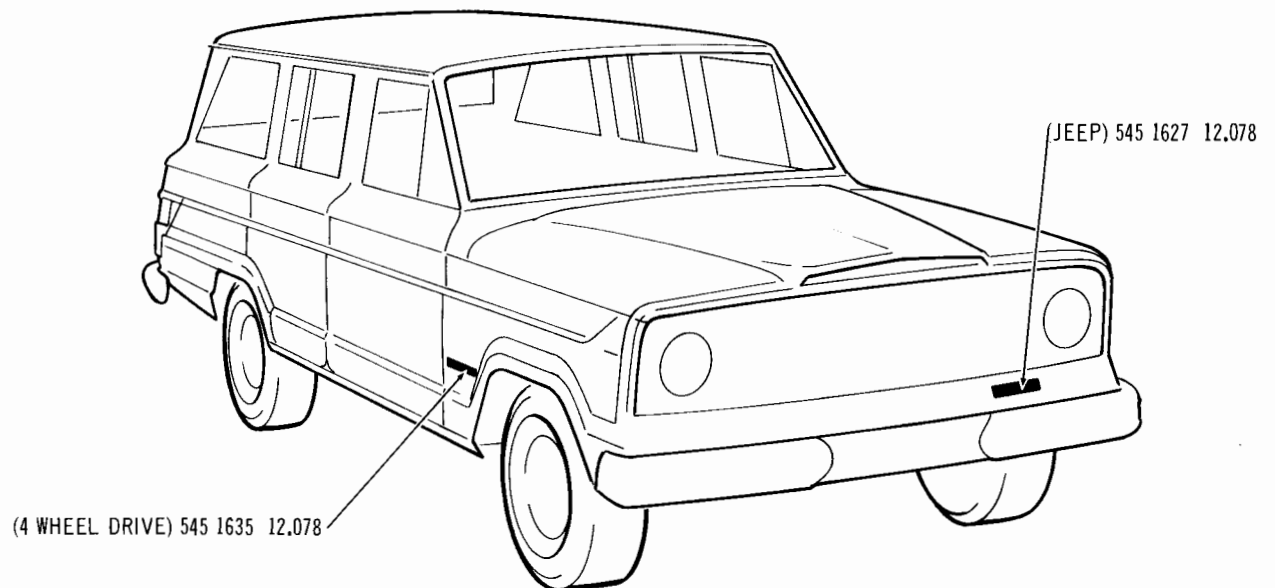

J-5890

LOWER ORNAMENTATION . . . 1975/ 14



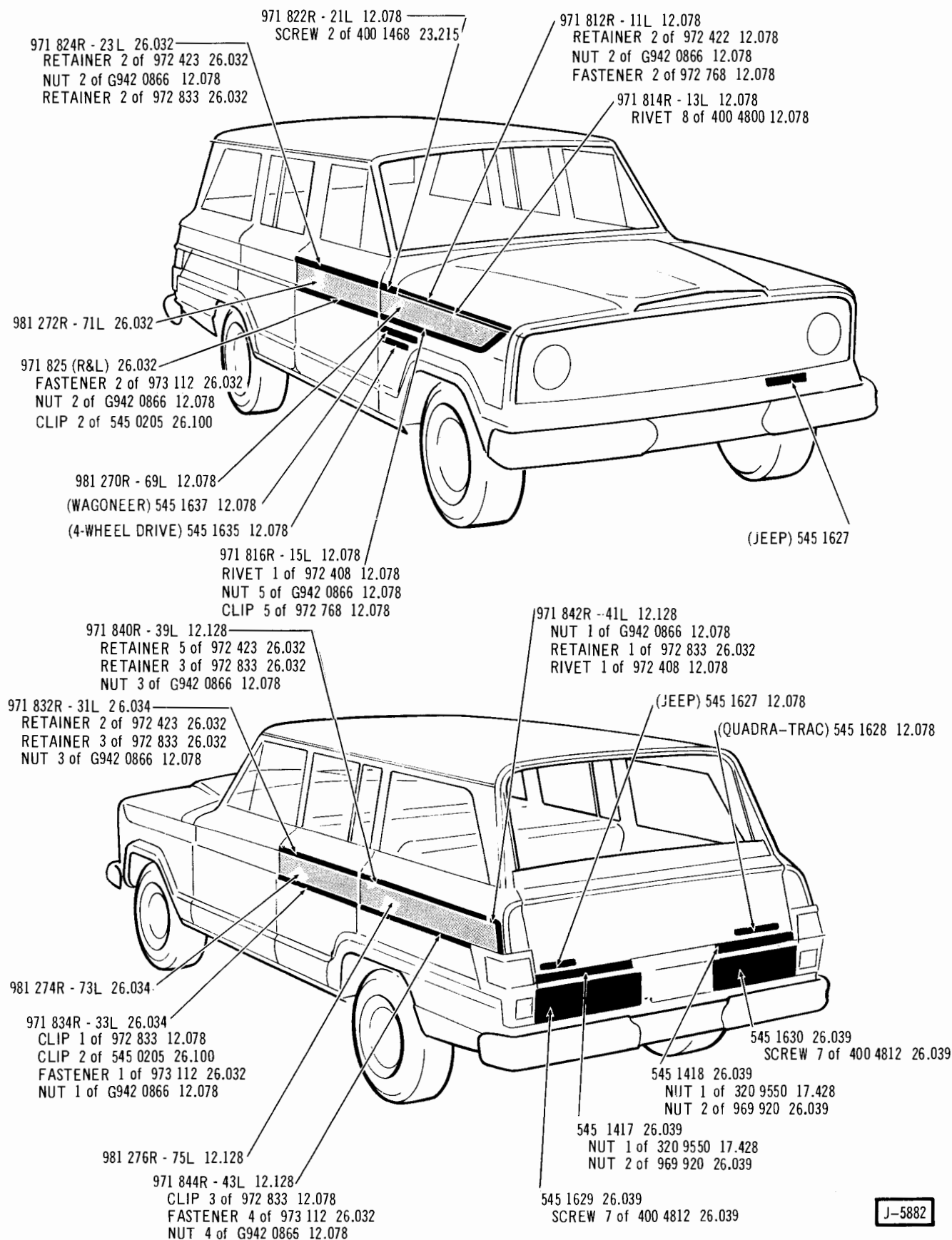

LOWER ORNAMENTATION... 1974 15

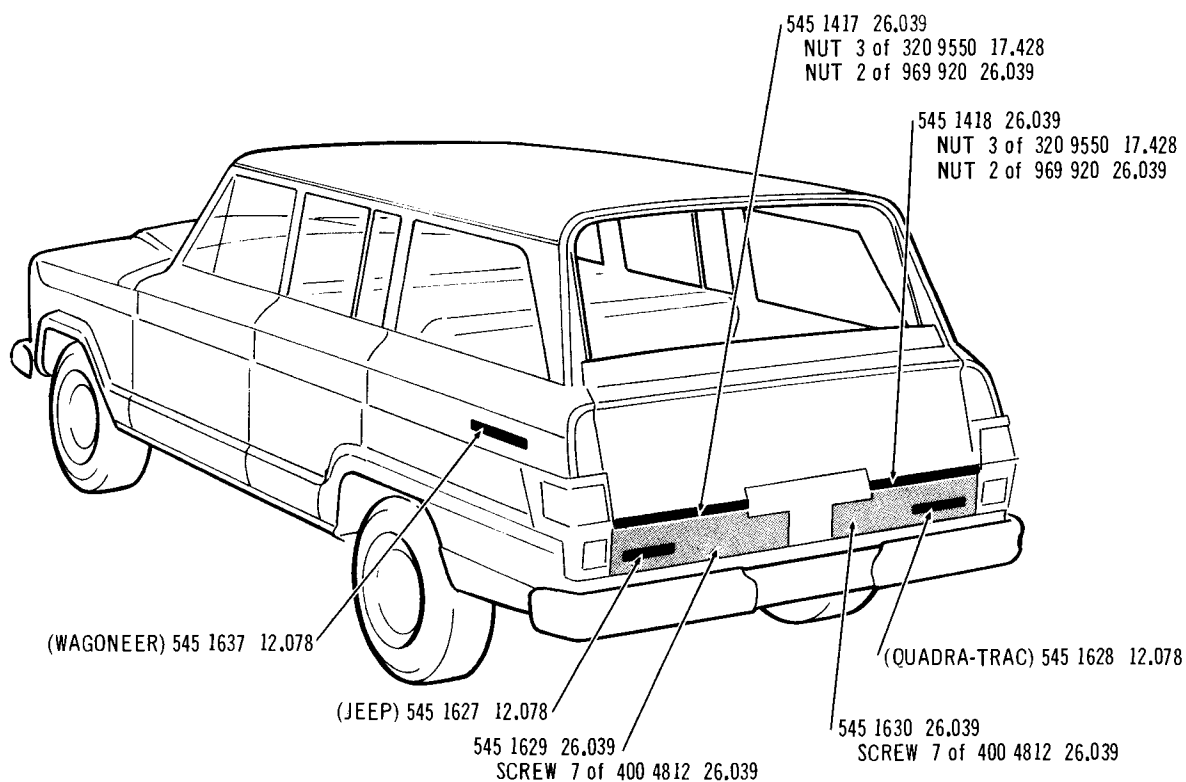
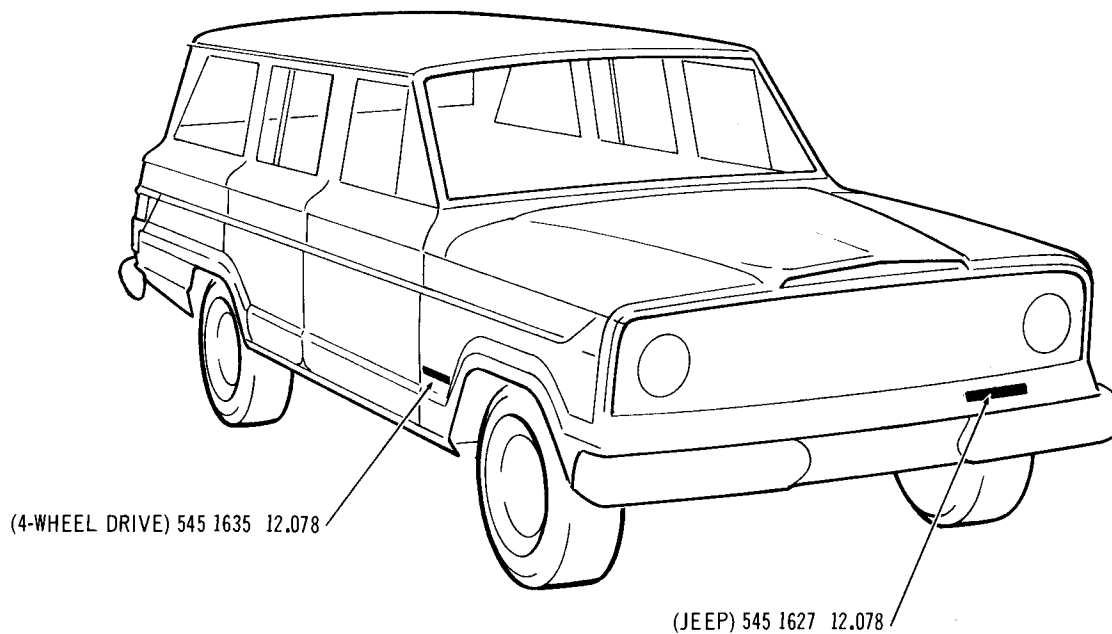

J-5891

LOWER ORNAMENTATION (LESS DECALS) . . . 1975/ 15

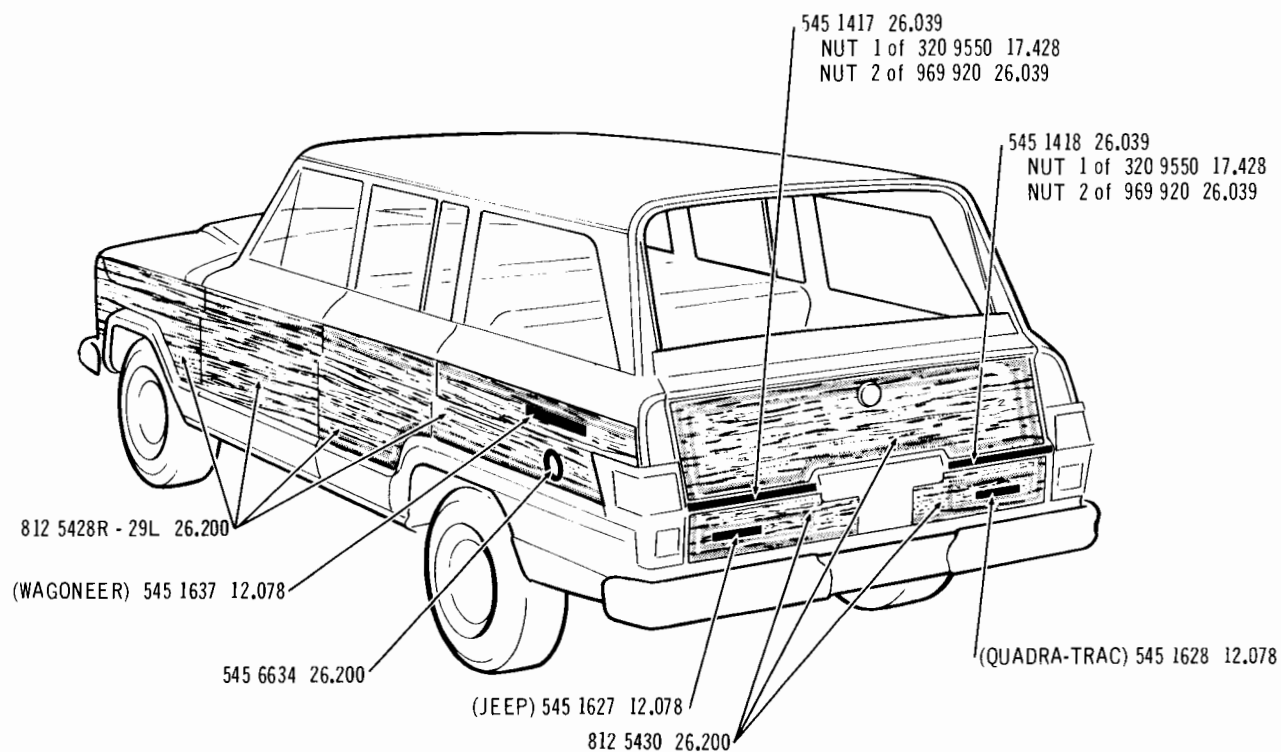
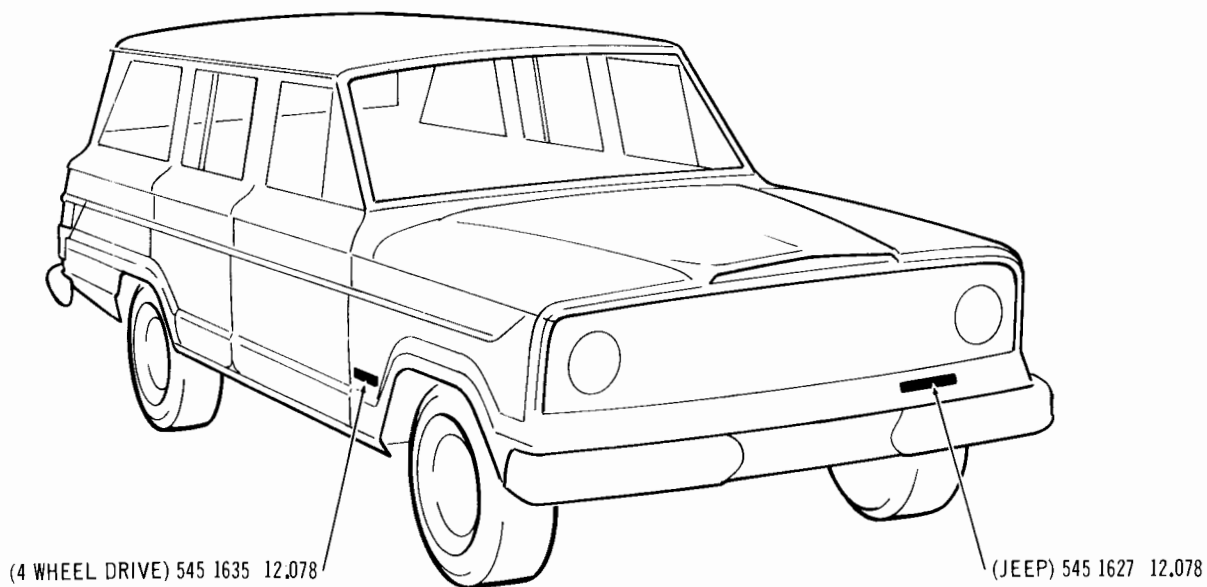

J-5892

## LOWER ORNAMENTATION AND DECALS . . . 1975 15 (TYPE 1)

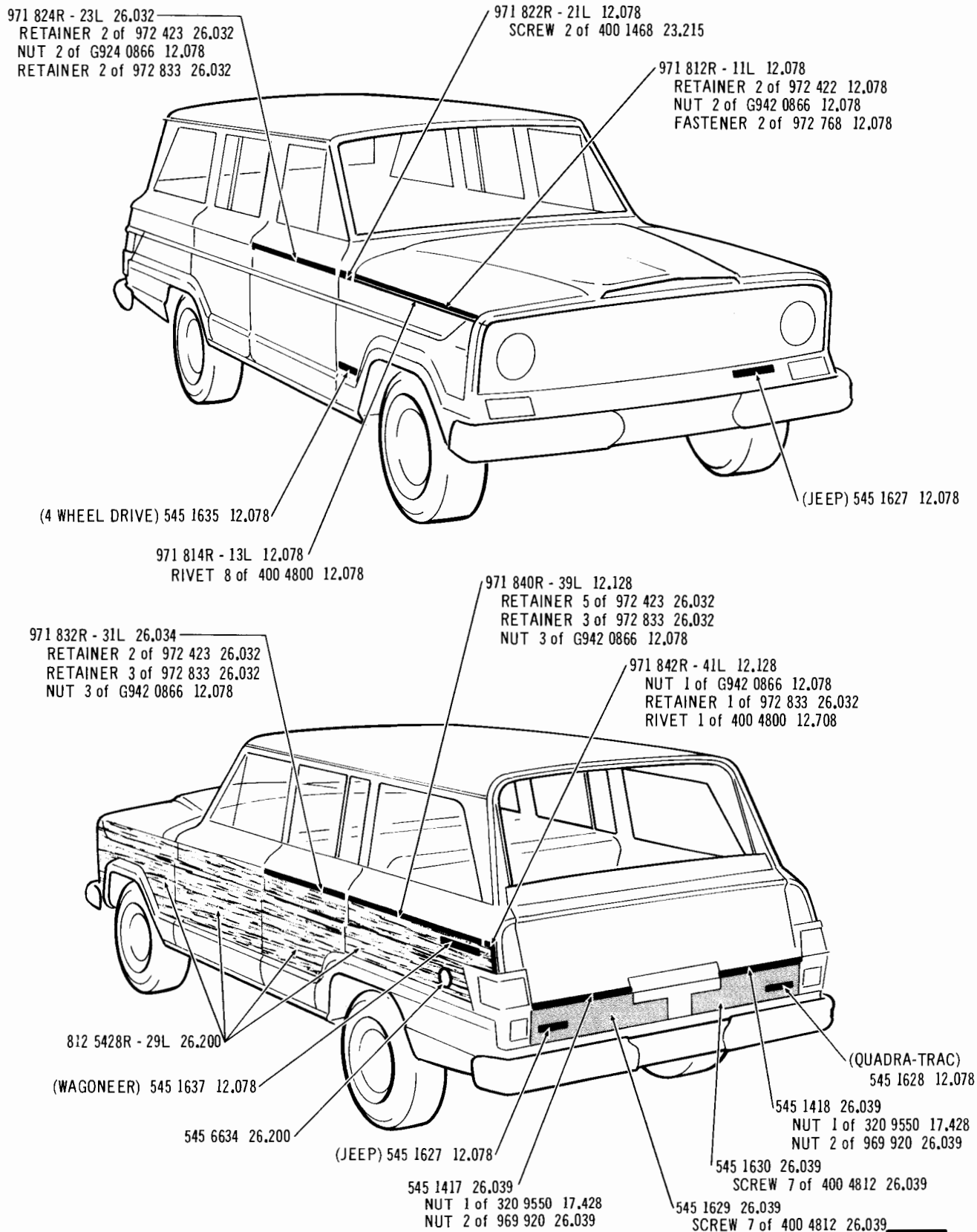

J-5899

## LOWER ORNAMENTATION AND DECALS . . . 1975 15 (TYPE 2)

(\*26-3) 971 824R - 23L 26.032  
RETAINER 2 of 972 422 12.078  
NUT 2 of G942 0866 12.078  
FASTENER 2 of 973 112 26.032  
CLIP 1 of 545 0205 26.100

(\*26-4) 545 9817 (R&L) 26.032  
RETAINER 2 of 972 422 12.078  
NUT 2 of G942 0866 12.078  
FASTENER 2 of 973 112 26.032  
CLIP 1 of 545 0205 26.100

(\*26-3) 971 822R - 21L 12.078  
RETAINER 2 of 972 422 12.128  
CLIP 2 of 545 0206 26.100

(\*26-4) 545 9840R - 41L 12.078  
RETAINER 2 of 972 422 12.128  
CLIP 2 of 545 0205 26.100

(\*26-3) 971 812R - 11L 12.078  
RETAINER 2 of 972 422 12.078  
NUT 2 of G942 0866 12.078  
FASTENER 2 of 972 768 12.078

(\*26-4) 971 812R - 11L 12.078  
RETAINER 2 of 972 422 12.078  
NUT 2 of G942 0866 12.078  
FASTENER 2 of 972 768 12.078

(JEEP) 545 1627 12.078

812 7093 26.200

971 825 (R&L) 26.032  
FASTENER 2 of 973 112 26.032  
NUT 2 of G942 0866 12.078  
CLIP 2 of 545 0205 26.100

812 7093 26.200

(4 WHEEL DRIVE) 545 1635 12.078

971 816R - 15L 12.078  
RIVET 1 of 977 454 12.078  
NUT 5 of G942 0866 12.078  
CLIP 5 of 972 768 12.078

(\*26-3) 971 814R - 13L 12.078  
RIVET 8 of 400 4800 12.078

(\*26-3) 971 840R - 39L 12.128  
RETAINER 2 of 972 422 12.128  
FASTENER 2 of 973 112 26.032  
NUT 3 of G942 0866 12.078  
CLIP 2 of 545 0205 26.100

(\*26-4) 545 9775R - 76L 26.032  
RETAINER 2 of 972 422 12.128  
FASTENER 2 of 973 112 26.032  
NUT 3 of G942 0866 12.078  
CLIP 2 of 545 0205 26.100

(\*26-3) 971 842R - 41L 12.128  
NUT 1 of G942 0866 12.078  
FASTENER 2 of 973 112 26.032  
SCREW 2 of 400 1468 12.128

(\*26-4) 545 9662R - 63L 12.028  
NUT 1 of G942 0866 12.078  
FASTENER 2 of 973 112 26.032  
SCREW 2 of 400 1468 12.128

971 834R - 33L 26.034  
RETAINER 3 of 972 422 12.128  
FASTENER 2 of 973 112 26.032  
NUT 3 of G942 0866 12.078  
CLIP 2 of 545 0205 26.100

545 1418 26.039  
NUT 1 of 320 9550 17.428  
NUT 2 of 969 920 26.039

812 7093 26.200

971 834R - 33L 26.034  
CLIP 1 of 972 833 12.078  
CLIP 2 of 545 0205 26.100  
FASTENER 1 of 973 112 26.032  
NUT 1 of G942 0866 12.078

812 7093 26.200

971 844R - 43L 12.128  
CLIP 3 of 972 833 12.128  
FASTENER 4 of 973 112 26.032  
NUT 4 of G942 0866 12.078

(QUADRA-TRAC)  
545 1628 12.078

545 1630 26.039  
SCREW 7 of 400 4812 26.039

545 1417 26.039  
NUT 1 of 320 9550 17.428  
NUT 2 of 969 920 26.039

(JEEP) 545 1627 12.078

545 1629 26.039  
SCREW 7 of 400 4812 26.039

J-6054

## LOWER ORNAMENTATION AND DECALS . . . 1976

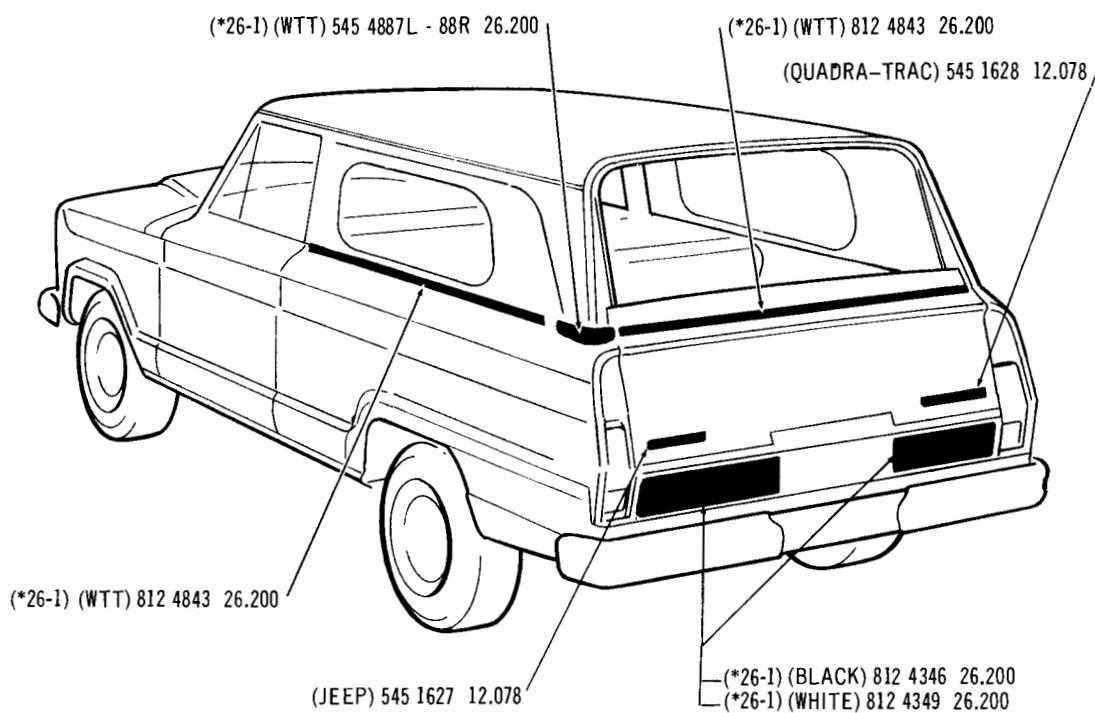
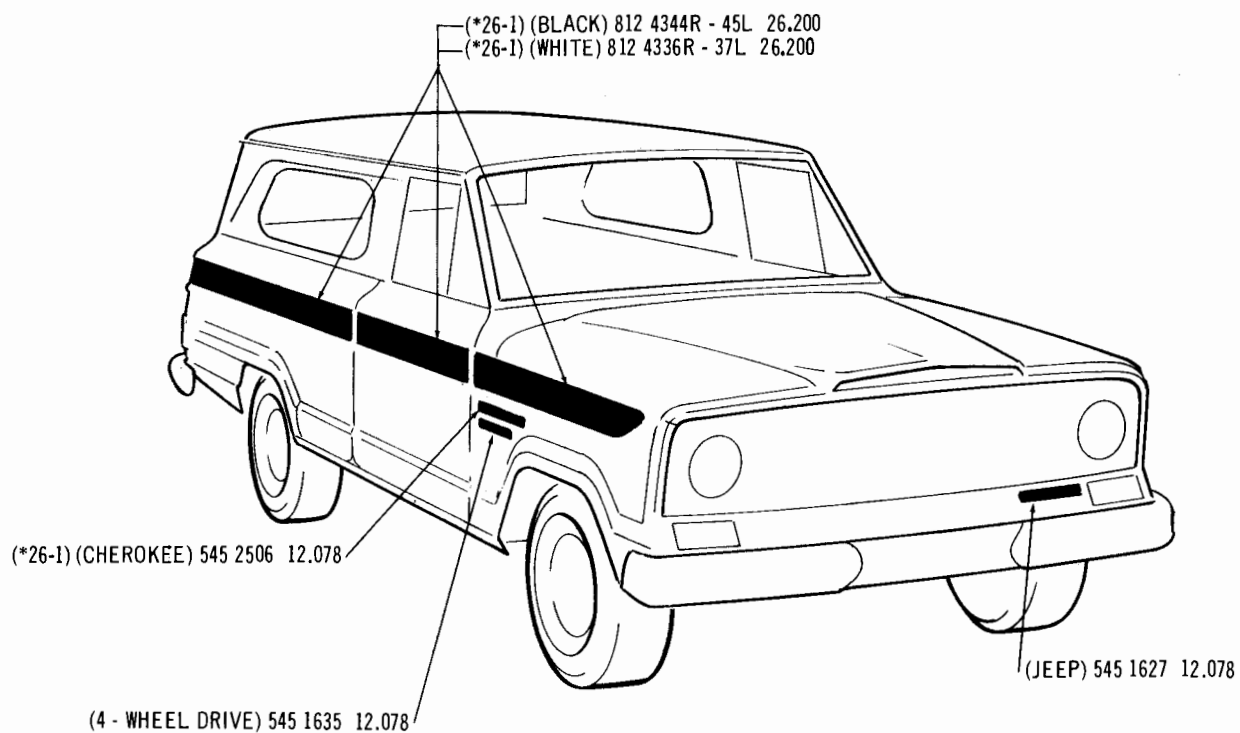

J-5883

## LOWER ORNAMENTATION AND DECALS... 1974 16-17 (TYPE 1)

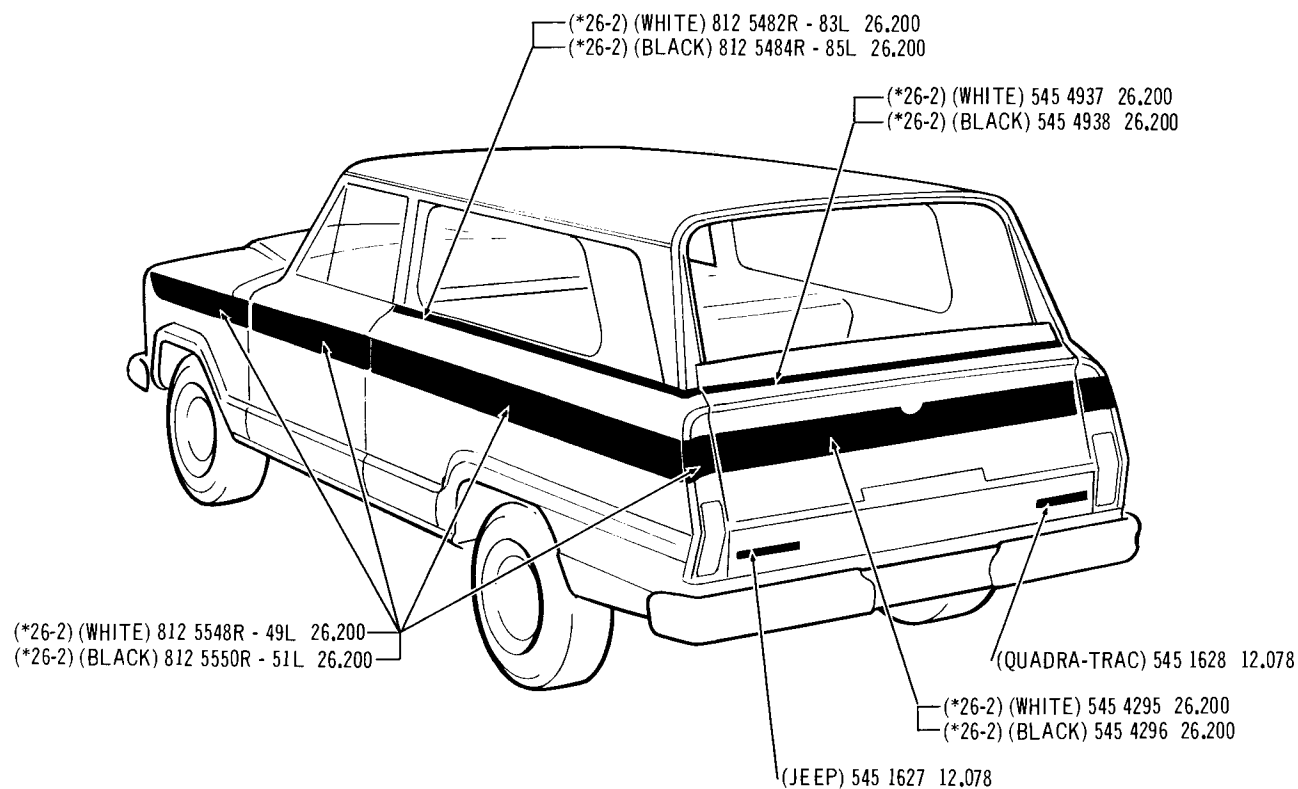
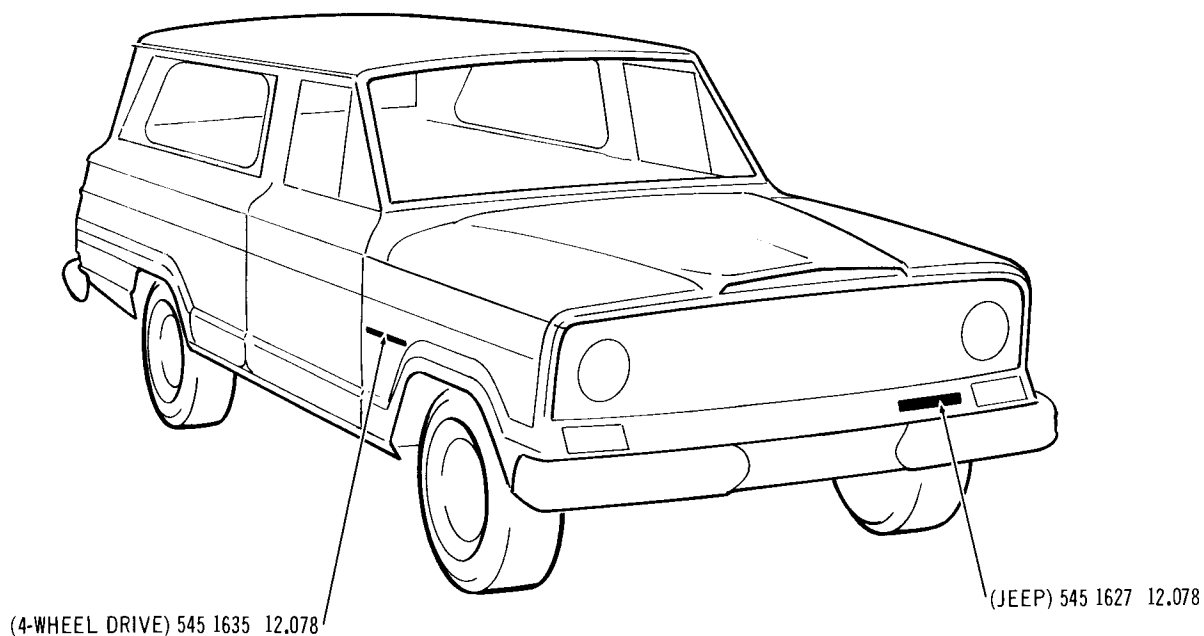

J-5893

LOWER ORNAMENTATION AND DECALS . . . 1974 16-17 (TYPE 2), 1975/ 16-17 (EXCEPT CHIEF)

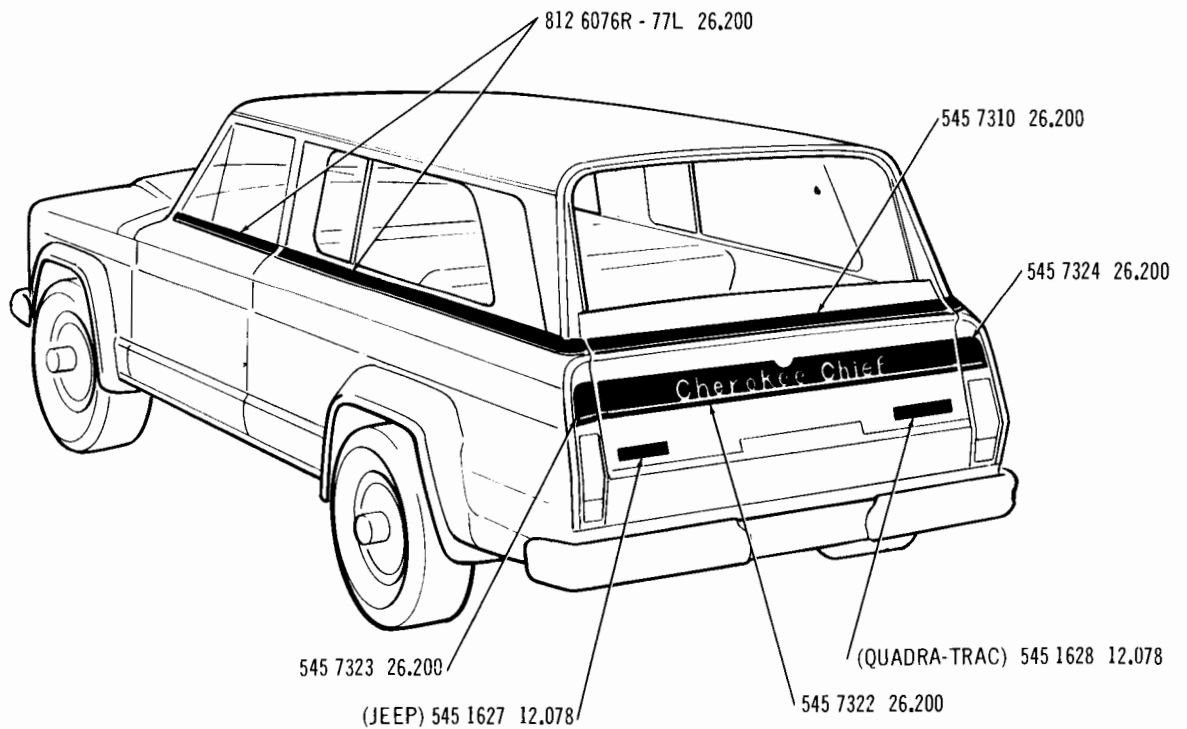
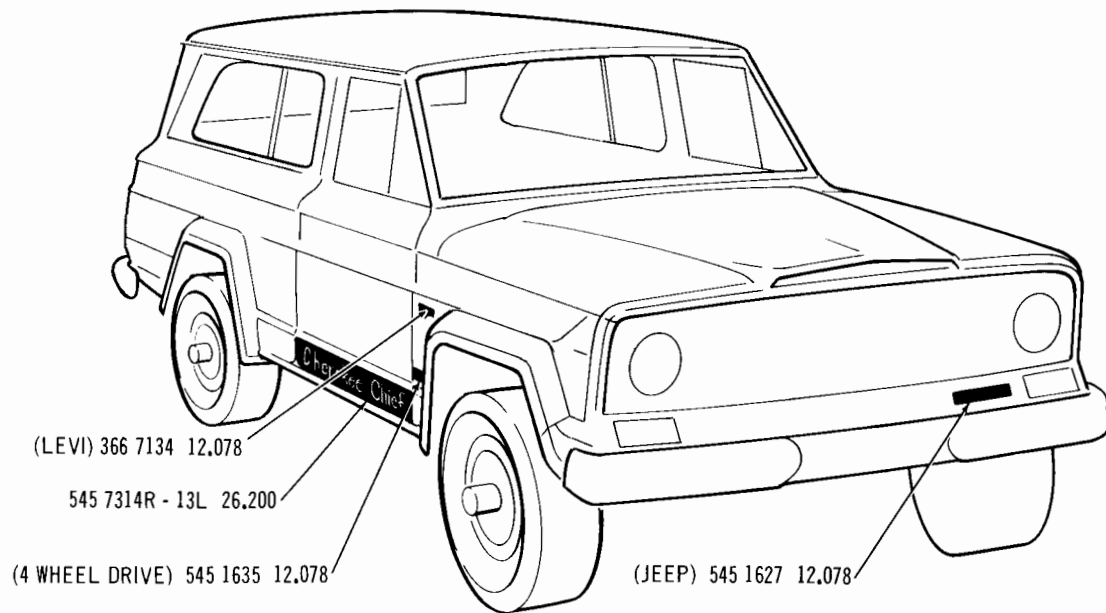

J-5898

## LOWER ORNAMENTATION AND DECALS . . . 1975/ 16-17 (CHIEF)



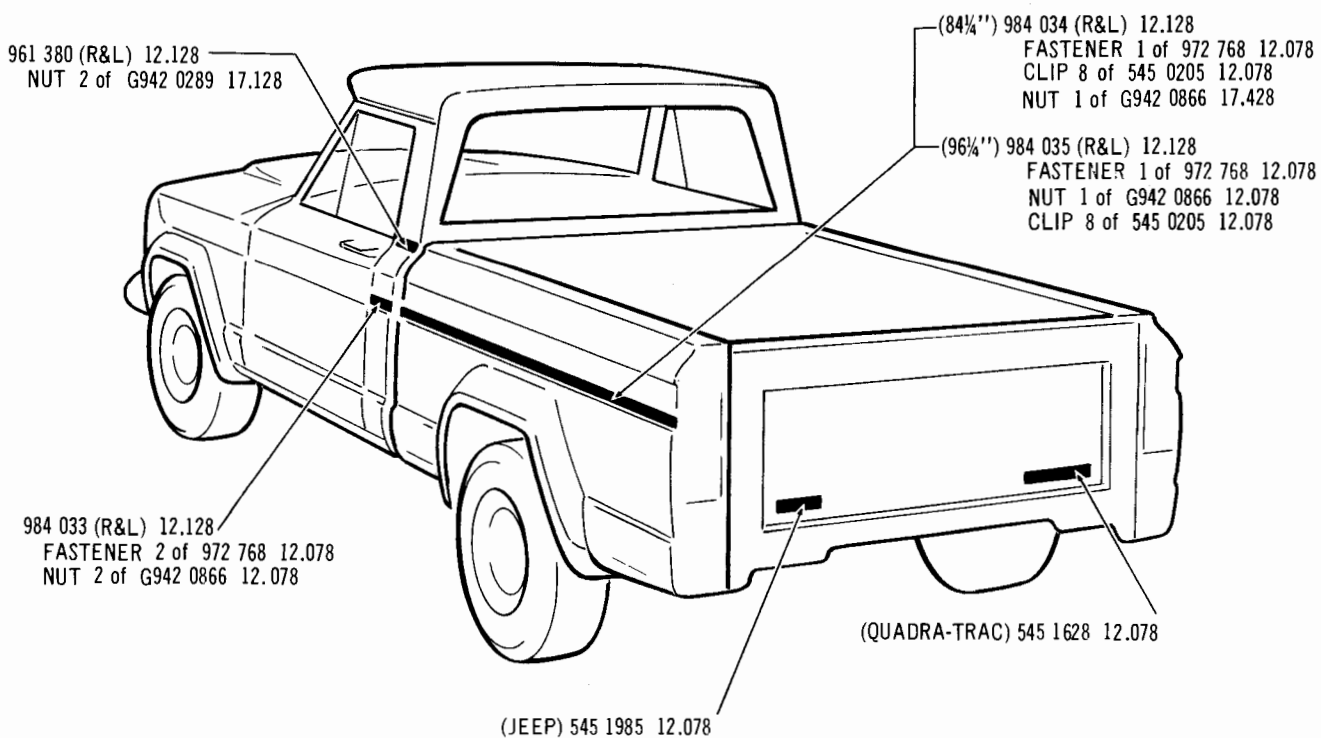
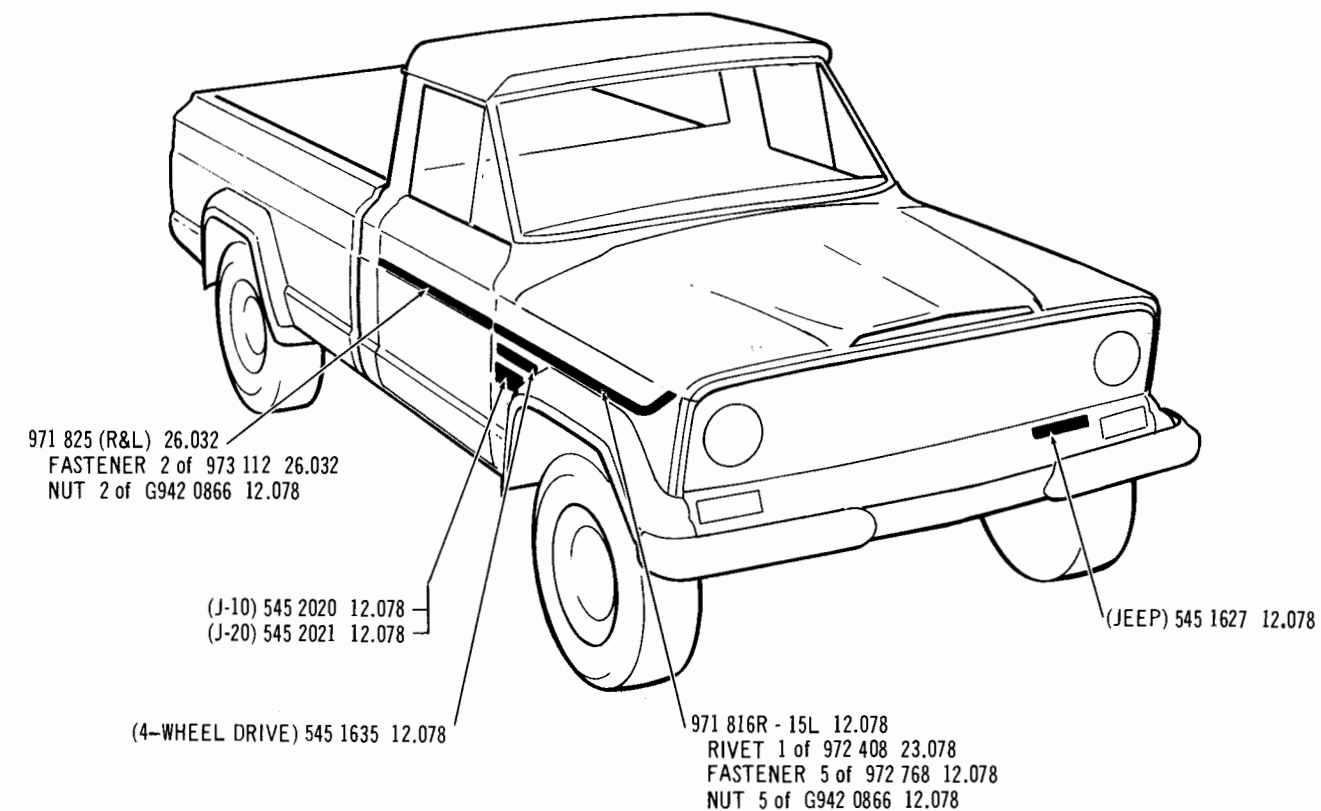

J-5884

LOWER ORNAMENTATION (LESS DECALS) . . . 20-40

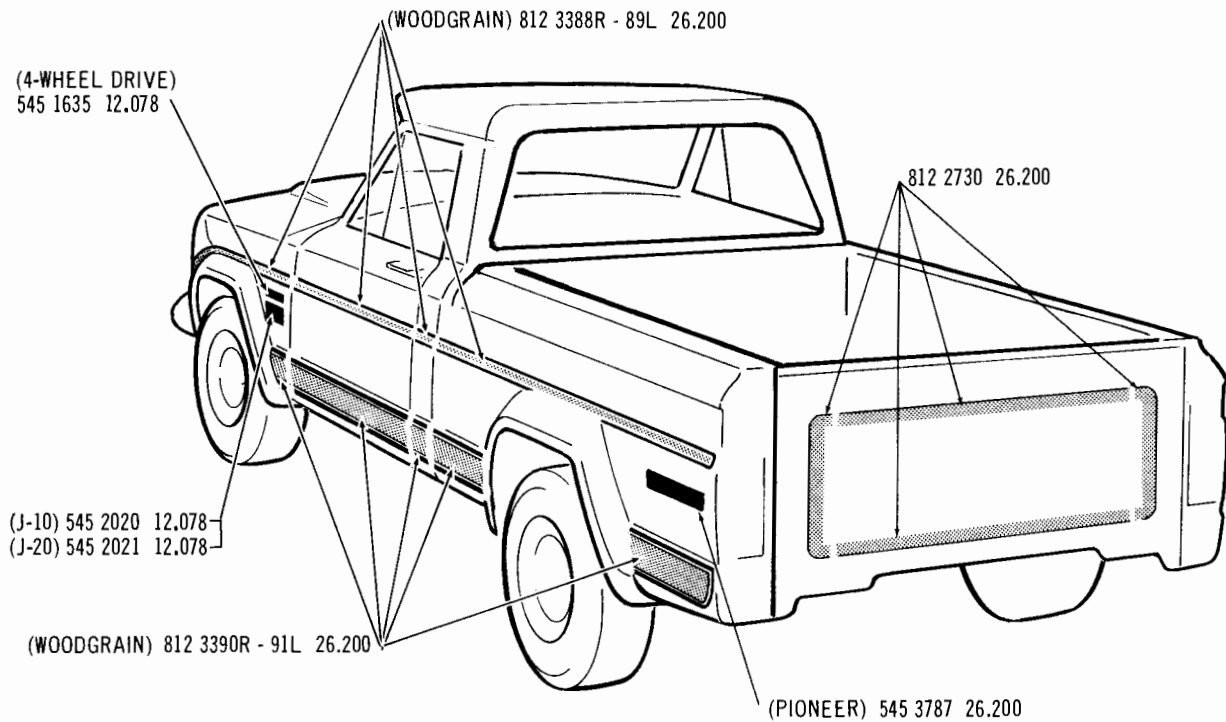

J-5886

---

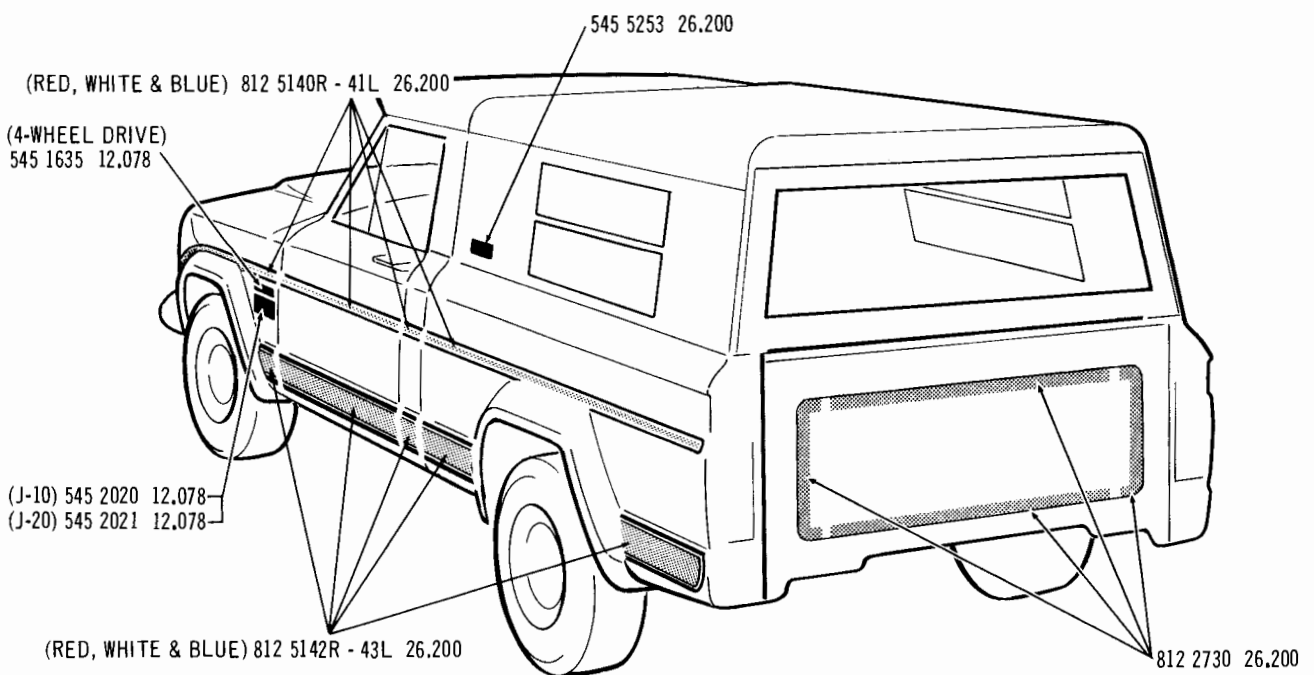
**LOWER ORNAMENTATION AND DECALS . . . 1974 20-40 (WWO)**

J-5894

---

**LOWER ORNAMENTATION AND DECALS . . . 1974/1975 20-40 (DEALERS SPECIAL)**

(1975) 812 5490R - 91L 26,200  
 (1976) 812 6530R - 31L 26,200

(J-10) 545 2020 12,078  
 (J-20) 545 2021 12,078

(4-WHEEL DRIVE) 545 1635 12,078

545 6634 26,200

(AMC) 545 0348 26,036

### LOWER ORNAMENTATION AND DECALS . . . 1975/ 20-40 (WWO)

J-5895

812 5492R - 93L 26,200

(J-10) 545 2020 12,078  
 (J-20) 545 2021 12,078

(4-WHEEL DRIVE) 545 1635 12,078

(AMC) 545 0348 26,036

### LOWER ORNAMENTATION AND DECALS . . . 1975/ 20-40 (WTT)

J-5896

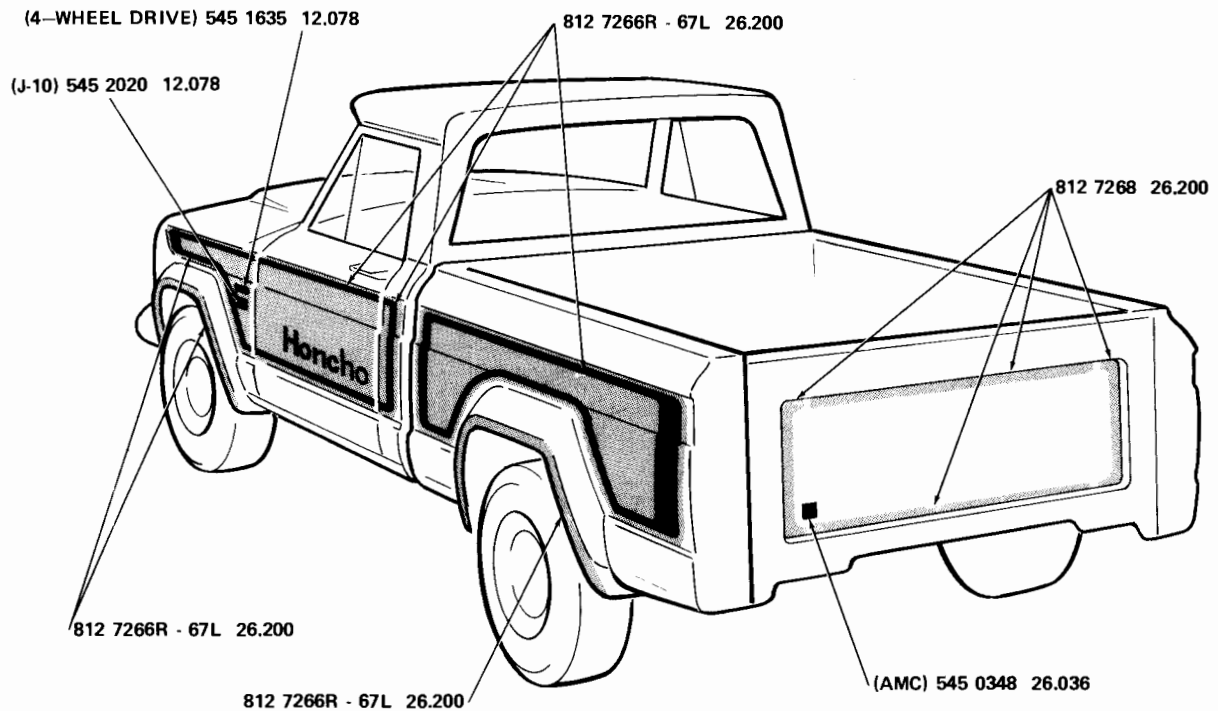

---

LOWER ORNAMENTATION AND DECALS . . . 1976 25 (HONCHO)

J-6055

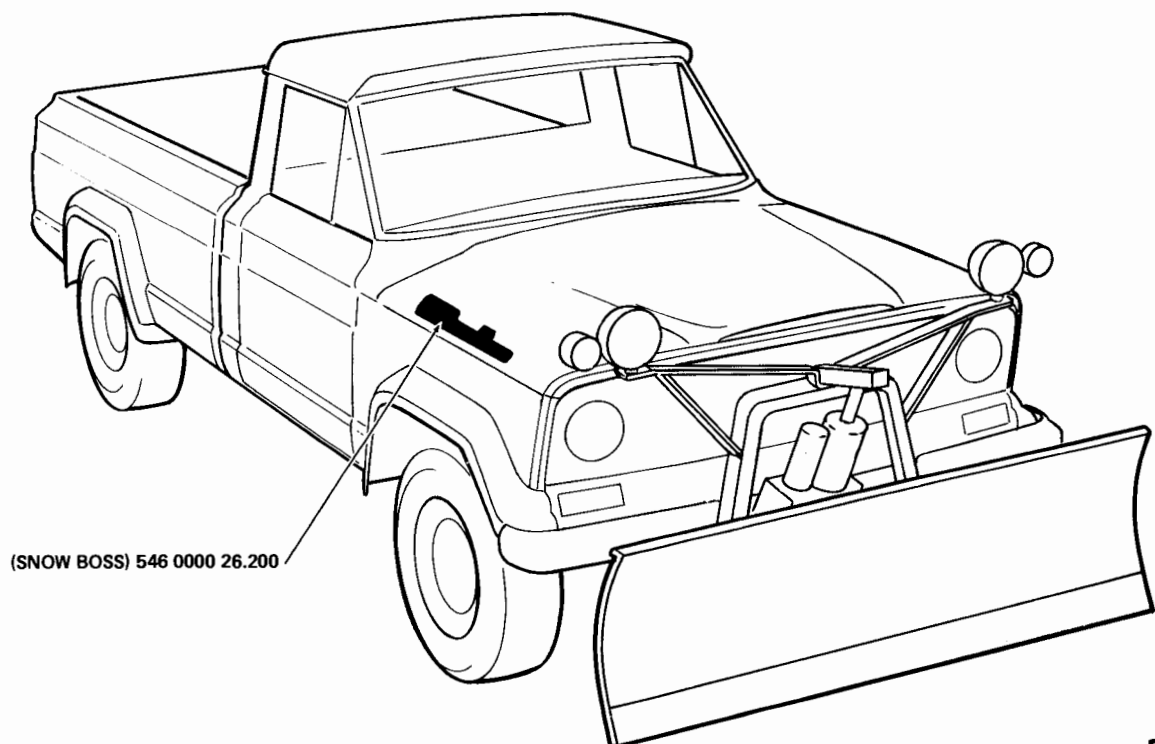

J-6053

SNOW BOSS DECAL . . . 1976 20-40

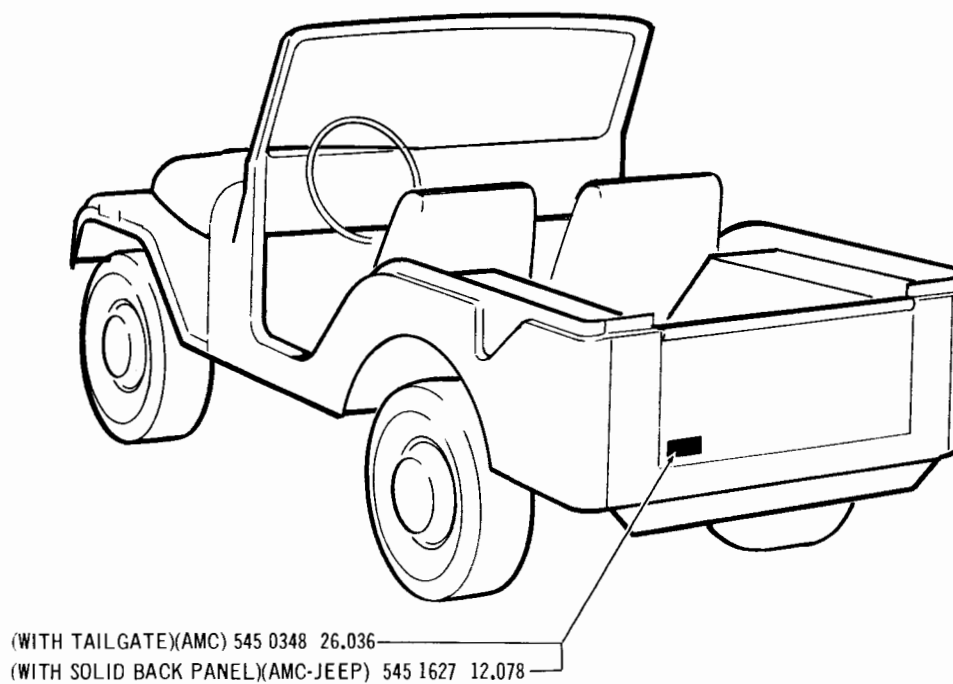
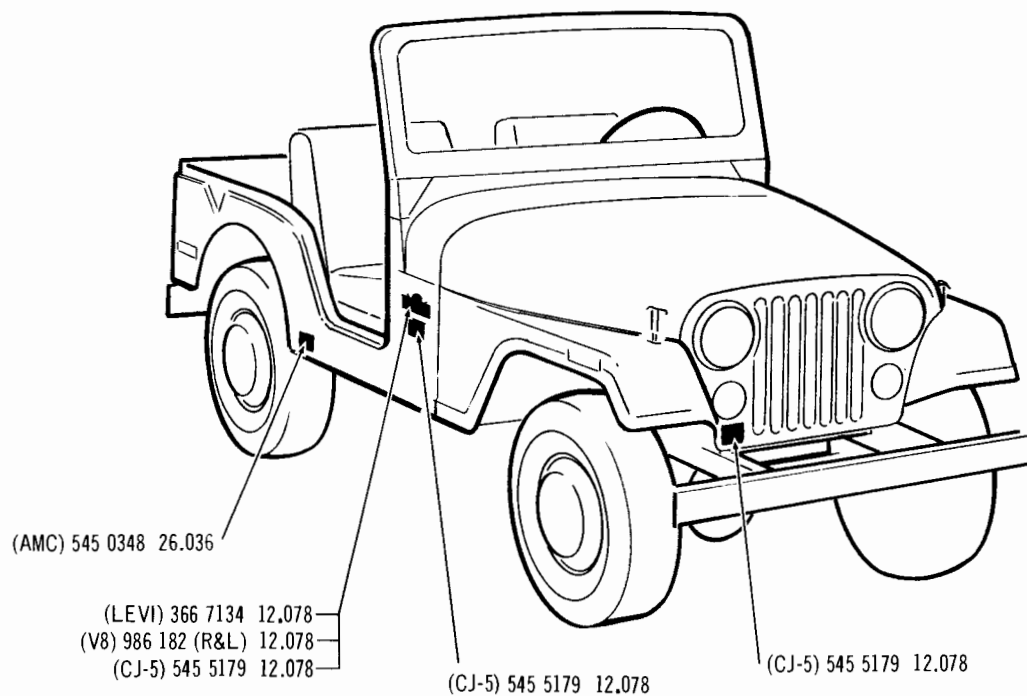

J-5885

### LOWER ORNAMENTATION (LESS DECALS) . . . 1974/1975 80

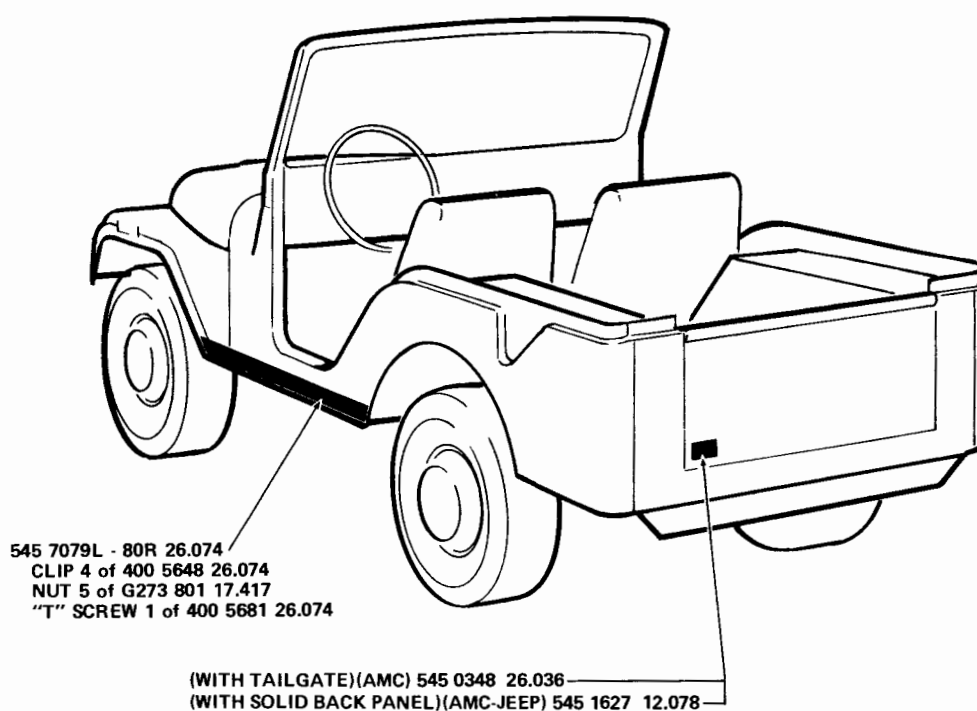
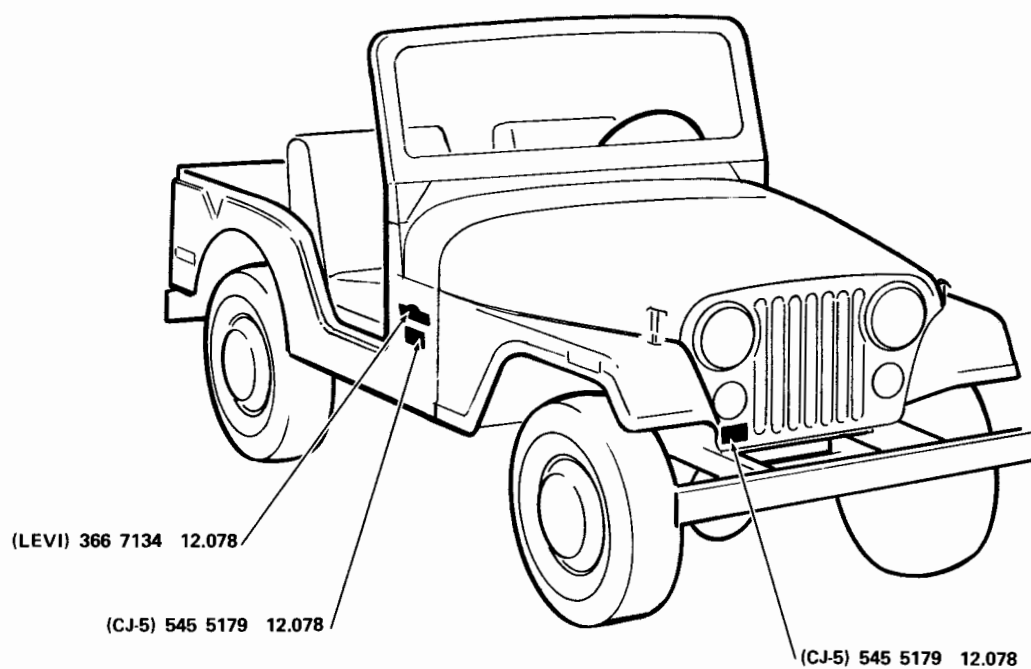

J-6050

## LOWER ORNAMENTATION . . . 1976 83

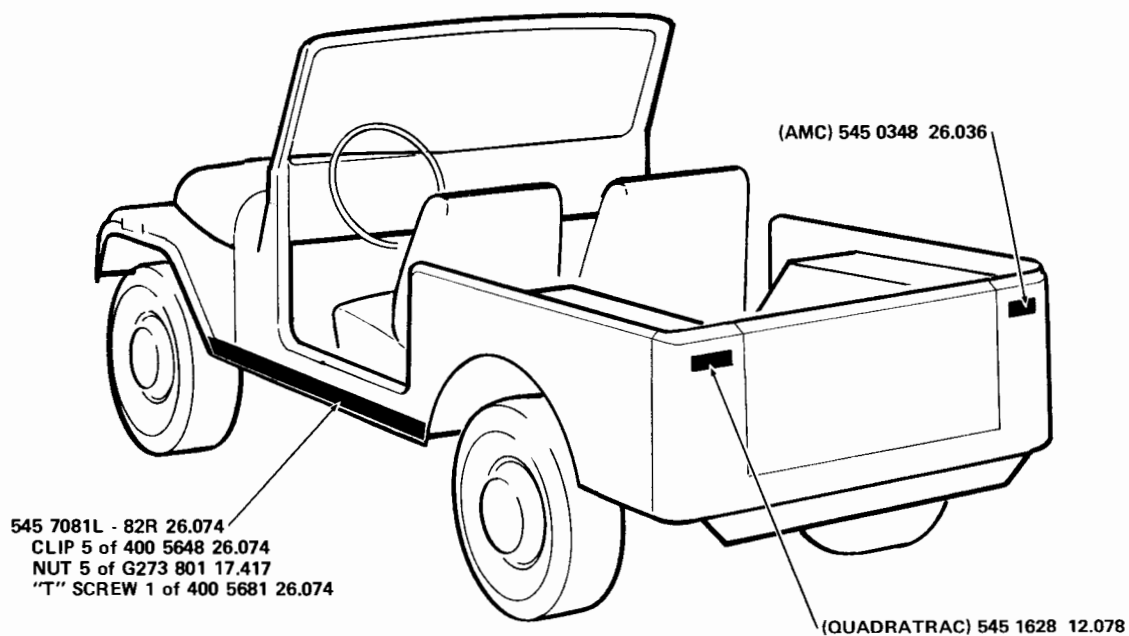
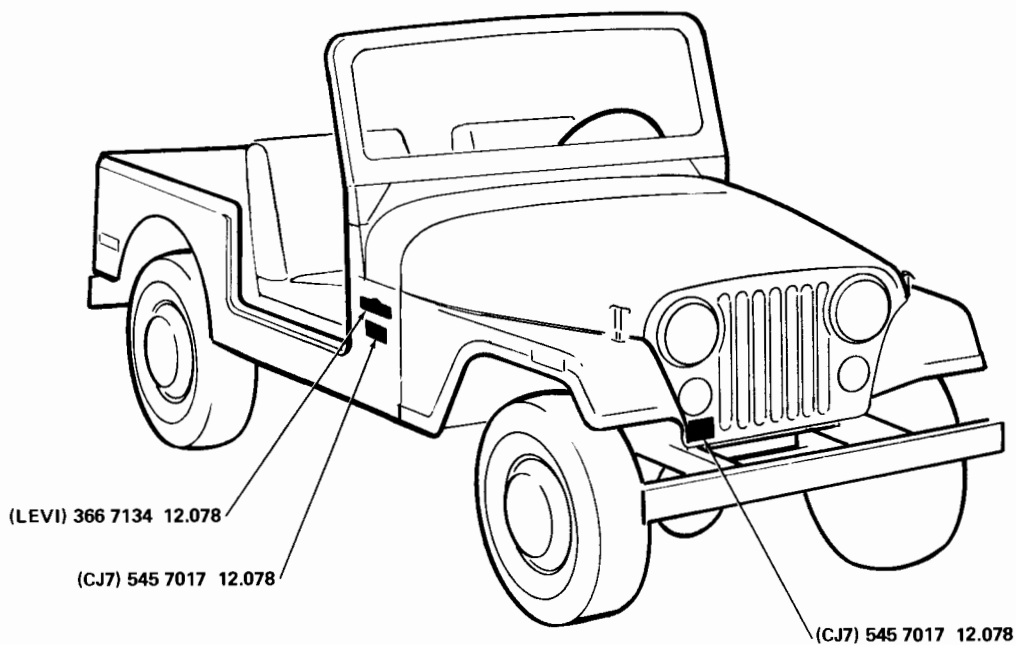

J-6051

## LOWER ORNAMENTATION . . . 1976 93

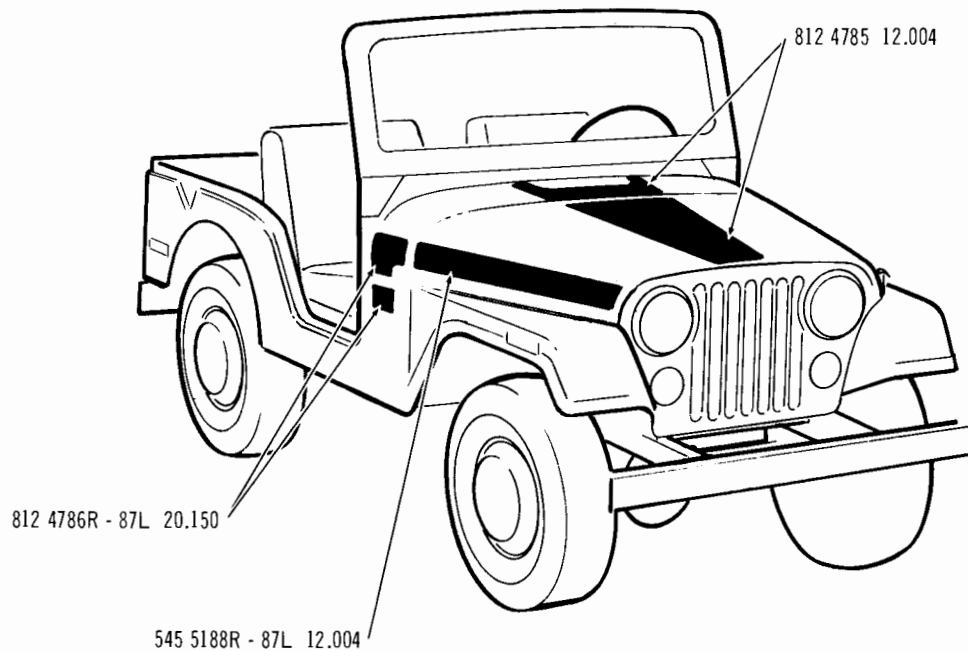

J-5887

---

EXTERIOR DECALS . . . 1974 83 RENEGADE (TYPE 1)

---

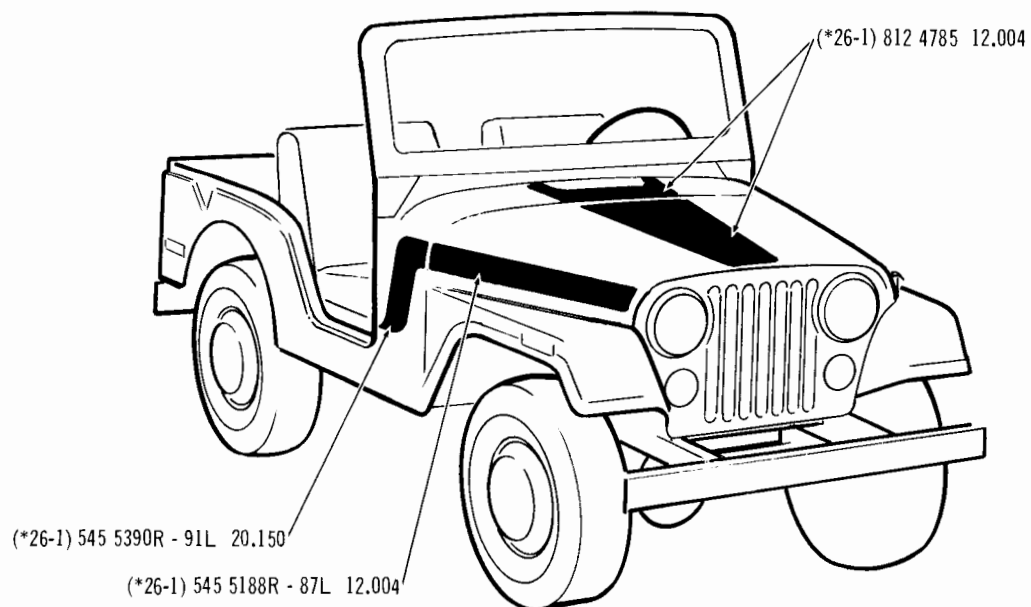

J-5889

---

EXTERIOR DECALS . . . 1974 83 RENEGADE (TYPE 2)

---



(\*26-2) (BLUE and ORANGE) 812 5386R - 87L 26,200  
(\*26-2) (1974/1975) (GOLD and BROWN) 812 5388R - 89L 26,200  
(1976) (GOLD and BROWN) 812 7300R - 01L 26,200

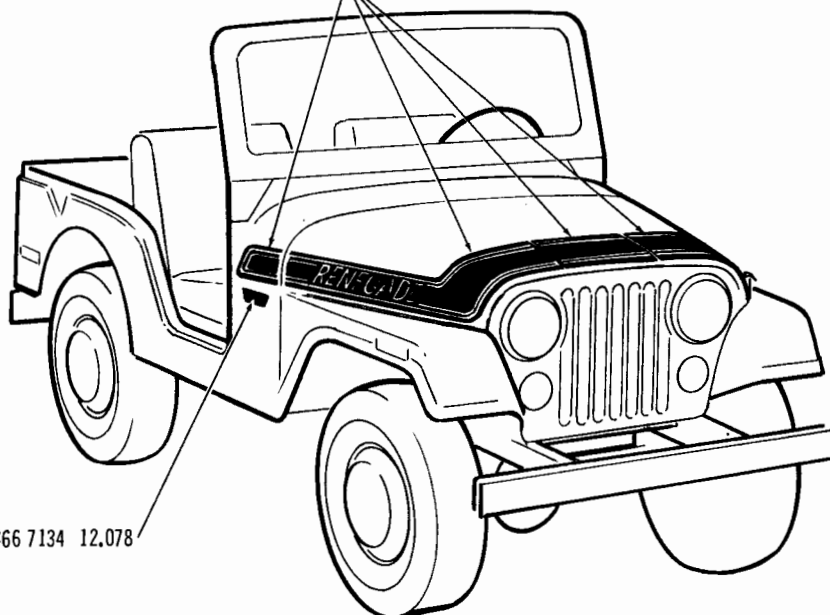

(\*26-2) (LEVI) 366 7134 12,078

EXTERIOR DECALS (RENEGADE) . . . 1974 83 (TYPE 3), 1975 83, 1976 83-93

J-5897

## SPECIAL INFORMATION

The Engine Build Code Number, the Vehicle Identification Number and the information provided on the Trim Plate are often necessary when determining the proper replacement parts for your vehicle. For their location refer to the General Information Section found at the front of this catalog.

## NOTES

- 27-1 .... This Seat Belt does not have the Shoulder Belt as part of the Assembly.
- 27-2 .... This Seat Belt has the Shoulder Belt as part of the Assembly.
- 27-3 .... This Seat Belt is used in conjunction with the Front Seat Outer Belt not having a Shoulder Belt as part of the Assembly.
- 27-4 .... This Seat Belt is used in conjunction with the Front Seat Outer Belt having a Shoulder Belt as part of the Assembly.



# BODY HARDWARE

27.290

GROUP NO. — DESCRIPTION — YEAR and MODEL	PAKS CODE	PRIMARY GROUP NO.	PER CAR	PART NO.	CODE
<b>27.005-1 PLATE, Front Door Scuff</b>					
74/ (Inner) 10-20-40 .....		.....	2	545 0534	
74/ (Outer) 10-20-40 .....		.....	2	986 074	
<b>27.005-2 ATTACHING PARTS, Scuff Plate To Body</b>					
SCREW, Tapping..... 74/ (7/16" Lona) .....		.....	18	400 4924	
SCREW, Tapping..... 74 (3/4" Lona) .....		.....	AR	545 0073	
SCREW, Tapping..... 75/ .....		29.010	AR	400 5224	
<b>27.007-1 PLATE, Rear Door Scuff</b>					
74/ (Inner) 14-15 .....		.....	2	545 0535	
74/ (Outer) 14-15 .....		.....	2	986 072	
<b>27.007-2 ATTACHING PARTS, Plate To Body</b>					
SCREW, Tapping..... 74/ 14-15.....		.....	12	545 0073	
SCREW, Tapping..... 74/ 14-15.....		27.005	12	545 0073	
<b>27.038-1 BUTTON, Plug</b>					
74 (7/32" Dia. Hole-Brass).....		17.494	AR	G432394	
74 (1/4" Dia. Hole-Drive Rivet).....		12.350	AR	400 4634	
75 (9/32" Dia. Hole-Nylon) .....		.....	AR	400 4948	
74/ (5/16" Dia. Hole-Rubber).....		12.077	AR	974 354	
74 (3/8" Dia. Hole-Metal) .....		.....	AR	400 0576	
74/ (3/8" Dia. Hole-Nylon).....		.....	AR	400 4805	
74/ (7/16" Dia. Hole-8 Prongs-Metal) .....		.....	AR	976 613	
74 (7/16" Dia. Hole-No Prongs-Plastic) .....		.....	AR	400 0048	
74 (1/2" Dia. Hole-Metal) .....		17.494	AR	G188002	
74/ (1/2" Dia. Hole-Plastic) .....		.....	AR	400 1716	
74/ (5/8" Dia. Hole-Nylon).....		.....	AR	400 4888	
75 (3/4" Dia. Hole-Plastic) .....		.....	2	400 0333	
74 (25/32" Dia. Hole-Metal) .....		17.494	AR	G454164	
74/ (7/8" Dia. Hole-Plastic) .....		.....	AR	315 7983	
74/ (1" Dia. Hole-Metal) .....		.....	AR	675 137	
74 (1" Dia. Hole-Plastic) .....		.....	AR	960 087	
74/ (1-1/8" Dia. Hole-Metal) .....		.....	2	965 800	
74/ (1-1/4" Dia. Hole-Plastic) .....		.....	1	984 278	
74 (1-1/2" Dia. Hole-Metal) .....		.....	AR	400 2121	
74/ (1-1/2" Dia. Hole-Plastic) .....		.....	AR	978 055	
75/ (1-3/4" Dia. Hole-Plastic) .....		.....	1	400 0534	
<b>27.084-1 MIRROR, Inside Rear View</b>					
74/ (Glareproof-Day And Night) 10-20-40 .....		15.270	1	899 3023	
74/75 (Painted) 80...(Incl. Padded Ring)..... (Ord. 545 5399, 812 0995)		.....	1	979 383	
74/ 80-90 (Cement On Type) .....		.....	1	545 5399	
<b>27.084-2 SUPPORT KIT, Inside Rear View Mirror Mounting</b>					
74/ .....		25.002	1	812 0995	
<b>27.084-3 ATTACHING PARTS, Mirror To Header Bar</b>					
SCREW, Tapping..... 74/ 80-90.....		.....	2	979 354	
<b>27.130-1 HOOK, Coat</b>					
74/ (Black) 10 .....		.....	2	367 8791	
75/ (Blue) 10.....		.....	2	367 5832	
74/75 (Buff) 10 .....		.....	2	545 4859	
76 (Buff) 10.....		.....	2	545 5151	
74/75 (Green) 10 .....		.....	2	367 8793	
76 (Green) 10.....		.....	2	367 5833	
<b>27.130-2 ATTACHING PARTS, Hook To Mounting Bracket</b>					
SCREW, Tapping..... 74/ 10...(8-18 x 1").....		29.010	2	400 2099	
SCREW, Tapping..... 75/ 10...(8-16 x 1").....		.....	2	400 4883	
<b>27.290-1 BELT, Front Seat (CP)(Incl. Connector And Buckle Ends)</b>					
74/ (Left-Outer) 10 (* 27-1).....		.....	1	545 1909	
74/ (Right-Outer) 10 (* 27-1).....		.....	1	545 1910	
74/ (Center) 10 .....		.....	1	545 2260	
74/75 (Outer) 20-40-80-90 .....		.....	AR	545 2240	

<b>27.290-2 ATTACHING PARTS, Front Belt To Floor Pan</b>			
BOLT, Shoulder	74/75 (Inner) 10	2	400 4853
BOLT, Shoulder	76 (1-21/64" Lona)	2	400 5505
BOLT, Shoulder	76 (1-29/64" Lona)	2	400 5506
BOLT, Shoulder	76 (2-5/8" Lona)	2	400 5607
BOLT, Shoulder	74/75 80-90... (1-3/8" Lona)	4	400 4854
BOLT, Shoulder	74/75 (Left-Outer) 10-20-40... (2-5/8" Lona)	2	400 4855
BOLT, Shoulder	74/75 (Right-Outer) 16-17-80... (2" Lona)	1	400 4543
BOLT, Shoulder	74/75 (Inner) 20-40... (3" Lona)	2	400 4856
WASHER, Plain	74/ (Outer) 20-40-80	17.814	4 G120396
WASHER, Plain	74/ (Inner) 10	2	400 4858
<b>27.290-3 BELT, Front Seat Outer (Connector End)</b>			
75/ 10 (* 27-1)		1	545 1911
76 80		2	545 1918
76 (Left) 10-20-40 (* 27-2)		1	545 9055
76 (Left) 20-40-90 (* 27-1)		1	545 1911
75/ (Right) 10 (* 27-1)		1	545 1912
76 (Right) 10-20-40 (* 27-2)		1	545 9056
76 (Right) 20-40-90 (* 27-1)		1	545 1912
<b>27.290-4 BELT, Front Seat Center (Connector End)</b>			
76 20-40 (WFS-* 27-3)		1	545 1918
76 10-20-40 (WFS-* 27-4)		1	545 7964
75/ 10 (WFS-* 27-3)		1	545 1918
<b>27.290-4a BELT, Front Seat Outer (Buckle End)</b>			
75/ 10 (WFS-* 27-1)		2	545 2261
76 10-20-40 (WFS-* 27-2)		2	545 8896
76 20-40 (* 27-1)		2	545 2261
76 20-40 (WBS-* 27-2)		2	545 8896
76 (Left) 10 (WBS-* 27-2)		1	545 9231
76 (Right) 10 (WBS-* 27-2)		1	545 9232
76 80-90		2	545 9125
<b>27.290-4b BELT, Front Seat Center (Buckle End)</b>			
75/ 10 (WFS-* 27-3)		1	545 2261
76 10 (* 27-3)		2	966 080
76 10-20-40 (WFS-* 27-4)		1	545 7963
76 20-40 (WFS-* 27-3)		1	545 2261
<b>27.290-5 SLEEVE, Seat Belt</b>			
74/75		2	971 066
76 80-90		2	971 066
<b>27.290-6 REEL, Seat Belt</b>			
74/75		2	966 080
76 10 (* 27-3)		2	966 080
76 80		2	966 080
<b>27.290-7 PLATE, Seat Belt Anchor</b>			
74 80		4	957 115
<b>27.290-8 BOOT, Seat Belt</b>			
74/ 10 (Rear Belt-* 27-3)		2	545 2449
74/75 20-40-80		2	981 239
<b>27.290-8a COVER, Seat Belt Bolt Heat Shield</b>			
76 14-15		2	368 4028
<b>27.290-9 BELT, Rear Seat (CP)(Incl. Connector And Buckle Ends)</b>			
74/ (Outer) 10 (* 27-3)		2	545 1917
74/ (Outer) 80-90		2	545 2240
74/ (Center) 10 (* 27-3)		1	545 2260
<b>27.290-9a BELT, Rear Seat Outer (Buckle End)</b>			
76 10 (* 27-4)		2	545 9858
76 10-80-90 (* 27-3)		2	545 2261

<b>27.290-9b BELT, Rear Seat Outer (Connector End)</b>					
76	10 (* 27-3)	.....	2	545	1918
76	10 (* 27-4)	.....	2	545	9230
76	80-90	.....	2	545	1918
<b>27.290-9c BELT, Rear Seat Center (Buckle End)</b>					
76	10 (* 27-3)	.....	1	545	2261
76	10 (* 27-4)	.....	1	545	7963
<b>27.290-9d BELT, Rear Seat Center (Connector)</b>					
76	10 (* 27-3)	.....	1	545	1918
76	10 (* 27-4)	.....	1	545	7964
<b>27.290-10 ATTACHING PARTS, Rear Seat Belt To Body</b>					
BOLT, Shoulder	74/	10-80-90...(1-3/8" Long)	.....	AR	400 4854
BOLT, Shoulder	76	10-80-90...(1-29/64" Long)	.....	AR	400 5506
BOLT, Shoulder	76	80-90...(1-21/64" Long)	.....	2	400 5505
WASHER (Rubber)	74/	10	.....	2	400 4858
WASHER, Plain	74/	80-90	17.814	4	G120396
<b>27.292-1 BELT ASSEMBLY, Shoulder (Less Attaching Parts)</b>					
74/75	10	.....	2	545	2411
<b>27.292-2 ATTACHING PARTS, Belt To Roof Rail</b>					
BOLT, Shoulder	74/75	10	.....	2	545 4895
WASHER, Plain	74/75	10	17.814	2	G131007
SPACER	74/75	10	.....	2	976 555
<b>27.292-3 CLIP, Shoulder Belt Retaining</b>					
74/75	10	.....	2	364	9125
<b>27.292-4 ATTACHING PARTS, Clip To Body</b>					
SCREW, Tapping	74/75	10	17.660	4	G163162
<b>27.292-5 BOOT, Shoulder Belt</b>					
74/75	10	.....	2	979	970
<b>27.292-6 CLIP, Shoulder Belt Comfort</b>					
76	10-20-40 (* 27-2)	.....	2	368	4029
<b>27.292-7 COVER, Shoulder Belt Guide</b>					
76	10-20-40 (* 27-2)	.....	2	367	2597

## BODY HARDWARE

## SPECIAL INFORMATION

The Engine Build Code Number, the Vehicle Identification Number and the information provided on the Trim Plate are often necessary when determining the proper replacement parts for your vehicle. For their location refer to the General Information Section found at the front of this catalog.

## NOTES

28-1 . . . . Liftgate Hinges have three Mounting Screw Holes.

28-2 . . . . Liftgate Hinges have two Mounting Screw Holes.

28-3 . . . . Paint for the Plastic Top Enclosure is located in Accessory Group 15. 385.





## FOLDING TOPS - METAL ENCLOSURES

28.587

GROUP NO. — DESCRIPTION — YEAR and MODEL	PAKS CODE	PRIMARY GROUP NO.	PER CAR	PART NO.	CODE
<b>28.500-1 TOP ENCLOSURE, Hardtop (Less Hardware)(* 28-3)</b>					
76 (Black) 90 (* 28-1) .....			1	545 3875	
76 (White) 90 (* 28-1) .....			1	545 3874	
76 (Unpainted) 90 (* 28-2) .....			1	546 0648	
<b>28.500-2 ATTACHING PARTS. Top Enclosure To Windshield</b>					
SCREW, Tapping..... 76 90 .....			5	400 5631	
<b>28.500-3 ATTACHING PARTS. Top Enclosure To Body Side</b>					
SCREW, Tapping..... 76 90 .....		23.017	8	400 5673	
PLATE, Tapping ..... 76 90 .....		29.132	6	968 155	
<b>28.560-1 GLASS, Top Enclosure Body Side Panel (Stationary)</b>					
76 90 .....			2	545 3877	
<b>28.565-1 WEATHERSEAL, Top Enclosure Body Side Glass</b>					
76 90 .....			2	545 4189	
<b>28.570-1 LIFTGATE, Top Enclosure</b>					
76 90 .....			1	545 7063	
<b>28.572-1 HINGE, Top Enclosure Liftgate</b>					
76 90 .....			2	545 9114	
<b>28.572-2 ATTACHING PARTS. Hinge To Liftgate</b>					
SCREW, Machine..... 76 90 .....			6	400 4987	
WASHER, Plain..... 76 90 .....		17.	6	G120393	
NUT..... 76 90 .....			6	400 1972	
<b>28.575-1 HANDLE ASSEMBLY, Top Enclosure Liftgate</b>					
76 90...(Incl. Cylinder)...(Less Key) .....			1	812 4246	
<b>28.575-2 ATTACHING PARTS. Liftgate Handle To Liftgate</b>					
NUT, Hexagon..... 76 90 .....		17.	2	G271169	
<b>28.575-3 KEY, Liftgate Handle Lock Cylinder</b>					
76 90 (Blank).....			1	364 1913	
<b>28.575-5 GASKET, Liftgate Handle</b>					
76 90 .....			1	953 289	
<b>28.577-1 STRIKER, Liftgate Latch</b>					
76 90 .....			2	545 9287	
<b>28.577-2 ATTACHING PARTS, Liftgate Latch Striker To Top Enclosure</b>					
SCREW, Tapping..... 76 90 .....			4	400 5622	
<b>28.580-1 LOCK, Tailgate Slam</b>					
76 90 .....			1	545 4183	
<b>28.580-2 ATTACHING PARTS. Tailgate Slam Lock To Liftgate</b>					
SCREW, Tapping..... 76 90 .....			12	400 4994	
<b>28.585-1 GLASS, Top Enclosure Liftgate</b>					
76 90 .....			1	970 643	
<b>28.587-1 WEATHERSTRIP, Top Enclosure Liftgate Glass</b>					
76 90 (Around Glass) .....			1	972 495	
<b>28.587-2 WEATHERSTRIP, Top Enclosure Liftgate</b>					
76 90 (On Liftgate)...(Incl. Clips).....			1	545 4184	
<b>28.587-3 ATTACHING PARTS. Weatherstrip To Liftgate</b>					
CLIP..... 76 90 .....			32	400 1916	
<b>28.587-4 PLATE, Liftgate Seal Backing</b>					
76 90...(7-1/2" Lona) .....			2	545 9292	

## 28.587 FOLDING TOPS - METAL ENCLOSURES

<b>28.587-5</b>	<b>ATTACHING PARTS. Liftgate Seal Backing Plate</b>				
	SCREW, Tapping..... 76 90.....	2	400	5622	
<b>28.600-1</b>	<b>ARM ASSEMBLY. Liftgate Prop</b>				
	76 90.....	2	545	4185	
<b>28.600-2</b>	<b>INSERT. Liftgate Support Housing Cap</b>				
	76 90 (Steel) .....	8	368	3520	
	76 90 (Rubber).....	8	368	3521	
<b>28.600-2a</b>	<b>ATTACHING PARTS. Liftgate Support Arm</b>				
	SCREW, Machine..... 76 90.....	2	400	5655	
	NUT, Lock..... 76 90.....	17.	2	G9413447	
<b>28.600-3</b>	<b>BRACKET. Liftgate Support Arm</b>				
	76 90 (To Enclosure) .....	2	546	0015	
	76 90 (To Liftgate).....	2	546	0019	
<b>28.600-5</b>	<b>STABILIZER. Liftgate To Enclosure</b>				
	76 90 (Black Nylon)... (2-1/4" Long) .....	2	545	9538	
<b>28.600-6</b>	<b>ATTACHING PARTS. Stabilizer To Enclosure</b>				
	SCREW, Tapping..... 76 90.....	4	812	0052	
<b>28.608</b>	<b>SEAL. Top Enclosure To Body</b>				
	76 (Left) 90.....	1	545	9583	
	76 (Right) 90 .....	1	545	9582	
<b>28.610</b>	<b>SEAL. Top Enclosure To Windshield</b>				
	76 90.....	1	545	4187	
<b>28.612</b>	<b>SEAL. Top Enclosure Side Door Header To Windshield</b>				
	76 90.....	2	546	0136	
<b>28.702-1</b>	<b>PANEL. Cap Side</b>				
	74/ 40.....	4	812	4216	
<b>28.703-1</b>	<b>PANEL. Cap Roof</b>				
	74/ 40.....	1	812	4245	
<b>28.704-1</b>	<b>WINDOW ASSEMBLY. Front (Incl. Frame)</b>				
	74/ 40.....	1	812	4209	
<b>28.704-2</b>	<b>ATTACHING PARTS. Front Window To Cap Box</b>				
	SCREW, Tapping..... 74/ 40.....	17.	AR	G9415199 NA	
<b>28.706-1</b>	<b>WINDOW ASSEMBLY. Side (Complete)(Less Screen)</b>				
	74/ 40.....	2	812	4206	
<b>28.706-2</b>	<b>ATTACHING PARTS. Side Window To Cap Box</b>				
	SCREW, Tapping..... 74/ 40.....	17.	8	G9415199 NA	
<b>28.706-3</b>	<b>SCREEN. Side Window</b>				
	74/ 40.....	2	812	4207	
<b>28.706-4</b>	<b>ATTACHING PARTS. Screen To Side Rail</b>				
	SCREW, Tapping..... 74/ 40.....	17.	8	G9415199 NA	
<b>28.706-5</b>	<b>CRANK. Cap Side Window (Handle)</b>				
	74/ 40.....	2	812	4357	
<b>28.706-6</b>	<b>ATTACHING PARTS. Crank To Window Assembly</b>				
	SCREW, Machine..... 74/ 40.....	17.592	2	G156793	
<b>28.708-1</b>	<b>WINDOW ASSEMBLY. Rear Liftgate (Complete)(Incl. Frame And Handle)</b>				
	74/ 40.....	1	812	4208	
<b>28.709-1</b>	<b>SUPPORT. Liftgate Window</b>				
	74/ 40.....	23.405	2	365 7750	

# FOLDING TOPS - METAL ENCLOSURES

28.722

28.710-1	<b>HANDLE, Rear Liftgate Window Outside (Incl. Lock Cylinder And Keys)</b> 74/ 40.....	.....	1	812 4210
28.710-2	<b>ATTACHING PARTS, Handle To Liftgate Window</b> SCREW, Tapping..... 74/ 40.....	17.654	2	G163405 NA
28.711-1	<b>HANDLE, Rear Liftgate Window Inside</b> 74/ 40.....	.....	1	812 4211
28.712-1	<b>LATCH, Rear Liftgate Window</b> 74/ 40.....	.....	2	812 4244
28.714-1	<b>BOW, Cap Roof Support</b> 74/ 40.....	.....	3	812 4213
28.714-2	<b>ATTACHING PARTS, Bow To Roof Top</b> SCREW, Tapping..... 74/ 40.....	17.	12	G9415199 NA
28.716-1	<b>RAIL, Cap Mounting</b> 74/ 40.....	.....	2	812 4212
28.716-2	<b>ATTACHING PARTS, Rail To Pick-Up Box</b> SCREW, Machine..... 74/ 40..... WASHER, Plain..... 74/ 40..... NUT, Hexagon..... 74 40.....	17.038 ..... 12.035	6 6 6	G180080 400 4894 400 1845
28.716-3	<b>ATTACHING PARTS, Side Frame To Rail</b> SCREW, Machine..... 74/ 40.....	17.	AR	G9415199 NA
28.718-1	<b>MOULDING, Roof Edge Trim</b> 74/ 40... (100-1'4" Long).....	.....	AR	812 4214
28.720-1	<b>MOULDING, Cap Flat Trim (Around Windows)</b> 74/ 40... (54" Long).....	.....	AR	812 4215
28.722-1	<b>ATTACHING PARTS, Roof Panel To Bows</b> SCREW, Tapping..... 74/ 40.....	17.	21	G9415199 NA

## FOLDING TOPS - METAL ENCLOSURES

## SPECIAL INFORMATION

The Engine Build Code Number, the Vehicle Identification Number and the information provided on the Trim Plate are often necessary when determining the proper replacement parts for your vehicle. For their location refer to the General Information Section found at the front of this catalog.

## NOTES

- 29-1 . . . . Complete seats not listed, may be ordered only during the current production year.
- 29-2 . . . . Support does not have a Gusset welded to the Rear Section.
- 29-3 . . . . Support has a Gusset welded to the Rear Section.
- 29-4 . . . . This Strap is made of Vinyl Material.
- 29-5 . . . . This Strap is made of Thermo Plastic Rubber.
- 29-6 . . . . Used with Bulk Vinyl Strap.
- 29-7 . . . . Used with Thermo Plastic Rubber Strap.
- 29-8 . . . . This Seat Back Cover has a Flap on the Kickpad.
- 29-9 . . . . This Seat Back Cover does not have a Flap on the Kickpad.
- 29-10 . . . . Support has four Slots on bottom Edge.
- 29-11 . . . . Support has four Slots and four Holes on bottom Edge.
- 29-12 . . . . Used with 1974 Trim Codes.
- 29-13 . . . . Used with 1975 Trim Codes.
- 29-14 . . . . This type is used with a Hexagon Head Bolt.
- 29-15 . . . . This type is used with a Torx Socket Button Head Screw.
- 29-16 . . . . When ordering a Mat or Carpet for a vehicle less Center Armrest, order 4 Hole Plugs from Group 29.302-4.



## 1974 TRIM CHART

TRIM OPTION	MODEL	SEAT TYPE	SEAT COLOR	SEAT MATERIAL
-------------	-------	-----------	------------	---------------

## WAGONEER

T-455	14	(WFS)	Buff	Vinyl
T-456	14	(WFS)	Green	Vinyl
T-457	14	(WFS)	Black	Vinyl
T-458	15	(WFS)	Tan	Cloth
T-459	15	(WFS)	Green	Cloth
T-460	15	(WFS)	Black	Cloth
T-461	15	(WFS)	Buff	Vinyl
T-462	15	(WFS)	Green	Vinyl
T-463	15	(WFS)	Black	Vinyl
T-464	15	(WBS)	Buff	Vinyl
T-465	15	(WBS)	Green	Vinyl
T-466	15	(WBS)	Black	Vinyl
T-552	15	(WFS)	Buff	Vinyl
T-553	15	(WFS)	Green	Vinyl
T-554	15	(WFS)	Black	Vinyl
T-555	15	(WBS)	Buff	Vinyl
T-556	15	(WBS)	Green	Vinyl
T-557	15	(WBS)	Black	Vinyl

## CHEROKEE

T-479	16	(WBS)	Buff	Vinyl
T-480	16	(WBS)	Black	Vinyl
T-481	17	(WBS)	Buff	Vinyl
T-482	17	(WBS)	Green	Vinyl
T-483	17	(WBS)	Black	Vinyl
T-490	16	(WBS)	Green	Vinyl

## TRUCK

T-467	20-40	(WFS)	Buff	Vinyl
T-468	20-40	(WFS)	Green	Vinyl
T-469	20-40	(WFS)	Black	Vinyl
T-470	20-40	(WFS)	Tan	Cloth
T-471	20-40	(WFS)	Green	Cloth
T-472	20-40	(WFS)	Black	Cloth
T-473	20-40	(WFS)	Buff	Vinyl
T-474	20-40	(WFS)	Green	Vinyl
T-475	20-40	(WFS)	Black	Vinyl
T-476	20-40	(WBS)	Buff	Vinyl
T-477	20-40	(WBS)	Green	Vinyl
T-478	20-40	(WBS)	Black	Vinyl
T-484	20-40	(WFS)	Buff	Cloth
T-485	20-40	(WFS)	Green	Cloth
T-486	20-40	(WFS)	Black	Cloth
T-487	20-40	(WFS)	Buff	Vinyl
T-488	20-40	(WFS)	Green	Vinyl
T-489	20-40	(WFS)	Black	Vinyl
T-491	20-40	(WBS)	Buff	Vinyl
T-492	20-40	(WBS)	Green	Vinyl
T-493	20-40	(WBS)	Black	Vinyl
T-558	20-40	(WFS)	Buff	Vinyl
T-559	20-40	(WFS)	Green	Vinyl
T-560	20-40	(WFS)	Black	Vinyl
T-561	20-40	(WBS)	Buff	Vinyl
T-562	20-40	(WBS)	Green	Vinyl
T-563	20-40	(WBS)	Black	Vinyl
T-564	20-40	(WFS)	Buff	Vinyl
T-565	20-40	(WFS)	Green	Vinyl
T-566	20-40	(WFS)	Black	Vinyl
T-567	20-40	(WBS)	Buff	Vinyl
T-568	20-40	(WBS)	Green	Vinyl
T-569	20-40	(WBS)	Black	Vinyl



## 1974 TRIM CHART

TRIM OPTION	MODEL	SEAT TYPE	SEAT COLOR	SEAT MATERIAL
-------------	-------	-----------	------------	---------------

## UNIVERSAL

T-422	80	(WBS)	Black	Vinyl
T-423	80	(WBS)	Olive Drab	Vinyl
T-425	80	(2/3 - 1/3)	Black	Vinyl
T-426	80	(2/3 - 1/3)	Olive Drab	Vinyl
T-498	80	(WBS)	Buff	Vinyl
T-499	80	(2/3 - 1/3)	Buff	Vinyl

## 1975 TRIM CHART

TRIM OPTION	MODEL	SEAT TYPE	SEAT COLOR	SEAT MATERIAL
-------------	-------	-----------	------------	---------------

## WAGONEER

T-457	14	(WFS)	Black	Vinyl
T-502	14	(WFS)	Blue	Vinyl
T-503	14	(WFS)	Buff	Vinyl
T-504	14	(WFS)	Green	Vinyl
T-505	15	(WFS)	Blue	Cloth
T-506	15	(WFS)	Tan	Cloth
T-507	15	(WFS)	Green	Cloth
T-508	15	(WFS)	Black	Cloth
T-509	15	(WFS)	Blue	Vinyl
T-510	15	(WFS)	Buff	Vinyl
T-511	15	(WFS)	Green	Vinyl
T-512	15	(WFS)	Black	Vinyl
T-513	15	(WBS)	Blue	Vinyl
T-514	15	(WBS)	Buff	Vinyl
T-515	15	(WBS)	Green	Vinyl
T-516	15	(WBS)	Black	Vinyl
T-577	15	(WFS)	Black	Cloth
T-578	15	(WFS)	Tan	Cloth

## CHEROKEE

T-480	16	(WBS)	Black	Vinyl
T-483	17	(WBS)	Black	Vinyl
T-544	16	(WBS)	Blue	Vinyl
T-545	16	(WBS)	Buff	Vinyl
T-546	16	(WBS)	Green	Vinyl
T-548	17	(WBS)	Blue	Vinyl
T-549	17	(WBS)	Buff	Vinyl
T-550	17	(WBS)	Green	Vinyl
T-573	17	(WBS)	Blue	Levi Vinyl
T-574	17	(WBS)	Tan	Levi Vinyl

## TRUCK

T-469	20-40	(WFS)	Black	Vinyl
T-475	20-40	(WFS)	Black	Vinyl
T-489	20-40	(WFS)	Black	Vinyl
T-517	20-40	(WFS)	Blue	Vinyl
T-518	20-40	(WFS)	Buff	Vinyl
T-519	20-40	(WFS)	Green	Vinyl
T-520	20-40	(WFS)	Blue	Cloth
T-521	20-40	(WFS)	Tan	Cloth
T-522	20-40	(WFS)	Green	Cloth
T-523	20-40	(WFS)	Black	Cloth
T-524	20-40	(WFS)	Blue	Vinyl
T-525	20-40	(WFS)	Buff	Vinyl
T-526	20-40	(WFS)	Green	Vinyl
T-527	20-40	(WFS)	Black	Vinyl
T-528	20-40	(WBS)	Blue	Vinyl
T-529	20-40	(WBS)	Buff	Vinyl
T-530	20-40	(WFS)	Green	Vinyl
T-531	20-40	(WFS)	Black	Vinyl
T-532	20-40	(WFS)	Blue	Cloth
T-533	20-40	(WFS)	Buff	Cloth
T-534	20-40	(WFS)	Green	Cloth
T-535	20-40	(WFS)	Black	Cloth
T-536	20-40	(WFS)	Blue	Vinyl
T-537	20-40	(WFS)	Buff	Vinyl
T-538	20-40	(WFS)	Green	Vinyl
T-539	20-40	(WFS)	Black	Vinyl
T-540	20-40	(WBS)	Blue	Vinyl
T-541	20-40	(WBS)	Buff	Vinyl
T-542	20-40	(WBS)	Green	Vinyl
T-543	20-40	(WBS)	Black	Vinyl

## 1975 TRIM CHART

TRIM OPTION	MODEL	SEAT TYPE	SEAT COLOR	SEAT MATERIAL
-------------	-------	-----------	------------	---------------

## UNIVERSAL

T-422	80	(WBS)	Black	Vinyl
T-423	80	(WBS)	Olive Drab	Vinyl
T-425	80	(2/3 - 1/3)	Black	Vinyl
T-426	80	(WBS)	Olive Drab	Vinyl
T-498	80	(WBS)	Buff	Vinyl
T-499	80	(2/3 - 1/3)	Buff	Vinyl
T-500	80	(WBS)	Blue	Levi Vinyl
T-501	80	(WBS)	Tan	Levi Vinyl

## 1976 TRIM CHART

TRIM OPTION	MODEL	SEAT TYPE	SEAT COLOR	SEAT MATERIAL
WAGONEER				
T-661AA	14	(WFS)	Black	Fairway Vinyl
T-661BB	15	(WFS)	Black	Potomac Plaid Cloth
T-661BC	15	(WFS)	Black	Sof-Touch Vinyl
T-661CC	15	(WBS)	Black	Sof-Touch Vinyl
T-663AA	14	(WFS)	Blue	Fairway Vinyl
T-663BB	15	(WFS)	Blue	Potomac Plaid Cloth
T-663BC	15	(WFS)	Blue	Sof-Touch Vinyl
T-663CC	15	(WBS)	Blue	Sof-Touch Vinyl
T-664AA	14	(WFS)	Green	Fairway Vinyl
T-664BB	15	(WFS)	Green	Potomac Plaid Cloth
T-664BC	15	(WFS)	Green	Sof-Touch Vinyl
T-664CC	15	(WBS)	Green	Sof-Touch Vinyl
T-667AA	14	(WFS)	Buff	Fairway Vinyl
T-667BB	15	(WFS)	Buff	Potomac Plaid Cloth
T-667BC	15	(WFS)	Buff	Sof-Touch Vinyl
T-667BM	15	(WFS)	Buff	Crush Grain Vinyl
T-667CC	15	(WBS)	Buff	Sof-Touch Vinyl
T-667CM	15	(WBS)	Buff	Crush Grain Vinyl
CHEROKEE				
T-661DA	16	(WBS)	Black	Fairway Vinyl
T-661DAX	16	(WBS)	Black	Tru-Knit Vinyl
T-661DFX	16	(WBS)	Black	Tru-Knit Vinyl
T-661FA	16	(WBS)	Black	Fairway Vinyl
T-661GE	17	(WBS)	Black	Chieftan Strap
T-663DA	16	(WBS)	Blue	Fairway Vinyl
T-663FA	16	(WBS)	Blue	Fairway Vinyl
T-663GE	17	(WBS)	Blue	Chieftan Strap
T-664DA	16	(WBS)	Green	Fairway Vinyl
T-664FA	17	(WBS)	Green	Fairway Vinyl
T-664GE	17	(WBS)	Green	Chieftan Strap
T-667DA	16	(WBS)	Buff	Fairway Vinyl
T-667FA	17	(WBS)	Buff	Fairway Vinyl
T-667GE	17	(WBS)	Buff	Chieftan Strap
TRUCK				
T-661AA	20-40	(WFS)	Black	Fairway Vinyl
T-661AB	20-40	(WFS)	Black	Potomac Plaid Cloth
T-661AC	20-40	(WFS)	Black	Sof-Touch Vinyl
T-661BB	20-40	(WFS)	Black	Potomac Plaid Cloth
T-661BC	20-40	(WBS)	Black	Sof-Touch Vinyl
T-661DC	20-40	(WBS)	Black	Sof-Touch Vinyl
T-661EC	20-40	(WBS)	Black	Sof-Touch Vinyl
T-663AA	20-40	(WFS)	Blue	Fairway Vinyl
T-663AB	20-40	(WFS)	Blue	Potomac Plaid Cloth
T-663AC	20-40	(WFS)	Blue	Sof-Touch Vinyl
T-663BB	20-40	(WFS)	Blue	Potomac Plaid Cloth
T-663BC	20-40	(WFS)	Blue	Sof-Touch Vinyl
T-663BJ	25	(WFS)	Blue	Denim Cloth
T-663DC	20-40	(WBS)	Blue	Sof-Touch Vinyl
T-663EC	20-40	(WBS)	Blue	Sof-Touch Vinyl
T-664AA	20-40	(WFS)	Green	Fairway Vinyl
T-664AB	20-40	(WFS)	Green	Potomac Plaid Vinyl
T-664AC	20-40	(WFS)	Green	Sof-Touch Vinyl
T-664BB	20-40	(WFS)	Green	Potomac Plaid Cloth
T-664BC	20-40	(WFS)	Green	Sof-Touch Vinyl
T-664DC	20-40	(WBS)	Green	Sof-Touch Vinyl
T-664EC	20-40	(WBS)	Green	Sof-Touch Vinyl
T-667AA	20-40	(WFS)	Buff	Fairway Vinyl
T-667AB	20-40	(WFS)	Buff	Potomac Plaid Cloth
T-667AC	20-40	(WFS)	Buff	Sof-Touch Vinyl

## 1976 TRIM CHART

TRIM OPTION	MODEL	SEAT TYPE	SEAT COLOR	SEAT MATERIAL
T-667AM	20-40	(WFS)	Buff	Crush Grain Vinyl
T-667BB	20-40	(WFS)	Buff	Potomac Plaid Cloth
T-667BC	20-40	(WFS)	Buff	Sof-Touch Vinyl
T-667BM	20-40	(WBS)	Buff	Crush Grain Vinyl
T-667DC	20-40	(WBS)	Buff	Sof-Touch Vinyl
T-667DM	20-40	(WFS)	Buff	Crush Grain Vinyl
T-667EC	20-40	(WBS)	Buff	Sof-Touch Vinyl
T-667EM	20-40	(WBS)	Buff	Crush Grain Vinyl
UNIVERSAL				
T-661HF	80-90	(WBS)	Black	Wellington Vinyl
T-661JF	80-90	(2/3 - 1/3)	Black	Wellington Vinyl
T-663HG	80-90	(WBS)	Blue	Levi Vinyl
T-666HG	80-90	(WBS)	Tan	Levi Vinyl
T-667HF	80-90	(WBS)	Buff	Wellington Vinyl
T-667JF	80-90	(2/3 - 1/3)	Buff	Wellington Vinyl
T-669HF	80-90	(WBS)	Olive Drab	Vinyl

## SEATS - SOFT TRIM

29.003

GROUP NO. — DESCRIPTION — YEAR and MODEL	PAKS CODE	PRIMARY GROUP NO.	PER CAR	PART NO.	CODE
<b>29.003-1 VISOR, Sun (Incl. Mounting Rod)</b>					
<b>LEFT</b>					
74/ (Black-Used With Vented Windshield) 80-90 .....			1	989 214	
74/75 (Black-Used With Stationary Windshield) 80.....			1	989 211	
76 (Black-Used With Stationary Windshield) 80-90.....			1	545 8445	
74/ (Blue) 10.....			1	545 4545	
74/75 (Blue-Used With Stationary Windshield) 80.....			1	545 6414	
76 (Blue-Used With Stationary Windshield) 80-90.....			1	545 8446	
74/ (Buff) 10.....			1	545 1709	
74/ (Charcoal) 10.....			1	545 1713	
74 (Green) 10 (* 29-12) .....			1	545 1711	
74/ (Green) 10 (* 29-13) .....			1	545 4543	
74/75 (Tan-Used With Stationary Windshield) 80 .....			1	545 6415	
76 (Tan-Used With Stationary Windshield) 80-90 .....			1	545 8447	
74 (White) 10-20-40 (* 29-12) .....			1	545 1723	
74/ (White) 20-40 (* 29-13) .....			1	545 5727	
74 (White-Used With Stationary Windshield) 80.....			1	545 3542	
<b>RIGHT</b>					
74/ (Black-Used With Vented Windshield) 80-90 .....			1	989 214	
74/75 (Black-Used With Stationary Windshield) 80.....			1	989 211	
76 (Black-Used With Stationary Windshield) 80-90.....			1	545 8445	
74/75 (Blue) 10.....			1	545 4546	
76 (Blue) 10.....			1	545 9572	
74/75 (Blue-Used With Stationary Windshield) 80.....			1	545 6414	
76 (Blue-Used With Stationary Windshield) 80.....			1	545 8446	
74/75 (Buff) 10.....			1	545 1710	
76 (Buff) 10.....			1	545 9566	
74/75 (Charcoal) 10.....			1	545 1714	
76 (Charcoal) 10.....			1	545 9568	
74 (Green) 10.....			1	545 1712	
74/75 (Green) 10 (* 29-13) .....			1	545 4544	
76 (Green) 10.....			1	545 9570	
74/75 (Tan-Used With Stationary Windshield) 80 .....			1	545 6415	
76 (Tan-Used With Stationary Windshield) 80-90 .....			1	545 8447	
74 (White) 10-20-40 (* 29-12) .....			1	545 1724	
74/75 (White) 20-40 (* 29-13) .....			1	545 5728	
76 (White) 20.....			1	545 9574	
74 (White-Used With Stationary Windshield) 80.....			1	545 3542	
<b>29.003-2 ROD, Sun Visor Mounting</b>					
<b>LEFT</b>					
74/ 10-20-40.....			1	545 2109	
74/ 80-90 (Used With Stationary Windshield).....	29.004		1	978 987	
<b>RIGHT</b>					
74/ 10-20-40.....			1	545 2110	
74/ 80-90 (Used With Stationary Windshield).....	29.004		1	978 988	
<b>29.003-3 ATTACHING PARTS, Mounting Rod To Windshield Header</b>					
SCREW, Tapping..... 74/ 10-20-40.....	17.654		6	G162459	
SCREW, Tapping..... 74 80...(Less Lockwasher) .....	35.055		8	973 145	
SCREW, Tapping..... 74/75 80...(Incl. Lockwasher) .....	29.052		8	974 764	
SCREW, Tapping..... 76 80-90.....	23.074		8	400 4554	
<b>29.003-4 BRACKET, Sun Visor Retaining</b>					
74/ (Black) 10.....			1	545 2445	
74/ (Blue) 10.....			1	545 4548	
74/ (Buff) 10.....			1	545 2443	
74/ (Green) 10 (* 29-13) .....			1	545 4547	
74 (Green) 10 (* 29-12) .....			1	545 2444	
74 (White) 10-20-40 (* 29-12) .....			1	545 2446	
74/ (White) 20-40 (* 29-13) .....			1	545 5729	

## 29.003

## SEATS - SOFT TRIM

## 29.003-5 ATTACHING PARTS, Retainer Bracket To Roof

SCREW, Tapping.....	74/	10-20-40.....	17.660	2	448 9490
---------------------	-----	---------------	--------	---	----------

## 29.003-6 ESCUTCHEON, Sun Visor Mounting Bracket

## LEFT

74/	(Buff) 10.....	1	545 3731
74/	(Blue) 10.....	1	545 4347
74/	(Charcoal) 10.....	1	971 517
74	(Green) 10 (* 29-12).....	1	545 3733
74/	(Green) 10 (* 29-13).....	1	545 4345
74	(White) 20-40.....	1	545 2257

## RIGHT

74/	(Buff) 10.....	1	545 3732
74/	(Blue) 10.....	1	545 4348
74/	(Charcoal) 10.....	1	971 518
74	(Green) 10 (* 29-12).....	1	545 3734
74/	(Green) 10 (* 29-13).....	1	545 4346
74	(White) 20-40.....	1	545 2258

## 29.004-1 ROD, Sun Visor End Retaining

74/	10-20-40.....	27.012	2	360 4834
-----	---------------	--------	---	----------

## 29.004-2 CAP, Sun Visor End Retaining Rod

74/	10-20-40.....	27.012	2	360 4833
-----	---------------	--------	---	----------

## 29.010-1 PANEL, Cowl Trim

## LEFT

74/	(Blue) 10-20-40.....	1	545 4551
74/	(Charcoal) 10-20-40.....	1	988 535
74	(Cinnamon) 10-20-40 (* 29-12).....	1	545 2589
74	(Green) 10-20-40 (* 29-12).....	1	988 533
74/	(Green) 10-20-40 (* 29-13).....	1	545 4549
74/	(Tan) 10-20-40 (* 29-13).....	1	545 5545

## RIGHT

74/	(Blue) 10-20-40.....	1	545 4552
74/	(Charcoal) 10-20-40.....	1	988 536
74	(Cinnamon) 10-20-40 (* 29-12).....	1	545 2590
74	(Green) 10-20-40 (* 29-12).....	1	988 534
74/	(Green) 10-20-40 (* 29-13).....	1	545 4550
74/	(Tan) 10-20-40 (* 29-13).....	1	545 5546

## 29.014-1 MOULDING, Headlining Side Retainer "J"

## LEFT

74/	(Black) 10.....	1	545 3679
74/	(Blue) 10.....	1	545 5609
74/	(Buff) 10.....	1	545 3675
74/	(Green) 10.....	1	545 5607
74	(Plantation White) 20-40 (* 29-12).....	1	545 2249
74/	(Plantation White) 20-40 (* 29-13).....	1	545 4749

## RIGHT

74/	(Black) 10.....	1	545 3680
74/	(Blue) 10.....	1	545 5610
74/	(Buff) 10.....	1	545 3676
74/	(Green) 10.....	1	545 5608
74	(Plantation White) 20-40 (* 29-12).....	1	545 2249
74/	(Plantation White) 20-40 (* 29-13).....	1	545 4749

## 29.014-2 ATTACHING PARTS, Moulding To Roof Panel

SCREW, Tapping.....	74/75	10.....	17.660	12	G163102
SCREW, Tapping.....	76	10.....	17.669	22	G457002 NA
CLIP.....	74/	20-40.....	27.022	8	400 0322

## SEATS - SOFT TRIM

29.019

<b>29.014-3</b>	<b>RETAINER, Headlining Trim Panel Joint (Incl. Pad)</b>			
74/	10..... (Ord. 966 493, 545 3718)	.....	1	545 3717
<b>29.014-4</b>	<b>PINCHWELT, Roof Rail (59-5/8" Long)</b>			
74/	(Blue) 16-17.....	.....	1	545 5612
74/	(Buff) 16-17.....	.....	2	545 5001
74/	(Charcoal) 16-17.....	.....	2	545 5002
74/	(Green) 16-17.....	.....	1	545 5611
<b>29.014-5</b>	<b>MOULDING, Headlining Retainer End Cap</b>			
74/	(Chrome) 10.....	.....	2	963 473
<b>29.014-6</b>	<b>MOULDING, Headlining Retainer Cover (Plastic)</b>			
74/	(Metalized Finish) 10.....	.....	1	545 3721
<b>29.015-1</b>	<b>HEADLINING</b>			
	<b>14-15 - PERFORATED</b>			
74/	(Front-Black).....	.....	1	545 3662
74/	(Front-Blue).....	.....	1	545 4331
74/	(Front-Buff).....	.....	1	545 3660
74	(Front-Green-* 29-12).....	.....	1	545 3661
74/	(Front-Green-* 29-13).....	.....	1	545 4330
74/	(Rear-Black).....	.....	1	545 3669
74/	(Rear-Blue).....	.....	1	545 4333
74/	(Rear-Buff).....	.....	1	545 3667
74	(Rear-Green-* 29-12).....	.....	1	545 3668
74/	(Rear-Green-* 29-13).....	.....	1	545 4332
	<b>16-17 - NONPERFORATED</b>			
74/	(Front-Black).....	.....	1	545 4993
74/	(Front-Blue).....	.....	1	545 4335
74/	(Front-Buff).....	.....	1	545 4991
74	(Front-Green-* 29-12).....	.....	1	545 4992
74/	(Front-Green-* 29-13).....	.....	1	545 4334
74/	(Rear-Black).....	.....	1	545 4998
74/	(Rear-Blue).....	.....	1	545 4337
74/	(Rear-Buff).....	.....	1	545 4996
74	(Rear-Green-* 29-12).....	.....	1	545 4997
74/	(Rear-Green-* 29-13).....	.....	1	545 4336
	<b>20-40</b>			
74	(Plantation White-* 29-12)..... (Use 545 4750)	.....	1	545 2254
74/	(Plantation White-* 29-13).....	.....	1	545 4750
<b>29.015-3</b>	<b>PAD, Roof Trim Panel</b>			
74/	20-40... (8 x 10 x 2).....	.....	1	545 4868
<b>29.019-1</b>	<b>PANEL, Center Pillar Trim</b>			
	<b>LEFT</b>			
76	(Black) 15.....	.....	1	545 8317
74/75	(Blue) 15.....	.....	1	545 4365
76	(Blue) 15.....	.....	1	545 8319
74/75	(Buff) 15.....	.....	1	545 1729
76	(Buff) 15.....	.....	1	545 8323
74/75	(Charcoal) 15.....	.....	1	545 1733
74	(Green) 15 (* 29-12).....	.....	1	545 1731
74/75	(Green) 15 (* 29-13).....	.....	1	545 4363
76	(Green) 15.....	.....	1	545 8321
	<b>RIGHT</b>			
76	(Black) 15.....	.....	1	545 8318
74/75	(Blue) 15.....	.....	1	545 4366
76	(Blue) 15.....	.....	1	545 8320
74	(Buff) 15 (* 29-6).....	.....	1	545 1730
74/75	(Buff) 15 (* 29-7).....	.....	1	545 6132



## 29.019

## SEATS - SOFT TRIM

76	(Buff) 15.....	.....	1	545 8324
74	(Charcoal) 15 (* 29-6) .....	.....	1	545 1734
74/75	(Charcoal) 15 (* 29-7) .....	.....	1	545 6136
74	(Green) 15 (* 29-6) .....	.....	1	545 1732
74	(Green) 15 (* 29-7 And * 29-12) .....	.....	1	545 6134
74/75	(Green) 15 (* 29-13) .....	.....	1	545 4364
76	(Green) 15.....	.....	1	545 8322

29.020 **COVER, Inertia Reel**

76	10-20.....	.....	2	545 7828
----	------------	-------	---	----------

29.023-1 **PANEL, Rear Door Lock Pillar Trim****LEFT**

74/	(Blue) 15.....	.....	1	545 4369
74/	(Buff) 15.....	.....	1	986 525
74/	(Charcoal) 15 .....	.....	1	981 557
74	(Green) 15 (* 29-12) .....	.....	1	988 451
74/	(Green) 15 (* 29-13) .....	.....	1	545 4367

**RIGHT**

74/	(Blue) 15.....	.....	1	545 4370
74/	(Buff) 15.....	.....	1	986 526
74/	(Charcoal) 15.....	.....	1	981 558
74	(Green) 15 (* 29-12) .....	.....	1	988 452
74/	(Green) 15 (* 29-13) .....	.....	1	545 4368

29.026-1 **PANEL, Rear Quarter Trim Upper****LEFT**

74/	(Blue) 10.....	29.460	1	545 6323
74/	(Buff) 10.....	.....	1	545 4843
74/	(Charcoal) 10.....	.....	1	545 4847
74	(Green) 10 (* 29-12) .....	29.020	1	545 4845
74/	(Green) 10 (* 29-13) .....	29.460	1	545 4357

**RIGHT**

74/	(Blue) 10.....	29.460	1	545 6324
74/	(Buff) 10.....	.....	1	545 4844
74/	(Charcoal) 10.....	.....	1	545 4848
74	(Green) 10 (* 29-12) .....	29.020	1	545 4846
74/	(Green) 10 (* 29-13) .....	29.460	1	545 4358

29.056-1 **ARMREST, Rear Quarter Side**

74/	(Black) 16-17.....	29.075	2	364 3926
74/	(Blue) 16-17.....	29.075	2	367 5240
74/	(Buff) 16-17 (Except T-574) .....	29.075	2	988 501
75	(Tan T-574) 17 .....	29.075	2	367 5242
74	(Green) 16-17 (* 29-12) .....	29.075	2	988 499
74/	(Green) 16-17 (* 29-13) .....	29.075	2	367 5241

29.056-2 **ATTACHING PARTS, Armrest To Panel**

SCREW, Tapping.....	74/	16-17.....	29.075	4	987 904
NUT, Speed.....	74/	16-17.....	12.075	4	400 4058
NUT, Speed.....	74/	16-17 (Retainer To Armrest).....	.....	4	400 2083

29.070-1 **PANEL, Front Door Trim****LEFT - 1974-1975**

74/75	(Black-Standard) 14-20-40 (Less Carpet Panel) .....	.....	1	545 1657
74	(Black-Deluxe) 15-20-40 (With Carpet Panel-* 29-12) .....	.....	1	545 1667
74/75	(Black-Deluxe) 15-20-40 (With Carpet Panel-* 29-13) .....	.....	1	545 5639
74/75	(Black) 16.....	.....	1	545 1675
74/75	(Black) 17.....	.....	1	545 1613
74/75	(Blue-Standard) 14-20-40 (Less Carpet Panel) .....	.....	1	545 4387
74/75	(Blue-Deluxe) 15-20-40 (With Carpet Panel) .....	.....	1	545 4389
74/75	(Blue) 16.....	.....	1	545 4397

## SEATS - SOFT TRIM

29.070

74/75	(Blue) 17 (Except T-573) .....	1	545 4401
75	(Blue T-573) 17 .....	1	545 6867
74/75	(Buff-Standard) 14-20-40 (Less Carpet Panel-* 29-12) .....	1	545 1653
74	(Buff-Deluxe) 15-20-40 (With Carpet Panel-* 29-12) .....	1	545 1663
74/75	(Buff-Deluxe) 15-20-40 (With Carpet Panel-* 29-13) .....	1	545 5633
74/75	(Buff) 16 .....	1	545 1673
74/75	(Buff) 17 (Except T-574) .....	1	545 1609
75	(Tan T-574) 17 .....	1	545 6869
74	(Green-Standard) 14-20-40 (Less Carpet Panel-* 29-12) .....	1	545 1655
74/75	(Green-Standard) 14-20-40 (Less Carpet Panel-* 29-13) .....	1	545 5625
74	(Green-Deluxe) 15-20-40 (With Carpet Panel-* 29-12) .....	1	545 1665
74/75	(Green-Deluxe) 15-20-40 (With Carpet Panel-* 29-13) .....	1	545 4391
74	(Green) 16 (* 29-12) .....	1	545 2361
74/75	(Green) 16 (* 29-13) .....	1	545 5629
74	(Green) 17 (* 29-12) .....	1	545 1611
74/75	(Green) 17 (* 29-13) .....	1	545 4399

**RIGHT - 1974-1975**

74/75	(Black-Standard) 14-20-40 (Less Carpet Panel) .....	1	545 1658
74	(Black-Deluxe) 15-20-40 (With Carpet Panel-* 29-12) .....	1	545 1668
74/75	(Black-Deluxe) 15-20-40 (With Carpet Panel-* 29-13) .....	1	545 5640
74/75	(Black) 16 .....	1	545 1676
74/75	(Black) 17 .....	1	545 1614
74/75	(Blue-Standard) 14-20-40 (Less Carpet Panel) .....	1	545 4388
74/75	(Blue-Deluxe) 15-20-40 (With Carpet Panel) .....	1	545 4390
74/75	(Blue) 16 .....	1	545 4398
74/75	(Blue) 17 (Except T-573) .....	1	545 4402
75	(Blue T-573) 17 .....	1	545 6868
74/75	(Buff-Standard) 14-20-40 (Less Carpet Panel-* 29-12) .....	1	545 1654
74	(Buff-Deluxe) 15-20-40 (With Carpet Panel-* 29-12) .....	1	545 1664
74/75	(Buff-Deluxe) 15-20-40 (With Carpet Panel-* 29-13) .....	1	545 5634
74/75	(Buff) 16 .....	1	545 1674
74/75	(Buff) 17 (Except T-574) .....	1	545 1610
75	(Tan T-574) 17 .....	1	545 6870
74	(Green-Standard) 14-20-40 (Less Carpet Panel-* 29-12) .....	1	545 1656
74/75	(Green-Standard) 14-20-40 (Less Carpet Panel-* 29-13) .....	1	545 5626
74	(Green-Deluxe) 15-20-40 (With Carpet Panel-* 29-12) .....	1	545 1666
74/75	(Green-Deluxe) 15-20-40 (With Carpet Panel-* 29-13) .....	1	545 4392
74	(Green) 16 (* 29-12) .....	1	545 2362
74/75	(Green) 16 (* 29-13) .....	1	545 5630
74	(Green) 17 .....	1	545 1612
74/75	(Green) 17 (* 29-13) .....	1	545 4400

**LEFT - 1976**

76	(Black) 14 .....	1	545 8451
76	(Black) 15-20-40 (With Carpet Panel) .....	1	545 8463
76	(Black-Standard) 16-20-40 .....	1	545 8491
76	(Black) 17 .....	1	545 8499
76	(Black-Deluxe) 20-40 (Less Carpet Panel) .....	1	545 8451
76	(Black) 90 .....	1	545 7835
76	(Blue) 14 .....	1	545 8453
76	(Blue) 15-20-40 (With Carpet Panel) .....	1	545 8465
76	(Blue-Standard) 16-20-40 .....	1	545 8493
76	(Blue) 17 .....	1	545 8501
76	(Blue-Deluxe) 20-40 (Less Carpet Panel-Except Honcho) .....	1	545 8453
76	(Blue) 25 (Honcho) .....	1	545 8961
76	(Blue) 90 .....	1	545 7839
76	(Buff) 14 .....	1	545 8457
76	(Buff) 15-20-40 (With Carpet Panel) .....	1	545 8469
76	(Buff-Standard) 16-20-40 .....	1	545 8497
76	(Buff) 17 .....	1	545 8505
76	(Buff-Deluxe) 20-40 (Less Carpet Panel) .....	1	545 8457
76	(Buff) 90 .....	1	545 7837
76	(Green) 14 .....	1	545 8455
76	(Green) 15-20-40 (With Carpet Panel) .....	1	545 8467
76	(Green-Standard) 16-20-40 .....	1	545 8495
76	(Green) 17 .....	1	545 8503
76	(Green-Deluxe) 20-40 (Less Carpet Panel) .....	1	545 8455
76	(Tan) 90 .....	1	545 7841

**RIGHT - 1976**

76	(Black) 14.....	1	545 8452
76	(Black) 15-20-40 (With Carpet Panel) .....	1	545 8464
76	(Black-Standard) 16-20-40 .....	1	545 8492
76	(Black) 17.....	1	545 8500
76	(Black-Deluxe) 20-40 (Less Carpet Panel) .....	1	545 8452
76	(Black) 90.....	1	545 7836
76	(Blue) 14.....	1	545 8454
76	(Blue) 15-20-40 (With Carpet Panel) .....	1	545 8466
76	(Blue) 15-20-40 (With Carpet Panel) .....	1	545 8466
76	(Blue-Standard) 16-20-40 .....	1	545 8494
76	(Blue) 17.....	1	545 8502
76	(Blue-Deluxe) 20-40 (Less Carpet Panel-Less Honcho) .....	1	545 7840
76	(Blue) 25 (Honcho) .....	1	545 8962
76	(Blue) 90.....	1	545 7840
76	(Buff) 14.....	1	545 8458
76	(Buff) 15-20-40 (With Carpet Panel) .....	1	545 8470
76	(Buff-Standard) 16-20-40.....	1	545 8498
76	(Buff) 17.....	1	545 8506
76	(Buff-Deluxe) 20-40 (Less Carpet Panel).....	1	545 8458
76	(Buff) 90.....	1	545 7838
76	(Green) 14.....	1	545 8456
76	(Green) 15-20-40 (With Carpet Panel) .....	1	545 8468
76	(Green-Standard) 16-20-40 .....	1	545 8496
76	(Green) 17.....	1	545 8504
76	(Green-Deluxe) 20-40 (Less Carpet Panel) .....	1	545 8456
76	(Tan) 90 .....	1	545 7842

**29.070-2 ATTACHING PARTS, Trim Panel To Front Door**

CLIP.....	74/75	10-20-40.....	14	960 339
CLIP.....	76	.....	14	981 372
SCREW, Tapping.....	74/75	10-20-40.....	29.060 8	400 1776
SCREW, Tapping.....	76	10-20-40.....	8	400 3095

**29.070-3 RETAINER, Front Door Trim Panel**

74/	(Top Of Panel) 10-20-40... (37" Long-Stainless) .....	2	981 842
-----	---	---	---------

**29.070-4 ATTACHING PARTS, Retainer To Door Inner Panel**

SCREW, Tapping.....	74/	10-20-40.....	26.039 10	400 4812
---------------------	-----	---------------	-----------	----------

**29.070-5 LITTER BAG, Front Door Trim Panel**

75	(Blue) 17.....	2	545 6872
75	(Tan) 17 .....	2	545 6873

**29.070-6 ATTACHING PARTS, Front Door Trim Panel Litter Bag**

TURN BUTTON.....	75	.....	4	400 4449
PLATE .....	75	.....	4	400 4450

**29.070-7 BUTTON, Door Trim Panel**

76	25 (Honcho) .....	6	366 6337
----	-------------------	---	----------

**29.070-8 ATTACHING PARTS, Button To Panel**

76	25 (Honcho) .....	6	400 3076
----	-------------------	---	----------

**29.071-1 PANEL, Rear Door Trim****LEFT**

74/75	(Black-Standard) 14 .....	1	545 1687
74	(Black-Deluxe) 15.....	1	545 1697
74/75	(Black-Deluxe) 15 (* 29-13) .....	1	545 5647
76	(Black) 14.....	1	545 8513
76	(Black) 15.....	1	545 8525
74/75	(Blue-Standard) 14 .....	1	545 4403
76	(Blue) 14.....	1	545 8515
74/75	(Blue-Deluxe) 15.....	1	545 4407
76	(Blue) 15.....	1	545 8527
74/75	(Buff-Standard) 14.....	1	545 1683
76	(Buff) 14.....	1	545 8519
74	(Buff-Deluxe) 15.....	1	545 1693

## SEATS - SOFT TRIM

29.075

74/75	(Buff-Deluxe) 15 (* 29-13)	.....	1	545 5645
76	(Buff) 15	.....	1	545 8531
74	(Green-Standard) 14 (* 29-12)	.....	1	545 1685
74/75	(Green-Standard) 14 (* 29-13)	.....	1	545 5641
76	(Green) 14	.....	1	545 8517
74	(Green-Deluxe) 15 (* 29-12)	.....	1	545 1695
74/75	(Green-Deluxe) 15 (* 29-13)	.....	1	545 4405
76	(Green) 15	.....	1	545 8529
<b>RIGHT</b>				
74/75	(Black-Standard) 14	.....	1	545 1688
76	(Black) 14	.....	1	545 8514
74	(Black-Deluxe) 15 (* 29-12)	.....	1	545 1698
74/75	(Black-Deluxe) 15 (* 29-13)	.....	1	545 5648
76	(Black) 15	.....	1	545 8526
74/75	(Blue-Standard) 14	.....	1	545 4404
76	(Blue) 14	.....	1	545 8516
74/75	(Blue-Deluxe) 15	.....	1	545 4408
76	(Blue) 15	.....	1	545 8528
74/75	(Buff-Standard) 14	.....	1	545 1684
76	(Buff) 14	.....	1	545 8520
74	(Buff-Deluxe) 15	.....	1	545 1694
76	(Buff) 15	.....	1	545 8532
74/75	(Buff-Deluxe) 15 (* 29-13)	.....	1	545 5646
74	(Green-Standard) 14 (* 29-12)	.....	1	545 1686
74/75	(Green-Standard) 14 (* 29-13)	.....	1	545 5642
76	(Green) 14	.....	1	545 8518
74	(Green-Deluxe) 15 (* 29-12)	.....	1	545 1696
74/75	(Green-Deluxe) 15 (* 29-13)	.....	1	545 4406
76	(Green) 15	.....	1	545 8530
<b>29.071-2 ATTACHING PARTS, Trim Panel To Rear Door</b>				
CLIP	74/75 14-15	29.070	12	960 339
CLIP	76 14-15	.....	14	981 372
SCREW, Tapping	74/75 14-15	29.060	6	400 1776
SCREW, Tapping	76 14-15	29.294	6	400 3095
<b>29.071-3 RETAINER, Rear Door Trim Panel</b>				
74/	(Top Of Panel) 14-15... (29-1/4" Long-Stainless)	.....	2	981 843
<b>29.071-4 ATTACHING PARTS, Retainer To Inner Panel</b>				
SCREW, Tapping	74/ 14-15	26.039	6	400 4812
<b>29.072-1 HANDLE, Door Assist</b>				
76	(Black) 90	.....	2	545 7831
76	(Blue) 90	.....	2	545 7833
76	(Buff) 90	.....	2	545 7832
76	(Tan) 90	.....	2	545 7834
<b>29.072-2 ATTACHING PARTS, Handle To Door Panel</b>				
SCREW, Machine	76 90... (1/4"-20 x 3/4")	17.604	4	G153782
<b>29.075-1 ARMREST, Door</b>				
74/	(Black) 10-20-40	.....	AR	364 3926
74/	(Blue) 10-20-40 (* 29-13)	.....	AR	367 5240
74/	(Buff) 10-20-40 (Except T-574)	.....	AR	988 501
74	(Green) 10-20-40 (* 29-12)	.....	AR	988 499
74/	(Green) 10-20-40 (* 29-13)	.....	AR	367 5241
75	(Tan T-574) 17	.....	2	367 5242
<b>29.075-2 ATTACHING PARTS, Armrest To Door</b>				
SCREW, Tapping	74/ 10-20-40	.....	4	987 904
NUT, Speed	74/ 10-20-40	12.075	4	400 4058
NUT, Speed	74/ (Retainer To Armrest) 10-20-40	29.056	4	400 2083
<b>29.075-3 PLUG, Armrest Screw Hole</b>				
74/	(Black) 10-20-40	.....	AR	364 3154
74/	(Blue) 10-20-40	.....	AR	367 5335
74/	(Buff) 10-20-40	.....	AR	988 504
74	(Green) 10-20-40 (* 29-12)	.....	AR	988 503
74/	(Green) 10-20-40 (* 29-13)	.....	AR	367 5336

## 29.075

## SEATS - SOFT TRIM

**29.075-4 MOULDING, Armrest**

74/ 10-20-40 (Brushed Aluminum Finish-In Center Of Armrest)  
 ... (10-1/2" Long) ..... 23.215 AR 363 8338

**29.100-1 SEAT ASSEMBLY KIT, Trimmed Front Passenger (Incl. Seat Installation Parts, Seat Catch, Lock And Seat Belt)**

T-422 Right (WBS) ..... 1 812 4658  
 T-498 Right (WBS) ..... 1 812 4659  
 T-500 Right (WBS) ..... 1 812 5917  
 T-501 Right (WBS) ..... 1 812 5916

**29.100-2 SEAT ASSEMBLY, Trimmed Front (Incl. Back And Cushion)(\* 29-1)**

T-422 Right...(Less Support And Frame) ..... 1 988 631  
 T-425 Right...(Less Support And Frame) ..... 1 988 771  
 T-498 Right...(Less Support And Frame) ..... 1 545 5133  
 T-499 Right...(Less Support And Frame) ..... 1 545 5136  
 T-500 Right (WBS) ...(Less Support And Frame) ..... 1 545 4696  
 T-501 Right (WBS) ...(Less Support And Frame) ..... 1 545 4709  
 T-661HF ...(Less Support And Frame) ..... 2 545 7220  
 T-661JF Left...(Less Support And Frame) ..... 1 545 8741  
 Right...(Less Support And Frame) ..... 1 545 8744  
 T-667HF ...(Less Support And Frame) ..... 2 545 7219  
 T-667JF Left...(Less Support And Frame) ..... 1 545 8742  
 Right...(Less Support And Frame) ..... 1 545 8745  
 T-663HG ...(Less Support And Frame) ..... 2 545 8685  
 T-666HG ...(Less Support And Frame) ..... 2 812 7250

**29.103-1 FRAME ASSEMBLY, Front Seat Cushion (Refer To Group 29.105 For Seat Assemblies, Less Trim)**

76 (Left) 10-20-40 (WBS-Used With Folding Back)...(Incl. Spring And Pad) ..... 1 545 8591  
 76 (Right) 10-20-40 (WBS-Used With Folding Back)...(Incl. Spring And Pad) ..... 1 812 7405  
 74 (Right) 16-17-20-40 (WBS) ...(Incl. Spring) ..... 1 545 1762  
 75 (Right) 16-17-20-40 (WBS) ...(Incl. Spring) ..... 1 545 7400

**29.103-2 FRAME, Front Seat Cushion**

74/75 (Right) 80 (WBS) ..... 29.105 1 966 632

**29.103-3 ATTACHING PARTS, Cushion Frame Assembly (Refer To Group 29.105 Following Seat Frame Assemblies)****29.103-4 SPRING, Front Seat Cushion**

74/ (Full) 14-15-20-40 ..... 1 956 383

**29.103-5 PLATE, Front Seat Rear Corner Trim**

74/ (Left) 14-15 ..... 1 958 631  
 74/ (Right) 14-15 ..... 1 958 632

**29.103-6 ATTACHING PARTS, Plate To Seat Cross Tube**

SCREW, Tapping ..... 74/ 14-15 ..... 17.660 2 G163162

**29.103-7 ATTACHING PARTS, Plate To Seat Track Mounting Strap**

WASHER, Plain ..... 74/ 14-15 ..... 17.814 2 G446188  
 SCREW, Tapping ..... 74/ 14-15 ..... 17.598 2 G454783

**29.103-8 KNOB, Front Passenger Seat Actuating Rod (Handle)**

74/ 10-20-40 ..... 1 545 1766

**29.103-9 ATTACHING PARTS, Knob To Actuating Rod**

SCREW, Tapping ..... 74 10-20-40 ..... 17.654 1 G9425212  
 SCREW, Tapping ..... 75/ 10-20-40 ..... 1 400 4914

**29.103-10 BUMPER, Front Seat Frame**

74/ 10-20-40 (WFS) ..... 29.105 3 951 677

## SEATS - SOFT TRIM

29.104

<b>29.103-11 ATTACHING PARTS, Bumper To Seat Frame</b>			
SCREW, Tapping.....	74/	10-20-40 (WFS).....	17.660 3 G163219
<b>29.103-12 ROD, Front Passenger Seat Latching</b>			
74/75	16-17-20-40 (WBS).....		1 812 5119
<b>29.103-13 SPRING, Front Passenger Seat Pawl Tension</b>			
74/75	16-17-20-40 (WBS).....		2 812 5120
<b>29.103-14 PAWL, Front Passenger Seat Latching</b>			
74/75	16-17-20-40 (WBS).....		2 812 5117
<b>29.103-15 ATTACHING PARTS, Pawl To Latching Rod</b>			
PIN, Roll.....	74/75	16-17-20-40 (WBS).....	2 812 5118
<b>29.103-16 ESCUTCHEON, Latch Opening Front Seat Cushion</b>			
76	16-17-20-40 (WBS-With Folding Back).....		2 545 8636
<b>29.103-17 ATTACHING PARTS, Escutcheon To Cushion Frame</b>			
SCREW, Tapping.....	76	WBS (Used With Folding Back) ...(3/4" Long).....	2 448 8318
SCREW, Tapping.....	76	WBS (Used With Folding Back) ...(1/2" Long).....	29.105 2 400 4253
<b>29.104-1 UPHOLSTERY, Front Seat Back (Cover)</b>			
T-422	.....	2 988 613	.....
T-423	.....	2 989 204	.....
T-425	Left.....	1 988 764	Right..... 1 988 779
T-426	Left (LHD).....	1 988 753	Right (LHD)..... 1 988 780
	Left (RHD).....	1 988 780	Right (RHD)..... 1 988 753
T-455	.....	1 545 0715	.....
T-456	.....	1 545 0716	.....
T-457	.....	1 545 0717	.....
T-458	.....	1 545 0789	.....
T-459	.....	1 545 0790	.....
T-460	.....	1 545 0791	.....
T-461	.....	1 545 0792	.....
T-462	.....	1 545 0793	.....
T-463	.....	1 545 0794	.....
T-464	.....	2 545 2552	.....
T-465	.....	2 545 2553	.....
T-466	.....	2 545 2554	.....
T-467	.....	1 545 0711	.....
T-468	.....	1 545 0712	.....
T-469	.....	1 545 0713	.....
T-470	.....	1 545 0782	.....
T-471	.....	1 545 0783	.....
T-472	.....	1 545 0784	.....
T-473	.....	1 545 0785	.....
T-474	.....	1 545 0786	.....
T-475	.....	1 545 0787	.....
T-476	Left.....	1 545 2552	Right..... 1 545 2614
T-477	Left.....	1 545 2553	Right..... 1 545 2615
T-478	Left.....	1 545 2554	Right..... 1 545 2616
T-479	Left.....	1 545 2166	Right (* 29-8)..... 1 545 2169
	.....	.....	Right (* 29-9)..... 1 545 6028
T-480	Left (1974).....	1 545 2167	Right (1974-* 29-8)..... 1 545 2170
	.....	.....	Right (1974-* 29-9)..... 1 545 6029
	Left (1975).....	1 545 6327	Right (1975)..... 1 545 6334
T-481	Left.....	1 545 2190	Right (* 29-8)..... 1 545 2194
	.....	.....	Right (* 29-9)..... 1 545 6033
T-482	Left.....	1 545 2191	Right (* 29-8)..... 1 545 2195
	.....	.....	Right (* 29-9)..... 1 545 6034
T-483	Left (1974).....	1 545 2192	Right (1974-* 29-8)..... 1 545 2196
	.....	.....	Right (1974-* 29-9)..... 1 545 6035
	Left (1975).....	1 545 6331	Right (1975)..... 1 545 6338
T-484	.....	1 545 0782	.....
T-485	.....	1 545 0783	.....
T-486	.....	1 545 0784	.....
T-487	.....	1 545 0785	.....

## SEATS - SOFT TRIM

T-488	.....	1	545 0786	.....	-	.....
T-489	.....	1	545 0787	.....	-	.....
T-490	Left .....	1	545 2517	Right (* 29-8) .....	1	545 2519
	.....	-	.....	Right (* 29-9) .....	1	545 6030
T-491	Left .....	1	545 2552	Right .....	1	545 2614
T-492	Left .....	1	545 2553	Right .....	1	545 2615
T-493	Left .....	1	545 2554	Right .....	1	545 2616
T-498	.....	2	545 5101	.....	-	.....
T-499	Left (LHD) .....	1	545 5093	Right (LHD) .....	1	545 5090
	Left (RHD) .....	1	545 5090	Right (RHD) .....	1	545 5093
T-500	.....	2	545 4718	.....	-	.....
T-501	.....	2	545 4719	.....	-	.....
T-502	.....	1	545 4416	.....	-	.....
T-503	.....	1	545 0715	.....	-	.....
T-504	.....	1	545 5670	.....	-	.....
T-505	.....	1	545 4436	.....	-	.....
T-506	.....	1	545 6228	.....	-	.....
T-507	.....	1	545 4435	.....	-	.....
T-508	.....	1	545 6229	.....	-	.....
T-509	.....	1	545 4438	.....	-	.....
T-510	.....	1	545 6230	.....	-	.....
T-511	.....	1	545 4437	.....	-	.....
T-512	.....	1	545 6231	.....	-	.....
T-513	.....	2	545 5800	.....	-	.....
T-514	.....	2	545 5797	.....	-	.....
T-515	.....	2	545 5798	.....	-	.....
T-516	.....	2	545 5799	.....	-	.....
T-517	.....	1	545 4415	.....	-	.....
T-518	.....	1	545 0711	.....	-	.....
T-519	.....	1	545 5669	.....	-	.....
T-520	.....	1	545 4432	.....	-	.....
T-521	.....	1	545 6224	.....	-	.....
T-522	.....	1	545 4431	.....	-	.....
T-523	.....	1	545 6225	.....	-	.....
T-524	.....	1	545 4434	.....	-	.....
T-525	.....	1	545 6226	.....	-	.....
T-526	.....	1	545 4433	.....	-	.....
T-527	.....	1	545 6227	.....	-	.....
T-528	Left .....	1	545 5800	Right .....	1	545 5833
T-529	Left .....	1	545 5797	Right .....	1	545 5830
T-530	Left .....	1	545 5798	Right .....	1	545 5831
T-531	Left .....	1	545 5799	Right .....	1	545 5832
T-532	.....	1	545 4432	.....	-	.....
T-533	.....	1	545 6224	.....	-	.....
T-534	.....	1	545 4431	.....	-	.....
T-535	.....	1	545 6225	.....	-	.....
T-536	.....	1	545 4434	.....	-	.....
T-537	.....	1	545 6226	.....	-	.....
T-538	.....	1	545 4433	.....	-	.....
T-539	.....	1	545 6227	.....	-	.....
T-540	Left .....	1	545 5800	Right .....	1	545 5833
T-541	Left .....	1	545 5797	Right .....	1	545 5830
T-542	Left .....	1	545 5798	Right .....	1	545 5831
T-543	Left .....	1	545 5799	Right .....	1	545 5832
T-544	Left .....	1	545 4499	Right .....	1	545 4516
T-545	Left .....	1	545 6326	Right .....	1	545 6333
T-546	Left .....	1	545 6328	Right .....	1	545 6335
T-548	Left .....	1	545 4501	Right .....	1	545 4518
T-549	Left .....	1	545 6330	Right .....	1	545 6337
T-550	Left .....	1	545 4500	Right .....	1	545 4517
T-552	.....	1	545 5406	.....	-	.....
T-553	.....	1	545 5448	.....	-	.....
T-554	.....	1	545 5449	.....	-	.....
T-555	.....	2	545 5401	.....	-	.....
T-556	.....	2	545 5438	.....	-	.....
T-557	.....	2	545 5439	.....	-	.....
T-558	.....	1	545 5405	.....	-	.....

## SEATS - SOFT TRIM

29.104

T-559	.....	1	545 5446	.....	-	....
T-560	.....	1	545 5447	.....	-	....
T-561	Left .....	1	545 5401	Right .....	1	545 6024
T-562	Left .....	1	545 5438	Right .....	1	545 6025
T-563	Left .....	1	545 5439	Right .....	1	545 6026
T-564	.....	1	545 5405	.....	-	....
T-565	.....	1	545 5446	.....	-	....
T-566	.....	1	545 5447	.....	-	....
T-567	Left .....	1	545 5401	Right .....	1	545 6024
T-568	Left .....	1	545 5438	Right .....	1	545 6025
T-569	Left .....	1	545 5439	Right .....	1	545 6026
T-573	Left .....	1	545 6823	Right .....	1	545 6829
T-574	Left .....	1	545 6824	Right .....	1	545 6830
T-661AA	14.....	1	545 7601	.....	-	....
	20-40.....	1	545 7625	.....	-	....
T-661AB	.....	1	545 7629	.....	-	....
T-661AC	.....	1	545 7633	.....	-	....
T-661BB	15.....	1	545 7605	.....	-	....
	20-40.....	1	545 7629	.....	-	....
T-661BC	15.....	1	545 7609	.....	-	....
	20-40.....	1	545 7633	.....	-	....
T-661CC	.....	2	545 7679	.....	-	....
T-661DA	Left .....	1	545 7443	Right .....	1	545 8365
T-661DAX	Left .....	1	546 0202	Right .....	1	546 0207
T-661DD	Left .....	1	545 7679	Right .....	1	545 8373
T-661EC	Left .....	1	545 7679	Right .....	1	545 8373
T-661FA	.....	2	545 8365	.....	-	....
T-661FAX	.....	2	546 0207	.....	-	....
T-661GE	.....	2	545 7447	.....	-	....
T-661HF	.....	2	545 8380	.....	-	....
T-661JF	Left .....	1	545 8399	Right .....	1	545 8404
T-663AA	14.....	1	545 7602	.....	-	....
	20-40.....	1	545 7626	.....	-	....
T-663AB	.....	1	545 7630	.....	-	....
T-663AC	.....	1	545 7634	.....	-	....
T-663BB	15.....	1	545 7606	.....	-	....
	20-40.....	1	545 7630	.....	-	....
T-663BC	15.....	1	545 7610	.....	-	....
	20-40.....	1	545 7634	.....	-	....
T-663BJ	.....	1	545 8958	.....	-	....
T-663CC	.....	2	545 7680	.....	-	....
T-663DA	Left .....	1	545 7444	Right .....	1	545 8366
T-663DD	Left .....	1	545 7680	Right .....	1	545 8374
T-663EC	Left .....	1	545 7680	Right .....	1	545 8374
T-663FA	.....	2	545 8366	.....	-	....
T-663GE	.....	2	545 7448	.....	-	....
T-663HG	.....	2	545 8411	.....	-	....
T-664AA	14.....	1	545 7603	.....	-	....
	20-40.....	1	545 7627	.....	-	....
T-664AB	.....	1	545 7631	.....	-	....
T-664AC	.....	1	545 7635	.....	-	....
T-664BB	15.....	1	545 7607	.....	-	....
	20-40.....	1	545 7631	.....	-	....
T-664BC	15.....	1	545 7611	.....	-	....
	20-40.....	1	545 7635	.....	-	....
T-664CC	.....	2	545 7681	.....	-	....
T-664DA	Left .....	1	545 7445	Right .....	1	545 8367
T-664DD	Left .....	1	545 7681	Right .....	1	545 8375
T-664EC	Left .....	1	545 7681	Right .....	1	545 8375
T-664FA	.....	2	545 8367	.....	-	....
T-664GE	.....	2	545 7449	.....	-	....
T-666HG	.....	2	545 8412	.....	-	....
T-667AA	14.....	1	545 7604	.....	-	....
	20-40.....	1	545 7628	.....	-	....
T-667AB	.....	1	545 7632	.....	-	....
T-667AC	.....	1	545 7636	.....	-	....
T-667BB	15.....	1	545 7608	.....	-	....
	20-40.....	1	545 7632	.....	-	....



## 29.104

## SEATS - SOFT TRIM

T-667BC	.....	1	545 7612	.....	-	...
20-40	.....	1	545 7636	.....	-	...
T-667CC	.....	2	545 7682	.....	-	...
T-667DA	Left.....	1	545 7446	Right.....	1	545 8368
T-667DD	Left.....	1	545 7682	Right.....	1	545 8376
T-667EC	Left.....	1	545 7682	Right.....	1	545 8376
T-667FA	.....	2	545 8368	.....	-	...
T-667GE	.....	2	545 7450	.....	-	...
T-667HF	.....	2	545 8381	.....	-	...
T-667JF	Left.....	1	545 8400	Right.....	1	545 8405
T-669HF	.....	2	545 8382	.....	-	...

## 29.104-2 ATTACHING PARTS, Back Upholstery Cover To Spring

HOG RING	74/	(Plain Finish)	.....	(Use 436 3256)	.....	AR	605 688
HOG RING	74/	(Galvanized Finish)	.....		.....	AR	400 4851

## 29.105-1 FRAME ASSEMBLY, Front Seat (Incl. Spring)

## FULL SEAT (Less Pads)

74/	14-15	.....	1	987 410
74/	20-40	.....	1	987 468

## 2/3 - 1/3 SEAT

74/75	(Left) 80 (LHD)...	(Less Pads)	.....	1	987 589
74/75	(Left) 80 (RHD)...	(Less Pads)	.....	1	988 034
76	(Left) 80-90 (LHD)...	(Incl. Pads)	.....	1	545 4037
74/75	(Right) 80 (LHD)...	(Less Pads)	.....	1	987 591
74/75	(Right) 80 (RHD)...	(Less Pads)	.....	1	988 904
76	(Right) 80-90 (LHD)...	(Incl. Pads)	.....	1	545 9086

## BUCKET SEAT

76	80-90 (WBS-Used With Fixed Back)...	(Incl. Pads)	.....	2	988 905
74	(Left) 10 (* 29-12)...	(Incl. Pads)	.....	1	545 1759
74/75	(Left) 10-20-40 (* 29-13)...	(Incl. Pads)	.....	1	545 4794
76	(Left) 10-20-40 (Used With Fixed Back)...	(Incl. Pads)	.....	1	545 4794
74/75	(Left) 80 (LHD)...	(Incl. Pads)	.....	1	988 905
74/75	(Right) 15 (WBS-* 29-13)...	(Incl. Pad)	.....	1	545 4795
74	(Right) 15...	(Incl. Pads)	.....	1	545 1926
76	(Right) 15 (WBS-Used With Fixed Back)...	(Incl. Pads)	.....	1	545 4795
74/75	(Right) 80 (LHD)...	(Incl. Pads)	.....	1	988 906
74/75	(Right) 80 (RHD)...	(Less Pads)	.....	1	988 006

## 29.105-3 FRAME ASSEMBLY, Front Seat Back

76	10-20-40 (WBS-Used With Folding Back)...	(Incl. Spring And Pad)	.....	2	545 8593
74	(Right) 16-17-20-40 (WBS-* 29-12)...	(Incl. Pad)	.....	1	545 1763
74/75	(Right) 16-17-20-40 (* 29-13)...	(Incl. Pad)	.....	1	545 4796

## 29.105-4 ATTACHING PARTS, Back Frame To Cushion Frame

BOLT, Shoulder	74/75	16-17-20-40 (WBS)(Passenger Side)	.....	1	400 4813
BOLT, Shoulder	76	16-17-20-40 (WBS-Used With Folding Back).....	.....	4	400 4998
SPACER	76	16-17-20-40 (WBS-Used With Folding Back).....	.....	2	400 1134
WASHER, Plain	74/75	80 (1/3 Seat)	.....	4	664 596

## 29.105-5 ATTACHING PARTS, Cushion Frame Support Strap To Rear Floor

BOLT, Hexagon	74/75	80 (2/3 Seat)	.....	1	968 418
---------------	-------	---------------	-------	---	---------

## 29.105-6 ATTACHING PARTS, Driver's Seat To Side Panel

BOLT, Hexagon	74/75	80 (2/3 Seat)	.....	1	968 418
PLATE, Tapping	74/75	80 (2/3 Seat)	29.132	1	689 564

## SEATS - SOFT TRIM

29.105

<b>29.105-7 ATTACHING PARTS, Cushion Frame To Seat Adjuster Slide</b>					
SCREW, Machine.....	74/	WFS (Cross Recess Head).....	17.604	4	G153994
SCREW, Machine.....	74	15-20-40 (WBS)(Cross Recess Head)....	17.604	8	G153994
SCREW, Machine.....	74	16-17 (WBS)(Cross Recess Head).....	17.604	4	G153994
SCREW, Tapping.....	74/	16-17.....		8	400 4926
SCREW, Tapping.....	75/	15-20-40 (WBS).....		8	400 4926
SCREW, Tapping.....	75/	WFS.....		4	400 4926
SCREW, Tapping.....	74/75	80 (Hexagon Head).....		4	400 4927
SCREW, Tapping.....	74/75	80 (Cross Recess Head).....	17.604	4	G154005
SCREW, Tapping.....	76	80-90.....		4	400 4926
WASHER, Lock.....	74/	WFS.....	12.035	4	961 127
WASHER, Lock.....	74	16-17 (WBS).....	12.035	4	961 127
WASHER, Lock.....	74	15-20-40 (WBS).....	12.035	8	961 127
SPACER.....	74/	10-20-40 (WBS)...(3/8" Wide).....		AR	545 5277
SPACER.....	74/75	80 (WBS).....		4	966 639
SPACER.....	76	80-90.....		4	545 5277
<b>29.105-8 ATTACHING PARTS, Passenger Seat To Bottom Frame</b>					
BOLT, Hexagon.....	74/75	80 (WBS).....	17.038	4	G122052
WASHER, Plain.....	74/75	80 (WBS).....	3.082	4	961 085
WASHER, Lock.....	74	80 (WBS).....	12.035	4	961 127
<b>29.105-8a ATTACHING PARTS, Passenger Seat To Support</b>					
SCREW, Machine.....	76	80-90.....		4	400 4455
<b>29.105-9 TIP, Passenger Seat Support Leg (Rubber)</b>					
74/	80-90.....			2	816 278
<b>29.105-10 ATTACHING PARTS, Rubber Tip To Seat Leg</b>					
WASHER, Plain.....	74/	80-90.....	17.814	2	G120388
<b>29.105-11 PIVOT, Passenger Seat Hinge (2/3 - 1/3 Seat)</b>					
74/75	80 (RHD).....			2	689 130
<b>29.105-12 ATTACHING PARTS, Passenger Seat Pivot Hinge (2/3 - 1/3 Seat)</b>					
BOLT, Machine.....	74/75	80...(1" Long).....	29.132	4	545 0078
NUT, Hexagon.....	74/75	80.....	3.082	4	961 128
NUT, Hexagon.....	75	80.....	17.406	4	G120376
<b>29.105-13 STRIKER, Cushion Frame Lock</b>					
74/75	80.....			1	987 543
<b>29.105-14 ATTACHING PARTS, Striker To Floor</b>					
WASHER, Lock.....	74/75	80...(5/16").....	17.822	1	G138485
NUT, Hexagon.....	74/75	80.....	17.410	2	G124824
<b>29.105-15 STRIKER, Back Frame Lock</b>					
74/75	80.....			1	987 485
<b>29.105-16 ATTACHING PARTS, Striker To Seat Back</b>					
SCREW, Machine.....	74	80.....		2	988 043
SCREW, Machine.....	75	80.....	10.340	2	400 4455
<b>29.105-17 BRACKET, Release Rod (Retainer)</b>					
74/75	80.....			1	987 568
<b>29.105-18 ATTACHING PARTS, Bracket To Seat Cushion Frame</b>					
SCREW, Tapping.....	74/75	80...(1/2" Long).....	17.660	2	812 0052
SCREW, Tapping.....	75	80...(3/4" Long).....	12.075	2	400 2337
<b>29.105-19 ROD, Seat Lock Release</b>					
74	80.....			1	987 583
<b>29.105-20 BUSHING, Lock Release Rod Guide</b>					
74/75	80.....			1	987 573
<b>29.105-21 LATCH, Passenger Seat Lock</b>					
74/75	80.....			1	545 0643

## 29.105

## SEATS - SOFT TRIM

**29.105-22 ATTACHING PARTS, Latch To Seat**

SCREW, Machine.....	74	80... (7/8" Long) .....	2	988 043
SCREW, Hexagon.....	74/75	80... (1-1/8" Long) .....	10.340	2 400 4455

**29.105-24 PIN, Seat Lock Latch Spring**

74/75	80.....	17.472	1	G9422159
-------	---------	--------	---	----------

**29.105-25 SPRING, Seat Lock Latch Return**

74/75	80.....	1	987 690
-------	---------	---	---------

**29.105-26 COVER, Seat Lock Latch Finger Tab**

74/75	80.....	1	988 048
76	80.....	1	545 8945

**29.105-27 COVER, Seat Back Lock Striker**

74/75	80.....	1	988 108
-------	---------	---	---------

**29.105-28 COVER, Seat Lock Latch**

74/75	80.....	1	987 718
-------	---------	---	---------

**29.105-29 PIN, Front Seat Frame Pivot**

74/75	80 (RHD-2/3 Seat).....	2	677 836
-------	------------------------	---	---------

**29.105-30 STOP, Front Seat Back (Bumper)**

76	16-17-20-40 (WBS-Used With Folding Back) .....	4	366 3544
----	--	---	----------

**29.105-31 ATTACHING PARTS, Stop To Back Frame**

SCREW, Tapping.....	76	16-17-20-40 (WBS-Used With Folding Back).....	4	400 4914
---------------------	----	---	---	----------

**29.105-32 PAWL, Front Seat Back Latch Control**

76	16-17-20-40 (WBS-Used With Folding Back) .....	2	545 8764
----	--	---	----------

**29.105-33 ATTACHING PARTS, Pawl To Shaft**

PIN, Locking.....	76	4	400 4295
-------------------	----	---	----------

**29.105-34 SHAFT, Front Seat Back Latch Control**

76	16-17-20-40 (WBS-Used With Folding Back) .....	2	545 8765
----	--	---	----------

**29.105-35 SPRING, Front Seat Back Latch Control**

76	16-17-20-40 (WBS-Used With Folding Back) .....	2	545 8766
----	--	---	----------

**29.105-36 KNOB, Front Seat Back Latch Actuating**

76	16-17-20-40 (WBS-Used With Folding Back) .....	2	545 1766
----	--	---	----------

**29.105-37 ATTACHING PARTS, Knob To Shaft**

SCREW, Tapping.....	76	16-17-20-40 (WBS-Used With Folding Back).....	29.103	2 400 4914
---------------------	----	---	--------	------------

**29.106-1 SPRING, Front Seat Back**

74	10-20-40 (WFS-Fixed Back).....	1	956 384
----	--------------------------------	---	---------

**29.108-1 PAD, Front Seat Back**

74/	15-20-40 (WFS)... (1-1/4" Thick) .....	1	545 0863
74/75	14-20-40 (WFS)... (1-3/4" Thick).....	1	545 0725
74/75	80 (1/3 Seat) .....	1	988 791
74/75	80 (2/3 Seat) .....	29.164	1 988 752

**29.108-2 PROTECTOR, Front Seat Back Pad**

74/	15-20-40 (WFS).....	1	545 0726
74/75	80 (2/3 Seat) .....	29.164	1 988 751
74/75	80 (1/3 Seat) .....	29.164	1 988 790

**29.110-1 ASH RECEIVER ASSEMBLY, Front Seat Back (Chrome Cover)**

74/	10 (WFS).....	1	960 655
-----	---------------	---	---------

## SEATS - SOFT TRIM

29.132

29.110-2	<b>RETAINER, Front Seat Back Ash Receiver</b>			
	74/ 10 (WFS) .....	27.285	1	959 077
29.110-3	<b>ATTACHING PARTS, Retainer To Seat Back</b>			
	SCREW, Tapping..... 74/ 10 (WFS) .....	17.648	2	G161416
29.112-1	<b>PAD, Front Bucket Seat Back Kickpad Panel</b>			
	74/75 80 (2/3-1/3 Seat) .....		2	689 985
29.113-1	<b>WIRE, Seat Upholstery Listing</b>			
	74/ (15" Long-Straight Ends) .....		1	968 305
	74/ (15" Long-Loop Ends) .....		2	969 187
	74/ (17-1/2" Long)... 10-20-40 .....		AR	545 2230
29.113-2	<b>ATTACHING PARTS, Wire To Seat Spring</b>			
	CLIP..... 74/ .....		AR	969 692
29.114	<b>WIRE, Seat Upholstery (Corrugated)</b>			
	74/ (52-1/4" Long)... 20-40 (WFS) .....		1	362 1474
	74/ (15" Long)... 10-20-40 .....		AR	362 1468
	74/ (40" Long-One Loop End) .....	29.113	2	959 308
29.120-1	<b>COVER, Front Bucket Seat Sidewing (Shield)</b>			
	74/75 (Left) 10-20-40 (WBS) .....		1	545 2009
	76 (Left) 10-20-40 (WBS-Used With Folding Back) .....		1	545 8625
	74/75 (Right) 10-20-40 (WBS) .....		1	545 2010
	76 (Right) 10-20-40 (WBS-Used With Folding Back) .....		1	545 8626
29.120-2	<b>ATTACHING PARTS, Cover To Seat Frame</b>			
	SCREW, Tapping..... 76 WBS .....		AR	400 5640
29.131-1	<b>SLIDE, Front Seat Adjusting (Track)</b>			
	<b>LEFT</b>			
	74/ LHD (WFS) 14-15-20-40 .....		1	987 420
	74/ <b>RHD (WFS) 14-15-20-40</b> .....		1	987 421
	74/ (Inner) WBS .....		1	987 420
	76 (Inner) 80-90 (1/3-2/3 Seat) .....		1	987 421
	74/ (Outer) 15-20-40 (WBS) .....		1	987 421
	74/ (Outer) 80-90 (WBS) .....		1	987 422
	76 (Outer) 80-90 (1/3-2/3 Seat) .....		1	987 420
	<b>RIGHT</b>			
	74/ LHD (WFS) 14-15-20-40 .....		1	987 421
	74/ <b>RHD (WFS) 14-15-20-40</b> .....		1	987 420
	74/ (Inner) 15-20-40 (WBS) .....		1	987 421
	74/ (Outer) 15-20-40 (WBS) .....		1	987 420
29.131-2	<b>ATTACHING PARTS, Adjusting Slide To Support Bracket</b>			
	NUT, Hexagon..... 74/ 14-15-20 (WFS) .....	17.412	4	G271187
	NUT, Hexagon..... 74 16-17-80 (WBS) .....	2.045	4	968 417
	NUT, Hexagon..... 75/ (WBS) .....	17.412	8	G271187
	NUT, Hexagon..... 74 15-20-40 .....	2.045	8	968 417
	NUT, Hexagon..... 74 80 (LHD-1/3 Seat) .....	17.412	4	G271187
	NUT, Hexagon..... 76 80-90 .....		4	812 2425
	WASHER, Plain..... 74 80 .....	3.082	AR	961 085
29.132-1	<b>SUPPORT, Full Front Seat Cushion</b>			
	74/ 14-15-20-40 (WFS) .....		2	987 337
29.132-2	<b>ATTACHING PARTS, Full Front Seat Cushion Support To Floor</b>			
	BOLT, Hexagon..... 74/ WFS...(2-3/4" Long) .....		2	400 4860
	BOLT, Hexagon..... 74/ WFS...(1-5/8" Long) .....		2	400 4859
29.132-3	<b>SUPPORT, Driver's Seat Cushion</b>			
	74/75 80 (WBS) .....		1	987 490
	74/ (Inner) 10-20-40 (WBS) .....		1	545 1760
	76 (Inner) 80-90 (WBS) .....		1	545 3865
	76 (Inner) 80-90 (1/3-2/3 Seat) .....		1	545 9267
	74/ (Outer) 10-20-40 (WBS) .....		1	545 1761
	76 (Outboard) 80-90 .....		1	545 3866

## 29.132

## SEATS - SOFT TRIM

## 29.132-4 ATTACHING PARTS, Driver's Seat Cushion Support To Floor

STUD.....	74/	10-20-40 (WBS).....	3	400 4912
BOLT, Hexagon.....	74/	16-17 (WBS)...(1-5/8" Lona).....	AR	400 4859
BOLT, Hexagon.....	74/	16-17 (WBS)...(3/4" Lona).....	1	400 4860
BOLT, Hexagon.....	74/75	80 (WBS)...(Incl. Washer).....	3	545 0078
BOLT, Hexagon.....	76	80-90 (1/3-2/3 Seat)...(1-5/8" Lona)..	1	400 4859
BOLT, Hexagon.....	76	80-90...(1-1/4" Lona).....	3	400 4988
BOLT, Hexagon.....	76	80-90...(2-1/4" Lona).....	1	400 4990
PLATE, Tapping.....	74/	80-90 (WBS).....	3	968 155
NUT, Hexagon.....	74/		1.010	3 400 4322
NUT, Push.....	76	80-90 (1/3-2/3 Seat).....	2	400 5658

## 29.132-5 ATTACHING PARTS, Driver's Seat Cushion Support To Side Panel

PLATE, Tapping.....	74/75	80 (WBS).....	1	968 155
BOLT, Hexagon.....	74/75	80 (WBS).....	1	545 0078

## 29.132-6 SUPPORT, Passenger Seat Cushion

74/	(Inner) 15-20-40.....	1	545 1983
74/	(Inner) 16-17 (WBS).....	1	545 1764
74/	(Outer) 15-20-40.....	1	545 2501
74/	(Outer) 16-17 (WBS).....	1	545 1765
74	80 (WBS).....	1	989 677
75	80 (WBS).....	1	545 7401
74/75	80 (1/3 Seat).....	1	984 780
76	80-90 (LHD).....	1	545 7870
76	80-90 (RHD).....	1	545 8919

## 29.132-7 ATTACHING PARTS, Passenger Seat Cushion Support To Floor

BOLT, Hexagon.....	74/	10-20-40 (WBS)...(1-5/8" Lona).....	AR	400 4859
BOLT, Hexagon.....	76	80-90...(2-1/4" Lona).....	1	400 4990
BOLT, Hexagon.....	74/	10-20-40 (WBS)...(2-3/4" Lona).....	1	400 4860
BOLT, Hexagon.....	74/75	80 (Inner).....	2	545 0078
BOLT, Hexagon.....	76	80-90...(1-1/4" Lona).....	3	400 4988
SCREW, Tapping.....	76	80-90 (WBS)...(1-1/4" Lona).....	6	400 4988
SCREW, Tapping.....	76	80-90 (WBS)...(2-1/4" Lona).....	2	400 4990
STUD.....	74/	10-20-40 (WBS)...(2-1/8" Lona).....	AR	400 4912
STUD.....	76	10-20-40 (WBS)...(1-9/16" Lona).....	1	545 5303
WASHER, Plain.....	76	10-20-40 (WBS).....	17.814	1 G120394
NUT, Hexagon.....	74/	(Washer Head) 10-20-40 (WBS).....	1.010	AR 400 4322
NUT, Lock.....	76	10-20-40 (WBS).....	17.416	1 G9412349

## 29.132-8 ATTACHING PARTS, Passenger Seat Cushion Support To Side Panel

PLATE, Tapping.....	74/75	80.....	1	968 155
BOLT, Hexagon.....	74/75	80...(Incl. Washer).....	1	545 0078

## 29.132-9 ROD, Passenger Seat Support Latch

76	80-90 (LHD-WBS).....	1	545 7914
----	----------------------	---	----------

## 29.132-10 ATTACHING PARTS, Rod To Support

NUT, Push.....	76	80 (WBS).....	8.590	1 400 0235
----------------	----	---------------	-------	------------

## 29.132-11 SPRING, Passenger Seat Support Latch Rod

76	80-90 (WBS).....	1	545 7880
76	80-90 (RHD-WBS).....	1	545 8919

## 29.133-1 CONNECTOR, Front Seat Adjuster Wire

74/	WFS.....	2	545 0629
75/	WBS.....	2	545 7703
76	80-90 (1/3-2/3 Seat).....	1	545 9245

## 29.133-2 COVER, Front Seat Adjuster Handle

74/		AR	545 3539
-----	--	----	----------

## 29.138-1 SPRING, Front Seat Adjusting Assist

74/	10-20-40 (WBS)(WFS).....	2	961 059
-----	--------------------------	---	---------

<b>29.140-1 ARMREST ASSEMBLY, Front Seat Center (Incl. Center Cushion)</b>					
74/	(Black) 10-20-40	.....	1	545	2121
75/	(Blue-Rough Grain Vinyl) 10-20-40	.....	1	545	5769
75	(Blue T-573-Levi Vinyl) 17	.....	1	545	8754
74/	(Buff) 10-20-40 (Except T-574)	29.141	1	545	2119
74	(Green) 10-20-40	.....	1	545	2120
75/	(Green) 10-20-40	.....	1	545	5768
75	(Tan T-574-Levi Vinyl) 17	.....	1	545	8753
75	(Tan T-574-Rough Grain Vinyl) 17	.....	1	545	6858
<b>29.142-1 FRAME, Front Seat Back Center Armrest (Board)</b>					
74/	10-20-40	.....	1	545	2130
<b>29.142-2 ATTACHING PARTS, Armrest To Support</b>					
PIN, Pivot	74/	.....	2	400	4869
<b>29.144-1 PAD, Front Seat Center Armrest</b>					
74/	(Top)	.....	1	545	2137
74/	(Bottom)	.....	1	545	4866
<b>29.145-1 COVER, Front Seat Center Armrest Support Bracket (NC)</b>					
74/	(Left)	.....	1	545	5029
74/	(Right)	.....	1	545	5030
<b>29.145-2 PROTECTOR, Front Seat Armrest Upholstery</b>					
74/		.....	2	352	0016
<b>29.146-1 UPHOLSTERY, Front Seat Back Center Armrest</b>					
74	(Black) 10-20-40 (* 29-12)	(Use 545 6274)	1	545	2129
74/	(Black) 10-20-40 (* 29-13)	.....	1	545	6274
74/	(Blue-Rough Grain Vinyl) 10-20-40 (* 29-13)	.....	1	545	5773
75	(Blue T-573-Levi Vinyl) 17	.....	1	545	8758
74	(Buff) 10-20-40 (* 29-12)	.....	1	545	2127
74/	(Buff) 10-20-40 (Except T-574-* 29-13)	.....	1	545	6272
74	(Green) 10-20-40 (* 29-12)	(Use 545 6273)	1	545	2128
74/	(Green) 10-20-40 (* 29-13)	.....	1	545	5772
75	(Tan T-574-Levi Vinyl) 17	.....	1	545	8757
75	(Tan T-574-Rough Grain Vinyl) 17	.....	1	545	6862
<b>29.152-1 UPHOLSTERY, Front Seat Cushion (Cover)</b>					
T-422	.....	2	988	598	.....
T-423	.....	2	989	203	.....
T-425	Left.....	1	988	767	Right.....
T-426	Left (LHD).....	1	988	768	Right (LHD).....
	Left (RHD).....	1	988	783	Right (RHD).....
T-455	.....	1	545	0721	.....
T-456	.....	1	545	0722	.....
T-457	.....	1	545	0723	.....
T-458	.....	1	545	0866	.....
T-459	.....	1	545	0867	.....
T-460	.....	1	545	0868	.....
T-461	.....	1	545	0869	.....
T-462	.....	1	545	0870	.....
T-463	.....	1	545	0871	.....
T-464	Left.....	1	545	2544	Right.....
T-465	Left.....	1	545	2545	Right.....
T-466	Left.....	1	545	2546	Right.....
T-467	.....	1	545	0721	.....
T-468	.....	1	545	0722	.....
T-469	.....	1	545	0723	.....
T-470	.....	1	545	0866	.....
T-471	.....	1	545	0867	.....
T-472	.....	1	545	0868	.....
T-473	.....	1	545	0869	.....
T-474	.....	1	545	0870	.....
T-475	.....	1	545	0871	.....

## SEATS - SOFT TRIM

T-476	Left.....	1	545 2544	Right.....	1	545 2605
T-477	Left.....	1	545 2545	Right.....	1	545 2606
T-478	Left.....	1	545 2546	Right.....	1	545 2607
T-479	Left.....	1	545 2172	Right.....	1	545 2175
T-480	Left.....	1	545 2173	Right.....	1	545 2176
T-481	Left.....	1	545 2202	Right.....	1	545 2206
T-482	Left.....	1	545 2203	Right.....	1	545 2207
T-483	Left.....	1	545 2204	Right.....	1	545 2208
T-484	.....	1	545 0866	.....	-	.....
T-485	.....	1	545 0867	.....	-	.....
T-486	.....	1	545 0868	.....	-	.....
T-487	.....	1	545 0869	.....	-	.....
T-488	.....	1	545 0870	.....	-	.....
T-489	.....	1	545 0871	.....	-	.....
T-490	Left.....	1	545 2516	Right.....	1	545 2520
T-491	Left.....	1	545 2544	Right.....	1	545 2605
T-492	Left.....	1	545 2545	Right.....	1	545 2606
T-493	Left.....	1	545 2546	Right.....	1	545 2607
T-498	.....	2	545 5100	.....	-	.....
T-499	Left (LHD).....	1	545 5094	Right (LHD).....	1	545 5092
	<b>Left (RHD)</b> .....	1	545 5091	<b>Right (RHD)</b> .....	1	545 5095
T-500	.....	2	545 4716	.....	-	.....
T-501	.....	2	545 4717	.....	-	.....
T-502	.....	1	545 4417	.....	-	.....
T-503	.....	1	545 0721	.....	-	.....
T-504	.....	1	545 5671	.....	-	.....
T-505	.....	1	545 4450	.....	-	.....
T-506	.....	1	545 6236	.....	-	.....
T-507	.....	1	545 4449	.....	-	.....
T-508	.....	1	545 6237	.....	-	.....
T-509	.....	1	545 4452	.....	-	.....
T-510	.....	1	545 6238	.....	-	.....
T-511	.....	1	545 4451	.....	-	.....
T-512	.....	1	545 6239	.....	-	.....
T-513	Left.....	1	545 5793	Right.....	1	545 5814
T-514	Left.....	1	545 6302	Right.....	1	545 6306
T-515	Left.....	1	545 5792	Right.....	1	545 5813
T-516	Left.....	1	545 6303	Right.....	1	545 6307
T-517	.....	1	545 4417	.....	-	.....
T-518	.....	1	545 0721	.....	-	.....
T-519	.....	1	545 5671	.....	-	.....
T-520	.....	1	545 4450	.....	-	.....
T-521	.....	1	545 6236	.....	-	.....
T-522	.....	1	545 4449	.....	-	.....
T-523	.....	1	545 6237	.....	-	.....
T-524	.....	1	545 4452	.....	-	.....
T-525	.....	1	545 6238	.....	-	.....
T-526	.....	1	545 4451	.....	-	.....
T-527	.....	1	545 6239	.....	-	.....
T-528	Left.....	1	545 5793	Right.....	1	545 5823
T-529	Left.....	1	545 6302	Right.....	1	545 6312
T-530	Left.....	1	545 5792	Right.....	1	545 5822
T-531	Left.....	1	545 6303	Right.....	1	545 6313
T-532	.....	1	545 4450	.....	-	.....
T-533	.....	1	545 6236	.....	-	.....
T-534	.....	1	545 4449	.....	-	.....
T-535	.....	1	545 6237	.....	-	.....
T-536	.....	1	545 4452	.....	-	.....
T-537	.....	1	545 6238	.....	-	.....
T-539	.....	1	545 6239	.....	-	.....
T-540	Left.....	1	545 5793	Right.....	1	545 5823
T-541	Left.....	1	545 6302	Right.....	1	545 6312
T-542	Left.....	1	545 5792	Right.....	1	545 5822
T-544	Left.....	1	545 4494	Right.....	1	545 4510
T-545	Left.....	1	545 2172	Right.....	1	545 2175

## SEATS - SOFT TRIM

29.152

T-546	Left	1	545 6284	Right	1	545 6286
T-548	Left	1	545 4496	Right	1	545 4512
T-549	Left	1	545 2202	Right	1	545 2206
T-550	Left	1	545 4495	Right	1	545 4511
T-543	Left	1	545 6303	Right	1	545 6313
T-552		1	545 5407		-	...
T-553		1	545 5450		-	...
T-554		1	545 5451		-	...
T-555	Left	1	545 5400	Right	1	545 5402
T-556	Left	1	545 5436	Right	1	545 5440
T-557	Left	1	545 5437	Right	1	545 5441
T-558		1	545 5407		-	...
T-559		1	545 5450		-	...
T-560		1	545 5451		-	...
T-561	Left	1	545 5400	Right	1	545 5403
T-562	Left	1	545 5436	Right	1	545 5442
T-563	Left	1	545 5437	Right	1	545 5443
T-564		1	545 5407		-	...
T-565		1	545 5450		-	...
T-566		1	545 5451		-	...
T-567	Left	1	545 5400	Right	1	545 5403
T-568	Left	1	545 5436	Right	1	545 5442
T-569	Left	1	545 5437	Right	1	545 5443
T-573	Left	1	545 6820	Right	1	545 6826
T-574	Left	1	545 6821	Right	1	545 6827
T-661AA		1	545 7613		-	...
T-661AB		1	545 7617		-	...
T-661AC		1	545 7621		-	...
T-661BB		1	545 7617		-	...
T-661BC		1	545 7621		-	...
T-661CC	Left	1	545 7671	Right	1	545 7675
T-661DA	Left	1	545 7435	Right	1	545 7481
T-661DAX						
	Left	1	546 0201	Right	1	546 0210
T-661DD	Left	1	545 7671	Right	1	545 8369
T-661EC	Left	1	545 7671	Right	1	545 8369
T-661FA	Left	1	545 8671	Right	1	545 7481
T-661FAX						
	Left	1	546 0205	Right	1	546 0210
T-661GE	Left	1	545 7439	Right	1	545 7485
T-661HF		2	545 8377		-	...
T-661JF	Left	1	545 8389	Right	1	545 8394
T-663AA		1	545 7614		-	...
T-663AB		1	545 7618		-	...
T-663AC		1	545 7622		-	...
T-663BB		1	545 7618		-	...
T-663BC		1	545 7622		-	...
T-663BJ		1	545 8959		-	...
T-663CC	Left	1	545 7672	Right	1	545 7676
T-663DA	Left	1	545 7436	Right	1	545 7482
T-663DD	Left	1	545 7672	Right	1	545 8370
T-663EC	Left	1	545 7672	Right	1	545 8370
T-663FA	Left	1	545 8672	Right	1	545 7482
T-663GE	Left	1	545 7440	Right	1	545 7486
T-663HG		2	545 8409		-	...
T-664AA		1	545 7615		-	...
T-664AB		1	545 7619		-	...
T-664AC		1	545 7623		-	...
T-664BB		1	545 7619		-	...
T-664BC		1	545 7623		-	...
T-664CC	Left	1	545 7673	Right	1	545 7677
T-664DA	Left	1	545 7437	Right	1	545 7483
T-664DD	Left	1	545 7673	Right	1	545 8371
T-664EC	Left	1	545 7673	Right	1	545 8371
T-664FA	Left	1	545 8673	Right	1	545 7483
T-664GE	Left	1	545 7441	Right	1	545 7487
T-666HG		2	545 8410		-	...
T-667AA		1	545 7616		-	...
T-667AB		1	545 7620		-	...
T-667AC		1	545 7624		-	...



## 29.152

## SEATS - SOFT TRIM

T-667BB	.....	1	545 7620	.....	-	...	.....
T-667BC	.....	1	545 7624	.....	-	...	.....
T-667CC	Left .....	1	545 7674	Right .....	1	545 7678	
T-667DA	Left .....	1	545 7438	Right .....	1	545 7484	
T-667DD	Left .....	1	545 7674	Right .....	1	545 8372	
T-667EC	Left .....	1	545 7674	Right .....	1	545 8372	
T-667FA	Left .....	1	545 8674	Right .....	1	545 7484	
T-667GE	Left .....	1	545 7442	Right .....	1	545 7488	
T-667HF	.....	2	545 8378	.....	-	...	.....
T-667JF	Left .....	1	545 8390	Right .....	1	545 8395	
T-669HF	.....	2	545 8379	.....	-	...	.....

**29.152-2 ATTACHING PARTS, Cushion Upholstery Cover To Spring**

HOG RING	.....	74/	.....	(Use 436 3256)	.....	AR	605 688
----------	-------	-----	-------	----------------	-------	----	---------

**29.157-1 FRAME, Front Seat Center Cushion**

74/	10-20-40 (WBS)	.....	.....	.....	1	545 2147	
-----	----------------	-------	-------	-------	---	----------	--

**29.158-1 SUPPORT, Front Seat Center Cushion**

74	WCC (* 29-10)	.....	.....	.....	2	545 2157	
74/	WCC (* 29-11)	.....	.....	.....	2	545 6380	

**29.158-2 ATTACHING PARTS, Support To Center Cushion Frame**

SCREW, Tapping	.....	74/	WCC	.....	4	400 3931	
----------------	-------	-----	-----	-------	---	----------	--

**29.158-3 ATTACHING PARTS, Center Cushion Support To Floor**

SCREW, Machine	.....	74/	WCC...(Incl. Washer)	.....	4	400 4882	
----------------	-------	-----	----------------------	-------	---	----------	--

**29.159-1 PAD, Front Seat Center Cushion**

74/	(Top) WBS	.....	.....	.....	1	545 2154	
74/	(Bottom) WBS	.....	.....	.....	1	545 2153	

**29.161-1 UPHOLSTERY, Front Seat Center Cushion (Cover)**

74/	(Black) 10-20-40	.....	.....	.....	1	545 2146	
74/	(Blue-Rough Grain Vinyl) 10-20-40 (* 29-13)	.....	.....	.....	1	545 5777	
75	(Blue T-573-Levi Vinyl) 17	.....	.....	.....	1	545 8762	
74/	(Buff) 10-20-40 (Except T-574)	.....	.....	.....	1	545 2144	
74	(Green) 10-20-40 (* 29-12)	.....	.....	.....	1	545 2145	
74/	(Green) 10-20-40 (* 29-13)	.....	.....	.....	1	545 5776	
75	(Tan T-574-Levi Vinyl) 17	.....	.....	.....	1	545 8761	
75	(Tan T-574-Rough Grain Vinyl) 17	.....	.....	.....	1	545 6864	

**29.164-1 PAD, Front Seat Cushion**

74/75	(1/3 Seat) 80	.....	29.108	.....	1	988 791	
74/75	(2/3 Seat) 80	.....	.....	.....	1	988 752	
74/75	RHD (WBS)	.....	.....	.....	2	988 752	

**29.164-2 PROTECTOR, Front Seat Cushion Pad**

74/75	(1/3 Seat) 80	.....	.....	.....	2	988 790	
74/75	(2/3 Seat) 80	.....	.....	.....	2	988 751	
74/75	RHD (WBS)	.....	.....	.....	2	988 751	

**29.168-1 PAD, Front Seat Cushion**

74/75	10-20-40 (WBS)	.....	.....	.....	2	545 2003	
76	10-20-40 (WBS-Used With Fixed Back)	.....	.....	.....	2	545 8622	
76	10-20-40 (WBS-Used With Folding Back)	.....	.....	.....	2	545 8621	
74/	14-20-80 (WFS)... (2" Thick)	.....	.....	.....	1	988 141	
74/	15-20-80 (WFS)... (1-1/2" Thick)	.....	.....	.....	1	545 0864	

**29.180-1 SEAT ASSEMBLY KIT, Trimmed Rear (Incl. Seat Installation Parts And Seat Belts)**

T-422	.....	15.200	.....	.....	1	812 4660	
T-498	.....	15.200	.....	.....	1	812 4661	
T-500	.....	15.200	.....	.....	1	812 5919	
T-501	.....	15.200	.....	.....	1	812 5920	
T-661	80-90	.....	.....	.....	1	899 7112	
T-667	80-90	.....	.....	.....	1	899 7113	

## SEATS - SOFT TRIM

29.181

<b>29.180-2 SEAT ASSEMBLY, Trimmed Rear (Incl. Back And Cushion)(* 29-1)</b>				
T-422	.....	1	988 884	
T-425	.....	1	988 892	
T-498	.....	1	545 5138	
T-499	.....	1	545 5139	
T-500	.....	1	545 4700	
T-501	.....	1	545 4705	
T-661	80-90.....	1	545 7243	
T-663	80-90.....	1	545 8702	
T-666	80-90.....	1	545 8703	
T-667	80-90.....	1	545 7242	
<b>29.181-1 FRAME ASSEMBLY, Rear Seat (Incl. Spring And Pod)</b>				
74/75	80.....	1	988 908	
76	80-90.....	1	545 7189	
<b>29.181-2 ATTACHING PARTS, Seat Frame To Supports</b>				
BOLT, Hexagon	74 80...(Incl. Washer).....	17.626	4	G9409098
SCREW, Machine.....	75 80.....	10.340	4	400 4455
SCREW, Machine.....	76 80-90.....		8	400 4455
<b>29.181-3 FRAME ASSEMBLY, Rear Seat Cushion</b>				
74/	10.....		1	545 1749
<b>29.181-4 BRACKET, Rear Seat Cushion Pan Hinge Pivot (Attaches To Floor)</b>				
74/	10.....		2	545 2032
<b>29.181-5 ATTACHING PARTS, Hinge Pivot Bracket To Rear Floor Riser</b>				
SCREW, Machine	74 10.....	17.629	6	G423561
SCREW, Machine.....	75/ 10.....	10.340	6	400 4455
<b>29.181-6 SUPPORT, Rear Seat Cushion Frame</b>				
74	80 (* 29-2).....		2	970 095
74	80 (* 29-3).....		2	545 5333
75	80.....		2	545 5333
76	(Front) 80-90.....		2	545 3869
76	(Rear) 80-90.....		1	545 7354
<b>29.181-7 ATTACHING PARTS, Support To Floor</b>				
BOLT, Hexagon	74/75 80 (Retainer Hold Down).....	29.132	8	545 0078
BOLT, Hexagon	76 80-90.....		5	400 4708
REINFORCEMENT, Leg	74/75 80.....		2	987 845
RETAINER, Leg.....	74/75 80.....		4	987 877
SPRING, Coil.....	74/75 80.....		2	689 195
WASHER, Plain.....	74/75 80.....	17.814	AR	G120393
WASHER, Plain.....	76 80-90.....		3	642 339
PIN, Lock.....	74/75 80.....		2	689 200
PIN, Cotter.....	74/75 80.....	17.460	2	G435864
<b>29.181-8 BUMPER, Rear Seat Adjustable Stop</b>				
74/	10.....		2	545 1758
<b>29.181-9 BUMPER, Rear Cushion Frame To Floor Riser</b>				
74/	10.....	29.105	2	968 071
<b>29.181-10 ATTACHING PARTS, Bumper To Cushion Frame</b>				
SCREW, Tapping.....	74 10.....	27.005	2	545 0073
SCREW, Tapping.....	75/ 10.....	17.660	2	G163219
<b>29.181-12 CUSHION, Bottom Frame Hinge Anti-Rattle</b>				
74/	10.....		2	981 583
<b>29.181-13 TIP, Rear Seat Cushion Frame Leg (Rubber)</b>				
74/	10.....	29.105	2	816 278
<b>29.181-14 ATTACHING PARTS, Rubber Tip To Frame Leg</b>				
WASHER, Plain.....	74/ 10.....	17.814	2	G120388

## 29.182-1 UPHOLSTERY, Rear Seat Cushion (Cover)

T-422	1	988 854
T-423	1	989 205
T-425	1	988 896
T-426	1	988 897
T-455	1	545 0755
T-456	1	545 0756
T-457	1	545 0757
T-458	1	545 0901
T-459	1	545 0902
T-460	1	545 0903
T-461	1	545 0904
T-462	1	545 0905
T-463	1	545 0906
T-464	1	545 0904
T-465	1	545 0905
T-466	1	545 0906
T-479	1	545 0755
T-480	1	545 0757
T-481	1	545 2401
T-482	1	545 2402
T-483	1	545 2403
T-490	1	545 0756
T-498	1	545 5096
T-499	1	545 5097
T-500	1	545 4701
T-501	1	545 4706
T-502	1	545 4422
T-503	1	545 0755
T-504	1	545 5678
T-505	1	545 4482
T-506	1	545 6264
T-507	1	545 4481
T-508	1	545 6265
T-509	1	545 4484
T-510	1	545 6266
T-511	1	545 4483
T-512	1	545 6267
T-513	1	545 4484
T-514	1	545 6266
T-515	1	545 4483
T-516	1	545 6267
T-544	1	545 4422
T-545	1	545 0755
T-546	1	545 5678
T-548	1	545 4534
T-549	1	545 2401
T-550	1	545 4533
T-552	1	545 5409
T-553	1	545 5454
T-554	1	545 5455
T-555	1	545 5409
T-556	1	545 5454
T-557	1	545 5455
T-573	1	545 6832
T-574	1	545 6833
T-661AA	1	545 7651
T-661BB	1	545 7655
T-661BC	1	545 7659
T-661CC	1	545 7659
T-661DA	1	545 7651
T-661DAX	1	546 0216
T-661FA	1	545 7651
T-661FAX	1	546 0216
T-661GE	1	545 7556

## SEATS - SOFT TRIM

29.201

T-661HF	1	545	8383
T-661JF	1	545	8383
T-663AA	1	545	7652
T-663BB	1	545	7656
T-663BC	1	545	7660
T-663CC	1	545	7660
T-663DA	1	545	7652
T-663FA	1	545	7652
T-663GE	1	545	7557
T-663HG	1	545	8440
T-664AA	1	545	7653
T-664BB	1	545	7657
T-664BC	1	545	7661
T-664CC	1	545	7661
T-664DA	1	545	7653
T-664FA	1	545	7653
T-664GE	1	545	7558
T-666HG	1	545	8441
T-667AA	1	545	7654
T-667BB	1	545	7658
T-667BC	1	545	7662
T-667CC	1	545	7662
T-667DA	1	545	7654
T-667FA	1	545	7654
T-667GE	1	545	7559
T-667HF	1	545	8384
T-667JF	1	545	8384
T-669HF	1	545	8442
<b>29.182-2 ATTACHING PARTS, Upholstery Cover And Spring To Cushion Frame</b>			
SCREW, Tapping 74/ 10 (1-3/4" Long)	5	963	325
NUT, Speed 74/ 10	5	962	127
HOG RING 74/ (Use 436 3250)	AR	605	688
<b>29.192-1 SPRING, Rear Seat Cushion</b>			
74/ 10	1	545	1752
<b>29.194-1 PAD, Rear Seat Cushion (Cotton)</b>			
74/ 10	1	988	150
<b>29.194-2 PAD, Rear Seat Cushion (Foam)</b>			
74/ 10	1	988	178
<b>29.201-1 FRAME ASSEMBLY, Longitudinal Seat</b>			
76 83	2	954	093
76 (Left) 84 (Used With Modified Wheelhouse)	1	953	623
76 (Right) 84 (Used With Modified Wheelhouse)	1	955	152
<b>29.201-2 ATTACHING PARTS, Frame To Wheelhouse And Extension Brackets</b>			
BOLT, Hexagon 76 80... (1" Long)	17.038	4	G180079
WASHER, Plain 76 80	17.	4	G120393
NUT, Hexagon 76 80	17.	8	G271184
<b>29.201-3 BRACKET, Seat Back Frame Extension</b>			
76 84	2	953	506
<b>29.201-4 ATTACHING PARTS, Extension Bracket To Seat Frame And Floor Pan</b>			
BOLT, Hexagon 76 80 (Used With Modified Wheelhouse)	17.038	4	G180079
WASHER, Plain 76 80 (Used With Modified Wheelhouse)	17.	6	G120393
NUT, Hexagon 76 80 (Used With Modified Wheelhouse)	17.412	4	G271184
<b>29.201-5 BRACKET, Longitudinal Seat Front Stabilizer</b>			
76 83	2	953	508
<b>29.201-6 ATTACHING PARTS, Bracket To Top Bow Socket</b>			
BOLT, Hexagon 76 80... (1/2" Long)	17.038	4	G180016
SCREW, Machine 76 80... (3/4" Long)	17.	2	G156253
NUT, Hexagon 76 80	17.	2	G271172

## 29.201 SEATS - SOFT TRIM

<b>29.201-7 BRACKET, Longitudinal Seat Rear Stabilizer</b>			
76	(Left) 80.....	1	953 517
76	(Right) 80.....	1	953 518
<b>29.201-8 ATTACHING PARTS, Bracket To Seat Frame And Body</b>			
BOLT, Hexagon.....	76 80.....	17.	2 G120854
SCREW, Machine.....	76 80...(3/4" Long).....	17.	4 G156253
NUT, Hexagon.....	76 80.....	17.	8 G271172
<b>29.201-9 FOOTMAN LOOP, Longitudinal Seat</b>			
76	80.....	2	663 808
<b>29.201-10 ATTACHING PARTS, Loop To Seat Cushion Cross Tube</b>			
SCREW, Tapping.....	76 80.....	17.	4 G162457
<b>29.201-11 STRAP, Longitudinal Seat Stowage</b>			
76	80.....	2	955 215
<b>29.201-13 CRUTCH TIP, Longitudinal Seat Leg</b>			
76	84.....	2	816 278
<b>29.201-14 ATTACHING PARTS, Crutch Tip To Frame Leg</b>			
WASHER, Plain.....	76 84.....	17.	2 G120388
<b>29.201-15 CLAMP, Seat Leg</b>			
76	84.....	2	953 186
<b>29.201-16 ATTACHING PARTS, Clamp To Seat Frame</b>			
BOLT, Hexagon.....	76 84.....	17.	4 G120854
NUT, Hexagon.....	76 84.....	17.	4 G271172
<b>29.202-1 PANEL, Rear Floor Riser (Plastic)</b>			
74/	(Blue).....	1	545 4597
74	(Cinnamon) 10 (* 29-12).....	1	545 2582
74/	(Charcoal) 10.....	1	975 748
74	(Green) 10 (* 29-12).....	1	989 008
74/	(Green) 10 (* 29-13).....	1	545 4596
74/	(Tan) 10 (* 29-13).....	1	545 5544
<b>29.202-2 ATTACHING PARTS, Panel To Floor Pan</b>			
SCREW, Tapping.....	74/75 10.....	5	815 279
SCREW, Tapping.....	76 10.....	5	974 764
<b>29.202-3 CARPET, Rear Floor Riser</b>			
74/	(Black) 15-17.....	1	545 5584
74/	(Blue) 15-17.....	1	545 5593
74	(Cinnamon) 15-17 (* 29-12).....	1	545 5582
74	(Green) 15-17 (* 29-12).....	1	545 5583
74/	(Green) 15-17 (* 29-13).....	1	545 5594
74/	(Tan) 15-17 (* 29-13).....	1	545 5595
<b>29.202-4 ATTACHING PARTS, Carpet To Floor Riser</b>			
SCREW, Trim.....	74/ 15-17.....	29.060	6 987 206
<b>29.203-1 UPHOLSTERY, Longitudinal Seat Back</b>			
76	(Black) 83.....	2	988 968
76	(Black) 84.....	2	988 964
76	(Buff) 83.....	2	545 5233
76	(Buff) 84.....	2	545 5261
<b>29.203-2 ATTACHING PARTS, Back Upholstery To Frame</b>			
SCREW, Tapping.....	76 80...(5/8" Long).....	17.	AR G162457
SCREW, Machine.....	76 80.....	17.598	AR G454783
WASHER, Finsih.....	76 80.....	17.	AR G140241
WASHER, Plain.....	76 80.....	17.	AR G120385
NUT, Stamped.....	76 80.....	17.	AR G441256

**29.204-1 UPHOLSTERY, Longitudinal Seat Cushion**

76	(Black) 83.....	.....	2	988 954
76	(Black) 84.....	.....	2	988 958
76	(Buff) 83.....	.....	2	545 5186
76	(Buff) 84.....	.....	2	545 5256

**29.204-2 ATTACHING PARTS, Cushion Upholstery To Frame**

SCREW, Tapping.....	76	80.....	17.	AR	G162457
SCREW, Machine.....	76	80.....	17.	AR	G454783
WASHER, Plain.....	76	80.....	17.814	AR	G120385
WASHER, Finish.....	76	80.....	17.	AR	G140241
NUT, Stamped.....	76	80.....	17.	AR	G441256

**29.205 PAD, Longitudinal Seat Back**

76	83.....	.....	2	953 831
76	84.....	.....	2	953 832

**29.206 PAD, Longitudinal Seat Cushion**

76	83.....	.....	2	953 834
76	84.....	.....	2	953 835

**29.210-2 ATTACHING PARTS, Back Frame To Cushion Frame**

NUT, Lock.....	74	10.....	31.400	2	816 055
NUT, Hexagon.....	75/	10.....	17.416	1	G9413447
BOLT, Shoulder.....	74/	10.....	23.006	2	957 717

**29.212-1 UPHOLSTERY, Rear Seat Back (Cover)**

T-422.....	1	988 868
T-423.....	1	989 206
T-425.....	1	988 900
T-426.....	1	988 901
T-455.....	1	545 0736
T-456.....	1	545 0737
T-457.....	1	545 0738
T-458.....	1	545 0880
T-459.....	1	545 0881
T-460.....	1	545 0882
T-461.....	1	545 0883
T-462.....	1	545 0884
T-463.....	1	545 0885
T-464.....	1	545 0883
T-465.....	1	545 0884
T-466.....	1	545 0885
T-479.....	1	545 0736
T-480.....	1	545 0738
1974.....	1	545 5699
1975.....	1	545 2383
T-481.....	1	545 2384
T-482.....	1	545 2385
T-483.....	1	545 6295
1974.....	1	545 0737
1975.....	1	545 5098
T-490.....	1	545 5099
T-498.....	1	545 4702
T-499.....	1	545 4707
T-500.....	1	545 4420
T-501.....	1	545 5698
T-502.....	1	545 5674
T-503.....	1	545 4468
T-504.....	1	545 6252
T-505.....	1	545 4467
T-506.....	1	545 6253
T-507.....	1	545 4470
T-508.....	1	545 6254
T-509.....	1	545 4469
T-510.....	1	545 6255
T-511.....	1	545 4470
T-512.....	1	545 6254
T-513.....	1	
T-514.....	1	

T-515	.....	1	545 4469
T-516	.....	1	545 6255
T-544	.....	1	545 4420
T-545	.....	1	545 5698
T-546	.....	1	545 5674
T-548	.....	1	545 4528
T-549	.....	1	545 6294
T-550	.....	1	545 4527
T-552	.....	1	545 5408
T-553	.....	1	545 5452
T-554	.....	1	545 5453
T-555	.....	1	545 5408
T-556	.....	1	545 5452
T-557	.....	1	545 5453
T-573	.....	1	545 6835
T-574	.....	1	545 6836
T-661AA	.....	1	545 7637
T-661BB	.....	1	545 7641
T-661BC	.....	1	545 7645
T-661CC	.....	1	545 7645
T-661DA	.....	1	545 7637
T-661DAX	.....	1	546 0214
T-661FA	.....	1	545 7637
T-661FAX	.....	1	546 0214
T-661GE	.....	1	545 7536
T-661HF	.....	1	545 8380
T-661JF	.....	1	545 8380
T-663AA	.....	1	545 7638
T-663BB	.....	1	545 7642
T-663BC	.....	1	545 7646
T-663CC	.....	1	545 7646
T-663DA	.....	1	545 7638
T-663FA	.....	1	545 7638
T-661GE	.....	1	545 7537
T-663HG	.....	1	545 4702
T-664AA	.....	1	545 7639
T-664BB	.....	1	545 7643
T-664BC	.....	1	545 7647
T-664CC	.....	1	545 7647
T-664DA	.....	1	545 7639
T-664FA	.....	1	545 7639
T-664GE	.....	1	545 7538
T-666HG	.....	1	545 4707
T-667AA	.....	1	545 7640
T-667BB	.....	1	545 7644
T-667BC	.....	1	545 7648
T-667CC	.....	1	545 7648
T-667DA	.....	1	545 7640
T-667FA	.....	1	545 7640
T-667GE	.....	1	545 7539
T-667HF	.....	1	545 8387
T-667JF	.....	1	545 8387
T-669HF	.....	1	989 206

**29.212-2 ATTACHING PARTS, Upholstery Cover To Back Frame Assembly**

SCREW, Tapping.....	74/	15	.....	4	977 890
HOG RING .....	74/	.....	(Use 436 3256)	AR	605 688
RETAINER (Metal) .....	74/75	15	.....	29.182	1 960 376

**29.217-1 SPOOL, Rear Seat Hold Down Latch**

74/	10	.....	.....	2	545 1571
-----	----	-------	-------	---	----------

**29.217-2 ATTACHING PARTS, Spool To Inner Wheelhouse Panel**

SCREW, Machine.....	74/	10	.....	2	545 3506
WASHER, Plain .....	74/	10	.....	17.814	AR G120390

**29.220-1 FRAME ASSEMBLY, Rear Seat Back (Incl. Spring)**

74/	10	.....	.....	1	987 315
-----	----	-------	-------	---	---------

## SEATS - SOFT TRIM

29.226

**29.220-4 STRAP, Rear Seat Back Hold Up Trim**

74/	(Blue) 10 .....	1	545 5652
74	(Buff) 10 (* 29-4) .....	1	545 5106
74/	(Buff) 10 (Except T-574-* 29-5) .....	1	545 6011
74	(Charcoal) 10 (* 29-4) .....	1	988 441
74/	(Charcoal) 10 (* 29-5) .....	1	545 6009
74	(Green) 10 (* 29-4) .....	1	988 440
74/	(Green) 10 .....	1	545 5651
75	(Tan T-574) 17 .....	1	545 7191

**29.220-5 ATTACHING PARTS, Strap To Center Pillar**

SCREW, Shoulder .....	74	10 (* 29-6) .....	1	961 403
SCREW, Shoulder .....	74/	10 (* 29-7) .....	1	400 4916
WASHER, Lock .....	74/	10 (Internal Tooth) .....	17.824	1 G138542
WASHER, Lock .....	76	10 (External Tooth) .....	17.822	1 G138485
FASTENER (Metal) .....	74	10 (* 29-6) .....	1	670 403

**29.220-6 ATTACHING PARTS, Strap To Seat Frame**

BOLT, Stallock .....	74/	10 .....	1	961 326
----------------------	-----	----------	---	---------

**29.221-1 HINGE, Rear Seat Back Latch Half**

74	(Left) 10 .....	1	981 541
75/	(Left) 10 .....	1	545 7301
74	(Right) 10 .....	1	981 542
75/	(Right) 10 .....	1	545 7302

**29.221-2 HINGE, Rear Seat Back Catch Arm And Outer Latch Half**

74/	(Left) 10 (* 29-14) .....	1	981 525
75/	(Left) 10 (* 29-15) .....	1	545 9069

**29.221-3 HINGE, Rear Seat Back Pivot Pin And Outer Half**

74/	(Right) 10 (* 29-14) .....	1	987 307
75/	(Right) 10 (* 29-15) .....	1	545 9072

**29.224-1 PAD, Rear Seat Back (Cotton)**

74/	10 .....	1	545 0748
-----	----------	---	----------

**29.224-2 PROTECTOR, Rear Seat Back Spring**

74	10 .....	1	545 0747
75/	10 .....	1	545 6885

**29.226-1 LATCH, Rear Seat Back**

74/	10 .....	1	987 301
-----	----------	---	---------

**29.226-2 SPRING, Rear Seat Back Lock**

74/	10 .....	1	987 303
-----	----------	---	---------

**29.226-3 SPACER, Rear Seat Back Latch Guide Hook**

74/	10 .....	1	981 574
-----	----------	---	---------

**29.226-4 GUIDE, Rear Seat Back Latch**

74/	10 .....	1	981 570
-----	----------	---	---------

**29.226-5 ATTACHING PARTS, Spring And Latch To Hinge**

PIN, Cotter .....	74/	10 .....	17.460	1 G119117
WASHER, Plain .....	74/	10 .....	17.814	1 G446363

**29.226-6 ATTACHING PARTS, Hook Guide To Latch Inner Hinge**

BOLT, Machine .....	74	10 .....	17.038	1 G120229
BOLT, Hexagon .....	75	10 (* 29-14) .....	17.038	1 G180079
SCREW, Machine .....	75/	10 (* 29-15) .....	1	400 4979
WASHER, Plain .....	74/	10 .....	17.814	2 G120393
NUT, Hexagon .....	75	10 .....	17.416	1 G9413447
NUT, Lock .....	74	10 .....	31.400	1 816 055



## 29.294

## SEATS - SOFT TRIM

## 29.294-1 MAT, Front Floor (Front)

74/75	(Black) 14-16-20-40.....	1	545 1825
76	(Black) 14-16-20-40.....	1	545 8844
74/75	(Blue) 14-16-20-40.....	1	545 4601
76	(Blue) 14-16-20-40.....	1	545 8845
74	(Cinnamon) 14-16-20-40 (LHD-* 29-12).....	1	545 1823
74	(Cinnamon) 20-40 (RHD).....	1	545 3790
74	(Green) 14-16-20-40 (* 29-12).....	1	545 1824
74/75	(Green) 14-16-20-40 (* 29-13).....	1	545 4568
76	(Green) 14-16-20-40.....	1	545 8846
74/75	(Tan) 14-16-20-40 (* 29-13).....	1	545 4755
76	(Tan) 14-16-20-40.....	1	545 8847
74	(Tan) 14 (RHD).....	1	989 820
75	(Tan) 20-40 (RHD).....	1	545 4770

## 29.294-2 MAT, Front Floor Extension

## LEFT

74/	(Black) 20-40.....	1	545 2341
74/	(Blue) 20-40.....	1	545 4603
74	(Cinnamon) 20-40 (* 29-12).....	1	545 2337
74/	(Tan) 20-40.....	1	545 4771
74	(Green) 20-40 (* 29-12).....	1	545 2339
74/	(Green) 20-40.....	1	545 4599

## RIGHT

74/	(Black) 20-40.....	1	545 2342
74/	(Blue) 20-40.....	1	545 4604
74	(Cinnamon) 20-40 (* 29-12).....	1	545 2338
74/	(Tan) 20-40.....	1	545 4772
74	(Green) 20-40 (* 29-12).....	1	545 2340
74/	(Green) 20-40.....	1	545 4600

## 29.294-3 CARPET, Front Floor

74/75	(Black) 10-20-40.....	1	545 1790
76	(Black) 10-20-40.....	1	545 8826
74/75	(Blue) 10-20-40.....	1	545 4554
76	(Blue) 10-20-40.....	1	545 8827
74	(Cinnamon) 10-20-40 (* 29-12).....	1	545 1788
74	(Green) 10-20-40 (* 29-12).....	1	545 1789
74/75	(Green) 10-20-40 (* 29-13).....	1	545 4553
76	(Green) 10-20-40.....	1	545 8828
74/75	(Tan) 10-20-40 (* 29-13).....	1	545 4754
76	(Tan) 10-20-40.....	1	545 8829

## 29.294-4 CARPET, Front Floor Extension

## LEFT

74/	(Black) 20-40.....	1	545 2331
74/	(Blue) 20-40.....	1	545 4605
74	(Cinnamon) 20-40 (* 29-12).....	1	545 2327
74/	(Tan) 20-40 (* 29-13).....	1	545 6531
74	(Green) 20-40 (* 29-12).....	1	545 2329
74/	(Green) 20-40 (* 29-13).....	1	545 6529

## RIGHT

74/	(Black) 20-40.....	1	545 2332
74/	(Blue) 20-40.....	1	545 4606
74	(Cinnamon) 20-40 (* 29-12).....	1	545 2328
74/	(Tan) 20-40 (* 29-13).....	1	545 6532
74	(Green) 20-40 (* 29-12).....	1	545 2330
74/	(Green) 20-40 (* 29-13).....	1	545 6530

## SEATS - SOFT TRIM

29.309

**29.302-1 MAT, Rear Floor (\* 29-16)**

74/75	(Black) 14-16.....	1	545 2580
76	(Black) 14-16.....	1	545 8421
74/75	(Blue) 14-16.....	1	545 4588
76	(Blue) 14-16.....	1	545 8422
74	(Cinnamon) 14-16 (* 29-12).....	1	545 2578
74	(Green) 14-16 (* 29-12).....	1	545 2579
74/75	(Green) 14-16 (* 29-13).....	1	545 4778
76	(Green) 14-16.....	1	545 8423
74/75	(Tan) 14-16 (* 29-13).....	1	545 4779
76	(Tan) 14-16.....	1	545 8424

**29.302-2 CARPET, Rear Floor (\* 29-16)**

74	(Black) 10...(Less Sill Carpet).....	(Use 545 5318)	1	545 2576
74/75	(Black) 10...(Incl. Sill Carpet).....		1	545 5318
76	(Black) 15-17.....		1	545 8415
74/75	(Blue) 10.....		1	545 4585
76	(Blue) 15-17.....		1	545 8416
74	(Cinnamon) 10...(Less Sill Carpet).....	(Use 545 5316)	1	545 2574
74	(Cinnamon) 10 (* 29-12)...(Incl. Sill Carpet).....		1	545 5316
76	(Green) 15-17.....		1	545 8417
74	(Green) 10...(Less Sill Carpet).....	(Use 545 5317)	1	545 2575
74	(Green) 10 (* 29-12)...(Incl. Sill Carpet).....		1	545 5317
74/75	(Green) 10 (* 29-13).....		1	545 4584
74/75	(Tan) 10 (* 29-13).....		1	545 4777
76	(Tan) 15-17.....		1	545 8418

**29.302-3 CARPET, Rear Floor Sill****LEFT**

74	(Black).....	1	545 3535
74	(Cinnamon).....	1	545 3531
74	(Green).....	1	545 3533

**RIGHT**

74	(Black).....	1	545 3536
74	(Cinnamon).....	1	545 3532
74	(Green).....	1	545 3534

**29.302-4 PLUG, Mat And Carpet Center Armrest Hole**

74/	(Black).....	4	400 4875
75/	(Blue).....	29.030 4	400 4907
74/	(Green).....	4	400 4908
74/	(Tan).....	4	400 4917

**29.309-1 INSULATION, Dash**

74/	(Left) 10-20-40.....	1	545 0005
74/	(Right) LHD.....	1	545 0216
74/	(Right) 10-20-40 (RHD).....	1	965 556

**29.309-2 ATTACHING PARTS, Insulation To Dash**

FASTENER.....	74/ 10-20-40.....	AR	959 320
---------------	-------------------	----	---------

**29.309-4 INSULATION, Front Floor Pan (Front)**

74/	(Left) 10-20-40.....	1	545 2067
74/	(Right) 10-20-40.....	1	545 2068

**29.309-5 INSULATION, Front Floor Pan (Rear)****LEFT**

74/75	10.....	1	545 1841
76	10.....	1	545 8437
74/75	20-40.....	1	545 4896
76	20-40.....	1	545 8803

## 29.309

## SEATS - SOFT TRIM

**RIGHT**

74/75	10.....	.....	1	545 1842
76	10.....	.....	1	545 8438
74/75	20-40.....	.....	1	545 4897
76	20-40.....	.....	1	545 8804

**29.309-6 INSULATION, Front Floor Tunnel**

74/	10-20-40.....	.....	1	545 3633
-----	---------------	-------	---	----------

**29.309-7 INSULATION, Rear Auxiliary Floor**

74/	(Front) 15-17.....	29.420	1	545 5579
74/	(Rear) 15-17.....	29.420	1	545 5580

**29.358-1 STORMSTRIP, Door****FRONT DOOR**

74/75	(Left).....	23.012	1	545 0517
74/75	(Right).....	23.012	1	545 0518

**REAR DOOR**

74/75	.....	.....	2	545 0519
-------	-------	-------	---	----------

**29.367-1 BUTTON, Upholstery**

74/75	(Black) 15-20-40.....	.....	AR	364 8403
74/75	(Blue) 15-20-40.....	.....	AR	545 4448
74/75	(Buff) 15-20-40.....	.....	AR	545 5084
74	(Green) 15-20-40 (* 29-12).....	.....	AR	364 8405
74/75	(Green) 15-20-40 (* 29-13).....	.....	AR	545 4447
74/75	(Rectangular) 16-17.....	.....	4	367 1232
75	(Round) 17.....	.....	AR	366 6338
76	(Round) 25 (Honcho).....	.....	AR	366 6338
74/75	(Brass) 80 (WBS).....	.....	AR	545 6444

**29.367-2 ATTACHING PARTS, Button To Upholstery Insert**

RETAINER.....	74/75	15-20-40 (Square Shape).....	.....	AR	364 7198
RETAINER.....	74/75	16-17 (Round Shape) ..(1-1/2" Dia.) ..	.....	AR	400 1570
RETAINER.....	74/75	16-17 ..(3-31/32" x 1-27/32") ..	.....	4	367 9342
RETAINER.....	75	16-17 (Round Shape) ..(1" Dia.) ..	.....	AR	490 5214
RETAINER.....	75/	80 (WBS) ..(1" Dia.) ..	.....	AR	400 5214
RETAINER.....	74/	80 (WBS) ..(1-1/2" Dia.) ..	.....	AR	400 1570

**29.420-1 MAT, Rear Auxiliary Floor**

74/	(Black) 10.....	.....	1	545 1847
74/	(Blue) 10.....	.....	1	545 4595
74	(Cinnamon) 10 (* 29-12).....	.....	1	545 1845
74/	(Tan) 10 (* 29-13).....	.....	1	545 5845
74	(Green) 10 (* 29-12).....	.....	1	545 1846
74/	(Green) 10 (* 29-13).....	.....	1	545 4590

**29.420-2 CARPET, Rear Auxiliary Floor**

74/	(Black) 15-17.....	.....	1	545 5568
74/	(Blue) 15-17.....	.....	1	545 5587
74/	(Tan) 15-17.....	.....	1	545 5589
74/	(Green) 15-17.....	.....	1	545 5588

**29.420-3 RETAINER, Rear Auxiliary Floor**

74/	10.....	.....	1	966 036
-----	---------	-------	---	---------

**29.420-4 ATTACHING PARTS, Mat Retainer To Floor Pan**

SCREW, Tapping.....	74/	10...(10-16 x 9/16").....	29.302	9	987 206
---------------------	-----	---------------------------	--------	---	---------

**29.421-1 STRIP, Rear Auxiliary Floor Carpet Skid**

74/	(16-3/4" Long).....	15-17.....	.....	2	545 6616
74/	(26-1/8" Long).....	15-17.....	.....	2	545 6615
74/	(48" Long).....	15-17.....	.....	3	545 5576

**29.421-2 ATTACHING PARTS, Skid Strips To Floor**

SCREW, Tapping.....	74/	15-17...(1" Long) .....	.....	14	400 4955
---------------------	-----	-------------------------	-------	----	----------

## SEATS - SOFT TRIM

29.460

**29.421-2a PAD, Rear Auxiliary Floor Carpet**

74/ (Left) 15-17 .....	29.420	1	545 5579
74/ (Right) 15-17 .....	29.420	1	545 5580

**29.435-1 CARPET, Wheelhouse Trim****LEFT**

74/ (Black) 15-17 .....	1	545 5517
74/ (Blue) 15-17 .....	1	545 5549
74/ (Green) 15-17 .....	1	545 5551
74/ (Tan) 15-17 .....	1	545 5553

**RIGHT**

74/ (Black) 15-17 .....	1	545 5518
74/ (Blue) 15-17 .....	1	545 5550
74/ (Green) 15-17 .....	1	545 5552
74/ (Tan) 15-17 .....	1	545 5554

**29.435-2 ATTACHING PARTS, Carpet To Wheelhouse And Floor**

SCREW, Tapping..... 74/ .....	29.060	12	400 1776
-------------------------------	--------	----	----------

**29.460-1 PANEL, Front Quarter Trim (2 Door)****LEFT**

76 (Black) 17 .....	1	545 8333
74/75 (Blue) 17 (Except T-573) .....	1	545 4385
75 (Blue T-573-Levi) .....	1	545 6881
76 (Blue) 17 .....	1	545 8335
74 (Buff) 17 .....	1	545 1739
75 (Buff) 17 (Except T-574-* 29-13) .....	1	545 6501
76 (Buff) 17 .....	1	545 8339
74 (Charcoal) 17 .....	1	545 1743
75 (Charcoal) 17 .....	1	545 6505
74 (Green) 17 .....	1	545 1741
74/75 (Green) 17 (* 29-13) .....	1	545 4383
76 (Green) 17 .....	1	545 8337
75 (Tan T-574-Levi) .....	1	545 6883

**RIGHT**

76 (Black) 17 .....	1	545 8334
74/75 (Blue) 17 (Except T-573) .....	1	545 4386
75 (Blue T-573-Levi) .....	1	545 6882
76 (Blue) 17 .....	1	545 8336
74 (Buff) 17 .....	1	545 1740
75 (Buff) 17 (Except T-574) .....	1	545 6504
76 (Buff) 17 .....	1	545 8340
74 (Charcoal) 17 .....	1	545 1744
75 (Charcoal) 17 .....	1	545 6508
74 (Green) 17 .....	1	545 1742
74/75 (Green) 17 (* 29-13) .....	1	545 4384
76 (Green) 17 .....	1	545 8338
75 (Tan T-574-Levi) .....	1	545 6884

**29.460-2 PANEL, Rear Quarter Trim****LEFT**

76 (Black) 14-15-17 .....	1	545 7685
74/75 (Blue) 14-15 .....	1	545 4351
76 (Blue) 14-15-17 .....	1	545 7686
74/75 (Blue) 17 (Except T-573) .....	1	545 6319
75 (Blue T-573-Levi) .....	1	545 6875
74 (Buff-Solid) 14-15-17 (* 29-12) .....	1	988 421
74/75 (Buff) 14-15 (* 29-13) .....	1	545 6185
74/75 (Buff-Floral Pattern) 17 (Except T-574) .....	1	545 6169
76 (Buff) 14-15-17 .....	1	545 7688
74 (Charcoal-Solid) 14-15-17 (* 29-12) .....	1	988 425
74/75 (Charcoal) 14-15 (* 29-13) .....	1	545 6189
74/75 (Charcoal-Floral Pattern) 17 .....	1	545 6173
74 (Green-Solid) 14-15-17 (* 29-12) .....	1	988 423
74/75 (Green) 14-15 (* 29-13) .....	1	545 4349
76 (Green) 14-15-17 .....	1	545 7687
74/75 (Green) 17 (* 29-13) .....	1	545 6321
75 (Tan T-574-Levi) .....	1	545 6877

**RIGHT FRONT**

74/75	(Black-Floral Pattern) 17	1	545 6176
76	(Black) 14-15-17	1	545 7690
74/75	(Blue) 14-15	1	545 4352
76	(Blue) 14-15-17	1	545 7691
74/75	(Blue) 17 (Except T-573)	1	545 6316
75	(Blue T-573-Levi)	1	545 6874
74/75	(Buff-Solid) 14-15-17 (* 29-12)	1	988 422
74/75	(Buff-Floral Pattern) 17 (Except T-574)	1	545 6172
76	(Buff) 14-15-17	1	545 7693
74/75	(Charcoal-Solid) 14-15-17	1	988 426
74	(Green-Solid) 14-15-17 (* 29-12)	1	988 424
74/75	(Green) 14-15 (* 29-13)	1	545 4350
76	(Green) 14-15-17	1	545 7692
74/75	(Green) 17 (* 29-13)	1	545 6314
75	(Tan T-574-Levi)	1	545 6876

**RIGHT REAR (Tool Compartment)**

74/75	(Black) 14-15 (* 29-13)	1	545 6502
76	(Black) 14-15-17	1	545 7694
74/	(Black) 16	1	545 2352
74/75	(Blue) 14-15	1	545 4356
76	(Blue) 14-15-17	1	545 7695
74/	(Blue) 16 (* 29-13)	1	545 6317
74/75	(Blue) 17 (Except T-573)	1	545 6320
75	(Blue T-573-Levi)	1	545 6878
74	(Buff-Solid) 14-15-17 (* 29-12)	1	988 428
74/75	(Buff) 14-15 (* 29-13)	1	545 6198
76	(Buff) 14-15-17	1	545 7697
74/	(Buff) 16	1	545 2351
74/75	(Buff-Floral Pattern) 17 (Except T-574)	1	545 6178
74	(Charcoal-Solid) 14-15-17 (* 29-12)	1	988 432
75	(Charcoal-Floral Pattern) 17	1	545 6182
74	(Green-Solid) 14-15-17 (* 29-12)	1	988 430
74/75	(Green) 14-15 (* 29-13)	1	545 4354
76	(Green) 14-15-17	1	545 7696
74	(Green) 16 (* 29-12)	1	545 2456
74/	(Green) 16 (* 29-13)	1	545 6315
74/75	(Green) 17	1	545 6318
75	(Tan T-573-Levi)	1	545 6880

**29.460-4 RETAINER, Front Quarter Trim Panel (Moulding)**

74/	16-17... (32-1/4" Long)	2	545 1748
74/	17 (To Rear Floor Riser)... (1" Long)	22.100 2	960 601

**29.460-5 ATTACHING PARTS, Quarter Trim Panel Retainer To Body**

CLIP, Trim	76	14-15-17	AR	960 339
CLIP, Trim	74/75	17	29.070 6	960 339
SCREW, Tapping	74/	10... (8-18 x 3/8")	26.039 8	400 4812
SCREW, Tapping	74/	17 (Used With 1" Retainer)		
		... (10-16 x 3/8")	2	400 2327
SCREW, Tapping	74/	17... (8-18 x 9/16")	29.060 4	400 1776

**29.461 COVER, Spare Tire**

74/	(Black) 10 (WTPP)	1	545 5366
74/75	(Blue) 10 (WTPP)	1	545 6116
74	(Cinnamon) 10 (WTPP-* 29-12)	1	545 5364
74	(Green) 10 (WTPP-* 29-12)	1	545 5365
74/75	(Green) 10 (WTPP-* 29-13)	1	545 6115
74/75	(Tan) 10 (WTPP)	1	545 6114

**29.465-1 CARPET, Tailgate**

74/	(Black)	1	545 5573
74/	(Blue)	1	545 5590
74/	(Tan)	1	545 5592
74/	(Green)	1	545 5591

## SEATS - SOFT TRIM

29.465

**29.465-2 ATTACHING PARTS, Tailgate Carpet To Panel**

SCREW, Tapping.....	74/	15-17.....	29.060	4	400 1776
---------------------	-----	------------	--------	---	----------

**29.465-3 STRIP, Tailgate Carpet Skid**

74/	15-17.....	.....	7	545 5577
-----	------------	-------	---	----------

**29.465-4 ATTACHING PARTS, Skid Strip To Tailgate**

SCREW, Tapping.....	76	10.....	.....	14	400 4955
---------------------	----	---------	-------	----	----------

SCREW, Tapping.....	74/75	15-17...(1-1/4" Long).	(Use 400 4955)	.....	14	400 4934
---------------------	-------	------------------------	----------------	-------	----	----------

SCREW, Tapping.....	74/75	15-17...(1" Long).....	(Use 400 4955)	.....	14	400 4933
---------------------	-------	------------------------	----------------	-------	----	----------

## SEATS - SOFT TRIM

## SPECIAL INFORMATION

The Engine Build Code Number, the Vehicle Identification Number and the information provided on the Trim Plate are often necessary when determining the proper replacement parts for your vehicle. For their location refer to the General Information Section found at the front of this catalog.

## NOTES





## PICK-UP BOX

31.005

GROUP NO. — DESCRIPTION — YEAR and MODEL	PAKS CODE	PRIMARY GROUP NO.	PER CAR	PART NO.	CODE
<b>31.001-1 PICK-UP BOX ASSEMBLY</b>					
<b>THRIFTSIDE (Incl. Tailgate)</b>					
74 75 20..... (Ord. 989 696, 812 2672)			1	958 079	
76 20.....			1	546 0083	
<b>TOWNSIDE (Incl. Tailgate, Fenders And Side Shields)</b>					
74 75 20.....			1	987 772	
76 20.....			1	545 9464	
74 75 40 (Used Less Auxiliary Gas Tank).....			1	987 773	
76 40 (Used Less Auxiliary Gas Tank).....			1	545 9466	
74 46 (Used With Auxiliary Gas Tank).....			1	989 938	
75 40 (Used With Auxiliary Gas Tank).....			1	545 6144	
76 40 (Used With Auxiliary Gas Tank).....			1	545 9465	
<b>31.001-2 ATTACHING PARTS, Body To Body Hold Down No. 1 And 4 (* 31-1)</b>					
<b>THRIFTSIDE</b>					
BOLT, Hexagon ..... 74/ 20.....	17.038	4	G121615		
LINER, Sill ..... 74/ 20.....		4	670 540		
WASHER, Plain..... 74/ 20.....	8.350	8	664 288		
NUT, Lock..... 74/ 20.....	20.001	4	918 288		
NUT, Stamped..... 74/ 20.....	17.428	4	G107823		
<b>TOWNSIDE</b>					
BOLT, Hexagon ..... 74/ 20-40.....	17.038	4	G120234		
LINER, Sill..... 74 20-40.....		4	670 540		
WASHER, Plain..... 74/ 20-40.....		8	984 504		
NUT, Lock..... 74/ 20-40.....	8.002	4	918 290		
NUT, Stamped..... 74/ 20-40.....	17.428	4	G107825		
<b>31.001-3 ATTACHING PARTS, Body To Body Hold Down No. 2 (* 31-1)</b>					
<b>THRIFTSIDE</b>					
BOLT, Round Head ..... 74/ 20.....		2	961 083		
LINER, Sill ..... 74/ 20.....		2	670 540		
WASHER, Plain..... 74/ 20.....	8.350	2	664 288		
NUT, Lock..... 74/ 20.....	20.001	2	918 288		
NUT, Stamped..... 74/ 20.....	17.428	2	G107823		
<b>TOWNSIDE</b>					
BOLT, Hexagon ..... 74/ 20-40.....	17.038	2	G120234		
LINER, Sill..... 74/ 20-40.....		2	670 540		
WASHER, Plain..... 74/ 20-40.....		4	984 504		
NUT, Lock..... 74/ 20-40.....	8.002	2	918 290		
NUT, Stamped..... 74/ 20-40.....	17.428	2	G107825		
PLUG, Button..... 74/ 20-40.....	17.494	2	G432449		
<b>31.001-4 ATTACHING PARTS, Body To Body Hold Down No. 3 (* 31-1)</b>					
<b>THRIFTSIDE</b>					
BOLT, Round Head ..... 74/ 20.....		2	961 083		
LINER, Sill ..... 74/ 20.....		4	670 540		
WASHER, Plain..... 74/ 20.....	8.350	2	664 288		
NUT, Lock..... 74/ 20.....	20.001	2	918 288		
NUT, Stamped..... 74/ 20.....	17.428	2	G107823		
<b>TOWNSIDE</b>					
BOLT, Hexagon ..... 74/ 20-40.....	17.038	2	G123899		
LINER, Sill..... 74/ 20-40.....		4	670 540		
WASHER, Plain..... 74/ 20-40.....		4	984 504		
NUT, Lock..... 74/ 20-40.....	8.002	2	918 290		
NUT, Stamped..... 74/ 20-40.....	17.428	2	G107825		
PLUG, Button..... 74/ 20-40.....	17.494	2	G432449		
<b>31.005-1 SPACER, Floor Strainer To Frame Crossmember</b>					
74/ 20-40.....		2	958 404		

## 31.005

## PICK-UP BOX

## 31.005-2 ATTACHING PARTS, Spacer To Floor Strainer

BOLT, Hexagon.....	74/	20-40.....	17.038	2	G121966
WASHER, Plain.....	74/	20-40.....	17.814	4	G446188
NUT, Lock.....	74/	20-40.....	17.416	2	918 286

## 31.005-3 PICK-UP BOX, Body Hold Down Bracket

74/	(Crossmember No. 1) Thriftside-Townside (20)(40).....	2	957 538
74/	(Crossmember No. 2) Thriftside-Townside (20)(40).....	2	959 359
74/	(Crossmember No. 3) Thriftside (20).....	2	959 359

## 31.005-5 BRACKET, Rear Crossmember Angle Stabilizer

74/	Thriftside (20).....	2	957 927
-----	----------------------	---	---------

## 31.006-1 BRACKET, Tail And Backup Lamp

74/	(Left) Thriftside (20).....	3.316	1	978 989
74/	(Right) Thriftside (20).....	3.316	1	978 990

## 31.006-2 ATTACHING PARTS, Tail Lamp Bracket To Rear Side Post

SCREW, Machine.....	74/	Thriftside (20).....	4	961 089
---------------------	-----	----------------------	---	---------

## 31.020-1 PANEL ASSEMBLY, Front

74/	Thriftside (20).....	1	959 055
74/	Townside (20)(40).....	1	957 697

## 31.030-1 PANEL ASSEMBLY, Body Side

## THRIFTSIDE (Incl. Lock Half)

74/	(Left) 20.....	1	989 697
74/	(Right) 20.....	1	989 698

## TOWNSIDE (Incl. Fenders And Side Shields)(Used With Back-Up Light Holes)

74/75	(Left) 20.....	1	987 787
76	(Left) 20.....	1	545 9764
76	(Left) 40 (Used Less Auxiliary Gas Tank).....	1	545 9763
74/75	(Left) 40 (Used Less Auxiliary Gas Tank).....	1	987 789
74	(Left) 40 (Used With Auxiliary Gas Tank).....	1	989 941
75	(Left) 46 (Used With Auxiliary Gas Tank).....	1	545 6135
76	(Left) 40 (Used With Auxiliary Gas Tank).....	1	545 9765
74/75	(Right) 20.....	1	987 790
76	(Right) 20.....	1	545 9774
74/75	(Right) 40.....	1	987 792
76	(Right) 40.....	1	545 9773

## 31.040-1 FENDER, Rear

74/	Thriftside (20).....	2	958 171
74/	Townside (20)(40).....	2	957 183

## 31.040-2 ATTACHING PARTS, Fender To Body

BOLT, Hexagon.....	74/	Thriftside.....	.....	12	961 084
WASHER, Plain.....	74/	Thriftside...(15/32").....	1.009	12	669 118
WASHER, Plain.....	74/	Thriftside...(3/8").....	17.814	12	G446470
NUT, Hexagon.....	74/	Thriftside.....	3.082	12	400 4866

## 31.040-3 FILLER, Floor Extension To Fender

74/	Townside (20)(40).....	4	957 971
-----	------------------------	---	---------

## 31.050-1 PANEL, Body Side Lower

## THRIFTSIDE

74/	(Left Front) 20.....	1	958 405
74/	(Left Rear) 20.....	1	958 191
74/	(Right Front) 20.....	1	957 644
74/	(Right Rear) 20.....	1	958 192

# PICK-UP BOX

31.072

## TOWNSIDE

74"	(Left Front) 20.....	1	957 181
74"	(Left Front) 40.....	1	981 319
74"	(Left Rear) 20-40.....	1	957 231
74"	(Right Front) 20.....	1	957 182
74"	(Right Front) 40.....	1	981 320
74"	(Right Rear) 20-40.....	1	957 232
<b>31.050-2</b>	<b>ATTACHING PARTS, Side Shield Panels To Pick-Up Box (Thriftside)</b>		
BOLT, Hexagon.....	74/ 20.....	20.120 12	961 086
WASHER, Plain.....	74/ 20.....	17.814 12	G446470
NUT, Hexagon.....	74/ 20.....	3.082 12	400 4866
<b>31.050-3</b>	<b>ATTACHING PARTS, Rear Shield Panel To Crossmember (Thriftside)</b>		
BOLT, Hexagon.....	74/ 20.....	20.120 2	961 086
WASHER, Plain.....	74/ 20.....	17.814 2	G446470
NUT, Hexagon.....	74/ 20.....	3.095 2	961 069
<b>31.050-4</b>	<b>ATTACHING PARTS, Side Shield Panels To Fender (Thriftside)</b>		
BOLT, Hexagon.....	74/ 20.....	20.120 8	961 086
WASHER, Plain.....	74/ 20.....	3.082 8	961 085
NUT, Hexagon.....	74/ 20.....	3.095 8	961 069
<b>31.050-7</b>	<b>GROMMET, Body Side Lower Panel Wire Harness</b>		
74"	Thriftside (20).....	13.017 1	662 420
<b>31.052-1</b>	<b>EXTENSION, Pick-Up Box Floor To Rear Body Side Lower Panel</b>		
<b>TOWNSIDE</b>			
74"	(Left) 20-40.....	1	988 813
74"	(Right) 20-40.....	1	988 814
<b>31.065-1</b>	<b>BRACE, Fender</b>		
<b>THRIFTSIDE</b>			
74"	(Left Rear) 20.....	1	959 366
74"	(Left Front) 20.....	1	959 877
74"	(Right Rear) 20.....	1	959 367
74"	(Right Front) 20.....	1	959 878
<b>31.065-2</b>	<b>BRACE, Body Side Lower Front Panel</b>		
74"	Thriftside (20).....	2	959 360
<b>31.065-3</b>	<b>ATTACHING PARTS, Brace To Chassis</b>		
NUT, Hexagon.....	74/ 20.....	17.406 1	G120369
NUT, Hexagon.....	74/ 20.....	17.412 1	G271193
<b>31.065-4</b>	<b>ATTACHING PARTS, Brace To Body Side Lower Front Panel</b>		
BOLT, Hexagon.....	74/ 20.....	31.065 1	961 082
WASHER, Plain.....	74/ 20.....	23.008 1	961 081
NUT, Hexagon.....	74/ 20.....	17.412 1	G271172
<b>31.065-6</b>	<b>ATTACHING PARTS, Brace To Side Shield (Thriftside)</b>		
BOLT, Hexagon.....	74/ 20.....	20.120 1	961 086
WASHER, Plain.....	74/ 20.....	3.082 1	961 070
NUT, Hexagon.....	74/ 20.....	3.095 1	961 069
<b>31.072-1</b>	<b>SEAL, Side Lower Panel And Rear Fender</b>		
74"	Thriftside (20)...(15-1/4").....	4	958 174

## 31.080

## PICK-UP BOX

## 31.080-1 PANEL ASSEMBLY, Rear Post

## TOWNSIDE

74" (Left) 20-40.....	1	987 801
76" (Left) 20-40.....	1	545 9745
74" (Right) 20-40.....	1	987 806
76" (Right) 20-40.....	1	545 9746

## THRIFTSIDE

74" (Left) 20.....	1	958 181
74" (Right) 20.....	1	958 182

## 31.080-4 BUMPER, Rear Post Tailgate

74" Townside (20)(40).....	29.181	2	968 072
----------------------------	--------	---	---------

## 31.100-1 TAILGATE

74" Thriftside (20)....(Incl. Lock).....	1	666 039
74" Townside (20)(40).....	1	987 818

## 31.120-1 LOCK, Tailgate Half

74" (Left) Thriftside (20).....	1	651 597
74" (Right) Thriftside (20).....	1	651 598

## 31.120-2 ATTACHING PARTS, Lock To Tailgate

RIVET..... 74" Thriftside (20).....	17.540	4	G104250
-------------------------------------	--------	---	---------

## 31.125-1 LOCK, Rear Post Half

74" (Left) Thriftside (20).....	1	651 591
74" (Right) Thriftside (20).....	1	651 592

## 31.125-2 ATTACHING PARTS, Lock To Rear Post

RIVET..... 74" Thriftside (20).....	17.540	4	G104082 NA
-------------------------------------	--------	---	------------

## 31.126-1 HANDLE ASSEMBLY, Tailgate Latch Release

74" Townside (20)(40).....	23.074	1	363 1162
----------------------------	--------	---	----------

## 31.126-2 ATTACHING PARTS, Handle To Mounting Plate

SCREW, Hexagon..... 74" Townside (20)(40).....	2	989 963
--	---	---------

## 31.126-3 HANDLE, Tailgate Latch Release (Less Spring, Pin, Bumper And Base)

74" Townside (20)(40).....	23.074	1	363 1164
----------------------------	--------	---	----------

## 31.126-4 ATTACHING PARTS, Tailgate Latch Release Handle To Base

PIN, Spring..... 74" Townside (20)(40).....	17.472	1	G455313
---	--------	---	---------

## 31.126-5 BASE, Tailgate Latch Release Handle

74" Townside (20)(40).....	23.074	1	363 1936
----------------------------	--------	---	----------

## 31.126-6 SPRING, Tailgate Latch Release Handle Return

74" Townside (20)(40).....	23.074	1	363 1218
----------------------------	--------	---	----------

## 31.126-7 BUMPER, Tailgate Latch Release Handle (In Base)

74" Townside (20)(40).....	23.074	1	400 3110
----------------------------	--------	---	----------

## 31.128-1 PLATE, Tailgate Latch Handle Mounting

74" Townside (20)(40).....	1	545 0001
----------------------------	---	----------

## 31.128-2 ATTACHING PARTS, Plate To Tailgate

SCREW, Machine..... 74" Townside (20)(40).....	4	545 0283
NUT, Hex-nut..... 74" Townside (20)(40).....	4	972 619

## 31.129-1 BELLCRANK, Tailgate Latch Actuating

74" Townside (20)(40).....	1	989 216
----------------------------	---	---------

## 31.129-2 ATTACHING PARTS, Bellcrank To Tailgate

ATTACHING PARTS, BELONGING TO TOWNSIDE				
BOLT, Shoulder.....	74	Townside (20)(40).....	1	989 217
WASHER, Spring.....	74	Townside (20)(40).....	12.060	1 958 629

# PICK-UP BOX

31.165

31.130-1	ROD, Tailgate Latch Release Handle To Bellcrank 74/ Townside (20)(40).....	1	989 221
31.130-2	ATTACHING PARTS, Rod To Release Handle NUT, Pick-Up..... 74 Townside (20)(40).....	3.510 1	970 738
31.131-1	ROD, Tailgate Latch Actuating Bellcrank To Latch 74/ (Left) Townside (20)(40)..... 74 (Right) Townside (20)(40).....	1 987 825 1 989 218	
31.131-2	ATTACHING PARTS, Rod To Bellcrank NUT, Pick-Up..... 74/ Townside (20)(40).....	3.510 2	970 738
31.132-1	LATCH, Tailgate Lock 74/ Townside (20)(40).....	2	987 824
31.133-1	STRIKER, Tailgate Latch 74/ Townside (20)(40).....	2	989 438
31.134-1	ARM ASSEMBLY, Tailgate Support 74/ Townside (20)(40).....	2	987 829
31.134-2	BRACKET, Tailgate Support Arm To Tailgate 74/ Townside (20)(40).....	2	989 349
31.134-3	ATTACHING PARTS, Bracket And Latch To Tailgate SCREW, Machine..... 74/ Townside (20)(40).....	12.075 4	400 4455
31.134-4	BRACKET, Tailgate Support Arm To Pick-Up Box 74/ Townside (20)(40).....	2	989 434
31.134-5	ATTACHING PARTS, Bracket To Pick-Up Box SCREW, Machine..... 74/75 Townside (20)(40)..... SCREW, Machine..... 76 20-40.....	31.150 4 961 077 23.006 4 400 4956	
31.135-1	SLEEVE, Pick-Up Box Tailgate Support Arm 74/ Townside (20)(40).....	23.006 2	961 095
31.135-2	BUMPER, Tailgate End Panel (Antirattle) 74/ Townside (20)(40).....	2	545 4927
31.135-3	ATTACHING PARTS, Bumper To Tailgate End Panel SCREW, Pan Head..... 74/ Townside (20)(40).....	7.017 2	400 4590
31.150-1	HINGE, Tailgate 74/75 Thriftside (20)..... 74/ (Left) Townside (20)(40)..... 74/ (Right) Townside (20)(40).....	2 817 307 1 987 811 1 989 017	
31.150-2	ATTACHING PARTS, Hinge To Rear Post BOLT, Hexagon..... 74/ Thriftside (20)..... SCREW, Machine..... 76 20-40..... SCREW, Machine..... 74/ Townside (20)(40).....	27.225 4 961 088 23.006 4 400 4956 ..... 4 961 077	
31.150-4	PLUG, Tailgate Hinge Tube 74/ Thriftside (20).....	17.494 2	G432305
31.160-1	CHAIN ASSEMBLY, Tailgate (Incl. Cover And Hook) 74/ (Left) Thriftside (20)..... 74/ (Right) Thriftside (20).....	23.006 1 651 589 23.006 1 651 590	
31.163-1	COVER, Tailgate Chain 74/ Thriftside (20).....	23.006 2	964 835
31.165-1	LINK, Tailgate Chain Cap 74/ Thriftside (20).....	23.006 2	651 593

# PICK-UP BOX

## SPECIAL INFORMATION

The Engine Build Code Number, the Vehicle Identification Number and the information provided on the Trim Plate are often necessary when determining the proper replacement parts for your vehicle. For their location refer to the General Information Section found at the front of this catalog.

## NOTES

- 40-1 .... Available only as part of the original Special Equipment Kit.
- 40-2 .... These parts are not used with the Frame Mounted Snow Plow Lift.
- 40-3 .... Half inch (1/2") thick spacer to be fabricated by installer when used less Snow Plow.
- 40-4 .... Used on V8 Engines.
- 40-5 .... Used on Six Cylinder Engines.





## BUMPERS

PUSH BUMPER .....	10-20-40 .....	Gr 40 - L 60
PUSH BUMPER .....	80 .....	Gr 40 - L 61
REAR STEP BUMPER .....	THRIFTSIDE .....	Gr 40 - L 62
REAR STEP BUMPER .....	TOWNSIDE .....	Gr 40 - L 62
REAR STEP BUMPER .....	80 .....	Gr 40 - L 63

## CANVAS TOPS

BIKINI .....	1974/1975 .. 83 .....	Gr 40 - L 17
CANVAS TOP .....	20 (TOWNSIDE) .....	Gr 40 - L 14
CANVAS TOP .....	40 (TOWNSIDE) .....	Gr 40 - L 15
FULL .....	1974/1975 .. 83 .....	Gr 40 - L 18
FULL .....	1974/1975 .. 84 .....	Gr 40 - L 19
HALF .....	1974/1975 .. 83 .....	Gr 40 - L 16
SAFARI .....	1974 .. 83 (1200 SERIES)(Part 1 of 2) .....	Gr 40 - L 20
SAFARI .....	1974 .. 83 (1200 SERIES)(Part 2 of 2) .....	Gr 40 - L 21
SAFARI .....	1974 .. 84 (1200 SERIES)(Part 1 of 2) .....	Gr 40 - L 22
SAFARI .....	1974 .. 84 (1200 SERIES)(Part 2 of 2) .....	Gr 40 - L 23
SAFARI .....	1974 .. 83 (2100 SERIES) .....	Gr 40 - L 24
SAFARI .....	1974/1975 .. 83 (3100 SERIES) .....	Gr 40 - L 25
SAFARI .....	1976 .. 83 (4100 SERIES) .....	Gr 40 - L 26
SAFARI .....	1976 .. 93 (4100 SERIES) .....	Gr 40 - L 27

## METAL CABS

FULL .....	1974/1975 .. 83 (MARK 3) .....	Gr 40 - L 33
FULL .....	1976 .. 83 (MARK 3) .....	Gr 40 - L 34
FULL .....	1974/1975 .. 84 (MARK 3) .....	Gr 40 - L 35
FULL .....	1974/1975 .. 83 (STANDARD) .....	Gr 40 - L 30
FULL .....	1976 .. 83 (STANDARD) .....	Gr 40 - L 31
FULL .....	1974/1975 .. 84 (STANDARD) .....	Gr 40 - L 32
HALF .....	1974/1975 .. 80 .....	Gr 40 - L 28
HALF .....	1976 .. 80 .....	Gr 40 - L 29
LIFTGATE .....	1974/1975 .. 80 .....	Gr 40 - L 38
LIFTGATE .....	1976 .. 80 .....	Gr 40 - L 39
SIDE DOOR .....	1974/1975 .. 80 .....	Gr 40 - L 36
SIDE DOOR .....	1976 .. 80 .....	Gr 40 - L 37
VERTICAL REAR DOOR .....	1974/1975 .. 80 .....	Gr 40 - L 38
VERTICAL REAR DOOR .....	1976 .. 80 .....	Gr 40 - L 39

## SELECTIVE DRIVE HUBS

WARN LOCK-O-MATIC .....	10-25-45 .....	Gr 40 - L 40
WARN LOCK-O-MATIC .....	26-46 .....	Gr 40 - L 41
WARN LOCK-O-MATIC .....	80 .....	Gr 40 - L 42
WARN SPRING LOCK .....	10-25-45 .....	Gr 40 - L 40
WARN SPRING LOCK .....	26-46 .....	Gr 40 - L 41
WARN SPRING LOCK .....	80 .....	Gr 40 - L 42

## SNOW PLOWS

AUXILIARY HEADLAMP, PARKING AND DIRECTIONAL LAMPS .....	.....	Gr 40 - L 1
HYDRAULIC PUMP .....	HY-LO "B" SERIES .....	Gr 40 - L 11
LIFT RAM, RESERVOIR, HOSES AND MOUNTING .....	1974 (HY-LO "B" SERIES) .....	Gr 40 - L 10
LIFT RAM, RESERVOIR, HOSES AND MOUNTING .....	1975 (HY-LO "B" SERIES) .....	Gr 40 - L 10a
MANUAL VALVE CONTROLS .....	HY-LO "B" SERIES .....	Gr 40 - L 11
MINI SPREADER .....	.....	Gr 40 - L 13
MOLD BOARD ASSEMBLY .....	.....	Gr 40 - L 1
OPERATING CONTROLS .....	DUAL VALVE ELECTRONIC POWER PACK E-47 .....	Gr 40 - L 9
OPERATING CONTROLS .....	ELECTROLIFT T-6 .....	Gr 40 - L 7
OPERATING CONTROLS .....	SINGLE VALVE ELECTRONIC POWER PACK E-46 .....	Gr 40 - L 8
POWER ANGLING KIT .....	.....	Gr 40 - L 12
POWER UNIT .....	ELECTROLIFT T-6 .....	Gr 40 - L 4

## SPECIAL EQUIPMENT

## ILLUSTRATIONS INDEX

## GROUP 40

POWER UNIT .....	ELECTRONIC POWER PACK—MODEL E-46 AND E-47 (Part 1 of 2) .....	Gr 40 - L 5
POWER UNIT .....	ELECTRONIC POWER PACK—MODEL E-46 AND E-47 (Part 2 of 2) .....	Gr 40 - L 6
SNOW PLOW MOUNTING .....	10-20-40 .....	Gr 40 - L 2
SNOW PLOW MOUNTING .....	80 .....	Gr 40 - L 3
3-WAY CONTROL VALVE .....	HY-LO "B" SERIES .....	Gr 40 - L 10b
3-WAY 4-WAY CONTROL VALVE .....	HY-LO "B" SERIES .....	Gr 40 - L 10b
<b>TIRE CARRIERS</b>		
SWING-OUT TIRE CARRIER .....	80 .....	Gr 40 - L 63
SWING-OUT TIRE CARRIER .....	90 .....	Gr 40 - L 64
<b>TRAILER HITCHES</b>		
TRAILER HITCH .....	LOAD EQUALIZING 10 .....	Gr 40 - L 65
TRAILER HITCH .....	CLASS 2 10 .....	Gr 40 - L 65
<b>WINCHES</b>		
4-WAY ROLLER ASSEMBLY .....	RAMSEY WINCH .....	Gr 40 - L 51
POWER TAKEOFF .....	MODEL—STC-5W 80 .....	Gr 40 - L 59
UTILITY HOIST .....	.....	Gr 40 - L 58
WINCH ASSEMBLY .....	UTILITY HOIST .....	Gr 40 - L 57
WINCH ASSEMBLY .....	RAMSEY ELECTRICAL (Part 1 of 2) .....	Gr 40 - L 49
WINCH ASSEMBLY .....	RAMSEY ELECTRICAL (Part 2 of 2) .....	Gr 40 - L 50
WINCH ASSEMBLY .....	RAMSEY MECHANICAL 80 .....	Gr 40 - L 48
WINCH ASSEMBLY .....	PORTABLE ELECTRIC (Type 1) .....	Gr 40 - L 55
WINCH ASSEMBLY .....	PORTABLE ELECTRIC (Type 2) .....	Gr 40 - L 56
WINCH ASSEMBLY .....	WARN ELECTRICAL (MODEL 8074) .....	Gr 40 - L 52
WINCH ASSEMBLY .....	WARN ELECTRICAL (MODEL 8274) .....	Gr 40 - L 53
WINCH CONTROLS .....	WARN ELECTRICAL (MODELS 8074 AND 8274) .....	Gr 40 - L 54
WINCH MOUNTING .....	RAMSEY ELECTRICAL (WITH ORIGINAL EQUIPMENT BUMPER) 10-20-40 .....	Gr 40 - L 46
WINCH MOUNTING .....	RAMSEY ELECTRICAL (WITH ORIGINAL EQUIPMENT BUMPER) 80 .....	Gr 40 - L 47
WINCH MOUNTING .....	RAMSEY ELECTRICAL (WITH SPECIAL EQUIPMENT BUMPER) 10-20-40 .....	Gr 40 - L 46
WINCH MOUNTING .....	RAMSEY ELECTRICAL (WITH SPECIAL EQUIPMENT BUMPER) 80 .....	Gr 40 - L 47
WINCH MOUNTING .....	RAMSEY MECHANICAL (WITH ORIGINAL EQUIPMENT BUMPER) 10-20-40 .....	Gr 40 - L 43
WINCH MOUNTING .....	RAMSEY MECHANICAL (WITH ORIGINAL EQUIPMENT BUMPER) 80 .....	Gr 40 - L 45
WINCH MOUNTING .....	RAMSEY MECHANICAL (WITH SPECIAL EQUIPMENT BUMPER) 10-20-40 .....	Gr 40 - L 44
WINCH MOUNTING .....	RAMSEY MECHANICAL (WITH SPECIAL EQUIPMENT BUMPER) 80 .....	Gr 40 - L 45

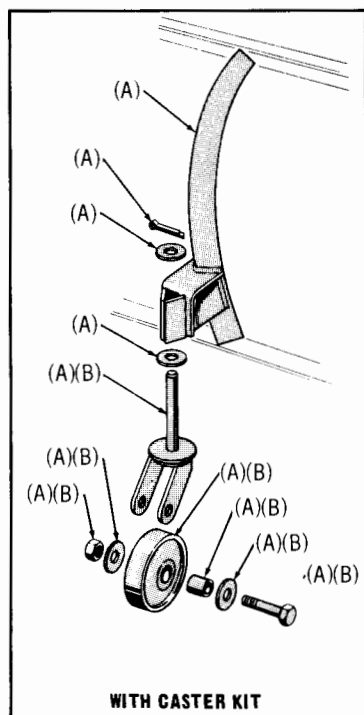

- (A) Part of CASTER KIT SE200 9741  
 (B) Part of CASTER SE200 7098  
 (C) Part of SPINDLE SE200 9126  
 (D) Part of NUT & BOLT SET SE200 8262  
 (E) Part of NUT & BOLT SE200 8263

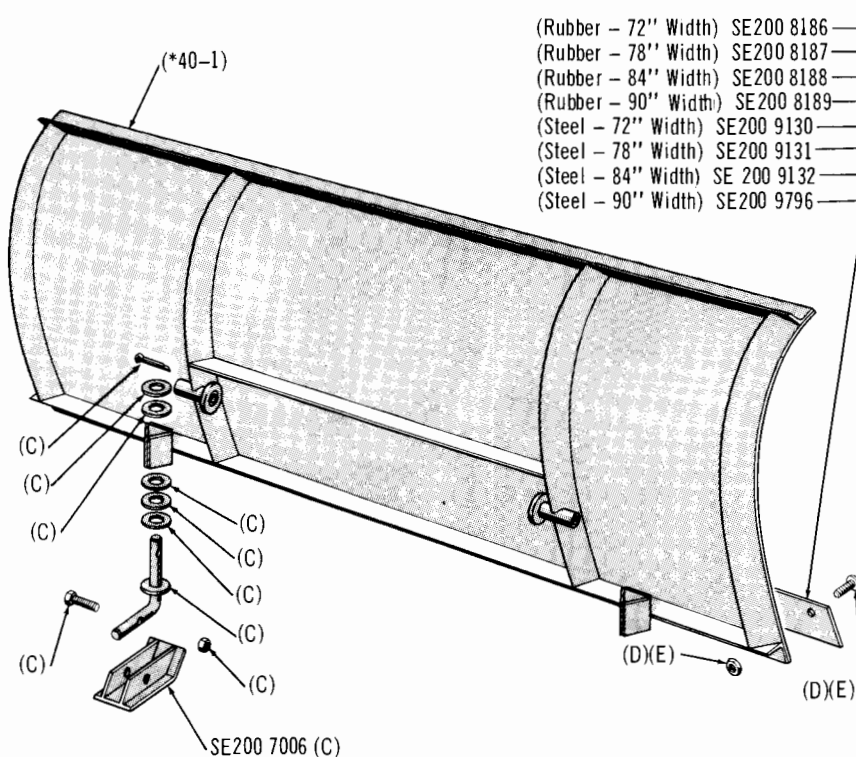

- (Rubber - 72" Width) SE200 8186  
 (Rubber - 78" Width) SE200 8187  
 (Rubber - 84" Width) SE200 8188  
 (Rubber - 90" Width) SE200 8189  
 (Steel - 72" Width) SE200 9130  
 (Steel - 78" Width) SE200 9131  
 (Steel - 84" Width) SE200 9132  
 (Steel - 90" Width) SE200 9796

## MOLD BOARD ASSEMBLY

J-4764

- (A) Part of HEADLAMP ASSY. (Left) SE200 7271, (Right) SE200 7270  
 (B) Part of HEADLAMP BEZEL ASSY. 812 3568  
 (C) Part of SWITCH ASSY. SE200 7251

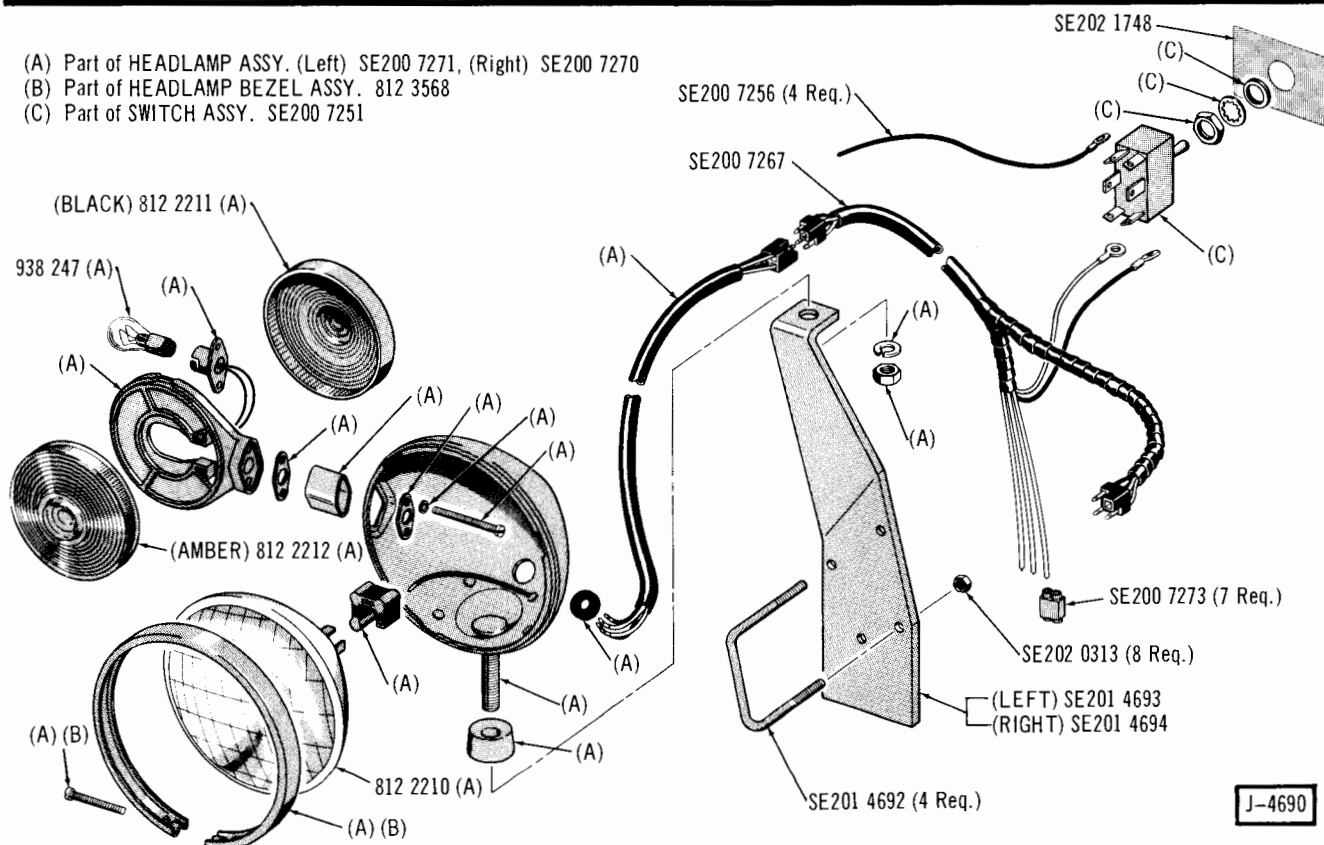

J-4690

## AUXILIARY HEADLAMP, PARKING AND DIRECTIONAL LAMPS

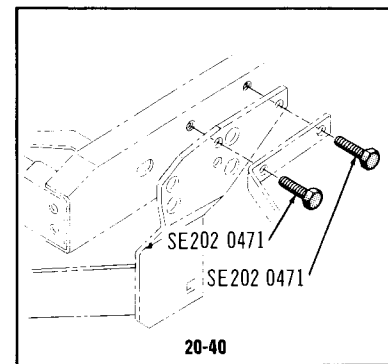

(A) Part of NUT & BOLT SE200 9122  
(B) Part of PIVOT PIN & COTTER PIN SE200 9119

J-4681

## SNOW PLOW MOUNTING... 80

GROUP 40

SPECIAL EQUIPMENT

GROUP 40

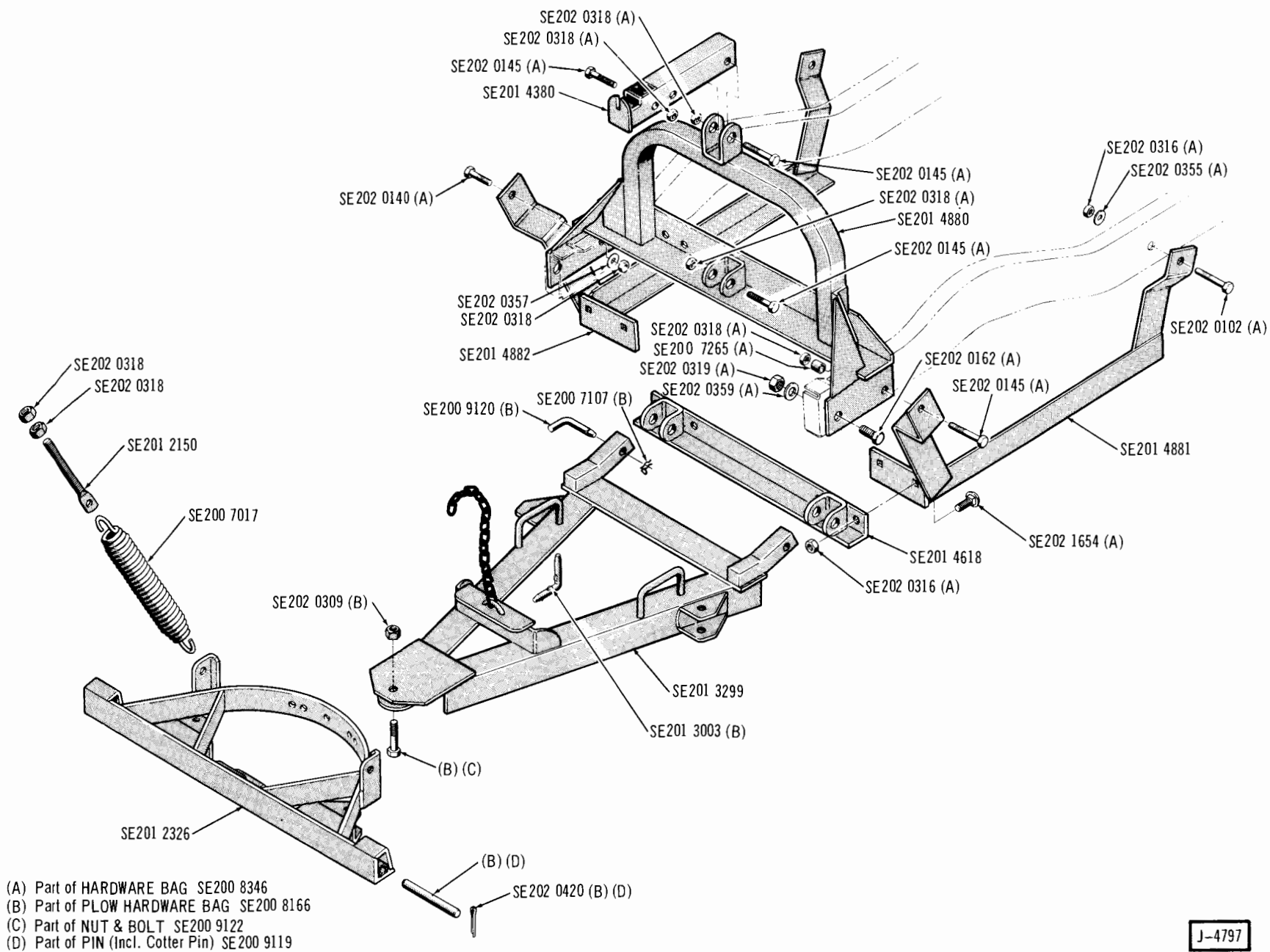

J-4797

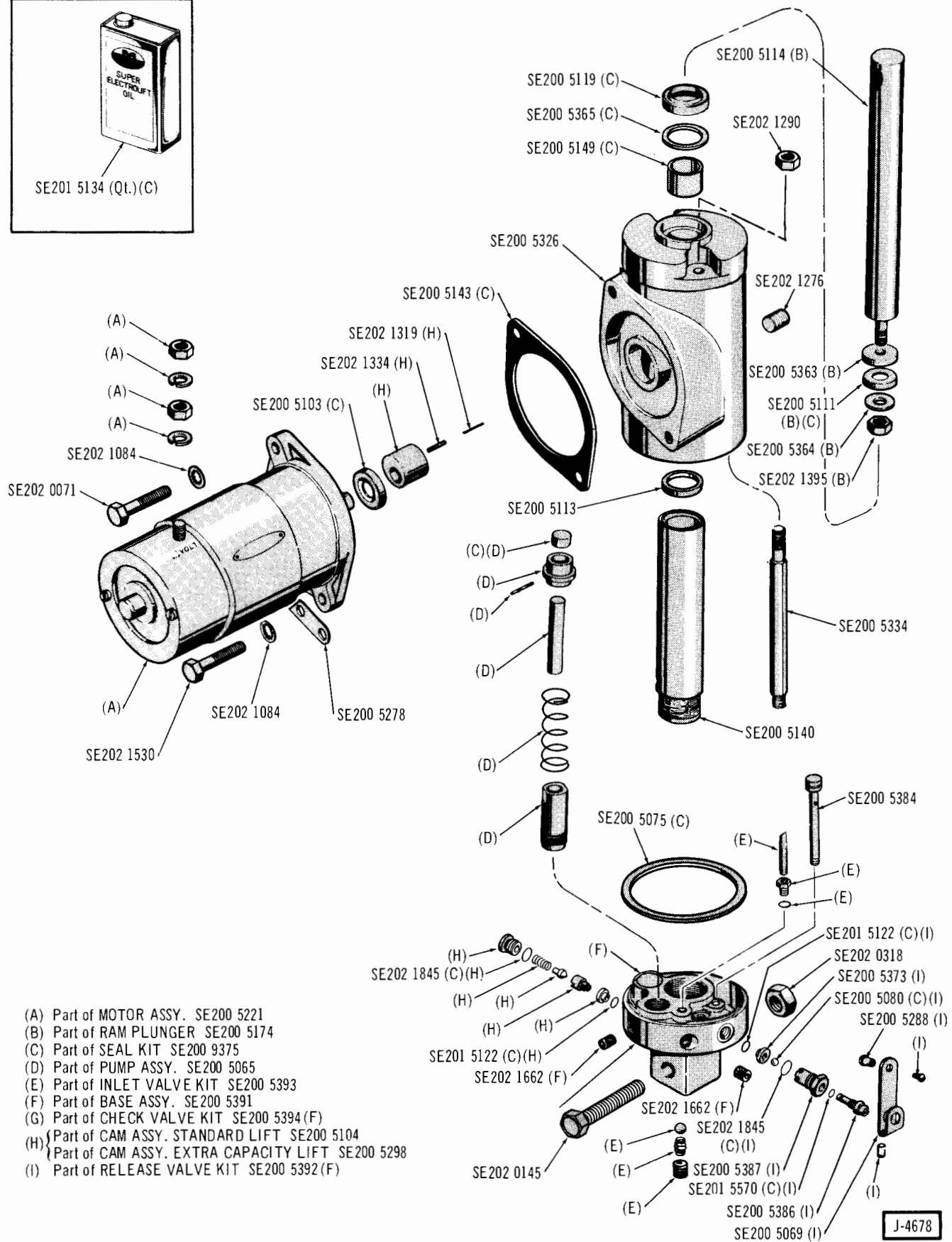
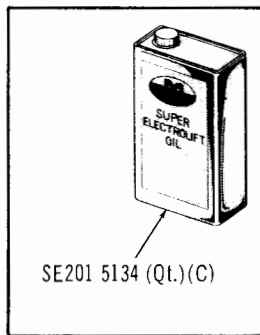

## POWER UNIT... ELECTROLIFT T6

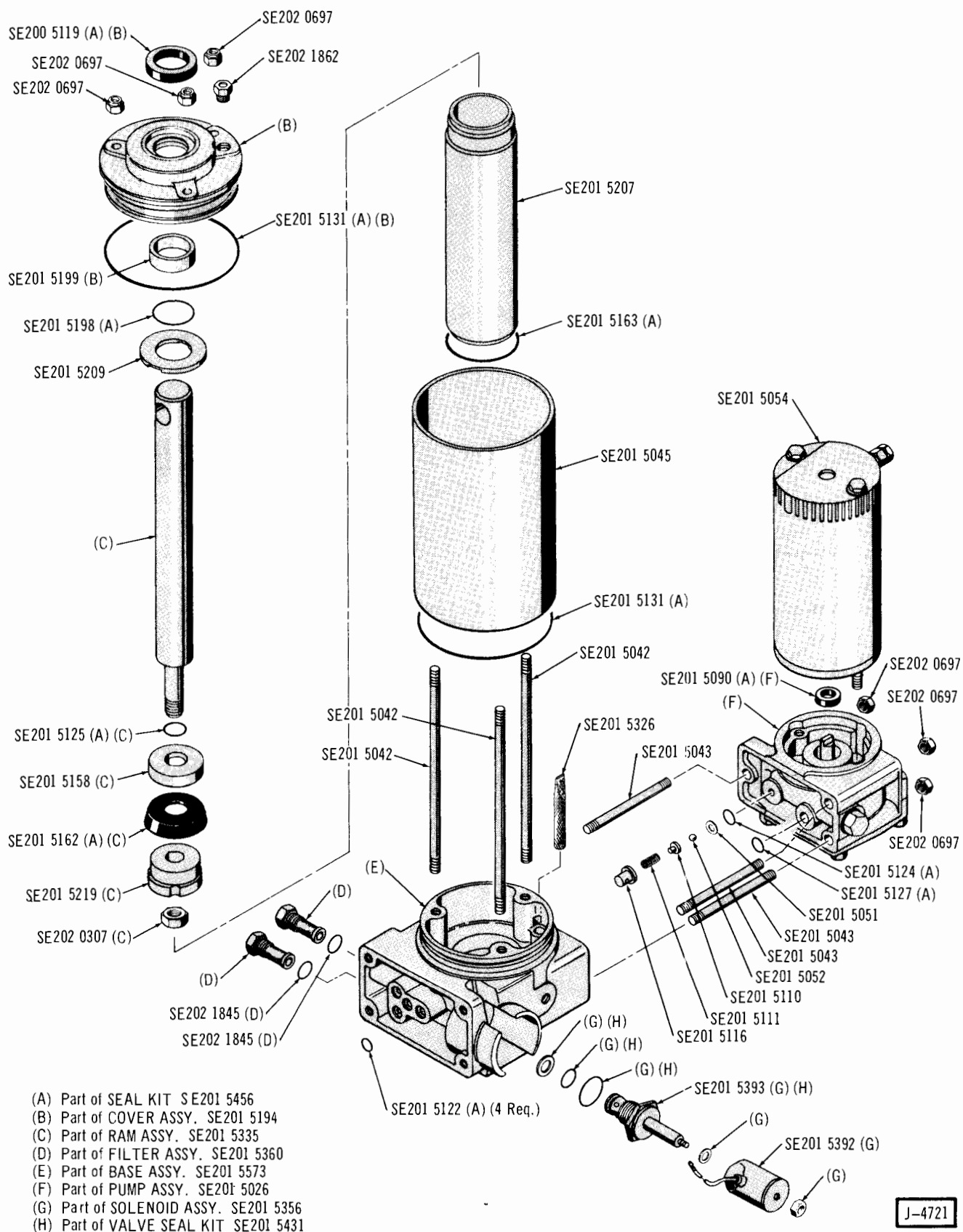

**POWER UNIT . . . ELECTRONIC POWER PACK—MODEL E-46 AND E-47 (Part 1 of 2)**



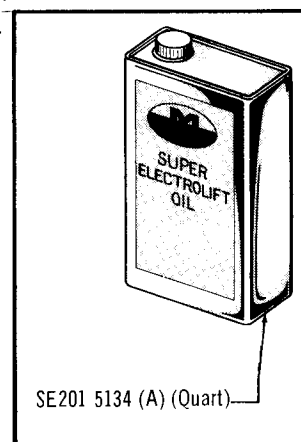
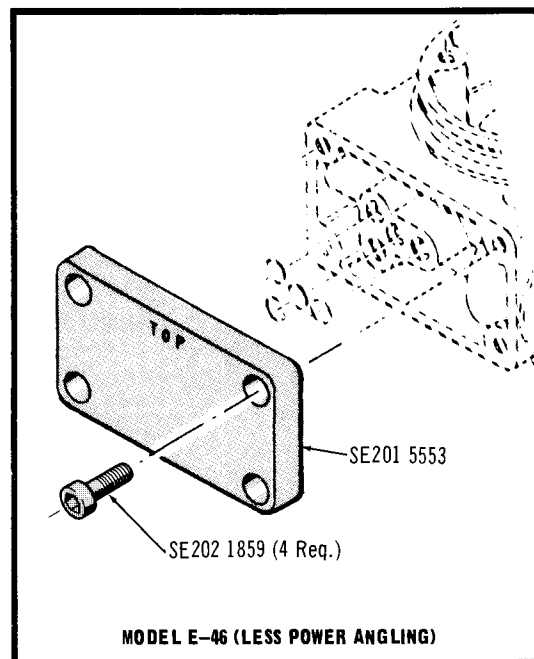
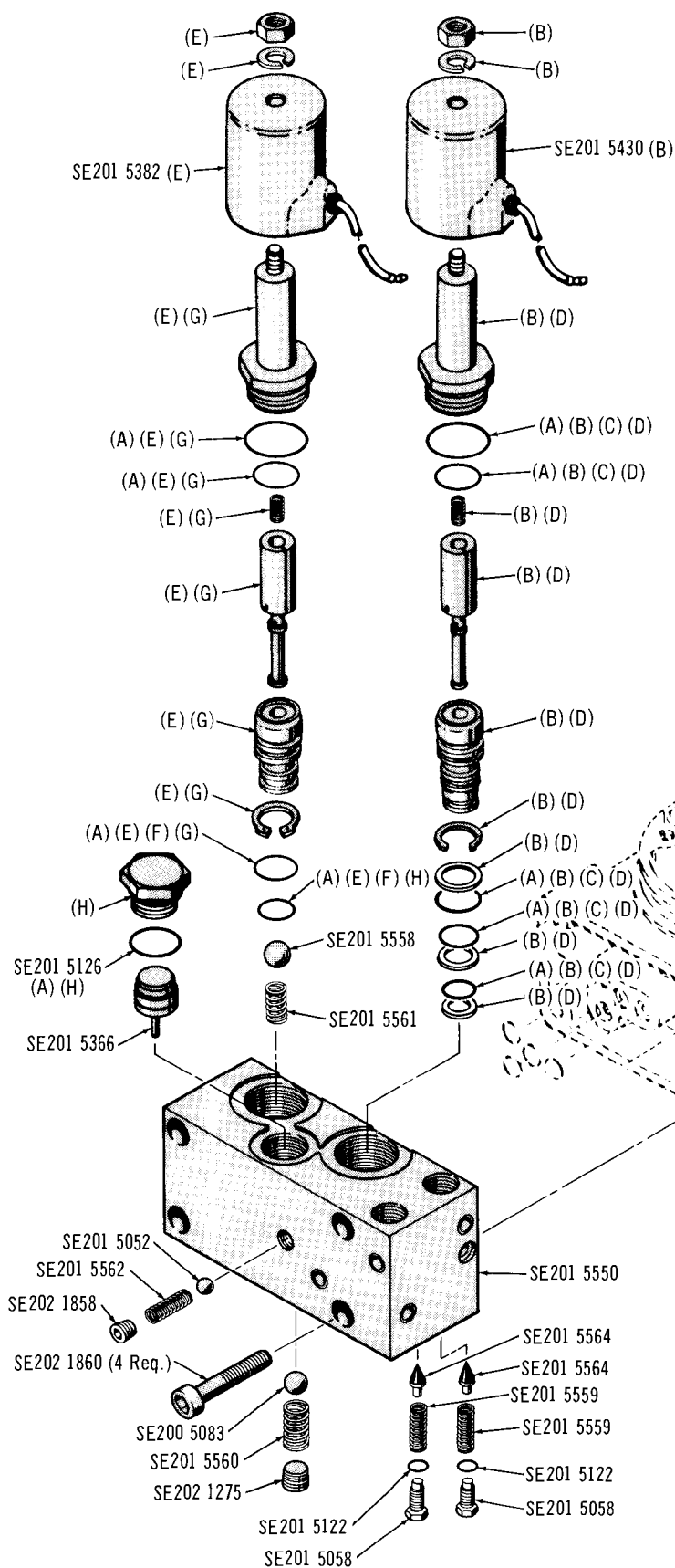

- (A) Part of SEAL KIT SE201 5456  
 (B) Part of SOLENOID ASSY. SE201 5358  
 (C) Part of VALVE SEAL KIT SE201 5433  
 (D) Part of VALVE (4-Way) SE201 5381  
 (E) Part of SOLENOID ASSY. SE201 5357  
 (F) Part of VALVE SEAL KIT SE201 5432  
 (G) Part of VALVE (3-Way) SE201 5380  
 (H) Part of PLUG ASSY. SE201 5359 (NA)

J-4723

POWER UNIT ... ELECTROLIFT POWER PACK-MODEL E-46 AND E-47 (Port 2 of 2)

J-4740

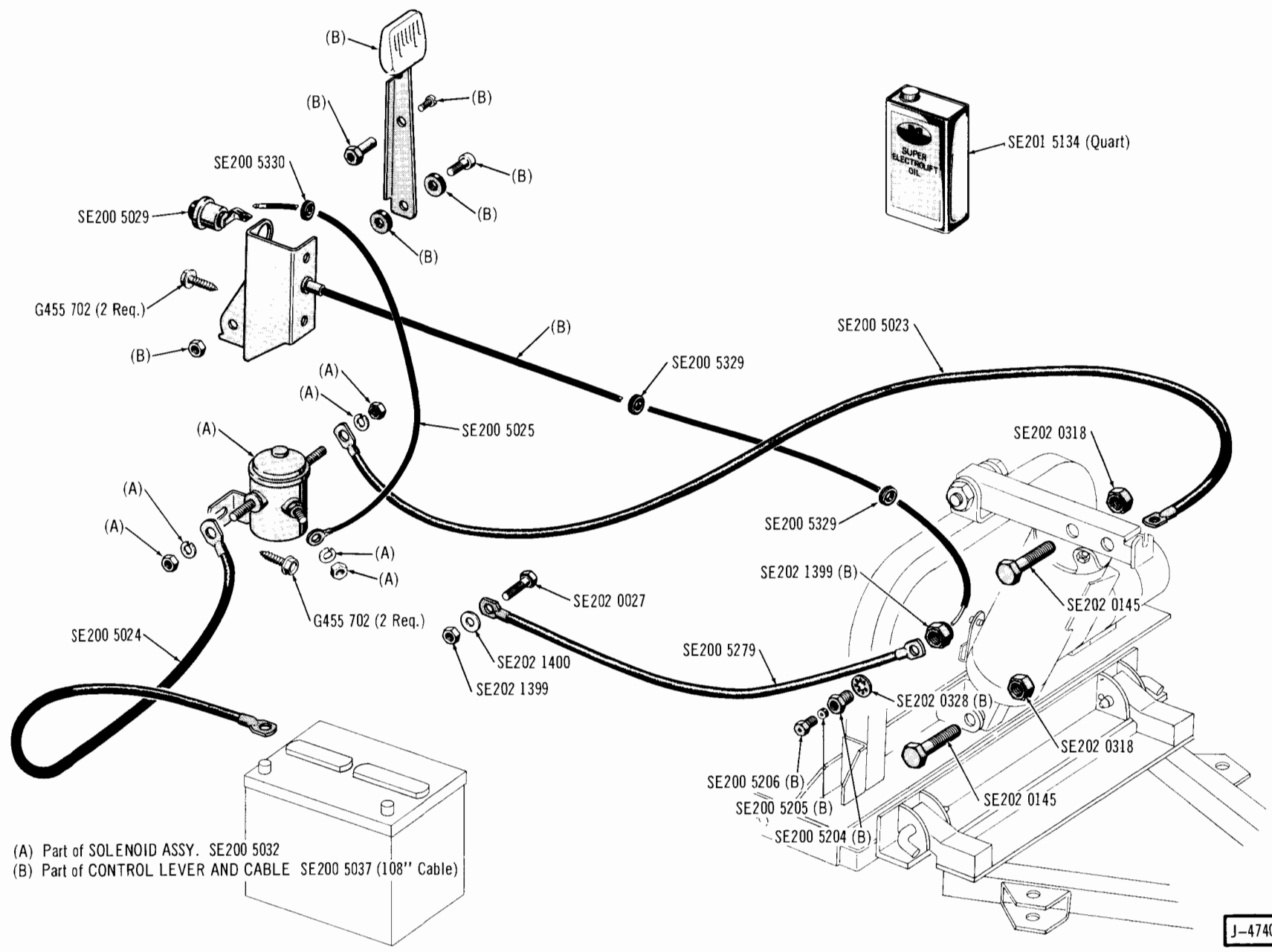

(A) Part of SOLENOID ASSY. SE200 5032  
 (B) Part of CONTROL LEVER AND CABLE SE200 5037 (108" Cable)

OPERATING CONTROLS... ELECTROLIFT (T-6)



## OPERATING CONTROLS . . . SINGLE VALVE-ELECTRONIC POWER PACK (E-46)

- (A) Part of SWITCH BRACKET SE201 5429  
(B) Part of SWITCH SE202 1838  
(C) Part of FUSE ASSY. SE201 5371  
(D) Part of MOTOR SOLENOID SE201 5370

## OPERATING CONTROLS... DUAL VALVE-ELECTRONIC POWER PACK (E-47)

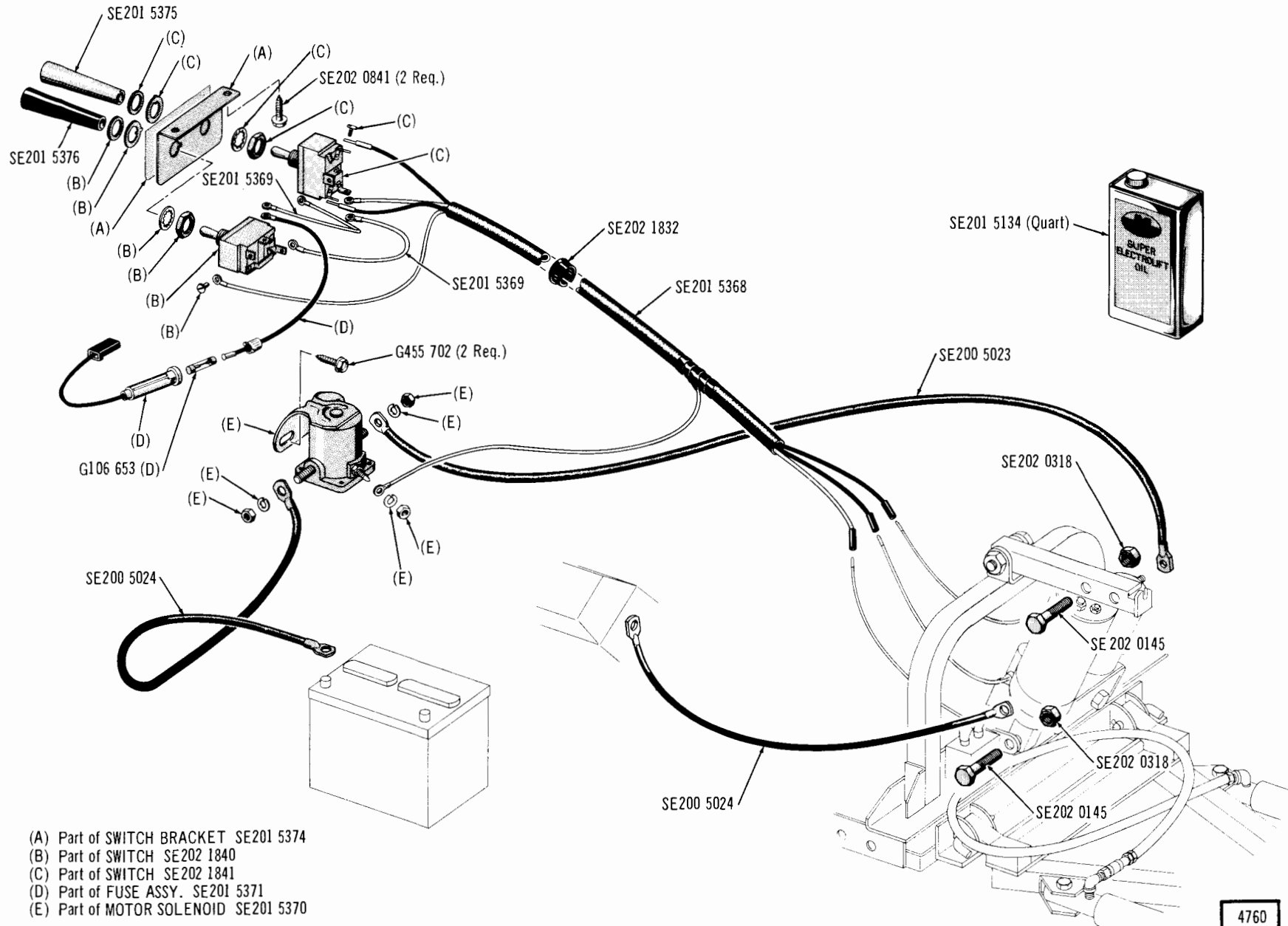

GROUP 40

SPECIAL EQUIPMENT

GROUP 40

4760

Printed in U.S.A.



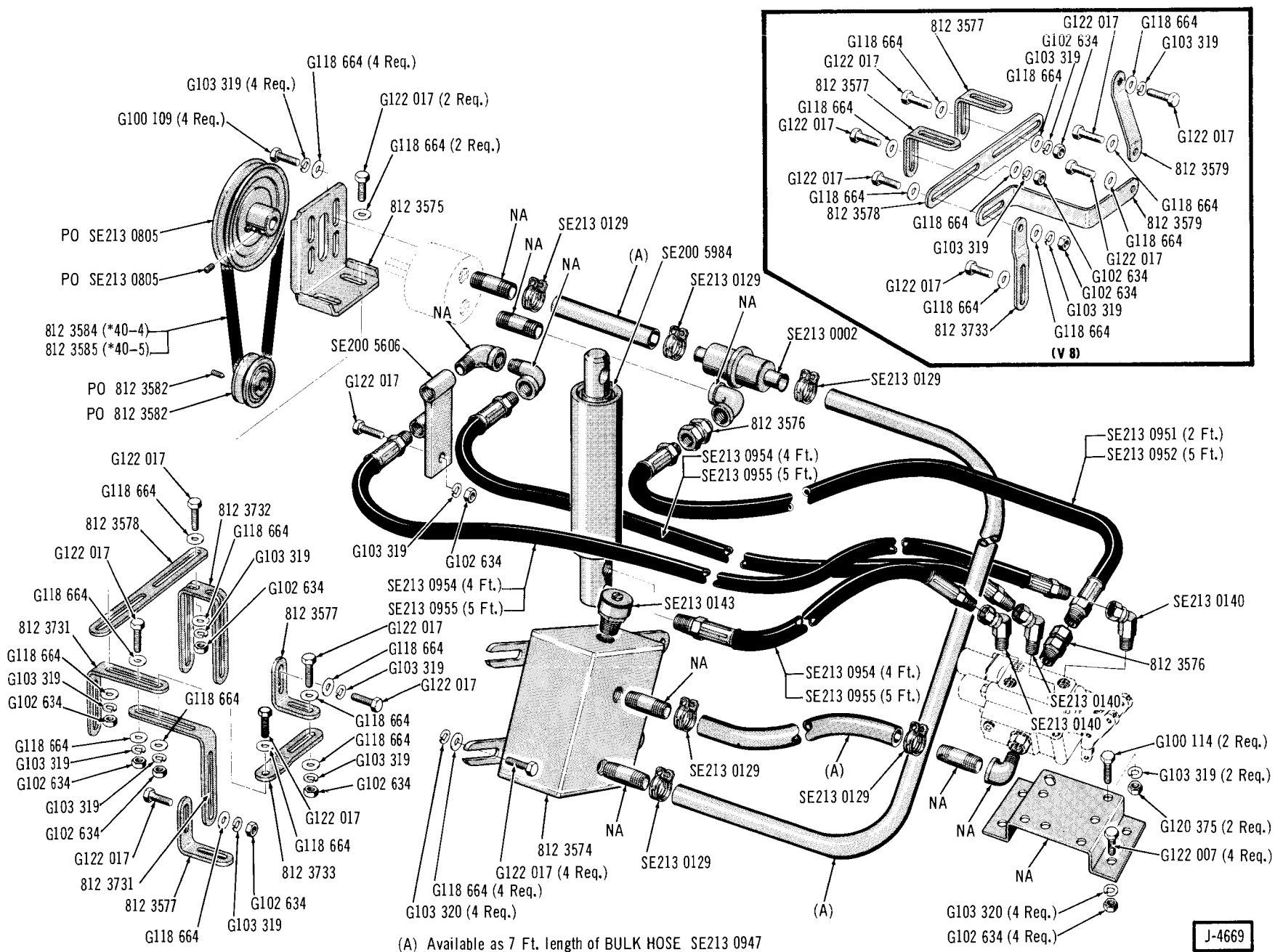

GROUP 40

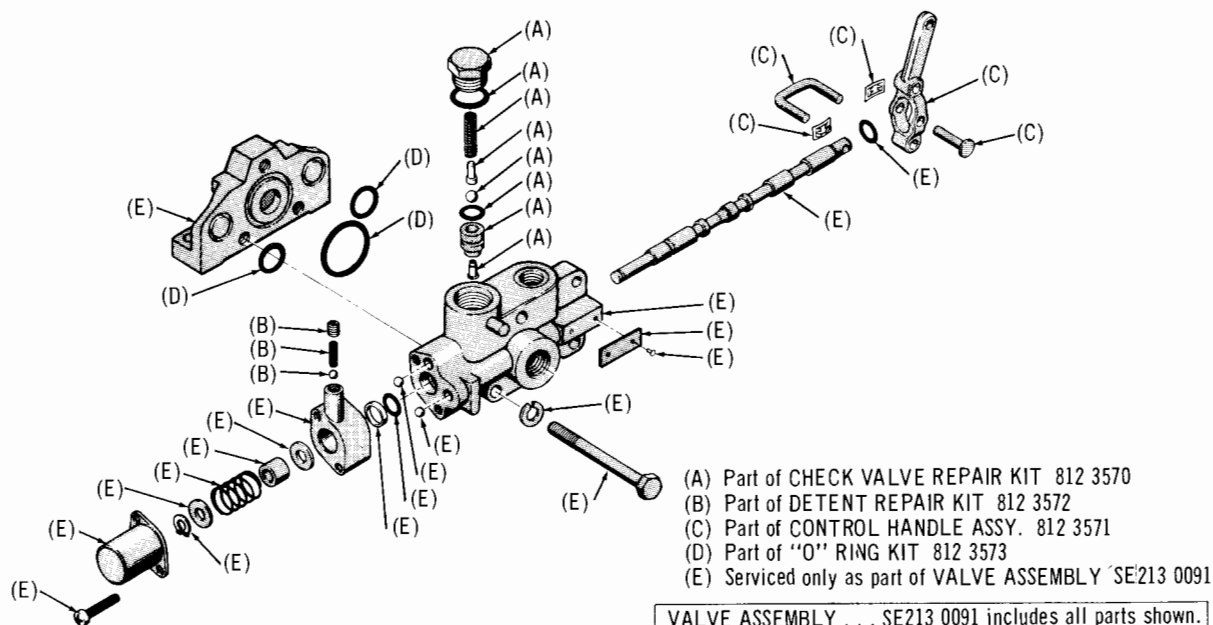

J-4694

**THREE-WAY CONTROL VALVE... HY-LO "B" SERIES**

- (A) Part of CHECK VALVE REPAIR KIT 812 3570  
 (B) Part of DETENT REPAIR KIT 812 3572  
 (C) Part of CONTROL HANDLE ASSY. 812 3571 (2 Req.)  
 (D) Part of "O" RING KIT 812 3573 (2 Req.)  
 (E) Serviced only as part of VALVE ASSEMBLY SE213 0093

VALVE ASSEMBLY . . . SE213 0093 includes all parts shown.

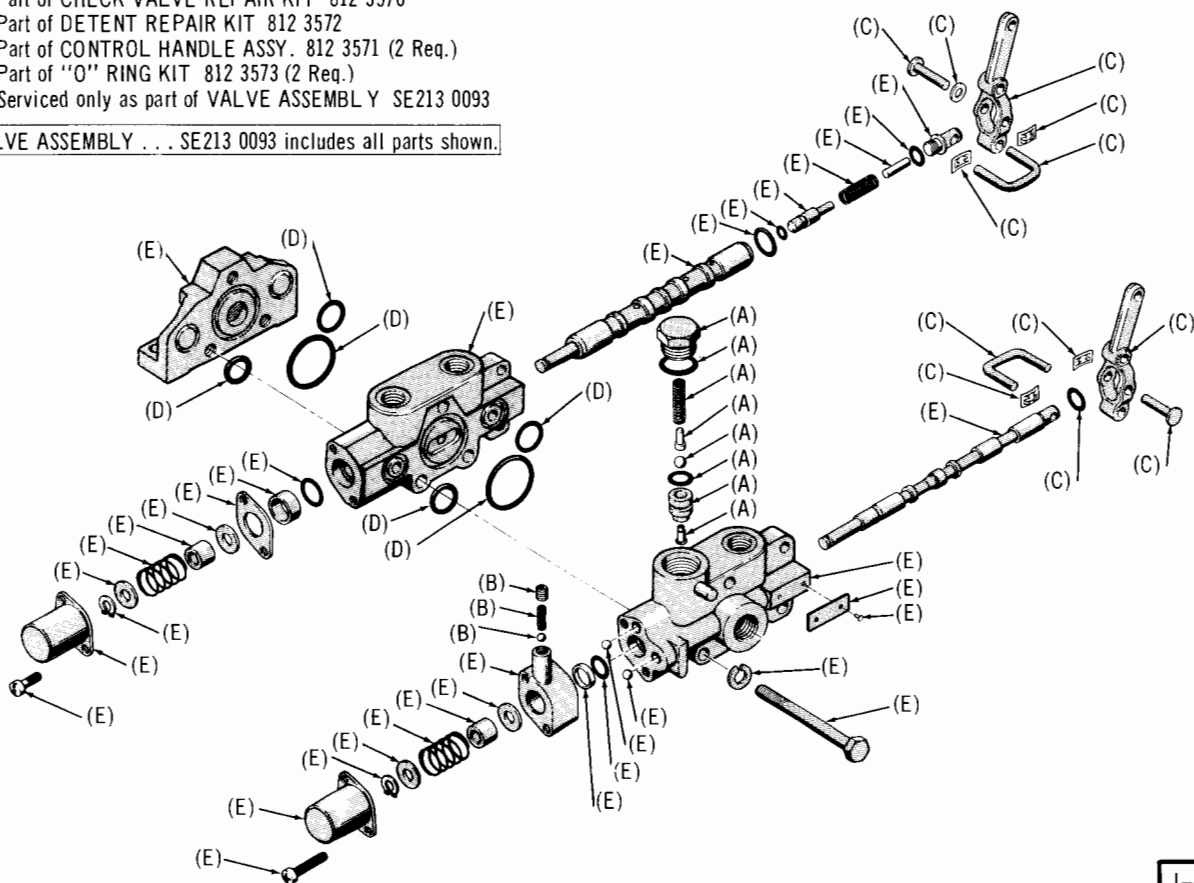

J-4696

**THREE-WAY/FOUR-WAY CONTROL VALVE... HY-LO "B" SERIES**

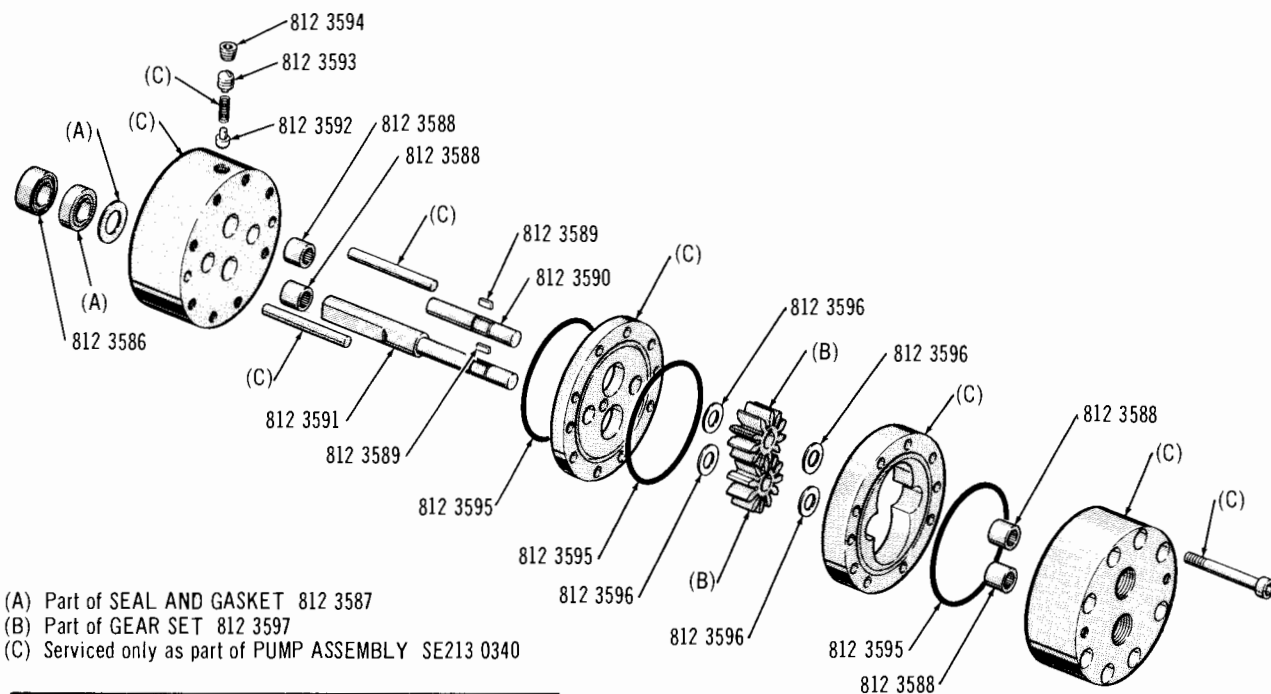

PUMP ASSEMBLY . . . SE213 0340 includes all parts shown.

### HYDRAULIC PUMP . . . HY-LO "B" SERIES

J-4698

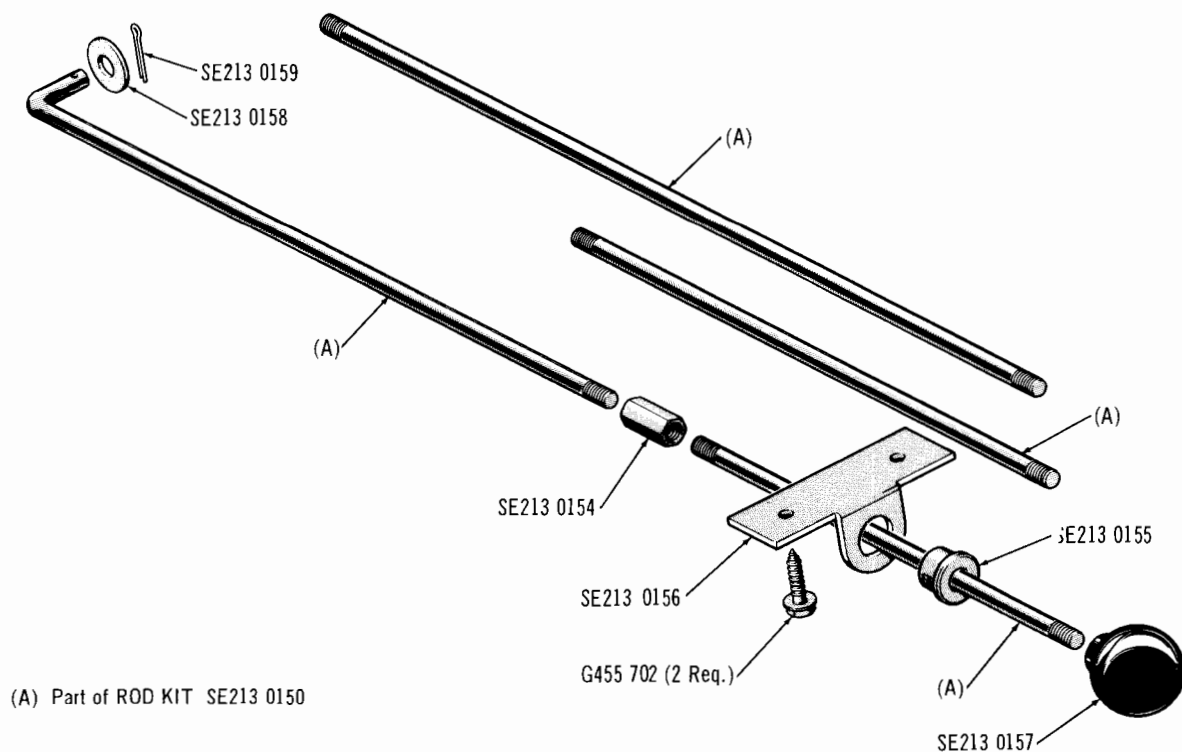

J-4700

### MANUAL VALVE CONTROLS . . . HY-LO "B" SERIES



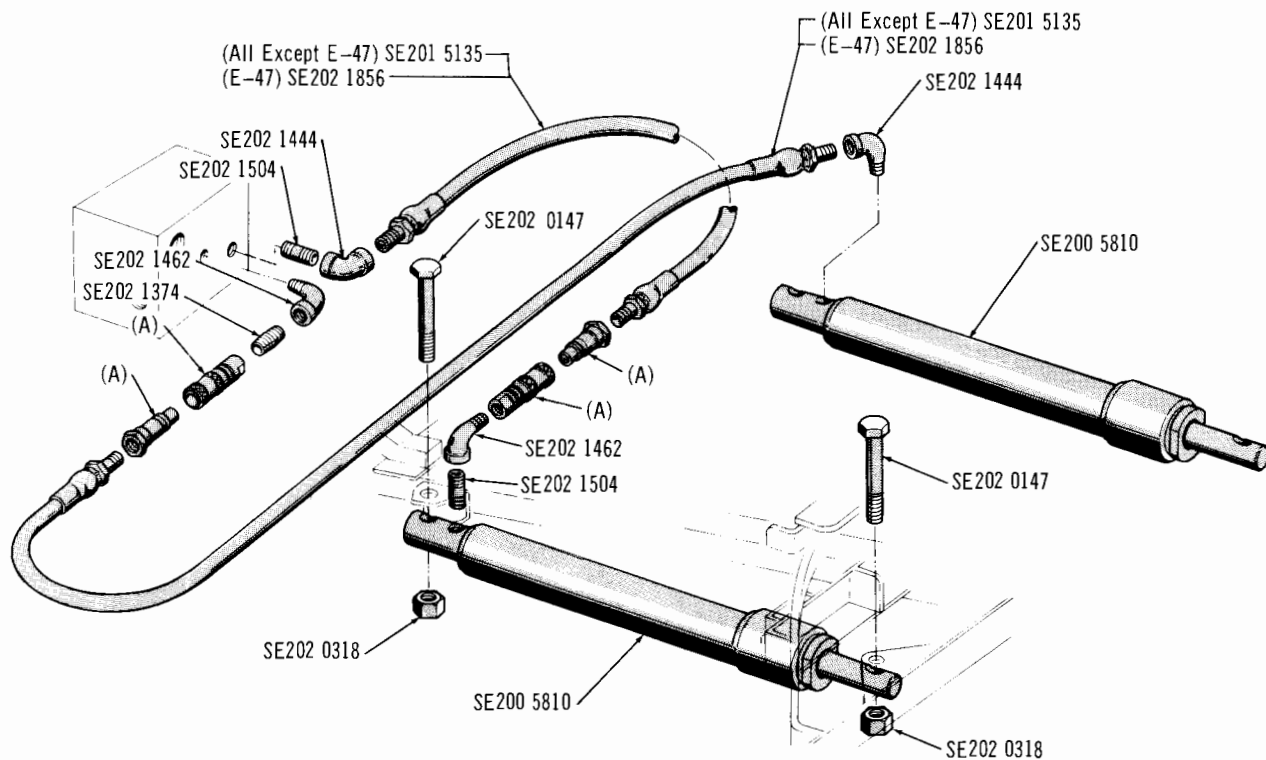

(A) Part of COUPLER SE201 5072

### POWER ANGLING KIT

J-4762

## MINI SPREADER

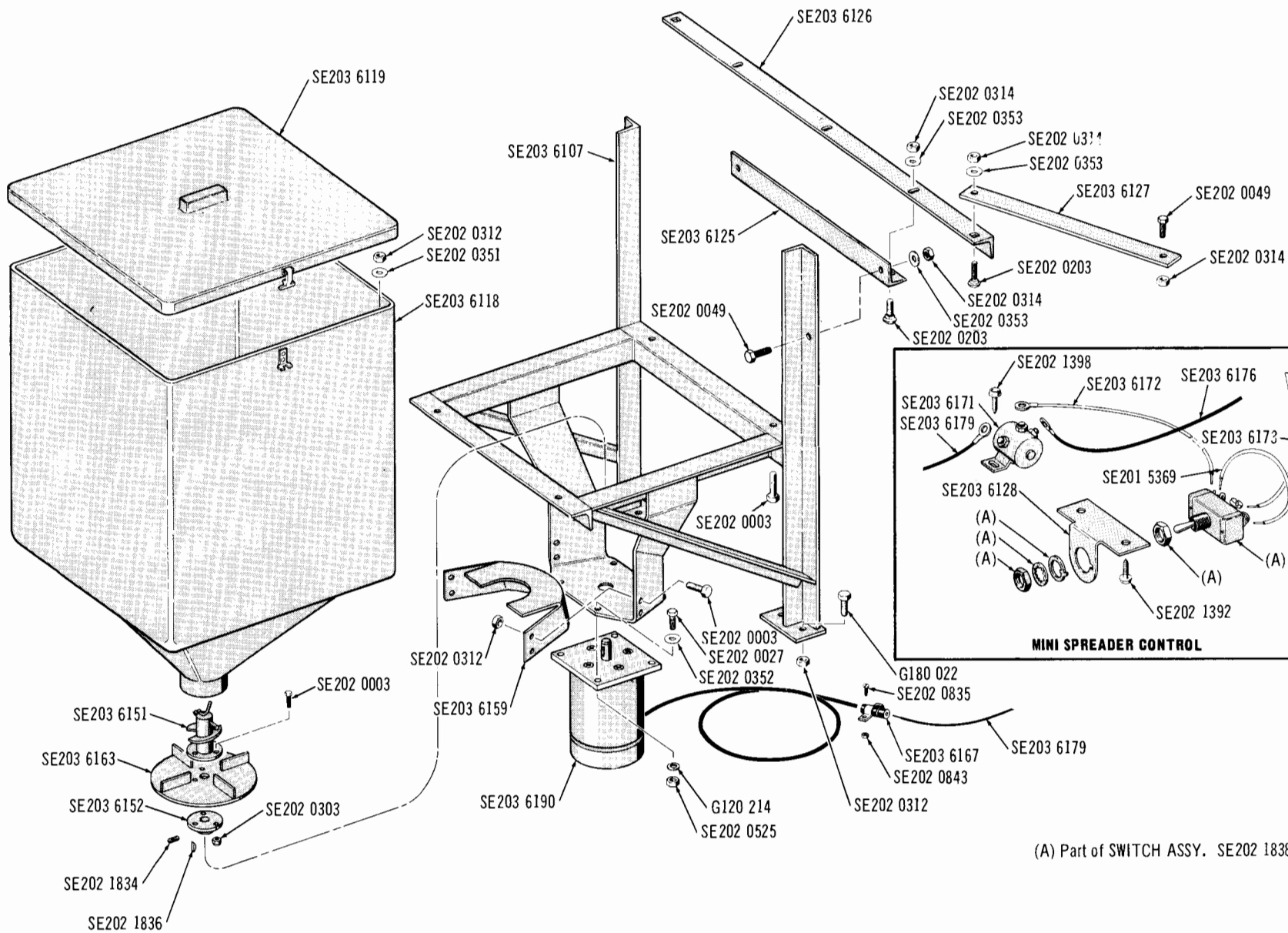

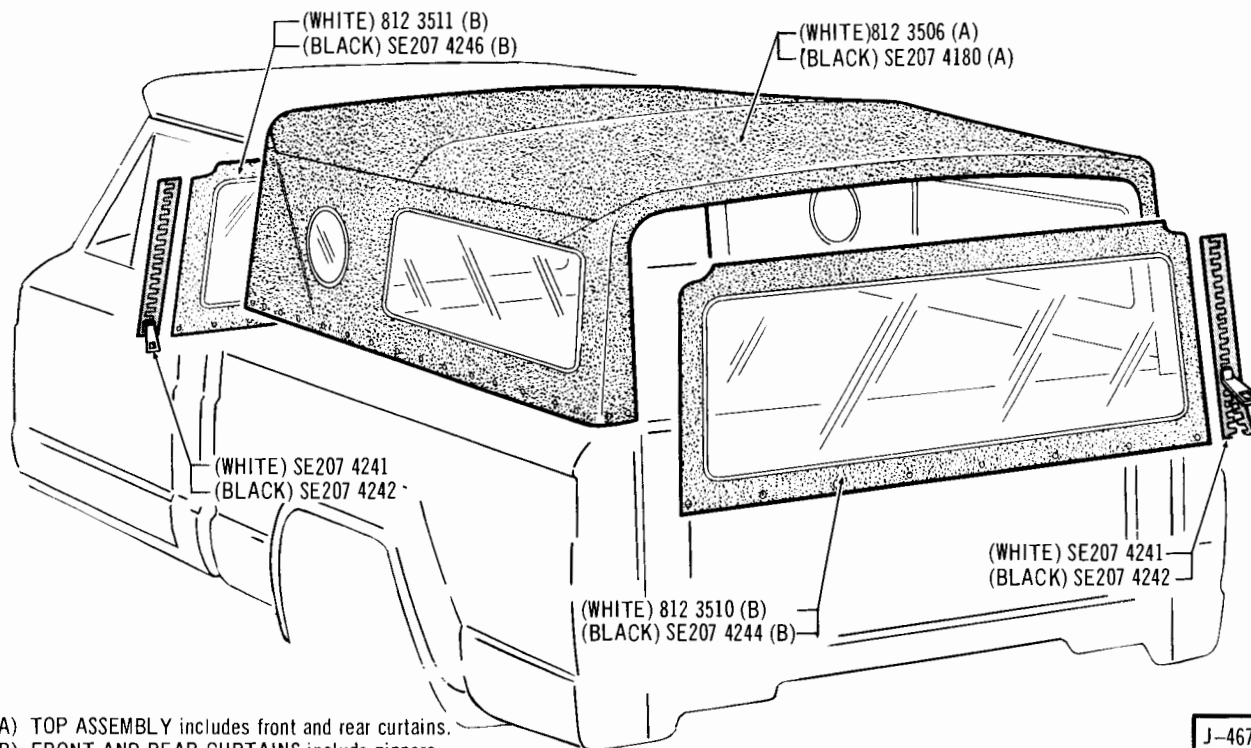
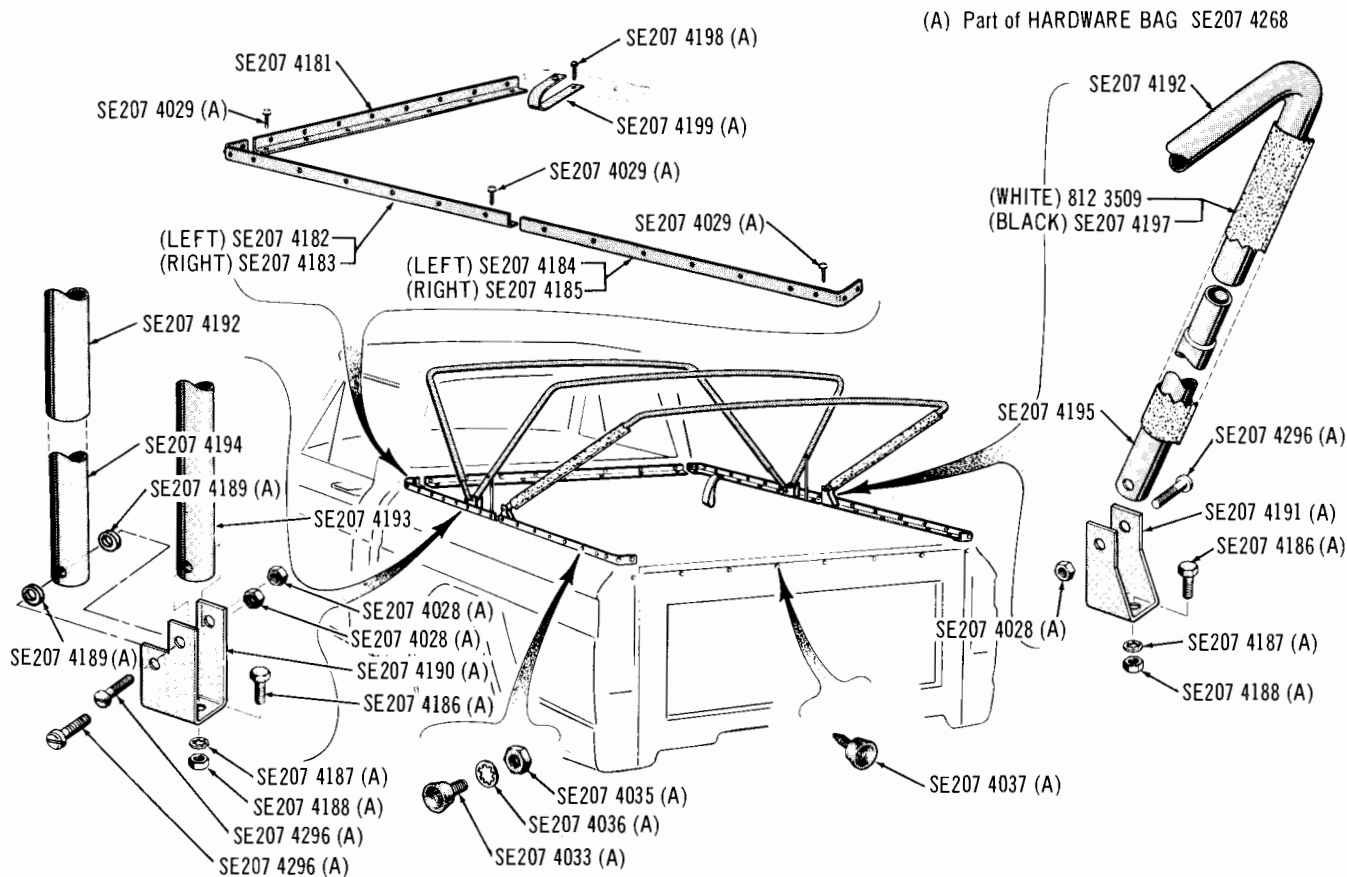

(A) TOP ASSEMBLY includes front and rear curtains.  
(B) FRONT AND REAR CURTAINS include zippers.

J-4679

CANVAS TOP . . . 20 (TOWNSIDE)

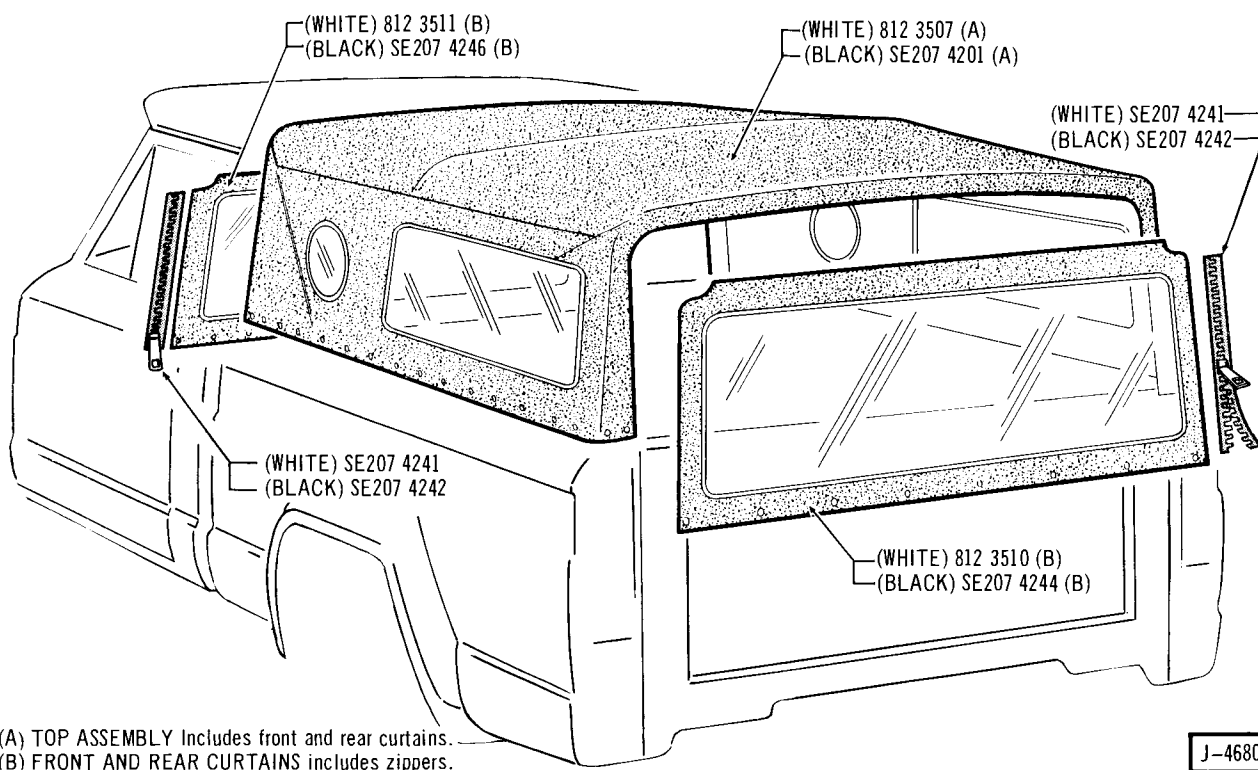
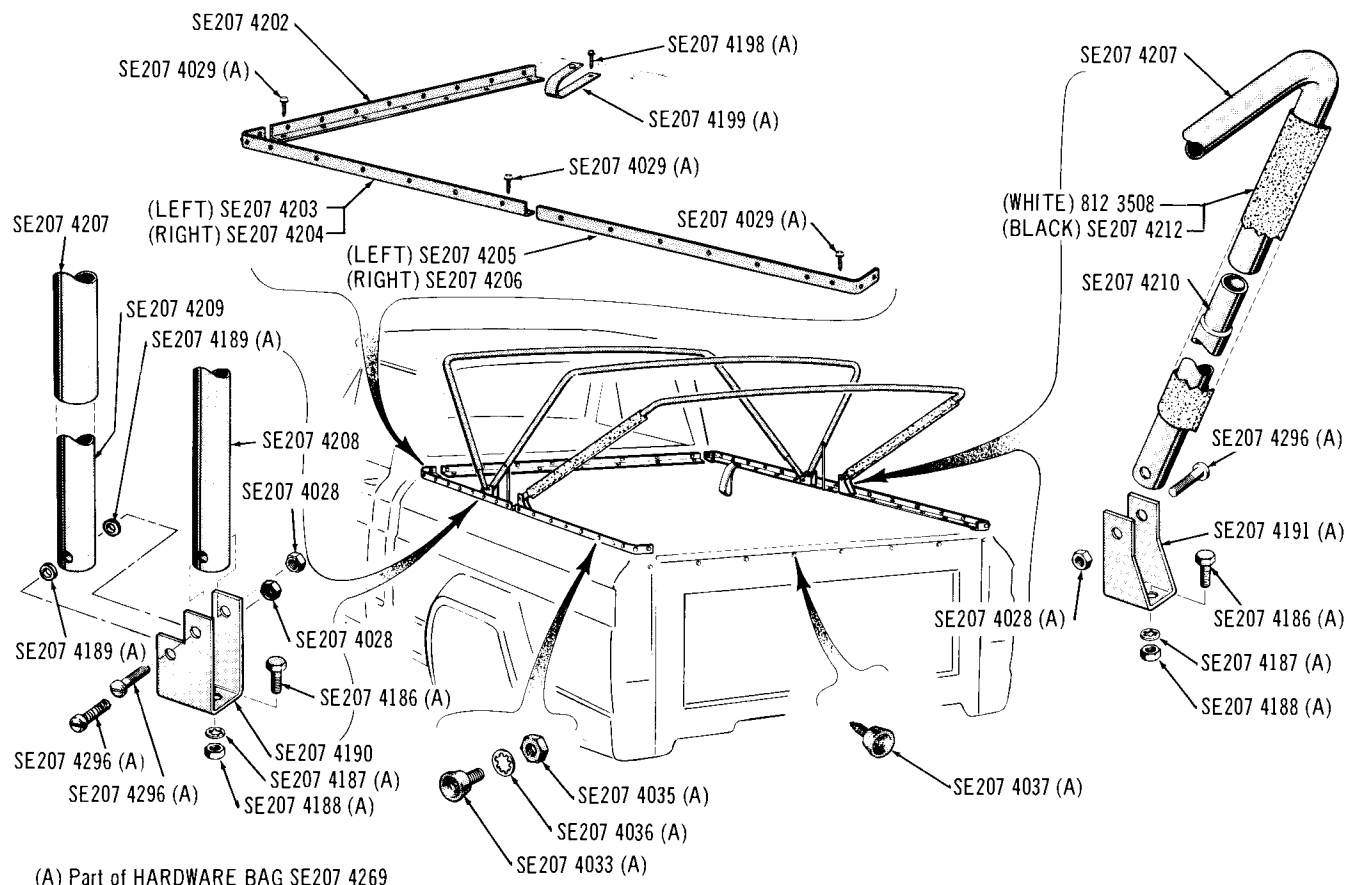

J-4680

## CANVAS TOP . . . 40 (TOWNSIDE)

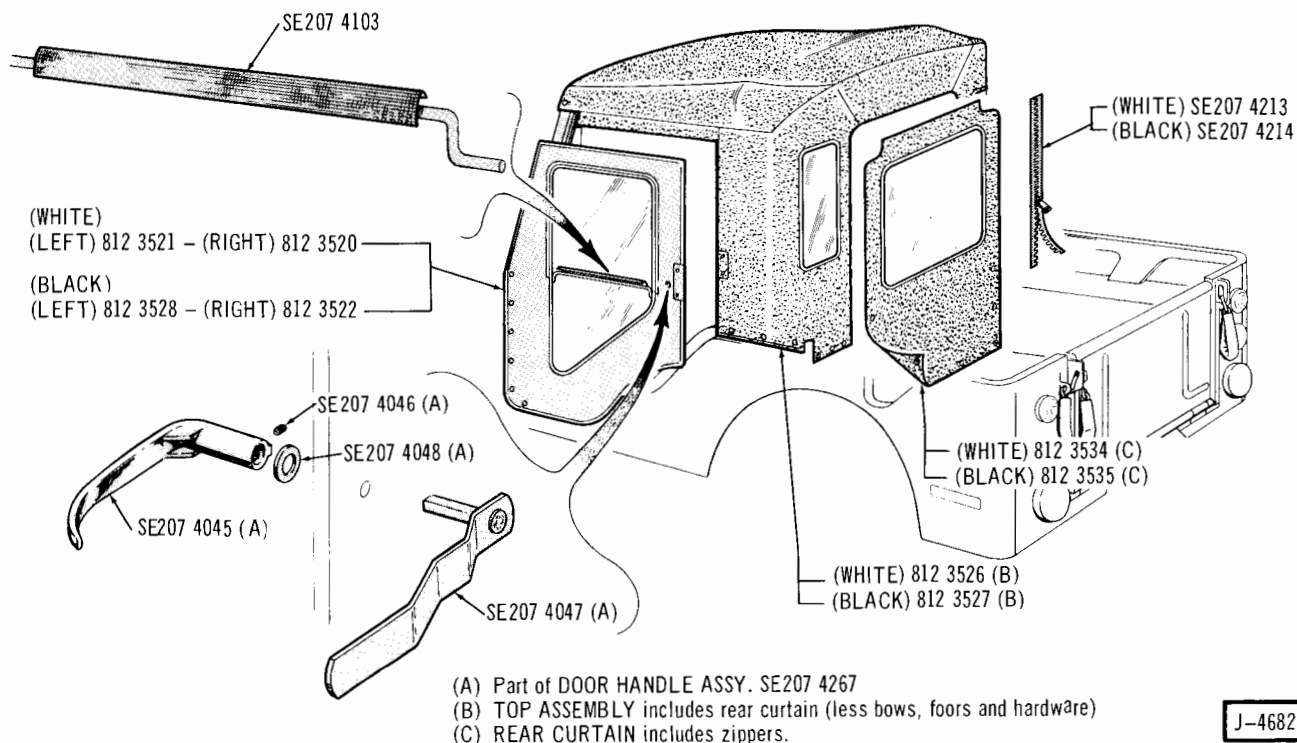
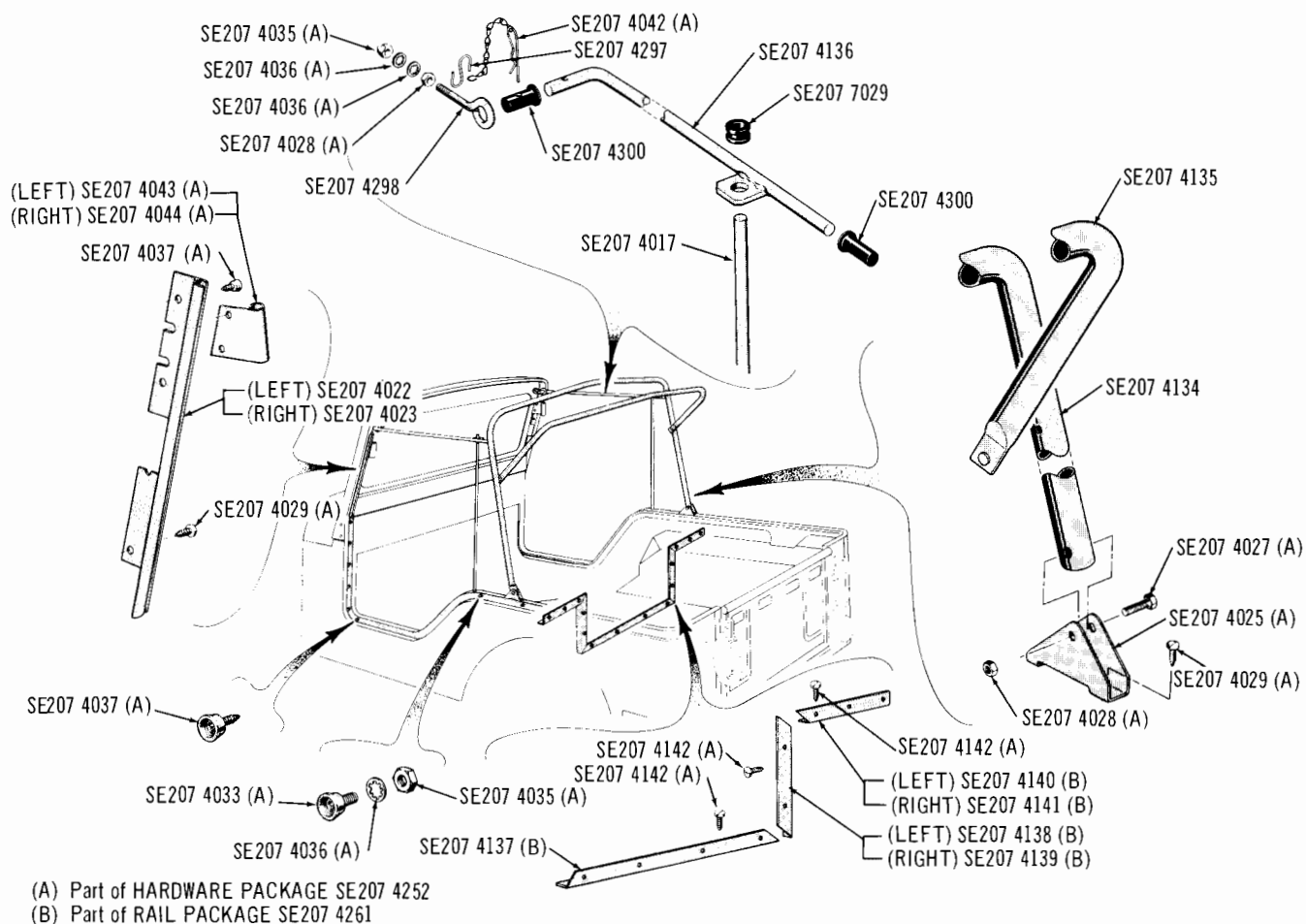

**CANVAS TOP (HALF) . . . 1974/1975 83**

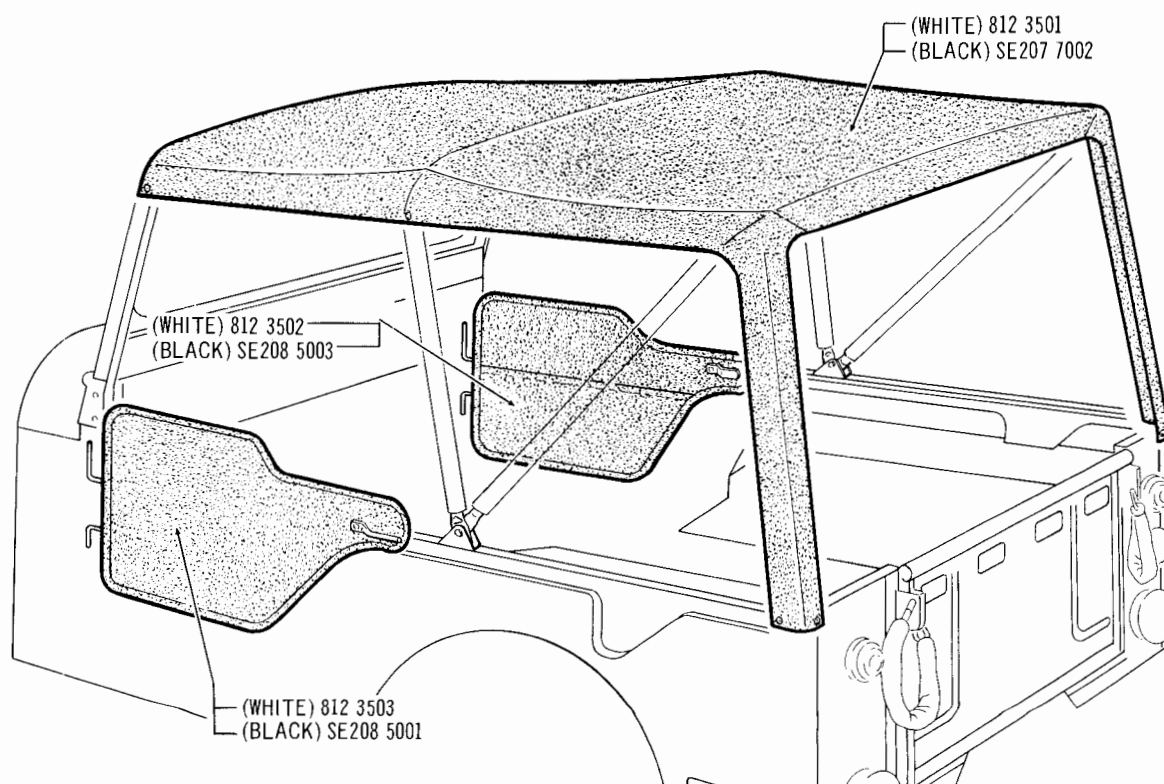
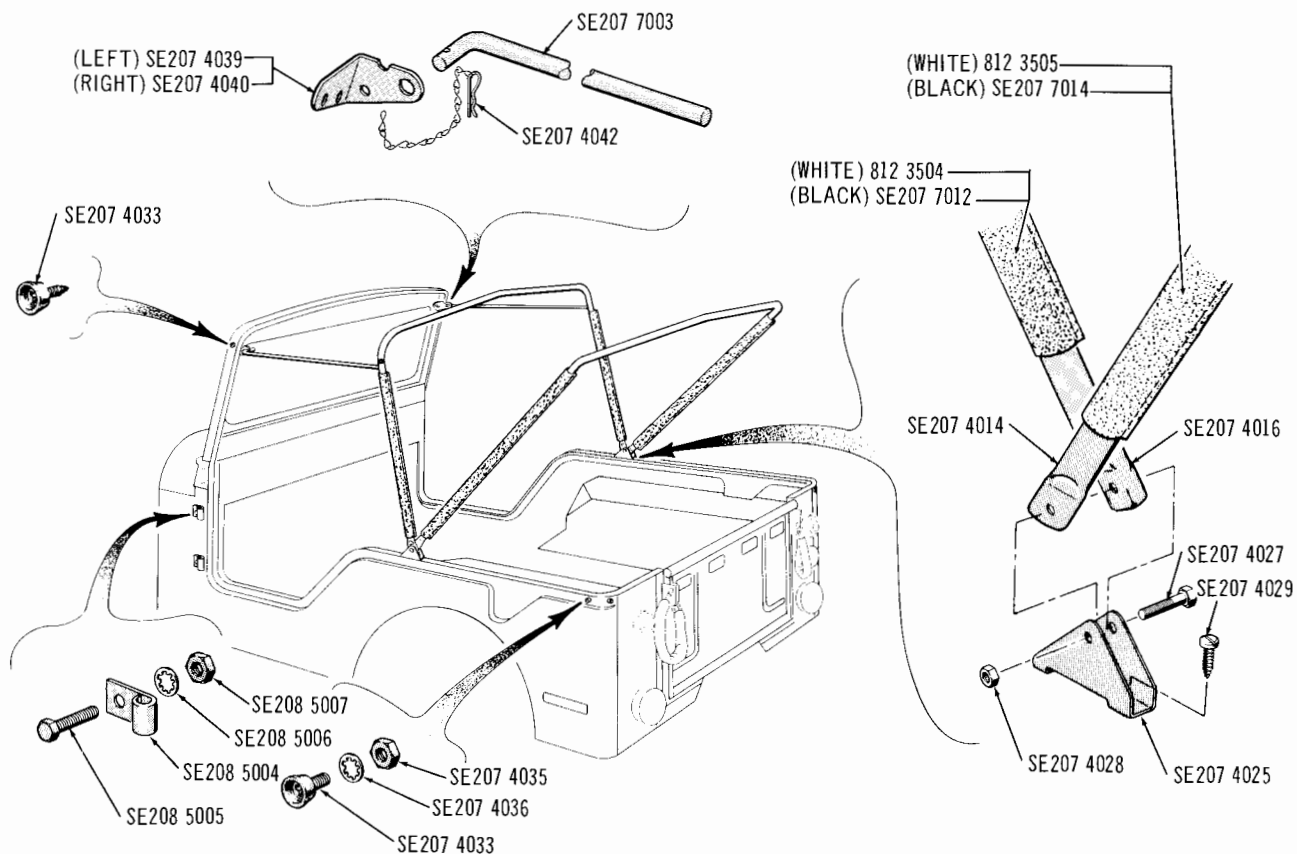

J-4684

## CANVAS TOP (BIKINI) . . . 1974/1975 83

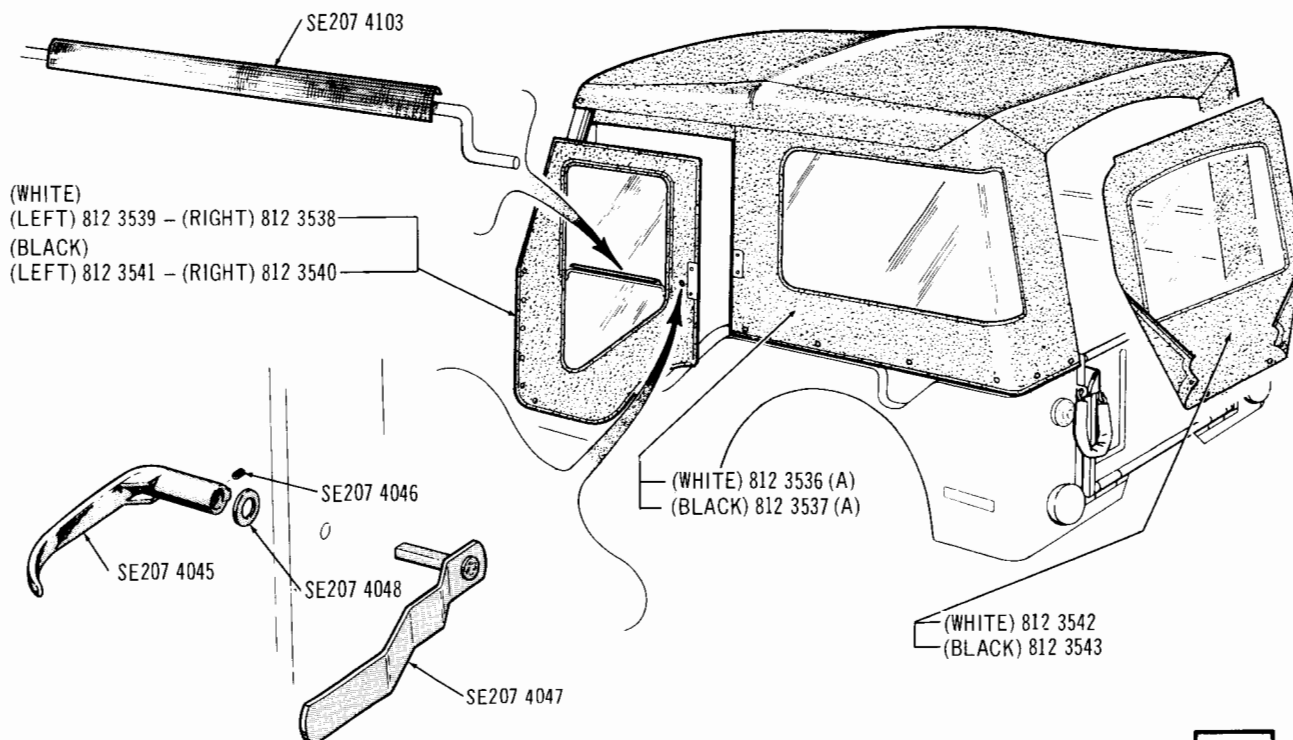
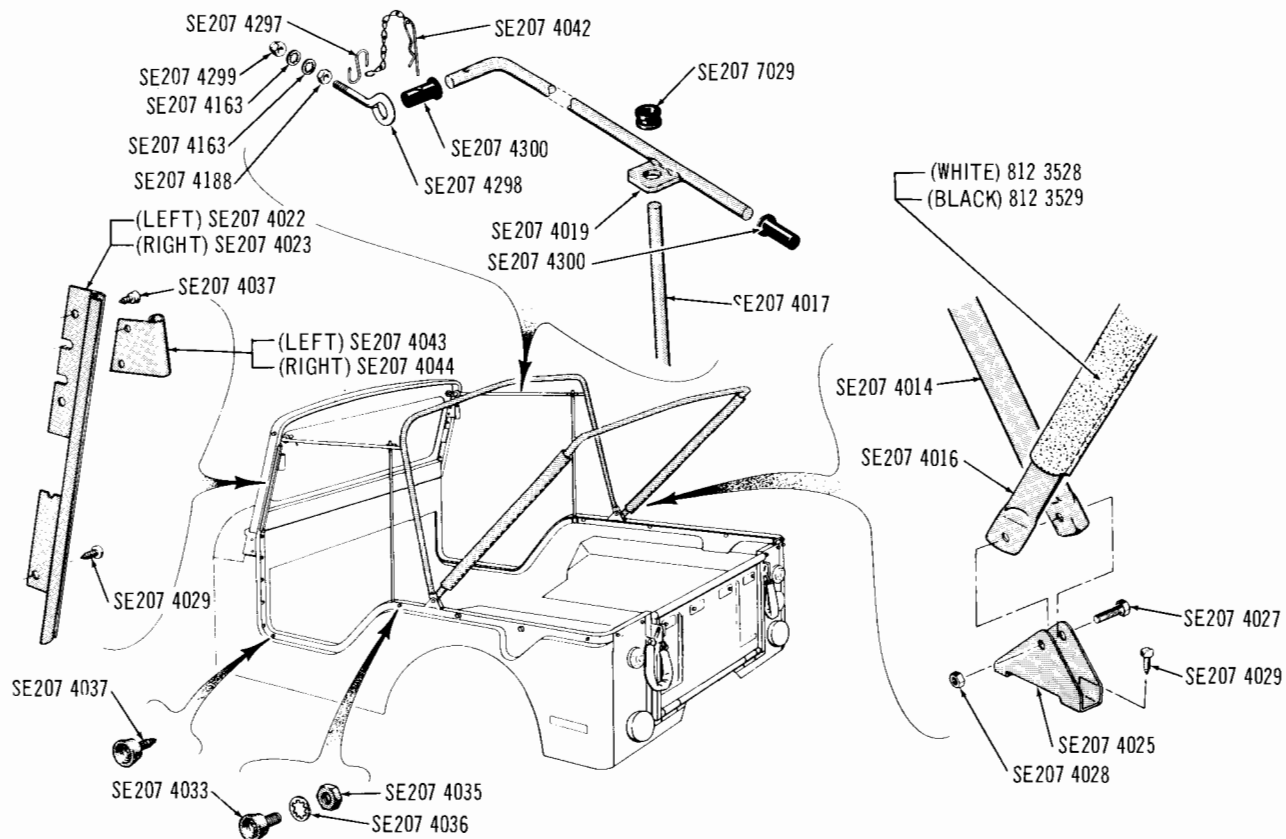

(A) TOP ASSEMBLY complete includes rear curtain.

J-4712

### CANVAS TOP (FULL) . . . 1974/1975 83

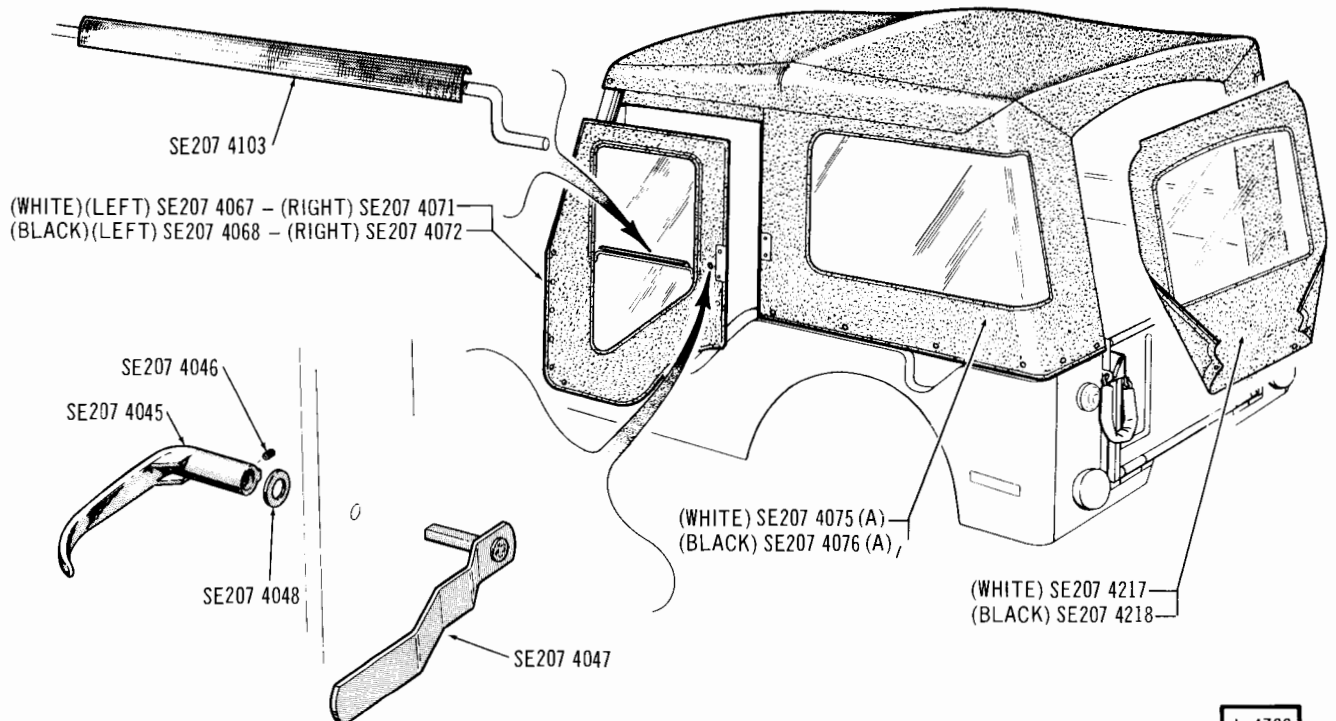
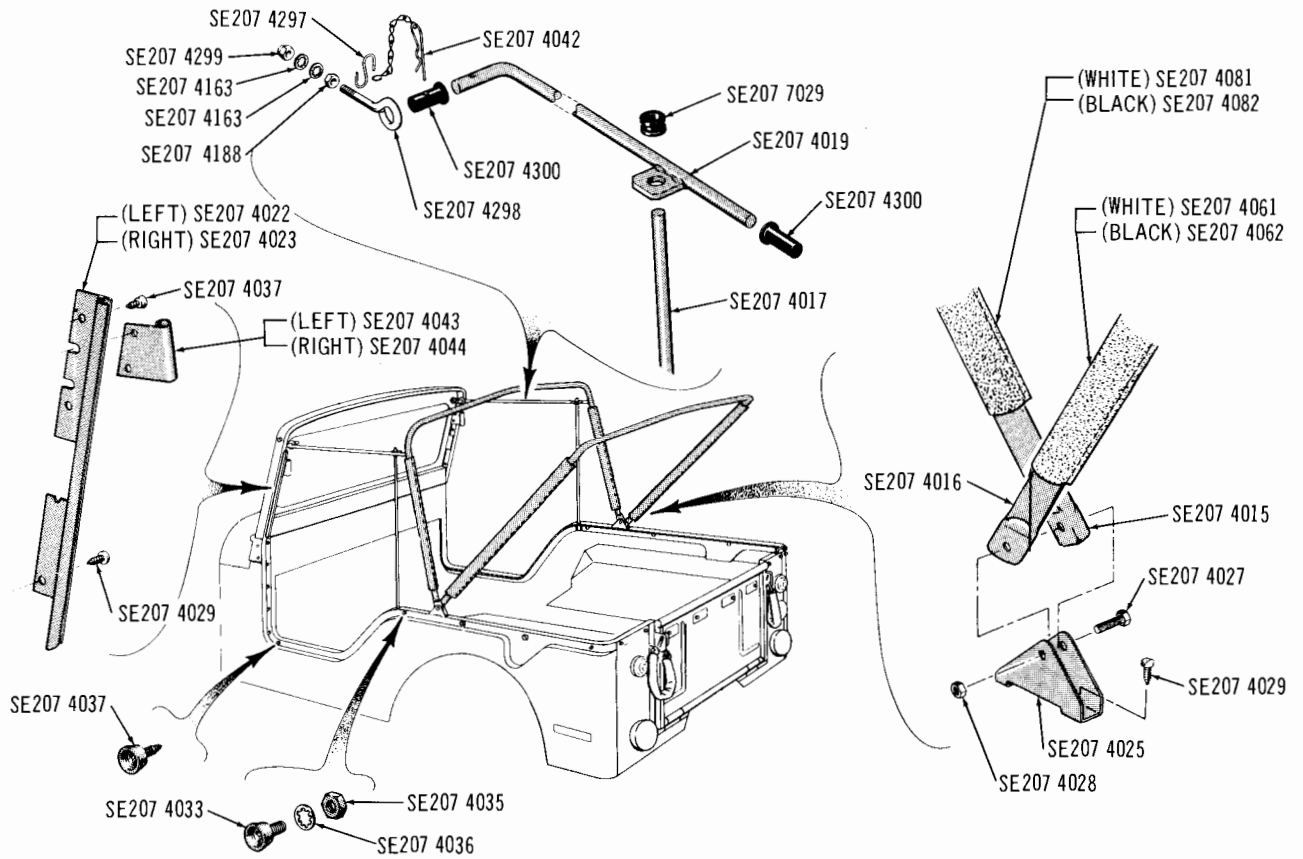

(A) TOP ASSEMBLY complete includes rear curtain.

J-4733

### CANVAS TOP (FULL) . . . 1974/1975 84





Printed in U.S.A.

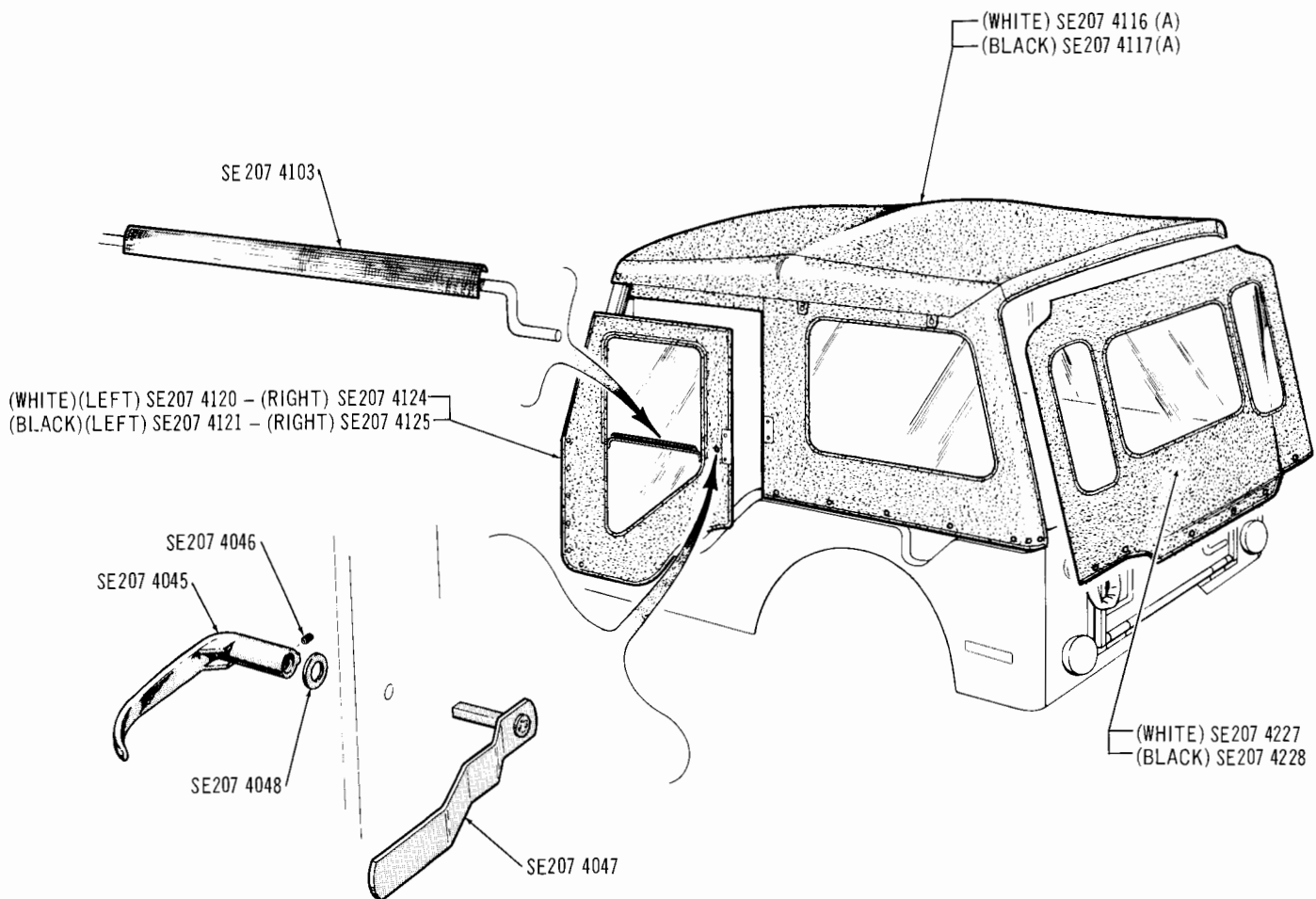

(A) TOP ASSEMBLY complete includes rear curtain.

J-4708

J-4709

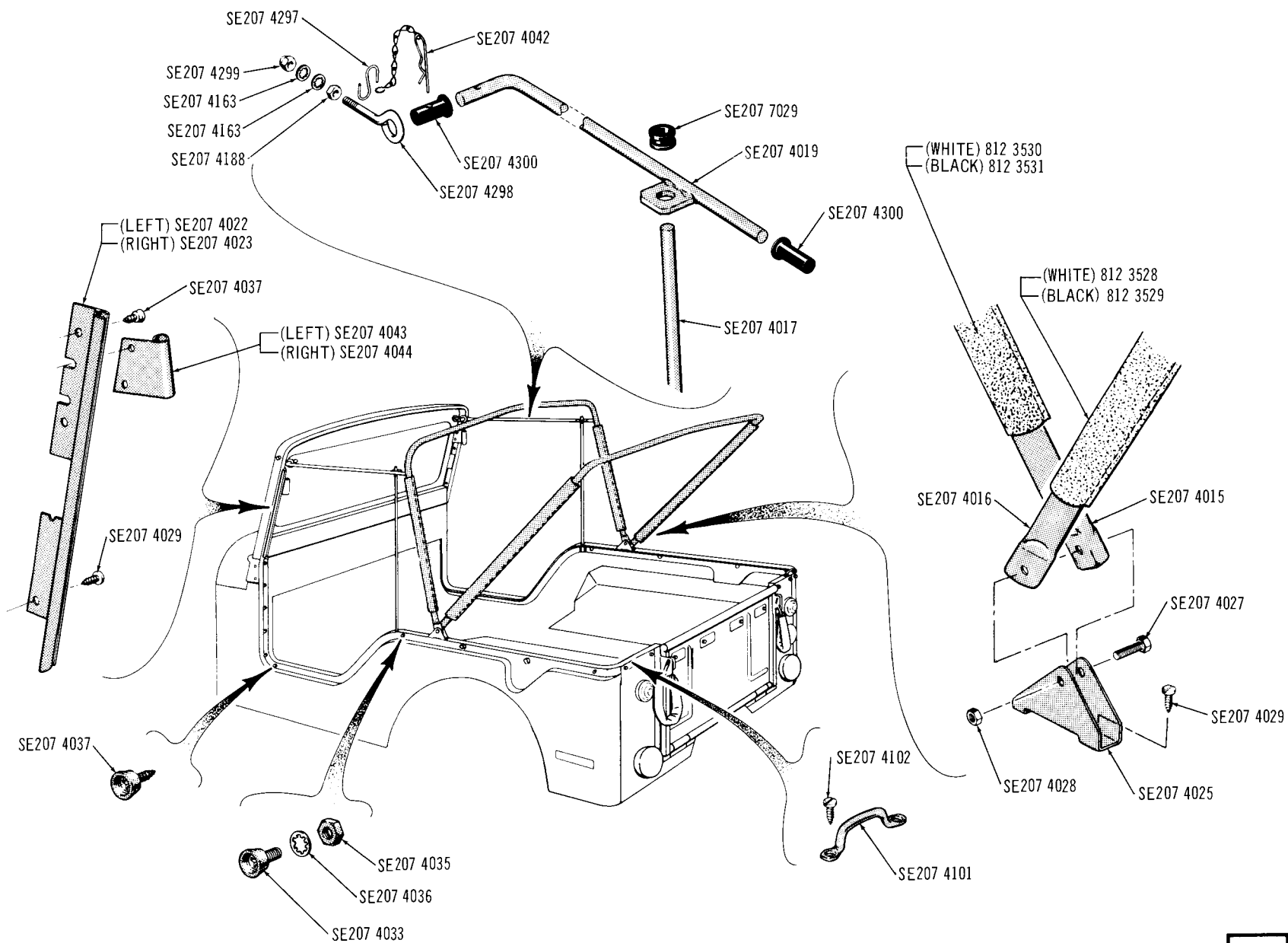

CANVAS TOP (SAFARI) — 1200 SERIES (Part 1 of 2) . . . 1974 84

J-4710

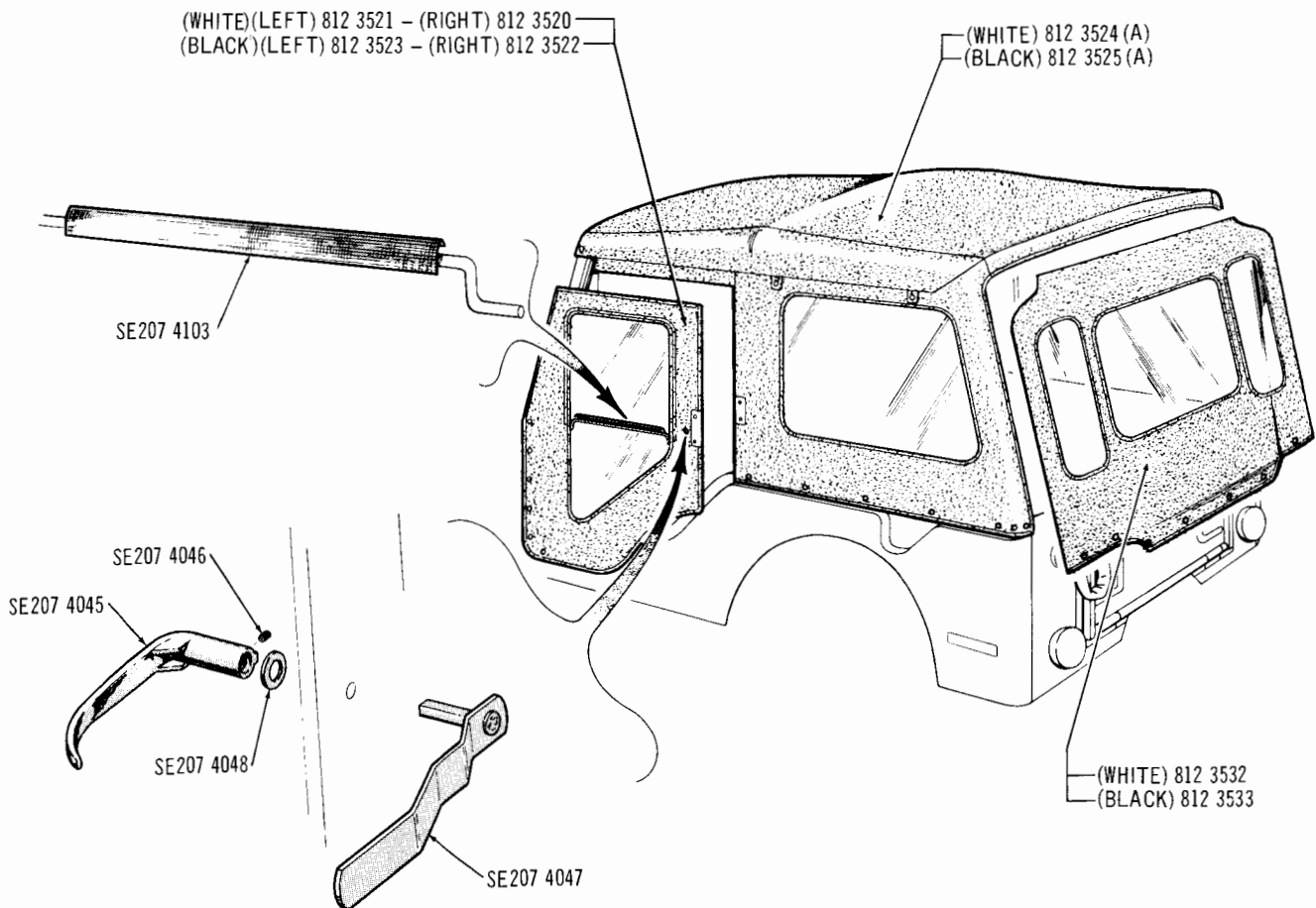

(A) TOP ASSEMBLY complete includes rear curtain.

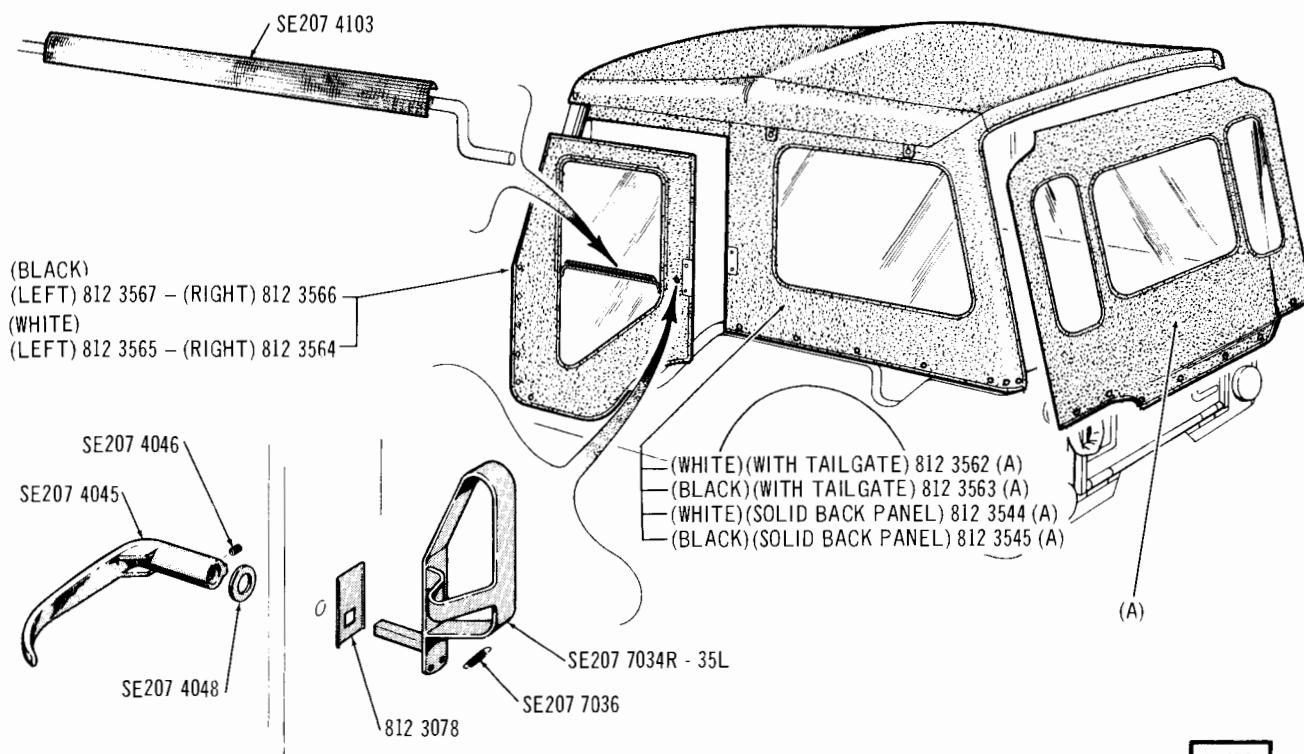
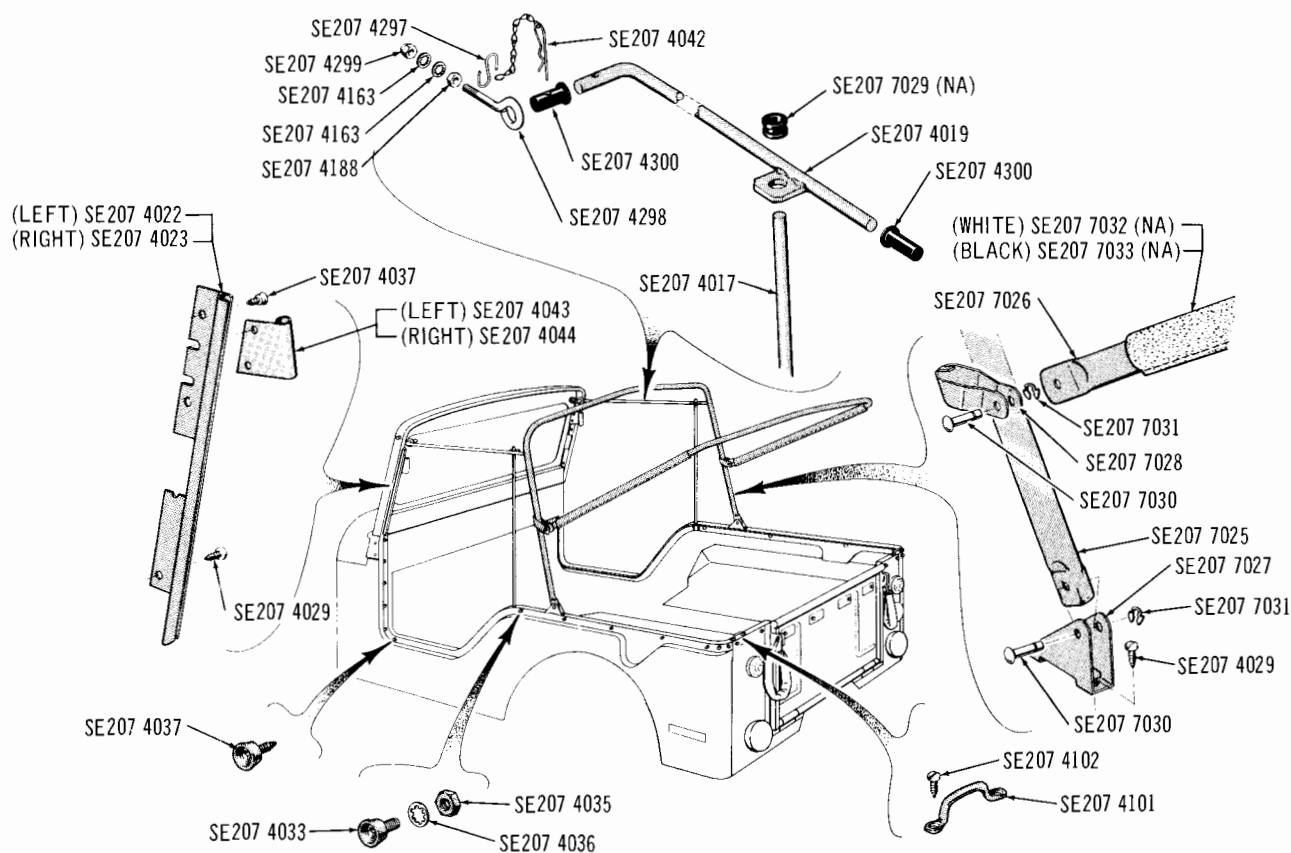

(A) TOP ASSEMBLY complete includes rear curtain.

J-4735

### CANVAS TOP (SAFARI) — 2100 SERIES . . . 1974 83

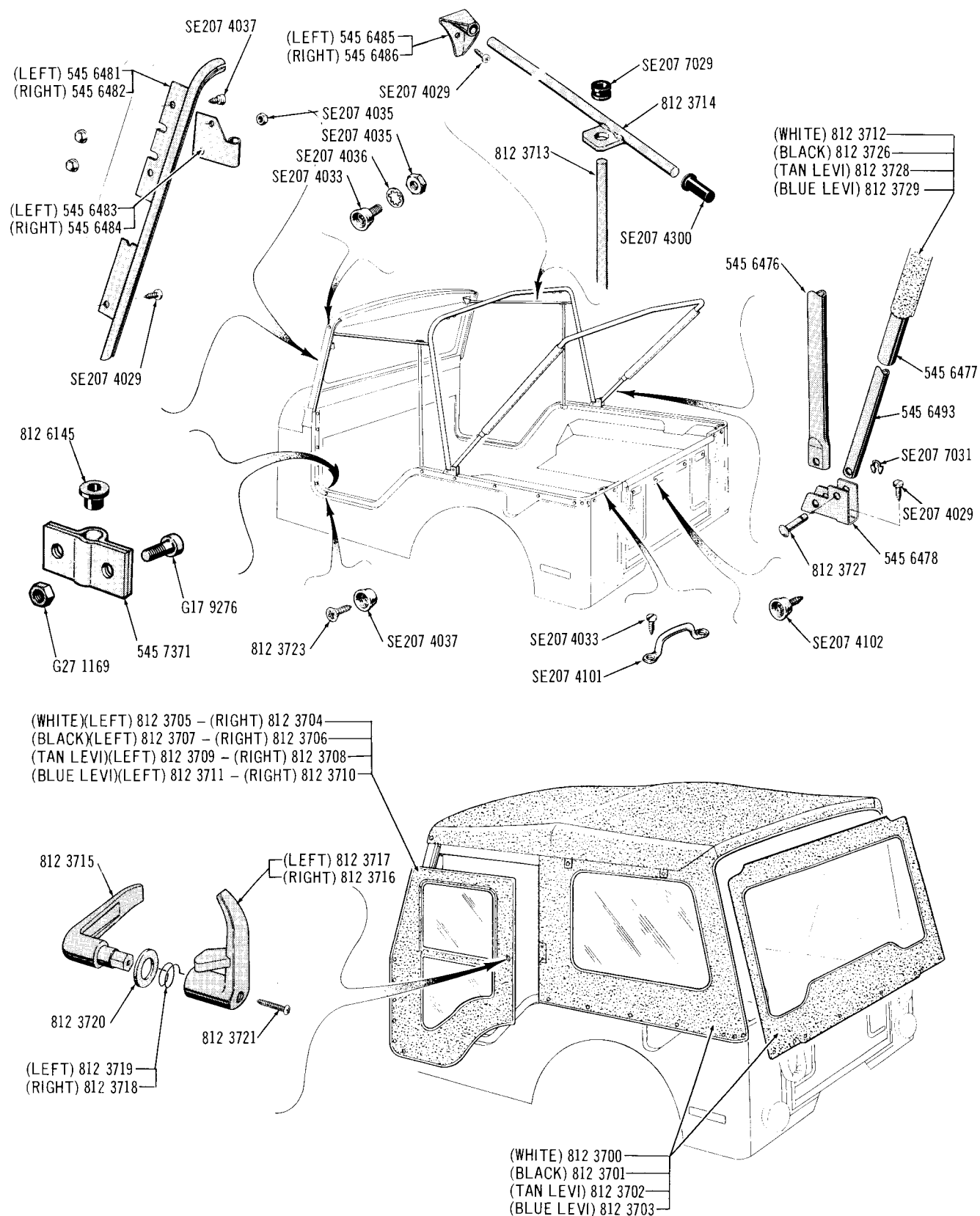

J-4671

CANVAS TOP (SAFARI) – 3100 SERIES . . . 1974/1975 83

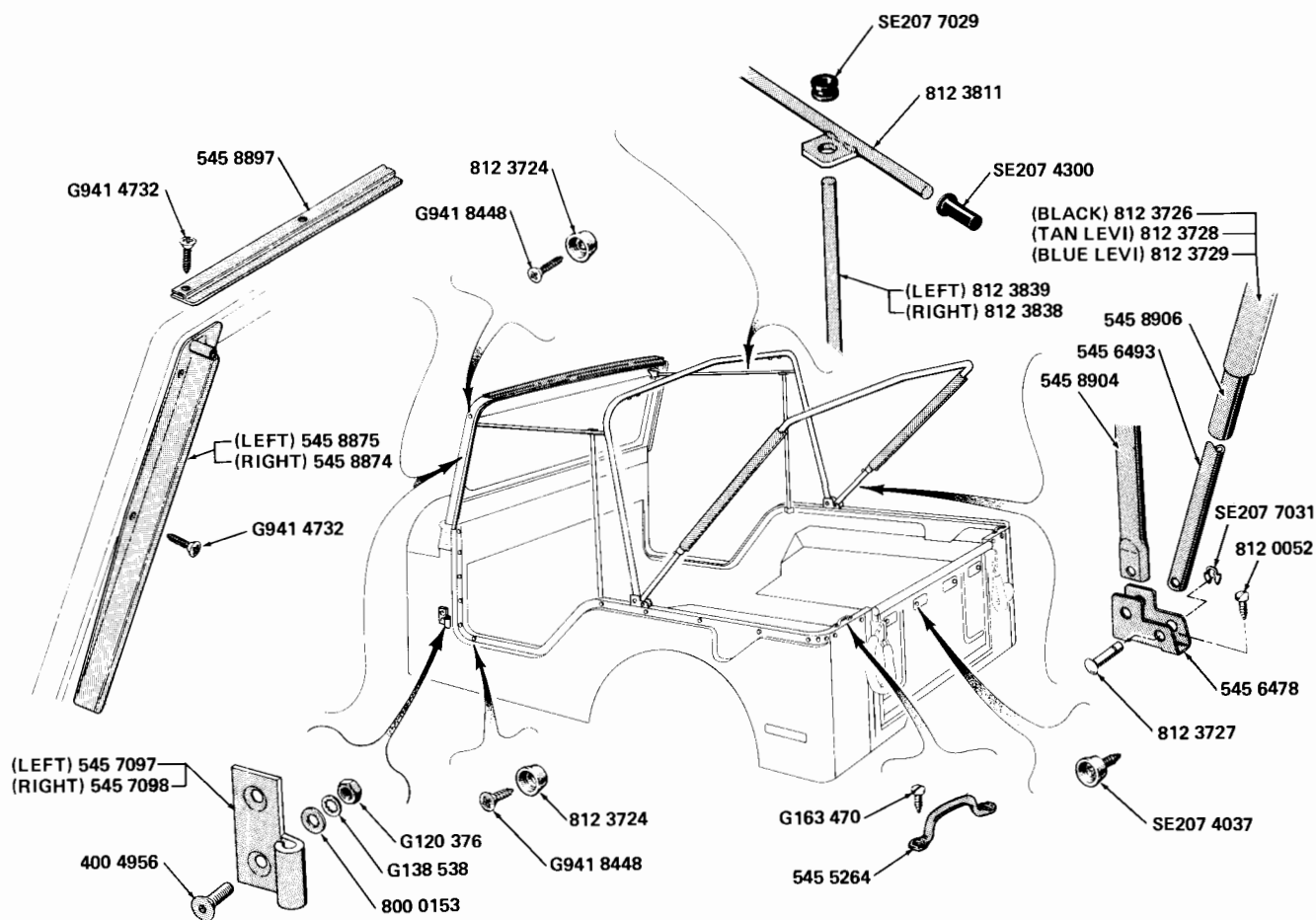

(WHITE) (LEFT) 812 3819 – (RIGHT) 812 3818  
 (BLACK) (LEFT) 812 3825 – (RIGHT) 812 3824  
 (TAN LEVI) (LEFT) 812 3829 – (RIGHT) 812 3828  
 (BLUE LEVI) (LEFT) 812 3837 – (RIGHT) 812 3836

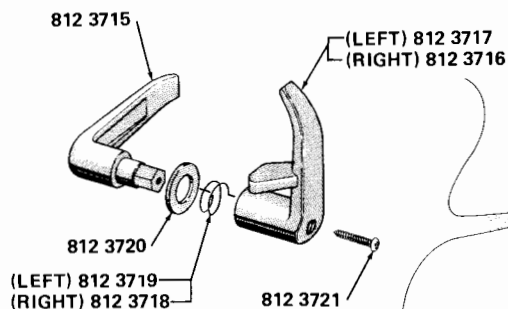

(WHITE) 812 3831  
 (BLACK) 812 3832  
 (TAN LEVI) 812 3834  
 (BLUE LEVI) 812 3835

J-4653

## CANVAS TOP (SAFARI) – 4100 SERIES . . . 1976 83

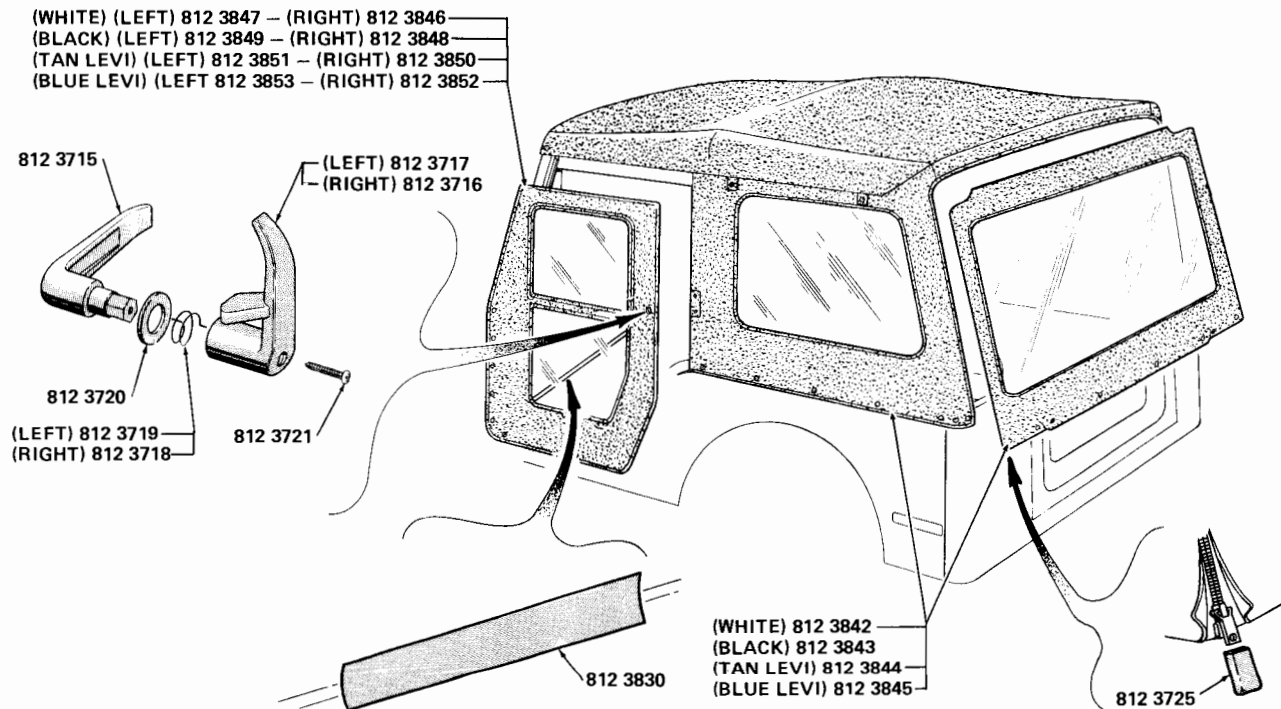
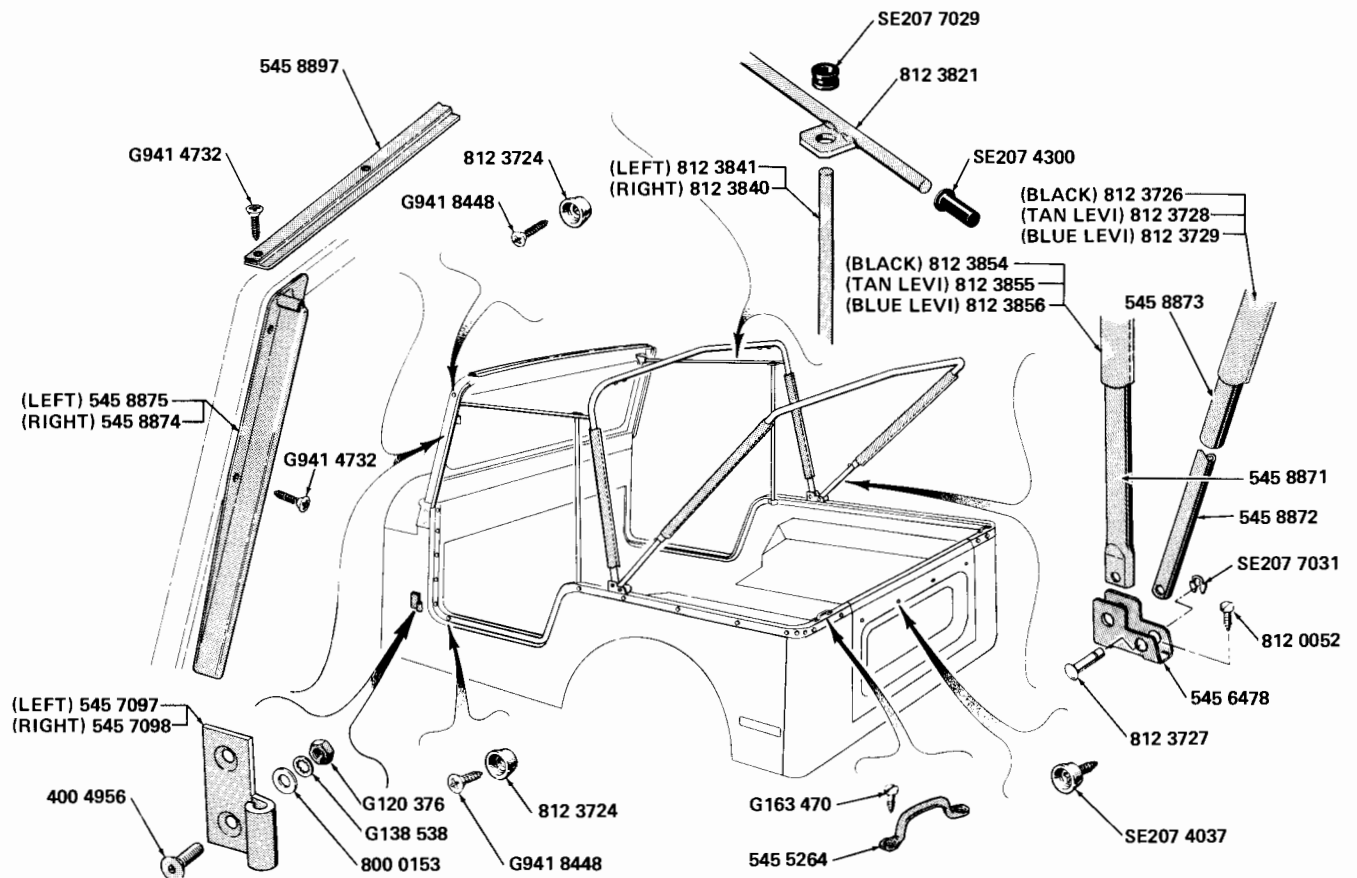

J-4654

## CANVAS TOP (SAFARI) - 4100 SERIES . . . 1976 93





METAL CAB (HALF) ... 1974/1975 80

(A) Part of SEALANT (30' Roll) SE204 3109  
(B) Part of RUBBER MOLDING SE204 2025  
(C) Part of REAR PANEL ASSEMBLY SE204 3204

## METAL CAB (HALF) ... 1976 80

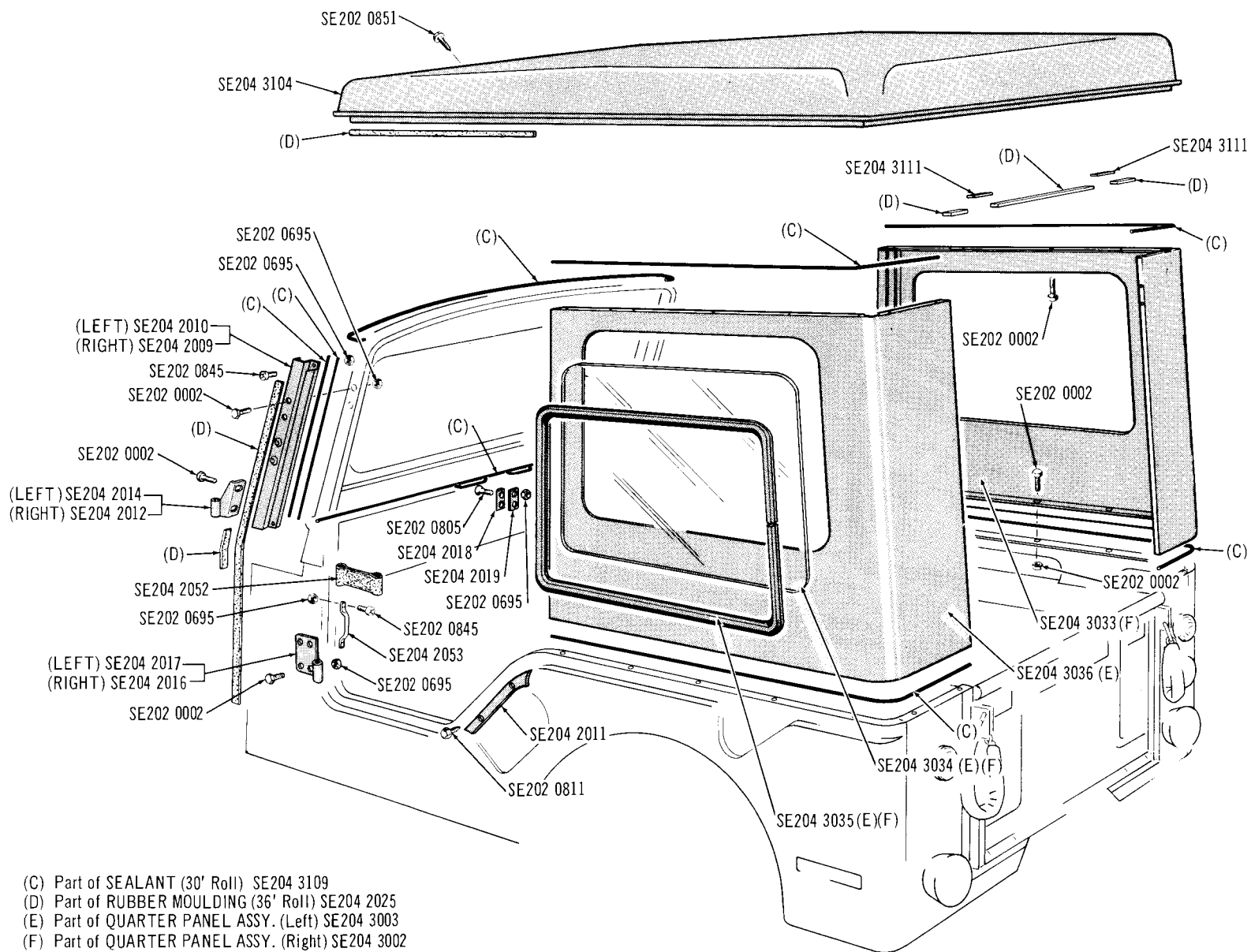

J-4724



METAL CAB (FULL)(STANDARD) ... 1976 83



(C) Part of SEALANT (30' Roll) SE204 3109  
(D) Part of RUBBER MOULDING (36' Roll) SE204 2025  
(E) Part of QUARTER PANEL ASSY. (Left) SE204 3003  
(F) Part of QUARTER PANEL ASSY. (Right) SE204 3002

METAL CAB (FULL)(STANDARD) ... 1974/1975 84



Printed in U.S.A.



METAL CAB (FULL)(MARK III) ... 1976 83









(A) Part of DOOR ASSEMBLY (Right) SE204 3314  
(B) Part of DOOR ASSEMBLY (Left) SE204 3315  
(C) Part of DOOR HANDLE ASSY. (Left) SE204 3663

## METAL CAB SIDE DOOR... 1976 80

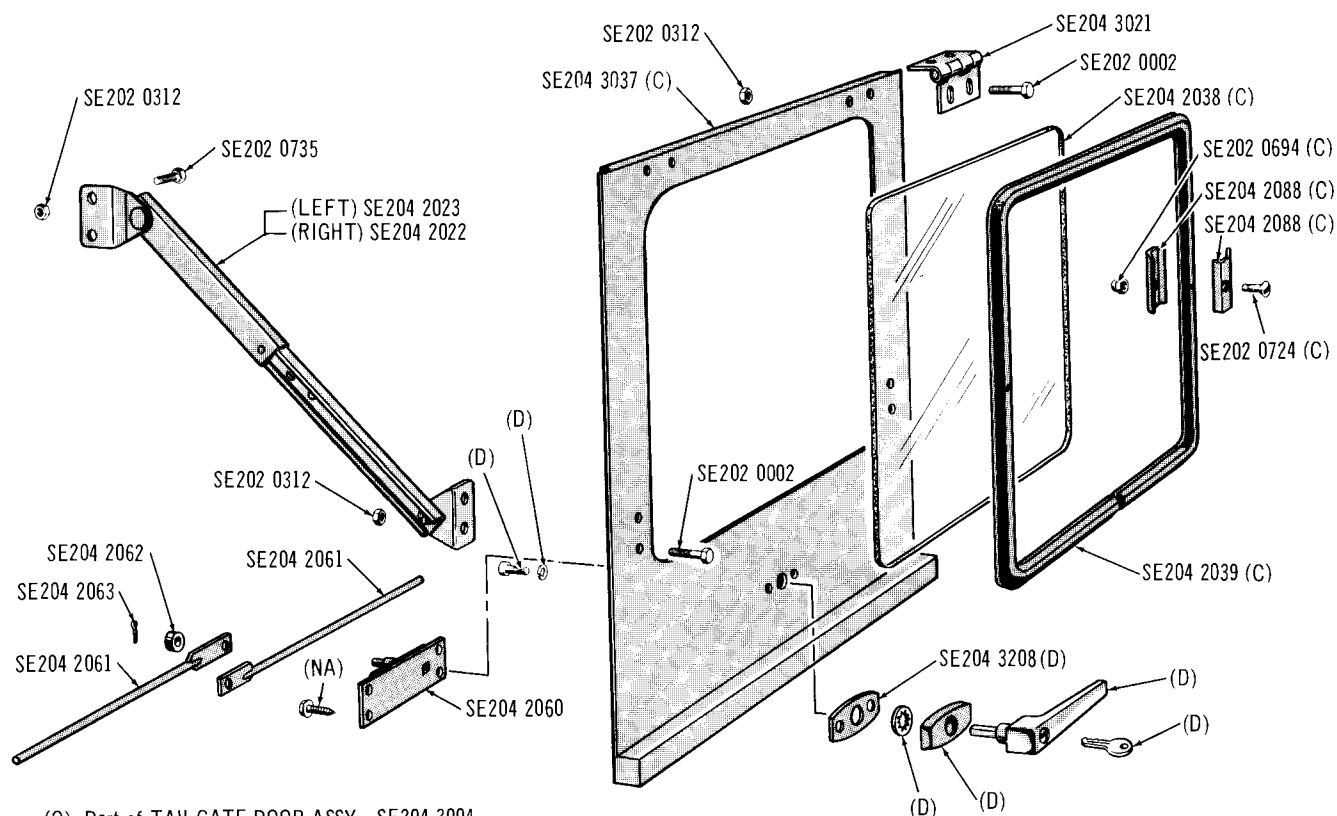

(C) Part of TAILGATE DOOR ASSY. SE204 3004  
(D) Part of HANDLE ASSY. SE204 3058

### METAL CAB LIFTGATE ... 1974/1975 80

J-4728

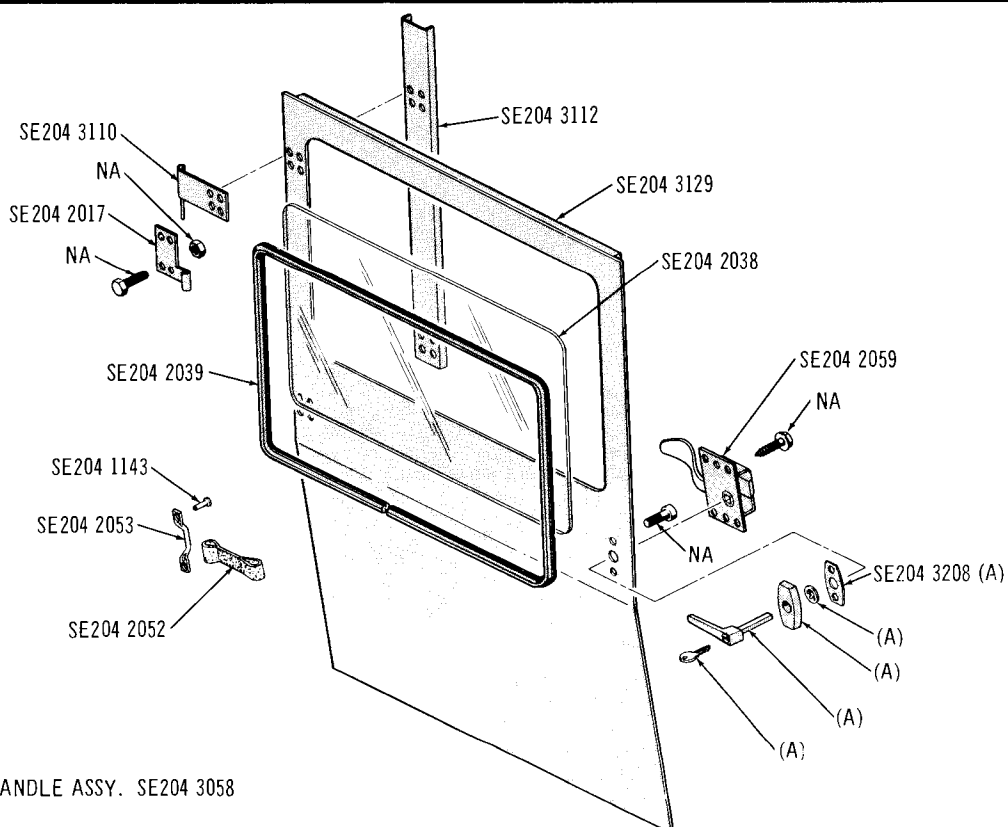

(A) Part of DOOR HANDLE ASSY. SE204 3058

### METAL CAB VERTICAL REAR DOOR ... 1974/1975 80

J-4729

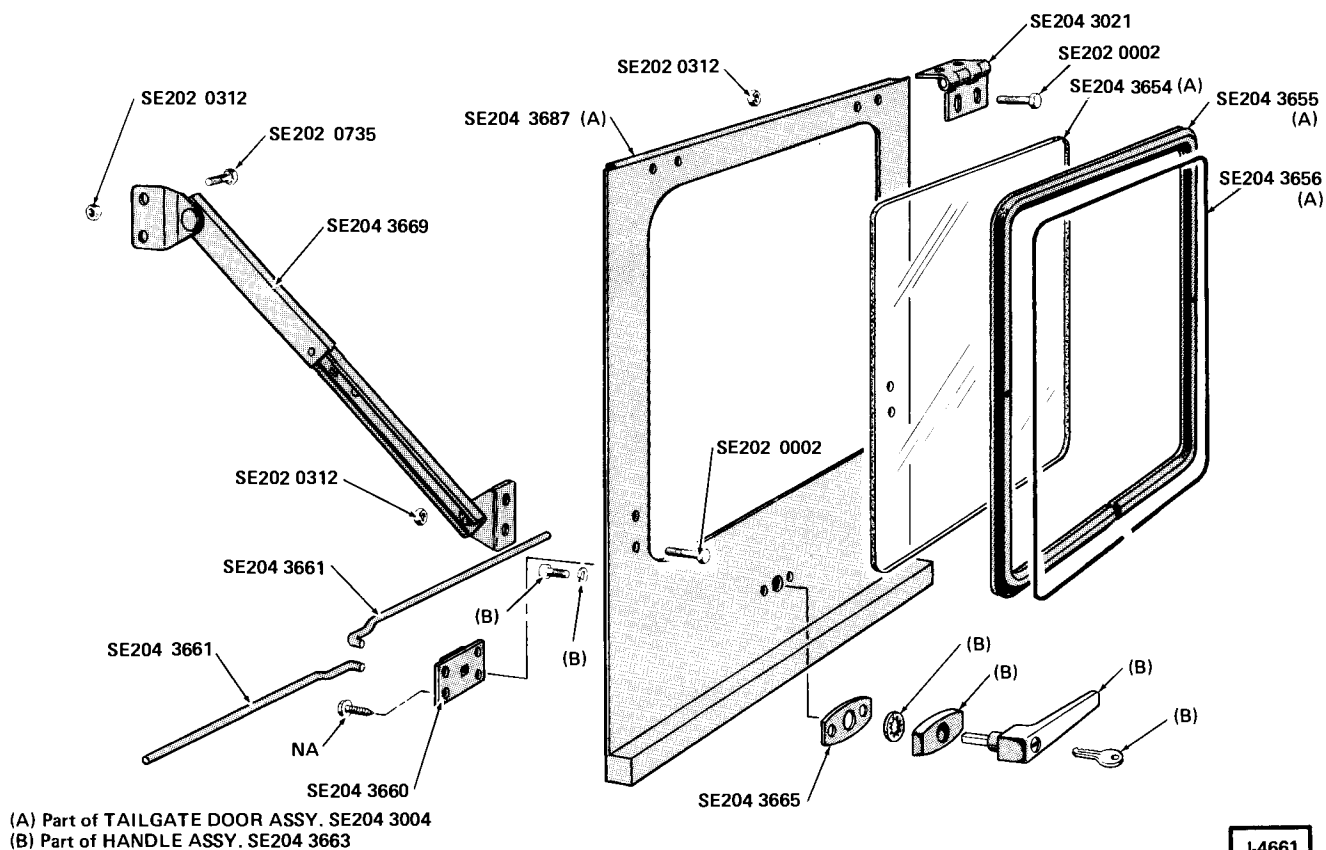

## METAL CAB LIFTGATE ... 1976 80

J-4661

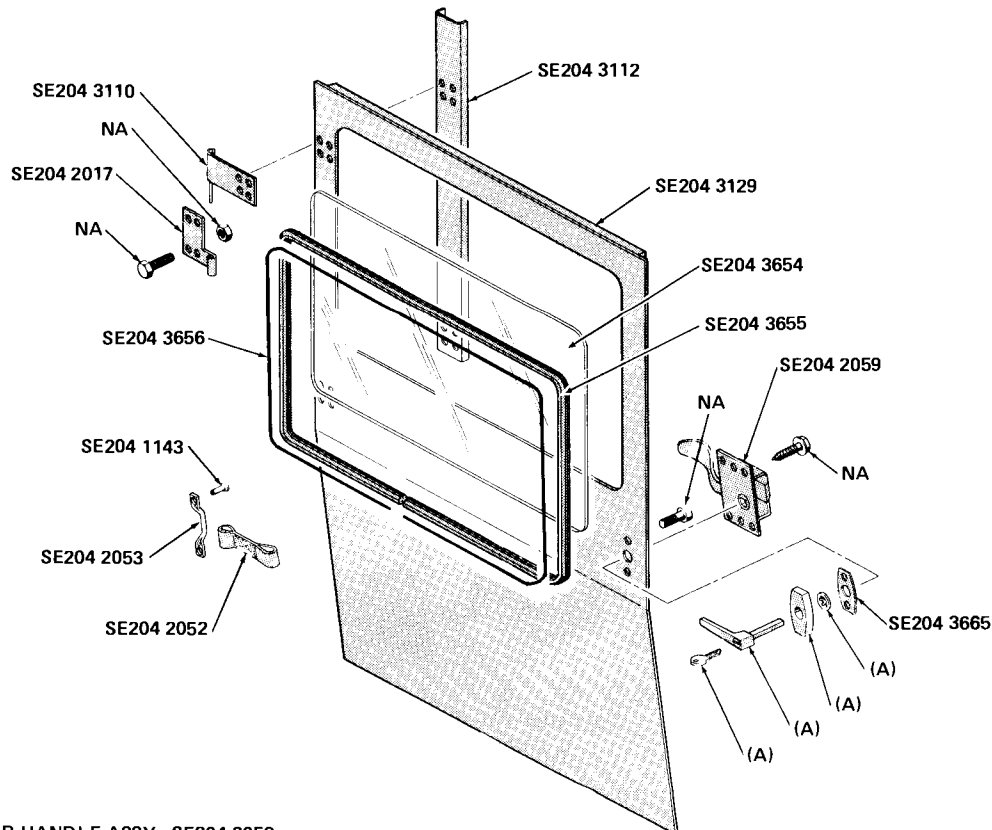

J4662

## METAL CAB VERTICAL REAR DOOR ... 1976 80

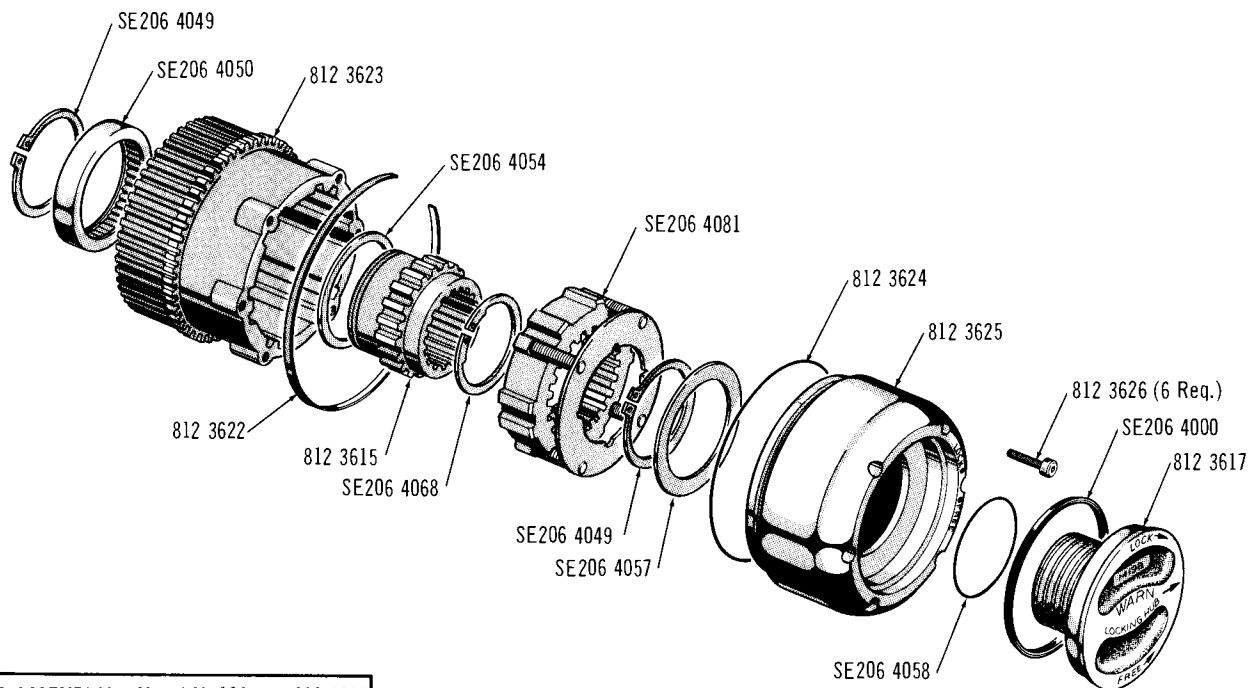

HUB ASSEMBLY - Model M-198 . . . 812 3628  
includes all parts shown.

**SELECTIVE DRIVE HUB (WARN SPRING-LOCK) . . . 10-25-45**

J-4677

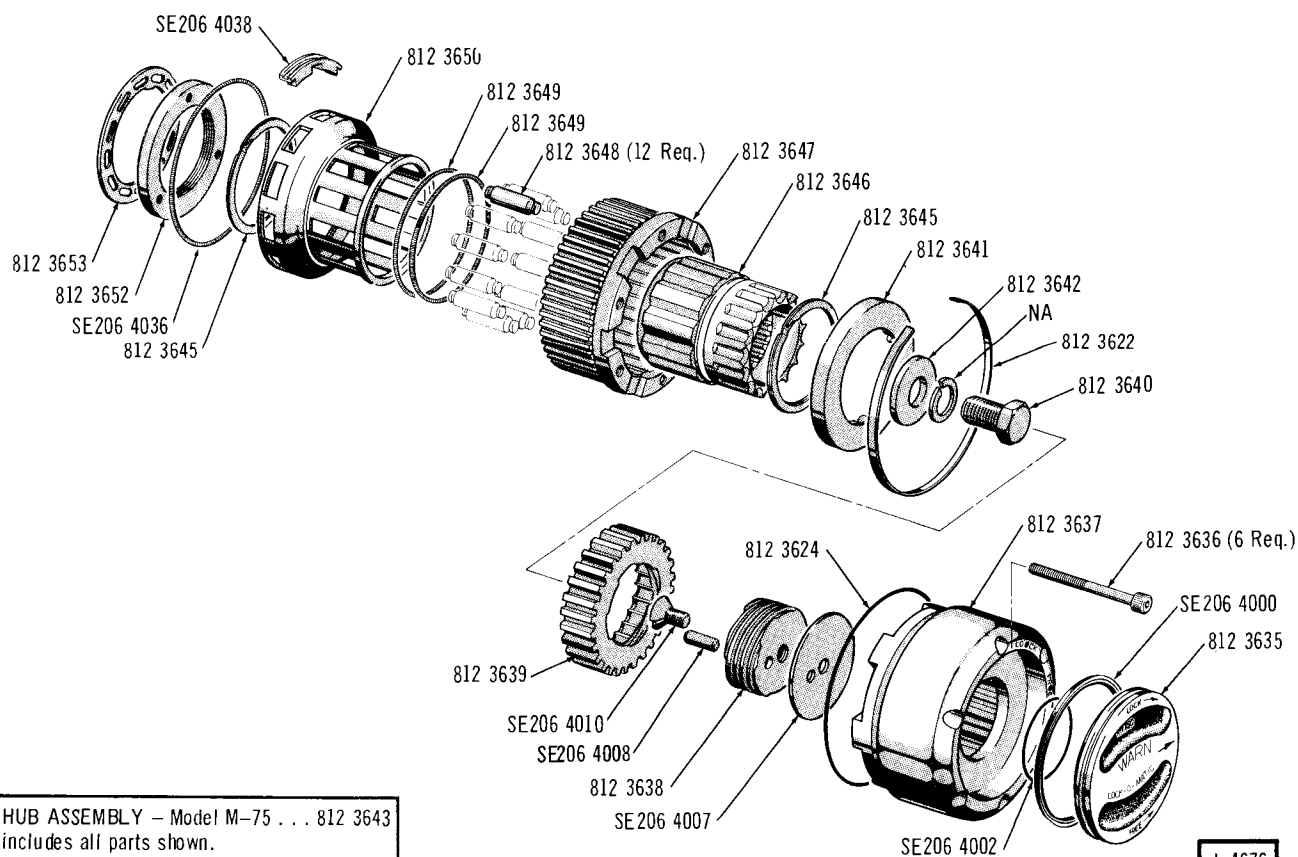

HUB ASSEMBLY - Model M-75 . . . 812 3643  
includes all parts shown.

**SELECTIVE DRIVE HUB (WARN LOCK-O-MATIC) . . . 10-25-45**

J-4676

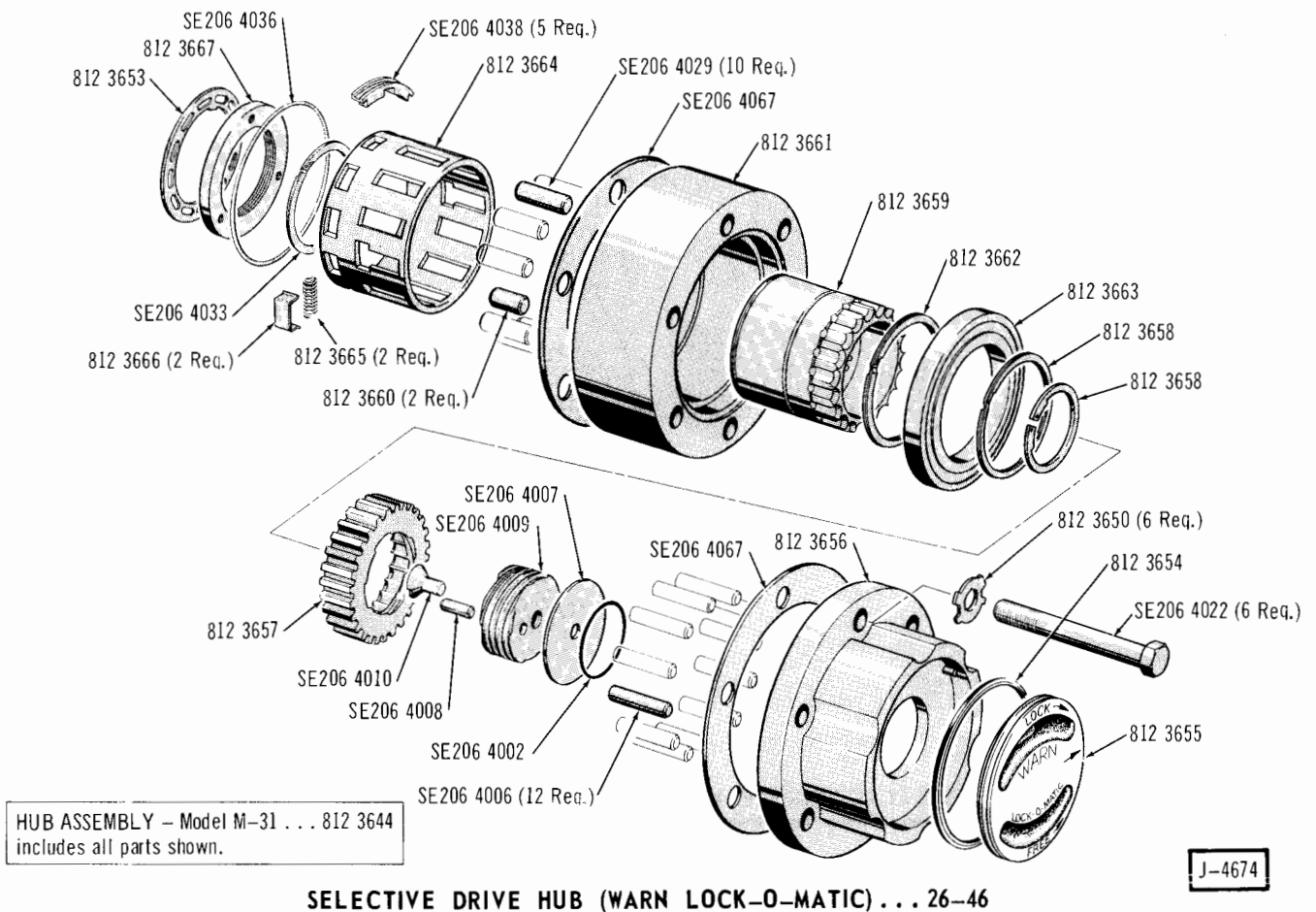

SELECTIVE DRIVE HUB (WARN LOCK-O-MATIC) . . . 26-46

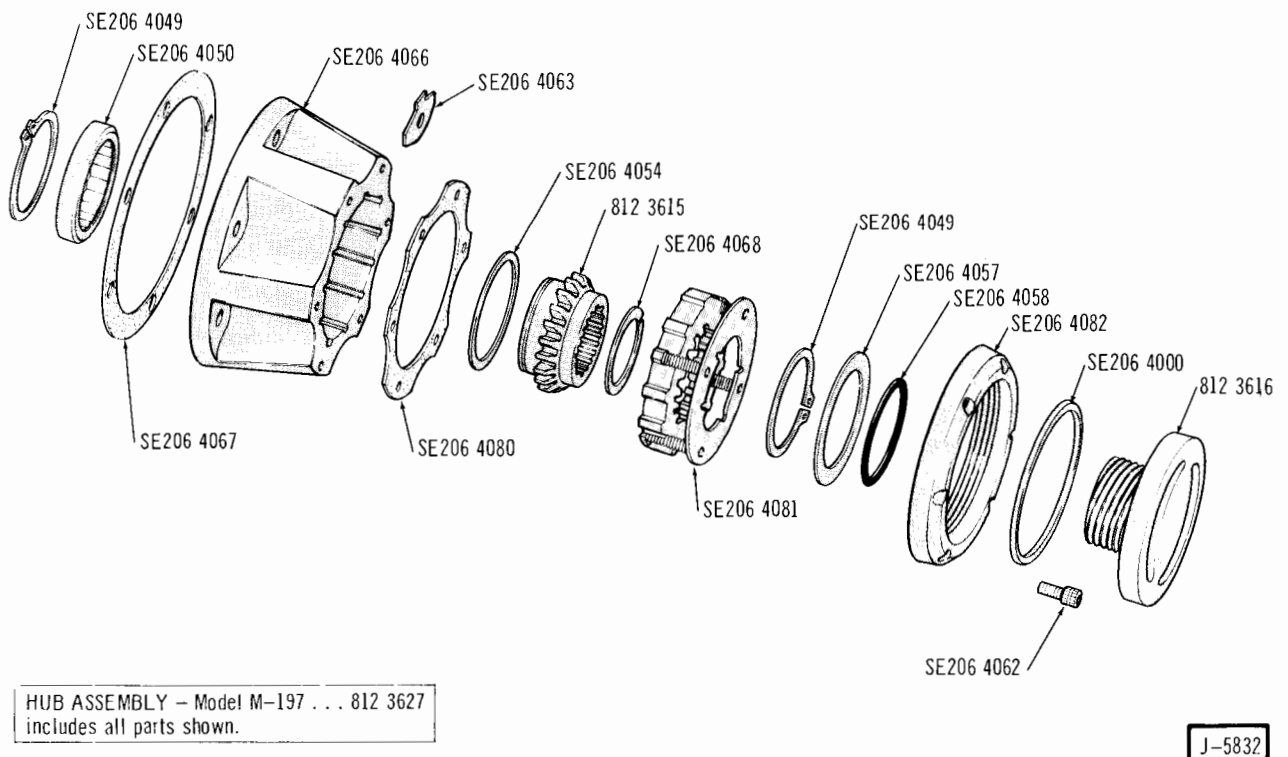

SELECTIVE DRIVE HUB (WARN SPRING-LOCK) . . . 26-46

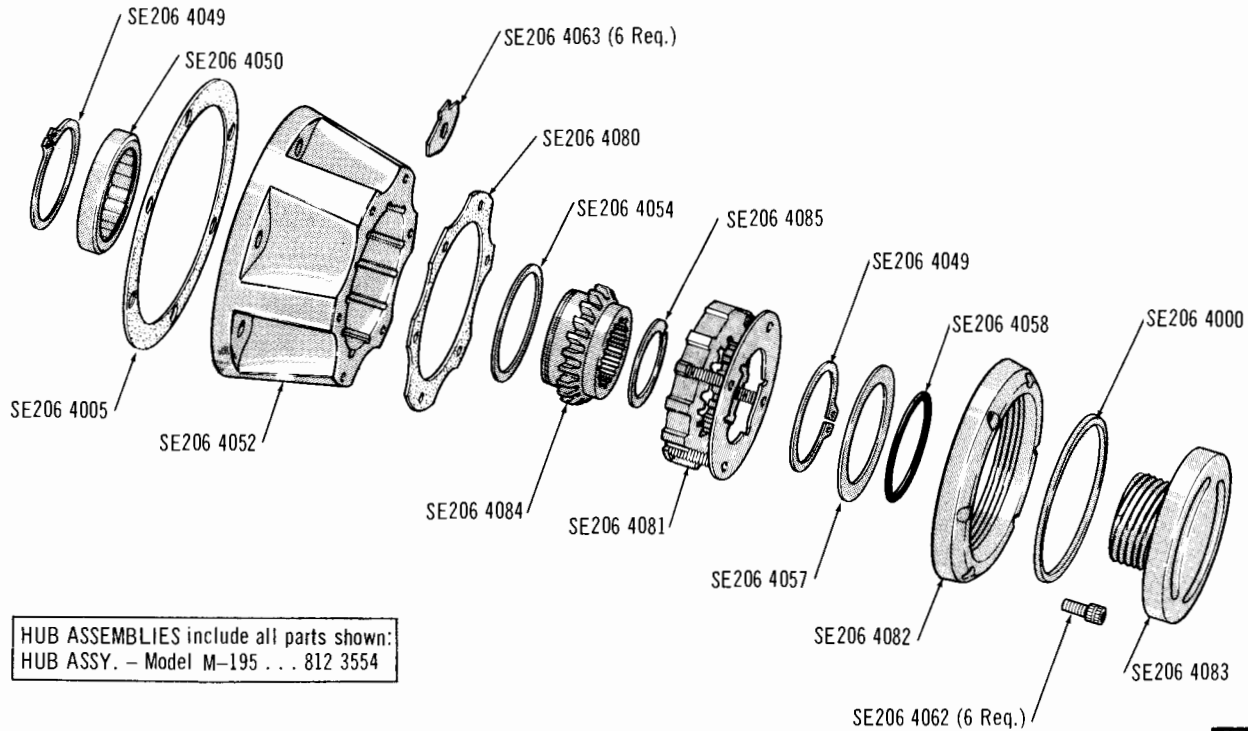

J-4787

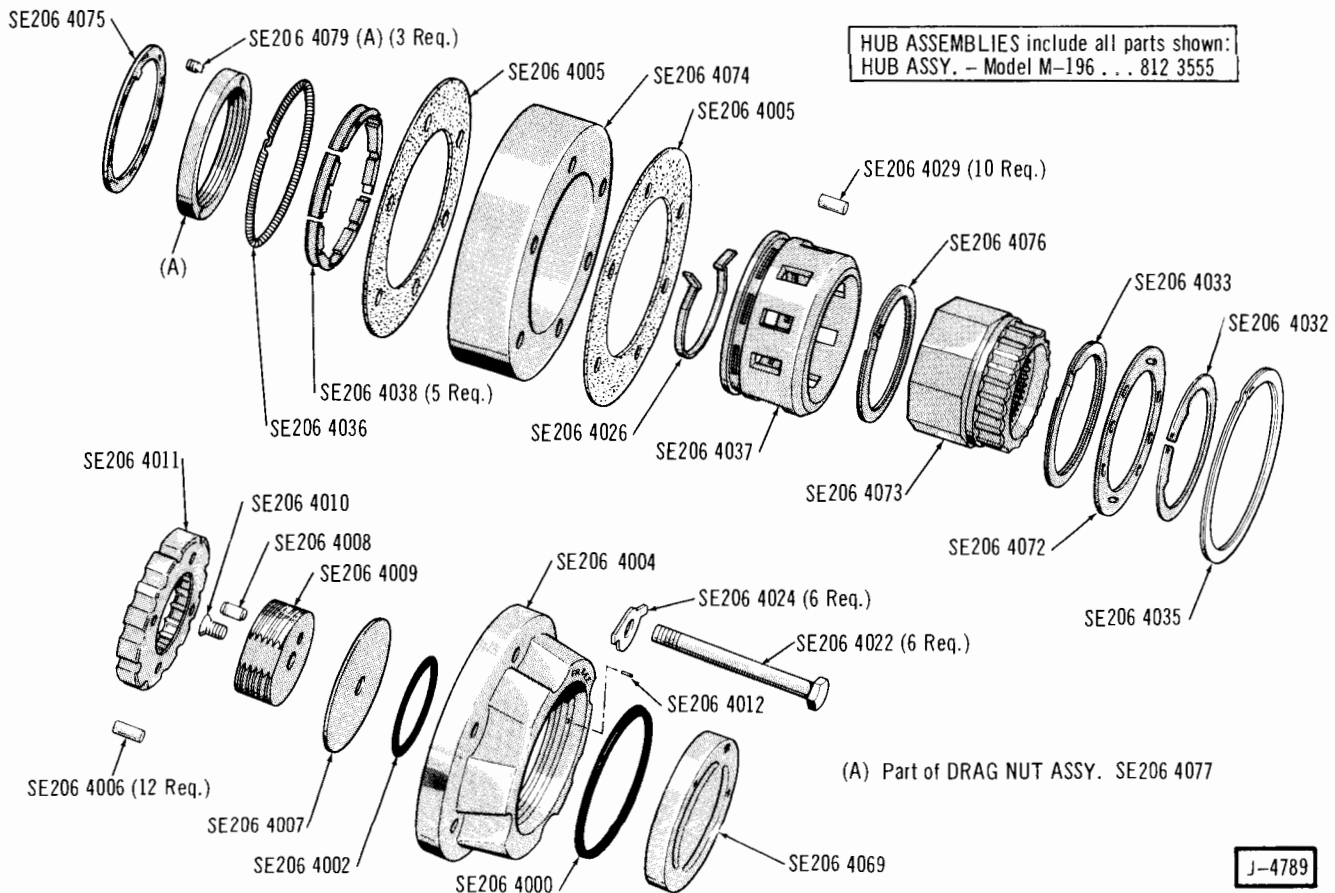
**SELECTIVE DRIVE HUB (WARN SPRING-LOCK) . . . 80**

J-4789

**SELECTIVE DRIVE HUB (WARN LOCK-O-MATIC) . . . 80**





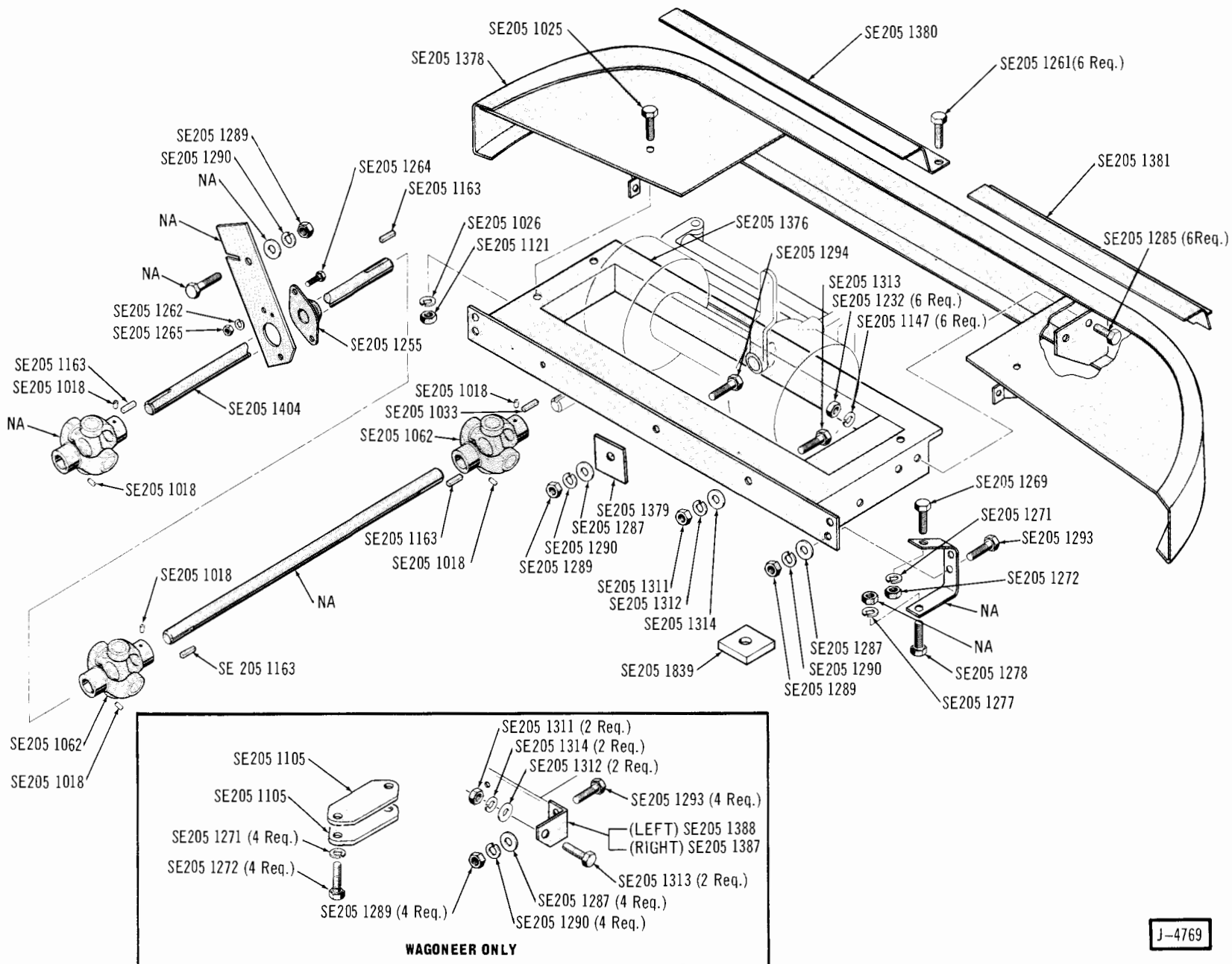

J-4769

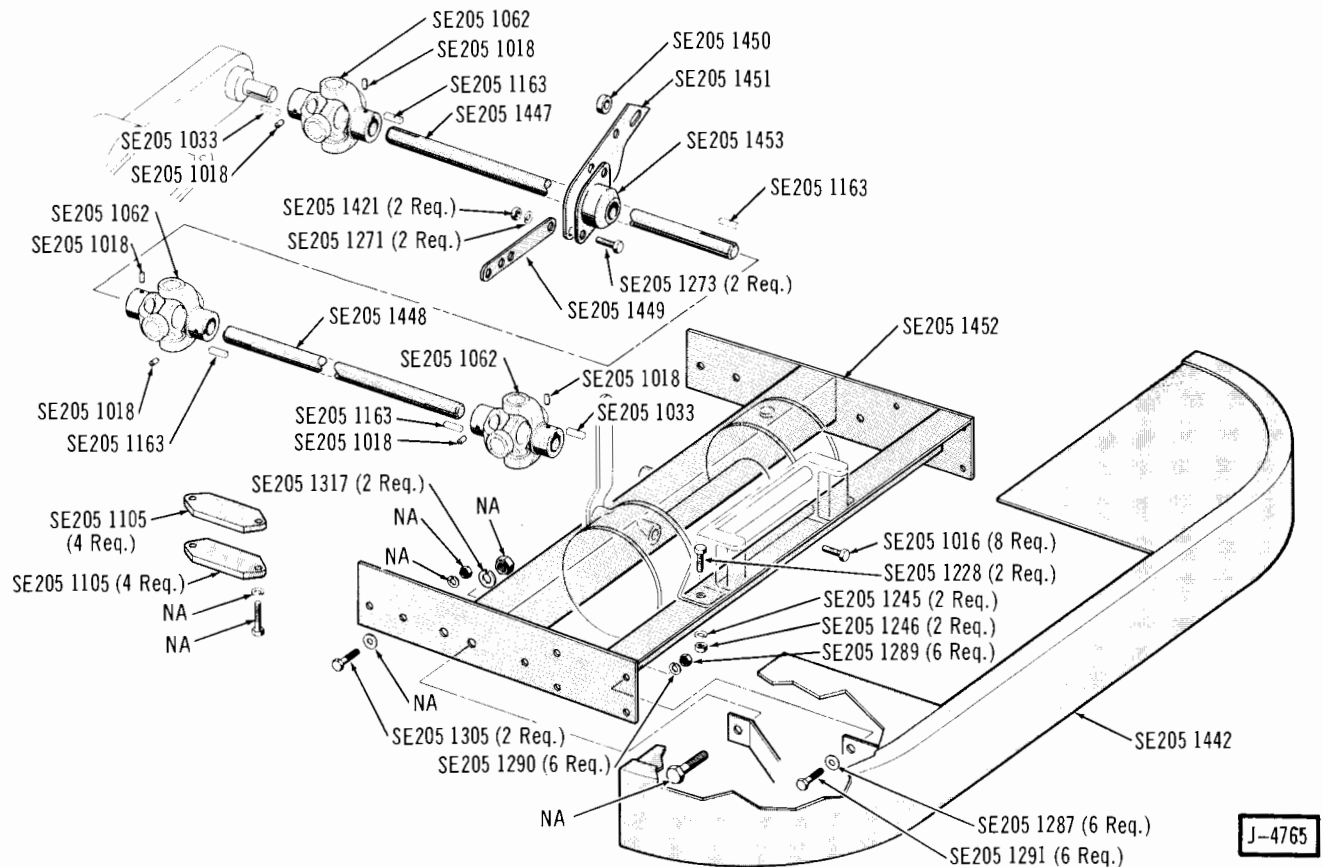

### WINCH MOUNTING—RAMSEY MECHANICAL (WITH SPECIAL EQUIPMENT BUMPER) . . . 80

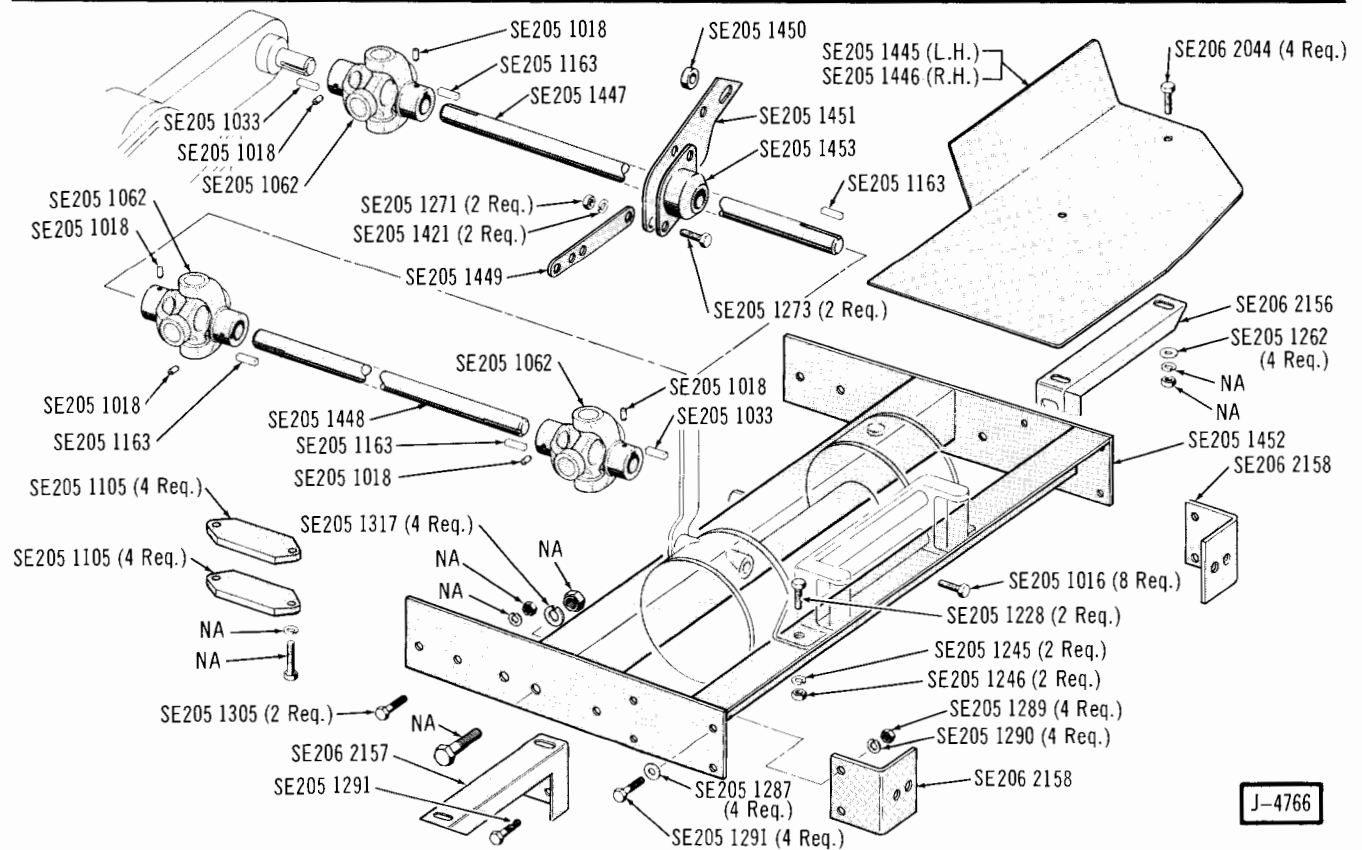

### WINCH MOUNTING—RAMSEY MECHANICAL (WITH ORIGINAL EQUIPMENT BUMPER). . . 80

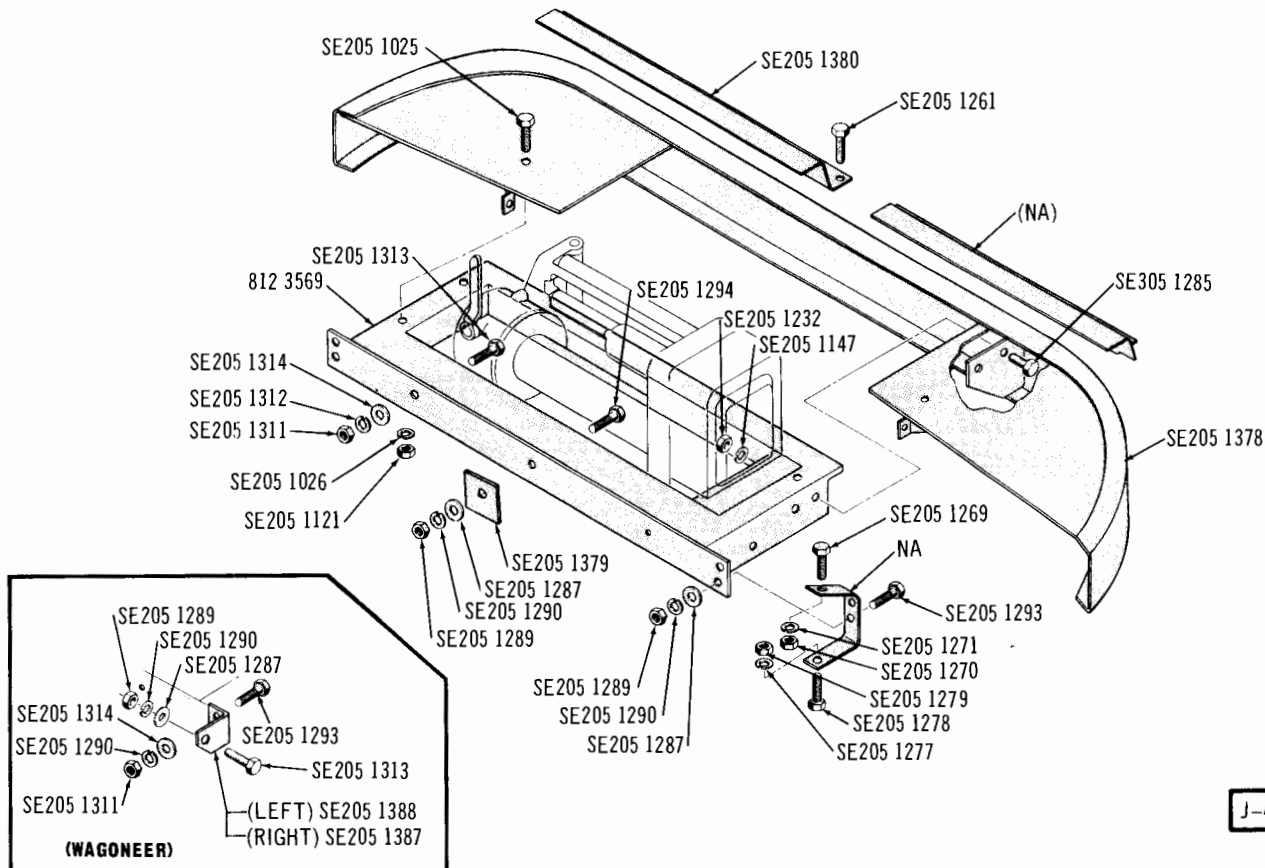

**WINCH MOUNTING—RAMSEY ELECTRICAL (WITH SPECIAL EQUIPMENT BUMPER) . . . 10-20-40**

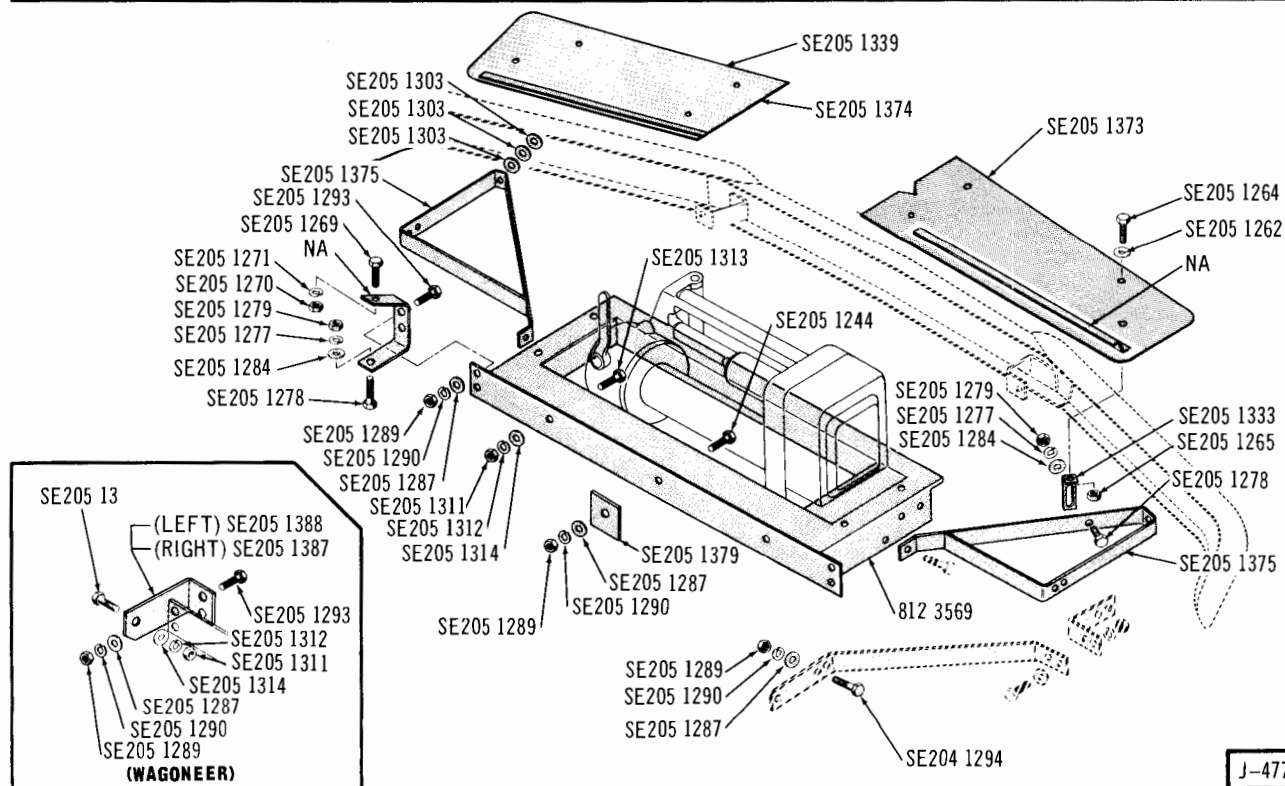

**WINCH MOUNTING—RAMSEY ELECTRICAL (WITH ORIGINAL EQUIPMENT BUMPER) . . . 10—20—40**

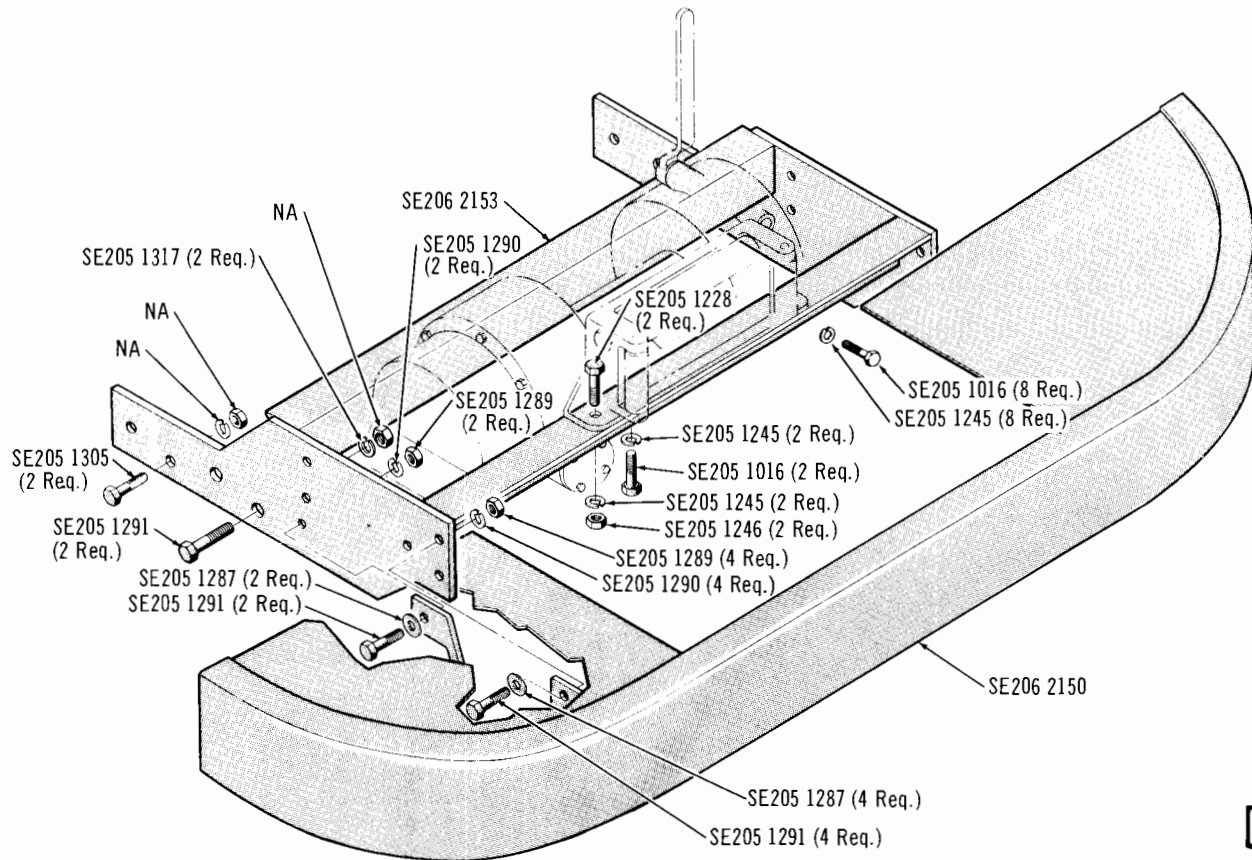

J-4767

### WINCH MOUNTING—RAMSEY ELECTRICAL (WITH SPECIAL EQUIPMENT BUMPER) . . . 80

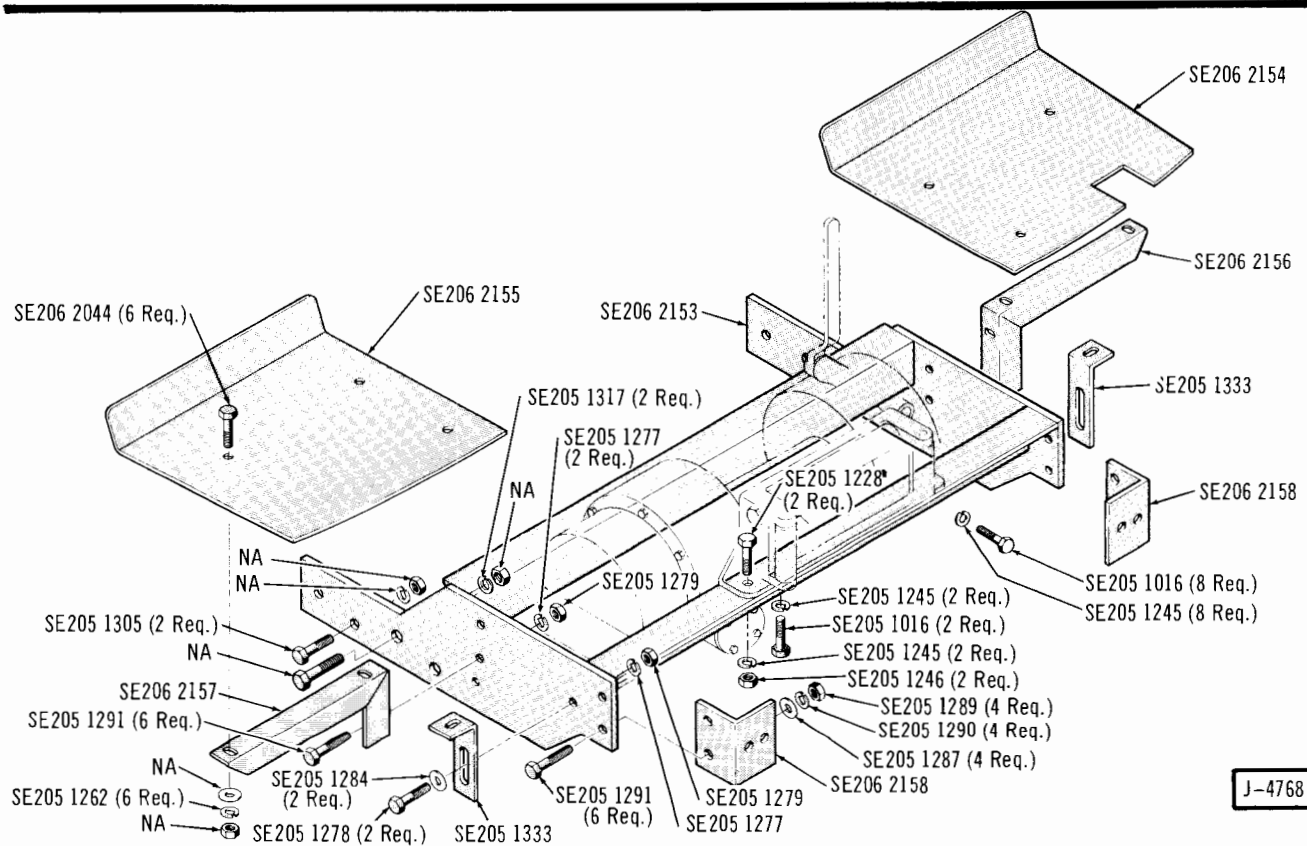

J-4768

### WINCH MOUNTING—RAMSEY ELECTRICAL (WITH ORIGINAL EQUIPMENT BUMPER) . . . 80



WINCH ASSEMBLY—RAMSEY MECHANICAL . . . 80

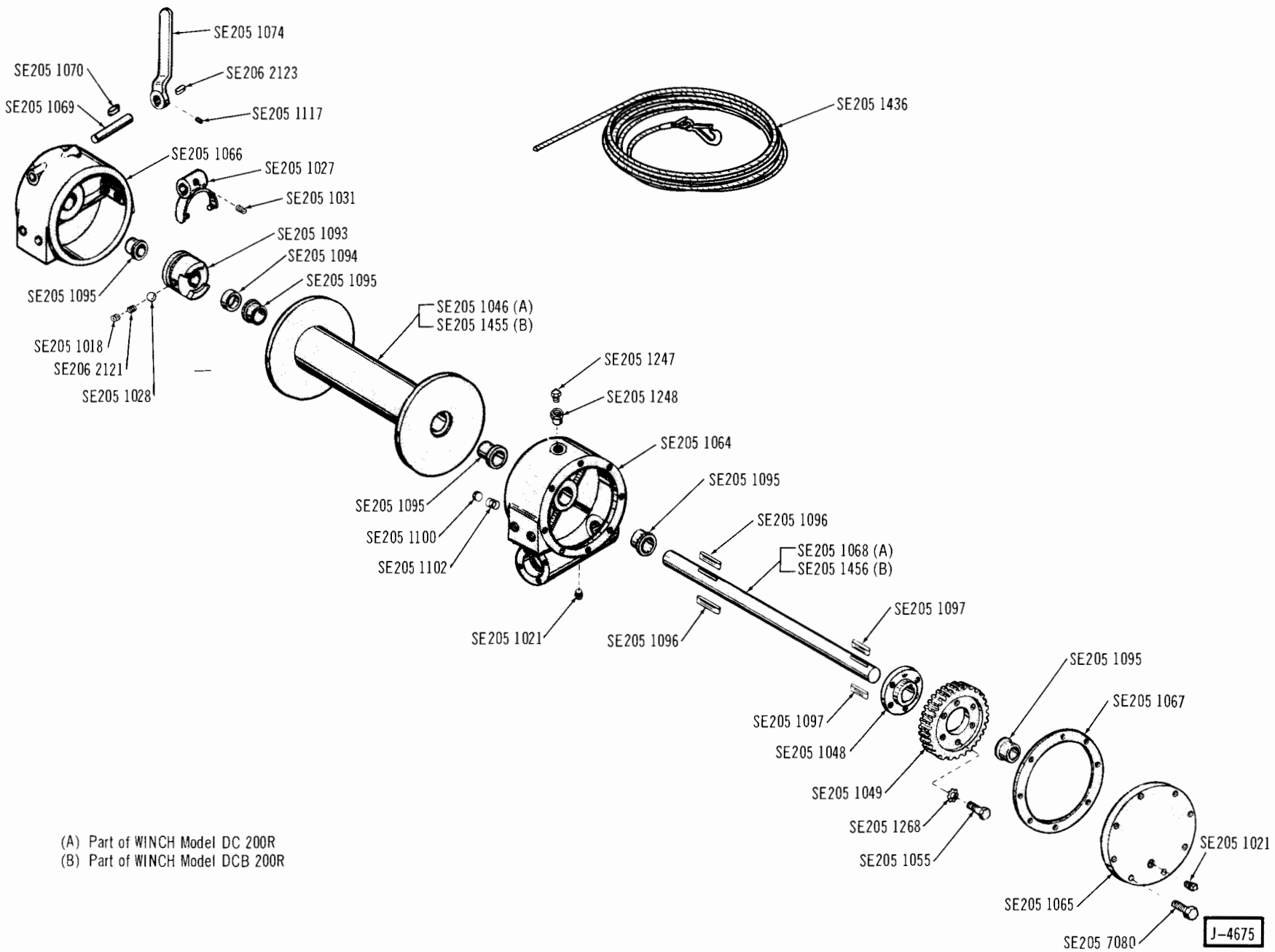

WINCH ASSEMBLY ... RAMSEY ELECTRICAL (Part 1 of 2)

Printed in U.S.A.



- (A) Part of ROLLER ASSY. SE205 1110  
Used with WINCH MODELS 200, 246 and D200  
(B) Part of ROLLER ASSY. SE205 1454  
Used with WINCH MODELS B200 and B246

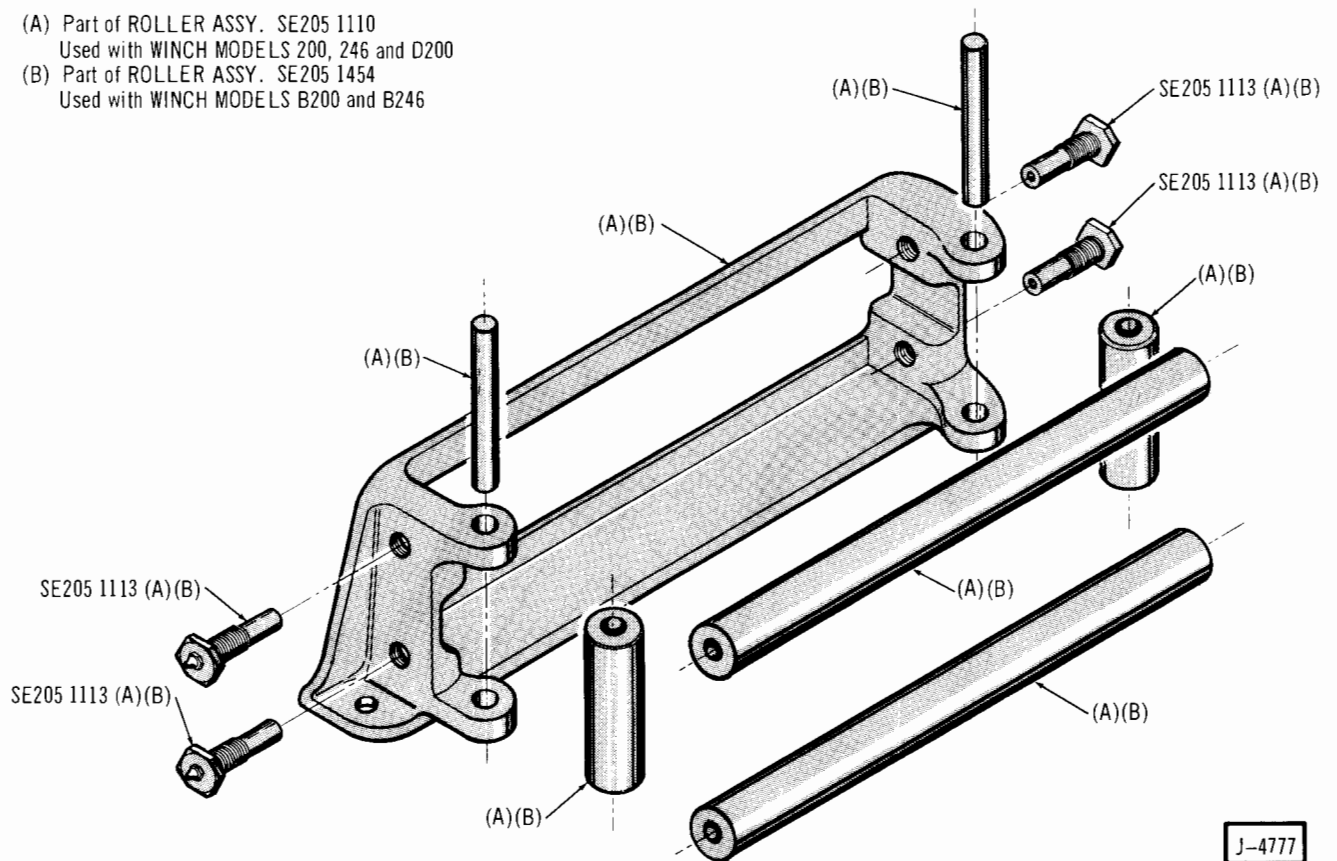

**FOUR-WAY ROLLER ASSEMBLY – RAMSEY WINCH**



- (A) Part of MOTOR ASSY. 812 3738  
 (B) Part of CLUSTER GEAR ASSY. 812 3739  
 (C) Part of BRAKE ASSY. 812 3741  
 (D) Part of PAWL SERVICE KIT 812 3742  
 (E) Part of FAIRLEAD ASSY. 812 3751  
 (F) Part of END SUPPORT ASSY. 812 3755  
 (G) Part of SERVICE KIT 812 3862  
 (H) Part of LOWER HOUSING ASSY. 812 3763

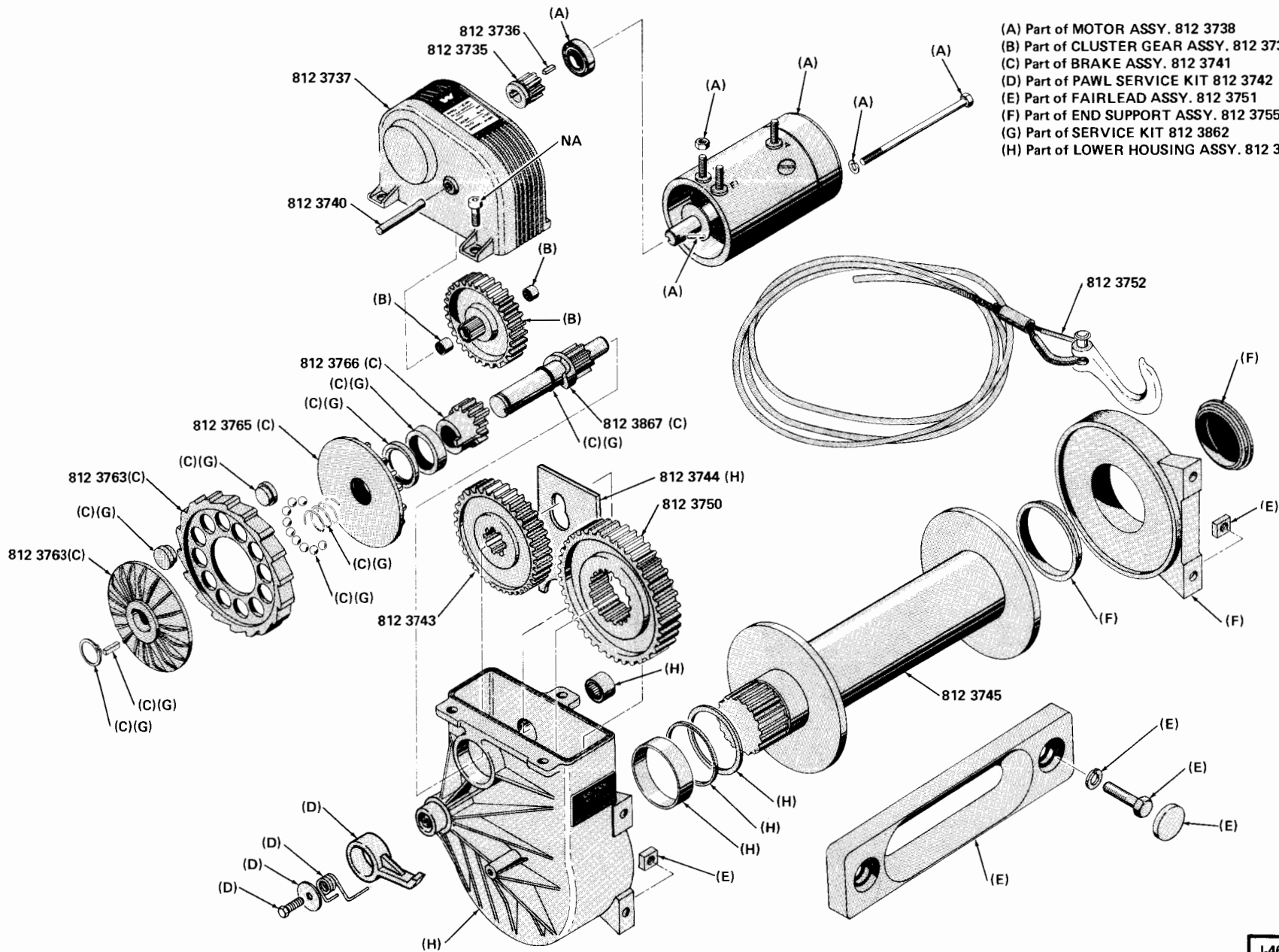

J-4664

- (A) Part of MOTOR ASSY. 812 3738
- (B) Part of CLUSTER GEAR ASSY. 812 3739
- (C) Part of BRAKE ASSY. 812 3741
- (D) Part of PAWL SERVICE KIT 812 3742
- (E) Part of FAIRLEAD ASSY. 812 3751
- (F) Part of END SUPPORT ASSY. 812 3755
- (G) Part of SERVICE KIT 812 3862
- (H) Part of LOWER HOUSING ASSY. 812 3763
- (I) Part of MANUAL CLUTCH ASSY. 812 3761

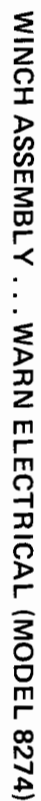

J-4663

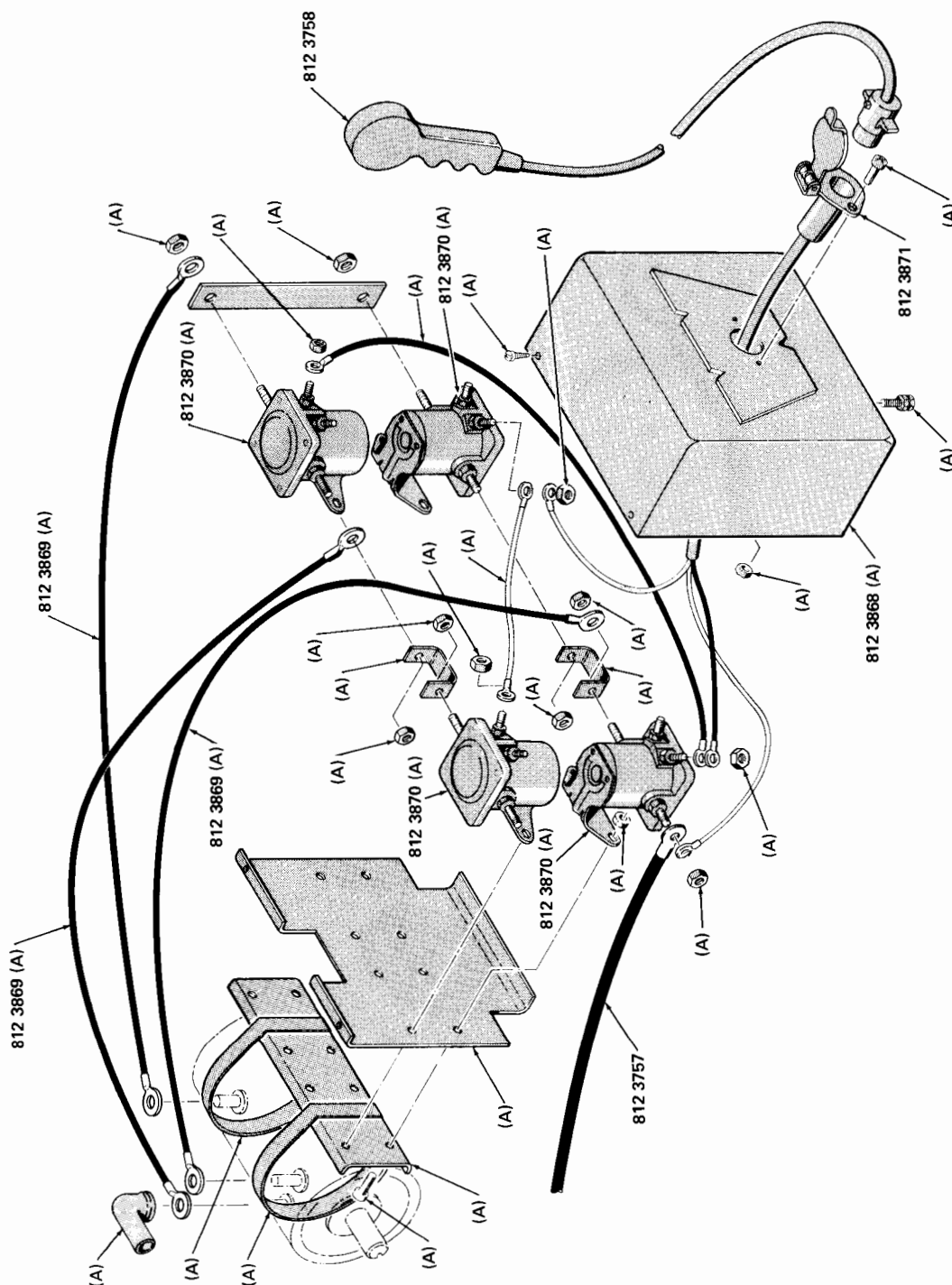

(A) Part of SOLENOID CLUSTER (Complete) 812 3756

## WINCH CONTROLS . . . WARN ELECTRICAL (MODELS 8074 AND 8274)



J-4670

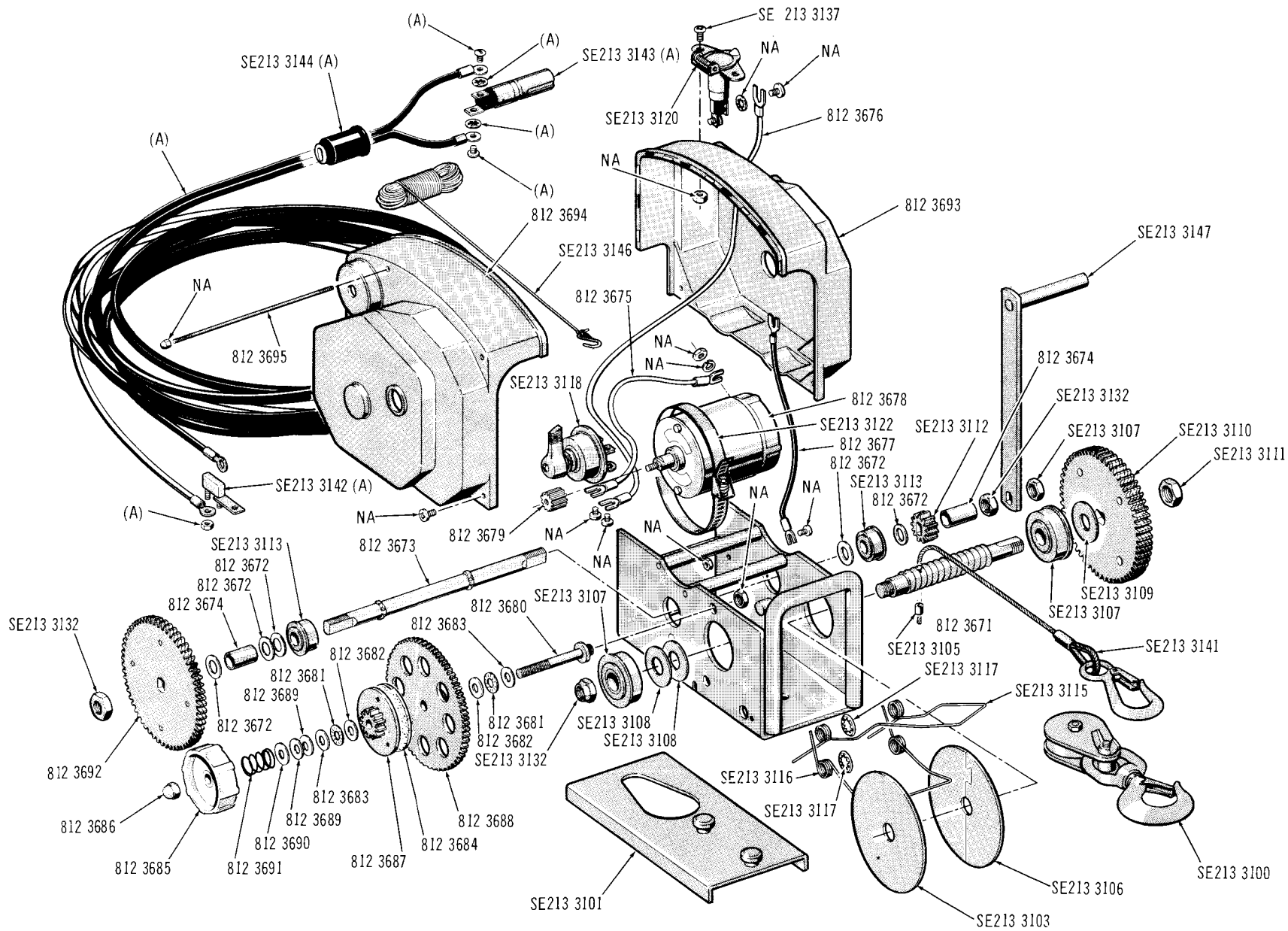

(A) Part of WIRING KIT SE213 3145

WINCH ASSEMBLY... PORTABLE ELECTRIC (TYPE 2)

- (A) Part of DRUM SERVICE KIT 812 3857  
 (B) Part of MOTOR FLANGE ASSY. 812 3780  
 (C) Part of MOTOR GROUP 812 3858  
 (D) Part of SMALL PARTS SERVICE KIT 812 3859  
 (E) Part of MOTOR AND GEAR SEAL/BEARING KIT 812 3860  
 (F) Part of BRAKE HOUSING ASSY. 812 3791  
 (G) Part of BRAKE SHAFT ASSY. 812 3793  
 (H) Part of BRAKE SERVICE KIT 812 3861

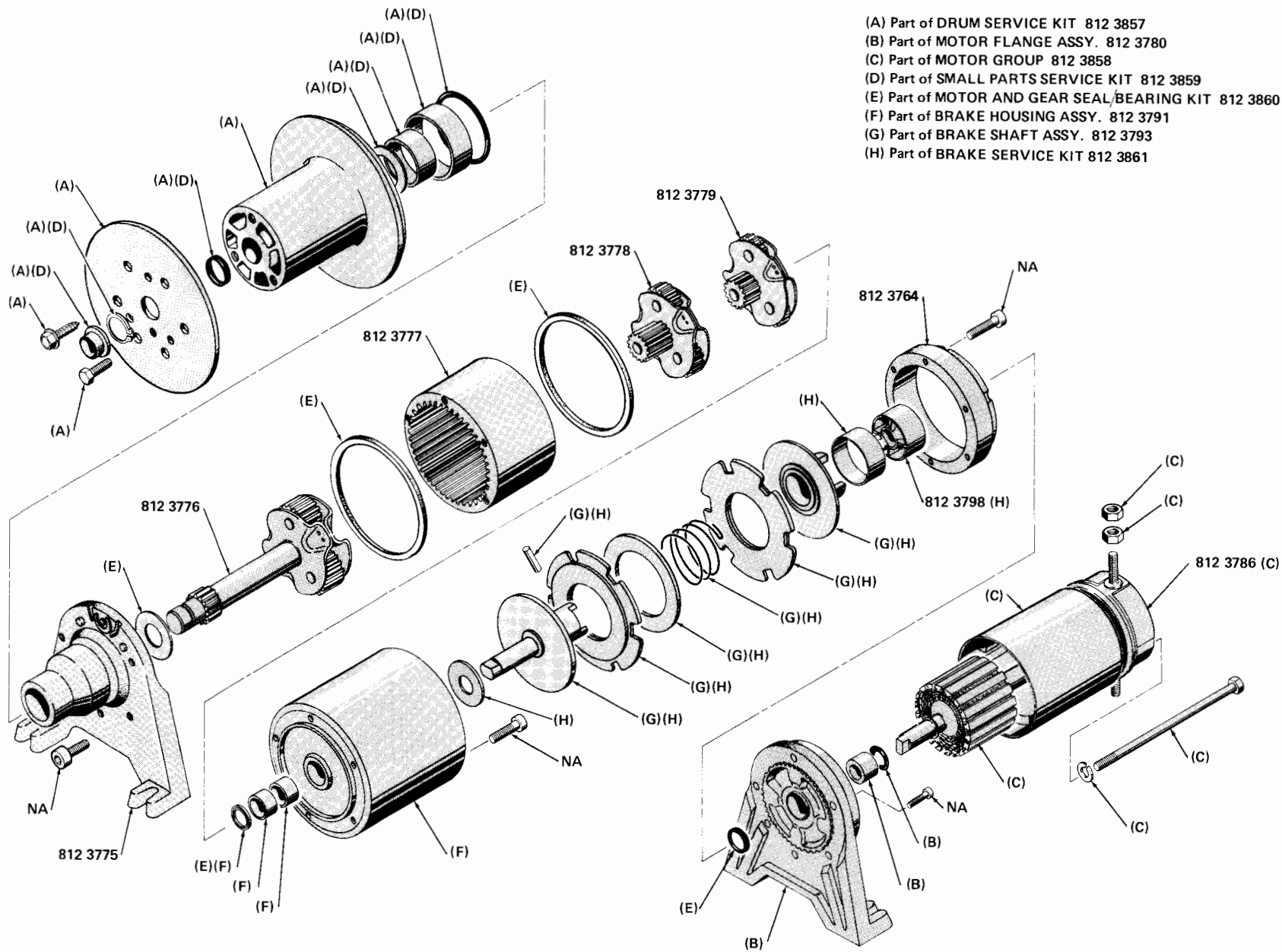

J-4666

WINCH ASSEMBLY... UTILITY HOIST

(A) Part of UTILITY HOIST KIT SE206 7200

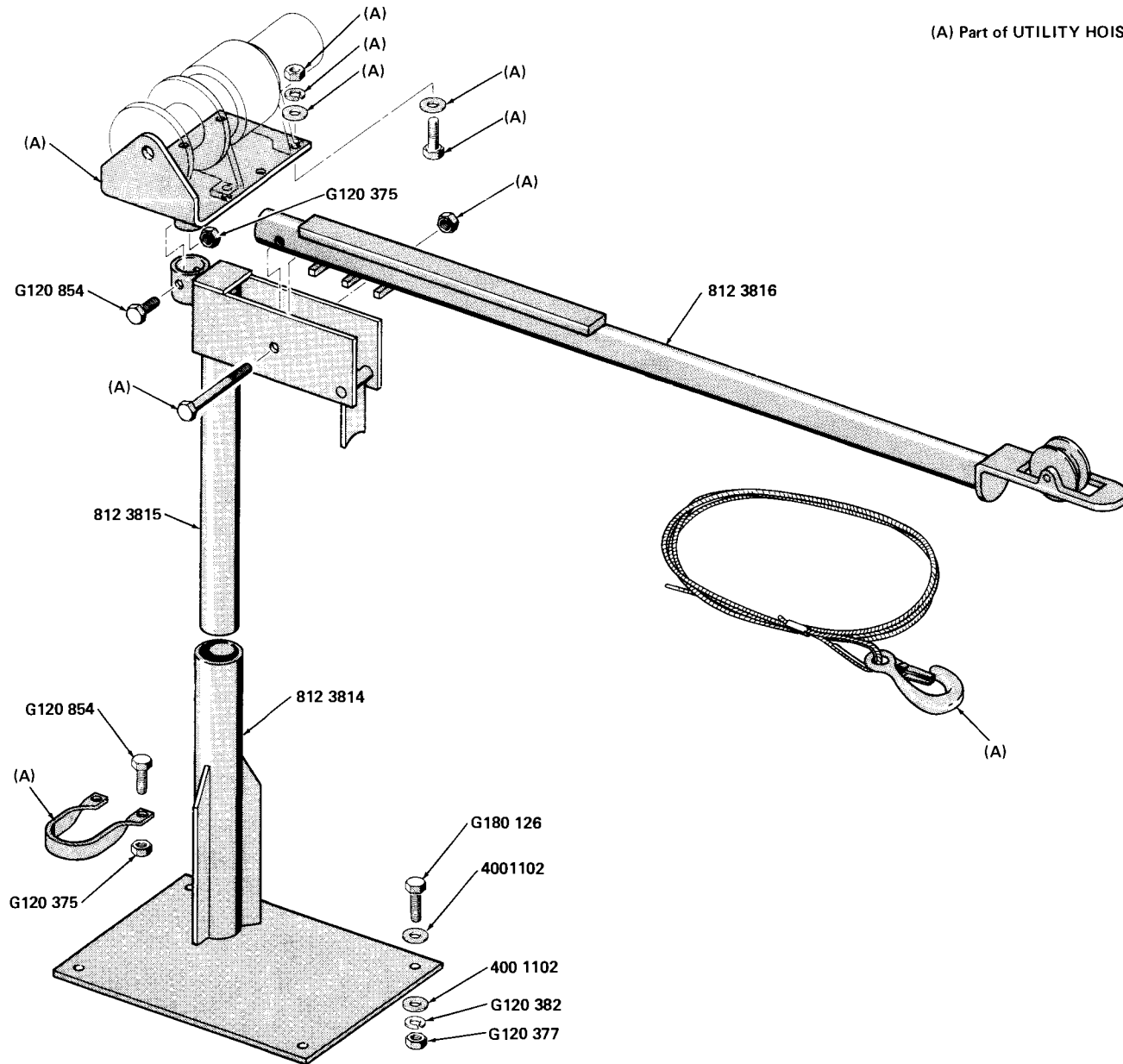

## UTILITY HOIST

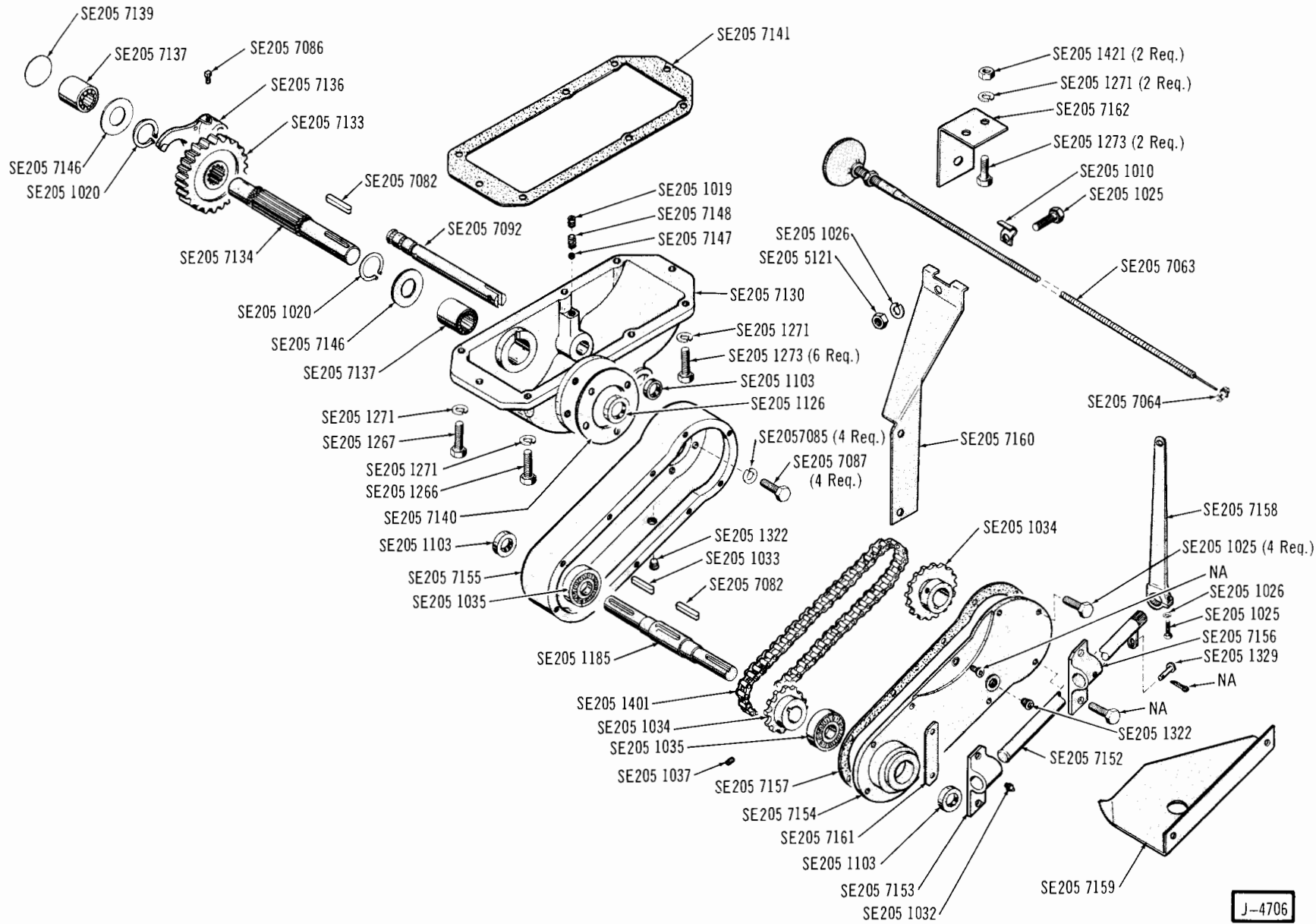

J-4706



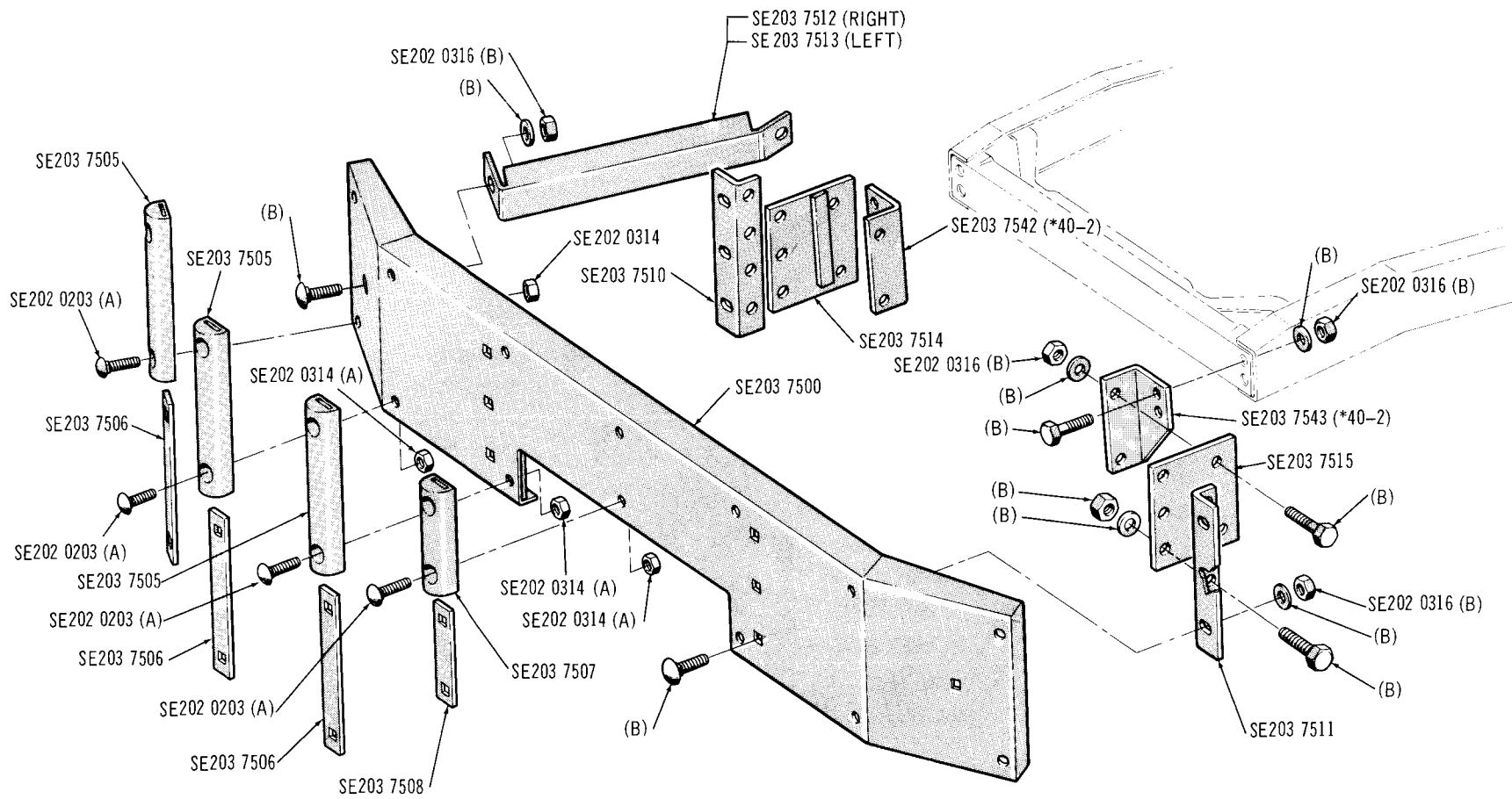

(A) Part of HARDWARE BAG SE203 7504  
 (B) Part of HARDWARE BAG SE203 7516

J-4794

PUSH BUMPER... 10-20-40

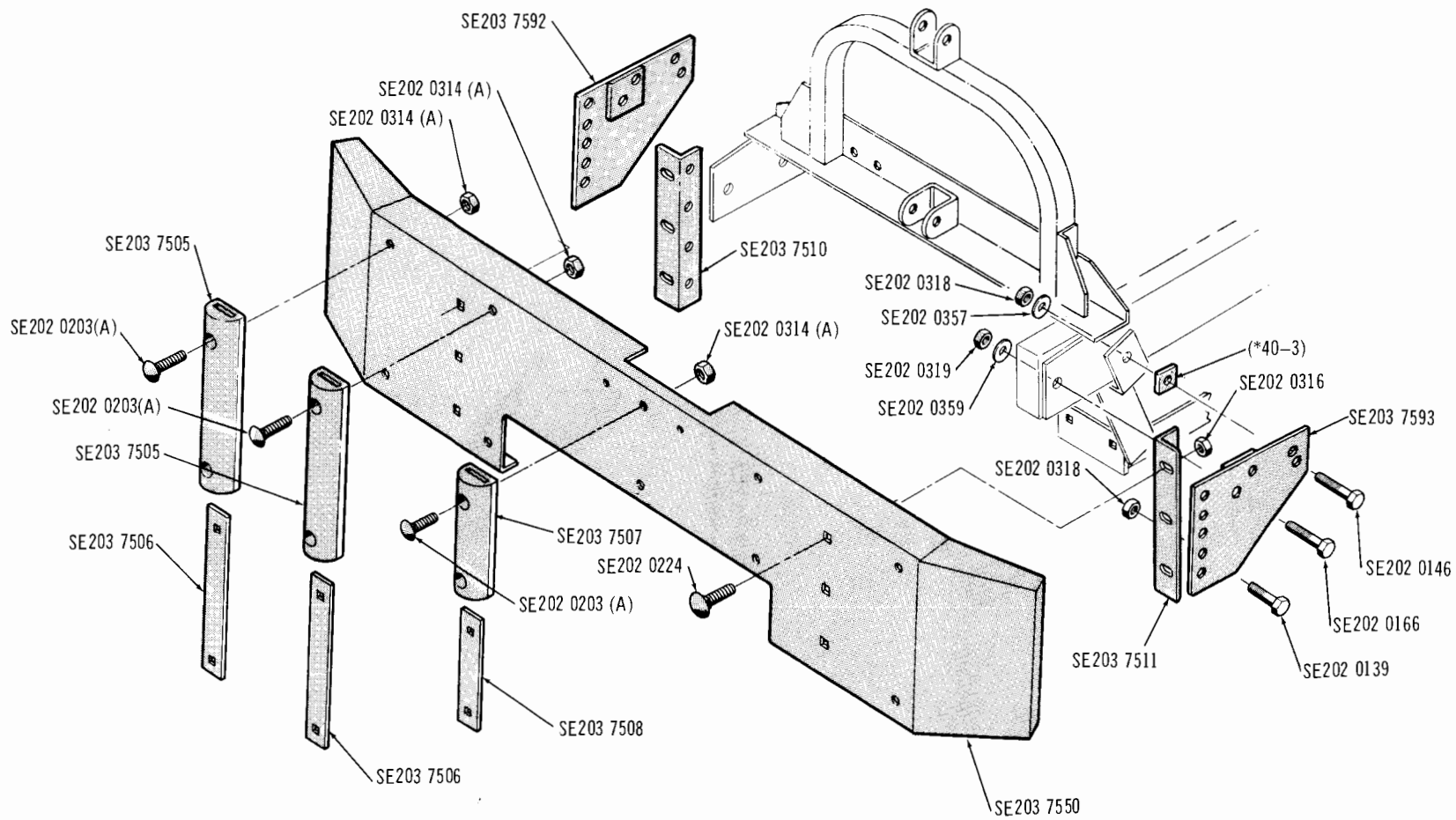

(A) Part of HARDWARE BAG SE203 7557

J-4798

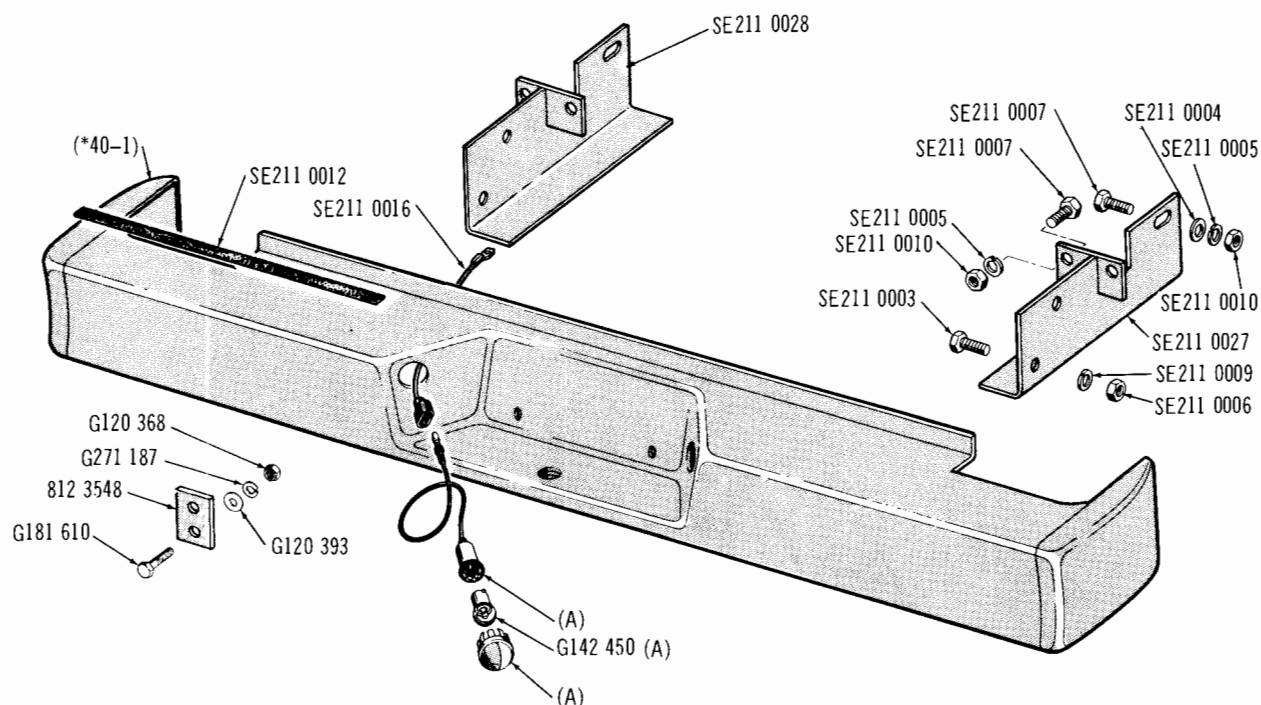

(A) Part of LIGHT KIT SE211 0002

**REAR STEP BUMPER . . . TOWNSIDE**

J-4791

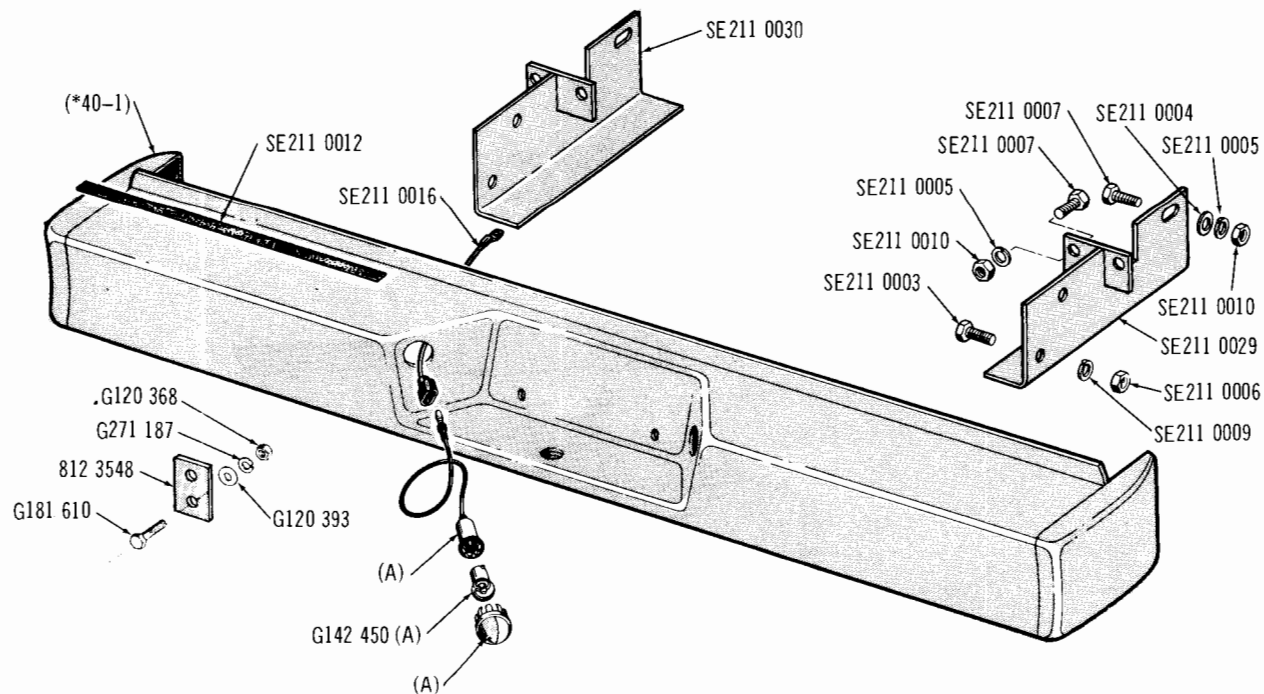

(A) Part of LIGHT KIT SE211 0002

**REAR STEP BUMPER . . . THRIFTSIDE**

J-4792

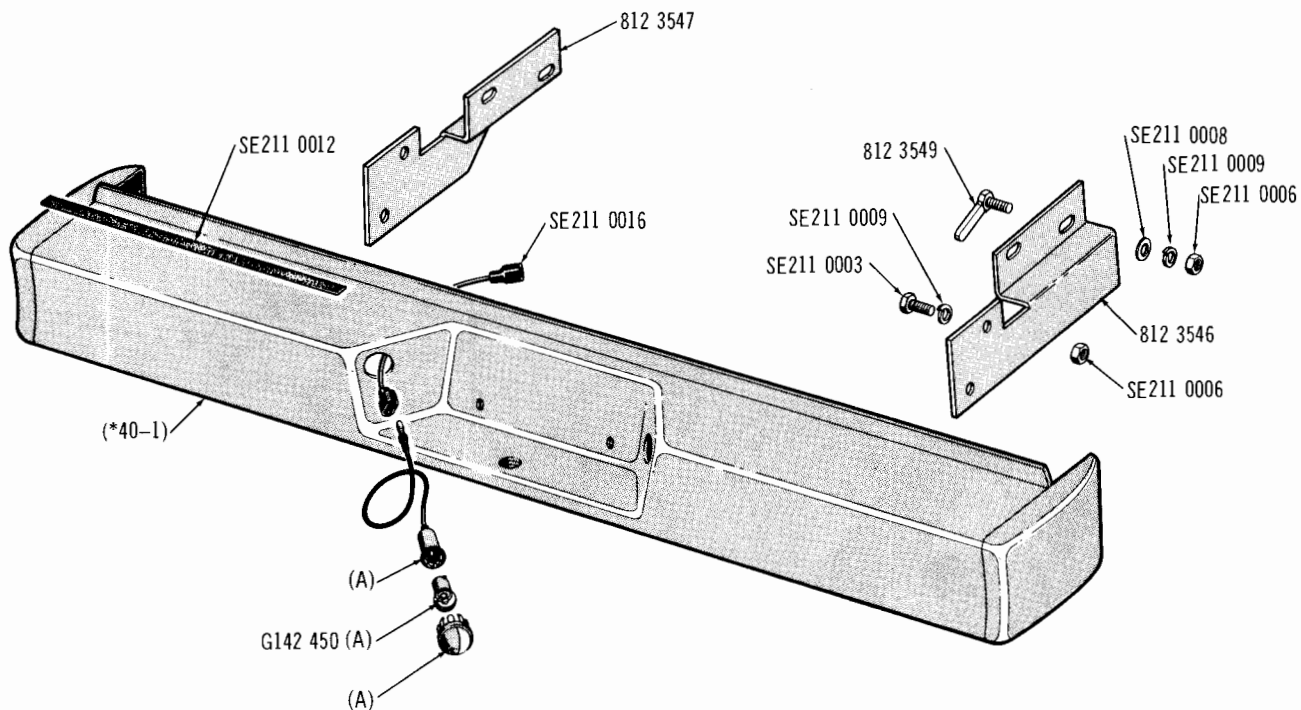

(A) Part of LIGHT KIT SE211 0002

## REAR STEP BUMPER . . . 80

J-4793

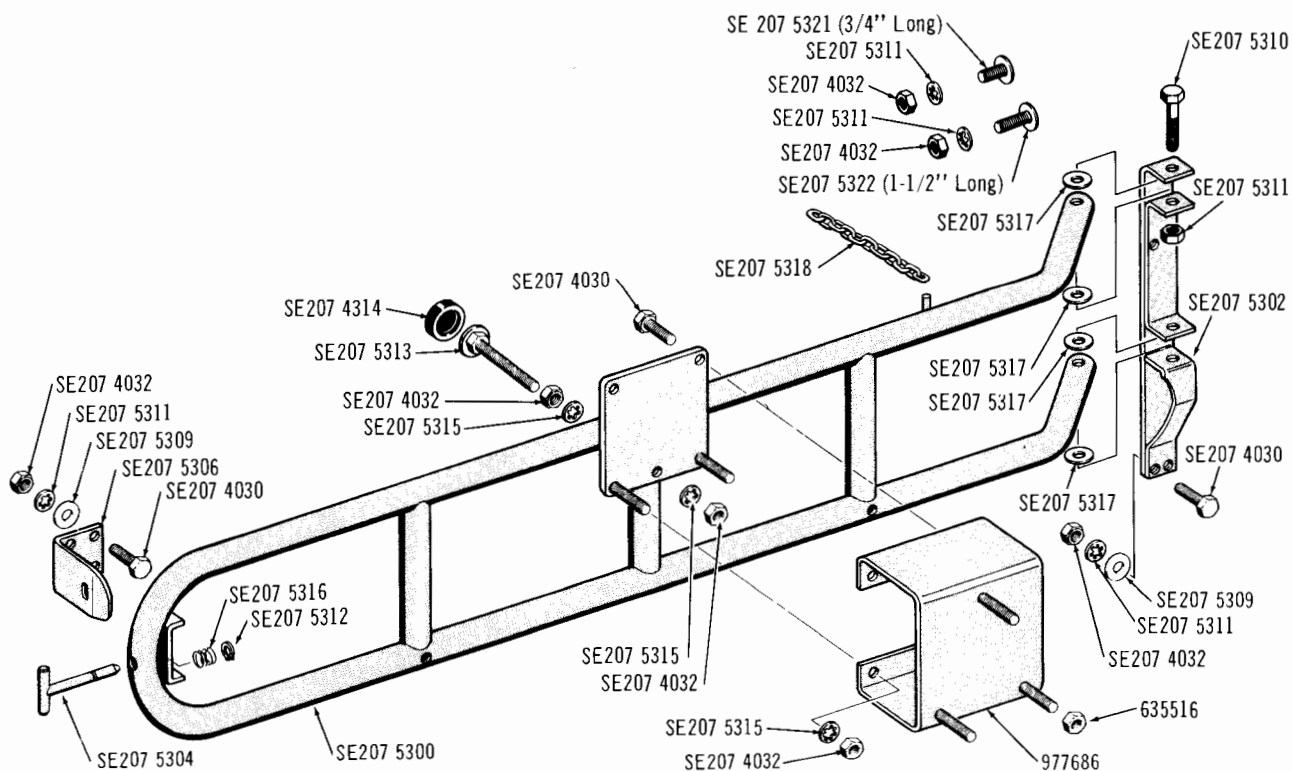

J-4687

## SWING-OUT TIRE CARRIER . . . 80

SWING-OUT TIRE CARRIER... 90

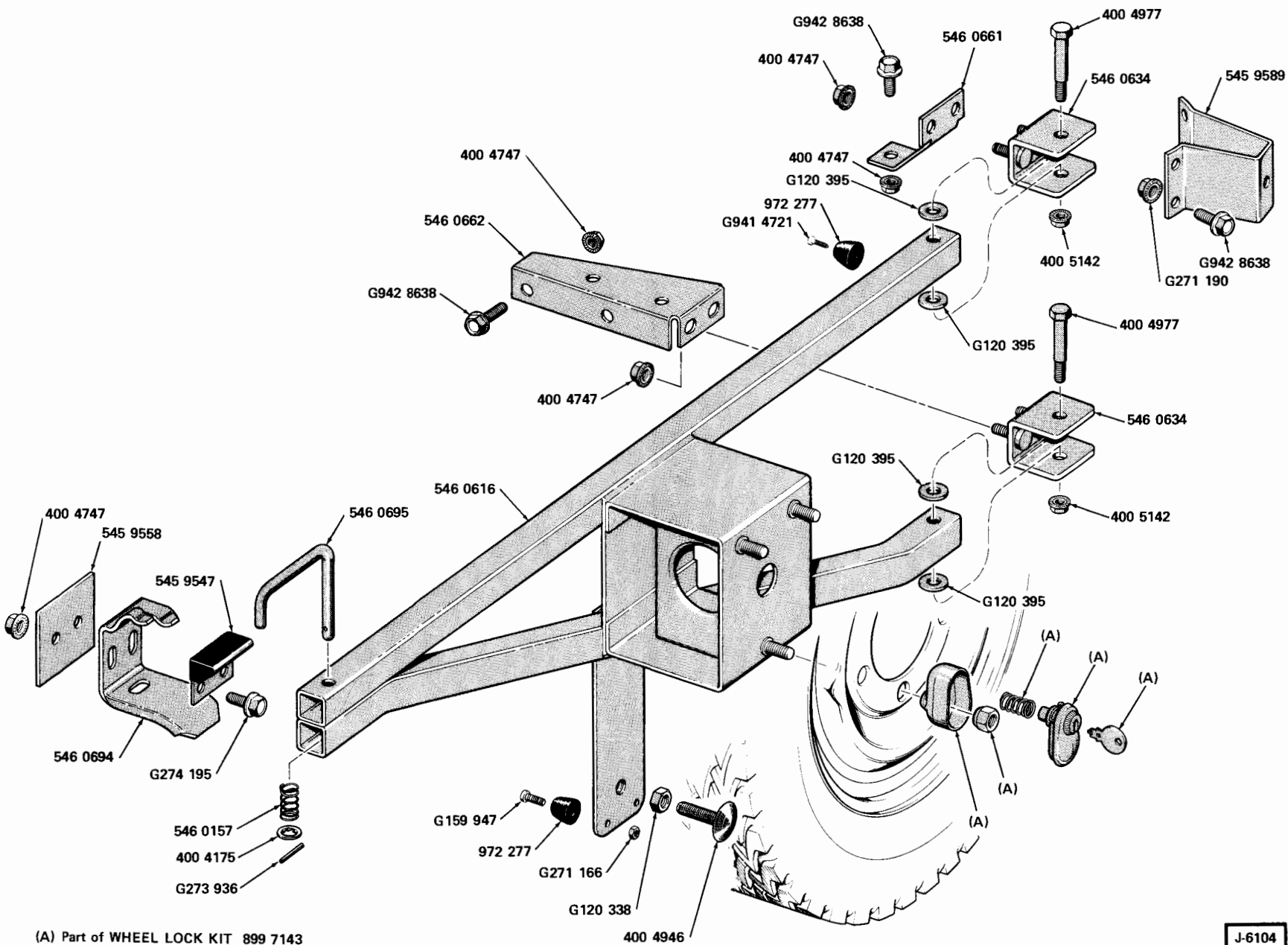

(A) Part of WHEEL LOCK KIT 899 7143

J-6104

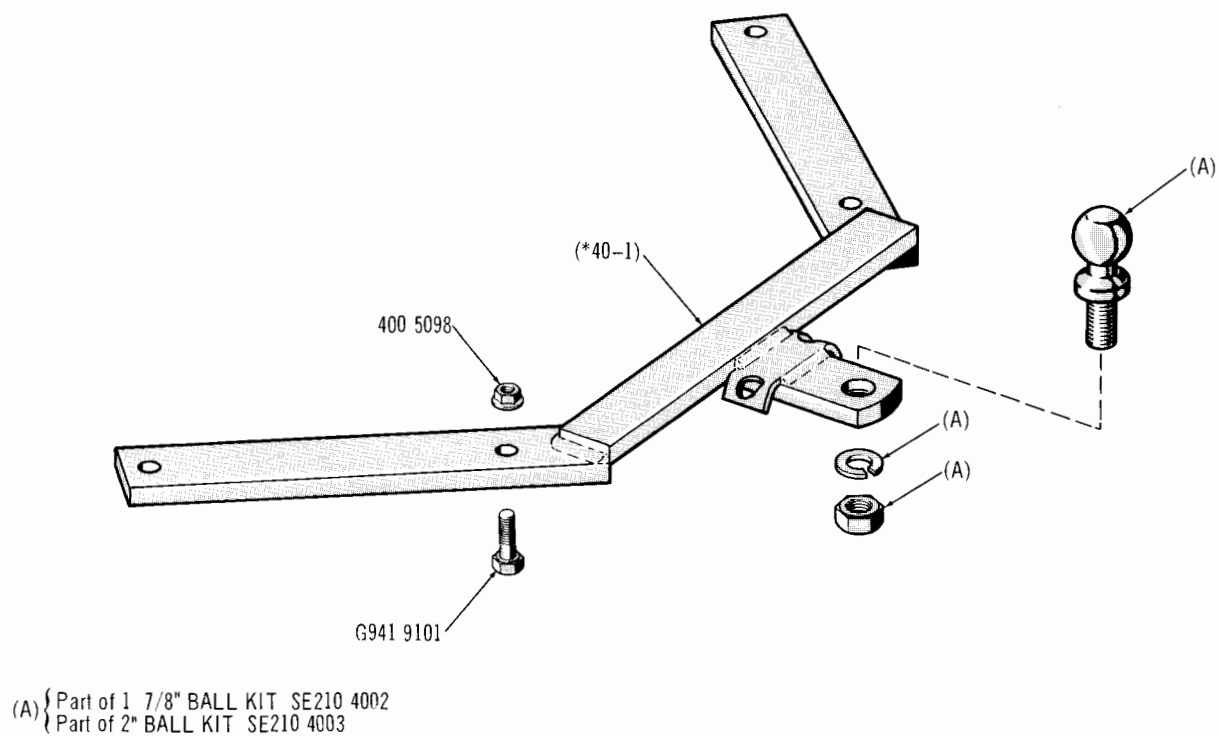

## TRAILER HITCH (CLASS 2) . . . 10

J-4672

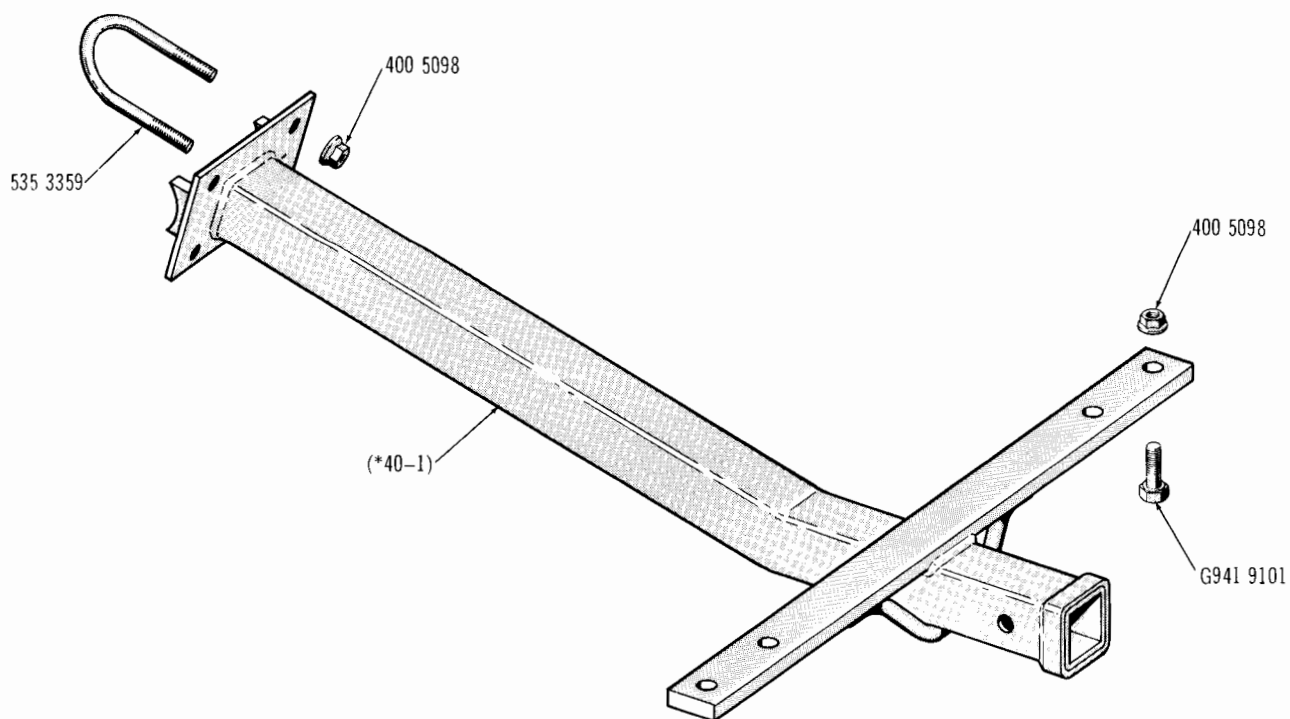

## TRAILER HITCH (LOAD EQUALIZING) . . . 10

J-4673

GROUP 40

SPECIAL EQUIPMENT

GROUP 40

# PACKAGES - ASSEMBLIES - KITS - SETS

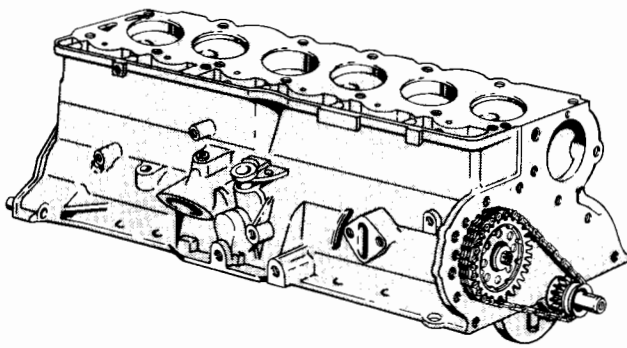

1

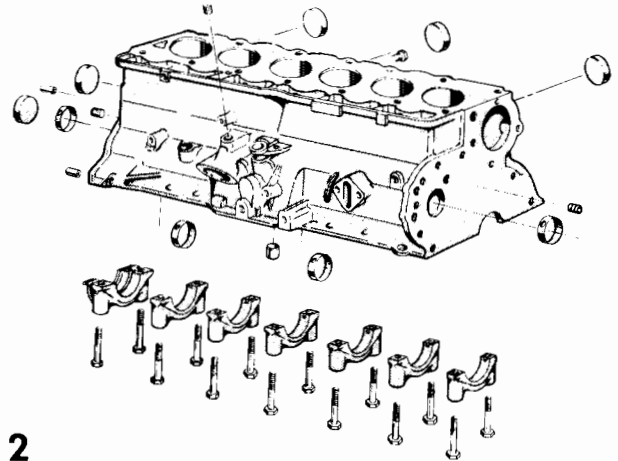

2



3

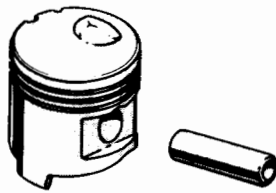

4

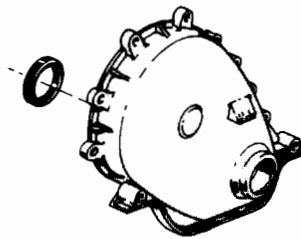

5



6

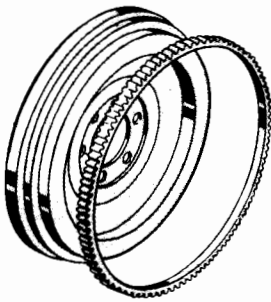

7

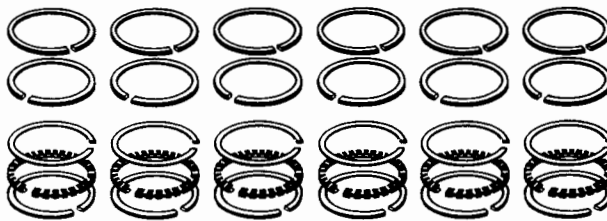

8



9

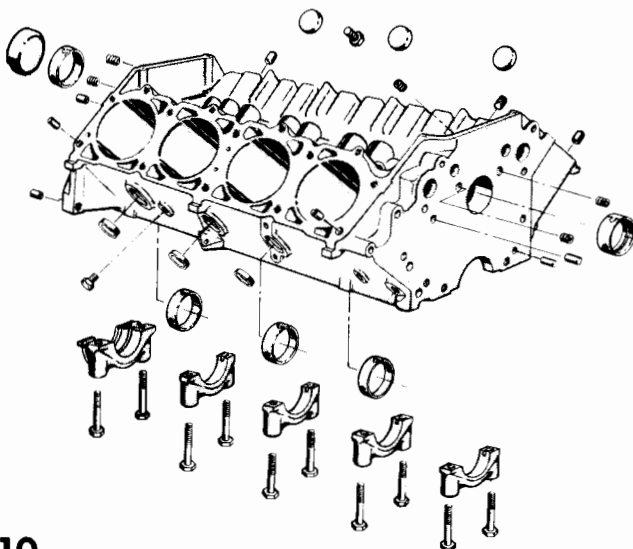

10



11

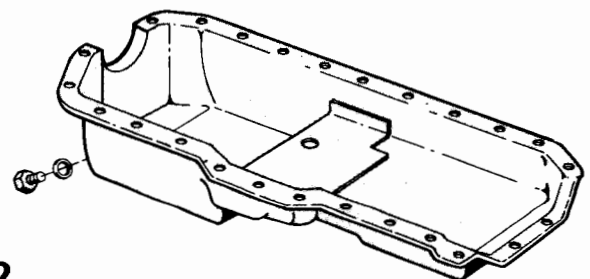

12

5750



# PACKAGES - ASSEMBLIES - KITS - SETS

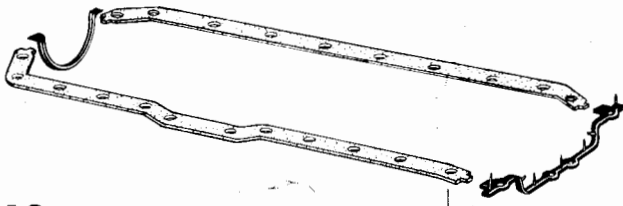

13

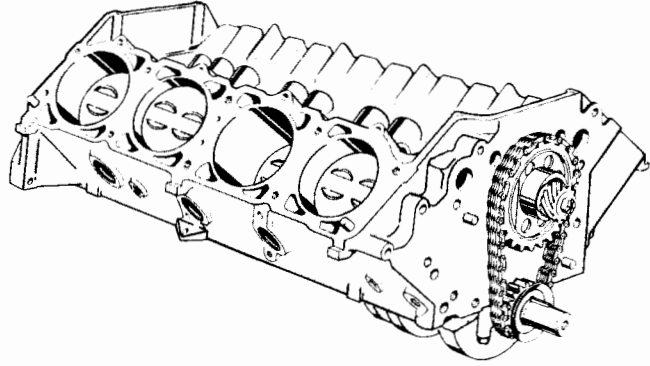

15

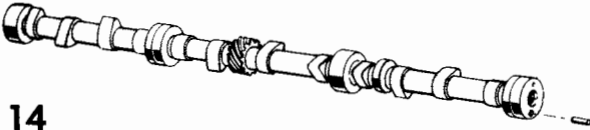

14

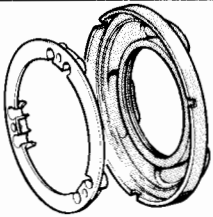

16



17



18

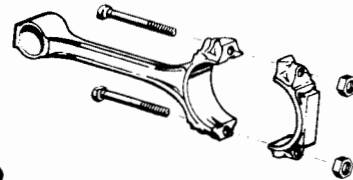

19

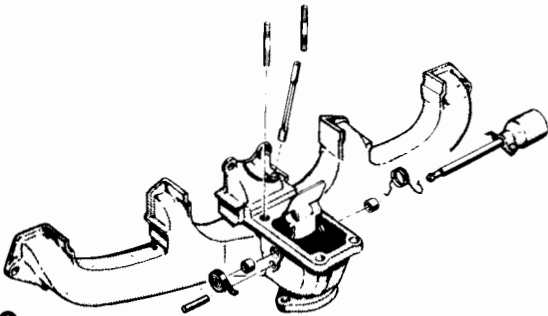

20

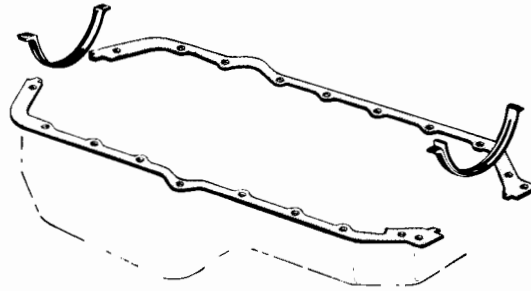

21

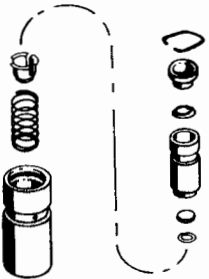

22

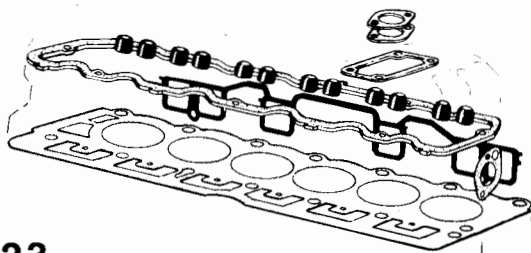

23

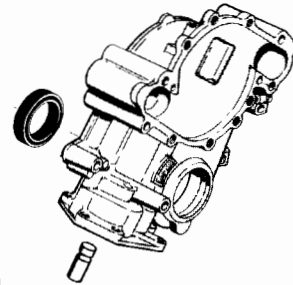

24

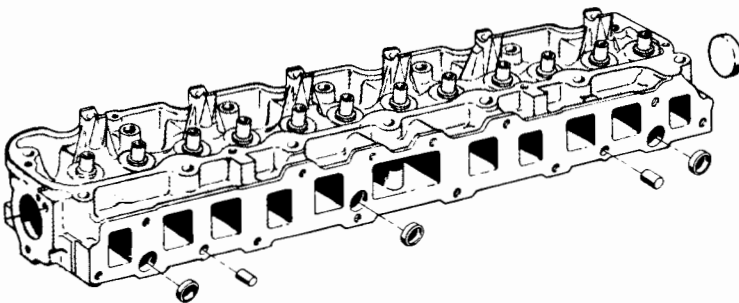

25

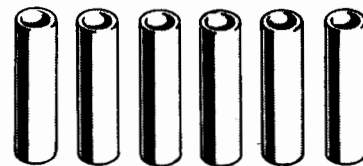

26

5751

# PACKAGES - ASSEMBLIES - KITS - SETS

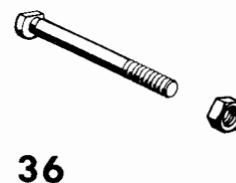
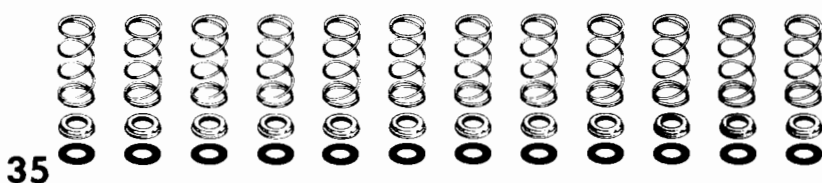
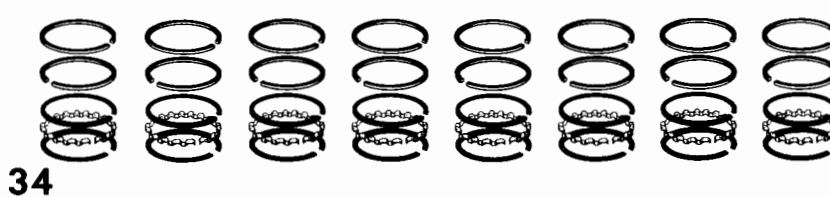
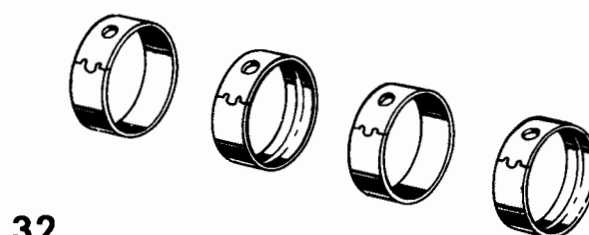
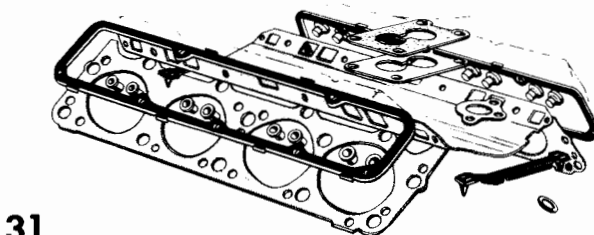
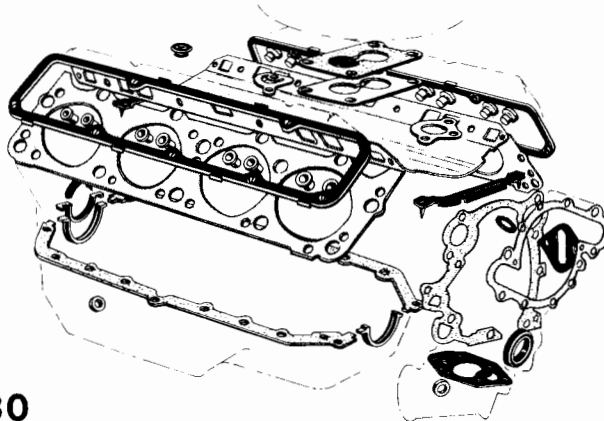
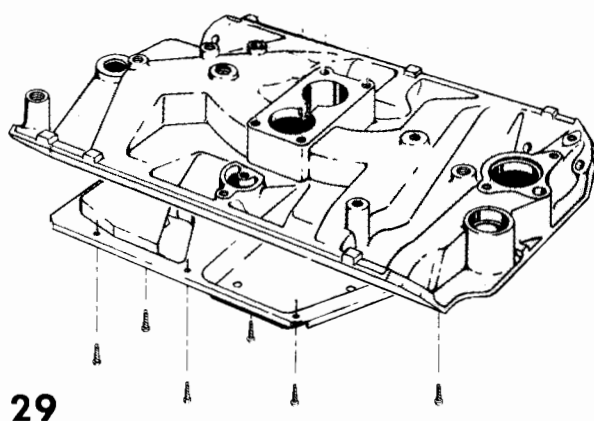
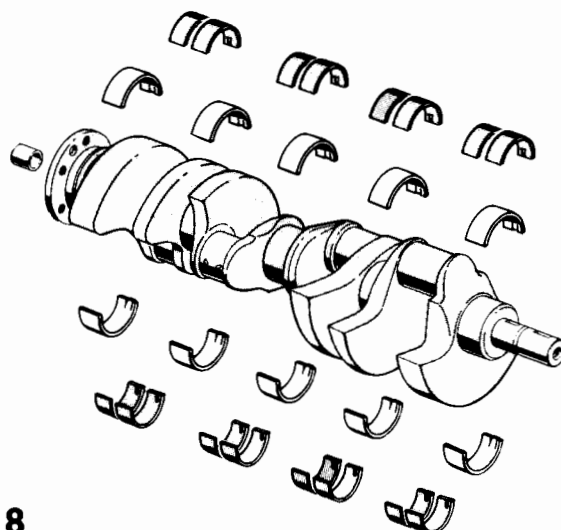
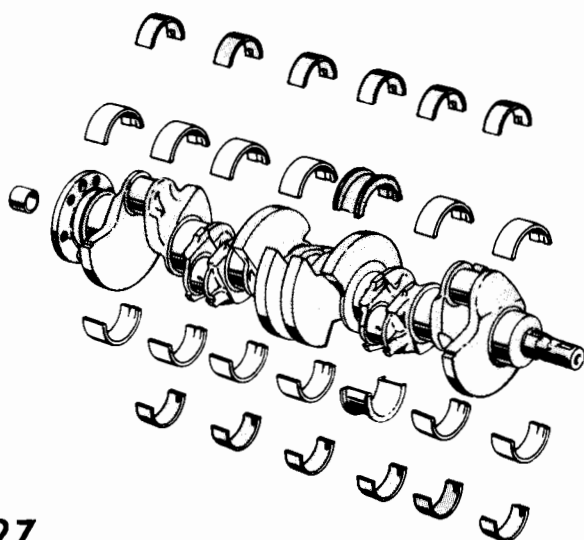

5752

# PACKAGES - ASSEMBLIES - KITS - SETS

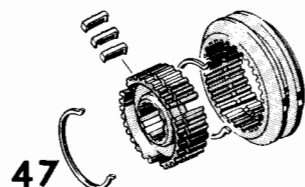
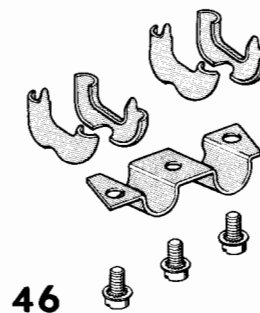
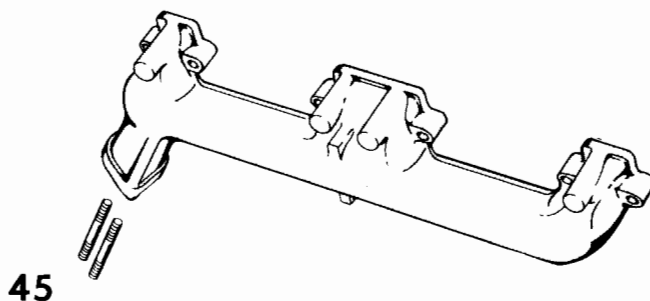
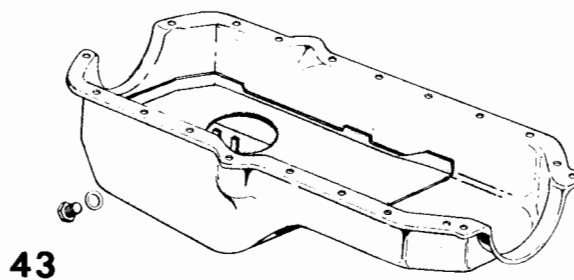
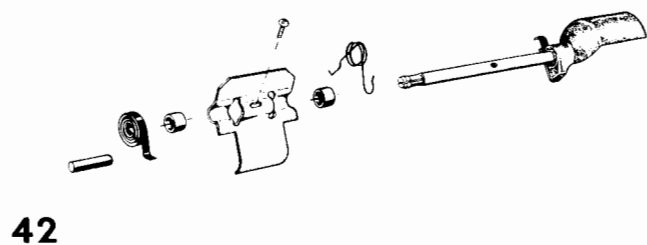
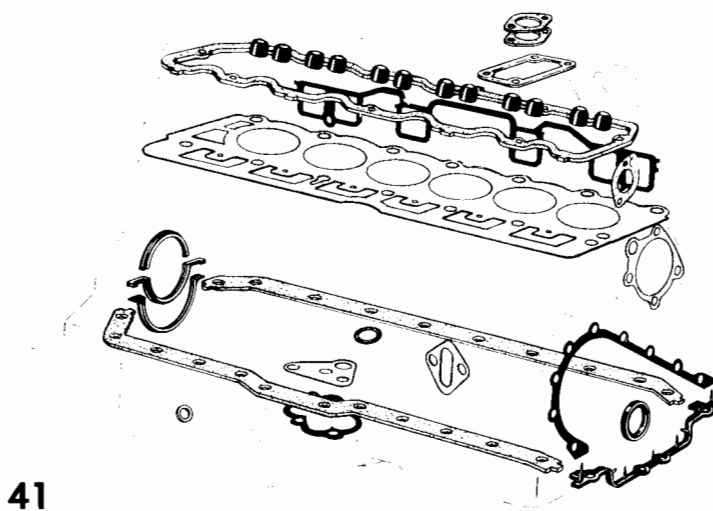
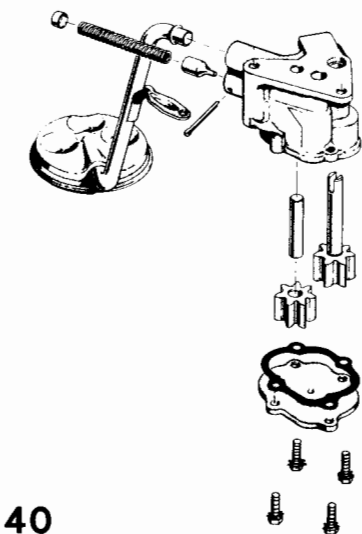
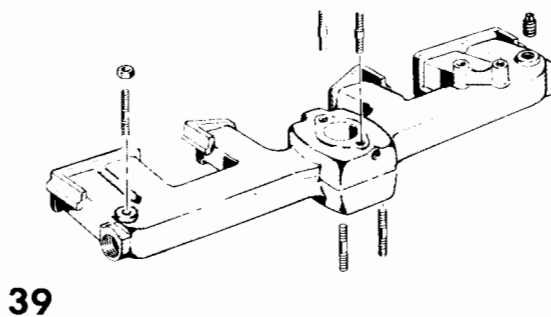
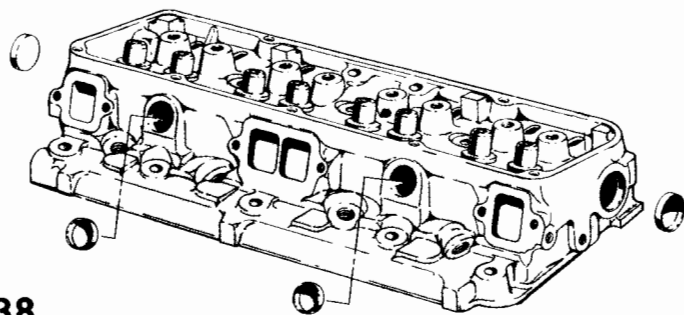

48

49

50

51

5753

# PACKAGES - ASSEMBLIES - KITS - SETS

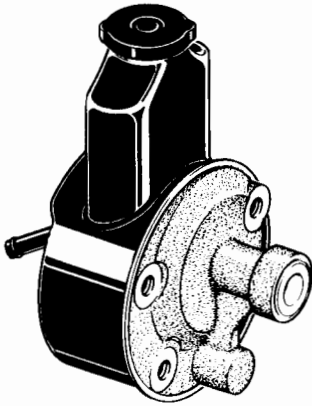

52

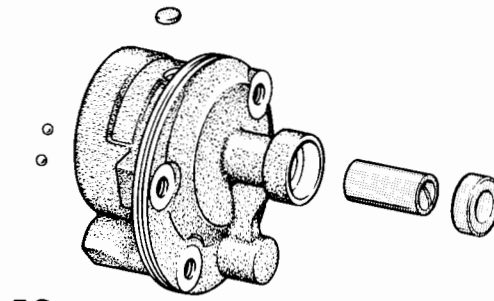

53

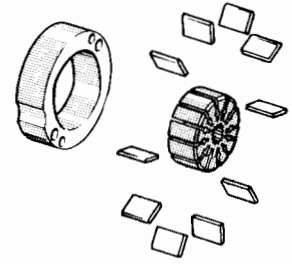

55

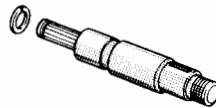

54

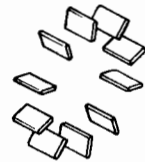

56



57

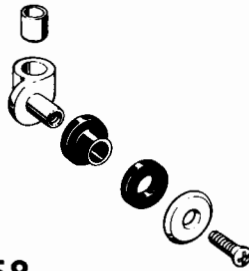

58



59



60

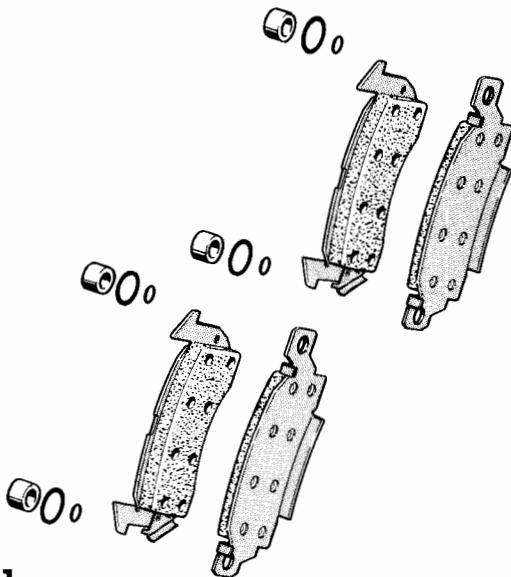

61

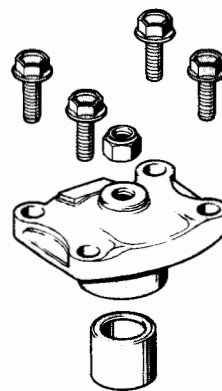

62

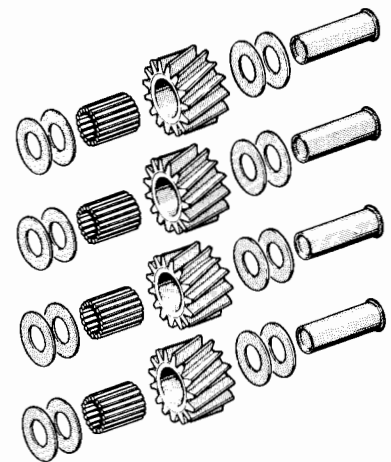

63

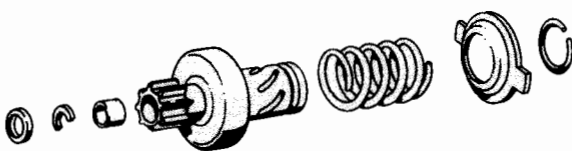

64

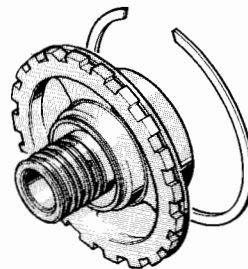

65

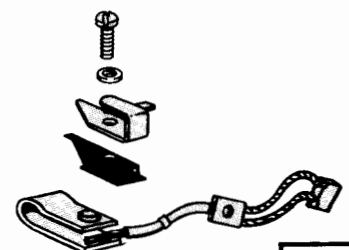

66

5754

# PACKAGES - ASSEMBLIES - KITS - SETS

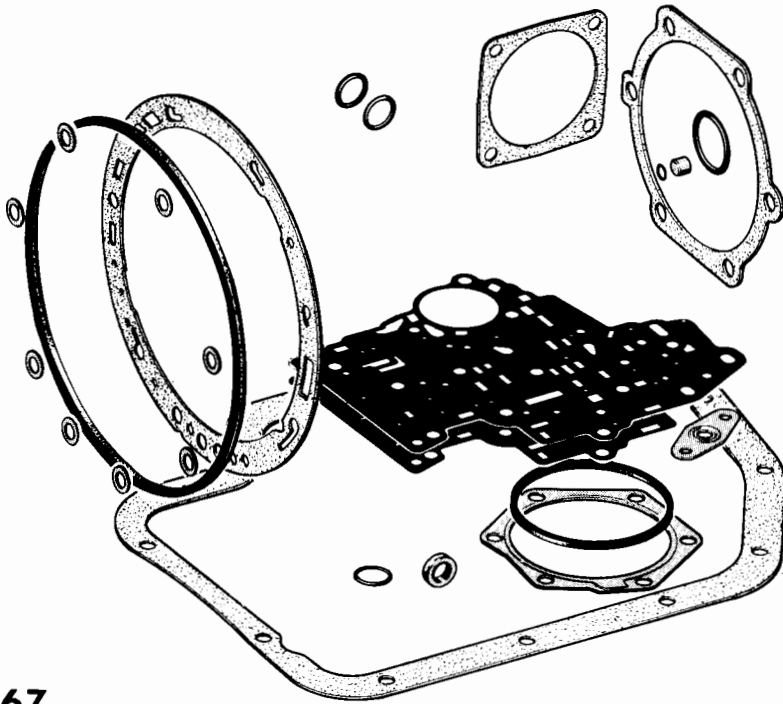

68

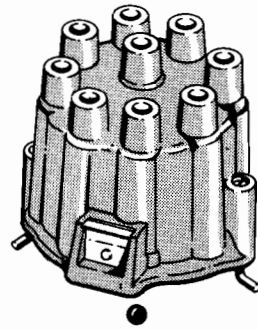

69

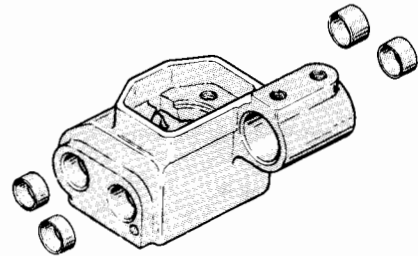

67

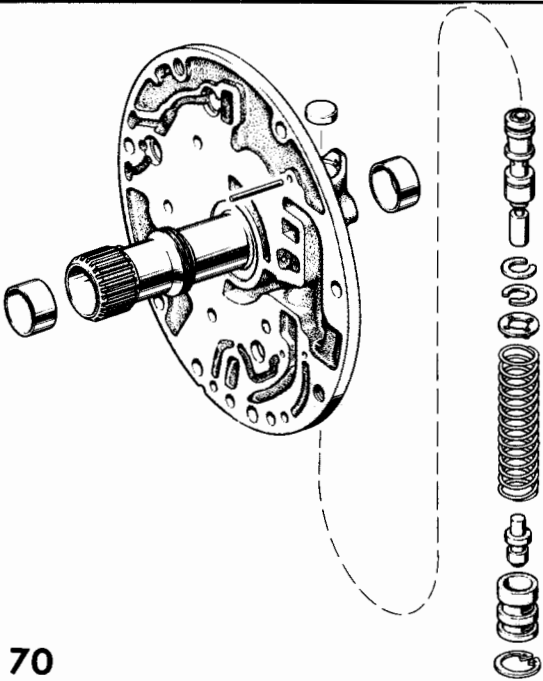

70

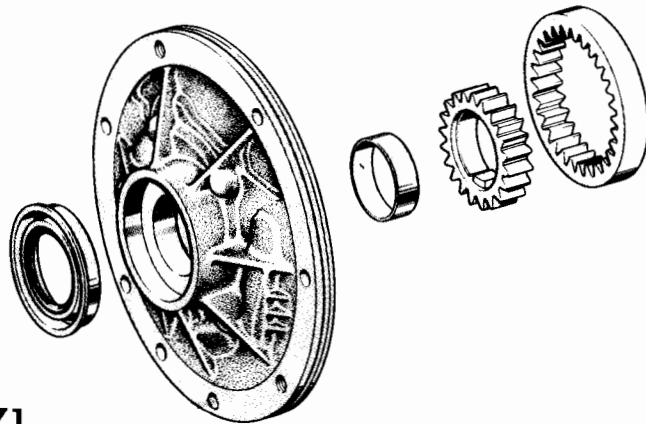

71

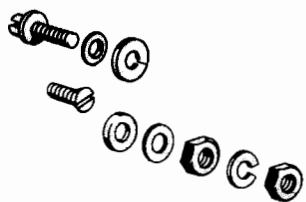

72

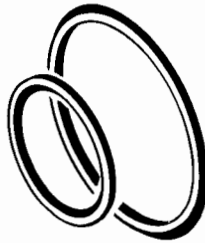

73

74

75

5755

# PACKAGES - ASSEMBLIES - KITS - SETS

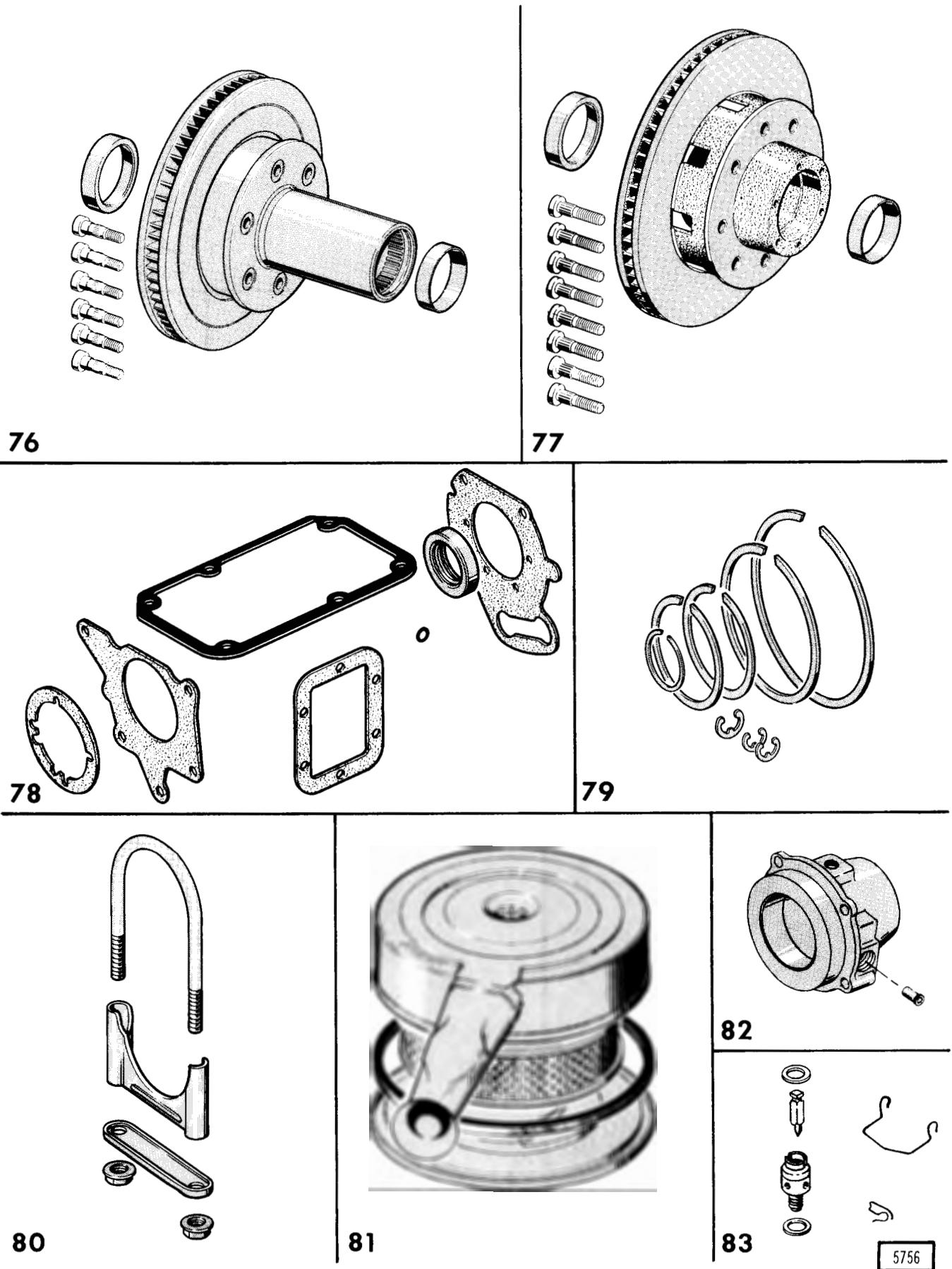

# PACKAGES - ASSEMBLIES - KITS - SETS

85

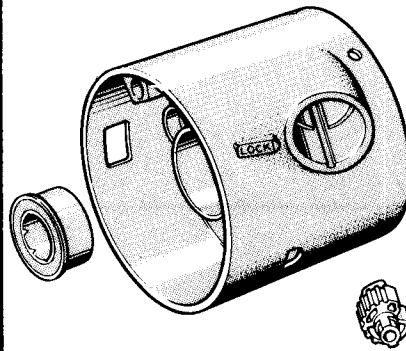

84

86

87

88

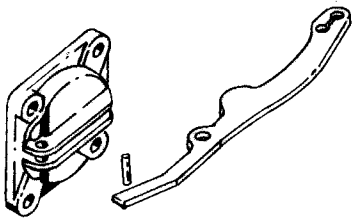

89

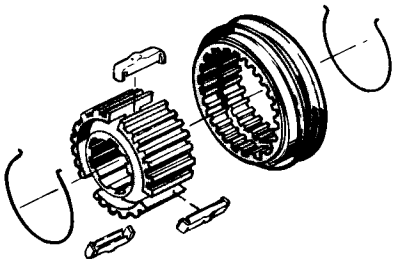

90

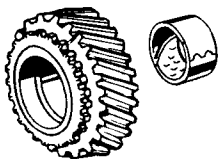

91

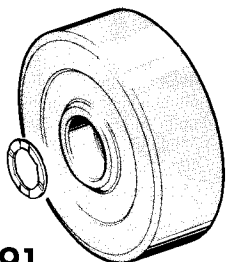

92

5757

# PACKAGES - ASSEMBLIES - KITS - SETS

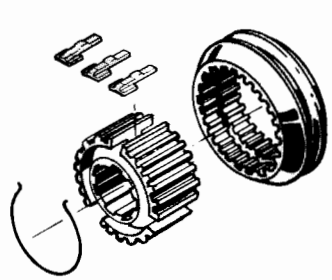

93

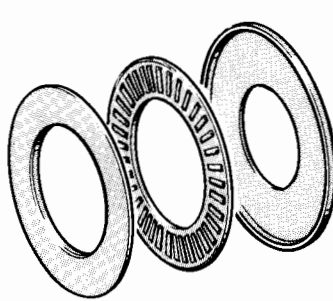

94

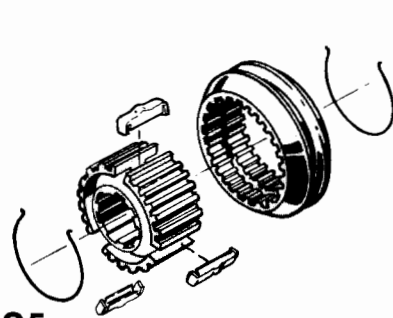

95

96



97

98

99

100

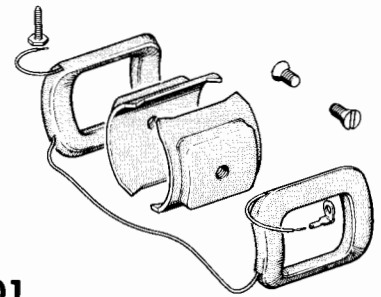

101

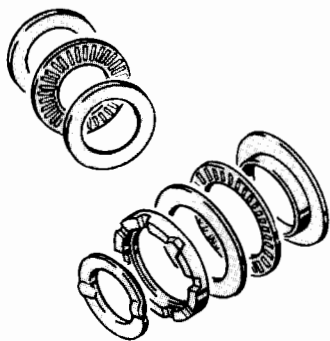

102

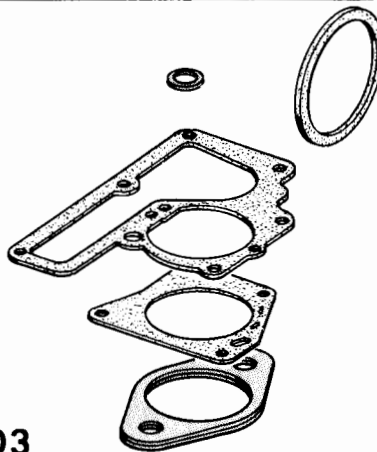

103

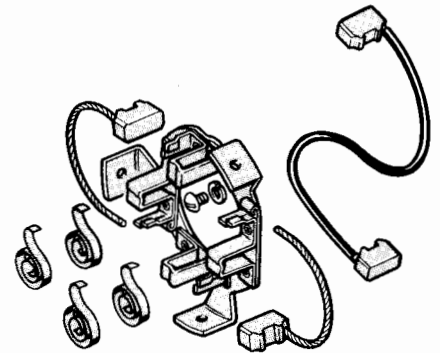

104

105

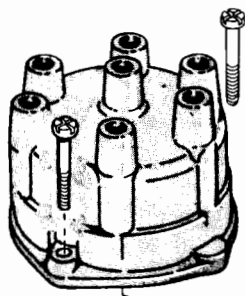

107

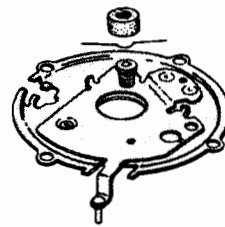

108

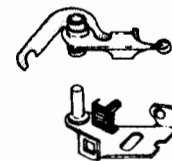

109



110

106

5758



# PACKAGES - ASSEMBLIES - KITS - SETS

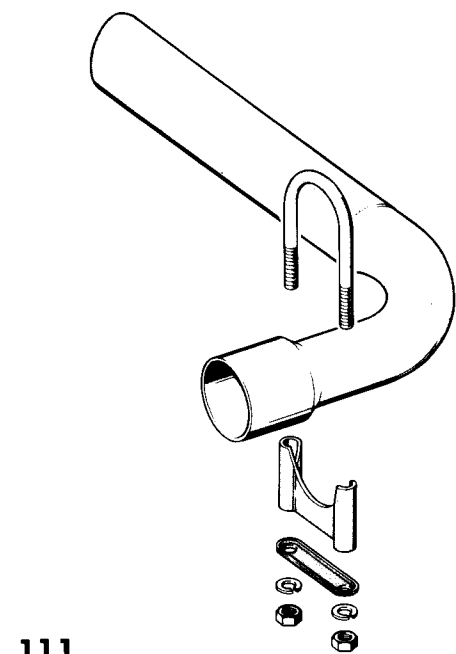

111

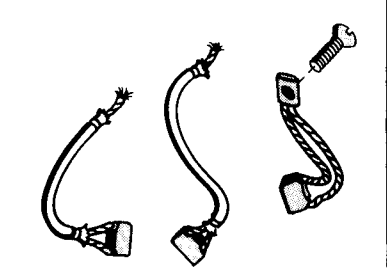

112

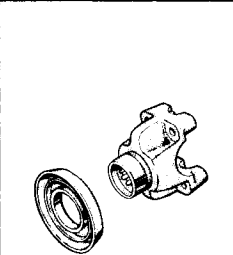

113

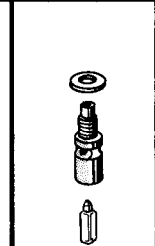

114

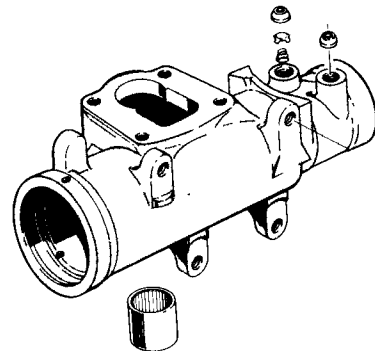

115

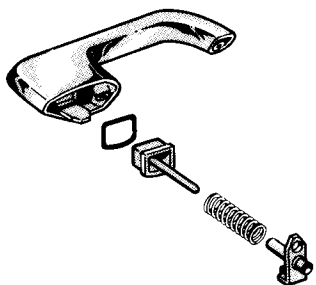

116

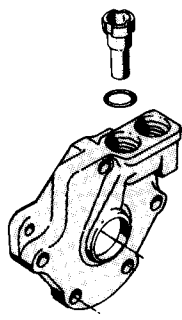

117

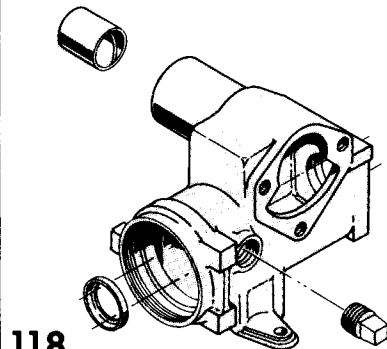

118

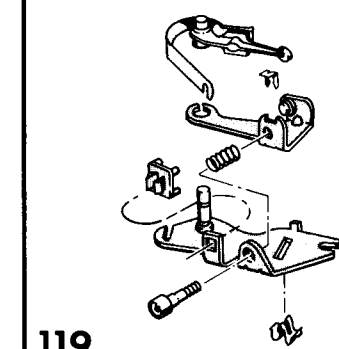

119

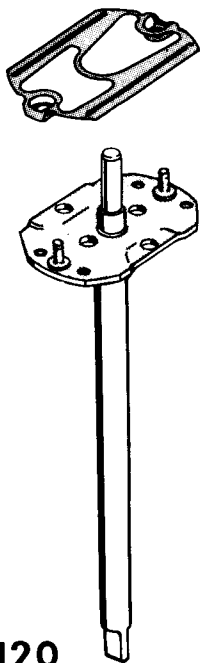

120

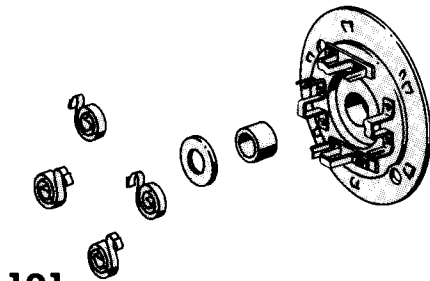

121

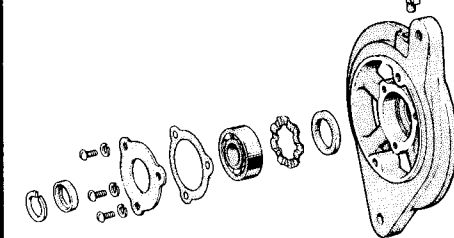

122

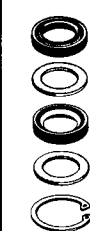

123

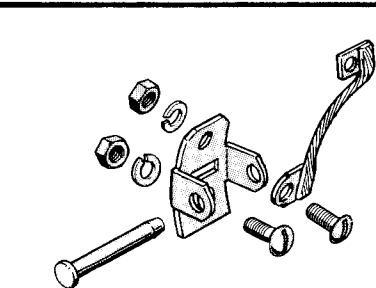

124

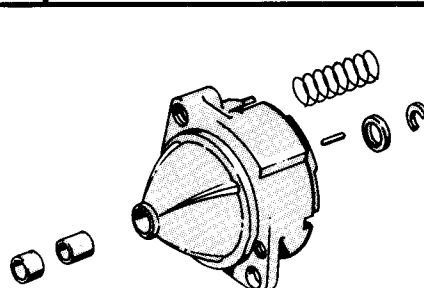

125



126

5759

# PACKAGES - ASSEMBLIES - KITS - SETS

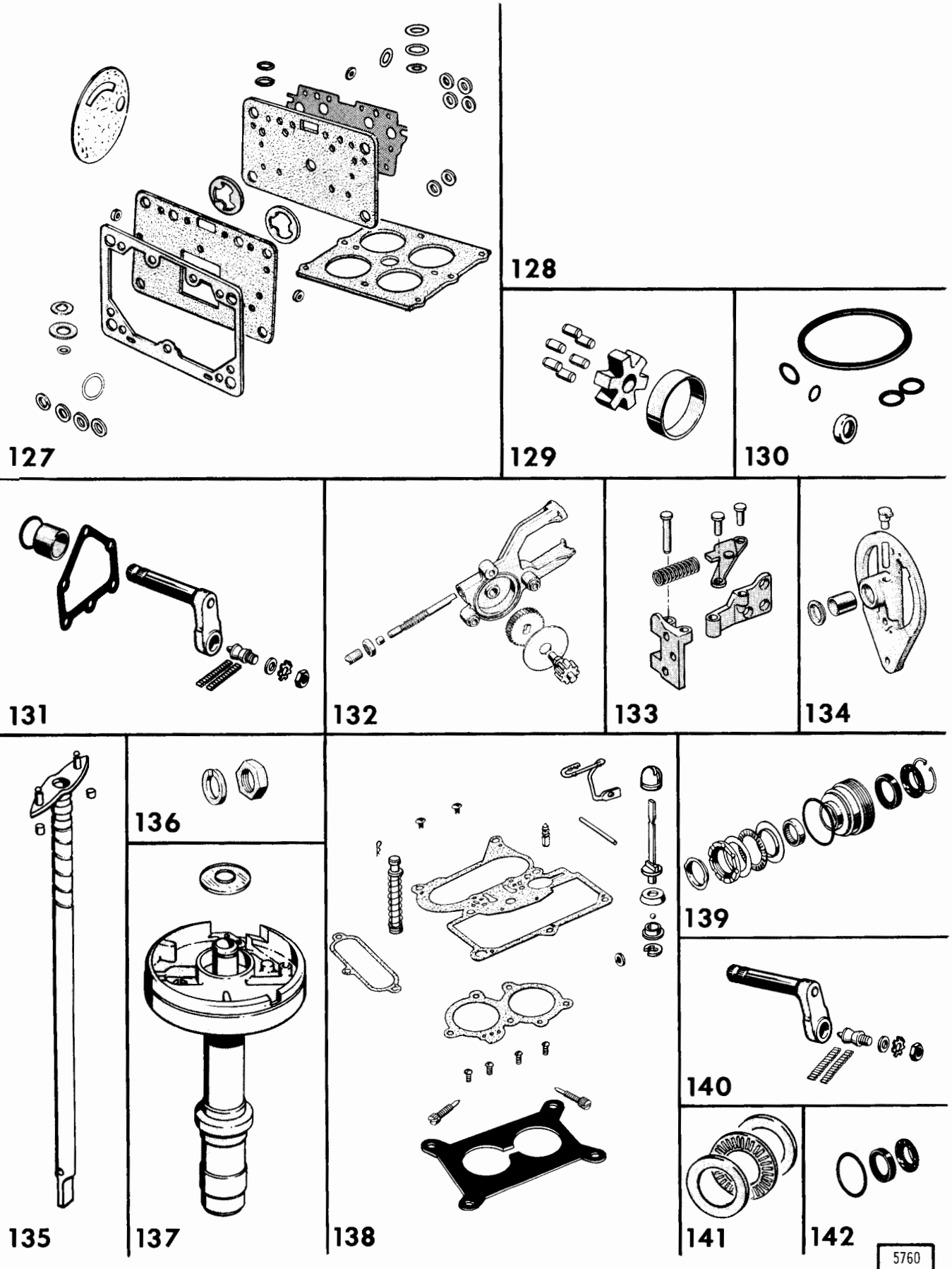

5760

# PACKAGES - ASSEMBLIES - KITS - SETS

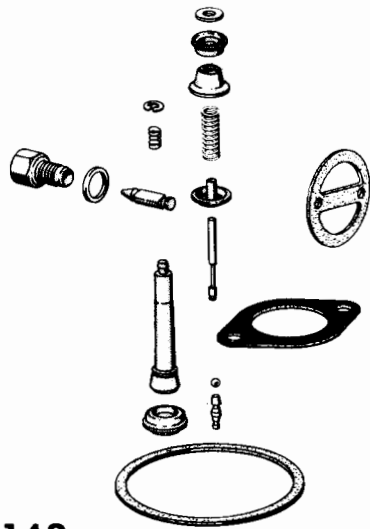

143



144



145

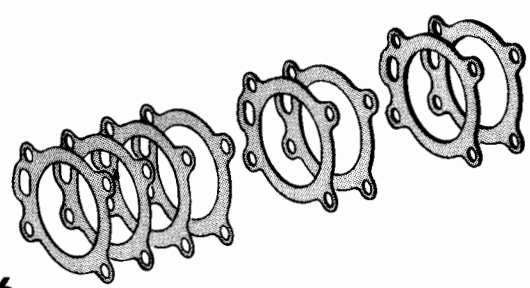

146

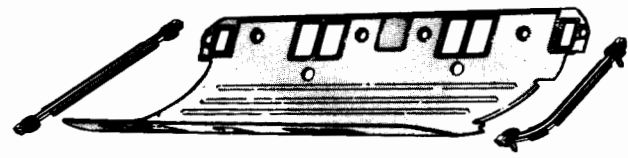

147



148

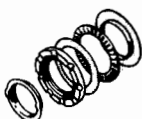

149



150

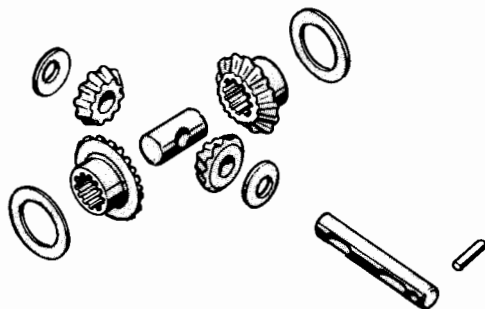

151

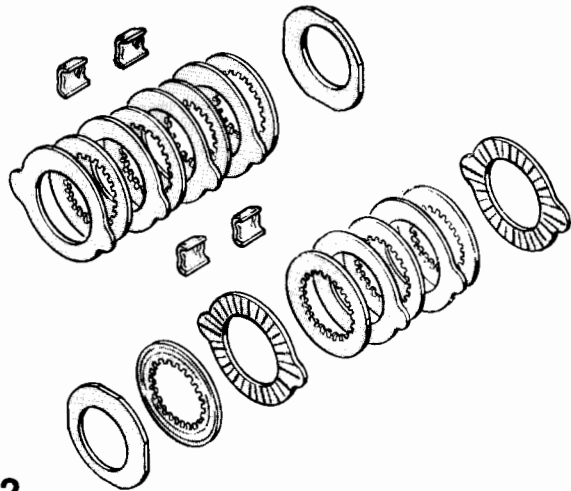

152

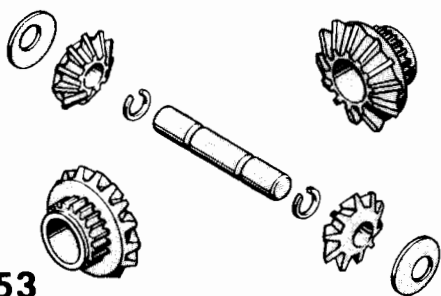

153

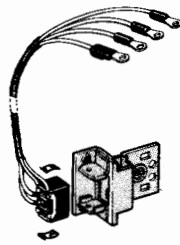

154

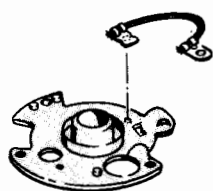

155

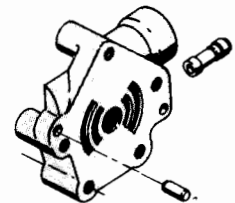

156

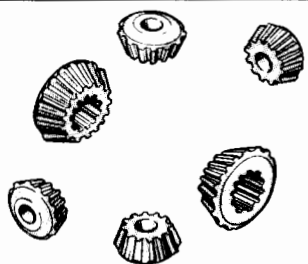

157

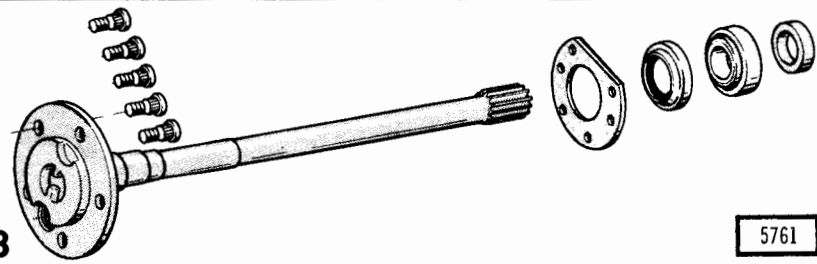

158

5761

# PACKAGES - ASSEMBLIES - KITS - SETS

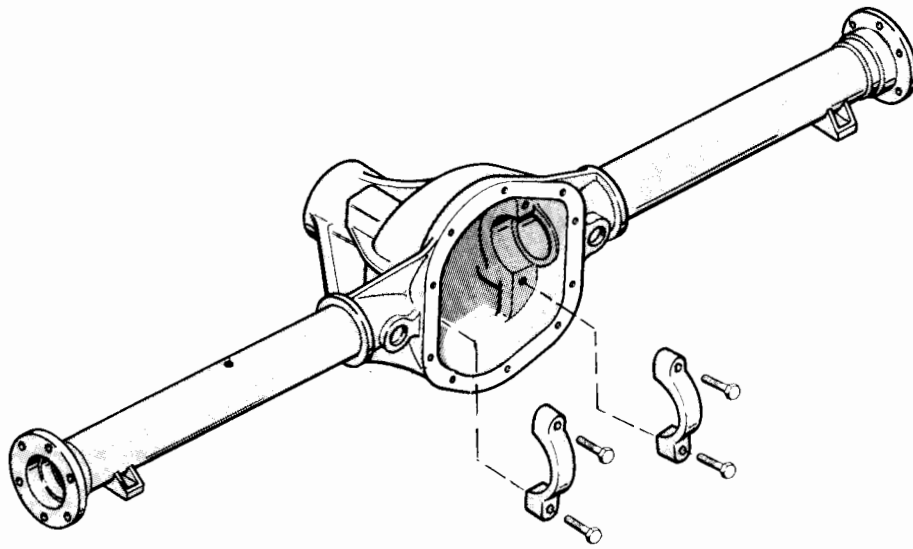

159

160

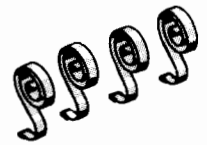

161

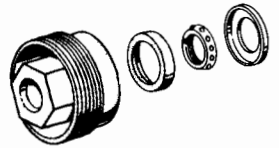

162

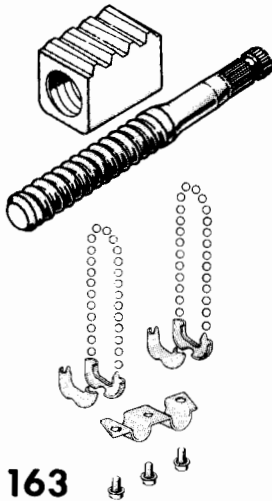

163

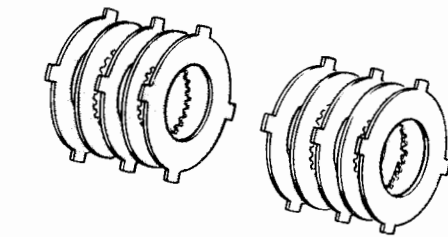

164

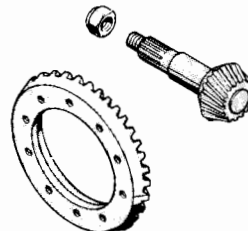

167



168

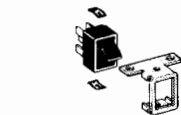

165

166



169

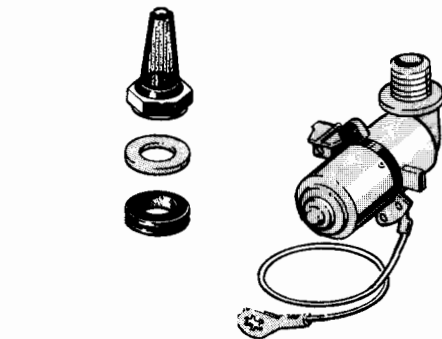

170

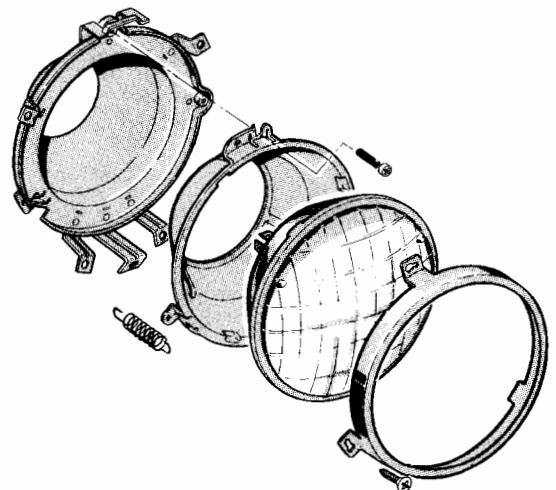

171

J-5762

# PACKAGES - ASSEMBLIES - KITS - SETS

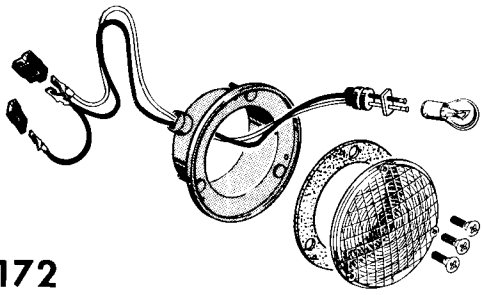

172

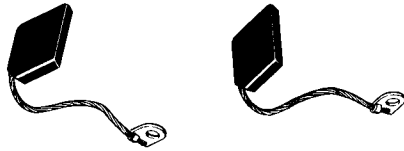

173

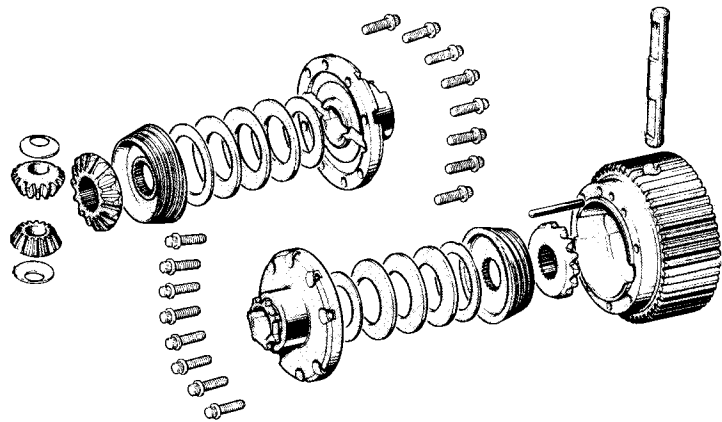

174

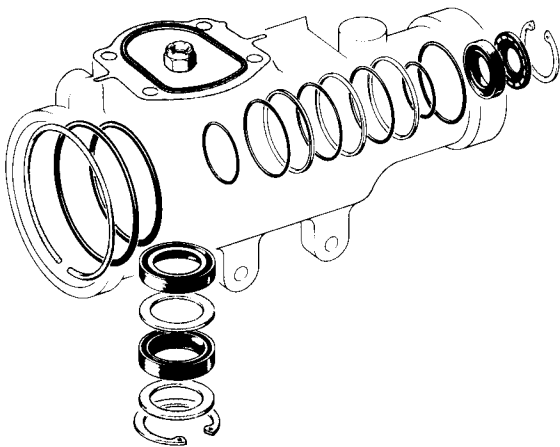

175

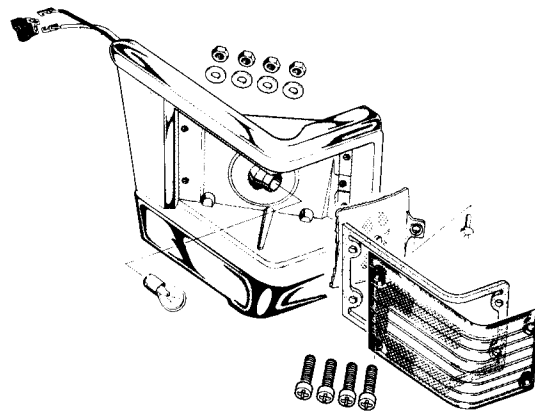

176

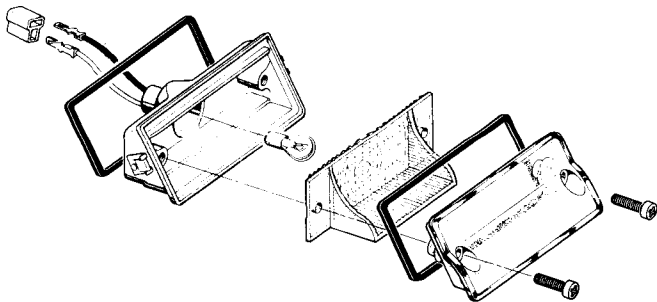

177

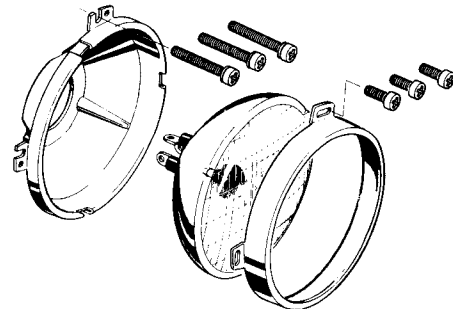

178

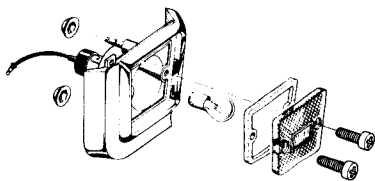

179

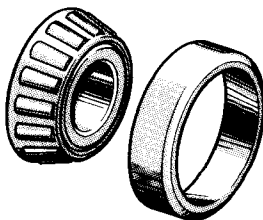

180

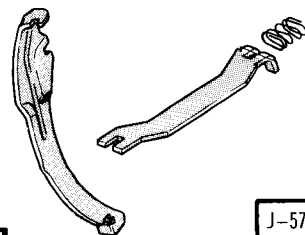

181

J-5763

# PACKAGES - ASSEMBLIES - KITS - SETS

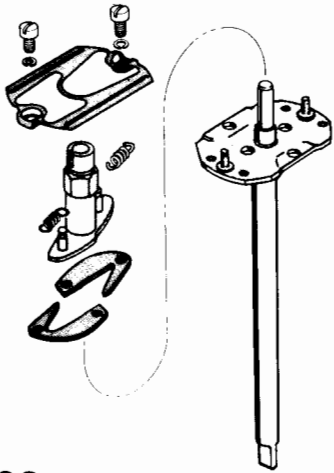

182

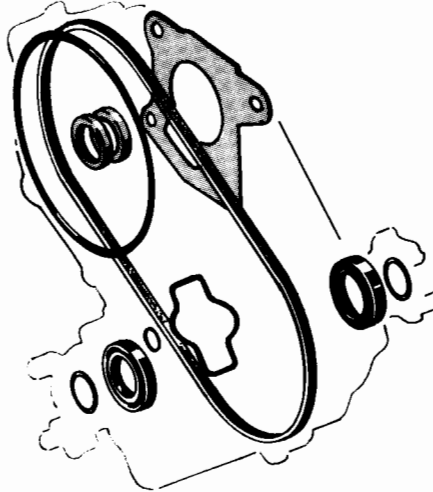

183

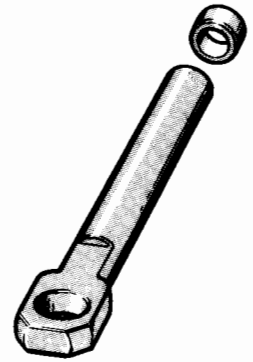

184

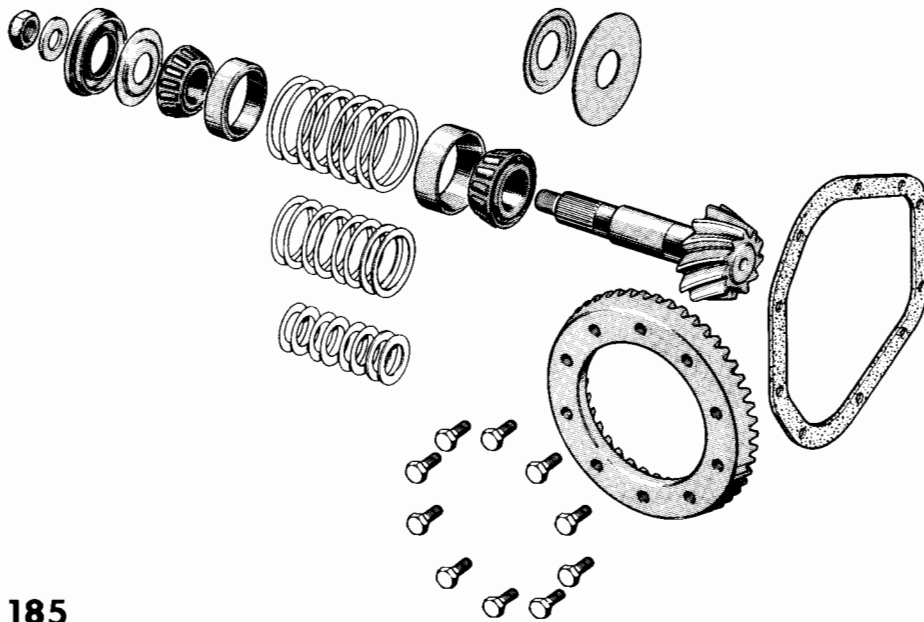

185

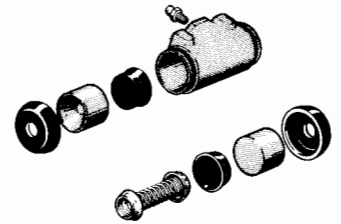

186



187

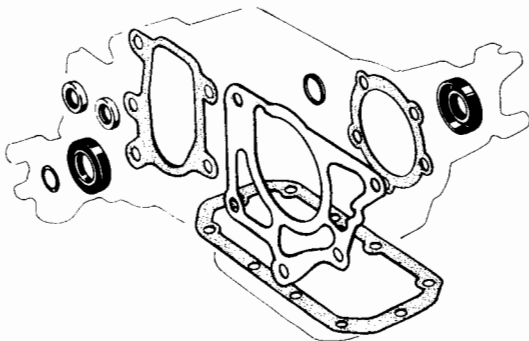

188

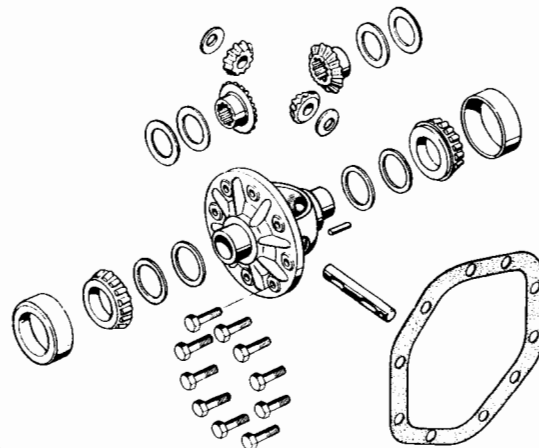

189

J-5764

# PACKAGES - ASSEMBLIES - KITS - SETS

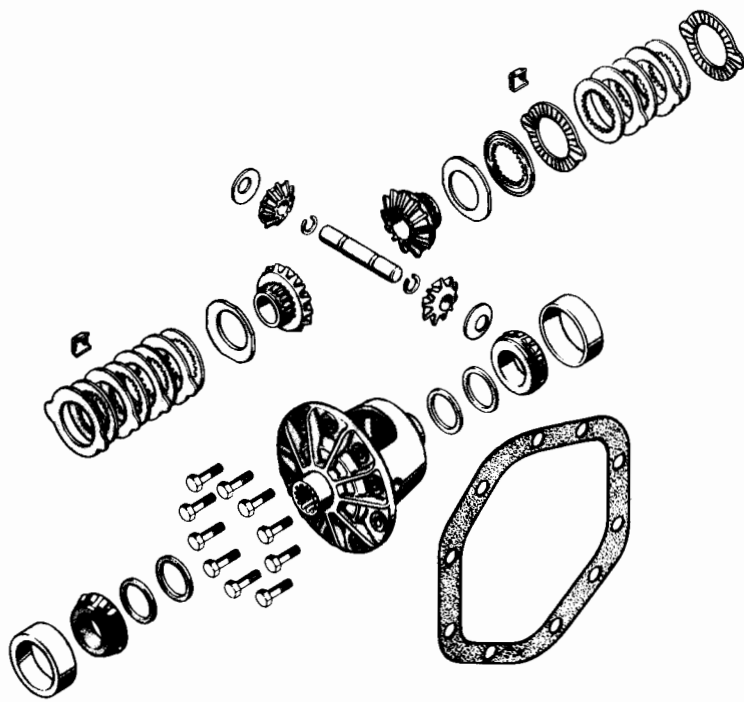

190

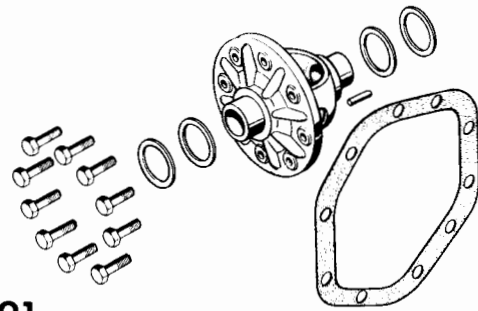

191

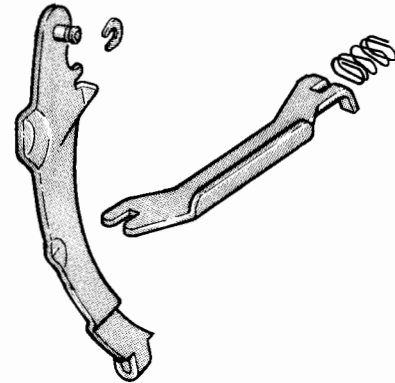

192

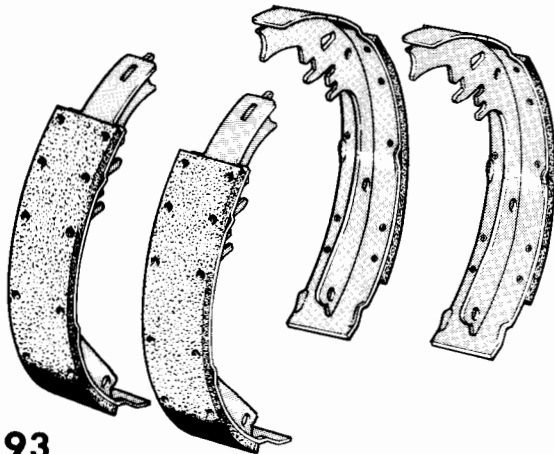

193

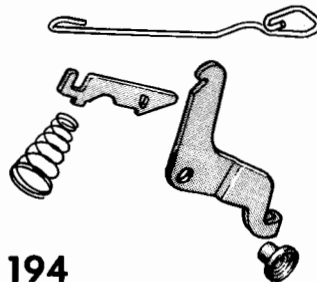

194

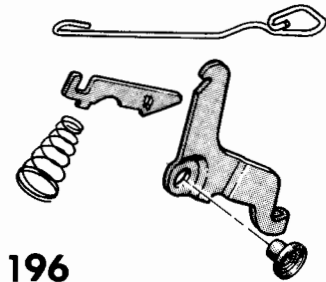

196

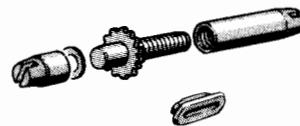

195

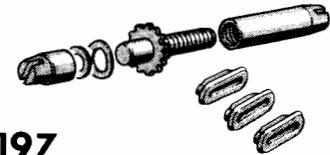

197

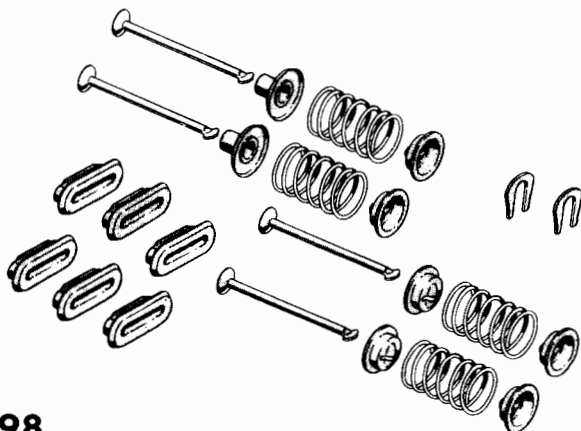

198

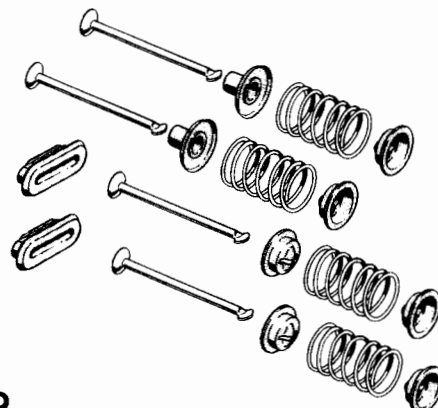

199

J-5765

# PACKAGES - ASSEMBLIES - KITS - SETS

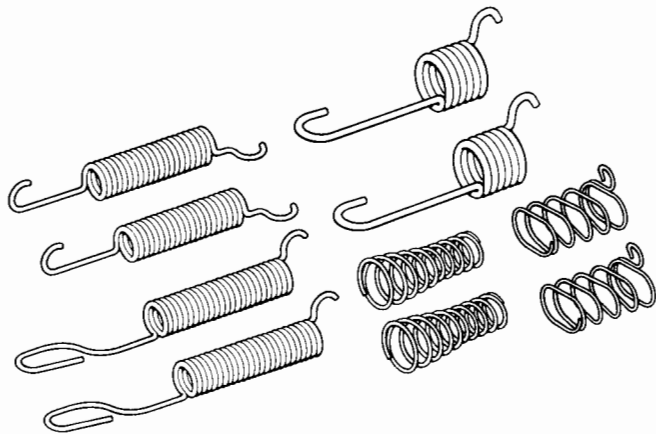

200

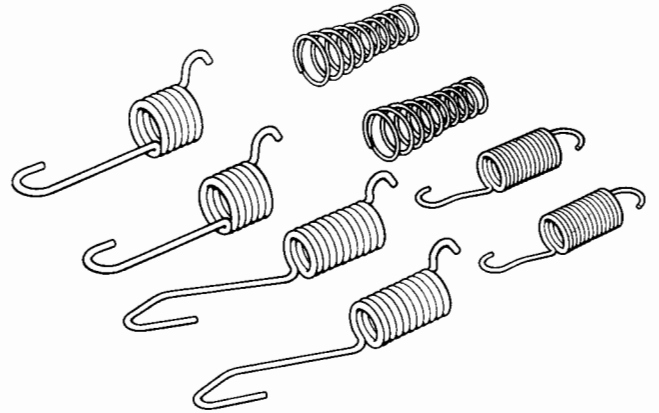

201

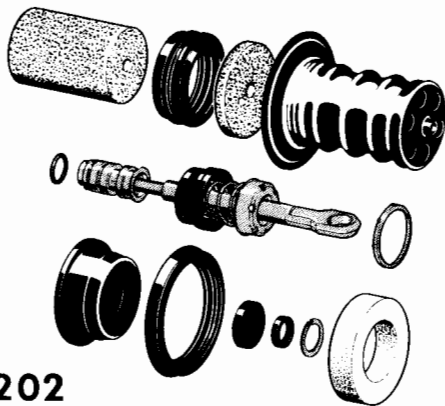

202



203



204

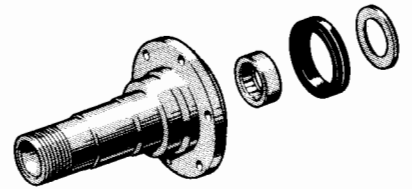

205

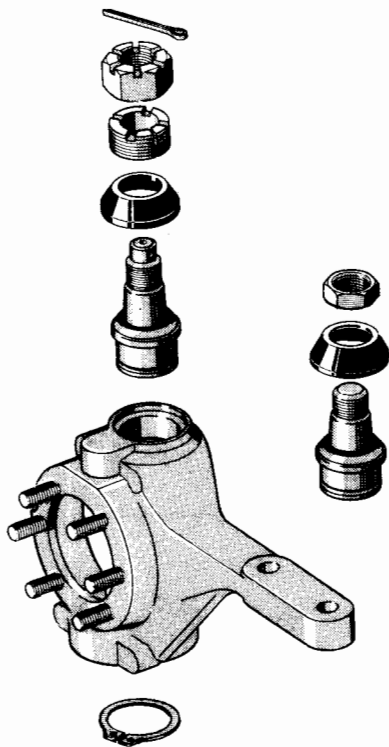

206

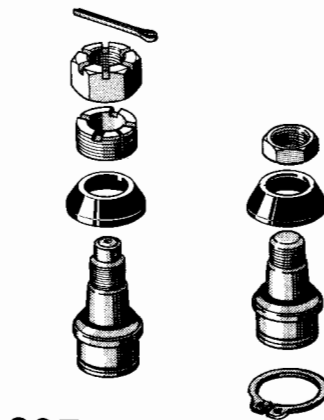

207

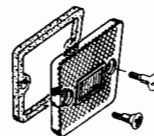

208

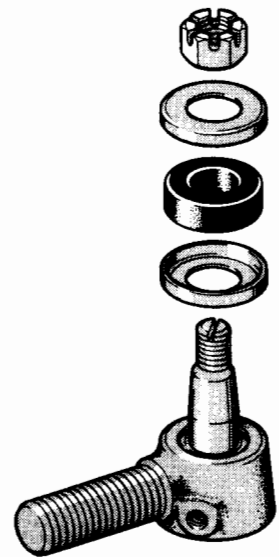

209

J-5766



# PACKAGES - ASSEMBLIES - KITS - SETS

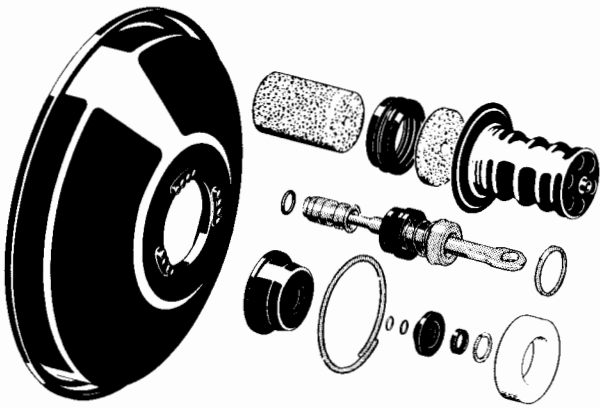

210

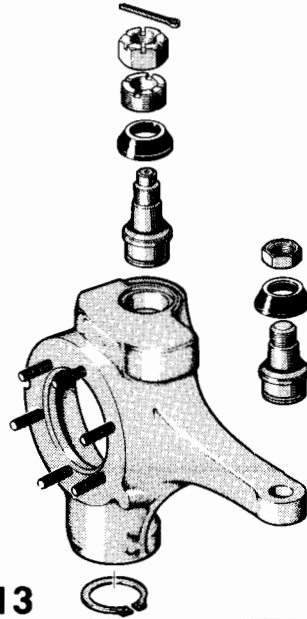

213

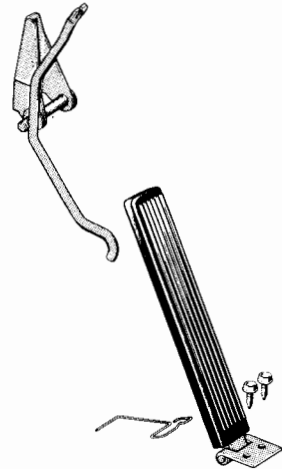

214



211

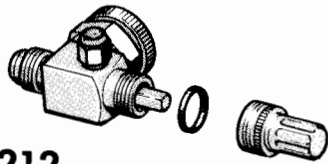

212

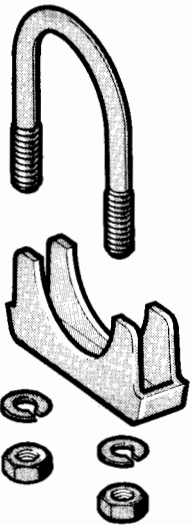

215

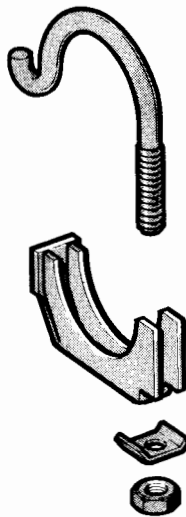

216

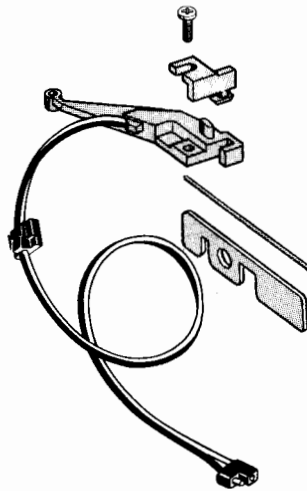

217

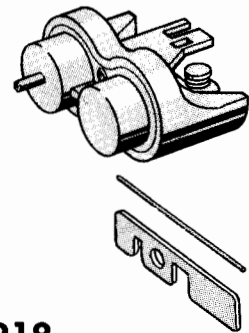

218



219

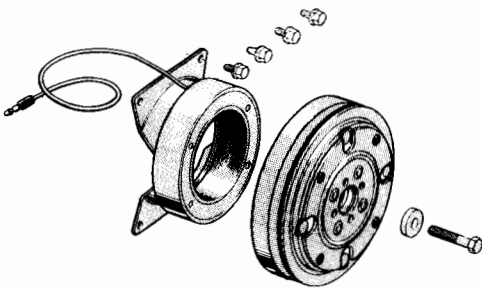

220

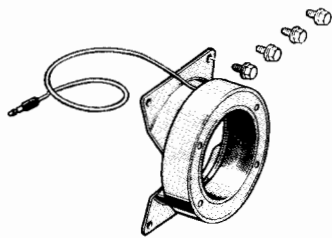

221



222

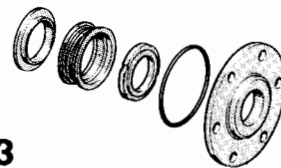

223

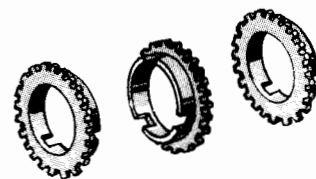

224

J-5767

# PACKAGES - ASSEMBLIES - KITS - SETS

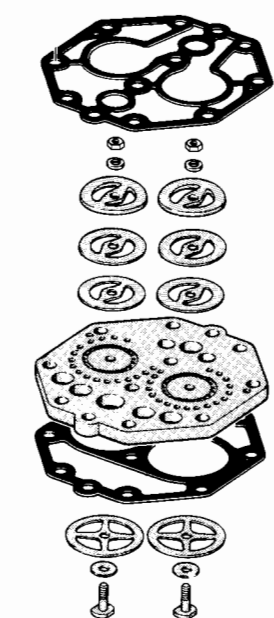

225

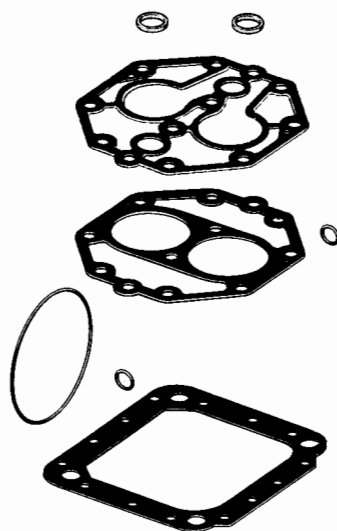

226

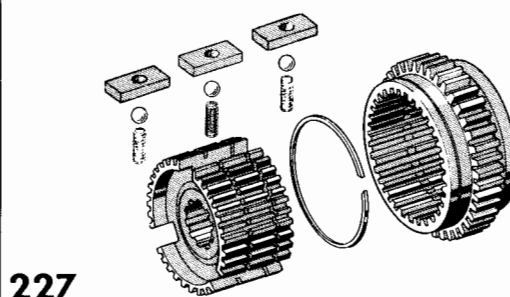

227

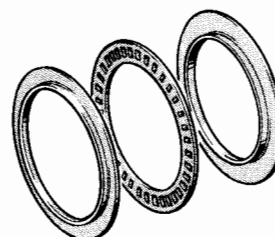

228

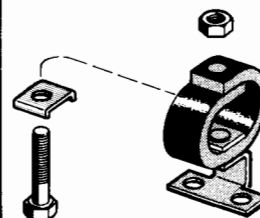

229

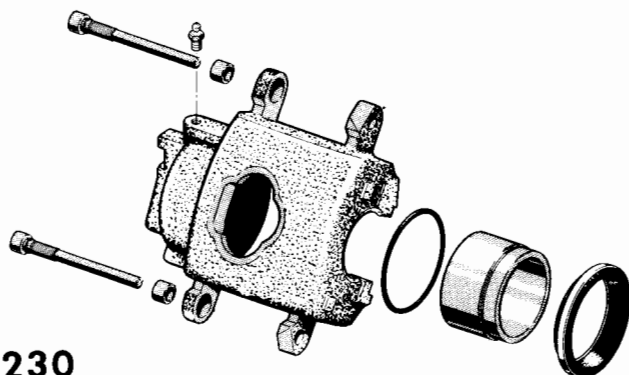

230

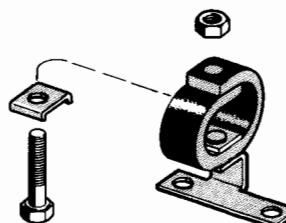

231

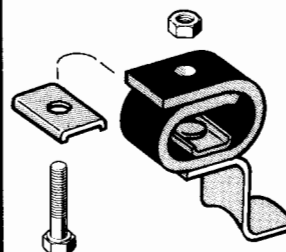

232

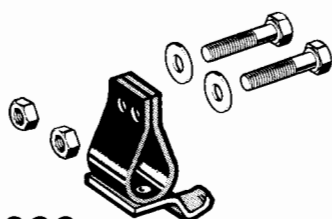

233

J-5768

## **PACKAGES - ASSEMBLIES - KITS - SETS**