

VIN PLATE DECODING INFORMATION

1	2	3	4	5	6	7	8	9	10	11	12 thru 17
Country	Make	Vehicle Type	Other	Line	Series	Body Style	Engine	Check Digit	Model Year	Assy. Plant	Sequence No.

The following table interprets the VIN Plate position shown above.

Position	Interpretation	Codes = Description
1	Country of Origin	1 = Built in U.S. by DaimlerChrysler Corporation
2	Assembler	B = Dodge
3	Vehicle Type	3 = Passenger Car
4	GVWR & Pass. Safety	E = Restraint System Active Driver & Passenger Air Bag
5	Vehicle Line	R = Viper GTS R = Viper R/T-10
6	Series	6 = Viper GTS-Coupe (D-S29) 6 = Viper RT/10 (D-S27)
7	Body Style	9 = 2 Door Specialty Coupe 5 = Convertible - Open Body
8	Engine	E = 8.0L V10 SFI (EWB)
9	Check Digit	0 = Check Digit 0 = Check Digit
10	Model Year	V = 1997 W = 1998
11	Assembly Plant	V = New Mack Development Center
12 thru 17	Vehicle Build Sequence	Model Year Assembly Sequence

Group - 2

Front Suspension & Drive

Group - 2 Front Suspension & Drive

Illustration Title Group-Fig. No.

Front Suspension
Suspension, Front..... Fig. 2 - 110

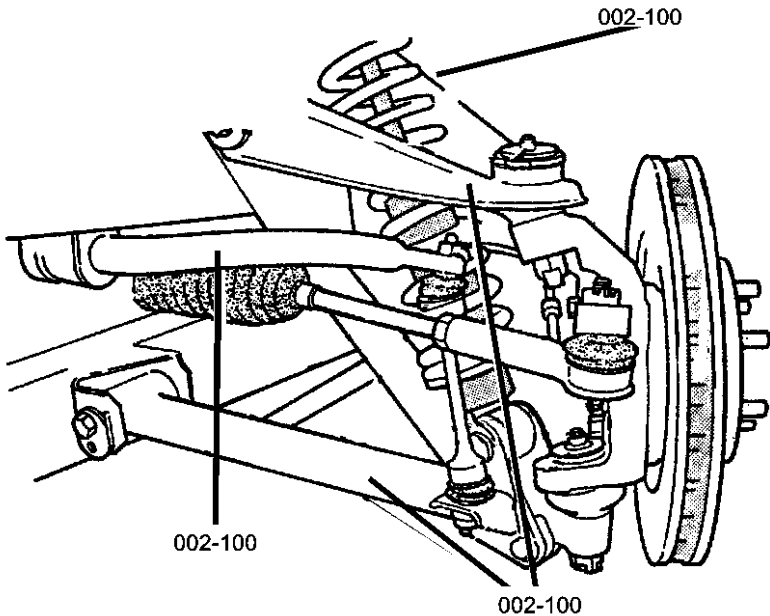

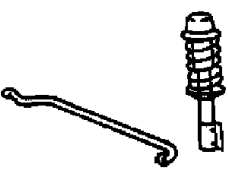
<div>002-100 Front Suspension</div> <div></div>			
---	--	--	--

Suspension, Front
Figure 2-110

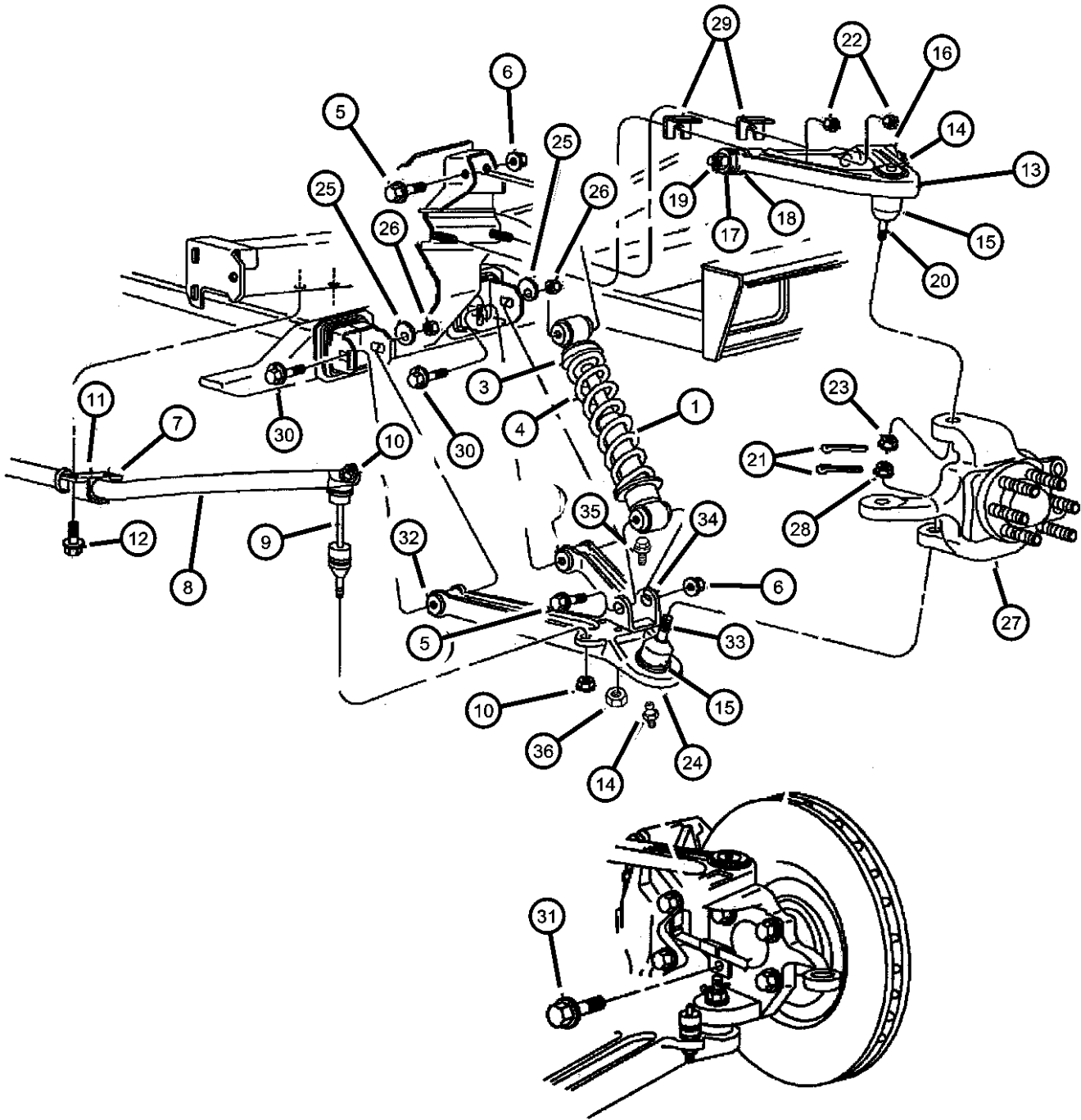

ITEM	PART NUMBER	QTY	LINE	SERIES	BODY	ENGINE	TRANS	TRIM	DESCRIPTION
1	04873102	2							SPRING, Front Suspension Coil, Front Absorber
-2	04873102	2							SHIM, Coil Over Shock Spring, (NOT REQUIRED)
3	04873102	2							SEAT, Spring, (NOT REQUIRED)
4	04848641	2							SHOCK ABSORBER, Suspension, Front
5	06100969	4							BOLT, Hex Flange Head, M14x2.00x90
6	06502698	4							NUT
7	04404219	2							RETAINER, Stabilizer Bar Grommet
8	04848105	1							STABILIZER BAR, Front
9	04763147	2							LINK, Sway Eliminator, Stabilizer Bar
10	06502556	2							NUT, Hex, M10-1.5
11	04643004	2							BUSHING, Stabilizer Bar, Stabilizer Bar Clamp
12	04643004	2							SCREW, M10x1.50x30.00, (NOT SERVICED)
13	04709292	2							ARM, ControlUpper
14	06030099	4							FITTING, Ball Joint, Zirc, Lube
15	52006404	4							SEAL, Ball Joint
16	04848049	4							BUSHING, Control ArmUpper
17	04014175	4							WASHER, Control Arm Pivot, .627x1.30x.089, Upper
18	03815704	4							RETAINER, Control Arm BushingUpper
19	06036048AA	2							NUT, Hex Lock, .562 - 18
20	06036048AA	2							BALL JOINT, Upper Control Arm, [Service in Arm], (NOT SERVICED)
21	00120123	2							PIN, Cotter, .125x1.25
22	06036048AA	2							NUT, Hex Lock, .562 - 18
23	06035641	2							NUT, Hex, .625-18
24									ARM, Control
	04709296	1							Lower, Right
	04709297	1							Lower, Left
25	02269232	4							CAM, Front Suspension Control Arm, Adjusting
26	00152349	4							NUT, Hex, .50-20
27									KNUCKLE, Front
	04709303	1							Left
	04709304	1							Right

VIPER GTS COUPE,VIPER RT/10 ROADSTER (SR)					
SERIES	LINE	BODY	ENGINE	TRANSMISSION	
S = RT/10	D = DODGE	27 = 2-DR CONVERTIBLE	EWB = 8.0L V10 SFI Engine	DEC = 6-Speed Manual Transmission	
S = GTS Coupe		29 = SPECIALTY COUPE			
X = GTS/Lemans					

AR = use ase required - = Non illustrated part

Suspension, Front
Figure 2-110

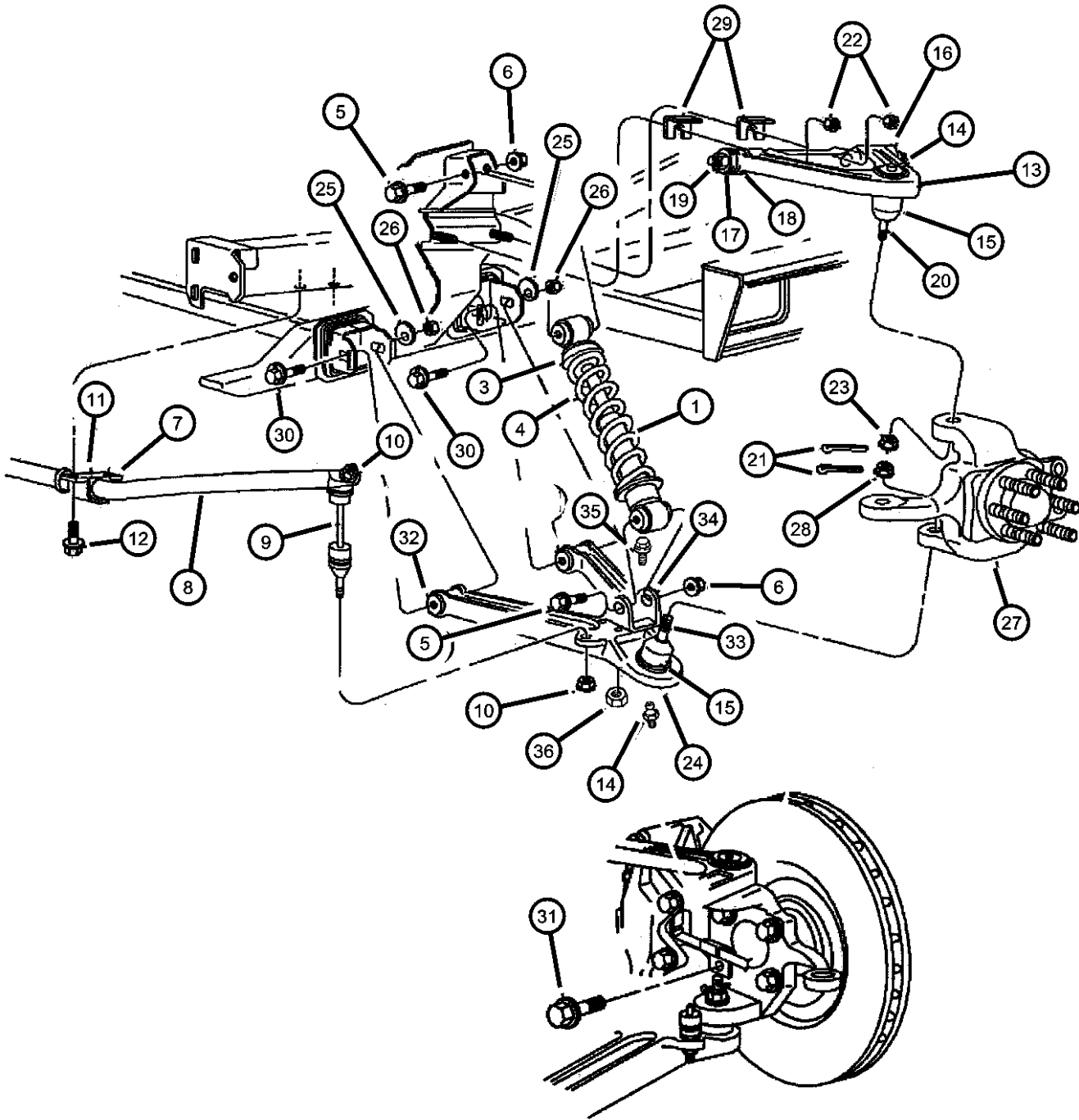

ITEM	PART NUMBER	QTY	LINE	SERIES	BODY	ENGINE	TRANS	TRIM	DESCRIPTION
28	06035670	4							NUT, Hex, .687-18
29	04642056	4							SHIM, Control Arm, Front Adjusting
30	04709323	4							BOLT, Control Arm Cam, Lower
31	06502136	3							BOLT, Hex Flange Head, M10x1.50x55
32	04848050	2							BUSHING, Control Arm
33	05102006AA	1							BALL JOINT, Lower Control Arm
34									BRACKET, Shock Mounting
	04709298	1							Right
	04709299	1							Left
35	04709299	1							BOLT, M10x1.50x65.00, (NOT SERVICED)
36	06502696	3							NUT, Hex Flange Lock, M10x1.5
-37	05012650AA	2							BUSHING, Shock Absorber

VIPER GTS COUPE,VIPER RT/10 ROADSTER (SR)				TRANSMISSION	
SERIES	LINE	BODY	ENGINE		
S = RT/10	D = DODGE	27 = 2-DR CONVERTIBLE	EWB = 8.0L V10 SFI Engine	DEC = 6-Speed Manual Transmission	
S = GTS Coupe		29 = SPECIALTY COUPE			
X = GTS/Lemans					

Group - 3

Rear Axle

Group - 3 Rear Axle

Illustration Title

Group-Fig. No.

Rear Axle	
Differential Assembly, Rear.....	Fig. 3 - 110
Differential and Housing	
Differential Assembly, Rear.....	Fig. 3 - 205
Rear Axle Shafts	
Shaft, Rear Axle.....	Fig. 3 - 405

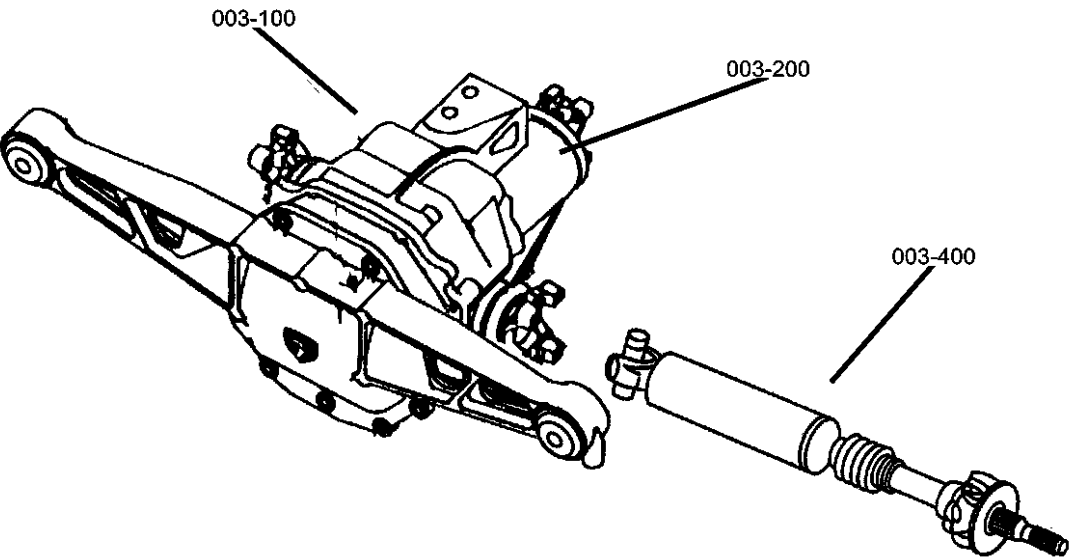

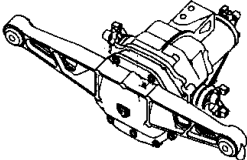
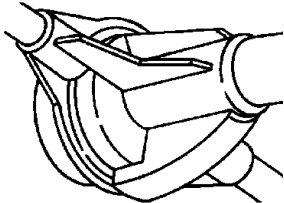
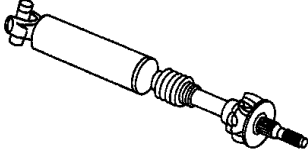
<div>003-100 Rear Axle</div> <div></div>	<div>003-200 Differential and Housing</div> <div></div>	<div>003-400 Rear Axle Shafts</div> <div></div>	
--	--	---	--

Differential Assembly, Rear
Figure 3-110

ITEM	PART NUMBER	QTY	LINE	SERIES	BODY	ENGINE	TRANS	TRIM	DESCRIPTION
1	04763897AB	1							DIFFERENTIAL, Rear Axle, Rear Complete 3.0 Ratio

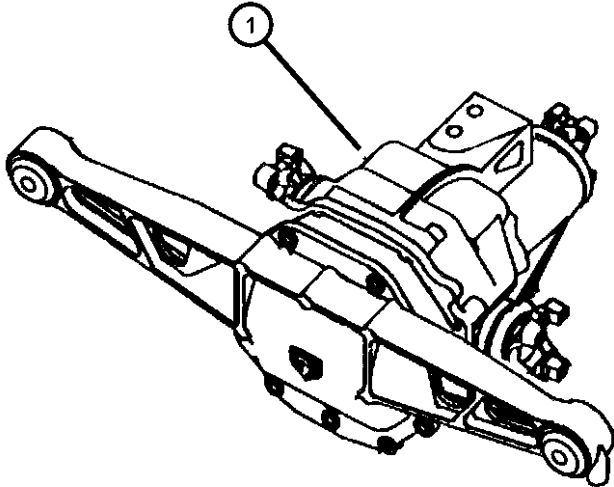

VIPER GTS COUPE,VIPER RT/10 ROADSTER (SR)					
SERIES	LINE	BODY	ENGINE	TRANSMISSION	
S = RT/10	D = DODGE	27 = 2-DR CONVERTIBLE	EWB = 8.0L V10 SFI Engine	DEC = 6-Speed Manual Transmission	
S = GTS Coupe		29 = SPECIALTY COUPE			
X = GTS/Lemans					

Differential Assembly, Rear
Figure 3-205

ITEM	PART NUMBER	QTY	LINE	SERIES	BODY	ENGINE	TRANS	TRIM	DESCRIPTION
1	06100468	2							BOLT, Hex Head, M16x95
2	06100887	2							WASHER, Flat, M15.02x28x2.8
3	06100520	2							NUT, Hex Flange Head Locking, M14x2
4	04384188	1							SEAL, Drive Pinion
-5	04626710	1							PLUG, Differential Housing
6	04626709	9							BOLT, Differential Cover

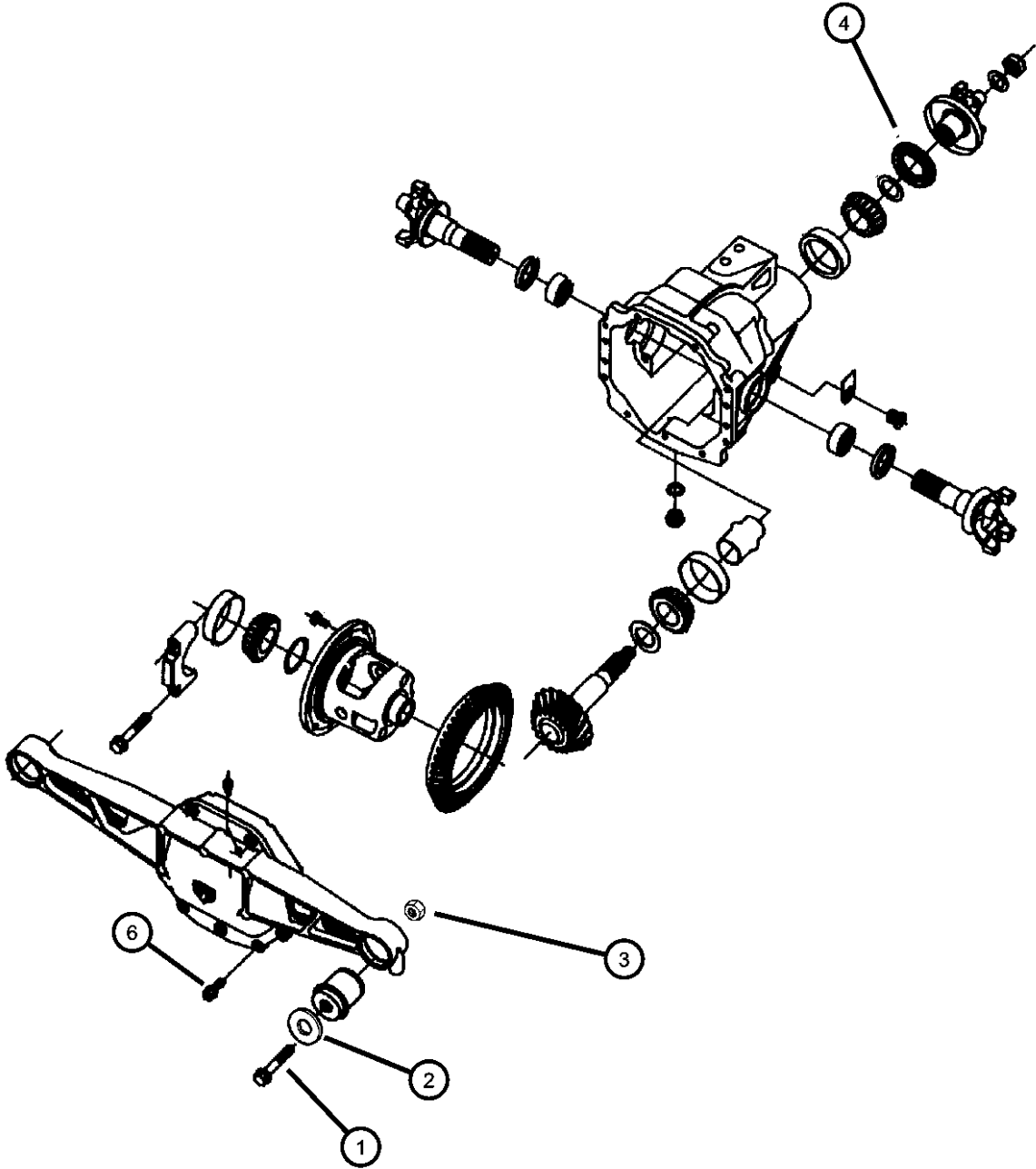

VIPER GTS COUPE,VIPER RT/10 ROADSTER (SR)					
SERIES	LINE	BODY	ENGINE	TRANSMISSION	
S = RT/10	D = DODGE	27 = 2-DR CONVERTIBLE	EWB = 8.0L V10 SFI Engine	DEC = 6-Speed Manual Transmission	
S = GTS Coupe		29 = SPECIALTY COUPE			
X = GTS/Lemans					

Shaft, Rear Axle
 Figure 3-405

ITEM	PART NUMBER	QTY	LINE	SERIES	BODY	ENGINE	TRANS	TRIM	DESCRIPTION
1	04763676	2							SHAFT, Axle Half, Rear Axle
2	04428723	6							CLAMP, U-Joint
3	06502581	12							BOLT, Hex Flange Head, M8x1.0x19
4	04797307	4							U JOINT, Inner

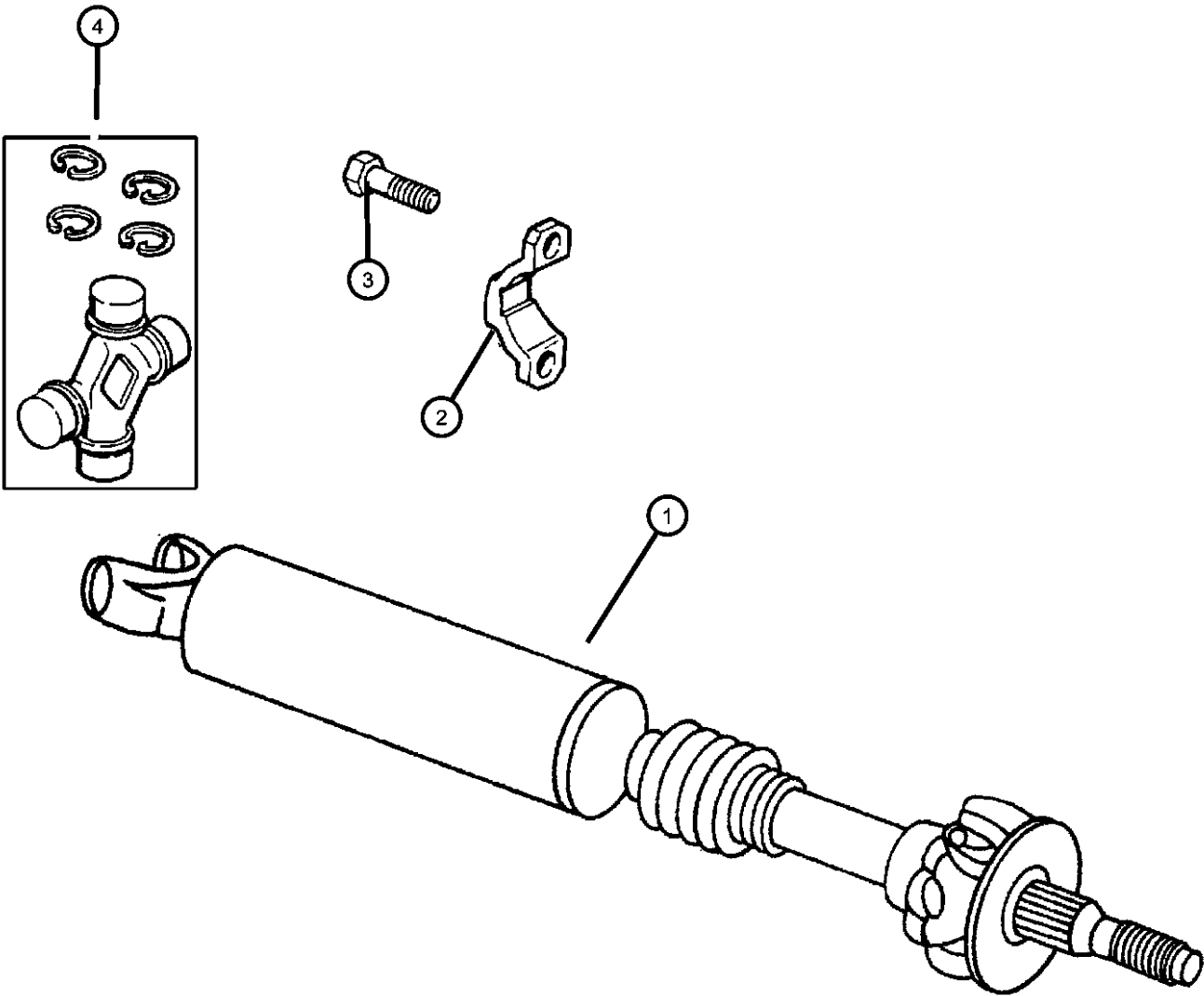

VIPER GTS COUPE,VIPER RT/10 ROADSTER (SR)					
SERIES	LINE	BODY	ENGINE	TRANSMISSION	
S = RT/10	D = DODGE	27 = 2-DR CONVERTIBLE	EWB = 8.0L V10 SFI Engine	DEC = 6-Speed Manual Transmission	
S = GTS Coupe		29 = SPECIALTY COUPE			
X = GTS/Lemans					

Group - 4

Parking Brake

Group - 4 Parking Brake

Illustration Title

Group-Fig. No.

Parking Brake Lever and Cables
Lever Assembly And Cables Parking Brake

Fig. 4 - 110

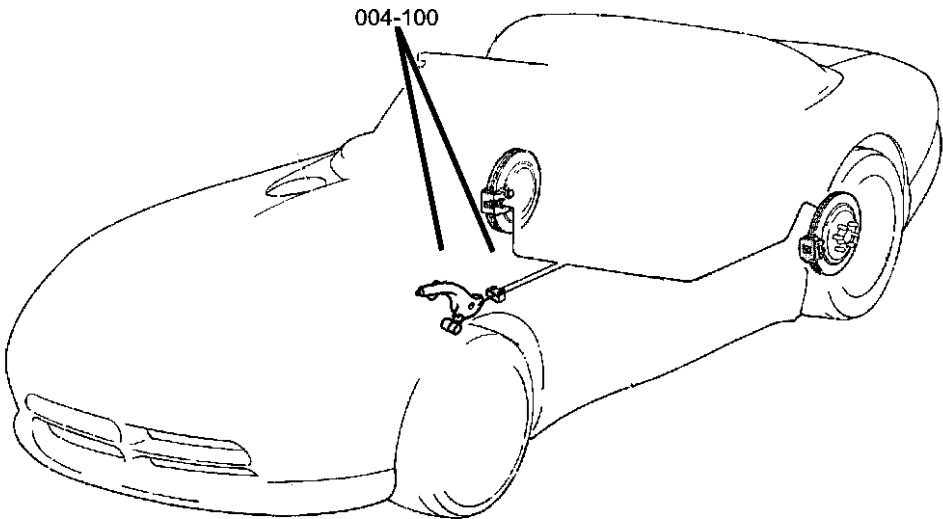

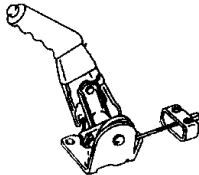
<div>004-100 Parking Brake Lever and Cables</div> <div></div>			
---	--	--	--

Lever Assembly And Cables Parking Brake
Figure 4-110

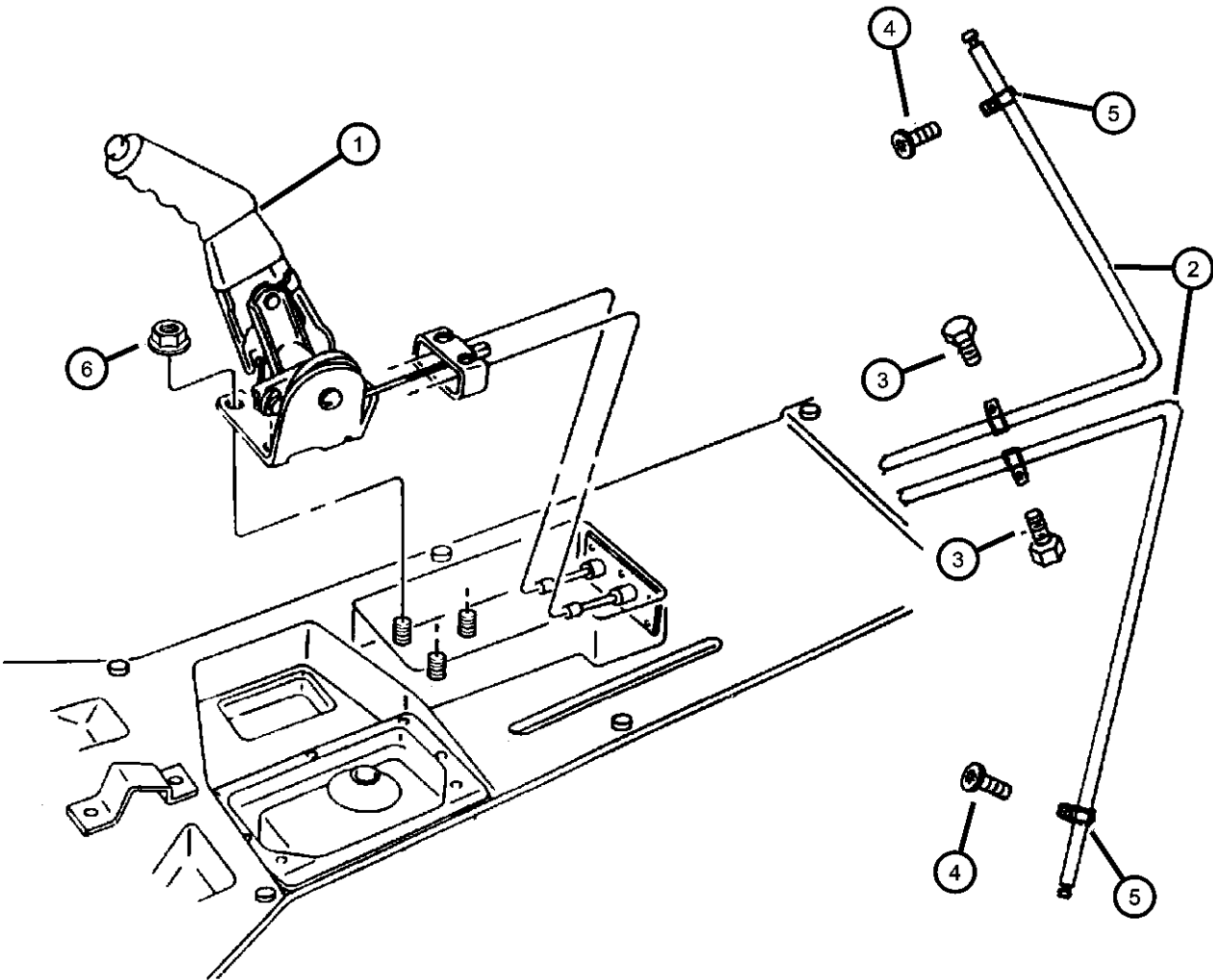

ITEM	PART NUMBER	QTY	LINE	SERIES	BODY	ENGINE	TRANS	TRIM	DESCRIPTION
1	0PS53SB4	1							LEVER, Park Brake Bright Blue
	0PS53SX9	1							Flat Black
2	04763181	2							CABLE, Parking Brake
3	06035135	2							SCREW, .250-14x.875
4	06100575	2							BOLT AND CONED WASHER, Hex Head, M8x25x17
5	06100575	2							CLIP, (Serviced in Item #2) ***, (NOT SERVICED)
6	06101445	2							NUT AND WASHER, Hex Nut-Coned Washer, M8 x 1.25

VIPER GTS COUPE,VIPER RT/10 ROADSTER (SR)				TRANSMISSION	
SERIES	LINE	BODY	ENGINE		
S = RT/10	D = DODGE	27 = 2-DR CONVERTIBLE	EWB = 8.0L V10 SFI Engine	DEC = 6-Speed Manual Transmission	
S = GTS Coupe		29 = SPECIALTY COUPE			
X = GTS/Lemans					

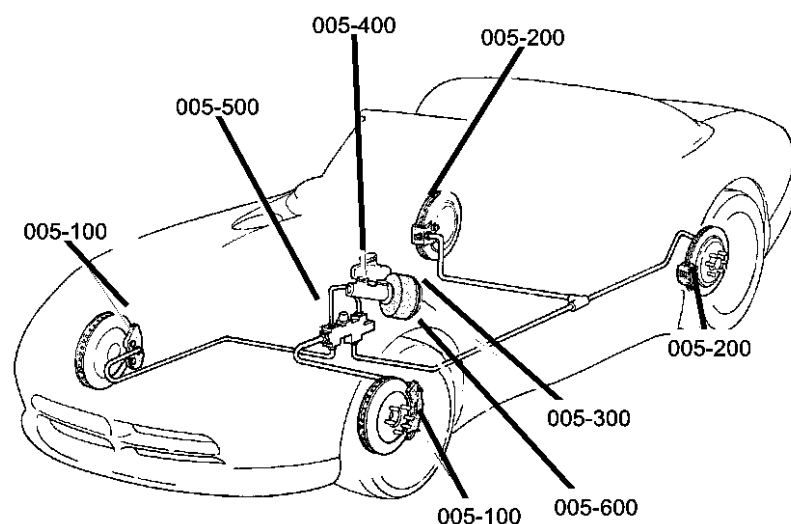

Group - 5

Service Brakes

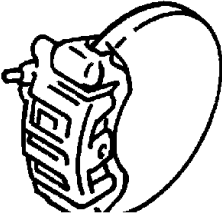
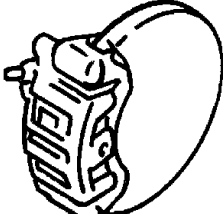
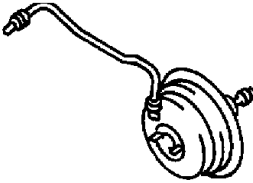
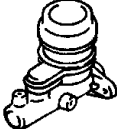
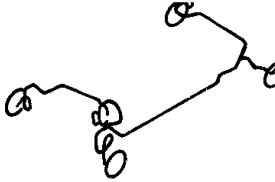

Group - 5 Service Brakes

Illustration Title	Group-Fig. No.
Front Brakes	
Brakes, Front	Fig. 5 - 110
Rear Brakes	
Brakes, Rear.....	Fig. 5 - 210
Power Brake Booster	
Booster, Power Brake.....	Fig. 5 - 310
Brake Master Cylinder	
Master Cylinder, Brake.....	Fig. 5 - 410
Brake Lines and Hoses	
Lines And Hoses, Brake	Fig. 5 - 510
Brake Pedals	
Pedal, Brake.....	Fig. 5 - 610

005-100 Front Brakes	005-200 Rear Brakes	005-300 Power Brake Booster	005-400 Brake Master Cylinder
			
005-500 Brake Lines and Hoses	005-600 Brake Pedals		
			

Brakes, Front
Figure 5-110

ITEM	PART NUMBER	QTY	LINE	SERIES	BODY	ENGINE	TRANS	TRIM	DESCRIPTION
1	04763182	1							BEARING, Suspension Trailing, with Hub
2	04642122	2							ROTOR, Brake, Vented
3	04642122	2							WASHER, Flat (Not Serv.), (NOT SERVICED)
4	04642122	2							BOLT, Hex Head (Not Serv.), (NOT SERVICED)
5									KNUCKLE, Front
	04709303	1							Left
	04709304	1							Right
6	04720990	1							BLEEDER SCREW PKG, BRAKE
7									CALIPER, Disc Brake
	04723572	2							Left
	04723573	2							Right
8	04897218AB	1							PAD KIT, Front Disc Brake, with PIN and CLIP PACKAGE
9	06101964	4							SCREW AND WASHER, Hex Head, M12x1.75x40, Caliper to Knuckle
10	06033702	6							BOLT, D Head, .50-20x2.00
11	06502136	3							BOLT, Hex Flange Head, M10x1.50x55
12	06502294	2							NUT, Hex Flange, M22x1.25, Wheel Bearing Clamp
-13	04848166	1							GASKET, Front Wheel Bearing

VIPER GTS COUPE,VIPER RT/10 ROADSTER (SR)				
SERIES	LINE	BODY	ENGINE	TRANSMISSION
S = RT/10	D = DODGE	27 = 2-DR CONVERTIBLE	EWB = 8.0L V10 SFI Engine	DEC = 6-Speed Manual Transmission
S = GTS Coupe		29 = SPECIALTY COUPE		
X = GTS/Lemans				

AR = use ase required - = Non illustrated part

Brakes, Rear
Figure 5-210

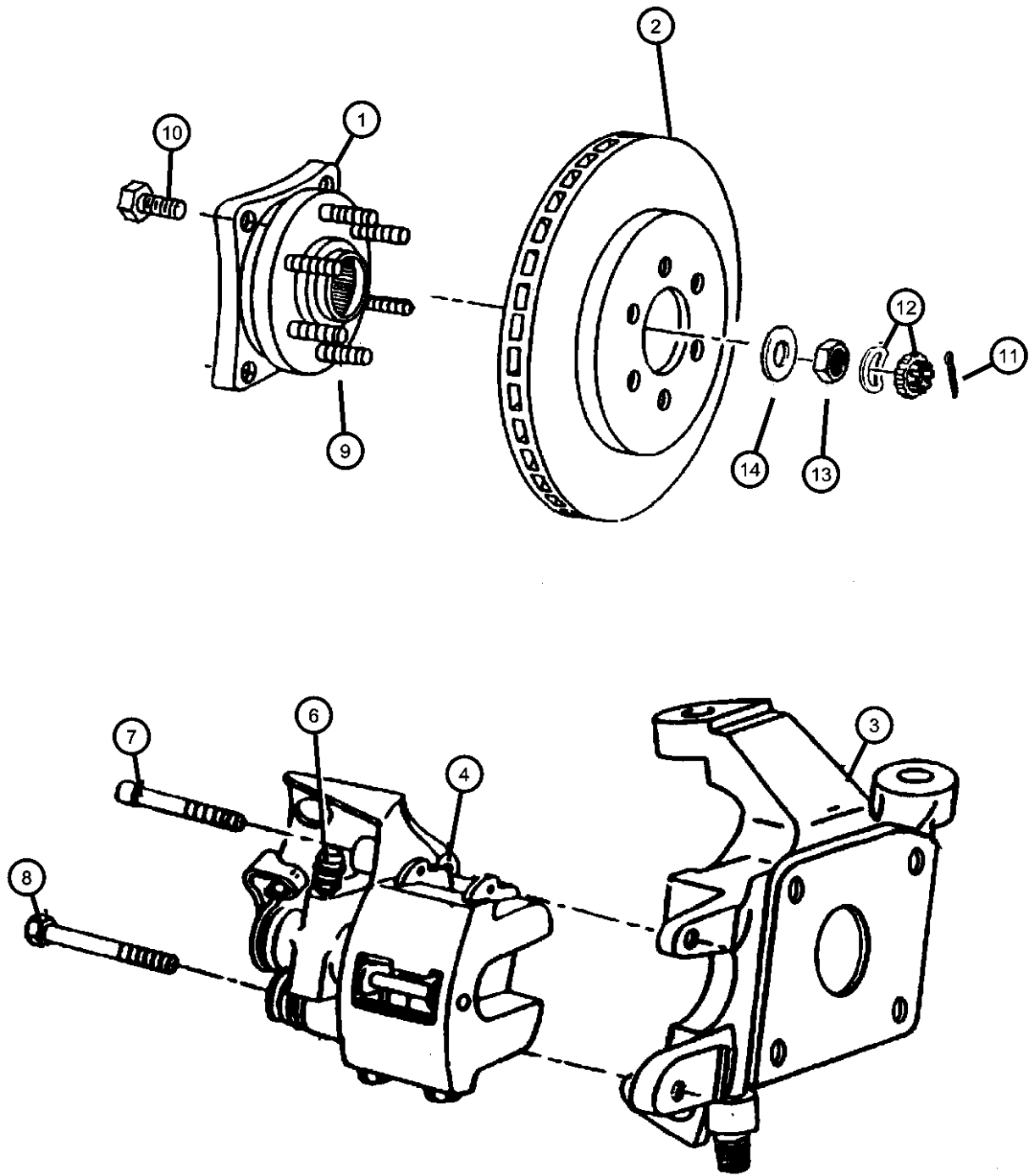

ITEM	PART NUMBER	QTY	LINE	SERIES	BODY	ENGINE	TRANS	TRIM	DESCRIPTION
1	04848716	1							HUB AND BEARING, Brake
2	04642353	2							ROTOR, Brake, Rear Brake Vented
3									KNUCKLE, Rear
	04709281	1							Left
	04709282	1							Right
4									CALIPER, Disc Brake
	04723606	2							Right
	04723607	2							Left
-5	04897219AB	1							PAD KIT, Rear Disc Brake, with Pin and Clip Package
6	04720990	1							BLEEDER SCREW PKG, BRAKE
7	34202857	2							SCREW, Socket Head, M8x1.25x60, Caliper Mounting
8	34202858	2							BOLT, Hex Head, M10x1.25x80, Caliper Mounting
9	06033702	6							BOLT, D Head, .50-20x2.00
10	06035642	4							SCREW AND WASHER, Hex Head Locking, .50-20x2.25 Grade 8
11	06500336	2							PIN, Cotter, M5x36.00
12	04293167	2							NUT AND WASHER PACKAGE, Front Hub
13	06502294	1							NUT, Hex Flange, M22x1.25, (Axle Shaft Hub)
14	06502293	2							WASHER, Flat, M23x43x4
-15	04723459	1							PLATE, Brake Torque

VIPER GTS COUPE,VIPER RT/10 ROADSTER (SR)								
SERIES	LINE	BODY	ENGINE	TRANSMISSION				
S = RT/10	D = DODGE	27 = 2-DR CONVERTIBLE	EWB = 8.0L V10 SFI Engine	DEC = 6-Speed Manual Transmission				
S = GTS Coupe		29 = SPECIALTY COUPE						
X = GTS/Lemans								

Booster, Power Brake
Figure 5-310

ITEM	PART NUMBER	QTY	LINE	SERIES	BODY	ENGINE	TRANS	TRIM	DESCRIPTION
------	----------------	-----	------	--------	------	--------	-------	------	-------------

Sales Code EWB= 8.0L V10 SFI

1	04763952	1							BOOSTER, Power Brake
-2	04723640	2							GROMMET, Brake Booster Check Valve
3	04723391	2							VALVE, Brake Booster Check
4	06101445	2							NUT AND WASHER, Hex Nut-Coned Washer, M8 x 1.25
5	04294158	1							BOOT, Brake Booster Push Rod
6	04723642	2							SEAL, Brake Booster To Dash
7	04723395	2							GASKET, Brake Master Cylinder
8	06502524	1							NUT, Hex Lock, M8x1.25
9	04848345AB	1							HOSE, Vacuum Supply, 11/32 rough stock

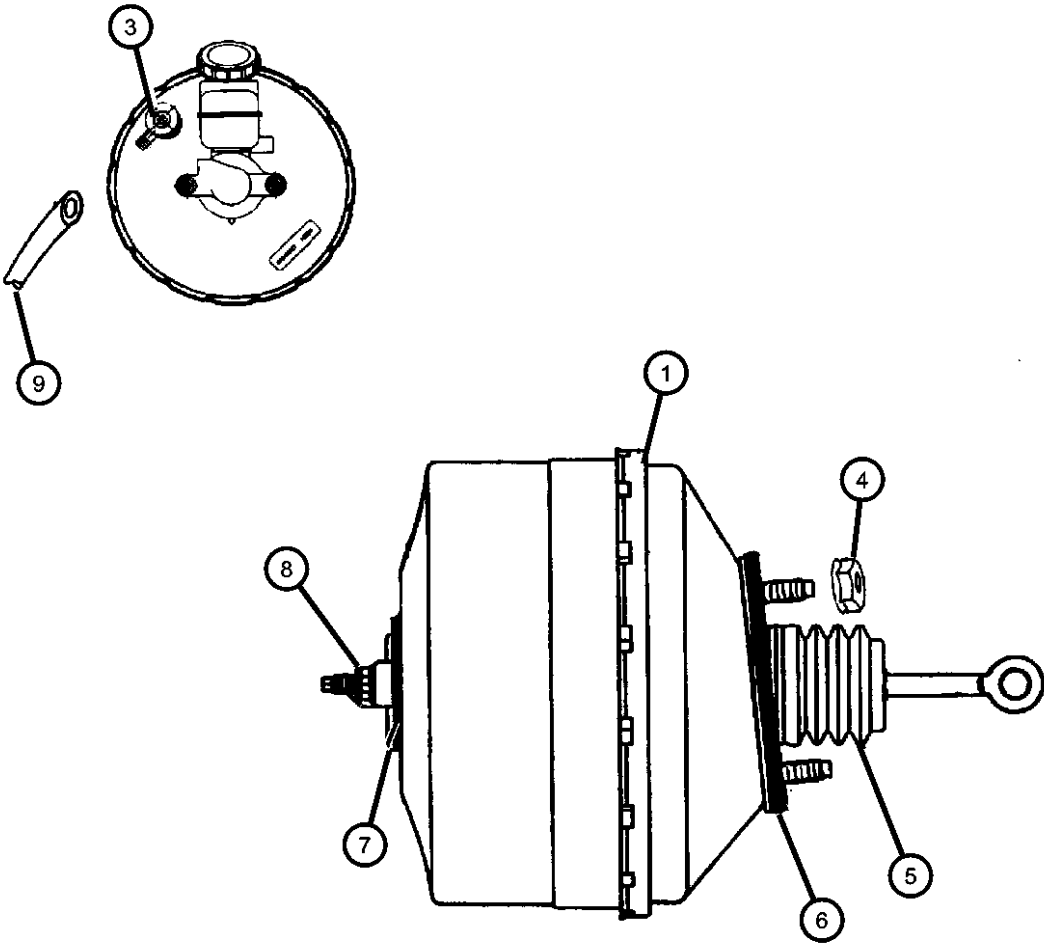

VIPER GTS COUPE,VIPER RT/10 ROADSTER (SR)				BODY	ENGINE	TRANSMISSION
SERIES	LINE					
S = RT/10	D = DODGE			27 = 2-DR CONVERTIBLE	EWB = 8.0L V10 SFI Engine	DEC = 6-Speed Manual Transmission
S = GTS Coupe				29 = SPECIALTY COUPE		
X = GTS/Lemans						

Master Cylinder, Brake
Figure 5-410

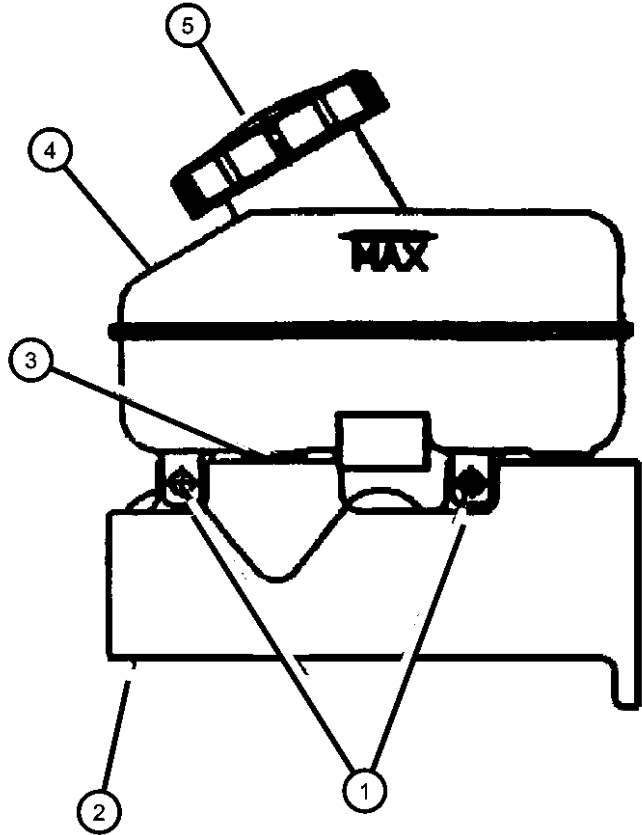

ITEM	PART NUMBER	QTY	LINE	SERIES	BODY	ENGINE	TRANS	TRIM	DESCRIPTION
1	04723394	1							PIN, Master Cylinder Reservoir
2	04642548	1							MASTER CYLINDER, Brake
3	04723389	2							GROMMET, Master Cylinder Reservoir
4	04723387	2							RESERVOIR, Brake Master Cylinder
5	04294036	1							CLIP, M/Cyl. Push Rod

VIPER GTS COUPE,VIPER RT/10 ROADSTER (SR)				SERIES	LINE	BODY	ENGINE	TRANSMISSION
				S = RT/10	D = DODGE	27 = 2-DR CONVERTIBLE	EWB = 8.0L V10 SFI Engine	DEC = 6-Speed Manual Transmission
				S = GTS Coupe		29 = SPECIALTY COUPE		
				X = GTS/Lemans				

Lines And Hoses, Brake
Figure 5-510

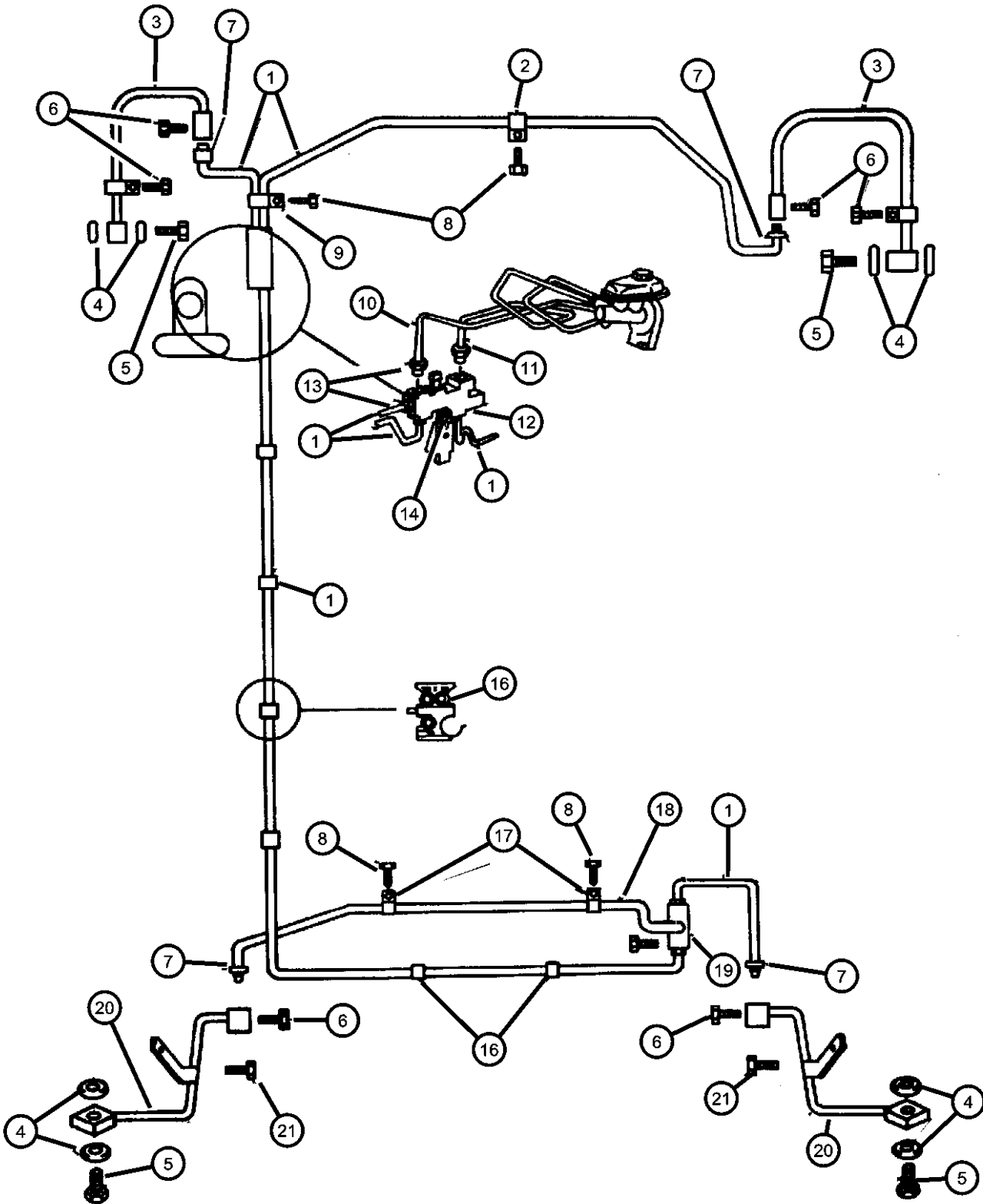

ITEM	PART NUMBER	QTY	LINE	SERIES	BODY	ENGINE	TRANS	TRIM	DESCRIPTION
1	01843251	1							TUBE, Steel, .187 25 Foot Roll, Roll Stock
2	02207919	1							CLIP, Parking Brake Cable, Front Brake Tube
3									HOSE, Front Wheel Disc
	04763154	1							Right
	04763155	1							Left
4	06502114	8							WASHER, Brake Hose, to Caliper
5	06503805	4							BOLT, Hex Head, M10x1.0x21.75, Brake Hose to Caliper
6	06100575	1							BOLT AND CONED WASHER, Hex Head, M8x25x17
7	06034881	1							NUT, Inverted Flare, .375-24
8	06035135	2							SCREW, .250-14x.875
9	03404625	1							CLIP, Tube, Front Brake Tubes
10	04848445	1							TUBE, Brake, M/Cyl to Prop Valve, Primary
11	04848443	1							TUBE, Brake, M/Cyl to Prop Valve, Secondary
12	04848532AB	1							VALVE, Proportioning
13	06034862	1							NUT, Inverted Flare, .50-20x.625, Brake Tube to Valve
14	06100151	1							BOLT, Hex Head, M8x14, Valve and Bracket Mounting
-15	06100047	1							NUT AND WASHER, Hex Nut-Coned Washer, M6 x 1.00, Valve Mounting Bolt
16	52017741	5							CLIP, Fuel Bundle, Brake and Fuel Tubes
17	04683653	1							CLIP, Tube
18	04709068	AR							TUBE, Brake, Rear Brake
19	01141472	1							TEE, Brake Tube, Front to Rear Brake Tubes
20									HOSE, Brake
	04642230	1							Right
	04642231	1							Left
21	06502746	2							SCREW AND WASHER, Hex Head Header Point, M10x1x14, Brake Hose Bracket to Caliper(Rea r) ***

VIPER GTS COUPE,VIPER RT/10 ROADSTER (SR)

SERIES	LINE	BODY	ENGINE	TRANSMISSION
S = RT/10	D = DODGE	27 = 2-DR CONVERTIBLE	EWB = 8.0L V10 SFI Engine	DEC = 6-Speed Manual Transmission
S = GTS Coupe		29 = SPECIALTY COUPE		
X = GTS/Lemans				

AR = use ase required - = Non illustrated part

Pedal, Brake
Figure 5-610

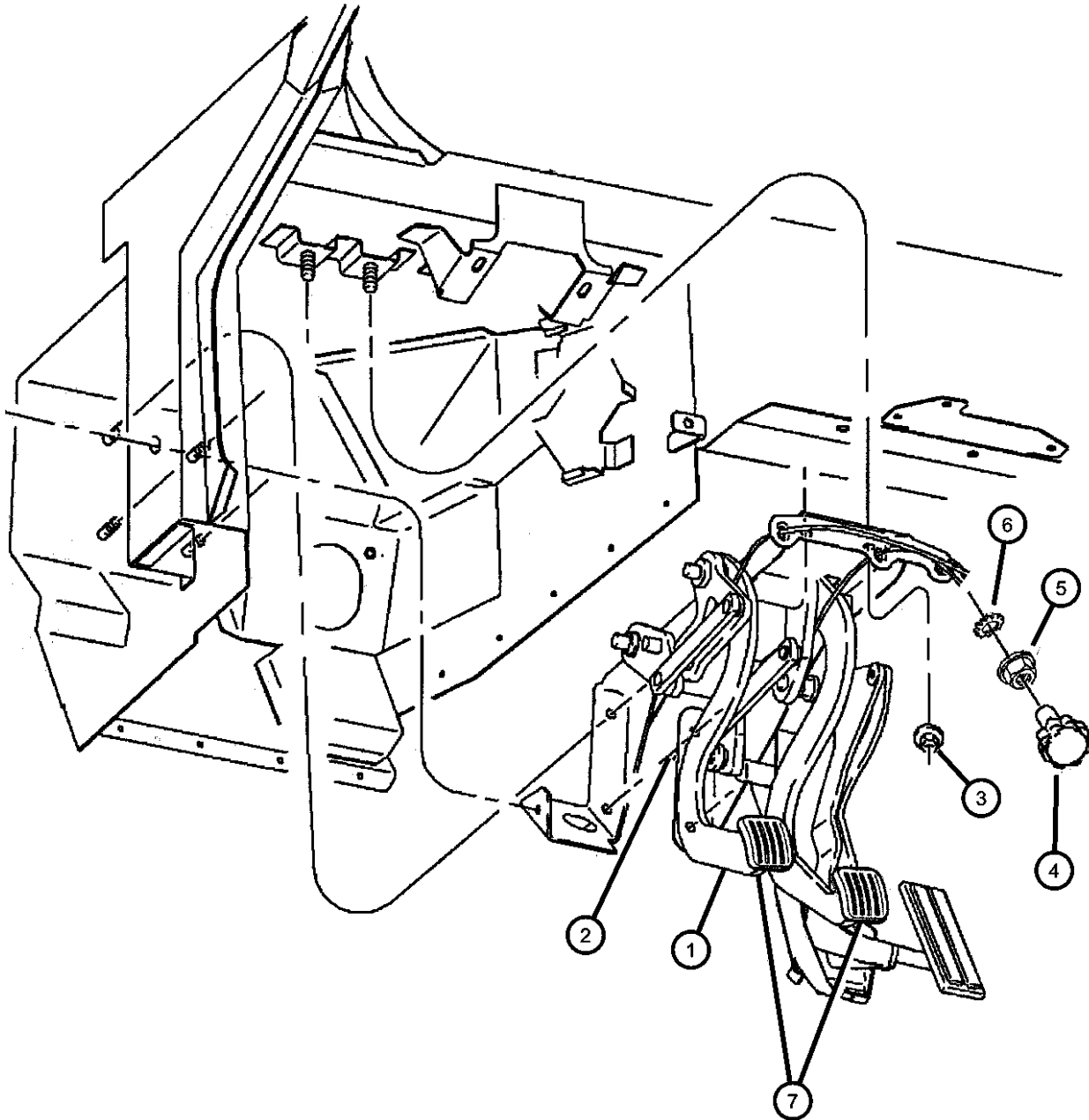

ITEM	PART NUMBER	QTY	LINE	SERIES	BODY	ENGINE	TRANS	TRIM	DESCRIPTION
1	04763022AC	1							PEDAL, Brake, Clutch, and Accelerator, Brake
2	04294036	1							CLIP, M/cylinder Push rod to Pedal
3	06101467	2							NUT, Hex Flange, M8x1.25
4	04897163AA	AR							KNOB, BRAKE AND CLUTCH, ADJUSTING
5	06100516	2							NUT, Hex Flange Lock, M6 Phosphate, M6x1.00
6	06100516	2							WASHER, (NOT SERVICED)
7	04708285	2							PAD, Brake Pedal

VIPER GTS COUPE,VIPER RT/10 ROADSTER (SR)				BODY	ENGINE	TRANSMISSION
SERIES	LINE					
S = RT/10	D = DODGE			27 = 2-DR CONVERTIBLE	EWB = 8.0L V10 SFI Engine	DEC = 6-Speed Manual Transmission
S = GTS Coupe				29 = SPECIALTY COUPE		
X = GTS/Lemans						

Group - 6

Clutch

Group - 6 Clutch

Illustration Title	Group-Fig. No.
Clutch Clutch, (EWB)	Fig. 6 - 110
Clutch Housing Clutch Housing	Fig. 6 - 210
Clutch Controls Clutch Actuation System.....	Fig. 6 - 310
Clutch Pedals Clutch Pedal	Fig. 6 - 410

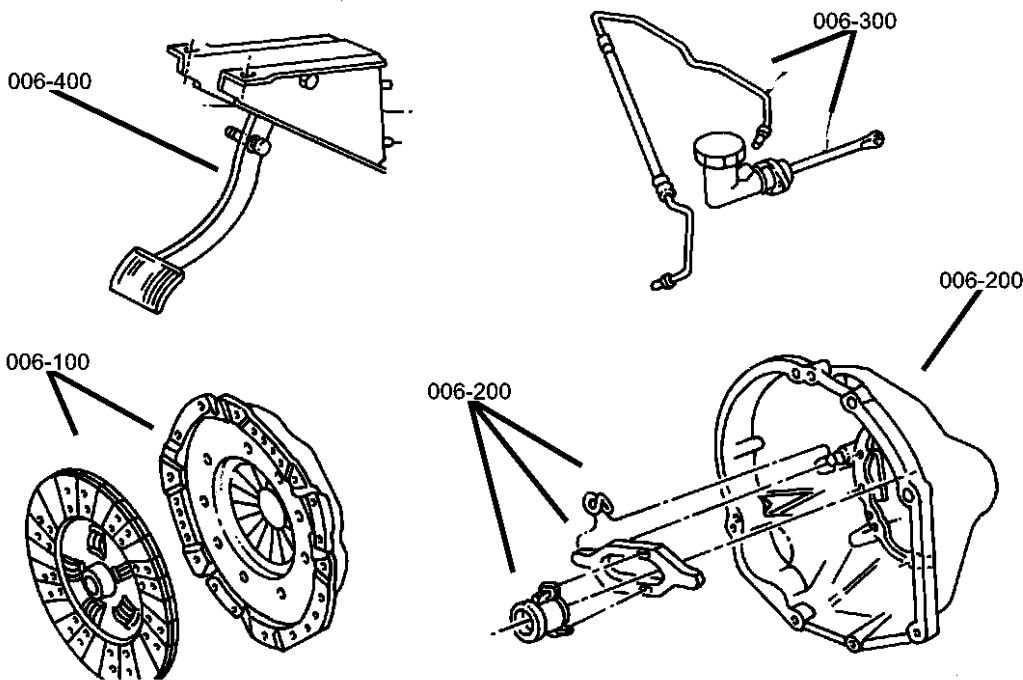

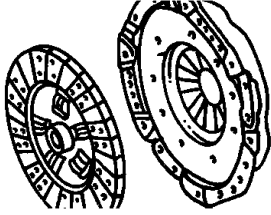
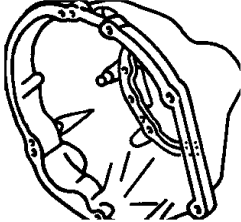
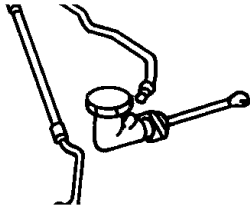
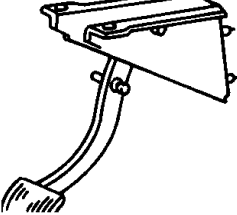
006-100 Clutch	006-200 Clutch Housing	006-300 Clutch Controls	006-400 Clutch Pedals
			

Clutch, (EWB)
Figure 6-110

ITEM	PART NUMBER	QTY	LINE	SERIES	BODY	ENGINE	TRANS	TRIM	DESCRIPTION
------	----------------	-----	------	--------	------	--------	-------	------	-------------

NOTE; EWB = 8.0L V10									
1	04848708AC	1				EWB			PLATE, Clutch Pressure, Plate and Disc, Clutch
2	06034555	8				EWB			SCREW, Flange Head, .312-18x1.125

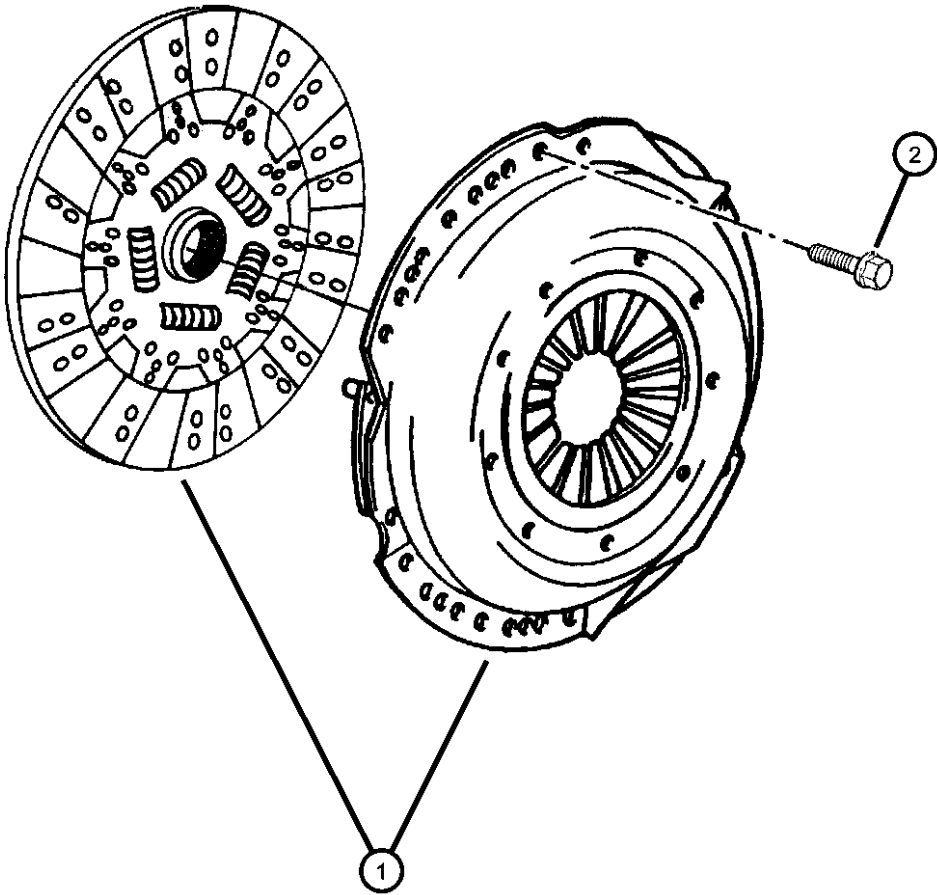

VIPER GTS COUPE,VIPER RT/10 ROADSTER (SR)									
SERIES	LINE				BODY	ENGINE			TRANSMISSION
S = RT/10	D = DODGE				27 = 2-DR CONVERTIBLE	EWB = 8.0L V10 SFI Engine			DEC = 6-Speed Manual Transmission
S = GTS Coupe					29 = SPECIALTY COUPE				
X = GTS/Lemans									

Clutch Housing
Figure 6-210

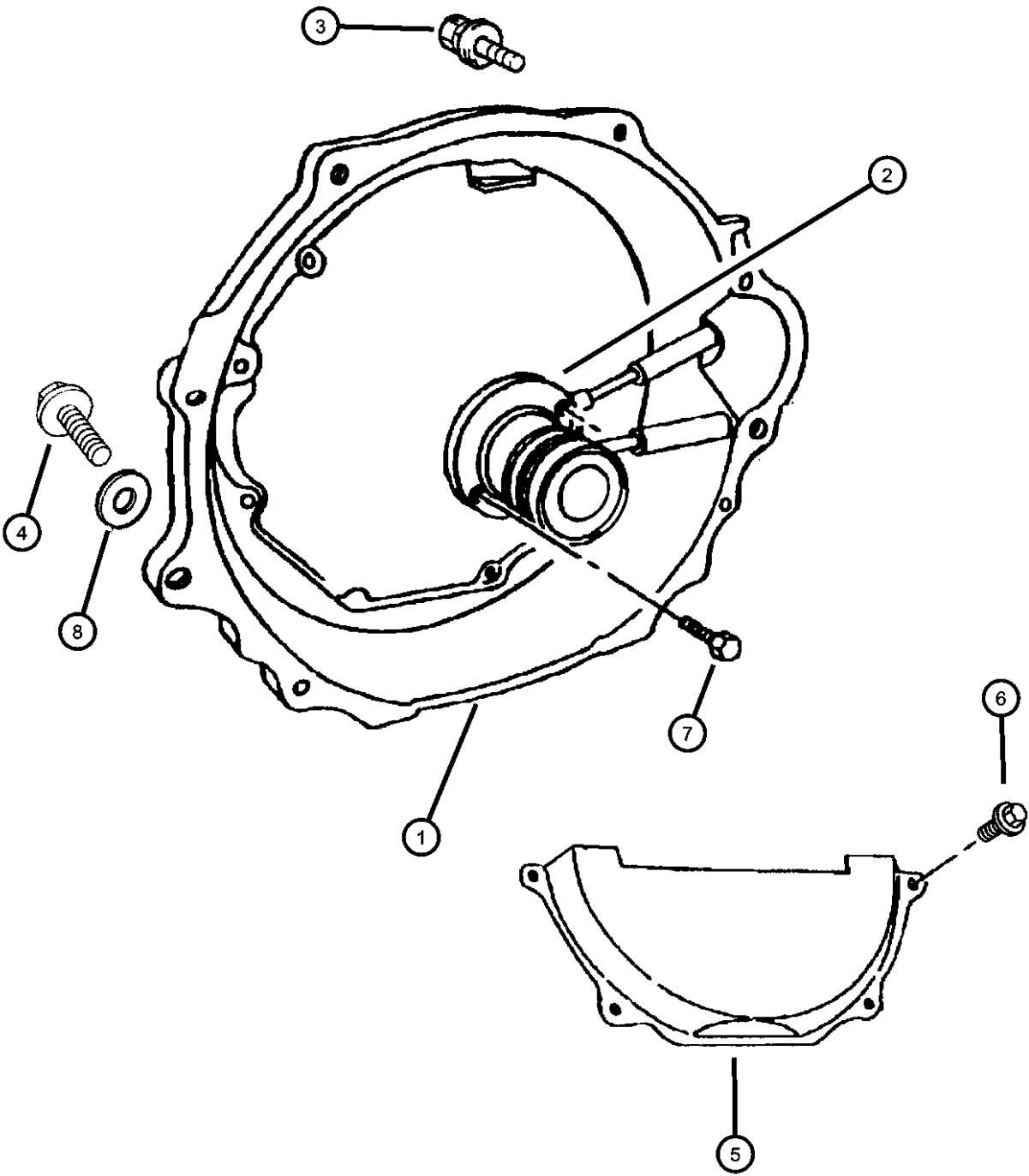

ITEM	PART NUMBER	QTY	LINE	SERIES	BODY	ENGINE	TRANS	TRIM	DESCRIPTION
NOTE: DEC - 6 Spd Manual Trans									
1	04626594	1					DEC		HOUSING, Clutch
2	04642581	1							BEARING, Clutch Release, Clutch Concentric Slave
3	00181148	2							SCREW, Hex Head, .437-14x2.75, Trans. to Engine Att. .437-14x2.75
4	00153371	4							BOLT, Hex Head, .375-16x2.25, Trans. to Engine Att. .375-16x2.250
5	05245010	1							COVER, Transmission Dust, Clutch Housing
6	06023092	4							SCREW AND WASHER, Hex Head, .25-20x.50, (.250-20x5.00)
7	06100296	2							BOLT, Hex Head, (M8x1.25x25.00)
8	09417838	2							WASHER, Flat, ID .484 OD 890 Thk .0710

VIPER GTS COUPE,VIPER RT/10 ROADSTER (SR)				
SERIES	LINE	BODY	ENGINE	TRANSMISSION
S = RT/10	D = DODGE	27 = 2-DR CONVERTIBLE	EWB = 8.0L V10 SFI Engine	DEC = 6-Speed Manual Transmission
S = GTS Coupe		29 = SPECIALTY COUPE		
X = GTS/Lemans				

Clutch Actuation System
Figure 6-310

ITEM	PART NUMBER	QTY	LINE	SERIES	BODY	ENGINE	TRANS	TRIM	DESCRIPTION
1	04642666AB	1							ACTUATOR, Hydraulic Clutch
2	04643448	1							BUSHING, Hydraulic Clutch Actuator, Self Retaining

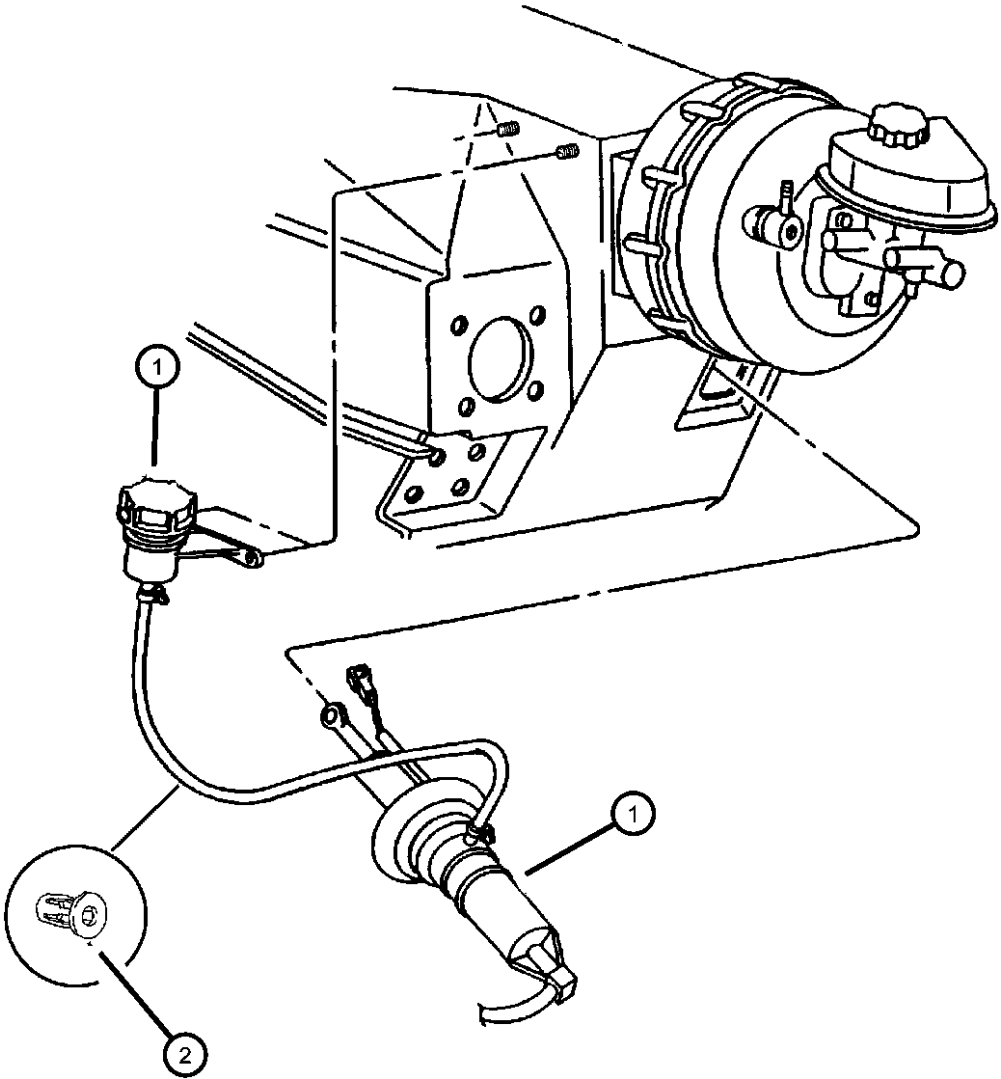

VIPER GTS COUPE,VIPER RT/10 ROADSTER (SR)				BODY	ENGINE	TRANSMISSION
SERIES	LINE					
S = RT/10	D = DODGE			27 = 2-DR CONVERTIBLE	EWB = 8.0L V10 SFI Engine	DEC = 6-Speed Manual Transmission
S = GTS Coupe				29 = SPECIALTY COUPE		
X = GTS/Lemans						

Clutch Pedal
Figure 6-410

ITEM	PART NUMBER	QTY	LINE	SERIES	BODY	ENGINE	TRANS	TRIM	DESCRIPTION
1	04763022AB	1							PEDAL, Brake, Clutch, and Accelerator PAD, Brake Pedal
2	04708285	2							

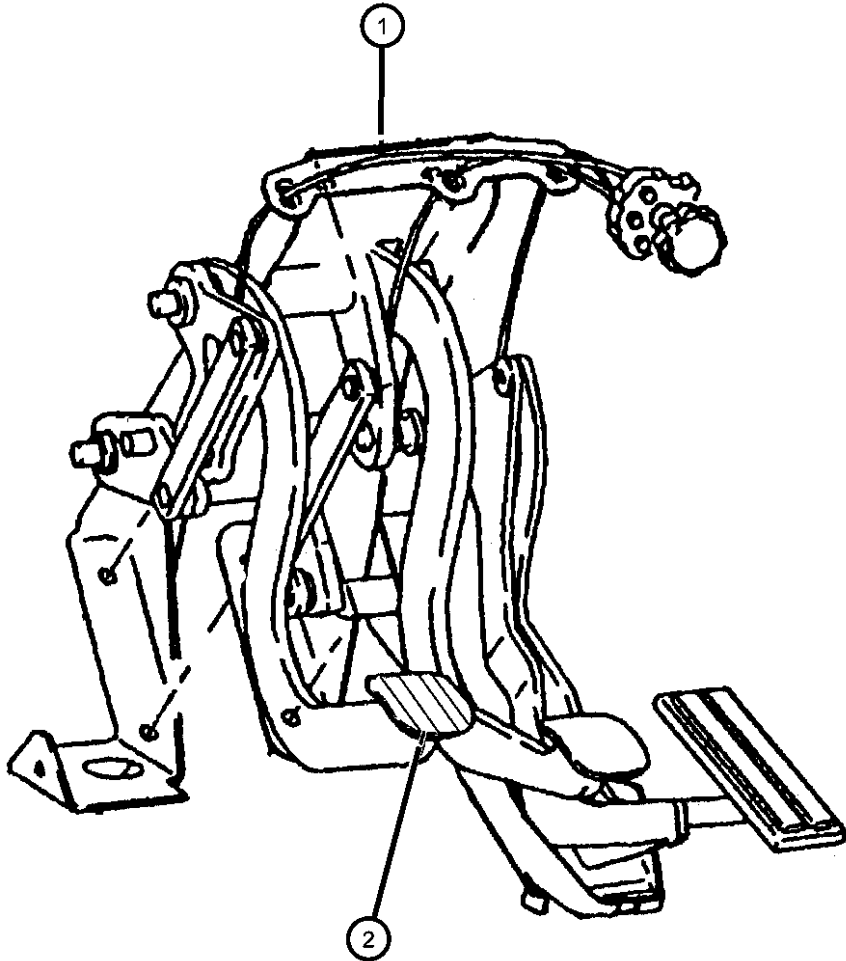

VIPER GTS COUPE,VIPER RT/10 ROADSTER (SR)				SERIES	LINE	BODY	ENGINE	TRANSMISSION
				S = RT/10	D = DODGE	27 = 2-DR CONVERTIBLE	EWB = 8.0L V10 SFI Engine	DEC = 6-Speed Manual Transmission
				S = GTS Coupe		29 = SPECIALTY COUPE		
				X = GTS/Lemans				

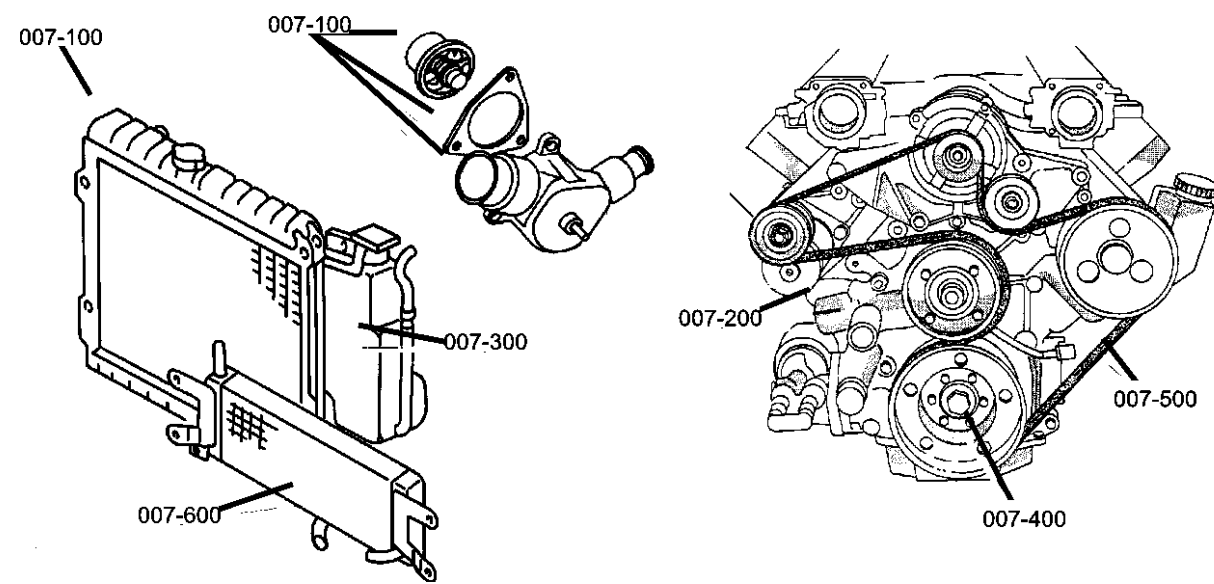

Group - 7

Cooling

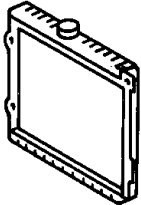
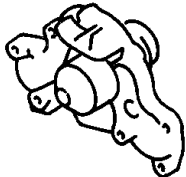
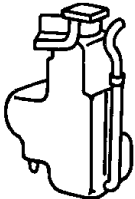

Group - 7 Cooling

Illustration Title	Group-Fig. No.
Radiator and Related Parts	
Radiator And Related Parts	Fig. 7 - 110
Radiator Air Baffles	Fig. 7 - 120
Water Pump and Related Parts	
Water Pump And Related Parts	Fig. 7 - 210
Tank, Coolant Engine	
Coolant Reserve And Pressurized Coolant Tank	Fig. 7 - 310
Pulleys and Related Parts	
Pulleys, Drive	Fig. 7 - 410
Drive Belts	
Belts, Drive	Fig. 7 - 510
Lines, Transmission Oil Cooler	
Oil Cooler And Lines	Fig. 7 - 610

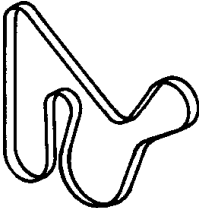
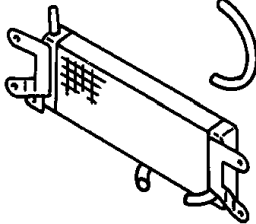
007-100 Radiator and Related Parts	007-200 Water Pump and Related Parts	007-300 Tank, Coolant Engine	007-400 Pulleys and Related Parts
			
007-500 Drive Belts	007-600 Lines, Transmission Oil Cooler		
			

Radiator And Related Parts
Figure 7-110

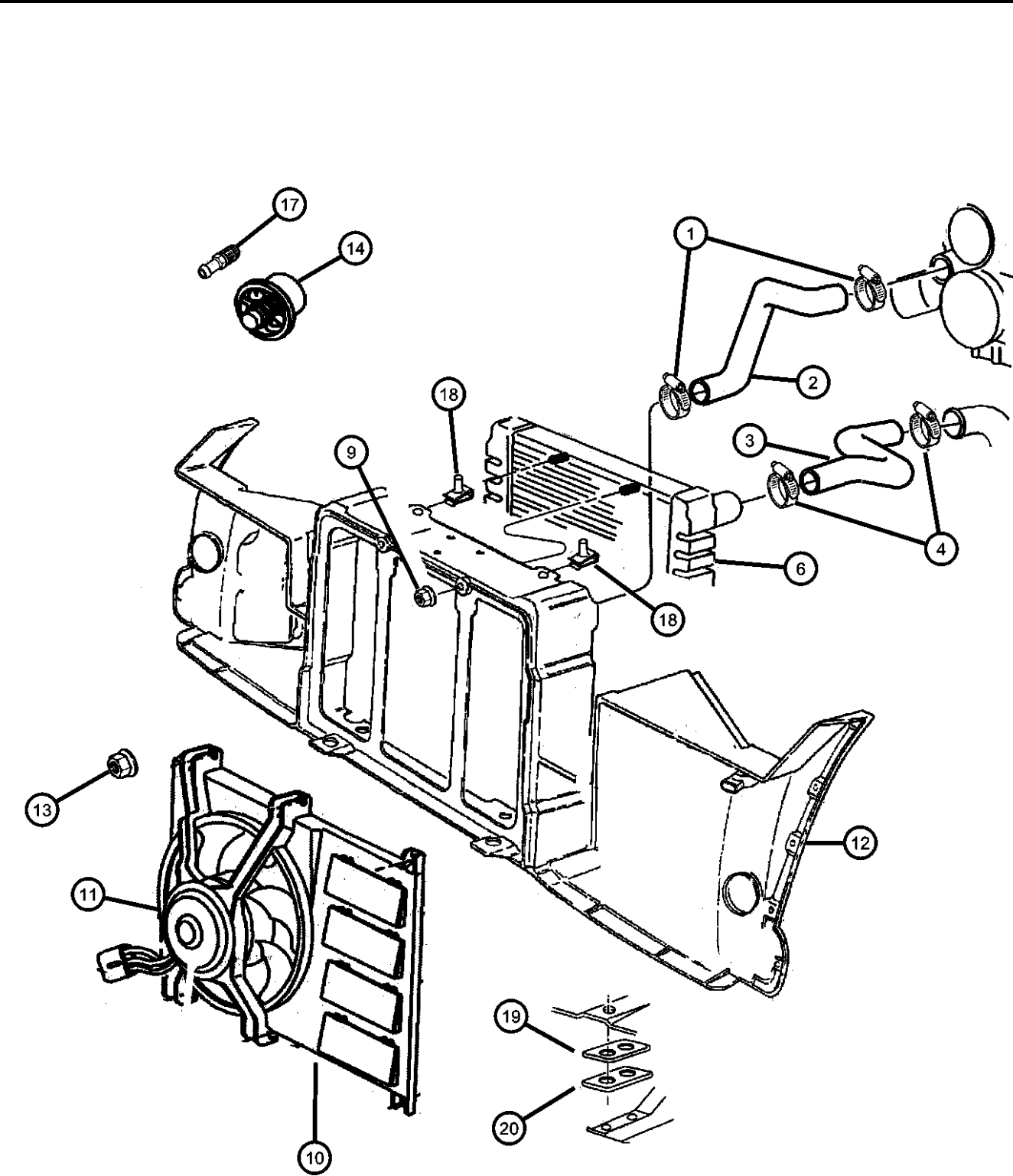

ITEM	PART NUMBER	QTY	LINE	SERIES	BODY	ENGINE	TRANS	TRIM	DESCRIPTION
NOTE: Sales Codes: [EWB] = 8.0L V10 SFI									
1	32002366	2							CLAMP, Hose, 55mm Black, Rad to Rad Hose Inlet
2	04763584	1							HOSE, Radiator Outlet, Outlet to Water Pump
3	04763585	1							HOSE, Radiator Inlet, Thermostat to Inlet
4	52006750	2							CLAMP, Radiator
-5									BRACKET, Bulkhead
	04709356	1							Right
	04709357	1							Left
6	04855123AB	1							RADIATOR, Engine Cooling
	04267020AB								Mopar Coolant 3 Year Formula 1 Gallon
-7	04266328	2							ISOLATOR, Radiator
-8	04596198	1							CAP, Pressurized Coolant, Radiator
9	06100049	2							NUT AND WASHER, Hex, M6x1.0
10	06100049	2							SHIELD, Splash, Serviced in Fan Module, (NOT SERVICED)
11	04854720AA	1							FAN MODULE, Radiator Cooling
12	04709352AC	1							SHROUD, Fan, Includes Support Radiator Closure
13	06100049	2							NUT AND WASHER, Hex, M6x1.0
14	53041078	1				EWB			THERMOSTAT, 195 Degrees
-15	04763839	1				EWB			GASKET, Thermostat
-16	04763779AC	1				EWB			HOUSING, Thermostat
17	04763779AC	1							NIPPLE, Heater Inlet, (NOT SERVICED)
18	04848199	2							RETAINER, Radiator Closure, Radiator Closure
19	04763564	AR							SHIM
20	04763565	AR							SHIM
-21									LABEL, Emission
	04848862AB	1							EXPORT
	04855100AB	1							
	04855105AB	1							Canada

VIPER GTS COUPE,VIPER RT/10 ROADSTER (SR)				
SERIES	LINE	BODY	ENGINE	TRANSMISSION
S = RT/10	D = DODGE	27 = 2-DR CONVERTIBLE	EWB = 8.0L V10 SFI Engine	DEC = 6-Speed Manual Transmission
S = GTS Coupe		29 = SPECIALTY COUPE		
X = GTS/Lemans				

Radiator Air Baffles
Figure 7-120

ITEM	PART NUMBER	QTY	LINE	SERIES	BODY	ENGINE	TRANS	TRIM	DESCRIPTION
1	04848737	1							BAFFLE, Radiator
2	06100545	4							SCREW AND WASHER, Hex Head, M5x.8x25
3	06029074	1							U-NUT, .25-20
4	04848763	1							COVER, Baffle Air Upper
5	04848198	2							BRACKET, Radiator
6	06501067	4							PIN, Push, M6.3x20.5, Baffle Att.

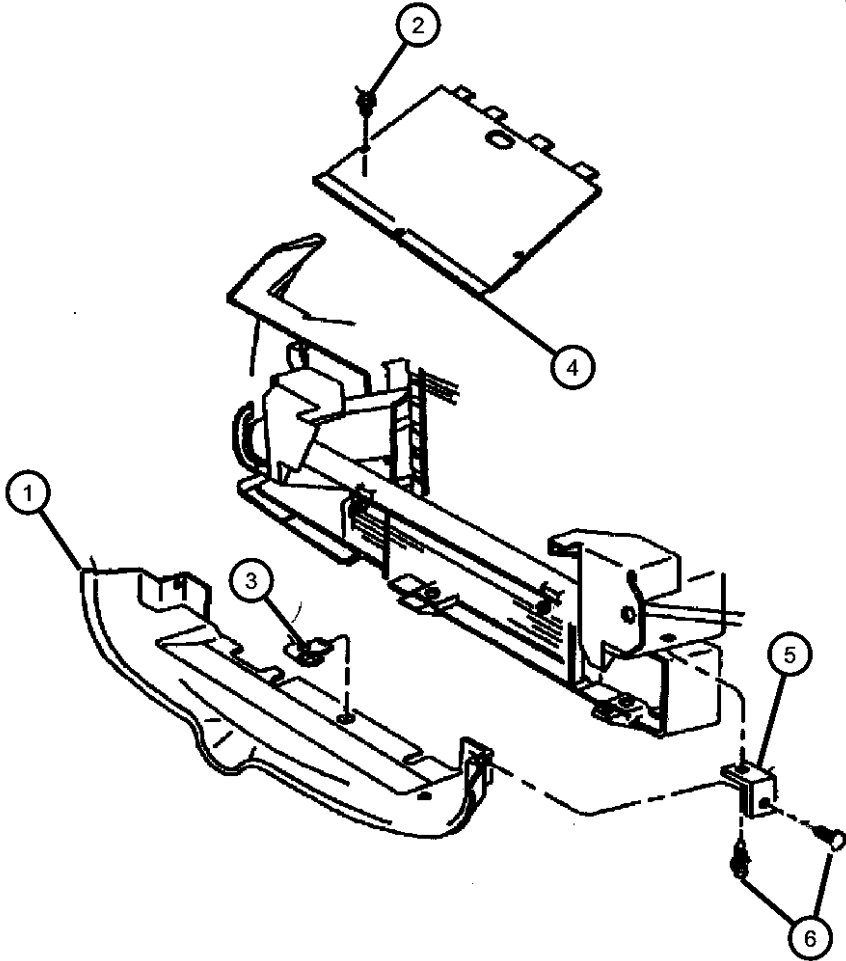

VIPER GTS COUPE,VIPER RT/10 ROADSTER (SR)				TRANSMISSION	
SERIES	LINE	BODY	ENGINE		
S = RT/10	D = DODGE	27 = 2-DR CONVERTIBLE	EWB = 8.0L V10 SFI Engine	DEC = 6-Speed Manual Transmission	
S = GTS Coupe		29 = SPECIALTY COUPE			
X = GTS/Lemans					

Water Pump And Related Parts
Figure 7-210

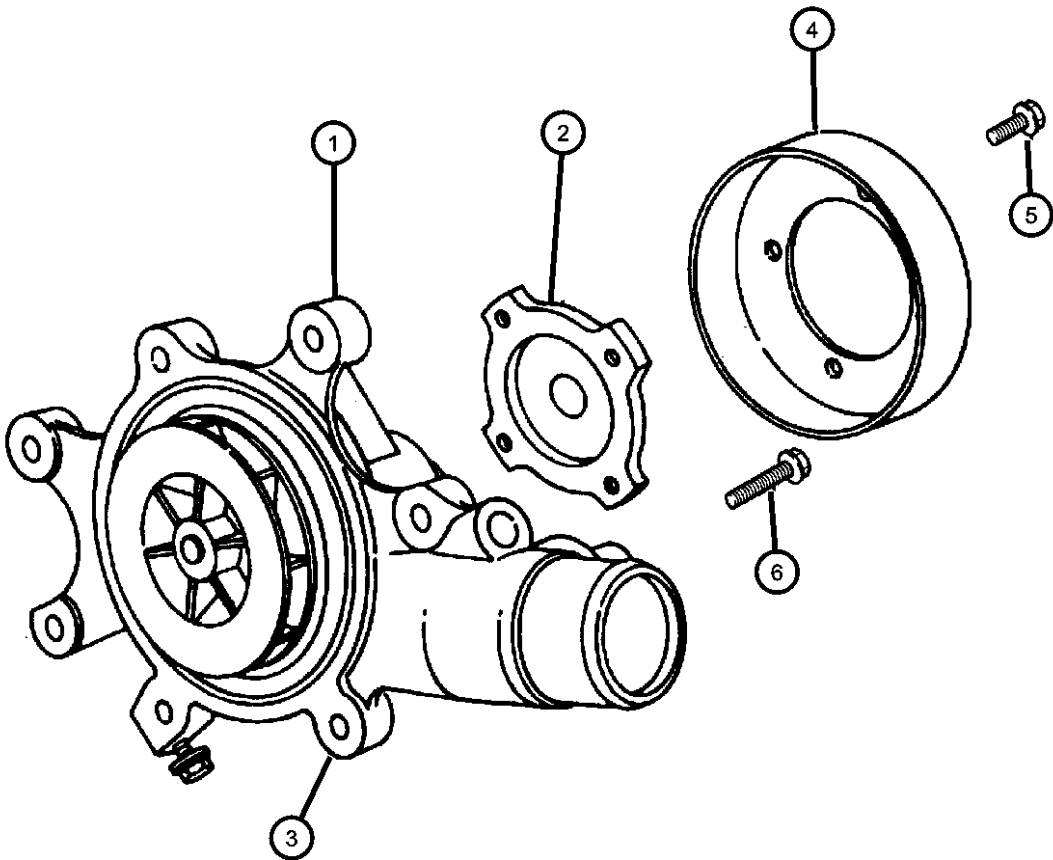

ITEM	PART NUMBER	QTY	LINE	SERIES	BODY	ENGINE	TRANS	TRIM	DESCRIPTION
NOTE: Sales Codes: [EWB] = 8.0L V10 SFI									
1	04763776AB	1				EWB			PUMP, Water
2	04763776AB	1							HUB, Water Pump Pulley, (NOT SERVICED)
3	04763790	1				EWB			GASKET, Water Pump
4	53010221	1				EWB			PULLEY, Water Pump
5	00220800	2				EWB			SCREW, Hex Head, .312-18x.75
6	06035558	9				EWB			SCREW, Hex Flange Head, .375-16x1.50

VIPER GTS COUPE,VIPER RT/10 ROADSTER (SR)				
SERIES	LINE	BODY	ENGINE	TRANSMISSION
S = RT/10	D = DODGE	27 = 2-DR CONVERTIBLE	EWB = 8.0L V10 SFI Engine	DEC = 6-Speed Manual Transmission
S = GTS Coupe		29 = SPECIALTY COUPE		
X = GTS/Lemans				

Coolant Reserve And Pressurized Coolant Tank
Figure 7-310

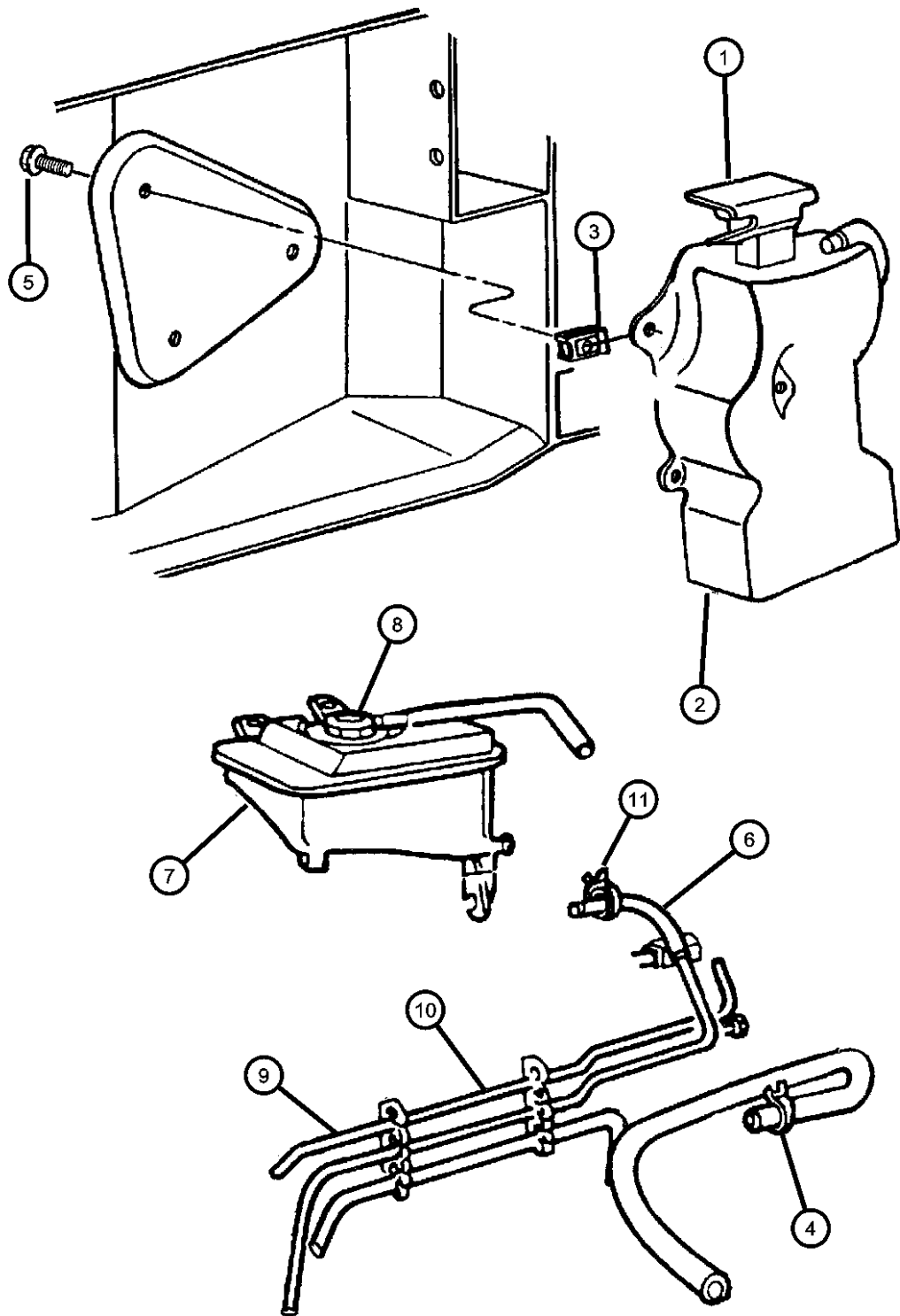

ITEM	PART NUMBER	QTY	LINE	SERIES	BODY	ENGINE	TRANS	TRIM	DESCRIPTION
NOTE: Sales Codes: [EWB] = 8.0L V10 SFI									
1	04682828	1							CAP, Coolant Reserve Tank
2	52027784	1							TANK, Coolant Reserve
3	52027784	1							U-NUT, (NOT SERVICED)
4	06502018	2							CLAMP, Hose, M28.9 x 1.60, Cool Ret Hose/Pres Btle
5	06502018	2							SCREW, (NOT SERVICED)
6									HOSE, Coolant Reserve Tank
	04763584	1							Radiator Outlet to Water Pump
	04763585	1							Coolant Engine to T/Stat to Inlet
	04763877	1				EWB			High Pressure C/Bottle to Water Pump
	05245038	1							High Pressure Coolant
7	04709389	1							BOTTLE, Pressurized Coolant
8	04596198	1							CAP, Pressurized Coolant, Tank
9	05245039	1							TUBE, Coolant Reserve Tank, Low Pressure Coolant
10	04709381	2							CLIP, Hose
11	04592126	2							CLAMP, Hose

VIPER GTS COUPE,VIPER RT/10 ROADSTER (SR)				
SERIES	LINE	BODY	ENGINE	TRANSMISSION
S = RT/10	D = DODGE	27 = 2-DR CONVERTIBLE	EWB = 8.0L V10 SFI Engine	DEC = 6-Speed Manual Transmission
S = GTS Coupe		29 = SPECIALTY COUPE		
X = GTS/Lemans				

Pulleys, Drive
Figure 7-410

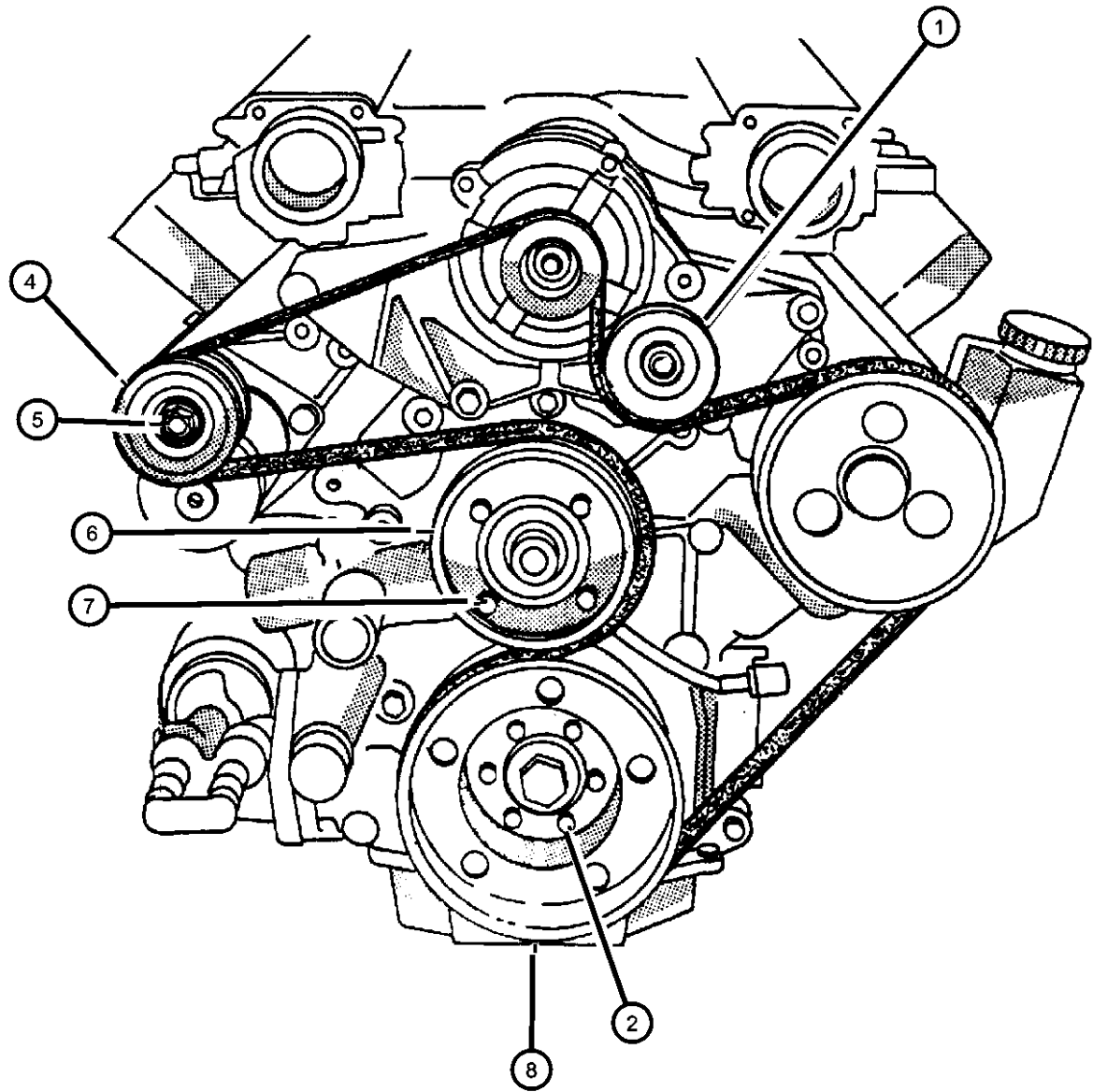

ITEM	PART NUMBER	QTY	LINE	SERIES	BODY	ENGINE	TRANS	TRIM	DESCRIPTION
NOTE: Sales Codes: [EWB] = 8.0L V10 SFI									
1	53009508	1				EWB			PULLEY, Idler
2	53010222	1				EWB			PULLEY, Crankshaft
-3	33002201	1				EWB			BUSHING, Idler Pulley
4	04626444AB	1				EWB			TENSIONER PACKAGE, Belt
5	06502135	1				EWB			NUT, Hex Flange, M10x1.5, Belt Tensioner
6	53010221	1				EWB			PULLEY, Water Pump
7	53010221	1							SCREW, Hex Head, .312-18x.75, (NOT SERVICED)
8	04763863AB	1				EWB			BELT, Accessory Drive, Accesory Drive Non A/C
-9	04763934	1							LABEL, Emission, A/C Spec. & Belt Rtg.

VIPER GTS COUPE,VIPER RT/10 ROADSTER (SR)					SERIES	LINE	BODY	ENGINE	TRANSMISSION
S	RT/10	D	DODGE	27	2-DR CONVERTIBLE	EWB	8.0L V10 SFI Engine	DEC	6-Speed Manual Transmission
S	GTS Coupe			29	SPECIALTY COUPE				
X	GTS/Lemans								

Belts, Drive
Figure 7-510

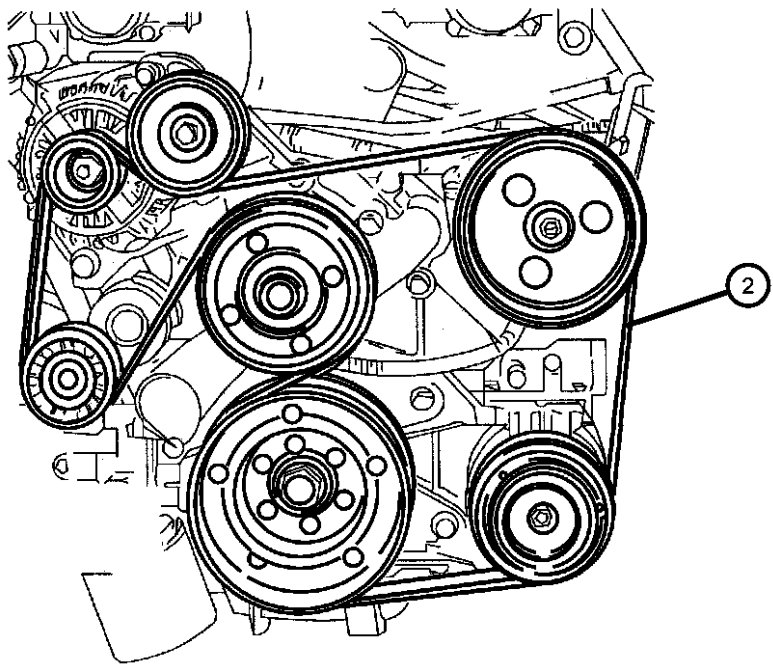
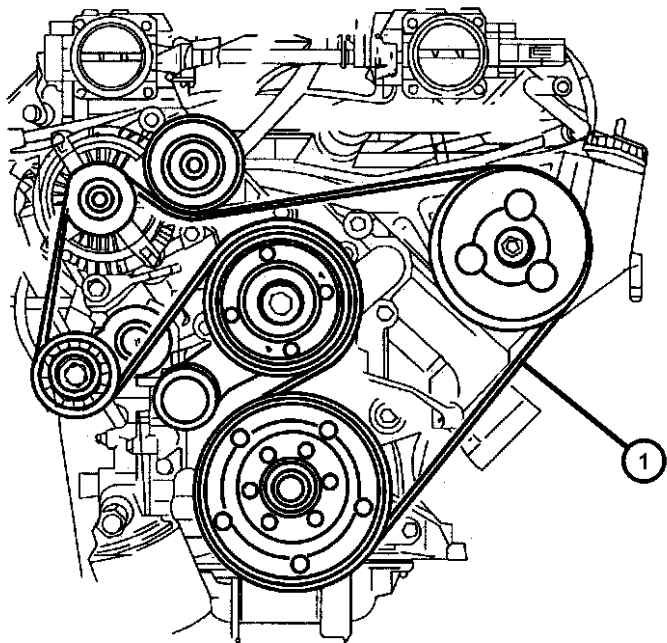

ITEM	PART NUMBER	QTY	LINE	SERIES	BODY	ENGINE	TRANS	TRIM	DESCRIPTION
------	----------------	-----	------	--------	------	--------	-------	------	-------------

NOTE: Sales Codes: [EWB] = 8.0L V10 SFI									
1	04763863AB	1				EWB			BELT, Accessory Drive, Without Air Conditioning
2	04763795AB	1				EWB			BELT, A/C

VIPER GTS COUPE,VIPER RT/10 ROADSTER (SR)									
SERIES	LINE				BODY	ENGINE			TRANSMISSION
S = RT/10	D = DODGE				27 = 2-DR CONVERTIBLE	EWB = 8.0L V10 SFI Engine			DEC = 6-Speed Manual Transmission
S = GTS Coupe					29 = SPECIALTY COUPE				
X = GTS/Lemans									

Oil Cooler And Lines
Figure 7-610

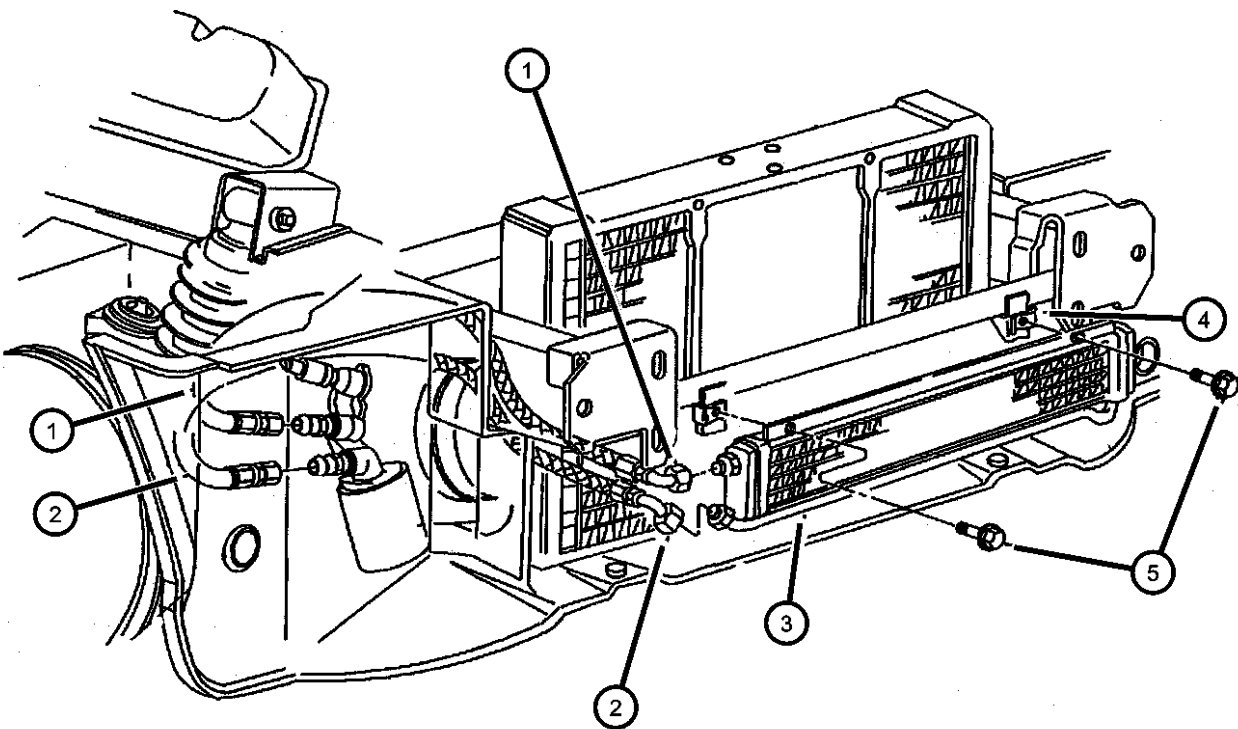

ITEM	PART NUMBER	QTY	LINE	SERIES	BODY	ENGINE	TRANS	TRIM	DESCRIPTION
------	-------------	-----	------	--------	------	--------	-------	------	-------------

NOTE: Sales Codes:
[EWB] = 8.0L V10 SFI

1	04848310	1							LINE, Oil Cooler Inlet
2	04848300	1							LINE, Oil Cooler Outlet
3	04643826AB	1							COOLER, Engine Oil
4	06034530	4				EWB			SCREW, Hex Head, .312-18x.75
5	06100296	2							BOLT, Hex Head

VIPER GTS COUPE,VIPER RT/10 ROADSTER (SR)				
SERIES	LINE	BODY	ENGINE	TRANSMISSION
S = RT/10	D = DODGE	27 = 2-DR CONVERTIBLE	EWB = 8.0L V10 SFI Engine	DEC = 6-Speed Manual Transmission
S = GTS Coupe		29 = SPECIALTY COUPE		
X = GTS/Lemans				

AR = use ase required - = Non illustrated part

Group - 8

Electrical

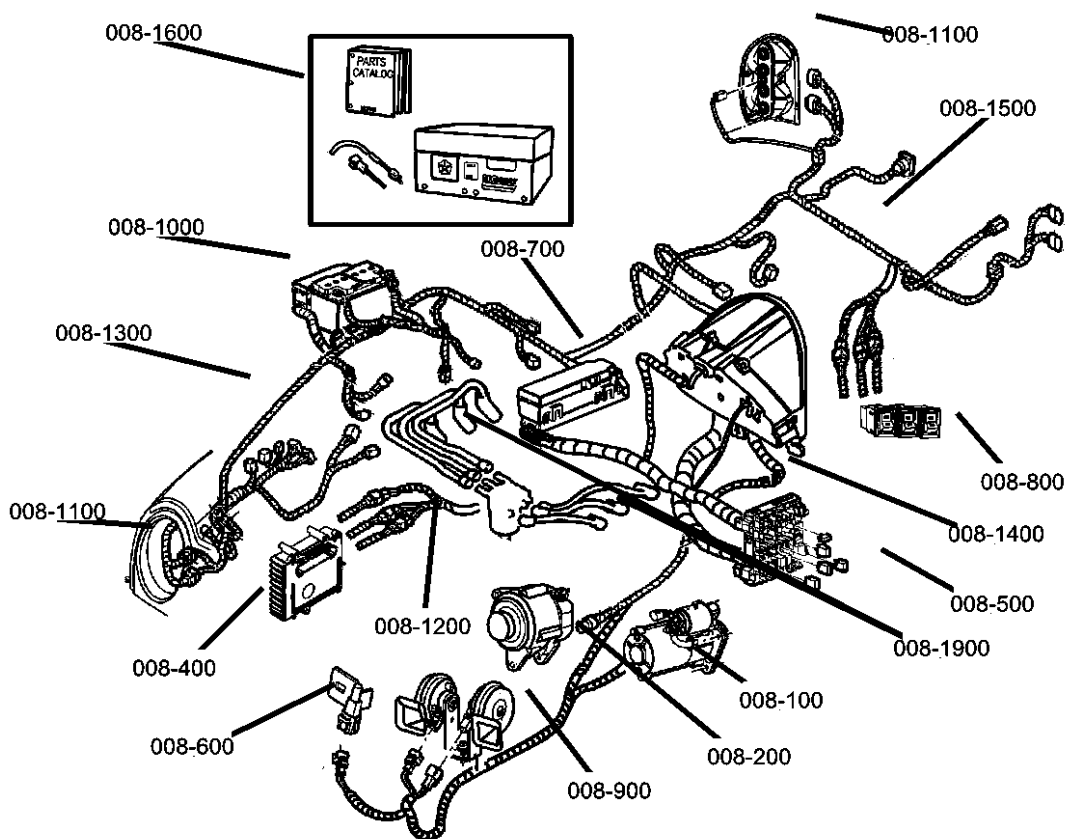

008-1900 Spark Plugs-Cables-Coils	008-200 Alternators	008-400 Modules	008-500 Relays
008-600 Sensors	008-700 Single Board Engine Controllers	008-800 Switches	008-900 Horns

008-100 Starters	008-1000 Battery Tray and Cables	008-1100 Lamps - Front, Rear and Courtesy	008-1200 Wiring-Engine & Related Parts
008-1300 Wiring-Headlamp to Dash	008-1400 Wiring-Instrument Panel	008-1500 Wiring-Body & Accessories	008-1600 Wiring Repair
			WIRING REPAIR PKG.

Group - 8 Electrical	
Illustration Title	Group-Fig. No.
Starters	
Starter.....	Fig. 8 - 105
Alternators	
Alternators	Fig. 8 - 205
Modules	
Modules.....	Fig. 8 - 405
Relays	
Relays, Fuses, Circuit Breakers.....	Fig. 8 - 505
Sensors	
Sensors	Fig. 8 - 605
Single Board Engine Controllers	
Single Board Controllers.....	Fig. 8 - 705
Switches	
Switches	Fig. 8 - 805
Horns	
Horns.....	Fig. 8 - 905
Battery Tray and Cables	
Battery Tray and Cables.....	Fig. 8 - 1005
Lamps - Front, Rear and Courtesy	
Lamps and Wiring - Front.....	Fig. 8 - 1105
Lamps and Wiring - Rear	Fig. 8 - 1110
Wiring-Engine & Related Parts	
Wiring - Engine and Related Parts.....	Fig. 8 - 1205
Wiring-Headlamp to Dash	
Wiring - Headlamp to Dash.....	Fig. 8 - 1305
Wiring-Instrument Panel	
Wiring - Instrument Panel.....	Fig. 8 - 1405
Wiring-Body & Accessories	
Wiring - Body and Accessories.....	Fig. 8 - 1505
Wiring Repair	
Connector Repair Package.....	Fig. 8 - 1610
Spark Plugs-Cables-Coils	
Spark Plugs - Cables - Coil.....	Fig. 8 - 1905

Starter
Figure 8-105

ITEM	PART NUMBER	QTY	LINE	SERIES	BODY	ENGINE	TRANS	TRIM	DESCRIPTION
------	----------------	-----	------	--------	------	--------	-------	------	-------------

EWB=8.0L V10 SFI									
1	04763794	1				EWB			STARTER
-2	06035558	2				EWB			SCREW, Hex Flange Head, .375-16x1.50

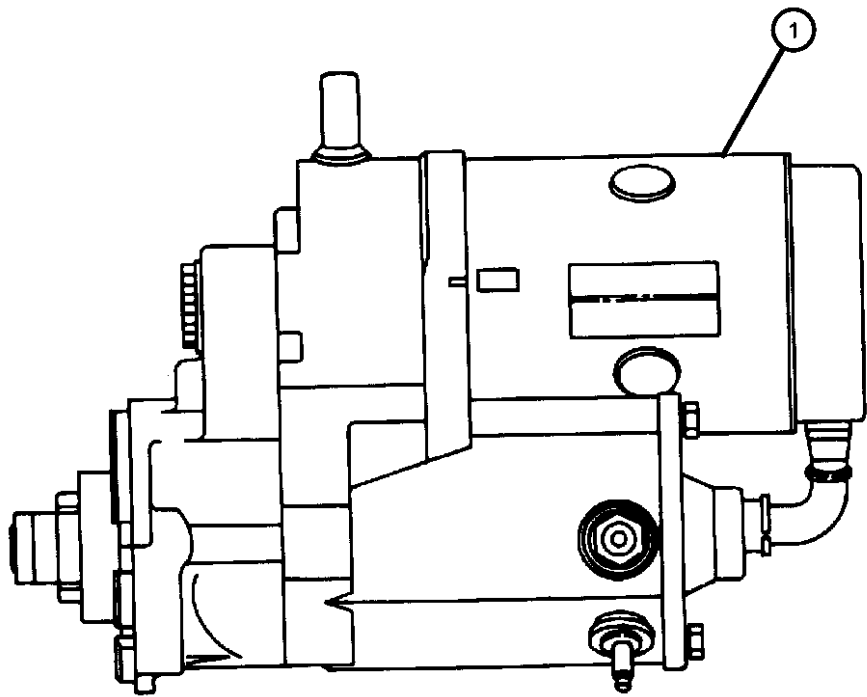

VIPER GTS COUPE,VIPER RT/10 ROADSTER (SR)					
SERIES	LINE	BODY	ENGINE	TRANSMISSION	
S = RT/10	D = DODGE	27 = 2-DR CONVERTIBLE	EWB = 8.0L V10 SFI Engine	DEC = 6-Speed Manual Transmission	
S = GTS Coupe		29 = SPECIALTY COUPE			
X = GTS/Lemans					

Alternators
Figure 8-205

ITEM	PART NUMBER	QTY	LINE	SERIES	BODY	ENGINE	TRANS	TRIM	DESCRIPTION
------	-------------	-----	------	--------	------	--------	-------	------	-------------

EWB=8.0L V10 SFI									
1	04848662AB	1				EWB			ALTERNATOR, Electrical
2	04848662AB	1							BRACKET, Alternator (Serviced w/COVER ASSEMBLY, Chain Case #4763731), (NOT SERVICED)
3	04626444	1				EWB			TENSIONER PACKAGE, Belt
-4	04848124	1				EWB			SPACER, Alternator

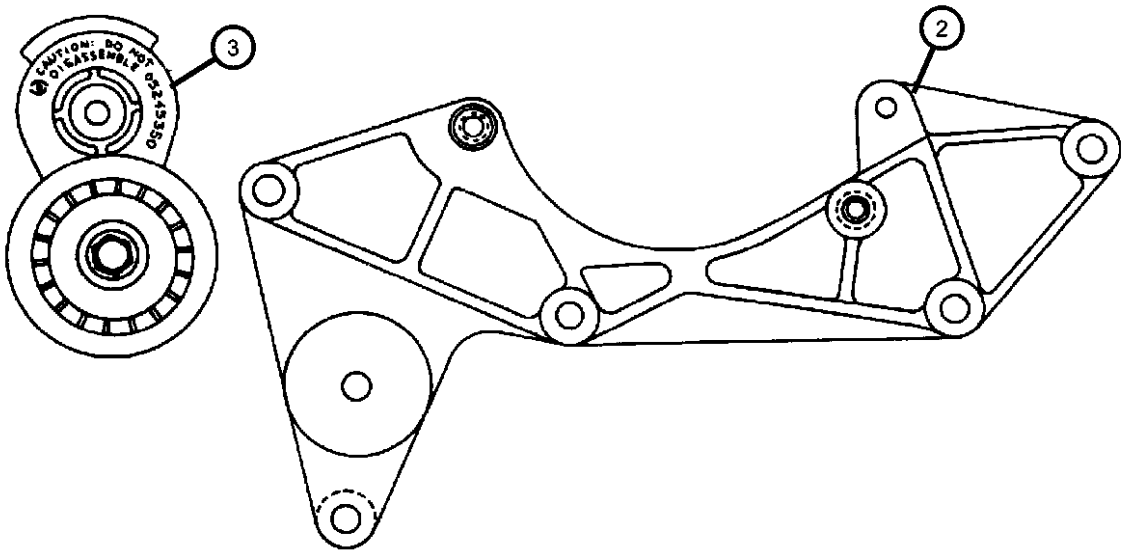
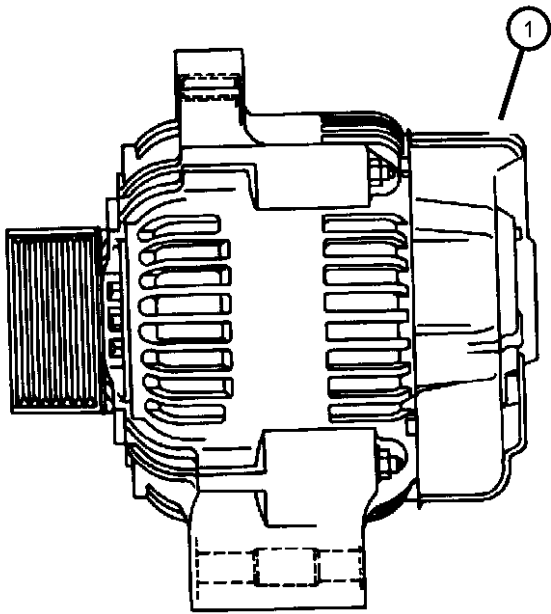

VIPER GTS COUPE,VIPER RT/10 ROADSTER (SR)								
SERIES	LINE		BODY	ENGINE		TRANSMISSION		
S = RT/10	D = DODGE		27 = 2-DR CONVERTIBLE	EWB = 8.0L V10 SFI Engine		DEC = 6-Speed Manual Transmission		
S = GTS Coupe			29 = SPECIALTY COUPE					
X = GTS/Lemans								

Modules
Figure 8-405

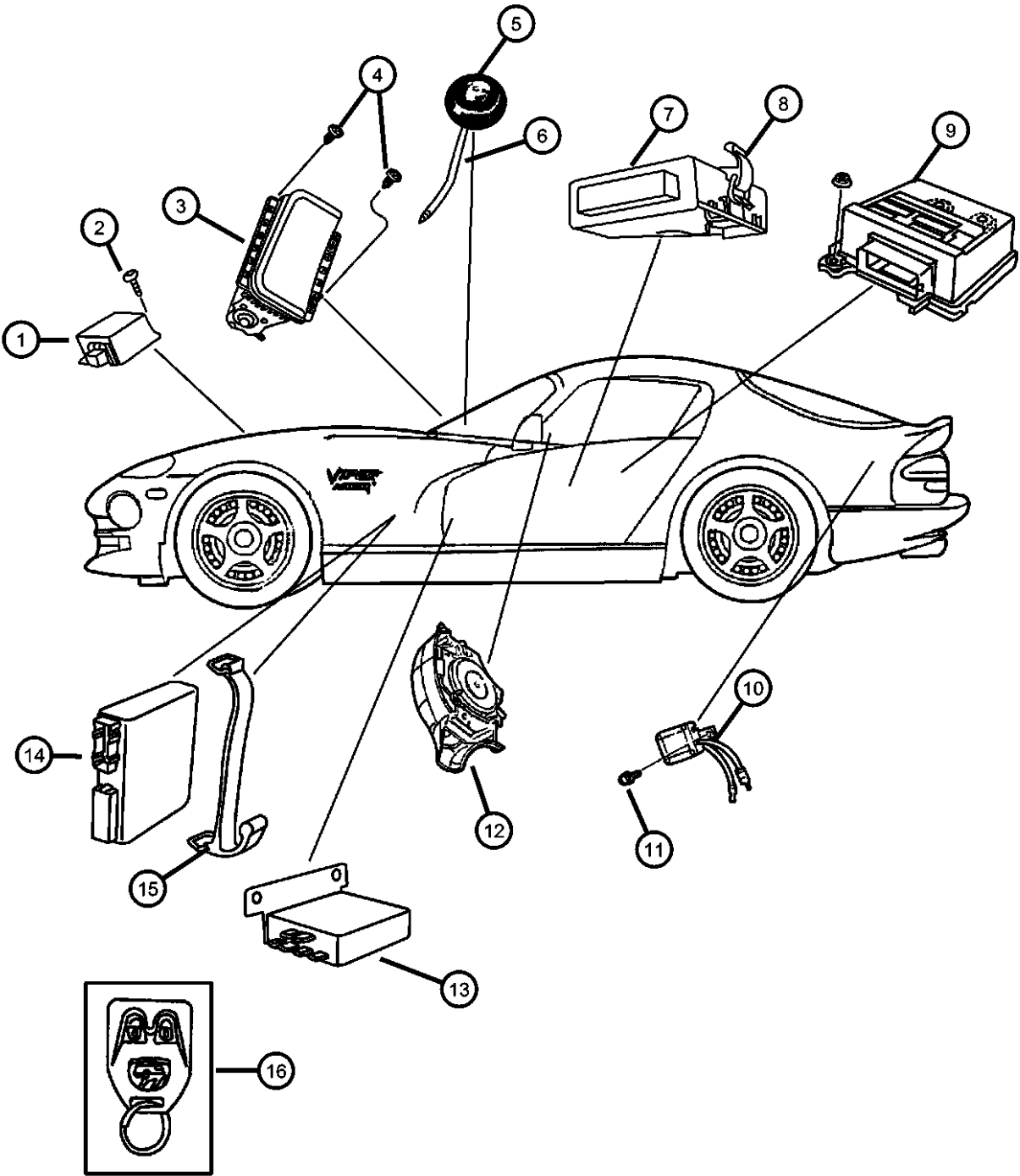

ITEM	PART NUMBER	QTY	LINE	SERIES	BODY	ENGINE	TRANS	TRIM	DESCRIPTION
1	04672271	1							MODULE, Daytime Running Lamp
2	04672271	1							SCREW, .250-14x.875, (NOT SERVICED)
3	0RW19JX8AB	1							AIR BAG, Passenger
4	0RW19JX8AB	1							SCREW, Round Head, .164-15x1.00, (NOT SERVICED)
5	04848663	1			29				BEZEL, Security Indicator
6	04848664	1			29				WIRING, LED Security
7	04848291	1							MODULE, Wiper
8	04848290	1							STRAP, Module Mounting
9	04848802AE	1							MODULE, Air Bag Control
10	04709109	1							BOX, Antenna Amplifier
11	04709109	1							SCREW, Tapping, .19-16x1.75, (NOT SERVICED)
12	0LB45JX8AB	1							AIR BAG, Driver
13	05266269	1							CHIME, Warning
14									MODULE, Keyless Entry Receiver
	04848148AG	1							Export
	04848832AE	1							
15	04848290	1							STRAP, Module Mounting
16									TRANSMITTER, Keyless Entry
	04848151	AR							Export
	05245289	AR							
-17	05245299AB	1							MODULE, Lighting Control, Instrument panel dimming

VIPER GTS COUPE,VIPER RT/10 ROADSTER (SR)				
SERIES	LINE	BODY	ENGINE	TRANSMISSION
S = RT/10	D = DODGE	27 = 2-DR CONVERTIBLE	EWB = 8.0L V10 SFI Engine	DEC = 6-Speed Manual Transmission
S = GTS Coupe		29 = SPECIALTY COUPE		
X = GTS/Lemans				

Relays, Fuses, Circuit Breakers
Figure 8-505

ITEM	PART NUMBER	QTY	LINE	SERIES	BODY	ENGINE	TRANS	TRIM	DESCRIPTION
1									RELAY, Electrical
	04608650	8							Mini
	04848193	1							Fuel Pump
	04848879AA	3							Radiator Fan
-2	02889565	1							RELAY, Electrical, Time Delay
-3	56005146	1			29				RELAY, Electrical, Heated Rear Window
-4	04414333	1			29				BREAKER, Circuit, Rear Defogger

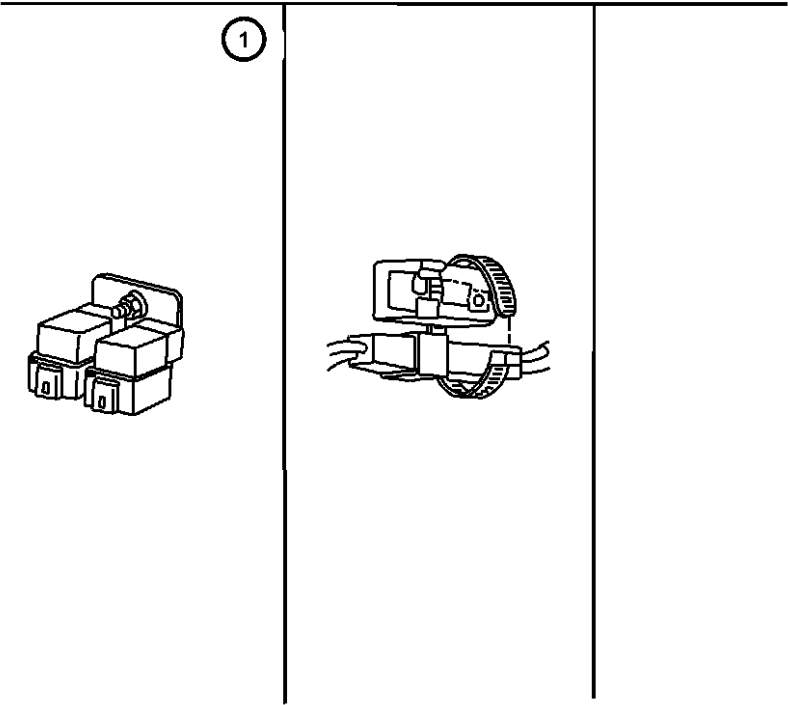

VIPER GTS COUPE,VIPER RT/10 ROADSTER (SR)							
SERIES	LINE	BODY	ENGINE	TRANSMISSION			
S = RT/10	D = DODGE	27 = 2-DR CONVERTIBLE	EWB = 8.0L V10 SFI Engine	DEC = 6-Speed Manual Transmission			
S = GTS Coupe		29 = SPECIALTY COUPE					
X = GTS/Lemans							

Sensors
Figure 8-605

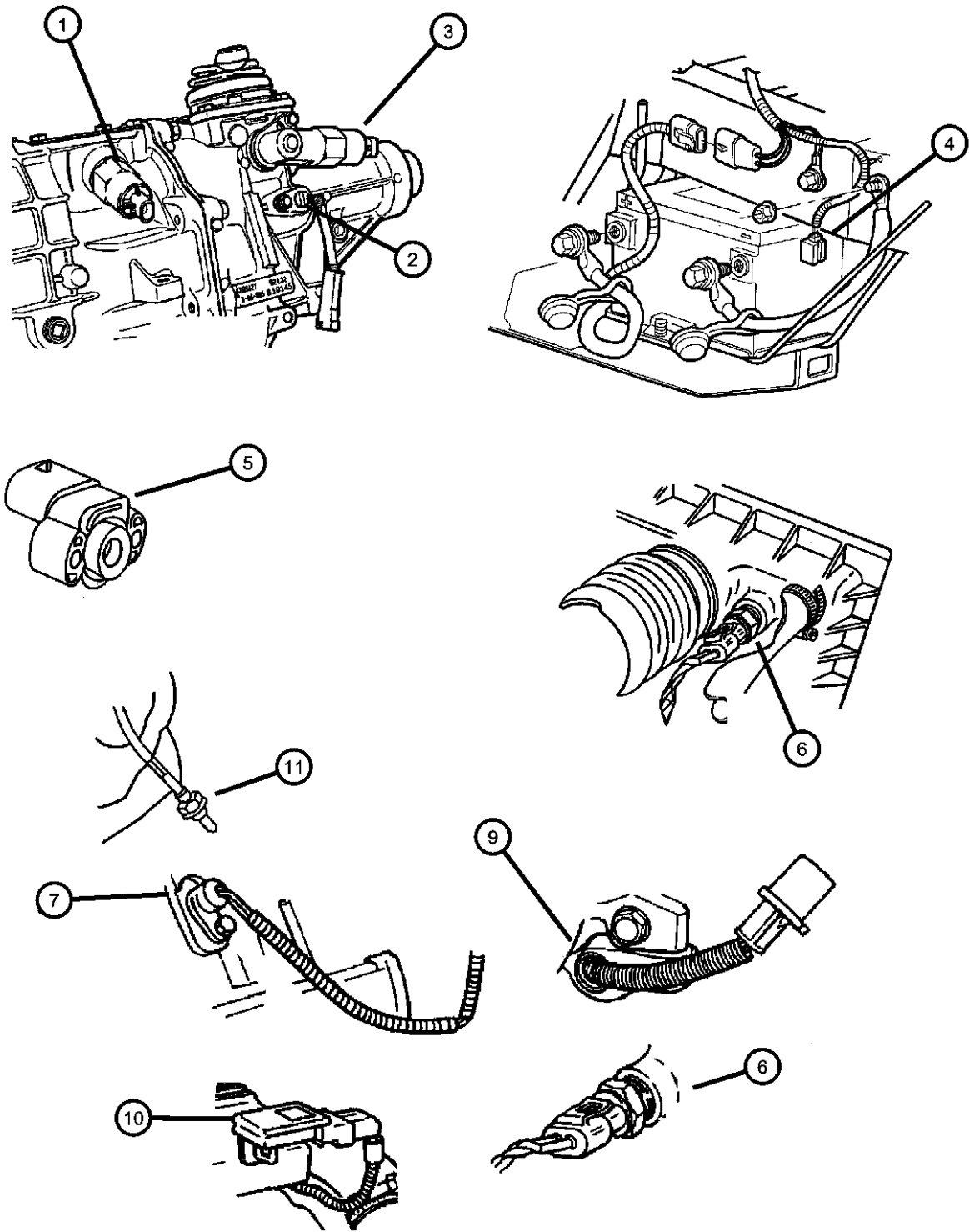

ITEM	PART NUMBER	QTY	LINE	SERIES	BODY	ENGINE	TRANS	TRIM	DESCRIPTION
EWB=8.0L V10 SFI DEC= MANUAL 6-SPEED									
1	04626572	1					DEC		SOLENOID, Transmission Skip Shift
2	04848214	1					DEC		SENSOR, Vehicle Speed
3	04746271	4					DEC		SOLENOID, Transmission
4	56028194	1							SENSOR, Battery Temperature
5	04874371AB	1				EWB			SENSOR, Throttle Position
6	05227805	1				EWB			SENSOR, Ambient Temperature
7	04848416	1				EWB			SENSOR, Crankshaft
-8	05245585	1				EWB			SHIELD, Crank Position Sensor
9	05245084	1				EWB			SENSOR, Camshaft
10	56029405	1				EWB			SENSOR, MAP
11									SENSOR, Oxygen
	56041004	2				EWB			Downstream, Upto 7-28-97
	56041212	2				EWB			Up Stream
	56041212AB	2				EWB			Downstream, After 7-28-97

VIPER GTS COUPE,VIPER RT/10 ROADSTER (SR)								
SERIES	LINE		BODY		ENGINE		TRANSMISSION	
S = RT/10	D = DODGE		27 = 2-DR CONVERTIBLE		EWB = 8.0L V10 SFI Engine		DEC = 6-Speed Manual Transmission	
S = GTS Coupe			29 = SPECIALTY COUPE					
X = GTS/Lemans								

Single Board Controllers
Figure 8-705

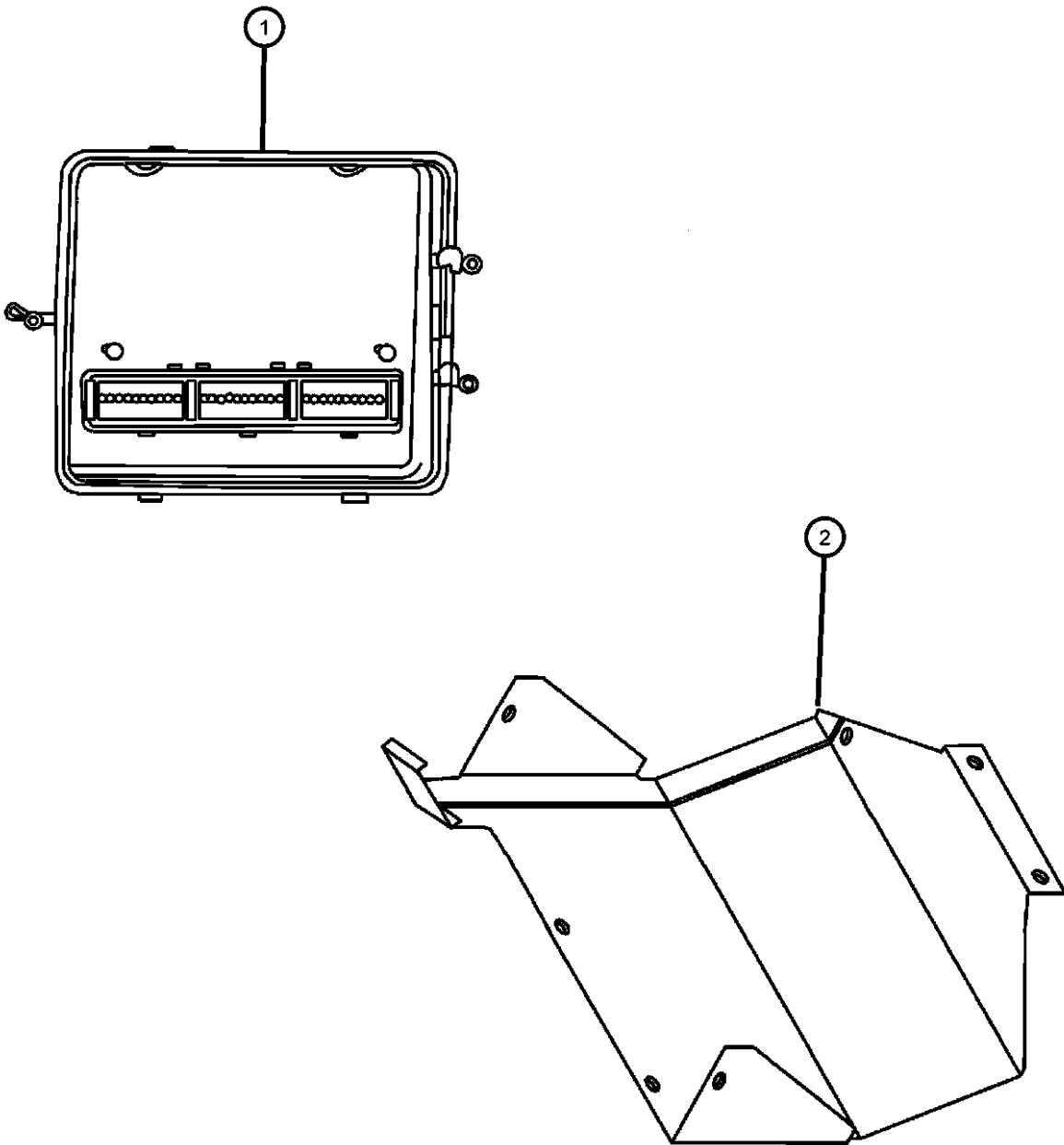

ITEM	PART NUMBER	QTY	LINE	SERIES	BODY	ENGINE	TRANS	TRIM	DESCRIPTION
1	04854704AC	1							MODULE, Engine Controller
	04854705AB	1							Export
2	04848160AB	1							COVER, Module

VIPER GTS COUPE,VIPER RT/10 ROADSTER (SR)				BODY	ENGINE	TRANSMISSION
SERIES	LINE					
S = RT/10	D = DODGE			27 = 2-DR CONVERTIBLE	EWB = 8.0L V10 SFI Engine	DEC = 6-Speed Manual Transmission
S = GTS Coupe				29 = SPECIALTY COUPE		
X = GTS/Lemans						

Switches
Figure 8-805

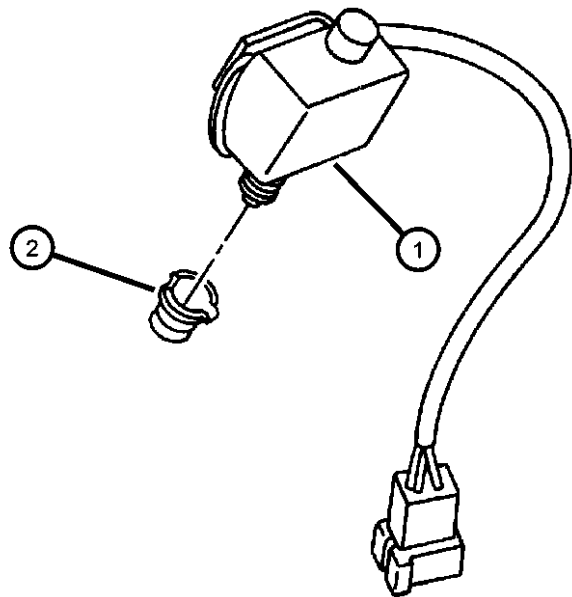

ITEM	PART NUMBER	QTY	LINE	SERIES	BODY	ENGINE	TRANS	TRIM	DESCRIPTION
EWB= 8.0L V10 SFI DEC= MANUAL 6-SPEED									
1	04671334	1							SWITCH, Stop Lamp, Stop Lamp/Speed Control (Clutch Inter-Lock)
2	04671334	1							CLIP, (NOT SERVICED)
3	04848110	1				EWB			SENDING UNIT, Temperature Gauge
4	04626593	1					DEC		SWITCH, Back Up Lamp
-5	53007944AB	1							SWITCH, Clutch Starter Interlock
-6	04848295	1				EWB			SWITCH, Oil Pressure
-7	56026779	1				EWB			SENDING UNIT, Oil Pressure
-8	05245736	1			29				SWITCH, Electric Back Light
-9	04687594	1							SWITCH, Door Ajar, AlsoUnder Hood Security Alarm
-10	04848283AC	1							BRACKET, Wiring, After 02/10/97
-11	04848149	1			29				SWITCH, Strut, Rear Hatch Alarm
-12									SWITCH, Headlamp
	04763135	1							
	04763596	1							Export
-13									KNOB, Head Lamp Switch
	04848135	1							
	04848136	1							Export
-14	56021346	1							SWITCH, Ignition
-15	06503845	5							SCREW, Ignition Switch
-16									SWITCH, Door Handle
	04848150	2			29				
		2			27				
-17	04685434	2			27				SWITCH, Power Window, 1-Gang
-18	04848291	1							SWITCH, Windshield Wiper
-19									SWITCH, Disarm
	04848933AA	1			29				
		1			27				
-20	04728424	1							SWITCH, Multifunction

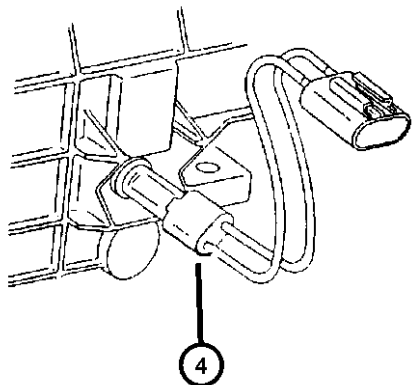

VIPER GTS COUPE,VIPER RT/10 ROADSTER (SR)				
SERIES	LINE	BODY	ENGINE	TRANSMISSION
S = RT/10	D = DODGE	27 = 2-DR CONVERTIBLE	EWB = 8.0L V10 SFI Engine	DEC = 6-Speed Manual Transmission
S = GTS Coupe		29 = SPECIALTY COUPE		
X = GTS/Lemans				

Horns
Figure 8-905

ITEM	PART NUMBER	QTY	LINE	SERIES	BODY	ENGINE	TRANS	TRIM	DESCRIPTION
1	04643867AB	1							HORN, High Note
-2	04643868AB	1							HORN, Low Note
-3	06035135	2							SCREW, .250-14x.875, Horn AttachingHorn Mounting

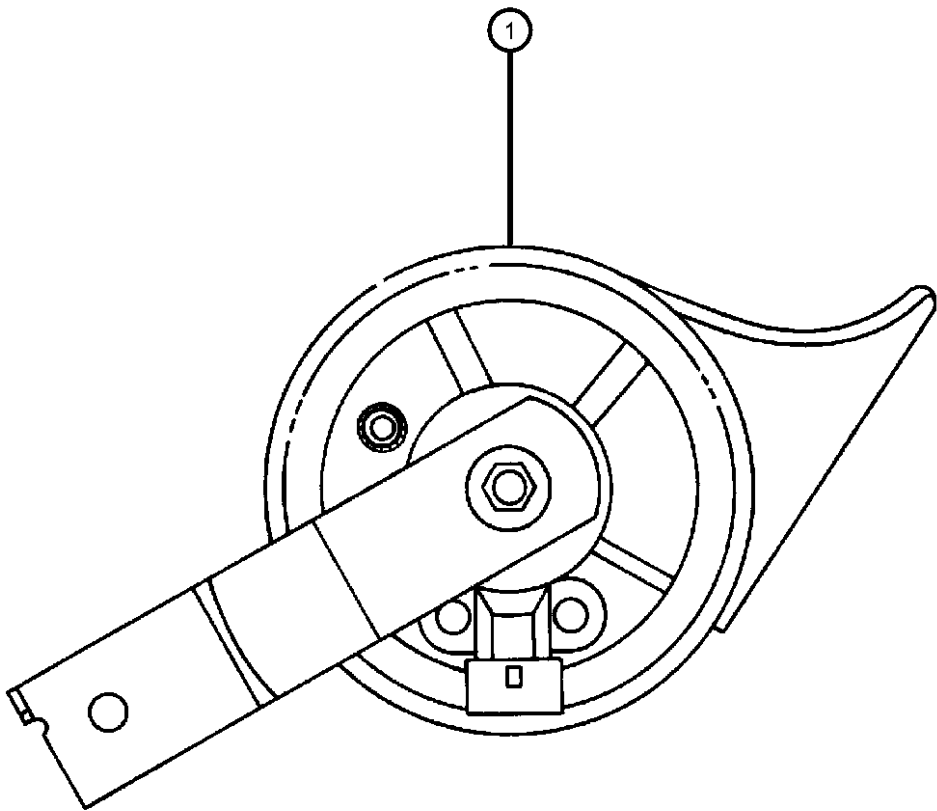

VIPER GTS COUPE,VIPER RT/10 ROADSTER (SR)					
SERIES	LINE	BODY	ENGINE	TRANSMISSION	
S = RT/10	D = DODGE	27 = 2-DR CONVERTIBLE	EWB = 8.0L V10 SFI Engine	DEC = 6-Speed Manual Transmission	
S = GTS Coupe		29 = SPECIALTY COUPE			
X = GTS/Lemans					

Battery Tray and Cables
Figure 8-1005

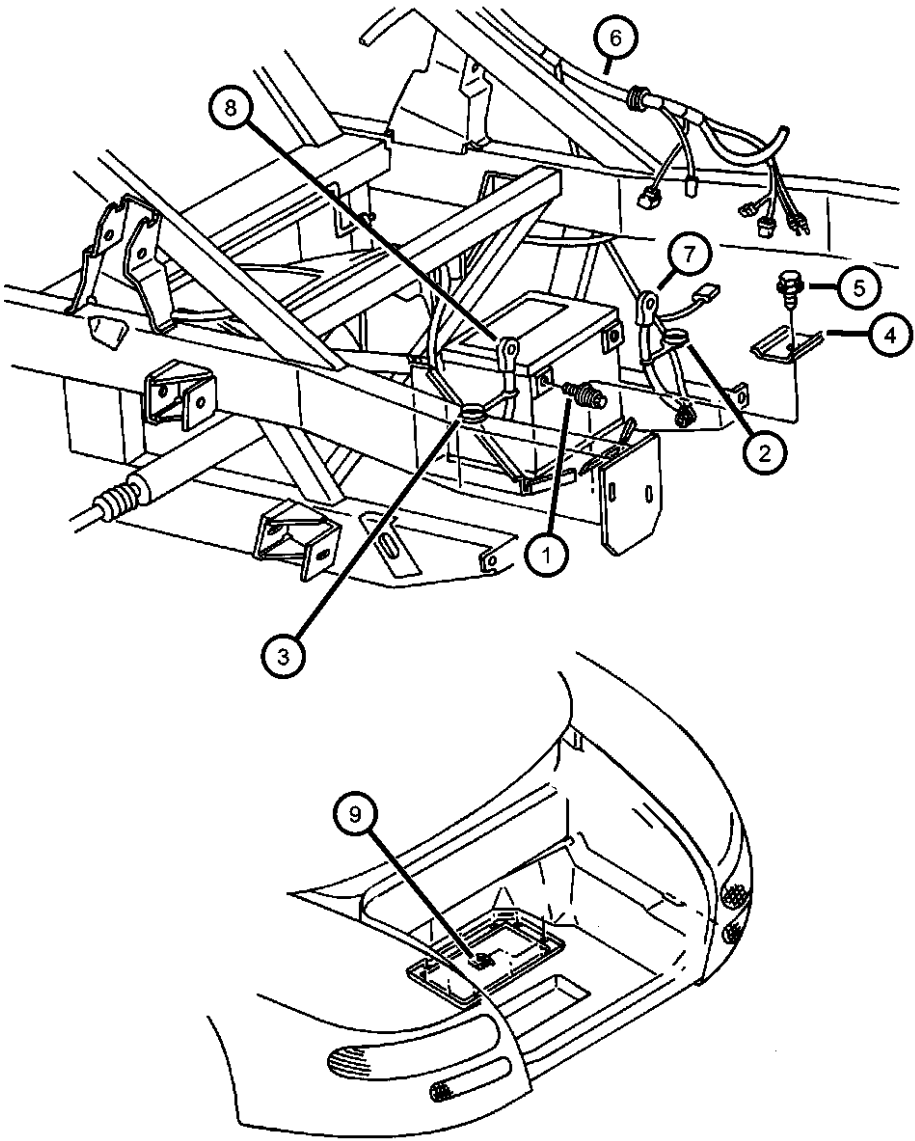

ITEM	PART NUMBER	QTY	LINE	SERIES	BODY	ENGINE	TRANS	TRIM	DESCRIPTION
1	04642589	1							BOLT, Hex Head, .375-16x.95
2	04642591	1							COVER, Battery Terminal, Battery Side Post, Negative
3	04642924	1							COVER, Battery Terminal, Battery Side Post, Positive
4	04763635	1							RETAINER, Battery Hold Down
5									SCREW AND WASHER, Hex Head, M8x1.25x30
	06500584	8			27				
		8			29				
6									WIRING, Unified Body
	04763077AC	1			29				
	04848158AE	1			27				
7	04642610AB	1							WIRING, Battery Negative
8	04763057AB	1							WIRING, Battery Positive
9	04643305	1							TRAY, Battery
	0VU01207								Repair Battery Terminal End Side Post (Ten Per Box) Mopar Power Pro 6
	BA078730EX								Repair Battery Terminal End Top Post (Ten Per Box)
	0VU01205								
-10	06101308	2							NUT, U, M6x1
-11	56028194	1							SENSOR, Battery Temperature
-12									LABEL, Battery
	04848923AA	1							English/French
	05003355AA	1							

VIPER GTS COUPE,VIPER RT/10 ROADSTER (SR)

SERIES

S = RT/10

S = GTS Coupe

X = GTS/Lemans

LINE

D = DODGE

BODY

27 = 2-DR CONVERTIBLE

29 = SPECIALTY COUPE

ENGINE

EWB = 8.0L V10 SFI Engine

TRANSMISSION

DEC = 6-Speed Manual Transmission

Lamps and Wiring - Front
Figure 8-1105

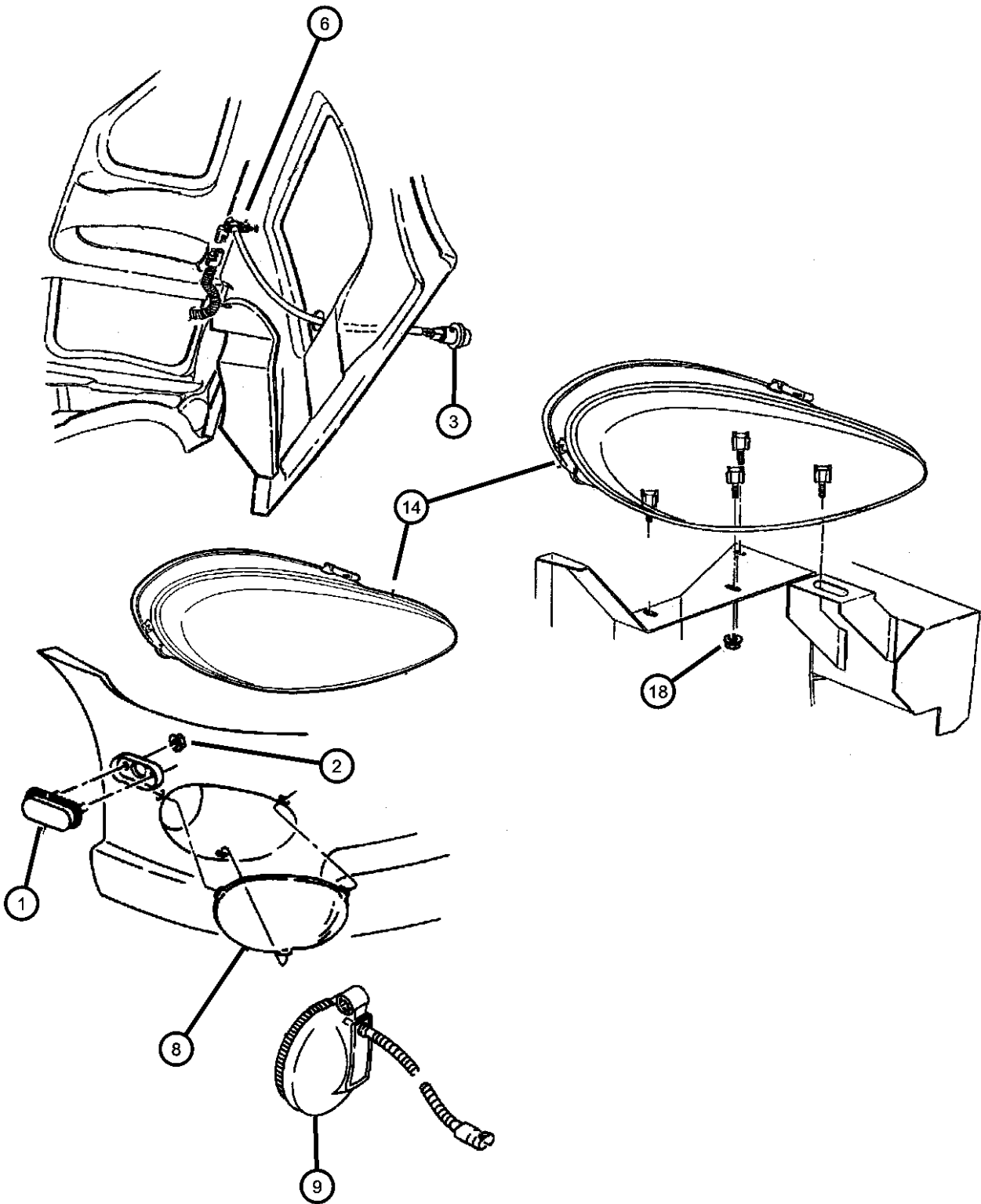

ITEM	PART NUMBER	QTY	LINE	SERIES	BODY	ENGINE	TRANS	TRIM	DESCRIPTION
1									LAMP, Side Marker
	04642930	2			27				
	04643939	2			29				(EUROPE)
2	06025002	4			29				NUT AND WASHER, Hex Nut-Coned Washer, .190-24Sidemarker, Mounting
3	04676565	2							LAMP, Front FenderSide Repeater
-4	00153620	2							BULB, 8/4Side Repeater
-5	04676801	2							GASKET, Side Marker LampSide Repeater
6	04481618	2							WIRING, Side Repeater Lamp
-7	04481618	2							O RING, Fender Side, 4676802, (NOT REQUIRED)
8									COVER, Fog Lamp
	04643818	1			27				Right
	04643819	1			27				Left
9	05245104	2							LAMP, Fog
-10									SCREW, .19-16x.75
	06033526	4			27				Fog Lamp to Adapter
		4			29				Fog Lamp to Adapter
-11	04728646	2							BULB PACKAGE, 55 Watt
-12									BRACKET, Fog Lamp
	05245172	2			27				
		2			29				
-13	05245991	1			27				SEAL, Fog Lamp
14									HEADLAMP
	04708146AB	1							Right, Export
	04708147AB	1							Left, Export
	04848062AB	1							Right
	04848063AB	1							Left
-15	L0009005	2							BULB, Headlamp
-16	L000009011	1							BULB, 9011, high beam, Right & Left
-17	L0003157NA	1							BULB, 3157 NAKPark And Turn Signal Lamp
	L0003157ST								SilverStar
18	06504572	8							NUT AND WASHER, Hex Nut-Coned Washer, M8 x 1.25Headlamp Mounting
-19	04708012	4							NUT, Wing, Headlamp Mounting

VIPER GTS COUPE,VIPER RT/10 ROADSTER (SR)				TRANSMISSION	
SERIES	LINE	BODY	ENGINE		
S = RT/10	D = DODGE	27 = 2-DR CONVERTIBLE	EWB = 8.0L V10 SFI Engine	DEC = 6-Speed Manual Transmission	
S = GTS Coupe		29 = SPECIALTY COUPE			
X = GTS/Lemans					

Lamps and Wiring - Rear
Figure 8-1110

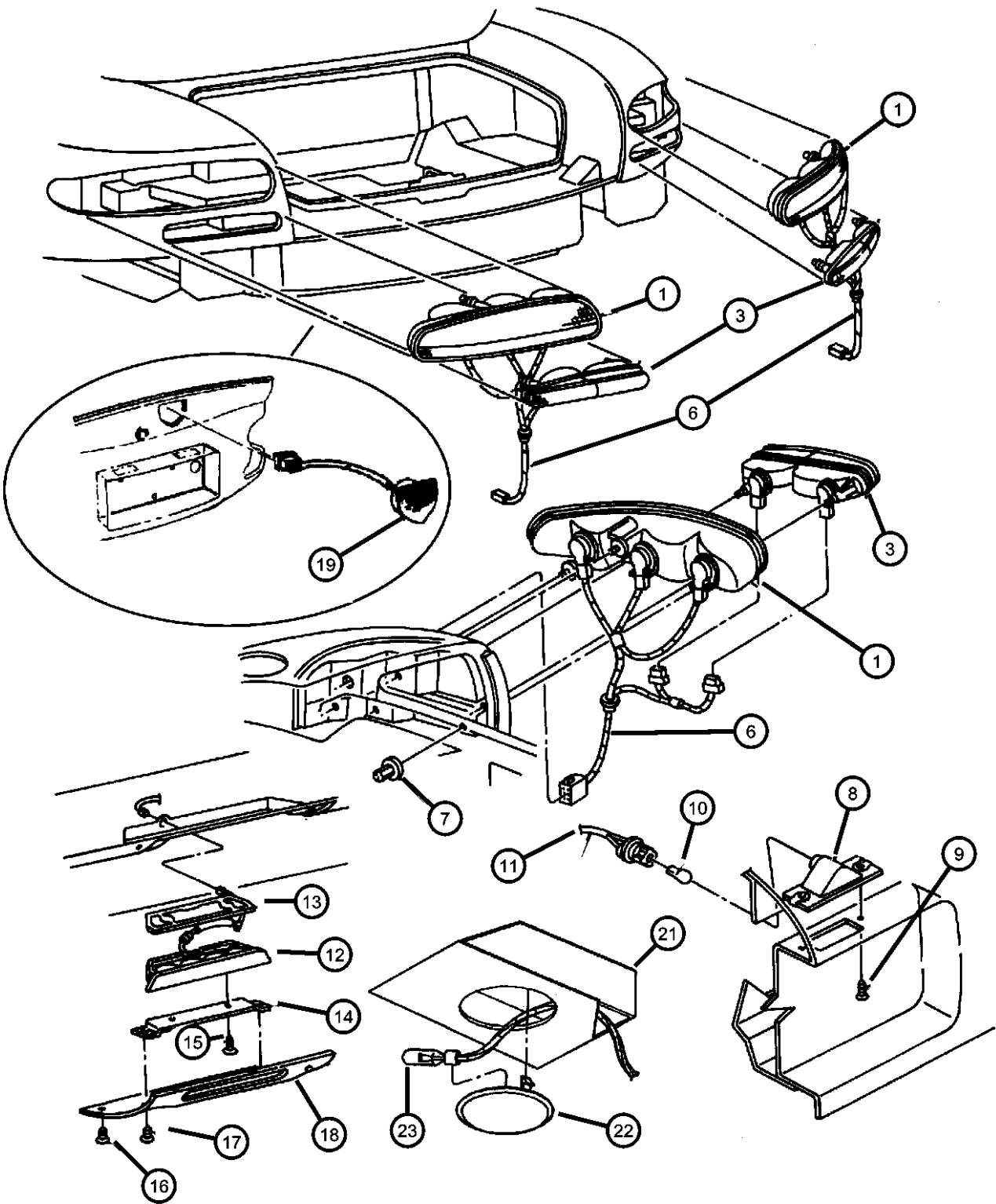

ITEM	PART NUMBER	QTY	LINE	SERIES	BODY	ENGINE	TRANS	TRIM	DESCRIPTION
1									LAMP, Tail Stop Turn
	04848420	1			27				Right
		1			29				Right
	04848421	1			27				Left
		1			29				Left
	04848424	1			27				Right, Export
		1			29				Right, Export
	04848425	1			27				Left, Export
		1			29				Left, Export
-2									BULB, 3157
	00154851AA	3			27				Tail And Stop Lamp
	L0003157	2			29				Turn Signal, Back Up Lamp
		1			27				
3									LAMP, Back-Up and Turn Signal
	04642100	1			29				Right
	04642101	1			29				Left
-4	04399900	1			27				SOCKET, Park, Turn, and Side Lamp
-5	04399599	1			27				SEALTurn Signal And Side Marker Lamp
6									WIRING, Taillamp
	04848422	1			27				
	04848423	1			27				Export
7	06502589	10			27				NUT, Wing, M6, Tail Lamp Attaching
8	04642929	2			27				LAMP, License Plate
9	04642929	2							SCREW, (NOT SERVICED)
10	L0000168	1			29				BULB, 168License Lamp
11	L0000168	1							WIRING, License Lamp, Serviced in Uni-Body Harness, (NOT SERVICED)
12									LAMP, High Mounted Stop
	04642571	1			27				
	04642571AB	1			27				Export
13									SEAL, High Mounted Stop Lamp
	04643600	1			27				
	04848937AA	2			27				Chimnel, Anti-Light Leak
14	04643601	1			27				BRACKET, High Mounted Stop Lamp

VIPER GTS COUPE,VIPER RT/10 ROADSTER (SR)									
SERIES	LINE	BODY	ENGINE	TRANSMISSION					
S = RT/10	D = DODGE	27 = 2-DR CONVERTIBLE	EWB = 8.0L V10 SFI Engine	DEC = 6-Speed Manual Transmission					
S = GTS Coupe		29 = SPECIALTY COUPE							
X = GTS/Lemans									

Lamps and Wiring - Rear
Figure 8-1110

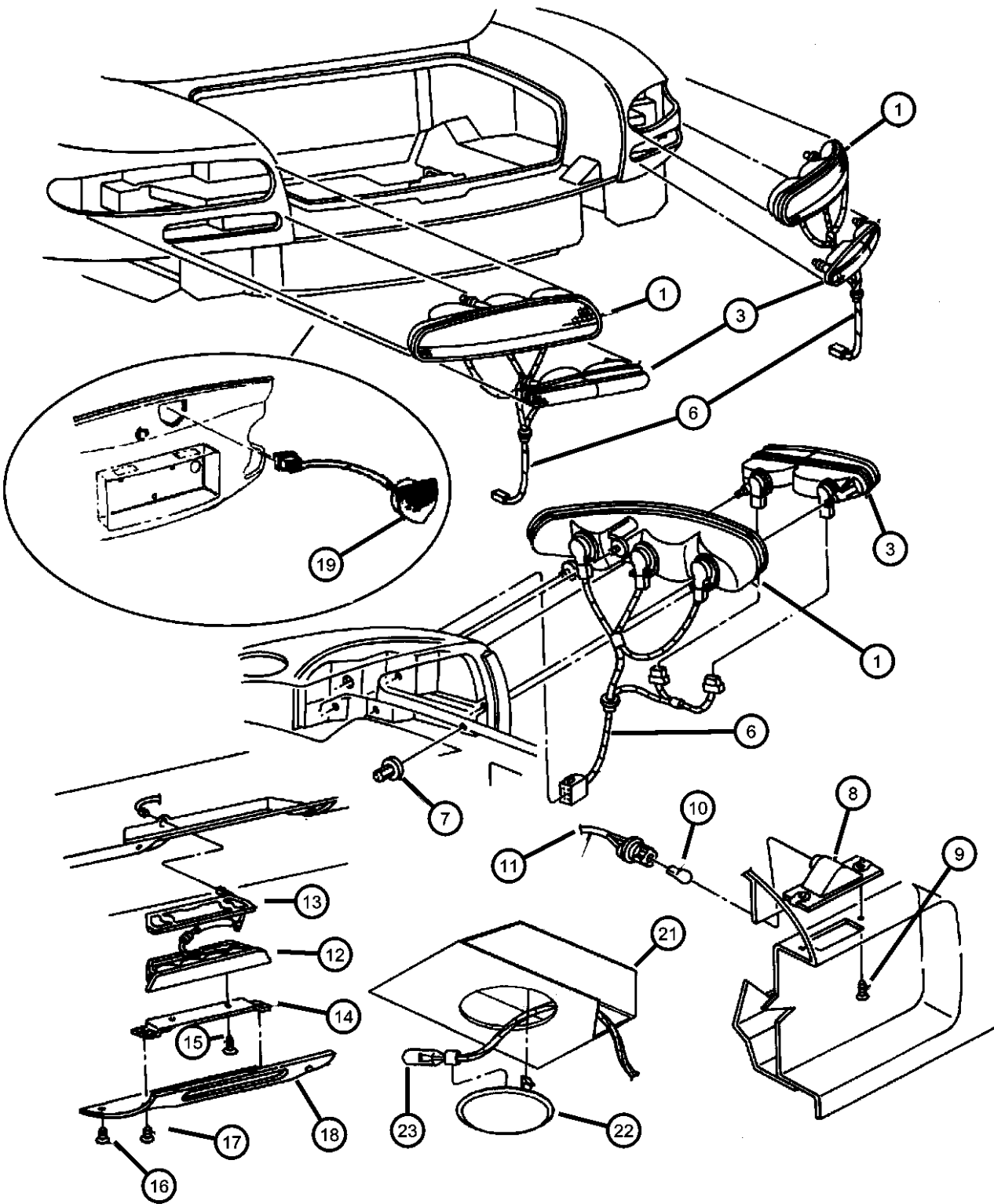

ITEM	PART NUMBER	QTY	LINE	SERIES	BODY	ENGINE	TRANS	TRIM	DESCRIPTION
15	34201942	2			27				CLIP, Panel Fastener
16	34201942	2							SCREW, (NOT SERVICED)
17	34201942	2							SCREW, (NOT SERVICED)
18	04642910	1			27				PANEL, Chmsl Cover
19	04763042	1			29				LAMP, Liftgate Chmsl
-20									BULB, 168
	L0000168	2			27				Chmsl
		2			29				Chmsl
21	04848767	1			29				BRACKET, Trunk Lamp Mounting
22	05209554	1			29				LENS, Cargo Lamp
23	L0000912	1							BULB, 912Cargo Lamp

VIPER GTS COUPE,VIPER RT/10 ROADSTER (SR)				
SERIES	LINE	BODY	ENGINE	TRANSMISSION
S = RT/10	D = DODGE	27 = 2-DR CONVERTIBLE	EWB = 8.0L V10 SFI Engine	DEC = 6-Speed Manual Transmission
S = GTS Coupe		29 = SPECIALTY COUPE		
X = GTS/Lemans				

Wiring - Engine and Related Parts
Figure 8-1205

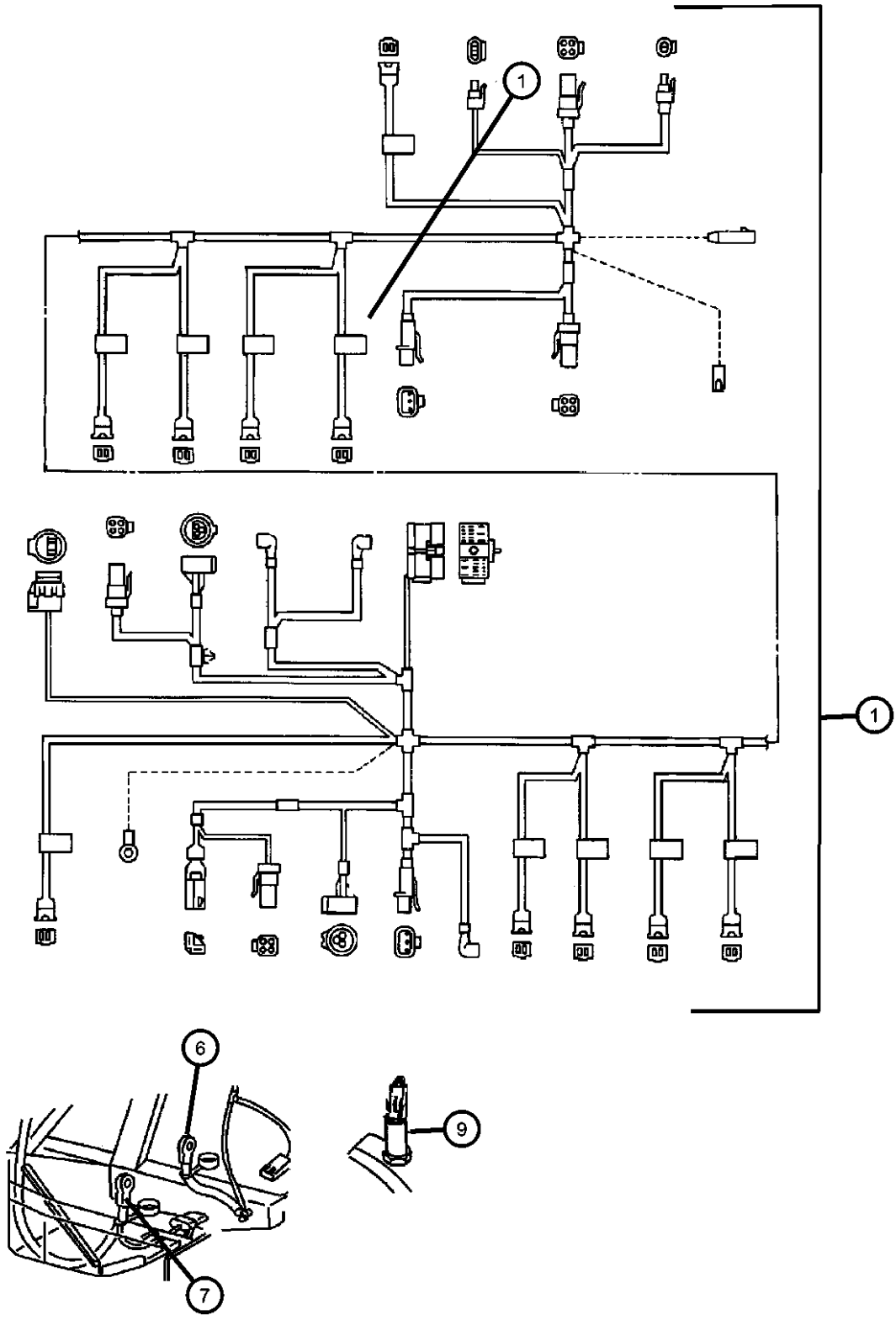

ITEM	PART NUMBER	QTY	LINE	SERIES	BODY	ENGINE	TRANS	TRIM	DESCRIPTION
EWB=8.0L V10 SFI									
1									WIRING, Engine
	04763760AB	1				EWB			Lower
	04848501AC	1				EWB			Upper
-2	04848285AC	1				EWB			WIRING, Alternator
-3									BRACKET, Wire Harness
	04848779	2				EWB			3/8"x1/4'
	04848860AA	1				EWB			1/4"x1/4'
-4	04848344AB	1				EWB			BRACKET, Wiring Harness
-5	05245237AB	7				EWB			SEPERATOR, Ignition Cable
6	04642610AB	1							WIRING, Battery Negative
7	04763057AB	1							WIRING, Battery Positive
-8	04848507	1				EWB			WIRING, Engine Ground
9	56026779	1				EWB			SENDING UNIT, Oil Pressure

VIPER GTS COUPE,VIPER RT/10 ROADSTER (SR)				
SERIES	LINE	BODY	ENGINE	TRANSMISSION
S = RT/10	D = DODGE	27 = 2-DR CONVERTIBLE	EWB = 8.0L V10 SFI Engine	DEC = 6-Speed Manual Transmission
S = GTS Coupe		29 = SPECIALTY COUPE		
X = GTS/Lemans				

Wiring - Headlamp to Dash
Figure 8-1305

ITEM	PART NUMBER	QTY	LINE	SERIES	BODY	ENGINE	TRANS	TRIM	DESCRIPTION
1	04763082AK	1							WIRING, Headlamp and Dash
-2	56007098	1							FLASHER
-3	04604611	1							COVER, Power Distribution Center

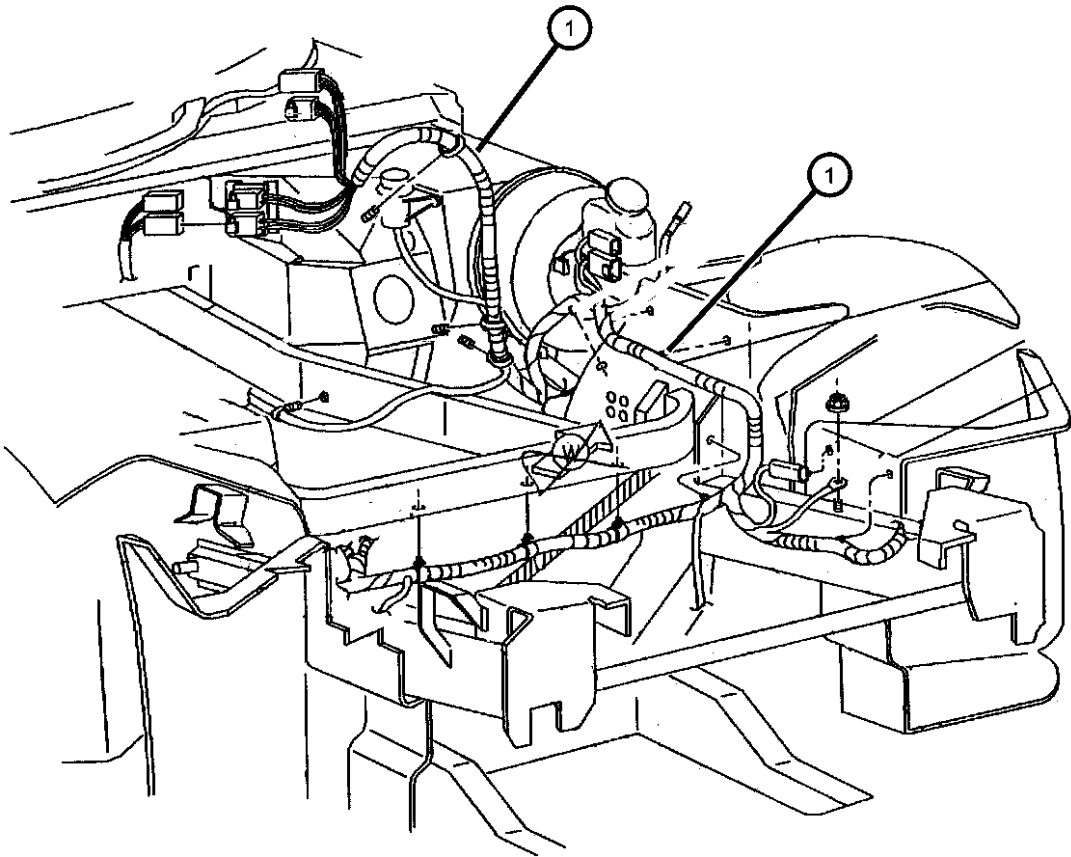

VIPER GTS COUPE,VIPER RT/10 ROADSTER (SR)				SERIES	LINE	BODY	ENGINE	TRANSMISSION
				S = RT/10	D = DODGE	27 = 2-DR CONVERTIBLE	EWB = 8.0L V10 SFI Engine	DEC = 6-Speed Manual Transmission
				S = GTS Coupe		29 = SPECIALTY COUPE		
				X = GTS/Lemans				

Wiring - Instrument Panel
Figure 8-1405

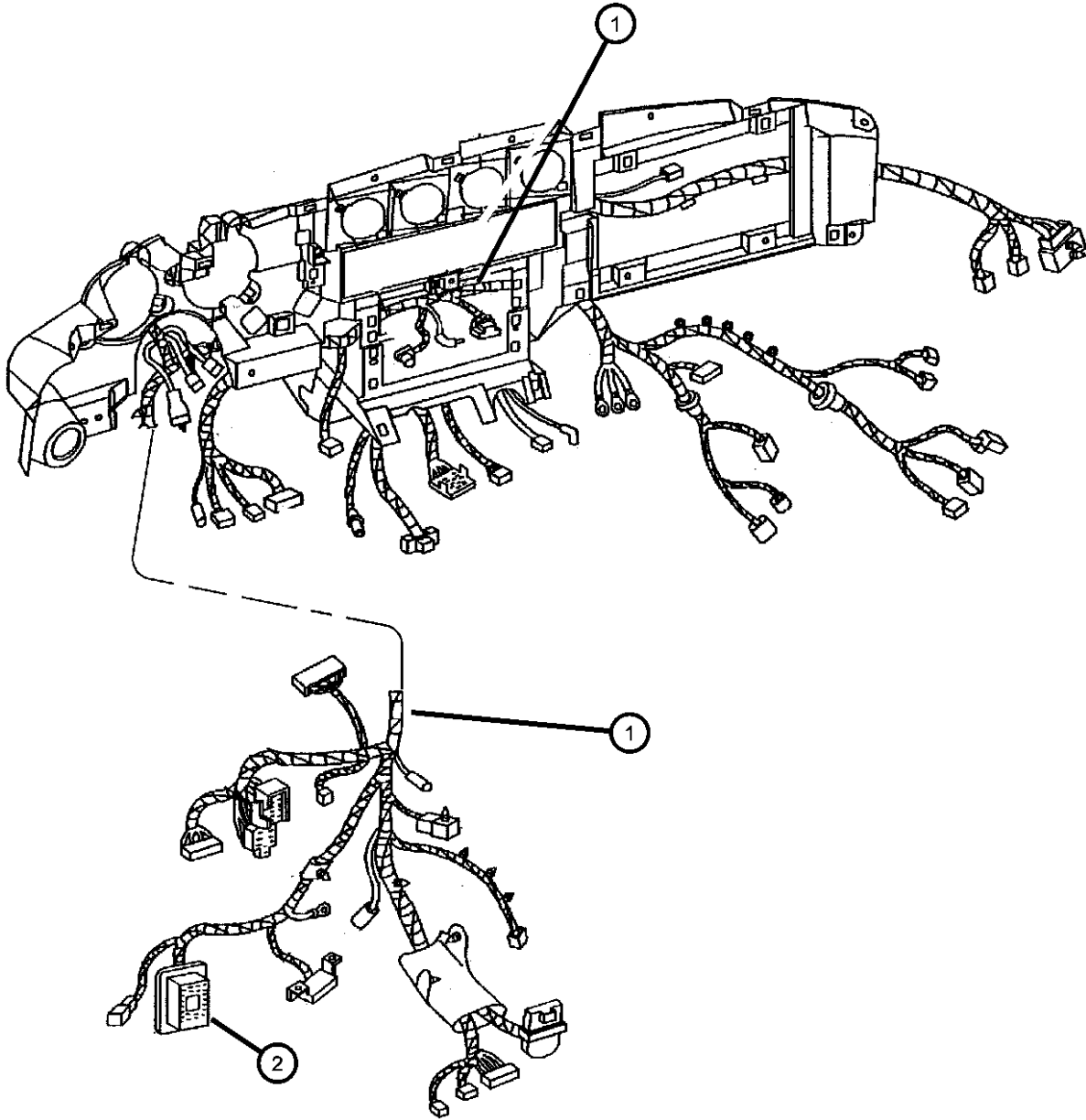

ITEM	PART NUMBER	QTY	LINE	SERIES	BODY	ENGINE	TRANS	TRIM	DESCRIPTION
1	04763138AH	1							WIRING, Instrument Panel
2	04763138AH	1							BLOCK, Fuse, (Pia in Wire Harness), (NOT SERVICED)
-3	04848297	1							COVER, Fuseblock
-4	04848579	1							LABEL, Fuse Block
-5	56007098	1							FLASHERTurn Signal
-6	56007098	1							FUSE, (See Manual), (NOT REQUIRED)

VIPER GTS COUPE,VIPER RT/10 ROADSTER (SR)					
SERIES	LINE	BODY	ENGINE	TRANSMISSION	
S = RT/10	D = DODGE	27 = 2-DR CONVERTIBLE	EWB = 8.0L V10 SFI Engine	DEC = 6-Speed Manual Transmission	
S = GTS Coupe		29 = SPECIALTY COUPE			
X = GTS/Lemans					

Wiring - Body and Accessories
Figure 8-1505

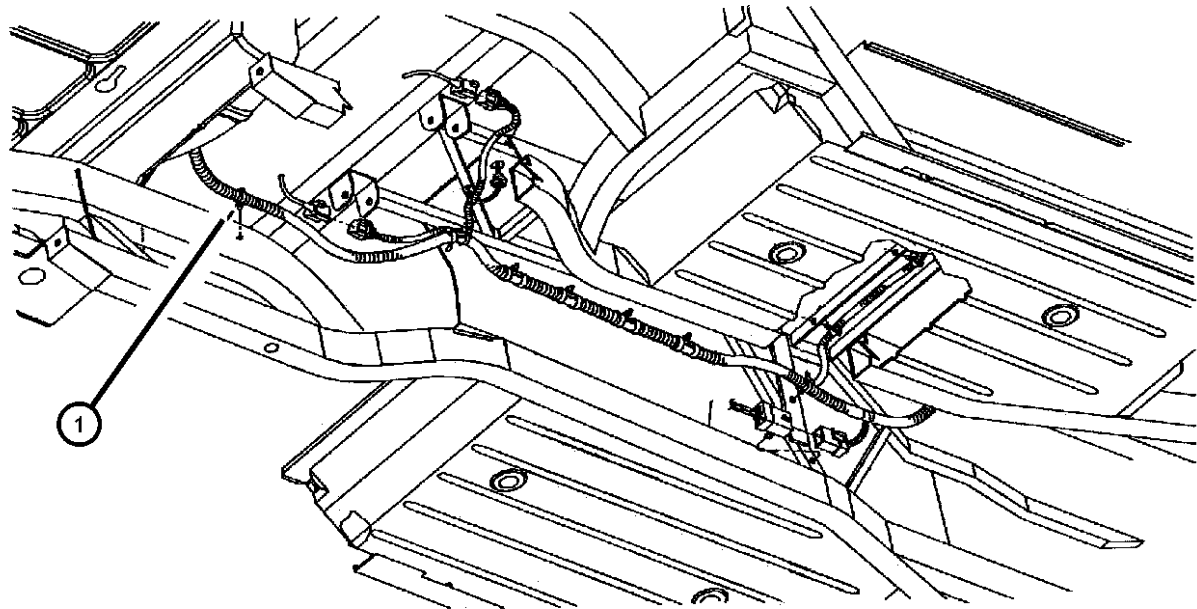

ITEM	PART NUMBER	QTY	LINE	SERIES	BODY	ENGINE	TRANS	TRIM	DESCRIPTION
1									WIRING, Body
	04763077AE	1			29				
	04848075AB	1			27				
-2	05245041	1							WIRING, Transmission
-3	04763057AB	1							WIRING, Battery Positive
-4	04642610AB	1							WIRING, Battery Negative
-5									WIRING, Door
	04763075AB	1							Right
	04763076AB	1							Left
-6	04481618	2							WIRING, Side Repeater LampExport
-7	04848156AC	1			29				WIRING, Electric Back LightGround

VIPER GTS COUPE,VIPER RT/10 ROADSTER (SR)							
SERIES	LINE		BODY		ENGINE		TRANSMISSION
S = RT/10	D = DODGE		27 = 2-DR CONVERTIBLE		EWB = 8.0L V10 SFI Engine		DEC = 6-Speed Manual Transmission
S = GTS Coupe			29 = SPECIALTY COUPE				
X = GTS/Lemans							

Connector Repair Package
Figure 8-1610

ITEM	PART NUMBER	QTY	LINE	SERIES	BODY	ENGINE	TRANS	TRIM	DESCRIPTION
-1	05013930AA	1							WIRING PACKAGE, Underhood Connector Repair, For Electrical Connector Repair Information visit the World Wide Web at http://dto.vftis.com/mopar/dis- claimer.asp

For Electrical Connector Repair Information visit
the World Wide Web at

<http://dto.vftis.com/mopar/disclaimer.asp>

VIPER GTS COUPE,VIPER RT/10 ROADSTER (SR)					
SERIES	LINE	BODY	ENGINE	TRANSMISSION	
S = RT/10	D = DODGE	27 = 2-DR CONVERTIBLE	EWB = 8.0L V10 SFI Engine	DEC = 6-Speed Manual Transmission	
S = GTS Coupe		29 = SPECIALTY COUPE			
X = GTS/Lemans					

Spark Plugs - Cables - Coil
Figure 8-1905

ITEM	PART NUMBER	QTY	LINE	SERIES	BODY	ENGINE	TRANS	TRIM	DESCRIPTION
EWB=8.0L V10 SFI									
1									SEPERATOR, Ignition Cable
	05245237	7				EWB			Before 6-3-98
	05245237AB	7				EWB			After 6-3-98
2	04883365AA	1				EWB			CABLE PACKAGE, Ignition
3									WIRE, Spark Plug
	04763780	1				EWB			[#1]
	04763781	1				EWB			[#2]
	04763782	1				EWB			[#3]
	04763783	1				EWB			[#4]
	04763784	1				EWB			[#5]
	04763785	1				EWB			[#6]
	04763786	1				EWB			[#7]
	04763787	1				EWB			[#8]
	04763788	1				EWB			[#9]
	04763789	1				EWB			[#10]
4	56027275	10				EWB			SPARK PLUG, RC-12-LYC5
	0SP00436								Canadian Aftermarket Part
-5	53020419	10				EWB			SHIELD, Heat, Spark Plug
6	56032520	1				EWB			COIL, Ignition, 6-Lead
7	56032521	1				EWB			COIL, Ignition, 4 Post

VIPER GTS COUPE,VIPER RT/10 ROADSTER (SR)				
SERIES	LINE	BODY	ENGINE	TRANSMISSION
S = RT/10	D = DODGE	27 = 2-DR CONVERTIBLE	EWB = 8.0L V10 SFI Engine	DEC = 6-Speed Manual Transmission
S = GTS Coupe		29 = SPECIALTY COUPE		
X = GTS/Lemans				

Group - 08A

Instrument Panel and Radios and Consoles

Group - 08A Instrument Panel and Radios and Consoles

Illustration Title Group-Fig. No.

Instrument Panel	
Instrument Panel	Fig. 08A - 110
Instrument Panel Cluster	
Gauge Cluster	Fig. 08A - 210
Radio, Antenna, and Speakers	
Radios.....	Fig. 08A - 305
Antenna-Speakers	Fig. 08A - 310
Consoles	
Console	Fig. 08A - 410

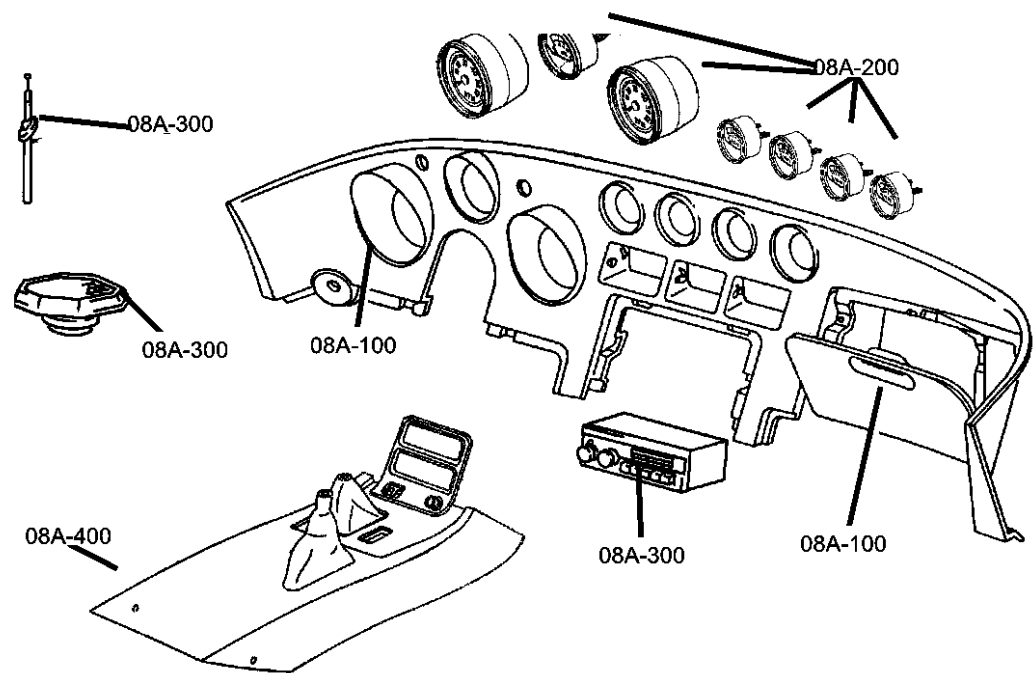

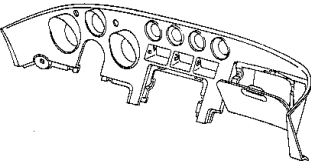
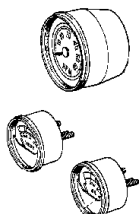
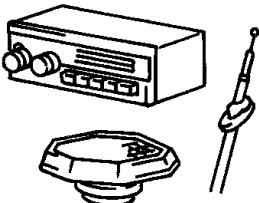
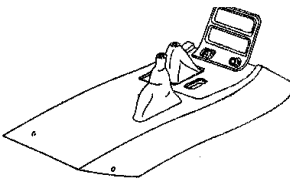
08A-100 Instrument Panel	08A-200 Instrument Panel Cluster	08A-300 Radio, Antenna, and Speakers	08A-400 Consoles
			

Instrument Panel
Figure 08A-110

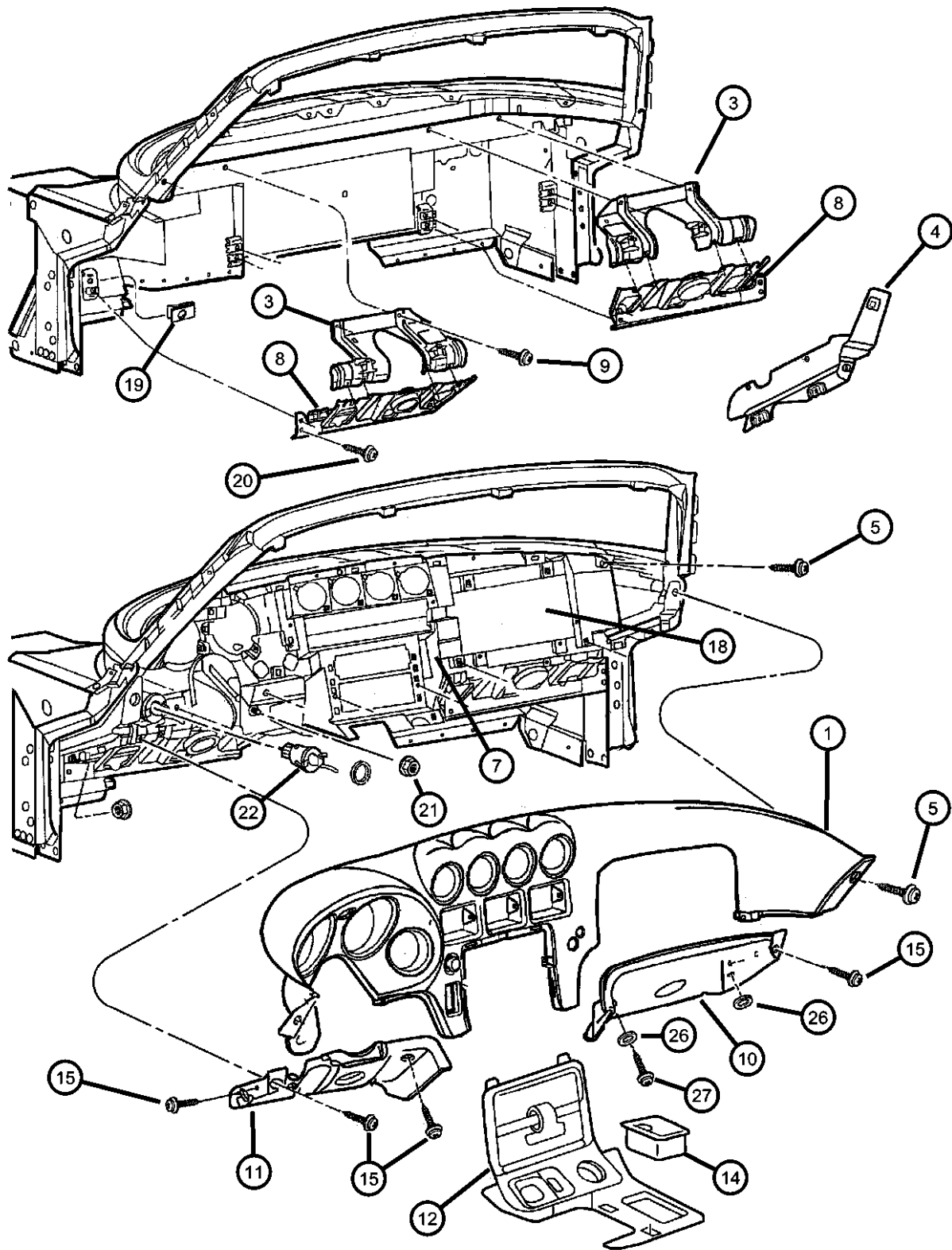

ITEM	PART NUMBER	QTY	LINE	SERIES	BODY	ENGINE	TRANS	TRIM	DESCRIPTION
1	0LB39JX8AF	1							FASCIA, Instrument Panel
-2	06503519	6							CLIP, M7.25x16.20, I/P Fascia Attaching
3									SUPPORT, Instrument Panel
	04763604	1							Right
	04763605	1							Left
4									PANEL, Instrument Closure
	05245939AC	1							Right
	05245962AB	1							Left
5	06032723	4							SCREW, Self Tapping, M4.2x1.69x19.05Close Out
-6	06034833	36							CLIP, Push, .164-7.5I/P Carrier
7	04763468AC	1							CARRIER, Instrument Panel
8									PLATE, Instrument Panel Support
	04763610	1							Right
	04763611	1							Left
9	00154555	2							SCREW
10									PAD, Instrument Panel
	0LB36BX7AC	1							Black, Lower Right
	0LB36SB4AC	1							Bright Blue, Lower Right
11									PAD, Instrument Panel
	0QN71SB4AB	1							Bright Blue, Lower Left
	0QN71SX7AB	1							Black, Lower Left
12									BEZEL, Instrument Panel
	0KS79JX8AD	1				29			Black, Center Bezel
	0PK84JX8AD	1				27			Black, Center Bezel
-13									CLIP, M5.35x12.65
	06032268	6				27			Center Bezel attaching
		6				29			Center Bezel attaching
14	0D221SX8	1							ASH RECEIVER, Rear Door
15	06035625	3							SCREWKneeblocker, Right & Left
-16	04848773	1							COVER, Fuse Access
-17	04848579	1							LABEL, Fuse Block
18	0RW19JX8AB	1							AIR BAG, Passenger
19	0RW19JX8AB	1							U-NUT, [.190-16] Screw, (NOT SERVICED)
20	0RW19JX8AB	1							SCREW, .190-12x.625, (NOT SERVICED)

VIPER GTS COUPE,VIPER RT/10 ROADSTER (SR)							
SERIES	LINE	BODY	ENGINE	TRANSMISSION			
S = RT/10	D = DODGE	27 = 2-DR CONVERTIBLE	EWB = 8.0L V10 SFI Engine	DEC = 6-Speed Manual Transmission			
S = GTS Coupe		29 = SPECIALTY COUPE					
X = GTS/Lemans							

AR = use ase required - = Non illustrated part

1998 SR

Instrument Panel
Figure 08A-110

ITEM	PART NUMBER	QTY	LINE	SERIES	BODY	ENGINE	TRANS	TRIM	DESCRIPTION
21	34202304	2							NUT, M5x.8
22									SWITCH, Headlamp
	04763135	1							Export
	04763596	1							Export
-23	05245299AB	1							MODULE, Lighting Control, Instrument Panel lamp dimmer
-24									KNOB, Head Lamp Switch
	04848135	1							Export
	04848136	1							Export
-25	04848798	1							CAP, Screw Cover
26	04848798	1							WASHER, (NOT SERVICED)
27	04848798	1							SCREW, [.190-16x2.00], (NOT SERVICED)
-28	04848663	1			29				BEZEL, Security Indicator
-29	04848664	1			29				WIRING, LED Security, w/Lens

VIPER GTS COUPE,VIPER RT/10 ROADSTER (SR)								
SERIES	LINE	BODY	ENGINE	TRANSMISSION				
S = RT/10	D = DODGE	27 = 2-DR CONVERTIBLE	EWB = 8.0L V10 SFI Engine	DEC = 6-Speed Manual Transmission				
S = GTS Coupe		29 = SPECIALTY COUPE						
X = GTS/Lemans								

Gauge Cluster
Figure 08A-210

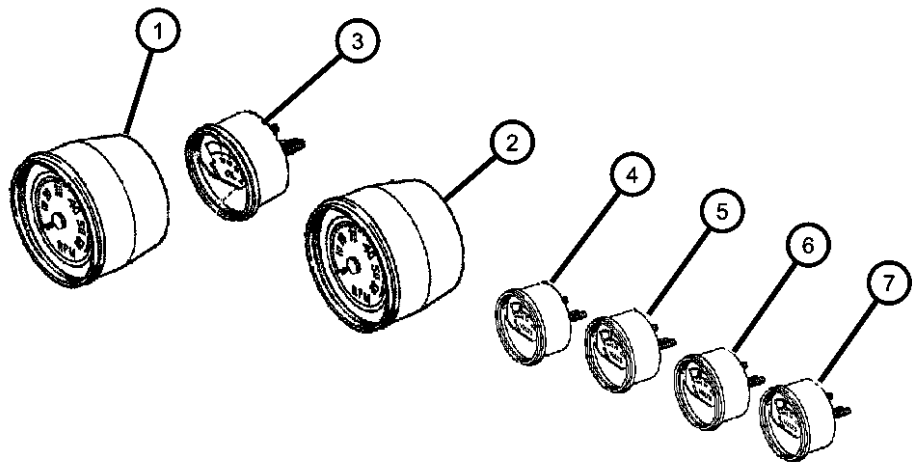

ITEM	PART NUMBER	QTY	LINE	SERIES	BODY	ENGINE	TRANS	TRIM	DESCRIPTION
1									GAUGE, Speedometer
	04763850AB	1							With MPH
	04763853AB	1							With KPH
2	04763851AB	1							GAUGE, Tachometer
3	04763128AB	1							MODULE, Message Center
4									GAUGE, Oil Pressure
	04642133AB	1							
	04643966AB	1							Canada, Export
5									GAUGE, Temperature
	04642134AB	1							
	04643967AB	1							Canada, Export
6	04642135AB	1							GAUGE, Volt
7	04848581AB	1							GAUGE, Fuel
-8	04848154	1							CHIMNEY, Cluster

VIPER GTS COUPE,VIPER RT/10 ROADSTER (SR)				SERIES	LINE	BODY	ENGINE	TRANSMISSION
				S = RT/10	D = DODGE	27 = 2-DR CONVERTIBLE	EWB = 8.0L V10 SFI Engine	DEC = 6-Speed Manual Transmission
				S = GTS Coupe		29 = SPECIALTY COUPE		
				X = GTS/Lemans				

Radios
Figure 08A-305

ITEM	PART NUMBER	QTY	LINE	SERIES	BODY	ENGINE	TRANS	TRIM	DESCRIPTION
------	----------------	-----	------	--------	------	--------	-------	------	-------------

RBH=PREMIUM, ALPINE STEREO W/CD

1									RADIO, AM/FM with CD
	04763982AB	1							Sales Code (RBH)
	04848134AB	1							Sales Code (RBH), Export
-2	06032723	2							SCREW, Self Tapping, M4.2x1.69x19.05, Radio Attaching
-3	04763136	1							BRACKET, Radio

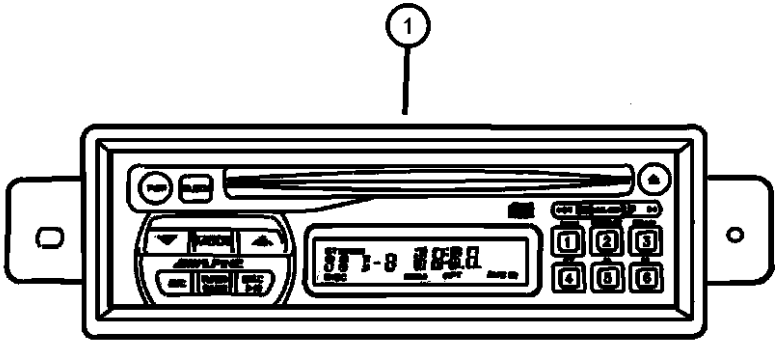

RBH

VIPER GTS COUPE,VIPER RT/10 ROADSTER (SR)					
SERIES	LINE	BODY	ENGINE	TRANSMISSION	
S = RT/10	D = DODGE	27 = 2-DR CONVERTIBLE	EWB = 8.0L V10 SFI Engine	DEC = 6-Speed Manual Transmission	
S = GTS Coupe		29 = SPECIALTY COUPE			
X = GTS/Lemans					

Antenna-Speakers
Figure 08A-310

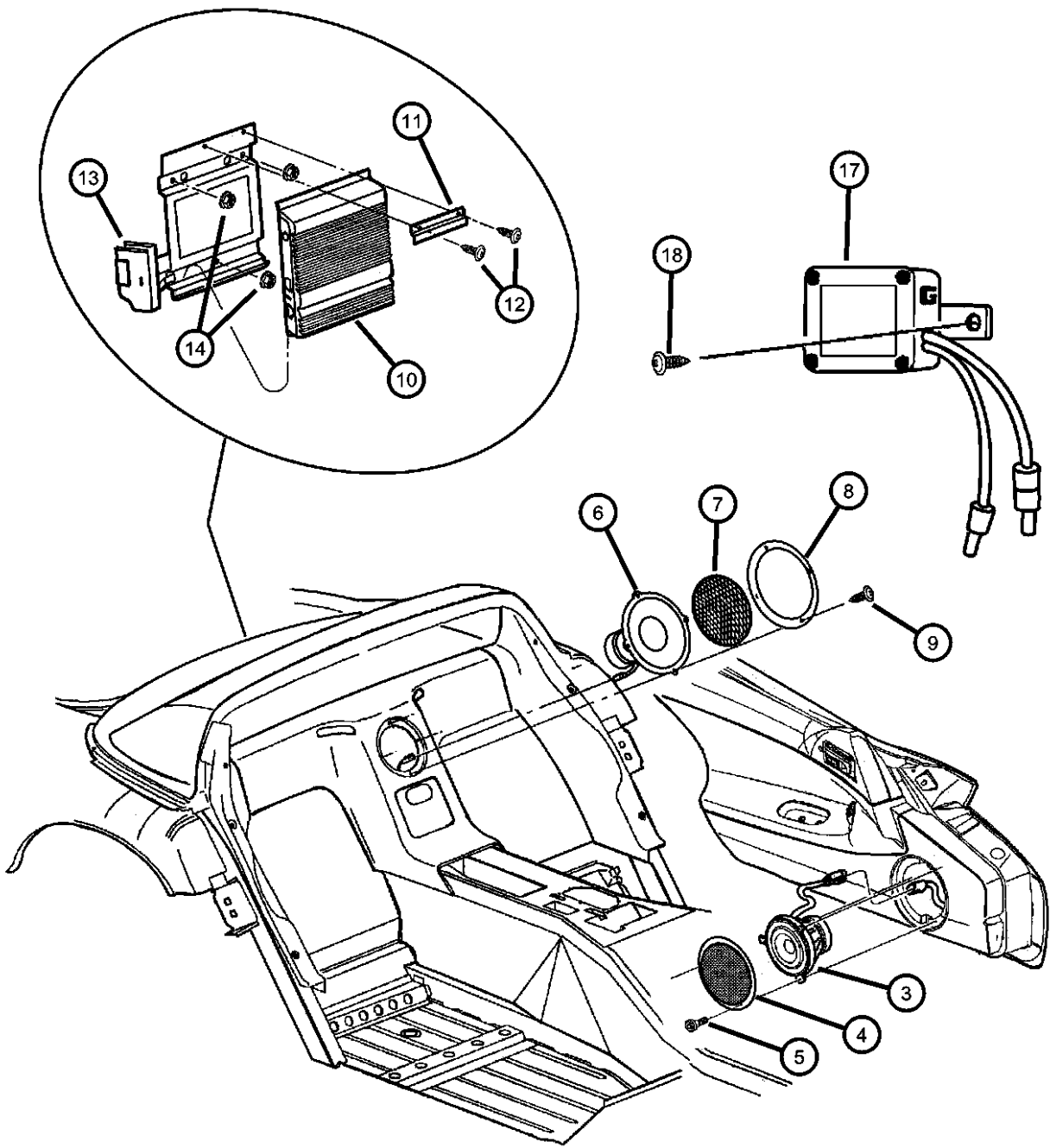

ITEM	PART NUMBER	QTY	LINE	SERIES	BODY	ENGINE	TRANS	TRIM	DESCRIPTION
-1	04763136	1							ANTENNA, Serviced with Windshield, (NOT REQUIRED)
-2	04848850AC	1							COVER, Antenna Opening
3	04763072AB	2							SPEAKER, Door, All Speakers Serviced Only By ALPINE Dealer
4	05245738	2			29				GRILLE, SpeakerDoor
5	05245738	2							SCREW, .164-18x1.5 Not Serviced, (NOT SERVICED)
6									SPEAKER, Rear, 6.5
	04763073	1			27				
		2			29				
7	04848147	1			27				GRILLE, SpeakerCenter
8	04848147	1							RING, Speaker, (NOT SERVICED)
9	04848147	1							SCREW, .164-15x.750, (NOT SERVICED)
10	04848147	1							AMPLIFIER, Radio, Serviced Only By ALPINE Dealer, (NOT SERVICED)
11	04848139	1							BRACKET, Amplifier Retainer
12	06100266	2							BOLT AND WASHER, M6x1.0x20, Amplifier Retainer Attaching
13	04848137	1							BRACKET, Amplifier, Assembly
14	06100049	3							NUT AND WASHER, Hex, M6x1.0
-15	04709110	1							CABLE, Amplifier Box, Windshield to Amplifier
-16	04709112	1							GROMMET, Antenna Amplifier
17	04709109	1							BOX, Antenna Amplifier
18	04709109	1							SCREW, .190-16X.375, (NOT SERVICED)
-19	04848082	1							HOLDER, Fuse, Amplifier

VIPER GTS COUPE,VIPER RT/10 ROADSTER (SR)						
SERIES	LINE	BODY	ENGINE	TRANSMISSION		
S = RT/10	D = DODGE	27 = 2-DR CONVERTIBLE	EWB = 8.0L V10 SFI Engine	DEC = 6-Speed Manual Transmission		
S = GTS Coupe		29 = SPECIALTY COUPE				
X = GTS/Lemans						

Console
Figure 08A-410

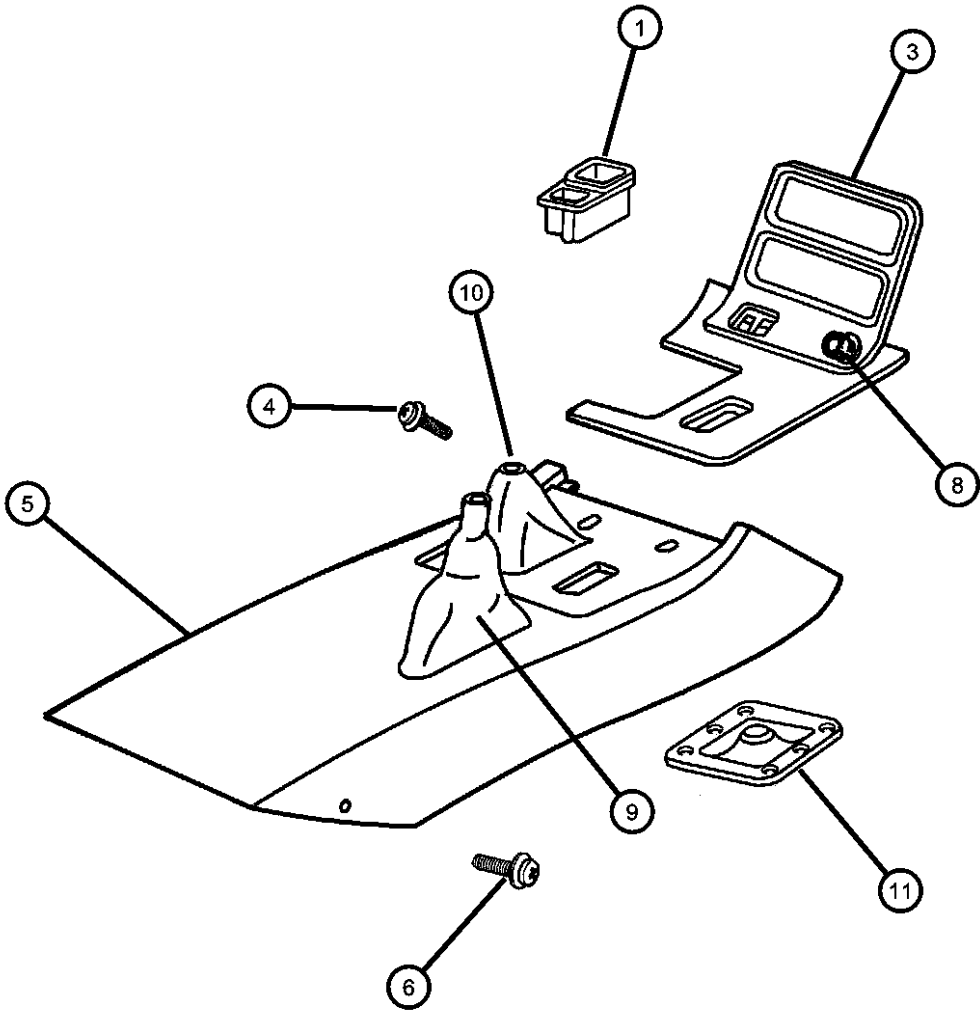

ITEM	PART NUMBER	QTY	LINE	SERIES	BODY	ENGINE	TRANS	TRIM	DESCRIPTION
1	0D221SX8	1							ASH RECEIVER, Rear Door, Black
-2	04643872	2			27				CLIP, Ash Receiver Retention
3									BEZEL, Instrument Panel
	0KS79JX8AD	1			29				Black, Center
	0PK84JX8AD	1			27				Black, Center
4	0PK84JX8AD	1							SCREW, (NOT SERVICED),
5									CONSOLE, Front
	0PF251XB	1							Black
	0PF25TX7	1							Graphite
6	0PF25TX7	1							SCREW, (NOT SERVICED),
-7									SHELL, Cigar Lighter
	03747633	1			27				with Clamp
		1			29				with Clamp
	03747634	1			27				
		1			29				
8	04685536	1							KNOB AND ELEMENT, Cigar Lighter
9									BOOT, Parking Brake Lever
	0PD66SB4	1							Bright Blue
	0PD66TX9	1							Black
10	0PD67TX9	1							BOOT, Gearshift, Black, Leather
11	04848038	1							BOOT, Gearshift, Inner, Rubber

VIPER GTS COUPE,VIPER RT/10 ROADSTER (SR)				SERIES	LINE	BODY	ENGINE	TRANSMISSION
				S = RT/10	D = DODGE	27 = 2-DR CONVERTIBLE	EWB = 8.0L V10 SFI Engine	DEC = 6-Speed Manual Transmission
				S = GTS Coupe		29 = SPECIALTY COUPE		
				X = GTS/Lemans				

Group - 9

Engine Mounting

Group - 9 Engine Mounting

Illustration Title	Group-Fig. No.
Engine Mounting	
Engine Mounting, Front 8.0L Engine	Fig. 9 - 110
Engine Mounting, Rear 8.0L Engine.....	Fig. 9 - 120

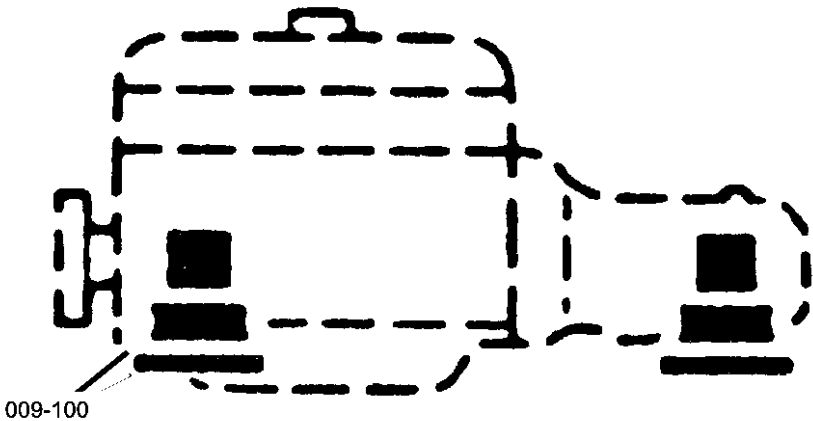

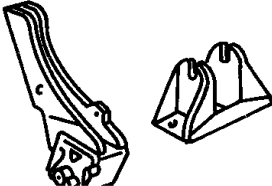
<div><div>009-100</div><div>Engine Mounting</div><div></div></div>			
--	--	--	--

Engine Mounting, Front 8.0L Engine
Figure 9-110

ITEM	PART NUMBER	QTY	LINE	SERIES	BODY	ENGINE	TRANS	TRIM	DESCRIPTION
1	06034523	4				EWB			BOLT, Alternator, w/Washer, (.375-16x4.00)
2	00152344	4				EWB			NUT, .375-16
3	04796376	2				EWB			BRACKET PACKAGE, Engine Mount
4	04643546	2				EWB			SHIELD, Heat, Engine Mount
5									INSULATOR, Engine Mount
	04642617	1				EWB			Left
	04643530	1				EWB			Right
6	06025022	2							NUT AND WASHER, Hex Nut-Coned Washer, .500-13

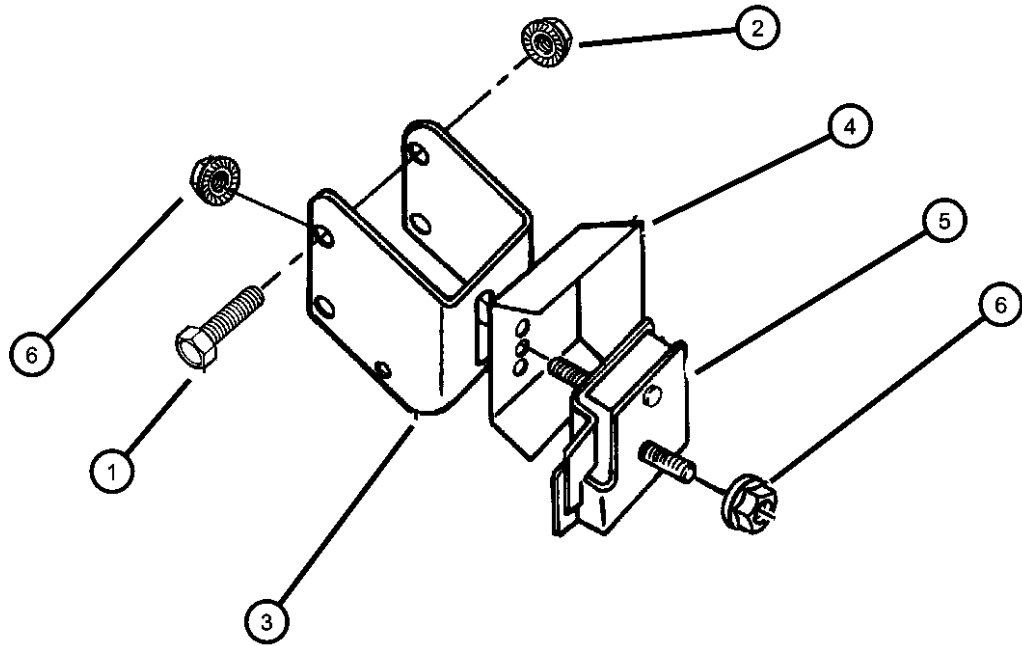

VIPER GTS COUPE,VIPER RT/10 ROADSTER (SR)				
SERIES	LINE	BODY	ENGINE	TRANSMISSION
S = RT/10	D = DODGE	27 = 2-DR CONVERTIBLE	EWB = 8.0L V10 SFI Engine	DEC = 6-Speed Manual Transmission
S = GTS Coupe		29 = SPECIALTY COUPE		
X = GTS/Lemans				

Engine Mounting, Rear 8.0L Engine
Figure 9-120

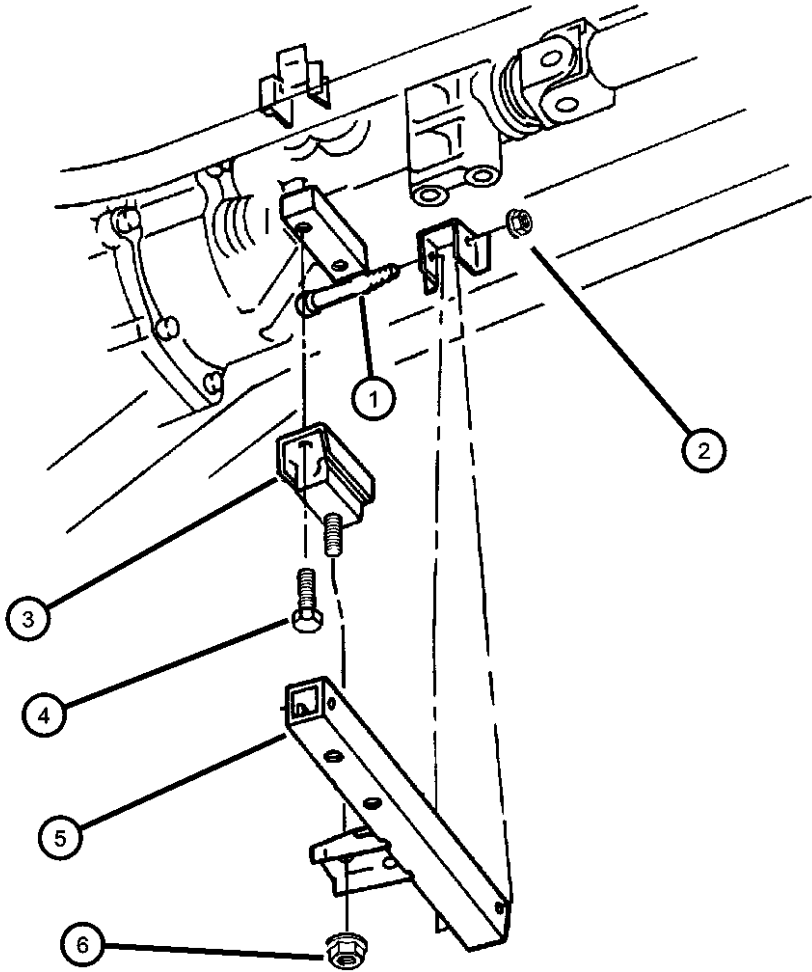

ITEM	PART NUMBER	QTY	LINE	SERIES	BODY	ENGINE	TRANS	TRIM	DESCRIPTION
1	06101707	2							BOLT, M10x1.50x75, Trans. Crossmember to Frame,
2	06502696	2							NUT, Hex Flange Lock, M10x1.5, Trans. Crossmember to Frame, MOUNT, Transmission
3	04643318	1							SCREW AND WASHER, Hex Head, M10x1.5x45
4	06501596	2							CROSSMEMBER, Transmission
5	04763813	1							NUT, Hex Flange Lock, M10x1.5, Mount to Trans. Crossmember,
6	06502696	1							

VIPER GTS COUPE,VIPER RT/10 ROADSTER (SR)								
SERIES	LINE	BODY	ENGINE	TRANSMISSION				
S = RT/10	D = DODGE	27 = 2-DR CONVERTIBLE	EWB = 8.0L V10 SFI Engine	DEC = 6-Speed Manual Transmission				
S = GTS Coupe		29 = SPECIALTY COUPE						
X = GTS/Lemans								

Group - 8.0L

Engine 8.0L Ten Cylinder

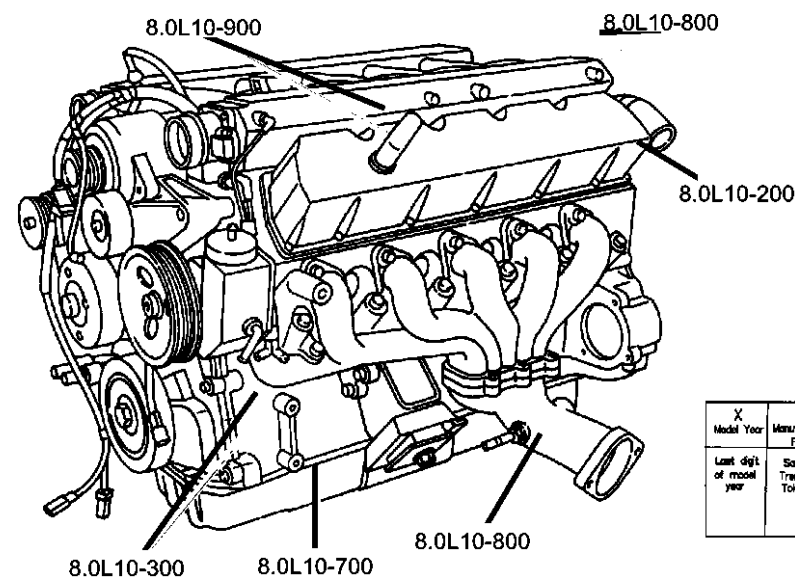

X Model Year	X Manufacturing Plant	XXXXX Component Code/Usage	XXXX Month/Day	XXXXXXXXX Serial Code
Last digit of model year	Satiko S Tranton T Tokuo K	Engine 3.3L - 3.8L Usage Pass Car PC Truck T		Last 8 Digits of VIN

8.0L10-100

8.0L-100 Engine Identification

X Model Year	X Manufacturing Plant	XXXXX Component Code/Usage	XXXX Month/Day	XXXXXXXXX Serial Code
Last digit of model year	Satiko S Tranton T Tokuo K	Engine 3.3L - 3.8L Usage Pass Car PC Truck T		Last 8 Digits of VIN

8.0L-1100 Oil Cooler

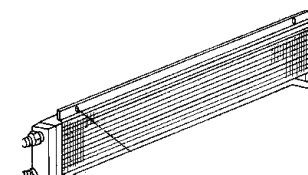

8.0L-200 Cylinder Head

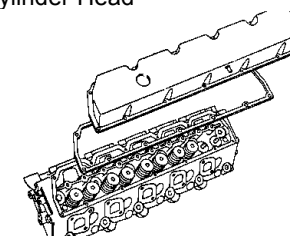

8.0L-300 Cylinder Block

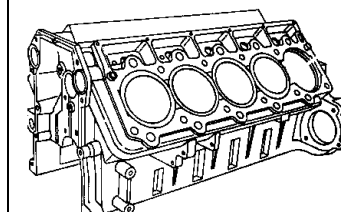

8.0L-400 Crankshaft, Piston and Torque Converter

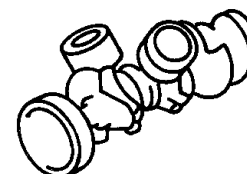

8.0L-500 Camshafts & Valves

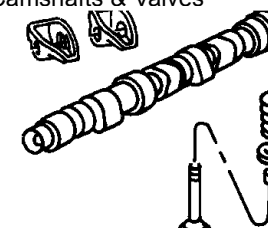

8.0L-600 Timing Belt and Cover

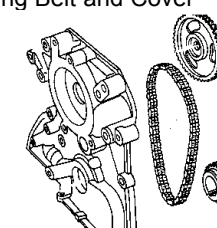

8.0L-700 Engine Oiling



8.0L-800 Manifolds

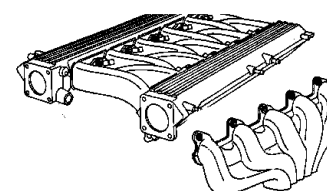

8.0L-900 Crankcase Ventilation

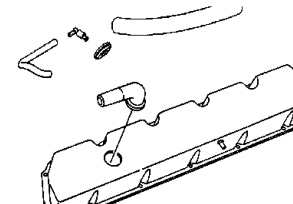

Group - 8.0L Engine 8.0L Ten Cylinder

Illustration Title	Group-Fig. No.
Engine Identification	
I.D. Location 8.0L Engine.....	Fig. 8.0L - 110
Cylinder Head	
Cylinder Head 8.0L Engine.....	Fig. 8.0L - 210
Cylinder Block	
Cylinder Block 8.0L Engine.....	Fig. 8.0L - 310
Crankshaft, Piston and Torque Converter	
Crankshaft and Pistons 8.0L Engine.....	Fig. 8.0L - 410
Camshafts & Valves	
Camshafts and Valves 8.0L Engine.....	Fig. 8.0L - 510
Timing Belt and Cover	
Timing Belt and Cover 8.0L Engine.....	Fig. 8.0L - 610
Engine Oiling	
Engine Oiling 8.0L Engine.....	Fig. 8.0L - 710
Manifolds	
Manifolds, Intake and Exhaust 8.0L Engine.....	Fig. 8.0L - 810
Crankcase Ventilation	
Crankcase Ventilation 8.0L Engine	Fig. 8.0L - 910
Oil Cooler	
Oil Cooler 8.0L Engine.....	Fig. 8.0L - 1110

I.D. Location 8.0L Engine
Figure 8.0L-110

ITEM	PART NUMBER	QTY	LINE	SERIES	BODY	ENGINE	TRANS	TRIM	DESCRIPTION
------	-------------	-----	------	--------	------	--------	-------	------	-------------

VIN Number located on right rear side of cylinder block in front of clutch housing. SERIAL Number located on right lower front of cylinder block above
1 06502696 1 LABEL, Equipment Identification, (NOT SERVICED)

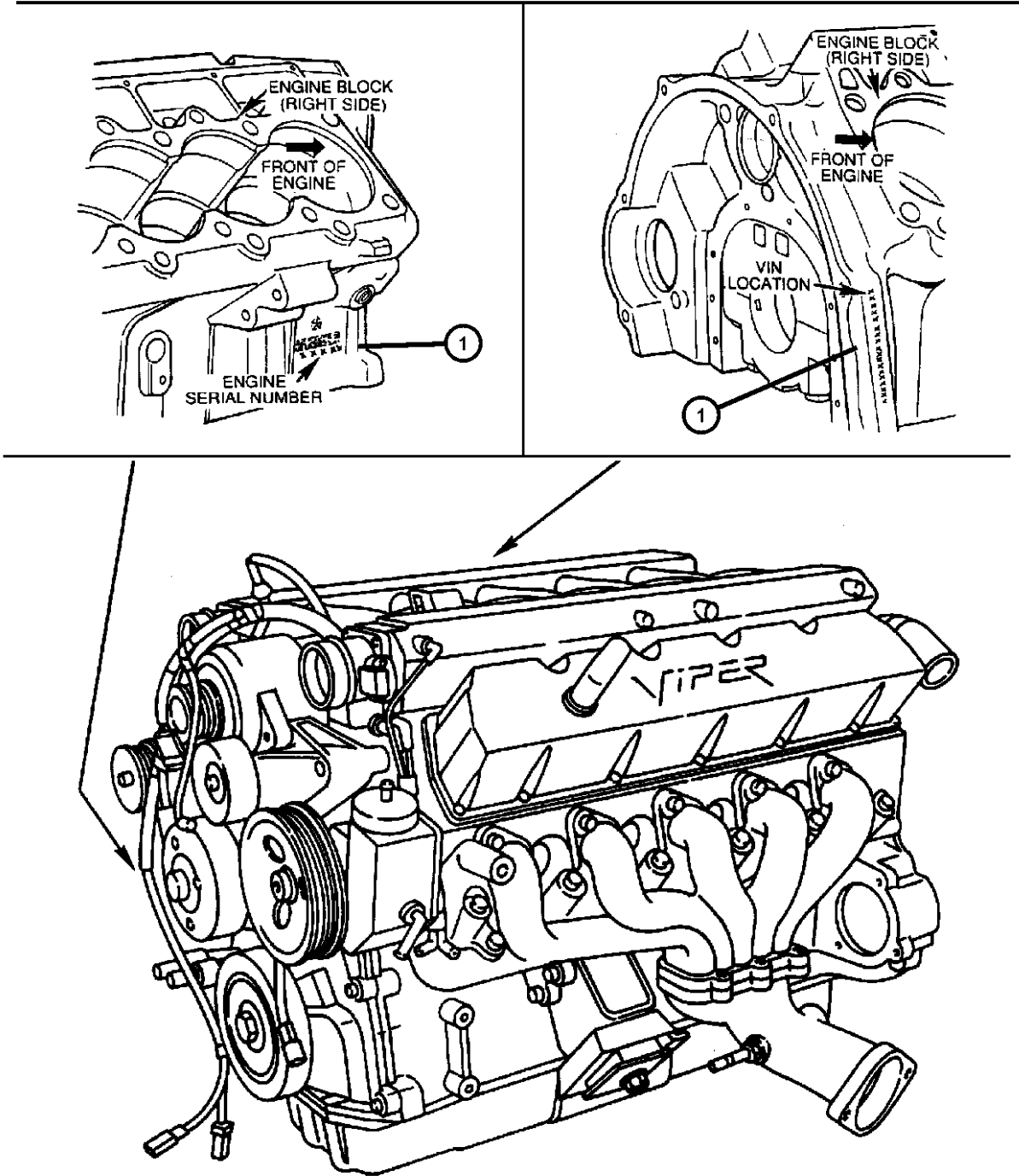

VIPER GTS COUPE,VIPER RT/10 ROADSTER (SR)				BODY	ENGINE	TRANSMISSION
SERIES	LINE					
S = RT/10	D = DODGE			27 = 2-DR CONVERTIBLE	EWB = 8.0L V10 SFI Engine	DEC = 6-Speed Manual Transmission
S = GTS Coupe				29 = SPECIALTY COUPE		
X = GTS/Lemans						

Cylinder Head 8.0L Engine
Figure 8.0L-210

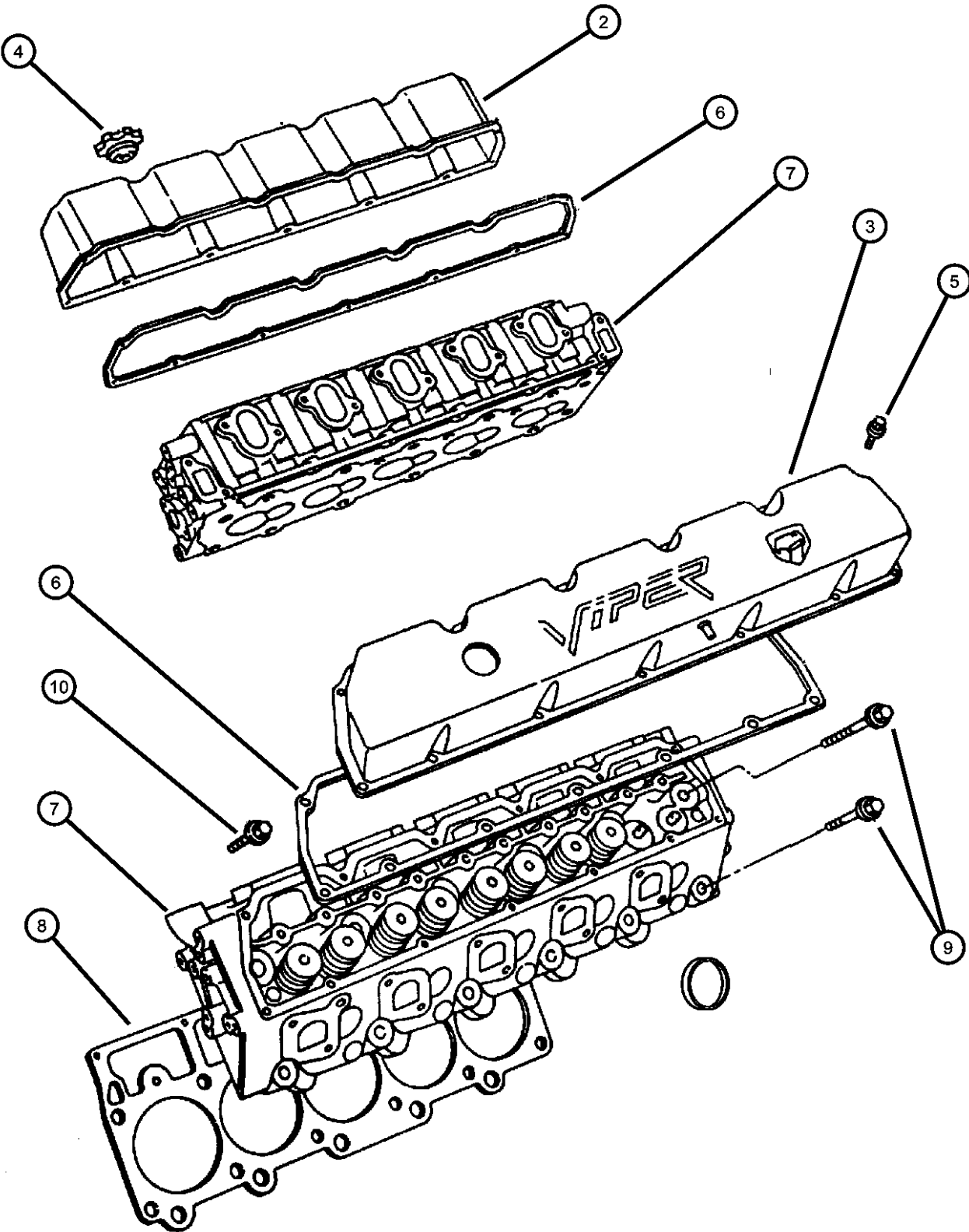

ITEM	PART NUMBER	QTY	LINE	SERIES	BODY	ENGINE	TRANS	TRIM	DESCRIPTION
-1	04882950AB	1				EWB			GASKET PACKAGE, Engine Upper
2	04763754AB	1				EWB			COVER, Cylinder Head
3	04763755AB	1				EWB			COVER, Cylinder Head
4	05245081AB	1				EWB			CAP, Oil Filler
5	06035666	26				EWB			SCREW, Hex Flange Head, .25-20x1.00
6	05245095	2				EWB			GASKET, Valve Cover
7	04763724AB	2				EWB			HEAD, Cylinder
8	05013101AA	AR				EWB			GASKET, Cylinder Head
9	06035471	24				EWB			BOLT, Cylinder Head
10	06035666	12				EWB			SCREW, Hex Flange Head, .25-20x1.00

VIPER GTS COUPE,VIPER RT/10 ROADSTER (SR)						
SERIES	LINE	BODY	ENGINE	TRANSMISSION		
S = RT/10	D = DODGE	27 = 2-DR CONVERTIBLE	EWB = 8.0L V10 SFI Engine	DEC = 6-Speed Manual Transmission		
S = GTS Coupe		29 = SPECIALTY COUPE				
X = GTS/Lemans						

Cylinder Block 8.0L Engine
Figure 8.0L-310

ITEM	PART NUMBER	QTY	LINE	SERIES	BODY	ENGINE	TRANS	TRIM	DESCRIPTION
-1	04882951AC	1				EWB			GASKET PACKAGE, Engine Lower
2	04763703AB	1				EWB			BLOCK, Short
	05127394AA								Mopar 0W-40 Mobil 1 Engine Oil
3	J4005149	4				EWB			DOWEL, Oil Pump
4	06034166	10				EWB			PLUG, Cylinder Block Oil Hole
5	04429678	2				EWB			PIN, Dowel

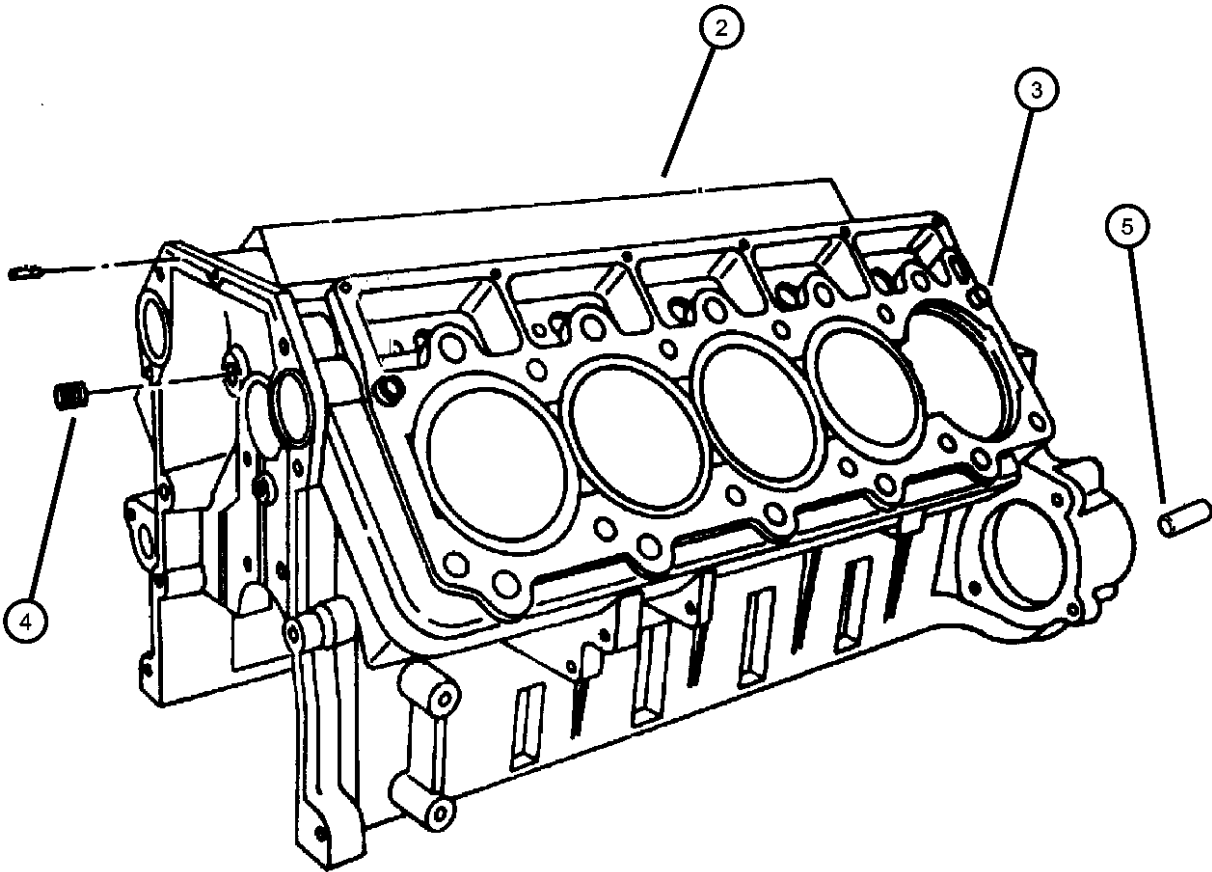

VIPER GTS COUPE,VIPER RT/10 ROADSTER (SR)				
SERIES	LINE	BODY	ENGINE	TRANSMISSION
S = RT/10	D = DODGE	27 = 2-DR CONVERTIBLE	EWB = 8.0L V10 SFI Engine	DEC = 6-Speed Manual Transmission
S = GTS Coupe		29 = SPECIALTY COUPE		
X = GTS/Lemans				

Crankshaft and Pistons 8.0L Engine
Figure 8.0L-410

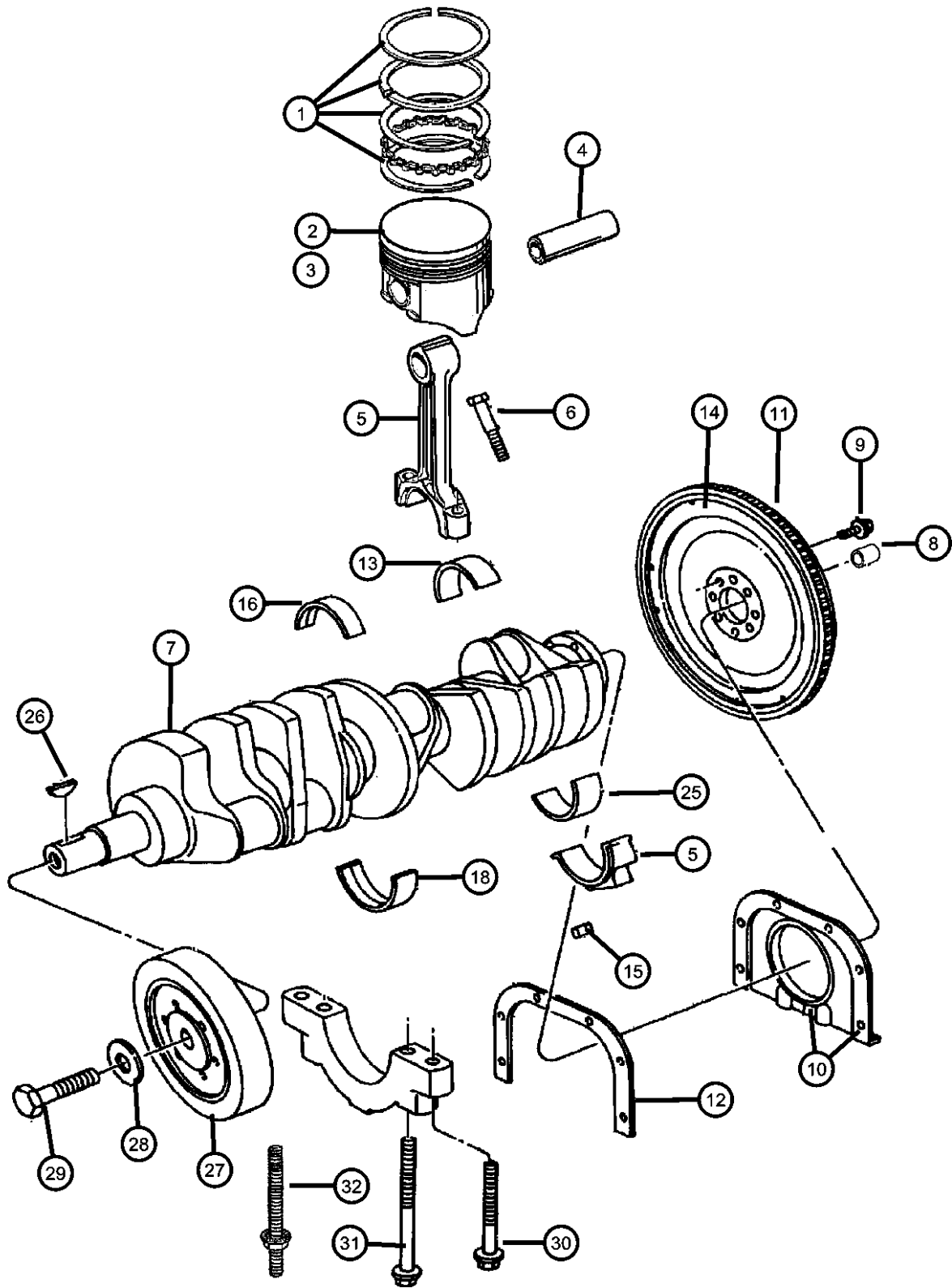

ITEM	PART NUMBER	QTY	LINE	SERIES	BODY	ENGINE	TRANS	TRIM	DESCRIPTION
1	04882965	1				EWB			PISTON RING SET, COMPLETE ENGINE, STD.
2	05245142AB	AR				EWB			PISTON, ENGINE, [+0.010 Oversize], Standard PISTON
3	04883705AA	AR				EWB			[+0.010 Oversize]
	04883706AA	AR				EWB			[+0.020 Oversize]
4	53005779	10				EWB			PIN, Piston
5	05245366	10				EWB			ROD, Connecting
6	06033441	10				EWB			BOLT, Connecting Rod
7	04848733	1				EWB			CRANKSHAFT
8	53009181	1				EWB			BEARING, Pilot
9	06035811	8				EWB			BOLT, Hex Head, .437-20x1.50
10	04763726	1				EWB			RETAINER, Crankshaft Rear Oil Seal
11	04428037	1				EWB			GEAR, Ring
12	05245072	1				EWB			GASKET, Rear Oil Seal Retainer
13	02421305	20				EWB			BEARING, Connecting Rod, STD.
14	04643416	1				EWB			FLYWHEEL
15	06032296	10				EWB			NUT, Hex, .375-24
16	04723536	AR				EWB			BEARING PACKAGE, Crankshaft, Standard Main #1-2-4-5-6- Magenta
	04723538	AR				EWB			Main #1-2-4-5-6- White - Clear
	04723541	AR				EWB			Main #1-2-4-5-6- Orange
	04740292	AR				EWB			Main #1-2-4-5-6- Black
	04883374AA	AR				EWB			Main #1-2-4-5-6- Yellow
17	04883685AA	1				EWB			BEARING PACKAGE, Crankshaft, Thrust Standard, +.030 Outside Diameter
	04883686AA	1				EWB			[.001 Undersize,+.030 Outside Diameter]
	04883687AA	1				EWB			[.002 Undersize,+.030 Outside Diameter]
	04883688AA	1				EWB			[.020 Undersize,+.030 Outside Diameter]
18	04723537	AR				EWB			BEARING PACKAGE, Crankshaft Thrust, Standard Size Magenta
	04723540	1				EWB			White-Clear
	04723542	AR				EWB			Orange

VIPER GTS COUPE,VIPER RT/10 ROADSTER (SR)				
SERIES	LINE	BODY	ENGINE	TRANSMISSION
S = RT/10	D = DODGE	27 = 2-DR CONVERTIBLE	EWB = 8.0L V10 SFI Engine	DEC = 6-Speed Manual Transmission
S = GTS Coupe		29 = SPECIALTY COUPE		
X = GTS/Lemans				

Crankshaft and Pistons 8.0L Engine
Figure 8.0L-410

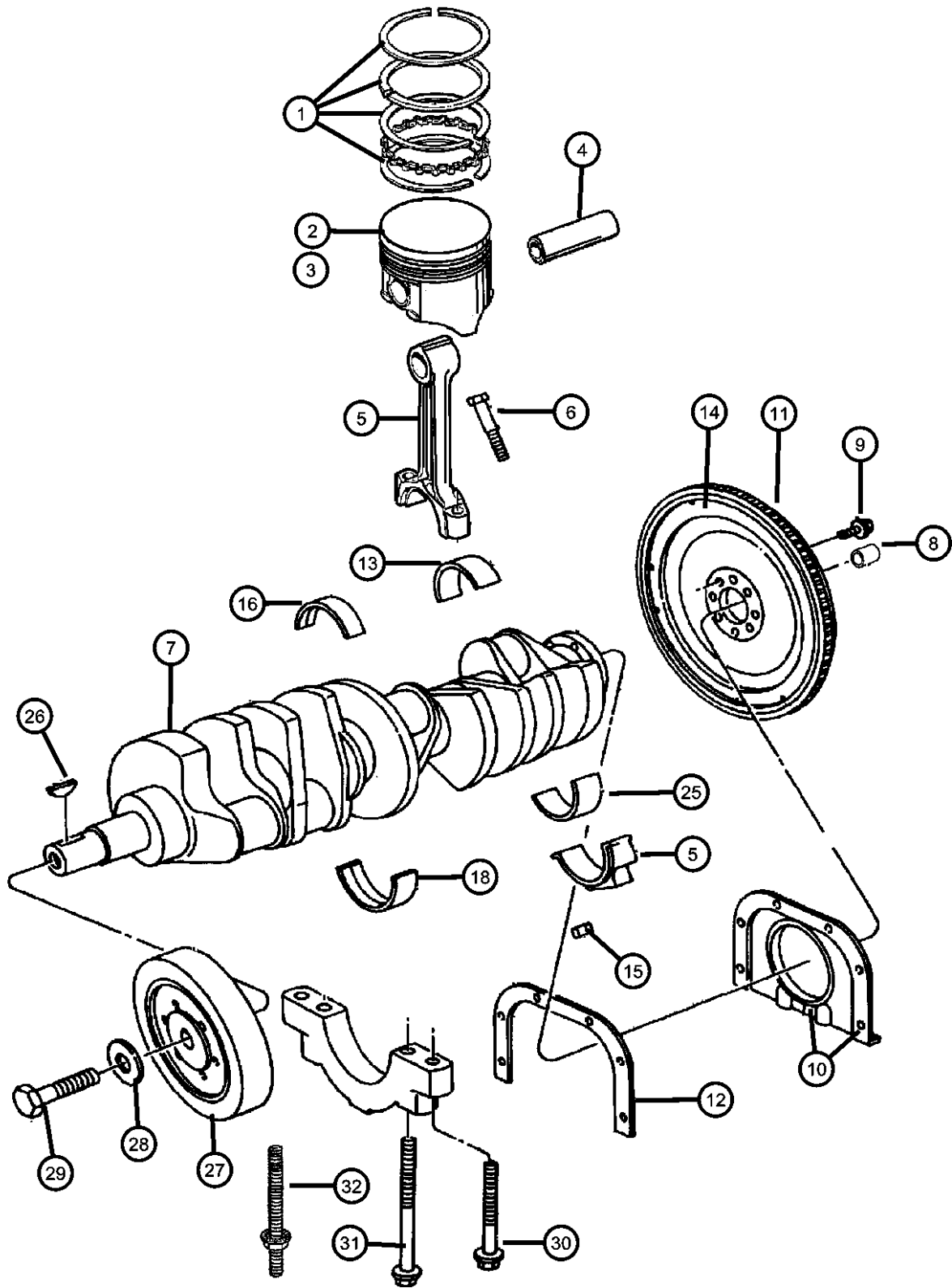

ITEM	PART NUMBER	QTY	LINE	SERIES	BODY	ENGINE	TRANS	TRIM	DESCRIPTION
19	04740293	AR				EWB			Black
	04883375AA	AR				EWB			Yellow
									BEARING PACKAGE, Crankshaft
	04883681AA	AR				EWB			Standard, Main +.030 Outside Diameter
	04883682AA	AR				EWB			[.001 Undersize, Main +.030 Outside Diameter]
	04883683AA	AR				EWB			[.002 Undersize, Main +.030 Outside Diameter]
20	04883684AA	AR				EWB			[.010 Undersize, Main +.030 Outside Diameter]
	05096020AA	AR				EWB			BEARING PACKAGE, Crankshaft, .009" U/S
	05096021AA	AR				EWB			BEARING PACKAGE, Crankshaft thrust, .009" U/S
	05096022AA	AR				EWB			BEARING PACKAGE, Crankshaft, .010" U/S
	05096023AA	AR				EWB			BEARING PACKAGE, Crankshaft thrust, .010" U/S
	05096024AA	AR				EWB			BEARING PACKAGE, Crankshaft, .011" U/S
21	05096025AA	AR				EWB			BEARING PACKAGE, Crankshaft thrust, .011" U/S
	06034749	1				EWB			KEY, Crankshaft Sprocket
	05245110	1				EWB			DAMPER, Crankshaft
	06034504	1				EWB			WASHER, Flat, .78x1.94
	06034505	1				EWB			SCREW, Hex Head, .75-16x2.25
	06035470	12				EWB			BOLT, Bearing Cap
22	06035665	4				EWB			BOLT, Bearing Cap
	06035469	8				EWB			STUD, .562-12x5.670

VIPER GTS COUPE,VIPER RT/10 ROADSTER (SR)								
SERIES	LINE	BODY	ENGINE	TRANSMISSION				
S = RT/10	D = DODGE	27 = 2-DR CONVERTIBLE	EWB = 8.0L V10 SFI Engine	DEC = 6-Speed Manual Transmission				
S = GTS Coupe		29 = SPECIALTY COUPE						
X = GTS/Lemans								

Camshafts and Valves 8.0L Engine
Figure 8.0L-510

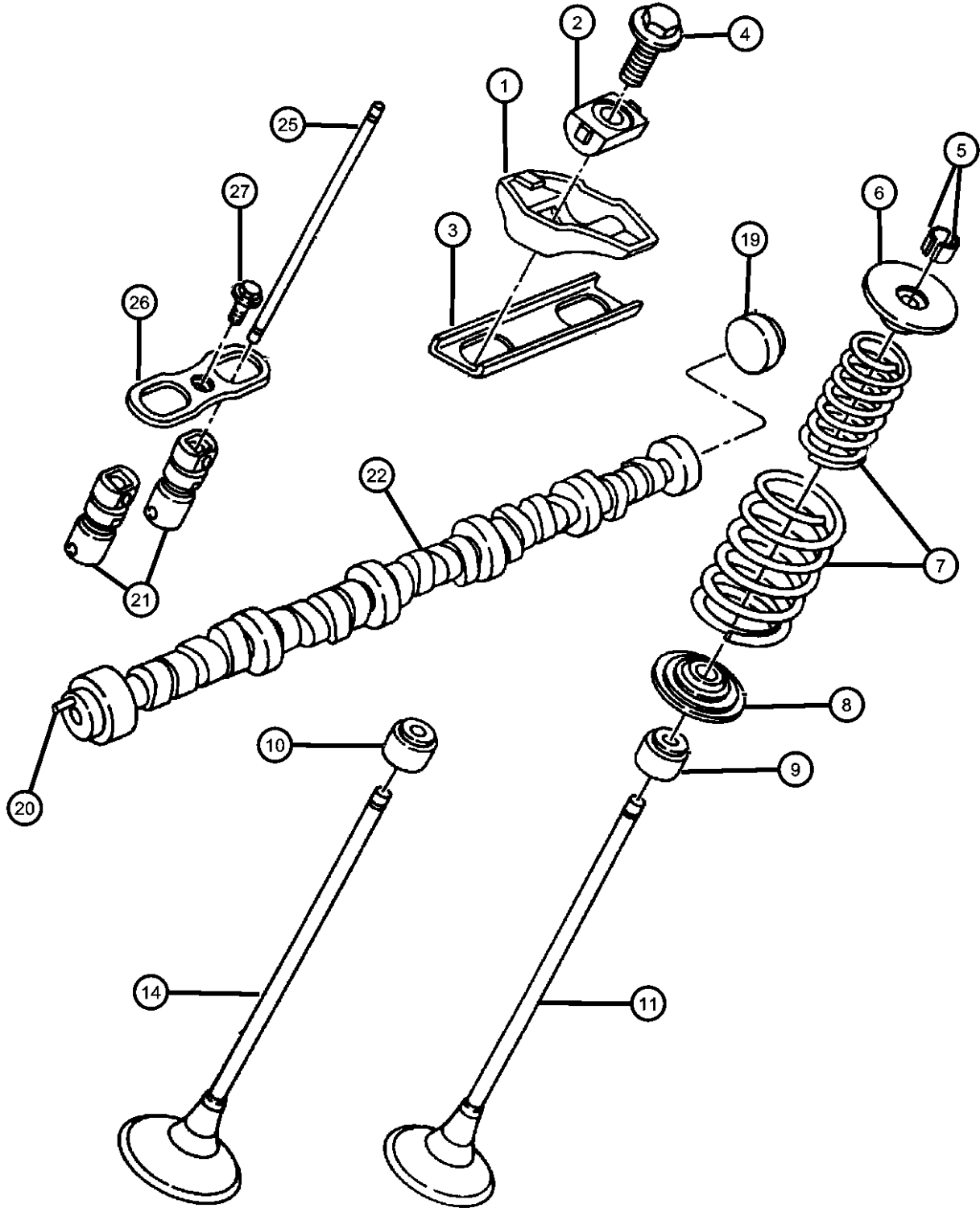

ITEM	PART NUMBER	QTY	LINE	SERIES	BODY	ENGINE	TRANS	TRIM	DESCRIPTION
1	05245335	20				EWB			ROCKER ARM, Valve
2	05245336	20				EWB			PIVOT, Rocker Arm
3	04848550	10				EWB			RETAINER, Rocker Arm Pedestal
4	06034499	20				EWB			BOLT, Hex Flange Head, .375-16x1.50
5	33003521	32				EWB			LOCK, Valve Spring Retainer
6	05245374	20				EWB			RETAINER, Valve Spring
7	04761616	20				EWB			SPRING PACKAGE, Valve
8	05245162	20				EWB			SEAT, Valve Spring
9	53009886	10				EWB			SEAL, Valve Guide, Intake
10	53009887	10				EWB			SEAL, Valve Guide, Exhaust
11	04763747	10				EWB			VALVE, Intake, Standard
-12	04883699AA	AR				EWB			VALVE, Intake, .003" O/S, Orange
-13	04883700AA	AR				EWB			VALVE, Intake, .015" O/S, Orange
14	04763748	10				EWB			VALVE, Exhaust, Standard
-15	04883702AA	AR				EWB			VALVE, Exhaust, .005" O/S, Orange
-16	04883703AA	AR				EWB			VALVE, Exhaust, .015" O/S, Orange
-17	04883704AA	AR				EWB			VALVE, Exhaust, .030" O/S, Orange
-18	05096010AA	AR				EWB			INSERT, Valve Guide
19	05245071	1				EWB			PLUG, Camshaft
20	00141195	1				EWB			DOWEL, .25x.62
21	04713439	20				EWB			TAPPET PACKAGE, Valve
22	04763708	1				EWB			CAMSHAFT, Engine
-23	04883695AA	1				EWB			CAMSHAFT, Engine, .002" O/S Journal
-24									CAMSHAFT, Engine
	04883696AA	1				EWB			[+.003 Oversize Journal - Blue]
	04883697AA	1				EWB			[+.030 Oversize Journal - White]
25	04848548	20				EWB			PUSH ROD, Valve
26	05245169	10				EWB			YOKE, Tappet Aligning
27	05245170	10				EWB			BOLT, .25-20x.88

VIPER GTS COUPE,VIPER RT/10 ROADSTER (SR)				
SERIES	LINE	BODY	ENGINE	TRANSMISSION
S = RT/10	D = DODGE	27 = 2-DR CONVERTIBLE	EWB = 8.0L V10 SFI Engine	DEC = 6-Speed Manual Transmission
S = GTS Coupe		29 = SPECIALTY COUPE		
X = GTS/Lemans				

Timing Belt and Cover 8.0L Engine
Figure 8.0L-610

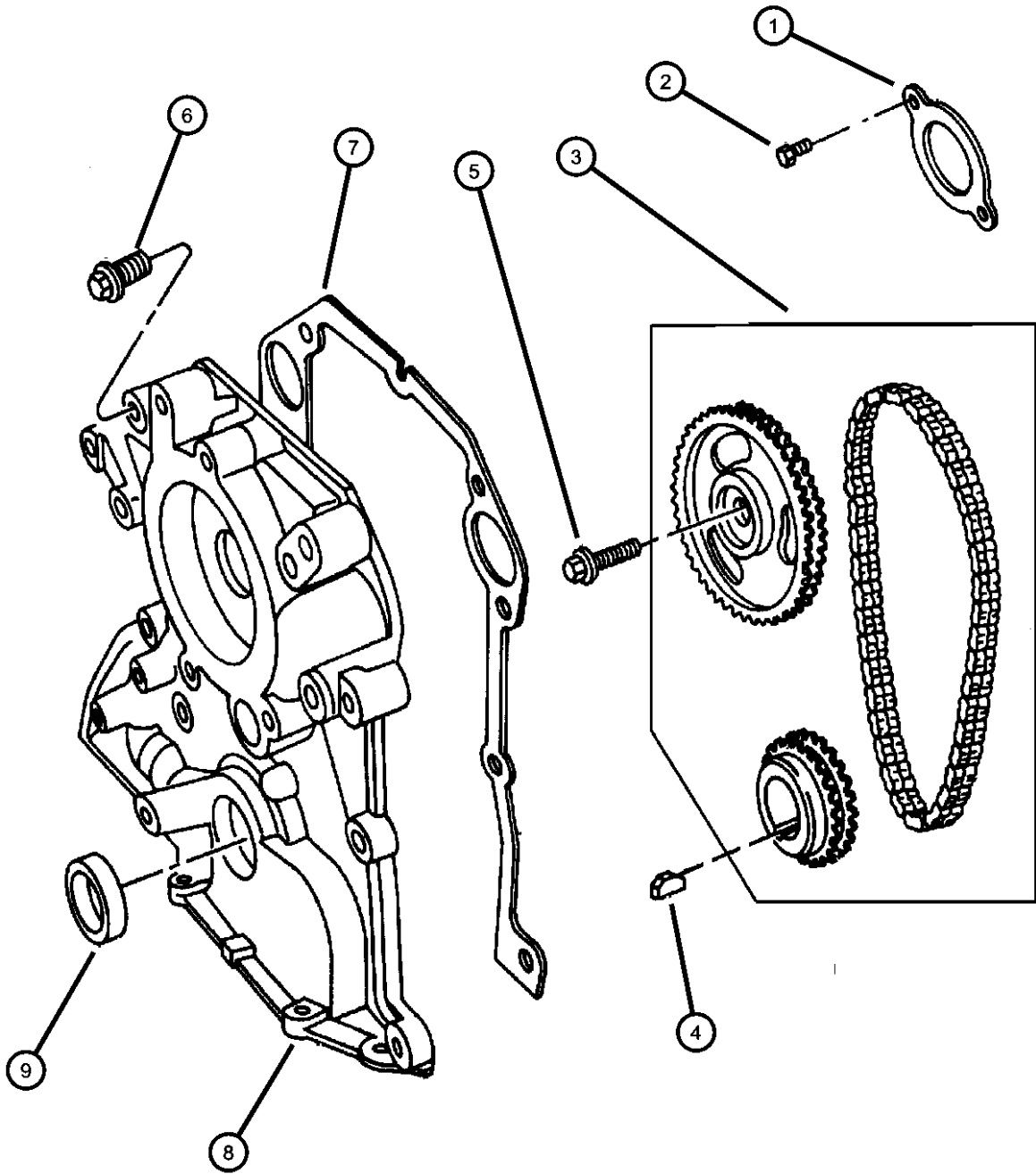

ITEM	PART NUMBER	QTY	LINE	SERIES	BODY	ENGINE	TRANS	TRIM	DESCRIPTION
1	05245359	1				EWB			PLATE, Camshaft Thrust
2	00220800	2				EWB			SCREW, Hex Head, .312-18x.75
3	04863827	1				EWB			CHAIN PACKAGE, Timing
4	06034749	1				EWB			KEY, Crankshaft Sprocket
5	06024035	1				EWB			BOLT, Hex Head, .375-14x1.75
6	06035558	9				EWB			SCREW, Hex Flange Head, .375-16x1.50
7	04763745	1				EWB			GASKET, Chain Case Cover
8	04763731AD	1				EWB			COVER, Timing Case
9	05245135	1				EWB			SEAL, Rear Main Crankshaft

VIPER GTS COUPE,VIPER RT/10 ROADSTER (SR)						
SERIES	LINE	BODY	ENGINE	TRANSMISSION		
S = RT/10	D = DODGE	27 = 2-DR CONVERTIBLE	EWB = 8.0L V10 SFI Engine	DEC = 6-Speed Manual Transmission		
S = GTS Coupe		29 = SPECIALTY COUPE				
X = GTS/Lemans						

Engine Oiling 8.0L Engine
Figure 8.0L-710

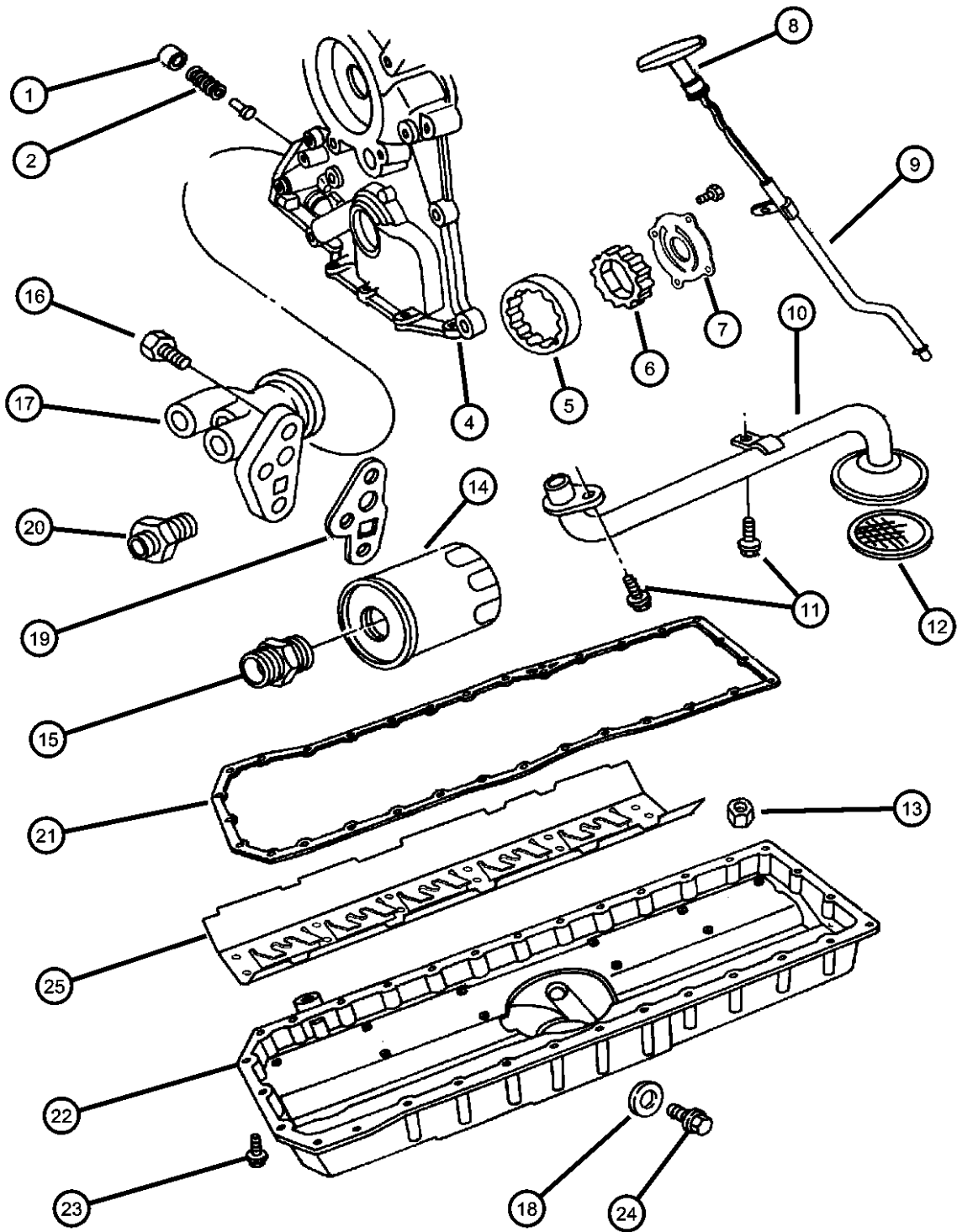

ITEM	PART NUMBER	QTY	LINE	SERIES	BODY	ENGINE	TRANS	TRIM	DESCRIPTION
1	04848784	1				EWB			CAP, Oil Pressure Relief Valve
2	04848785	1				EWB			SPRING, Oil Pressure Relief Valve
-3	02843208AB	2				EWB			PLUNGER, Oil Pressure Relief Valve, Serviced in Case Cover
4	04848786	1				EWB			VALVE, Oil Cooler Pressure
5	04763731AD	1				EWB			COVER, Timing Case
6	05245525	1				EWB			ROTOR SET, Oil Pump
7	05245128	1				EWB			COVER, Engine Oil Pump
8	06034475	4				EWB			SCREW, Torx Head, .25-20x.75
9	04763791AC	1				EWB			INDICATOR, Engine Oil Level
10	04763792AC	1				EWB			TUBE, Engine Oil Indicator
11	04763740	1				EWB			PICKUP, Engine Oil
12	00154601	8				EWB			SCREW, Pan Head, .19-24x.5
13	00219462	8				EWB			NUT, Hex, .250-20
14	05281090	1				EWB			FILTER, Engine Oil
	0FE00292								Canadian Aftermarket Part
	05281090BA								BULK PACK (12)
	77060018								Performance Mobil 1, 15W - 50 Tri-Synthetic Engine Oil- Recommended Fill for 6.1L & 8.3L
	P5007323								Performance Mobil 1, 5W - 30 Tri-Synthetic Engine Oil, Quart
15	53007563	1				EWB			CONNECTOR, Oil Filter
16	06035666	3				EWB			SCREW, Hex Flange Head, .25-20x1.00
17	04763736	1				EWB			ADAPTER, Oil Filter
18	04763738	1				EWB			SEAL, Drain Plug
19	05245086AC	1				EWB			GASKET, Oil Filter Adapter
20	04848331	2				EWB			CONNECTOR, Engine Oil Cooler
21	04763737AB	1				EWB			GASKET, Oil Pan
22	04763744	1				EWB			PAN, Engine Oil
23	06035666	26				EWB			SCREW, Hex Flange Head, .25-20x1.00
24	04763739	1				EWB			PLUG, Oil Drain
25	04848705AB	1				EWB			TRAY, Windage
-26	05245324	1				EWB			SEAL, Rear Main Crankshaft

VIPER GTS COUPE,VIPER RT/10 ROADSTER (SR)				
SERIES	LINE	BODY	ENGINE	TRANSMISSION
S = RT/10	D = DODGE	27 = 2-DR CONVERTIBLE	EWB = 8.0L V10 SFI Engine	DEC = 6-Speed Manual Transmission
S = GTS Coupe		29 = SPECIALTY COUPE		
X = GTS/Lemans				

Manifolds, Intake and Exhaust 8.0L Engine
Figure 8.0L-810

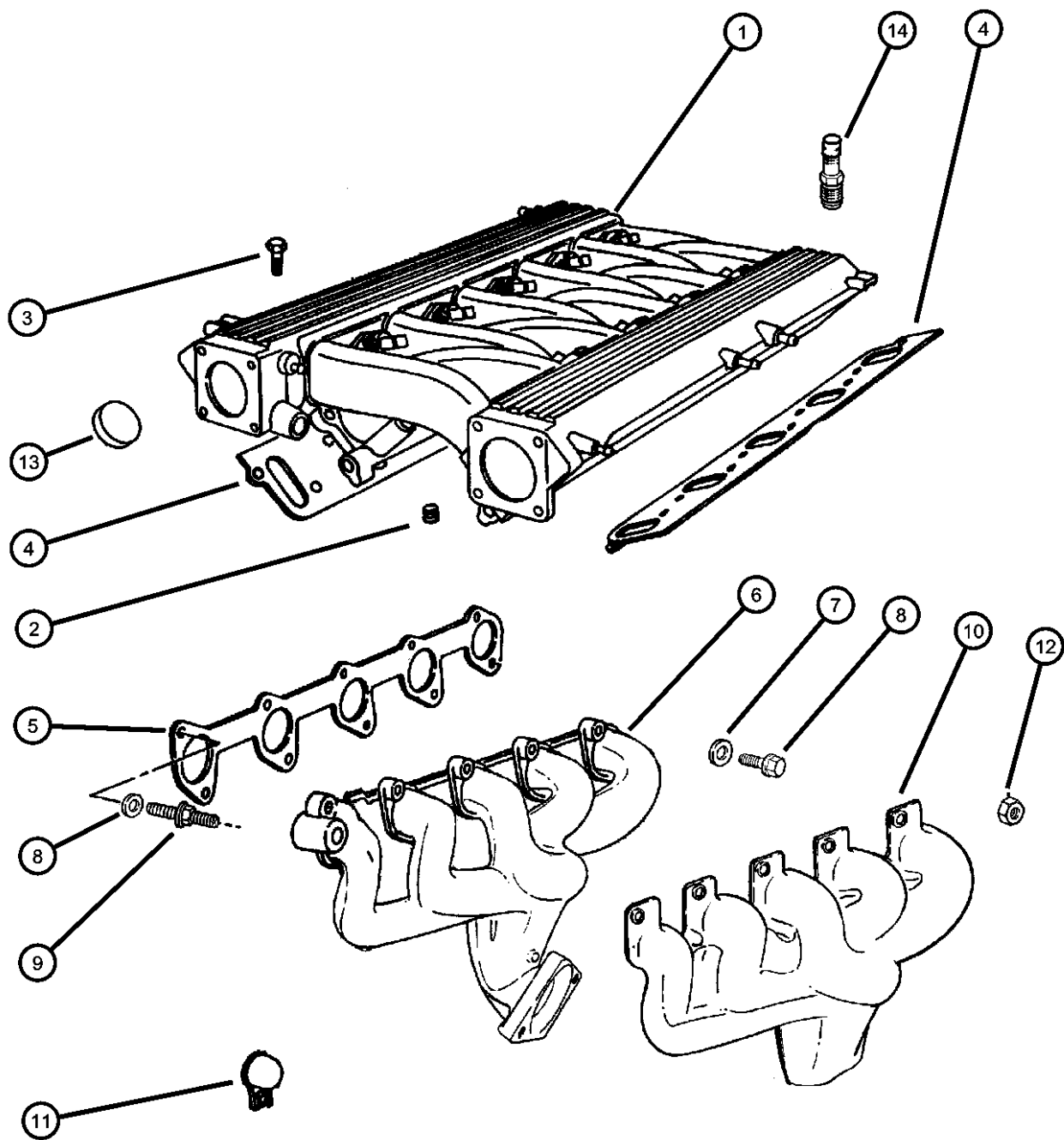

ITEM	PART NUMBER	QTY	LINE	SERIES	BODY	ENGINE	TRANS	TRIM	DESCRIPTION
1	04763758AB	1				EWB			MANIFOLD, Intake
2	06034166	10				EWB			PLUG, Cylinder Block Oil Hole
3	06035666	20				EWB			SCREW, Hex Flange Head, .25-20x1.00
4	05245194AB	2				EWB			GASKET, Intake Manifold
5	04848339AB	2				EWB			GASKET, Exhaust Manifold
6									MANIFOLD, Exhaust
	04848341	1				EWB			Left
	04848342	1				EWB			Right
7	06034595	20				EWB			WASHER, Coned, .340 x .750 x .180
8	00154881AA	14				EWB			BOLT, Hex Head
9	06036066AA	6				EWB			STUD
10									SHIELD, Exhaust Manifold
	05004005AB	1							Left
	05004006AB	1							Right
11	05245585	1				EWB			SHIELD, Crank Position Sensor
12	06034856	6							NUT AND WASHER, Hex Nut-E Teeth Washer, .312-24
13	04763414	2				EWB			PLUG, Cylinder Block Oil Hole
14	05245193	1				EWB			VALVE, Shrader

VIPER GTS COUPE,VIPER RT/10 ROADSTER (SR)				
SERIES	LINE	BODY	ENGINE	TRANSMISSION
S = RT/10	D = DODGE	27 = 2-DR CONVERTIBLE	EWB = 8.0L V10 SFI Engine	DEC = 6-Speed Manual Transmission
S = GTS Coupe		29 = SPECIALTY COUPE		
X = GTS/Lemans				

Crankcase Ventilation 8.0L Engine
Figure 8.0L-910

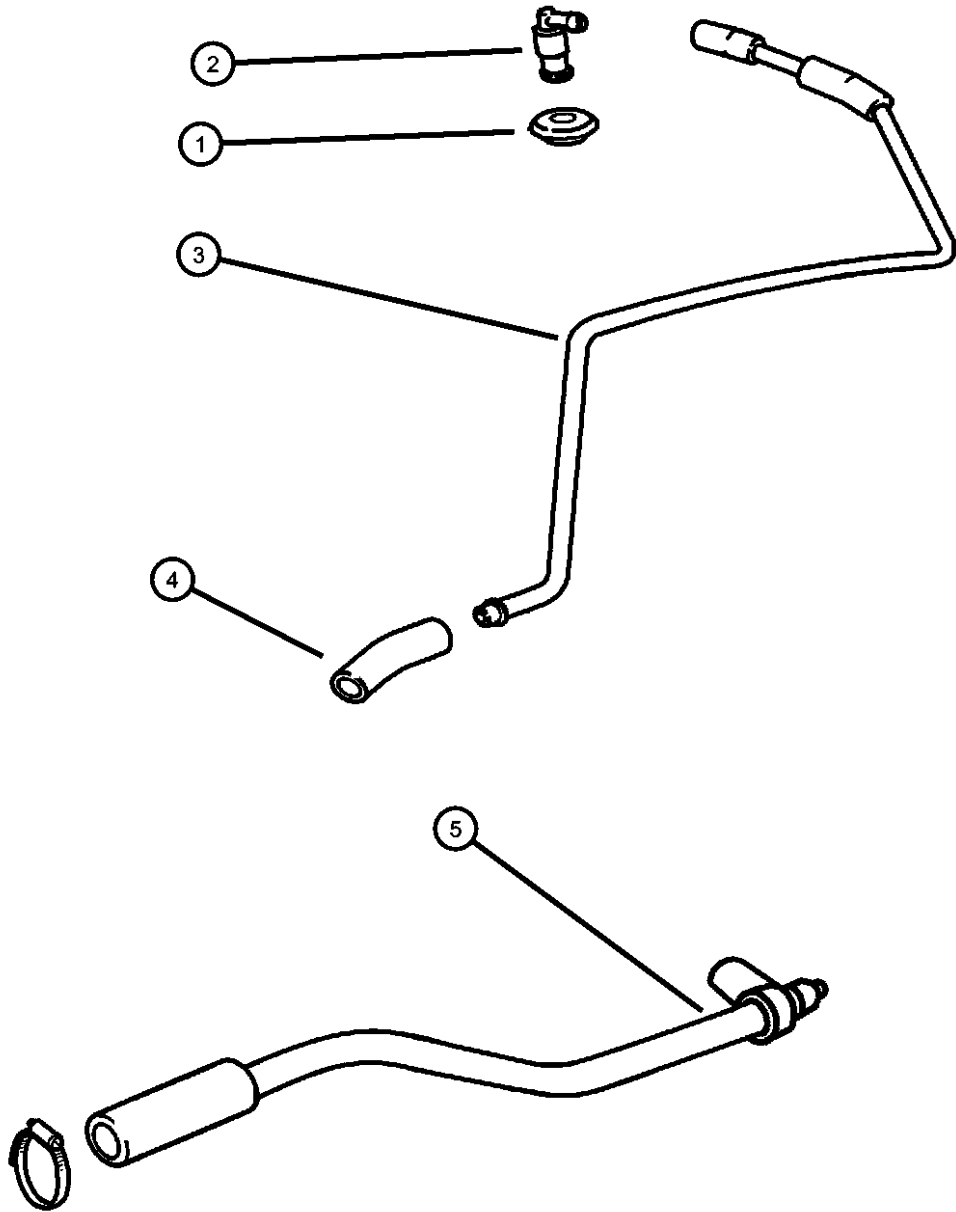

ITEM	PART NUMBER	QTY	LINE	SERIES	BODY	ENGINE	TRANS	TRIM	DESCRIPTION
1	05245322	1				EWB			GROMMET, Crankcase Vent
2	03671076	1				EWB			VALVE, PCV
3	04763767AD	1				EWB			HARNESS, PCV
4	04848340AC	1				EWB			HOSE, PCV Inlet
5	04763806AB	1				EWB			HARNESS, CCV To Air Cleaner

VIPER GTS COUPE,VIPER RT/10 ROADSTER (SR)					TRANSMISSION	
SERIES	LINE	BODY	ENGINE			
S = RT/10	D = DODGE	27 = 2-DR CONVERTIBLE	EWB = 8.0L V10 SFI Engine		DEC = 6-Speed Manual Transmission	
S = GTS Coupe		29 = SPECIALTY COUPE				
X = GTS/Lemans						

Oil Cooler 8.0L Engine
Figure 8.0L-1110

ITEM	PART NUMBER	QTY	LINE	SERIES	BODY	ENGINE	TRANS	TRIM	DESCRIPTION
1	04848310	1							LINE, Oil Cooler Inlet
2	04848300	1							LINE, Oil Cooler Outlet
3	04643826	1							COOLER, Engine Oil
4	06101283	2							U-NUT, M8x1.25
5	06100296	2							BOLT, Hex Head

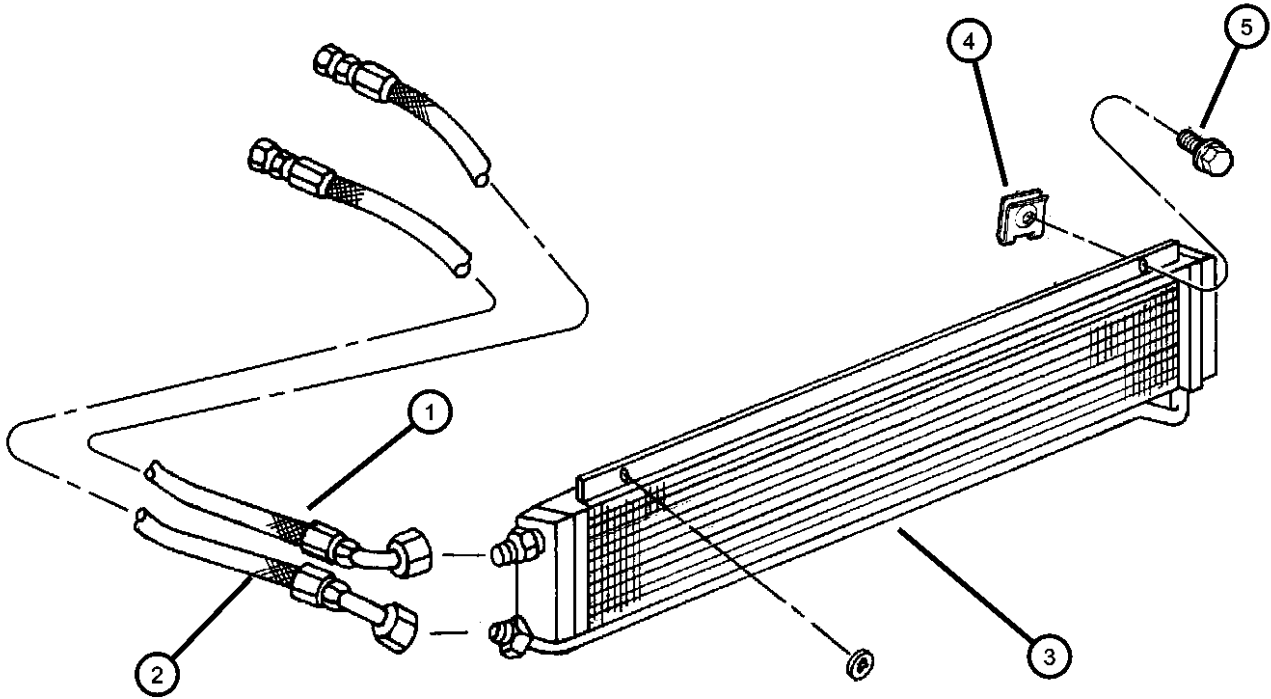

VIPER GTS COUPE,VIPER RT/10 ROADSTER (SR)				
SERIES	LINE	BODY	ENGINE	TRANSMISSION
S = RT/10	D = DODGE	27 = 2-DR CONVERTIBLE	EWB = 8.0L V10 SFI Engine	DEC = 6-Speed Manual Transmission
S = GTS Coupe		29 = SPECIALTY COUPE		
X = GTS/Lemans				

Group - 11

Exhaust

Group - 11 Exhaust

Illustration Title	Group-Fig. No.
Exhaust System	
Exhaust System, U.S. and Canada	Fig. 11 - 115
Exhaust System, Export	Fig. 11 - 120
Heat Shields	
Heat Shield	Fig. 11 - 210

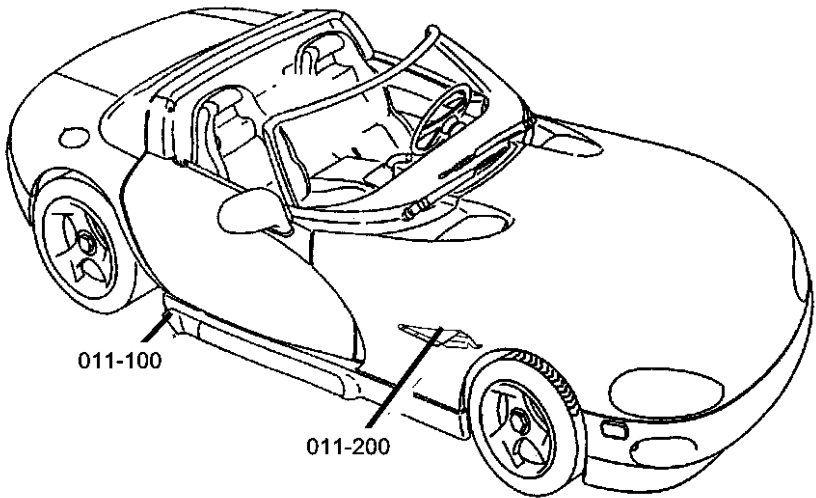

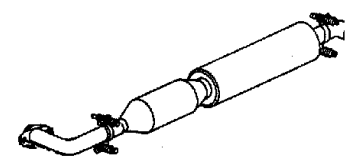
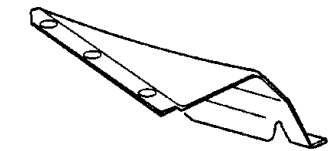
011-100 Exhaust System	011-200 Heat Shields		
			

Exhaust System, U.S. and Canada
Figure 11-115

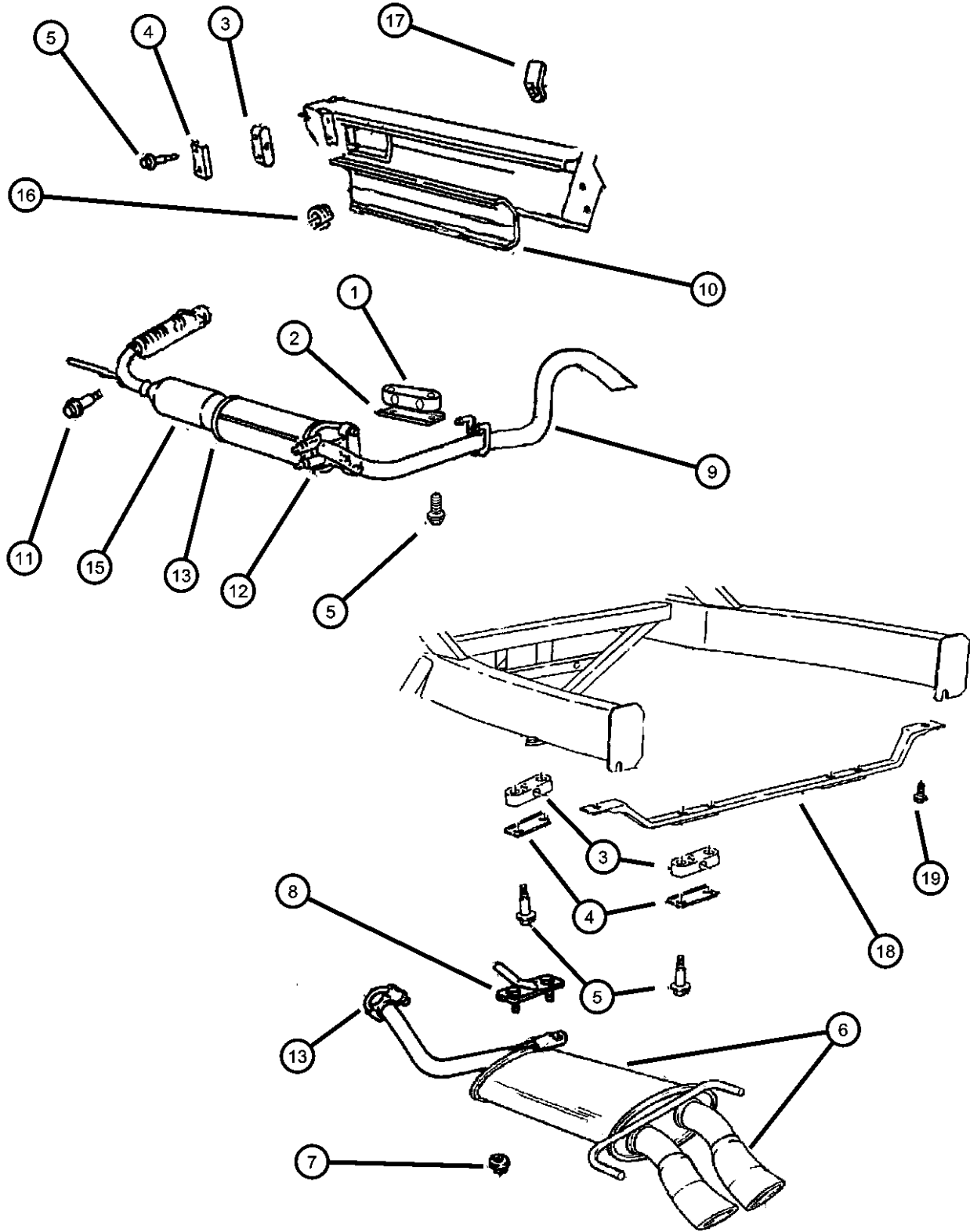

ITEM	PART NUMBER	QTY	LINE	SERIES	BODY	ENGINE	TRANS	TRIM	DESCRIPTION
1	04763667	1							ISOLATOR, Exhaust Support
2	04763629	2							SUPPORT, Exhaust Isolator
3	04709038	5							ISOLATOR, Exhaust
4	04708458	5							SUPPORT, Exhaust Isolator
5	06033047	14							BOLT, Shoulder, .312-18x2.00
6	05245788	1							MUFFLER, Exhaust
7	06101445	2							NUT AND WASHER, Hex Nut-Coned Washer, M8 x 1.25, Hanger
8	05245034	1							HANGER, Muffler, Rear
9									RESONATOR AND PIPE, Exhaust
	04854302AA	1							Right
	04854303AA	1							Left
10									INSULATION, Thermal Sill Inner
	05245814	1							Right
	05245815	1							Left
11	06100299	2							BOLT AND CONED WASHER, Hex Head, M8x45x17
12	04695220AB	2							CLAMP, Exhaust, 57.2mm
	E0036234								Mopar V-Line Alternative Part
13	04848935AA	1							CLAMP, Exhaust, 2 1/2' Band
14	04848909AA	2							CLAMP, Exhaust Manifold
15									CONVERTER, Catalytic
	04873122	1							Right
	04873123	1							Left
16	04763586	2							GASKET, Exhaust, Ring, Exhaust Pipe to Manifold
17	04427610	4							NUT, Hex Flange, M8x1.25
18	04709106	1							HANGER BAR, Muffler
19	06101542	2							SCREW, Hex Head, M8-1.25 x 20, Hanger Bar,

VIPER GTS COUPE,VIPER RT/10 ROADSTER (SR)				
SERIES	LINE	BODY	ENGINE	TRANSMISSION
S = RT/10	D = DODGE	27 = 2-DR CONVERTIBLE	EWB = 8.0L V10 SFI Engine	DEC = 6-Speed Manual Transmission
S = GTS Coupe		29 = SPECIALTY COUPE		
X = GTS/Lemans				

Exhaust System, Export
Figure 11-120

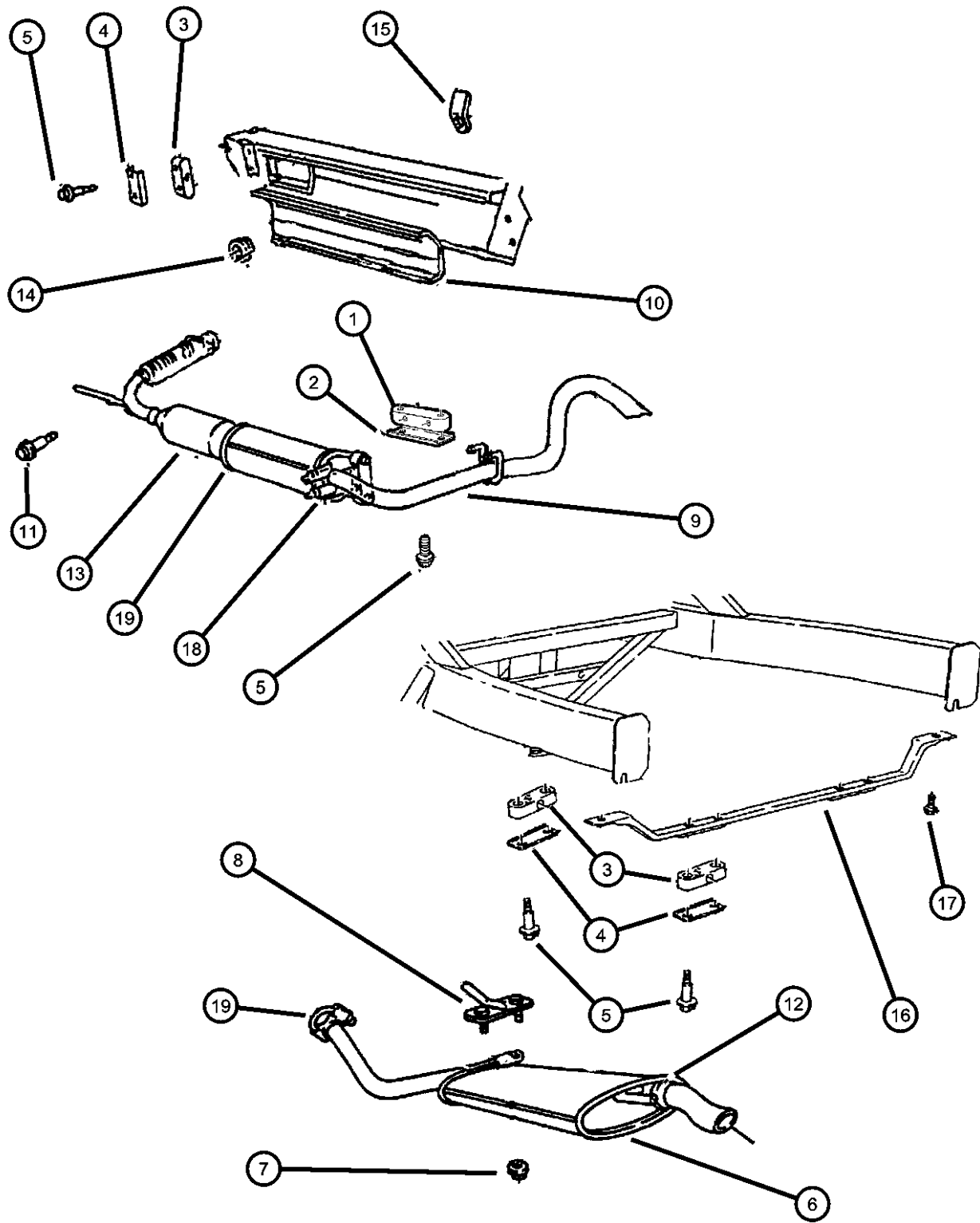

ITEM	PART NUMBER	QTY	LINE	SERIES	BODY	ENGINE	TRANS	TRIM	DESCRIPTION
1	04763667	1							ISOLATOR, Exhaust Support
2	04763629	2							SUPPORT, Exhaust Isolator
3	04709038	5							ISOLATOR, Exhaust
4	04708458	5							SUPPORT, Exhaust Isolator
5	06033047	14							BOLT, Shoulder, .312-18x2.00
6									MUFFLER, Exhaust
	04763668	1							Right
	04763669	1							Left
7	06101445	2							NUT AND WASHER, Hex Nut-Coned Washer, M8 x 1.25, Hanger
8	05245034	1							HANGER, Muffler, Rear
9									MUFFLER, Exhaust
	04763588	1							Right
	04763589	1							Left
10									INSULATION, Thermal Sill Inner
	05245814	1							Right
	05245815	1							Left
11	06100299	2							BOLT AND CONED WASHER, Hex Head, M8x45x17
12	04695220AB E0036234	2							CLAMP, Exhaust Mopar V-Line Alternative Part
13									CONVERTER, Catalytic
	04873122	1							Right
	04873123	1							Left
14	04763586	2							GASKET, Exhaust, Ring, Exhaust Manifold to Exhaust Assembly
15	04427610	4							NUT, Hex Flange, M8x1.25
16	04709106	1							HANGER BAR, Muffler, Muffler Hanger
17	06101542	2							SCREW, Hex Head, M8-1.25 x 20, Hanger Bar
18	04695220AB E0036234	2							CLAMP, Exhaust Mopar V-Line Alternative Part
19	04848935AA	1							CLAMP, Exhaust, 2 1/2' Band

VIPER GTS COUPE,VIPER RT/10 ROADSTER (SR)									
SERIES	LINE	BODY	ENGINE	TRANSMISSION					
S = RT/10	D = DODGE	27 = 2-DR CONVERTIBLE	EWB = 8.0L V10 SFI Engine	DEC = 6-Speed Manual Transmission					
S = GTS Coupe		29 = SPECIALTY COUPE							
X = GTS/Lemans									

Heat Shield
Figure 11-210

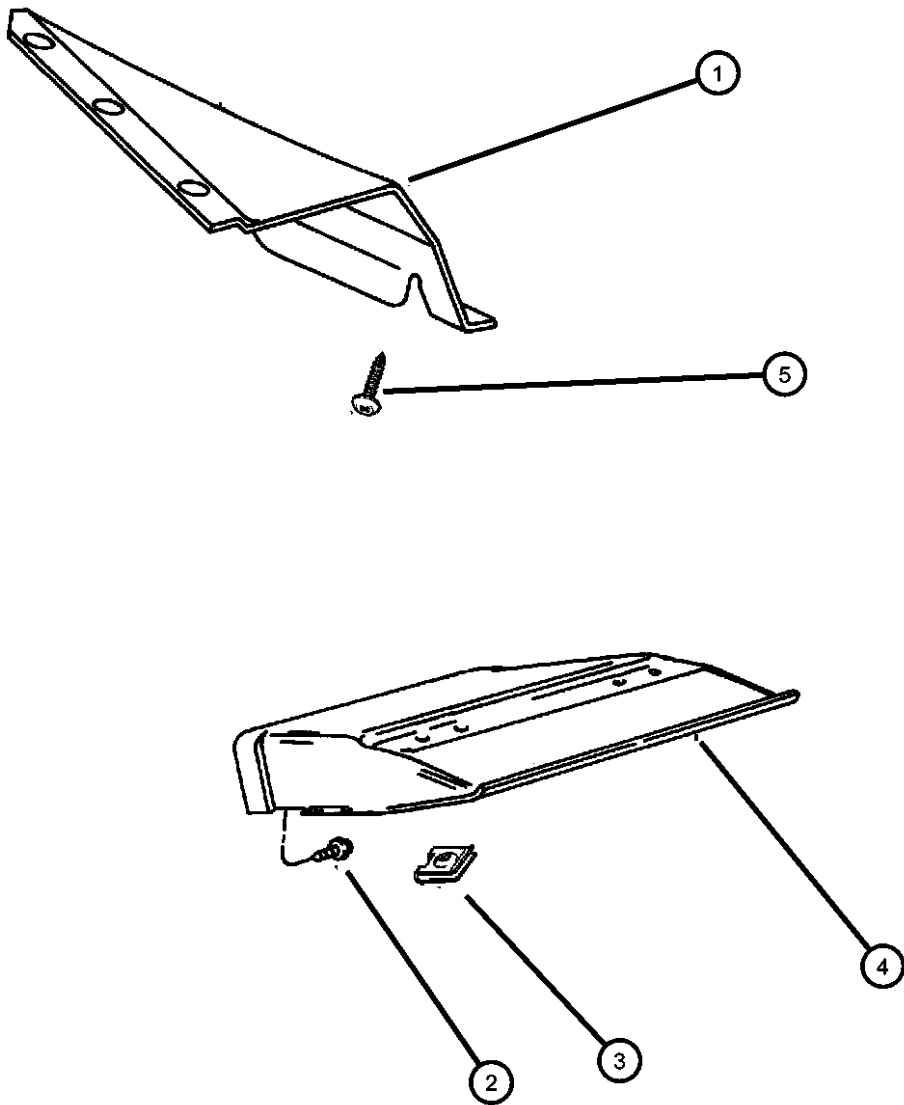

ITEM	PART NUMBER	QTY	LINE	SERIES	BODY	ENGINE	TRANS	TRIM	DESCRIPTION
1									SHIELD, Heat
	04763846	1							Right
	04763847	1							Left
2	06035135	2							SCREW, Shield, (.250-14x.875)
3	06029074	6							U-NUT, .25-20, Shield
4	05245730	1							SHIELD, Heat
5	06035494	10							SCREW TAPPING & WASHER, Hex Head, .190-16X.500, Shield, (.190-16x.500)

VIPER GTS COUPE,VIPER RT/10 ROADSTER (SR)					
SERIES	LINE	BODY	ENGINE	TRANSMISSION	
S = RT/10	D = DODGE	27 = 2-DR CONVERTIBLE	EWB = 8.0L V10 SFI Engine	DEC = 6-Speed Manual Transmission	
S = GTS Coupe		29 = SPECIALTY COUPE			
X = GTS/Lemans					

Group - 13

Frames and Bumpers

Group - 13 Frames and Bumpers

Illustration Title

Group-Fig. No.

Frames

FrameFig. 13 - 110

Front Bumper and Fascia

Fascia, Front.....Fig. 13 - 210

Rear Bumper and Fascia

Fascia, RearFig. 13 - 310

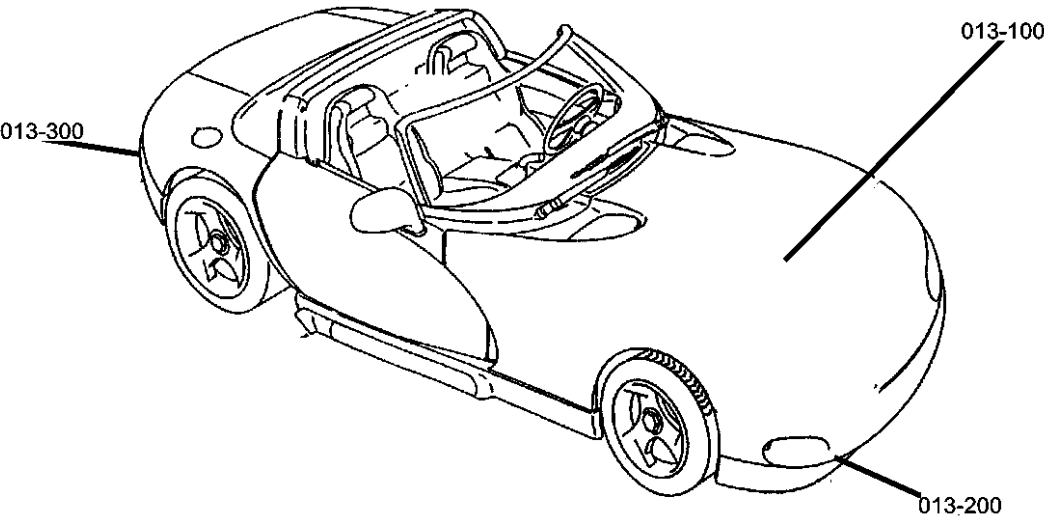

<div>013-100 Frames</div> <div></div>	<div>013-200 Front Bumper and Fascia</div> <div></div>	<div>013-300 Rear Bumper and Fascia</div> <div></div>	
---	--	---	--

Frame
Figure 13-110

ITEM	PART NUMBER	QTY	LINE	SERIES	BODY	ENGINE	TRANS	TRIM	DESCRIPTION
1									FRAME
	04855232	1							
	04886458AA	1							Right Rear
	04886459AA	1							Left Rear
2	04886314AA	1							FRAME, Front Clip
3	04848657	1							CROSSMEMBER, Front Frame
-4	04848653	2							BRACKET, Sportbar
-5	04848656	2							STUD PLATE, Sport Bar Support Bracket
-6	06503571	3							SCREW AND WASHER, M10x1.50x35Front Cross Member
7	04763524AB	1							CROSSMEMBER, Differential, Differential Pinion Mtg.
8	04763524AB	1							SCREW, Hex Flange Head, M10x1.5x65, (NOT SERVICED)
9	06502696	3							NUT, Hex Flange Lock, M10x1.5Transmission, Cross Member To Frame
10									STRUT, Support to Upper Rail
	04708052	1							Right
	04708053	1							Left
11	06101780	2							SCREW, M6x1x25, to Upper Radiator
12	06025335	4							SCREW

VIPER GTS COUPE,VIPER RT/10 ROADSTER (SR)
SERIES LINE BODY ENGINE TRANSMISSION
S = RT/10 D = DODGE 27 = 2-DR CONVERTIBLE EWB = 8.0L V10 SFI Engine DEC = 6-Speed Manual Transmission
S = GTS Coupe
X = GTS/Lemans 29 = SPECIALTY COUPE

AR = use ase required - = Non illustrated part

Fascia, Front
Figure 13-210

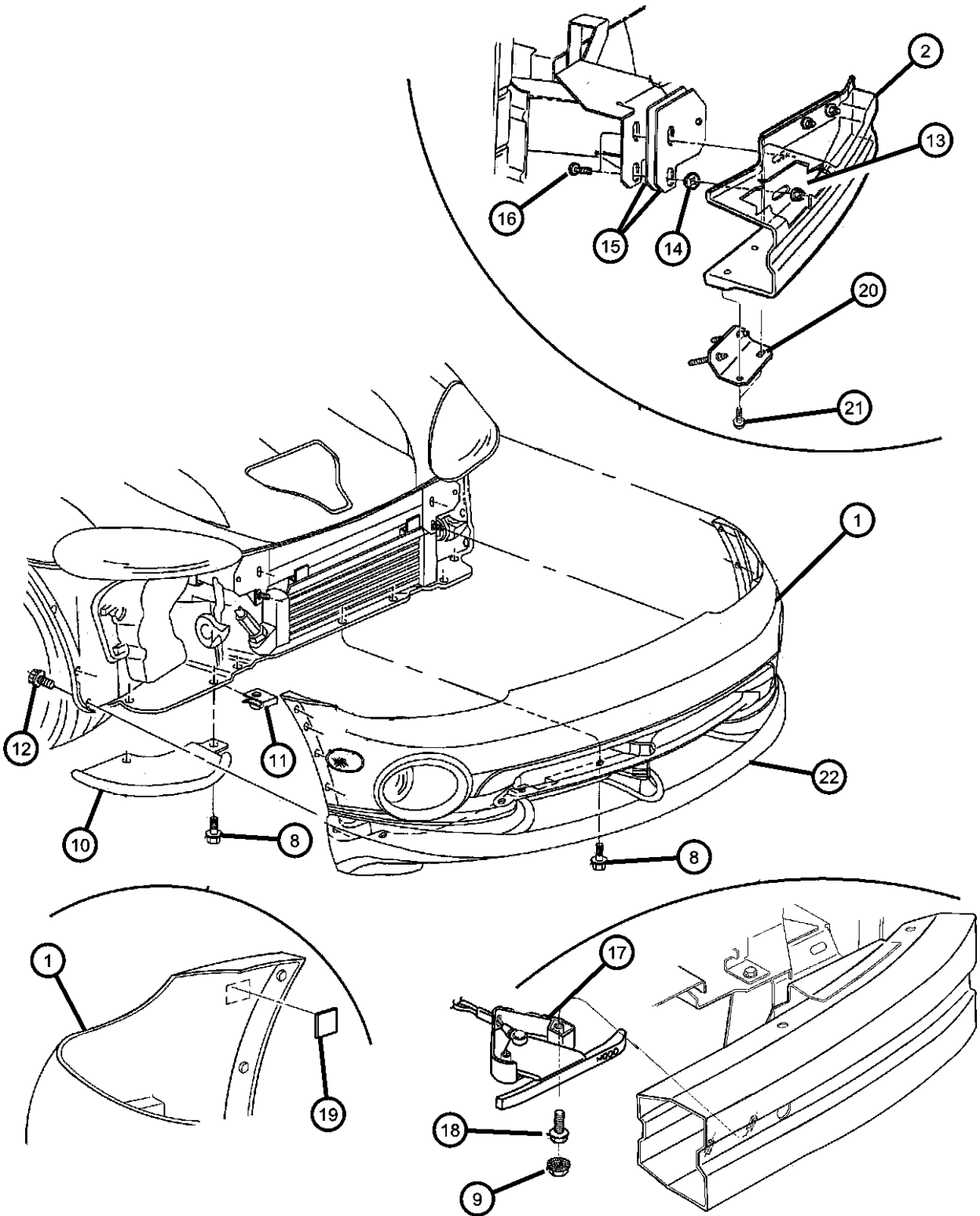

ITEM	PART NUMBER	QTY	LINE	SERIES	BODY	ENGINE	TRANS	TRIM	DESCRIPTION
Note: Sales Code: ACR = COMPETITION GROUP									
1									FASCIA, Front
	05014539AA	1							Paint as Required
	0SQ381W1AA	1			29				GT-2
2	04763098	1							BUMPER, Fascia
-3									ADAPTER, Bumper Fascia, with Brackets
	05245074	1							Right
	05245075	1							Left
-4									SCUFFER, Fascia Front, Chip Tape
	04848828	1							Right
	04848829	1							Left
-5	04763096	1							FOAM AND TAPE, Fascia
-6	05245044	1							FOAM AND TAPE, Frt Fascia Grille Opng, GT-2
-7	04848448	1							SEAL, Front Fascia To Hood, Fascia to Hood
8									SCREW
	06025335	4							
		4			29				
9	06100515	2							NUT, Hex Flange Lock, M5
10									PANEL, Front Faccia
	04848612	1			29				Right
	04848613	1			29				Left
11									U-NUT, .25-20
	06029074	10							
		10			27				
		10			29				
12									SCREW AND WASHER, Hex Head, M5x.8x25
	06100545	4							
		10							
13		10							NUT, (NOT SERVICED)
14		10							NUT, (NOT SERVICED)
15		10							SHIM, (NOT SERVICED)
16		10							BOLT, (NOT SERVICED)

VIPER GTS COUPE,VIPER RT/10 ROADSTER (SR)								
SERIES	LINE	BODY	ENGINE	TRANSMISSION				
S = RT/10	D = DODGE	27 = 2-DR CONVERTIBLE	EWB = 8.0L V10 SFI Engine	DEC = 6-Speed Manual Transmission				
S = GTS Coupe		29 = SPECIALTY COUPE						
X = GTS/Lemans								

Fascia, Front
Figure 13-210

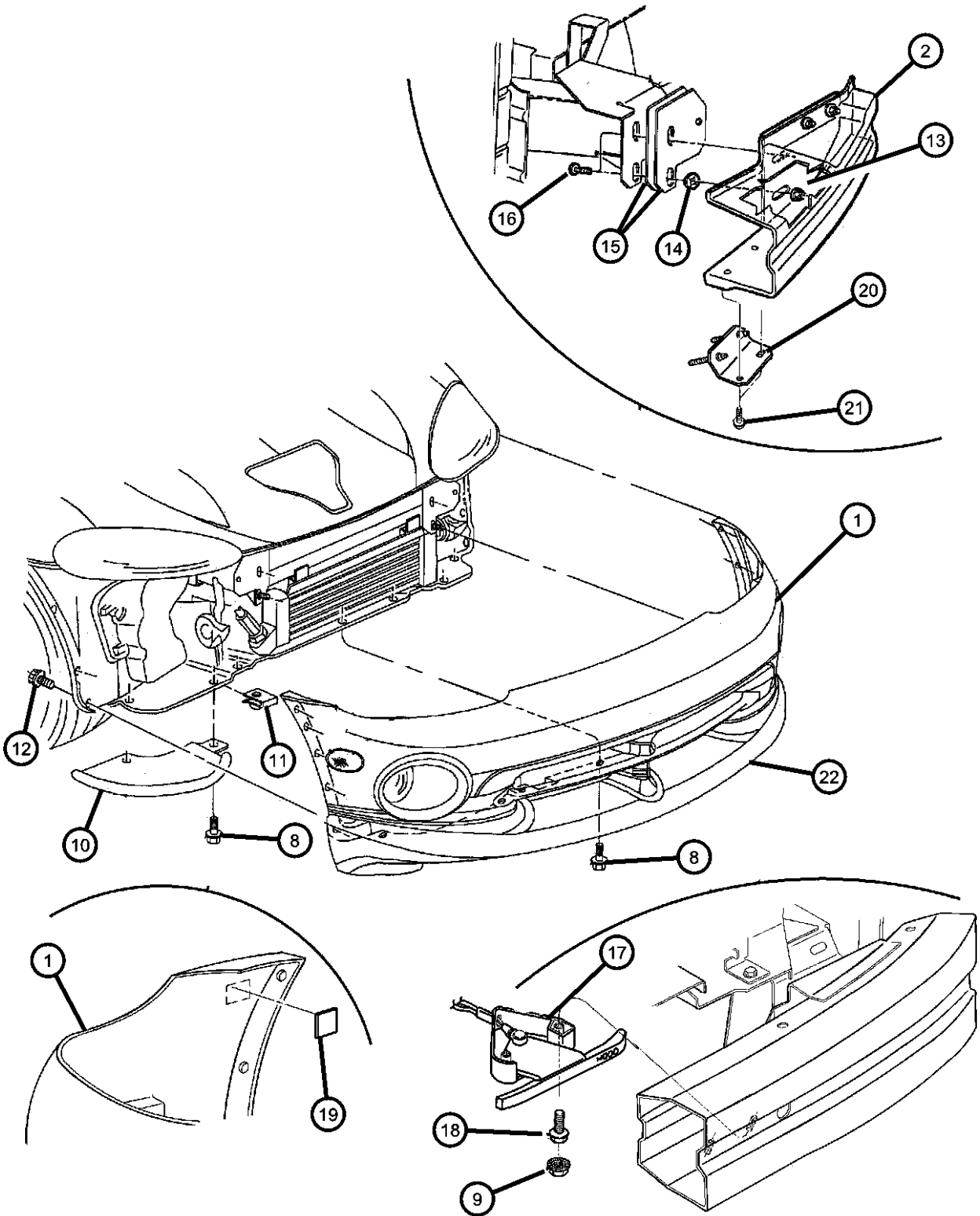

ITEM	PART NUMBER	QTY	LINE	SERIES	BODY	ENGINE	TRANS	TRIM	DESCRIPTION
17									HANDLE AND CABLE, Hood Release
	04709049	1							w/Cable Hood Release
	04709049AB	1							
18	04709049AB	1							SCREW, (NOT SERVICED)
19									PAD, Bulkhead Spacer
	04709275	2			27				Hood Alignment
		2							
20									BRACKET, Hood Latch
	04709348	1							Hood Latch
	04709348AB	1							
21	04709348AB	1							SCREW, (NOT SERVICED)
22	04854247AA	1			29				DEFLECTOR, Air
-23	04854316AA	4			29				SCREW, Side Deflector to Fascia, 10-24 x 3/4
-24	04854317AA	4			29				WASHER, Side Deflector to Fascia
-25	06025002	4			29				NUT AND WASHER, Hex Nut-Coned Washer, .190-24
-26									FRAME, License Plate
	04708268	1							
	04709042	1							Export

VIPER GTS COUPE,VIPER RT/10 ROADSTER (SR)

SERIES	LINE	BODY	ENGINE	TRANSMISSION
S = RT/10	D = DODGE	27 = 2-DR CONVERTIBLE	EWB = 8.0L V10 SFI Engine	DEC = 6-Speed Manual Transmission
S = GTS Coupe		29 = SPECIALTY COUPE		
X = GTS/Lemans				

AR = use ase required - = Non illustrated part

Fascia, Rear
Figure 13-310

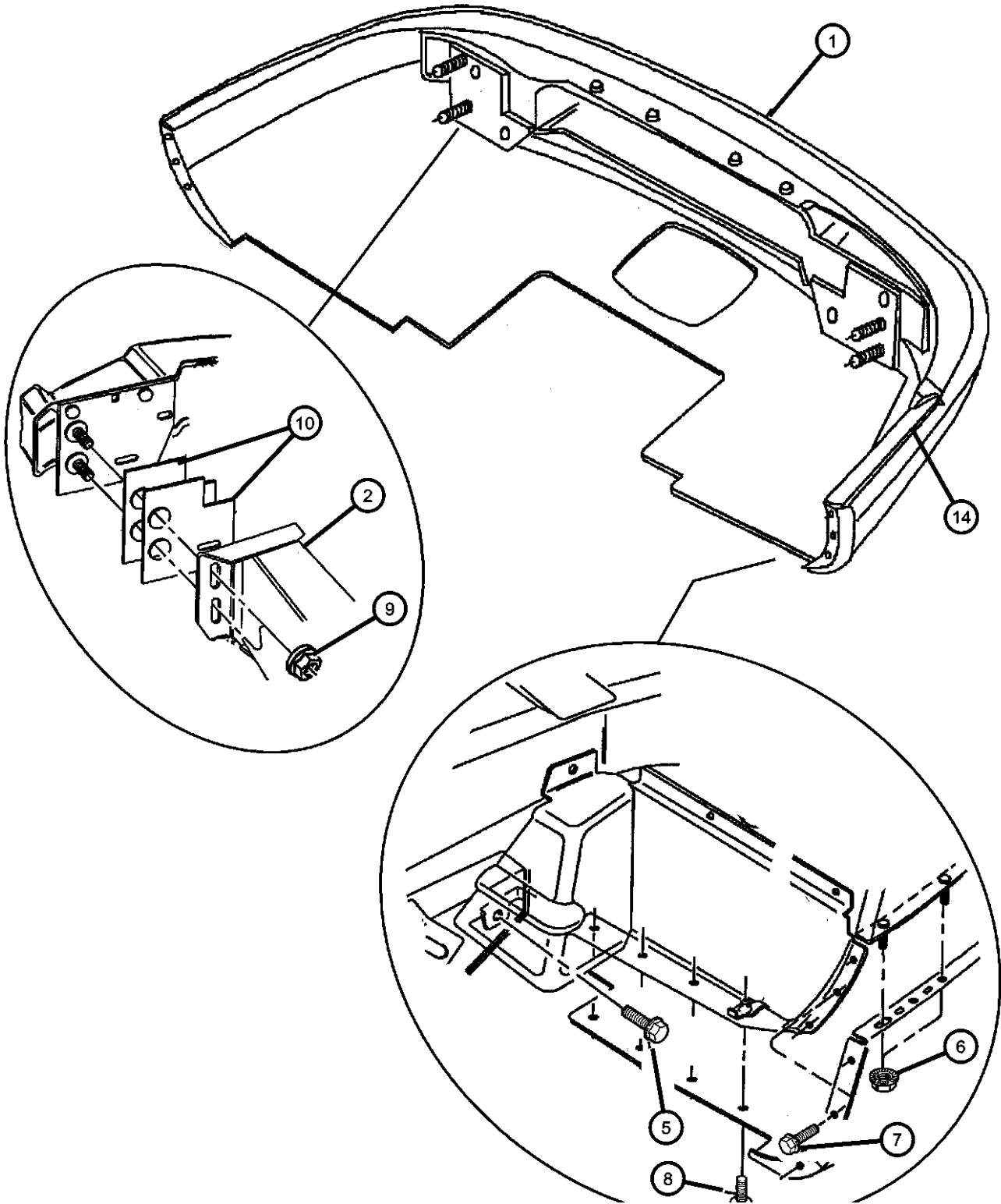

ITEM	PART NUMBER	QTY	LINE	SERIES	BODY	ENGINE	TRANS	TRIM	DESCRIPTION
1									FASCIA, Rear
	05014554AA	1			27				
	0SV631A9AA	1			29				Silver & Blue - Dual Stripes
	0SV631RNAA	1			29				Silver & Red - Dual Stripes
	0SV691A9AA	1			29				Silver & Blue - Dual Stripes
	0SV691RNAA	1			29				EXPORT Silver & Red - Dual Stripes EXPORT
2	04763098	1							BUMPER, Fascia, Reinforcement
-3									ADAPTER, Bumper Fascia, with Brackets
	05245076	1			27				Right
		1			29				Right
	05245077	1			27				Left
		1			29				Left
-4	04270974	1							LICENSE PLATE KIT
5	04270974	1							SCREW, (NOT SERVICED)
6									NUT AND WASHER, (NOT SERVICED)
	06501941	4			27				
		4			29				
7		4							SCREW, (NOT SERVICED)
8	06025335	8							SCREW
9	06101448	4							NUT AND WASHER, Hex Nut-Coned Washer, M10 x 1.5
10	06101448	4							SHIM, (NOT SERVICED)
-11									BRACKET, Towing
	04708188	1			29				
		1			27				
-12	04643662	1							FRAME, License Plate
-13									SHIELD, Heat
	04709085	1			27				
		1			29				
14									RETAINER, Rear Fascia
	05245790	1			29				Right
	05245791	1			29				Left
-15	04763373	1			29				FOAM AND TAPE, Fascia

VIPER GTS COUPE,VIPER RT/10 ROADSTER (SR)								
SERIES	LINE		BODY		ENGINE		TRANSMISSION	
S = RT/10	D = DODGE		27 = 2-DR CONVERTIBLE		EWB = 8.0L V10 SFI Engine		DEC = 6-Speed Manual Transmission	
S = GTS Coupe			29 = SPECIALTY COUPE					
X = GTS/Lemans								

Group - 14

Fuel

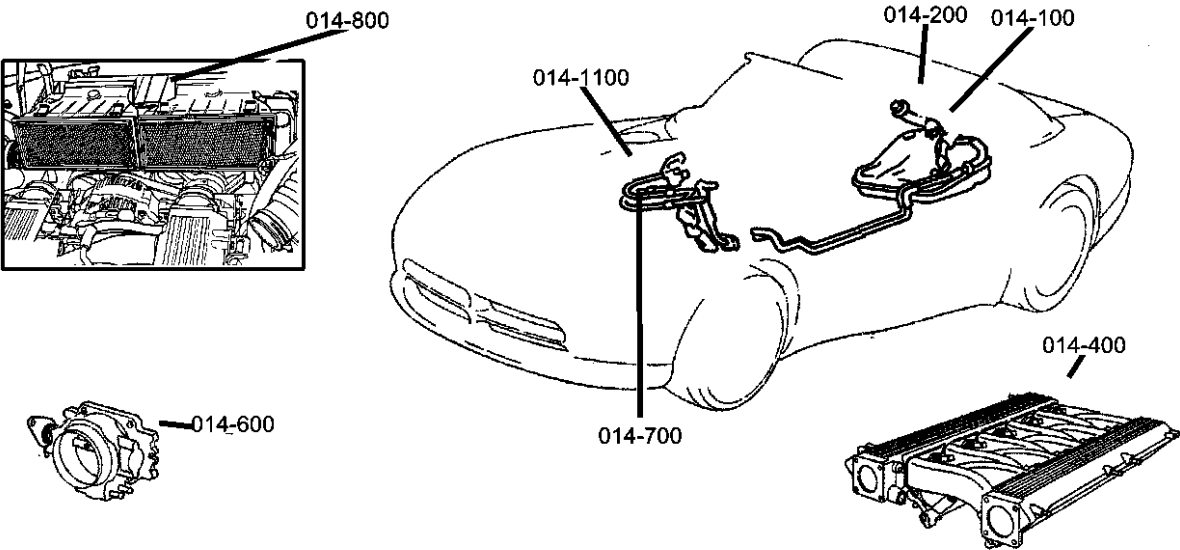

014-100
Tank, Fuel

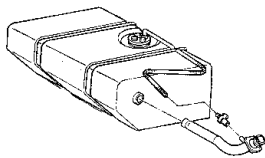

014-1100
Accelerator Pedal



014-200
Fuel Tank Filler Tube

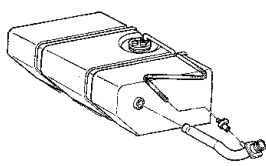

014-300
Fuel Lines



014-400
Fuel Rail

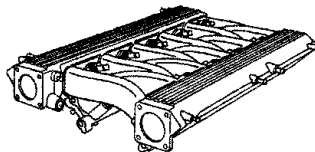

014-500
Fuel Pump and Sending Unit

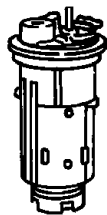

014-600
Throttle Body

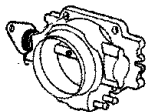

014-700
Throttle Controls

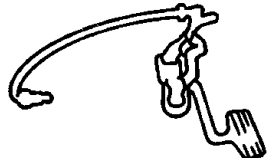

014-800
Air Cleaner

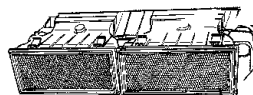

Group - 14 Fuel	
Illustration Title	Group-Fig. No.
Tank, Fuel	
Fuel Tank	Fig. 14 - 110
Fuel Tank Filler Tube	
Fuel Filler Tube.....	Fig. 14 - 210
Fuel Lines	
Fuel Lines And Filter	Fig. 14 - 310
Fuel Rail	
Fuel Supply Tube	Fig. 14 - 410
Fuel Pump and Sending Unit	
Fuel Module	Fig. 14 - 510
Throttle Body	
Throttle Body	Fig. 14 - 610
Throttle Controls	
Throttle Controls.....	Fig. 14 - 710
Air Cleaner	
Air Cleaner.....	Fig. 14 - 810
Accelerator Pedal	
Accelerator Pedal	Fig. 14 - 1110

Fuel Tank
Figure 14-110

ITEM	PART NUMBER	QTY	LINE	SERIES	BODY	ENGINE	TRANS	TRIM	DESCRIPTION
1	04848812	1							TANK, Fuel
2	04848282AB	1							STRAP, Fuel Tank
3	04848282AB	1							SCREW AND WASHER, Hex Head, M8x1.25x25, Locking, (NOT SERVICED)

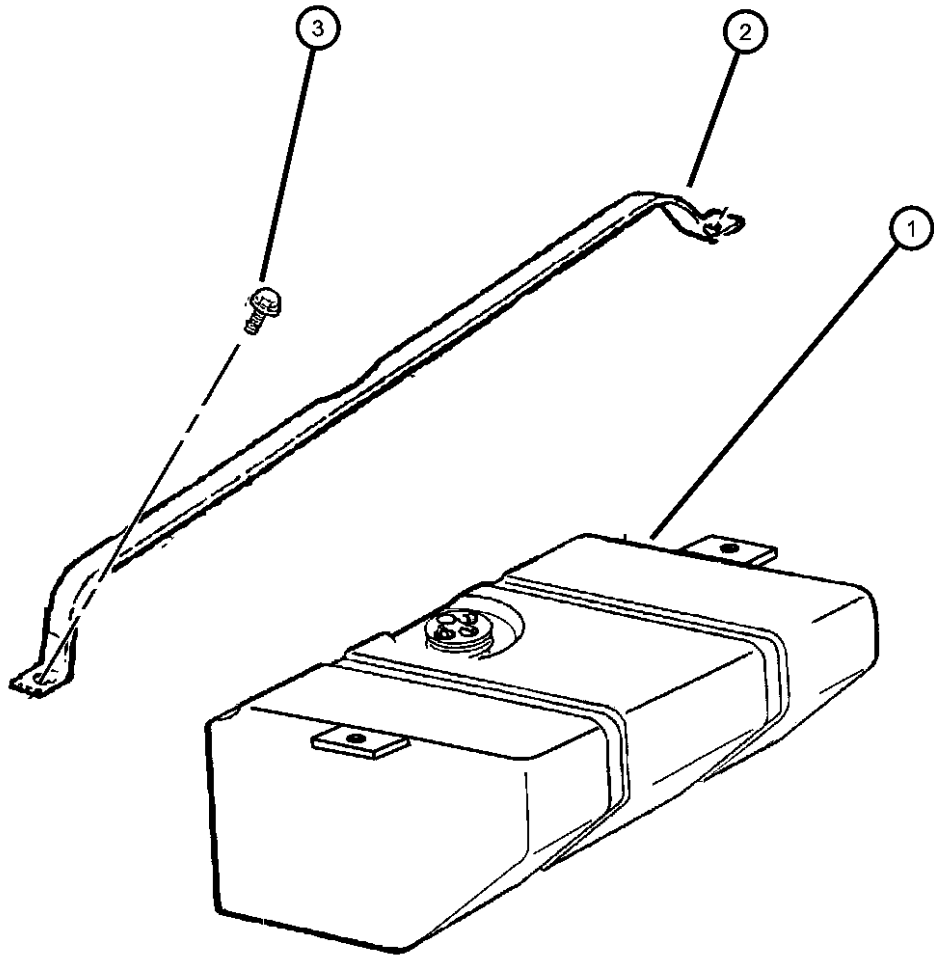

VIPER GTS COUPE,VIPER RT/10 ROADSTER (SR)				BODY	ENGINE	TRANSMISSION
SERIES	LINE					
S = RT/10	D = DODGE			27 = 2-DR CONVERTIBLE	EWB = 8.0L V10 SFI Engine	DEC = 6-Speed Manual Transmission
S = GTS Coupe				29 = SPECIALTY COUPE		
X = GTS/Lemans						

Fuel Filler Tube
Figure 14-210

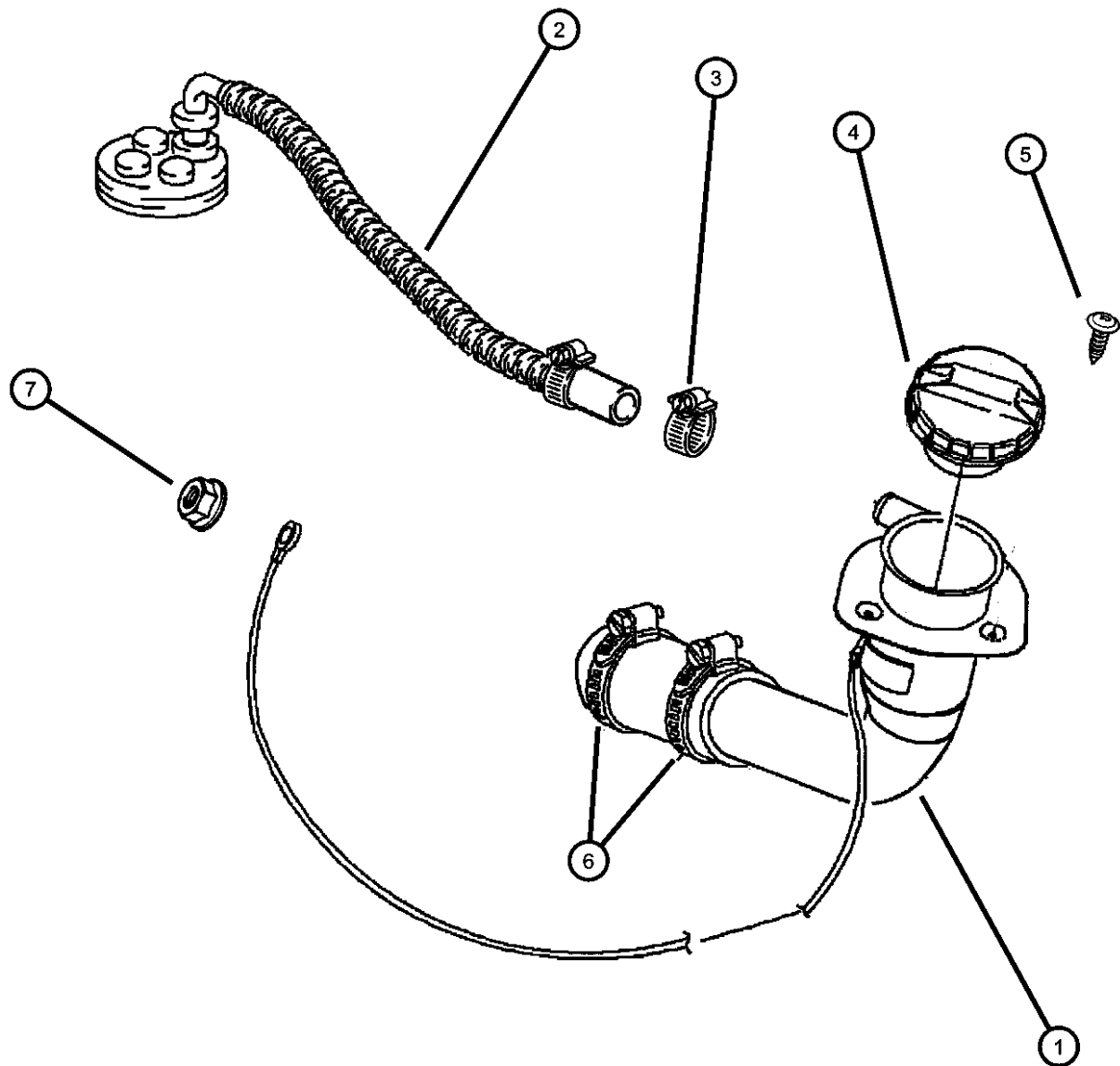

ITEM	PART NUMBER	QTY	LINE	SERIES	BODY	ENGINE	TRANS	TRIM	DESCRIPTION
1	04848760AB	1			27				TUBE, Fuel Filler
	04848811AB	1			29				
2	04763002AB	1			29				TUBE, Fuel Filler Vent
	04763008AB	1			27				
3	06502089	1							CLAMP, HOSE CLAMP, Vent Hose
4	04763684AB	1			29				CAP, Fuel Filler
	04848132	1							Monza Metal Base
5	04848132	1							Fuel Filler Tube
6	06502090	2			29				SCREW, Tapping, .19-16x.75, (NOT SERVICED), CLAMP, Hose
		2			27				
7		2							NUT, Hex Flange With Serration, (M8x1.25),, (NOT SERVICED)

VIPER GTS COUPE,VIPER RT/10 ROADSTER (SR)					TRANSMISSION	
SERIES	LINE	BODY	ENGINE			
S = RT/10	D = DODGE	27 = 2-DR CONVERTIBLE	EWB = 8.0L V10 SFI Engine		DEC = 6-Speed Manual Transmission	
S = GTS Coupe		29 = SPECIALTY COUPE				
X = GTS/Lemans						

Fuel Lines And Filter
Figure 14-310

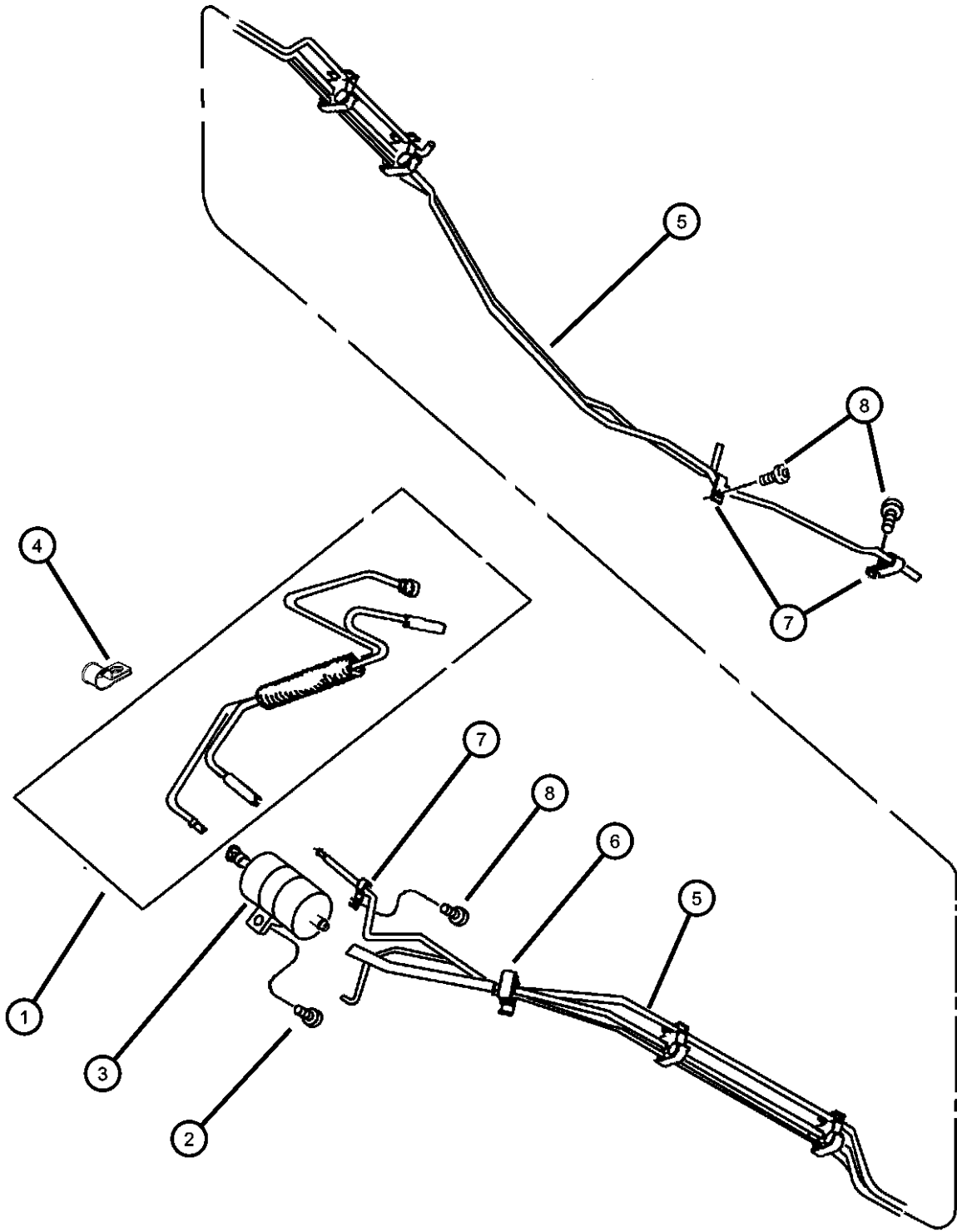

ITEM	PART NUMBER	QTY	LINE	SERIES	BODY	ENGINE	TRANS	TRIM	DESCRIPTION
1	04763006	1							TUBE BUNDLE, Fuel Lines
2	04763006	1							SCREW, M8x1.25x25, (NOT SERVICED)
3	04708317	1							FILTER, Fuel
4	03404625	1							CLIP, Tube
5	04764000	1							TUBE, Fuel
6	52017741	5							CLIP, Fuel Bundle
7	02207919	3							CLIP, Parking Brake Cable, Fuel Line
8	06035135	3							SCREW, Fuel Line Clip, (.250-14x.875)

VIPER GTS COUPE,VIPER RT/10 ROADSTER (SR)				SERIES	LINE	BODY	ENGINE	TRANSMISSION
				S = RT/10	D = DODGE	27 = 2-DR CONVERTIBLE	EWB = 8.0L V10 SFI Engine	DEC = 6-Speed Manual Transmission
				S = GTS Coupe		29 = SPECIALTY COUPE		
				X = GTS/Lemans				

Fuel Supply Tube
Figure 14-410

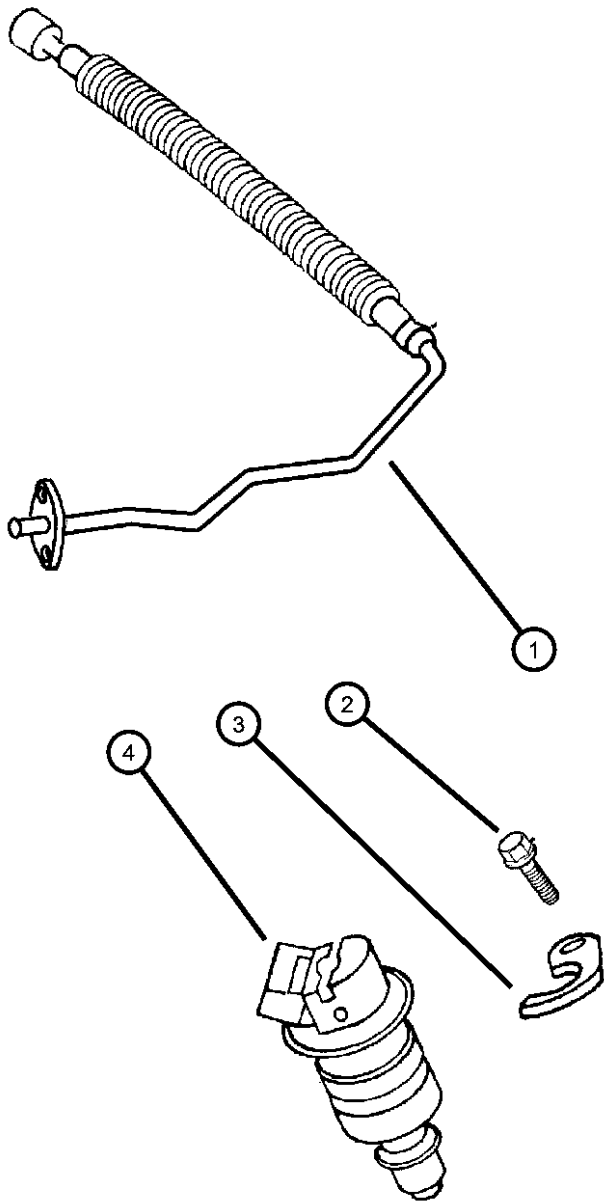

ITEM	PART NUMBER	QTY	LINE	SERIES	BODY	ENGINE	TRANS	TRIM	DESCRIPTION
1	05245792	1				EWB			RAIL, Fuel
2	06035666	10				EWB			SCREW, Hex Flange Head, .25-20x1.00, Injector Mounting
3	05245807	9				EWB			RETAINER, Fuel Injector
4	05245724	10				EWB			INJECTOR, Fuel

VIPER GTS COUPE,VIPER RT/10 ROADSTER (SR)				
SERIES	LINE	BODY	ENGINE	TRANSMISSION
S = RT/10	D = DODGE	27 = 2-DR CONVERTIBLE	EWB = 8.0L V10 SFI Engine	DEC = 6-Speed Manual Transmission
S = GTS Coupe		29 = SPECIALTY COUPE		
X = GTS/Lemans				

Fuel Module
Figure 14-510

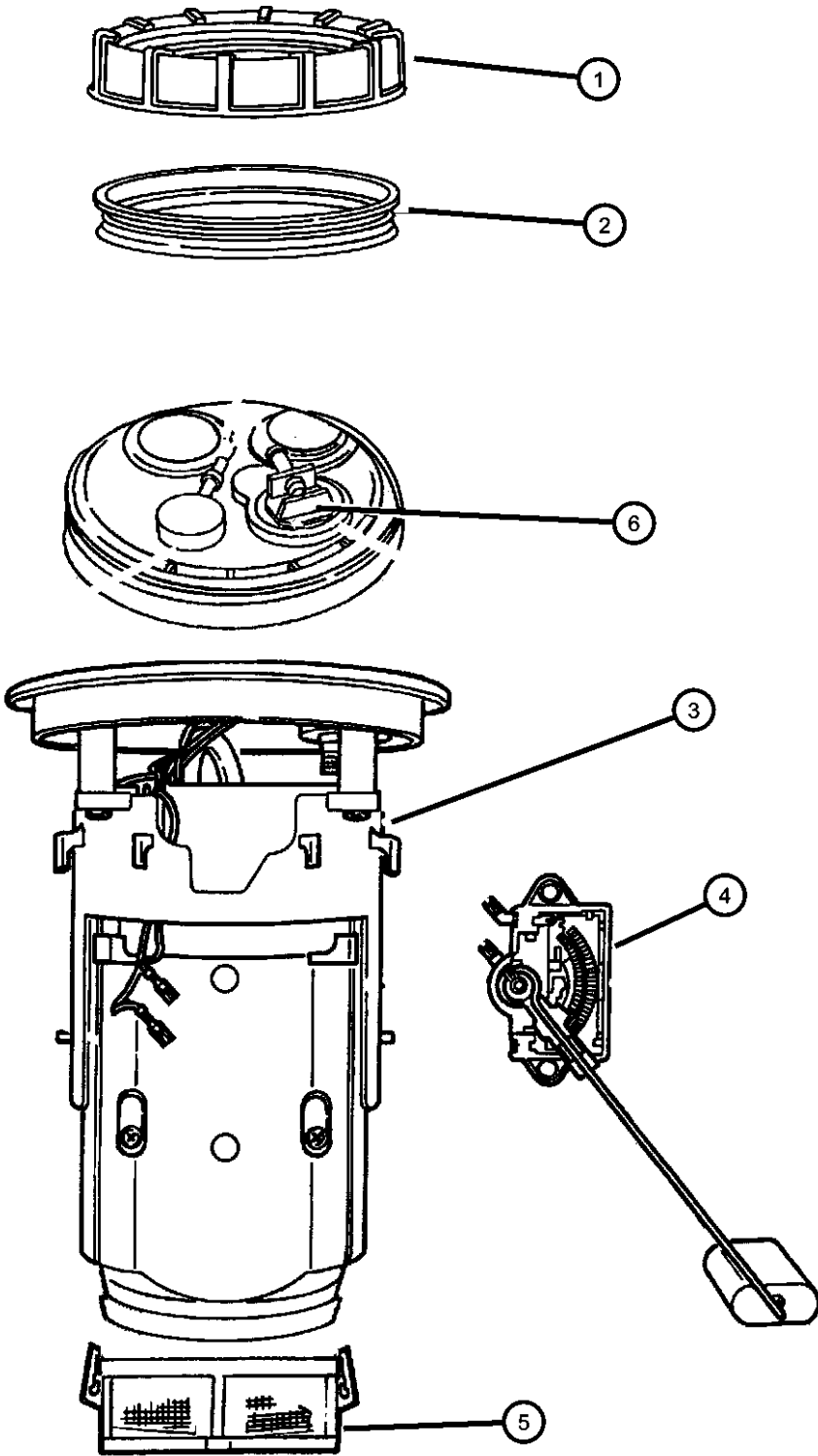

ITEM	PART NUMBER	QTY	LINE	SERIES	BODY	ENGINE	TRANS	TRIM	DESCRIPTION
1	52005389	1							NUT, Fuel Pump Module
2	52018808	1							SEAL, Fuel Pump and Level Unit, Fuel Module
3	05011546AA	1							MODULE KIT, Fuel Pump/Level Unit
4	05011545AA	1							LEVEL UNIT KIT, Fuel
5	04897498AA	1							FILTER KIT, Fuel, Module
6	04763826	1							VALVE, Fuel Tank Rollover Safety, Rollover

VIPER GTS COUPE,VIPER RT/10 ROADSTER (SR)				BODY	ENGINE	TRANSMISSION
SERIES	LINE					
S = RT/10	D = DODGE			27 = 2-DR CONVERTIBLE	EWB = 8.0L V10 SFI Engine	DEC = 6-Speed Manual Transmission
S = GTS Coupe				29 = SPECIALTY COUPE		
X = GTS/Lemans						

Throttle Body
Figure 14-610

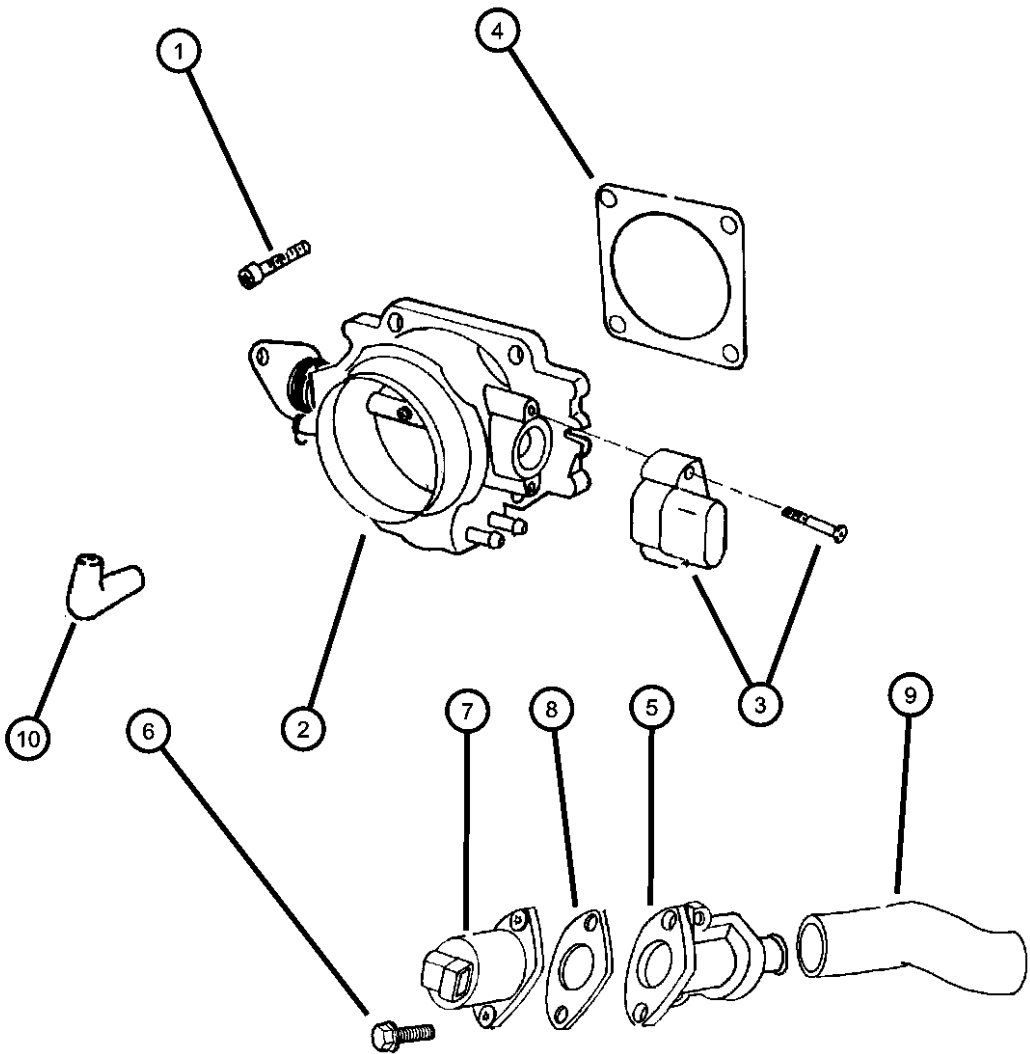

ITEM	PART NUMBER	QTY	LINE	SERIES	BODY	ENGINE	TRANS	TRIM	DESCRIPTION
1	06035666	8				EWB			SCREW, Hex Flange Head, .25-20x1.00, Throttle Body
2									THROTTLE BODY
	04763763	1				EWB			Left
	04763766	1				EWB			Right
3	04863996	1				EWB			SENSOR PACKAGE, Throttle Position
4	04848126	2				EWB			GASKET, Throttle Body To Intake
5	05245749	1				EWB			MOTOR AND BODY, IACV
6	06035666	1				EWB			SCREW, Hex Flange Head, .25-20x1.00, AIS
7	04778637	1				EWB			MOTOR KIT, A.I.S.
8	05245373	1				EWB			GASKET, A.I.S. Motor
9	04763805	1							HOSE, A.I.S. Supply
10	53009672	1				EWB			CONNECTOR, Emission Hose, Elbow, Map Sensor

VIPER GTS COUPE,VIPER RT/10 ROADSTER (SR)				
SERIES	LINE	BODY	ENGINE	TRANSMISSION
S = RT/10	D = DODGE	27 = 2-DR CONVERTIBLE	EWB = 8.0L V10 SFI Engine	DEC = 6-Speed Manual Transmission
S = GTS Coupe		29 = SPECIALTY COUPE		
X = GTS/Lemans				

Throttle Controls
Figure 14-710

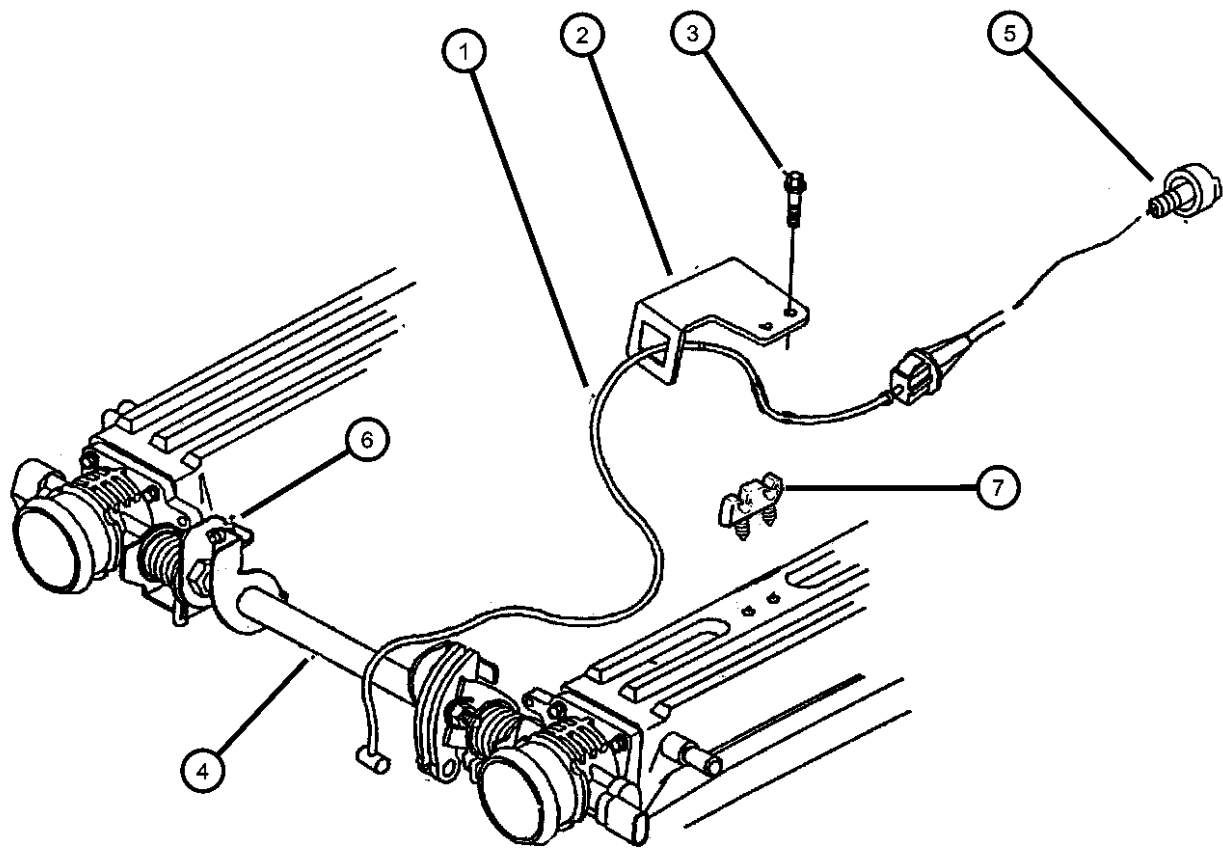

ITEM	PART NUMBER	QTY	LINE	SERIES	BODY	ENGINE	TRANS	TRIM	DESCRIPTION
1	04763969	1							CABLE, Accelerator
2	04848836AB	1							BRACKET, Accelerator Cable
3	06035666	2				EWB			SCREW, Hex Flange Head, .25-20x1.00
4	04763764	1				EWB			LINKAGE, Throttle Body
5	04287736	1							RETAINER, Throttle Cable
6	04882274	1				EWB			SCREW, Adjusting, Linkage Adjusting
7	04606041	1				EWB			CLIP, Stud, Accelerator Cable

VIPER GTS COUPE,VIPER RT/10 ROADSTER (SR)					TRANSMISSION	
SERIES	LINE	BODY	ENGINE			
S = RT/10	D = DODGE	27 = 2-DR CONVERTIBLE	EWB = 8.0L V10 SFI Engine		DEC = 6-Speed Manual Transmission	
S = GTS Coupe		29 = SPECIALTY COUPE				
X = GTS/Lemans						

Air Cleaner
Figure 14-810

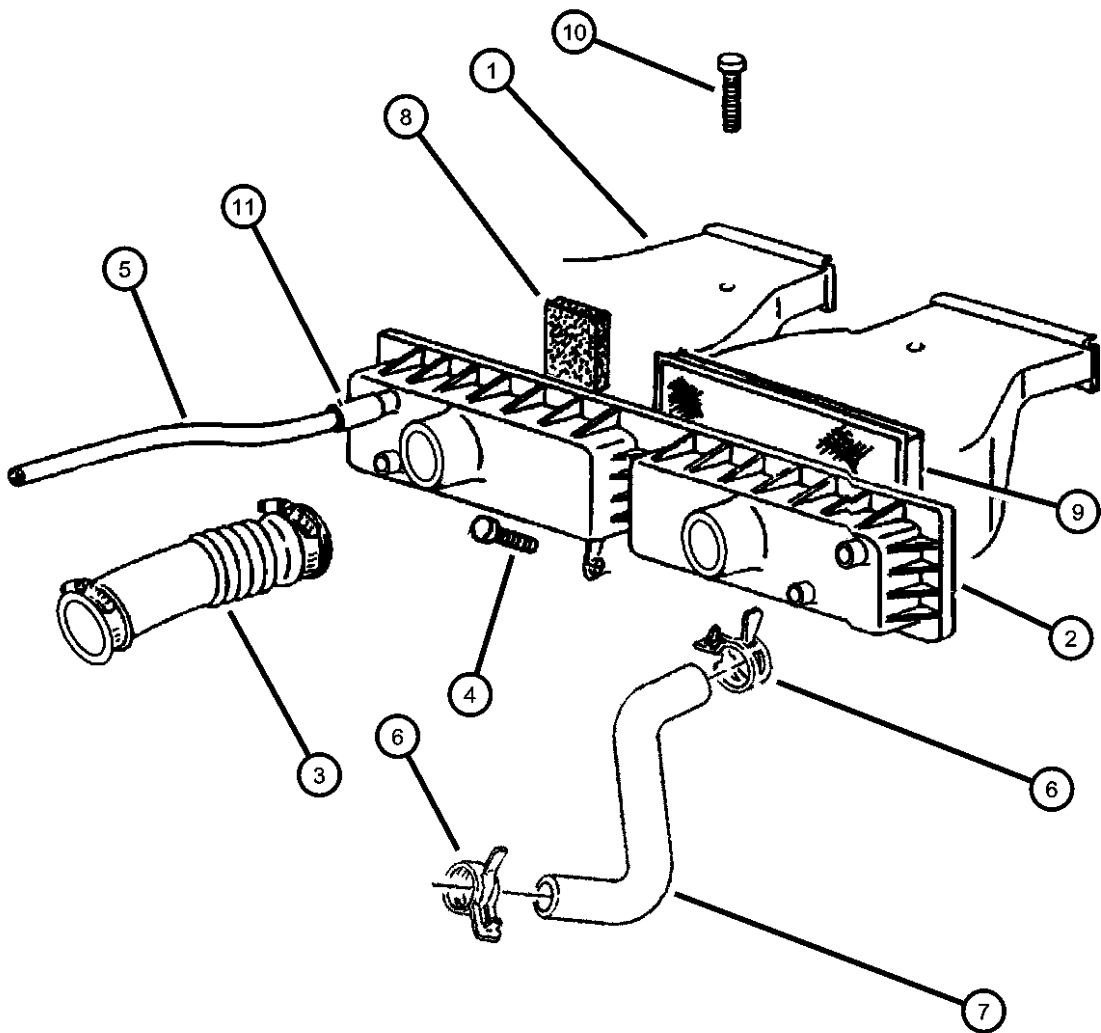

ITEM	PART NUMBER	QTY	LINE	SERIES	BODY	ENGINE	TRANS	TRIM	DESCRIPTION
1									HOUSING, Air Inlet
	04848054	2			27				Canada, U.S.
		4			27				Export
	04848870AA	1			29				Export
	05245780AB	1			29				Canada, U.S.
		1							Export
2	05245312	1							HOUSING, Air Outlet
3	05245778AB	2							TUBE, Air Cleaner to T/Body, Air Cleaner to Throttle Body
4	05245492	1							SCREW, Air Cleaner Cover
5	04848321AB	1							TUBE, Crankcase Vent To Air Cleaner, Crankcase Vent to Air Cleaner
6	06502018	2							CLAMP, Hose, M28.9 x 1.60, AIS Hose
7	04763805	1							HOSE, A.I.S. Supply, Air Cleaner
8	05245266	1							ELEMENT, Air Cleaner, Crankcase Vent Filter
9	05245265AB	2							ELEMENT, Air Cleaner, Air Cleaner Filter
10	04848313	2							SCREW, Air Cleaner
11	05245455	1							HOSE, Crankcase Vent, Crankcase Vent to Air Cleaner

VIPER GTS COUPE,VIPER RT/10 ROADSTER (SR)				
SERIES	LINE	BODY	ENGINE	TRANSMISSION
S = RT/10	D = DODGE	27 = 2-DR CONVERTIBLE	EWB = 8.0L V10 SFI Engine	DEC = 6-Speed Manual Transmission
S = GTS Coupe		29 = SPECIALTY COUPE		
X = GTS/Lemans				

AR = use ase required - = Non illustrated part

Accelerator Pedal
Figure 14-1110

ITEM	PART NUMBER	QTY	LINE	SERIES	BODY	ENGINE	TRANS	TRIM	DESCRIPTION
1	04763022AB	1							PEDAL, Brake, Clutch, and Accelerator
-2	04201048	1							SEAL, Accelerator Shaft Bracket
-3	06100516	2							NUT, Hex Flange Lock, M6 Phosphate

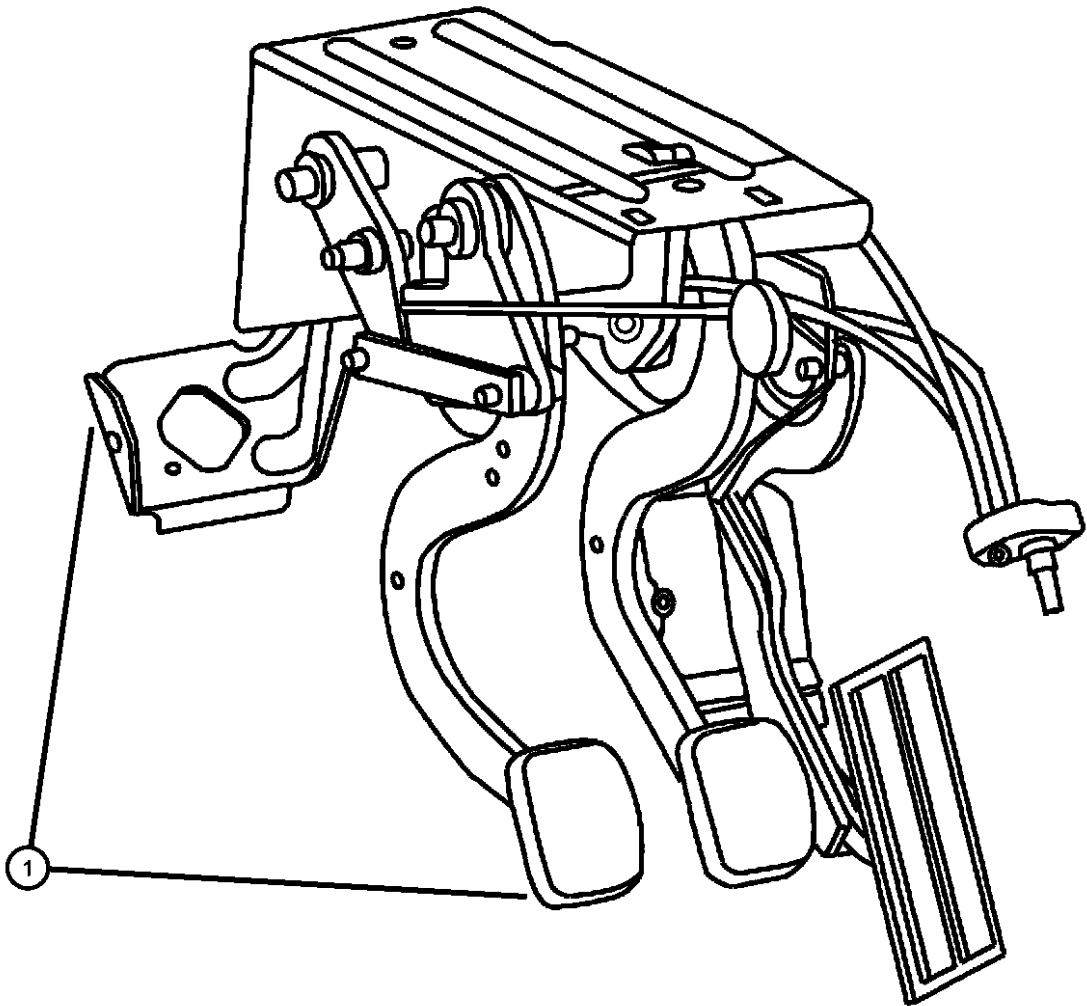

VIPER GTS COUPE,VIPER RT/10 ROADSTER (SR)					
SERIES	LINE	BODY	ENGINE	TRANSMISSION	
S = RT/10	D = DODGE	27 = 2-DR CONVERTIBLE	EWB = 8.0L V10 SFI Engine	DEC = 6-Speed Manual Transmission	
S = GTS Coupe		29 = SPECIALTY COUPE			
X = GTS/Lemans					

Group - 16

Propeller Shafts and U-Joints

Group - 16 Propeller Shafts and U-Joints

Illustration Title

Group-Fig. No.

Propeller Shaft

Shaft, Propeller.....Fig. 16 - 110

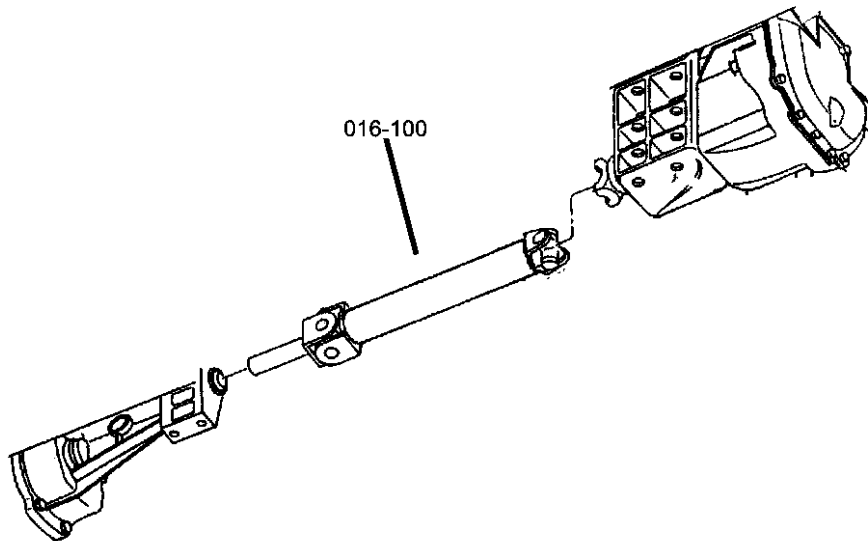

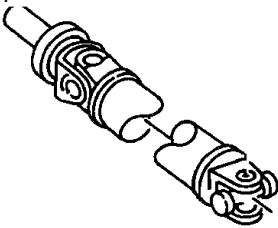
<div><div>016-100</div><div>Propeller Shaft</div></div>			
---	--	--	--

Shaft, Propeller
 Figure 16-110

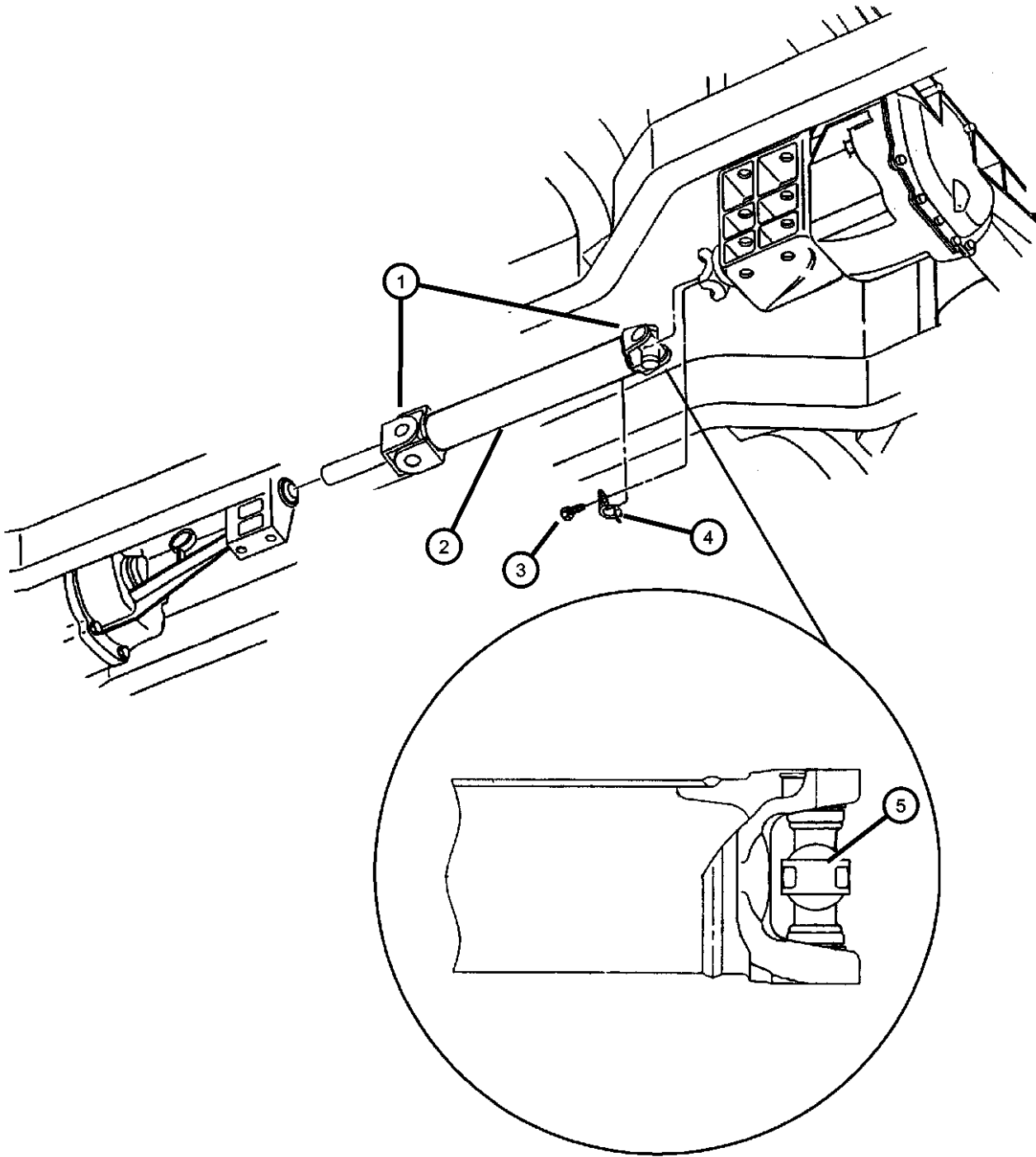

ITEM	PART NUMBER	QTY	LINE	SERIES	BODY	ENGINE	TRANS	TRIM	DESCRIPTION
1	04797307	4							U JOINT
2	04642040	1							SHAFT, Drive, Propeller
3	06502581	12							BOLT, Hex Flange Head, M8x1.0x19
4	04428723	6							CLAMP, U-Joint
5	04428723	6							STRAP, Bearing (For Shipping, (NOT SERVICED))

VIPER GTS COUPE,VIPER RT/10 ROADSTER (SR)					
SERIES	LINE	BODY	ENGINE	TRANSMISSION	
S = RT/10	D = DODGE	27 = 2-DR CONVERTIBLE	EWB = 8.0L V10 SFI Engine	DEC = 6-Speed Manual Transmission	
S = GTS Coupe		29 = SPECIALTY COUPE			
X = GTS/Lemans					

Group - 17

Rear Suspension

Group - 17 Rear Suspension

Illustration Title Group-Fig. No.

Rear Suspension
Suspension, RearFig. 17 - 120

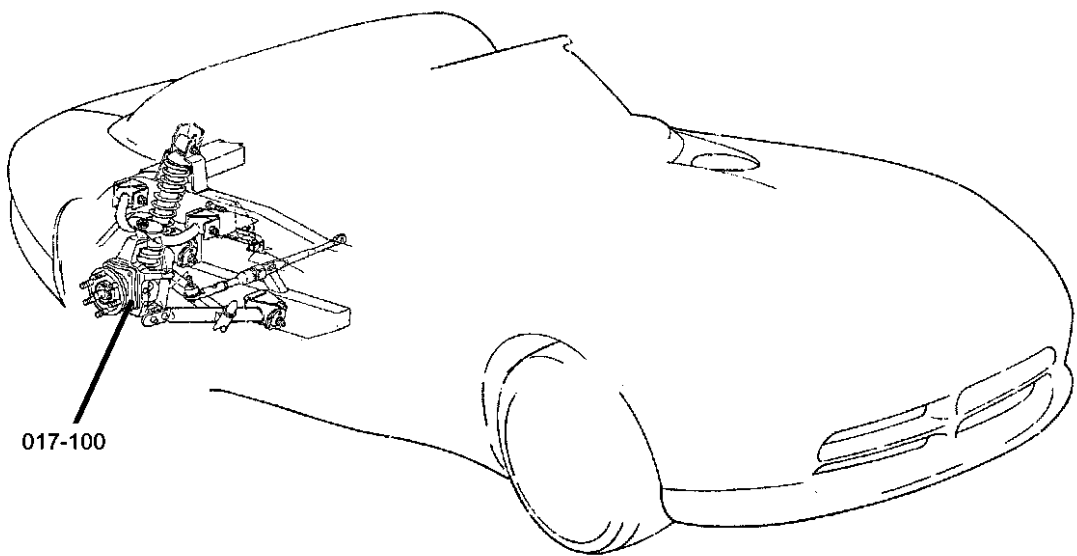

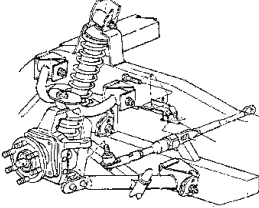
<div>017-100 Rear Suspension</div> 			
---	--	--	--

Suspension, Rear
Figure 17-120

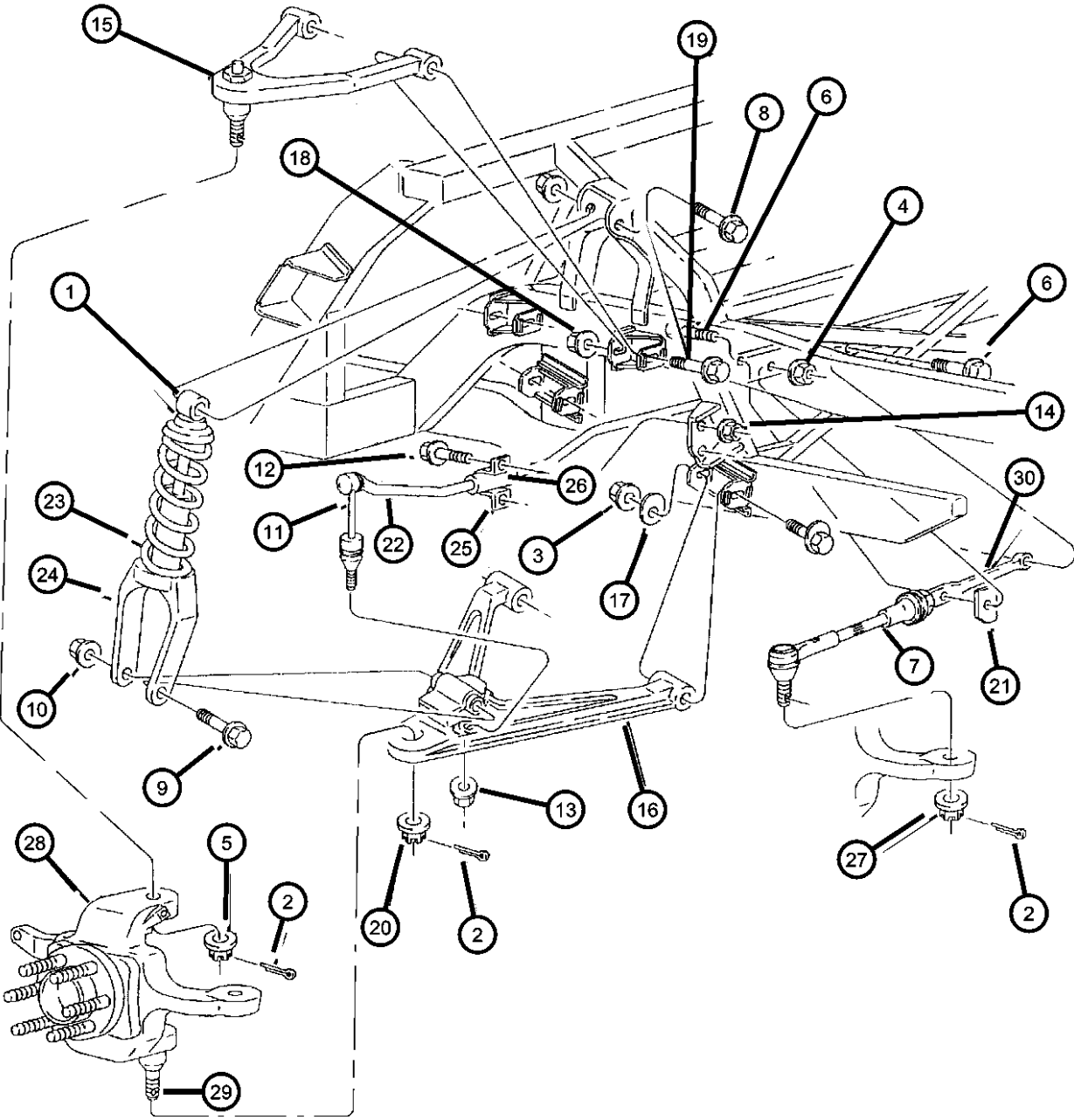

ITEM	PART NUMBER	QTY	LINE	SERIES	BODY	ENGINE	TRANS	TRIM	DESCRIPTION
1	04848508	2							SHOCK ABSORBER, Suspension, Rear
2	00120123	2							PIN, Cotter, .125X1.25
3	00152349	4							NUT, Hex, .50-20
4	06502337	2							NUT, M10x1.5
5	06035641	2							NUT, Hex, .625-18
6	06101063	4							SCREW AND WASHER, M10x1.5x45
7	04763159	2							LINK, Trailing Rear Suspension, with Boot
8	06100969	2							BOLT, Hex Flange Head, M14x2.00x90
9	06504189	2							SCREW, M14x2.00x127.00
10	06502698	2							NUT, M14x2.0
11	04709289	2							LINK, Rear Suspension Assist
12	04709289	2							SCREW, W/Washer M10x1.50x30.00, (NOT SERVICED)
13	06502556	2							NUT, Hex, M10-1.5
14	06100219	2							NUT, Hex Jam, M10x1.5
15	04709320	2							ARM, ControlUpper
16									ARM, Control
	04709324	1							Lower, Right
	04709325	1							Lower, Left
17	02269232	4							CAM, Front Suspension Control Arm
18	06502585	2							NUT, Engine Mounting, M12 x 1.75
19	06502585	2							SCREW, W/Washer M12x1.75x95.00, (NOT SERVICED)
20	06035670	4							NUT, Hex
21									SHIM, Tow Link To Frame
	04643912	AR							(NOM)
	04643913	AR							(2U)
	04643914	AR							(4U)
	04643915	AR							(6U)
	04643985	AR							(2D)
	04643986	AR							(4D)
	04643987	AR							(6D)
22	04848646	1							BAR, Rear Sway

VIPER GTS COUPE,VIPER RT/10 ROADSTER (SR)				SERIES	LINE	BODY	ENGINE	TRANSMISSION
				S = RT/10	D = DODGE	27 = 2-DR CONVERTIBLE	EWB = 8.0L V10 SFI Engine	DEC = 6-Speed Manual Transmission
				S = GTS Coupe		29 = SPECIALTY COUPE		
				X = GTS/Lemans				

Suspension, Rear
Figure 17-120

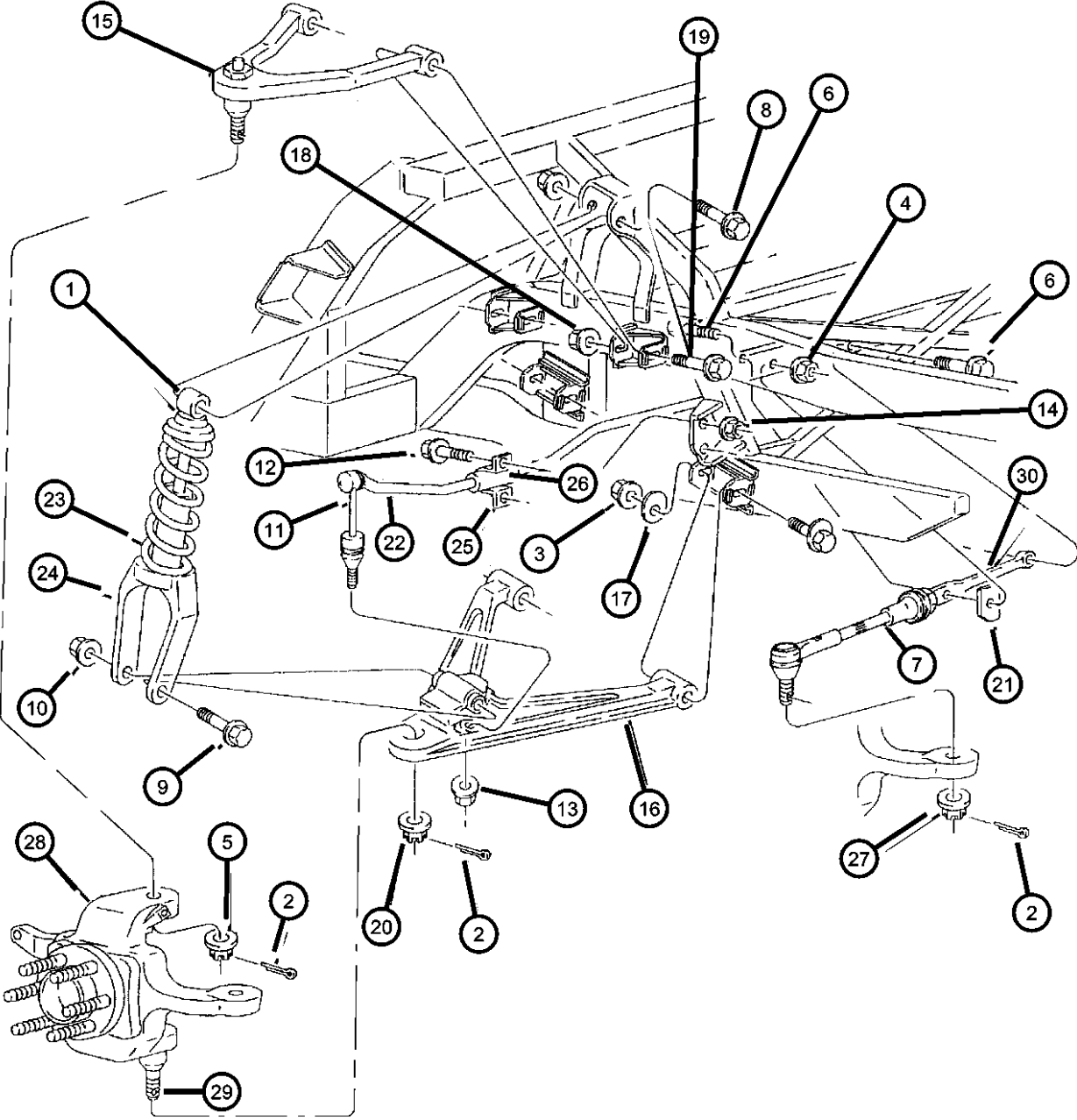

ITEM	PART NUMBER	QTY	LINE	SERIES	BODY	ENGINE	TRANS	TRIM	DESCRIPTION
23	04873203	2							SPRING, Rear Coil
24	04709316	2							BRACKET, Suspension, Rear Shock
25	04404219	2							RETAINER, Stabilizer Bar Grommet
26	04643031	2							BUSHING, Stabilizer Bar
27	06035643	2							NUT, .562-18
28									KNUCKLE, Rear
	04709281	1							Left
	04709282	1							Right
29	04848174AB	4							BALL JOINT, Lower Control Arm
30	04709309	2							ROD, Toe Link
-31	05012650AA	2							BUSHING, Shock Absorber

VIPER GTS COUPE,VIPER RT/10 ROADSTER (SR)				BODY	ENGINE	TRANSMISSION
SERIES	LINE					
S = RT/10	D = DODGE			27 = 2-DR CONVERTIBLE	EWB = 8.0L V10 SFI Engine	DEC = 6-Speed Manual Transmission
S = GTS Coupe				29 = SPECIALTY COUPE		
X = GTS/Lemans						

Group - 19

Steering

Group - 19 Steering

Illustration Title	Group-Fig. No.
Steering Wheel Wheel, Steering	Fig. 19 - 120
Steering Column Column Assembly And Mounting	Fig. 19 - 230
Steering Gear Gear, Rack & Pinion Power And Attaching Parts	Fig. 19 - 310
Power Steering Pump Pump And Hoses, Power Steering.....	Fig. 19 - 510

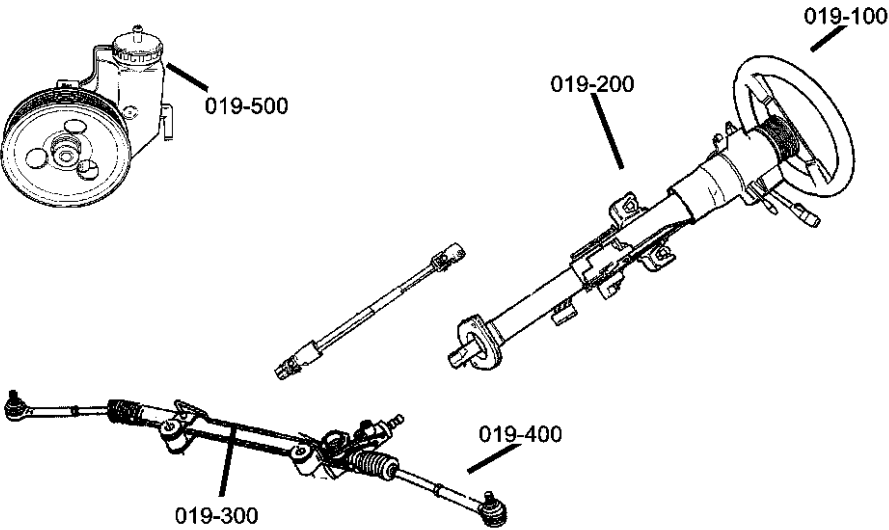

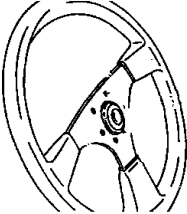
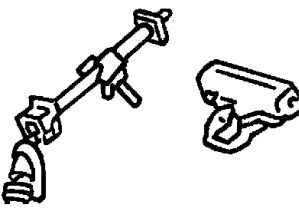
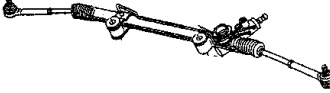
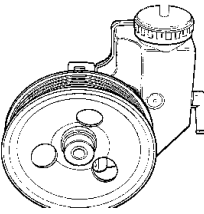
019-100 Steering Wheel	019-200 Steering Column	019-300 Steering Gear	019-500 Power Steering Pump
			

Wheel, Steering
Figure 19-120

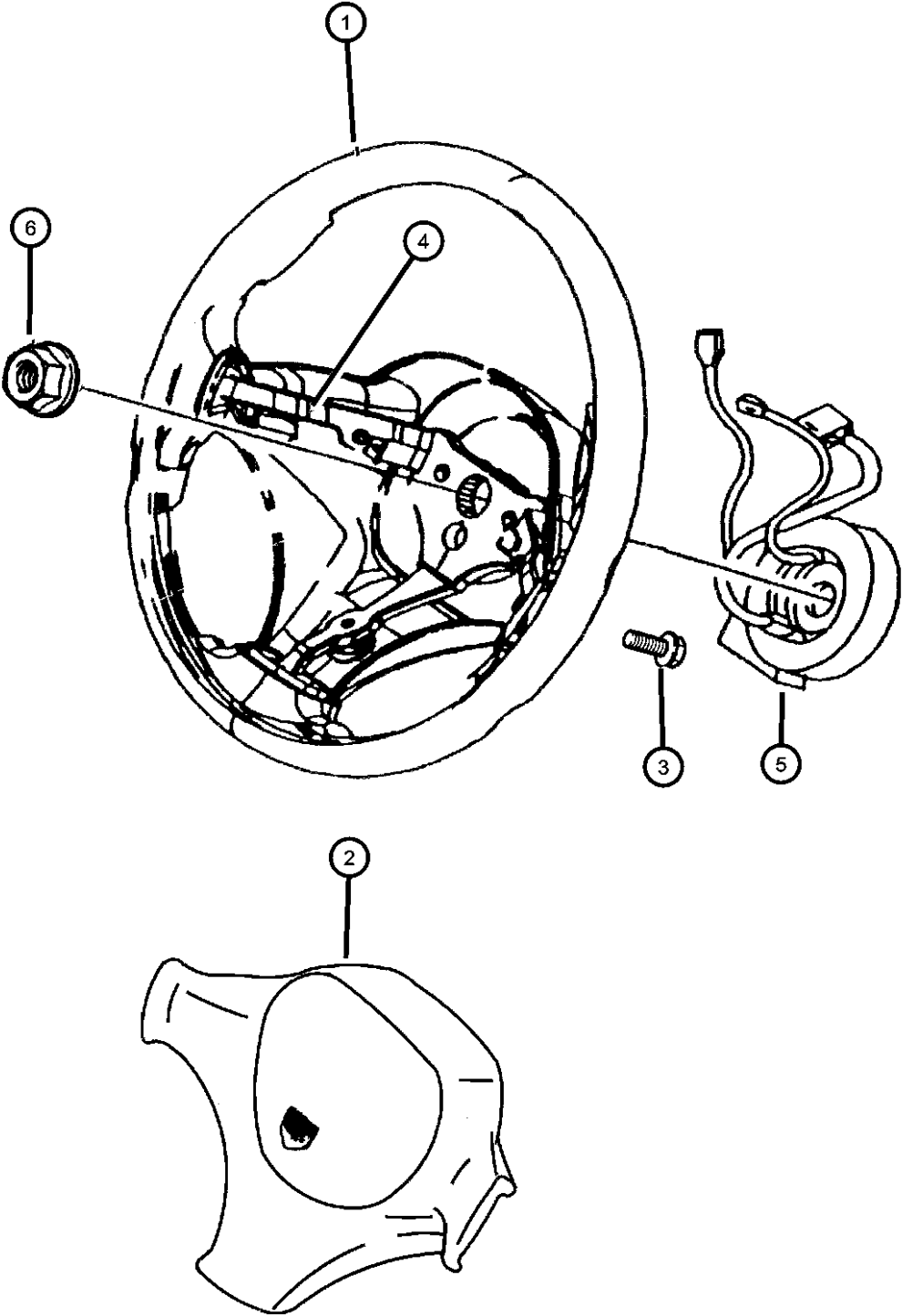

ITEM	PART NUMBER	QTY	LINE	SERIES	BODY	ENGINE	TRANS	TRIM	DESCRIPTION
1									WHEEL, Steering
	0PB411XK	1							Black Carmel/Tan
	0PB41SX9	1							Flat Black
	0PB41TB4	1							Blue
	0PB41TR1	1							Red
2	0LB45JX8AB	1							AIR BAG, Driver
3	06503771	3							SCREW, Hex Flange Head, M6x1x23
4	06503771	3							SWITCH, Horn, (Serviced with Wheel), (NOT SERVICED)
5	04848437	1							CLOCKSPRING
6	06500906	1							NUT, Hex Flange Lock, M14x1.5

VIPER GTS COUPE,VIPER RT/10 ROADSTER (SR)				BODY	ENGINE	TRANSMISSION
SERIES	LINE					
S = RT/10	D = DODGE			27 = 2-DR CONVERTIBLE	EWB = 8.0L V10 SFI Engine	DEC = 6-Speed Manual Transmission
S = GTS Coupe				29 = SPECIALTY COUPE		
X = GTS/Lemans						

Column Assembly And Mounting
Figure 19-230

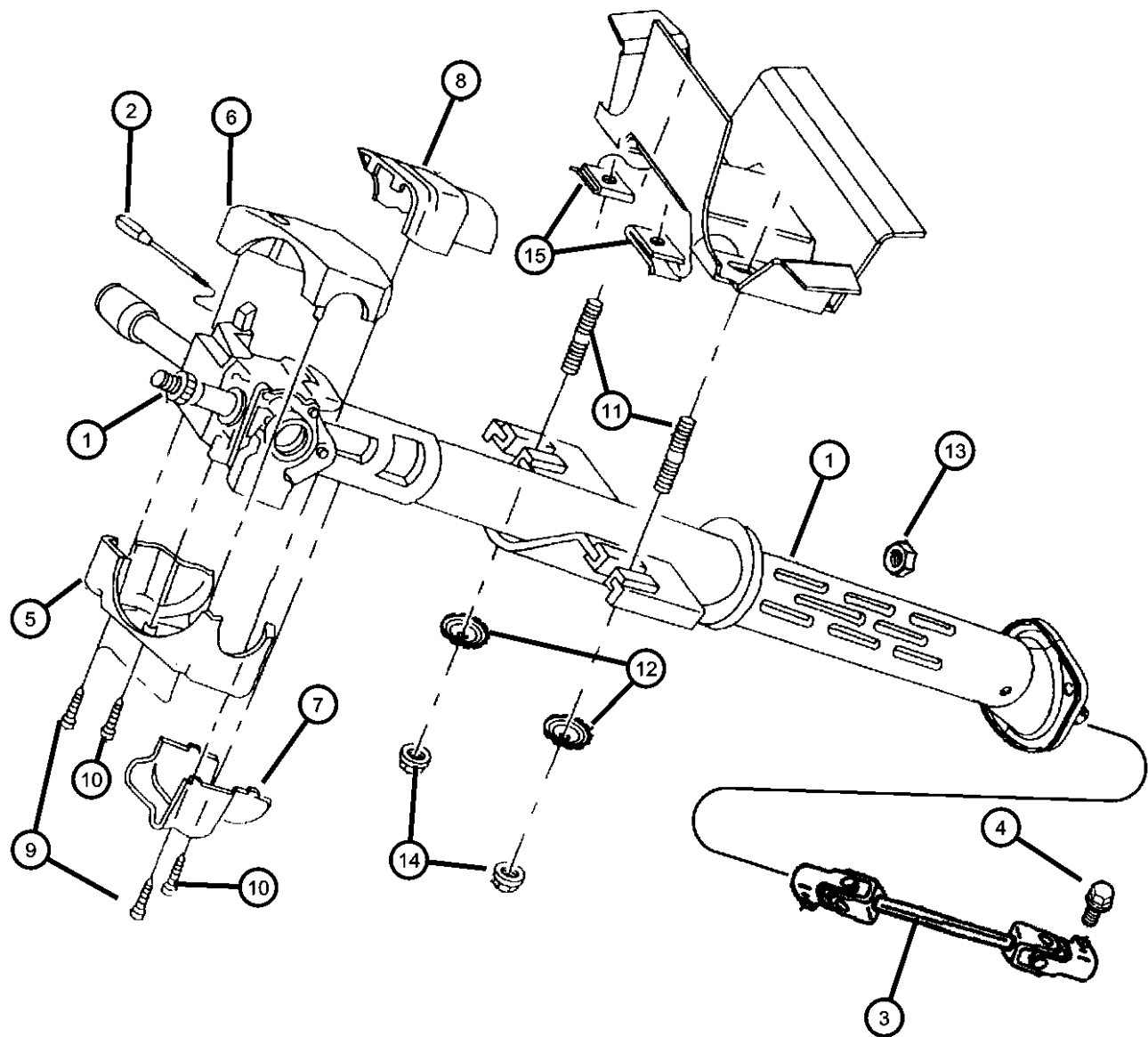

ITEM	PART NUMBER	QTY	LINE	SERIES	BODY	ENGINE	TRANS	TRIM	DESCRIPTION
1	04848908AB	1							COLUMN, Steering, Tilt
	04874334AB	1							Export
									U.S., Canada
2	04470103	1							LEVER, Tilt Column Release
3	04763861	1							SHAFT, Steering Column, Intermediate Gear To Column
4	06503210	2							SCREW, Hex Flange Head, M10x1.5x35.
5	0KJ95PX8	1							SHROUD, Steering Column
6	0DH69JX8	1							SHROUD, Lock Housing, Paint as Required
7	0BA67KX8	1							SHROUD, Steering Column, Fixed(Paint as Required), Lower
8	0BA65KX8	1							SHROUD, Steering Column, Fixed Paint as Required, Upper
9	04470105	2							SCREW, Filister Head, #8-16x.25
10	04470105	2							SCREW, (NOT SERVICED)
11	06502390	2							STUD, M6x1.00x43.80
12	06502390	2							WASHER, (NOT SERVICED)
13	06100517	2							NUT, Hex Flange Lock, M8 Phosphate, Steering Column to Toe Box Attch
14	06501730	4							NUT, Retainer, M6 x 1.00
15	06101308	2							NUT, U, M6x1
-16	56021346	1							SWITCH, Ignition
-17	06503845	5							SCREW, Ignition Switch

VIPER GTS COUPE,VIPER RT/10 ROADSTER (SR)				TRANSMISSION	
SERIES	LINE	BODY	ENGINE		
S = RT/10	D = DODGE	27 = 2-DR CONVERTIBLE	EWB = 8.0L V10 SFI Engine	DEC = 6-Speed Manual Transmission	
S = GTS Coupe		29 = SPECIALTY COUPE			
X = GTS/Lemans					

AR = use ase required - = Non illustrated part

Gear, Rack & Pinion Power And Attaching Parts
Figure 19-310

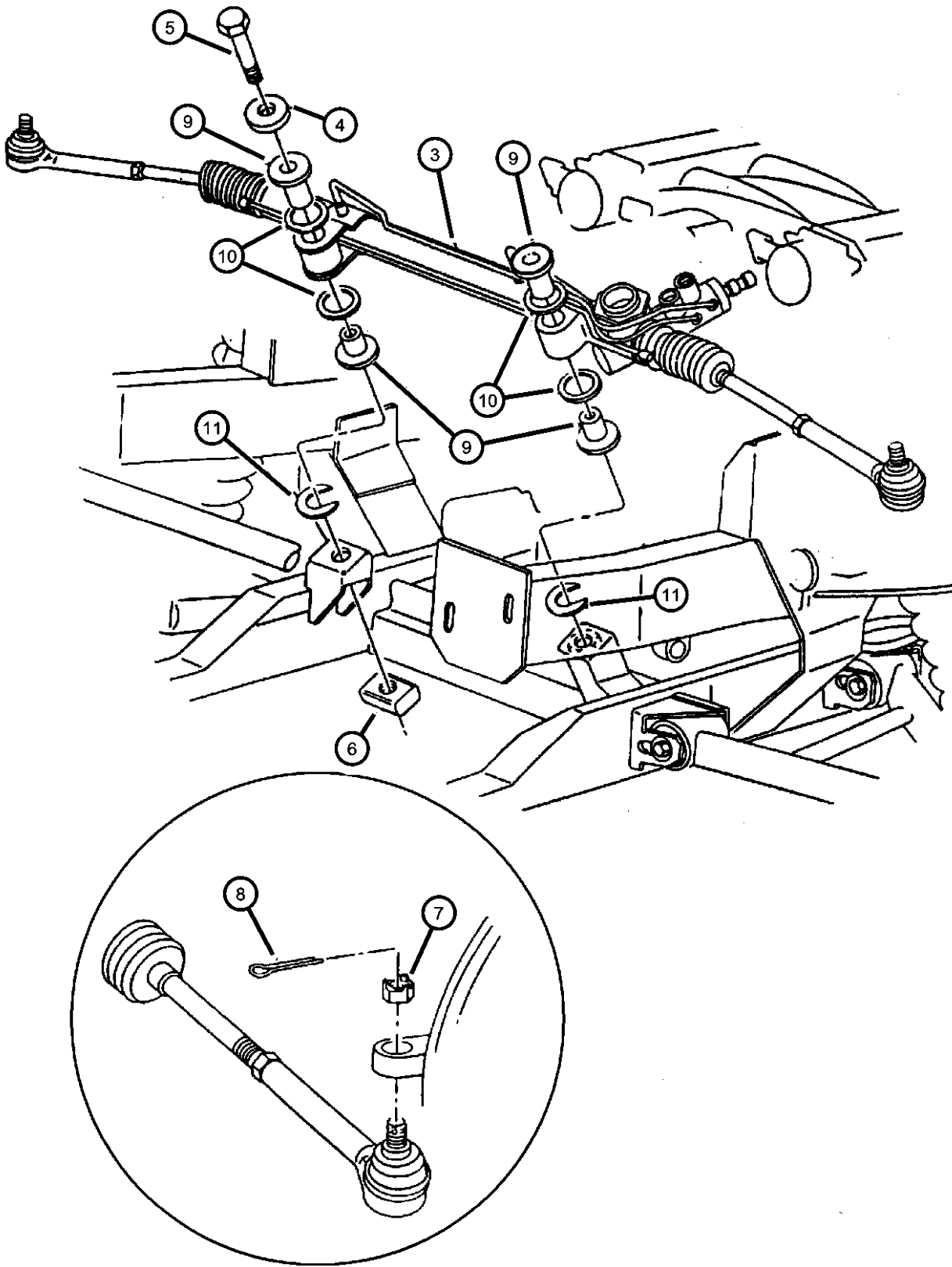

ITEM	PART NUMBER	QTY	LINE	SERIES	BODY	ENGINE	TRANS	TRIM	DESCRIPTION
-1	52037501	1							END, Tie Rod, Package
-2	52037502	1							BOOT, Steering Gear, Package
3	04709489	1							GEAR, Power Steering, Rack and Pinion Power
4	06034710	4							WASHER, Flat
5	06033181	2		S					BOLT, Hex Head, .625-11x3.75
6	04117796	1							NUT, Pivot Arm
7	06035643	2							NUT, .562-18
8	00120123	2							PIN, Cotter
9	04642116	4							ISOLATOR, Steering Gear, Gear Mtg.
10	04708035	2							O RING, Steering Gear, Gear Bushing
11	04708475	AR							SHIM, Steering Gear, 0.5mm
-12	04708070	AR							SHIM, Steering Gear, 1.0mm
-13	04708068	AR							SHIM, Steering Gear, 1.5mm
-14	04708069	AR							SHIM, Steering Gear, 3.0mm

VIPER GTS COUPE,VIPER RT/10 ROADSTER (SR)					
SERIES	LINE	BODY	ENGINE	TRANSMISSION	
S = RT/10	D = DODGE	27 = 2-DR CONVERTIBLE	EWB = 8.0L V10 SFI Engine	DEC = 6-Speed Manual Transmission	
S = GTS Coupe		29 = SPECIALTY COUPE			
X = GTS/Lemans					

Pump And Hoses, Power Steering
Figure 19-510

ITEM	PART NUMBER	QTY	LINE	SERIES	BODY	ENGINE	TRANS	TRIM	DESCRIPTION
------	-------------	-----	------	--------	------	--------	-------	------	-------------

Note: Sales Code EWB= 8.0L V10 SFI

1	04642153	1				EWB			PUMP, Power Steering, w/Out Pulley
	04883077								Mopar Power Steering Fluid Quart
2	05245799	1				EWB			BRACKET, Power Steering Pump
3	06034244	4				EWB			SCREW AND WASHER, Hex Head, .312-18x3.50
4	06035558	3				EWB			SCREW, Hex Flange Head, .375-16x1.50
5	04796473	AR							CAP, Power Steering Reservoir
6	04848104	1							HOSE, Power Steering Pressure
7	04642601	1							HOSE, Power Steering Return
8	02448761	2							CLAMP, Hose, Return Hose
9	53011017	1				EWB			PULLEY, Power Steering Pump
10	04848617	1							COOLER, Power Steering
11									HOSE, Power Steering Return Pump To Cooler
	03879925	1							
	04642601	1							
12	06022202	2							SCREW AND WASHER, Hex Head, .25-20x.625
-13	83503495	1				EWB			RESERVOIR, Power Steering Pump

VIPER GTS COUPE,VIPER RT/10 ROADSTER (SR)

SERIES	LINE	BODY	ENGINE	TRANSMISSION
S = RT/10	D = DODGE	27 = 2-DR CONVERTIBLE	EWB = 8.0L V10 SFI Engine	DEC = 6-Speed Manual Transmission
S = GTS Coupe		29 = SPECIALTY COUPE		
X = GTS/Lemans				

AR = use ase required - = Non illustrated part

1998 SR

Group - T56

Manual Transmission 6 Speed

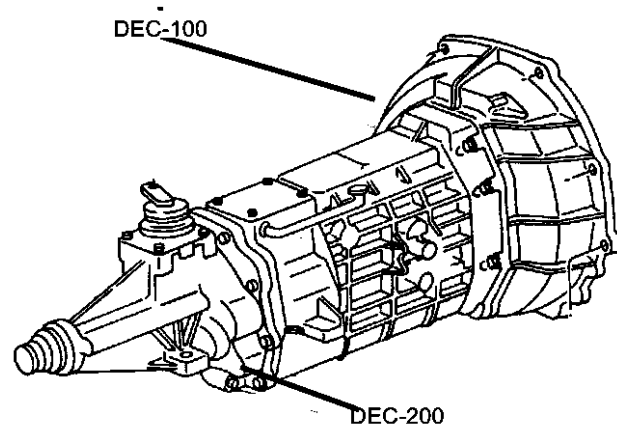

Group - T56 Manual Transmission 6 Speed

Illustration Title

Group-Fig. No.

Transmission

Transmission Assembly Fig. T56 - 110

Case & Extension

Case And Extension Fig. T56 - 210

Transmission Mounting

Transmission Mounting Fig. T56 - 310

Gear Train

Gear Train Fig. T56 - 410

Forks and Rails

Shift Forks, Rails, Miscellaneous Parts Fig. T56 - 910

Gear Shift Controls

Gear Shift Fig. T56 - 1210

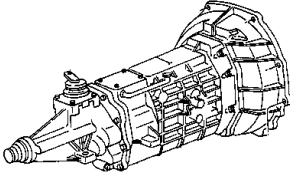
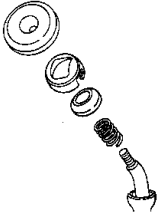
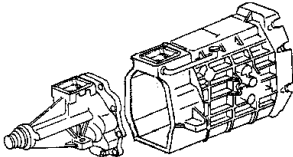
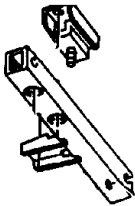
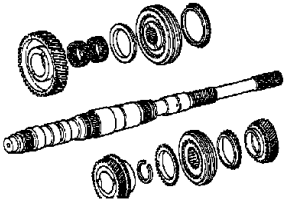
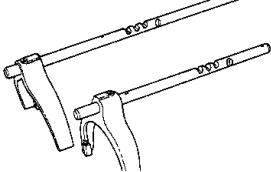
T56-100 Transmission 	T56-1200 Gear Shift Controls 	T56-200 Case & Extension 	T56-300 Transmission Mounting 
T56-400 Gear Train 	T56-900 Forks and Rails 		

Transmission Assembly
Figure T56-110

ITEM	PART NUMBER	QTY	LINE	SERIES	BODY	ENGINE	TRANS	TRIM	DESCRIPTION
------	----------------	-----	------	--------	------	--------	-------	------	-------------

NOTE; DEC - 6 Spd Manual Trans

1	05018770AA	1					DEC		TRANSMISSION, 6 speed, WITHOUT 4626594 Bell Housing
	04874459								Mopar Manual Transmission Fluid
	04773590								Mopar Automatic Transmission Fluid Quart
	04773591AC								Mopar Automatic Transmission Fluid Gallon

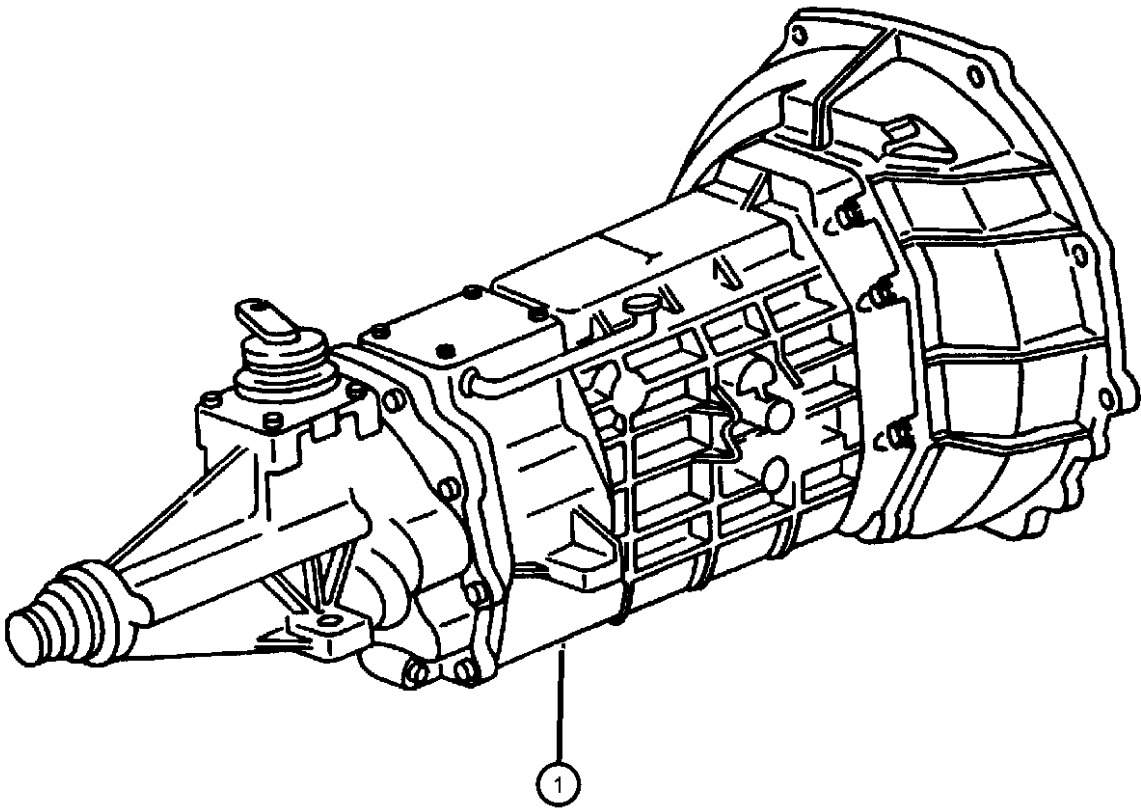

VIPER GTS COUPE,VIPER RT/10 ROADSTER (SR)					
SERIES	LINE	BODY	ENGINE	TRANSMISSION	
S = RT/10	D = DODGE	27 = 2-DR CONVERTIBLE	EWB = 8.0L V10 SFI Engine	DEC = 6-Speed Manual Transmission	
S = GTS Coupe		29 = SPECIALTY COUPE			
X = GTS/Lemans					

Case And Extension
Figure T56-210

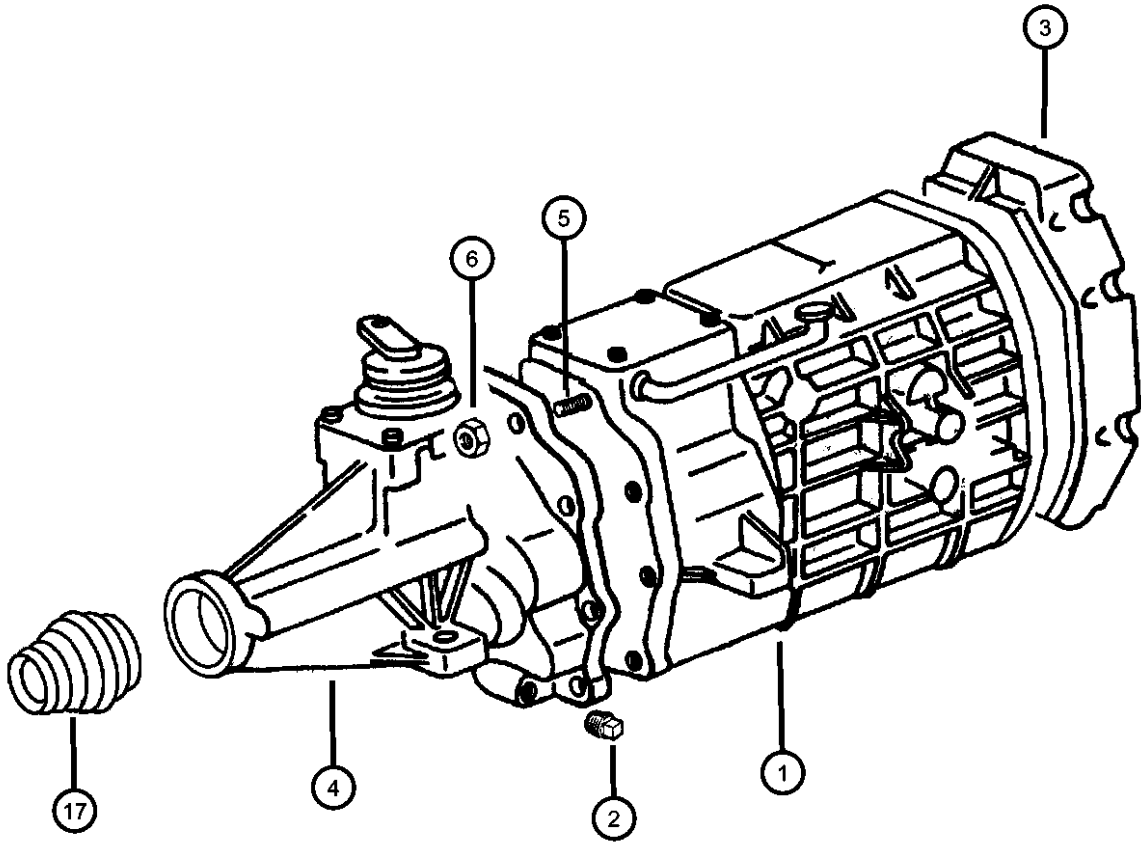

ITEM	PART NUMBER	QTY	LINE	SERIES	BODY	ENGINE	TRANS	TRIM	DESCRIPTION
NOTE; DEC - 6 Spd Manual Trans									
1	04626460	1					DEC		CASE, Transmission
2	04626591	1					DEC		PLUG, Oil Fill, Drain
3	04626511	1					DEC		ADAPTER, Transmission, Front
4	04886337AA	1					DEC		CASE, Transmission Rear, Rear
5	04626461	1					DEC		STUD
6	04626568	1					DEC		NUT, Transmission Case
-7	04626513	1					DEC		DOWEL, Transmission Case
-8	04626514	1					DEC		DOWEL, Transmission Case
-9	04626515	1					DEC		SEAL, Input Shaft, Input Shaft
-10	04626520	1					DEC		BOLT, Transmission Case
-11	04626567	1					DEC		MAGNET, Transmission
-12	04626520	1					DEC		BOLT, Transmission Case
-13	04626573	1					DEC		BREATHER, Transmission Case
-14	04626591	1					DEC		PLUG, Oil Fill, Front Adapter Inspection
-15	04626592	1					DEC		VENT, Transmission Pipe
-16	04626570	1					DEC		CLIP, Vent Tube, Vent Tube
17	04531216	AR							SEAL, Extension Yoke

VIPER GTS COUPE,VIPER RT/10 ROADSTER (SR)				
SERIES	LINE	BODY	ENGINE	TRANSMISSION
S = RT/10	D = DODGE	27 = 2-DR CONVERTIBLE	EWB = 8.0L V10 SFI Engine	DEC = 6-Speed Manual Transmission
S = GTS Coupe		29 = SPECIALTY COUPE		
X = GTS/Lemans				

Transmission Mounting
Figure T56-310

ITEM	PART NUMBER	QTY	LINE	SERIES	BODY	ENGINE	TRANS	TRIM	DESCRIPTION
1	04763813	1							CROSSMEMBER, Transmission, Transmission Mounting
2	06502696	3							NUT, Hex Flange Lock, M10x1.5
3	06501596	2							SCREW AND WASHER, Hex Head, M10x1.5x45, w/ WASHER (M10x1.50x45.00)
4	04643318	1							MOUNT, Transmission, Transmission
5	06101707	2							BOLT, M10x1.50x75
6	06503571	12							SCREW AND WASHER, M10x1.50x35
7	04642876	1							PLATE, Floor Console

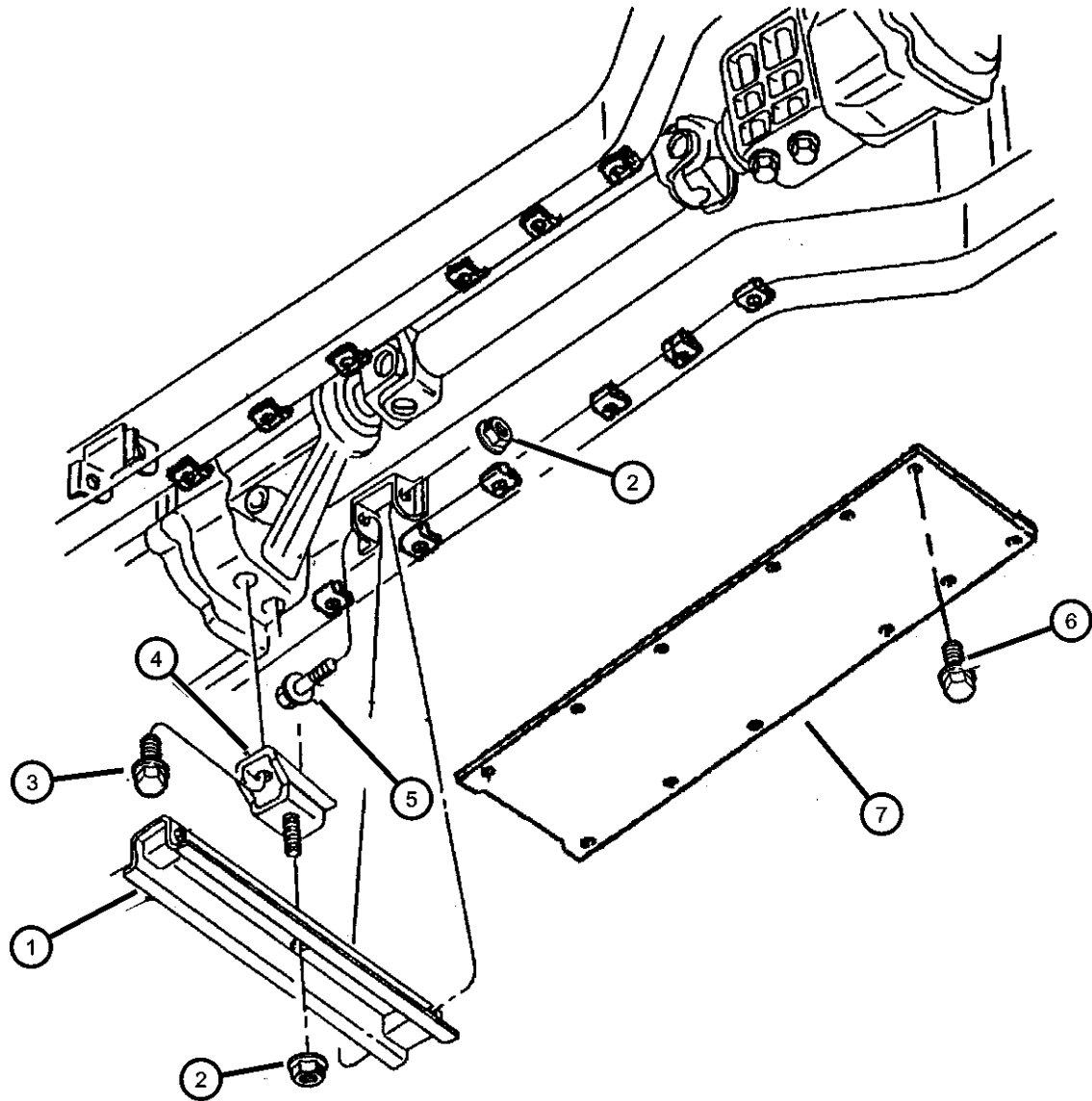

VIPER GTS COUPE,VIPER RT/10 ROADSTER (SR)					SERIES	LINE	BODY	ENGINE	TRANSMISSION
					S = RT/10	D = DODGE	27 = 2-DR CONVERTIBLE	EWB = 8.0L V10 SFI Engine	DEC = 6-Speed Manual Transmission
					S = GTS Coupe		29 = SPECIALTY COUPE		
					X = GTS/Lemans				

Gear Train
Figure T56-410

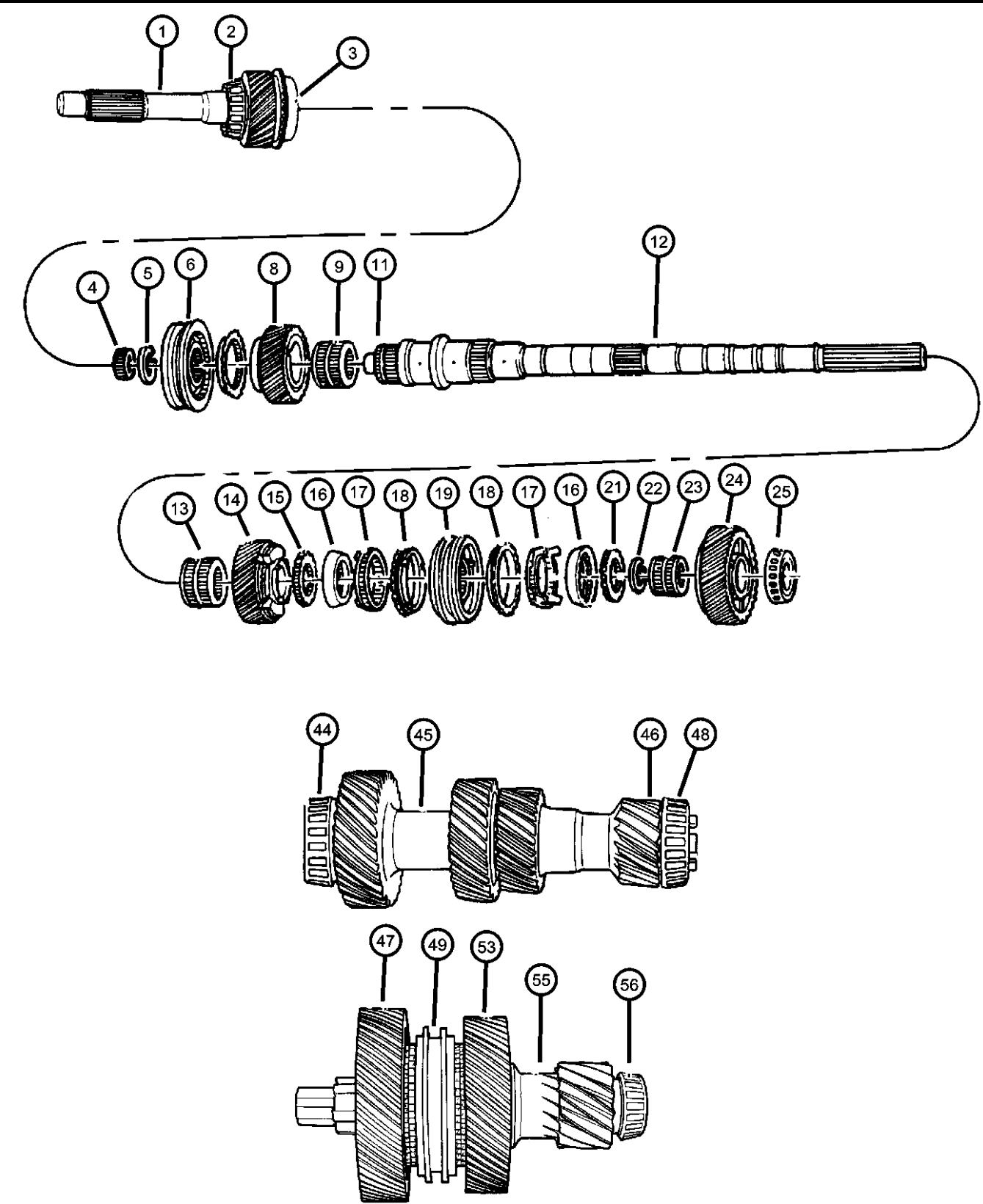

ITEM	PART NUMBER	QTY	LINE	SERIES	BODY	ENGINE	TRANS	TRIM	DESCRIPTION
NOTE; DEC - 6 Spd Manual Trans									
1	04626574	1					DEC		INPUT SHAFT PACKAGE, Transaxle, w/Bearing
2	04626737	1					DEC		BEARING PACKAGE, Input Shaft
3	04626535	1					DEC		STOP RING, Synchronizer
4	04626736	1					DEC		BEARING PACKAGE, Mainshaft, Front
5	04626487	1					DEC		SNAP RING
6	04626474	1					DEC		STRUT, Synchronizer
-7	04626475	1					DEC		SPRING, 3rd And 4th Synchronizer
8	04626471	1					DEC		GEAR, Third
9	04626469	1					DEC		NEEDLE BEARING, Third Gear
-10	04626470	1					DEC		SPACER, Third Gear
11	04626549	1					DEC		BEARING CONE, Idler Gear, Reverse
12	04626467	1					DEC		MAINSHAFT, Transmission
13	04626469	1					DEC		NEEDLE BEARING, Third Gear, 2nd Speed Needle
14	04626478	1					DEC		GEAR, Second
15	04626564	1					DEC		SNAP RING, Mainshaft
16	04626484	1					DEC		FRICTION CONE, Second Gear Inner
17	04626485	1					DEC		FRICTION CONE, Second Gear Inner
18	04626483	1					DEC		RING, 1st and 2nd Speed Blocker
19	04626481	1					DEC		KEY, Synchronizer
-20	04626482	1					DEC		SPRING, Synchronizer
21	04626536	1					DEC		SNAP RING
22	04626487	1					DEC		SNAP RING
23	04626488	1					DEC		NEEDLE BEARING, First Gear, 1st Speed Needle
24	04626489	1					DEC		GEAR, First
25	04626734	1					DEC		BEARING PACKAGE, Mainshaft, Rear
-26	04626486	1					DEC		THRUST WASHER, First And Second Gear
-27	04626552	1					DEC		GEAR, Fifth, 5th - 6th Speed Driven
-28	04626474	1					DEC		STRUT, Synchronizer
-29	04626534	1					DEC		SPRING, Synchronizer
-30	04626554	1					DEC		RETAINER, Reverse Syncro
-31	04626555	1					DEC		WASHER, Reverse Thrust

VIPER GTS COUPE,VIPER RT/10 ROADSTER (SR)					SERIES	LINE	BODY	ENGINE	TRANSMISSION
					S = RT/10	D = DODGE	27 = 2-DR CONVERTIBLE	EWB = 8.0L V10 SFI Engine	DEC = 6-Speed Manual Transmission
					S = GTS Coupe		29 = SPECIALTY COUPE		
					X = GTS/Lemans				

Gear Train
Figure T56-410

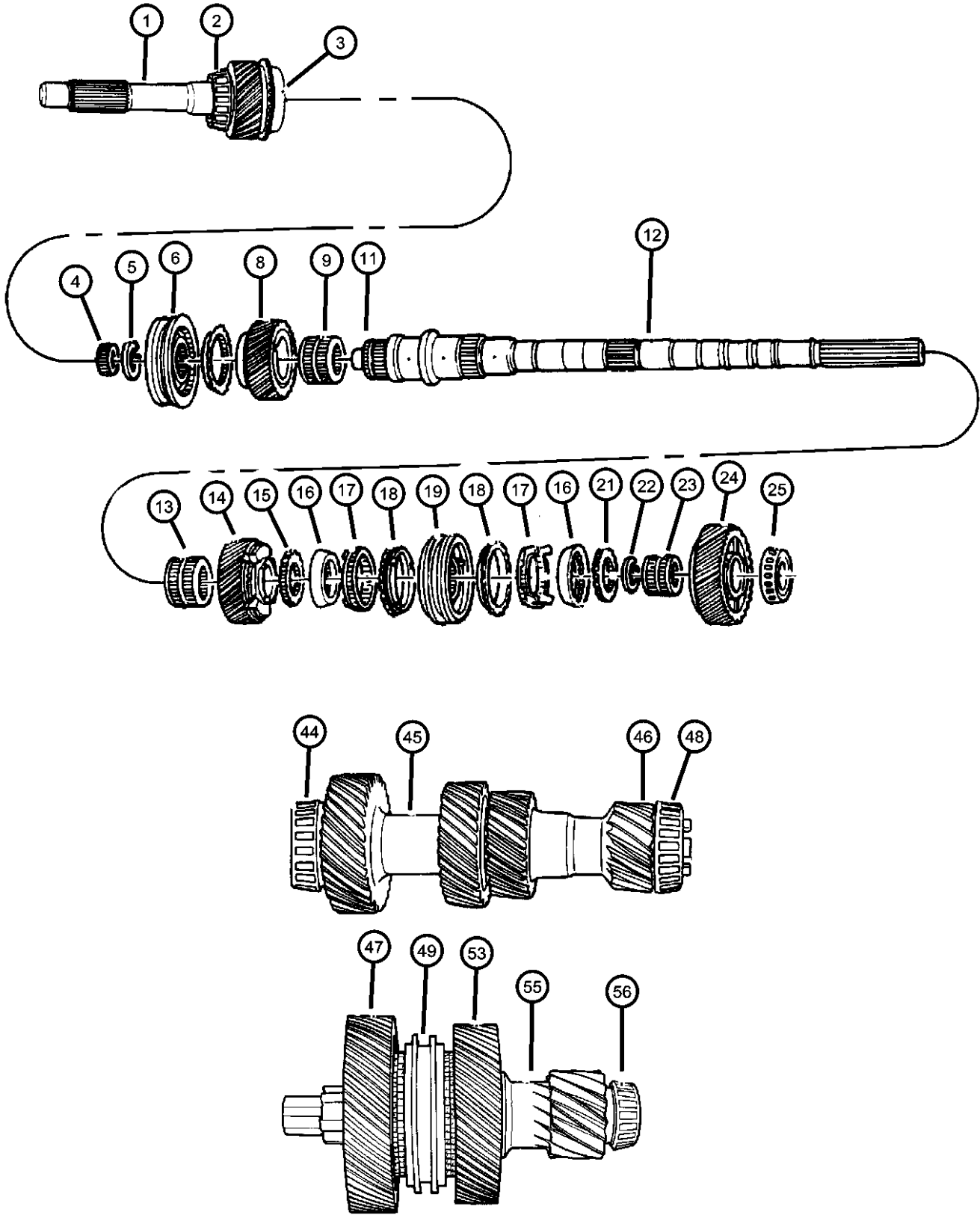

ITEM	PART NUMBER	QTY	LINE	SERIES	BODY	ENGINE	TRANS	TRIM	DESCRIPTION
-32	04626556	1					DEC		WASHER, Reverse Wave
-33	04626557	1					DEC		RING, Reverse Blocker
-34	04626536	1					DEC		SNAP RING
-35	04626558	1					DEC		NEEDLE BEARING, Reverse Gear
-36	04626559	1					DEC		GEAR, Reverse
-37	04626560	1					DEC		WASHER, Reverse Thrust
-38	04626562	1					DEC		WASHER, Mainshaft
-39	04626563	1					DEC		NEEDLE BEARING, Mainshaft Rear
-40	04626564	1					DEC		SNAP RING, Mainshaft, Bearing Race
-41	04626536	1					DEC		SNAP RING
-42	04626565	1					DEC		SNAP RING
-43	04626566	1					DEC		ROTOR, Speedometer
44	04626735	1					DEC		BEARING PACKAGE, Countershaft, Front
45	04626464	1					DEC		GEAR, Cluster
46	04626733	1					DEC		BEARING PACKAGE, Countershaft, Rear
47	04626539	1					DEC		GEAR, Sixth
48	04626538	1					DEC		BEARING, Sixth Gear
49	04626474	1					DEC		STRUT, Synchronizer
-50	04626534	1					DEC		SPRING, Synchronizer
-51	04626535	1					DEC		STOP RING, Synchronizer
-52	04626536	1					DEC		SNAP RING
53	04626531	1					DEC		GEAR, Countershaft Fifth
-54	04626530	1					DEC		NEEDLE BEARING, Fifth Gear
55	04626529	1					DEC		GEAR, Countershaft
56	04626736	1					DEC		BEARING PACKAGE, Mainshaft, Countershaft Extension
-57	04626537	1					DEC		SPACER, Sixth Gear
-58	04626541	1					DEC		THRUST WASHER, Sixth Gear
-59	04626545	1					DEC		FUNNEL, Counter Shaft, Extension
-60	04626547	1					DEC		IDLER SHAFT, Transmission
-61	04626548	1					DEC		GEAR, Reverse Idler
-62	04626550	1					DEC		WASHER, Reverse Idler
-63	04626527	1					DEC		BOLT
-64	04626551	1					DEC		BRACKET, Reverse Idler Shaft

VIPER GTS COUPE,VIPER RT/10 ROADSTER (SR)

SERIES

S = RT/10

S = GTS Coupe

X = GTS/Lemans

LINE

D = DODGE

BODY

27 = 2-DR CONVERTIBLE

29 = SPECIALTY COUPE

ENGINE

EWB = 8.0L V10 SFI Engine

TRANSMISSION

DEC = 6-Speed Manual Transmission

Shift Forks, Rails, Miscellaneous Parts Figure T56-910

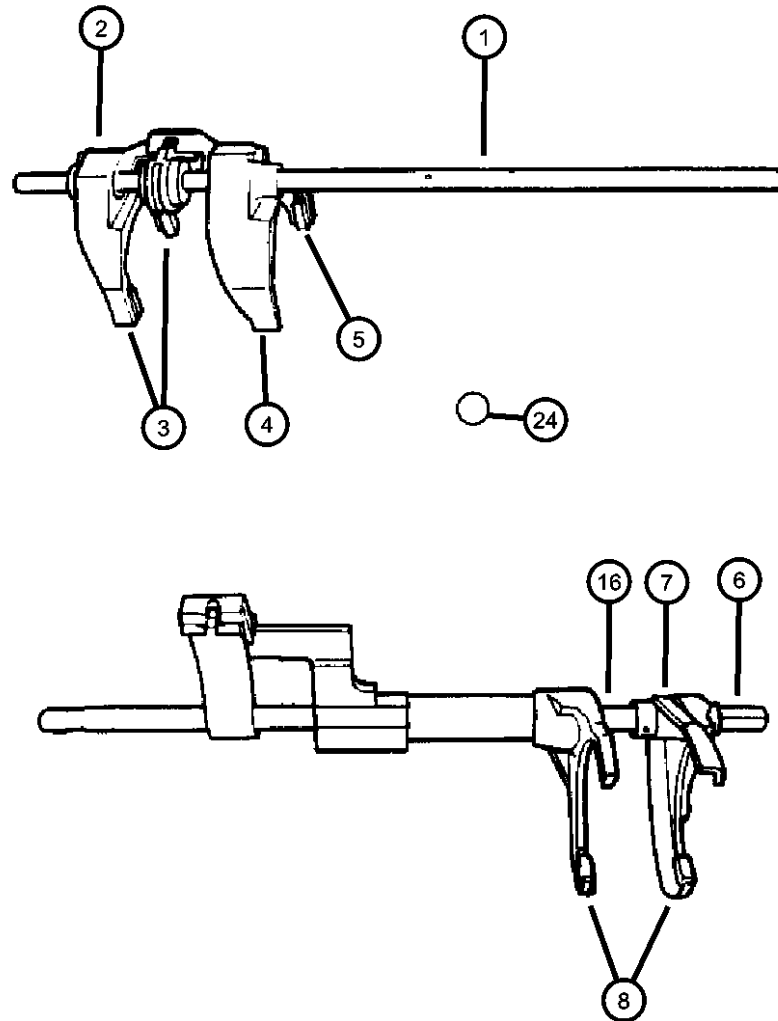

NOTE; DEC - 6 Spd Manual Trans

ITEM	PART NUMBER	QTY	LINE	SERIES	BODY	ENGINE	TRANS	TRIM	DESCRIPTION
1	04626498	1					DEC		RAIL, Top, Top Shift
2	04626499	1					DEC		FORK, Third and Fourth
3	04626502	1					DEC		PAD, Shift Fork
4	04626505	1					DEC		FORK, First and Second
5	04626502	1					DEC		PAD, Shift Fork, 1st-2nd Shift Fork
6	04626492	1					DEC		RAIL, Reverse Shift
7	04626553	1					DEC		FORK, Transmission, Reverse
8	04626496	1					DEC		PAD, Shift Fork, 5th, 6th and Reverse
-9	04626540	1					DEC		FORK, Fifth Shift
-10	04626493	1					DEC		PIN, Roll
-11	04626494	1					DEC		COLLAR, Reverse Shift
-12	04626495	1					DEC		LEVER, Fifth and Sixth, w/ BUSHING
-13	04626497	1					DEC		LEVER, Reverse
-14	04626493	1					DEC		PIN, Roll
-15	04626503	1					DEC		PLATE, Shift
16	04626506	1					DEC		ARM, Gearshift Selector
-17	04626493	1					DEC		PIN, Roll
-18	04626507	1					DEC		PLATE, Transmission Module, Interlock
-19	04626508	1					DEC		BOLT, Shift Lever Guide
-20	04626512	1					DEC		BUSHING, Shift Rail, Top Shift Rail
-21	04626521	1					DEC		PLATE, Transmission Shifter, Guide 6th Speed
-22	04761999	1					DEC		LEVER, Offset, Offset Front
-23	04626523	1					DEC		SPRING, Detent Offset
24	04626526	1					DEC		BALL, Check, Offset Detent
-25	04626527	1					DEC		BOLT
-26	04626528	1					DEC		LEVER, First and Fourth
-27	04626493	1					DEC		PIN, Roll
-28	04626493	1					DEC		PIN, Roll
-29	04626542	1					DEC		SNAP RING, Shift Fork, 5th - 6th Shift Fork
-30	04626512	1					DEC		BUSHING, Shift Rail, Top Shift Rail
-31	04626561	1					DEC		SNAP RING, Shift Fork, Reverse Fork
-32	04626569	1					DEC		PLATE, Transmission Shifter, Front Shifter Cover

VIPER GTS COUPE,VIPER RT/10 ROADSTER (SR)

SERIES	LINE	BODY	ENGINE	TRANSMISSION
S = RT/10	D = DODGE	27 = 2-DR CONVERTIBLE	EWB = 8.0L V10 SFI Engine	DEC = 6-Speed Manual Transmission
S = GTS Coupe		29 = SPECIALTY COUPE		
X = GTS/Lemans				

AR = use ase required - = Non illustrated part

1998 SR

Shift Forks, Rails, Miscellaneous Parts
Figure T56-910

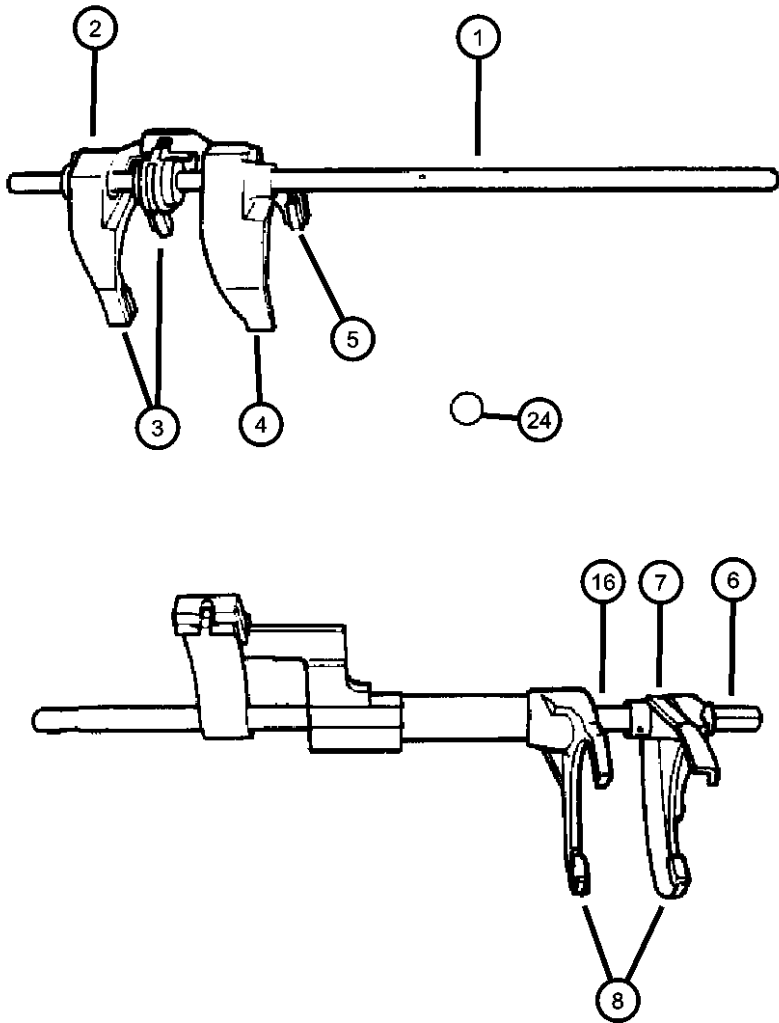

ITEM	PART NUMBER	QTY	LINE	SERIES	BODY	ENGINE	TRANS	TRIM	DESCRIPTION
-33	04626571	1					DEC		BOLT, Shifter Cover
-34	04626577	1					DEC		HOUSING, Shift
-35	04626578	1					DEC		O RING, Shift Detent Housing, Transmission
-36	04626571	1					DEC		BOLT, Shifter Cover
-37	04626579	1					DEC		LEVER, Offset, Rear
-38	04626493	1					DEC		PIN, Roll
-39	04626586	1					DEC		SNAP RING, Reverse Inhibitor, Reverse Lockout
-40	04626587	1					DEC		O RING, Reverse Inhibitor, Manual Transmission, Reverse Lockout
-41	04626588	1					DEC		LEVER, Gearshift
-42	04626578	1					DEC		O RING, Shift Detent Housing, Transmission

VIPER GTS COUPE,VIPER RT/10 ROADSTER (SR)				ENGINE		TRANSMISSION
SERIES	LINE	BODY				
S = RT/10	D = DODGE	27 = 2-DR CONVERTIBLE		EWB = 8.0L V10 SFI Engine		DEC = 6-Speed Manual Transmission
S = GTS Coupe		29 = SPECIALTY COUPE				
X = GTS/Lemans						

Gear Shift
Figure T56-1210

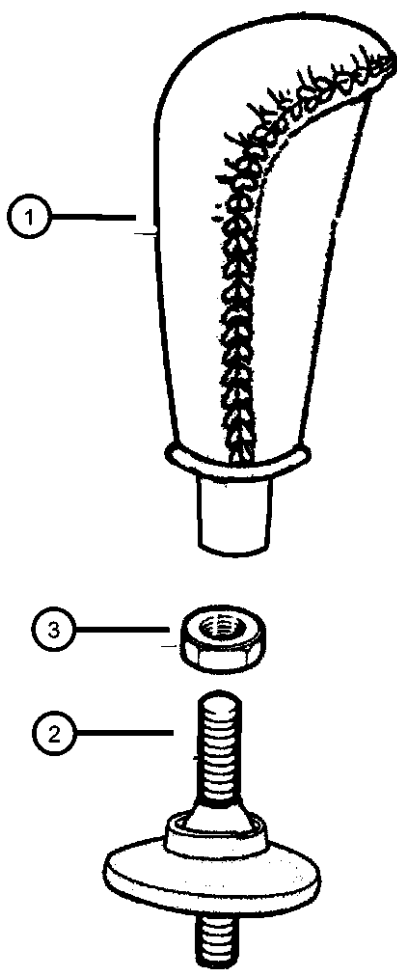

ITEM	PART NUMBER	QTY	LINE	SERIES	BODY	ENGINE	TRANS	TRIM	DESCRIPTION
1	0HD421XB	1							KNOB, Gearshift Graphite
	0HD42LX9	1							Black
2	04709410	1							ISOLATOR, Shift Lever
3	00124934	1							NUT, Hex Jam, .50-20, Lock (.500-20)

VIPER GTS COUPE,VIPER RT/10 ROADSTER (SR)					
SERIES	LINE	BODY	ENGINE	TRANSMISSION	
S = RT/10	D = DODGE	27 = 2-DR CONVERTIBLE	EWB = 8.0L V10 SFI Engine	DEC = 6-Speed Manual Transmission	
S = GTS Coupe		29 = SPECIALTY COUPE			
X = GTS/Lemans					

Group - 22

Wheels, Covers and Jacks

Group - 22 Wheels, Covers and Jacks

Illustration Title	Group-Fig. No.
Wheels and Hardware	
Wheels And Hardware.....	Fig. 22 - 110
Wheel Covers and Center Caps	
Caps, Wheel.....	Fig. 22 - 210
Jack Stowage	
Jack Stowage.....	Fig. 22 - 310
Spare Tire Stowage	
Wheel, Spare	Fig. 22 - 410

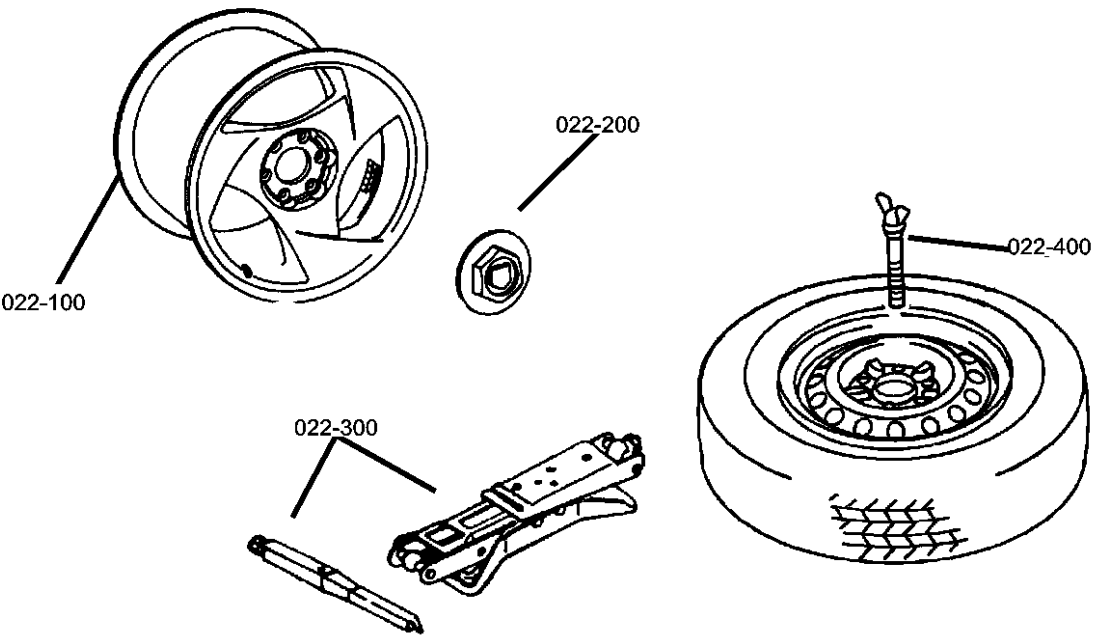

022-100 Wheels and Hardware	022-200 Wheel Covers and Center Caps	022-300 Jack Stowage	022-400 Spare Tire Stowage

Wheels And Hardware
Figure 22-110

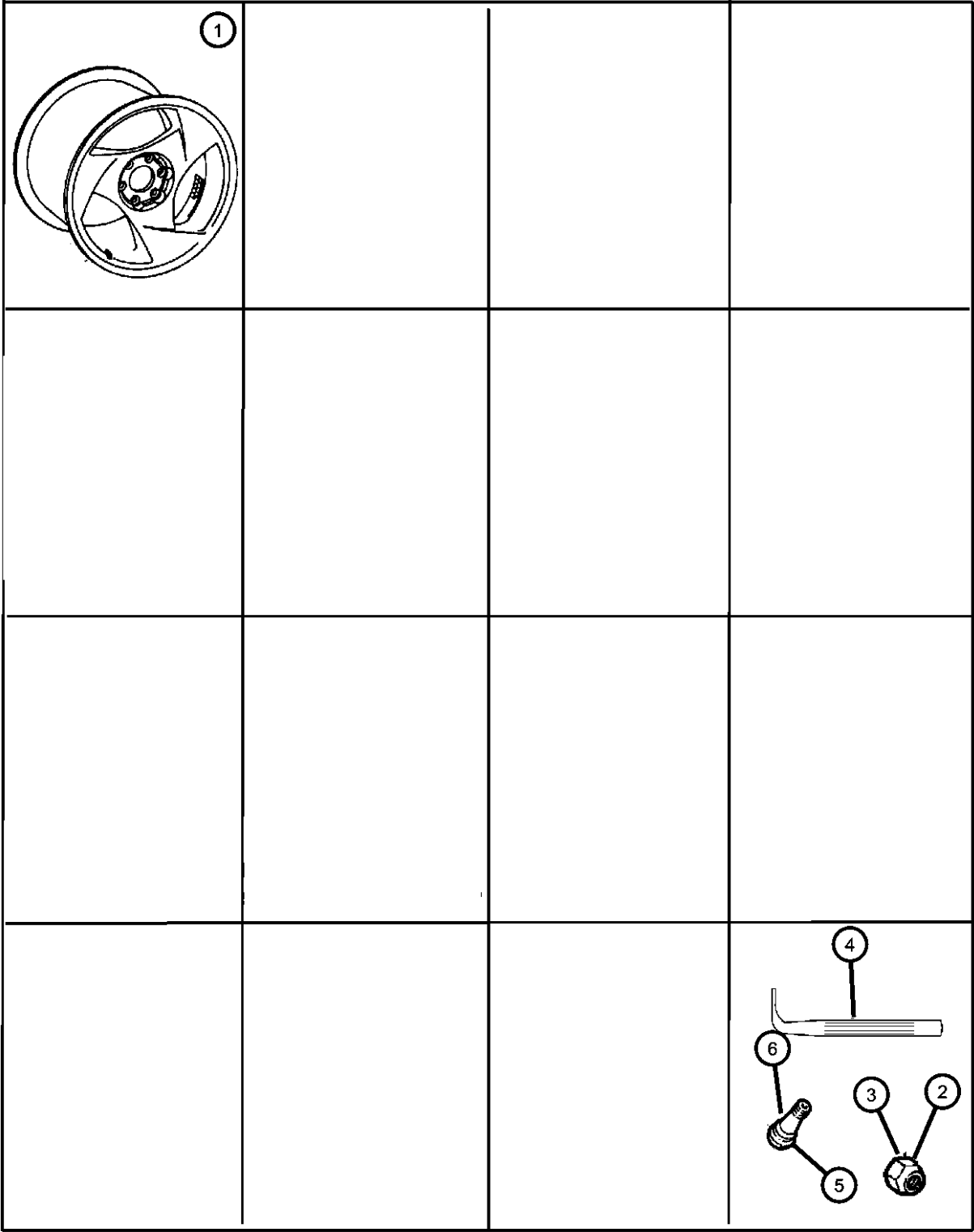

ITEM	PART NUMBER	QTY	LINE	SERIES	BODY	ENGINE	TRANS	TRIM	DESCRIPTION
1									WHEEL, Aluminum
	0MC25PAKAB	2							Silver (WFS), Front
	0MC36PAK	2							Silver (WFS), Rear
	0QV40SZ2AB	2							Polished Aluminum (WFL), Front
	0QV41SZ2AB	2							Polished Aluminum (WFL), Rear
	0SM08WD2AA	2							with GT-2, 10x18 (WPE), Front
	0SM09WD2AA	2							with GT-2, 13x18 (WPE), Rear
2	06034958	24							NUT, Hex, .50-20
3	04854268AA	12							NUT, Wheel, used with GT-2 Wheels (WPE)
4	04708167	1							TOOL, Wheel Cap Removal
5	02073355	1							STEM, Wheel Valve
6	05013756AA	2							VALVE, Shrader, used with GT-2 Wheels (WPE)

VIPER GTS COUPE,VIPER RT/10 ROADSTER (SR)				SERIES	LINE	BODY	ENGINE	TRANSMISSION
				S = RT/10	D = DODGE	27 = 2-DR CONVERTIBLE	EWB = 8.0L V10 SFI Engine	DEC = 6-Speed Manual Transmission
				S = GTS Coupe		29 = SPECIALTY COUPE		
				X = GTS/Lemans				

Caps, Wheel
Figure 22-210

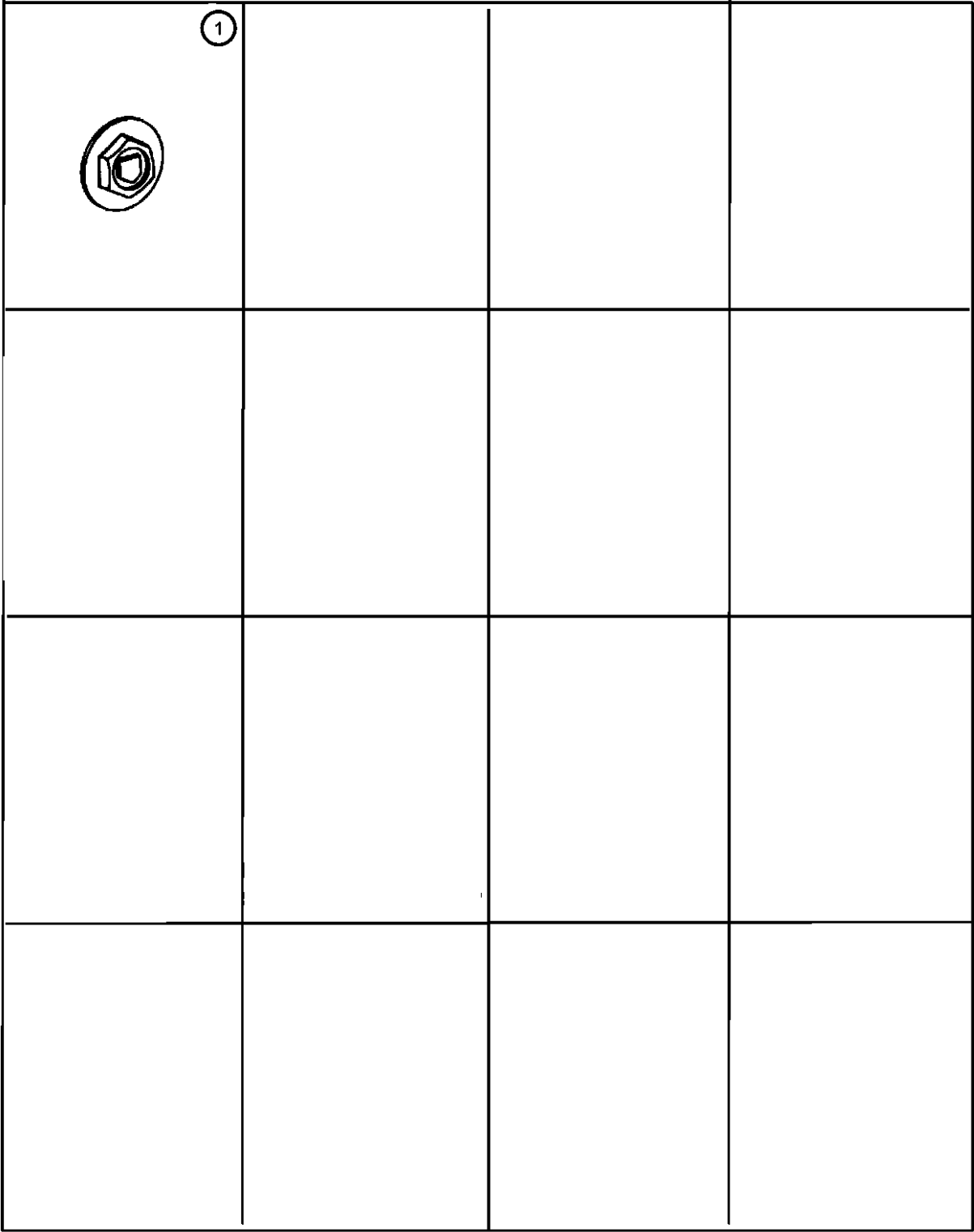

ITEM	PART NUMBER	QTY	LINE	SERIES	BODY	ENGINE	TRANS	TRIM	DESCRIPTION
------	----------------	-----	------	--------	------	--------	-------	------	-------------

NOTE: Sales Codes:
[SDK] = SUSPENSION - COMPETITION
[WPD] = 18" ALUMINUM - POLISHED
[WPE] = 18" ALUMINUM - PAINTED

1									CAP, Wheel Center
	0MC48PAK	4							17" ALUMINUM-SPARKLE SILVER (WFS)
	0PU30SZ2AC	4							17" ALUMINUM-POLISHED (WFL)
	0SM12DX9AA	2							18" ALUMINUM - PAINTED (WPE)

VIPER GTS COUPE,VIPER RT/10 ROADSTER (SR)				SERIES	LINE	BODY	ENGINE	TRANSMISSION
				S = RT/10	D = DODGE	27 = 2-DR CONVERTIBLE	EWB = 8.0L V10 SFI Engine	DEC = 6-Speed Manual Transmission
				S = GTS Coupe		29 = SPECIALTY COUPE		
				X = GTS/Lemans				

Jack Stowage
Figure 22-310

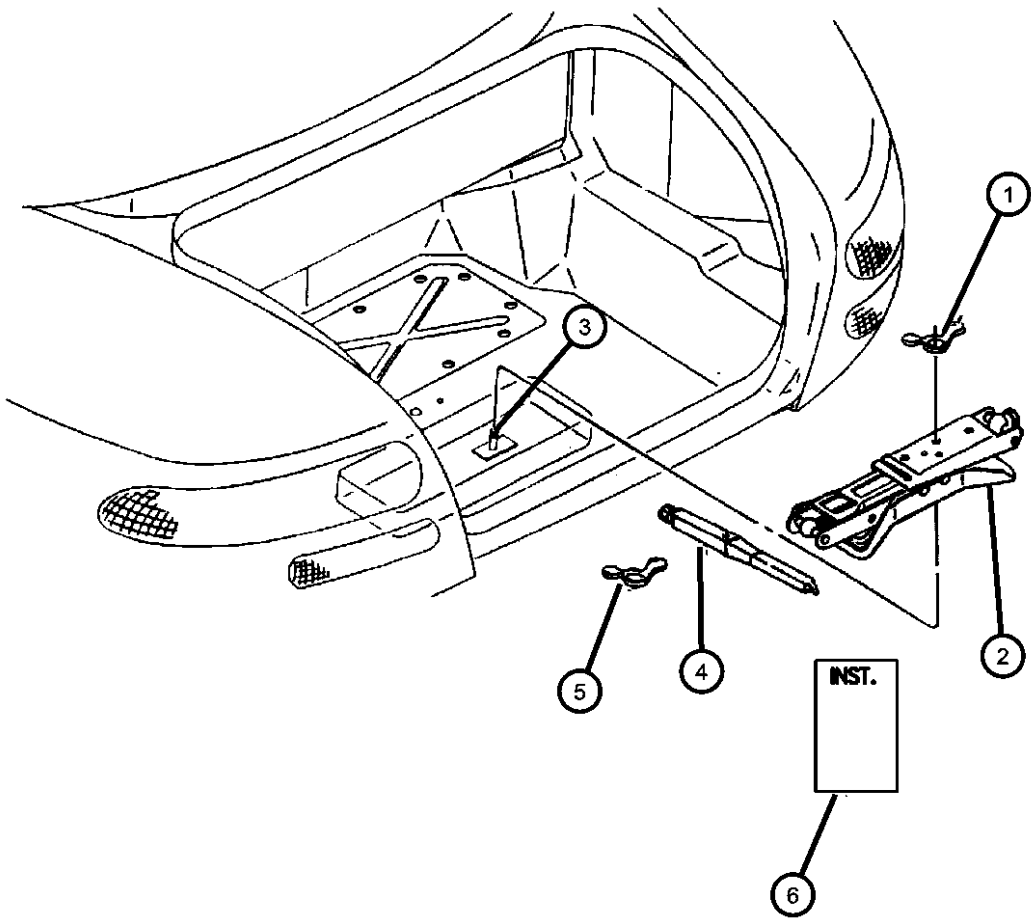

ITEM	PART NUMBER	QTY	LINE	SERIES	BODY	ENGINE	TRANS	TRIM	DESCRIPTION
1	04512493	1							WINGNUT, Jack and Tire Hold Down
2	04695774	1							JACK, Scissor
3	06033599	1							BOLT, .375-16x3.75
4	04764663AA	1							HANDLE, Jack
5	04708167	1							TOOL, Wheel Cap Removal
6	04708087	1							LABEL, Tire Storage, Jacking Instructions
-7	05256549	1							BAG, Jack Tool Storage, Tool Stowage

VIPER GTS COUPE,VIPER RT/10 ROADSTER (SR)				SERIES	LINE	BODY	ENGINE	TRANSMISSION
				S = RT/10	D = DODGE	27 = 2-DR CONVERTIBLE	EWB = 8.0L V10 SFI Engine	DEC = 6-Speed Manual Transmission
				S = GTS Coupe		29 = SPECIALTY COUPE		
				X = GTS/Lemans				

Wheel, Spare
Figure 22-410

ITEM	PART NUMBER	QTY	LINE	SERIES	BODY	ENGINE	TRANS	TRIM	DESCRIPTION
1	04512493	1							WINGNUT, Jack and Tire Hold Down
2	04708210	1							RETAINER, Spare Tire, Spare Wheel Mounting
3	04643212	1							WHEEL, Spare, Mini-Spare, Aluminum
4	06033599	1							BOLT, .375-16x3.75
-5	0LB98SX9AB	1			29				COVER, Spare Tire, Spare Tire

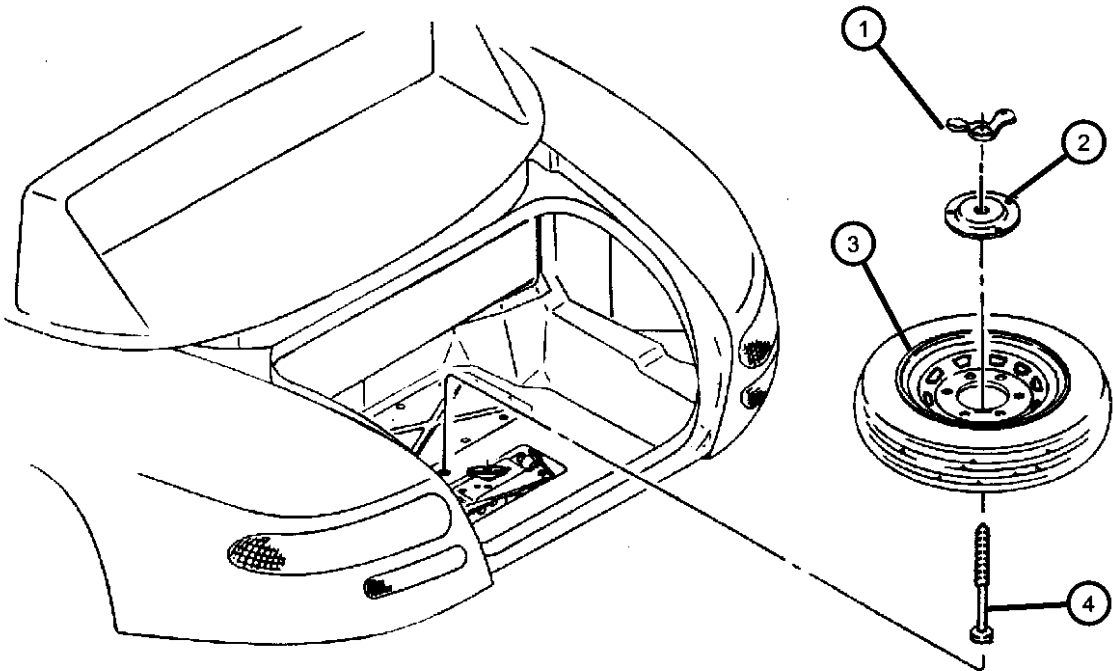

VIPER GTS COUPE,VIPER RT/10 ROADSTER (SR)				
SERIES	LINE	BODY	ENGINE	TRANSMISSION
S = RT/10	D = DODGE	27 = 2-DR CONVERTIBLE	EWB = 8.0L V10 SFI Engine	DEC = 6-Speed Manual Transmission
S = GTS Coupe		29 = SPECIALTY COUPE		
X = GTS/Lemans				

Group - 23D

Wiper/Lock Cylinder and Keys

Group - 23D Wiper/Lock Cylinder and Keys

Illustration Title

Group-Fig. No.

Lock Cylinders and Keys

Lock Cylinders and Keys Fig. 23D - 110

Windshield Wiper and Washer Systems

Windshield Wiper and Washer Fig. 23D - 210

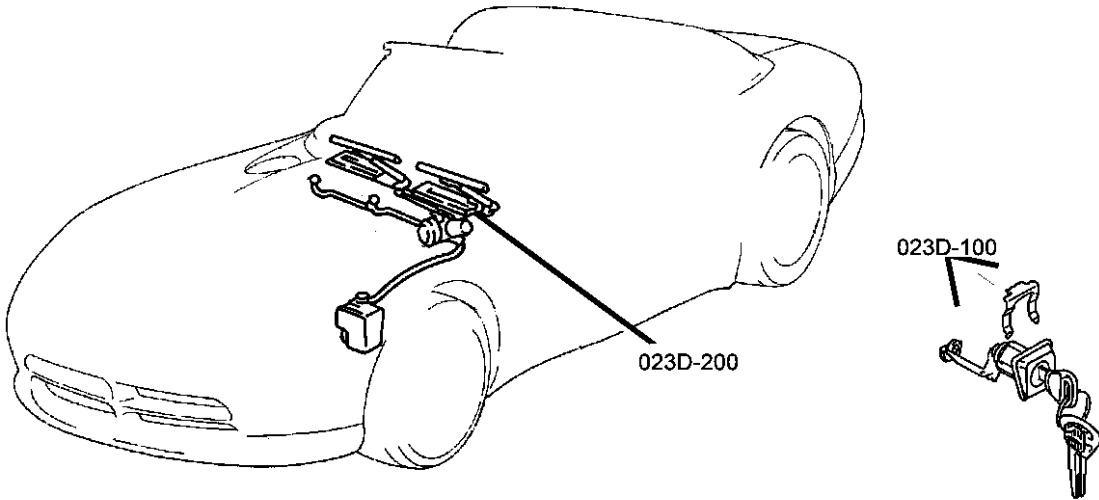

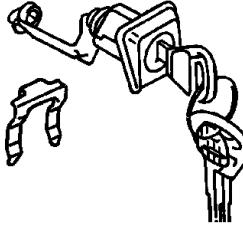
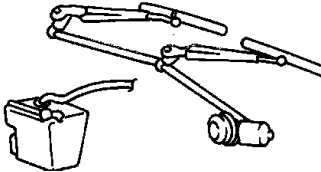
<div><div>23D-100</div><div>Lock Cylinders and Keys</div><div></div></div>	<div><div>23D-200</div><div>Windshield Wiper and Washer Systems</div><div></div></div>		
--	---	--	--

Lock Cylinders and Keys
Figure 23D-110

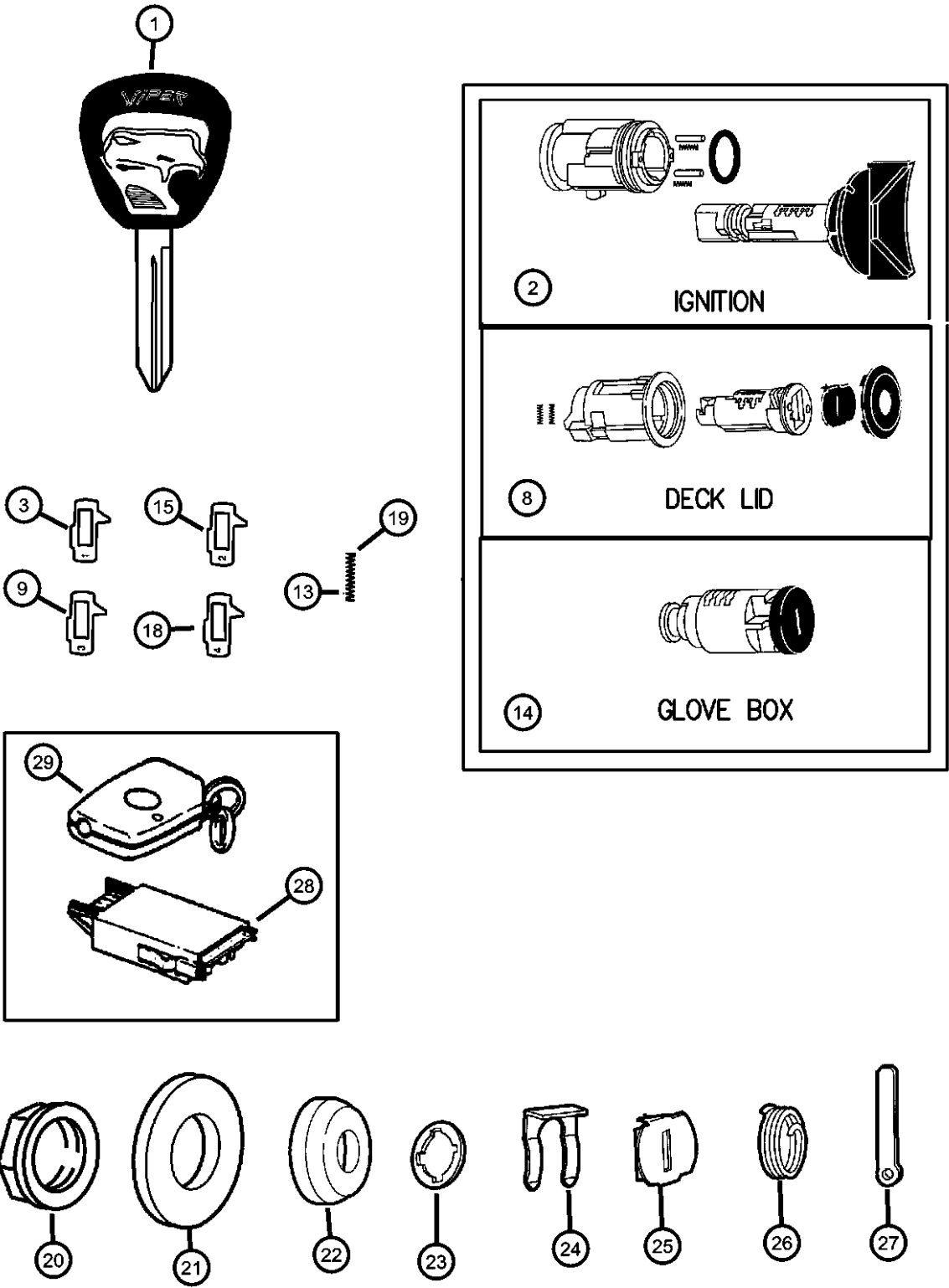

ITEM	PART NUMBER	QTY	LINE	SERIES	BODY	ENGINE	TRANS	TRIM	DESCRIPTION
NOTE: All Lock Cylinders are Uncoded									
1	04883828AA	1							KEY, Ignition
2	05003845AA	1							CYLINDER, Ignition Lock
3	05010879AA	1							TUMBLER, Ignition Number 1, Sidebar
-4	05010880AA	1							TUMBLER, Ignition Number 2, Sidebar
-5	05010881AA	1							TUMBLER, Ignition Number 3, Sidebar
-6	05010882AA	1							TUMBLER, Ignition Number 4, Sidebar
-7	05010883AA	1							SPRING, Ignition Tumbler, Sidebar
8	04778147	1							CYLINDER, Deck Lid Lock
9	04778117	1							TUMBLER, Door and Deck Number 1, Wide
-10	04778118	1							TUMBLER, Door and Deck Number 2, Wide
-11	04778119	1							TUMBLER, Door and Deck Number 3, Wide
-12	04778120	1							TUMBLER, Door and Deck Number 4, Wide
13	04778121	1							SPRING, Door and Deck Tumbler
14	04746903	1							CYLINDER, Glove Box Lock
15	05257132	1							TUMBLER, Ignition Number 1, Glove Box Only Not Ignition
-16	05257133	1							TUMBLER, Ignition Number 2, Glove Box Only Not Ignition
-17	05257134	1							TUMBLER, Ignition Number 3, Glove Box Only Not Ignition
18	05257135	1							TUMBLER, Ignition Number 4, Glove Box Only Not Ignition
19	04746873	1							SPRING, Lock Cylinder Tumbler, Glove Box Only Not Ignition
20	04054202	1							NUT, Cylinder Lock
21	04848692	1				29			GASKET, Key Cylinder Isolator
22	05257163	1							CAP, Lock Cylinder
23	03695321	1							GASKET, Lock Cylinder
24	02583377	1				27			RETAINER, Door Lock Cylinder
25	04778151	1							SHUTTER, Door, Deck Lid, Black
26	05257245	1							SPRING, Deck Lid Return
27	04723494	1							LEVER, Deck Lid Lock Cylinder
28									MODULE, Keyless Entry Receiver
	04848148AC	1							Export

VIPER GTS COUPE,VIPER RT/10 ROADSTER (SR)								
SERIES	LINE	BODY	ENGINE	TRANSMISSION				
S = RT/10	D = DODGE	27 = 2-DR CONVERTIBLE	EWB = 8.0L V10 SFI Engine	DEC = 6-Speed Manual Transmission				
S = GTS Coupe		29 = SPECIALTY COUPE						
X = GTS/Lemans								

Lock Cylinders and Keys
Figure 23D-110

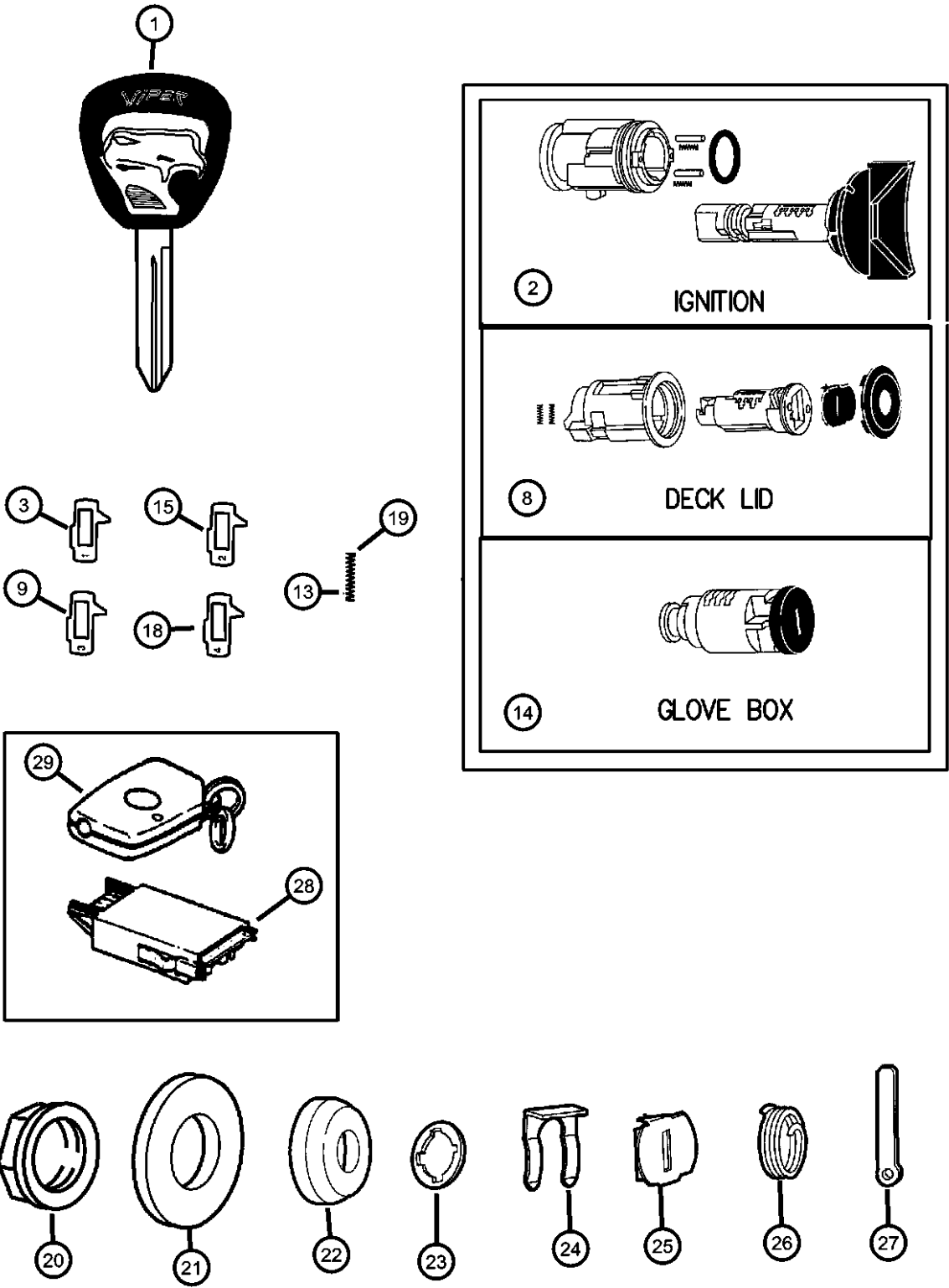

ITEM	PART NUMBER	QTY	LINE	SERIES	BODY	ENGINE	TRANS	TRIM	DESCRIPTION
	04848832	1							
29	04848151	AR							TRANSMITTER, Keyless Entry
	05245289	AR							Export
-30	04848290	1							STRAP, Module Mounting

VIPER GTS COUPE,VIPER RT/10 ROADSTER (SR)				BODY		ENGINE	TRANSMISSION
SERIES	LINE			27 = 2-DR CONVERTIBLE		EWB = 8.0L V10 SFI Engine	DEC = 6-Speed Manual Transmission
S = RT/10	D = DODGE			29 = SPECIALTY COUPE			
S = GTS Coupe							
X = GTS/Lemans							

Windshield Wiper and Washer Figure 23D-210

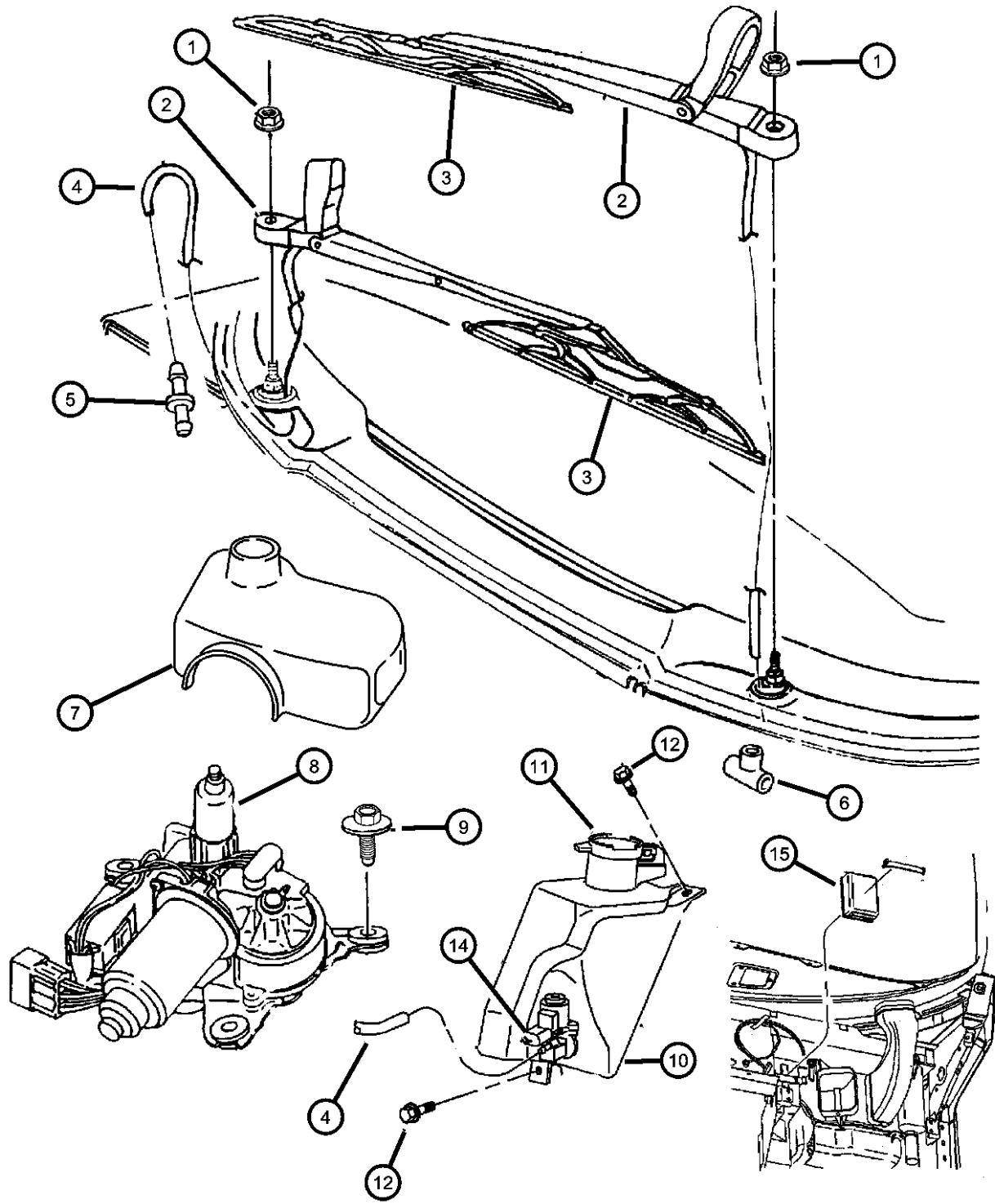

ITEM	PART NUMBER	QTY	LINE	SERIES	BODY	ENGINE	TRANS	TRIM	DESCRIPTION
1	06101445	2							NUT AND WASHER, Hex Nut-Coned Washer, M8 x 1.25Wiper Arm Retaining ARM, WiperLeft
2	04848831	1							BLADE, Wiper
3	04642532	1							Mopar Alternative Winter Wiper Blades
	WBW00016AD								Mopar V-Line Alternative Part
	WB000016AE								
4	HWV00532	1							HOSE, Washer And Vacuum, 50 Foot Roll 5/32"
5	04805010	1							CHECK VALVE, Washer
6	04643877	1							CONNECTOR, Washer Hose, In Line
7	04708009	2							SEAL, Wiper Motor
8									MOTOR, Wiper
	04643065	1							Right
	04708171	1							Left
9	06101780	6							SCREW, M6x1x25Windshield Wiper Motor Mounting
10	04874876	1							RESERVOIR, Washer
11	04797694	1							CAP, Washer Reservoir
12	00181063	3							SCREW AND WASHER, .25-20x.75
-13	04798779	1							GROMMET, Windshield Washer Pump
14	04864634	1							PUMP, Washer, Windshield, with Seal
15	04848291	1							SWITCH, Windshield Wiper, without Bracket

VIPER GTS COUPE,VIPER RT/10 ROADSTER (SR)

SERIES	LINE
S = RT/10	D = DODGE
S = GTS Coupe	
X = GTS/Lemans	

BODY
27 = 2-DR CONVERTIBLE
29 = SPECIALTY COUPE

ENGINE
EWB = 8.0L V10 SFI Engine

TRANSMISSION
DEC = 6-Speed Manual Transmission

AR = use ase required - = Non illustrrated part

1998 SR

<< RETURN TO GROUP INDEX

Group - 24

Air Conditioning & Heater

Group - 24 Air Conditioning & Heater

Illustration Title

Group-Fig. No.

Air Conditioner and Heater Units

Blower MotorFig. 24 - 110

Hevac Unit.....Fig. 24 - 120

Air Conditioner and Heater Plumbing

Heater PlumbingFig. 24 - 210

Plumbing A/C.....Fig. 24 - 220

Air Conditioner and Heater Controls

Control AssemblyFig. 24 - 310

Air Conditioning Compressor

Compressor, A/C.....Fig. 24 - 410

Air Ducts and Outlets

Vents And Outlets.....Fig. 24 - 610

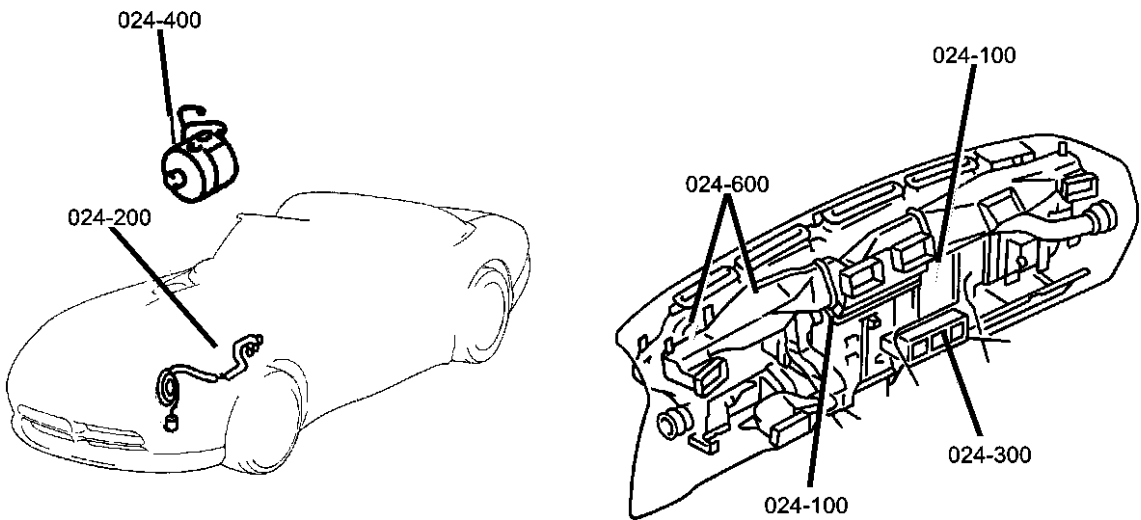

<div>024-100</div> <div>Air Conditioner and Heater Units</div> <div></div>	<div>024-200</div> <div>Air Conditioner and Heater Plumbing</div> <div></div>	<div>024-300</div> <div>Air Conditioner and Heater Controls</div> <div></div>	<div>024-400</div> <div>Air Conditioning Compressor</div> <div></div>
<div>024-600</div> <div>Air Ducts and Outlets</div> <div></div>			

Blower Motor
Figure 24-110

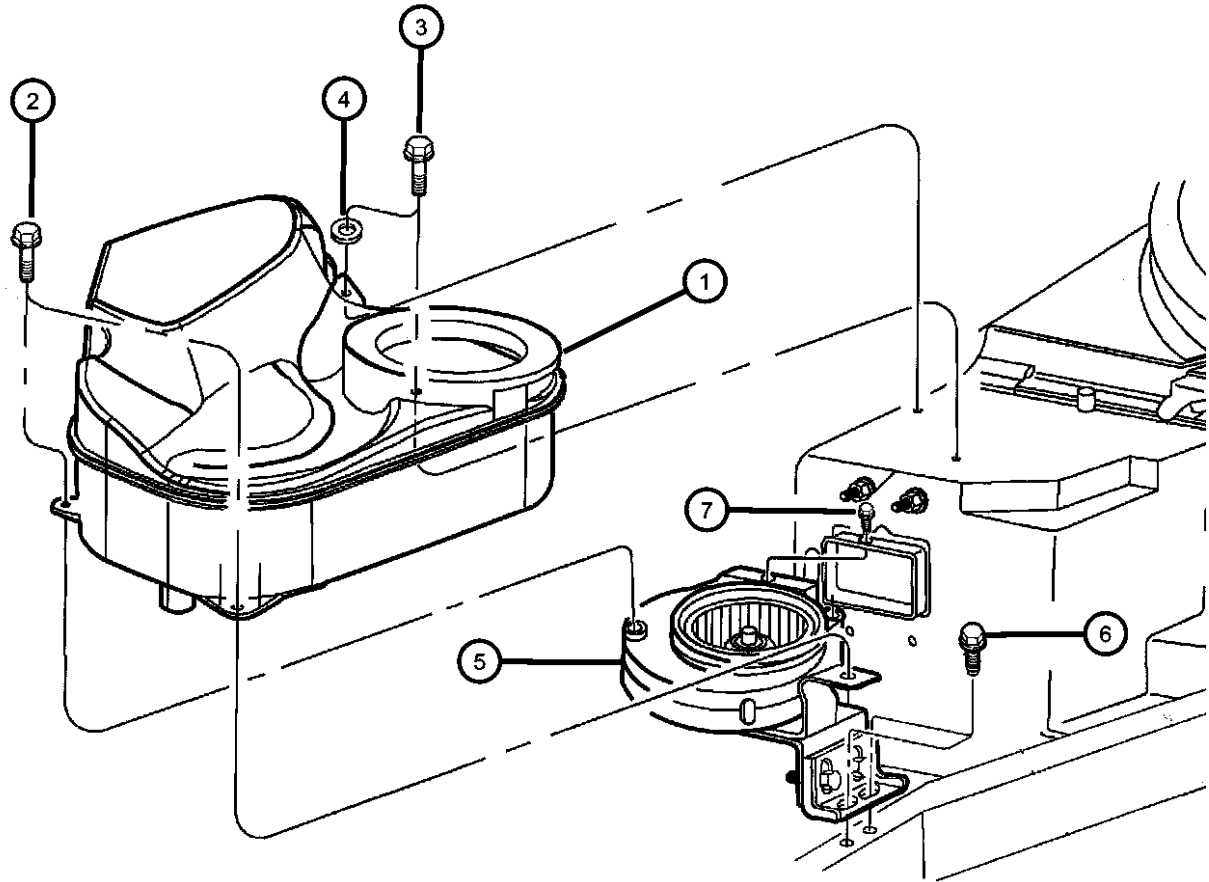

ITEM	PART NUMBER	QTY	LINE	SERIES	BODY	ENGINE	TRANS	TRIM	DESCRIPTION
1	04763858AC	1							PLENUM, Blower Motor Inlet
2	06101455	2							SCREW AND WASHER, Hex Head, M6x1x20
3	06101455	2							SCREW, .190-16x1.00, (NOT SERVICED)
4	06101455	2							WASHER, ID.211 OD.749 THK.071, (NOT SERVICED)
5	04848021	1							BLOWER, w/Scroll, Blower
6	04848021	1							SCREW, Hex Flange Head, M6x1.00x20.00, M6x1.00x20.00, (NOT SERVICED)
7	06032723	1							SCREW, Self Tapping, M4.2x1.69x19.05
-8	04874453	1							RESISTOR, Blower Motor

VIPER GTS COUPE,VIPER RT/10 ROADSTER (SR)				BODY	ENGINE	TRANSMISSION
SERIES	LINE					
S = RT/10	D = DODGE			27 = 2-DR CONVERTIBLE	EWB = 8.0L V10 SFI Engine	DEC = 6-Speed Manual Transmission
S = GTS Coupe				29 = SPECIALTY COUPE		
X = GTS/Lemans						

AR = use ase required - = Non illustrated part

Hevac Unit
Figure 24-120

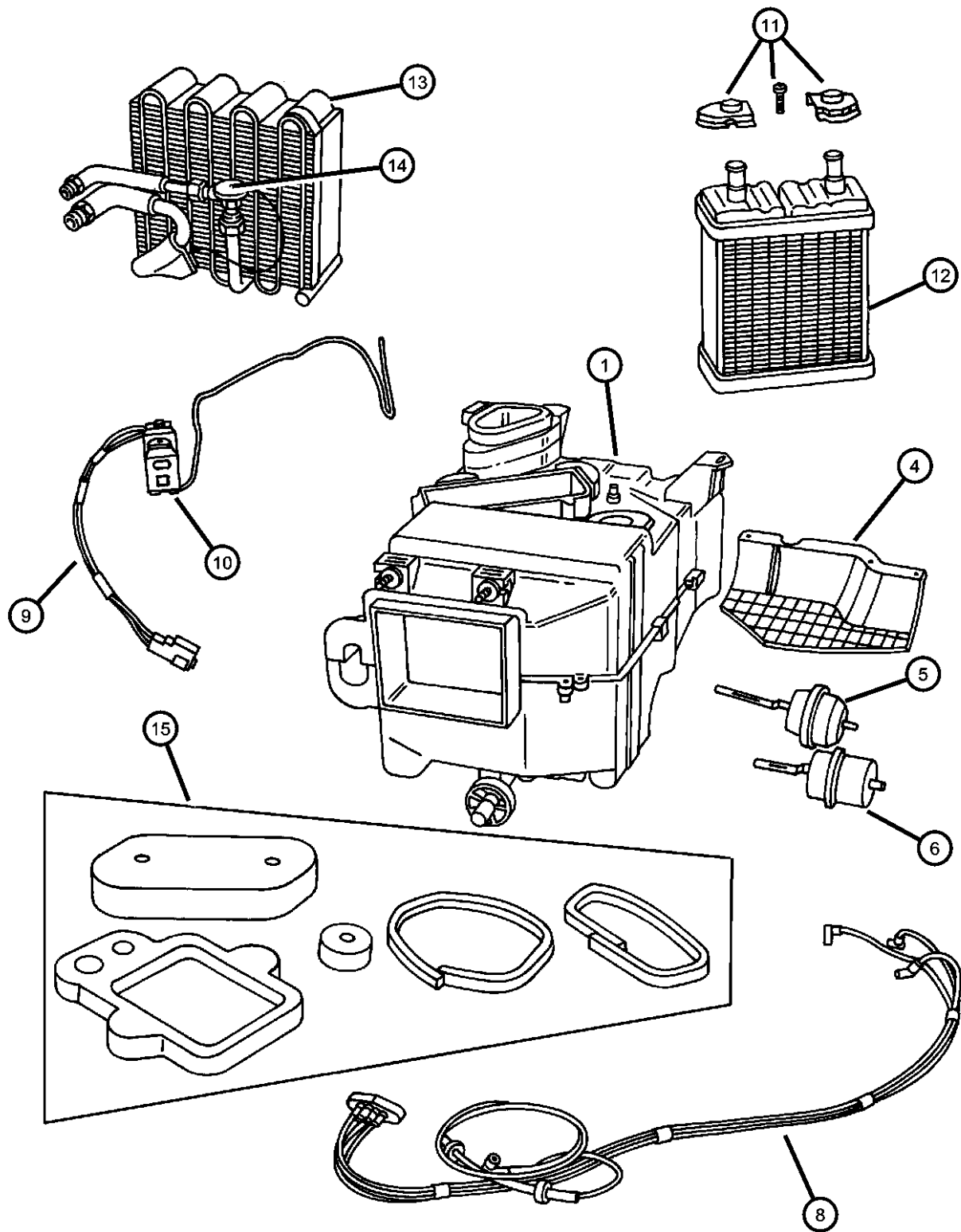

ITEM	PART NUMBER	QTY	LINE	SERIES	BODY	ENGINE	TRANS	TRIM	DESCRIPTION
1	04874423	1							HOUSING, A/C And Heater
		1			27				Heater/Air Conditioning
-2	04763972AB	1							DUCT, A/C And Heater, Recirculating
-3	04874425	1							CLIP, Spring
4	04874422	1			27				COVER, Heater, Actuator
5	04874375	1			27				ACTUATOR, Heater Door
6	04874376	1							ACTUATOR, Fresh Air Door
		1			27				
-7	04848515	1							ACTUATOR, Recirculation Door
8	04874377	1			27				HARNESS, A/C And Heater Vacuum, Vacuum Actuator
9	04708364	1							WIRING, Heater and A/C
10	04708205	1							THERMOSTAT, Air Conditioning
11	04874421	1							BRACKET, Heater Core
		1			27				Heater Core
12	04874374	1							CORE, Heater
		1			27				w/Seals Heater
13	04708196	1							EVAPORATOR, Air Conditioning
14	04709102	1							VALVE, A/C Expansion
15	04874424	1							SEAL KIT, A/C And Heater Unit

VIPER GTS COUPE,VIPER RT/10 ROADSTER (SR)

SERIES	LINE	BODY	ENGINE	TRANSMISSION
S = RT/10	D = DODGE	27 = 2-DR CONVERTIBLE	EWB = 8.0L V10 SFI Engine	DEC = 6-Speed Manual Transmission
S = GTS Coupe		29 = SPECIALTY COUPE		
X = GTS/Lemans				

AR = use ase required - = Non illustrated part

Heater Plumbing
Figure 24-210

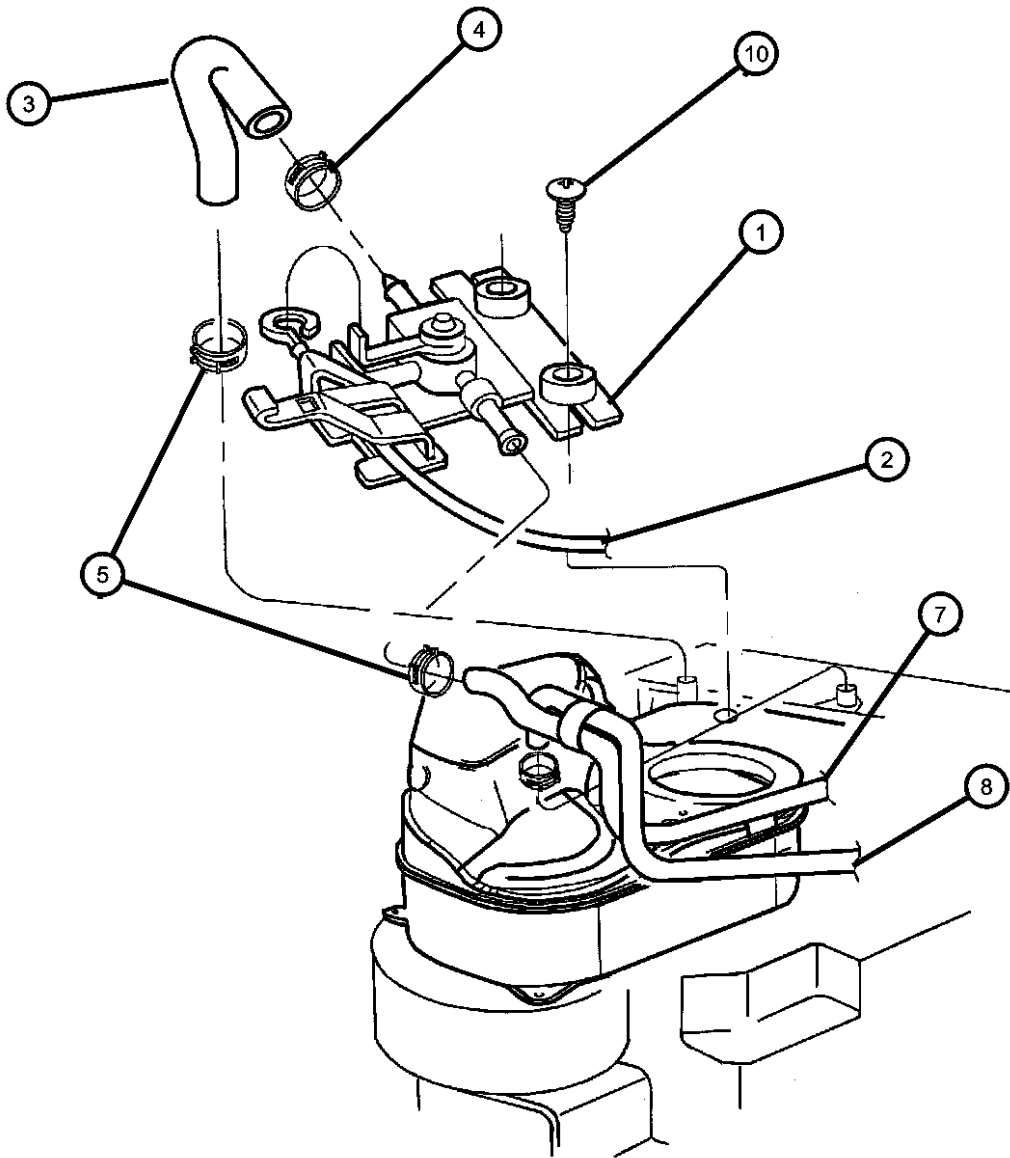

ITEM	PART NUMBER	QTY	LINE	SERIES	BODY	ENGINE	TRANS	TRIM	DESCRIPTION
NOTE: Sales Codes: [EWB] = 8.0L V10 SFI									
1	04642554	1							VALVE, Water Control, Water
2	04643381	1							CABLE, A/C And Heater Control, Heater Control
3	04642555	1							HOSE, Water Valve To Heater Core, Valve to Core
4	06505604AA	2							CLAMP
5	06502017	2							CLAMP, Heater Hose
-6	06100047	1							NUT AND WASHER, Hex Nut-Coned Washer, M6 x 1.00
7	04763975AB	1				EWB			HOSE, Heater Core To Engine
8	04763974AC	1				EWB			HOSE, Engine to Water Valve
-9	05245458AB	1				EWB			TUBE, Heater
10	06035728	2							SCREW, .190-16x1.00

VIPER GTS COUPE,VIPER RT/10 ROADSTER (SR)					SERIES	LINE	BODY	ENGINE	TRANSMISSION
S	RT/10	D	DODGE	27	2-DR CONVERTIBLE	EWB	8.0L V10 SFI Engine	DEC	6-Speed Manual Transmission
S	GTS Coupe			29	SPECIALTY COUPE				
X	GTS/Lemans								

Plumbing A/C
Figure 24-220

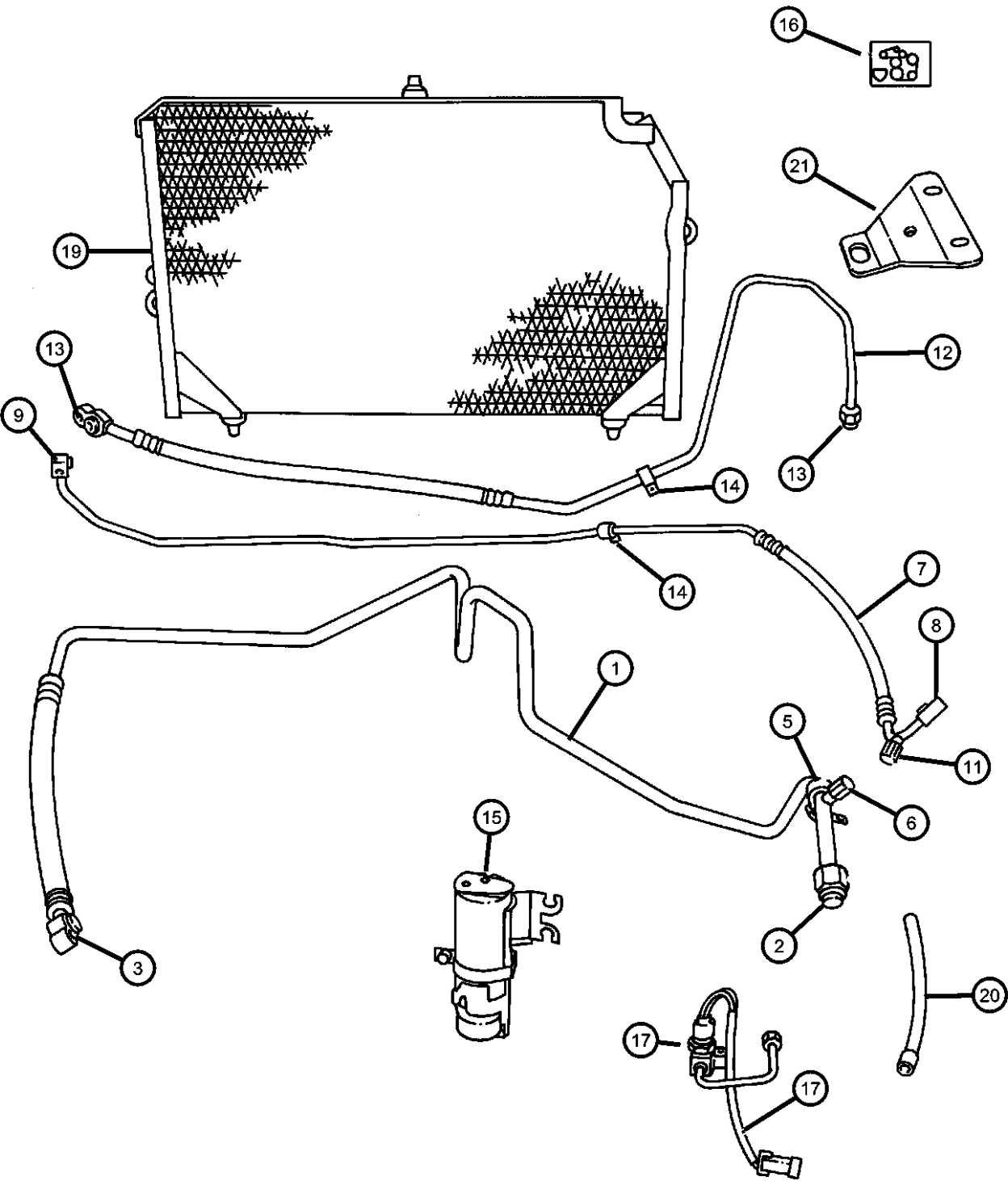

ITEM	PART NUMBER	QTY	LINE	SERIES	BODY	ENGINE	TRANS	TRIM	DESCRIPTION
1	05245035	1							LINE, A/C Suction
2	04796564	1							O RING, A/C Line, 5/8 inch
3	04740361	1							O RING, A/C Line
-4	05011346AA	1							VALVE CORE, Service Port
5	06035583	2							CLIP, Wrap Around
6	05264642	1							CAP, A/C Check Valve
7	04848164	1							LINE, A/C Liquid
8	05114529AA	1							O RING, A/C Line, Drier
9	05114528AA	1							O RING, A/C Line, Condenser
-10	05011346AA	1							VALVE CORE, Service Port
11	05072866AA	1							CAP, A/C Charge Valve
12	05245036	1							LINE, A/C Discharge
13	04796565	2							O RING, A/C Line
14	04709099	1							CLIP, Discharge Line, 1/2"
15	04708201	1							RECEIVER DRIER, w/Bracket
16	05264650	1							DECAL, A/C System Specification, English
17	04708204	1							SWITCH, Dual Pressure
-18	04848672	1							TUBE, Filter Drier to Evaporator, w/Switch, Tube/Harness
19	04708206	1							CONDENSER, Air Conditioning, w/Bushings
20	04708365	1							HOSE, Drain, Drain
21	04709377	1							BRACKET, A/C CondenserUpper

VIPER GTS COUPE,VIPER RT/10 ROADSTER (SR)						
SERIES	LINE	BODY	ENGINE	TRANSMISSION		
S = RT/10	D = DODGE	27 = 2-DR CONVERTIBLE	EWB = 8.0L V10 SFI Engine	DEC = 6-Speed Manual Transmission		
S = GTS Coupe		29 = SPECIALTY COUPE				
X = GTS/Lemans						

Control Assembly
Figure 24-310

ITEM	PART NUMBER	QTY	LINE	SERIES	BODY	ENGINE	TRANS	TRIM	DESCRIPTION
1	05245298	1							CONTROL, A/C And Heater
2	05245298	1							KNOB, Temperature Controller, Serviced in #1, (NOT SERVICED)

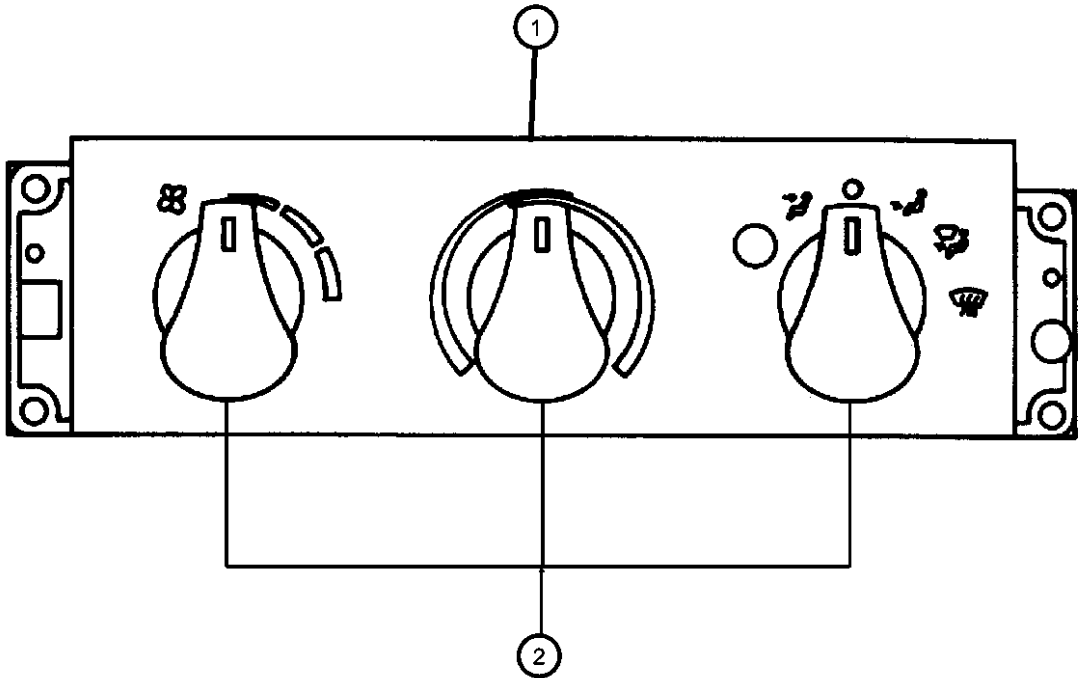

VIPER GTS COUPE,VIPER RT/10 ROADSTER (SR)					
SERIES	LINE	BODY	ENGINE	TRANSMISSION	
S = RT/10	D = DODGE	27 = 2-DR CONVERTIBLE	EWB = 8.0L V10 SFI Engine	DEC = 6-Speed Manual Transmission	
S = GTS Coupe		29 = SPECIALTY COUPE			
X = GTS/Lemans					

Compressor, A/C
Figure 24-410

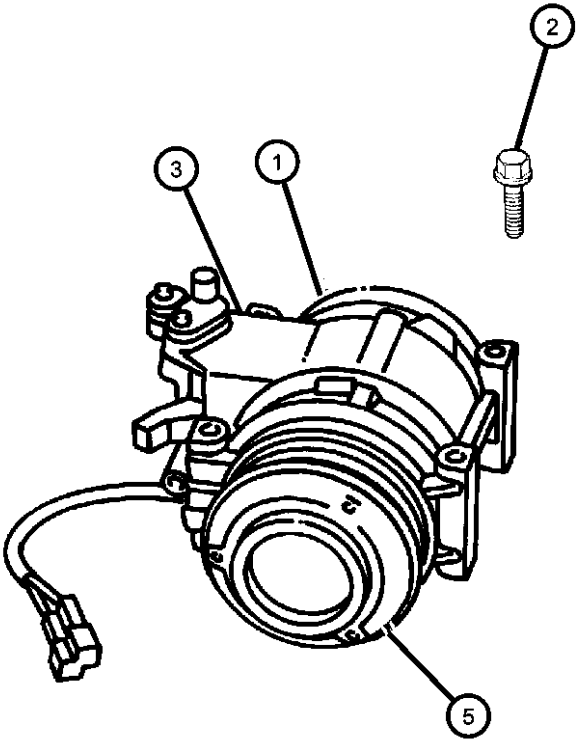

ITEM	PART NUMBER	QTY	LINE	SERIES	BODY	ENGINE	TRANS	TRIM	DESCRIPTION
NOTE: Sales Codes: EWB = 8.0L V10 SFI									
1	04848584	1				EWB			COMPRESSOR, Air Conditioning
2	06034244	4				EWB			SCREW AND WASHER, Hex Head, .312-18x3.50
3	04882801	1				EWB			MANIFOLD KIT, A/C Compressor
-4	04728854	1				EWB			SEAL, Manifold To Compressor
5	04897330AA	1				EWB			PULLEY HUB KIT, A/C Compressor
-6	05264452	1				EWB			CLUTCH OVERHAUL KIT, A/C Compressor
-7	04882802	1				EWB			COIL, Stator, A/C Compressor Clutch

VIPER GTS COUPE,VIPER RT/10 ROADSTER (SR)				
SERIES	LINE	BODY	ENGINE	TRANSMISSION
S = RT/10	D = DODGE	27 = 2-DR CONVERTIBLE	EWB = 8.0L V10 SFI Engine	DEC = 6-Speed Manual Transmission
S = GTS Coupe		29 = SPECIALTY COUPE		
X = GTS/Lemans				

Vents And Outlets
Figure 24-610

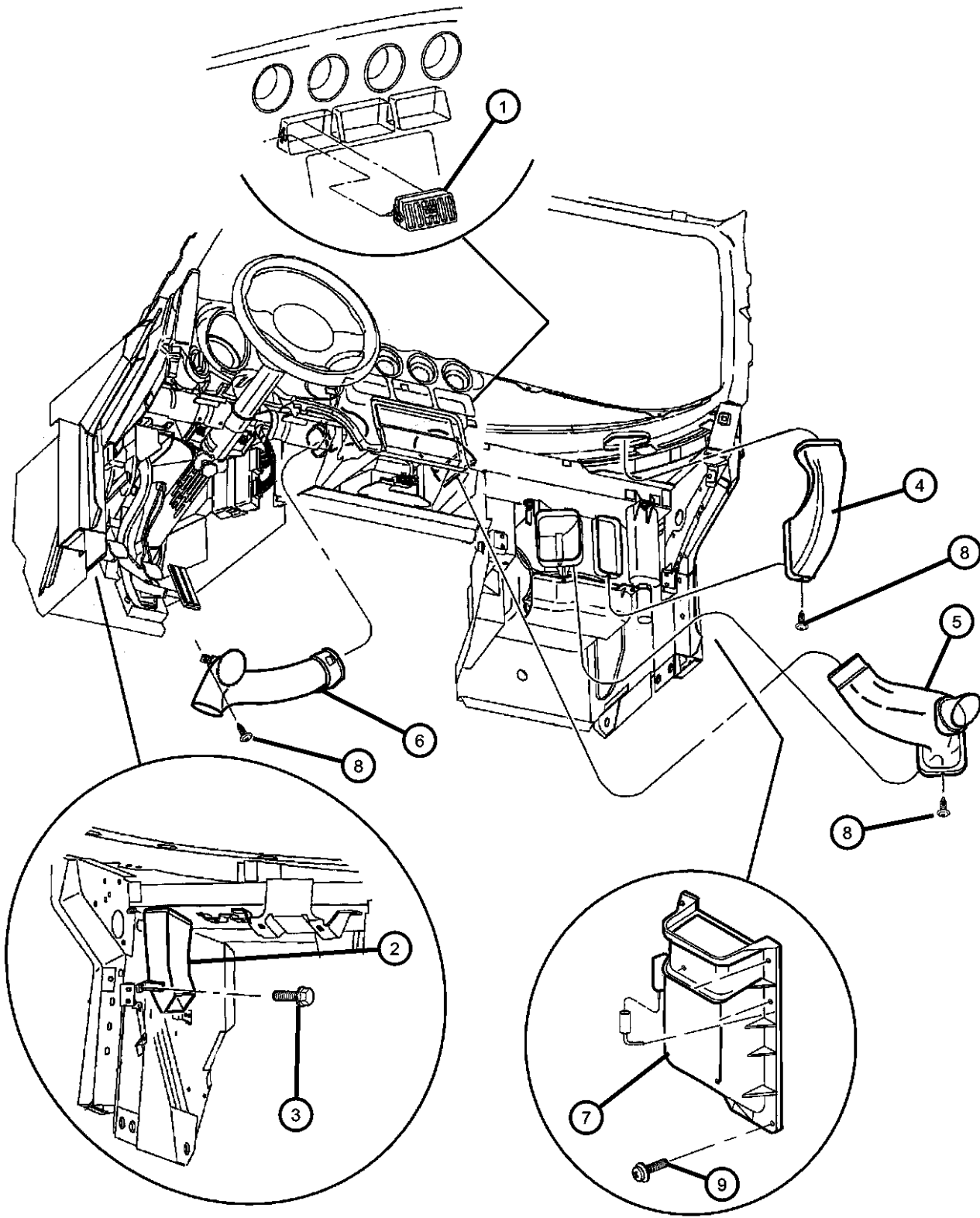

ITEM	PART NUMBER	QTY	LINE	SERIES	BODY	ENGINE	TRANS	TRIM	DESCRIPTION
1	04462469	3							AIR OUTLET, Heater and A/C
2	04643122	1							DUCT, Air Outlet, Left, Heater, Left
3	06032723	4							SCREW, Self Tapping, M4.2x1.69x19.05
4	04848764	1							ADAPTER, Defroster Duct, Defroster Duct
5	04763113	1							VENT, A/C Duct Right, Right Duct
6	04763111	1							VENT, A/C Duct Left, Left Duct
7	04763972AB	1							DUCT, A/C And Heater
8	06032723	4							SCREW, Self Tapping, M4.2x1.69x19.05
9	06032723	4							SCREW, .190-16x.500, (NOT SERVICED)

VIPER GTS COUPE,VIPER RT/10 ROADSTER (SR)				TRANSMISSION	
SERIES	LINE	BODY	ENGINE		
S = RT/10	D = DODGE	27 = 2-DR CONVERTIBLE	EWB = 8.0L V10 SFI Engine	DEC = 6-Speed Manual Transmission	
S = GTS Coupe		29 = SPECIALTY COUPE			
X = GTS/Lemans					

Group - 25

Emission Systems

Group - 25 Emission Systems

Illustration Title

Group-Fig. No.

Emission Labels	
Emission Labels	Fig. 25 - 110
Vacuum Canister	
Vacuum Canister	Fig. 25 - 310
Emission Harness	
Emission Harness	Fig. 25 - 410

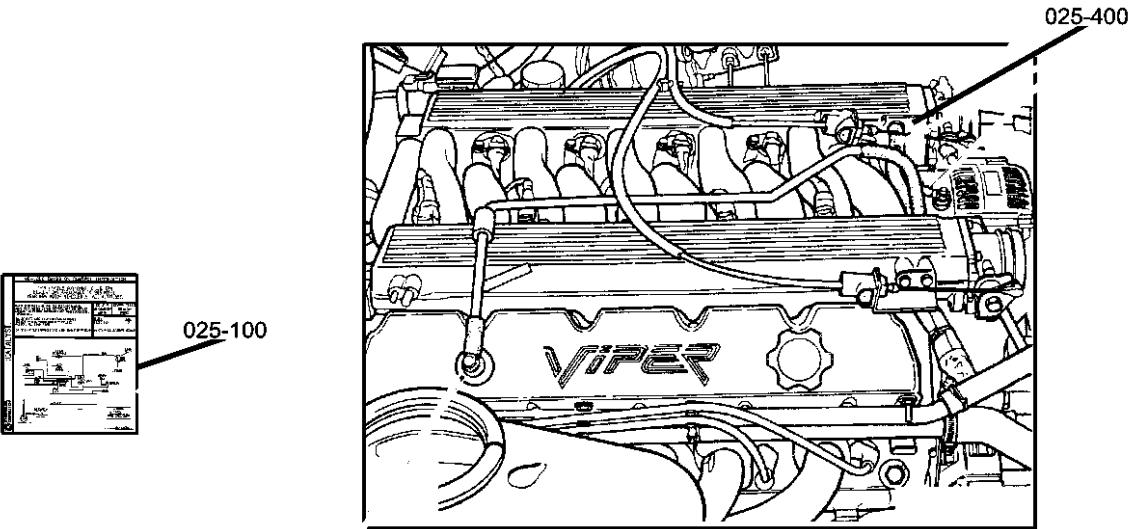

<div>025-100</div> <div>Emission Labels</div> <div></div>	<div>025-300</div> <div>Vacuum Canister</div> <div></div>	<div>025-400</div> <div>Emission Harness</div> <div></div>	
---	---	--	--

Emission Labels
Figure 25-110

ITEM	PART NUMBER	QTY	LINE	SERIES	BODY	ENGINE	TRANS	TRIM	DESCRIPTION
------	-------------	-----	------	--------	------	--------	-------	------	-------------

NOTE: NAA=Federal Emissions. NAE=California Emissions.

1

04848862AB	1
04855100AB	1
04855105AB	1
04855106AB	1

LABEL, Emission
Export NAA
U.S. NAA
Mexico/Canada NAA
NAE

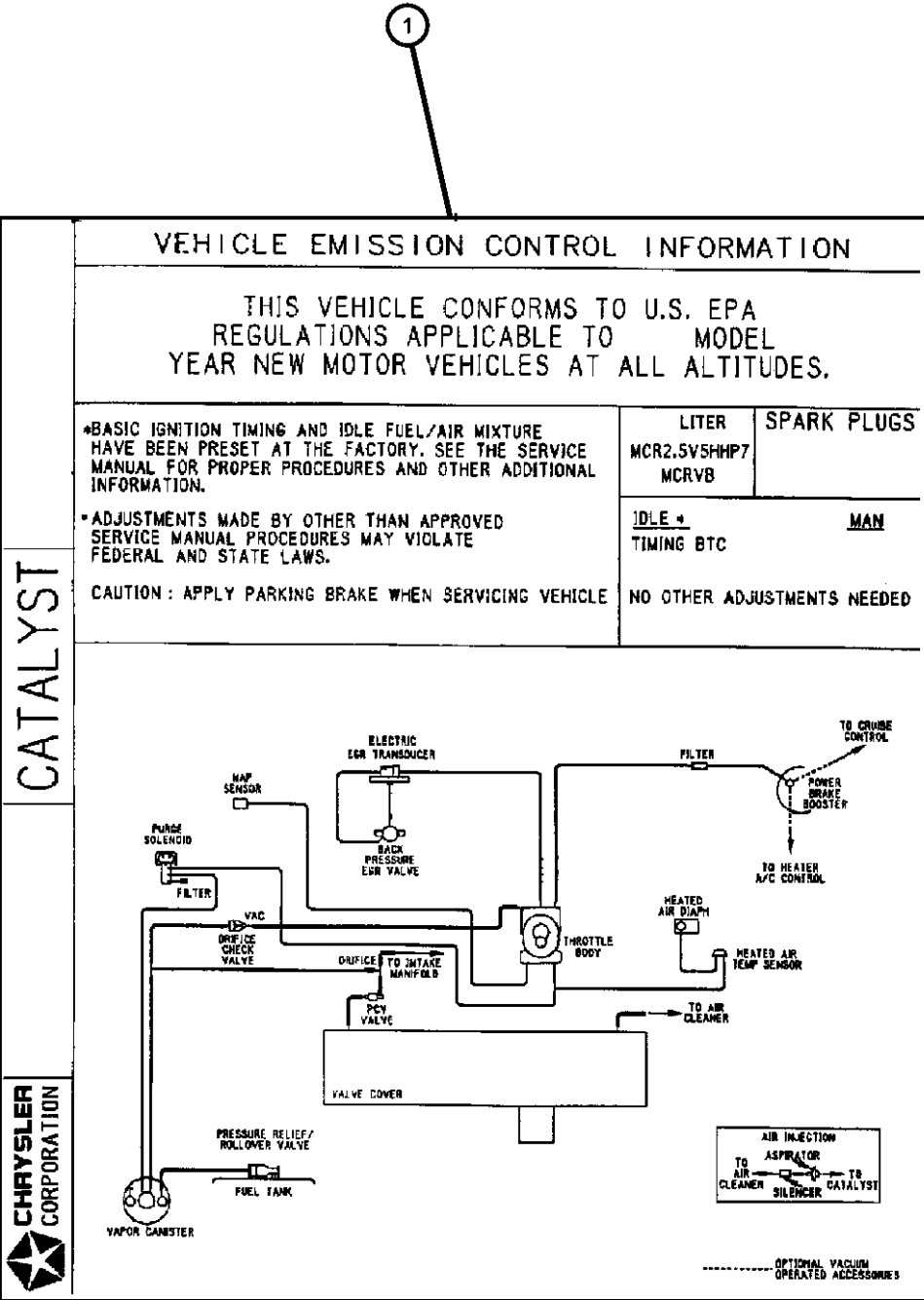

VIPER GTS COUPE,VIPER RT/10 ROADSTER (SR)

SERIES	LINE	BODY	ENGINE	TRANSMISSION
S = RT/10	D = DODGE	27 = 2-DR CONVERTIBLE	EWB = 8.0L V10 SFI Engine	DEC = 6-Speed Manual Transmission
S = GTS Coupe		29 = SPECIALTY COUPE		
X = GTS/Lemans				

AR = use ase required - = Non illustrated part

Vacuum Canister
Figure 25-310

ITEM	PART NUMBER	QTY	LINE	SERIES	BODY	ENGINE	TRANS	TRIM	DESCRIPTION
1	06101801	3							SCREW, Tapping Annular, M8x1.25x15
2	05013433AA	1							BRACKET PACKAGE, Leak Detection Pump
3	04669360	1							HOSE, Leak Detection Pump
4	04669306AB	1							PUMP, Leak Detection
5	04612901	1							FILTER, Fuel Vapor Vent
-6	06502493	1							NUT, Hex Flange Serration, M6x1, Filter Attach
7	04669359	1							HOSE, Leak Detection Pump
8	04669456	1							CANISTER, Vapor
-9	06503951	3							STUD, M6X1.00X.250-14X30.00Canister To Bracket
-10	06035482	3							SCREW, Tapping, .19-16x.375, Leak Detection Pump Attach

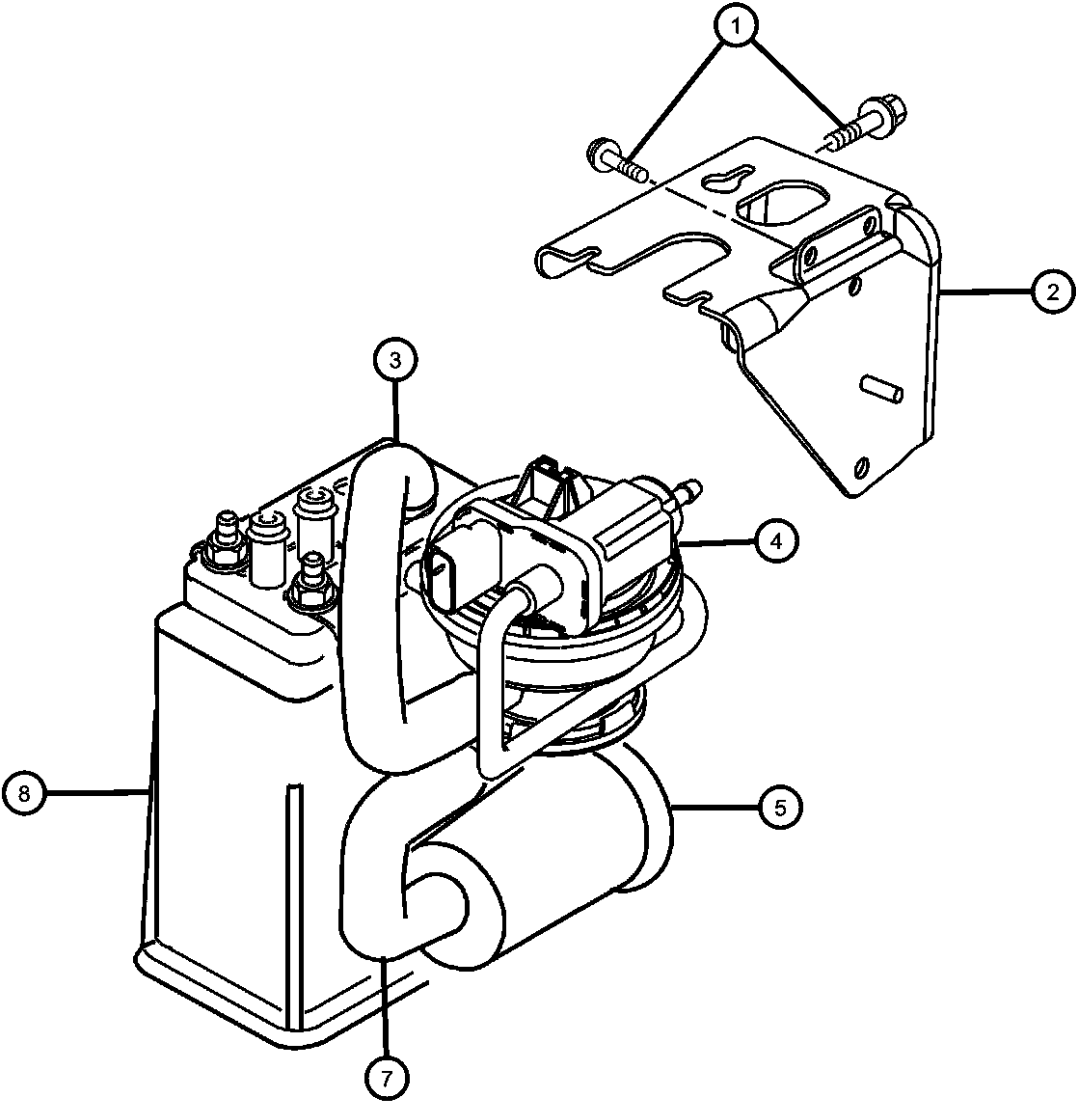

VIPER GTS COUPE,VIPER RT/10 ROADSTER (SR)					
SERIES	LINE	BODY	ENGINE	TRANSMISSION	
S = RT/10	D = DODGE	27 = 2-DR CONVERTIBLE	EWB = 8.0L V10 SFI Engine	DEC = 6-Speed Manual Transmission	
S = GTS Coupe		29 = SPECIALTY COUPE			
X = GTS/Lemans					

Emission Harness
Figure 25-410

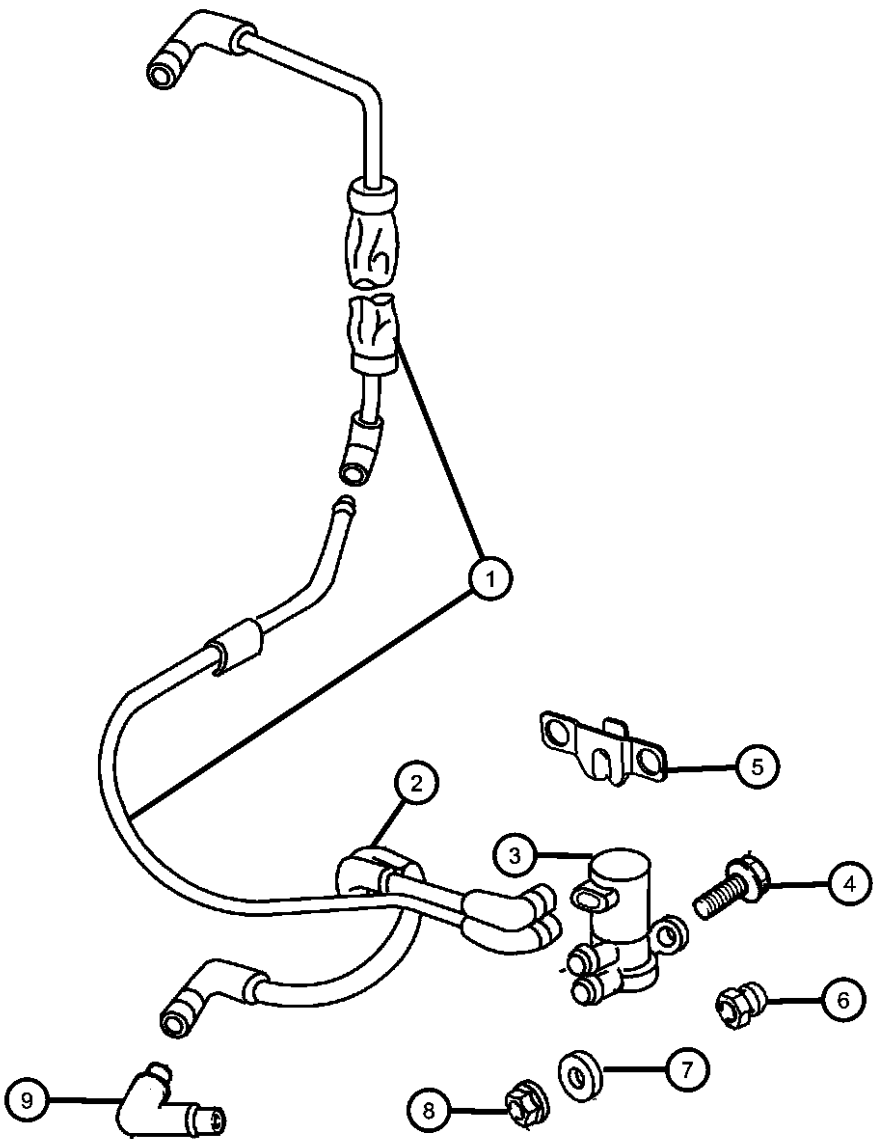

ITEM	PART NUMBER	QTY	LINE	SERIES	BODY	ENGINE	TRANS	TRIM	DESCRIPTION
------	-------------	-----	------	--------	------	--------	-------	------	-------------

NOTES: Sales Code
[EWB] = 8.0L V10 SFI Engine

1	04763804AD	1				EWB			HARNESS, Canister Purge
2	04848757AB	1							HARNESS, Purge Body
3	04669475AB	1							SOLENOID, Duty Cycle Purge
4	06100270	2							SCREW AND WASHER, M6x1x40
5	04762085	1							BRACKET, Duty Cycle Purge Solenoid
6	04669268	2							GROMMET
7	03502916	2							SPACER, Speed Control Servo
8	34201358	2							NUT AND WASHER, Hex Nut-Sealing Washer, M6 x 1.00
9	34201358	2							ELBOW, Vapor Tube Harness, .25x.25 90 Degree, (NOT SERVICED)

VIPER GTS COUPE,VIPER RT/10 ROADSTER (SR)								
SERIES	LINE		BODY		ENGINE		TRANSMISSION	
S = RT/10	D = DODGE		27 = 2-DR CONVERTIBLE		EWB = 8.0L V10 SFI Engine		DEC = 6-Speed Manual Transmission	
S = GTS Coupe			29 = SPECIALTY COUPE					
X = GTS/Lemans								

Group - DSR

Doors and Related Parts

Group - DSR Doors and Related Parts

Illustration Title

Group-Fig. No.

Front Door

Door, Front Shell And Hinges	Fig. DSR - 110
Door , Front Glass And Regulator	Fig. DSR - 125
Door, Front Lock And Controls	Fig. DSR - 130



Exterior Mirror

Mirrors, Exterior	Fig. DSR - 510
-------------------------	----------------

Weatherstrips and Seals

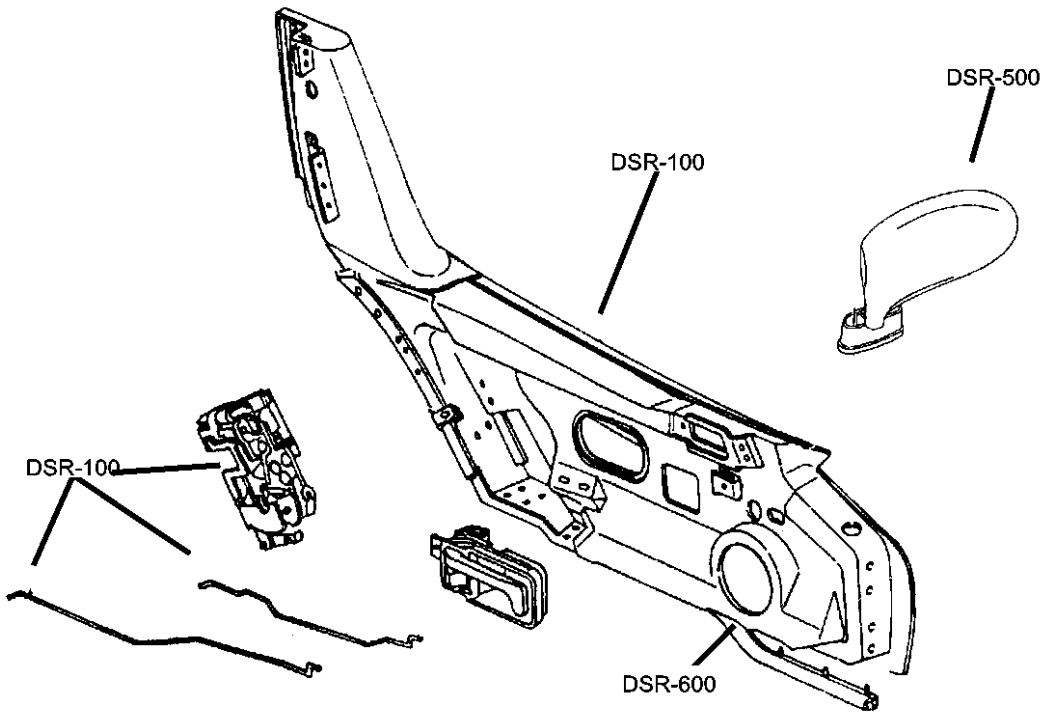
Door, Front Seals Viper 27	Fig. DSR - 610
Door, Front Weatherstrips And Seals Viper 29	Fig. DSR - 620

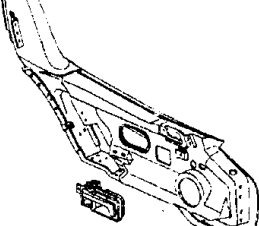
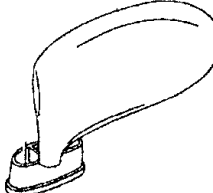

DSR-100 Front Door	DSR-500 Exterior Mirror	DSR-600 Weatherstrips and Seals	
			

Door, Front Shell And Hinges
Figure DSR-110

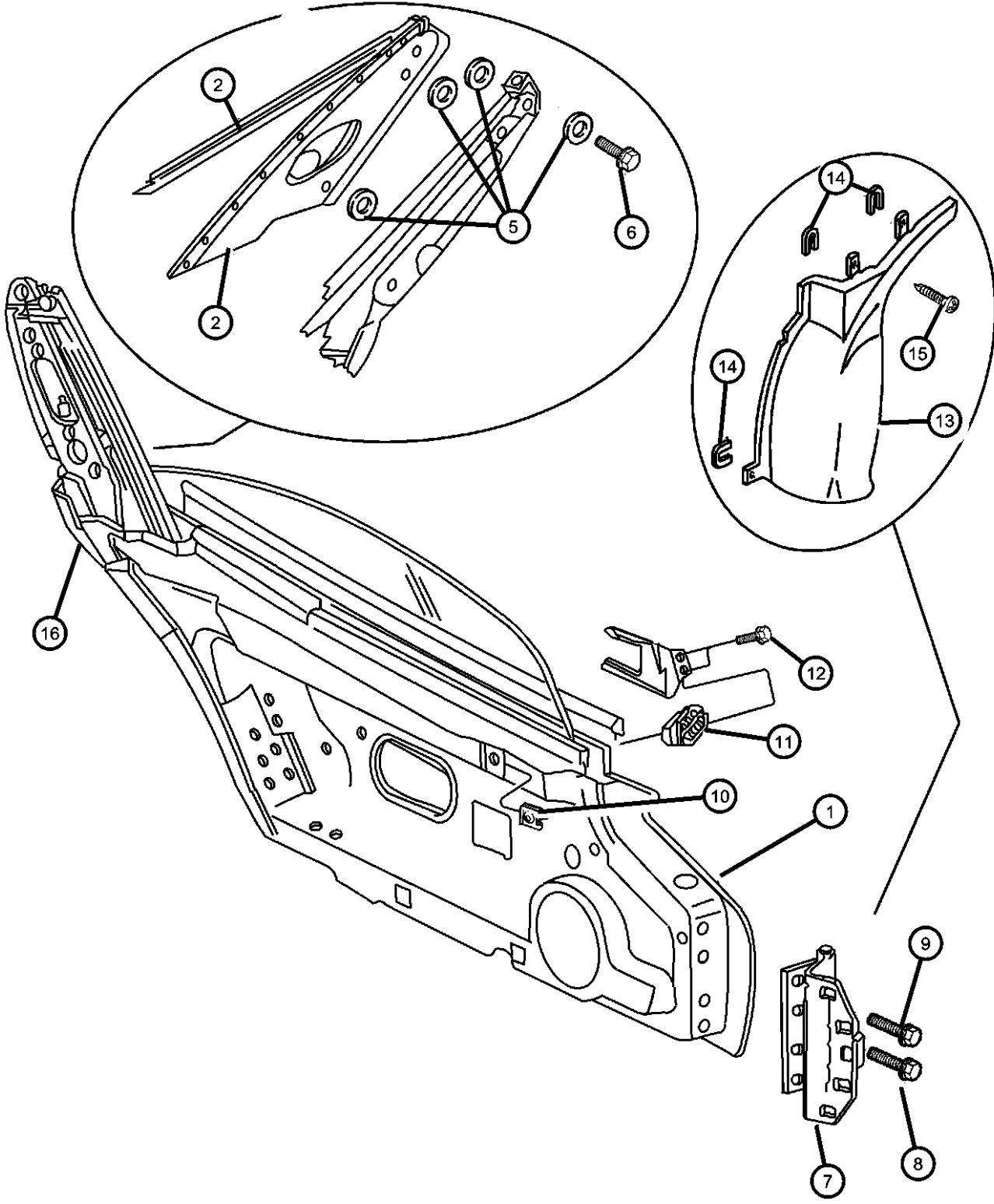

ITEM	PART NUMBER	QTY	LINE	SERIES	BODY	ENGINE	TRANS	TRIM	DESCRIPTION
1	04763922AD	1			29				DOOR, Front
	04763923AD	1			29				Right
	04848620AB	1			27				Left
	04848621AB	1			27				Right
2	0ME74MX3AD	1			29				Left
	0ME75MX3AD	1			29				Right
	0QB96JX8AE	1			27				Left
	0QB97JX8AE	1			27				Right
-3	04763963	1			29				COVER, B Pillar Trim Panel
-4	04848916AA	1			29				Right
	04848917AA	1			29				Left
5	04848917AA	1							WASHER, Cover Mtg., (NOT SERVICED)
6	04848917AA	1							SCREW, (NOT SERVICED)
7	05245109	2							HINGE, Front Door
8	06502549	4							SCREW, Pan Head, M8x1.25x30
9	06503351	4							SCREW AND WASHER, Hex Head, M8x1.25x35
10	06503351	4							NUT, (NOT SERVICED)
11	06502676	4							NUT, Hex, M6x1.00
12	06032723	4							SCREW, Self Tapping, M4.2x1.69x19.05
13	04642956	1							COVER, Hinge
	04642957	1							Right
14	35022111	AR							Left
15	35022111	AR							SPACER, Fender, 1.0
16	04848918AB	1							SCREW, (NOT SERVICED)
	04848919AB	1							TAPE, Stanchion Cover Shutface
-17	02860332	4							Right
									Left
									PLUG, Anti-Rattle, Door Shutface

VIPER GTS COUPE,VIPER RT/10 ROADSTER (SR)									
SERIES	LINE	BODY	ENGINE	TRANSMISSION					
S = RT/10	D = DODGE	27 = 2-DR CONVERTIBLE	EWB = 8.0L V10 SFI Engine	DEC = 6-Speed Manual Transmission					
S = GTS Coupe		29 = SPECIALTY COUPE							
X = GTS/Lemans									

Door , Front Glass And Regulator
Figure DSR-125

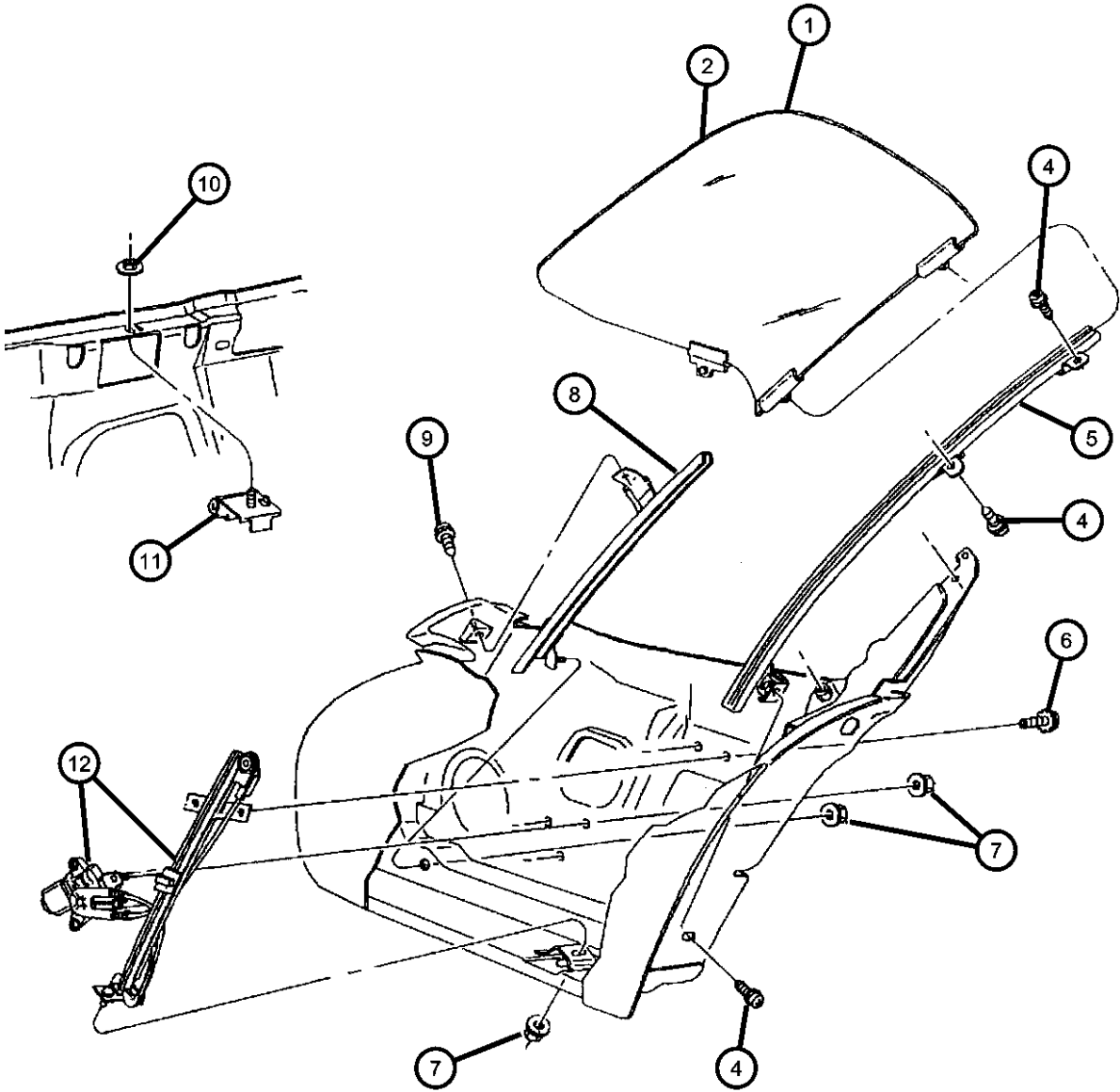

ITEM	PART NUMBER	QTY	LINE	SERIES	BODY	ENGINE	TRANS	TRIM	DESCRIPTION
1	04763268AB	1			29				GLASS, Front Door
	DD09568GTY								Right
	04763269AB	1			29				Collision Replacement Glass
	DD09569GTY								Left
2	04848470AB	1			27				GLASS, Door
	DD09250GTY								Right
	04848471AB	1			27				Collision Replacement Glass
	DD09251GTY								Left
-3	04763280	2			27				Collision Replacement Glass
4	06501373	6							UPSTOP, Front Door Window Glass
5	04763278	1			29				SCREW AND WASHER, Hex Head, M6x1x20
	04763279	1			29				CHANNEL, Front Door Glass
	04848460	1			27				Right
	04848461	1			27				Left
6	06504199	4							SCREW, Hex Flange Head, M6x1x12
7	06502843	2							NUT AND WASHER, Hex Nut-Coned Washer, M6 x 1.00
8	04763284AB	1							CHANNEL, Door Glass
	04763285AB	1							Right
9	06501373	6							Left
10	06500284	2							SCREW AND WASHER, Hex Head, M6x1x20
11	04658734	2							NUT, Hex, M6x1.00
12	04763282	1							STABILIZER, Door Glass Belt
	04763283	1							REGULATOR, Front Door Window
									Right
									Left

VIPER GTS COUPE,VIPER RT/10 ROADSTER (SR)				
SERIES	LINE	BODY	ENGINE	TRANSMISSION
S = RT/10	D = DODGE	27 = 2-DR CONVERTIBLE	EWB = 8.0L V10 SFI Engine	DEC = 6-Speed Manual Transmission
S = GTS Coupe		29 = SPECIALTY COUPE		
X = GTS/Lemans				

Door, Front Lock And Controls
Figure DSR-130

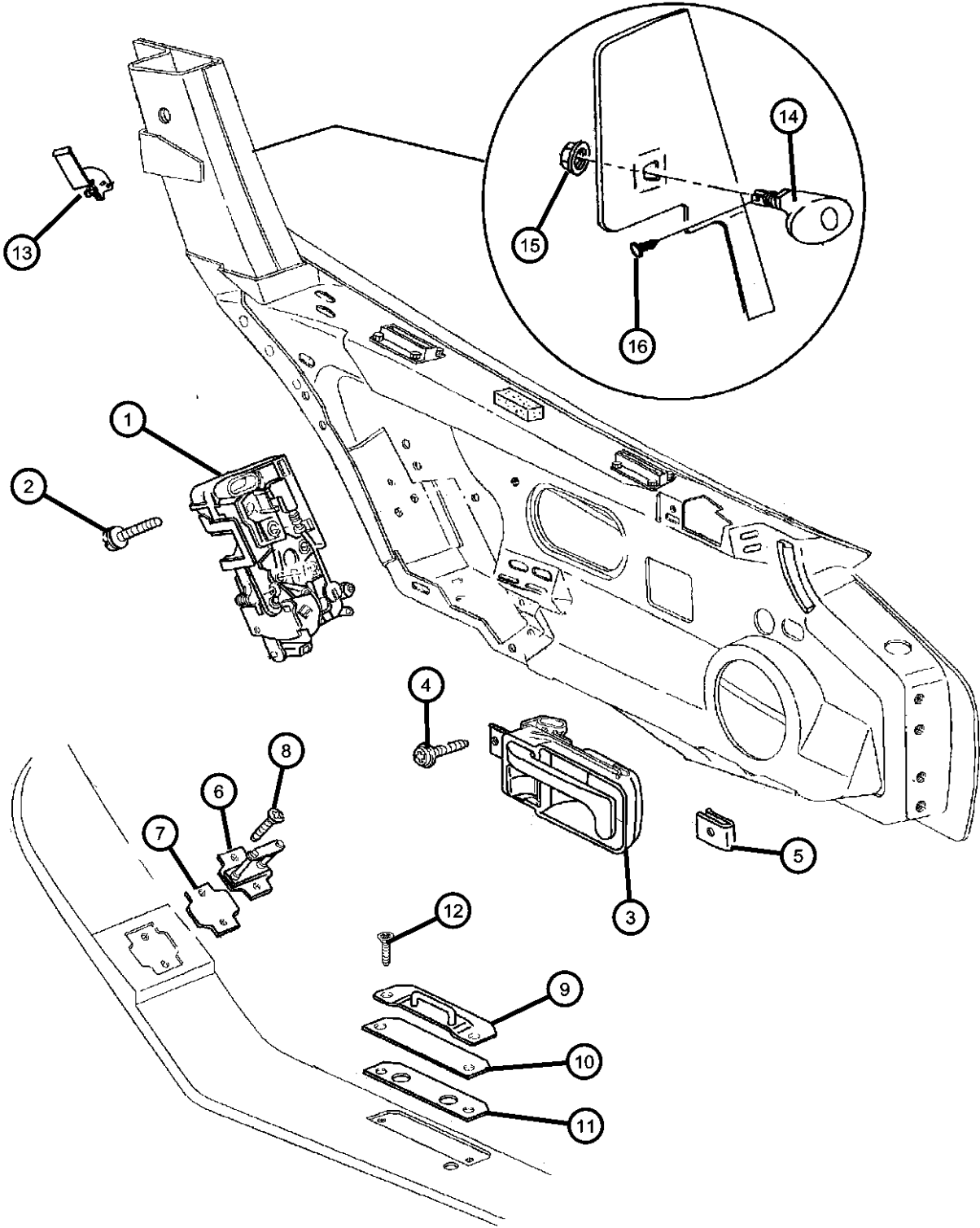

ITEM	PART NUMBER	QTY	LINE	SERIES	BODY	ENGINE	TRANS	TRIM	DESCRIPTION
1									LATCH, Front Door
	04763186	1			27				Right
		1			29				Right
	04763187	1							Left
2	06501373	6							SCREW AND WASHER, Hex Head, M6x1x20, Latch
									HOUSING, Door Remote Control
3	04763618	1			27				Right
		1			29				Right
	04763619	1			27				Left
		1			29				Left
4		1							SCREW, Pan Head, .164-18x.50, (NOT SERVICED)
5		1							U NUT, .190-16, (NOT SERVICED)
6	04643066	2							STRIKER, Door Latch, Door
7	04643067	AR							SPACER, Door Lock Striker, Striker
8	04643428	4							SCREW, Flat Head, M8x1.25x36.3
9	05245098AB	2							INTERLOCK, Door Restraint
10	04763553	AR							SPACER, Lower Door Restraint, Restraint
11	04763554	2							INSULATOR, Restraint System
12	06503665	4							SCREW, Flange Head, M6x1x18
13	06503665	4							HANDLE, Inside Manual Override, Serviced in Trim Panel, (NOT SERVICED)
14									HANDLE, Front Door
	0PS20SX8	1			29				Black, Right
	0PS20TX9	1			27				Flat Black, Right
	0PS21SX8	1			29				Black, Left
	0PS21TX9	1			27				Flat Black, Left
15									NUT
	05245795	1			27				
		1			29				
16	04848479	2							PIN, Snap

VIPER GTS COUPE,VIPER RT/10 ROADSTER (SR)				
SERIES	LINE	BODY	ENGINE	TRANSMISSION
S = RT/10	D = DODGE	27 = 2-DR CONVERTIBLE	EWB = 8.0L V10 SFI Engine	DEC = 6-Speed Manual Transmission
S = GTS Coupe		29 = SPECIALTY COUPE		
X = GTS/Lemans				

Mirrors, Exterior
Figure DSR-510

ITEM	PART NUMBER	QTY	LINE	SERIES	BODY	ENGINE	TRANS	TRIM	DESCRIPTION
1	04848479	2							SCREW, 6503666, (NOT SERVICED)
2									MIRROR, Outside Rearview, (Export Left use 4709434)
	04709432	1							Right
	04709433	1							Left

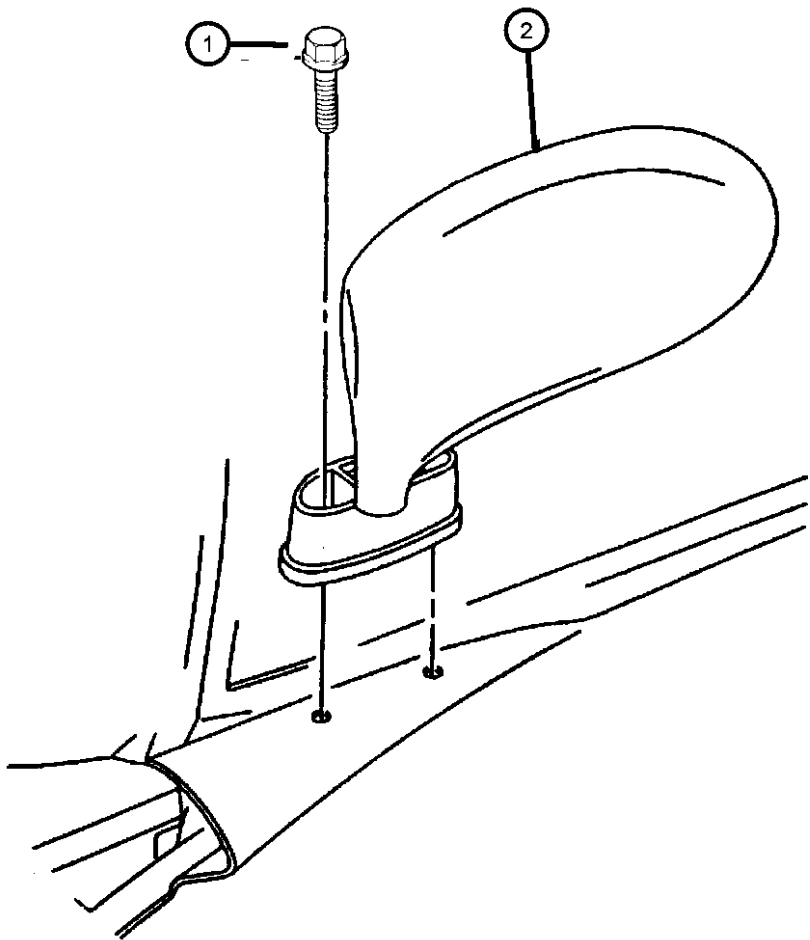

VIPER GTS COUPE,VIPER RT/10 ROADSTER (SR)					
SERIES	LINE	BODY	ENGINE	TRANSMISSION	
S = RT/10	D = DODGE	27 = 2-DR CONVERTIBLE	EWB = 8.0L V10 SFI Engine	DEC = 6-Speed Manual Transmission	
S = GTS Coupe		29 = SPECIALTY COUPE			
X = GTS/Lemans					

Door, Front Seals Viper 27
Figure DSR-610

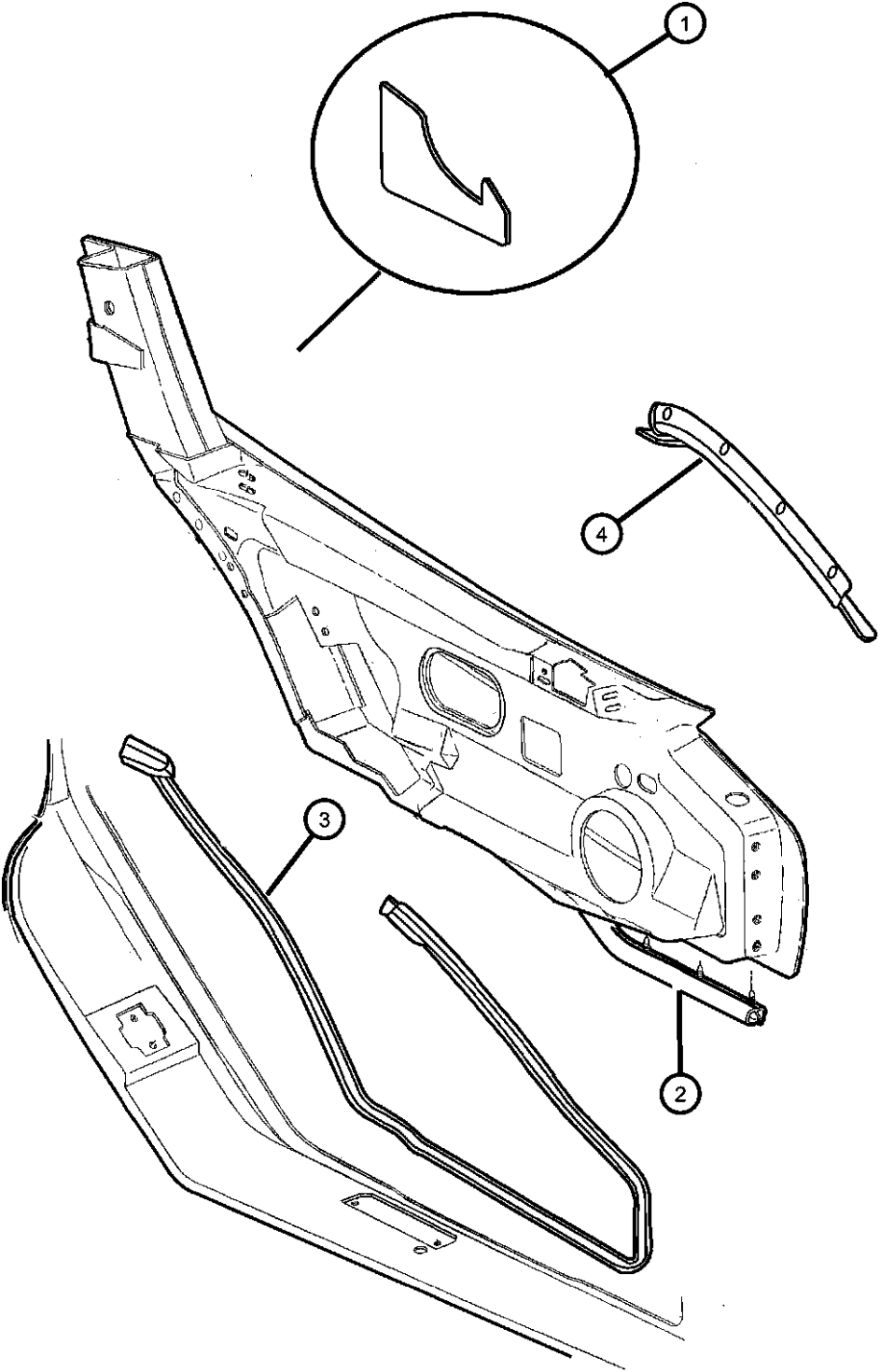

ITEM	PART NUMBER	QTY	LINE	SERIES	BODY	ENGINE	TRANS	TRIM	DESCRIPTION
1									SEAL, Door, Rear
	04848204	1			27				Right
	04848205	1			27				Left
2	04642872	2							SEAL, Door
3									WEATHERSTRIP, A-Pillar to Roof
	04848304AG	1			27				Right
	04848305AG	1			27				Left
4									RETAINER, B Pillar Weatherstrip
	04848464AB	1			27				Right
	04848465AB	1			27				Left
-5									WEATHERSTRIP, Door Belt
	04763890	1							Inner, Right
	04763891	1							Inner, Left
	04854261AA	1			27				Outer, Left
	04854262AA	1			27				Outer, Right

VIPER GTS COUPE,VIPER RT/10 ROADSTER (SR)

SERIES

S = RT/10

S = GTS Coupe

X = GTS/Lemans

LINE

D = DODGE

BODY

27 = 2-DR CONVERTIBLE

29 = SPECIALTY COUPE

ENGINE

EWB = 8.0L V10 SFI Engine

TRANSMISSION

DEC = 6-Speed Manual Transmission

Door, Front Weatherstrips And Seals Viper 29
Figure DSR-620

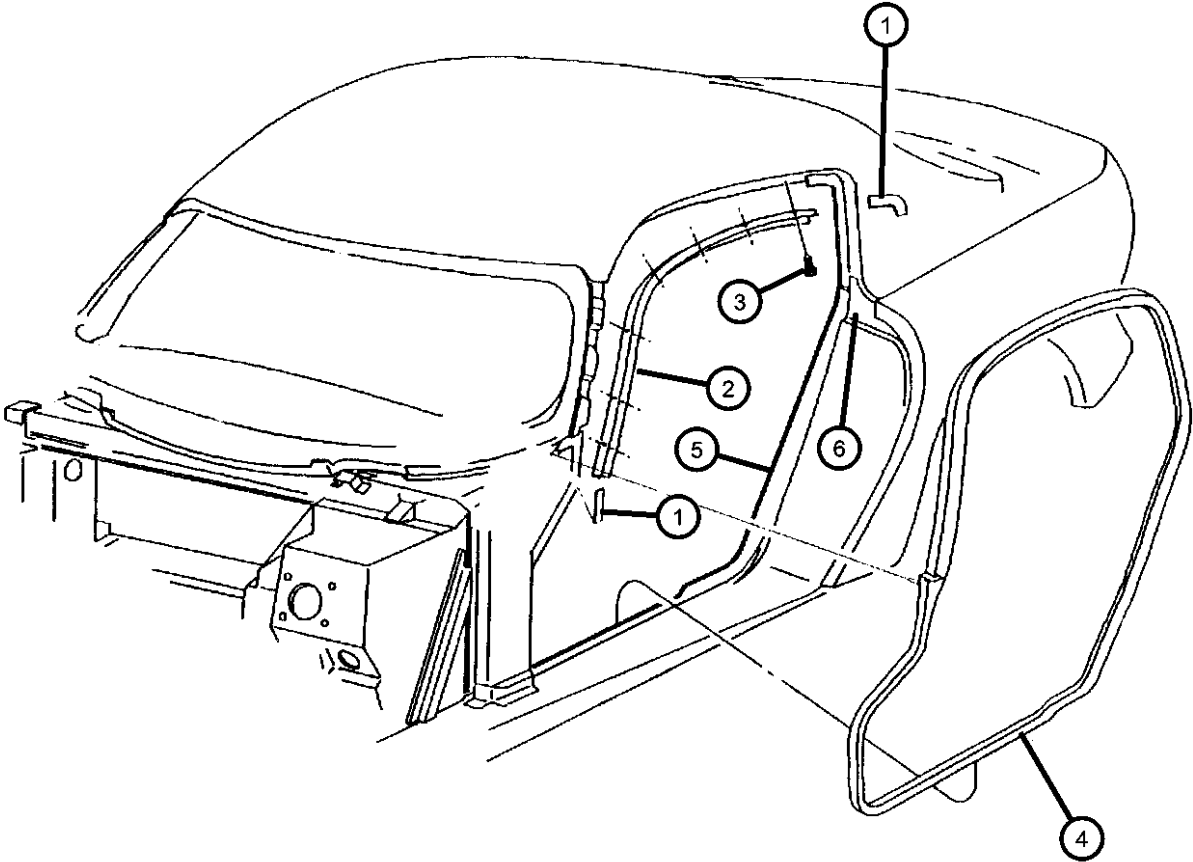

ITEM	PART NUMBER	QTY	LINE	SERIES	BODY	ENGINE	TRANS	TRIM	DESCRIPTION
1	04848717	2			29				TAPE, Foam
2									RETAINER, Front Pillar to Glass
	04763888AD	1			29				Right
	04763889AD	1			29				Left
3	04763889AD	1							SCREW, (NOT SERVICED)
4									WEATHERSTRIP, Door Glass
	04763878AD	1			29				Right
	04763879AD	1			29				Left
5									WEATHERSTRIP, Door Belt
	04763882AD	1			29				Right, Outer
	04763883AD	1			29				Left, Outer
	04763890	1							Right, Inner
	04763891	1							Left, Inner
6									TAPE
	04848918AB	1							Right
	04848919AB	1							Left

VIPER GTS COUPE,VIPER RT/10 ROADSTER (SR)				
SERIES	LINE	BODY	ENGINE	TRANSMISSION
S = RT/10	D = DODGE	27 = 2-DR CONVERTIBLE	EWB = 8.0L V10 SFI Engine	DEC = 6-Speed Manual Transmission
S = GTS Coupe		29 = SPECIALTY COUPE		
X = GTS/Lemans				

Group - ESR

Exterior Ornamentation

Group - ESR Exterior Ornamentation

Illustration Title

Group-Fig. No.



Medallions

Name Plates..... Fig. ESR - 110

Decals

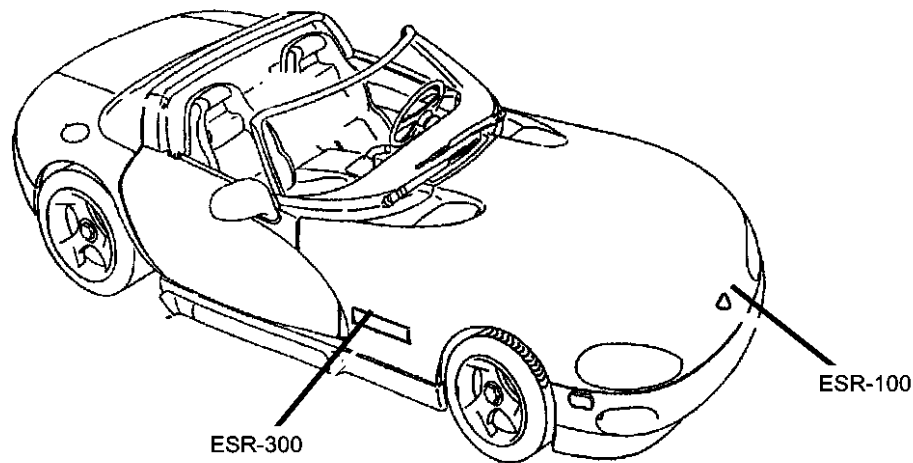
Decals..... Fig. ESR - 310



<div>ESR-100 Medallions</div> <div></div>	<div>ESR-300 Decals</div> <div></div>		
--	--	--	--

Name Plates
Figure ESR-110

ITEM	PART NUMBER	QTY	LINE	SERIES	BODY	ENGINE	TRANS	TRIM	DESCRIPTION
------	----------------	-----	------	--------	------	--------	-------	------	-------------

Also see DECAL Illustration

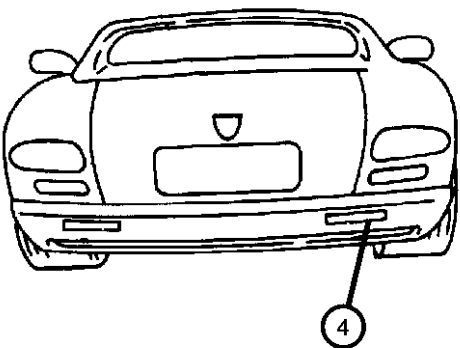
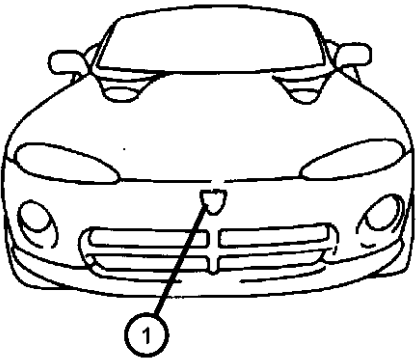

1									MEDALLION, Hood
	0PF00T1R	1							Red
	0PF00V4S	1							Silver
2	04848944AA	2			27				NAMEPLATE, HOOD, RT/10, Chrome
3	04848943AA	2			29				NAMEPLATE, HOOD, GTS, Chrome
4									NAMEPLATE, Chrysler
	0GM69MV5	1			29				Red (RN)
		1			27				Red (RN)
	0GM69VAD	1			29				Silver (A9)

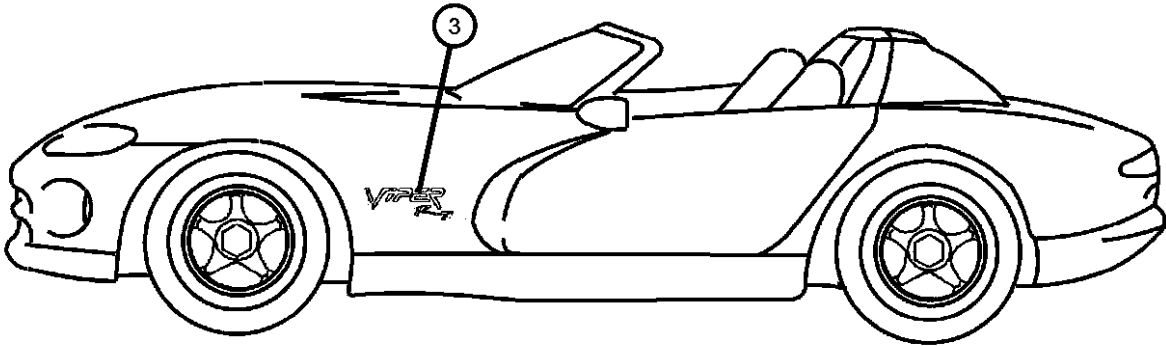
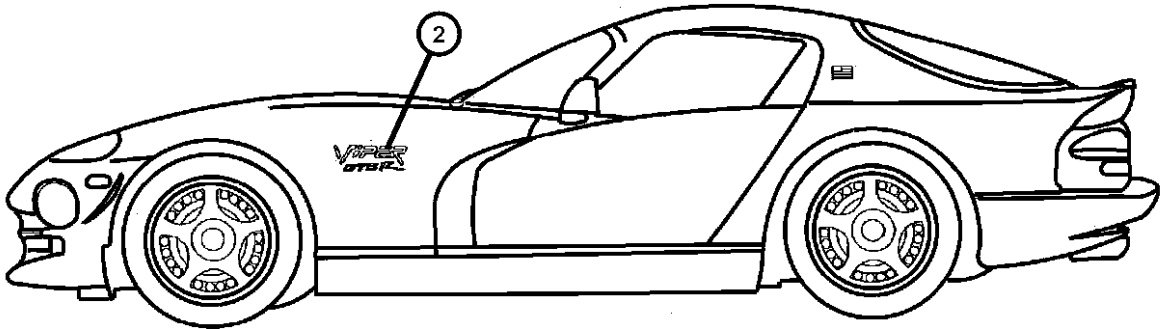

VIPER GTS COUPE,VIPER RT/10 ROADSTER (SR)				TRANSMISSION	
SERIES	LINE	BODY	ENGINE		
S = RT/10	D = DODGE	27 = 2-DR CONVERTIBLE	EWB = 8.0L V10 SFI Engine	DEC = 6-Speed Manual Transmission	
S = GTS Coupe		29 = SPECIALTY COUPE			
X = GTS/Lemans					

Decals
Figure ESR-310

ITEM	PART NUMBER	QTY	LINE	SERIES	BODY	ENGINE	TRANS	TRIM	DESCRIPTION
------	----------------	-----	------	--------	------	--------	-------	------	-------------

Also see NAMEPLATE Illustration

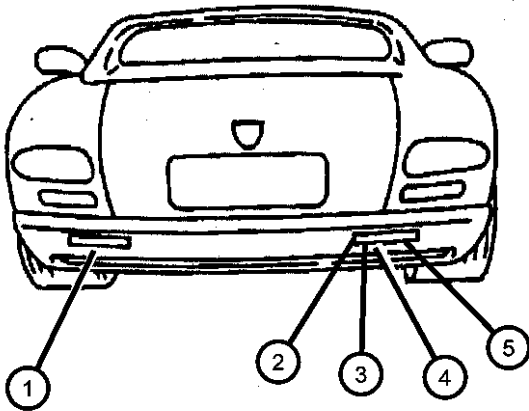

1									DECAL, Dodge, Fascia
	0GC54VAD	1			27				Silver
	0GC54WRR	1			27				Red
2									DECAL, Viper R/T 10, Fascia
	0GC43VAD	1			27				Silver
	0GC43WRR	1			27				Red
3									DECAL, VIPER GTS, Fascia
	0MB59VAD	1			29				Silver
	0MB59WRR	1			29				Red
4	04854217AA	1			29				DECAL, Viper, Fascia
5	04854222AA	1			29				DECAL, GTS-R, Fascia, GT2 Champion Edition
6	0MB61TV5	2			29				DECAL, VIPER GTS, Hood, Red
7	0GC53WRR	2			27				DECAL, Viper R/T 10, Hood, Red
8	04854225AA	2			29				DECAL, GTS-R, Hood, GT2 Champion Edition
-9	04854297AA	2			29				DECAL, American Flag, AMERICAN FLAG/FIA GT2 CHAMPION

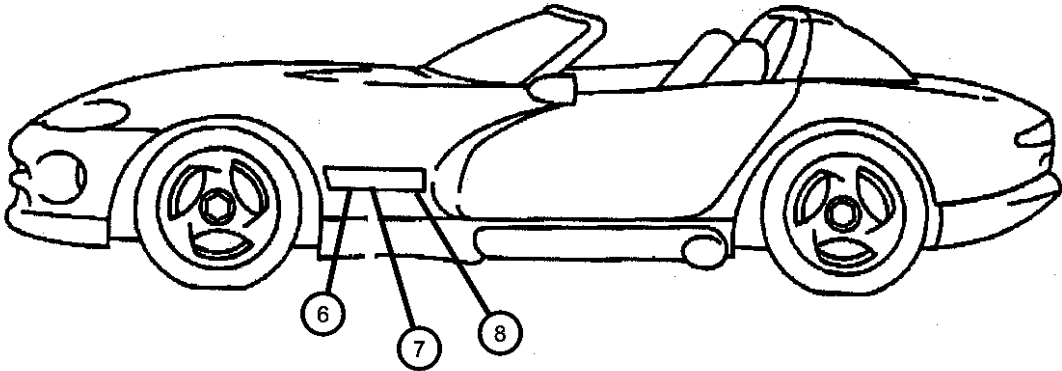

VIPER GTS COUPE,VIPER RT/10 ROADSTER (SR)

SERIES	LINE	BODY	ENGINE	TRANSMISSION
S = RT/10	D = DODGE	27 = 2-DR CONVERTIBLE	EWB = 8.0L V10 SFI Engine	DEC = 6-Speed Manual Transmission
S = GTS Coupe		29 = SPECIALTY COUPE		
X = GTS/Lemans				

AR = use ase required - = Non illustrated part

1998 SR

Group - ISR

Interior Trim

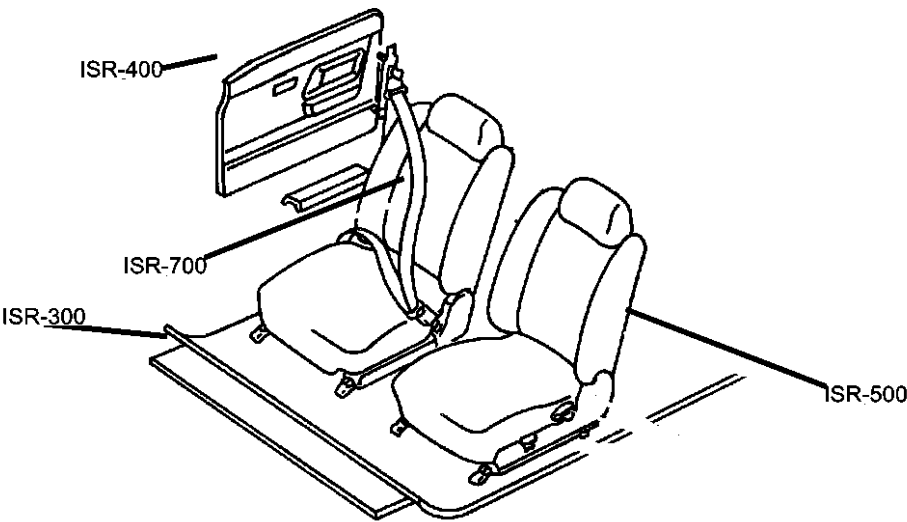

Group - ISR Interior Trim

Illustration Title Group-Fig. No.

Headliner and Visor

Visors And Footrest	Fig. ISR - 110
Headliner Viper, Coupe	Fig. ISR - 120

Quarter Panels and Scuff Plates

Quarter And Rear Bulkhead Panels Viper, Convertible	Fig. ISR - 210
Quarter And Rear Bulkhead Panels Viper, Coupe.....	Fig. ISR - 215
Door Sill Scuff Plate.....	Fig. ISR - 220

Carpets, Mats and Insulation

Carpet, Front And Rear.....	Fig. ISR - 320
-----------------------------	----------------

Door Trim Panels-Front

Door Panels	Fig. ISR - 410
-------------------	----------------

Front Seats

Seat, Front.....	Fig. ISR - 510
------------------	----------------

Seat Belts Front-Outer and Inner

Belt - Front Seat - Outer	Fig. ISR - 710
---------------------------------	----------------

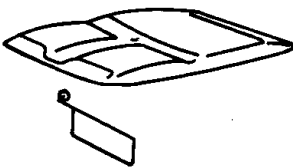
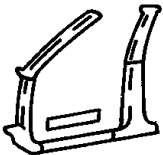
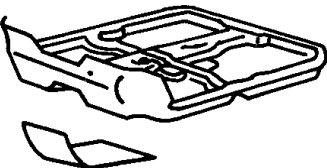
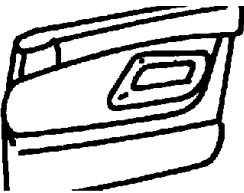
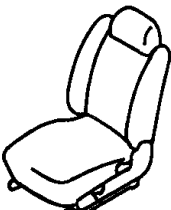
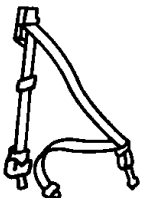
ISR-100 Headliner and Visor	ISR-200 Quarter Panels and Scuff Plates	ISR-300 Carpets, Mats and Insulation	ISR-400 Door Trim Panels-Front
			
ISR-500 Front Seats	ISR-700 Seat Belts Front-Outer and Inner		
			

Visors And Footrest
Figure ISR-110

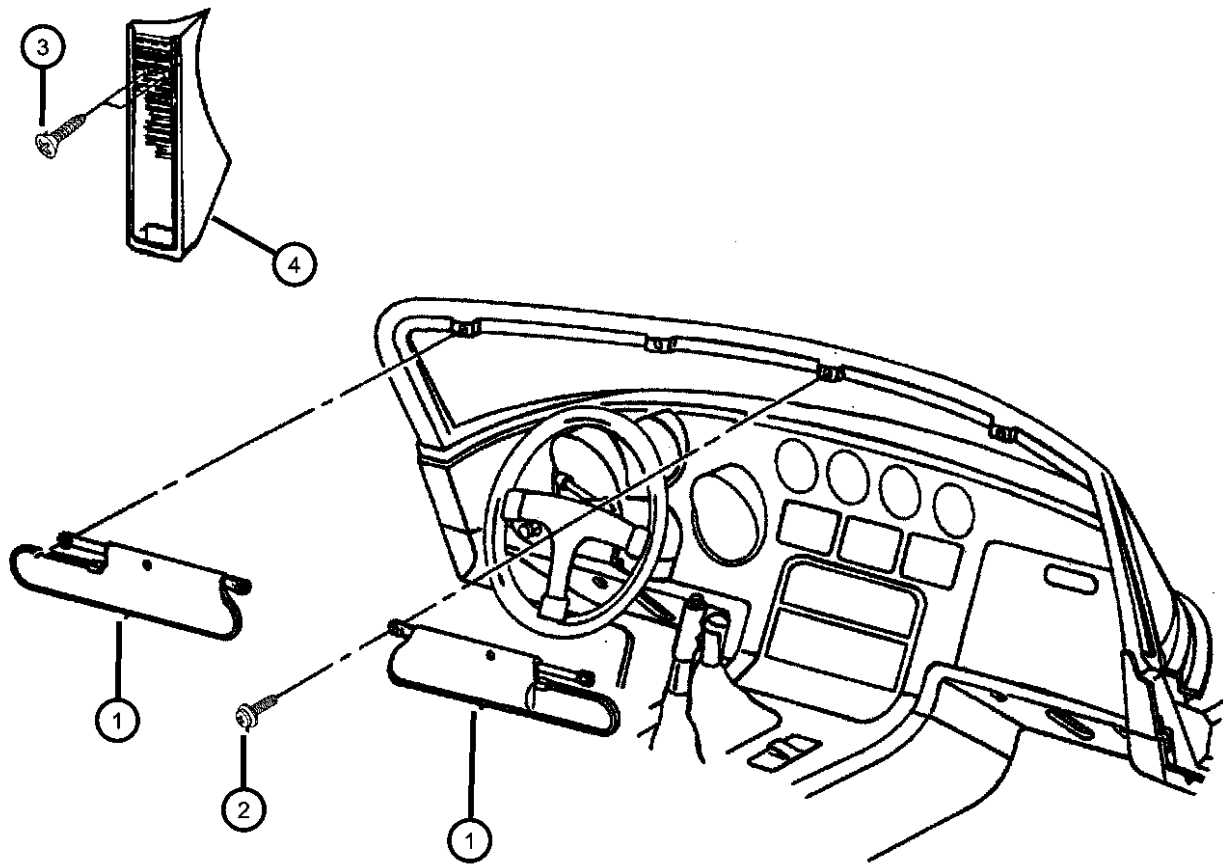

ITEM	PART NUMBER	QTY	LINE	SERIES	BODY	ENGINE	TRANS	TRIM	DESCRIPTION
1									VISOR, W/Mirror
	0RF481X7AA	1						*O0	Right
	0RF491X7AA	1						*O0	Left
2									SCREW, Self Tapping, M4.2x1.69x19.05
	06032723	4			27				Visor Attaching
		2			29				Visor Attaching
3		2							SCREW, (.164-18x.625), (NOT SERVICED),
4		2							FOOTREST, Part Of Frame Chassis, (NOT SERVICED)
-5									LABEL, Air Bag Warning
	04595748AA	1			29			*O0	Removable - Dash
		1			27			*O0	Removable - Dash
	04595749AA	1							Canada Only
	04787437AA	2							English/French 5 Points

VIPER GTS COUPE,VIPER RT/10 ROADSTER (SR)				TRANSMISSION	
SERIES	LINE	BODY	ENGINE		
S = RT/10	D = DODGE	27 = 2-DR CONVERTIBLE	EWB = 8.0L V10 SFI Engine	DEC = 6-Speed Manual Transmission	
S = GTS Coupe		29 = SPECIALTY COUPE			
X = GTS/Lemans					

Headliner Viper, Coupe
Figure ISR-120

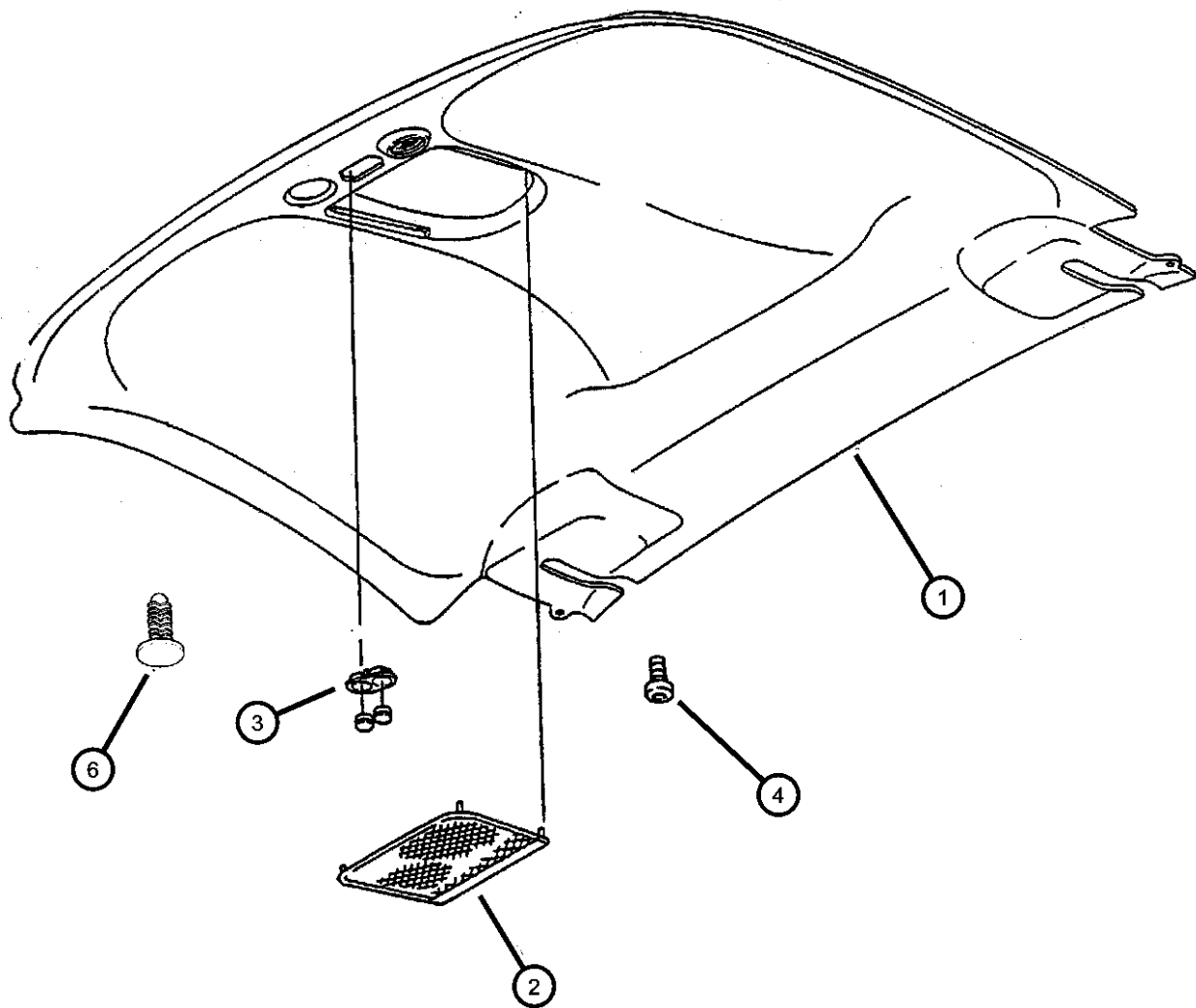

ITEM	PART NUMBER	QTY	LINE	SERIES	BODY	ENGINE	TRANS	TRIM	DESCRIPTION
1	0LC06DX9AB	1			29			*O0	PANEL, Headliner, Includes Dome Lamp (Not Serviced Seperately)
2									NET, Cargo
	0PB47DX9	1			29			*O0	Bulkhead Storage Bin
	0PB58DX9	1			29			*O0	Overhead Storage
3	0QE54DX9	1			29			*O0	BEZEL KIT, HEADLINER
4	06032723	4							SCREW, Self Tapping, M4.2x1.69x19.05, Attaching, Roof
-5	06031869	2			29				NUT, Push, .19, Attaching,, Headliner
6	0QK37SX9	2						*O0	RETAINER, Headliner, Black

VIPER GTS COUPE,VIPER RT/10 ROADSTER (SR)								
SERIES	LINE		BODY	ENGINE		TRANSMISSION		
S = RT/10	D = DODGE		27 = 2-DR CONVERTIBLE	EWB = 8.0L V10 SFI Engine		DEC = 6-Speed Manual Transmission		
S = GTS Coupe			29 = SPECIALTY COUPE					
X = GTS/Lemans								

Quarter And Rear Bulkhead Panels Viper, Convertible Figure ISR-210

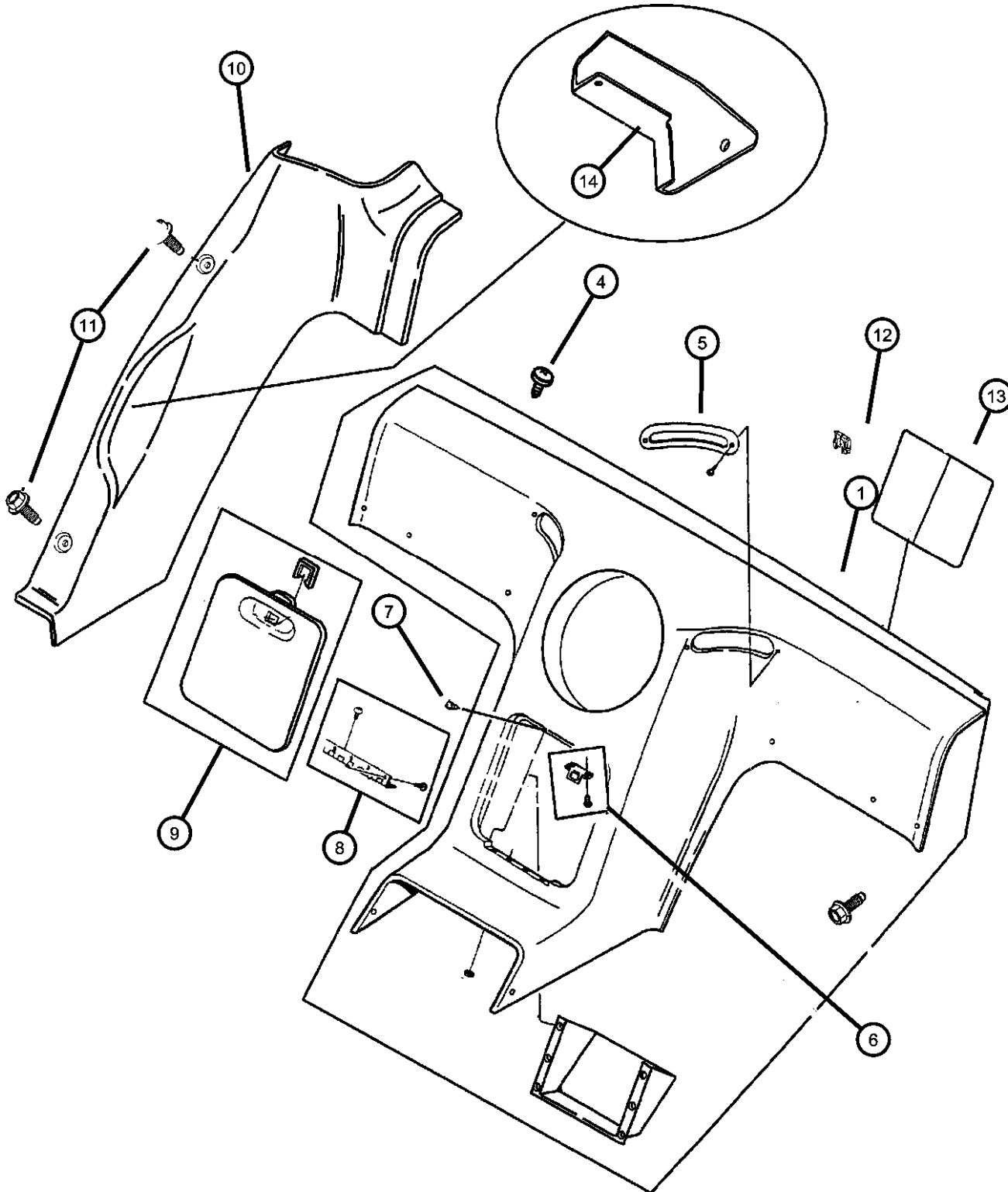

ITEM	PART NUMBER	QTY	LINE	SERIES	BODY	ENGINE	TRANS	TRIM	DESCRIPTION
1									PANEL, Bulkhead Trim
	0LC171X7AC	1			29			*O0	
	0QB891X7AC	1			27			*O0	
-2									LATCH, Glovebox
	0P894DX9	1			27			*O0	
		1			29			*O0	
-3									BOLT, M6.3x22.80
	06502871	4			27			*O0	Attaching, Bulkhead
		4			29			*O0	Attaching, Bulkhead
4	06035085	3			27				SCREW, Tapping, .164-15x1
5									BEZEL, Seat Belt
	0HC76LX9	1			27			*O0	Right
		1			29			*O0	Right
	0HC81LX9	1			27			*O0	Left
		1			29			*O0	Left
6	04874868	1			29			*O0	STRIKER, Glove Box Door Latch
7									BUMPER, Console Lid
	04763504	2			27			*O0	
		2			29			*O0	
8									HINGE, Glovebox
	04874869	1			29			*O0	
		1			27			*O0	
9									DOOR, Rear Cargo
	0QE531X7	1			29			*O0	Non Locking
	0RE851X7AA	1			29			*O0	Locking
		1			27			*O0	Locking
10									PANEL, Quarter Trim
	0PS121X7AD	1			27			*O0	Black, Right
	0PS131X7AD	1			27			*O0	Black, Left
11	34201398	4							SCREW AND WASHER, Oval Truss Head, .164-18x.984
12	06035451	5			27				NUT/SPRING, "U"1THD, For .164-15 Screw
13	04848863AA	2							PATCH, Floor Pan Rear Corner, Deadener, Bulkhead
14									COVER, Quarter Trim Opening
	0QV58DX9AB	1			29			*O0	Black, Right
		1			27			*O0	Black, Right

VIPER GTS COUPE,VIPER RT/10 ROADSTER (SR)

SERIES

$$S = RT/10$$

S = GTS Coupe

X = GTS/Lemans

LINE

D = DODGE

BODY

27 = 2-DR CONVERTIBLE

29 = SPECIALTY COUPE

ENGINE

EWB = 8.0L V10 SFI Engine

THE 32-BIT CPU ENGINE

TRANSMISSION

DEC = 6-Speed Manual Transmission

2.2.3. 3-Speed Manual Transmission

AR = use ase required - = Non illustrrated part

1998 SR

<< RETURN TO GROUP INDEX

Quarter And Rear Bulkhead Panels Viper, Convertible
Figure ISR-210

ITEM	PART NUMBER	QTY	LINE	SERIES	BODY	ENGINE	TRANS	TRIM	DESCRIPTION
------	-------------	-----	------	--------	------	--------	-------	------	-------------

0QV59DX9AB	1				29			*O0	Black, Left
	1				27			*O0	Black, Left

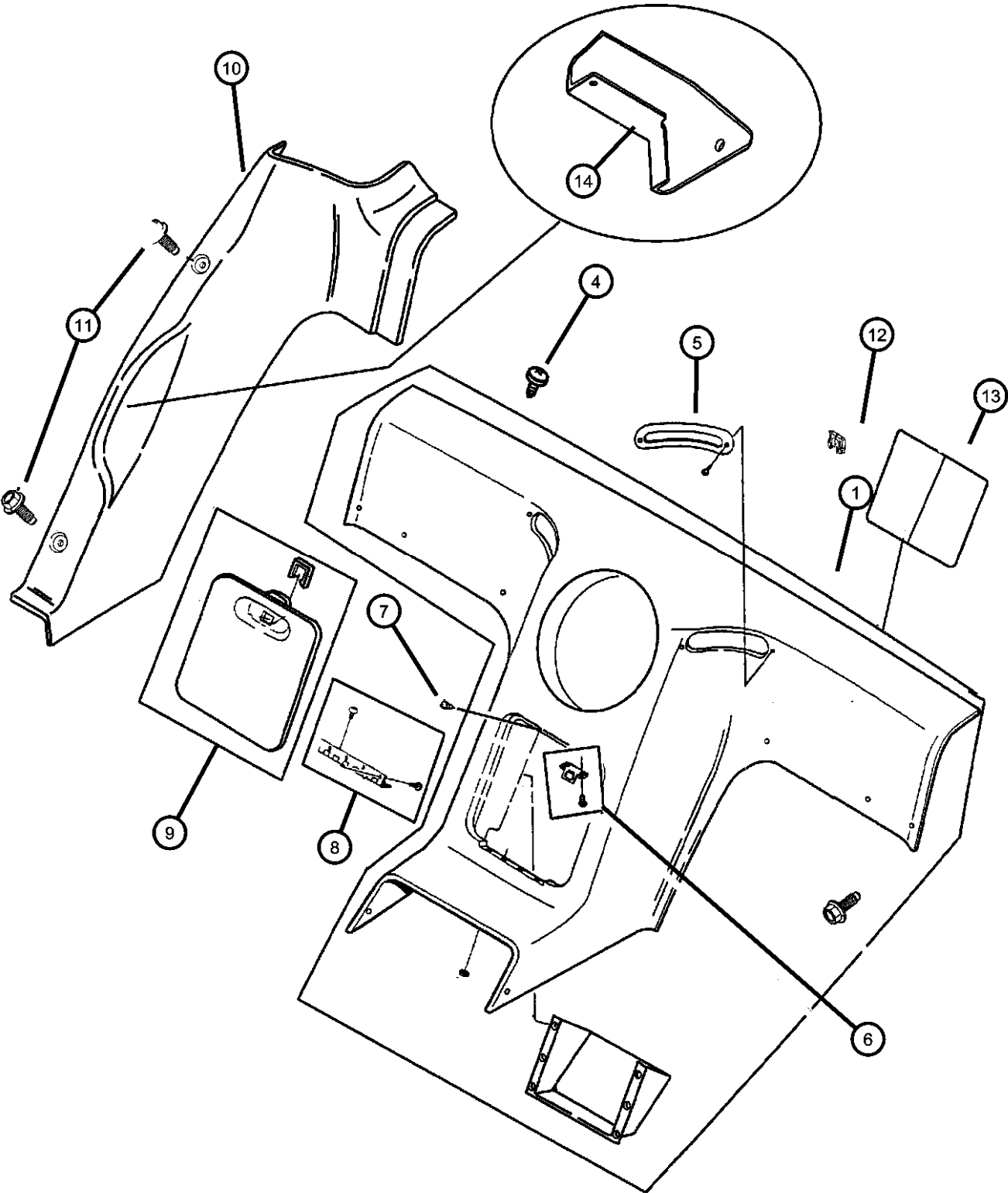

VIPER GTS COUPE,VIPER RT/10 ROADSTER (SR)				BODY		ENGINE	TRANSMISSION
SERIES	LINE			27	29	EWB = 8.0L V10 SFI Engine	DEC = 6-Speed Manual Transmission
S = RT/10	D = DODGE			27 = 2-DR CONVERTIBLE	29 = SPECIALTY COUPE		
S = GTS Coupe							
X = GTS/Lemans							

Quarter And Rear Bulkhead Panels Viper, Coupe
Figure ISR-215

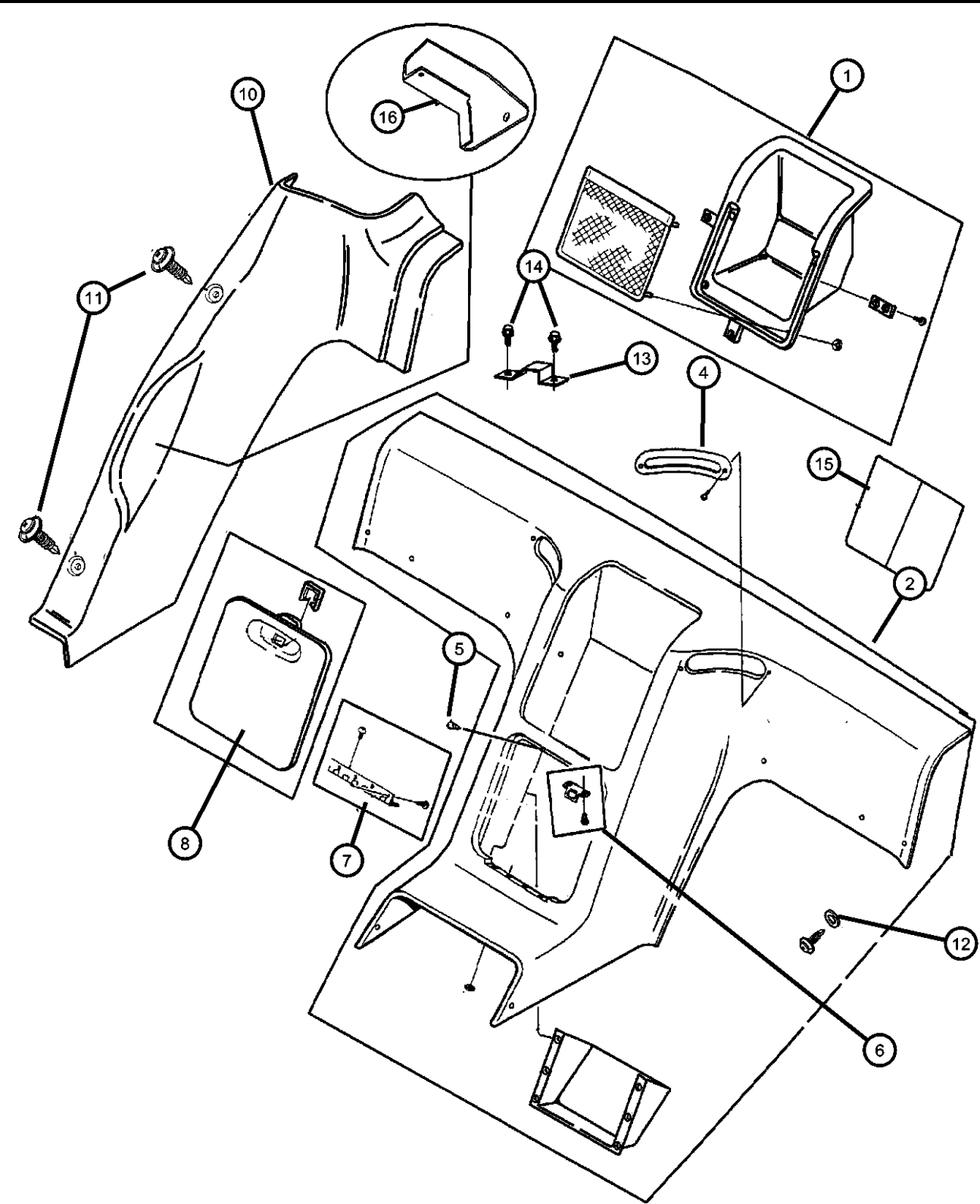

ITEM	PART NUMBER	QTY	LINE	SERIES	BODY	ENGINE	TRANS	TRIM	DESCRIPTION
1	04874859	1			29			*O0	BIN, Floor Console
2									PANEL, Bulkhead Trim
	0LC171X7AC	1			29			*O0	
	0LC171XBAD	1			29			*O0	w/GT-2
-3	06502871	4			27			*O0	BOLT, M6.3x22.80, Bulkhead Attaching
4									BEZEL, Seat Belt
	0HC76LX9	1			27			*O0	Right
		1			29			*O0	Right
	0HC81LX9	1			27			*O0	Left
		1			29			*O0	Left
5									BUMPER, Console Lid
	04763504	2			27			*O0	
		2			29			*O0	
6	04874868	1			29			*O0	STRIKER, Glove Box Door Latch
7									HINGE, Glovebox
	04874869	1			29			*O0	
		1			27			*O0	
8									DOOR, Rear Cargo
	0QE53TX7	1			29			*O0	Non Locking
	0RE851X7AB	1			27			*O0	Locking, (With Latch P894DX9)
		1			29			*O0	Locking, (With Latch P894DX9)
	0SB951X7AA	1			27			*O0	Locking, (w/o Latch P894DX9)
		1			29			*O0	Locking, (w/o Latch P894DX9)
-9									LATCH, Glovebox
	0P894DX9	1			27			*O0	
		1			29			*O0	
10									PANEL, Quarter
	0QL021X7AC	1			29			*O0	Black, Right
	0QL021XBAD	1			29			*O0	Graphite, (GT2 Champion Edition ACC), Right
	0QL031X7AC	1			29			*O0	Black, Left
	0QL031XBAD	1			29			*O0	Graphite, (GT2 Champion Edition ACC), Left
11									SCREW AND WASHER, Oval Truss Head, .164-18x.984
	34201398	4			29				
		4			27				

VIPER GTS COUPE,VIPER RT/10 ROADSTER (SR)
SERIES LINE BODY ENGINE TRANSMISSION
S = RT/10 D = DODGE 27 = 2-DR CONVERTIBLE EWB = 8.0L V10 SFI Engine DEC = 6-Speed Manual Transmission
S = GTS Coupe 29 = SPECIALTY COUPE
X = GTS/Lemans

Quarter And Rear Bulkhead Panels Viper, Coupe
Figure ISR-215

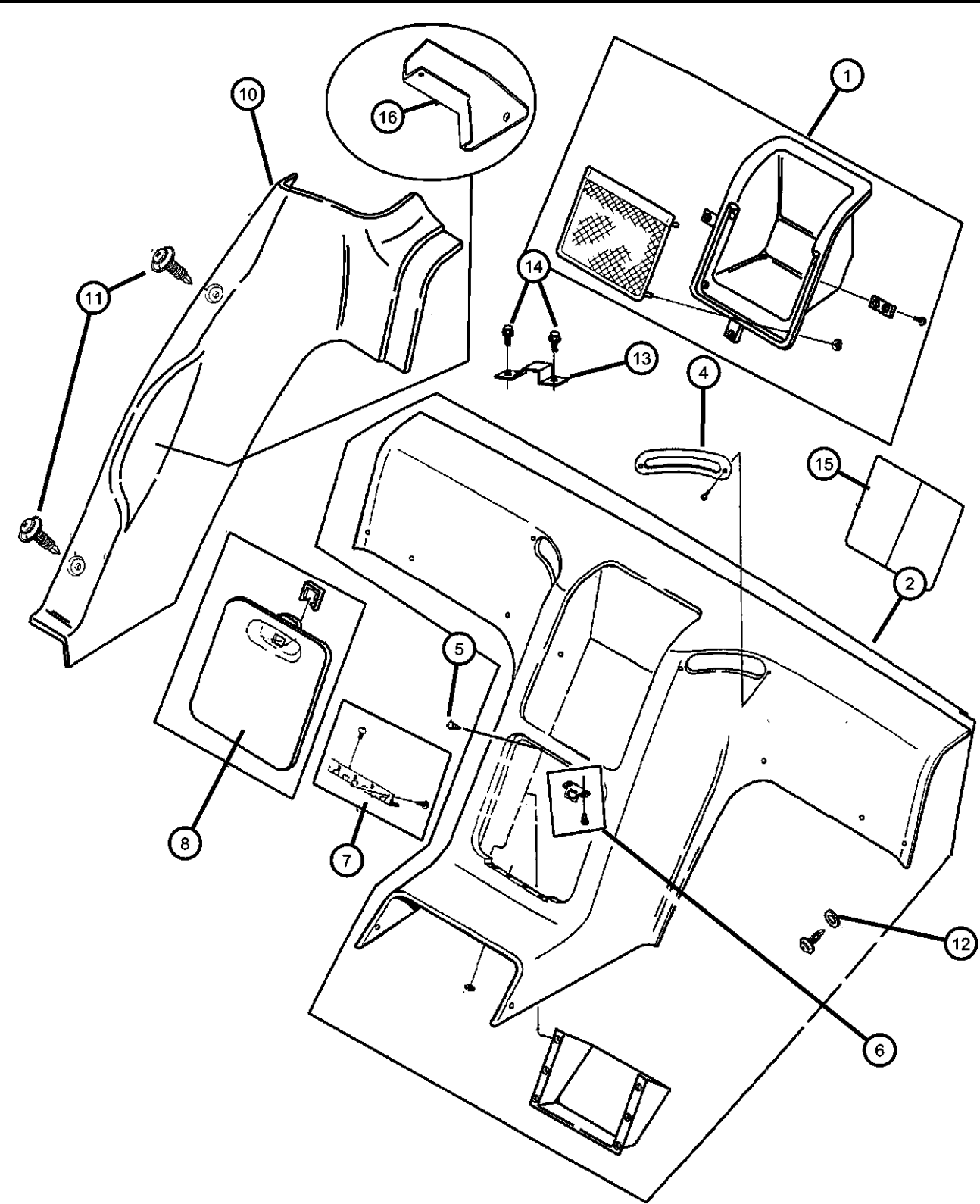

ITEM	PART NUMBER	QTY	LINE	SERIES	BODY	ENGINE	TRANS	TRIM	DESCRIPTION
12	55176291	4							BUMPER, Steel Insert
13									BRACKET, Quarter Trim
	04848684	2			29				
	04854292AA	1			29				(GT2 Champion Edition ACC), Right
	04854293AA	1			29				(GT2 Champion Edition ACC), Left
14	06034384	4			29				SCREW, Pan Head, .437-20x1.15, .437-20x1.15
15	04848863AA	2							PATCH, Floor Pan Rear Corner, Deadner, Bulkhead
16									COVER, Quarter Trim Opening
	0QV58DX9AB	1			29			*00	Black, Right
	0QV59DX9AB	1			29			*00	Black, Left

VIPER GTS COUPE,VIPER RT/10 ROADSTER (SR)

SERIES	LINE	BODY	ENGINE	TRANSMISSION
S = RT/10	D = DODGE	27 = 2-DR CONVERTIBLE	EWB = 8.0L V10 SFI Engine	DEC = 6-Speed Manual Transmission
S = GTS Coupe		29 = SPECIALTY COUPE		
X = GTS/Lemans				

Door Sill Scuff Plate
Figure ISR-220

ITEM	PART NUMBER	QTY	LINE	SERIES	BODY	ENGINE	TRANS	TRIM	DESCRIPTION
1									SILL COVER, Interior
	0KS20DX9AC	1						*O0	Black, Right
	0KS21DX9AC	1						*O0	Black, Left
2	00154751	8							SCREW, Tapping, .164-18x1
3	04848881AA	8							PLUG, Body, .75 Diameter

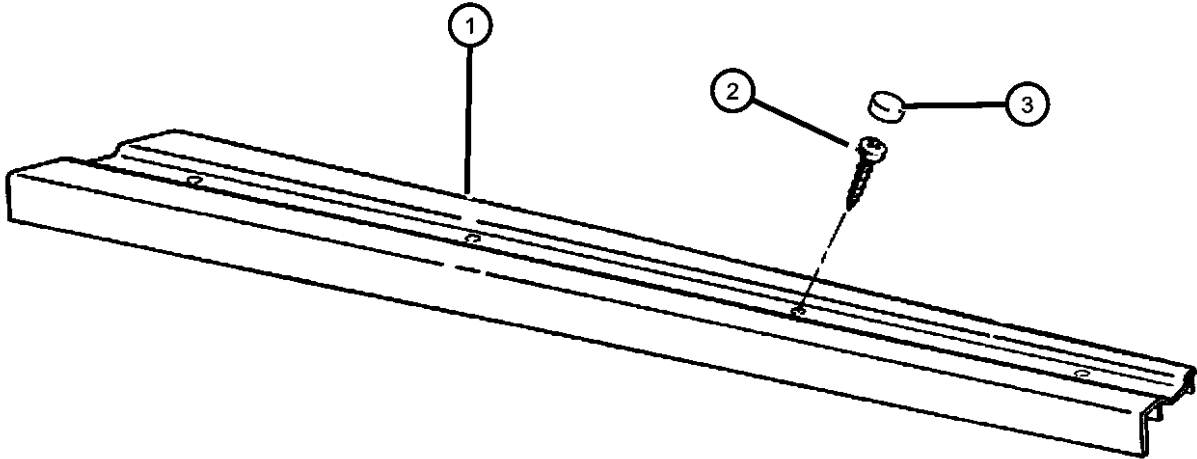

VIPER GTS COUPE,VIPER RT/10 ROADSTER (SR)					
SERIES	LINE	BODY	ENGINE	TRANSMISSION	
S = RT/10	D = DODGE	27 = 2-DR CONVERTIBLE	EWB = 8.0L V10 SFI Engine	DEC = 6-Speed Manual Transmission	
S = GTS Coupe		29 = SPECIALTY COUPE			
X = GTS/Lemans					

Carpet, Front And Rear
Figure ISR-320

												ITEM	PART NUMBER	QTY	LINE	SERIES	BODY	ENGINE	TRANS	TRIM	DESCRIPTION	
												1	0QD07DX9AB	1							*O0	CARPET, Front Floor, 12 ozLeft
												2	0QD07DX9AB	1							*O0	CARPET, Front Floor, 12 ozRight
												3	0LC11DX9AB	1				29			*O0	CARPET, Cargo Side Trim, Black, Upper
												4	0LC12DX9	1				29			*O0	CARPET, Luggage Compartment, Black, Lower
												-5	06505392AA	2				29				WASHER, Rubber Mount, Rubber Mount
												6	0LC07SX7AB	1				29			*O0	PANEL, Cargo Door Header Trim
												7										PANEL, Cargo Door Header Trim
													0QK42SX7	1				29			*O0	Right
													0QK43SX7	1				29			*O0	Left
												8	06031869	10				29				NUT, Push, .19, (For .190 Screw)
												9	06031869	10								SCREW, (.190-16x1.00), (NOT SERVICED)
												10	04709275	2								PAD, Bulkhead Spacer
												11	34201398	4								SCREW AND WASHER, Oval Truss Head, .164-18x.984
												12	06031869	10				29				NUT, Push, .19, Push

VIPER GTS COUPE,VIPER RT/10 ROADSTER (SR)

SERIES	LINE	BODY	ENGINE	TRANSMISSION
S = RT/10	D = DODGE	27 = 2-DR CONVERTIBLE	EWB = 8.0L V10 SFI Engine	DEC = 6-Speed Manual Transmission
S = GTS Coupe		29 = SPECIALTY COUPE		
X = GTS/Lemans				

AR = use ase required - = Non illustrated part

Door Panels
Figure ISR-410

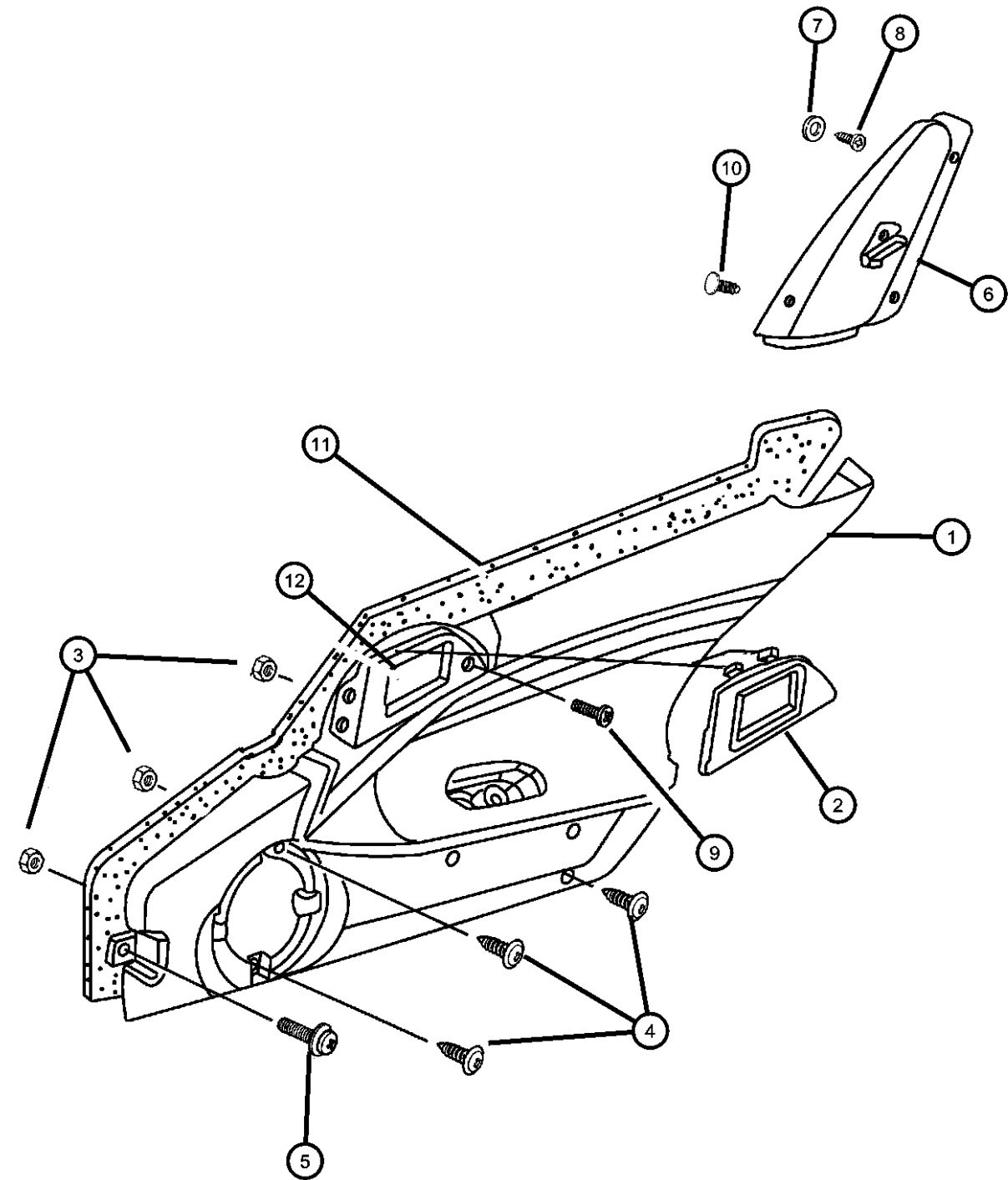

ITEM	PART NUMBER	QTY	LINE	SERIES	BODY	ENGINE	TRANS	TRIM	DESCRIPTION
NOTE - ACC = GT2 Champion Edition Group									
1	0QS021X7AE	1							PANEL, Door Trim Front
	0QS021XBAE	1						*O0	Black, Right
	0QS031X7AE	1						*O0	Graphite, (GT2 Chn. ACC), Right
	0QS031XBAE	1						*O0	Black, Left
								*O0	Graphite, (GT2 Chn. ACC), Left
2	0EK02PX9	1							BEZEL, Remote Control
	0EK03PX9	1						*O0	Black, Right
								*O0	Black, Left
3	06031869	3			29				NUT, Push, .19
4	06032723	4							SCREW, Self Tap- ping, M4.2x1.69x19.05, M4.2x1.69x19.05
5	06032723	4							SCREW, (.164-18x.500), (NOT SERVICED)
6	0ME68JX8AB	1			29			*O0	COVER, B Pillar Trim Panel
	0ME69JX8AB	1			29			*O0	Black, Right
	0QB92JX8	1			27			*O0	Black, Left
	0QB93JX8	1			27			*O0	Black, Right
					27			*O0	Black, Left
7	55176291	4							BUMPER, Steel Insert
8	06101973	6			29				SCREW, Pan Head, M5X0.80X8.00
9	06101973	6							SCREW, (.190-16x1.500), (NOT SERVICED)
10	04658887	AR							PUSH PIN, Front Door Glass Run With Weatherstrip
11	04763796AB	1							WATERSHIELD, Front Door
	04763797AB	1							Right
									Left
12	0MS38MX4AB	1							BEZEL, Door Trim Panel
	0MS39MX4AB	1						*O0	Right
								*O0	Left
-13	06503709	1						*O0	PIN, Door Panel, Push-In

VIPER GTS COUPE,VIPER RT/10 ROADSTER (SR)				
SERIES	LINE	BODY	ENGINE	TRANSMISSION
S = RT/10	D = DODGE	27 = 2-DR CONVERTIBLE	EWB = 8.0L V10 SFI Engine	DEC = 6-Speed Manual Transmission
S = GTS Coupe		29 = SPECIALTY COUPE		
X = GTS/Lemans				

Seat, Front
Figure ISR-510

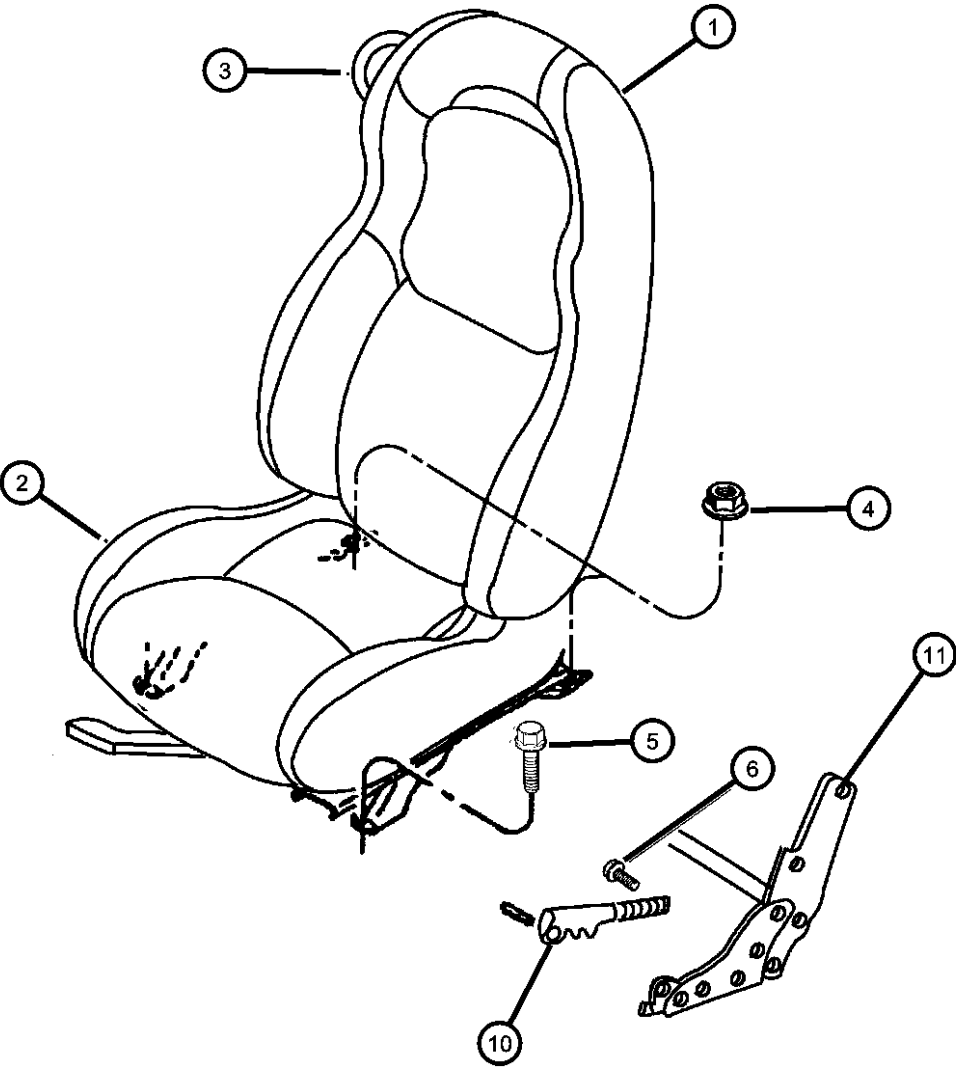

ITEM	PART NUMBER	QTY	LINE	SERIES	BODY	ENGINE	TRANS	TRIM	DESCRIPTION
NOTE - ACC = GT2 Champion Edition Group									
1									SEAT BACK, Front
	0RZ96SX9AA	1						*O0	Black, Right
	0RZ97SX9AA	1						*O0	Black, Left
	0SR581XBAA	1			29			*CL	Graphite, (GT2 Champion Edition, ACC), Right
	0SR591XBAA	1			29			*CL	Graphite, (GT2 Champion Edition, ACC), Left
2									CUSHION, Front Seat
	0QE61SX9	1						*O0	Black, Right & Left
	0SR561XBAA	1			29			*CL	Graphite, (GT2 Champion Edition, ACC), Right & Left
3	0QE63SX9	1						*O0	GUIDE, Seat Belt, Black
4	06504572	4							NUT AND WASHER, Hex Nut-Coned Washer, M8 x 1.25, Rear Seat to Floor Pan Attach
5	06503354	4							SCREW AND WASHER, Hex Head, M8x1.25x25, Seat Track To Floor
6	04773266	1						*O0	PIN, Actuator Front
-7	05013600AA	1			29			*CL	TRACK, Seat Adjuster, (GT2 Champion Edition, ACC)
-8	04773266	1			29			*CL	PIN, Actuator Front, (GT2 Champion Edition, ACC)
-9	04874889	1			29			*CL	LUMBAR, Support, (GT2 Champion Edition, ACC)
10	05013601AA	1						*O0	WIRE, Seat Adjuster Manual, (GT2 Champion Edition, ACC)
11	05013601AA	1							BRACKET, Serv. With Item 2, (NOT SERVICED)

VIPER GTS COUPE,VIPER RT/10 ROADSTER (SR)				
SERIES	LINE	BODY	ENGINE	TRANSMISSION
S = RT/10	D = DODGE	27 = 2-DR CONVERTIBLE	EWB = 8.0L V10 SFI Engine	DEC = 6-Speed Manual Transmission
S = GTS Coupe		29 = SPECIALTY COUPE		
X = GTS/Lemans				

Belt - Front Seat - Outer
Figure ISR-710

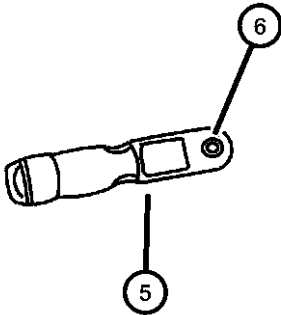
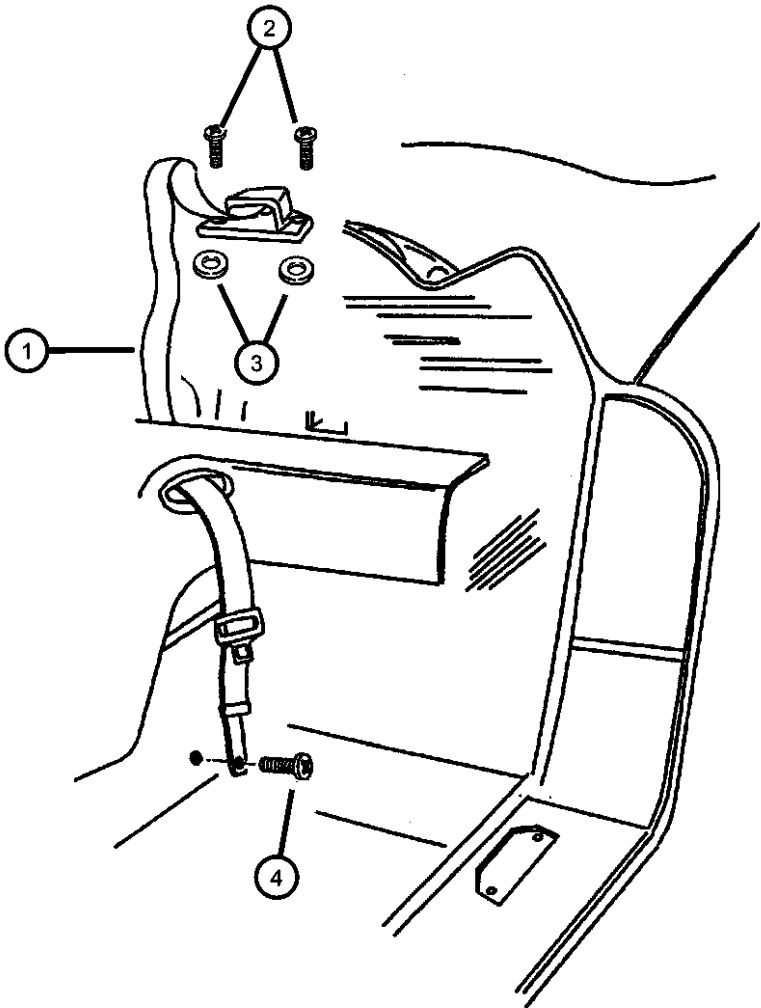

ITEM	PART NUMBER	QTY	LINE	SERIES	BODY	ENGINE	TRANS	TRIM	DESCRIPTION
1									SEAT BELT, Front
	04854251AA	2			29				5-Point Harness, Left
	05080775AA	1			29				5-Point Harness, Right
	0MB86SX9	2						*O0	Domestic and Canada
	0PD74RX9	2						*O0	Export
2	06034383	4							SCREW, Pan Head, .437-20x1.5
3	04708494	4							SPACER, Seat Belt Retainer
4	06034457	2							SCREW, Pan Head, .437-20x1.375
5									SEAT BELT, Buckle Half
	04848718	1							Right
	04848719	1							Left
6	06034389	1							SCREW, Pan Head Shoulder, .437-20x1.87
-7									RETAINER PACKAGE, Child Seat Tether
	04883004	1			27			*O0	
		1			29			*O0	
-8	05260606	1						*O0	EXTENDER, Seat Belt, 5260606 Need Set Up.

VIPER GTS COUPE,VIPER RT/10 ROADSTER (SR)				
SERIES	LINE	BODY	ENGINE	TRANSMISSION
S = RT/10	D = DODGE	27 = 2-DR CONVERTIBLE	EWB = 8.0L V10 SFI Engine	DEC = 6-Speed Manual Transmission
S = GTS Coupe		29 = SPECIALTY COUPE		
X = GTS/Lemans				

Group - SSR
Body Sheet Metal Except Doors

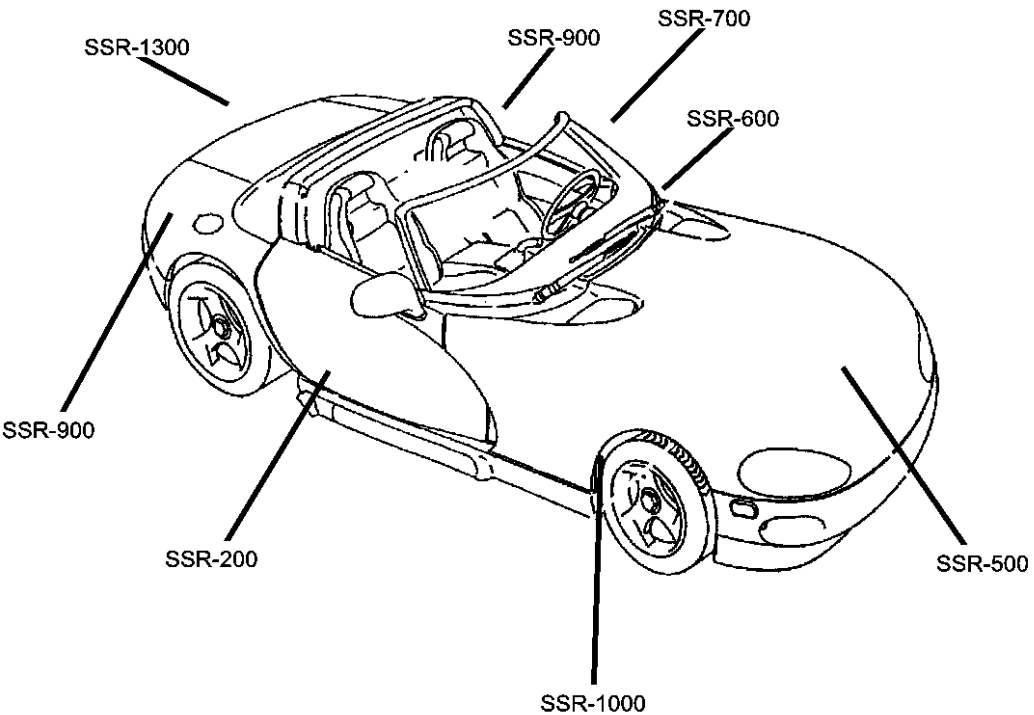

SSR-1000 Splash Shields	SSR-1100 Roof - Hard & Folding Top	SSR-1300 Deck Lid	SSR-1400 Rear Shelf Panel
SSR-200 Floor Pan	SSR-400 Fender	SSR-500 Hood & Hood Release	SSR-600 Cowl and Dash Panel
SSR-700 Glass, Windshield, Backlite, Mirror	SSR-900 Quarter Panel		

Group - SSR Body Sheet Metal Except Doors

Illustration Title	Group-Fig. No.
Floor Pan	
Floor Pan	Fig. SSR - 210
Fender	
Fender Shield.....	Fig. SSR - 410
Hood & Hood Release	
Hood Release And Hinge.....	Fig. SSR - 520
Cowl and Dash Panel	
Cowl And Dash Panel.....	Fig. SSR - 610
Glass, Windshield, Backlite, Mirror	
Glass Windshield, Frame And Mirror	Fig. SSR - 710
Glass Windshield Frame And Mirror Viper Coupe.....	Fig. SSR - 715
Glass, Backlite Hardtop.....	Fig. SSR - 720
Quarter Panel	
Rear Quarter Panel	Fig. SSR - 910
Splash Shields	
Loose Panel	Fig. SSR - 1010
Roof - Hard & Folding Top	
Sport Cap	Fig. SSR - 1110
Toupette Assembly-top	Fig. SSR - 1120
Hard Top Convertible	Fig. SSR - 1125
Roof Panel Viper Coupe.....	Fig. SSR - 1130
Deck Lid	
Deck Lid.....	Fig. SSR - 1310
Deck Lid Weatherstrip And Latch	Fig. SSR - 1320
Fuel Filler Door	Fig. SSR - 1330
Rear Shelf Panel	
Rear Shelf Panel Viper, Coupe.....	Fig. SSR - 1410

Floor Pan
Figure SSR-210

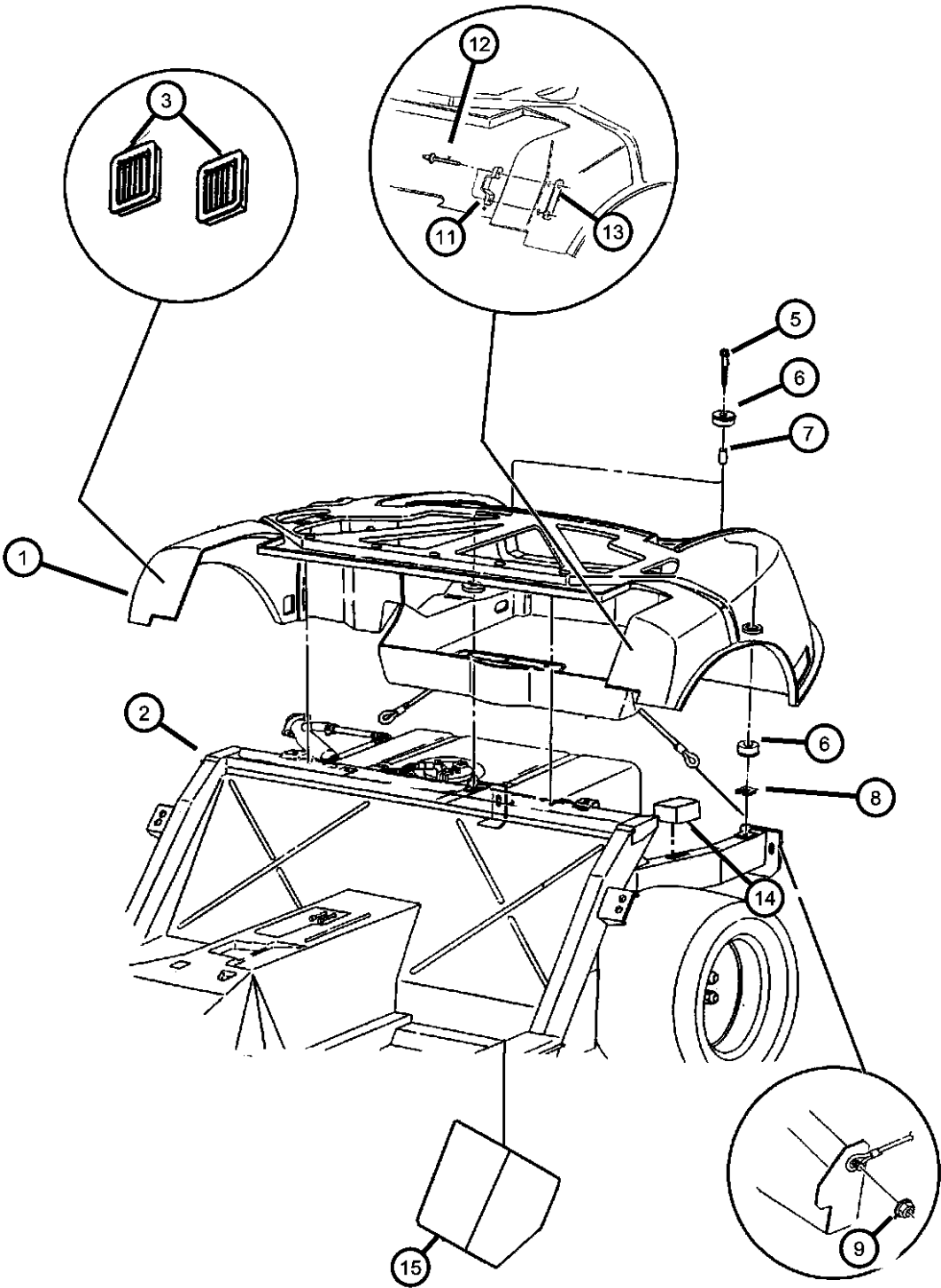

ITEM	PART NUMBER	QTY	LINE	SERIES	BODY	ENGINE	TRANS	TRIM	DESCRIPTION
Note - ACC = GT2 Champion Edition Group									
1									PAN, Trunk
	04848681	1			29				
	04854300AA	1			29				GT-2
2	04854300AA	1							FRAME, (Reference Only) See Group 13, (NOT SERVICED), EXHAUSTER, Bodyside Aperture
3	04848591	4			29				
-4									COVER, Trunk Exhauster
	04848818AB	2			29				Right
	04848819	1			29				Left
5	06502688	2							SCREW AND WASHER, Hex Head, M10x1.5x70
6	04642900	4							ISOLATOR, Rear Floor Pan To Frame
7									SPACER, Floor Pan Isolator
	04642902	2			27				
	04848189	2			29				
8									SHIM, Floor Pan Isolator
	04643353	AR							
	04848868AA	AR			27				One Inch
9	06503675	2							SCREW AND WASHER, Hex Head, M10x1.5x40
-10	04848419	4							PLUG, Floor Pan
11	04665288	2			27				ANCHOR, Tie Down
12	06034646	4			27				RIVET, .197 Grip-.187-.375
13	04708256	2			27				PLATE, Footman Loop
14	04763477	2			27				CUSHION, Trunk Pan
15									PATCH, Floor Pan Rear Corner
	04848864AA	1							Right
	04848865AA	1							Left
-16	04708168	1			27				STRAP, Cargo Tie Down
-17	04848103	1			29				GASKET, Fuel Pump Cover Plate

VIPER GTS COUPE,VIPER RT/10 ROADSTER (SR)									
SERIES	LINE	BODY	ENGINE	TRANSMISSION					
S = RT/10	D = DODGE	27 = 2-DR CONVERTIBLE	EWB = 8.0L V10 SFI Engine	DEC = 6-Speed Manual Transmission					
S = GTS Coupe		29 = SPECIALTY COUPE							
X = GTS/Lemans									

Fender Shield
Figure SSR-410

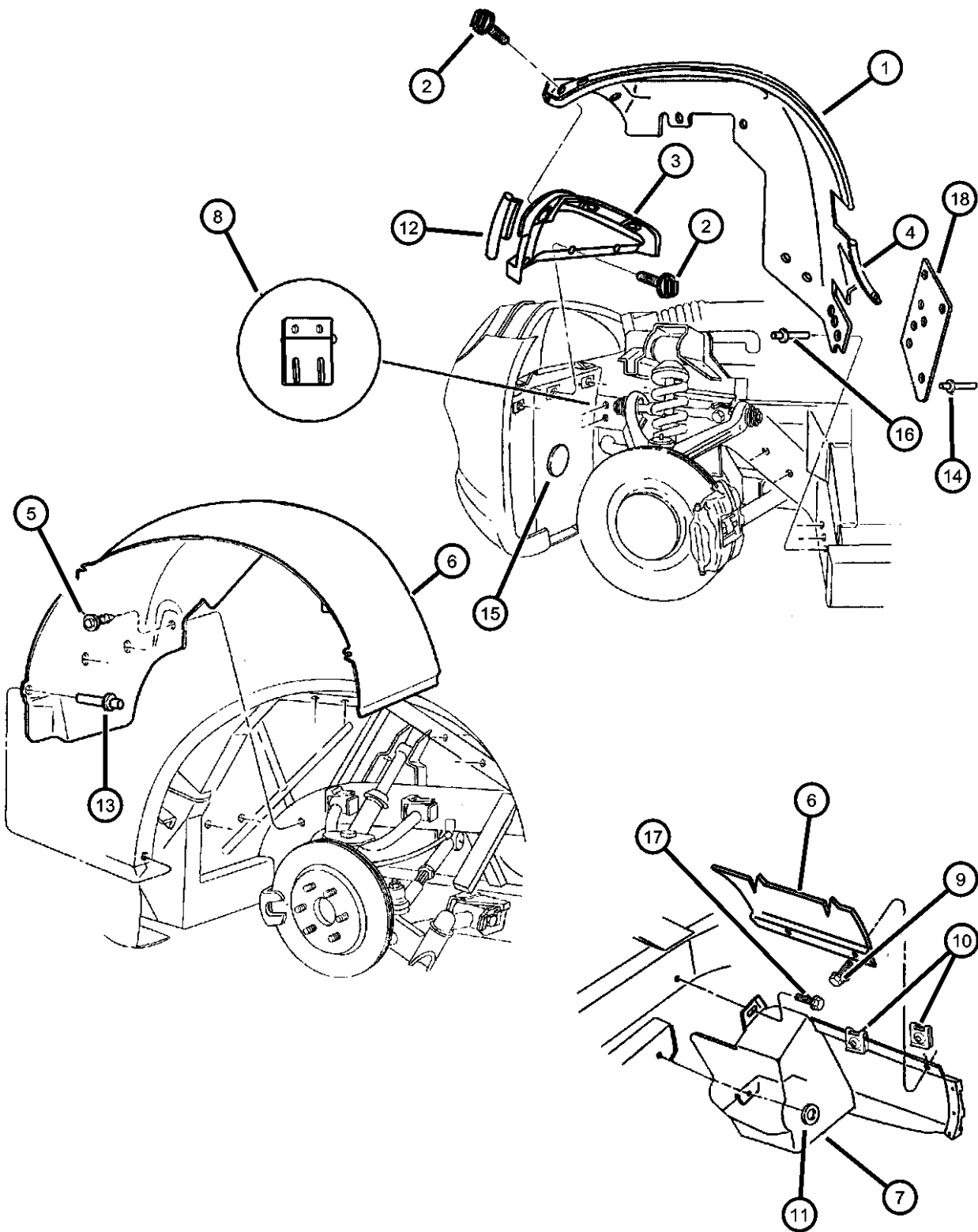

ITEM	PART NUMBER	QTY	LINE	SERIES	BODY	ENGINE	TRANS	TRIM	DESCRIPTION
1									SHIELD, Splash
	04763824AB	1							Right
	04763825AD	1							Left
2	04708180	12							SCREW, Splash Shield
3									SHIELD, Splash
	04643504AB	1							Right
	04643505AB	1							Left
4	04709030AB	2							WEATHERSTRIP, Front Splash to Hood
5	04709030AB	2							PUSH PIN, 6.3x22.8, (NOT SERVICED)
6									SHIELD, Splash
	04763348AB	1							Right
	04763349AB	1							Left
7									SHIELD, Splash
	04709037	1							Left, Rear, Lower
	04763092	1							Right, Rear, Lower
8									BRACKET, Bulkhead
	04709356	1							Right
	04709357	1							Left
9	00181063	5							SCREW AND WASHER, .25-20x.75
10	06029074	8							U-NUT, .25-20
11	06100877	3							WASHER, Flat, M6
12	04709031AB	2							WEATHERSTRIP, Front Splash to Hood
13	06034578	2				29			RIVET, .25 Grip.06-.25
14	06500911	4							RIVET, M6.25x28
15	04708057	2							PLUG, Trunk Seal, 3" Round
16	04708057	2							RIVET, .250x.492, (NOT SERVICED)
17	06035135	3							SCREW
18	04708235	1							SHIELD, WheelhouseSplash Shield, Front

VIPER GTS COUPE,VIPER RT/10 ROADSTER (SR)								
SERIES	LINE	BODY	ENGINE	TRANSMISSION				
S = RT/10	D = DODGE	27 = 2-DR CONVERTIBLE	EWB = 8.0L V10 SFI Engine	DEC = 6-Speed Manual Transmission				
S = GTS Coupe		29 = SPECIALTY COUPE						
X = GTS/Lemans								

Hood Release And Hinge Figure SSR-520

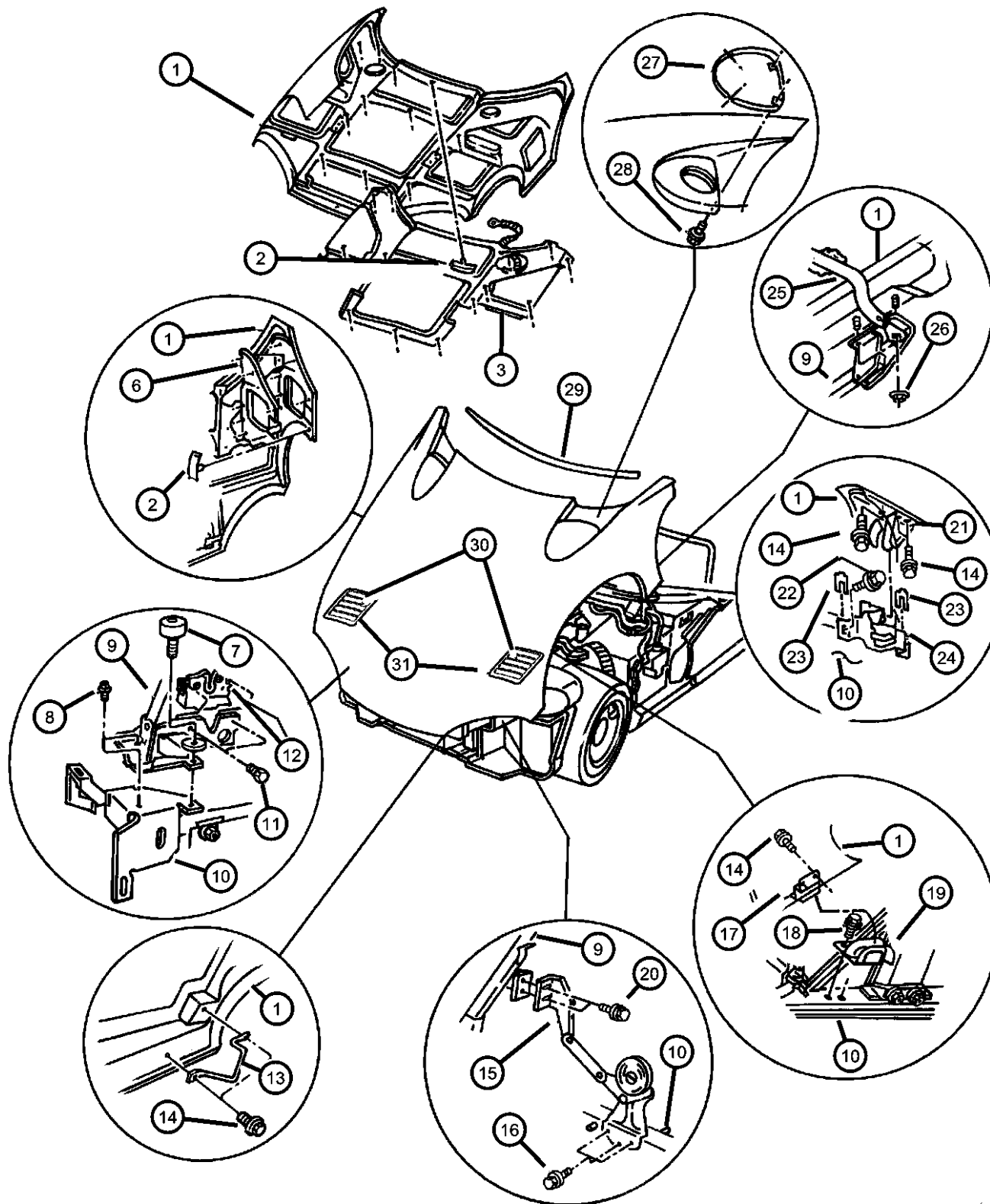

ITEM	PART NUMBER	QTY	LINE	SERIES	BODY	ENGINE	TRANS	TRIM	DESCRIPTION
1									HOOD
	04763322AB	1			29				Domestic and Canada
	04848429	1			27				Domestic and Canada Without Louvers
	04848436	1			27				Export
	04854328AA	1			27				Domestic and Canada With Louvers
		1			29				
	04854329AA	1			29				Export
2	06003351	23							RETAINER, Hood Insulation, .415x.690
3	04848024AC	1							SHIELD, Heat
-4	06504004	2							NUT, Push On, M6 x 30 x .50
-5	06503999	2							PIN, Ground Shield To Chassis
6	04848025AB	1							SHIELD, HeatLeft
7	04708281	2							BUMPER, Deck Lid, Front Hood Overslam
8	06100591	6							BOLT AND CONED WASHER, Hex Head, M8x25x24
9	04848639AB	1							HINGE, Hood, Includes Secondary Latch
10	04848639AB	1							FRAME, Reference Only, (NOT SERVICED)
11	06100583	4							BOLT AND CONED WASHER, Hex Head, M8x25x20
12	04708439	2							LATCH, HoodPrimary, Hood
13	05245045AB	2							STRIKER, Hood Latch
14	06100557	4							BOLT AND CONED WASHER, Hex Head, M6x20x14
15									PIVOT, Hood Hinge Lift Assist
	04709074	1							Right
	04709075	1							Left
16	06100584	6							BOLT AND CONED WASHER, Hex Head, M8x30x20
17									BRACKET, Lower Hood Lateral
	04643874	1							Right
	04643875	1							Left
18	04643875	1							SCREW, [.250-14x.750], (NOT SERVICED)
19	04643374	2							BRACKET, Lower Hood Lateral
20	06100591	4							BOLT AND CONED WASHER, Hex Head, M8x25x24
21									BRACKET, Hood

VIPER GTS COUPE,VIPER RT/10 ROADSTER (SR)

SERIES	LINE	BODY	ENGINE	TRANSMISSION
S = RT/10	D = DODGE	27 = 2-DR CONVERTIBLE	EWB = 8.0L V10 SFI Engine	DEC = 6-Speed Manual Transmission
S = GTS Coupe		29 = SPECIALTY COUPE		
X = GTS/Lemans				

AR = use ase required - = Non illustrated part

1998 SR

Hood Release And Hinge
Figure SSR-520

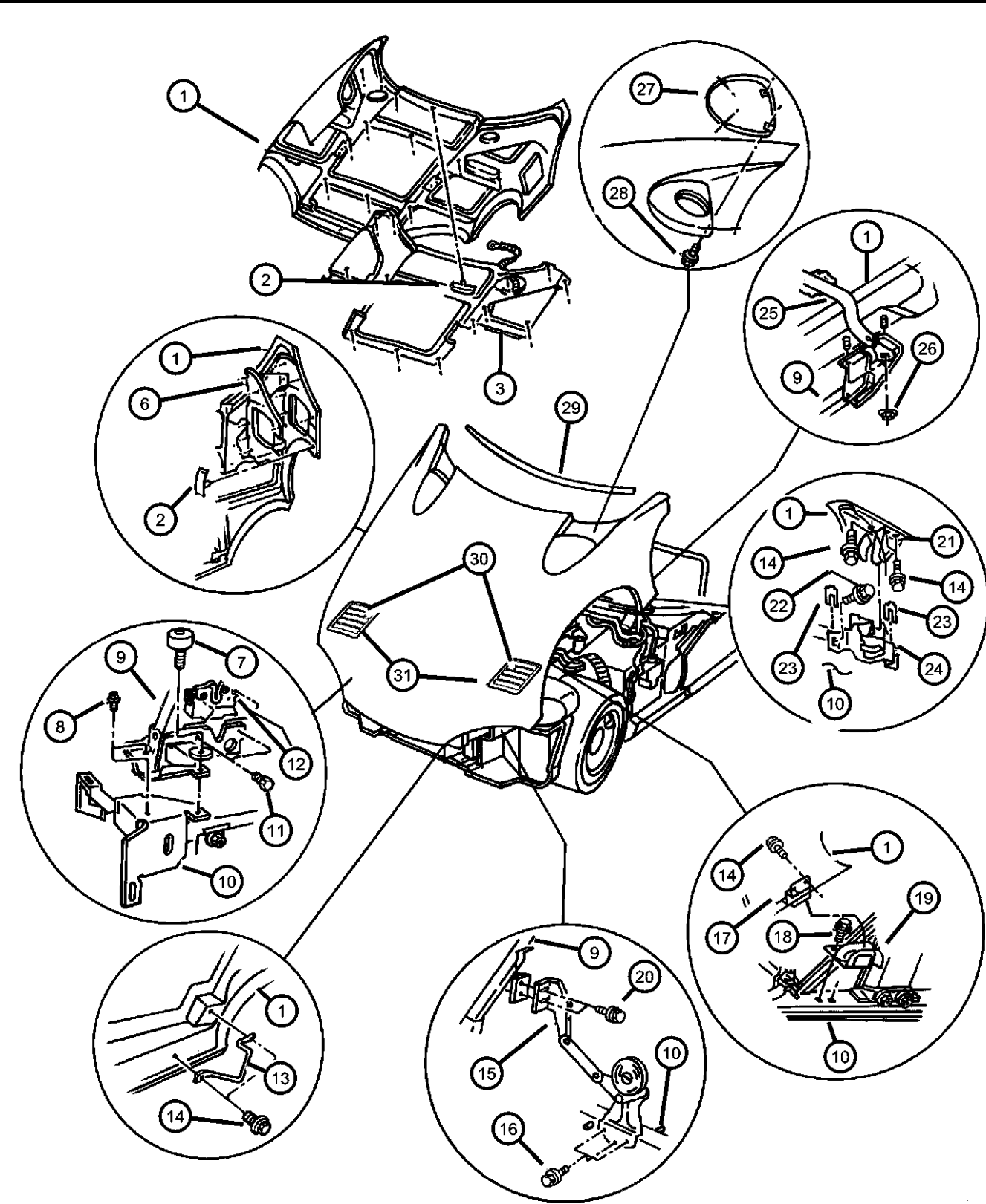

ITEM	PART NUMBER	QTY	LINE	SERIES	BODY	ENGINE	TRANS	TRIM	DESCRIPTION
	05245114	1							Right
	05245115	1							Left
22	05245115	1							SCREW, M8x1.25x40.00, (NOT SERVICED)
23	04643463	AR							SHIM, Hood Latch
24									BRACKET, Hood
	05245116AB	1							Right
	05245117AB	1							Left
25	05245117AB	1							ANTENNA, Reference Only, (NOT SERVICED)
26	06500532	4							NUT AND WASHER, Hex Nut-Coned Washer, M8 x 1.25
27									SCREEN, Hood
	04709248	1							Right
	04709249	1							Left
28	04709249	1							SCREW, .164-18x.625, (NOT SERVICED)
29	04643073	1							SEAL, Hood To Cowl, Hood to Cowl
30									LOUVER, Air Outlet
	04763330AB	1			29				Right
	04763331AB	1			29				Left
31	04763335AB	1			29				BEZEL, Nacaduct, NACA Duct (Louver)

VIPER GTS COUPE,VIPER RT/10 ROADSTER (SR)					TRANSMISSION	
SERIES	LINE	BODY	ENGINE			
S = RT/10	D = DODGE	27 = 2-DR CONVERTIBLE	EWB = 8.0L V10 SFI Engine		DEC = 6-Speed Manual Transmission	
S = GTS Coupe		29 = SPECIALTY COUPE				
X = GTS/Lemans						

Cowl And Dash Panel
Figure SSR-610

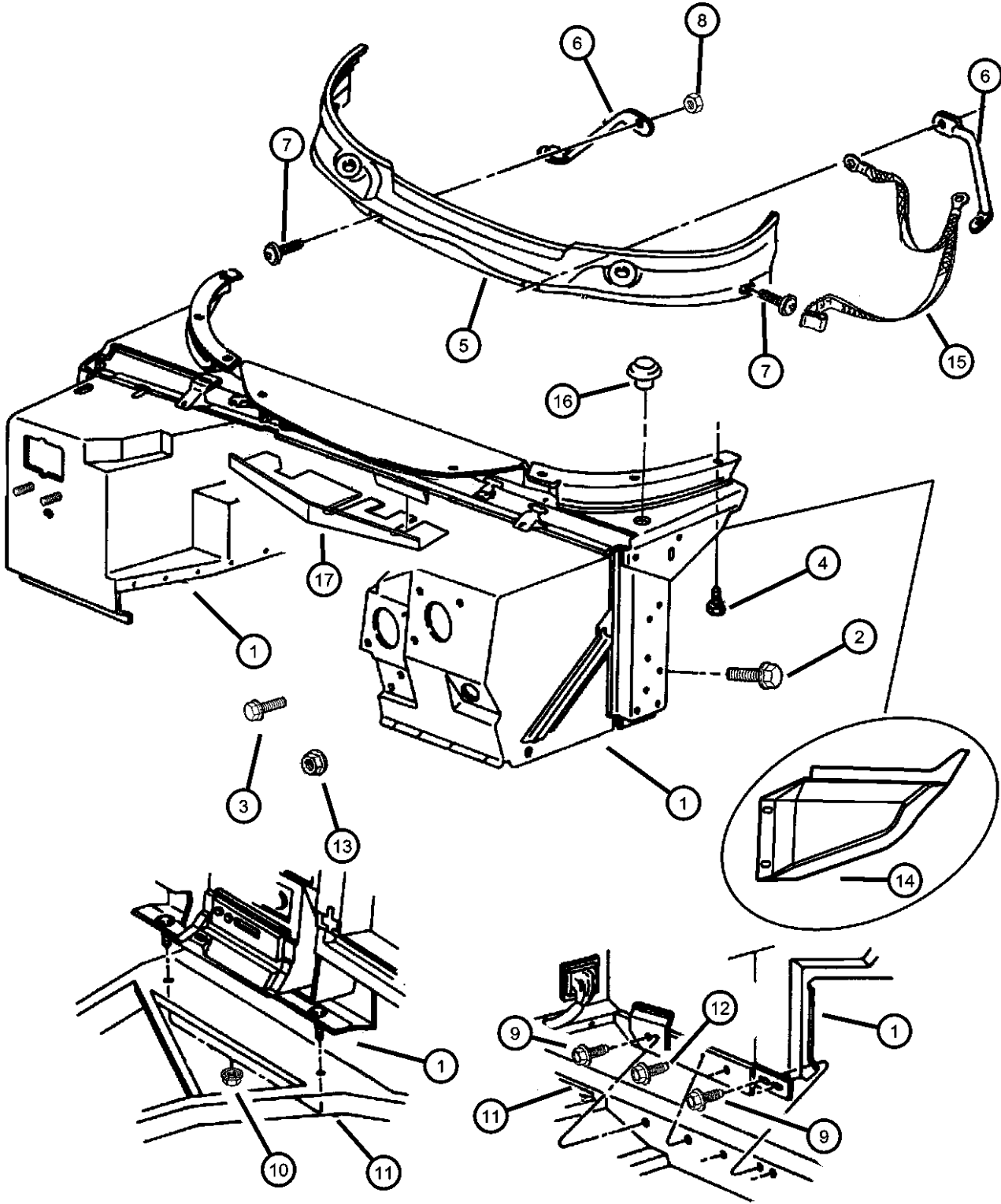

ITEM	PART NUMBER	QTY	LINE	SERIES	BODY	ENGINE	TRANS	TRIM	DESCRIPTION
1	04763547	1							PANEL, Dash, Dash
2	06101542	4							SCREW, Hex Head, M8-1.25 x 20, Panel to Frame
3	06100544	1							SCREW, Hex Flange Head, M5x0.80x20.00, Pedal to Toe Box
4	06101452	5							SCREW AND WASHER, Hex Head, M8x1.25x20, Dash Panel to Frame
5	0QN61SX9	1			29				PANEL, Cowl, Black
6									ROD, Cowl Panel
	05245872	1							Right
	05245873	1							Left
7									SCREW
	06035625	4			29				
		4			27				
8	06502843	2							NUT AND WASHER, Hex Nut-Coned Washer, M6 x 1.00
9	06101090	6							SCREW AND WASHER, Hex Head, M10x1.5x25, Panel to Sill
10	06502337	2							NUT, M10x1.5
11	06502337	2							FRAME, Reference Only, (NOT SERVICED)
12	06502337	2							SCREW, 10x16x.5, (NOT SERVICED)
13	06100516	2							NUT, Hex Flange Lock, M6 Phosphate, Attach Accelerator Pedal to Toe Box
14	04848900AA	1							COVER, A PillarRight
15	04848897AB	1							STRAP, Ground
16	04373728	4							PLUG
17	04848850AC	1							COVER, Antenna Opening

VIPER GTS COUPE,VIPER RT/10 ROADSTER (SR)						
SERIES	LINE	BODY	ENGINE	TRANSMISSION		
S = RT/10	D = DODGE	27 = 2-DR CONVERTIBLE	EWB = 8.0L V10 SFI Engine	DEC = 6-Speed Manual Transmission		
S = GTS Coupe		29 = SPECIALTY COUPE				
X = GTS/Lemans						

AR = use ase required - = Non illustrated part

Glass Windshield, Frame And Mirror
Figure SSR-710

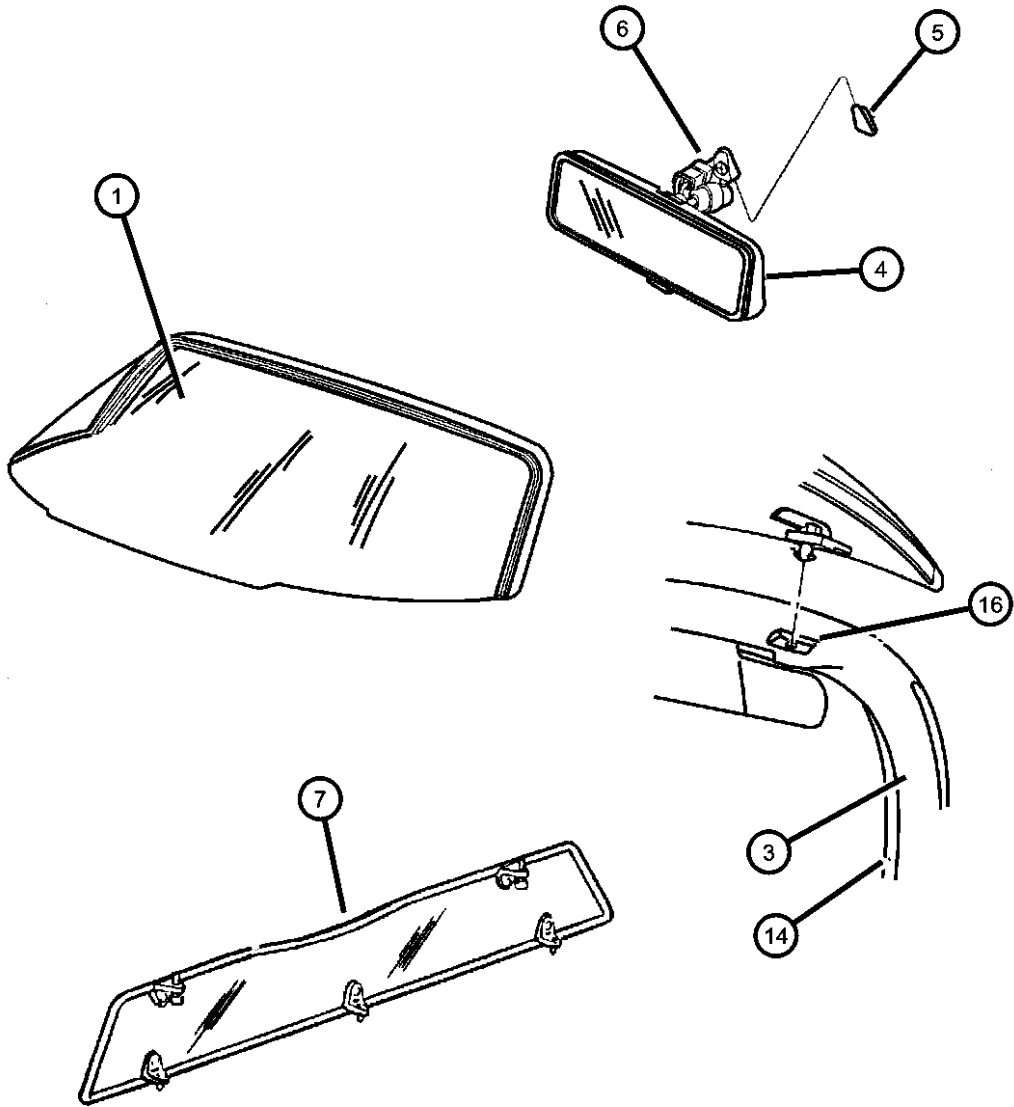

ITEM	PART NUMBER	QTY	LINE	SERIES	BODY	ENGINE	TRANS	TRIM	DESCRIPTION
1	04709116AD	1			27				WINDSHIELD
-2	04643847	AR							SHIM, Windshield
3	0PR74DX9AD	1			27				FRAME, Windshield
4	04643256	1			27				MIRROR, Inside Rear View, Lighted
5	04054098	1			27				BUTTON, Rear View Mirror
6	06031094	1			27				SCREW, Pan Head Tapping, .19-16x.375
7	04848883AA	1			27				BACKLITE, w/Seal
-8	04848886AA	1			27				BACKLITE, Snap Assy
-9									BACKLITE, Lock Cover
	04848888AA	1			27				Right
	04848889AA	1			27				Left
-10	04848891AA	1			27				BACKLITE, Lock Package
-11	04848894AA	2			27				KEY, Backlite, Viper
-12	04848895AA	2			27				LOCK COVER, End Cap
-13	04848896AA	2			27				WASHER, Lock Cylinder, With Seal
14									RETAINER, A Pillar Trim
	04848306	1			27				Right
	04848307	1			27				Left
-15									WEATHERSTRIP, A-Pillar to Roof
	04848304AG	1			27				Right
	04848305AG	1			27				Left
16									CAP
	0RC76DX9AA	1			27				Right
	0RC77DX9AA	1			27				Left
-17	0GA75LX7	1			27				BAG, Backlite

VIPER GTS COUPE,VIPER RT/10 ROADSTER (SR)

SERIES

S = RT/10

S = GTS Coupe

X = GTS/Lemans

LINE

D = DODGE

BODY

27 = 2-DR CONVERTIBLE

29 = SPECIALTY COUPE

ENGINE

EWB = 8.0L V10 SFI Engine

TRANSMISSION

DEC = 6-Speed Manual Transmission

Glass Windshield Frame And Mirror Viper Coupe
Figure SSR-715

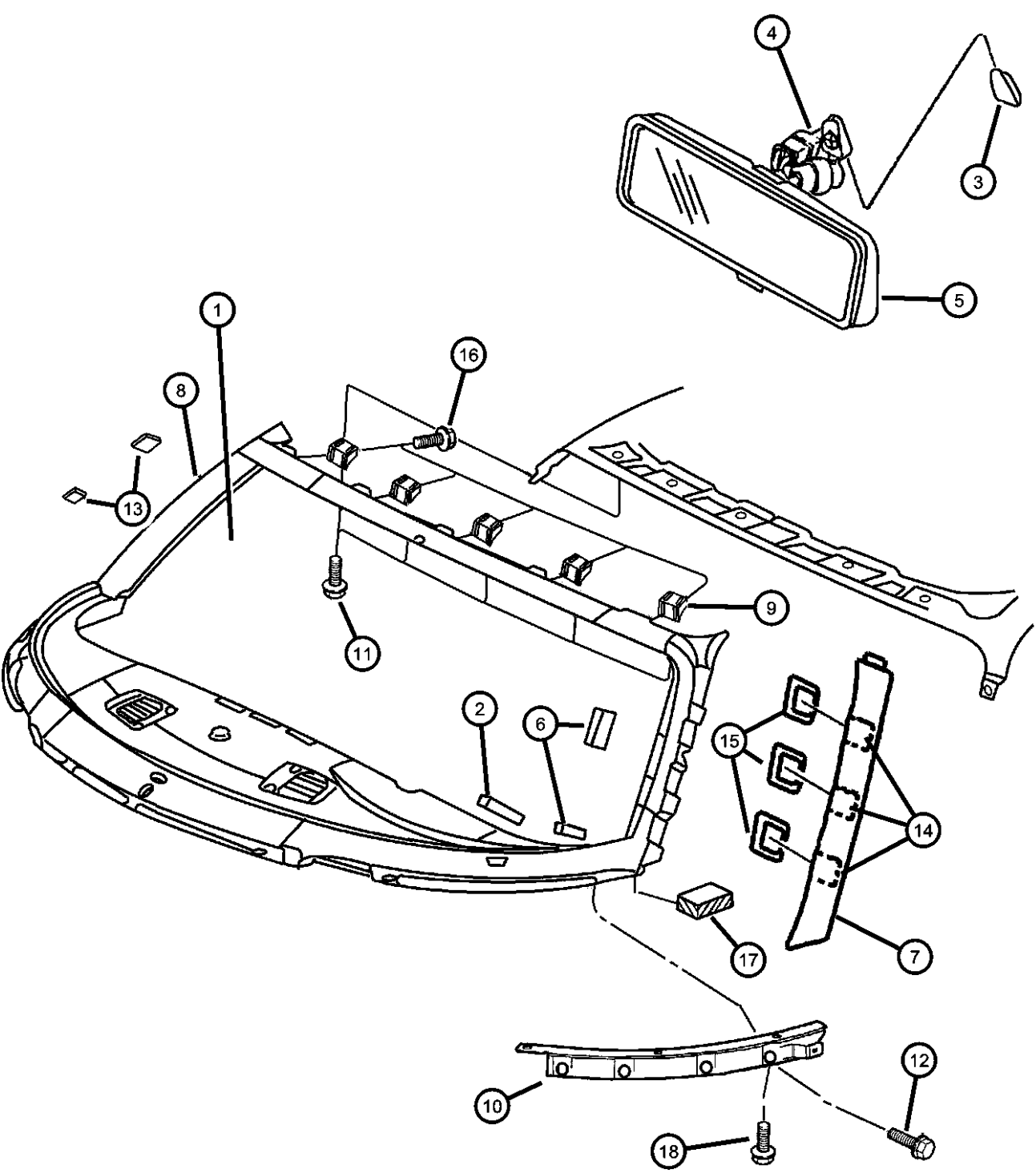

ITEM	PART NUMBER	QTY	LINE	SERIES	BODY	ENGINE	TRANS	TRIM	DESCRIPTION
1	04848697AD	1			29				WINDSHIELD
2	04643847	AR							SHIM, Windshield, Windshield Mounting
3	04054098	1			29				BUTTON, Rear View Mirror
4	06031094	1			27				SCREW, Pan Head Tapping, .19-16x.375
5	04848196	1			29				MIRROR ASSEMBLY, I/S Prismatic
6	04278662	4							SPACER
7									COVER, A Pillar
	0SX50LRNAA	1			29				Red, Right
	0SX50VA9AA	1			29				Silver, Right
	0SX51LRNAA	1			29				Red, Left
	0SX51VA9AA	1			29				Silver, Left
8	0QM22MX4AC	1			29				FRAME, Windshield Surround
9	04848823	5			29				BRACKET, Windshield Frame to Roof
10									BRACKET, Windshield
	04848526	1							Right
	04848527	1							Left
11	06100582	5			29				BOLT AND CONED WASHER, Hex Head, M8x20x20
12	06100582	5							SCREW AND WASHER, M10x1.5x30, (NOT SERVICED)
13									RETAINER, Front Pillar to Glass
	04763888AD	1			29				Right
	04763889AD	1			29				Left
14	05245843	6			29				LOCK COVER, Dual, Cover Half
15	05245842	6			29				LOCK COVER, Dual, Body Half
16	06500584	5			29				SCREW AND WASHER, Hex Head, M8x1.25x30
17	04848371	2							SEAL, Sport Cap Base
18	06500584	8			29				SCREW AND WASHER, Hex Head, M8x1.25x30

VIPER GTS COUPE,VIPER RT/10 ROADSTER (SR)								
SERIES	LINE	BODY	ENGINE	TRANSMISSION				
S = RT/10	D = DODGE	27 = 2-DR CONVERTIBLE	EWB = 8.0L V10 SFI Engine	DEC = 6-Speed Manual Transmission				
S = GTS Coupe		29 = SPECIALTY COUPE						
X = GTS/Lemans								

AR = use ase required - = Non illustrated part

Glass, Backlite Hardtop
Figure SSR-720

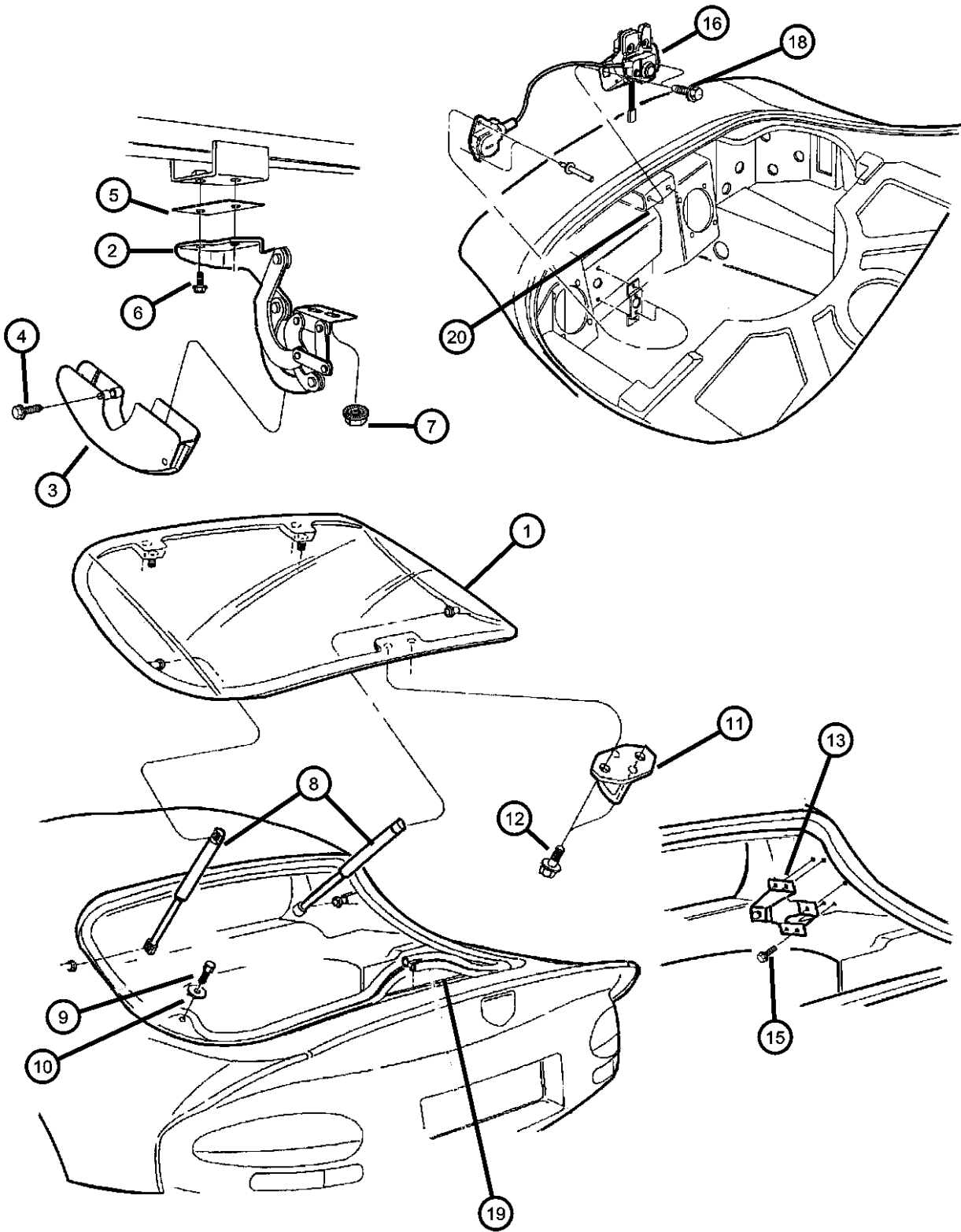

ITEM	PART NUMBER	QTY	LINE	SERIES	BODY	ENGINE	TRANS	TRIM	DESCRIPTION
1	04763380	1			29				BACKLITE
2									HINGE, Liftgate
	04763964	1			29				Right
	04763965	1			29				Left
3									COVER, Hinge
	0QM20SX9	1			29				Black, Right
	0QM21SX9	1			29				Black, Left
4	06035857	8			29				PIN PUSH, .281x.770
5	04848225	AR			29				SHIM, Liftgate Hinge, To Sport Bar
6	06100567	4			29				SCREW AND WASHER, Hex Head, M6x1x25
7	06501941	4							NUT AND WASHER
8	04763387AB	2			29				PROP, Backlite
9	05256749	2			29				BUMPER, Deck Lid Adjuster
10	04848474	2			29				GASKET, Bumper Bracket
11	04763384	1			29				STRIKER, Backlite
12									NUT AND WASHER
	06501941	4			27				
		4			29				
13									BRACKET, Liftgate
	04848358	1			29				Right
	04848359	1			29				Left
-14									REINFORCEMENT, Mounting
	05245666	1			29				Right
	05245667	1			29				Left
15	06100557	4							BOLT AND CONED WASHER, Hex Head, M6x20x14
16	05245886	1			29				LATCH, CABLE AND SWITCH
-17	04848767	1			29				BRACKET, Trunk Lamp Mounting
18	06100583	4							BOLT AND CONED WASHER, Hex Head, M8x25x20
19	04763671AB	1			29				WEATHERSTRIP, Liftgate Glass
20	04763386	1			29				BRACKET, Mounting
-21	06016152	2							CLIP, Inner Hole, Deck Lid

VIPER GTS COUPE,VIPER RT/10 ROADSTER (SR)								
SERIES	LINE	BODY	ENGINE	TRANSMISSION				
S = RT/10	D = DODGE	27 = 2-DR CONVERTIBLE	EWB = 8.0L V10 SFI Engine	DEC = 6-Speed Manual Transmission				
S = GTS Coupe		29 = SPECIALTY COUPE						
X = GTS/Lemans								

Rear Quarter Panel
Figure SSR-910

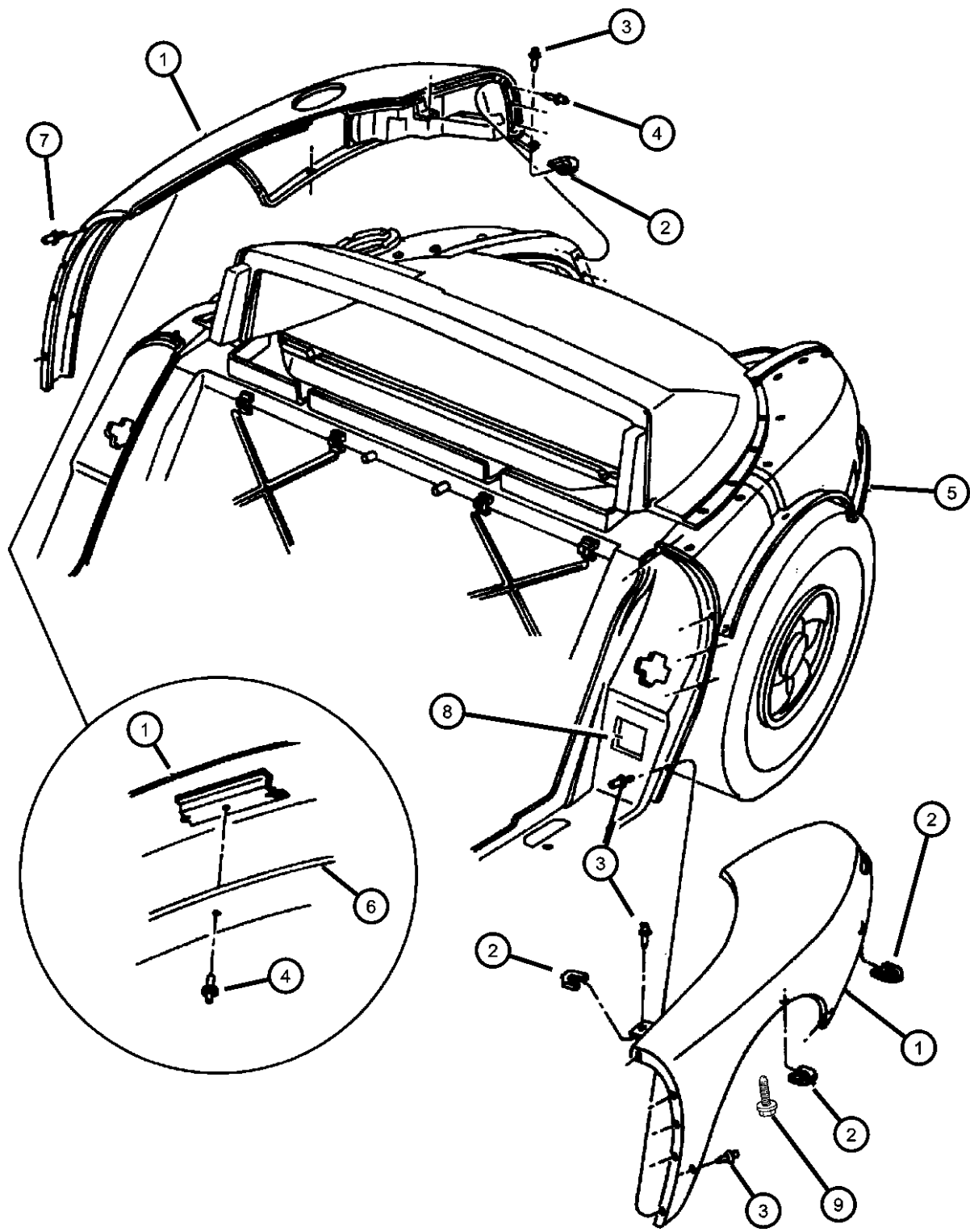

ITEM	PART NUMBER	QTY	LINE	SERIES	BODY	ENGINE	TRANS	TRIM	DESCRIPTION
1	04763340AB	1			29				PANEL, Quarter Right
	04763341AB	1			29				Left
	04848232AB	1			27				Right
	04848233AB	1			27				Left
2	04643893	AR							SHIM, Quarter Panel
3	06034844	AR			29				RIVET, Blind, .250x.375/.562
4	06034645	14			27				RIVET, .25 Grip-.06-.25
5	04848202	2			27				SEAL, Panel, Quarter Panel Lower
6	04848202	2							PAN, Rear Floor, (Reference Only), (NOT SERVICED)
7	06034578	2			29				RIVET, .25 Grip.06-.25
8	04708021	2							LABEL, Exhaust Warning
9									SCREW AND WASHER, Hex Head, M6x1x20
	06101455	6			29				Quarter Panel Mounting,
	06501373	3			27				M6x1.00x20.00

VIPER GTS COUPE,VIPER RT/10 ROADSTER (SR)							
SERIES	LINE	BODY	ENGINE	TRANSMISSION			
S = RT/10	D = DODGE	27 = 2-DR CONVERTIBLE	EWB = 8.0L V10 SFI Engine	DEC = 6-Speed Manual Transmission			
S = GTS Coupe		29 = SPECIALTY COUPE					
X = GTS/Lemans							

Loose Panel
Figure SSR-1010

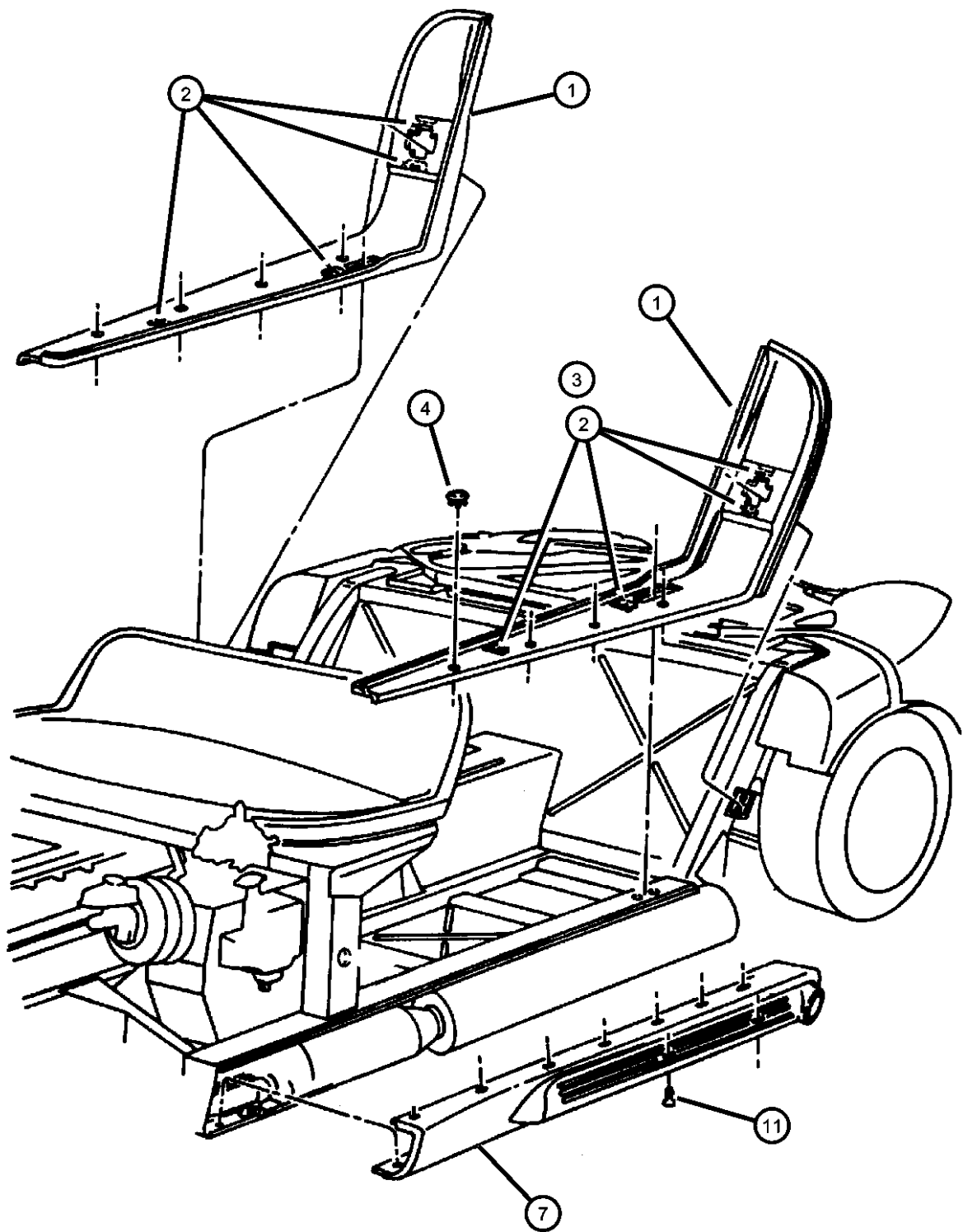

ITEM	PART NUMBER	QTY	LINE	SERIES	BODY	ENGINE	TRANS	TRIM	DESCRIPTION
Note: [P.A.R.] = Paint As Required									
1									PANEL, Door Surround
	04848838AA	1							Paint As Required, Right
	04848839AA	1							Paint As Required, Left
2	35022111	AR							SPACER, Fender, 1.0
3	35022112	AR							SPACER, Fender, 1.5
4	04848881AA	8							PLUG, Body, .75 Diameter
-5	04708021	2							LABEL, Exhaust Warning
-6	04708022	2				27			LABEL, Warning Bar
7									PANEL, Sill
	04763640AD	1							Right
	04763641AD	1							Left
-8	06504580	20							SCREW, Hex Flange Head Tapping, M4.8x1.59x13, M4.8x1.59x13.00
-9									CAP
	05245544	1							Rear, Right
	05245545	1							Rear, Left
-10									CLADDING, Front Sill
	04708428	1							Front, Right
	04708429	1							Front, Left
11	06504580	20							SCREW, Hex Flange Head Tapping, M4.8x1.59x13, M4.8X1.59X13.00

VIPER GTS COUPE,VIPER RT/10 ROADSTER (SR)									
SERIES	LINE	BODY	ENGINE	TRANSMISSION					
S = RT/10	D = DODGE	27 = 2-DR CONVERTIBLE	EWB = 8.0L V10 SFI Engine	DEC = 6-Speed Manual Transmission					
S = GTS Coupe		29 = SPECIALTY COUPE							
X = GTS/Lemans									

Sport Cap
Figure SSR-1110

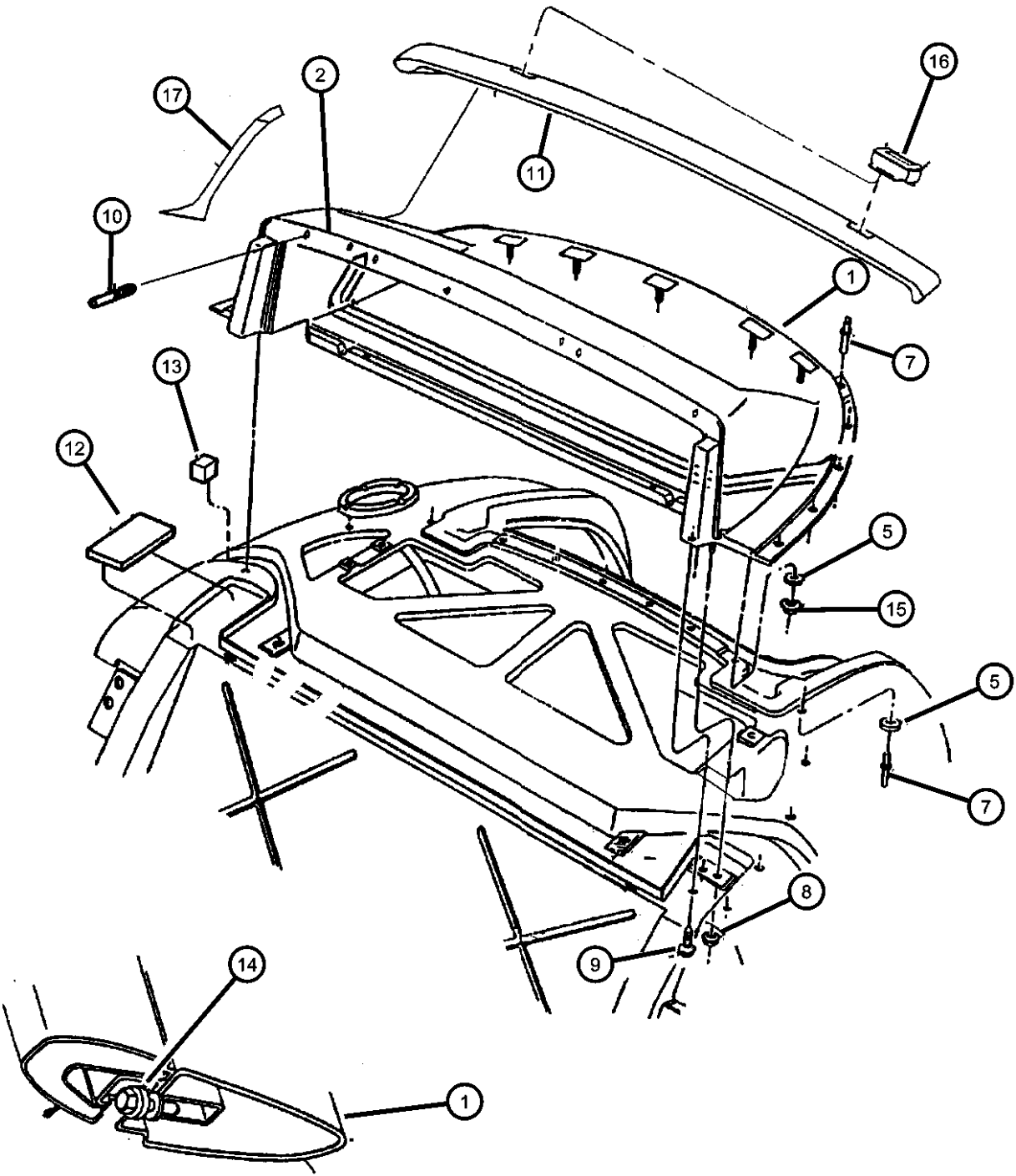

ITEM	PART NUMBER	QTY	LINE	SERIES	BODY	ENGINE	TRANS	TRIM	DESCRIPTION
1	04848848AB	1			27				PANEL, Sport Cap
2	04848875AB	1			27				APPLIQUE, SPORT CAP
		1			27				Anti-Scratch Applique (Export)
					27				Anti-Scratch Applique
-3	06034756	4			29				RIVET, Blind, .156x.460
-4	04848876AA	2			27				BRACKET, Quarter Trim
5	04848876AA	2							WASHER, Sport Cap, (NOT SERVICED)
-6	06503139	5			27				SCREW, Tress Head, M5x.80x15, Attaching Sport Cap Cover
7	06034578	2			29				RIVET, .25 Grip.06-.25
8	06502337	2							NUT, M10x1.5
9	06503675	2							SCREW AND WASHER, Hex Head, M10x1.5x40, M10x1.50x40.00
10	06035227	2			27				STUD, .312-18x1.875
11	0PR73DX9AD	1			27				PAD, Sport Cap, Black
12	0PR73DX9AD	1							DEADNER, Body Panel, (NOT SERVICED)
13	04848371	2			27				SEAL, Sport Cap Base, Sport Cap Base
14	04848371	2							SCREW, and WASHER, M8x1.25x40.00,, (NOT SERVICED)
15	04643353	AR							SHIM, Floor Pan Isolator, Floor Pan Isolator
16	0QX23DX9AB	2			27				GROMMET, Sport Cap
17	0RV88DX9AA	1			27				COVER, "B" Pillar Outside
	0RV89DX9AA	1			27				Black, Right
					27				Black, Left

VIPER GTS COUPE,VIPER RT/10 ROADSTER (SR)

SERIES

S = RT/10

S = GTS Coupe

X = GTS/Lemans

LINE

D = DODGE

BODY

27 = 2-DR CONVERTIBLE

29 = SPECIALTY COUPE

ENGINE

EWB = 8.0L V10 SFI Engine

TRANSMISSION

DEC = 6-Speed Manual Transmission

Toupette Assembly-top
Figure SSR-1120

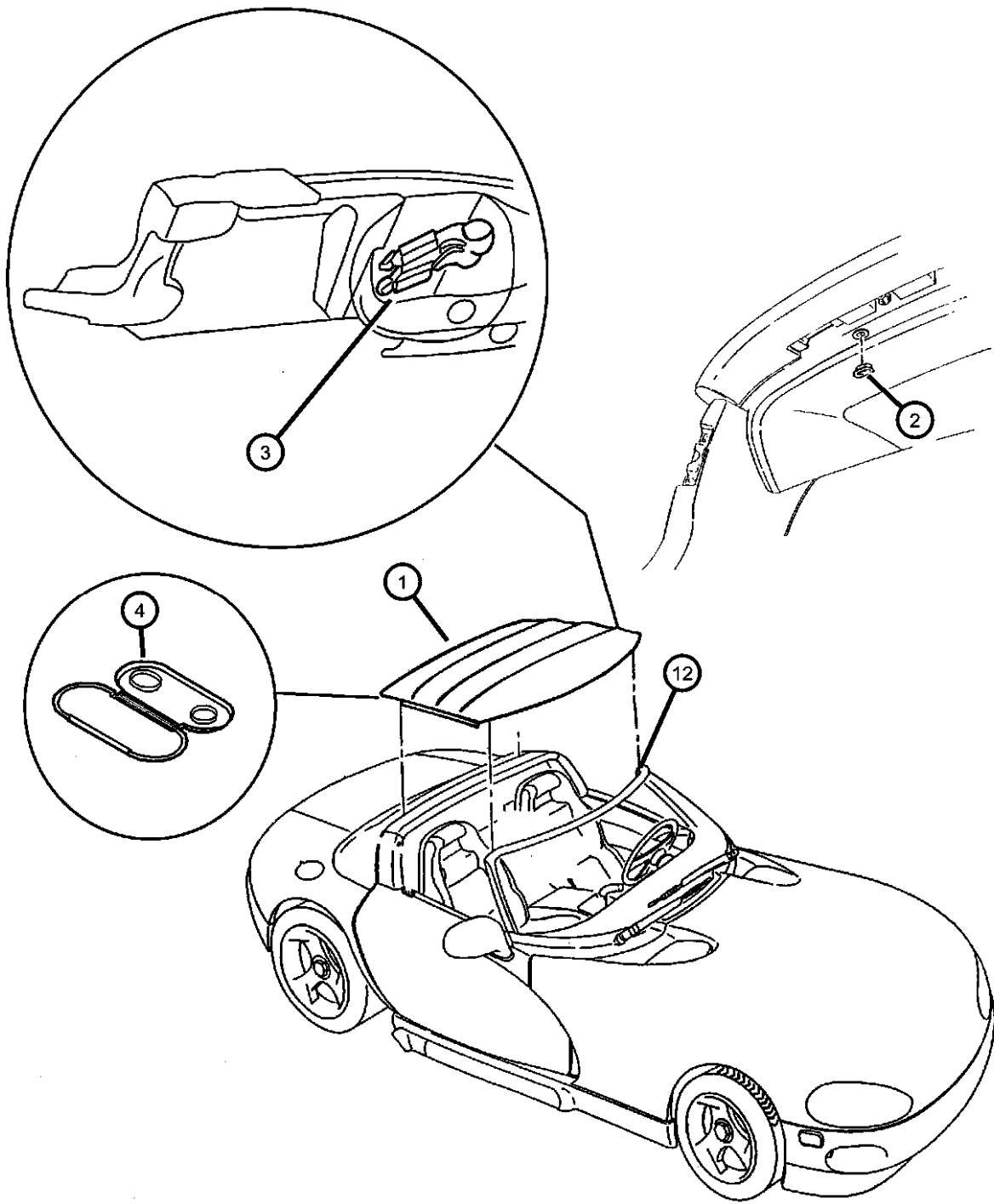

ITEM	PART NUMBER	QTY	LINE	SERIES	BODY	ENGINE	TRANS	TRIM	DESCRIPTION
1	0PK61SX9AJ	1			27				TOP, Toupette
2	04643927AB	2			27				GROMMET, Sport Cap
3									WEATHERSTRIP, A-Pillar to Roof
	04848644AE	1			27				Right
	04848645AE	1			27				Left
4	04848902AA	4			27				COVER, Weatherstrip, Weatherstrip Nut
-5	0HC41BX7AB	1			27				STORAGE BAG, Top
-6	0GA79BX7AD	1			27				COVER, Tonneau
-7	06035085	3			27				SCREW, Tapping, .164-15x1, Snap Tonneau Cover Mounting
-8	06035227	2			27				STUD, .312-18x1.875, Toupette Hook Attaching
-9	04658673	AR			29				PIN PUSH, .150x.410
-10	06100515	2							NUT, Hex Flange Lock, M5
-11	04848949AA	1			27				ROD, Tonneau Cover
12	05015402AA	1			27				PLATE, Frame Reinforcment, These Are Camplates That Go Around The Hole Where The Removable Hardtop Pins Go

VIPER GTS COUPE,VIPER RT/10 ROADSTER (SR)				
SERIES	LINE	BODY	ENGINE	TRANSMISSION
S = RT/10	D = DODGE	27 = 2-DR CONVERTIBLE	EWB = 8.0L V10 SFI Engine	DEC = 6-Speed Manual Transmission
S = GTS Coupe		29 = SPECIALTY COUPE		
X = GTS/Lemans				

Hard Top Convertible
Figure SSR-1125

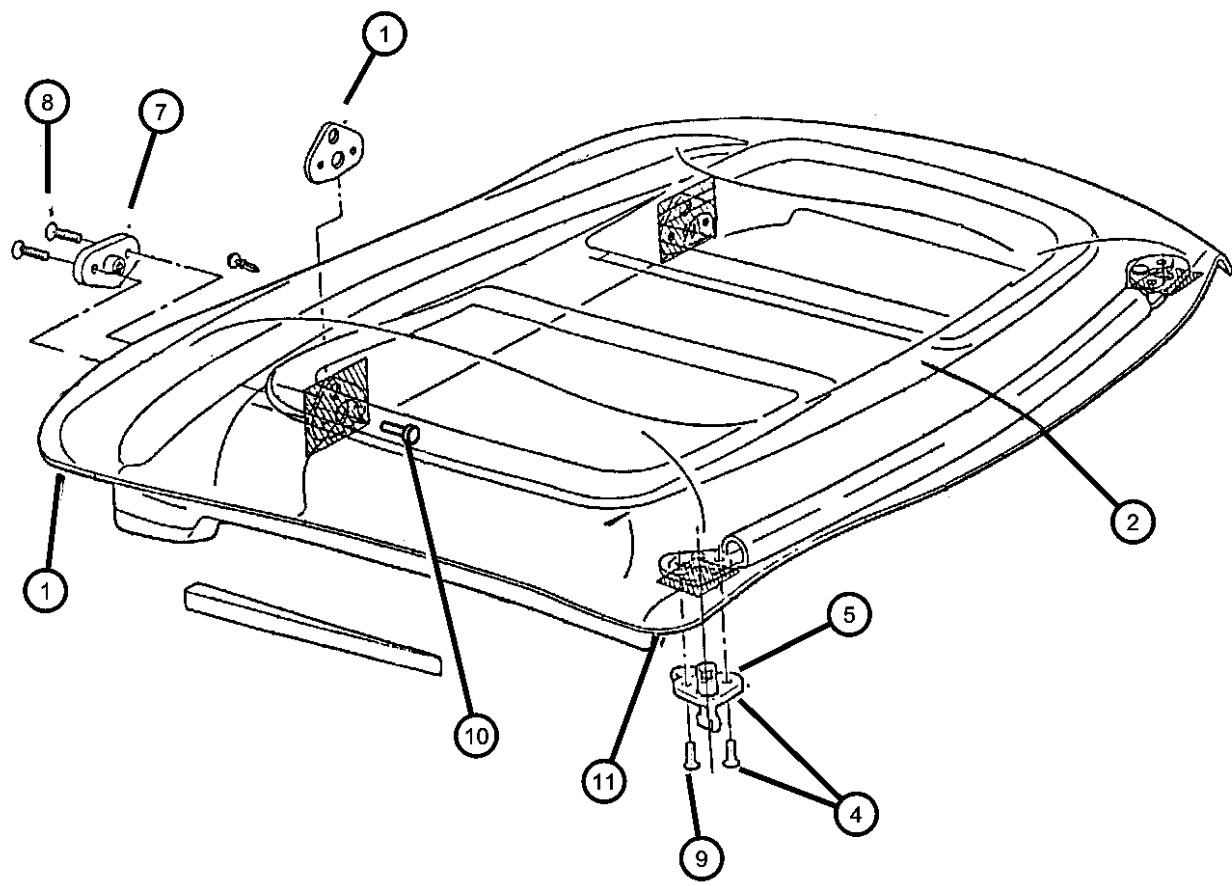

ITEM	PART NUMBER	QTY	LINE	SERIES	BODY	ENGINE	TRANS	TRIM	DESCRIPTION
1	0SW18LR-NAA	1			27				TOP, Hard Red
	0SW18VA9AA	1			27				Sliver
2	05010850AA	1			27				HEADLINER KIT, Hard Top
-3	0QK37SX9	2							RETAINER, Headliner
4									LATCH KIT, Hard Top, Front
	05010848AA	1			27				(Includes Latch and Screws, Right)
	05010849AA	1			27				(Includes Latch and Screws, Left)
5									LATCH, Hard Top
	04882376	1			27				Right
	04882377	1			27				Left
-6									LATCH KIT, Hard Top, Rear
	05010854AA	1			27				Right
	05010855AA	1			27				Left
7	04882378	2			27				ISOLATOR, , Rear Latch Pin, Rear Latch Pin
8	04882378	2							SCREW, M4x0.7x12.0 Pan Head, (NOT SERVICED)
9	04882380	4			27				SCREW, M4x0.7xx16.0 Flat Head
10	04882381	1							BOLT, M8-1.25x50.0 Shoulder, Hard Top Attaching
11	04886404AA	1							WEATHERSTRIP
-12	06100515	8			27				NUT, Hex Flange Lock, M5, Toupette Weatherstrip
-13	04848902AA	4			27				COVER, Weatherstrip, Nut
-14	05010323AA	1			27				RAIL KIT, Side, Used For Leak Fix

VIPER GTS COUPE,VIPER RT/10 ROADSTER (SR)					SERIES	LINE	BODY	ENGINE	TRANSMISSION
					S = RT/10	D = DODGE	27 = 2-DR CONVERTIBLE	EWB = 8.0L V10 SFI Engine	DEC = 6-Speed Manual Transmission
					S = GTS Coupe		29 = SPECIALTY COUPE		
					X = GTS/Lemans				

Roof Panel Viper Coupe
Figure SSR-1130

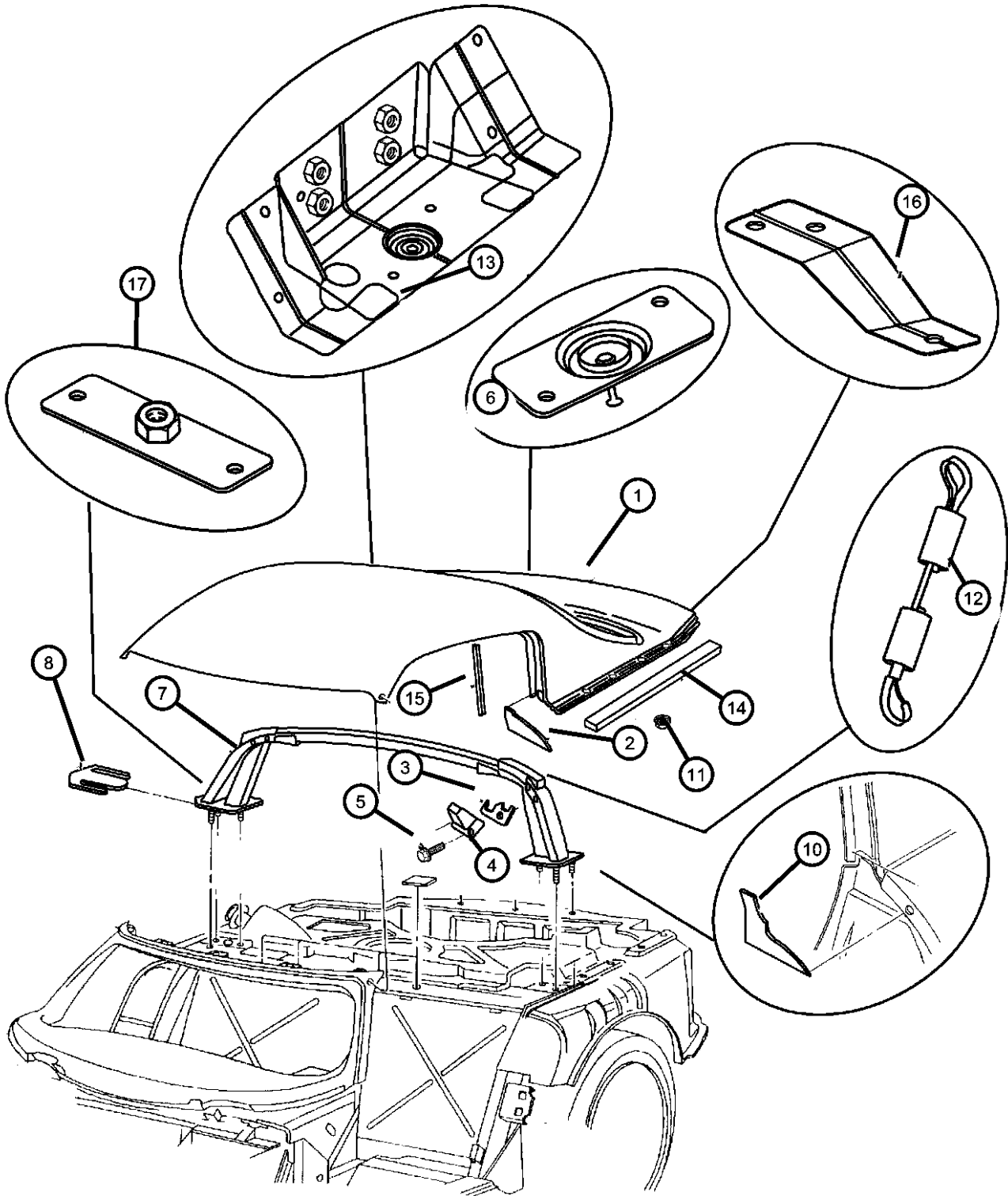

ITEM	PART NUMBER	QTY	LINE	SERIES	BODY	ENGINE	TRANS	TRIM	DESCRIPTION
1									PANEL, Roof
	0QK241A9AD	1			29				Silver, w/Dual Painted Stripe
	0QK241RNAD	1			29				Red, w/Dual Painted Stripe
	0QK241W1AD	1			29				White, (GT2 Champion Edition ACC)
	0QK24LR-NAD	1			29				Red, w/Monotone Paint
	0QK24VA9AD	1			29				Silver, w/Monotone Paint
2									SEAL, Door
	04848906AA	1			29				Right
	04848907AA	1			29				Left
3	05245858	AR			29				SHIM, Side Rail To Sport Bar
4									BRACKET, Roof To Sport Bar
	04848884AA	1			29				Right
	04848885AA	1			29				Left
5	06101452	5							SCREW AND WASHER, Hex Head, M8x1.25x20
6	05245664	4			29				REINFORCEMENT, Mounting, Closeout Mounting, Roof, Inner BAR, Sport
7	04848685	1			29				SHIM, Sport Bar Base Plate
8	04848790	AR			29				PLATE, Sport Bar to Frame
-9	04848849AA	2			29				COVER, Roof to Door Surround
10									Right
	04848904AB	1			29				Left
	04848905AB	1			29				
11									NUT AND WASHER, Hex Nut-Coned Washer, M6 x 1.00
	06503825	9			29				M6x1.00
		4			27				M6x1.00
12	04848265	2			29				CABLE, Roof To Sport Bar Mounting
13	05245640	1			29				REINFORCEMENT, Mounting, Liftgate Latch Mounting, Roof, Inner
14	04848930AA	2			29				SEAL, Enclosure To Body, Roof to Quarter, Rear
15	04848929AA	2			29				SEAL, Enclosure To Body, Roof to Quarter, Front
16									BRACKET, Roof
	04848912AA	1			29				Right
	04848913AA	1			29				Left

VIPER GTS COUPE,VIPER RT/10 ROADSTER (SR)								
SERIES	LINE	BODY	ENGINE	TRANSMISSION				
S = RT/10	D = DODGE	27 = 2-DR CONVERTIBLE	EWB = 8.0L V10 SFI Engine	DEC = 6-Speed Manual Transmission				
S = GTS Coupe		29 = SPECIALTY COUPE						
X = GTS/Lemans								

Roof Panel Viper Coupe
Figure SSR-1130

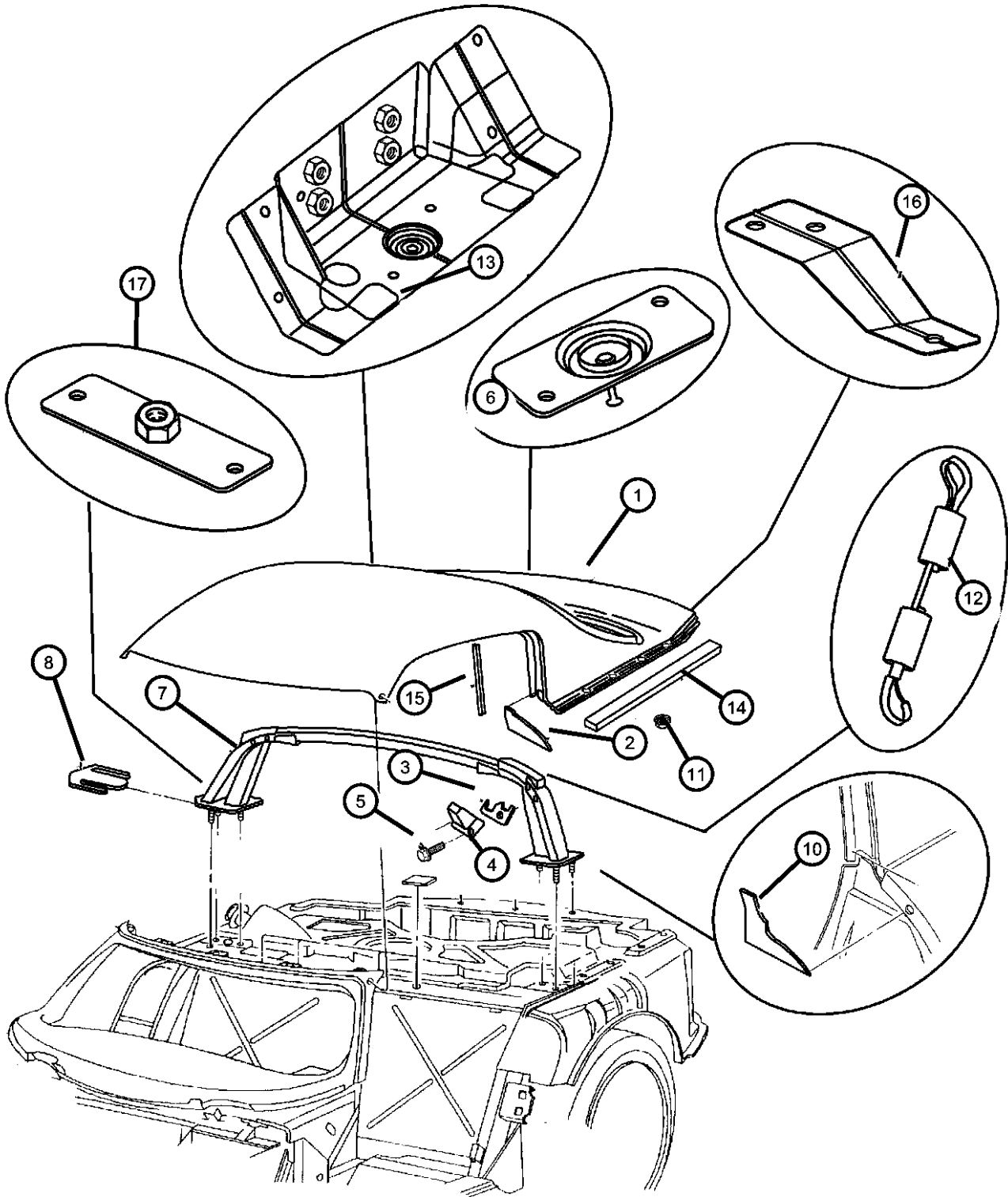

ITEM	PART NUMBER	QTY	LINE	SERIES	BODY	ENGINE	TRANS	TRIM	DESCRIPTION
17	04848913AA	1							REINFORCEMENT, Roof Inner To Sport Bar Gusset(Serviced With Item 7), (NOT SERVICED)
-18	04848128	2							WASHER, Sport Bar
-19	05245853	4			29				NOZZLE, Tube
-20	04848768	4			29				SEAL, Impact Joint
-21	06101916	2			29				NUT, Hex Weld, M8x1.25, Hex Weld, Roof Inner to Sport Bar Gusset

VIPER GTS COUPE,VIPER RT/10 ROADSTER (SR)					
SERIES	LINE	BODY	ENGINE	TRANSMISSION	
S = RT/10	D = DODGE	27 = 2-DR CONVERTIBLE	EWB = 8.0L V10 SFI Engine	DEC = 6-Speed Manual Transmission	
S = GTS Coupe		29 = SPECIALTY COUPE			
X = GTS/Lemans					

Deck Lid
Figure SSR-1310

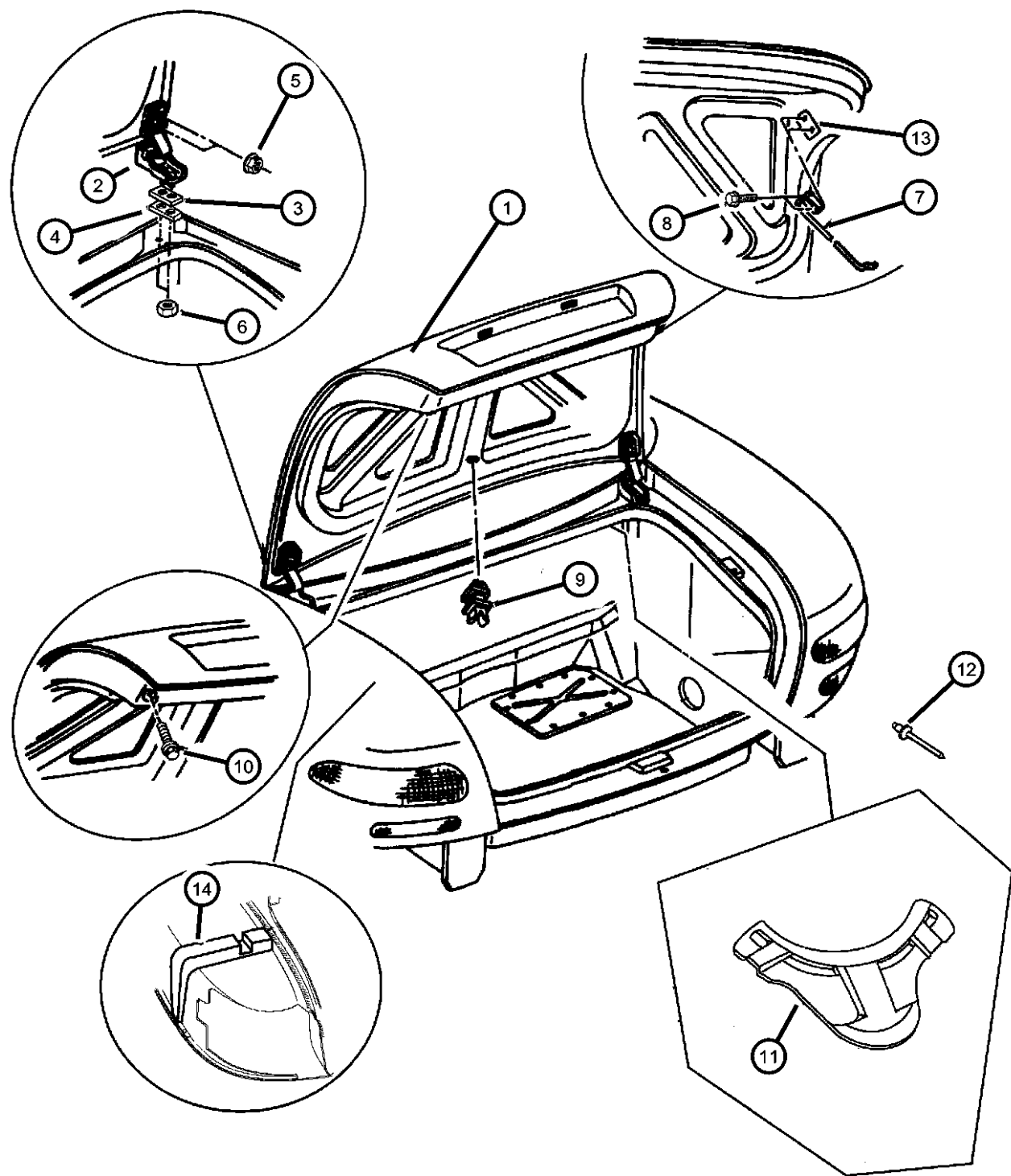

ITEM	PART NUMBER	QTY	LINE	SERIES	BODY	ENGINE	TRANS	TRIM	DESCRIPTION
1									DECKLID
	04642971AB	1			27				
	04709181AB	1			27				Export
2	04643062	2			27				HINGE, Deck Lid
3	04643881	AR			27				SHIM, Decklid Hinge, .030mm, .030mm
4	04643882	AR			27				SHIM, Decklid Hinge, .060mm, .060mm
5									NUT AND WASHER, Hex Nut-Coned Washer, M6 x 1.00
	06503825	2			29				
		4			27				
6		4							NUT AND WASHER, DECK LID HGE BODY HALF ATT, M6 X 1.00, (NOT SERVICED)
7	04643272	1			27				ROD, Deck Lid Prop, Deck Lid Prop
8	06502407	2			27				SCREW AND WASHER, Hex Head, M6x1x20, M6x1.00x20
9	J4007456	1			27				CLIP, Prop Rod, Prop Rod Deck Lid Stowage
10	04708281	2							BUMPER, Deck Lid, Deck Lid Overslam
11	04848241	1			27				COVER, Fuel Tank Access
12	06034578	2			29				RIVET, .25 Grip.06-.25
13	04643604	1			27				REINFORCEMENT, Decklid Prop Rod, Decklid Prop Rod Mounting
14	04848206AB	2			27				SEAL, TRUNK CLOSEOUT

VIPER GTS COUPE,VIPER RT/10 ROADSTER (SR)								
SERIES	LINE	BODY	ENGINE	TRANSMISSION				
S = RT/10	D = DODGE	27 = 2-DR CONVERTIBLE	EWB = 8.0L V10 SFI Engine	DEC = 6-Speed Manual Transmission				
S = GTS Coupe		29 = SPECIALTY COUPE						
X = GTS/Lemans								

AR = use ase required - = Non illustrated part

Deck Lid Weatherstrip And Latch
Figure SSR-1320

ITEM	PART NUMBER	QTY	LINE	SERIES	BODY	ENGINE	TRANS	TRIM	DESCRIPTION
1	04643286	1			27				WEATHERSTRIP, Liftgate Opening
2	04642894	1			27				STRIKER, Door Latch
3	04642894	1							SCREW, Pan Head, M6x1.0x17.00, (NOT SERVICED)
4	04642897	1			27				REINFORCEMENT, Decklid Striker, Striker
5	04642897	1							RIVET, (NOT SERVICED)
6	04642974	1			27				LATCH, Decklid
-7	04848767	1			29				BRACKET, Trunk Lamp Mounting, Trunk Lamp Mounting
8	06100567	2							SCREW AND WASHER, Hex Head, M6x1x25
9	06100567	2							RIVET, (NOT SERVICED)
10	06032723	6							SCREW, Self Tapping, M4.2x1.69x19.05, .164-15x.750
11	04643273	1			27				PLATE, Decklid Cylinder
12	04665288	1			27				ANCHOR, Tie Down, Tie Down Anchor
13	06034646	2			27				RIVET, .197 Grip-.187-.375

VIPER GTS COUPE,VIPER RT/10 ROADSTER (SR)								
SERIES	LINE	BODY	ENGINE	TRANSMISSION				
S = RT/10	D = DODGE	27 = 2-DR CONVERTIBLE	EWB = 8.0L V10 SFI Engine	DEC = 6-Speed Manual Transmission				
S = GTS Coupe		29 = SPECIALTY COUPE						
X = GTS/Lemans								

Fuel Filler Door
Figure SSR-1330

ITEM	PART NUMBER	QTY	LINE	SERIES	BODY	ENGINE	TRANS	TRIM	DESCRIPTION
1	04709219AB	1			27				DOOR, Fuel Fill
2	04643884	AR			27				SHIM, Fuel Filler Door
3	06100046	3							NUT AND WASHER, Hex, M5x.80
4	04763838	2			27				BUMPER, Fuel Door
5	04709364	1			27				PLATE AND SCREW, Fuel Filler Door
6	04708234	1							LABEL, Fuel, Fuel
7									CAP, Fuel Filler
	04763684AB	1			29				Monza Metal Base
	04848132	1							Non-Locking
8	04848132	1							SCREW, [.190-16x1.00], (NOT SERVICED),
9	04848132	1							TUBE, Fuel, Tank Filler (Reference Only), (NOT SERVICED)
10	06102004	4			29				SCREW, CAP, M8x1.25x26.8
11	05245877	1			29				SEAL, Truck Closeout, Trunk Closeout to Roof Filler SEAL
12									
	04399599	1			29				
		1			27				
13									SEAL, Fuel Filler Flange
	04643885	1			27				Fuel Filler
		2			29				
14	04763476	1			27				SHIELD, Fuel Filler Door, Fuel Filler Paint Chip
15	04848956AA	1							TUBE, Drain
16	04763684AB	1			29				CAP, Fuel Filler

VIPER GTS COUPE,VIPER RT/10 ROADSTER (SR)

SERIES

S = RT/10

S = GTS Coupe

X = GTS/Lemans

LINE

D = DODGE

BODY

27 = 2-DR CONVERTIBLE

29 = SPECIALTY COUPE

ENGINE

EWB = 8.0L V10 SFI Engine

TRANSMISSION

DEC = 6-Speed Manual Transmission

AR = use ase required - = Non illustrated part

Rear Shelf Panel Viper, Coupe
Figure SSR-1410

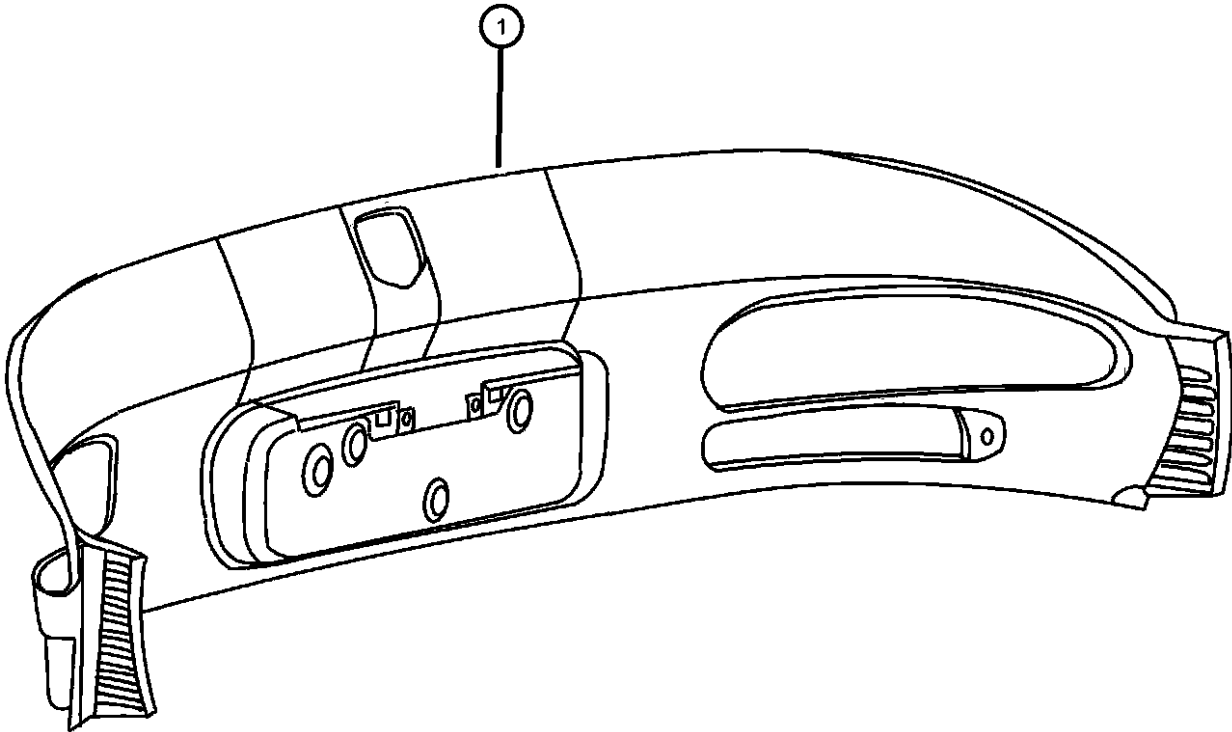

ITEM	PART NUMBER	QTY	LINE	SERIES	BODY	ENGINE	TRANS	TRIM	DESCRIPTION
1	04883764AA	AR			29				PANEL, Rear Body
-2	04883765AA	AR			29				COVER, Rear
-3	04848560	1			29				COVER, Lamp
-4	04763881	1			29				ISOLATOR, Roof to Rear Closure Panel
-5	04763881	1							SCREW, M6x1x20, (NOT SERVICED)
-6	05015017AA	1			29				SPOILER PACKAGE, REAR

VIPER GTS COUPE,VIPER RT/10 ROADSTER (SR)					
SERIES	LINE	BODY	ENGINE	TRANSMISSION	
S = RT/10	D = DODGE	27 = 2-DR CONVERTIBLE	EWB = 8.0L V10 SFI Engine	DEC = 6-Speed Manual Transmission	
S = GTS Coupe		29 = SPECIALTY COUPE			
X = GTS/Lemans					