

VIN PLATE DECODING INFORMATION

1	2	3	4	5	6	7	8	9	10	11	12 thru 17
Country	Make	Vehicle Type	Other	Line	Series	Body Style	Engine	Check Digit	Model Year	Assy. Plant	Sequence No.

The following table interprets the VIN Plate position shown above.

Position	Interpretation	Codes = Description
1	Country of Origin	1 = Built in U.S by DaimlerChrysler
2	Assembler	B = Dodge
3	Vehicle Type	7 = Truck
4	GVWR & Pass. Safety	D = 0-1.360 kg (0-3.000 lbs) E = 1.361-1.814 kg (3.001-4.000 lbs) F = 1.815-2.267 kg (4.001-5.000 lbs) G = 2.268-2721 kg (5.001-6.000 lbs) H = 2.722-3.175 kg (6.001-7.000 lbs) J = 3.176-3.628 kg (7.001-8.000 lbs) K = 3.629-4.082 kg (8.001-9000 lbs) L = 4.083-4535 kg (9.001-10.000 lbs) M = 4.536-6.350 kg (10.001-14.000 lbs)
5	Vehicle Line	R = Durango 4x2 S = Durango 4x4
6	Series	2 = Durango
7	Body Style	8 = Sport Utility
8	Engine	N = 4.7L 8 Cyl. Gasoline (MPI) (EVA) Z = 5.9L 8 Cyl. Gasoline (MPI) (EML)
9	Check Digit	0 = Check Digit 0 = Check Digit 0 = Check Digit
10	Model Year	1 = 2001
11	Assembly Plant	F = Newark Assembly
12 thru 17	Vehicle Build Sequence	Model Year Assembly Sequence

Group - 1

Component Parts for Mopar Accessories

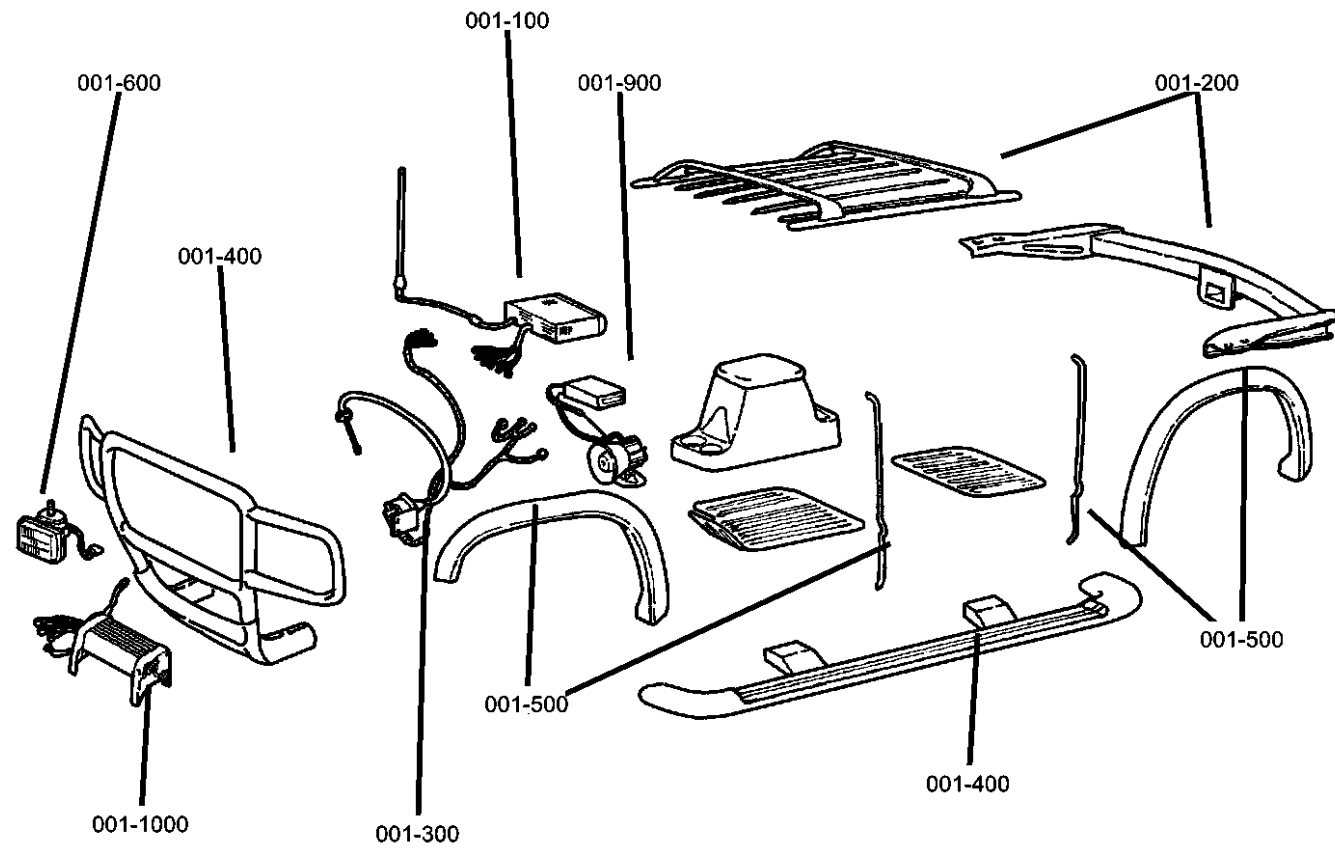

001-100
Audio & Electronics

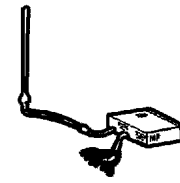

001-1000
4 - Wheeling & Off Road

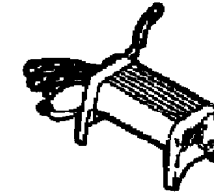

001-200
Carriers & Cargo Hauling

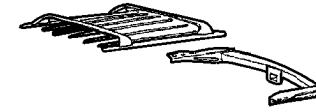

001-300
Driving Convenience

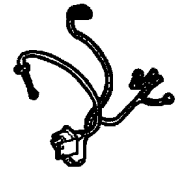

001-400
Exterior Appearance

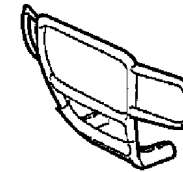

001-500
Exterior Protection

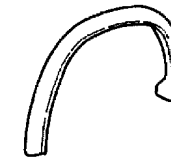

001-600
Fog Lights & Electrical



001-900
Security



Group - 1 Component Parts for Mopar Accessories

Illustration TitleGroup-Fig. No.

Audio & Electronics

Player Kit - CD.....	Fig. 1 - 110
Player Kit - CD Changer.....	Fig. 1 - 112
Install Kit - CD	Fig. 1 - 132
Navigation Kit.....	Fig. 1 - 140

Carriers & Cargo Hauling

Bike Carrier - Hitch Mount	Fig. 1 - 210
Bike Carrier - Roof Mount	Fig. 1 - 212
Bike Carrier - Roof	Fig. 1 - 214
Carrier Kit - Canoe	Fig. 1 - 220
Carrier Kit -Water Sports	Fig. 1 - 222
Carrier Kit - Ski	Fig. 1 - 230
Carrier Kit - Ski (Two Pair).....	Fig. 1 - 232
Carrier Kit - Ski (Four Pair)	Fig. 1 - 234
Carrier Kit - Ski (Six Pair).....	Fig. 1 - 237
Carrier Kit - Basket.....	Fig. 1 - 240
Carrier Kit - Multipurpose	Fig. 1 - 250
Luggage Rack Package - Roof.....	Fig. 1 - 260
Luggage Carrier - Roof Mount	Fig. 1 - 264
Cooler Kit - Transmission Oil.....	Fig. 1 - 270
Wiring Kit -Trailer Tow	Fig. 1 - 292

Driving Convenience

Speed Control Kit	Fig. 1 - 310
Mounting Kit - Cellular Phone	Fig. 1 - 330

Exterior Appearance

Brush Guard.....	Fig. 1 - 420
Grille Guard.....	Fig. 1 - 422
Running Boards	Fig. 1 - 430
Sidestep Kit - Molded	Fig. 1 - 432
Sidestep Kit - Tubular	Fig. 1 - 434

Exterior Protection

Wheel Lip Molding	Fig. 1 - 510
Shield Kit - Air Front.....	Fig. 1 - 520

Fog Lights & Electrical

Heater Package - Engine Block.....	Fig. 1 - 610
------------------------------------	--------------

Security

Alarm, EVS II Security Plus.....	Fig. 1 - 910
----------------------------------	--------------

4 - Wheeling & Off Road

Winch Kit - Power	Fig. 1 - 1010
Skid Plate - Front and Transfer Case.....	Fig. 1 - 1020

Player Kit - CD
Figure 1-110

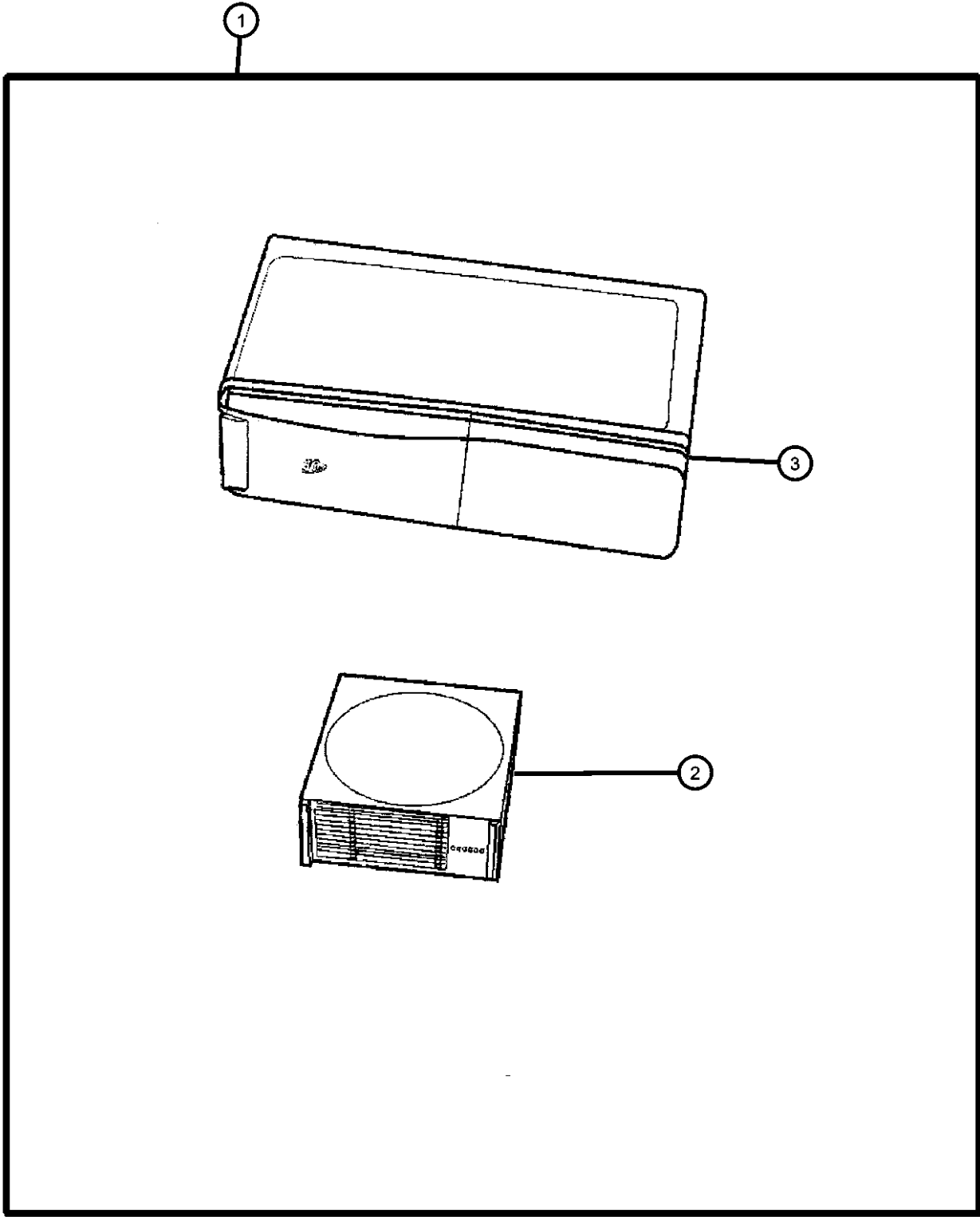

ITEM	PART NUMBER	QTY	LINE	SERIES	BODY	ENGINE	TRANS	TRIM	DESCRIPTION
1	82202700	1							PLAYER KIT, CD Changer - 6 Disc
	82203465	1							FM Modulated
									For Radios with CD Controls
2	04797433	1							MAGAZINE, CD Changer
3	04797433	1							CHANGER, CD, Serviced in Kit, (NOT SERVICED)

DURANGO (DN)					
SERIES	LINE	BODY	ENGINE	TRANSMISSION	
L = DURANGO	5 = Lt. Duty DODGE 4WD	74 = SPORT UTILITY 4-DR	EML = ENGINE - 5.9L V8 MPI	DG4 = TRANSMISSION-MULTI-SPEED AUTO, 45RFE	
	1 = Lt. Duty DODGE 2WD		EVA = ENGINE- 4.7L V8 MPI	DGT = TRANSMISSION - 4-SPD. AUTOMATIC, 46RE	
			EM0 = ENGINES - ALL 5.9L 8 CYL GAS	DG4 = TRANSMISSION-MULTI-SPEED AUTO, 45RFE	
			EV0 = ENGINES - ALL 4.7L GAS		

Player Kit - CD Changer
Figure 1-112

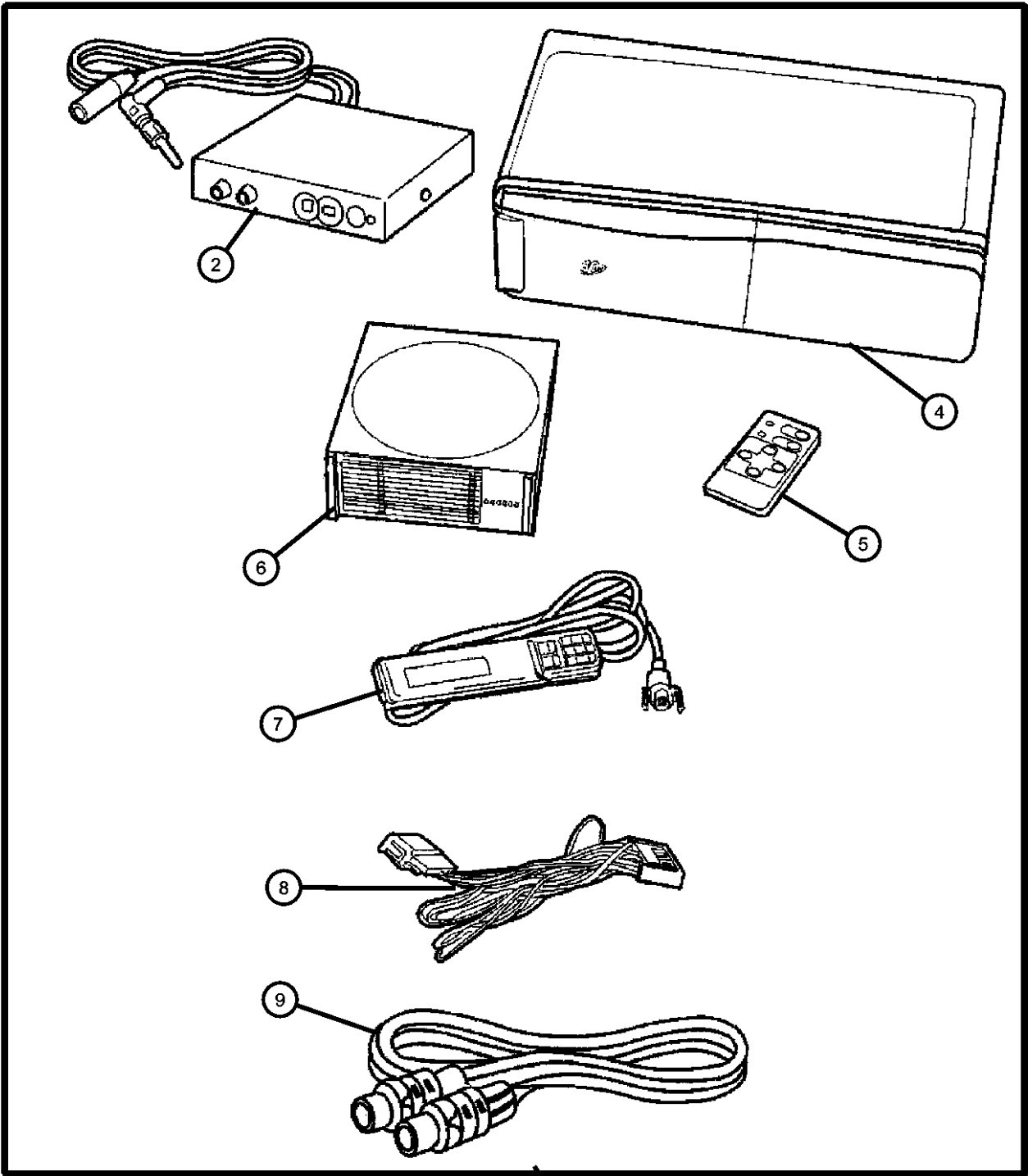

ITEM	PART NUMBER	QTY	LINE	SERIES	BODY	ENGINE	TRANS	TRIM	DESCRIPTION
NOTE; For radio without CD controls. Pentastar Logo, Includes RF Modulator, Power Cord, Din Cord, Hand Held and IR Remote Controller and C									
1	82204730	1	1, 5		74				PLAYER KIT, CD Changer - 12 Disc
2	05013804AA	1	1, 5		74				MODULATOR, FM
-3	05013800AA	1	1, 5		74				HARDWARE KIT, Mounting
4	05013806AA	1	1, 5		74				CHANGER, CD
5	05013802AA	1	1, 5		74				CONTROLLER, CD Wireless
6	05013805AA	1	1, 5		74				MAGAZINE, CD Changer
7	05013803AA	1	1, 5		74				CONTROLLER, CD Wired
8	04465117	1	1, 5		74				ADAPTOR, A/C
9	05013801AA	1	1, 5		74				DIN CORD, CD Player

DURANGO (DN)		BODY		ENGINE		TRANSMISSION	
SERIES	LINE						
L = DURANGO	5 = Lt. Duty DODGE 4WD 1 = Lt. Duty DODGE 2WD	74 = SPORT UTILITY 4-DR		EML = ENGINE - 5.9L V8 MPI EVA = ENGINE- 4.7L V8 MPI EM0 = ENGINES - ALL 5.9L 8 CYL GAS EV0 = ENGINES - ALL 4.7L GAS		DG4 = TRANSMISSION-MULTI-SPEED AUTO, 45RFE DGT = TRANSMISSION - 4-SPD. AUTOMATIC, 46RE DG4 = TRANSMISSION-MULTI-SPEED AUTO, 45RFE	

Install Kit - CD
Figure 1-132

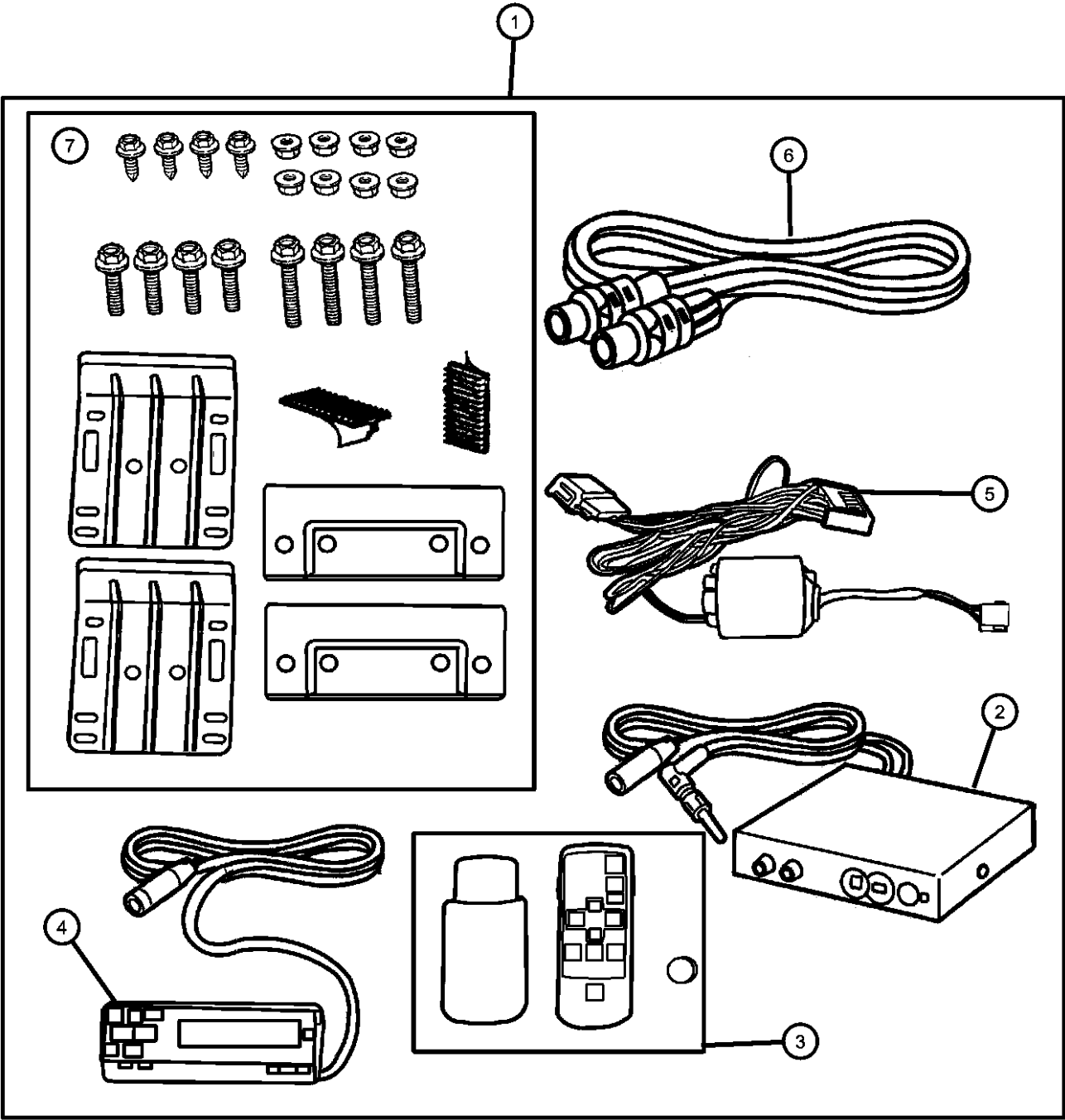

ITEM	PART NUMBER	QTY	LINE	SERIES	BODY	ENGINE	TRANS	TRIM	DESCRIPTION
------	-------------	-----	------	--------	------	--------	-------	------	-------------

NOTE: FM Modulator, CD Controller, wired and Mounting Hardware Kit are serviced in the Install Kit only.

1	82202292	1	1, 5		74				INSTALL KIT, CD Changer - Trunk
2	82202292	1							MODULATOR, FM Changer, (NOT SERVICED)
3	05017217AA	1	1, 5		74				CONTROLLER, CD Wireless
4	05017217AA	1							CONTROLLER, CD Wired, (NOT SERVICED)
5	04465117	1	1, 5		74				ADAPTOR, A/C
6	04465113	1	1, 5		74				CABLE, Din
7									BRACKET, With Hardware
	05017712AA	1	1, 5		74				Right
	05017713AA	1	1, 5		74				Left
-8	82205307	1							INSTALL KIT, CD Changer - Trunk, used with 82203465

DURANGO (DN)					
SERIES	LINE	BODY	ENGINE	TRANSMISSION	
L = DURANGO	5 = Lt. Duty DODGE 4WD 1 = Lt. Duty DODGE 2WD	74 = SPORT UTILITY 4-DR	EML = ENGINE - 5.9L V8 MPI EVA = ENGINE- 4.7L V8 MPI EM0 = ENGINES - ALL 5.9L 8 CYL GAS EV0 = ENGINES - ALL 4.7L GAS	DG4 = TRANSMISSION-MULTI-SPEED AUTO, 45RFE DGT = TRANSMISSION - 4-SPD. AUTOMATIC, 46RE DG4 = TRANSMISSION-MULTI-SPEED AUTO, 45RFE	

Navigation Kit
Figure 1-140

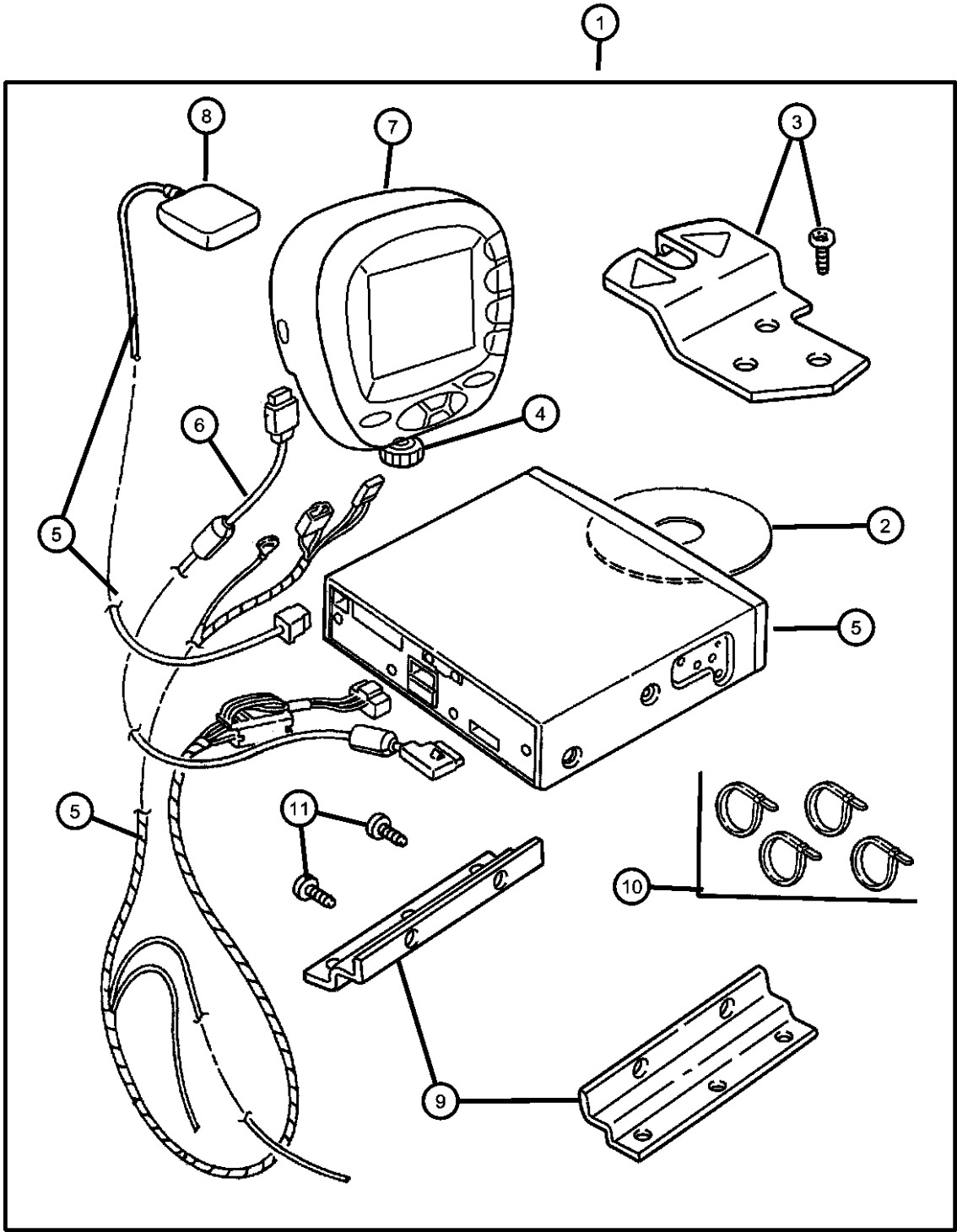

ITEM	PART NUMBER	QTY	LINE	SERIES	BODY	ENGINE	TRANS	TRIM	DESCRIPTION
1	82206985	1	1, 5		74				NAVIGATION KIT, Vehicle Western
	82206986	1	1, 5		74				Central
	82206987	1	1, 5		74				Eastern
2	05017415AB	1	1, 5		74				COMPACT DISC, Navigation Western
	05017416AB	1	1, 5		74				Central
	05017417AB	1	1, 5		74				Eastern
3	05072410AA	1	1, 5		74				BRACKET, Navigation Display
4	05017434AA	1			74				SCREW, Thumb
5	05017434AA	1							NAVIGATION KIT, Generic System, (NOT SERVICED)
6	05017433AA	1			74				WIRING, Navigation Display
7	05017418AA	1			74				MODULE, Navigation Display
8	05017420AA	1			74				ANTENNA, Global Positioning
9	82206983	1	1, 5		74				INSTALL KIT, Vehicle Navigation System
10	82206983	1							STRAP, Tie, (NOT SERVICED)
11	82206983	1							SCREW, Serviced in package., (NOT SERVICED)

DURANGO (DN)		BODY		ENGINE	TRANSMISSION
SERIES	LINE				
L = DURANGO	5 = Lt. Duty DODGE 4WD 1 = Lt. Duty DODGE 2WD	74 = SPORT UTILITY 4-DR		EML = ENGINE - 5.9L V8 MPI EVA = ENGINE- 4.7L V8 MPI EM0 = ENGINES - ALL 5.9L 8 CYL GAS EV0 = ENGINES - ALL 4.7L GAS	DG4 = TRANSMISSION-MULTI-SPEED AUTO, 45RFE DGT = TRANSMISSION - 4-SPD. AUTOMATIC, 46RE DG4 = TRANSMISSION-MULTI-SPEED AUTO, 45RFE

Bike Carrier - Hitch Mount
Figure 1-210

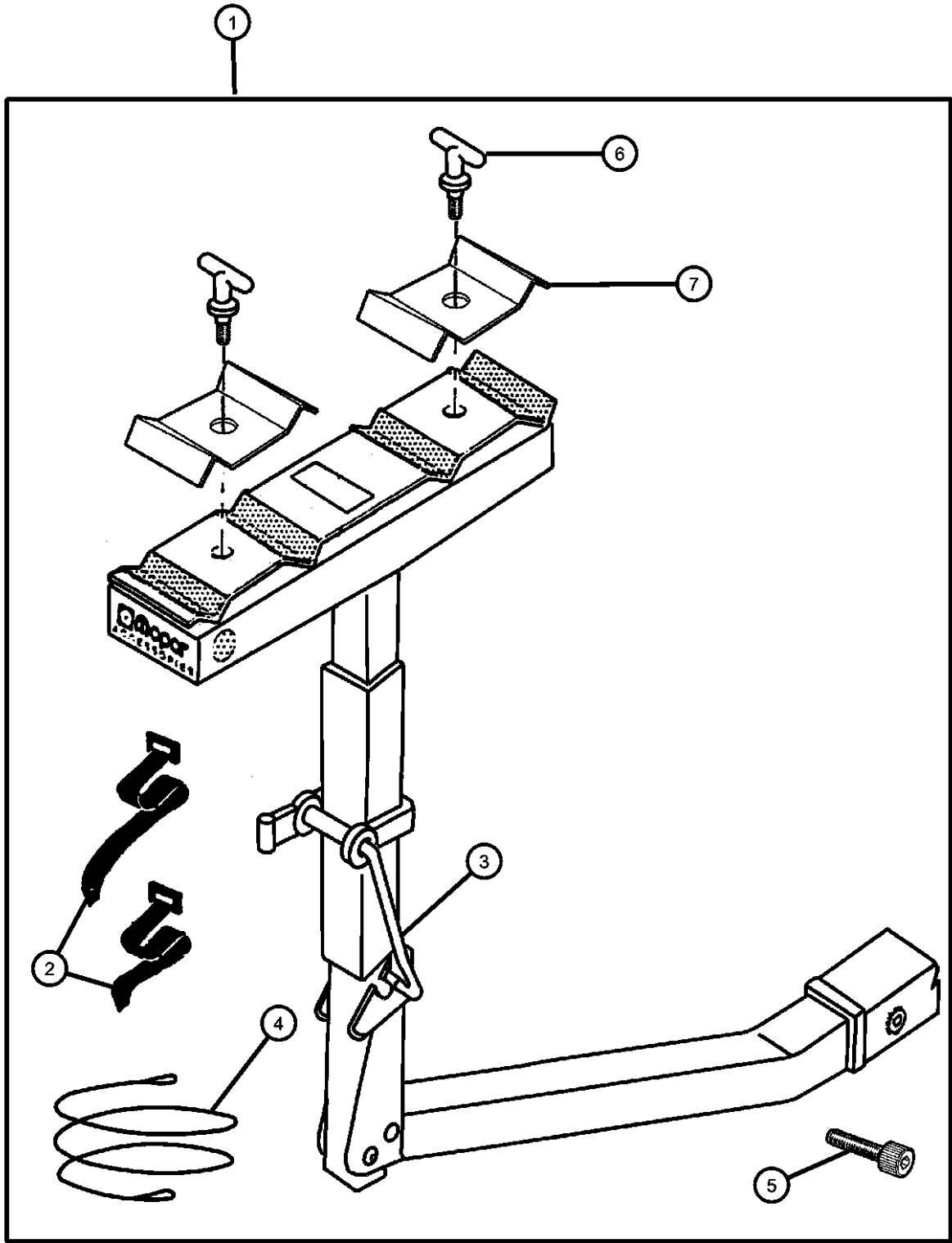

ITEM	PART NUMBER	QTY	LINE	SERIES	BODY	ENGINE	TRANS	TRIM	DESCRIPTION
1									CARRIER KIT, Bike
	82204328	1	1, 5		74				Four Bike
	82204453	1	1, 5		74				Two Bike
2	04762880	1	1, 5		74				STRAP KIT, Velcro, Contains: 1 - Long and 1 - Short
3	05016775AA	1	1, 5		74				STRAP KIT, Bike Carrier Latch, Contains: 2 - Rubber Straps
4	04762882	1	1, 5		74				LOCK KIT, Bike Carrier Handle
5	05016776AA	1	1, 5		74				BOLT KIT, Security
6	05016610AA	1	1, 5		74				HARDWARE KIT, Accessory, T - Handle
7	05016657AA	1	1, 5		74				HARDWARE KIT, Accessory, Top Clamp - 82204328 uses 2

DURANGO (DN)					
SERIES	LINE	BODY	ENGINE	TRANSMISSION	
L = DURANGO	5 = Lt. Duty DODGE 4WD 1 = Lt. Duty DODGE 2WD	74 = SPORT UTILITY 4-DR	EML = ENGINE - 5.9L V8 MPI EVA = ENGINE- 4.7L V8 MPI EM0 = ENGINES - ALL 5.9L 8 CYL GAS EV0 = ENGINES - ALL 4.7L GAS	DG4 = TRANSMISSION-MULTI-SPEED AUTO, 45RFE DGT = TRANSMISSION - 4-SPD. AUTOMATIC, 46RE DG4 = TRANSMISSION-MULTI-SPEED AUTO, 45RFE	

Bike Carrier - Roof Mount
Figure 1-212

ITEM	PART NUMBER	QTY	LINE	SERIES	BODY	ENGINE	TRANS	TRIM	DESCRIPTION
------	-------------	-----	------	--------	------	--------	-------	------	-------------

NOTE: Hardware Kit also contained in Carrier Kit.

1	82300585	1	1, 5		74				CARRIER KIT, Bike, Fork - Mount
2	05016512AA	1	1, 5		74				HARDWARE KIT, Accessory, Contains: 2 T-Slots, 4 Dome Washers, 4 M6x1x16mm screws and 2 M6 Lockwashers
3	05016513AA	1	1, 5		74				STRAP, Cargo Tie Down, Contains: 2 Straps

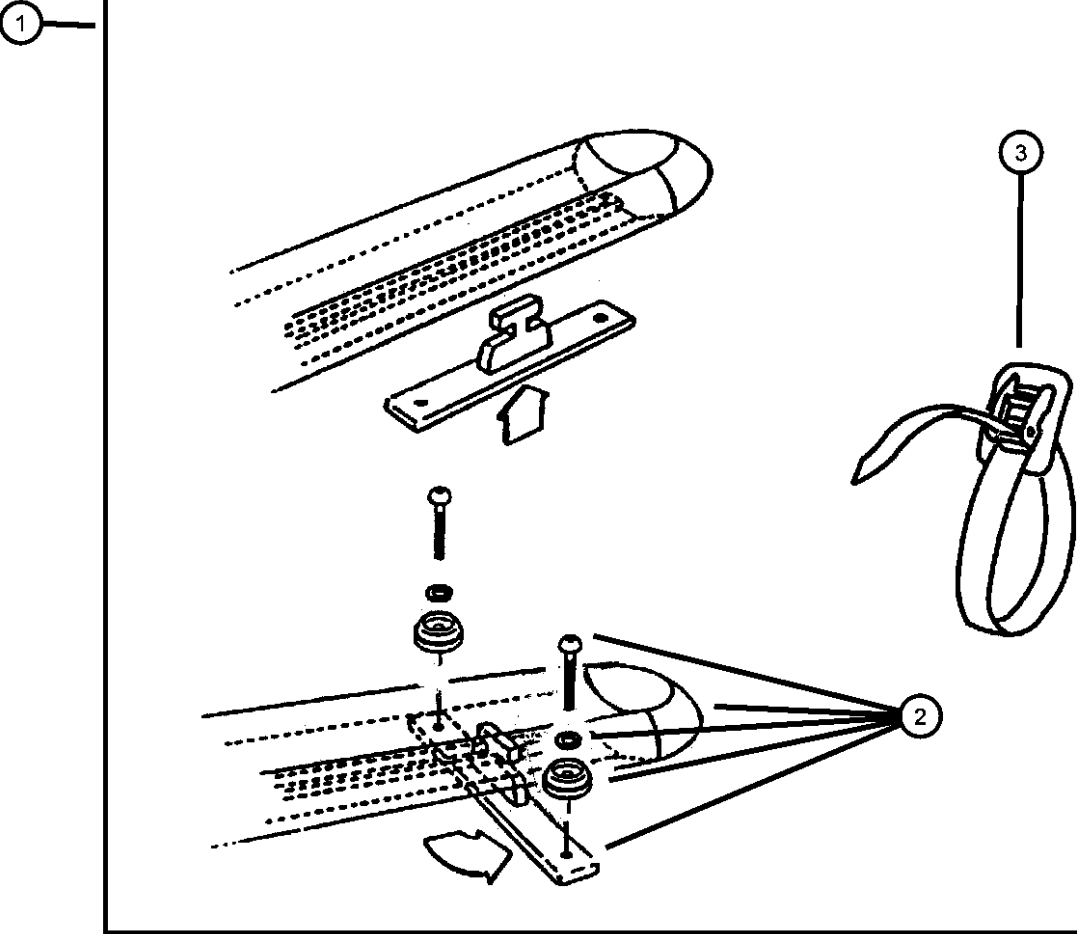

DURANGO (DN)				
SERIES	LINE	BODY	ENGINE	TRANSMISSION
L = DURANGO	5 = Lt. Duty DODGE 4WD 1 = Lt. Duty DODGE 2WD	74 = SPORT UTILITY 4-DR	EML = ENGINE - 5.9L V8 MPI EVA = ENGINE- 4.7L V8 MPI EM0 = ENGINES - ALL 5.9L 8 CYL GAS EV0 = ENGINES - ALL 4.7L GAS	DG4 = TRANSMISSION-MULTI- SPEED AUTO, 45RFE DGT = TRANSMISSION - 4-SPD. AUTOMATIC, 46RE DG4 = TRANSMISSION-MULTI- SPEED AUTO, 45RFE

Bike Carrier - Roof
Figure 1-214

ITEM	PART NUMBER	QTY	LINE	SERIES	BODY	ENGINE	TRANS	TRIM	DESCRIPTION
1	82203471	1	1, 5		74				CARRIER KIT, Bike, Upright - Mount
2	05016512AA	1	1, 5		74				HARDWARE KIT, Accessory
3	05016513AA	1	1, 5		74				STRAP, Cargo Tie Down
4	05018194AA	1	1, 5		74				HARDWARE KIT, Bike Carrier

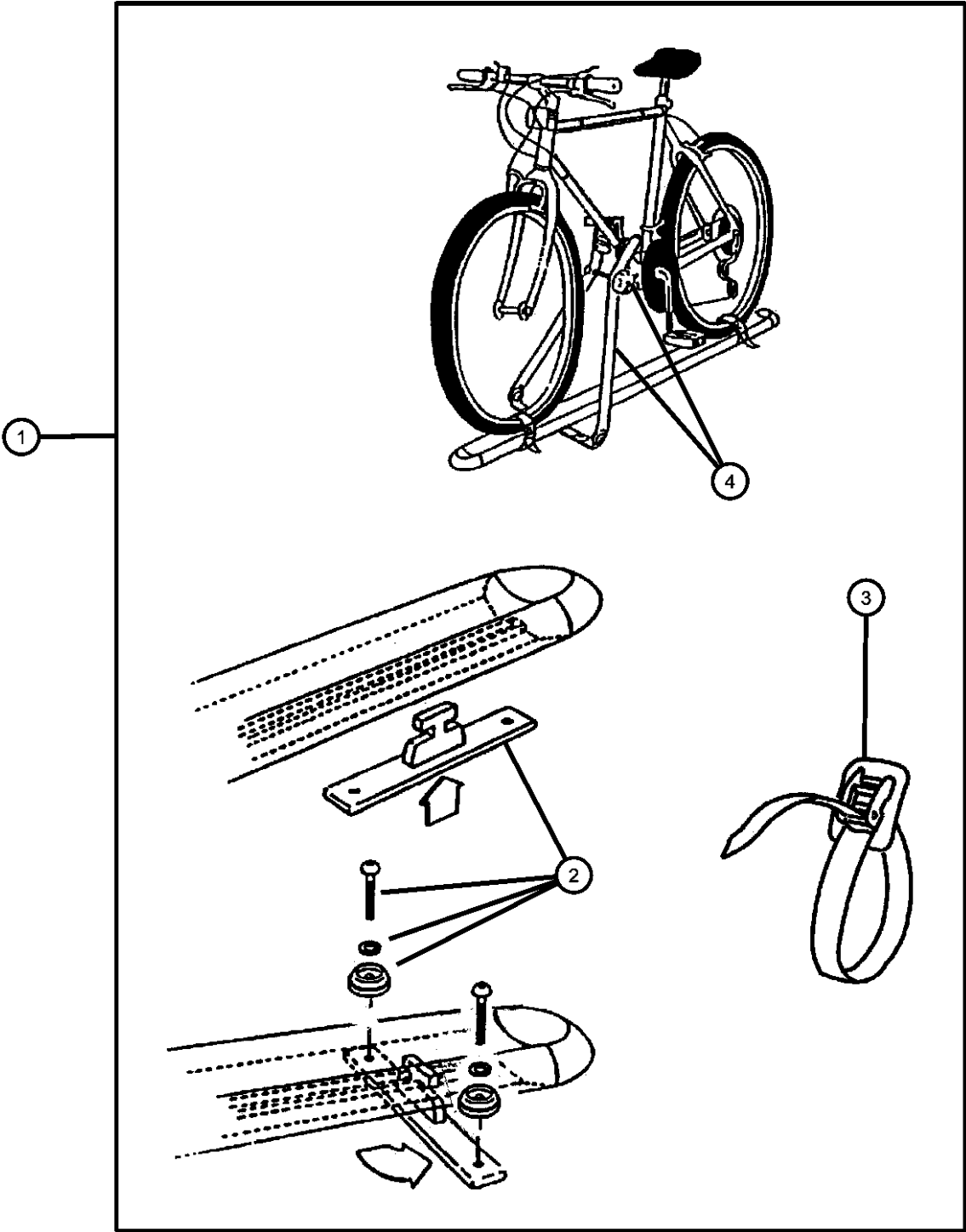

DURANGO (DN)		BODY		ENGINE	TRANSMISSION
SERIES	LINE				
L = DURANGO	5 = Lt. Duty DODGE 4WD 1 = Lt. Duty DODGE 2WD	74 = SPORT UTILITY 4-DR		EML = ENGINE - 5.9L V8 MPI EVA = ENGINE- 4.7L V8 MPI EM0 = ENGINES - ALL 5.9L 8 CYL GAS EV0 = ENGINES - ALL 4.7L GAS	DG4 = TRANSMISSION-MULTI-SPEED AUTO, 45RFE DGT = TRANSMISSION - 4-SPD. AUTOMATIC, 46RE DG4 = TRANSMISSION-MULTI-SPEED AUTO, 45RFE

AR = use ase required - = Non illustrated part

Carrier Kit - Canoe
Figure 1-220

ITEM	PART NUMBER	QTY	LINE	SERIES	BODY	ENGINE	TRANS	TRIM	DESCRIPTION
------	-------------	-----	------	--------	------	--------	-------	------	-------------

NOTE: Use only with Sport Utility Bar
NOTE: Hardware Kit also contained in Carrier Kit

1	82204700	1	1, 5		74				CARRIER KIT, Water Sports
2	05016389AA	1	1, 5		74				HARDWARE KIT, Accessory, Consists of: 4-25mm Button Head Screws, 4-30mm Button Head Screws, 4 Lock Washers, 4 Dome washers, 4 T-Nuts
3	05016511AA	1	1, 5		74				STRAP, Cargo Tie Down
4	05016510AA	1	1, 5		74				BRACKET, Cargo Tie Down

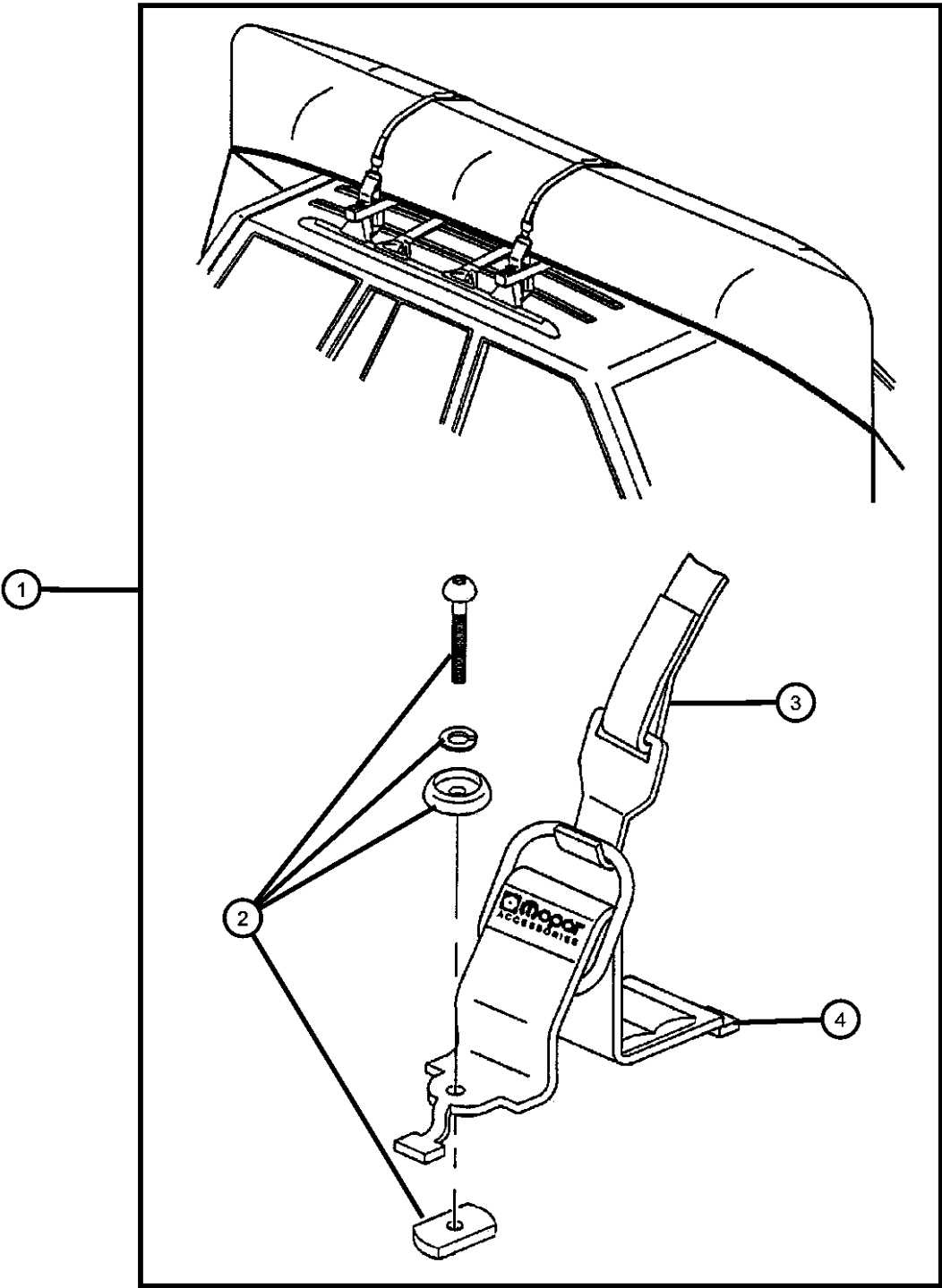

DURANGO (DN)		BODY		ENGINE	TRANSMISSION
SERIES	LINE				
L = DURANGO	5 = Lt. Duty DODGE 4WD 1 = Lt. Duty DODGE 2WD	74 = SPORT UTILITY 4-DR		EML = ENGINE - 5.9L V8 MPI EVA = ENGINE- 4.7L V8 MPI EM0 = ENGINES - ALL 5.9L 8 CYL GAS EV0 = ENGINES - ALL 4.7L GAS	DG4 = TRANSMISSION-MULTI- SPEED AUTO, 45RFE DGT = TRANSMISSION - 4-SPD. AUTOMATIC, 46RE DG4 = TRANSMISSION-MULTI- SPEED AUTO, 45RFE

Carrier Kit -Water Sports
Figure 1-222

ITEM	PART NUMBER	QTY	LINE	SERIES	BODY	ENGINE	TRANS	TRIM	DESCRIPTION
1	82204701	1	1, 5		74				CARRIER KIT, Water Sports
2	05016389AA	1	1, 5		74				HARDWARE KIT, Accessory, Consists of: 4-25mm Screws, 12 Washers, 4 T-Nuts
3	05016511AA	1	1, 5		74				STRAP, Cargo Tie Down

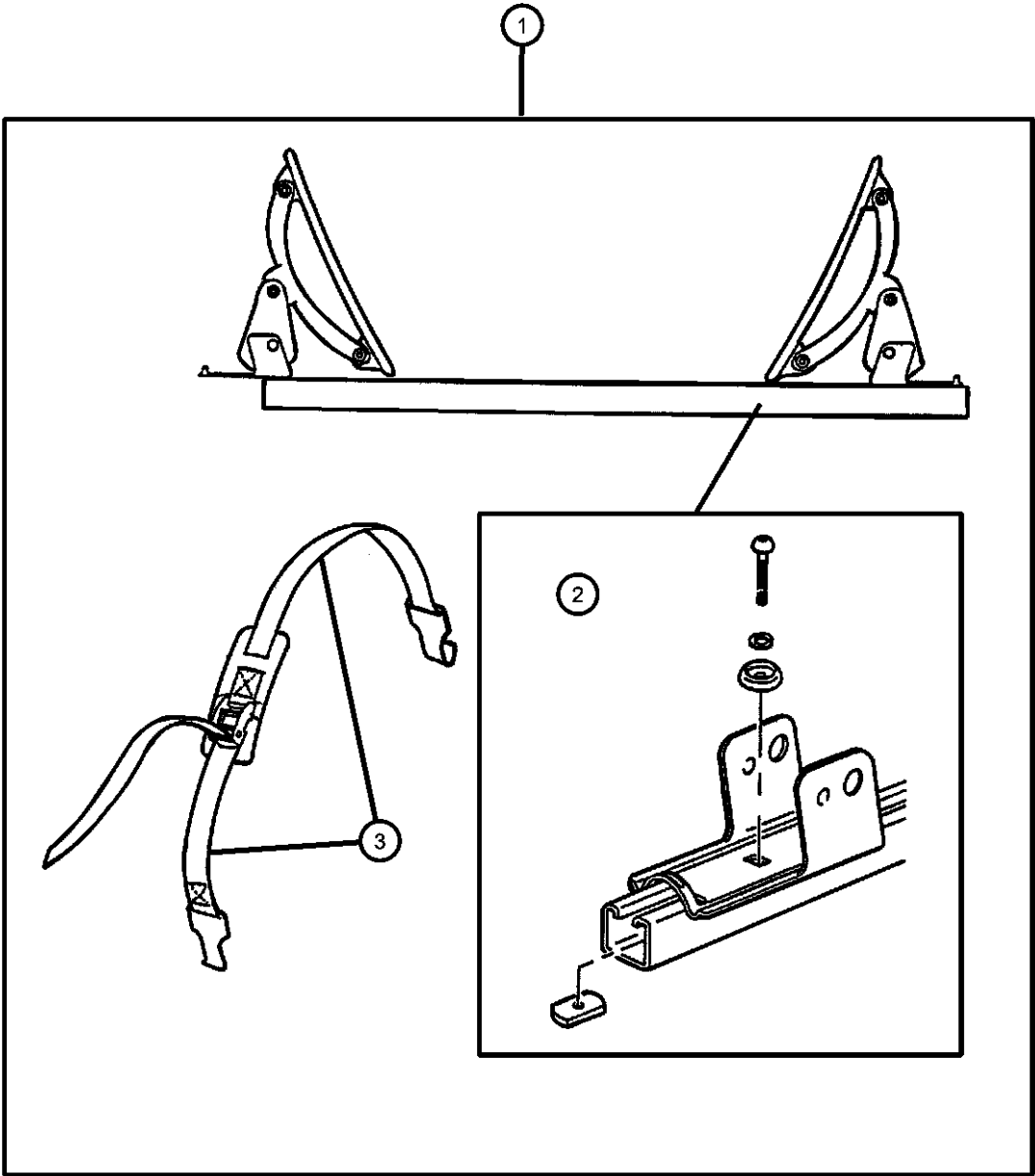

DURANGO (DN)		BODY		ENGINE	TRANSMISSION
SERIES	LINE				
L = DURANGO	5 = Lt. Duty DODGE 4WD 1 = Lt. Duty DODGE 2WD	74 = SPORT UTILITY 4-DR		EML = ENGINE - 5.9L V8 MPI EVA = ENGINE- 4.7L V8 MPI EM0 = ENGINES - ALL 5.9L 8 CYL GAS EV0 = ENGINES - ALL 4.7L GAS	DG4 = TRANSMISSION-MULTI- SPEED AUTO, 45RFE DGT = TRANSMISSION - 4-SPD. AUTOMATIC, 46RE DG4 = TRANSMISSION-MULTI- SPEED AUTO, 45RFE

Carrier Kit - Ski
Figure 1-230

ITEM	PART NUMBER	QTY	LINE	SERIES	BODY	ENGINE	TRANS	TRIM	DESCRIPTION
1									CARRIER KIT, Ski - 4 Pair
	82204454	1							1.25 inch Receiver
	82204455	1	1, 5		74				
2	05016775AA	1							STRAP KIT, Bike Carrier Latch
3	04762882	1							LOCK KIT, Bike Carrier Handle
4	05016776AA	1							BOLT KIT, Security
5	05016610AA	1							HARDWARE KIT, Accessory

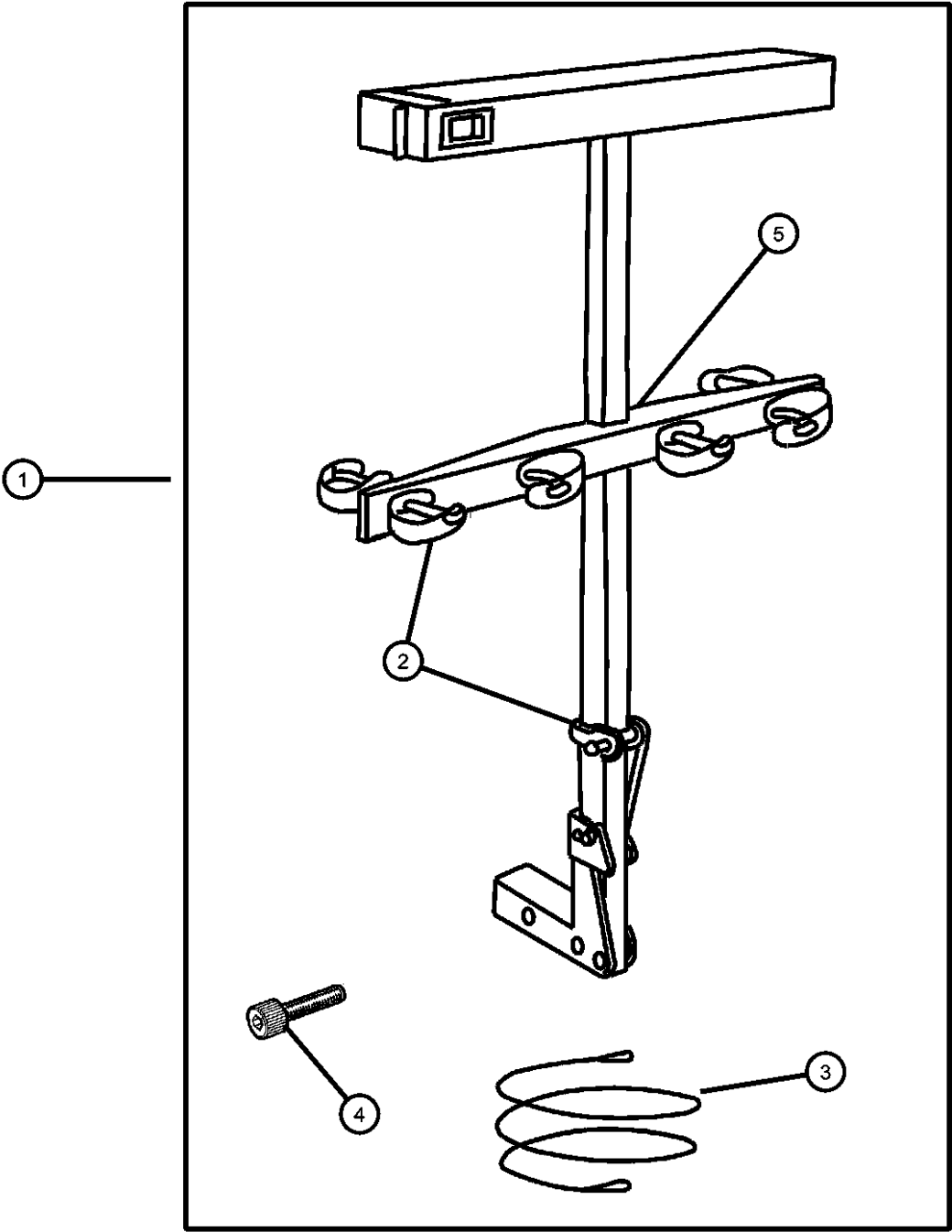

DURANGO (DN)		BODY		ENGINE	TRANSMISSION
SERIES	LINE				
L = DURANGO	5 = Lt. Duty DODGE 4WD 1 = Lt. Duty DODGE 2WD	74 = SPORT UTILITY 4-DR		EML = ENGINE - 5.9L V8 MPI EVA = ENGINE- 4.7L V8 MPI EM0 = ENGINES - ALL 5.9L 8 CYL GAS EV0 = ENGINES - ALL 4.7L GAS	DG4 = TRANSMISSION-MULTI- SPEED AUTO, 45RFE DGT = TRANSMISSION - 4-SPD. AUTOMATIC, 46RE DG4 = TRANSMISSION-MULTI- SPEED AUTO, 45RFE

Carrier Kit - Ski (Two Pair)
Figure 1-232

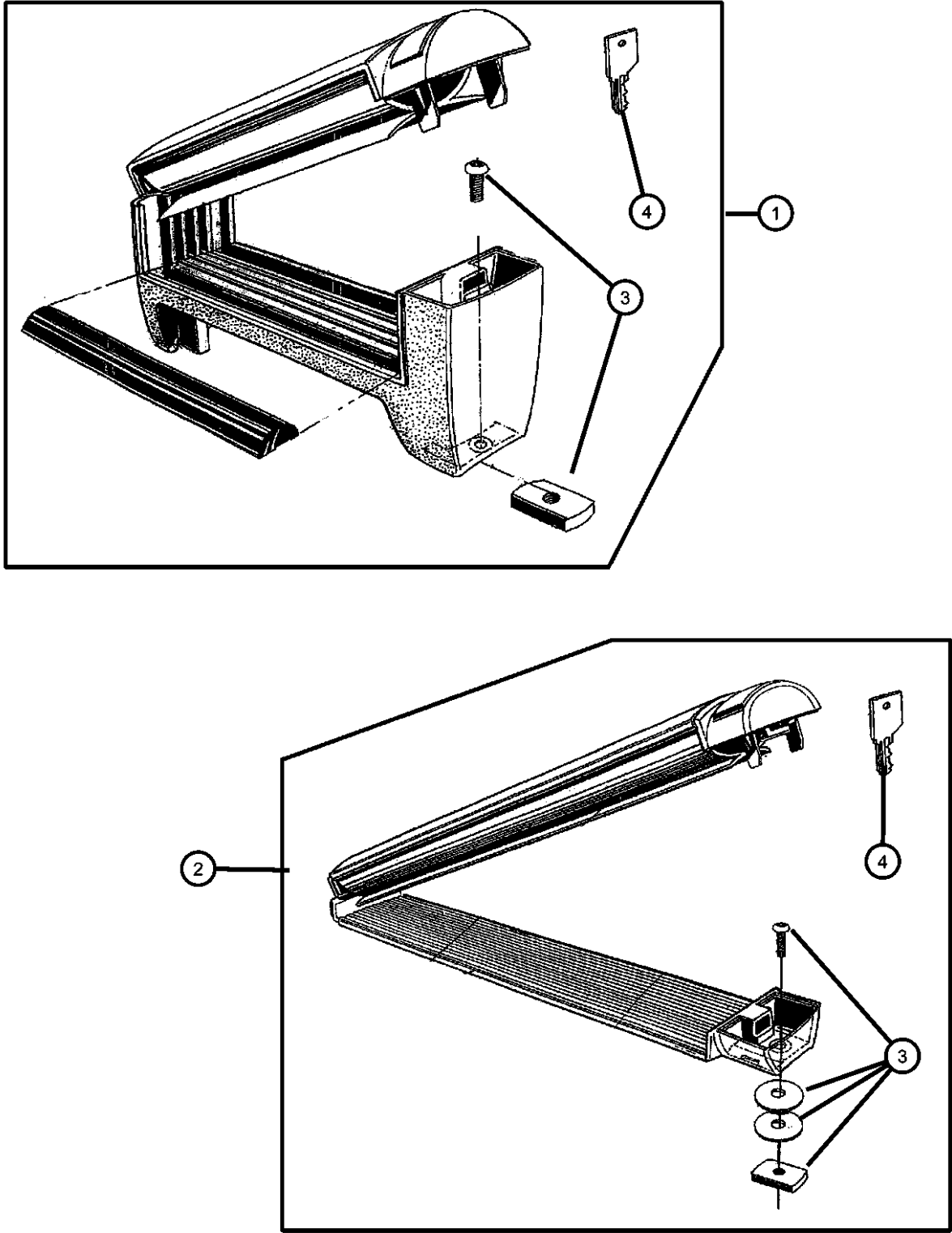

ITEM	PART NUMBER	QTY	LINE	SERIES	BODY	ENGINE	TRANS	TRIM	DESCRIPTION
------	-------------	-----	------	--------	------	--------	-------	------	-------------

NOTE: New keys are Vendor Ship Direct.

1	82203474	1							CARRIER KIT, Ski - 2 Pair, High Mount
2	82203472	1							CARRIER KIT, Ski
3	05018389AA	1							HARDWARE KIT, Mounting High Mount
	05019077AA	1							
4	05019077AA	1							KEY, Master, (NOT SERVICED)

DURANGO (DN)								
SERIES	LINE		BODY		ENGINE		TRANSMISSION	
L = DURANGO	5 = Lt. Duty DODGE 4WD 1 = Lt. Duty DODGE 2WD		74 = SPORT UTILITY 4-DR		EML = ENGINE - 5.9L V8 MPI EVA = ENGINE- 4.7L V8 MPI EM0 = ENGINES - ALL 5.9L 8 CYL GAS EV0 = ENGINES - ALL 4.7L GAS		DG4 = TRANSMISSION-MULTI-SPEED AUTO, 45RFE DGT = TRANSMISSION - 4-SPD. AUTOMATIC, 46RE DG4 = TRANSMISSION-MULTI-SPEED AUTO, 45RFE	

Carrier Kit - Ski (Four Pair)
Figure 1-234

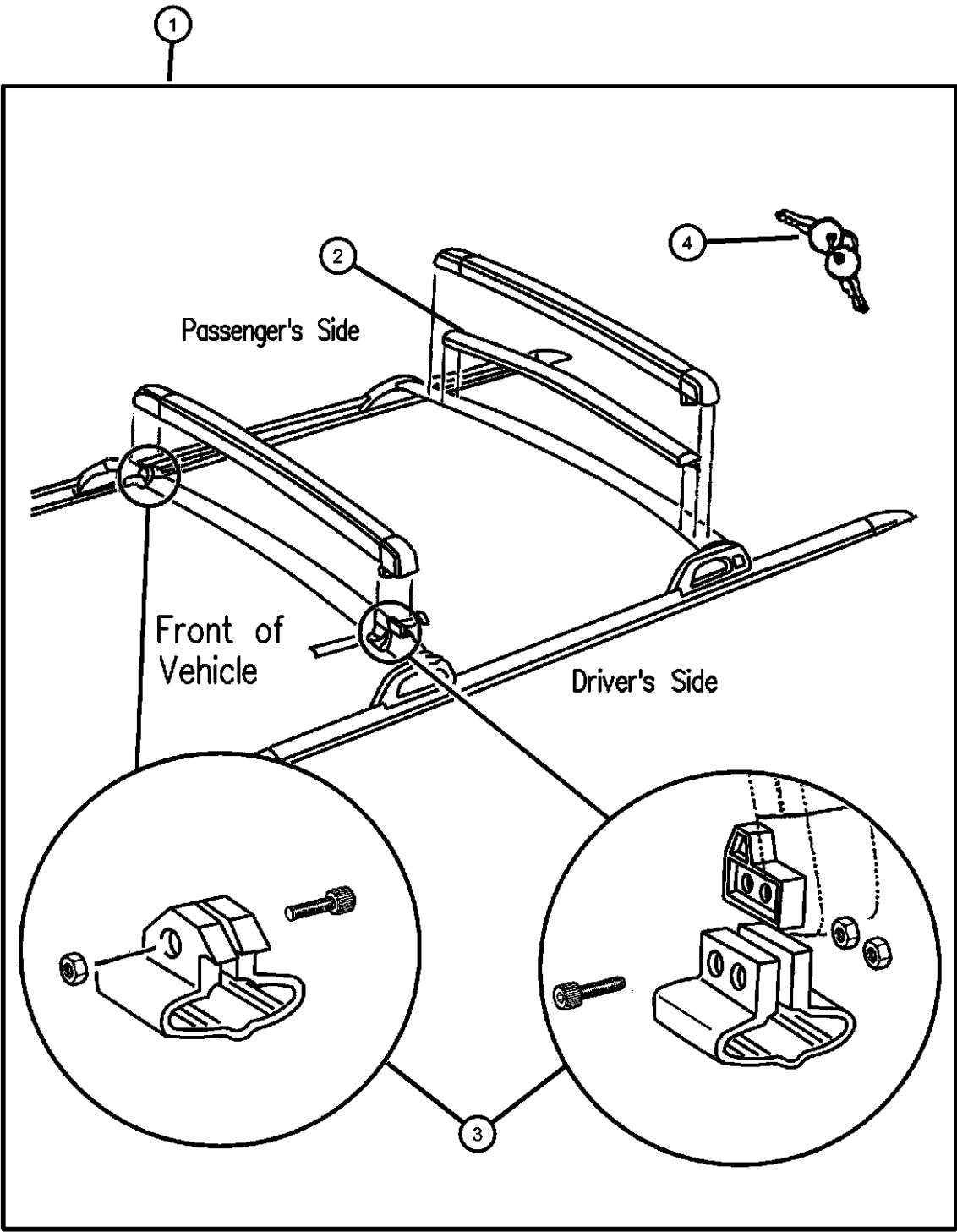

ITEM	PART NUMBER	QTY	LINE	SERIES	BODY	ENGINE	TRANS	TRIM	DESCRIPTION
1	82204101	1	1, 5		74				CARRIER KIT, Ski - 4 Pair
2	04797617	1	1, 5		74				PAD, Crossbar, Cut to Size
3	04797618	1	1, 5		74				HARDWARE KIT, Accessory, Contains: 6-Socket Head Screws, 6 -Hex Nuts,4-Pivot & Latch Adapters and 1-Allen Wrench
4	04796058	1	1, 5		74				LOCK KIT, Carrier, 2-Lock Assemblies with Keys and Clips

DURANGO (DN)		BODY		ENGINE	TRANSMISSION
SERIES	LINE				
L = DURANGO	5 = Lt. Duty DODGE 4WD 1 = Lt. Duty DODGE 2WD	74 = SPORT UTILITY 4-DR		EML = ENGINE - 5.9L V8 MPI EVA = ENGINE- 4.7L V8 MPI EM0 = ENGINES - ALL 5.9L 8 CYL GAS EV0 = ENGINES - ALL 4.7L GAS	DG4 = TRANSMISSION-MULTI- SPEED AUTO, 45RFE DGT = TRANSMISSION - 4-SPD. AUTOMATIC,46RE DG4 = TRANSMISSION-MULTI- SPEED AUTO, 45RFE

Carrier Kit - Ski (Six Pair)
Figure 1-237

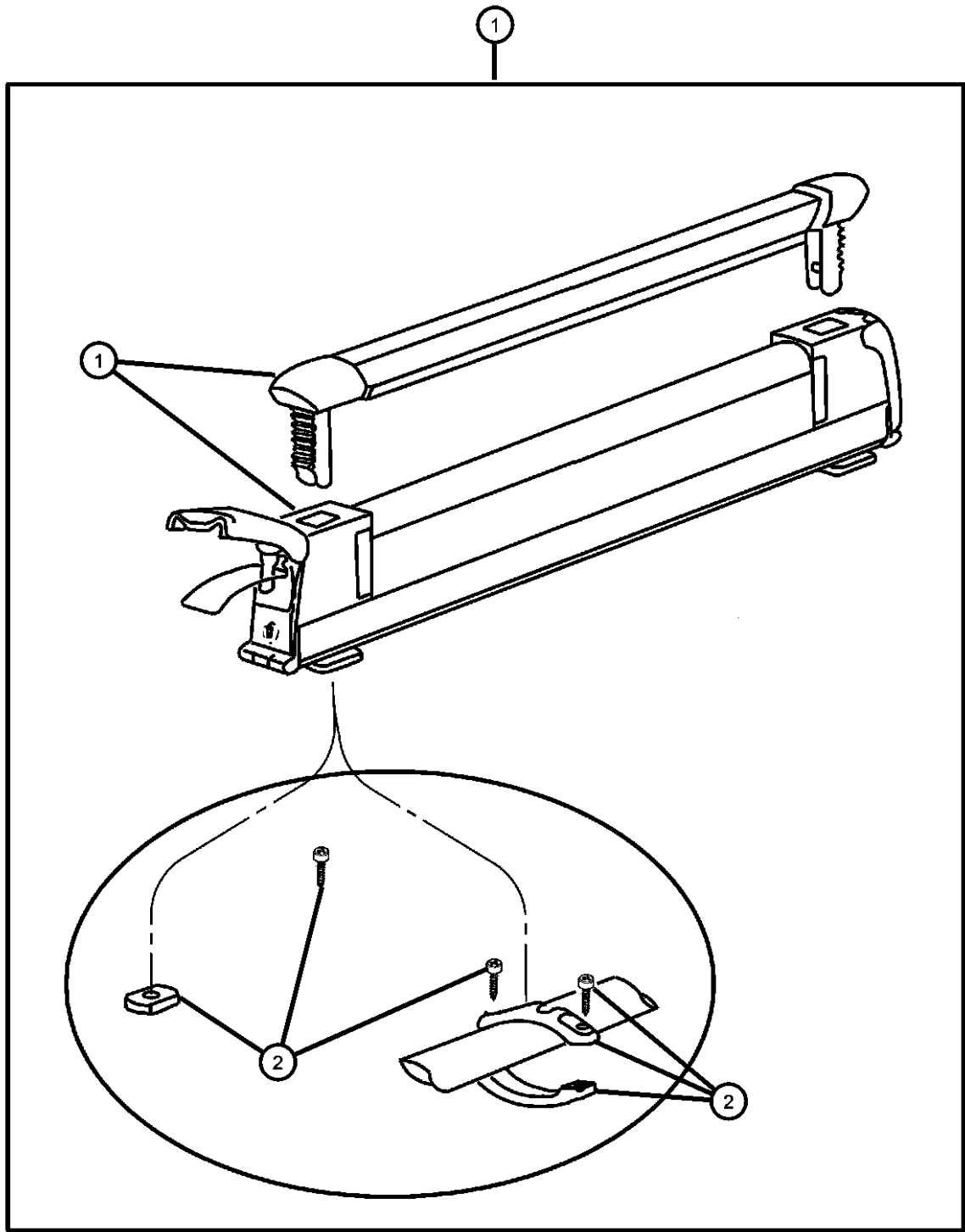

ITEM	PART NUMBER	QTY	LINE	SERIES	BODY	ENGINE	TRANS	TRIM	DESCRIPTION
1	82205994	1							CARRIER KIT, Ski
2	05019362AA	1							HARDWARE KIT, Mounting, Contains: T-Slot Anchor, Cross Bar Adapter and Bolts

DURANGO (DN)				
SERIES	LINE	BODY	ENGINE	TRANSMISSION
L = DURANGO	5 = Lt. Duty DODGE 4WD 1 = Lt. Duty DODGE 2WD	74 = SPORT UTILITY 4-DR	EML = ENGINE - 5.9L V8 MPI EVA = ENGINE- 4.7L V8 MPI EM0 = ENGINES - ALL 5.9L 8 CYL GAS EV0 = ENGINES - ALL 4.7L GAS	DG4 = TRANSMISSION-MULTI- SPEED AUTO, 45RFE DGT = TRANSMISSION - 4-SPD. AUTOMATIC, 46RE DG4 = TRANSMISSION-MULTI- SPEED AUTO, 45RFE

Carrier Kit - Basket
Figure 1-240

ITEM	PART NUMBER	QTY	LINE	SERIES	BODY	ENGINE	TRANS	TRIM	DESCRIPTION
------	----------------	-----	------	--------	------	--------	-------	------	-------------

NOTE: Use only with Sport Utility Bar
NOTE; Hardware Kit also contained in Carrier Kit.

1	82204697	1	1, 5		74				CARRIER KIT, Basket
2	05016389AA	1	1, 5		74				HARDWARE KIT, Accessory
3	82204857	1	1, 5		74				NET KIT, Cargo

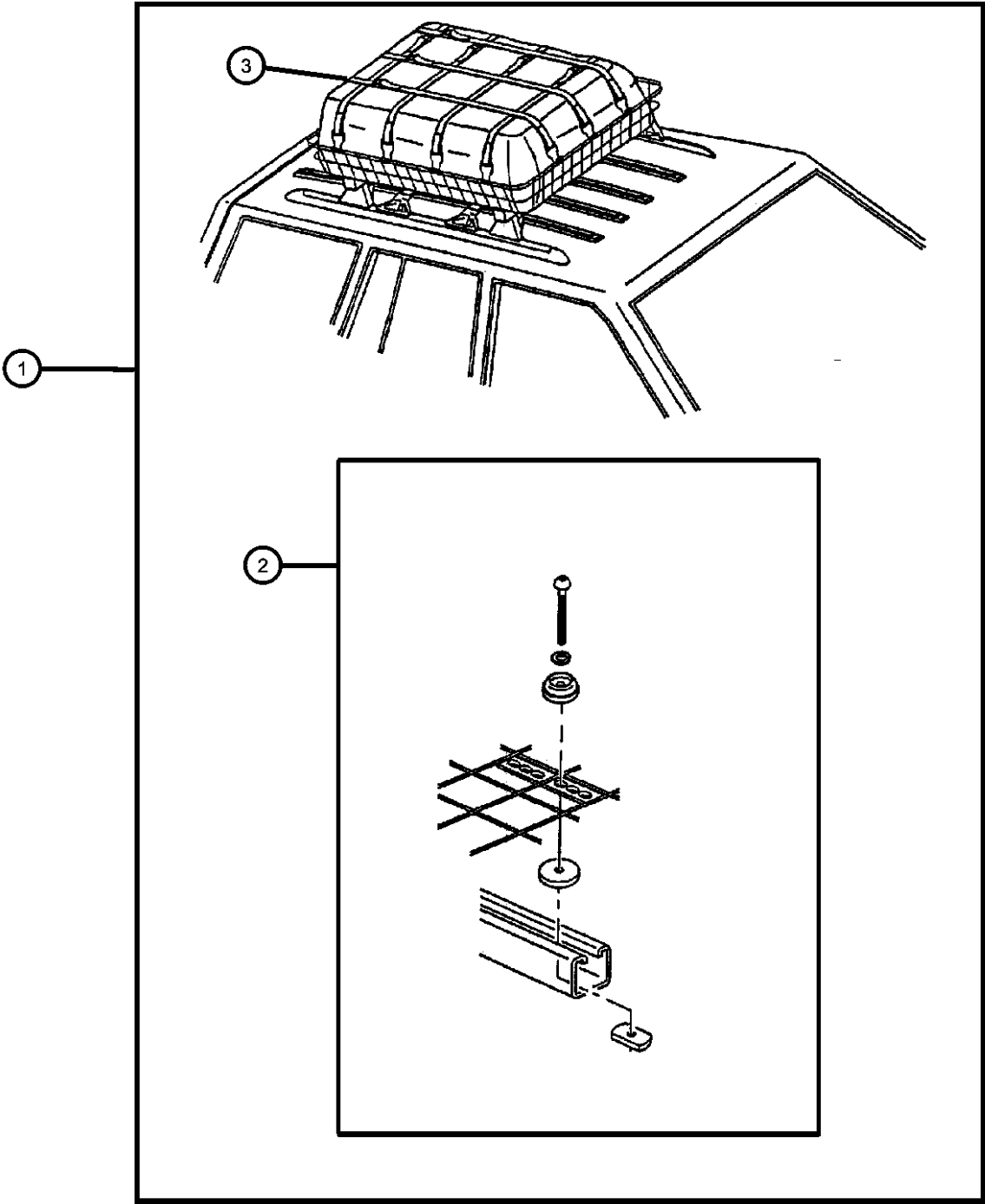

DURANGO (DN)		BODY		ENGINE	TRANSMISSION
SERIES	LINE				
L = DURANGO	5 = Lt. Duty DODGE 4WD 1 = Lt. Duty DODGE 2WD	74 = SPORT UTILITY 4-DR		EML = ENGINE - 5.9L V8 MPI EVA = ENGINE- 4.7L V8 MPI EM0 = ENGINES - ALL 5.9L 8 CYL GAS EV0 = ENGINES - ALL 4.7L GAS	DG4 = TRANSMISSION-MULTI-SPEED AUTO, 45RFE DGT = TRANSMISSION - 4-SPD. AUTOMATIC, 46RE DG4 = TRANSMISSION-MULTI-SPEED AUTO, 45RFE

Carrier Kit - Multipurpose
Figure 1-250

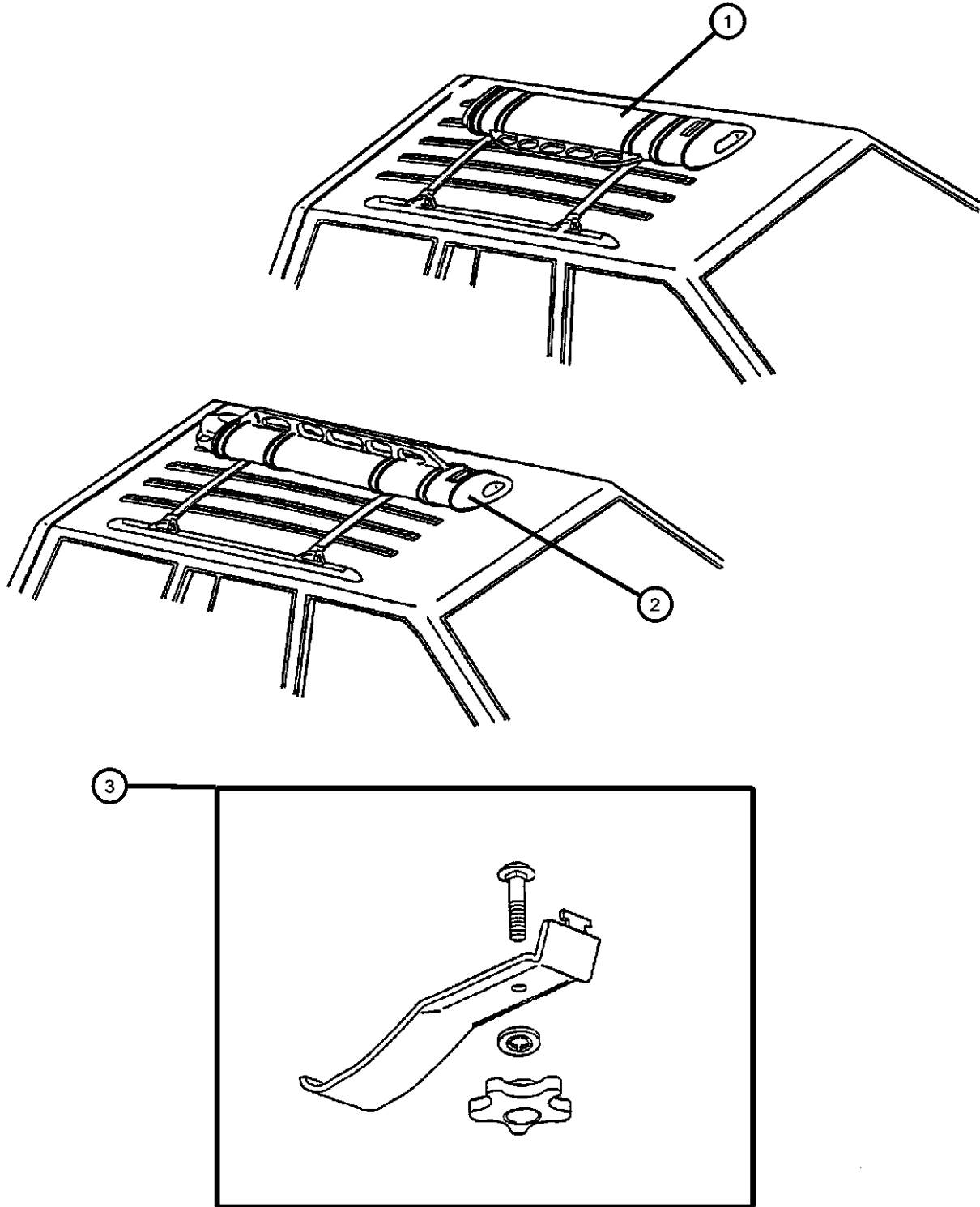

ITEM	PART NUMBER	QTY	LINE	SERIES	BODY	ENGINE	TRANS	TRIM	DESCRIPTION
------	-------------	-----	------	--------	------	--------	-------	------	-------------

NOTE: Use only with Sport Utility Bar
NOTE: Carrier Kits - Multipurpose: Skis or Fishing Pole
Snow Board or Surfboard
NOTE: Hardware Kit also contained in Carrier Kit

1	82204699	1	1, 5		74				CARRIER KIT, Wind/Surf Boards
2	82204698	1	1, 5		74				CARRIER KIT, Ski
3	05016509AA	1	1, 5		74				HARDWARE KIT, Accessory
-4	05016617AA	1	1, 5		74				LOCK KIT, Carrier

DURANGO (DN)		BODY		ENGINE	TRANSMISSION
SERIES	LINE				
L = DURANGO	5 = Lt. Duty DODGE 4WD 1 = Lt. Duty DODGE 2WD	74 = SPORT UTILITY 4-DR		EML = ENGINE - 5.9L V8 MPI EVA = ENGINE- 4.7L V8 MPI EM0 = ENGINES - ALL 5.9L 8 CYL GAS EV0 = ENGINES - ALL 4.7L GAS	DG4 = TRANSMISSION-MULTI- SPEED AUTO, 45RFE DGT = TRANSMISSION - 4-SPD. AUTOMATIC, 46RE DG4 = TRANSMISSION-MULTI- SPEED AUTO, 45RFE

Luggage Rack Package - Roof
Figure 1-260

ITEM	PART NUMBER	QTY	LINE	SERIES	BODY	ENGINE	TRANS	TRIM	DESCRIPTION
1	82205928	1	1, 5		74				LUGGAGE RACK PACKAGE, Roof
2									STANCHION, Luggage Rack Cross Bar
	05003982AA	1	1, 5		74				Right
	05003983AA	1	1, 5		74				Left
3	05003984AA	1	1, 5		74				CROSS RAIL, Roof Rack, Black

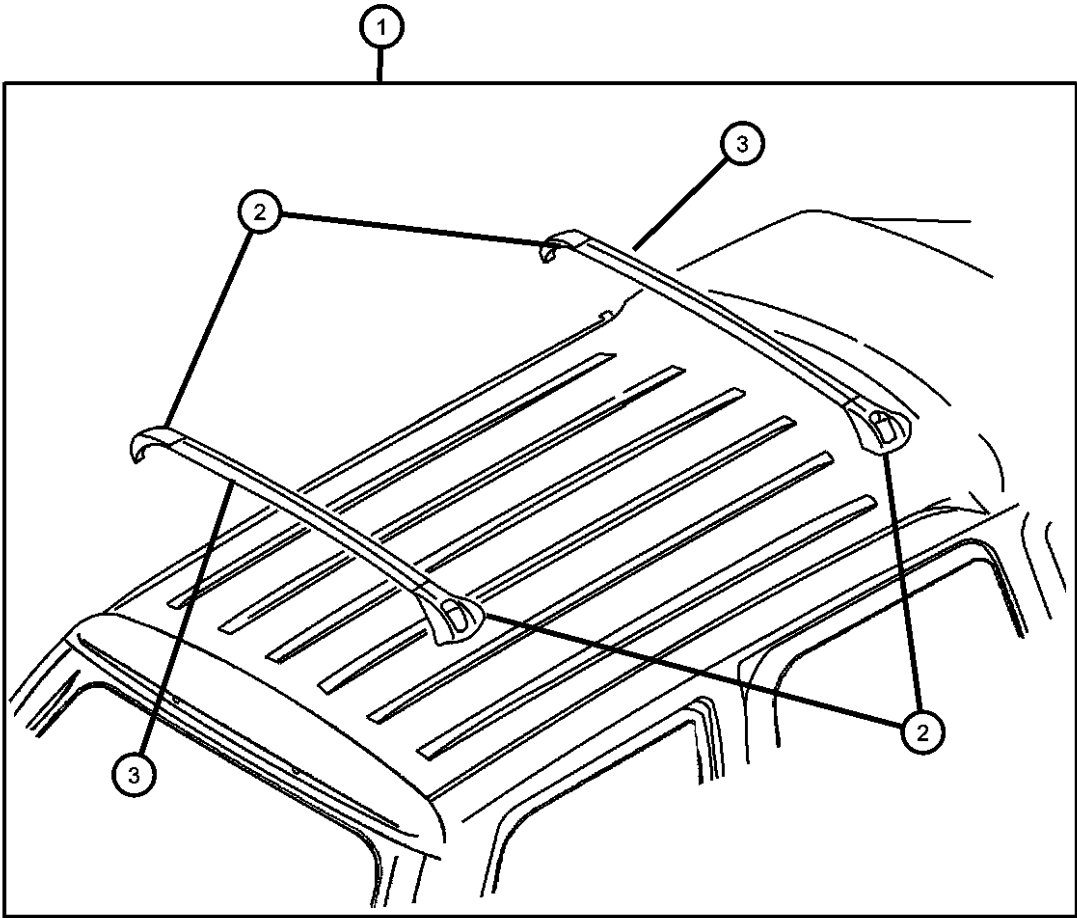

DURANGO (DN)		BODY		ENGINE	TRANSMISSION
SERIES	LINE				
L = DURANGO	5 = Lt. Duty DODGE 4WD 1 = Lt. Duty DODGE 2WD	74 = SPORT UTILITY 4-DR		EML = ENGINE - 5.9L V8 MPI EVA = ENGINE- 4.7L V8 MPI EM0 = ENGINES - ALL 5.9L 8 CYL GAS EV0 = ENGINES - ALL 4.7L GAS	DG4 = TRANSMISSION-MULTI-SPEED AUTO, 45RFE DGT = TRANSMISSION - 4-SPD. AUTOMATIC, 46RE DG4 = TRANSMISSION-MULTI-SPEED AUTO, 45RFE

Luggage Carrier - Roof Mount
Figure 1-264

ITEM	PART NUMBER	QTY	LINE	SERIES	BODY	ENGINE	TRANS	TRIM	DESCRIPTION
------	-------------	-----	------	--------	------	--------	-------	------	-------------

NOTE: Requires Roof Rack.

1	82204344	1	1, 5		74				CARRIER KIT, Luggage
2	05066332AA	1	1, 5		74				STRAP KIT, Luggage Carrier

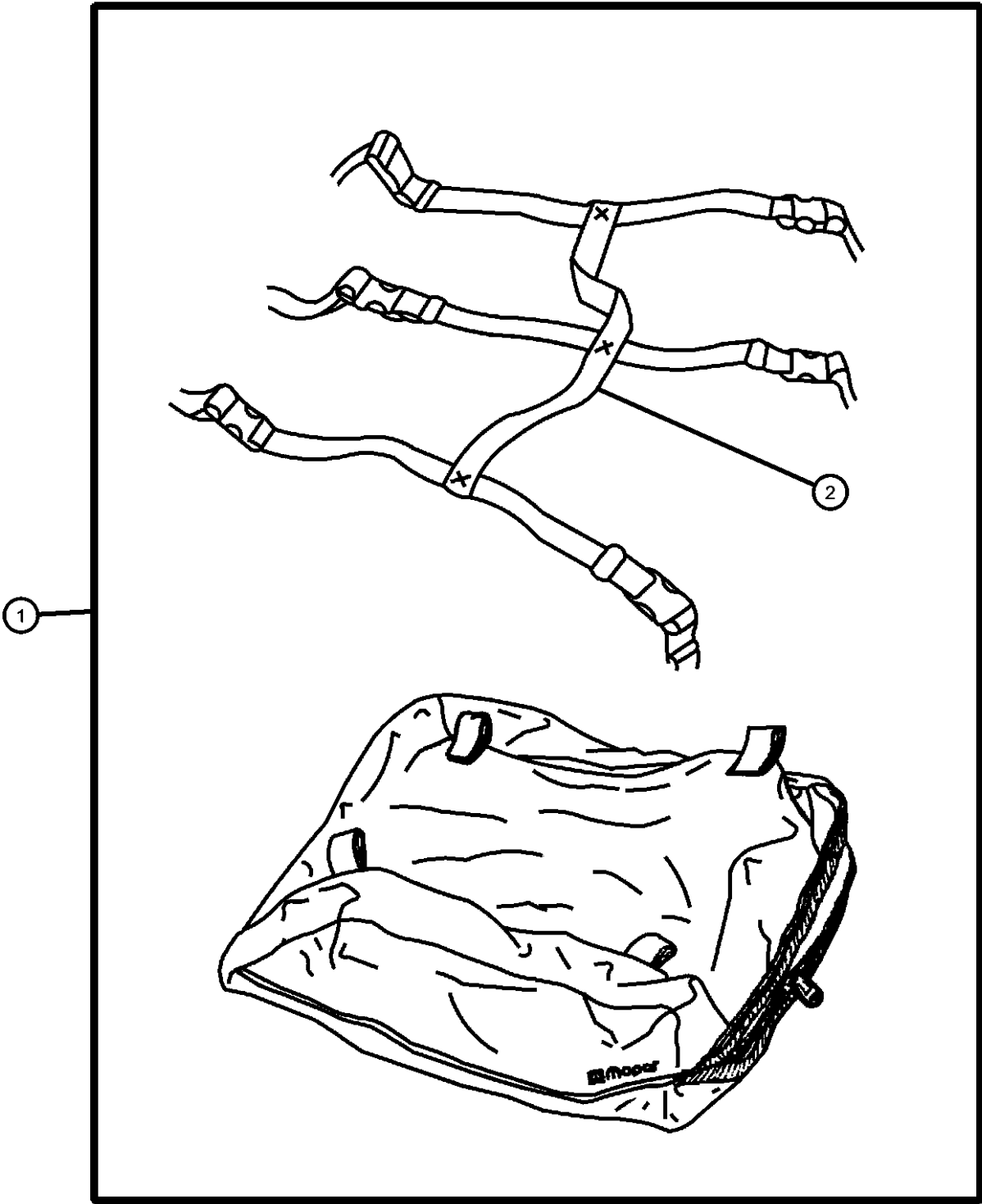

DURANGO (DN)		BODY		ENGINE	TRANSMISSION
SERIES	LINE				
L = DURANGO	5 = Lt. Duty DODGE 4WD 1 = Lt. Duty DODGE 2WD	74 = SPORT UTILITY 4-DR		EML = ENGINE - 5.9L V8 MPI EVA = ENGINE- 4.7L V8 MPI EM0 = ENGINES - ALL 5.9L 8 CYL GAS EV0 = ENGINES - ALL 4.7L GAS	DG4 = TRANSMISSION-MULTI-SPEED AUTO, 45RFE DGT = TRANSMISSION - 4-SPD. AUTOMATIC, 46RE DG4 = TRANSMISSION-MULTI-SPEED AUTO, 45RFE

Cooler Kit - Transmission Oil
Figure 1-270

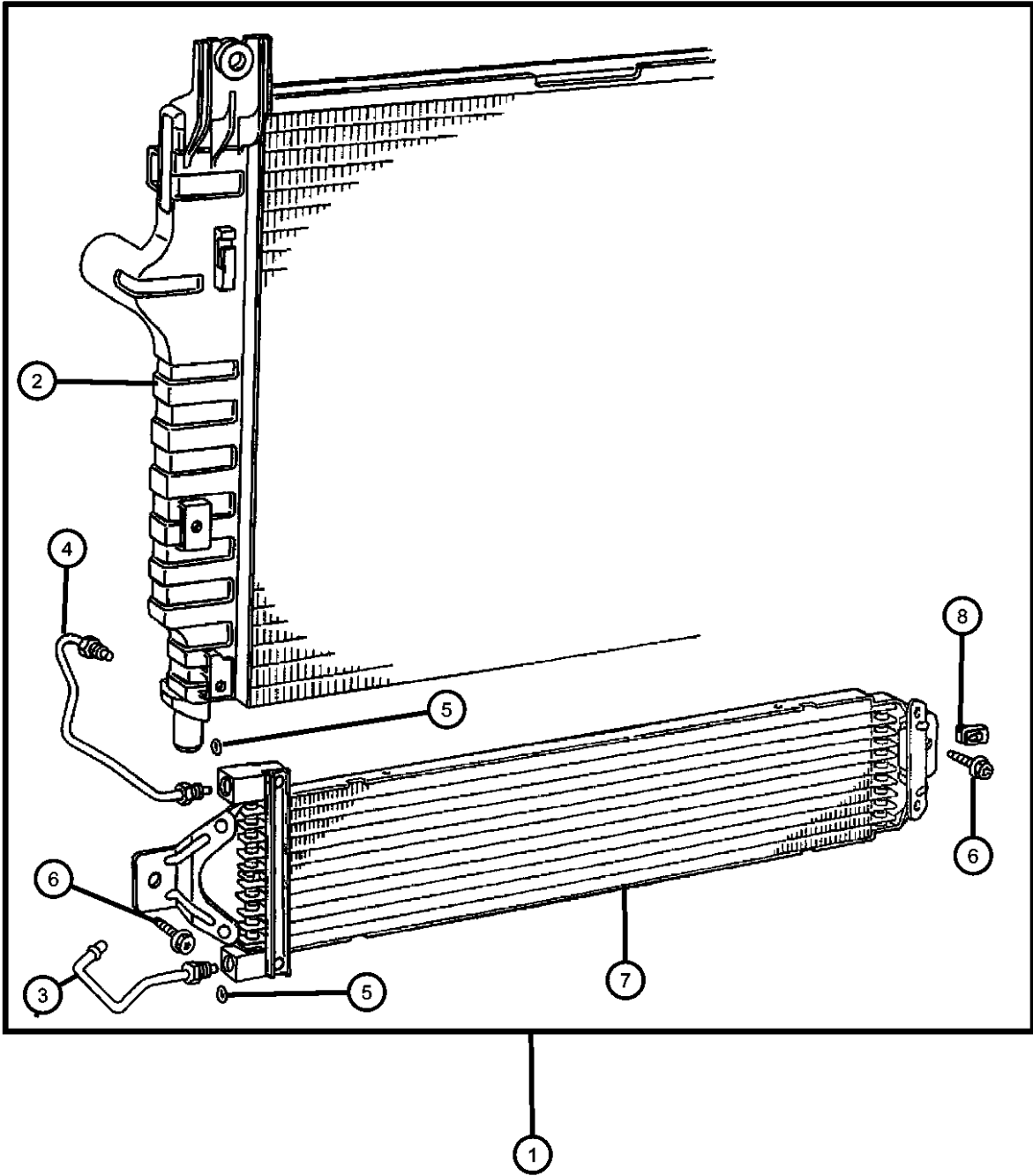

ITEM	PART NUMBER	QTY	LINE	SERIES	BODY	ENGINE	TRANS	TRIM	DESCRIPTION
1	82205678	1	1, 5		74				COOLER PACKAGE, Transmission Oil
2	52028818AC 05066386AA	1	1, 5		74				RADIATOR, Engine Cooling Mopar Coolant 5 Year/100,000 Mile Formula 1 Gallon
3	05015415AA	1	1, 5		74				TUBE, Oil Cooler
4	05015416AA	1	1, 5		74				TUBE, Oil Cooler
5	05016144AA	1	1, 5		74				SEAL, O-Ring
6	04734274	1	1, 5		74				SCREW, Decking Bracket
7	52028779AB	1	1, 5		74				COOLER, Auxiliary Oil
8	52028779AB	1							U-NUT, M6x1.00, (NOT SERVICED)

DURANGO (DN)		BODY		ENGINE	TRANSMISSION
SERIES	LINE				
L = DURANGO	5 = Lt. Duty DODGE 4WD 1 = Lt. Duty DODGE 2WD	74 = SPORT UTILITY 4-DR		EML = ENGINE - 5.9L V8 MPI EVA = ENGINE- 4.7L V8 MPI EM0 = ENGINES - ALL 5.9L 8 CYL GAS EV0 = ENGINES - ALL 4.7L GAS	DG4 = TRANSMISSION-MULTI-SPEED AUTO, 45RFE DGT = TRANSMISSION - 4-SPD. AUTOMATIC, 46RE DG4 = TRANSMISSION-MULTI-SPEED AUTO, 45RFE

Wiring Kit -Trailer Tow
Figure 1-292

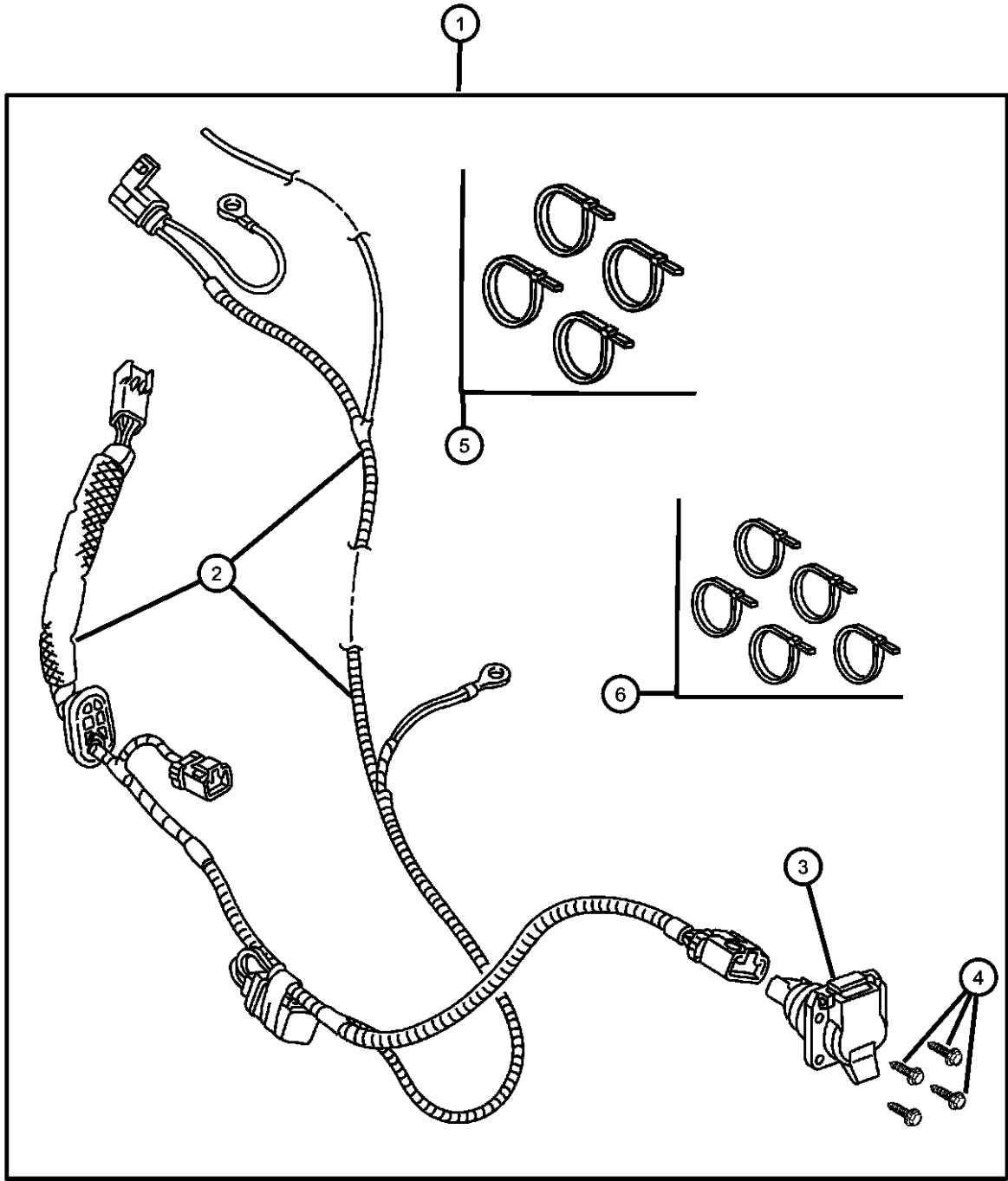

ITEM	PART NUMBER	QTY	LINE	SERIES	BODY	ENGINE	TRANS	TRIM	DESCRIPTION
1	82204091	1	1, 5		74				WIRING KIT, Trailer Tow - 7 Way
2	82204091	1							WIRING PACKAGE, Trailer Tow, Serviced in package, (NOT SERVICED)
3	56038366AB	1	1, 5		74				CONNECTOR, 7 Way
4	00154633	1	1, 5		74				SCREW, .164-18x.625
5	06016155	1	1, 5		74				STRAP, Tie, 14.5 inch
6	04641780	AR							STRAP, Tie, 7 inch
-7	00154554	1	1, 5		74				SCREW, Self Piercing, .25-14x.625
-8	82400554	1	5		74				WIRING PACKAGE, Pigtail Adaptor - 7 Way

DURANGO (DN)				
SERIES	LINE	BODY	ENGINE	TRANSMISSION
L = DURANGO	5 = Lt. Duty DODGE 4WD 1 = Lt. Duty DODGE 2WD	74 = SPORT UTILITY 4-DR	EML = ENGINE - 5.9L V8 MPI EVA = ENGINE- 4.7L V8 MPI EM0 = ENGINES - ALL 5.9L 8 CYL GAS EV0 = ENGINES - ALL 4.7L GAS	DG4 = TRANSMISSION-MULTI- SPEED AUTO, 45RFE DGT = TRANSMISSION - 4-SPD. AUTOMATIC,46RE DG4 = TRANSMISSION-MULTI- SPEED AUTO, 45RFE

Speed Control Kit
Figure 1-310

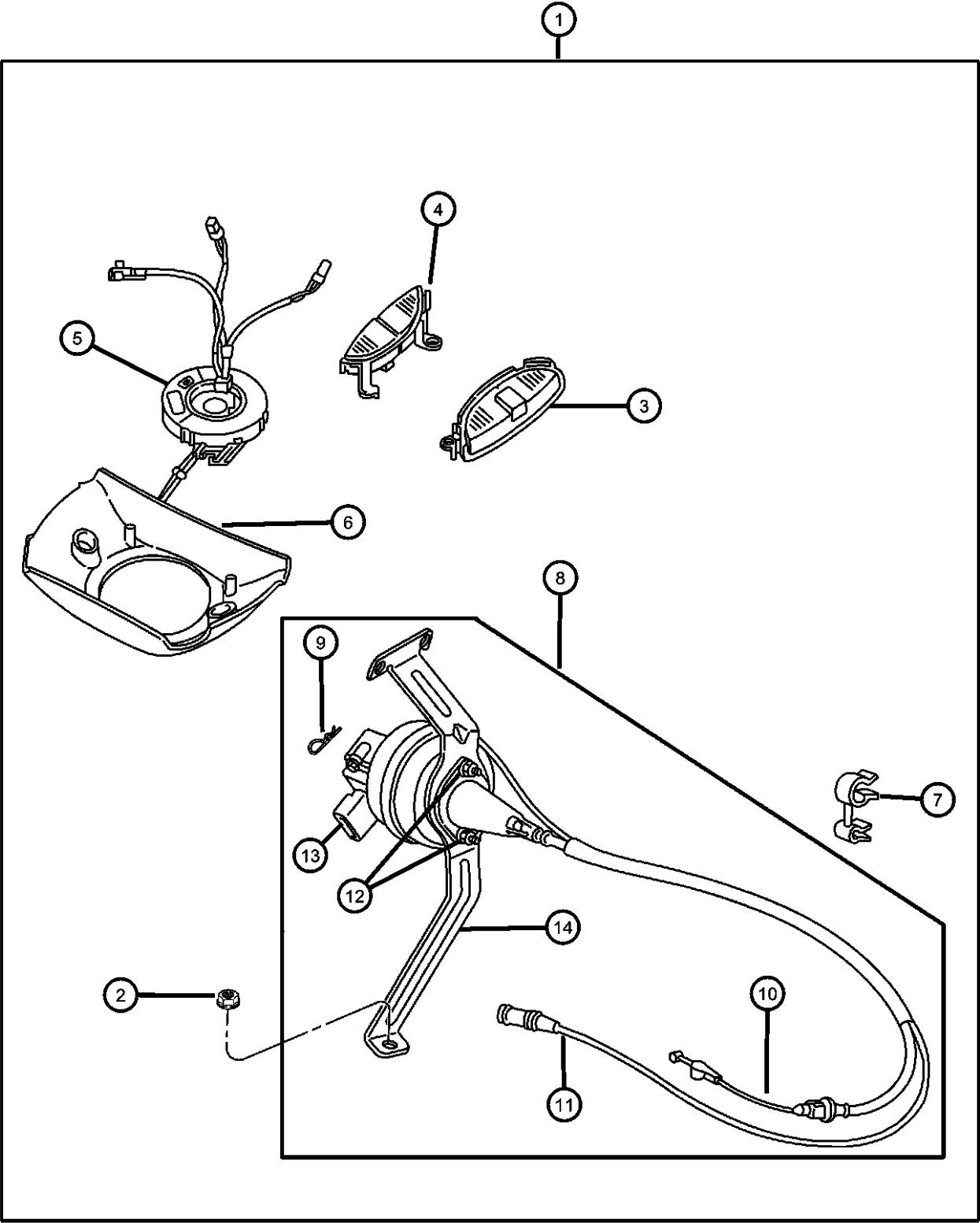

ITEM	PART NUMBER	QTY	LINE	SERIES	BODY	ENGINE	TRANS	TRIM	DESCRIPTION
1									CONTROL PACKAGE, Speed Control
	82206970	1	1, 5		74				4.7 L V8
	82206971	1	1, 5		74				5.9 L V8
2	82206971	1							NUT AND WASHER, Hex Lock Nut-Coned Washer, M6 x 1.00, Serviced in Package, (NOT SERVICED),
3	56021332AB	1	1, 5		74				SWITCH, Speed ControlRight
4	56021333AB	1	1, 5		74				SWITCH, Speed ControlLeft
5	56045403AD	1							CLOCKSPRING
6	56045403AD	1							SHROUD, Steering Column, Order Separately to Match Interior, (NOT SERVICED)
7	06506545AA	1	1, 5		74				CLIP, Cruise Control, 4.7L V8
8	06506545AA	1							CONTROL, Speed, Service Components, (NOT SERVICED)
9	06025867	1							CLIP, Cable to Servo Attach
10									CABLE, Speed Control
	05015853AA	1							5.9L V8 Engine
	05015857AB	1							4.7L V8 Engine
11									HARNESS, Speed Control Vacuum
	05015845AA	1							5.9L V8 Engine
	05015846AA	1							4.7L V8 Engine
12	06500274	2							LOCK NUT, M6x1.0x6
13	04669977	1							SERVO, Speed Control
14	05015843AA	1							BRACKET, Cruise Control Servo

DURANGO (DN)	SERIES	LINE	BODY	ENGINE	TRANSMISSION
L = DURANGO	5 = Lt. Duty DODGE 4WD	1 = Lt. Duty DODGE 2WD	74 = SPORT UTILITY 4-DR	EML = ENGINE - 5.9L V8 MPI EVA = ENGINE- 4.7L V8 MPI EM0 = ENGINES - ALL 5.9L 8 CYL GAS EVO = ENGINES - ALL 4.7L GAS	DG4 = TRANSMISSION-MULTI-SPEED AUTO, 45RFE DGT = TRANSMISSION - 4-SPD. AUTOMATIC, 46RE DG4 = TRANSMISSION-MULTI-SPEED AUTO, 45RFE

AR = use ase required - = Non illustrated part

Mounting Kit - Cellular Phone
Figure 1-330

ITEM	PART NUMBER	QTY	LINE	SERIES	BODY	ENGINE	TRANS	TRIM	DESCRIPTION
1	82206685	1							MOUNTING KIT, Cellular Phone
2	05018103AA	1	1, 5		74				HARDWARE KIT, Accessory, Contains: A set of Long Support Feet.
3	05018104AA	1							CORD, Cellular Phone, 7.5 inch length with 'Y' accessory feed

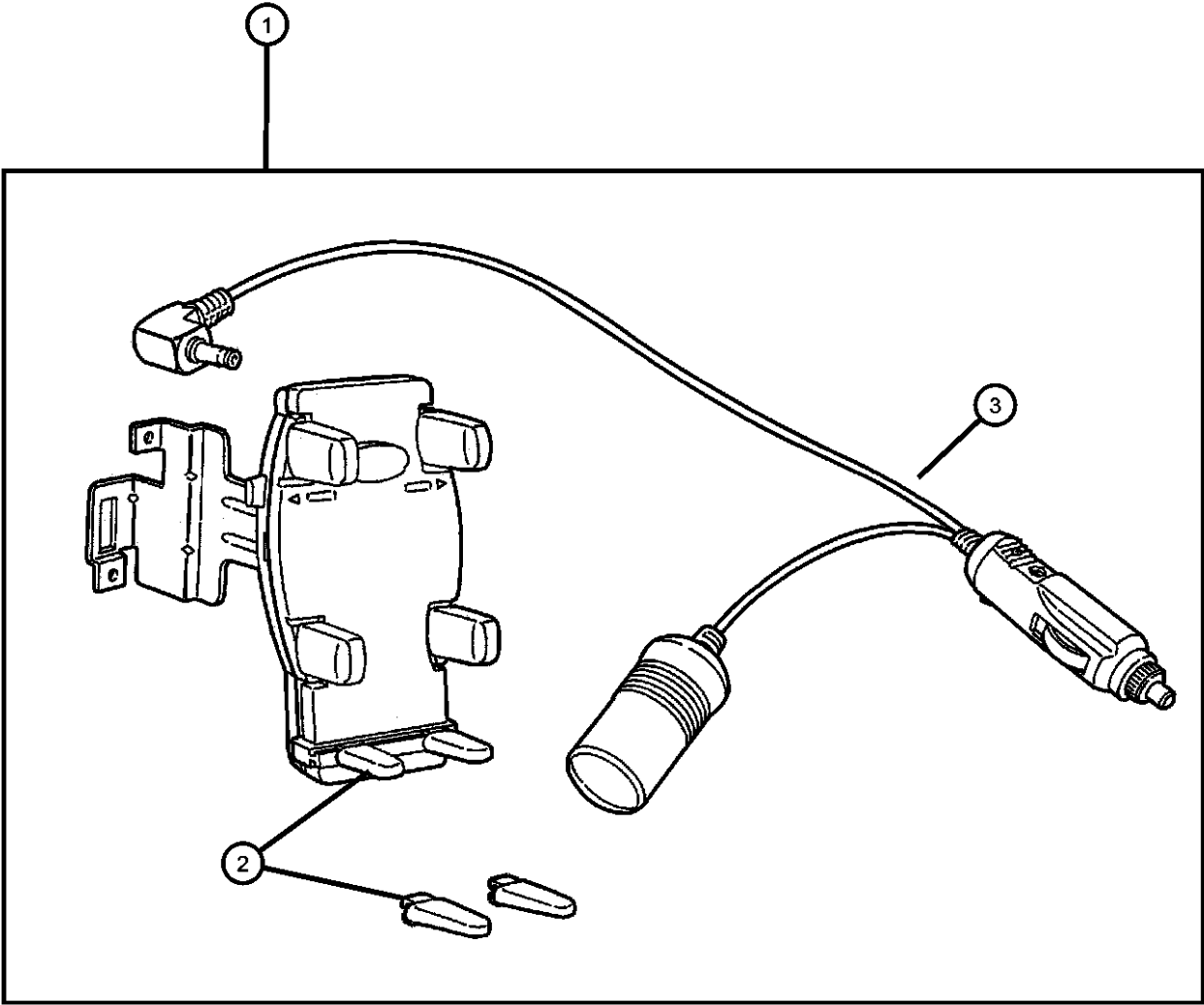

DURANGO (DN)				
SERIES	LINE	BODY	ENGINE	TRANSMISSION
L = DURANGO	5 = Lt. Duty DODGE 4WD 1 = Lt. Duty DODGE 2WD	74 = SPORT UTILITY 4-DR	EML = ENGINE - 5.9L V8 MPI EVA = ENGINE- 4.7L V8 MPI EM0 = ENGINES - ALL 5.9L 8 CYL GAS EV0 = ENGINES - ALL 4.7L GAS	DG4 = TRANSMISSION-MULTI- SPEED AUTO, 45RFE DGT = TRANSMISSION - 4-SPD. AUTOMATIC,46RE DG4 = TRANSMISSION-MULTI- SPEED AUTO, 45RFE

Brush Guard
Figure 1-420

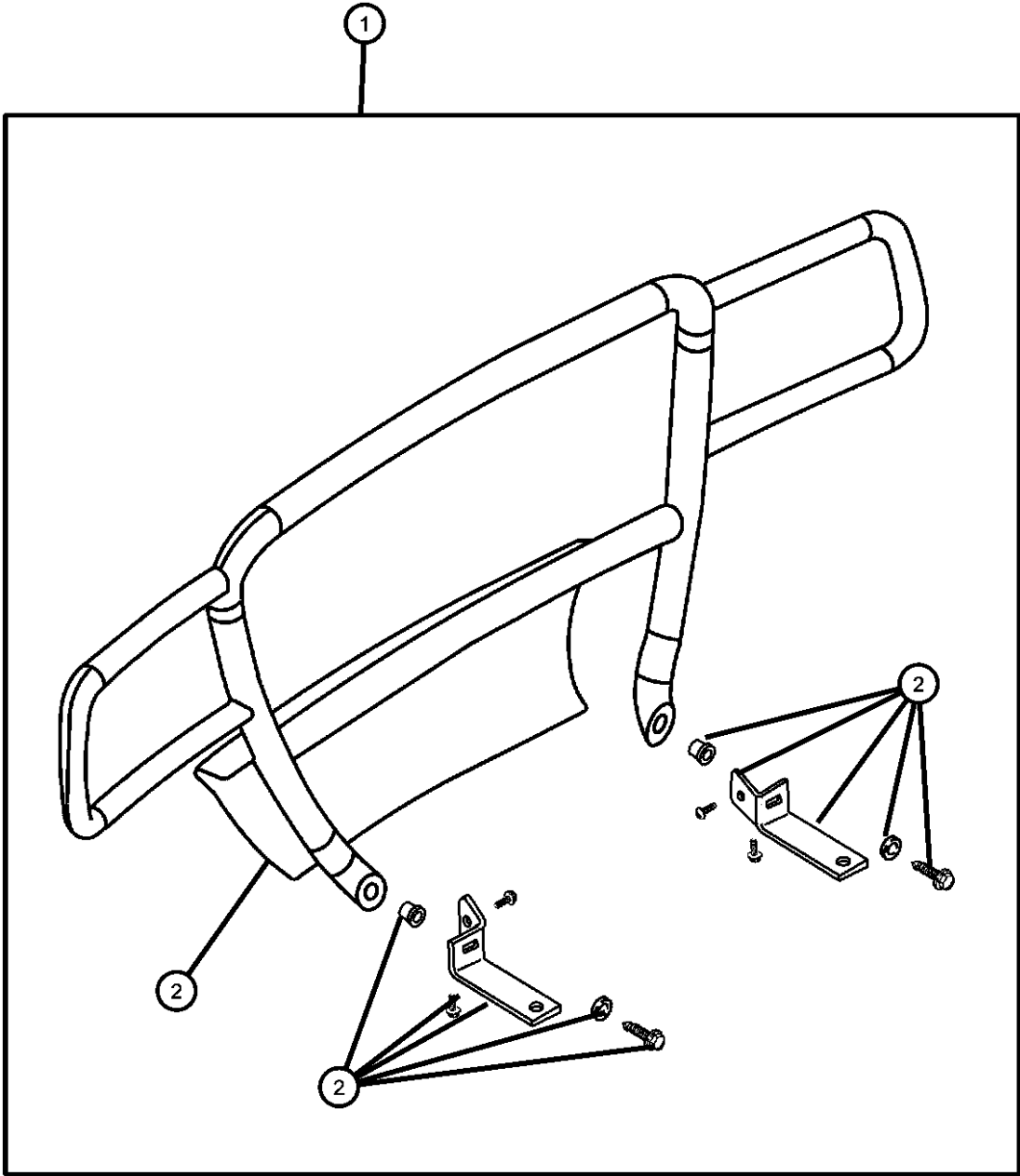

ITEM	PART NUMBER	QTY	LINE	SERIES	BODY	ENGINE	TRANS	TRIM	DESCRIPTION
NOTES: [P.A.R.] Paint As Required									
1									GUARD KIT, Brush
	82206465	1	1, 5		74				Chromed Steel
	82206468	1	1, 5		74				Natural Aluminum
	82206469	1	1, 5		74				Black [DX8]
	82206470	1	1, 5		74				Bright White [PW7]
	82206471	1	1, 5		74				Flame Red [PR4]
	82206472	1	1, 5		74				Forrest Green [PG8]
	82206473	1	1, 5		74				Patriot Blue [WBT
	82206475	1	1, 5		74				Medium Bronze [XTL]
	82206476	1	1, 5		74				Amber Fire [XV3]
	82206477	1			74				Garnet Red [QRV]
	82206481	1	1, 5		74				Intense Blue [VB3]
	82206558	1	1, 5		74				Bright Platinum [MS4]
	82206559	1	1, 5		74				Light Pewter [YFF]
	82206560	1	1, 5		74				Chili Pepper Red [VEA]
2	05018364AA	1	1, 5		74				FASCIA, Front, Primed, [P.A.R.]

DURANGO (DN)		BODY		ENGINE	TRANSMISSION
SERIES	LINE				
L = DURANGO	5 = Lt. Duty DODGE 4WD 1 = Lt. Duty DODGE 2WD	74 = SPORT UTILITY 4-DR		EML = ENGINE - 5.9L V8 MPI EVA = ENGINE- 4.7L V8 MPI EM0 = ENGINES - ALL 5.9L 8 CYL GAS EV0 = ENGINES - ALL 4.7L GAS	DG4 = TRANSMISSION-MULTI-SPEED AUTO, 45RFE DGT = TRANSMISSION - 4-SPD. AUTOMATIC, 46RE DG4 = TRANSMISSION-MULTI-SPEED AUTO, 45RFE

Grille Guard
Figure 1-422

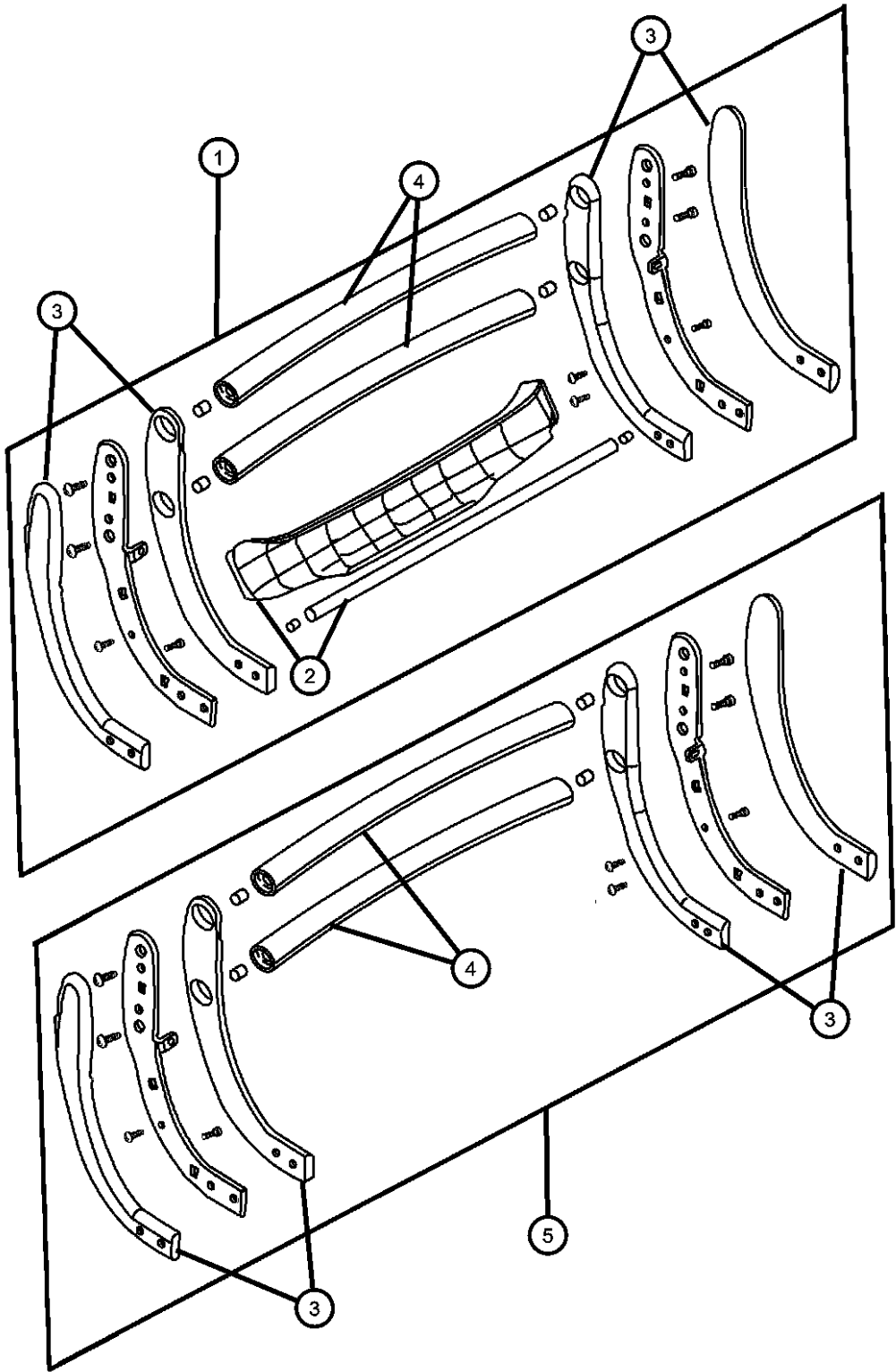

ITEM	PART NUMBER	QTY	LINE	SERIES	BODY	ENGINE	TRANS	TRIM	DESCRIPTION
1	82206478	1	1, 5		74				GUARD KIT, Grille, with Fascia, Black Steel [DX8]
2	05018425AA	1	1, 5		74				FASCIA, Front, Primed
3									END CAP, Grille Guard
	05018328AA	1	1, 5		74				Right
	05018329AA	1	1, 5		74				Left
4	05018326AA	1	1, 5		74				CROSSTUBE, Grille Guard, Primed
5									GUARD KIT, Grille
	82206479	1	1, 5		74				Black Steel [DX8]
	82206480	1	1, 5		74				Chromed Steel

DURANGO (DN)		BODY		ENGINE	TRANSMISSION
SERIES	LINE				
L = DURANGO	5 = Lt. Duty DODGE 4WD 1 = Lt. Duty DODGE 2WD	74 = SPORT UTILITY 4-DR		EML = ENGINE - 5.9L V8 MPI EVA = ENGINE- 4.7L V8 MPI EM0 = ENGINES - ALL 5.9L 8 CYL GAS EV0 = ENGINES - ALL 4.7L GAS	DG4 = TRANSMISSION-MULTI-SPEED AUTO, 45RFE DGT = TRANSMISSION - 4-SPD. AUTOMATIC, 46RE DG4 = TRANSMISSION-MULTI-SPEED AUTO, 45RFE

Running Boards
Figure 1-430

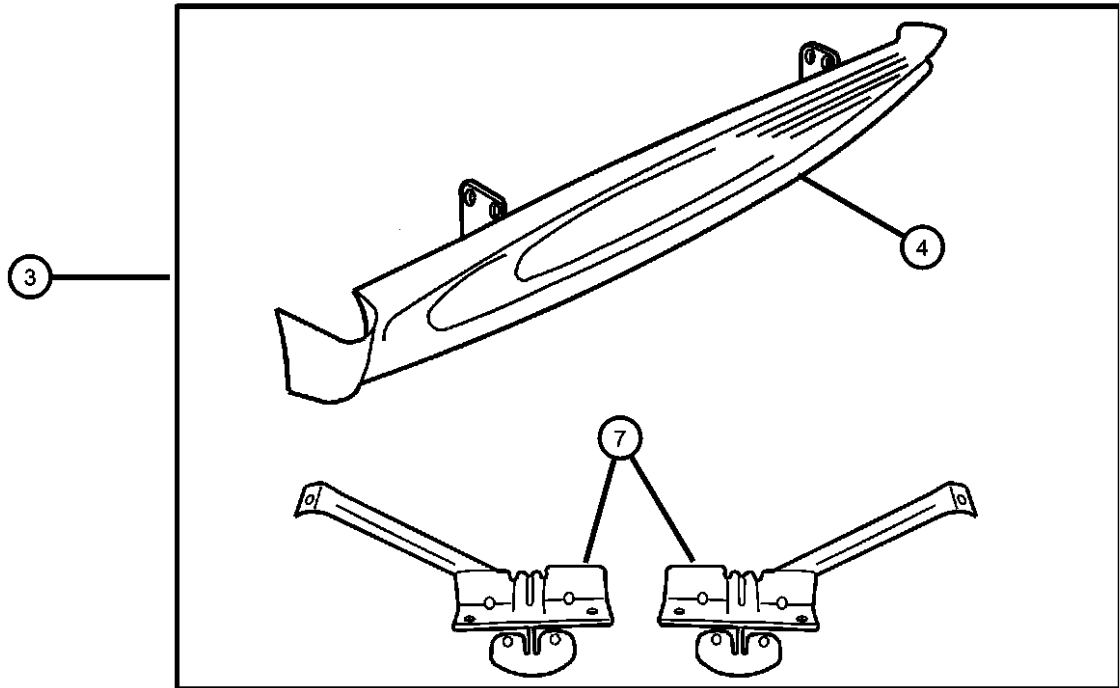
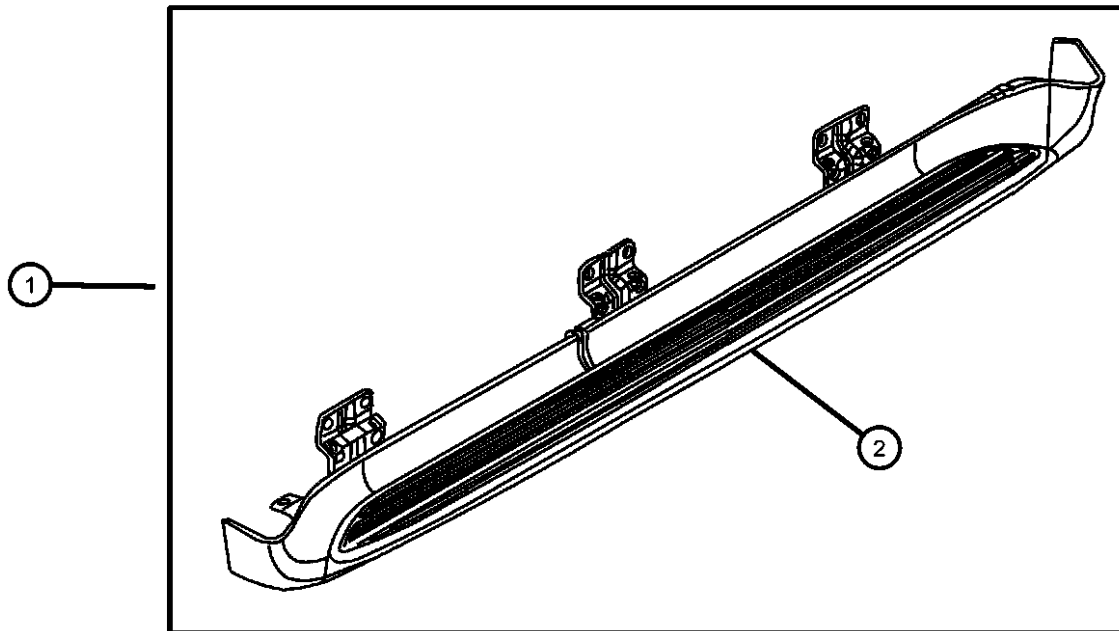

ITEM	PART NUMBER	QTY	LINE	SERIES	BODY	ENGINE	TRANS	TRIM	DESCRIPTION
1									RUNNING BOARD KIT, Full, Complete
	82205464	1			74				Black [PX8]
	82205465	1			74				Bright White [GW7]
	82205466	1	1, 5		74				Bright Platinum [MS4]
	82205467	1			74				Flame Red [PR4]
	82205469	1			74				Forest Green [SG8]
	82205470	1	1, 5		74				Chili Pepper Red [VEA]
	82205471	1			74				Patriot Blue [WB7]
	82205473	1	1, 5		74				Sierra Bronze [XLT]
	82206542	1			74				Light Pewter [YFF]
	82206543	1			74				Garnet Red[XRV]
2									RUNNING BOARD KIT, Full
	5GM62GW7AC	1	1, 5		74				Bright White [GW7], Right
	5GM62MS4AC	1	1, 5		74				Bright Platinum [MS4], Right
	5GM62PR4AC	1	1, 5		74				Flame Red [PR4], Right
	5GM62PX8AC	1	1, 5		74				Black [PX8], Right
	5GM62SG8AC	1	1, 5		74				Forest Green [SG8], Right
	5GM62VEAAC	1	1, 5		74				Chili Pepper Red [VEA], Right
	5GM62WB7AC	1	1, 5		74				Patriot Blue [WB7], Right
	5GM62XR-VAC	1	1, 5		74				Garnet Red[XRV], Right
	5GM62XT-LAC	1	1, 5		74				Sierra Bronze [XLT], Right
	5GM62YF-FAC	1	1, 5		74				Light Pewter [YFF], Right
	5GM63DX8AC	1	1, 5		74				Black [PX8], Left
	5GM63GW7AC	1	1, 5		74				Bright White [GW7], Left
	5GM63MS4AC	1	1, 5		74				Bright Platinum [MS4], Left
	5GM63PR4AC	1	1, 5		74				Flame Red [PR4], Left
	5GM63SG8AC	1	1, 5		74				Forest Green [SG8], Left
	5GM63VEAAC	1	1, 5		74				Chili Pepper Red [VEA], Left
	5GM63WB7AC	1	1, 5		74				Patriot Blue [WB7], Left
	5GM63XR-VAC	1	1, 5		74				Garnet Red[XRV], Left
	5GM63XT-LAC	1	1, 5		74				Sierra Bronze [XLT], Left

DURANGO (DN)

SERIES

L = DURANGO

LINE

5 = Lt. Duty DODGE 4WD

1 = Lt. Duty DODGE 2WD

BODY

74 = SPORT UTILITY 4-DR

ENGINE

EML = ENGINE - 5.9L V8 MPI
EVA = ENGINE- 4.7L V8 MPI
EM0 = ENGINES - ALL 5.9L 8 CYL GAS
EV0 = ENGINES - ALL 4.7L GAS

TRANSMISSION

DG4 = TRANSMISSION-MULTI-SPEED AUTO, 45RFE
DGT = TRANSMISSION - 4-SPD. AUTOMATIC, 46RE
DG4 = TRANSMISSION-MULTI-SPEED AUTO, 45RFE

AR = use ase required - = Non illustrated part

2001 DN

Running Boards
Figure 1-430

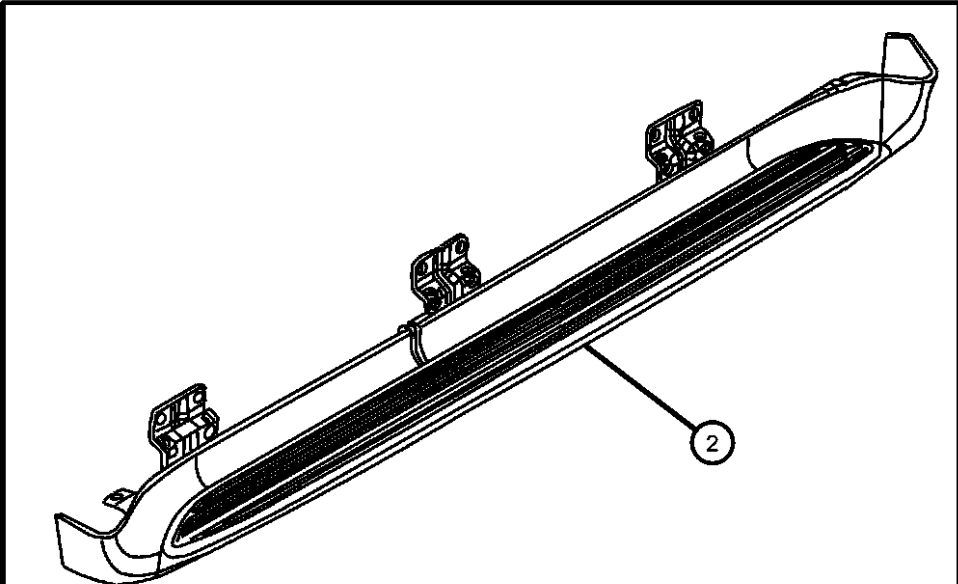
	ITEM	PART NUMBER	QTY	LINE	SERIES	BODY	ENGINE	TRANS	TRIM	DESCRIPTION
	3	5GM63YF-FAC	1	1, 5		74				Light Pewter [YFF], Left
										RUNNING BOARD KIT, Full
		82205198	1	1, 5		74				Forest Green [SG8]
		82205199	1	1, 5		74				Black [PX8]
		82205200	1	1, 5		74				Bright White [GW7]
		82205207	1	1, 5		74				Patriot Blue [WB7]
		82205208	1	1, 5		74				Bright Platinum [PS4]
		82205761	1	1, 5		74				Sierra Bronze [XLT]
	4	05014921AA	1	1, 5		74				RUNNING BOARD, Left Side
	-5	05014922AA	1	1, 5		74				RUNNING BOARD, Right Side
	-6	05014919AA	1	1, 5		74				HARDWARE KIT, Running Board
	7	05014927AA	1	1, 5		74				BRACKET KIT, Running Board Left
	-8	05014926AA	1	1, 5		74				BRACKET KIT, Running Board Right

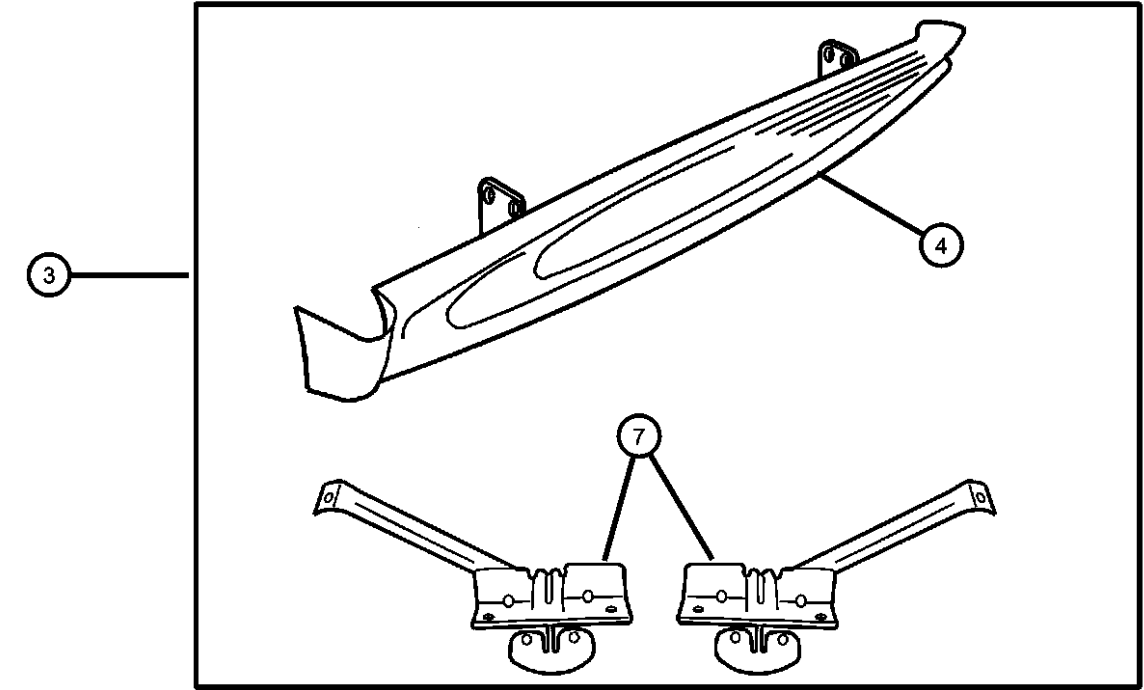

DURANGO (DN)					
SERIES	LINE	BODY	ENGINE	TRANSMISSION	
L = DURANGO	5 = Lt. Duty DODGE 4WD 1 = Lt. Duty DODGE 2WD	74 = SPORT UTILITY 4-DR	EML = ENGINE - 5.9L V8 MPI EVA = ENGINE- 4.7L V8 MPI EM0 = ENGINES - ALL 5.9L 8 CYL GAS EV0 = ENGINES - ALL 4.7L GAS	DG4 = TRANSMISSION-MULTI-SPEED AUTO, 45RFE DGT = TRANSMISSION - 4-SPD. AUTOMATIC, 46RE DG4 = TRANSMISSION-MULTI-SPEED AUTO, 45RFE	

Sidestep Kit - Molded
Figure 1-432

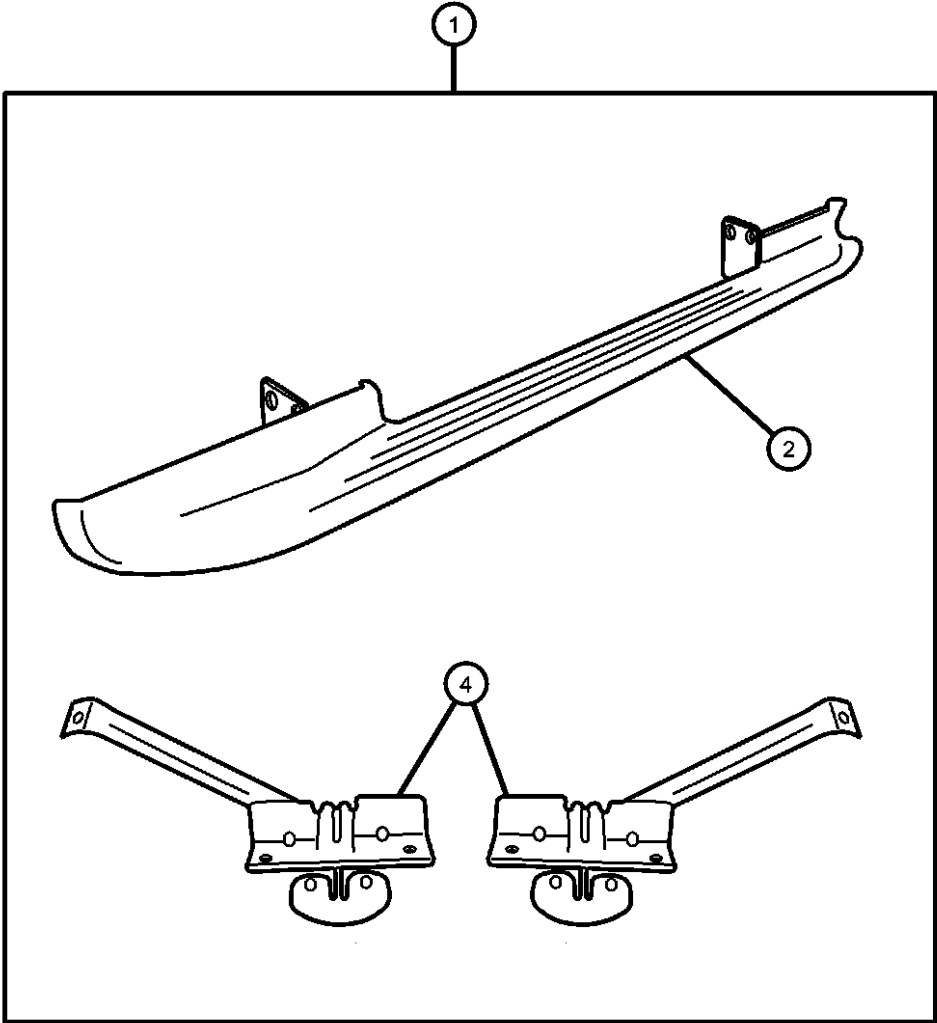

ITEM	PART NUMBER	QTY	LINE	SERIES	BODY	ENGINE	TRANS	TRIM	DESCRIPTION
1									STEP KIT, Truck - Full
	82204018	1	1, 5		74				Chili Pepper Red [PEA]
	82204019	1	1, 5		74				Black [PX8]
	82204020	1	1, 5		74				Bright White [PW7]
	82204021	1	1, 5		74				Flame Red [PR4]
	82204023	1	1, 5		74				Forest Green [PG8]
	82204903	1	1, 5		74				Patriot Blue [WB7]
	82205089	1	1, 5		74				Bright Platinum [PS4]
	82206931	1			74				Garnet Red [XRV]
	82206932	1			74				Light Pewter [YFF]
	82206933	1			74				Medium Bronze [XTL]
2	05014923AA	1							STEP, Left Side, Paint as Required
-3	05014924AA	1							STEP, Right Side, Paint as Required
4	05014927AA	1							BRACKET KIT, Running Board Left
-5	05014926AA	1							BRACKET KIT, Running Board Right
-6	05014919AA	1			74				HARDWARE KIT, Running Board

DURANGO (DN)				
SERIES	LINE	BODY	ENGINE	TRANSMISSION
L = DURANGO	5 = Lt. Duty DODGE 4WD 1 = Lt. Duty DODGE 2WD	74 = SPORT UTILITY 4-DR	EML = ENGINE - 5.9L V8 MPI EVA = ENGINE- 4.7L V8 MPI EM0 = ENGINES - ALL 5.9L 8 CYL GAS EV0 = ENGINES - ALL 4.7L GAS	DG4 = TRANSMISSION-MULTI-SPEED AUTO, 45RFE DGT = TRANSMISSION - 4-SPD. AUTOMATIC, 46RE DG4 = TRANSMISSION-MULTI-SPEED AUTO, 45RFE

Sidestep Kit - Tubular
Figure 1-434

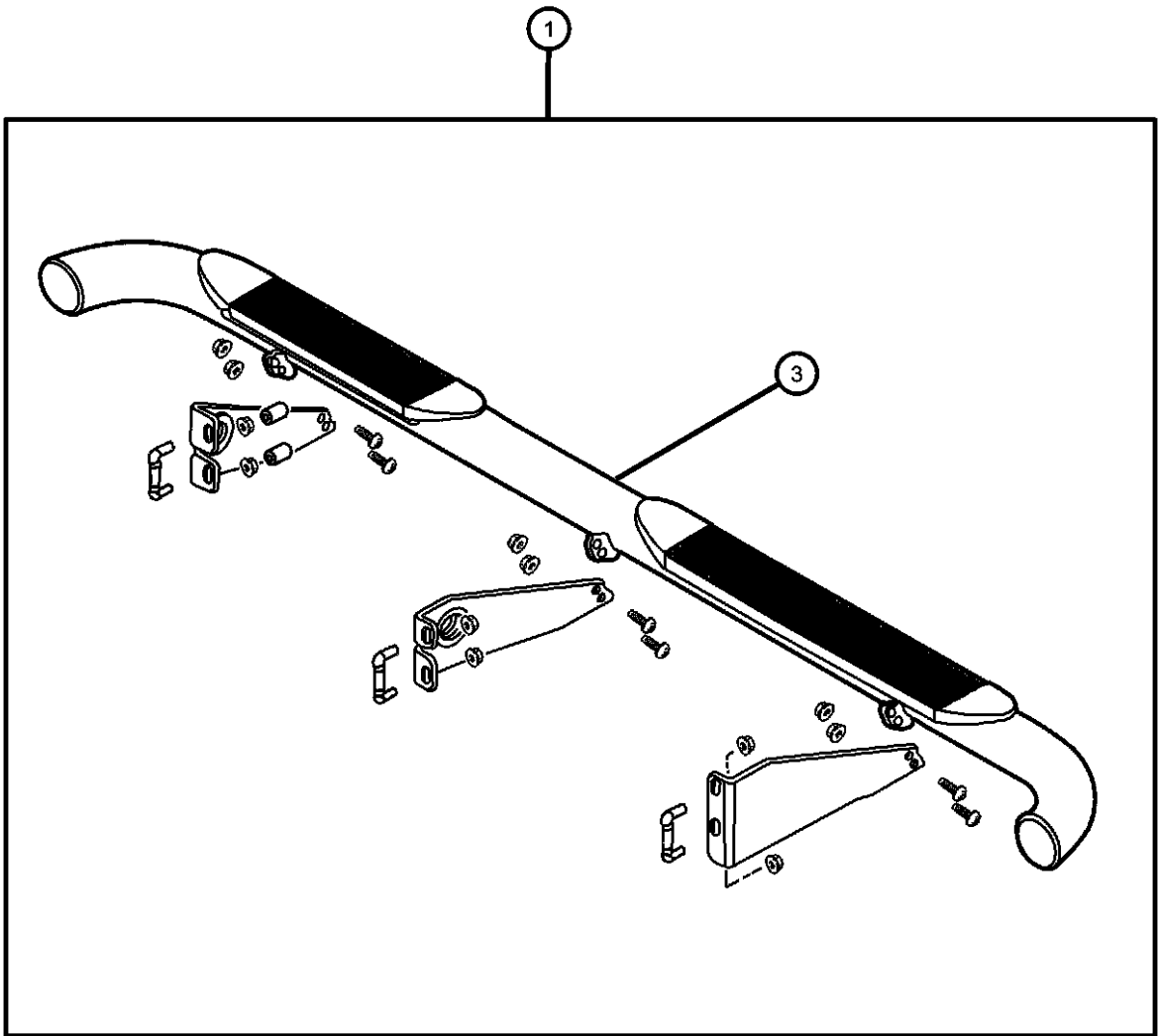

ITEM	PART NUMBER	QTY	LINE	SERIES	BODY	ENGINE	TRANS	TRIM	DESCRIPTION
1									STEP KIT, Tubular Side
	82206360	1							Chromed Steel
	82206361	1	1, 5		74				Natural Aluminum
	82206362	1							Black [PX8]
	82206544	1	1, 5		74				Medium Bronze [XTL]
	82206545	1			74				Light Pewter [YFF]
	82206546	1			74				Garnet Red [XRV]
	82206963	1			74				Bright White [PW7]
	82206964	1			74				Flame Red [PR4]
	82206965	1	1, 5		74				Forest Green [SG8]
	82206966	1	1, 5		74				Chili Pepper Red [PEA]
	82206967	1	1, 5		74				Patriot Blue [WB7]
	82206968	1	1, 5		74				Bright Silver [MS4]
-2									STEP, Left Side
	05019889AA	1	1, 5		74				Paint as Required
	05066059AA	1	1, 5		74				Chromed Steel
	05066061AA	1	1, 5		74				Natural Aluminum
3									STEP, Right Side
	05019888AA	1	1, 5		74				Paint as Required
	05066058AA	1	1, 5		74				Chromed Steel
	05066060AA	1	1, 5		74				Natural Aluminum

DURANGO (DN)		BODY		ENGINE	TRANSMISSION
SERIES	LINE				
L = DURANGO	5 = Lt. Duty DODGE 4WD 1 = Lt. Duty DODGE 2WD		74 = SPORT UTILITY 4-DR	EML = ENGINE - 5.9L V8 MPI EVA = ENGINE- 4.7L V8 MPI EM0 = ENGINES - ALL 5.9L 8 CYL GAS EV0 = ENGINES - ALL 4.7L GAS	DG4 = TRANSMISSION-MULTI-SPEED AUTO, 45RFE DGT = TRANSMISSION - 4-SPD. AUTOMATIC, 46RE DG4 = TRANSMISSION-MULTI-SPEED AUTO, 45RFE

Wheel Lip Molding
Figure 1-510

ITEM	PART NUMBER	QTY	LINE	SERIES	BODY	ENGINE	TRANS	TRIM	DESCRIPTION
1									MOLDING KIT, Wheel Lip Opening
	82204182	1	1, 5		74				Black [DX8]
	82204183	1	1, 5		74				Bright White [GW7]
	82204184	1	1, 5		74				Flame Red [PR4]
	82204186	1	1, 5		74				Forest Green [SG8]
	82204190	1	1, 5		74				Chili Pepper Red [VEA]
	82205096	1	1, 5		74				Patriot Blue [WB7]
	82205097	1	1, 5		74				Bright Platinum [PS4]
	82205805	1	1, 5		74				Medium Bronze [XTL]
2									MOLDING, Wheel Opening Flare
	5GG06DX8AA	1							Black [DX8], Right
	5GG06GW7AA	1							Bright White [GW7], Right
	5GG06MS4AA	1							Bright Platinum [PS4], Right
	5GG06PR4AA	1							Flame Red [PR4], Right
	5GG06SG8AA	1							Forest Green [SG8], Right
	5GG06VEAAA	1							Chili Pepper Red [VEA], Right
	5GG06WB7AA	1							Patriot Blue [WB7], Right
	5GG06XTLAA	1							Medium Bronze [XTL], Right
	5GG07DX8AA	1							Black [DX8], Left
	5GG07GW7AA	1							Bright White [GW7], Left
	5GG07MS4AA	1							Bright Platinum [PS4], Left
	5GG07PR4AA	1							Flame Red [PR4], Left
	5GG07SG8AA	1							Forest Green [SG8], Left
	5GG07VEAAA	1							Chili Pepper Red [VEA], Left
	5GG07WB7AA	1							Patriot Blue [WB7], Left
	5GG07XTLAA	1							Medium Bronze [XTL], Left
3	5GG07XTLAA	1							RIVET, (NOT SERVICED),
4									MOLDING, Quarter Wheel Opening
	5FN30DX8AB	1							Black [DX8], Right
	5FN30GW7AB	1							Bright White [GW7], Right
	5FN30MS4AB	1							Bright Platinum [PS4], Right
	5FN30PR4AB	1							Flame Red [PR4], Right
	5FN30SG8AB	1							Forest Green [SG8], Right
	5FN30VEAAB	1							Chili Pepper Red [VEA], Right

DURANGO (DN)					
SERIES	LINE	BODY	ENGINE	TRANSMISSION	
L = DURANGO	5 = Lt. Duty DODGE 4WD 1 = Lt. Duty DODGE 2WD	74 = SPORT UTILITY 4-DR	EML = ENGINE - 5.9L V8 MPI EVA = ENGINE- 4.7L V8 MPI EM0 = ENGINES - ALL 5.9L 8 CYL GAS EV0 = ENGINES - ALL 4.7L GAS	DG4 = TRANSMISSION-MULTI-SPEED AUTO, 45RFE DGT = TRANSMISSION - 4-SPD. AUTOMATIC, 46RE DG4 = TRANSMISSION-MULTI-SPEED AUTO, 45RFE	

Wheel Lip Molding
Figure 1-510

ITEM	PART NUMBER	QTY	LINE	SERIES	BODY	ENGINE	TRANS	TRIM	DESCRIPTION
	5FN30WB7AB	1							Patriot Blue [WB7], Right
	5FN30XTLAB	1							Medium Bronze [XTL], Right
	5FN31DX8AB	1							Black [DX8], Left
	5FN31GW7AB	1							Bright White [GW7], Left
	5FN31MS4AB	1							Bright Platinum [PS4], Left
	5FN31PR4AB	1							Flame Red [PR4], Left
	5FN31SG8AB	1							Forest Green [SG8], Left
	5FN31VEAAB	1							Chili Pepper Red [VEA], Left
	5FN31WB7AB	1							Patriot Blue [WB7], Left
	5FN31XTLAB	1							Medium Bronze [XTL], Left
5									MOLDING, Quarter Wheel Opening
	5FN26DX8AD	1	1, 5		74				Black [DX8], Right
	5FN26GW7AD	1	1, 5		74				Bright White [GW7], Right
	5FN26MS4AD	1	1, 5		74				Bright Platinum [PS4], Right
	5FN26PR4AD	1	1, 5		74				Flame Red [PR4], Right
	5FN26SG8AD	1	1, 5		74				Forest Green [SG8], Right
	5FN26VEAAD	1	1, 5		74				Chili Pepper Red [VEA], Right
	5FN26WB7AD	1	1, 5		74				Patriot Blue [WB7], Right
	5FN26XTLAD	1	1, 5		74				Medium Bronze [XTL], Right
	5FN27DX8AD	1	1, 5		74				Black [DX8], Left
	5FN27GW7AD	1	1, 5		74				Bright White [GW7], Left
	5FN27MS4AD	1	1, 5		74				Bright Platinum [PS4], Left
	5FN27PR4AD	1	1, 5		74				Flame Red [PR4], Left
	5FN27SG8AD	1	1, 5		74				Forest Green [SG8], Left
	5FN27VEAAD	1	1, 5		74				Chili Pepper Red [VEA], Left
	5FN27WB7AD	1	1, 5		74				Patriot Blue [WB7], Left
	5FN27XTLAD	1	1, 5		74				Medium Bronze [XTL], Left

DURANGO (DN)					
SERIES	LINE	BODY	ENGINE	TRANSMISSION	
L = DURANGO	5 = Lt. Duty DODGE 4WD 1 = Lt. Duty DODGE 2WD	74 = SPORT UTILITY 4-DR	EML = ENGINE - 5.9L V8 MPI EVA = ENGINE- 4.7L V8 MPI EM0 = ENGINES - ALL 5.9L 8 CYL GAS EV0 = ENGINES - ALL 4.7L GAS	DG4 = TRANSMISSION-MULTI-SPEED AUTO, 45RFE DGT = TRANSMISSION - 4-SPD. AUTOMATIC, 46RE DG4 = TRANSMISSION-MULTI-SPEED AUTO, 45RFE	

Shield Kit - Air Front
Figure 1-520

ITEM	PART NUMBER	QTY	LINE	SERIES	BODY	ENGINE	TRANS	TRIM	DESCRIPTION
1									SHIELD KIT, Air - Front
	82202754	1	1, 5		74				
	82204322	1	1, 5		74				Includes Hood and Fender Deflectors
2	05014754AA	1	1, 5		74				SPACER, Air Deflector, Consists of: 4 Large and 10 Small Bumpers

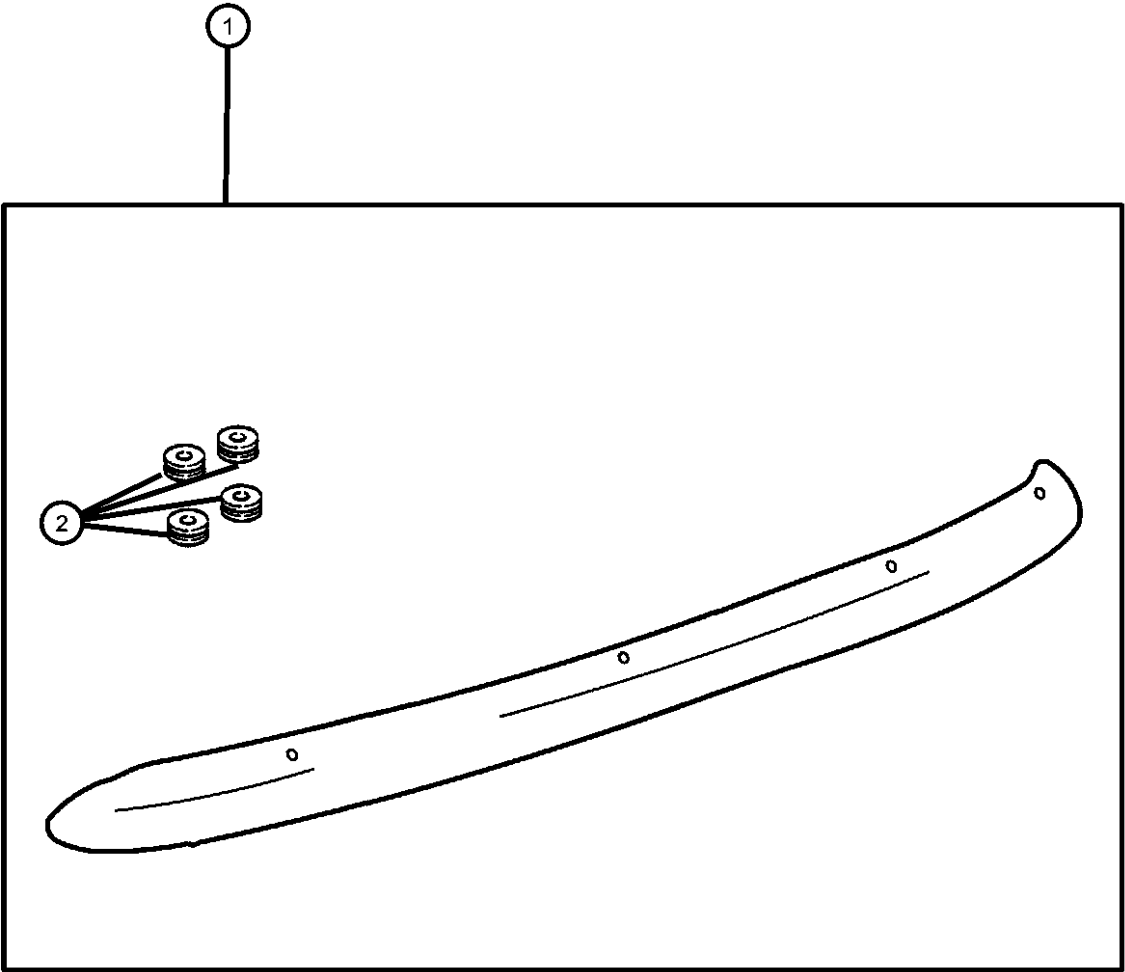

DURANGO (DN)				
SERIES	LINE	BODY	ENGINE	TRANSMISSION
L = DURANGO	5 = Lt. Duty DODGE 4WD 1 = Lt. Duty DODGE 2WD	74 = SPORT UTILITY 4-DR	EML = ENGINE - 5.9L V8 MPI EVA = ENGINE- 4.7L V8 MPI EM0 = ENGINES - ALL 5.9L 8 CYL GAS EV0 = ENGINES - ALL 4.7L GAS	DG4 = TRANSMISSION-MULTI- SPEED AUTO, 45RFE DGT = TRANSMISSION - 4-SPD. AUTOMATIC,46RE DG4 = TRANSMISSION-MULTI- SPEED AUTO, 45RFE

Heater Package - Engine Block
Figure 1-610

ITEM	PART NUMBER	QTY	LINE	SERIES	BODY	ENGINE	TRANS	TRIM	DESCRIPTION
1	82203640	1	1, 5		74				HEATER PACKAGE, Engine Block
2	56027117	1							CORD, Engine Block Heater
3	56008876	1							STRAP, Tie
4	56008876	1							HEATER, Engine Block, (NOT SERVICED)

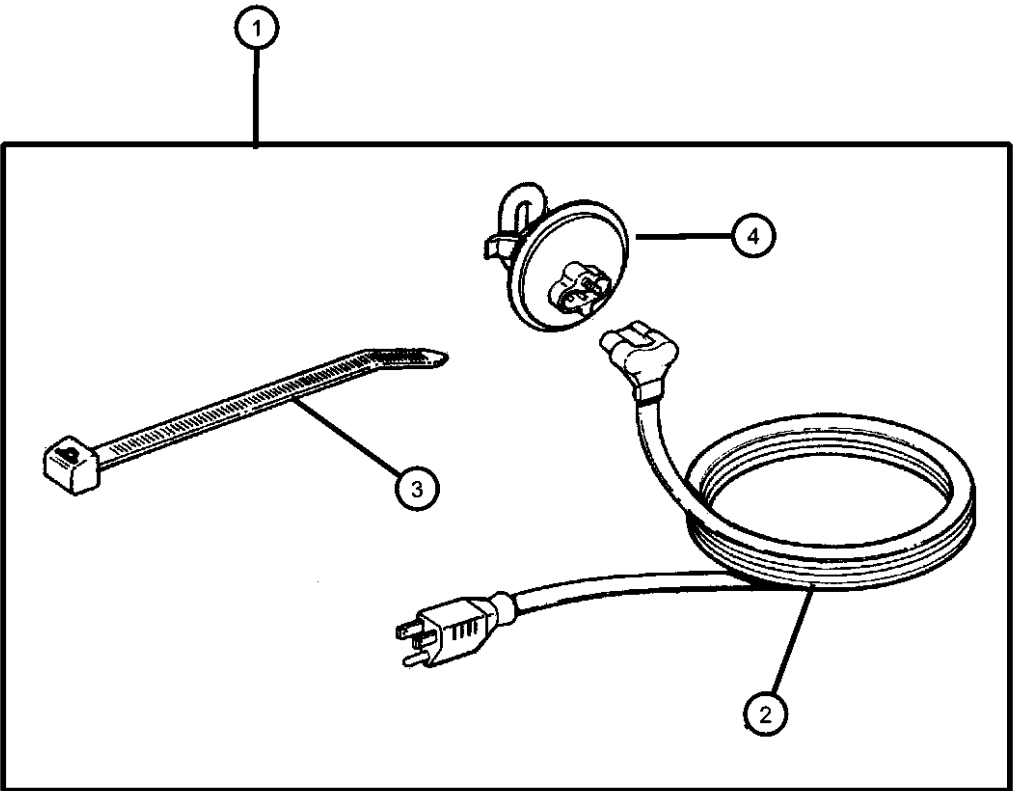

DURANGO (DN)				
SERIES	LINE	BODY	ENGINE	TRANSMISSION
L = DURANGO	5 = Lt. Duty DODGE 4WD 1 = Lt. Duty DODGE 2WD	74 = SPORT UTILITY 4-DR	EML = ENGINE - 5.9L V8 MPI EVA = ENGINE- 4.7L V8 MPI EM0 = ENGINES - ALL 5.9L 8 CYL GAS EV0 = ENGINES - ALL 4.7L GAS	DG4 = TRANSMISSION-MULTI-SPEED AUTO, 45RFE DGT = TRANSMISSION - 4-SPD. AUTOMATIC, 46RE DG4 = TRANSMISSION-MULTI-SPEED AUTO, 45RFE

Alarm, EVS II Security Plus
Figure 1-910

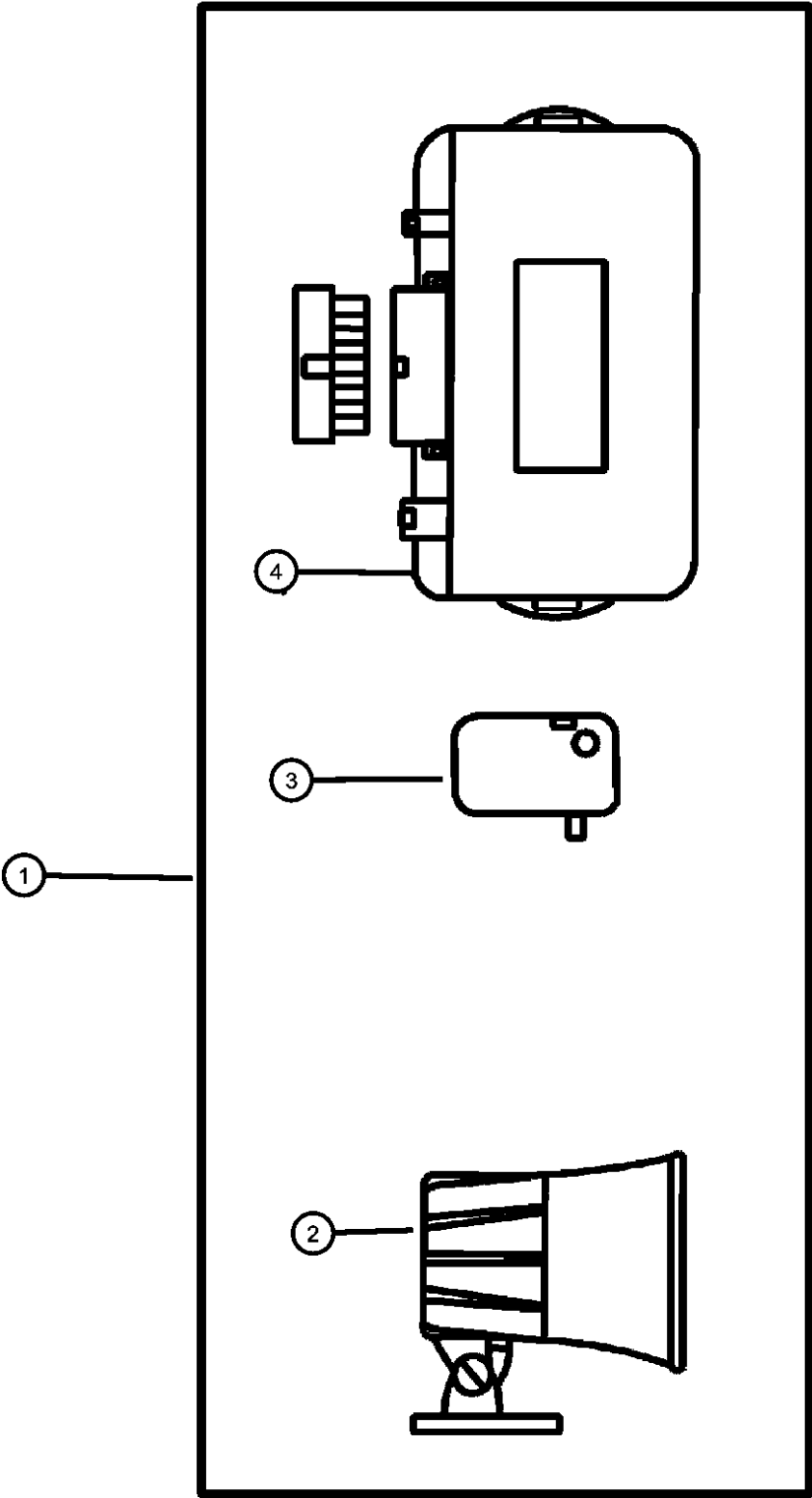

ITEM	PART NUMBER	QTY	LINE	SERIES	BODY	ENGINE	TRANS	TRIM	DESCRIPTION
1	82204268	1	1, 5		74				MODULE, Security Alarm, Plus System
2	82203198	1							SIREN, Alarm
3	04886260AB	1							SENSOR, Shock, With Terminals
4	05011619AA	1							MODULE, Security Alarm
-5	82206776	1							WIRING KIT, Alarm Security Plus, Required for Installation

DURANGO (DN)		BODY		TRANSMISSION	
SERIES	LINE			ENGINE	
L = DURANGO	5 = Lt. Duty DODGE 4WD 1 = Lt. Duty DODGE 2WD	74 = SPORT UTILITY 4-DR		EML = ENGINE - 5.9L V8 MPI EVA = ENGINE- 4.7L V8 MPI EM0 = ENGINES - ALL 5.9L 8 CYL GAS EV0 = ENGINES - ALL 4.7L GAS	DG4 = TRANSMISSION-MULTI-SPEED AUTO, 45RFE DGT = TRANSMISSION - 4-SPD. AUTOMATIC, 46RE DG4 = TRANSMISSION-MULTI-SPEED AUTO, 45RFE

Winch Kit - Power
Figure 1-1010

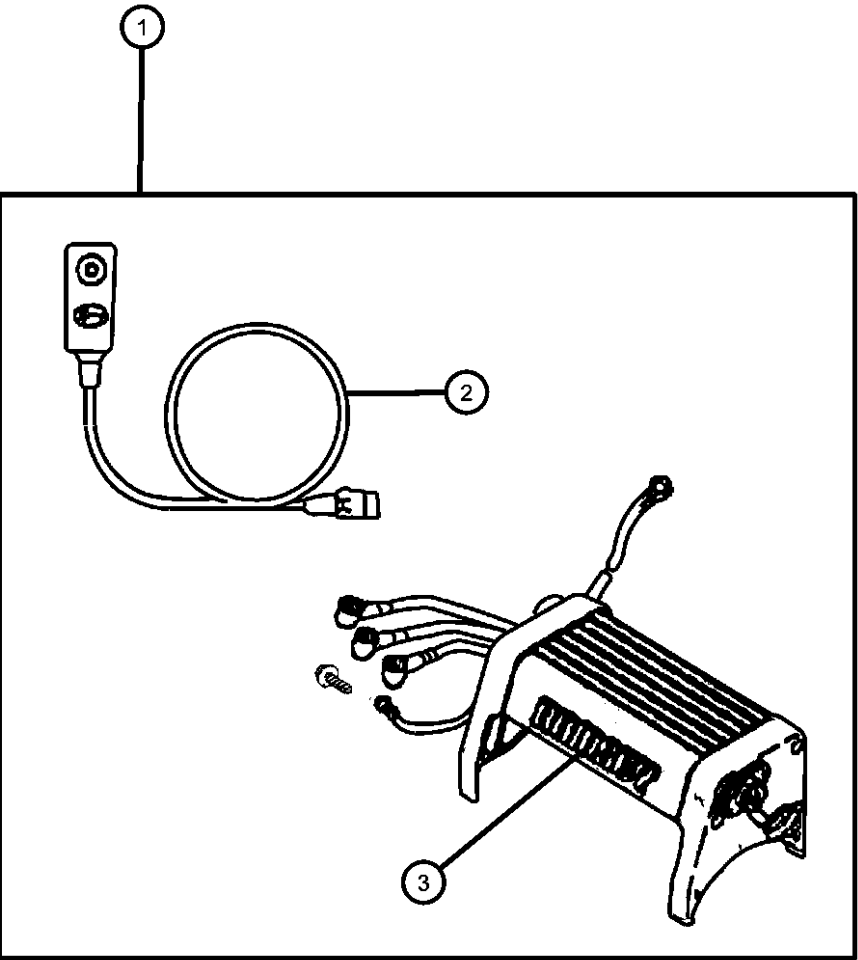

ITEM	PART NUMBER	QTY	LINE	SERIES	BODY	ENGINE	TRANS	TRIM	DESCRIPTION
1									WINCH KIT, Power, Ramsey
	82206401	1	5						9000H Series with 95 foot Cable
	82206402	1	5						6000H Series
	82206403	1	5		74				8000H Series with 95 foot Cable
	82206404	1	5		74				8000HX Series
2	05018221AA	1	5		74				CABLE KIT, Winch, Switch Assembly is 12 feet long, Use only with Power Winch
3									SOLENOID, Winch
	05018363AA	1	5		74				Use for Kits: 82206401, 82206402 and 82206403
	05018366AA	1	5		74				Use with 82206404
-4	82202612	1	5		74				WINCH KIT, Warn, 9000 Pound capacity
-5	05018241AA	1	5		74				CABLE KIT, Winch

DURANGO (DN)		BODY		ENGINE	TRANSMISSION
SERIES	LINE				
L = DURANGO	5 = Lt. Duty DODGE 4WD 1 = Lt. Duty DODGE 2WD	74 = SPORT UTILITY 4-DR		EML = ENGINE - 5.9L V8 MPI EVA = ENGINE- 4.7L V8 MPI EM0 = ENGINES - ALL 5.9L 8 CYL GAS EV0 = ENGINES - ALL 4.7L GAS	DG4 = TRANSMISSION-MULTI- SPEED AUTO, 45RFE DGT = TRANSMISSION - 4-SPD. AUTOMATIC, 46RE DG4 = TRANSMISSION-MULTI- SPEED AUTO, 45RFE

Skid Plate - Front and Transfer Case
Figure 1-1020

ITEM	PART NUMBER	QTY	LINE	SERIES	BODY	ENGINE	TRANS	TRIM	DESCRIPTION
1	82205936	1							PLATE PACKAGE, Skid - Front
2	52020378AC	1							SKID PLATE, Front
3	06101340	1							U-NUT, M10-1.50
4	06506164AA	1							SCREW AND WASHER, Hex Head
5	82205937	1	5		74				PLATE PACKAGE, Skid - Transfer Case
6	52020479AB	1	5		74				SKID PLATE, Front
7	06101340	2	5						U-NUT, M10-1.50
8	06506164AA	2	5						SCREW AND WASHER, Hex Head

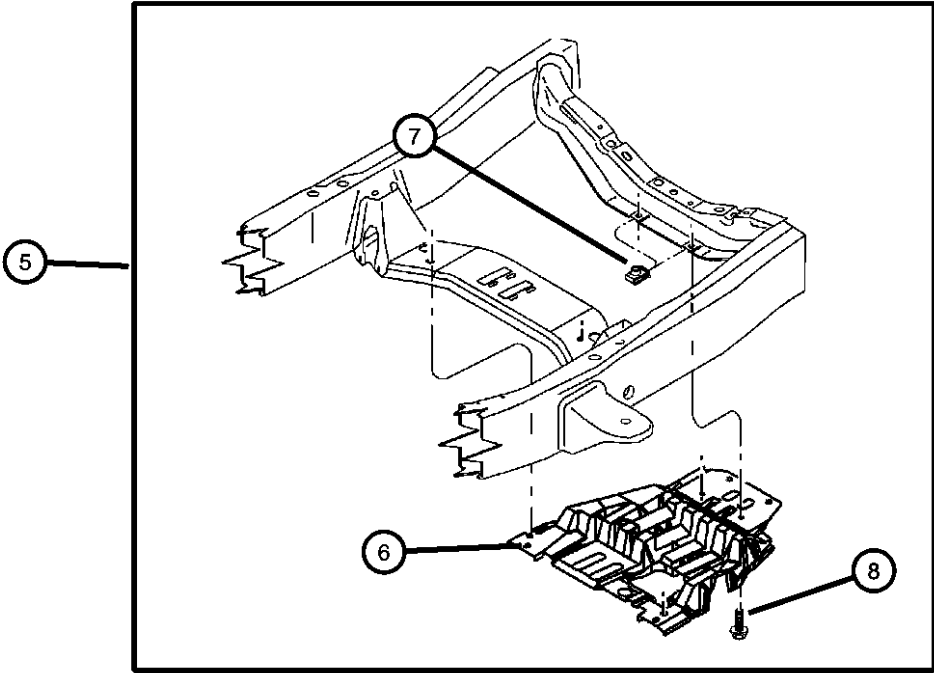
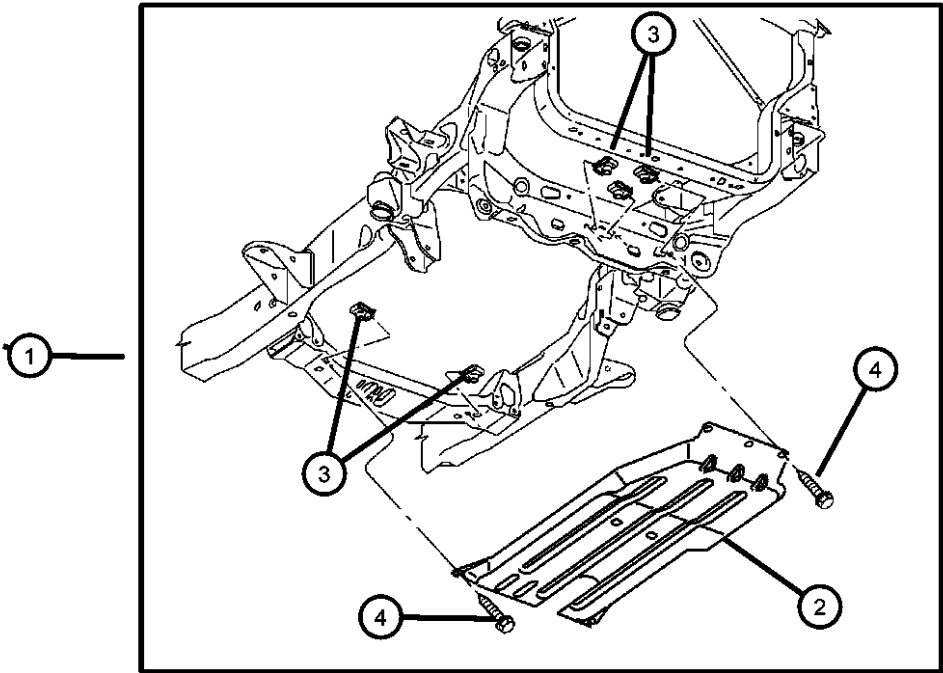

DURANGO (DN)		BODY		ENGINE	TRANSMISSION
SERIES	LINE				
L = DURANGO	5 = Lt. Duty DODGE 4WD 1 = Lt. Duty DODGE 2WD	74 = SPORT UTILITY 4-DR		EML = ENGINE - 5.9L V8 MPI EVA = ENGINE- 4.7L V8 MPI EM0 = ENGINES - ALL 5.9L 8 CYL GAS EV0 = ENGINES - ALL 4.7L GAS	DG4 = TRANSMISSION-MULTI-SPEED AUTO, 45RFE DGT = TRANSMISSION - 4-SPD. AUTOMATIC, 46RE DG4 = TRANSMISSION-MULTI-SPEED AUTO, 45RFE

Group - 2

Front Suspension & Drive

Group - 2 Front Suspension & Drive

Illustration Title

Group-Fig. No.

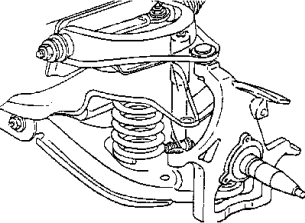
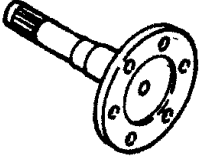
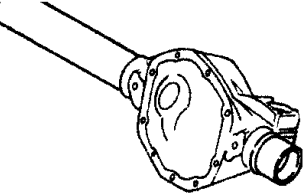
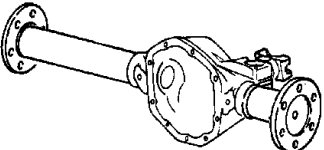
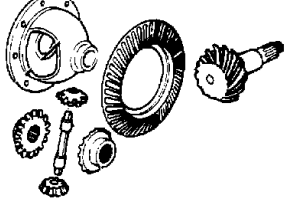
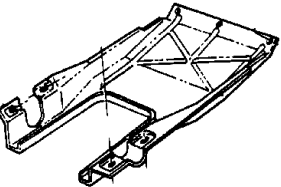
<div>002-100</div> <div>Front Suspension</div> <div></div>	<div>002-200</div> <div>Front Axle Drive Shafts</div> <div></div>	<div>002-300</div> <div>Front Axle Housing</div> <div></div>	<div>002-400</div> <div>Front Axle Assembly</div> <div></div>
<div>002-600</div> <div>Front Axle Differential</div> <div></div>	<div>002-800</div> <div>Front Axle Skid Plate</div> <div></div>		

Front Suspension

Suspension,Control Arms,Springs,Shocks,Knuckle-DN1 Fig. 2 - 110

Stabilizer Bar,Front-DN1..... Fig. 2 - 120

Suspension,Control Arms,Shocks,Knuckle-DN5 Fig. 2 - 130

Stabilizer Bar and Torsion Bar-DN5..... Fig. 2 - 140

Front Axle Drive Shafts

Shaft, Front Drive Axle..... Fig. 2 - 210

Front Axle Housing

Housing,Front Axle..... Fig. 2 - 310

Front Axle Assembly

Axle Assembly, Front Fig. 2 - 410

Front Axle Differential

Differential,Front Axle..... Fig. 2 - 610

Front Axle Skid Plate

Skid Plate, Front Axle..... Fig. 2 - 810

Suspension,Control Arms,Springs,Shocks,Knuckle-DN1
Figure 2-110

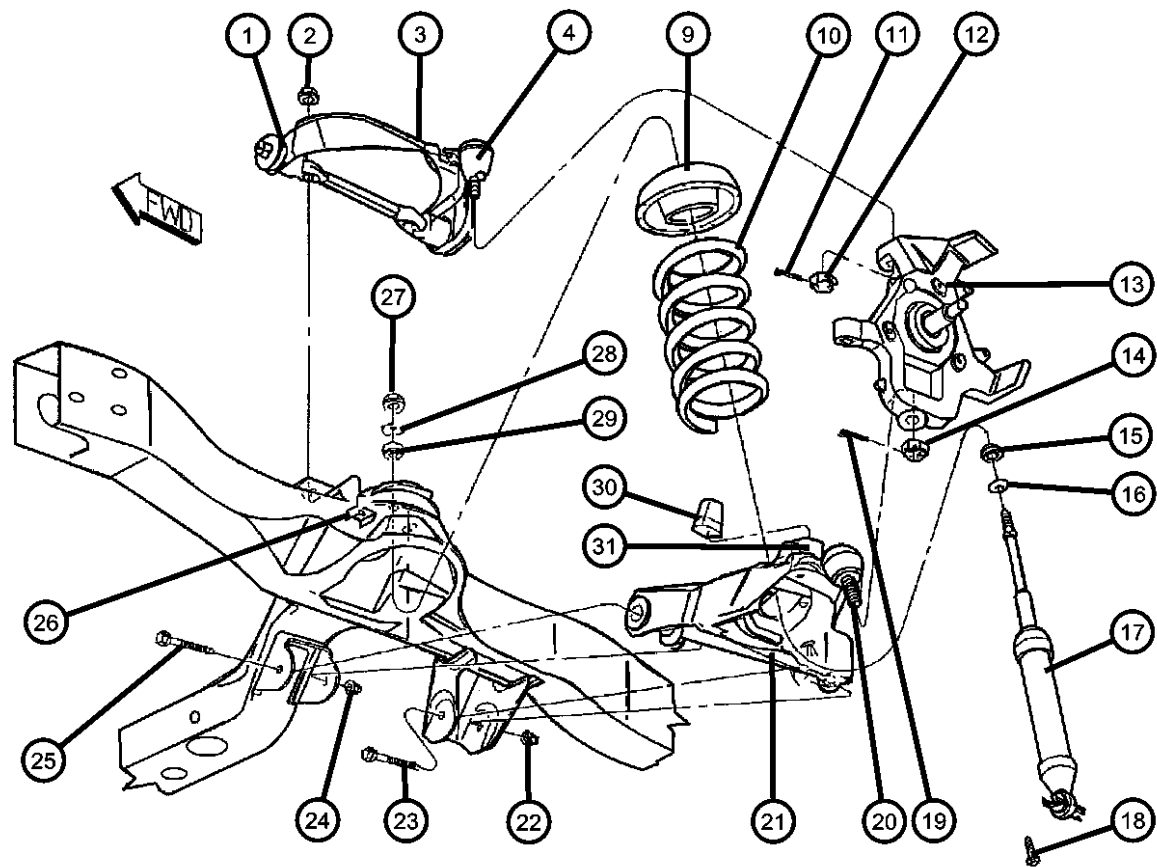

ITEM	PART NUMBER	QTY	LINE	SERIES	BODY	ENGINE	TRANS	TRIM	DESCRIPTION
Note:Sales Codes defined below; EM0=Engines - 5.9L 8 Cylinder Gas EV0=Engines - 4.7L Gas UCA=Upper Control Arm LCA=Lower Control Arm Check VIN Number for proper Sales Code on Front Springs									
1	52037673	2	1						BUSHING, Control ArmUpper
2	06036048AA	4	1						NUT, Hex Lock, .562 - 18, Pivot Bar Mounting Bolt, Upper Control Arm
3									ARM, Upper Control, Front
	52106160AC	1	1						Right
	52106161AB	1	1						Left
4	05104816AA	1	1						BALL JOINT PACKAGE, Upper Control ArmRight or Left
-5	52038241	2	1						WASHER, Control Arm ShaftUpper
-6	06503320	2	1						NUT, Hex Lock, M15x2, Shaft, Upper Control Arm
-7	52038745	1	1						BUMPER, Suspension JounceUpper Control Arm
-8	06504317	1	1						NUT, Hex, Jounce Bumper Mounting, Upper Control Arm
9	52037718	2	1						ISOLATOR, SpringUpper
10									SPRING, Front Coil
	52039246	1	1						[ZAG,ZNG]
	52039247	1	1						[ZAH,ZNH]
	52039248	1	1						[ZAJ,ZNJ]
	52039249	1	1						[ZAK,ZNK]
11	00108636	1				EM0			PIN, Cotter, Ball Joint Stud, Upper Control Arm
12	06502749	2							NUT, Castle, M14x1.5, Ball Joint Mounting, Upper Control Arm
13									KNUCKLE, Front
	52106508AA	1	1						Right
	52106509AA	1	1						Left
14	06502858	2	1						NUT, Hex, Ball Joint Mounting, Lower Control Arm
15	52106499AA	2							GROMMET, Shock AbsorberLower
16	52038809	2							RETAINER, Shock AbsorberLower
17									SHOCK ABSORBER PACKAGE, Suspension, Front
	05015555AB	2	1			EV0			

DURANGO (DN)		BODY		ENGINE	TRANSMISSION
SERIES	LINE				
L = DURANGO	5 = Lt. Duty DODGE 4WD 1 = Lt. Duty DODGE 2WD	74 = SPORT UTILITY 4-DR		EML = ENGINE - 5.9L V8 MPI EVA = ENGINE- 4.7L V8 MPI EM0 = ENGINES - ALL 5.9L 8 CYL GAS EV0 = ENGINES - ALL 4.7L GAS	DG4 = TRANSMISSION-MULTI- SPEED AUTO, 45RFE DGT = TRANSMISSION - 4-SPD. AUTOMATIC,46RE DG4 = TRANSMISSION-MULTI- SPEED AUTO, 45RFE

AR = use ase required - = Non illustrated part

Suspension,Control Arms,Springs,Shocks,Knuckle-DN1
Figure 2-110

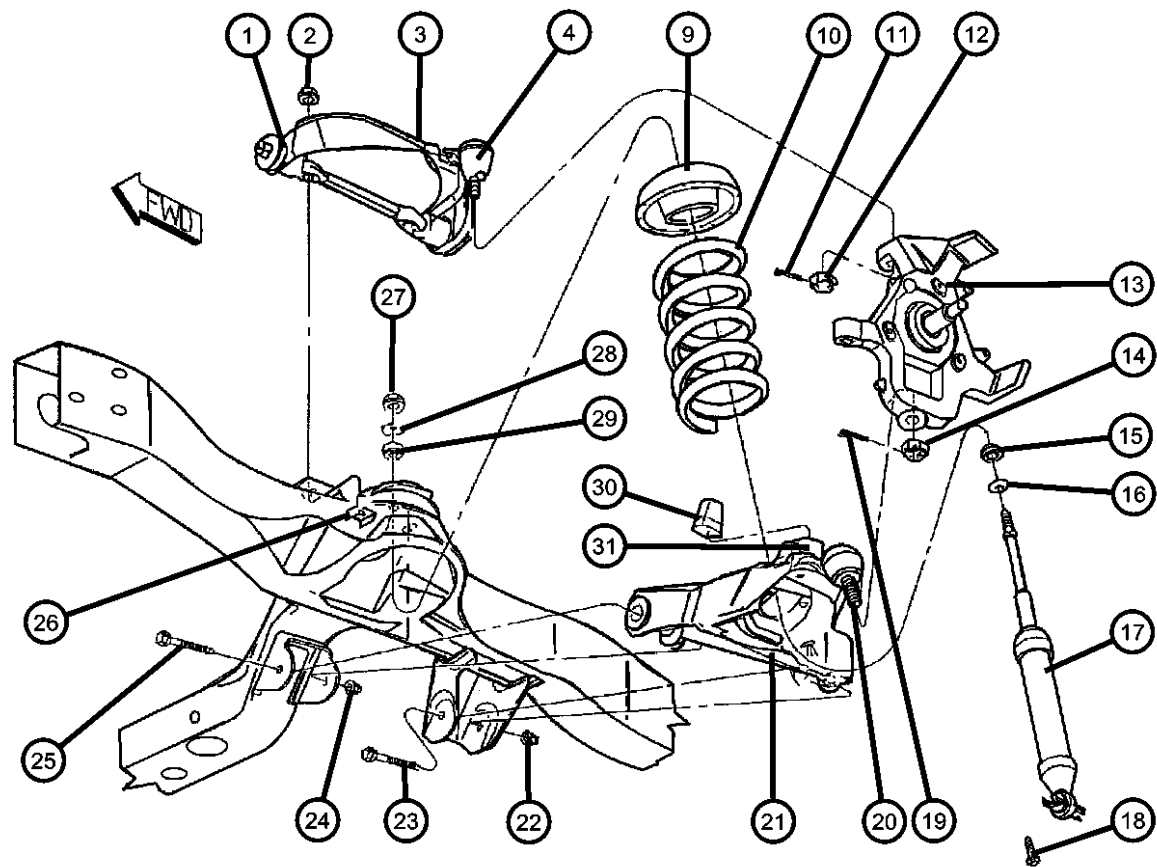

ITEM	PART NUMBER	QTY	LINE	SERIES	BODY	ENGINE	TRANS	TRIM	DESCRIPTION
	0SGR5609								Rancho Shock
	0SG23318								Mopar V-Line Alternative Part
	05016352AA	2	1			EM0			
	0SGR5609								Rancho Shock
	0SG23318								Mopar V-Line Alternative Part
18	06503792	4	1						SCREW AND WASHER, Hex Head, M8-1.25x32.00, Shock Mounting, Lower
19	00120123	2							PIN, Cotter, Ball Joint Stud, Lower Control Arm
20	05104817AA	1	1						BALL JOINT PACKAGE, Lower Control ArmRight or Left
21									ARM, Lower Control, Front
	52106116AA	1	1						Right
	52106117AA	1	1						Left
22	06502697	2	1						NUT, Hex Flange Lock, M12x1.75, Rear Pivot Screw Mounting, Lower Control Arm
23	06503965	2	1						SCREW, Hex Flange Head, Rear Pivot, Lower Control Arm
24	06502698	2	1						NUT, Hex Flange Lock, Front Pivot Screw Mounting, Lower Control Arm
25	06505599AA	2	1						SCREW, Pilot Point, Front Pivot, Lower Control Arm
26	06036049AA	4	1						BOLT AND RETAINER, .562-18x2.07, Pivot Bar Mounting, Upper Control Arm
27	06504728	2							NUT AND WASHER, M10x1.5, Shock Mounting, Upper
28	52038805	2							RETAINER, Shock AbsorberUpper
29	52106498AA	2							GROMMET, Shock AbsorberUpper
30	52106438AB	2	1						BUMPER, JounceUpper
31	52038815	1	1						CUP, Jounce Bumper, Front Frame

DURANGO (DN)		BODY		ENGINE	TRANSMISSION
SERIES	LINE				
L = DURANGO	5 = Lt. Duty DODGE 4WD 1 = Lt. Duty DODGE 2WD	74 = SPORT UTILITY 4-DR		EML = ENGINE - 5.9L V8 MPI EVA = ENGINE- 4.7L V8 MPI EM0 = ENGINES - ALL 5.9L 8 CYL GAS EV0 = ENGINES - ALL 4.7L GAS	DG4 = TRANSMISSION-MULTI-SPEED AUTO, 45RFE DGT = TRANSMISSION - 4-SPD. AUTOMATIC,46RE DG4 = TRANSMISSION-MULTI-SPEED AUTO, 45RFE

Stabilizer Bar,Front-DN1
Figure 2-120

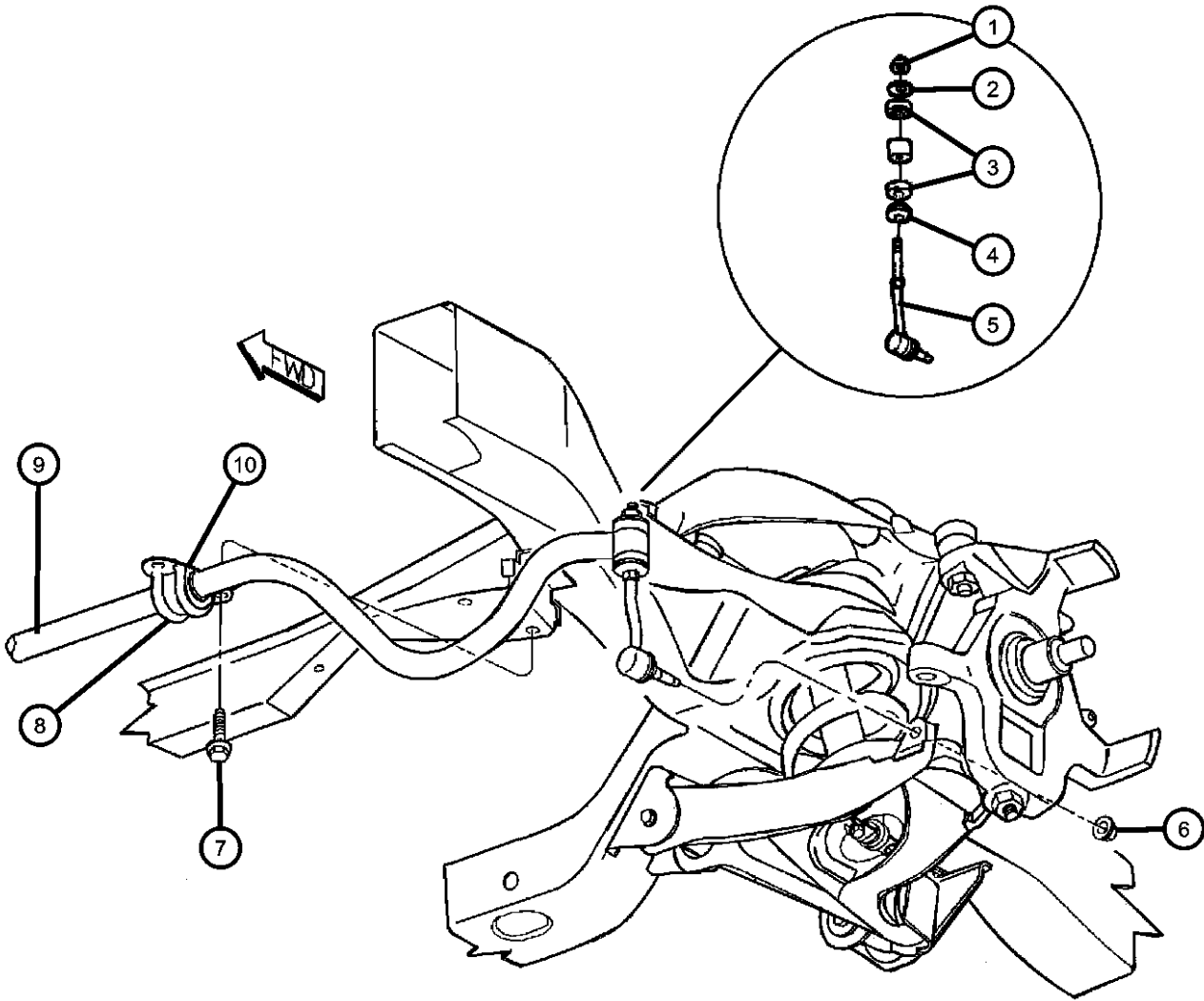

ITEM	PART NUMBER	QTY	LINE	SERIES	BODY	ENGINE	TRANS	TRIM	DESCRIPTION
Note: EM0=All 5.9L Cylinder Gas—EV0= 4.7L V-8 Gas									
1	06101687	2	1						NUT, Hex Lock, M10x1.5
2	52038115	2	1						RETAINER, Stabilizer Bar GrommetUpper
3	52037916	4	1						GROMMET, Link
4	52038116	2	1						RETAINER, Stabilizer Bar GrommetLower
5	52038736	2	1						LINK, Sway Eliminator
6	06101696	2	1						NUT, Stabilizer Link to LCA, Mounting
7	06506093AA	4	1						SCREW AND WASHER, Hex Head, M10x1.50x35, Stabilizer Retainer to Frame, Mounting
8	52037710	2	1						RETAINER, Stabilizer Bar Grommet, Bushing
9	52106726AB	1	1						STABILIZER BAR, Front
10	52106727AA	2	1						BUSHING, Stabilizer Bar

DURANGO (DN)					
SERIES	LINE	BODY	ENGINE	TRANSMISSION	
L = DURANGO	5 = Lt. Duty DODGE 4WD 1 = Lt. Duty DODGE 2WD	74 = SPORT UTILITY 4-DR	EML = ENGINE - 5.9L V8 MPI EVA = ENGINE- 4.7L V8 MPI EM0 = ENGINES - ALL 5.9L 8 CYL GAS EV0 = ENGINES - ALL 4.7L GAS	DG4 = TRANSMISSION-MULTI-SPEED AUTO, 45RFE DGT = TRANSMISSION - 4-SPD. AUTOMATIC, 46RE DG4 = TRANSMISSION-MULTI-SPEED AUTO, 45RFE	

Suspension,Control Arms,Shocks,Knuckle-DN5

Figure 2-130

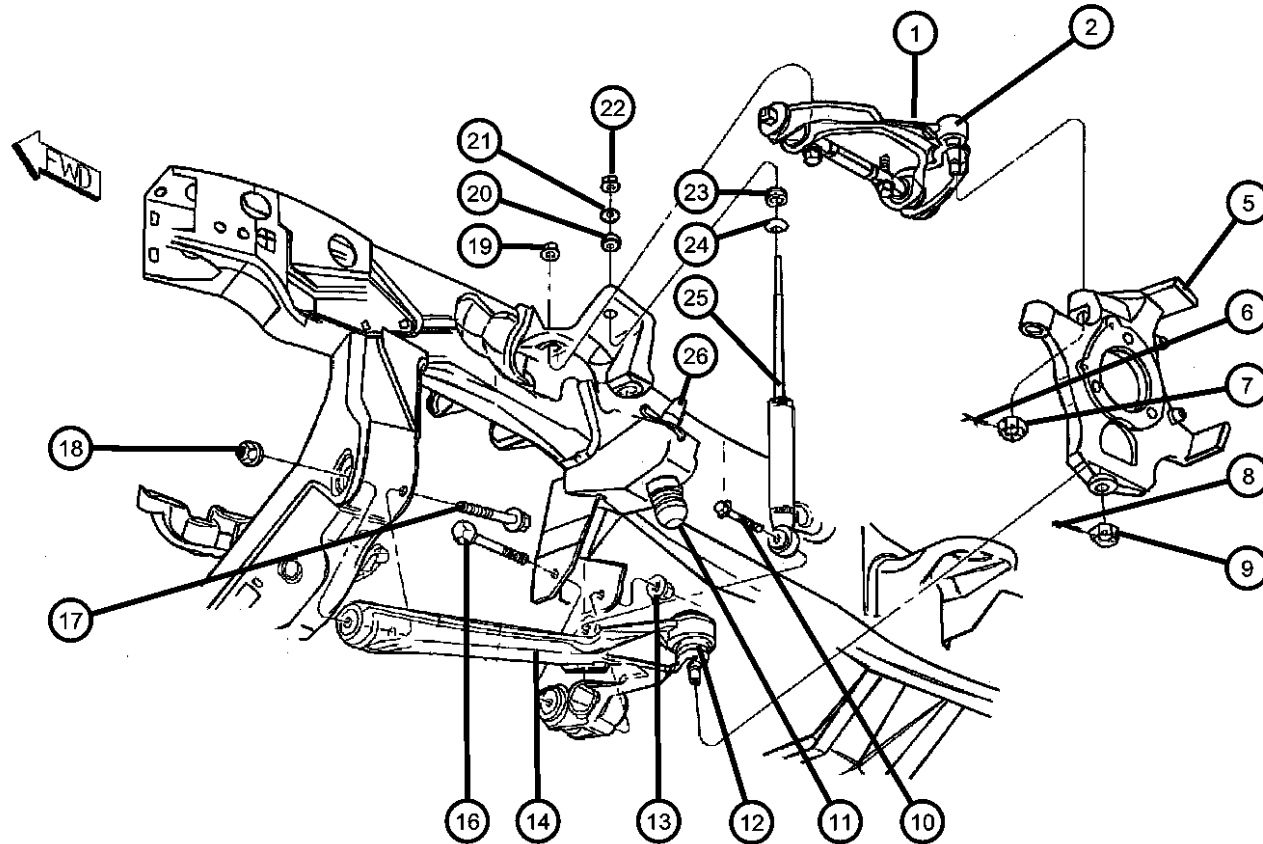

ITEM	PART NUMBER	QTY	LINE	SERIES	BODY	ENGINE	TRANS	TRIM	DESCRIPTION
------	-------------	-----	------	--------	------	--------	-------	------	-------------

Note:Sales Codes defined below;
SFB=Shock Absorbers - Front Heavy Duty
SFC=Shock Absorbers - Front- Performance

1									ARM, Control
	52106386AB	1	5						Complete Assembly, Upper Right
	52106387AB	1	5						Complete Assembly, Upper Left
2	05104816AA	1	5						BALL JOINT PACKAGE, Upper
-3	03815704	2	5						Control ArmRight or Left
-4	06503975	2	5						RETAINER, Control Arm Bushing
5									NUT, Hex Lock, M14 x 2.00Lower
									Control Arm
									KNUCKLE, Front
	52106406AB	1	5						Right
	52106407AB	1	5						Left
6	00108636	1				EM0			PIN, Cotter, Ball Joint Stud, Upper
7	06502749	2							NUT, Castle, M14x1.5, Mounting,
8	00120123	2							Upper Control Arm Ball Joint
9	06502858	2	5						PIN, Cotter, Ball Joint Stud, Lower
10	06101971	2	5						NUT, Hex, Mounting, Lower Control
11	52106122AA	2	5						Arm Ball Joint
12	52106222AA	1	5						SCREW AND WASHER, Shock
13	06502698	2	5						Mounting, Lower
14									BUMPER, JounceFront
	52106396AA	1	5						Suspension
	52106397AA	1	5						BALL JOINT, Lower Control
-15	09412281	1	5						ArmRight or Left
16	06504109	2	5						NUT, Hex Flange Lock, Rear Pivot
17	06506021AA	2	5						Screw Mounting, Lower Control
18	06502697	2	5						Arm

DURANGO (DN)

SERIES LINE
L = DURANGO 5 = Lt. Duty DODGE 4WD
1 = Lt. Duty DODGE 2WD

BODY
74 = SPORT UTILITY 4-DR

ENGINE TRANSMISSION
EML = ENGINE - 5.9L V8 MPI DG4 = TRANSMISSION-MULTI-
EVA = ENGINE- 4.7L V8 MPI SPEED AUTO, 45RFE
EM0 = ENGINES - ALL 5.9L DGT = TRANSMISSION - 4-SPD.
8 CYL GAS AUTOMATIC,46RE
EV0 = ENGINES - ALL 4.7L DG4 = TRANSMISSION-MULTI-
GAS SPEED AUTO, 45RFE

AR = use ase required - = Non illustrated part

2001 DN

Suspension,Control Arms,Shocks,Knuckle-DN5
Figure 2-130

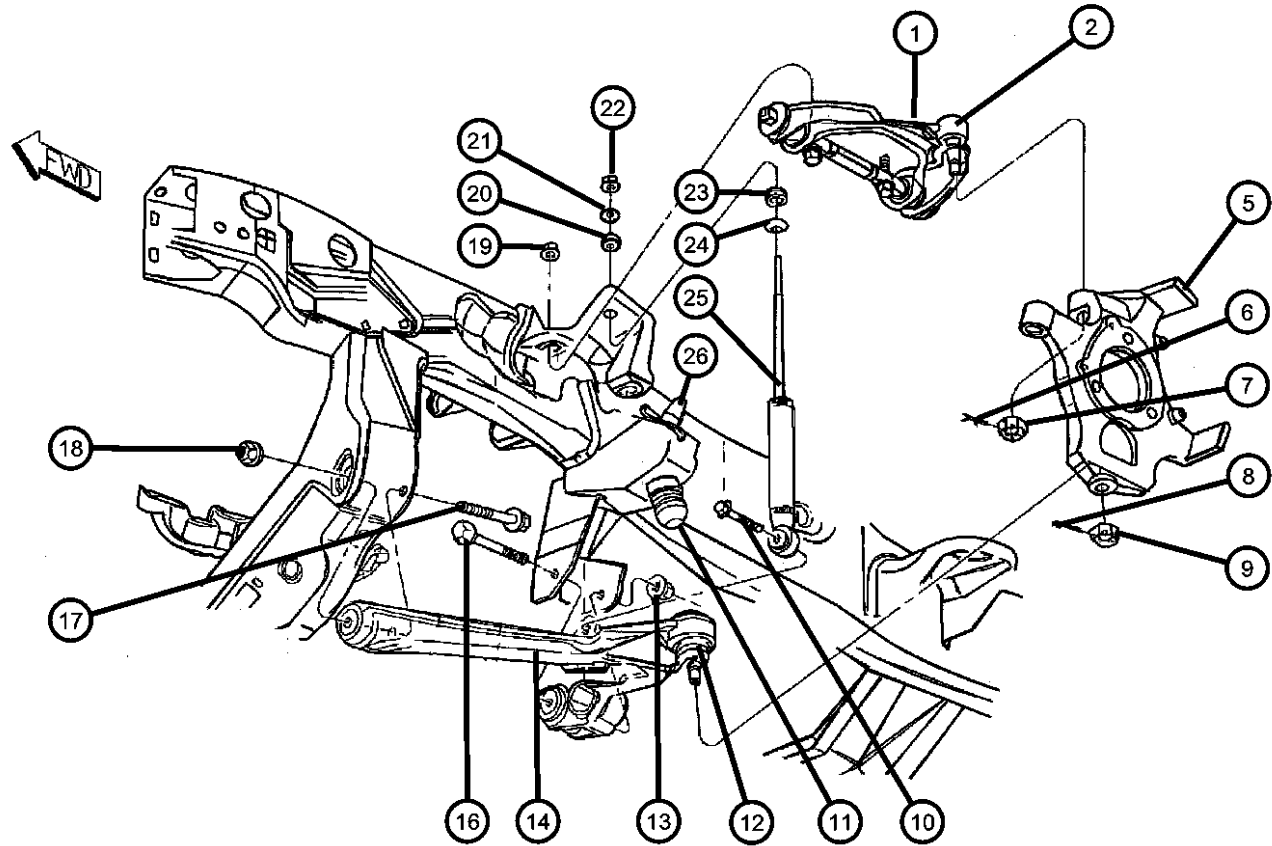

ITEM	PART NUMBER	QTY	LINE	SERIES	BODY	ENGINE	TRANS	TRIM	DESCRIPTION
19	06504707	4	5						NUT, Pivot Bar Mounting Bolt, Upper Control Arm
20	52106498AA	2							GROMMET, Shock AbsorberUpper
21	52038805	2							RETAINER, Shock AbsorberUpper
22	06504728	2							NUT AND WASHER, M10x1.5Shock Mounting Upper
23	52106499AA	2							GROMMET, Shock AbsorberLower
24	52038809	2							RETAINER, Shock AbsorberLower
25									SHOCK ABSORBER PACKAGE, Suspension, Front
	04897393AG	2	5			EM0			[SFB]
	0SGR5019								Rancho Shock
	0SG23387								Mopar V-Line Alternative Part
	05015554AC	2	5			EV0			[SFB]
	0SGR5019								Rancho Shock
	0SG23387								Mopar V-Line Alternative Part
	05018088AA	2	5			EM0			[SFC]
	0SGR5019								Rancho Shock
	0SG23387								Mopar V-Line Alternative Part
26	52038781	2	5						BUMPER, Jounce

DURANGO (DN)

SERIES

L = DURANGO

LINE

5 = Lt. Duty DODGE 4WD

1 = Lt. Duty DODGE 2WD

BODY

74 = SPORT UTILITY 4-DR

ENGINE

EML = ENGINE - 5.9L V8 MPI

EVA = ENGINE- 4.7L V8 MPI

EM0 = ENGINES - ALL 5.9L

8 CYL GAS

EV0 = ENGINES - ALL 4.7L

GAS

TRANSMISSION

DG4 = TRANSMISSION-MULTI-

SPEED AUTO, 45RFE

DGT = TRANSMISSION - 4-SPD.

AUTOMATIC,46RE

DG4 = TRANSMISSION-MULTI-

SPEED AUTO, 45RFE

AR = use ase required - = Non illustrated part

2001 DN

<< RETURN TO GROUP INDEX

Stabilizer Bar and Torsion Bar-DN5
Figure 2-140

										ITEM	PART NUMBER	QTY	LINE	SERIES	BODY	ENGINE	TRANS	TRIM	DESCRIPTION
										Note:LCA=Lower Control Arm									
										1	52106378AA	1	5						BAR, Front Sway
										2	06502697	2	5						NUT, Hex Flange Lock, M12x1.75, Stabilizer Retainer to Crossmember, Mounting
										3	06502698	2	5						NUT, Hex Flange Lock, Upper Sill Bushing, Mounting
										4	52106420AA	2	5						BUSHING, Stabilizer BarInner
										5	06502559	2	5						SCREW, Hex Flange Head, M12x1.75x40.00, Stabilizer Bar Retainer, Mounting
										6	52106426AA	2	5						RETAINER, Stabilizer Bar Grommet, Bushing, Inner
										7	52106379AA	2	5						CLAMP, Stabilizer Shaft Bushing, Stabilizer to LCA, Mounting
										8	06101980	4	5						SCREW AND WASHER, Hex Head, M8x1.25x45, Stabilizer Bar Clamp, Mounting
										9	52106421AA	2	5						CUSHION, Sway EliminatorOuter
										10									BAR, Torsion
											52106644AA	1	5						Right
											52106645AA	1	5						Left
										11	06035925AA	2	5						SCREW, Hex Head, .625-11x5.75, Torsion Bar Rear Anchor Adjusting
										12	04014100	2	5						BEARING, Torsion Bar, Rear Anchor Adjusting Bolt
										13	52038973AC	2	5						ANCHOR, Torsion Bar
										14	04322561	2	5						SWIVEL, Torsion Bar, Rear Anchor Adjusting Bolt
										DURANGO (DN)									
										SERIES		LINE		BODY		ENGINE		TRANSMISSION	
										L = DURANGO		5 = Lt. Duty DODGE 4WD 1 = Lt. Duty DODGE 2WD		74 = SPORT UTILITY 4-DR		EML = ENGINE - 5.9L V8 MPI EVA = ENGINE- 4.7L V8 MPI EM0 = ENGINES - ALL 5.9L 8 CYL GAS EV0 = ENGINES - ALL 4.7L GAS		DG4 = TRANSMISSION-MULTI-SPEED AUTO, 45RFE DGT = TRANSMISSION - 4-SPD. AUTOMATIC,46RE DG4 = TRANSMISSION-MULTI-SPEED AUTO, 45RFE	

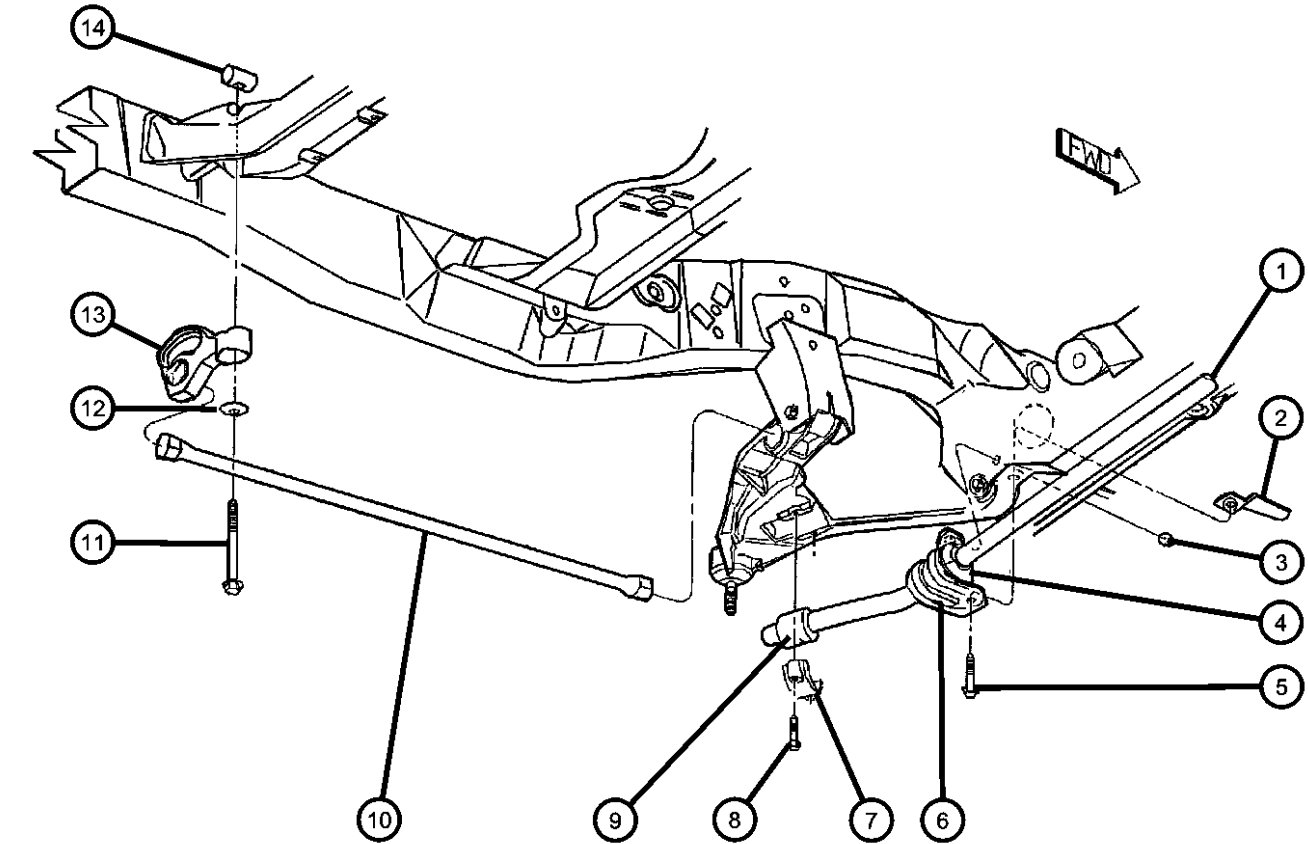

Shaft, Front Drive Axle
Figure 2-210

ITEM	PART NUMBER	QTY	LINE	SERIES	BODY	ENGINE	TRANS	TRIM	DESCRIPTION
1									SHAFT, Axle Half
	05015964AA	1	5						with Boots-Upto and Including 09-11-00, Right or Left
	05072214AA	1	5						with Boots-09-12-00 and After, Right or Left
2	05015966AA	2	5						BOOT KIT, Half Shaft, Inner, with Clamps, Right or Left
3	05015967AA	2	5						BOOT KIT, Half Shaft, Outer, with Clamps, Right or Left
4	06502293	2	5						WASHER, Flat, M23x43x4
5	06502294	2	5						NUT, Hex Flange, M22x1.25
6	04293167	2	5						NUT AND WASHER PACKAGE, Front Hub
7	06500336	2	5						PIN, Cotter, M5x36.00

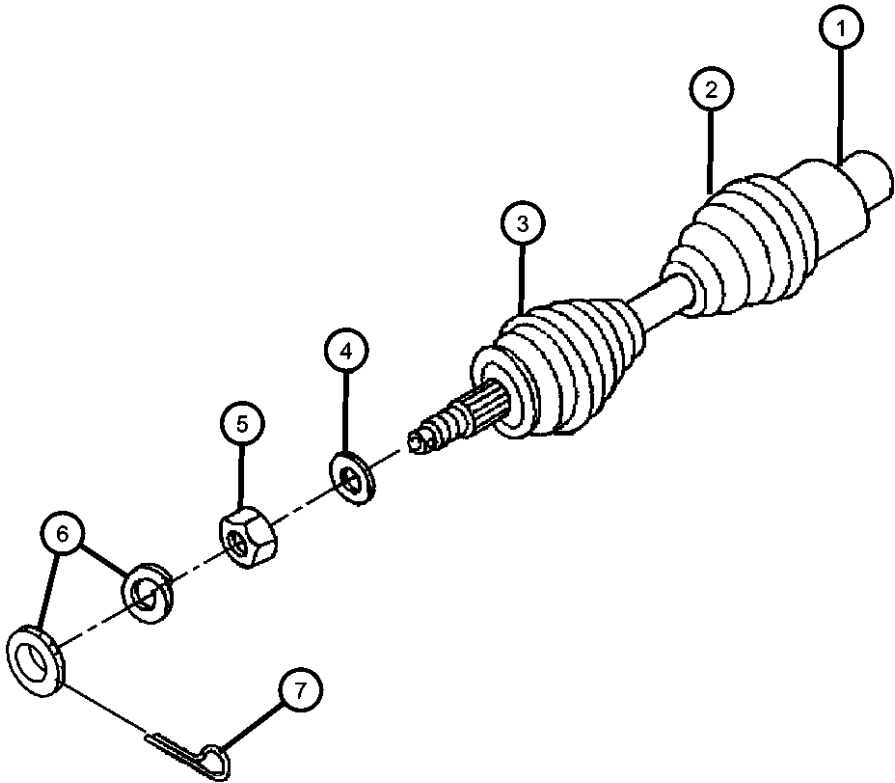

DURANGO (DN)				
SERIES	LINE	BODY	ENGINE	TRANSMISSION
L = DURANGO	5 = Lt. Duty DODGE 4WD 1 = Lt. Duty DODGE 2WD	74 = SPORT UTILITY 4-DR	EML = ENGINE - 5.9L V8 MPI EVA = ENGINE- 4.7L V8 MPI EM0 = ENGINES - ALL 5.9L 8 CYL GAS EV0 = ENGINES - ALL 4.7L GAS	DG4 = TRANSMISSION-MULTI-SPEED AUTO, 45RFE DGT = TRANSMISSION - 4-SPD. AUTOMATIC, 46RE DG4 = TRANSMISSION-MULTI-SPEED AUTO, 45RFE

Housing,Front Axle
Figure 2-310

ITEM	PART NUMBER	QTY	LINE	SERIES	BODY	ENGINE	TRANS	TRIM	DESCRIPTION
1									SHAFT, Axle
	52069708	1	5						Upto and Including 09-11-00, Right, Intermediate
	52069886AB	1	5						09-12-00 and After, Right, Intermediate
2	52069710AB	2	5						SNAP RING, Axle ShaftRight or Left
3	52069706	2	5						SEAL, Axle Drive ShaftRight or Left
4	52111167AA	2	5						BUSHING, Axle ShaftRight
5	52069707	2	5						BEARING, Axle ShaftLeft
6	52069888AA	2	5						O RING, Shaft DisconnectRight or Left
7									SHAFT, Axle
	52069711	1	5						Upto and Including 09-11-00, Left, Intermediate
	52069887AB	1	5						09-12-00 and After, Left, Intermediate
8	05015892AA	1	5						HOUSING, Axle, Includes Item 16
9	J5352955	1	5						VENT, Axle
10	J5352955	1							CLIP, Hose, Serviced with Item 11, (NOT SERVICED)
11	52069960AC	1	5						HOSE, Axle Vent, Includes Item 9
12	06505216AA	12	5						BOLT, Differential Cover
13	03723687	1	5						PLUG, Differential Cover
14	52069713	1	5						COVER, Differential, with Vent
15	05010884AA	1	5						SEALANT, RTV, Cover, Differential
16	06100954	4	5						BOLT, Differential, Carrier Bearing Cap, Mounting

DURANGO (DN)					
SERIES	LINE	BODY	ENGINE	TRANSMISSION	
L = DURANGO	5 = Lt. Duty DODGE 4WD 1 = Lt. Duty DODGE 2WD	74 = SPORT UTILITY 4-DR	EML = ENGINE - 5.9L V8 MPI EVA = ENGINE- 4.7L V8 MPI EM0 = ENGINES - ALL 5.9L 8 CYL GAS EV0 = ENGINES - ALL 4.7L GAS	DG4 = TRANSMISSION-MULTI-SPEED AUTO, 45RFE DGT = TRANSMISSION - 4-SPD. AUTOMATIC, 46RE DG4 = TRANSMISSION-MULTI-SPEED AUTO, 45RFE	

Axle Assembly, Front
Figure 2-410

ITEM	PART NUMBER	QTY	LINE	SERIES	BODY	ENGINE	TRANS	TRIM	DESCRIPTION
------	----------------	-----	------	--------	------	--------	-------	------	-------------

Notes:DMD=3.55 Ratio—DMH=3.92 Ratio

1

AXLE, Service Front

52069680AB	1	5							[DMD]-Upto and Including 09-11-00
52069680AD	1	5							[DMD]-09-12-00 and After
52069862AB	1	5							[DMH]-Upto and Including 09-11-00
52069862AD	1	5							[DMH]-09-12-00 and After

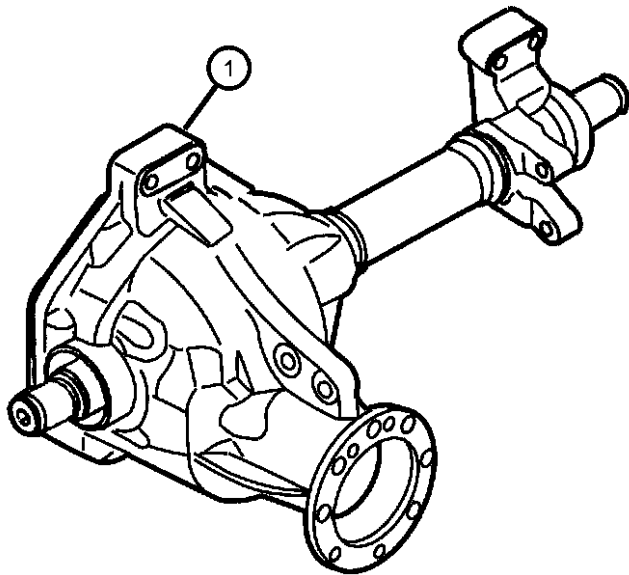

DURANGO (DN)				
SERIES	LINE	BODY	ENGINE	TRANSMISSION
L = DURANGO	5 = Lt. Duty DODGE 4WD 1 = Lt. Duty DODGE 2WD	74 = SPORT UTILITY 4-DR	EML = ENGINE - 5.9L V8 MPI EVA = ENGINE- 4.7L V8 MPI EM0 = ENGINES - ALL 5.9L 8 CYL GAS EV0 = ENGINES - ALL 4.7L GAS	DG4 = TRANSMISSION-MULTI- SPEED AUTO, 45RFE DGT = TRANSMISSION - 4-SPD. AUTOMATIC, 46RE DG4 = TRANSMISSION-MULTI- SPEED AUTO, 45RFE

Differential,Front Axle
Figure 2-610

ITEM	PART NUMBER	QTY	LINE	SERIES	BODY	ENGINE	TRANS	TRIM	DESCRIPTION
Note: DMD=Axle Ratio - 3.55 DMH=Axle Ratio - 3.92									
1	06036150AA	1	5						NUT, Hex, .875-14, Pinion Flange
2	52105400AA	1	5						FLANGE, Driveshaft Yoke
3	52069700	1	5						SEAL, Drive Pinion
4	01820552	1	5						BEARING, Drive PinionFront
5	01820551	1	5						CUP, Pinion BearingFront
6	03507678	1	5						SPACER, Drive Pinion Bearing, Crush
7									SHIM PACKAGE, Pinion
	05015874AA	1	5						0.64MM to 0.91MM
	05015875AA	1	5						0.94MM to 1.27MM
	05015876AA	1	5						1.30MM to 1.57MM
8	52069693	1	5						CUP, Pinion BearingRear
9	52069691	1	5						BEARING, Drive PinionRear
10	52069916AA	2	5						CUP, Differential Side
11	52069915AA	2	5						BEARING, Differential
12									SHIM PACKAGE, Differential
	05015884AA	1	5						2.82MM to 3.05MM
	05015885AA	1	5						3.07MM to 3.35MM
	05015886AA	1	5						3.38MM to 3.66MM
	05015887AA	1	5						3.68MM to 3.96MM
	05015888AA	1	5						3.99MM to 4.27MM
	05015889AA	1	5						4.29MM to 4.57MM
	05015890AA	1	5						4.60MM to 4.88MM
13	04443158	10	5						SCREW PACKAGE, Axle Drive Gear
14	52069908AA	1	5						CASE, Differential, Includes item 15
15	05015870AA	1	5						GEAR PACKAGE, Differential
16									GEAR KIT, Ring And Pinion
	05015873AA	1	5						[DMD]
	05015895AA	1	5						[DMH]
17	05015864AA	1	5						WASHER PACKAGE, Side Gear Thrust
18	02852912	2	5						WASHER, Pinion Thrust

DURANGO (DN)					
SERIES	LINE	BODY	ENGINE	TRANSMISSION	
L = DURANGO	5 = Lt. Duty DODGE 4WD 1 = Lt. Duty DODGE 2WD	74 = SPORT UTILITY 4-DR	EML = ENGINE - 5.9L V8 MPI EVA = ENGINE- 4.7L V8 MPI EM0 = ENGINES - ALL 5.9L 8 CYL GAS EV0 = ENGINES - ALL 4.7L GAS	DG4 = TRANSMISSION-MULTI-SPEED AUTO, 45RFE DGT = TRANSMISSION - 4-SPD. AUTOMATIC, 46RE DG4 = TRANSMISSION-MULTI-SPEED AUTO, 45RFE	

Differential,Front Axle
Figure 2-610

ITEM	PART NUMBER	QTY	LINE	SERIES	BODY	ENGINE	TRANS	TRIM	DESCRIPTION
19	52070338AA	1	5						PIN, Differential Shaft
20	52069657	1	5						SHAFT, Differential Pinion

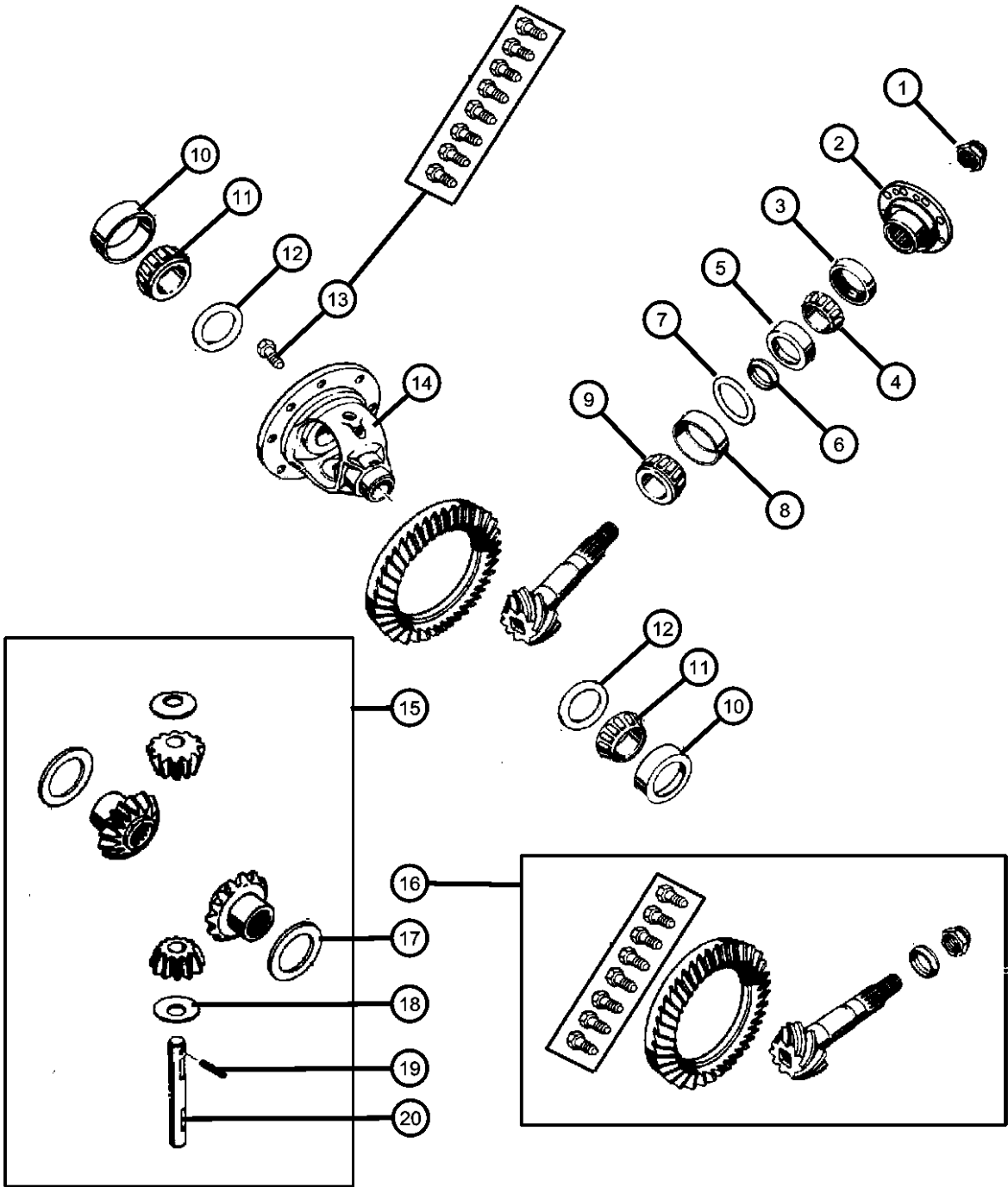

DURANGO (DN)								
SERIES	LINE			BODY		ENGINE		TRANSMISSION
L = DURANGO	5 = Lt. Duty DODGE 4WD 1 = Lt. Duty DODGE 2WD			74 = SPORT UTILITY 4-DR		EML = ENGINE - 5.9L V8 MPI EVA = ENGINE- 4.7L V8 MPI EM0 = ENGINES - ALL 5.9L 8 CYL GAS EV0 = ENGINES - ALL 4.7L GAS		DG4 = TRANSMISSION-MULTI-SPEED AUTO, 45RFE DGT = TRANSMISSION - 4-SPD. AUTOMATIC, 46RE DG4 = TRANSMISSION-MULTI-SPEED AUTO, 45RFE

Skid Plate, Front Axle
Figure 2-810

ITEM	PART NUMBER	QTY	LINE	SERIES	BODY	ENGINE	TRANS	TRIM	DESCRIPTION
1	06101340	3	5						U-NUT, M10-1.50, Front Axle Skid Plate to Frame
2	52020378AC	1	5						SKID PLATE, Front
3	52020378AC	1							SCREW AND WASHER, Hex Flange Head Lock, M10x1.5x40, Quantity 5, (NOT SERVICED)
4	06101340	2	5						U-NUT, M10-1.50, Front Axle Skid Plate to Crossmember

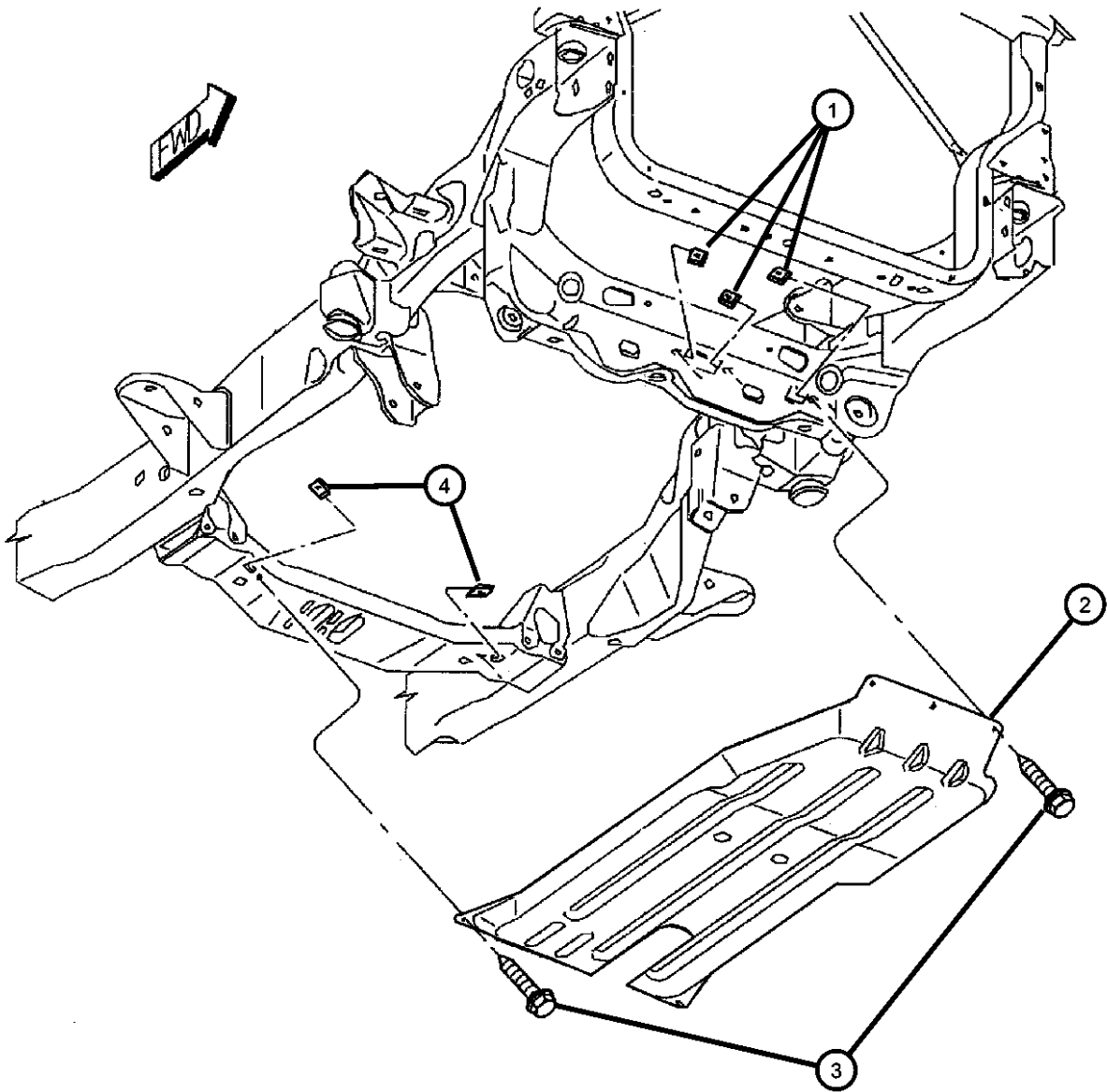

DURANGO (DN)					
SERIES	LINE	BODY	ENGINE	TRANSMISSION	
L = DURANGO	5 = Lt. Duty DODGE 4WD 1 = Lt. Duty DODGE 2WD	74 = SPORT UTILITY 4-DR	EML = ENGINE - 5.9L V8 MPI EVA = ENGINE- 4.7L V8 MPI EM0 = ENGINES - ALL 5.9L 8 CYL GAS EV0 = ENGINES - ALL 4.7L GAS	DG4 = TRANSMISSION-MULTI-SPEED AUTO, 45RFE DGT = TRANSMISSION - 4-SPD. AUTOMATIC, 46RE DG4 = TRANSMISSION-MULTI-SPEED AUTO, 45RFE	

Group - 3

Rear Axle

Group - 3 Rear Axle

Illustration Title

Group-Fig. No.

Rear Axle
Axle Assembly,Rear,Corporate 8.25 (DRA)
Axle Assembly,Rear,Corporate 9.25LD (DRB).....

Fig. 3 - 110
Fig. 3 - 120

Differential and Housing
Axle,Rear,with Differential and Carrier,Chrysler Model 8.25
Axle,Rear,with Differential and Carrier,Chrysler Model 9.25

Fig. 3 - 210
Fig. 3 - 220

Rear Axle Vent
Vent, Axle

Fig. 3 - 310

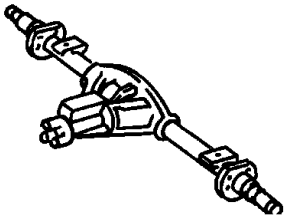
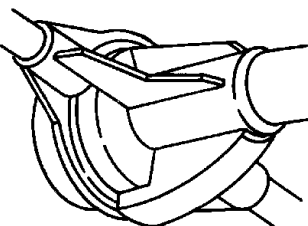
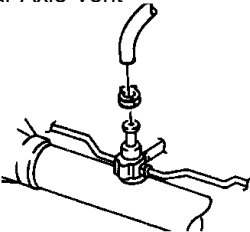
<div><div>003-100</div><div>Rear Axle</div><div></div></div>	<div><div>003-200</div><div>Differential and Housing</div><div></div></div>	<div><div>003-300</div><div>Rear Axle Vent</div><div></div></div>	
--	--	---	--

Axle Assembly,Rear,Corporate 8.25 (DRA)
Figure 3-110

ITEM	PART NUMBER	QTY	LINE	SERIES	BODY	ENGINE	TRANS	TRIM	DESCRIPTION
------	----------------	-----	------	--------	------	--------	-------	------	-------------

NOTE: Sales Code defined below;
DMD=Axle Ratio - 3.55
DMH=Axle Ratio - 3.92
DRA = 8.25 Chrysler Axle
DSA =Axle - Anti-Spin Differential

1									AXLE, Service Rear
	05015936AA	1							[DMD,-DSA] withTag 52069443AB
	04874469								Mopar SAE 75W-140 Synthetic Gear and Axle Lube Quart
	68003055AA								Mopar SAE 75W-140 Synthetic Gear and Axle Lube 16 Gallon Keg
	05010320AA								Mopar SAE 75W-90 Synthetic Gear Lube Quart
	68003056								Mopar SAE 75W-90 Synthetic Gear Lube 16 Gallon Keg
	P5007326								Performance Mobil 1, 75W - 90 Synthetic Gear Lube
	05015940AA	1							[DMD,+DSA] withTag 52069444AB
	04874469								Mopar SAE 75W-140 Synthetic Gear and Axle Lube Quart
	68003055AA								Mopar SAE 75W-140 Synthetic Gear and Axle Lube 16 Gallon Keg
	05010320AA								Mopar SAE 75W-90 Synthetic Gear Lube Quart
	68003056								Mopar SAE 75W-90 Synthetic Gear Lube 16 Gallon Keg
	P5007326								Performance Mobil 1, 75W - 90 Synthetic Gear Lube
	05015958AA	1							[DMH,-DSA] withTag 52069445AB
	04874469								Mopar SAE 75W-140 Synthetic Gear and Axle Lube Quart
	68003055AA								Mopar SAE 75W-140 Synthetic Gear and Axle Lube 16 Gallon Keg
	05010320AA								Mopar SAE 75W-90 Synthetic Gear Lube Quart
	68003056								Mopar SAE 75W-90 Synthetic Gear Lube 16 Gallon Keg
	P5007326								Performance Mobil 1, 75W - 90 Synthetic Gear Lube
	05015968AA	1							[DMH,+DSA] withTag 52069446AB

DURANGO (DN)		BODY		ENGINE	TRANSMISSION
SERIES	LINE				
L = DURANGO	5 = Lt. Duty DODGE 4WD 1 = Lt. Duty DODGE 2WD	74 = SPORT UTILITY 4-DR		EML = ENGINE - 5.9L V8 MPI EVA = ENGINE- 4.7L V8 MPI EM0 = ENGINES - ALL 5.9L 8 CYL GAS EV0 = ENGINES - ALL 4.7L GAS	DG4 = TRANSMISSION-MULTI- SPEED AUTO, 45RFE DGT = TRANSMISSION - 4-SPD. AUTOMATIC,46RE DG4 = TRANSMISSION-MULTI- SPEED AUTO, 45RFE

AR = use ase required - = Non illustrated part

Axle Assembly,Rear,Corporate 8.25 (DRA)
Figure 3-110

ITEM	PART NUMBER	QTY	LINE	SERIES	BODY	ENGINE	TRANS	TRIM	DESCRIPTION
	04874469								Mopar SAE 75W-140 Synthetic Gear and Axle Lube Quart
	68003055AA								Mopar SAE 75W-140 Synthetic Gear and Axle Lube 16 Gallon Keg
	05010320AA								Mopar SAE 75W-90 Synthetic Gear Lube Quart
	68003056								Mopar SAE 75W-90 Synthetic Gear Lube 16 Gallon Keg
	P5007326								Performance Mobil 1, 75W - 90 Synthetic Gear Lube

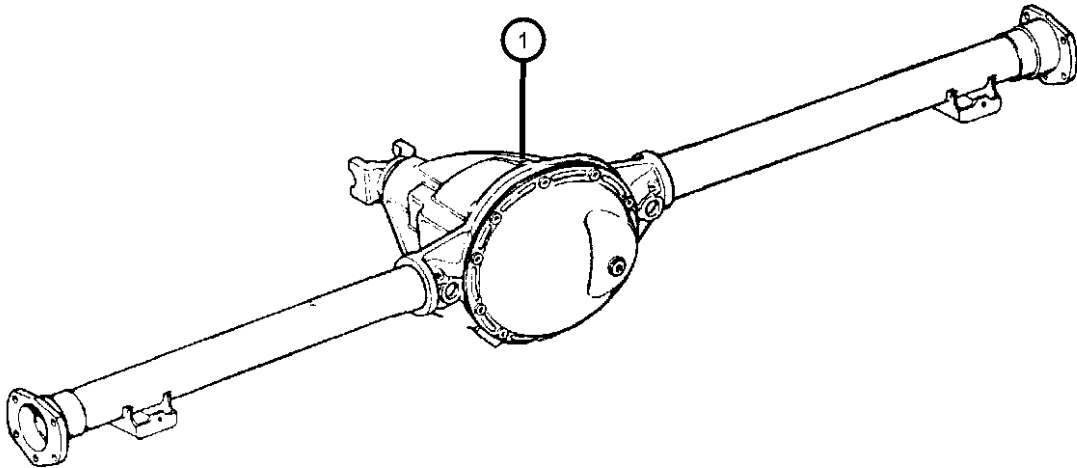

DURANGO (DN)					
SERIES	LINE	BODY	ENGINE	TRANSMISSION	
L = DURANGO	5 = Lt. Duty DODGE 4WD 1 = Lt. Duty DODGE 2WD	74 = SPORT UTILITY 4-DR	EML = ENGINE - 5.9L V8 MPI EVA = ENGINE- 4.7L V8 MPI EM0 = ENGINES - ALL 5.9L 8 CYL GAS EV0 = ENGINES - ALL 4.7L GAS	DG4 = TRANSMISSION-MULTI- SPEED AUTO, 45RFE DGT = TRANSMISSION - 4-SPD. AUTOMATIC,46RE DG4 = TRANSMISSION-MULTI- SPEED AUTO, 45RFE	

Axle Assembly,Rear,Corporate 9.25LD (DRB)
Figure 3-120

ITEM	PART NUMBER	QTY	LINE	SERIES	BODY	ENGINE	TRANS	TRIM	DESCRIPTION
------	----------------	-----	------	--------	------	--------	-------	------	-------------

Note: Sales Codes defined below;
DMD=Axle Ratio - 3.55
DMH=Axle Ratio - 3.92
DRB =Axle - Rear,Corporate 9.25LD
DSA=Axle - Anti-Spin Differential

1									AXLE, Service Rear
	05015971AA	1							[DMD,-DSA] with Tag 52069977AA
	04874469								Mopar SAE 75W-140 Synthetic Gear and Axle Lube Quart
	68003055AA								Mopar SAE 75W-140 Synthetic Gear and Axle Lube 16 Gallon Keg
	05010320AA								Mopar SAE 75W-90 Synthetic Gear Lube Quart
	68003056								Mopar SAE 75W-90 Synthetic Gear Lube 16 Gallon Keg
	P5007326								Performance Mobil 1, 75W - 90 Synthetic Gear Lube
	05015975AA	1							[DMD,+DSA] with Tag 52069986AA
	04874469								Mopar SAE 75W-140 Synthetic Gear and Axle Lube Quart
	68003055AA								Mopar SAE 75W-140 Synthetic Gear and Axle Lube 16 Gallon Keg
	05010320AA								Mopar SAE 75W-90 Synthetic Gear Lube Quart
	68003056								Mopar SAE 75W-90 Synthetic Gear Lube 16 Gallon Keg
	P5007326								Performance Mobil 1, 75W - 90 Synthetic Gear Lube
	05015976AA	1							[DMH,-DSA] with Tag 52069979AA
	04874469								Mopar SAE 75W-140 Synthetic Gear and Axle Lube Quart
	68003055AA								Mopar SAE 75W-140 Synthetic Gear and Axle Lube 16 Gallon Keg
	05010320AA								Mopar SAE 75W-90 Synthetic Gear Lube Quart
	68003056								Mopar SAE 75W-90 Synthetic Gear Lube 16 Gallon Keg
	P5007326								Performance Mobil 1, 75W - 90 Synthetic Gear Lube
	05015977AA	1							[DMH,+DSA] with Tag 52069978AA

DURANGO (DN)		BODY		ENGINE	TRANSMISSION
SERIES	LINE				
L = DURANGO	5 = Lt. Duty DODGE 4WD 1 = Lt. Duty DODGE 2WD	74 = SPORT UTILITY 4-DR		EML = ENGINE - 5.9L V8 MPI EVA = ENGINE- 4.7L V8 MPI EM0 = ENGINES - ALL 5.9L 8 CYL GAS EV0 = ENGINES - ALL 4.7L GAS	DG4 = TRANSMISSION-MULTI- SPEED AUTO, 45RFE DGT = TRANSMISSION - 4-SPD. AUTOMATIC,46RE DG4 = TRANSMISSION-MULTI- SPEED AUTO, 45RFE

Axle Assembly,Rear,Corporate 9.25LD (DRB)
Figure 3-120

ITEM	PART NUMBER	QTY	LINE	SERIES	BODY	ENGINE	TRANS	TRIM	DESCRIPTION
	04874469								Mopar SAE 75W-140 Synthetic Gear and Axle Lube Quart
	68003055AA								Mopar SAE 75W-140 Synthetic Gear and Axle Lube 16 Gallon Keg
	05010320AA								Mopar SAE 75W-90 Synthetic Gear Lube Quart
	68003056								Mopar SAE 75W-90 Synthetic Gear Lube 16 Gallon Keg
	P5007326								Performance Mobil 1, 75W - 90 Synthetic Gear Lube

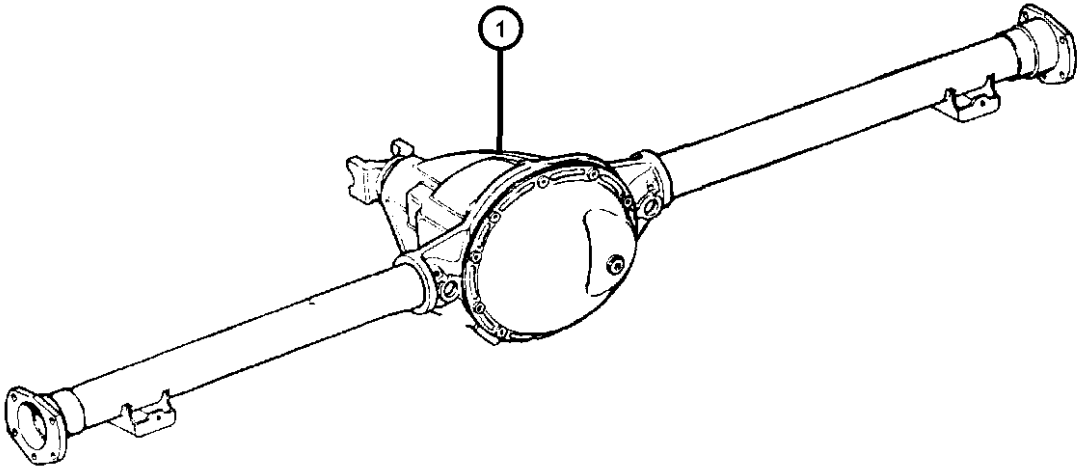

DURANGO (DN)					
SERIES	LINE	BODY	ENGINE	TRANSMISSION	
L = DURANGO	5 = Lt. Duty DODGE 4WD 1 = Lt. Duty DODGE 2WD	74 = SPORT UTILITY 4-DR	EML = ENGINE - 5.9L V8 MPI EVA = ENGINE- 4.7L V8 MPI EM0 = ENGINES - ALL 5.9L 8 CYL GAS EV0 = ENGINES - ALL 4.7L GAS	DG4 = TRANSMISSION-MULTI-SPEED AUTO, 45RFE DGT = TRANSMISSION - 4-SPD. AUTOMATIC,46RE DG4 = TRANSMISSION-MULTI-SPEED AUTO, 45RFE	

Axle,Rear,with Differential and Carrier,Chrysler Model 8.25
Figure 3-210

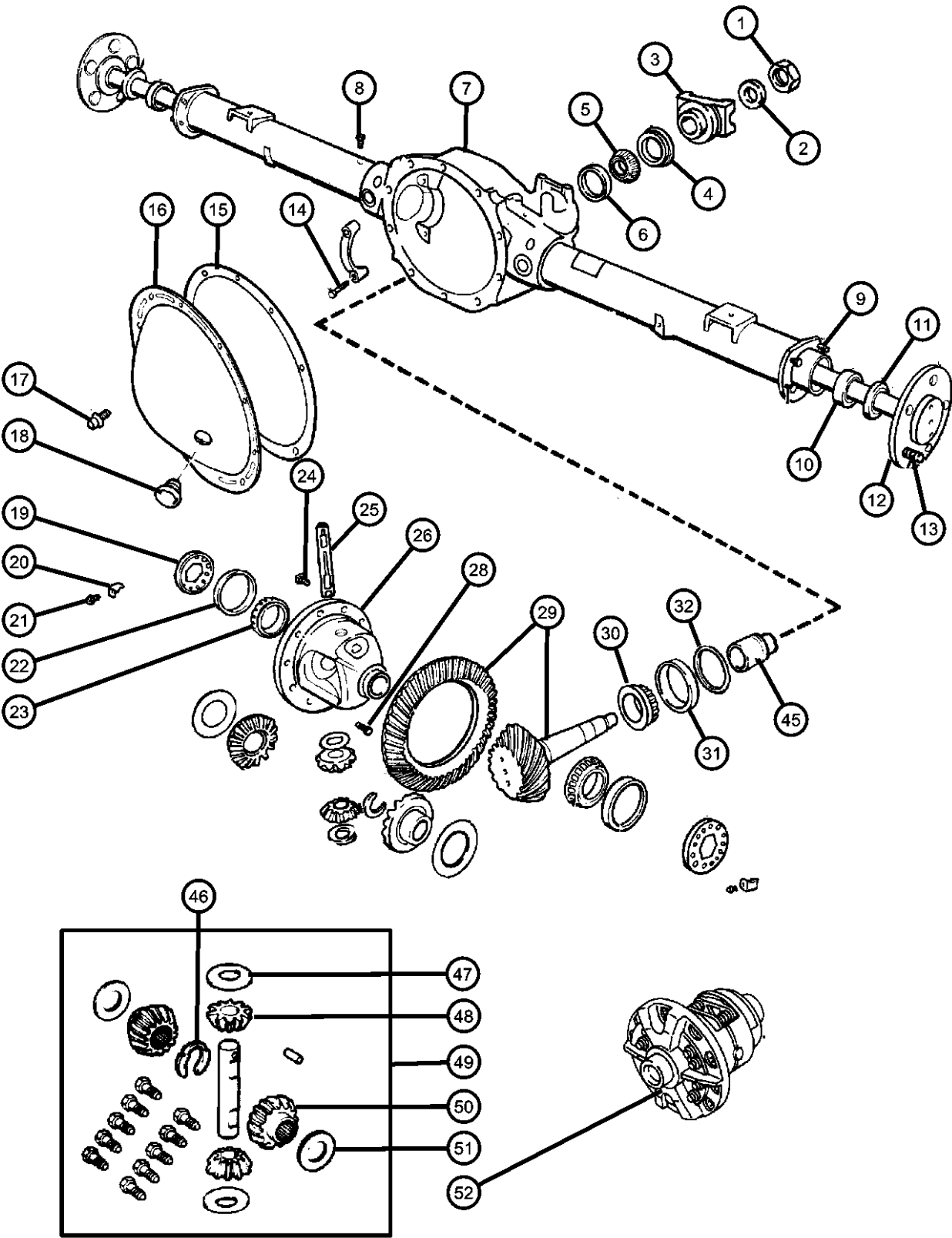

ITEM	PART NUMBER	QTY	LINE	SERIES	BODY	ENGINE	TRANS	TRIM	DESCRIPTION
Note:DRA =8.25 Chrysler Axle—DMD=3.55 Ratio—DMH=3.92 Ratio—DSA= Anti-Spin Differential									
1	06028041	1							NUT, Pinion Yoke
2	02070117	1							WASHER, Pinion Yoke
3	52105065	1							FLANGE, Driveshaft Yoke
4	52070339AA	1							SEAL, Drive Pinion
5	02070316	1							BEARING, Drive PinionFront
6	02070317	1							CUP, Pinion BearingFront
7	05003711AA	1							HOUSING, Axle
8	52069896AA	1							VENT, Axle
9	03723668	8							STUD, Axle Housing to Backing Plate Mounting
10	03507898AB	2							BEARING, Wheel
11	52070427AA	1							SEAL, Axle Drive Shaft
12									SHAFT, Axle
	52069512	1							Right
	52069513	1							Left
13	06036123AA	12							STUD, Wheel
14	03432695	4							SCREW, Hex Head, .50-13x2.38, Carrier Bearing Cap Retaining
15	05010884AA	1							SEALANT, RTV
16	03723681AC	1							COVER, Differential
17	06033043	12							SCREW AND WASHER, Hex Flange Head, .312-18x.562
18	52070428AA	1							PLUG, Differential Cover
19	03507876	2							ADJUSTER, Differential Bearing
20	03723859	2							LOCK, Differential Bearing
21	06023092	2							SCREW AND WASHER, Hex Head, .25-20x.50, Differential Bearing Lock
22	03723569	2							CUP, Differential Side
23	01790541	2							BEARING, Differential
24	04443158	1							SCREW PACKAGE, Axle Drive Gear, Ring Gear Attaching
25	52069657	1							SHAFT, Differential Pinion, Also Serviced In Differential Gear Package, [-DSA]
26	52069428	1							CASE, Differential, [-DSA]
-27	04384226	1							TONE RING, Sensor

DURANGO (DN)		BODY		ENGINE	TRANSMISSION
SERIES	LINE				
L = DURANGO	5 = Lt. Duty DODGE 4WD 1 = Lt. Duty DODGE 2WD	74 = SPORT UTILITY 4-DR		EML = ENGINE - 5.9L V8 MPI EVA = ENGINE- 4.7L V8 MPI EM0 = ENGINES - ALL 5.9L 8 CYL GAS EV0 = ENGINES - ALL 4.7L GAS	DG4 = TRANSMISSION-MULTI-SPEED AUTO, 45RFE DGT = TRANSMISSION - 4-SPD. AUTOMATIC,46RE DG4 = TRANSMISSION-MULTI-SPEED AUTO, 45RFE

AR = use ase required - = Non illustrated part

Axle,Rear,with Differential and Carrier,Chrysler Model 8.25
Figure 3-210

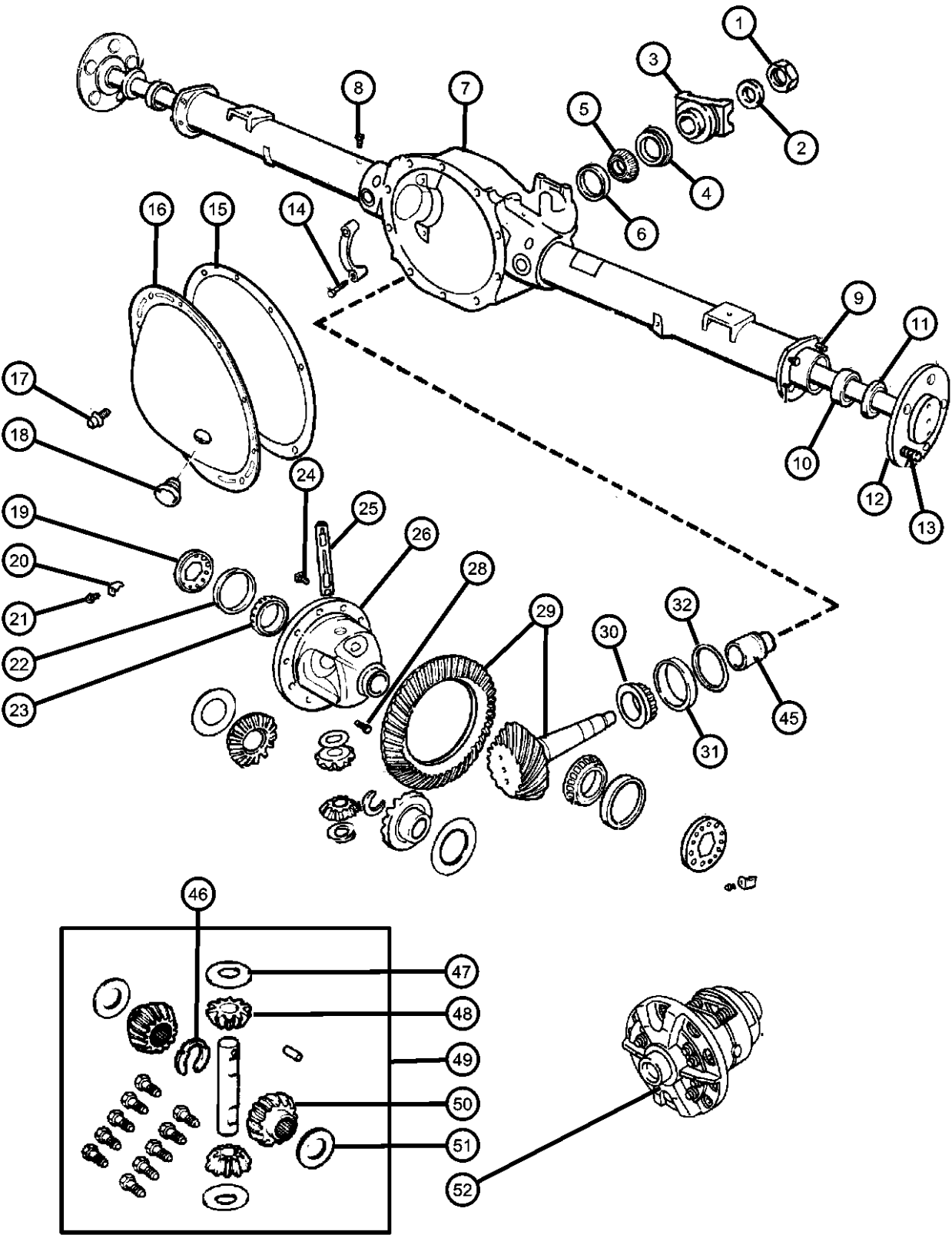

ITEM	PART NUMBER	QTY	LINE	SERIES	BODY	ENGINE	TRANS	TRIM	DESCRIPTION
28	03507724	1							SCREW, Hex Head, .312-18x1.80, Also Serviced in Differential Gear Package
29									GEAR KIT, Ring And Pinion
	04856540AB	1							[DMD]
	04882132AB	1							[DMH]
30	02800484	1							BEARING, Drive PinionRear
31	02800485	1							CUP, Pinion BearingRear
32	03723520	AR							SHIM, Drive Pinion Bearing, 0.020
-33	03723522	AR							SHIM, Drive Pinion Bearing, 0.022
-34	03723524	AR							SHIM, Drive Pinion Bearing, 0.024
-35	03723526	AR							SHIM, Drive Pinion Bearing, 0.026
-36	03723527	AR							SHIM, Drive Pinion Bearing, 0.027
-37	03723528	AR							SHIM, Drive Pinion Bearing, 0.028
-38	03723529	AR							SHIM, Drive Pinion Bearing, 0.029
-39	03723530	AR							SHIM, Drive Pinion Bearing, 0.030
-40	03723531	AR							SHIM, Drive Pinion Bearing, 0.031
-41	03723532	AR							SHIM, Drive Pinion Bearing, 0.032
-42	03723534	AR							SHIM, Drive Pinion Bearing, 0.034
-43	03723536	AR							SHIM, Drive Pinion Bearing, 0.036
-44	03723538	AR							SHIM, Drive Pinion Bearing, 0.038
45	03507575	1							SPACER, Drive Pinion Bearing, Crush
46	52069426	2							RETAINER, Axle Shaft
47	02852912	2							WASHER, Pinion Thrust, Also Serviced In Differential Gear Package, [-DSA]
48	52069655	2							PINION, Differential, Also Serviced In Differential Gear Package, [-DSA]
49	04883087	1							GEAR PACKAGE, Differential, [-DSA]
50	52069429	2							GEAR, Differential, Also Serviced In Differential Gear Package, [-DSA]

DURANGO (DN)		BODY		ENGINE	TRANSMISSION
SERIES	LINE				
L = DURANGO	5 = Lt. Duty DODGE 4WD 1 = Lt. Duty DODGE 2WD	74 = SPORT UTILITY 4-DR		EML = ENGINE - 5.9L V8 MPI EVA = ENGINE- 4.7L V8 MPI EM0 = ENGINES - ALL 5.9L 8 CYL GAS EV0 = ENGINES - ALL 4.7L GAS	DG4 = TRANSMISSION-MULTI-SPEED AUTO, 45RFE DGT = TRANSMISSION - 4-SPD. AUTOMATIC, 46RE DG4 = TRANSMISSION-MULTI-SPEED AUTO, 45RFE

AR = use ase required - = Non illustrated part

Axle,Rear,with Differential and Carrier,Chrysler Model 8.25
Figure 3-210

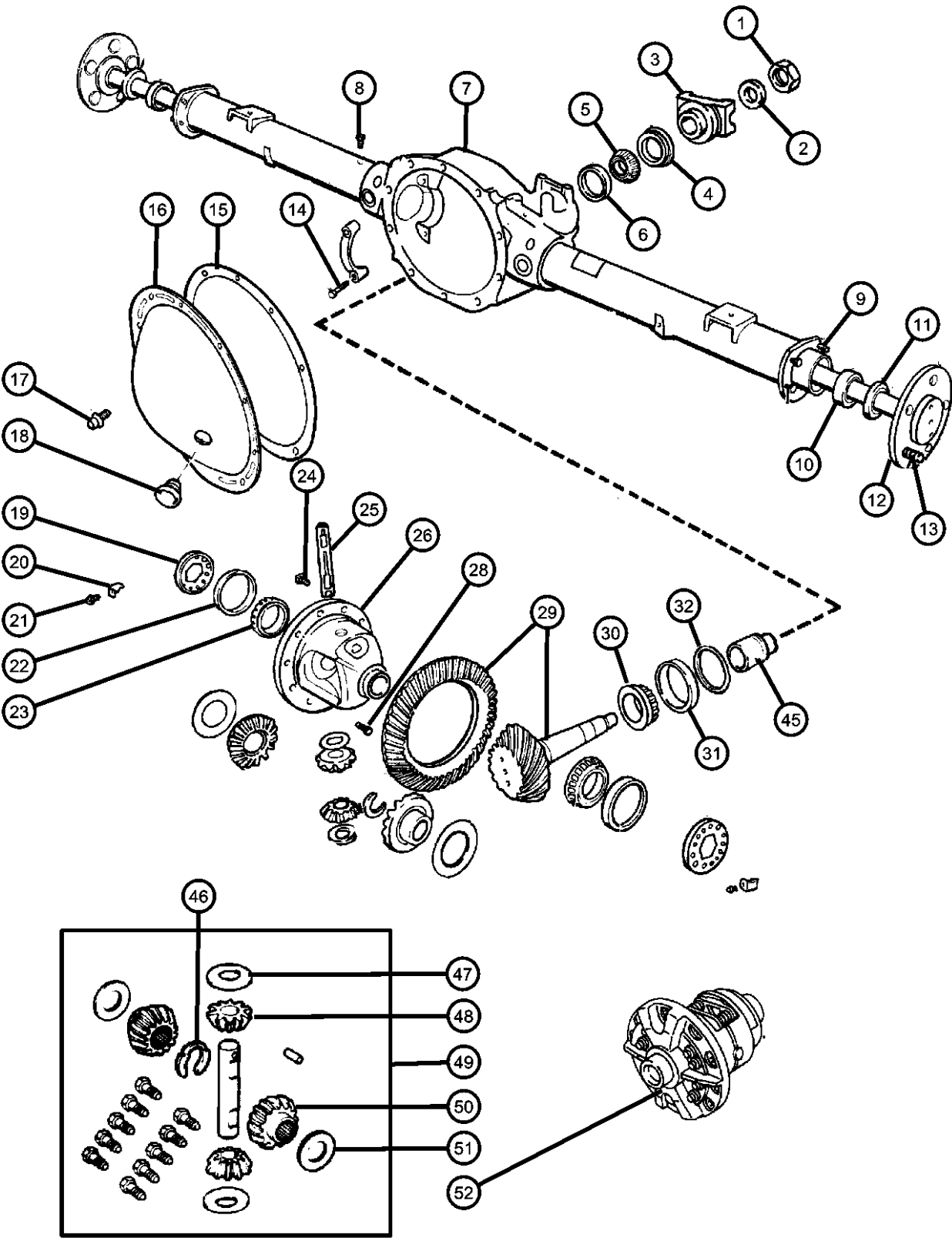

ITEM	PART NUMBER	QTY	LINE	SERIES	BODY	ENGINE	TRANS	TRIM	DESCRIPTION
------	-------------	-----	------	--------	------	--------	-------	------	-------------

51	04883085	1							WASHER PACKAGE, Side Gear Thrust, Also Serviced In Differential Gear Package
52	52098778	1							CASE, Differential, with Internal Parts, [+DSA]

DURANGO (DN)									
SERIES	LINE								
L = DURANGO	5 = Lt. Duty DODGE 4WD 1 = Lt. Duty DODGE 2WD				BODY 74 = SPORT UTILITY 4-DR	ENGINE EML = ENGINE - 5.9L V8 MPI EVA = ENGINE- 4.7L V8 MPI EM0 = ENGINES - ALL 5.9L 8 CYL GAS EV0 = ENGINES - ALL 4.7L GAS	TRANSMISSION DG4 = TRANSMISSION-MULTI-SPEED AUTO, 45RFE DGT = TRANSMISSION - 4-SPD. AUTOMATIC, 46RE DG4 = TRANSMISSION-MULTI-SPEED AUTO, 45RFE		

Axle,Rear,with Differential and Carrier,Chrysler Model 9.25
Figure 3-220

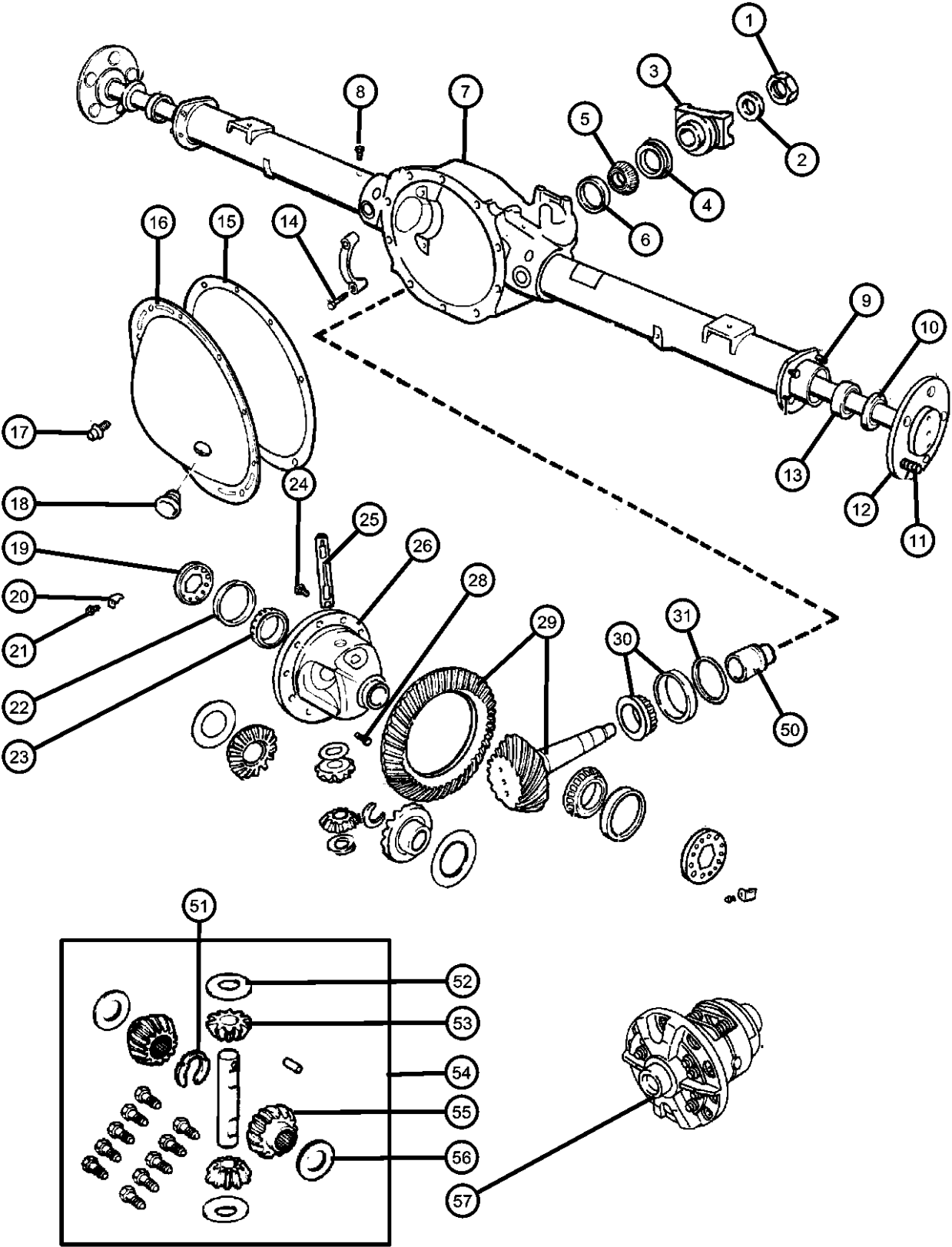

ITEM	PART NUMBER	QTY	LINE	SERIES	BODY	ENGINE	TRANS	TRIM	DESCRIPTION
Note:DRB =9.25 Chrysler Axle—DMD=3.55 Ratio—DMH=3.92 Ratio—DSA= Anti-Spin Differential									
1	06028041	1							NUT, Pinion Yoke
2	02070117	1							WASHER, Pinion Yoke
3	52105064	1							FLANGE, Driveshaft Yoke
4	52070340AA	1							SEAL, Drive Pinion
5	01820552	1							BEARING, Drive PinionFront
6	01820551	1							CUP, Pinion BearingFront
7	05015970AA	1							HOUSING, Axle
8	52069896AA	1							VENT, Axle
9	03723668	8							STUD, Axle Housing to Backing Plate Mounting
10	52070427AA	1							SEAL, Axle Drive Shaft
11	06036123AA	12							STUD, Wheel
12									SHAFT, Axle
	52069388	1							Right
	52069389	1							Left
13	03507898AB	2							BEARING, Wheel
14	03432695	4							SCREW, Hex Head, .50-13x2.38, Carrier bearing Cap Retaining
15	05010884AA	1							SEALANT, RTV
16	04384293AC	1							COVER, Differential
17	06033043	12							SCREW AND WASHER, Hex Flange Head, .312-18x.562, Differential Cover Attaching
18	52070428AA	1							PLUG, Differential Cover
19	03507723	2							ADJUSTER, Differential Bearing
20	03723858	2							LOCK, Differential Bearing
21	06023092	2							SCREW AND WASHER, Hex Head, .25-20x.50, Differential Bearing Lock
22	03723148	2							CUP, Differential Side
23	03723149	2							BEARING, Differential
24	06036054AA	12							SCREW, Hex Flange Head, .437-20x.88, Ring Gear Attaching
25	01633928	1							SHAFT, Differential, Also Serviced in Differential Gear Package, [-DSA]
26	04384222	1							CASE, Differential, [-DSA]

DURANGO (DN)		BODY		ENGINE	TRANSMISSION
SERIES	LINE				
L = DURANGO	5 = Lt. Duty DODGE 4WD 1 = Lt. Duty DODGE 2WD	74 = SPORT UTILITY 4-DR		EML = ENGINE - 5.9L V8 MPI EVA = ENGINE- 4.7L V8 MPI EM0 = ENGINES - ALL 5.9L 8 CYL GAS EV0 = ENGINES - ALL 4.7L GAS	DG4 = TRANSMISSION-MULTI-SPEED AUTO, 45RFE DGT = TRANSMISSION - 4-SPD. AUTOMATIC,46RE DG4 = TRANSMISSION-MULTI-SPEED AUTO, 45RFE

Axle,Rear,with Differential and Carrier,Chrysler Model 9.25
Figure 3-220

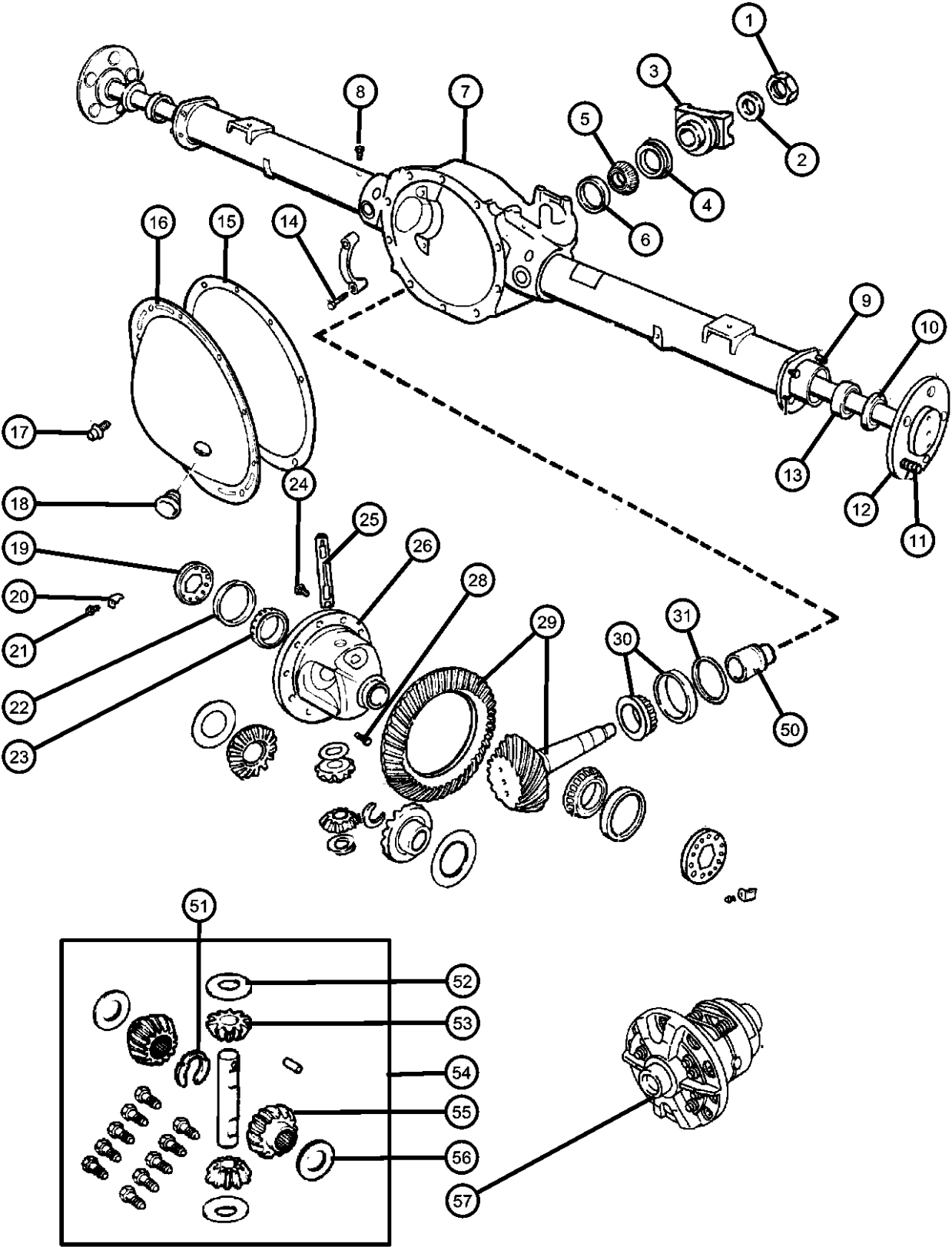

ITEM	PART NUMBER	QTY	LINE	SERIES	BODY	ENGINE	TRANS	TRIM	DESCRIPTION
-27	04384227	1							TONE RING, Sensor
28	03507724	2							SCREW, Hex Head, .312-18x1.80, Also Serviced in Differential Gear Package
29									GEAR KIT, Ring And Pinion
	05010321AB	1							[DMH]
	05010322AC	1							[DMD]
30	05017438AA	1							BEARING, Drive Pinion, Bearing and Cup, Rear
31	03432320	AR							SHIM, Drive Pinion Bearing, 0.020
-32	03432321	AR							SHIM, Drive Pinion Bearing, 0.021
-33	03432322	AR							SHIM, Drive Pinion Bearing, 0.022
-34	03432323	AR							SHIM, Drive Pinion Bearing, 0.023
-35	03432324	AR							SHIM, Drive Pinion Bearing, 0.024
-36	03432325	AR							SHIM, Drive Pinion Bearing, 0.025
-37	03432326	AR							SHIM, Drive Pinion Bearing, 0.026
-38	03432327	AR							SHIM, Drive Pinion Bearing, 0.027
-39	03432328	AR							SHIM, Drive Pinion Bearing, 0.028
-40	03432329	AR							SHIM, Drive Pinion Bearing, 0.029
-41	03432330	AR							SHIM, Drive Pinion Bearing, 0.030
-42	03432331	AR							SHIM, Drive Pinion Bearing, 0.031
-43	03432332	AR							SHIM, Drive Pinion Bearing, 0.032
-44	03432333	AR							SHIM, Drive Pinion Bearing, 0.033
-45	03432334	AR							SHIM, Drive Pinion Bearing, 0.034
-46	03432335	AR							SHIM, Drive Pinion Bearing, 0.035
-47	03432336	AR							SHIM, Drive Pinion Bearing, 0.036
-48	03432337	AR							SHIM, Drive Pinion Bearing, 0.037
-49	03432338	AR							SHIM, Drive Pinion Bearing, 0.038
50	03507678	1							SPACER, Drive Pinion Bearing, Crush
51	04137669	2							LOCK, Drive Shaft
52	03507641	2							WASHER, Pinion Thrust, Also Serviced in Differential Gear Package, [-DSA]
53	03507641	2							GEAR, Differential, Serviced in Differential Gear Package Only, (NOT SERVICED)

DURANGO (DN)				
SERIES	LINE	BODY	ENGINE	TRANSMISSION
L = DURANGO	5 = Lt. Duty DODGE 4WD 1 = Lt. Duty DODGE 2WD	74 = SPORT UTILITY 4-DR	EML = ENGINE - 5.9L V8 MPI EVA = ENGINE- 4.7L V8 MPI EM0 = ENGINES - ALL 5.9L 8 CYL GAS EV0 = ENGINES - ALL 4.7L GAS	DG4 = TRANSMISSION-MULTI- SPEED AUTO, 45RFE DGT = TRANSMISSION - 4-SPD. AUTOMATIC,46RE DG4 = TRANSMISSION-MULTI- SPEED AUTO, 45RFE

Axle,Rear,with Differential and Carrier,Chrysler Model 9.25
Figure 3-220

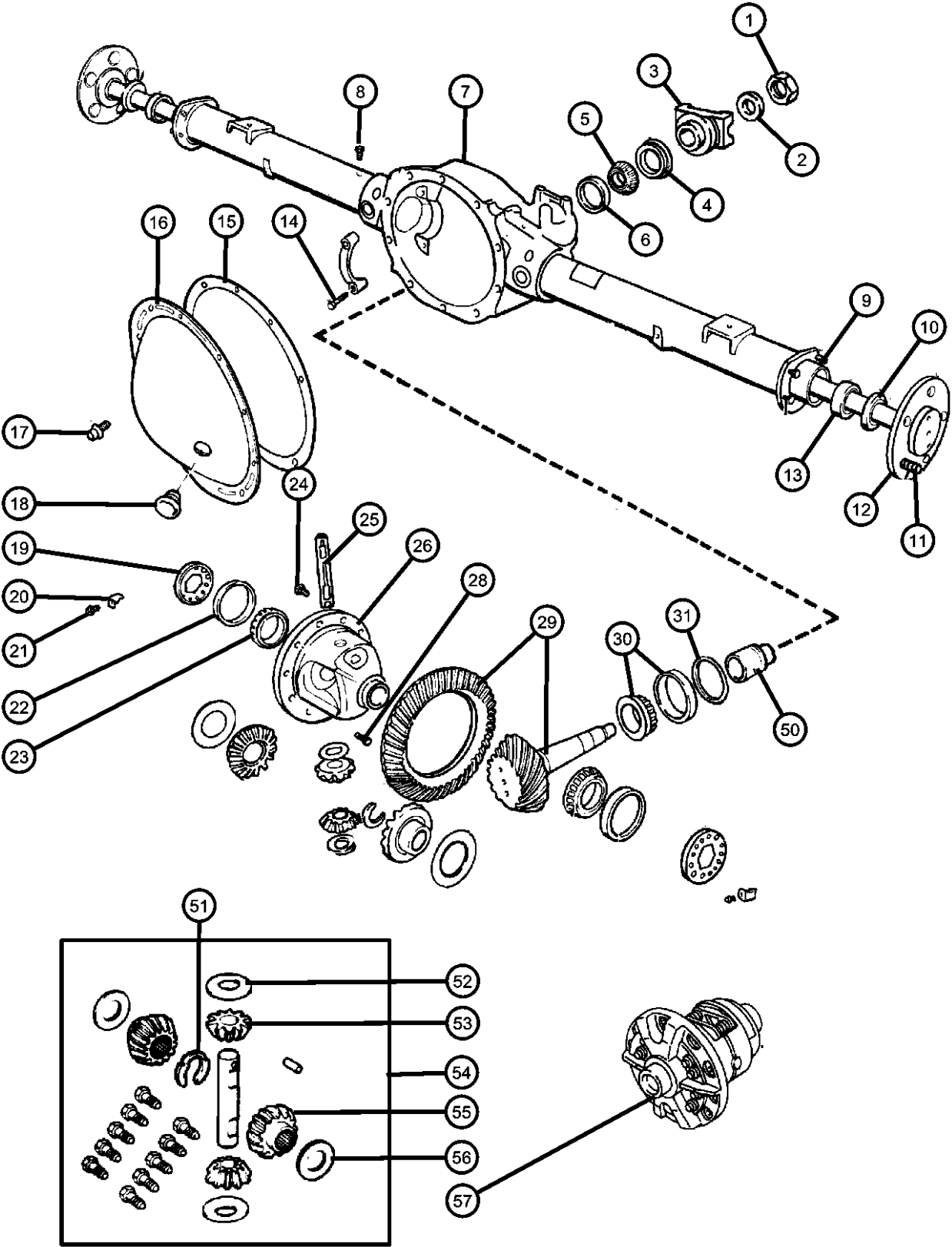

ITEM	PART NUMBER	QTY	LINE	SERIES	BODY	ENGINE	TRANS	TRIM	DESCRIPTION
54	04798912	1							GEAR PACKAGE, Differential, [-DSA]
55	04798912	1							GEAR, Differential, Serviced in Differential Gear Package Only, (NOT SERVICED)
56	04131294	1							WASHER PACKAGE, Side Gear Thrust, Also Serviced in Differential Gear Package, [-DSA]
57	52068450	1							CASE, Differential, with All Internal Parts, [+DSA]

DURANGO (DN)				
SERIES	LINE	BODY	ENGINE	TRANSMISSION
L = DURANGO	5 = Lt. Duty DODGE 4WD 1 = Lt. Duty DODGE 2WD	74 = SPORT UTILITY 4-DR	EML = ENGINE - 5.9L V8 MPI EVA = ENGINE- 4.7L V8 MPI EM0 = ENGINES - ALL 5.9L 8 CYL GAS EV0 = ENGINES - ALL 4.7L GAS	DG4 = TRANSMISSION-MULTI- SPEED AUTO, 45RFE DGT = TRANSMISSION - 4-SPD. AUTOMATIC,46RE DG4 = TRANSMISSION-MULTI- SPEED AUTO, 45RFE

Vent, Axle
Figure 3-310

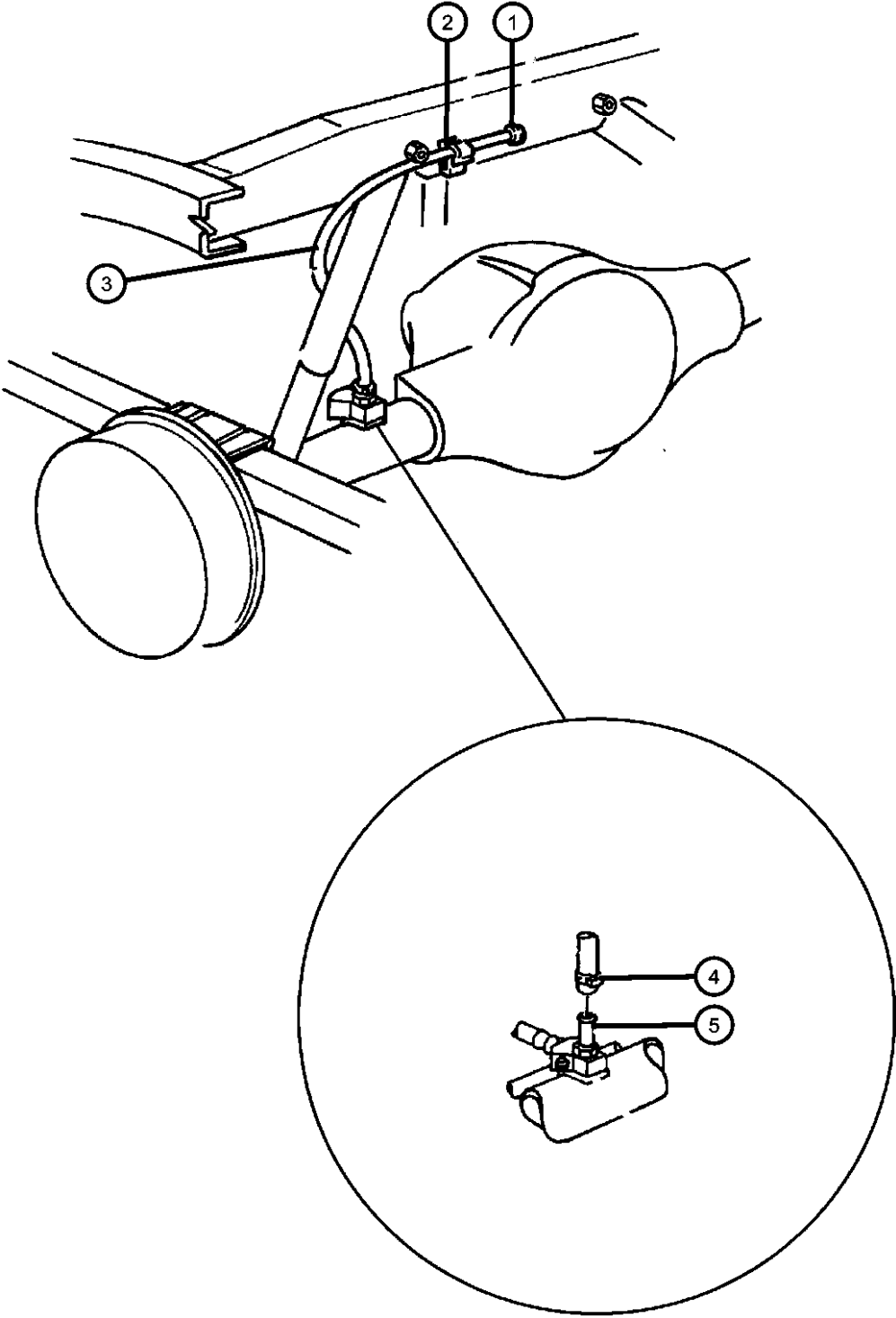

ITEM	PART NUMBER	QTY	LINE	SERIES	BODY	ENGINE	TRANS	TRIM	DESCRIPTION
1	52067516	1							CAP, Rear Axle Vent
2	34175327	1							CLIP, Conduit Convoluted
3	52067972	1							HOSE, Axle Vent
4	52067972	1							CLAMP, Hose, .620, (NOT SERVICED)
5	52069896AA	1							VENT, Axle

DURANGO (DN)					
SERIES	LINE	BODY	ENGINE	TRANSMISSION	
L = DURANGO	5 = Lt. Duty DODGE 4WD 1 = Lt. Duty DODGE 2WD	74 = SPORT UTILITY 4-DR	EML = ENGINE - 5.9L V8 MPI EVA = ENGINE- 4.7L V8 MPI EM0 = ENGINES - ALL 5.9L 8 CYL GAS EV0 = ENGINES - ALL 4.7L GAS	DG4 = TRANSMISSION-MULTI-SPEED AUTO, 45RFE DGT = TRANSMISSION - 4-SPD. AUTOMATIC, 46RE DG4 = TRANSMISSION-MULTI-SPEED AUTO, 45RFE	

Group - 4

Parking Brake

Group - 4 Parking Brake

Illustration Title

Group-Fig. No.

Parking Brake Lever and Cables

Lever and Cable, Parking Brake Fig. 4 - 110

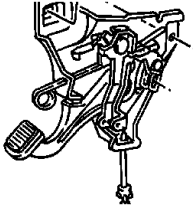
<div><div>004-100</div><div>Parking Brake Lever and Cables</div><div></div></div>			
--	--	--	--

Lever and Cable, Parking Brake
Figure 4-110

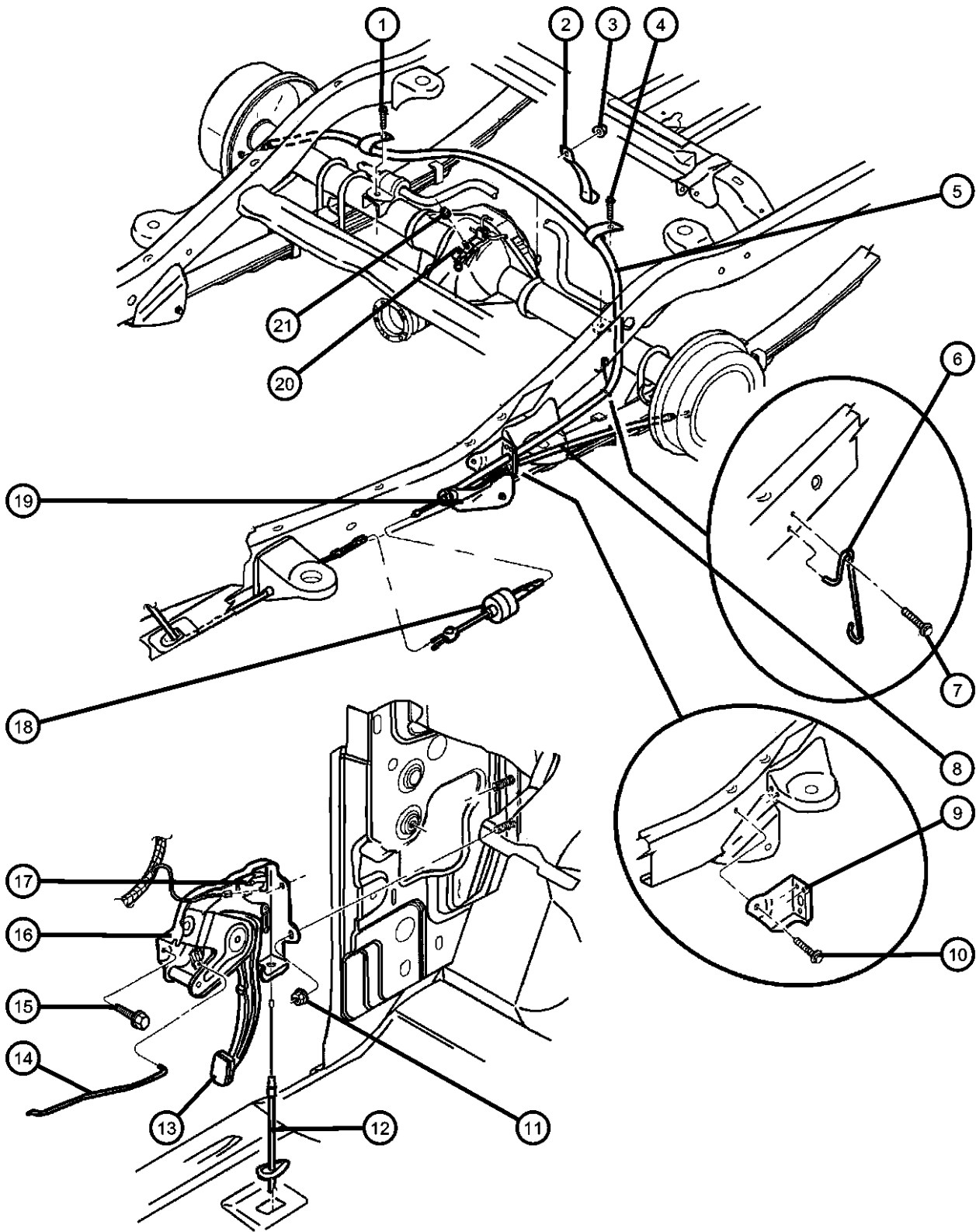

ITEM	PART NUMBER	QTY	LINE	SERIES	BODY	ENGINE	TRANS	TRIM	DESCRIPTION
1	06502467	4							SCREW AND WASHER, Hex Head, M10x1.5x30, Rear Brake Line to Axle Mounting
2	52009937AA	1							CLIP, Cable Routing
3	06033560	1							NUT AND WASHER, Hex Nut-Coned Washer, .25-20
4	06502467	4							SCREW AND WASHER, Hex Head, M10x1.5x30
5	52009648AE	1							CABLE, Parking BrakeRight
6	52009772AB	1							GUIDE, Parking Brake Cable
7	52009772AB	1							SCREW, Hex Flange Head, M8x1.25x25.00, (NOT SERVICED)
8	52009647AD	1							CABLE, Parking BrakeLeft
9	52009771AA	1							BRACKET, Brake Cable Guide
10	52009771AA	1							SCREW, Hex Flange Head, M8x1.25x25.00, (NOT SERVICED)
11	34201711	2							NUT, Hex Flange, M8x1.25
12	52009646AE	1							CABLE, Parking BrakeFront
13	04019175	1							PAD, Parking Brake Pedal
14	52078977AD	1							ROD, Parking Brake Release
15	06102153AA	1							SCREW, Tapping, M8x20
16	52078976AG	1							LEVER, Park Brake, with Switch and Pad
17	04221463	1							SWITCH, Parking Brake
18	52009868AC	1							TENSIONER, Parking Brake Cable
19	52009494	1							CONNECTOR, Parking Brake Cable
20	06035887	1							STUD, Axle Housing
21	00152472	1							NUT, Hex Flange Lock, .312-18
-22	03454220	1							CLIP, Parking Brake Cable, Release Rod to Lever Attaching
-23	J4003672	1							CLIP, Handle to Latch Rod



DURANGO (DN)		BODY		ENGINE	TRANSMISSION
SERIES	LINE				
L = DURANGO	5 = Lt. Duty DODGE 4WD 1 = Lt. Duty DODGE 2WD	74 = SPORT UTILITY 4-DR		EML = ENGINE - 5.9L V8 MPI EVA = ENGINE- 4.7L V8 MPI EM0 = ENGINES - ALL 5.9L 8 CYL GAS EV0 = ENGINES - ALL 4.7L GAS	DG4 = TRANSMISSION-MULTI-SPEED AUTO, 45RFE DGT = TRANSMISSION - 4-SPD. AUTOMATIC, 46RE DG4 = TRANSMISSION-MULTI-SPEED AUTO, 45RFE

Group - 5

Service Brakes

Group - 5 Service Brakes

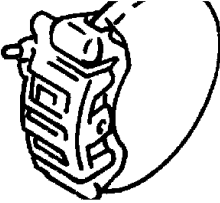
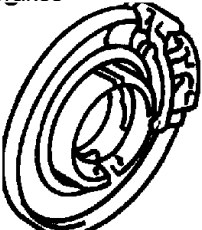
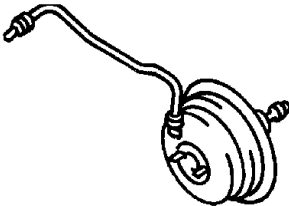
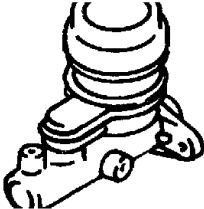
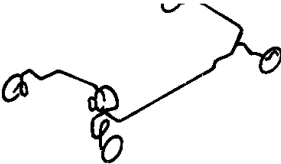
Illustration Title Group-Fig. No.

005-100 Front Brakes 	005-200 Rear Brakes 	005-300 Power Brake Booster 	005-400 Brake Master Cylinder 
005-500 Brake Lines and Hoses 	005-600 Brake Pedals 		

Front Brakes	
Brakes, Front	Fig. 5 - 110
Rear Brakes	
Brakes,Rear,11 Inches x 2.25 Inches.....	Fig. 5 - 210
Power Brake Booster	
Booster, Power Brake.....	Fig. 5 - 310
Brake Master Cylinder	
Master Cylinder, Brake.....	Fig. 5 - 410
Brake Lines and Hoses	
Lines,Brake,From EHCU or RWAL II to Frame,DN1-DN5	Fig. 5 - 510
Lines and Hoses,Front,with RWAL [BGJ] and AWAL [BGK] DN1	Fig. 5 - 520
Lines and Hoses,Front,with RWAL [BGJ] and AWAL [BGK] DN5	Fig. 5 - 530
Lines and Hoses,Rear and Chassis	Fig. 5 - 540
Brake Pedals	
Pedal, Brake.....	Fig. 5 - 610

Brakes, Front
Figure 5-110

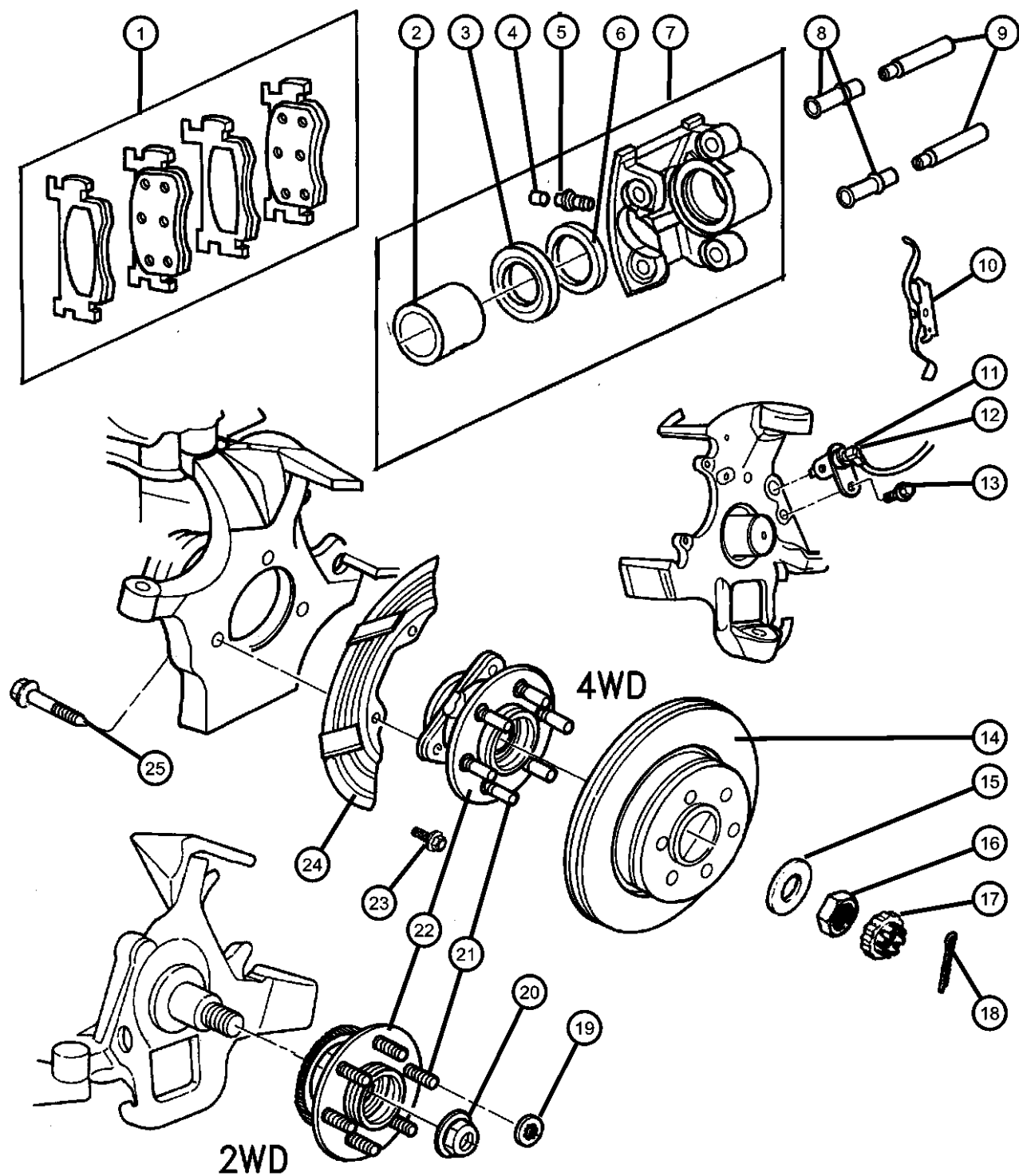

ITEM	PART NUMBER	QTY	LINE	SERIES	BODY	ENGINE	TRANS	TRIM	DESCRIPTION
------	----------------	-----	------	--------	------	--------	-------	------	-------------

Note:BGJ=Power Disc/Drum (R.W.A.L.)—BGK= 4-Wheel Anti-Lock Brakes (A.W.A.L.)

1	05016167AA V1013167 VDN13167 BHKH5568 BHKH5025 VOE13167 VK616869AA V3010820	1							PAD KIT, Front Disc Brake Mopar V-Line Alternative Part Make It New Brake Kits Mopar V-Line Alternative Part Disc Hardware Mopar V-Line Alternative Part Caliper Bolts Make It Original Brake Kit Mopar Loaded Brake Caliper Kit (2 Calipers, Brake Friction) Mopar V-Line Alternative Part Ceramic
2	05003794AA	1							PISTON, Brake
3	05003795AA	1							BOOT, Brake Piston
4	04126733	1							CAP, Bleeder
5	04126879	1							BLEEDER SCREW, Brake
6	05003796AA	1							SEAL, Caliper Piston
7	05016168AA VK616869AA 05016169AA VK616869AA	1 1							CALIPER, Disc Brake Right Mopar Loaded Brake Caliper Kit (2 Calipers, Brake Friction) Left Mopar Loaded Brake Caliper Kit (2 Calipers, Brake Friction)
8	04886074AA	2							BUSHING, Caliper
9	04886075AA	2							PIN, Caliper
10	52010170AB	2							CLIP, Brake Caliper, Caliper Retention Spring
11	56027921AD 56027924AF	1 1	1 1						SENSOR, Anti-Lock Brake Left Right
12	05016338AA 05016339AA	1 1	5 5						SENSOR KIT, Anti-Lock Brakes Right Left
13	00180077	4							BOLT, Hex Head, 5/16x18x3/4
14	52009208	2							ROTOR, Brake
15	06502293	2	5						WASHER, Flat, M23x43x4

DURANGO (DN)	LINE	BODY	ENGINE	TRANSMISSION
SERIES				
L = DURANGO	5 = Lt. Duty DODGE 4WD 1 = Lt. Duty DODGE 2WD	74 = SPORT UTILITY 4-DR	EML = ENGINE - 5.9L V8 MPI EVA = ENGINE- 4.7L V8 MPI EM0 = ENGINES - ALL 5.9L 8 CYL GAS EV0 = ENGINES - ALL 4.7L GAS	DG4 = TRANSMISSION-MULTI- SPEED AUTO, 45RFE DGT = TRANSMISSION - 4-SPD. AUTOMATIC,46RE DG4 = TRANSMISSION-MULTI- SPEED AUTO, 45RFE

AR = use ase required - = Non illustrated part

Brakes, Front
Figure 5-110

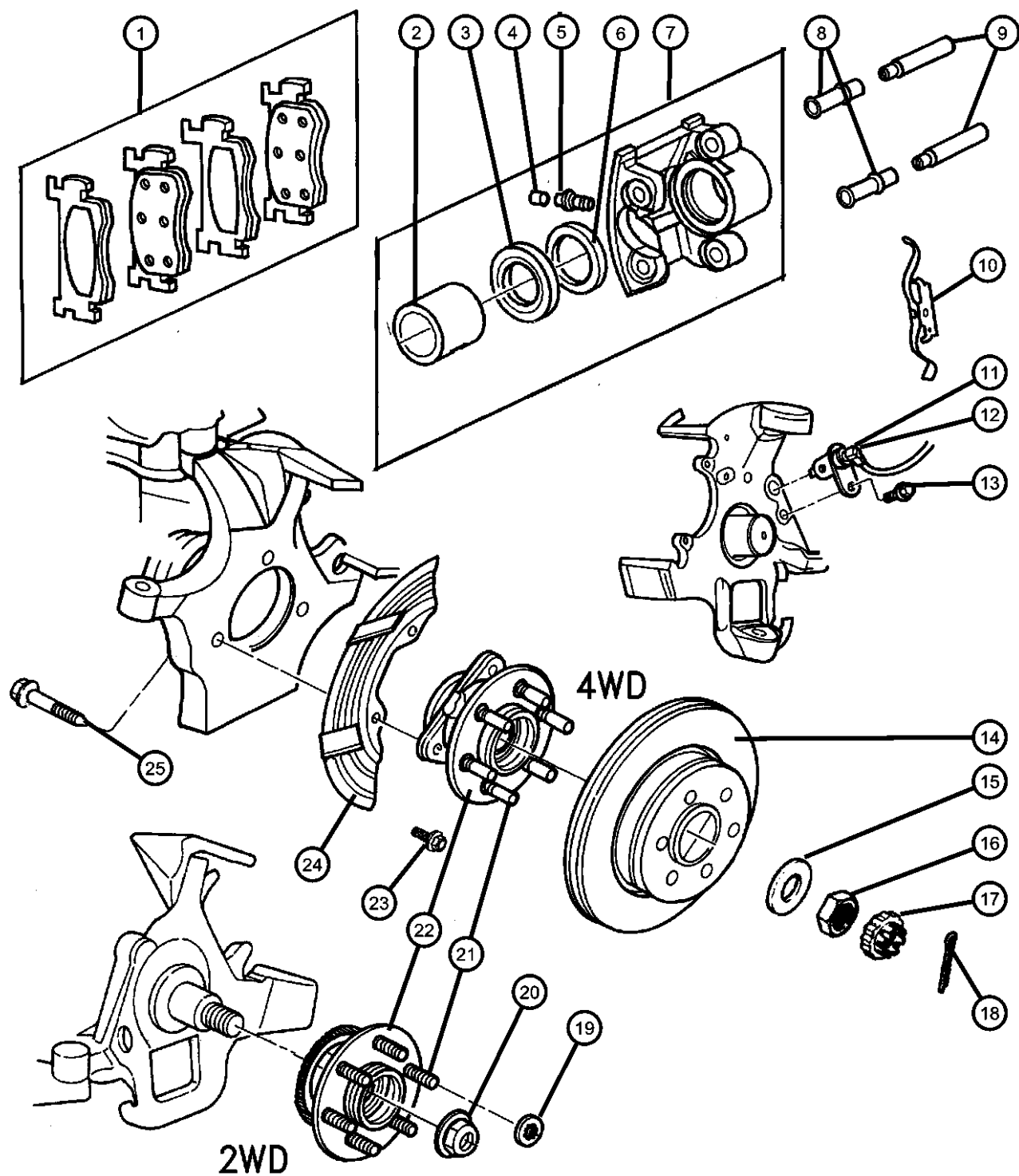

ITEM	PART NUMBER	QTY	LINE	SERIES	BODY	ENGINE	TRANS	TRIM	DESCRIPTION
16	06502294	2	5						NUT, Hex Flange, M22x1.25
17	04293167	2	5						NUT AND WASHER PACKAGE, Front Hub
18	06500336	2	5						PIN, Cotter, M5x36.00
19	06031635	4							NUT, Push, .50-13, Front Brake Rotor Retainer
20	06504007	2	1						NUT, Axle Hub
21									STUD, Hub
	04897915AA	6	1						
		6	5						
22									HUB AND BEARING, Brake
	52009406	2	1						[BGK]-Upto and Including 09-17-00, Right or Left
	52009406AB	2	1						[BGK]-09-18-00 and After, Right or Left
	52009528	2	1						[BGJ]-Upto and Including 09-17-00, Right or Left
	52009528AB	2	1						[BGJ]-09-18-00 and After, Right or Left
	52068964AE	1	5						[BGK], Right
	52068965AE	1	5						[BGK], Left
	52069361AB	2	5						[BGJ], Right or Left
23									SCREW, Hex Flange Head, M8x1.25x23
	06502905	6	1						Splash Shield to Knuckle, Mounting
		4	5						Splash Shield to Knuckle, Mounting
24									SHIELD, Splash
	52008456AB	1	1						Right
	52008457AB	1	1						Left
	52008990	1	5						Right
	52008991	1	5						Left
25	06505828AA	6	5						BOLT, Hub, Knuckle to Hub, Mounting

DURANGO (DN)		BODY		ENGINE	TRANSMISSION
SERIES	LINE				
L = DURANGO	5 = Lt. Duty DODGE 4WD 1 = Lt. Duty DODGE 2WD	74 = SPORT UTILITY 4-DR		EML = ENGINE - 5.9L V8 MPI EVA = ENGINE- 4.7L V8 MPI EM0 = ENGINES - ALL 5.9L 8 CYL GAS EV0 = ENGINES - ALL 4.7L GAS	DG4 = TRANSMISSION-MULTI-SPEED AUTO, 45RFE DGT = TRANSMISSION - 4-SPD. AUTOMATIC, 46RE DG4 = TRANSMISSION-MULTI-SPEED AUTO, 45RFE

AR = use ase required - = Non illustrated part

Brakes,Rear,11 Inches x 2.25 Inches
Figure 5-210

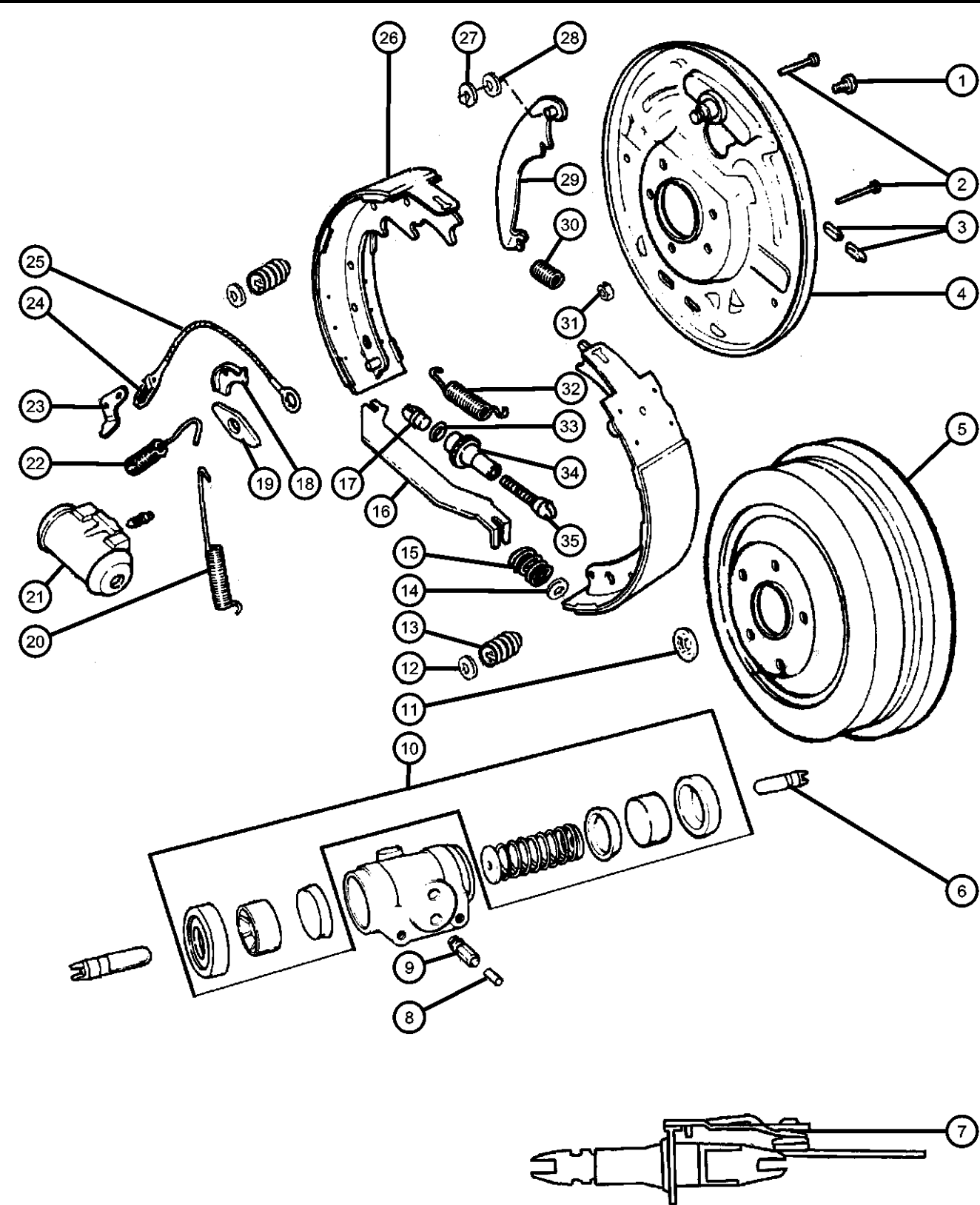

ITEM	PART NUMBER	QTY	LINE	SERIES	BODY	ENGINE	TRANS	TRIM	DESCRIPTION
1	06028921	2							BOLT, Hex Head, Wheel Cylinder Mounting
2	05014223AA	2							PIN, Brake Shoe Hold Down
3	32000147	2							PLUG, Brake Adjusting Hole
4									PLATE, Brake Backing
	05014128AA	1							Right
	05014129AA	1							Left
5	52009595AC	2							DRUM, Brake
6	03492657	2							LINK, Brake, Wheel Cylinder[Push Rod]
7									SPRING, Auto Adjusting
	04746582	1							Lever, Right
	04746583	1							Lever, Left
8	04126733	1							CAP, Bleeder
9	J3203313	1							SCREW, Bleeder
10	05252631	1							REPAIR KIT, Wheel Cylinder
11	06031635	4							NUT, Push, .50-13, Brake Drum Retainer
12	05014227AA	2							CUP, Brake Hold Down Spring
13	05014224AA	2							SPRING, Brake Shoe Hold Down
14	04773762	1							CLIP, Park Brake Strut
15	04773942	1							SPRING, Parking Brake Strut
16	05003791AA	1							STRUT, Parking Brake
17	04746586	1							SOCKET, Brake Adjusting
18	J3201947	1							GUIDE, Brake Adjusting Cable
19	05003786AA	1							PLATE, Brake Shoe Guide
20	05003781AA	1							SPRING, Brake Shoe ReturnPrimary
21									CYLINDER, Wheel
	04088898	1							Right
	V2108898AA								Mopar V-Line Alternative Part Wheel Cylinder
	04088899	1							Left
	V2108899AA								Mopar V-Line Alternative Part Wheel Cylinder
22	02953992	1							SPRING, Brake Shoe ReturnSecondary
23									LEVER, Rear Wheel Brake Adjust

DURANGO (DN)		BODY		ENGINE		TRANSMISSION	
SERIES	LINE						
L = DURANGO	5 = Lt. Duty DODGE 4WD 1 = Lt. Duty DODGE 2WD	74 = SPORT UTILITY 4-DR		EML = ENGINE - 5.9L V8 MPI EVA = ENGINE- 4.7L V8 MPI EM0 = ENGINES - ALL 5.9L 8 CYL GAS EV0 = ENGINES - ALL 4.7L GAS		DG4 = TRANSMISSION-MULTI-SPEED AUTO, 45RFE DGT = TRANSMISSION - 4-SPD. AUTOMATIC, 46RE DG4 = TRANSMISSION-MULTI-SPEED AUTO, 45RFE	

AR = use ase required - = Non illustrated part

Brakes,Rear,11 Inches x 2.25 Inches
Figure 5-210

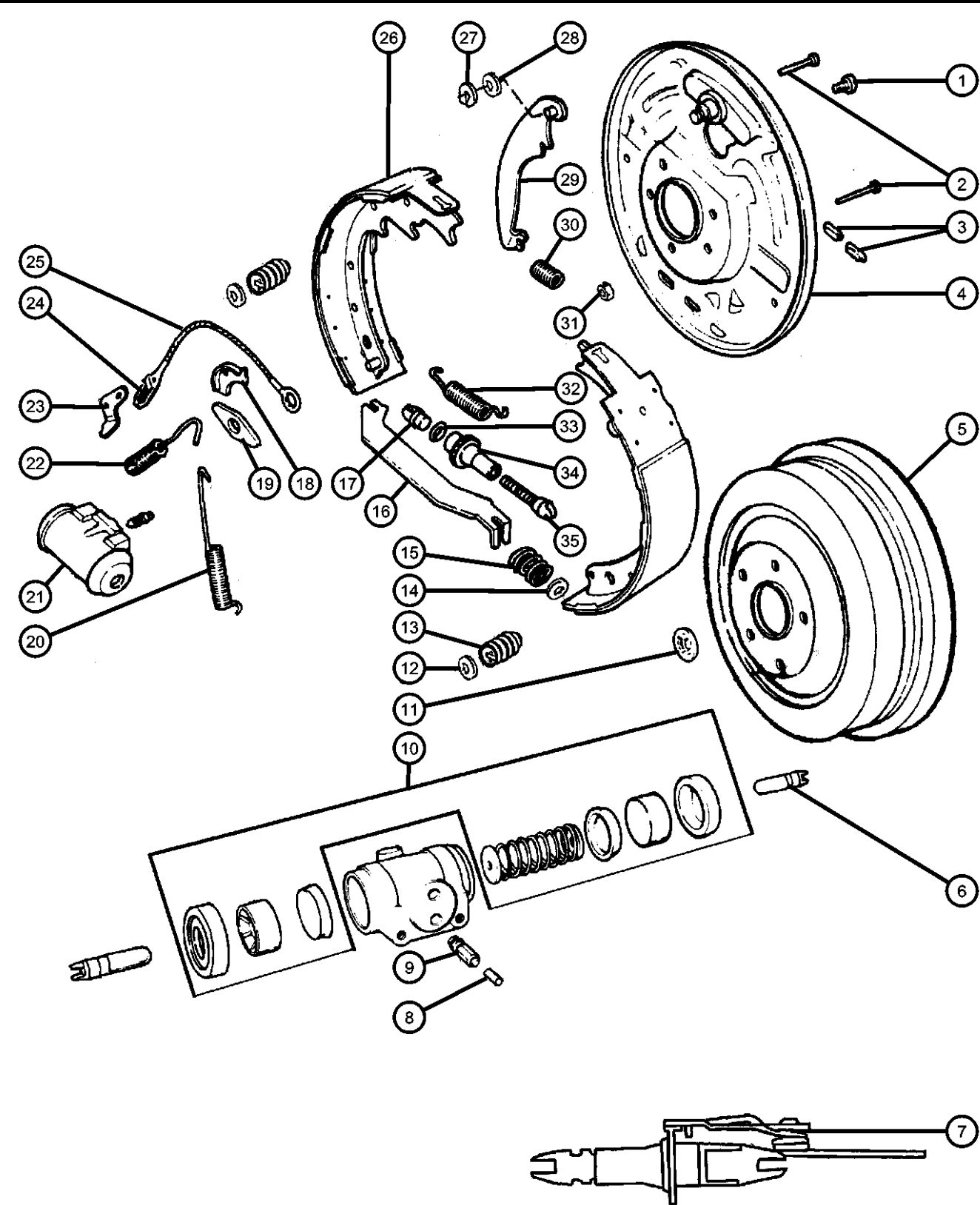

ITEM	PART NUMBER	QTY	LINE	SERIES	BODY	ENGINE	TRANS	TRIM	DESCRIPTION
	05003788AA	1							Right
	05003789AA	1							Left
24	03461660	1							SPRING, Adjuster Cable
25	03461664	1							CABLE, Brake Automatic Adjuster
26	05014126AA	1							SHOE AND LINING KIT, Drum
	BHKG7298								Mopar V-Line Alternative Part All In One Drum Combi Kits
	BHKG2666								Mopar V-Line Alternative Part Drum Self Adjuster Kit Left
	BHKG2667								Mopar V-Line Alternative Part Drum Self Adjuster Kit
	V2013126AB								Mopar V-Line Alternative Part
27	J3108202	1							RETAINER, Parking Brake Lever
28	83502900	1							WASHER, Parking Brake Lever, Mounting
29									LEVER, Park Brake Adjusting
	05003784AA	1							Right
	05003785AA	1							Left
30	05003790AA	1							SPRING, Brake Auto Adjuster Lever
31	06502698	8							NUT, Hex Flange Lock, Backing Plate Attaching
32	05003787AA	1							SPRING, Brake Shoe to Shoe
33	04746585	1							WASHER, Rear Brake Adjuster
34									NUT, Rear Brake Auto Adjust Pivot
	02944692	1							Right
	02944693	1							Left
35									SCREW, Brake Adjusting
	02881686	1							Right
	02881687	1							Left

DURANGO (DN)		BODY		ENGINE	TRANSMISSION
SERIES	LINE				
L = DURANGO	5 = Lt. Duty DODGE 4WD 1 = Lt. Duty DODGE 2WD	74 = SPORT UTILITY 4-DR		EML = ENGINE - 5.9L V8 MPI EVA = ENGINE- 4.7L V8 MPI EM0 = ENGINES - ALL 5.9L 8 CYL GAS EV0 = ENGINES - ALL 4.7L GAS	DG4 = TRANSMISSION-MULTI-SPEED AUTO, 45RFE DGT = TRANSMISSION - 4-SPD. AUTOMATIC, 46RE DG4 = TRANSMISSION-MULTI-SPEED AUTO, 45RFE

AR = use ase required - = Non illustrated part

Booster, Power Brake
 Figure 5-310

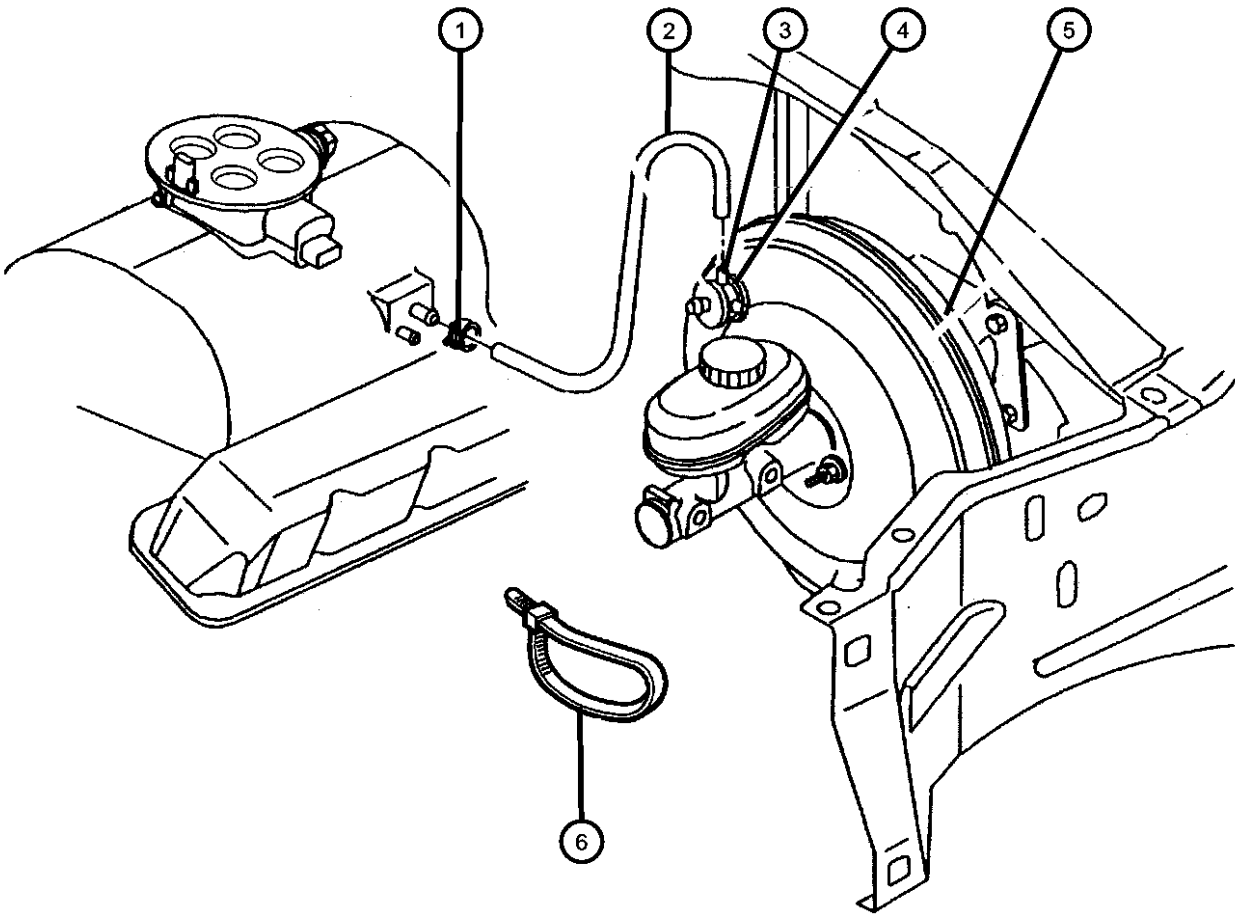

ITEM	PART NUMBER	QTY	LINE	SERIES	BODY	ENGINE	TRANS	TRIM	DESCRIPTION
Note:Check The Vin Number for the 'T' Code for the tire size.example: TR2.									
1	02448761	1							CLAMP, Hose
2	52010382AC	1							HOSE, Brake Vacuum
3	05016730AA	1							VALVE, Brake Booster Check
4	04883813AA	1							GROMMET, Brake Booster Check Valve
5									BOOSTER, Power Brake
	05013134AB	1							[TR2,TRZ,TS1,TS2]
	05013135AB	1							[TXP,TXV]
6	04641780	1	1						STRAP, Tie
-7	05019013AA	1							GASKET

DURANGO (DN)					
SERIES	LINE	BODY	ENGINE	TRANSMISSION	
L = DURANGO	5 = Lt. Duty DODGE 4WD 1 = Lt. Duty DODGE 2WD	74 = SPORT UTILITY 4-DR	EML = ENGINE - 5.9L V8 MPI EVA = ENGINE- 4.7L V8 MPI EM0 = ENGINES - ALL 5.9L 8 CYL GAS EV0 = ENGINES - ALL 4.7L GAS	DG4 = TRANSMISSION-MULTI-SPEED AUTO, 45RFE DGT = TRANSMISSION - 4-SPD. AUTOMATIC,46RE DG4 = TRANSMISSION-MULTI-SPEED AUTO, 45RFE	

Master Cylinder, Brake
Figure 5-410

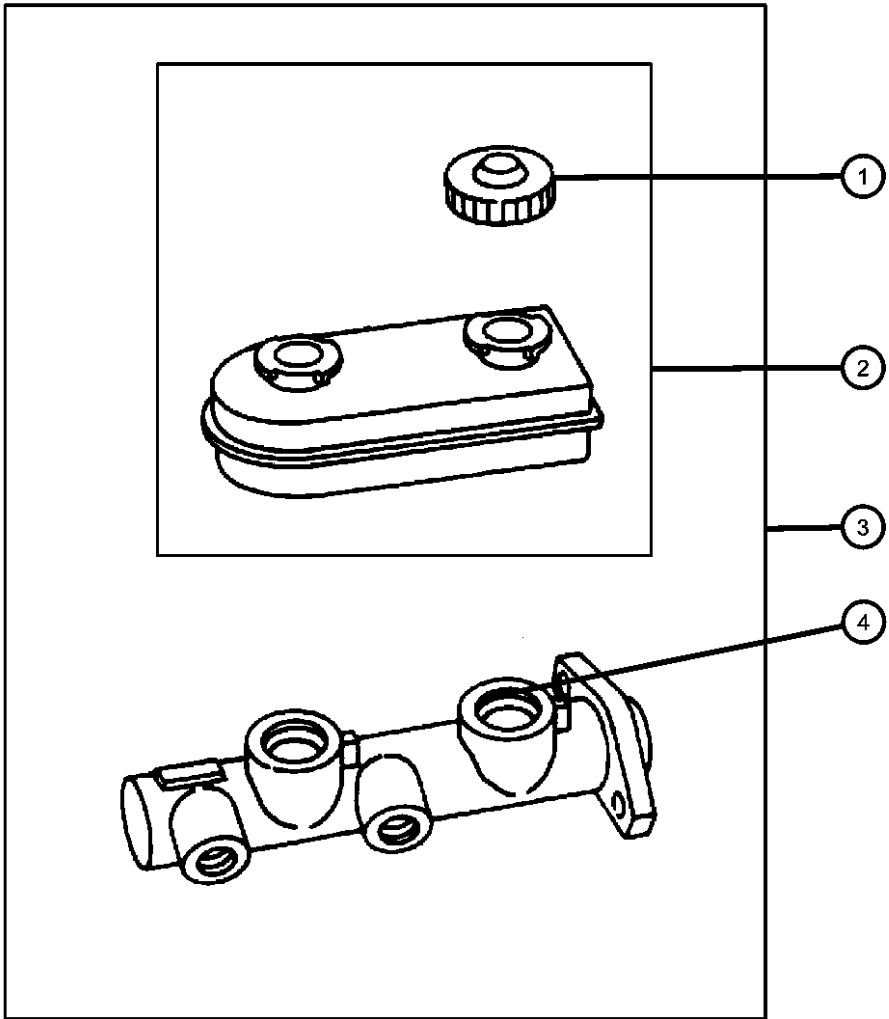

ITEM	PART NUMBER	QTY	LINE	SERIES	BODY	ENGINE	TRANS	TRIM	DESCRIPTION
1	04683656	1							CAP, Master Cylinder Reservoir
2	05017424AA	1							RESERVOIR, Brake Master Cylinder
3	05013131AB V1103049AA	1							MASTER CYLINDER, Brake Mopar Alternative Part - Master Cylinder
4	04723395	1							GASKET, Brake Master Cylinder
-5	04772156	2							NUT, Master Cylinder Booster Locking

DURANGO (DN)				
SERIES	LINE	BODY	ENGINE	TRANSMISSION
L = DURANGO	5 = Lt. Duty DODGE 4WD 1 = Lt. Duty DODGE 2WD	74 = SPORT UTILITY 4-DR	EML = ENGINE - 5.9L V8 MPI EVA = ENGINE- 4.7L V8 MPI EM0 = ENGINES - ALL 5.9L 8 CYL GAS EV0 = ENGINES - ALL 4.7L GAS	DG4 = TRANSMISSION-MULTI- SPEED AUTO, 45RFE DGT = TRANSMISSION - 4-SPD. AUTOMATIC,46RE DG4 = TRANSMISSION-MULTI- SPEED AUTO, 45RFE

Lines,Brake,From EHCU or RWAL II to Frame,DN1-DN5
Figure 5-510

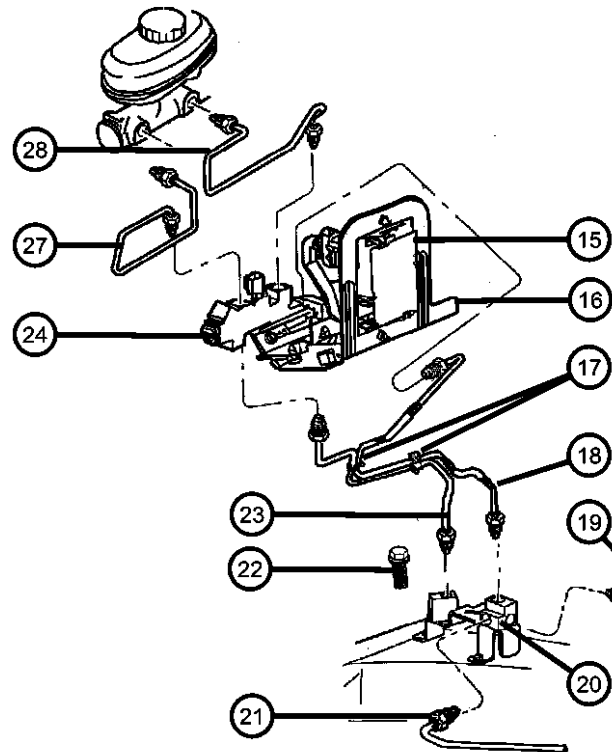
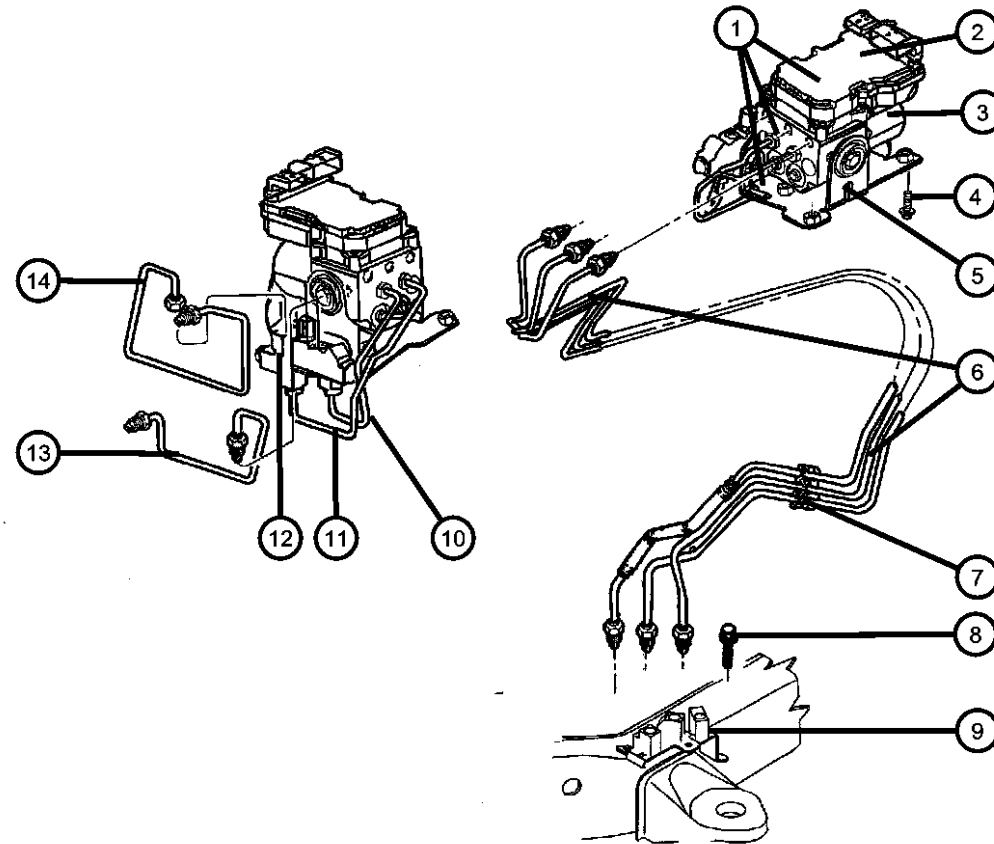

ITEM	PART NUMBER	QTY	LINE	SERIES	BODY	ENGINE	TRANS	TRIM	DESCRIPTION
Note:Sales Codes; [BGJ]=Brakes - Power Disc/Drum,Rear Anti-Lock [BGK]=Brakes -4-Wheel Anti-lock									
1	52010397AH	1							CONTROL UNIT, Anti-Lock Brake, [BGK] Includes 2,3,5,10,11,12
2	05018807AD	1							MODULE, Anti-lock Brakes, [BGK]
3	05096267AA	1							HYDRAULIC CONTROL UNIT, Anti-Lock Brake System
4	06100583	3							SCREW AND WASHER, Hex Head, M8x1.25x25, [BGK] EHCUC, Mounting
5	05013303AA	1							BRACKET, Anti-Lock Brake Module, [BGK]
6	52009894AD	1							TUBE, Brake, [BGK] EHCUC to Union Block
7	52009163	4							CLIP, Brake Line, [BGK]
8	34201888	2							SCREW, Hex Head, Union Block, Mounting
9	52009888AD	1	5						BLOCK, Brake Line Union, [BGK] 3-Way
10	05013304AA	1							TUBE, Brake, [BGK] Proportioning Valve to EHCUC, Front
11	05013305AA	1							TUBE, Brake, [BGK] Proportioning Valve to EHCUC, Rear
12	05015425AA	1							VALVE, Proportioning, [BGK]
13	52009821AC	1							TUBE, Brake, Master Cylinder to Proportioning Valve, Primary
14	52009820AB	1							TUBE, Brake, Master Cylinder to Proportioning Valve, Secondary
15	05017889AB	1							MODULE, Anti-lock Brakes, [BGJ]
16	05013049AA	1							BRACKET, Anti-Lock Brake Module, [BGJ]
17	52008940	2							CLIP, Brake Line, [BGJ]
18	52009825AC	1							TUBE, Brake, [BGJ] RWAL II to Union Block
19	52009881AG	1	5						TUBE, Brake [BGJ] Union Block to Left Front Brake Hose
	52009883AH	1	5						[BGK] Union Block to Left Front Brake Hose
20	52009882AE	1	5						BLOCK, Brake Line Union, [BGJ] 2-Way
21	52009880AG	1	5						TUBE, Brake, [BGJ,BGK]

DURANGO (DN)

SERIES

LINE

BODY

ENGINE

TRANSMISSION

L = DURANGO

5 = Lt. Duty DODGE 4WD

1 = Lt. Duty DODGE 2WD

74 = SPORT UTILITY 4-DR

EML = ENGINE - 5.9L V8 MPI
EVA = ENGINE- 4.7L V8 MPI
EMO = ENGINES - ALL 5.9L 8 CYL GAS
EVO = ENGINES - ALL 4.7L GAS

DG4 = TRANSMISSION-MULTI-SPEED AUTO, 45RFE
DGT = TRANSMISSION - 4-SPD. AUTOMATIC,46RE
DG4 = TRANSMISSION-MULTI-SPEED AUTO, 45RFE

AR = use ase required - = Non illustrated part

2001 DN

Lines,Brake,From EHCU or RWAL II to Frame,DN1-DN5
Figure 5-510

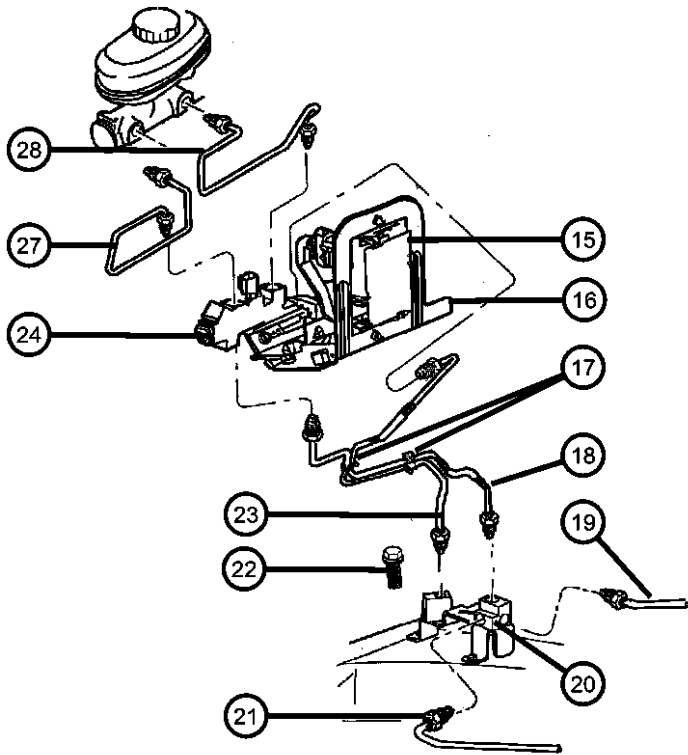
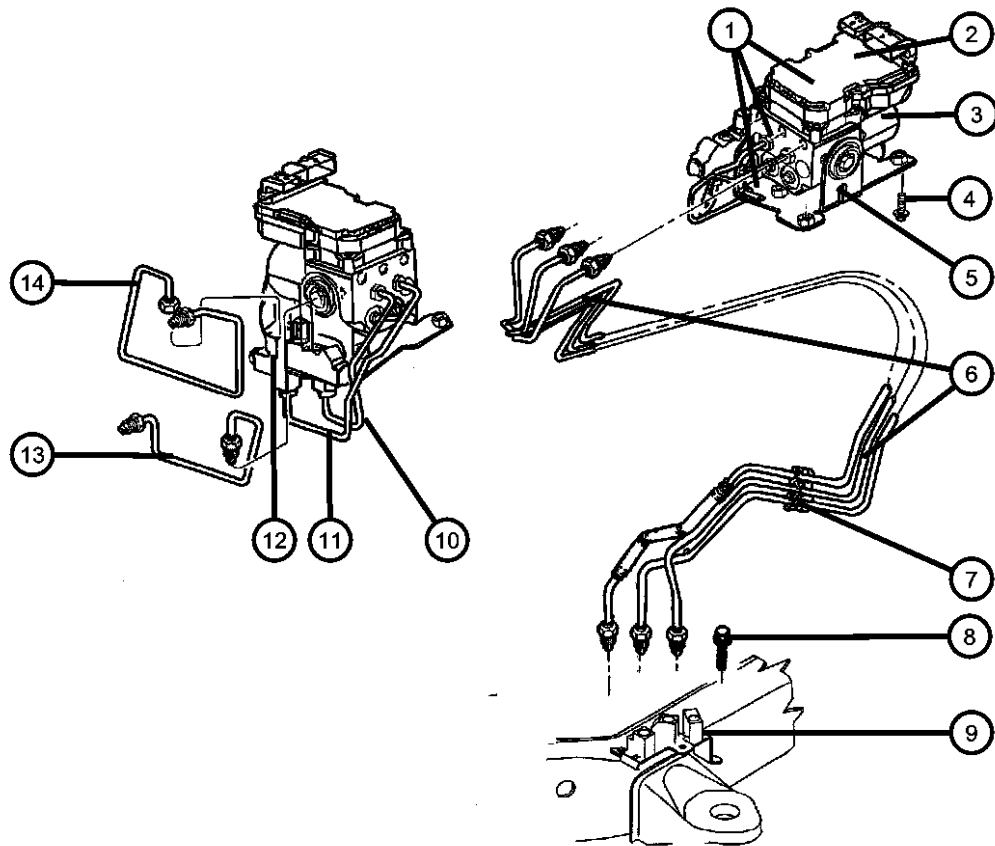

ITEM	PART NUMBER	QTY	LINE	SERIES	BODY	ENGINE	TRANS	TRIM	DESCRIPTION
22	34201888	2							SCREW, Hex Head, Union Block, Mounting
23	52009487AC	1							TUBE, Brake, [BGJ] Proportioning Valve to Union Block
24	05011623AA	1							VALVE, Proportioning, [BGJ]
-25	05014838AB	1							TUBE, Brake, [BGJ] Proportioning Valve to Brake Pressure Limit Valve
-26	05003312AA	1							VALVE, Brake Pressure Limit, [BGJ]
27	52009820AB	1							TUBE, Brake, Master Cylinder to Proportioning Valve, Secondary
28	52009821AE	1							TUBE, Brake, Master Cylinder to Proportioning Valve, Primary

DURANGO (DN)				
SERIES	LINE	BODY	ENGINE	TRANSMISSION
L = DURANGO	5 = Lt. Duty DODGE 4WD 1 = Lt. Duty DODGE 2WD	74 = SPORT UTILITY 4-DR	EML = ENGINE - 5.9L V8 MPI EVA = ENGINE- 4.7L V8 MPI EM0 = ENGINES - ALL 5.9L 8 CYL GAS EV0 = ENGINES - ALL 4.7L GAS	DG4 = TRANSMISSION-MULTI- SPEED AUTO, 45RFE DGT = TRANSMISSION - 4-SPD. AUTOMATIC,46RE DG4 = TRANSMISSION-MULTI- SPEED AUTO, 45RFE

AR = use ase required - = Non illustrated part

Lines and Hoses,Front,with RWAL [BGJ] and AWAL [BGK] DN1
Figure 5-520

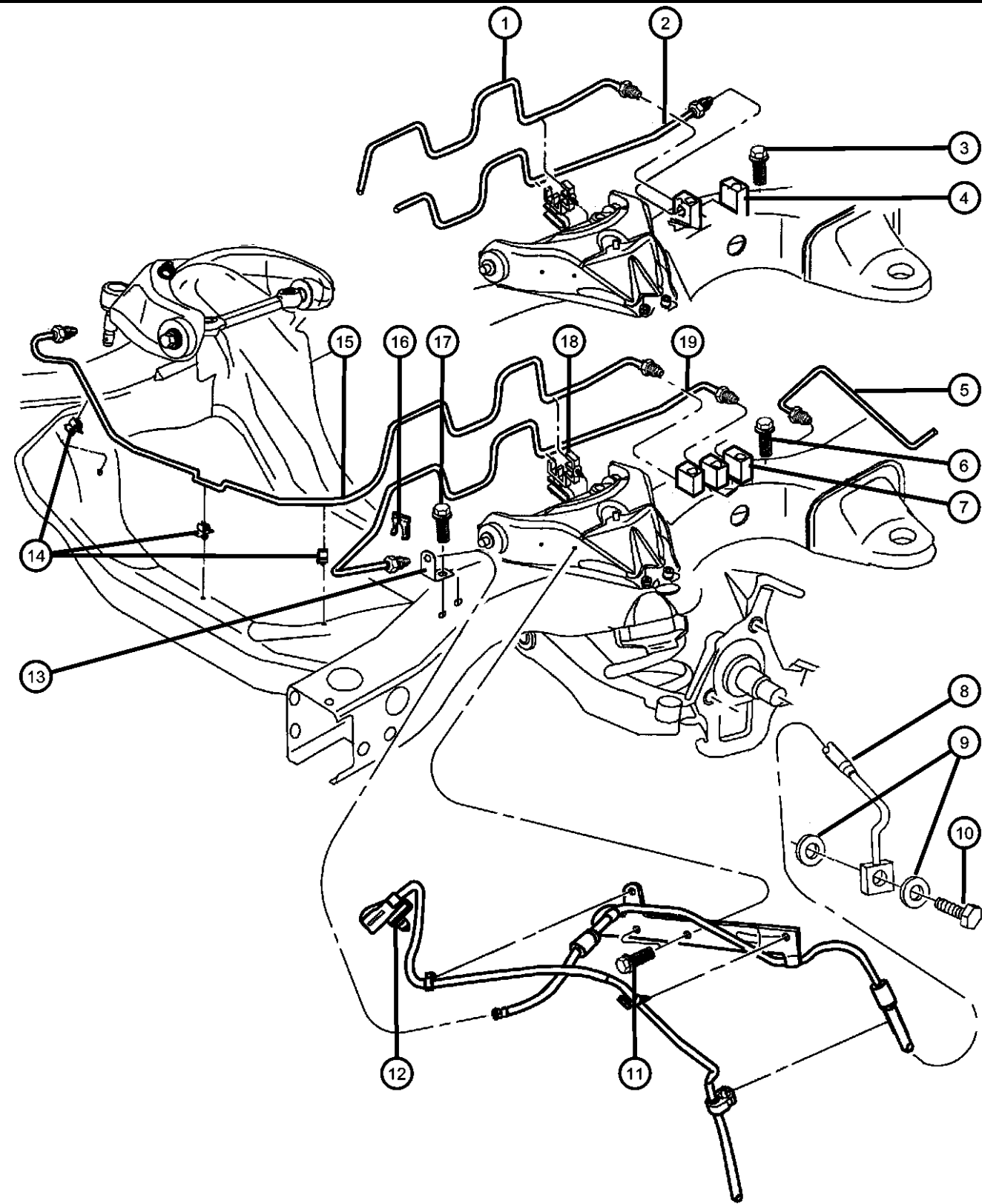

ITEM	PART NUMBER	QTY	LINE	SERIES	BODY	ENGINE	TRANS	TRIM	DESCRIPTION
Note:Sales Codes; [BGJ]=Brakes - Power Disc/Drum,Rear Anti-Lock [BGK]=Brakes -4-Wheel Anti-lock									
1	52010369AI	1	1						TUBE, Brake, [BGJ] Junction Block to Brake Hose, Right
2	52010371AG	1	1						TUBE, Brake, [BGJ] Junction Block to Brake Hose, Left
3	34201888	2							SCREW, Hex Head, Junction Block, Mounting
4	52009889AE	1	1						BLOCK, Brake Line Junction, [BGJ] 2 Way
5	52102443AB	1							TUBE, Brake, Junction Block to Rear Hose
6	34201888	2							SCREW, Hex Head, Junction Block, Mounting
7	52009887AE	1	1						BLOCK, Brake Line Junction, [BGK] 3 Way
8									HOSE, Brake
	52008981AB	1	1						Left
	52008992AB	1	1						Right
9	J4200303	4							WASHER, Brake Hose, To Caliper
10	06504019	2							BOLT, Banjo, Brake Hose to Caliper, Mounting
11	34201888	2							SCREW, Hex Head, Front Brake Hose Bracket to UCA, Mounting
12									SENSOR, Anti-Lock Brake
	56027921AD	1	1						[BGK], Left
	56027924AF	1	1						[BGK], Right
13	52009133	2							BRACKET, Brake HoseMounting
14	06506426AA	3	1						FASTENER, Push Pin
15	52010369AI	1	1						TUBE, Brake, [BGK] to Right Brake Hose, Right
16	02208893	2							LOCK, Brake Hose
17	34201888	1							SCREW, Hex Head
18	52128175	1	1						CLIP, Brake Attaching Tube, 3 Way
19	52009904AC	1	1						TUBE, Brake, [BGK] Brake Hose to Union Block, Left

DURANGO (DN)		BODY	ENGINE	TRANSMISSION
SERIES	LINE			
L = DURANGO	5 = Lt. Duty DODGE 4WD 1 = Lt. Duty DODGE 2WD	74 = SPORT UTILITY 4-DR	EML = ENGINE - 5.9L V8 MPI EVA = ENGINE- 4.7L V8 MPI EM0 = ENGINES - ALL 5.9L 8 CYL GAS EV0 = ENGINES - ALL 4.7L GAS	DG4 = TRANSMISSION-MULTI-SPEED AUTO, 45RFE DGT = TRANSMISSION - 4-SPD. AUTOMATIC,46RE DG4 = TRANSMISSION-MULTI-SPEED AUTO, 45RFE

Lines and Hoses,Front,with RWAL [BGJ] and AWAL [BGK] DN5
Figure 5-530

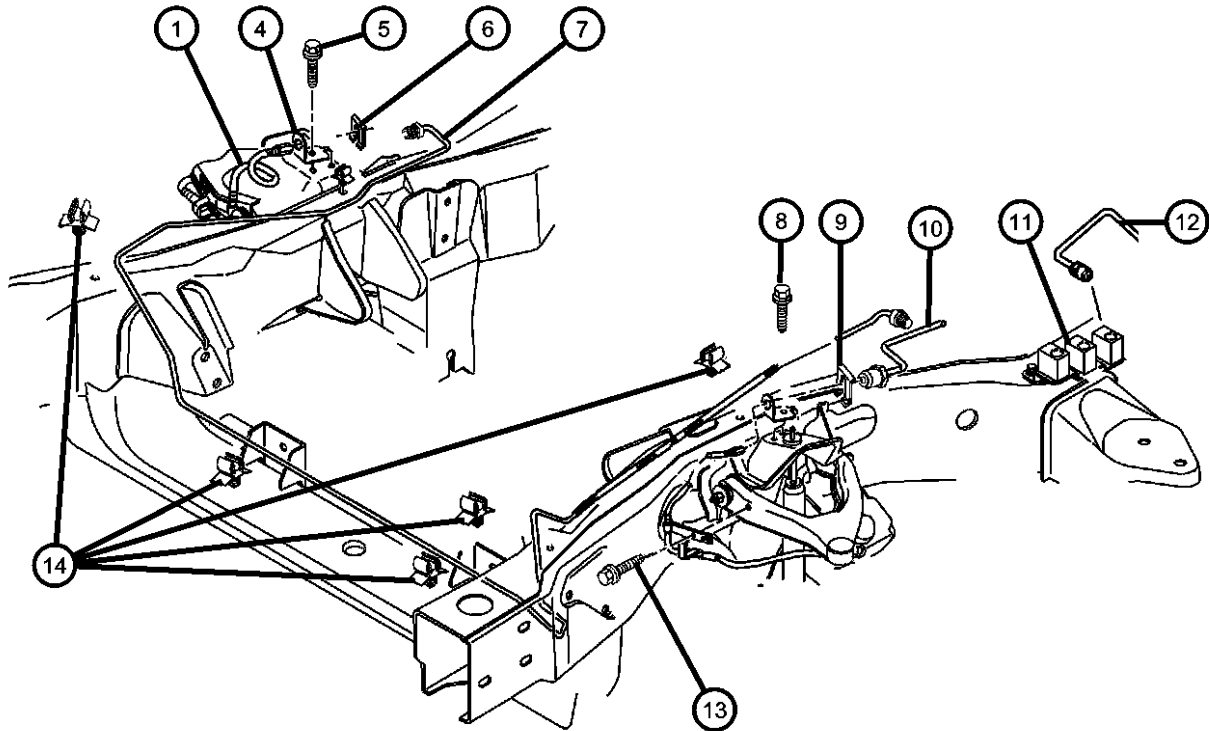

ITEM	PART NUMBER	QTY	LINE	SERIES	BODY	ENGINE	TRANS	TRIM	DESCRIPTION
Note:Sales Codes; [BGJ]=Brakes - Power Disc/Drum,Rear Anti-Lock [BGK]=Brakes -4-Wheel Anti-lock									
1									HOSE, Brake
	52009878AD	1	5						Upto and Including 09-24-00, Right
	52009878AE	1	5						09-25-00 and After, Right
	52009879AD	1	5						Upto and Including 09-24-00, Left
	52009879AE	1	5						09-25-00 and After, Left
-2	06504019	2							BOLT, BanjoMounting
-3	J4200303	4							WASHER, Brake HoseMounting
4	52009133	2							BRACKET, Brake HoseMounting
5	34201888	1							SCREW, Hex Head, Brake Hose Bracket, Mounting
6	02208893	2							LOCK, Brake Hose
7	52009880AG	1	5						TUBE, Brake, [BGJ,BGK] Junction Block to Brake Hose, Right
8	34201888	1							SCREW, Hex Head, Brake Hose Bracket, Mounting
9	02208893	2							LOCK, Brake Hose
10									TUBE, Brake
	52009881AG	1	5						[BGJ] Junction Block to Brake Hose, Left
	52009883AG	1	5						[BGK] Junction Block to Brake Hose, Left
11									BLOCK, Brake Line Junction
	52009882AE	1	5						[BGJ] 2 Way
	52009888AD	1	5						[BGK] 3 Way
12	52102443AB	1							TUBE, Brake, Junction Block to Brake Hose, Rear
13	34201888	1							SCREW, Hex Head, Brake Hose Bracket to UCA, Mounting
14	06506426AA	4	5						FASTENER, Push Pin

DURANGO (DN)		BODY		ENGINE	TRANSMISSION
SERIES	LINE				
L = DURANGO	5 = Lt. Duty DODGE 4WD 1 = Lt. Duty DODGE 2WD	74 = SPORT UTILITY 4-DR		EML = ENGINE - 5.9L V8 MPI EVA = ENGINE- 4.7L V8 MPI EM0 = ENGINES - ALL 5.9L 8 CYL GAS EV0 = ENGINES - ALL 4.7L GAS	DG4 = TRANSMISSION-MULTI- SPEED AUTO, 45RFE DGT = TRANSMISSION - 4-SPD. AUTOMATIC,46RE DG4 = TRANSMISSION-MULTI- SPEED AUTO, 45RFE

AR = use ase required - = Non illustrated part

Lines and Hoses,Rear and Chassis
Figure 5-540

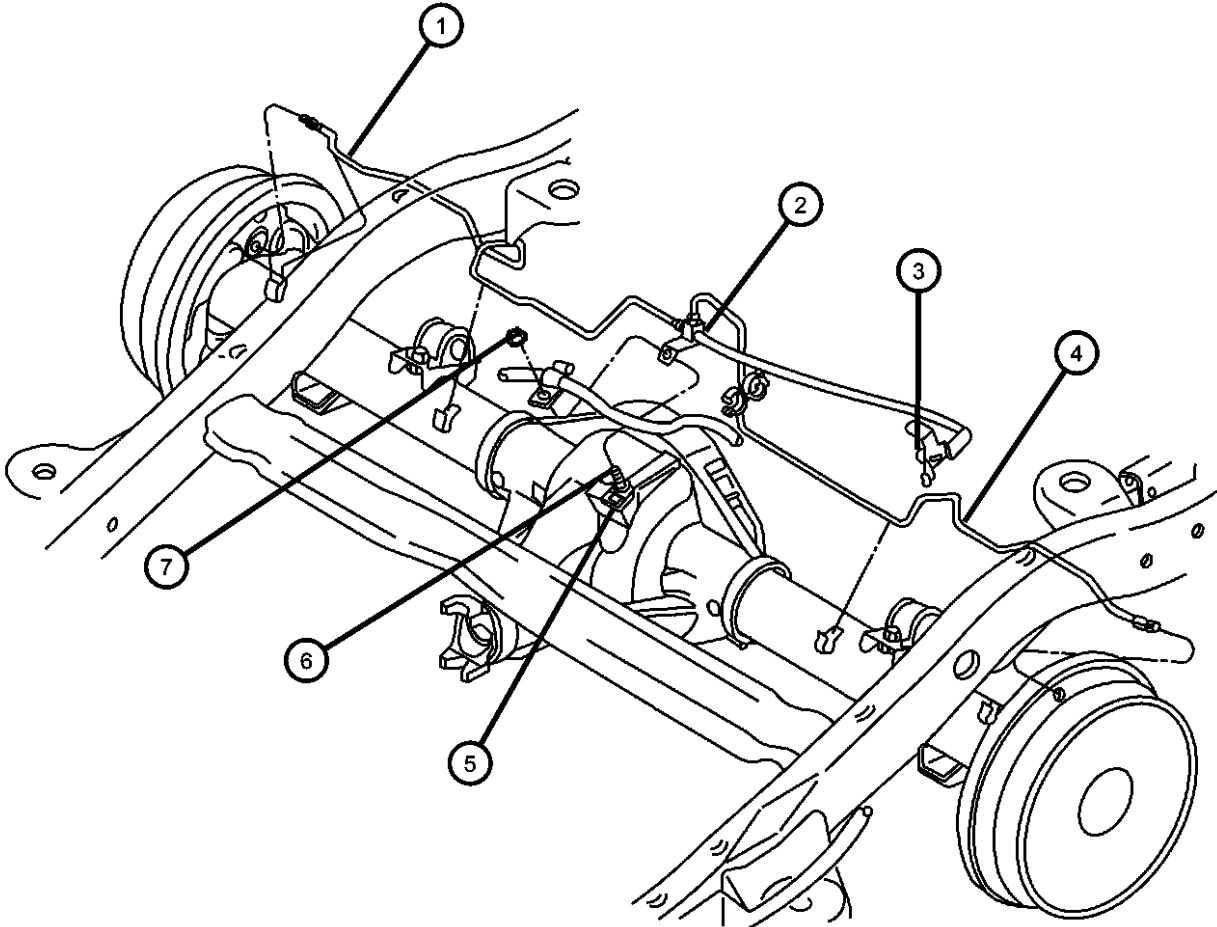

ITEM	PART NUMBER	QTY	LINE	SERIES	BODY	ENGINE	TRANS	TRIM	DESCRIPTION
------	----------------	-----	------	--------	------	--------	-------	------	-------------

Note:Sales Codes;
[BGJ]=Brakes - Power Disc/Drum,Rear Anti-Lock
[BGK]=Brakes -4-Wheel Anti-lock

1									TUBE, Brake
	52009546AB	1							[DRB], Right
	52009548AB	1							[DRA], Right
2	52010083AC	1							HOSE, Brake
3	34201888	1							SCREW, Hex Head
4									TUBE, Brake
	52009547AB	1							[DRB], Left
	52009549AB	1							[DRA], Left
5	56028187AD	1							SENSOR, Wheel SpeedABS
6	06035887	1							STUD, Axle Housing, Sensor to Axle, Mounting
7	00152472	1							NUT, Hex Flange Lock, .312-18, Sensor to Axle, Mounting

DURANGO (DN)				
SERIES	LINE	BODY	ENGINE	TRANSMISSION
L = DURANGO	5 = Lt. Duty DODGE 4WD 1 = Lt. Duty DODGE 2WD	74 = SPORT UTILITY 4-DR	EML = ENGINE - 5.9L V8 MPI EVA = ENGINE- 4.7L V8 MPI EM0 = ENGINES - ALL 5.9L 8 CYL GAS EV0 = ENGINES - ALL 4.7L GAS	DG4 = TRANSMISSION-MULTI- SPEED AUTO, 45RFE DGT = TRANSMISSION - 4-SPD. AUTOMATIC,46RE DG4 = TRANSMISSION-MULTI- SPEED AUTO, 45RFE

AR = use ase required - = Non illustrated part

Pedal, Brake
Figure 5-610

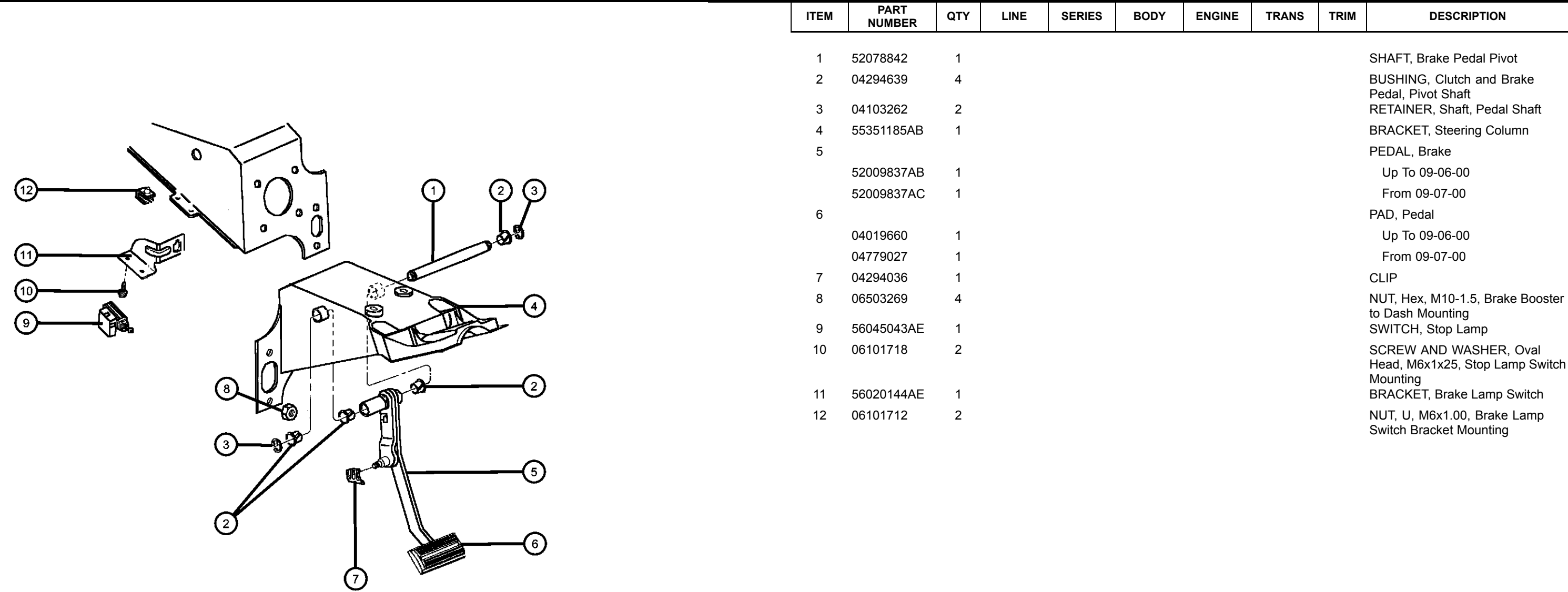

ITEM	PART NUMBER	QTY	LINE	SERIES	BODY	ENGINE	TRANS	TRIM	DESCRIPTION
1	52078842	1							SHAFT, Brake Pedal Pivot
2	04294639	4							BUSHING, Clutch and Brake Pedal, Pivot Shaft
3	04103262	2							RETAINER, Shaft, Pedal Shaft
4	55351185AB	1							BRACKET, Steering Column
5									PEDAL, Brake
	52009837AB	1							Up To 09-06-00
	52009837AC	1							From 09-07-00
6									PAD, Pedal
	04019660	1							Up To 09-06-00
	04779027	1							From 09-07-00
7	04294036	1							CLIP
8	06503269	4							NUT, Hex, M10-1.5, Brake Booster to Dash Mounting
9	56045043AE	1							SWITCH, Stop Lamp
10	06101718	2							SCREW AND WASHER, Oval Head, M6x1x25, Stop Lamp Switch Mounting
11	56020144AE	1							BRACKET, Brake Lamp Switch
12	06101712	2							NUT, U, M6x1.00, Brake Lamp Switch Bracket Mounting

DURANGO (DN)		BODY		ENGINE	TRANSMISSION
SERIES	LINE				
L = DURANGO	5 = Lt. Duty DODGE 4WD 1 = Lt. Duty DODGE 2WD	74 = SPORT UTILITY 4-DR		EML = ENGINE - 5.9L V8 MPI EVA = ENGINE- 4.7L V8 MPI EM0 = ENGINES - ALL 5.9L 8 CYL GAS EV0 = ENGINES - ALL 4.7L GAS	DG4 = TRANSMISSION-MULTI-SPEED AUTO, 45RFE DGT = TRANSMISSION - 4-SPD. AUTOMATIC, 46RE DG4 = TRANSMISSION-MULTI-SPEED AUTO, 45RFE

Group - 7

Cooling

Group - 7 Cooling

Illustration Title Group-Fig. No.

Radiator and Related Parts

Radiator and Related Parts, 4.7L Engine	Fig. 7 - 110
Radiator Closure And Air Deflector	Fig. 7 - 115
Radiator and Related Parts 5.9L Engine	Fig. 7 - 120

Water Pump and Related Parts

Water Pump and Related Parts, 4.7L Engine	Fig. 7 - 205
Water Pump and Related Parts, 5.9L Engines.....	Fig. 7 - 210

Tank, Coolant Engine

Coolant Tank	Fig. 7 - 305
--------------------	--------------

Pulleys and Related Parts

Drive Pulleys, 4.7L Engine	Fig. 7 - 405
Drive Pulleys, 5.9L Engines	Fig. 7 - 410

Drive Belts

Drive Belts	Fig. 7 - 510
-------------------	--------------

Lines, Transmission Oil Cooler

Oil Cooler Lines, with Multi- Speed Trans. DG4	Fig. 7 - 610
Oil Cooler Lines, with 4 Speed Trans. DGT.....	Fig. 7 - 620

Grilles

Grille And Related Parts	Fig. 7 - 705
--------------------------------	--------------

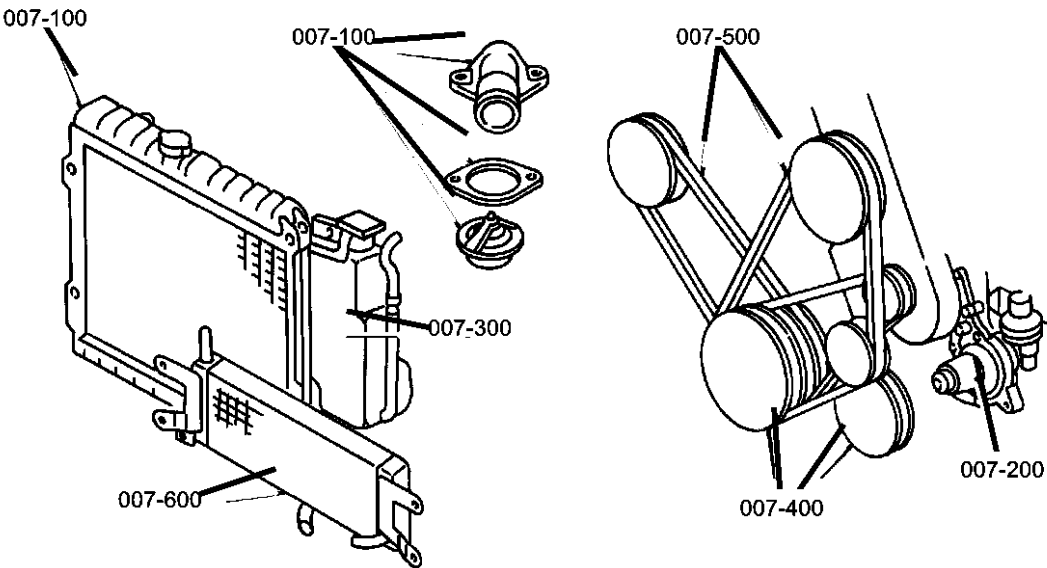

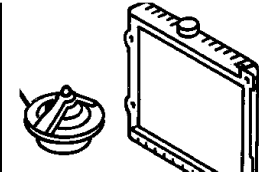
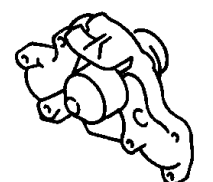
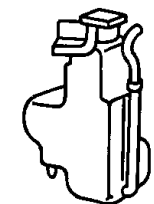
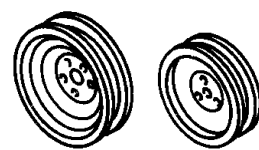
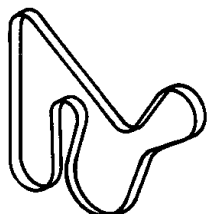
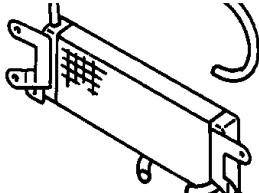
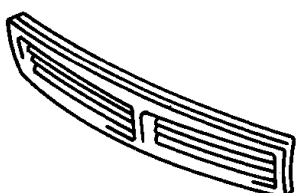
007-100 Radiator and Related Parts 	007-200 Water Pump and Related Parts 	007-300 Tank, Coolant Engine 	007-400 Pulleys and Related Parts 
007-500 Drive Belts 	007-600 Lines, Transmission Oil Cooler 	007-700 Grilles 	

Radiator and Related Parts, 4.7L Engine
Figure 7-110

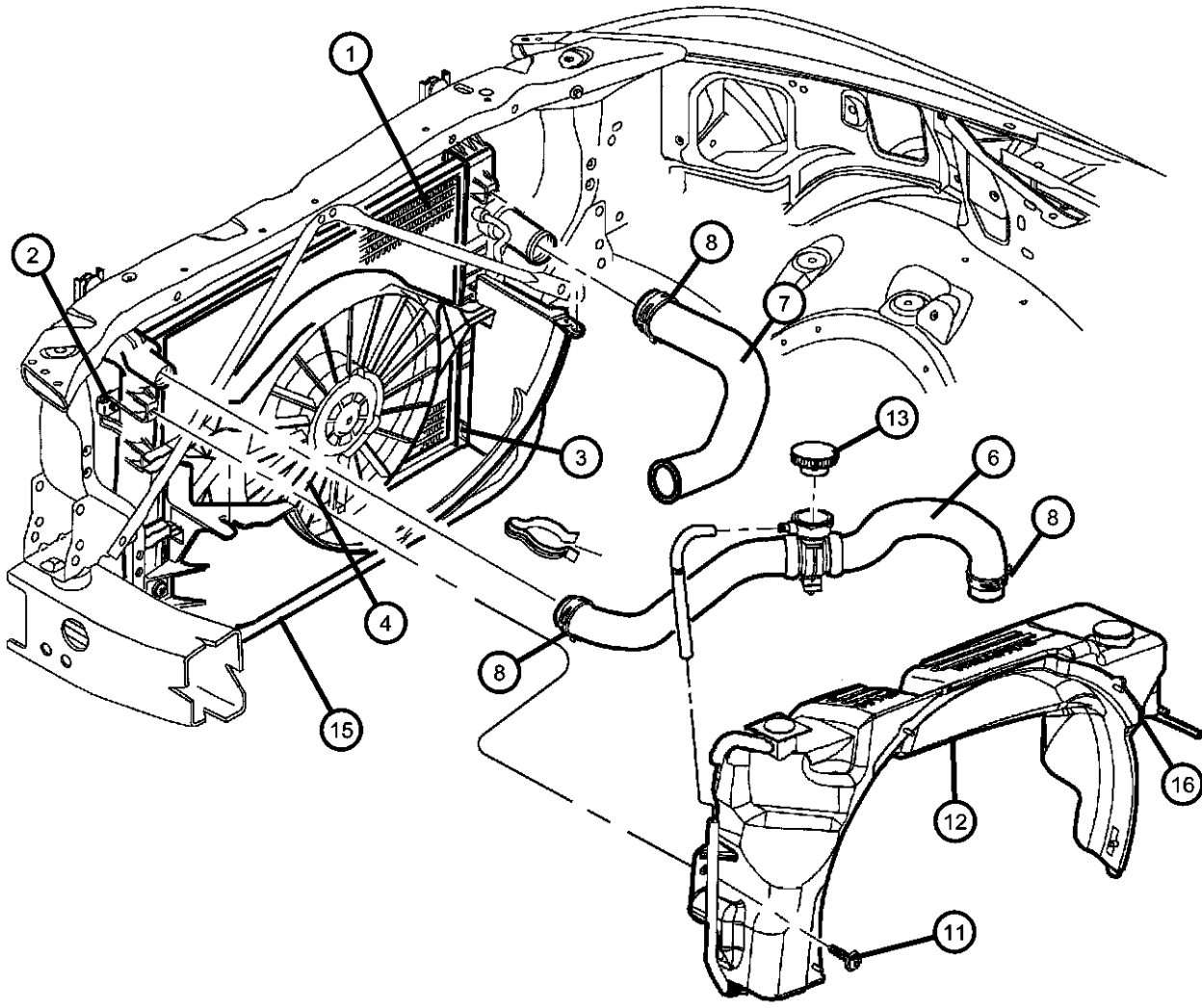

ITEM	PART NUMBER	QTY	LINE	SERIES	BODY	ENGINE	TRANS	TRIM	DESCRIPTION
------	-------------	-----	------	--------	------	--------	-------	------	-------------

Note: Sales Code

EV0 = All 4.7L Gas Engines

1	52028816AC	1							RADIATOR, Engine Cooling without Max Cooling [NMC]
	05066386AA								Mopar Coolant 5 Year/100,000 Mile Formula 1 Gallon
	52028818AC	1							with Max Cooling [NMC]
	05066386AA								Mopar Coolant 5 Year/100,000 Mile Formula 1 Gallon
2	05015421AA	2							ISOLATOR, Radiator Upper
	05015422AA	1							Right, Lower
	05015423AA	1							Left, Lower
3	52028466	1							DRAINCOCK, Radiator
4	52028939AB	1							FAN MODULE, Radiator Cooling
-5									TUBE, Oil Cooler
	05015413AA	1							Inlet, Lower
	05015414AA	1							Outlet, Tube
	05015415AA	1	1, 5			EL0, EM0, EV0			Lower, Aux. Cooler
	05015416AA	1	1, 5			EL0, EM0, EV0			Upper, Aux. Cooler
6	52028810AF	1				EV0			HOSE, Radiator Inlet
7	52028813AB	1				EV0			HOSE, Radiator Outlet
8	32002366	1							CLAMP, Hose, 55mm Black
-9	52028916AB	1							FAN, Cooling
-10	52028799AC	1				EV0			DRIVE, Fan
11	06022225	4							SCREW AND WASHER, Hex Head, .312-18x.75
12	05015533AA	1				EM0, EV0			SHROUD MODULE, Fan
13	52028860AB	1				EV0			CAP, Radiator
-14	52028779AB	1							COOLER, Auxiliary Oil
15	52029185AC	1				EM0, EV0			SHROUD, Fan, Lower
16	55077351AA	1							SENSOR, Washer Fluid Level
-17	52079476AB	1				EV0			THERMOSTAT

DURANGO (DN)		BODY		ENGINE	TRANSMISSION
SERIES	LINE				
L = DURANGO	5 = Lt. Duty DODGE 4WD 1 = Lt. Duty DODGE 2WD	74 = SPORT UTILITY 4-DR		EML = ENGINE - 5.9L V8 MPI EVA = ENGINE- 4.7L V8 MPI EM0 = ENGINES - ALL 5.9L 8 CYL GAS EV0 = ENGINES - ALL 4.7L GAS	DG4 = TRANSMISSION-MULTI- SPEED AUTO, 45RFE DGT = TRANSMISSION - 4-SPD. AUTOMATIC, 46RE DG4 = TRANSMISSION-MULTI- SPEED AUTO, 45RFE

AR = use ase required - = Non illustrated part

Radiator Closure And Air Deflector
Figure 7-115

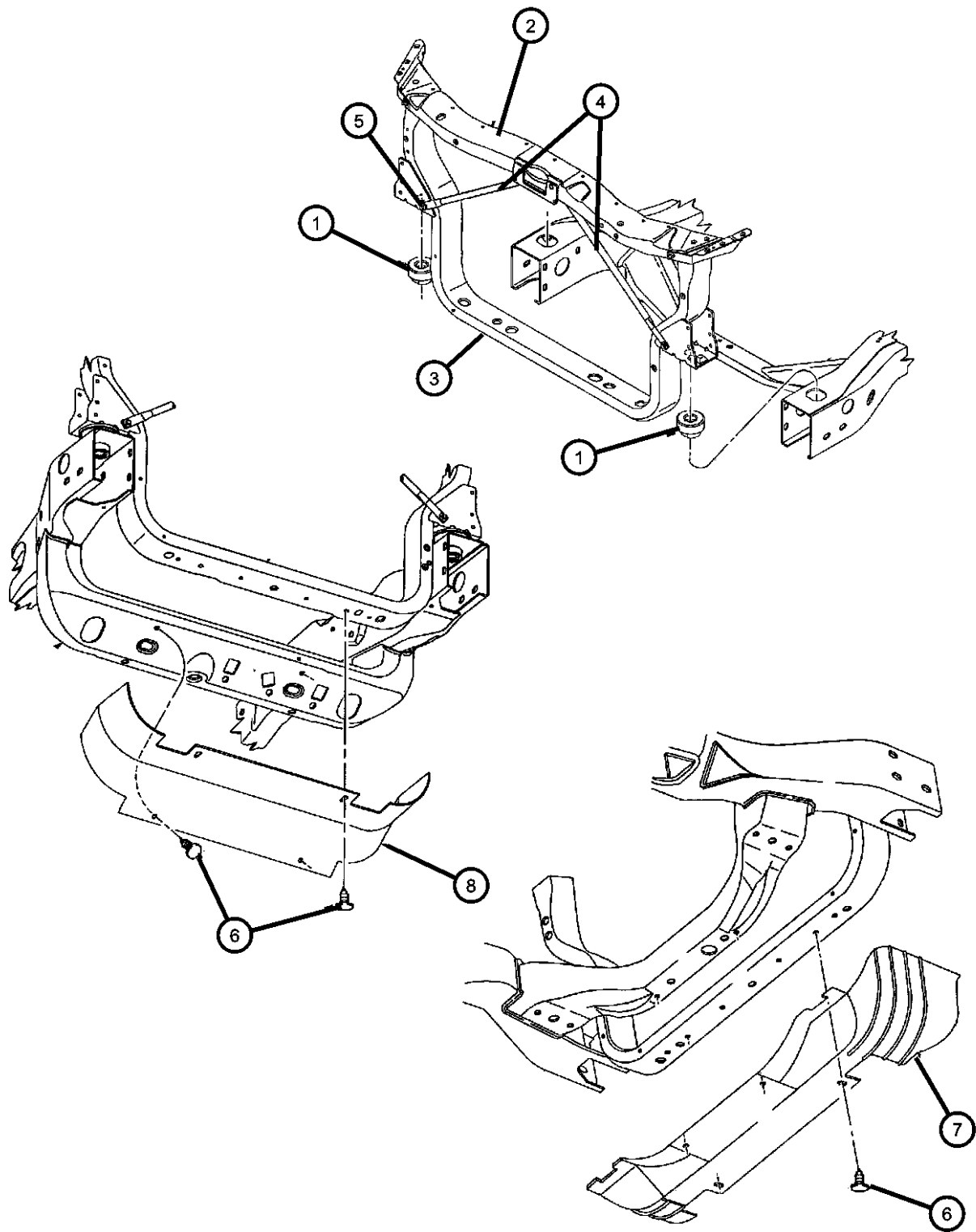

ITEM	PART NUMBER	QTY	LINE	SERIES	BODY	ENGINE	TRANS	TRIM	DESCRIPTION
------	-------------	-----	------	--------	------	--------	-------	------	-------------

Note: Sales Code
EM0 = All 5.9L 8 Cylinder Gas Engines
EV0 = All 4.7L Gas Engines

1	55255703AB	2	1						ISOLATORLower
2	55255721AC	1							CLOSURE, RadiatorUpper
3	55255720AC	1							CLOSURE, RadiatorLower
4	55257304AA	1							BRACE, Radiator Closure Panel
5	06101787	2							SCREW, Tapping, M8x20
6	06503221	4							PIN
7	55036568AB	1	1						DEFLECTOR, Radiator
8	55056075AA	1	5						DEFLECTOR, Radiator
-9	04716585	1	5						DOOR, Fender Side Shield, Bulb Access
-10	52028779AB	1							COOLER, Auxiliary Oil
-11	52029185AC	1				EM0, EV0			SHROUD, Fan
-12	52028913AB	1							SEAL, Rad Grille Supt To A/C
-13	55056122AB	1							LABEL, Air Conditioning System

DURANGO (DN)				
SERIES	LINE	BODY	ENGINE	TRANSMISSION
L = DURANGO	5 = Lt. Duty DODGE 4WD 1 = Lt. Duty DODGE 2WD	74 = SPORT UTILITY 4-DR	EML = ENGINE - 5.9L V8 MPI EVA = ENGINE- 4.7L V8 MPI EM0 = ENGINES - ALL 5.9L 8 CYL GAS EV0 = ENGINES - ALL 4.7L GAS	DG4 = TRANSMISSION-MULTI- SPEED AUTO, 45RFE DGT = TRANSMISSION - 4-SPD. AUTOMATIC,46RE DG4 = TRANSMISSION-MULTI- SPEED AUTO, 45RFE

AR = use ase required - = Non illustrated part

Radiator and Related Parts 5.9L Engine
Figure 7-120

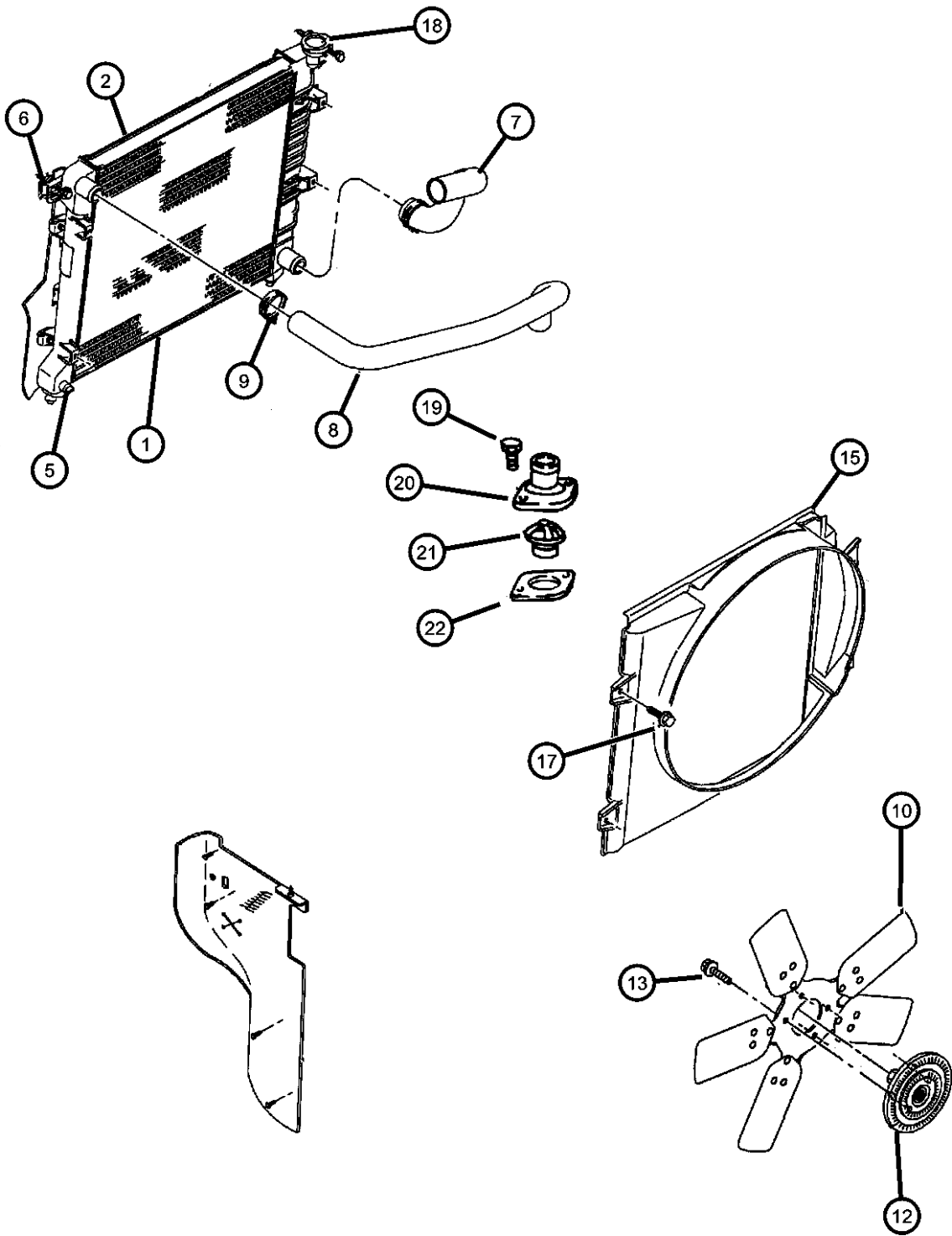

ITEM	PART NUMBER	QTY	LINE	SERIES	BODY	ENGINE	TRANS	TRIM	DESCRIPTION
------	-------------	-----	------	--------	------	--------	-------	------	-------------

Note: Sales Code

EM0 = All 5.9L 8 Cylinder Gas Engines
EV0 = All 4.7L Gas Engines

1	52028816AC	1							RADIATOR, Engine Cooling without Max Cooling [NMC]
	05066386AA								Mopar Coolant 5 Year/100,000 Mile Formula 1 Gallon
	52028818AC	1							With Max Cooling [NMS]
	05066386AA								Mopar Coolant 5 Year/100,000 Mile Formula 1 Gallon
2									ISOLATOR, Radiator
	05015421AA	2							Upper
	05015422AA	1							Right, Lower
	05015423AA	1							Left, Lower
-3	52028779AB	1							COOLER, Auxiliary Oil
-4									TUBE, Oil Cooler
	05015413AA	1							Inlet, Lower
	05015414AA	1							Outlet, Tube
	05015415AA	1	1, 5			ELO, EM0, EV0			Lower, Aux. Cooler
	05015416AA	1	1, 5			ELO, EM0, EV0			Upper, Aux. Cooler
5	52028466	1							DRAINCOCK, Radiator
6	06505030AA	4							SCREW
7	52029196AB	1				EM0			HOSE, Radiator Outlet
8	52029195AD	1				EM0			HOSE, Radiator Inlet
9	52029195AD	1							CLAMP, (NOT SERVICED)
10	52028916AB	1							FAN, Cooling
-11									FAN MODULE, Radiator Cooling
	52028939AA	1							with NMS Export
	52030033AA	1							Without NMS
12									DRIVE, Fan
	52028799AC	1				EM0			without Severe Duty Cooling [NMS]
	52028940AB	1							with Severe Duty Cooling [NMS]
	52029076AA	1				EM0			[NMC]

DURANGO (DN)		BODY		ENGINE	TRANSMISSION
SERIES	LINE				
L = DURANGO	5 = Lt. Duty DODGE 4WD 1 = Lt. Duty DODGE 2WD	74 = SPORT UTILITY 4-DR		EML = ENGINE - 5.9L V8 MPI EVA = ENGINE- 4.7L V8 MPI EM0 = ENGINES - ALL 5.9L 8 CYL GAS EV0 = ENGINES - ALL 4.7L GAS	DG4 = TRANSMISSION-MULTI- SPEED AUTO, 45RFE DGT = TRANSMISSION - 4-SPD. AUTOMATIC, 46RE DG4 = TRANSMISSION-MULTI- SPEED AUTO, 45RFE

AR = use ase required - = Non illustrated part

Radiator and Related Parts 5.9L Engine
Figure 7-120

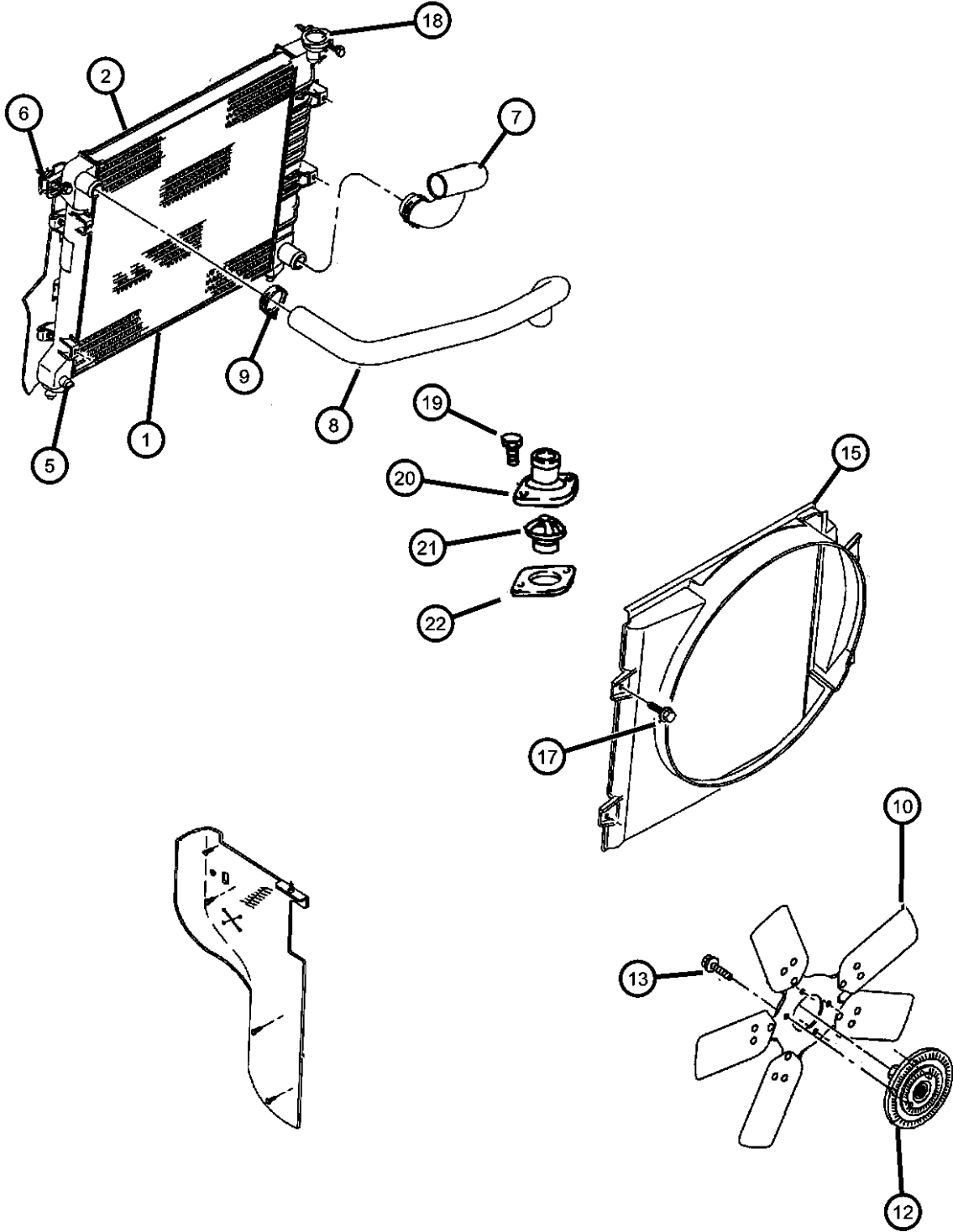

ITEM	PART NUMBER	QTY	LINE	SERIES	BODY	ENGINE	TRANS	TRIM	DESCRIPTION
13	06022225	4							SCREW AND WASHER, Hex Head, .312-18x.75
-14	05015533AA	1				EM0, EV0			SHROUD MODULE, Fan, Upper
15	52029185AC	1				EM0, EV0			SHROUD, Fan, Lower
-16	55077351AA	1							SENSOR, Washer Fluid Level
17	06101718	2							SCREW AND WASHER, Oval Head, M6x1x25
18	52028860AB	1				EV0			CAP, Radiator
19	06034549	18				EM0			SCREW, Hex Head, .312-18x.94
20	53020115	1				EM0			HOUSING, Thermostat
21	52028185	1				EM0			THERMOSTAT, 195 Degrees
22	53021051AB	1				EM0			GASKET, Thermostat

DURANGO (DN)		BODY		ENGINE	TRANSMISSION
SERIES	LINE				
L = DURANGO	5 = Lt. Duty DODGE 4WD 1 = Lt. Duty DODGE 2WD		74 = SPORT UTILITY 4-DR	EML = ENGINE - 5.9L V8 MPI EVA = ENGINE- 4.7L V8 MPI EM0 = ENGINES - ALL 5.9L 8 CYL GAS EV0 = ENGINES - ALL 4.7L GAS	DG4 = TRANSMISSION-MULTI-SPEED AUTO, 45RFE DGT = TRANSMISSION - 4-SPD. AUTOMATIC, 46RE DG4 = TRANSMISSION-MULTI-SPEED AUTO, 45RFE

Water Pump and Related Parts, 4.7L Engine
Figure 7-205

ITEM	PART NUMBER	QTY	LINE	SERIES	BODY	ENGINE	TRANS	TRIM	DESCRIPTION
------	-------------	-----	------	--------	------	--------	-------	------	-------------

Note: Sales Code EV0 = 4.7L Gas Engine

1	53020873AC	1				EV0			PUMP, Water
2	53020865	1				EV0			GASKET, Water Pump
3	06035854	2				EV0			FITTING, Y-Style
4	06505502AA	2				EV0			SCREW
5	53020887AB	1				EV0			HOUSING, Thermostat
6	53020887AB	1							GASKET, Thermostat, (NOT SERVICED)
7	52079476AB	1				EV0			THERMOSTAT
8	53020790	1				EV0			SEAL, Crankshaft Oil, Front
9	06035961AA	1				EV0			PIPE FITTING, Chain Case Cover, .375-18x2
10	06035961AA	1							SCREW, M6x1x25, (NOT SERVICED)
11	06035961AA	1							PLUG, (NOT SERVICED)
12	06035961AA	1							PLUG, (NOT SERVICED)

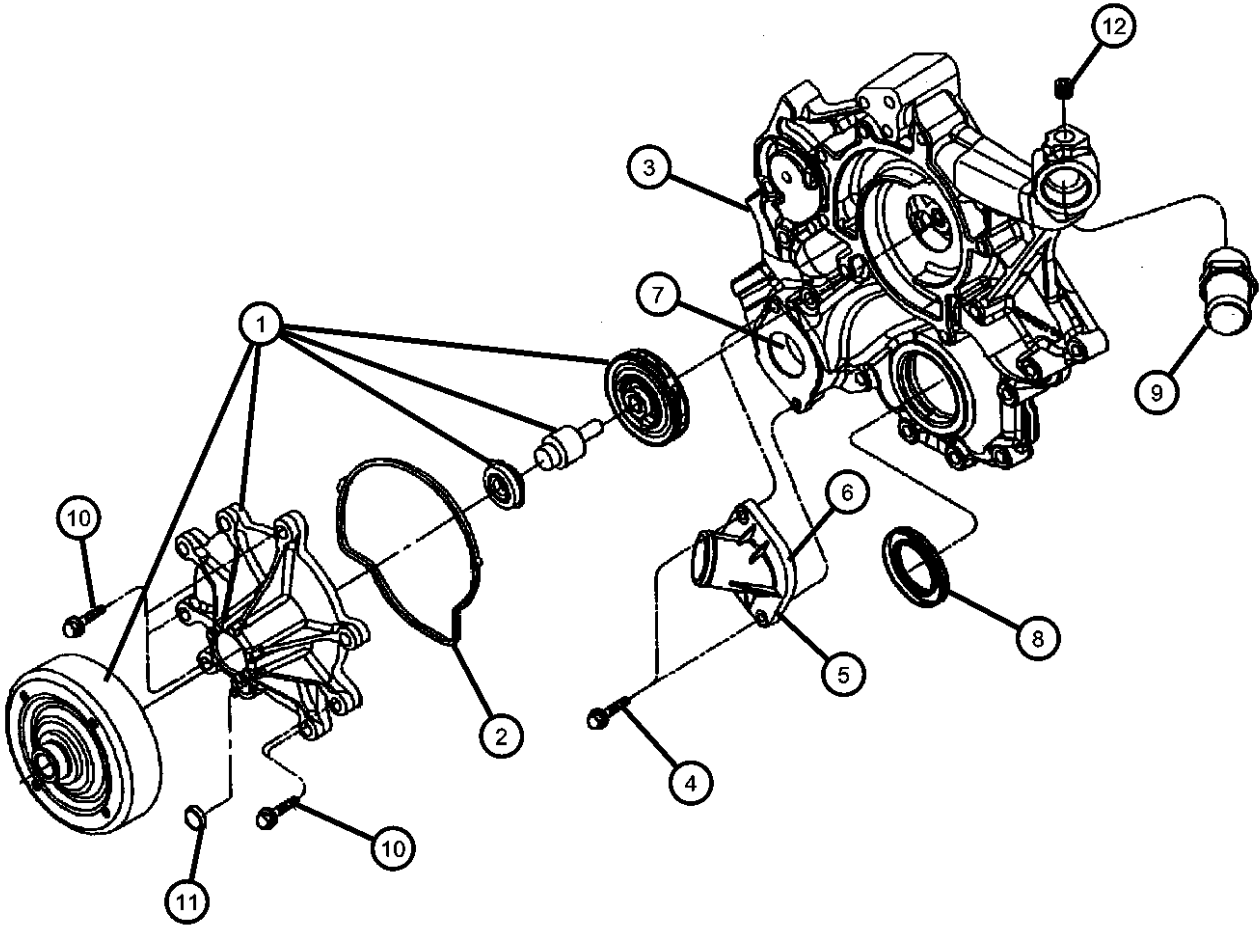

DURANGO (DN)		BODY		ENGINE	TRANSMISSION
SERIES	LINE				
L = DURANGO	5 = Lt. Duty DODGE 4WD 1 = Lt. Duty DODGE 2WD	74 = SPORT UTILITY 4-DR		EML = ENGINE - 5.9L V8 MPI EVA = ENGINE- 4.7L V8 MPI EM0 = ENGINES - ALL 5.9L 8 CYL GAS EV0 = ENGINES - ALL 4.7L GAS	DG4 = TRANSMISSION-MULTI-SPEED AUTO, 45RFE DGT = TRANSMISSION - 4-SPD. AUTOMATIC, 46RE DG4 = TRANSMISSION-MULTI-SPEED AUTO, 45RFE

AR = use ase required - = Non illustrated part

Water Pump and Related Parts, 5.9L Engines
Figure 7-210

ITEM	PART NUMBER	QTY	LINE	SERIES	BODY	ENGINE	TRANS	TRIM	DESCRIPTION
------	-------------	-----	------	--------	------	--------	-------	------	-------------

Note: Sales Code EM0 = 5.9L Gas Engine
Parts With Separate Call Outs, Not Serviced In Packages.

1	53021018AC	1				EM0			PUMP, Water
2	04483757	1				EM0			GASKET, Water Pump
3	53008654	1				EM0			HOSE, Water Pump Bypass
4	53021361AA	2				EM0			CLAMP, Radiator
5	53020185	1				EM0			NIPPLE, By-Pass
6	06034279	2				EM0			SCREW AND WASHER, Hex Head Lock, .375-16x1.75
7	06034249	4				EM0			SCREW AND WASHER
-8	55036160	1				EM0			TUBE, Water Pump Inlet
-9	04740906	1				EM0			O RING, Tube Assy, Heater Return

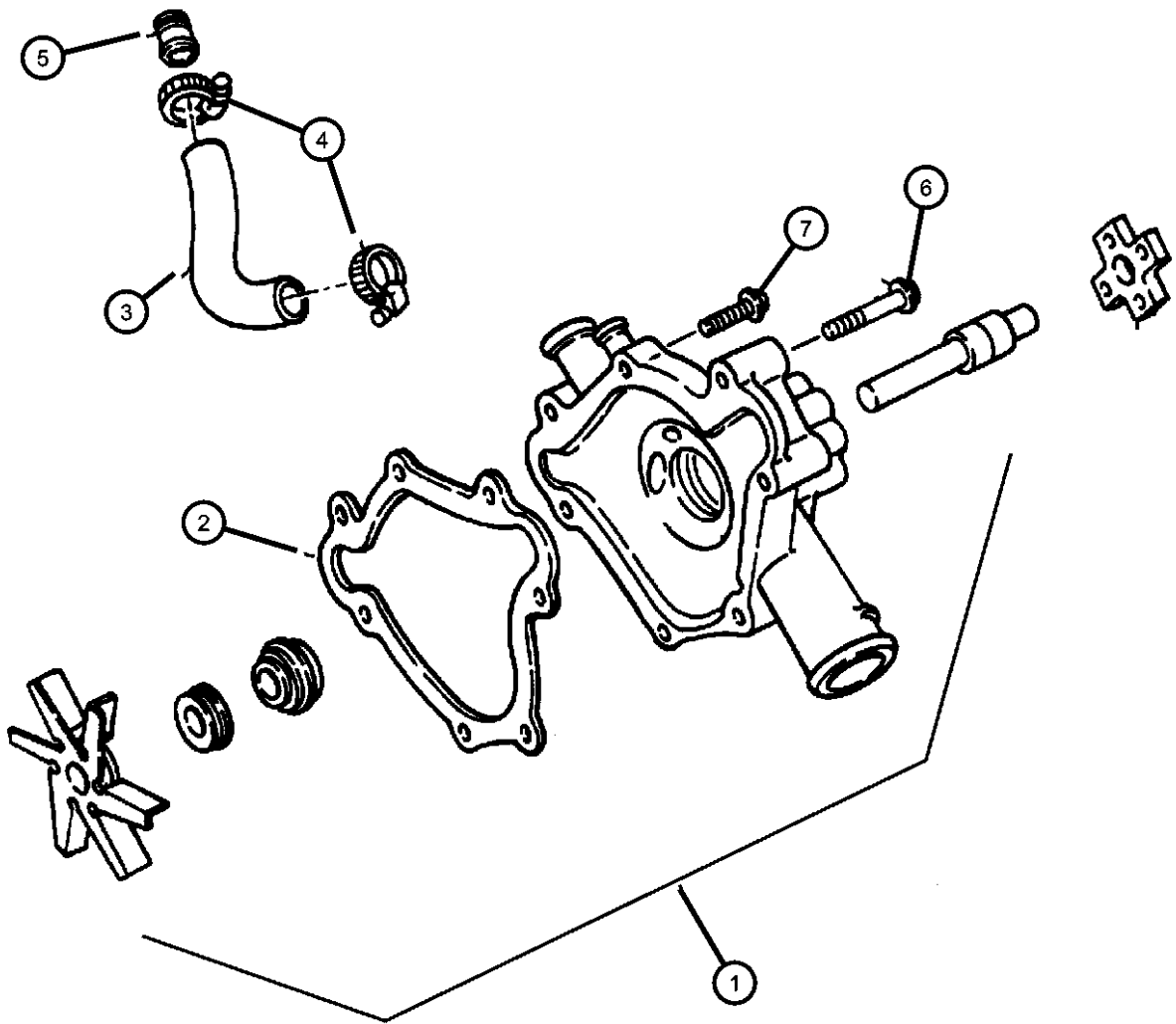

DURANGO (DN)					
SERIES	LINE	BODY	ENGINE	TRANSMISSION	
L = DURANGO	5 = Lt. Duty DODGE 4WD 1 = Lt. Duty DODGE 2WD	74 = SPORT UTILITY 4-DR	EML = ENGINE - 5.9L V8 MPI EVA = ENGINE- 4.7L V8 MPI EM0 = ENGINES - ALL 5.9L 8 CYL GAS EV0 = ENGINES - ALL 4.7L GAS	DG4 = TRANSMISSION-MULTI-SPEED AUTO, 45RFE DGT = TRANSMISSION - 4-SPD. AUTOMATIC, 46RE DG4 = TRANSMISSION-MULTI-SPEED AUTO, 45RFE	

Coolant Tank
Figure 7-305

ITEM	PART NUMBER	QTY	LINE	SERIES	BODY	ENGINE	TRANS	TRIM	DESCRIPTION
------	----------------	-----	------	--------	------	--------	-------	------	-------------

Note: Sales Code EV0 = 4.7L Gas Engine
Note: Sales Code EL0 = 5.2L Gas Engine
Note: Sales Code EM0 = 5.9L Gas Engine

-1	52028604	1							INDICATOR
2	04682828	1							CAP, Coolant Reserve Tank
3	04266423	1							HOSE, Overflow, Roll Stock
4	05015533AA	1				EM0, EV0			SHROUD MODULE, Fan
-5	05013755AA	1							GROMMET, Washer Reservoir
-6	05011809AA	1							GROMMET, Windshield Washer Pump
7	55077261AA	1							CAP, Washer Reservoir
-8	04882797	1							SENSOR, Washer Fluid Level
-9	55077301AB	1							PUMP, Washer, Windshield

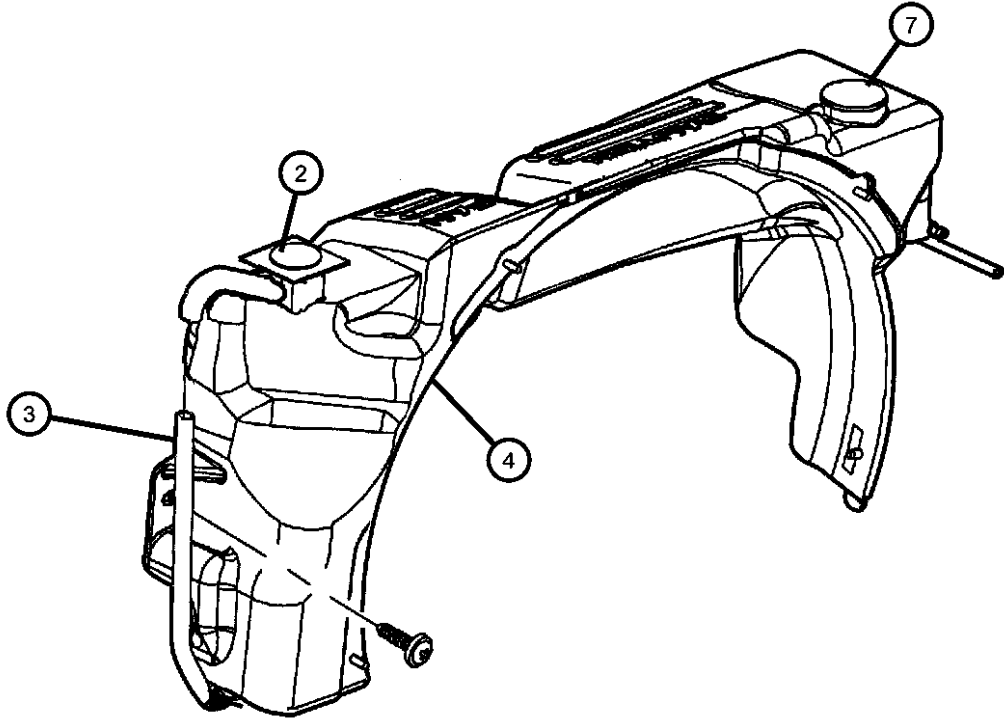

DURANGO (DN)				
SERIES	LINE	BODY	ENGINE	TRANSMISSION
L = DURANGO	5 = Lt. Duty DODGE 4WD 1 = Lt. Duty DODGE 2WD	74 = SPORT UTILITY 4-DR	EML = ENGINE - 5.9L V8 MPI EVA = ENGINE- 4.7L V8 MPI EM0 = ENGINES - ALL 5.9L 8 CYL GAS EV0 = ENGINES - ALL 4.7L GAS	DG4 = TRANSMISSION-MULTI- SPEED AUTO, 45RFE DGT = TRANSMISSION - 4-SPD. AUTOMATIC,46RE DG4 = TRANSMISSION-MULTI- SPEED AUTO, 45RFE

AR = use ase required - = Non illustrated part

Drive Pulleys, 4.7L Engine
Figure 7-405

ITEM	PART NUMBER	QTY	LINE	SERIES	BODY	ENGINE	TRANS	TRIM	DESCRIPTION
------	----------------	-----	------	--------	------	--------	-------	------	-------------

Note: EV0 = All 4.7L Gas Engines									
1	53030958	1				EV0			TENSIONER, Alternator Belt
2	06504930AA	1				EV0			SCREW AND WASHER, Hex Head, M10x1.5x70

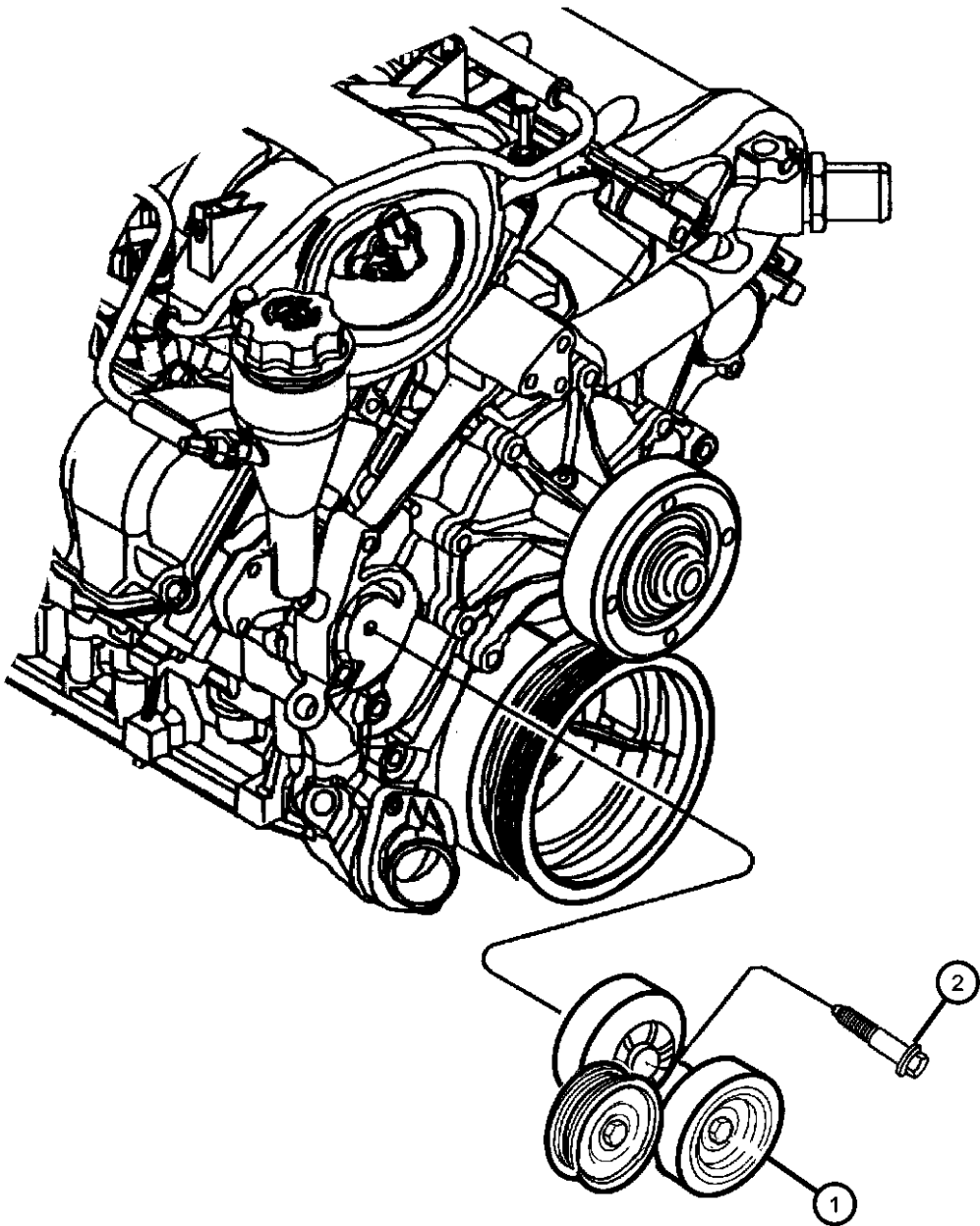

DURANGO (DN)				
SERIES	LINE	BODY	ENGINE	TRANSMISSION
L = DURANGO	5 = Lt. Duty DODGE 4WD 1 = Lt. Duty DODGE 2WD	74 = SPORT UTILITY 4-DR	EML = ENGINE - 5.9L V8 MPI EVA = ENGINE- 4.7L V8 MPI EM0 = ENGINES - ALL 5.9L 8 CYL GAS EV0 = ENGINES - ALL 4.7L GAS	DG4 = TRANSMISSION-MULTI- SPEED AUTO, 45RFE DGT = TRANSMISSION - 4-SPD. AUTOMATIC, 46RE DG4 = TRANSMISSION-MULTI- SPEED AUTO, 45RFE

Drive Pulleys, 5.9L Engines
Figure 7-410

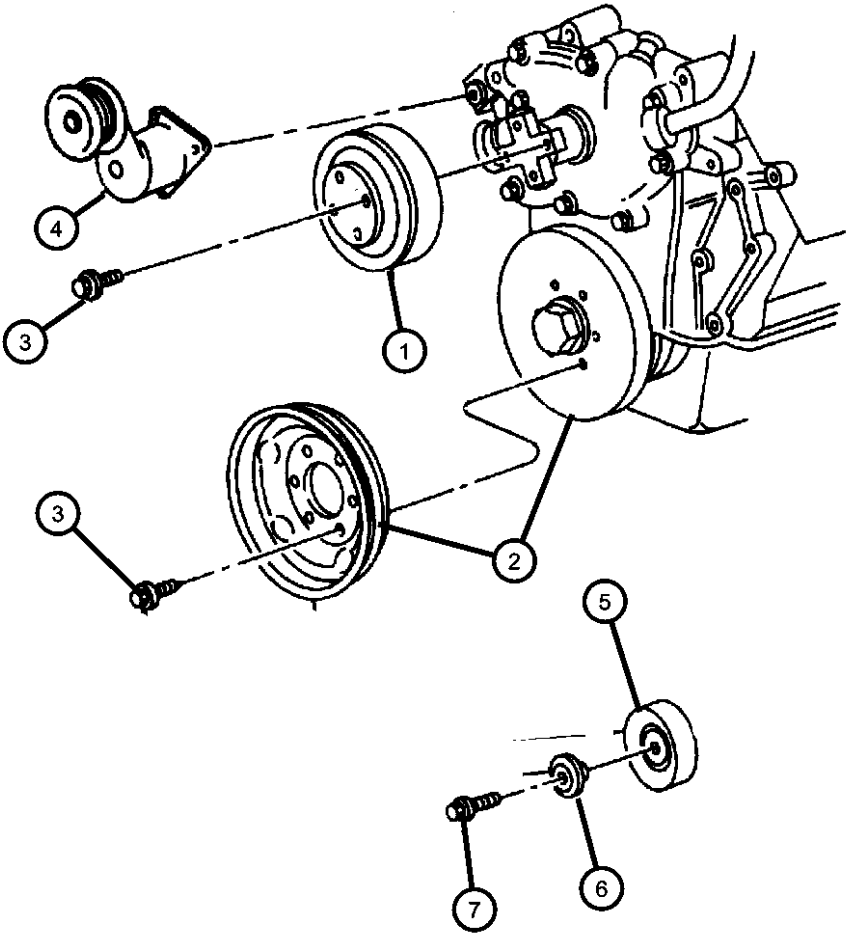

ITEM	PART NUMBER	QTY	LINE	SERIES	BODY	ENGINE	TRANS	TRIM	DESCRIPTION
Note: Sales Code EM0 = 5.9L Gas Engine									
1	06504930AA	1							PULLEY, Water Pump, Service with Pump, (NOT SERVICED)
2	53021284AA	1				EM0			DAMPER, Crankshaft
3	06035652	2				EM0			SCREW AND WASHER, Hex Head, .312-18x.75
4	53010158AB	1				EM0			TENSIONER, Belt
5	53009508	1				EM0			PULLEY, Idler
6	33002201	1				EM0			BUSHING, Idler Pulley
7	06035838	1				EM0			BOLT

DURANGO (DN)				
SERIES	LINE	BODY	ENGINE	TRANSMISSION
L = DURANGO	5 = Lt. Duty DODGE 4WD 1 = Lt. Duty DODGE 2WD	74 = SPORT UTILITY 4-DR	EML = ENGINE - 5.9L V8 MPI EVA = ENGINE- 4.7L V8 MPI EM0 = ENGINES - ALL 5.9L 8 CYL GAS EV0 = ENGINES - ALL 4.7L GAS	DG4 = TRANSMISSION-MULTI- SPEED AUTO, 45RFE DGT = TRANSMISSION - 4-SPD. AUTOMATIC,46RE DG4 = TRANSMISSION-MULTI- SPEED AUTO, 45RFE

Drive Belts
Figure 7-510

ITEM	PART NUMBER	QTY	LINE	SERIES	BODY	ENGINE	TRANS	TRIM	DESCRIPTION
------	----------------	-----	------	--------	------	--------	-------	------	-------------

Note:
EM0 = All 5.9L 8 Cylinder Gas Engines
EV0 = All 4.7L Gas Engines

1									BELT, Accessory Drive
	53010303	1				EM0			
	53032125AB	1				EV0			
-2									LABEL, Belt Routing
	53008745	1				EM0			
	53030960	1				EV0			

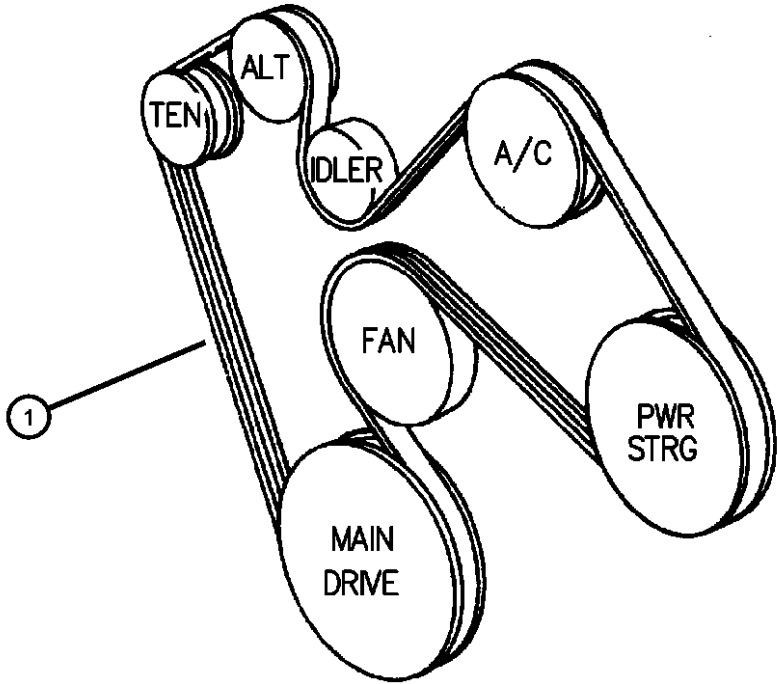

DURANGO (DN)		BODY		ENGINE	TRANSMISSION
SERIES	LINE				
L = DURANGO	5 = Lt. Duty DODGE 4WD 1 = Lt. Duty DODGE 2WD	74 = SPORT UTILITY 4-DR		EML = ENGINE - 5.9L V8 MPI EVA = ENGINE- 4.7L V8 MPI EM0 = ENGINES - ALL 5.9L 8 CYL GAS EV0 = ENGINES - ALL 4.7L GAS	DG4 = TRANSMISSION-MULTI-SPEED AUTO, 45RFE DGT = TRANSMISSION - 4-SPD. AUTOMATIC, 46RE DG4 = TRANSMISSION-MULTI-SPEED AUTO, 45RFE

Oil Cooler Lines, with Multi- Speed Trans. DG4
Figure 7-610

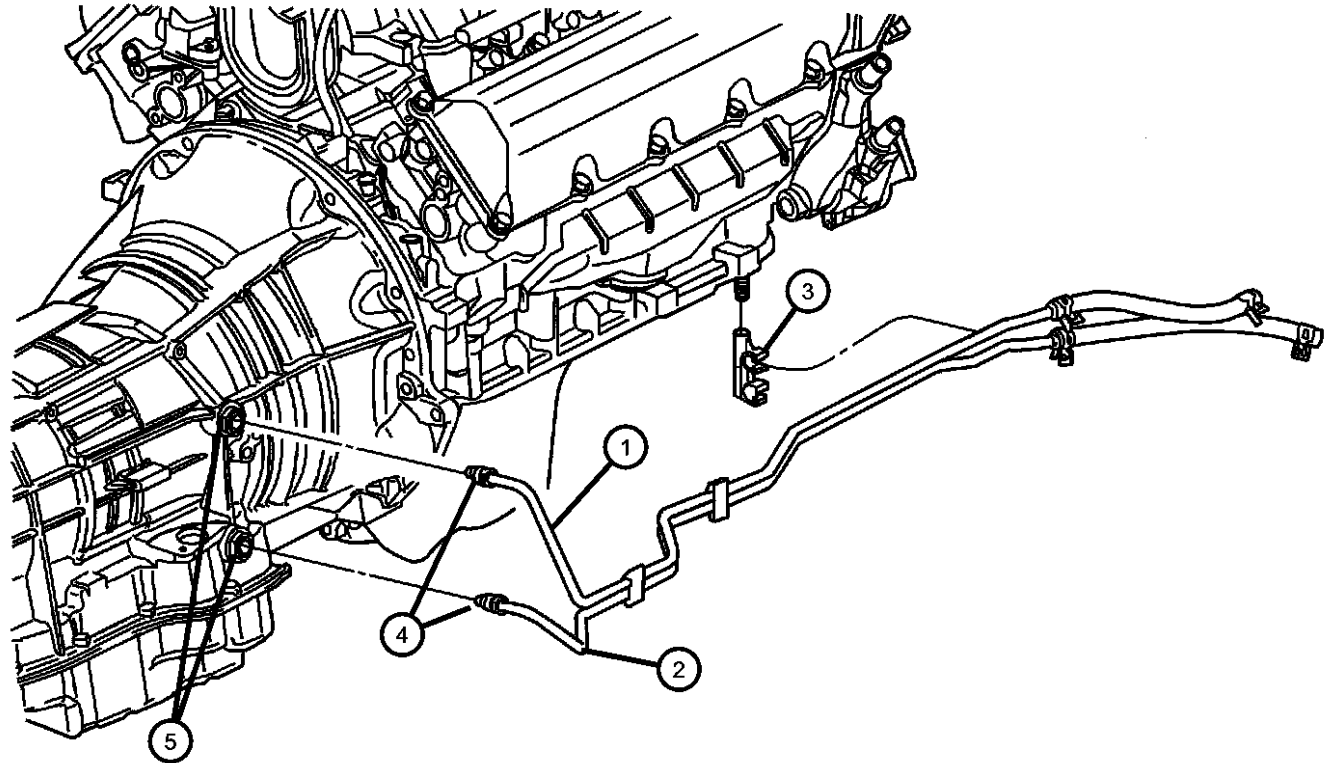

ITEM	PART NUMBER	QTY	LINE	SERIES	BODY	ENGINE	TRANS	TRIM	DESCRIPTION
Note: DGT = 4 Speed Automatic Transmission 46RE DG0 = All Automatic Transmissions DG4 = Multi-Speed Automatic Transmission 45RFE									
1	52028728AB	1					DG4		TUBE AND HOSE, Oil Cooler, Pressure
2	52028730AA	1					DG4		TUBE AND HOSE, Oil Cooler, Return
3	52079789AA	1					DG4		BRACKET, Transmission Oil Cooler
4	52028625AC	1					DGT		CONNECTOR, Oil Cooler Line, .375
5	04799433AB	2	5				DG4		NUT, Transmission Case
		2	1				DG4		

DURANGO (DN)				
SERIES	LINE	BODY	ENGINE	TRANSMISSION
L = DURANGO	5 = Lt. Duty DODGE 4WD 1 = Lt. Duty DODGE 2WD	74 = SPORT UTILITY 4-DR	EML = ENGINE - 5.9L V8 MPI EVA = ENGINE- 4.7L V8 MPI EM0 = ENGINES - ALL 5.9L 8 CYL GAS EV0 = ENGINES - ALL 4.7L GAS	DG4 = TRANSMISSION-MULTI- SPEED AUTO, 45RFE DGT = TRANSMISSION - 4-SPD. AUTOMATIC,46RE DG4 = TRANSMISSION-MULTI- SPEED AUTO, 45RFE

Oil Cooler Lines, with 4 Speed Trans. DGT
Figure 7-620

ITEM	PART NUMBER	QTY	LINE	SERIES	BODY	ENGINE	TRANS	TRIM	DESCRIPTION
------	----------------	-----	------	--------	------	--------	-------	------	-------------

Note:
DGT = 4 Speed Automatic Transmission 46RE
DG0 = All Automatic Transmissions
DG4 = Multi-Speed Automatic Transmission 45RFE
EM0 = All 5.9L 8 Cylinder Gas Engines
EV0 = All 4.7L Gas Engines

1	52028897AA	1					DGT		TUBE AND HOSE, Oil Cooler, Pressure
2	52028784AE	1					DGT		TUBE AND HOSE, Oil Cooler, Return
3	06033878	1					DGT		NUT, Flared Tube
4	52028625AC	1					DGT		CONNECTOR, Oil Cooler Line, .375
5	06035358	2					DG4		CLIP, Oil Cooler Tube
6	56045347AA	1	1			EM0			BRACKET, Electrical Connectors
7	J4006001	2					DGT		NUT, Hex Flange, .375-16
8	53006015	1					DGT		BRACKET, Oil Cooler TubeFront
9	52117663AB	1					DGT		BRACKET, Oil Cooler TubeRear

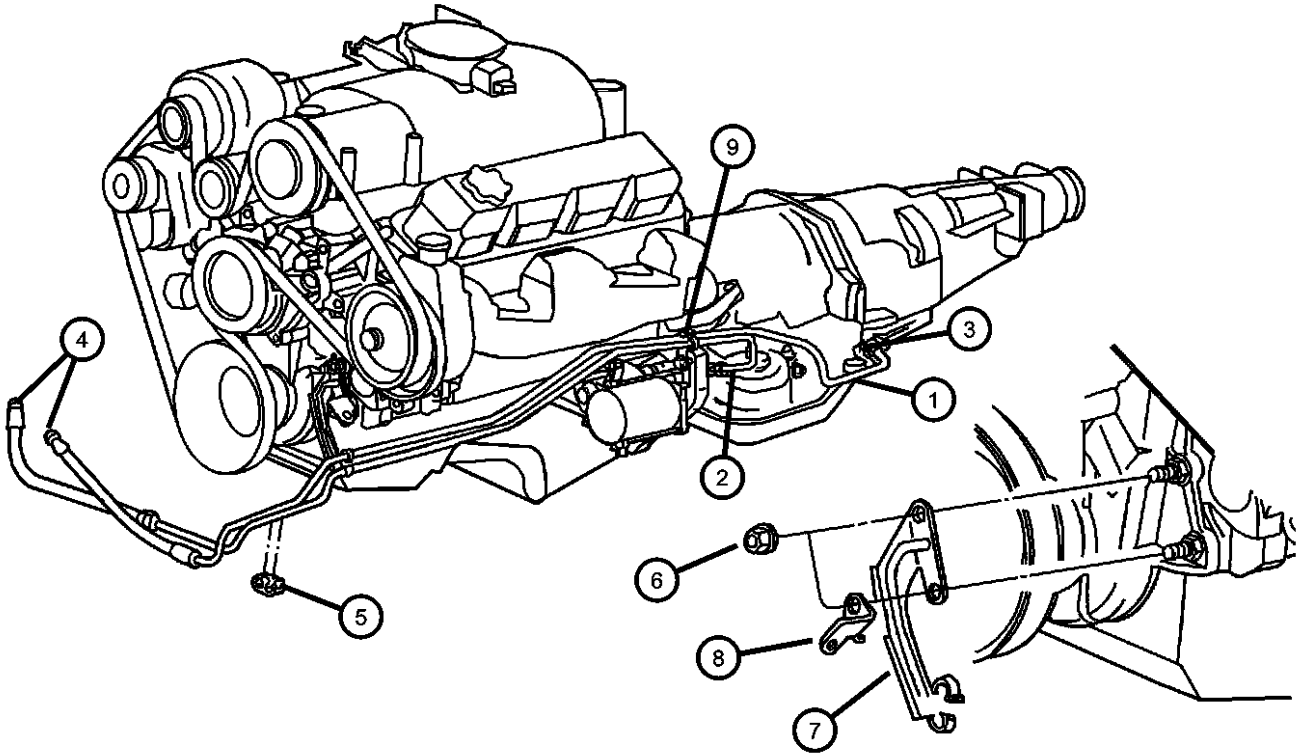

DURANGO (DN)		BODY		ENGINE	TRANSMISSION
SERIES	LINE				
L = DURANGO	5 = Lt. Duty DODGE 4WD 1 = Lt. Duty DODGE 2WD	74 = SPORT UTILITY 4-DR		EML = ENGINE - 5.9L V8 MPI EVA = ENGINE- 4.7L V8 MPI EM0 = ENGINES - ALL 5.9L 8 CYL GAS EV0 = ENGINES - ALL 4.7L GAS	DG4 = TRANSMISSION-MULTI-SPEED AUTO, 45RFE DGT = TRANSMISSION - 4-SPD. AUTOMATIC, 46RE DG4 = TRANSMISSION-MULTI-SPEED AUTO, 45RFE

Grille And Related Parts
Figure 7-705

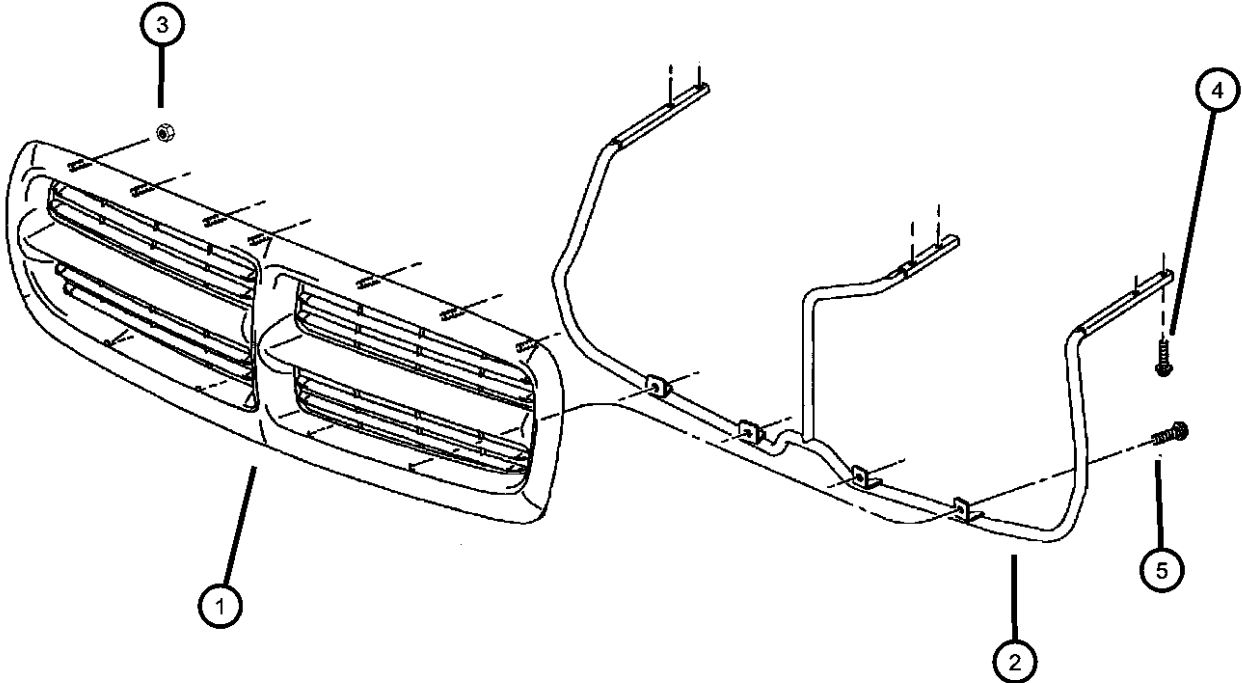

ITEM	PART NUMBER	QTY	LINE	SERIES	BODY	ENGINE	TRANS	TRIM	DESCRIPTION
1									GRILLE, Radiator
	55056092	1							Chrome
	5EH12DX8	1							[X8]
	5EH12GW7	1							[W7]
	5EH12MS4	1							[S4]
	5EH12PR4	1							[R4]
	5EH12SG8	1							[G8]
	5EH12VEA	1							[EA]
	5EH12WB7	1							[B7]
	5EH12WS2	1							[S2]
	5EH12XRV	1							[RV]
	5EH12XTL	1							[TL]
	5EH12YFF	1							[FF]
	5EH12ZBJ	1							[BJ]
	5EH12ZDR	1							[DR]
2	55055210AC	1							BRACKET, Grille
3	06504047	4							NUT AND WASHER, Hex, M5x.80
4	06504288	6							SCREW AND WASHER, Hex Head
5	06506327AA	4							SCREW



DURANGO (DN)					
SERIES	LINE	BODY	ENGINE	TRANSMISSION	
L = DURANGO	5 = Lt. Duty DODGE 4WD 1 = Lt. Duty DODGE 2WD	74 = SPORT UTILITY 4-DR	EML = ENGINE - 5.9L V8 MPI EVA = ENGINE- 4.7L V8 MPI EM0 = ENGINES - ALL 5.9L 8 CYL GAS EV0 = ENGINES - ALL 4.7L GAS	DG4 = TRANSMISSION-MULTI-SPEED AUTO, 45RFE DGT = TRANSMISSION - 4-SPD. AUTOMATIC, 46RE DG4 = TRANSMISSION-MULTI-SPEED AUTO, 45RFE	

Group - 8

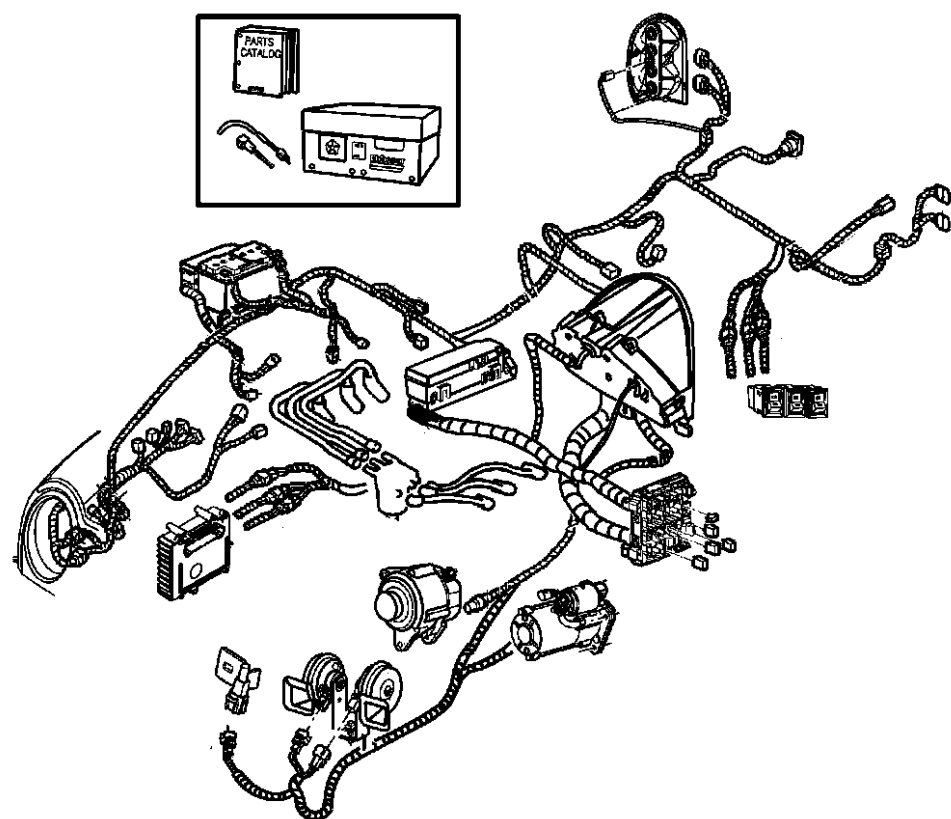
Electrical

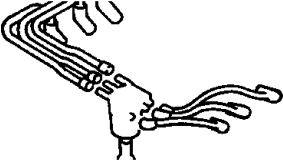
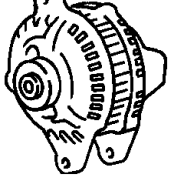
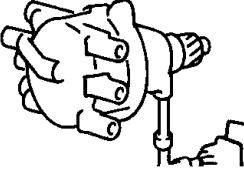
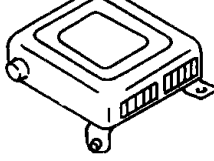
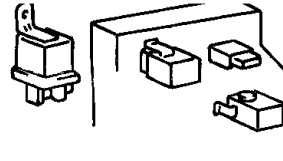
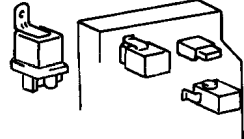
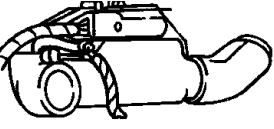
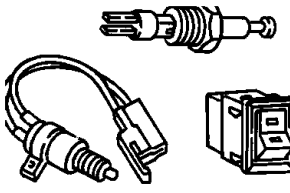
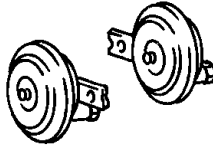

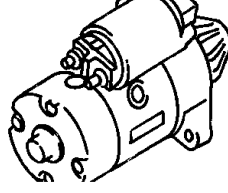
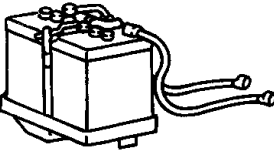
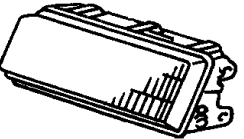
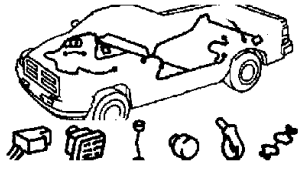
008-1900 Spark Plugs-Cables-Coils 	008-200 Alternators 	008-300 Distributor 	008-400 Modules 
008-500 Relays 	008-600 Sensors 	008-700 Single Board Engine Controllers 	008-800 Switches 
008-900 Horns 			

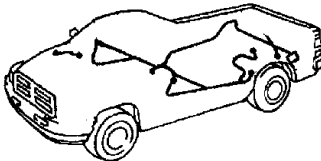
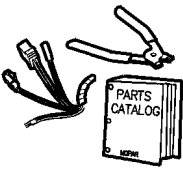
008-100 Starters 	008-1000 Battery Tray and Cables 	008-1100 Lamps - Front, Rear and Courtesy 	008-1200 Wiring-Engine & Related Parts 
008-1300 Wiring-Headlamp to Dash 	008-1400 Wiring-Instrument Panel 	008-1500 Wiring-Body & Accessories 	008-1600 Wiring Repair 

Group - 8 Electrical	
Illustration Title	Group-Fig. No.
Starters	
Starter & Mounting	Fig. 8 - 105
Alternators	
Alternator (Generator)	Fig. 8 - 205
Alternator Mounting	Fig. 8 - 215
Distributor	
Distributors.....	Fig. 8 - 305
Modules	
Modules.....	Fig. 8 - 405
Relays	
Power Distribution Center Relays and Fuses	Fig. 8 - 505
Junction Block Relay and Fuses	Fig. 8 - 510
Sensors	
Sensors 4.7 Engine [EV0]	Fig. 8 - 605
Sensors Engine [5.9].....	Fig. 8 - 610
Sensors Drivetrain	Fig. 8 - 615
Sensors Body.....	Fig. 8 - 620
Single Board Engine Controllers	
Single Board Engine Controllers (JTEC)	Fig. 8 - 710
Switches	
Switches Instrument Panel	Fig. 8 - 805
Switches Drivetrain.....	Fig. 8 - 810
Switches Body.....	Fig. 8 - 815
Horns	
Horn & Mounting	Fig. 8 - 910
Battery Tray and Cables	
Battery Tray & Cables	Fig. 8 - 1010
Lamps - Front, Rear and Courtesy	
Lamps--Front End.....	Fig. 8 - 1130
Lamps--Rear End	Fig. 8 - 1140
Lamps--Dome-Courtesy-Reading.....	Fig. 8 - 1150
Bulbs & Sockets.....	Fig. 8 - 1195
Wiring-Engine & Related Parts	
Wiring--Engine.....	Fig. 8 - 1210
Wiring-Headlamp to Dash	
Wiring--Headlamp / Dash.....	Fig. 8 - 1310
Wiring-Instrument Panel	
Wiring--Instrument Panel	Fig. 8 - 1410
Wiring-Body & Accessories	
Wiring--Body & Accessory.....	Fig. 8 - 1510
Wiring Repair	
Wiring Repair Kit	Fig. 8 - 1605
Spark Plugs-Cables-Coils	
Spark Plugs--Cables--Coils.....	Fig. 8 - 1905

Starter & Mounting
 Figure 8-105

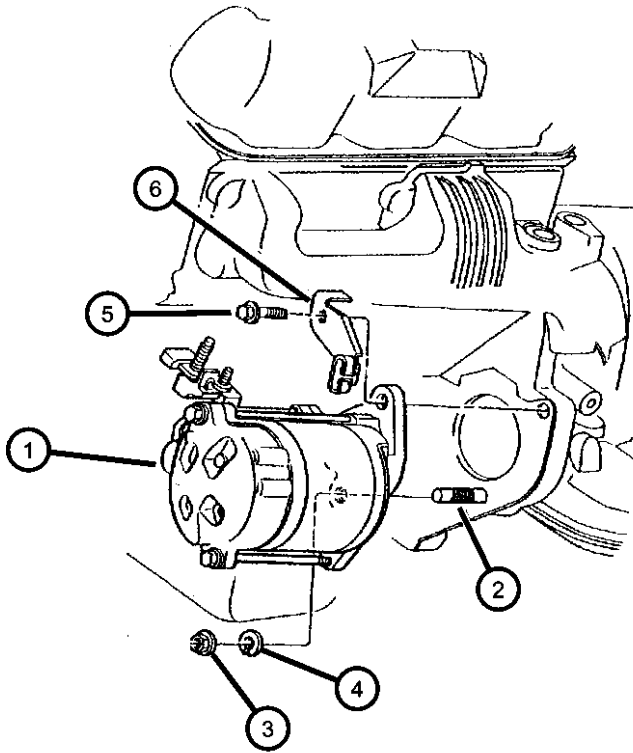

ITEM	PART NUMBER	QTY	LINE	SERIES	BODY	ENGINE	TRANS	TRIM	DESCRIPTION
------	-------------	-----	------	--------	------	--------	-------	------	-------------

Note:
 DG4 = Multi-Speed Automatic Transmission 45RFE
 DGT = 4 Speed Automatic Transmissions 46RE
 DG0 = All Automatic Transmissions
 EM0 = All 5.9L 8 Cylinder Gas Engines
 EV0 = All 4.7L Gas Engines

1									STARTER
	56027702AC	1				EM0			
	56028715	1				EV0	DG4		
2	06035606	1				EM0			STUD, .437-14/.437-20x2.00
3									NUT, Hex, .42-20
	00271506	1				EM0			
		1	1				DGT		
		1	5				DGT		
4		1							WASHER, Lock 7/16 MED (ID=.437 / OD=.787 / THK .133, (NOT SERVICED)
5									SCREW AND WASHER, Hex Head, .437-14x1.50
	06035604	1				EM0			
		2				EV0	DG4		
6									BRACKET, Oil Cooler Tube
	52117663AB	1					DGT		Rear
	53006015	1					DGT		Front
-7	53006015	1							NUT, Hex, Starter Cable Mounting, (NOT SERVICED),
-8	53006015	1							NUT, Battery Cable to Starter (M5x0.80), (NOT SERVICED)
-9	53006015	1							NUT, Cable Mounting (M8x1.25), (NOT SERVICED)

DURANGO (DN)								
SERIES	LINE			BODY		ENGINE		TRANSMISSION
L = DURANGO	5 = Lt. Duty DODGE 4WD 1 = Lt. Duty DODGE 2WD			74 = SPORT UTILITY 4-DR		EML = ENGINE - 5.9L V8 MPI EVA = ENGINE- 4.7L V8 MPI EM0 = ENGINES - ALL 5.9L 8 CYL GAS EV0 = ENGINES - ALL 4.7L GAS		DG4 = TRANSMISSION-MULTI- SPEED AUTO, 45RFE DGT = TRANSMISSION - 4-SPD. AUTOMATIC,46RE DG4 = TRANSMISSION-MULTI- SPEED AUTO, 45RFE

Alternator (Generator)
Figure 8-205

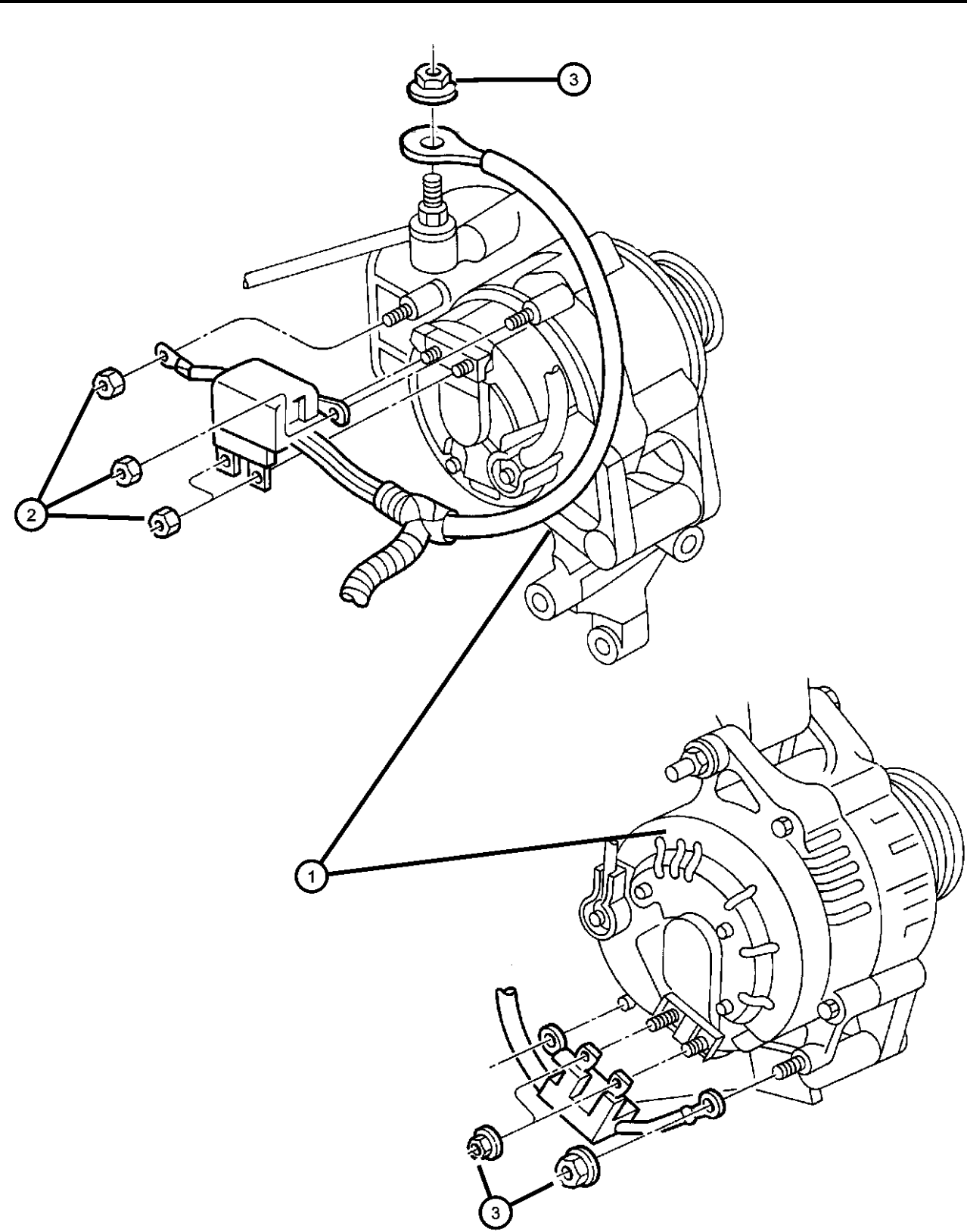

ITEM	PART NUMBER	QTY	LINE	SERIES	BODY	ENGINE	TRANS	TRIM	DESCRIPTION
------	-------------	-----	------	--------	------	--------	-------	------	-------------

Note:
DG0 = All Automatic Transmissions
EM0 = All 5.9L 8 Cylinder Gas Engines
EV0 = All 4.7L Gas Engines

1									ALTERNATOR
	56029700AA	1				EV0			136 AMPS
	56029701AA	1				EM0			136 AMPS
	56029914AA	1				EV0			160 AMPS
	56029915AA	1				EM0			160 AMPS
2	06502691	1							NUT, Hex Flange Lock, M6x1
3	06502691	1							NUT AND WASHER, Hex Locking, .312-18, (.375-16), (NOT SERVICED)

DURANGO (DN)				
SERIES	LINE	BODY	ENGINE	TRANSMISSION
L = DURANGO	5 = Lt. Duty DODGE 4WD 1 = Lt. Duty DODGE 2WD	74 = SPORT UTILITY 4-DR	EML = ENGINE - 5.9L V8 MPI EVA = ENGINE- 4.7L V8 MPI EM0 = ENGINES - ALL 5.9L 8 CYL GAS EV0 = ENGINES - ALL 4.7L GAS	DG4 = TRANSMISSION-MULTI- SPEED AUTO, 45RFE DGT = TRANSMISSION - 4-SPD. AUTOMATIC,46RE DG4 = TRANSMISSION-MULTI- SPEED AUTO, 45RFE

Alternator Mounting
Figure 8-215

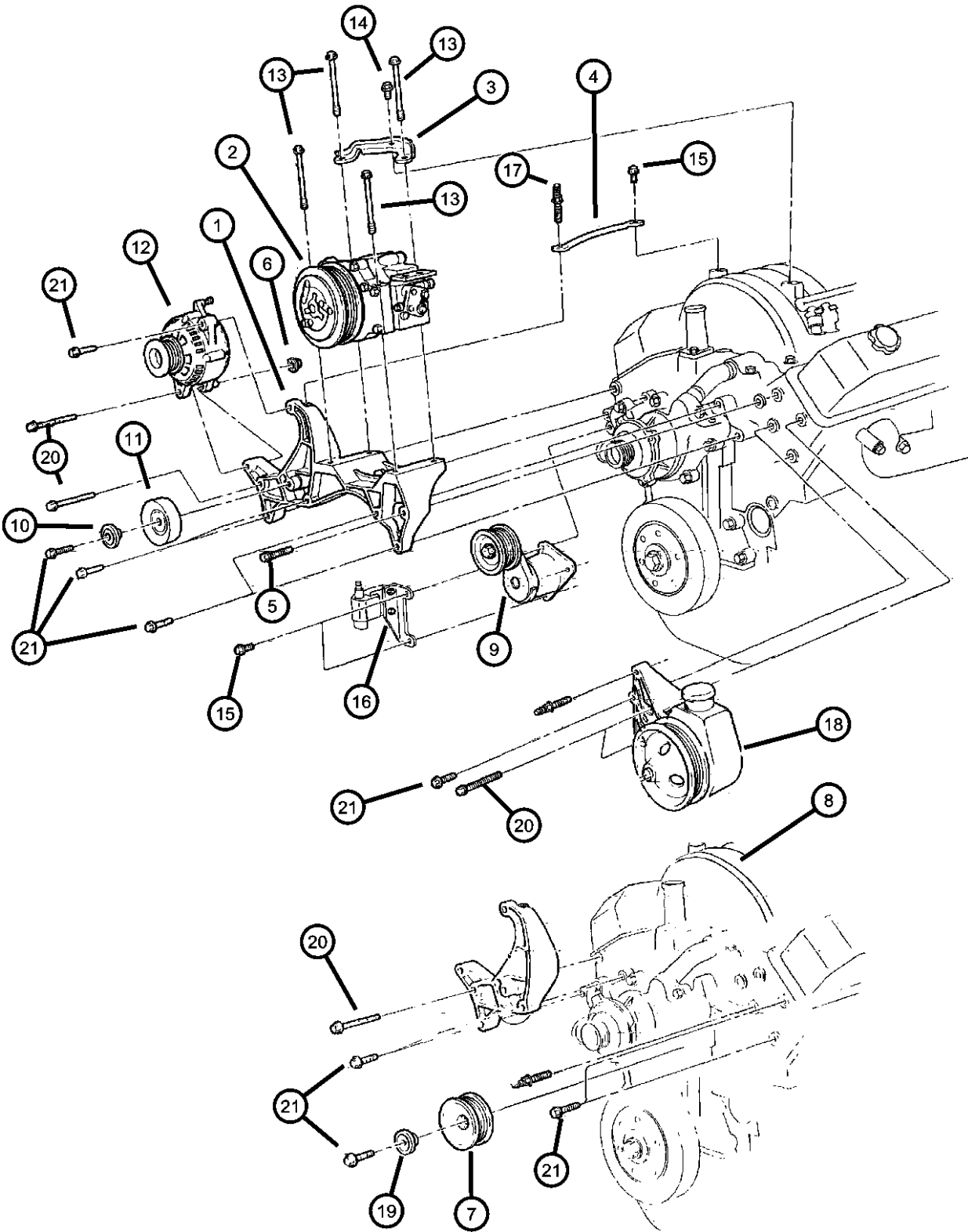

ITEM	PART NUMBER	QTY	LINE	SERIES	BODY	ENGINE	TRANS	TRIM	DESCRIPTION
Note: DG0 = All Automatic Transmissions EM0 = All 5.9L 8 Cylinder Gas Engines EV0 = All 4.7L Gas Engines									
1	53008614	1				EM0			BRACKET, Alternator And Compressor
2	53008614	1							COMPRESSOR, Air Conditioning, (See Group 24), (NOT SERVICED)
3	53010252	1				EM0			BRACE, A/C Compressor
4	53008746	1				EM0			BRACE, Alternator
5	06034246	1				EM0			BOLT, Hex Head, .375-16x.75
6	06034246	1							NUT, (NOT SERVICED)
7	06034246	1							PULLEY, Crankshaft, (NOT REQUIRED)
8	06034246	1							ENGINE, Complete, , (See Group 9), (NOT SERVICED)
9	53010158AB	1				EM0			TENSIONER, Belt
10	33002201	1				EM0			BUSHING, Idler Pulley
11	53009508	1				EM0			PULLEY, Idler
12	53009508	1							ALTERNATOR, (See Alternator Illustration), (NOT SERVICED)
13	06034789	4				EM0			SCREW AND WASHER, Hex Head Coned Lock Washe, .312-18x3.75
14	06034789	4							SCREW, (NOT SERVICED)
15	06034789	4							SCREW, (NOT SERVICED)
16	06034789	4							COIL, Ignition, (NOT SERVICED)
17	06034985	1				EM0			STUD, .375-16x3.04
18	06034985	1							PUMP, Power Steering, (See Group 19), (NOT SERVICED)
19	33002201	1				EM0			BUSHING, Idler Pulley
20	06034247	1				EM0			BOLT, Hex Head, .375-16x.25
21	06034247	1							SCREW, (NOT SERVICED)

DURANGO (DN)				
SERIES	LINE	BODY	ENGINE	TRANSMISSION
L = DURANGO	5 = Lt. Duty DODGE 4WD 1 = Lt. Duty DODGE 2WD	74 = SPORT UTILITY 4-DR	EML = ENGINE - 5.9L V8 MPI EVA = ENGINE- 4.7L V8 MPI EM0 = ENGINES - ALL 5.9L 8 CYL GAS EV0 = ENGINES - ALL 4.7L GAS	DG4 = TRANSMISSION-MULTI- SPEED AUTO, 45RFE DGT = TRANSMISSION - 4-SPD. AUTOMATIC,46RE DG4 = TRANSMISSION-MULTI- SPEED AUTO, 45RFE

Distributors
Figure 8-305

ITEM	PART NUMBER	QTY	LINE	SERIES	BODY	ENGINE	TRANS	TRIM	DESCRIPTION
------	-------------	-----	------	--------	------	--------	-------	------	-------------

Note:
EM0 = All 5.9L 8 Cylinder Gas Engines

1	04740339AB	1				EM0			DISTRIBUTOR, Engine
2	02875923	1				EM0			O RING, Distributor
3	53008767	1				EM0			CAP, Distributor
4	53008778	1				EM0			ROTOR, Distributor
5	56028143	1				EM0			SWITCH, Distributor Pick-Up
-6	06028606	1				EM0			SCREW AND WASHER, Hex Head Lock, .312-18x1.00
-7	04343950	1				EM0			CLAMP, Distributor

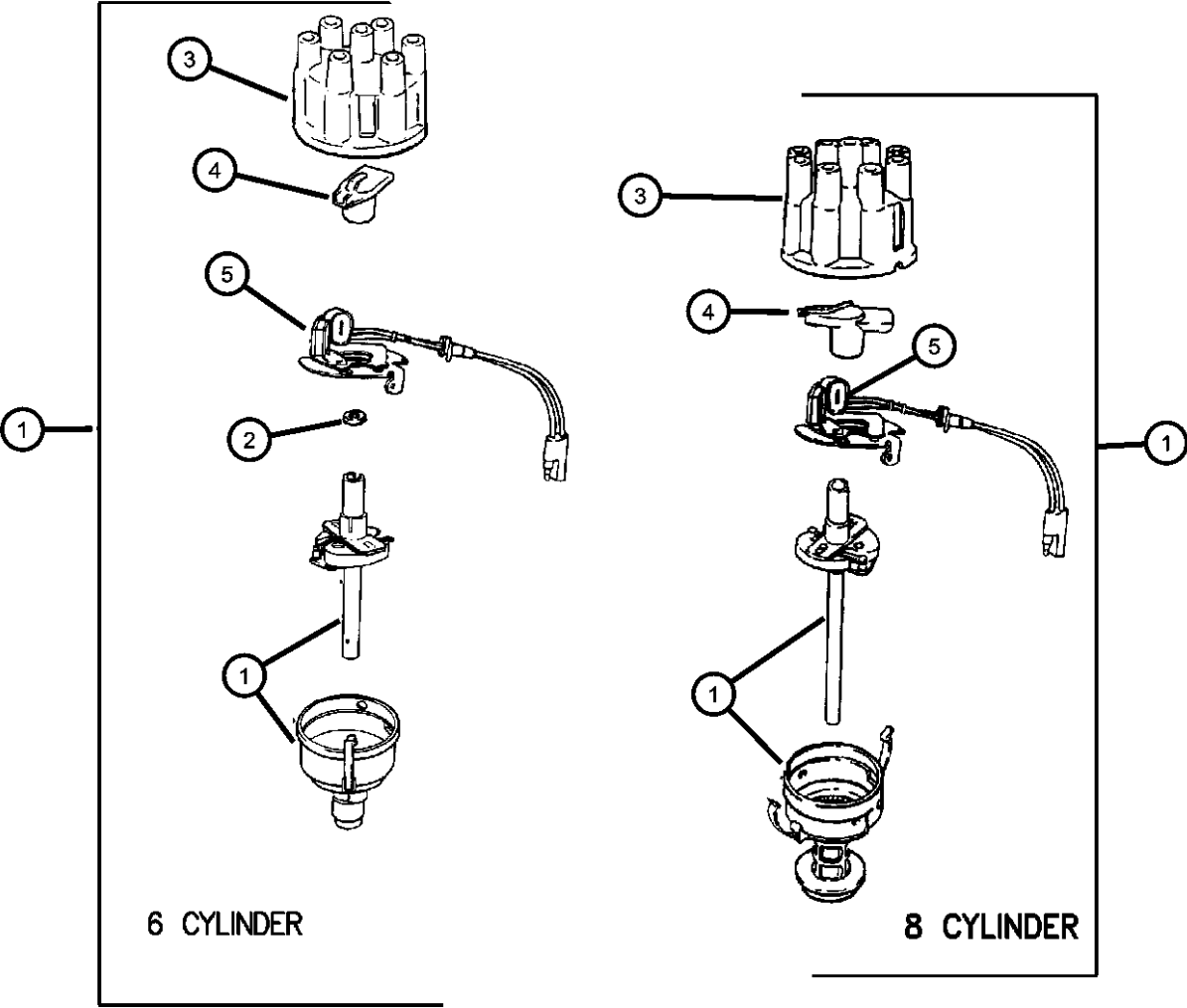

DURANGO (DN)					
SERIES	LINE	BODY	ENGINE	TRANSMISSION	
L = DURANGO	5 = Lt. Duty DODGE 4WD 1 = Lt. Duty DODGE 2WD	74 = SPORT UTILITY 4-DR	EML = ENGINE - 5.9L V8 MPI EVA = ENGINE- 4.7L V8 MPI EM0 = ENGINES - ALL 5.9L 8 CYL GAS EV0 = ENGINES - ALL 4.7L GAS	DG4 = TRANSMISSION-MULTI-SPEED AUTO, 45RFE DGT = TRANSMISSION - 4-SPD. AUTOMATIC, 46RE DG4 = TRANSMISSION-MULTI-SPEED AUTO, 45RFE	

Modules
Figure 8-405

ITEM	PART NUMBER	QTY	LINE	SERIES	BODY	ENGINE	TRANS	TRIM	DESCRIPTION
<div>Notes: [DG0] = All Automatic Transmissions [DG4] = All Automatic Multi-Speed Transmissions [EM0] = All 5.9L 8 Cylinder Gas Engines [EVA] = 4.7L Power Tech V8 Engine</div>									
1	56028242AF	1	5						MODULE, Transfer Case Control, Located Under the Dash
2	56043138AB	1							MODULE, Air Bag Control
3	56049130AA	1							MODULE, Compass Temperature
4	56028285AH	1				EV0	DG0		MODULE, Transmission Control
-5	56028228AA	1				EV0	DG0		BRACKET, Transmission Control Unit
6									MODULE, Anti-lock Brakes
	05017889AC	1							[BGJ]
	05018807AD	1							[BGK]
-7									BRACKET, Anti-Lock Brake Module
	05013049AA	1							[BGJ]
	05013303AA	1							[BGK]
8	56045453AC	1							MODULE, Time and Alarm
9	56045275AB	1							MODULE, Immobilizer, Skim II Module with Sentry Key
10	56045629AA	1					DG0		MODULE, Heated Seat
11	56043138AA	1							MODULE, Air Bag Control

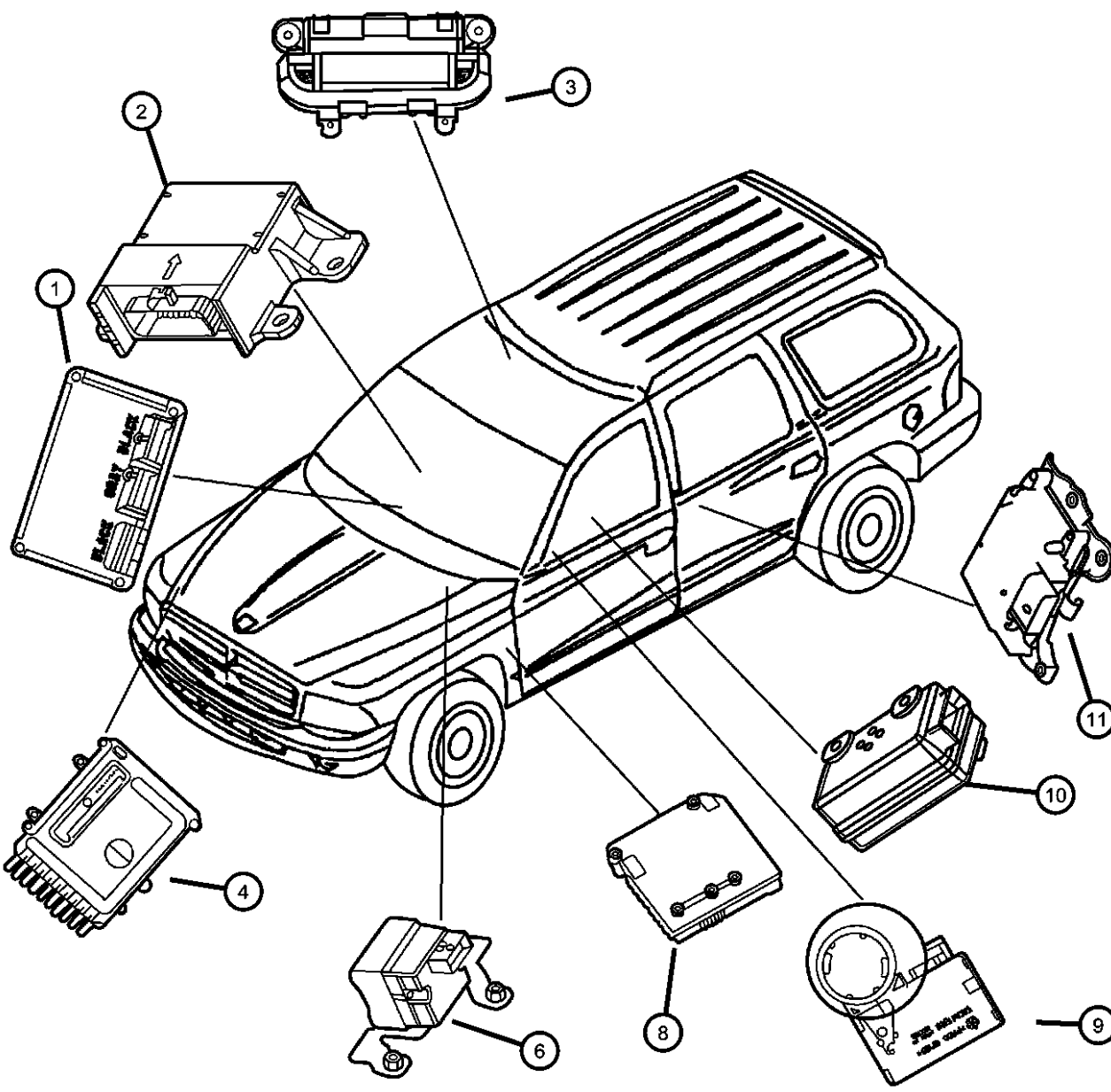

DURANGO (DN)

SERIES	LINE	BODY	ENGINE	TRANSMISSION
L = DURANGO	5 = Lt. Duty DODGE 4WD 1 = Lt. Duty DODGE 2WD	74 = SPORT UTILITY 4-DR	EML = ENGINE - 5.9L V8 MPI EVA = ENGINE- 4.7L V8 MPI EM0 = ENGINES - ALL 5.9L 8 CYL GAS EV0 = ENGINES - ALL 4.7L GAS	DG4 = TRANSMISSION-MULTI-SPEED AUTO, 45RFE DGT = TRANSMISSION - 4-SPD. AUTOMATIC,46RE DG4 = TRANSMISSION-MULTI-SPEED AUTO, 45RFE

AR = use ase required - = Non illustrated part

2001 DN

Power Distribution Center Relays and Fuses
Figure 8-505

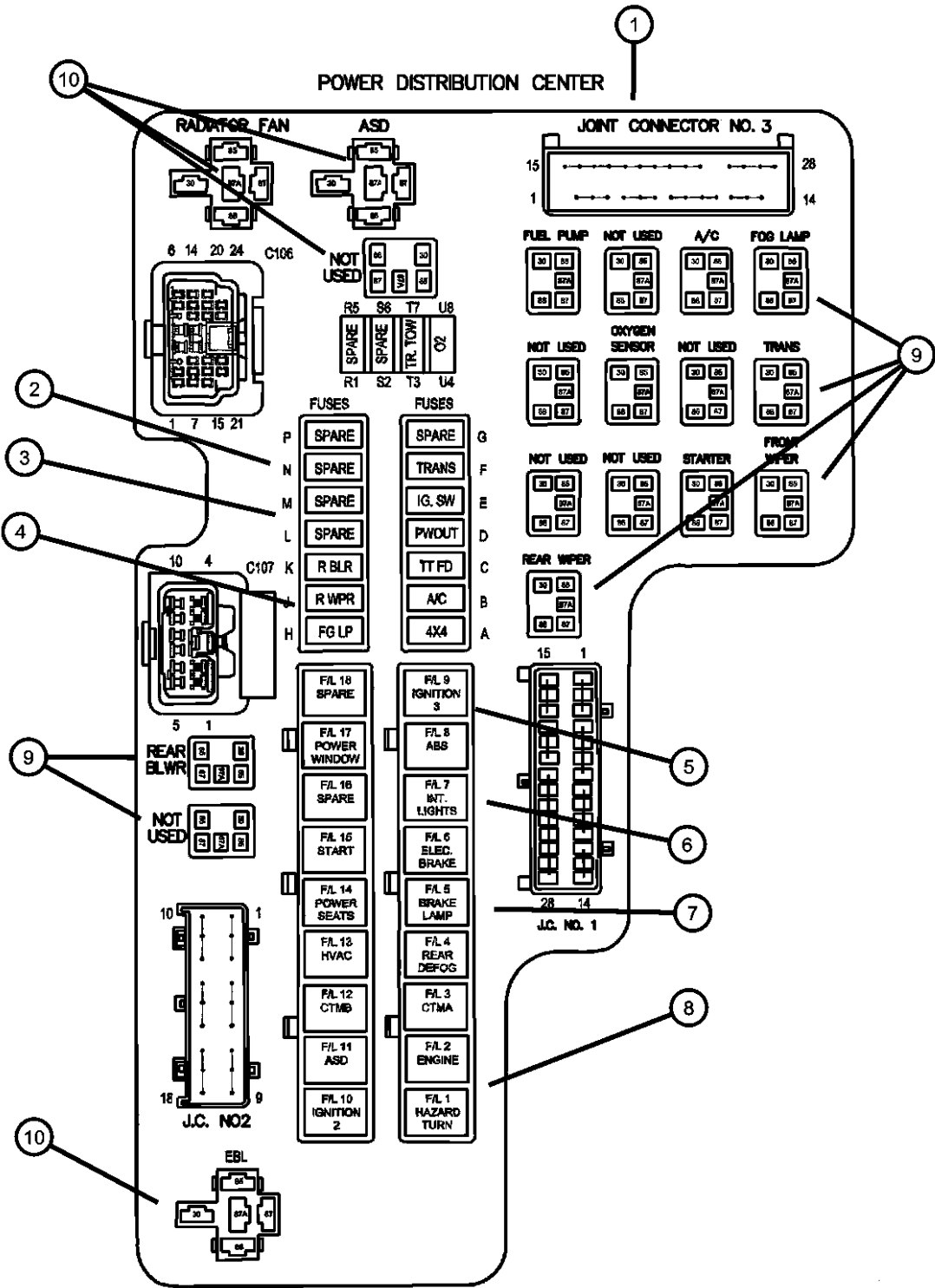

ITEM	PART NUMBER	QTY	LINE	SERIES	BODY	ENGINE	TRANS	TRIM	DESCRIPTION
1	56043138AA	1							POWER DISTRIBUTION CENTER, Serviced in Headlamp to Dash Harness only, (NOT SERVICED)
2	000ATM10	12							FUSE, Mini, 10 AMP, Red
3	000ATM20	1							FUSE, Mini, 20 AMP, Yellow
4	000ATM25	1							FUSE, Mini, 25 Amp, Natural
5	000FLF20	AR							CARTRIDGE, Fuseable Link, 20 AMP, Blue
6	000FLF30	AR							CARTRIDGE, Fuseable Link, 30 Amp, Pink
7	000FLF40	AR							CARTRIDGE, Fuseable Link, 40 AMP, Green
8	06101620	AR							CARTRIDGE, Fuseable Link, 50 AMP, Red
9	05269988AA	AR							RELAY, Mini
10	56049018AA	AR							RELAY, Mini
-11	56021395AH	AR							COVER, Power Distribution Center
-12	06101757	1							FUSIBLE LINK, 140 AMP

DURANGO (DN)		BODY		ENGINE	TRANSMISSION
SERIES	LINE				
L = DURANGO	5 = Lt. Duty DODGE 4WD 1 = Lt. Duty DODGE 2WD	74 = SPORT UTILITY 4-DR		EML = ENGINE - 5.9L V8 MPI EVA = ENGINE- 4.7L V8 MPI EM0 = ENGINES - ALL 5.9L 8 CYL GAS EV0 = ENGINES - ALL 4.7L GAS	DG4 = TRANSMISSION-MULTI-SPEED AUTO, 45RFE DGT = TRANSMISSION - 4-SPD. AUTOMATIC, 46RE DG4 = TRANSMISSION-MULTI-SPEED AUTO, 45RFE

Junction Block Relay and Fuses
Figure 8-510

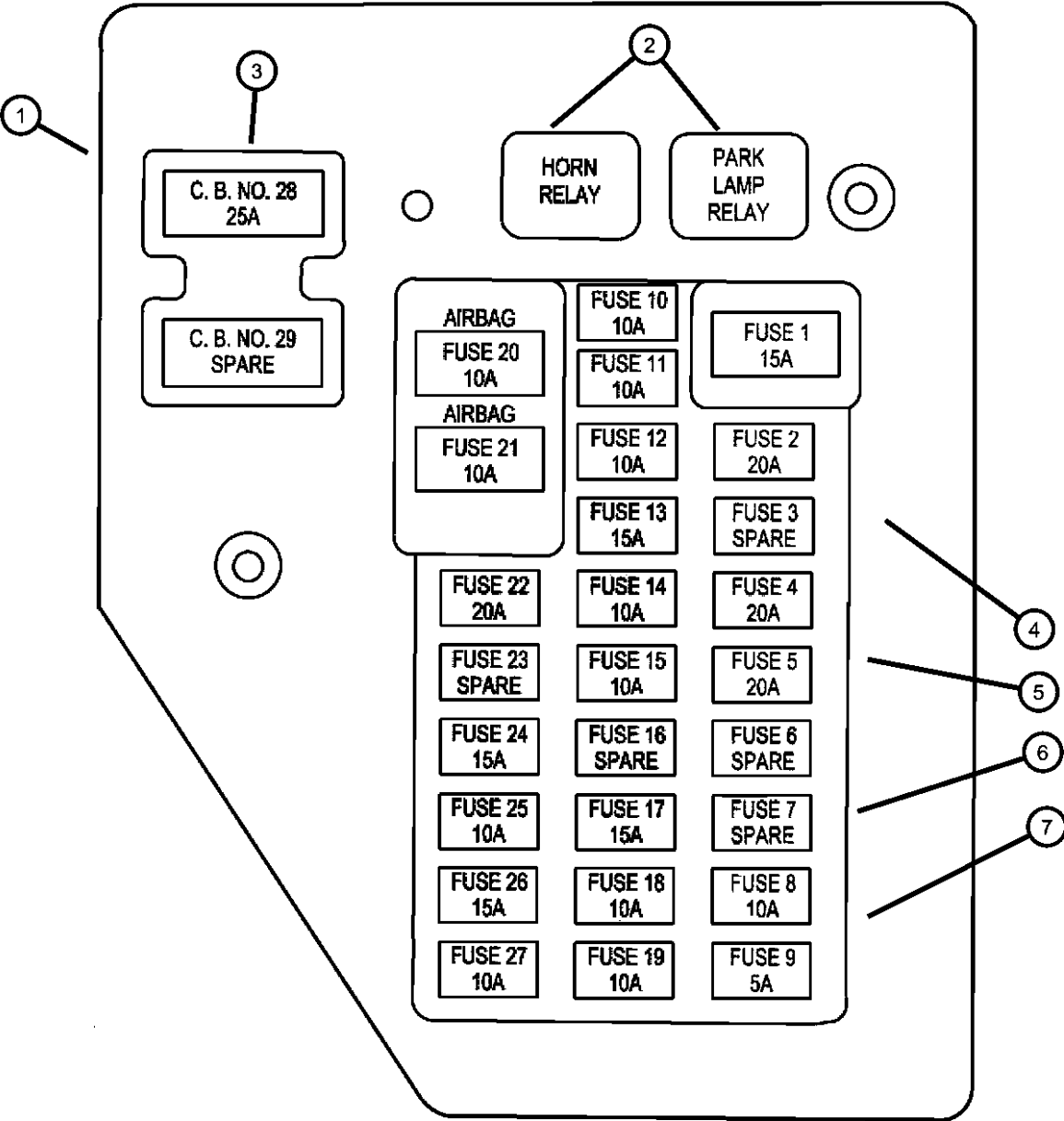

ITEM	PART NUMBER	QTY	LINE	SERIES	BODY	ENGINE	TRANS	TRIM	DESCRIPTION
1	56049035AA	1							JUNCTION BLOCK, Relay
2	05269988AA	AR							RELAY, Mini
3	56021543	1							BREAKER, Circuit
4	0000ATM5	1							FUSE, Mini, 5 Amp, Tan
5	000ATM10	1							FUSE, Mini, 10 AMP, Red
6	000ATM15	1							FUSE, Mini, 15 AMP, Light Blue
7	000ATM20	1							FUSE, Mini, 20 AMP, Yellow

DURANGO (DN)		BODY		ENGINE	TRANSMISSION
SERIES	LINE				
L = DURANGO	5 = Lt. Duty DODGE 4WD 1 = Lt. Duty DODGE 2WD	74 = SPORT UTILITY 4-DR		EML = ENGINE - 5.9L V8 MPI EVA = ENGINE- 4.7L V8 MPI EM0 = ENGINES - ALL 5.9L 8 CYL GAS EV0 = ENGINES - ALL 4.7L GAS	DG4 = TRANSMISSION-MULTI-SPEED AUTO, 45RFE DGT = TRANSMISSION - 4-SPD. AUTOMATIC, 46RE DG4 = TRANSMISSION-MULTI-SPEED AUTO, 45RFE

Sensors 4.7 Engine [EV0]
Figure 8-605

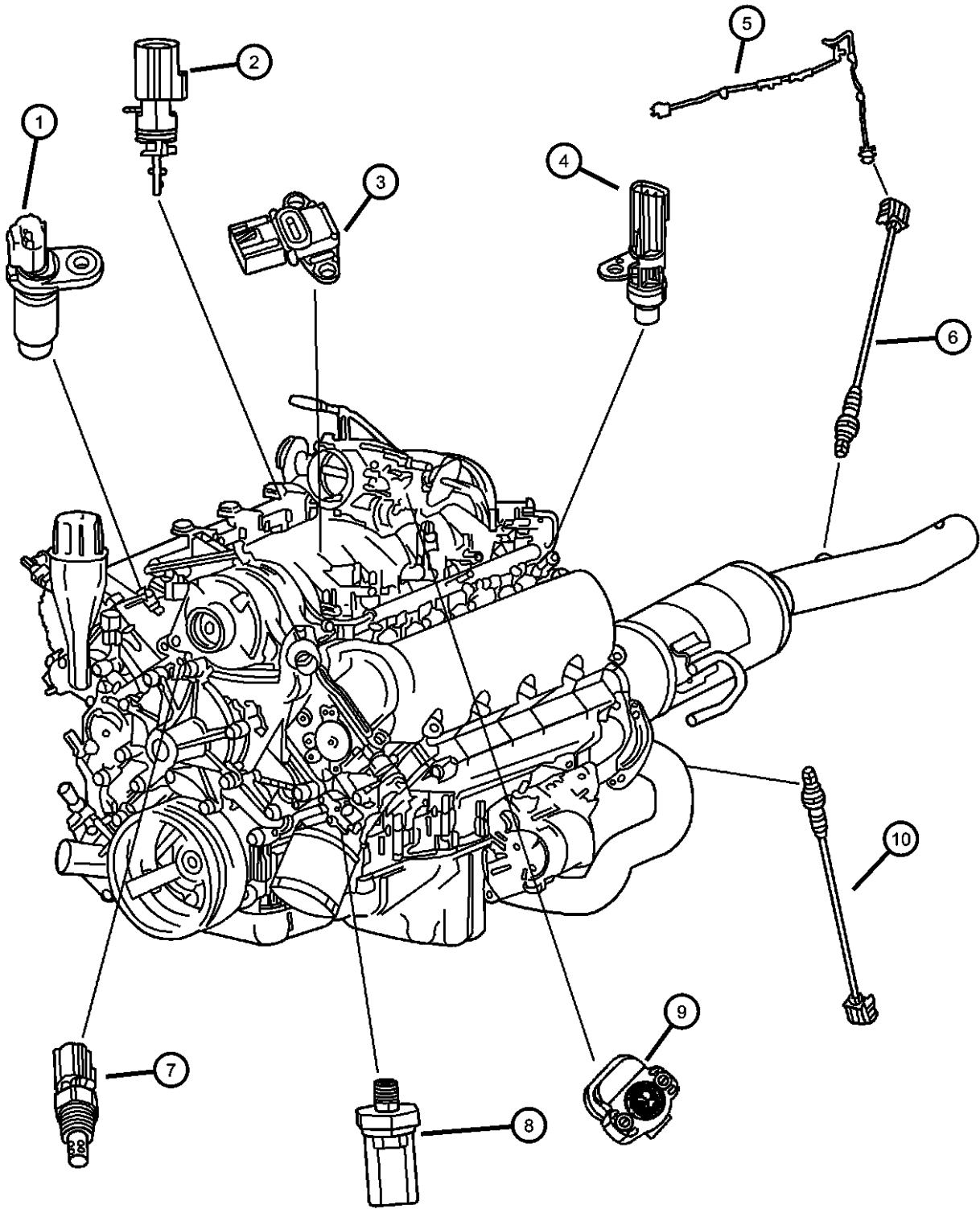

ITEM	PART NUMBER	QTY	LINE	SERIES	BODY	ENGINE	TRANS	TRIM	DESCRIPTION
Notes: [EM0] = All 5.9L 8 Cylinder Gas Engines [EV0] = All 4.7L Gas Engines									
1	56041584AC	1				EV0			SENSOR, Camshaft
2	56028364AA	1				EV0			SENSOR, Air Temperature
3	56041018	1				EV0			SENSOR, MAP
4	56028136AD	1				EV0			SENSOR, Crankshaft Position
5	56045483AD	1	1			EV0			WIRING, Oxygen Sensor Jumper
6	56028586AA	1				EV0			SENSOR, Oxygen
		1				EV0			After Catalyst with Federal or Export Emissions
						EV0			After Catalyst with California Emissions, Right Hand
7	56027873	1				EV0			SENSOR, Coolant Temperature
8	56031005	1				EV0			SENDING UNIT, Oil Pressure
9	04882219	1				EV0			SENSOR, Throttle Position
10									SENSOR, Oxygen
	56028586AA	1				EV0			After Catalyst (Right Hand) [NAE]
	56028587AA	1				EV0			After Catalyst (Left Hand) [NAE]
	56029333AA	2				EV0			Before Catalyst [NAE]
	56041942AA	1				EV0			Before Catalyst [NAA] [NAM]

DURANGO (DN)		BODY		ENGINE	TRANSMISSION
SERIES	LINE				
L = DURANGO	5 = Lt. Duty DODGE 4WD 1 = Lt. Duty DODGE 2WD	74 = SPORT UTILITY 4-DR		EML = ENGINE - 5.9L V8 MPI EVA = ENGINE- 4.7L V8 MPI EM0 = ENGINES - ALL 5.9L 8 CYL GAS EV0 = ENGINES - ALL 4.7L GAS	DG4 = TRANSMISSION-MULTI-SPEED AUTO, 45RFE DGT = TRANSMISSION - 4-SPD. AUTOMATIC, 46RE DG4 = TRANSMISSION-MULTI-SPEED AUTO, 45RFE

Sensors Engine [5.9]
Figure 8-610

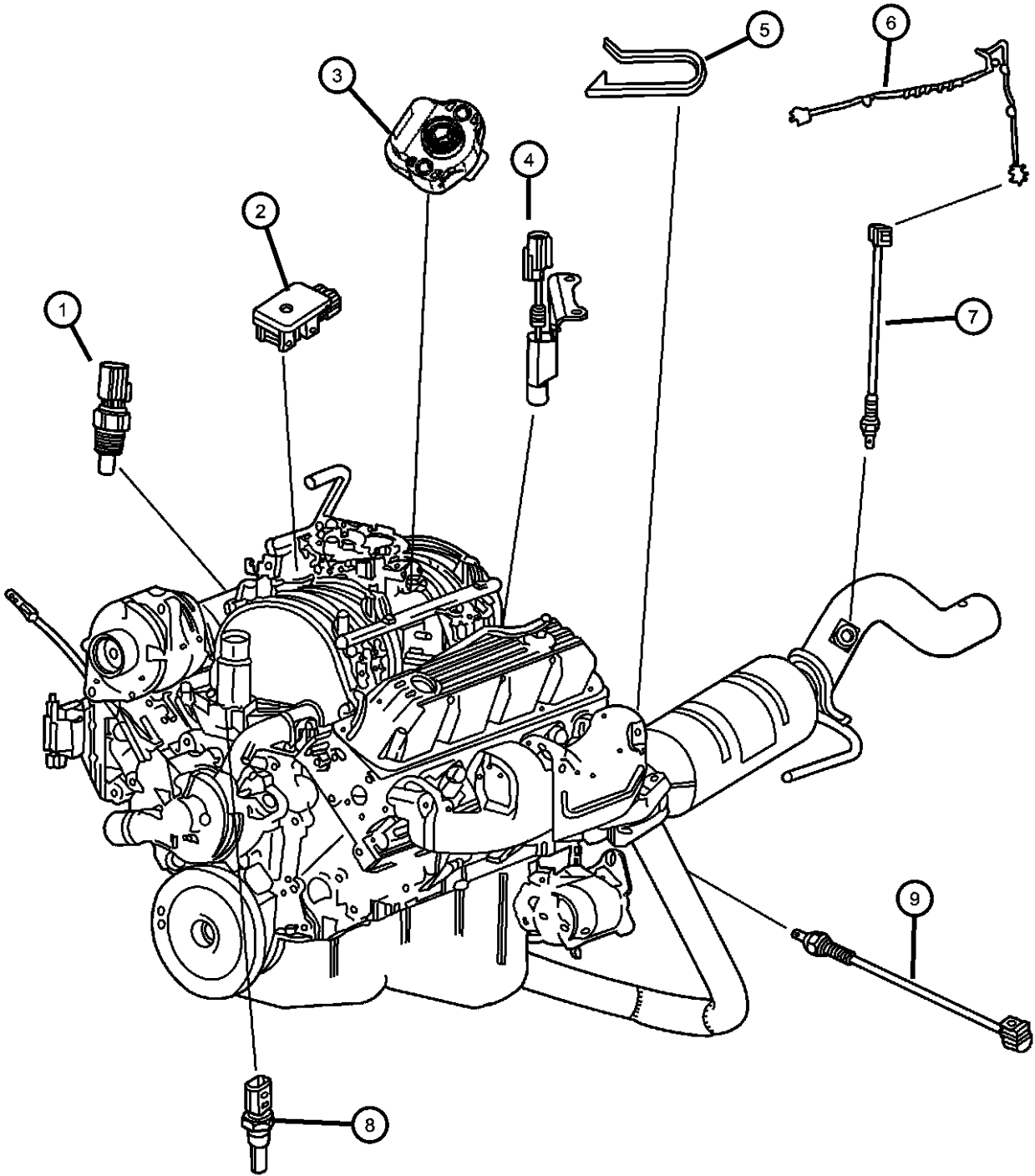

ITEM	PART NUMBER	QTY	LINE	SERIES	BODY	ENGINE	TRANS	TRIM	DESCRIPTION
Notes: [EM0] = All 5.9L 8 Cylinder Gas Engines									
1	56027872	1				EM0			SENSOR, Air Temperature
2	56029405	1				EM0			SENSOR, MAP
3	04882219	1				EM0			SENSOR, Throttle Position
4	56027870	1				EM0			SENSOR, Crankshaft Position
5	56028226AA	1	1			EM0			BRACKET, Oxygen Sensor
6	56045483AD	1	1			EM0			WIRING, Oxygen Sensor Jumper
7									SENSOR, Oxygen
	56029112AA	1				EM0			After Catalyst (Federal)
	56041702AA	1				EM0			After Catalyst (California), Right
	56041706AA	1				EM0			After Catalyst (California), Left
8	56004815	1				EM0			SENSOR, Coolant Temperature
9									SENSOR, Oxygen
	56031110AA	1				EM0			Before Catalyst [NAA] [NA1]
	56041698AA	1				EM0			Before Catalyst (Righ Hand) [NAE], Right
	56041699AA	1				EM0			Before Catalyst(Left Hand) [NAE], Left
	56041702AA	1				EM0			After Catalyst (Right Hand) [NAE]
	56041706AA	1				EM0			After Catalyst (Left Hand) [NAE]
	56041846AA	1				EM0			After Catalyst [NAA] [NA1]
-10	56041846AA	1							SENSOR, Camshaft, Serviced in Distributor Pickup Switch, (NOT SERVICED),

DURANGO (DN)		BODY		ENGINE	TRANSMISSION
SERIES	LINE				
L = DURANGO	5 = Lt. Duty DODGE 4WD 1 = Lt. Duty DODGE 2WD	74 = SPORT UTILITY 4-DR		EML = ENGINE - 5.9L V8 MPI EVA = ENGINE- 4.7L V8 MPI EM0 = ENGINES - ALL 5.9L 8 CYL GAS EV0 = ENGINES - ALL 4.7L GAS	DG4 = TRANSMISSION-MULTI-SPEED AUTO, 45RFE DGT = TRANSMISSION - 4-SPD. AUTOMATIC, 46RE DG4 = TRANSMISSION-MULTI-SPEED AUTO, 45RFE

Sensors Drivetrain
Figure 8-615

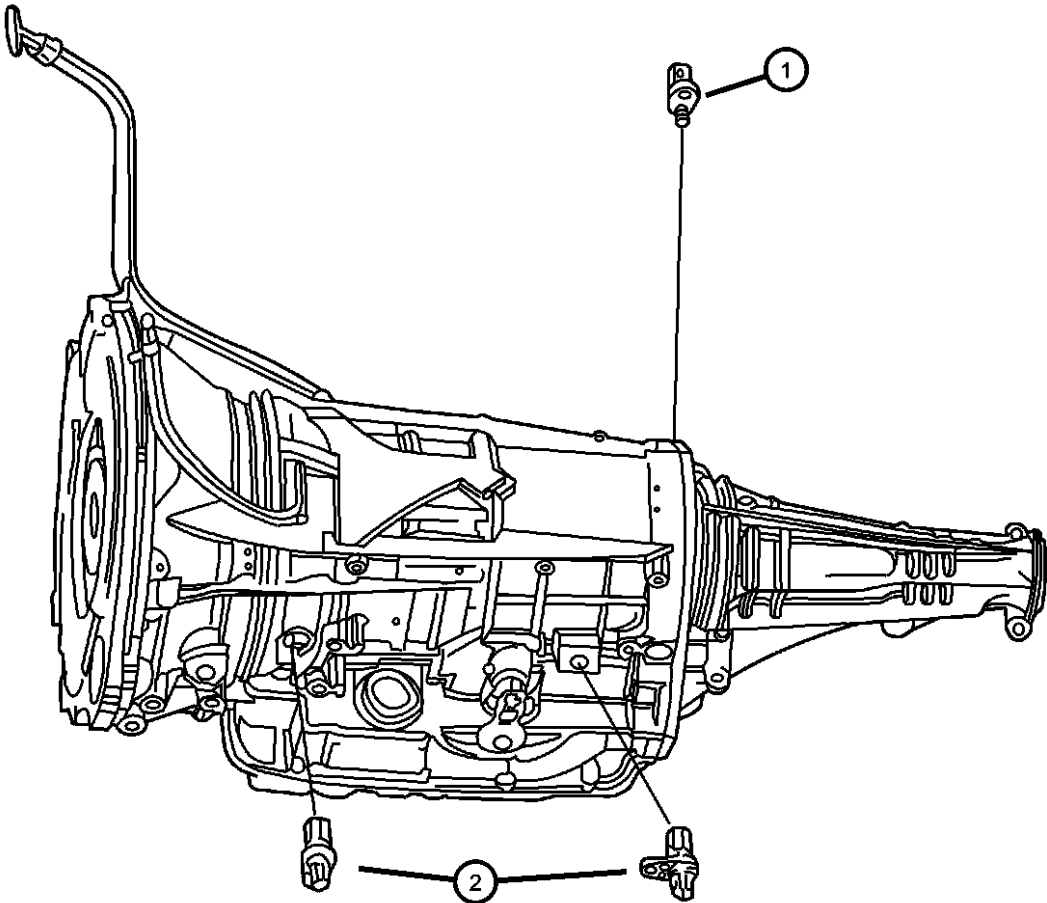

ITEM	PART NUMBER	QTY	LINE	SERIES	BODY	ENGINE	TRANS	TRIM	DESCRIPTION
Notes: [DG4] = Multi-Speed Automatic Transmissions [DGQ] = 5 Speed Automatic Transmissions [DGT] = 4 Speed Automatic Transmissions									
1	04799758AB	1	5				DG4		TRANSDUCER, Pressure Sensor
		1	1				DG4		
2	04799061	2	5				DG4		SENSOR, Transmission Output Speed
		2	1				DG4		
	04800879	1	1				DGT		
		1	5				DGT		
3	56028187AD	1							SENSOR, Wheel Speed
-4	56028187AD	1							SENSOR, Transfer Case Mode (served in Shift Motor), (NOT SERVICED)

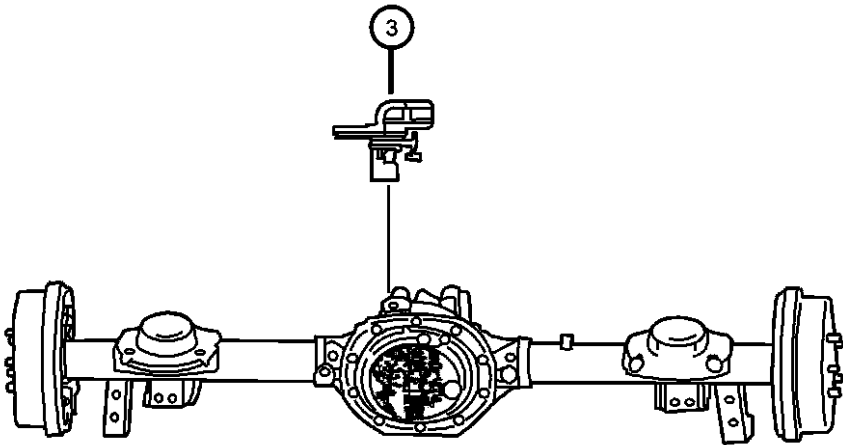

DURANGO (DN)		BODY		ENGINE	TRANSMISSION
SERIES	LINE				
L = DURANGO	5 = Lt. Duty DODGE 4WD 1 = Lt. Duty DODGE 2WD	74 = SPORT UTILITY 4-DR		EML = ENGINE - 5.9L V8 MPI EVA = ENGINE- 4.7L V8 MPI EM0 = ENGINES - ALL 5.9L 8 CYL GAS EV0 = ENGINES - ALL 4.7L GAS	DG4 = TRANSMISSION-MULTI-SPEED AUTO, 45RFE DGT = TRANSMISSION - 4-SPD. AUTOMATIC, 46RE DG4 = TRANSMISSION-MULTI-SPEED AUTO, 45RFE

Sensors Body
Figure 8-620

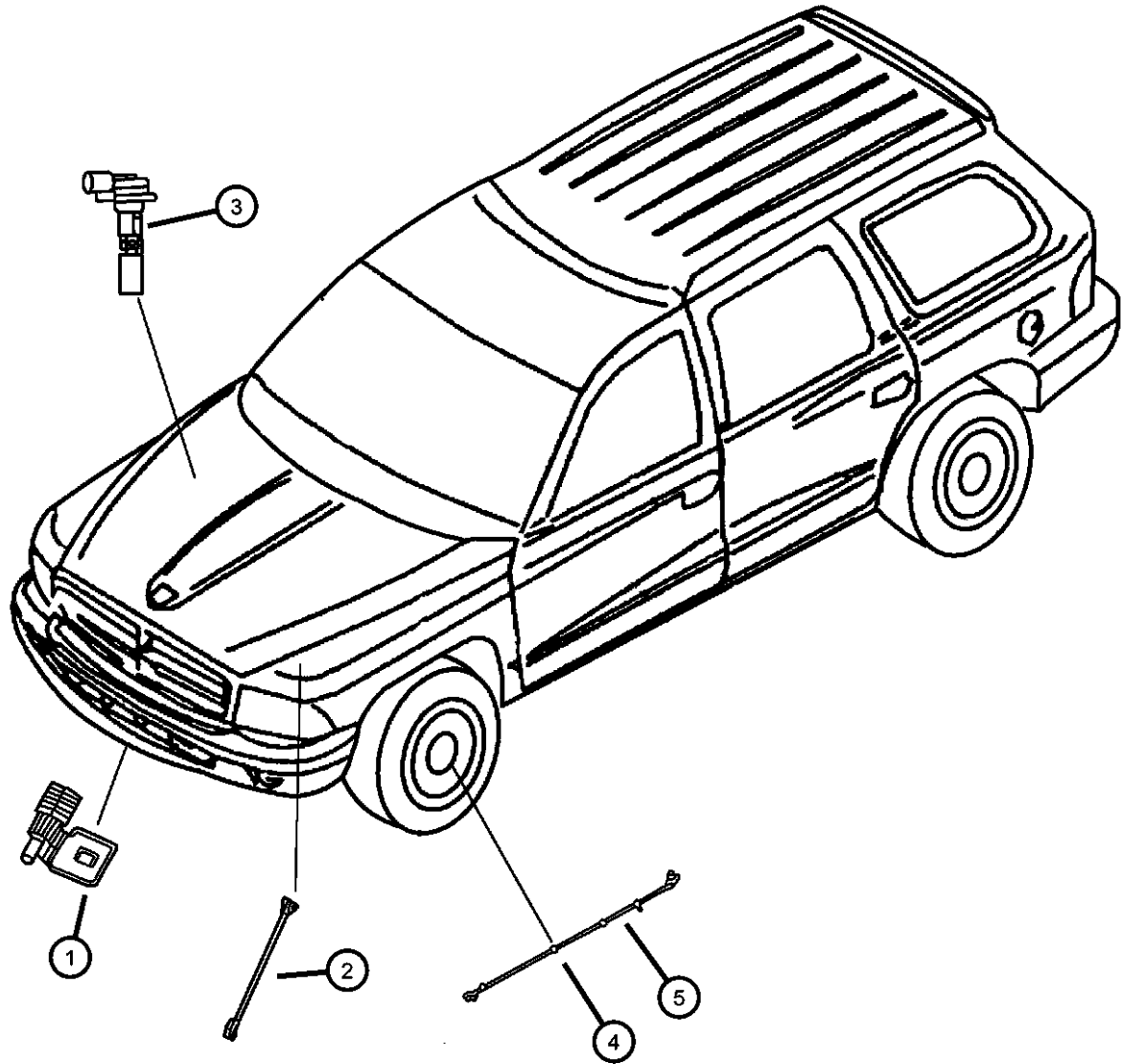

ITEM	PART NUMBER	QTY	LINE	SERIES	BODY	ENGINE	TRANS	TRIM	DESCRIPTION
1	56042395	1							SENSOR, Ambient Temperature
2	56027332	1							SENSOR, Battery Temperature
3	55077351AA	1							SENSOR, Washer Fluid Level
4									SENSOR KIT, Anti-Lock Brakes
	05016338AA	1	5						Right
	05016339AA	1	5						Left
5									SENSOR, Anti-Lock Brake
	56027921AD	1	1						Left
	56027924AF	1	1						Right

DURANGO (DN)				
SERIES	LINE	BODY	ENGINE	TRANSMISSION
L = DURANGO	5 = Lt. Duty DODGE 4WD 1 = Lt. Duty DODGE 2WD	74 = SPORT UTILITY 4-DR	EML = ENGINE - 5.9L V8 MPI EVA = ENGINE- 4.7L V8 MPI EM0 = ENGINES - ALL 5.9L 8 CYL GAS EV0 = ENGINES - ALL 4.7L GAS	DG4 = TRANSMISSION-MULTI-SPEED AUTO, 45RFE DGT = TRANSMISSION - 4-SPD. AUTOMATIC, 46RE DG4 = TRANSMISSION-MULTI-SPEED AUTO, 45RFE

Single Board Engine Controllers (JTEC)
Figure 8-710

ITEM	PART NUMBER	QTY	LINE	SERIES	BODY	ENGINE	TRANS	TRIM	DESCRIPTION
------	-------------	-----	------	--------	------	--------	-------	------	-------------

Note:
DG0 = All Automatic Transmissions
EM0 = All 5.9L 8 Cylinder Gas Engines
EV0 = All 4.7L Gas Engines

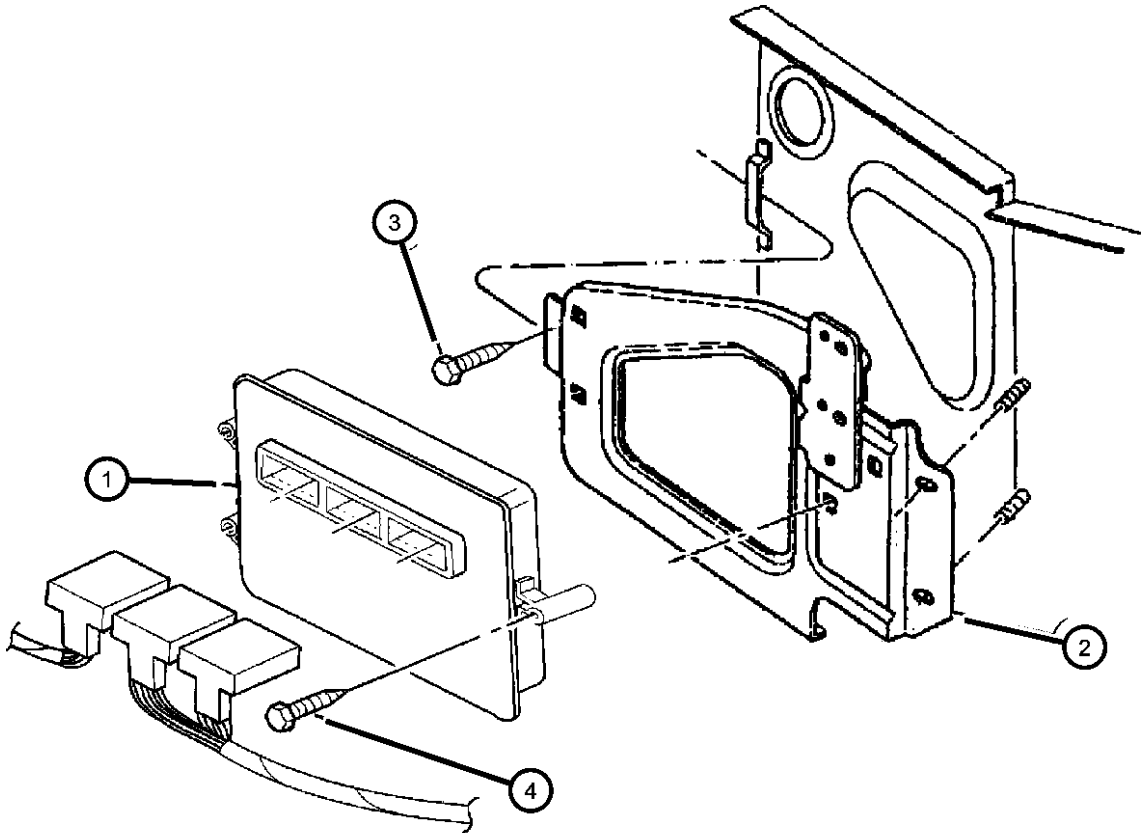

1									MODULE, Powertrain Control
	56028595AA	1				EVA	DG0		Export Emissions
	56028597AA	1				EM0	DG0		Export Emissions without RT Group
	56028635AA	1				EM0	DG0		Export Emissions with RT Group
	56040242AB	1				EVA	DG0		Leaded Fuel Emissions
	56040245AC	1				EM0	DG0		California Emissions without RT Group
	56040246AC	1				EM0	DG0		Federal Emissions without RT Group
	56040248AC	1				EM0	DG0		Leaded Fuel Emissions
	56040249AC	1				EVA	DG0		Federal Emissions
	56040250AC	1				EVA	DG0		California Emissions
	56040525AC	1				EM0	DG0		Federal Emissions with RT Group
	56040526AC	1				EM0	DG0		California Emissions with RT Group
2	56040021	1							BRACKET, Module, Module Mounting
3	56040021	1							SCREW, Engine Module Mounting Bracket (.190-16x.625), (NOT SERVICED)
4	56040021	1							SCREW, Engine Module Mounting (M4.8x1.59x45.00), (NOT SERVICED)

DURANGO (DN)				
SERIES	LINE	BODY	ENGINE	TRANSMISSION
L = DURANGO	5 = Lt. Duty DODGE 4WD 1 = Lt. Duty DODGE 2WD	74 = SPORT UTILITY 4-DR	EML = ENGINE - 5.9L V8 MPI EVA = ENGINE- 4.7L V8 MPI EM0 = ENGINES - ALL 5.9L 8 CYL GAS EV0 = ENGINES - ALL 4.7L GAS	DG4 = TRANSMISSION-MULTI- SPEED AUTO, 45RFE DGT = TRANSMISSION - 4-SPD. AUTOMATIC,46RE DG4 = TRANSMISSION-MULTI- SPEED AUTO, 45RFE

Switches Instrument Panel
Figure 8-805

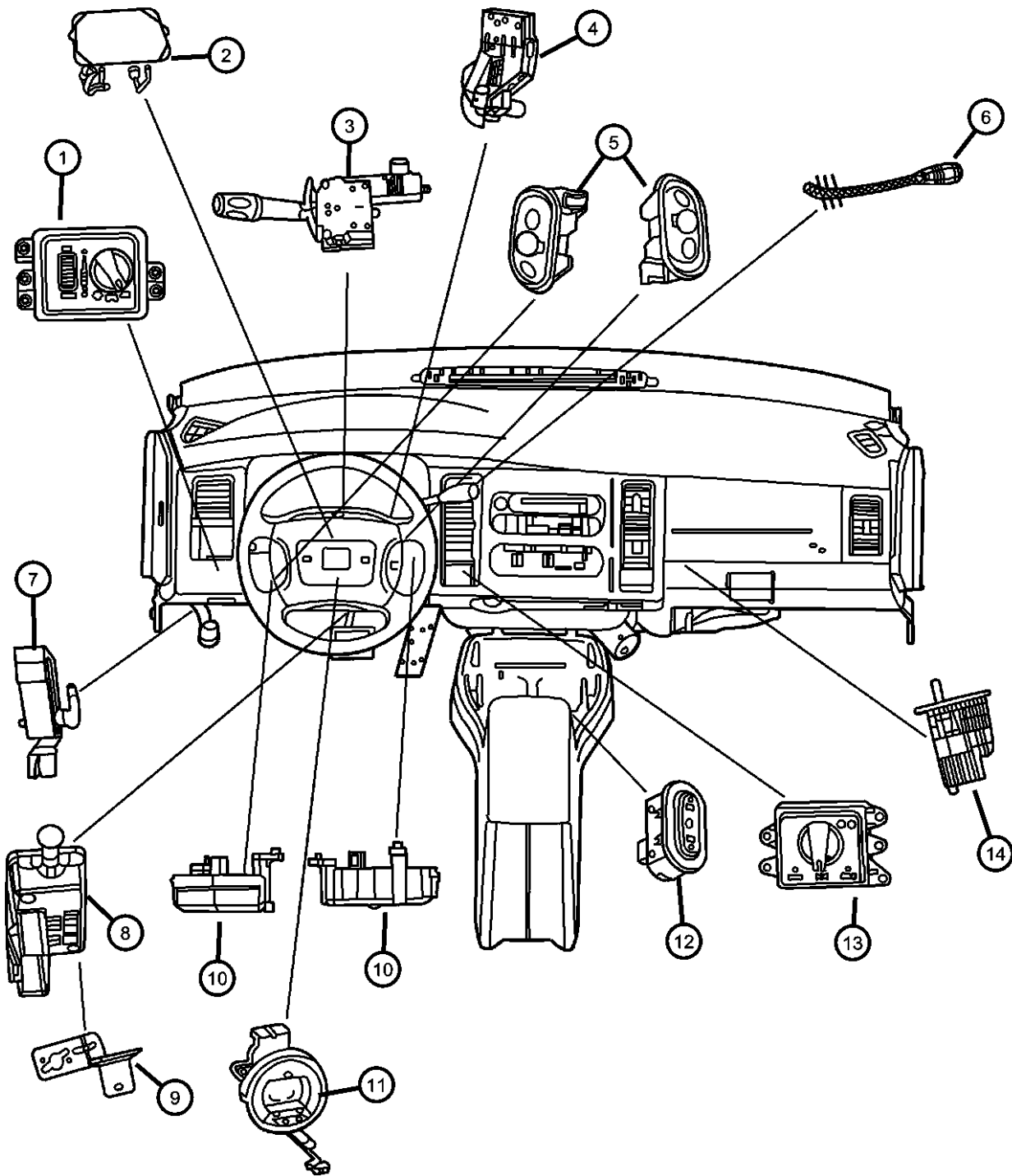

ITEM	PART NUMBER	QTY	LINE	SERIES	BODY	ENGINE	TRANS	TRIM	DESCRIPTION
Notes: [DG0] = All Automatic Transmissions									
1									SWITCH, Headlamp
	56045531AD	1							
	56045534AD	1							With Fog Lamps
2	05066184AA	1							SWITCH, Horn
3	56045078AD	1							SWITCH, Multifunction
4	56045112AA	1					DG0		SWITCH, Ignition
5									SWITCH, Remote Radio
	56045563AA	1							Left
	56045564AA	1							Right
6	05018975AA	1					DG0		SWITCH KIT, Overdrive Lockout
7	04221463	1							SWITCH, Parking Brake
8	05083344AA	1							SWITCH PACKAGE, Stop Lamp
9	56020144AG	1							BRACKET, Brake Lamp Switch
10									SWITCH, Speed Control
	56021332AB	1							Right
	56021333AB	1							Left
11	56045403AD	1							CLOCKSPRING
12									SWITCH, Heated Seat
	05086206AA	1					DG0		Right
	05086207AA	1					DG0		Left
13	56045485AC	1							SWITCH, Transfer Case Mode
14	04565022	1							SWITCH AND LAMP, Glove Box, Glove Box with Lamp (Use Shield 5269360)
-15									SWITCH, Transfer Case Mode
	56045484AC	1							[DHT]
	56045485AC	1							[DHV]
-16	05016042AA	1							AIRBAG ON-OFF PACKAGE, Passenger Side

DURANGO (DN)				
SERIES	LINE	BODY	ENGINE	TRANSMISSION
L = DURANGO	5 = Lt. Duty DODGE 4WD 1 = Lt. Duty DODGE 2WD	74 = SPORT UTILITY 4-DR	EML = ENGINE - 5.9L V8 MPI EVA = ENGINE- 4.7L V8 MPI EM0 = ENGINES - ALL 5.9L 8 CYL GAS EV0 = ENGINES - ALL 4.7L GAS	DG4 = TRANSMISSION-MULTI- SPEED AUTO, 45RFE DGT = TRANSMISSION - 4-SPD. AUTOMATIC,46RE DG4 = TRANSMISSION-MULTI- SPEED AUTO, 45RFE

AR = use ase required - = Non illustrated part

Switches Drivetrain
Figure 8-810

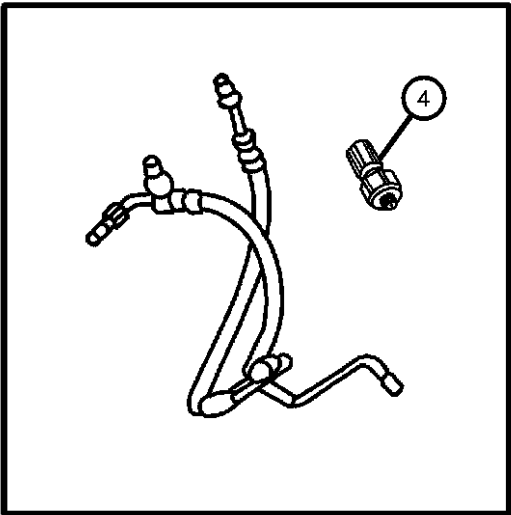
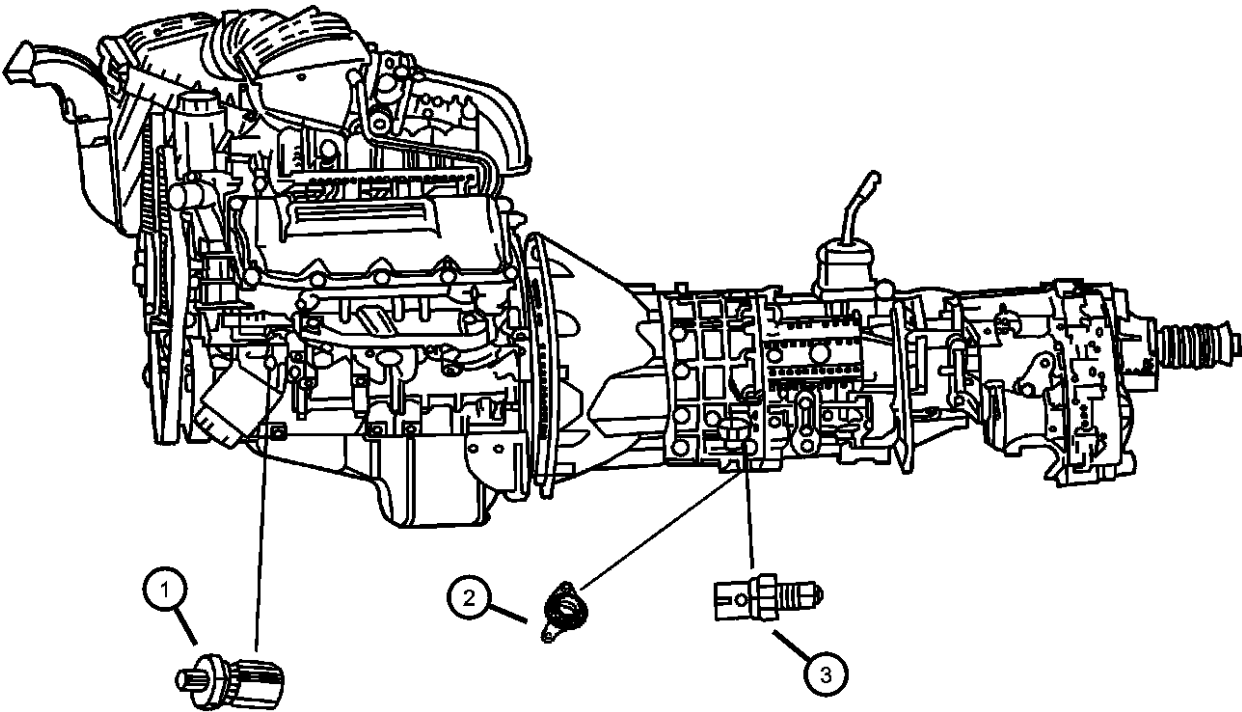

ITEM	PART NUMBER	QTY	LINE	SERIES	BODY	ENGINE	TRANS	TRIM	DESCRIPTION
------	-------------	-----	------	--------	------	--------	-------	------	-------------

Notes:
[EM0] = All 5.9L 8 Cylinder Engines
[EV0] = All 4.7L Engines
[DGT] = 4 Speed Automatic Transmissions

1									SENDING UNIT, Oil Pressure
	56031005	1				EM0			
		1				EV0			
2									SWITCH, Neutral, Safety, Back Up
	56045489AA	1	1				DGT		
		1	5				DGT		
3		1							SWITCH, Back Up Lamp, (NOT REQUIRED)
4									SWITCH, Power Steering
	56041335AA	1	5			EV0			
		1	1			EV0			

DURANGO (DN)		BODY		ENGINE	TRANSMISSION
SERIES	LINE				
L = DURANGO	5 = Lt. Duty DODGE 4WD 1 = Lt. Duty DODGE 2WD	74 = SPORT UTILITY 4-DR		EML = ENGINE - 5.9L V8 MPI EVA = ENGINE- 4.7L V8 MPI EM0 = ENGINES - ALL 5.9L 8 CYL GAS EV0 = ENGINES - ALL 4.7L GAS	DG4 = TRANSMISSION-MULTI-SPEED AUTO, 45RFE DGT = TRANSMISSION - 4-SPD. AUTOMATIC, 46RE DG4 = TRANSMISSION-MULTI-SPEED AUTO, 45RFE

Switches Body
Figure 8-815

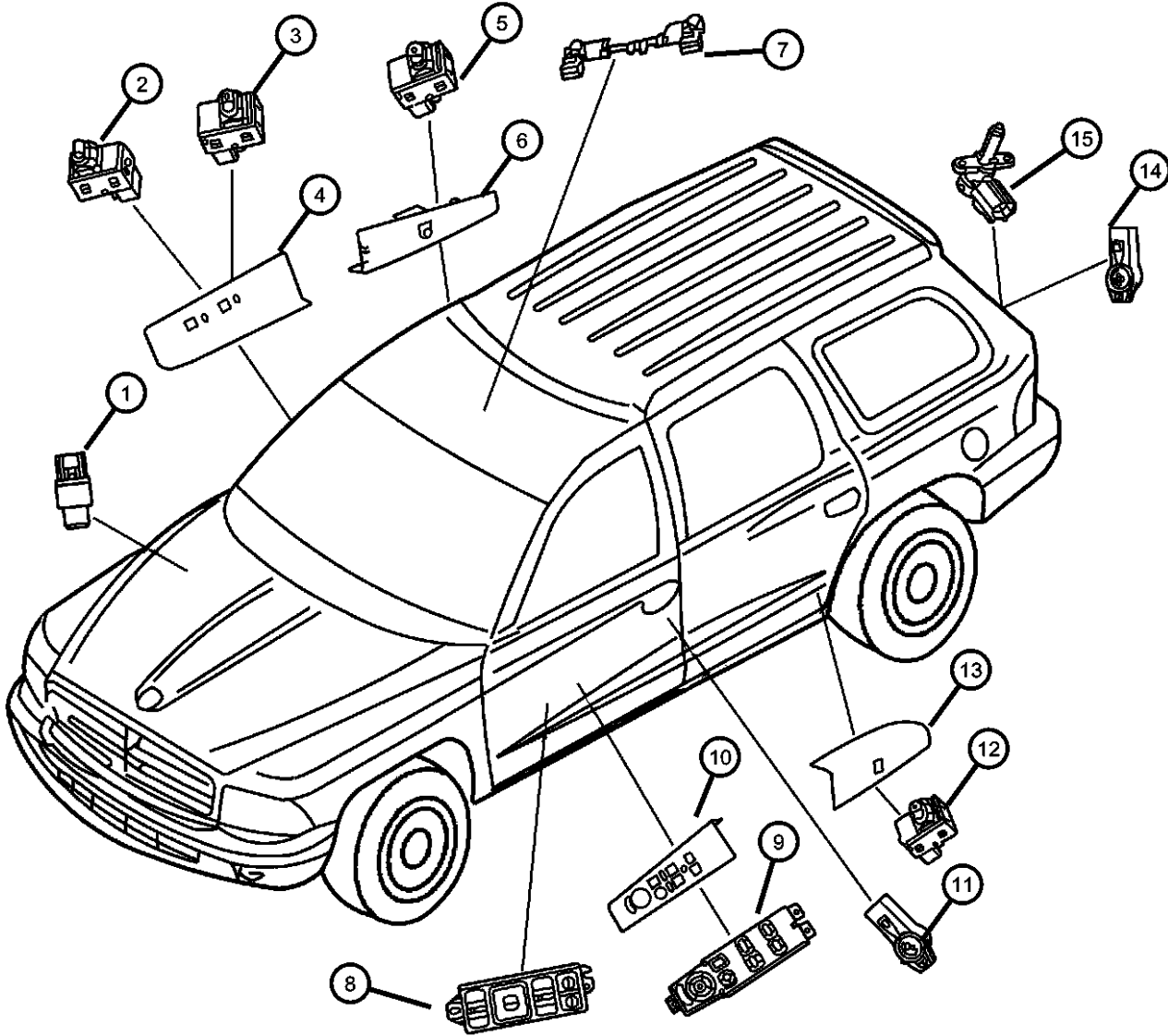

ITEM	PART NUMBER	QTY	LINE	SERIES	BODY	ENGINE	TRANS	TRIM	DESCRIPTION
1	05015872AC	1							SWITCH, A/C Low Pressure Cut Off
2	56007695AC	1							SWITCH, Power Window
3	5GS19DX9AB	1							SWITCH, Door Lock
4									BEZEL, Power Window/Door Lock Switch
	5GU28WL8AA	1							[L5]
	5GU28XD-VAA	1							[DV] [DL]
	5GU28XTMAA	1							[T5]
5	56007695AC	1							SWITCH, Power Window
6									BEZEL, Power Window Switch
	5GU30WL8AA	1							[L5]
	5GU30XD-VAA	1							[DV] [DL]
		1							[T5]
7	04685445	2							SWITCH, Reading Lamp, Front Header Reading Lamp
8									SWITCH, Seat
	5HF48WL5AA	1							[L5] 8 Way, Right
	5HF48XDVAA	1							[DV] [DL] 8 Way, Right
	5HF48XT5AA	1							[T5] 8 Way, Right
	5HF49WL5AA	1							[L5] 8 Way, Left
	5HF49XDVAA	1							[DV] [DL] 8 Way, Left
	5HF49XT5AA	1							[T5] 8 Way, Left
9	5GU34DX9AB	1							SWITCH, Window and Door Lock, Includes Power Mirror Switch
10									BEZEL, Power Window/Door Lock Switch
	5GU33WL8AA	1							[L5], Left
	5GU33XD-VAA	1							[DV] [DL], Left
	5GU33XTMAA	1							[T5], Left
11									SWITCH, Central Locking
	56045442AB	1							Right
	56045443AB	1							Left
12	56007695AC	1							SWITCH, Power Window
13									BEZEL, Power Window Switch
	5GU31WL8AA	1							[L5]

DURANGO (DN)					
SERIES	LINE	BODY	ENGINE	TRANSMISSION	
L = DURANGO	5 = Lt. Duty DODGE 4WD 1 = Lt. Duty DODGE 2WD	74 = SPORT UTILITY 4-DR	EML = ENGINE - 5.9L V8 MPI EVA = ENGINE- 4.7L V8 MPI EM0 = ENGINES - ALL 5.9L 8 CYL GAS EV0 = ENGINES - ALL 4.7L GAS	DG4 = TRANSMISSION-MULTI- SPEED AUTO, 45RFE DGT = TRANSMISSION - 4-SPD. AUTOMATIC,46RE DG4 = TRANSMISSION-MULTI- SPEED AUTO, 45RFE	

Switches Body
Figure 8-815

ITEM	PART NUMBER	QTY	LINE	SERIES	BODY	ENGINE	TRANS	TRIM	DESCRIPTION
------	-------------	-----	------	--------	------	--------	-------	------	-------------

	5GU31XD-VAA	1							[DV] [DL]
	5GU31XTMAA	1							[T5]
14	56045444AB	1							SWITCH, Central Locking
15	56042454	1							SWITCH, Liftgate

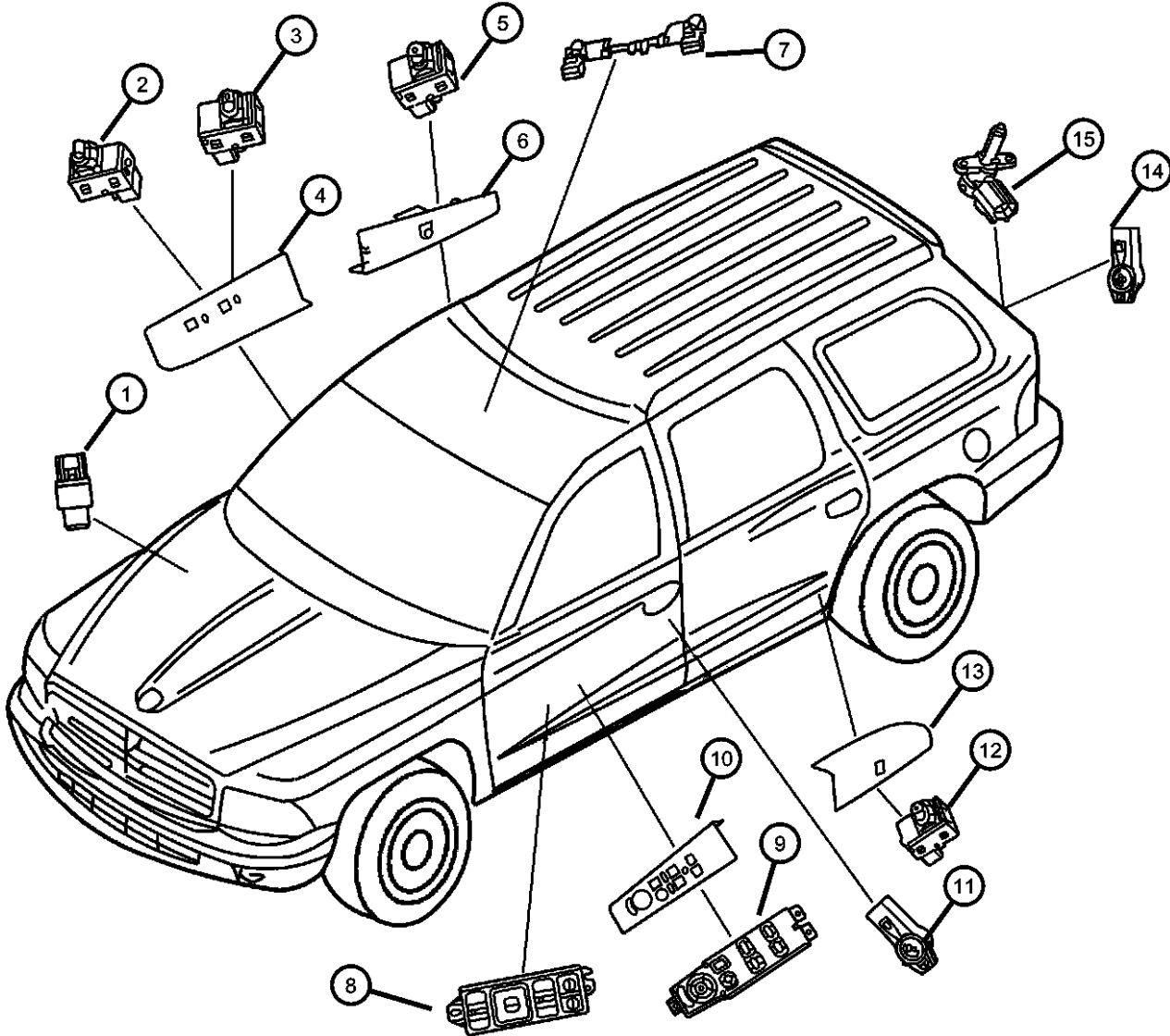

DURANGO (DN)					
SERIES	LINE	BODY	ENGINE	TRANSMISSION	
L = DURANGO	5 = Lt. Duty DODGE 4WD 1 = Lt. Duty DODGE 2WD	74 = SPORT UTILITY 4-DR	EML = ENGINE - 5.9L V8 MPI EVA = ENGINE- 4.7L V8 MPI EM0 = ENGINES - ALL 5.9L 8 CYL GAS EV0 = ENGINES - ALL 4.7L GAS	DG4 = TRANSMISSION-MULTI-SPEED AUTO, 45RFE DGT = TRANSMISSION - 4-SPD. AUTOMATIC, 46RE DG4 = TRANSMISSION-MULTI-SPEED AUTO, 45RFE	

Horn & Mounting
Figure 8-910

ITEM	PART NUMBER	QTY	LINE	SERIES	BODY	ENGINE	TRANS	TRIM	DESCRIPTION
1	56043073AC	1							HORN AND BRACKET, Dual
2	56043073AC	1							SCREW, Hex Flange Head Tapping, M6x1.00x20.00, (NOT REQUIRED)

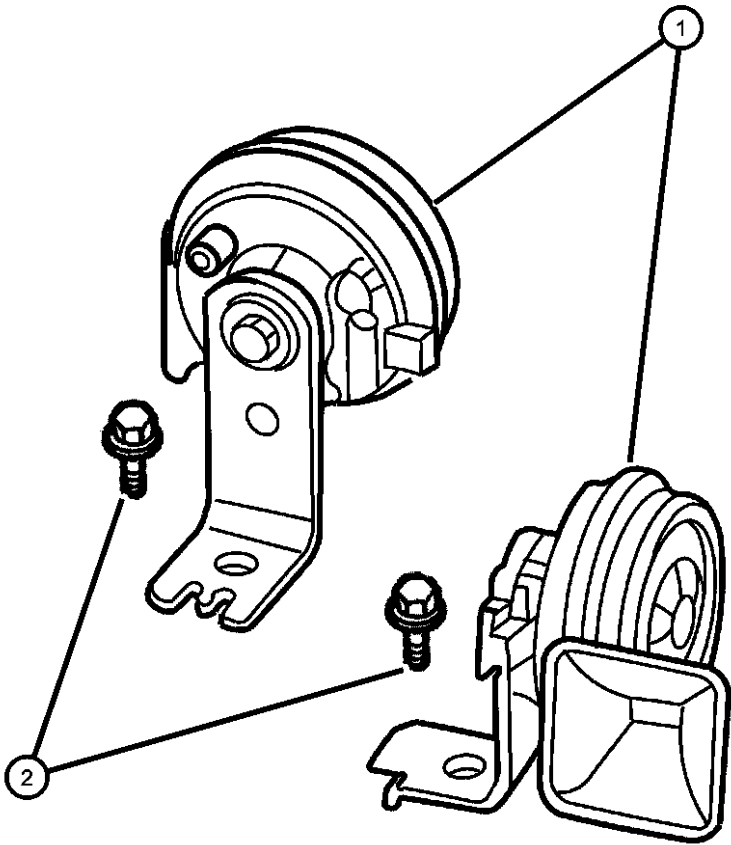

DURANGO (DN)				
SERIES	LINE	BODY	ENGINE	TRANSMISSION
L = DURANGO	5 = Lt. Duty DODGE 4WD 1 = Lt. Duty DODGE 2WD	74 = SPORT UTILITY 4-DR	EML = ENGINE - 5.9L V8 MPI EVA = ENGINE- 4.7L V8 MPI EM0 = ENGINES - ALL 5.9L 8 CYL GAS EV0 = ENGINES - ALL 4.7L GAS	DG4 = TRANSMISSION-MULTI- SPEED AUTO, 45RFE DGT = TRANSMISSION - 4-SPD. AUTOMATIC,46RE DG4 = TRANSMISSION-MULTI- SPEED AUTO, 45RFE

Battery Tray & Cables
Figure 8-1010

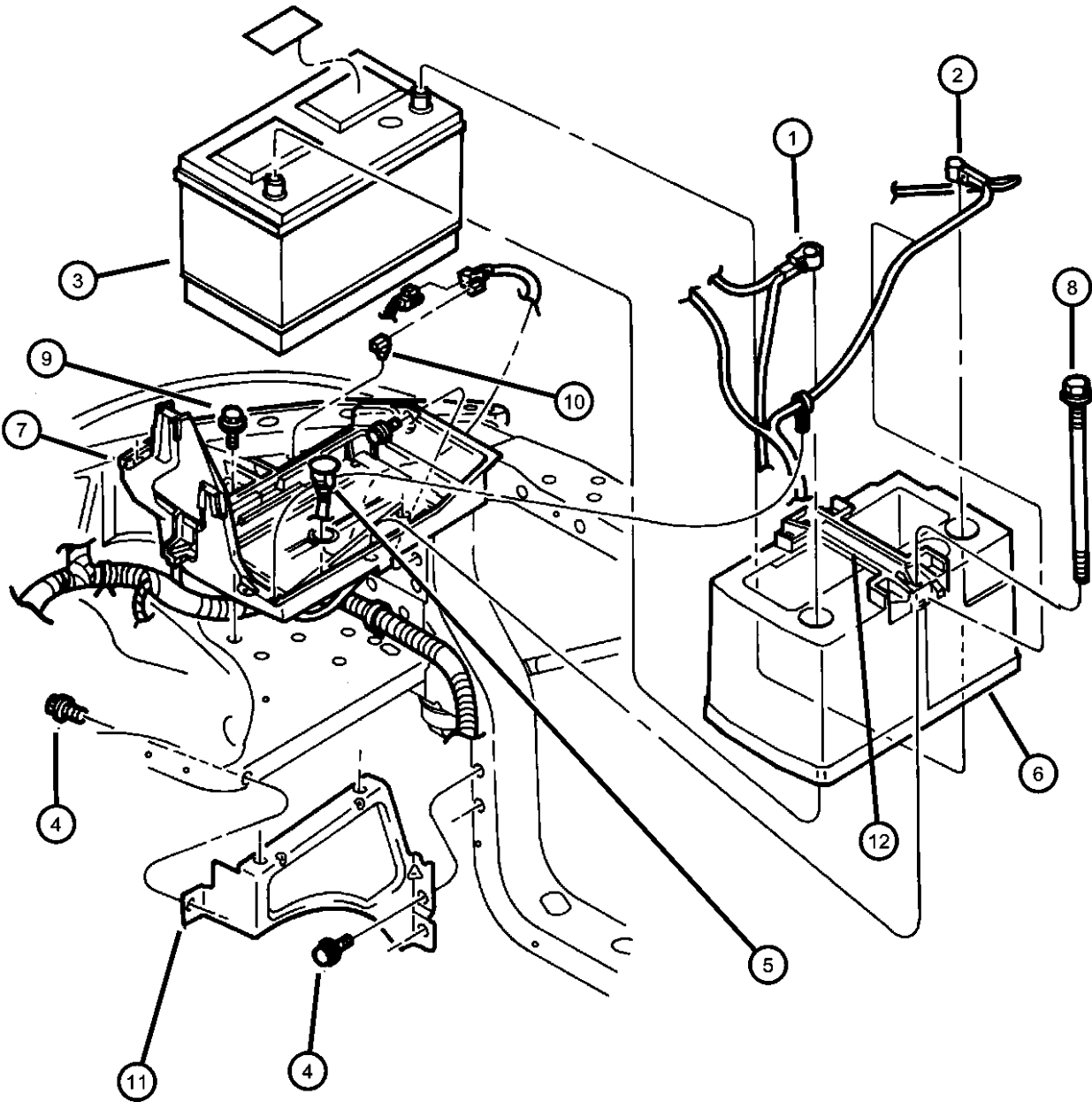

ITEM	PART NUMBER	QTY	LINE	SERIES	BODY	ENGINE	TRANS	TRIM	DESCRIPTION
Note: DG0 = All Automatic Transmissions EM0 = All 5.9L 8 Cylinder Gas Engines EV0 = All 4.7L Gas Engines									
1									CABLE, Battery Positive
	56018818AF	1	1			EM0			
	56020393AF	1	5			EM0			
	56045627AC	1	1			EV0			
	56045628AC	1	5			EV0			
2	56045628AC	1							CABLE, Battery Negative, Negative (Serviced w/Wiring Assembly, Engine & Transmission), (NOT SERVICED)
3	56045628AC	1							BATTERY, (see MOPAR Battery Catalog), (NOT SERVICED)
4	06502282	2							SCREW, Hex Head, M8x1.25x30
5	56027332	1							SENSOR, Battery Temperature
6	55256138AD	1							COVER, Battery
7	55255047AE	1							TRAY, Battery
	BA027600EX								Mopar Power Pro 6
	05019837AA								Mopar Power Pro 7
	0VU01205								Repair Battery Terminal End Top Post (Ten Per Box)
	0VU01207								Repair Battery Terminal End Side Post (Ten Per Box)
8	55235142	2							STUD, Battery Hold Down
9	55235142	2							SCREW AND WASHER, Hex Head Tapping, M8x1.25x26, (NOT SERVICED)
10	55235142	2							CLIP, Connector (Temperature Sensor to Battery Tray 9MM), (NOT SERVICED)
11	55256234	1							BRACKET, Battery Tray, Battery Tray
12	55255333AC	1							STRAP, Battery

DURANGO (DN)				
SERIES	LINE	BODY	ENGINE	TRANSMISSION
L = DURANGO	5 = Lt. Duty DODGE 4WD 1 = Lt. Duty DODGE 2WD	74 = SPORT UTILITY 4-DR	EML = ENGINE - 5.9L V8 MPI EVA = ENGINE- 4.7L V8 MPI EM0 = ENGINES - ALL 5.9L 8 CYL GAS EV0 = ENGINES - ALL 4.7L GAS	DG4 = TRANSMISSION-MULTI- SPEED AUTO, 45RFE DGT = TRANSMISSION - 4-SPD. AUTOMATIC,46RE DG4 = TRANSMISSION-MULTI- SPEED AUTO, 45RFE

Lamps--Front End
Figure 8-1130

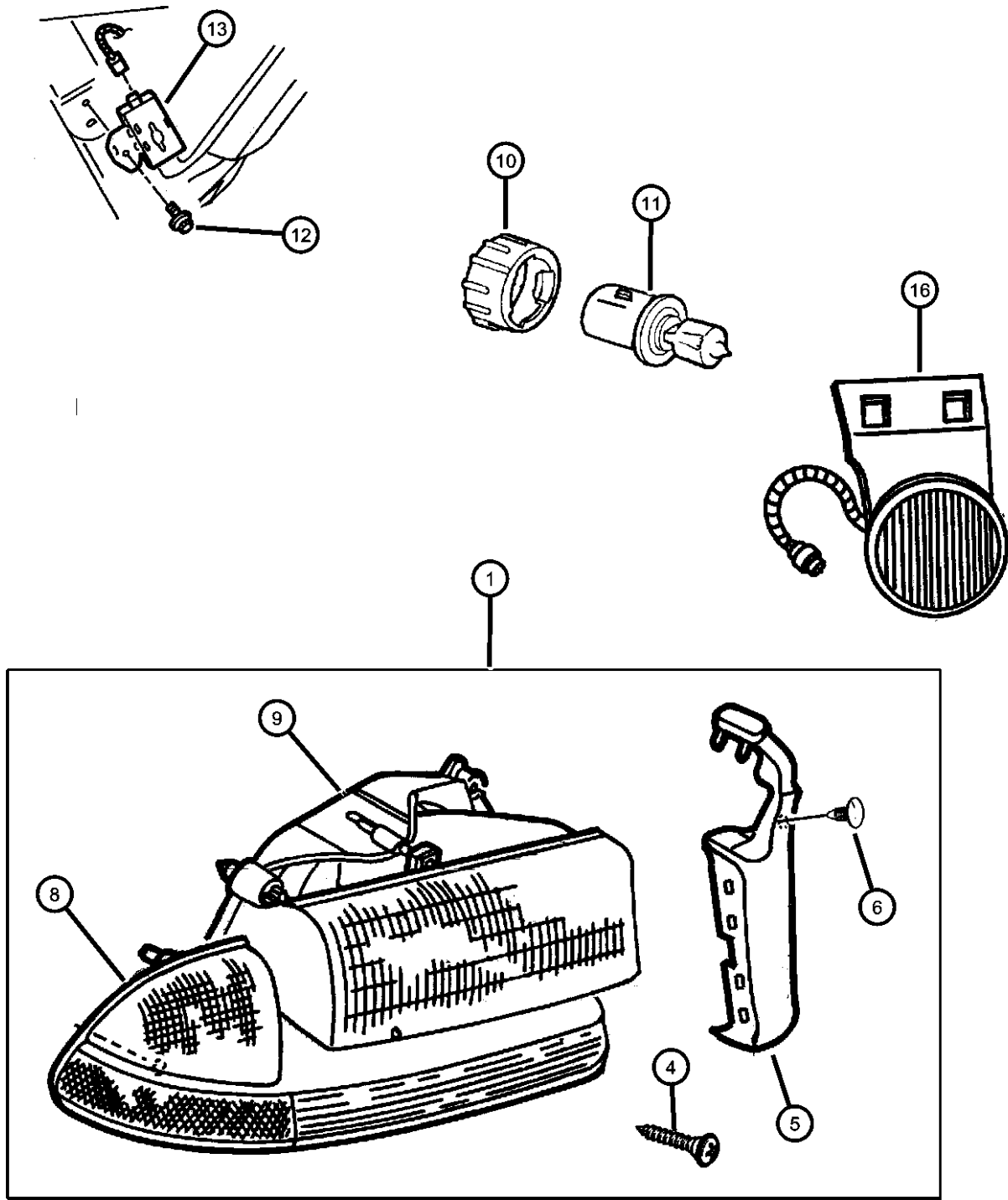

ITEM	PART NUMBER	QTY	LINE	SERIES	BODY	ENGINE	TRANS	TRIM	DESCRIPTION
1	55055110AF	1							LAMP, Headlamp Park And Turn Right
	55055111AF	1							Left
-2	L0000168	1							BULB, 168
-3	05288612	1							SOCKET, Side Marker
4	04882728	1							SCREW, Attaches park lamp to headlamp
5									WELT, Headlamp To Grille
	04882724	1							Right
	04882725	1							Left
6	04882723	2							RETAINER, Headlamp Welt
-7	04882727	1							RETAINER, Headlamp Receptical
8									LAMP, Front Combination
	55055172AC	1							Right
	55055173AC	1							Left
9									HEADLAMP
	55055170AD	1							Right
	55055171AD	1							Left
10	55077046AA	1							RETAINER, Headlamp Bulb
11	L0009007QL	1							BULB, Headlamp
12	06504289	6							SCREW, Hex Head, Headlamp mounting
13	56021441	1							LAMP, Underhood, Underhood
-14	04897446AA	1							LENS, Lamp Module
-15	00154763	1							BULB, 567
16	55077320AA	2							LAMP, Fog
-17	L0000898	2							BULB, Fog Lamp, 37 1/2 WATT
-18									BRACKET, Fog Lamp
	55077548AA	1							Right
	55077549AA	1							Left

DURANGO (DN)		BODY		ENGINE	TRANSMISSION
SERIES	LINE				
L = DURANGO	5 = Lt. Duty DODGE 4WD 1 = Lt. Duty DODGE 2WD	74 = SPORT UTILITY 4-DR		EML = ENGINE - 5.9L V8 MPI EVA = ENGINE- 4.7L V8 MPI EM0 = ENGINES - ALL 5.9L 8 CYL GAS EV0 = ENGINES - ALL 4.7L GAS	DG4 = TRANSMISSION-MULTI-SPEED AUTO, 45RFE DGT = TRANSMISSION - 4-SPD. AUTOMATIC, 46RE DG4 = TRANSMISSION-MULTI-SPEED AUTO, 45RFE

Lamps--Rear End
Figure 8-1140

ITEM	PART NUMBER	QTY	LINE	SERIES	BODY	ENGINE	TRANS	TRIM	DESCRIPTION
1									LAMP, Tail Stop Turn
	04576244	1							Right
	04576245	1							Left
-2	L0003057	3							BULB, 3057
-3	04676589	3							SOCKET, Board
-4	06035319	2							NUT, Spring, .19-16 J Type, J (Spring-Single Thread) .190-16
5	04676350	2							GROMMET, Lamp
6	04676350	2							SCREW, (.190-16x625), (NOT SERVICED)
7	55076679	1							LAMP, High Mounted Stop, CHMSL
-8	L0000922	1							BULB, 922
9	L0000922	1							SCREW, (.190-16.750), (NOT SERVICED)
10	55076617	1							WIRING, High Mounted Stop Lamp, CHMSL
-11	04574904	1							LAMP, License Plate
-12	L0000168	1							BULB, 168
-13	56009274AB	1							WIRING, License Lamp

DURANGO (DN)					
SERIES	LINE	BODY	ENGINE	TRANSMISSION	
L = DURANGO	5 = Lt. Duty DODGE 4WD 1 = Lt. Duty DODGE 2WD	74 = SPORT UTILITY 4-DR	EML = ENGINE - 5.9L V8 MPI EVA = ENGINE- 4.7L V8 MPI EM0 = ENGINES - ALL 5.9L 8 CYL GAS EV0 = ENGINES - ALL 4.7L GAS	DG4 = TRANSMISSION-MULTI-SPEED AUTO, 45RFE DGT = TRANSMISSION - 4-SPD. AUTOMATIC, 46RE DG4 = TRANSMISSION-MULTI-SPEED AUTO, 45RFE	

Lamps--Dome-Courtesy-Reading
Figure 8-1150

ITEM	PART NUMBER	QTY	LINE	SERIES	BODY	ENGINE	TRANS	TRIM	DESCRIPTION
1	5FW60TL2AB	1							LAMP, Dome, Beige
2	56045073AB	1							LENS, Dome Lamp
-3	56045276AA	1							BRACKET, Dome Lamp
-4	06035556	6							SCREW, Pan Head Tapping, .19-16x.625
5	04565022	1							SWITCH AND LAMP, Glove Box, Glove Box
6	56021441	1							LAMP, Underhood
7	04685282	1							LAMP, Liftgate Flood Lamp, Liftgate Flood Lamp
-8	00154763	1							BULB, 567
-9	0JV74TL2	1							LAMP, Dome And Reading, Lens Served in Assembly Only
-10	L0000567	1							BULB, 567
-11	04685445	2							SWITCH, Reading Lamp

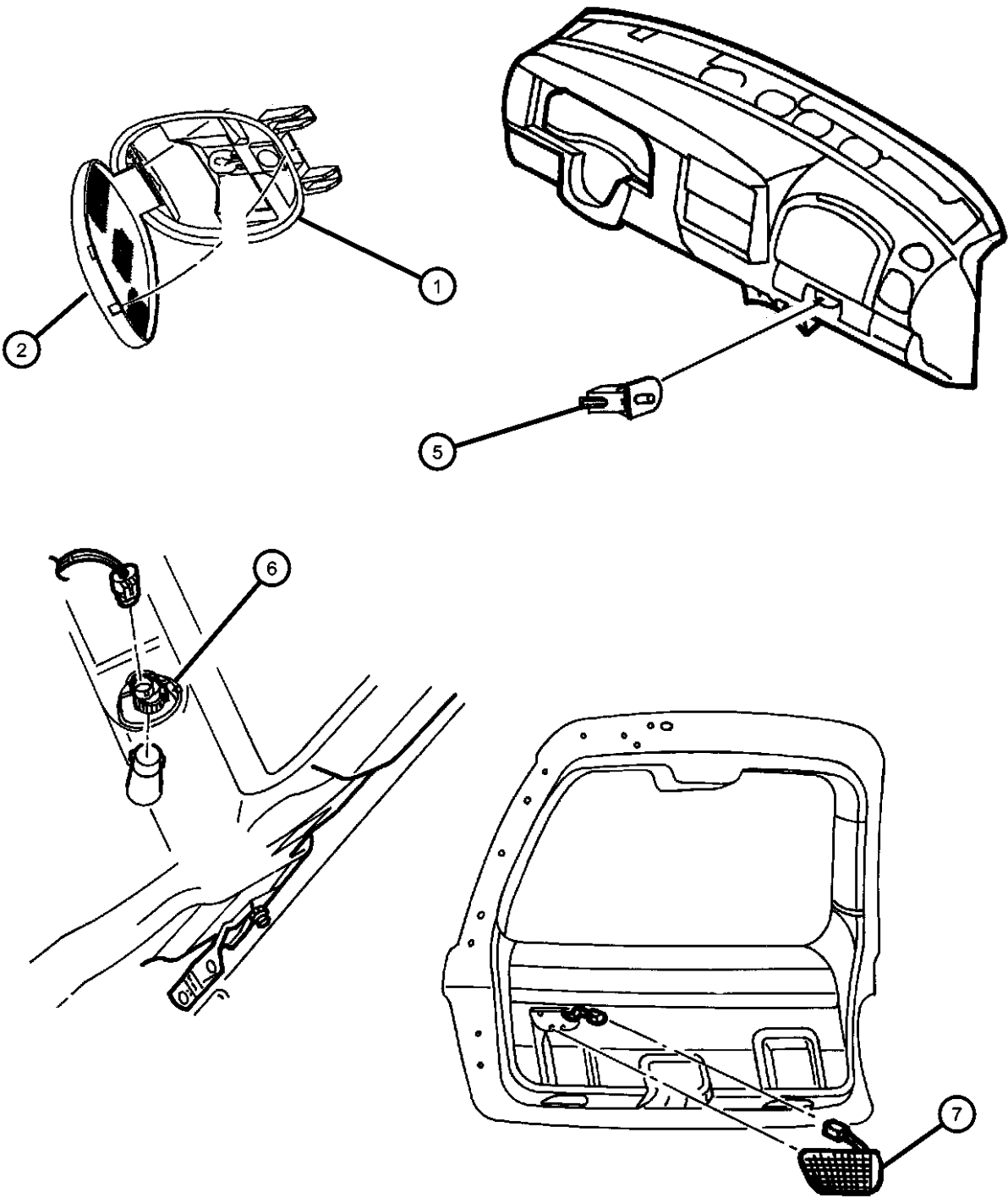

DURANGO (DN)				
SERIES	LINE	BODY	ENGINE	TRANSMISSION
L = DURANGO	5 = Lt. Duty DODGE 4WD 1 = Lt. Duty DODGE 2WD	74 = SPORT UTILITY 4-DR	EML = ENGINE - 5.9L V8 MPI EVA = ENGINE- 4.7L V8 MPI EM0 = ENGINES - ALL 5.9L 8 CYL GAS EV0 = ENGINES - ALL 4.7L GAS	DG4 = TRANSMISSION-MULTI- SPEED AUTO, 45RFE DGT = TRANSMISSION - 4-SPD. AUTOMATIC, 46RE DG4 = TRANSMISSION-MULTI- SPEED AUTO, 45RFE

Bulbs & Sockets
Figure 8-1195

ITEM	PART NUMBER	QTY	LINE	SERIES	BODY	ENGINE	TRANS	TRIM	DESCRIPTION
1	L0000168	2							BULB, 168
-2	L0000073	2							BULB, 73, Visor bulb

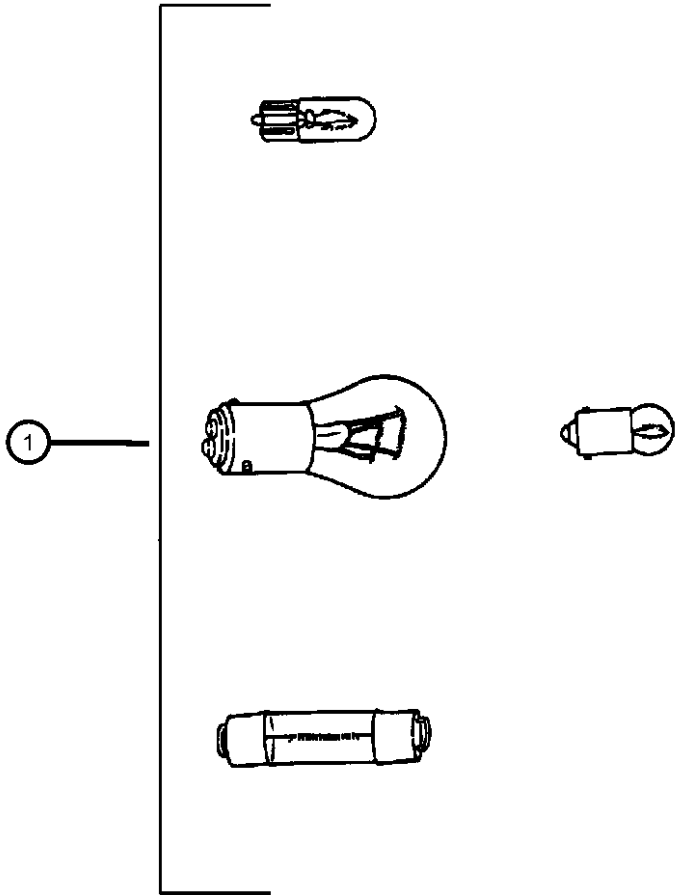

DURANGO (DN)				
SERIES	LINE	BODY	ENGINE	TRANSMISSION
L = DURANGO	5 = Lt. Duty DODGE 4WD 1 = Lt. Duty DODGE 2WD	74 = SPORT UTILITY 4-DR	EML = ENGINE - 5.9L V8 MPI EVA = ENGINE- 4.7L V8 MPI EM0 = ENGINES - ALL 5.9L 8 CYL GAS EV0 = ENGINES - ALL 4.7L GAS	DG4 = TRANSMISSION-MULTI-SPEED AUTO, 45RFE DGT = TRANSMISSION - 4-SPD. AUTOMATIC,46RE DG4 = TRANSMISSION-MULTI-SPEED AUTO, 45RFE

Wiring--Engine
Figure 8-1210

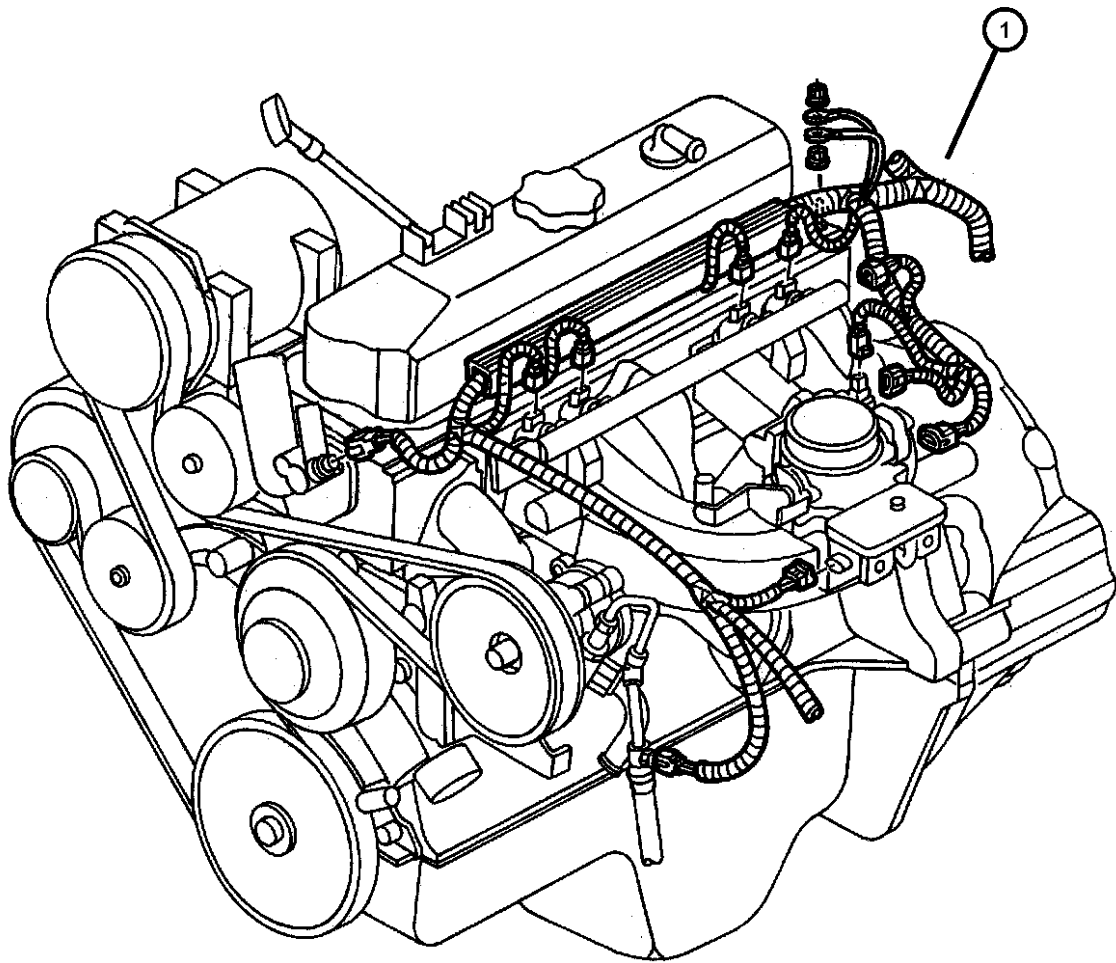

ITEM	PART NUMBER	QTY	LINE	SERIES	BODY	ENGINE	TRANS	TRIM	DESCRIPTION
<div>Note: DG0 = All Automatic Transmissions EM0 = All 5.9L 8 Cylinder Gas Engines EV0 = All 4.7L Gas Engines</div>									
1									WIRING, Engine, w/Transmission Wiring
	56045110AH	1				EV0	DG0		Federal / Leaded Fuel & Export Emissions
	56045278AG	1				EM0	DG0		California Emissions
	56045279AF	1				EM0	DG0		Federal / Leaded Fuel & Export Emissions
	56049013AE	1	5			EV0	DG0		California Emissions w/4WD
	56049033AE	1	1			EV0	DG0		California Emissions w/2WD
-2									WIRING, Oxygen Sensor Jumper
	56045483AD	1	1			EM0			California Emissions
		1	1			EM0, EV0			Federal / Export Emissions

DURANGO (DN)		BODY		ENGINE	TRANSMISSION
SERIES	LINE				
L = DURANGO	5 = Lt. Duty DODGE 4WD 1 = Lt. Duty DODGE 2WD	74 = SPORT UTILITY 4-DR		EML = ENGINE - 5.9L V8 MPI EVA = ENGINE- 4.7L V8 MPI EM0 = ENGINES - ALL 5.9L 8 CYL GAS EV0 = ENGINES - ALL 4.7L GAS	DG4 = TRANSMISSION-MULTI- SPEED AUTO, 45RFE DGT = TRANSMISSION - 4-SPD. AUTOMATIC, 46RE DG4 = TRANSMISSION-MULTI- SPEED AUTO, 45RFE

Wiring--Headlamp / Dash
Figure 8-1310

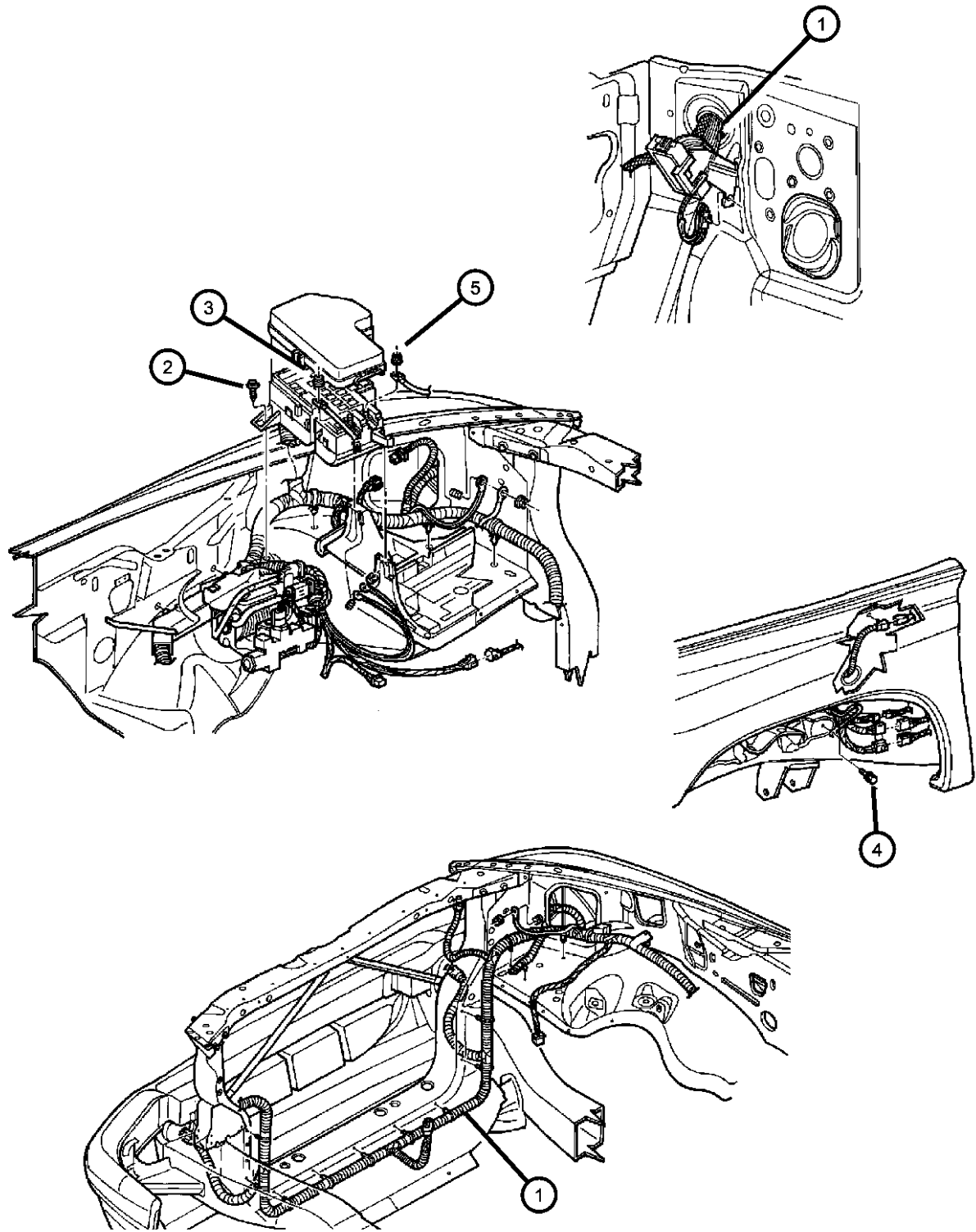

ITEM	PART NUMBER	QTY	LINE	SERIES	BODY	ENGINE	TRANS	TRIM	DESCRIPTION
------	-------------	-----	------	--------	------	--------	-------	------	-------------

Note:
DG0 = All Automatic Transmissions
EM0 = All 5.9L 8 Cylinder Gas Engines
EV0 = All 4.7L Gas Engines

1									WIRING, Headlamp to Dash
	56045457AG	1				EV0			Federal / Leaded Fuel Export & Mexico Emissions with ABS
	56045458AG	1				EV0			Federal / Leaded Fuel Export & Mexico Emissions without Trailer Tow & without ABS
	56045459AG	1				EM0			Federal / Leaded Fuel Export & Mexico Emissions with ABS
	56045460AG	1				EM0			Federal / Leaded Fuel Export & Mexico Emissions without Trailer Tow & without ABS
	56045461AG	1				EV0			California Emission
	56045462AG	1				EM0			California Emission
	56049031AE	1				EM0			Federal / Leaded Fuel Export & Mexico Emissions with Trailer Tow Prep & witout ABS
	56049032AE	1				EV0			Federal / Leaded Fuel Export & Mexico Emissions with Trailer Tow
2	06102132AA	6							SCREW, Hex Head, M6x1x20
3	06101809	1							NUT AND WASHER, Hex, M8x1.25, Hex Coned
4	06101809	1							SCREW AND WASHER, Hex Head Tapping, M8x1.25x26, (NOT SERVICED)
5	06101809	1							NUT AND WASHER, Hex, M8x1.25, Hex Coned
-6	56021395AI	AR							COVER, Power Distribution Center, Upper
-7	06101757	1							FUSIBLE LINK

DURANGO (DN)									
SERIES	LINE				BODY	ENGINE	TRANSMISSION		
L = DURANGO	5 = Lt. Duty DODGE 4WD 1 = Lt. Duty DODGE 2WD				74 = SPORT UTILITY 4-DR	EML = ENGINE - 5.9L V8 MPI EVA = ENGINE- 4.7L V8 MPI EM0 = ENGINES - ALL 5.9L 8 CYL GAS EV0 = ENGINES - ALL 4.7L GAS	DG4 = TRANSMISSION-MULTI-SPEED AUTO, 45RFE DGT = TRANSMISSION - 4-SPD. AUTOMATIC, 46RE DG4 = TRANSMISSION-MULTI-SPEED AUTO, 45RFE		

AR = use ase required - = Non illustrated part

Wiring--Instrument Panel
Figure 8-1410

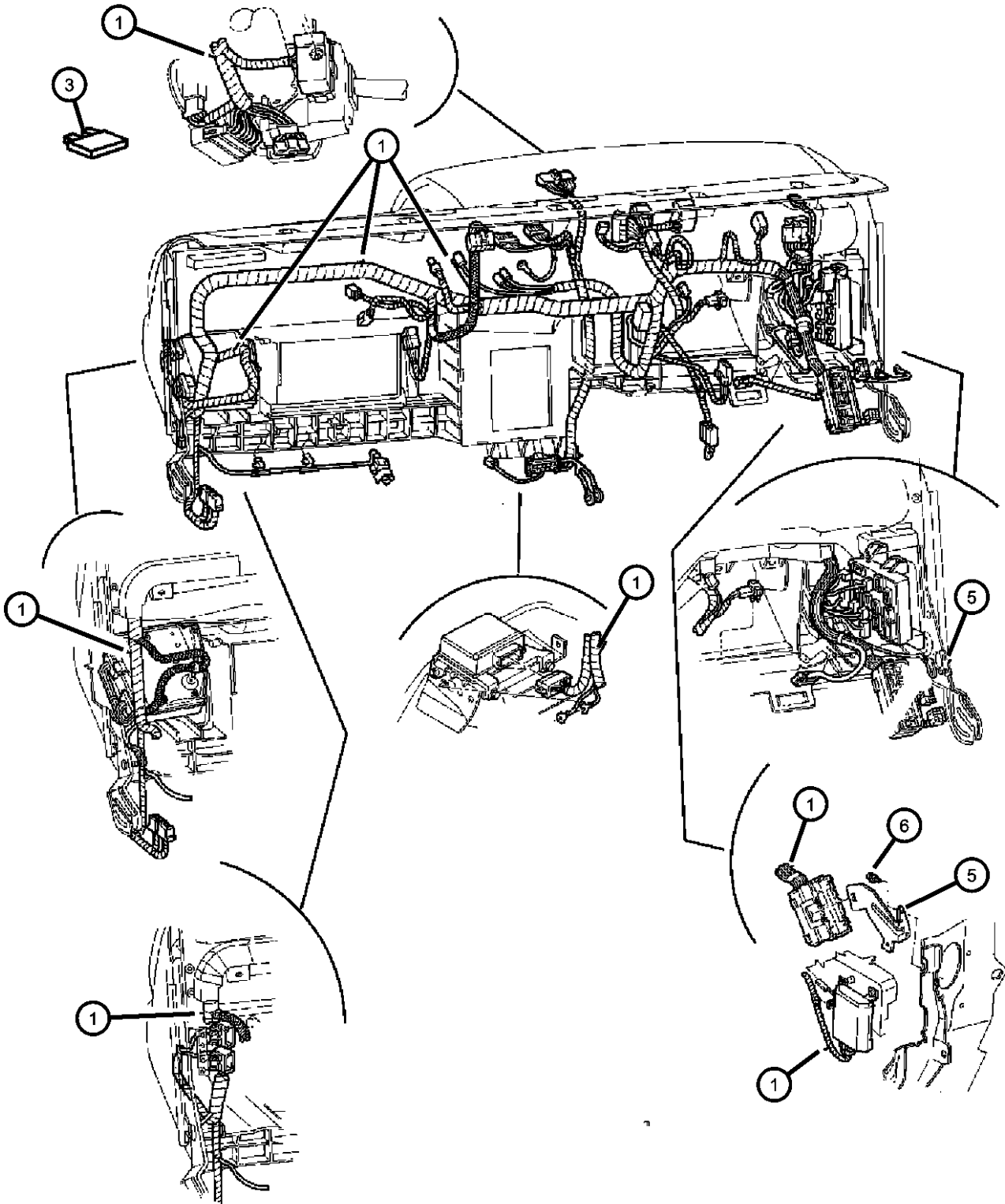

ITEM	PART NUMBER	QTY	LINE	SERIES	BODY	ENGINE	TRANS	TRIM	DESCRIPTION
1	56049182AA	1	1						WIRING, Instrument Panel w/o Infinity 8 Speakers System & w/o Audio Control Steering Wheel
	56049183AA	1	1						w/Infinity 8 Speakers System & w/ or w/o Audio Control Steering Wheel
	56049184AA	1	5						w/Infinity 8 Speakers System & w/ or w/o Audio Control Steering Wheel & w/o Sentry Key Theft Deterrent System
	56049185AA	1	5						w/ or w/o Sentry Key Theft Deterrent System, w/o Infinity 8 Speakers System & w/o Audio Control Steering Wheel
	56049186AA	1	5						w/Sentry Key Theft Deterrent System, w/Infinity 8 Speakers System & w/ or w/o Audio Control Steering Wheel
-2	56049035AA	1							JUNCTION BLOCK, Relay
3	000ATM20	1							FUSE, Mini, 20 AMP, Yellow
-4	56049114AA	1							FLASHER
5	56020131	1							BRACKET, Instrument Panel
6	56020131	1							SCREW, .164-18x.500, SCREW, Bulkhead Bracket .164-18.500 (Not Serviced), (NOT SERVICED)

DURANGO (DN)				
SERIES	LINE	BODY	ENGINE	TRANSMISSION
L = DURANGO	5 = Lt. Duty DODGE 4WD 1 = Lt. Duty DODGE 2WD	74 = SPORT UTILITY 4-DR	EML = ENGINE - 5.9L V8 MPI EVA = ENGINE- 4.7L V8 MPI EM0 = ENGINES - ALL 5.9L 8 CYL GAS EV0 = ENGINES - ALL 4.7L GAS	DG4 = TRANSMISSION-MULTI-SPEED AUTO, 45RFE DGT = TRANSMISSION - 4-SPD. AUTOMATIC, 46RE DG4 = TRANSMISSION-MULTI-SPEED AUTO, 45RFE

Wiring--Body & Accessory
Figure 8-1510

ITEM	PART NUMBER	QTY	LINE	SERIES	BODY	ENGINE	TRANS	TRIM	DESCRIPTION
1	56021100AH	1							WIRING, Chassis
									w/Trailer Tow
	56021118AH	1							w/o Trailer Tow
2	56049212AA	1							WIRING, Body
									w/o 8 Way Driver/Passenger Power Seats, Rear Heat & w/o Overhead Console
	56049213AA	1							w/8 Way Driver/Passenger Power Seats, w/o Rear Heat & w/o Overhead Console
	56049214AA	1							w/o 8 Way Driver/Passenger Power Seats, Rear Heat & w/Overhead Console
	56049215AA	1							w/8 Way Driver/Passenger Power Seats, Overhead Console & w/o Rear Heat
	56049216AA	1							w/o 8 Way Driver/Passenger Power Seats, Overhead Console & w/Rear Heat
	56049217AA	1							w/8 Way Driver/Passenger Power Seats, Rear Heat & w/o Overhead Console
	56049218AA	1							w/o 8 Way Driver/Passenger Power Seats, w/Overhead Console & w/Rear Heat
	56049219AA	1							w/8 Way Driver/Passenger Power Seats, Overhead Console & w/Rear Heat
3	56021184AE	1							WIRING, Front Door
	56021189AK	1							[LSA], Right
	56045304AB	1							[LSA], Left
	56045305AD	1							Right
-4									Left
	56045173AE	1							WIRING, Rear Door
	56045174AF	1							Left
5	56021474AE	1							Right
6									WIRING, Liftgate
	56020143AD	1							WIRING, Trailer Tow
	82202089	1	1, 5	L	74				Trailer Tow 7 Way to 4 Way (Wiring Assembly)
									4 Way Flat

DURANGO (DN)
SERIES
L = DURANGO

LINE
5 = Lt. Duty DODGE 4WD
1 = Lt. Duty DODGE 2WD

BODY
74 = SPORT UTILITY 4-DR

ENGINE
EML = ENGINE - 5.9L V8 MPI
EVA = ENGINE- 4.7L V8 MPI
EM0 = ENGINES - ALL 5.9L 8 CYL GAS
EVO = ENGINES - ALL 4.7L GAS

TRANSMISSION
DG4 = TRANSMISSION-MULTI-SPEED AUTO, 45RFE
DGT = TRANSMISSION - 4-SPD. AUTOMATIC, 46RE
DG4 = TRANSMISSION-MULTI-SPEED AUTO, 45RFE

AR = use ase required - = Non illustrated part

2001 DN

<< RETURN TO GROUP INDEX

Wiring--Body & Accessory
Figure 8-1510

ITEM	PART NUMBER	QTY	LINE	SERIES	BODY	ENGINE	TRANS	TRIM	DESCRIPTION
-7	56038366AB	1							CONNECTOR, 7 Way, 7 Way (Trailer Tow)
8	55076617	1							WIRING, High Mounted Stop Lamp, CHMSL
-9									WIRING, Power Seat
	56049022AA	1							Passenger Side
	56049023AA	1							Driver Side

Wiring Repair Kit
Figure 8-1605

ITEM	PART NUMBER	QTY	LINE	SERIES	BODY	ENGINE	TRANS	TRIM	DESCRIPTION
NOTE: Sales Code: [EM0] = All 5.9L 8 Cylinder Gas Engines [EV0] = All 4.7L Gas Engines									
-1	05013930AB	1							WIRING PACKAGE, Underhood Connector Repair, For Electrical Connector Repair Information visit the World Wide Web at http://dto.vftis.com/mopar/dis- claimer.asp
-2	04397809	1				EM0, EV0			TUBE, Convoluted
-3	05072951AA	1							WIRING REPAIR PACKAGE, Fuel Pump

For Electrical Connector Repair Information visit
the World Wide Web at

<http://dto.vftis.com/mopar/disclaimer.asp>

DURANGO (DN)					
SERIES	LINE	BODY	ENGINE	TRANSMISSION	
L = DURANGO	5 = Lt. Duty DODGE 4WD 1 = Lt. Duty DODGE 2WD	74 = SPORT UTILITY 4-DR	EML = ENGINE - 5.9L V8 MPI EVA = ENGINE- 4.7L V8 MPI EM0 = ENGINES - ALL 5.9L 8 CYL GAS EV0 = ENGINES - ALL 4.7L GAS	DG4 = TRANSMISSION-MULTI- SPEED AUTO, 45RFE DGT = TRANSMISSION - 4-SPD. AUTOMATIC, 46RE DG4 = TRANSMISSION-MULTI- SPEED AUTO, 45RFE	

Spark Plugs--Cables--Coils
Figure 8-1905

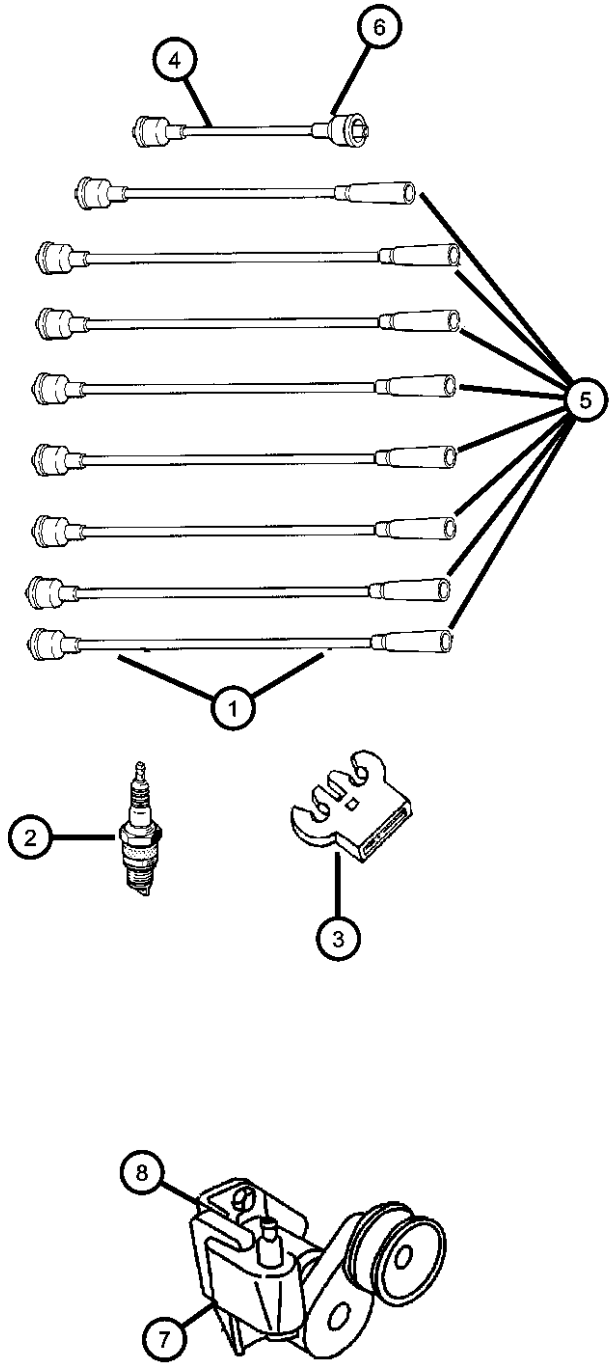

ITEM	PART NUMBER	QTY	LINE	SERIES	BODY	ENGINE	TRANS	TRIM	DESCRIPTION
Note: DG0 = All Automatic Transmissions EM0 = All 5.9L 8 Cylinder Gas Engines EV0 = All 4.7L Gas Engines									
1	04728038AE SPC52590AA SPW08038AA	1				EM0			CABLE PACKAGE, Ignition Mopar Tune Up Kit (Contains Cap Rotor and Spark Plug Wires) Mopar V-Line Alternative Part
2	SP0RC12LC4 SPRC12MCC4	8 8				EM0 EV0			SPARK PLUG
3	56027089 56028186 56041333AA	1 1 4				EM0 EM0 EM0			SEPERATOR, Ignition Cable 3-Wire 1-Wire 5-Wire
4	56028398AA	1				EM0			CABLE, Ignition Coil
5	56028255AA 56028256AA 56028279AA 56028280AA 56028404AA	1 3 1 2 1				EM0 EM0 EM0 EM0 EM0			CABLE, Ignition [#6] [#1,2,4] [#3] [#5,7] [#8]
6	56028404AA	1							NIPPLE, Ignition Cable, Coil End (Serviced in Assembly), (NOT SERVICED), COIL, Ignition
7	56028138AD 56028172	8 1				EV0 EM0			
8	56026891	1				EM0			BRACKET, Ignition Coil
-9	05015297AA	8				EV0			O RING, Ignition Coil

DURANGO (DN)		BODY		ENGINE		TRANSMISSION	
SERIES	LINE						
L = DURANGO	5 = Lt. Duty DODGE 4WD 1 = Lt. Duty DODGE 2WD		74 = SPORT UTILITY 4-DR	EML = ENGINE - 5.9L V8 MPI EVA = ENGINE- 4.7L V8 MPI EM0 = ENGINES - ALL 5.9L 8 CYL GAS EV0 = ENGINES - ALL 4.7L GAS		DG4 = TRANSMISSION-MULTI- SPEED AUTO, 45RFE DGT = TRANSMISSION - 4-SPD. AUTOMATIC, 46RE DG4 = TRANSMISSION-MULTI- SPEED AUTO, 45RFE	

Group - 08A

Instrument Panel and Radios and Consoles

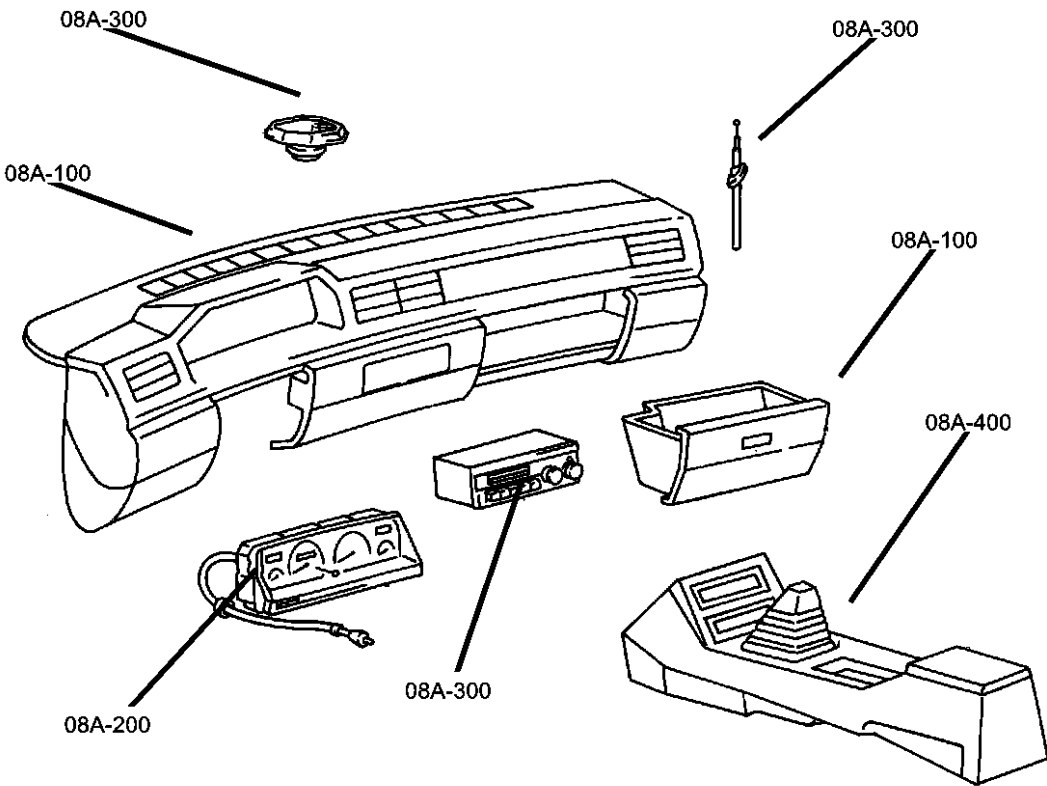

Group - 08A Instrument Panel and Radios and Consoles

Illustration Title	Group-Fig. No.
Instrument Panel	
Instrument Panel	Fig. 08A - 110
Instrument Panel Cluster	
Instrument Cluster.....	Fig. 08A - 210
Radio, Antenna, and Speakers	
Radio.....	Fig. 08A - 310
Speakers.....	Fig. 08A - 315
Antenna.....	Fig. 08A - 320
Consoles	
Floor Console.....	Fig. 08A - 410
Overhead Console	Fig. 08A - 425

08A-100 Instrument Panel	08A-200 Instrument Panel Cluster	08A-300 Radio, Antenna, and Speakers	08A-400 Consoles

Instrument Panel
Figure 08A-110

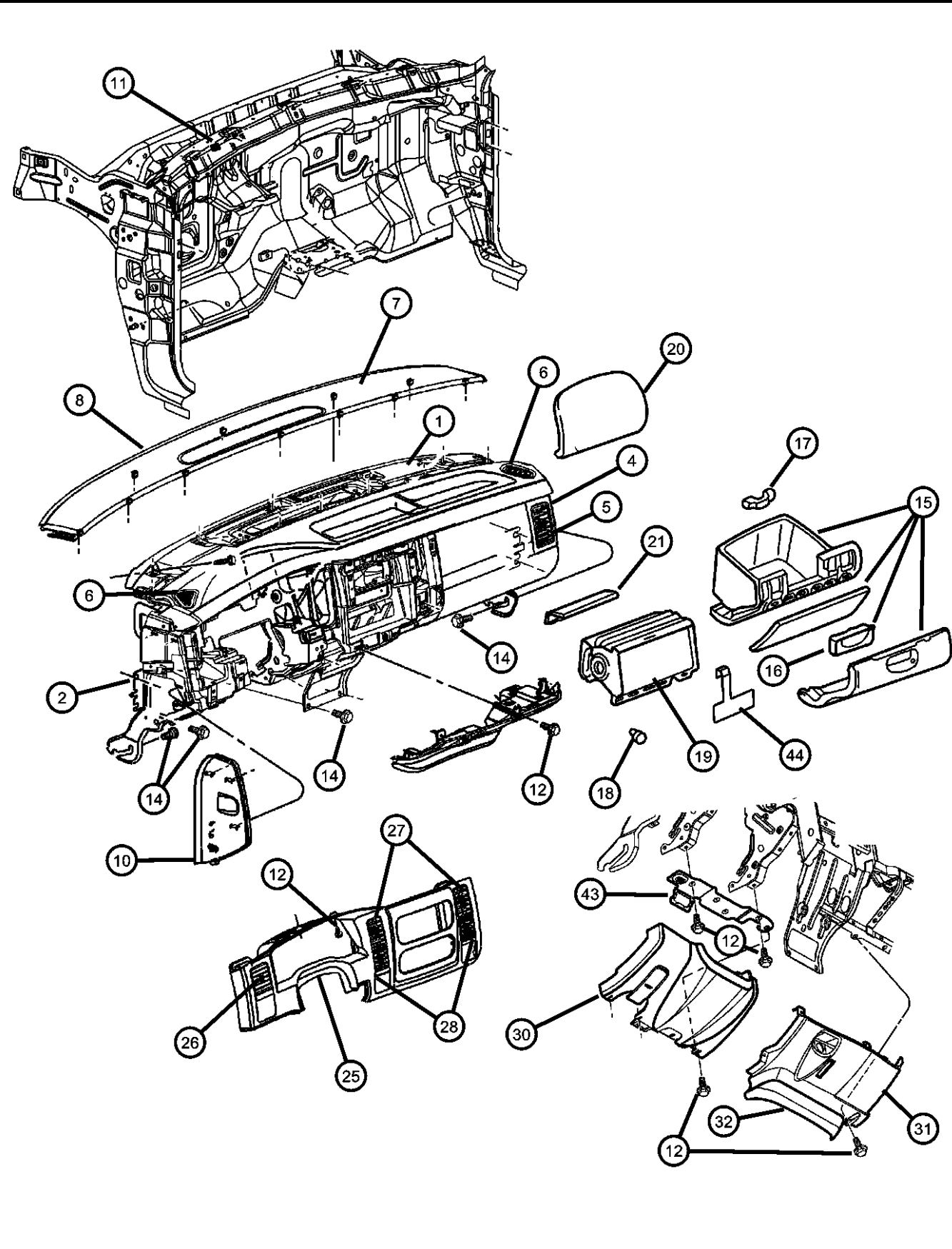
										ITEM	PART NUMBER	QTY	LINE	SERIES	BODY	ENGINE	TRANS	TRIM	DESCRIPTION	
										1	5GM71WL8AA	1								PANEL, Instrument Upper
											5GM71XD-VAA	1							[L5] (Demister Grilles Not Included)	
												1							[DL] (Demister Grilles Not Included)	
																			[DV] (Demister Grilles Not Included)	
											5GM71XTMAA	1							[T5] (Demister Grilles Not Included)	
										2	55055937AA	1							PANEL, Instrument	
										-3	55055936AA	1							REINFORCEMENT, Instrument Panel	
										4									OUTLET, Air, I/Panel Far Right	
											0UJ47WL8AA	1							[L5] (Barrel Serviced with Outlet)	
											0UJ47XDVAA	1							[DL] (Barrel Serviced with Outlet)	
												1							[DV] (Barrel Serviced with Outlet)	
											0UJ47XTMAA	1							[T5] (Barrel Serviced with Outlet)	
										5									BARREL, Air Outlet, I/Panel Far Right	
											0UJ19XDVAA	1							[DV]	
											0UJ481DVAA	1							[DL]	
											0UJ481L8AA	1							[L5]	
											0UJ481TMAA	1							[T5]	
										6									GRILLE, Demister, I/Panel Upper	
											0UJ491DVAA	1							[DL], Left	
												1							[DV], Left	
											0UJ491L8AA	1							[L5], Left	
											0UJ491TMAA	1							[T5], Left	
											0UJ501DVAA	1							[DV], Right	
												1							[DL], Right	
											0UJ501L8AA	1							[L5], Right	
											0UJ501TMAA	1							[T5], Right	
										7									GRILLE, Defroster, Windshield to I/Panel Seal Included	
											5GR57WL8AA	1							[L5]	
											5GR57XD-VAA	1							[DL]	
												1							[DV]	
											5GR57XTMAA	1							[T5]	

Instrument Panel
Figure 08A-110

										ITEM	PART NUMBER	QTY	LINE	SERIES	BODY	ENGINE	TRANS	TRIM	DESCRIPTION
										8	05019156AA	1							SEAL, Instrument Panel, Windshield to I/Panel
										-9									END CAP, Instrument Panel
											5GR60WL8AA	1							[L5], Right Side
											5GR60XD-VAA	1							[DL], Right Side
												1							[DV]
											5GR60XTMAA	1							[T5], Right Side
										10									COVER, Fuse Access
											5GR61WL8AA	1							[L5]
											5GR61XD-VAA	1							[DL]
											5GR61XTMAA	1							[T5]
										11	06504485AB	4							NUT, Plastic Snap-in, I/panel to Retainer Assembly
										12	06504485AB	4							SCREW, M4 X 2X 1.70 X 15.00, (NOT SERVICED)
										-13	06504485AB	4							SCREW, I/Panel to Retainer Assembly (M4.8X1.59X32.00), (NOT SERVICED)
										14	06504485AB	4							SCREW, M6 X 1.00 X 25.00, (NOT SERVICED)
										15									GLOVE BOX, Instrument Panel
											5GM731DVAA	1							[DL]
												1							[DV]
											5GM731L8AA	1							[L5]
											5GM731TMAA	1							[T5]
										16									LATCH, Glovebox Door
											0UJ461DVAA	1							[DV]
												1							[DL]
											0UJ461L8AA	1							[L5]
											0UJ461TMAA	1							[T5]
										17	05019390AA	1							STRIKER, Glove Box Door Latch
										18	55055900AA	2							BUMPER, Glove Box Door
										19									AIR BAG, Passenger
											5GT03WL8AA	1							[L5]
											5GT03XDVAA	1							[DL]
												1							[DV]
										DURANGO (DN)									
										SERIES		LINE		BODY		ENGINE		TRANSMISSION	
										L = DURANGO		5 = Lt. Duty DODGE 4WD 1 = Lt. Duty DODGE 2WD		74 = SPORT UTILITY 4-DR		EML = ENGINE - 5.9L V8 MPI EVA = ENGINE- 4.7L V8 MPI EM0 = ENGINES - ALL 5.9L 8 CYL GAS EV0 = ENGINES - ALL 4.7L GAS		DG4 = TRANSMISSION-MULTI-SPEED AUTO, 45RFE DGT = TRANSMISSION - 4-SPD. AUTOMATIC, 46RE DG4 = TRANSMISSION-MULTI-SPEED AUTO, 45RFE	

AR = use ase required - = Non illustrated part

Instrument Panel
Figure 08A-110

										ITEM	PART NUMBER	QTY	LINE	SERIES	BODY	ENGINE	TRANS	TRIM	DESCRIPTION
										20	5GT03XTMAA	1							[T5]
											5GT03XTMAA	1							COVER, Air Bag Module, Serviced with Airbag, (NOT SERVICED),
										21	5GT03XTMAA	1							BRACKET, Serviced with Air Bag Module, (NOT SERVICED)
										-22									HANDLE, Parking Brake
											0UH10WL8AA	1							[L5]
											0UH10XDVAA	1							[DL]
												1							[DV]
											0UH10XTMAA	1							[T5]
										-23	04658677	1							CLIP, Latch Link
										-24	55055480	2							BUMPER, Parking Brake Lever
										25									BEZEL, Instrument Cluster
											5GM76WL8AA	1							[L5] without Woodgrain
											5GM76XD-VAA	1							[DL] without Woodgrain
											5GM76XTMAA	1							[T5] Without Woodgrain
											5GM76XDVAB	1							[DV] Without Woodgrain
											5GN881DVAA	1							[DV] With Woodgrain
												1							[DL] With Woodgrain
											5GN881L8AA	1							[L5] With Woodgrain
											5GN881TMAA	1							[T5] With Woodgrain
										26									BARREL, Air Outlet, I/Panel Cluster Far Left
											0UJ19WL8AA	1							[L5]
											0UJ19XDVAA	1							[DL]
												1							[DV]
											0UJ19XTMAA	1							[T5]
										27									BARREL, Air Outlet, I/Panel Cluster Upper Right & Left
											0UJ20WL8AA	1							[L5]
											0UJ20XDVAA	1							[DL]
												1							[DV]
											0UJ20XTMAA	1							[T5]
										28									BARREL, Air Outlet, I/Panel Cluster Lower Right & Left
											0UJ21WL8AA	1							[L5]
										DURANGO (DN)									
										SERIES		LINE		BODY		ENGINE		TRANSMISSION	
										L = DURANGO		5 = Lt. Duty DODGE 4WD 1 = Lt. Duty DODGE 2WD		74 = SPORT UTILITY 4-DR		EML = ENGINE - 5.9L V8 MPI EVA = ENGINE- 4.7L V8 MPI EM0 = ENGINES - ALL 5.9L 8 CYL GAS EV0 = ENGINES - ALL 4.7L GAS		DG4 = TRANSMISSION-MULTI-SPEED AUTO, 45RFE DGT = TRANSMISSION - 4-SPD. AUTOMATIC, 46RE DG4 = TRANSMISSION-MULTI-SPEED AUTO, 45RFE	

AR = use ase required - = Non illustrated part

Instrument Panel
Figure 08A-110

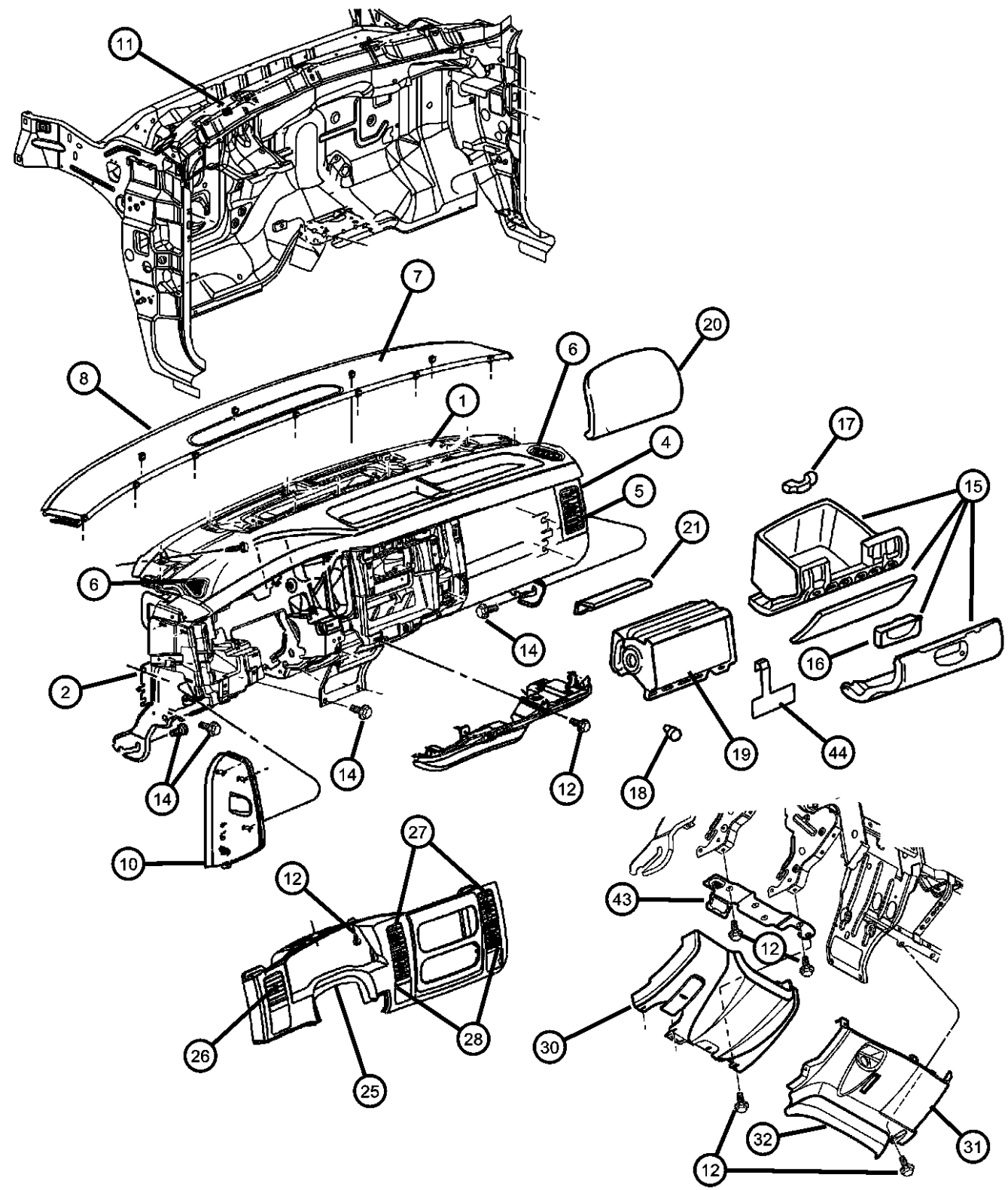

ITEM	PART NUMBER	QTY	LINE	SERIES	BODY	ENGINE	TRANS	TRIM	DESCRIPTION
	0UJ21XDVAA	1							[DL]
		1							[DV]
	0UJ21XTMAA	1							[T5]
-29	06504067	13							CLIP, Hood, Outlet Mounting
30									COVER, Steering Column Opening
	5GM83WL8AA	1							[L5]
	5GM83XD-VAA	1							[DL]
		1							[DV]
	5GM83XTMAA	1							[T5]
31									BEZEL, Instrument Panel, Lower
	5GM811DVAA	1							[DL]
		1							[DV]
	5GM811L8AA	1							[L5]
	5GM811TMAA	1							[T5]
32									ASH RECEIVER, Instrument Panel
	0UJ561DVAA	1							[DL]
		1							[DV]
	0UJ561L8AA	1							[L5]
	0UJ561TMAA	1							[T5]
-33	05019394AA	1							RECEPTACLE, Ash Receiver
-34	05019395AA	1							PIN, Pivot
-35									LAMP, Courtesy, I/Panel Center Lower
	0UJ571DVAA	1							[DL]
		1							[DV]
	0UJ571L8AA	1							[L5]
	0UJ571TMAA	1							[T5]
-36	04793554	1							POWER OUTLET, Cigar Lighter
-37	04685591	1							CAP, Cigar Lighter
-38	04685370	1							KNOB AND ELEMENT, Cigar Lighter
-39	04685592	1							LAMP, Cigar Lighter
-40	L0000074	1							BULB, 74
-41									BIN, Storage

DURANGO (DN)		BODY		ENGINE	TRANSMISSION
SERIES	LINE				
L = DURANGO	5 = Lt. Duty DODGE 4WD 1 = Lt. Duty DODGE 2WD	74 = SPORT UTILITY 4-DR		EML = ENGINE - 5.9L V8 MPI EVA = ENGINE- 4.7L V8 MPI EM0 = ENGINES - ALL 5.9L 8 CYL GAS EV0 = ENGINES - ALL 4.7L GAS	DG4 = TRANSMISSION-MULTI-SPEED AUTO, 45RFE DGT = TRANSMISSION - 4-SPD. AUTOMATIC, 46RE DG4 = TRANSMISSION-MULTI-SPEED AUTO, 45RFE

Instrument Panel
Figure 08A-110

ITEM	PART NUMBER	QTY	LINE	SERIES	BODY	ENGINE	TRANS	TRIM	DESCRIPTION
	5GS37DX9AA	1							without Passenger Airbag (Located Left of Radio)
	5GS40DX9AA	1	1						with 2WD Located Left of Radio
-42	04793551	1							BASE, Cigar Lighter
43	55056129AA	1							BRACKET, Hood Lock
44									LABEL, Air Bag Warning
	04595748AA	1							Glovebox (U.S.A.)
	04595749AA	1							Glovebox (Canada)
-45									SWITCH, Transfer Case Mode
	56045484AC	1							Shift on the Fly (Part Time) [DHT]
	56045485AC	1							Shift on the Fly (Full Time) [DHV]
-46	04793555	1							RING, Cigar Lighter Mounting

DURANGO (DN)

SERIES

L = DURANGO

LINE

5 = Lt. Duty DODGE 4WD

1 = Lt. Duty DODGE 2WD

BODY

74 = SPORT UTILITY 4-DR

ENGINE

EML = ENGINE - 5.9L V8 MPI

EVA = ENGINE- 4.7L V8 MPI

EM0 = ENGINES - ALL 5.9L 8 CYL GAS

EV0 = ENGINES - ALL 4.7L GAS

TRANSMISSION

DG4 = TRANSMISSION-MULTI-SPEED AUTO, 45RFE

DGT = TRANSMISSION - 4-SPD. AUTOMATIC, 46RE

DG4 = TRANSMISSION-MULTI-SPEED AUTO, 45RFE

Instrument Cluster
Figure 08A-210

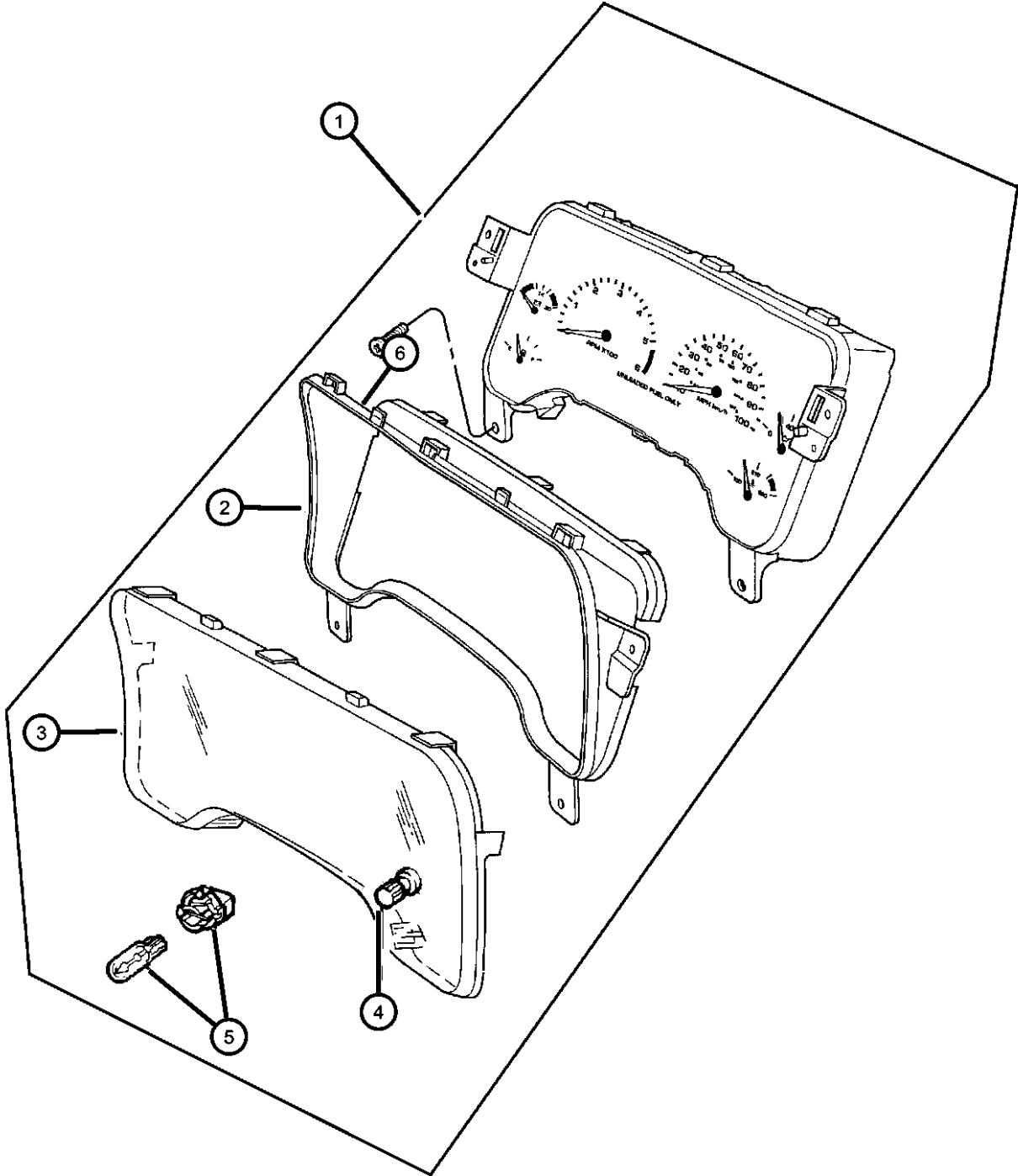

ITEM	PART NUMBER	QTY	LINE	SERIES	BODY	ENGINE	TRANS	TRIM	DESCRIPTION
1	56045646AA	1							CLUSTER
	56045647AA	1							MPH with Tach
									KPH with Tach
2	05018759AA	1							MASK, Instrument Cluster
3	05018760AA	1							LENS, Cluster
4	05018760AA	1							KNOB, Odometer Reset, Serviced with Cluster Assembly, (NOT SERVICED)
5	L00PC194	7							LAMP, Bulb And Socket
6	L00PC194	7							SCREW, M4.2x1.70x15.00, (NOT SERVICED)

DURANGO (DN)				
SERIES	LINE	BODY	ENGINE	TRANSMISSION
L = DURANGO	5 = Lt. Duty DODGE 4WD 1 = Lt. Duty DODGE 2WD	74 = SPORT UTILITY 4-DR	EML = ENGINE - 5.9L V8 MPI EVA = ENGINE- 4.7L V8 MPI EM0 = ENGINES - ALL 5.9L 8 CYL GAS EV0 = ENGINES - ALL 4.7L GAS	DG4 = TRANSMISSION-MULTI- SPEED AUTO, 45RFE DGT = TRANSMISSION - 4-SPD. AUTOMATIC, 46RE DG4 = TRANSMISSION-MULTI- SPEED AUTO, 45RFE

Radio
Figure 08A-310

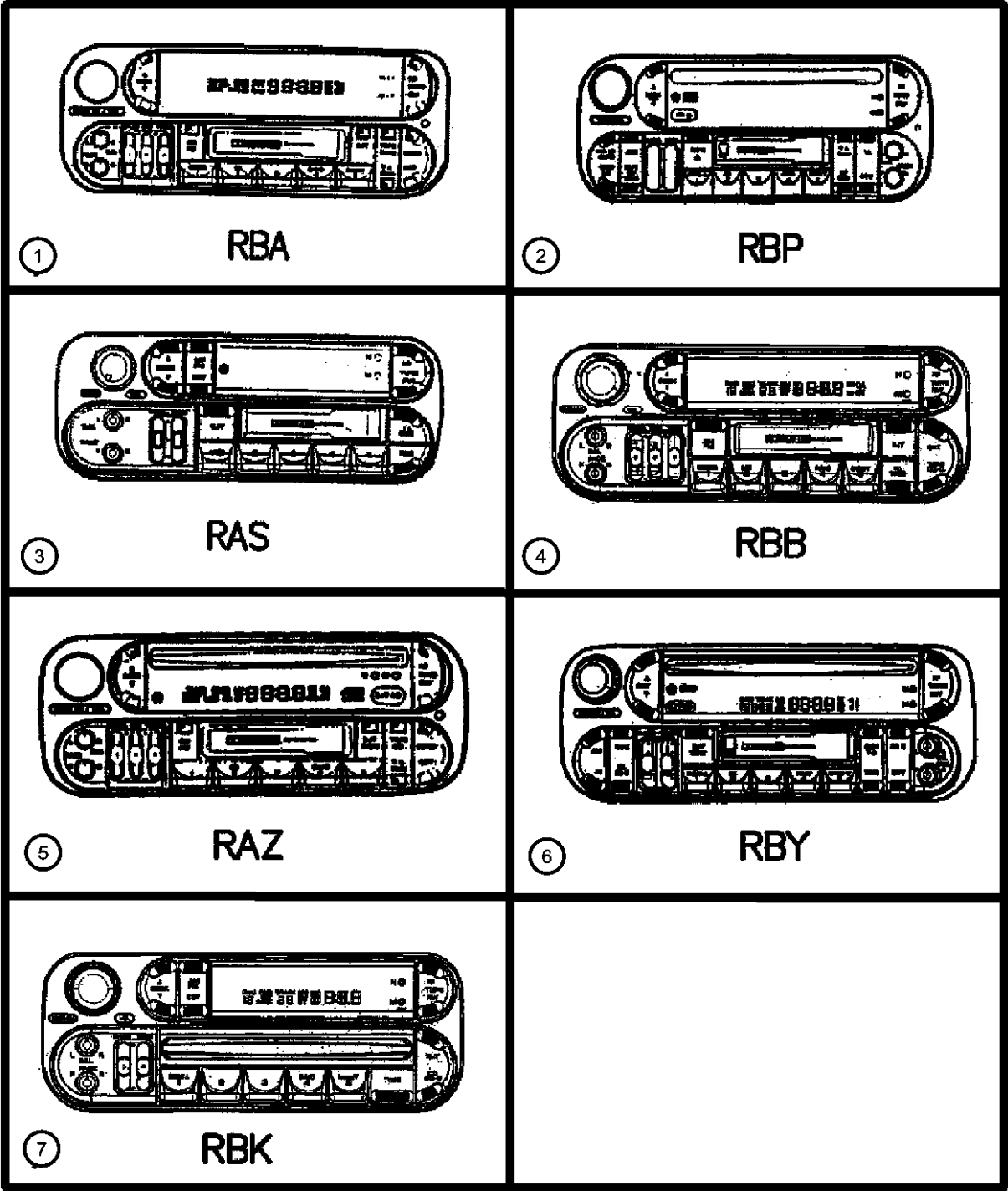

ITEM	PART NUMBER	QTY	LINE	SERIES	BODY	ENGINE	TRANS	TRIM	DESCRIPTION
------	----------------	-----	------	--------	------	--------	-------	------	-------------

[RAS] = AM/FM Cassette
[RAZ] = AM/FM Cassette & CD
[RBA] = AM/FM Cassette & CD Changer (Europe)
[RBB] = AM/FM Cassette & CD Changer
[RBP] = AM/FM Cassette/CD/Equalizer
[RBY] = AM/FM Cassette/CD & CD Changer
[RBK] = AM/FM CD

1	04858516AE	1
2	56038623AF	1
3	56038931AB	1
4	56038518AH	1
5	04858540AH	1
6	04858541AD	1
7	56038567AF	1
-8	56043029AJ	1

RADIO, AM/FM/Cassette With CD Control, RBA
RADIO, AM/FM with CD and Cassette, RBP
RADIO, AM/FM Cassette, RAS
RADIO, AM/FM Cassette with CD Control, RBB
RADIO, AM/FM with CD and Cassette, RAZ
RADIO, AM/FM with CD and Cassette, RBY
RADIO, AM/FM with CD, RBK
AMPLIFIER, Radio

DURANGO (DN)		BODY		ENGINE	TRANSMISSION
SERIES	LINE				
L = DURANGO	5 = Lt. Duty DODGE 4WD 1 = Lt. Duty DODGE 2WD	74 = SPORT UTILITY 4-DR		EML = ENGINE - 5.9L V8 MPI EVA = ENGINE- 4.7L V8 MPI EM0 = ENGINES - ALL 5.9L 8 CYL GAS EV0 = ENGINES - ALL 4.7L GAS	DG4 = TRANSMISSION-MULTI-SPEED AUTO, 45RFE DGT = TRANSMISSION - 4-SPD. AUTOMATIC, 46RE DG4 = TRANSMISSION-MULTI-SPEED AUTO, 45RFE

AR = use ase required - = Non illustrated part

Speakers
Figure 08A-315

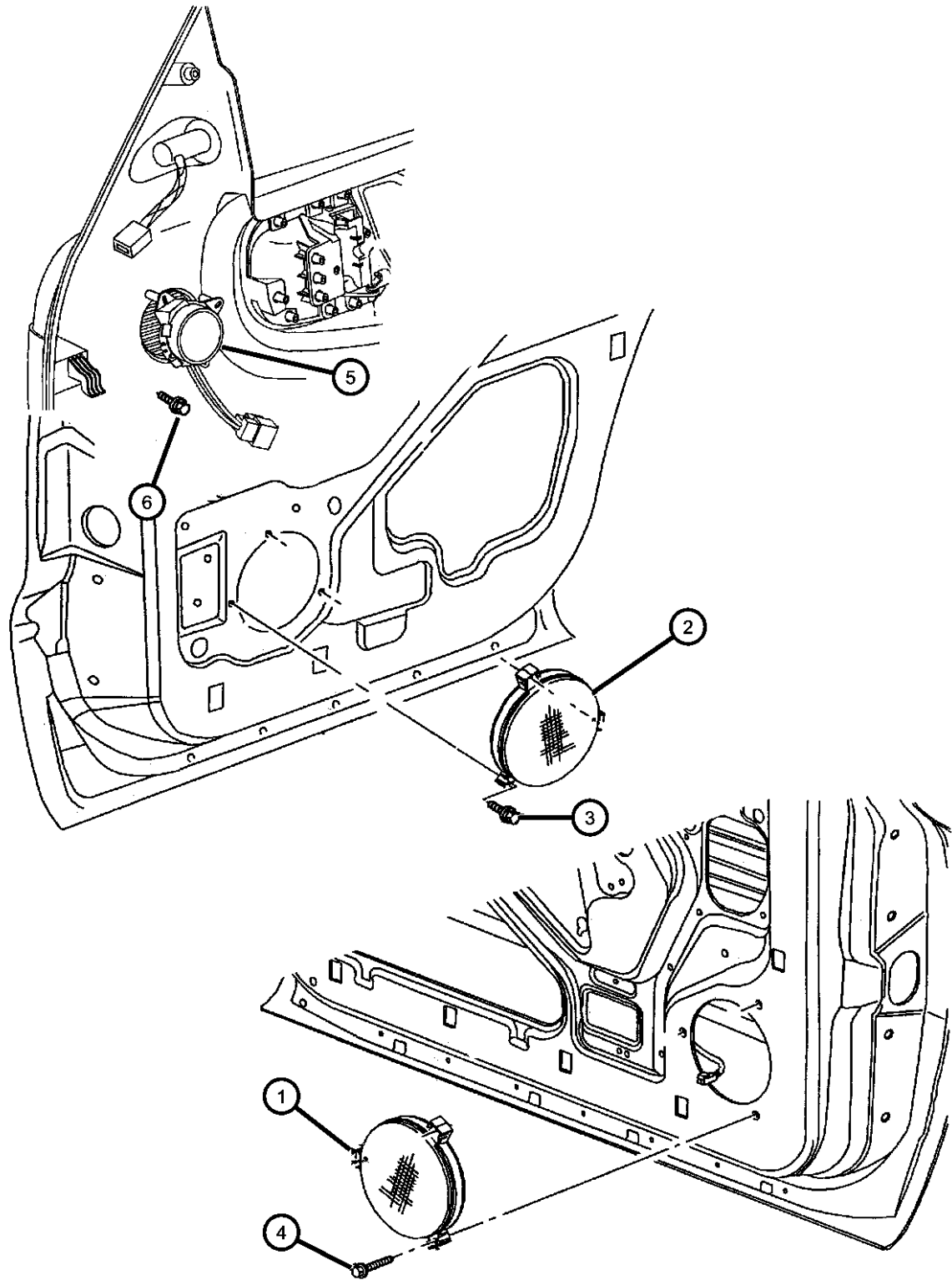

ITEM	PART NUMBER	QTY	LINE	SERIES	BODY	ENGINE	TRANS	TRIM	DESCRIPTION
------	-------------	-----	------	--------	------	--------	-------	------	-------------

[RCG] = Standard Stereo System
[RCT] = Infinity Stereo System

1									SPEAKER, Rear Door
	56043096AB	1							[RCG] with 6 Speakers (Standard), Right Rear
	56043097AB	1							[RCG] with 6 Speakers (Standard), Left Rear
	56043122AA	1							[RCT] with 8 Speakers (Infinity), Right Rear
	56043125AA	1							[RCT] with 8 Speakers (Infinity), Left Rear
2									SPEAKER, 6.5"
	56043094AB	2							[RCG] with 6 Speakers (Standard), Front Door
	56043109AA	2							[RCT] with 8 Speakers (Infinity), Front Door
3	56043109AA	2							SCREW, Tapping (.190-16x2.375), (NOT SERVICED),
4	56043109AA	2							SCREW, Tapping (M4.8x1.59x50.00), (NOT SERVICED)
5									SPEAKER, Front Tweeter
	56043148AA	1							[RCT] without Woodgrain Door Trim (Infinity), Right Door
	56043149AA	1							[RCT] without Woodgrain Door Trim (Infinity), Left Door
	56043150AA	1							[RCG] with Vinyl Door Trim (Standard), Right Door
	56043151AA	1							[RCG] with Vinyl Door Trim (Standard), Left Door
6	56043151AA	1							SCREW, Tapping (M4.2x1.70x15.00), (NOT SERVICED),
-7									SPEAKER, Tweeter
	56043144AA	1							[RCT] With Woodgrain Door Trim (Infinity), Right, Rear Door
	56043145AA	1							[RCT] With Woodgrain Door Trim (Infinity), Left, Rear Door

DURANGO (DN)				
SERIES	LINE	BODY	ENGINE	TRANSMISSION
L = DURANGO	5 = Lt. Duty DODGE 4WD 1 = Lt. Duty DODGE 2WD	74 = SPORT UTILITY 4-DR	EML = ENGINE - 5.9L V8 MPI EVA = ENGINE- 4.7L V8 MPI EM0 = ENGINES - ALL 5.9L 8 CYL GAS EV0 = ENGINES - ALL 4.7L GAS	DG4 = TRANSMISSION-MULTI- SPEED AUTO, 45RFE DGT = TRANSMISSION - 4-SPD. AUTOMATIC,46RE DG4 = TRANSMISSION-MULTI- SPEED AUTO, 45RFE

AR = use ase required - = Non illustrated part

Antenna
Figure 08A-320

ITEM	PART NUMBER	QTY	LINE	SERIES	BODY	ENGINE	TRANS	TRIM	DESCRIPTION
1	56007461	1							ADAPTER, Antenna, Antenna
2	04685574	1							MAST, Antenna, Black
3	04685574AD	1							MAST, Antenna, Bright
4	56007570	1							NUT, M6x1
5	56007462	1							PLUG, Antenna Hole, Antenna Hole
6	05269593	1							CAP, Antenna Body, Antenna Body
7	56043118AD	1							ANTENNA, Base Cable And Bracket
-8	56043117AA	1							CABLE, Antenna

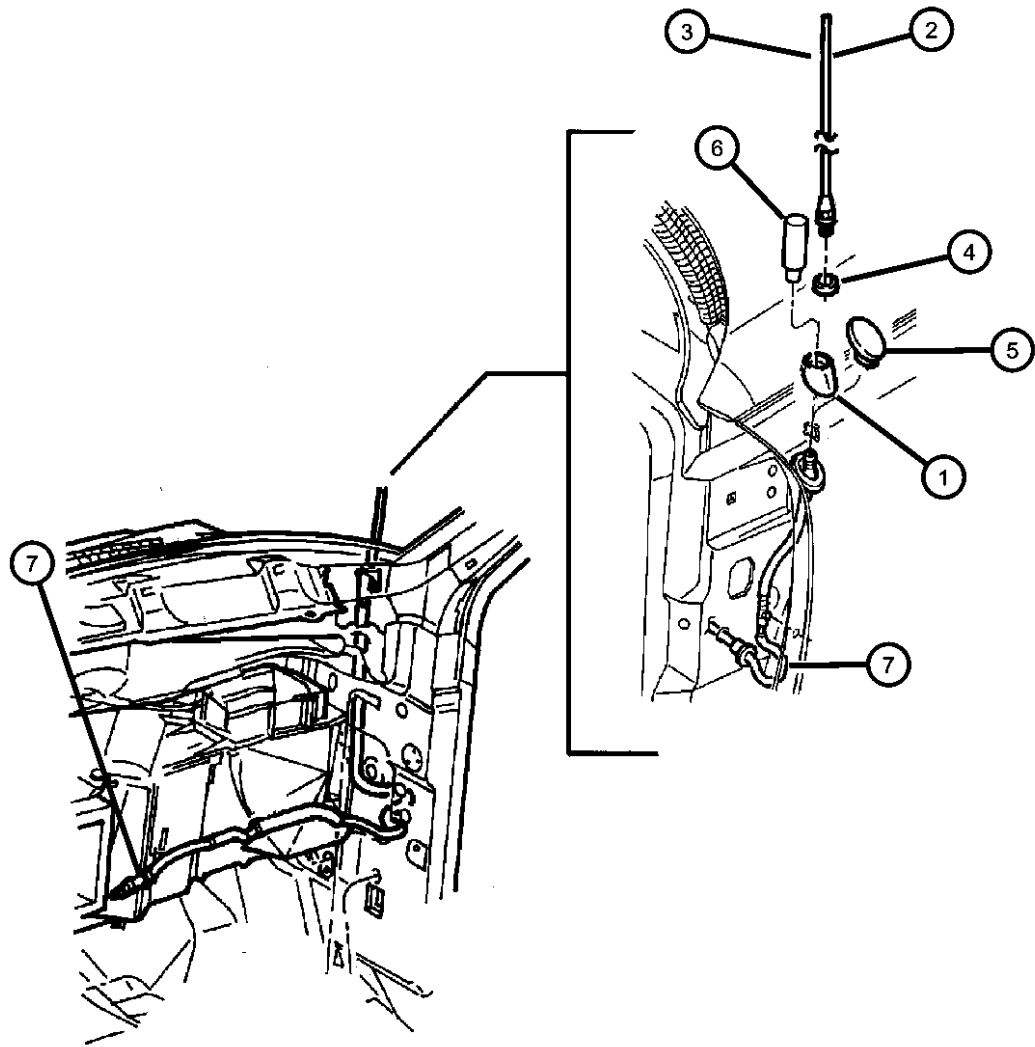

DURANGO (DN)		BODY		ENGINE	TRANSMISSION
SERIES	LINE				
L = DURANGO	5 = Lt. Duty DODGE 4WD 1 = Lt. Duty DODGE 2WD	74 = SPORT UTILITY 4-DR		EML = ENGINE - 5.9L V8 MPI EVA = ENGINE- 4.7L V8 MPI EM0 = ENGINES - ALL 5.9L 8 CYL GAS EV0 = ENGINES - ALL 4.7L GAS	DG4 = TRANSMISSION-MULTI- SPEED AUTO, 45RFE DGT = TRANSMISSION - 4-SPD. AUTOMATIC, 46RE DG4 = TRANSMISSION-MULTI- SPEED AUTO, 45RFE

Floor Console
Figure 08A-410

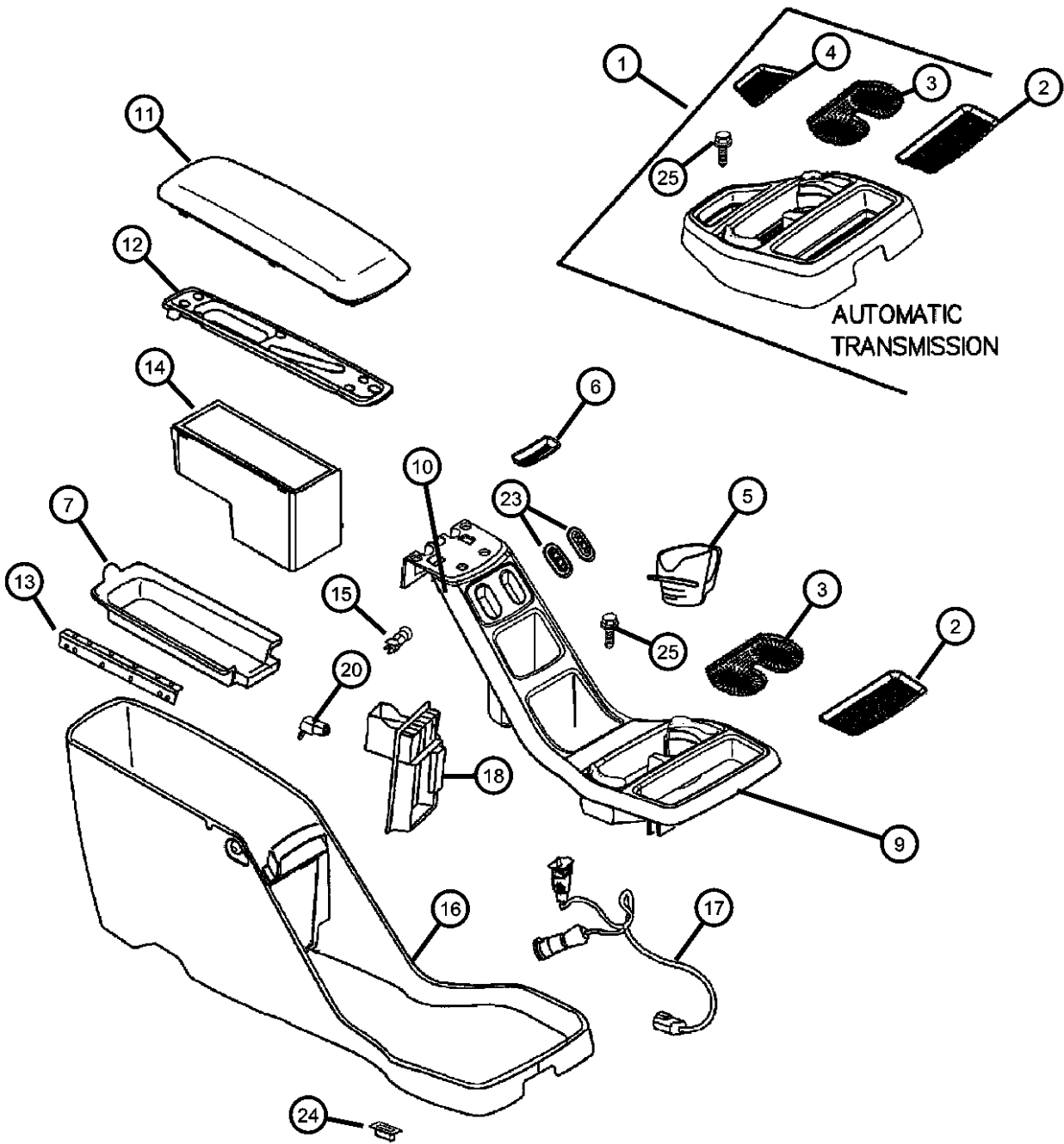

ITEM	PART NUMBER	QTY	LINE	SERIES	BODY	ENGINE	TRANS	TRIM	DESCRIPTION
1	5GS001T5AC	1							CONSOLE, Floor, Mini-Console (All Mats are Serviced w/Console [T5])
	5GS001DVAE	1							[DL]
	5GS001L5AE	1							[L5]
2	05018897AA	1							MAT, Floor Console, Front
3	05018898AA	1							MAT, Floor Console, Double Cup
4	05018969AA	1							MAT, Floor Console, Rear (Rear Cover Plate)
5	05018899AA	1							MAT, Floor Console, Big Gulp Mat
6	05018900AA	1							MAT, Floor Console, Cell Phone
7	05018901AA	1							MAT, Floor Console, Base Mat (In the Floor Console)
-8	05018902AA	1							MAT, Floor Console, Upper, Gum (In the Floor Console)
9	0UE151DVAA	1							PLATE, Floor Console, Lower Console [DL] with Automatic Transmission & without Heated Seats (Adjustable Cupholder Arms, Tension Clip & Gasket Included)
	0UE151L5AA	1							[L5] with Automatic Transmission & without Heated Seats (Adjustable Cupholder Arms, Tension Clip & Gasket Included)
	0UE151T5AA	1							[T5] with Automatic Transmission & without Heated Seats (Adjustable Cupholder Arms, Tension Clip & Gasket Included)
	0UE711DVAA	1							[DV] with Woodgrain, with Automatic Transmission & with Heated Seats (Adjustable Cupholder Arms, Tension Clip & Gasket Included) SLT Model
	0UE711L5AA	1							[L5] with Woodgrain, with Automatic Transmission & with Heated Seats (Adjustable Cupholder Arms, Tension Clip & Gasket Included) SLT Model
	0UE711T5AA	1							[T5] with Woodgrain, with Automatic Transmission & with Heated Seats (Adjustable Cupholder Arms, Tension Clip & Gasket Included) SLT Model

DURANGO (DN)		BODY		ENGINE	TRANSMISSION
SERIES	LINE				
L = DURANGO	5 = Lt. Duty DODGE 4WD 1 = Lt. Duty DODGE 2WD	74 = SPORT UTILITY 4-DR		EML = ENGINE - 5.9L V8 MPI EVA = ENGINE- 4.7L V8 MPI EM0 = ENGINES - ALL 5.9L 8 CYL GAS EVO = ENGINES - ALL 4.7L GAS	DG4 = TRANSMISSION-MULTI-SPEED AUTO, 45RFE DGT = TRANSMISSION - 4-SPD. AUTOMATIC, 46RE DG4 = TRANSMISSION-MULTI-SPEED AUTO, 45RFE

AR = use ase required - = Non illustrated part

Floor Console
Figure 08A-410

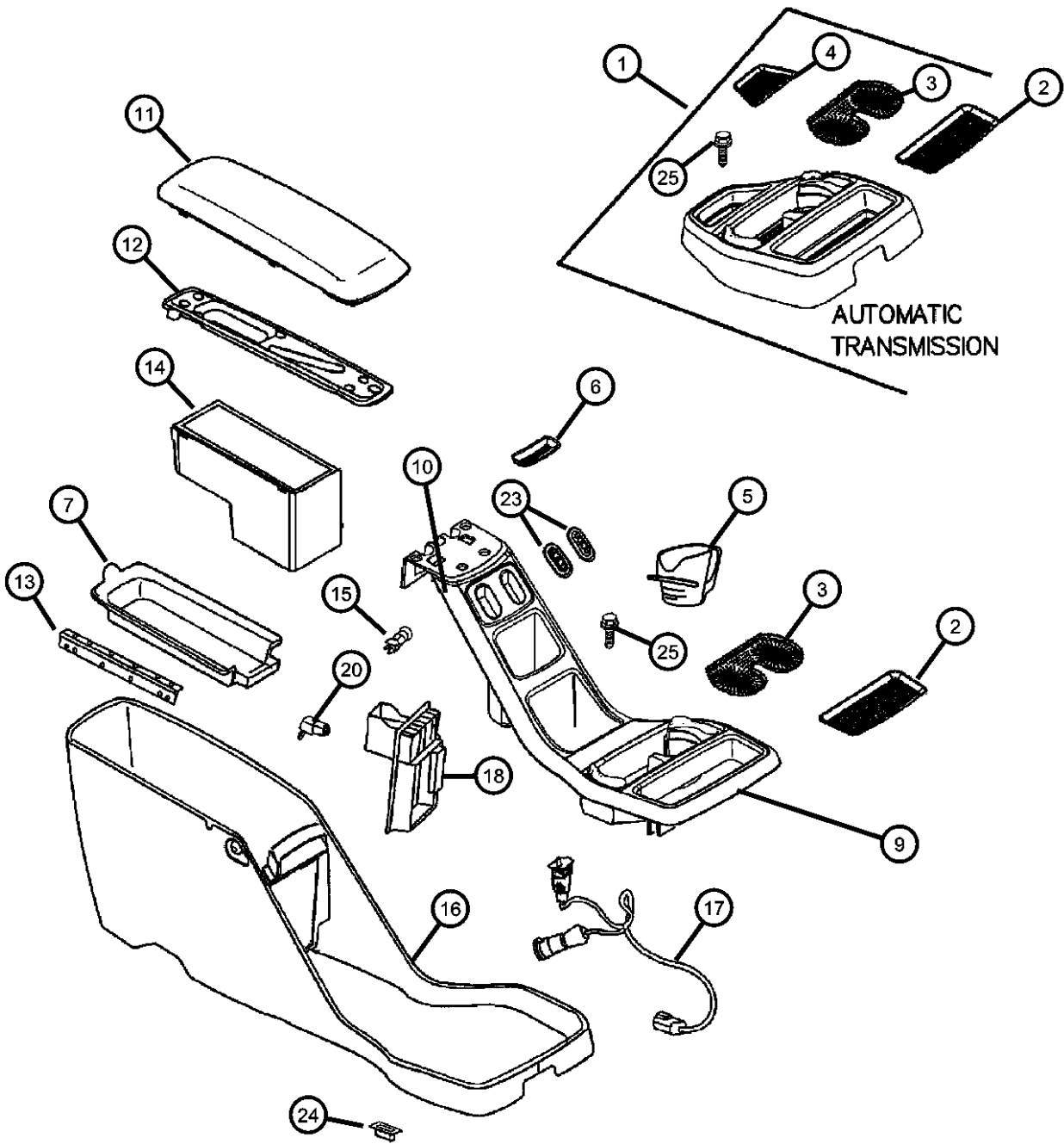

ITEM	PART NUMBER	QTY	LINE	SERIES	BODY	ENGINE	TRANS	TRIM	DESCRIPTION
	0UF201DVAA	1							[DL] with Automatic Transmission & Heated Seats (Adjustable Cupholder Arms, Tension Clip & Gasket Included)
		1							[DV] with Woodgrain, with Automatic Transmission & Heated Seats (Adjustable Cupholder Arms, Tension Clip & Gasket Included)
		1							[DL] With Woodgrain, with Automatic Transmission & Heated Seats (Adjustable Cupholder Arms, Tension Clip & Gasket Included)
10									BEZEL, Floor Console, Upper Console
	0UE701DVAA	1							[DV] with Automatic Transmission (SLT Package Only)
	0UE701L5AA	1							[L5] with Automatic Transmission (SLT Package Only)
	0UE701T5AA	1							[T5] with Automatic Transmission (SLT Package Only)
11									PAD, Armrest
	0UE171DVAA	1							[DL] (Hinge Not Included)
	0UE171L5AA	1							[L5] (Hinge Not Included)
	0UE171T5AA	1							[T5] (Hinge Not Included)
12	05018906AA	1							BASE, Armrest
13	05018905AA	1							HINGE, Armrest Pad, (Upper & Lower Hinge)
14	05018904AA	1							BIN, Floor Console
15	05018907AA	1							BUTTON, Armrest Latch, Latch repair
16									CONSOLE, Base, Outer Trim Panel Only
	0UE111DVAA	1							[DL]
		1							[DV]
	0UE111L5AA	1							[L5]
	0UE111T5AA	1							[T5]
17									WIRING, Console
	56045561AA	1							without Heated Seats & without 8-Way Power Seats

DURANGO (DN)		BODY		ENGINE	TRANSMISSION
SERIES	LINE				
L = DURANGO	5 = Lt. Duty DODGE 4WD 1 = Lt. Duty DODGE 2WD	74 = SPORT UTILITY 4-DR		EML = ENGINE - 5.9L V8 MPI EVA = ENGINE- 4.7L V8 MPI EM0 = ENGINES - ALL 5.9L 8 CYL GAS EV0 = ENGINES - ALL 4.7L GAS	DG4 = TRANSMISSION-MULTI-SPEED AUTO, 45RFE DGT = TRANSMISSION - 4-SPD. AUTOMATIC, 46RE DG4 = TRANSMISSION-MULTI-SPEED AUTO, 45RFE

Floor Console
Figure 08A-410

ITEM	PART NUMBER	QTY	LINE	SERIES	BODY	ENGINE	TRANS	TRIM	DESCRIPTION
	56045562AA	1							with Heated Seats or with 8-Way Power Seats
18	05018903AA	1							DOOR, Front Console, with Heated Seats or with 8-Way Power Seats
-19	04685591	1							CAP, Cigar Lighter, Power Outlet
20	04793554	1							POWER OUTLET, Cigar Lighter
-21	04565022	1							SWITCH AND LAMP, Glove Box
-22	L0000194	1							BULB, 194
23									SWITCH, Heated Seat
	56045098AA	1							Right
	56045099AA	1							Left
24	06506721AA	1							NUT, Plastic Snap-in
25	06506721AA	1							SCREW, (NOT SERVICED)

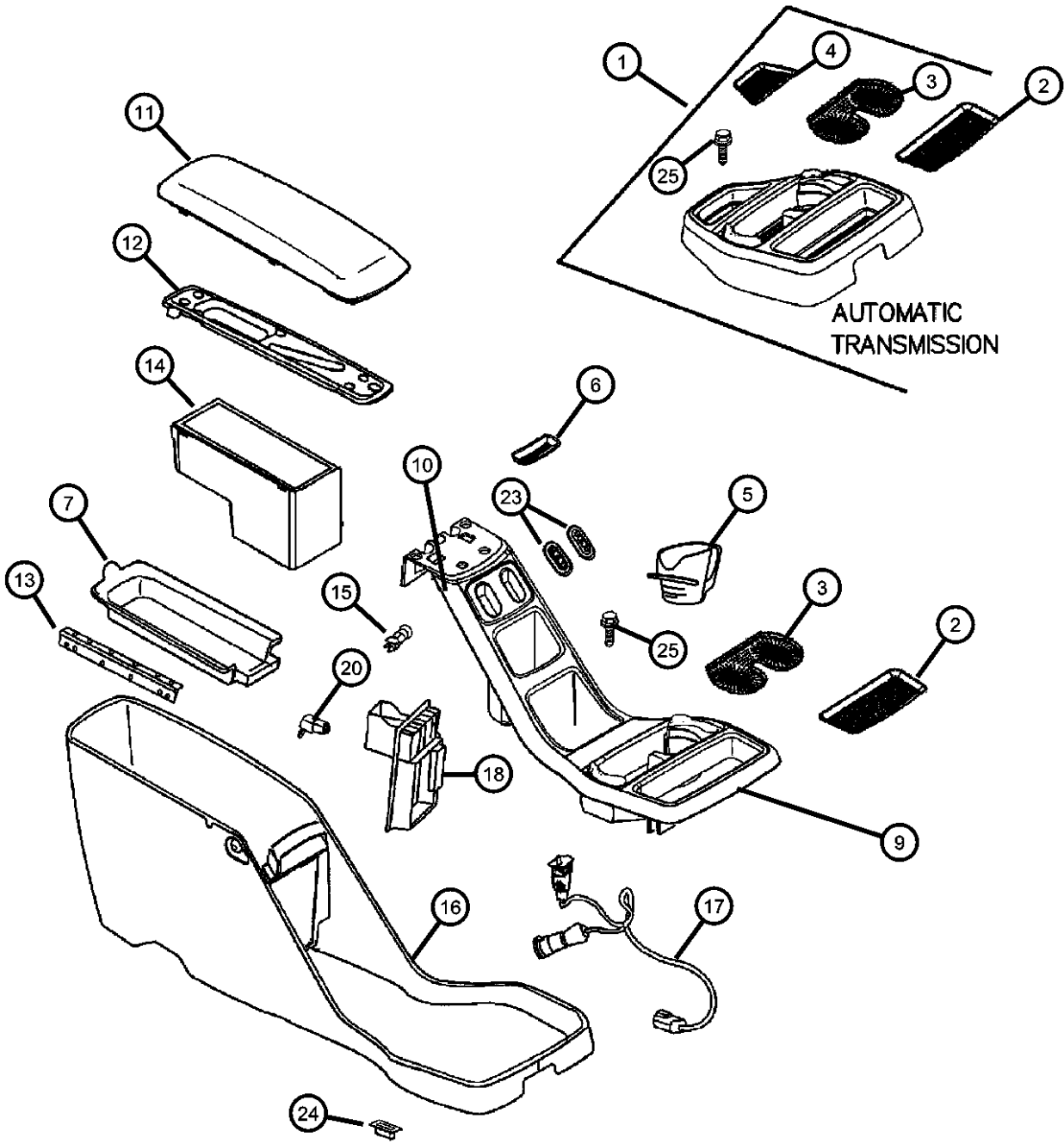

DURANGO (DN)		BODY		ENGINE	TRANSMISSION
SERIES	LINE				
L = DURANGO	5 = Lt. Duty DODGE 4WD 1 = Lt. Duty DODGE 2WD	74 = SPORT UTILITY 4-DR		EML = ENGINE - 5.9L V8 MPI EVA = ENGINE- 4.7L V8 MPI EM0 = ENGINES - ALL 5.9L 8 CYL GAS EV0 = ENGINES - ALL 4.7L GAS	DG4 = TRANSMISSION-MULTI-SPEED AUTO, 45RFE DGT = TRANSMISSION - 4-SPD. AUTOMATIC, 46RE DG4 = TRANSMISSION-MULTI-SPEED AUTO, 45RFE

Overhead Console
Figure 08A-425

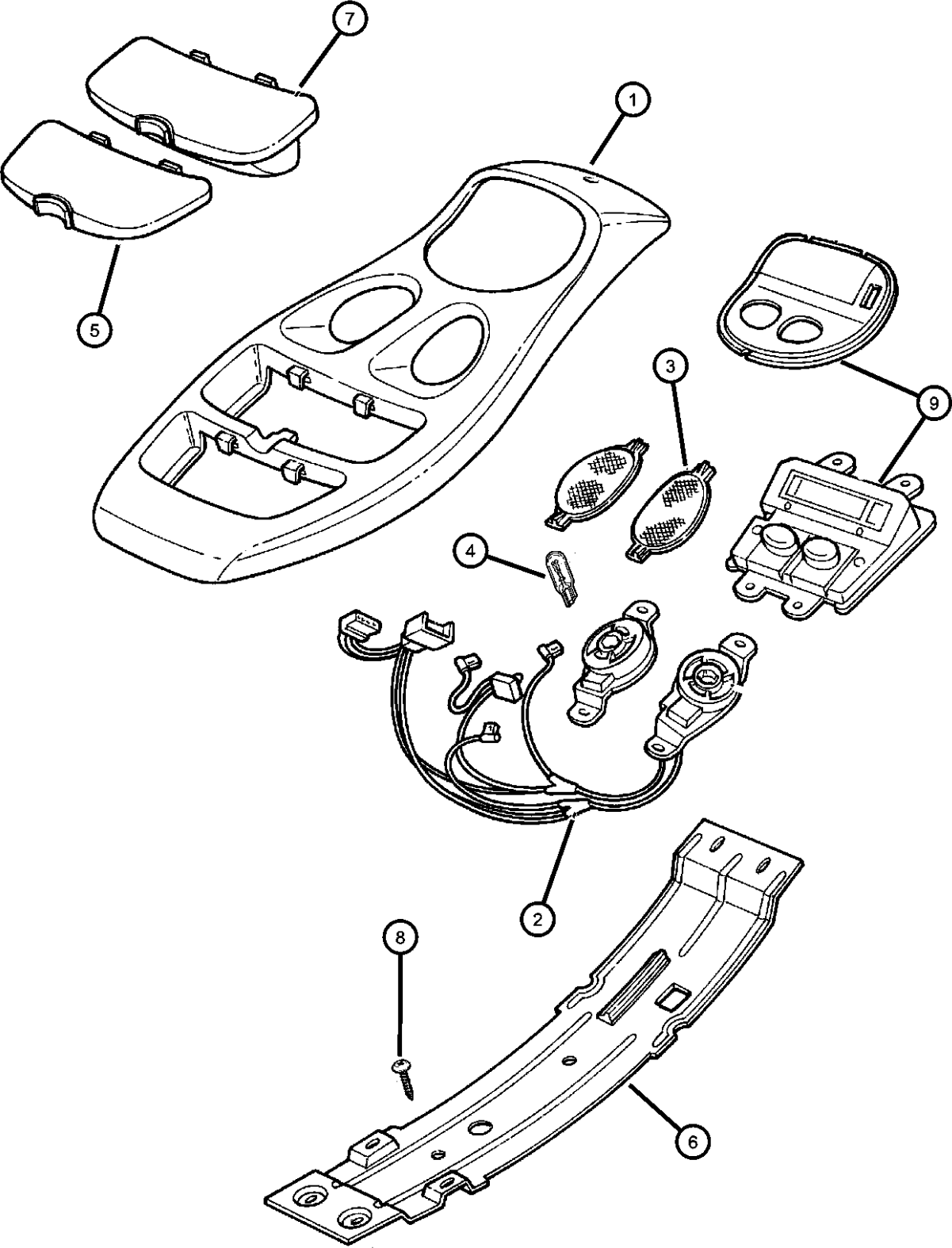

ITEM	PART NUMBER	QTY	LINE	SERIES	BODY	ENGINE	TRANS	TRIM	DESCRIPTION
1	0TK82TL2AA	1							HOUSING, Overhead Console, [Contains buttons for Universal Garage Door Opener]
2	05016297AA	1							WIRING, Overhead Console
3									LENS, Reading Lamp
	05003658AB	1							Right
	05003659AB	1							Left
4	L0000578	2							BULB, 578
5	L0000578	2							DOOR, Garage Door Opener, Serviced w/Transmitter Kit, (NOT SERVICED)
6	55350828AA	1							BRACKET, Overhead Console
7	0SE03TL2AA	1							DOOR, Sunglass Bin, Beige
8	06035556	3							SCREW, Pan Head Tapping, .19-16x.625
9	56049130AA	1							MODULE, Compass Temperature
-10	56045192AB	1							HOUSING, Dome and Reading Lamp
-11									CLIP, Console
	04746232	1							(Also Serviced with Housing Overhead Console)
	04773573	2							TRANSMITTER KIT, Multifunction, Universal Garage Door Opener
-12	05016296AA	1							BRACKET, Overhead Console
-13	55361067AA	1							SCREW, Pan Head Tapping, .19-16x.625
-14	06035556	6							

DURANGO (DN)		BODY		ENGINE	TRANSMISSION
SERIES	LINE				
L = DURANGO	5 = Lt. Duty DODGE 4WD 1 = Lt. Duty DODGE 2WD	74 = SPORT UTILITY 4-DR		EML = ENGINE - 5.9L V8 MPI EVA = ENGINE- 4.7L V8 MPI EM0 = ENGINES - ALL 5.9L 8 CYL GAS EV0 = ENGINES - ALL 4.7L GAS	DG4 = TRANSMISSION-MULTI-SPEED AUTO, 45RFE DGT = TRANSMISSION - 4-SPD. AUTOMATIC, 46RE DG4 = TRANSMISSION-MULTI-SPEED AUTO, 45RFE

Group - 9

Engine Mounting

Group - 9 Engine Mounting

Illustration Title

Group-Fig. No.

Engine Mounting	
Engine Mounting Front, 4.7L (EVA).....	Fig. 9 - 110
Engine Mounting, Rear, 4.7L (EVA).....	Fig. 9 - 115
Engine Mounting, Front, 5.9L (EML).....	Fig. 9 - 120
Engine Mounting, Rear, 5.9L (EML)	Fig. 9 - 125

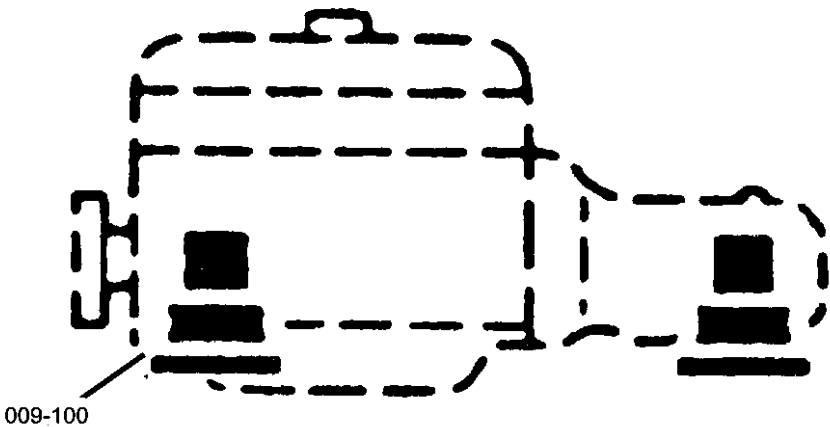

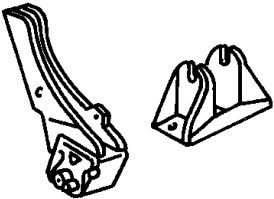
<div>009-100</div> <div>Engine Mounting</div> <div></div>			
---	--	--	--

Engine Mounting Front, 4.7L (EVA)
Figure 9-110

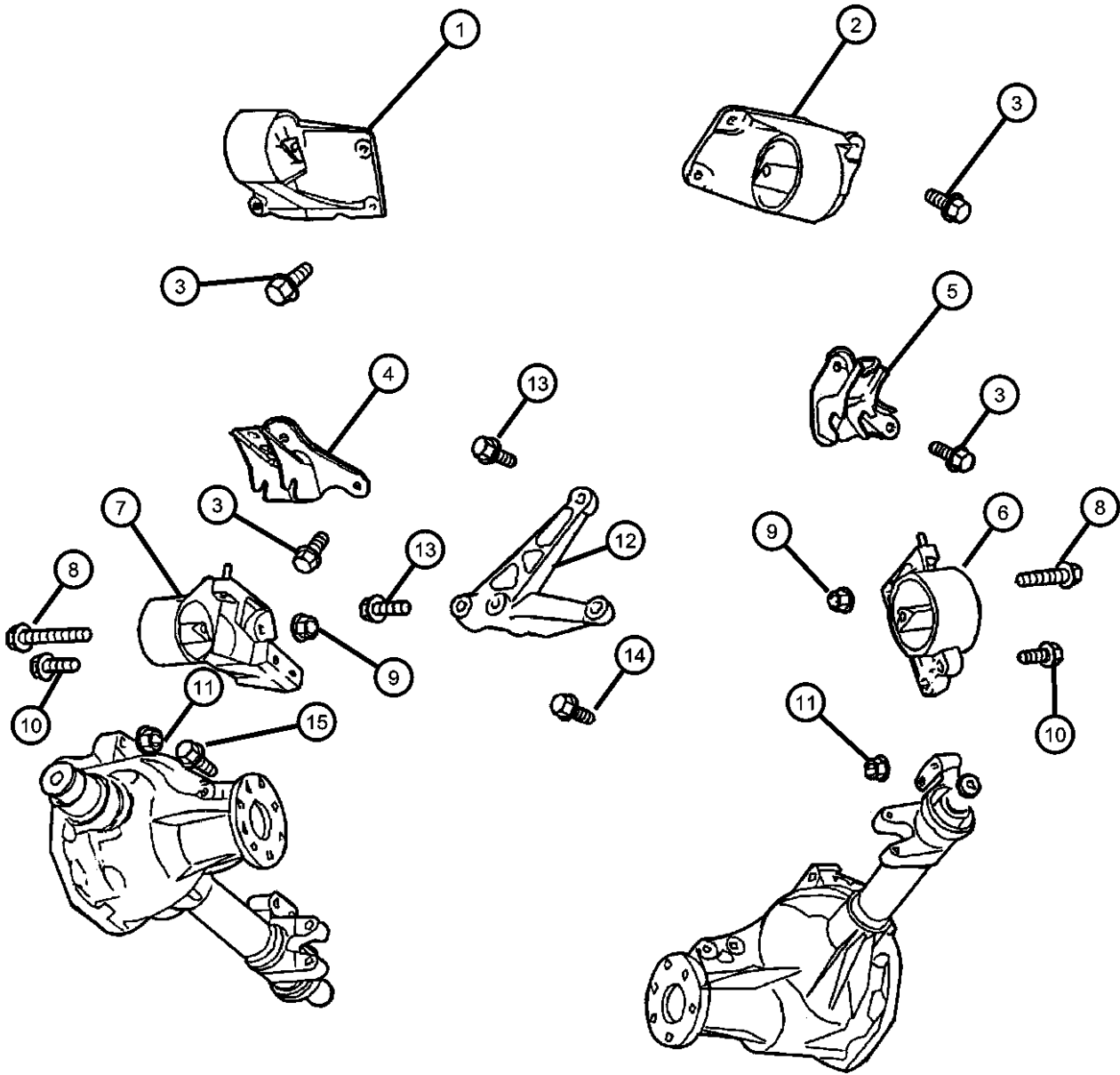

ITEM	PART NUMBER	QTY	LINE	SERIES	BODY	ENGINE	TRANS	TRIM	DESCRIPTION
------	-------------	-----	------	--------	------	--------	-------	------	-------------

Notes;
EVO = All 4.7L Gas Engines
EMO = All 5.9L Engines
DGO = All Automatic Transmissions
DG4 = 45 RFE Transmission

1	52019961AB	1	1			EVO			INSULATOR, Engine MountLeft
2	52019962AB	1	1			EVO			INSULATOR, Engine MountRight
3	06503699	4	1			EVO			SCREW AND WASHER, Hex Head, M10x1.5x28
4	52020257AB	1	5			EVO			BRACKET, Engine MountLeft
5	52019958AC	1	5			EVO			BRACKET, Engine MountRight
6	52020244AA	1	5			EMO, EVO			INSULATOR, Engine MountRight
7	52020243AB	1	5			EVO			INSULATOR, Engine MountLeft
8	06101557	1	5						BOLT AND WASHER, Hex Head, M12x1.75x80
9	06101557	1							NUT, M12x1.75, (NOT SERVICED)
10	06502725	2	5						BOLT, Hex Flange, M12x1.75x90
11	06502697	2	5						NUT, Hex Flange Lock, M12x1.75
12	52020472AB	1	5			EVO	DG4		BRACKET, Transmission Mount
13	06101062	2	5			EVO	DG4		SCREW AND WASHER, Hex Head, M10x1.5x40
14	06101985	1	5			EVO	DG0		SCREW AND WASHER, M10x1.50x45.00
15	06506560AA	2	5						SCREW AND WASHER, Hex Head

DURANGO (DN)		BODY		ENGINE	TRANSMISSION
SERIES	LINE				
L = DURANGO	5 = Lt. Duty DODGE 4WD 1 = Lt. Duty DODGE 2WD	74 = SPORT UTILITY 4-DR		EML = ENGINE - 5.9L V8 MPI EVA = ENGINE- 4.7L V8 MPI EMO = ENGINES - ALL 5.9L 8 CYL GAS EVO = ENGINES - ALL 4.7L GAS	DG4 = TRANSMISSION-MULTI-SPEED AUTO, 45RFE DGT = TRANSMISSION - 4-SPD. AUTOMATIC, 46RE DG4 = TRANSMISSION-MULTI-SPEED AUTO, 45RFE

AR = use ase required - = Non illustrated part

Engine Mounting, Rear, 4.7L (EVA)
Figure 9-115

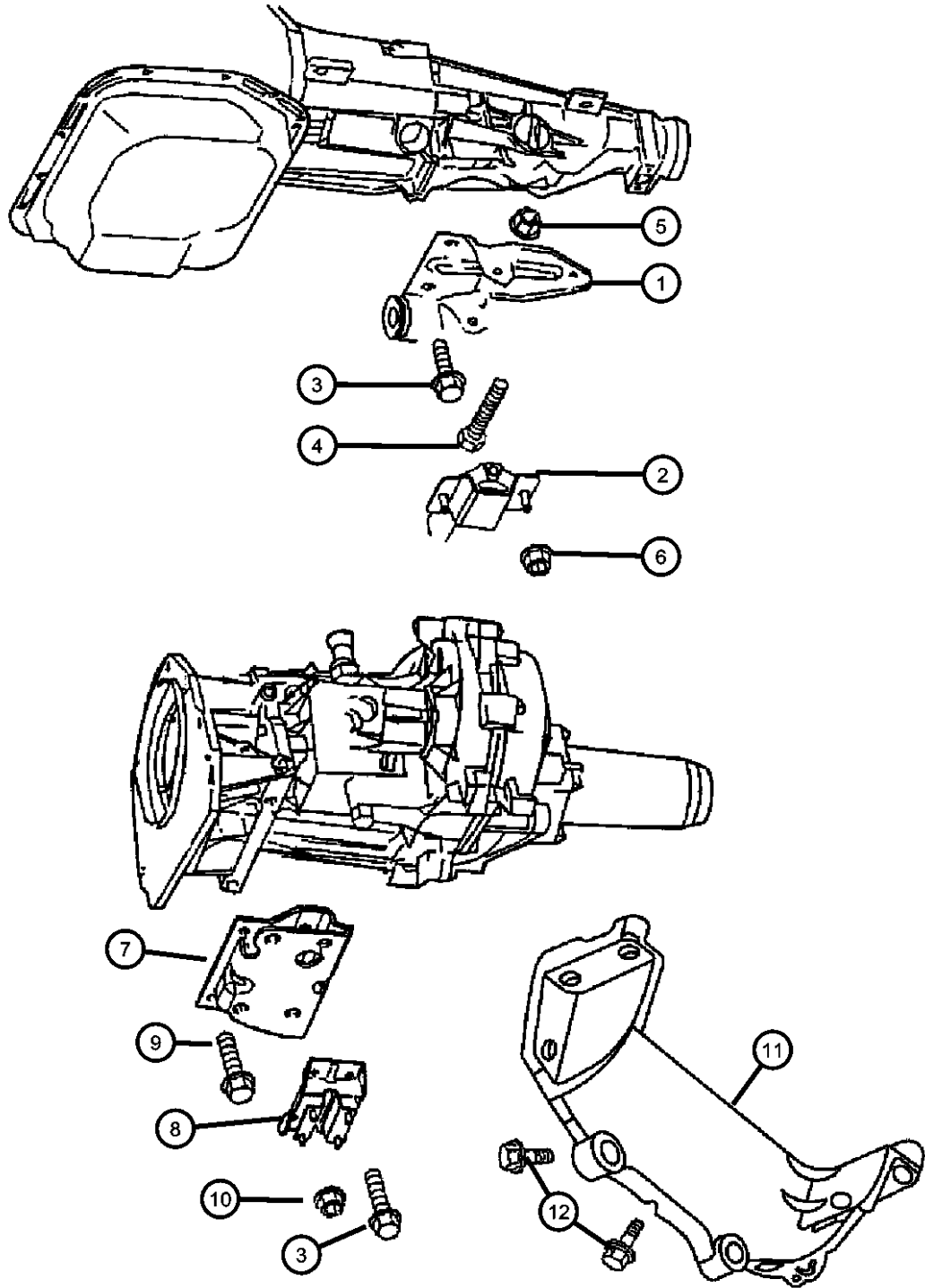

ITEM	PART NUMBER	QTY	LINE	SERIES	BODY	ENGINE	TRANS	TRIM	DESCRIPTION
Note; EVO= All 4.7L Gas Engines, EMO= All 5.9L Engines DGO= All Automatic Transmissions DG4= 45RFE Automatic Transmission									
1	52019959	1	1				DG4		BRACKET, Transmission Mount
2	52019394AD	1	1			EM0, EV0			INSULATOR, Engine Mount
3	06033358	3	1			EV0	DG0		SCREW AND WASHER, Hex Head Locking, .437-14x1.25
4	34202606	1	1						BOLT, Hex Head
5	06100055	1	1						NUT AND WASHER, Hex Nut-Coned Washer, M12 x 1.75
6	06101510	2	1						NUT, Flange Lock, M10x1.50
7	52019960AB	1	5			EV0	DG4		BRACKET, Transmission Mount
8	52019998	1	5			EV0	DG0		ISOLATOR, Engine Mount
9	06503699	3	5			EV0			SCREW AND WASHER, Hex Head, M10x1.5x28
10	06101467	4	5						NUT, Hex Flange, M8x1.25
11	53020885	1				EV0	DG0		COVER, Bedplate
12									SCREW AND WASHER, M10x1.50x45.00
	06101985	8	1			EV0			
		7	5			EV0			

DURANGO (DN)		BODY		ENGINE		TRANSMISSION	
SERIES	LINE						
L = DURANGO	5 = Lt. Duty DODGE 4WD 1 = Lt. Duty DODGE 2WD	74 = SPORT UTILITY 4-DR		EML = ENGINE - 5.9L V8 MPI EVA = ENGINE- 4.7L V8 MPI EM0 = ENGINES - ALL 5.9L 8 CYL GAS EV0 = ENGINES - ALL 4.7L GAS		DG4 = TRANSMISSION-MULTI-SPEED AUTO, 45RFE DGT = TRANSMISSION - 4-SPD. AUTOMATIC, 46RE DG4 = TRANSMISSION-MULTI-SPEED AUTO, 45RFE	

Engine Mounting, Front, 5.9L (EML)
Figure 9-120

ITEM	PART NUMBER	QTY	LINE	SERIES	BODY	ENGINE	TRANS	TRIM	DESCRIPTION
Note; EMO= All 5.9L Gas Engines, EVO= All 4.7L Engines									
-1	52021009	1	1			EM0			INSULATOR, Engine MountLeft
2	52022008	1	1			EM0			INSULATOR, Engine MountRight
3	06036269AA	3	1			EM0			SCREW, Hex Flange Head, .375-16x1.125
4									SHIELD, Engine Mount
	57008125	1	1			EM0			Left
	57008126	1	1			EM0			Right
5	52020247AC	1	5			EM0			BRACKET, Engine MountLeft
6	52020346AB	1	5			EM0			BRACKET, Engine MountRight
7	52020345AB	1	5			EM0			INSULATOR, Engine MountLeft
8	52020244AA	1	5			EM0, EVO			INSULATOR, Engine MountRight
9	06101557	1	5						BOLT AND WASHER, Hex Head, M12x1.75x80
10	06101557	1							NUT, M12-1.75, (NOT SERVICED)
11	06502725	2	5						BOLT, Hex Flange, M12x1.75x90
12	06502697	2	5						NUT, Hex Flange Lock, M12x1.75
13	52020470AB	1	5			EM0			BRACKET, Transmission Mount
14	06506560AA	2	5						SCREW AND WASHER, Hex Head, M12x1.75x155
15	06502960	2							SCREW AND WASHER, Hex Head, M12x1.75x155
16	06034161	3	5			EM0			SCREW AND WASHER, Hex Head, .375-16x1.00
17	06024473	2	5			EM0			SCREW AND WASHER, Hex Head, .437-14x2.00

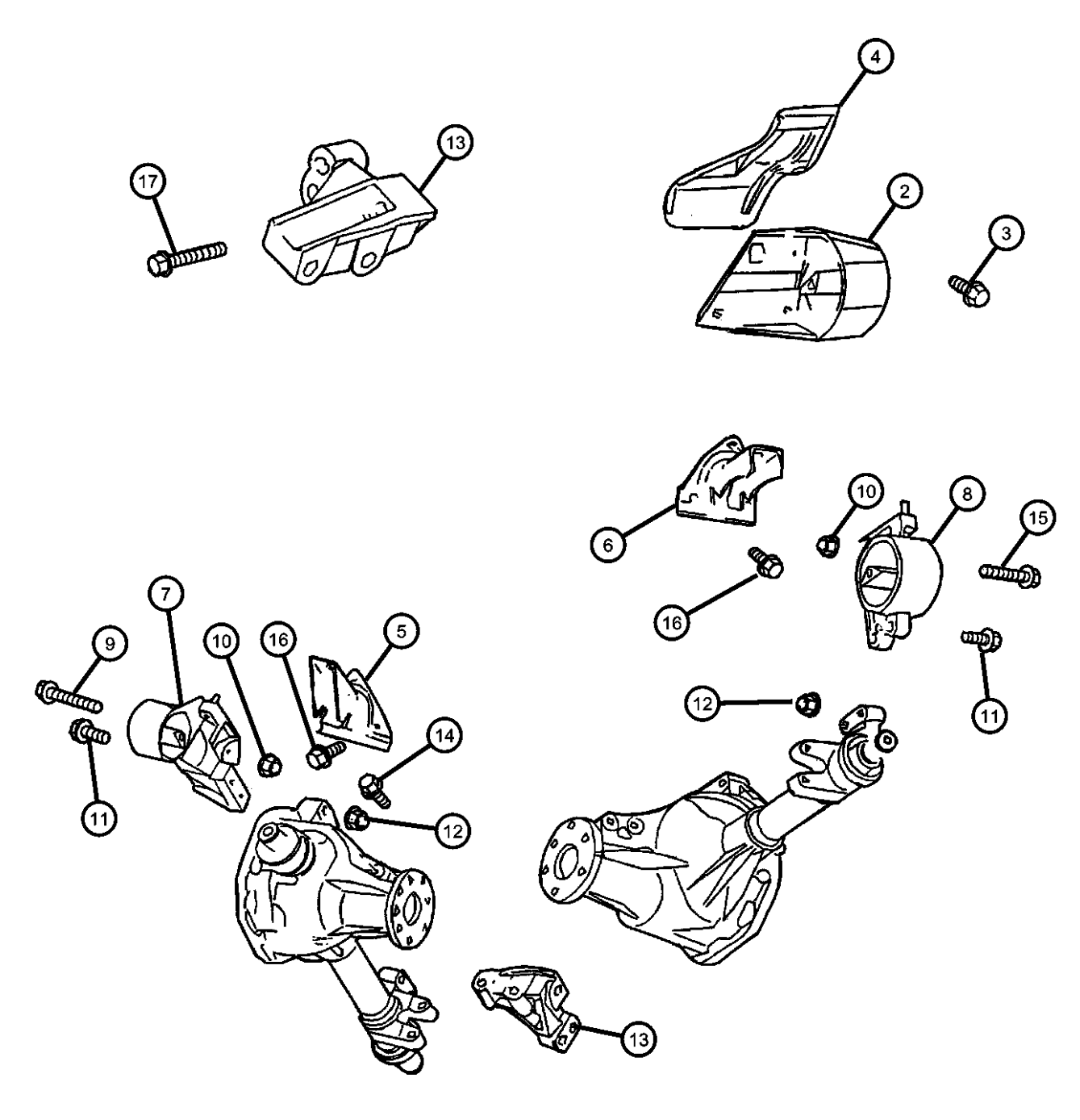

DURANGO (DN)

SERIES

L = DURANGO

LINE

5 = Lt. Duty DODGE 4WD

1 = Lt. Duty DODGE 2WD

BODY

74 = SPORT UTILITY 4-DR

ENGINE

EML = ENGINE - 5.9L V8 MPI

EVA = ENGINE- 4.7L V8 MPI

EM0 = ENGINES - ALL 5.9L 8 CYL GAS

EVO = ENGINES - ALL 4.7L GAS

TRANSMISSION

DG4 = TRANSMISSION-MULTI-SPEED AUTO, 45RFE

DGT = TRANSMISSION - 4-SPD. AUTOMATIC, 46RE

DG4 = TRANSMISSION-MULTI-SPEED AUTO, 45RFE

AR = use ase required - = Non illustrated part

Engine Mounting, Rear, 5.9L (EML)
Figure 9-125

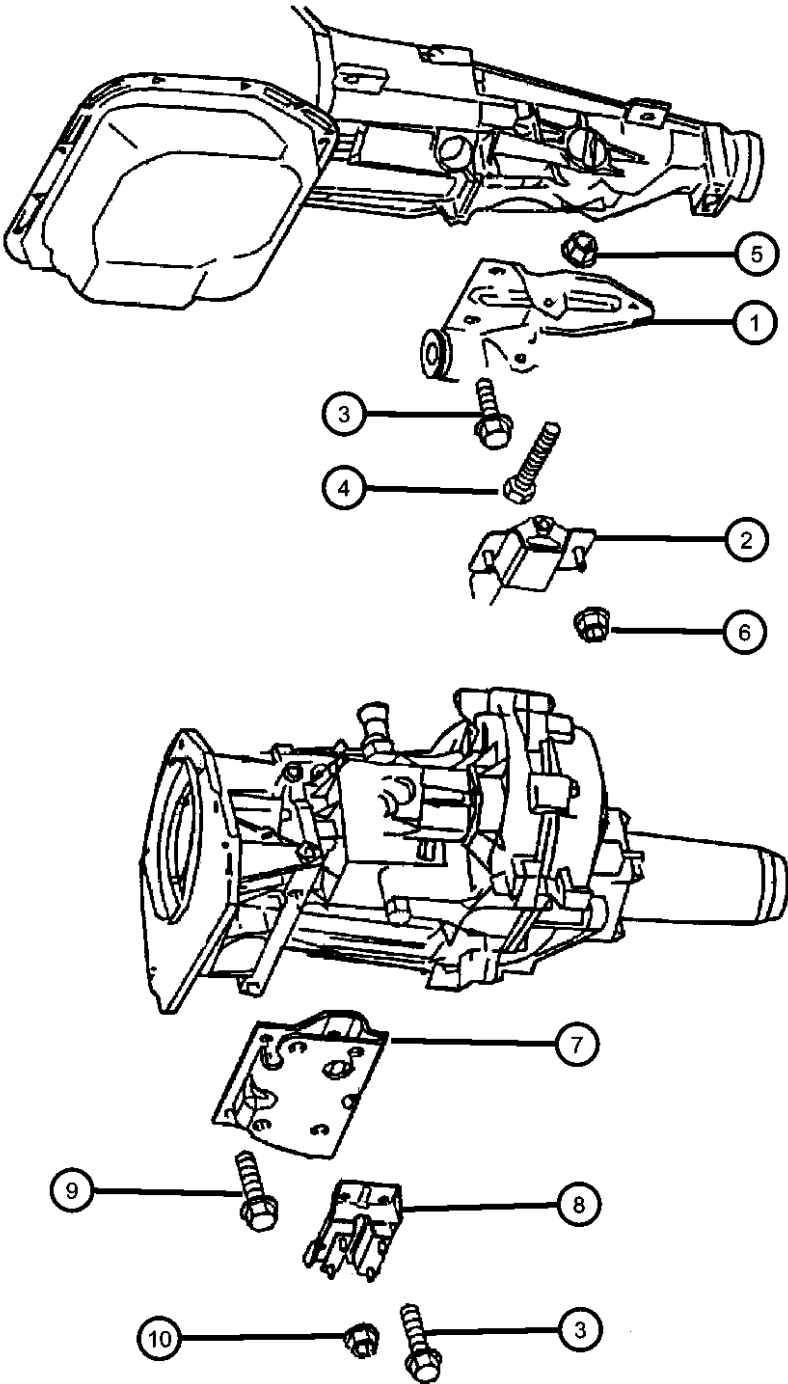

ITEM	PART NUMBER	QTY	LINE	SERIES	BODY	ENGINE	TRANS	TRIM	DESCRIPTION
Note; EMO = All 5.9L Gas Engines EVO = All 4.7L Engines DGO = All Automatic Transmissions									
1	52058553	1	5			EM0	DG0		BRACKET, Insulator
2	52019394AD	1	1			EM0, EVO			INSULATOR, Engine Mount
3	06033358	3	1			EM0	DG0		SCREW AND WASHER, Hex Head Locking, .437-14x1.25
4	34202606	1	1						BOLT, Hex Head
5	06100055	1	1						NUT AND WASHER, Hex Nut-Coned Washer, M12 x 1.75
6	06101510	2	1						NUT, Flange Lock, M10x1.50
7	52058553	1	5			EM0	DG0		BRACKET, Insulator
8	52020845AA	1	5			EM0	DG0		INSULATOR, Engine Mount
9	06503699	4	5				DG0		SCREW AND WASHER, Hex Head, M10x1.5x28
10	06101467	4	5						NUT, Hex Flange, M8x1.25

DURANGO (DN)		BODY		ENGINE	TRANSMISSION
SERIES	LINE				
L = DURANGO	5 = Lt. Duty DODGE 4WD 1 = Lt. Duty DODGE 2WD	74 = SPORT UTILITY 4-DR		EML = ENGINE - 5.9L V8 MPI EVA = ENGINE- 4.7L V8 MPI EM0 = ENGINES - ALL 5.9L 8 CYL GAS EVO = ENGINES - ALL 4.7L GAS	DG4 = TRANSMISSION-MULTI-SPEED AUTO, 45RFE DGT = TRANSMISSION - 4-SPD. AUTOMATIC, 46RE DG4 = TRANSMISSION-MULTI-SPEED AUTO, 45RFE

Group - 4.7L

Engine 4.7L Eight Cylinder

Group - 4.7L Engine 4.7L Eight Cylinder

Illustration Title

Group-Fig. No.

Cylinder Head Cylinder Head, 4.7 (EVA).....	Fig. 4.7L - 210
Cylinder Block Cylinder Block, 4.7 (EVA).....	Fig. 4.7L - 310
Crankshaft, Pistons and Torque Converter Crankshaft, Piston and Torque Converter, 4.7 (EVA).....	Fig. 4.7L - 410
Camshafts and Valves Camshaft and Valves, 4.7 (EVA)	Fig. 4.7L - 510
Timing Belt and Cover Timing Cover, 4.7 (EVA)	Fig. 4.7L - 610
Timing Chain and Guides, 4.7 (EVA)	Fig. 4.7L - 620
Engine Oiling Engine Oiling, 4.7 (EVA).....	Fig. 4.7L - 710
Manifolds Manifold, Intake and Exhaust, 4.7 (EVA)	Fig. 4.7L - 810
Crankcase Ventilation Crankcase Ventilation, 4.7 (EVA)	Fig. 4.7L - 910

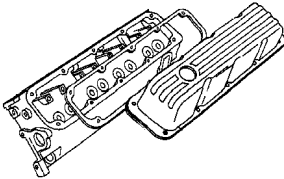
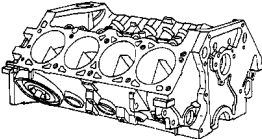
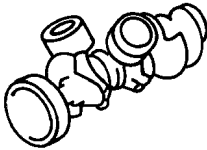
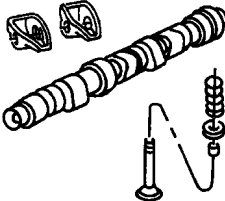
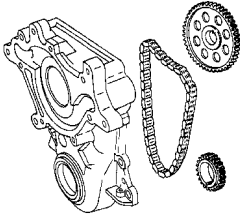
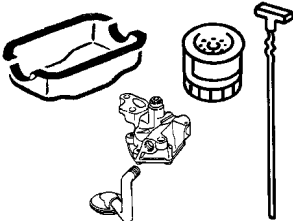
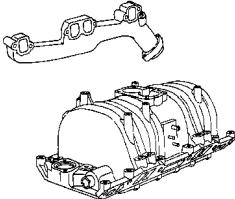
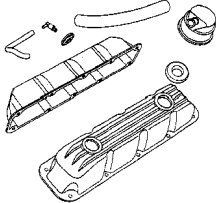
<div><div>4.7L-200</div><div>Cylinder Head</div></div> <div></div>	<div><div>4.7L-300</div><div>Cylinder Block</div></div> <div></div>	<div><div>4.7L-400</div><div>Crankshaft, Pistons and Torque Converter</div></div> <div></div>	<div><div>4.7L-500</div><div>Camshafts and Valves</div></div> <div></div>
<div><div>4.7L-600</div><div>Timing Belt and Cover</div></div> <div></div>	<div><div>4.7L-700</div><div>Engine Oiling</div></div> <div></div>	<div><div>4.7L-800</div><div>Manifolds</div></div> <div></div>	<div><div>4.7L-900</div><div>Crankcase Ventilation</div></div> <div></div>

Cylinder Head, 4.7 (EVA)
Figure 4.7L-210

ITEM	PART NUMBER	QTY	LINE	SERIES	BODY	ENGINE	TRANS	TRIM	DESCRIPTION
------	----------------	-----	------	--------	------	--------	-------	------	-------------

NOTES: Upper Gasket Package Contains: Cylinder Head and Cylinder Head Cover Gaskets, Intake and Exhaust Manifold Gaskets, Throttle Body
SALES CODES
[EVO] = All 4.7L Engines

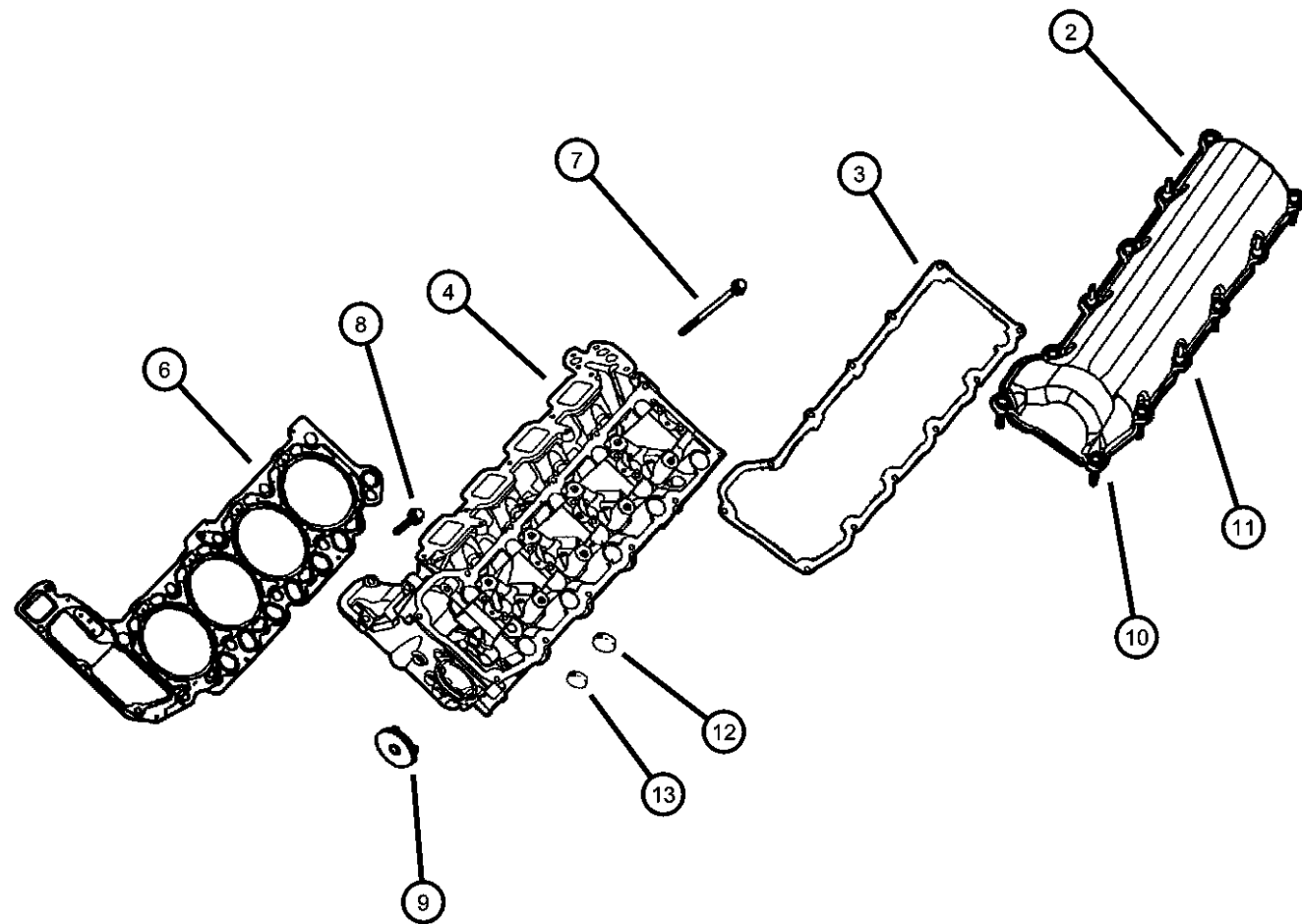

-1	05135794AA	1				EV0	DG0		GASKET PACKAGE, Engine Upper, See Notes
2									COVER, Cylinder Head
	53020657AC	1				EV0			Left
	53020874AC	1				EV0			Right
3									GASKET, Valve Cover
	53020877	1				EV0			Left
	53020878	1				EV0			Right
4	53020797	1				EV0			HEAD, Cylinder, LeftLeft
-5	53020798	1				EV0			HEAD, Cylinder, RightRight
6	53020673AC	2				EV0			GASKET, Cylinder Head
7	06505528AA	20				EV0			SCREW AND WASHER, Hex Head
8	06504985AA	8				EV0			SCREW AND WASHER, Hex Head
9	53021031	1				EV0			PLUG, Access Hole
10	53021031	1							SCREW, Serviced in Cylinder Head Cover, (NOT SERVICED)
11	53021031	1							STUD, Serviced in Cylinder Head Cover, (NOT SERVICED)
12	04556020	2				EV0			PLUG, Core, 1.25 Diameter
13	06034331	2				EV0			PLUG, Hex Socket, 3/8-18NPTx.475

DURANGO (DN)		BODY		ENGINE	TRANSMISSION
SERIES	LINE				
L = DURANGO	5 = Lt. Duty DODGE 4WD 1 = Lt. Duty DODGE 2WD	74 = SPORT UTILITY 4-DR		EML = ENGINE - 5.9L V8 MPI EVA = ENGINE- 4.7L V8 MPI EM0 = ENGINES - ALL 5.9L 8 CYL GAS EVO = ENGINES - ALL 4.7L GAS	DG4 = TRANSMISSION-MULTI-SPEED AUTO, 45RFE DGT = TRANSMISSION - 4-SPD. AUTOMATIC, 46RE DG4 = TRANSMISSION-MULTI-SPEED AUTO, 45RFE

Cylinder Block, 4.7 (EVA)
Figure 4.7L-310

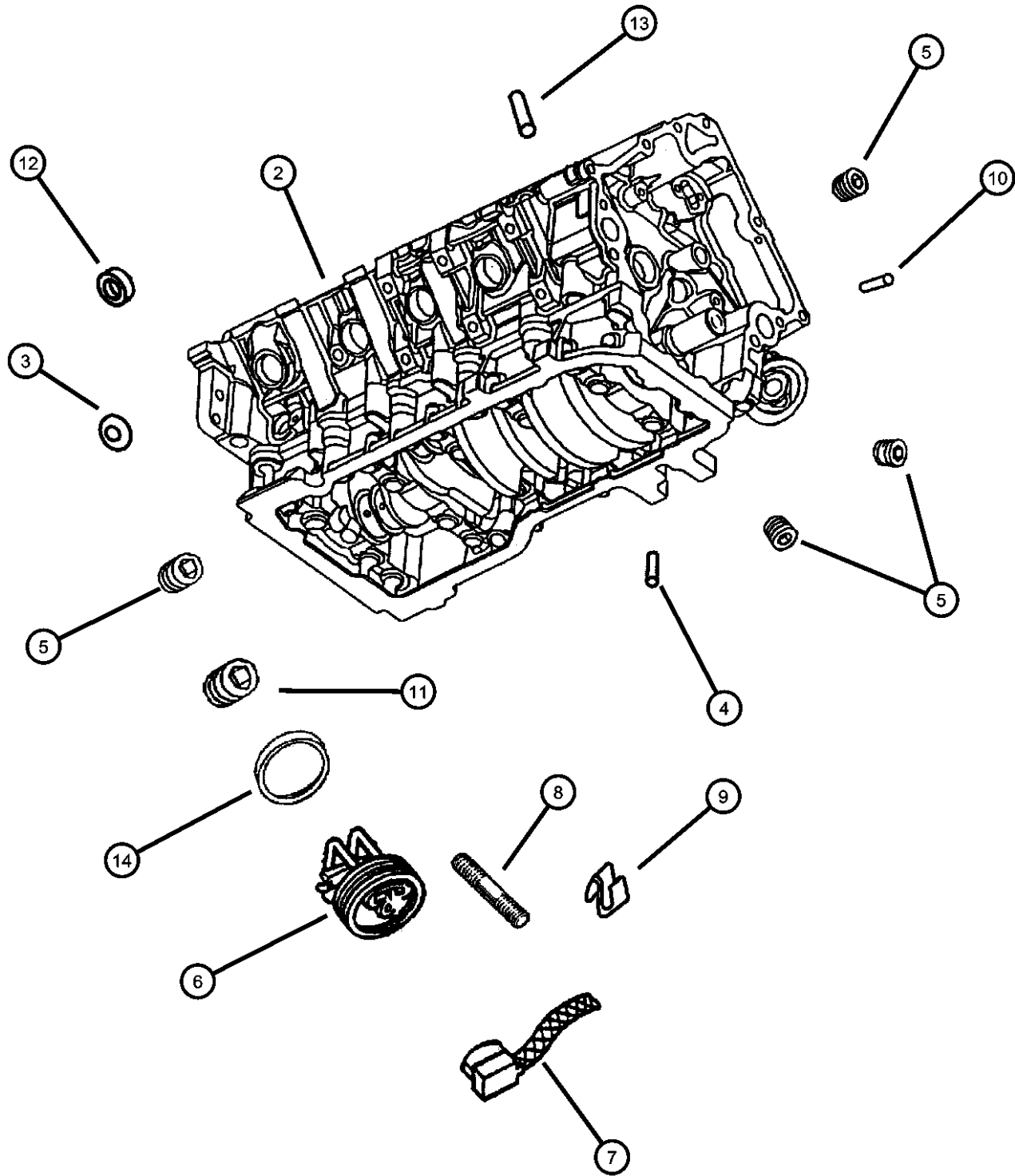

ITEM	PART NUMBER	QTY	LINE	SERIES	BODY	ENGINE	TRANS	TRIM	DESCRIPTION
NOTES: Lower Gasket Package contains: Front and Rear Crankshaft Seals, Oil Pick Up Tube Seal; Oil Pan, Chain Case and Water Pump Gaskets [EV0] = All 4.7L Engines [DG0] = All Automatic Transmissions									
-1	05135796AA	1				EV0	DG0		GASKET PACKAGE, Engine Lower, See Notes
2	05072374AA	1				EV0			BLOCK, Short, Contains: Block, Bed Plate, Crank, Rods, Pistons, Rings, Oil Pump, Oil Pan
	04761844AC								Mopar 5W-30 Engine Oil Gallon
	04761838AB								Mopar 5W-20 Engine Oil Quart
3	06034804	10				EV0			PLUG, Core, 1.39 Diameter
4	06505457AA	3				EV0			PIN
5	06036114AA	4				EV0			PLUG, Pipe
6	82203640	1				EV0			HEATER PACKAGE, Engine Block
7	56020234	1							CORD, Engine Block Heater
8	56020234	1							SCREW, [.375-16x.625], (NOT SERVICED)
9	56020234	1							CLIP, (NOT SERVICED)
10	53010533AA	2				EV0			DOWEL
11	06034366	2				EV0			SCREW
12	04556019	1				EV0			PLUG, Cylinder Block Oil Hole
13	05240849	4				EV0			DOWEL, Block to Cylinder Head
14	06501445	AR							O RING, Engine Block Heater
-15	01122532	2				EV0			DOWEL, Block To Clutch Housing

DURANGO (DN)		BODY		ENGINE	TRANSMISSION
SERIES	LINE				
L = DURANGO	5 = Lt. Duty DODGE 4WD 1 = Lt. Duty DODGE 2WD	74 = SPORT UTILITY 4-DR		EML = ENGINE - 5.9L V8 MPI EVA = ENGINE- 4.7L V8 MPI EM0 = ENGINES - ALL 5.9L 8 CYL GAS EV0 = ENGINES - ALL 4.7L GAS	DG4 = TRANSMISSION-MULTI-SPEED AUTO, 45RFE DGT = TRANSMISSION - 4-SPD. AUTOMATIC, 46RE DG4 = TRANSMISSION-MULTI-SPEED AUTO, 45RFE

Crankshaft, Piston and Torque Converter, 4.7 (EVA)
Figure 4.7L-410

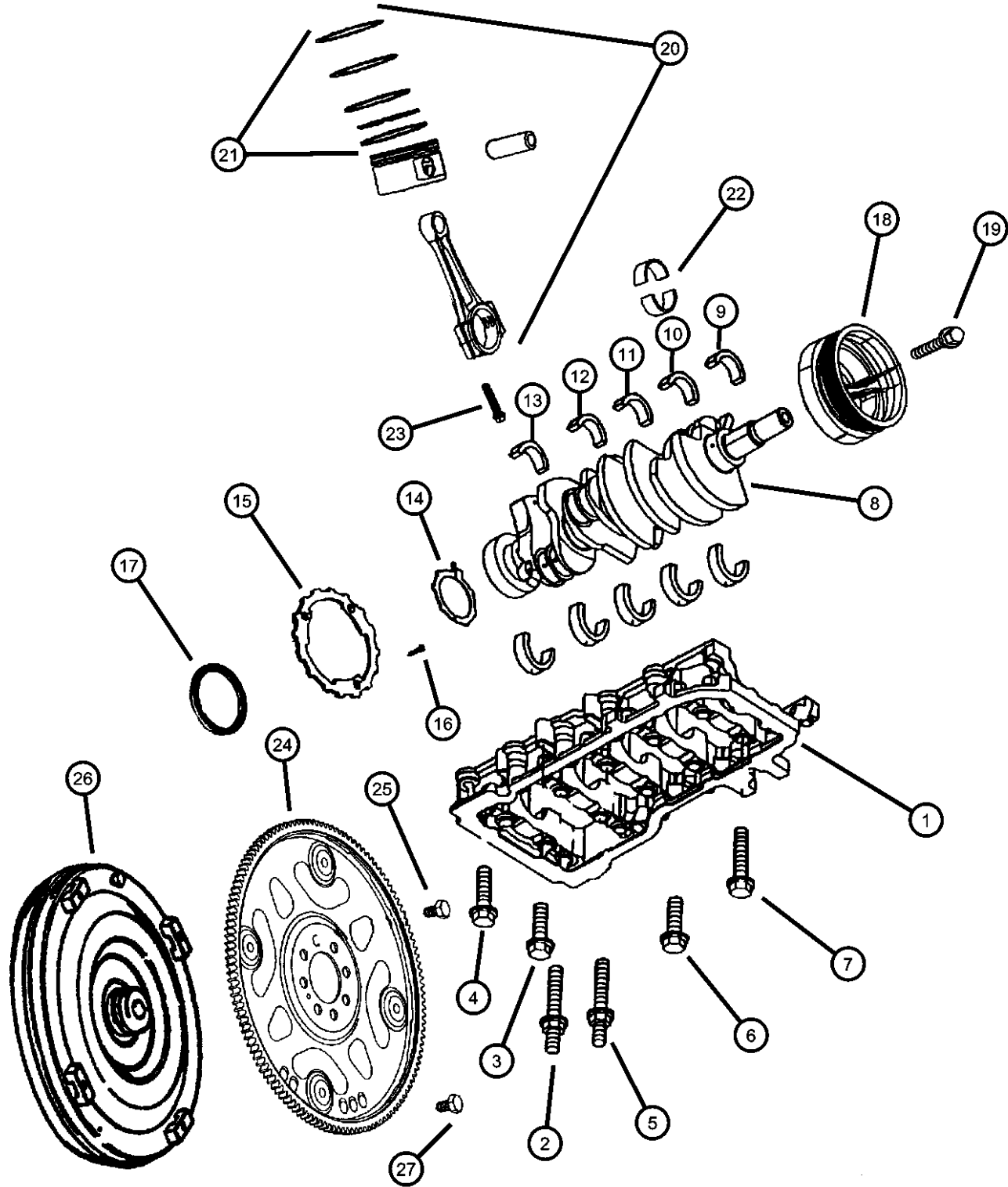

ITEM	PART NUMBER	QTY	LINE	SERIES	BODY	ENGINE	TRANS	TRIM	DESCRIPTION
NOTE: EV0=All 4.7L Engines DG0=All Automatic Transmissions DG4=Multi-Automatic Transmission									
1	01122532	2							BEDPLATE, Serviced in Short Block Assembly, (NOT SERVICED)
2	06506187AA	2				EV0			STUD
3	06102047AA	6				EV0			SCREW, Hex Head, M8x1.25x50
4	06504411	7				EV0			SCREW
5	06506186AA	1				EV0			STUD
6	06504410	5				EV0			SCREW, Hex Head
7	06505394AA	7				EV0			SCREW AND WASHER
8	53020939	1				EV0	DG0		CRANKSHAFT
9	05013586AB	5				EV0			BEARING PACKAGE, Crankshaft, B Grade
10	05014183AA	5				EV0			BEARING PACKAGE, Crankshaft, A Grade
11	05014186AA	5				EV0			BEARING PACKAGE, Crankshaft, C Grade
12	05013587AA	AR				EV0			BEARING PACKAGE, Crankshaft, .025mm Undersize
13	05013588AA	AR				EV0			BEARING PACKAGE, Crankshaft, .25mm Undersize
14	05012356AB	1				EV0			WASHER PACKAGE, Washer
15	05012356AB	1							TONE RING, Sensor, Serviced in Crankshaft Assembly, (NOT SERVICED)
16	06504480	3				EV0	DG0		SCREW, M6x1x25
17	53020788	1				EV0			SEAL, Crankshaft Bearing Oil
18	53020689AB	1				EV0			DAMPER, Crankshaft
19	06504415	1				EV0			SCREW AND WASHER
20	05012362AC	8				EV0			PISTON PIN AND ROD, STD
21	05012364AC	8				EV0			RING PACKAGE, Piston, Standard Size
22	05012363AB	8				EV0			BEARING PACKAGE, Connecting Rod, Standard
23	06504720	16				EV0			BOLT, Connecting Rod
24	52104048	1				EV0	DG0		PLATE, Torque Converter Drive
25	06503465	8				EV0	DG0		BOLT, Drive Plate and Flywheel
26	04736582	1	5				DG4		TORQUE CONVERTER
27	01949765	4					DG0		SCREW, Hex Head Header Point, .312-24x.44
-28									SEAL, Torque Converter Hub

DURANGO (DN)		BODY		ENGINE	TRANSMISSION
SERIES	LINE				
L = DURANGO	5 = Lt. Duty DODGE 4WD 1 = Lt. Duty DODGE 2WD	74 = SPORT UTILITY 4-DR		EML = ENGINE - 5.9L V8 MPI EVA = ENGINE- 4.7L V8 MPI EM0 = ENGINES - ALL 5.9L 8 CYL GAS EV0 = ENGINES - ALL 4.7L GAS	DG4 = TRANSMISSION-MULTI-SPEED AUTO, 45RFE DGT = TRANSMISSION - 4-SPD. AUTOMATIC, 46RE DG4 = TRANSMISSION-MULTI-SPEED AUTO, 45RFE

Crankshaft, Piston and Torque Converter, 4.7 (EVA)
Figure 4.7L-410

ITEM	PART NUMBER	QTY	LINE	SERIES	BODY	ENGINE	TRANS	TRIM	DESCRIPTION
------	-------------	-----	------	--------	------	--------	-------	------	-------------

04736547	1	5					DG4		
	1	1					DG4		

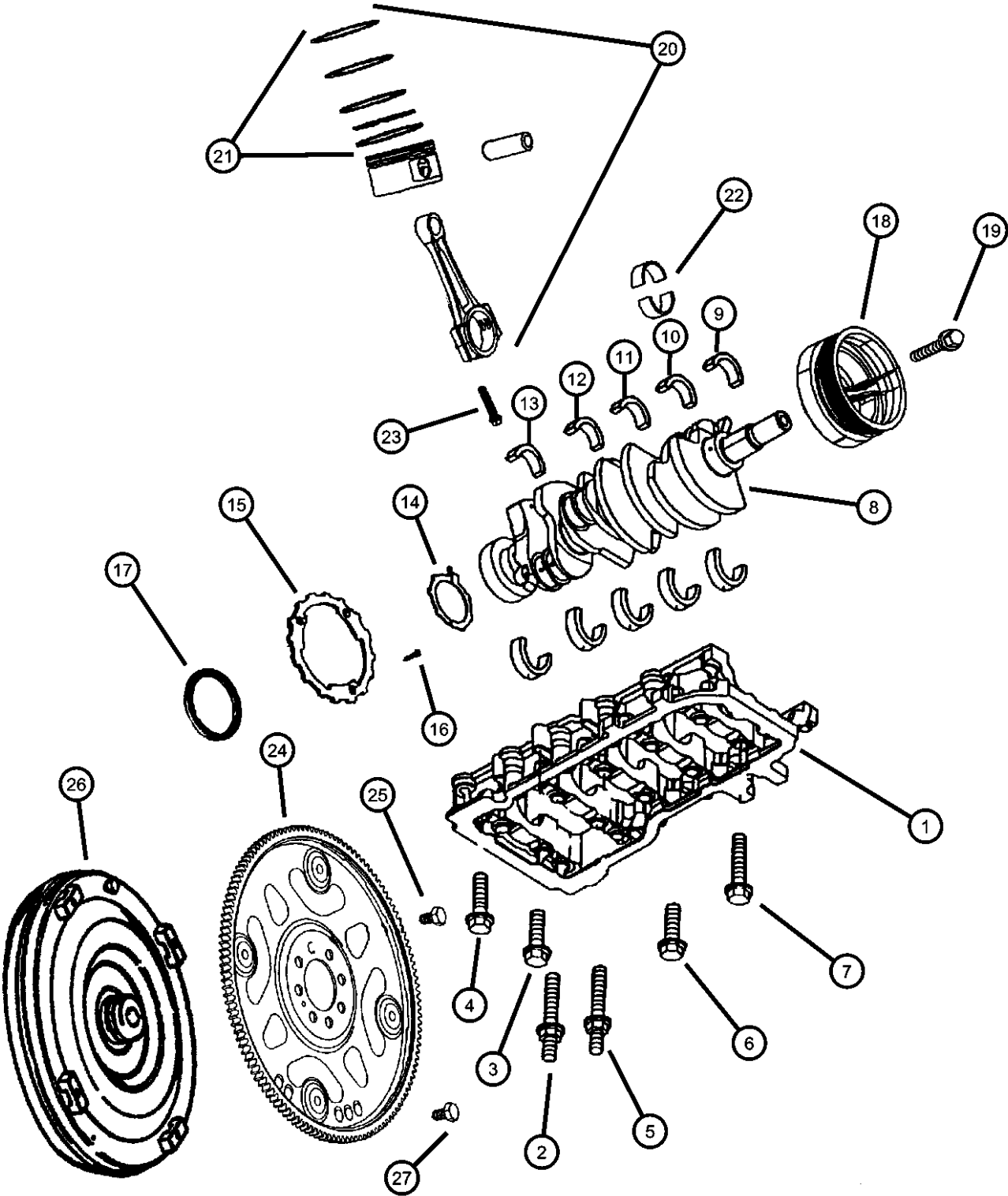

DURANGO (DN)		BODY		ENGINE	TRANSMISSION
SERIES	LINE				
L = DURANGO	5 = Lt. Duty DODGE 4WD 1 = Lt. Duty DODGE 2WD	74 = SPORT UTILITY 4-DR		EML = ENGINE - 5.9L V8 MPI EVA = ENGINE- 4.7L V8 MPI EM0 = ENGINES - ALL 5.9L 8 CYL GAS EV0 = ENGINES - ALL 4.7L GAS	DG4 = TRANSMISSION-MULTI-SPEED AUTO, 45RFE DGT = TRANSMISSION - 4-SPD. AUTOMATIC, 46RE DG4 = TRANSMISSION-MULTI-SPEED AUTO, 45RFE

**Camshaft and Valves, 4.7 (EVA)
Figure 4.7L-510**

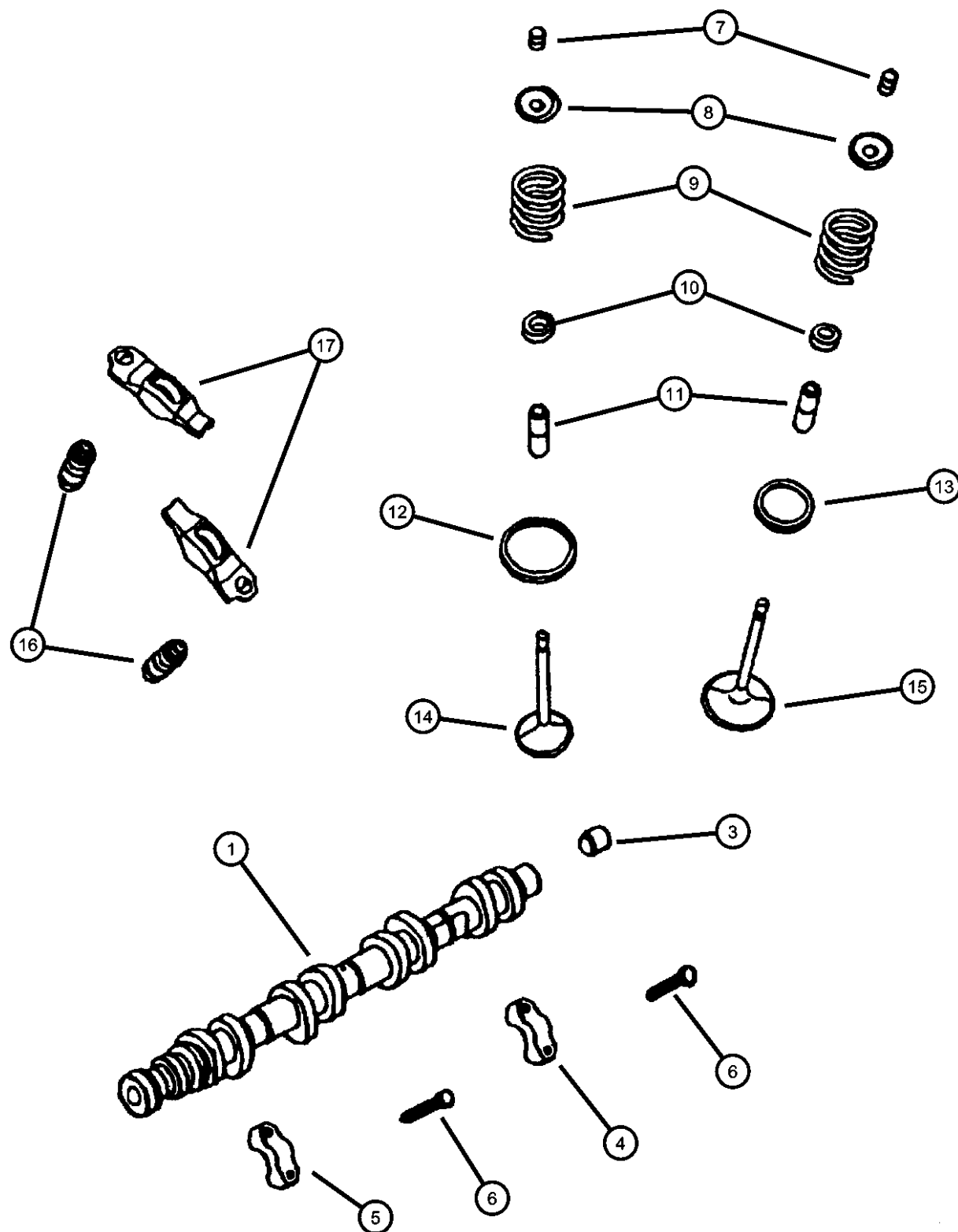

ITEM	PART NUMBER	QTY	LINE	SERIES	BODY	ENGINE	TRANS	TRIM	DESCRIPTION
NOTE: EV0=All 4.7L Engines									
1	53021159AA	1				EV0			CAMSHAFT, Engine, LeftLeft
-2	53021160AA	1				EV0			CAMSHAFT, Engine, RightRight
3	53021161AA	1				EV0			PLUG, Camshaft
4	53021161AA	1							CAP, Serviced in Cylinder Head Assembly, (NOT SERVICED)
5	53021161AA	1							CAP, Serviced in Cylinder Head Assembly, (NOT SERVICED)
6	06505034AA	10				EV0			SCREW, M6x1x40
7	04536513	32				EV0			LOCK, Valve Spring Retainer
8	53020750	16				EV0			RETAINER, Valve Spring
9	53020749AB	16				EV0			SPRING, Valve
10	53020752AD	16				EV0			SEAL, Valve Guide
11	53020752AD	16							GUIDE, Intake/Exhaust Valve, Standard Size, Serviced in Cylinder Head Assembly, (NOT SERVICED)
12	53020752AD	16							INSERT, Intake Valve, Serviced in Cylinder Head Assembly, (NOT SERVICED)
13	53020752AD	16							INSERT, Exhaust Valve, Serviced in Cylinder Head Assembly, (NOT SERVICED)
14	53020747AB	8				EV0			VALVE, Intake, Standard
15	53020748	8				EV0			VALVE, Exhaust, Standard
16	53021077	16				EV0			ADJUSTER, Valve Lash
17	53020742AB	16				EV0			ROCKER ARM, Valve

DURANGO (DN)		BODY		ENGINE	TRANSMISSION
SERIES	LINE				
L = DURANGO	5 = Lt. Duty DODGE 4WD 1 = Lt. Duty DODGE 2WD	74 = SPORT UTILITY 4-DR		EML = ENGINE - 5.9L V8 MPI EVA = ENGINE- 4.7L V8 MPI EM0 = ENGINES - ALL 5.9L 8 CYL GAS EV0 = ENGINES - ALL 4.7L GAS	DG4 = TRANSMISSION-MULTI-SPEED AUTO, 45RFE DGT = TRANSMISSION - 4-SPD. AUTOMATIC, 46RE DG4 = TRANSMISSION-MULTI-SPEED AUTO, 45RFE

AR = use ase required - = Non illustrated part

2001 DN

Timing Cover, 4.7 (EVA)
Figure 4.7L-610

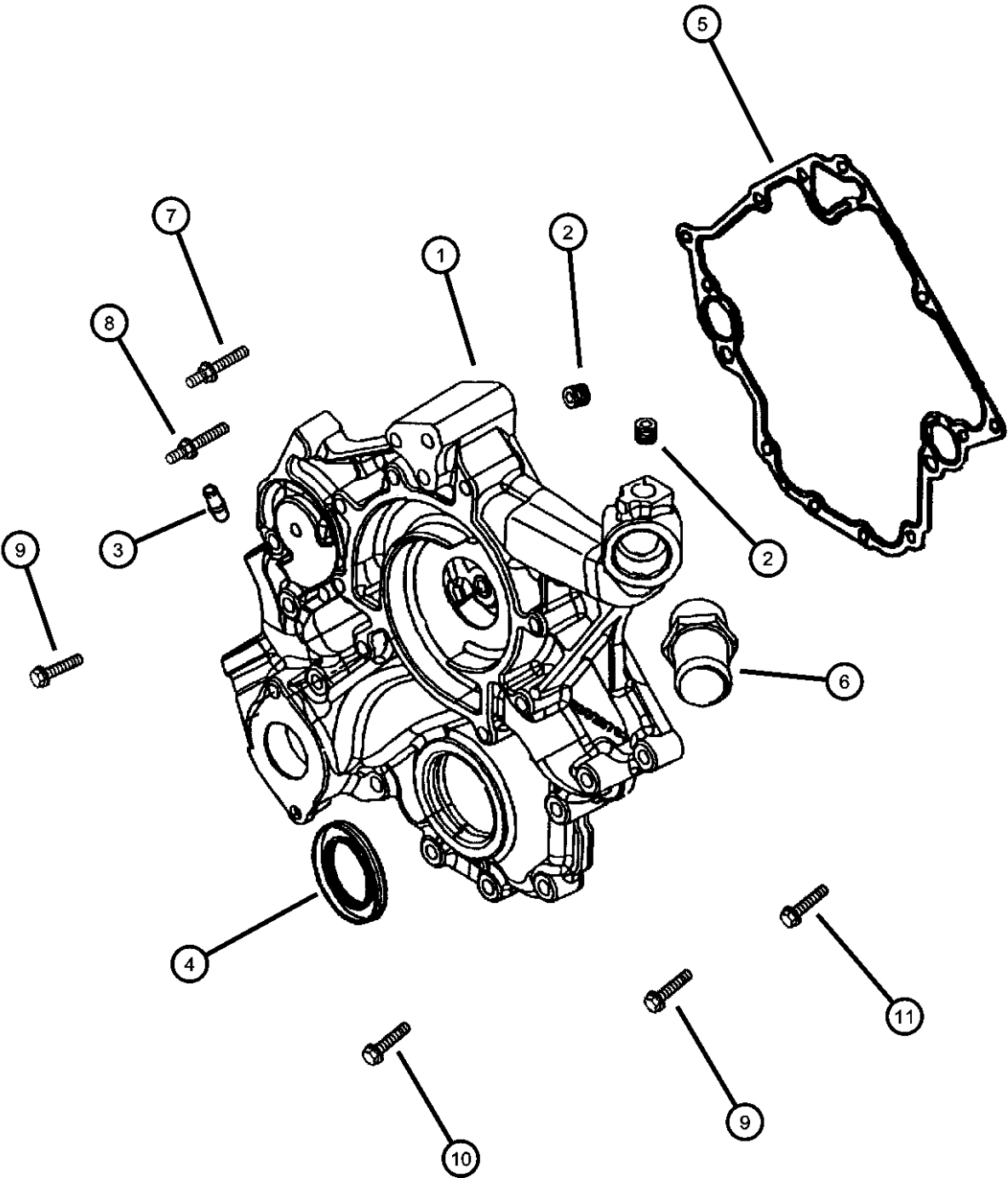

ITEM	PART NUMBER	QTY	LINE	SERIES	BODY	ENGINE	TRANS	TRIM	DESCRIPTION
NOTE: EV0=All 4.7L Engines									
1	05016653AB	1				EV0			COVER, Timing Case
2	06034331	3				EV0			PLUG, Hex Socket, 3/8-18NPTx.475
3	06035854	2				EV0			FITTING, Y-Style
4	53020790	1				EV0			SEAL, Crankshaft Oil, Front
5	53020862	1				EV0			GASKET, Chain Case Cover
6	06035961AA	1				EV0			PIPE FITTING, Chain Case Cover, .375-18x2
7	06505293AA	1				EV0			STUD
8	06505019AA	1				EV0			STUD
9	06101998	5				EV0			SCREW AND WASHER, Hex
10									SCREW AND WASHER, M10x1.50x45.00
	06101985	8	1			EV0			
		7	5			EV0			
11	06505579AA	2				EV0			SCREW AND WASHER

DURANGO (DN)		BODY		ENGINE	TRANSMISSION
SERIES	LINE				
L = DURANGO	5 = Lt. Duty DODGE 4WD 1 = Lt. Duty DODGE 2WD	74 = SPORT UTILITY 4-DR		EML = ENGINE - 5.9L V8 MPI EVA = ENGINE- 4.7L V8 MPI EM0 = ENGINES - ALL 5.9L 8 CYL GAS EV0 = ENGINES - ALL 4.7L GAS	DG4 = TRANSMISSION-MULTI-SPEED AUTO, 45RFE DGT = TRANSMISSION - 4-SPD. AUTOMATIC, 46RE DG4 = TRANSMISSION-MULTI-SPEED AUTO, 45RFE

Timing Chain and Guides, 4.7 (EVA)
Figure 4.7L-620

ITEM	PART NUMBER	QTY	LINE	SERIES	BODY	ENGINE	TRANS	TRIM	DESCRIPTION
NOTE: EV0=All 4.7L Engines									
1	05013867AB	1				EV0			TIMING DRIVE PACKAGE, Engine
2	06504429	2				EV0			SCREW AND WASHER, Hex
3	53020835	1				EV0			SHAFT, Idler
4	05013868AB	1				EV0			SPROCKET, Idler
5	06504370	1				EV0			SCREW AND WASHER, Hex
6	06102111AA	2				EV0			SCREW AND WASHER
7	06504440	2				EV0			SCREW
8	06503257	6				EV0			BOLT, Hex Head, M8x1.25x37.50
9	06504471	1				EV0			KEY, Woodruff
10									TENSIONER, Chain
	53020779	1				EV0			Right
	53021168AA	1				EV0			Left
11	53020679	1				EV0			SPROCKET, Crankshaft
12	53021169AA	1				EV0			SPROCKET, Camshaft, Right
13	53020938	1				EV0			SPROCKET, Camshaft, Left
14	06100932	2				EV0			BOLT, Hex
-15	53020781	2				EV0			GUIDE, Timing Chain
-16	53020681	1				EV0			TENSIONER, Chain, Primary

DURANGO (DN)

SERIES

L = DURANGO

LINE

5 = Lt. Duty DODGE 4WD
1 = Lt. Duty DODGE 2WD

BODY

74 = SPORT UTILITY 4-DR

ENGINE

EML = ENGINE - 5.9L V8 MPI
EVA = ENGINE- 4.7L V8 MPI
EM0 = ENGINES - ALL 5.9L 8 CYL GAS
EV0 = ENGINES - ALL 4.7L GAS

TRANSMISSION

DG4 = TRANSMISSION-MULTI-SPEED AUTO, 45RFE
DGT = TRANSMISSION - 4-SPD. AUTOMATIC, 46RE
DG4 = TRANSMISSION-MULTI-SPEED AUTO, 45RFE

Engine Oiling, 4.7 (EVA)
Figure 4.7L-710

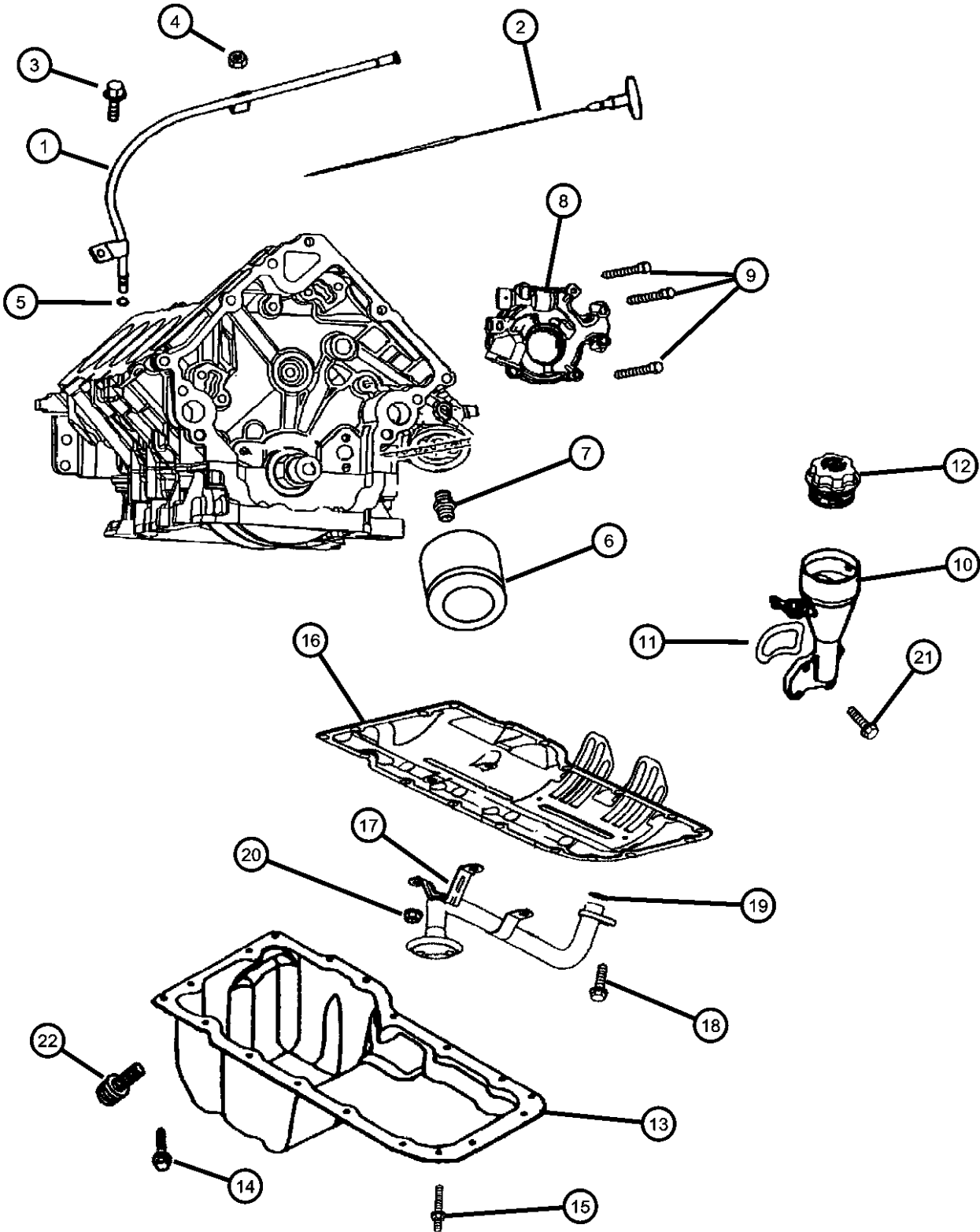

ITEM	PART NUMBER	QTY	LINE	SERIES	BODY	ENGINE	TRANS	TRIM	DESCRIPTION
NOTE: EV0=All 4.7L Engines									
1	53021188AA	1				EV0			TUBE, Engine Oil Indicator
2	53021003	1				EV0			INDICATOR, Engine Oil Level
3	06504810AA	1				EV0			SCREW AND WASHER, Hex
4	06101802	1				EV0			NUT
5	53021144AA	1				EV0			O RING, Engine Oil Indicator
6	05281090	1				EV0			FILTER, Engine Oil
	0FE00292								Canadian Aftermarket Part
	05281090BA								BULK PACK (12)
	77060018								Performance Mobil 1, 15W - 50 Tri-Synthetic Engine Oil- Recommended Fill for 6.1L & 8.3L
7	53007563	1				EV0			CONNECTOR, Oil Filter
8	53020827	1				EV0			PUMP, Engine Oil
9	06100932	2				EV0			BOLT, Hex
10	53020890	1				EV0			HOUSING, Oil Fill
11	53020889	1				EV0			GASKET, Oil Fill Housing
12	53020880	1				EV0			CAP, Oil Filler
13	53020902	1				EV0			PAN, Engine Oil
14	06504810AA	1				EV0			SCREW AND WASHER, Hex
15	06505889AA	1				EV0			STUD
16	53020675AC	1				EV0			GASKET, Oil Pan
17	53020828	1				EV0			TUBE, Oil Pickup
18	06102046AA	1				EV0			SCREW AND WASHER
19	53020861	1				EV0			SEAL, Oil Pick Up Tube
20	06502756	3				EV0			NUT, Hex Lock, M8x1.25
21	06505504AA	4				EV0			SCREW
22	06504894AA	1				EV0			PLUG, Oil Drain

DURANGO (DN)		BODY		ENGINE	TRANSMISSION
SERIES	LINE				
L = DURANGO	5 = Lt. Duty DODGE 4WD 1 = Lt. Duty DODGE 2WD	74 = SPORT UTILITY 4-DR		EML = ENGINE - 5.9L V8 MPI EVA = ENGINE- 4.7L V8 MPI EM0 = ENGINES - ALL 5.9L 8 CYL GAS EV0 = ENGINES - ALL 4.7L GAS	DG4 = TRANSMISSION-MULTI-SPEED AUTO, 45RFE DGT = TRANSMISSION - 4-SPD. AUTOMATIC, 46RE DG4 = TRANSMISSION-MULTI-SPEED AUTO, 45RFE

AR = use ase required - = Non illustrated part

Manifold, Intake and Exhaust, 4.7 (EVA)
Figure 4.7L-810

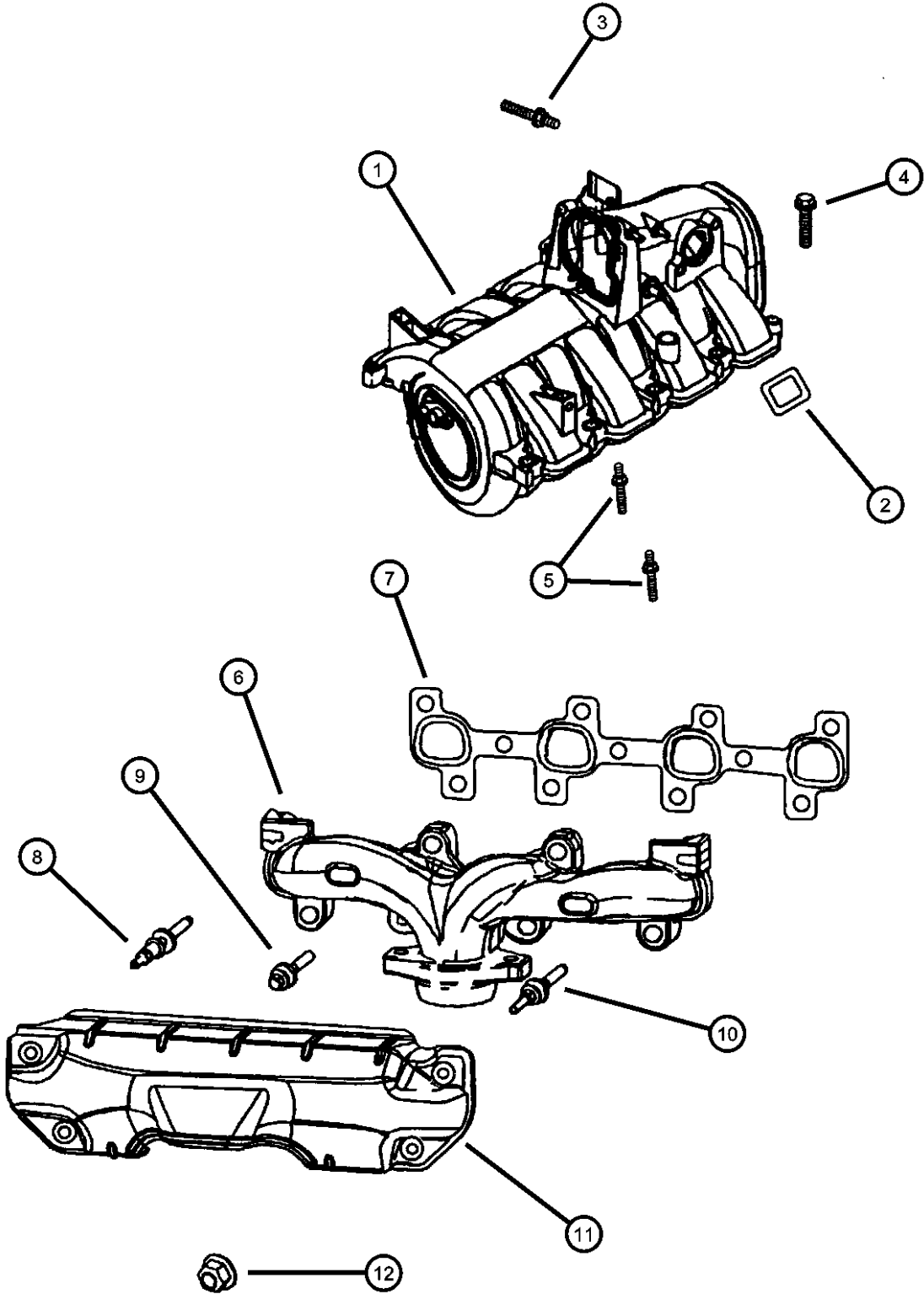

ITEM	PART NUMBER	QTY	LINE	SERIES	BODY	ENGINE	TRANS	TRIM	DESCRIPTION
------	-------------	-----	------	--------	------	--------	-------	------	-------------

NOTE: EV0=All 4.7L Engines

1	53030951AB	1				EV0			MANIFOLD, Intake
2	53010310	8				EV0			SEAL, Intake Manifold
3	06505498AA	1				EV0			STUD
4	06505499AA	2				EV0			SCREW
5	06505500AA	8				EV0			STUD
6									MANIFOLD, Exhaust
	53030808	1				EV0			Right
	53030809	1				EV0			Left
7									GASKET, Exhaust Manifold
	53030812	1				EV0			Right
	53030813	1				EV0			Left
8	06505257AA	4				EV0			STUD
9	06504340	8				EV0			SCREW AND WASHER, Hex
10	06504331	4				EV0			STUD
11									SHIELD, Exhaust Manifold
	53030814	1				EV0			Right
	53031706AA	1				EV0			Left
12	06505316AA	8				EV0			NUT

DURANGO (DN)					
SERIES	LINE	BODY	ENGINE	TRANSMISSION	
L = DURANGO	5 = Lt. Duty DODGE 4WD 1 = Lt. Duty DODGE 2WD	74 = SPORT UTILITY 4-DR	EML = ENGINE - 5.9L V8 MPI EVA = ENGINE- 4.7L V8 MPI EM0 = ENGINES - ALL 5.9L 8 CYL GAS EV0 = ENGINES - ALL 4.7L GAS	DG4 = TRANSMISSION-MULTI- SPEED AUTO, 45RFE DGT = TRANSMISSION - 4-SPD. AUTOMATIC,46RE DG4 = TRANSMISSION-MULTI- SPEED AUTO, 45RFE	

AR = use ase required - = Non illustrated part

Crankcase Ventilation, 4.7 (EVA)
Figure 4.7L-910

ITEM	PART NUMBER	QTY	LINE	SERIES	BODY	ENGINE	TRANS	TRIM	DESCRIPTION
------	----------------	-----	------	--------	------	--------	-------	------	-------------

+NOTE: EV0=All 4.7L Engines									
1	53030851	1				EV0			TUBE, PCV Valve
2	53031777AA	1				EV0			VALVE, Crankcase Vent
3	53031711AA	1				EV0			O RING
4									BREATHER, Crankcase
	53030850	2				EV0			Use this number up to 01-25-01
	53030850AB	2				EV0			Use this number after to 01-25-01

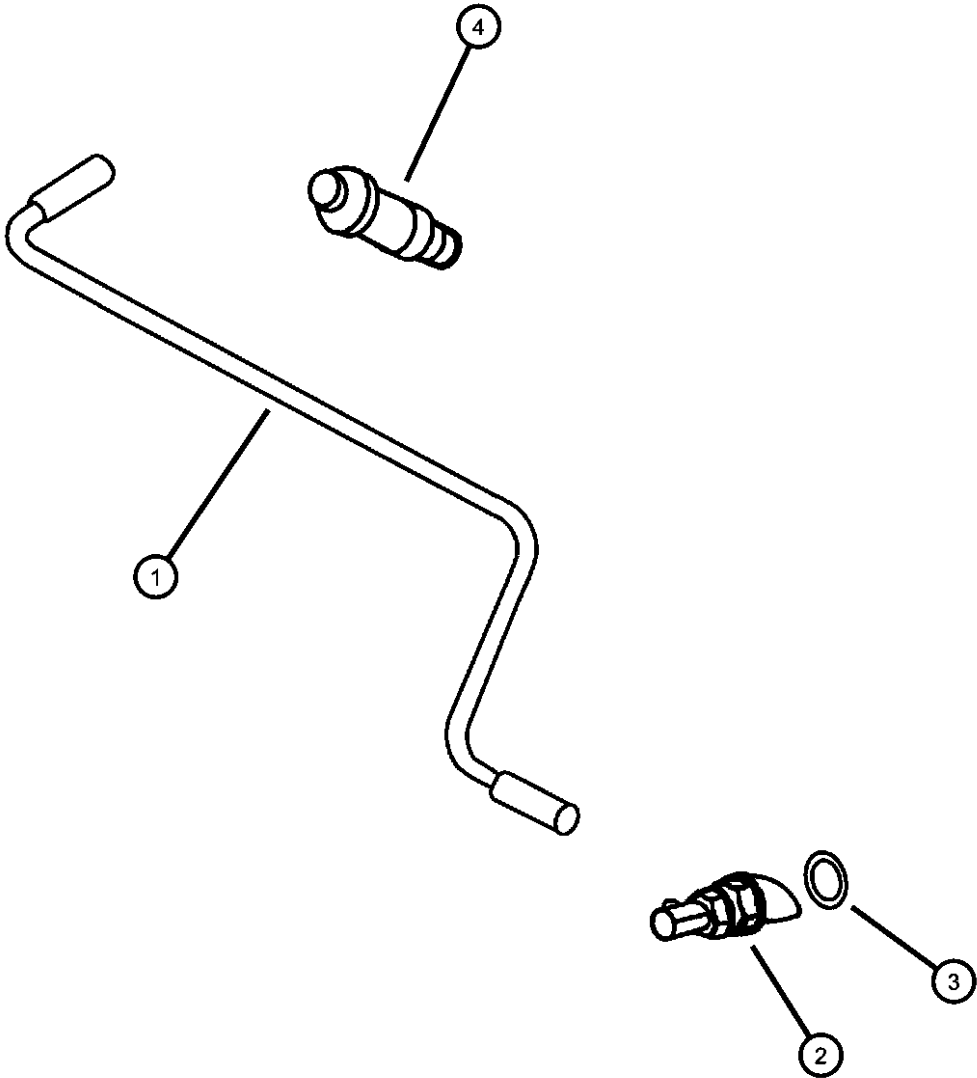

DURANGO (DN)					
SERIES	LINE	BODY	ENGINE	TRANSMISSION	
L = DURANGO	5 = Lt. Duty DODGE 4WD 1 = Lt. Duty DODGE 2WD	74 = SPORT UTILITY 4-DR	EML = ENGINE - 5.9L V8 MPI EVA = ENGINE- 4.7L V8 MPI EM0 = ENGINES - ALL 5.9L 8 CYL GAS EV0 = ENGINES - ALL 4.7L GAS	DG4 = TRANSMISSION-MULTI- SPEED AUTO, 45RFE DGT = TRANSMISSION - 4-SPD. AUTOMATIC,46RE DG4 = TRANSMISSION-MULTI- SPEED AUTO, 45RFE	

Group - 5.9L

Engine 5.9L Eight Cylinder

Group - 5.9L Engine 5.9L Eight Cylinder

Illustration Title Group-Fig. No.

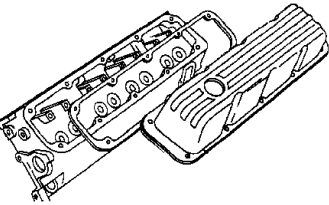
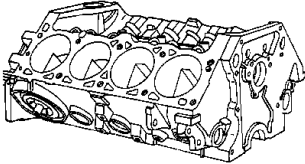
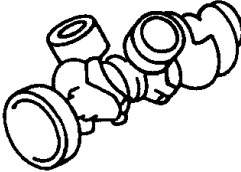
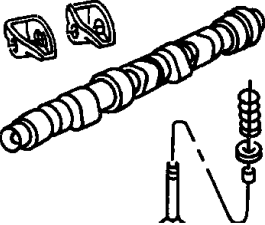
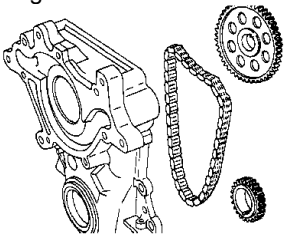
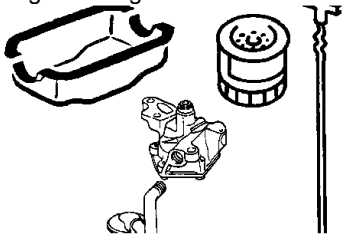
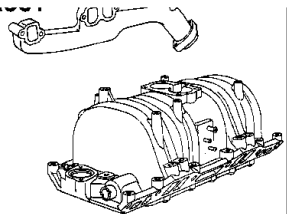
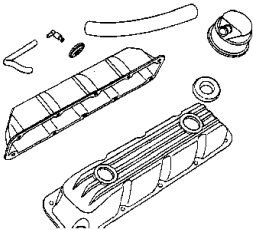
5.9L-200 Cylinder Head	5.9L-300 Cylinder Block	5.9L-400 Crankshaft, Pistion and Torque Converter	5.9L-500 Camshafts & Valves
			
5.9L-600 Timing Belt and Cover	5.9L-700 Engine Oiling	5.9L-800 Manifolds	5.9L-900 Crankcase Ventilation
			

Cylinder Head Cylinder Head, 5.9 (EML).....	Fig. 5.9L - 210
Cylinder Block Cylinder Block, 5.9 (EML)	Fig. 5.9L - 310
Crankshaft, Pistion and Torque Converter Crankshaft, Piston and Torque Converter, 5.9 (EML)	Fig. 5.9L - 410
Camshafts & Valves Camshaft and Valves, 5.9 (EML).....	Fig. 5.9L - 510
Timing Belt and Cover Timing Cover, 5.9 (EML).....	Fig. 5.9L - 610
Engine Oiling Engine Oiling, 5.9 (EML).....	Fig. 5.9L - 710
Manifolds Manifold, Intake and Exhaust, 5.9 (EML).....	Fig. 5.9L - 810
Manifold, Heat Shields, 5.9 (EML)	Fig. 5.9L - 820
Crankcase Ventilation Crankcase Ventilation, 5.9 (EML)	Fig. 5.9L - 910

Cylinder Head, 5.9 (EML)
Figure 5.9L-210

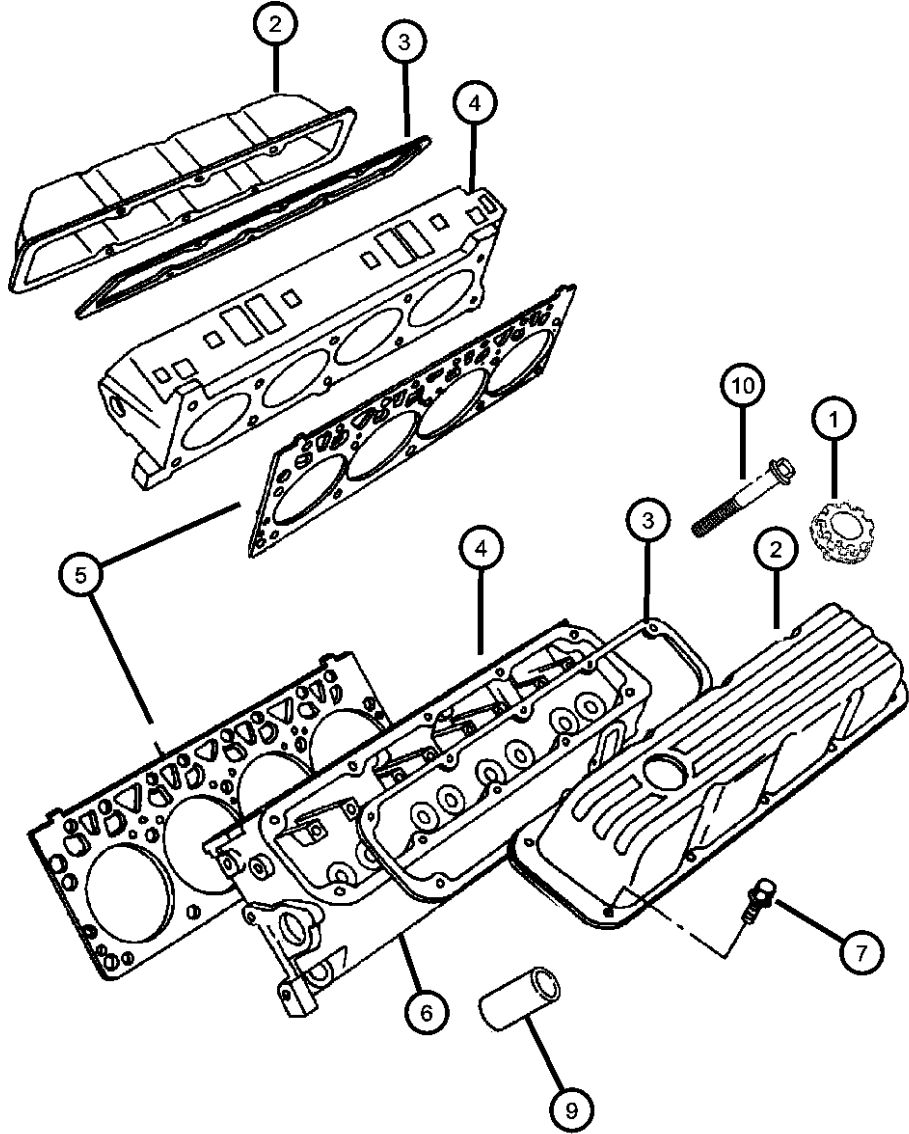

ITEM	PART NUMBER	QTY	LINE	SERIES	BODY	ENGINE	TRANS	TRIM	DESCRIPTION
NOTE: Packages Do Not Contain Gaskets For All Required Sealing. R.T.V. Sealer And Gasket Eliminator Must Also Be Used.									
1	04777536	1				EM0			CAP, Oil Filler
2									COVER, Cylinder Head
	53020340AC	1				EM0			With Oil Fill Hole
	53020612AC	1				EM0			Without Oil Fill Hole
3	53006695	2				EM0			GASKET, Valve Cover
4	53021137	2				EM0			HEAD, Cylinder
5	53021098AC	2				EM0			GASKET, Cylinder Head
6	04556020	2				EM0			PLUG, Core, 1.25 Diameter
7	06035878AA	14				EM0			STUD
-8	06035877AA	5				EM0			SCREW AND WASHER, Hex Head, .25-20x.875
9	53020419	8				EM0			SHIELD, Heat
10									BOLT, Cylinder Head
	06034690	10				EM0			.50x13x2.00
	06034691	10				EM0			.50x4.625
-11	04897386AE	1				EM0			GASKET PACKAGE, Engine Upper

DURANGO (DN)		BODY		ENGINE	TRANSMISSION
SERIES	LINE				
L = DURANGO	5 = Lt. Duty DODGE 4WD 1 = Lt. Duty DODGE 2WD	74 = SPORT UTILITY 4-DR		EML = ENGINE - 5.9L V8 MPI EVA = ENGINE- 4.7L V8 MPI EM0 = ENGINES - ALL 5.9L 8 CYL GAS EV0 = ENGINES - ALL 4.7L GAS	DG4 = TRANSMISSION-MULTI-SPEED AUTO, 45RFE DGT = TRANSMISSION - 4-SPD. AUTOMATIC, 46RE DG4 = TRANSMISSION-MULTI-SPEED AUTO, 45RFE

Cylinder Block, 5.9 (EML)
Figure 5.9L-310

ITEM	PART NUMBER	QTY	LINE	SERIES	BODY	ENGINE	TRANS	TRIM	DESCRIPTION
------	-------------	-----	------	--------	------	--------	-------	------	-------------

NOTE: Packages Do Not Contain Gaskets For All Required Sealing. R.T.V. Sealer And Gasket Eliminator Must Also Be Used.
Gasket Package, Engine Lower - 04746001AB, EMO= All 5.9L Gas Engines

1	04899205AB	1				EM0			BLOCK, Short, Contains: Crank, Rods, Pistons, Rings, Cam Bearings
	04761845AC								Mopar 10W30 Engine Oil Gallon
	04761839AB								Mopar 10W30 Engine Oil Quart
2	03830603	1				EM0			BEARING, Camshaft, #1
3	04556020	2				EM0			PLUG, Core, 1.25 Diameter
-4	04556022	8				EM0			PLUG, Core, 1.625 Diameter
5	03751818	2				EM0			PLUG, Pipe
-6	53009518	1				EM0			PLUG, Cylinder Block Oil Hole
-7	53009518	1							PLUG, Cylinder Block, 3/8NPT, (NOT SERVICED)
8	01122532	2				EM0			DOWEL, Block To Clutch Housing
9	00141215	4				EM0			DOWEL, .312 x .500
10	04798276	1				EM0			HEATER PACKAGE, Engine Block
11									O RING, Engine Block Heater
	06501445	AR							1-11/32 Diameter, 11/64 Width
	06501446	1				EM0			1-11/32 Diameter, 9/64 Width
12	56020234	1							CORD, Engine Block Heater

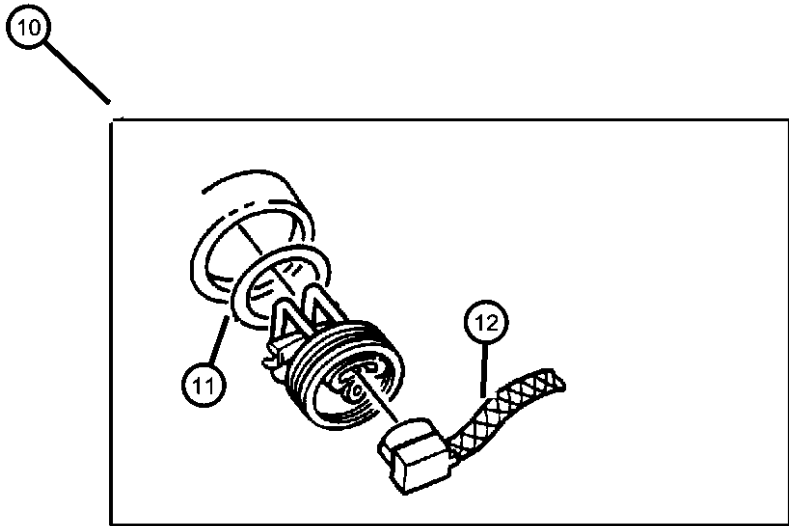
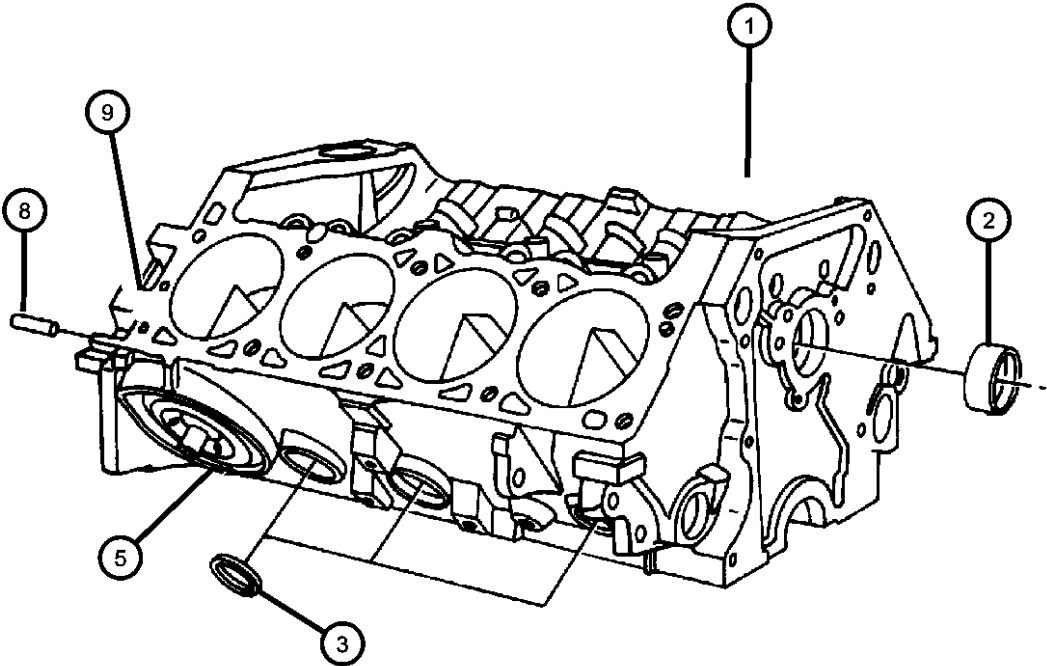

DURANGO (DN)		BODY		ENGINE	TRANSMISSION
SERIES	LINE				
L = DURANGO	5 = Lt. Duty DODGE 4WD 1 = Lt. Duty DODGE 2WD	74 = SPORT UTILITY 4-DR		EML = ENGINE - 5.9L V8 MPI EVA = ENGINE- 4.7L V8 MPI EM0 = ENGINES - ALL 5.9L 8 CYL GAS EVO = ENGINES - ALL 4.7L GAS	DG4 = TRANSMISSION-MULTI-SPEED AUTO, 45RFE DGT = TRANSMISSION - 4-SPD. AUTOMATIC, 46RE DG4 = TRANSMISSION-MULTI-SPEED AUTO, 45RFE

Crankshaft, Piston and Torque Converter, 5.9 (EML)
Figure 5.9L-410

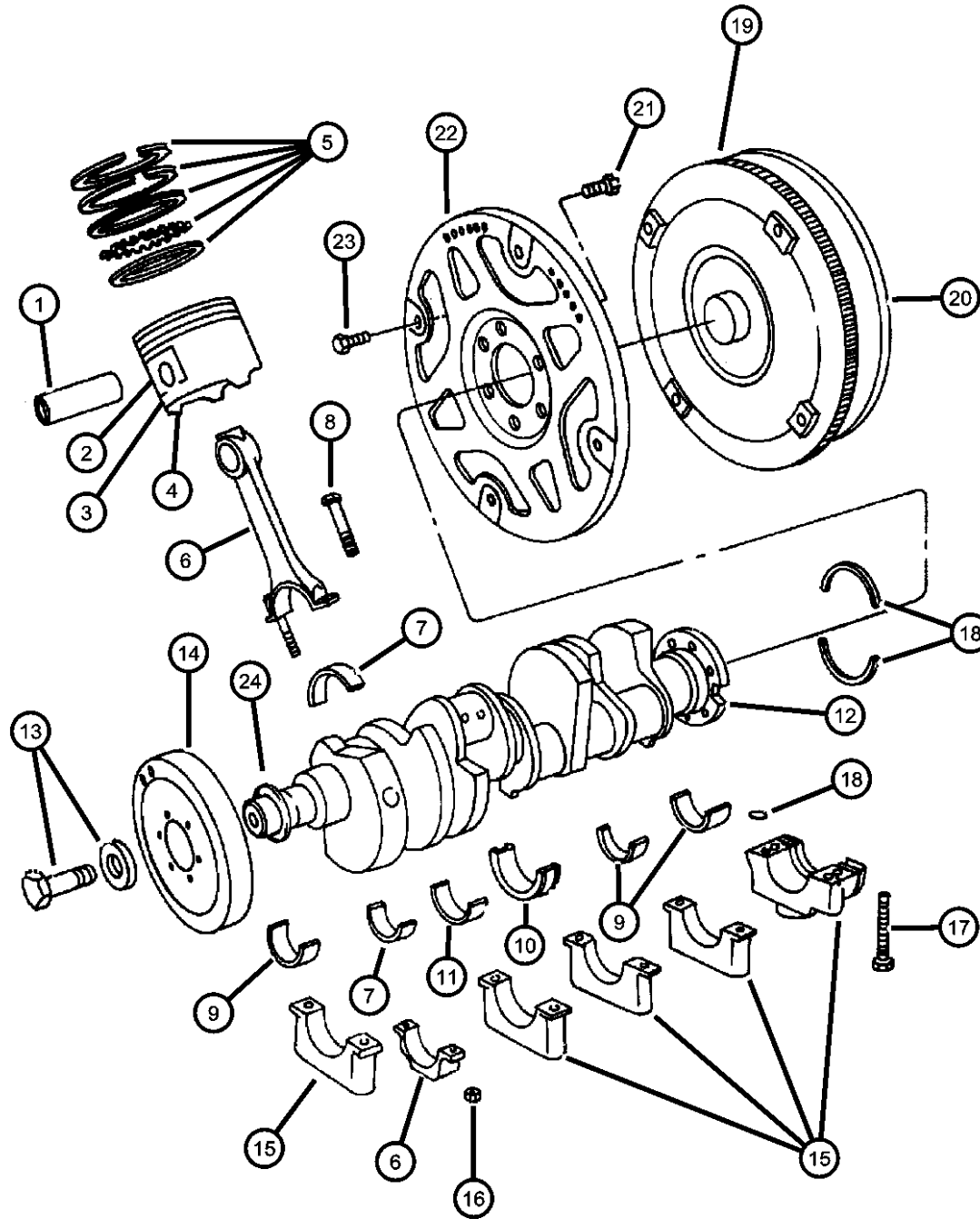

ITEM	PART NUMBER	QTY	LINE	SERIES	BODY	ENGINE	TRANS	TRIM	DESCRIPTION
Note; EMO= All 5.9L Gas Engines, DGO= All Automatic Transmissions									
1	56020234	1							PIN, Piston, Serviced in Piston, (NOT SERVICED)
2									PISTON PIN AND ROD, B-Size
	04778871AD	4				EM0			#1,3,5,7 Size 3.99975
	04778872AD	4				EM0			#2,4,6,8 Size 3.99975
3									PISTON PIN AND ROD, C-Size
	04778873AD	4				EM0			#1,3,5,7 Size 4.00025
	04778874AD	4				EM0			#2,4,6,8 Size 4.00025
4									PISTON PIN AND ROD, D-Size
	04778875AD	4				EM0			#1,3,5,7 Size 4.00075
	04778876AD	4				EM0			#2,4,6,8 Size 4.00075
5	04740259	1				EM0			RING, Piston
6	04740259	1							ROD, Connecting, Serviced in Piston, (NOT SERVICED)
7	02421305	4				EM0			BEARING, Connecting Rod, STD.
8	06033441	8				EM0			BOLT, Connecting Rod
9	04026487	3				EM0			BEARING PACKAGE, Crankshaft, Standard Size, #1,2,4
10	04713030	1				EM0			BEARING PACKAGE, Crankshaft, Standard Size, #3
11	03780100	1				EM0			BEARING PACKAGE, Crankshaft, Standard Size, #5
12	04790759AB	1				EM0	DG0		CRANKSHAFT AND KEY
13	06036207AA	1				EM0			SCREW AND WASHER
14	53021284AA	1				EM0			DAMPER, Crankshaft
15	53021284AA	1							CAP, Serviced in Block, (NOT SERVICED)
16	06036297AA	8				EM0			NUT, Hex, .375-24
17	06027264	10				EM0			SCREW, Socket Hex Head, .50-13x3.25
18	04798216AC	2				EM0			SEAL PACKAGE, Crankshaft
19	03515203	1				EM0	DG0		GEAR, Ring
20	04736591	1				EM0	DG0		TORQUE CONVERTER
21	01949424	6				EM0	DG0		SCREW, Hex Head Header Point, .75-16x2.25
22	04863841	1				EM0	DG0		PLATE, Torque Converter Drive

DURANGO (DN)

SERIES

L = DURANGO

LINE

5 = Lt. Duty DODGE 4WD
1 = Lt. Duty DODGE 2WD

BODY

74 = SPORT UTILITY 4-DR

ENGINE

EML = ENGINE - 5.9L V8 MPI
EVA = ENGINE- 4.7L V8 MPI
EM0 = ENGINES - ALL 5.9L 8 CYL GAS
EV0 = ENGINES - ALL 4.7L GAS

TRANSMISSION

DG4 = TRANSMISSION-MULTI-SPEED AUTO, 45RFE
DGT = TRANSMISSION - 4-SPD. AUTOMATIC, 46RE
DG4 = TRANSMISSION-MULTI-SPEED AUTO, 45RFE

AR = use ase required - = Non illustrated part

2001 DN

Crankshaft, Piston and Torque Converter, 5.9 (EML)
Figure 5.9L-410

ITEM	PART NUMBER	QTY	LINE	SERIES	BODY	ENGINE	TRANS	TRIM	DESCRIPTION
23	01949765	4					DG0		SCREW, Hex Head Header Point, .312-24x.44
24	01949765	4							WASHER, Sealing, (NOT REQUIRED)

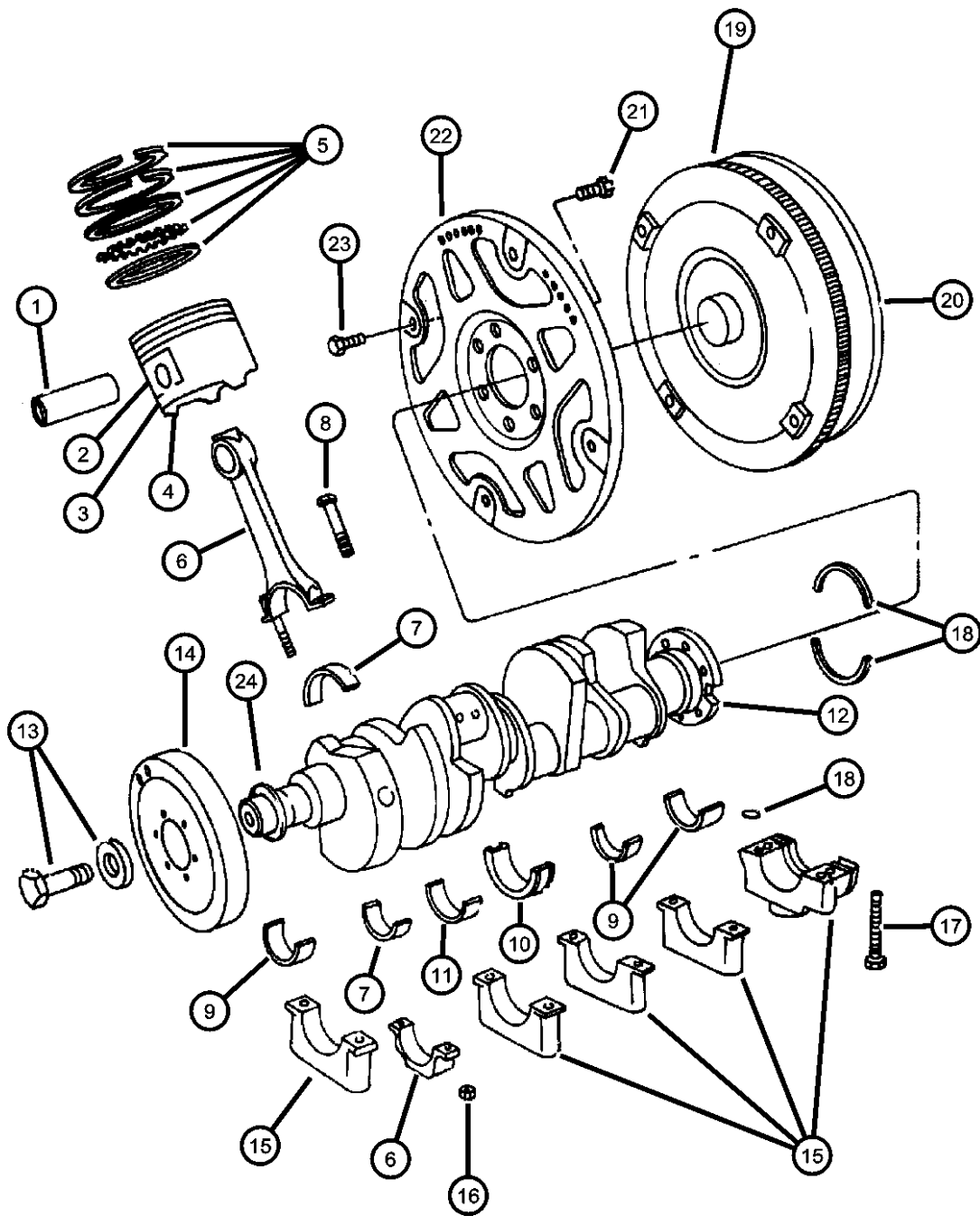

DURANGO (DN)		BODY		ENGINE	TRANSMISSION
SERIES	LINE				
L = DURANGO	5 = Lt. Duty DODGE 4WD 1 = Lt. Duty DODGE 2WD	74 = SPORT UTILITY 4-DR		EML = ENGINE - 5.9L V8 MPI EVA = ENGINE- 4.7L V8 MPI EM0 = ENGINES - ALL 5.9L 8 CYL GAS EV0 = ENGINES - ALL 4.7L GAS	DG4 = TRANSMISSION-MULTI-SPEED AUTO, 45RFE DGT = TRANSMISSION - 4-SPD. AUTOMATIC, 46RE DG4 = TRANSMISSION-MULTI-SPEED AUTO, 45RFE

Camshaft and Valves, 5.9 (EML)
Figure 5.9L-510

ITEM	PART NUMBER	QTY	LINE	SERIES	BODY	ENGINE	TRANS	TRIM	DESCRIPTION
------	-------------	-----	------	--------	------	--------	-------	------	-------------

Note; EMO= All 5.9L Gas Engines

1	53008282	16				EM0			ROCKER ARM, Valve
2	53008283	16				EM0			PIVOT, Rocker Arm
3	06036154AA	16				EM0			BOLT, Hex Flange Head, .312-18x1.72
4	53008633	8				EM0			RETAINER, Rocker Arm Pivot
5	33003521	32				EM0			LOCK, Valve Spring Retainer
6	33004626	16				EM0			RETAINER, Valve Spring
7	53021056	16				EM0			SPRING, Valve
8	53009886	8				EM0			SEAL, Valve Guide
9	53009887	8				EM0			SEAL, Valve Guide
10	53006723	8				EM0			VALVE, Intake, Standard
11	53006724	8				EM0			VALVE, Exhaust, Standard
12	02863071	1				EM0			PLUG, Camshaft
13	03830603	1				EM0			BEARING, Camshaft, #1
-14	04179776	1				EM0			BEARING, Camshaft, #2
-15	04179777	1				EM0			BEARING, Camshaft, #3
-16	04179778	1				EM0			BEARING, Camshaft, #3 or #4
-17	01632526	1				EM0			BEARING, Camshaft, #4 or #5
18	04713439	16				EM0			TAPPET PACKAGE, Valve
19	00431787	1				EM0			KEY, Camshaft Sprocket
20	53021101	1				EM0			CAMSHAFT, Engine
21	53006722	16				EM0			PUSH ROD, Valve
22	04323207	1				EM0			RETAINER, Tappet Yoke Aligning
23	04483045	8				EM0			YOKE, Tappet Aligning
24	06034549	2				EM0			SCREW, Hex Head, .312-18x.94

DURANGO (DN)					
SERIES	LINE	BODY	ENGINE	TRANSMISSION	
L = DURANGO	5 = Lt. Duty DODGE 4WD 1 = Lt. Duty DODGE 2WD	74 = SPORT UTILITY 4-DR	EML = ENGINE - 5.9L V8 MPI EVA = ENGINE- 4.7L V8 MPI EM0 = ENGINES - ALL 5.9L 8 CYL GAS EV0 = ENGINES - ALL 4.7L GAS	DG4 = TRANSMISSION-MULTI-SPEED AUTO, 45RFE DGT = TRANSMISSION - 4-SPD. AUTOMATIC, 46RE DG4 = TRANSMISSION-MULTI-SPEED AUTO, 45RFE	

AR = use ase required - = Non illustrated part

Timing Cover, 5.9 (EML)
Figure 5.9L-610

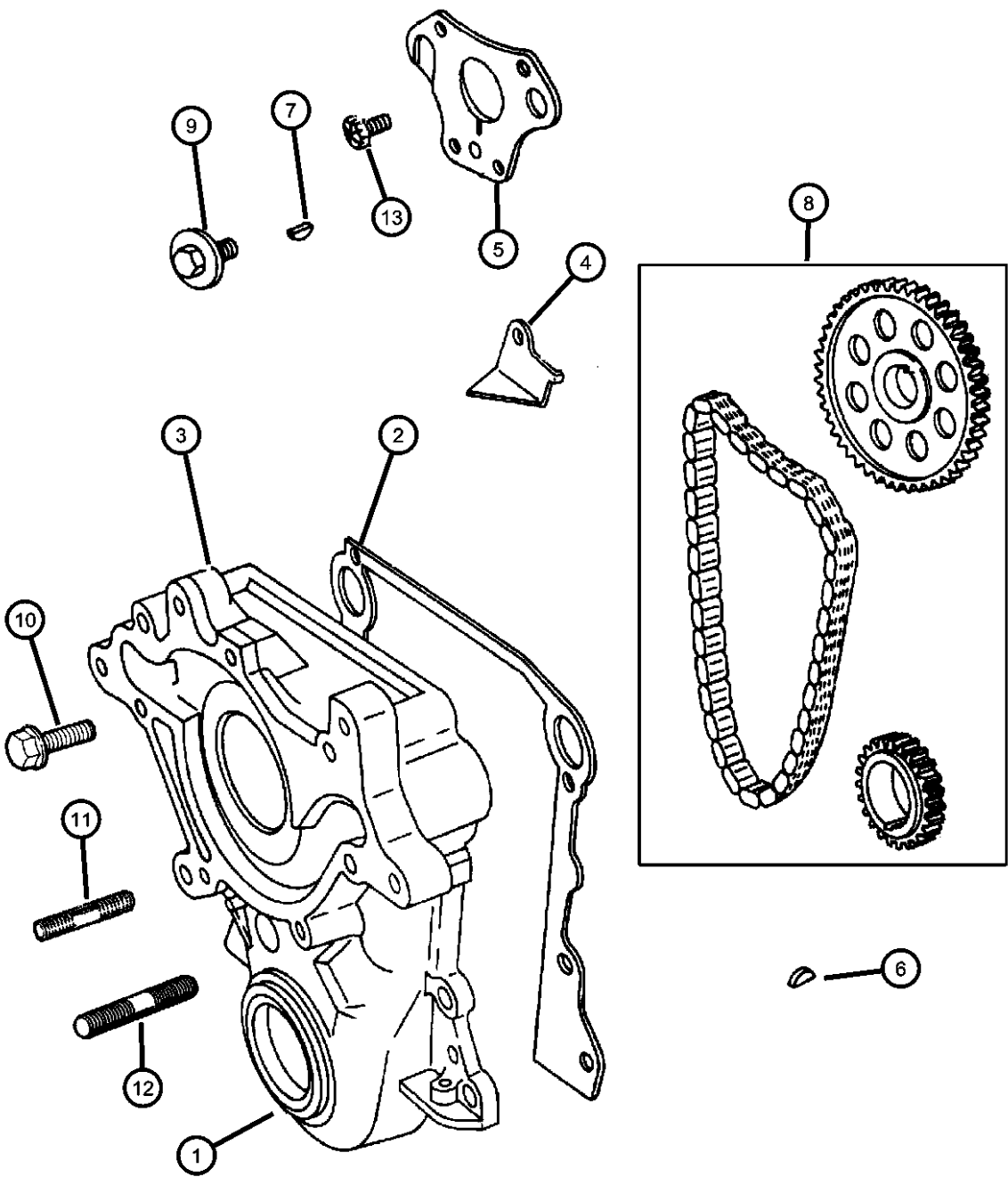

ITEM	PART NUMBER	QTY	LINE	SERIES	BODY	ENGINE	TRANS	TRIM	DESCRIPTION
------	-------------	-----	------	--------	------	--------	-------	------	-------------

Note; EMO= All 5.9L Gas Engines, DGO= All Automatic Transmissions

1	04897297AA	1				EM0			SEAL PACKAGE, Timing Case Cover
2	53021057	1				EM0			GASKET, Chain Case Cover
3	04897723AA	1				EM0			COVER PACKAGE, Engine Timing
4	03671649	1				EM0			TAB, Timing Chain Oil
5	04315764	1				EM0			PLATE, Camshaft Thrust
6	06029411	1				EM0	DG0		KEY, Crankshaft Sprocket
7	06029411	1				EM0	DG0		KEY, Crankshaft Sprocket
8	83507095	1				EM0			CHAIN PACKAGE, Timing
9	06034321	1				EM0			SCREW AND WASHER, Hex Head, Coned, Header, .437-14x1.375
10	06034479	1				EM0			BOLT, Hex Head, .375-16x2.25
11	06034452	1				EM0			STUD, .375-16x.375-16x2.38
12	06034453	2				EM0			STUD, .375-16x.375-16x1.63
13	06034549	2				EM0			SCREW, Hex Head, .312-18x.94

DURANGO (DN)		BODY		ENGINE	TRANSMISSION
SERIES	LINE				
L = DURANGO	5 = Lt. Duty DODGE 4WD 1 = Lt. Duty DODGE 2WD	74 = SPORT UTILITY 4-DR		EML = ENGINE - 5.9L V8 MPI EVA = ENGINE- 4.7L V8 MPI EM0 = ENGINES - ALL 5.9L 8 CYL GAS EV0 = ENGINES - ALL 4.7L GAS	DG4 = TRANSMISSION-MULTI-SPEED AUTO, 45RFE DGT = TRANSMISSION - 4-SPD. AUTOMATIC, 46RE DG4 = TRANSMISSION-MULTI-SPEED AUTO, 45RFE

AR = use ase required - = Non illustrated part

Engine Oiling, 5.9 (EML)
Figure 5.9L-710

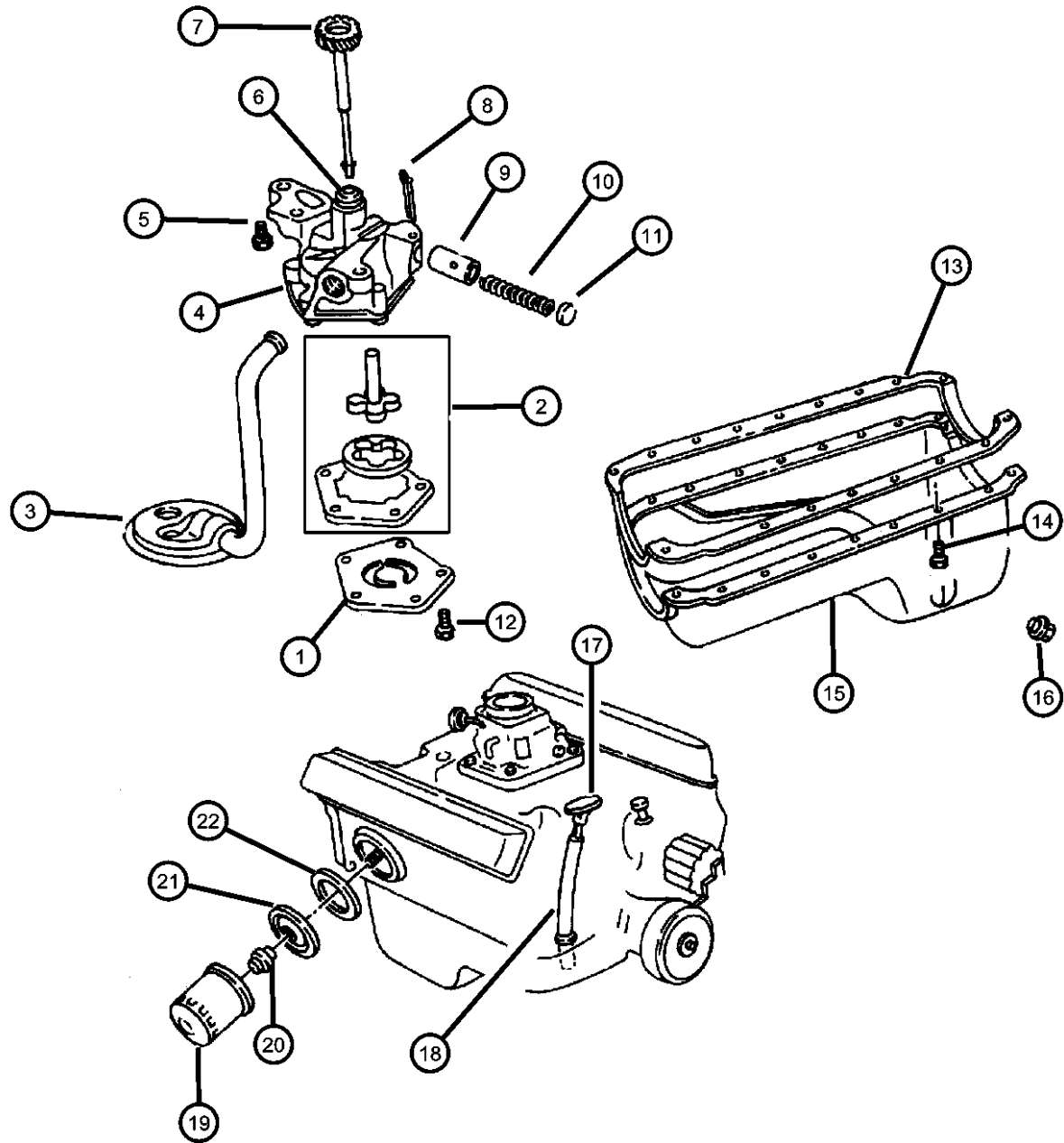

ITEM	PART NUMBER	QTY	LINE	SERIES	BODY	ENGINE	TRANS	TRIM	DESCRIPTION
Note; EMO= All 5.9L Gas Engines									
1	04071043	1				EM0			COVER, Engine Oil Pump
2	03837648	1				EM0			SHAFT AND ROTOR PACKAGE, Oil Pump
3	04315436	1				EM0			PICKUP, Engine Oil
4	53009295	1				EM0			PUMP, Engine Oil
5	00179842	2				EM0			SCREW, Hex Head Header Point, .375-16x1.375
6	01737725	1				EM0			BUSHING, Oil Pump and Distributor
7	53020546	1				EM0			SHAFT, Oil Pump
8	00108636	1				EM0			PIN, Cotter
9	02843208	1				EM0			PLUNGER, Oil Pressure Relief Valve
10	02402473	1				EM0			SPRING, Oil Pressure Relief Valve
11	02806273	1				EM0			CAP, Oil Pressure Relief Valve
12	00220480	5				EM0			SCREW, Hex Head Header Point, .25-20x.75
13	53008610	1				EM0			GASKET, Oil Pan
14	06034549	18				EM0			SCREW, Hex Head, .312-18x.94
15	53020914AB	1				EM0			PAN, Engine Oil
16	06035417	1				EM0			PLUG, Oil Drain
17									INDICATOR, Engine Oil Level
	53021354AA	1	1			EM0			
	53021355AA	1	5			EM0			
18	53020926	1				EM0			TUBE, Oil Gauge
19	05281090	1				EM0			FILTER, Engine Oil
	0FE00292								Canadian Aftermarket Part
	05281090BA								BULK PACK (12)
	77060018								Performance Mobil 1, 15W - 50 Tri-Synthetic Engine Oil- Recommended Fill for 6.1L & 8.3L
20	53007563	1				EM0			CONNECTOR, Oil Filter
21	53021053	1				EM0			PLATE, Oil Filter Adapter
22	53020461AB	1				EM0			GASKET, Oil Filter Adapter

DURANGO (DN)		BODY		ENGINE	TRANSMISSION
SERIES	LINE				
L = DURANGO	5 = Lt. Duty DODGE 4WD 1 = Lt. Duty DODGE 2WD	74 = SPORT UTILITY 4-DR		EML = ENGINE - 5.9L V8 MPI EVA = ENGINE- 4.7L V8 MPI EM0 = ENGINES - ALL 5.9L 8 CYL GAS EV0 = ENGINES - ALL 4.7L GAS	DG4 = TRANSMISSION-MULTI-SPEED AUTO, 45RFE DGT = TRANSMISSION - 4-SPD. AUTOMATIC, 46RE DG4 = TRANSMISSION-MULTI-SPEED AUTO, 45RFE

AR = use ase required - = Non illustrated part

2001 DN

Manifold, Intake and Exhaust, 5.9 (EML)
Figure 5.9L-810

ITEM	PART NUMBER	QTY	LINE	SERIES	BODY	ENGINE	TRANS	TRIM	DESCRIPTION
------	-------------	-----	------	--------	------	--------	-------	------	-------------

NOTE: Packages Do Not Contain Gaskets For All Required Sealing. R.T.V. Sealer And Gasket Eliminator Must Also Be Used.
EMO= All 5.9L Gas Engines

1	04897383AC	1				EM0			GASKET PACKAGE, Intake Manifold
2	04897490AC	1				EM0			MANIFOLD, Intake
3	06035967AA	12				EM0			SCREW AND WASHER, Hex Head
4	05017208AA	1				EM0			GASKET, Intake Manifold Pan
5	06034643	4				EM0			STUD, .312-18/.312-24x2.25
6	06034806	5				EM0			SCREW AND WASHER, Hex Head, .312-18x3.125
7									MANIFOLD, Exhaust
	53010189	1				EM0			Left
	53030873	1				EM0			Right
-8	06035184	3				EM0			STUD, .312-18/.312-24x4.125
9	00154732	1				EM0			NUT, Hex, .375-16
10	00115729	4				EM0			NUT, Hex, .312 x 24
11	06035375	4							BOLT, Hex Head, .375-16x2.50
12	53006617	1				EM0			PAN, Intake Manifold
13	04004001	4							RETAINER, Exhaust Pipe to Manifold
14	04004001	4							PLUG, 3/8-18, (NOT SERVICED)
15	53010091	4				EM0			CLAMP, Exhaust Manifold
16	06034583	15				EM0			SCREW AND WASHER, Hex Head, .25-20x.892

DURANGO (DN)								
SERIES	LINE		BODY		ENGINE		TRANSMISSION	
L = DURANGO	5 = Lt. Duty DODGE 4WD 1 = Lt. Duty DODGE 2WD		74 = SPORT UTILITY 4-DR		EML = ENGINE - 5.9L V8 MPI EVA = ENGINE- 4.7L V8 MPI EM0 = ENGINES - ALL 5.9L 8 CYL GAS EV0 = ENGINES - ALL 4.7L GAS		DG4 = TRANSMISSION-MULTI-SPEED AUTO, 45RFE DGT = TRANSMISSION - 4-SPD. AUTOMATIC, 46RE DG4 = TRANSMISSION-MULTI-SPEED AUTO, 45RFE	

Manifold, Heat Shields, 5.9 (EML)
Figure 5.9L-820

ITEM	PART NUMBER	QTY	LINE	SERIES	BODY	ENGINE	TRANS	TRIM	DESCRIPTION
Note; EMO= All 5.9L Gas Engines									
1									SHIELD, Exhaust Manifold
	53031043	1				EM0			Left
	53031044	1				EM0			Right
2	06035917	2				EM0			SCREW, Hex Head
3	06035917	2							WASHER, (NOT SERVICED)
4	06035917	2							NUT, .312-24, (NOT SERVICED)

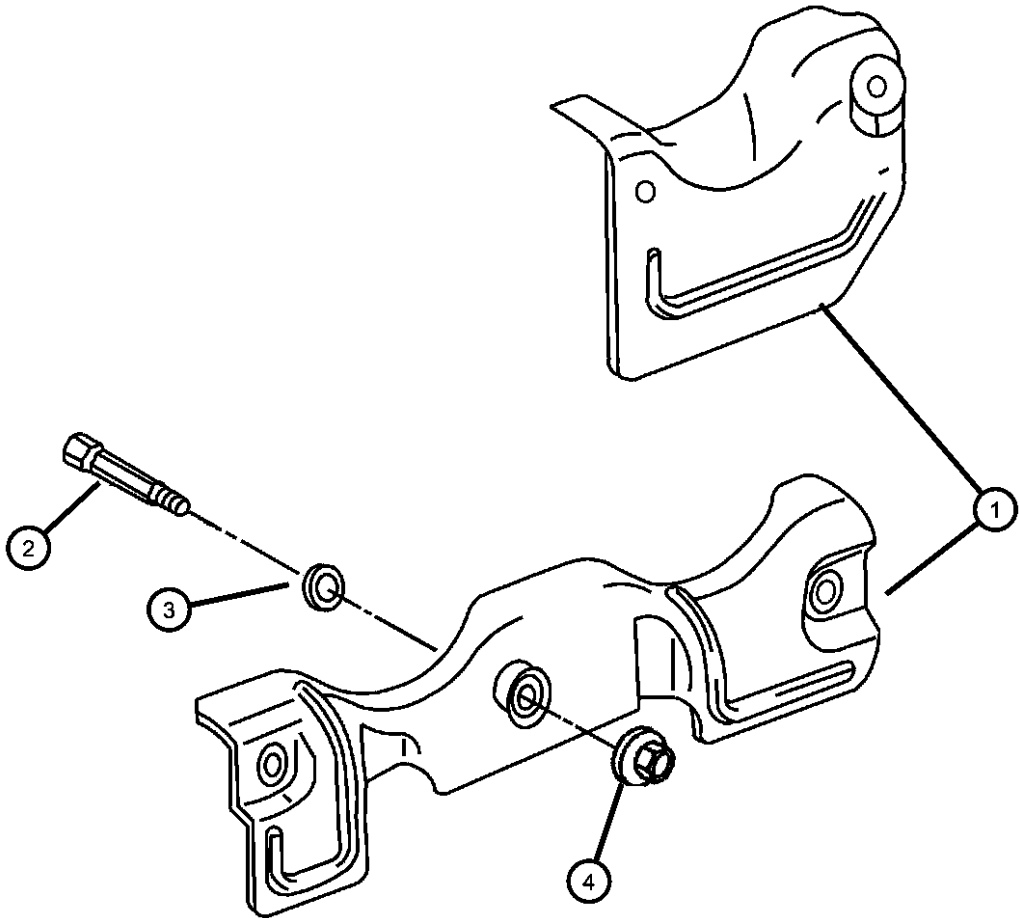

DURANGO (DN)				
SERIES	LINE	BODY	ENGINE	TRANSMISSION
L = DURANGO	5 = Lt. Duty DODGE 4WD 1 = Lt. Duty DODGE 2WD	74 = SPORT UTILITY 4-DR	EML = ENGINE - 5.9L V8 MPI EVA = ENGINE- 4.7L V8 MPI EM0 = ENGINES - ALL 5.9L 8 CYL GAS EV0 = ENGINES - ALL 4.7L GAS	DG4 = TRANSMISSION-MULTI-SPEED AUTO, 45RFE DGT = TRANSMISSION - 4-SPD. AUTOMATIC,46RE DG4 = TRANSMISSION-MULTI-SPEED AUTO, 45RFE

Crankcase Ventilation, 5.9 (EML)
Figure 5.9L-910

ITEM	PART NUMBER	QTY	LINE	SERIES	BODY	ENGINE	TRANS	TRIM	DESCRIPTION
------	-------------	-----	------	--------	------	--------	-------	------	-------------

Note; EMO= 5.9L Gas Engines

1	53031136AD	1				EM0			HOSE, Crankcase Vent
2	53031135	1				EM0			VALVE, Crankcase Vent
3	53030017	1				EM0			GROMMET, Crankcase Vent
4	53008675AD	1				EM0			TUBE, PCV Valve
5	53030497	1				EM0			FITTING, Crankcase Vent Tube
6	02946079	1				EM0			GROMMET, Crankcase Vent

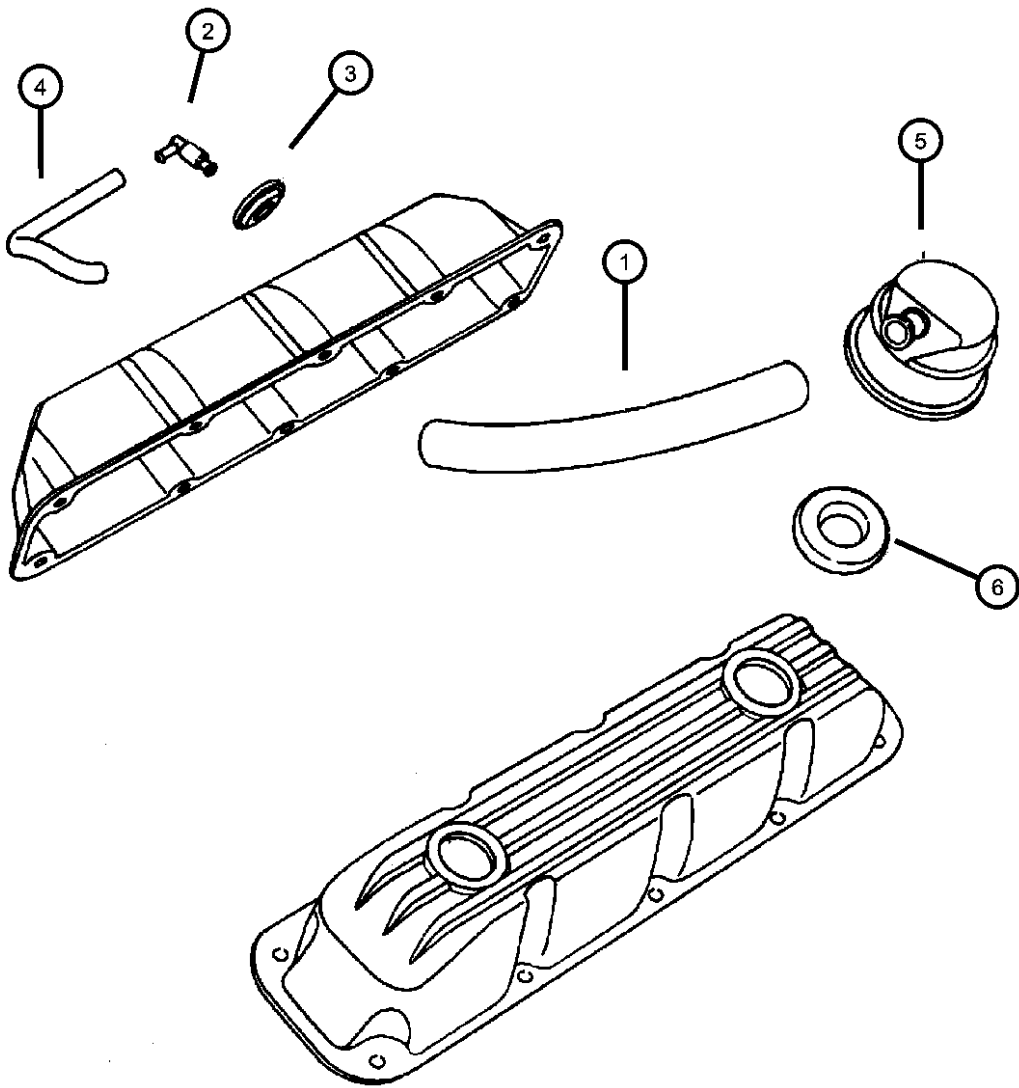

DURANGO (DN)		BODY		ENGINE	TRANSMISSION
SERIES	LINE				
L = DURANGO	5 = Lt. Duty DODGE 4WD 1 = Lt. Duty DODGE 2WD	74 = SPORT UTILITY 4-DR		EML = ENGINE - 5.9L V8 MPI EVA = ENGINE- 4.7L V8 MPI EM0 = ENGINES - ALL 5.9L 8 CYL GAS EV0 = ENGINES - ALL 4.7L GAS	DG4 = TRANSMISSION-MULTI-SPEED AUTO, 45RFE DGT = TRANSMISSION - 4-SPD. AUTOMATIC, 46RE DG4 = TRANSMISSION-MULTI-SPEED AUTO, 45RFE

Group - 11

Exhaust

Group - 11 Exhaust

Illustration Title

Group-Fig. No.

Exhaust System
Exhaust System, 4.7 (EVA), 5.9 (EML).....

Fig. 11 - 110

Heat Shields
Heat Shields, 4.7 (EVA), 5.9 (EML).....

Fig. 11 - 210

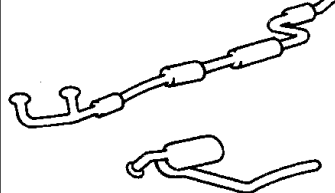
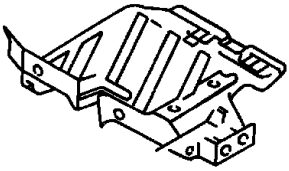
<div><div>011-100</div><div>Exhaust System</div><div></div></div>	<div><div>011-200</div><div>Heat Shields</div><div></div></div>		
---	--	--	--

Exhaust System, 4.7 (EVA), 5.9 (EML)
Figure 11-110

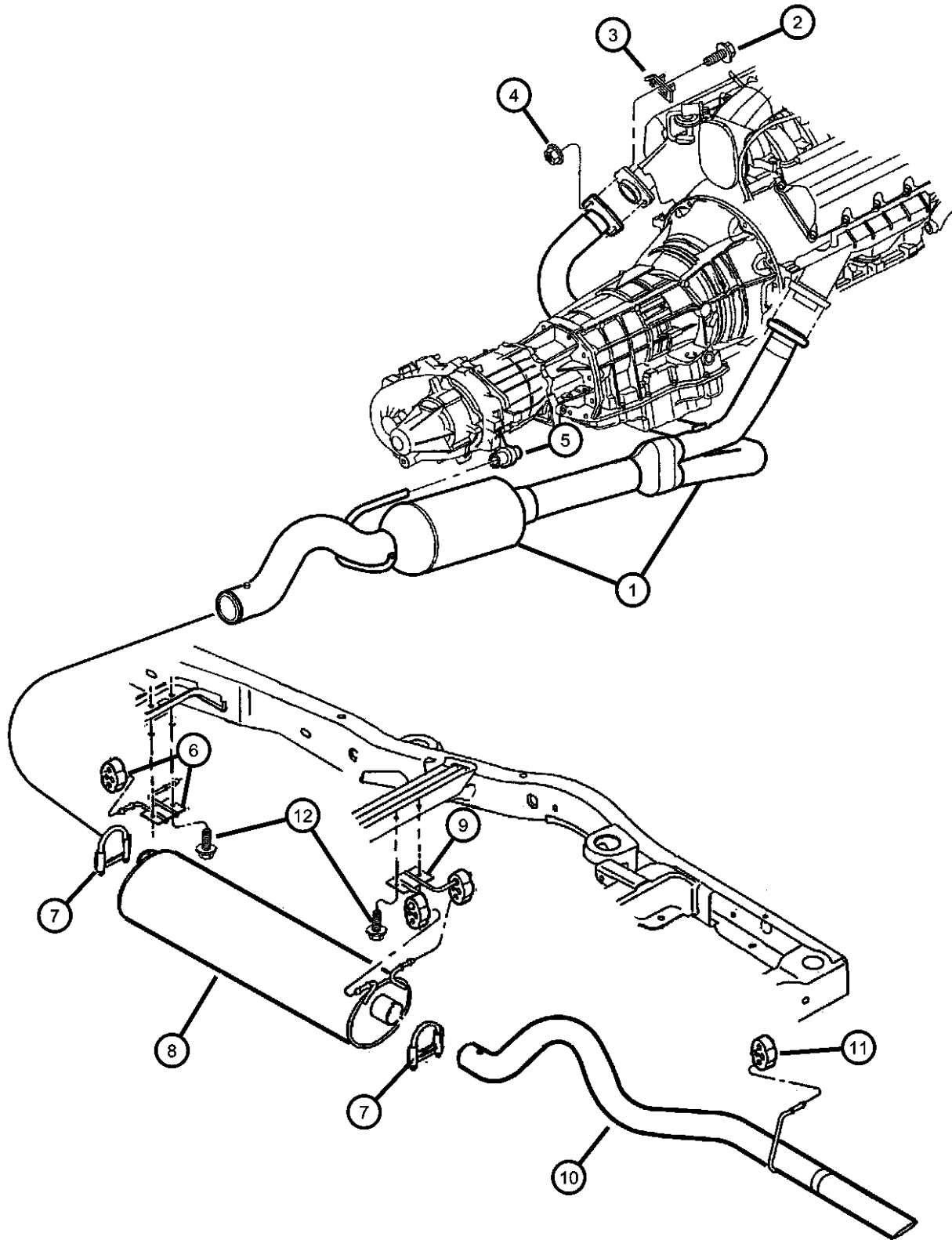

ITEM	PART NUMBER	QTY	LINE	SERIES	BODY	ENGINE	TRANS	TRIM	DESCRIPTION
------	-------------	-----	------	--------	------	--------	-------	------	-------------

Note; EVO= All 4.7L Gas Engines
EMO= All 5.9L Gas Engines
NEA= Sport Tuned Exhaust With Chrome Tip

1									CONVERTER, Catalytic
	52103370AB	1	5			EVO			Federal
	52103371AD	1	1			EVO			Federal
	52103373AC	1	5			EMO			Federal
	52103374AD	1	1			EMO			Federal
	52103389AC	1	1			EVO			California
	52103390AD	1	5			EVO			California
	52103536AB	1	5			EMO			California
	52103537AA	1	1			EMO			California
2	06035375	4							BOLT, Hex Head, .375-16x2.50
3	04004001	4							RETAINER, Exhaust Pipe to Manifold
4	06025011	4							NUT AND WASHER, Hex Nut-Coned Washer, .375-16
5									BRACKET, Exhaust Hanger
	52103307AB	1	5						With DHV, 233HD Transfer Case
	52103308AB	1	5						With DHT, 244HD Transfer Case
6	52103069AD	1							HANGER, Muffler
7									CLAMP, Exhaust
	04004445	1							Front
		1				EMO, EVO			Rear
8									MUFFLER, Exhaust
	52103430AD	1				EMO			Without [NEA]
	E0019319								Dynomax Cat Back Single Exhaust
	E0050437AA								Mopar V-Line Alternative Part Muffler
	E0052223AA								Mopar V-Line Alternative Part Exhaust Extension Pipe
	52103538AB	1	5			EMO			With [NEA]
	E0019319								Dynomax Cat Back Single Exhaust
	E0052223AA								Mopar V-Line Alternative Part Exhaust Extension Pipe
	52103540AB	1				EVO			

DURANGO (DN)					
SERIES	LINE	BODY	ENGINE	TRANSMISSION	
L = DURANGO	5 = Lt. Duty DODGE 4WD 1 = Lt. Duty DODGE 2WD	74 = SPORT UTILITY 4-DR	EML = ENGINE - 5.9L V8 MPI EVA = ENGINE- 4.7L V8 MPI EMO = ENGINES - ALL 5.9L 8 CYL GAS EVO = ENGINES - ALL 4.7L GAS	DG4 = TRANSMISSION-MULTI-SPEED AUTO, 45RFE DGT = TRANSMISSION - 4-SPD. AUTOMATIC, 46RE DG4 = TRANSMISSION-MULTI-SPEED AUTO, 45RFE	

Exhaust System, 4.7 (EVA), 5.9 (EML)
Figure 11-110

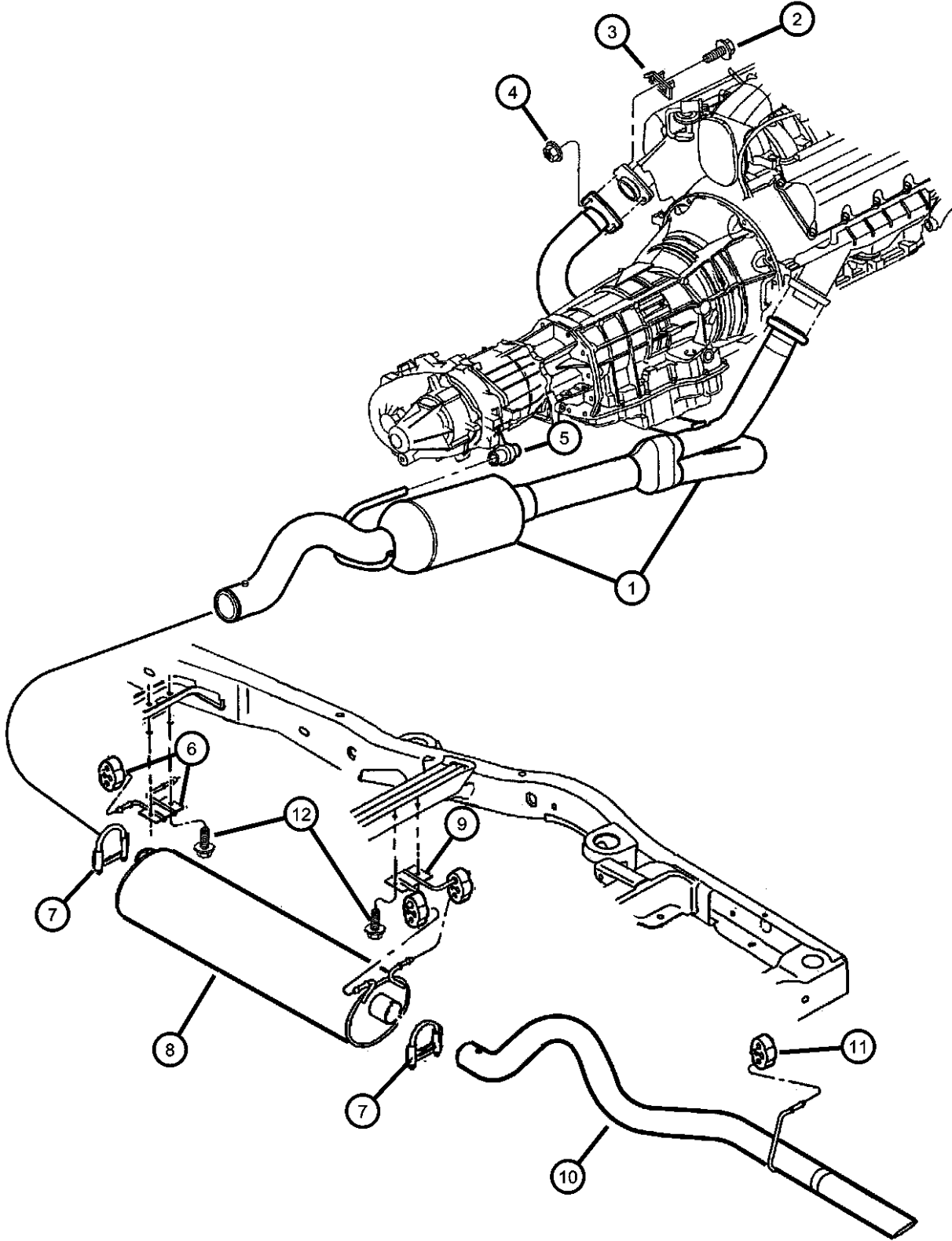

ITEM	PART NUMBER	QTY	LINE	SERIES	BODY	ENGINE	TRANS	TRIM	DESCRIPTION
	E0019319								Dynomax Cat Back Single Exhaust
	E0021396AA								Mopar V-Line Alternative Part Muffler
	E0052223AA								Mopar V-Line Alternative Part Exhaust Extension Pipe
9	52103070AB	1							HANGER, Muffler
10	52103177AD	1				EM0			PIPE, Tail
	E0055151								Without Chrome Tip
	52103539AA	1	5			EM0			Mopar V-Line Alternative Part Tailpipe
	52103544AA	1				EV0			With Chrome Tip
	E0055208AA								Mopar V-Line Alternative Part Tailpipe
11	52017607	1							INSULATOR, Exhaust
	E0036369								Mopar V-Line Alternative Part
12	06102153AA	4							SCREW, Tapping, M8x20

DURANGO (DN)		BODY		ENGINE	TRANSMISSION
SERIES	LINE				
L = DURANGO	5 = Lt. Duty DODGE 4WD 1 = Lt. Duty DODGE 2WD	74 = SPORT UTILITY 4-DR		EML = ENGINE - 5.9L V8 MPI EVA = ENGINE- 4.7L V8 MPI EM0 = ENGINES - ALL 5.9L 8 CYL GAS EV0 = ENGINES - ALL 4.7L GAS	DG4 = TRANSMISSION-MULTI-SPEED AUTO, 45RFE DGT = TRANSMISSION - 4-SPD. AUTOMATIC, 46RE DG4 = TRANSMISSION-MULTI-SPEED AUTO, 45RFE

Heat Shields, 4.7 (EVA), 5.9 (EML)
Figure 11-210

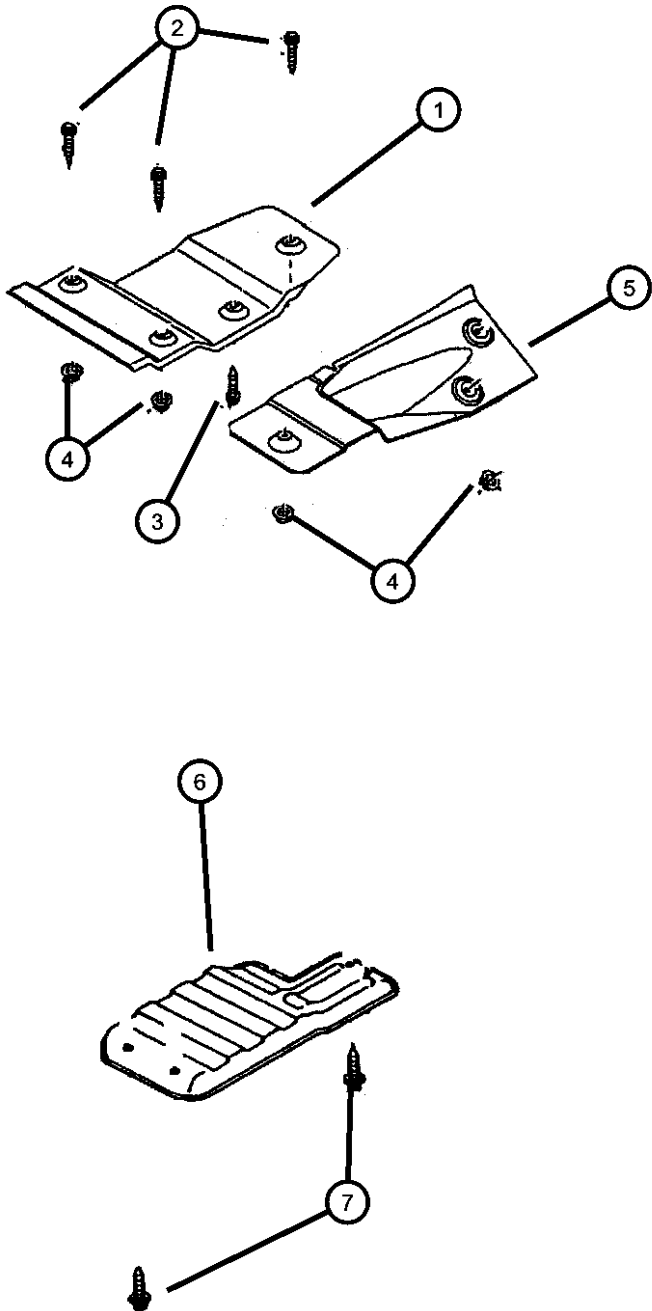

ITEM	PART NUMBER	QTY	LINE	SERIES	BODY	ENGINE	TRANS	TRIM	DESCRIPTION
1	55256724	1							SHIELD, Heat, Catalytic Converter, Rear
2	55256724	1							SCREW, .250-20x.875, (NOT SERVICED)
3	06036237AA	3							SCREW
4	06036237AA	3							NUT, .250-20, (NOT SERVICED)
5	55257300AC	1							SHIELD, Heat, Floor Pan Front
6	52020312AC	1							SHIELD, Heat, Muffler
7	06102153AA	2							SCREW, Tapping, M8x20

DURANGO (DN)				
SERIES	LINE	BODY	ENGINE	TRANSMISSION
L = DURANGO	5 = Lt. Duty DODGE 4WD 1 = Lt. Duty DODGE 2WD	74 = SPORT UTILITY 4-DR	EML = ENGINE - 5.9L V8 MPI EVA = ENGINE- 4.7L V8 MPI EM0 = ENGINES - ALL 5.9L 8 CYL GAS EV0 = ENGINES - ALL 4.7L GAS	DG4 = TRANSMISSION-MULTI- SPEED AUTO, 45RFE DGT = TRANSMISSION - 4-SPD. AUTOMATIC,46RE DG4 = TRANSMISSION-MULTI- SPEED AUTO, 45RFE

Group - 13

Frames and Bumpers

Group - 13 Frames and Bumpers

Illustration Title

Group-Fig. No.

Frames

Frame

Fig. 13 - 110

Front Bumper and Fascia

Bumper, Front

Fig. 13 - 210

Rear Bumper and Fascia

Bumper, Rear

Fig. 13 - 310

Body Hold Down

Body Hold Down

Fig. 13 - 510

Trailer Tow

Trailer Tow

Fig. 13 - 610

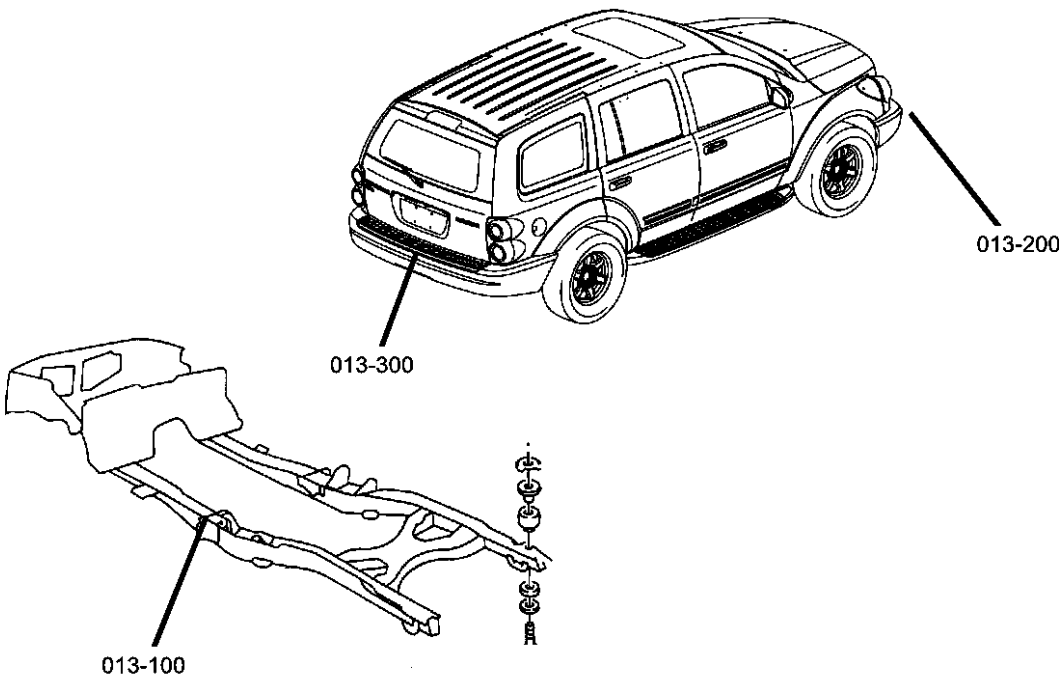

<div>013-100</div> <div>Frames</div> <div></div>	<div>013-200</div> <div>Front Bumper and Fascia</div> <div></div>	<div>013-300</div> <div>Rear Bumper and Fascia</div> <div></div>	<div>013-500</div> <div>Body Hold Down</div> <div></div>
<div>013-600</div> <div>Trailer Tow</div> <div></div>			

Frame
 Figure 13-110

ITEM	PART NUMBER	QTY	LINE	SERIES	BODY	ENGINE	TRANS	TRIM	DESCRIPTION
1									FRAME, Chassis
	52020914AI	1	1						
	52021050AL	1	5						
2	52020312AC	1							SHIELD, Heat
3	06101787	2							SCREW, Tapping, M8x20
4	52058736AB	1	1						CROSSMEMBER, Front Support
5	52020253AD	1	5						CROSSMEMBER, Transmission
6									BRACKET, Rear Spring Hanger
	52019928	1	1						Right
		1	5						Right
		1	5						Left
	52019929	1	1						Left

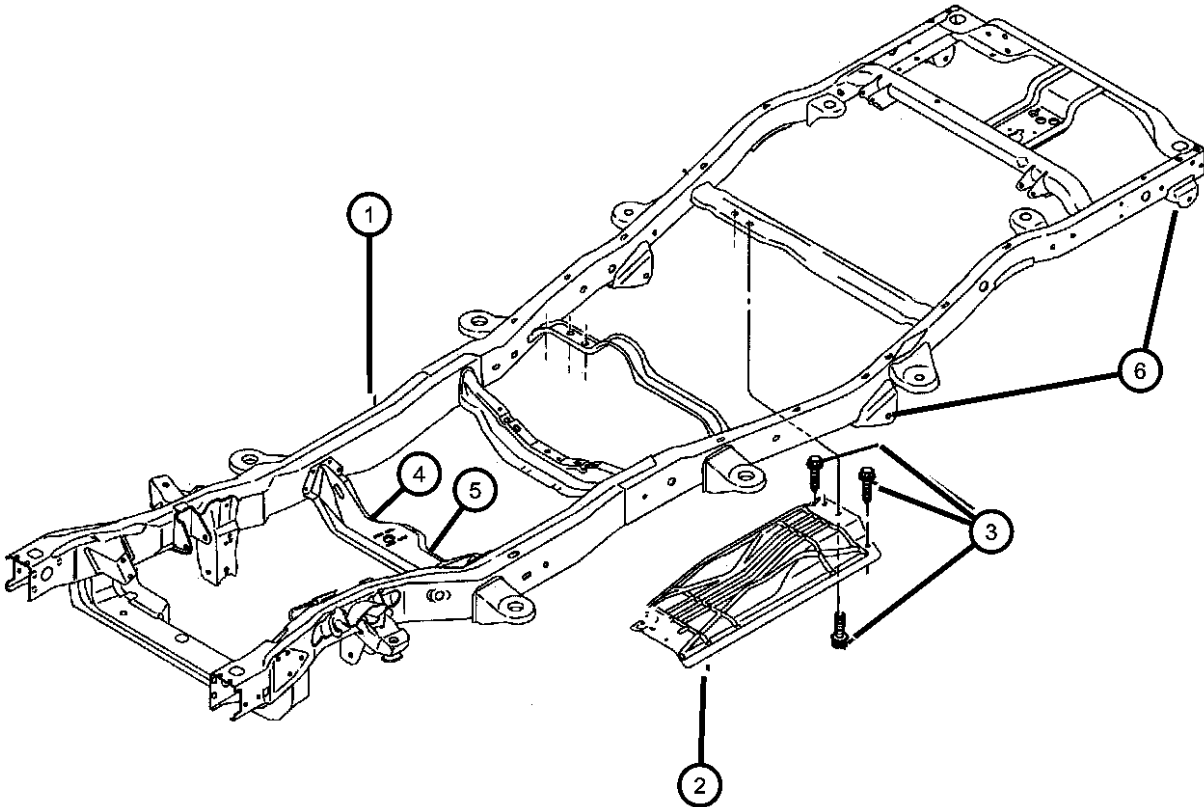

DURANGO (DN)				
SERIES	LINE	BODY	ENGINE	TRANSMISSION
L = DURANGO	5 = Lt. Duty DODGE 4WD 1 = Lt. Duty DODGE 2WD	74 = SPORT UTILITY 4-DR	EML = ENGINE - 5.9L V8 MPI EVA = ENGINE- 4.7L V8 MPI EM0 = ENGINES - ALL 5.9L 8 CYL GAS EV0 = ENGINES - ALL 4.7L GAS	DG4 = TRANSMISSION-MULTI-SPEED AUTO, 45RFE DGT = TRANSMISSION - 4-SPD. AUTOMATIC, 46RE DG4 = TRANSMISSION-MULTI-SPEED AUTO, 45RFE

Bumper, Front
Figure 13-210

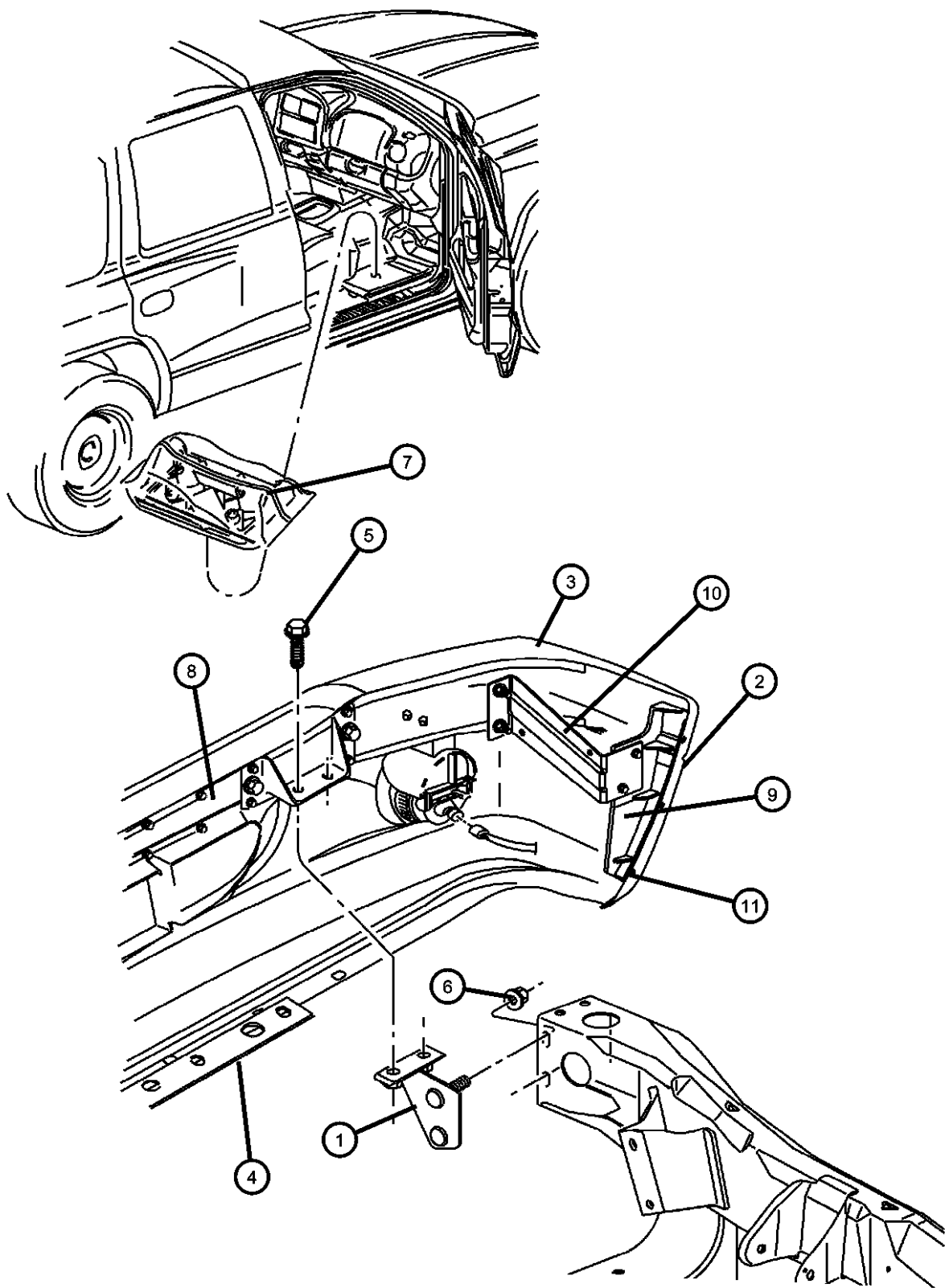

ITEM	PART NUMBER	QTY	LINE	SERIES	BODY	ENGINE	TRANS	TRIM	DESCRIPTION
Note: Sales Code MLF = Fascia Black Color Note: Sales Code MLH = Fascia Body Color Note: Sales Code ML1 = Fascia with Accent Color									
1									BRACKET, Bumper, Inner
	55077202AA	1							Right
	55077203AA	1							Left
2									FASCIA, Front
	05073022AA	1							[S2], Without Fog Lamps [MLF]
	5GX85DX8AA	1							[X8], Without Fog Lamps [MLF]
	5GX85GW7AA	1							[W7], Without Fog Lamps [MLF]
	5GX85MS4AA	1							[S4], Without Fog Lamps [MLF]
	5GX85PR4AA	1							[R4], Without Fog Lamps [MLF]
	5GX85VEAAA	1							[EA], Without Fog Lamps [MLF]
	5GX85WB7AA	1							[B7], Without Fog Lamps [MLF]
	5GX88DX8AA	1							[X8], With Fog Lamps [MLH]
	5GX88GW7AA	1							[W7], With Fog Lamps [MLH]
	5GX88MS4AA	1							[S4], With Fog Lamps [MLH]
	5GX88PR4AA	1							[R4], With Fog Lamps [MLH]
	5GX88SG8AA	1							[G8], With Fog Lamps [MLH]
	5GX88VEAAA	1							[EA], With Fog Lamps [MLH]
	5GX88WB7AA	1							[B7], With Fog Lamps [MLH]
	5GX88WS2AA	1							[S2], With Fog Lamps [MLH]
	5GX88XRVA	1							[RV], With Fog Lamps [MLH]
	5GX88XTLAA	1							[TL], With Fog Lamps [MLH]
	5GX88YFFAA	1							[FF], With Fog Lamps [MLH]
	5GX88ZBJAA	1							[BJ], With Fog Lamps [MLH]
	5GX88ZDRAA	1							[DR], With Fog Lamps [MLH]
	5HR96YFFAA	1							[FF], With Fog Lamps [ML1]
3	55077256AA	1							BUMPER, Front, Beam, Painted
4	55076409AB	1							PANEL, Front Fascia
5	06504531	4							BOLT, Hex Flange Head, M12x1.75x30
6	06100055	6	1						NUT AND WASHER, Hex Nut-Coned Washer, M12 x 1.75
7	55076597	1							LICENSE PLATE KIT
8	55077256AA	1							BUMPER, Front

DURANGO (DN)		BODY		ENGINE	TRANSMISSION
SERIES	LINE				
L = DURANGO	5 = Lt. Duty DODGE 4WD 1 = Lt. Duty DODGE 2WD	74 = SPORT UTILITY 4-DR		EML = ENGINE - 5.9L V8 MPI EVA = ENGINE- 4.7L V8 MPI EM0 = ENGINES - ALL 5.9L 8 CYL GAS EV0 = ENGINES - ALL 4.7L GAS	DG4 = TRANSMISSION-MULTI-SPEED AUTO, 45RFE DGT = TRANSMISSION - 4-SPD. AUTOMATIC, 46RE DG4 = TRANSMISSION-MULTI-SPEED AUTO, 45RFE

Bumper, Front
Figure 13-210

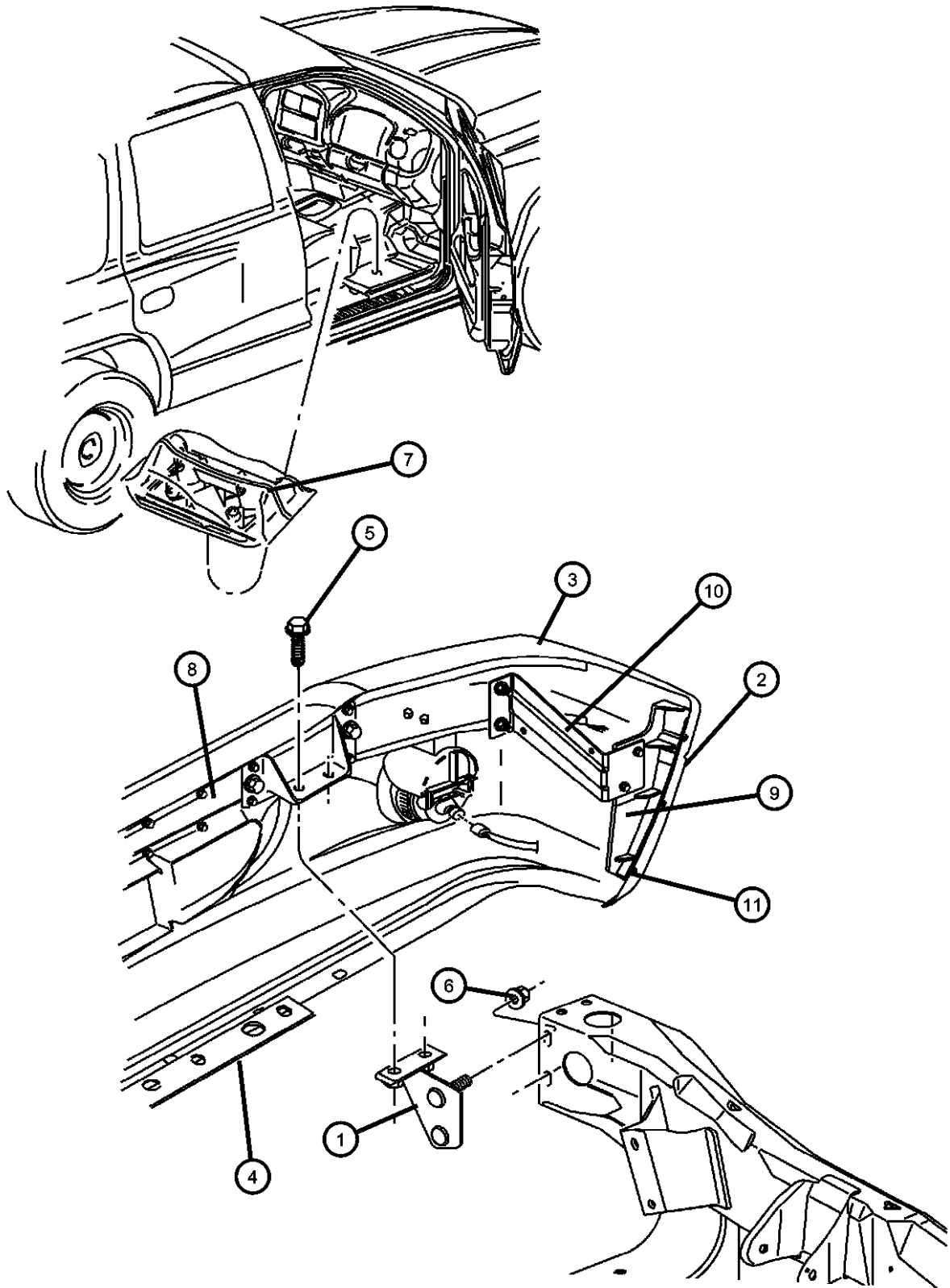

ITEM	PART NUMBER	QTY	LINE	SERIES	BODY	ENGINE	TRANS	TRIM	DESCRIPTION
9	55077270AA	1							BRACKET, Side Right
	55077271AA	1							Left
10	55077274AB	1							BRACKET, Bumper Face Support Right
	55077275AA	1							Left
11	06506615AA	6							SCREW, M6x1x20, Wing Bracket To Fascia

DURANGO (DN)								
SERIES	LINE			BODY	ENGINE		TRANSMISSION	
L = DURANGO	5 = Lt. Duty DODGE 4WD 1 = Lt. Duty DODGE 2WD			74 = SPORT UTILITY 4-DR	EML = ENGINE - 5.9L V8 MPI EVA = ENGINE- 4.7L V8 MPI EM0 = ENGINES - ALL 5.9L 8 CYL GAS EV0 = ENGINES - ALL 4.7L GAS		DG4 = TRANSMISSION-MULTI- SPEED AUTO, 45RFE DGT = TRANSMISSION - 4-SPD. AUTOMATIC, 46RE DG4 = TRANSMISSION-MULTI- SPEED AUTO, 45RFE	

Bumper, Rear
Figure 13-310

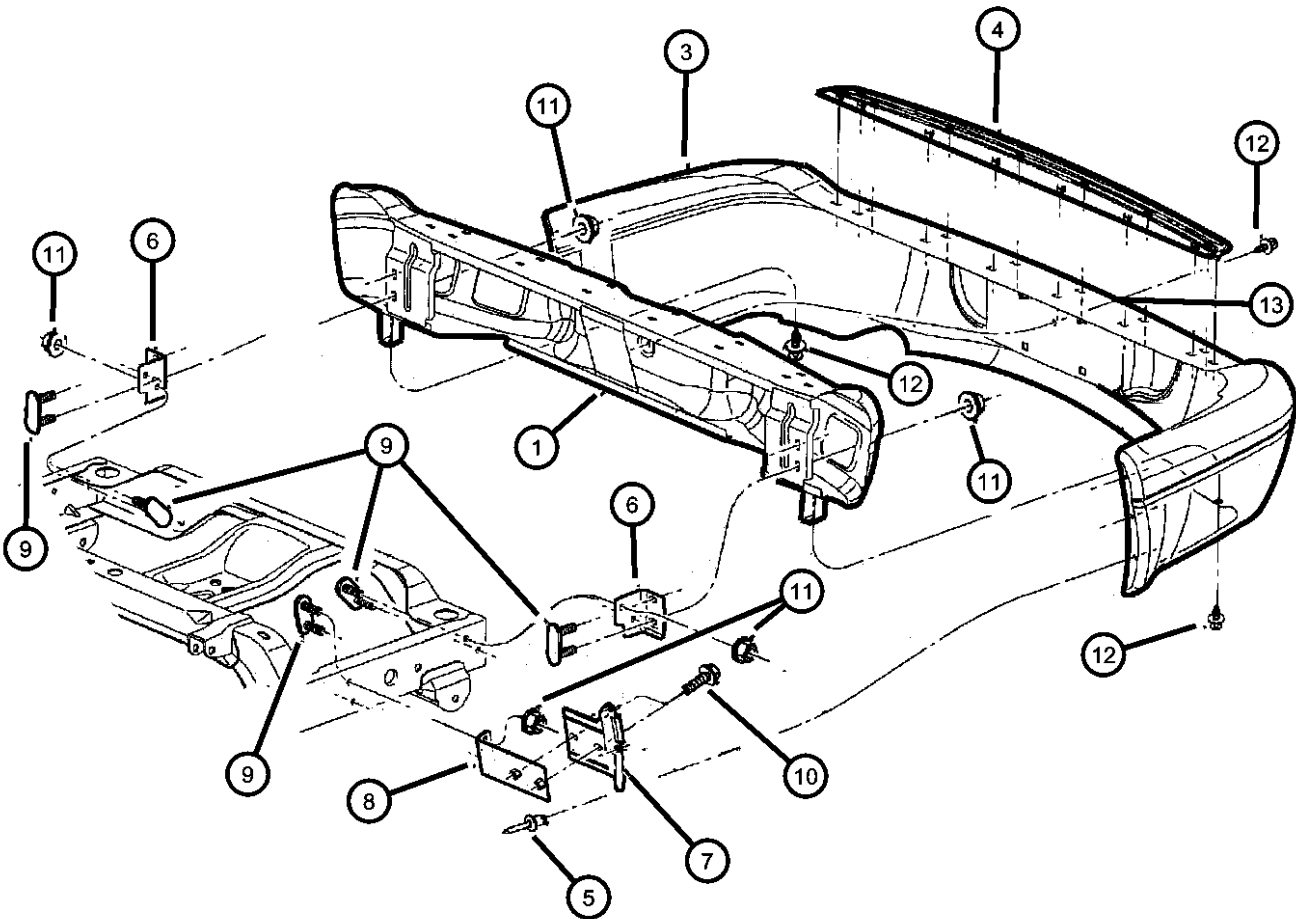

ITEM	PART NUMBER	QTY	LINE	SERIES	BODY	ENGINE	TRANS	TRIM	DESCRIPTION
1	55077303AA	1							BEAM, Rear Bumper
-2	55077031AC	1							SEAL, Bumper To Body
3									FASCIA, Rear
	05012011AA	1							[MBQ]
	05012011AB	1							[MLJ]
		1							[ML2]
4	55076626AC	1							STEP PAD, Rear Bumper
5	34201631	8							RIVET, M6.25x28 Black
6									BRACKET, Frame
	55076632	1							Right
	55076633	1							Left
7									BRACKET, Fascia
	55076644	1							Right
	55076645	1							Left
8	55076646	2							BRACKET, Fascia, Fascia to Frame
9	06505397AA	2							BOLT AND RETAINER, M10X1.50X30.00
10	06505397AA	2							SCREW, (NOT SERVICED)
11	06101448	16							NUT AND WASHER, Hex Nut-Coned Washer, M10 x 1.5
12	06502625	3							SCREW AND RETAINER, Round Head, M6.35x25.4
13	04630364	1							LICENSE PLATE KIT

DURANGO (DN)		BODY		ENGINE	TRANSMISSION
SERIES	LINE				
L = DURANGO	5 = Lt. Duty DODGE 4WD 1 = Lt. Duty DODGE 2WD	74 = SPORT UTILITY 4-DR		EML = ENGINE - 5.9L V8 MPI EVA = ENGINE- 4.7L V8 MPI EM0 = ENGINES - ALL 5.9L 8 CYL GAS EV0 = ENGINES - ALL 4.7L GAS	DG4 = TRANSMISSION-MULTI-SPEED AUTO, 45RFE DGT = TRANSMISSION - 4-SPD. AUTOMATIC, 46RE DG4 = TRANSMISSION-MULTI-SPEED AUTO, 45RFE

Body Hold Down
Figure 13-510

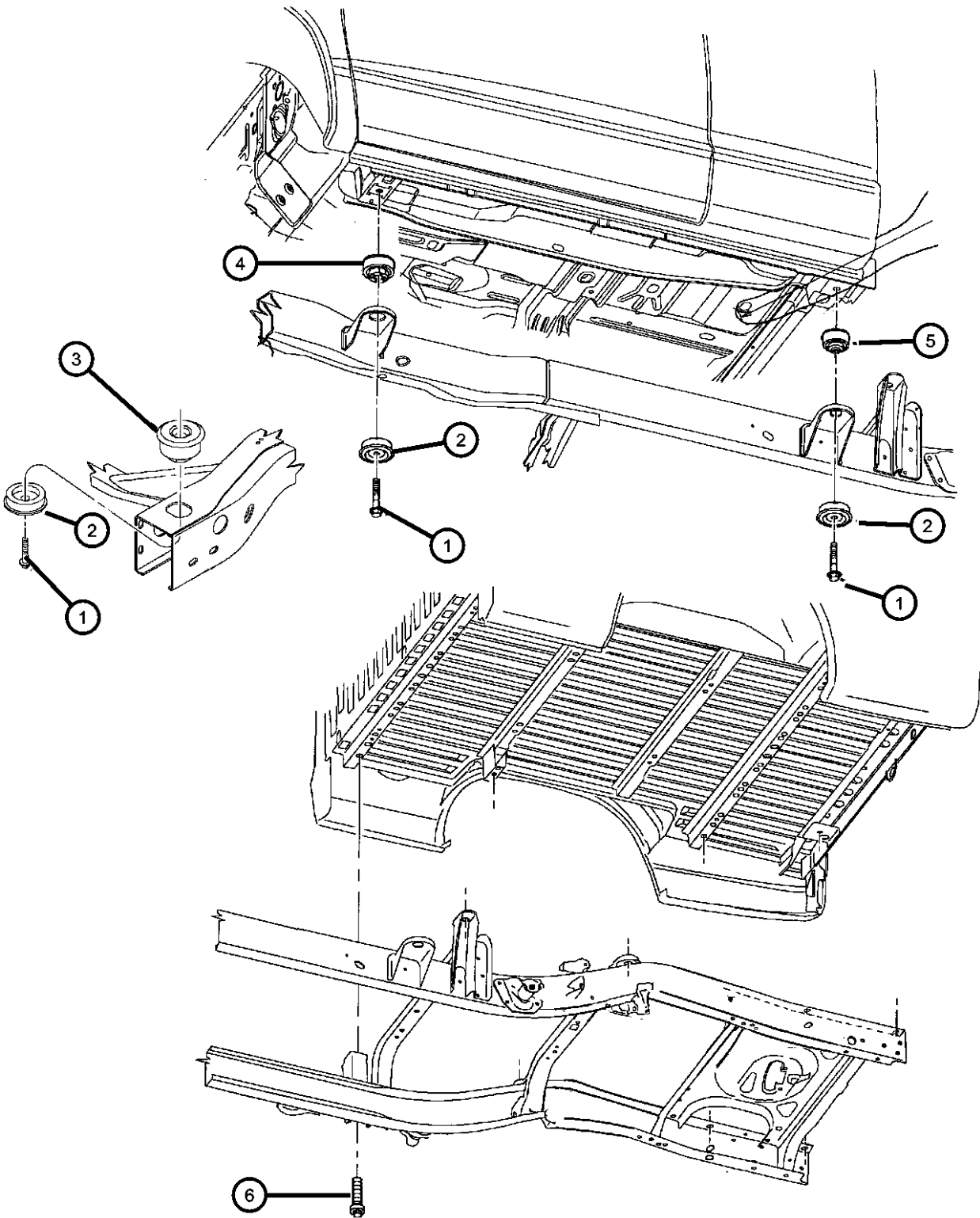

ITEM	PART NUMBER	QTY	LINE	SERIES	BODY	ENGINE	TRANS	TRIM	DESCRIPTION
1	06501557	12							BOLT, Hex Flange Head, M12x1.75x95.50
2	55255812	12							ISOLATOR, Cab Underbody Rebound
3									ISOLATOR
	55255703AB	2	1						
	55255704AB	8	1						
	55362007AB	2	5						
4	55362006AB	8	5						ISOLATOR, Front Cab Compression
5	55362006AB	8	5						ISOLATOR, Front Cab Compression
6	55362006AB	8							SCREW AND WASHER, Hex Head, M10x1.5x45, (NOT SERVICED)

DURANGO (DN)				
SERIES	LINE	BODY	ENGINE	TRANSMISSION
L = DURANGO	5 = Lt. Duty DODGE 4WD 1 = Lt. Duty DODGE 2WD	74 = SPORT UTILITY 4-DR	EML = ENGINE - 5.9L V8 MPI EVA = ENGINE- 4.7L V8 MPI EM0 = ENGINES - ALL 5.9L 8 CYL GAS EV0 = ENGINES - ALL 4.7L GAS	DG4 = TRANSMISSION-MULTI- SPEED AUTO, 45RFE DGT = TRANSMISSION - 4-SPD. AUTOMATIC, 46RE DG4 = TRANSMISSION-MULTI- SPEED AUTO, 45RFE

Trailer Tow
Figure 13-610

ITEM	PART NUMBER	QTY	LINE	SERIES	BODY	ENGINE	TRANS	TRIM	DESCRIPTION
1									RECEIVER KIT, Trailer Tow
	82204714	1	1, 5	L	74				7000 LB. Max
	82205849	1	1, 5	L	74				2000 Lb. Max
2	06100055	6							NUT AND WASHER, Hex
3	06100055	6							Nut-Coned Washer, M12 x 1.75
4	06504931AA	5							NUT, (NOT SERVICED)
5	06504931AA	5							BOLT AND RETAINER, M12X1.75X32.50
									BOLT, Hex Flange Head, M12x1.75x45, (NOT SERVICED)

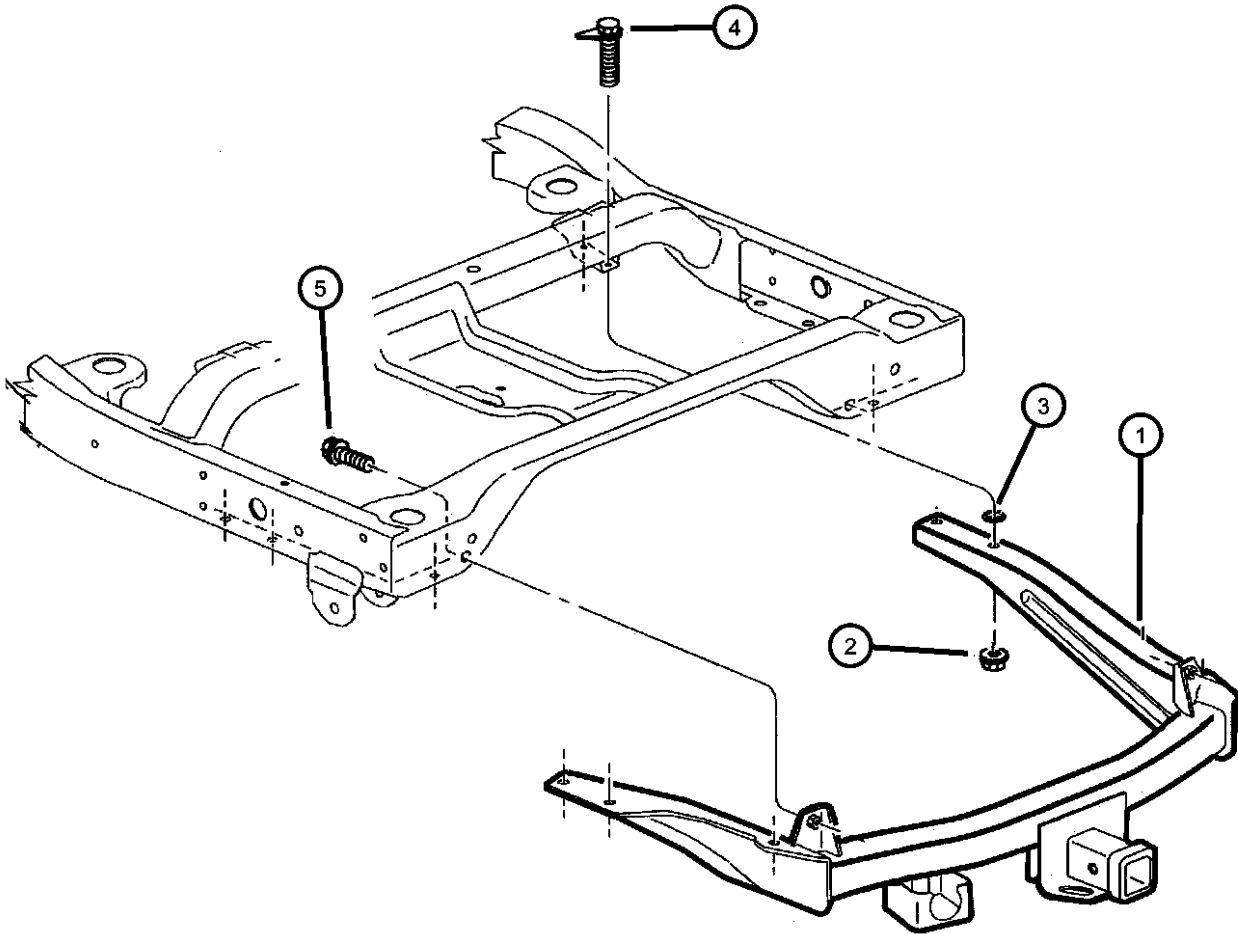

DURANGO (DN)		BODY		ENGINE	TRANSMISSION
SERIES	LINE				
L = DURANGO	5 = Lt. Duty DODGE 4WD 1 = Lt. Duty DODGE 2WD	74 = SPORT UTILITY 4-DR		EML = ENGINE - 5.9L V8 MPI EVA = ENGINE- 4.7L V8 MPI EM0 = ENGINES - ALL 5.9L 8 CYL GAS EV0 = ENGINES - ALL 4.7L GAS	DG4 = TRANSMISSION-MULTI-SPEED AUTO, 45RFE DGT = TRANSMISSION - 4-SPD. AUTOMATIC, 46RE DG4 = TRANSMISSION-MULTI-SPEED AUTO, 45RFE

Group - 14

Fuel

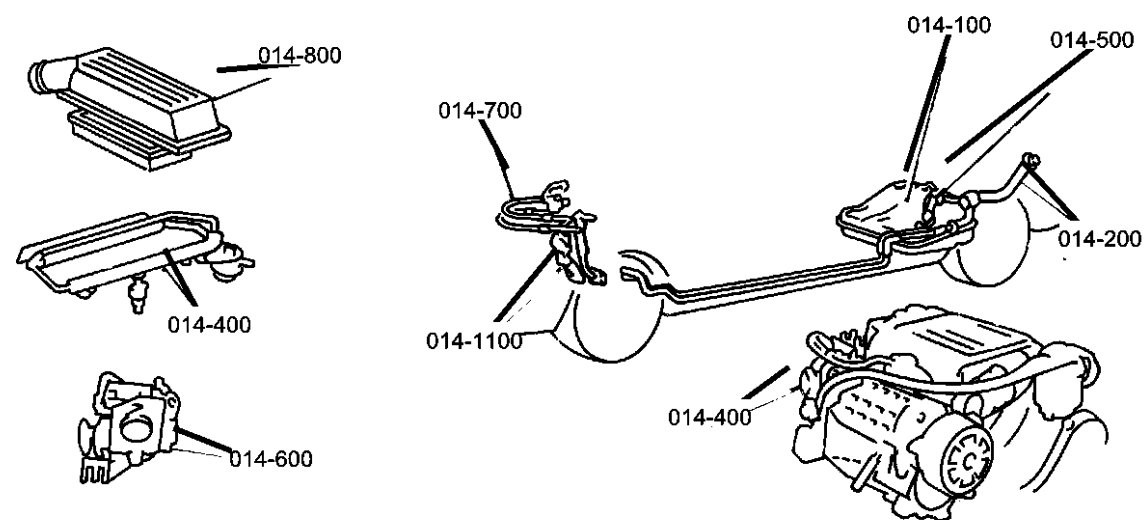

014-100 Tank, Fuel	014-1000 Speed Control	014-1100 Accelerator Pedal	014-200 Fuel Tank Filler Tube
014-300 Fuel Lines	014-400 Fuel Rail	014-500 Fuel Pump and Sending Unit	014-600 Throttle Body
014-700 Throttle Controls	014-800 Air Cleaner		

Group - 14 Fuel	
Illustration Title	Group-Fig. No.
Tank, Fuel	
Fuel Tank, 4.7 (EVA), 5.9 (EML)	Fig. 14 - 110
Fuel Tank Filler Tube	
Fuel Filler Tube, 4.7 (EVA), 5.9 (EML).....	Fig. 14 - 210
Fuel Lines	
Fuel Lines, Front, 4.7 (EVA), 5.9 (EML)	Fig. 14 - 310
Fuel Lines, Rear, 4.7 (EVA), 5.9 (EML).....	Fig. 14 - 320
Fuel Rail	
Fuel Rail, 4.7 (EVA), 5.9 (EML)	Fig. 14 - 410
Fuel Pump and Sending Unit	
Fuel Module, 4.7 (EVA), 5.9 (EML)	Fig. 14 - 510
Throttle Body	
Throttle Body, 4.7 (EVA), 5.9 (EML)	Fig. 14 - 610
Throttle Controls	
Throttle Controls, 4.7 (EVA), 5.9 (EML)	Fig. 14 - 710
Air Cleaner	
Air Cleaner, 4.7 (EVA), 5.9 (EML).....	Fig. 14 - 810
Speed Control	
Speed Control, 4.7 (EVA), 5.9 (EML)	Fig. 14 - 1010
Accelerator Pedal	
Accelerator Pedal, 4.7 (EVA), 5.9 (EML)	Fig. 14 - 1110

Fuel Tank, 4.7 (EVA), 5.9 (EML)
Figure 14-110

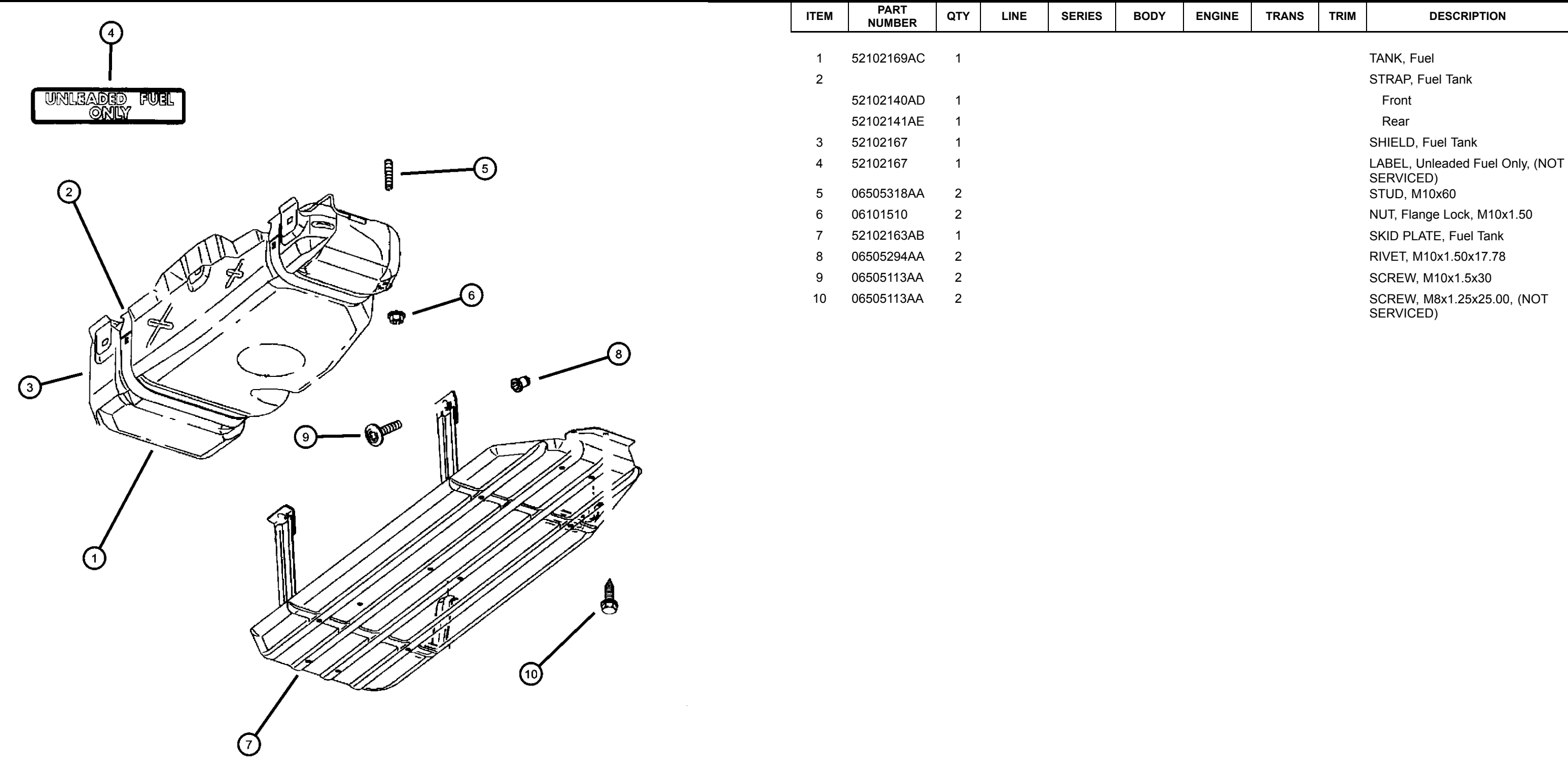

ITEM	PART NUMBER	QTY	LINE	SERIES	BODY	ENGINE	TRANS	TRIM	DESCRIPTION
1	52102169AC	1							TANK, Fuel
2									STRAP, Fuel Tank
	52102140AD	1							Front
	52102141AE	1							Rear
3	52102167	1							SHIELD, Fuel Tank
4	52102167	1							LABEL, Unleaded Fuel Only, (NOT SERVICED)
5	06505318AA	2							STUD, M10x60
6	06101510	2							NUT, Flange Lock, M10x1.50
7	52102163AB	1							SKID PLATE, Fuel Tank
8	06505294AA	2							RIVET, M10x1.50x17.78
9	06505113AA	2							SCREW, M10x1.5x30
10	06505113AA	2							SCREW, M8x1.25x25.00, (NOT SERVICED)

DURANGO (DN)		BODY		ENGINE	TRANSMISSION
SERIES	LINE				
L = DURANGO	5 = Lt. Duty DODGE 4WD 1 = Lt. Duty DODGE 2WD	74 = SPORT UTILITY 4-DR		EML = ENGINE - 5.9L V8 MPI EVA = ENGINE- 4.7L V8 MPI EM0 = ENGINES - ALL 5.9L 8 CYL GAS EV0 = ENGINES - ALL 4.7L GAS	DG4 = TRANSMISSION-MULTI-SPEED AUTO, 45RFE DGT = TRANSMISSION - 4-SPD. AUTOMATIC, 46RE DG4 = TRANSMISSION-MULTI-SPEED AUTO, 45RFE

Fuel Filler Tube, 4.7 (EVA), 5.9 (EML)
Figure 14-210

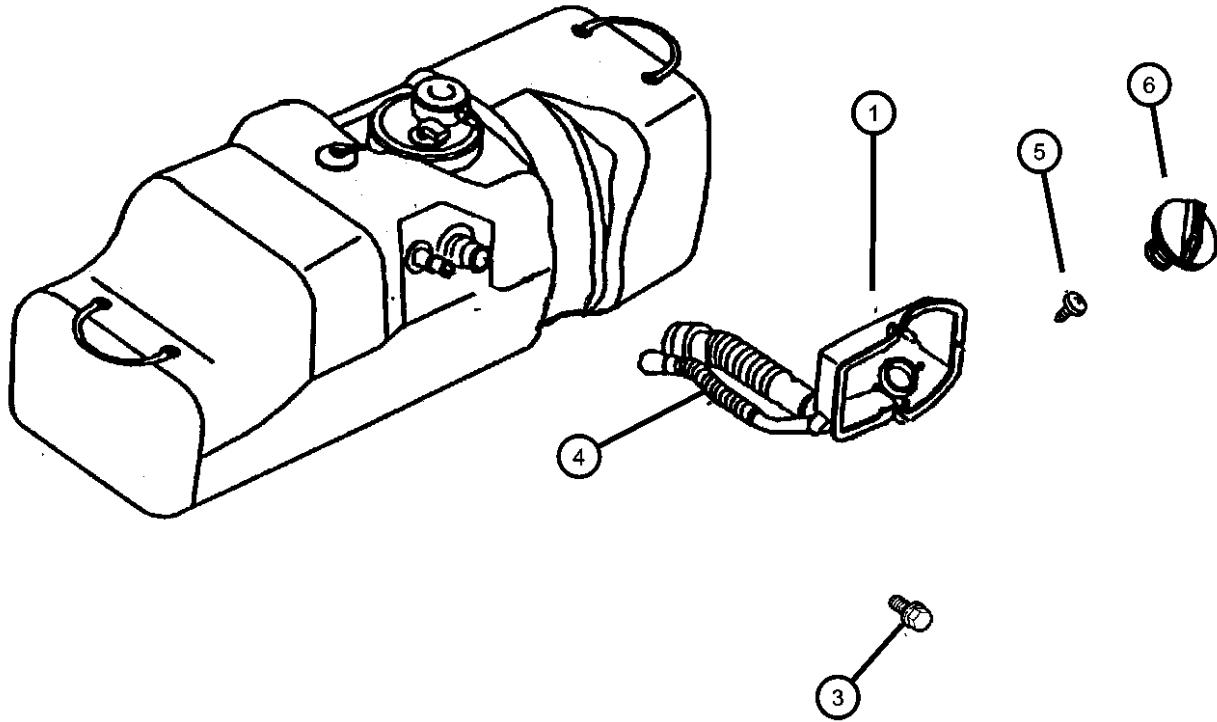

ITEM	PART NUMBER	QTY	LINE	SERIES	BODY	ENGINE	TRANS	TRIM	DESCRIPTION
1	52102401AB	1							HOUSING, Fuel Filler
-2	52102405AA	2							BUMPER, Fuel Door
3	52102405AA	2							SCREW, 190-16x1.00, (NOT SERVICED)
4									TUBE, Fuel Filler
	52102467AA	1							Leaded Fuel
	52102468AA	1							Federal
5	52102468AA	1							SCREW, M8x1.25x30.00, (NOT SERVICED),
6	52102464AA	1							CAP, Fuel Filler
-7	04682676	1							TETHER, Fuel Filler Cap

DURANGO (DN)				
SERIES	LINE	BODY	ENGINE	TRANSMISSION
L = DURANGO	5 = Lt. Duty DODGE 4WD 1 = Lt. Duty DODGE 2WD	74 = SPORT UTILITY 4-DR	EML = ENGINE - 5.9L V8 MPI EVA = ENGINE- 4.7L V8 MPI EM0 = ENGINES - ALL 5.9L 8 CYL GAS EV0 = ENGINES - ALL 4.7L GAS	DG4 = TRANSMISSION-MULTI- SPEED AUTO, 45RFE DGT = TRANSMISSION - 4-SPD. AUTOMATIC,46RE DG4 = TRANSMISSION-MULTI- SPEED AUTO, 45RFE

Fuel Lines, Front, 4.7 (EVA), 5.9 (EML)
Figure 14-310

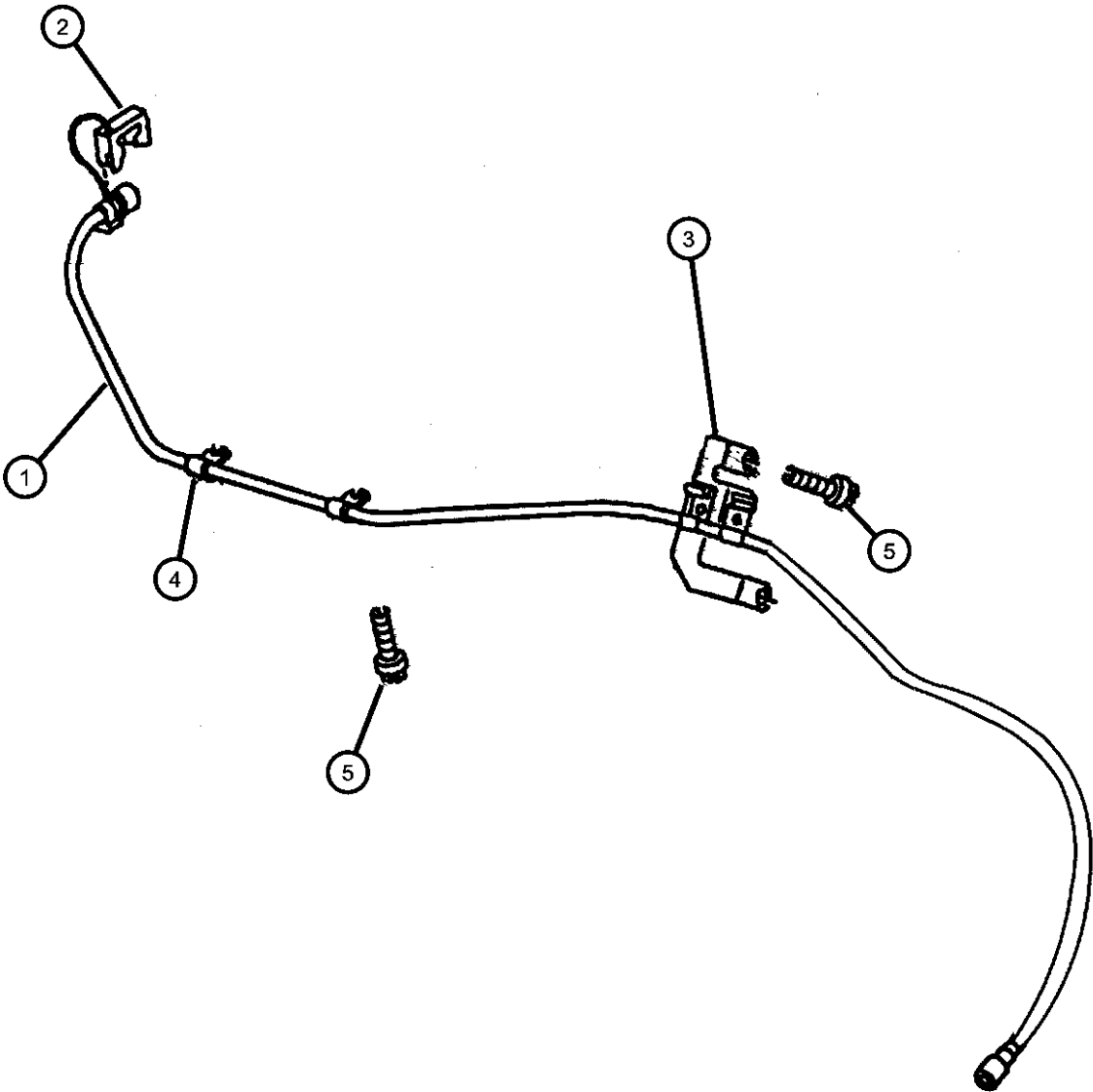

ITEM	PART NUMBER	QTY	LINE	SERIES	BODY	ENGINE	TRANS	TRIM	DESCRIPTION
Note; EVO= All 4.7L Gas Engines EMO= All 5.9L Gas Engines DGO = All Automatic Transmissions									
1									BUNDLE, Fuel Line
	52102506AB	1				EVO			
	52127706AE	1				EMO			
2									CLIP, Fuel Line, Also Serviced In Item#1
	52127788	2				EVO			
		2				EMO			
3		2							BRACKET, Fuel Line, Serviced In Item#1 Only, (NOT SERVICED)
4		2							CLIP, Serviced In Item# 1, (NOT SERVICED)
5	06022266	1					DGO		SCREW, Hex Head, .375-16x1.5

DURANGO (DN)		BODY		ENGINE	TRANSMISSION
SERIES	LINE				
L = DURANGO	5 = Lt. Duty DODGE 4WD 1 = Lt. Duty DODGE 2WD	74 = SPORT UTILITY 4-DR		EML = ENGINE - 5.9L V8 MPI EVA = ENGINE- 4.7L V8 MPI EMO = ENGINES - ALL 5.9L 8 CYL GAS EVO = ENGINES - ALL 4.7L GAS	DG4 = TRANSMISSION-MULTI-SPEED AUTO, 45RFE DGT = TRANSMISSION - 4-SPD. AUTOMATIC, 46RE DG4 = TRANSMISSION-MULTI-SPEED AUTO, 45RFE

Fuel Lines, Rear, 4.7 (EVA), 5.9 (EML)
Figure 14-320

ITEM	PART NUMBER	QTY	LINE	SERIES	BODY	ENGINE	TRANS	TRIM	DESCRIPTION
------	----------------	-----	------	--------	------	--------	-------	------	-------------

Note; EVO= All 4.7L Gas Engines
EMO= All 5.9L Gas Engines

1	52102442AA	1				EM0, EV0			TUBE, Fuel
2	52102304AB	2				EM0, EV0			CLIP, 3 Way
3	52102371AB	1				EM0, EV0			CLIP, Fuel Line
4	52102371AB	1							SCREW, M8x1.25x25.00, (NOT SERVICED)
5	52102168AC	1							TUBE, Fuel Vapor

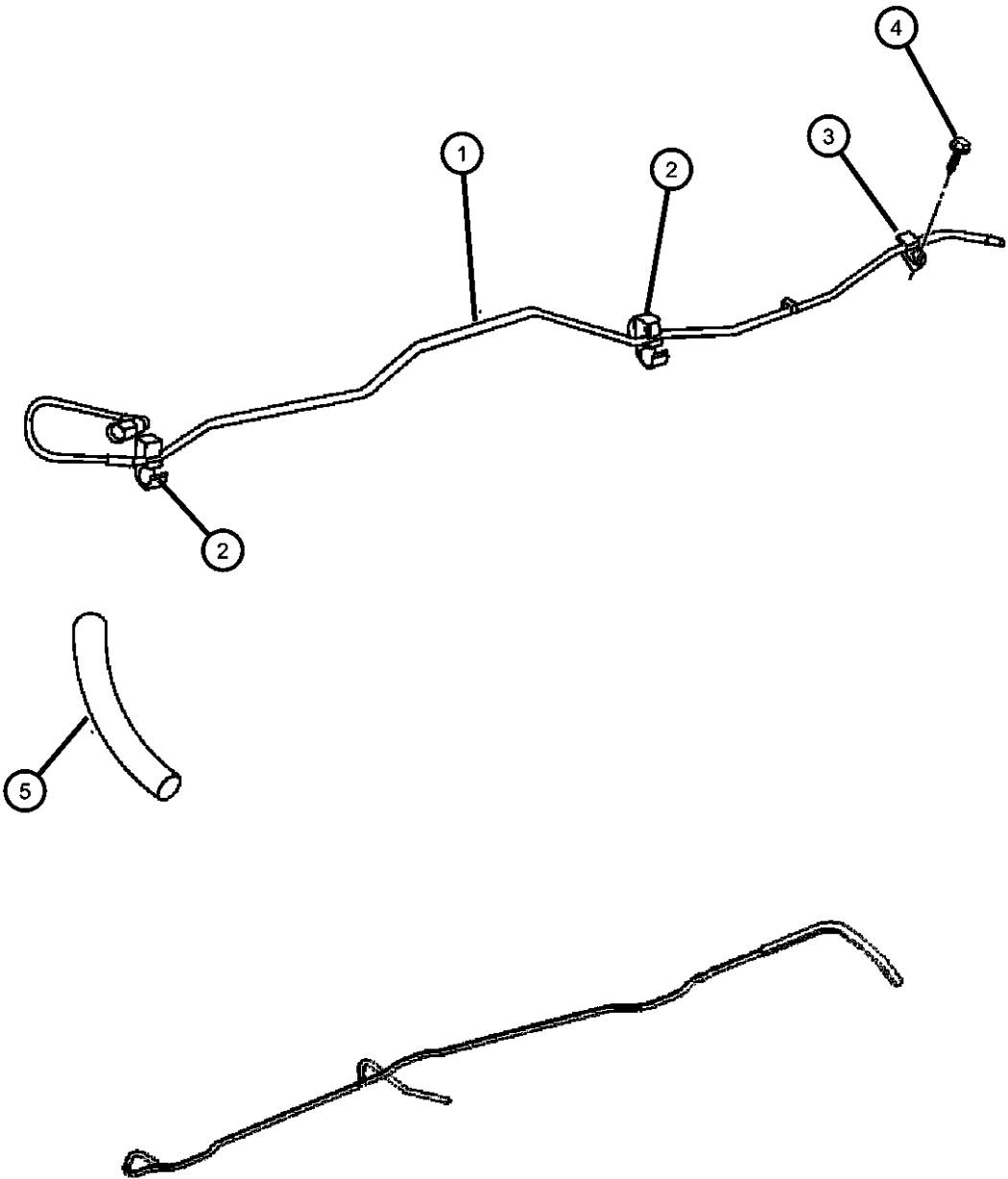

DURANGO (DN)		BODY		ENGINE	TRANSMISSION
SERIES	LINE				
L = DURANGO	5 = Lt. Duty DODGE 4WD 1 = Lt. Duty DODGE 2WD	74 = SPORT UTILITY 4-DR		EML = ENGINE - 5.9L V8 MPI EVA = ENGINE- 4.7L V8 MPI EM0 = ENGINES - ALL 5.9L 8 CYL GAS EV0 = ENGINES - ALL 4.7L GAS	DG4 = TRANSMISSION-MULTI-SPEED AUTO, 45RFE DGT = TRANSMISSION - 4-SPD. AUTOMATIC, 46RE DG4 = TRANSMISSION-MULTI-SPEED AUTO, 45RFE

Fuel Rail, 4.7 (EVA), 5.9 (EML)
Figure 14-410

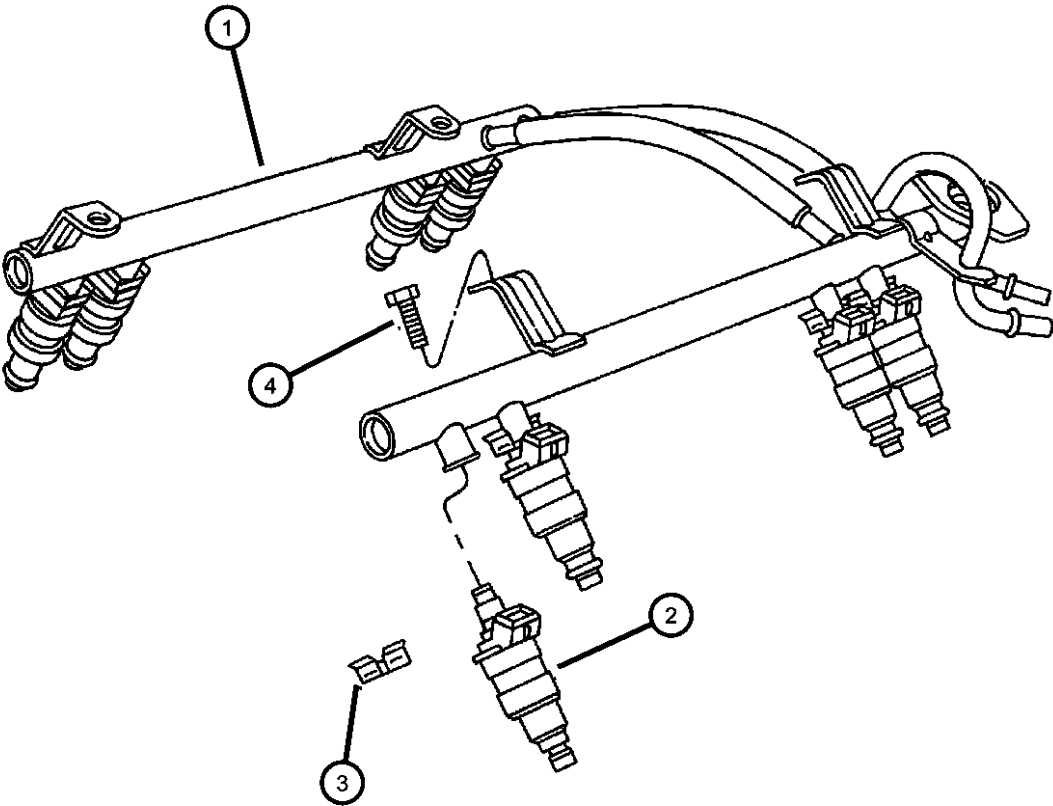

ITEM	PART NUMBER	QTY	LINE	SERIES	BODY	ENGINE	TRANS	TRIM	DESCRIPTION
------	-------------	-----	------	--------	------	--------	-------	------	-------------

Note; EVO= All 4.7L Gas Engines
EMO= All 5.9L Gas Engines

1									RAIL, Fuel
	53030598AB	1				EM0			
	53030848AB	1				EVO			
2									INJECTOR, Fuel
	53031740AA	8				EM0			
	68000872AA								Wholesale Bulk Injector Package - 70 pieces of 53031740AA
	53032145AA	8				EVO			
3									CLIP, Fuel Injector
	04418257AB	8				EM0			
		8				EVO			
4	06034549	4				EM0			SCREW, Hex Head, .312-18x.94
-5	06505504AA	4				EVO			SCREW
-6									CAP
	05018781AA	1				EVO			Diagnostic Port
		1				EM0			Diagnostic Port
-7									O RING KIT, Fuel Injector
	04897125AA	1				EVO			
	05083745AA	8				EM0			

DURANGO (DN)		BODY		ENGINE	TRANSMISSION
SERIES	LINE				
L = DURANGO	5 = Lt. Duty DODGE 4WD 1 = Lt. Duty DODGE 2WD	74 = SPORT UTILITY 4-DR		EML = ENGINE - 5.9L V8 MPI EVA = ENGINE- 4.7L V8 MPI EM0 = ENGINES - ALL 5.9L 8 CYL GAS EVO = ENGINES - ALL 4.7L GAS	DG4 = TRANSMISSION-MULTI-SPEED AUTO, 45RFE DGT = TRANSMISSION - 4-SPD. AUTOMATIC, 46RE DG4 = TRANSMISSION-MULTI-SPEED AUTO, 45RFE

Fuel Module, 4.7 (EVA), 5.9 (EML)
Figure 14-510

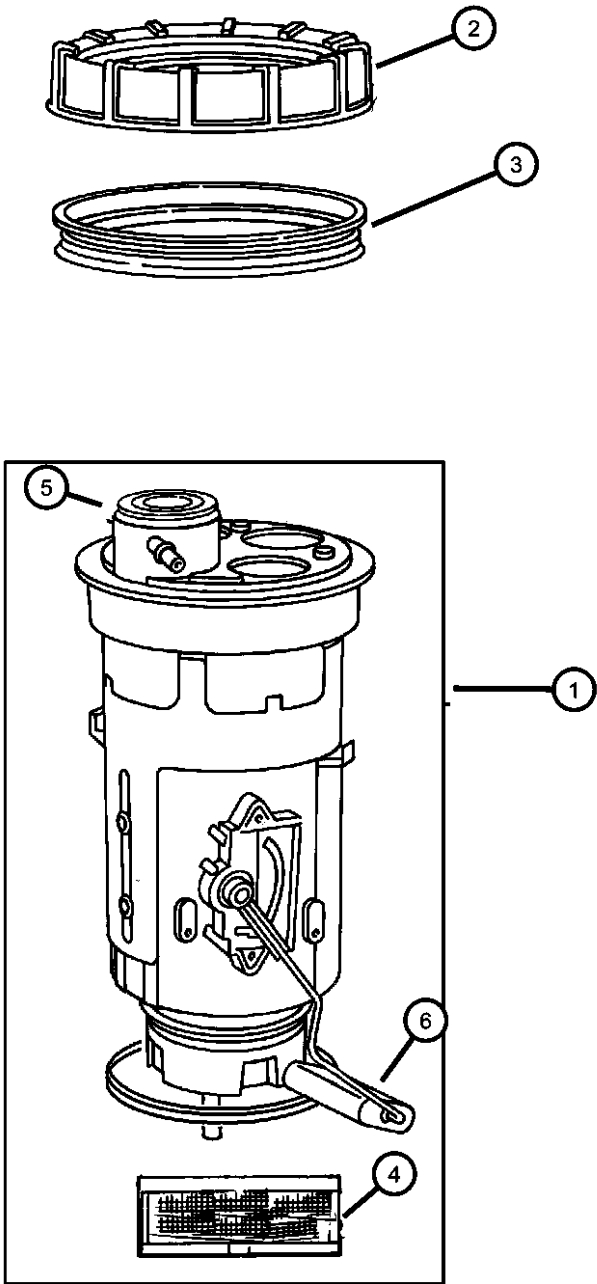

ITEM	PART NUMBER	QTY	LINE	SERIES	BODY	ENGINE	TRANS	TRIM	DESCRIPTION
------	-------------	-----	------	--------	------	--------	-------	------	-------------

Note; EVO= All 4.7L Gas Engines
EMO= All 5.9L Gas Engines

1	05003465AE	1							MODULE KIT, Fuel Pump/Level Unit
2	52102164	1							NUT, Fuel Pump Module
3	52102165	1							SEAL
4	52102165	1							FILTER, Fuel Module, Serviced in Module Assembly, (NOT SERVICED)
5	05012351AA	1							FILTER KIT, Fuel
6	05010363AB	1							LEVEL UNIT, Fuel

DURANGO (DN)									
SERIES	LINE			BODY		ENGINE		TRANSMISSION	
L = DURANGO	5 = Lt. Duty DODGE 4WD 1 = Lt. Duty DODGE 2WD			74 = SPORT UTILITY 4-DR		EML = ENGINE - 5.9L V8 MPI EVA = ENGINE- 4.7L V8 MPI EMO = ENGINES - ALL 5.9L 8 CYL GAS EVO = ENGINES - ALL 4.7L GAS		DG4 = TRANSMISSION-MULTI-SPEED AUTO, 45RFE DGT = TRANSMISSION - 4-SPD. AUTOMATIC, 46RE DG4 = TRANSMISSION-MULTI-SPEED AUTO, 45RFE	

Throttle Body, 4.7 (EVA), 5.9 (EML)
Figure 14-610

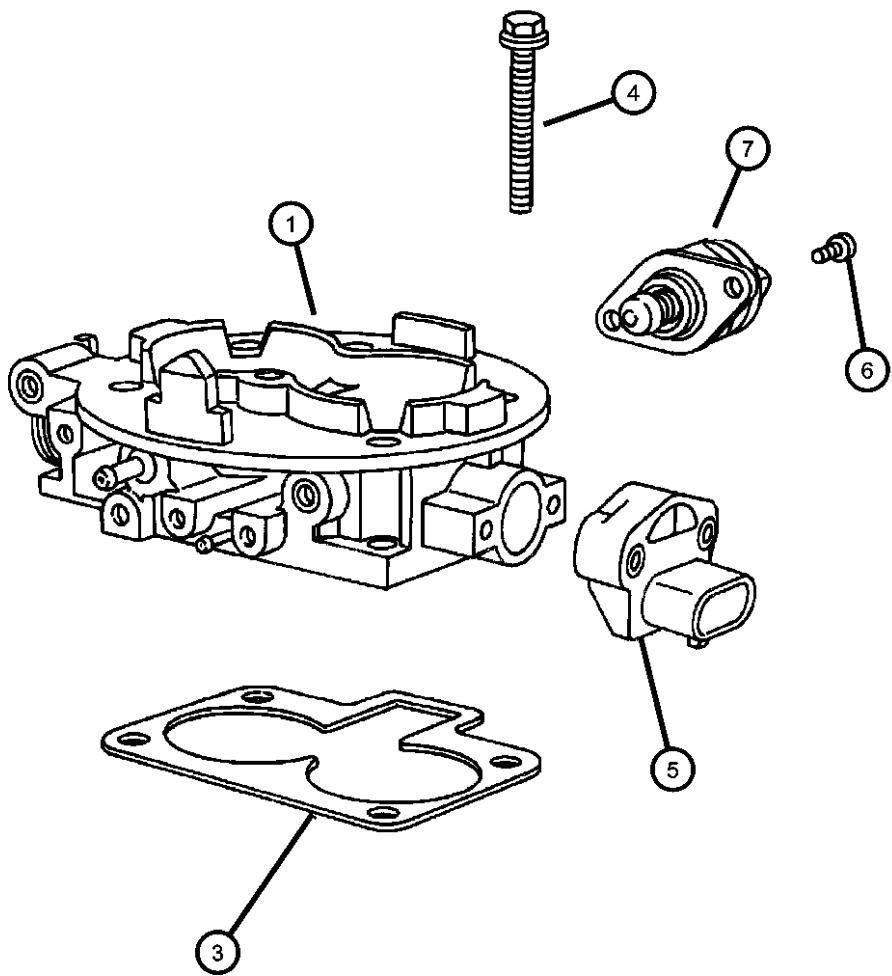

ITEM	PART NUMBER	QTY	LINE	SERIES	BODY	ENGINE	TRANS	TRIM	DESCRIPTION
Note; EVO= All 4.7L Gas Engines EMO= All 5.9L Gas Engines									
1	53013163AA	1				EVO			THROTTLE BODY
	53031733AA	1				EMO			
-2	83503642	1				EVO			O RING, Throttle Body
3									GASKET, Throttle Body To Intake
	53030541	1				EMO			
	53030952	1				EVO			
4	06036338AA	4				EMO			SCREW AND WASHER, Hex Head, .312-18x2.38
5	04882219	1				EMO			SENSOR, Throttle Position
		1				EVO			
6	05003467AA	2				EMO			SCREW, A.I.S. Motor
7									MOTOR, Air Idle Speed
	53030657AC	1				EMO			
	53030840	1				EVO			

DURANGO (DN)									
SERIES	LINE			BODY		ENGINE		TRANSMISSION	
L = DURANGO	5 = Lt. Duty DODGE 4WD 1 = Lt. Duty DODGE 2WD			74 = SPORT UTILITY 4-DR		EML = ENGINE - 5.9L V8 MPI EVA = ENGINE- 4.7L V8 MPI EMO = ENGINES - ALL 5.9L 8 CYL GAS EVO = ENGINES - ALL 4.7L GAS		DG4 = TRANSMISSION-MULTI-SPEED AUTO, 45RFE DGT = TRANSMISSION - 4-SPD. AUTOMATIC, 46RE DG4 = TRANSMISSION-MULTI-SPEED AUTO, 45RFE	

Throttle Controls, 4.7 (EVA), 5.9 (EML)
Figure 14-710

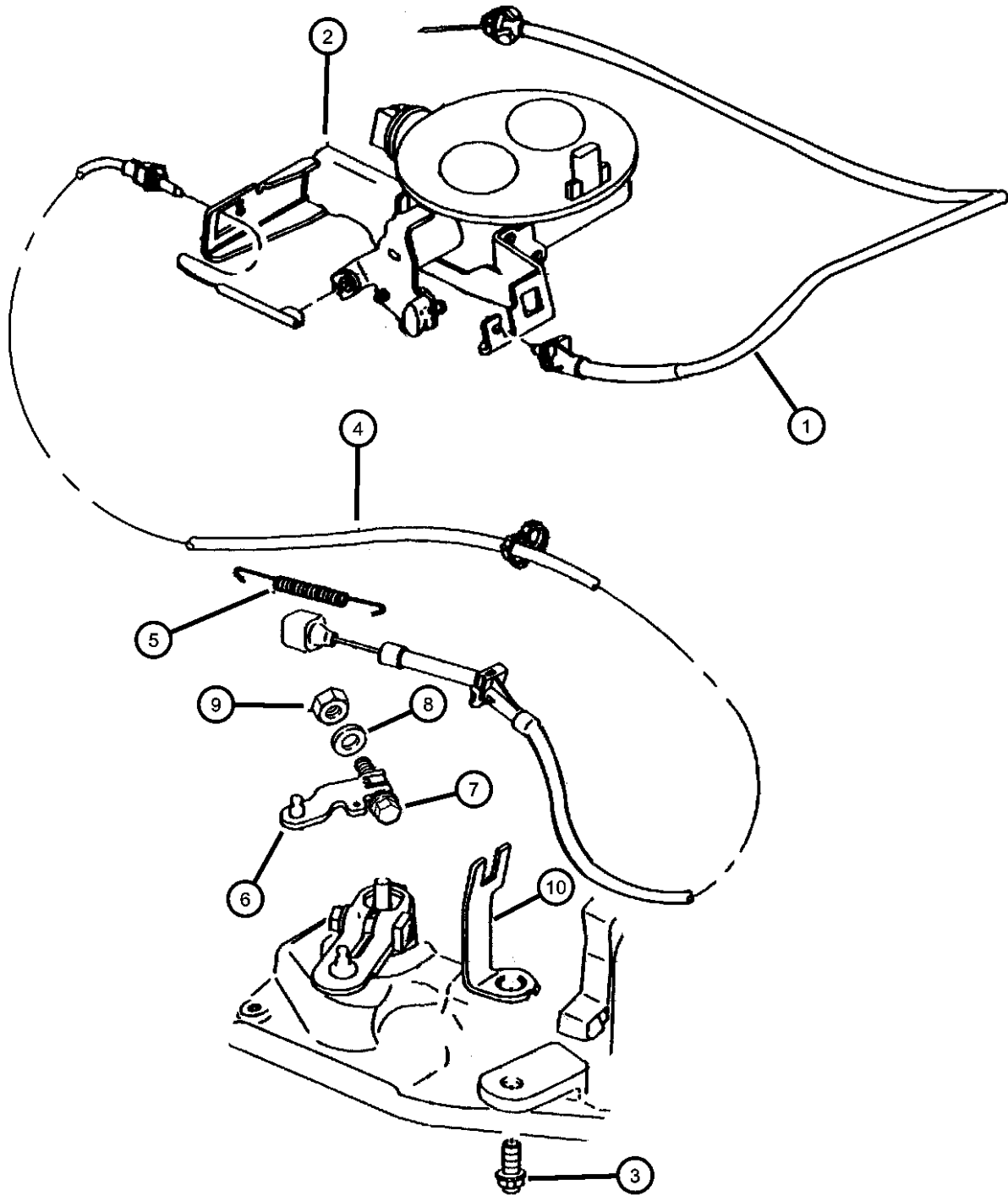

ITEM	PART NUMBER	QTY	LINE	SERIES	BODY	ENGINE	TRANS	TRIM	DESCRIPTION
------	-------------	-----	------	--------	------	--------	-------	------	-------------

Note; EVO= All 4.7L Gas Engines
EMO= All 5.9L Gas Engines
DGT= 46RE Automatic Transmission

1									CABLE, Accelerator
	53031556AB	1				EMO			
	53031592	1				EVO			
2	53031592	1							BRACKET, Serviced in Throttle Body, (NOT SERVICED)
3	00181112	1					DGT		SCREW AND WASHER, .375-16x1.00
4	52104030AD	1	5				DGT		CABLE, Throttle Valve
5	53009055	1					DGT		SPRING, Throttle Valve Return
6	52079065	1					DGT		LEVER, Throttle Valve
7	00181065	1					DGT		BOLT, Hex Head, .25-20x1.00
8	00138165	1					DGT		WASHER, Lock
9	J0120375	1					DGT		NUT, Hex, .250-20
10	52079101	1					DGT		BRACKET, Cable

DURANGO (DN)		BODY		ENGINE		TRANSMISSION	
SERIES	LINE						
L = DURANGO	5 = Lt. Duty DODGE 4WD 1 = Lt. Duty DODGE 2WD		74 = SPORT UTILITY 4-DR	EML = ENGINE - 5.9L V8 MPI EVA = ENGINE- 4.7L V8 MPI EMO = ENGINES - ALL 5.9L 8 CYL GAS EVO = ENGINES - ALL 4.7L GAS		DG4 = TRANSMISSION-MULTI-SPEED AUTO, 45RFE DGT = TRANSMISSION - 4-SPD. AUTOMATIC, 46RE DG4 = TRANSMISSION-MULTI-SPEED AUTO, 45RFE	

Air Cleaner, 4.7 (EVA), 5.9 (EML)
Figure 14-810

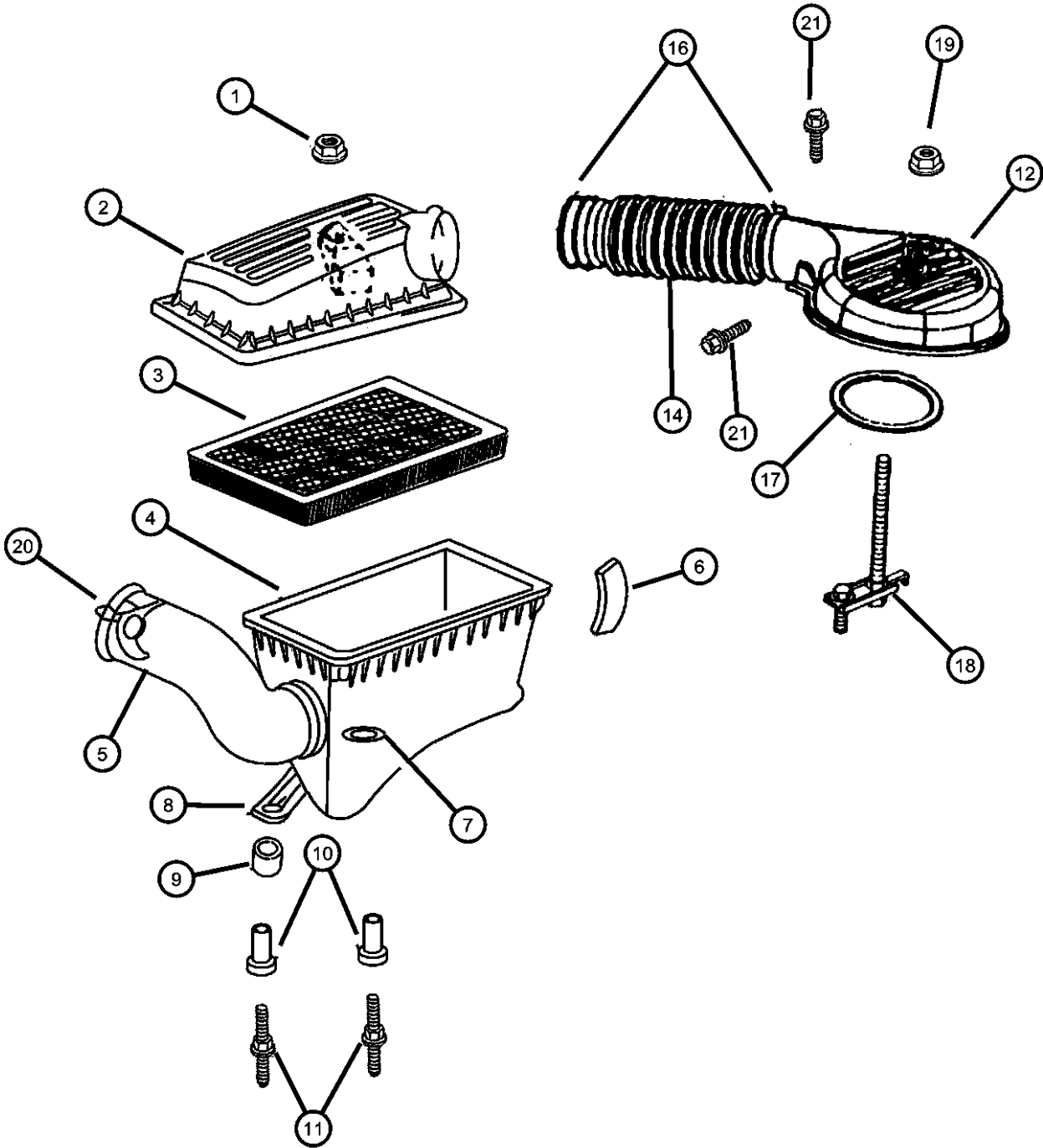

ITEM	PART NUMBER	QTY	LINE	SERIES	BODY	ENGINE	TRANS	TRIM	DESCRIPTION
Note; EVO= All 4.7L Gas Engines EMO= All 5.9L Gas Engines									
1	34201358	1							NUT AND WASHER, Hex Nut-Sealing Washer, M6 x 1.00
2	53031760AB	1				EM0			COVER, Air Cleaner
	53031771AA	1				EVO			
3	53004383	1				EVO			FILTER, Air
	77060008								Performance Cold Air Intake System, AN, 1998-2002, 5.9L
	P4510466								Performance Air Filter, AN, 1999-2002, 4.7L
	P4510467								Performance Air Filter, AN, 1997-1999, 5.2L/5.9L
	P4510468								Performance Air Filter, AN, 2000-2002, 5.9L
	P4510469								Performance Air Filter, BR, 1994-2001, 5.2L/5.9L
	P4510474								Performance Air Filter, XJ, 1991-2001, 4.0L
		1				EM0			
	77060008								Performance Cold Air Intake System, AN, 1998-2002, 5.9L
	P4510466								Performance Air Filter, AN, 1999-2002, 4.7L
	P4510467								Performance Air Filter, AN, 1997-1999, 5.2L/5.9L
	P4510468								Performance Air Filter, AN, 2000-2002, 5.9L
	P4510469								Performance Air Filter, BR, 1994-2001, 5.2L/5.9L
	P4510474								Performance Air Filter, XJ, 1991-2001, 4.0L
4									BODY, Air Cleaner
	53031770AA	1				EVO			
		1				EM0			
5	53031692AA	1				EVO			DUCT, Air Cleaner
		1				EM0			
6	05277576	4				EVO			LATCH, Air Cleaner

DURANGO (DN)		BODY		ENGINE	TRANSMISSION
SERIES	LINE				
L = DURANGO	5 = Lt. Duty DODGE 4WD 1 = Lt. Duty DODGE 2WD	74 = SPORT UTILITY 4-DR		EML = ENGINE - 5.9L V8 MPI EVA = ENGINE- 4.7L V8 MPI EM0 = ENGINES - ALL 5.9L 8 CYL GAS EVO = ENGINES - ALL 4.7L GAS	DG4 = TRANSMISSION-MULTI- SPEED AUTO, 45RFE DGT = TRANSMISSION - 4-SPD. AUTOMATIC, 46RE DG4 = TRANSMISSION-MULTI- SPEED AUTO, 45RFE

Air Cleaner, 4.7 (EVA), 5.9 (EML)
Figure 14-810

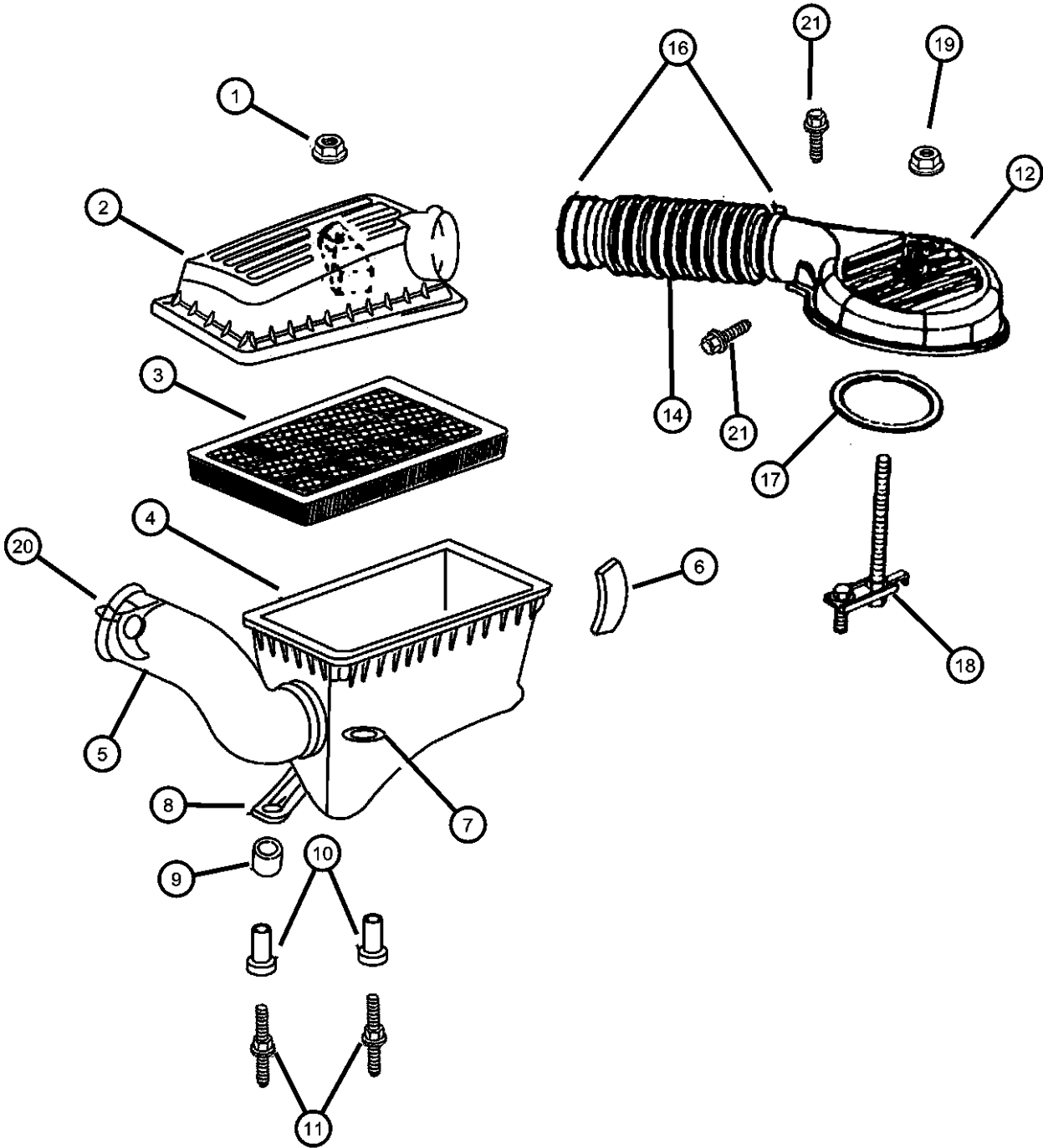

ITEM	PART NUMBER	QTY	LINE	SERIES	BODY	ENGINE	TRANS	TRIM	DESCRIPTION
7		4				EM0			GROMMET, Air Cleaner Bracket
	04268295	2				EV0			
		2				EM0			
8									ISOLATOR, Air Cleaner Mounting Leg
	04573049	1				EV0			
		1				EM0			
9									BUSHING, Isolator Mounting Leg
	04573211	1				EV0			
		1				EM0			
10	53030406	2							FASTENER, Mounting Post
11	53030406	2							STUD, (NOT SERVICED)
12	04883598AA	1				EM0			BONNET, Throttle Body Air Inlet
-13	53032084AA	1				EV0			RESONATOR, Air Cleaner
14	04883599AA	1				EM0			HOSE, Air Cleaner to T/Body
-15	53032083AA	1				EV0			HOSE, Air Cleaner
16	53032088AA	2				EM0			CLAMP, Air Cleaner Duct
17	53032451AA	1				EM0			GASKET, Air Cleaner To T/Body
18	53031572AB	1				EM0			BRACKET, Air Cleaner
19	06504488	1				EM0			NUT, .25-20
20	06504488	1							FASTENER, Air Cleaner Duct, (NOT SERVICED)
21	06504488	1							SCREW, M6x1.00x35.00, (NOT SERVICED)

DURANGO (DN)		BODY		ENGINE	TRANSMISSION
SERIES	LINE				
L = DURANGO	5 = Lt. Duty DODGE 4WD 1 = Lt. Duty DODGE 2WD	74 = SPORT UTILITY 4-DR		EML = ENGINE - 5.9L V8 MPI EVA = ENGINE- 4.7L V8 MPI EM0 = ENGINES - ALL 5.9L 8 CYL GAS EV0 = ENGINES - ALL 4.7L GAS	DG4 = TRANSMISSION-MULTI-SPEED AUTO, 45RFE DGT = TRANSMISSION - 4-SPD. AUTOMATIC, 46RE DG4 = TRANSMISSION-MULTI-SPEED AUTO, 45RFE

AR = use ase required - = Non illustrated part

Speed Control, 4.7 (EVA), 5.9 (EML)
Figure 14-1010

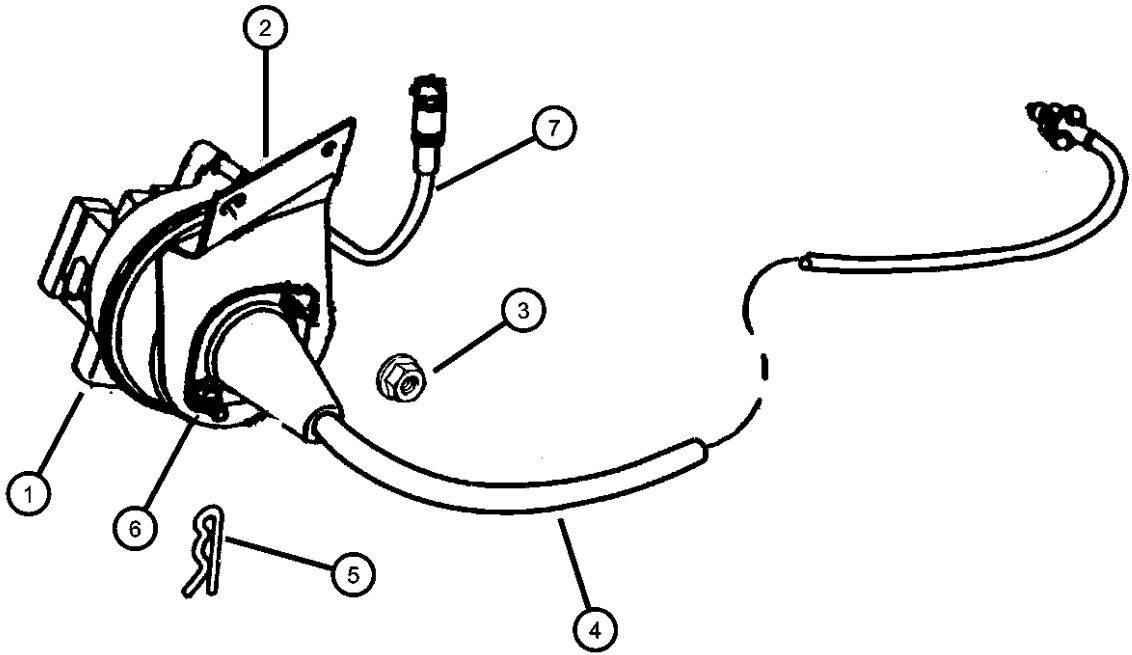

ITEM	PART NUMBER	QTY	LINE	SERIES	BODY	ENGINE	TRANS	TRIM	DESCRIPTION
Note; EVO= All 4.7L Gas Engines EMO= All 5.9L Gas Engines									
1	04669977	1				EVO			SERVO, Speed Control
		1				EMO			
2	05015843AA	1				EVO			BRACKET, Cruise Control Servo
		1				EMO			
3	06503368	2				EMO, EVO			NUT AND WASHER, Hex, M6x1
4	05015853AA	1				EMO			CABLE, Speed Control
	05015857AB	1				EVO			
5	06025867	1				EVO			CLIP, Cable to Servo Attach
		1				EMO			
6	06500274	1				EVO			LOCK NUT, M6x1.0x6
		1				EMO			
7	05015845AA	1				EMO			HARNESS, Speed Control Vacuum
	05015846AA	1				EVO			
-8	04886009AA	1							RESERVOIR, Vacuum

DURANGO (DN)					
SERIES	LINE	BODY	ENGINE	TRANSMISSION	
L = DURANGO	5 = Lt. Duty DODGE 4WD 1 = Lt. Duty DODGE 2WD	74 = SPORT UTILITY 4-DR	EML = ENGINE - 5.9L V8 MPI EVA = ENGINE- 4.7L V8 MPI EMO = ENGINES - ALL 5.9L 8 CYL GAS EVO = ENGINES - ALL 4.7L GAS	DG4 = TRANSMISSION-MULTI- SPEED AUTO, 45RFE DGT = TRANSMISSION - 4-SPD. AUTOMATIC, 46RE DG4 = TRANSMISSION-MULTI- SPEED AUTO, 45RFE	

Accelerator Pedal, 4.7 (EVA), 5.9 (EML)
Figure 14-1110

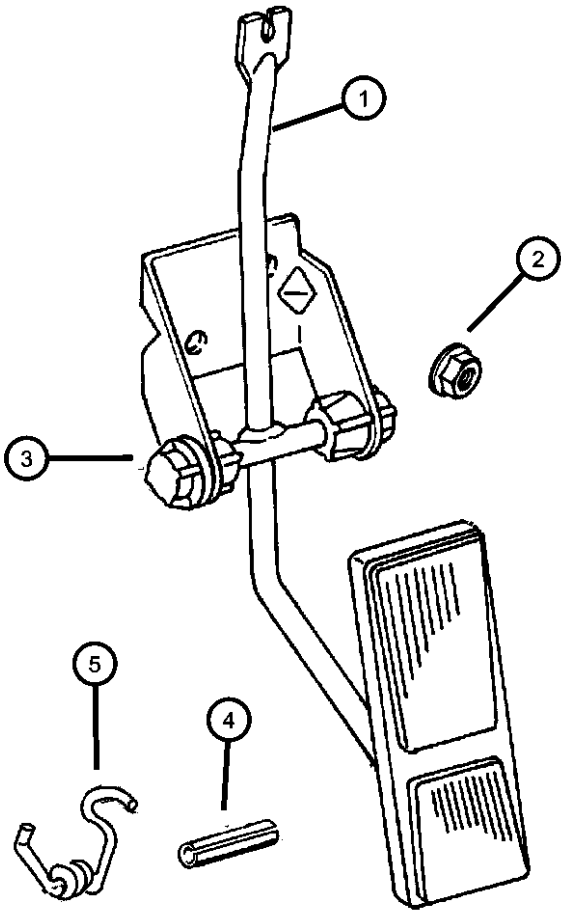

ITEM	PART NUMBER	QTY	LINE	SERIES	BODY	ENGINE	TRANS	TRIM	DESCRIPTION
1	52079304AC	1							PEDAL, Accelerator
2	06502843	2							NUT AND WASHER, Hex Nut-Coned Washer, M6 x 1.00
3	06502843	2							BUSHING, Accelerator Pedal, (NOT SERVICED)
4	06502843	2							PIN, Accelerator Pedal Mtg., (NOT SERVICED)
5	06502843	2							SPRING, Torsion, (NOT SERVICED)

DURANGO (DN)				
SERIES	LINE	BODY	ENGINE	TRANSMISSION
L = DURANGO	5 = Lt. Duty DODGE 4WD 1 = Lt. Duty DODGE 2WD	74 = SPORT UTILITY 4-DR	EML = ENGINE - 5.9L V8 MPI EVA = ENGINE- 4.7L V8 MPI EM0 = ENGINES - ALL 5.9L 8 CYL GAS EV0 = ENGINES - ALL 4.7L GAS	DG4 = TRANSMISSION-MULTI- SPEED AUTO, 45RFE DGT = TRANSMISSION - 4-SPD. AUTOMATIC,46RE DG4 = TRANSMISSION-MULTI- SPEED AUTO, 45RFE

Group - 16

Propeller Shafts and U-Joints

Group - 16 Propeller Shafts and U-Joints

Illustration Title

Group-Fig. No.

Propeller Shaft
Shaft,Propeller,Front and Rear,DN5Fig. 16 - 110
Shaft,Propeller,Rear,DN1Fig. 16 - 120

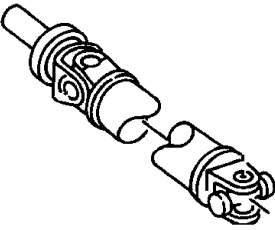
<div><div>016-100</div><div>Propeller Shaft</div></div>			
---	--	--	--

Shaft,Propeller,Front and Rear,DN5
Figure 16-110

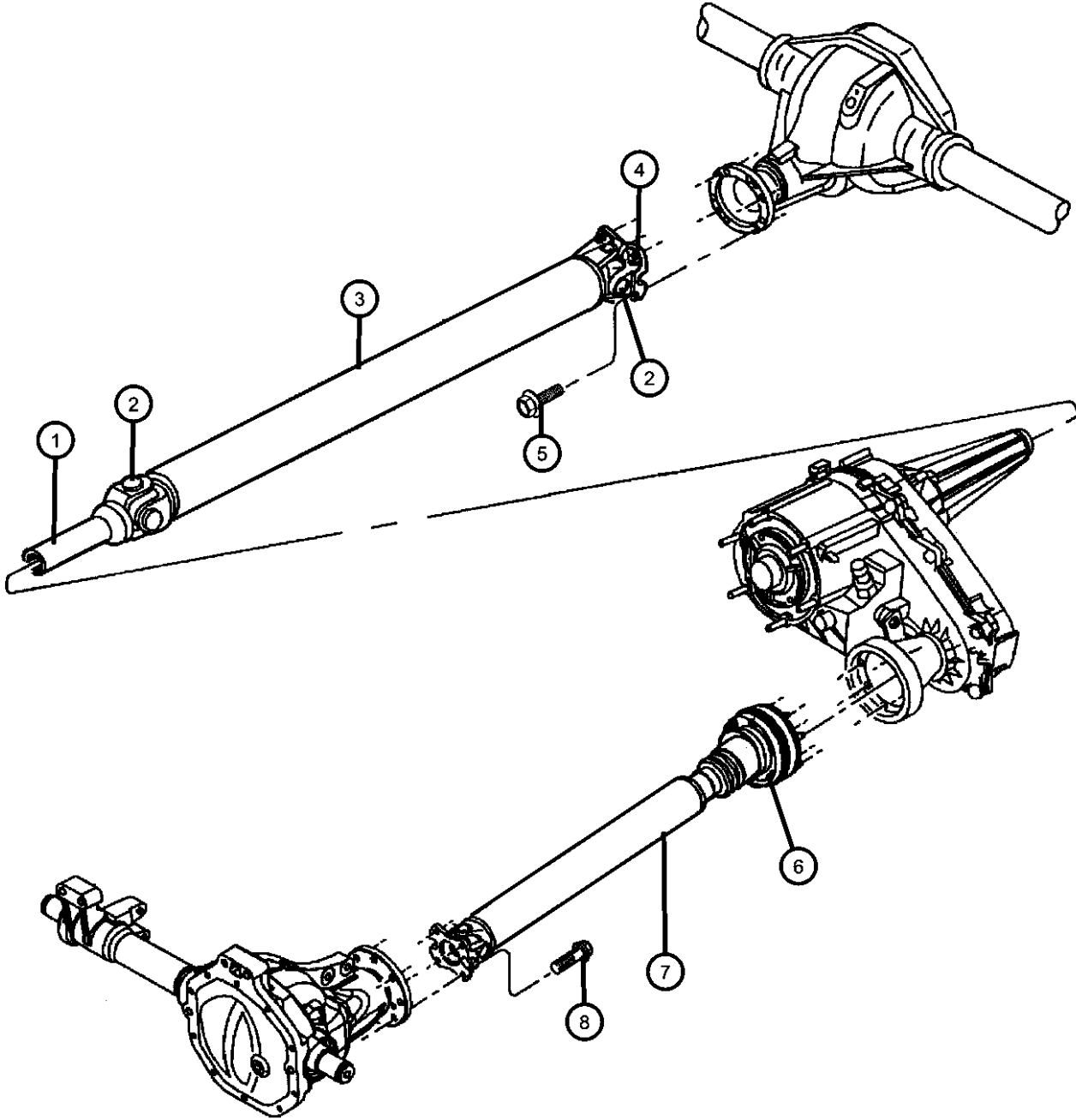

ITEM	PART NUMBER	QTY	LINE	SERIES	BODY	ENGINE	TRANS	TRIM	DESCRIPTION
Note:Sales Codes; [DG0]=Transmissions - All Automatic [EM0]=Engines - All 5.9L 8 Cylinder Gas [EV0]=Engines - All 4.7L Gas									
1									YOKE, Drive Shaft
	05014042AA	1	5			EV0	DG0		
	05014043AA	1	5			EM0	DG0		
2									U-JOINT
	05014733AA	2	5			EM0	DG0		Front or Rear
	V8014733AA								Mopar Alternative Universal Joint
		2	5			EV0	DG0		Front or Rear
	V8014733AA								Mopar Alternative Universal Joint
3									SHAFT, Drive
	52105614AA	1	5			EM0	DG0		Rear
	52105698AA	1	5			EV0	DG0		Rear
4									FLANGE, Drive Shaft
	05015556AA	1	5			EM0	DG0		
		1	5			EV0	DG0		
5	06506497AA	4	5						BOLT, Hex Head, M12, Drive Shaft to Rear Axle Flange, Mounting
6	05015109AA	3	5				DG0		BOLT AND WASHER, Drive Shaft to Front Transfer Case Yoke, Mounting
7	52105982AC	1	5				DG0		SHAFT, DriveFront
8	06506497AA	4	5						BOLT, Hex Head, M12, Drive Shaft to Front Axle Flange, Mounting

DURANGO (DN)		BODY		ENGINE	TRANSMISSION
SERIES	LINE				
L = DURANGO	5 = Lt. Duty DODGE 4WD 1 = Lt. Duty DODGE 2WD	74 = SPORT UTILITY 4-DR		EML = ENGINE - 5.9L V8 MPI EVA = ENGINE- 4.7L V8 MPI EM0 = ENGINES - ALL 5.9L 8 CYL GAS EV0 = ENGINES - ALL 4.7L GAS	DG4 = TRANSMISSION-MULTI-SPEED AUTO, 45RFE DGT = TRANSMISSION - 4-SPD. AUTOMATIC,46RE DG4 = TRANSMISSION-MULTI-SPEED AUTO, 45RFE

Shaft,Propeller,Rear,DN1
Figure 16-120

ITEM	PART NUMBER	QTY	LINE	SERIES	BODY	ENGINE	TRANS	TRIM	DESCRIPTION
Note: DG0 = All Automatic Transmissions EM0 = All 5.9L 8 Cylinder Gas Engines EV0 = All 4.7L Gas Engines									
1	05014040AA	1	1			EM0, EV0	DG0		YOKE, Drive Shaft
2	52105514AA	1	1			EM0, EV0	DG0		SHAFT, Drive
3	05014733AA V8014733AA	2	1			EM0, EV0	DG0		U-JOINT Mopar Alternative Universal Joint
4	06506497AA	4							BOLT, Hex Head, M12
5	05015556AA	1	1			EM0, EV0	DG0		FLANGE, Driveshaft Yoke

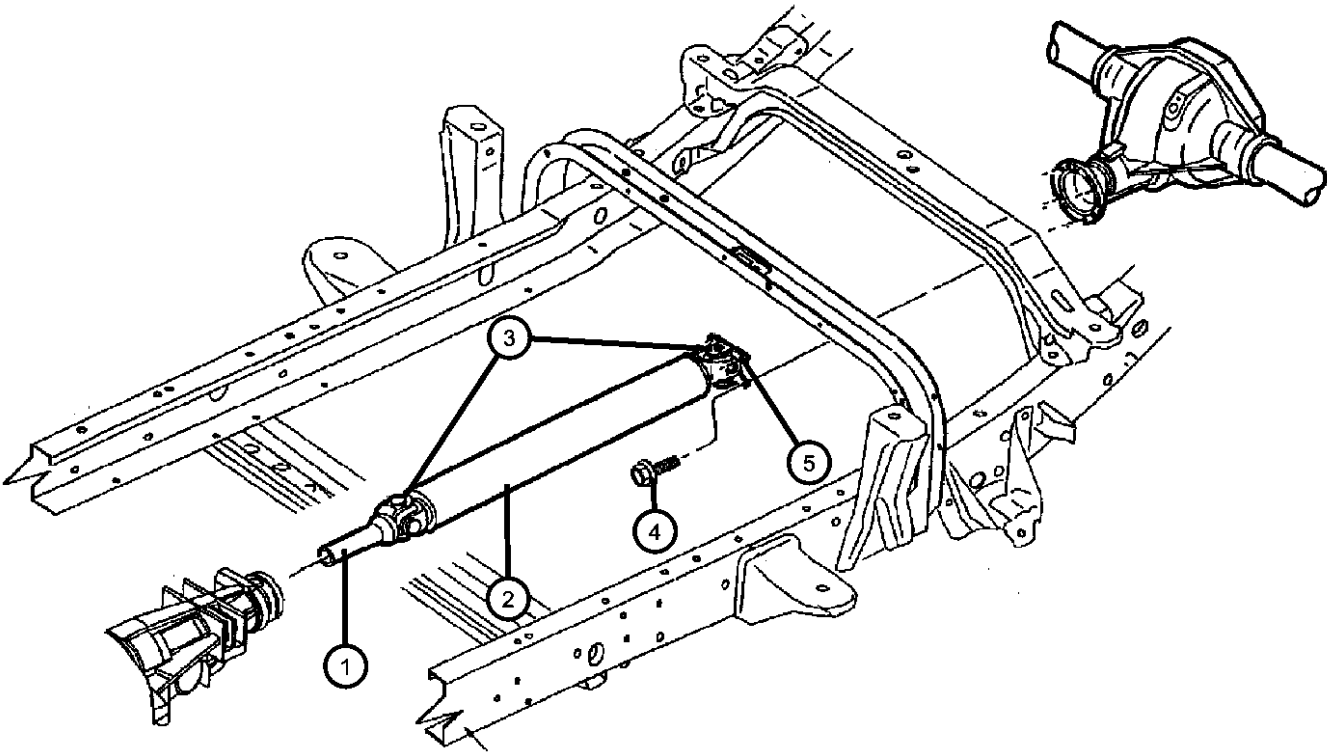

DURANGO (DN)					
SERIES	LINE	BODY	ENGINE	TRANSMISSION	
L = DURANGO	5 = Lt. Duty DODGE 4WD 1 = Lt. Duty DODGE 2WD	74 = SPORT UTILITY 4-DR	EML = ENGINE - 5.9L V8 MPI EVA = ENGINE- 4.7L V8 MPI EM0 = ENGINES - ALL 5.9L 8 CYL GAS EV0 = ENGINES - ALL 4.7L GAS	DG4 = TRANSMISSION-MULTI-SPEED AUTO, 45RFE DGT = TRANSMISSION - 4-SPD. AUTOMATIC, 46RE DG4 = TRANSMISSION-MULTI-SPEED AUTO, 45RFE	

Group - 17

Rear Suspension

Group - 17 Rear Suspension

Illustration Title

Group-Fig. No.

Rear Suspension	
Suspension, Rear Leaf Spring And Shock Absorber	Fig. 17 - 110
Rear Stabilizer	
Stabilizer Bar, Rear	Fig. 17 - 210

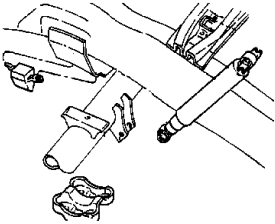
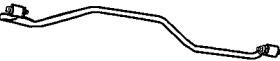
<div><div>017-100</div><div>Rear Suspension</div><div></div></div>	<div><div>017-200</div><div>Rear Stabilizer</div><div></div></div>		
--	---	--	--

Suspension, Rear Leaf Spring And Shock Absorber
Figure 17-110

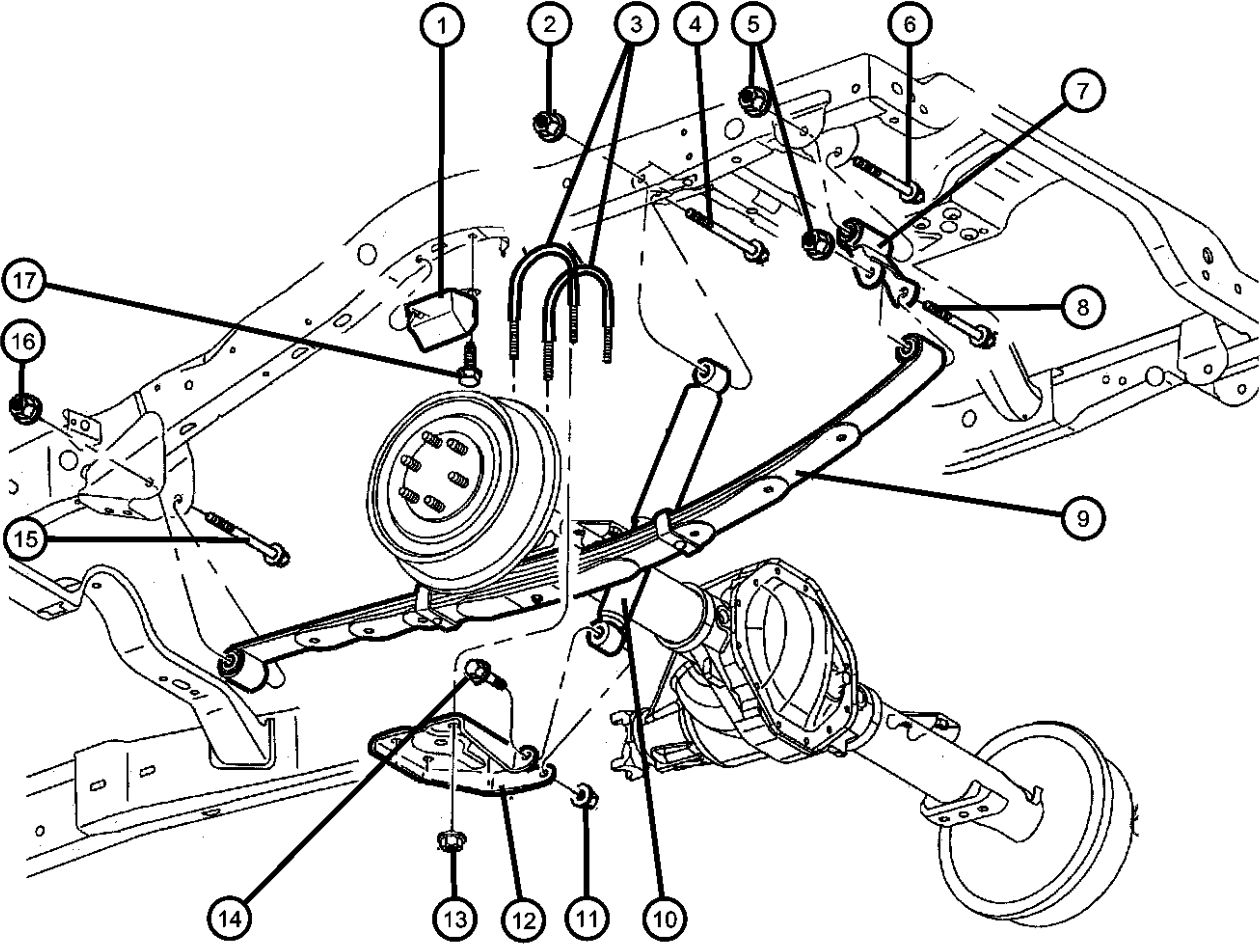

ITEM	PART NUMBER	QTY	LINE	SERIES	BODY	ENGINE	TRANS	TRIM	DESCRIPTION
Note:EM0=5.9L 8 Cylinder Gas—EV0=4.7L Gas—SGB=Shock Absorbers-Heavy Duty—SGC=Shock Absorbers Rear- Performance									
1									BUMPER, Jounce
	52106494AA	2	5						
	52106514AA	2	1						
2	06502697	4							NUT, Hex Flange Lock, M12x1.75, Shock Mounting, Upper
3									CLIP, Spring
	52038875	4							[DRA]
	0SGR5248								Rancho Shock
	52039305	4							[DRB]
4	06504863AA	4							SCREW, Hex Flange Head, M12x1.75x89.50, Shock Mounting, Upper
5	06505011AA	6							NUT, M14X2
6	06504491	2							SCREW, Hex Flange Head, M14x2x137, Shackle Mounting
7	52039315AB	2							SHACKLE, Spring
8	06505611AA	4							SCREW, Truss Head, M14X2.00X121, Spring Mounting, Rear
9									SPRING, Rear Leaf
	52106830AH	1	5						
	52106831AH	1	1						
10									SHOCK ABSORBER, Suspension, Rear
	52106822AE	2	5			EM0, EV0			[SGB,Z5A]
	0SGR5248								Rancho Shock
	0SG23321								Mopar V-Line Alternative Part
	52106931AC	2	1			EM0, EV0			[SGB,Z1A,Z1D]
	0SGR5147								Rancho Shock
	0SG23319								Mopar V-Line Alternative Part
	52113059AA	2	5			EM0			[SGC]
	0SGR5248								Rancho Shock
	0SG23321								Mopar V-Line Alternative Part
11	06502697	4							NUT, Hex Flange Lock, M12x1.75, Shock Mounting, Lower
12									PLATE, Rear Spring U-Bolt
	52039322	1							Right

DURANGO (DN)		BODY		ENGINE	TRANSMISSION
SERIES	LINE				
L = DURANGO	5 = Lt. Duty DODGE 4WD 1 = Lt. Duty DODGE 2WD	74 = SPORT UTILITY 4-DR		EML = ENGINE - 5.9L V8 MPI EVA = ENGINE- 4.7L V8 MPI EM0 = ENGINES - ALL 5.9L 8 CYL GAS EV0 = ENGINES - ALL 4.7L GAS	DG4 = TRANSMISSION-MULTI-SPEED AUTO, 45RFE DGT = TRANSMISSION - 4-SPD. AUTOMATIC,46RE DG4 = TRANSMISSION-MULTI-SPEED AUTO, 45RFE

Suspension, Rear Leaf Spring And Shock Absorber
Figure 17-110

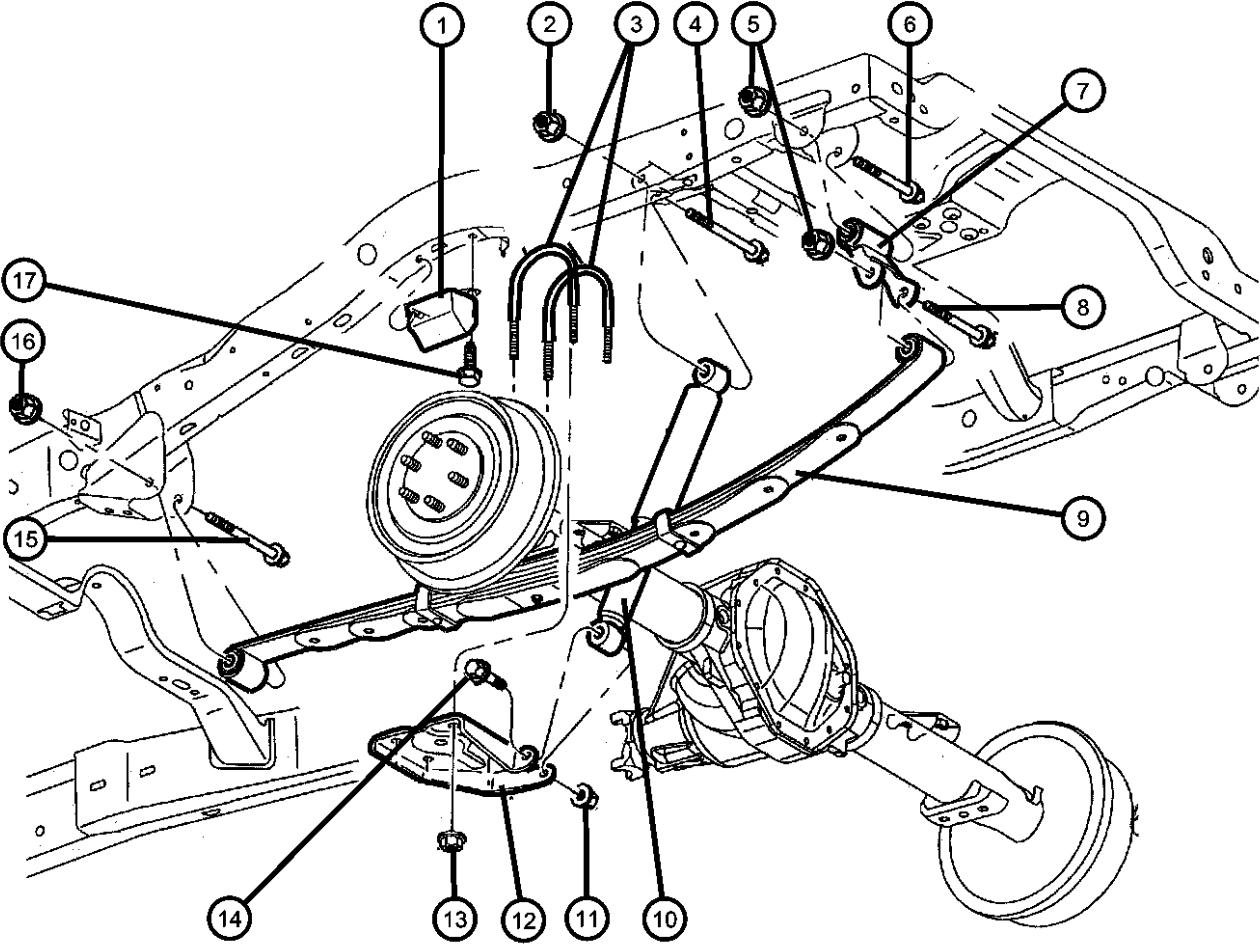

ITEM	PART NUMBER	QTY	LINE	SERIES	BODY	ENGINE	TRANS	TRIM	DESCRIPTION
	52039323	1							Left
13	06502698	8							NUT, Hex Flange Lock
14	06504863AA	4							SCREW, Hex Flange Head, M12x1.75x89.50, Shock Mounting, Lower
15	06505611AA	4							SCREW, Truss Head, M14X2.00X121, Spring Mounting, Front
16	06505011AA	6							NUT, M14X2, Spring Mounting, Front
17	06503815	2							SCREW, M10x1.50x25, Jounce Bumper Mounting

DURANGO (DN)		BODY		ENGINE	TRANSMISSION
SERIES	LINE				
L = DURANGO	5 = Lt. Duty DODGE 4WD 1 = Lt. Duty DODGE 2WD	74 = SPORT UTILITY 4-DR		EML = ENGINE - 5.9L V8 MPI EVA = ENGINE- 4.7L V8 MPI EM0 = ENGINES - ALL 5.9L 8 CYL GAS EV0 = ENGINES - ALL 4.7L GAS	DG4 = TRANSMISSION-MULTI-SPEED AUTO, 45RFE DGT = TRANSMISSION - 4-SPD. AUTOMATIC, 46RE DG4 = TRANSMISSION-MULTI-SPEED AUTO, 45RFE

Stabilizer Bar, Rear
Figure 17-210

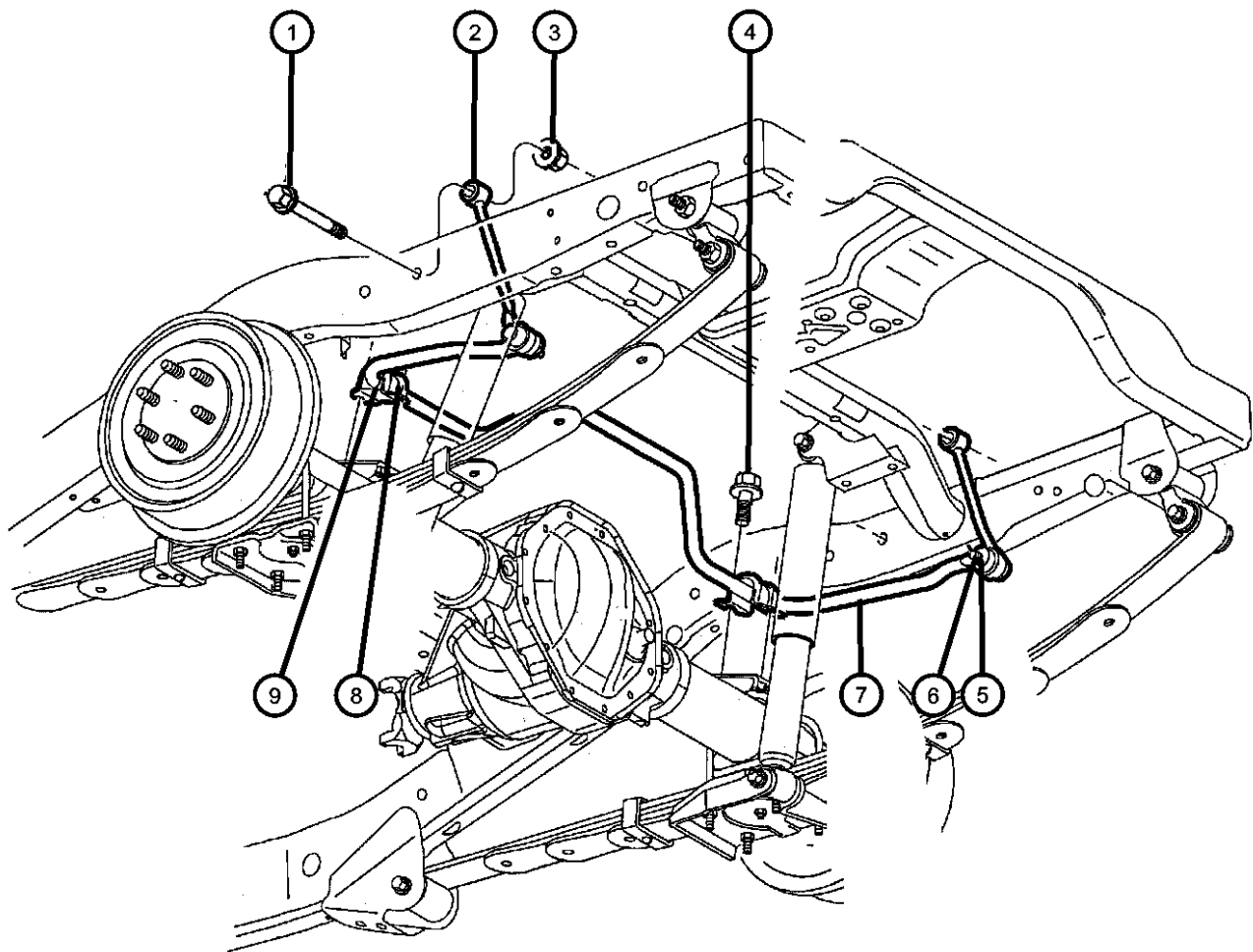

ITEM	PART NUMBER	QTY	LINE	SERIES	BODY	ENGINE	TRANS	TRIM	DESCRIPTION
Note:Sales Codes; [EM0]=Engines - All 5.9L 8 Cylinder Gas [EV0]=Engines - All 4.7L Gas [TS1]=Tires - P235/75R15 XL BSW All Season [TS2]=Tires - P235/75R15 XL OWL All Season [TXP]= Tires - P275/60R17 BSW [TXV]= Tires - P265/70R16 OWL									
1	06504862AA	2				EM0, EV0			SCREW, Hex Flange Head, M14x1.75x154.50, Link to Frame, Mounting
2	52106058AA	2	1			EM0, EV0			LINK, Sway Eliminator
		2	5			EM0, EV0			
3	06502697	4							NUT, Hex Flange Lock, M12x1.75, Link to Frame, Mounting
4	06502467	4				EM0, EV0			SCREW AND WASHER, Hex Head, M10x1.5x30, Retainer to Axle, Mounting
5	06502748	2	1			EM0, EV0			NUT, Hex, M12x1.75
		2	5			EM0, EV0			Link to Sway Bar, Mounting
6	06100017	2	1			EM0, EV0			Link to Sway Bar, Mounting
		2	5			EM0, EV0			PIN, Cotter, M2.5x28.00
7	52106277AA	1	5			EM0, EV0			STABILIZER BAR, Rear Suspension [TXP]
	52106278AA	1	5			EM0, EV0			[TXV]
		1	1			EM0, EV0			
	52106868AA	1	5			EM0, EV0			[TS1,TS2]
8	52087865	2	1			EM0, EV0			RETAINER, Stabilizer Bar Grommet
		2	5			EM0, EV0			
9	52106099AA	2	5			EM0, EV0			BUSHING, Stabilizer Bar [TXP]
	52106280AA	2	5			EM0, EV0			[TXV]
		2	1			EM0, EV0			
	52106901AA	2	5			EM0, EV0			[TS1,TS2]

DURANGO (DN)		BODY		ENGINE	TRANSMISSION
SERIES	LINE				
L = DURANGO	5 = Lt. Duty DODGE 4WD 1 = Lt. Duty DODGE 2WD	74 = SPORT UTILITY 4-DR		EML = ENGINE - 5.9L V8 MPI EVA = ENGINE- 4.7L V8 MPI EM0 = ENGINES - ALL 5.9L 8 CYL GAS EV0 = ENGINES - ALL 4.7L GAS	DG4 = TRANSMISSION-MULTI-SPEED AUTO, 45RFE DGT = TRANSMISSION - 4-SPD. AUTOMATIC,46RE DG4 = TRANSMISSION-MULTI-SPEED AUTO, 45RFE

Group - 19

Steering

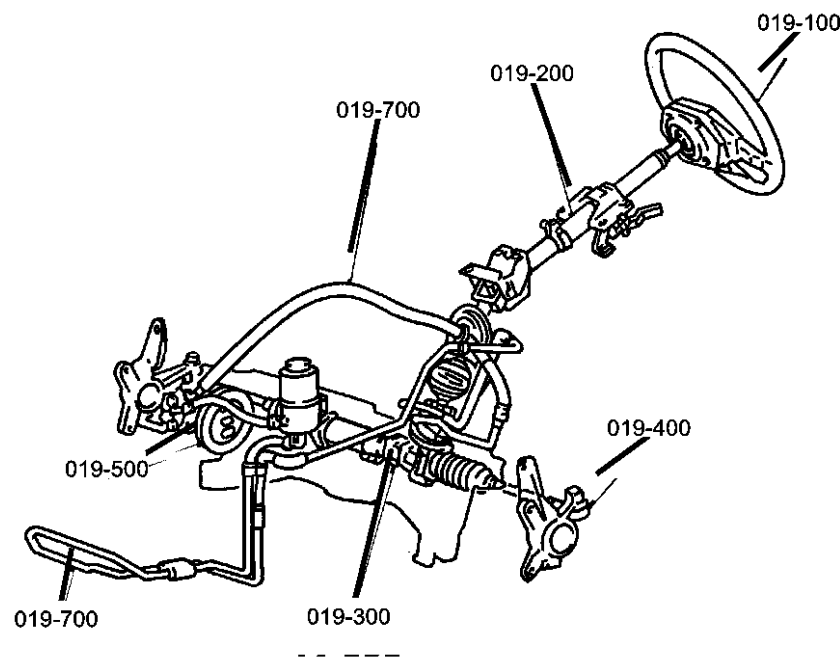

Group - 19 Steering

Illustration Title	Group-Fig. No.
Steering Wheel Wheel, Steering	Fig. 19 - 110
Steering Column Column,Steering,Upper and Lower	Fig. 19 - 210
Steering Gear Gear,Power Steering,Rack and Pinion ,DN1..... Gear,Power Steering,Rack and Pinion, DN5.....	Fig. 19 - 310 Fig. 19 - 320
Power Steering Pump Pump, Pump Mounting and Pulley.....	Fig. 19 - 510
Power Steering Hoses Hoses,Power Steering,EM0,DN1	Fig. 19 - 710
Hoses,Power Steering,EM0,DN5	Fig. 19 - 720
Hoses,Power Steering,EV0,DN1.....	Fig. 19 - 730
Hoses,Power Steering,EV0,DN5.....	Fig. 19 - 740

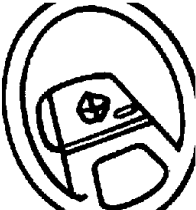
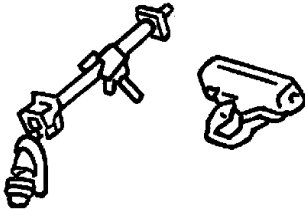
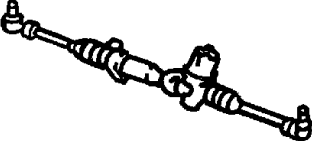
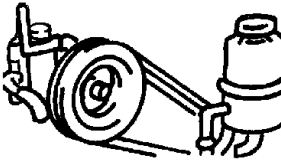
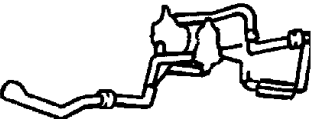
019-100 Steering Wheel	019-200 Steering Column	019-300 Steering Gear	019-500 Power Steering Pump
			
019-700 Power Steering Hoses			
			

Wheel, Steering Figure 19-110

ITEM	PART NUMBER	QTY	LINE	SERIES	BODY	ENGINE	TRANS	TRIM	DESCRIPTION
------	----------------	-----	------	--------	------	--------	-------	------	-------------

Note: If Horn Switch is defective, you must replace the AIR BAG COVER WITH SWITCH and not the AIR BAG MODULE ASSEMBLY itself.
Note: SCD=Luxury Steering Wheel—SCG=Leather Wrapped Steering Wheel—NHM=Speed Control—RDZ= Steering Wheel Mounted Radio Control

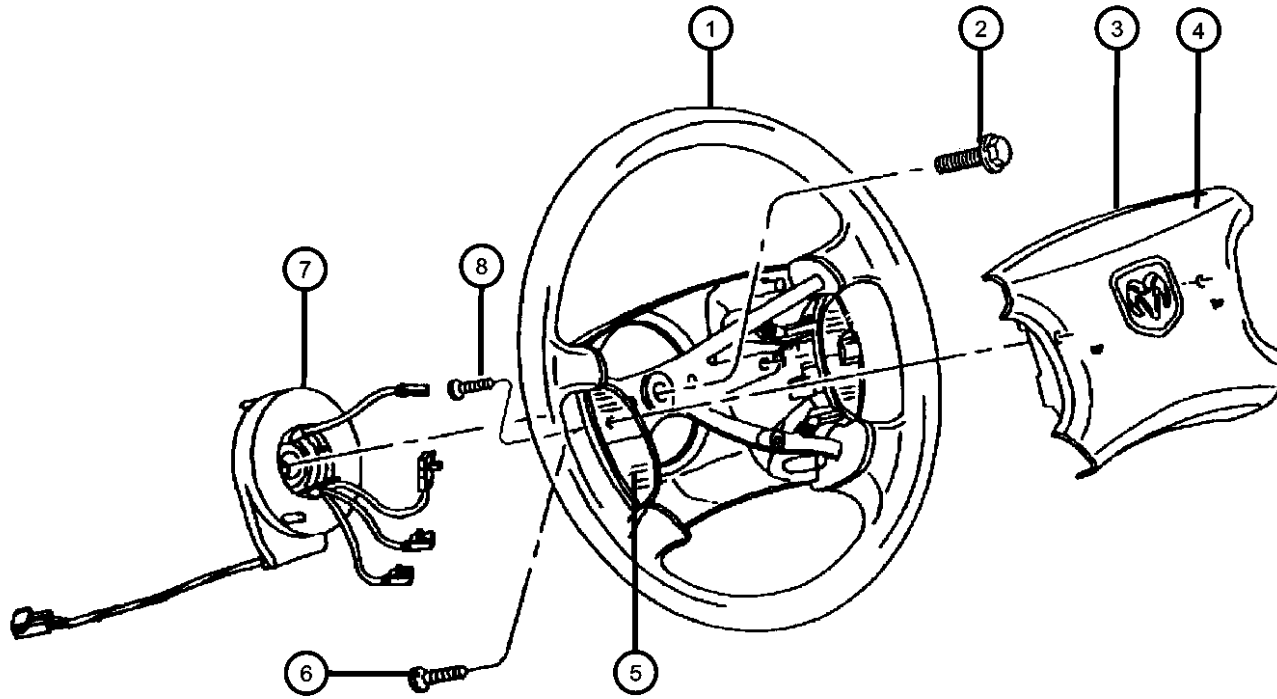

1	5GW871DVAA	1	WHEEL, Steering
		1	[SCG,NHM,RDZ] [DL]
		1	[SCG,NHM,RDZ] [DV]
	5GW871L8AA	1	[SCG,NHM,RDZ] [L5]
	5GW871TMAA	1	[SCG,NHM,RDZ] [T5]
	5GX601DVAA	1	[SCD,NHM] [DL]
		1	[SCD,NHM] [DV]
	5GX601L8AA	1	[SCD,NHM] [L5]
	5GX601TMAA	1	[SCD,NHM] [T5]
	5GX611DVAA	1	[SCG,NHM] [DL]
		1	[SCG,NHM] [DV]
	5GX611L8AA	1	[SCG,NHM] [L5]
	5GX611TMAA	1	[SCG,NHM] [T5]
2	06505656AA	1	SCREW, Hex Flange Head, M10x1.5x35., Steering Wheel, Mounting
3			AIR BAG, Driver
	5GK53WL8AD	1	[L5]
	5GK53XD- VAD	1	[DL]
		1	[DV]
	5GK53XTMAD	1	[T5]
4			COVER, Air Bag Module
	0UP99WL8AA	1	Includes Horn Switch-[L5]
	0UP99XDVAA	1	Includes Horn Switch-[DL]
		1	Includes Horn Switch-[DV]
	0UP99XTMAA	1	Includes Horn Switch-[T5]
5			SWITCH, Speed Control
	56021332AB	1	[SCG,NHM,RDZ], Right
	56021333AB	1	[SCG,NHM,RDZ], Left
6	06506091AA	2	SCREW, M6x1x25, Air Bag Module, Mounting
7	56045403AD	1	CLOCKSPRING
8	06036149AA	4	SCREW, Pan Head, Speed Control Switch, Mounting

DURANGO (DN)

SERIES

LINE

L = DURANGO
5 = Lt. Duty DODGE 4WD
1 = Lt. Duty DODGE 2WD

BODY

74 = SPORT UTILITY 4-DR

ENGINE

EML = ENGINE - 5.9L V8 MPI	DG4 = TRANSMISSION-MULTI-
EVA = ENGINE- 4.7L V8 MPI	SPEED AUTO, 45RFE
EM0 = ENGINES - ALL 5.9L	DGT = TRANSMISSION - 4-SPD.
8 CYL GAS	AUTOMATIC,46RE
EV0 = ENGINES - ALL 4.7L	DG4 = TRANSMISSION-MULTI-
GAS	SPEED AUTO, 45RFE

TRANSMISSION

PDG4 = TRANSMISSION-MULTI-
 SPEED AUTO, 45RFE
 DGT = TRANSMISSION - 4-SPD.
 AUTOMATIC,46RE
 DG4 = TRANSMISSION-MULTI-
 SPEED AUTO, 45RFE

AR = use ase required - = Non illustrated part

2001 DN

Wheel, Steering Figure 19-110

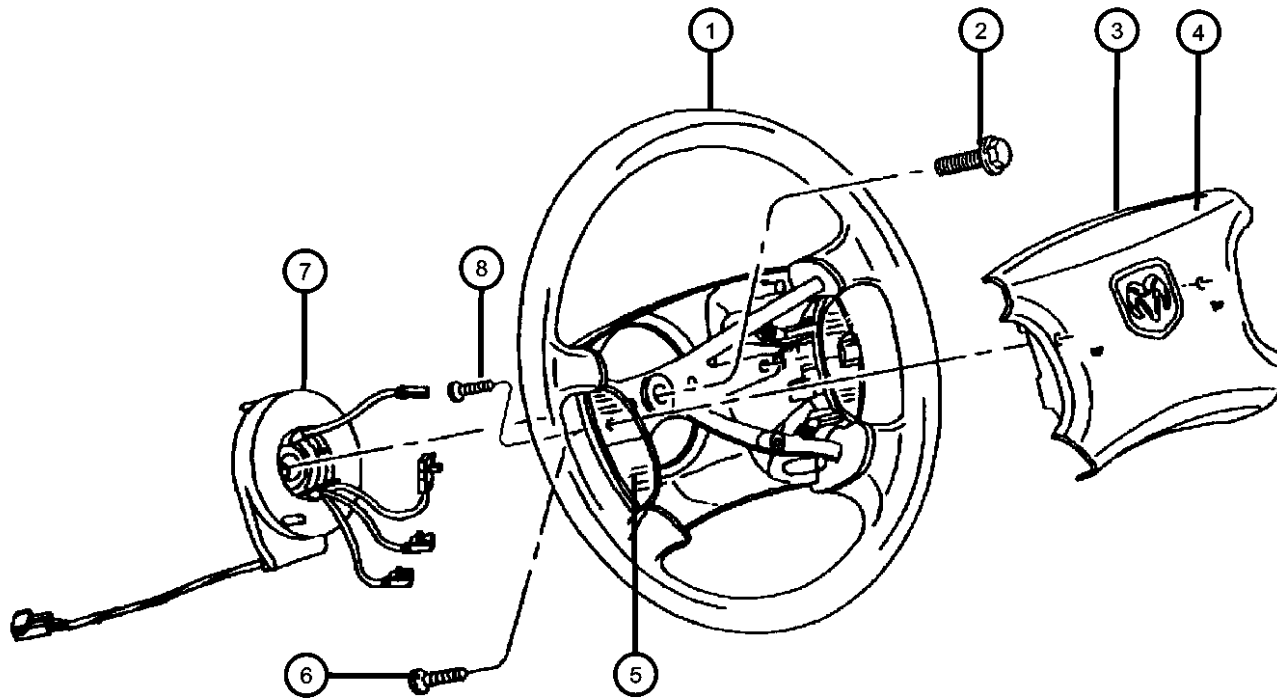
[illegible]

DURANGO (DN)

SERIES

LINE

L = DURANGO 5 = Lt. Duty DODGE 4WD
1 = Lt. Duty DODGE 2WD

BODY

74 = SPORT UTILITY 4-DR

ENGINE

EML = ENGINE - 5.9L V8 MPI
EVA = ENGINE- 4.7L V8 MPI
EM0 = ENGINES - ALL 5.9L
8 CYL GAS
EV0 = ENGINES - ALL 4.7L
GAS

TRANSMISSION

PDG4 = TRANSMISSION-MULTI-
 SPEED AUTO, 45RFE
 DGT = TRANSMISSION - 4-SPD.
 AUTOMATIC,46RE
 DG4 = TRANSMISSION-MULTI-
 SPEED AUTO, 45RFE

AR = use ase required - = Non illustrated part

2001 DN

Column,Steering,Upper and Lower
Figure 19-210

ITEM	PART NUMBER	QTY	LINE	SERIES	BODY	ENGINE	TRANS	TRIM	DESCRIPTION
Note: Sales Codes; [DG0] =Transmissions - All Automatic									
1	55351186AA	1							SUPPORT, Steering Column, Right
2	55351186AA	1							SCREW AND WASHER, Hex Head, M6x1x25, (NOT SERVICED)
3	55351185AB	1							BRACKET, Steering Column
4	55351185AB	1							SCREW AND WASHER, Hex Flange Head, M8x1.25x55, (NOT SERVICED)
5	55351185AB	1							SCREW AND WASHER, M8x1.25x25, (NOT SERVICED)
6									SHROUD, Steering Column
	5GC77WL8AA	1					DG0		Very Dark Brown, Upper
	5GC77XD-VAA	1					DG0		Dark Quartz, Upper
	5GC77XTMAA	1					DG0		Black, Upper
	5HW30XD-VAA	1					DG0		Slate Gray
7	05018975AA	1					DG0		SWITCH KIT, Overdrive Lockout
8	55351132AA	1					DG0		LEVER, Gearshift
9	04690662AA	1					DG0		COLUMN, Steering, Tilt
-10	56045165AB	1							BRACKET, Mounting, Multifunction Switch
11	05057009AA	2					DG0		BEARING, Steering Column Shaft
-12									BRACKET, Steering Column
	04690853AB	1					DG0		
	55351185AA	1							
-13	55351142AA	1					DG0		BRACKET, Gearshift
-14	05018971AA	1					DG0		BOOT, Gearshift
-15	06504628	1					DG0		PIN, M5x50.00, Gearshift Lever Pivot
-16	04690242AB	1					DG0		SPRING, Gearshift Lever
-17	05018974AA	1					DG0		WIRING, Overdrive Lockout Switch in Lever to Column
-18	56045275AB	1							MODULE, Immobilizer
19	04690806AB	1							KNOB, TILT LEVER RELEASE
-20	04690734AD	1					DG0		LEVER, Tilt Column Release
21									SHROUD, Steering Column
	5GC76WL8AA	1					DG0		Very Dark Brown, Lower

DURANGO (DN)		BODY		ENGINE	TRANSMISSION
SERIES	LINE				
L = DURANGO	5 = Lt. Duty DODGE 4WD 1 = Lt. Duty DODGE 2WD	74 = SPORT UTILITY 4-DR		EML = ENGINE - 5.9L V8 MPI EVA = ENGINE- 4.7L V8 MPI EMO = ENGINES - ALL 5.9L 8 CYL GAS EVO = ENGINES - ALL 4.7L GAS	DG4 = TRANSMISSION-MULTI-SPEED AUTO, 45RFE DGT = TRANSMISSION - 4-SPD. AUTOMATIC,46RE DG4 = TRANSMISSION-MULTI-SPEED AUTO, 45RFE

Column,Steering,Upper and Lower
Figure 19-210

ITEM	PART NUMBER	QTY	LINE	SERIES	BODY	ENGINE	TRANS	TRIM	DESCRIPTION
	5GC76XD-VAA	1					DG0		Dark Quartz, Lower
	5GC76XTMAA	1					DG0		Black, Lower
22	06036264AA	2							SCREW, 6 Lobed, Lower Shroud to Steering Column, Mounting
23	04470105	2							SCREW, Filister Head, #8-16x.25, Upper Shroud to Lower Shroud, Mounting
24	04470105	2							NUT AND WASHER, Hex Lock Nut-Coned Teeth Washer, M8 x 1.25, (NOT SERVICED)
25	06101510	2	1						NUT, Flange Lock, M10x1.50, Upper Intermediate Shaft to Steering Column
26	06101510	2							NUT AND WASHER, M6x1.00, (NOT SERVICED)
27									SHAFT, Intermediate
	55351207AA	1	5						Upper
	55351209AA	1	1						Upper
28									SHAFT, Intermediate
	55351208AB	1	5						Lower
	55351213AA	1	1						Lower
29	06503210	1							SCREW, Hex Flange Head, M10x1.5x35., Upper Intermediate Shaft to Steering Column
30									SCREW
	06506950AA	1							Lower Intermediate Shaft to Upper Intermediate Shaft, Mounting
		1							Lower Intermediate Shaft to Steering Gear, Mounting
31	06101308	1							NUT, U, M6x1.00
32	06101308	1							SCREW AND WASHER, M6x1x25, (NOT SERVICED)
33	55351187AA	1							SUPPORT, Steering Column, Left
34	55351187AA	1							SCREW AND WASHER, M6x1x25, (NOT SERVICED)

DURANGO (DN)		BODY		ENGINE	TRANSMISSION
SERIES	LINE				
L = DURANGO	5 = Lt. Duty DODGE 4WD 1 = Lt. Duty DODGE 2WD	74 = SPORT UTILITY 4-DR		EML = ENGINE - 5.9L V8 MPI EVA = ENGINE- 4.7L V8 MPI EM0 = ENGINES - ALL 5.9L 8 CYL GAS EV0 = ENGINES - ALL 4.7L GAS	DG4 = TRANSMISSION-MULTI-SPEED AUTO, 45RFE DGT = TRANSMISSION - 4-SPD. AUTOMATIC,46RE DG4 = TRANSMISSION-MULTI-SPEED AUTO, 45RFE

AR = use ase required - = Non illustrated part

2001 DN

Gear,Power Steering,Rack and Pinion ,DN1
Figure 19-310

ITEM	PART NUMBER	QTY	LINE	SERIES	BODY	ENGINE	TRANS	TRIM	DESCRIPTION
1	05018278AA	1	1						BOOT, Steering GearRight
2	52106477AB	1	1						GEAR, Power Steering, with Tie Rod Ends
3	06505225AA	2	1						SCREW AND WASHER, Hex Head, Rack and Pinion Mounting
4	05018279AA	1	1						BOOT, Steering GearLeft
5	52106710AA	2	1						TIE ROD, Steering
6	52038783AB	2							BUSHING, Steering Gear, Rack and Pinion Mounting
7	06505623AA	2							NUT, Hex Locking, M14x1.5, Tie Rod Stud Mounting

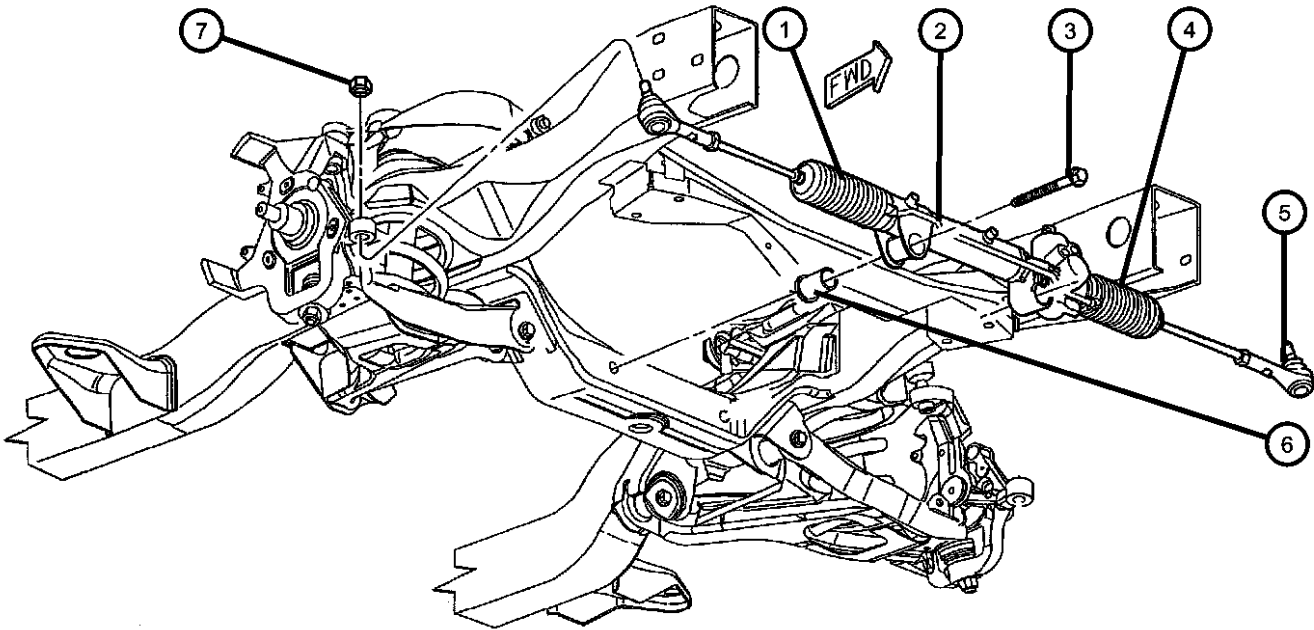

DURANGO (DN)					
SERIES	LINE	BODY	ENGINE	TRANSMISSION	
L = DURANGO	5 = Lt. Duty DODGE 4WD 1 = Lt. Duty DODGE 2WD	74 = SPORT UTILITY 4-DR	EML = ENGINE - 5.9L V8 MPI EVA = ENGINE- 4.7L V8 MPI EM0 = ENGINES - ALL 5.9L 8 CYL GAS EV0 = ENGINES - ALL 4.7L GAS	DG4 = TRANSMISSION-MULTI-SPEED AUTO, 45RFE DGT = TRANSMISSION - 4-SPD. AUTOMATIC,46RE DG4 = TRANSMISSION-MULTI-SPEED AUTO, 45RFE	

Gear,Power Steering,Rack and Pinion, DN5
Figure 19-320

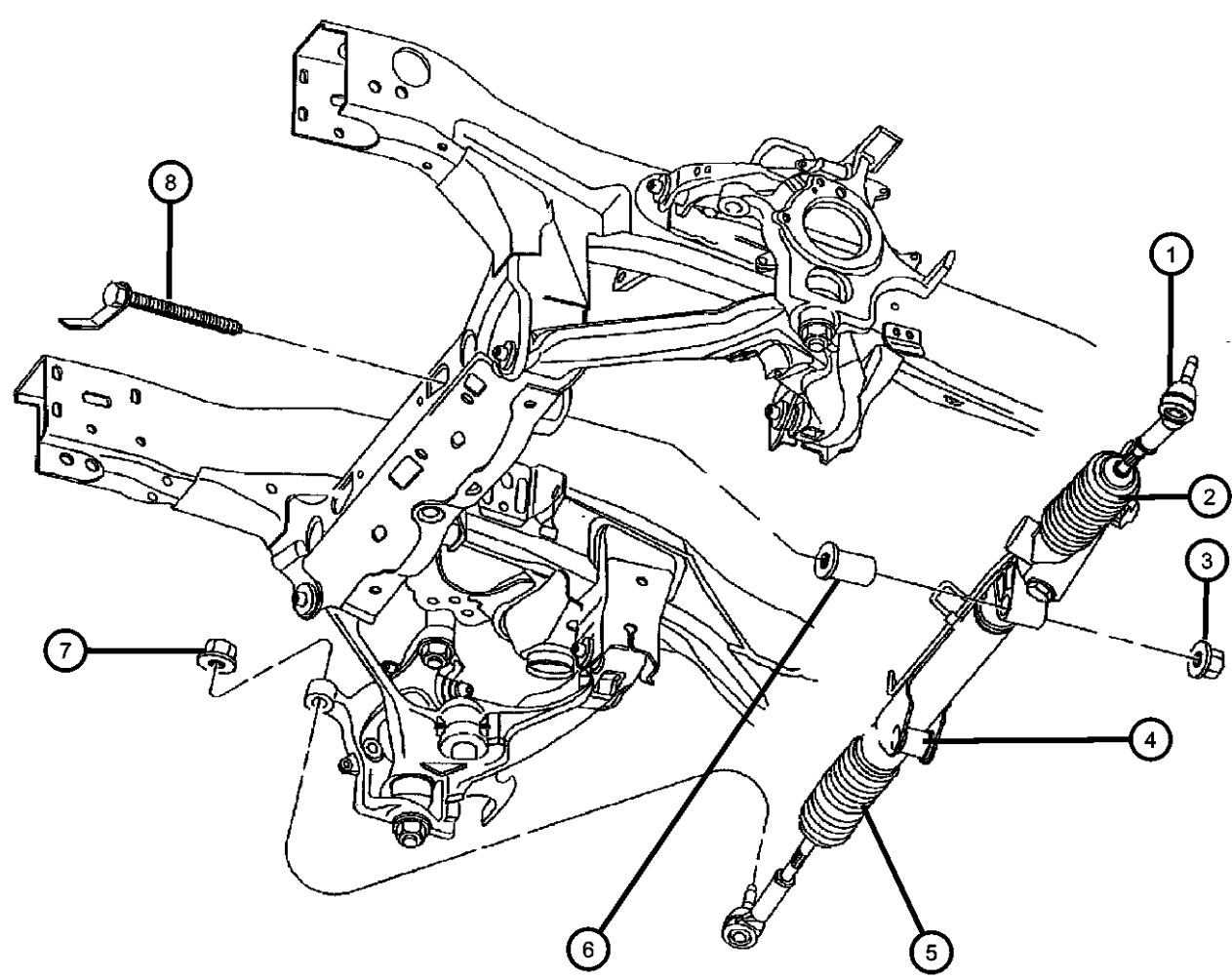
	ITEM	PART NUMBER	QTY	LINE	SERIES	BODY	ENGINE	TRANS	TRIM	DESCRIPTION
	1									TIE ROD, Steering
		52106544AA	1	5						Right
		52106545AA	1	5						Left
	2	05018281AA	1	5						BOOT, Steering Gear, lLeft
	3	06506387AA	2	5						NUT AND WASHER, Hex, Rack and Pinion Mounting
	4	52106405AC	1	5						GEAR, Power Steering
	5	05018280AA	1	5						BOOT, Steering GearRight
	6	52038783AB	2							BUSHING, Steering Gear, Rack and Pinion Mounting
	7	06505623AA	1							NUT, Hex Locking, M14x1.5, Tie Rod Stud Mounting
	8	06506558AA	2	5						SCREW AND WASHER, Hex Head

DURANGO (DN)				
SERIES	LINE	BODY	ENGINE	TRANSMISSION
L = DURANGO	5 = Lt. Duty DODGE 4WD 1 = Lt. Duty DODGE 2WD	74 = SPORT UTILITY 4-DR	EML = ENGINE - 5.9L V8 MPI EVA = ENGINE- 4.7L V8 MPI EM0 = ENGINES - ALL 5.9L 8 CYL GAS EV0 = ENGINES - ALL 4.7L GAS	DG4 = TRANSMISSION-MULTI- SPEED AUTO, 45RFE DGT = TRANSMISSION - 4-SPD. AUTOMATIC,46RE DG4 = TRANSMISSION-MULTI- SPEED AUTO, 45RFE

Pump, Pump Mounting and Pulley
Figure 19-510

ITEM	PART NUMBER	QTY	LINE	SERIES	BODY	ENGINE	TRANS	TRIM	DESCRIPTION
Note: EM0 = ALL 5.9L 8 Cylinder Gas—EV0 = ALL 4.7L 8 Gas Engines									
1									CAP, Power Steering Pump
	04694766	1				EM0			
	52039424	1				EV0			
2									PUMP, Power Steering
	52039489AC	1				EM0			
	05166226AA								Mopar Power Steering Fluid Pint
	52106253AD	1				EV0			
	05166226AA								Mopar Power Steering Fluid Pint
	04883077								Mopar Power Steering Fluid Pint
3	53005613	1				EM0			BRACKET, Power Steering Pump
4	53005613	1							SCREW AND CONED WASHER, Hex Head Point Cut, M10x1.50x20.00, (NOT SERVICED)
5	06502501	3				EM0			BOLT, Hex Head, M10x1.50x28
6									PULLEY, Power Steering Pump
	53005614	1				EM0			
	53030962	1				EV0			
7	06034247	2				EM0			BOLT, Hex Head, .375-16x.25
8	06034985	1				EM0			STUD, .375-16x3.04
-9	06102045AA	3				EV0			SCREW AND WASHER, Hex Head, Power Steering Pump Mounting

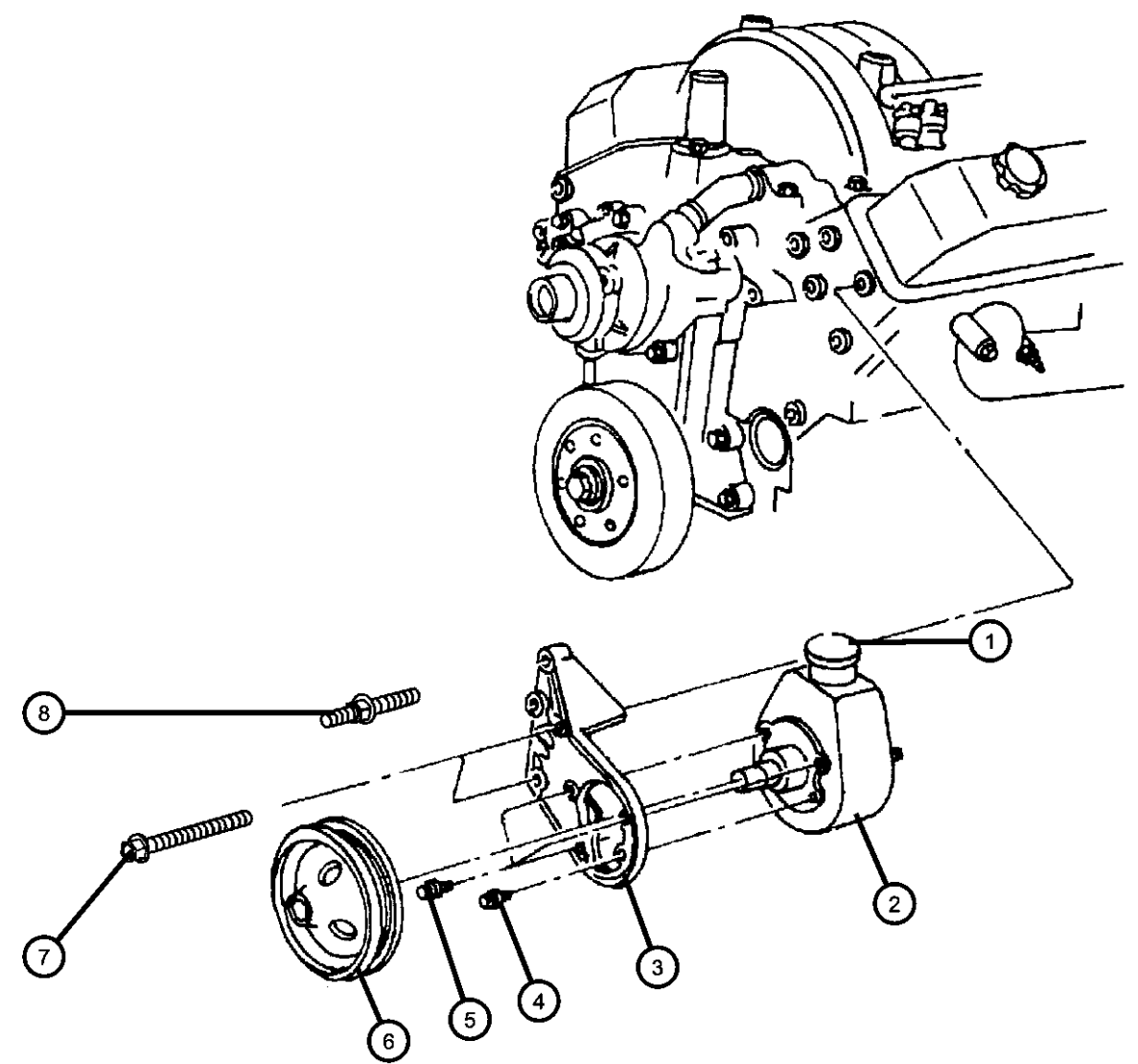

DURANGO (DN)

SERIES

L = DURANGO

LINE

5 = Lt. Duty DODGE 4WD
1 = Lt. Duty DODGE 2WD

BODY

74 = SPORT UTILITY 4-DR

ENGINE

EML = ENGINE - 5.9L V8 MPI
EVA = ENGINE- 4.7L V8 MPI
EM0 = ENGINES - ALL 5.9L
8 CYL GAS
EV0 = ENGINES - ALL 4.7L
GAS

TRANSMISSION

DG4 = TRANSMISSION-MULTI-
SPEED AUTO, 45RFE
DGT = TRANSMISSION - 4-SPD.
AUTOMATIC,46RE
DG4 = TRANSMISSION-MULTI-
SPEED AUTO, 45RFE

Hoses,Power Steering,EM0,DN1
Figure 19-710

ITEM	PART NUMBER	QTY	LINE	SERIES	BODY	ENGINE	TRANS	TRIM	DESCRIPTION
------	-------------	-----	------	--------	------	--------	-------	------	-------------

Note:
DGT = 4 Speed Automatic Transmission 46RE
EM0 = All 5.9L Gas Engines
NHF = Power Steering Cooler

1	06022250	1							SCREW AND WASHER, Hex Head, .375-16x.75, Cooler Mounting
2	52106102AD	1	1			EM0			HOSE AND COOLER, Power Steering, with Clamp
3	52037556	1	1						FITTING, Power Steering, Quick Connect
4	52038951AC	1	1			EM0			HOSE, Power Steering Pressure
5	52106001AC	1	1			EM0			HOSE, Power Steering Return, with Clamp
6	53006015	1					DGT		BRACKET, Oil Cooler Tube
7	J4006001	2					DGT		NUT, Hex Flange, .375-16, Cooler Mounting
8	52037828AC	1	1			EM0			HOSE, Power Steering Return, with Clamp
9	52037556	1	1						FITTING, Power Steering, Quick Connect
10	52038951AC	1	1			EM0			HOSE, Power Steering Pressure

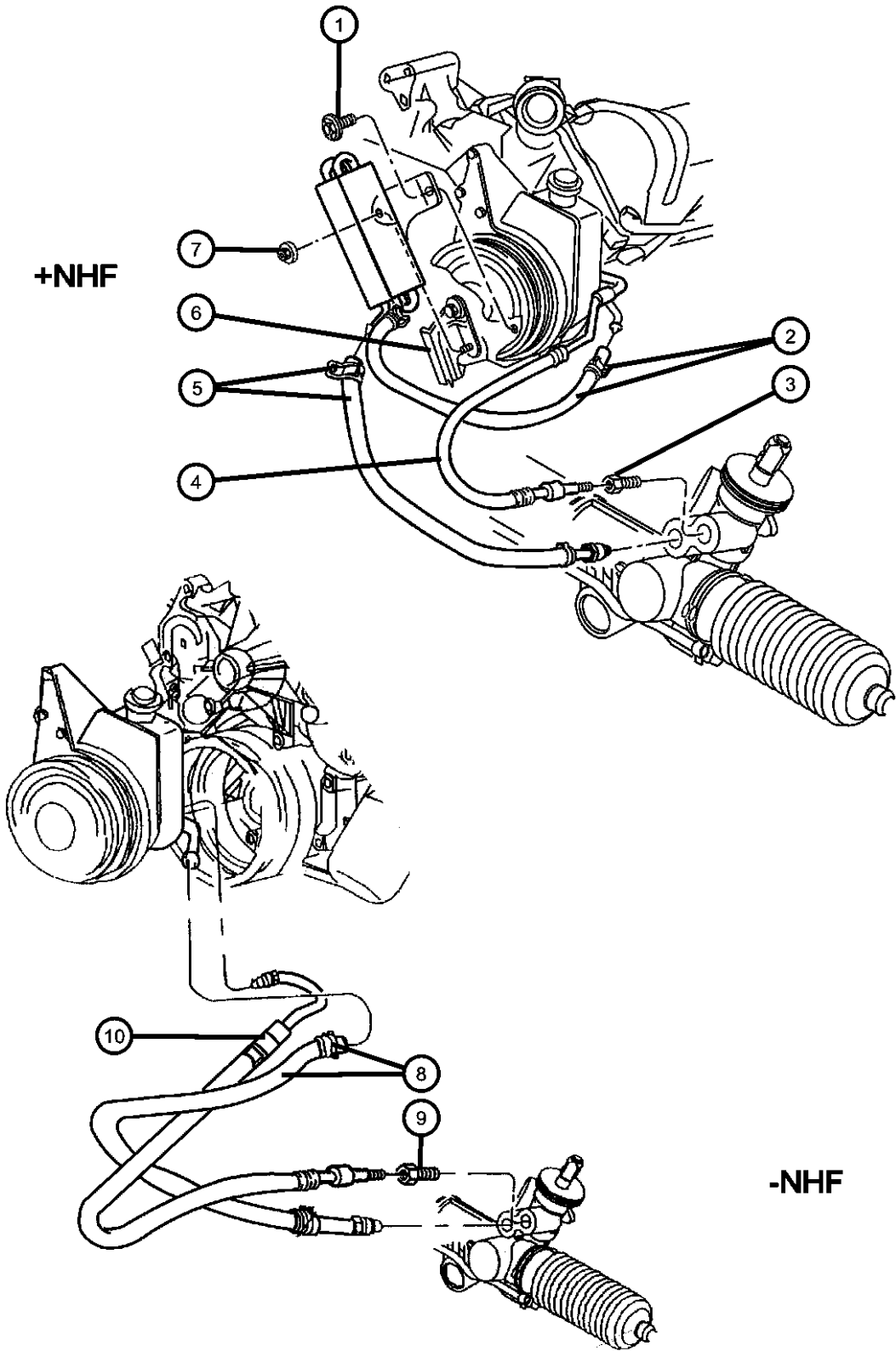

DURANGO (DN)		BODY		ENGINE	TRANSMISSION
SERIES	LINE				
L = DURANGO	5 = Lt. Duty DODGE 4WD 1 = Lt. Duty DODGE 2WD	74 = SPORT UTILITY 4-DR		EML = ENGINE - 5.9L V8 MPI EVA = ENGINE- 4.7L V8 MPI EM0 = ENGINES - ALL 5.9L 8 CYL GAS EV0 = ENGINES - ALL 4.7L GAS	DG4 = TRANSMISSION-MULTI-SPEED AUTO, 45RFE DGT = TRANSMISSION - 4-SPD. AUTOMATIC,46RE DG4 = TRANSMISSION-MULTI-SPEED AUTO, 45RFE

Hoses,Power Steering,EM0,DN5
Figure 19-720

+NHF

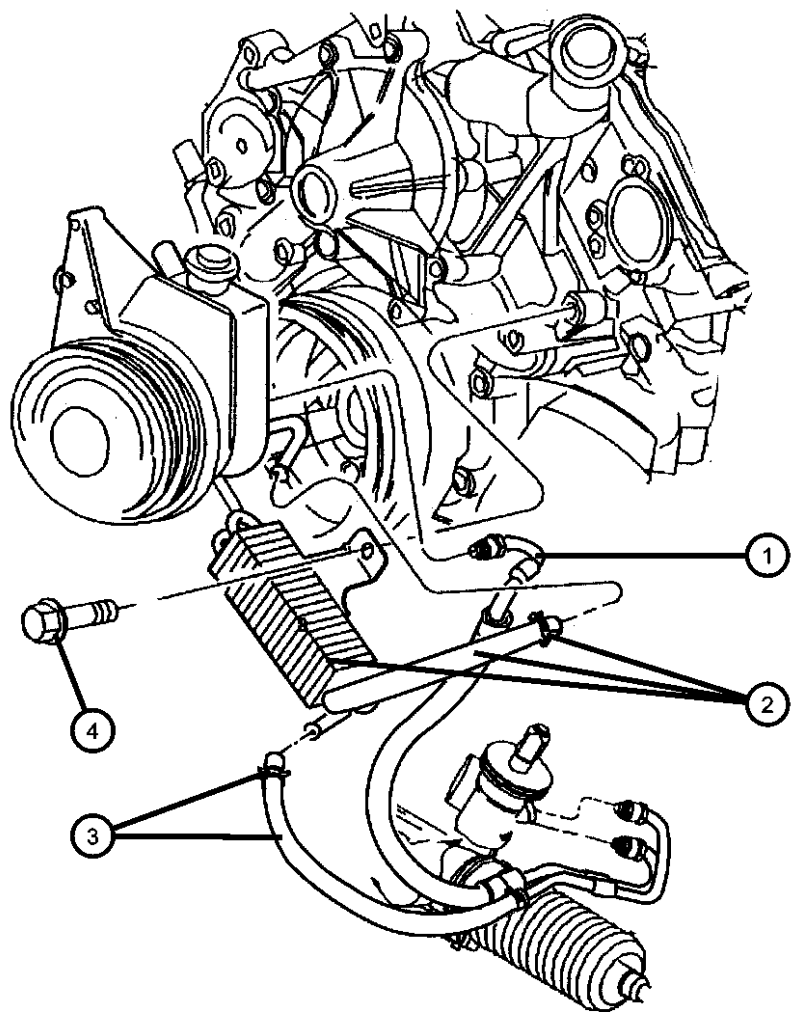

-NHF

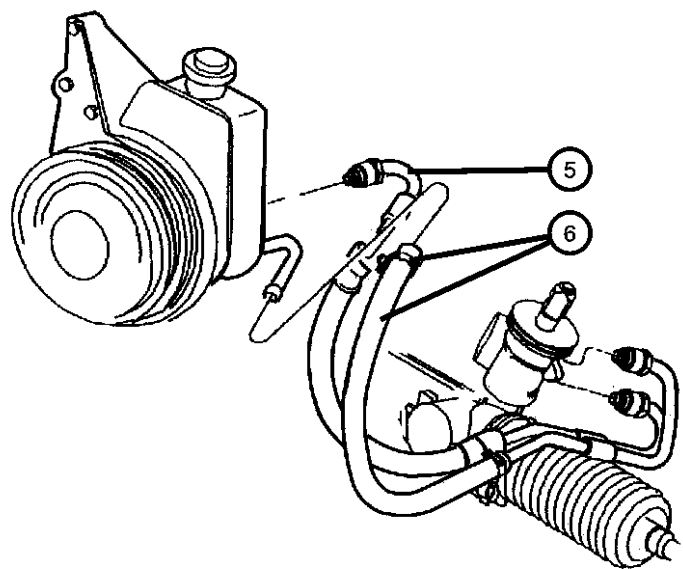

ITEM	PART NUMBER	QTY	LINE	SERIES	BODY	ENGINE	TRANS	TRIM	DESCRIPTION
------	-------------	-----	------	--------	------	--------	-------	------	-------------

Note EM0 =All 5.9L Gas Engines—NHF=Power Steering Cooler

1	52106411AC	1	5			EM0			HOSE, Power Steering Pressure
2	52106416AB	1	5			EM0			HOSE AND COOLER, Power Steering, with Clamp
3	52106215AF	1	5			EM0			HOSE, Power Steering Return, with Clamp
4	06022250	1							SCREW AND WASHER, Hex Head, .375-16x.75
5	52106411AC	1	5			EM0			HOSE, Power Steering Pressure
6	52106215AF	1	5			EM0			HOSE, Power Steering Return, with Clamp

DURANGO (DN)		BODY		ENGINE	TRANSMISSION
SERIES	LINE				
L = DURANGO	5 = Lt. Duty DODGE 4WD 1 = Lt. Duty DODGE 2WD	74 = SPORT UTILITY 4-DR		EML = ENGINE - 5.9L V8 MPI EVA = ENGINE- 4.7L V8 MPI EM0 = ENGINES - ALL 5.9L 8 CYL GAS EV0 = ENGINES - ALL 4.7L GAS	DG4 = TRANSMISSION-MULTI-SPEED AUTO, 45RFE DGT = TRANSMISSION - 4-SPD. AUTOMATIC,46RE DG4 = TRANSMISSION-MULTI-SPEED AUTO, 45RFE

AR = use ase required - = Non illustrated part

Hoses,Power Steering,EV0,DN1
Figure 19-730

ITEM	PART NUMBER	QTY	LINE	SERIES	BODY	ENGINE	TRANS	TRIM	DESCRIPTION
------	-------------	-----	------	--------	------	--------	-------	------	-------------

Note:EV0=All 4.7L V-6—NHF=Power Steering Oil Cooler

1	56041335AA	1	1			EV0			SWITCH, Power Steering
2	52106213AD	1	1			EV0			HOSE, Power Steering Pressure
3	06502064	1				EV0			SCREW, Tapping, M6x1x20
4	52037556	1	1						FITTING, Power Steering, Quick Connect
5	52106736AC	1				EV0			HOSE AND COOLER, Power Steering, with Clamp
6	52106735AD	1	1			EV0			HOSE, Power Steering Return, with Clamp
7	56041335AA	1	1			EV0			SWITCH, Power Steering
8	52106213AD	1	1			EV0			HOSE, Power Steering Pressure
9	52037556	1	1						FITTING, Power Steering, Quick Connect
10	52106217AC	1	1			EV0			HOSE, Power Steering Return, with Clamp

DURANGO (DN)		BODY		ENGINE	TRANSMISSION
SERIES	LINE				
L = DURANGO	5 = Lt. Duty DODGE 4WD 1 = Lt. Duty DODGE 2WD	74 = SPORT UTILITY 4-DR		EML = ENGINE - 5.9L V8 MPI EVA = ENGINE- 4.7L V8 MPI EM0 = ENGINES - ALL 5.9L 8 CYL GAS EV0 = ENGINES - ALL 4.7L GAS	DG4 = TRANSMISSION-MULTI-SPEED AUTO, 45RFE DGT = TRANSMISSION - 4-SPD. AUTOMATIC,46RE DG4 = TRANSMISSION-MULTI-SPEED AUTO, 45RFE

AR = use ase required - = Non illustrated part

2001 DN

Hoses,Power Steering,EV0,DN5
Figure 19-740

ITEM	PART NUMBER	QTY	LINE	SERIES	BODY	ENGINE	TRANS	TRIM	DESCRIPTION
------	----------------	-----	------	--------	------	--------	-------	------	-------------

Note:EV0=All 4.7L V-6—NHF=Power Steering Oil Cooler

1	56041335AA	1	5			EV0			SWITCH, Power Steering
2	52106419AE	1	5			EV0			HOSE, Power Steering Pressure
3	06502064	1				EV0			SCREW, Tapping, M6x1x20
4	52106736AC	1				EV0			HOSE AND COOLER, Power Steering, with Clamp
5	52106944AC	1	5			EV0			HOSE, Power Steering Return, with Clamp
6	56041335AA	1	5			EV0			SWITCH, Power Steering
7	52106419AE	1	5			EV0			HOSE, Power Steering Pressure
8	52106215AF	1	5			EV0			HOSE, Power Steering Return, with Clamp

DURANGO (DN)		BODY		ENGINE	TRANSMISSION
SERIES	LINE				
L = DURANGO	5 = Lt. Duty DODGE 4WD 1 = Lt. Duty DODGE 2WD	74 = SPORT UTILITY 4-DR		EML = ENGINE - 5.9L V8 MPI EVA = ENGINE- 4.7L V8 MPI EM0 = ENGINES - ALL 5.9L 8 CYL GAS EV0 = ENGINES - ALL 4.7L GAS	DG4 = TRANSMISSION-MULTI-SPEED AUTO, 45RFE DGT = TRANSMISSION - 4-SPD. AUTOMATIC,46RE DG4 = TRANSMISSION-MULTI-SPEED AUTO, 45RFE

AR = use ase required - = Non illustrated part

2001 DN

+NHF

-NHF

Group - 45RFE

Automatic Transmission Multi-Speed

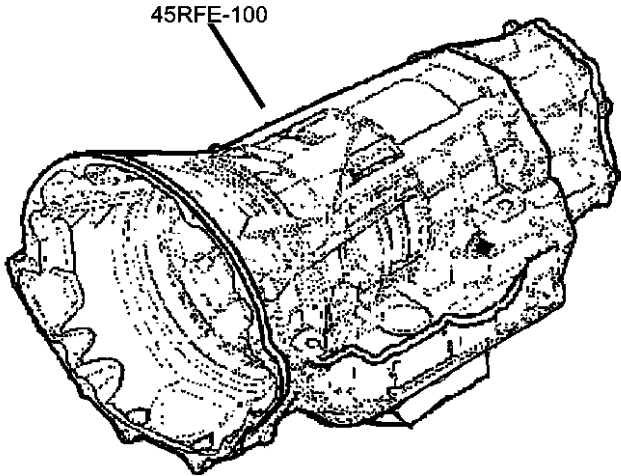

45RFE-100
Transmission Assembly

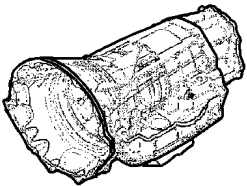

45RFE-1200
Gearshift Controls



45RFE-1300
Seal and Shim Packages



45RFE-200
Case and Extension



45RFE-300
Oil Pump



45RFE-400
Gear Train



45RFE-700
Valve Body



Group - 45RFE Automatic Transmission Multi-Speed

Illustration Title

Group-Fig. No.

Transmission Assembly

Transmission 45RFE [DG4]

Fig. 45RFE - 110

Case and Extension

Case and Related Parts 45RFE [DG4]

Fig. 45RFE - 210

Adapter & Extension

Fig. 45RFE - 220

Oil Pump

Oil Pump [45RFE] [DG4]

Fig. 45RFE - 310

Gear Train

Input Clutch 45RFE (DG4)

Fig. 45RFE - 410

Underdrive 45 RFE [DG4]

Fig. 45RFE - 420

Overdrive 45RFE (DG4)

Fig. 45RFE - 430

2 & 4 Clutch Retainer 45RFE (DG4)

Fig. 45RFE - 440

Input/Reverse Planetary 45RFE (DG4)

Fig. 45RFE - 450

Reaction Annulus / Sun Gear 45RFE (DG4)

Fig. 45RFE - 460

Low / Reverse Clutch

Fig. 45RFE - 470

Valve Body

Valve Body 45RFE (DG4)

Fig. 45RFE - 710

Parking Sprag 45RFE (DG4)

Fig. 45RFE - 720

Gearshift Controls

Gearshift 45RFE (DG4)

Fig. 45RFE - 1210

Seal and Shim Packages

LR Clutch 45RFE (DG4)

Fig. 45RFE - 1310

Input Clutch Plate 45RFE (DG4)

Fig. 45RFE - 1320

OVERHAUL 45RFE (DG4)

Fig. 45RFE - 1330

Input Clutch 45RFE (DG4)

Fig. 45RFE - 1340

Planetary Plate 45RFE (DG4)

Fig. 45RFE - 1350

2 & 4 Clutch 45RFE (DG4)

Fig. 45RFE - 1360

Transmission 45RFE [DG4]
Figure 45RFE-110

ITEM	PART NUMBER	QTY	LINE	SERIES	BODY	ENGINE	TRANS	TRIM	DESCRIPTION
------	----------------	-----	------	--------	------	--------	-------	------	-------------

NOTES:
[DG4] = 45RFE Multi Speed Automatic Transmission

1									TRANSMISSION KIT, Automatic
	05018169AA	1	5				DG4		52119091AB Includes Converter
	05018205AA	1	1				DG4		52119098AB Includes Converter

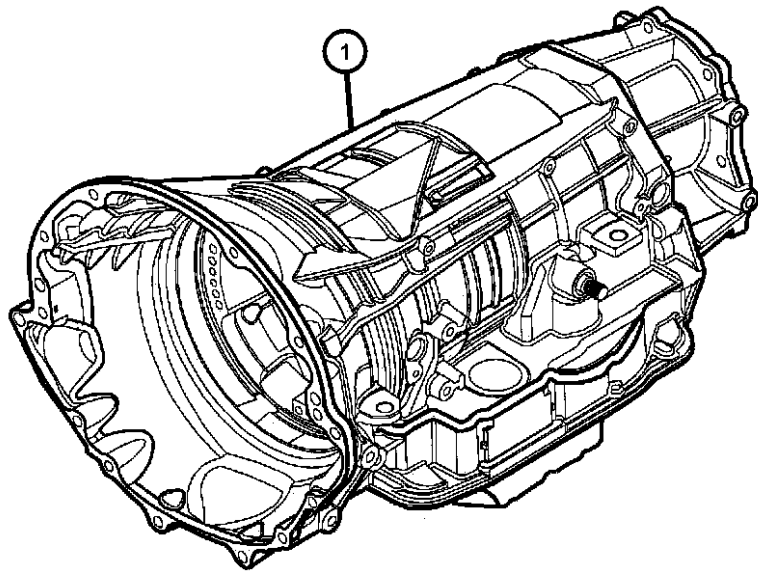

DURANGO (DN)					
SERIES	LINE		BODY	ENGINE	TRANSMISSION
L = DURANGO	5 = Lt. Duty DODGE 4WD 1 = Lt. Duty DODGE 2WD		74 = SPORT UTILITY 4-DR	EML = ENGINE - 5.9L V8 MPI EVA = ENGINE- 4.7L V8 MPI EM0 = ENGINES - ALL 5.9L 8 CYL GAS EV0 = ENGINES - ALL 4.7L GAS	DG4 = TRANSMISSION-MULTI- SPEED AUTO, 45RFE DGT = TRANSMISSION - 4-SPD. AUTOMATIC, 46RE DG4 = TRANSMISSION-MULTI- SPEED AUTO, 45RFE

Case and Related Parts 45RFE [DG4]
Figure 45RFE-210

ITEM	PART NUMBER	QTY	LINE	SERIES	BODY	ENGINE	TRANS	TRIM	DESCRIPTION
NOTES: [DG4] = 45RFE Multi Speed Automatic Transmission									
1									CASE, Transmission
	04799613	1	5				DG4		
		1	1				DG4		
2									GROMMET
	04810021	1	5				DG4		
		1	1				DG4		
3									VENT, Transmission
	04799861AA	1	5				DG4		
		1	1				DG4		
-4	52104212	1					DG4		TUBE, Vent
5	06501979	1					DG4		SCREW AND WASHER, Hex Head, M6x1x17
6	52104134AC	1					DG4		TUBE, Transmission Oil Filler
7	52104137AB	1					DG4		INDICATOR, Transmission Fluid Level
8									TRANSDUCER, Pressure Sensor
	04799758	1	5				DG4		
		1	1				DG4		
9									BOLT, M6x1.00x20
	06101331	1	5				DG4		
		1	1				DG4		
10									SENSOR, Transmission Output Speed
	04799061	2	5				DG4		
		2	1				DG4		
11									BOLT, M6x1.00x20
	06101331	1	5				DG4		
		1	1				DG4		
12									SEAL
	04799346	1	5				DG4		
		1	1				DG4		
13									SCREW, Pan Head, M5 x 0.8 x 12.60
	06503232	1	5				DG4		
<div><div></div><div><div>DURANGO (DN)</div><div>SERIES</div><div>L = DURANGO</div></div><div><div>LINE</div><div>5 = Lt. Duty DODGE 4WD</div><div>1 = Lt. Duty DODGE 2WD</div></div><div><div>BODY</div><div>74 = SPORT UTILITY 4-DR</div></div><div><div>ENGINE</div><div>EML = ENGINE - 5.9L V8 MPI</div><div>EVA = ENGINE- 4.7L V8 MPI</div><div>EM0 = ENGINES - ALL 5.9L 8 CYL GAS</div><div>EV0 = ENGINES - ALL 4.7L GAS</div></div><div><div>TRANSMISSION</div><div>DG4 = TRANSMISSION-MULTI-SPEED AUTO, 45RFE</div><div>DGT = TRANSMISSION - 4-SPD. AUTOMATIC, 46RE</div><div>DG4 = TRANSMISSION-MULTI-SPEED AUTO, 45RFE</div></div></div>									

Case and Related Parts 45RFE [DG4]
Figure 45RFE-210

ITEM	PART NUMBER	QTY	LINE	SERIES	BODY	ENGINE	TRANS	TRIM	DESCRIPTION
14		1	1				DG4		FILTER PACKAGE, Transmission Oil
	05013470AC	1	5				DG4		
	05015267AC	1	1				DG4		
15									VALVE, Flow Control
	04799681	1	5				DG4		
16		1	1				DG4		FILTER, Transmission Oil
	04799662	1	5				DG4		
		1	1				DG4		
17									MAGNET, Transmission
	04446728	1	5				DG4		
18		1	1				DG4		PAN, Transmission Oil
	04800078AA	1	1				DG4		
	05013681AA	1	5				DG4		
19									SCREW
	06101221	15	5				DG4		
		15	1				DG4		
20	52107715	1					DG4		COVER, Converter
-21									NUT, Transmission Case
	04799433AB	2	5				DG4		
22		2	1				DG4		SCREW, Hex Head, .375-16x1.5, Case to Cylinder Block
	06022266	4					DG0		

DURANGO (DN)

SERIES

L = DURANGO

LINE

5 = Lt. Duty DODGE 4WD

1 = Lt. Duty DODGE 2WD

BODY

74 = SPORT UTILITY 4-DR

ENGINE

EML = ENGINE - 5.9L V8 MPI

EVA = ENGINE- 4.7L V8 MPI

EM0 = ENGINES - ALL 5.9L 8 CYL GAS

EV0 = ENGINES - ALL 4.7L GAS

TRANSMISSION

DG4 = TRANSMISSION-MULTI-SPEED AUTO, 45RFE

DGT = TRANSMISSION - 4-SPD. AUTOMATIC, 46RE

DG4 = TRANSMISSION-MULTI-SPEED AUTO, 45RFE

Adapter & Extension
Figure 45RFE-220

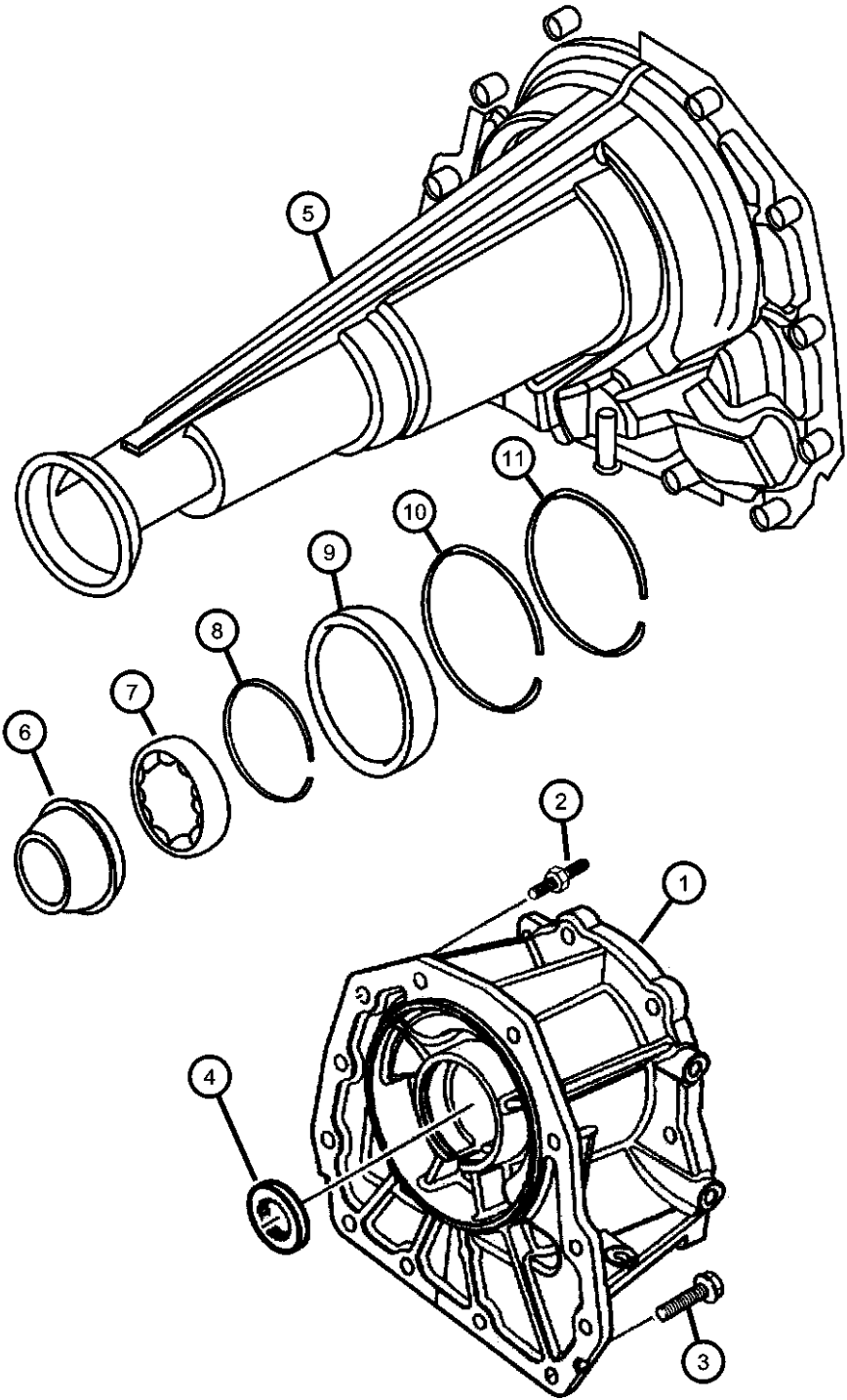

ITEM	PART NUMBER	QTY	LINE	SERIES	BODY	ENGINE	TRANS	TRIM	DESCRIPTION
1	52107719	1	5				DG4		ADAPTER, Transfer Case
2									STUD, M10x1.5x62
	06505064AA	2	5				DG4		
		2	1				DG4		
3									SCREW AND WASHER, Hex Head, M10x1.5x37
	06504774	10	5				DG4		
		10	1				DG4		
4	04167929	1	5				DG4		SEAL, Input Gear
5	04799495	1	1				DG4		HOUSING, Transmission Rear Extension
6	04531216AB	1	1				DG4		SEAL, Output Shaft
7	02466224	1	1				DG4		BEARING, Output Shaft
8	04461069	1	1				DG4		SNAP RING
9	05086303AA	1	1				DG4		BEARING, Input Gear
10	05086304AA	1	1				DG4		SNAP RING
11	05086314AA	1	1				DG4		SNAP RING

DURANGO (DN)				
SERIES	LINE	BODY	ENGINE	TRANSMISSION
L = DURANGO	5 = Lt. Duty DODGE 4WD 1 = Lt. Duty DODGE 2WD	74 = SPORT UTILITY 4-DR	EML = ENGINE - 5.9L V8 MPI EVA = ENGINE- 4.7L V8 MPI EM0 = ENGINES - ALL 5.9L 8 CYL GAS EV0 = ENGINES - ALL 4.7L GAS	DG4 = TRANSMISSION-MULTI- SPEED AUTO, 45RFE DGT = TRANSMISSION - 4-SPD. AUTOMATIC,46RE DG4 = TRANSMISSION-MULTI- SPEED AUTO, 45RFE

Oil Pump [45RFE] [DG4]
Figure 45RFE-310

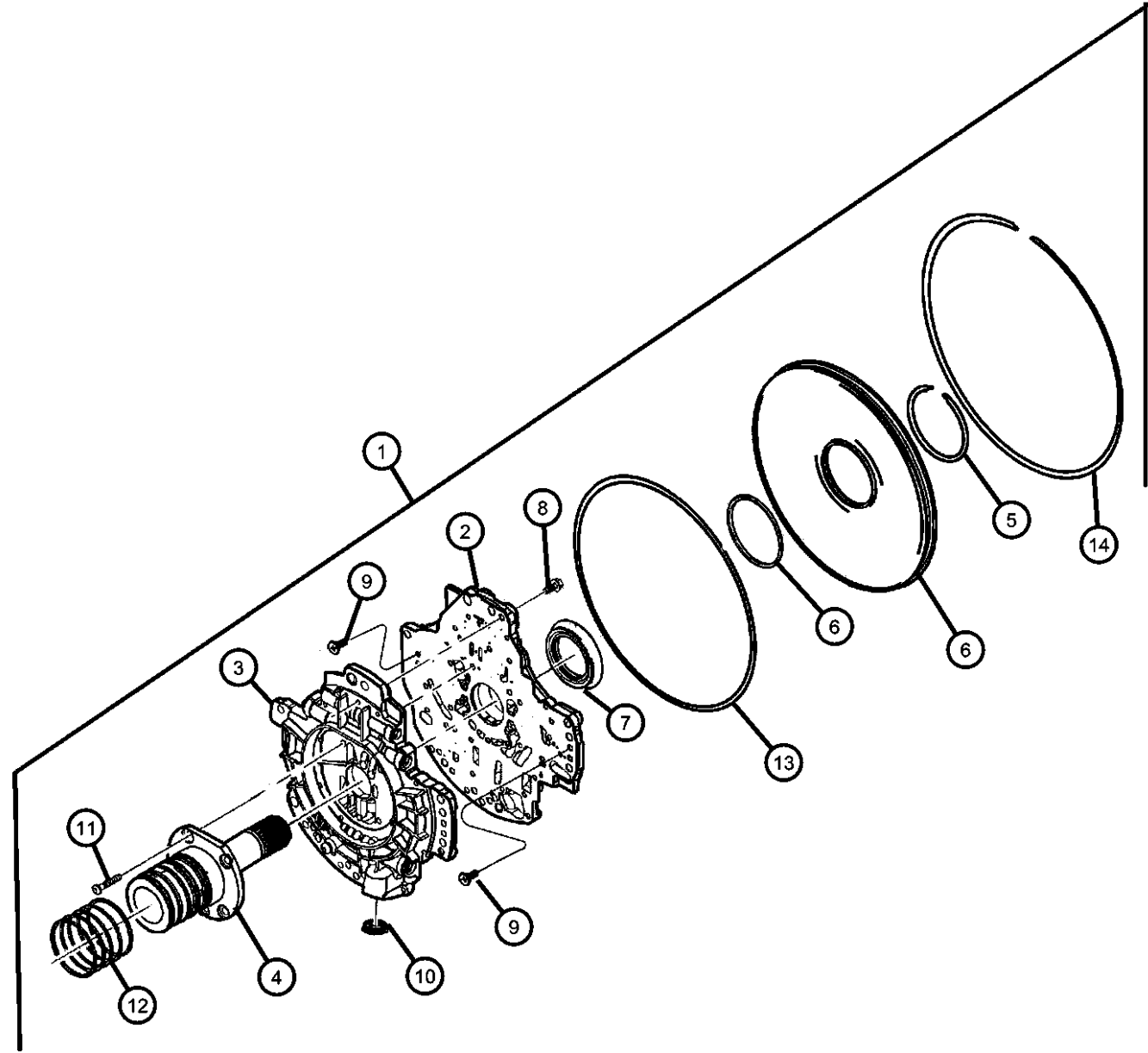

ITEM	PART NUMBER	QTY	LINE	SERIES	BODY	ENGINE	TRANS	TRIM	DESCRIPTION
1									PUMP PACKAGE, Transmission
	05072589AB	1	5				DG4		
		1	1				DG4		
2		1							HOUSING, Pump, (NOT SERVICED)
3		1							BODY, Oil Pump Valve, (NOT SERVICED)
4		1							SUPPORT, Reaction Shaft, (NOT SERVICED)
5									SNAP RING, Transmission
	04799082	1	5				DG4		
		1	1				DG4		
6									COVER, Oil Pump
	04799609	1	5				DG4		
		1	1				DG4		
7									SEAL, Transmission Oil Pump
	04617919	1	5				DG4		
		1	1				DG4		
8									SCREW AND WASHER, Pan Head, M5x.8x25
	06500215	24	5				DG4		
		24	1				DG4		
9									SCREW, Pan Head, M5 x 0.8 x 12.60
	06503232	1	5				DG4		
		1	1				DG4		
10									SEAL, Oil Pump
	04799964AB	1	5				DG4		
		1	1				DG4		
11									SCREW, Button Head
	06504661	5	5				DG4		
		5	1				DG4		
12									RING, Transmission
	04799056	5	5				DG4		
		5	1				DG4		
13									O RING, Oil Pump, .
	04799003	1	5				DG4		

DURANGO (DN)				
SERIES	LINE	BODY	ENGINE	TRANSMISSION
L = DURANGO	5 = Lt. Duty DODGE 4WD 1 = Lt. Duty DODGE 2WD	74 = SPORT UTILITY 4-DR	EML = ENGINE - 5.9L V8 MPI EVA = ENGINE- 4.7L V8 MPI EM0 = ENGINES - ALL 5.9L 8 CYL GAS EV0 = ENGINES - ALL 4.7L GAS	DG4 = TRANSMISSION-MULTI-SPEED AUTO, 45RFE DGT = TRANSMISSION - 4-SPD. AUTOMATIC, 46RE DG4 = TRANSMISSION-MULTI-SPEED AUTO, 45RFE

Oil Pump [45RFE] [DG4]
Figure 45RFE-310

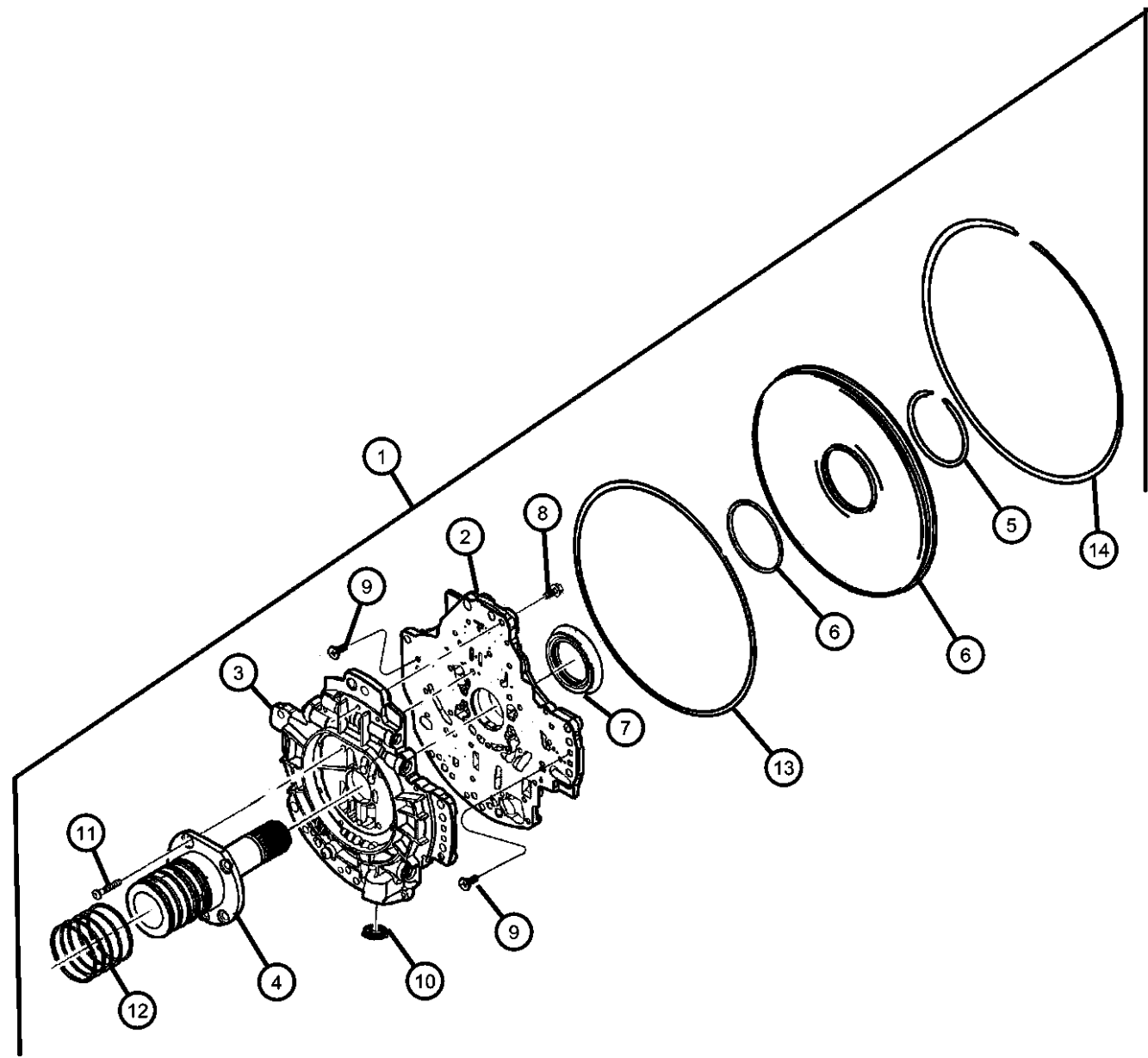

ITEM	PART NUMBER	QTY	LINE	SERIES	BODY	ENGINE	TRANS	TRIM	DESCRIPTION
14	04799005	1	1				DG4		SNAP RING, Transmission
		1	5				DG4		
		1	1				DG4		

DURANGO (DN)		BODY		ENGINE	TRANSMISSION
SERIES	LINE				
L = DURANGO	5 = Lt. Duty DODGE 4WD 1 = Lt. Duty DODGE 2WD	74 = SPORT UTILITY 4-DR		EML = ENGINE - 5.9L V8 MPI EVA = ENGINE- 4.7L V8 MPI EM0 = ENGINES - ALL 5.9L 8 CYL GAS EV0 = ENGINES - ALL 4.7L GAS	DG4 = TRANSMISSION-MULTI- SPEED AUTO, 45RFE DGT = TRANSMISSION - 4-SPD. AUTOMATIC, 46RE DG4 = TRANSMISSION-MULTI- SPEED AUTO, 45RFE

Input Clutch 45RFE (DG4)
Figure 45RFE-410

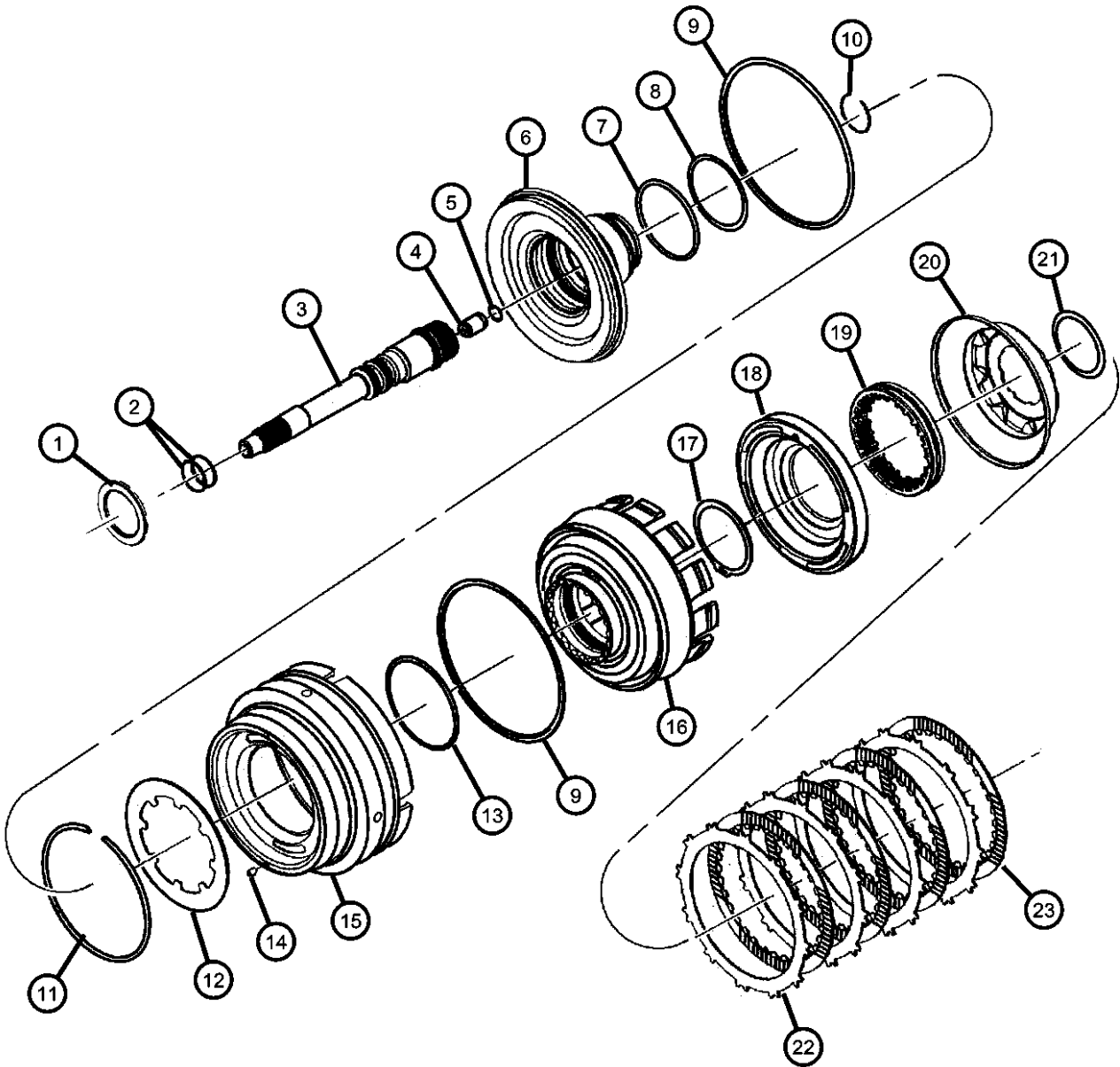

ITEM	PART NUMBER	QTY	LINE	SERIES	BODY	ENGINE	TRANS	TRIM	DESCRIPTION
NOTES: [DG4]= 45RFE Multi Speed Automatic Transmission									
1									THRUST BEARING, Needle Roller
	04799469	1	5				DG4		
		1	1				DG4		
2									SEAL, Input Shaft, PKG 05013090AA
	04799539	2	5				DG4		
		2	1				DG4		
3									SHAFT, Input
	04799537	1	5				DG4		
		1	1				DG4		
4									CHECK VALVE, Transmission
	04799974AA	1	5				DG4		
		1	1				DG4		
5									SNAP RING
	04799978AA	1	5				DG4		
		1	1				DG4		
6									HUB, Input Clutch
	04799536AC	1	5				DG4		
		1	1				DG4		
7									O RING, Transmission Clutch, PKG 05013090AA
	04799755	1	5				DG4		
		1	1				DG4		
8									O RING, Transmission Clutch, PKG 05013090AA
	04799755	1	5				DG4		
		1	1				DG4		
9									SEAL, Input
	04799090	1	5				DG4		
		1	1				DG4		
10									SNAP RING, Input Shaft
	04799538	1	5				DG4		
		1	1				DG4		
11									SNAP RING, Transmission

DURANGO (DN)		BODY		ENGINE	TRANSMISSION
SERIES	LINE				
L = DURANGO	5 = Lt. Duty DODGE 4WD 1 = Lt. Duty DODGE 2WD	74 = SPORT UTILITY 4-DR		EML = ENGINE - 5.9L V8 MPI EVA = ENGINE- 4.7L V8 MPI EM0 = ENGINES - ALL 5.9L 8 CYL GAS EV0 = ENGINES - ALL 4.7L GAS	DG4 = TRANSMISSION-MULTI-SPEED AUTO, 45RFE DGT = TRANSMISSION - 4-SPD. AUTOMATIC, 46RE DG4 = TRANSMISSION-MULTI-SPEED AUTO, 45RFE

Input Clutch 45RFE (DG4)
Figure 45RFE-410

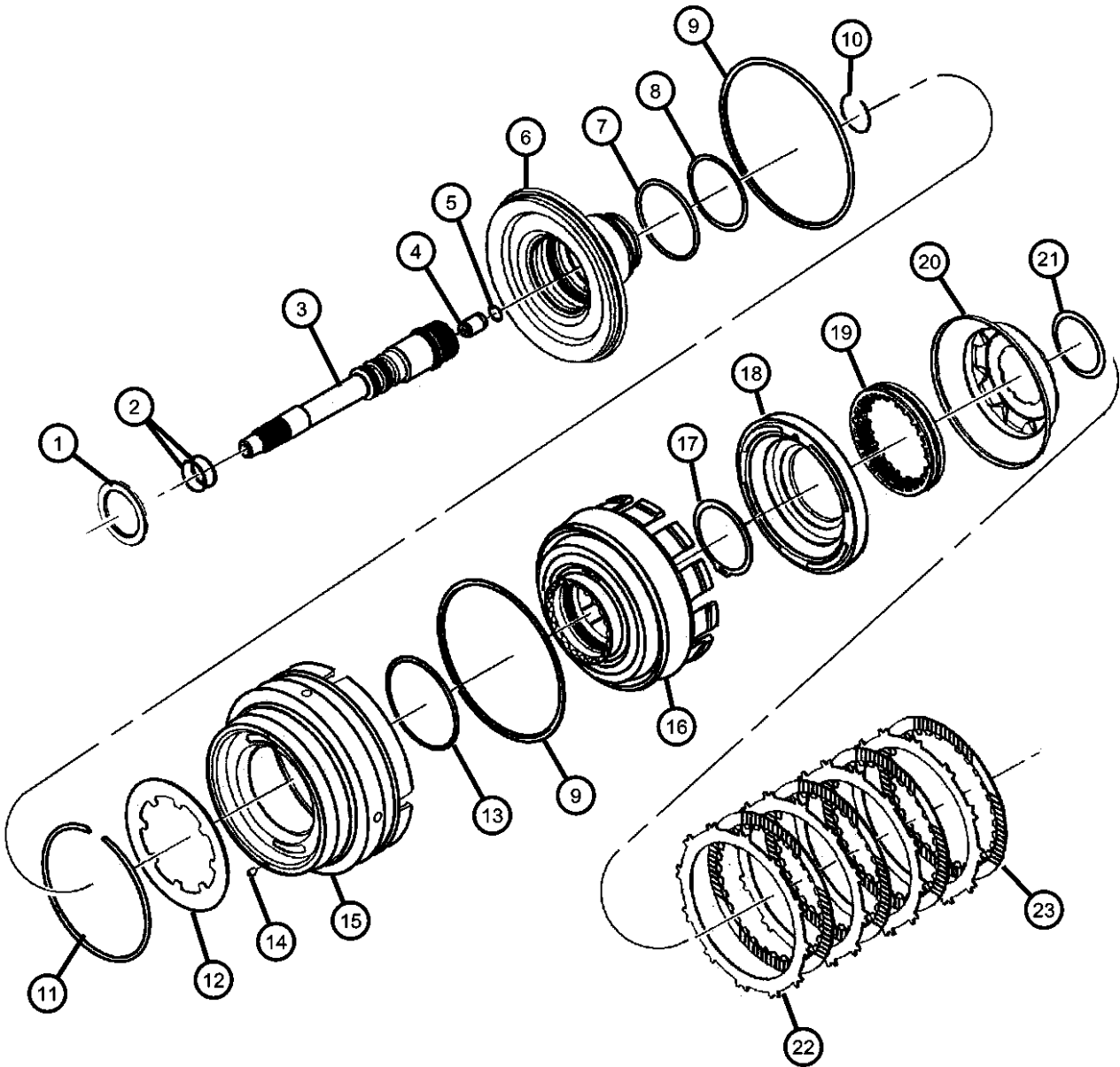

ITEM	PART NUMBER	QTY	LINE	SERIES	BODY	ENGINE	TRANS	TRIM	DESCRIPTION
	04799088	1	5				DG4		
		1	1				DG4		
12	04799087	1	5				DG4		SPRING, Piston Return
		1	1				DG4		
13									O RING, Reverse & O/Drive Clutch Piston, Transmission, PKG 05013090AA
	04799089	1	5				DG4		
		1	1				DG4		
14									FILTER, Reverse And O/D Clutch
	04531903	1	5				DG4		
		1	1				DG4		
15									PISTON, Reverse and Overdrive
	04799645	1	5				DG4		
		1	1				DG4		
16									RETAINER, Transmission Input Clutch
	04799648	1	5				DG4		
		1	1				DG4		
17									SNAP RING
	04799097	1	5				DG4		
		1	1				DG4		
18									PISTON, Underdrive
	04799650	1	5				DG4		
		1	1				DG4		
19									SPRING, Undredrive Piston, PKG 05013090AA
	04799101	1	5				DG4		
		1	1				DG4		
20									PISTON, Underdrive
	04799652	1	5				DG4		
		1	1				DG4		
21									SNAP RING, Transmission, PKG 05013090AA
	04799112	AR	5				DG4		

DURANGO (DN)	ENGINE	TRANSMISSION
SERIES	LINE	
L = DURANGO	5 = Lt. Duty DODGE 4WD 1 = Lt. Duty DODGE 2WD	
	BODY	
	74 = SPORT UTILITY 4-DR	
	ENGINE	
	EML = ENGINE - 5.9L V8 MPI	DG4 = TRANSMISSION-MULTI-SPEED AUTO, 45RFE
	EVA = ENGINE- 4.7L V8 MPI	DGT = TRANSMISSION - 4-SPD. AUTOMATIC, 46RE
	EM0 = ENGINES - ALL 5.9L 8 CYL GAS	DG4 = TRANSMISSION-MULTI-SPEED AUTO, 45RFE
	EV0 = ENGINES - ALL 4.7L GAS	

Input Clutch 45RFE (DG4)
Figure 45RFE-410

ITEM	PART NUMBER	QTY	LINE	SERIES	BODY	ENGINE	TRANS	TRIM	DESCRIPTION
------	-------------	-----	------	--------	------	--------	-------	------	-------------

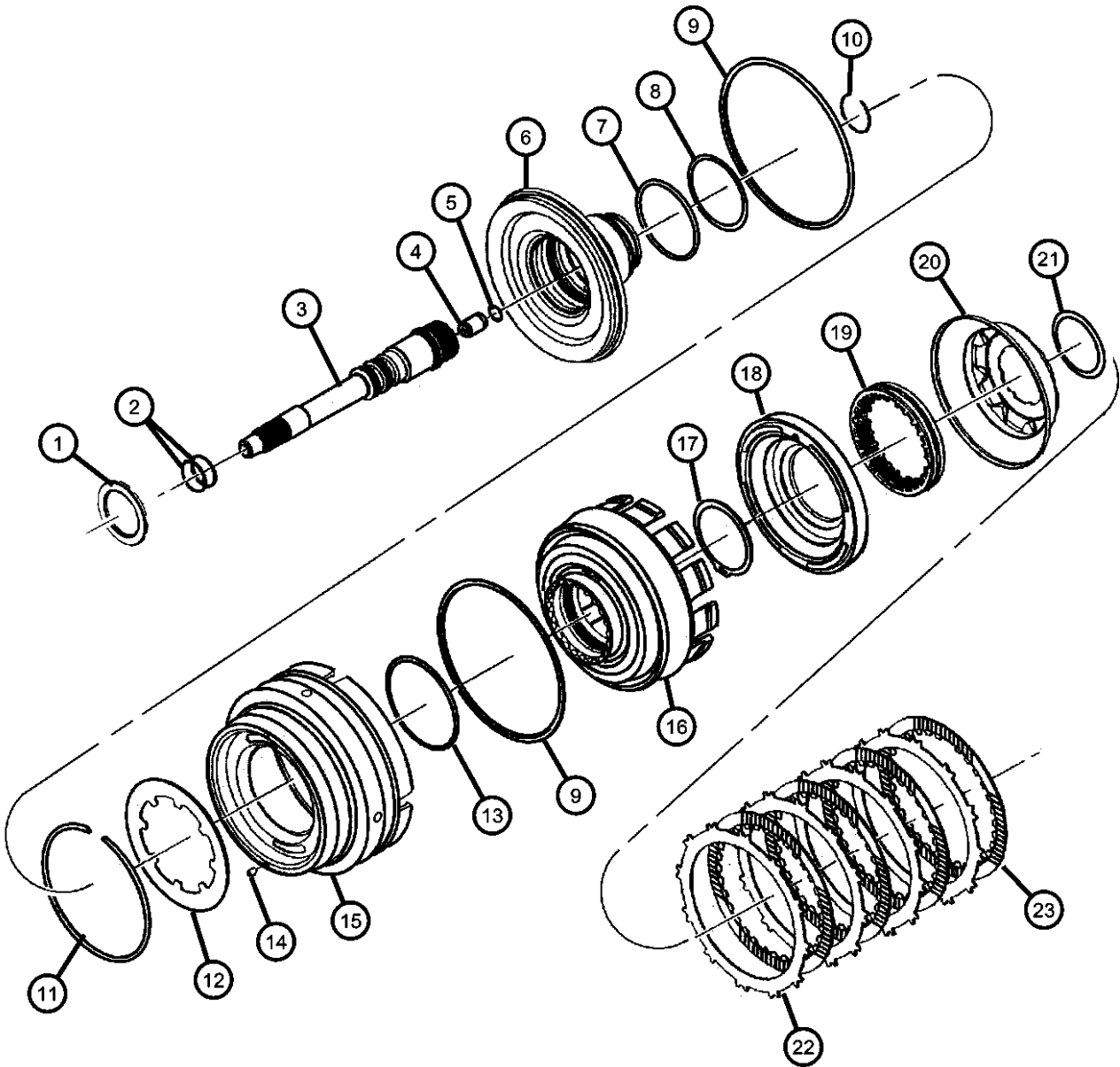

		AR	1				DG4		
22		AR							PLATE, PKG 05013090AA, (NOT SERVICED)
23		AR							DISC, Clutch, PKG 05013090AA, (NOT SERVICED)

DURANGO (DN)		BODY		ENGINE	TRANSMISSION
SERIES	LINE				
L = DURANGO	5 = Lt. Duty DODGE 4WD 1 = Lt. Duty DODGE 2WD	74 = SPORT UTILITY 4-DR		EML = ENGINE - 5.9L V8 MPI EVA = ENGINE- 4.7L V8 MPI EM0 = ENGINES - ALL 5.9L 8 CYL GAS EV0 = ENGINES - ALL 4.7L GAS	DG4 = TRANSMISSION-MULTI-SPEED AUTO, 45RFE DGT = TRANSMISSION - 4-SPD. AUTOMATIC, 46RE DG4 = TRANSMISSION-MULTI-SPEED AUTO, 45RFE

Underdrive 45 RFE [DG4]
Figure 45RFE-420

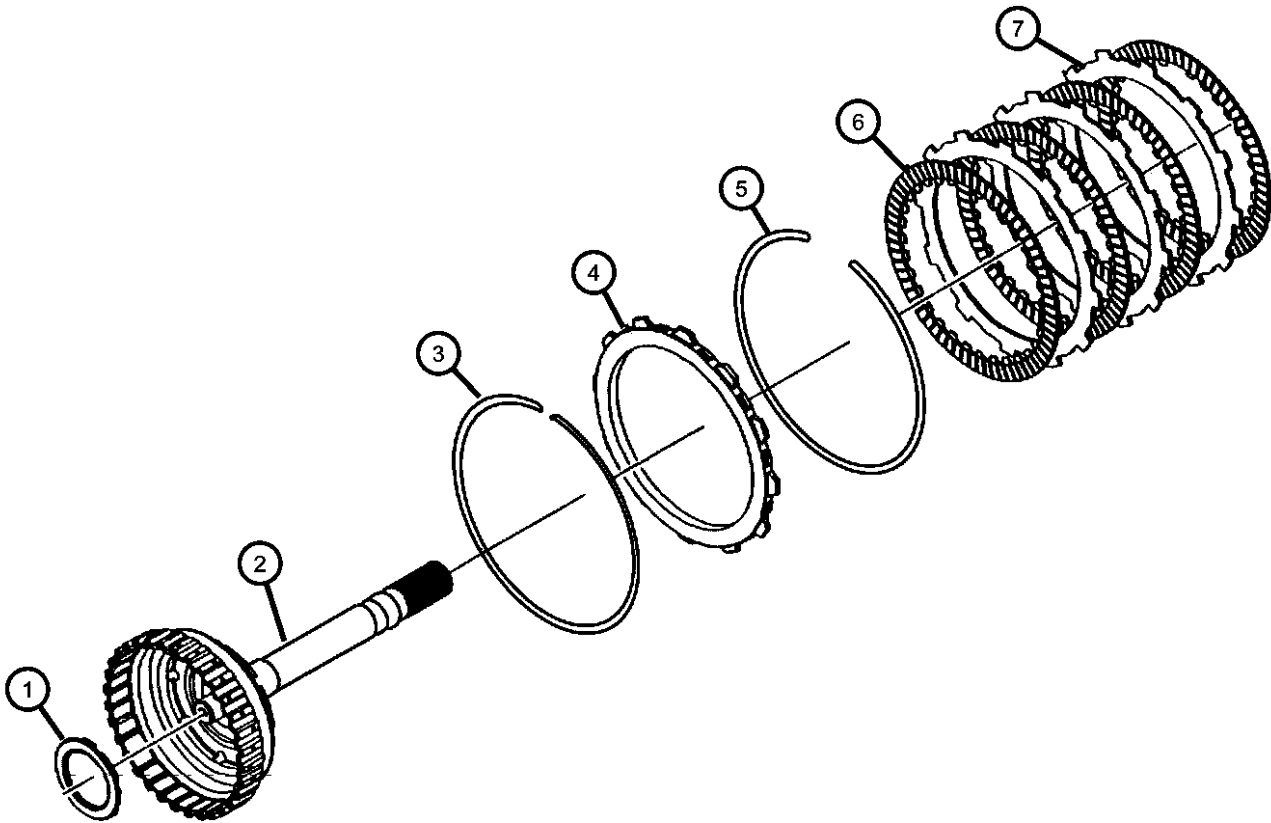

ITEM	PART NUMBER	QTY	LINE	SERIES	BODY	ENGINE	TRANS	TRIM	DESCRIPTION
------	-------------	-----	------	--------	------	--------	-------	------	-------------

NOTES:
[DG4]= 45RFE Multi Speed Automatic Transmission

1									THRUST BEARING, Needle Roller
	04799469	1	5				DG4		
		1	1				DG4		
2									HUB AND SHAFT, Underdrive Clutch
	04799546	1	5				DG4		
		1	1				DG4		
3									SNAP RING, Transmission
	04799760	1	5				DG4		
		1	1				DG4		
4									PLATE, Transmission Clutch Reaction
	04799107AB	AR	5				DG4		7.06/7.16
		AR	1				DG4		7.06/7.16
	04799108AB	AR	5				DG4		3.05/3.21
		AR	1				DG4		3.05/3.21
	04799109AB	AR	5				DG4		3.60/3.37
		AR	1				DG4		3.60/3.37
5		AR							SNAP RING, PKG 05013090AA, (NOT SERVICED),
6		AR							DISC, Clutch, PKG 05013090AA, (NOT SERVICED)
7		AR							PLATE, PKG 05013090AA, (NOT SERVICED)

DURANGO (DN)									
SERIES	LINE			BODY			ENGINE	TRANSMISSION	
L = DURANGO	5 = Lt. Duty DODGE 4WD 1 = Lt. Duty DODGE 2WD			74 = SPORT UTILITY 4-DR			EML = ENGINE - 5.9L V8 MPI EVA = ENGINE- 4.7L V8 MPI EM0 = ENGINES - ALL 5.9L 8 CYL GAS EV0 = ENGINES - ALL 4.7L GAS	DG4 = TRANSMISSION-MULTI-SPEED AUTO, 45RFE DGT = TRANSMISSION - 4-SPD. AUTOMATIC, 46RE DG4 = TRANSMISSION-MULTI-SPEED AUTO, 45RFE	

Overdrive 45RFE (DG4)
Figure 45RFE-430

ITEM	PART NUMBER	QTY	LINE	SERIES	BODY	ENGINE	TRANS	TRIM	DESCRIPTION
NOTES: [DG4] = 45RFE Multi Speed Automatic Transmission									
1									THRUST BEARING, Needle Roller
	04799469	1	5				DG4		
		1	1				DG4		
2									HUB AND SHAFT, Overdrive Clutch
	04799550	1	5				DG4		
		1	1				DG4		
3									SNAP RING, Overdrive Clutch
	04799118	1	5				DG4		
		1	1				DG4		
4									PLATE, Clutch Pressure
	04799116	1	5				DG4		
		1	1				DG4		
5									THRUST BEARING, Needle Roller
	04799469	1	1				DG4		
		1	5				DG4		
6									SNAP RING, Transmission
	04799117	1	5				DG4		
		1	1				DG4		
7									HUB AND SHAFT, Reverse Clutch
	04799556	1	5				DG4		
		1	1				DG4		
8		1							PLATE, PKG 05013090AA, (NOT SERVICED)
9		1							DISC, Clutch, PKG 05013090AA, (NOT SERVICED)
10									PLATE, Transmission Clutch Reaction
	04799121	1	5				DG4		
		1	1				DG4		
11		1							SNAP RING, PKG 05013090AA, (NOT SERVICED)

DURANGO (DN)

SERIES

L = DURANGO

LINE

5 = Lt. Duty DODGE 4WD

1 = Lt. Duty DODGE 2WD

BODY

74 = SPORT UTILITY 4-DR

ENGINE

EML = ENGINE - 5.9L V8 MPI

EVA = ENGINE- 4.7L V8 MPI

EM0 = ENGINES - ALL 5.9L 8 CYL GAS

EV0 = ENGINES - ALL 4.7L GAS

TRANSMISSION

DG4 = TRANSMISSION-MULTI-SPEED AUTO, 45RFE

DGT = TRANSMISSION - 4-SPD. AUTOMATIC, 46RE

DG4 = TRANSMISSION-MULTI-SPEED AUTO, 45RFE

2 & 4 Clutch Retainer 45RFE (DG4)
Figure 45RFE-440

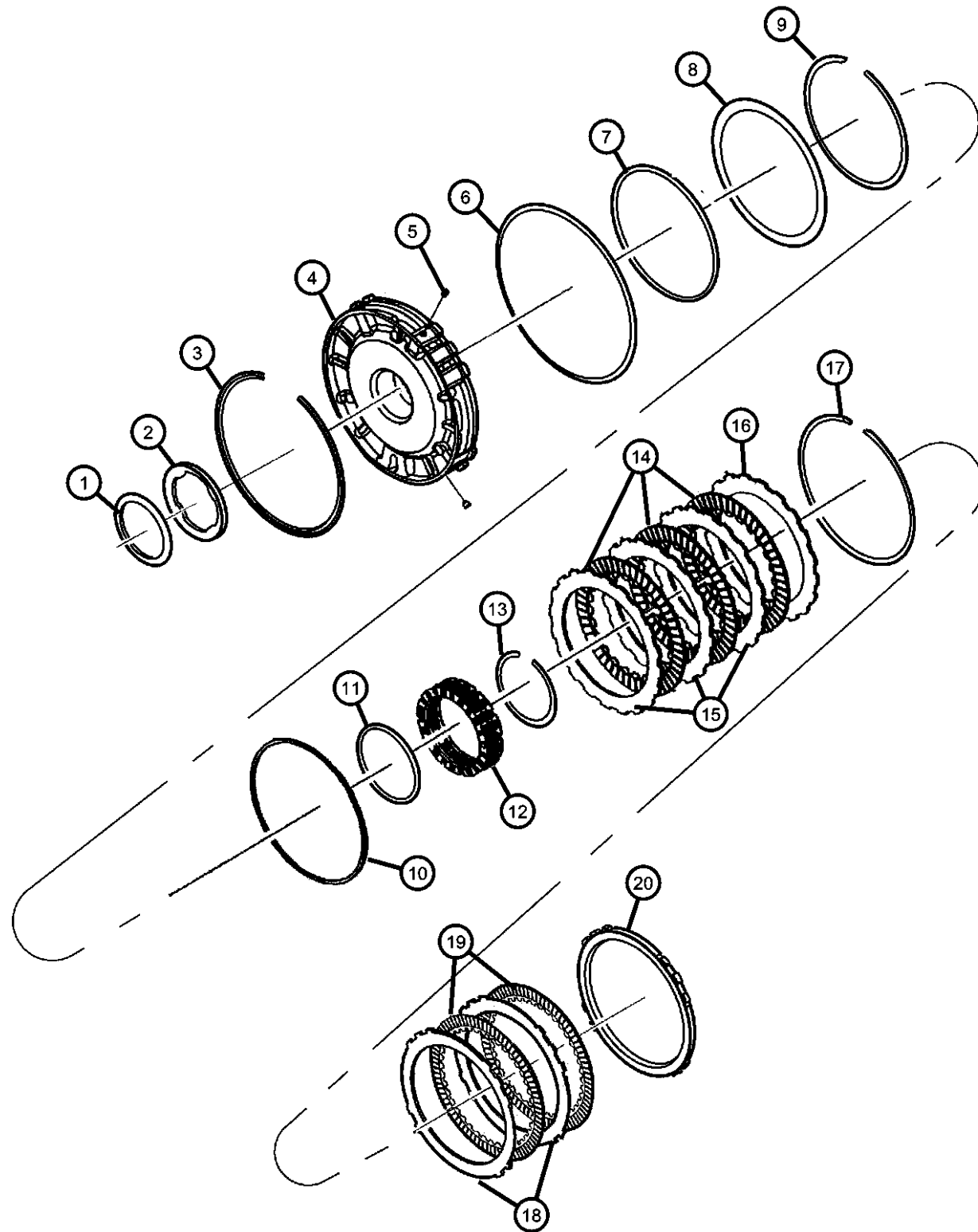

ITEM	PART NUMBER	QTY	LINE	SERIES	BODY	ENGINE	TRANS	TRIM	DESCRIPTION
------	-------------	-----	------	--------	------	--------	-------	------	-------------

NOTES:
 [DG4] = 45RFE Multi Speed Automatic Transmission

1									THRUST BEARING, Needle Roller
	04799936AB	1	5				DG4		
		1	1				DG4		
2		1							PLATE, Clutch Hub Thrust, PKG 05013093AB, (NOT SERVICED)
3									SNAP RING, Transmission
	04799680	1	5				DG4		
		1	1				DG4		
4									RETAINER, Transmission 2nd and 4th Clutch Piston
	04799498	1	5				DG4		
		1	1				DG4		
5									BLEED ORIFICE, Transmission
	04799086	2	5				DG4		
		2	1				DG4		
6									SNAP RING, Transmission
	04799174	1	5				DG4		
		1	1				DG4		
7		1							RING, PKG 05013093AB, (NOT SERVICED)
8									SPRING, 2nd And 4th Clutch Piston
	04799521	1	5				DG4		
		1	1				DG4		
9									SNAP RING, Transmission
	04799522AB	1	5				DG4		
		1	1				DG4		
10		1							RING, PKG 05013093AB, (NOT SERVICED)
11		1							RING, PKG 05013093AB, (NOT SERVICED)
12									SPRING, 2nd And 4th Clutch Piston
	04799527	1	5				DG4		
		1	1				DG4		
13									SNAP RING, Transmission

DURANGO (DN)

SERIES LINE
 L = DURANGO 5 = Lt. Duty DODGE 4WD
 1 = Lt. Duty DODGE 2WD

BODY
 74 = SPORT UTILITY 4-DR

ENGINE TRANSMISSION
 EML = ENGINE - 5.9L V8 MPI DG4 = TRANSMISSION-MULTI-
 EVA = ENGINE- 4.7L V8 MPI SPEED AUTO, 45RFE
 EM0 = ENGINES - ALL 5.9L DGT = TRANSMISSION - 4-SPD.
 8 CYL GAS AUTOMATIC, 46RE
 EV0 = ENGINES - ALL 4.7L DG4 = TRANSMISSION-MULTI-
 GAS SPEED AUTO, 45RFE

AR = use ase required - = Non illustrated part

2001 DN

2 & 4 Clutch Retainer 45RFE (DG4)
Figure 45RFE-440

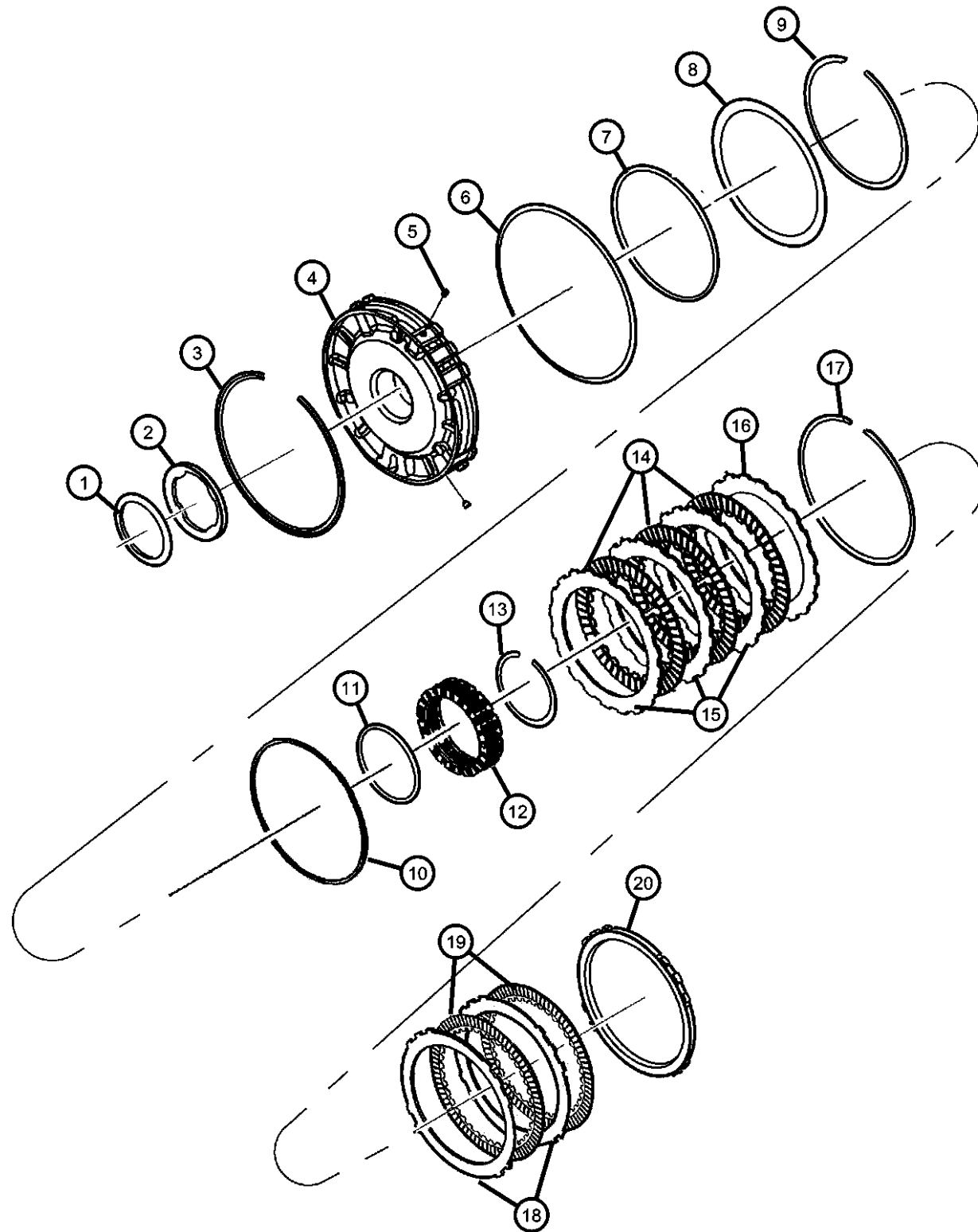

ITEM	PART NUMBER	QTY	LINE	SERIES	BODY	ENGINE	TRANS	TRIM	DESCRIPTION
	04799528AB	1	5				DG4		
		1	1				DG4		
14		1							DISC, Clutch, PKG 05013087AA, (NOT SERVICED)
15		1							PLATE, Clutch Separator, PKG 05013087AA, (NOT SERVICED)
16									PLATE, Transmission Clutch Reaction
	04799533	1	5				DG4		4th Clutch
		1	1				DG4		4th Clutch
	04799687AB	1	5				DG4		2nd Clutch
		1	1				DG4		2nd Clutch
17		1							SNAP RING, Transmission, PKG 05013087AA, (NOT SERVICED),
18		1							PLATE, PKG 05013087AA, (NOT SERVICED)
19		1							DISC, Clutch, PKG 05013087AA, (NOT SERVICED)
20									PLATE, Transmission Clutch Reaction
	04799687AB	1	5				DG4		
		1	1				DG4		

DURANGO (DN)

SERIES

L = DURANGO

LINE

5 = Lt. Duty DODGE 4WD

1 = Lt. Duty DODGE 2WD

BODY

74 = SPORT UTILITY 4-DR

ENGINE

EML = ENGINE - 5.9L V8 MPI

EVA = ENGINE- 4.7L V8 MPI

EM0 = ENGINES - ALL 5.9L

8 CYL GAS

EV0 = ENGINES - ALL 4.7L

GAS

TRANSMISSION

DG4 = TRANSMISSION-MULTI-SPEED AUTO, 45RFE

DGT = TRANSMISSION - 4-SPD.

AUTOMATIC, 46RE

DG4 = TRANSMISSION-MULTI-

SPEED AUTO, 45RFE

AR = use ase required - = Non illustrated part

2001 DN

Input/Reverse Planetary 45RFE (DG4)
Figure 45RFE-450

ITEM	PART NUMBER	QTY	LINE	SERIES	BODY	ENGINE	TRANS	TRIM	DESCRIPTION
------	----------------	-----	------	--------	------	--------	-------	------	-------------

NOTES:
[DG4] = 45RFE Multi Speed Automatic Transmission

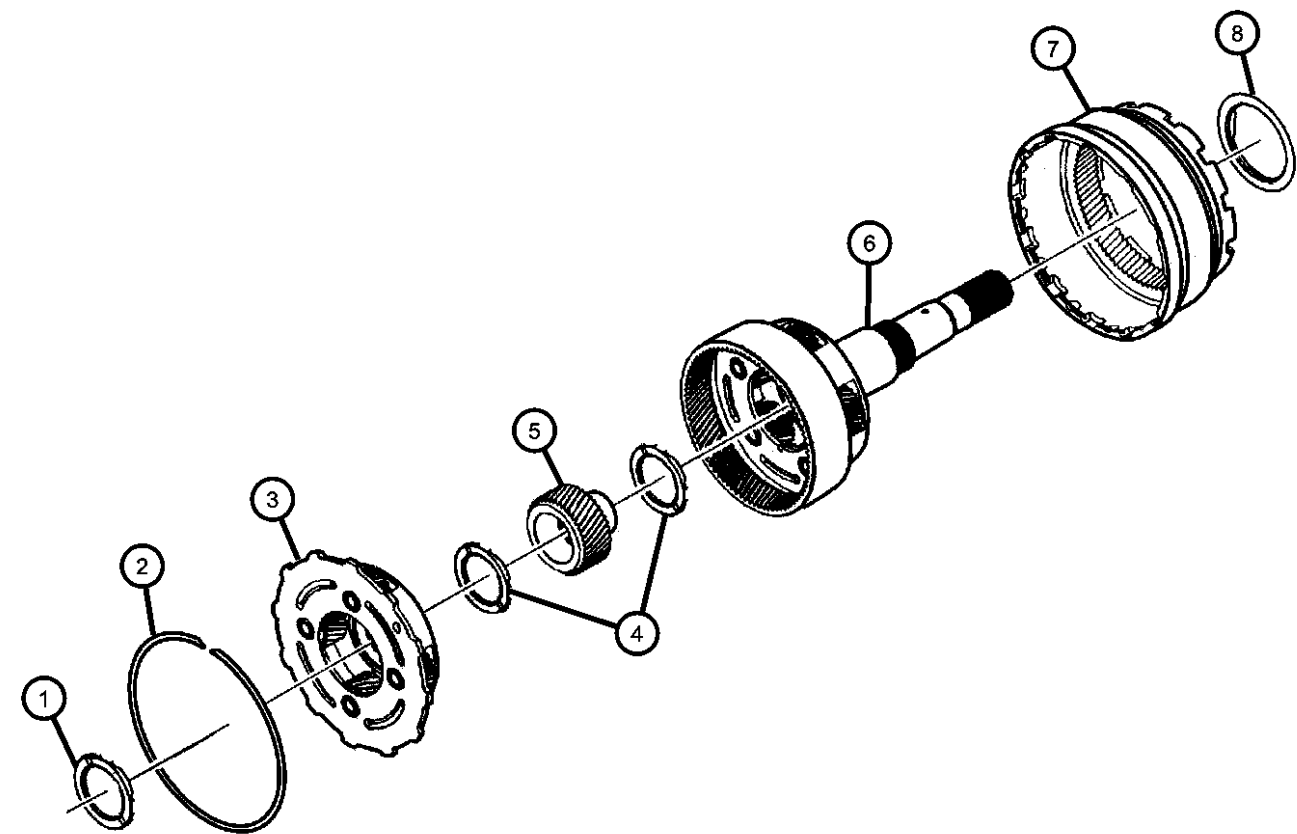

1									THRUST BEARING, Needle Roller
	04799469	1	1				DG4		
		1	5				DG4		
2									SNAP RING
	04799247	1	5				DG4		
		1	1				DG4		
3									REVERSE CARRIER KIT
	05134382AA	1	5				DG4		
		1	1				DG4		
4									THRUST BEARING, Needle Roller
	04799469	1	5				DG4		
		1	1				DG4		
5									GEAR, Input Sun
	04799586	1	5				DG4		
		1	1				DG4		
6									INPUT CARRIER KIT
	05135165AA	1	5				DG4		
		1	1				DG4		
7									GEAR, Annulus
	04799501	1	5				DG4		
		1	1				DG4		
8									THRUST BEARING, Needle Roller
	04799459	1	5				DG4		
		1	1				DG4		

DURANGO (DN)					
SERIES	LINE	BODY	ENGINE	TRANSMISSION	
L = DURANGO	5 = Lt. Duty DODGE 4WD 1 = Lt. Duty DODGE 2WD	74 = SPORT UTILITY 4-DR	EML = ENGINE - 5.9L V8 MPI EVA = ENGINE- 4.7L V8 MPI EM0 = ENGINES - ALL 5.9L 8 CYL GAS EV0 = ENGINES - ALL 4.7L GAS	DG4 = TRANSMISSION-MULTI- SPEED AUTO, 45RFE DGT = TRANSMISSION - 4-SPD. AUTOMATIC, 46RE DG4 = TRANSMISSION-MULTI- SPEED AUTO, 45RFE	

Reaction Annulus / Sun Gear 45RFE (DG4)
Figure 45RFE-460

ITEM	PART NUMBER	QTY	LINE	SERIES	BODY	ENGINE	TRANS	TRIM	DESCRIPTION
------	-------------	-----	------	--------	------	--------	-------	------	-------------

NOTES:
[DG4] = 45RFE Multi Speed Automatic Transmission

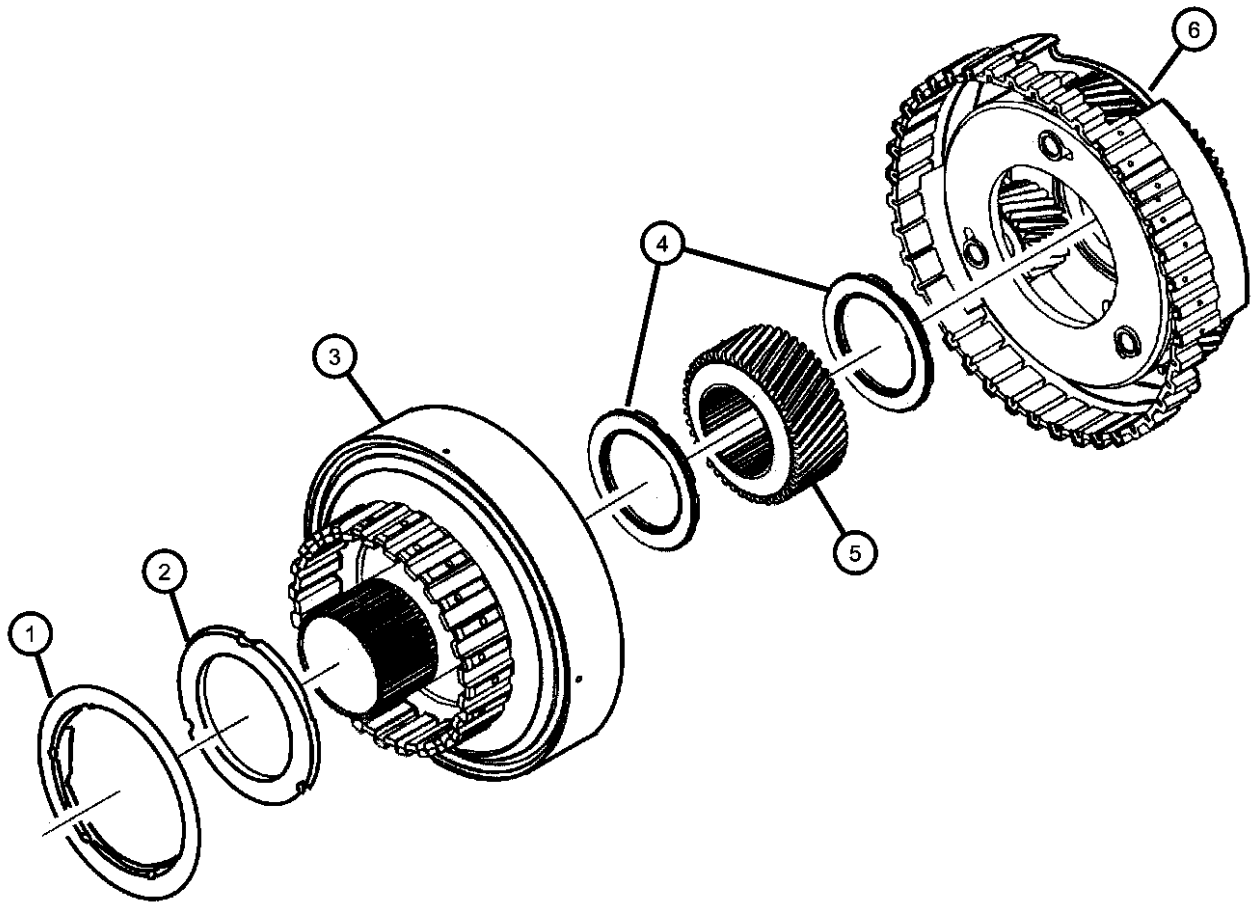

1									THRUST BEARING, Needle Roller
	04799459	1	5				DG4		
		1	1				DG4		
2		1							THRUST WASHER, Planetary Carrier, PKG 05013092AA, (NOT SERVICED)
3									GEAR, Annulus
	04799604	1	5				DG4		
		1	1				DG4		
4									THRUST BEARING, Needle Roller
	04799469	1	1				DG4		
		1	5				DG4		
5									GEAR, Reaction Sun
	04799602	1	5				DG4		
		1	1				DG4		
6									CARRIER, Reaction Complete
	04799619	1	5				DG4		
		1	1				DG4		

DURANGO (DN)				
SERIES	LINE	BODY	ENGINE	TRANSMISSION
L = DURANGO	5 = Lt. Duty DODGE 4WD 1 = Lt. Duty DODGE 2WD	74 = SPORT UTILITY 4-DR	EML = ENGINE - 5.9L V8 MPI EVA = ENGINE- 4.7L V8 MPI EM0 = ENGINES - ALL 5.9L 8 CYL GAS EV0 = ENGINES - ALL 4.7L GAS	DG4 = TRANSMISSION-MULTI- SPEED AUTO, 45RFE DGT = TRANSMISSION - 4-SPD. AUTOMATIC,46RE DG4 = TRANSMISSION-MULTI- SPEED AUTO, 45RFE

Low / Reverse Clutch
Figure 45RFE-470

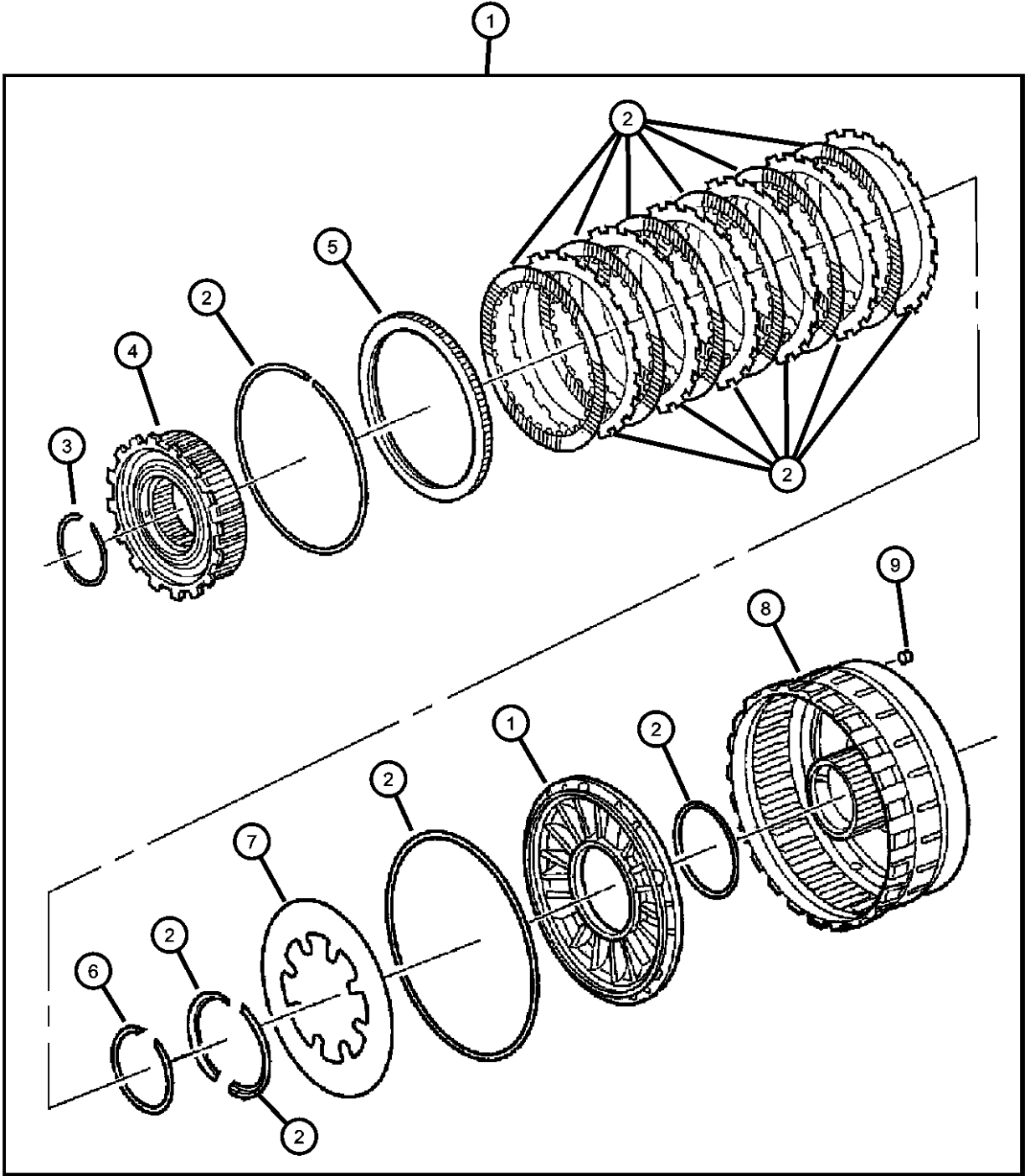

ITEM	PART NUMBER	QTY	LINE	SERIES	BODY	ENGINE	TRANS	TRIM	DESCRIPTION
1									CLUTCH, L/R Clutch
	04799457	1	5				DG4		
		1	1				DG4		
2									CLUTCH PACKAGE, Automatic Transmission, Low/Reverse
	05013091AA	1	5				DG4		
		1	1				DG4		
3									SNAP RING
	04799863AA	1	5				DG4		
		1	1				DG4		
4									CLUTCH, Overrunning
	04799465	1	5				DG4		
		1	1				DG4		
5									PLATE, Transmission Clutch Reaction
	04799667	1	5				DG4		
		1	1				DG4		
6									SNAP RING
	04799863AA	1	5				DG4		
		1	1				DG4		
7									CLUTCH PACKAGE, Automatic Transmission, Low/Reverse
	05179008AA	1	5				DG4		
		1	1				DG4		
8									RETAINER, Clutch
	04799635	1	5				DG4		
		1	1				DG4		
9									BLEED ORIFICE, Transmission
	04799086	1	5				DG4		
		1	1				DG4		

DURANGO (DN)		BODY		ENGINE	TRANSMISSION
SERIES	LINE				
L = DURANGO	5 = Lt. Duty DODGE 4WD 1 = Lt. Duty DODGE 2WD	74 = SPORT UTILITY 4-DR		EML = ENGINE - 5.9L V8 MPI EVA = ENGINE- 4.7L V8 MPI EM0 = ENGINES - ALL 5.9L 8 CYL GAS EV0 = ENGINES - ALL 4.7L GAS	DG4 = TRANSMISSION-MULTI-SPEED AUTO, 45RFE DGT = TRANSMISSION - 4-SPD. AUTOMATIC, 46RE DG4 = TRANSMISSION-MULTI-SPEED AUTO, 45RFE

Valve Body 45RFE (DG4)
Figure 45RFE-710

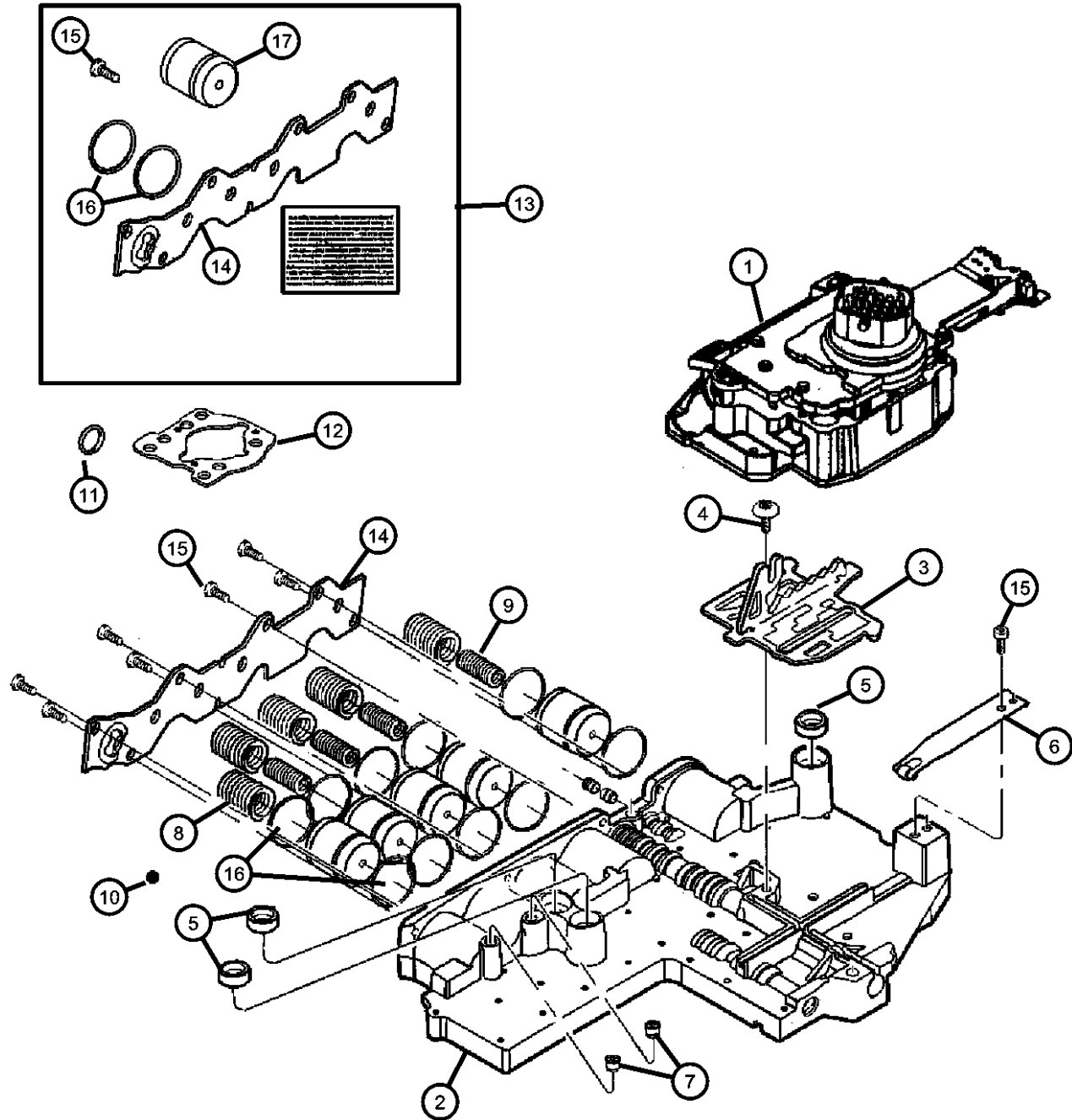

ITEM	PART NUMBER	QTY	LINE	SERIES	BODY	ENGINE	TRANS	TRIM	DESCRIPTION
NOTES: [DG4] = 45RFE Multi Speed Automatic Transmission									
1									SOLENOID, Transmission
	04799934AC	1	5				DG4		
		1	1				DG4		
2									VALVE BODY, Transfer Plate and Valve
	04799588	1	5				DG4		
		1	1				DG4		
3									PLATE, Manual Valve Cam
	04799654	1	5				DG4		
		1	1				DG4		
4									SCREW, Shoulder/Truss, M5x.8x12.5
	06501710	1	1				DG4		
		1	5				DG4		
5									SEAL, Clutch Feed
	04799778	3	5				DG4		
		3	1				DG4		
6									DETENT, Valve Body
	04799593	1	5				DG4		
		1	1				DG4		
7									BLEED ORIFICE, Transmission
	04799086	2	5				DG4		
		2	1				DG4		
8									SPRING, Accumulator
	04471880	5	5				DG4		
		5	1				DG4		
9									SPRING, Accumulator
	04567575	4	5				DG4		
		4	1				DG4		
10									BALL, Check
	04446602	7	5				DG4		
		7	1				DG4		
11									O RING, Control Valve

DURANGO (DN)		BODY		ENGINE	TRANSMISSION
SERIES	LINE				
L = DURANGO	5 = Lt. Duty DODGE 4WD 1 = Lt. Duty DODGE 2WD	74 = SPORT UTILITY 4-DR		EML = ENGINE - 5.9L V8 MPI EVA = ENGINE- 4.7L V8 MPI EM0 = ENGINES - ALL 5.9L 8 CYL GAS EV0 = ENGINES - ALL 4.7L GAS	DG4 = TRANSMISSION-MULTI-SPEED AUTO, 45RFE DGT = TRANSMISSION - 4-SPD. AUTOMATIC, 46RE DG4 = TRANSMISSION-MULTI-SPEED AUTO, 45RFE

Valve Body 45RFE (DG4)
Figure 45RFE-710

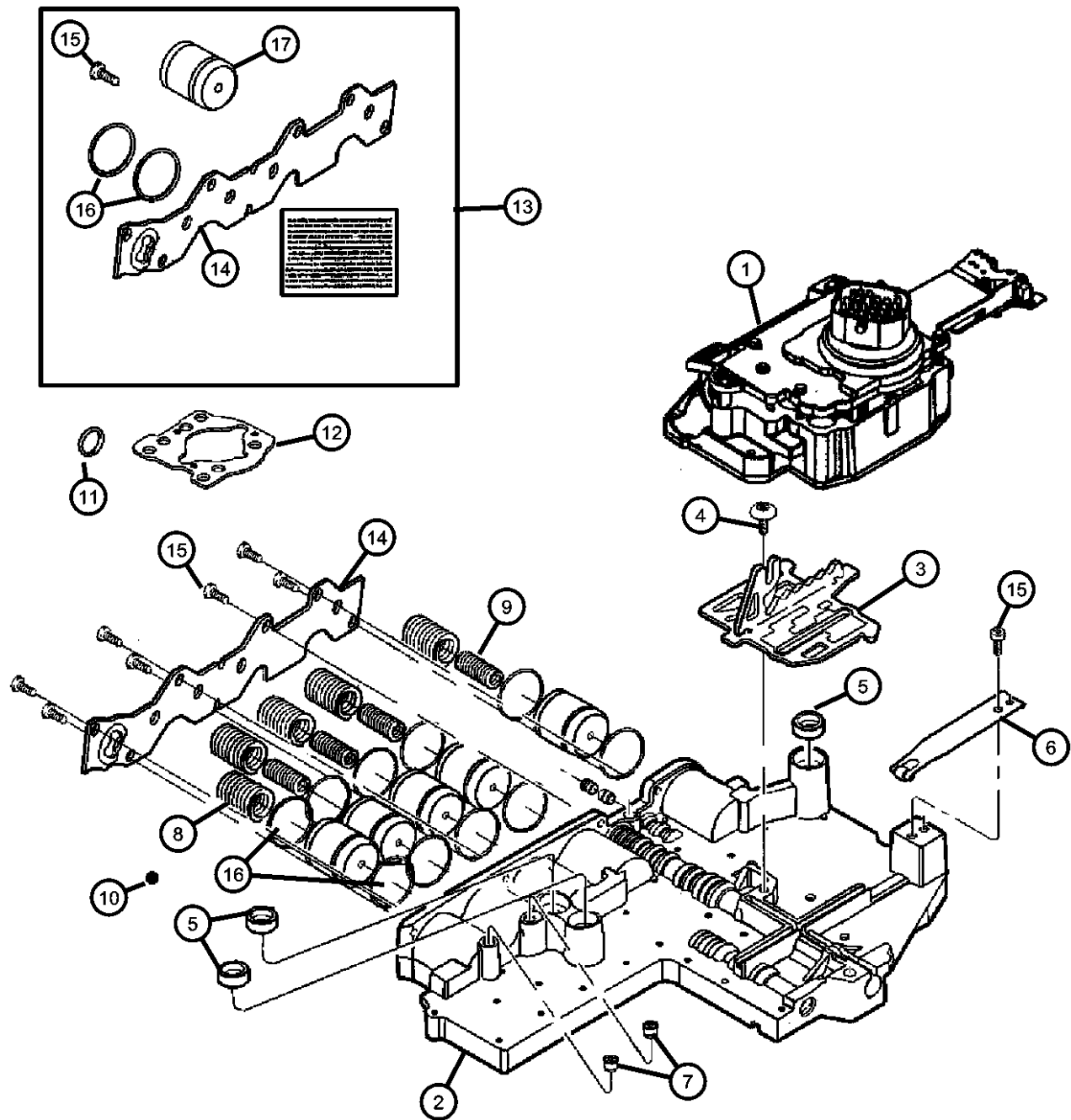

ITEM	PART NUMBER	QTY	LINE	SERIES	BODY	ENGINE	TRANS	TRIM	DESCRIPTION
	06505335AA	1	5				DG4		
		1	1				DG4		
12	04799986AA	1	5				DG4		SEAL, Insulator
		1	1				DG4		
13	05174633AA	1	5				DG4		ACCUMULATOR KIT, Accumulator Cover
		1	1				DG4		
14	04799598AB	1	5				DG4		COVER, Accumulator
		1	1				DG4		
15	06503232	7	5				DG4		SCREW, Pan Head, M5 x 0.8 x 12.60
		7	1				DG4		
16	04446544	10	5				DG4		SEAL, Accumulator
		10	1				DG4		
17	04446620	5	5				DG4		PISTON, Accumulator
		5	1				DG4		

DURANGO (DN)		BODY		ENGINE	TRANSMISSION
SERIES	LINE				
L = DURANGO	5 = Lt. Duty DODGE 4WD 1 = Lt. Duty DODGE 2WD	74 = SPORT UTILITY 4-DR		EML = ENGINE - 5.9L V8 MPI EVA = ENGINE- 4.7L V8 MPI EM0 = ENGINES - ALL 5.9L 8 CYL GAS EV0 = ENGINES - ALL 4.7L GAS	DG4 = TRANSMISSION-MULTI-SPEED AUTO, 45RFE DGT = TRANSMISSION - 4-SPD. AUTOMATIC, 46RE DG4 = TRANSMISSION-MULTI-SPEED AUTO, 45RFE

Parking Sprag 45RFE (DG4)
Figure 45RFE-720

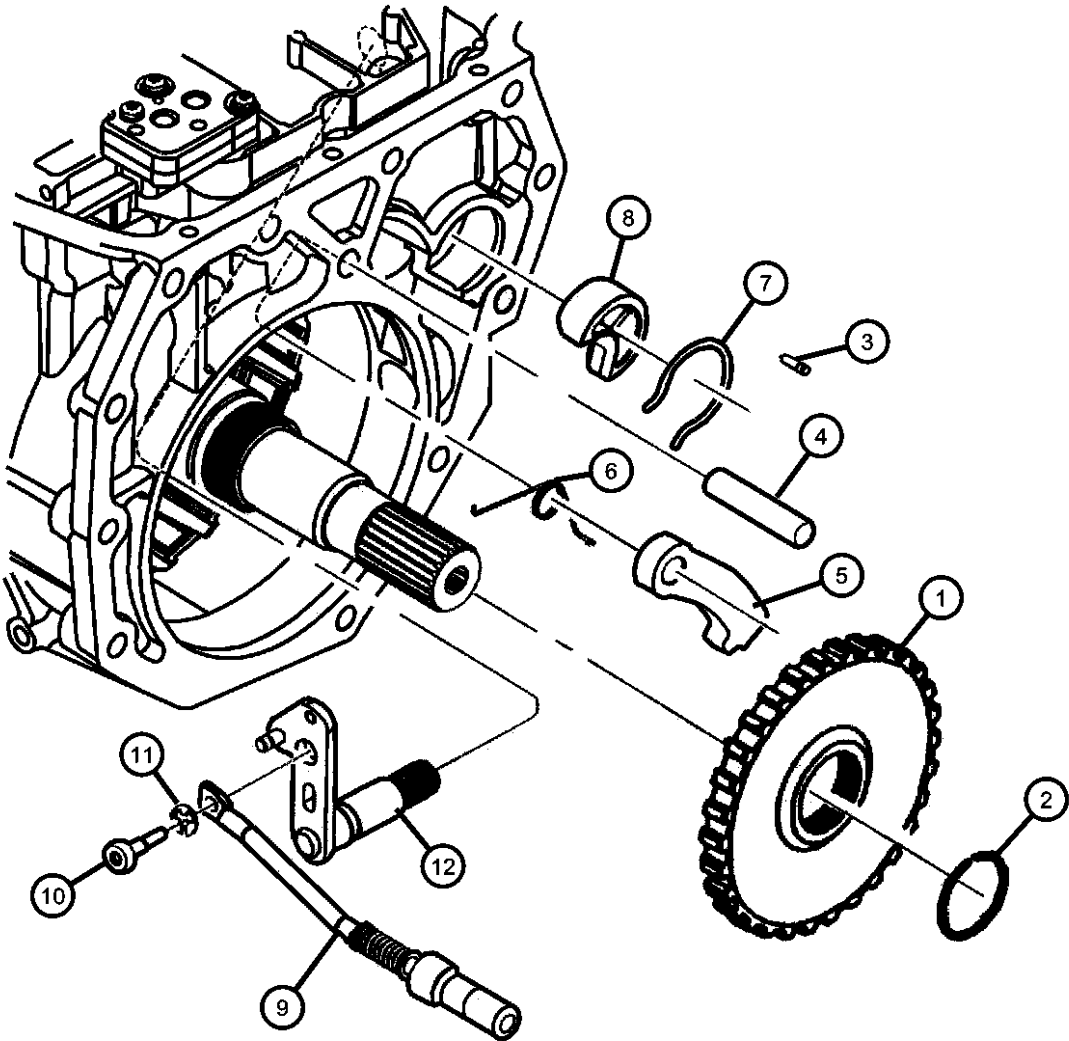

ITEM	PART NUMBER	QTY	LINE	SERIES	BODY	ENGINE	TRANS	TRIM	DESCRIPTION
NOTES: [DG4] = 45RFE Multi Speed Automatic Transmission.									
1									SPRAG, Transmission Parking
	04799493	1	5				DG4		
		1	1				DG4		
2									SNAP RING, Transmission
	04799704	1	5				DG4		
		1	1				DG4		
3									PIN
	00456636	1	5				DG4		
		1	1				DG4		
4									SHAFT, Parking Pawl
	04799450	1	5				DG4		
		1	1				DG4		
5									PAWL, Parking Sprag
	04799744AC	1	5				DG4		
		1	1				DG4		
6									SPRING, Torsion
	04799451	1	5				DG4		
		1	1				DG4		
7									SNAP RING
	04799313	1	5				DG4		
		1	1				DG4		
8									GUIDE, Parking Sprag Pawl
	04799774	1	5				DG4		
		1	1				DG4		
9									ROD, Parking Sprag
	04799611	1	5				DG4		
		1	1				DG4		
10									SCREW, M6x1x30
	06504548	1	5				DG4		
		1	1				DG4		
11									SNAP RING, Rod
	06035256	1	1				DG4		

DURANGO (DN)		BODY		ENGINE	TRANSMISSION
SERIES	LINE				
L = DURANGO	5 = Lt. Duty DODGE 4WD 1 = Lt. Duty DODGE 2WD	74 = SPORT UTILITY 4-DR		EML = ENGINE - 5.9L V8 MPI EVA = ENGINE- 4.7L V8 MPI EM0 = ENGINES - ALL 5.9L 8 CYL GAS EV0 = ENGINES - ALL 4.7L GAS	DG4 = TRANSMISSION-MULTI-SPEED AUTO, 45RFE DGT = TRANSMISSION - 4-SPD. AUTOMATIC, 46RE DG4 = TRANSMISSION-MULTI-SPEED AUTO, 45RFE

Parking Sprag 45RFE (DG4)
Figure 45RFE-720

ITEM	PART NUMBER	QTY	LINE	SERIES	BODY	ENGINE	TRANS	TRIM	DESCRIPTION
12		1	5				DG4		LEVER, Shift Shaft
	04799453	1	5				DG4		
		1	1				DG4		

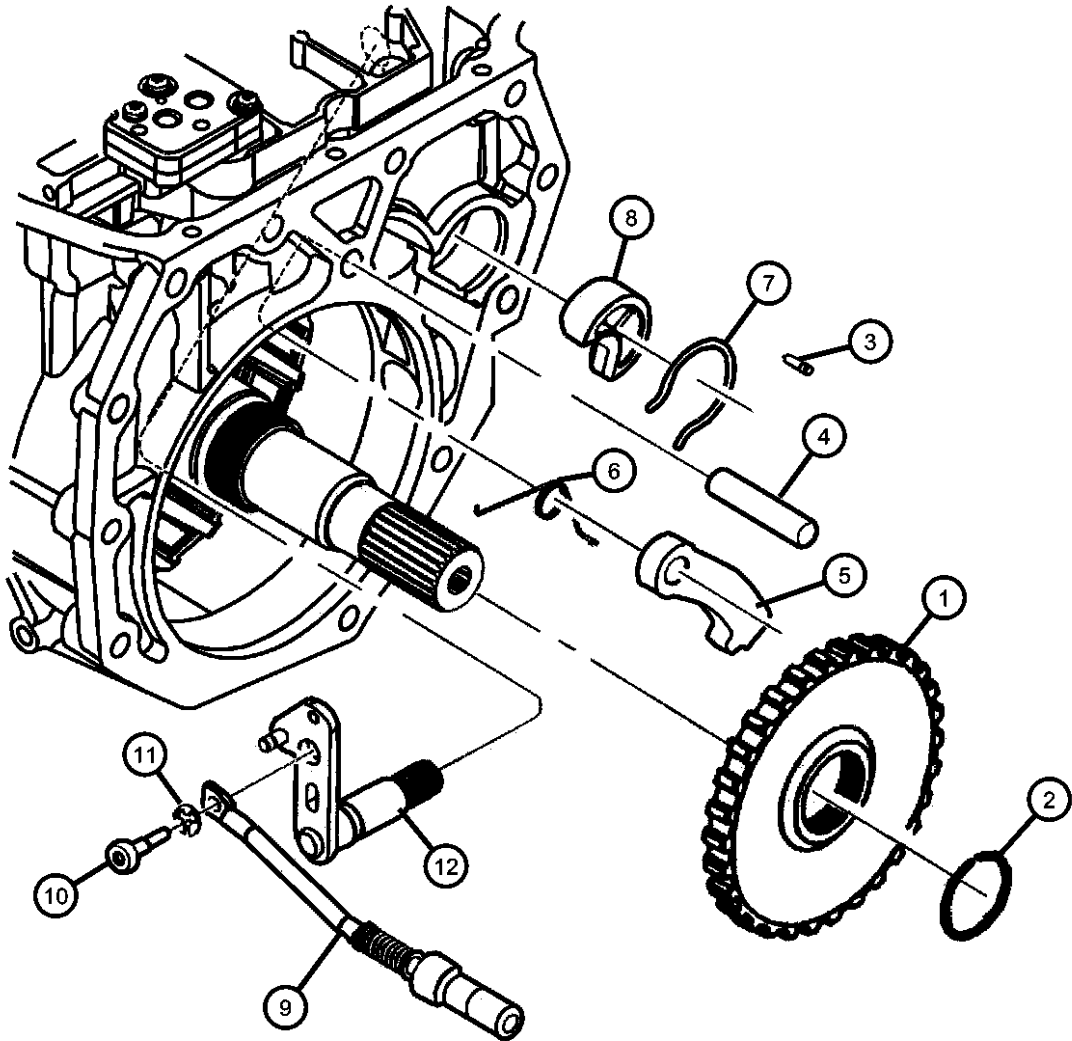

DURANGO (DN)		BODY		ENGINE	TRANSMISSION
SERIES	LINE				
L = DURANGO	5 = Lt. Duty DODGE 4WD 1 = Lt. Duty DODGE 2WD	74 = SPORT UTILITY 4-DR		EML = ENGINE - 5.9L V8 MPI EVA = ENGINE- 4.7L V8 MPI EM0 = ENGINES - ALL 5.9L 8 CYL GAS EV0 = ENGINES - ALL 4.7L GAS	DG4 = TRANSMISSION-MULTI-SPEED AUTO, 45RFE DGT = TRANSMISSION - 4-SPD. AUTOMATIC, 46RE DG4 = TRANSMISSION-MULTI-SPEED AUTO, 45RFE

Gearshift 45RFE (DG4)
Figure 45RFE-1210

ITEM	PART NUMBER	QTY	LINE	SERIES	BODY	ENGINE	TRANS	TRIM	DESCRIPTION
------	----------------	-----	------	--------	------	--------	-------	------	-------------

NOTES:
[DG4] = 45RFE Automatic Transmission
[DG0] = All Automatic Transmissions
[EV0] = All 4.7L Gas Engines

1	52107727AE	1					DG4		CABLE, Shift
2	52104176AB	1					DG4		BRACKET, Shift Cable
3	06101758	2				EV0	DG4		SCREW, Hex Head, M8x1.25x20
4	52107726AB	1					DG4		LEVER, Manual Control
5	56021384	1	1				DG0		CLIP, Wiring

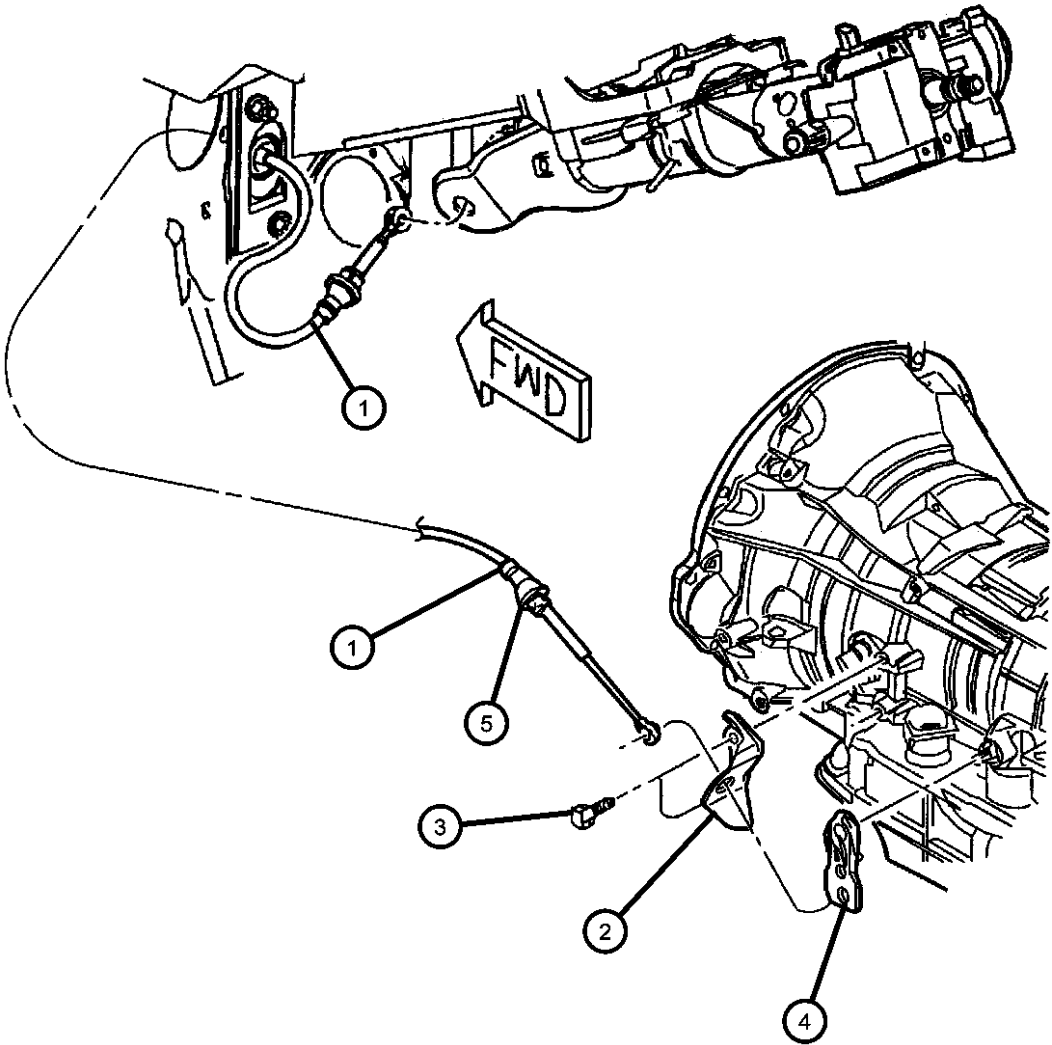

DURANGO (DN)		BODY		ENGINE	TRANSMISSION
SERIES	LINE				
L = DURANGO	5 = Lt. Duty DODGE 4WD 1 = Lt. Duty DODGE 2WD	74 = SPORT UTILITY 4-DR		EML = ENGINE - 5.9L V8 MPI EVA = ENGINE- 4.7L V8 MPI EM0 = ENGINES - ALL 5.9L 8 CYL GAS EV0 = ENGINES - ALL 4.7L GAS	DG4 = TRANSMISSION-MULTI- SPEED AUTO, 45RFE DGT = TRANSMISSION - 4-SPD. AUTOMATIC, 46RE DG4 = TRANSMISSION-MULTI- SPEED AUTO, 45RFE

LR Clutch 45RFE (DG4)
Figure 45RFE-1310

LR CLUTCH PACKAGE 05013091aa

	D-ring, external (L/R piston outer)
	D-ring, internal (L/R piston inner)
(6)	Plate, clutch separator (1.74mm thk)
(6)	Disc assy, clutch (L/R)
	Snap ring, flat (1.5/1.6 thk)
	Snap ring, flat (2.03/2.13 thk)
	Snap ring, flat (2.54/2.68 thk)
(2)	Retainer, c-clip

ITEM	PART NUMBER	QTY	LINE	SERIES	BODY	ENGINE	TRANS	TRIM	DESCRIPTION
------	-------------	-----	------	--------	------	--------	-------	------	-------------

NOTES:									
[DG4] = 45RFE Multi Speed Automatic Transmission									
1									CLUTCH PACKAGE, Automatic Transmission, Low/Reverse
	05013091AA	1	5				DG4		
		1	1				DG4		

DURANGO (DN)									
SERIES	LINE				BODY	ENGINE	TRANSMISSION		
L = DURANGO	5 = Lt. Duty DODGE 4WD				74 = SPORT UTILITY 4-DR	EML = ENGINE - 5.9L V8 MPI	DG4 = TRANSMISSION-MULTI-SPEED AUTO, 45RFE		
	1 = Lt. Duty DODGE 2WD					EVA = ENGINE- 4.7L V8 MPI	DGT = TRANSMISSION - 4-SPD. AUTOMATIC, 46RE		
						EM0 = ENGINES - ALL 5.9L 8 CYL GAS	DG4 = TRANSMISSION-MULTI-SPEED AUTO, 45RFE		
						EV0 = ENGINES - ALL 4.7L GAS			

Input Clutch Plate 45RFE (DG4)
Figure 45RFE-1320

SELECTIVE THRUST PLATES 05013093aa
INPUT CLUTCH THRUST PLATE PKG

	Thrust plate, input clutc 1.52 / 1.61
	Thrust plate, input clutc 1.66 / 1.75
	Thrust plate, input clutc 1.80 / 1.89
	Thrust plate, input clutc 1.94 / 2.03
	Thrust plate, input clutc 2.08 / 2.17
	Thrust plate, input clutc 2.22 / 2.31
	Thrust plate, input clutc 2.36 / 2.45
	Thrust plate, input clutc 2.50 / 2.59
	Thrust plate, input clutc 2.64 / 2.73
	Thrust plate, input clutc 2.78 / 2.87
	Thrust plate, input clutc 2.92 / 3.01
	Thrust plate, input clutc 3.06 / 3.15
	Thrust plate, input clutc 3.20 / 3.29
	Thrust plate, input clutc 3.34 / 3.43
	Thrust plate, input clutc 3.62 / 3.71

ITEM	PART NUMBER	QTY	LINE	SERIES	BODY	ENGINE	TRANS	TRIM	DESCRIPTION
------	----------------	-----	------	--------	------	--------	-------	------	-------------

NOTES:									
[DG4] = 45RFE Multi Speed Automatic Transmission									
1									PLATE PACKAGE, Input Clutch Thrust
	05013093AA	1	5				DG4		
		1	1				DG4		

DURANGO (DN)									
SERIES	LINE		BODY		ENGINE		TRANSMISSION		
L = DURANGO	5 = Lt. Duty DODGE 4WD		74 = SPORT UTILITY 4-DR		EML = ENGINE - 5.9L V8 MPI		DG4 = TRANSMISSION-MULTI-		
	1 = Lt. Duty DODGE 2WD				EVA = ENGINE- 4.7L V8 MPI		SPEED AUTO, 45RFE		
					EM0 = ENGINES - ALL 5.9L		DGT = TRANSMISSION - 4-SPD.		
					8 CYL GAS		AUTOMATIC, 46RE		
					EV0 = ENGINES - ALL 4.7L		DG4 = TRANSMISSION-MULTI-		
					GAS		SPEED AUTO, 45RFE		

OVERHAUL 45RFE (DG4)
Figure 45RFE-1330

O/H seal/gasket package

05014221ac

	2&4 clutch package	
	Input clutch package	
	L/R clutch package	
	Sump filter & seal package	
	Cooler filter	
	fill tube sea	
	Frt pmp cover o-ring/seal assy	
	Rotating shaft seal,pmp hsg	
	Adapter seal, 4x4	
	Extension seal,4x2	
	Manual lever seal	
(2)	Speed sensor seal	
	Reaction supt ring seal	
	Rev O/D clutch filter	
(10)	Accumulator ring seal	
(3)	Valve body seal	
	Check valve o-ring	
	Solenoid insulator seal	
	T/C seal	

ITEM	PART NUMBER	QTY	LINE	SERIES	BODY	ENGINE	TRANS	TRIM	DESCRIPTION
------	----------------	-----	------	--------	------	--------	-------	------	-------------

NOTES:
[DG4] = 45RFE Multi Speed Automatic Transmission.

1

05014221AG	1	5					DG4		
	1	1					DG4		

OVERHAUL PACKAGE,
Transmission

DURANGO (DN)		BODY		ENGINE	TRANSMISSION
SERIES	LINE				
L = DURANGO	5 = Lt. Duty DODGE 4WD 1 = Lt. Duty DODGE 2WD	74 = SPORT UTILITY 4-DR		EML = ENGINE - 5.9L V8 MPI EVA = ENGINE- 4.7L V8 MPI EM0 = ENGINES - ALL 5.9L 8 CYL GAS EV0 = ENGINES - ALL 4.7L GAS	DG4 = TRANSMISSION-MULTI- SPEED AUTO, 45RFE DGT = TRANSMISSION - 4-SPD. AUTOMATIC,46RE DG4 = TRANSMISSION-MULTI- SPEED AUTO, 45RFE

Input Clutch 45RFE (DG4)
Figure 45RFE-1340

INPUT CLUTCH PACKAGE 05013090aa

	O-ring, large (2.62mm x 79.84 ID,gm)
	O-ring, small (2.62mm x 70.56 ID,red)
(2)	Seal, internal lip
(2)	Ring seal, l-shaft
	O-ring, piston inner (2.62mm x 93.54 ID)
(5)	Plate, clutch separator (1.74mm thk)
(4)	Disc assy, clutch (u/d clutch)
(4)	Disc assy, clutch (o/d clutch)
(3)	PLate, clutch separator (2.21mm thk, O/D)
(2)	Disc assy, clutch (rev clutch)
	Snap ring,tapered, internal butterfly end
	Snap ring, flat (1.5/1.6 thk)
	Snap ring, flat (1.80/1.90 thk)
	Snap ring, flat (2.15/2.25 thk)
	Piston & seal, underdrive
	Piston & seal, underdrive balance

ITEM	PART NUMBER	QTY	LINE	SERIES	BODY	ENGINE	TRANS	TRIM	DESCRIPTION
------	----------------	-----	------	--------	------	--------	-------	------	-------------

NOTES: [DG4] = 45RFE Multi Speed Automatic Transmission									
1									CLUTCH PACKAGE, Automatic Transmission, Input
	05013090AB	1	5				DG4		
		1	1				DG4		

DURANGO (DN)				
SERIES	LINE	BODY	ENGINE	TRANSMISSION
L = DURANGO	5 = Lt. Duty DODGE 4WD 1 = Lt. Duty DODGE 2WD	74 = SPORT UTILITY 4-DR	EML = ENGINE - 5.9L V8 MPI EVA = ENGINE- 4.7L V8 MPI EM0 = ENGINES - ALL 5.9L 8 CYL GAS EV0 = ENGINES - ALL 4.7L GAS	DG4 = TRANSMISSION-MULTI- SPEED AUTO, 45RFE DGT = TRANSMISSION - 4-SPD. AUTOMATIC,46RE DG4 = TRANSMISSION-MULTI- SPEED AUTO, 45RFE

Planetary Plate 45RFE (DG4)
Figure 45RFE-1350

ITEM	PART NUMBER	QTY	LINE	SERIES	BODY	ENGINE	TRANS	TRIM	DESCRIPTION
------	----------------	-----	------	--------	------	--------	-------	------	-------------

NOTES:
[DG4] = 45RFE Multi Speed Automatic Transmission

1									PLATE PACKAGE, Planetary Thrust
	05013092AA	1	5				DG4		
		1	1				DG4		

SELECTIVE THRUST PLATES
PLANETARY THRUST PLATE PKG 05013092aa ①

	Thrust plate, planetary	1.62 / 1.75
	Thrust plate, planetary	1.81 / 1.94
	Thrust plate, planetary	1.96 / 2.09
	Thrust plate, planetary	2.11 / 2.24
	Thrust plate, planetary	2.26 / 2.39
	Thrust plate, planetary	2.41 / 2.54
	Thrust plate, planetary	2.56 / 2.69
	Thrust plate, planetary	2.71 / 2.84
	Thrust plate, planetary	2.86 / 2.99
	Thrust plate, planetary	3.01 / 3.14
	Thrust plate, planetary	3.16 / 3.29
	Thrust plate, planetary	3.31 / 3.44
	Thrust plate, planetary	3.46 / 3.59
	Thrust plate, planetary	3.61 / 3.74
	Thrust plate, planetary	3.76 / 3.89
	Thrust plate, planetary	3.91 / 4.04
	Thrust plate, planetary	4.06 / 4.19
	Thrust plate, planetary	4.21 / 4.34
	Thrust plate, planetary	4.36 / 4.49

DURANGO (DN)				
SERIES	LINE	BODY	ENGINE	TRANSMISSION
L = DURANGO	5 = Lt. Duty DODGE 4WD 1 = Lt. Duty DODGE 2WD	74 = SPORT UTILITY 4-DR	EML = ENGINE - 5.9L V8 MPI EVA = ENGINE- 4.7L V8 MPI EM0 = ENGINES - ALL 5.9L 8 CYL GAS EV0 = ENGINES - ALL 4.7L GAS	DG4 = TRANSMISSION-MULTI-SPEED AUTO, 45RFE DGT = TRANSMISSION - 4-SPD. AUTOMATIC, 46RE DG4 = TRANSMISSION-MULTI-SPEED AUTO, 45RFE

2 & 4 Clutch 45RFE (DG4)
Figure 45RFE-1360

ITEM	PART NUMBER	QTY	LINE	SERIES	BODY	ENGINE	TRANS	TRIM	DESCRIPTION
------	----------------	-----	------	--------	------	--------	-------	------	-------------

NOTES:									
[DG4] = 45RFE Multi Speed Automatic Transmission									
1									
	05013087AB	1	5				DG4		CLUTCH PACKAGE, Automatic Transmission, 2/4
		1	1				DG4		

2&4 CLUTCH PACKAGE 05013087aa

(2)	Disc assy, clutch (2nd clutch)
(2)	Plate, clutch separator
	D-ring, external (2nd outer)
	D-ring, internal (2nd inner)
	D-ring, internal (4th outer)
	D-ring, internal (4th inner)
(3)	Plate, clutch separator (4th clutch)
(3)	Disc assy, clutch (4th clutch)
	Snap ring (4th, 1.74/1.84 thk)
	Snap ring (4th, 2.15/2.25 thk)
	Snap ring (4th, 2.56/2.66 thk)

DURANGO (DN)				
SERIES	LINE	BODY	ENGINE	TRANSMISSION
L = DURANGO	5 = Lt. Duty DODGE 4WD 1 = Lt. Duty DODGE 2WD	74 = SPORT UTILITY 4-DR	EML = ENGINE - 5.9L V8 MPI EVA = ENGINE- 4.7L V8 MPI EM0 = ENGINES - ALL 5.9L 8 CYL GAS EV0 = ENGINES - ALL 4.7L GAS	DG4 = TRANSMISSION-MULTI- SPEED AUTO, 45RFE DGT = TRANSMISSION - 4-SPD. AUTOMATIC,46RE DG4 = TRANSMISSION-MULTI- SPEED AUTO, 45RFE

Group - 46RE

Automatic Transmission 4 Speed

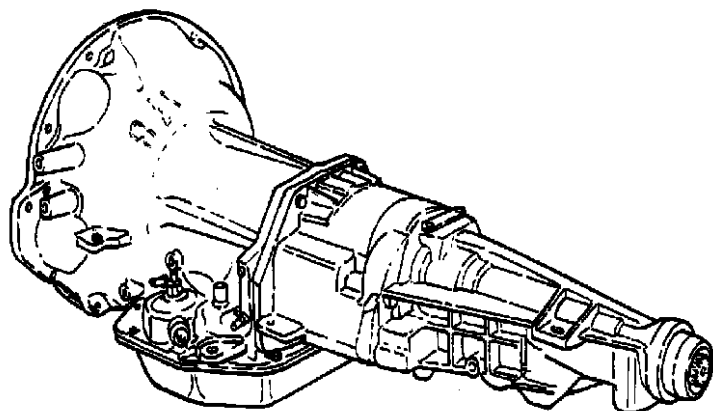

Group - 46RE Automatic Transmission 4 Speed

Illustration Title

Group-Fig. No.

Transmission Assembly

Transmission 46RE [DGT]..... Fig. 46RE - 110

Case and Extension

Case and Related Parts 46RE [DGT]..... Fig. 46RE - 217

Extension 46RE [DGT]..... Fig. 46RE - 220

Oil Pump

Pump, Oil with Reaction Shaft 46RE [DGT]..... Fig. 46RE - 325

Gear Train

Clutch, Front and Rear 46RE [DGT]..... Fig. 46RE - 415

Gear Train and Intermediate Shaft 46RE [DGT] Fig. 46RE - 425

Output Shaft 46RE [DGT] Fig. 46RE - 430

Bands, Reverse and Kickdown

Bands 46RE [DGT]..... Fig. 46RE - 515

Valve Body

Valve Body 46RE [DGT] Fig. 46RE - 710

Servos, 46RE [DGT] Fig. 46RE - 725

Parking Sprag 46RE [DGT]..... Fig. 46RE - 730

Overdrive Gear Train

Clutch, 46RE (DGT)..... Fig. 46RE - 1010

Gearshift Controls

Controls, Gearshift, 46RE [DGT]..... Fig. 46RE - 1210

46RE-100 Transmission Assembly	46RE-1000 Overdrive Gear Train	46RE-1200 Gearshift Controls	46RE-200 Case and Extension
46RE-300 Oil Pump	46RE-400 Gear Train	46RE-500 Bands, Reverse and Kickdown	46RE-700 Valve Body

Transmission 46RE [DGT]
Figure 46RE-110

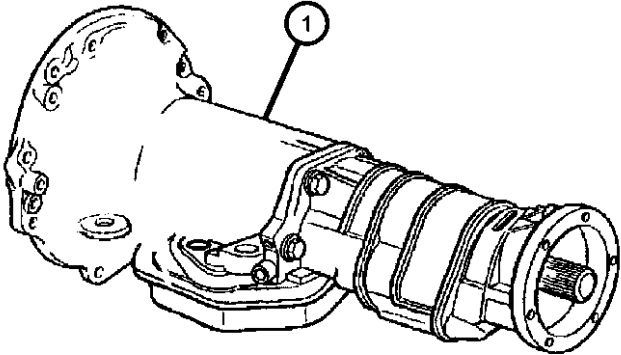

ITEM	PART NUMBER	QTY	LINE	SERIES	BODY	ENGINE	TRANS	TRIM	DESCRIPTION
------	----------------	-----	------	--------	------	--------	-------	------	-------------

NOTES:
[DGT] = 46RE Automatic Transmission

1									TRANSMISSION PACKAGE
	05018487AA	1	5				DGT		With Stamp # 52119758AA (Package Contains 52119758AA Transmission, K4736591 Converter, K1949765 Screws)
	05013457AA								Mopar Automatic Transmission Fluid Quart
	05013458AA								Mopar Automatic Transmission Fluid Gallon
	05018598AA	1	1				DGT		With Stamp # 52119757AA (Package Contains 52119757AA Transmission, K4736591 Converter, K1949765 Screws)
	05013457AA								Mopar Automatic Transmission Fluid Quart
	05013458AA								Mopar Automatic Transmission Fluid Gallon
-2									OVERDRIVE
	52118155	1	5				DGT		
	52118784	1	1				DGT		

DURANGO (DN)					
SERIES	LINE	BODY	ENGINE	TRANSMISSION	
L = DURANGO	5 = Lt. Duty DODGE 4WD	74 = SPORT UTILITY 4-DR	EML = ENGINE - 5.9L V8 MPI	DG4 = TRANSMISSION-MULTI-	
	1 = Lt. Duty DODGE 2WD		EVA = ENGINE- 4.7L V8 MPI	SPEED AUTO, 45RFE	
			EM0 = ENGINES - ALL 5.9L	DGT = TRANSMISSION - 4-SPD.	
			8 CYL GAS	AUTOMATIC,46RE	
			EV0 = ENGINES - ALL 4.7L	DG4 = TRANSMISSION-MULTI-	
			GAS	SPEED AUTO, 45RFE	

Case and Related Parts 46RE [DGT]
Figure 46RE-217

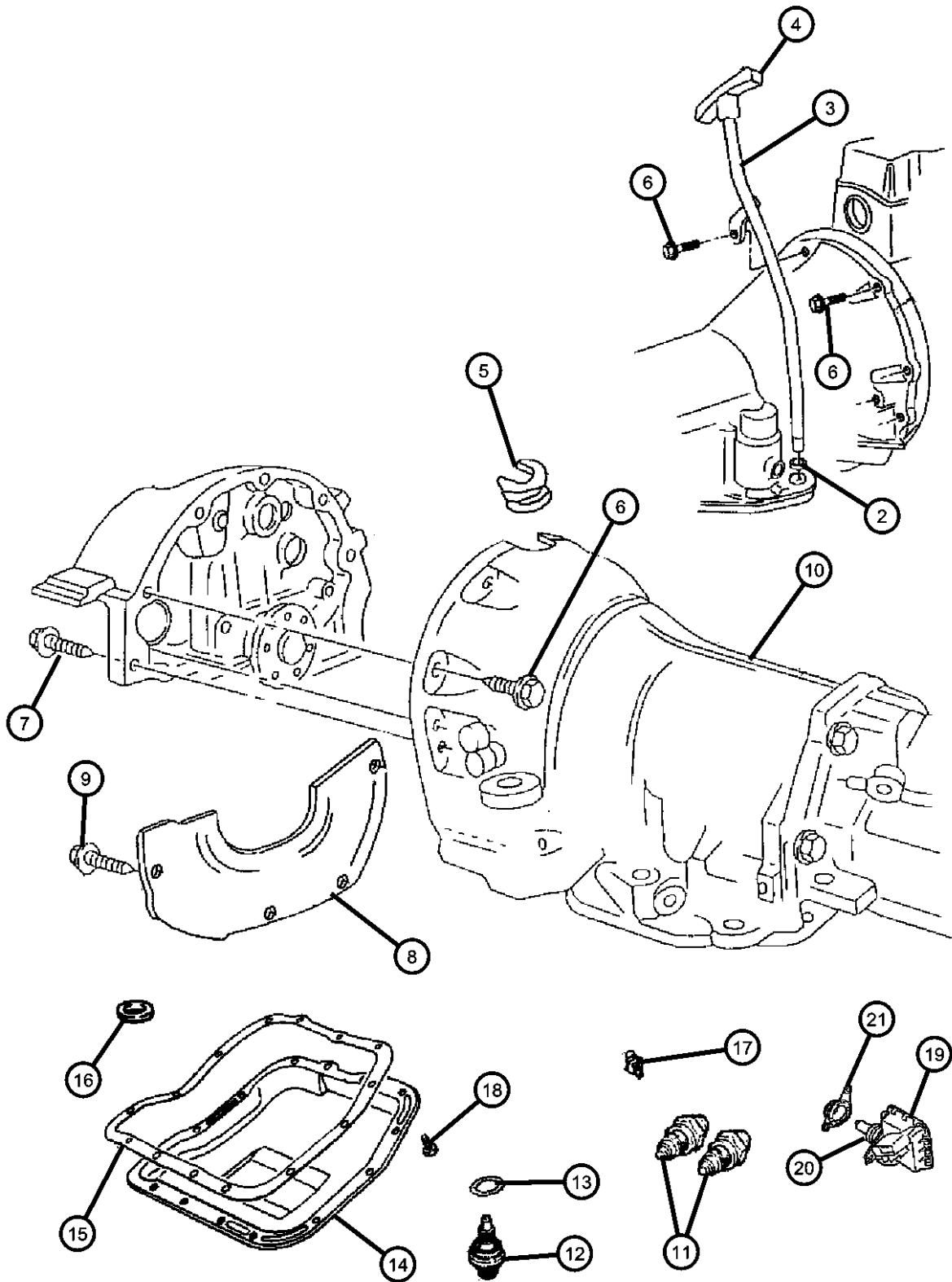

ITEM	PART NUMBER	QTY	LINE	SERIES	BODY	ENGINE	TRANS	TRIM	DESCRIPTION
NOTES: [DGT] = 46RE Automatic Transmission [EM0] = All 5.9L Gas Engines									
-1									SEAL AND GASKET PACKAGE, Transmission
	04863884AF	1	5				DGT		
		1	1				DGT		
2	52118629AB	1					DGT		SEAL, Oil Filler Tube
3	52118619AD	1					DGT		TUBE, Oil Filler
4	52107769AB	1					DGT		INDICATOR, Transmission Fluid Level
5	52117709	1				EM0			GROMMET, Timing Probe
6	06022266	4					DG0		SCREW, Hex Head, .375-16x1.5, Case to Block, 3/8-16x1-1/2"
7	06024473	2					DG0		SCREW AND WASHER, Hex Head, .437-14x2.00
8	52117501AB	1					DGT		COVER, Transmission Dust, Stepped
9	06023092	2							SCREW AND WASHER, Hex Head, .25-20x.50
10									CASE, Transmission
	52118757AB	1	1				DGT		
		1	5				DGT		
11									NUT, Inverted Flare, .62-18
	06033879	2	1				DGT		
		2	5				DGT		
12									SENSOR, Transmission Output Speed
	04412879	1	1				DGT		
		1	5				DGT		
13									O RING, Trans Speed Sensor
	06501701	1	1				DGT		
		1	5				DGT		
14									PAN, Transmission Oil
	52118780	1	1				DGT		
		1	5				DGT		
15									GASKET, Oil Pan
	02464324AB	1	1				DGT		

DURANGO (DN)		BODY		ENGINE		TRANSMISSION	
SERIES	LINE						
L = DURANGO	5 = Lt. Duty DODGE 4WD 1 = Lt. Duty DODGE 2WD	74 = SPORT UTILITY 4-DR		EML = ENGINE - 5.9L V8 MPI EVA = ENGINE- 4.7L V8 MPI EM0 = ENGINES - ALL 5.9L 8 CYL GAS EV0 = ENGINES - ALL 4.7L GAS		DG4 = TRANSMISSION-MULTI-SPEED AUTO, 45RFE DGT = TRANSMISSION - 4-SPD. AUTOMATIC, 46RE DG4 = TRANSMISSION-MULTI-SPEED AUTO, 45RFE	

Case and Related Parts 46RE [DGT]
Figure 46RE-217

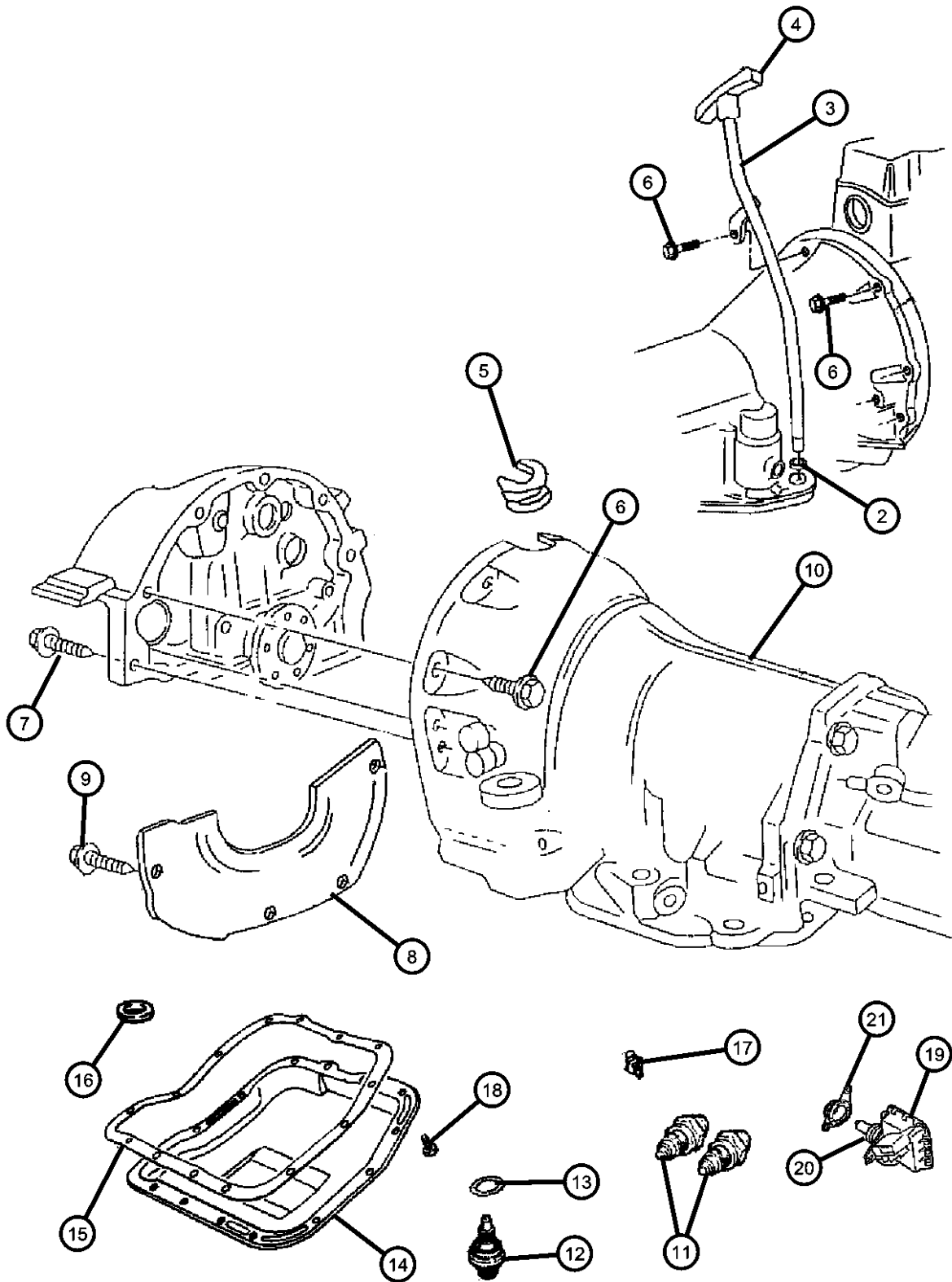

ITEM	PART NUMBER	QTY	LINE	SERIES	BODY	ENGINE	TRANS	TRIM	DESCRIPTION
16		1	5				DGT		MAGNET, Transmission
	03681601	1	1				DGT		
		1	5				DGT		
17									SCREW
	06036115AA	1	1				DGT		
		1	5				DGT		
18									SCREW AND WASHER, Hex Head, .312-18x.625
	04723548	12	1				DGT		
		12	5				DGT		
19									SWITCH, Neutral, Safety, Back Up
	56045489AA	1	1				DGT		
		1	5				DGT		
20									WASHER, Switch
	02408143	1	1				DGT		
		1	5				DGT		
21									BRACKET
	56049014AA	1	1				DGT		
		1	5				DGT		

DURANGO (DN)				
SERIES	LINE	BODY	ENGINE	TRANSMISSION
L = DURANGO	5 = Lt. Duty DODGE 4WD 1 = Lt. Duty DODGE 2WD	74 = SPORT UTILITY 4-DR	EML = ENGINE - 5.9L V8 MPI EVA = ENGINE- 4.7L V8 MPI EM0 = ENGINES - ALL 5.9L 8 CYL GAS EVO = ENGINES - ALL 4.7L GAS	DG4 = TRANSMISSION-MULTI- SPEED AUTO, 45RFE DGT = TRANSMISSION - 4-SPD. AUTOMATIC,46RE DG4 = TRANSMISSION-MULTI- SPEED AUTO, 45RFE

Extension 46RE [DGT]
Figure 46RE-220

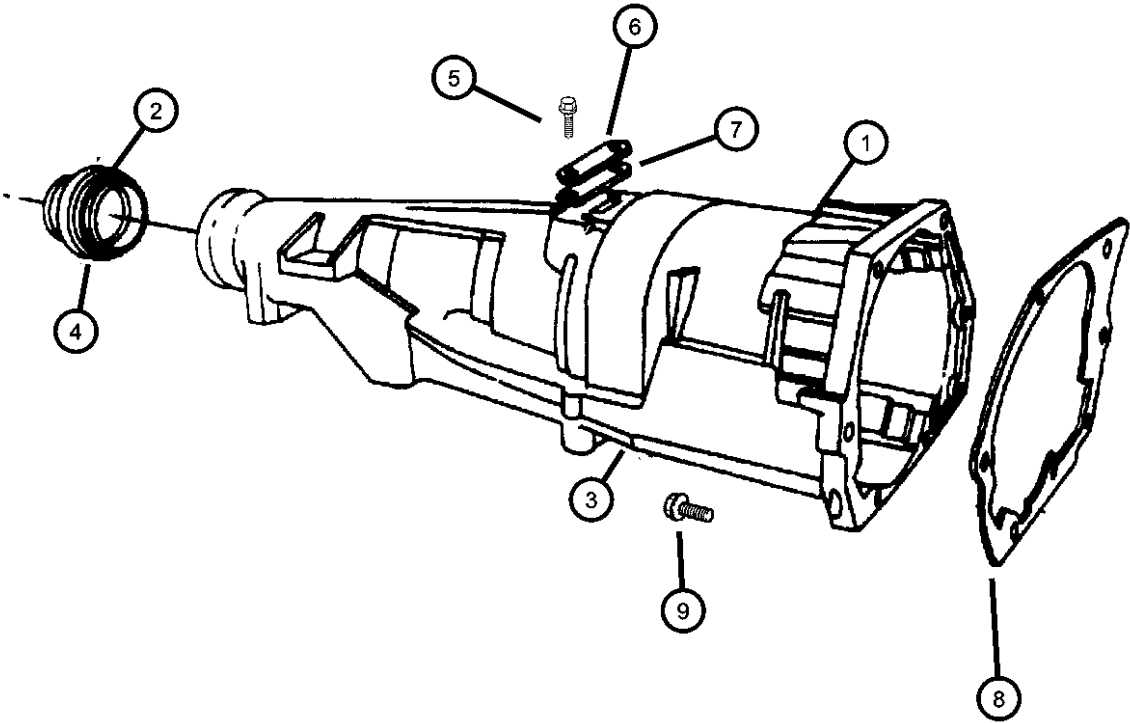

ITEM	PART NUMBER	QTY	LINE	SERIES	BODY	ENGINE	TRANS	TRIM	DESCRIPTION
NOTE: [DGT] =4 Speed Automatic Transmission 46RE									
1	05003231AA	1	1				DGT		CASE, Transmission Rear
2	04531216AB	1	1				DGT		SEAL, Output Shaft
3	04797342	1	5				DGT		ADAPTER, Transfer Case
4	04269956	1	5				DGT		SEAL, Adapter
5	04269956	1							SCREW, (NOT SERVICED)
6									COVER, Transmission Converter
	02466957	1	1				DGT		
		1	5				DGT		
7									GASKET, Transmission
	02801398	1	1				DGT		
		1	5				DGT		
8									GASKET, Overdrive Piston Retainer
	04471565	1	1				DGT		
		1	5				DGT		
9		1							SCREW, Hex Flange Head, .375-16x1.44, (NOT SERVICED)

DURANGO (DN)							
SERIES	LINE	BODY	ENGINE	TRANSMISSION			
L = DURANGO	5 = Lt. Duty DODGE 4WD 1 = Lt. Duty DODGE 2WD	74 = SPORT UTILITY 4-DR	EML = ENGINE - 5.9L V8 MPI EVA = ENGINE- 4.7L V8 MPI EM0 = ENGINES - ALL 5.9L 8 CYL GAS EV0 = ENGINES - ALL 4.7L GAS	DG4 = TRANSMISSION-MULTI-SPEED AUTO, 45RFE DGT = TRANSMISSION - 4-SPD. AUTOMATIC, 46RE DG4 = TRANSMISSION-MULTI-SPEED AUTO, 45RFE			

Pump, Oil with Reaction Shaft 46RE [DGT]
Figure 46RE-325

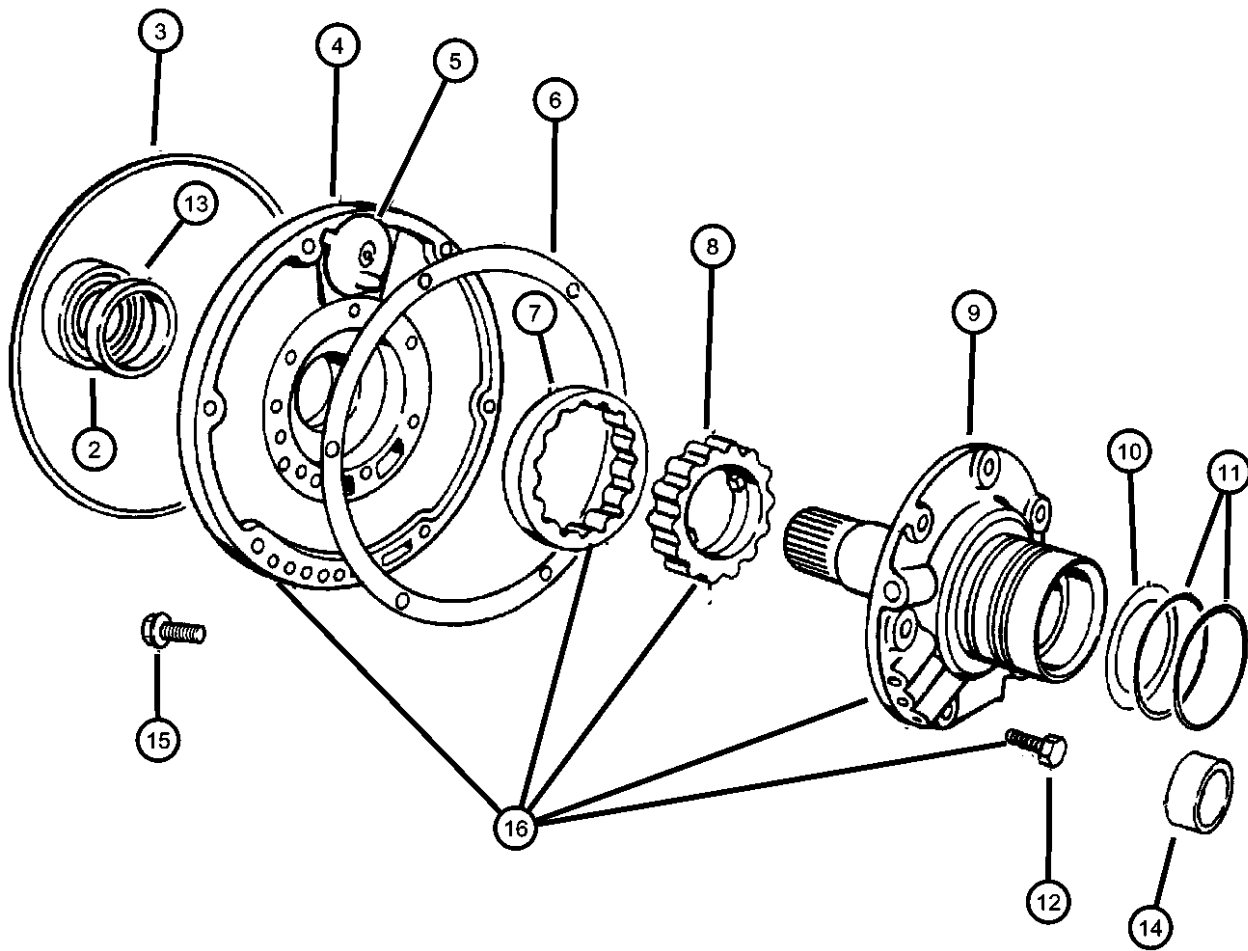

ITEM	PART NUMBER	QTY	LINE	SERIES	BODY	ENGINE	TRANS	TRIM	DESCRIPTION
NOTES: [DGT] = 46RE 4 Speed Automatic Transmission									
-1									GASKET AND SEAL PACKAGE, Transmission Oil Pump
	04746109AB	1	5				DGT		
		1	1				DGT		
2	04531225	1	1				DGT		SEAL, Impeller Hub, 57.25mm OD
		1	5				DGT		
3	01942021	1	1				DGT		SEAL, Front Pump Housing
		1	5				DGT		
4		1							PUMP, Transmission Oil, w/Bushing, Plug and Rotors Frt. Pump, (Serviced in Assy.), (NOT SERVICED)
5	03420087	1	1				DGT		BAFFLE PACKAGE, Pump
		1	5				DGT		
6	04028377	1	1				DGT		GASKET, Transmission Oil Pump
		1	5				DGT		
7		1							ROTOR, Oil Pump, (Serviced in Hsg. Assy.), (NOT SERVICED)
8		1							ROTOR, Oil Pump, (Serviced in Hsg. Assy.), (NOT SERVICED)
9		1							SHAFT, Oil Pump, w/Support, Reaction (Serviced in Assy.), (NOT SERVICED)
10	04617161	1	1				DGT		THRUST WASHER, Front Clutch
		1	5				DGT		
11	03743689	2	1				DGT		SEAL, Reaction Shaft
		2	5				DGT		
12	00179815	6	1				DGT		SCREW, Hex Head, .312-18x.687
		6	5				DGT		

DURANGO (DN)		BODY		ENGINE		TRANSMISSION	
SERIES	LINE						
L = DURANGO	5 = Lt. Duty DODGE 4WD 1 = Lt. Duty DODGE 2WD	74 = SPORT UTILITY 4-DR		EML = ENGINE - 5.9L V8 MPI EVA = ENGINE- 4.7L V8 MPI EM0 = ENGINES - ALL 5.9L 8 CYL GAS EV0 = ENGINES - ALL 4.7L GAS		DG4 = TRANSMISSION-MULTI-SPEED AUTO, 45RFE DGT = TRANSMISSION - 4-SPD. AUTOMATIC, 46RE DG4 = TRANSMISSION-MULTI-SPEED AUTO, 45RFE	

Pump, Oil with Reaction Shaft 46RE [DGT]
Figure 46RE-325

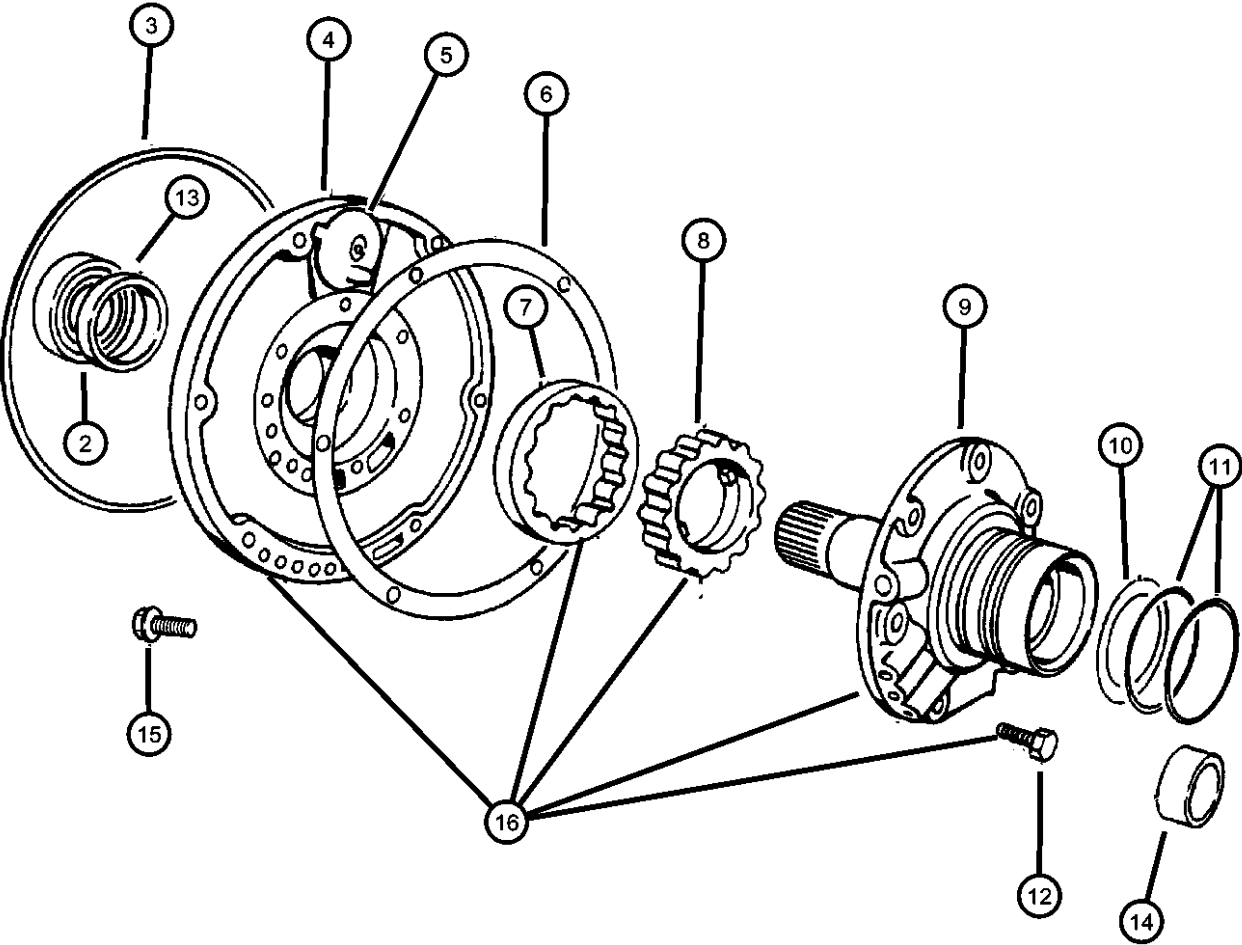

ITEM	PART NUMBER	QTY	LINE	SERIES	BODY	ENGINE	TRANS	TRIM	DESCRIPTION
13		6							BUSHING, Frt. Pump Hsg., (Serviced in Assy.), (NOT SERVICED)
14		6							BUSHING, Reaction Shaft, 1.30" O.D., (Serviced in Assy.), (NOT SERVICED)
15									SCREW AND WASHER, Hex Flange Head, .312-18x1.375
	06023943	7	1				DGT		
		7	5				DGT		
16									PUMP PACKAGE, Transmission
	04796467AB	1	1				DGT		
		1	5				DGT		

DURANGO (DN)				
SERIES	LINE	BODY	ENGINE	TRANSMISSION
L = DURANGO	5 = Lt. Duty DODGE 4WD 1 = Lt. Duty DODGE 2WD	74 = SPORT UTILITY 4-DR	EML = ENGINE - 5.9L V8 MPI EVA = ENGINE- 4.7L V8 MPI EM0 = ENGINES - ALL 5.9L 8 CYL GAS EV0 = ENGINES - ALL 4.7L GAS	DG4 = TRANSMISSION-MULTI- SPEED AUTO, 45RFE DGT = TRANSMISSION - 4-SPD. AUTOMATIC, 46RE DG4 = TRANSMISSION-MULTI- SPEED AUTO, 45RFE

Clutch, Front and Rear 46RE [DGT]
Figure 46RE-415

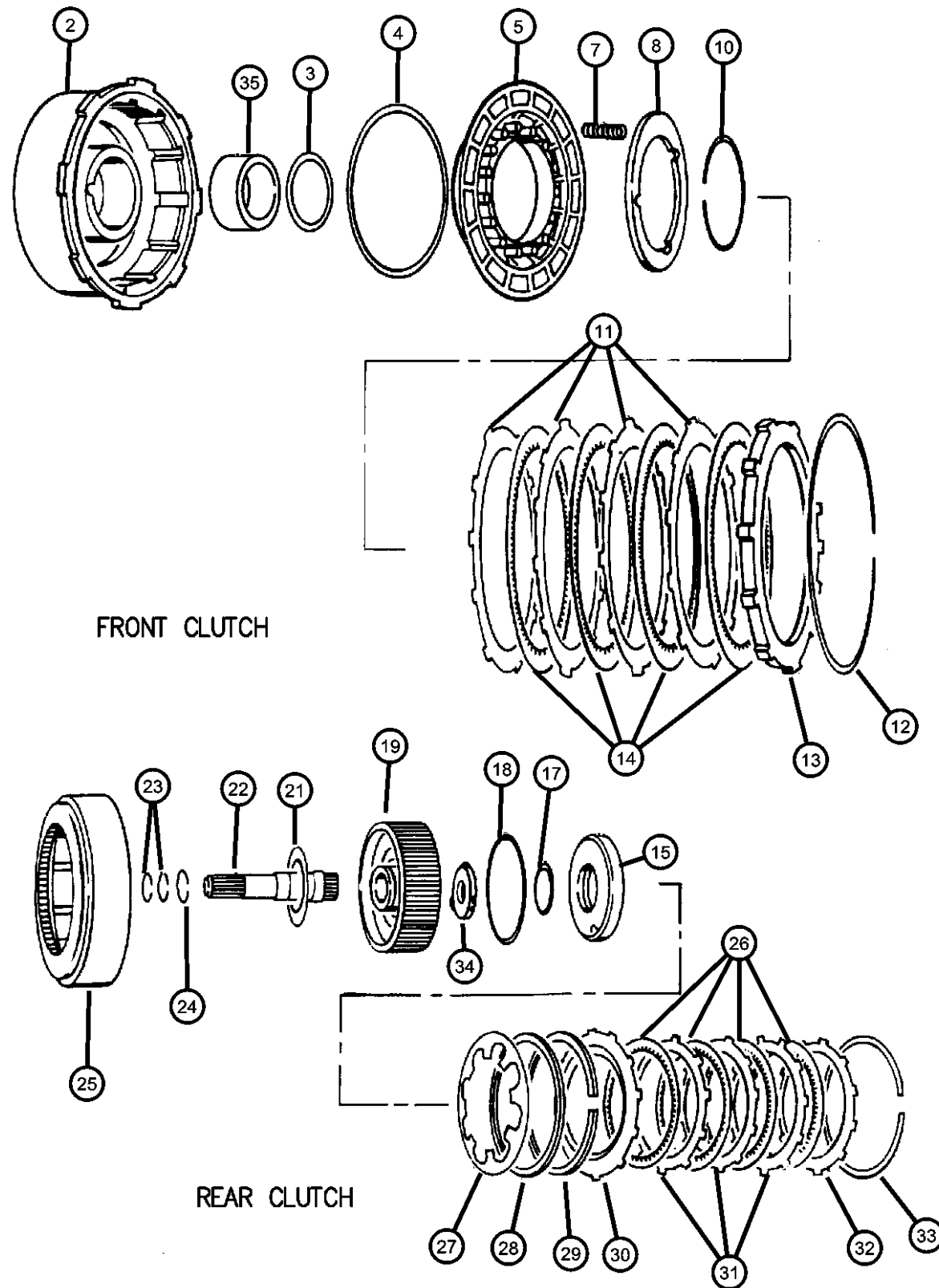

ITEM	PART NUMBER	QTY	LINE	SERIES	BODY	ENGINE	TRANS	TRIM	DESCRIPTION
-1									SEAL PACKAGE, Transmission Clutch
	04637078	1	5				DGT		
		1	1				DGT		
2	04058437AB	1	1				DGT		RETAINER, Clutch
		1	5				DGT		
3	03410226	1	1				DGT		SEAL, Front Clutch Piston
		1	5				DGT		
4	04058484	1	1				DGT		SEAL, Front Piston Clutch
		1	5				DGT		
5	02464651AB	1	1				DGT		PISTON, Clutch
		1	5				DGT		
-6									CHECK BALL, Dia-.187
	00147483	1	1				DGT		
		1	5				DGT		
7	04617205	9	1				DGT		SPRING, Front Clutch
		9	5				DGT		
8	02801949	1	1				DGT		RETAINER, Transmission
		1	5				DGT		
-9									CHECK BALL, Dia-.187
	00147483	1	1				DGT		
		1	5				DGT		
10	02124824	1	1				DGT		SNAP RING
		1	5				DGT		
11	02124826AB	3	1				DGT		PLATE, Clutch Separator

DURANGO (DN)

SERIES

L = DURANGO

LINE

5 = Lt. Duty DODGE 4WD

1 = Lt. Duty DODGE 2WD

BODY

74 = SPORT UTILITY 4-DR

ENGINE

EML = ENGINE - 5.9L V8 MPI
EVA = ENGINE- 4.7L V8 MPI
EM0 = ENGINES - ALL 5.9L 8 CYL GAS
EV0 = ENGINES - ALL 4.7L GAS

TRANSMISSION

DG4 = TRANSMISSION-MULTI-SPEED AUTO, 45RFE
DGT = TRANSMISSION - 4-SPD. AUTOMATIC, 46RE
DG4 = TRANSMISSION-MULTI-SPEED AUTO, 45RFE

AR = use ase required - = Non illustrated part

2001 DN

Clutch, Front and Rear 46RE [DGT]
Figure 46RE-415

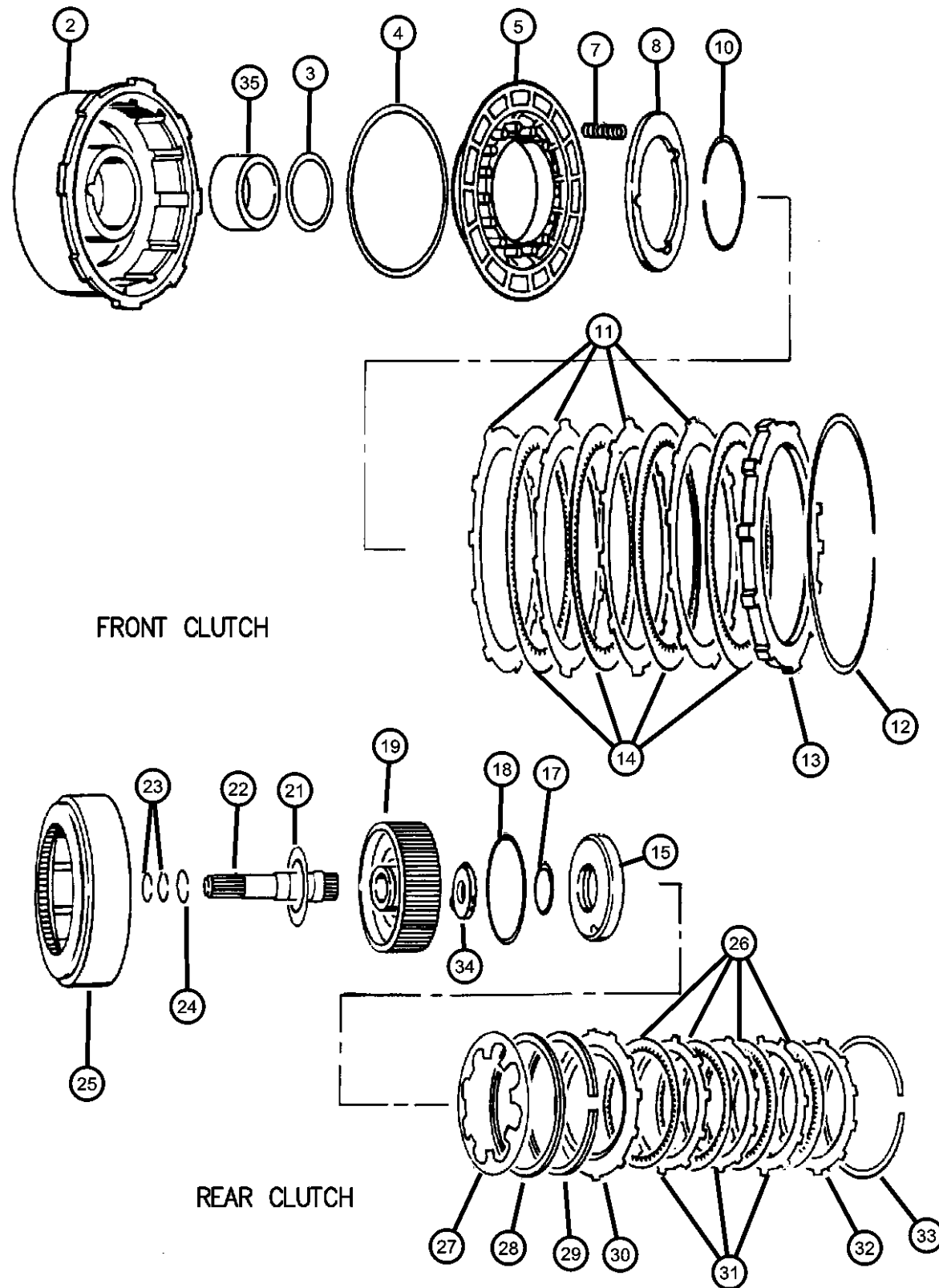

ITEM	PART NUMBER	QTY	LINE	SERIES	BODY	ENGINE	TRANS	TRIM	DESCRIPTION
12		3	5				DGT		SNAP RING
	03410570	1	1				DGT		
		1	5				DGT		
13									PLATE, Transmission Clutch Reaction
	04617567	1	1				DGT		
		1	5				DGT		
14									DISC, Direct Clutch
	04617201AB	3	1				DGT		
		3	5				DGT		
15									PISTON, Clutch
	03743624AB	1	1				DGT		
		1	5				DGT		
-16									CHECK BALL, Dia-.187
	00147483	1	1				DGT		
		1	5				DGT		
17									SEAL, Rear Clutch Piston
	01942054	1	1				DGT		
		1	5				DGT		
18									SEAL, Rear Clutch Piston
	02124835	1	1				DGT		
		1	5				DGT		
19									RETAINER, Transmission
	04617855	1	1				DGT		
		1	5				DGT		
-20									SEAL, Rear Clutch Retainer
	04058443	1	1				DGT		
		1	5				DGT		
21									THRUST WASHER, Front Clutch
	04617161	1	1				DGT		
		1	5				DGT		
22									INPUT SHAFT, Transmission
	04617396	1	1				DGT		

DURANGO (DN)

SERIES

L = DURANGO

LINE

5 = Lt. Duty DODGE 4WD

1 = Lt. Duty DODGE 2WD

BODY

74 = SPORT UTILITY 4-DR

ENGINE

EML = ENGINE - 5.9L V8 MPI
EVA = ENGINE- 4.7L V8 MPI
EM0 = ENGINES - ALL 5.9L 8 CYL GAS
EV0 = ENGINES - ALL 4.7L GAS

TRANSMISSION

DG4 = TRANSMISSION-MULTI-SPEED AUTO, 45RFE
DGT = TRANSMISSION - 4-SPD. AUTOMATIC, 46RE
DG4 = TRANSMISSION-MULTI-SPEED AUTO, 45RFE

AR = use ase required - = Non illustrated part

2001 DN

Clutch, Front and Rear 46RE [DGT]
Figure 46RE-415

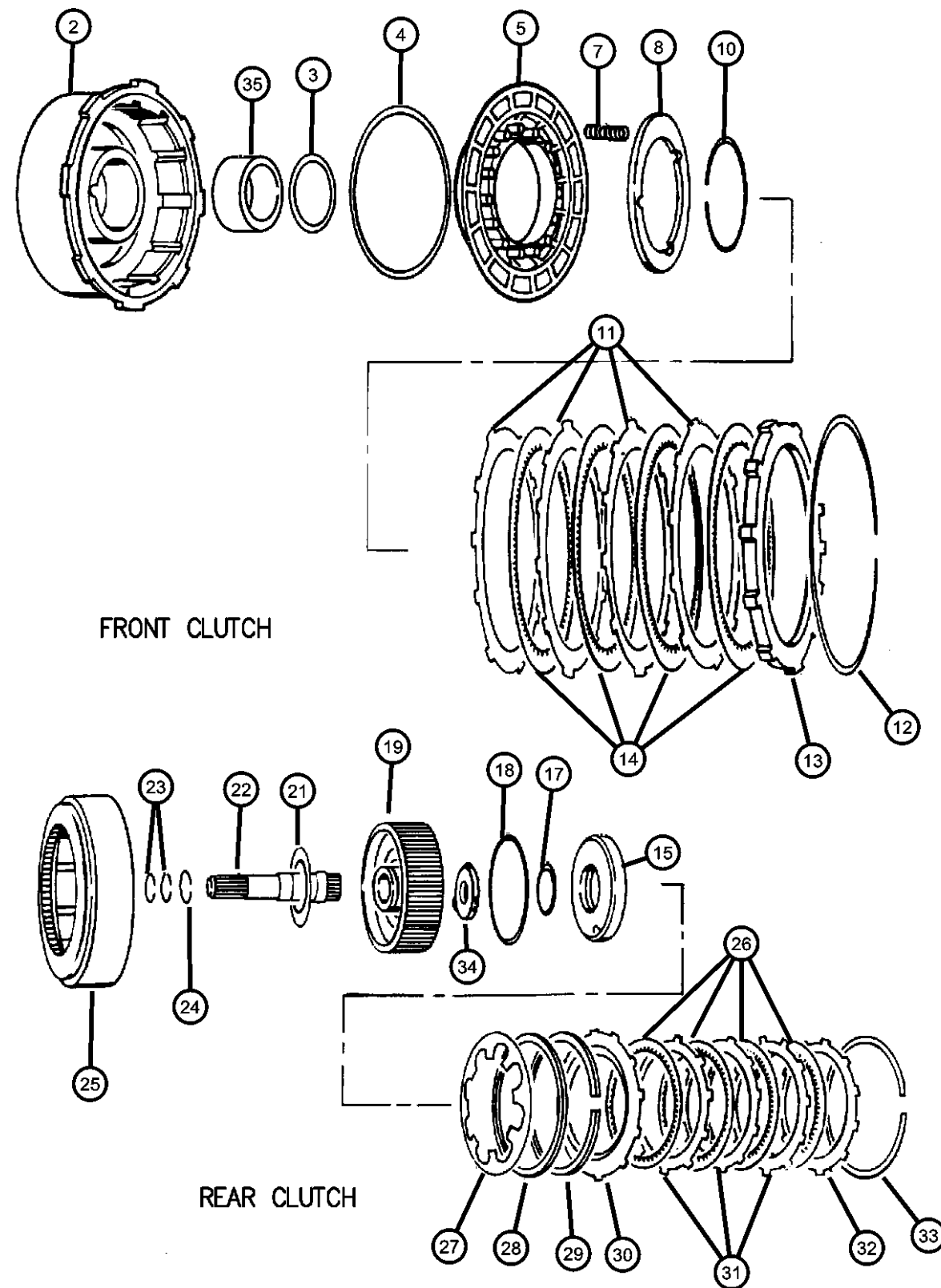

ITEM	PART NUMBER	QTY	LINE	SERIES	BODY	ENGINE	TRANS	TRIM	DESCRIPTION
23		1	5				DGT		SEAL, Input Shaft
	04617418AB	1	1				DGT		
		1	5				DGT		
24		1	1				DGT		SNAP RING
	02124872	1	1				DGT		
		1	5				DGT		
25		1	1				DGT		RETAINER, Rear Clutch
	03743622	1	1				DGT		
		1	5				DGT		
26		4	1				DGT		DISC, Clutch
	02801992AB	4	1				DGT		
		4	5				DGT		
27		1	1				DGT		SPRING, Rear Clutch Piston
	03743621AB	1	1				DGT		
		1	5				DGT		
28		1	1				DGT		SPACER, Rear Clutch Piston
	03515077	1	1				DGT		
		1	5				DGT		
29		1	1				DGT		SPRING, Rear Clutch
	02466806	1	1				DGT		
		1	5				DGT		
30		1	1				DGT		PLATE, Clutch Pressure
	02466803	1	1				DGT		
		1	5				DGT		
31		3	1				DGT		PLATE, Clutch Separator
	52118812AA	3	1				DGT		
		3	5				DGT		
32		1	1				DGT		PLATE, Transmission Clutch Reaction
	04617567	1	1				DGT		
		1	5				DGT		
33		1	1				DGT		SNAP RING .060 Thick
	01942063AB	1	1				DGT		

DURANGO (DN)

SERIES

L = DURANGO

LINE

5 = Lt. Duty DODGE 4WD

1 = Lt. Duty DODGE 2WD

BODY

74 = SPORT UTILITY 4-DR

ENGINE

EML = ENGINE - 5.9L V8 MPI

EVA = ENGINE - 4.7L V8 MPI

EMO = ENGINES - ALL 5.9L

8 CYL GAS

EV0 = ENGINES - ALL 4.7L

GAS

TRANSMISSION

DG4 = TRANSMISSION-MULTI-

SPEED AUTO, 45RFE

DGT = TRANSMISSION - 4-SPD.

AUTOMATIC, 46RE

DG4 = TRANSMISSION-MULTI-

SPEED AUTO, 45RFE

AR = use ase required - = Non illustrated part

2001 DN

Clutch, Front and Rear 46RE [DGT]
Figure 46RE-415

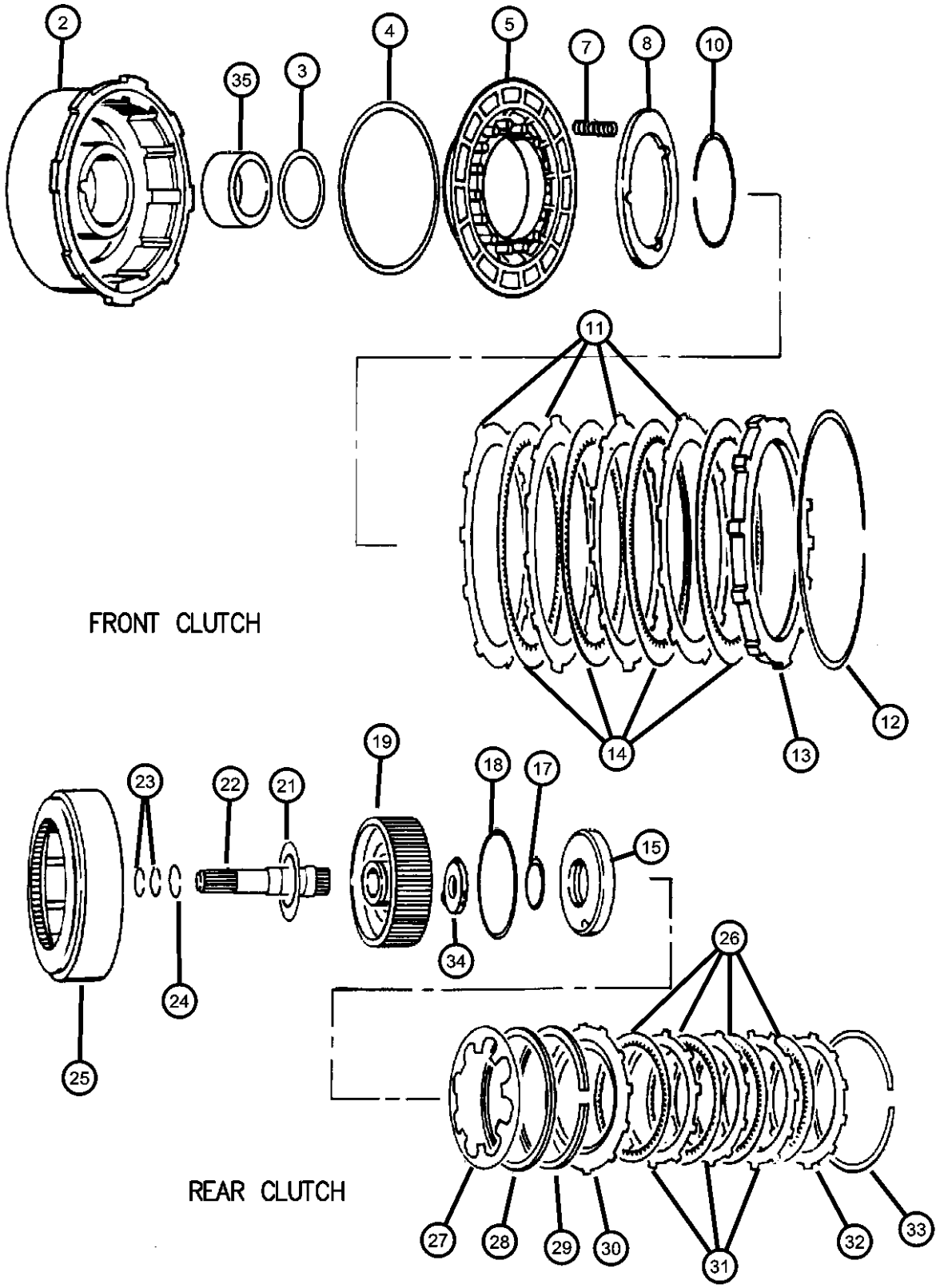

ITEM	PART NUMBER	QTY	LINE	SERIES	BODY	ENGINE	TRANS	TRIM	DESCRIPTION
		1	5				DGT		.060 Thick
	01942064AB	1	1				DGT		.074 Thick
		1	5				DGT		.074 Thick
	01942065AB	1	1				DGT		.088 Thick
		1	5				DGT		.088 Thick
	02466811AB	1	1				DGT		.106 Thick
		1	5				DGT		.106 Thick
34									THRUST WASHER, Output Shaft, Red .068
	04505186	1	1				DGT		
		1	5				DGT		
35									BUSHING, Front Clutch
	04058647	1	1				DGT		
		1	5				DGT		

DURANGO (DN)		BODY		ENGINE	TRANSMISSION
SERIES	LINE				
L = DURANGO	5 = Lt. Duty DODGE 4WD 1 = Lt. Duty DODGE 2WD	74 = SPORT UTILITY 4-DR		EML = ENGINE - 5.9L V8 MPI EVA = ENGINE- 4.7L V8 MPI EM0 = ENGINES - ALL 5.9L 8 CYL GAS EV0 = ENGINES - ALL 4.7L GAS	DG4 = TRANSMISSION-MULTI-SPEED AUTO, 45RFE DGT = TRANSMISSION - 4-SPD. AUTOMATIC, 46RE DG4 = TRANSMISSION-MULTI-SPEED AUTO, 45RFE

Gear Train and Intermediate Shaft 46RE [DGT]
Figure 46RE-425

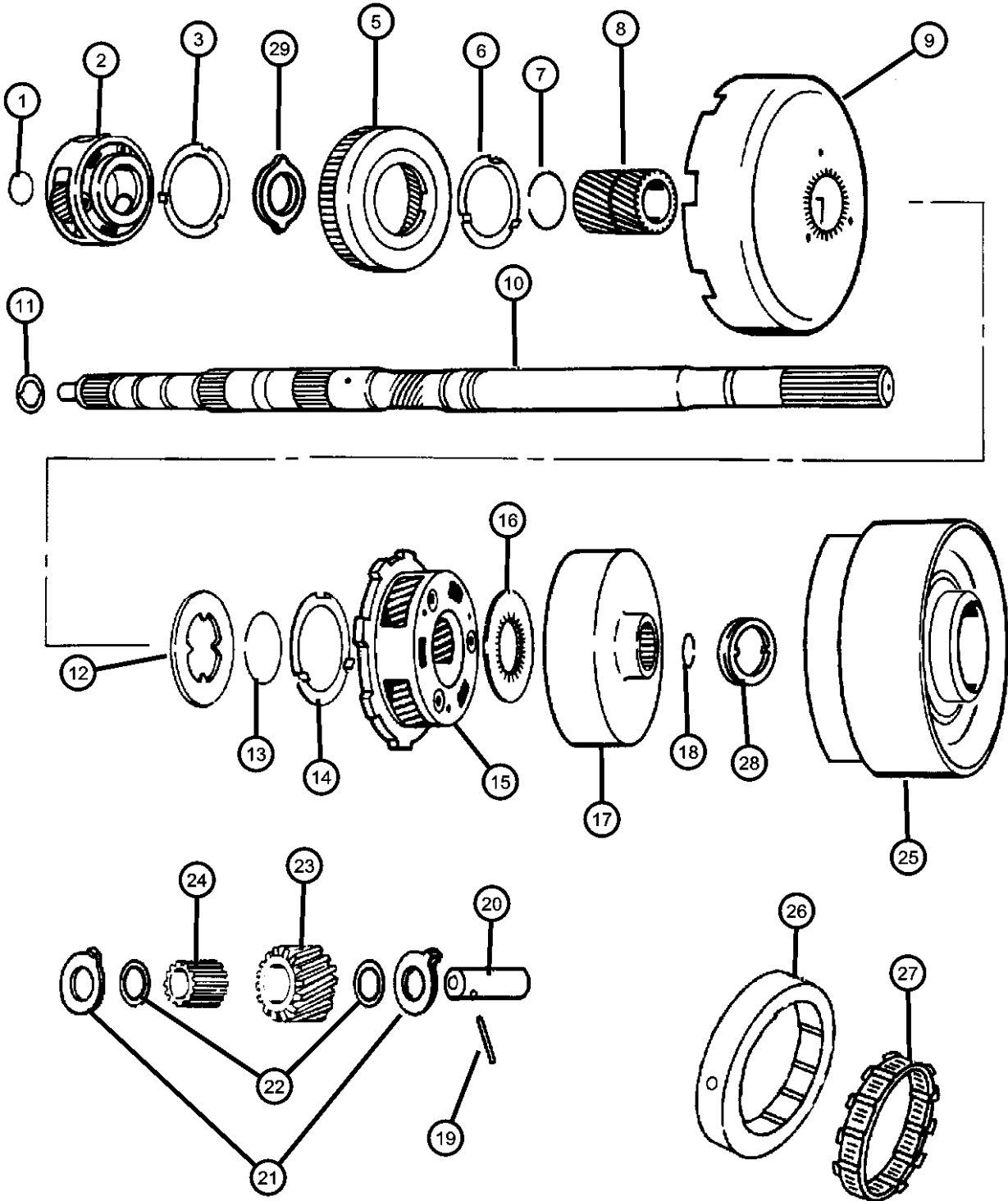

FRONT & REAR PLANET PINION CARRIER GEARS

ITEM	PART NUMBER	QTY	LINE	SERIES	BODY	ENGINE	TRANS	TRIM	DESCRIPTION
NOTES: [DGT] = 46RE 4 Speed Automatic Transmission									
1	06024312	1	1				DGT		SNAP RING, 1.108 Free Diameter
		1	5				DGT		
2	52118693	1	1				DGT		CARRIER, Planetary Pinion
		1	5				DGT		
3	02801060	1	1				DGT		THRUST WASHER, Planetary Carrier
		1	5				DGT		
-4	04539129	1	1				DGT		THRUST WASHER, Planetary Carrier
		1	5				DGT		
5	02892656	1	1				DGT		GEAR, Front Annulus
		1	5				DGT		
6	04618000	1	1				DGT		WASHER
		1	5				DGT		
7	01736521	1	1				DGT		SNAP RING, Sun Gear
		1	5				DGT		
8	02801311	1	1				DGT		GEAR, Sun
		1	5				DGT		
9	04617978	1	1				DGT		SHELL, Sun Gear
		1	5				DGT		
10	04617611	1	1				DGT		INTERMEDIATE SHAFT, Transmission
		1	5				DGT		
11									PLATE, Transmission Module

DURANGO (DN)	LINE	BODY	ENGINE	TRANSMISSION
SERIES				
L = DURANGO	5 = Lt. Duty DODGE 4WD 1 = Lt. Duty DODGE 2WD	74 = SPORT UTILITY 4-DR	EML = ENGINE - 5.9L V8 MPI EVA = ENGINE- 4.7L V8 MPI EM0 = ENGINES - ALL 5.9L 8 CYL GAS EV0 = ENGINES - ALL 4.7L GAS	DG4 = TRANSMISSION-MULTI-SPEED AUTO, 45RFE DGT = TRANSMISSION - 4-SPD. AUTOMATIC, 46RE DG4 = TRANSMISSION-MULTI-SPEED AUTO, 45RFE

Gear Train and Intermediate Shaft 46RE [DGT]
Figure 46RE-425

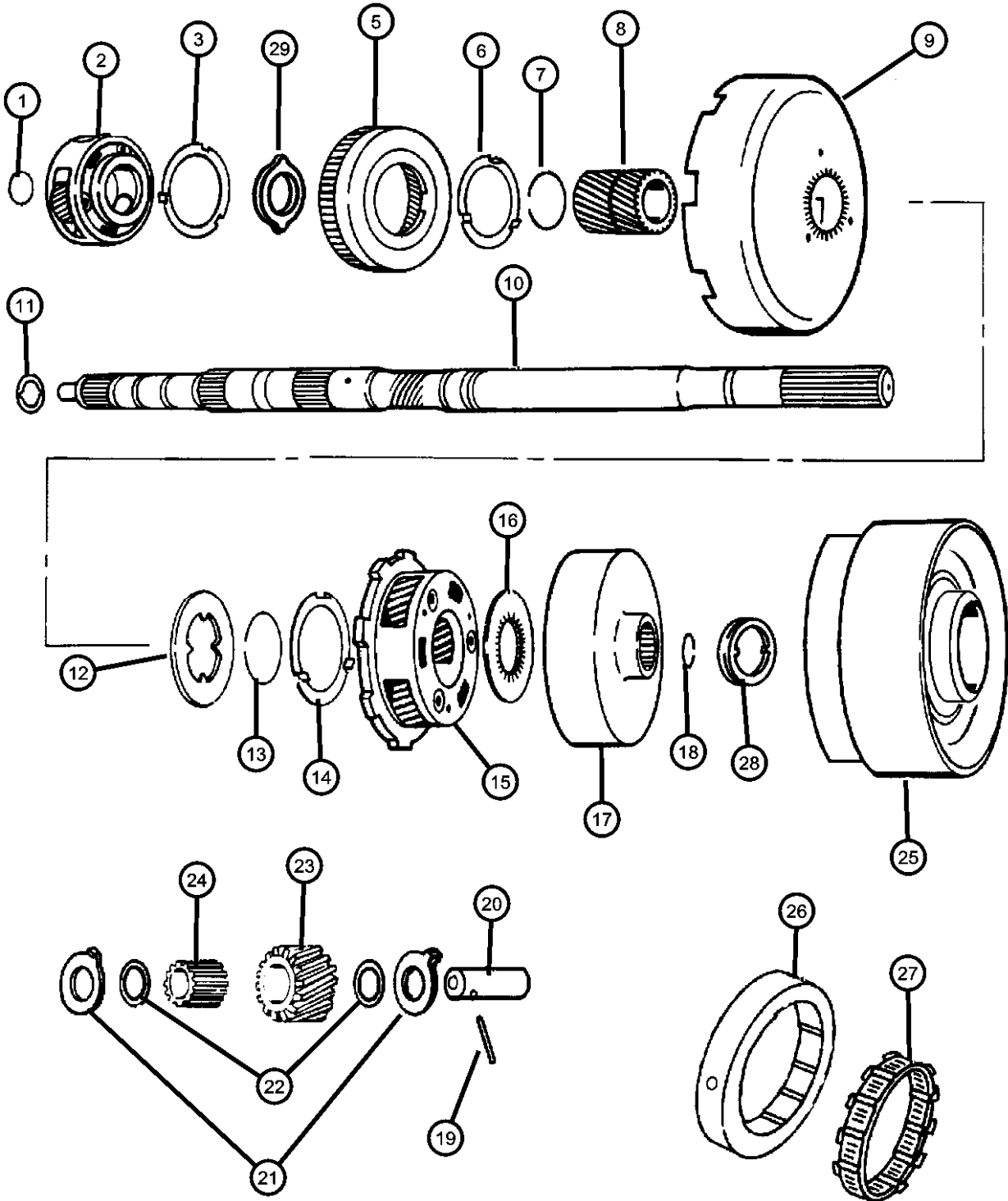

FRONT & REAR PLANET PINION CARRIER GEARS

ITEM	PART NUMBER	QTY	LINE	SERIES	BODY	ENGINE	TRANS	TRIM	DESCRIPTION
12	04505188	1	1				DGT		PLATE, Sun Gear Driving Shell
		1	5				DGT		
13	01942080	1	1				DGT		SNAP RING, Sun Gear
		1	5				DGT		
14	01736521	1	1				DGT		THRUST WASHER, Planetary Carrier
		1	5				DGT		
15	02801060	1	1				DGT		CARRIER, Planetary Pinion
		1	5				DGT		
16	02801061	1	1				DGT		PLATE, Annulus Gear Thrust
		1	5				DGT		
17	02400580	1	1				DGT		GEAR, Rear Annulus
		1	5				DGT		
18	04810002AB	1	1				DGT		SNAP RING
		1	5				DGT		
19	06033591	1	1				DGT		DOWEL, .108x1.00
		1	5				DGT		
20	06024666	4	1				DGT		SHAFT, Planetary
		4	5				DGT		
21	04428223	4	1				DGT		THRUST WASHER, Planetary Carrier
		4	5				DGT		
	02801315	8	1				DGT		
		8	5				DGT		

DURANGO (DN)	LINE	BODY	ENGINE	TRANSMISSION
SERIES				
L = DURANGO	5 = Lt. Duty DODGE 4WD 1 = Lt. Duty DODGE 2WD	74 = SPORT UTILITY 4-DR	EML = ENGINE - 5.9L V8 MPI EVA = ENGINE- 4.7L V8 MPI EM0 = ENGINES - ALL 5.9L 8 CYL GAS EV0 = ENGINES - ALL 4.7L GAS	DG4 = TRANSMISSION-MULTI-SPEED AUTO, 45RFE DGT = TRANSMISSION - 4-SPD. AUTOMATIC, 46RE DG4 = TRANSMISSION-MULTI-SPEED AUTO, 45RFE

Gear Train and Intermediate Shaft 46RE [DGT]
Figure 46RE-425

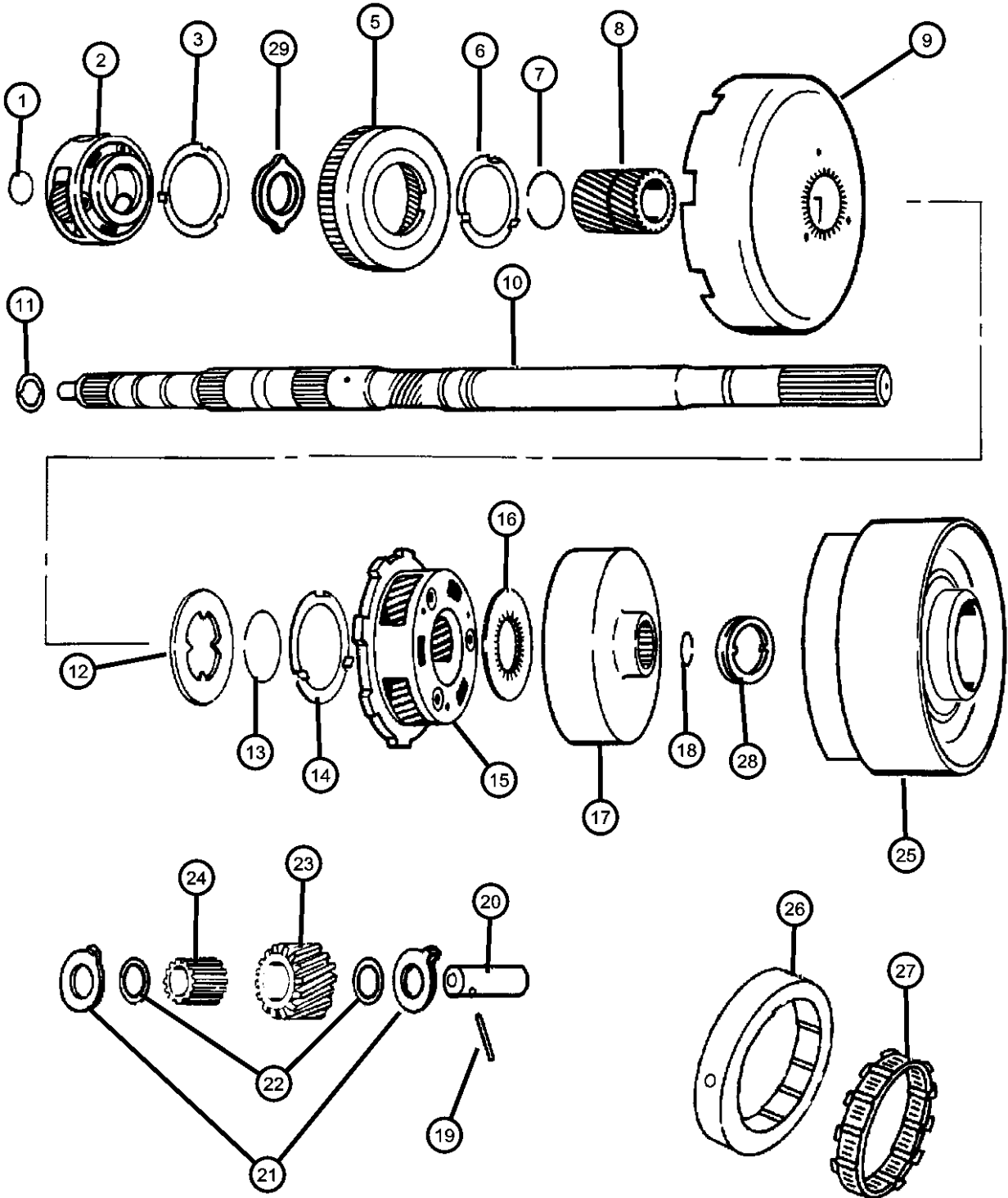

FRONT & REAR PLANET PINION CARRIER GEARS

ITEM	PART NUMBER	QTY	LINE	SERIES	BODY	ENGINE	TRANS	TRIM	DESCRIPTION
22	02204649	8	1				DGT		THRUST WASHER, Planet Pinion
		8	5				DGT		
23	02400667	4	1				DGT		PINION, Transmission Planetary
		4	5				DGT		
24	03743664	92	1				DGT		ROLLER, Front and Rear Pinion
		92	5				DGT		
25	52118057	1	1				DGT		DRUM, Automatic Transmission
		1	5				DGT		
26	04471473	1	1				DGT		CAM, Overrunning Clutch
		1	5				DGT		
27	04617199	1	1				DGT		CLUTCH, Overrunning
		1	5				DGT		
28	52118059	1	1				DGT		THRUST WASHER, Reverse Drum
		1	5				DGT		
29	02400580	1	1				DGT		PLATE, Annulus Gear Thrust
		1	5				DGT		

DURANGO (DN)		BODY		ENGINE	TRANSMISSION
SERIES	LINE				
L = DURANGO	5 = Lt. Duty DODGE 4WD 1 = Lt. Duty DODGE 2WD	74 = SPORT UTILITY 4-DR		EML = ENGINE - 5.9L V8 MPI EVA = ENGINE- 4.7L V8 MPI EM0 = ENGINES - ALL 5.9L 8 CYL GAS EV0 = ENGINES - ALL 4.7L GAS	DG4 = TRANSMISSION-MULTI-SPEED AUTO, 45RFE DGT = TRANSMISSION - 4-SPD. AUTOMATIC, 46RE DG4 = TRANSMISSION-MULTI-SPEED AUTO, 45RFE

Output Shaft 46RE [DGT]
Figure 46RE-430

ITEM	PART NUMBER	QTY	LINE	SERIES	BODY	ENGINE	TRANS	TRIM	DESCRIPTION
------	-------------	-----	------	--------	------	--------	-------	------	-------------

NOTES:
[DGT] = 46RE 4 Speed Automatic Transmission

1		1							BUSHING, BUSHING, O/P Shaft Pilot, (Serviced in O/P Shaft), (NOT SERVICED)
2		1							BUSHING, (NOT SERVICED)
3									SHAFT, Output
	04798536	1	5				DGT		
	05003232AA	1	1				DGT		
4	05003232AA	1							KEY, Blank, O/P Shaft Gov. Drive (Not Serviced), (NOT SERVICED)
5									BEARING, Output Shaft
	04461008	1	1				DGT		
		1	5				DGT		
6									SNAP RING
	04461068	1	1				DGT		
		1	5				DGT		
7									SNAP RING
	04461057	1	1				DGT		
		1	5				DGT		
8	04461008	1	5				DGT		BEARING, Output Shaft

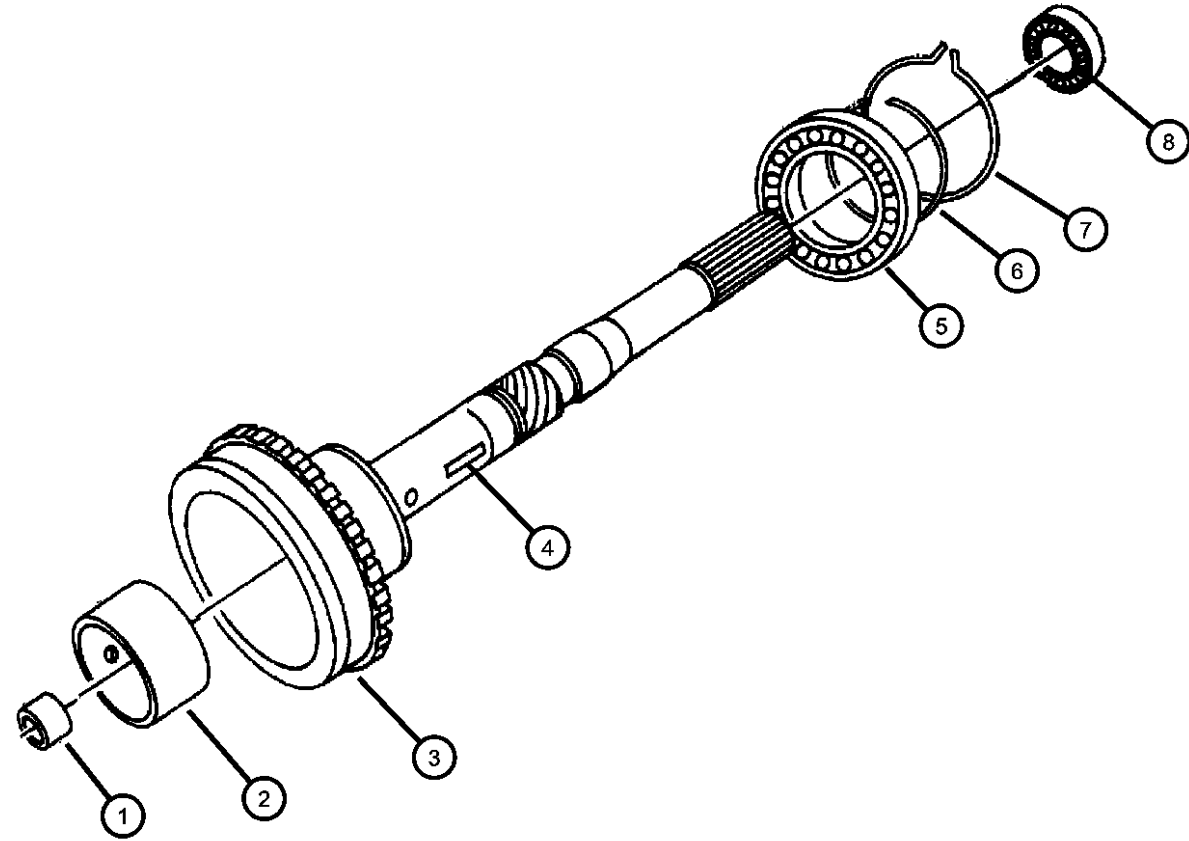

DURANGO (DN)		BODY		ENGINE	TRANSMISSION
SERIES	LINE				
L = DURANGO	5 = Lt. Duty DODGE 4WD 1 = Lt. Duty DODGE 2WD	74 = SPORT UTILITY 4-DR		EML = ENGINE - 5.9L V8 MPI EVA = ENGINE- 4.7L V8 MPI EM0 = ENGINES - ALL 5.9L 8 CYL GAS EV0 = ENGINES - ALL 4.7L GAS	DG4 = TRANSMISSION-MULTI-SPEED AUTO, 45RFE DGT = TRANSMISSION - 4-SPD. AUTOMATIC, 46RE DG4 = TRANSMISSION-MULTI-SPEED AUTO, 45RFE

Bands 46RE [DGT]
Figure 46RE-515

ITEM	PART NUMBER	QTY	LINE	SERIES	BODY	ENGINE	TRANS	TRIM	DESCRIPTION
------	-------------	-----	------	--------	------	--------	-------	------	-------------

NOTES:
[DGT] = 46RE 4 Speed Automatic Transmission

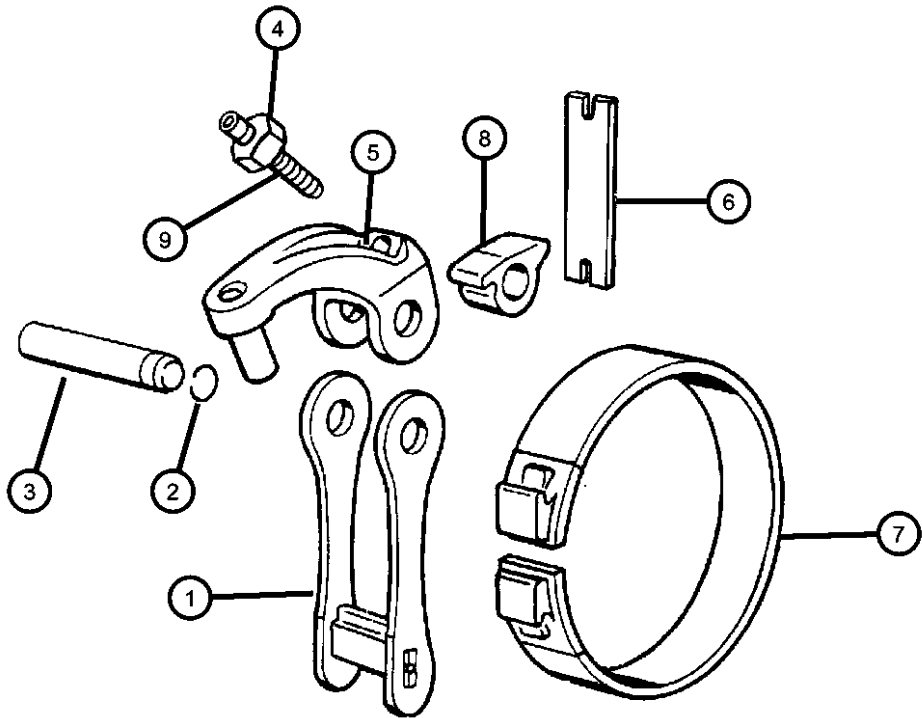

REVERSE BAND

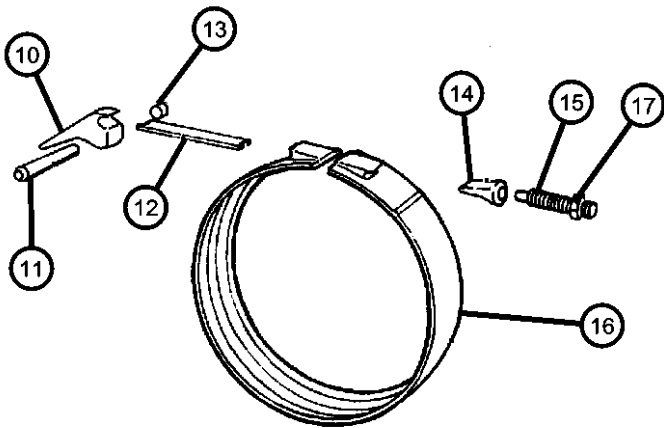

KICKDOWN BAND

1									LINK, Transmission Reverse Band
	04617044	1	1				DGT		
		1	5				DGT		
2									SEAL, Reverse Band
	06030910	2	1				DGT		
		2	5				DGT		
3									SHAFT, Band Lever
	02124857	1	1				DGT		
		1	5				DGT		
4									NUT, Hex, .42-20
	00271506	1	1				DGT		
		1	5				DGT		
5									LEVER, Reverse Band
	04617028AB	1	1				DGT		
		1	5				DGT		
6									STRUT, Reverse Band
	04471497AB	1	1				DGT		
		1	5				DGT		
7									BAND, Reverse
	04471476AB	1	1				DGT		
		1	5				DGT		
8									LEVER, Reverse Band
	04617014AB	1	1				DGT		
		1	5				DGT		
9									SCREW, Trans Reverse Band Adjusting, .437-20x1.5
	01942141	1	1				DGT		
		1	5				DGT		
10									LEVER, Kickdown
	52118264	1	1				DGT		
		1	5				DGT		
11									SHAFT, Band Lever
	04531181	1	1				DGT		

DURANGO (DN)		BODY		ENGINE	TRANSMISSION
SERIES	LINE				
L = DURANGO	5 = Lt. Duty DODGE 4WD 1 = Lt. Duty DODGE 2WD	74 = SPORT UTILITY 4-DR		EML = ENGINE - 5.9L V8 MPI EVA = ENGINE- 4.7L V8 MPI EM0 = ENGINES - ALL 5.9L 8 CYL GAS EV0 = ENGINES - ALL 4.7L GAS	DG4 = TRANSMISSION-MULTI-SPEED AUTO, 45RFE DGT = TRANSMISSION - 4-SPD. AUTOMATIC, 46RE DG4 = TRANSMISSION-MULTI-SPEED AUTO, 45RFE

AR = use ase required - = Non illustrated part

Bands 46RE [DGT]
Figure 46RE-515

ITEM	PART NUMBER	QTY	LINE	SERIES	BODY	ENGINE	TRANS	TRIM	DESCRIPTION
		1	5				DGT		
12	02124848	1	1				DGT		STRUT, Kickdown Band
		1	5				DGT		
13		1							PLUG, Shaft Lever (Not Serviced), (NOT SERVICED)
14	03743338	1	1				DGT		ANCHOR, Kickdown Band
		1	5				DGT		
15	06036115AA	1	1				DGT		SCREW
		1	5				DGT		
16	04329853	1	1				DGT		BAND, Kickdown
		1	5				DGT		
17	00124934	1	1				DGT		NUT, Hex Jam, .50-20
		1	5				DGT		

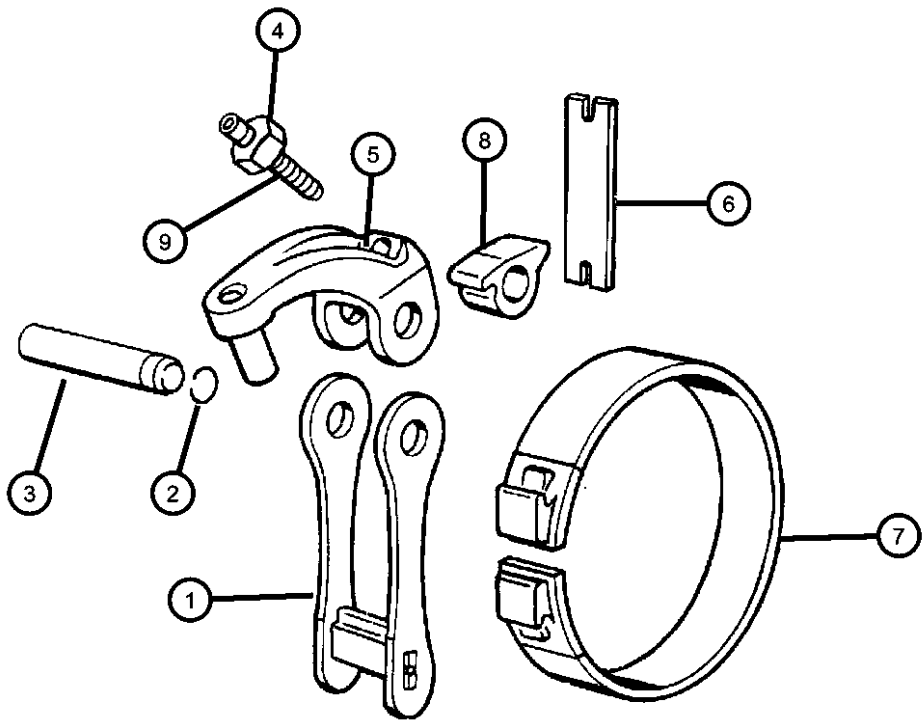

REVERSE BAND

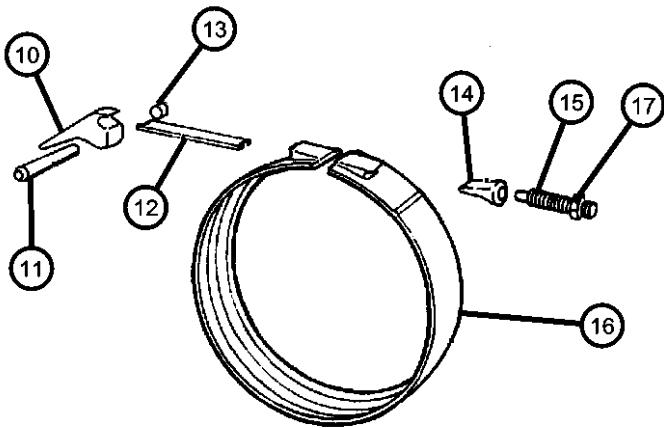

KICKDOWN BAND

DURANGO (DN)		BODY		ENGINE	TRANSMISSION
SERIES	LINE				
L = DURANGO	5 = Lt. Duty DODGE 4WD 1 = Lt. Duty DODGE 2WD	74 = SPORT UTILITY 4-DR		EML = ENGINE - 5.9L V8 MPI EVA = ENGINE- 4.7L V8 MPI EM0 = ENGINES - ALL 5.9L 8 CYL GAS EV0 = ENGINES - ALL 4.7L GAS	DG4 = TRANSMISSION-MULTI-SPEED AUTO, 45RFE DGT = TRANSMISSION - 4-SPD. AUTOMATIC, 46RE DG4 = TRANSMISSION-MULTI-SPEED AUTO, 45RFE

Valve Body 46RE [DGT]
Figure 46RE-710

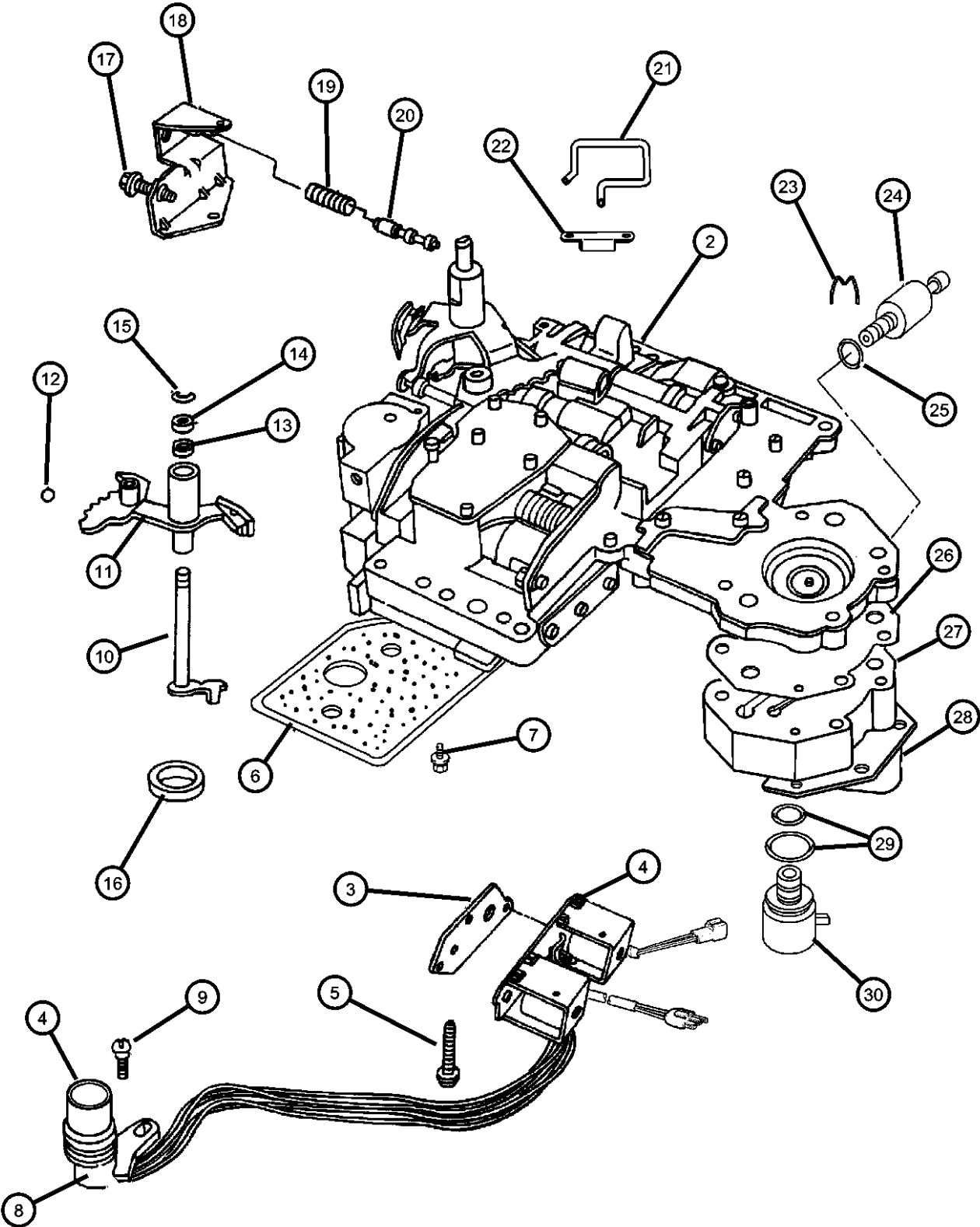

ITEM	PART NUMBER	QTY	LINE	SERIES	BODY	ENGINE	TRANS	TRIM	DESCRIPTION
NOTES: [DGT] = 46RE 4 Speed Automatic Transmission									
-1									SEAL AND GASKET PACKAGE, Valve Body and Servo
	04863892AD	1	5				DGT		
		1	1				DGT		
2	52118793AC	1	1				DGT		VALVE BODY ASSEMBLY
		1	5				DGT		
3	04886333AA	1	1			EM0	DGT		GASKET PACKAGE, Transmission Solenoid
		1	5			EM0	DGT		Solenoid
4	52118500AB	1	1				DGT		SOLENOID, Transmission Overdrive
		1	5				DGT		
5	00181071	3	1				DGT		BOLT, Valve Body, .25-20x1.75
		3	5				DGT		
6	52118789	1	1				DGT		FILTER, Valve Body
		1	5				DGT		
7									SCREW AND WASHER, Oil Filter Mounting, Fillester Head .190-24x2.500
	06033826	3	1				DGT		
		3	5				DGT		
8									O RING, Solenoid Wiring, Transmission
	06034748	1	1				DGT		
		1	5				DGT		
9	06033985	1	1				DGT		SCREW, Tapping, .19-24x.75
		1	5				DGT		
10									LEVER, Throttle Valve
	03681227	1	1				DGT		

DURANGO (DN)		BODY		ENGINE	TRANSMISSION
SERIES	LINE				
L = DURANGO	5 = Lt. Duty DODGE 4WD 1 = Lt. Duty DODGE 2WD	74 = SPORT UTILITY 4-DR		EML = ENGINE - 5.9L V8 MPI EVA = ENGINE- 4.7L V8 MPI EM0 = ENGINES - ALL 5.9L 8 CYL GAS EV0 = ENGINES - ALL 4.7L GAS	DG4 = TRANSMISSION-MULTI-SPEED AUTO, 45RFE DGT = TRANSMISSION - 4-SPD. AUTOMATIC, 46RE DG4 = TRANSMISSION-MULTI-SPEED AUTO, 45RFE

Valve Body 46RE [DGT]
Figure 46RE-710

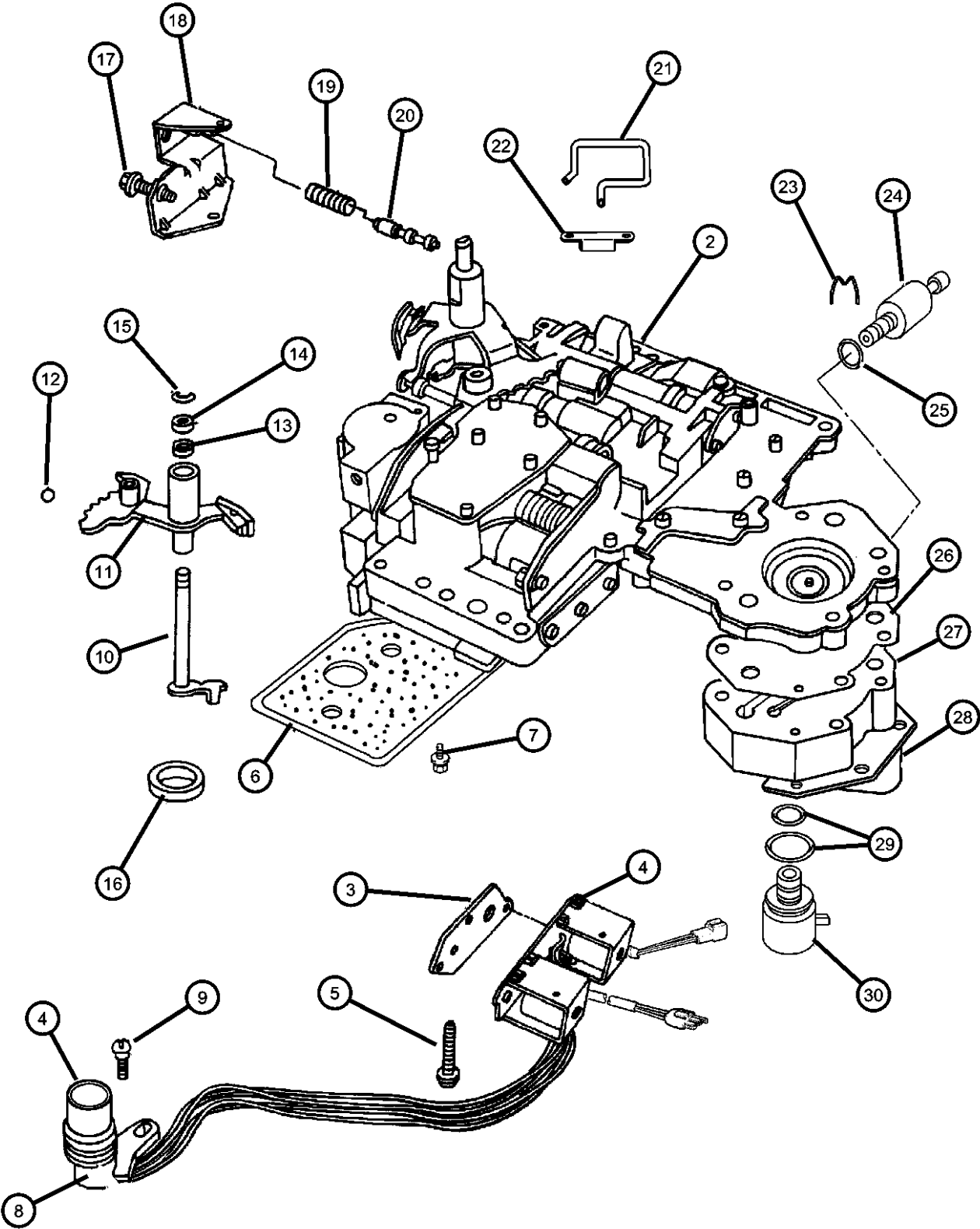

ITEM	PART NUMBER	QTY	LINE	SERIES	BODY	ENGINE	TRANS	TRIM	DESCRIPTION
11	04617438AB	1	5				DGT		LEVER, Manual Valve
		1	1				DGT		
		1	5				DGT		
12	00147488	4	1				DGT		BALL, Manual Lever Detent, .343 Diameter
		4	5				DGT		
13	02466548	1	1				DGT		SEAL, Valve Lever Shift
		1	5				DGT		
14	02538062	1	1				DGT		WASHER, Manual Valve Lever
		1	5				DGT		
15	06035208	1	1				DGT		SNAP RING
		1	5				DGT		
16	04505098	1	1				DGT		SEAL, Manual Shift Valve, 1.25 OD
		1	5				DGT		
17	06030609	1	1				DGT		SCREW, Cap Head Lock, .312-24x1.25
		1	5				DGT		
18	04617010	1	1				DGT		BRACKET, Valve Body Switch
		1	5				DGT		
19	04130492	1	1				DGT		SPRING, Switch Valve
		1	5				DGT		
20	04505036	1	1				DGT		VALVE, Trans Lockup Switch
		1	5				DGT		
21									TUBE, Boost Valve

DURANGO (DN)		BODY		ENGINE	TRANSMISSION
SERIES	LINE				
L = DURANGO	5 = Lt. Duty DODGE 4WD 1 = Lt. Duty DODGE 2WD	74 = SPORT UTILITY 4-DR		EML = ENGINE - 5.9L V8 MPI EVA = ENGINE- 4.7L V8 MPI EM0 = ENGINES - ALL 5.9L 8 CYL GAS EV0 = ENGINES - ALL 4.7L GAS	DG4 = TRANSMISSION-MULTI-SPEED AUTO, 45RFE DGT = TRANSMISSION - 4-SPD. AUTOMATIC, 46RE DG4 = TRANSMISSION-MULTI-SPEED AUTO, 45RFE

Valve Body 46RE [DGT]
Figure 46RE-710

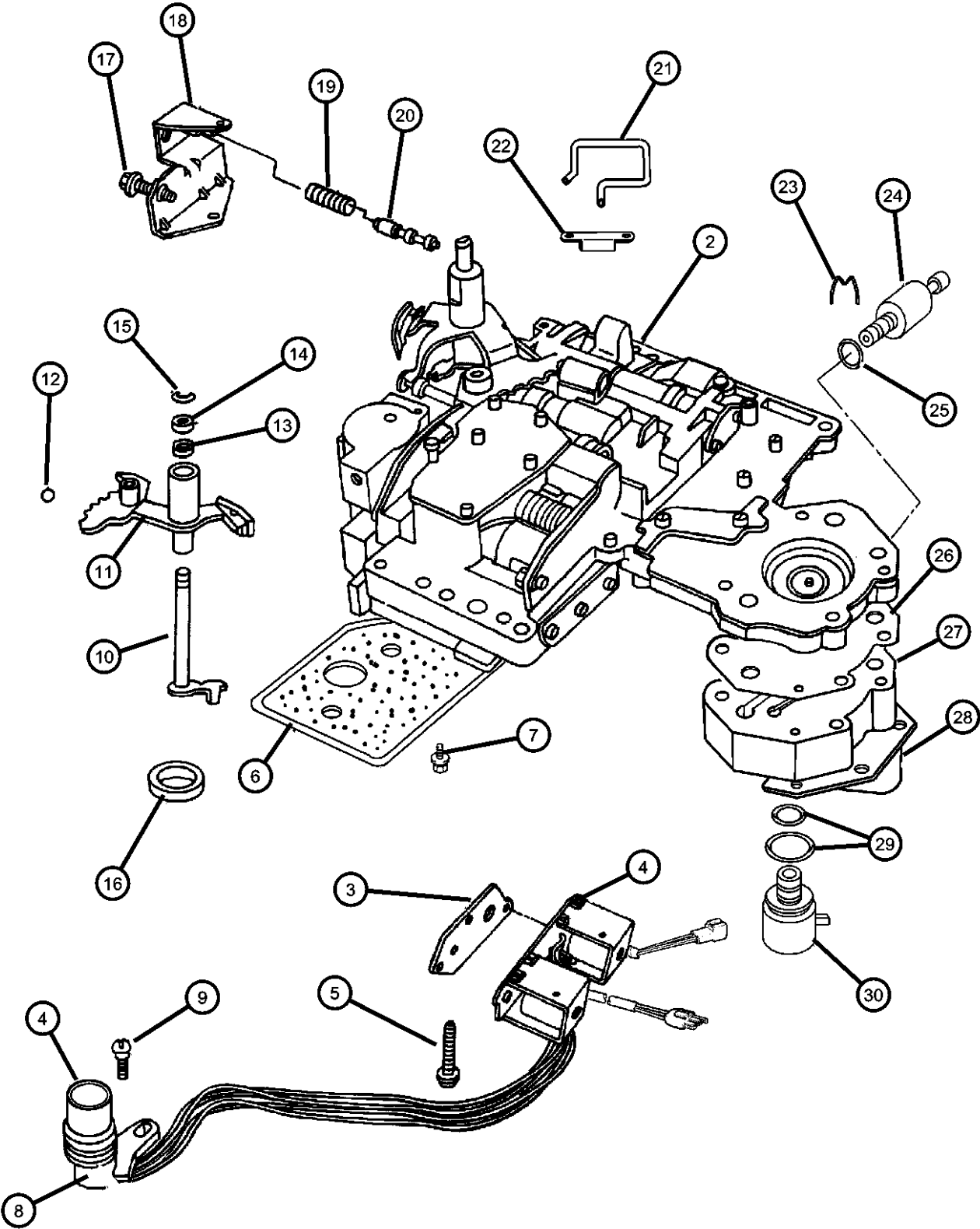

ITEM	PART NUMBER	QTY	LINE	SERIES	BODY	ENGINE	TRANS	TRIM	DESCRIPTION
22	04617008	1	1				DGT		RETAINER, Boost Valve Oil Supply Tube
		1	5				DGT		
23	52117958	1	1				DGT		CLIP, Transmission Governor Transducer
		1	5				DGT		
24	04617219	1	1				DGT		TRANSDUCER, Pressure Sensor
		1	5				DGT		
25	56028196AA	1	1				DGT		O RING PACKAGE, Valve Body, Transmission
		1	5				DGT		
26	04723549	1	1				DGT		GASKET, Transmission Solenoid
		1	5				DGT		
27	04617216	1	1				DGT		BODY, Governor, Pressure Solenoid (Serviced in Assy.), (NOT SERVICED)
		1	5				DGT		
28		1							RETAINER, Transmission Governor Solenoid
	04617211AB	1	1				DGT		
29		1	5				DGT		O RING PACKAGE, Valve Body, Transmission
	04723549	1	1				DGT		
30		1	5						SOLENOID, Transmission Governor
	04617210	1	1				DGT		
-31		1	5				DGT		SCREEN, Transmission Regulator Valve

DURANGO (DN)		BODY		ENGINE		TRANSMISSION	
SERIES	LINE						
L = DURANGO	5 = Lt. Duty DODGE 4WD 1 = Lt. Duty DODGE 2WD	74 = SPORT UTILITY 4-DR		EML = ENGINE - 5.9L V8 MPI EVA = ENGINE- 4.7L V8 MPI EM0 = ENGINES - ALL 5.9L 8 CYL GAS EV0 = ENGINES - ALL 4.7L GAS		DG4 = TRANSMISSION-MULTI-SPEED AUTO, 45RFE DGT = TRANSMISSION - 4-SPD. AUTOMATIC, 46RE DG4 = TRANSMISSION-MULTI-SPEED AUTO, 45RFE	

Valve Body 46RE [DGT]
Figure 46RE-710

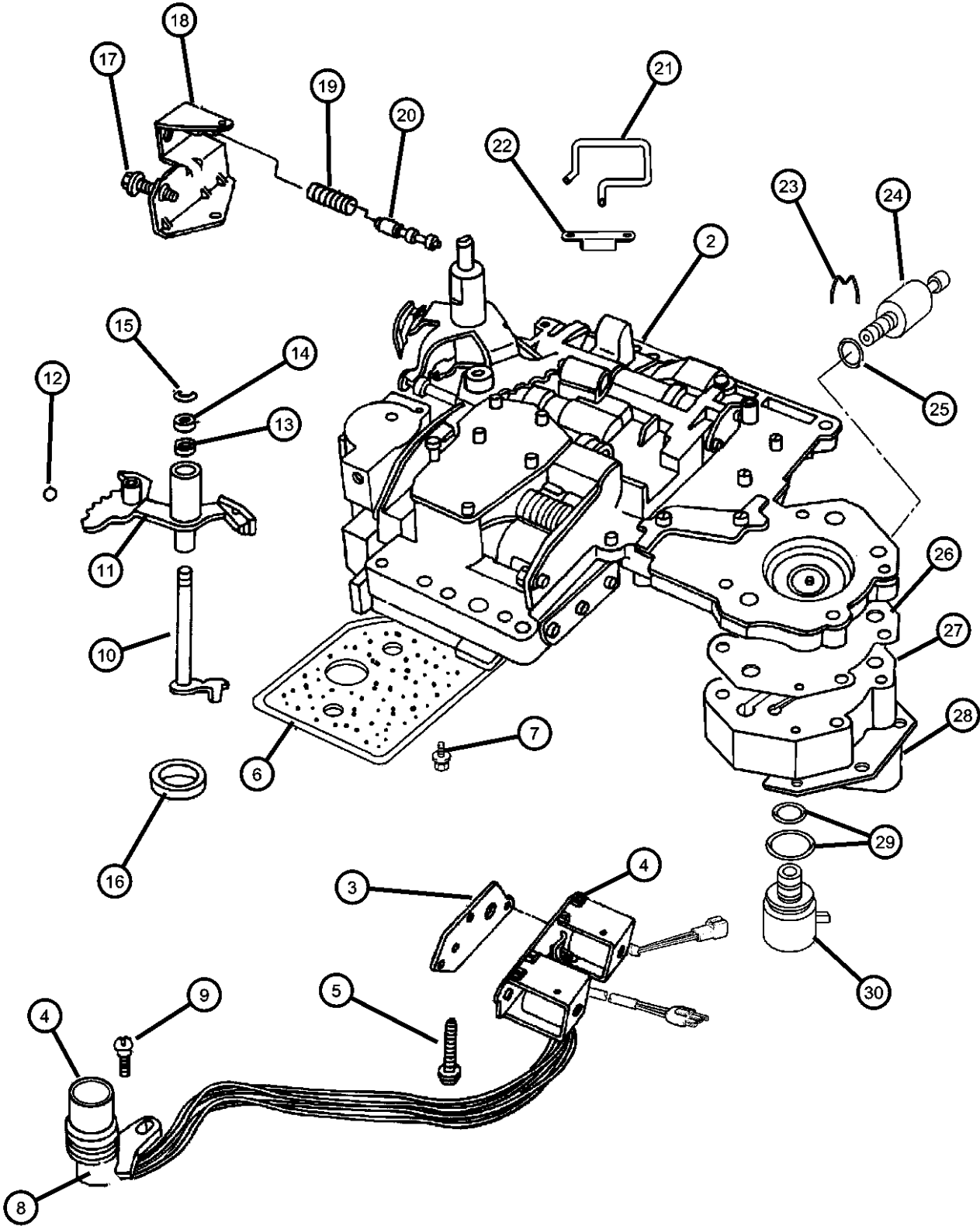

ITEM	PART NUMBER	QTY	LINE	SERIES	BODY	ENGINE	TRANS	TRIM	DESCRIPTION
------	-------------	-----	------	--------	------	--------	-------	------	-------------

03878313	1	1					DGT		
	1	5					DGT		

DURANGO (DN)				
SERIES	LINE	BODY	ENGINE	TRANSMISSION
L = DURANGO	5 = Lt. Duty DODGE 4WD 1 = Lt. Duty DODGE 2WD	74 = SPORT UTILITY 4-DR	EML = ENGINE - 5.9L V8 MPI EVA = ENGINE- 4.7L V8 MPI EM0 = ENGINES - ALL 5.9L 8 CYL GAS EV0 = ENGINES - ALL 4.7L GAS	DG4 = TRANSMISSION-MULTI- SPEED AUTO, 45RFE DGT = TRANSMISSION - 4-SPD. AUTOMATIC,46RE DG4 = TRANSMISSION-MULTI- SPEED AUTO, 45RFE

Servos, 46RE [DGT]
Figure 46RE-725

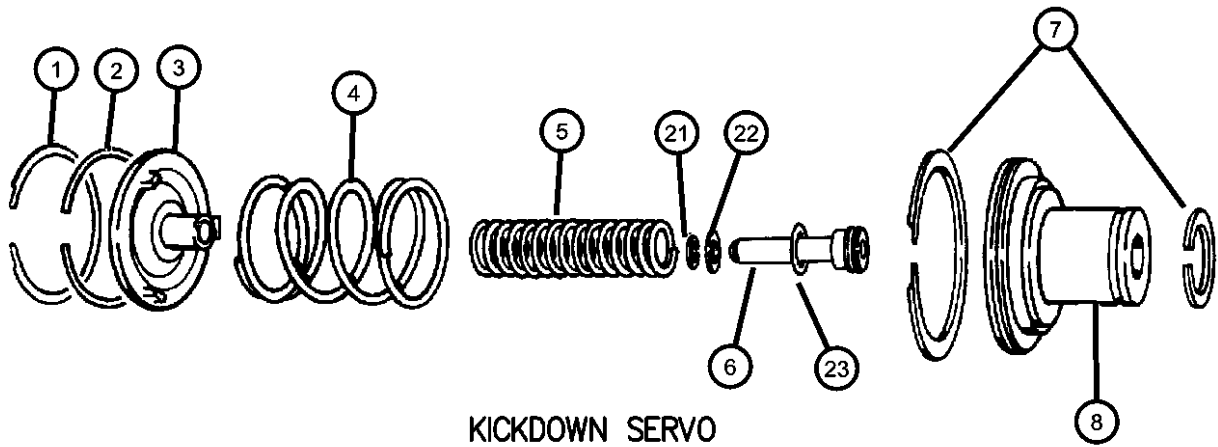

KICKDOWN SERVO

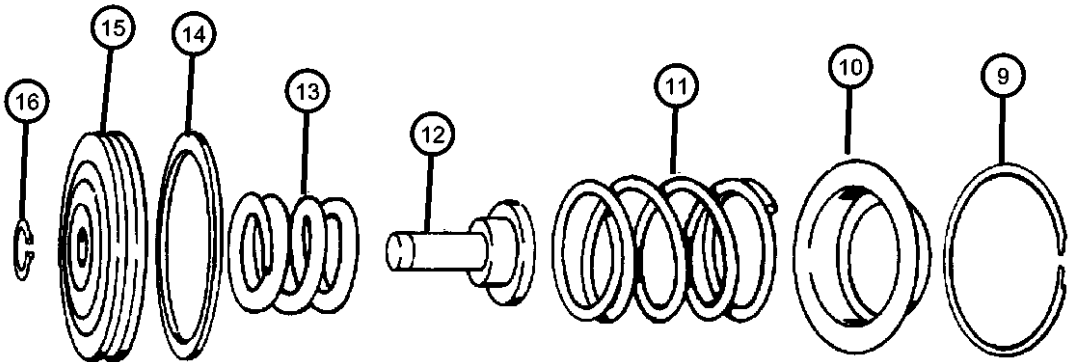

LOW AND REVERSE SERVO

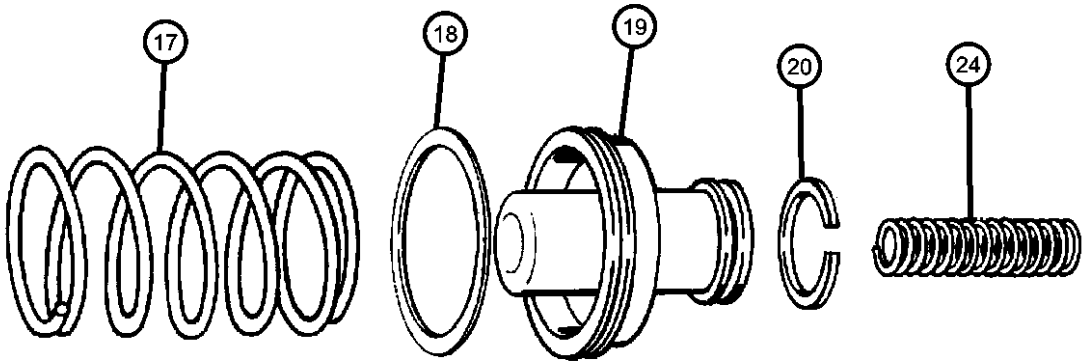

ACCUMULATOR PISTON AND SPRING

ITEM	PART NUMBER	QTY	LINE	SERIES	BODY	ENGINE	TRANS	TRIM	DESCRIPTION
------	----------------	-----	------	--------	------	--------	-------	------	-------------

NOTES:
[DGT] = 46RE 4 Speed Automatic Transmission

1	01942130	1	1				DGT		SNAP RING
		1	5				DGT		
2	02124851	1	5				DGT		SEAL, Servo Piston
3	03410441	1	1				DGT		GUIDE, Kickdown Servo
		1	5				DGT		
4	04617528	1	1				DGT		SPRING, Kickdown Servo Piston
		1	5				DGT		
5	03410444	1	1				DGT		SPRING, Kickdown Servo Piston
		1	5				DGT		
6	03410445	1	1				DGT		PISTON, Kickdown Servo
		1	5				DGT		
7	02124851	1	5				DGT		SEAL, Servo Piston
		1	1				DGT		
8	03410440	1	1				DGT		PISTON, Kickdown Servo
		1	5				DGT		
9	01942130	1	1				DGT		SNAP RING
		1	5				DGT		
10	01942150	1	1				DGT		RETAINER, Transmission Reverse Servo Piston Spring
		1	5				DGT		
11	02801241	1	1				DGT		SPRING, Reverse Servo Piston
		1	5				DGT		
12									PLUG, Reverse Servo Piston

DURANGO (DN)									
SERIES	LINE			BODY		ENGINE		TRANSMISSION	
L = DURANGO	5 = Lt. Duty DODGE 4WD			74 = SPORT UTILITY 4-DR		EML = ENGINE - 5.9L V8 MPI		DG4 = TRANSMISSION-MULTI-	
	1 = Lt. Duty DODGE 2WD					EVA = ENGINE- 4.7L V8 MPI		SPEED AUTO, 45RFE	
						EM0 = ENGINES - ALL 5.9L		DGT = TRANSMISSION - 4-SPD.	
						8 CYL GAS		AUTOMATIC, 46RE	
						EV0 = ENGINES - ALL 4.7L		DG4 = TRANSMISSION-MULTI-	
						GAS		SPEED AUTO, 45RFE	

AR = use ase required - = Non illustrated part

2001 DN

Servos, 46RE [DGT]
Figure 46RE-725

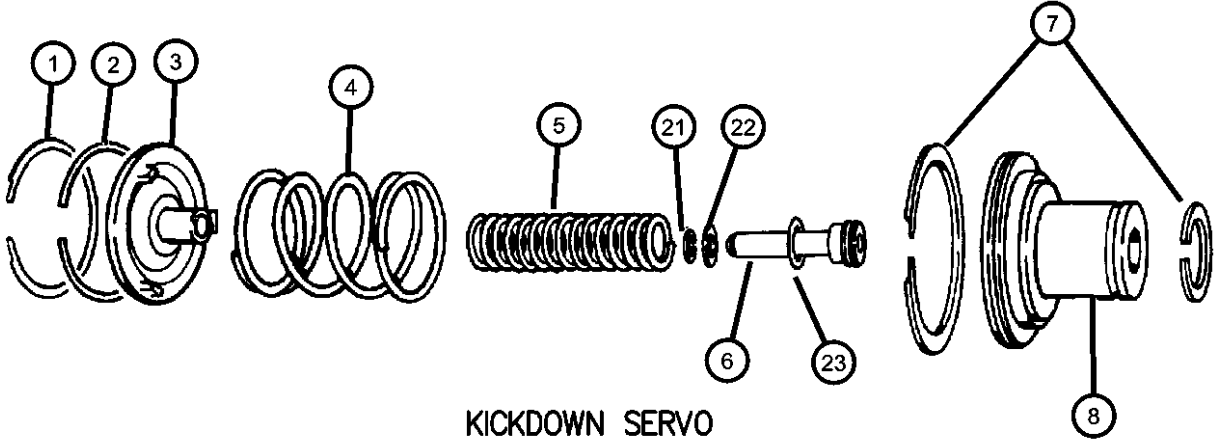

KICKDOWN SERVO

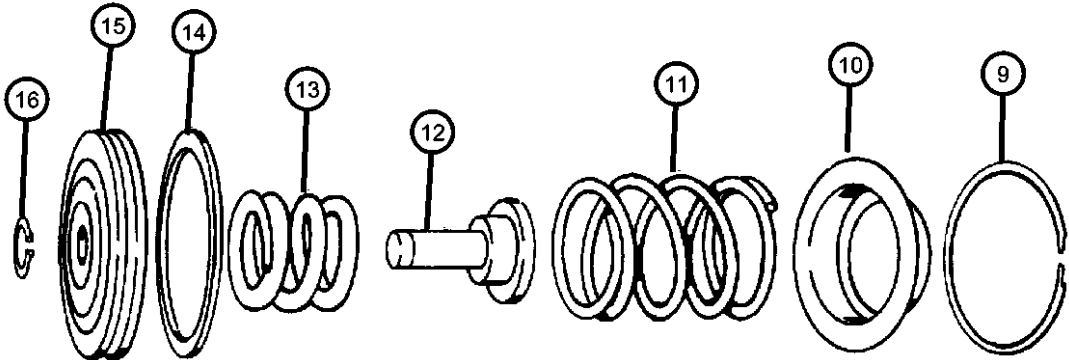

LOW AND REVERSE SERVO

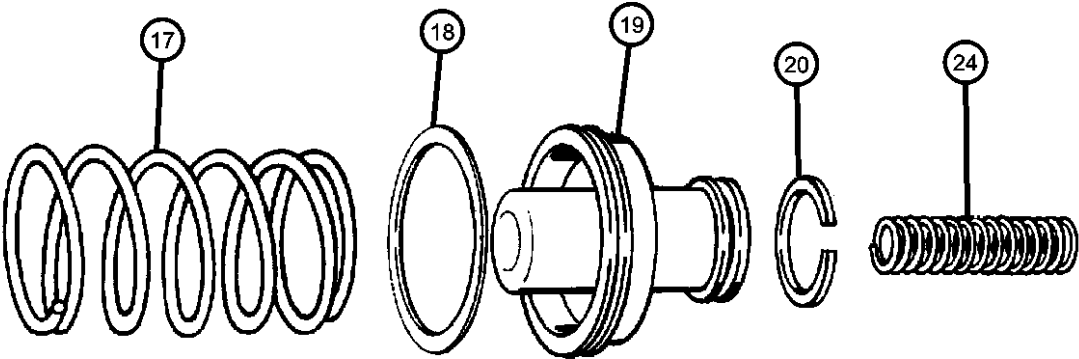

ACCUMULATOR PISTON AND SPRING

ITEM	PART NUMBER	QTY	LINE	SERIES	BODY	ENGINE	TRANS	TRIM	DESCRIPTION
13	52118740AB	1	1				DGT		SPRING, Reverse Servo Piston
		1	5				DGT		
14	52118759AB	1	1				DGT		SEAL, Piston Reverse Servo, Rubber
		1	5				DGT		
15	04058741	1	1				DGT		PISTON, Reverse Servo
		1	5				DGT		
16	02801281	1	1				DGT		SNAP RING, .435 ID
		1	5				DGT		
17	06027153	1	1				DGT		SPRING, Accumulator Piston
		1	5				DGT		
18	03515079	1	1				DGT		SEAL, Piston Accumulator
		1	5				DGT		
19	03743013	1	1				DGT		PISTON, Accumulator
		1	5				DGT		
20	03743650	1	1				DGT		SEAL, Piston Accumulator
		1	5				DGT		
21	03743010	1	1				DGT		SNAP RING, Brake Master Cylinder
		1	5				DGT		
22	06031392	1	1				DGT		RETAINER, Kick Down
		1	5				DGT		
	03410437	1	1				DGT		
		1	5				DGT		

DURANGO (DN)		BODY		ENGINE	TRANSMISSION
SERIES	LINE				
L = DURANGO	5 = Lt. Duty DODGE 4WD 1 = Lt. Duty DODGE 2WD	74 = SPORT UTILITY 4-DR		EML = ENGINE - 5.9L V8 MPI EVA = ENGINE- 4.7L V8 MPI EM0 = ENGINES - ALL 5.9L 8 CYL GAS EV0 = ENGINES - ALL 4.7L GAS	DG4 = TRANSMISSION-MULTI-SPEED AUTO, 45RFE DGT = TRANSMISSION - 4-SPD. AUTOMATIC, 46RE DG4 = TRANSMISSION-MULTI-SPEED AUTO, 45RFE

Servos, 46RE [DGT]
Figure 46RE-725

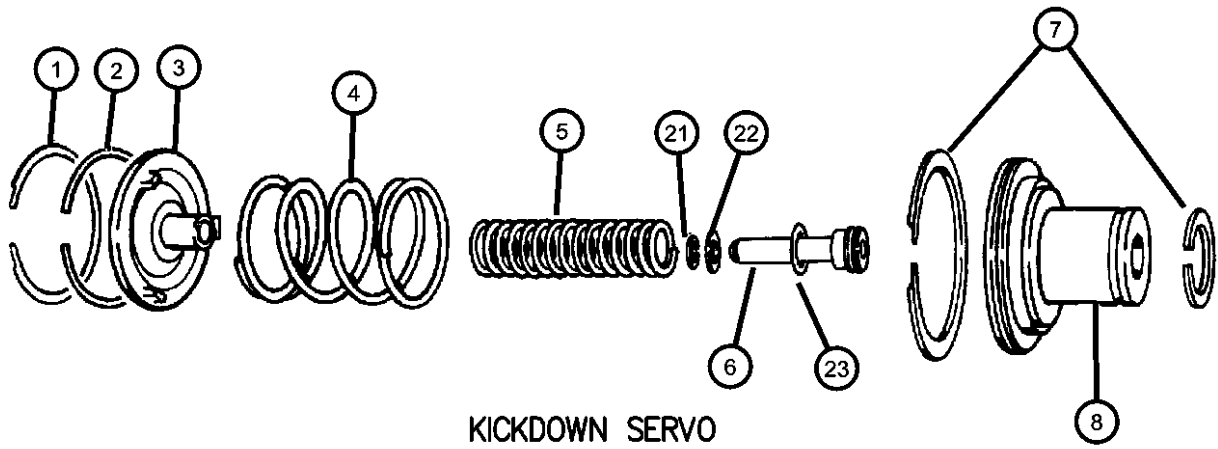

KICKDOWN SERVO

ITEM	PART NUMBER	QTY	LINE	SERIES	BODY	ENGINE	TRANS	TRIM	DESCRIPTION
23	06028864	1	1				DGT		O RING, Kick Down Servo
		1	5				DGT		
24	04531258	1	1				DGT		SPRING, Accumulator Piston
		1	5				DGT		[3/4] Accumulator
									[3/4] Accumulator

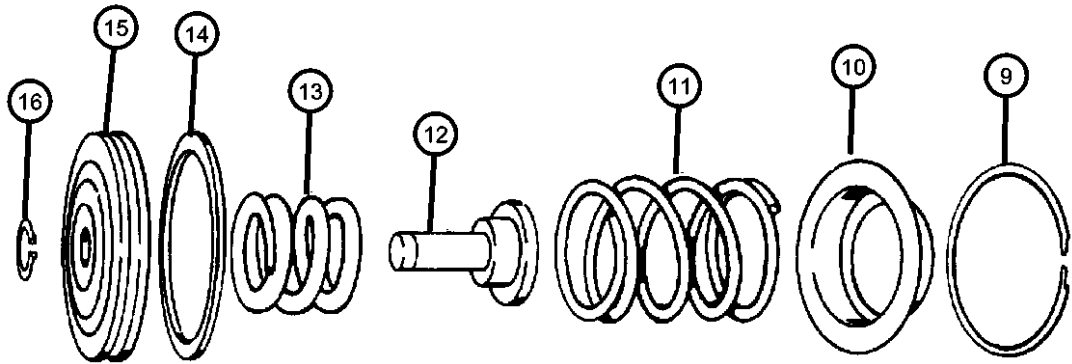

LOW AND REVERSE SERVO

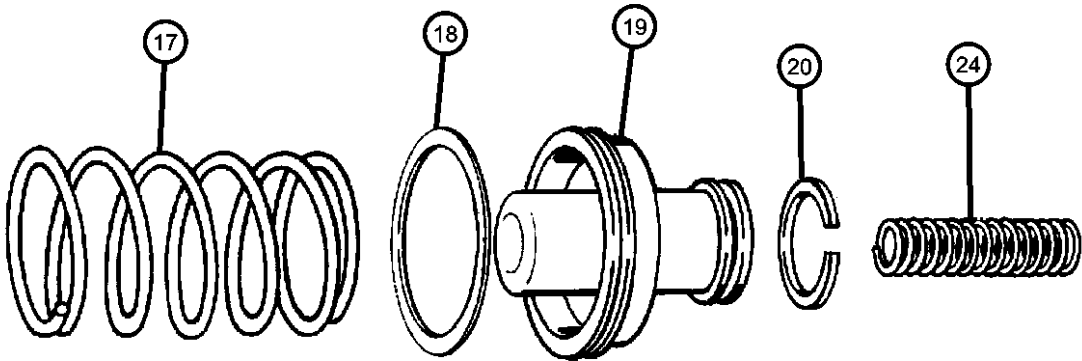

ACCUMULATOR PISTON AND SPRING

DURANGO (DN)		BODY		ENGINE	TRANSMISSION
SERIES	LINE				
L = DURANGO	5 = Lt. Duty DODGE 4WD 1 = Lt. Duty DODGE 2WD	74 = SPORT UTILITY 4-DR		EML = ENGINE - 5.9L V8 MPI EVA = ENGINE- 4.7L V8 MPI EM0 = ENGINES - ALL 5.9L 8 CYL GAS EV0 = ENGINES - ALL 4.7L GAS	DG4 = TRANSMISSION-MULTI-SPEED AUTO, 45RFE DGT = TRANSMISSION - 4-SPD. AUTOMATIC, 46RE DG4 = TRANSMISSION-MULTI-SPEED AUTO, 45RFE

Parking Sprag 46RE [DGT]
Figure 46RE-730

ITEM	PART NUMBER	QTY	LINE	SERIES	BODY	ENGINE	TRANS	TRIM	DESCRIPTION
------	-------------	-----	------	--------	------	--------	-------	------	-------------

NOTES:
[DGT] = 46RE 4 Speed Automatic Transmission

1									SPRING, Parking Sprag
	02466909	1	1				DGT		
		1	5				DGT		
2									SPRAG, Transmission Parking
	04471415	1	1				DGT		
		1	5				DGT		
3									SHAFT, Parking Sprag
	02466892	1	1				DGT		
		1	5				DGT		
4									PLUG, Parking Sprag
	02538042	1	1				DGT		
		1	5				DGT		
5									SNAP RING, Transmission
	02538034	1	1				DGT		
		1	5				DGT		
6									ROD, Parking Sprag
	04471478	1	1				DGT		
		1	5				DGT		
7									SNAP RING, Rod
	06035256	1	1				DGT		
		1	5				DGT		

DURANGO (DN)					
SERIES	LINE	BODY	ENGINE	TRANSMISSION	
L = DURANGO	5 = Lt. Duty DODGE 4WD 1 = Lt. Duty DODGE 2WD	74 = SPORT UTILITY 4-DR	EML = ENGINE - 5.9L V8 MPI EVA = ENGINE- 4.7L V8 MPI EM0 = ENGINES - ALL 5.9L 8 CYL GAS EV0 = ENGINES - ALL 4.7L GAS	DG4 = TRANSMISSION-MULTI-SPEED AUTO, 45RFE DGT = TRANSMISSION - 4-SPD. AUTOMATIC,46RE DG4 = TRANSMISSION-MULTI-SPEED AUTO, 45RFE	

Clutch, 46RE (DGT)
Figure 46RE-1010

ITEM	PART NUMBER	QTY	LINE	SERIES	BODY	ENGINE	TRANS	TRIM	DESCRIPTION
------	-------------	-----	------	--------	------	--------	-------	------	-------------

NOTES:
[DGT] = 46RE 4 Speed Automatic Transmission

1									PLATE PACKAGE, Transmission Module
	04740774	1	1				DGT		
		1	5				DGT		
2		1							BEARING, Overdrive, Thrust (Served in 4740774 Plate Pkg.), (NOT SERVICED)
3		1							BUSHING, O/Drive Sun Gear (Serv. in Sun Gear), (NOT SERVICED)
4									GEAR, Overdrive Sun
	04778742	1	5				DGT		
	05015107AA	1	1				DGT		
5									CARRIER, O/Drive Planet Pinion
	04798520	1	1				DGT		
		1	5				DGT		
6									RACE, Overrunning Clutch
	04461124	1	1				DGT		
		1	5				DGT		
7									THRUST BEARING, Ovedrive Third Position
	04461014	1	1				DGT		
		1	5				DGT		
8									CLUTCH, Overdrive Overrunning
	04461015	1	1				DGT		
		1	5				DGT		
9									GEAR, Overdrive Annulus
	04761010	1	1				DGT		
		1	5				DGT		
10									SNAP RING, 5.25 OD
	04461059	1	1				DGT		
		1	5				DGT		
11									SNAP RING, 6.00 OD
	04461060	2	1				DGT		
		2	5				DGT		

DURANGO (DN)	LINE	BODY	ENGINE	TRANSMISSION
SERIES				
L = DURANGO	5 = Lt. Duty DODGE 4WD 1 = Lt. Duty DODGE 2WD	74 = SPORT UTILITY 4-DR	EML = ENGINE - 5.9L V8 MPI EVA = ENGINE- 4.7L V8 MPI EM0 = ENGINES - ALL 5.9L 8 CYL GAS EV0 = ENGINES - ALL 4.7L GAS	DG4 = TRANSMISSION-MULTI-SPEED AUTO, 45RFE DGT = TRANSMISSION - 4-SPD. AUTOMATIC, 46RE DG4 = TRANSMISSION-MULTI-SPEED AUTO, 45RFE

AR = use ase required - = Non illustrated part

Clutch, 46RE (DGT)
Figure 46RE-1010

ITEM	PART NUMBER	QTY	LINE	SERIES	BODY	ENGINE	TRANS	TRIM	DESCRIPTION
12	04461089	1	1				DGT		DRUM, Automatic Transmission
		1	5				DGT		
13	04461063	1	1				DGT		SNAP RING, 2.1875 OD
		1	5				DGT		
14	04461027	1	1				DGT		SPRING, Direct Clutch
		1	5				DGT		
15	04461072	1	1				DGT		HUB, Direct Clutch
		1	5				DGT		
16	04446724	1	1				DGT		THRUST BEARING, Overdrive
		1	5				DGT		
17	04461030	1	1				DGT		PLATE, Transmission Clutch Reaction
		1	5				DGT		
18	04461042	8	1				DGT		DISC, Direct Clutch
		8	5				DGT		
19	04461054	7	1				DGT		PLATE, Transmission Clutch Reaction
		7	5				DGT		
20	04461031	1	1				DGT		PLATE, Transmission Clutch Reaction
		1	5				DGT		
21	04461032	1	1				DGT		SPRING, Direct Clutch
		1	5				DGT		
22	04461064	1	1				DGT		SNAP RING, 1.875" OD

DURANGO (DN)									
SERIES	LINE			BODY		ENGINE		TRANSMISSION	
L = DURANGO	5 = Lt. Duty DODGE 4WD 1 = Lt. Duty DODGE 2WD			74 = SPORT UTILITY 4-DR		EML = ENGINE - 5.9L V8 MPI EVA = ENGINE- 4.7L V8 MPI EM0 = ENGINES - ALL 5.9L 8 CYL GAS EV0 = ENGINES - ALL 4.7L GAS		DG4 = TRANSMISSION-MULTI-SPEED AUTO, 45RFE DGT = TRANSMISSION - 4-SPD. AUTOMATIC, 46RE DG4 = TRANSMISSION-MULTI-SPEED AUTO, 45RFE	

Clutch, 46RE (DGT)
Figure 46RE-1010

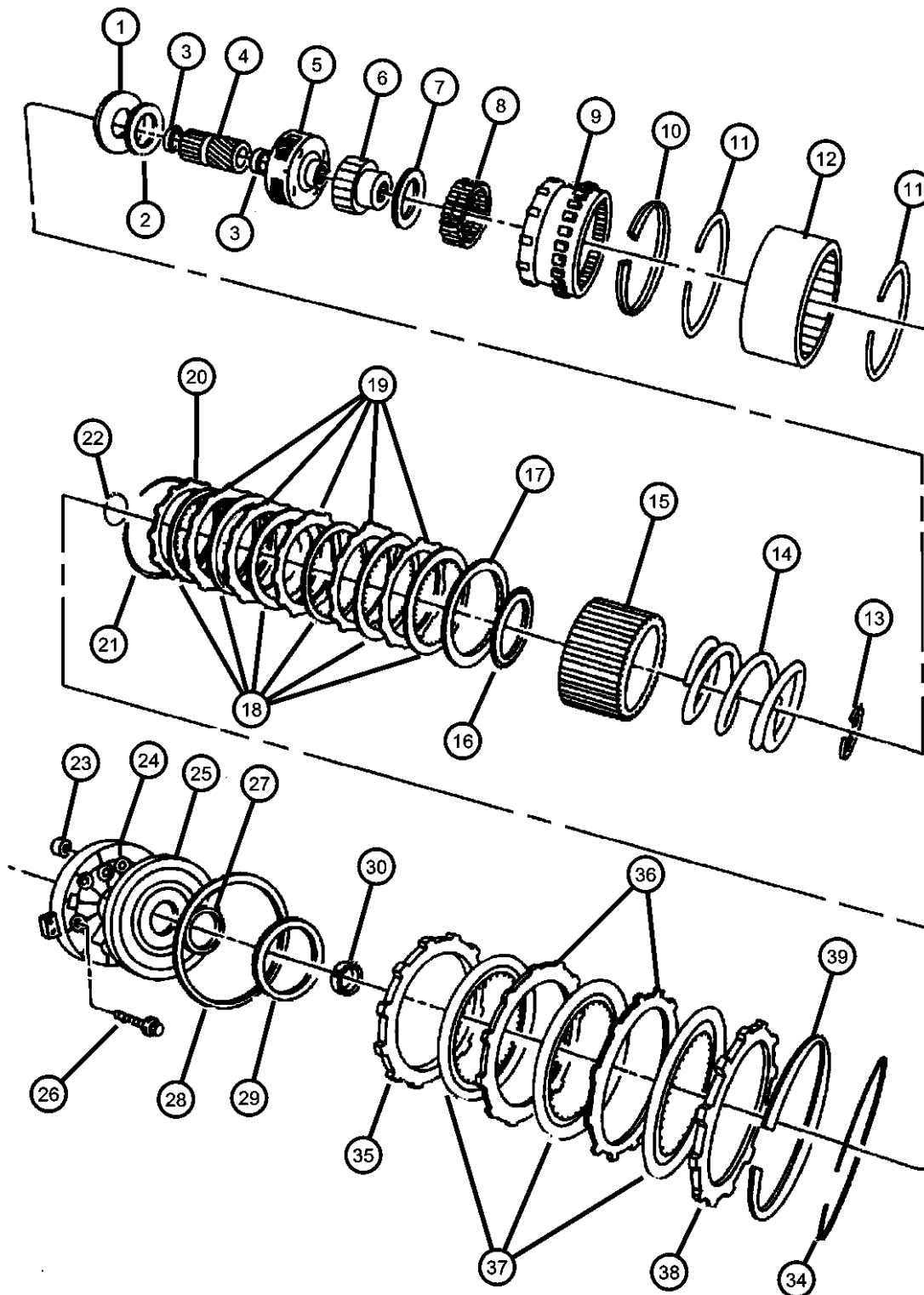

ITEM	PART NUMBER	QTY	LINE	SERIES	BODY	ENGINE	TRANS	TRIM	DESCRIPTION
23		1	5				DGT		FILTER, Overdrive Clutch
	04412583	1	1				DGT		
		1	5				DGT		
24									RETAINER, Transmission O/Drive Clutch Piston
	52117975	1	1				DGT		
		1	5				DGT		
25									PISTON, Overdrive Clutch
	52118599	1	1				DGT		
		1	5				DGT		
26									SCREW, .25-20
	00152796	6	1				DGT		
		6	5				DGT		
27									SEAL, Overdrive Clutch Piston
	04431697	1	1				DGT		
		1	5				DGT		
28									SEAL, Overdrive Clutch Piston
	04431696	1	1				DGT		
		1	5				DGT		
29									PLATE, Transmission O/Drive Clutch
	04431585	1	1				DGT		.123 - .125' Thk.
		1	5				DGT		.123 - .125' Thk.
	04431586	1	1				DGT		.152 - .155' Thk.
		1	5				DGT		.152 - .155' Thk.
	04431587	1	1				DGT		.183 - .185' Thk.
		1	5				DGT		.183 - .185' Thk.
	04431588	1	1				DGT		.213 - .215' Thk.
		1	5				DGT		.213 - .215' Thk.
	04431590	1	1				DGT		.243 - .245' Thk.
		1	5				DGT		.243 - .245' Thk.
	04431731	1	1				DGT		.138 - .140' Thk.
		1	5				DGT		.138 - .140' Thk.

DURANGO (DN)

SERIES

L = DURANGO

LINE

5 = Lt. Duty DODGE 4WD

1 = Lt. Duty DODGE 2WD

BODY

74 = SPORT UTILITY 4-DR

ENGINE

EML = ENGINE - 5.9L V8 MPI
EVA = ENGINE- 4.7L V8 MPI
EMO = ENGINES - ALL 5.9L 8 CYL GAS
EVO = ENGINES - ALL 4.7L GAS

TRANSMISSION

DG4 = TRANSMISSION-MULTI-SPEED AUTO, 45RFE
DGT = TRANSMISSION - 4-SPD. AUTOMATIC, 46RE
DG4 = TRANSMISSION-MULTI-SPEED AUTO, 45RFE

AR = use ase required - = Non illustrated part

2001 DN

Clutch, 46RE (DGT)
Figure 46RE-1010

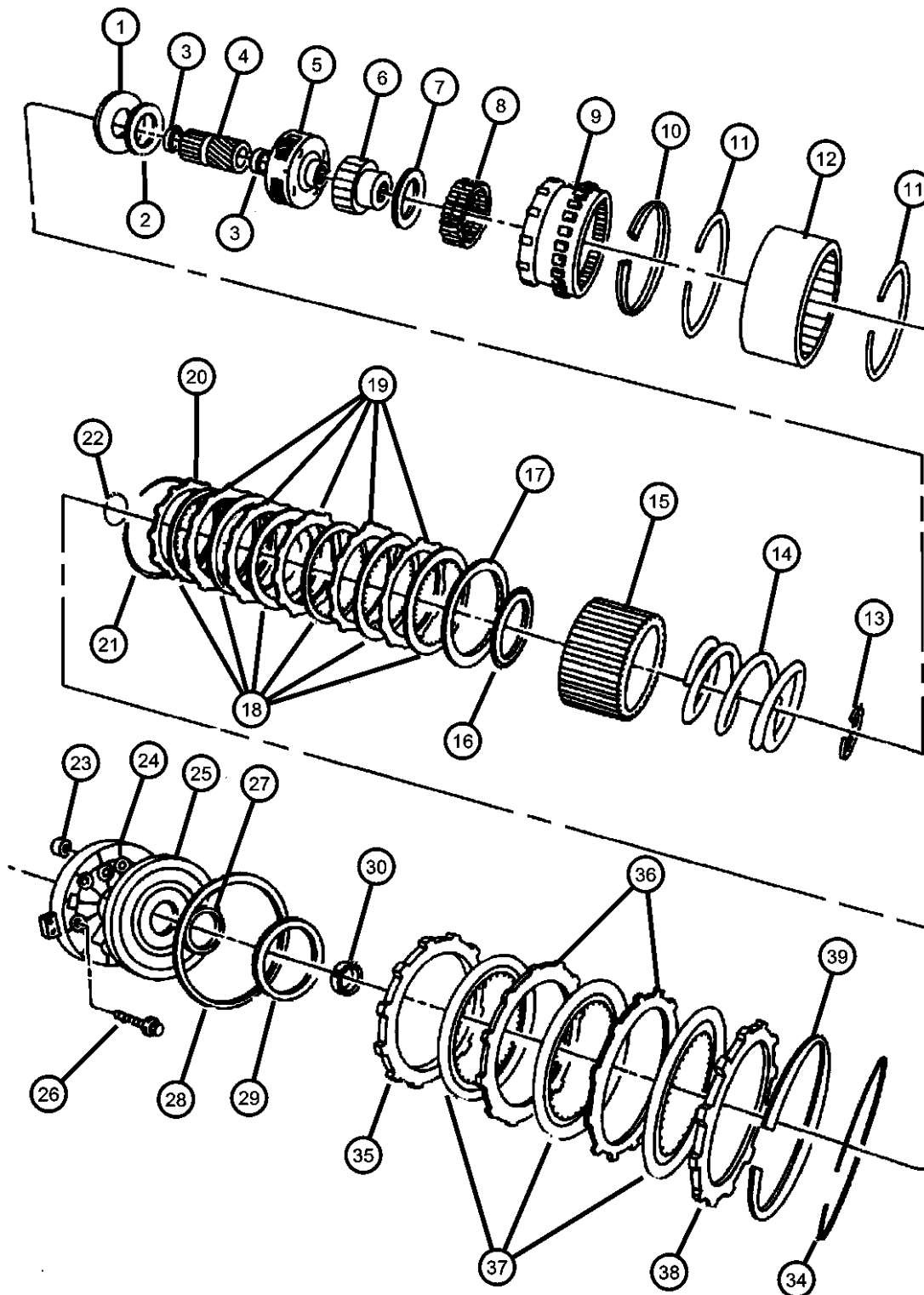

ITEM	PART NUMBER	QTY	LINE	SERIES	BODY	ENGINE	TRANS	TRIM	DESCRIPTION
	04431732	1	1				DGT		.168 - .170" Thk.
		1	5				DGT		.168 - .170" Thk.
	04431733	1	1				DGT		.198 - .200" Thk.
		1	5				DGT		.198 - .200" Thk.
	04431734	1	1				DGT		.228 - .230" Thk.
		1	5				DGT		.228 - .230" Thk.
	04431735	1	1				DGT		.258 - .260" Thk.
		1	5				DGT		.258 - .260" Thk.
30									SPACER, Intermediate Shaft, 1.58mm
	04431916	1	1				DGT		
		1	5				DGT		
-31									SPACER, Intermediate Shaft, .175
	04431917	1	1				DGT		
		1	5				DGT		
-32									SPACER, Intermediate Shaft, .193
	04431918	1	1				DGT		
		1	5				DGT		
-33									SPACER, Intermediate Shaft, .211
	04431919	1	1				DGT		
		1	5				DGT		
34									SNAP RING, 6.50 OD
	04461065	1	1				DGT		
		1	5				DGT		
35									PLATE, Transmission Clutch Reaction
	02801961	1	1				DGT		
		1	5				DGT		
36									PLATE, Transmission Clutch Reaction
	04461047	3	1				DGT		
		3	5				DGT		
37									DISC, Direct Clutch
	04461181	4	1				DGT		
		4	5				DGT		

DURANGO (DN)

SERIES

L = DURANGO

LINE

5 = Lt. Duty DODGE 4WD

1 = Lt. Duty DODGE 2WD

BODY

74 = SPORT UTILITY 4-DR

ENGINE

EML = ENGINE - 5.9L V8 MPI
EVA = ENGINE- 4.7L V8 MPI
EM0 = ENGINES - ALL 5.9L 8 CYL GAS
EV0 = ENGINES - ALL 4.7L GAS

TRANSMISSION

DG4 = TRANSMISSION-MULTI-SPEED AUTO, 45RFE
DGT = TRANSMISSION - 4-SPD. AUTOMATIC, 46RE
DG4 = TRANSMISSION-MULTI-SPEED AUTO, 45RFE

AR = use ase required - = Non illustrated part

2001 DN

Clutch, 46RE (DGT)
Figure 46RE-1010

ITEM	PART NUMBER	QTY	LINE	SERIES	BODY	ENGINE	TRANS	TRIM	DESCRIPTION
------	-------------	-----	------	--------	------	--------	-------	------	-------------

38	04461033	2	1				DGT		PLATE, Transmission Clutch Reaction
		1	5				DGT		
39	04461066	1	1				DGT		SPRING, Overdrive Clutch
		1	5				DGT		

DURANGO (DN)				
SERIES	LINE	BODY	ENGINE	TRANSMISSION
L = DURANGO	5 = Lt. Duty DODGE 4WD 1 = Lt. Duty DODGE 2WD	74 = SPORT UTILITY 4-DR	EML = ENGINE - 5.9L V8 MPI EVA = ENGINE- 4.7L V8 MPI EM0 = ENGINES - ALL 5.9L 8 CYL GAS EVO = ENGINES - ALL 4.7L GAS	DG4 = TRANSMISSION-MULTI- SPEED AUTO, 45RFE DGT = TRANSMISSION - 4-SPD. AUTOMATIC,46RE DG4 = TRANSMISSION-MULTI- SPEED AUTO, 45RFE

Controls, Gearshift, 46RE [DGT]
Figure 46RE-1210

ITEM	PART NUMBER	QTY	LINE	SERIES	BODY	ENGINE	TRANS	TRIM	DESCRIPTION
------	-------------	-----	------	--------	------	--------	-------	------	-------------

NOTES:
[DGT] = 46RE 4 Speed Automatic Transmission
[DG0] = All Automatic Transmissions

1	52107700AD	1					DGT		CABLE, Shift
2	52107845AB	1					DGT		BRACKET, Shift Cable
3	06503269	2					DG0		NUT, Hex, M10-1.5
4	06502697	2	1						NUT, Hex Flange Lock, M12x1.75
5	52079065	1					DGT		LEVER, Throttle Valve
6	52107678AB	1					DGT		LEVER, Manual Control
7	53009055	1					DGT		SPRING, Throttle Valve Return

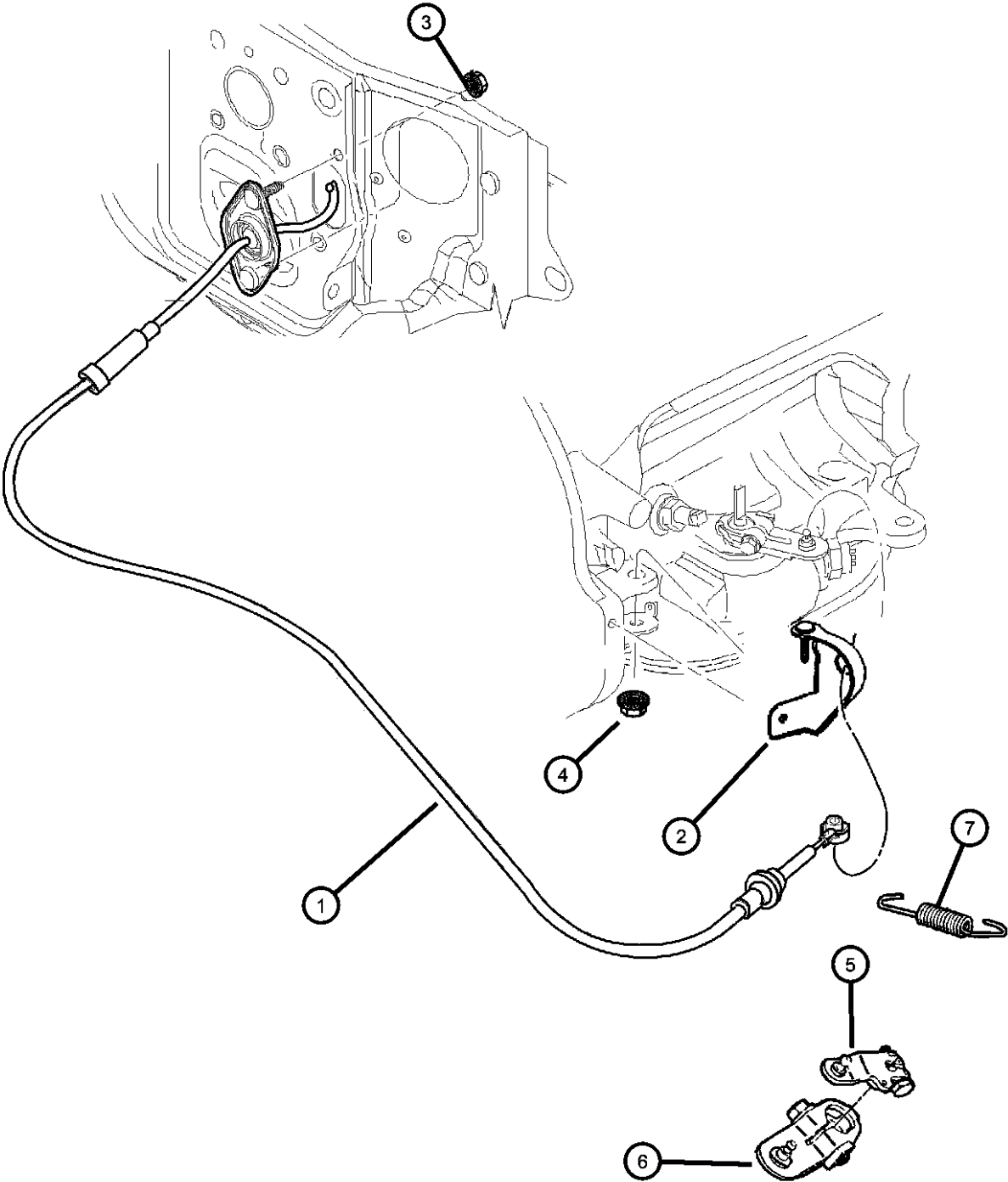

DURANGO (DN)		BODY		ENGINE	TRANSMISSION
SERIES	LINE				
L = DURANGO	5 = Lt. Duty DODGE 4WD 1 = Lt. Duty DODGE 2WD	74 = SPORT UTILITY 4-DR		EML = ENGINE - 5.9L V8 MPI EVA = ENGINE- 4.7L V8 MPI EM0 = ENGINES - ALL 5.9L 8 CYL GAS EV0 = ENGINES - ALL 4.7L GAS	DG4 = TRANSMISSION-MULTI-SPEED AUTO, 45RFE DGT = TRANSMISSION - 4-SPD. AUTOMATIC, 46RE DG4 = TRANSMISSION-MULTI-SPEED AUTO, 45RFE

AR = use ase required - = Non illustrated part



Group - 233

Transfer Case Model 233 [DHT]

Group - 233 Transfer Case Model 233 [DHT]

Illustration Title

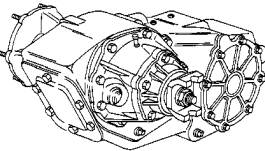
Group-Fig. No.

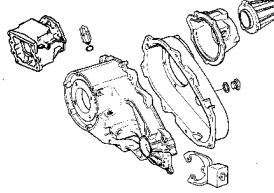
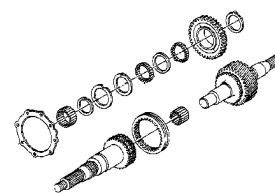
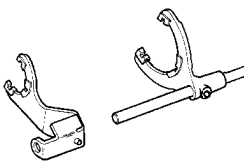
<div><div>233-100</div><div>Transfer Case Assembly</div></div> <div></div>	<div><div>233-1200</div><div>Gearshift Controls and Skid Plates</div></div> <div></div>	<div><div>233-200</div><div>Case and Extension</div></div> <div></div>	<div><div>233-400</div><div>Gear Train</div></div> <div></div>
<div><div>233-900</div><div>Fork and Rails</div></div> <div></div>			

Transfer Case Assembly

Transfer Case Shift on the Fly Part Time [DHT] Fig. 233 - 110

Case and Extension

Case and Related Parts Shift on the Fly Part Time (DHT) Fig. 233 - 210

Gear Train

Gear Train Shift on the Fly Part Time [DHT] Fig. 233 - 410

Fork and Rails

Fork and Rails Shift on the Fly Part Time [DHT] Fig. 233 - 910

Gearshift Controls and Skid Plates

Skid PlateFig. 233 - 1210

Gearshift ControlFig. 233 - 1220

Transfer Case Shift on the Fly Part Time [DHT]
Figure 233-110

ITEM	PART NUMBER	QTY	LINE	SERIES	BODY	ENGINE	TRANS	TRIM	DESCRIPTION
1	52105472AB	1	5						TRANSFER CASE, NV233

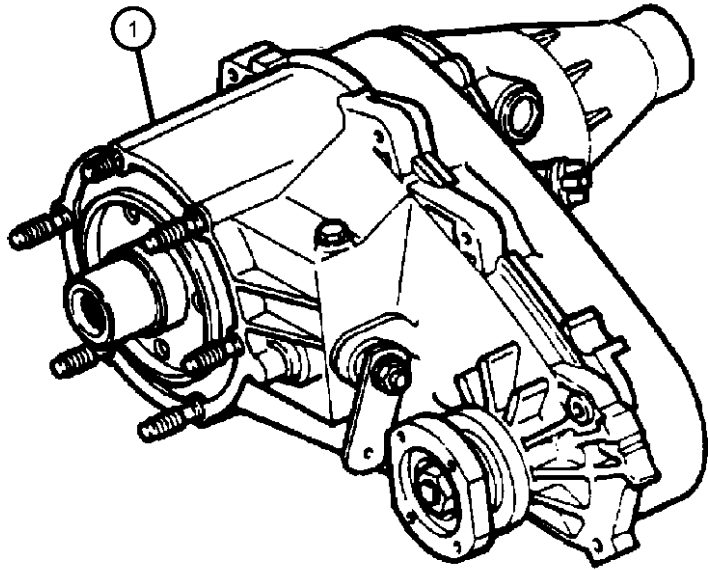

DURANGO (DN)				
SERIES	LINE	BODY	ENGINE	TRANSMISSION
L = DURANGO	5 = Lt. Duty DODGE 4WD 1 = Lt. Duty DODGE 2WD	74 = SPORT UTILITY 4-DR	EML = ENGINE - 5.9L V8 MPI EVA = ENGINE- 4.7L V8 MPI EM0 = ENGINES - ALL 5.9L 8 CYL GAS EV0 = ENGINES - ALL 4.7L GAS	DG4 = TRANSMISSION-MULTI-SPEED AUTO, 45RFE DGT = TRANSMISSION - 4-SPD. AUTOMATIC, 46RE DG4 = TRANSMISSION-MULTI-SPEED AUTO, 45RFE

Case and Related Parts Shift on the Fly Part Time (DHT)
Figure 233-210

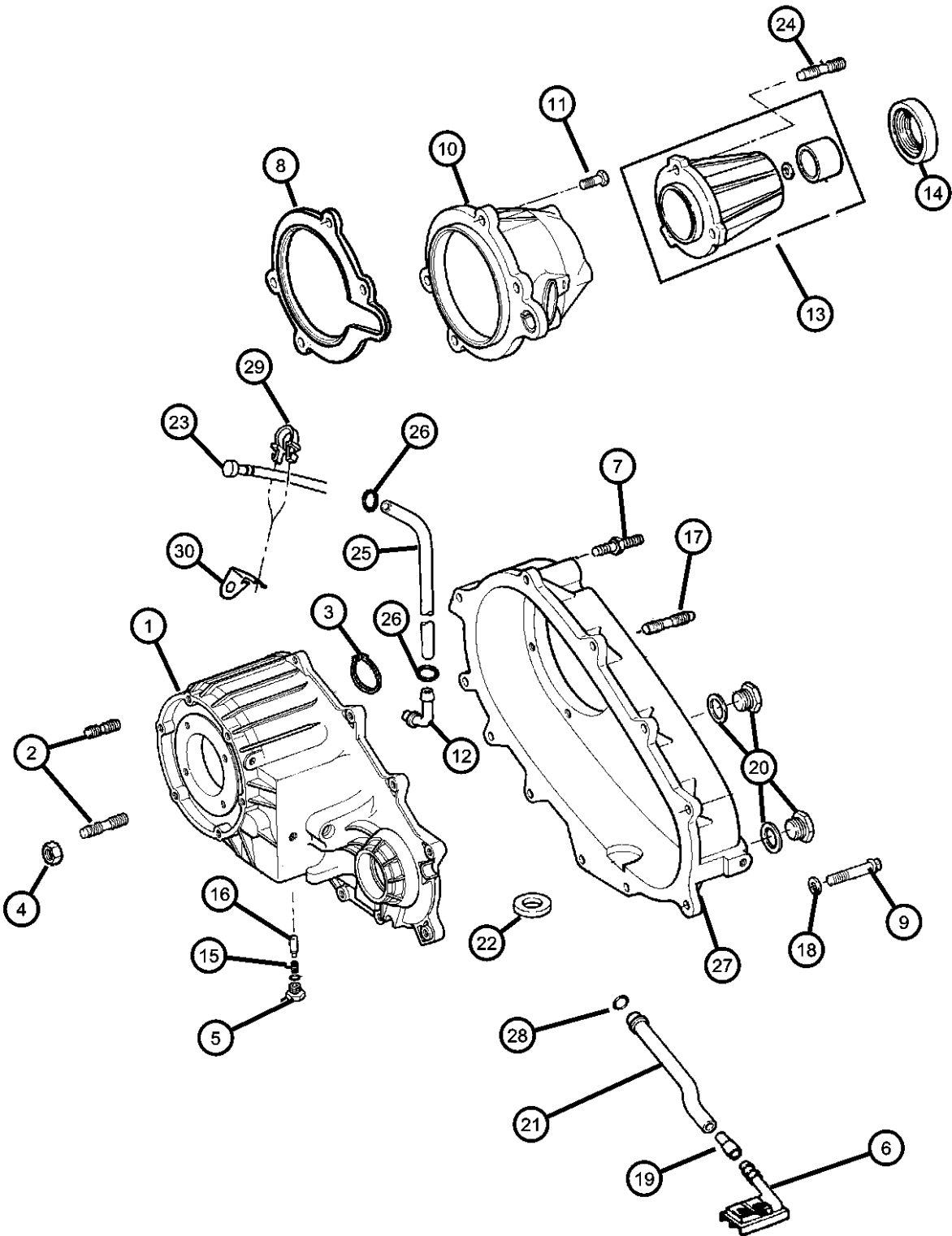

ITEM	PART NUMBER	QTY	LINE	SERIES	BODY	ENGINE	TRANS	TRIM	DESCRIPTION
NOTES: [DBB] = All Manual Transmissions									
1	05019028AA	1	5						CASE, Transfer Front
2	04505365	6	5						STUD
3	04219065	1	5						SNAP RING, Annulus Gear
4	06033172	6	5						NUT AND WASHER, Hex, .375-24
5	04886473AA	1	5						SCREW
6	04338943	1	5						FILTER, Transfer Case Oil
7	04210617	7	5						BOLT, Transfer Case
8	04897958AA	1	5						GASKET, Transfer Case
9	04210614	1	5						BOLT, Hex Flange Head
10	04897956AA	1	5						RETAINER, Transfer Case Rear
11	06500318	5	5						BOLT
12	04796910	1	5						VENT, Transfer Case
13	05019025AA	1	5						EXTENSION, Transfer Case
14	05019026AA	1	5						SEAL, Output Shaft
15	05019538AA	1	5						SPRING, Poppet Plunger
16	53008217	1	5						PLUNGER
17	06501289	2	5						STUD
18	04210983	2	5						WASHER, Flat
19	04338944	1	5						CONNECTOR, Oil Tube Pickup
20	04856641	2	5						PLUG, Oil Fill
21	04338941	1	5						TUBE, Oil Pickup
22	03681601	1	5						MAGNET, Transmission
23	04796910	1	5						VENT, Transfer Case
24									BOLT, Transfer Case
	04210617	4	5				DBB		Retainer Rear
		5	5						Case Half
25	HFV00516	1	5						HOSE, Fuel And Vapor, 25 Foot Roll 5/16"
26	06502081	1	5						CLAMP, Oil Cooler Line
27	04741242	1	5						CASE, Transfer Rear
28	04338942	1	5						SEAL, Oil
29	53008550	1	5						CLIP
30	56019959	1	5						CLIP, Wiring

DURANGO (DN)		BODY	ENGINE	TRANSMISSION
SERIES	LINE			
L = DURANGO	5 = Lt. Duty DODGE 4WD 1 = Lt. Duty DODGE 2WD	74 = SPORT UTILITY 4-DR	EML = ENGINE - 5.9L V8 MPI EVA = ENGINE- 4.7L V8 MPI EM0 = ENGINES - ALL 5.9L 8 CYL GAS EV0 = ENGINES - ALL 4.7L GAS	DG4 = TRANSMISSION-MULTI-SPEED AUTO, 45RFE DGT = TRANSMISSION - 4-SPD. AUTOMATIC, 46RE DG4 = TRANSMISSION-MULTI-SPEED AUTO, 45RFE

Gear Train Shift on the Fly Part Time [DHT]
Figure 233-410

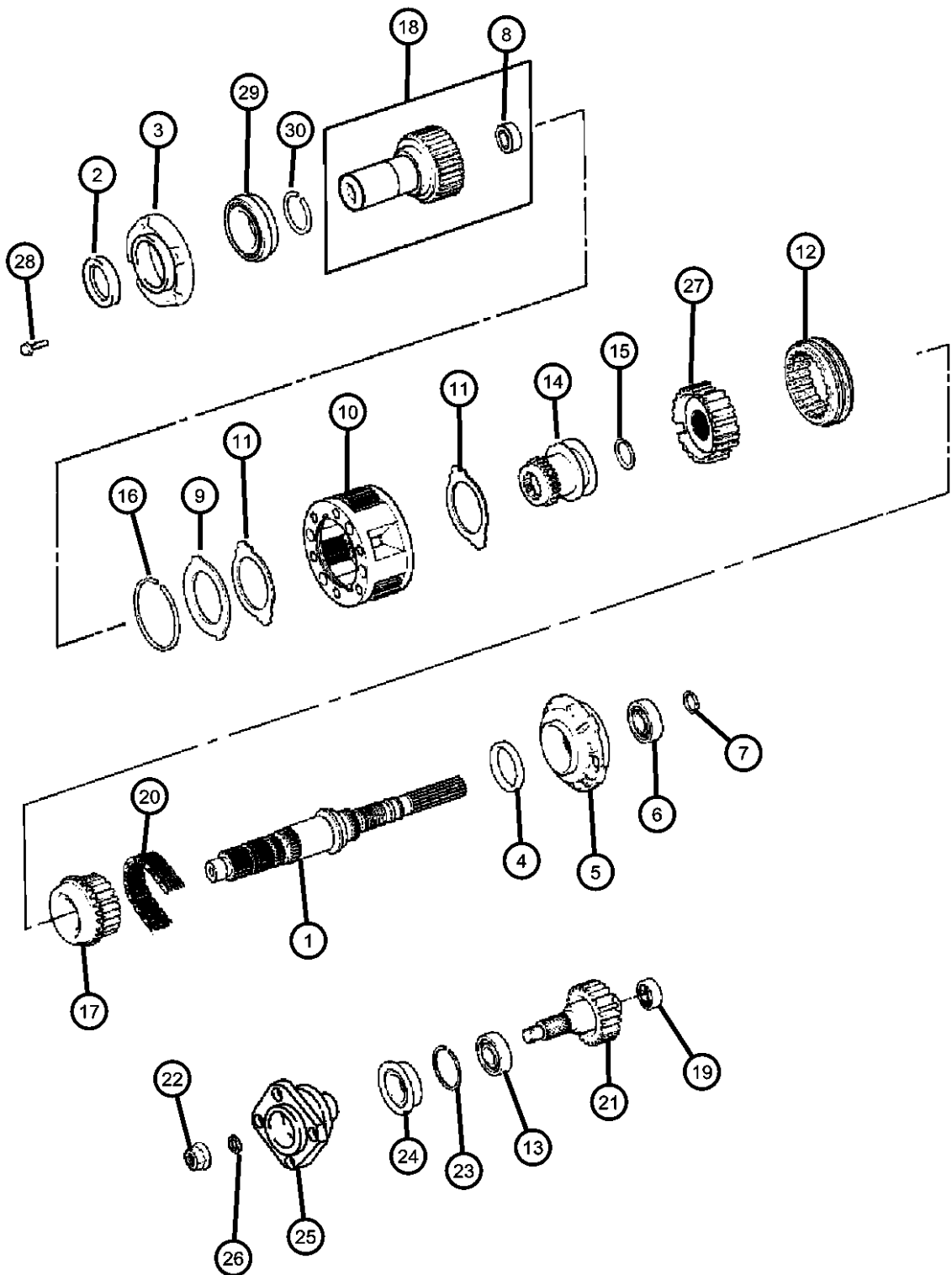

ITEM	PART NUMBER	QTY	LINE	SERIES	BODY	ENGINE	TRANS	TRIM	DESCRIPTION
1	04797022	1	5						MAINSHAFT, Transfer Case
2	05019020AA	1	5						SEAL, Input
3	04338973	1	5						RETAINER
4	04210603	1	5						SEAL, Main Shaft
5	04338936	1	5						PUMP, Transfer Case Oil
6	02466224	1	5						BEARING, Output Shaft
7	06025755	1	5						SNAP RING, 1.28 ID
8	83503507	1	5						BEARING, Input Shaft
9	05019579AA	1	5						PLATE
10	04796903	1	5						PLANETARY, Transfer Case
11	04338908	2	5						THRUST WASHER, Planetary Carrier
12	04796909	1	5						SLEEVE, Mode Synchronizer
13	04338892	1	5						BEARING
14	04897955AA	1	5						SLEEVE, Range Fork
15	04338933	1	5						SNAP RING
16	04338910	1	5						SNAP RING
17	04797017	1	5						SPROCKET, Transfer Case
18	05015432AA	1	5						GEAR, Input
19	04269189	1	5						BEARING, Output Shaft
20	04636961	1	5						CHAIN, Transfer Case
21	05012336AA	1	5						OUTPUT SHAFT, Transfer Case
22	04446488	1	5						NUT, Hex Flange
23	04338894	1	5						SNAP RING, Bearing
24	05015847AA	1	5						SEAL, Output Shaft
25	05019583AA	1	5						FLANGE, Driveshaft Yoke
26	04210983	2	5						WASHER, Flat
27	04741240	1	5						HUB, Synchronizer Mode
28	06500318	5	5						BOLT
29	04338891	1	5						BEARING, Input Shaft
30	04338933	1	5						SNAP RING

DURANGO (DN)		BODY		ENGINE		TRANSMISSION	
SERIES	LINE						
L = DURANGO	5 = Lt. Duty DODGE 4WD 1 = Lt. Duty DODGE 2WD	74 = SPORT UTILITY 4-DR		EML = ENGINE - 5.9L V8 MPI EVA = ENGINE- 4.7L V8 MPI EM0 = ENGINES - ALL 5.9L 8 CYL GAS EV0 = ENGINES - ALL 4.7L GAS		DG4 = TRANSMISSION-MULTI-SPEED AUTO, 45RFE DGT = TRANSMISSION - 4-SPD. AUTOMATIC, 46RE DG4 = TRANSMISSION-MULTI-SPEED AUTO, 45RFE	

Fork and Rails Shift on the Fly Part Time [DHT]
Figure 233-910

ITEM	PART NUMBER	QTY	LINE	SERIES	BODY	ENGINE	TRANS	TRIM	DESCRIPTION
1	05019577AA	1	5						FORK, Range
2	04167969	2	5						PAD, Shift Fork
3	04638950	1	5						FORK, Transfer Case Mode Shift
4	04219073	1	5						PAD, Shift Fork
5	05019031AA	1	5						SECTOR, Transfer Case
6	04167963	1	5						SEAL, O-Ring
7	04338925	1	5						SPRING, Mode Shift Rail

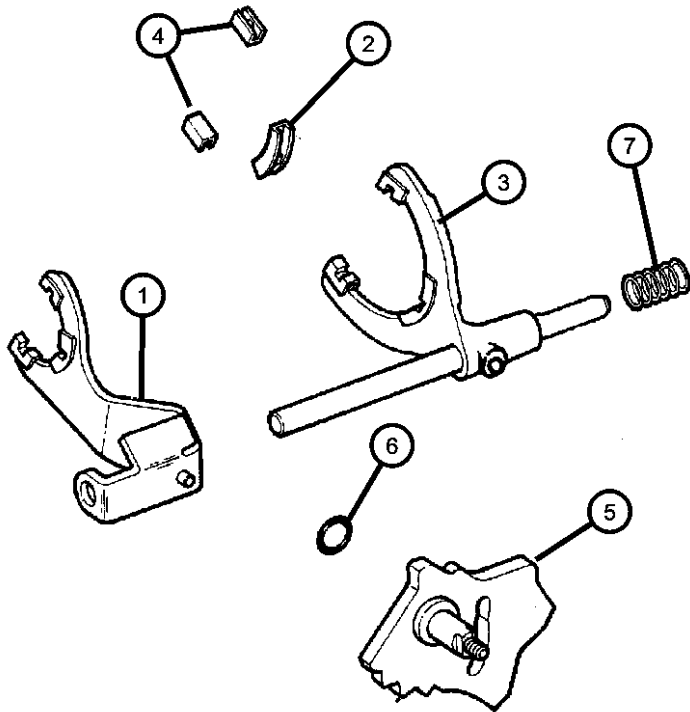

DURANGO (DN)				
SERIES	LINE	BODY	ENGINE	TRANSMISSION
L = DURANGO	5 = Lt. Duty DODGE 4WD 1 = Lt. Duty DODGE 2WD	74 = SPORT UTILITY 4-DR	EML = ENGINE - 5.9L V8 MPI EVA = ENGINE- 4.7L V8 MPI EM0 = ENGINES - ALL 5.9L 8 CYL GAS EV0 = ENGINES - ALL 4.7L GAS	DG4 = TRANSMISSION-MULTI-SPEED AUTO, 45RFE DGT = TRANSMISSION - 4-SPD. AUTOMATIC, 46RE DG4 = TRANSMISSION-MULTI-SPEED AUTO, 45RFE

Skid Plate
Figure 233-1210

ITEM	PART NUMBER	QTY	LINE	SERIES	BODY	ENGINE	TRANS	TRIM	DESCRIPTION
1	52020479AB	1	5						SKID PLATE, Front
2	06101340	2	5						U-NUT, M10-1.50
3	06506164AA	2	5						SCREW AND WASHER, Hex Head

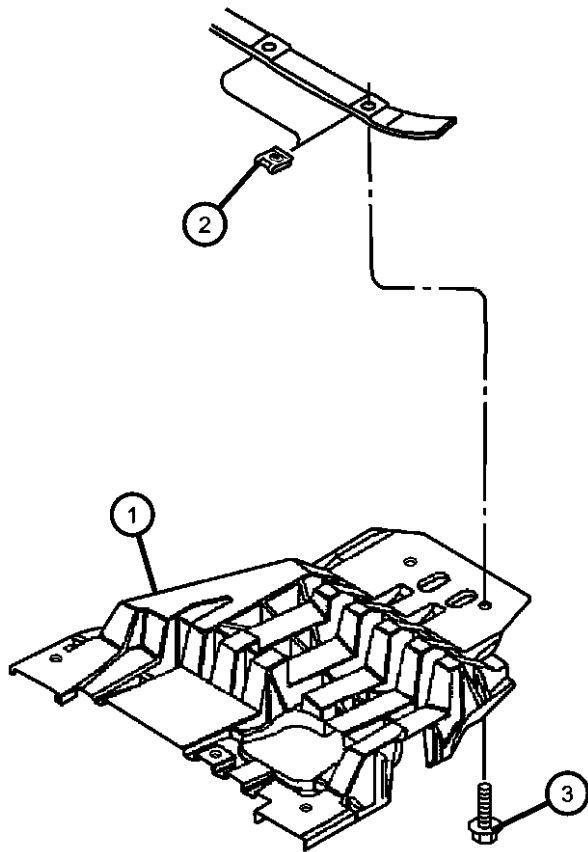

DURANGO (DN)				
SERIES	LINE	BODY	ENGINE	TRANSMISSION
L = DURANGO	5 = Lt. Duty DODGE 4WD 1 = Lt. Duty DODGE 2WD	74 = SPORT UTILITY 4-DR	EML = ENGINE - 5.9L V8 MPI EVA = ENGINE- 4.7L V8 MPI EM0 = ENGINES - ALL 5.9L 8 CYL GAS EV0 = ENGINES - ALL 4.7L GAS	DG4 = TRANSMISSION-MULTI-SPEED AUTO, 45RFE DGT = TRANSMISSION - 4-SPD. AUTOMATIC, 46RE DG4 = TRANSMISSION-MULTI-SPEED AUTO, 45RFE

Gearshift Control
Figure 233-1220

ITEM	PART NUMBER	QTY	LINE	SERIES	BODY	ENGINE	TRANS	TRIM	DESCRIPTION
1	05019471AA	1	5						GEAR MOTOR, Transfer Case
2	05019465AA	3	5						BOLT

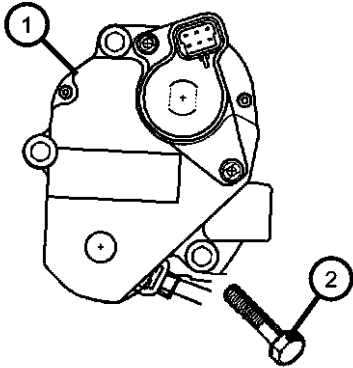

DURANGO (DN)				
SERIES	LINE	BODY	ENGINE	TRANSMISSION
L = DURANGO	5 = Lt. Duty DODGE 4WD 1 = Lt. Duty DODGE 2WD	74 = SPORT UTILITY 4-DR	EML = ENGINE - 5.9L V8 MPI EVA = ENGINE- 4.7L V8 MPI EM0 = ENGINES - ALL 5.9L 8 CYL GAS EV0 = ENGINES - ALL 4.7L GAS	DG4 = TRANSMISSION-MULTI-SPEED AUTO, 45RFE DGT = TRANSMISSION - 4-SPD. AUTOMATIC,46RE DG4 = TRANSMISSION-MULTI-SPEED AUTO, 45RFE

Group - 244

Transfer Case Model 244 [DHV]

Group - 244 Transfer Case Model 244 [DHV]

Illustration Title

Group-Fig. No.

Transfer Case Assembly

Transfer Case, Full Time [DHV] Fig. 244 - 110

Case and Extension

Case and Related Parts, Full Time (DHV) Fig. 244 - 210

Gear Train

Gear Train Full Time (DHV) Fig. 244 - 410



Fork and Rails

Fork and Rails Full Time (DHV) Fig. 244 - 910

Gearshift Controls and Skid Plates

Skid Plate Fig. 244 - 1210

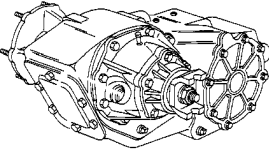
Gearshift Control Fig. 244 - 1220

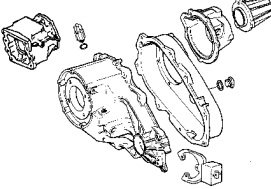
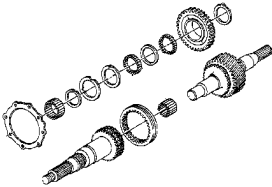
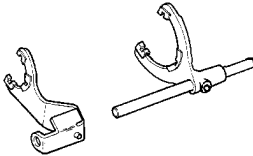
<div><div>244-100</div><div>Transfer Case Assembly</div><div></div></div>	<div><div>244-1200</div><div>Gearshift Controls and Skid Plates</div><div></div></div>	<div><div>244-200</div><div>Case and Extension</div><div></div></div>	<div><div>244-400</div><div>Gear Train</div><div></div></div>
<div><div>244-900</div><div>Fork and Rails</div><div></div></div>			

Transfer Case, Full Time [DHV]
Figure 244-110

ITEM	PART NUMBER	QTY	LINE	SERIES	BODY	ENGINE	TRANS	TRIM	DESCRIPTION
1	52105473AC	1	5						TRANSFER CASE, NV244

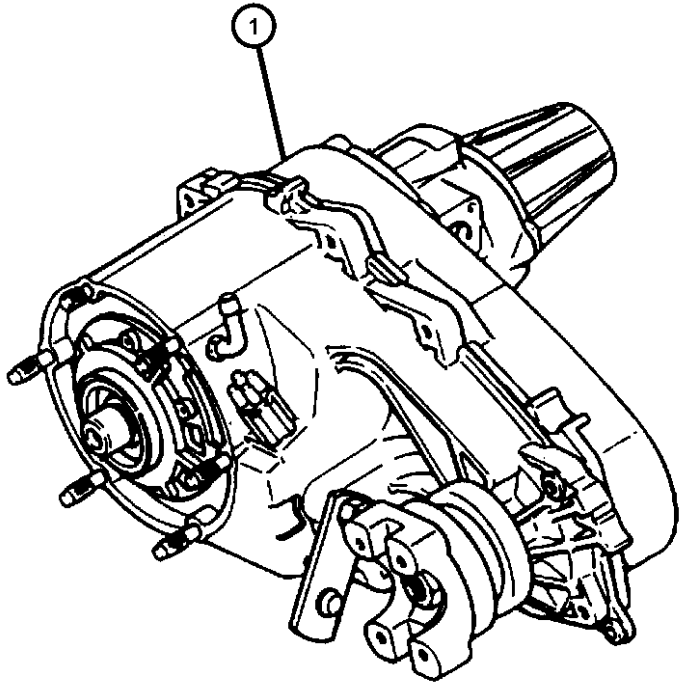

DURANGO (DN)				
SERIES	LINE	BODY	ENGINE	TRANSMISSION
L = DURANGO	5 = Lt. Duty DODGE 4WD 1 = Lt. Duty DODGE 2WD	74 = SPORT UTILITY 4-DR	EML = ENGINE - 5.9L V8 MPI EVA = ENGINE- 4.7L V8 MPI EM0 = ENGINES - ALL 5.9L 8 CYL GAS EV0 = ENGINES - ALL 4.7L GAS	DG4 = TRANSMISSION-MULTI-SPEED AUTO, 45RFE DGT = TRANSMISSION - 4-SPD. AUTOMATIC, 46RE DG4 = TRANSMISSION-MULTI-SPEED AUTO, 45RFE

Case and Related Parts, Full Time (DHV)
Figure 244-210

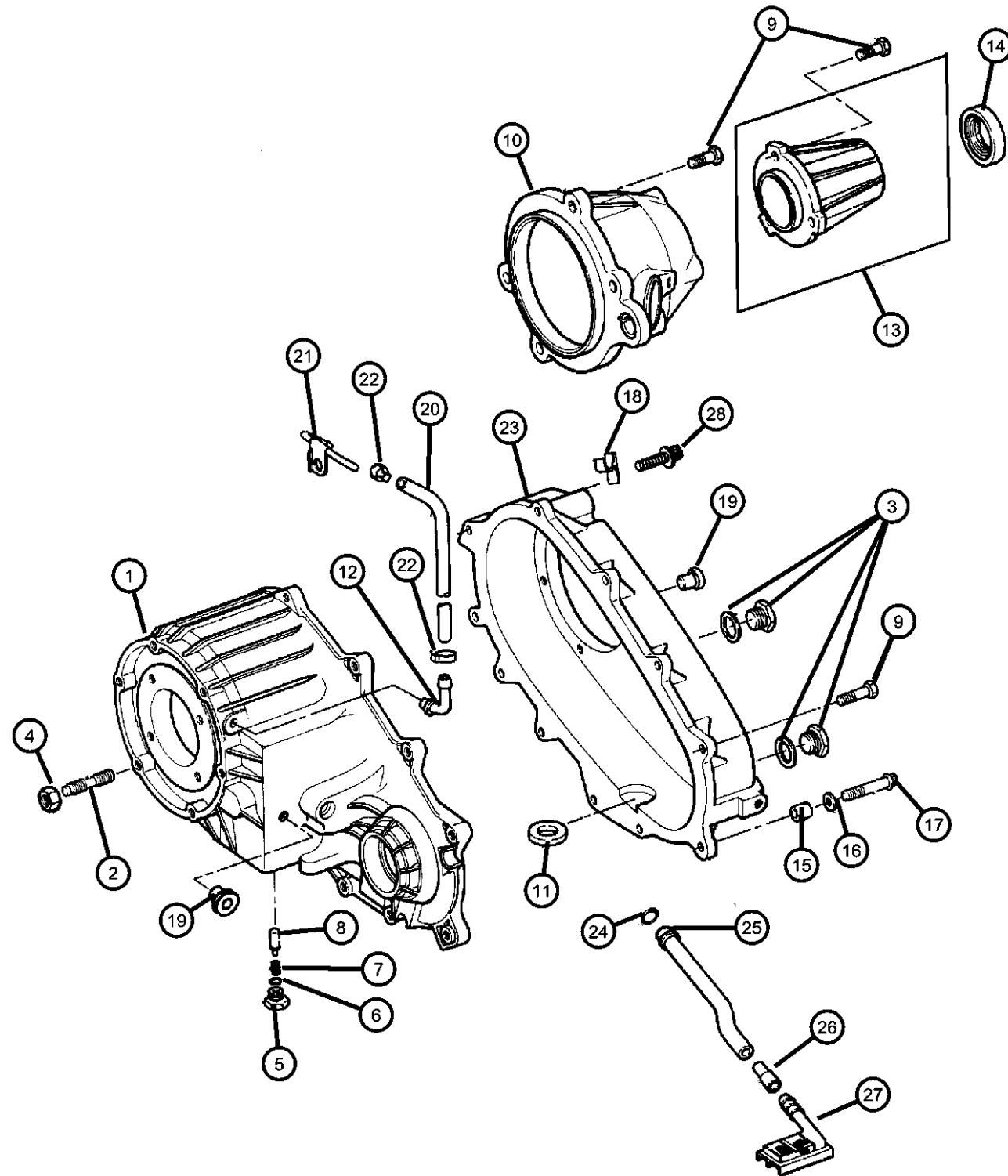

NOTES:

[DBB] = All Manual Transmissions

[EV0] = All 4.7L Gas Engines

ITEM	PART NUMBER	QTY	LINE	SERIES	BODY	ENGINE	TRANS	TRIM	DESCRIPTION
1	05019030AA	1	5						CASE, Transfer Front
2	04505365	6	5						STUD
3	04856641	2	5						PLUG, Oil Fill
4	04856641	2							NUT AND CONED WASHER, Hex, .375-24, (NOT SERVICED)
5	04886473AA	1	5						SCREW
6	04338956	1	5						SEAL, Vacuum Switch
7	05019538AA	1	5						SPRING, Poppet Plunger
8	53008217	1	5						PLUNGER
9	04210617	11	5						BOLT, Transfer Case
10	05003456AA	1	5						RETAINER, Transfer Case Rear
11	03681601	1	5						MAGNET, Transmission
12	04796910	1	5						VENT, Transfer Case
13	05019025AA	1	5						EXTENSION, Transfer Case
14	05019026AA	1	5						SEAL, Output Shaft
15	04116310	2	5						DOWEL, Transfer Case
16	04210983	2	5						WASHER, Flat
17	04210614	4	5						BOLT, Hex Flange Head
18	53008550	1	5						CLIP
19	00015105	1	5						PLUG, Transmission Case
20	HFV00516	1	5						HOSE, Fuel And Vapor, 25 Foot Roll 5/16"
21	04796910	1	5						VENT, Transfer Case
22	06502081	1	5						CLAMP, Oil Cooler Line
23	05013858AA	1	5						CASE, Transfer Case Rear
24	04338942	1	5						SEAL, Oil
25	05003455AA	1	5						TUBE, Oil Pickup
26	04338944	1	5						CONNECTOR, Oil Tube Pickup
27	04338943	1	5						FILTER, Transfer Case Oil
28	04338943	1							BOLT, Twelve Point Head, M10x1.5x48, (NOT SERVICED)
-29	53010533AA	2				EV0			DOWEL

DURANGO (DN)

SERIES LINE
L = DURANGO 5 = Lt. Duty DODGE 4WD
1 = Lt. Duty DODGE 2WD

BODY
74 = SPORT UTILITY 4-DR

ENGINE TRANSMISSION
EML = ENGINE - 5.9L V8 MPI DG4 = TRANSMISSION-MULTI-
EVA = ENGINE- 4.7L V8 MPI SPEED AUTO, 45RFE
EM0 = ENGINES - ALL 5.9L DGT = TRANSMISSION - 4-SPD.
8 CYL GAS AUTOMATIC,46RE
EV0 = ENGINES - ALL 4.7L DG4 = TRANSMISSION-MULTI-
GAS SPEED AUTO, 45RFE

AR = use ase required - = Non illustrated part

2001 DN

Case and Related Parts, Full Time (DHV)
Figure 244-210

ITEM	PART NUMBER	QTY	LINE	SERIES	BODY	ENGINE	TRANS	TRIM	DESCRIPTION
-30	04210614	4	5						BOLT, Hex Flange Head
-31	06025755	1	5						SNAP RING, 1.28 ID

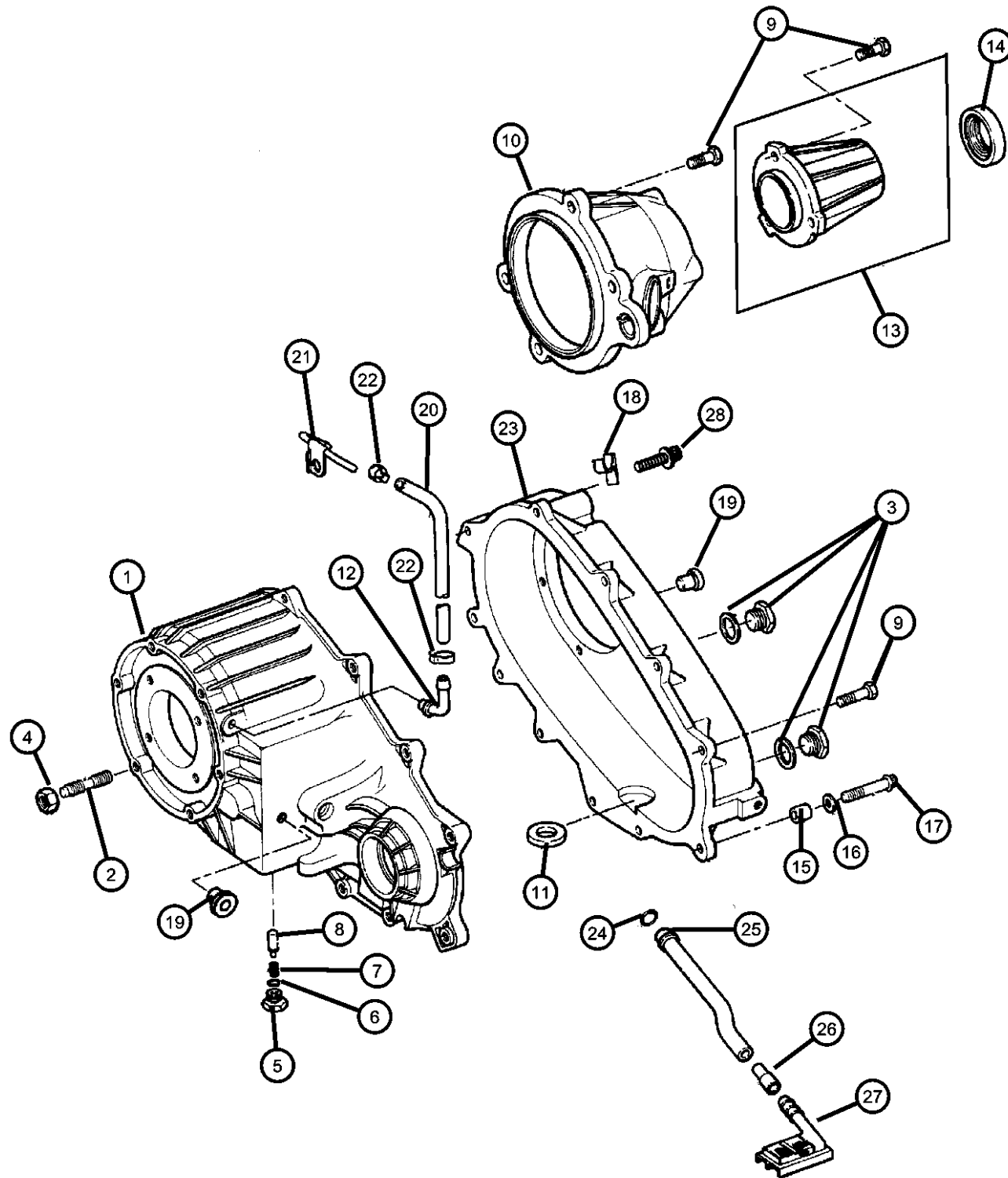

DURANGO (DN)

SERIES

LINE

L = DURANGO 5 = Lt. Duty DODGE 4WD
1 = Lt. Duty DODGE 2WD

BODY

74 = SPORT UTILITY 4-DR

ENGINE

EML = ENGINE - 5.9L V8 MPI
 EVA = ENGINE- 4.7L V8 MPI
 EM0 = ENGINES - ALL 5.9L
 8 CYL GAS
 EV0 = ENGINES - ALL 4.7L
 GAS

TRANSMISSION

PDG4 = TRANSMISSION-MULTI-
 SPEED AUTO, 45RFE
 DGT = TRANSMISSION - 4-SPD.
 AUTOMATIC,46RE
 DG4 = TRANSMISSION-MULTI-
 SPEED AUTO, 45RFE

AR = use ase required - = Non illustrated part

2001 DN

<< RETURN TO GROUP INDEX

Gear Train Full Time (DHV)
Figure 244-410

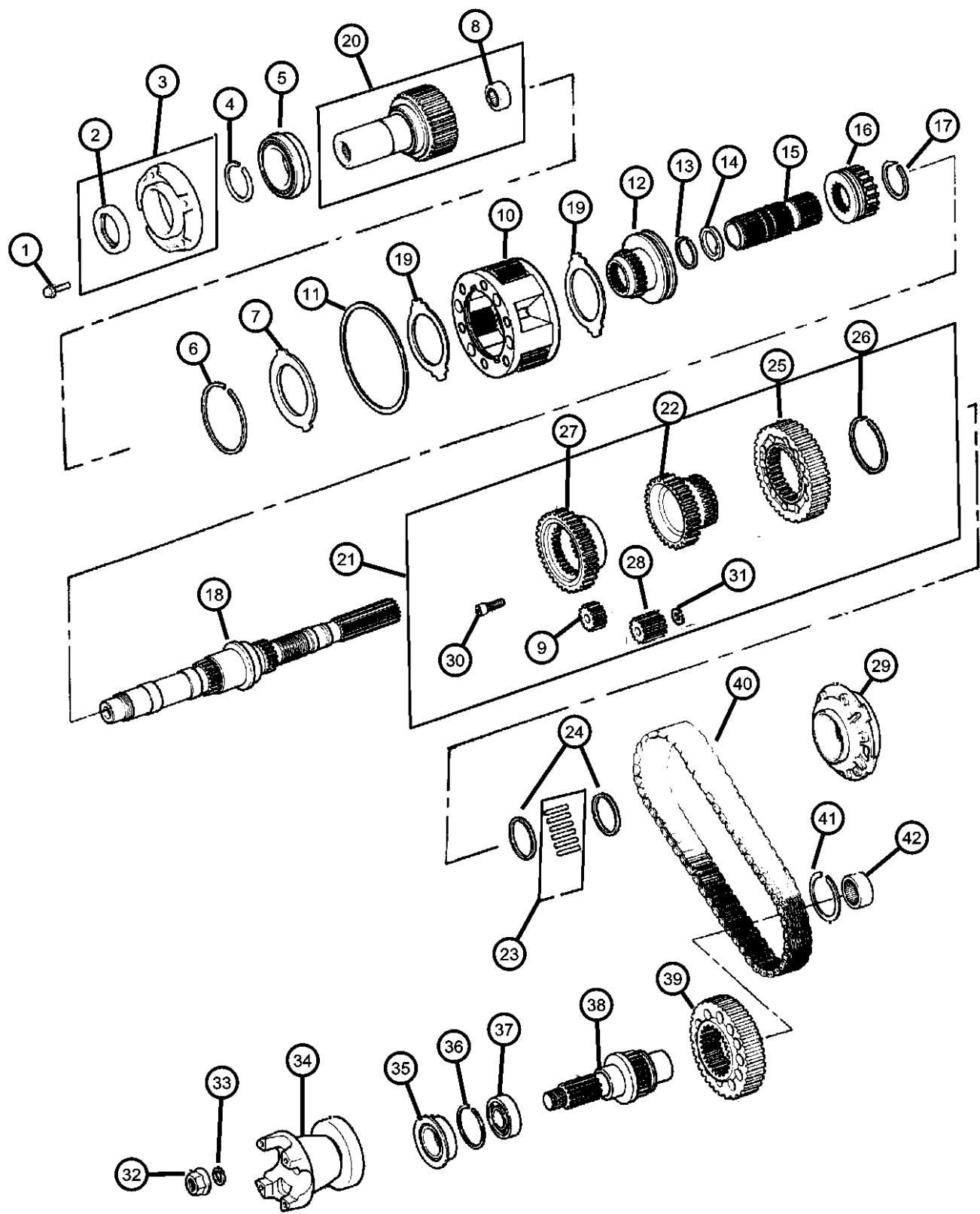

ITEM	PART NUMBER	QTY	LINE	SERIES	BODY	ENGINE	TRANS	TRIM	DESCRIPTION
1	06500318	4	5						BOLT
2	05019020AA	1	5						SEAL, Input
3	05019025AA	1	5						EXTENSION, Transfer Case
4	03821558	1	5						SNAP RING
5	04338891	1	5						BEARING, Input Gear
6	04338910	1	5						SNAP RING
7	05019579AA	1	5						PLATE
8	83503507	1	5						BEARING, Input Shaft
9	83504170	3	5						GEAR, Planetary
10	04796903	1	5						PLANETARY, Transfer Case
11	04219065	1	5						SNAP RING, Annulus Gear
12	05003746AA	1	5						SLEEVE, Shift Range
13	83503540	1	5						SNAP RING
14	83503539	1	5						WASHER, Intermediate Sleeve
15	04798277	1	5						SHAFT, Intermediate
16	05015835AA	1	5						SLEEVE, Mode Synchronizer
17	83503532	1	5						SNAP RING
18	05003448AA	1	5						MAINSHAFT, Transfer Case
19	04338908	2	5						THRUST WASHER, Planetary Carrier
20	05015491AA	1	5						GEAR, Input
21	05015833AA	1	5						DIFFERENTIAL, Transfer Case
22	05003450AA	1	5						GEAR, Differential Drive
23	83503543	1	5						BEARING PACKAGE, Transfer Case
24	05003779AA	2	5						SPACER, Sprocket
25	05003451AA	1	5						SPROCKET, Transfer Case
26	83503532	1	5						SNAP RING
27	05066923AA	1	5						SPROCKET, Differential
28	83504170	3	5						GEAR, Planetary
29	04638896	1	5						PUMP, Transfer Case Gear Rotor
30	04886473AA	1	5						SCREW
31	83504168	12	5						WASHER, Differential Gear
32	04167924	1	5						NUT, Transfer Case Yoke
33	04210973	1	5						WASHER, Transfer Case Yoke

DURANGO (DN)		BODY		ENGINE		TRANSMISSION	
SERIES	LINE						
L = DURANGO	5 = Lt. Duty DODGE 4WD 1 = Lt. Duty DODGE 2WD	74 = SPORT UTILITY 4-DR		EML = ENGINE - 5.9L V8 MPI EVA = ENGINE- 4.7L V8 MPI EM0 = ENGINES - ALL 5.9L 8 CYL GAS EV0 = ENGINES - ALL 4.7L GAS		DG4 = TRANSMISSION-MULTI-SPEED AUTO, 45RFE DGT = TRANSMISSION - 4-SPD. AUTOMATIC, 46RE DG4 = TRANSMISSION-MULTI-SPEED AUTO, 45RFE	

Gear Train Full Time (DHV)
Figure 244-410

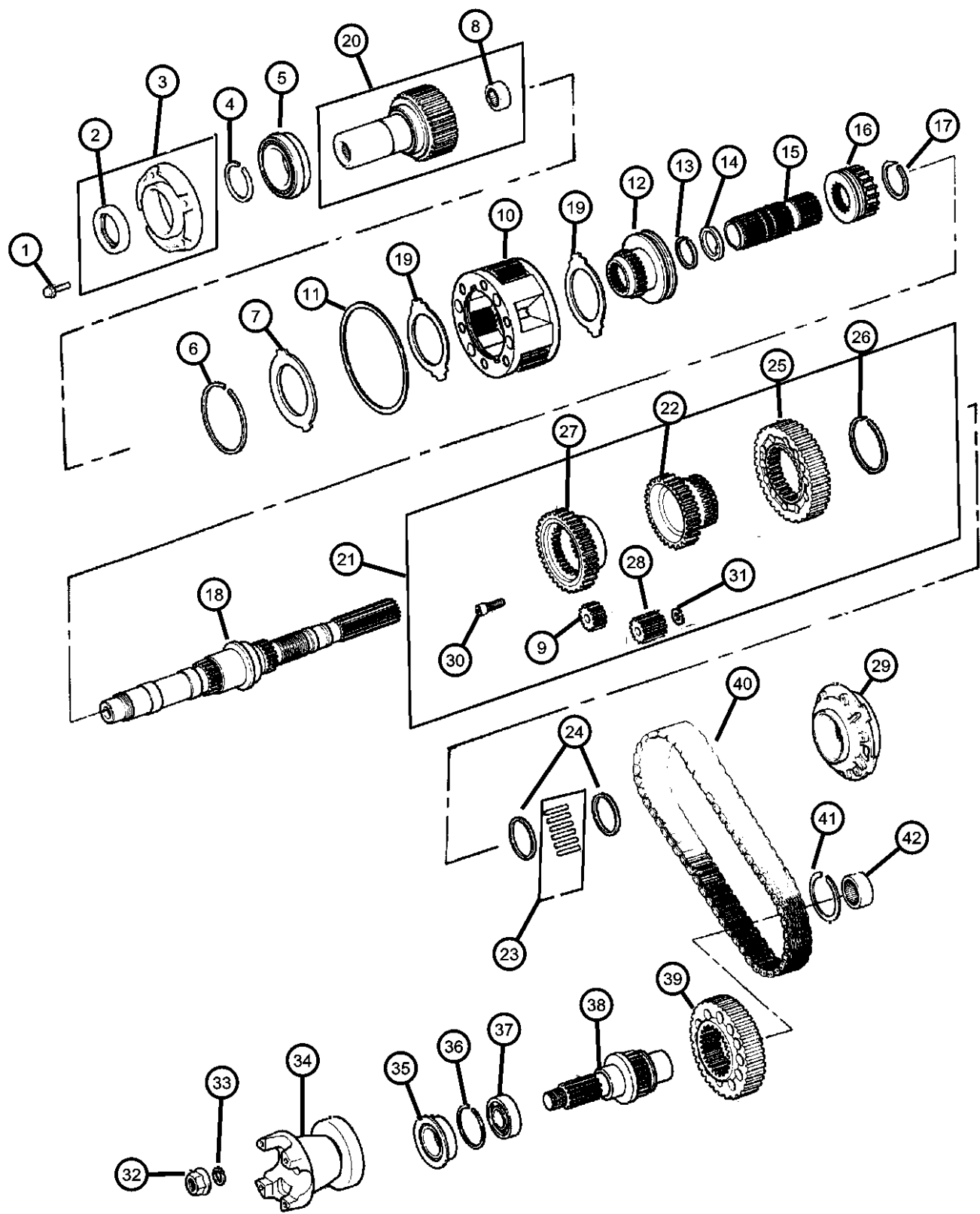

ITEM	PART NUMBER	QTY	LINE	SERIES	BODY	ENGINE	TRANS	TRIM	DESCRIPTION
34	05015838AA	1	5						FLANGE, Driveshaft Yoke
35	04798125	1	5						SEAL, Output Shaft
36	83503537	1	5						SNAP RING
37	02466224	1	5						BEARING, Output Shaft
38	05012336AA	1	5						OUTPUT SHAFT, Transfer Case
39	05003452AA	1	5						SPROCKET, Transfer Case
40	05003453AA	1	5						CHAIN, Transfer Case
41	04167991	1	5						SNAP RING, Bearing
42	04269189	1	5						BEARING, Output Shaft

DURANGO (DN)		BODY		ENGINE	TRANSMISSION
SERIES	LINE				
L = DURANGO	5 = Lt. Duty DODGE 4WD 1 = Lt. Duty DODGE 2WD	74 = SPORT UTILITY 4-DR		EML = ENGINE - 5.9L V8 MPI EVA = ENGINE- 4.7L V8 MPI EM0 = ENGINES - ALL 5.9L 8 CYL GAS EV0 = ENGINES - ALL 4.7L GAS	DG4 = TRANSMISSION-MULTI-SPEED AUTO, 45RFE DGT = TRANSMISSION - 4-SPD. AUTOMATIC, 46RE DG4 = TRANSMISSION-MULTI-SPEED AUTO, 45RFE

Fork and Rails Full Time (DHV)
Figure 244-910

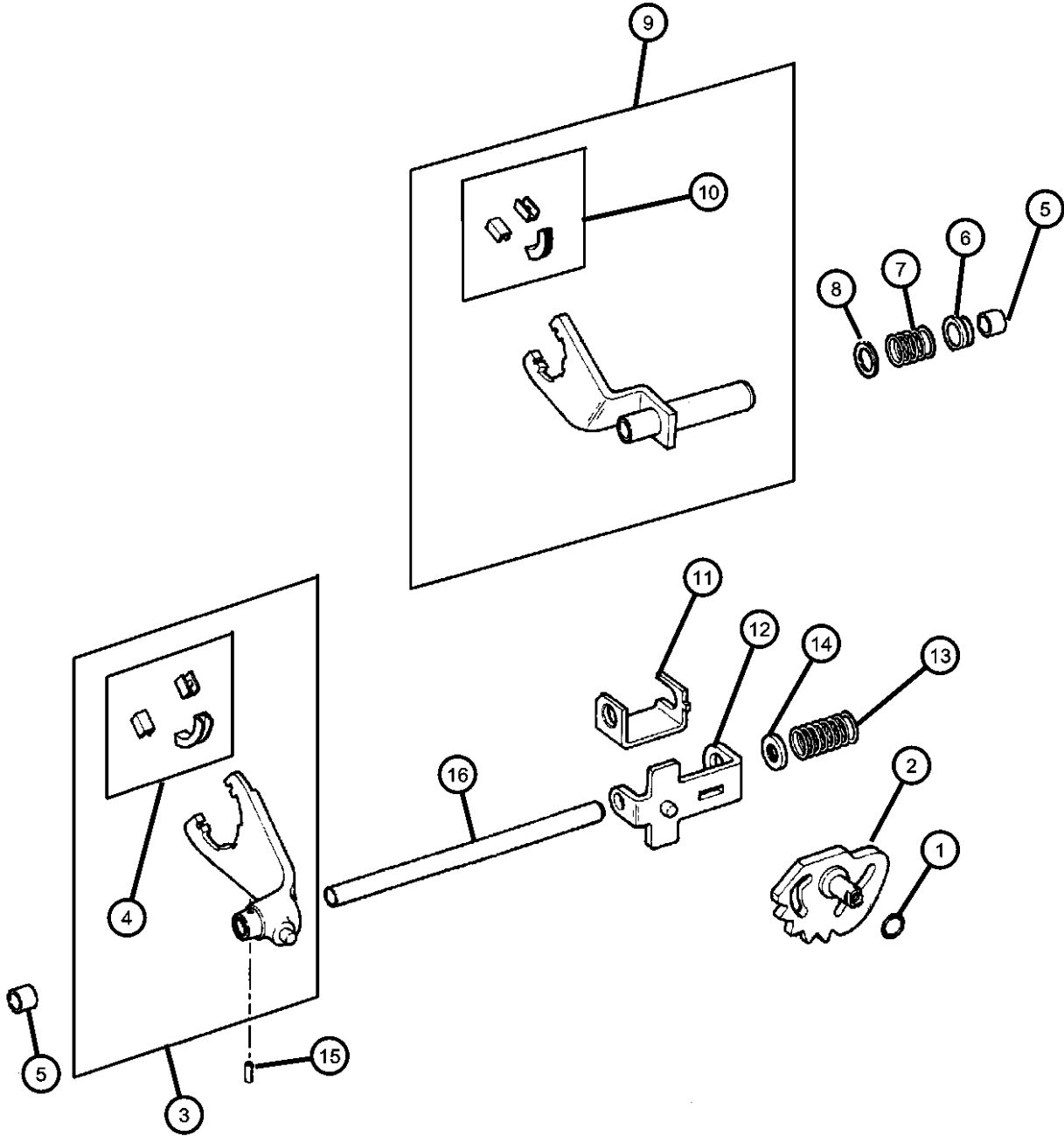

ITEM	PART NUMBER	QTY	LINE	SERIES	BODY	ENGINE	TRANS	TRIM	DESCRIPTION
1	04167963	1	5						SEAL, O-Ring
2	05066383AA	1	5						SECTOR, Transfer Case
3	05019537AA	1	5						FORK, Range
4	05015832AA	1	5						PAD, Shift Fork
5	J8134291	2	5						BUSHING, Shift Fork
6	83503514	1	5						BUSHING, Shift Rail
7	05019539AA	1	5						SPRING, Mode Shift Fork
8	83503512	1	5						WASHER, Flat
9	04638950	1	5						FORK, Transfer Case Mode Shift
10	04167969	2	5						PAD, Shift Fork
11	83503511	1	5						BRACKET, Shift Mode
12	83503510	1	5						BRACKET, Shift Mode
13	83503510	1							SPRING, (NOT REQUIRED)
14	83503515	1	5						CUP, Shift Fork Spring
15	01664355	1	5						PIN, Shift Fork
16	04798135	1	5						RAIL, Transfer Case

DURANGO (DN)		BODY		ENGINE	TRANSMISSION
SERIES	LINE				
L = DURANGO	5 = Lt. Duty DODGE 4WD 1 = Lt. Duty DODGE 2WD	74 = SPORT UTILITY 4-DR		EML = ENGINE - 5.9L V8 MPI EVA = ENGINE- 4.7L V8 MPI EM0 = ENGINES - ALL 5.9L 8 CYL GAS EV0 = ENGINES - ALL 4.7L GAS	DG4 = TRANSMISSION-MULTI-SPEED AUTO, 45RFE DGT = TRANSMISSION - 4-SPD. AUTOMATIC, 46RE DG4 = TRANSMISSION-MULTI-SPEED AUTO, 45RFE

Skid Plate
Figure 244-1210

ITEM	PART NUMBER	QTY	LINE	SERIES	BODY	ENGINE	TRANS	TRIM	DESCRIPTION
1	52020479AB	1	5						SKID PLATE, Front
2	06101340	2	5						U-NUT, M10-1.50
3	06506164AA	2	5						SCREW AND WASHER, Hex Head

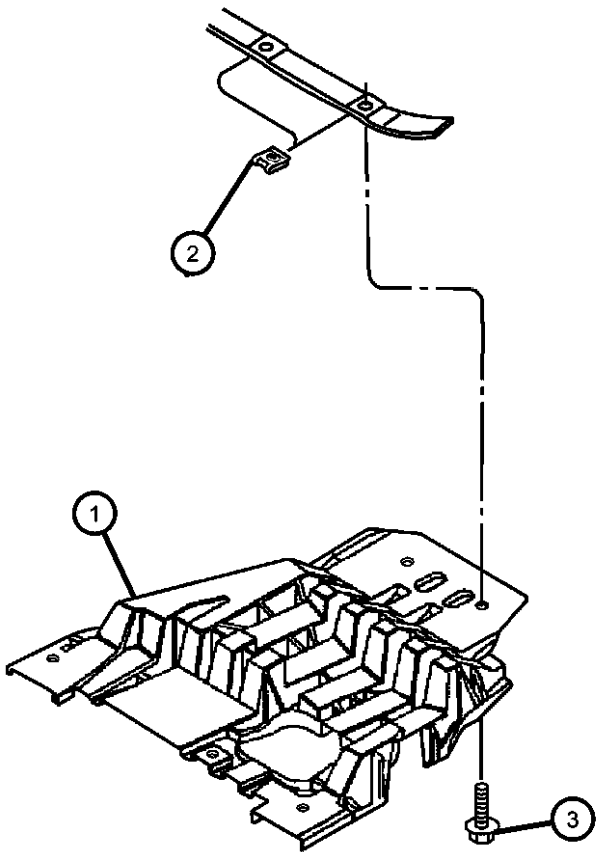

DURANGO (DN)				
SERIES	LINE	BODY	ENGINE	TRANSMISSION
L = DURANGO	5 = Lt. Duty DODGE 4WD 1 = Lt. Duty DODGE 2WD	74 = SPORT UTILITY 4-DR	EML = ENGINE - 5.9L V8 MPI EVA = ENGINE- 4.7L V8 MPI EM0 = ENGINES - ALL 5.9L 8 CYL GAS EV0 = ENGINES - ALL 4.7L GAS	DG4 = TRANSMISSION-MULTI-SPEED AUTO, 45RFE DGT = TRANSMISSION - 4-SPD. AUTOMATIC, 46RE DG4 = TRANSMISSION-MULTI-SPEED AUTO, 45RFE

Gearshift Control
Figure 244-1220

ITEM	PART NUMBER	QTY	LINE	SERIES	BODY	ENGINE	TRANS	TRIM	DESCRIPTION
1	05019471AA	1	5						GEAR MOTOR, Transfer Case
2	05019465AA	3	5						BOLT

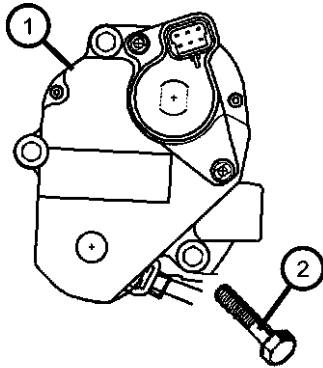

DURANGO (DN)				
SERIES	LINE	BODY	ENGINE	TRANSMISSION
L = DURANGO	5 = Lt. Duty DODGE 4WD 1 = Lt. Duty DODGE 2WD	74 = SPORT UTILITY 4-DR	EML = ENGINE - 5.9L V8 MPI EVA = ENGINE- 4.7L V8 MPI EM0 = ENGINES - ALL 5.9L 8 CYL GAS EV0 = ENGINES - ALL 4.7L GAS	DG4 = TRANSMISSION-MULTI-SPEED AUTO, 45RFE DGT = TRANSMISSION - 4-SPD. AUTOMATIC,46RE DG4 = TRANSMISSION-MULTI-SPEED AUTO, 45RFE

Group - 22

Wheels, Covers and Jacks

Group - 22 Wheels, Covers and Jacks

Illustration Title

Group-Fig. No.

Wheels and Hardware

Wheels And Hardware.....Fig. 22 - 110

Wheel Covers and Center Caps

Caps And CoversFig. 22 - 210

Jack Stowage

Jack And StorageFig. 22 - 310

Spare Tire Stowage

Wheel, SpareFig. 22 - 410

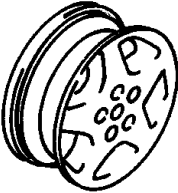
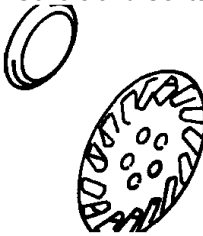
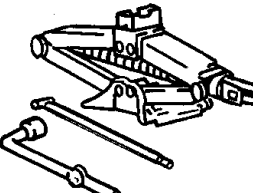
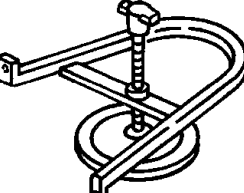
<div><div>022-100</div><div>Wheels and Hardware</div></div> <div></div>	<div><div>022-200</div><div>Wheel Covers and Center Caps</div></div> <div></div>	<div><div>022-300</div><div>Jack Stowage</div></div> <div></div>	<div><div>022-400</div><div>Spare Tire Stowage</div></div> <div></div>
--	---	--	---

Wheels And Hardware
Figure 22-110

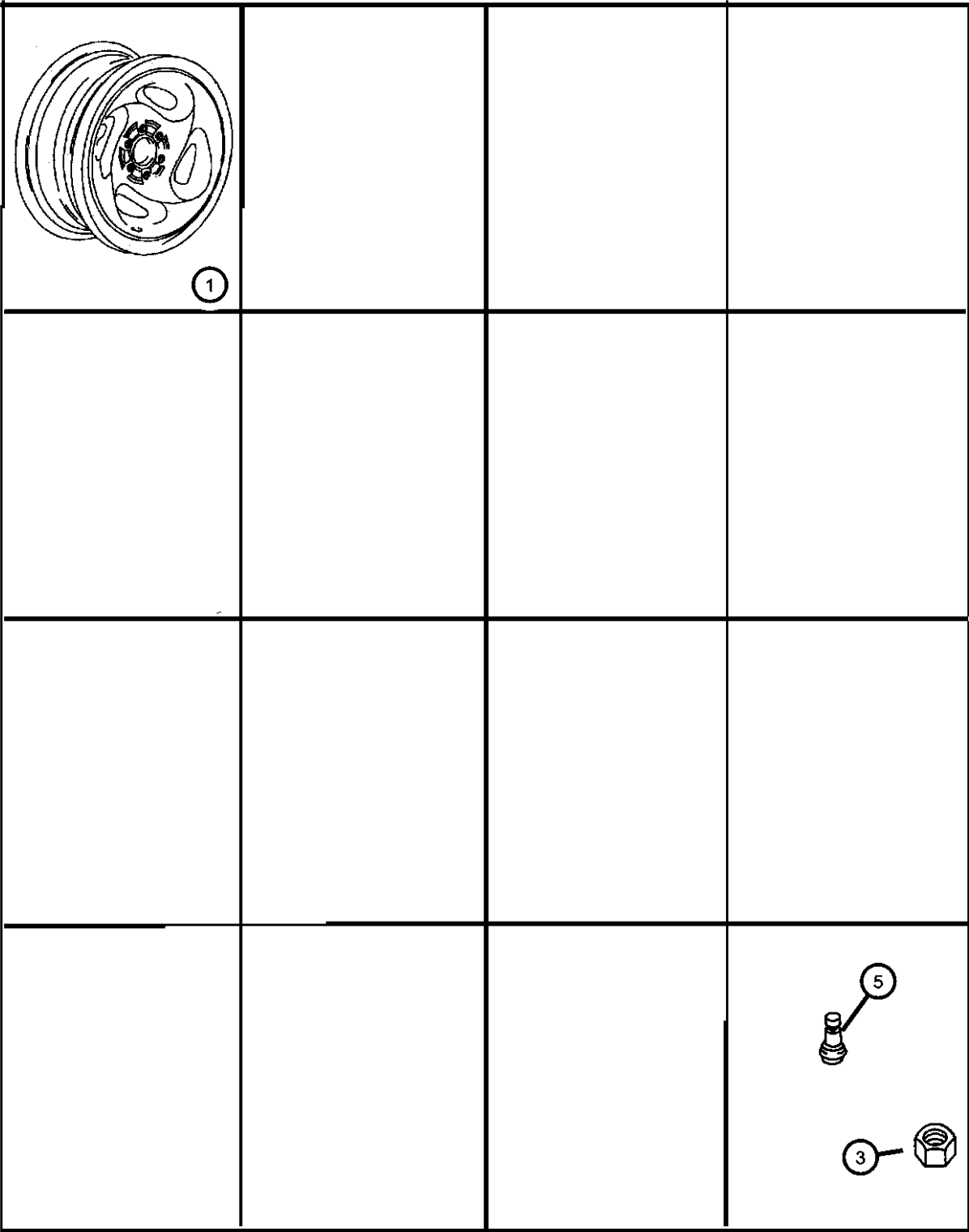

ITEM	PART NUMBER	QTY	LINE	SERIES	BODY	ENGINE	TRANS	TRIM	DESCRIPTION
1	5FS38PAK	4	5						WHEEL, Aluminum
	5GR81PAKAA	4							17 x 9 (WFR)
	5GR83PAKAA	4							15x7 (WKH)
	5GR83YFDAB	4							16x8 (WD1)
-2	52039266	1							16x8 (WD7)
3	06034958	24							WHEEL, Steel, Spare
-4	06036310AA	24							NUT, Hex, .50-20
5	02073355	4							NUT, Wheel, .50x20
									STEM, Wheel Valve, Wheel ***

DURANGO (DN)				
SERIES	LINE	BODY	ENGINE	TRANSMISSION
L = DURANGO	5 = Lt. Duty DODGE 4WD 1 = Lt. Duty DODGE 2WD	74 = SPORT UTILITY 4-DR	EML = ENGINE - 5.9L V8 MPI EVA = ENGINE- 4.7L V8 MPI EM0 = ENGINES - ALL 5.9L 8 CYL GAS EV0 = ENGINES - ALL 4.7L GAS	DG4 = TRANSMISSION-MULTI-SPEED AUTO, 45RFE DGT = TRANSMISSION - 4-SPD. AUTOMATIC, 46RE DG4 = TRANSMISSION-MULTI-SPEED AUTO, 45RFE

Caps And Covers
Figure 22-210

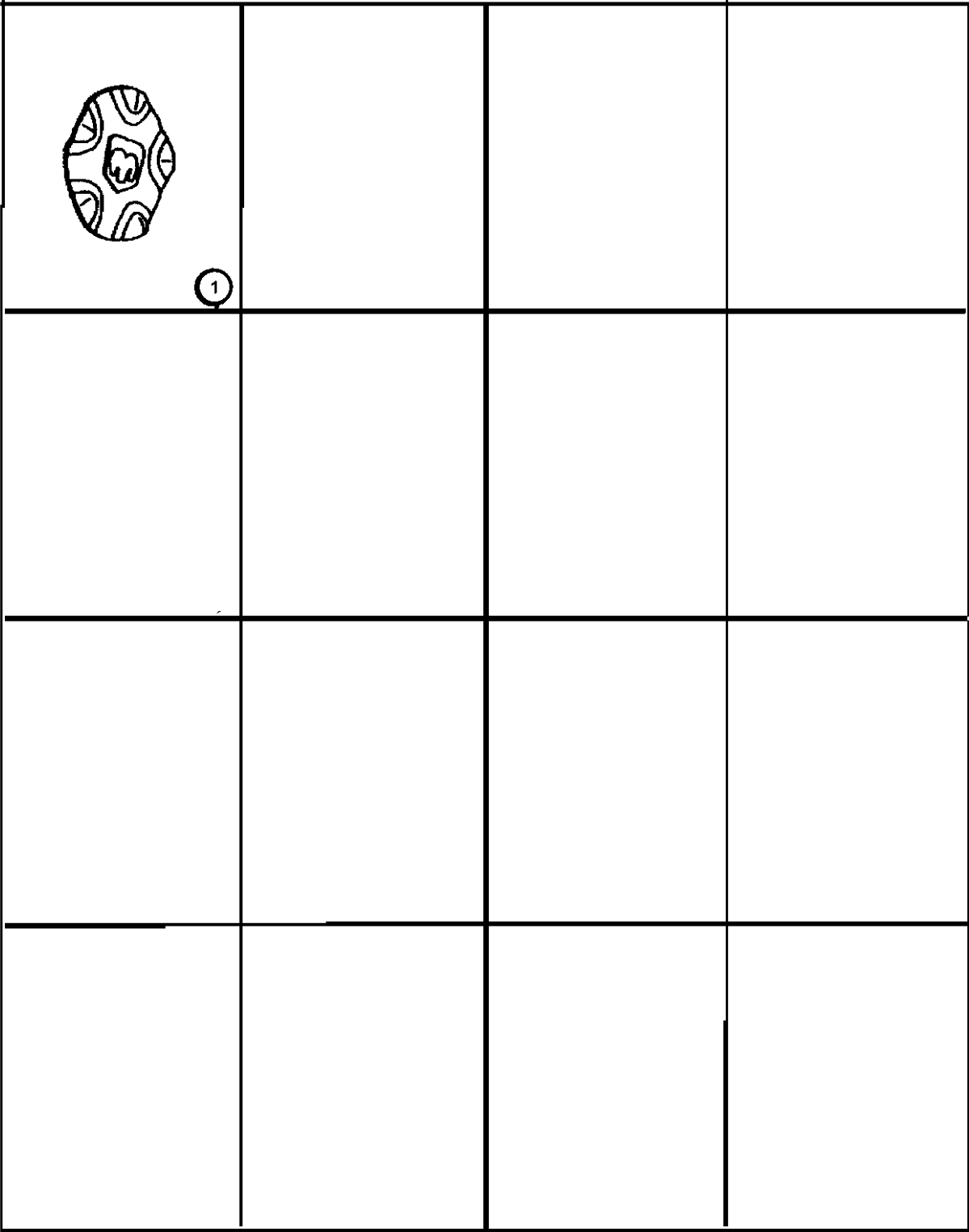

ITEM	PART NUMBER	QTY	LINE	SERIES	BODY	ENGINE	TRANS	TRIM	DESCRIPTION
1									CAP, Wheel Center
	04753123	4							[WD1,WD7,WKH]
	5GH55PAKAA	4	5						[WFR]

DURANGO (DN)				
SERIES	LINE	BODY	ENGINE	TRANSMISSION
L = DURANGO	5 = Lt. Duty DODGE 4WD 1 = Lt. Duty DODGE 2WD	74 = SPORT UTILITY 4-DR	EML = ENGINE - 5.9L V8 MPI EVA = ENGINE- 4.7L V8 MPI EM0 = ENGINES - ALL 5.9L 8 CYL GAS EV0 = ENGINES - ALL 4.7L GAS	DG4 = TRANSMISSION-MULTI- SPEED AUTO, 45RFE DGT = TRANSMISSION - 4-SPD. AUTOMATIC,46RE DG4 = TRANSMISSION-MULTI- SPEED AUTO, 45RFE

Jack And Storage
Figure 22-310

ITEM	PART NUMBER	QTY	LINE	SERIES	BODY	ENGINE	TRANS	TRIM	DESCRIPTION
1	52019921AB	1							JACK, Scissor
2	06505118AA	1							WINGNUT, Jack Hold Down
3	06505135AA	3							NUT, Push In
4	06035556	3							SCREW, Pan Head Tapping, .19-16x.625
5	06505160AA	1							BOLT AND RETAINER, M8X1.25X55.00, Jack Hold Down
6	52019871AB	1							TOOL, Lug Wrench
7	52020231AA	1							EXTENSION, Jack Handle
8	52020233AD	1							BRACKET, Jack
9	52039118	1							DRIVER, Jack Handle

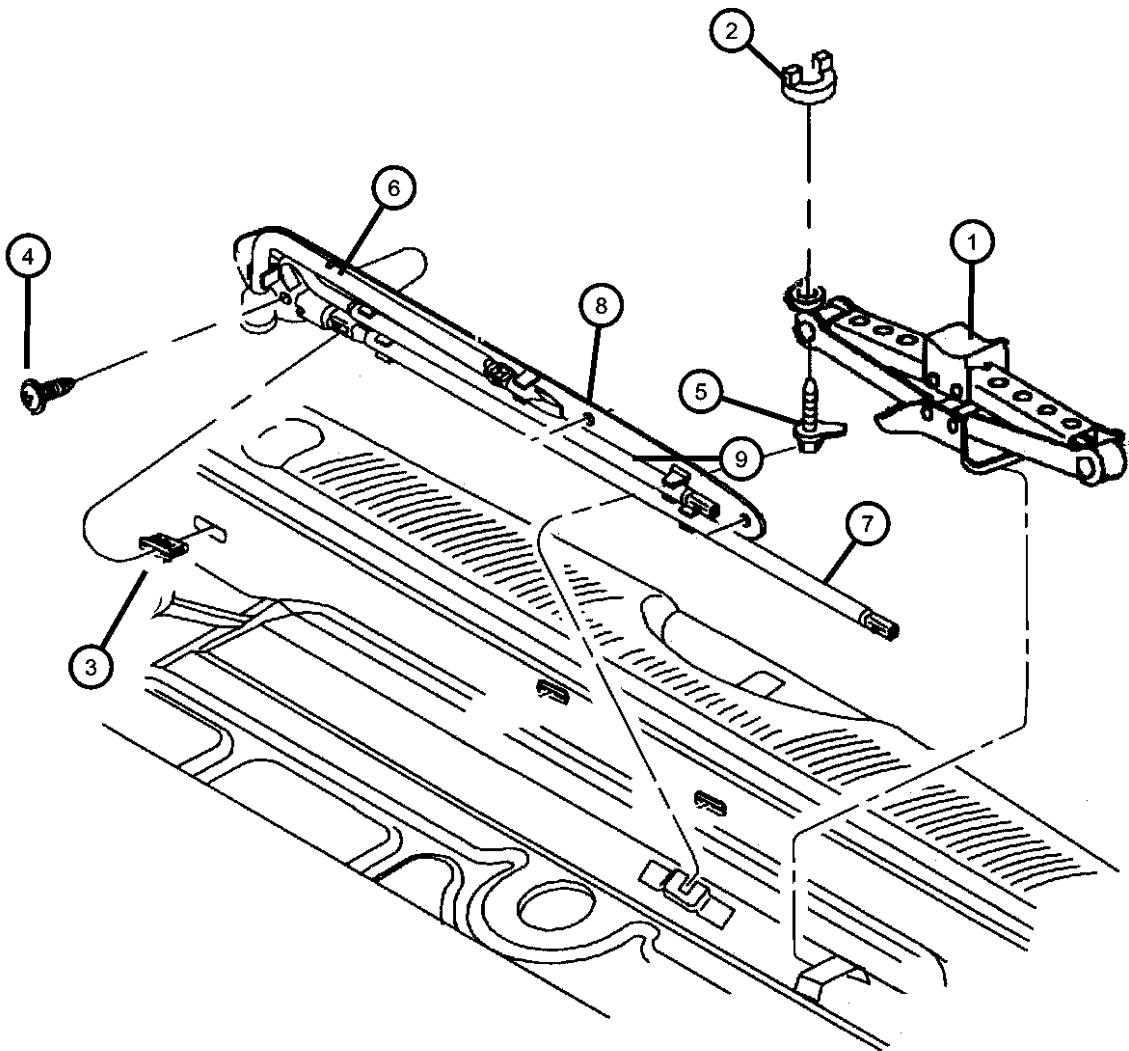

DURANGO (DN)		BODY		ENGINE	TRANSMISSION
SERIES	LINE				
L = DURANGO	5 = Lt. Duty DODGE 4WD 1 = Lt. Duty DODGE 2WD	74 = SPORT UTILITY 4-DR		EML = ENGINE - 5.9L V8 MPI EVA = ENGINE- 4.7L V8 MPI EM0 = ENGINES - ALL 5.9L 8 CYL GAS EV0 = ENGINES - ALL 4.7L GAS	DG4 = TRANSMISSION-MULTI-SPEED AUTO, 45RFE DGT = TRANSMISSION - 4-SPD. AUTOMATIC, 46RE DG4 = TRANSMISSION-MULTI-SPEED AUTO, 45RFE

Wheel, Spare
Figure 22-410

ITEM	PART NUMBER	QTY	LINE	SERIES	BODY	ENGINE	TRANS	TRIM	DESCRIPTION
1	52019816AC	1							WINCH, Spare Tire Carrier
2	06101787	2							SCREW, Tapping, M8x20, Carrier

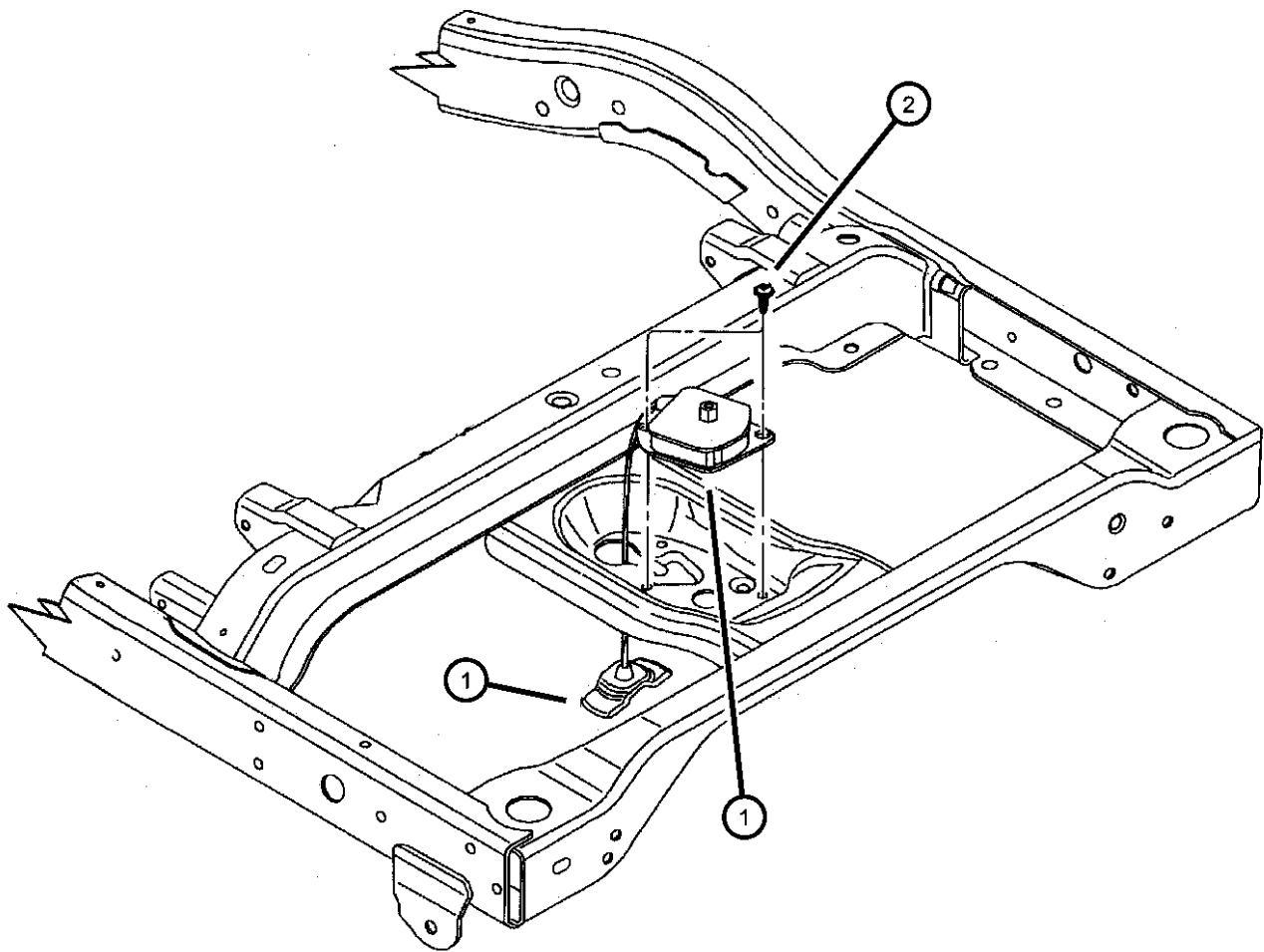

DURANGO (DN)				
SERIES	LINE	BODY	ENGINE	TRANSMISSION
L = DURANGO	5 = Lt. Duty DODGE 4WD 1 = Lt. Duty DODGE 2WD	74 = SPORT UTILITY 4-DR	EML = ENGINE - 5.9L V8 MPI EVA = ENGINE- 4.7L V8 MPI EM0 = ENGINES - ALL 5.9L 8 CYL GAS EV0 = ENGINES - ALL 4.7L GAS	DG4 = TRANSMISSION-MULTI-SPEED AUTO, 45RFE DGT = TRANSMISSION - 4-SPD. AUTOMATIC,46RE DG4 = TRANSMISSION-MULTI-SPEED AUTO, 45RFE

Group - 23D

Wiper/Lock Cylinder and Keys

Group - 23D Wiper/Lock Cylinder and Keys

Illustration Title

Group-Fig. No.

Lock Cylinders and Keys

Lock Cylinders & Components Fig. 23D - 110

Windshield Wiper and Washer Systems

Windshield Wiper & Washer.....Fig. 23D - 210

Rear Wiper and Washer System

Rear Window Wiper & Washer.....Fig. 23D - 310

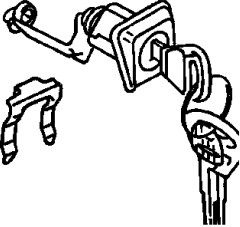
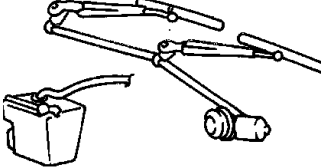
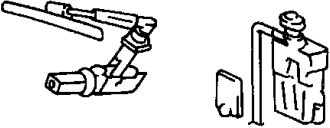
<div><div>23D-100</div><div>Lock Cylinders and Keys</div></div>	<div><div>23D-200</div><div>Windshield Wiper and Washer Systems</div></div>	<div><div>23D-300</div><div>Rear Wiper and Washer System</div></div>	
---	--	--	--

Lock Cylinders & Components Figure 23D-110

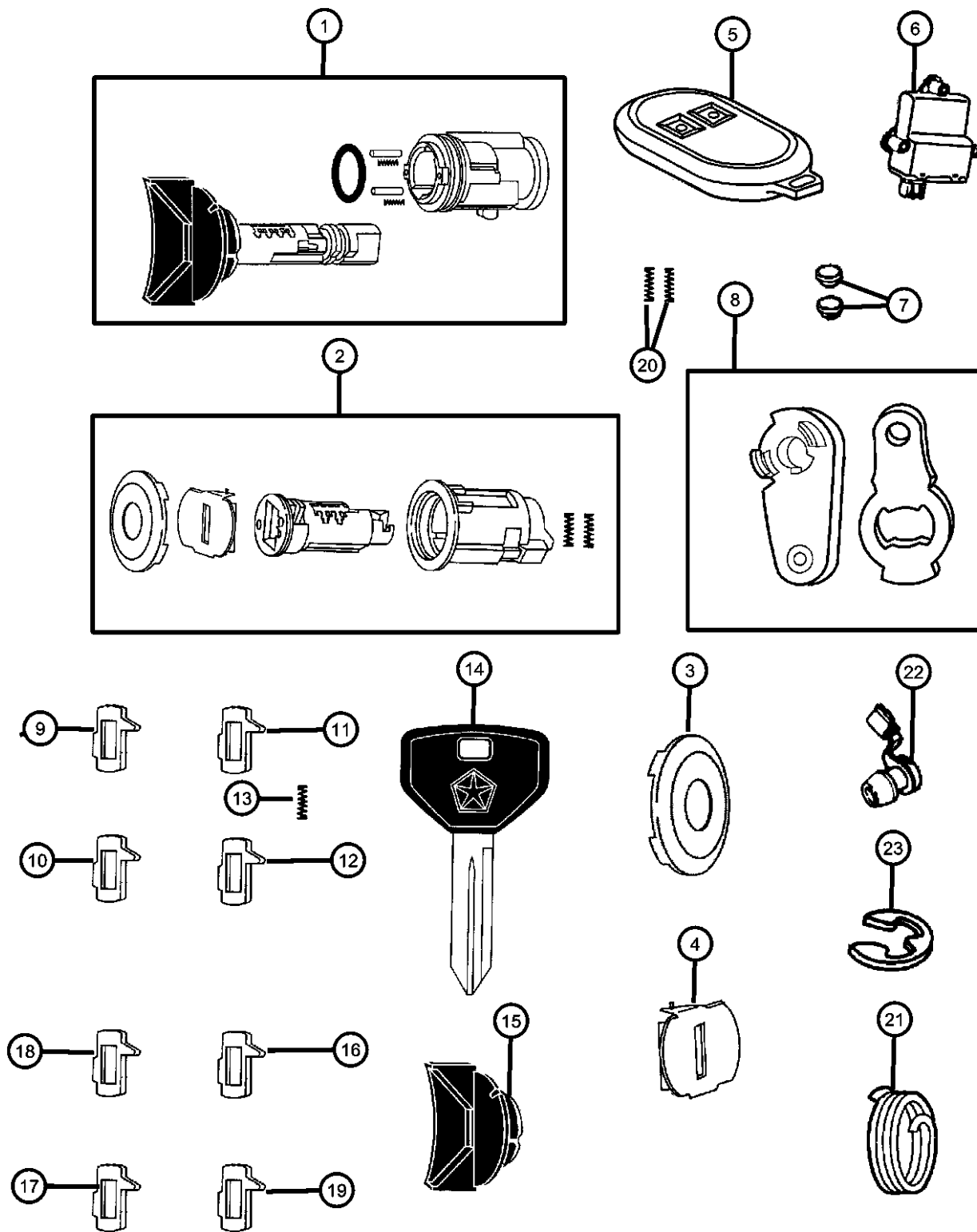

ITEM	PART NUMBER	QTY	LINE	SERIES	BODY	ENGINE	TRANS	TRIM	DESCRIPTION
NOTE: ALL LOCK CYLINDERS ARE UNCODED									
1	05018702AA	1							CYLINDER, Ignition Lock
2	04778125	1							LOCK CYLINDER, Door/Liftgate
3	04778149	1							CAP, Door Lock Cylinder, Bright
4	04778150	1							SHUTTER, Door, Deck and Liftgate, Bright
5	04686481AC	2							TRANSMITTER, Keyless Entry, With 3 Buttons
6	04686481AC	2							RECEIVER, Keyless Entry, (NOT SERVICED)
7	83504802	2							BATTERY, Transmitter
8	04717288	1							LEVER, Front Door Cylinder
9	05010879AA	1							TUMBLER, Ignition Number 1, Sidebar
10	05010880AA	1							TUMBLER, Ignition Number 2, Sidebar
11	05010881AA	1							TUMBLER, Ignition Number 3, Sidebar
12	05010882AA	1							TUMBLER, Ignition Number 4, Sidebar
13	05010883AB	1							SPRING, Ignition Tumbler, Sidebar
14									KEY, Blank
	05018689AA	2							Master 'RAM'
	05018690AA	2							Master 'RAM' (Sentry)
15	05018690AA	2							CAP, Ignition Cylinder, Black Plastic, Serviced w/Ignition Cylinder, (NOT SERVICED), TUMBLER, Door and Deck Number 1, Wide
16	04778117	1							TUMBLER, Door and Deck Number 2, Wide
17	04778118	1							TUMBLER, Door and Deck Number 3, Wide
18	04778119	1							TUMBLER, Door and Deck Number 4, Wide
19	04778120	1							SPRING, Door and Deck Tumbler
20	04778121	1							SPRING, Cylinder Return, Door
21	04378793	1							CLIP, Latch, Door Cylinder to Latch
22									Purple
	04658444	1							Orange
	04658445	1							

DURANGO (DN)

SERIES

L = DURANGO

LINE

5 = Lt. Duty DODGE 4WD
1 = Lt. Duty DODGE 2WD

BODY

74 = SPORT UTILITY 4-DR

ENGINE

EML = ENGINE - 5.9L V8 MPI
EVA = ENGINE- 4.7L V8 MPI
EM0 = ENGINES - ALL 5.9L 8 CYL GAS
EV0 = ENGINES - ALL 4.7L GAS

TRANSMISSION

DG4 = TRANSMISSION-MULTI-SPEED AUTO, 45RFE
DGT = TRANSMISSION - 4-SPD. AUTOMATIC, 46RE
DG4 = TRANSMISSION-MULTI-SPEED AUTO, 45RFE

AR = use ase required - = Non illustrated part

2001 DN

Lock Cylinders & Components
Figure 23D-110

ITEM	PART NUMBER	QTY	LINE	SERIES	BODY	ENGINE	TRANS	TRIM	DESCRIPTION
------	-------------	-----	------	--------	------	--------	-------	------	-------------

23	06026125	1							CLIP, Retainer
-24	55075838	1							LEVER, Liftgate Lock Cylinder

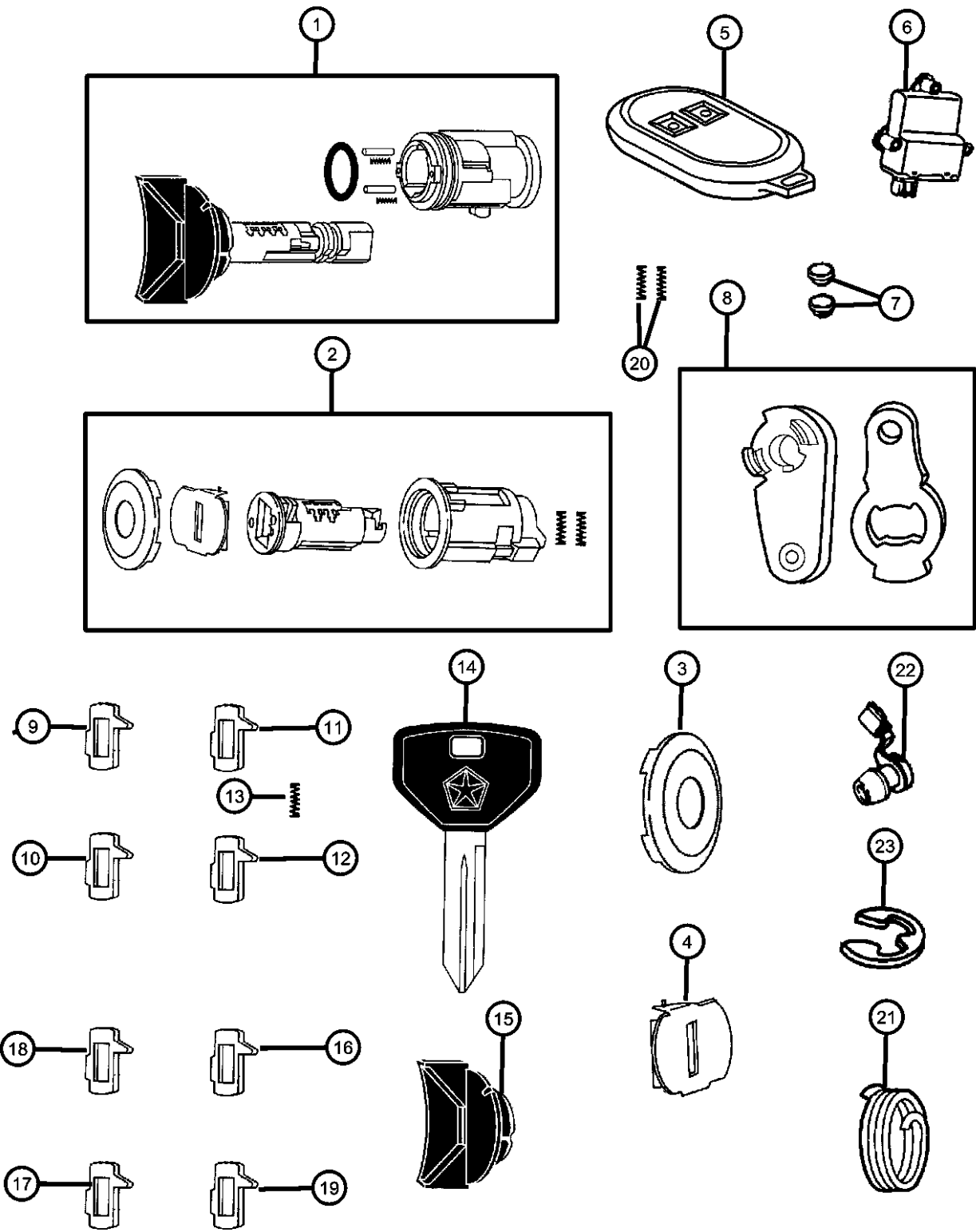

DURANGO (DN)		BODY		ENGINE	TRANSMISSION
SERIES	LINE				
L = DURANGO	5 = Lt. Duty DODGE 4WD 1 = Lt. Duty DODGE 2WD	74 = SPORT UTILITY 4-DR		EML = ENGINE - 5.9L V8 MPI EVA = ENGINE- 4.7L V8 MPI EM0 = ENGINES - ALL 5.9L 8 CYL GAS EV0 = ENGINES - ALL 4.7L GAS	DG4 = TRANSMISSION-MULTI-SPEED AUTO, 45RFE DGT = TRANSMISSION - 4-SPD. AUTOMATIC, 46RE DG4 = TRANSMISSION-MULTI-SPEED AUTO, 45RFE

AR = use ase required - = Non illustrated part

Windshield Wiper & Washer
Figure 23D-210

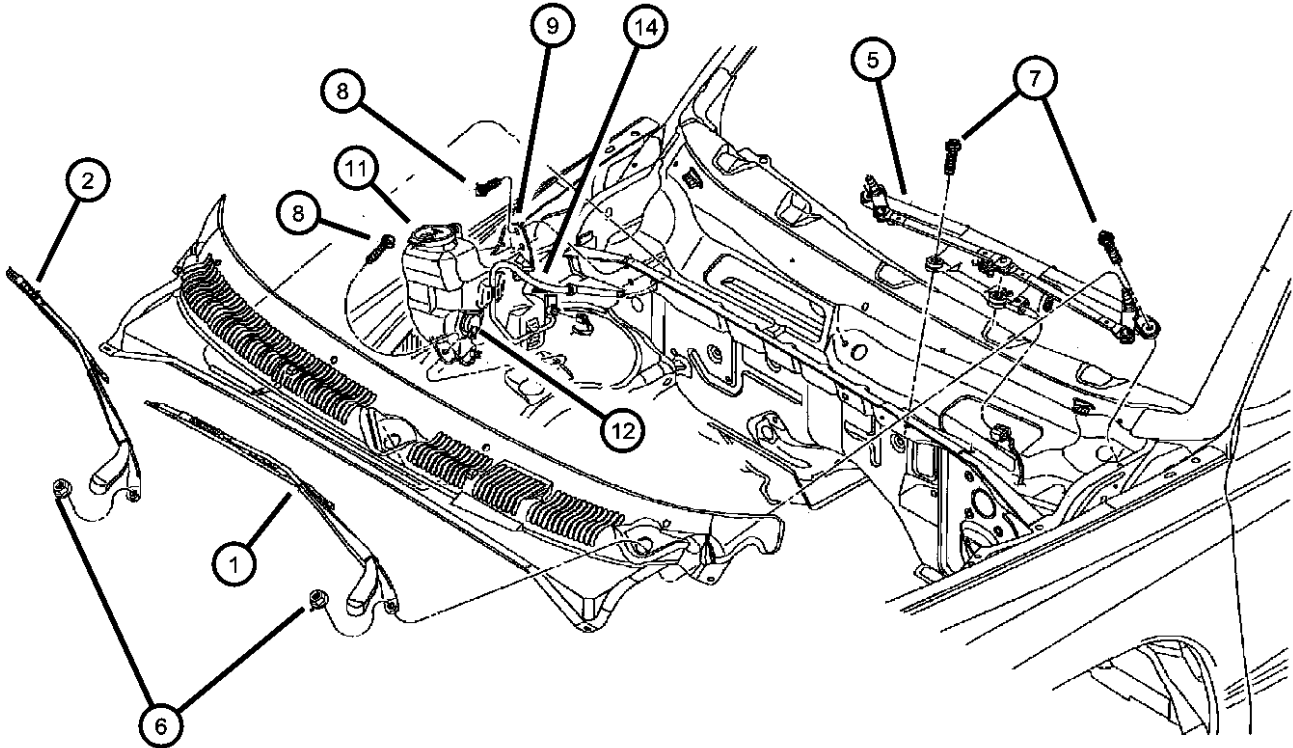

ITEM	PART NUMBER	QTY	LINE	SERIES	BODY	ENGINE	TRANS	TRIM	DESCRIPTION
1	55154854AD	1							ARM, Wiper
	WBFLAT03AA								Right
	55154897AC	1							Mopar Alternative Flat Blade Set
	WBFLAT03AA								Left
									Mopar Alternative Flat Blade Set
2	55077090AC	1							BLADE, Wiper
	WBW00021AD								Right
	WB000021AE								Mopar Alternative Winter Wiper Blades
	WB-BLU021AA								Mopar V-Line Alternative Part
	WBRED021AA								Mopar Alternative Color Wiper Blade (Blue)
	WB-WHI021AA								Mopar Alternative Color Wiper Blade (Red)
	WB-YEL021AA								Mopar Alternative Color Wiper Blade (White)
	WB-CAR021AA								Mopar Alternative Color Wiper Blade (Yellow)
	55077091AA	1							Mopar Alternative Color Wiper Blade (Carbon Fiber)
	WBW00020AD								Left
	WB000020AE								Mopar Alternative Winter Wiper Blades
	WB-BLU020AA								Mopar V-Line Alternative Part
	WBRED020AA								Mopar Alternative Color Wiper Blade (Blue)
	WB-YEL020AA								Mopar Alternative Color Wiper Blade (Red)
	WB-WHI020AA								Mopar Alternative Color Wiper Blade (Yellow)
	WB-CAR020AA								Mopar Alternative Color Wiper Blade (White)
									Mopar Alternative Color Wiper Blade (Carbon Fiber)
-3	55155765AA	2							CAP, Wiper Arm Nut
-4	55077338AA	2							NOZZLE, Washer, Windshield
5	55154863AC	1							MOTOR, Wiper
6	06503335	2							NUT, Hex, M10X1.25
7	06100568	4							BOLT AND WASHER, Implement Attaching
8	06100568	4							SCREW AND WASHER, (NOT SERVICED)

DURANGO (DN)		BODY		ENGINE	TRANSMISSION
SERIES	LINE				
L = DURANGO	5 = Lt. Duty DODGE 4WD 1 = Lt. Duty DODGE 2WD	74 = SPORT UTILITY 4-DR		EML = ENGINE - 5.9L V8 MPI EVA = ENGINE- 4.7L V8 MPI EM0 = ENGINES - ALL 5.9L 8 CYL GAS EV0 = ENGINES - ALL 4.7L GAS	DG4 = TRANSMISSION-MULTI-SPEED AUTO, 45RFE DGT = TRANSMISSION - 4-SPD. AUTOMATIC, 46RE DG4 = TRANSMISSION-MULTI-SPEED AUTO, 45RFE

Windshield Wiper & Washer
Figure 23D-210

ITEM	PART NUMBER	QTY	LINE	SERIES	BODY	ENGINE	TRANS	TRIM	DESCRIPTION
9	05015533AB	1							SHROUD MODULE, Fan, Reservoir Included
-10	04882797	1							SENSOR, Washer Fluid Level
11	55077261AA	1							CAP, Washer Reservoir
12	55077301AB	1							PUMP, Washer, Windshield
-13	05010236AA	1							VALVE, Washer Check
14									HOSE, Washer Reservoir
	55077205AA	1							Front
	55077206AD	1							Rear
-15	55077339AA	1							HOSE, Windshield Washer, With Check Valve(Cowl Grille)

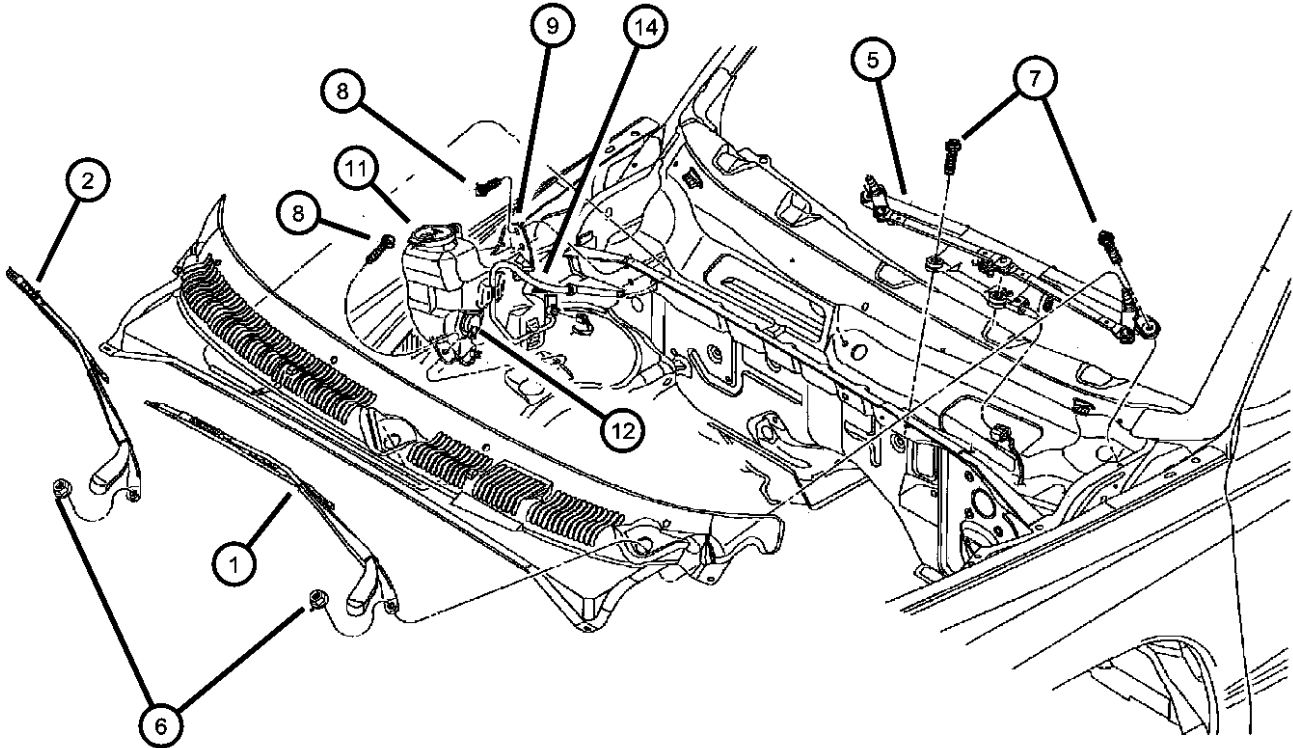

DURANGO (DN)					
SERIES	LINE	BODY	ENGINE	TRANSMISSION	
L = DURANGO	5 = Lt. Duty DODGE 4WD 1 = Lt. Duty DODGE 2WD	74 = SPORT UTILITY 4-DR	EML = ENGINE - 5.9L V8 MPI EVA = ENGINE- 4.7L V8 MPI EM0 = ENGINES - ALL 5.9L 8 CYL GAS EV0 = ENGINES - ALL 4.7L GAS	DG4 = TRANSMISSION-MULTI-SPEED AUTO, 45RFE DGT = TRANSMISSION - 4-SPD. AUTOMATIC, 46RE DG4 = TRANSMISSION-MULTI-SPEED AUTO, 45RFE	

Rear Window Wiper & Washer
Figure 23D-310

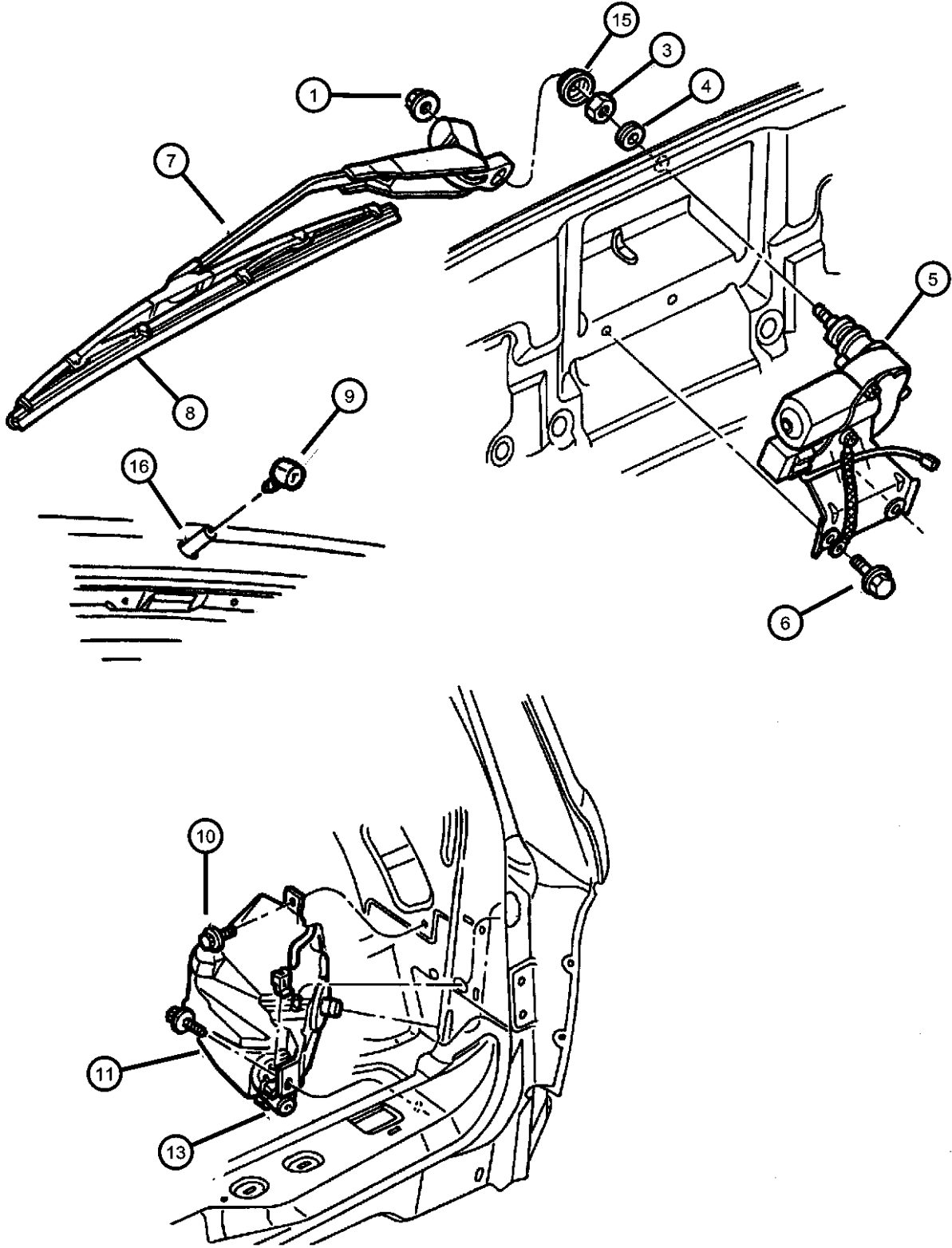

ITEM	PART NUMBER	QTY	LINE	SERIES	BODY	ENGINE	TRANS	TRIM	DESCRIPTION
1	06500165	1							NUT, Wiper Arm
-2	55076650	1							COVER, Rear Wiper Motor
3	06502263	1							NUT, Hex, M20x1.00
4	55076649	1							GROMMET, Cover
5	55076648AB	1							MOTOR, Wiper
6	06503953	2							SCREW
7	05003652AC	1							ARM, Wiper
8	05003651AB	1							BLADE, Wiper
	WBRW0016AA								Mopar V-Line Alternative Part
9	55076656	1							NOZZLE, Liftgate Washer
10	55076656	1							SCREW AND WASHER, Hex Flange Head, .25-14x.875, (NOT REQUIRED)
11	05015533AB	1							SHROUD MODULE, Fan, Reservoir Included
-12	05011809AA	1							GROMMET, Windshield Washer Pump
13	55077241AB	1							PUMP, Washer, Windshield
-14	55077241AB	1							HOSE, 5/8" I.D. 50 Foot Roll, Washer Reservoir, (NOT SERVICED)
15	55077097AB	1							CAP, Wiper Arm Nut
16	55077339AA	1							HOSE, Windshield Washer, With Check Valve(Cowl Grille)
-17	55077244AA	1							SENSOR, Washer Fluid Level
-18	55077206AD	1							HOSE, Washer Reservoir
-19	05010236AA	1							VALVE, Washer Check
-20	05011809AA	1							GROMMET, Windshield Washer Pump

DURANGO (DN)		BODY		ENGINE		TRANSMISSION	
SERIES	LINE						
L = DURANGO	5 = Lt. Duty DODGE 4WD 1 = Lt. Duty DODGE 2WD	74 = SPORT UTILITY 4-DR		EML = ENGINE - 5.9L V8 MPI EVA = ENGINE- 4.7L V8 MPI EM0 = ENGINES - ALL 5.9L 8 CYL GAS EV0 = ENGINES - ALL 4.7L GAS		DG4 = TRANSMISSION-MULTI-SPEED AUTO, 45RFE DGT = TRANSMISSION - 4-SPD. AUTOMATIC, 46RE DG4 = TRANSMISSION-MULTI-SPEED AUTO, 45RFE	

Group - 24

Air Conditioning & Heater

Group - 24 Air Conditioning & Heater

Illustration Title

Group-Fig. No.

Air Conditioner and Heater Units

Heater and Air Conditioning, Front.....

Heater and Air Conditioning, Rear.....

Fig. 24 - 110

Fig. 24 - 120

Air Conditioner and Heater Plumbing

Plumbing, Front Hevac, 4.7L Engine.....

Plumbing, Front Hevac, 5.9L Engine.....

Plumbing, Rear Hevac.....

Plumbing, Heater 4.7L.....

Plumbing, Heater 5.9L.....

Fig. 24 - 210

Fig. 24 - 215

Fig. 24 - 220

Fig. 24 - 225

Fig. 24 - 230

Air Conditioner and Heater Controls

Hevac, Controls, Front.....

Hevac, Controls, Rear.....

Fig. 24 - 310

Fig. 24 - 320

Air Conditioning Compressor

Compressor, A/c.....

Fig. 24 - 405

Air Conditioning Compressor Mounting

Mounting, Compressor.....

Fig. 24 - 507

Air Ducts and Outlets

Air Ducts, Rear.....

Fig. 24 - 610

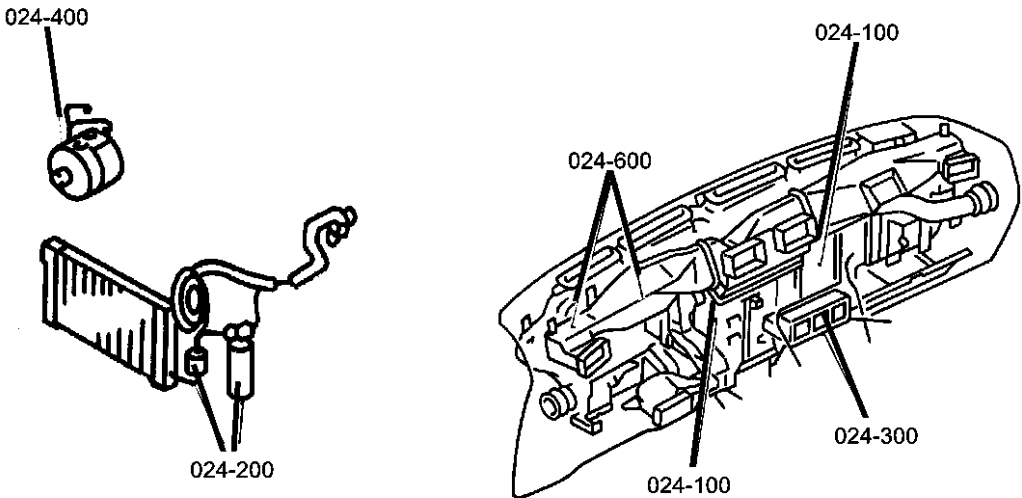

<div>024-100</div> <div>Air Conditioner and Heater Units</div> <div></div>	<div>024-200</div> <div>Air Conditioner and Heater Plumbing</div> <div></div>	<div>024-300</div> <div>Air Conditioner and Heater Controls</div> <div></div>	<div>024-400</div> <div>Air Conditioning Compressor</div> <div></div>
<div>024-500</div> <div>Air Conditioning Compressor Mounting</div> <div></div>	<div>024-600</div> <div>Air Ducts and Outlets</div> <div></div>		

Heater and Air Conditioning, Front
Figure 24-110

										ITEM	PART NUMBER	QTY	LINE	SERIES	BODY	ENGINE	TRANS	TRIM	DESCRIPTION
										1	04885465AA	4							ACTUATOR, A/C and Heater
										2	05019690AA	1							HOUSING, Evaporater Upper, Includes 3-10
										-3	05019690AA	1							HOUSING, A/C Upper, (NOT SERVICED)
										-4	05019690AA	1							DOOR, Panel, (NOT SERVICED)
										-5	05019690AA	1							DOOR, Panel, (NOT SERVICED)
										-6	05019690AA	1							LEVER, Panel Door, (NOT SERVICED)
										-7	05019690AA	1							LINK ROD, Panel Door, (NOT SERVICED)
										-8	05019690AA	1							SHAFT, A/C and Heater Door, (NOT SERVICED)
										-9	05019690AA	1							DOOR, Defroster, (NOT SERVICED)
										10	05019690AA	1							LEVER, Defroster Door, Serviced in Upper Housing, (NOT SERVICED)
										11	05019694AA	1							HOUSING, Housing And Stud Assy, Includes 12-14
										-12	05019694AA	1							HOUSING AND STUD, Heater, (NOT SERVICED)
										-13	05019694AA	1							DOOR, Floor, (NOT SERVICED)
										-14	05019694AA	1							LEVER, Floor Door, (NOT SERVICED)
										15	05019692AA	1							HOUSING, Air Inlet, Includes 16-21
										-16	05019692AA	1							HOUSING, Air Recirculating, (NOT SERVICED)
										-17	05019692AA	1							DOOR, Recirculation, (NOT SERVICED)
										-18	05019692AA	1							SEAL, Recirculation Door, Upper, (NOT SERVICED)
										-19	05019692AA	1							SEAL, Recirculation Door, Lower, (NOT SERVICED)
										-20	05019692AA	1							SEAL, Air Inlet, (NOT SERVICED)
										-21	06101308	1							NUT, U, M6x1.00
										22	05019699AA	1							MODULE, Blend Air
										-23	05019699AA	1							MODULE, Blend Air, (NOT SERVICED)
										-24	05019699AA	1							HOUSING, A/C And Heater, Blend Door, (NOT SERVICED)
										-25	05019626AA	1							PLATE, Diverter
										-26	04734301AB	1	5						DOOR, Blend Air
										-27	04734301AB	1							DOOR, Blend Air, Aux, (NOT SERVICED)
										DURANGO (DN)									
										SERIES		LINE		BODY		ENGINE		TRANSMISSION	
										L = DURANGO		5 = Lt. Duty DODGE 4WD 1 = Lt. Duty DODGE 2WD		74 = SPORT UTILITY 4-DR		EML = ENGINE - 5.9L V8 MPI EVA = ENGINE- 4.7L V8 MPI EM0 = ENGINES - ALL 5.9L 8 CYL GAS EV0 = ENGINES - ALL 4.7L GAS		DG4 = TRANSMISSION-MULTI-SPEED AUTO, 45RFE DGT = TRANSMISSION - 4-SPD. AUTOMATIC, 46RE DG4 = TRANSMISSION-MULTI-SPEED AUTO, 45RFE	

AR = use ase required - = Non illustrated part

Heater and Air Conditioning, Front
Figure 24-110

										ITEM	PART NUMBER	QTY	LINE	SERIES	BODY	ENGINE	TRANS	TRIM	DESCRIPTION
										-28	04885642AA	3							ADAPTOR, A/C
										-29	04885642AA	3							LINK, Heater and Defroster Door, (NOT SERVICED)
										-30	04885632AA	1							SHAFT, Blend Air Door
										31	04885669AA	1							MOTOR, Blower with Wheel, Includes 32-36
										-32	04885669AA	1							MOTOR, Blower, (NOT SERVICED)
										-33	04885669AA	1							HOUSING, Blower Motor, (NOT SERVICED)
										-34	04885669AA	1							WHEEL, Blower, (NOT SERVICED)
										-35	04885669AA	1							DAMPER, Vibration, motor, (NOT SERVICED)
										-36	04885669AA	1							CLIP, Balancing, (NOT SERVICED)
										-37	06031694	3							SCREW AND WASHER, Hex Head, .164-18x1.0
										-38	04734239	1							CAP, Blower Motor
										-39	04707091	1							CLIP, Wiring
										40	05019700AA	1							EVAPORATOR KIT, A/C, Includes 41-43
										-41	05019700AA	1							EVAPORATOR, Air Conditioning, (NOT SERVICED)
										-42	05019700AA	1							LINER, Evaporator, (NOT SERVICED)
										-43	05019700AA	1							ISOLATOR, Tube, (NOT SERVICED)
										44	05019695AA	1							HEATER KIT, Heater Core Assembly, Includes 45-52
										-45	05019695AA	1							TUBE, Heater Core, (NOT SERVICED)
										-46	05019695AA	1							TUBE, Heater, Upper, (NOT SERVICED)
										-47	05019695AA	1							TUBE, Heater, Lower, (NOT SERVICED)
										-48	05019695AA	1							PLATE, Tube Mounting, (NOT SERVICED)
										-49	04885880AA	2							CLAMP, Heater
										-50	04885880AA	2							O-RING, Heater Core, (NOT SERVICED)
										-51	04885752AA	1							SEAL, Heater Core, Tank
										-52	04885753AA	1							SEAL, Heater Core, Top
										53	05019697AA	1							SEAL KIT, A/C And Heater Unit
										DURANGO (DN)									
										SERIES		LINE		BODY		ENGINE		TRANSMISSION	
										L = DURANGO		5 = Lt. Duty DODGE 4WD 1 = Lt. Duty DODGE 2WD		74 = SPORT UTILITY 4-DR		EML = ENGINE - 5.9L V8 MPI EVA = ENGINE- 4.7L V8 MPI EM0 = ENGINES - ALL 5.9L 8 CYL GAS EV0 = ENGINES - ALL 4.7L GAS		DG4 = TRANSMISSION-MULTI-SPEED AUTO, 45RFE DGT = TRANSMISSION - 4-SPD. AUTOMATIC,46RE DG4 = TRANSMISSION-MULTI-SPEED AUTO, 45RFE	

Heater and Air Conditioning, Front
Figure 24-110

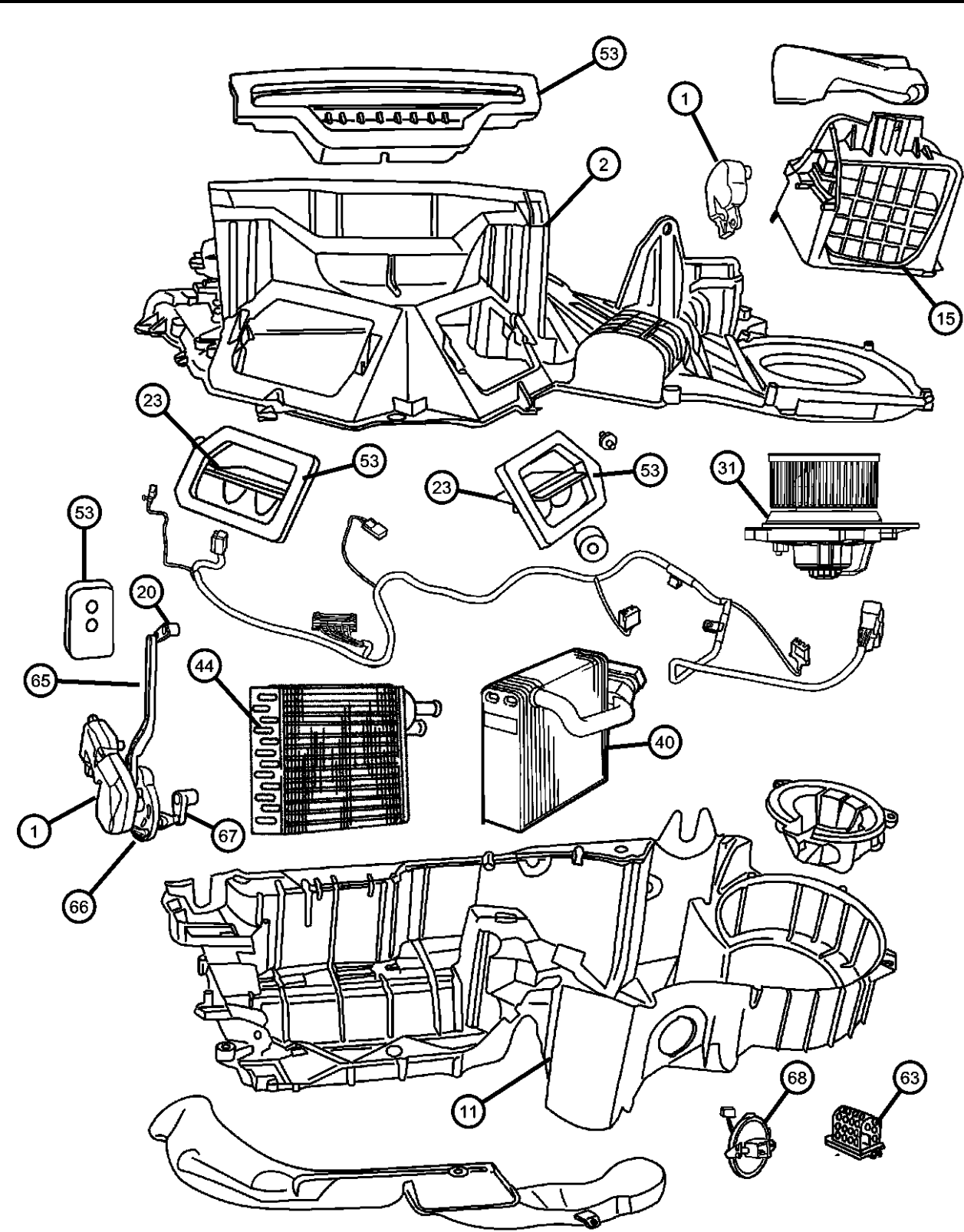

ITEM	PART NUMBER	QTY	LINE	SERIES	BODY	ENGINE	TRANS	TRIM	DESCRIPTION
-54	04885637AA	1							SEAL, Heater Core Tubes
-55	04885637AA	1							SEAL, Evaporator, (NOT SERVICED)
-56	04885638AA	1							SEAL, Panel, DoorRight
-57	04885640AA	1							SEAL, Demister, Defrost
-58	04885633AA	1							SEAL, Evaporator To Dash
-59	04885758AA	1							SEAL, Floor Duct
-60	04885759AA	1							SEAL, Drain Tube
-61	06031087	5							WASHER, A/C Unit Mounting Stud
-62	06031087	5							CAP, Screw Cover, (NOT SERVICED)
63	04885635AA	1							RESISTOR, A/C Heater
-64	55056025AB	1							VALVE, Expansion
65	04885645AB	1							LINK ROD, Defrost Door
66	04885754AB	1							CAM, Mode
67	04885756AA	1							LEVER, Cam Panel Lever
68	04644919	1							PROBE, Air Conditioning

DURANGO (DN)				
SERIES	LINE	BODY	ENGINE	TRANSMISSION
L = DURANGO	5 = Lt. Duty DODGE 4WD 1 = Lt. Duty DODGE 2WD	74 = SPORT UTILITY 4-DR	EML = ENGINE - 5.9L V8 MPI EVA = ENGINE- 4.7L V8 MPI EM0 = ENGINES - ALL 5.9L 8 CYL GAS EVO = ENGINES - ALL 4.7L GAS	DG4 = TRANSMISSION-MULTI- SPEED AUTO, 45RFE DGT = TRANSMISSION - 4-SPD. AUTOMATIC,46RE DG4 = TRANSMISSION-MULTI- SPEED AUTO, 45RFE

Heater and Air Conditioning, Rear
Figure 24-120

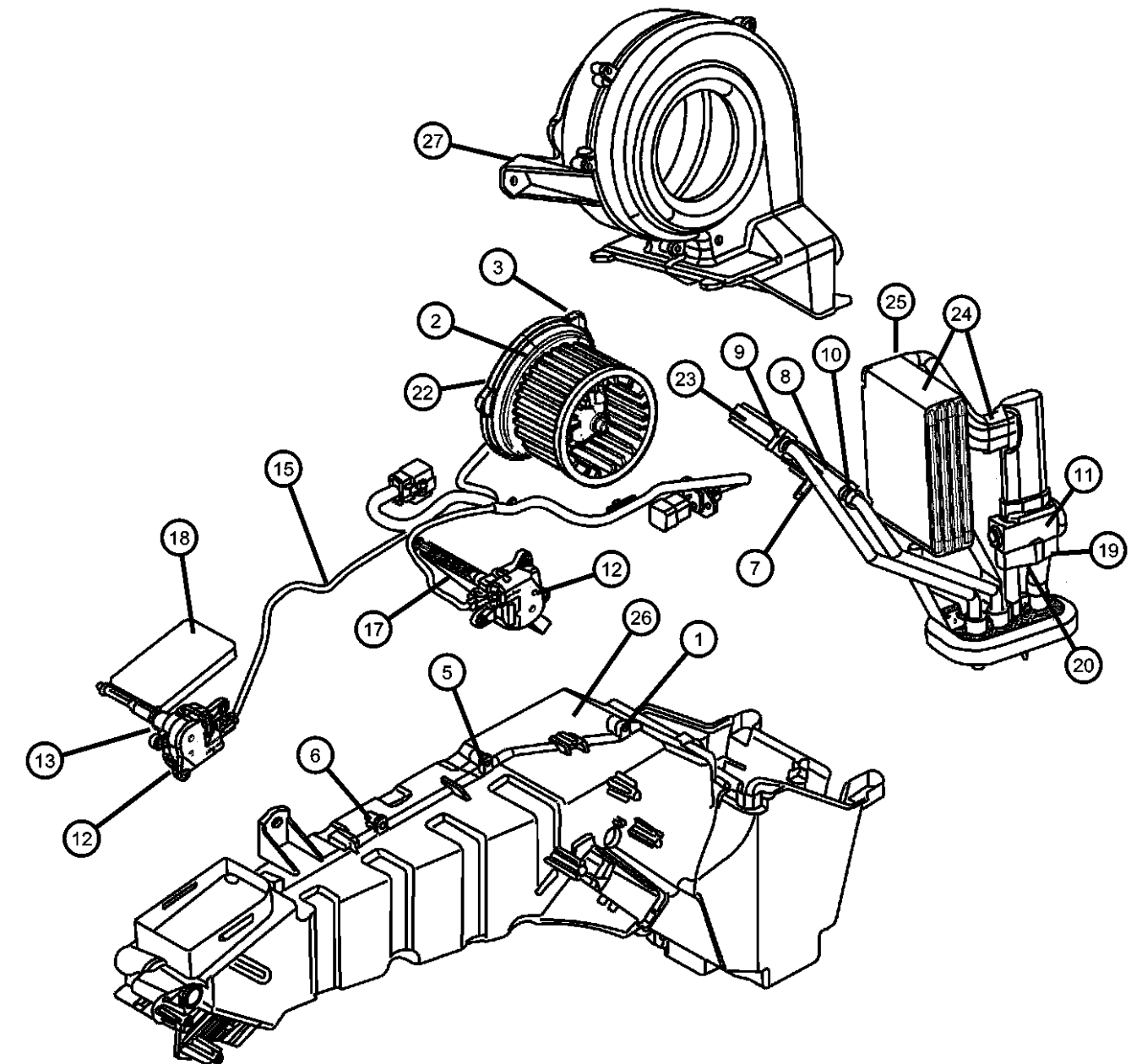
	ITEM	PART NUMBER	QTY	LINE	SERIES	BODY	ENGINE	TRANS	TRIM	DESCRIPTION
	1	05019172AA	3							BOLT AND WASHER
	2	05019173AA	1							PACKING, Blower Motor
	3	05019174AA	2							SCREW AND WASHER
	-4	05019626AA	1							PLATE
	5	05012700AA	7							SCREW, Tapping
	6	04720533	33							SCREW, Heater Housing
	7	05019627AA	2							BOLT
	8	05019650AA	1							PACKING
	9	05019628AA	1							CLAMP
	10	05019629AA	1							CLAMP
	11	05019630AA	1							VALVE, A/C Expansion
	12	05019631AA	2							SERVO, A/C Temperature Door
	13	05019632AA	2							COUPLING, Air Conditioning Flange, Rubber, Link Between Motor And Door, Motor Link
	-14	05019633AA	1							BRACKET, A/C Line
	15	05019634AA	1							HARNESS, A/C And Heater Vacuum
	-16	05019635AA	1							HOSE, Drain
	17	05019637AA	1							DOOR, A/C and Heater Mode
	18	05019638AA	1							DOOR, Mode
	19	05019648AA	1							HOSE AND TUBE, A/c suction
	20	05019649AA	1							BOLT
	-21	05019639AA	1							RESISTOR, Blower Motor
	22	05019640AA	1							MOTOR, Blower with Wheel
	23	05019641AA	1							CORE, Heater
	24	05019642AA	1							EVAPORATOR, Air Conditioning
	25	05019643AA	1							INSULATOR
	26									CASE, Heater And A/C Unit, Blower Case
		05019644AA	1							Right
		05019645AA	1							Left
	27									CASE, Heater And A/C Unit, Main Case
		05019646AA	1							Right
		05019647AA	1							Left
	-28	55056025AB	1							VALVE, Expansion

DURANGO (DN)					
SERIES	LINE	BODY	ENGINE	TRANSMISSION	
L = DURANGO	5 = Lt. Duty DODGE 4WD 1 = Lt. Duty DODGE 2WD	74 = SPORT UTILITY 4-DR	EML = ENGINE - 5.9L V8 MPI EVA = ENGINE- 4.7L V8 MPI EM0 = ENGINES - ALL 5.9L 8 CYL GAS EV0 = ENGINES - ALL 4.7L GAS	DG4 = TRANSMISSION-MULTI- SPEED AUTO, 45RFE DGT = TRANSMISSION - 4-SPD. AUTOMATIC, 46RE DG4 = TRANSMISSION-MULTI- SPEED AUTO, 45RFE	

Plumbing, Front Hevac, 4.7L Engine
Figure 24-210

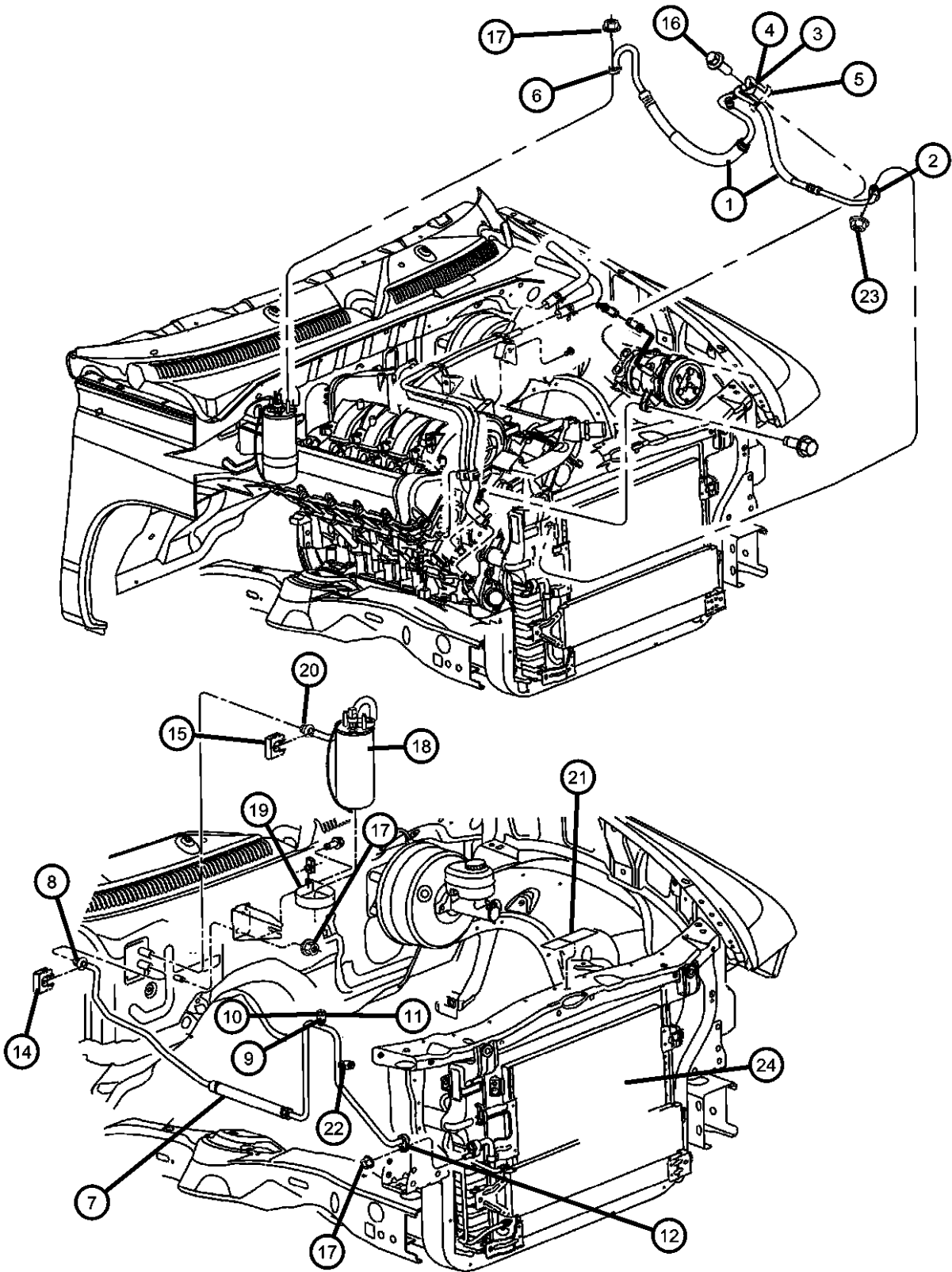

ITEM	PART NUMBER	QTY	LINE	SERIES	BODY	ENGINE	TRANS	TRIM	DESCRIPTION
Sales Code: [EV0]= All 4.7L Gas Engines									
1	55056091AB	1				EV0			LINE, A/C Suction & Discharge
2	04796666	1							O RING, A/C Discharge Line
3	05019242AA	1				EV0			CAP, A/C Check Valve
4	05264638	1				EV0			VALVE, Charging
5	04761737AB	1				EV0			O RING, A/C Suction Line
6	04761737AB	1				EV0			O RING, A/C Suction Line
7									LINE, A/C Liquid
	05072312AA	1							1/2' [Drier To Condenser]
	05072313AA	1							Without Rear Air Conditioning [Drier To H-Valve]
	05072314AA	1							5/8'
	05072776AA	1							With Rear Air Conditioning [Drier to H-Valve]
8	04796292	1							O RING KIT, Quick Connect
9	05019242AA	1				EV0			CAP, A/C Check Valve
10	05264638	1				EV0			VALVE, Charging
11	04882331	1							VALVE, A/C Discharge Line Check
12	04796666	1							O RING, A/C Discharge Line
-13	04897612AB	1							SWITCH, A/C Low Pressure Cut Off
14	04596151	1							CLIP, A/C Quick Disconnect
15	04596153	1							CLIP, A/C Quick Disconnect
16	04596153	1							SCREW, Hex Flange Head, M8x1.25x35, (NOT SERVICED)
17	06101445	2							NUT AND WASHER, Hex Nut-Coned Washer, M8 x 1.25
18	05010445AA	1							DRIER, Air Conditioning Filter
19	05010444AB	1							BRACKET, A/C Filter Drier
20	04796294	1							O RING KIT, Quick Connect
21	55056145AA	1							LABEL, Air Conditioning System
22	04897612AB	1							SWITCH, A/C Low Pressure Cut Off
23	06101445	1							NUT AND WASHER, Hex Nut-Coned Washer, M8 x 1.25
24	55055892AB	1							CONDENSER, Air Conditioning

DURANGO (DN)		BODY		ENGINE		TRANSMISSION	
SERIES	LINE						
L = DURANGO	5 = Lt. Duty DODGE 4WD 1 = Lt. Duty DODGE 2WD	74 = SPORT UTILITY 4-DR		EML = ENGINE - 5.9L V8 MPI EVA = ENGINE- 4.7L V8 MPI EM0 = ENGINES - ALL 5.9L 8 CYL GAS EV0 = ENGINES - ALL 4.7L GAS		DG4 = TRANSMISSION-MULTI- SPEED AUTO, 45RFE DGT = TRANSMISSION - 4-SPD. AUTOMATIC, 46RE DG4 = TRANSMISSION-MULTI- SPEED AUTO, 45RFE	

Plumbing, Front Hevac, 4.7L Engine
Figure 24-210

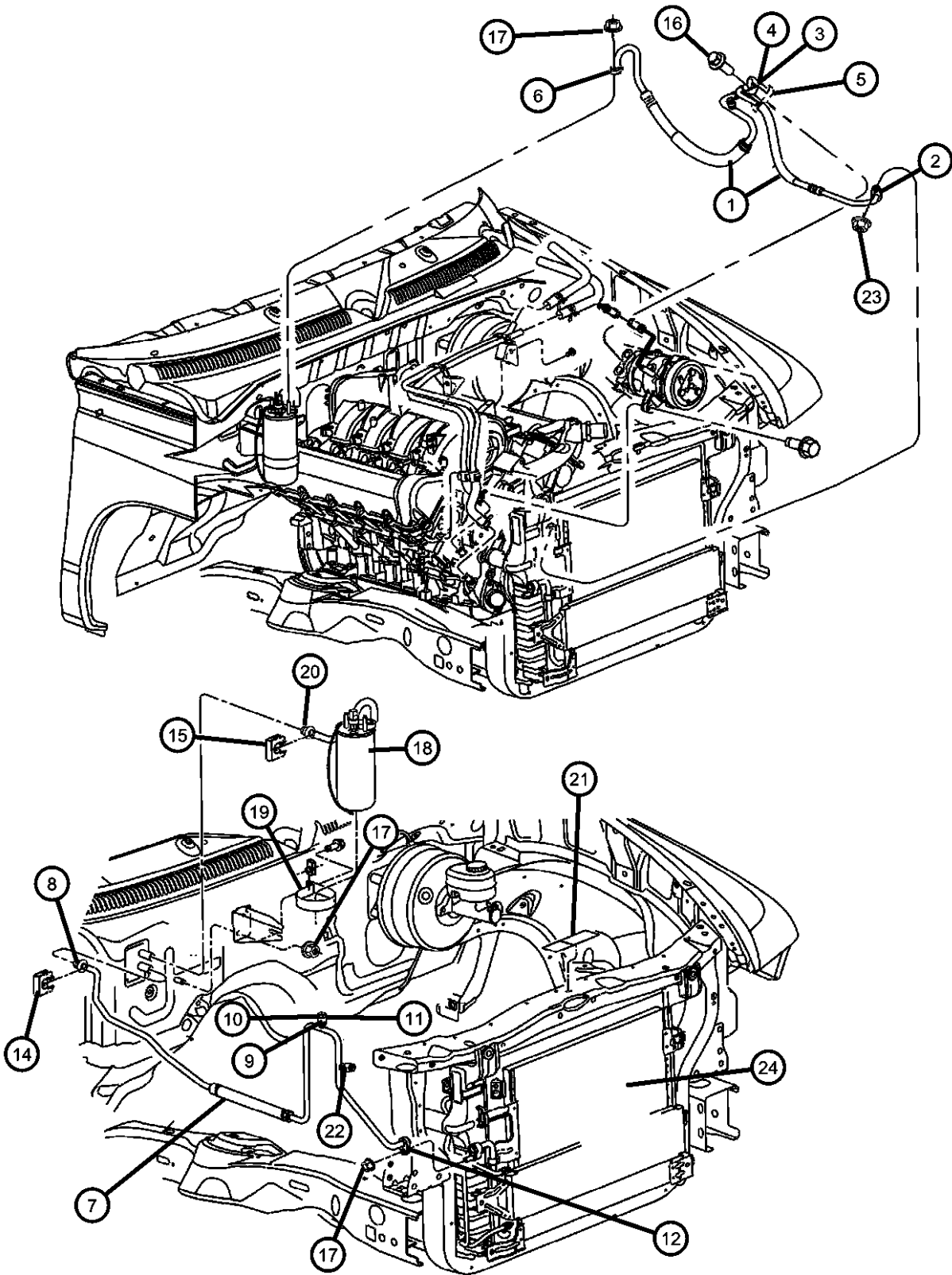

ITEM	PART NUMBER	QTY	LINE	SERIES	BODY	ENGINE	TRANS	TRIM	DESCRIPTION
-25	55056025AB	1							VALVE, Expansion
-26	06032572	2							SCREW, Cap, .25-20x2.00

DURANGO (DN)		BODY		ENGINE	TRANSMISSION
SERIES	LINE				
L = DURANGO	5 = Lt. Duty DODGE 4WD 1 = Lt. Duty DODGE 2WD	74 = SPORT UTILITY 4-DR		EML = ENGINE - 5.9L V8 MPI EVA = ENGINE- 4.7L V8 MPI EM0 = ENGINES - ALL 5.9L 8 CYL GAS EV0 = ENGINES - ALL 4.7L GAS	DG4 = TRANSMISSION-MULTI- SPEED AUTO, 45RFE DGT = TRANSMISSION - 4-SPD. AUTOMATIC, 46RE DG4 = TRANSMISSION-MULTI- SPEED AUTO, 45RFE

Plumbing, Front Hevac, 5.9L Engine
Figure 24-215

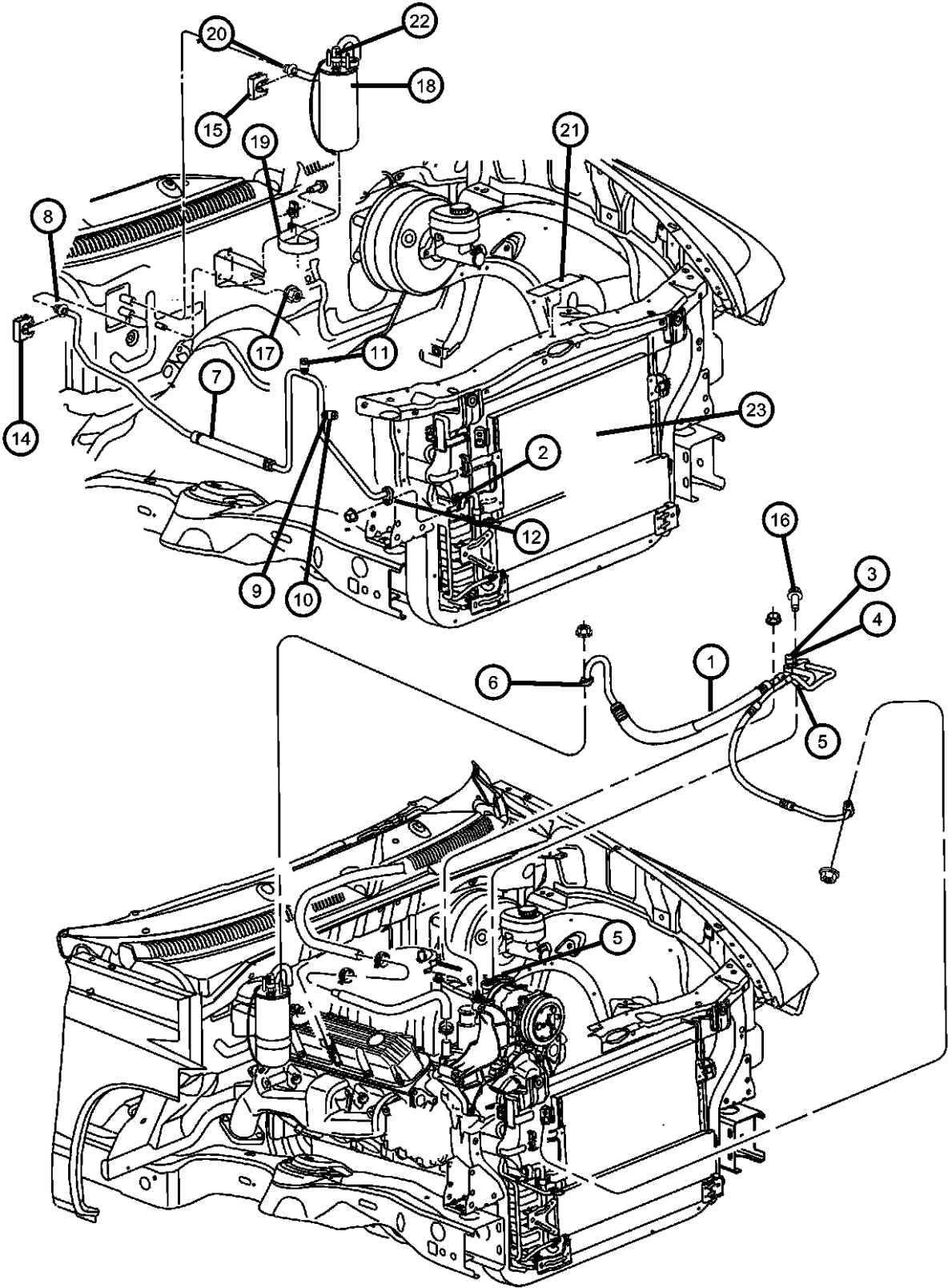

ITEM	PART NUMBER	QTY	LINE	SERIES	BODY	ENGINE	TRANS	TRIM	DESCRIPTION
Sales Code: [EM0] = All 5.9L 8 Cyl Gas Engines									
1	55056093AE	1				EM0			LINE, A/C Suction & Discharge
2	04796565	1				EM0			O RING, A/C Discharge Line
3	05019242AA	1				EM0			CAP, A/C Check Valve
4	05264638	1				EM0			VALVE, Charging
5	04761737AC	1				EM0			O RING, A/C Suction Line
6	04761737AB	1				EM0			O RING, A/C Suction Line
7									LINE, A/C Liquid
	05072313AA	1							Drier to H-valve without Rear Air Conditioning
	05072776AA	1							Drier to H-valve with Rear Air Conditioning
	05072312AA	1							Condenser to Drier
8	04796292	1							O RING KIT, Quick Connect
9	05019242AA	1				EM0			CAP, A/C Check Valve
10	05264638	1				EM0			VALVE, Charging
11	04882331	1							VALVE, A/C Discharge Line Check
12	04796666	1							O RING, A/C Discharge Line
-13	05018908AA	1				EL0, EM0			TRANSDUCER, Pressure Sensor
14	04596151	1							CLIP, A/C Quick Disconnect
15	04596153	1							CLIP, A/C Quick Disconnect
16	04596153	1							SCREW, Hex Flange Head, M8x1.25x35, (NOT SERVICED)
17	06100051	4							NUT AND WASHER, Hex Nut-Coned Washer, M8 x 1.25
18	05010445AA	1							DRIER, Air Conditioning Filter
19	04469228	1				EM0			STRAP, Ground
20	04796294	1							O RING KIT, Quick Connect
21	55056145AA	1							LABEL, Air Conditioning System
22	04897612AB	1							SWITCH, A/C Low Pressure Cut Off
23	55055892AC	1							CONDENSER, Air Conditioning
-24	55056025AB	1							VALVE, Expansion

DURANGO (DN)		BODY		ENGINE	TRANSMISSION
SERIES	LINE				
L = DURANGO	5 = Lt. Duty DODGE 4WD 1 = Lt. Duty DODGE 2WD	74 = SPORT UTILITY 4-DR		EML = ENGINE - 5.9L V8 MPI EVA = ENGINE- 4.7L V8 MPI EM0 = ENGINES - ALL 5.9L 8 CYL GAS EV0 = ENGINES - ALL 4.7L GAS	DG4 = TRANSMISSION-MULTI-SPEED AUTO, 45RFE DGT = TRANSMISSION - 4-SPD. AUTOMATIC, 46RE DG4 = TRANSMISSION-MULTI-SPEED AUTO, 45RFE

Plumbing, Rear Hevac
Figure 24-220

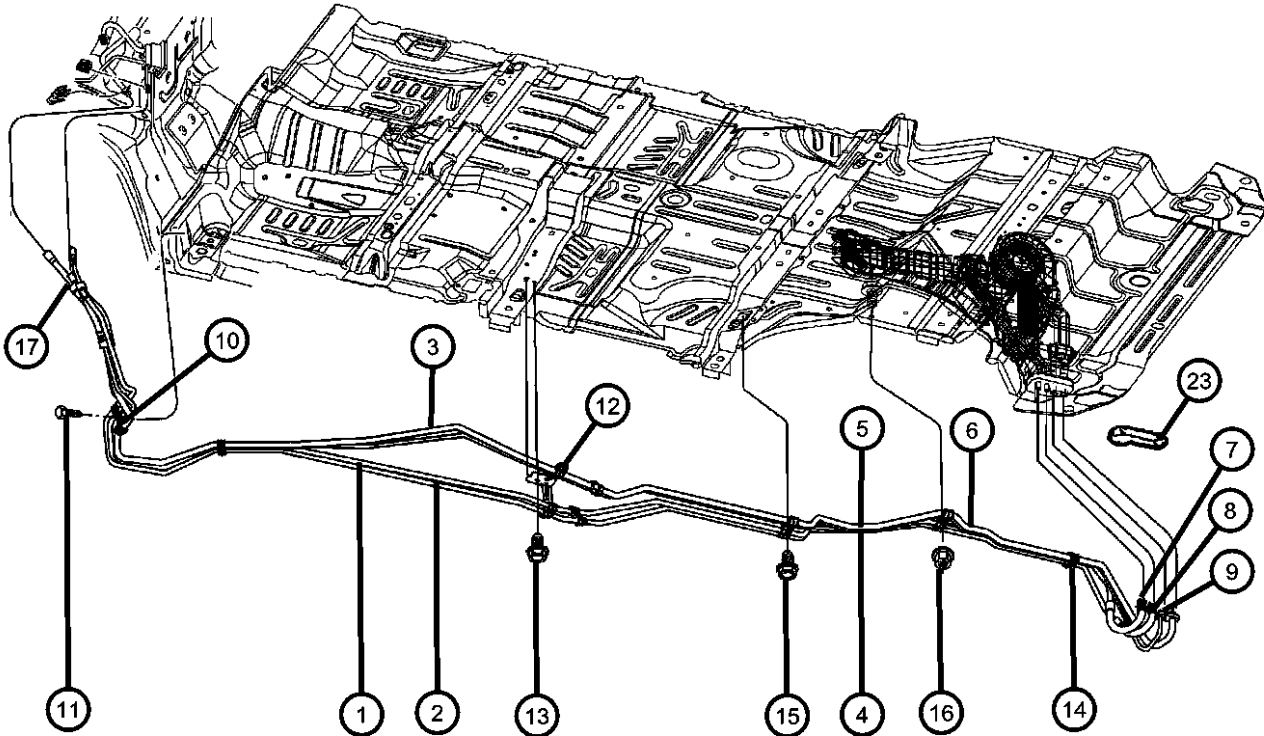

ITEM	PART NUMBER	QTY	LINE	SERIES	BODY	ENGINE	TRANS	TRIM	DESCRIPTION
1	05019365AA	1							LINE, A/C Liquid, 3/8 inch, Front
2	05019366AA	1							LINE, A/C Suction, 5/8 inch, Front
3	05019367AA	1							LINE, Heater, 1/2 inch, Front
4	05019374AA	1							LINE, A/C Liquid, 3/8 inch, Rear
5	05019375AA	1							LINE, A/C Suction, 5/8 inch, Rear
6	05019376AA	1							LINE, Heater, 1/2 inch, Rear
7	04741705	2							O RING, A/C and Heater, 1/2 inch
8	04882139	2							O RING, High Pressure, 3/8 inch
9	04761825	2							O RING, A/C Suction Line, 5/8 inch
10	05019412AA	2							BRACKET, A/C & Heater Lines
11	06102152AA	3							SCREW, Tapping Hex Flange Head, M6.3x1.81x20.00
12	05019413AA	1							BRACKET, A/C & Heater LinesCenter
13	05019414AA	2							SCREW, Underbody Bracket
14	05019415AA	2							BRACKET, A/C & Heater Lines
15	06503267	1							SCREW, Round Head, M6x1x25
16	06502691	2							NUT, Hex Flange Lock, M6x1
17	05019416AA	1							CAP
-18	05019506AA	1							LINE, Heater, Repair Only, 1/2 inch, 3 1/2 inch Replacement
-19	05019507AA	1							LINE, A/C Liquid, Repair Only, 3/8 inch, 3 1/2 inch Replacement
-20	05019508AA	1							LINE, A/C Suction, Repair Only, 5/8 inch, 3 1/2 inch Replacement
-21	05069005AA	1							SEALANT
-22									COUPLING, A/C Line Repair, Repair Only
	05069002AA	1							[3/8']
	05069003AA	1							[1/2']
	05069004AA	1							[5/8']
23	55055930AB	1							PLUG, A/C Plumbing Access

DURANGO (DN)		BODY		ENGINE	TRANSMISSION
SERIES	LINE				
L = DURANGO	5 = Lt. Duty DODGE 4WD 1 = Lt. Duty DODGE 2WD	74 = SPORT UTILITY 4-DR		EML = ENGINE - 5.9L V8 MPI EVA = ENGINE- 4.7L V8 MPI EM0 = ENGINES - ALL 5.9L 8 CYL GAS EV0 = ENGINES - ALL 4.7L GAS	DG4 = TRANSMISSION-MULTI-SPEED AUTO, 45RFE DGT = TRANSMISSION - 4-SPD. AUTOMATIC, 46RE DG4 = TRANSMISSION-MULTI-SPEED AUTO, 45RFE

Plumbing, Heater 4.7L
Figure 24-225

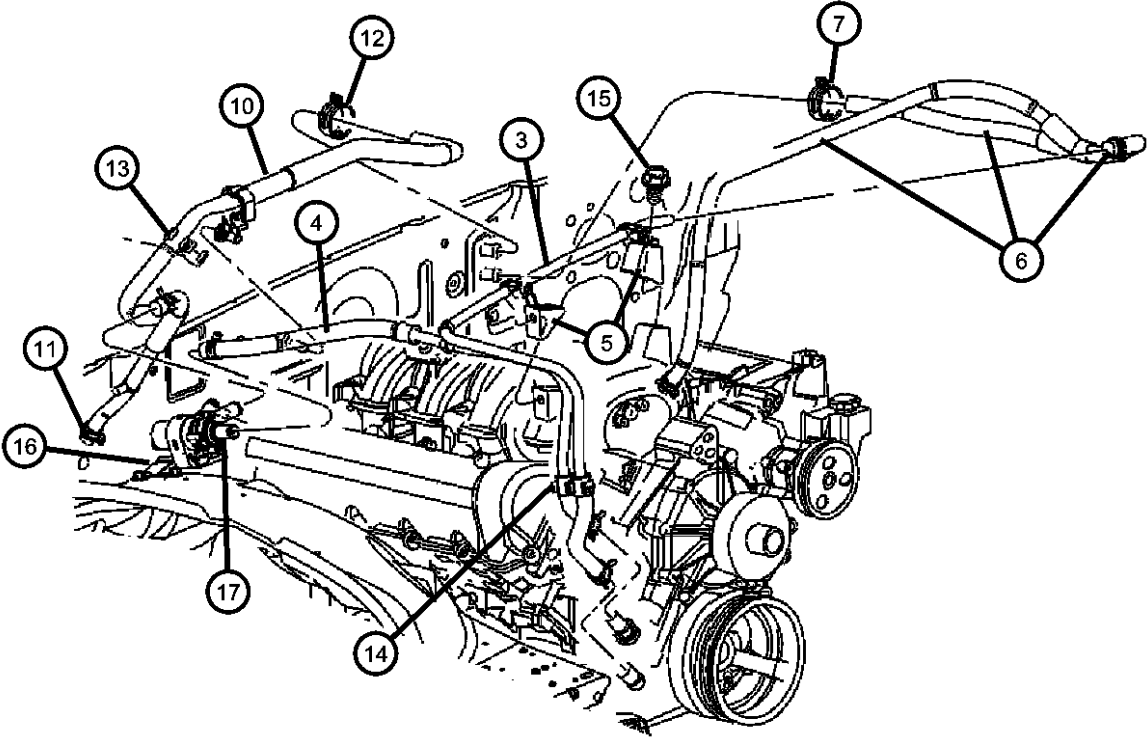
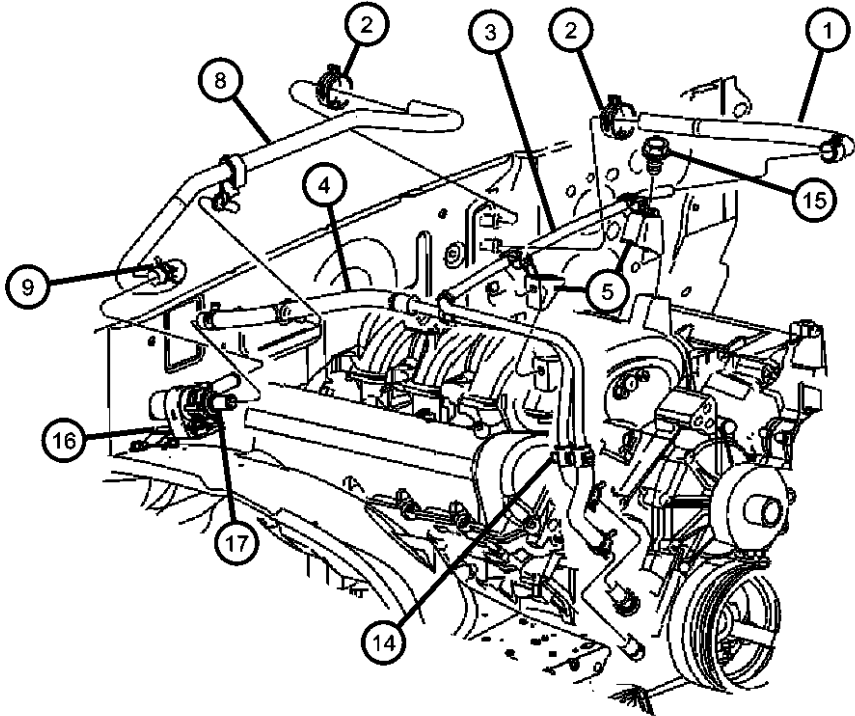

ITEM	PART NUMBER	QTY	LINE	SERIES	BODY	ENGINE	TRANS	TRIM	DESCRIPTION
Sales Code: [EVO] = All 4.7L Gas Engines									
1	55056044AB	1				EVO			HOSE, Heater Return, Without [HBB]
2	06502017	2				EVO			CLAMP, Hose, 24X15
3	05019796AA	1				EVO			TUBE AND HOSE, Return
4	05019795AA	1				EVO			TUBE AND HOSE, Supply
5									BRACKET, Hose
	05015518AA	1				EVO			Driver Side
	05015519AB	1				EVO			Passenger Side
6	55056063AB	1				EVO			HOSE, Heater Return, With [HBB]
7	06502017	3				EVO			CLAMP, Hose, 24X15
8	55056057AA	1				EM0, EVO			HOSE, Heater Supply, Without [HBB]
9	04546298	1				EM0, EVO			CLAMP, Heater Hose
10	55056060AB	1				EM0, EVO			HOSE, Supply Tube, With [HBB]
11	04546298	1				EM0, EVO			CLAMP, Heater Hose
12	06502017	2				EVO			CLAMP, Hose, 24X15
13	53015434AA	1							CLIP, Heater Hose
14	05013603AA	1				EVO			CLIP, Eng.
15	06101719	1				EVO			SCREW AND WASHER, Tapping, M6-1.0x20.0
16	55056056AB	1				EM0, EVO			BRACKET, Auxiliary Coolant Pump
17	55056055AA	1				EM0, EVO			PUMP, Auxiliary Coolant

DURANGO (DN)		BODY		ENGINE	TRANSMISSION
SERIES	LINE				
L = DURANGO	5 = Lt. Duty DODGE 4WD 1 = Lt. Duty DODGE 2WD	74 = SPORT UTILITY 4-DR		EML = ENGINE - 5.9L V8 MPI EVA = ENGINE- 4.7L V8 MPI EM0 = ENGINES - ALL 5.9L 8 CYL GAS EVO = ENGINES - ALL 4.7L GAS	DG4 = TRANSMISSION-MULTI-SPEED AUTO, 45RFE DGT = TRANSMISSION - 4-SPD. AUTOMATIC, 46RE DG4 = TRANSMISSION-MULTI-SPEED AUTO, 45RFE

Plumbing, Heater 5.9L
Figure 24-230

ITEM	PART NUMBER	QTY	LINE	SERIES	BODY	ENGINE	TRANS	TRIM	DESCRIPTION
------	-------------	-----	------	--------	------	--------	-------	------	-------------

Sales Code: [EM0] = All 5.9L Gas Engines									
1	55057223AB	1				EM0			HOSE AND SLEEVE, Thermostat To Core, Without [HBB]
2	06502017	4				EM0			CLAMP, Hose, 24X15
3	55036160	1				EM0			TUBE, Water Pump Inlet
-4	04740906	1				EM0			O RING, Tube Assy, Heater Return
5	55056057AA	1				EM0, EV0			HOSE, Heater Supply, Without [HBB]
6	04546298	1				EM0			CLAMP, Heater Hose
7	55056042AB	1				EM0			HOSE, Heater
8	53015434AA	1							CLIP, Heater Hose
9	55056060AB	1				EM0, EV0			HOSE, Supply Tube, With [HBB]
10	55056061AB	1				EM0			HOSE, Heater Return, With [HBB]
11	55056055AA	1				EM0, EV0			PUMP, Auxiliary Coolant
12	55056056AB	1				EM0, EV0			BRACKET, Auxiliary Coolant Pump

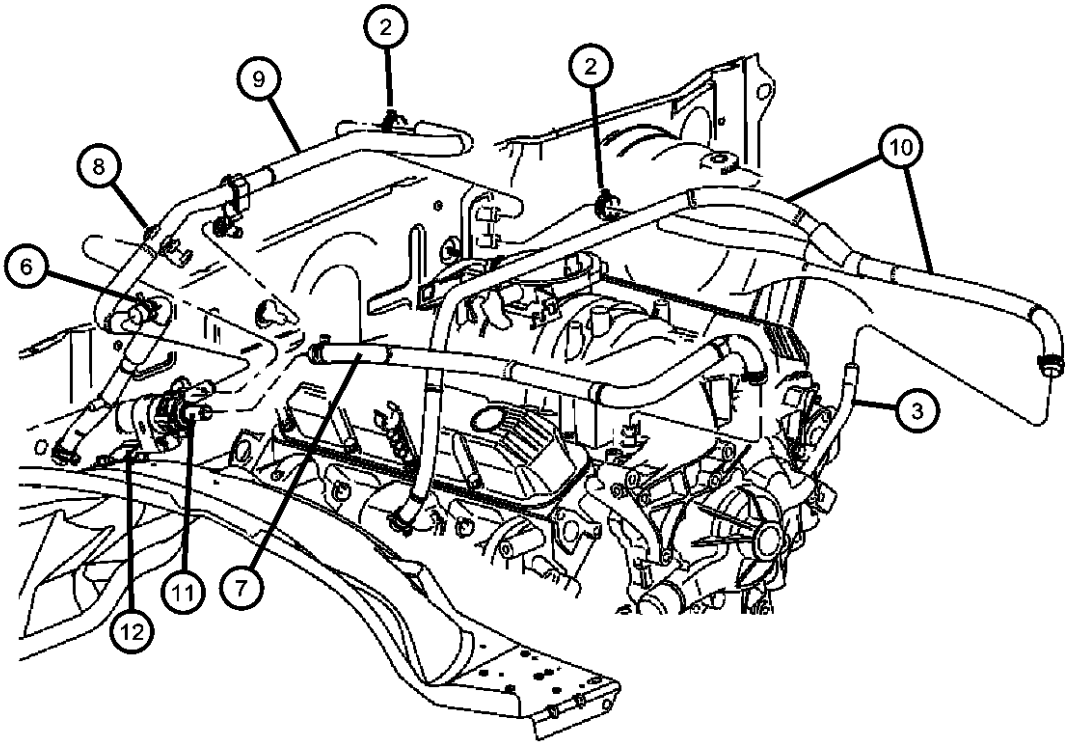
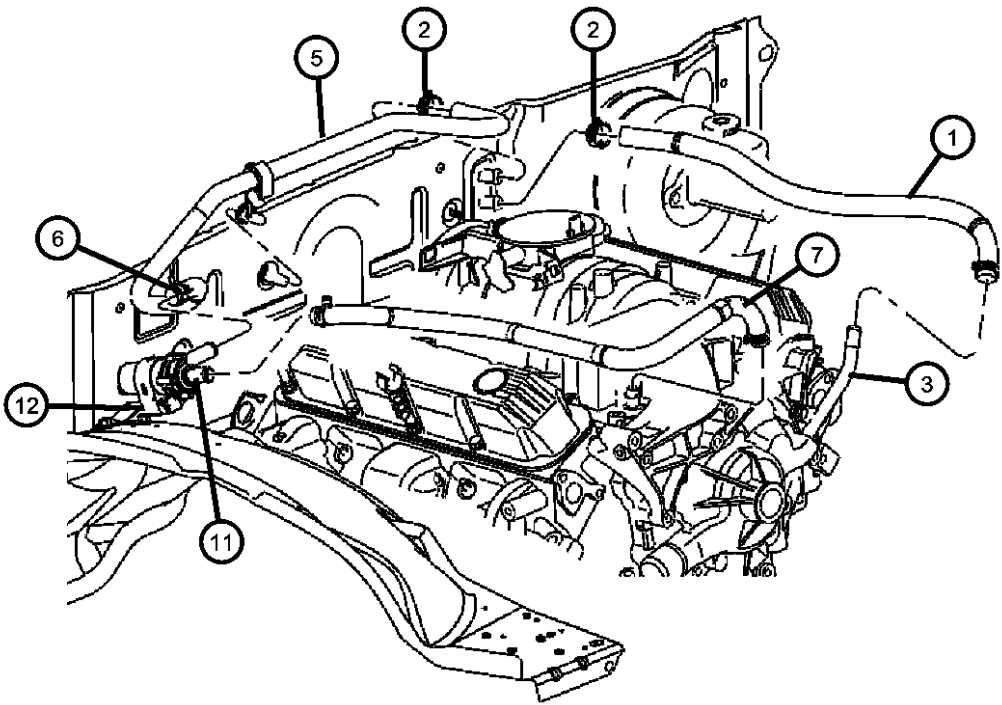

DURANGO (DN)				
SERIES	LINE	BODY	ENGINE	TRANSMISSION
L = DURANGO	5 = Lt. Duty DODGE 4WD 1 = Lt. Duty DODGE 2WD	74 = SPORT UTILITY 4-DR	EML = ENGINE - 5.9L V8 MPI EVA = ENGINE- 4.7L V8 MPI EM0 = ENGINES - ALL 5.9L 8 CYL GAS EV0 = ENGINES - ALL 4.7L GAS	DG4 = TRANSMISSION-MULTI-SPEED AUTO, 45RFE DGT = TRANSMISSION - 4-SPD. AUTOMATIC, 46RE DG4 = TRANSMISSION-MULTI-SPEED AUTO, 45RFE

Hevac, Controls, Front
Figure 24-310

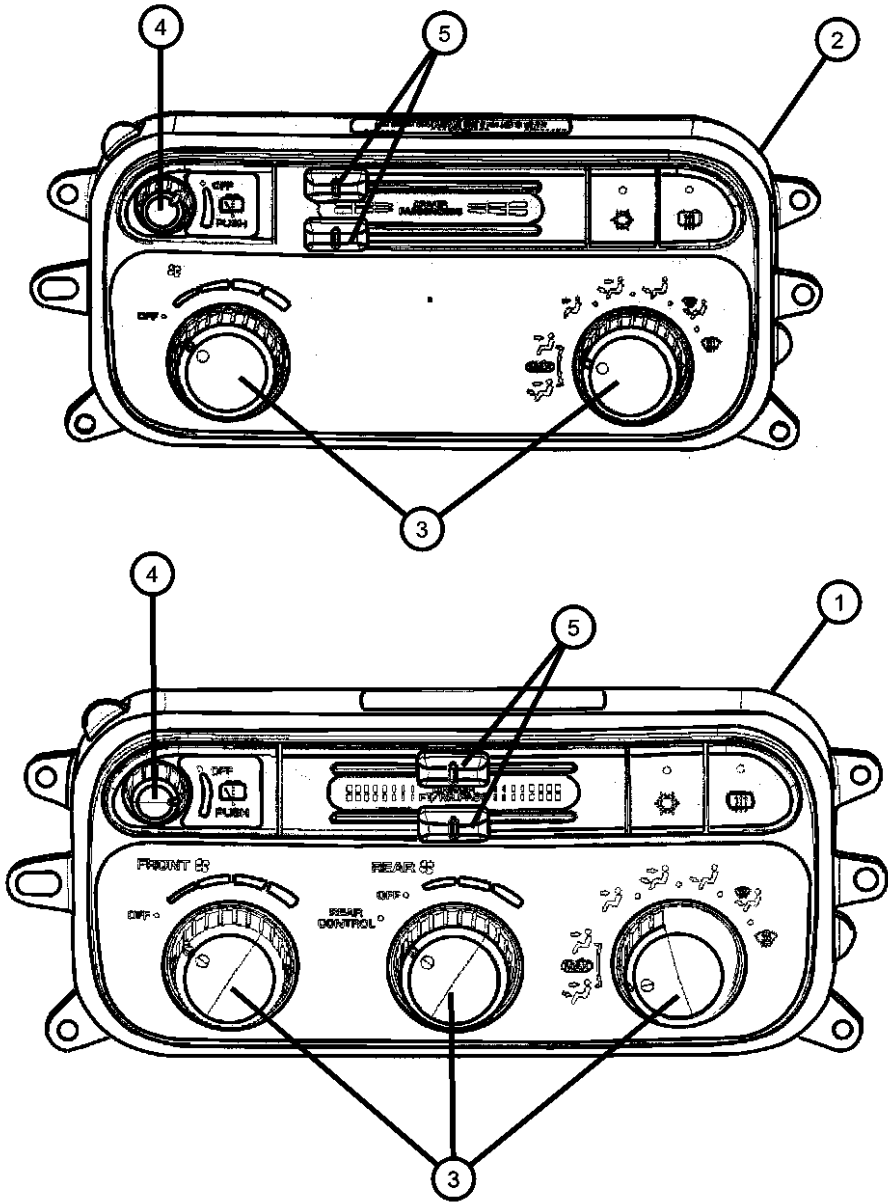

ITEM	PART NUMBER	QTY	LINE	SERIES	BODY	ENGINE	TRANS	TRIM	DESCRIPTION
1	55055904AA	1							CONTROL, A/C and Heater - Aux
2	55055907AA	1							CONTROL, A/C and Heater with Zone, Black
3	05019515AA	1							KNOB, Rotary
4	05019517AA	1							KNOB, Rotary
5	05019516AA	1							KNOB, Slider
-6	05019519AA	1							BULB, Heater and A/C Control

DURANGO (DN)					
SERIES	LINE	BODY	ENGINE	TRANSMISSION	
L = DURANGO	5 = Lt. Duty DODGE 4WD 1 = Lt. Duty DODGE 2WD	74 = SPORT UTILITY 4-DR	EML = ENGINE - 5.9L V8 MPI EVA = ENGINE- 4.7L V8 MPI EM0 = ENGINES - ALL 5.9L 8 CYL GAS EV0 = ENGINES - ALL 4.7L GAS	DG4 = TRANSMISSION-MULTI-SPEED AUTO, 45RFE DGT = TRANSMISSION - 4-SPD. AUTOMATIC, 46RE DG4 = TRANSMISSION-MULTI-SPEED AUTO, 45RFE	

Hevac, Controls, Rear
 Figure 24-320

ITEM	PART NUMBER	QTY	LINE	SERIES	BODY	ENGINE	TRANS	TRIM	DESCRIPTION
1	05019519AA	1							SCREW, Tapping, .19-16x.625, 06035656, (NOT SERVICED)
2	55056019AA	1							BRACKET, Rear A/C Control
3	5HA50TL2AA	1							CONTROL, A/C and Heater - Aux
-4	05019519AA	1							BULB, Heater and A/C Control
5	0UJ95TL2AA	1							KNOB, A/C And Heater Control - Rotary

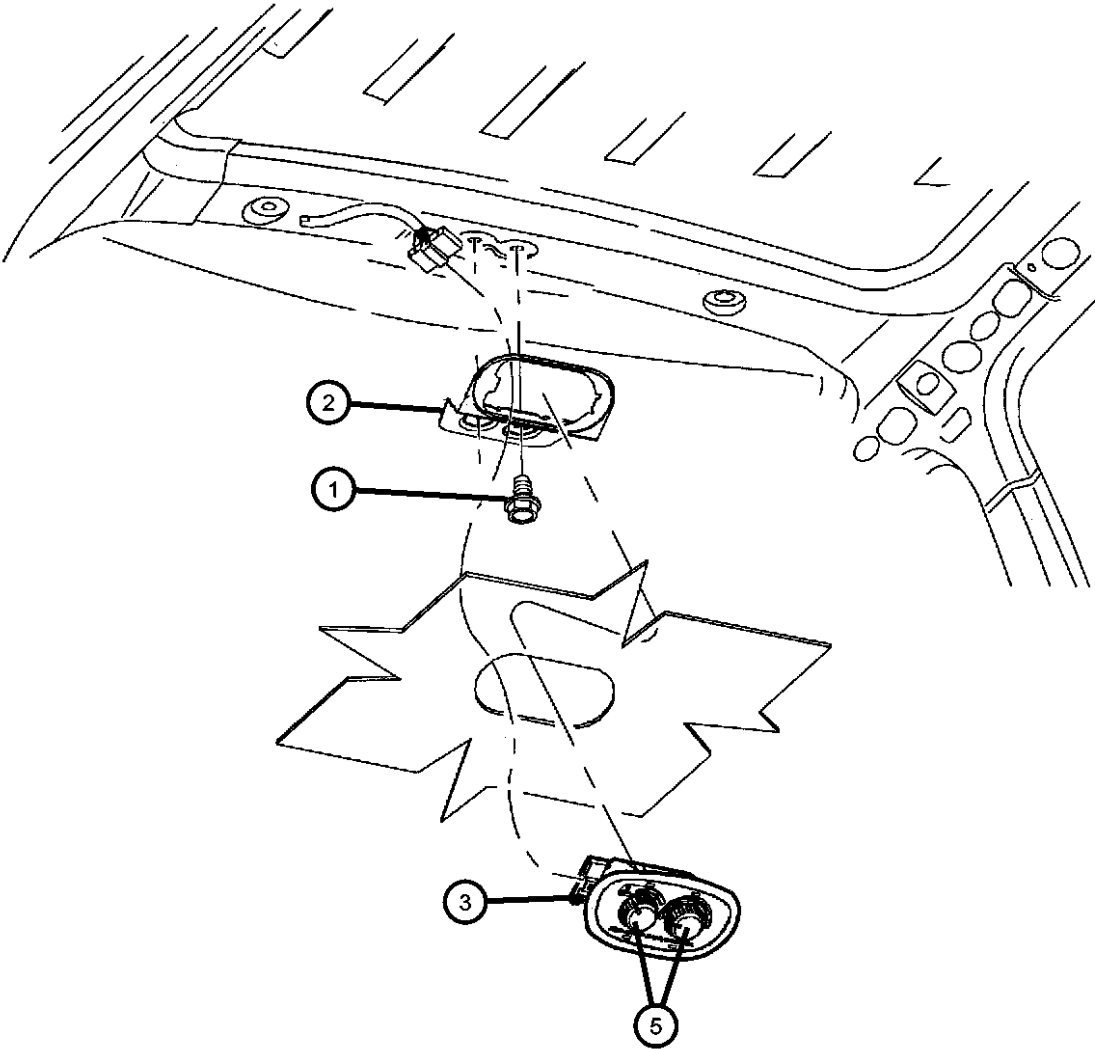

DURANGO (DN)				
SERIES	LINE	BODY	ENGINE	TRANSMISSION
L = DURANGO	5 = Lt. Duty DODGE 4WD 1 = Lt. Duty DODGE 2WD	74 = SPORT UTILITY 4-DR	EML = ENGINE - 5.9L V8 MPI EVA = ENGINE- 4.7L V8 MPI EM0 = ENGINES - ALL 5.9L 8 CYL GAS EV0 = ENGINES - ALL 4.7L GAS	DG4 = TRANSMISSION-MULTI-SPEED AUTO, 45RFE DGT = TRANSMISSION - 4-SPD. AUTOMATIC, 46RE DG4 = TRANSMISSION-MULTI-SPEED AUTO, 45RFE

Compressor, A/c
Figure 24-405

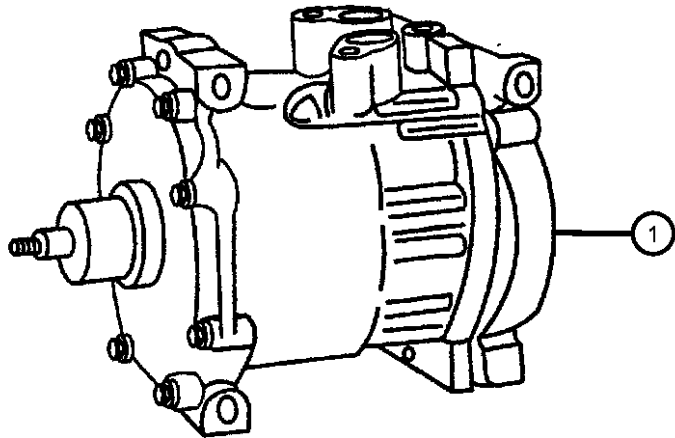

ITEM	PART NUMBER	QTY	LINE	SERIES	BODY	ENGINE	TRANS	TRIM	DESCRIPTION
1									COMPRESSOR, Air Conditioning
	55055802AE	1				EM0			
	55055909AB	1				EV0			
	55056241AC	1				EM0		[HBB]	
	55055517AC	1				EV0		[HBB]	
2									CLUTCH, A/C Compressor
	04882008	1				EM0			
	05016126AA	1				EV0			
-3	05016126AA	1							SCREW, M8x1.25x30, (NOT SERVICED)

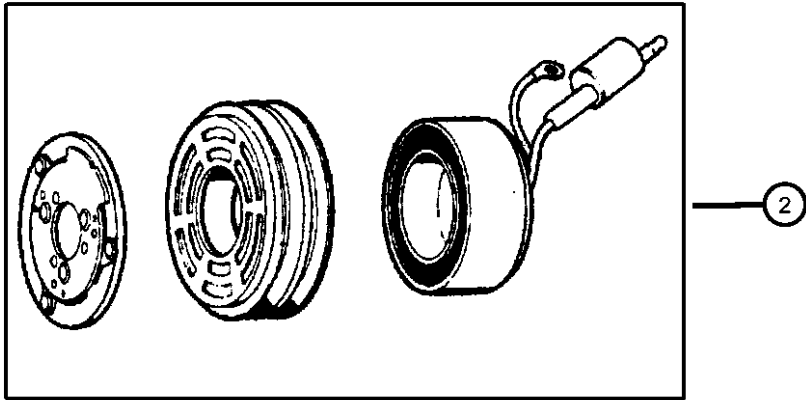

DURANGO (DN)					
SERIES	LINE	BODY	ENGINE	TRANSMISSION	
L = DURANGO	5 = Lt. Duty DODGE 4WD 1 = Lt. Duty DODGE 2WD	74 = SPORT UTILITY 4-DR	EML = ENGINE - 5.9L V8 MPI EVA = ENGINE- 4.7L V8 MPI EM0 = ENGINES - ALL 5.9L 8 CYL GAS EV0 = ENGINES - ALL 4.7L GAS	DG4 = TRANSMISSION-MULTI-SPEED AUTO, 45RFE DGT = TRANSMISSION - 4-SPD. AUTOMATIC, 46RE DG4 = TRANSMISSION-MULTI-SPEED AUTO, 45RFE	

Mounting, Compressor
Figure 24-507

ITEM	PART NUMBER	QTY	LINE	SERIES	BODY	ENGINE	TRANS	TRIM	DESCRIPTION
1	53008614	1				EM0			BRACKET, Alternator And Compressor
2	53008614	1							BOLT, (NOT SERVICED)
3	53010252	1				EM0			BRACE, A/C Compressor
4	53008746	1				EM0			BRACE, Alternator
5	53008746	1							BOLT, (NOT SERVICED)
6	06034789	4				EM0			SCREW AND WASHER, Hex Head Coned Lock Washe, .312-18x3.75
7	06034789	4							BOLT, (NOT SERVICED)

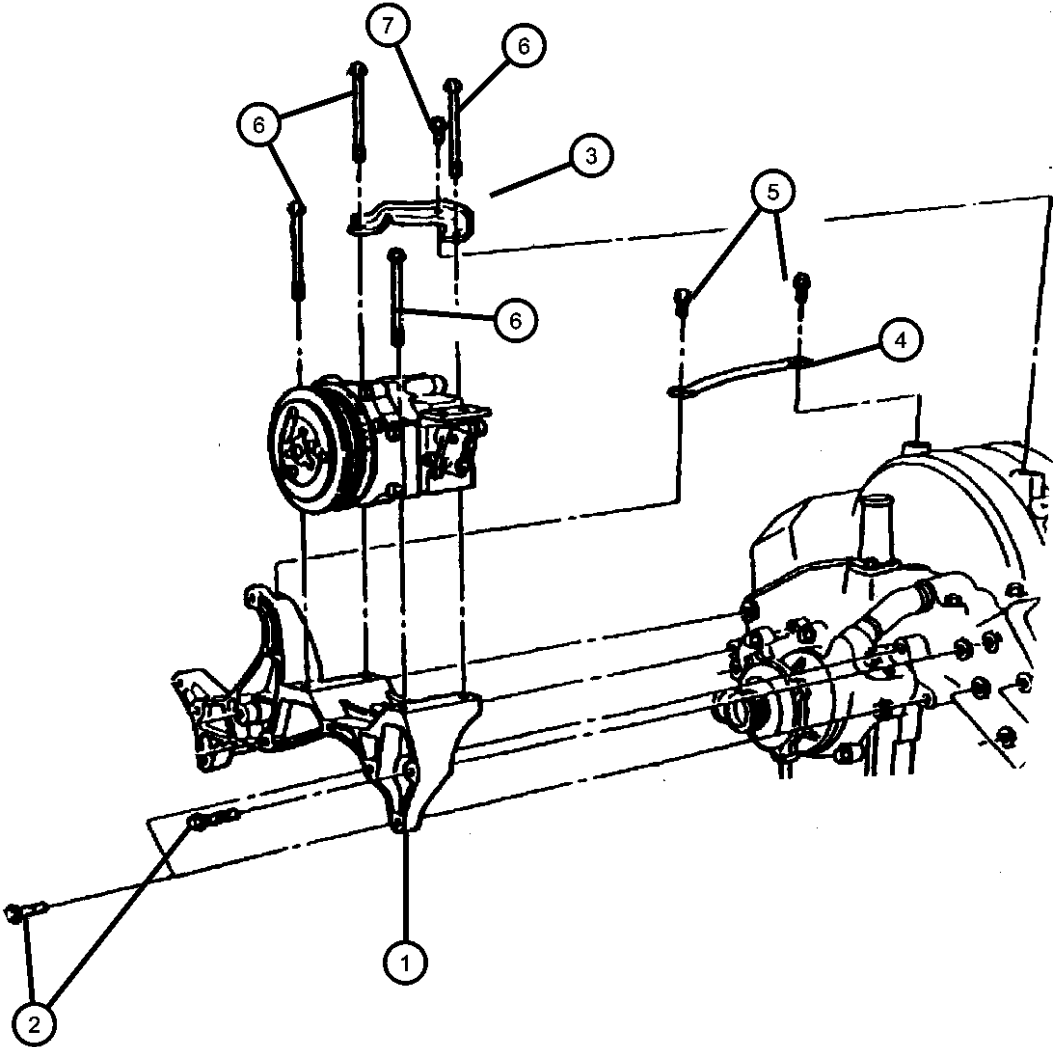

DURANGO (DN)					
SERIES	LINE	BODY	ENGINE	TRANSMISSION	
L = DURANGO	5 = Lt. Duty DODGE 4WD 1 = Lt. Duty DODGE 2WD	74 = SPORT UTILITY 4-DR	EML = ENGINE - 5.9L V8 MPI EVA = ENGINE- 4.7L V8 MPI EM0 = ENGINES - ALL 5.9L 8 CYL GAS EV0 = ENGINES - ALL 4.7L GAS	DG4 = TRANSMISSION-MULTI-SPEED AUTO, 45RFE DGT = TRANSMISSION - 4-SPD. AUTOMATIC, 46RE DG4 = TRANSMISSION-MULTI-SPEED AUTO, 45RFE	

Air Ducts, Rear
Figure 24-610

ITEM	PART NUMBER	QTY	LINE	SERIES	BODY	ENGINE	TRANS	TRIM	DESCRIPTION
1	55055980AA	1							DUCT, Rear Floor Heat, with Rear System
2	55055983AA	1							DUCT, Tunnel Floor
3	06502625	1							SCREW AND RETAINER, Round Head, M6.35x25.4
4	55055776AB	1							DUCT, Rear Floor Heat
-5									DUCT, Rear Overhead
	55055924AA	1							[C- Pillar]
	55055926AA	1							
-6	5HG30TL2AA	2							VENT, A/C Duct Right
-7	5HC57TL2AA	4							RETAINER, Duct

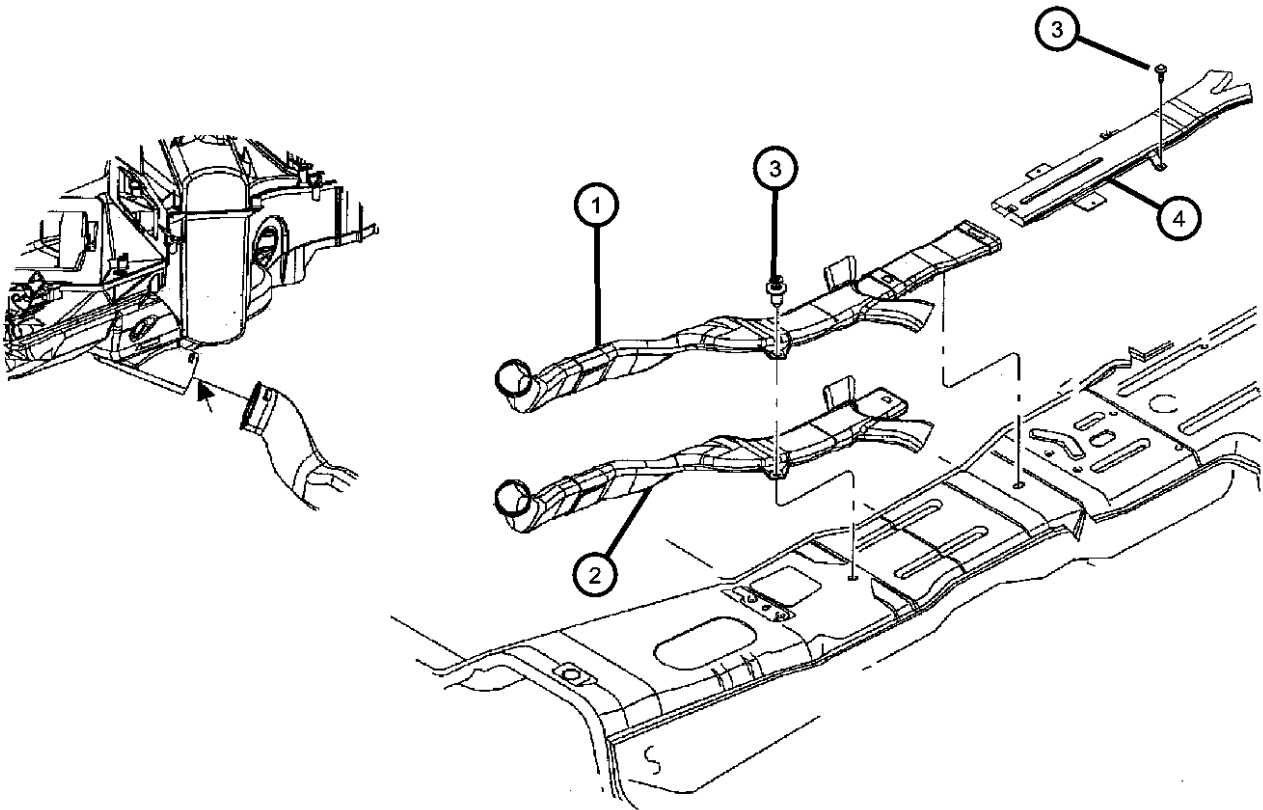

DURANGO (DN)				
SERIES	LINE	BODY	ENGINE	TRANSMISSION
L = DURANGO	5 = Lt. Duty DODGE 4WD 1 = Lt. Duty DODGE 2WD	74 = SPORT UTILITY 4-DR	EML = ENGINE - 5.9L V8 MPI EVA = ENGINE- 4.7L V8 MPI EM0 = ENGINES - ALL 5.9L 8 CYL GAS EV0 = ENGINES - ALL 4.7L GAS	DG4 = TRANSMISSION-MULTI-SPEED AUTO, 45RFE DGT = TRANSMISSION - 4-SPD. AUTOMATIC, 46RE DG4 = TRANSMISSION-MULTI-SPEED AUTO, 45RFE

Group - 25

Emission Systems

Group - 25 Emission Systems

Illustration Title

Group-Fig. No.

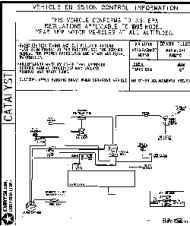
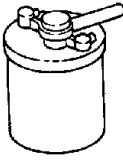
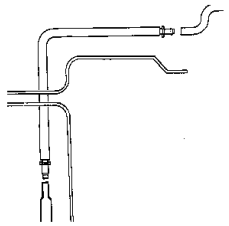
<div>025-100</div> <div>Emission Labels</div> <div></div>	<div>025-300</div> <div>Vacuum Canister</div> <div></div>	<div>025-400</div> <div>Emission Harness</div> <div></div>	
--	--	--	--

Emission Labels	
Emission Labels, 4.7L (EVA), 5.9L (EML)	Fig. 25 - 110
Vacuum Canister	
Vacuum Canister, 4.7L (EVA), 5.9L (EML)	Fig. 25 - 310
Emission Harness	
Emission Control Vacuum Harness, 4.7L (EVA), 5.9L (EML)	Fig. 25 - 410
Leak Detection Pump, 4.7L (EVA), 5.9L (EML)	Fig. 25 - 420

Emission Labels, 4.7L (EVA), 5.9L (EML)
Figure 25-110

1

IMPORTANT VEHICLE INFORMATION

THIS VEHICLE CONFORMS TO U.S. EPA REGULATIONS APPLICABLE TO 19XX MODEL YEAR NEW LIGHT-DUTY TRUCKS WITH A CURB WEIGHT GREATER THAN POUNDS AT ALL ALTITUDES.

CATALYST

• BASIC IGNITION TIMING AND IDLE FUEL/AIR MIXTURE HAVE BEEN PRESET AT THE FACTORY. SEE THE SERVICE MANUAL FOR PROPER PROCEDURES AND OTHER ADDITIONAL INFORMATION.

• ADJUSTMENTS MADE BY OTHER THAN APPROVED SERVICE MANUAL PROCEDURES MAY VIOLATE FEDERAL AND STATE LAWS.

CAUTION : APPLY PARKING BRAKE WHEN SERVICING VEHICLE.

XX LITER
NCR5.2T5FEX3
NCRTG

SPARK PLUGS

IDLE *
TIMING BTC

MAN
X

AUTO
X

NO OTHER ADJUSTMENTS NEEDED

CHRYSLER CORPORATION

VAPOR CANISTER
TANK VENT
PCV VALVE
ORIFICE
TO CLIMATE CONTROL CRUISE CONTROL 4x4 AXLE (WHEN EQUIPPED)
ORIFICE CHECK VALVE
EGR VALVE
FUEL PRESSURE REGULATOR
PURGE SOLENOID
FILTER
THROTTLE BODY
MAP SENSOR
BREATHING CAP
TO AIR CLEANER
TO BRAKE BOOSTER
FRONT OF VEHICLE

ITEM	PART NUMBER	QTY	LINE	SERIES	BODY	ENGINE	TRANS	TRIM	DESCRIPTION
------	-------------	-----	------	--------	------	--------	-------	------	-------------

NOTE: EVO= All 4.7L Gas Engines, EML= 5.9L Light Duty Gas Engines,
DHT= 233HD Transfer Case, DHV= 244HD Transfer Case

1									LABEL, Emission
	52102934AA	1	1			EVO			Federal, Mexico
		1	5			EVO			Federal, Mexico with DHT
	52102935AA	1	5			EVO			Canada with DHT
	52102937AA	1	5			EVO			Canada with DHV
	52102938AA	1				EVO			California
	52102939AA	1	1			EML			Federal, Mexico
		1	5			EML			Federal, Mexico with DHT
	52102944AA	1	5			EML			Canada with DHT
	52102945AA	1	5			EML			Federal, Mexico with DHV
	52102946AA	1	5			EML			Canada with DHV
	52102947AA	1				EML			California

DURANGO (DN)		BODY		ENGINE	TRANSMISSION
SERIES	LINE				
L = DURANGO	5 = Lt. Duty DODGE 4WD 1 = Lt. Duty DODGE 2WD	74 = SPORT UTILITY 4-DR		EML = ENGINE - 5.9L V8 MPI EVA = ENGINE- 4.7L V8 MPI EM0 = ENGINES - ALL 5.9L 8 CYL GAS EVO = ENGINES - ALL 4.7L GAS	DG4 = TRANSMISSION-MULTI-SPEED AUTO, 45RFE DGT = TRANSMISSION - 4-SPD. AUTOMATIC, 46RE DG4 = TRANSMISSION-MULTI-SPEED AUTO, 45RFE

AR = use ase required - = Non illustrated part

2001 DN

<< RETURN TO GROUP INDEX

Vacuum Canister, 4.7L (EVA), 5.9L (EML)
Figure 25-310

ITEM	PART NUMBER	QTY	LINE	SERIES	BODY	ENGINE	TRANS	TRIM	DESCRIPTION
1	53030838	1							CANISTER, Vapor
2	53031735AA	1							BRACKET, Vapor Canister
3	06101467	1							NUT, Hex Flange, M8x1.25
4	34201888	3							SCREW, Hex Head, M8x1.25x25.00
5	06504781	1							BOLT, M10x1.50x35
6	06502979	1							NUT AND WASHER, Hex, M10x1.5

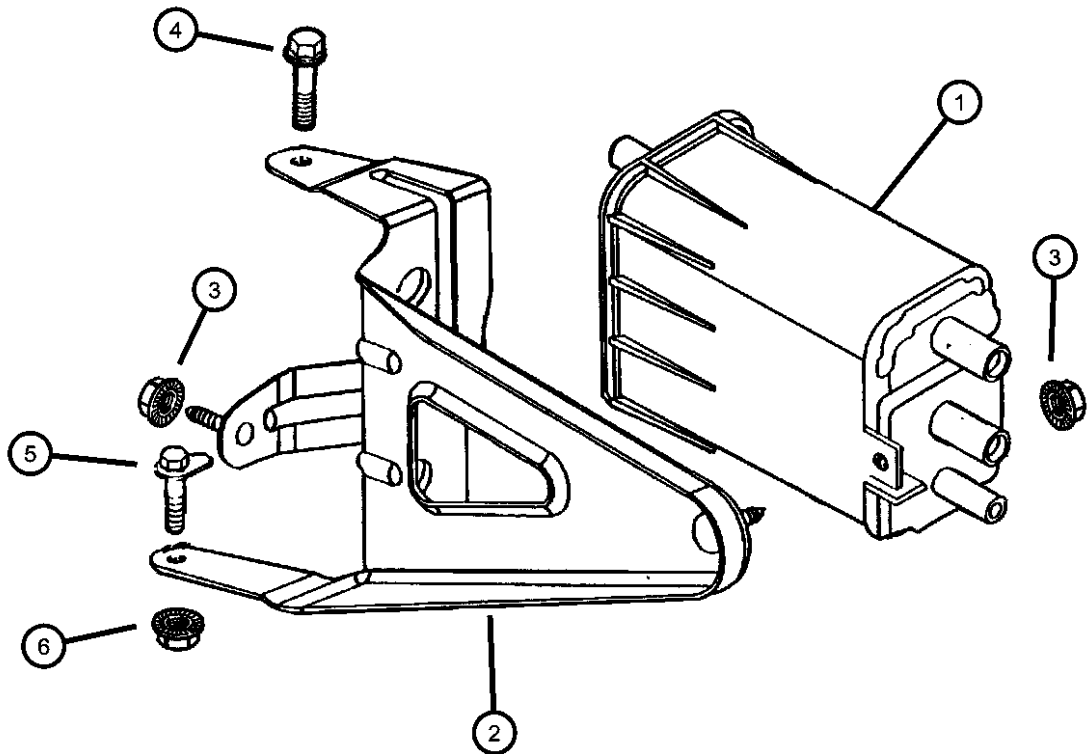

DURANGO (DN)		BODY		ENGINE	TRANSMISSION
SERIES	LINE				
L = DURANGO	5 = Lt. Duty DODGE 4WD 1 = Lt. Duty DODGE 2WD	74 = SPORT UTILITY 4-DR		EML = ENGINE - 5.9L V8 MPI EVA = ENGINE- 4.7L V8 MPI EM0 = ENGINES - ALL 5.9L 8 CYL GAS EV0 = ENGINES - ALL 4.7L GAS	DG4 = TRANSMISSION-MULTI- SPEED AUTO, 45RFE DGT = TRANSMISSION - 4-SPD. AUTOMATIC, 46RE DG4 = TRANSMISSION-MULTI- SPEED AUTO, 45RFE

Emission Control Vacuum Harness, 4.7L (EVA), 5.9L (EML)
Figure 25-410

ITEM	PART NUMBER	QTY	LINE	SERIES	BODY	ENGINE	TRANS	TRIM	DESCRIPTION
1	04669475AB	1							SOLENOID, Duty Cycle Purge
2	52850614AA	1							BRACKET, Vacuum Solenoid
3	53030987	1							BUSHING, Isolator
4	53030987	1							STUD, Collared, M6x1.0/.250-14 x 50.0, (NOT SERVICED)
5	53030987	1							NUT, Hex, M6x1.00, (NOT SERVICED)
6									HARNESS, Canister Purge
	52102699AA	1							Un-Leaded Fuel
	52102770AA	1							Leaded Fuel
7									HARNESS, Vacuum
	52102713AA	1							Leaded Fuel
	52102714AA	1							Un-Leaded Fuel

DURANGO (DN)				
SERIES	LINE	BODY	ENGINE	TRANSMISSION
L = DURANGO	5 = Lt. Duty DODGE 4WD 1 = Lt. Duty DODGE 2WD	74 = SPORT UTILITY 4-DR	EML = ENGINE - 5.9L V8 MPI EVA = ENGINE- 4.7L V8 MPI EM0 = ENGINES - ALL 5.9L 8 CYL GAS EV0 = ENGINES - ALL 4.7L GAS	DG4 = TRANSMISSION-MULTI-SPEED AUTO, 45RFE DGT = TRANSMISSION - 4-SPD. AUTOMATIC, 46RE DG4 = TRANSMISSION-MULTI-SPEED AUTO, 45RFE

Leak Detection Pump, 4.7L (EVA), 5.9L (EML)
Figure 25-420

ITEM	PART NUMBER	QTY	LINE	SERIES	BODY	ENGINE	TRANS	TRIM	DESCRIPTION
1	04891422AB	1							PUMP, Leak Detection
2	53030897AB	1							HOSE, Leak Detection Pump
3	53030897AB	1							SCREW, M4.8x1.59x13.00, (NOT SERVICED)
4	04612901	1							FILTER, Fuel Vapor Vent
5	06502632	1							PUSH PIN

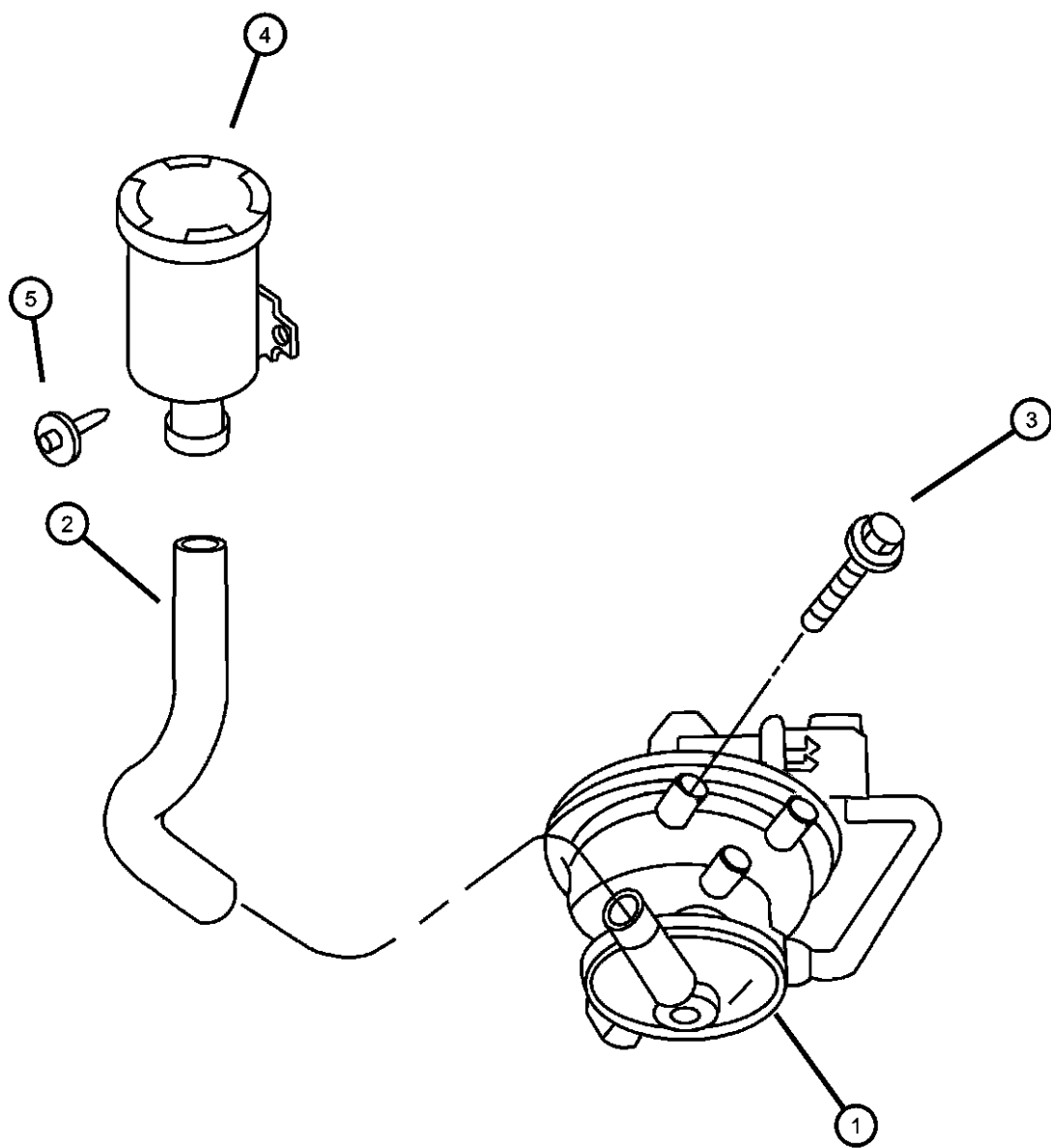

DURANGO (DN)				
SERIES	LINE	BODY	ENGINE	TRANSMISSION
L = DURANGO	5 = Lt. Duty DODGE 4WD 1 = Lt. Duty DODGE 2WD	74 = SPORT UTILITY 4-DR	EML = ENGINE - 5.9L V8 MPI EVA = ENGINE- 4.7L V8 MPI EM0 = ENGINES - ALL 5.9L 8 CYL GAS EV0 = ENGINES - ALL 4.7L GAS	DG4 = TRANSMISSION-MULTI-SPEED AUTO, 45RFE DGT = TRANSMISSION - 4-SPD. AUTOMATIC, 46RE DG4 = TRANSMISSION-MULTI-SPEED AUTO, 45RFE

Group - DDN

Doors and Related Parts

Group - DDN Doors and Related Parts

Illustration Title

Group-Fig. No.

Front Door

Door, Front Shell And Hinges	Fig. DDN - 110
Door, Front Glass And Regulator	Fig. DDN - 120
Door, Front Lock And Controls	Fig. DDN - 130

Rear Door

Door, Rear Shell And Hinges	Fig. DDN - 210
Door, Rear Glass And Regulator	Fig. DDN - 220
Door, Rear Lock And Controls	Fig. DDN - 230

Exterior Mirror

Mirrors, Exterior	Fig. DDN - 510
-------------------------	----------------

Weatherstrips and Seals

Door, Front Weatherstrips And Seals	Fig. DDN - 610
Door, Rear Weatherstrips And Seals	Fig. DDN - 620

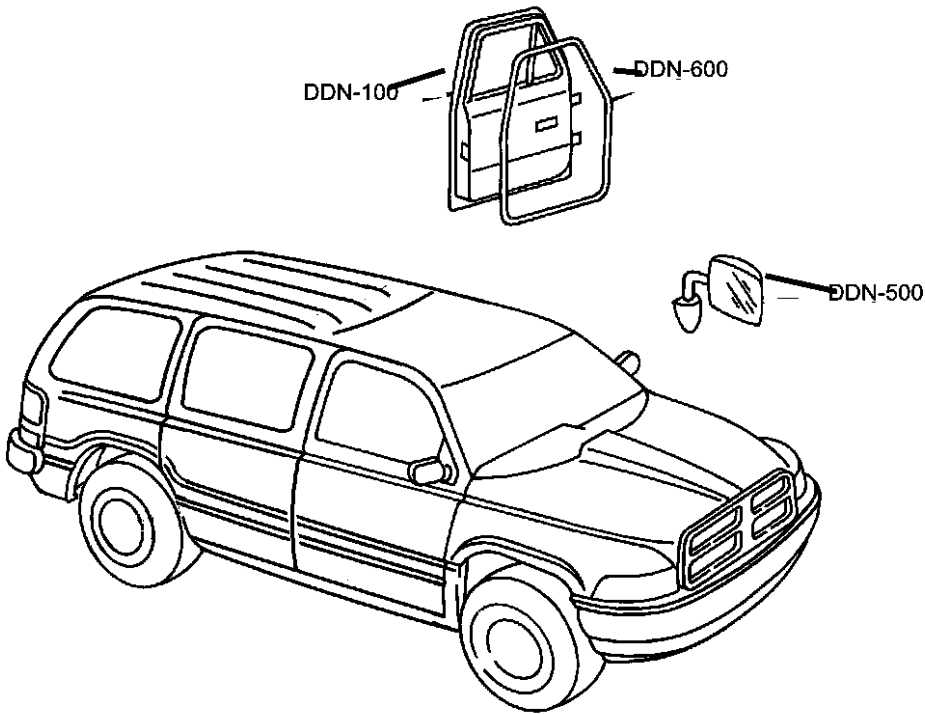

<div>DDN-100</div> <div>Front Door</div> <div></div>	<div>DDN-200</div> <div>Rear Door</div> <div></div>	<div>DDN-500</div> <div>Exterior Mirror</div> <div></div>	<div>DDN-600</div> <div>Weatherstrips and Seals</div> <div></div>
--	---	---	---

Door, Front Shell And Hinges
Figure DDN-110

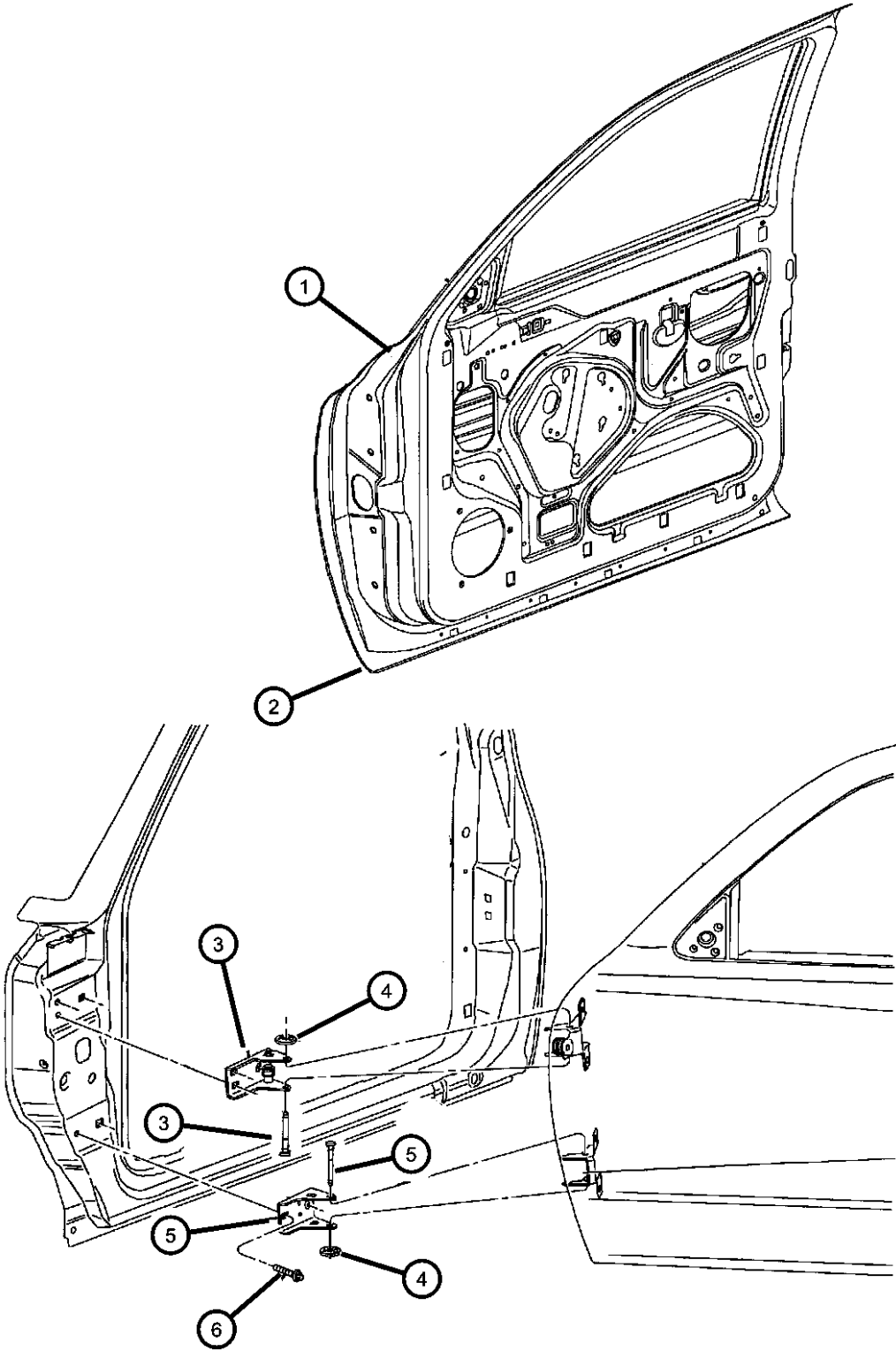

ITEM	PART NUMBER	QTY	LINE	SERIES	BODY	ENGINE	TRANS	TRIM	DESCRIPTION
1	55256360AD	1							DOOR, Front Right
	55256361AD	1							Left
2	55256362	1							PANEL, Door Outer Right
	55256363	1							Left
3	55256914AC	1							HINGE, Front Door Upper Right
	55256915AC	1							Left
4	55256920AC	4							WASHER, Flat
5	55256912	2							HINGE, Front Door Lower
6	06505269AA	12							SCREW AND WASHER, Head Head Lock, M8-1.25x30.00, Hinge to Body

DURANGO (DN)					
SERIES	LINE	BODY	ENGINE	TRANSMISSION	
L = DURANGO	5 = Lt. Duty DODGE 4WD 1 = Lt. Duty DODGE 2WD	74 = SPORT UTILITY 4-DR	EML = ENGINE - 5.9L V8 MPI EVA = ENGINE- 4.7L V8 MPI EM0 = ENGINES - ALL 5.9L 8 CYL GAS EV0 = ENGINES - ALL 4.7L GAS	DG4 = TRANSMISSION-MULTI-SPEED AUTO, 45RFE DGT = TRANSMISSION - 4-SPD. AUTOMATIC, 46RE DG4 = TRANSMISSION-MULTI-SPEED AUTO, 45RFE	

Door, Front Glass And Regulator
Figure DDN-120

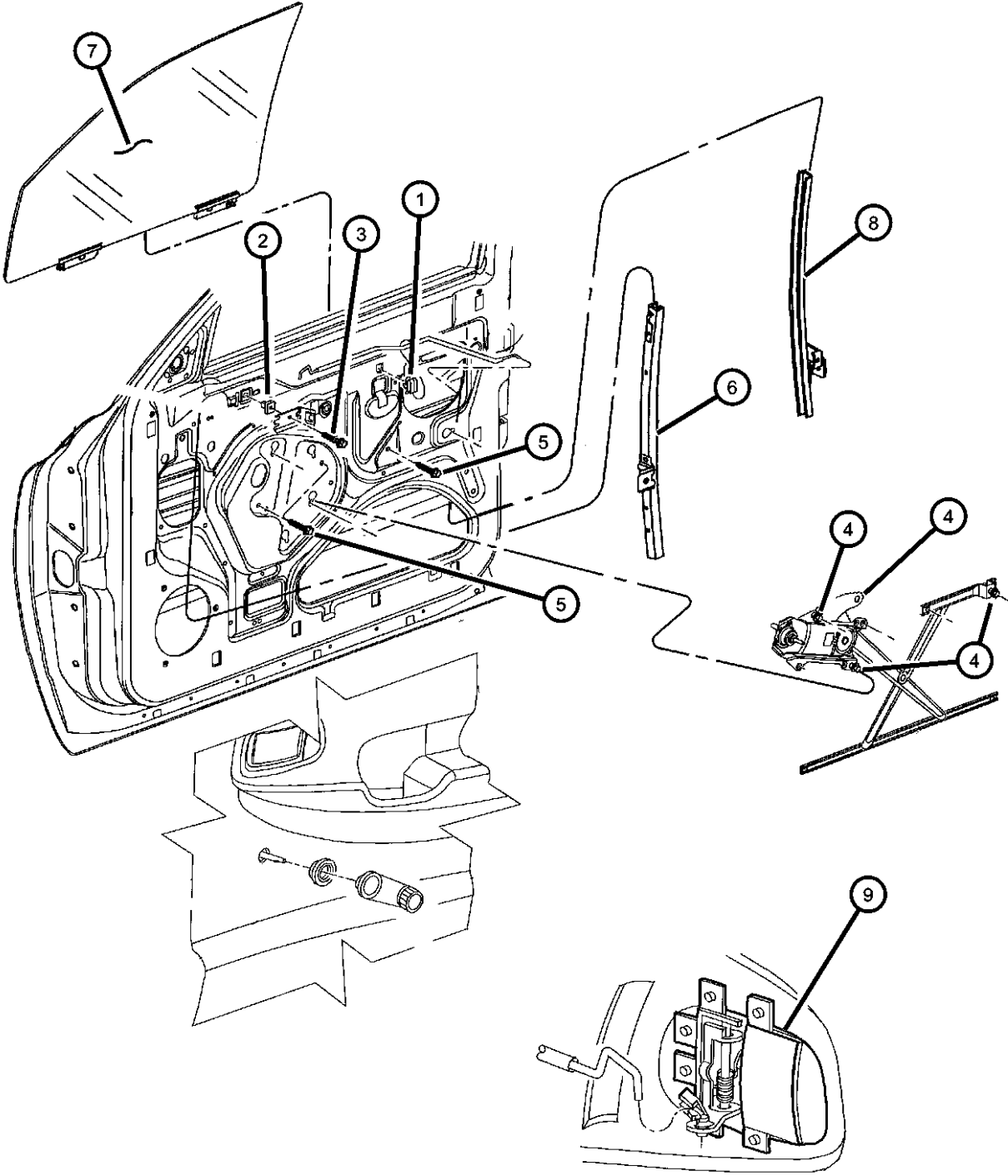

ITEM	PART NUMBER	QTY	LINE	SERIES	BODY	ENGINE	TRANS	TRIM	DESCRIPTION
1	04673358	2							CLIP, Anti Rattle
2	04673358	2							NUT, Snap-In, (NOT SERVICED)
3	04673358	2							SCREW, Pan Head Tapping, M6.3x1.8x22.23, (NOT SERVICED)
4									REGULATOR, Front Door Window
	55256418AK	1							Right
	55256419AK	1							Left
5	06504055	AR							SCREW, Hex Head, M6x1x16
6									CHANNEL, Door Glass
	55256992	1							Right
	55256993	1							Left
7									GLASS, Door
	55256302AC	1							Right
	55256303AC	1							Left
8									CHANNEL, Door Glass
	55256900AD	1							Right
	55256901AD	1							Left
9	55256901AD	1							HANDLE, Door Interior, (Serviced in Door Panel), (NOT SERVICED)

DURANGO (DN)				
SERIES	LINE	BODY	ENGINE	TRANSMISSION
L = DURANGO	5 = Lt. Duty DODGE 4WD 1 = Lt. Duty DODGE 2WD	74 = SPORT UTILITY 4-DR	EML = ENGINE - 5.9L V8 MPI EVA = ENGINE- 4.7L V8 MPI EM0 = ENGINES - ALL 5.9L 8 CYL GAS EV0 = ENGINES - ALL 4.7L GAS	DG4 = TRANSMISSION-MULTI- SPEED AUTO, 45RFE DGT = TRANSMISSION - 4-SPD. AUTOMATIC,46RE DG4 = TRANSMISSION-MULTI- SPEED AUTO, 45RFE

Door, Front Lock And Controls
Figure DDN-130

ITEM	PART NUMBER	QTY	LINE	SERIES	BODY	ENGINE	TRANS	TRIM	DESCRIPTION
1	55257434AA	1							HANDLE, Exterior Door
	55257435AA	1							Right
2	06504047	4							Left
									NUT AND WASHER, Hex, M5x.80
3	55256330AC	1							LINK, Outside Handle To Latch,
	55256331AC	1							Rear Door
4	55256332	1							Right
	55256333	1							Left
5	55256712AC	1							LINK, Outside Handle To Latch,
	55256713AC	1							Rear Door
6	55256908AD	1							Right
	55256909AD	1							Left
7	55256000	2							LATCH, Front Door
									Right
8	55075483	AR							Left
									LINK, Door Latch
9	04780259	2							Right
									Left
10	04780259	2							PLATE, Front Door Striker
									SPACER, Door Latch Striker
									STRIKER, Door
									SCREW, Tapping, .25-14x1.85,
									(NOT SERVICED)

DURANGO (DN)		BODY		ENGINE	TRANSMISSION
SERIES	LINE				
L = DURANGO	5 = Lt. Duty DODGE 4WD	74 = SPORT UTILITY 4-DR		EML = ENGINE - 5.9L V8 MPI	DG4 = TRANSMISSION-MULTI-
	1 = Lt. Duty DODGE 2WD			EVA = ENGINE- 4.7L V8 MPI	SPEED AUTO, 45RFE
				EM0 = ENGINES - ALL 5.9L	DGT = TRANSMISSION - 4-SPD.
				8 CYL GAS	AUTOMATIC, 46RE
				EV0 = ENGINES - ALL 4.7L	DG4 = TRANSMISSION-MULTI-
				GAS	SPEED AUTO, 45RFE

Door, Rear Shell And Hinges
Figure DDN-210

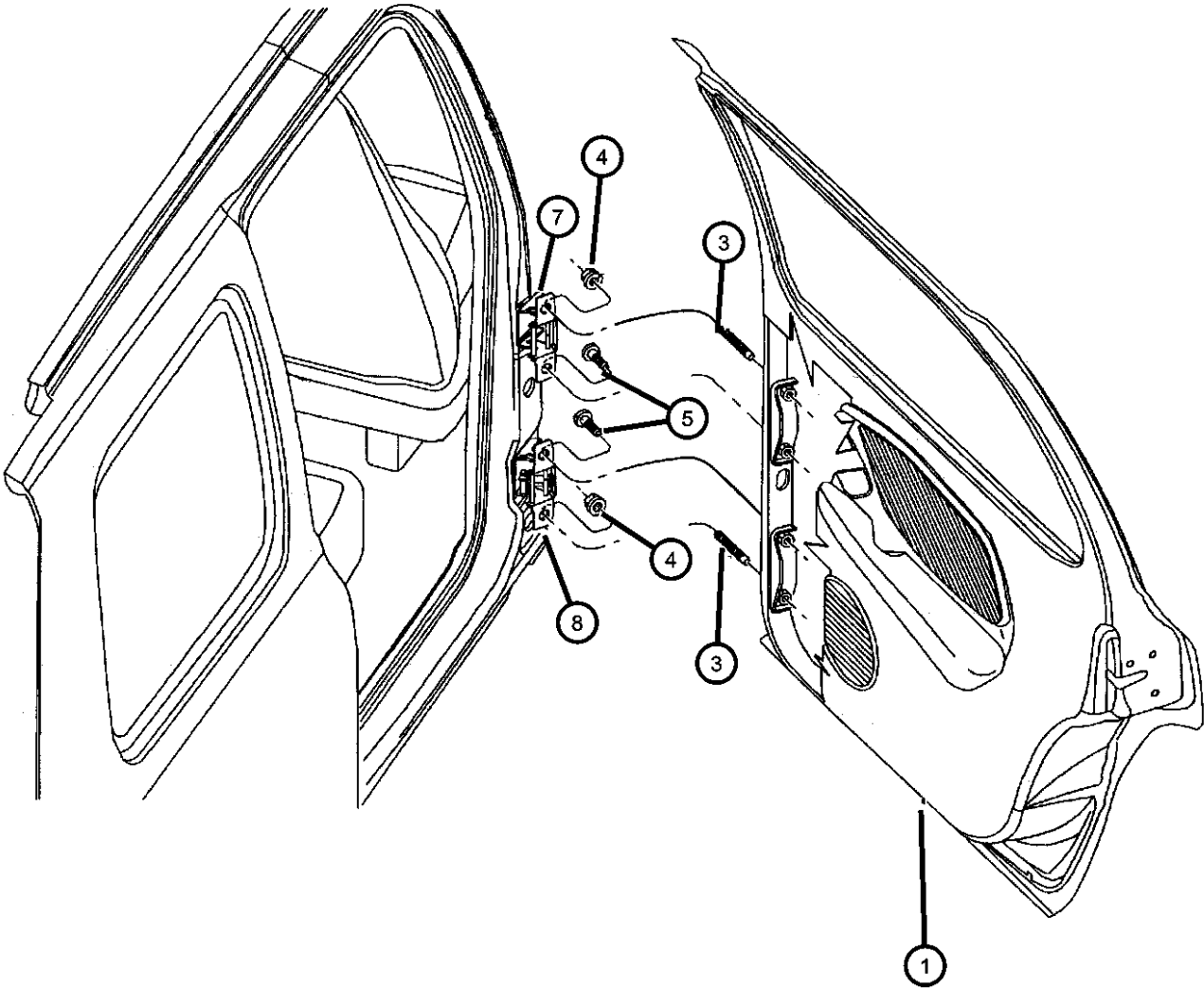

ITEM	PART NUMBER	QTY	LINE	SERIES	BODY	ENGINE	TRANS	TRIM	DESCRIPTION
1	55256460AC	1							DOOR, Rear
	55256461AC	1							Right
									Left
-2	55256820	1							PANEL, Door Outer
	55256821	1							Right
									Left
3	06504804	4							STUD, M8-1.25x46, Hinge to Door
4	06102034AA	4							NUT AND WASHER, Hex, M8x1.25, Hinge to Door
5	06505269AA	4							SCREW AND WASHER, Head Head Lock, M8-1.25x30.00, Hinge to Door
-6	55256920AC	4							WASHER, Flat
7	55256492	2							HINGE, Rear Door Upper
8	55256424AC	2							HINGE, Rear Door Lower
-9	55032184AB	2							DEADENER, Door Panel

DURANGO (DN)		BODY		ENGINE	TRANSMISSION
SERIES	LINE				
L = DURANGO	5 = Lt. Duty DODGE 4WD 1 = Lt. Duty DODGE 2WD	74 = SPORT UTILITY 4-DR		EML = ENGINE - 5.9L V8 MPI EVA = ENGINE- 4.7L V8 MPI EM0 = ENGINES - ALL 5.9L 8 CYL GAS EV0 = ENGINES - ALL 4.7L GAS	DG4 = TRANSMISSION-MULTI-SPEED AUTO, 45RFE DGT = TRANSMISSION - 4-SPD. AUTOMATIC, 46RE DG4 = TRANSMISSION-MULTI-SPEED AUTO, 45RFE

Door, Rear Glass And Regulator
Figure DDN-220

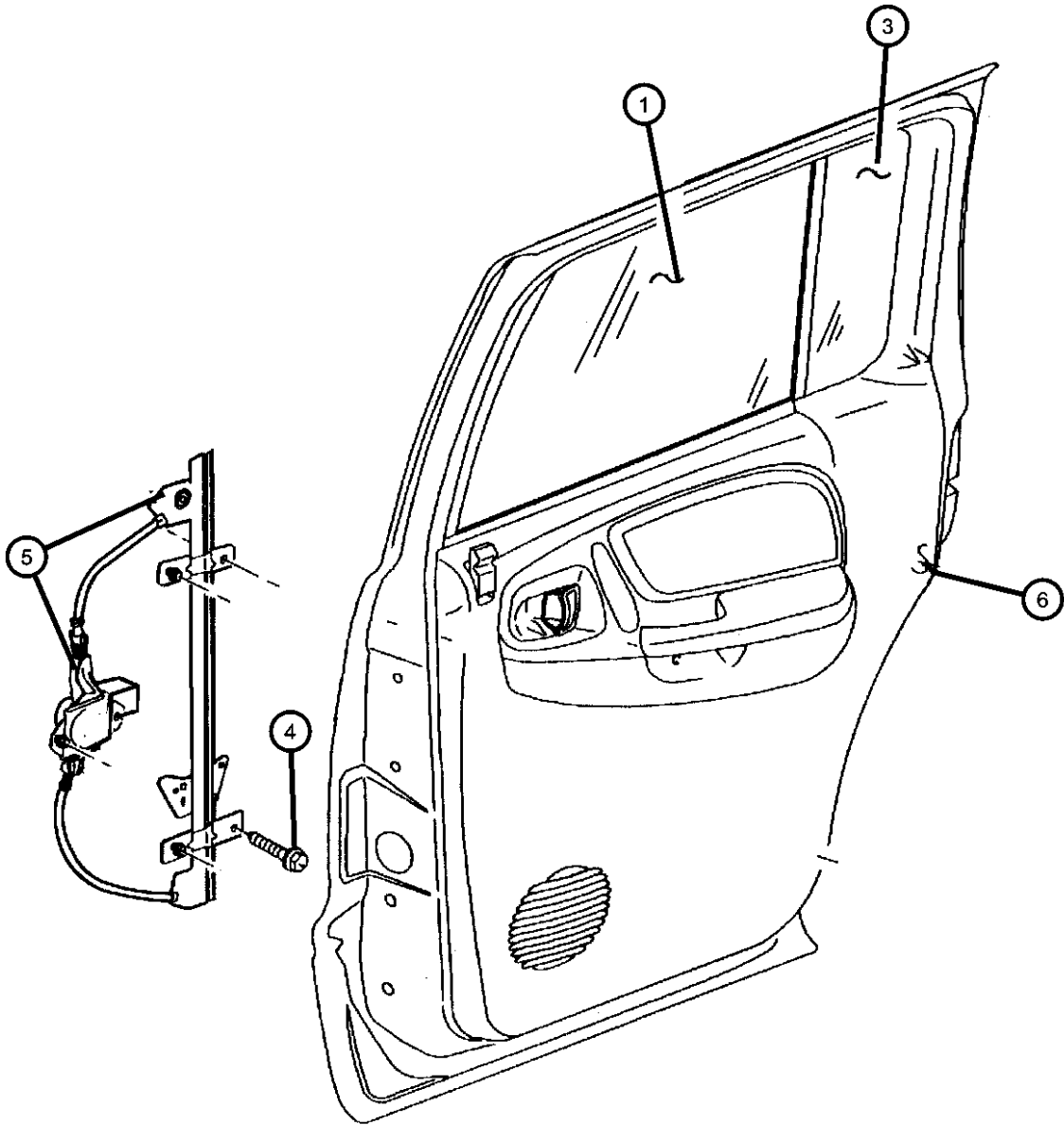

ITEM	PART NUMBER	QTY	LINE	SERIES	BODY	ENGINE	TRANS	TRIM	DESCRIPTION
1									GLASS, Rear Door
	55256408AB	1							Tinted [GED], Right
	55256408AC	1							Privacy [GEG], Right
	DD09278YPY								Collision Replacement Glass
	55256409AB	1							Tinted [GED], Left
	55256409AC	1							Privacy [GEG], Left
	DD09279YPY								Collision Replacement Glass
-2									CHANNEL, Door Glass
	55256910AC	1							Right
	55256911AC	1							Left
3									GLASS, Rear Door
	55257086AE	1							Privacy [GEG], Right
	55257087AE	1							Privacy [GEG], Left
4	06504987AA	2							SCREW AND WASHER, Tapping, M6-1.0x20.0
5									REGULATOR, Rear Door Window, with Motor
	55256494AJ	1							Right
	55256495AJ	1							Left
6	04615722AB	2							LABEL, Child Protection Lock, English

DURANGO (DN)					
SERIES	LINE	BODY	ENGINE	TRANSMISSION	
L = DURANGO	5 = Lt. Duty DODGE 4WD 1 = Lt. Duty DODGE 2WD	74 = SPORT UTILITY 4-DR	EML = ENGINE - 5.9L V8 MPI EVA = ENGINE- 4.7L V8 MPI EM0 = ENGINES - ALL 5.9L 8 CYL GAS EV0 = ENGINES - ALL 4.7L GAS	DG4 = TRANSMISSION-MULTI-SPEED AUTO, 45RFE DGT = TRANSMISSION - 4-SPD. AUTOMATIC, 46RE DG4 = TRANSMISSION-MULTI-SPEED AUTO, 45RFE	

Door, Rear Lock And Controls
Figure DDN-230

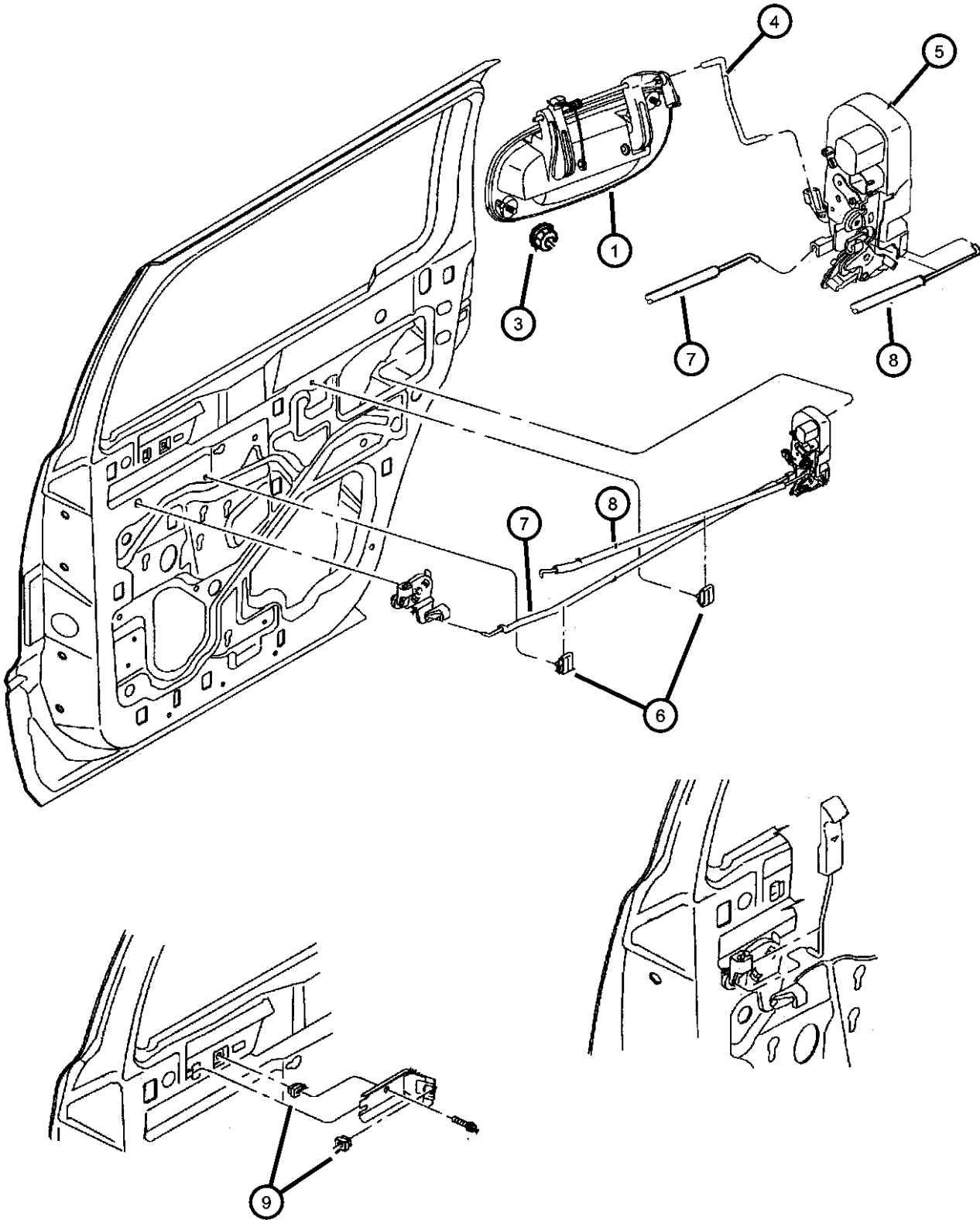

ITEM	PART NUMBER	QTY	LINE	SERIES	BODY	ENGINE	TRANS	TRIM	DESCRIPTION
1	55256420	1							HANDLE, Exterior Door Right
	55256421	1							Left
-2	55256421	1							HANDLE, Door Interior, (Serviced in Door Panel), (NOT SERVICED)
3	06504047	4							NUT AND WASHER, Hex, M5x.80
4									LINK, Outside Handle To Latch, Rear Door
	55256422	1							Right
	55256423	1							Left
5									LATCH, Rear Door
	55256714AB	1							Right
	55256715AB	1							Left
6	04673358	4							CLIP, Anti Rattle
7									LINK AND SLEEVE, Rear Door Inside Remote to Latch
	55256906AC	1							Right
	55256907AC	1							Left
8									LINK AND SLEEVE, Rear Door Inside Remote to Latch
	55256732AD	1							Right
	55256733AD	1							Left
9	06501773	4							NUT, Plastic Snap-in

DURANGO (DN)		BODY		ENGINE	TRANSMISSION
SERIES	LINE				
L = DURANGO	5 = Lt. Duty DODGE 4WD 1 = Lt. Duty DODGE 2WD	74 = SPORT UTILITY 4-DR		EML = ENGINE - 5.9L V8 MPI EVA = ENGINE- 4.7L V8 MPI EM0 = ENGINES - ALL 5.9L 8 CYL GAS EV0 = ENGINES - ALL 4.7L GAS	DG4 = TRANSMISSION-MULTI- SPEED AUTO, 45RFE DGT = TRANSMISSION - 4-SPD. AUTOMATIC, 46RE DG4 = TRANSMISSION-MULTI- SPEED AUTO, 45RFE

AR = use ase required - = Non illustrated part

Mirrors, Exterior
Figure DDN-510

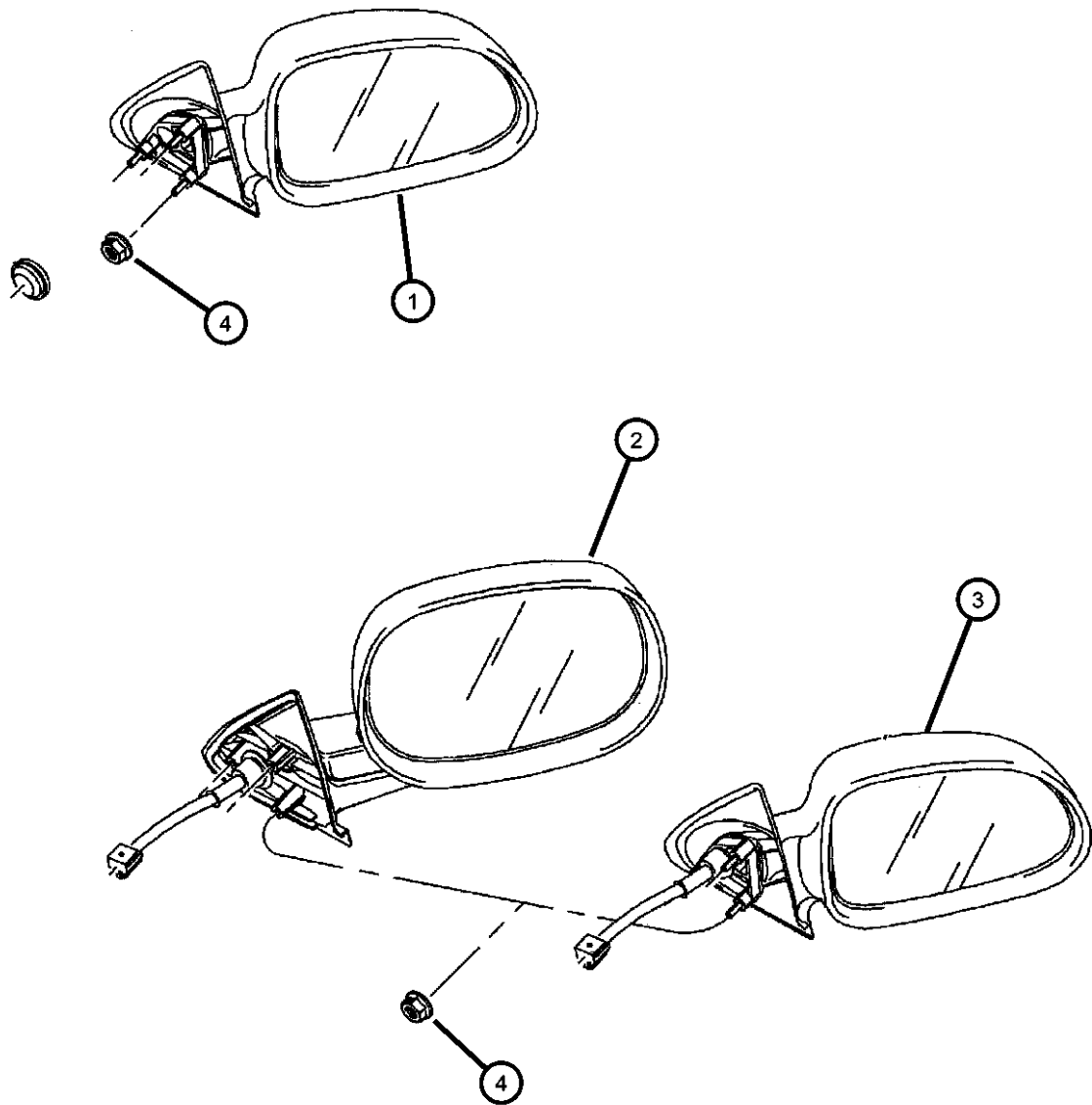

ITEM	PART NUMBER	QTY	LINE	SERIES	BODY	ENGINE	TRANS	TRIM	DESCRIPTION
------	----------------	-----	------	--------	------	--------	-------	------	-------------

Note: Sales Codes
[GT4]=Power 6x9
[GTS] = Power, Heated, Fold-Away
[GUR] = Power, 5x7
[GUW] = Power, Heated, Driver Auto Dim

1									MIRROR, Outside Rearview, Electric, Black [GUR,GUW] [GUR], Right
	55077250AA	1							[GUR], Left
	55077251AA	1							[GUW], Right
	55077288AA	1							[GUW], Auto Dim, Left
2									MIRROR, Outside Rearview, Electric, Foldaway [GT4] [GT4], Arabic, Right
	55077254AA	1							[GT4], Arabic, Left
	55077293AA	1							
3									MIRROR, Outside Rearview
	55077252AB	1							[GTS], Right
	55077253AA	1							[GTS], Left
4	J4200408	6							NUT AND WASHER, Hex Nut-Coned Washer, M5 x 0.80

DURANGO (DN)		BODY		ENGINE	TRANSMISSION
SERIES	LINE				
L = DURANGO	5 = Lt. Duty DODGE 4WD 1 = Lt. Duty DODGE 2WD	74 = SPORT UTILITY 4-DR		EML = ENGINE - 5.9L V8 MPI EVA = ENGINE- 4.7L V8 MPI EM0 = ENGINES - ALL 5.9L 8 CYL GAS EV0 = ENGINES - ALL 4.7L GAS	DG4 = TRANSMISSION-MULTI- SPEED AUTO, 45RFE DGT = TRANSMISSION - 4-SPD. AUTOMATIC,46RE DG4 = TRANSMISSION-MULTI- SPEED AUTO, 45RFE

Door, Front Weatherstrips And Seals
Figure DDN-610

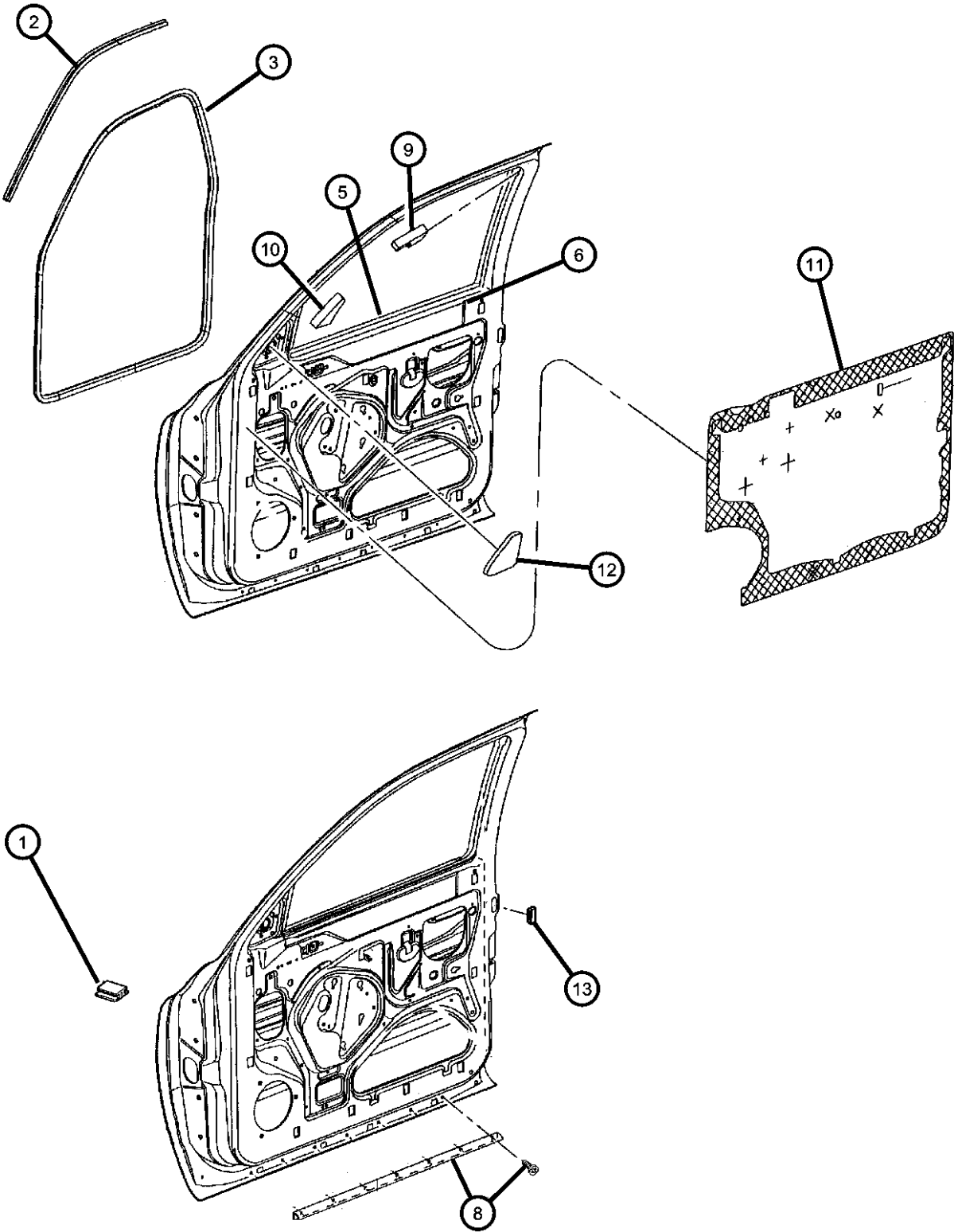

ITEM	PART NUMBER	QTY	LINE	SERIES	BODY	ENGINE	TRANS	TRIM	DESCRIPTION
1									SEAL, A-Pillar
	55257072AA	1							Right
	55257073AA	1							Left
2	55256392AD	2							SEAL, Body Side
3	55362042AB	2							SEAL, Front Door
-4									SEAL, Glass Run
	55256710AD	1							Right
	55256711AD	1							Left
5									SEAL, Glass Run, Outer Belt
	55256708AD	1							Right
	55256709AD	1							Left
6	55256706AD	2							SEAL, Door, Inner Belt
-7	55257473AA	2							SEAL, Door, Mounted, Secondary
8									SEAL, Door
	55257238AC	1							Right
	55257239AC	1							Left
9	55257239AC	1							SEAL, Foam Stuffer, (NOT SERVICED)
10	55257239AC	1							SEAL, (NOT SERVICED)
11									WATERSHIELD, Front Door
	55256394AH	1							Right
	55256395AH	1							Left
12	55257327AC	2							SEAL, Door Mirror Bezel
13	05257081	2							PLUG, Door

DURANGO (DN)		BODY		ENGINE	TRANSMISSION
SERIES	LINE				
L = DURANGO	5 = Lt. Duty DODGE 4WD 1 = Lt. Duty DODGE 2WD	74 = SPORT UTILITY 4-DR		EML = ENGINE - 5.9L V8 MPI EVA = ENGINE- 4.7L V8 MPI EM0 = ENGINES - ALL 5.9L 8 CYL GAS EV0 = ENGINES - ALL 4.7L GAS	DG4 = TRANSMISSION-MULTI-SPEED AUTO, 45RFE DGT = TRANSMISSION - 4-SPD. AUTOMATIC, 46RE DG4 = TRANSMISSION-MULTI-SPEED AUTO, 45RFE

Door, Rear Weatherstrips And Seals
Figure DDN-620

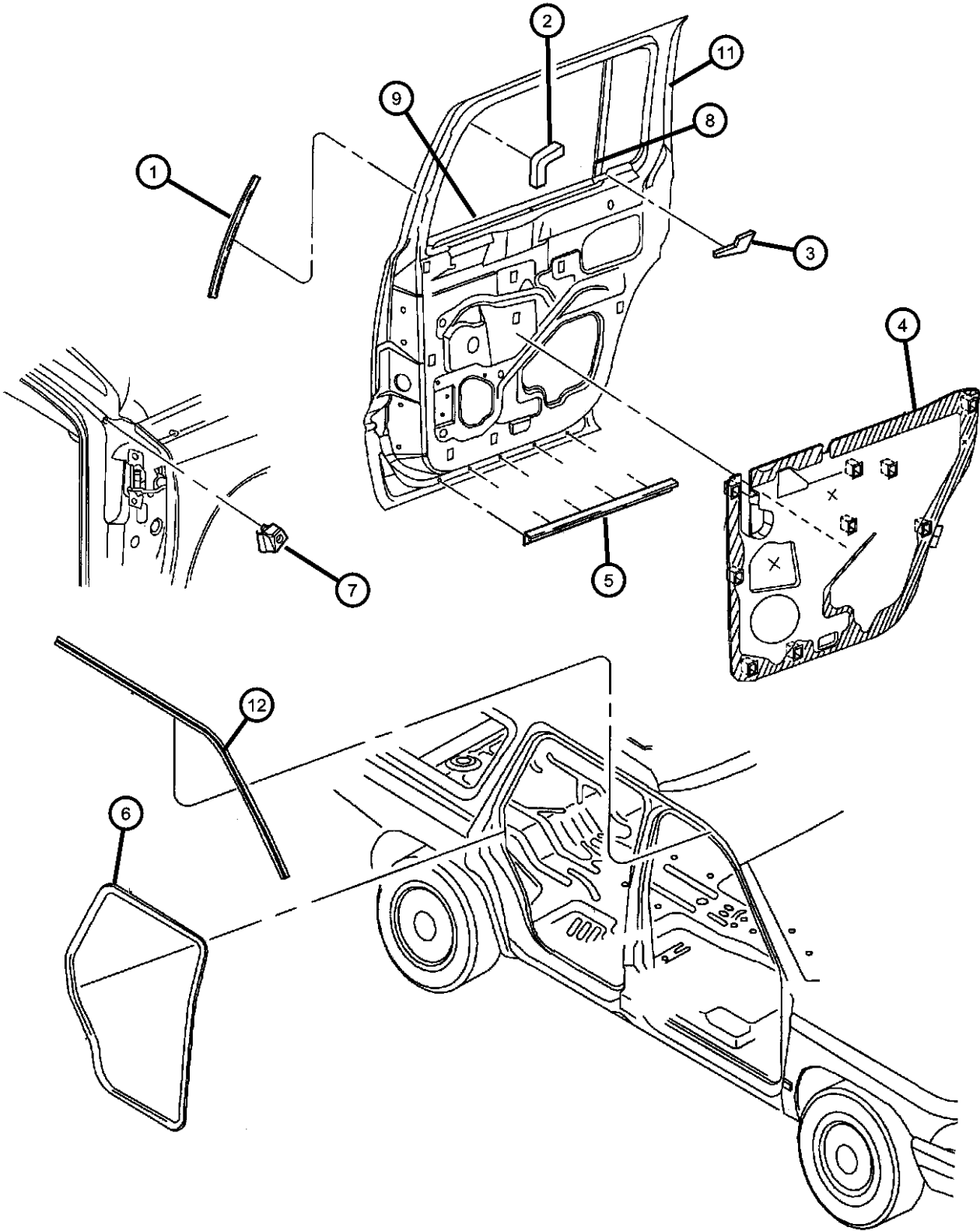

ITEM	PART NUMBER	QTY	LINE	SERIES	BODY	ENGINE	TRANS	TRIM	DESCRIPTION
1	55257473AA	2							SEAL, Door, 'B' Pillar
2	55257473AA	2							SEAL, Foam, (NOT SERVICED)
3	55257473AA	2							SEAL, Lower Belt Line, (NOT SERVICED)
4									WATERSHIELD, Rear Door
	55256688AH	1							Right
	55256689AH	1							Left
5									SEAL, Door
	55257240AC	1							Right
	55257241AC	1							Left
6	55362043AA	2							SEAL, Rear Door
7									SEAL, A-Pillar
	55257072AA	1							Right
	55257073AA	1							Left
8									SEAL, Rear Door, Belt Moulding
	55256514AD	1							Right, Outer
	55256515AD	1							Left, Outer
9	55256868AD	2							SEAL, Door, Belt MouldingInner
-10									SEAL, Rear Door
	55256414AE	1							Right, Glass Run Channel
	55256415AE	1							Left, Glass Run Channel
11	55256707	2							SEAL, Door
12	55256392AD	2							SEAL, Body Side

DURANGO (DN)		BODY		ENGINE	TRANSMISSION
SERIES	LINE				
L = DURANGO	5 = Lt. Duty DODGE 4WD 1 = Lt. Duty DODGE 2WD	74 = SPORT UTILITY 4-DR		EML = ENGINE - 5.9L V8 MPI EVA = ENGINE- 4.7L V8 MPI EM0 = ENGINES - ALL 5.9L 8 CYL GAS EVO = ENGINES - ALL 4.7L GAS	DG4 = TRANSMISSION-MULTI-SPEED AUTO, 45RFE DGT = TRANSMISSION - 4-SPD. AUTOMATIC, 46RE DG4 = TRANSMISSION-MULTI-SPEED AUTO, 45RFE

Group - EDN

Exterior Ornamentation

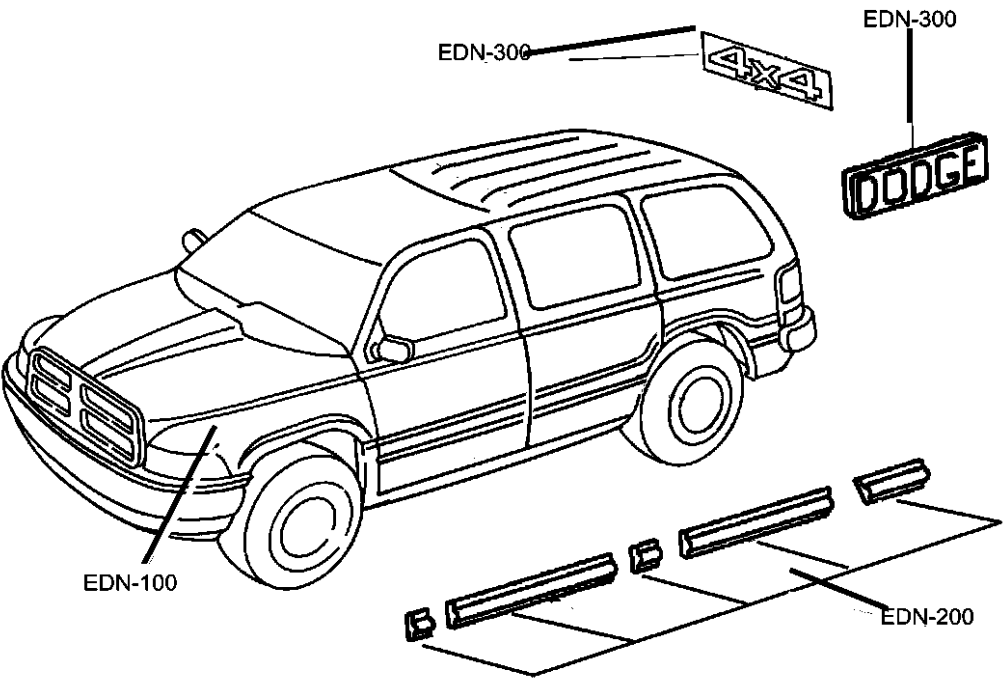

Group - EDN Exterior Ornamentation

Illustration Title	Group-Fig. No.
Nameplates	
Nameplates.....	Fig. EDN - 110
Moldings and Ornamentation	
Moldings	Fig. EDN - 210
Running Boards and Mounting.....	Fig. EDN - 220
Decals and Tapestripes	
Decals.....	Fig. EDN - 310

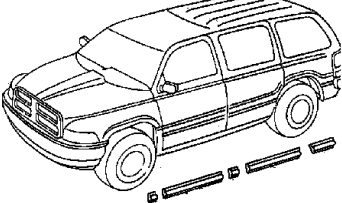
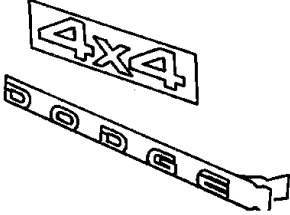
EDN-100 Nameplates	EDN-200 Moldings and Ornamentation	EDN-300 Decals and Tapestripes	
			

Nameplates
Figure EDN-110

ITEM	PART NUMBER	QTY	LINE	SERIES	BODY	ENGINE	TRANS	TRIM	DESCRIPTION
1	55076512	1							MEDALLION, Hood, Rams Head

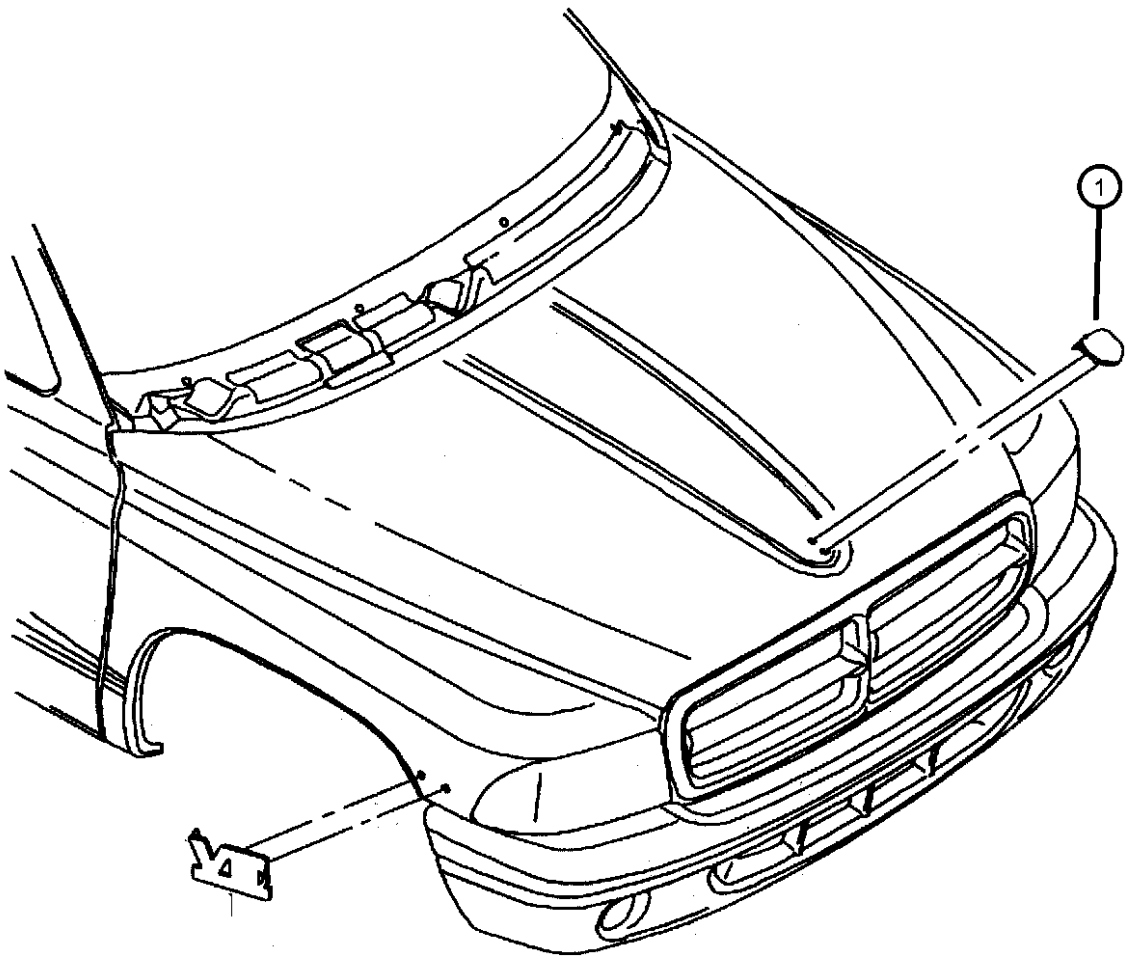

DURANGO (DN)				
SERIES	LINE	BODY	ENGINE	TRANSMISSION
L = DURANGO	5 = Lt. Duty DODGE 4WD 1 = Lt. Duty DODGE 2WD	74 = SPORT UTILITY 4-DR	EML = ENGINE - 5.9L V8 MPI EVA = ENGINE- 4.7L V8 MPI EM0 = ENGINES - ALL 5.9L 8 CYL GAS EV0 = ENGINES - ALL 4.7L GAS	DG4 = TRANSMISSION-MULTI-SPEED AUTO, 45RFE DGT = TRANSMISSION - 4-SPD. AUTOMATIC, 46RE DG4 = TRANSMISSION-MULTI-SPEED AUTO, 45RFE

Moldings
Figure EDN-210

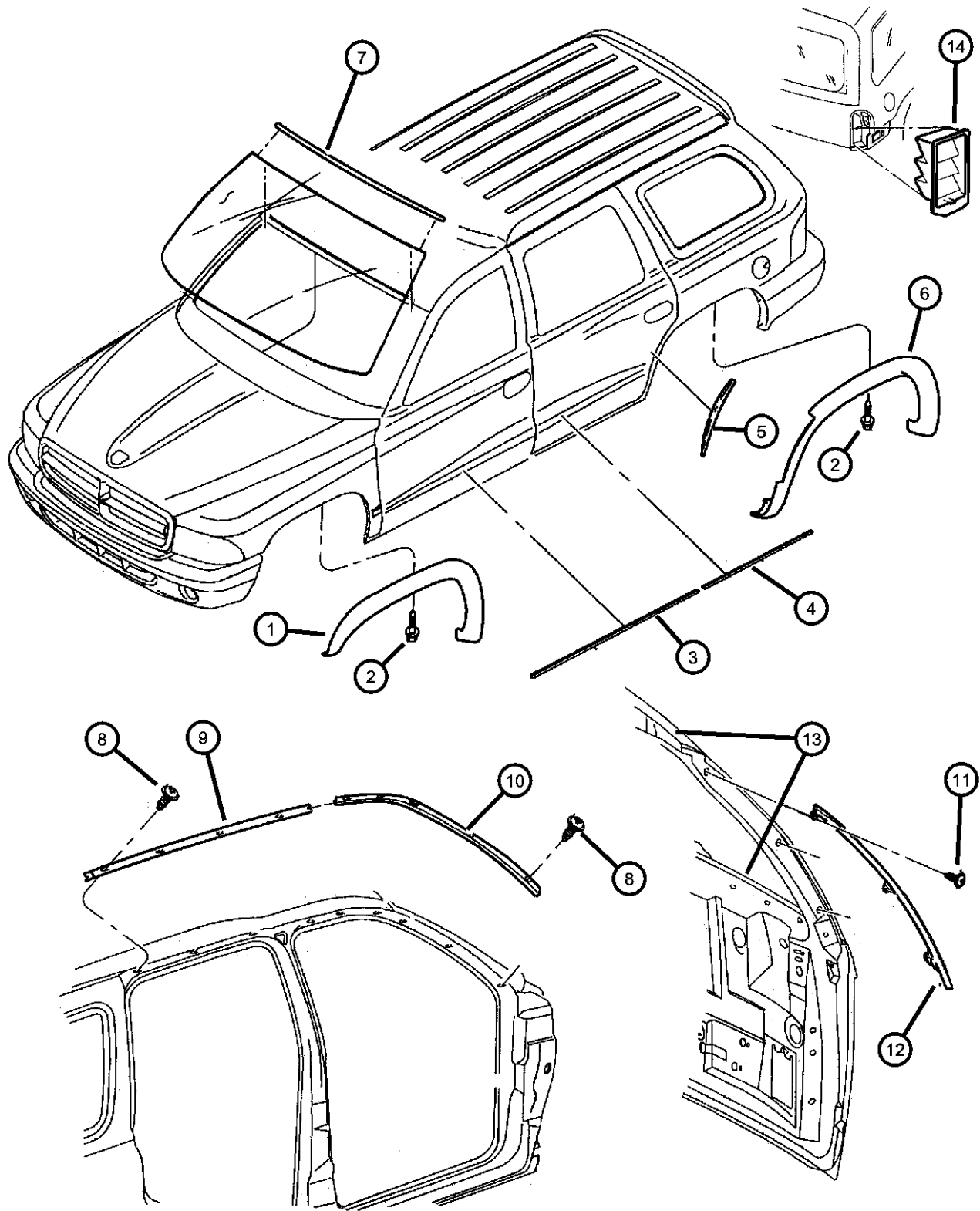

ITEM	PART NUMBER	QTY	LINE	SERIES	BODY	ENGINE	TRANS	TRIM	DESCRIPTION
1	5GG06DX8AA	1							MOLDING, Wheel Opening Flare
	5GG06GW7AA	1							[K5X], Right
	5GG06MS4AA	1							[K5W], Right
	5GG06PR4AA	1							[K5E], Right
	5GG06SG8AA	1							[K5R], Right
	5GG06VEAAA	1							[K5H], Right
	5GG06WB7AA	1							[K5P], Right
	5GG06WS2AA	1							[K5B], Right
	5GG06XR-VAA	1							[K5A], Right
	5GG06XTLAA	1							[K5M], Right
	5GG06YFFAA	1							[K5T], Right
	5GG06ZBJAA	1							[K5G], Right
	5GG06ZDRAA	1							[K5C], Right
	5GG07DX8AA	1							[K5D], Right
	5GG07GW7AA	1							[K5X], Left
	5GG07MS4AA	1							[K5W], Left
	5GG07PR4AA	1							[K5E], Left
	5GG07SG8AA	1							[K5R], Left
	5GG07VEAAA	1							[K5H], Left
	5GG07WB7AA	1							[K5P], Left
	5GG07WS2AA	1							[K5B], Left
	5GG07XR-VAA	1							[K5A], Left
	5GG07XTLAA	1							[K5M], Left
	5GG07YFFAA	1							[K5T], Left
	5GG07ZBJAA	1							[K5G], Left
	5GG07ZDRAA	1							[K5C], Left
2	5GG07ZDRAA	1							[K5D], Left
3	5FX95DX8AA	2							RIVET, (NOT SERVICED),
	5FX95GW7AA	2							MOLDING, Front Door
	5FX95MS4AA	2							[K2X]
	5FX95PR4AA	2							[K2W]
									[K2E]
									[K2R]

DURANGO (DN)		BODY		ENGINE	TRANSMISSION
SERIES	LINE				
L = DURANGO	5 = Lt. Duty DODGE 4WD 1 = Lt. Duty DODGE 2WD	74 = SPORT UTILITY 4-DR		EML = ENGINE - 5.9L V8 MPI EVA = ENGINE- 4.7L V8 MPI EM0 = ENGINES - ALL 5.9L 8 CYL GAS EV0 = ENGINES - ALL 4.7L GAS	DG4 = TRANSMISSION-MULTI-SPEED AUTO, 45RFE DGT = TRANSMISSION - 4-SPD. AUTOMATIC, 46RE DG4 = TRANSMISSION-MULTI-SPEED AUTO, 45RFE

AR = use ase required - = Non illustrated part

Moldings
Figure EDN-210

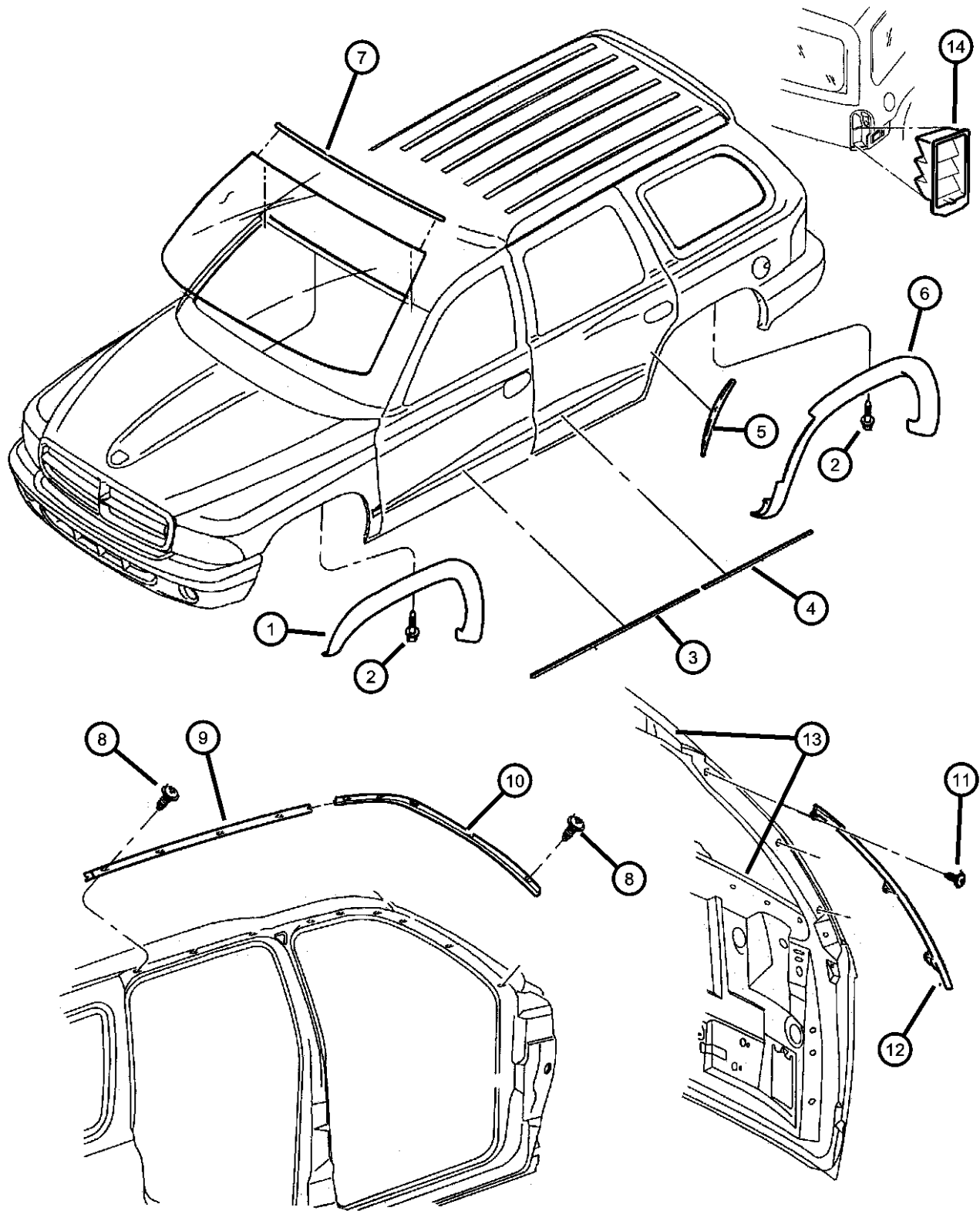

ITEM	PART NUMBER	QTY	LINE	SERIES	BODY	ENGINE	TRANS	TRIM	DESCRIPTION
	5FX95SG8AA	2							[K2H]
	5FX95VEAAA	2							[K2P]
	5FX95WB7AA	2							[K2B]
	5FX95WS2AA	2							[K2A]
	5FX95XRVA	2							[K2M]
	5FX95XTLAA	2							[K2T]
	5FX95YFFAA	2							[K2G]
	5FX95ZBJAA	2							[K2C]
	5FX95ZDRAA	2							[K2D]
4									MOLDING, Rear Door
	5FX96DX8AA	2							[K2X]
	5FX96GW7AA	2							[K2W]
	5FX96MS4AA	2							[K2E]
	5FX96PR4AA	2							[K2R]
	5FX96SG8AA	2							[K2H]
	5FX96VEAAA	2							[K2P]
	5FX96WB7AA	2							[K2B]
	5FX96WS2AA	2							[K2A]
	5FX96XRVA	2							[K2M]
	5FX96XTLAA	2							[K2T]
	5FX96YFFAA	2							[K2G]
	5FX96ZBJAA	2							[K2C]
	5FX96ZDRAA	2							[K2D]
5									MOLDING, Quarter Wheel Opening
	5FN30DX8AB	1							[K5X], Right
	5FN30GW7AB	1							[K5W], Right
	5FN30MS4AB	1							[K5E], Right
	5FN30PR4AB	1							[K5R], Right
	5FN30SG8AB	1							[K5H], Right
	5FN30VEAAB	1							[K5P], Right
	5FN30WB7AB	1							[K5B], Right
	5FN30WS2AB	1							[K5A], Right
	5FN30XRVAB	1							[K5M], Right

DURANGO (DN)					
SERIES	LINE	BODY	ENGINE	TRANSMISSION	
L = DURANGO	5 = Lt. Duty DODGE 4WD 1 = Lt. Duty DODGE 2WD	74 = SPORT UTILITY 4-DR	EML = ENGINE - 5.9L V8 MPI EVA = ENGINE- 4.7L V8 MPI EM0 = ENGINES - ALL 5.9L 8 CYL GAS EV0 = ENGINES - ALL 4.7L GAS	DG4 = TRANSMISSION-MULTI- SPEED AUTO, 45RFE DGT = TRANSMISSION - 4-SPD. AUTOMATIC,46RE DG4 = TRANSMISSION-MULTI- SPEED AUTO, 45RFE	

AR = use ase required - = Non illustrated part

2001 DN

Moldings
Figure EDN-210

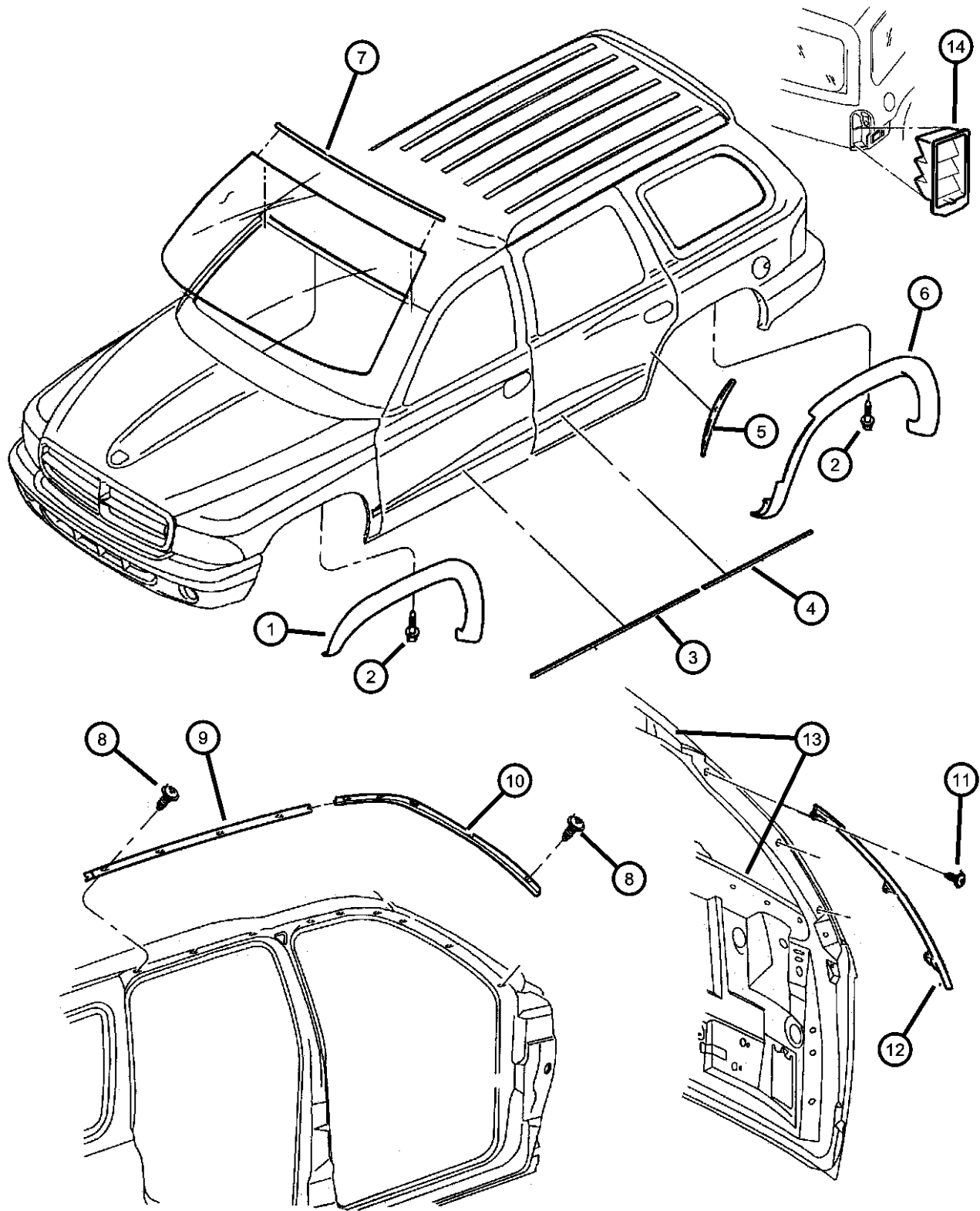

ITEM	PART NUMBER	QTY	LINE	SERIES	BODY	ENGINE	TRANS	TRIM	DESCRIPTION
	5FN30XTLAB	1							[K5T], Right
	5FN30YFFAB	1							[K5G], Right
	5FN30ZBJAB	1							[K5C], Right
	5FN30ZDRAB	1							[K5D], Right
	5FN31DX8AB	1							[K5X], Left
	5FN31GW7AB	1							[K5W], Left
	5FN31MS4AB	1							[K5E], Left
	5FN31PR4AB	1							[K5R], Left
	5FN31SG8AB	1							[K5H], Left
	5FN31VEAAB	1							[K5P], Left
	5FN31WB7AB	1							[K5B], Left
	5FN31WS2AB	1							[K5A], Left
	5FN31XRVAB	1							[K5M], Left
	5FN31XTLAB	1							[K5T], Left
	5FN31YFFAB	1							[K5G], Left
	5FN31ZBJAB	1							[K5C], Left
	5FN31ZDRAB	1							[K5D], Left
6									MOLDING, Quarter Wheel Opening
	5FN26DX8AD	1							[K5X], Right
	5FN26GW7AD	1							[K5W], Right
	5FN26MS4AD	1							[K5E], Right
	5FN26PR4AD	1							[K5R], Right
	5FN26SG8AD	1							[K5H], Right
	5FN26VEAAD	1							[K5P], Right
	5FN26WB7AD	1							[K5B], Right
	5FN26WS2AD	1							[K5A], Right
	5FN26XRVAD	1							[K5M], Right
	5FN26XTLAD	1							[K5T], Right
	5FN26YFFAD	1							[K5G], Right
	5FN26ZBJAD	1							[K5C], Right
	5FN26ZDRAD	1							[K5D], Right
	5FN27DX8AD	1							[K5X], Left
	5FN27GW7AD	1							[K5W], Left

DURANGO (DN)		BODY		ENGINE	TRANSMISSION
SERIES	LINE				
L = DURANGO	5 = Lt. Duty DODGE 4WD 1 = Lt. Duty DODGE 2WD	74 = SPORT UTILITY 4-DR		EML = ENGINE - 5.9L V8 MPI EVA = ENGINE- 4.7L V8 MPI EM0 = ENGINES - ALL 5.9L 8 CYL GAS EV0 = ENGINES - ALL 4.7L GAS	DG4 = TRANSMISSION-MULTI-SPEED AUTO, 45RFE DGT = TRANSMISSION - 4-SPD. AUTOMATIC, 46RE DG4 = TRANSMISSION-MULTI-SPEED AUTO, 45RFE

AR = use ase required - = Non illustrated part

2001 DN

Moldings
Figure EDN-210

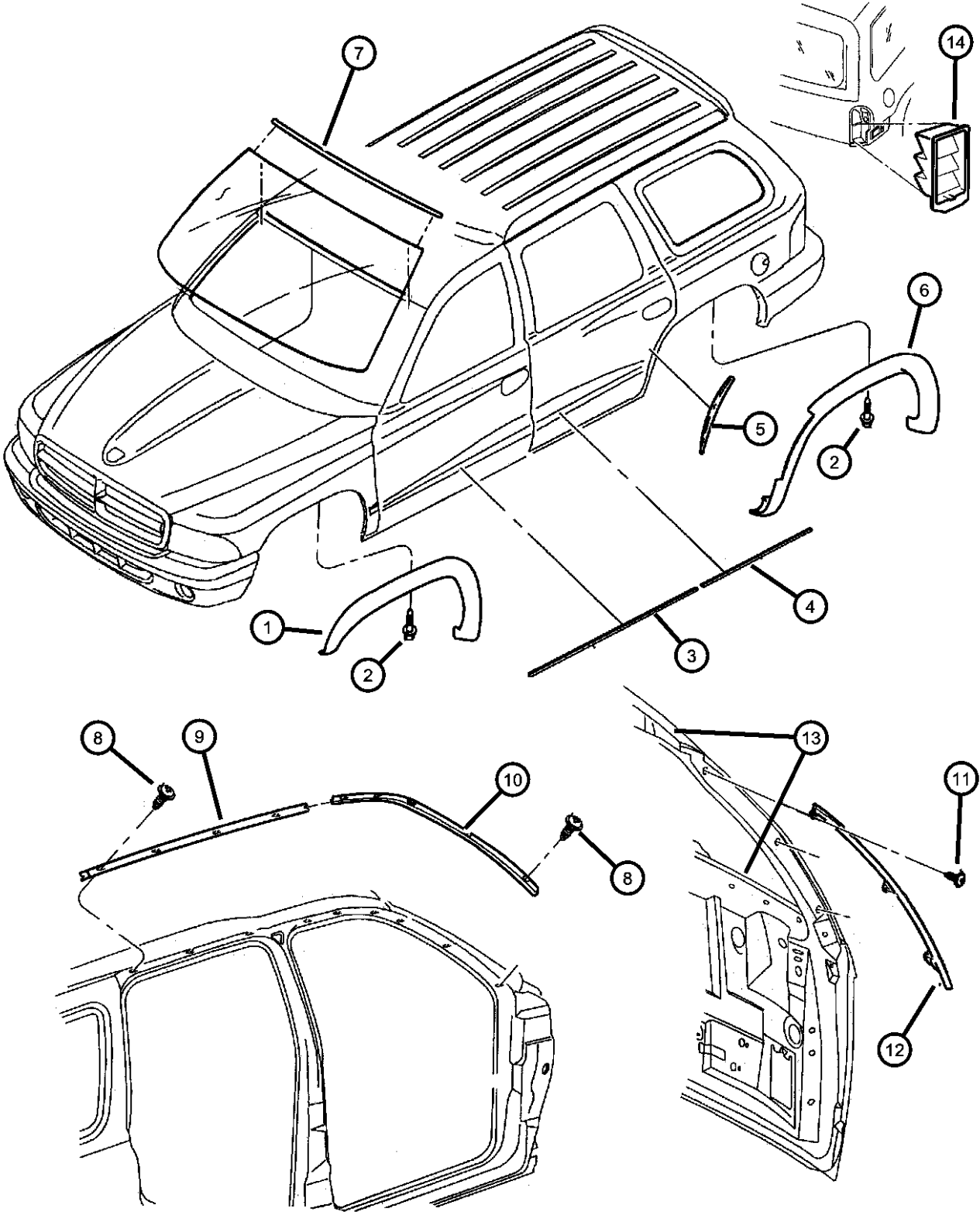

ITEM	PART NUMBER	QTY	LINE	SERIES	BODY	ENGINE	TRANS	TRIM	DESCRIPTION
	5FN27MS4AD	1							[K5E], Left
	5FN27PR4AD	1							[K5R], Left
	5FN27SG8AD	1							[K5H], Left
	5FN27VEAAD	1							[K5P], Left
	5FN27WB7AD	1							[K5B], Left
	5FN27WS2AD	1							[K5A], Left
	5FN27XRVAD	1							[K5M], Left
	5FN27XTLAD	1							[K5T], Left
	5FN27YFFAD	1							[K5G], Left
	5FN27ZBJAD	1							[K5C], Left
	5FN27ZDRAD	1							[K5D], Left
7									MOLDING, Windshield
	55255723AD	1							Upper
	55256348AD	1							Right
	55256349AD	1							Left
8	06035958AA	10							SCREW, Tapping
9	55256608AD	2							RETAINER, Windshield Pillar Molding
10									MOLDING, Windshield
	55256348AD	1							Right
	55256349AD	1							Left
11	55256349AD	1							RIVET, (NOT SERVICED)
12									MOLDING, Liftgate Glass
	55256636AB	1							Right
	55256637AB	1							Left
13									SEAL, Liftgate Glass
	55256638AC	1							Upper
	55256639	1							Lower
14	55055536AC	2							EXHAUSTER, Interior Trim PanelRear

DURANGO (DN)		BODY		ENGINE	TRANSMISSION
SERIES	LINE				
L = DURANGO	5 = Lt. Duty DODGE 4WD 1 = Lt. Duty DODGE 2WD	74 = SPORT UTILITY 4-DR		EML = ENGINE - 5.9L V8 MPI EVA = ENGINE- 4.7L V8 MPI EM0 = ENGINES - ALL 5.9L 8 CYL GAS EV0 = ENGINES - ALL 4.7L GAS	DG4 = TRANSMISSION-MULTI-SPEED AUTO, 45RFE DGT = TRANSMISSION - 4-SPD. AUTOMATIC, 46RE DG4 = TRANSMISSION-MULTI-SPEED AUTO, 45RFE

AR = use ase required - = Non illustrated part

Running Boards and Mounting
Figure EDN-220

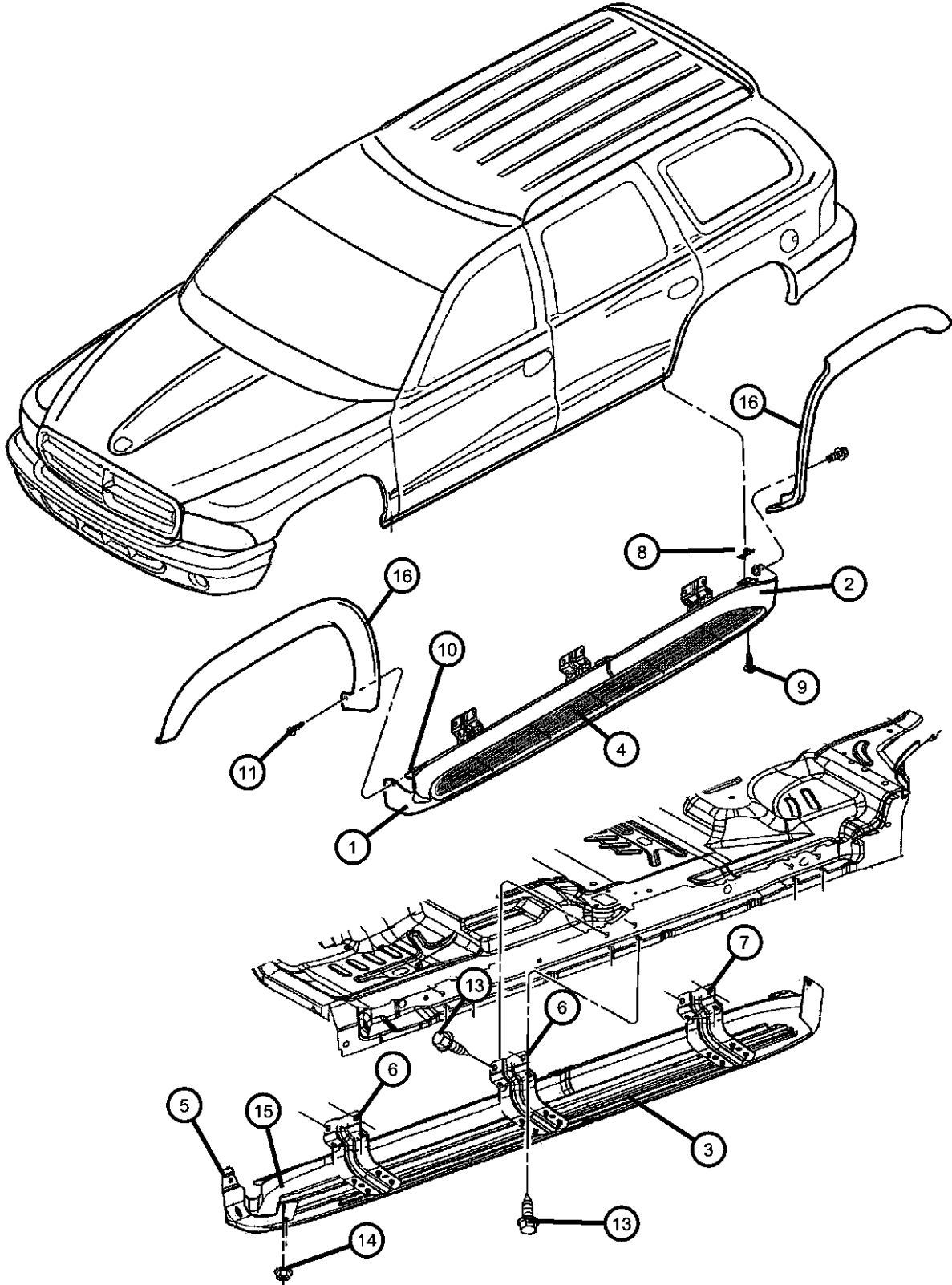

ITEM	PART NUMBER	QTY	LINE	SERIES	BODY	ENGINE	TRANS	TRIM	DESCRIPTION
------	-------------	-----	------	--------	------	--------	-------	------	-------------

Note: Sales Code MRL = Factory Installed Running Boards

1									COVER, Running Board, Front
	0TP16DX8AA	1							[X8], Right
	0TP16GW7AA	1							[W7], Right
	0TP16MS4AA	1							[S4], Right
	0TP16PR4AA	1							[R4], Right
	0TP16SG8AA	1							[G8], Right
	0TP16VEAAA	1							[EA], Right
	0TP16WB7AA	1							[B7], Right
	0TP16WS2AA	1							[S2], Right
	0TP16XRVAA	1							[RV], Right
	0TP16XTLAA	1							[TL], Right
	0TP16YFFAA	1							[FF], Right
	0TP16ZBJAA	1							[BJ], Right
	0TP16ZDRAA	1							[DR], Right
	0TP17DX8AA	1							[X8], Left
	0TP17GW7AA	1							[W7], Left
	0TP17MS4AA	1							[S4], Left
	0TP17PR4AA	1							[R4], Left
	0TP17SG8AA	1							[G8], Left
	0TP17VEAAA	1							[EA], Left
	0TP17WB7AA	1							[B7], Left
	0TP17WS2AA	1							[S2], Left
	0TP17XRVAA	1							[RV], Left
	0TP17XTLAA	1							[TL], Left
	0TP17YFFAA	1							[FF], Left
	0TP17ZBJAA	1							[BJ], Left
	0TP17ZDRAA	1							[DR], Left
2									COVER, Running Board, Rear
	0TP20DX8AA	1							[X8], Right
	0TP20GW7AA	1							[W7], Right
	0TP20MS4AA	1							[S4], Right
	0TP20PR4AA	1							[R4], Right
	0TP20SG8AA	1							[G8], Right

DURANGO (DN)					
SERIES	LINE	BODY	ENGINE	TRANSMISSION	
L = DURANGO	5 = Lt. Duty DODGE 4WD 1 = Lt. Duty DODGE 2WD	74 = SPORT UTILITY 4-DR	EML = ENGINE - 5.9L V8 MPI EVA = ENGINE- 4.7L V8 MPI EM0 = ENGINES - ALL 5.9L 8 CYL GAS EVO = ENGINES - ALL 4.7L GAS	DG4 = TRANSMISSION-MULTI-SPEED AUTO, 45RFE DGT = TRANSMISSION - 4-SPD. AUTOMATIC, 46RE DG4 = TRANSMISSION-MULTI-SPEED AUTO, 45RFE	

Running Boards and Mounting
Figure EDN-220

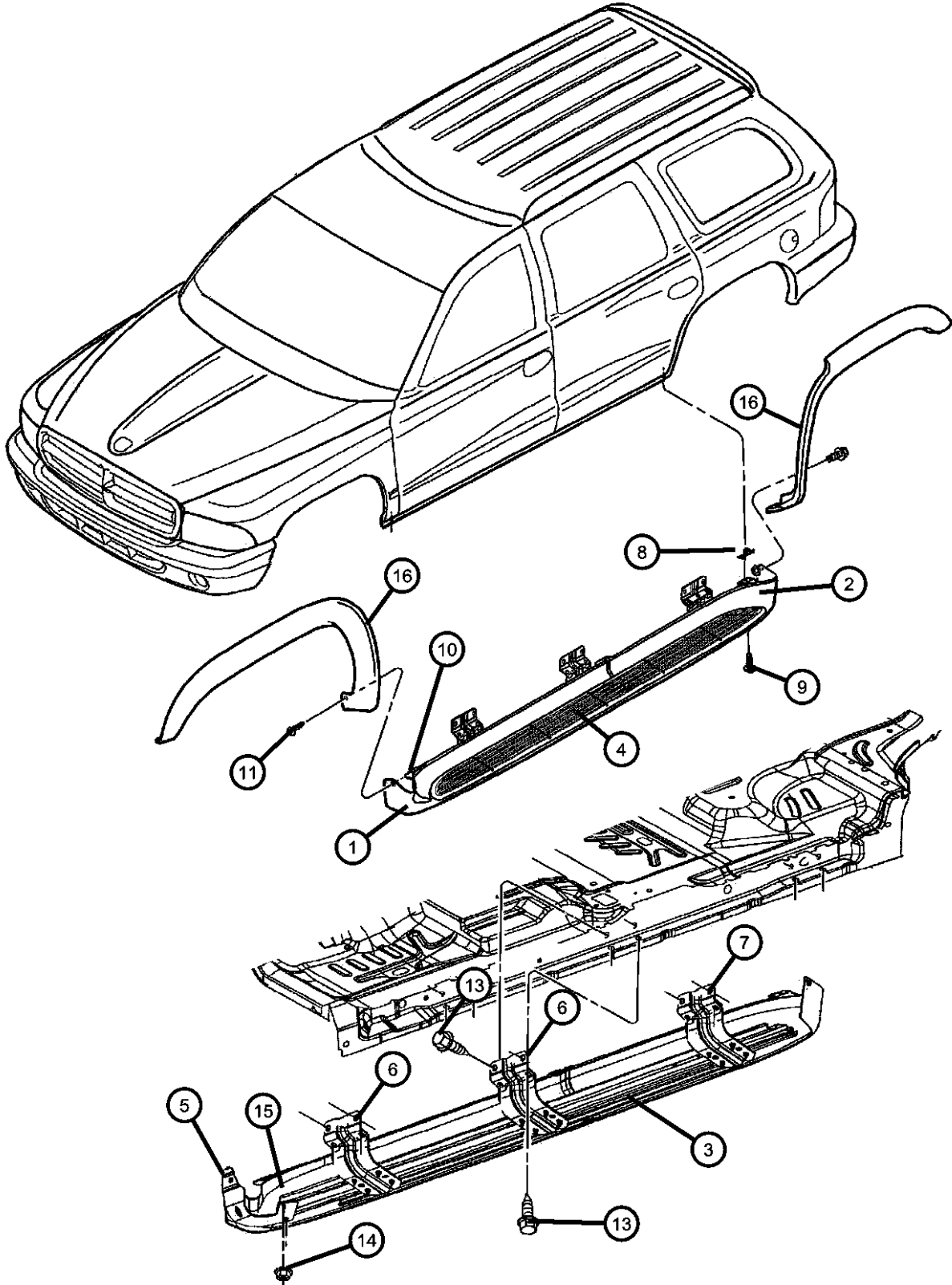

ITEM	PART NUMBER	QTY	LINE	SERIES	BODY	ENGINE	TRANS	TRIM	DESCRIPTION
	0TP20VEAAA	1							[EA], Right
	0TP20WB7AA	1							[B7], Right
	0TP20WS2AA	1							[S2], Right
	0TP20XRVA	1							[RV], Right
	0TP20XTLAA	1							[TL], Right
	0TP20YFFAA	1							[FF], Right
	0TP20ZBJAA	1							[BJ], Right
	0TP20ZDRAA	1							[DR], Right
	0TP21DX8AA	1							[X8], Left
	0TP21GW7AA	1							[W7], Left
	0TP21MS4AA	1							[S4], Left
	0TP21PR4AA	1							[R4], Left
	0TP21SG8AA	1							[G8], Left
	0TP21VEAAA	1							[EA], Left
	0TP21WB7AA	1							[B7], Left
	0TP21WS2AA	1							[S2], Left
	0TP21XRVA	1							[RV], Left
	0TP21XTLAA	1							[TL], Left
	0TP21YFFAA	1							[FF], Left
	0TP21ZBJAA	1							[BJ], Left
	0TP21ZDRAA	1							[DR], Left
3	05016213AA	1							REINFORCEMENT
4									STEP PAD, Side Step
	05016190AA	1							Right
	05016191AA	1							Left
5	05016214AA	2							BRACKET
6	05016215AA	1							BRACKET
7									BRACKET
	55077286AA	1							Right
	55077287AA	1							Left
8	06500274	14							LOCK NUT, M6x1.0x6
9	06506328AA	4							SCREW
10	06506328AA	4							NUT, [.437-20x3.25], (NOT SERVICED)

DURANGO (DN)					
SERIES	LINE	BODY	ENGINE	TRANSMISSION	
L = DURANGO	5 = Lt. Duty DODGE 4WD 1 = Lt. Duty DODGE 2WD	74 = SPORT UTILITY 4-DR	EML = ENGINE - 5.9L V8 MPI EVA = ENGINE- 4.7L V8 MPI EM0 = ENGINES - ALL 5.9L 8 CYL GAS EV0 = ENGINES - ALL 4.7L GAS	DG4 = TRANSMISSION-MULTI-SPEED AUTO, 45RFE DGT = TRANSMISSION - 4-SPD. AUTOMATIC, 46RE DG4 = TRANSMISSION-MULTI-SPEED AUTO, 45RFE	

Running Boards and Mounting
Figure EDN-220

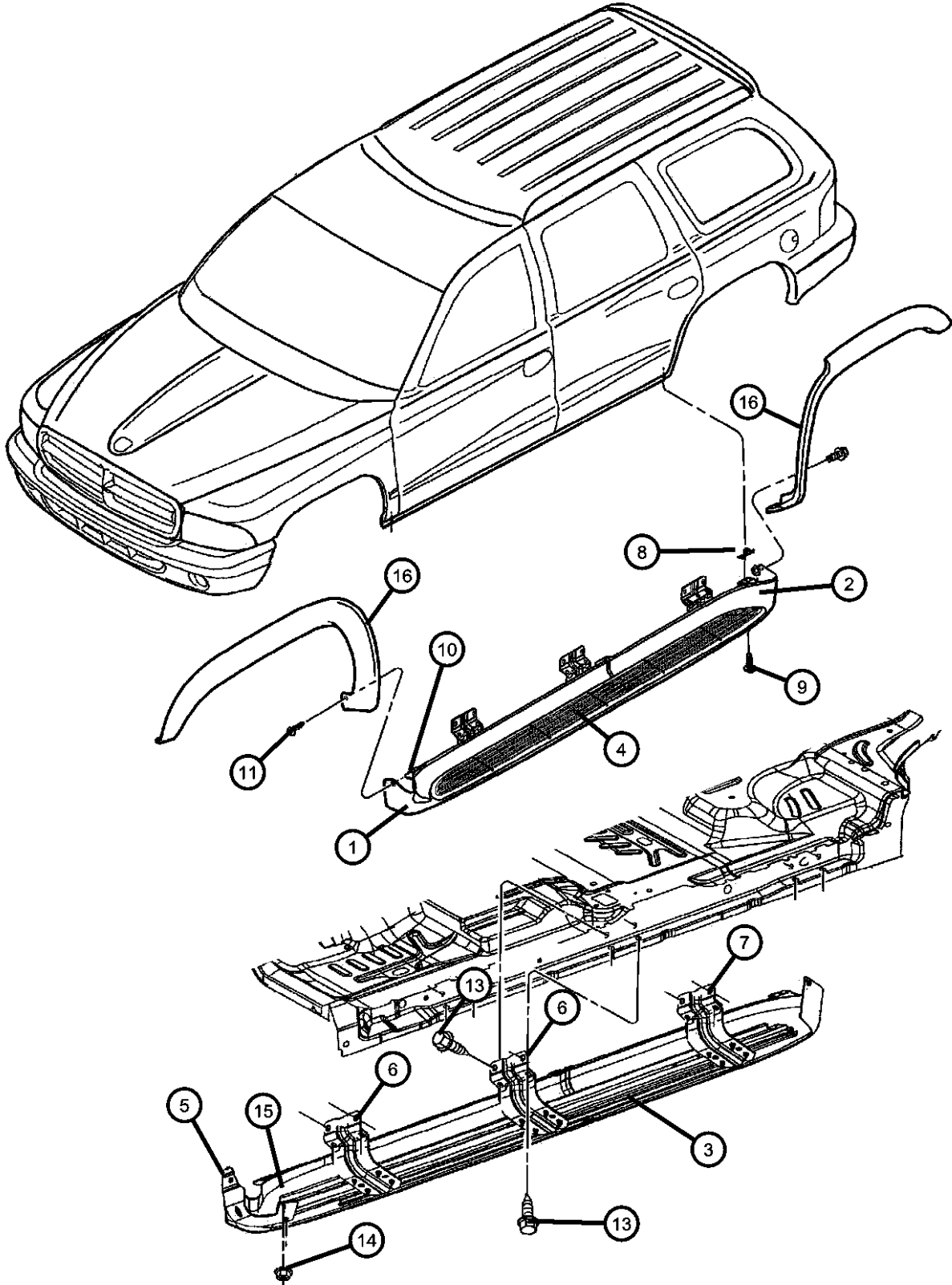

ITEM	PART NUMBER	QTY	LINE	SERIES	BODY	ENGINE	TRANS	TRIM	DESCRIPTION
11	06505082AA	24							SCREW AND WASHER, Hex Head, M8x1.25x54
-12	06036148AA	1							RIVET, Blind, Three Leg
13	06506328AA	4							SCREW
14	06504572	2							NUT AND WASHER, Hex Nut-Coned Washer, M8 x 1.25
15	05016340AA	14							BOLT
16	05016340AA	14							MOLDING, Wheel Opening Flare, See Body Moldings, (NOT REQUIRED)

DURANGO (DN)					
SERIES	LINE	BODY	ENGINE	TRANSMISSION	
L = DURANGO	5 = Lt. Duty DODGE 4WD 1 = Lt. Duty DODGE 2WD	74 = SPORT UTILITY 4-DR	EML = ENGINE - 5.9L V8 MPI EVA = ENGINE- 4.7L V8 MPI EM0 = ENGINES - ALL 5.9L 8 CYL GAS EV0 = ENGINES - ALL 4.7L GAS	DG4 = TRANSMISSION-MULTI-SPEED AUTO, 45RFE DGT = TRANSMISSION - 4-SPD. AUTOMATIC, 46RE DG4 = TRANSMISSION-MULTI-SPEED AUTO, 45RFE	

Decals
Figure EDN-310

ITEM	PART NUMBER	QTY	LINE	SERIES	BODY	ENGINE	TRANS	TRIM	DESCRIPTION
1	55076875AA	2							DECAL, Front Door, Durango, [Chrome]
2	55076431AB	2							DECAL, SLT, [Chrome]
-3									DECAL, Durango
	5GZ74CA1AA	2							Silver
	5GZ74GX9AA	2							Black
-4									DECAL, Sport
	5EW57CA1AC	2							Silver
	5EW57GX9AC	2							Black
5									DECAL, Dodge
	55076877AA	1							[Chrome]
	5GZ76CA1AB	1							Silver
	5GZ76GX9AB	1							Black
6									DECAL, 4x4
	55076880AA	1							[Chrome]
	5GZ77CA1AB	1	5						Silver
	5GZ77GX9AB	1	5						Black
-7	55077290AA	2							DECAL, 5.9 R/T, [Chrome]
-8									LABEL, Fuel
	52089785AA	2	5						without R/T
	55362736AA	2	5						with R/T

DURANGO (DN)				
SERIES	LINE	BODY	ENGINE	TRANSMISSION
L = DURANGO	5 = Lt. Duty DODGE 4WD 1 = Lt. Duty DODGE 2WD	74 = SPORT UTILITY 4-DR	EML = ENGINE - 5.9L V8 MPI EVA = ENGINE- 4.7L V8 MPI EM0 = ENGINES - ALL 5.9L 8 CYL GAS EV0 = ENGINES - ALL 4.7L GAS	DG4 = TRANSMISSION-MULTI-SPEED AUTO, 45RFE DGT = TRANSMISSION - 4-SPD. AUTOMATIC, 46RE DG4 = TRANSMISSION-MULTI-SPEED AUTO, 45RFE

AR = use ase required - = Non illustrated part

Group - IDN

Interior Trim

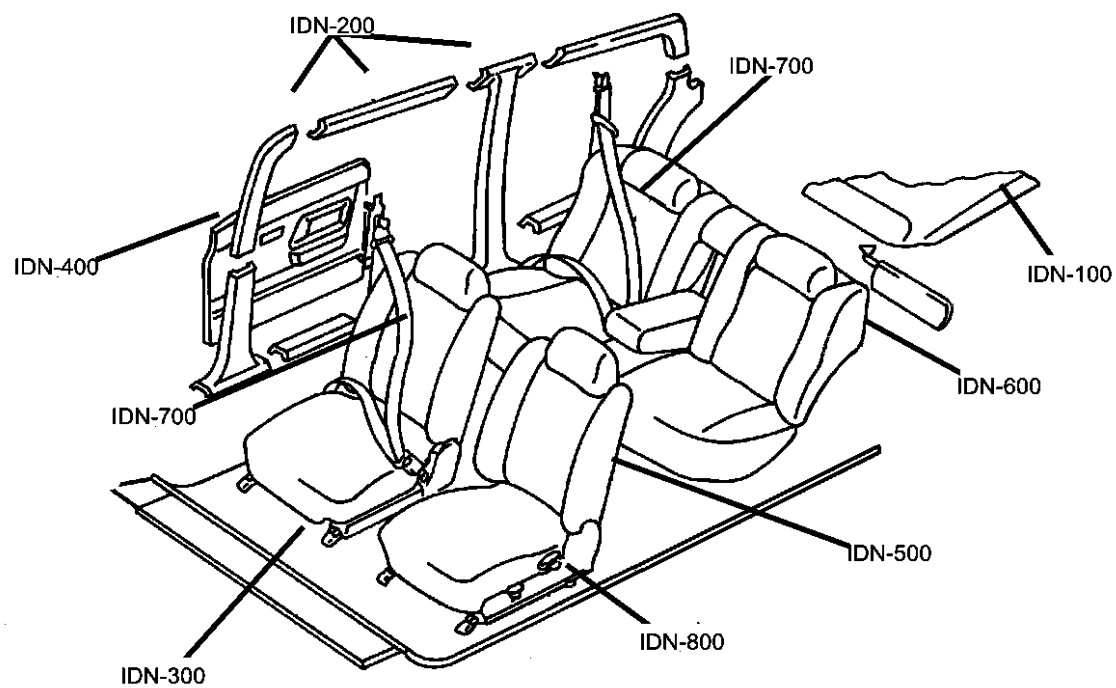

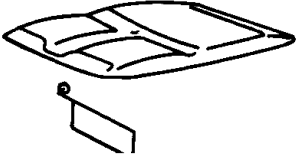
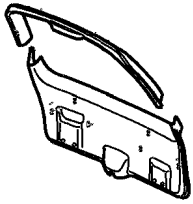
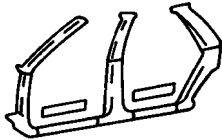
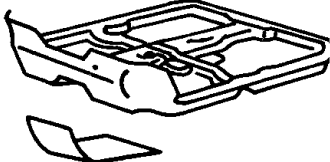
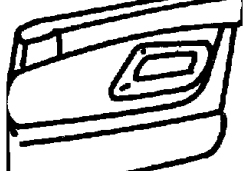
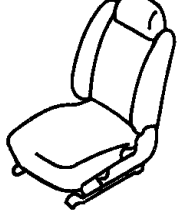
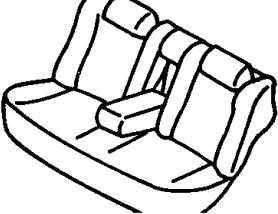
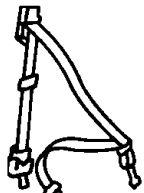
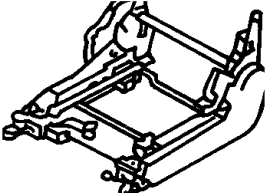
IDN-100 Headliners and Visors - Assist Straps 	IDN-1000 Panels, Liftgate and Scuf Plates 	IDN-200 Panels-Mouldings 	IDN-300 Carpet, Mats, and Silencers 
IDN-400 Door Trim Panels, Front and Rear 	IDN-500 Front Seats 	IDN-600 Rear Seats 	IDN-700 Seat Belts-Front and Rear 
IDN-800 Adjusters, Recliners, Shields 			

Group - IDN Interior Trim

Illustration Title	Group-Fig. No.
Headliners and Visors - Assist Straps	
Headliner And Visor.....	Fig. IDN - 110
Panels-Mouldings	
Mouldings, Panels, And Bolster.....	Fig. IDN - 210
Carpet, Mats, and Silencers	
Carpet And Scuff Plates	Fig. IDN - 310
Silencers	Fig. IDN - 320
Door Trim Panels, Front and Rear	
Door Trim Panels.....	Fig. IDN - 410
Front Seats	
Seat Front, 40/20/40 Bench Trim Codes [H9, P9]	Fig. IDN - 510
Seat Front, Bucket Seat, Cloth, Trim Code [C5, K5]	Fig. IDN - 520
Seat, Front, Bucket Seats Leather Trim Code [GJ].....	Fig. IDN - 530
Seat Front RT, Bucket Trim Code [HJ].....	Fig. IDN - 540
Seat, Front, Bucket Seats Leather Trim Code [EJ]	Fig. IDN - 550
Rear Seats	
Second Seat, 40/20/40	Fig. IDN - 610
Second Seat, 60/40	Fig. IDN - 620
Third Seat.....	Fig. IDN - 630
Seat Belts-Front and Rear	
Belts, Front Seat	Fig. IDN - 710
Belts, Second Seat.....	Fig. IDN - 720
Seat Belts, Third Row.....	Fig. IDN - 730
Adjusters, Recliners, Shields	
Adjuster And Attaching Parts.....	Fig. IDN - 810
Panels, Liftgate and Scuf Plates	
Panels, Liftgate And Scuff Plates	Fig. IDN - 1010

Headliner And Visor
Figure IDN-110

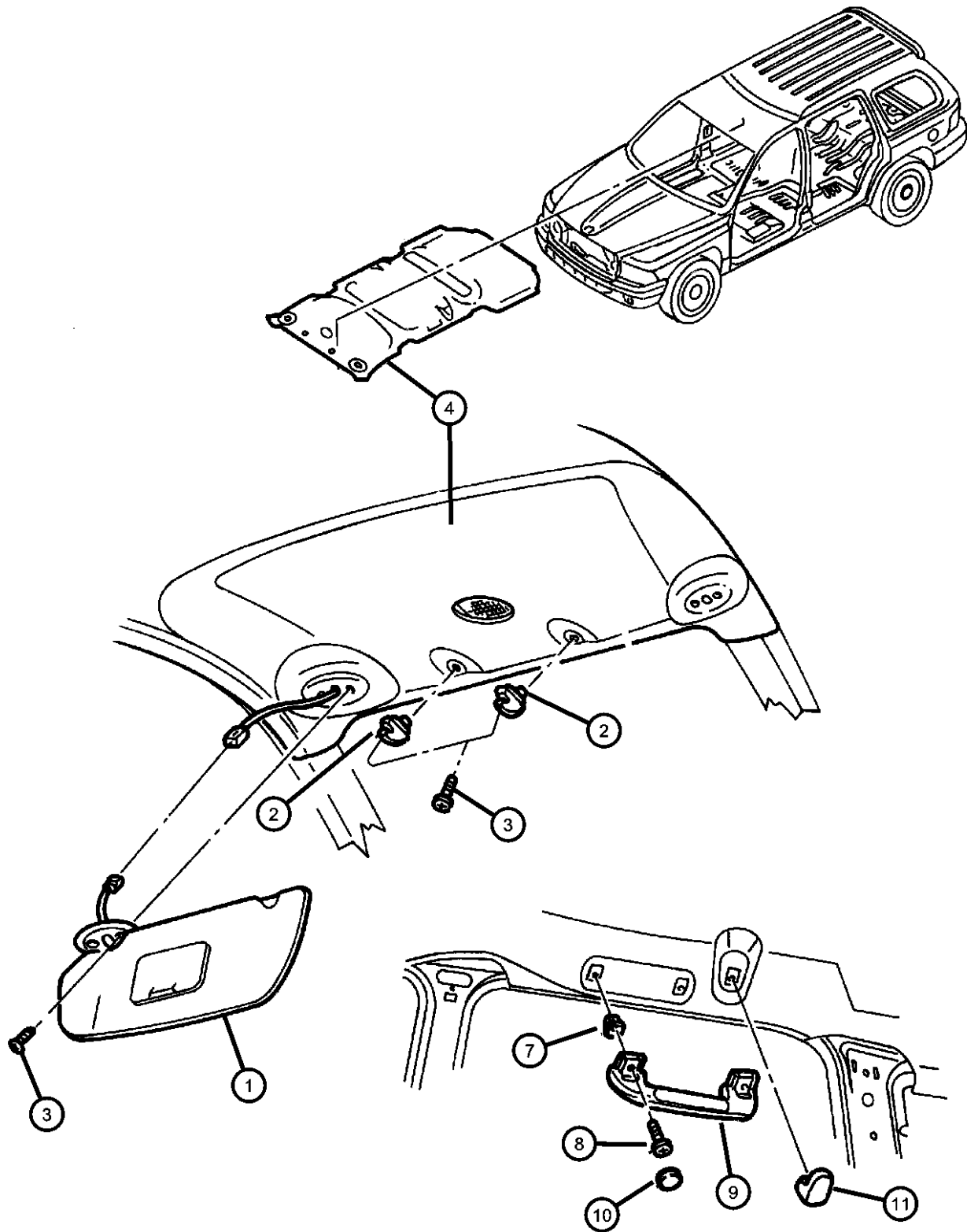

ITEM	PART NUMBER	QTY	LINE	SERIES	BODY	ENGINE	TRANS	TRIM	DESCRIPTION
Sales Codes: [DHT] = Transfer Case233 [DHV] = Transfer Case 244]									
1									VISOR, W/Mirror
	5GP15TL2AA	1	1					*00	Non Lighted, Left
	5GP16TL2AA	1						*00	Lighted, Right
	5GP17TL2AA	1	1					*00	Lighted, Left
	5GW39TL2AD	1	5					*00	Non Lighted, With Transfer Case Model 233, [DHT], Left
	5GW41TL2AE	1	5					*00	Lighted, With Transfer Case Model 233, [DHT], Left
	5GW45TL2AE	1	5					*00	Non Lighted, With Transfer Case Model 244, [DHV], Left
	5GW47TL2AE	1	5					*00	Lighted, With Transfer Case Model 244, [DHV], Left
	5GP14TL2AA	1						*00	Non Lighted, Right
2	5GE11TL2AA	2						*00	SUPPORT, Visor
3	06034912	4							SCREW, Pan Head, .19-16x.75
4									HEADLINER
	5GP40TL2AD	1						*00	Without Overhead Console, With Rear Air
	5GP41TL2AD	1						*00	With Overhead Console and Rear Air
	5GP42TL2AD	1						*00	With Overhead Console Without Rear Air
	5GP43TL2AD	1						*00	Without Overhead Console, and Rear Air
-5	5HG30TL2AA	2						*00	VENT, A/C Duct Right, Right RearRear
-6	5HG31TL2AA	2						*00	VENT, A/C Duct Left, Left RearRear
7	06504990AA	4							NUT, Rivet
8	06504432	4							SCREW, Pan Head, M6-1.00x29.00
9	5DX76TL2AC	2						*00	HANDLE, Roof GrabRear
10	0H526TL2	4						*00	PLUG, Assist and Grab HandleRear
11	5EZ67TL2	2						*00	HOOK, Coat
-12	04897875AA	1						*00	LABEL, Airbag

DURANGO (DN)									
SERIES	LINE								
L = DURANGO	5 = Lt. Duty DODGE 4WD 1 = Lt. Duty DODGE 2WD				BODY 74 = SPORT UTILITY 4-DR		ENGINE EML = ENGINE - 5.9L V8 MPI EVA = ENGINE- 4.7L V8 MPI EM0 = ENGINES - ALL 5.9L 8 CYL GAS EV0 = ENGINES - ALL 4.7L GAS		TRANSMISSION DG4 = TRANSMISSION-MULTI-SPEED AUTO, 45RFE DGT = TRANSMISSION - 4-SPD. AUTOMATIC, 46RE DG4 = TRANSMISSION-MULTI-SPEED AUTO, 45RFE

Mouldings, Panels, And Bolster
Figure IDN-210

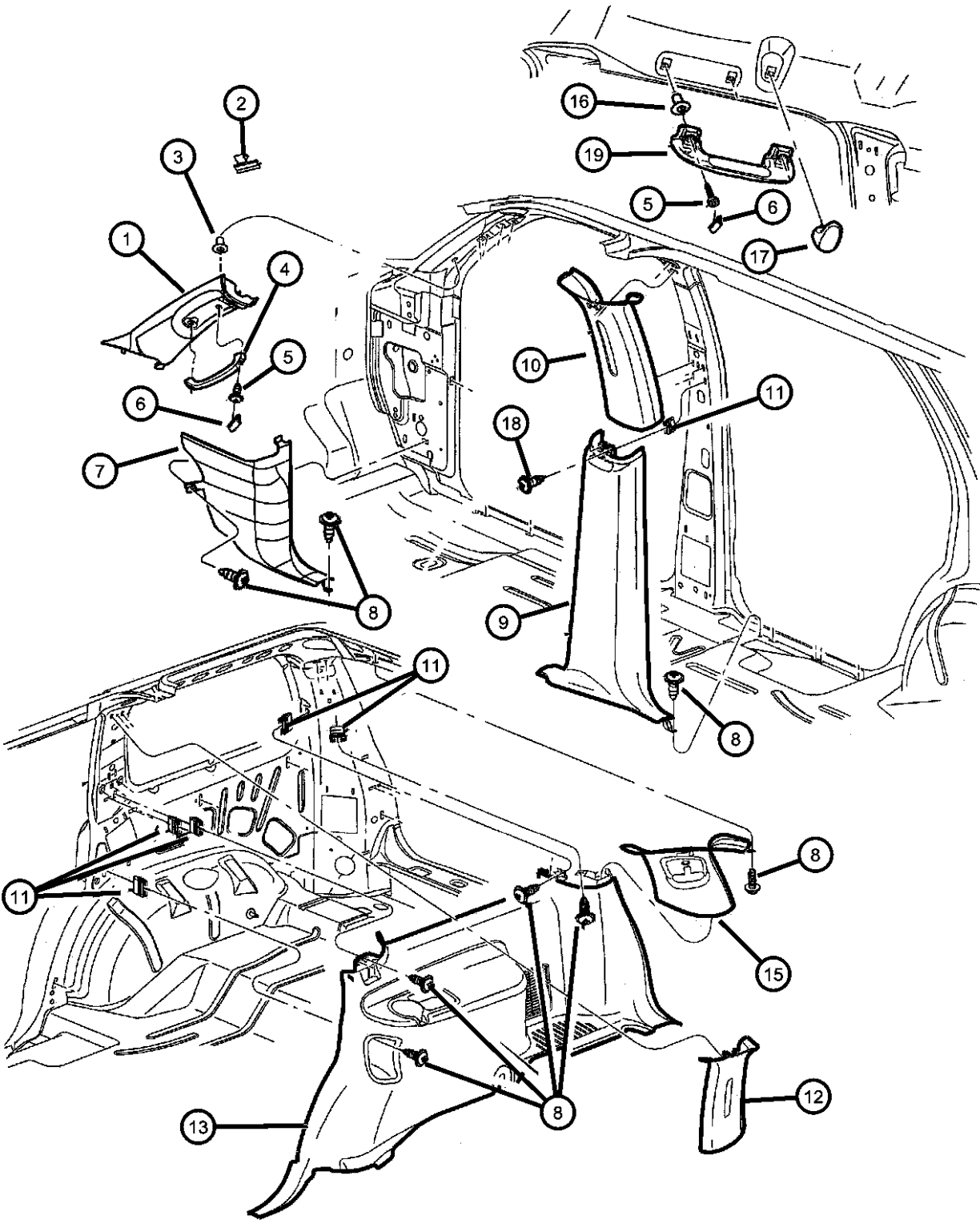

ITEM	PART NUMBER	QTY	LINE	SERIES	BODY	ENGINE	TRANS	TRIM	DESCRIPTION
1	5GN96TL2AB	1						*O0	PANEL, A Pillar [DL, L5, DV], Right
	5GN96XT5AB	1						*O0	[T5], Right
	5GN97TL2AB	1						*O0	[DL, L5, DV], Left
	5GN97XT5AB	1						*O0	[T5], Left
2	06505303AA	1						*O0	CLIP, Molding
3	06503910	2							NUT
4									HANDLE, Roof Grab
	5GU40TL2AA	1						*O0	[DL, L5, DV]
	5GU40XT5AA	1						*O0	[T5]
5	06504432	4							SCREW, Pan Head, M6-1.00x29.00
6									PLUG, Assist and Grab Handle
	0H526TL2	4						*O0	[DL, L5, DV], Rear
	0H526XT5	2						*O0	[T5],
7									PANEL, Cowl Side Trim
	5GP78WL5AB	1						*O0	[L5], Right
	5GP78XDVAB	1						*O0	[DL, DV], Right
	5GP78XT5AB	1						*O0	[T5], Right
	5GP79XT5AA	1						*O0	[T5], Left
	5GP79WL5AB	1						*O0	[L5], Left
	5GP79XDVAB	1						*O0	[DL, DV], Left
8	5GP79XDVAB	1							SCREW, .190-16x.500, (NOT SERVICED),
9									PANEL, B Pillar
	5HG38WL5AA	1						*O0	[L5], Right
	5HG38XD- VAA	1						*O0	[DL, DV], Right
	5HG38XT5AA	1						*O0	[T5], Right
	5HG39WL5AA	1						*O0	[L5], Left
	5HG39XD- VAA	1						*O0	[DL, DV], Left
	5HG39XT5AA	1						*O0	[T5], Left
10									PANEL, B Pillar
	5GP00TL2AB	1						*O0	[L5, DL, DV], Right
	5GP00XT5AB	1						*O0	[T5], Right

DURANGO (DN)					
SERIES	LINE	BODY	ENGINE	TRANSMISSION	
L = DURANGO	5 = Lt. Duty DODGE 4WD 1 = Lt. Duty DODGE 2WD	74 = SPORT UTILITY 4-DR	EML = ENGINE - 5.9L V8 MPI EVA = ENGINE- 4.7L V8 MPI EM0 = ENGINES - ALL 5.9L 8 CYL GAS EV0 = ENGINES - ALL 4.7L GAS	DG4 = TRANSMISSION-MULTI- SPEED AUTO, 45RFE DGT = TRANSMISSION - 4-SPD. AUTOMATIC, 46RE DG4 = TRANSMISSION-MULTI- SPEED AUTO, 45RFE	

Mouldings, Panels, And Bolster
Figure IDN-210

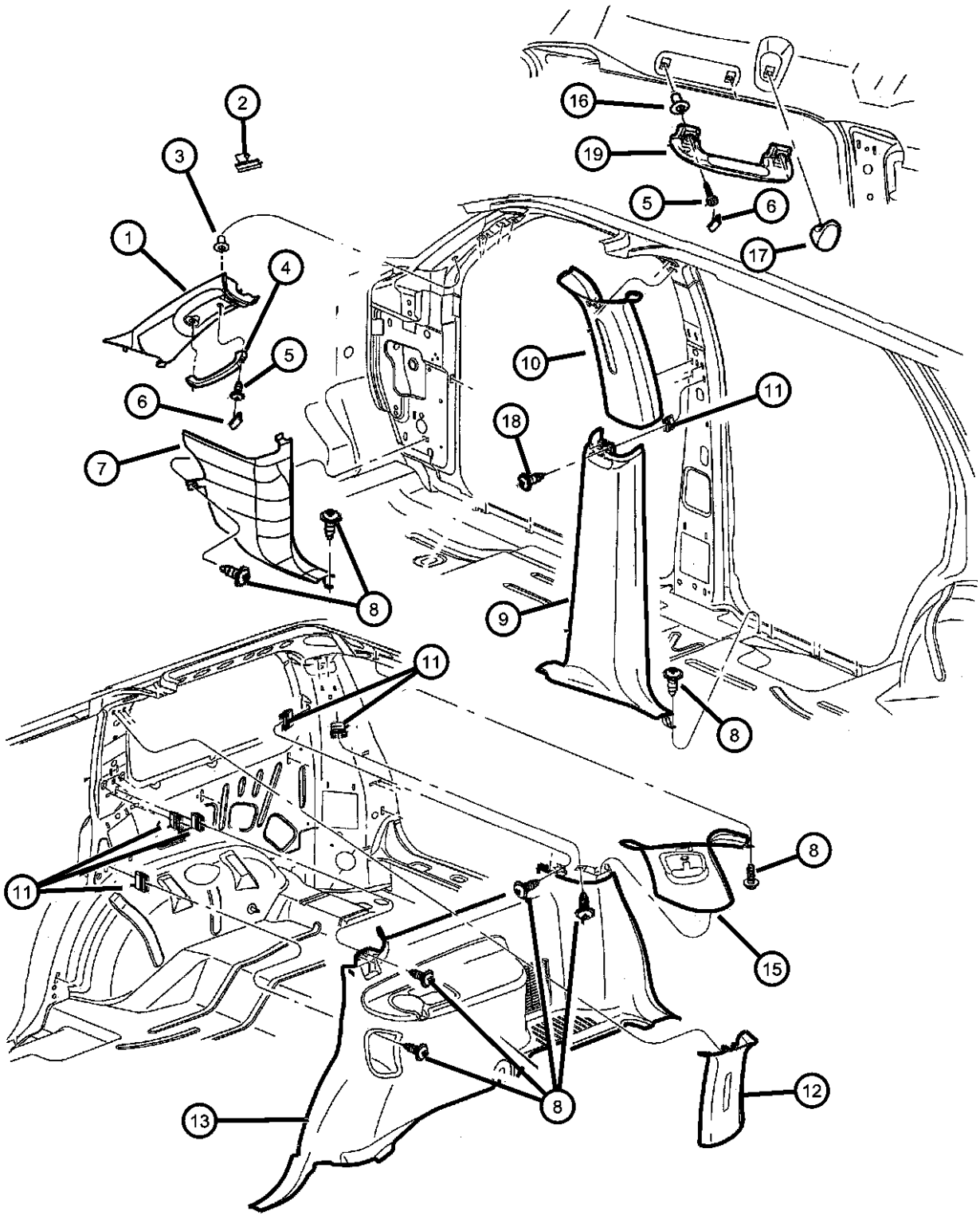

ITEM	PART NUMBER	QTY	LINE	SERIES	BODY	ENGINE	TRANS	TRIM	DESCRIPTION
	5GP01TL2AB	1						*O0	[L5, DL, DV], Left
	5GP01XT5AB	1						*O0	[T5], Left
11	06505135AA	2							NUT, Push In
12									PANEL, C Pillar
	5GP08TL2AB	1						*O0	[L5, DL, DV], Without Rear Heat and Air, Right
	5GP08XT5AB	1						*O0	[T5], Without Rear Heat and Air, Right
	5GP09XT5AA	1						*O0	[T5], Left
	5GP09TL2AB	1						*O0	[L5, DL, DV], Left
	5GT82TL2AA	1						*O0	[L5, DL, DV], With Rear Heat and Air, Right
	5GT82XT5AA	1						*O0	Right
13									PANEL, Quarter Trim
	5GP041DVAA	1						*O0	[DL, DV], With Rear Heat and Air, Right
	5GP041L5AA	1						*O0	[L5], With Rear Heat and Air, Right
	5GP041T5AA	1						*O0	[T5], With Rear Heat and Air, Right
	5GP04XDVAB	1						*O0	[DV][JJM,HBB], Right
	5GU241DVAA	1						*O0	[DL, DV], Without Rear Heat and Air, Right
	5GU241L5AA	1						*O0	[L5], Without Rear Heat and Air, Right
	5GU241T5AA	1						*O0	[T5], Without Rear Heat and Air, Right
	5GU251DVAA	1						*O0	[DL], Left
	5GU251L5AA	1						*O0	[L5], Left
	5GU251T5AA	1						*O0	[T5], Left
	5GU25XDVAB	1						*O0	[DV], Left
-14	5DG18DX9	1						*O0	RETAINER, Seat belt stowage
15									PANEL, D Pillar
	5GP10WL5AB	1						*O0	[L5], Without Third Seat, Right
	5GP10XDVAB	1						*O0	[DL, DV], Without Third Seat, Right
	5GP10XT5AB	1						*O0	[T5], Without Third Seat, Right
	5GP11WL5AB	1						*O0	[L5], Without Third Seat, Left
	5GP11XDVAB	1						*O0	[DL, DV], Without Third Seat, Left

DURANGO (DN)		BODY		ENGINE	TRANSMISSION
SERIES	LINE				
L = DURANGO	5 = Lt. Duty DODGE 4WD 1 = Lt. Duty DODGE 2WD	74 = SPORT UTILITY 4-DR		EML = ENGINE - 5.9L V8 MPI EVA = ENGINE- 4.7L V8 MPI EM0 = ENGINES - ALL 5.9L 8 CYL GAS EV0 = ENGINES - ALL 4.7L GAS	DG4 = TRANSMISSION-MULTI-SPEED AUTO, 45RFE DGT = TRANSMISSION - 4-SPD. AUTOMATIC,46RE DG4 = TRANSMISSION-MULTI-SPEED AUTO, 45RFE

Mouldings, Panels, And Bolster
Figure IDN-210

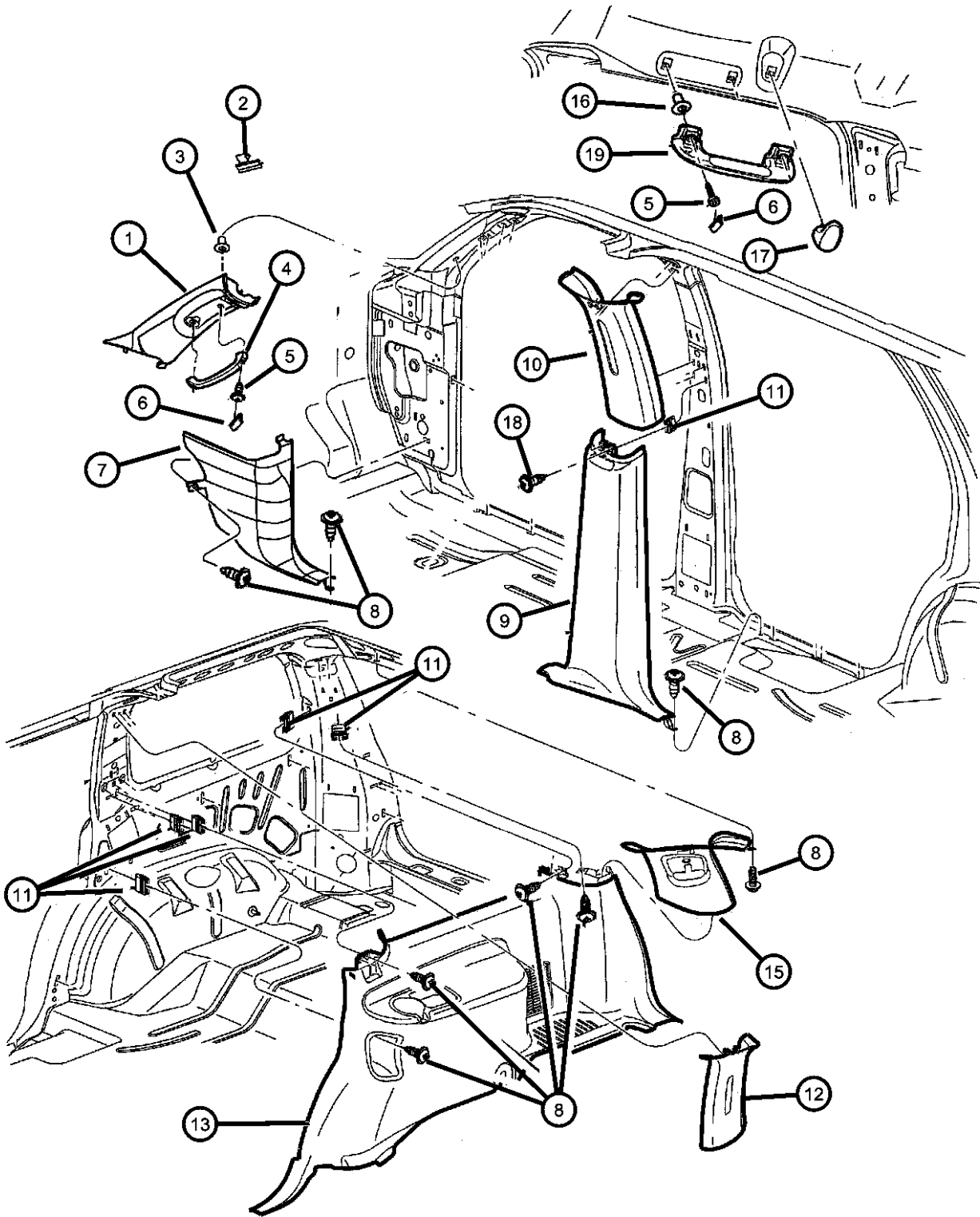

ITEM	PART NUMBER	QTY	LINE	SERIES	BODY	ENGINE	TRANS	TRIM	DESCRIPTION
	5GP11XT5AB	1						*O0	[T5], Without Third Seat, Left
	5GP30WL5AB	1						*O0	[L5], With Third Seat, Right
	5GP30XDVAB	1						*O0	[DL, DV], With Third Seat, Right
	5GP30XT5AB	1						*O0	[T5], With Third Seat, Right
	5GP31WL5AB	1						*O0	[L5], With Third Seat, Left
	5GP31XDVAB	1						*O0	[DL, DV], With Third Seat, Left
	5GP31XT5AB	1						*O0	[T5], With Third Seat, Left
16	06504990AA	2							NUT, Rivet, M6X1.00X15.75
17	5EZ67TL2	2						*O0	HOOK, Coat, Coat
18	06035556	1							SCREW, Pan Head Tapping, .19-16x.625
19	5DX76TL2AC	2						*O0	HANDLE, Roof GrabRear

DURANGO (DN)		BODY		ENGINE	TRANSMISSION
SERIES	LINE				
L = DURANGO	5 = Lt. Duty DODGE 4WD 1 = Lt. Duty DODGE 2WD	74 = SPORT UTILITY 4-DR		EML = ENGINE - 5.9L V8 MPI EVA = ENGINE- 4.7L V8 MPI EM0 = ENGINES - ALL 5.9L 8 CYL GAS EV0 = ENGINES - ALL 4.7L GAS	DG4 = TRANSMISSION-MULTI-SPEED AUTO, 45RFE DGT = TRANSMISSION - 4-SPD. AUTOMATIC, 46RE DG4 = TRANSMISSION-MULTI-SPEED AUTO, 45RFE

Carpet And Scuff Plates
 Figure IDN-310

	ITEM	PART NUMBER	QTY	LINE	SERIES	BODY	ENGINE	TRANS	TRIM	DESCRIPTION
	Note: [HBB] = Air conditioning with rear heater.									
	1	CARPET, Front Floor								
		5GR51WL8AA	1						*O0	[L5], With Third Seat, With Sales Code [HBB], With Duct Extension
		5GR51XTMAA	1						*O0	[T5], With Third Seat, With Sales Code [HBB], With Duct Extension
		5GR51XDVAB	1						*O0	[DL, DV], With Third Seat, With Sales Code [HBB], With Duct Extension
		5GR53WL8AA	1						*O0	[L5], Without Third Seat
		5GR53XTMAA	1						*O0	[T5], Without Third Seat
		5GR53XDVAB	1						*O0	[DL, DV], Without Third Seat
		5HH85WL8AA	1						*O0	[L5], With Third Seat, Without Sales Code [HBB], Without Duct Extension
		5HH85XTMAA	1						*O0	[T5], With Third Seat, Without Sales Code [HBB], Without Duct Extension
		5HH85XDVAB	1						*O0	[DL, DV], With Third Seat, Without Sales Code [HBB], Without Duct Extension
	2	CARPET, Rear Floor								
		5GR52WL8AA	1						*O0	[L5]
		5GR52XTMAA	1						*O0	[T5]
		5GR52XDVAB	1						*O0	[DL, DV]
	3	5GV12VXLAA	1						*O0	LINER, Floor Console
	4	5GV12VXLAA	1							SCREW, [.250-15x.689], (NOT SERVICED)
	5	06505441AA	3							NUT, Snap In
	6	06100568	3							BOLT AND WASHER, Implement Attaching
	7	06100568	3							SCREW AND WASHER, M8x1.25x45.00, (NOT SERVICED)
	8	06504990AA	1							NUT, Rivet
	9	PANEL, Storage Compartment, Filler Footwell								
		5HH311DVAC	1						*O0	[DL, DV]
		5HH311L8AC	1						*O0	[L5]
		5HH311TMAC	1						*O0	[T5]
	-10	55350851AA	4						*O0	STUD, Also Serviced in Filler Footwell
<div> <div> DURANGO (DN) SERIES L = DURANGO </div> <div> LINE 5 = Lt. Duty DODGE 4WD 1 = Lt. Duty DODGE 2WD </div> <div> BODY 74 = SPORT UTILITY 4-DR </div> <div> ENGINE EML = ENGINE - 5.9L V8 MPI EVA = ENGINE- 4.7L V8 MPI EM0 = ENGINES - ALL 5.9L 8 CYL GAS EV0 = ENGINES - ALL 4.7L GAS </div> <div> TRANSMISSION DG4 = TRANSMISSION-MULTI-SPEED AUTO, 45RFE DGT = TRANSMISSION - 4-SPD. AUTOMATIC, 46RE DG4 = TRANSMISSION-MULTI-SPEED AUTO, 45RFE </div> </div>										
AR = use ase required - = Non illustrated part										

Carpet And Scuff Plates
Figure IDN-310

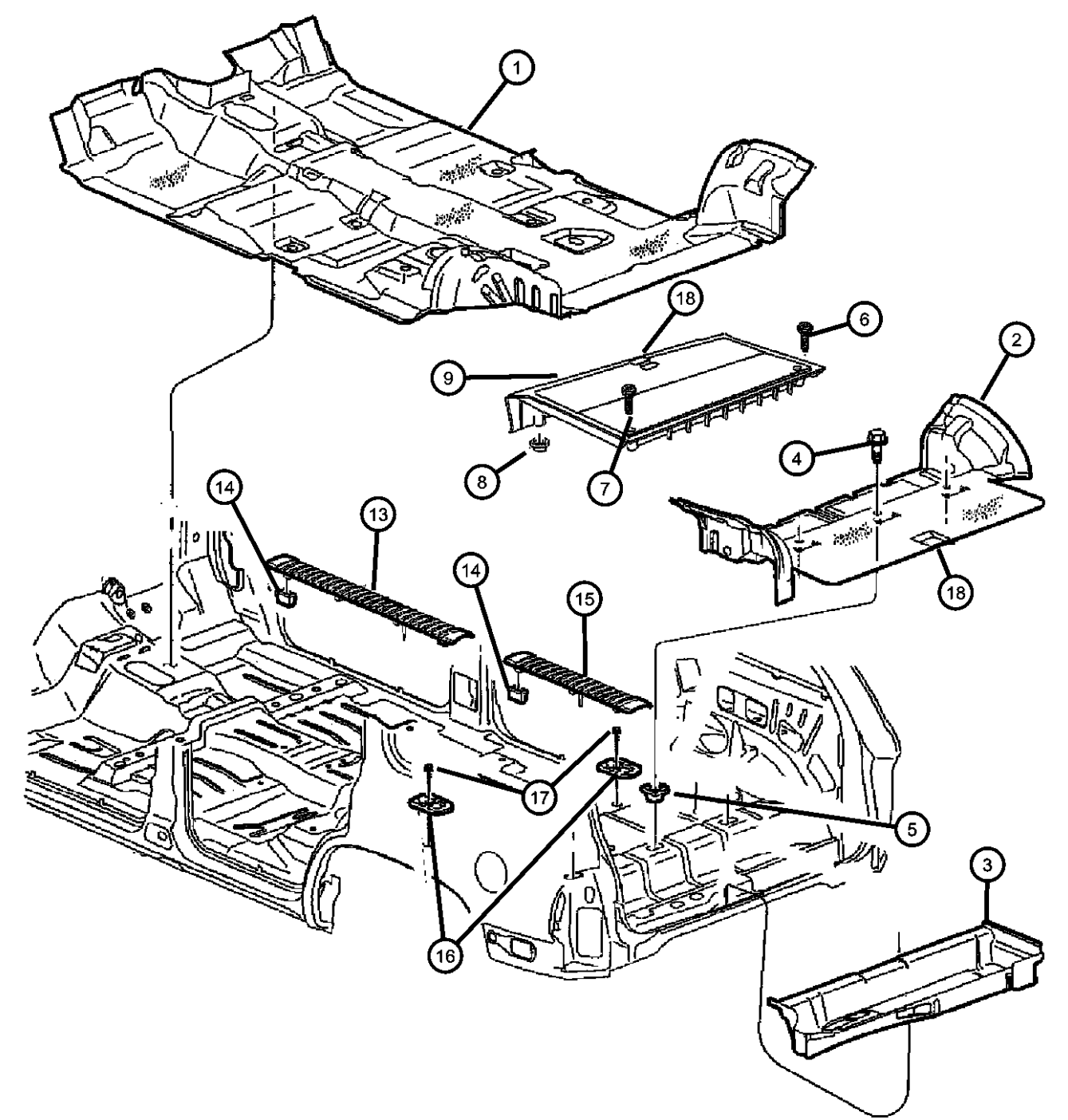
	ITEM	PART NUMBER	QTY	LINE	SERIES	BODY	ENGINE	TRANS	TRIM	DESCRIPTION
	-11	55350852AA	2						*O0	PROP, Gas, Also Serviced in Filler Footwell
	-12	55350850AA	2						*O0	CAP, Nut, Also Serviced in Filler Footwell
	13									PLATE, Scuff, Front Door
		5FH12WL5AB	2						*O0	[L5]
		5FH12XDVAB	2						*O0	[DL, DV]
		5FH12XT5AB	2						*O0	[T5]
	14	06505621AA	14							NUT, Push In
	15									PLATE, Scuff, Rear Door
		5FH14WL5AB	2						*O0	[L5]
		5FH14XDVAB	2						*O0	[DL, DV]
		5FH14XT5AB	2						*O0	[T5]
	16	55361076AA	2							LOOP, Cargo Tie Down
	17	55361076AA	2							SCREW, M6x1.00x26.50, (NOT SERVICED)
	18									LATCH, Storage Bin Lid
		5GK82DX9AA	1						*O0	Upper
		5GK83DX9AA	1						*O0	Lower
	-19									MAT KIT, Floor - Front
		82206561	1			L	74			[DL, DV]
		82206562	1	1, 5	L	74				[T5]
		82206563	1	1, 5	L	74				[L5]
	-20									MAT KIT, Floor - Rear, Second Row
		82206564	1	1, 5	L	74				[DL, DV]
		82206565	1	1, 5	L	74				[T5]
		82206566	1	1, 5	L	74				[L5]
	-21									MAT KIT, Floor - Rear, Third Row
		82206567	1	1, 5	L	74				[DL, DV]
		82206568	1	1, 5	L	74				[T5]
		82206569	1	1, 5	L	74				[L5]
	-22	04787219	1						*O0	RETAINER, Floor Carpet or Mat, Hook Portion
	-23	05086365AA	1						*O0	CLIP, Floor Mat RetentionDriver Side

DURANGO (DN)					
SERIES	LINE	BODY	ENGINE	TRANSMISSION	
L = DURANGO	5 = Lt. Duty DODGE 4WD 1 = Lt. Duty DODGE 2WD	74 = SPORT UTILITY 4-DR	EML = ENGINE - 5.9L V8 MPI EVA = ENGINE- 4.7L V8 MPI EM0 = ENGINES - ALL 5.9L 8 CYL GAS EV0 = ENGINES - ALL 4.7L GAS	DG4 = TRANSMISSION-MULTI-SPEED AUTO, 45RFE DGT = TRANSMISSION - 4-SPD. AUTOMATIC, 46RE DG4 = TRANSMISSION-MULTI-SPEED AUTO, 45RFE	

Silencers
Figure IDN-320

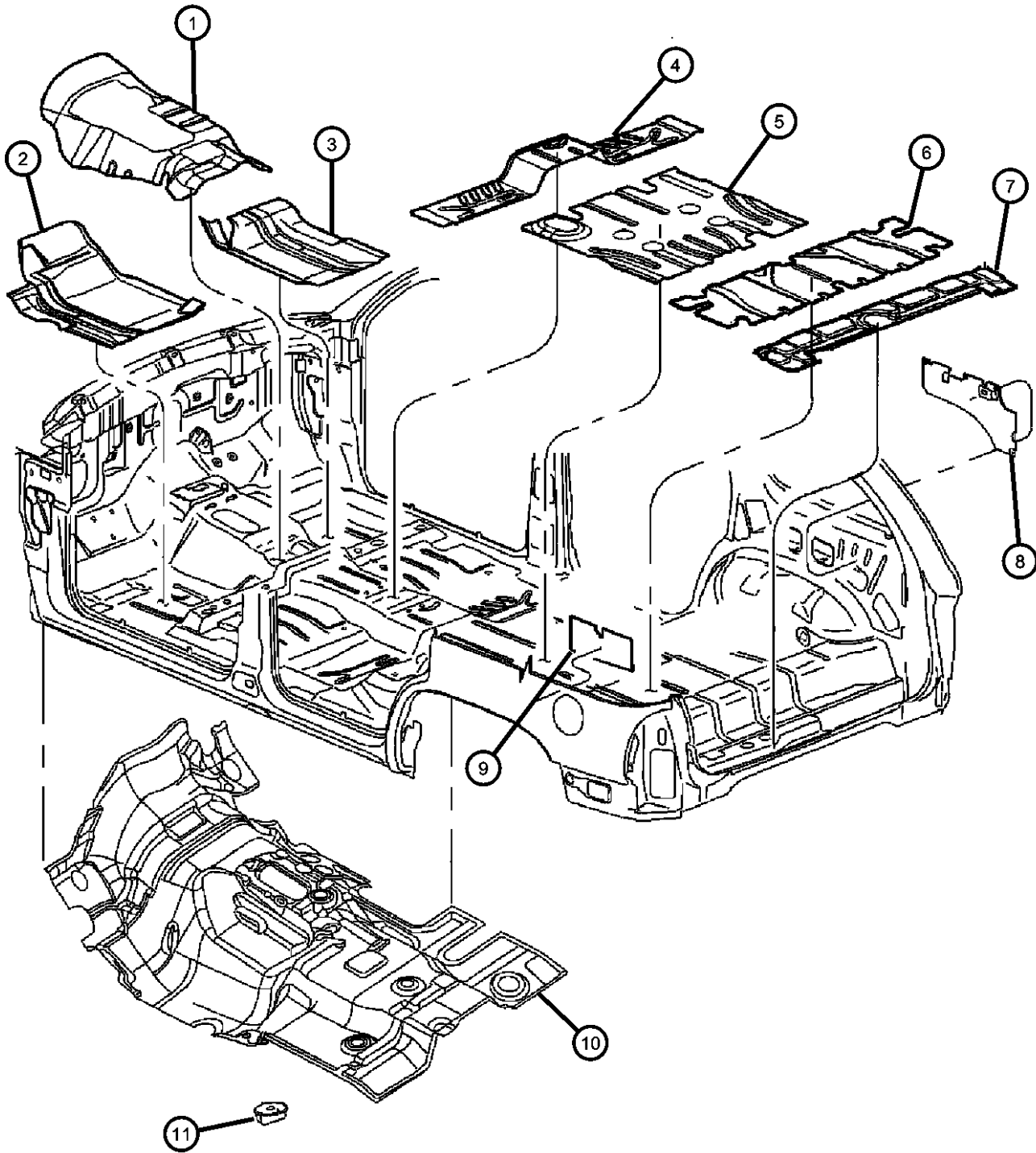
[illegible]

DURANGO (DN)

SERIES

L = DURANGO

LINE

5 = Lt. Duty DODGE 4WD

1 = Lt. Duty DODGE 2WD

BODY

74 = SPORT UTILITY 4-DR

ENGINE

EML = ENGINE - 5.9L V8 MPI

EVA = ENGINE- 4.7L V8 MPI

EM0 = ENGINES - ALL 5.9L

8 CYL GAS
EVO ENGINE ALL 4.7L

EV0 = ENGINES - ALL 4.7L
GAS

TRANSMISSION

1 DG4 = TRANSMISSION-MULTI-

SPEED AUTO, 45RFE

DGT = TRANSMISSION - 4-SPD.

AUTOMATIC,46RE
DO4 TRANSMISSION MULTI

DG4 = TRANSMISSION-MULTI-SPEED AUTO 45REF

AR = use ase required - = Non illustrrated part

2001 DN

<< RETURN TO GROUP INDEX

Door Trim Panels
Figure IDN-410

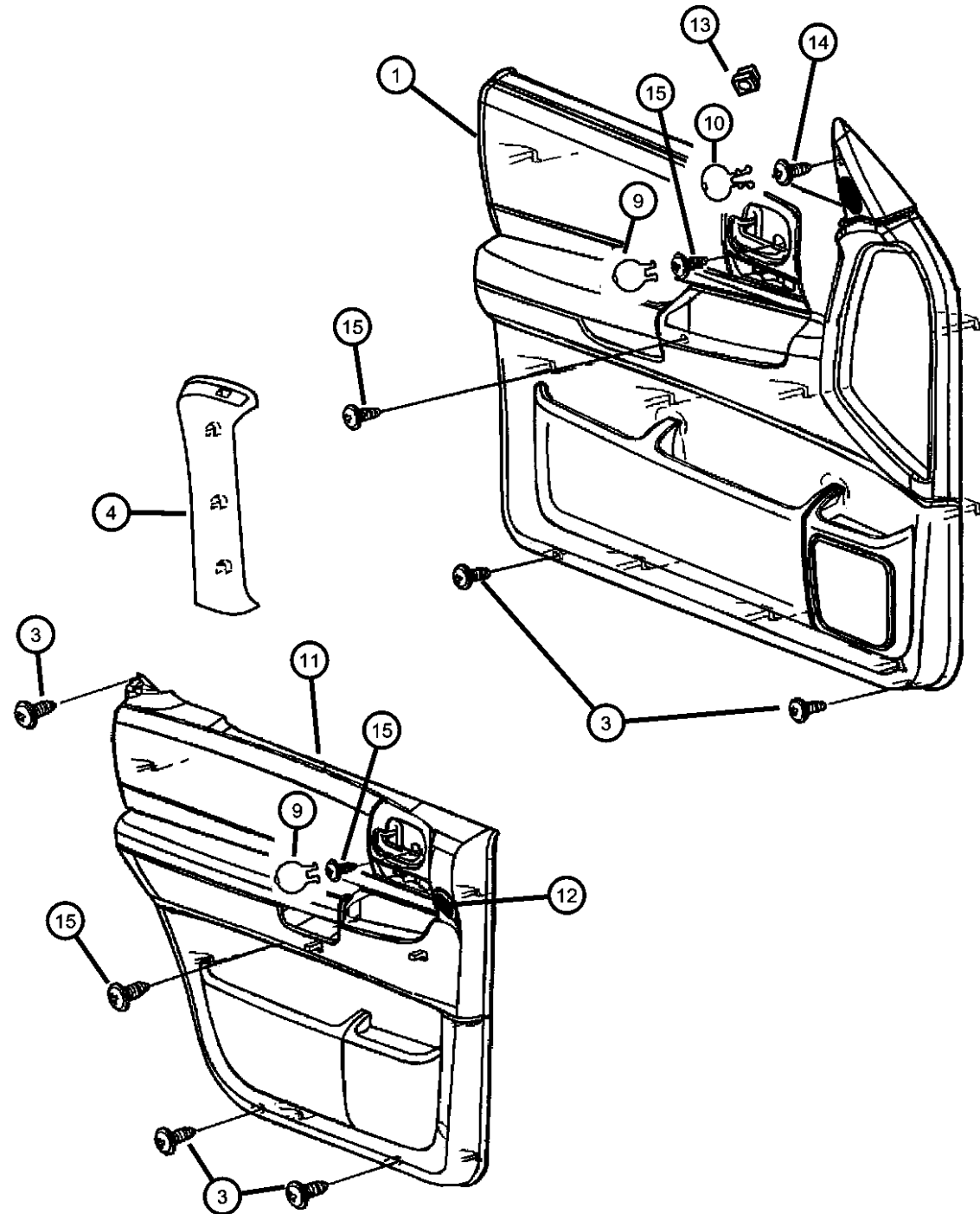

ITEM	PART NUMBER	QTY	LINE	SERIES	BODY	ENGINE	TRANS	TRIM	DESCRIPTION
1									PANEL, Front Door
	5GP541L5AA	1						*H9	[L5], Right
		1						*C5	[L5], Right
	5GP541T5AA	1						*H9	[T5], Right
		1						*C5	[T5], Right
	5GP54XDVAA	1						*H9	[DV], Right
		1						*C5	[DV], Right
	5GP551L5AA	1						*H9	[L5], Left
		1						*C5	[L5], Left
	5GP551T5AA	1						*H9	[T5], Left
		1						*C5	[T5], Left
	5GP55XDVAA	1						*H9	[DV], Left
		1						*C5	[DV], Left
	5GP661L5AA	1						*K5	[L5], With Infinity, Right
		1						*P9	[L5], With Infinity, Right
	5GP661T5AA	1						*K5	[T5], With Infinity, Right
		1						*P9	[T5], With Infinity, Right
	5GP66XDVAA	1						*K5	[DV], With Infinity, Right
		1						*P9	[DV], With Infinity, Right
	5GP671L5AA	1						*K5	[L5], With Infinity, Left
		1						*P9	[L5], With Infinity, Left
	5GP671T5AA	1						*K5	[T5], With Infinity, Left
		1						*P9	[T5], With Infinity, Left
	5GP67XDVAA	1						*K5	[DV], With Infinity, Left
		1						*P9	[DV], With Infinity, Left
	5GP681DVAA	1						*GJ	[DV], Right
	5GP681L5AA	1						*GJ	[L5], Right
	5GP681T5AA	1						*GJ	[T5], Right
	5GP691DVAA	1						*GJ	[DV], Left
	5GP691L5AA	1						*GJ	[L5], Left
	5GP691T5AA	1						*GJ	[T5], Left
	5HC061DVAA	1						*HJ	[DL], Right
	5HC071DVAA	1						*HJ	[DL], Left
	5HC521L5AA	1						*K5	[L5], Without Infinity, Right

DURANGO (DN)

SERIES

L = DURANGO

LINE

5 = Lt. Duty DODGE 4WD

1 = Lt. Duty DODGE 2WD

BODY

74 = SPORT UTILITY 4-DR

ENGINE

EML = ENGINE - 5.9L V8 MPI
EVA = ENGINE- 4.7L V8 MPI
EM0 = ENGINES - ALL 5.9L
8 CYL GAS
EV0 = ENGINES - ALL 4.7L
GAS

TRANSMISSION

DG4 = TRANSMISSION-MULTI-
SPEED AUTO, 45RFE
DGT = TRANSMISSION - 4-SPD.
AUTOMATIC, 46RE
DG4 = TRANSMISSION-MULTI-
SPEED AUTO, 45RFE

AR = use ase required - = Non illustrated part

2001 DN

Door Trim Panels
Figure IDN-410

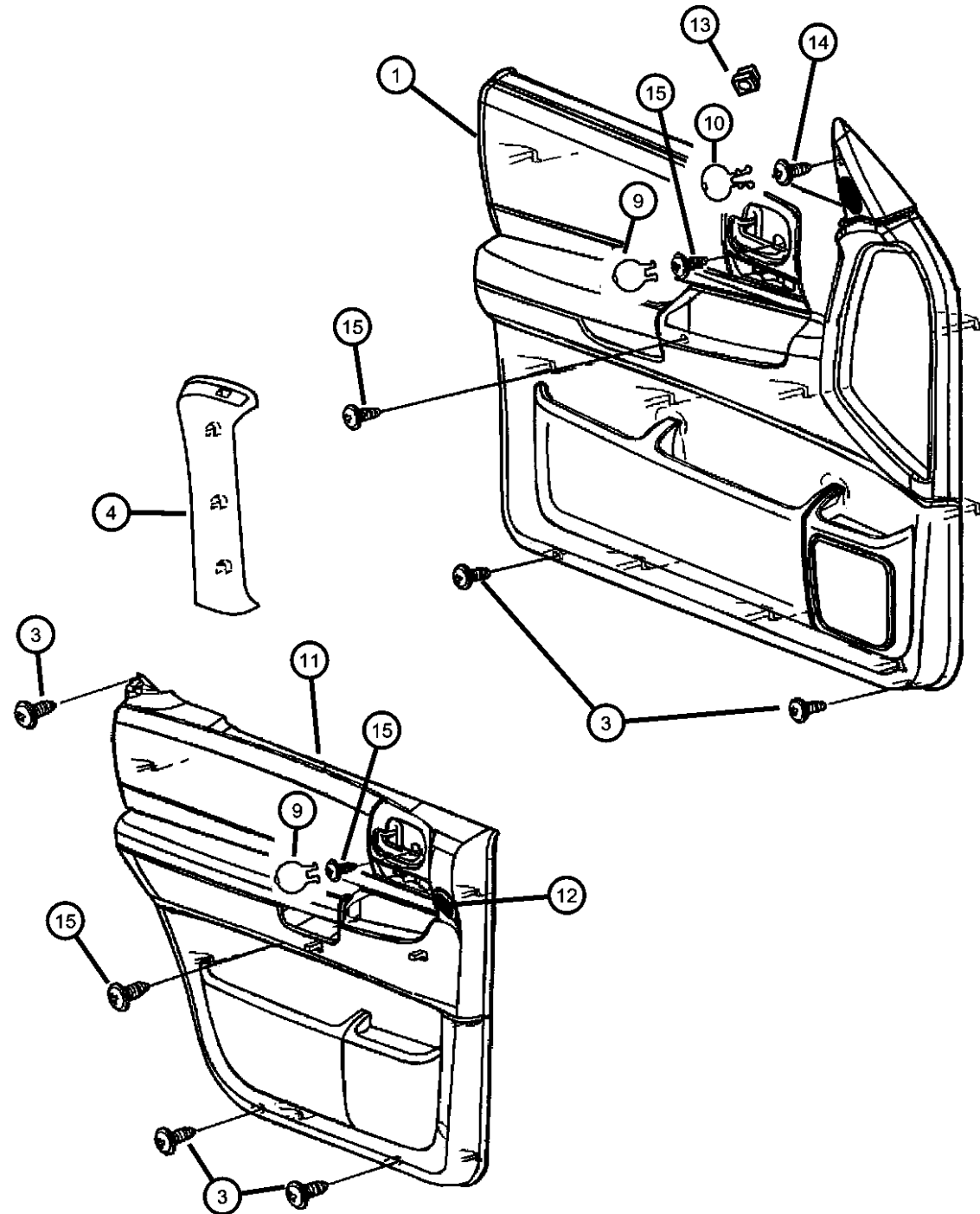

ITEM	PART NUMBER	QTY	LINE	SERIES	BODY	ENGINE	TRANS	TRIM	DESCRIPTION
		1						*P9	[L5], Without Infinity, Right
	5HC521T5AA	1						*K5	[T5], Without Infinity, Right
		1						*P9	[T5], Without Infinity, Right
	5HC52XDVAA	1						*K5	[DV], Without Infinity, Right
		1						*P9	[DV], Without Infinity, Right
	5HC531L5AA	1						*K5	[L5], Without Infinity, Left
		1						*P9	[L5], Without Infinity, Left
	5HC531T5AA	1						*K5	[T5], Without Infinity, Left
		1						*P9	[T5], Without Infinity, Left
	5HC53XDVAA	1						*K5	[DV], Without Infinity, Left
		1						*P9	[DV], Without Infinity, Left
	5JC441L5AA	1						*EJ	[L5], Without Infinity, Right
	5JC441T5AA	1						*EJ	[T5], Without Infinity, Right
	5JC44XDVAA	1						*EJ	[DV], Without Infinity, Right
	5JC451L5AA	1						*EJ	[L5], Without Infinity, Left
	5JC451T5AA	1						*EJ	[T5], Without Infinity, Left
	5JC45XDVAA	1						*EJ	[DV], Without Infinity, Left
	5JC481L5AA	1						*EJ	[L5], With Infinity, Right
	5JC481T5AA	1						*EJ	[T5], With Infinity, Right
	5JC48XDVAA	1						*EJ	[DV], With Infinity, Right
	5JC491L5AA	1						*EJ	[L5], With Infinity, Left
	5JC491T5AA	1						*EJ	[T5], With Infinity, Left
	5JC49XDVAA	1						*EJ	[DV], With Infinity, Left
-2									CLIP, Door Lever To Link, Front and Rear Doors
	55362384AA	1						*H9	Right
		1						*C5	Right
		1						*HJ	Right
		1						*P9	Right
		1						*GJ	Right
		1						*K5	Right
		1						*EJ	Right
	55362385AA	1						*K5	Left
		1						*P9	Left

DURANGO (DN)

SERIES

L = DURANGO

LINE

5 = Lt. Duty DODGE 4WD

1 = Lt. Duty DODGE 2WD

BODY

74 = SPORT UTILITY 4-DR

ENGINE

EML = ENGINE - 5.9L V8 MPI
EVA = ENGINE- 4.7L V8 MPI
EM0 = ENGINES - ALL 5.9L
8 CYL GAS
EV0 = ENGINES - ALL 4.7L
GAS

TRANSMISSION

DG4 = TRANSMISSION-MULTI-
SPEED AUTO, 45RFE
DGT = TRANSMISSION - 4-SPD.
AUTOMATIC, 46RE
DG4 = TRANSMISSION-MULTI-
SPEED AUTO, 45RFE

AR = use ase required - = Non illustrated part

2001 DN

Door Trim Panels
Figure IDN-410

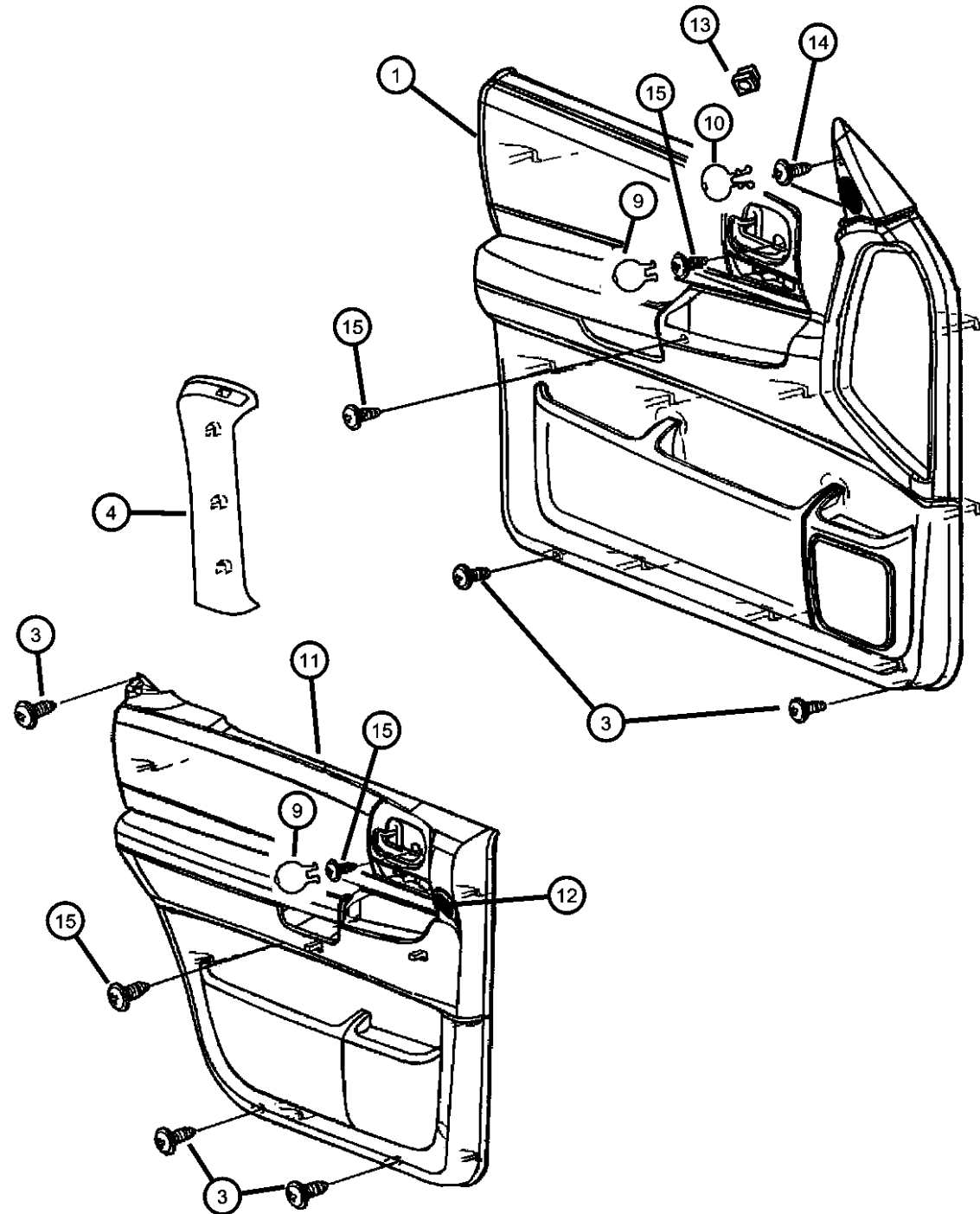

ITEM	PART NUMBER	QTY	LINE	SERIES	BODY	ENGINE	TRANS	TRIM	DESCRIPTION
		1						*H9	Left
		1						*C5	Left
		1						*GJ	Left
		1						*HJ	Left
		1						*EJ	Left
3	06035556	1							SCREW, Pan Head Tapping, .19-16x.625
4									MOLDING, Rear Door
	5GP70TL2AA	1						*O0	[DL, DV, L5], Right
	5GP70XTMAA	1						*O0	[T5], Right
	5GP71TL2AA	1						*O0	[DL, DV, L5], Left
	5GP71XTMAA	1						*O0	[T5], Left
-5									PLUG, Trim Panel
	1CS28TL2AA	1						*O0	[DL, DV, L5], Right
	1CS28XTMAA	1						*O0	[T5], Right
	1CS29TL2AA	1						*O0	[DL, DV, L5], Left
	1CS29XTMAA	1						*O0	[T5], Left
-6	55350747AB	1						*O0	RETAINER, Trim Panel, Also Serviced in Molding Rear Door
-7	55350792AB	1						*O0	CLIP, Stud, Also Serviced in Molding Rear Door
-8	06505303AA	2						*O0	CLIP, Molding, Also Serviced in Molding Rear Door
9									CAP, Handle Screw Cover
	0UJ411DVAA	1						*P9	[DV]
		1						*HJ	[DV]
		1						*GJ	[DV]
	0UJ411L5AA	1						*GJ	[L5]
		1						*K5	[L5]
		1						*P9	[L5]
		1						*H9	[L5]
		1						*C5	[L5]
		1						*EJ	[L5]
	0UJ411T5AA	1						*K5	[T5]
		1						*P9	[T5]
		1						*GJ	[T5]

DURANGO (DN)

SERIES

LINE

BODY

ENGINE

TRANSMISSION

L = DURANGO
5 = Lt. Duty DODGE 4WD
1 = Lt. Duty DODGE 2WD

74 = SPORT UTILITY 4-DR

EML = ENGINE - 5.9L V8 MPI
EVA = ENGINE- 4.7L V8 MPI
EM0 = ENGINES - ALL 5.9L
8 CYL GAS
EV0 = ENGINES - ALL 4.7L
GAS
DG4 = TRANSMISSION-MULTI-
SPEED AUTO, 45RFE
DGT = TRANSMISSION - 4-SPD.
AUTOMATIC, 46RE
DG4 = TRANSMISSION-MULTI-
SPEED AUTO, 45RFE

AR = use ase required - = Non illustrated part

2001 DN

Door Trim Panels
Figure IDN-410

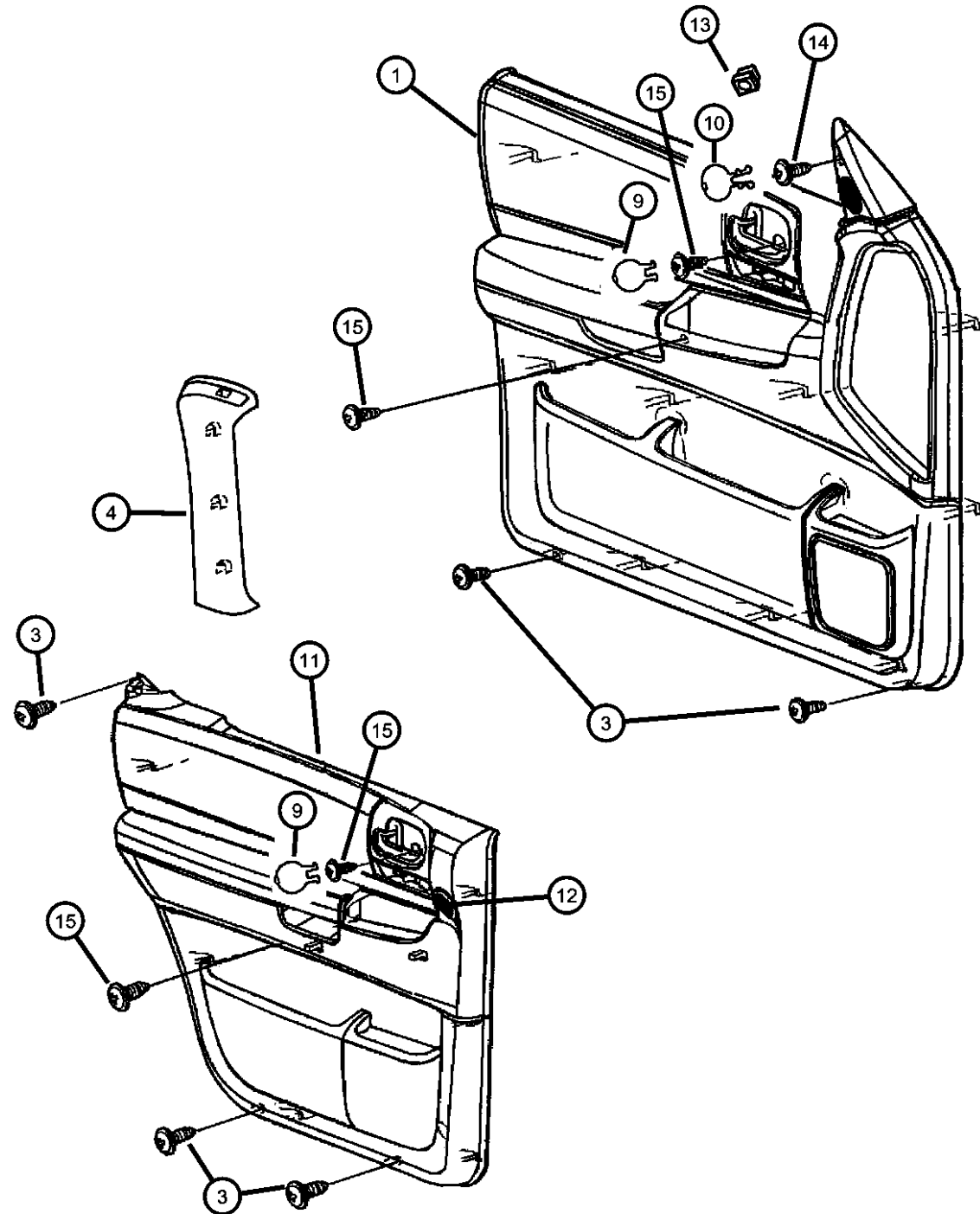

ITEM	PART NUMBER	QTY	LINE	SERIES	BODY	ENGINE	TRANS	TRIM	DESCRIPTION
10	0UJ41XDVAA	1						*H9 [T5]	
		1						*C5 [T5]	
		1						*EJ [T5]	
		1						*K5 [DV]	
		1						*H9 [DV]	
		1						*C5 [DV]	
		1						*EJ [DV]	
									PLUG, Mirror Access, Infinity
	5HV05WL5AA	1						*K5 [L5]	
		1						*P9 [L5]	
11	5HV05XDVAA	1						*GJ [L5]	
		1						*HJ [DL]	
		1						*P9 [DV]	
		1						*GJ [DV]	
	5HV05XT5AA	1						*K5 [DV]	
		1						*P9 [T5]	
		1						*K5 [T5]	
		1						*GJ [T5]	
									PANEL, Rear Door
	5GP501L5AA	1						*H9 [L5], Right	
		1						*C5 [L5], Right	
	5GP501T5AA	1						*H9 [T5], Right	
		1						*C5 [T5], Right	
	5GP50XDVAA	1						*H9 [DV], Right	
		1						*C5 [DV], Right	
	5GP511L5AA	1						*H9 [L5], Left	
		1						*C5 [L5], Left	
	5GP511T5AA	1						*H9 [T5], Left	
		1						*C5 [T5], Left	
	5GP51XDVAA	1						*H9 [DV], Left	
		1						*C5 [DV], Left	
	5GP621DVAA	1						*GJ [DV], Right	
	5GP621L5AA	1						*GJ [L5], Right	

DURANGO (DN)

SERIES

L = DURANGO

LINE

5 = Lt. Duty DODGE 4WD

1 = Lt. Duty DODGE 2WD

BODY

74 = SPORT UTILITY 4-DR

ENGINE

EML = ENGINE - 5.9L V8 MPI
EVA = ENGINE- 4.7L V8 MPI
EM0 = ENGINES - ALL 5.9L
8 CYL GAS
EV0 = ENGINES - ALL 4.7L
GAS

TRANSMISSION

DG4 = TRANSMISSION-MULTI-
SPEED AUTO, 45RFE
DGT = TRANSMISSION - 4-SPD.
AUTOMATIC, 46RE
DG4 = TRANSMISSION-MULTI-
SPEED AUTO, 45RFE

AR = use ase required - = Non illustrated part

2001 DN

Door Trim Panels
Figure IDN-410

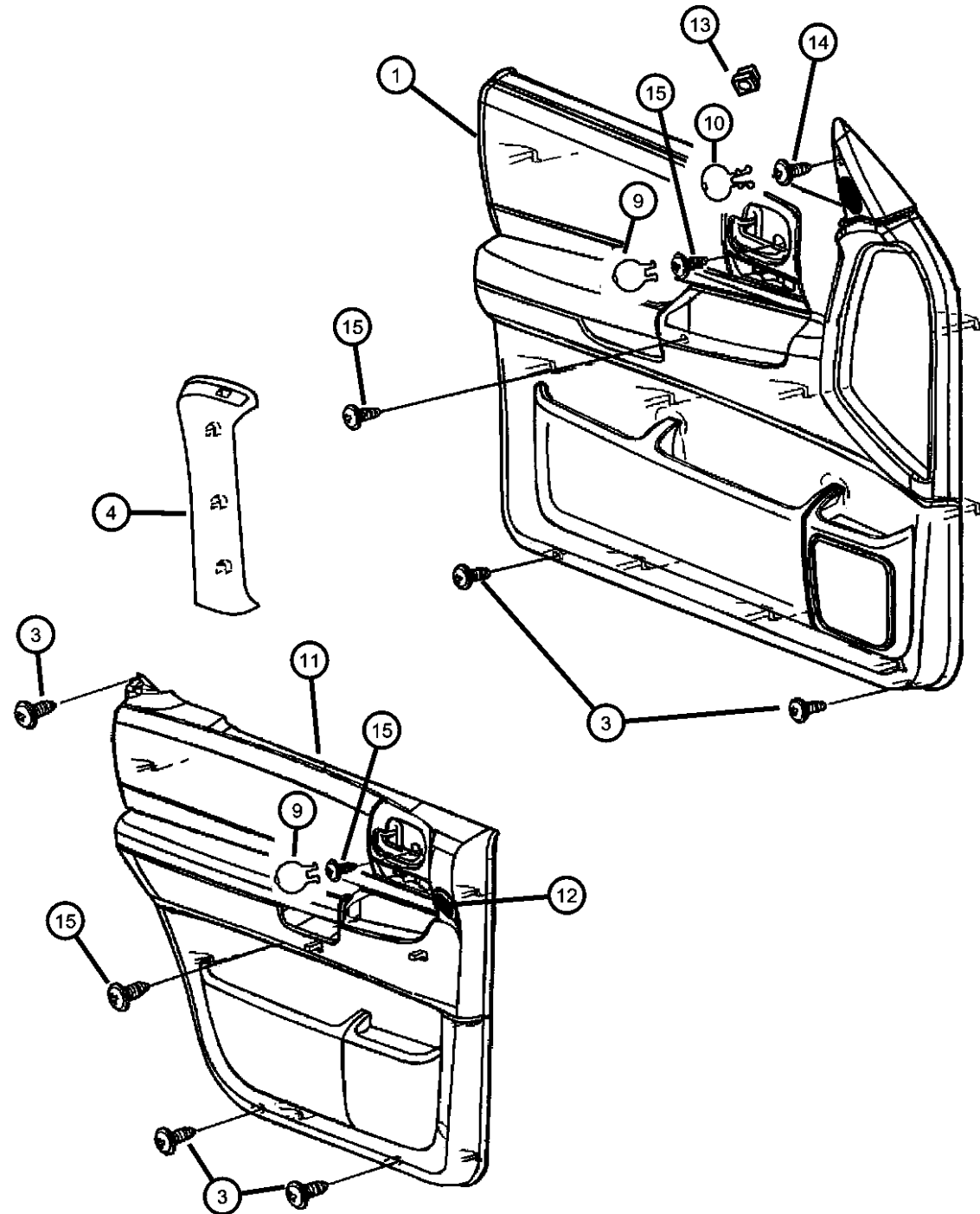

ITEM	PART NUMBER	QTY	LINE	SERIES	BODY	ENGINE	TRANS	TRIM	DESCRIPTION
	5GP621T5AA	1						*GJ	[T5], Right
	5GP631DVAA	1						*GJ	[DV], Left
	5GP631L5AA	1						*GJ	[L5], Left
	5GP631T5AA	1						*GJ	[T5], Left
	5GW781L5AA	1						*K5	[L5], With Infinity, Right
		1						*P9	[L5], With Infinity, Right
	5GW781T5AA	1						*K5	[T5], With Infinity, Right
		1						*P9	[T5], With Infinity, Right
	5GW78XD-VAA	1						*K5	[DV], With Infinity, Right
		1						*P9	[DV], With Infinity, Right
	5GW791L5AA	1						*K5	[L5], With Infinity, Left
		1						*P9	[L5], With Infinity, Left
	5GW791T5AA	1						*K5	[T5], With Infinity, Left
		1						*P9	[T5], With Infinity, Left
	5GW79XD-VAA	1						*K5	[DV], With Infinity, Left
		1						*P9	[DV], With Infinity, Left
	5HC081DVAA	1						*HJ	[DL], Right
	5HC091DVAA	1						*HJ	[DL], Left
	5HC541L5AA	1						*K5	[L5], Without Infinity, Right
		1						*P9	[L5], Without Infinity, Right
	5HC541T5AA	1						*K5	[T5], Without Infinity, Right
		1						*P9	[T5], Without Infinity, Right
	5HC54XDVAA	1						*K5	[DV], Without Infinity, Right
		1						*P9	[DV], Without Infinity, Right
	5HC551L5AA	1						*K5	[L5], Without Infinity, Left
		1						*P9	[L5], Without Infinity, Left
	5HC551T5AA	1						*K5	[T5], Without Infinity, Left
		1						*P9	[T5], Without Infinity, Left
	5HC55XDVAA	1						*K5	[DV], Without Infinity, Left
		1						*P9	[DV], Without Infinity, Left
	5JC461L5AA	1						*EJ	[L5], Without Infinity, Right
	5JC461T5AA	1						*EJ	[T5], Without Infinity, Right

DURANGO (DN)

SERIES

L = DURANGO

LINE

5 = Lt. Duty DODGE 4WD
1 = Lt. Duty DODGE 2WD

BODY

74 = SPORT UTILITY 4-DR

ENGINE

EML = ENGINE - 5.9L V8 MPI
EVA = ENGINE- 4.7L V8 MPI
EM0 = ENGINES - ALL 5.9L
8 CYL GAS
EV0 = ENGINES - ALL 4.7L
GAS

TRANSMISSION

DG4 = TRANSMISSION-MULTI-
SPEED AUTO, 45RFE
DGT = TRANSMISSION - 4-SPD.
AUTOMATIC, 46RE
DG4 = TRANSMISSION-MULTI-
SPEED AUTO, 45RFE

AR = use ase required - = Non illustrated part

2001 DN

Door Trim Panels
Figure IDN-410

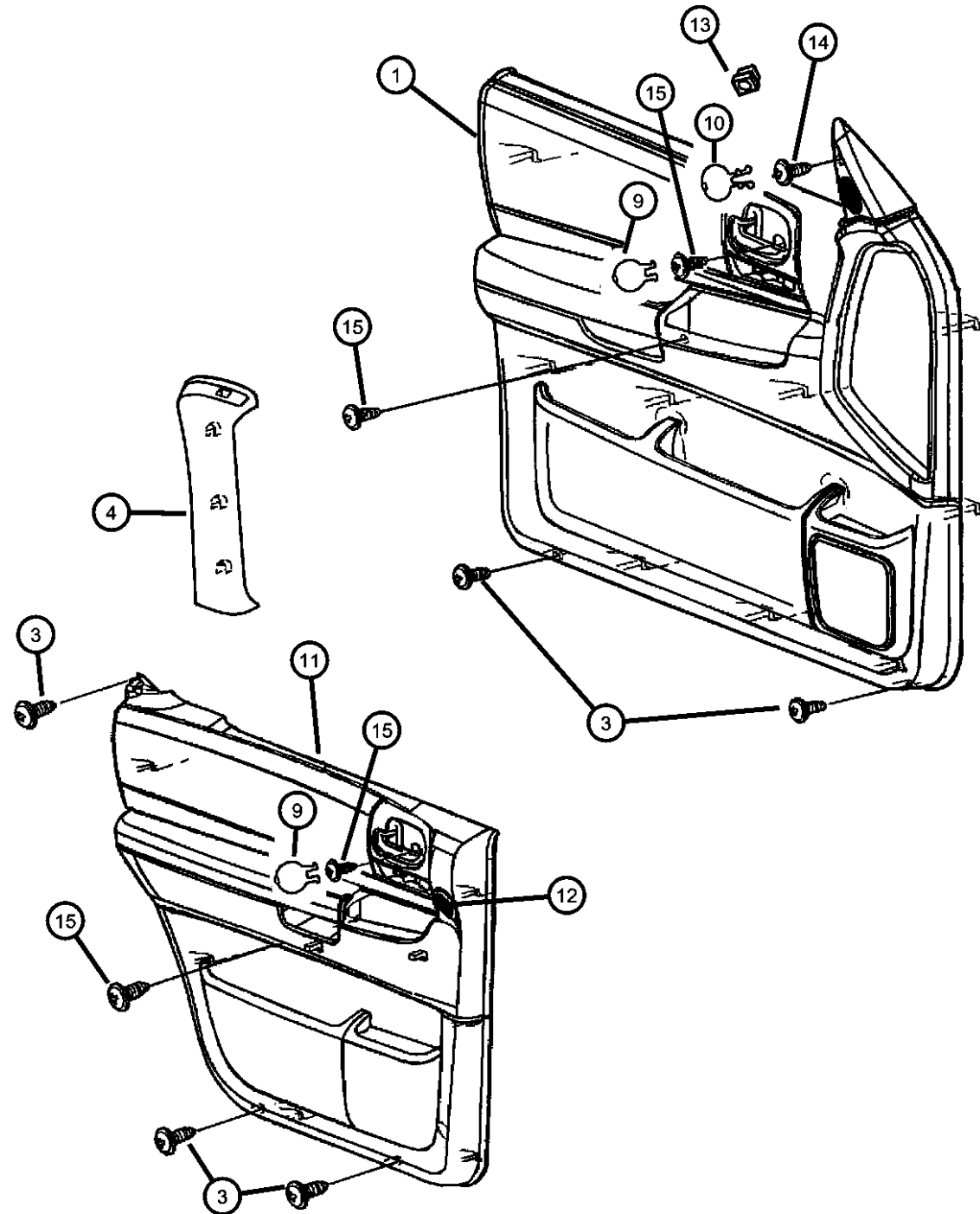

ITEM	PART NUMBER	QTY	LINE	SERIES	BODY	ENGINE	TRANS	TRIM	DESCRIPTION
	5JC46XDVAA	1						*EJ	[DV], Without Infinity, Right
	5JC471L5AA	1						*EJ	[L5], Without Infinity, Left
	5JC471T5AA	1						*EJ	[T5], Without Infinity, Left
	5JC47XDVAA	1						*EJ	[DV], Without Infinity, Left
	5JC501L5AA	1						*EJ	[L5], With Infinity, Right
	5JC501T5AA	1						*EJ	[T5], With Infinity, Right
	5JC50XDVAA	1						*EJ	[DV], With Infinity, Right
	5JC511L5AA	1						*EJ	[L5], With Infinity, Left
	5JC511T5AA	1						*EJ	[T5], With Infinity, Left
	5JC51XDVAA	1						*EJ	[DV], With Infinity, Left
12									GRILLE, Speaker, Tweeter, With Infinity Badge
	0UJ841DVAA	1						*HJ	[DL], Right
		1						*K5	[DV], Right
		1						*P9	[DV], Right
		1						*GJ	[DV], Right
		1						*EJ	[DV], Right
	0UJ841L5AA	1						*K5	[L5], Right
		1						*P9	[L5], Right
		1						*GJ	[L5], Right
		1						*EJ	[L5], Right
	0UJ841T5AA	1						*K5	[T5], Right
		1						*P9	[T5], Right
		1						*GJ	[T5], Right
		1						*EJ	[T5], Right
	0UJ851DVAA	1						*HJ	[DL], Left
		1						*K5	[DV], Left
		1						*P9	[DV], Left
		1						*GJ	[DV], Left
		1						*EJ	[DV], Left
	0UJ851L5AA	1						*K5	[L5], Left
		1						*P9	[L5], Left
		1						*GJ	[L5], Left
		1						*EJ	[L5], Left

DURANGO (DN)

SERIES

LINE

BODY

ENGINE

TRANSMISSION

L = DURANGO

5 = Lt. Duty DODGE 4WD

74 = SPORT UTILITY 4-DR

1 = Lt. Duty DODGE 2WD

EML = ENGINE - 5.9L V8 MPI
EVA = ENGINE- 4.7L V8 MPI
EM0 = ENGINES - ALL 5.9L 8 CYL GAS
EV0 = ENGINES - ALL 4.7L GAS
DG4 = TRANSMISSION-MULTI-SPEED AUTO, 45RFE
DGT = TRANSMISSION - 4-SPD. AUTOMATIC, 46RE
DG4 = TRANSMISSION-MULTI-SPEED AUTO, 45RFE

AR = use ase required - = Non illustrated part

2001 DN

Door Trim Panels
Figure IDN-410

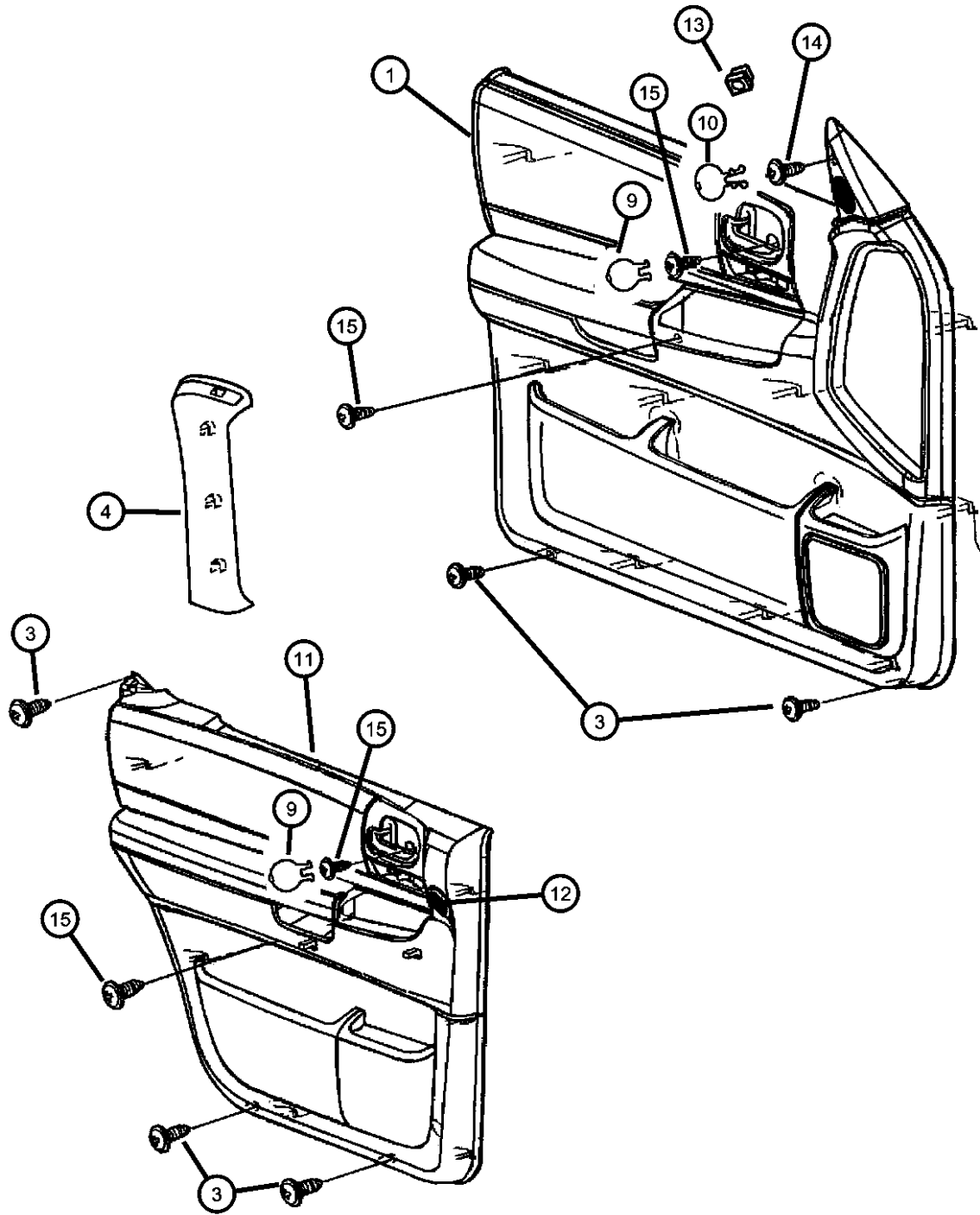

ITEM	PART NUMBER	QTY	LINE	SERIES	BODY	ENGINE	TRANS	TRIM	DESCRIPTION
	0UJ851T5AA	1						*K5	[T5], Left
		1						*P9	[T5], Left
		1						*GJ	[T5], Left
		1						*EJ	[T5], Left
13	06501773	4							NUT, Plastic Snap-in
14	00154806	2							SCREW, Round Head, .164-15x1.00
15	00154806	2							SCREW AND WASHER, [.250-14x0.91], (NOT SERVICED)

DURANGO (DN)									
SERIES	LINE	BODY		ENGINE		TRANSMISSION			
L = DURANGO	5 = Lt. Duty DODGE 4WD 1 = Lt. Duty DODGE 2WD	74 = SPORT UTILITY 4-DR		EML = ENGINE - 5.9L V8 MPI EVA = ENGINE- 4.7L V8 MPI EM0 = ENGINES - ALL 5.9L 8 CYL GAS EV0 = ENGINES - ALL 4.7L GAS		DG4 = TRANSMISSION-MULTI-SPEED AUTO, 45RFE DGT = TRANSMISSION - 4-SPD. AUTOMATIC, 46RE DG4 = TRANSMISSION-MULTI-SPEED AUTO, 45RFE			

Seat Front, 40/20/40 Bench Trim Codes [H9, P9]
Figure IDN-510

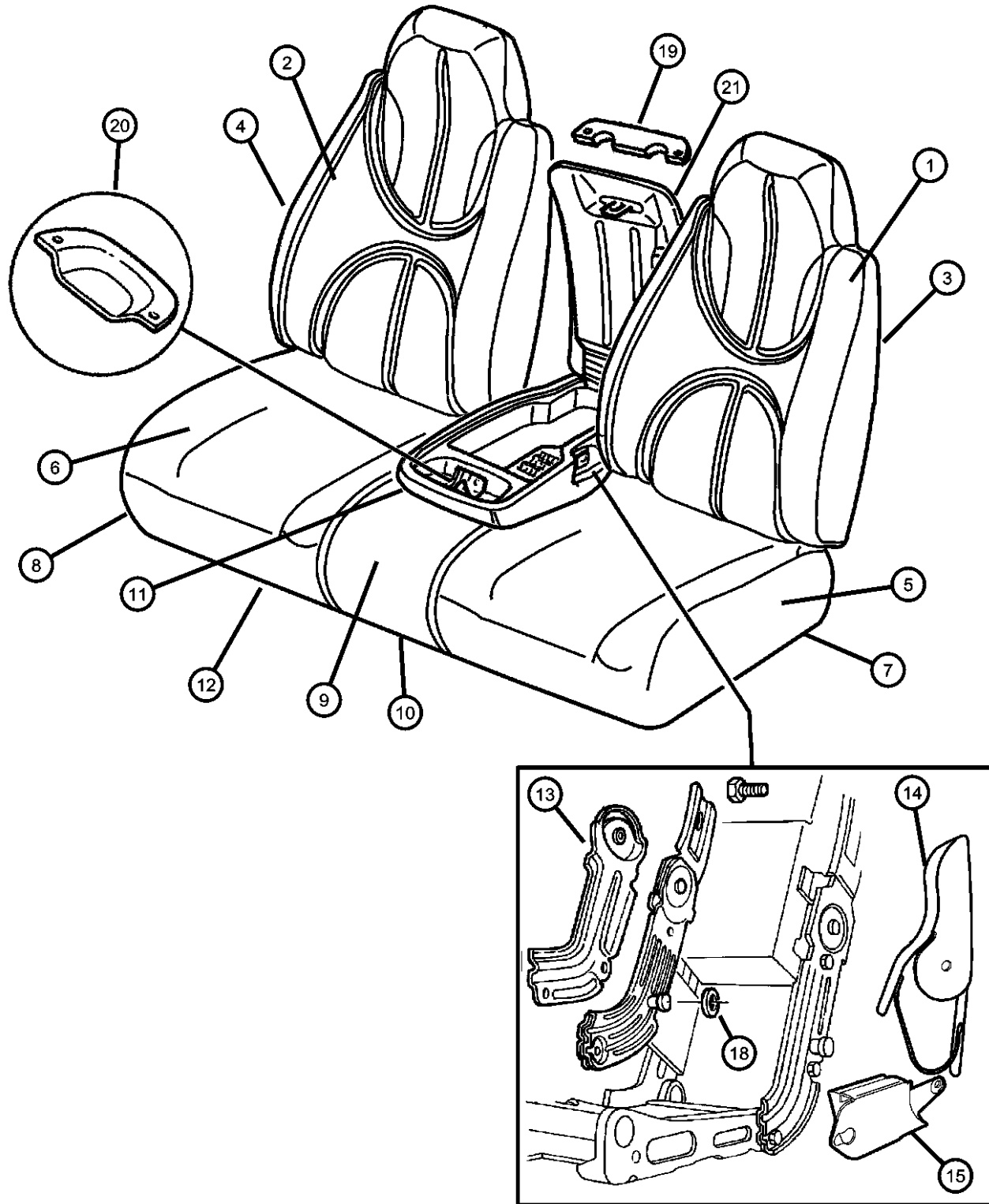

ITEM	PART NUMBER	QTY	LINE	SERIES	BODY	ENGINE	TRANS	TRIM	DESCRIPTION
Note: Frames include recliner, roll pins plus clips if power, however they do not include the manual lumbar actuator.									
1									COVER, Seat Back, Driver
	0UR371DVAA	1						*H9	[DV]
	0UR371L5AA	1						*H9	[L5]
	0UR371T5AA	1						*H9	[T5]
	0UR511DVAA	1						*P9	[DV]
	0UR511L5AA	1						*P9	[L5]
	0UR511T5AA	1						*P9	[T5]
2									COVER, Seat Back, Passenger
	0UR361DVAA	1						*H9	[DV]
	0UR361L5AA	1						*H9	[L5]
	0UR361T5AA	1						*H9	[T5]
	0UR501DVAA	1						*P9	[DV]
	0UR501L5AA	1						*P9	[L5]
	0UR501T5AA	1						*P9	[T5]
3									BACK, Front Seat, Driver, Includes Cover
	0UR351DVAA	1						*H9	[DV]
	0UR351L5AA	1						*H9	[L5]
	0UR351T5AA	1						*H9	[T5]
	0UR491DVAA	1						*P9	[DV]
	0UR491L5AA	1						*P9	[L5]
	0UR491T5AA	1						*P9	[T5]
4									BACK, Front Seat, Passenger, Includes Cover
	0UR341DVAA	1						*H9	[DV]
	0UR341L5AA	1						*H9	[L5]
	0UR341T5AA	1						*H9	[T5]
	0UR481DVAA	1						*P9	[DV]
	0UR481L5AA	1						*P9	[L5]
	0UR481T5AA	1						*P9	[T5]
5									COVER, Front Seat Cushion, Driver
	0UR331DVAA	1						*H9	[DV]
	0UR331L5AA	1						*H9	[L5]
	0UR331T5AA	1						*H9	[T5]

DURANGO (DN)

SERIES

L = DURANGO

LINE

5 = Lt. Duty DODGE 4WD

1 = Lt. Duty DODGE 2WD

BODY

74 = SPORT UTILITY 4-DR

ENGINE

EML = ENGINE - 5.9L V8 MPI
EVA = ENGINE- 4.7L V8 MPI
EM0 = ENGINES - ALL 5.9L 8 CYL GAS
EV0 = ENGINES - ALL 4.7L GAS

TRANSMISSION

DG4 = TRANSMISSION-MULTI-SPEED AUTO, 45RFE
DGT = TRANSMISSION - 4-SPD. AUTOMATIC, 46RE
DG4 = TRANSMISSION-MULTI-SPEED AUTO, 45RFE

AR = use ase required - = Non illustrated part

2001 DN

Seat Front, 40/20/40 Bench Trim Codes [H9, P9]
Figure IDN-510

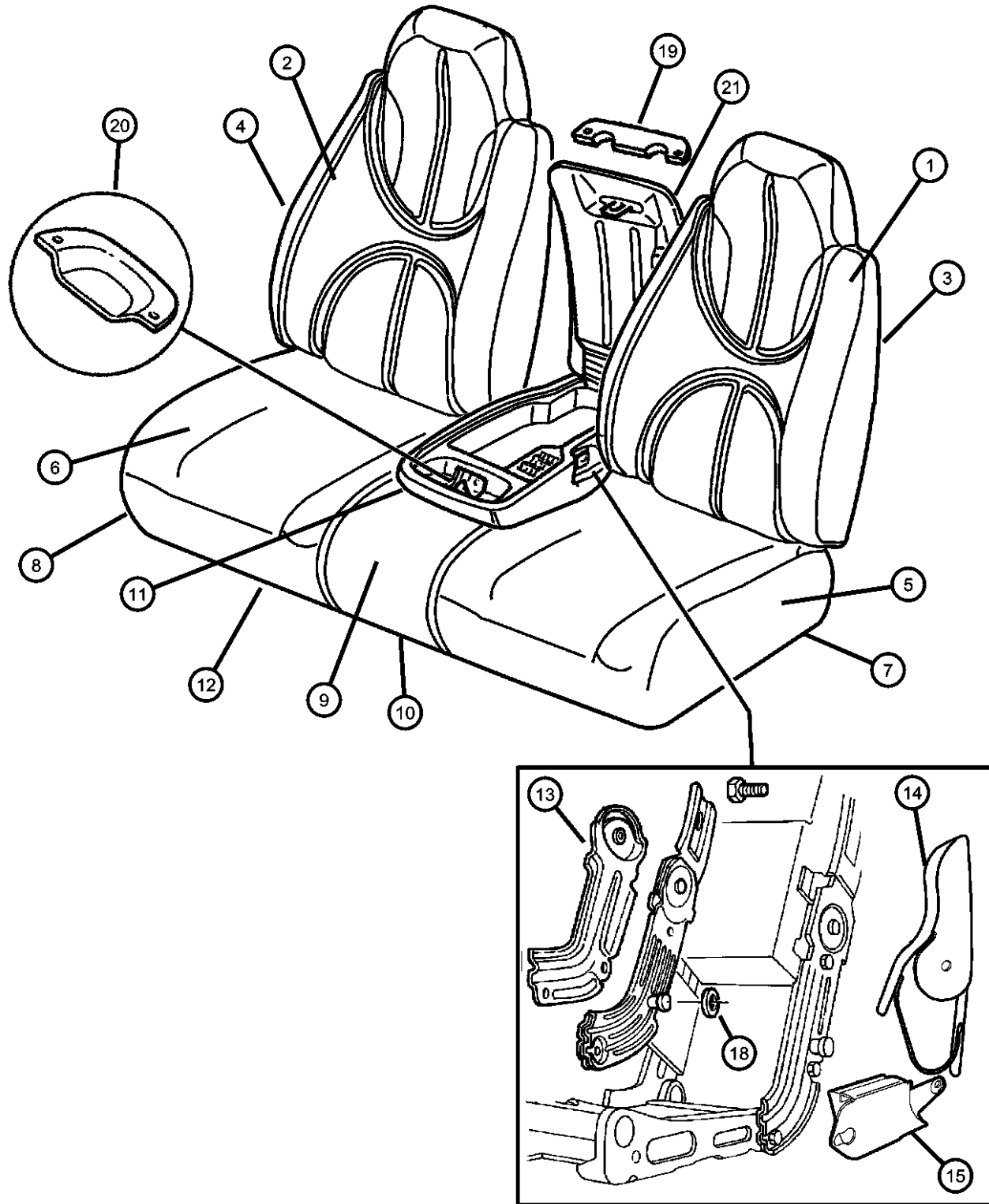

ITEM	PART NUMBER	QTY	LINE	SERIES	BODY	ENGINE	TRANS	TRIM	DESCRIPTION
6	0UR471DVAA	1						*P9 [DV]	COVER, Front Seat Cushion, Passenger
	0UR471L5AA	1						*P9 [L5]	
	0UR471T5AA	1						*P9 [T5]	
	0UR321DVAA	1						*H9 [DV]	
	0UR321L5AA	1						*H9 [L5]	
	0UR321T5AA	1						*H9 [T5]	
7	0UR461DVAA	1						*P9 [DV]	CUSHION, Front Seat, Driver, (Includes Cover, Pad, Recliner)
	0UR461L5AA	1						*P9 [L5]	
	0UR461T5AA	1						*P9 [T5]	
	0UR311DVAA	1						*H9 [DV]	
	0UR311L5AA	1						*H9 [L5]	
	0UR311T5AA	1						*H9 [T5]	
8	0UR451DVAA	1						*P9 [DV]	CUSHION, Front Seat, Passenger, (Includes Cover, Pad, Recliner)
	0UR451L5AA	1						*P9 [L5]	
	0UR451T5AA	1						*P9 [T5]	
	0UR301DVAA	1						*H9 [DV]	
	0UR301L5AA	1						*H9 [L5]	
	0UR301T5AA	1						*H9 [T5]	
9	0UR441DVAA	1						*P9 [DV]	COVER, Front Seat Cushion, Center
	0UR441L5AA	1						*P9 [L5]	
	0UR441T5AA	1						*P9 [T5]	
	0UR411DVAA	1						*H9 [DV]	
	0UR411L5AA	1						*H9 [L5]	
	0UR411T5AA	1						*H9 [T5]	
10	0UT471DVAA	1						*P9 [DV]	CUSHION, Front Seat, Center
	0UT471L5AA	1						*P9 [L5]	
	0UT471T5AA	1						*P9 [T5]	

DURANGO (DN)
 SERIES LINE BODY ENGINE TRANSMISSION
 L = DURANGO 5 = Lt. Duty DODGE 4WD 74 = SPORT UTILITY 4-DR
 1 = Lt. Duty DODGE 2WD
 EML = ENGINE - 5.9L V8 MPI DG4 = TRANSMISSION-MULTI-SPEED AUTO, 45RFE
 EVA = ENGINE- 4.7L V8 MPI DGT = TRANSMISSION - 4-SPD. AUTOMATIC, 46RE
 EM0 = ENGINES - ALL 5.9L 8 CYL GAS
 EV0 = ENGINES - ALL 4.7L GAS

Seat Front, 40/20/40 Bench Trim Codes [H9, P9]
Figure IDN-510

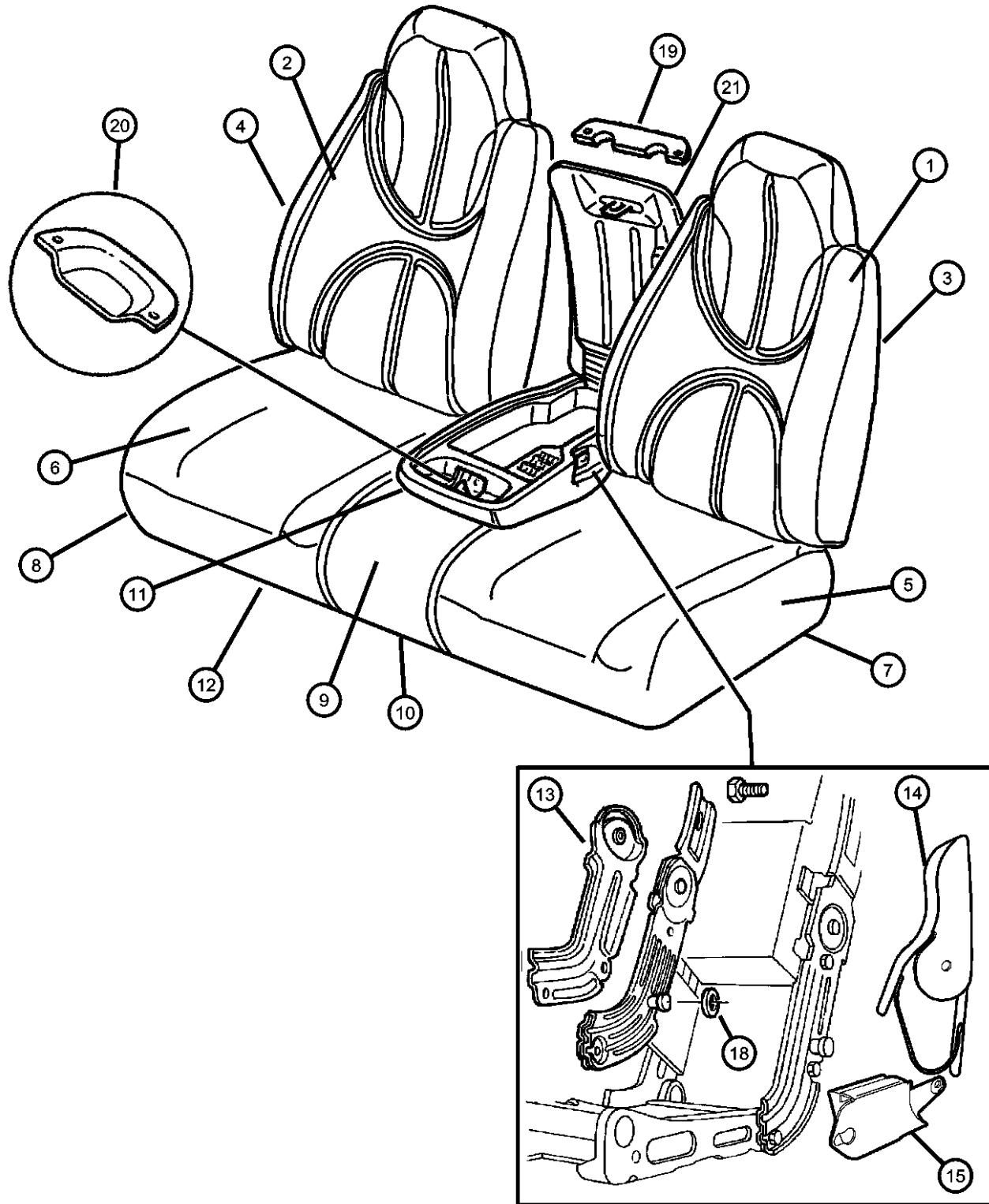

ITEM	PART NUMBER	QTY	LINE	SERIES	BODY	ENGINE	TRANS	TRIM	DESCRIPTION
	0UR401DVAA	1						*H9	[DV]
	0UR401L5AA	1						*H9	[L5]
	0UR401T5AA	1						*H9	[T5]
	0UT461DVAA	1						*P9	[DV]
	0UT461L5AA	1						*P9	[L5]
	0UT461T5AA	1						*P9	[T5]
11									BASE, Armrest, Center
	0UR391DVAA	1						*H9	[DV]
	0UR391L5AA	1						*H9	[L5]
	0UR391T5AA	1						*H9	[T5]
	0UT481DVAA	1						*P9	[DV]
	0UT481L5AA	1						*P9	[L5]
	0UT481T5AA	1						*P9	[T5]
12									FRAME, Front Seat Cushion
	05083700AA	1						*H9	Passenger, Driver
		1						*P9	Passenger, Driver
	05083701AA	1						*H9	Driver
	05083703AA	1						*P9	Driver, Power
13									COVER, Bracket
	04773418	1						*H9	
		1						*P9	
14									COVER, Seat latch
	05017734AA	1						*H9	Upper
		1						*P9	Upper
15									COVER, Seat latch
	04883531AA	1						*H9	
		1						*P9	
-16									BOLT, Seat, Cushion Back to Frame
	05086165AA	4						*H9	
		4						*P9	
-17									BOLT, Shoulder
	04883533AA	1						*H9	
		1						*P9	Inertia Latch Attach

DURANGO (DN)

SERIES

L = DURANGO

LINE

5 = Lt. Duty DODGE 4WD

1 = Lt. Duty DODGE 2WD

BODY

74 = SPORT UTILITY 4-DR

ENGINE

EML = ENGINE - 5.9L V8 MPI

EVA = ENGINE- 4.7L V8 MPI

EM0 = ENGINES - ALL 5.9L

8 CYL GAS

EV0 = ENGINES - ALL 4.7L

GAS

TRANSMISSION

DG4 = TRANSMISSION-MULTI-

SPEED AUTO, 45RFE

DGT = TRANSMISSION - 4-SPD.

AUTOMATIC, 46RE

DG4 = TRANSMISSION-MULTI-

SPEED AUTO, 45RFE

AR = use ase required - = Non illustrated part

2001 DN

<< RETURN TO GROUP INDEX

Seat Front, 40/20/40 Bench Trim Codes [H9, P9]
Figure IDN-510

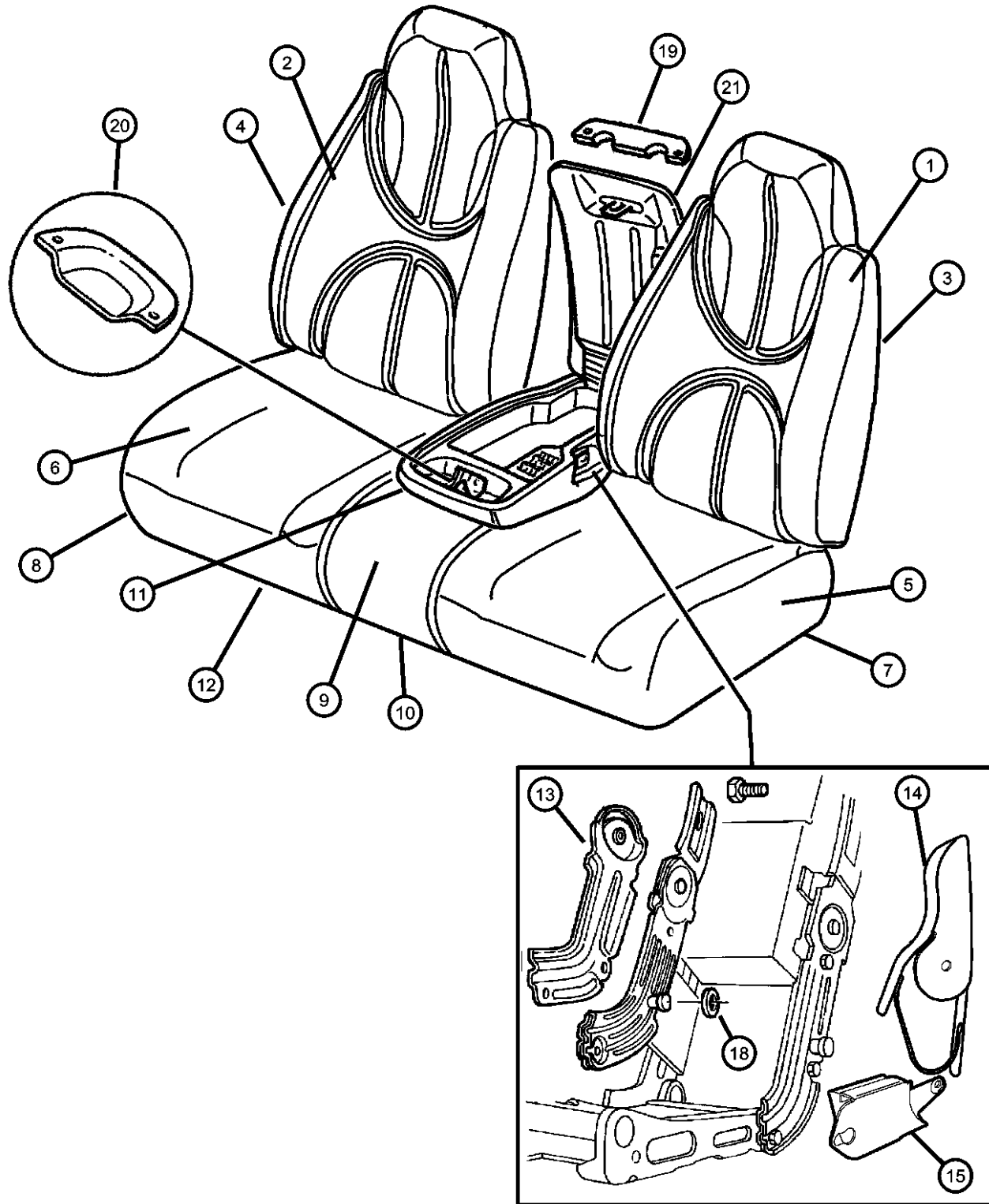

ITEM	PART NUMBER	QTY	LINE	SERIES	BODY	ENGINE	TRANS	TRIM	DESCRIPTION
18	04883562AA	1						*H9	WASHER, Upper Pivot
		1						*P9	
19	0SD741DVAA	1						*H9	COVER, Hinge
		1						*P9	[DV]
	0SD741L5AA	1						*H9	[L5]
		1						*P9	[L5]
	0SD741T5AA	1						*H9	[T5]
		1						*P9	[T5]
20	05015008AA	1						*P9	BEZEL, Armrest
21									LID, Armrest Bin
	0UR381DVAA	1						*H9	[DV]
		1						*P9	[DV]
	0UR381L5AA	1						*H9	[L5]
		1						*P9	[L5]
	0UR381T5AA	1						*H9	[T5]
		1						*P9	[T5]
-22	04856560	1							EXTENDER, Seat Belt
-23									BUSHING, Seat Inertia Latch
	04886420AA	1						*H9	
		1						*P9	
-24									REPAIR KIT, Armrest latch, Contains: Latch, Rivet, Latch Handle
	05015638AA	1						*H9	
		1						*P9	

DURANGO (DN)		BODY		ENGINE	TRANSMISSION
SERIES	LINE				
L = DURANGO	5 = Lt. Duty DODGE 4WD 1 = Lt. Duty DODGE 2WD	74 = SPORT UTILITY 4-DR		EML = ENGINE - 5.9L V8 MPI EVA = ENGINE- 4.7L V8 MPI EM0 = ENGINES - ALL 5.9L 8 CYL GAS EV0 = ENGINES - ALL 4.7L GAS	DG4 = TRANSMISSION-MULTI- SPEED AUTO, 45RFE DGT = TRANSMISSION - 4-SPD. AUTOMATIC, 46RE DG4 = TRANSMISSION-MULTI- SPEED AUTO, 45RFE

Seat Front, Bucket Seat, Cloth, Trim Code [C5, K5]
Figure IDN-520

ITEM	PART NUMBER	QTY	LINE	SERIES	BODY	ENGINE	TRANS	TRIM	DESCRIPTION
------	----------------	-----	------	--------	------	--------	-------	------	-------------

Note: Frames include recliner, roll pins plus clips if power, however they do not include the manual lumbar actuator.

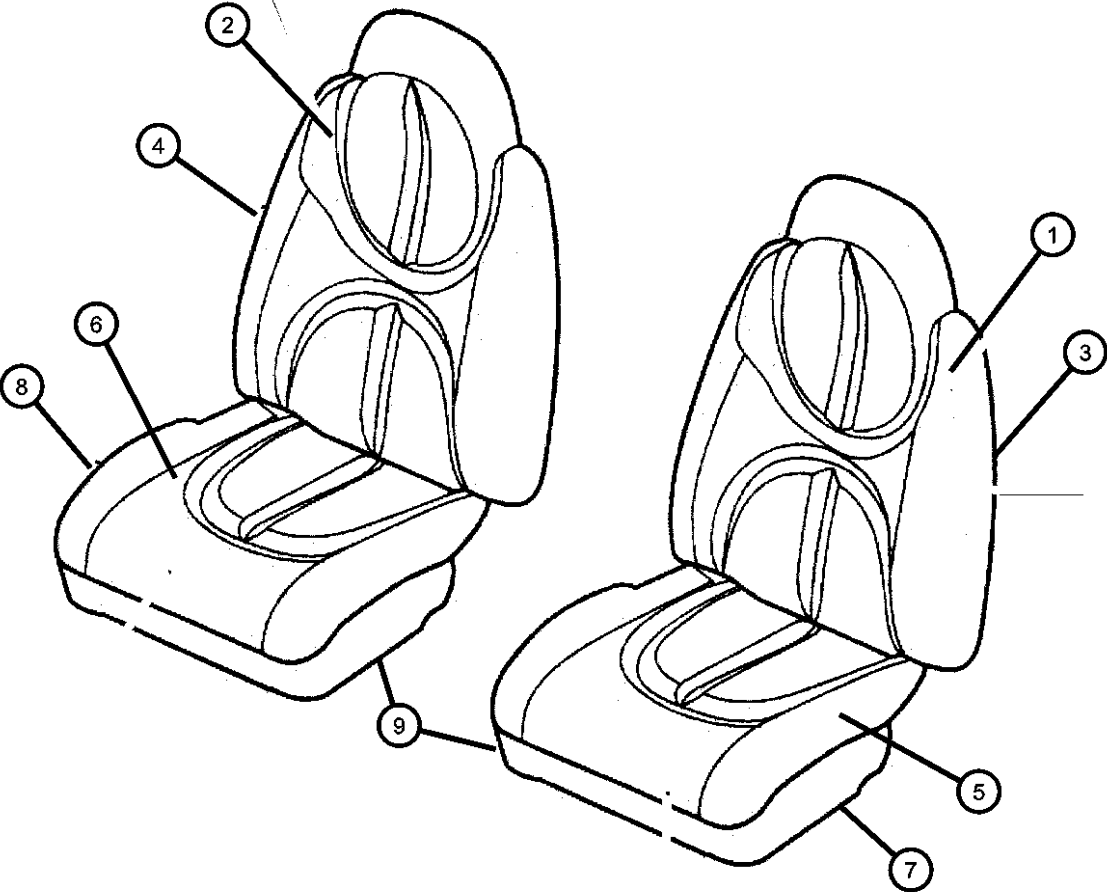

1									COVER, Seat Back, Driver
	0UK221DVAA	1						*C5	[DV]
	0UK221L5AA	1						*C5	[L5]
	0UK221T5AA	1						*C5	[T5]
	0UR231DVAA	1						*K5	[DV]
	0UR231L5AA	1						*K5	[L5]
	0UR231T5AA	1						*K5	[T5]
2									COVER, Seat Back, Passenger
	0UK221DVAA	1						*C5	[DV]
	0UK221L5AA	1						*C5	[L5]
	0UK221T5AA	1						*C5	[T5]
	0UQ901DVAA	1						*K5	[DV]
	0UQ901L5AA	1						*K5	[L5]
	0UQ901T5AA	1						*K5	[T5]
3									BACK, Front Seat, Driver, Includes Cover
	0UK351DVAA	1						*C5	[DV]
	0UK351L5AA	1						*C5	[L5]
	0UK351T5AA	1						*C5	[T5]
	0UK951DVAA	1						*K5	[DV]
	0UK951L5AA	1						*K5	[L5]
	0UK951T5AA	1						*K5	[T5]
4									BACK, Front Seat, Passenger, Includes Cover
	0UK371DVAA	1						*C5	[DV]
	0UK371L5AA	1						*C5	[L5]
	0UK371T5AA	1						*C5	[T5]
	0UK941DVAA	1						*K5	[DV]
	0UK941L5AA	1						*K5	[L5]
	0UK941T5AA	1						*K5	[T5]
5									COVER, Front Seat Cushion, Driver
	0UK361DVAA	1						*C5	[DV]
	0UK361L5AA	1						*C5	[L5]
	0UK361T5AA	1						*C5	[T5]

DURANGO (DN)					
SERIES	LINE	BODY	ENGINE	TRANSMISSION	
L = DURANGO	5 = Lt. Duty DODGE 4WD 1 = Lt. Duty DODGE 2WD	74 = SPORT UTILITY 4-DR	EML = ENGINE - 5.9L V8 MPI EVA = ENGINE- 4.7L V8 MPI EM0 = ENGINES - ALL 5.9L 8 CYL GAS EV0 = ENGINES - ALL 4.7L GAS	DG4 = TRANSMISSION-MULTI-SPEED AUTO, 45RFE DGT = TRANSMISSION - 4-SPD. AUTOMATIC, 46RE DG4 = TRANSMISSION-MULTI-SPEED AUTO, 45RFE	

Seat Front, Bucket Seat, Cloth, Trim Code [C5, K5]
Figure IDN-520

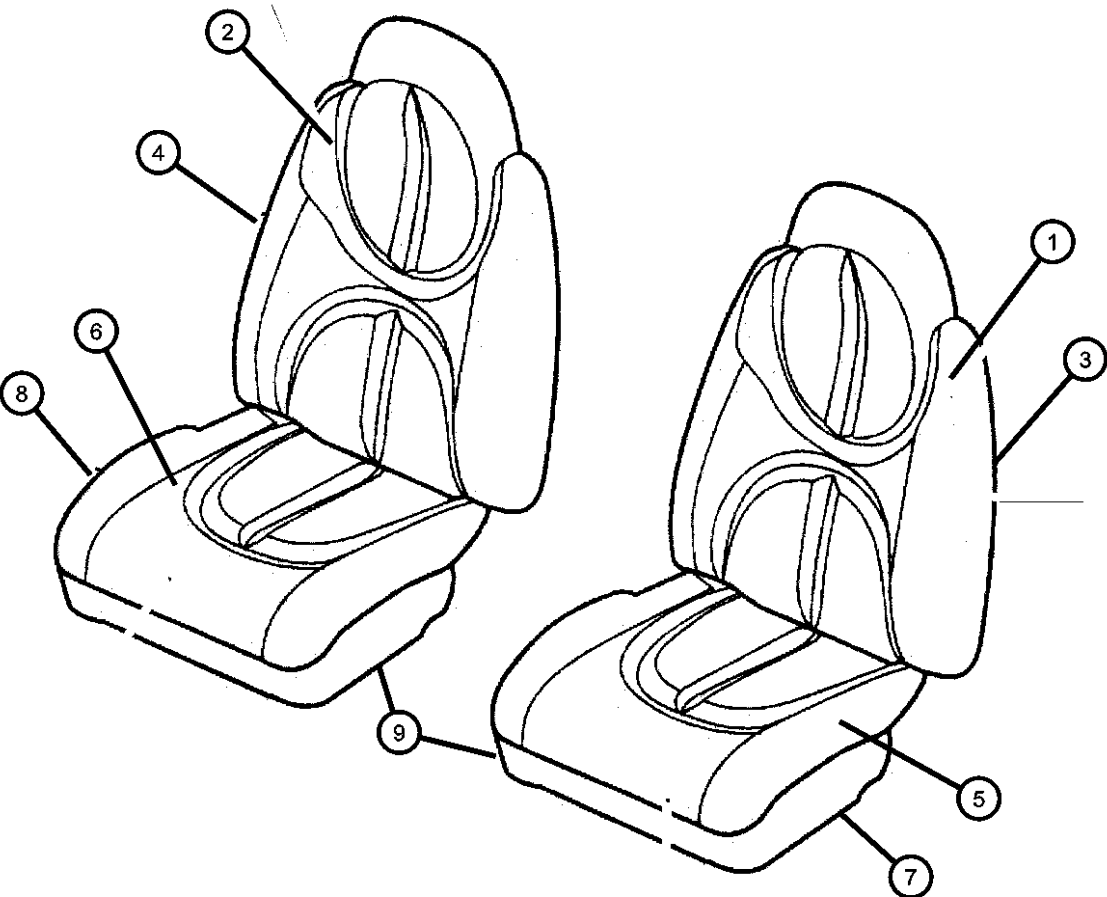

ITEM	PART NUMBER	QTY	LINE	SERIES	BODY	ENGINE	TRANS	TRIM	DESCRIPTION
	0UR251DVAA	1						*K5	[DV]
	0UR251L5AA	1						*K5	[L5]
	0UR251T5AA	1						*K5	[T5]
6									COVER, Front Seat Cushion, Passenger
	0UK391DVAA	1						*C5	[DV]
	0UK391L5AA	1						*C5	[L5]
	0UK391T5AA	1						*C5	[T5]
	0UR221DVAA	1						*K5	[DV]
	0UR221L5AA	1						*K5	[L5]
	0UR221T5AA	1						*K5	[T5]
7									CUSHION, Front Seat, Driver, (Includes Cover, Pad, Recliner)
	0UK341DVAA	1						*C5	[DV]
	0UK341L5AA	1						*C5	[L5]
	0UK341T5AA	1						*C5	[T5]
	0UR241DVAA	1						*K5	[DV]
	0UR241L5AA	1						*K5	[L5]
	0UR241T5AA	1						*K5	[T5]
8									CUSHION, Front Seat, Passenger, (Includes Cover, Pad, Recliner)
	0UK381DVAA	1						*C5	[DV]
	0UK381L5AA	1						*C5	[L5]
	0UK381T5AA	1						*C5	[T5]
	0UR211DVAA	1						*K5	[DV]
	0UR211L5AA	1						*K5	[L5]
	0UR211T5AA	1						*K5	[T5]
9									FRAME, Front Seat Cushion
	05083700AA	1						*C5	Passenger
		1						*K5	Passenger
	05083701AA	1						*C5	Driver
	05083703AA	1						*K5	Driver, Power
-10									BOLT, Seat
	05086165AA	4						*K5	Cushion to Frame

DURANGO (DN)					
SERIES	LINE	BODY	ENGINE	TRANSMISSION	
L = DURANGO	5 = Lt. Duty DODGE 4WD 1 = Lt. Duty DODGE 2WD	74 = SPORT UTILITY 4-DR	EML = ENGINE - 5.9L V8 MPI EVA = ENGINE- 4.7L V8 MPI EM0 = ENGINES - ALL 5.9L 8 CYL GAS EV0 = ENGINES - ALL 4.7L GAS	DG4 = TRANSMISSION-MULTI-SPEED AUTO, 45RFE DGT = TRANSMISSION - 4-SPD. AUTOMATIC, 46RE DG4 = TRANSMISSION-MULTI-SPEED AUTO, 45RFE	

Seat Front, Bucket Seat, Cloth, Trim Code [C5, K5]
Figure IDN-520

ITEM	PART NUMBER	QTY	LINE	SERIES	BODY	ENGINE	TRANS	TRIM	DESCRIPTION
------	----------------	-----	------	--------	------	--------	-------	------	-------------

-11	04856560	4						*C5	Cushion to Frame EXTENDER, Seat Belt
-----	----------	---	--	--	--	--	--	-----	---

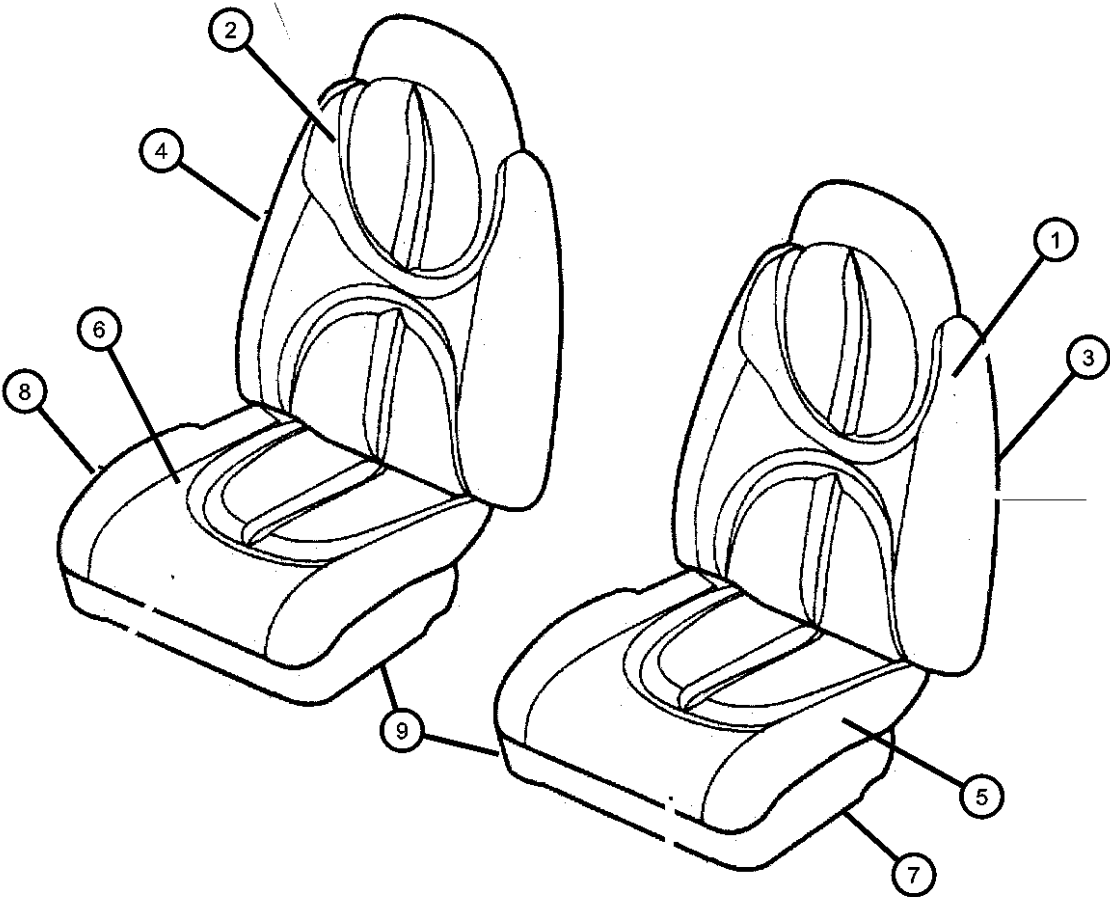

DURANGO (DN)		BODY		ENGINE	TRANSMISSION
SERIES	LINE				
L = DURANGO	5 = Lt. Duty DODGE 4WD 1 = Lt. Duty DODGE 2WD	74 = SPORT UTILITY 4-DR		EML = ENGINE - 5.9L V8 MPI EVA = ENGINE- 4.7L V8 MPI EM0 = ENGINES - ALL 5.9L 8 CYL GAS EV0 = ENGINES - ALL 4.7L GAS	DG4 = TRANSMISSION-MULTI-SPEED AUTO, 45RFE DGT = TRANSMISSION - 4-SPD. AUTOMATIC, 46RE DG4 = TRANSMISSION-MULTI-SPEED AUTO, 45RFE

Seat, Front, Bucket Seats Leather Trim Code [GJ]
Figure IDN-530

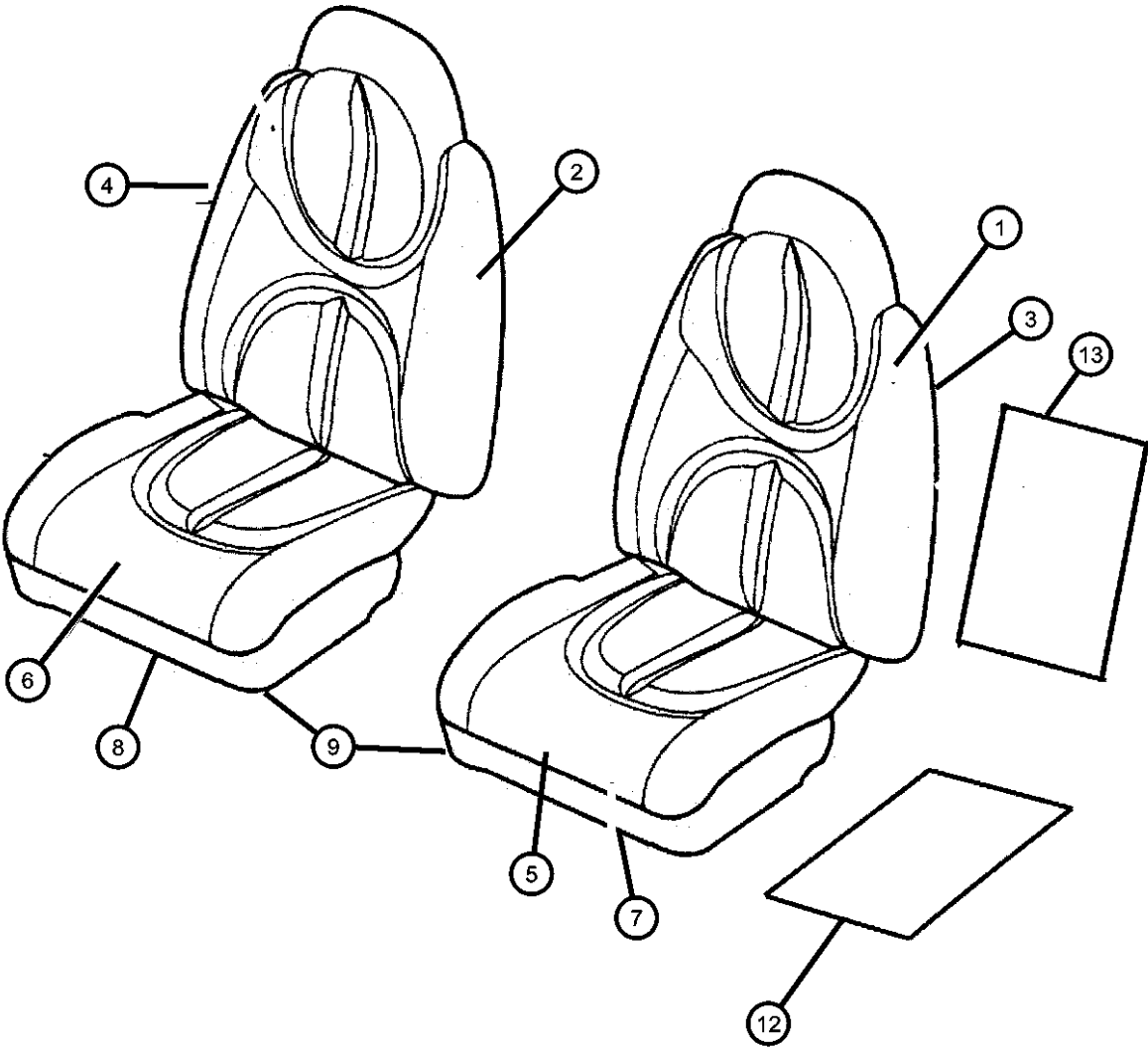

ITEM	PART NUMBER	QTY	LINE	SERIES	BODY	ENGINE	TRANS	TRIM	DESCRIPTION
Note: Frames include recliner, roll pins plus clips if power, however they do not include the manual lumbar actuator.									
1									COVER, Seat Back, Driver
	0UT521DVAA	1						*GJ [DV]	
	0UT521L5AA	1						*GJ [L5]	
	0UT521T5AA	1						*GJ [T5]	
2									COVER, Seat Back, Passenger
	0UT221DVAA	1						*GJ [DV]	
	0UT221L5AA	1						*GJ [L5]	
	0UT221T5AA	1						*GJ [T5]	
3									BACK, Front Seat, Driver, (Includes Cover)
	0UT511DVAA	1						*GJ [DV]	
	0UT511L5AA	1						*GJ [L5]	
	0UT511T5AA	1						*GJ [T5]	
4									BACK, Front Seat, Passenger, (Includes Cover)
	0UT211DVAA	1						*GJ [DV]	
	0UT211L5AA	1						*GJ [L5]	
	0UT211T5AA	1						*GJ [T5]	
5									COVER, Front Seat Cushion, Driver
	0UT541DVAA	1						*GJ [DV]	
	0UT541L5AA	1						*GJ [L5]	
	0UT541T5AA	1						*GJ [T5]	
6									COVER, Front Seat Cushion, Passenger
	0UT241DVAA	1						*GJ [DV]	
	0UT241L5AA	1						*GJ [L5]	
	0UT241T5AA	1						*GJ [T5]	
7									CUSHION, Front Seat, Driver, (Includes Cover, Pad, Recliner)
	0UT531DVAA	1						*GJ [DV]	
	0UT531L5AA	1						*GJ [L5]	
	0UT531T5AA	1						*GJ [T5]	
8									CUSHION, Front Seat, Passenger, (Includes Cover, Pad, Recliner)
	0UT231DVAA	1						*GJ [DV]	

DURANGO (DN)		BODY		ENGINE		TRANSMISSION	
SERIES	LINE						
L = DURANGO	5 = Lt. Duty DODGE 4WD 1 = Lt. Duty DODGE 2WD	74 = SPORT UTILITY 4-DR		EML = ENGINE - 5.9L V8 MPI EVA = ENGINE- 4.7L V8 MPI EM0 = ENGINES - ALL 5.9L 8 CYL GAS EV0 = ENGINES - ALL 4.7L GAS		DG4 = TRANSMISSION-MULTI-SPEED AUTO, 45RFE DGT = TRANSMISSION - 4-SPD. AUTOMATIC, 46RE DG4 = TRANSMISSION-MULTI-SPEED AUTO, 45RFE	

Seat, Front, Bucket Seats Leather Trim Code [GJ]
Figure IDN-530

ITEM	PART NUMBER	QTY	LINE	SERIES	BODY	ENGINE	TRANS	TRIM	DESCRIPTION
------	----------------	-----	------	--------	------	--------	-------	------	-------------

	0UT231L5AA	1						*GJ	[L5]
	0UT231T5AA	1						*GJ	[T5]
9									FRAME, Front Seat Cushion
	05083702AA	1						*GJ	Passenger, Power
	05083703AA	1						*GJ	Driver, Power
-10	05086165AA	4						*GJ	BOLT, Seat, Cushion to Frame
-11	04856560	1							EXTENDER, Seat Belt
12	05093555AA	1						*GJ	HEATER, Cushion Pad
13	05104724AA	1						*GJ	HEATER, Seat Back

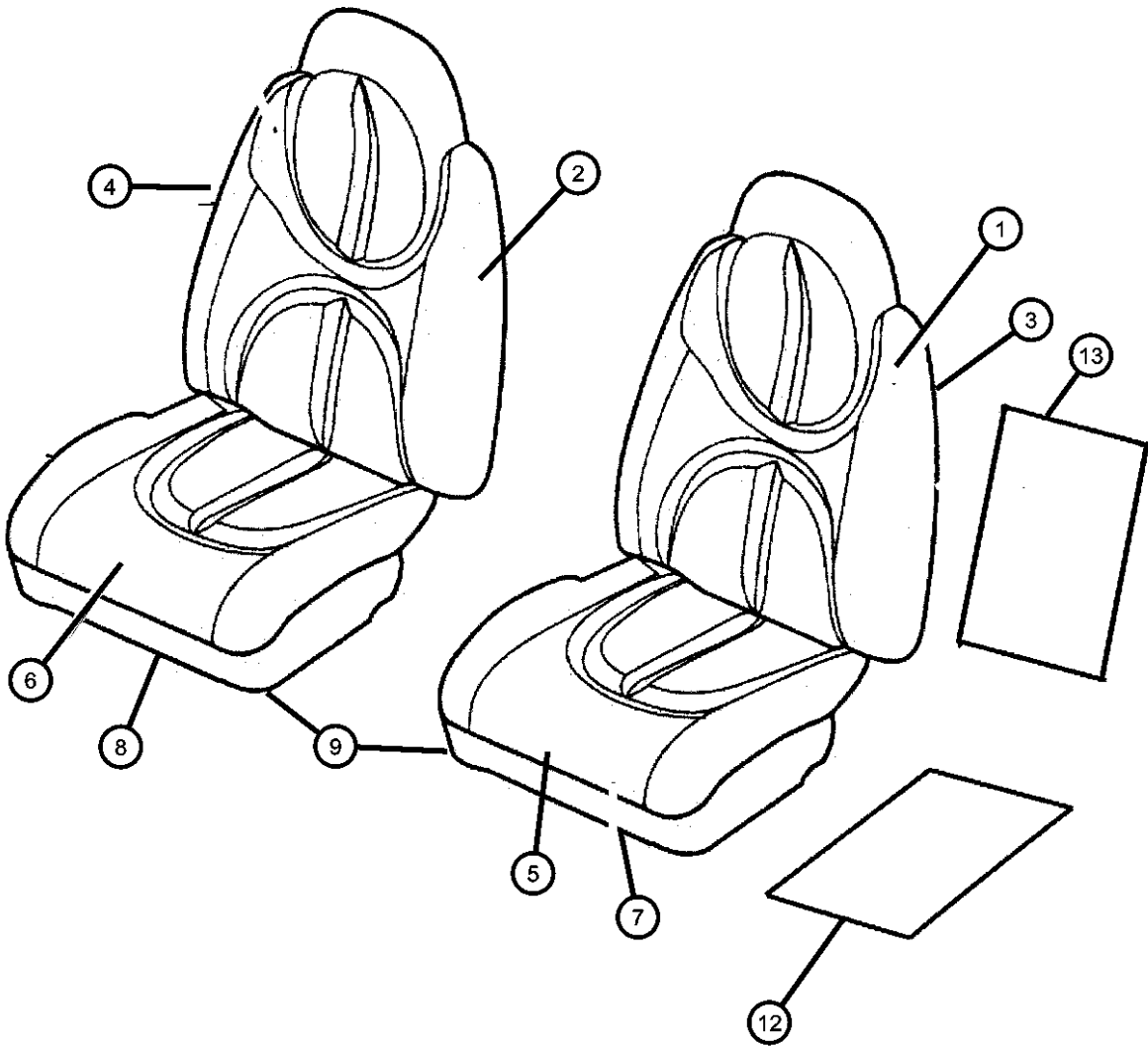

DURANGO (DN)				
SERIES	LINE	BODY	ENGINE	TRANSMISSION
L = DURANGO	5 = Lt. Duty DODGE 4WD 1 = Lt. Duty DODGE 2WD	74 = SPORT UTILITY 4-DR	EML = ENGINE - 5.9L V8 MPI EVA = ENGINE- 4.7L V8 MPI EM0 = ENGINES - ALL 5.9L 8 CYL GAS EV0 = ENGINES - ALL 4.7L GAS	DG4 = TRANSMISSION-MULTI- SPEED AUTO, 45RFE DGT = TRANSMISSION - 4-SPD. AUTOMATIC, 46RE DG4 = TRANSMISSION-MULTI- SPEED AUTO, 45RFE

Seat Front RT, Bucket Trim Code [HJ]
Figure IDN-540

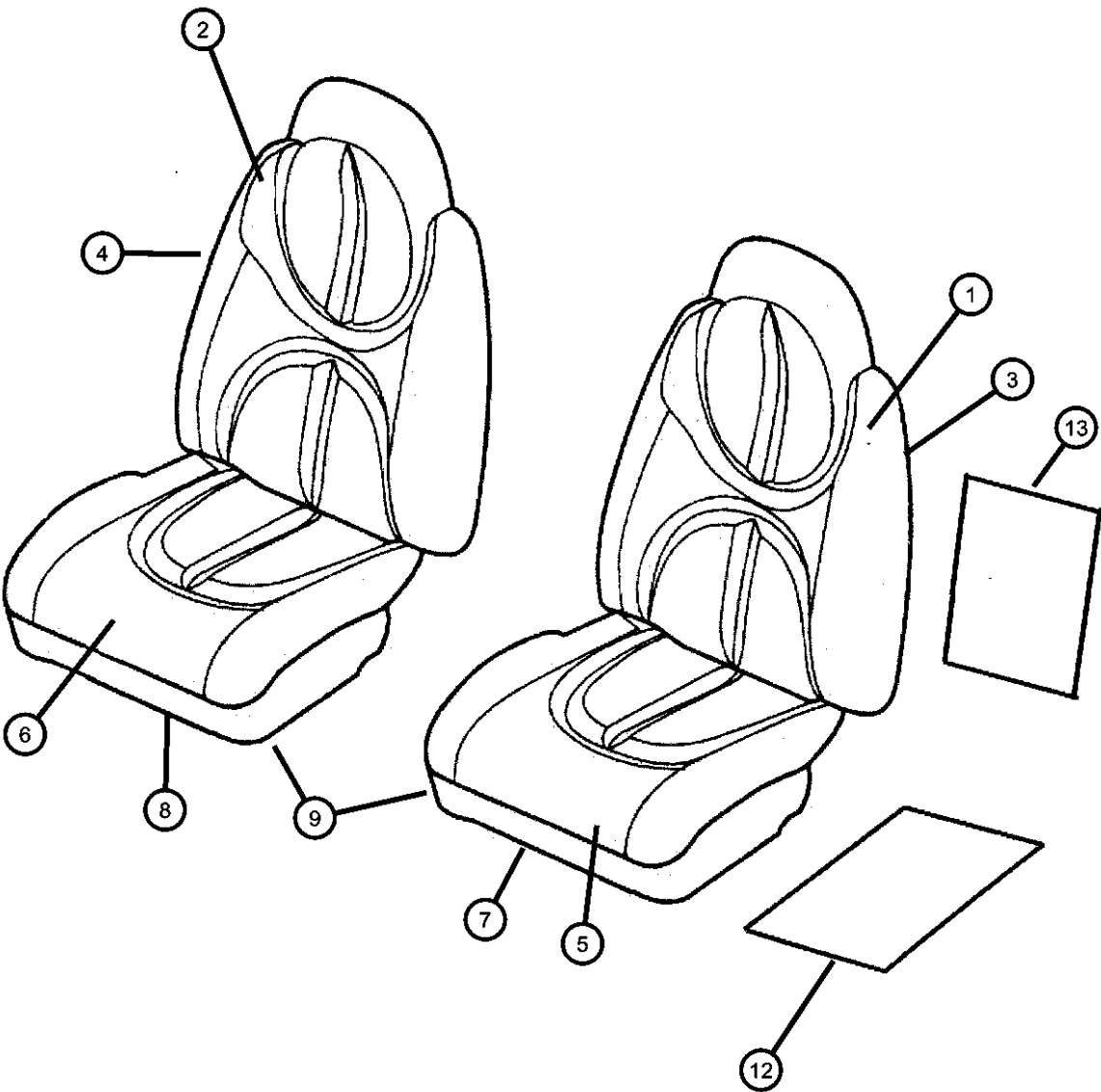

ITEM	PART NUMBER	QTY	LINE	SERIES	BODY	ENGINE	TRANS	TRIM	DESCRIPTION
------	-------------	-----	------	--------	------	--------	-------	------	-------------

Note: Frames include recliner, roll pins plus clips if power, however they do not include the manual lumbar actuator.

1	0UU351DVAA	1						*HJ	COVER, Seat Back, Driver
2	0UU341DVAA	1						*HJ	COVER, Seat Back, Passenger
3	0UU331DVAA	1						*HJ	BACK, Front Seat, Driver, Includes Cover
4	0UU321DVAA	1						*HJ	BACK, Front Seat, Passenger, Includes Cover
5	0UU391DVAA	1						*HJ	COVER, Front Seat Cushion, Driver
6	0UU381DVAA	1						*HJ	COVER, Front Seat Cushion, Passenger
7	0UU371DVAA	1						*HJ	CUSHION, Front Seat, Driver, (Includes Cover, Pad, Recliner)
8	0UU361DVAA	1						*HJ	CUSHION, Front Seat, Passenger, (Includes Cover, Pad, Recliner)
9									FRAME, Front Seat Cushion
	05083702AA	1						*HJ	Passenger
	05083703AA	1	5					*HJ	Driver, Power
-10	05086165AA	4						*HJ	BOLT, Seat, Cushion to Frame
-11	04856560	1							EXTENDER, Seat Belt
12	05093555AA	1						*HJ	HEATER, Cushion Pad
13	05104724AA	1						*HJ	HEATER, Seat Back

DURANGO (DN)					
SERIES	LINE	BODY	ENGINE	TRANSMISSION	
L = DURANGO	5 = Lt. Duty DODGE 4WD 1 = Lt. Duty DODGE 2WD	74 = SPORT UTILITY 4-DR	EML = ENGINE - 5.9L V8 MPI EVA = ENGINE- 4.7L V8 MPI EM0 = ENGINES - ALL 5.9L 8 CYL GAS EV0 = ENGINES - ALL 4.7L GAS	DG4 = TRANSMISSION-MULTI-SPEED AUTO, 45RFE DGT = TRANSMISSION - 4-SPD. AUTOMATIC, 46RE DG4 = TRANSMISSION-MULTI-SPEED AUTO, 45RFE	

Seat, Front, Bucket Seats Leather Trim Code [EJ]
Figure IDN-550

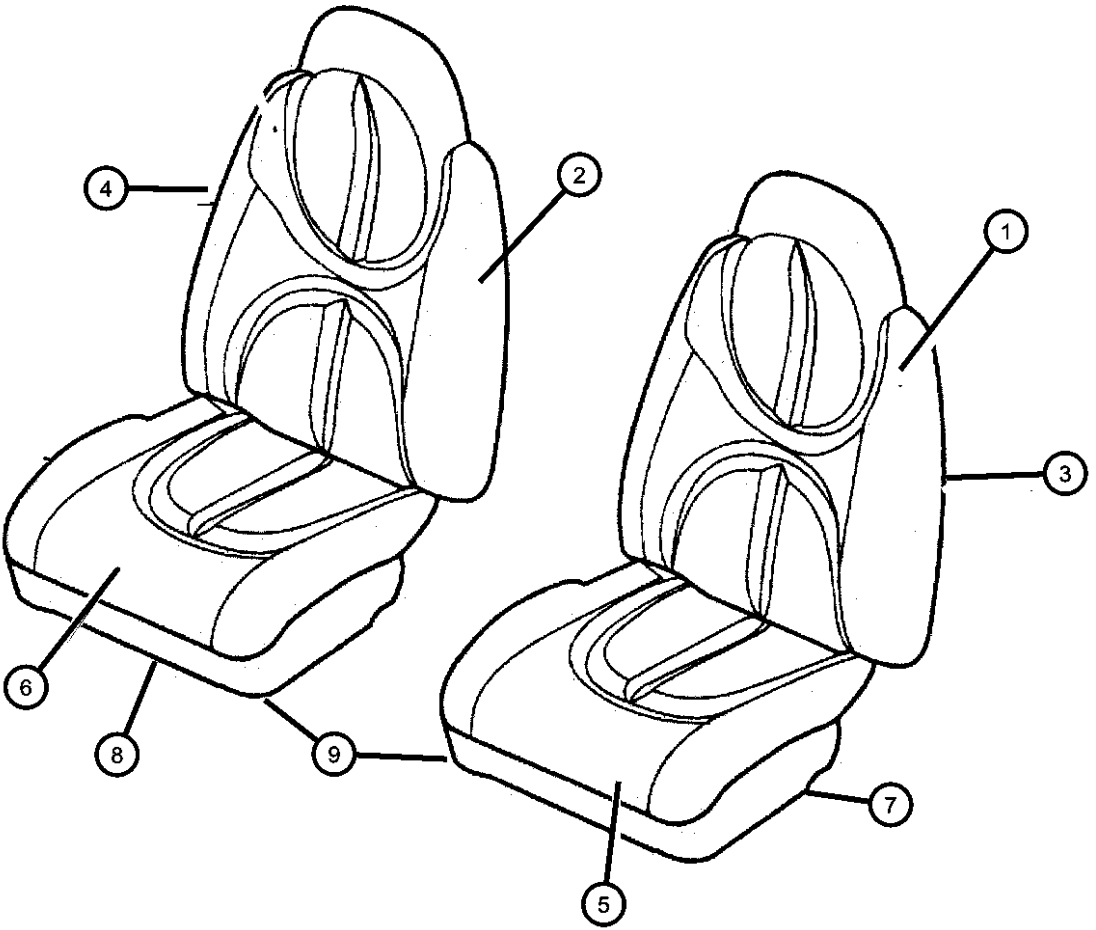

ITEM	PART NUMBER	QTY	LINE	SERIES	BODY	ENGINE	TRANS	TRIM	DESCRIPTION
Note: Frames include recliner, roll pins plus clips if power, however they do not include the manual lumbar actuator.									
1									COVER, Seat Back, Driver
	0WQ581DVAA	1						*EJ	[DV]
	0WQ581L5AA	1						*EJ	[L5]
	0WQ581T5AA	1						*EJ	[T5]
2									COVER, Seat Back, Passenger
	0WQ631DVAA	1						*EJ	[DV]
	0WQ631L5AA	1						*EJ	[L5]
	0WQ631T5AA	1						*EJ	[T5]
3									BACK, Front Seat, Driver, (Includes Cover)
	0WQ551DVAA	1						*EJ	[DV]
	0WQ551L5AA	1						*EJ	[L5]
	0WQ551T5AA	1						*EJ	[T5]
4									BACK, Front Seat, Passenger, (Includes Cover)
	0WQ621DVAA	1						*EJ	[DV]
	0WQ621L5AA	1						*EJ	[L5]
	0WQ621T5AA	1						*EJ	[T5]
5									COVER, Front Seat Cushion, Driver
	0UT541DVAA	1						*EJ	[DV]
	0UT541L5AA	1						*EJ	[L5]
	0UT541T5AA	1						*EJ	[T5]
6									COVER, Front Seat Cushion, Passenger
	0WQ651DVAA	1						*EJ	[DV]
	0WQ651L5AA	1						*EJ	[L5]
	0WQ651T5AA	1						*EJ	[T5]
7									CUSHION, Front Seat, Driver, (Includes Cover, Pad, Recliner)
	0WQ611DVAA	1						*EJ	[DV]
	0WQ611L5AA	1						*EJ	[L5]
	0WQ611T5AA	1						*EJ	[T5]
8									CUSHION, Front Seat, Passenger, (Includes Cover, Pad, Recliner)
	0WQ641DVAA	1						*EJ	[DV]

DURANGO (DN)					
SERIES	LINE	BODY	ENGINE	TRANSMISSION	
L = DURANGO	5 = Lt. Duty DODGE 4WD 1 = Lt. Duty DODGE 2WD	74 = SPORT UTILITY 4-DR	EML = ENGINE - 5.9L V8 MPI EVA = ENGINE- 4.7L V8 MPI EM0 = ENGINES - ALL 5.9L 8 CYL GAS EV0 = ENGINES - ALL 4.7L GAS	DG4 = TRANSMISSION-MULTI-SPEED AUTO, 45RFE DGT = TRANSMISSION - 4-SPD. AUTOMATIC, 46RE DG4 = TRANSMISSION-MULTI-SPEED AUTO, 45RFE	

Seat, Front, Bucket Seats Leather Trim Code [EJ]
Figure IDN-550

ITEM	PART NUMBER	QTY	LINE	SERIES	BODY	ENGINE	TRANS	TRIM	DESCRIPTION
	0WQ641L5AA	1						*EJ	[L5]
	0WQ641T5AA	1						*EJ	[T5]
9									FRAME, Front Seat Cushion
	05083700AA	1						*EJ	Passenger
	05083703AA	1						*EJ	Driver, Power
-10	05086165AA	4						*EJ	BOLT, Seat
-11	04856560	1							EXTENDER, Seat Belt

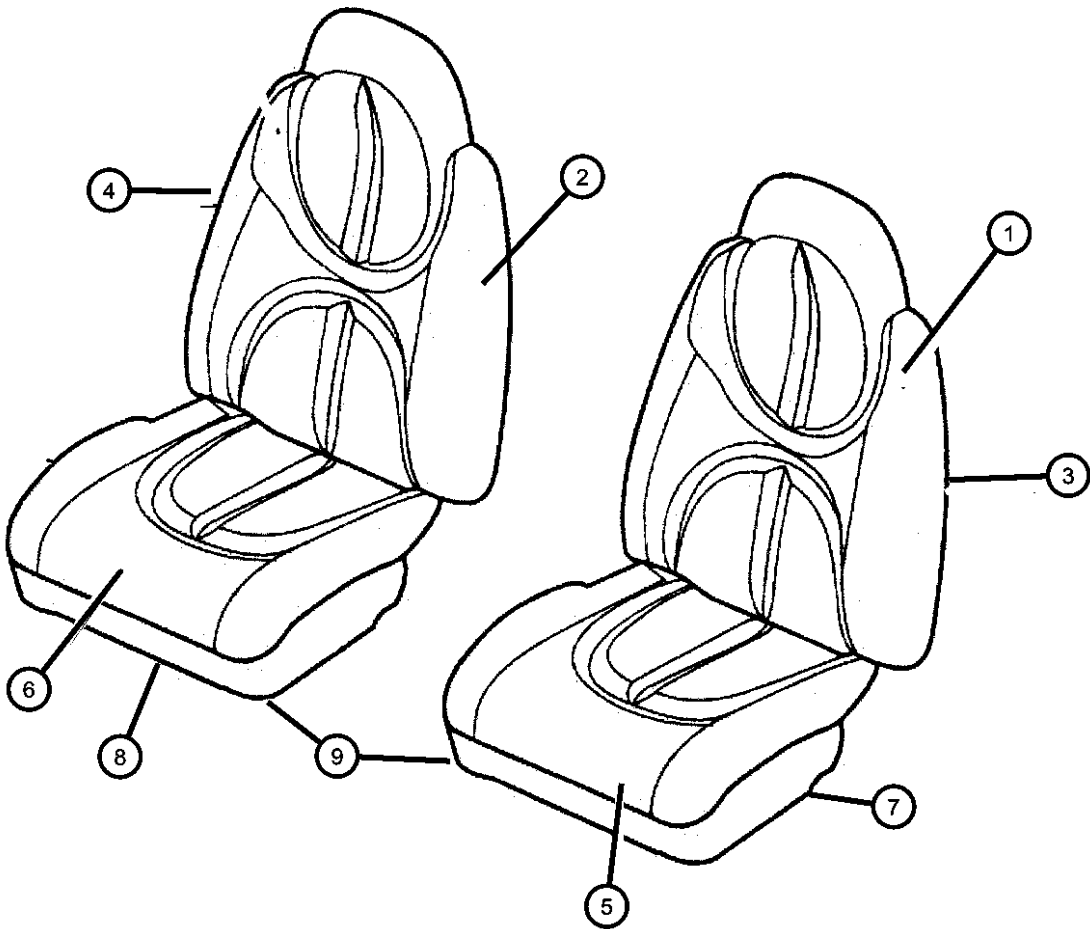

DURANGO (DN)		BODY		ENGINE	TRANSMISSION
SERIES	LINE				
L = DURANGO	5 = Lt. Duty DODGE 4WD 1 = Lt. Duty DODGE 2WD	74 = SPORT UTILITY 4-DR		EML = ENGINE - 5.9L V8 MPI EVA = ENGINE- 4.7L V8 MPI EM0 = ENGINES - ALL 5.9L 8 CYL GAS EV0 = ENGINES - ALL 4.7L GAS	DG4 = TRANSMISSION-MULTI- SPEED AUTO, 45RFE DGT = TRANSMISSION - 4-SPD. AUTOMATIC, 46RE DG4 = TRANSMISSION-MULTI- SPEED AUTO, 45RFE

Second Seat, 40/20/40
Figure IDN-610

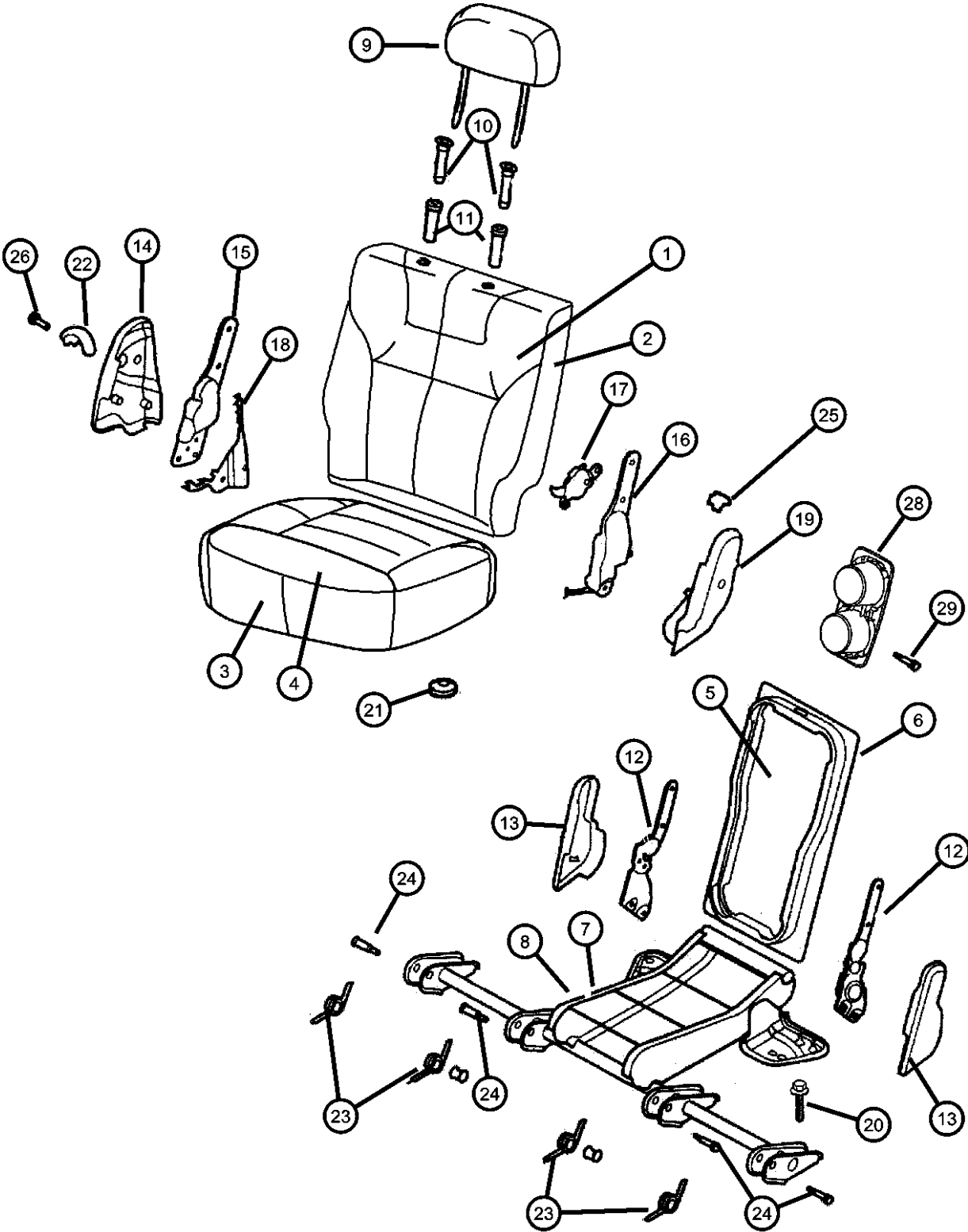

ITEM	PART NUMBER	QTY	LINE	SERIES	BODY	ENGINE	TRANS	TRIM	DESCRIPTION
1									COVER, Rear Seat Back
	0UR621DVAA	1						*H9	[DV], Right
		1						*C5	[DV], Right
	0UR621L5AA	1						*H9	[L5], Right
		1						*C5	[L5], Right
	0UR621T5AA	1						*H9	[T5], Right
		1						*C5	[T5], Right
	0UR631DVAA	1						*H9	[DV], Left
		1						*C5	[DV], Left
	0UR631L5AA	1						*H9	[L5], Left
		1						*C5	[L5], Left
	0UR631T5AA	1						*H9	[T5], Left
		1						*C5	[T5], Left
	0UR801DVAA	1						*P9	[DV], Right
		1						*K5	[DV], Right
	0UR801L5AA	1						*P9	[L5], Right
		1						*K5	[L5], Right
	0UR801T5AA	1						*P9	[T5], Right
		1						*K5	[T5], Right
	0UR811DVAA	1						*K5	[DV], Left
		1						*P9	[DV], Left
	0UR811L5AA	1						*P9	[L5], Left
		1						*K5	[L5], Left
	0UR811T5AA	1						*P9	[T5], Left
		1						*K5	[T5], Left
	0US401DVAA	1						*GJ	[DV], Right
		1						*EJ	[DV], Right
	0US401L5AA	1						*GJ	[L5], Right
		1						*EJ	[L5], Right
	0US401T5AA	1						*GJ	[T5], Right
		1						*EJ	[T5], Right
	0US411DVAA	1						*GJ	[DV], Left
		1						*EJ	[DV], Left
	0US411L5AA	1						*GJ	[L5], Left

DURANGO (DN)									
SERIES	LINE								
L = DURANGO	5 = Lt. Duty DODGE 4WD 1 = Lt. Duty DODGE 2WD				BODY 74 = SPORT UTILITY 4-DR		ENGINE EML = ENGINE - 5.9L V8 MPI EVA = ENGINE- 4.7L V8 MPI EM0 = ENGINES - ALL 5.9L 8 CYL GAS EV0 = ENGINES - ALL 4.7L GAS		TRANSMISSION DG4 = TRANSMISSION-MULTI- SPEED AUTO, 45RFE DGT = TRANSMISSION - 4-SPD. AUTOMATIC, 46RE DG4 = TRANSMISSION-MULTI- SPEED AUTO, 45RFE

Second Seat, 40/20/40
Figure IDN-610

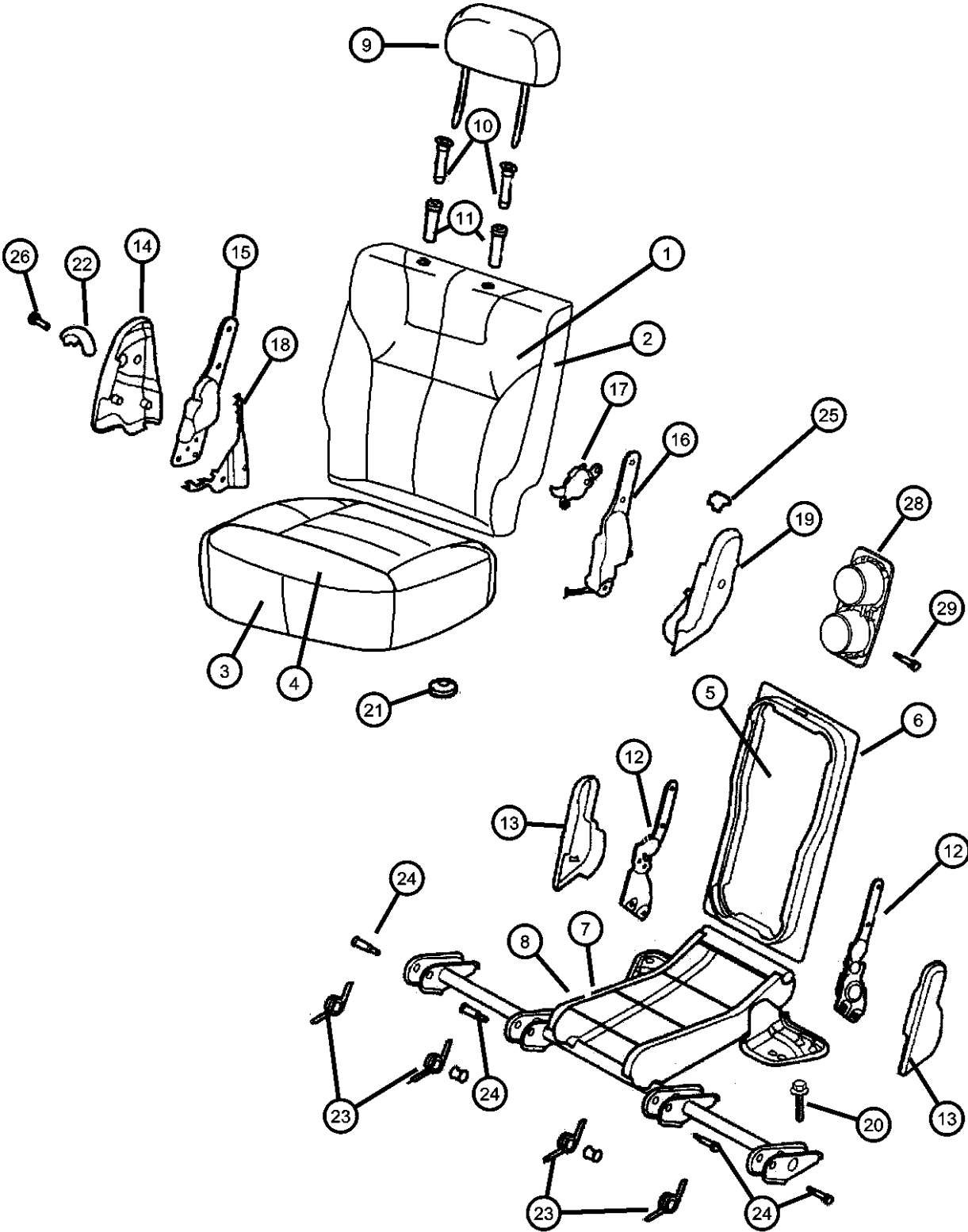

ITEM	PART NUMBER	QTY	LINE	SERIES	BODY	ENGINE	TRANS	TRIM	DESCRIPTION
		1						*EJ	[L5], Left
	0US411T5AA	1						*GJ	[T5], Left
		1						*EJ	[T5], Left
	0UT281DVAA	1						*HJ	[DL], Right
	0UT291DVAA	1						*HJ	[DL], Left
2									SEAT BACK, Rear, Includes Cover
	0UR581DVAA	1						*H9	[DV], Right
		1						*C5	[DV], Right
	0UR581L5AA	1						*H9	[L5], Right
		1						*C5	[L5], Right
	0UR581T5AA	1						*H9	[T5], Right
		1						*C5	[T5], Right
	0UR591DVAA	1						*C5	[DV], Left
		1						*H9	[DV], Left
	0UR591L5AA	1						*C5	[L5], Left
		1						*H9	[L5], Left
	0UR591T5AA	1						*H9	[T5], Left
		1						*C5	[T5], Left
	0UR781DVAA	1						*P9	[DV], Right
		1						*K5	[DV], Right
	0UR781L5AA	1						*P9	[L5], Right
		1						*K5	[L5], Right
	0UR781T5AA	1						*P9	[T5], Right
		1						*K5	[T5], Right
	0UR791DVAA	1						*K5	[DV], Left
		1						*P9	[DV], Left
	0UR791L5AA	1						*P9	[L5], Left
		1						*K5	[L5], Left
	0UR791T5AA	1						*P9	[T5], Left
		1						*K5	[T5], Left
	0US381DVAA	1						*GJ	[DV], Right
		1						*EJ	[DV], Right
	0US381L5AA	1						*GJ	[L5], Right

DURANGO (DN)							
SERIES	LINE	BODY	ENGINE	TRANSMISSION			
L = DURANGO	5 = Lt. Duty DODGE 4WD 1 = Lt. Duty DODGE 2WD	74 = SPORT UTILITY 4-DR	EML = ENGINE - 5.9L V8 MPI EVA = ENGINE- 4.7L V8 MPI EM0 = ENGINES - ALL 5.9L 8 CYL GAS EV0 = ENGINES - ALL 4.7L GAS	DG4 = TRANSMISSION-MULTI- SPEED AUTO, 45RFE DGT = TRANSMISSION - 4-SPD. AUTOMATIC, 46RE DG4 = TRANSMISSION-MULTI- SPEED AUTO, 45RFE			

Second Seat, 40/20/40
Figure IDN-610

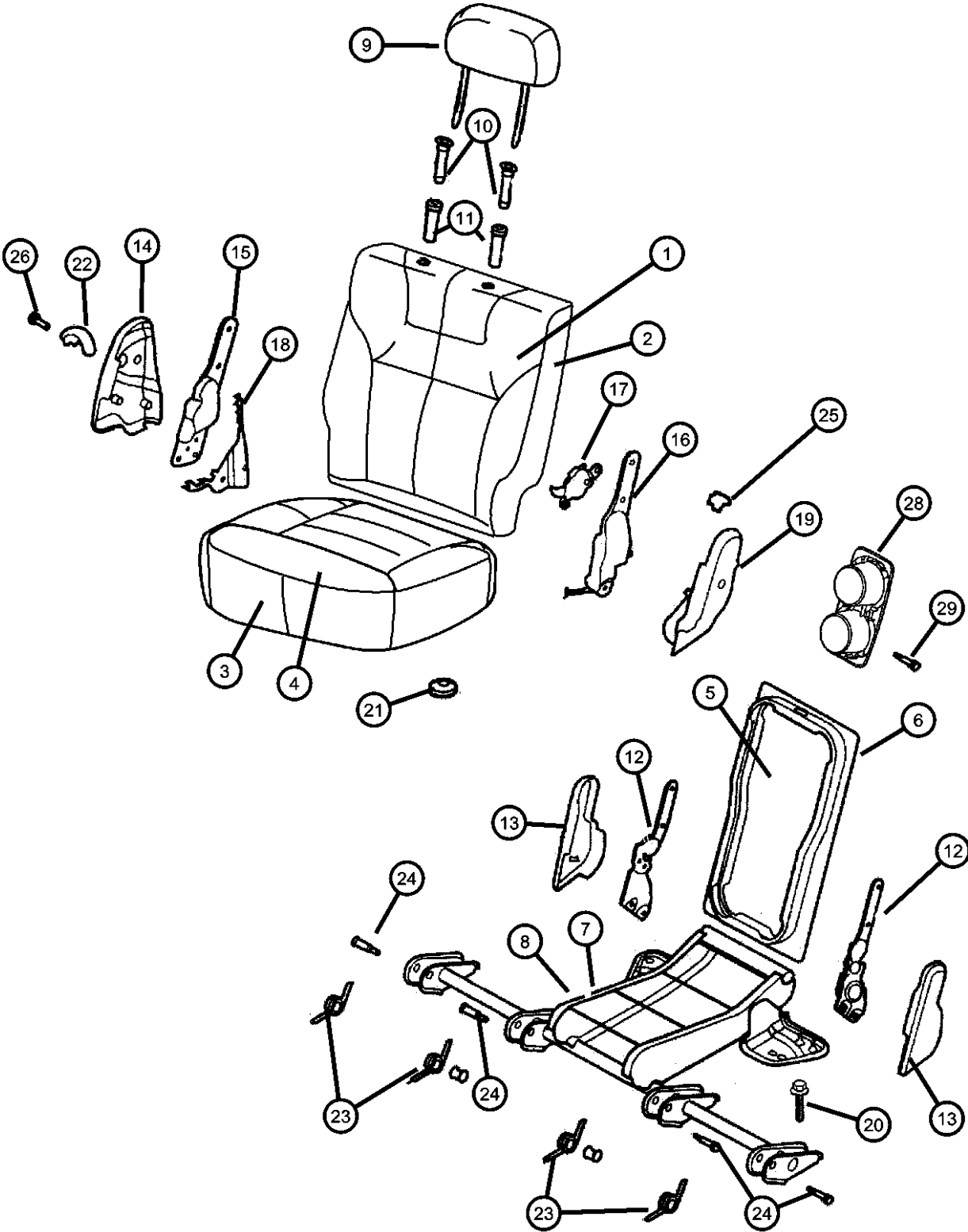

ITEM	PART NUMBER	QTY	LINE	SERIES	BODY	ENGINE	TRANS	TRIM	DESCRIPTION
		1						*EJ	[L5], Right
	0US381T5AA	1						*GJ	[T5], Right
		1						*EJ	[T5], Right
	0US391DVAA	1						*GJ	[DV], Left
		1						*EJ	[DV], Left
	0US391L5AA	1						*GJ	[L5], Left
		1						*EJ	[L5], Left
	0US391T5AA	1						*GJ	[T5], Left
		1						*EJ	[T5], Left
	0UT261DVAA	1						*HJ	[DL], Right
	0UT271DVAA	1						*HJ	[DL], Left
3									CUSHION, Rear Seat, Includes Cover
	0UR541DVAA	1						*H9	[DV], Right
		1						*C5	[DV], Right
	0UR541L5AA	1						*H9	[L5], Right
		1						*C5	[L5], Right
	0UR541T5AA	1						*H9	[T5], Right
		1						*C5	[T5], Right
	0UR551DVAA	1						*C5	[DV], Left
		1						*H9	[DV], Left
	0UR551L5AA	1						*H9	[L5], Left
		1						*C5	[L5], Left
	0UR551T5AA	1						*H9	[T5], Left
		1						*C5	[T5], Left
	0UR821DVAA	1						*K5	[DV], Right
		1						*P9	[DV], Right
	0UR821L5AA	1						*P9	[L5], Right
		1						*K5	[L5], Right
	0UR821T5AA	1						*P9	[T5], Right
		1						*K5	[T5], Right
	0UR831DVAA	1						*P9	[DV], Left
		1						*K5	[DV], Left
	0UR831L5AA	1						*P9	[L5], Left

DURANGO (DN)									
SERIES	LINE								
L = DURANGO	5 = Lt. Duty DODGE 4WD 1 = Lt. Duty DODGE 2WD				BODY 74 = SPORT UTILITY 4-DR	ENGINE EML = ENGINE - 5.9L V8 MPI EVA = ENGINE- 4.7L V8 MPI EM0 = ENGINES - ALL 5.9L 8 CYL GAS EV0 = ENGINES - ALL 4.7L GAS	TRANSMISSION DG4 = TRANSMISSION-MULTI-SPEED AUTO, 45RFE DGT = TRANSMISSION - 4-SPD. AUTOMATIC, 46RE DG4 = TRANSMISSION-MULTI-SPEED AUTO, 45RFE		

Second Seat, 40/20/40
Figure IDN-610

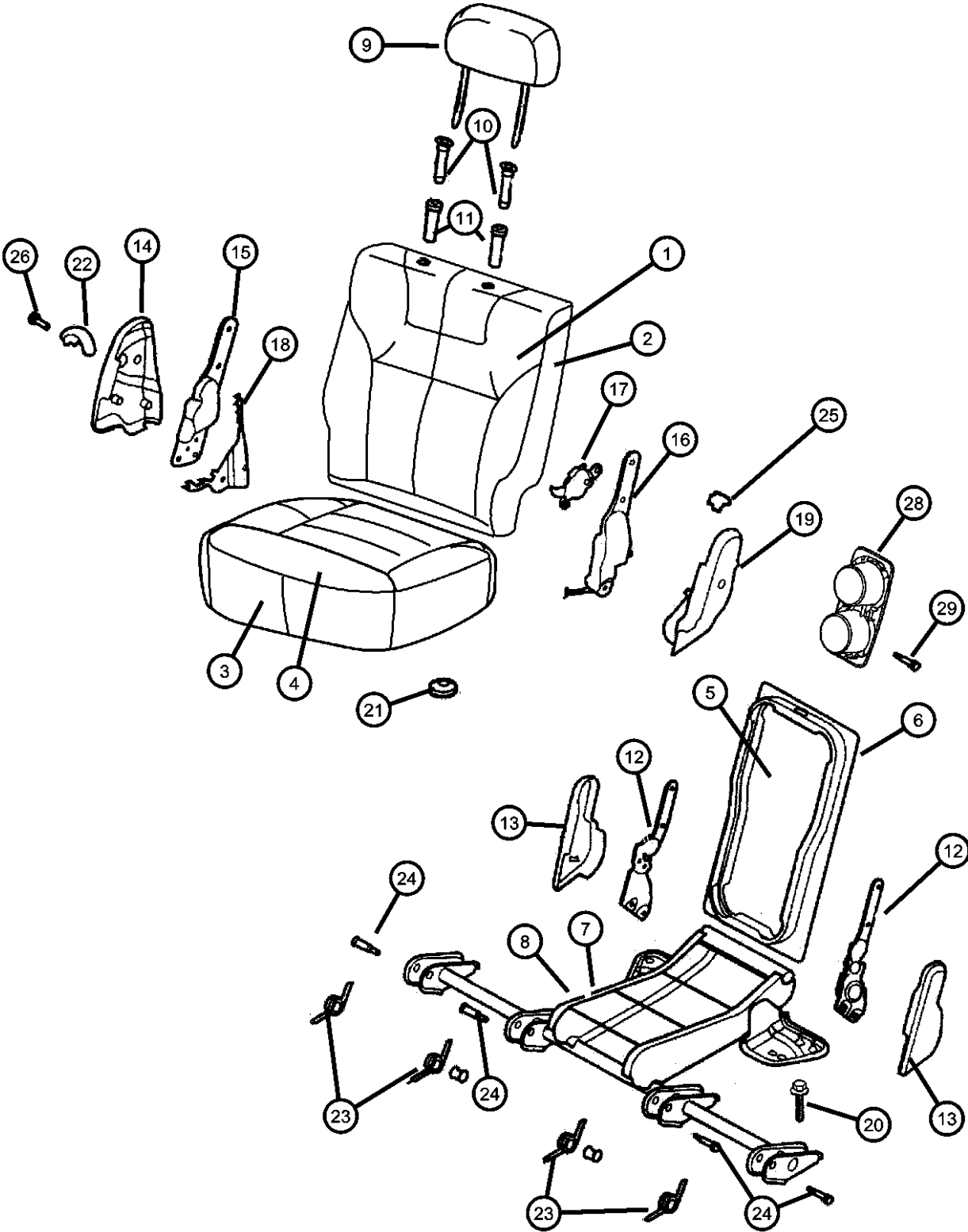

ITEM	PART NUMBER	QTY	LINE	SERIES	BODY	ENGINE	TRANS	TRIM	DESCRIPTION
		1						*K5	[L5], Left
	0UR831T5AA	1						*P9	[T5], Left
		1						*K5	[T5], Left
	0US421DVAA	1						*GJ	[DV], Right
		1						*EJ	[DV], Right
	0US421L5AA	1						*GJ	[L5], Right
		1						*EJ	[L5], Right
	0US421T5AA	1						*GJ	[T5], Right
		1						*EJ	[T5], Right
	0US431DVAA	1						*GJ	[DV], Left
		1						*EJ	[DV], Left
	0US431L5AA	1						*GJ	[L5], Left
		1						*EJ	[L5], Left
	0US431T5AA	1						*GJ	[T5], Left
		1						*EJ	[T5], Left
	0UT301DVAA	1						*HJ	[DL], Right
	0UT311DVAA	1						*HJ	[DL], Left
4									COVER, Rear Seat Cushion
	0UR641DVAA	1						*H9	[DV], Right
		1						*C5	[DV], Right
	0UR641L5AA	1						*H9	[L5], Right
		1						*C5	[L5], Right
	0UR641T5AA	1						*H9	[T5], Right
		1						*C5	[T5], Right
	0UR651DVAA	1						*H9	[DV], Left
		1						*C5	[DV], Left
	0UR651L5AA	1						*H9	[L5], Left
		1						*C5	[L5], Left
	0UR651T5AA	1						*H9	[T5], Left
		1						*C5	[T5], Left
	0UR841DVAA	1						*K5	[DV], Right
		1						*P9	[DV], Right
	0UR841L5AA	1						*P9	[L5], Right

DURANGO (DN)
SERIES
L = DURANGO

LINE
5 = Lt. Duty DODGE 4WD
1 = Lt. Duty DODGE 2WD

BODY
74 = SPORT UTILITY 4-DR

ENGINE
EML = ENGINE - 5.9L V8 MPI
EVA = ENGINE- 4.7L V8 MPI
EM0 = ENGINES - ALL 5.9L
8 CYL GAS
EV0 = ENGINES - ALL 4.7L
GAS

TRANSMISSION
DG4 = TRANSMISSION-MULTI-
SPEED AUTO, 45RFE
DGT = TRANSMISSION - 4-SPD.
AUTOMATIC, 46RE
DG4 = TRANSMISSION-MULTI-
SPEED AUTO, 45RFE

Second Seat, 40/20/40
Figure IDN-610

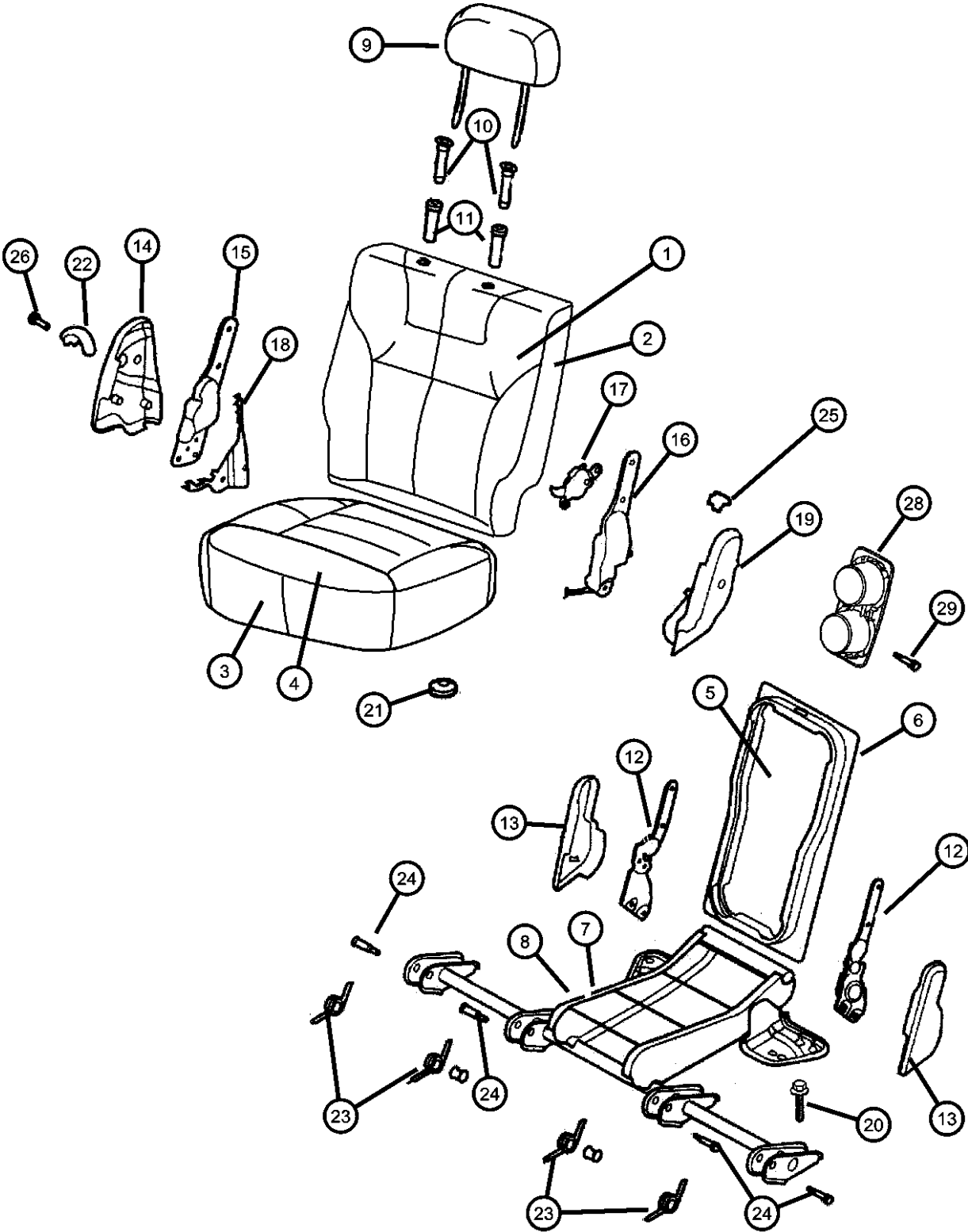

ITEM	PART NUMBER	QTY	LINE	SERIES	BODY	ENGINE	TRANS	TRIM	DESCRIPTION
		1						*K5	[L5], Right
	0UR841T5AA	1						*P9	[T5], Right
		1						*K5	[T5], Right
	0UR851DVAA	1						*K5	[DV], Left
		1						*P9	[DV], Left
	0UR851L5AA	1						*P9	[L5], Left
		1						*K5	[L5], Left
	0UR851T5AA	1						*P9	[T5], Left
		1						*K5	[T5], Left
	0US441DVAA	1						*GJ	[DV], Right
		1						*EJ	[DV], Right
	0US441L5AA	1						*GJ	[L5], Right
		1						*EJ	[L5], Right
	0US441T5AA	1						*GJ	[T5], Right
		1						*EJ	[T5], Right
	0US451DVAA	1						*GJ	[DV], Left
		1						*EJ	[DV], Left
	0US451L5AA	1						*GJ	[L5], Left
		1						*EJ	[L5], Left
	0US451T5AA	1						*GJ	[T5], Left
		1						*EJ	[T5], Left
	0UT321DVAA	1						*HJ	[DL], Right
	0UT331DVAA	1						*HJ	[DL], Left
5									COVER, Rear Seat Back, Center
	0UT361DVAA	1						*HJ	[DL]
	0UT371DVAA	1						*GJ	[DV]
		1						*EJ	[DV]
	0UT371L5AA	1						*GJ	[L5]
		1						*EJ	[L5]
	0UT371T5AA	1						*GJ	[T5]
		1						*EJ	[T5]
	0UT701DVAA	1						*H9	[DV]
		1						*C5	[DV]

DURANGO (DN)									
SERIES	LINE								
L = DURANGO	5 = Lt. Duty DODGE 4WD 1 = Lt. Duty DODGE 2WD				BODY 74 = SPORT UTILITY 4-DR	ENGINE EML = ENGINE - 5.9L V8 MPI EVA = ENGINE- 4.7L V8 MPI EM0 = ENGINES - ALL 5.9L 8 CYL GAS EV0 = ENGINES - ALL 4.7L GAS	TRANSMISSION DG4 = TRANSMISSION-MULTI- SPEED AUTO, 45RFE DGT = TRANSMISSION - 4-SPD. AUTOMATIC, 46RE DG4 = TRANSMISSION-MULTI- SPEED AUTO, 45RFE		

Second Seat, 40/20/40
Figure IDN-610

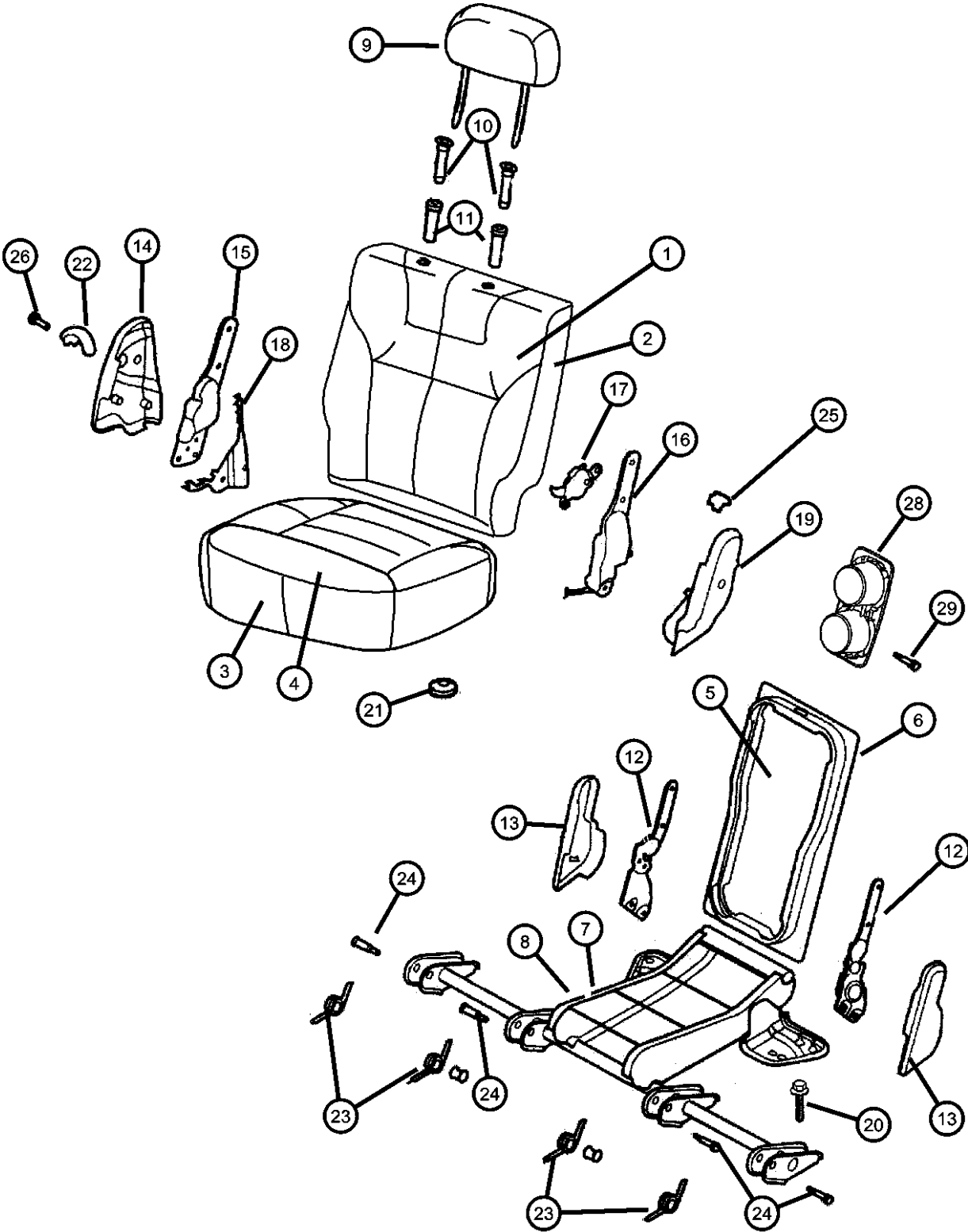

ITEM	PART NUMBER	QTY	LINE	SERIES	BODY	ENGINE	TRANS	TRIM	DESCRIPTION
	0UT701L5AA	1						*H9 [L5]	
		1						*C5 [L5]	
	0UT701T5AA	1						*H9 [T5]	
		1						*C5 [T5]	
	0UT721DVAA	1						*P9 [DV]	
		1						*K5 [DV]	
	0UT721L5AA	1						*P9 [L5]	
		1						*K5 [L5]	
	0UT721T5AA	1						*P9 [T5]	
		1						*K5 [T5]	
6									SEAT BACK, Rear, Center
	0UR561DVAA	1						*H9 [DV]	
		1						*C5 [DV]	
	0UR561L5AA	1						*H9 [L5]	
		1						*C5 [L5]	
	0UR561T5AA	1						*H9 [T5]	
		1						*C5 [T5]	
	0US001DVAA	1						*P9 [DV]	
		1						*K5 [DV]	
	0US001L5AA	1						*P9 [L5]	
		1						*K5 [L5]	
	0US001T5AA	1						*P9 [T5]	
		1						*K5 [T5]	
	0US371DVAA	1						*GJ [DV]	
		1						*EJ [DV]	
	0US371L5AA	1						*GJ [L5]	
		1						*EJ [L5]	
	0US371T5AA	1						*GJ [T5]	
		1						*EJ [T5]	
	0UT351DVAA	1						*HJ [DL]	
7									CUSHION, Rear Seat, Center
	0UR571DVAA	1						*H9 [DV]	
		1						*C5 [DV]	

DURANGO (DN)									
SERIES	LINE								
L = DURANGO	5 = Lt. Duty DODGE 4WD 1 = Lt. Duty DODGE 2WD			BODY		ENGINE		TRANSMISSION	
				74 = SPORT UTILITY 4-DR		EML = ENGINE - 5.9L V8 MPI EVA = ENGINE- 4.7L V8 MPI EM0 = ENGINES - ALL 5.9L 8 CYL GAS EV0 = ENGINES - ALL 4.7L GAS		DG4 = TRANSMISSION-MULTI- SPEED AUTO, 45RFE DGT = TRANSMISSION - 4-SPD. AUTOMATIC, 46RE DG4 = TRANSMISSION-MULTI- SPEED AUTO, 45RFE	

Second Seat, 40/20/40
Figure IDN-610

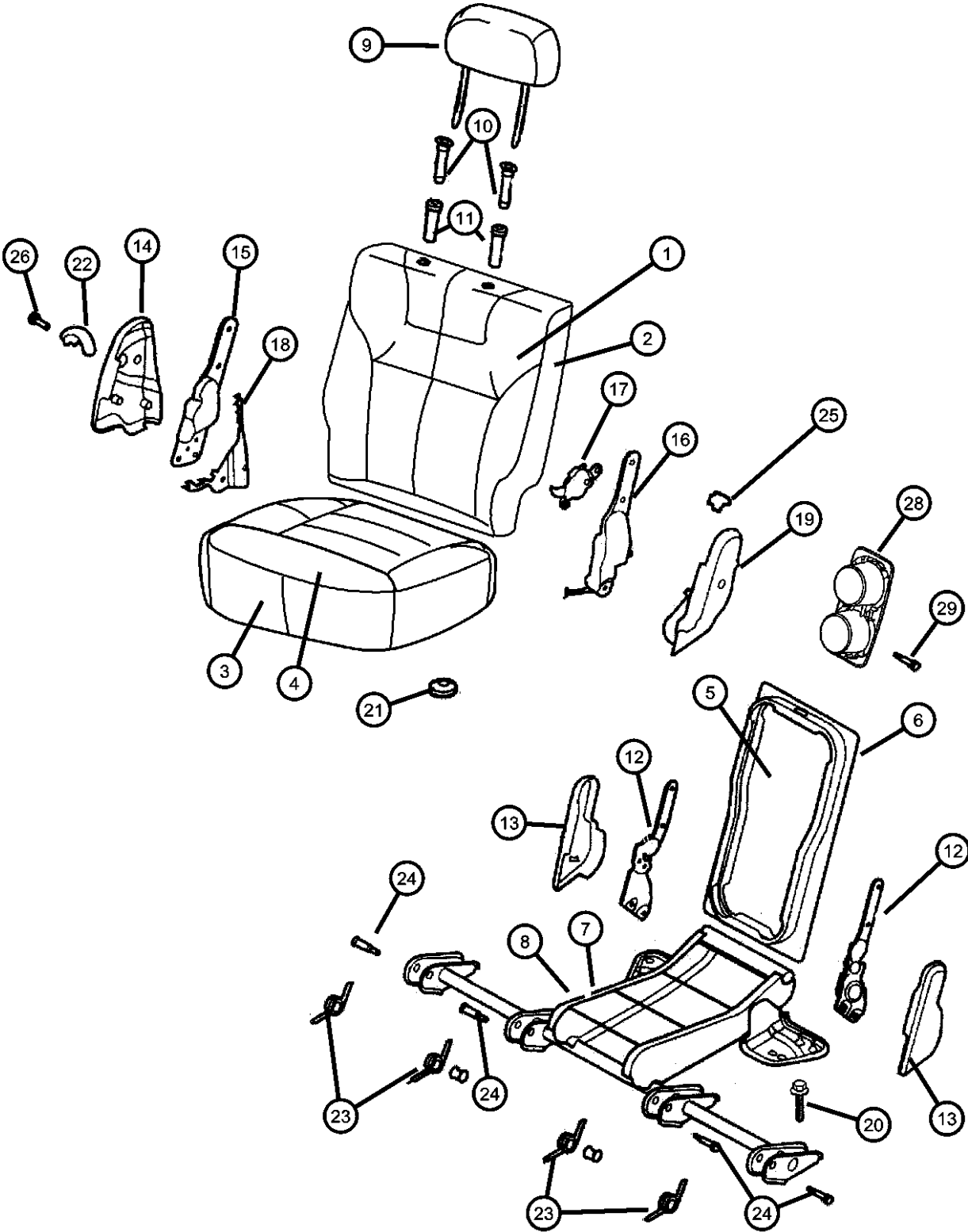

ITEM	PART NUMBER	QTY	LINE	SERIES	BODY	ENGINE	TRANS	TRIM	DESCRIPTION
	0UR571L5AA	1						*H9 [L5]	
		1						*C5 [L5]	
	0UR571T5AA	1						*H9 [T5]	
		1						*C5 [T5]	
	0UR991DVAA	1						*K5 [DV]	
		1						*P9 [DV]	
	0UR991L5AA	1						*P9 [L5]	
		1						*K5 [L5]	
	0UR991T5AA	1						*P9 [T5]	
		1						*K5 [T5]	
	0US461DVAA	1						*GJ [DV]	
		1						*EJ [DV]	
	0US461L5AA	1						*GJ [L5]	
		1						*EJ [L5]	
	0US461T5AA	1						*GJ [T5]	
		1						*EJ [T5]	
	0UT341DVAA	1						*HJ [DL]	
8									COVER, Rear Seat Cushion, Center
	0UT381DVAA	1						*GJ [DV]	
		1						*EJ [DV]	
	0UT381L5AA	1						*GJ [L5]	
		1						*EJ [L5]	
	0UT381T5AA	1						*GJ [T5]	
		1						*EJ [T5]	
	0UT391DVAA	1						*HJ [DL]	
	0UT551DVAA	1						*H9 [DV]	
		1						*C5 [DV]	
	0UT551L5AA	1						*C5 [L5]	
		1						*H9 [L5]	
	0UT551T5AA	1						*H9 [T5]	
		1						*C5 [T5]	
	0UT711DVAA	1						*P9 [DV]	
		1						*K5 [DV]	

DURANGO (DN)		BODY		ENGINE		TRANSMISSION	
SERIES	LINE						
L = DURANGO	5 = Lt. Duty DODGE 4WD 1 = Lt. Duty DODGE 2WD	74 = SPORT UTILITY 4-DR		EML = ENGINE - 5.9L V8 MPI EVA = ENGINE- 4.7L V8 MPI EM0 = ENGINES - ALL 5.9L 8 CYL GAS EV0 = ENGINES - ALL 4.7L GAS		DG4 = TRANSMISSION-MULTI-SPEED AUTO, 45RFE DGT = TRANSMISSION - 4-SPD. AUTOMATIC, 46RE DG4 = TRANSMISSION-MULTI-SPEED AUTO, 45RFE	

Second Seat, 40/20/40
Figure IDN-610

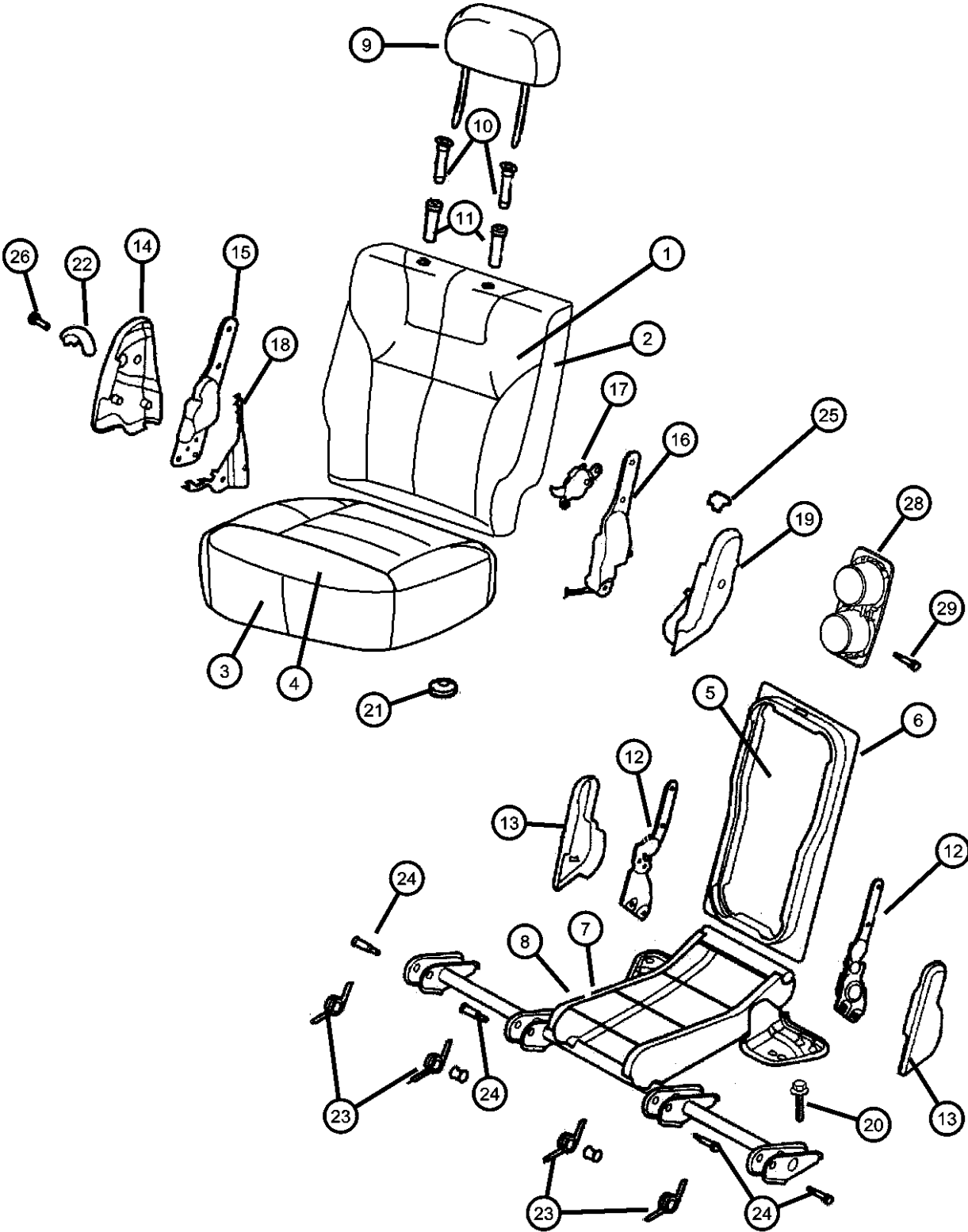

ITEM	PART NUMBER	QTY	LINE	SERIES	BODY	ENGINE	TRANS	TRIM	DESCRIPTION
9	0UT711L5AA	1						*P9 [L5]	HEADREST
		1						*K5 [L5]	
	0UT711T5AA	1						*P9 [T5]	
		1						*K5 [T5]	
	0UR661DVAA	1						*H9 [DV]	
		1						*C5 [DV]	
	0UR661L5AA	1						*H9 [L5]	
		1						*C5 [L5]	
	0UR661T5AA	1						*H9 [T5]	
		1						*C5 [T5]	
	0US011DVAA	1						*K5 [DV]	
		2						*P9 [DV]	
	0US011L5AA	1						*P9 [L5]	
		1						*K5 [L5]	
	0US011T5AA	1						*P9 [T5]	
		1						*K5 [T5]	
	0US471DVAA	1						*GJ [DV]	
		2						*EJ [DV]	
10	0US471L5AA	1						*GJ [L5]	SLEEVE, Headrest
		2						*EJ [L5]	
	0US471T5AA	1						*GJ [T5]	
		2						*EJ [T5]	
	0UT251DVAA	1						*HJ [DL]	
	05066261AA	1						*P9 Locking	
		1						*C5 Locking	
		1						*H9 Locking	
		1						*K5 Locking	
		1						*GJ Locking	
		1						*HJ Locking	
		1						*EJ Locking	
	05066311AA	1						*H9 Non-Locking	

DURANGO (DN)		BODY		ENGINE		TRANSMISSION	
SERIES	LINE						
L = DURANGO	5 = Lt. Duty DODGE 4WD 1 = Lt. Duty DODGE 2WD	74 = SPORT UTILITY 4-DR		EML = ENGINE - 5.9L V8 MPI EVA = ENGINE- 4.7L V8 MPI EM0 = ENGINES - ALL 5.9L 8 CYL GAS EV0 = ENGINES - ALL 4.7L GAS		DG4 = TRANSMISSION-MULTI- SPEED AUTO, 45RFE DGT = TRANSMISSION - 4-SPD. AUTOMATIC,46RE DG4 = TRANSMISSION-MULTI- SPEED AUTO, 45RFE	

Second Seat, 40/20/40
Figure IDN-610

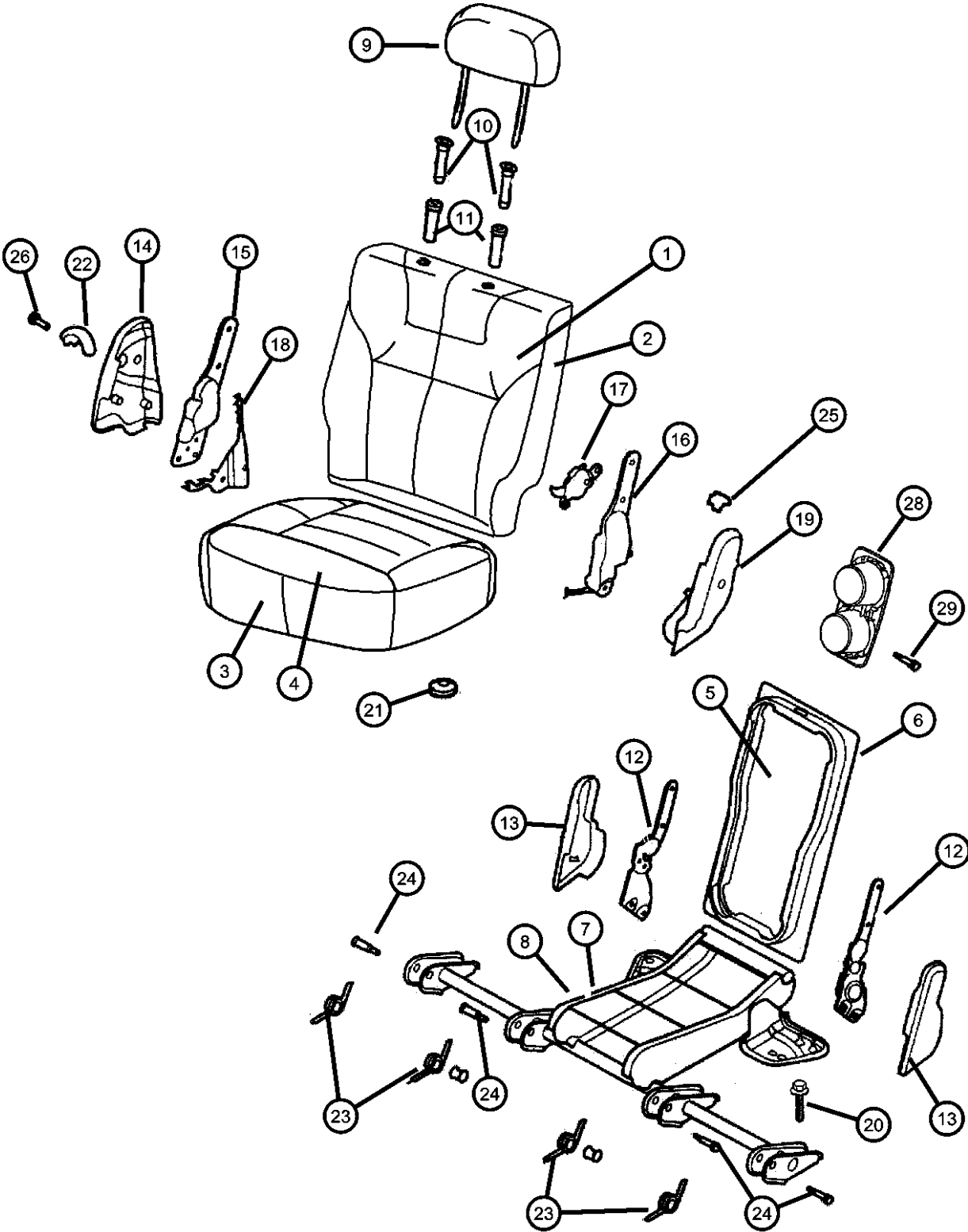

ITEM	PART NUMBER	QTY	LINE	SERIES	BODY	ENGINE	TRANS	TRIM	DESCRIPTION
11	05066313AA	1						*C5	Non-Locking
		1						*P9	Non-Locking
		1						*K5	Non-Locking
		1						*GJ	Non-Locking
		1						*HJ	Non-Locking
		1						*EJ	Non-Locking
									CLIP, Headrest
		2						*H9	
		2						*P9	
		2						*C5	
12	05011122AA	2						*K5	
		2						*GJ	
		2						*HJ	
		2						*EJ	
									LATCH, Seat
		1						*H9	Right, Center
		1						*C5	Right, Center
		1						*P9	Right, Center
		1						*K5	Right, Center
		1						*GJ	Right, Center
13	05011123AA	1						*HJ	Right, Center
		1						*EJ	Right, Center
		1						*GJ	Left, Center
		1						*H9	Left, Center
		1						*C5	Left, Center
		1						*P9	Left, Center
		1						*K5	Left, Center
		1						*HJ	Left, Center
		1						*EJ	Left, Center
									SHIELD, Seat Cushion
13	05011168AA	1						*GJ	Right, Center
		1						*H9	Right, Center
		1						*C5	Right, Center

DURANGO (DN)									
SERIES	LINE								
L = DURANGO	5 = Lt. Duty DODGE 4WD 1 = Lt. Duty DODGE 2WD				BODY 74 = SPORT UTILITY 4-DR	ENGINE EML = ENGINE - 5.9L V8 MPI EVA = ENGINE- 4.7L V8 MPI EM0 = ENGINES - ALL 5.9L 8 CYL GAS EV0 = ENGINES - ALL 4.7L GAS	TRANSMISSION DG4 = TRANSMISSION-MULTI-SPEED AUTO, 45RFE DGT = TRANSMISSION - 4-SPD. AUTOMATIC, 46RE DG4 = TRANSMISSION-MULTI-SPEED AUTO, 45RFE		

Second Seat, 40/20/40
Figure IDN-610

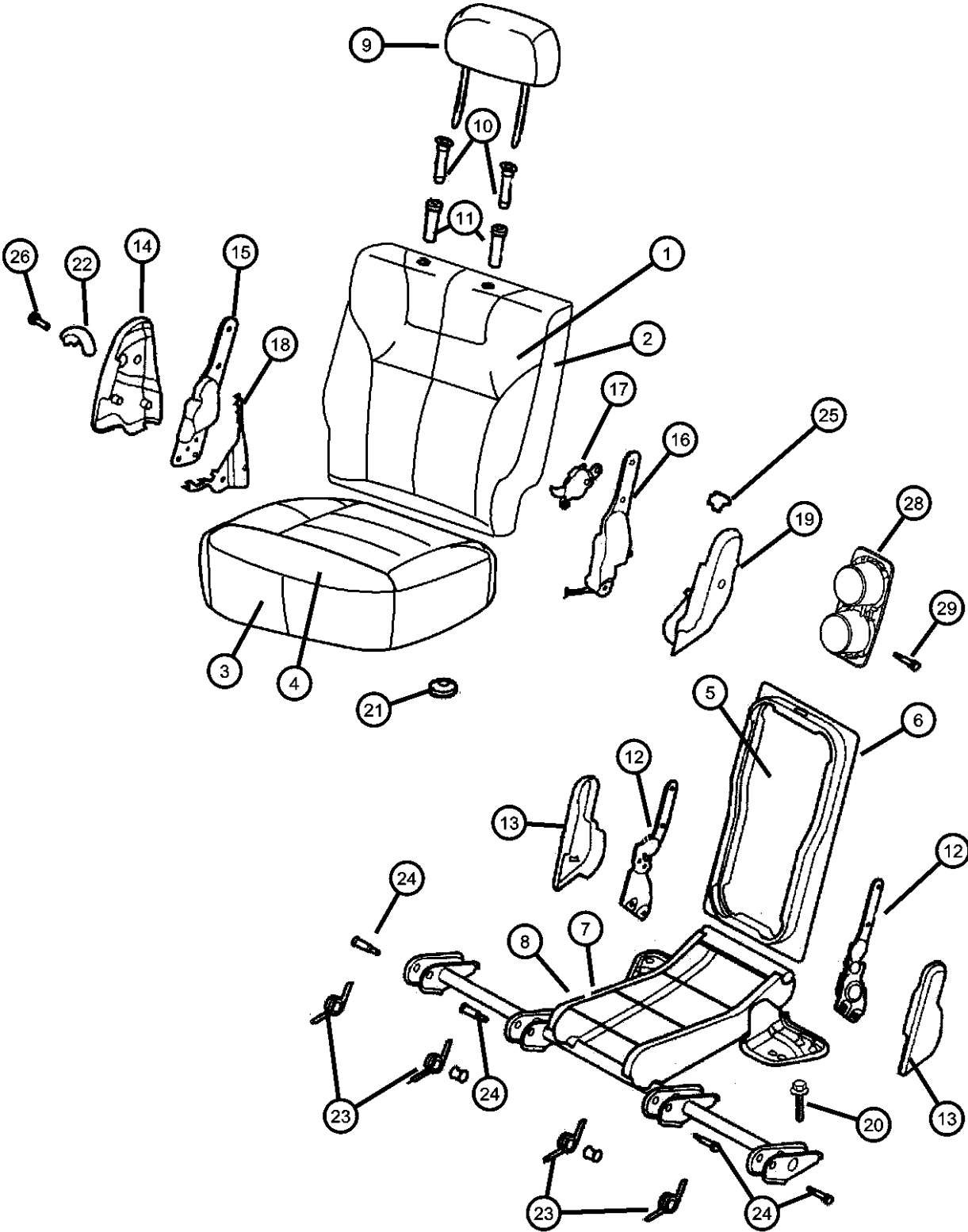

ITEM	PART NUMBER	QTY	LINE	SERIES	BODY	ENGINE	TRANS	TRIM	DESCRIPTION
14	05011169AA	1						*P9	Right, Center
		1						*K5	Right, Center
		1						*HJ	Right, Center
		1						*EJ	Right, Center
		1						*GJ	Left, Center
		1						*H9	Left, Center
		1						*C5	Left, Center
		1						*P9	Left, Center
		1						*K5	Left, Center
		1						*HJ	Left, Center
		1						*EJ	Left, Center
									SHIELD, Seat Cushion
		1						*H9	[DV], Right
		1						*C5	[DV], Right
14	0RW481DVAA	1						*P9	[DV], Right
		1						*K5	[DV], Right
		1						*GJ	[DV], Right
		1						*HJ	[DL], Right
		1						*EJ	[DV], Right
		1						*GJ	[L5], Right
		1						*H9	[L5], Right
		1						*C5	[L5], Right
		1						*P9	[L5], Right
		1						*K5	[L5], Right
		1						*EJ	[L5], Right
		1						*GJ	[T5], Right
		1						*H9	[T5], Right
		1						*C5	[T5], Right
14	0RW481L5AA	1						*P9	[T5], Right
		1						*K5	[T5], Right
		1						*EJ	[T5], Right
		1						*GJ	[T5], Right
		1						*H9	[T5], Right
		1						*C5	[T5], Right
		1						*P9	[T5], Right
		1						*K5	[T5], Right
		1						*EJ	[T5], Right
		1						*H9	[DV], Left
		1						*C5	[DV], Left
14	0RW481T5AA	1						*GJ	[T5], Right
		1						*H9	[T5], Right
		1						*C5	[T5], Right
		1						*P9	[T5], Right
		1						*K5	[T5], Right
		1						*EJ	[T5], Right
		1						*H9	[DV], Left
		1						*C5	[DV], Left
14	0RW491DVAA	1						*GJ	[T5], Right
		1						*H9	[T5], Right
		1						*C5	[T5], Right
		1						*P9	[T5], Right
		1						*K5	[T5], Right
		1						*EJ	[T5], Right
		1						*H9	[DV], Left
		1						*C5	[DV], Left

DURANGO (DN)		BODY		ENGINE		TRANSMISSION	
SERIES	LINE						
L = DURANGO	5 = Lt. Duty DODGE 4WD 1 = Lt. Duty DODGE 2WD	74 = SPORT UTILITY 4-DR		EML = ENGINE - 5.9L V8 MPI EVA = ENGINE- 4.7L V8 MPI EM0 = ENGINES - ALL 5.9L 8 CYL GAS EV0 = ENGINES - ALL 4.7L GAS		DG4 = TRANSMISSION-MULTI- SPEED AUTO, 45RFE DGT = TRANSMISSION - 4-SPD. AUTOMATIC, 46RE DG4 = TRANSMISSION-MULTI- SPEED AUTO, 45RFE	

Second Seat, 40/20/40
Figure IDN-610

ITEM	PART NUMBER	QTY	LINE	SERIES	BODY	ENGINE	TRANS	TRIM	DESCRIPTION
------	-------------	-----	------	--------	------	--------	-------	------	-------------

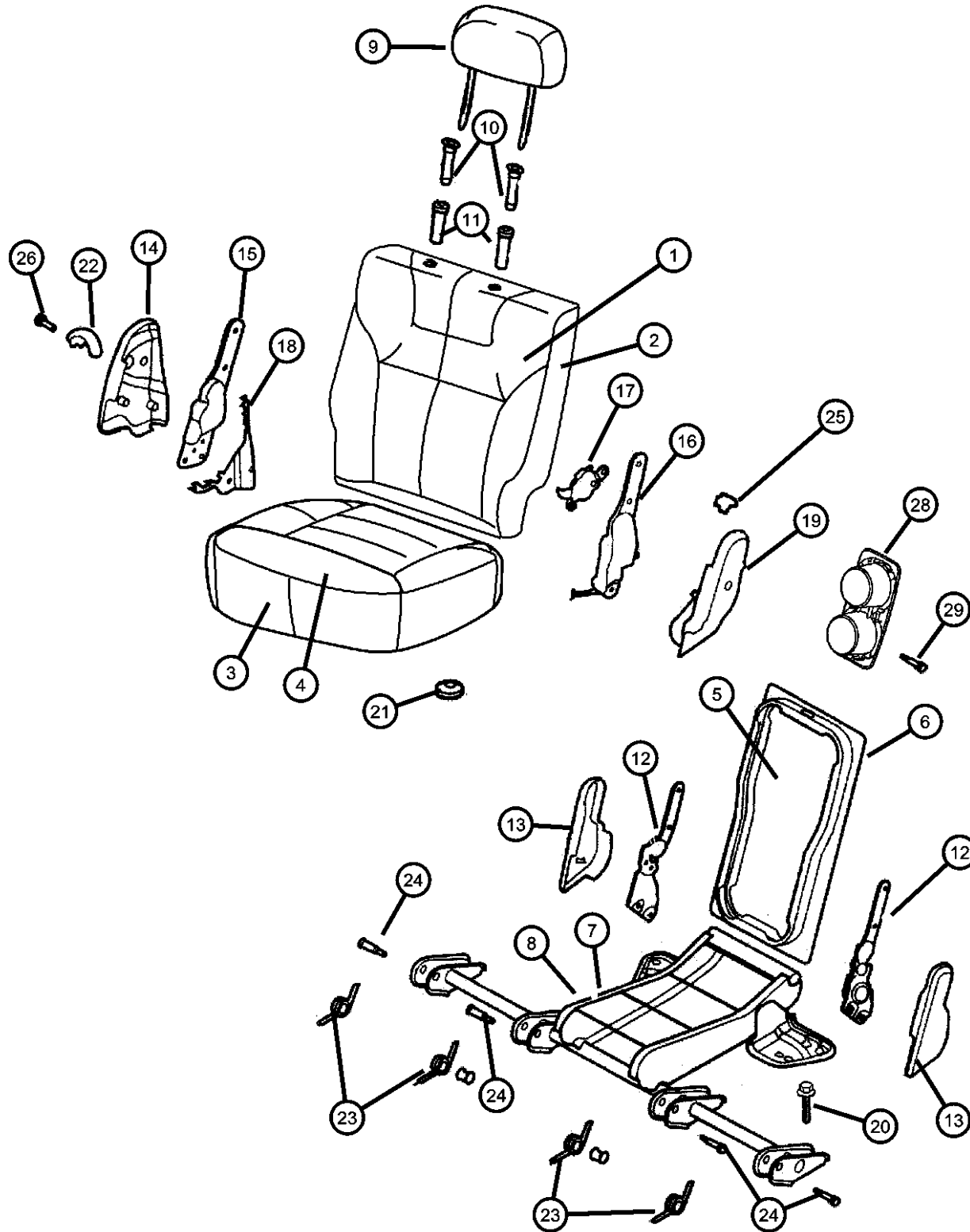

15	0RW491L5AA	1	*P9	[DV], Left	
		1	*K5	[DV], Left	
		1	*GJ	[DV], Left	
		1	*HJ	[DL], Left	
		1	*EJ	[DV], Left	
		1	*GJ	[L5], Left	
		1	*H9	[L5], Left	
		1	*C5	[L5], Left	
		1	*P9	[L5], Left	
		1	*K5	[L5], Left	
	0RW491T5AA	1	*EJ	[L5], Left	
		1	*GJ	[T5], Left	
		1	*H9	[T5], Left	
		1	*C5	[T5], Left	
		1	*P9	[T5], Left	
		1	*K5	[T5], Left	
		1	*EJ	[T5], Left	
		LATCH, Seat			
		05018998AA	1	*H9	Right, Outboard
			1	*C5	Right, Outboard
1	*P9		Right, Outboard		
1	*K5		Right, Outboard		
1	*GJ		Right, Outboard		
05018998AB	1	*HJ	Right, Outboard		
	1	*EJ	Right, Outboard		
	05019001AA	1	*GJ	Left, Outboard	
		1	*H9	Left, Outboard	
		1	*C5	Left, Outboard	
1		*P9	Left, Outboard		
1		*K5	Left, Outboard		
05019001AB	1	*HJ	Left, Outboard		
	1	*EJ	Left, Outboard		
16	LATCH, Seat, Includes Cables and Hinge				

DURANGO (DN)

SERIES

LINE

L = DURANGO
5 = Lt. Duty DODGE 4WD
1 = Lt. Duty DODGE 2WD

BODY

74 = SPORT UTILITY 4-DR

ENGINE

EML = ENGINE - 5.9L V8 MPI
EVA = ENGINE- 4.7L V8 MPI
EM0 = ENGINES - ALL 5.9L
8 CYL GAS
EVO = ENGINES - ALL 4.7L
GAS

DG4 = TRANSMISSION-MULTI-
SPEED AUTO, 45RFE
DGT = TRANSMISSION - 4-SPD.
AUTOMATIC,46RE
DG4 = TRANSMISSION-MULTI-
SPEED AUTO, 45RFE

TRANSMISSION

PI DG4 = TRANSMISSION-MULTI-
SPEED AUTO, 45RFE
DGT = TRANSMISSION - 4-SPD.
AUTOMATIC, 46RE
DG4 = TRANSMISSION-MULTI-
SPEED AUTO, 45RFE

AR = use ase required - = Non illustrated part

2001 DN

<< RETURN TO GROUP INDEX

Second Seat, 40/20/40
Figure IDN-610

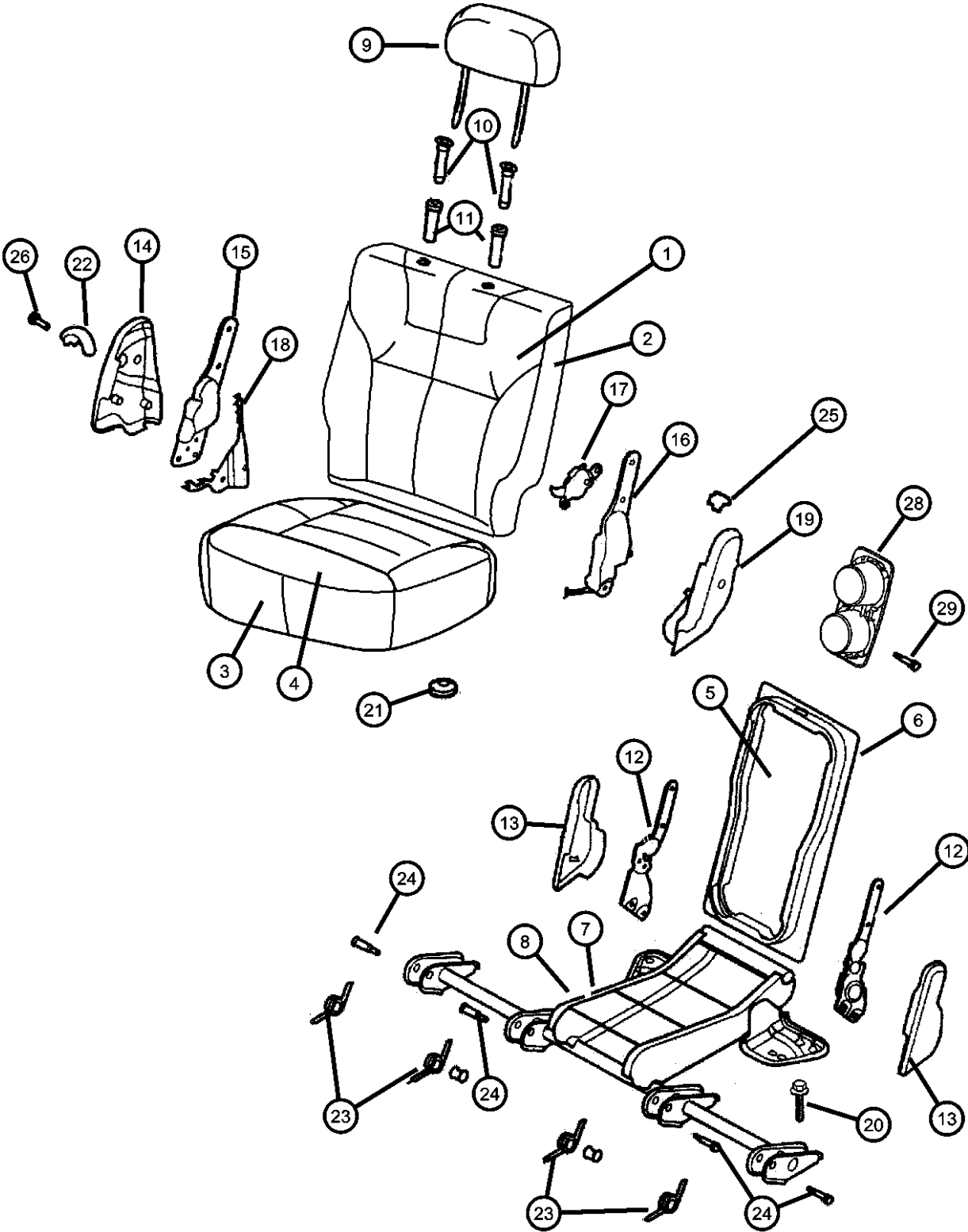

ITEM	PART NUMBER	QTY	LINE	SERIES	BODY	ENGINE	TRANS	TRIM	DESCRIPTION
	05018999AA	1						*H9	Right, Inboard
		1						*C5	Right, Inboard
		1						*P9	Right, Inboard
		1						*K5	Right, Inboard
		1						*GJ	Right, Inboard
		1						*HJ	Right, Inboard
		1						*EJ	Right, Inboard
	05019000AA	1						*GJ	Left, Inboard
		1						*H9	Left, Inboard
		1						*C5	Left, Inboard
		1						*P9	Left, Inboard
		1						*K5	Left, Inboard
		1						*HJ	Left, Inboard
		1						*EJ	Left, Inboard
17									LATCH, Seat
	05066262AA	1						*H9	Right, Floor
		1						*C5	Right, Floor
		1						*P9	Right, Floor
		1						*K5	Right, Floor
		1						*GJ	Right, Floor
		1						*HJ	Right, Floor
		1						*EJ	Right, Floor
	05066263AA	1						*H9	Left, Floor
		1						*C5	Left, Floor
		1						*P9	Left, Floor
		1						*K5	Left, Floor
		1						*GJ	Left, Floor
		1						*HJ	Left, Floor
		1						*EJ	Left, Floor
18									SHIELD, Seat Cushion
	05011518AA	1						*H9	Right
		1						*C5	Right
		1						*GJ	Right

DURANGO (DN)
SERIES
L = DURANGO

LINE
5 = Lt. Duty DODGE 4WD
1 = Lt. Duty DODGE 2WD

BODY
74 = SPORT UTILITY 4-DR

ENGINE
EML = ENGINE - 5.9L V8 MPI
EVA = ENGINE- 4.7L V8 MPI
EM0 = ENGINES - ALL 5.9L
8 CYL GAS
EV0 = ENGINES - ALL 4.7L
GAS

TRANSMISSION
DG4 = TRANSMISSION-MULTI-
SPEED AUTO, 45RFE
DGT = TRANSMISSION - 4-SPD.
AUTOMATIC, 46RE
DG4 = TRANSMISSION-MULTI-
SPEED AUTO, 45RFE

Second Seat, 40/20/40
Figure IDN-610

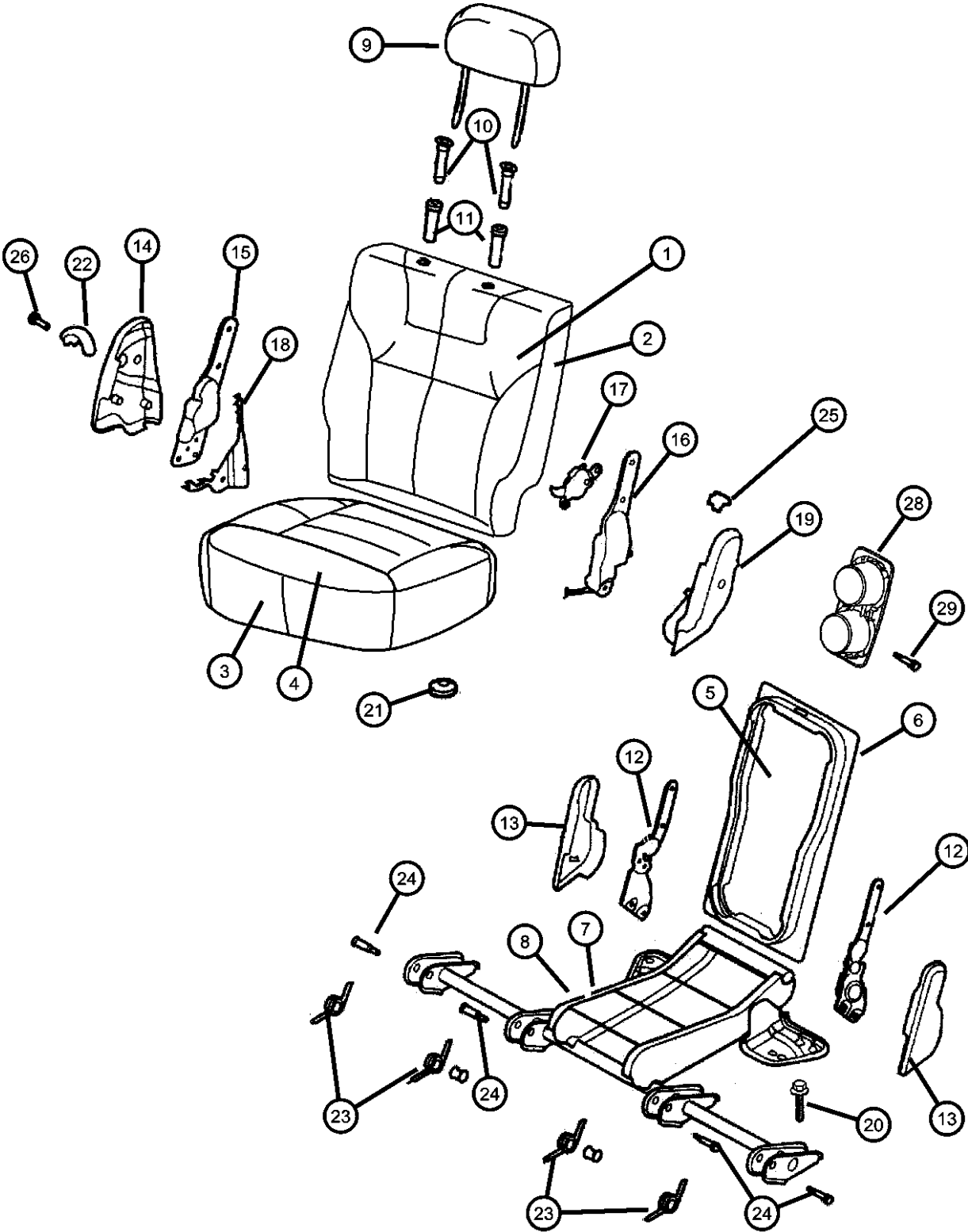

ITEM	PART NUMBER	QTY	LINE	SERIES	BODY	ENGINE	TRANS	TRIM	DESCRIPTION
19	05011519AA	1						*HJ	Right
		1						*EJ	Right
		1						*GJ	Left
		1						*H9	Left
		1						*C5	Left
		1						*HJ	Left
		1						*EJ	Left
									SHIELD, Seat Cushion
		1						*GJ	Right
	05011162AA	1						*H9	Right
		1						*C5	Right
		1						*P9	Right
		1						*K5	Right
		1						*HJ	Right
		1						*EJ	Right
		1						*GJ	Left
		1						*H9	Left
		1						*C5	Left
		1						*P9	Left
20	06500664	1						*K5	Left
		1						*HJ	Left
		1						*EJ	Left
		4							SCREW AND WASHER, Hex Head, M8x1.25x35
	05011160AA	1						*GJ	
		1						*H9	
		1						*C5	
		1						*P9	
		1						*K5	
		1						*HJ	
22	0TN521DVAA	1						*EJ	
									HANDLE, Release
		1						*H9	[DV], Right

DURANGO (DN)		BODY		ENGINE		TRANSMISSION	
SERIES	LINE						
L = DURANGO	5 = Lt. Duty DODGE 4WD 1 = Lt. Duty DODGE 2WD	74 = SPORT UTILITY 4-DR		EML = ENGINE - 5.9L V8 MPI EVA = ENGINE- 4.7L V8 MPI EM0 = ENGINES - ALL 5.9L 8 CYL GAS EV0 = ENGINES - ALL 4.7L GAS		DG4 = TRANSMISSION-MULTI-SPEED AUTO, 45RFE DGT = TRANSMISSION - 4-SPD. AUTOMATIC, 46RE DG4 = TRANSMISSION-MULTI-SPEED AUTO, 45RFE	

Second Seat, 40/20/40
Figure IDN-610

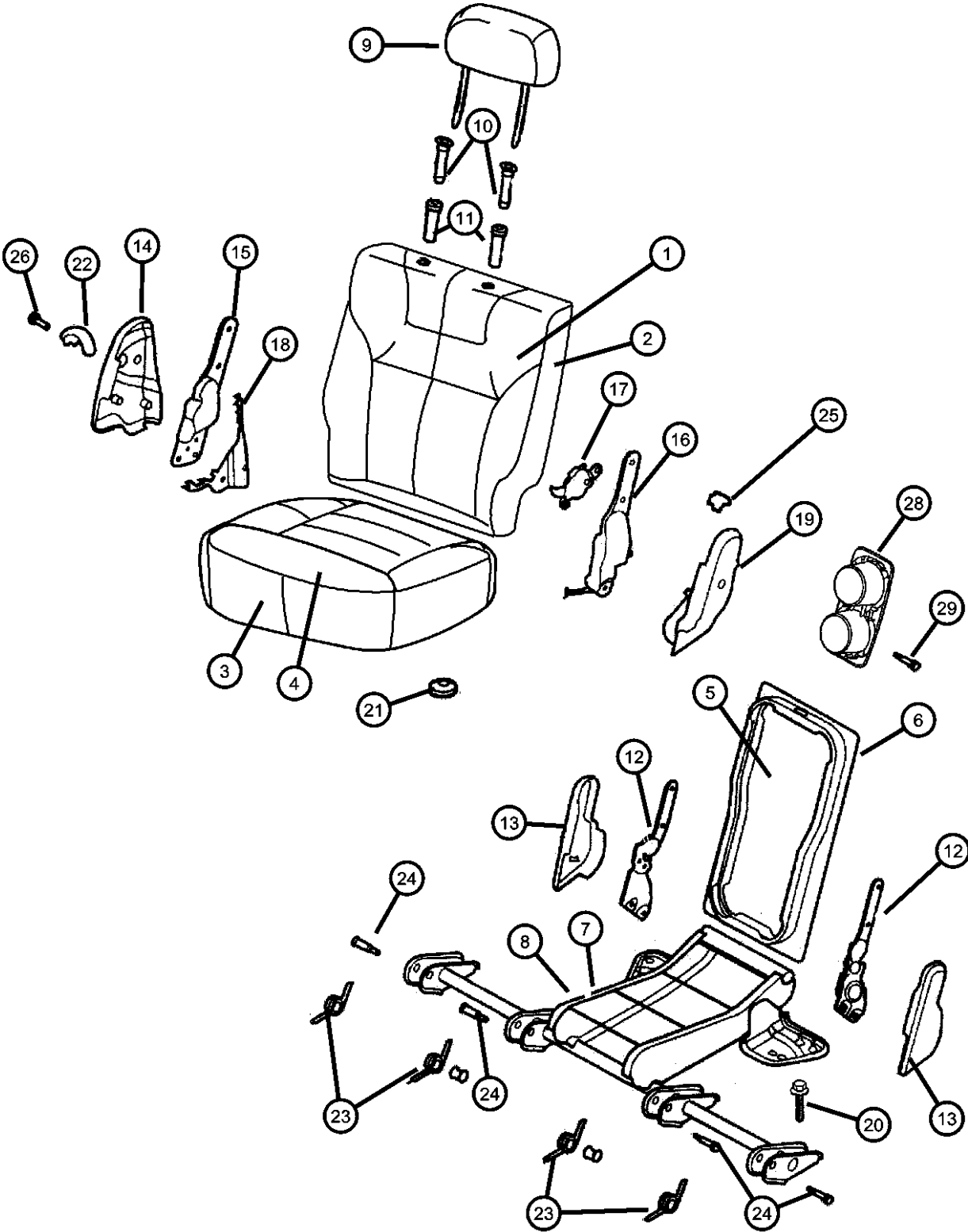

ITEM	PART NUMBER	QTY	LINE	SERIES	BODY	ENGINE	TRANS	TRIM	DESCRIPTION
		1						*C5	[DV], Right
		1						*P9	[DV], Right
		1						*K5	[DV], Right
		1						*GJ	[DV], Right
		1						*HJ	[DV], Right
		1						*EJ	[DV], Right
	0TN521L5AA	1						*GJ	[L5], Right
		1						*H9	[L5], Right
		1						*C5	[L5], Right
		1						*P9	[L5], Right
		1						*K5	[L5], Right
		1						*EJ	[L5], Right
	0TN521T5AA	1						*GJ	[T5], Right
		1						*H9	[T5], Right
		1						*C5	[T5], Right
		1						*P9	[T5], Right
		1						*K5	[T5], Right
		1						*EJ	[T5], Right
	0TN531DVAA	1						*GJ	[DV], Left
		1						*H9	[DV], Left
		1						*C5	[DV], Left
		1						*P9	[DV], Left
		1						*K5	[DV], Left
		1						*HJ	[DV], Left
		1						*EJ	[DV], Left
	0TN531L5AA	1						*GJ	[L5], Left
		1						*H9	[L5], Left
		1						*C5	[L5], Left
		1						*P9	[L5], Left
		1						*K5	[L5], Left
		1						*EJ	[L5], Left
	0TN531T5AA	1						*GJ	[T5], Left
		1						*H9	[T5], Left

DURANGO (DN)		BODY		ENGINE		TRANSMISSION	
SERIES	LINE						
L = DURANGO	5 = Lt. Duty DODGE 4WD 1 = Lt. Duty DODGE 2WD	74 = SPORT UTILITY 4-DR		EML = ENGINE - 5.9L V8 MPI EVA = ENGINE- 4.7L V8 MPI EM0 = ENGINES - ALL 5.9L 8 CYL GAS EV0 = ENGINES - ALL 4.7L GAS		DG4 = TRANSMISSION-MULTI- SPEED AUTO, 45RFE DGT = TRANSMISSION - 4-SPD. AUTOMATIC, 46RE DG4 = TRANSMISSION-MULTI- SPEED AUTO, 45RFE	

Second Seat, 40/20/40
Figure IDN-610

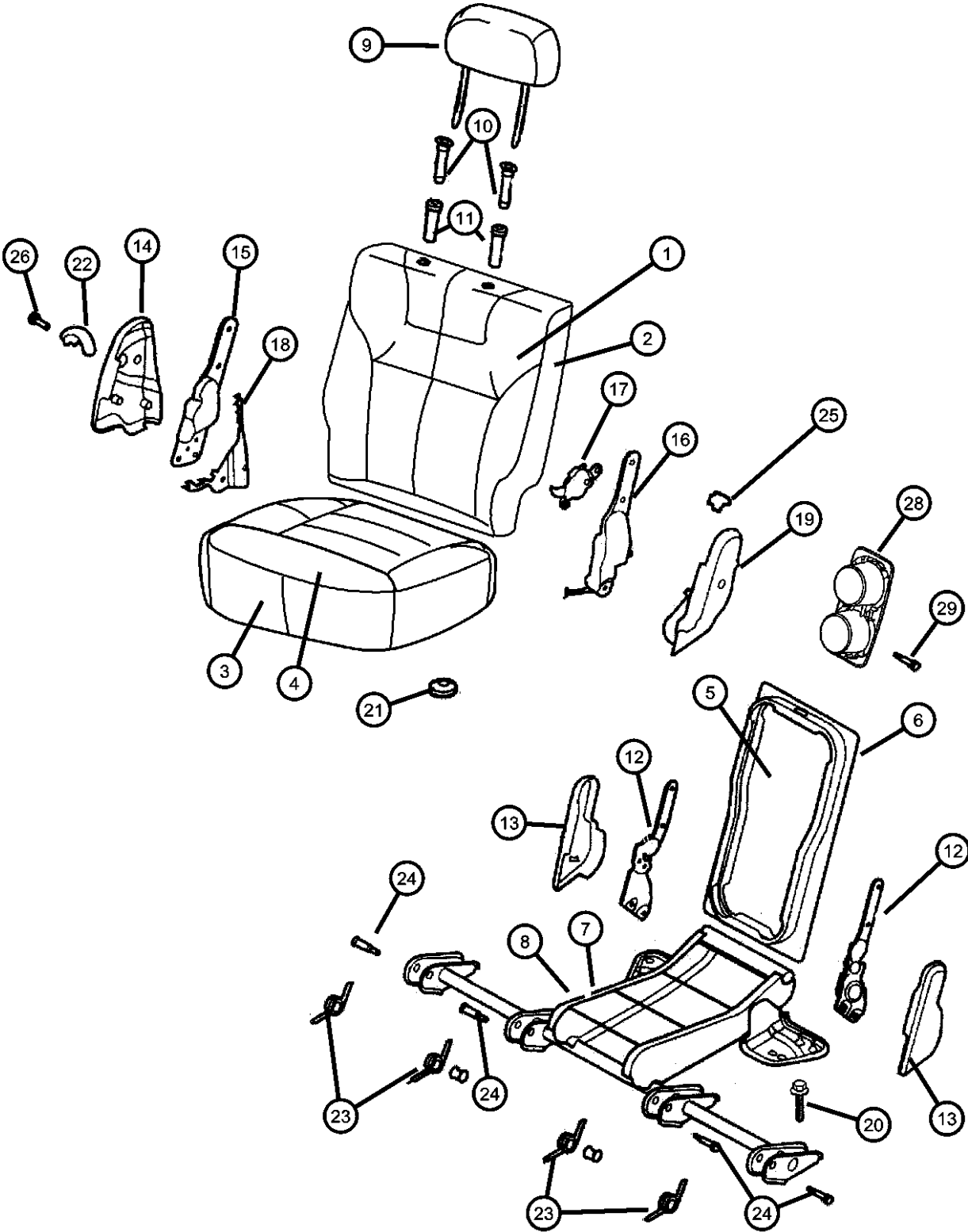

ITEM	PART NUMBER	QTY	LINE	SERIES	BODY	ENGINE	TRANS	TRIM	DESCRIPTION
23	05011139AA	1						*C5	[T5], Left
		1						*P9	[T5], Left
		1						*K5	[T5], Left
		1						*EJ	[T5], Left
									SPRING, Seat Cushion
		1						*GJ	
		2						*H9	
		2						*C5	
		2						*P9	
		2						*K5	
24	05011484AA	2						*HJ	
		2						*EJ	
									PIN, Rear Seat
		1						*GJ	
		1						*HJ	
		1						*P9	
		1						*K5	
		1						*H9	
		1						*C5	
		2						*EJ	
25	05015639AA								KNOB, Seat Back Latch, Orange
		2						*GJ	
		2						*H9	
		2						*C5	
		2						*P9	
		2						*K5	
		2						*HJ	
		2						*EJ	
									SCREW, Pan Head, M4x.7x14
		2						*H9	
26	06101634	2						*C5	
		2						*P9	
		2						*K5	
		2							

DURANGO (DN)				
SERIES	LINE	BODY	ENGINE	TRANSMISSION
L = DURANGO	5 = Lt. Duty DODGE 4WD 1 = Lt. Duty DODGE 2WD	74 = SPORT UTILITY 4-DR	EML = ENGINE - 5.9L V8 MPI EVA = ENGINE- 4.7L V8 MPI EM0 = ENGINES - ALL 5.9L 8 CYL GAS EV0 = ENGINES - ALL 4.7L GAS	DG4 = TRANSMISSION-MULTI- SPEED AUTO, 45RFE DGT = TRANSMISSION - 4-SPD. AUTOMATIC,46RE DG4 = TRANSMISSION-MULTI- SPEED AUTO, 45RFE

Second Seat, 40/20/40
Figure IDN-610

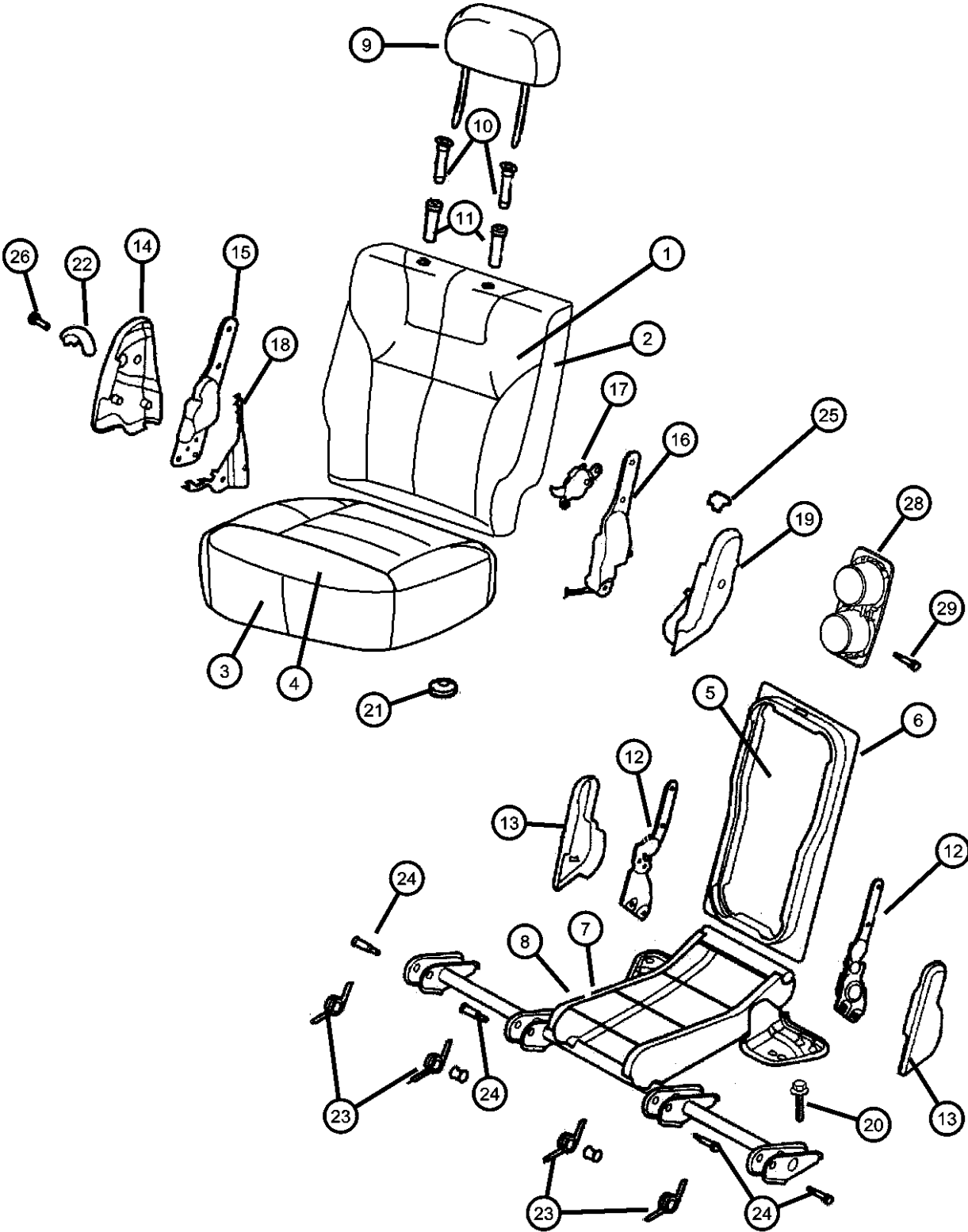

ITEM	PART NUMBER	QTY	LINE	SERIES	BODY	ENGINE	TRANS	TRIM	DESCRIPTION
		2						*GJ	
		2						*HJ	
		2						*EJ	
-27	05012007AB	1							ANCHOR KIT, Tether-Child Seat
28									CUPHOLDER
	0SQ861DVAA	1						*H9	[DV]
		1						*P9	[DV]
		1						*K5	[DV]
		1						*GJ	[DV]
		1						*C5	[DV]
		1						*HJ	[DL]
		1						*EJ	[DV]
	0SQ861L5AA	1						*H9	[L5]
		1						*C5	[L5]
		1						*P9	[L5]
		1						*K5	[L5]
		1						*GJ	[L5]
		1						*EJ	[L5]
	0SQ861T5AA	1						*H9	[T5]
		1						*C5	[T5]
		1						*P9	[T5]
		1						*K5	[T5]
		1						*GJ	[T5]
		1						*EJ	[T5]
29									PUSH PIN
	0SQ871DVAA	1						*H9	[DV]
		1						*C5	[DV]
		1						*P9	[DV]
		1						*K5	[DV]
		1						*GJ	[DV]
		1						*HJ	[DL]
		2						*EJ	[DV]
	0SQ871L5AA	1						*H9	[L5]

DURANGO (DN)

SERIES

L = DURANGO

LINE

5 = Lt. Duty DODGE 4WD

1 = Lt. Duty DODGE 2WD

BODY

74 = SPORT UTILITY 4-DR

ENGINE

EML = ENGINE - 5.9L V8 MPI

EVA = ENGINE- 4.7L V8 MPI

EM0 = ENGINES - ALL 5.9L 8 CYL GAS

EV0 = ENGINES - ALL 4.7L GAS

TRANSMISSION

DG4 = TRANSMISSION-MULTI-SPEED AUTO, 45RFE

DGT = TRANSMISSION - 4-SPD. AUTOMATIC,46RE

DG4 = TRANSMISSION-MULTI-SPEED AUTO, 45RFE

Second Seat, 40/20/40
Figure IDN-610

ITEM	PART NUMBER	QTY	LINE	SERIES	BODY	ENGINE	TRANS	TRIM	DESCRIPTION
------	----------------	-----	------	--------	------	--------	-------	------	-------------

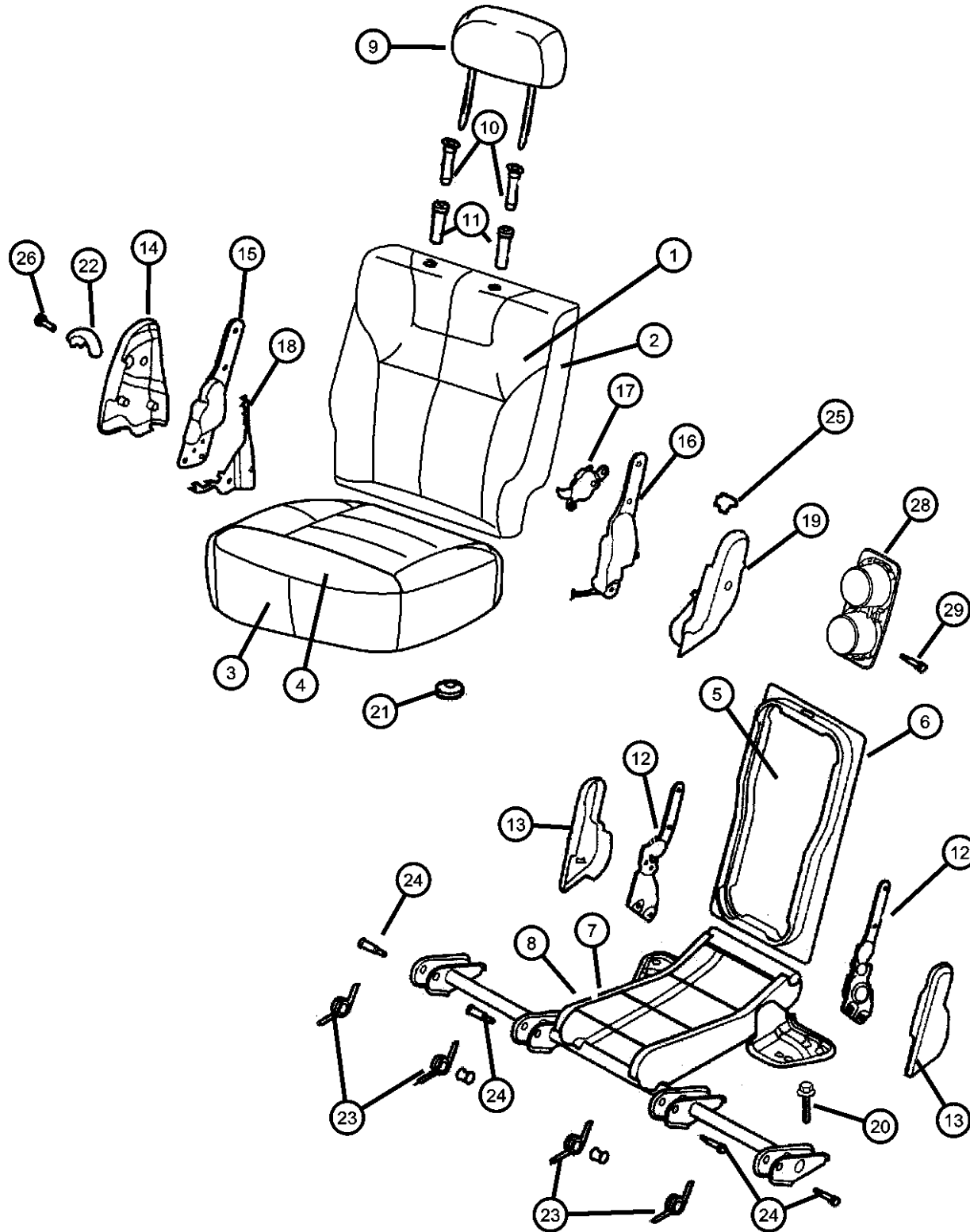

0SQ871T5AA	1	*C5	[L5]
	1	*P9	[L5]
	1	*K5	[L5]
	1	*GJ	[L5]
	2	*EJ	[L5]
	1	*H9	[T5]
	1	*C5	[T5]
	1	*P9	[T5]
	1	*K5	[T5]
	1	*GJ	[T5]
2	*EJ	[T5]	

DURANGO (DN)

SERIES

LINE

L = DURANGO 5 = Lt. Duty DODGE 4WD
1 = Lt. Duty DODGE 2WD

BODY

74 = SPORT UTILITY 4-DR

ENGINE

EML = ENGINE - 5.9L V8 MPI
EVA = ENGINE- 4.7L V8 MPI
EM0 = ENGINES - ALL 5.9L
8 CYL GAS
EV0 = ENGINES - ALL 4.7L
GAS

TRANSMISSION

DG4 = TRANSMISSION-MULTI-
 SPEED AUTO, 45RFE
 DGT = TRANSMISSION - 4-SPD.
 AUTOMATIC, 46RE
 DG4 = TRANSMISSION-MULTI-
 SPEED AUTO, 45RFE

AR = use ase required - = Non illustrated part

2001 DN

<< RETURN TO GROUP INDEX

Second Seat, 60/40
Figure IDN-620

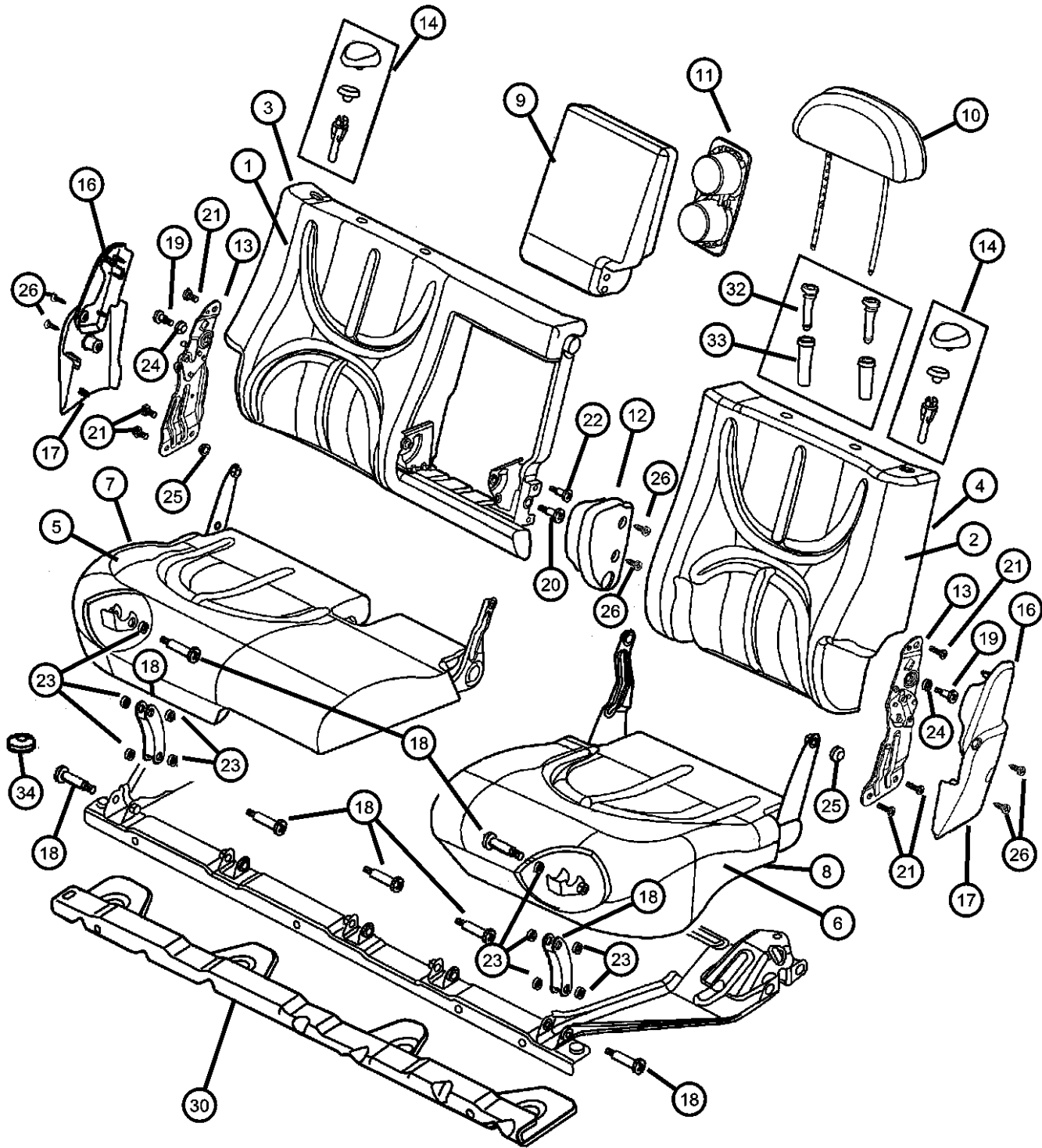

ITEM	PART NUMBER	QTY	LINE	SERIES	BODY	ENGINE	TRANS	TRIM	DESCRIPTION
1									COVER, Rear Seat Back, Right, 60%
	0US041DVAA	1						*H9	[DV]
		1						*C5	[DV]
	0US041L5AA	1						*H9	[L5]
		1						*C5	[L5]
	0US041T5AA	1						*H9	[T5]
		1						*C5	[T5]
	0US161DVAA	1						*K5	[DV]
		1						*P9	[DV]
	0US161L5AA	1						*K5	[L5]
		1						*P9	[L5]
	0US161T5AA	1						*P9	[T5]
		1						*K5	[T5]
	0UU441DVAA	1						*HJ	[DL]
2	0UX101DVAA	1						*GJ	[DV]
	0UX101L5AA	1						*GJ	[L5]
	0UX101T5AA	1						*GJ	[T5]
									COVER, Rear Seat Back, Left, 40%
	0US051DVAA	1						*H9	[DV]
		1						*C5	[DV]
	0US051L5AA	1						*H9	[L5]
		1						*C5	[L5]
	0US051T5AA	1						*H9	[T5]
		1						*C5	[T5]
	0US171DVAA	1						*K5	[DV]
		1						*P9	[DV]
	0US171L5AA	1						*P9	[L5]
		1						*K5	[L5]
	0US171T5AA	1						*K5	[T5]
		1						*P9	[T5]
	0UU451DVAA	1						*HJ	[DL]
	0UX111DVAA	1						*GJ	[DV]
	0UX111L5AA	1						*GJ	[L5]

DURANGO (DN)					
SERIES	LINE	BODY	ENGINE	TRANSMISSION	
L = DURANGO	5 = Lt. Duty DODGE 4WD 1 = Lt. Duty DODGE 2WD	74 = SPORT UTILITY 4-DR	EML = ENGINE - 5.9L V8 MPI EVA = ENGINE- 4.7L V8 MPI EM0 = ENGINES - ALL 5.9L 8 CYL GAS EV0 = ENGINES - ALL 4.7L GAS	DG4 = TRANSMISSION-MULTI-SPEED AUTO, 45RFE DGT = TRANSMISSION - 4-SPD. AUTOMATIC, 46RE DG4 = TRANSMISSION-MULTI-SPEED AUTO, 45RFE	

Second Seat, 60/40
Figure IDN-620

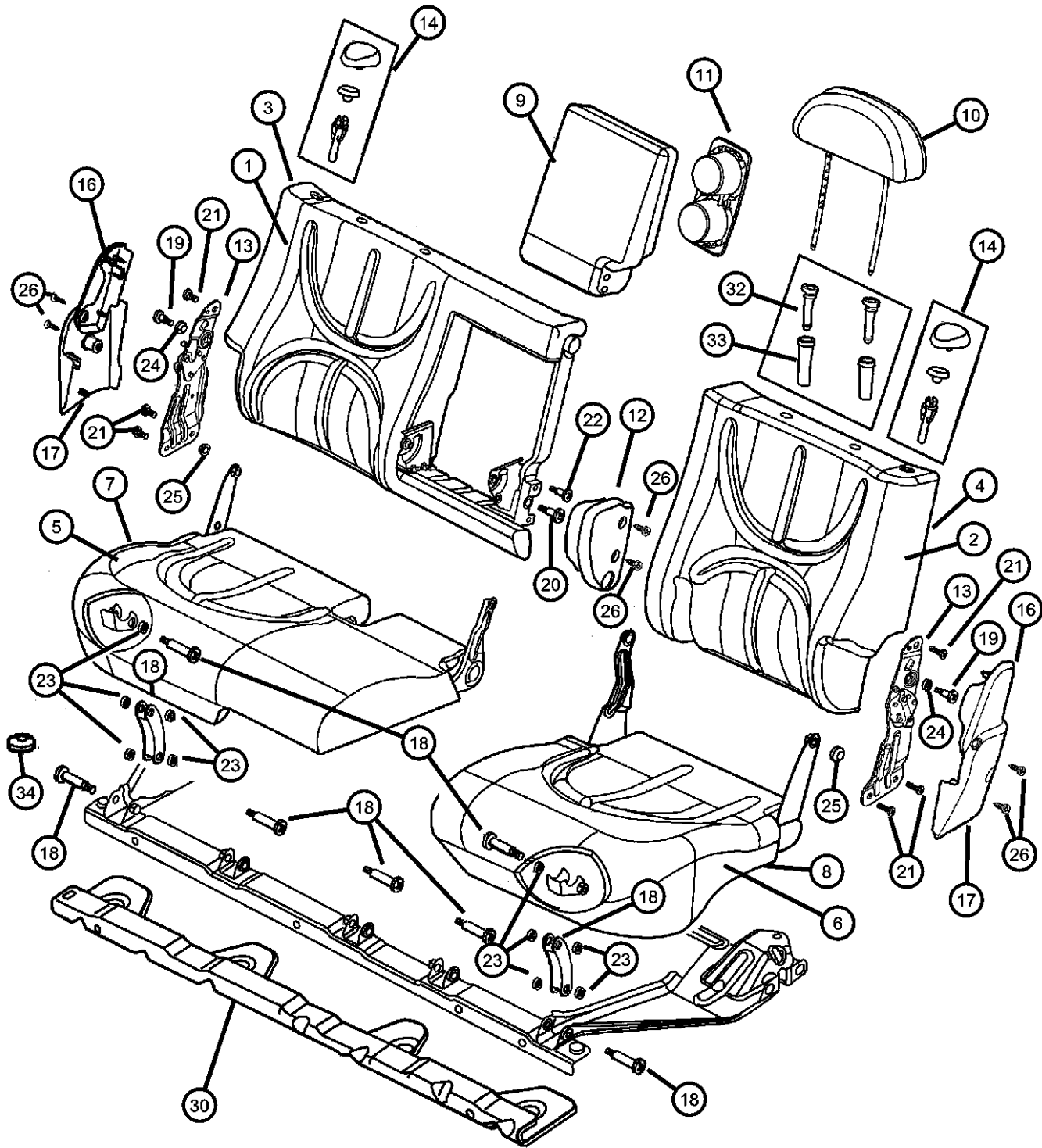

ITEM	PART NUMBER	QTY	LINE	SERIES	BODY	ENGINE	TRANS	TRIM	DESCRIPTION
3	0UX111T5AA	1						*GJ [T5]	SEAT BACK, Rear, Right, 60%, Includes Cover
	0US021DVAA	1						*H9 [DV]	
		1						*C5 [DV]	
	0US021L5AA	1						*H9 [L5]	
		1						*C5 [L5]	
	0US021T5AA	1						*H9 [T5]	
		1						*C5 [T5]	
	0US141DVAA	1						*P9 [DV]	
		1						*K5 [DV]	
	0US141L5AA	1						*K5 [L5]	
		1						*P9 [L5]	
	0US141T5AA	1						*K5 [T5]	
4		1						*P9 [T5]	SEAT BACK, Rear, Left, 40%, Includes Cover
	0UT491DVAA	1						*HJ [DL]	
	0UX121DVAA	1						*GJ [DV]	
	0UX121L5AA	1						*GJ [L5]	
	0UX121T5AA	1						*GJ [T5]	
	0US031DVAA	1						*H9 [DV]	
		1						*C5 [DV]	
	0US031L5AA	1						*H9 [L5]	
		1						*C5 [L5]	
	0US031T5AA	1						*H9 [T5]	
		1						*C5 [T5]	
	0US151DVAA	1						*P9 [DV]	
		1						*K5 [DV]	
	0US151L5AA	1						*P9 [L5]	
		1						*K5 [L5]	
	0US151T5AA	1						*P9 [T5]	
		1						*K5 [T5]	
	0UU311DVAA	1						*HJ [DL]	

DURANGO (DN)									
SERIES	LINE								
L = DURANGO	5 = Lt. Duty DODGE 4WD 1 = Lt. Duty DODGE 2WD				BODY 74 = SPORT UTILITY 4-DR		ENGINE EML = ENGINE - 5.9L V8 MPI EVA = ENGINE- 4.7L V8 MPI EM0 = ENGINES - ALL 5.9L 8 CYL GAS EV0 = ENGINES - ALL 4.7L GAS	TRANSMISSION DG4 = TRANSMISSION-MULTI- SPEED AUTO, 45RFE DGT = TRANSMISSION - 4-SPD. AUTOMATIC, 46RE DG4 = TRANSMISSION-MULTI- SPEED AUTO, 45RFE	

AR = use ase required - = Non illustrated part

Second Seat, 60/40
Figure IDN-620

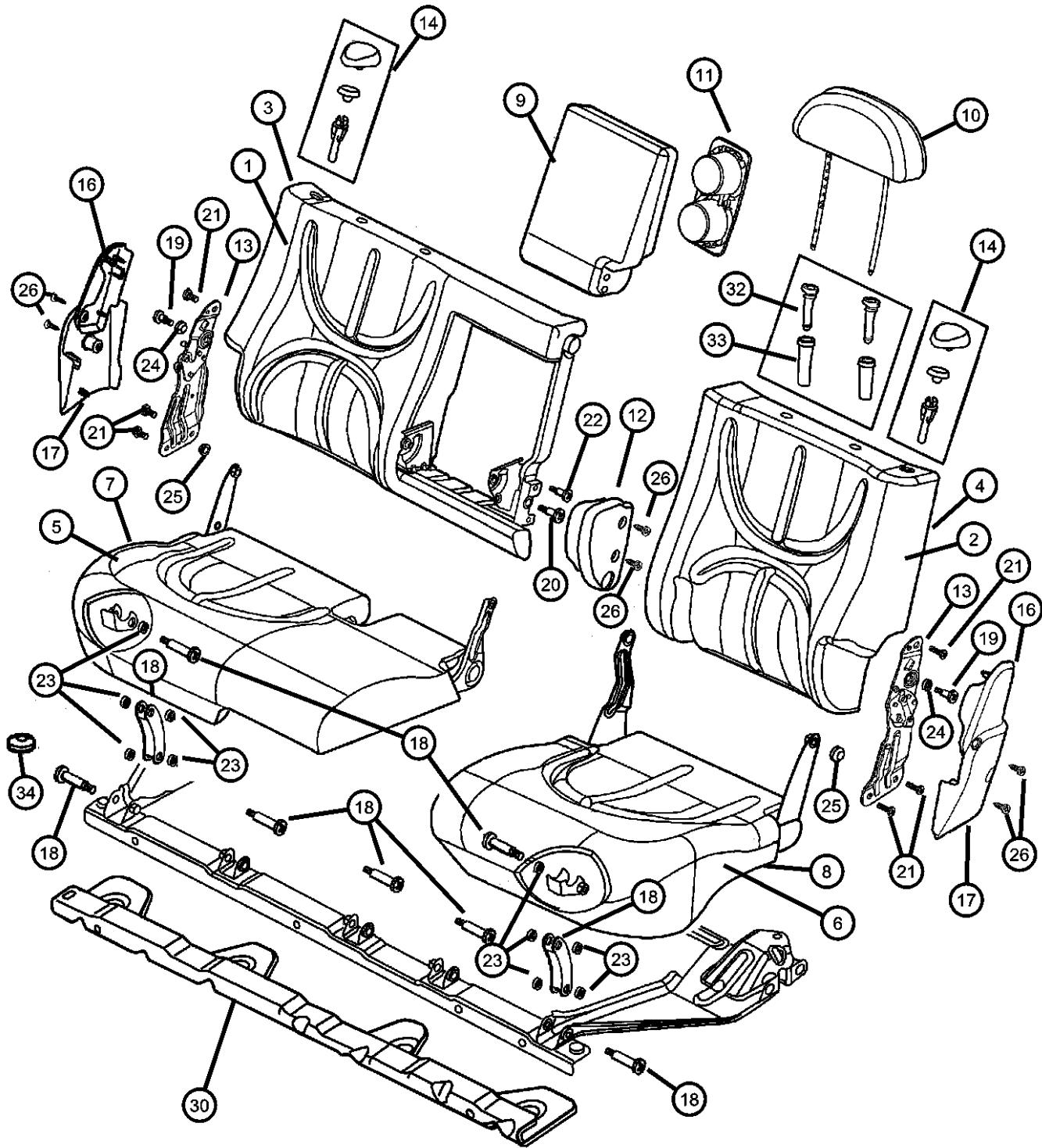

ITEM	PART NUMBER	QTY	LINE	SERIES	BODY	ENGINE	TRANS	TRIM	DESCRIPTION
5	0UX131DVAA	1						*GJ	[DV]
	0UX131L5AA	1						*GJ	[L5]
	0UX131T5AA	1						*GJ	[T5]
									COVER, Rear Seat Cushion, Right, 60%
	0US081DVAA	1						*H9	[DV]
		1						*C5	[DV]
	0US081L5AA	1						*H9	[L5]
		1						*C5	[L5]
	0US081T5AA	1						*H9	[T5]
		1						*C5	[T5]
	0US201DVAA	1						*P9	[DV]
		1						*K5	[DV]
	0US201L5AA	1						*P9	[L5]
	0US201T5AA	1						*P9	[T5]
		1						*K5	[T5]
	0UU421DVAA	1						*HJ	[DL]
6	0UX041DVAA	1						*GJ	[DV]
	0UX041L5AA	1						*GJ	[L5]
	0UX041T5AA	1						*GJ	[T5]
									COVER, Rear Seat Cushion, Left, 40%
	0US091DVAA	1						*H9	[DV]
		1						*C5	[DV]
	0US091L5AA	1						*H9	[L5]
		1						*C5	[L5]
	0US091T5AA	1						*H9	[T5]
		1						*C5	[T5]
	0US211DVAA	1						*K5	[DV]
		1						*P9	[DV]
	0US211L5AA	1						*P9	[L5]
		1						*K5	[L5]
	0US211T5AA	1						*K5	[T5]
		1						*P9	[T5]

DURANGO (DN)									
SERIES	LINE								
L = DURANGO	5 = Lt. Duty DODGE 4WD 1 = Lt. Duty DODGE 2WD			BODY		ENGINE		TRANSMISSION	
				74 = SPORT UTILITY 4-DR		EML = ENGINE - 5.9L V8 MPI EVA = ENGINE- 4.7L V8 MPI EM0 = ENGINES - ALL 5.9L 8 CYL GAS EV0 = ENGINES - ALL 4.7L GAS		DG4 = TRANSMISSION-MULTI- SPEED AUTO, 45RFE DGT = TRANSMISSION - 4-SPD. AUTOMATIC, 46RE DG4 = TRANSMISSION-MULTI- SPEED AUTO, 45RFE	

AR = use ase required - = Non illustrated part

Second Seat, 60/40
Figure IDN-620

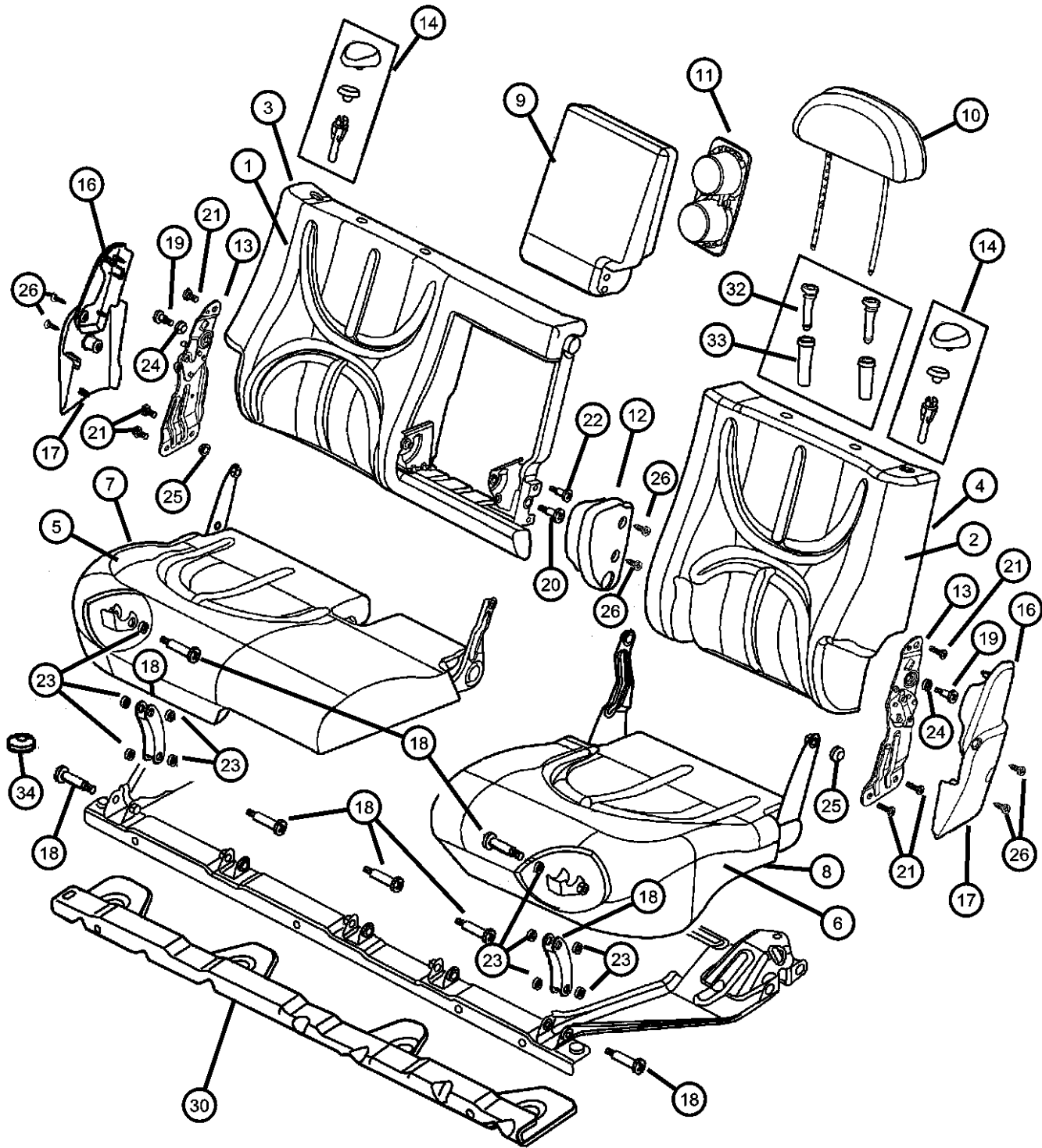

ITEM	PART NUMBER	QTY	LINE	SERIES	BODY	ENGINE	TRANS	TRIM	DESCRIPTION
7	0UU431DVAA	1						*HJ [DL]	
	0UX051DVAA	1						*GJ [DV]	
	0UX051L5AA	1						*GJ [L5]	
	0UX051T5AA	1						*GJ [T5]	
									CUSHION, Rear Seat, Right, 60%, Includes Cover
	0US061DVAA	1						*H9 [DV]	
		1						*C5 [DV]	
	0US061L5AA	1						*H9 [L5]	
		1						*C5 [L5]	
	0US061T5AA	1						*H9 [T5]	
		1						*C5 [T5]	
	0US181DVAA	1						*K5 [DV]	
8		1						*P9 [DV]	
	0US181L5AA	1						*K5 [L5]	
		1						*P9 [L5]	
	0US181T5AA	1						*P9 [T5]	
		1						*K5 [T5]	
	0UU401DVAA	1						*HJ [DL]	
	0UX021DVAA	1						*GJ [DV]	
	0UX021L5AA	1						*GJ [L5]	
	0UX021T5AA	1						*GJ [T5]	
									CUSHION, Rear Seat, Left, 40%, Includes Cover
	0US071DVAA	1						*H9 [DV]	
		1						*C5 [DV]	
	0US071L5AA	1						*H9 [L5]	
		1						*C5 [L5]	
	0US071T5AA	1						*H9 [T5]	
		1						*C5 [T5]	
	0US191DVAA	1						*K5 [DV]	
		1						*P9 [DV]	
	0US191L5AA	1						*P9 [L5]	
		1						*K5 [L5]	

DURANGO (DN)									
SERIES	LINE								
L = DURANGO	5 = Lt. Duty DODGE 4WD 1 = Lt. Duty DODGE 2WD			BODY		ENGINE		TRANSMISSION	
				74 = SPORT UTILITY 4-DR		EML = ENGINE - 5.9L V8 MPI EVA = ENGINE- 4.7L V8 MPI EM0 = ENGINES - ALL 5.9L 8 CYL GAS EV0 = ENGINES - ALL 4.7L GAS		DG4 = TRANSMISSION-MULTI-SPEED AUTO, 45RFE DGT = TRANSMISSION - 4-SPD. AUTOMATIC, 46RE DG4 = TRANSMISSION-MULTI-SPEED AUTO, 45RFE	

Second Seat, 60/40
Figure IDN-620

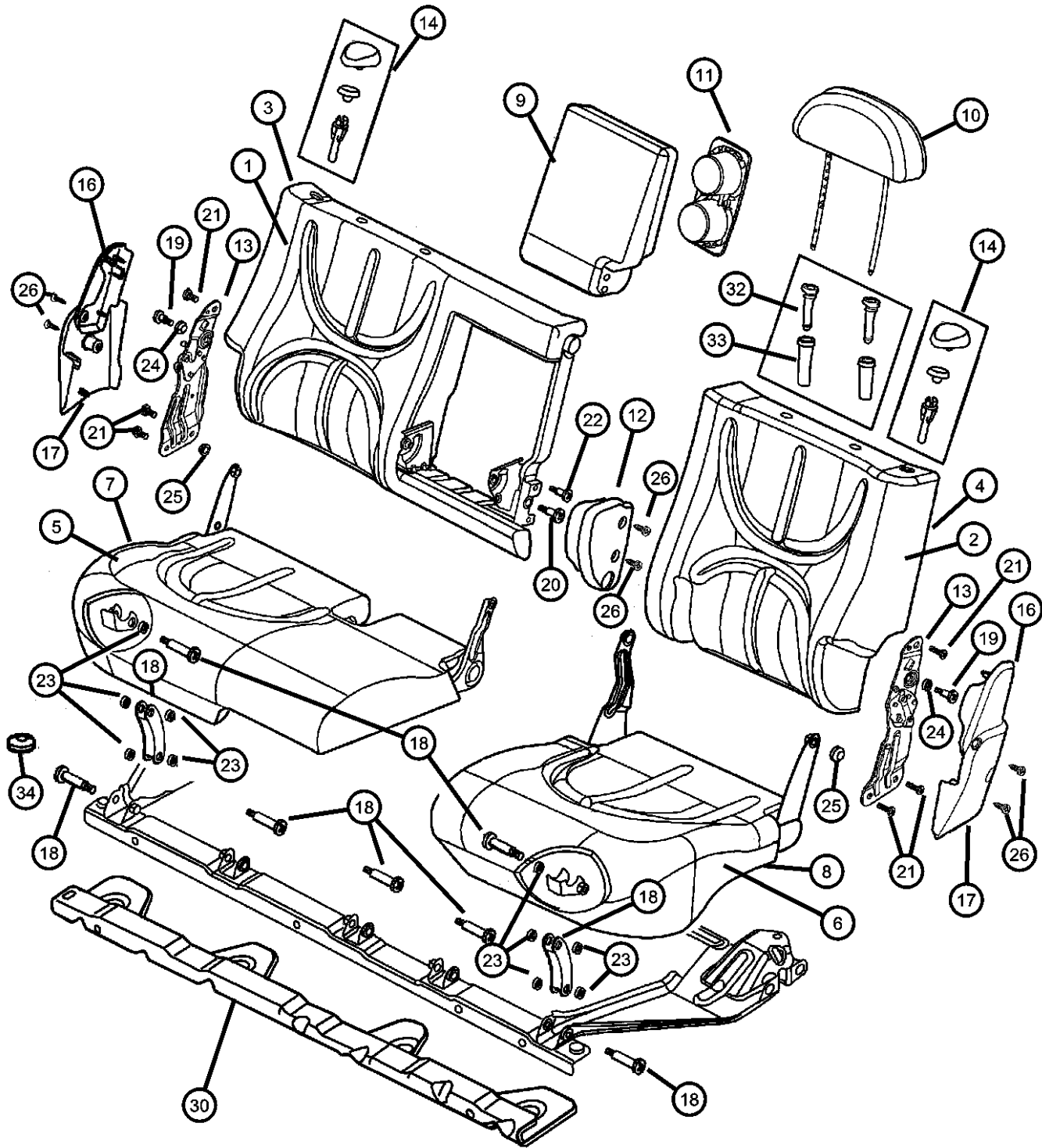

ITEM	PART NUMBER	QTY	LINE	SERIES	BODY	ENGINE	TRANS	TRIM	DESCRIPTION
9	0US191T5AA	1						*P9 [T5]	
		1						*K5 [T5]	
	0UU411DVAA	1						*HJ [DL]	
	0UX031DVAA	1						*GJ [DV]	
	0UX031L5AA	1						*GJ [L5]	
	0UX031T5AA	1						*GJ [T5]	
									ARMREST, Seat
	0US111DVAA	1						*H9 [DV]	
		1						*C5 [DV]	
	0US111L5AA	1						*H9 [L5]	
		1						*C5 [L5]	
	0US111T5AA	1						*H9 [T5]	
		1						*C5 [T5]	
	0US131DVAA	1						*P9 [DV]	
		1						*K5 [DV]	
	0US131L5AA	1						*P9 [L5]	
		1						*K5 [L5]	
	0US131T5AA	1						*P9 [T5]	
		1						*K5 [T5]	
	0UU461DVAA	1						*HJ [DL]	
10	0UX011DVAA	1						*GJ [DV]	
	0UX011L5AA	1						*GJ [L5]	
	0UX011T5AA	1						*GJ [T5]	
									HEADREST
	0US101DVAA	2						*H9 [DV]	
		2						*C5 [DV]	
	0US101L5AA	2						*H9 [L5]	
		2						*C5 [L5]	
	0US101T5AA	2						*H9 [T5]	
		2						*C5 [T5]	
	0US221DVAA	2						*P9 [DV]	
		2						*K5 [DV]	
	0US221L5AA	2						*P9 [L5]	

DURANGO (DN)									
SERIES	LINE								
L = DURANGO	5 = Lt. Duty DODGE 4WD 1 = Lt. Duty DODGE 2WD			BODY		ENGINE		TRANSMISSION	
				74 = SPORT UTILITY 4-DR		EML = ENGINE - 5.9L V8 MPI EVA = ENGINE- 4.7L V8 MPI EM0 = ENGINES - ALL 5.9L 8 CYL GAS EV0 = ENGINES - ALL 4.7L GAS		DG4 = TRANSMISSION-MULTI- SPEED AUTO, 45RFE DGT = TRANSMISSION - 4-SPD. AUTOMATIC, 46RE DG4 = TRANSMISSION-MULTI- SPEED AUTO, 45RFE	

Second Seat, 60/40
Figure IDN-620

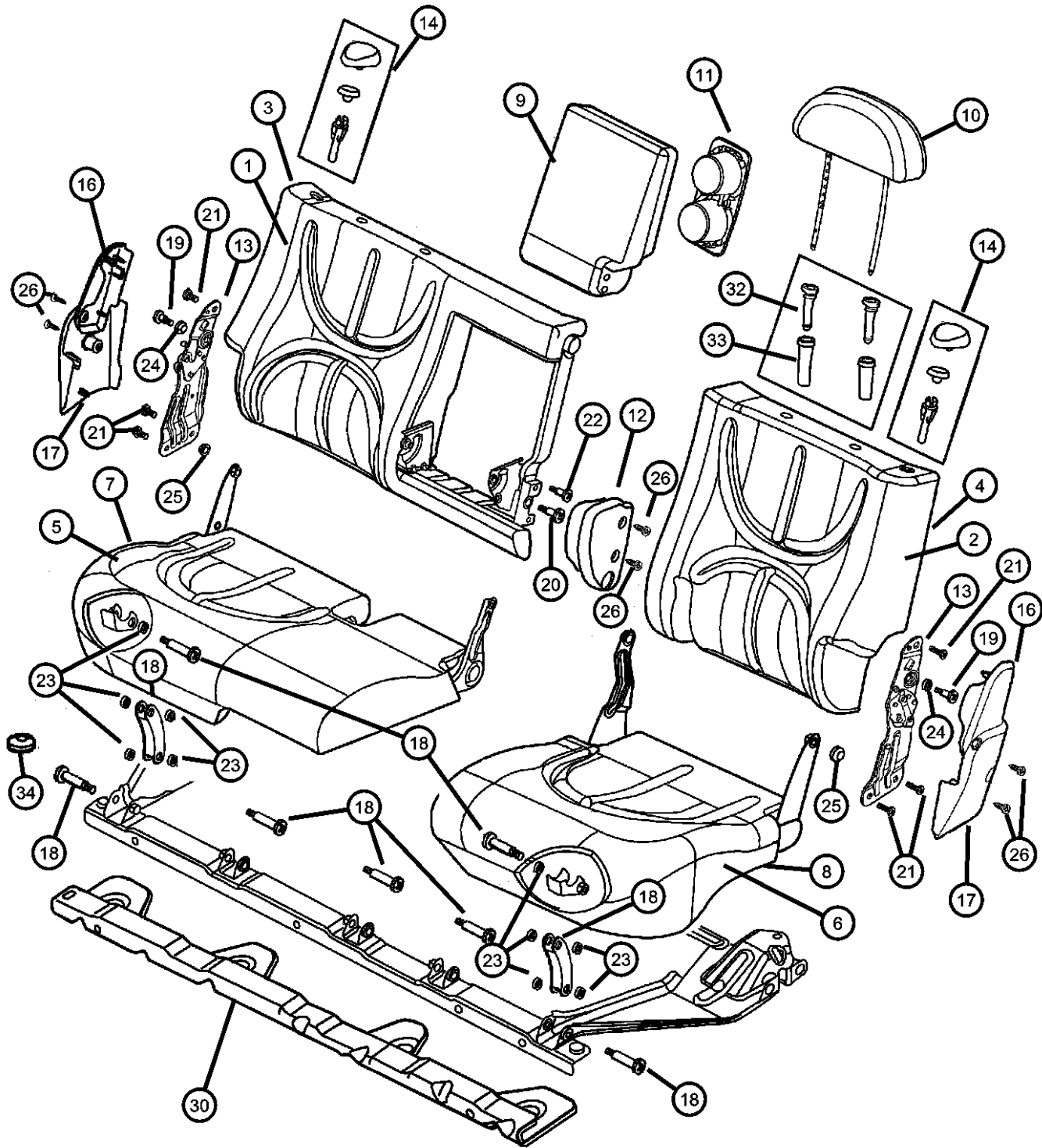

ITEM	PART NUMBER	QTY	LINE	SERIES	BODY	ENGINE	TRANS	TRIM	DESCRIPTION
		2						*K5	[L5]
	0US221T5AA	2						*P9	[T5]
		2						*K5	[T5]
	0UT191DVAA	2						*GJ	[DV]
	0UT191L5AA	2						*GJ	[L5]
	0UT191T5AA	2						*GJ	[T5]
	0UT501DVAA	2						*HJ	[DL]
11									CUPHOLDER
	0SW151DVAA	1						*H9	[DV]
		1						*C5	[DV]
		1						*P9	[DV]
		1						*K5	[DV]
		1						*HJ	[DL]
		1						*GJ	[DV]
	0SW151L5AA	1						*H9	[L5]
		1						*C5	[L5]
		1						*P9	[L5]
		1						*K5	[L5]
		1						*GJ	[L5]
	0SW151T5AA	1						*H9	[T5]
		1						*C5	[T5]
		1						*P9	[T5]
		1						*K5	[T5]
		1						*GJ	[T5]
12									COVER, Bracket
	0SW141DVAA	1						*H9	[DV]
		1						*C5	[DV]
		1						*P9	[DV]
		1						*K5	[DV]
		1						*HJ	[DL]
		1						*GJ	[DV]
	0SW141L5AA	1						*H9	[L5]
		1						*C5	[L5]

DURANGO (DN)									
SERIES	LINE								
L = DURANGO	5 = Lt. Duty DODGE 4WD 1 = Lt. Duty DODGE 2WD				BODY 74 = SPORT UTILITY 4-DR	ENGINE EML = ENGINE - 5.9L V8 MPI EVA = ENGINE- 4.7L V8 MPI EM0 = ENGINES - ALL 5.9L 8 CYL GAS EV0 = ENGINES - ALL 4.7L GAS	TRANSMISSION DG4 = TRANSMISSION-MULTI-SPEED AUTO, 45RFE DGT = TRANSMISSION - 4-SPD. AUTOMATIC, 46RE DG4 = TRANSMISSION-MULTI-SPEED AUTO, 45RFE		

Second Seat, 60/40
Figure IDN-620

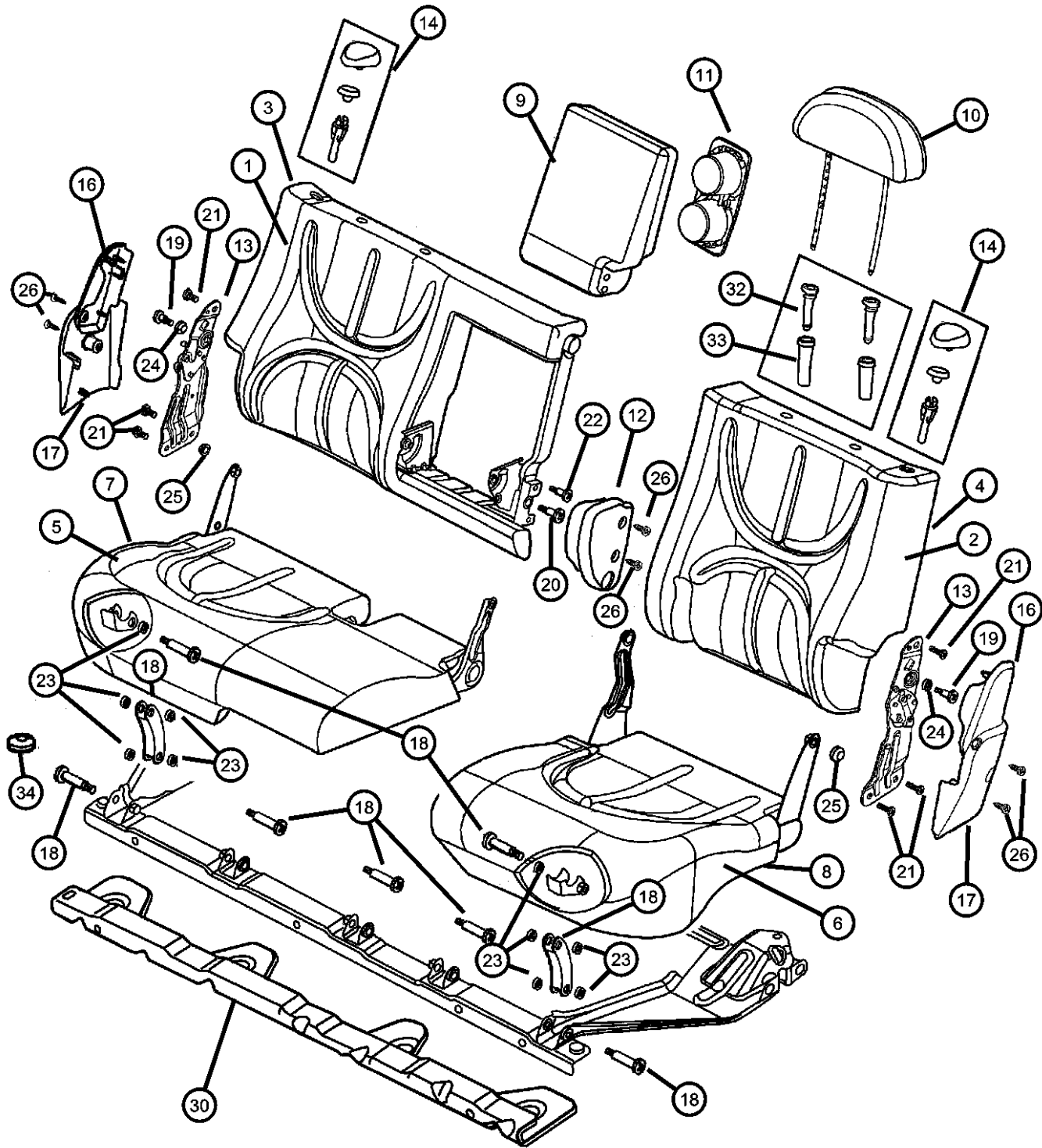

ITEM	PART NUMBER	QTY	LINE	SERIES	BODY	ENGINE	TRANS	TRIM	DESCRIPTION
		1						*P9	[L5]
		1						*K5	[L5]
		1						*GJ	[L5]
	0SW141T5AA	1						*H9	[T5]
		1						*C5	[T5]
		1						*P9	[T5]
		1						*K5	[T5]
		1						*GJ	[T5]
13									LATCH, Seat
	05014244AA	1						*H9	Right
		1						*C5	Right
		1						*P9	Right
		1						*K5	Right
		1						*HJ	Right
	05014245AA	1						*GJ	Right
		1						*H9	Left
		1						*C5	Left
		1						*P9	Left
		1						*K5	Left
		1						*HJ	Left
		1						*GJ	Left
14									HANDLE AND CABLE, SEAT RELEASE
	0SW691DVAA	2						*H9	[DV]
		2						*C5	[DV]
		2						*P9	[DV]
		2						*K5	[DV]
		2						*HJ	[DL]
		2						*GJ	[DV]
	0SW691L5AA	2						*H9	[L5]
		2						*C5	[L5]
		2						*P9	[L5]
		2						*K5	[L5]
		2						*GJ	[L5]

DURANGO (DN)									
SERIES	LINE								
L = DURANGO	5 = Lt. Duty DODGE 4WD 1 = Lt. Duty DODGE 2WD				BODY 74 = SPORT UTILITY 4-DR	ENGINE EML = ENGINE - 5.9L V8 MPI EVA = ENGINE- 4.7L V8 MPI EM0 = ENGINES - ALL 5.9L 8 CYL GAS EV0 = ENGINES - ALL 4.7L GAS	TRANSMISSION DG4 = TRANSMISSION-MULTI- SPEED AUTO, 45RFE DGT = TRANSMISSION - 4-SPD. AUTOMATIC, 46RE DG4 = TRANSMISSION-MULTI- SPEED AUTO, 45RFE		

AR = use ase required - = Non illustrated part

Second Seat, 60/40
Figure IDN-620

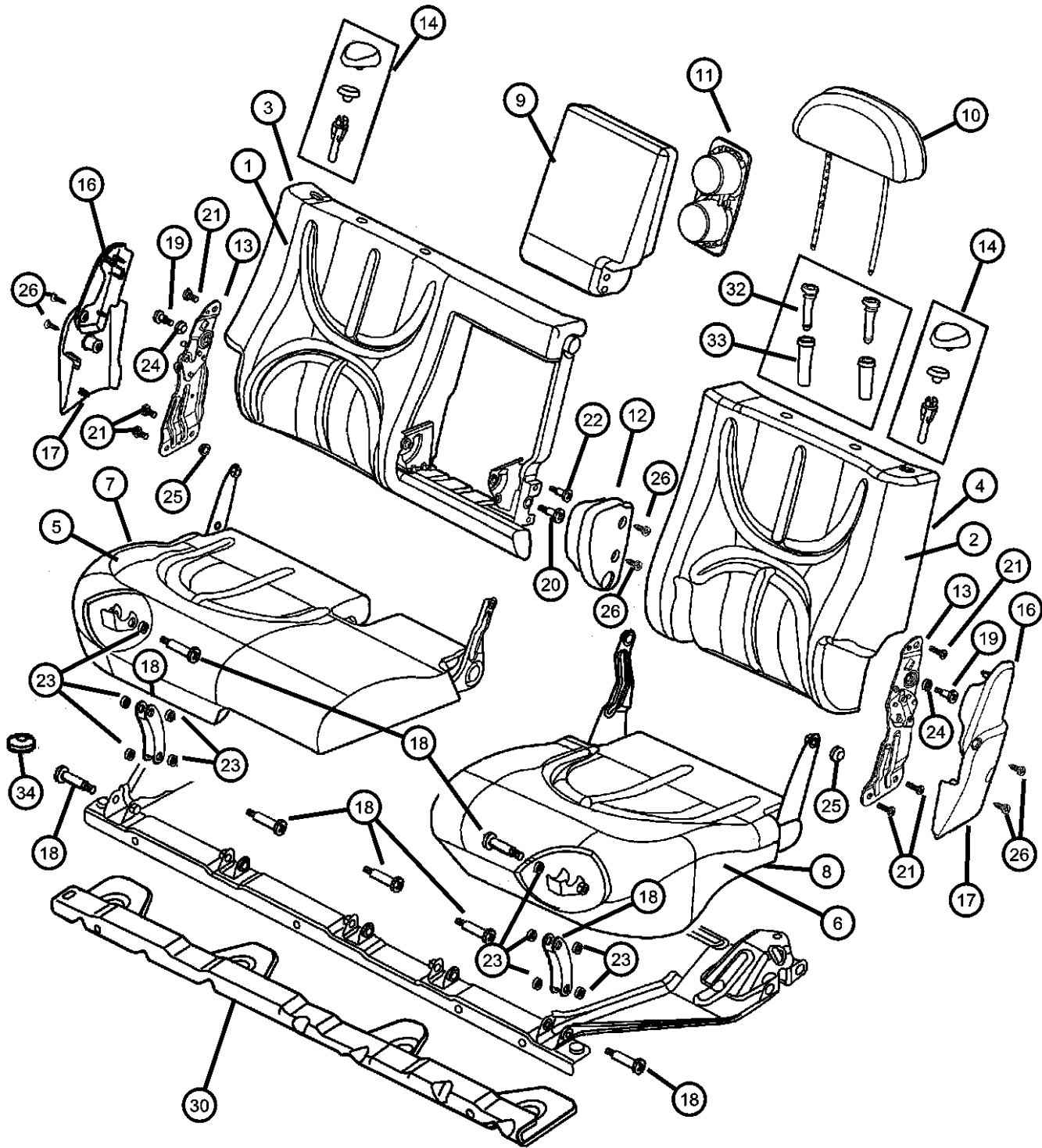

ITEM	PART NUMBER	QTY	LINE	SERIES	BODY	ENGINE	TRANS	TRIM	DESCRIPTION
	0SW691T5AA	2						*H9 [T5]	
		2						*C5 [T5]	
		2						*P9 [T5]	
		2						*K5 [T5]	
		2						*GJ [T5]	
-15									CABLE, Seat Back Release
	0TV961DVAA	2						*GJ [DV]	
		1						*H9 [DV]	
		1						*C5 [DV]	
		1						*P9 [DV]	
		1						*K5 [DV]	
		1						*HJ [DL]	
	0TV961L5AA	2						*GJ [L5]	
		1						*H9 [L5]	
		1						*C5 [L5]	
		1						*P9 [L5]	
		1						*K5 [L5]	
	0TV961T5AA	2						*GJ [T5]	
		1						*H9 [T5]	
		1						*C5 [T5]	
		1						*P9 [T5]	
		1						*K5 [T5]	
16									COVER, Seat latch, Upper
	0SW001DVAA	1						*GJ [DV], Right	
		1						*H9 [DV], Right	
		1						*C5 [DV], Right	
		1						*P9 [DV], Right	
		1						*K5 [DV], Right	
		1						*HJ [DL], Right	
	0SW001L5AA	1						*GJ [L5], Right	
		1						*H9 [L5], Right	
		1						*C5 [L5], Right	
		1						*P9 [L5], Right	

DURANGO (DN)		BODY		ENGINE	TRANSMISSION
SERIES	LINE				
L = DURANGO	5 = Lt. Duty DODGE 4WD 1 = Lt. Duty DODGE 2WD	74 = SPORT UTILITY 4-DR		EML = ENGINE - 5.9L V8 MPI EVA = ENGINE- 4.7L V8 MPI EM0 = ENGINES - ALL 5.9L 8 CYL GAS EV0 = ENGINES - ALL 4.7L GAS	DG4 = TRANSMISSION-MULTI-SPEED AUTO, 45RFE DGT = TRANSMISSION - 4-SPD. AUTOMATIC, 46RE DG4 = TRANSMISSION-MULTI-SPEED AUTO, 45RFE

Second Seat, 60/40
Figure IDN-620

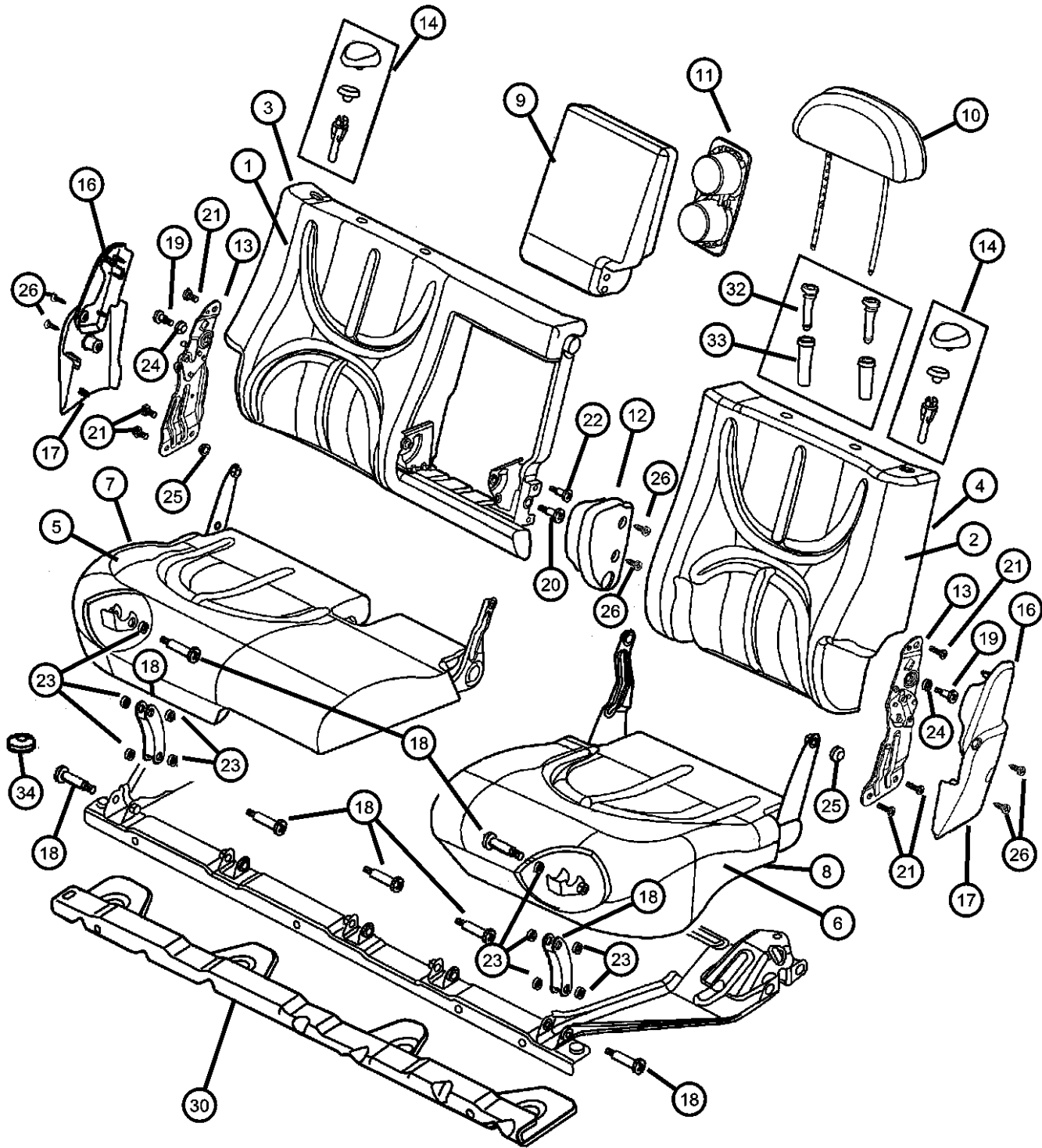

ITEM	PART NUMBER	QTY	LINE	SERIES	BODY	ENGINE	TRANS	TRIM	DESCRIPTION
		1						*K5	[L5], Right
	0SW001T5AA	1						*GJ	[T5], Right
		1						*H9	[T5], Right
		1						*C5	[T5], Right
		1						*P9	[T5], Right
		1						*K5	[T5], Right
	0SW011DVAA	1						*GJ	[DV], Left
		1						*H9	[DV], Left
		1						*C5	[DV], Left
		1						*P9	[DV], Left
		1						*K5	[DV], Left
		1						*HJ	[DL], Left
	0SW011L5AA	1						*H9	[L5], Left
		1						*C5	[L5], Left
		1						*P9	[L5], Left
		1						*K5	[L5], Left
		1						*GJ	[L5], Left
	0SW011T5AA	1						*H9	[T5], Left
		1						*C5	[T5], Left
		1						*P9	[T5], Left
		1						*K5	[T5], Left
		1						*GJ	[T5], Left
17									COVER, Seat latch, Lower
	0SW281DVAA	1						*H9	[DV], Right
		1						*C5	[DV], Right
		1						*P9	[DV], Right
		1						*K5	[DV], Right
		1						*GJ	[DV], Right
	0SW281L5AA	1						*H9	[L5], Right
		1						*C5	[L5], Right
		1						*P9	[L5], Right
		1						*K5	[L5], Right
		1						*HJ	[DL], Right

DURANGO (DN)									
SERIES	LINE								
L = DURANGO	5 = Lt. Duty DODGE 4WD 1 = Lt. Duty DODGE 2WD				BODY 74 = SPORT UTILITY 4-DR	ENGINE EML = ENGINE - 5.9L V8 MPI EVA = ENGINE- 4.7L V8 MPI EM0 = ENGINES - ALL 5.9L 8 CYL GAS EV0 = ENGINES - ALL 4.7L GAS	TRANSMISSION DG4 = TRANSMISSION-MULTI-SPEED AUTO, 45RFE DGT = TRANSMISSION - 4-SPD. AUTOMATIC, 46RE DG4 = TRANSMISSION-MULTI-SPEED AUTO, 45RFE		

Second Seat, 60/40
Figure IDN-620

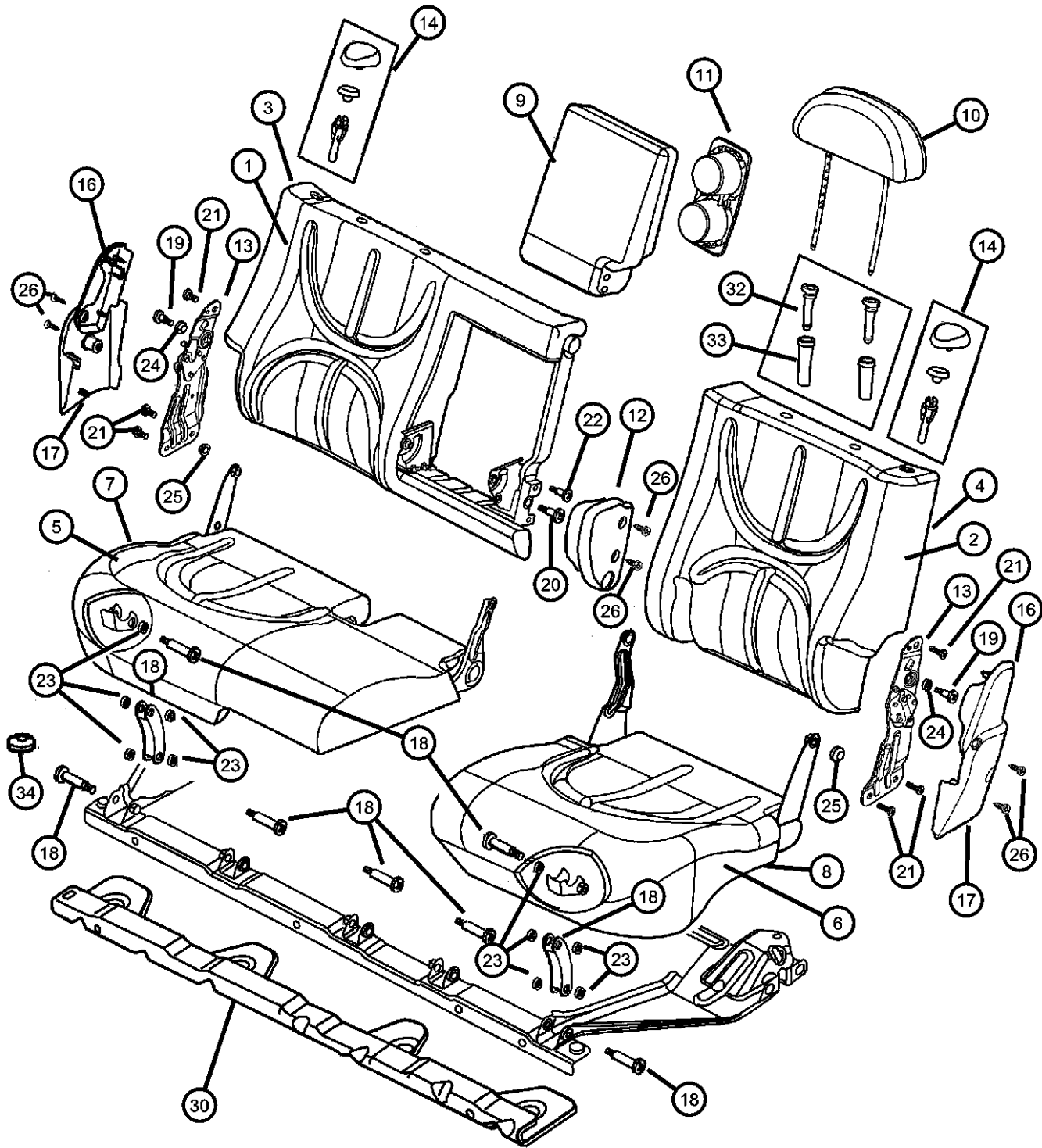

ITEM	PART NUMBER	QTY	LINE	SERIES	BODY	ENGINE	TRANS	TRIM	DESCRIPTION
		1						*GJ	[L5], Right
	0SW281T5AA	1						*H9	[T5], Right
		1						*C5	[T5], Right
		1						*P9	[T5], Right
		1						*K5	[T5], Right
		1						*GJ	[T5], Right
	0SW291DVAA	1						*H9	[DV], Left
		1						*C5	[DV], Left
		1						*P9	[DV], Left
		1						*K5	[DV], Left
		1						*HJ	[DL], Left
		1						*GJ	[DV], Left
	0SW291L5AA	1						*H9	[L5], Left
		1						*C5	[L5], Left
		1						*P9	[L5], Left
		1						*K5	[L5], Left
		1						*GJ	[L5], Left
	0SW291T5AA	1						*H9	[T5], Left
		1						*C5	[T5], Left
		1						*P9	[T5], Left
		1						*K5	[T5], Left
		1						*GJ	[T5], Left
18	05015740AA	1						*GJ	LINK KIT, Seat support, Front Link
19									BOLT, Shoulder, Latch Pivot to Back Frame
	05014264AA	1						*GJ	
		3						*H9	
		3						*C5	
		3						*P9	
		3						*K5	
		3						*HJ	
20	05014267AA	1						*GJ	BOLT, Shoulder, Armrest to Back Frame
21	05014268AA	1						*GJ	SCREW, Latch Mounting

DURANGO (DN)		BODY		ENGINE	TRANSMISSION
SERIES	LINE				
L = DURANGO	5 = Lt. Duty DODGE 4WD 1 = Lt. Duty DODGE 2WD	74 = SPORT UTILITY 4-DR		EML = ENGINE - 5.9L V8 MPI EVA = ENGINE- 4.7L V8 MPI EM0 = ENGINES - ALL 5.9L 8 CYL GAS EV0 = ENGINES - ALL 4.7L GAS	DG4 = TRANSMISSION-MULTI-SPEED AUTO, 45RFE DGT = TRANSMISSION - 4-SPD. AUTOMATIC, 46RE DG4 = TRANSMISSION-MULTI-SPEED AUTO, 45RFE

AR = use ase required - = Non illustrated part

Second Seat, 60/40
Figure IDN-620

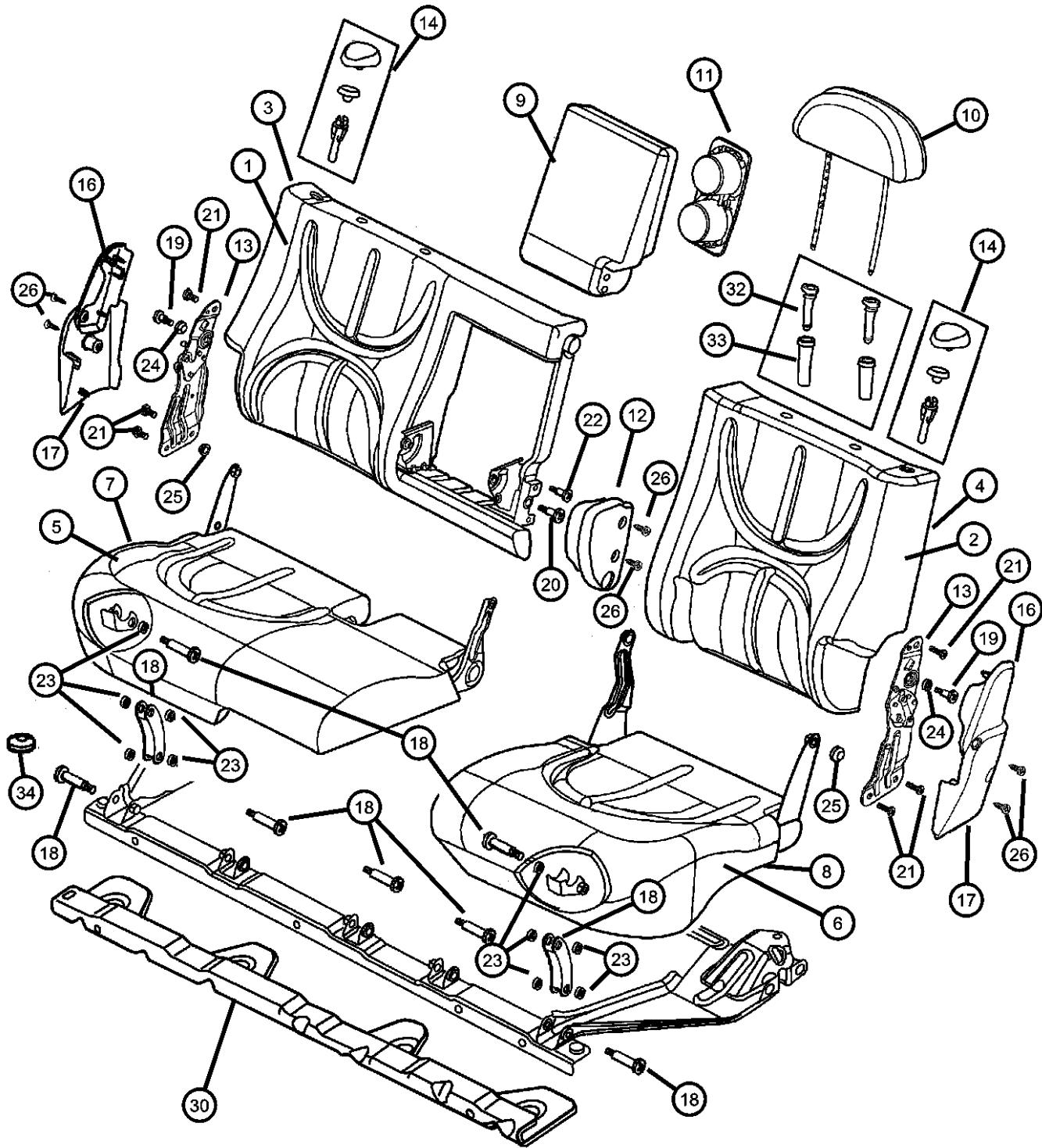

ITEM	PART NUMBER	QTY	LINE	SERIES	BODY	ENGINE	TRANS	TRIM	DESCRIPTION
22	05014269AA	1						*GJ	BOLT, Shoulder
23	05014320AA	1						*GJ	BUSHING
24									BUSHING, Outboard Latch to Back Frame
	05014321AA	1						*GJ	
		2						*H9	
		2						*C5	
		2						*P9	
		2						*K5	
		2						*HJ	
		2						*GJ	
25									BUSHING, Back Frame to Latch
	05014322AA	2						*H9	
		2						*C5	
		2						*P9	
		2						*K5	
		2						*HJ	
		2						*GJ	
26		2							SCREW, M4x12, (NOT SERVICED)
-27	05015740AA	1						*GJ	LINK KIT, Seat support, Contains 1 Link, 2 Bolts/Bushings, Connects Cushion Frame to Floor Framework
-28									PIN, Push, Fastens Carpet to Seat Back
	0TP461DVAA	2						*H9	[DV]
		2						*C5	[DV]
		2						*P9	[DV]
		2						*K5	[DV]
		2						*HJ	[DL]
		3						*GJ	[DV]
	0TP461L5AA	2						*H9	[L5]
		3						*C5	[L5]
		2						*K5	[L5]
		3						*P9	[L5]
		3						*GJ	[L5]

DURANGO (DN)		BODY		ENGINE	TRANSMISSION
SERIES	LINE				
L = DURANGO	5 = Lt. Duty DODGE 4WD 1 = Lt. Duty DODGE 2WD	74 = SPORT UTILITY 4-DR		EML = ENGINE - 5.9L V8 MPI EVA = ENGINE- 4.7L V8 MPI EM0 = ENGINES - ALL 5.9L 8 CYL GAS EV0 = ENGINES - ALL 4.7L GAS	DG4 = TRANSMISSION-MULTI-SPEED AUTO, 45RFE DGT = TRANSMISSION - 4-SPD. AUTOMATIC, 46RE DG4 = TRANSMISSION-MULTI-SPEED AUTO, 45RFE

Second Seat, 60/40
Figure IDN-620

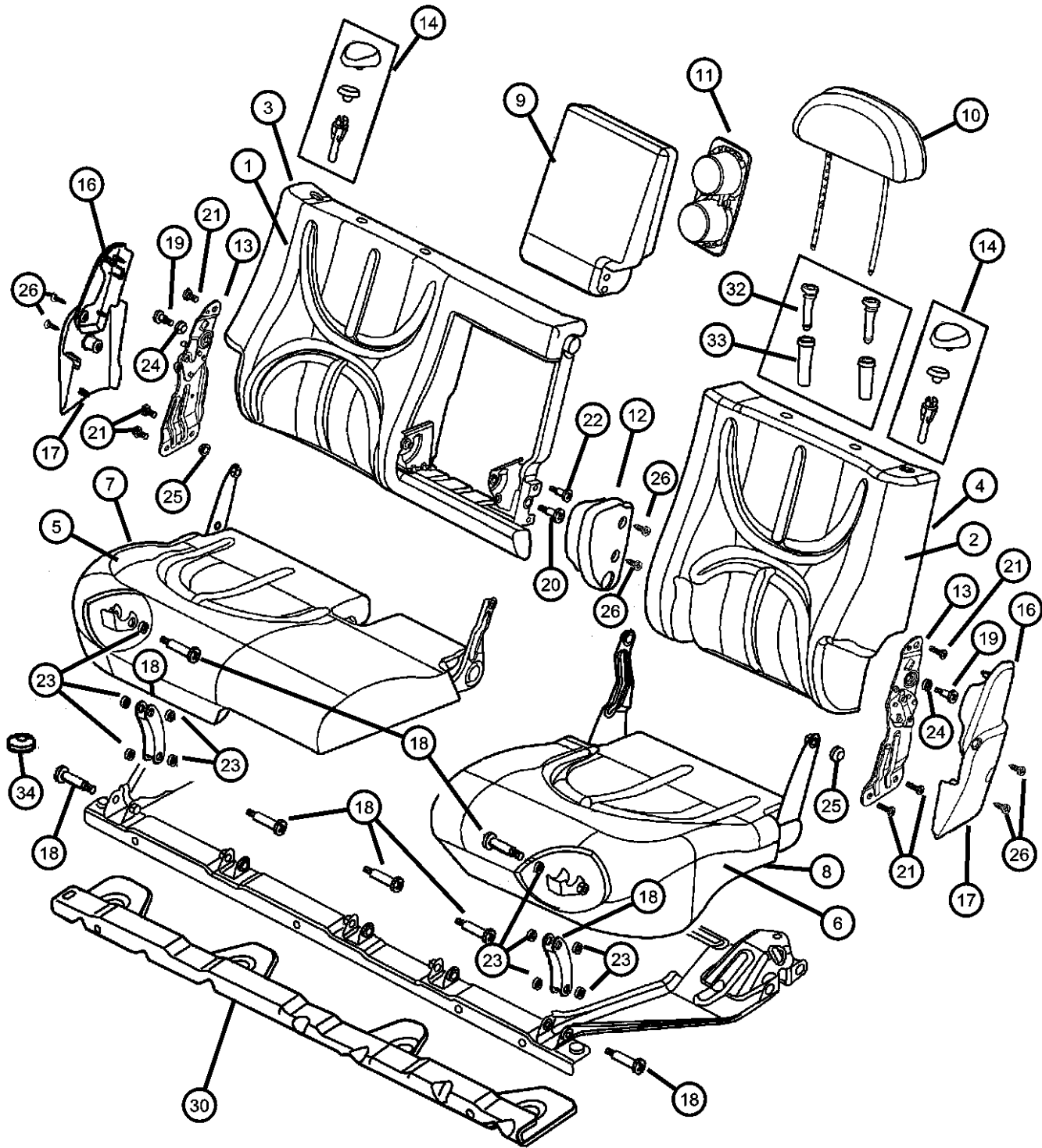

ITEM	PART NUMBER	QTY	LINE	SERIES	BODY	ENGINE	TRANS	TRIM	DESCRIPTION
	0TP461T5AA	2						*H9	[T5]
		3						*C5	[T5]
		2						*P9	[T5]
		3						*K5	[T5]
		3						*GJ	[T5]
-29	05015403AA	1							ANCHOR PACKAGE, Child Seat Tether
30	55350844AA	1							BRACKET, Seat
-31									BEZEL, TETHER
	0US121DVAA	3						*H9	[DV]
		3						*C5	[DV]
		3						*P9	[DV]
		3						*K5	[DV]
		3						*HJ	[DL]
		3						*GJ	[DV]
	0US121L5AA	3						*H9	[L5]
		3						*C5	[L5]
		3						*P9	[L5]
		3						*K5	[L5]
		3						*GJ	[L5]
	0US121T5AA	3						*H9	[T5]
		3						*C5	[T5]
		3						*P9	[T5]
		3						*K5	[T5]
		3						*GJ	[T5]
32									SLEEVE, Headrest
	05066261AA	2						*H9	Locking
		2						*C5	Locking
		2						*K5	Locking
		2						*P9	Locking
		2						*HJ	Locking
		2						*GJ	Locking
	05066311AA	2						*K5	Non-Locking
		2						*H9	Non-Locking

DURANGO (DN)									
SERIES	LINE								
L = DURANGO	5 = Lt. Duty DODGE 4WD 1 = Lt. Duty DODGE 2WD				BODY 74 = SPORT UTILITY 4-DR	ENGINE EML = ENGINE - 5.9L V8 MPI EVA = ENGINE- 4.7L V8 MPI EM0 = ENGINES - ALL 5.9L 8 CYL GAS EV0 = ENGINES - ALL 4.7L GAS	TRANSMISSION DG4 = TRANSMISSION-MULTI- SPEED AUTO, 45RFE DGT = TRANSMISSION - 4-SPD. AUTOMATIC,46RE DG4 = TRANSMISSION-MULTI- SPEED AUTO, 45RFE		

Second Seat, 60/40
Figure IDN-620

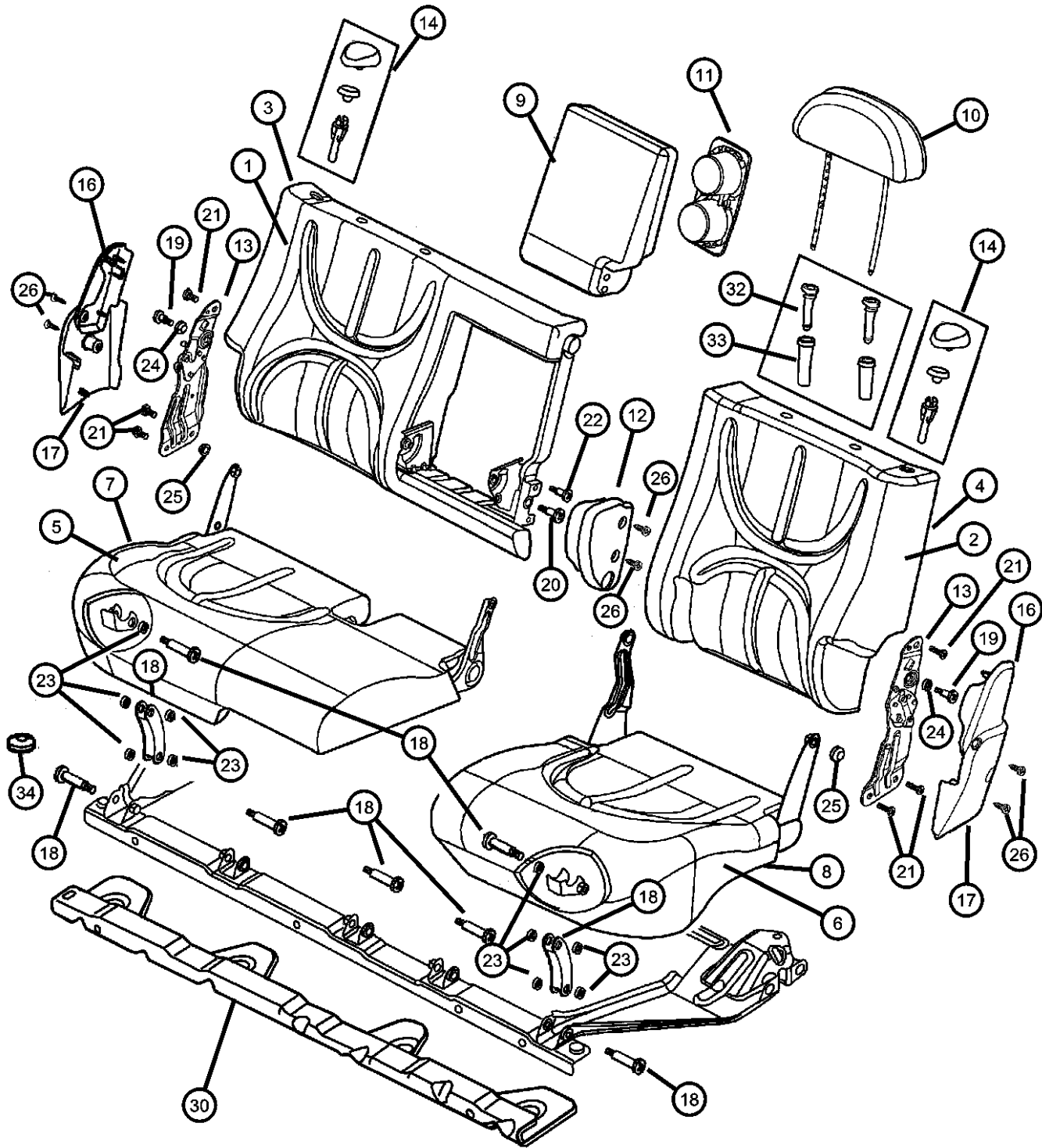

ITEM	PART NUMBER	QTY	LINE	SERIES	BODY	ENGINE	TRANS	TRIM	DESCRIPTION
33	05066313AA	2						*C5	Non-Locking
		2						*P9	Non-Locking
		2						*HJ	Non-Locking
		2						*GJ	Non-Locking
									CLIP, Headrest
		2						*H9	
		2						*K5	
		2						*C5	
		2						*P9	
		2						*HJ	
34	05011160AA	2						*GJ	
									BUMPER, Seat Cushion
		2						*H9	
		2						*C5	
		2						*P9	
		2						*K5	
		2						*HJ	
		2						*GJ	

DURANGO (DN)									
SERIES	LINE	BODY		ENGINE		TRANSMISSION			
L = DURANGO	5 = Lt. Duty DODGE 4WD 1 = Lt. Duty DODGE 2WD	74 = SPORT UTILITY 4-DR		EML = ENGINE - 5.9L V8 MPI EVA = ENGINE- 4.7L V8 MPI EM0 = ENGINES - ALL 5.9L 8 CYL GAS EV0 = ENGINES - ALL 4.7L GAS		DG4 = TRANSMISSION-MULTI-SPEED AUTO, 45RFE DGT = TRANSMISSION - 4-SPD. AUTOMATIC, 46RE DG4 = TRANSMISSION-MULTI-SPEED AUTO, 45RFE			

Third Seat
Figure IDN-630

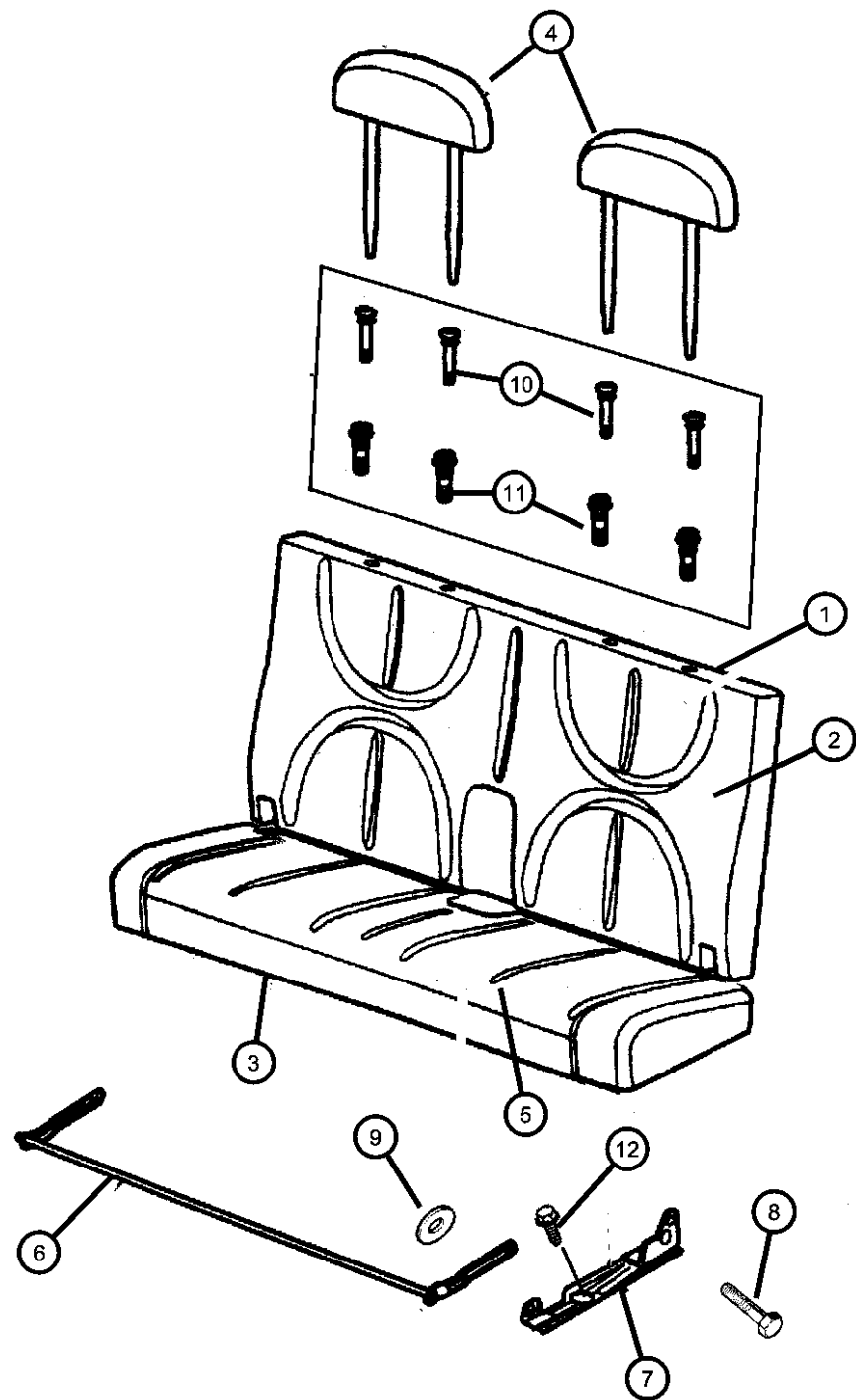

ITEM	PART NUMBER	QTY	LINE	SERIES	BODY	ENGINE	TRANS	TRIM	DESCRIPTION
1									SEAT BACK, Rear, Includes Cover
	0US871DVAA	1						*H9	[DV],Includes Carpeted Backing
		1						*C5	[DV],Includes Carpeted Backing
	0US871L5AA	1						*H9	[L5],Includes Carpeted Backing
		1						*C5	[L5],Includes Carpeted Backing
	0US871T5AA	1						*H9	[T5],Includes Carpeted Backing
		1						*C5	[T5],Includes Carpeted Backing
	0UT131DVAA	1						*K5	[DV],Includes Carpeted Backing
		1						*P9	[DV],Includes Carpeted Backing
	0UT131L5AA	1						*K5	[L5],Includes Carpeted Backing
		1						*P9	[L5],Includes Carpeted Backing
	0UT131T5AA	1						*K5	[T5],Includes Carpeted Backing
		1						*P9	[T5],Includes Carpeted Backing
	0UT421DVAA	1						*HJ	[DV],Includes Carpeted Backing
	0UW401DVAA	1						*GJ	[DV],Includes Carpeted Backing
		1						*EJ	[DV],Includes Carpeted Backing
	0UW401L5AA	1						*GJ	[L5],Includes Carpeted Backing
		1						*EJ	[L5],Includes Carpeted Backing
	0UW401T5AA	1						*GJ	[T5],Includes Carpeted Backing
		1						*EJ	[T5],Includes Carpeted Backing
2									COVER, Rear Seat Back
	0US891T5AA	1						*C5	[T5]
	0UT141DVAA	1						*K5	[DV]
		1						*P9	[DV]
	0UT141L5AA	1						*K5	[L5]
		1						*P9	[L5]
	0US891DVAA	1						*H9	[DV]
		1						*C5	[DV]
	0US891L5AA	1						*H9	[L5]
		1						*C5	[L5]
		1						*H9	[T5]
	0UT141T5AA	1						*K5	[T5]
		1						*P9	[T5]
	0UT171DVAA	1						*GJ	[DV]

DURANGO (DN)					
SERIES	LINE	BODY	ENGINE	TRANSMISSION	
L = DURANGO	5 = Lt. Duty DODGE 4WD 1 = Lt. Duty DODGE 2WD	74 = SPORT UTILITY 4-DR	EML = ENGINE - 5.9L V8 MPI EVA = ENGINE- 4.7L V8 MPI EM0 = ENGINES - ALL 5.9L 8 CYL GAS EV0 = ENGINES - ALL 4.7L GAS	DG4 = TRANSMISSION-MULTI- SPEED AUTO, 45RFE DGT = TRANSMISSION - 4-SPD. AUTOMATIC,46RE DG4 = TRANSMISSION-MULTI- SPEED AUTO, 45RFE	

Third Seat
Figure IDN-630

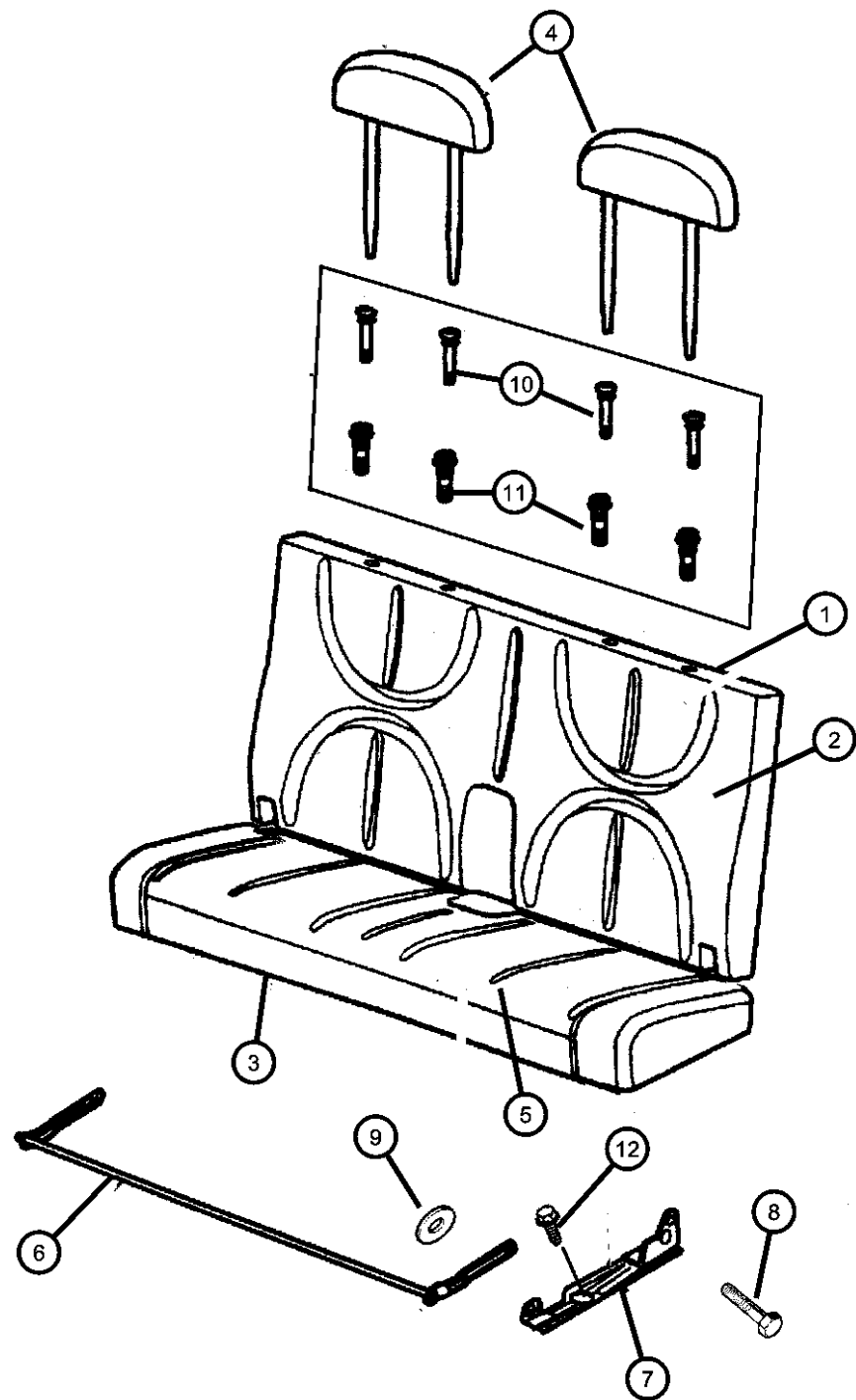

ITEM	PART NUMBER	QTY	LINE	SERIES	BODY	ENGINE	TRANS	TRIM	DESCRIPTION
3		1						*EJ	[DV]
	0UT171L5AA	1						*GJ	[L5]
		1						*EJ	[L5]
	0UT171T5AA	1						*GJ	[T5]
		1						*EJ	[T5]
	0UT431DVAA	1						*HJ	[DL]
									CUSHION, Rear Seat, Includes Cover
	0US861DVAA	1						*C5	[DV]
	0US861L5AA	1						*H9	[L5]
		1						*C5	[L5]
	0US861T5AA	1						*H9	[T5]
		1						*C5	[T5]
	0UT111DVAA	1						*P9	[DV]
	0UT111L5AA	1						*K5	[L5]
		1						*P9	[L5]
	0UT111T5AA	1						*K5	[T5]
		1						*P9	[T5]
	0UT441DVAA	1						*HJ	[DL]
		1						*H9	[DV]
	0UW411DVAA	1						*EJ	[DV]
	0UW411L5AA	1						*GJ	[L5]
4		1						*EJ	[L5]
	0UW411T5AA	1						*GJ	[T5]
		1						*EJ	[T5]
		1						*GJ	[DV]
									HEADREST
	0US011T5AA	2						*K5	[T5]
	0US851L5AA	1						*H9	[L5]
		2						*C5	[L5]
	0US851T5AA	1						*H9	[T5]
		2						*C5	[T5]
	0UT101DVAA	2						*K5	[DV]
		2						*P9	[DV]

DURANGO (DN)					
SERIES	LINE	BODY	ENGINE	TRANSMISSION	
L = DURANGO	5 = Lt. Duty DODGE 4WD 1 = Lt. Duty DODGE 2WD	74 = SPORT UTILITY 4-DR	EML = ENGINE - 5.9L V8 MPI EVA = ENGINE- 4.7L V8 MPI EM0 = ENGINES - ALL 5.9L 8 CYL GAS EV0 = ENGINES - ALL 4.7L GAS	DG4 = TRANSMISSION-MULTI-SPEED AUTO, 45RFE DGT = TRANSMISSION - 4-SPD. AUTOMATIC, 46RE DG4 = TRANSMISSION-MULTI-SPEED AUTO, 45RFE	

Third Seat
Figure IDN-630

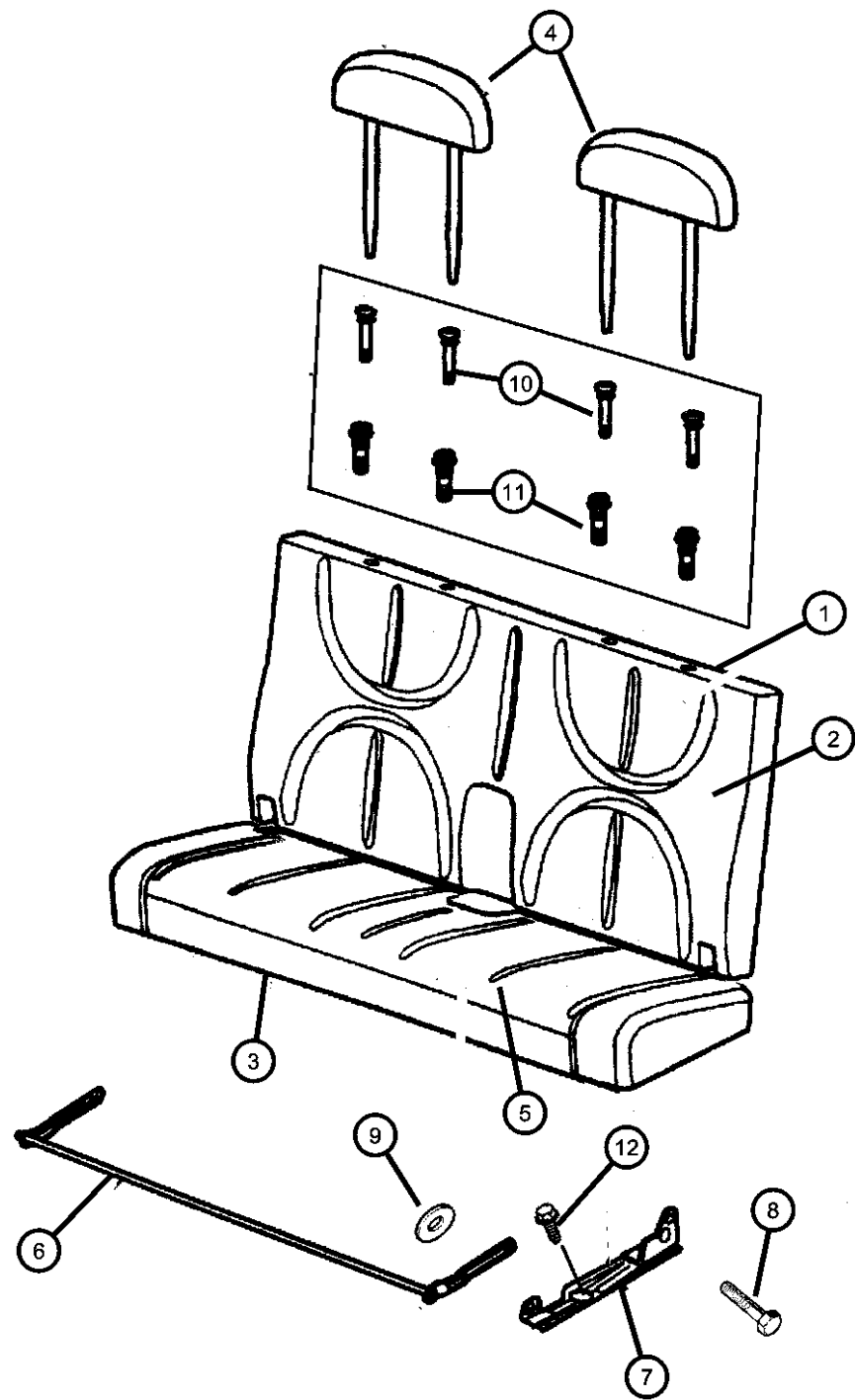

ITEM	PART NUMBER	QTY	LINE	SERIES	BODY	ENGINE	TRANS	TRIM	DESCRIPTION
5	0UT101L5AA	2						*K5 [L5]	
		2						*P9 [L5]	
	0UT101T5AA	2						*P9 [T5]	
	0UT181DVAA	1						*GJ [DV]	
	0US851DVAA	1						*H9 [DV]	
		2						*C5 [DV]	
	0UT181L5AA	2						*EJ [L5]	
	0UT181T5AA	1						*GJ [T5]	
		2						*EJ [T5]	
	0UT251DVAA	1						*HJ [DL]	
		2						*EJ [DV]	
		1						*GJ [L5]	
									COVER, Rear Seat Cushion
	0US881DVAA	1						*H9 [DV]	
		1						*C5 [DV]	
	0US881L5AA	1						*H9 [L5]	
		1						*C5 [L5]	
	0UT121L5AA	1						*K5 [L5]	
		1						*P9 [L5]	
	0UT121T5AA	1						*K5 [T5]	
6		1						*P9 [T5]	
	0UT451DVAA	1						*HJ [DL]	
	0UW421DVAA	1						*GJ [DV]	
		1						*EJ [DV]	
	0UW421L5AA	1						*GJ [L5]	
	0US881T5AA	1						*H9 [T5]	
		1						*C5 [T5]	
	0UT121DVAA	1						*K5 [DV]	
		1						*P9 [DV]	
		1						*EJ [L5]	
	0UW421T5AA	1						*GJ [T5]	
		1						*EJ [T5]	
									BRACKET, Seat Torsion Bar

DURANGO (DN)		BODY		ENGINE	TRANSMISSION
SERIES	LINE				
L = DURANGO	5 = Lt. Duty DODGE 4WD 1 = Lt. Duty DODGE 2WD	74 = SPORT UTILITY 4-DR		EML = ENGINE - 5.9L V8 MPI EVA = ENGINE- 4.7L V8 MPI EM0 = ENGINES - ALL 5.9L 8 CYL GAS EV0 = ENGINES - ALL 4.7L GAS	DG4 = TRANSMISSION-MULTI-SPEED AUTO, 45RFE DGT = TRANSMISSION - 4-SPD. AUTOMATIC, 46RE DG4 = TRANSMISSION-MULTI-SPEED AUTO, 45RFE

Third Seat
Figure IDN-630

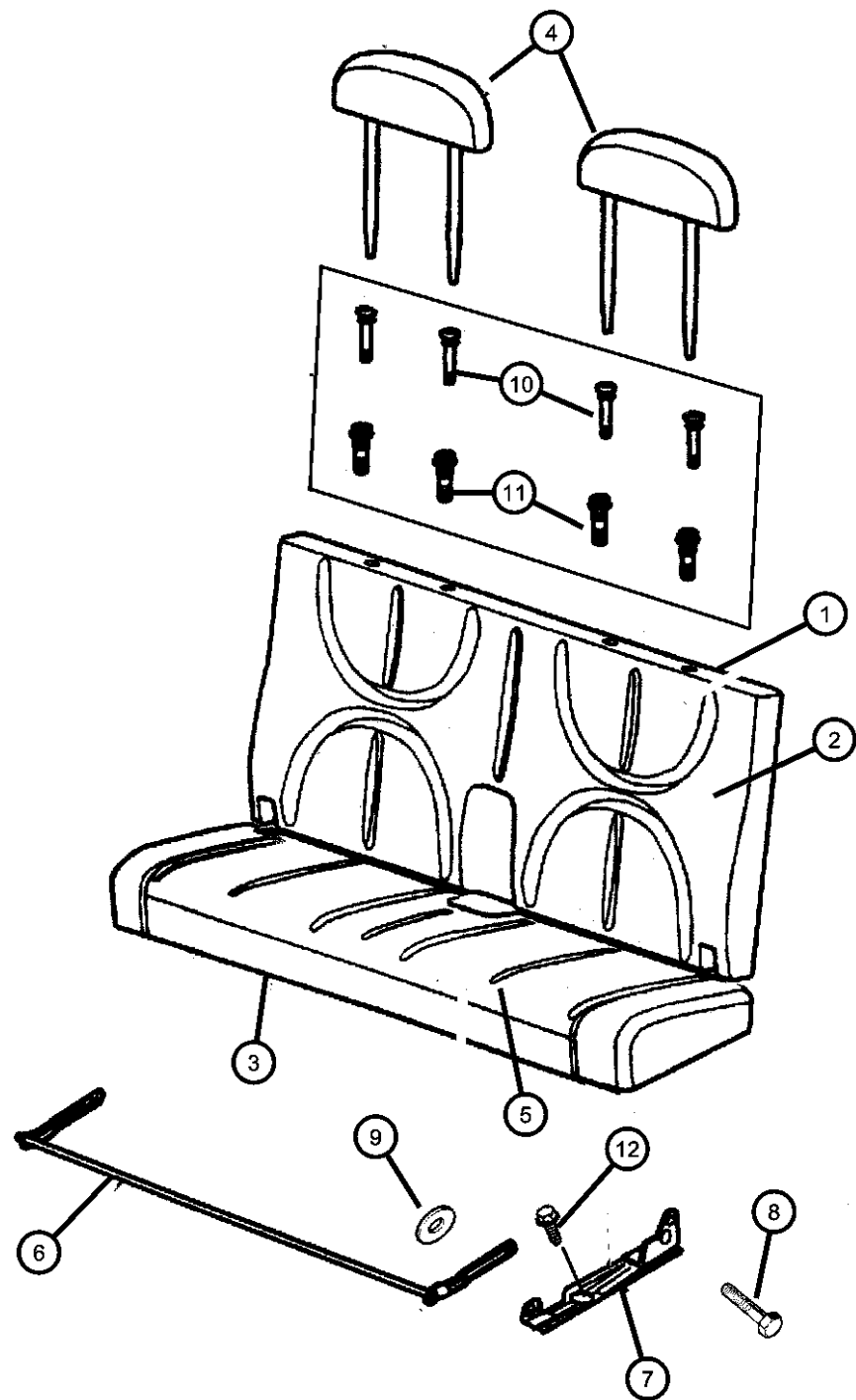

ITEM	PART NUMBER	QTY	LINE	SERIES	BODY	ENGINE	TRANS	TRIM	DESCRIPTION
7	05011289AA	1						*H9	
		1						*C5	
		1						*K5	
		1						*P9	
		1						*HJ	
		1						*GJ	
		1						*EJ	
	05011132AA								BRACKET, Seat Anchor
		1						*H9	Right
		1						*C5	Right
		1						*K5	Right
		1						*P9	Right
		1						*HJ	Right
		1						*GJ	Right
8	05011133AA	1						*EJ	Right
		1						*H9	Left
		1						*C5	Left
		1						*HJ	Left
		1						*EJ	Left
		1						*K5	Left
		1						*P9	Left
	05014323AA	1						*GJ	Left
		2							BOLT
		2						*H9	
		2						*C5	
		2						*K5	
		2						*P9	
		2						*HJ	
9	05011520AA	2						*GJ	
		2						*EJ	
									WASHER, To Floor Bracket
		2						*K5	
		2						*P9	

DURANGO (DN)					
SERIES	LINE	BODY	ENGINE	TRANSMISSION	
L = DURANGO	5 = Lt. Duty DODGE 4WD 1 = Lt. Duty DODGE 2WD	74 = SPORT UTILITY 4-DR	EML = ENGINE - 5.9L V8 MPI EVA = ENGINE- 4.7L V8 MPI EM0 = ENGINES - ALL 5.9L 8 CYL GAS EV0 = ENGINES - ALL 4.7L GAS	DG4 = TRANSMISSION-MULTI-SPEED AUTO, 45RFE DGT = TRANSMISSION - 4-SPD. AUTOMATIC, 46RE DG4 = TRANSMISSION-MULTI-SPEED AUTO, 45RFE	

Third Seat
Figure IDN-630

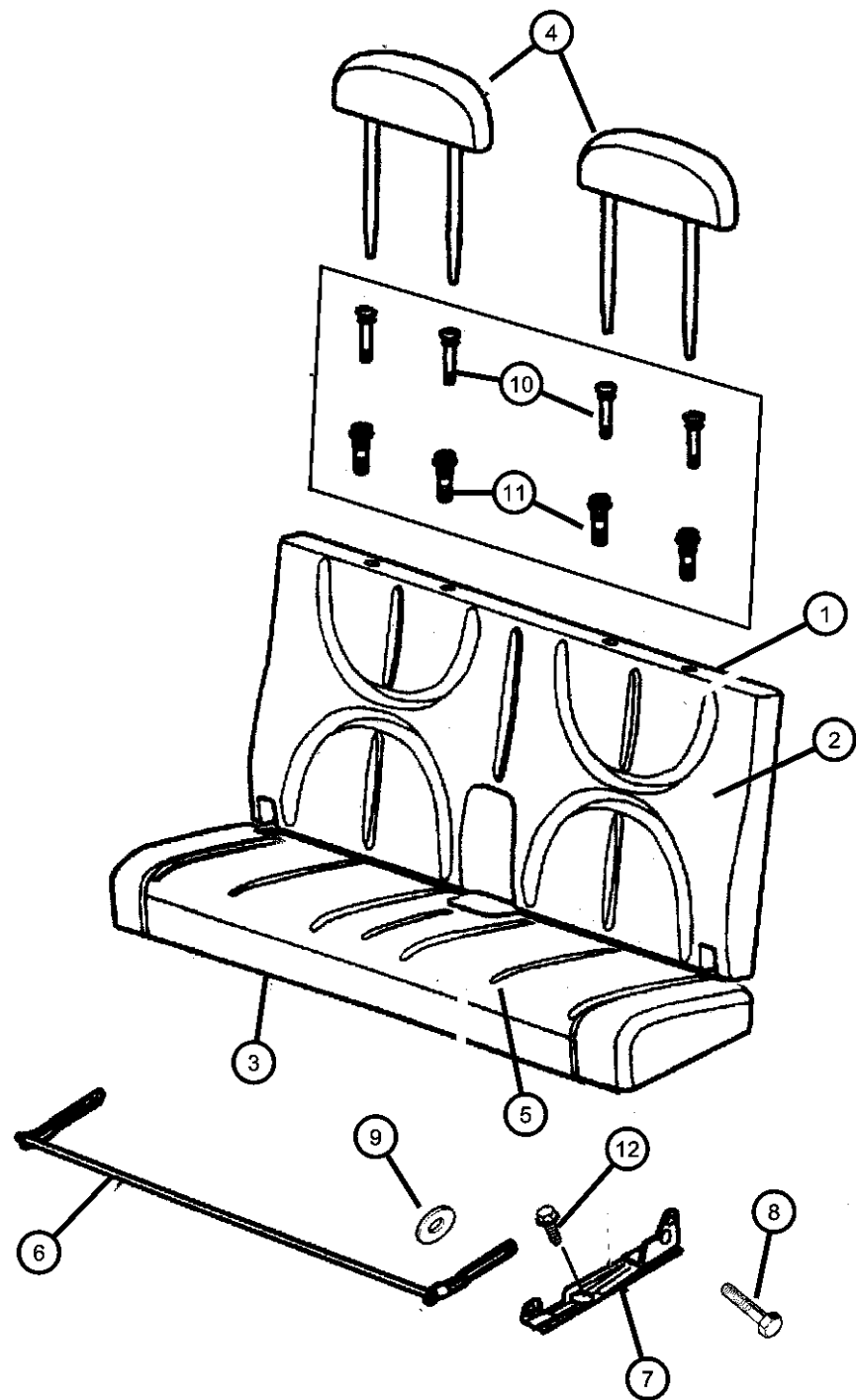

ITEM	PART NUMBER	QTY	LINE	SERIES	BODY	ENGINE	TRANS	TRIM	DESCRIPTION
10	05066261AA	2						*HJ	SLEEVE, Headrest
		2						*GJ	
		2						*EJ	
		2						*H9	
		2						*C5	
		2						*H9	
		2						*C5	
		2						*K5	
		2						*P9	
		2						*HJ	
11	05066311AA	2						*GJ	CLIP, Headrest
		2						*EJ	
		2						*GJ	
		2						*H9	
		2						*C5	
		2						*K5	
		2						*P9	
		2						*HJ	
		2						*EJ	
		2						*C5	
12	06504779AA	4						*H9	SCREW AND WASHER, Hex Head, M8x1.25x45
		2						*P9	
		2						*K5	
		2						*GJ	
		2						*HJ	
		2						*EJ	

DURANGO (DN)					
SERIES	LINE	BODY	ENGINE	TRANSMISSION	
L = DURANGO	5 = Lt. Duty DODGE 4WD 1 = Lt. Duty DODGE 2WD	74 = SPORT UTILITY 4-DR	EML = ENGINE - 5.9L V8 MPI EVA = ENGINE- 4.7L V8 MPI EM0 = ENGINES - ALL 5.9L 8 CYL GAS EV0 = ENGINES - ALL 4.7L GAS	DG4 = TRANSMISSION-MULTI-SPEED AUTO, 45RFE DGT = TRANSMISSION - 4-SPD. AUTOMATIC, 46RE DG4 = TRANSMISSION-MULTI-SPEED AUTO, 45RFE	

Belts, Front Seat
Figure IDN-710

ITEM	PART NUMBER	QTY	LINE	SERIES	BODY	ENGINE	TRANS	TRIM	DESCRIPTION
1	55361073AA	2							BUTTON, Adjuster
2	06035888	1						*O0	SCREW, Shoulder, Serviced with Retractor also
3									SEAT BELT, Front Outer
	5GZ041L5AA	1						*O0	[L5], Right
	5GZ041T5AA	1						*O0	[T5], Right
	5GZ041DVAC	1						*O0	[DL, DV], Right
	5GZ051L5AA	1						*O0	[L5], Left
	5GZ051T5AA	1						*O0	[T5], Left
	5GZ051DVAC	1						*O0	[DL, DV], Left
4	06033439	2							BOLT, Hex Head, .37-24x.55
5	06035556	4							SCREW, Pan Head Tapping, .19-16x.625
6									COVER, Adjustable Turning Loop
	5GR26WL5AC	2						*O0	[L5]
	5GR26XD-VAC	2						*O0	[DV, DL]
	5GR26XT5AC	2						*O0	[T5]
7									SEAT BELT, Front Inner
	5HK431DVAA	1						*K5	[DV]
		2						*P9	[DV]
		2						*H9	[DV]
		1						*GJ	[DV]
		1	5					*HJ	[DL]
		1						*C5	[DV]
		1						*EJ	[DV]
	5HK431L5AA	1						*K5	[L5]
		2						*P9	[L5]
		2						*H9	[L5]
		1						*GJ	[L5]
		1						*C5	[L5]
		1						*EJ	[L5]
	5HK431T5AA	1						*K5	[T5]
		2						*P9	[T5]
		2						*H9	[T5]
		1						*GJ	[T5]

DURANGO (DN)		BODY		ENGINE	TRANSMISSION
SERIES	LINE				
L = DURANGO	5 = Lt. Duty DODGE 4WD 1 = Lt. Duty DODGE 2WD	74 = SPORT UTILITY 4-DR		EML = ENGINE - 5.9L V8 MPI EVA = ENGINE- 4.7L V8 MPI EM0 = ENGINES - ALL 5.9L 8 CYL GAS EV0 = ENGINES - ALL 4.7L GAS	DG4 = TRANSMISSION-MULTI-SPEED AUTO, 45RFE DGT = TRANSMISSION - 4-SPD. AUTOMATIC, 46RE DG4 = TRANSMISSION-MULTI-SPEED AUTO, 45RFE

Belts, Front Seat
Figure IDN-710

ITEM	PART NUMBER	QTY	LINE	SERIES	BODY	ENGINE	TRANS	TRIM	DESCRIPTION
		1						*C5	[T5]
		1						*EJ	[T5]
8									SEAT BELT, Front Inner, Center, 40/20/40 Seat
	5HK461DVAA	1						*P9	[DV], Right
		1						*H9	[DV], Right
	5HK461L5AA	1						*P9	[L5], Right
		1						*H9	[L5], Right
	5HK461T5AA	1						*P9	[T5], Right
		1						*H9	[T5], Right
	5HK471DVAA	1						*P9	[DV], Left
		1						*H9	[DV], Left
	5HK471L5AA	1						*P9	[L5], Left
		1						*H9	[L5], Left
	5HK471T5AA	1						*P9	[T5], Left
		1						*H9	[T5], Left
-9	04856560	1							EXTENDER, Seat Belt
10	06035992AA	2							SCREW AND WASHER, Pan Head, .437-20x1.20

DURANGO (DN)		BODY		ENGINE	TRANSMISSION
SERIES	LINE				
L = DURANGO	5 = Lt. Duty DODGE 4WD 1 = Lt. Duty DODGE 2WD	74 = SPORT UTILITY 4-DR		EML = ENGINE - 5.9L V8 MPI EVA = ENGINE- 4.7L V8 MPI EM0 = ENGINES - ALL 5.9L 8 CYL GAS EV0 = ENGINES - ALL 4.7L GAS	DG4 = TRANSMISSION-MULTI-SPEED AUTO, 45RFE DGT = TRANSMISSION - 4-SPD. AUTOMATIC, 46RE DG4 = TRANSMISSION-MULTI-SPEED AUTO, 45RFE

Belts, Second Seat
Figure IDN-720

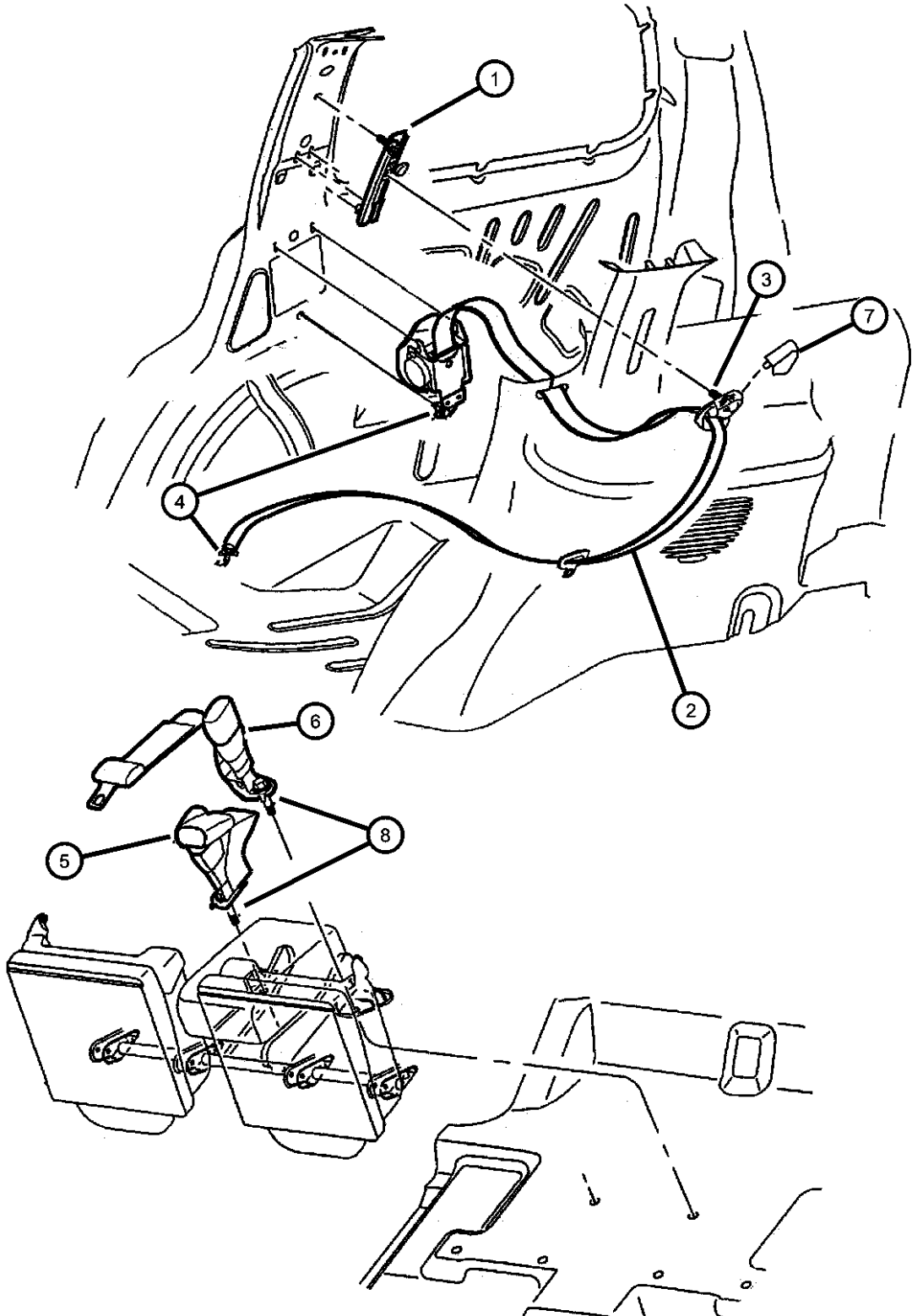

ITEM	PART NUMBER	QTY	LINE	SERIES	BODY	ENGINE	TRANS	TRIM	DESCRIPTION
1	55361073AA	2							BUTTON, Adjuster
2									SEAT BELT, Rear Outer
	5GY941L5AB	1						*O0	[L5], Right
	5GY941T5AB	1						*O0	[T5], Right
	5GY941DVAC	1						*O0	[DL, DV], Right
	5GY951L5AB	1						*O0	[L5], Left
	5GY951T5AB	1						*O0	[T5], Left
	5GY951DVAC	1						*O0	[DL, DV], Left
3	06035888	1						*O0	SCREW, Shoulder
4	06034383	2						*O0	SCREW, Pan Head, .437-20x1.5
5									SEAT BELT, Rear Inner, Right
	5FF521DVAC	1						*O0	[DL, DV], 40/20/40 Seats
	5FF521L5AC	1						*O0	[L5], 40/20/40 Seats
	5FF521T5AC	1						*O0	[T5], 40/20/40 Seats
	5GF281DVAB	1						*P9	[DV], 60/40 Seats
		1						*C5	[DV], 60/40 Seats
		1						*GJ	[DV], 60/40 Seats
		1						*H9	[DV], 60/40 Seats
		1						*K5	[DV], 60/40 Seats
		1						*HJ	[DV], 60/40 Seats
		1						*EJ	[DV], 60/40 Seats
	5GF281L5AB	1						*GJ	[L5], 60/40 Seats
		1						*P9	[L5], 60/40 Seats
		1						*K5	[L5], 60/40 Seats
		1						*H9	[L5], 60/40 Seats
		1						*C5	[L5], 60/40 Seats
		1						*EJ	[L5], 60/40 Seats
	5GF281T5AB	1						*H9	[T5], 60/40 Seats
		1						*P9	[T5], 60/40 Seats
		1						*K5	[T5], 60/40 Seats
		1						*C5	[T5], 60/40 Seats
		1						*GJ	[T5], 60/40 Seats
		1						*EJ	[T5], 60/40 Seats
6									SEAT BELT, Rear Inner, Left

DURANGO (DN)		BODY		ENGINE		TRANSMISSION	
SERIES	LINE						
L = DURANGO	5 = Lt. Duty DODGE 4WD 1 = Lt. Duty DODGE 2WD	74 = SPORT UTILITY 4-DR		EML = ENGINE - 5.9L V8 MPI EVA = ENGINE- 4.7L V8 MPI EM0 = ENGINES - ALL 5.9L 8 CYL GAS EV0 = ENGINES - ALL 4.7L GAS		DG4 = TRANSMISSION-MULTI- SPEED AUTO, 45RFE DGT = TRANSMISSION - 4-SPD. AUTOMATIC, 46RE DG4 = TRANSMISSION-MULTI- SPEED AUTO, 45RFE	

Belts, Second Seat
Figure IDN-720

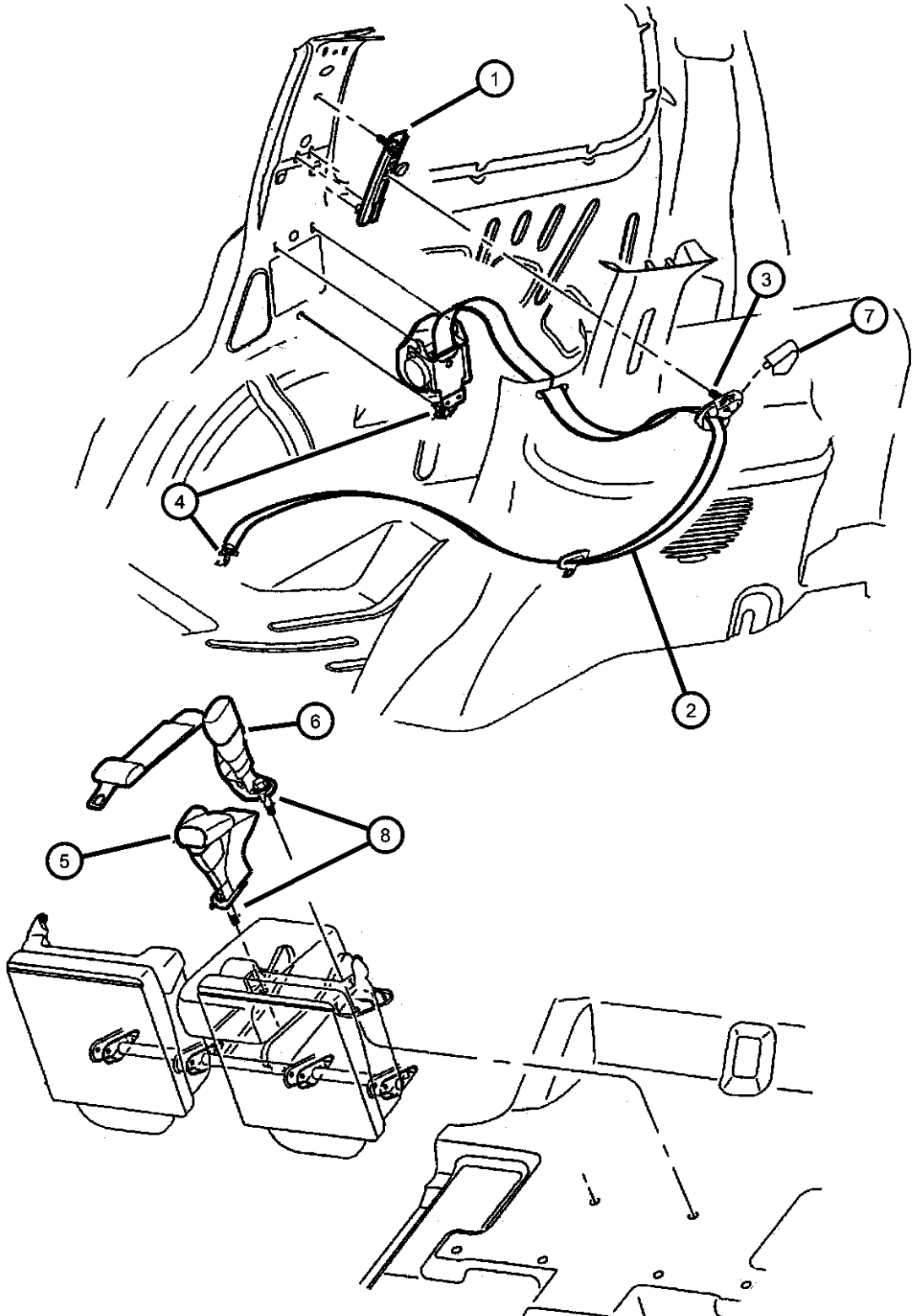

ITEM	PART NUMBER	QTY	LINE	SERIES	BODY	ENGINE	TRANS	TRIM	DESCRIPTION
	5FF531DVAB	1						*O0	[DL, DV], 40/20/40 Seats
	5FF531L5AB	1						*O0	[L5], 40/20/40 Seats
	5FF531T5AB	1						*O0	[T5], 40/20/40 Seats
	5GF291DVAB	1						*P9	[DV], 60/40 Seats
		1						*K5	[DV], 60/40 Seats
		1						*H9	[DV], 60/40 Seats
		1						*C5	[DV], 60/40 Seats
		1						*GJ	[DV], 60/40 Seats
		1						*HJ	[DV], 60/40 Seats
	5GF291L5AB	1						*H9	[L5], 60/40 Seats
		1						*C5	[L5], 60/40 Seats
		1						*P9	[L5], 60/40 Seats
		1						*K5	[L5], 60/40 Seats
		1						*GJ	[L5], 60/40 Seats
	5GF291T5AB	1						*P9	[T5], 60/40 Seats
		1						*H9	[T5], 60/40 Seats
		1						*C5	[T5], 60/40 Seats
		1						*K5	[T5], 60/40 Seats
		1						*GJ	[T5], 60/40 Seats
	5GF291DVAC	1						*EJ	[DV], 60/40 Seats
	5GF291L5AC	1						*EJ	[L5], 60/40 Seats
	5GF291T5AC	1						*EJ	[T5], 60/40 Seats
7									COVER, Adjustable Turning Loop
	5GR26WL5AC	2						*O0	[L5]
	5GR26XD-VAC	2						*O0	[DL, DV]
	5GR26XT5AC	2						*O0	[T5]
8	06035936AA	2							BOLT, Seat Belt Anchor
-9	05012007AB	1							ANCHOR KIT, Tether-Child Seat, 40/20/40 Seat, 9 Passenger
-10	05015403AA	1							ANCHOR PACKAGE, Child Seat Tether, With 60/40 Seats
-11	05018505AA	1							EXTENDER, Seat Belt

DURANGO (DN)					
SERIES	LINE	BODY	ENGINE	TRANSMISSION	
L = DURANGO	5 = Lt. Duty DODGE 4WD 1 = Lt. Duty DODGE 2WD	74 = SPORT UTILITY 4-DR	EML = ENGINE - 5.9L V8 MPI EVA = ENGINE- 4.7L V8 MPI EM0 = ENGINES - ALL 5.9L 8 CYL GAS EV0 = ENGINES - ALL 4.7L GAS	DG4 = TRANSMISSION-MULTI-SPEED AUTO, 45RFE DGT = TRANSMISSION - 4-SPD. AUTOMATIC, 46RE DG4 = TRANSMISSION-MULTI-SPEED AUTO, 45RFE	

Seat Belts, Third Row
Figure IDN-730

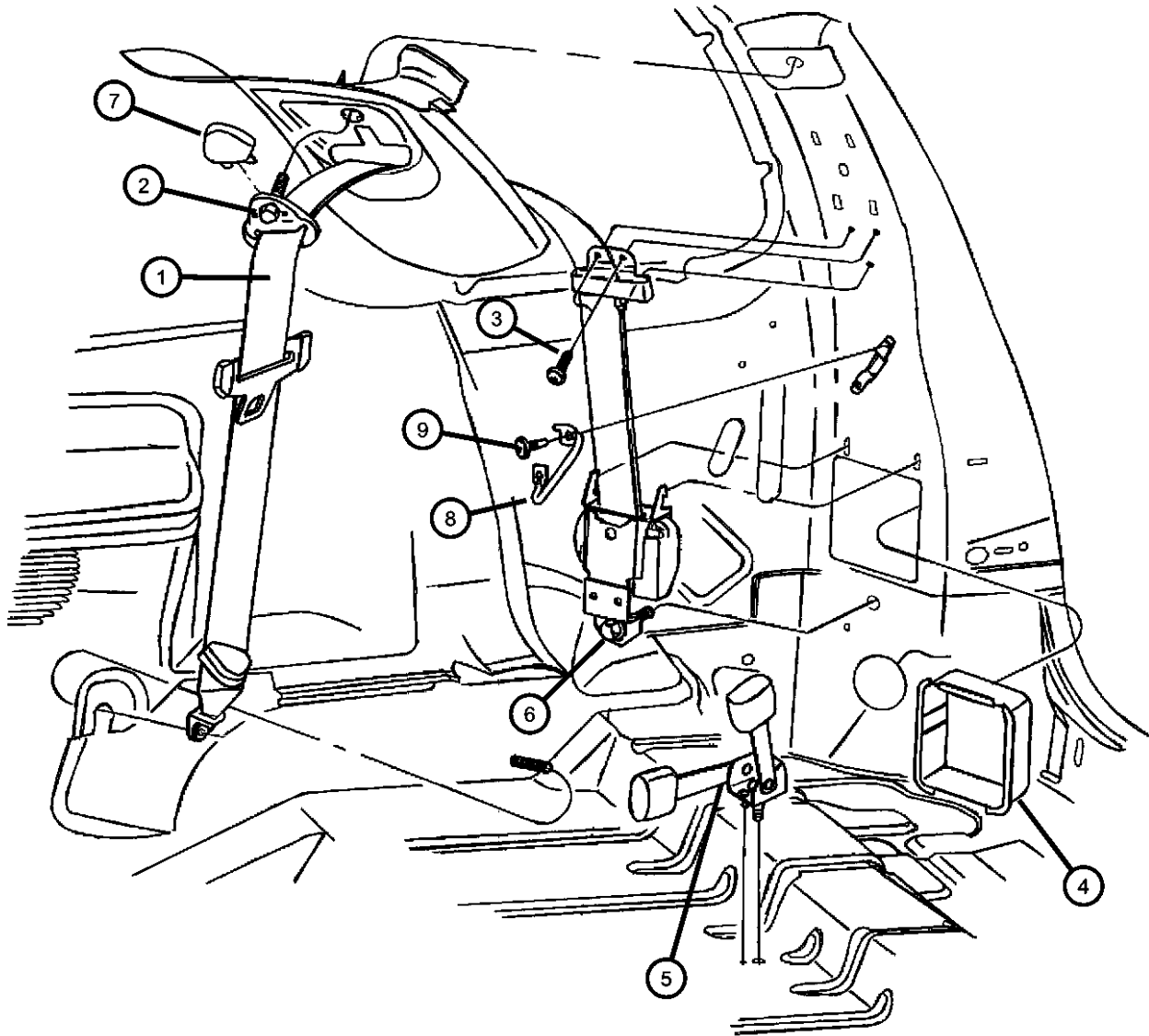

ITEM	PART NUMBER	QTY	LINE	SERIES	BODY	ENGINE	TRANS	TRIM	DESCRIPTION
1									SEAT BELT, Rear Outer
	5GY931DVAA	2						*O0	[DL, DV]
	5GY931L5AA	2						*O0	[L5]
	5GY931T5AA	2						*O0	[T5]
2	06036348AA	2						*O0	BOLT, Serviced with Seat Belt
3	06503952	4							SCREW, Pan Head, M6x1.0x17.00
4	55350354AB	2							COVER, Seat Belt Retractor
5									SEAT BELT, Rear Inner
	5FF461DVAE	1						*O0	[DL, DV]
	5FF461L5AE	1						*O0	[L5]
	5FF461T5AE	1						*O0	[T5]
6	5FF461T5AE	1							BOLT, Serviced with Retractor, (NOT SERVICED),
7									COVER, Adjustable Turning Loop
	5GR26WL5AC	2						*O0	[L5]
	5GR26XD-VAC	2						*O0	[DL, DV]
	5GR26XT5AC	2						*O0	[T5]
8	55361044AA	1							GUIDE, Seat Belt
9	06503952	4							SCREW, Pan Head, M6x1.0x17.00
-10	05018505AA	1							EXTENDER, Seat Belt

DURANGO (DN)		BODY		ENGINE	TRANSMISSION
SERIES	LINE				
L = DURANGO	5 = Lt. Duty DODGE 4WD 1 = Lt. Duty DODGE 2WD	74 = SPORT UTILITY 4-DR		EML = ENGINE - 5.9L V8 MPI EVA = ENGINE- 4.7L V8 MPI EM0 = ENGINES - ALL 5.9L 8 CYL GAS EV0 = ENGINES - ALL 4.7L GAS	DG4 = TRANSMISSION-MULTI-SPEED AUTO, 45RFE DGT = TRANSMISSION - 4-SPD. AUTOMATIC, 46RE DG4 = TRANSMISSION-MULTI-SPEED AUTO, 45RFE

Adjuster And Attaching Parts
Figure IDN-810

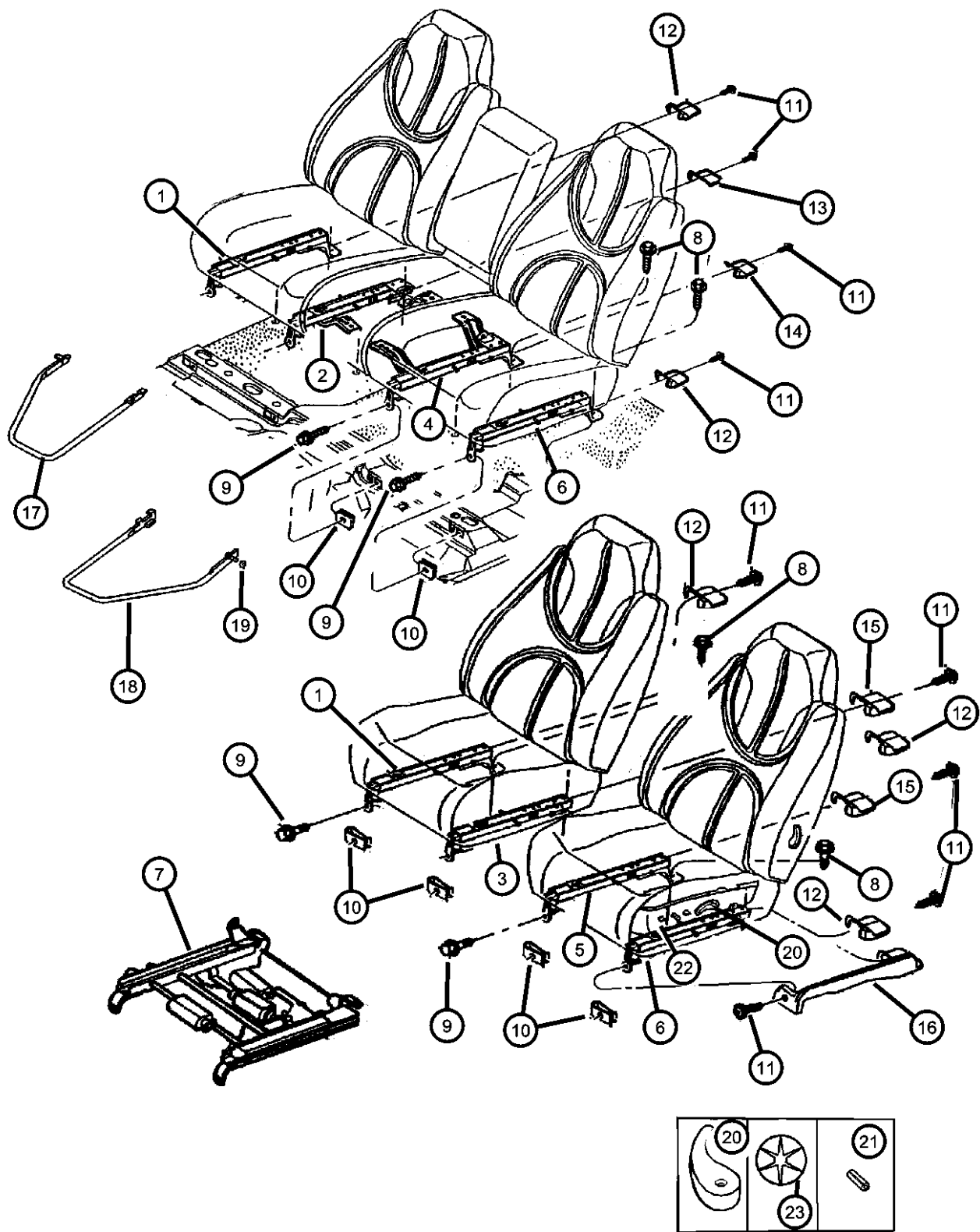

ITEM	PART NUMBER	QTY	LINE	SERIES	BODY	ENGINE	TRANS	TRIM	DESCRIPTION
1	05019588AA	1						*C5	ADJUSTER, Manual Seat, Passenger Outboard Bucket Seat
		1						*K5	Bucket Seat
		1						*H9	40/20/40
		1						*P9	40/20/40
		1						*EJ	Bucket Seat
2	05073220AA	1						*H9	ADJUSTER, Seat, Passenger Inboard 40/20/40
		1						*P9	40/20/40
3	05019589AA	1						*K5	ADJUSTER, Manual Seat, Passenger Inboard Bucket Seat
		1						*C5	Bucket Seat
		1						*EJ	Bucket Seat
4	05016600AA	1						*H9	ADJUSTER, Seat, Driver Inboard, 40/20/40, Driver, Inboard
5	05016598AA	1						*C5	ADJUSTER, Manual Seat, Driver Inboard, Bucket Seat
6	05016599AA	1						*C5	ADJUSTER, Manual Seat, Driver Outboard Bucket Seat
		1						*H9	40/20/40
7	05066168AA	1						*HJ	ADJUSTER, Seat Bucket Seat, Driver, Power
		1						*K5	Bucket Seat, Driver, Power
		1						*GJ	Bucket Seat, Driver, Power
		1						*EJ	Bucket Seat, Driver, Power
		1						*P9	40/20/40, Driver Power
	05066170AA	1						*GJ	Bucket Seat, Passenger, Power
	05066342AA	1						*HJ	Bucket Seat, Passenger, Power
8	06505544AA	4							SCREW, Hex Head, M12x1.75x50
9	06500664	4							SCREW AND WASHER, Hex Head, M8x1.25x35
10	06101283	4							U-NUT, M8x1.25, M8x1.25
11	06505030AA	4							SCREW
12									COVER, Seat Track

DURANGO (DN)					
SERIES	LINE	BODY	ENGINE	TRANSMISSION	
L = DURANGO	5 = Lt. Duty DODGE 4WD 1 = Lt. Duty DODGE 2WD	74 = SPORT UTILITY 4-DR	EML = ENGINE - 5.9L V8 MPI EVA = ENGINE- 4.7L V8 MPI EM0 = ENGINES - ALL 5.9L 8 CYL GAS EV0 = ENGINES - ALL 4.7L GAS	DG4 = TRANSMISSION-MULTI-SPEED AUTO, 45RFE DGT = TRANSMISSION - 4-SPD. AUTOMATIC, 46RE DG4 = TRANSMISSION-MULTI-SPEED AUTO, 45RFE	

Adjuster And Attaching Parts
Figure IDN-810

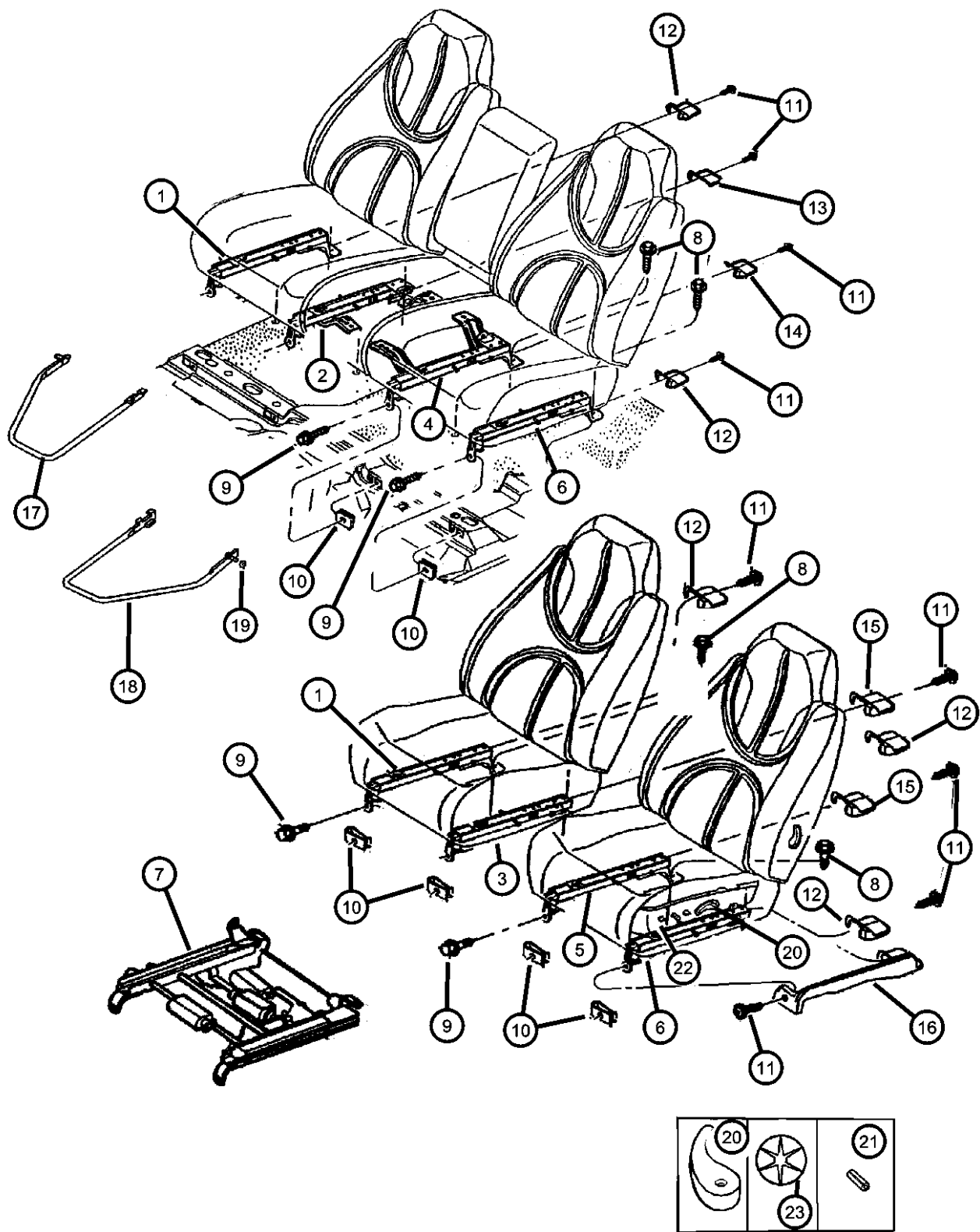

ITEM	PART NUMBER	QTY	LINE	SERIES	BODY	ENGINE	TRANS	TRIM	DESCRIPTION
	5FL53DX9	2						*K5	
		2						*H9	
		1						*P9	
		4						*C5	
13	5FP70DX9	1						*H9	COVER, Seat Track
		1						*P9	
14	5GM65DX9AA	1						*P9	COVER, Power Seat Track
15	5HD64DX9AA	1						*K5	COVER, Power Seat Track
		2						*GJ	
		2						*HJ	
16	5GZ08DX9AA	1							COVER, Power Seat Track
		1						*GJ	Passenger
		1						*HJ	Passenger
	5GZ09DX9AA	1						*HJ	Driver
		1						*P9	Driver
		1						*K5	Driver
		1						*GJ	Driver
17									HANDLE, Seat Release
	04883486AA	1						*C5	
		1						*K5	
		1						*H9	
		1						*P9	
		1						*EJ	
18									HANDLE, Seat Release
	04883487AA	1						*C5	
		1						*H9	
19									NUT, Push On, M6
	04883539AA	2						*K5	
		2						*C5	
		4						*H9	
		2						*P9	

DURANGO (DN)							
SERIES	LINE	BODY	ENGINE	TRANSMISSION			
L = DURANGO	5 = Lt. Duty DODGE 4WD 1 = Lt. Duty DODGE 2WD	74 = SPORT UTILITY 4-DR	EML = ENGINE - 5.9L V8 MPI EVA = ENGINE- 4.7L V8 MPI EM0 = ENGINES - ALL 5.9L 8 CYL GAS EV0 = ENGINES - ALL 4.7L GAS	DG4 = TRANSMISSION-MULTI- SPEED AUTO, 45RFE DGT = TRANSMISSION - 4-SPD. AUTOMATIC, 46RE DG4 = TRANSMISSION-MULTI- SPEED AUTO, 45RFE			

AR = use ase required - = Non illustrated part

Adjuster And Attaching Parts
Figure IDN-810

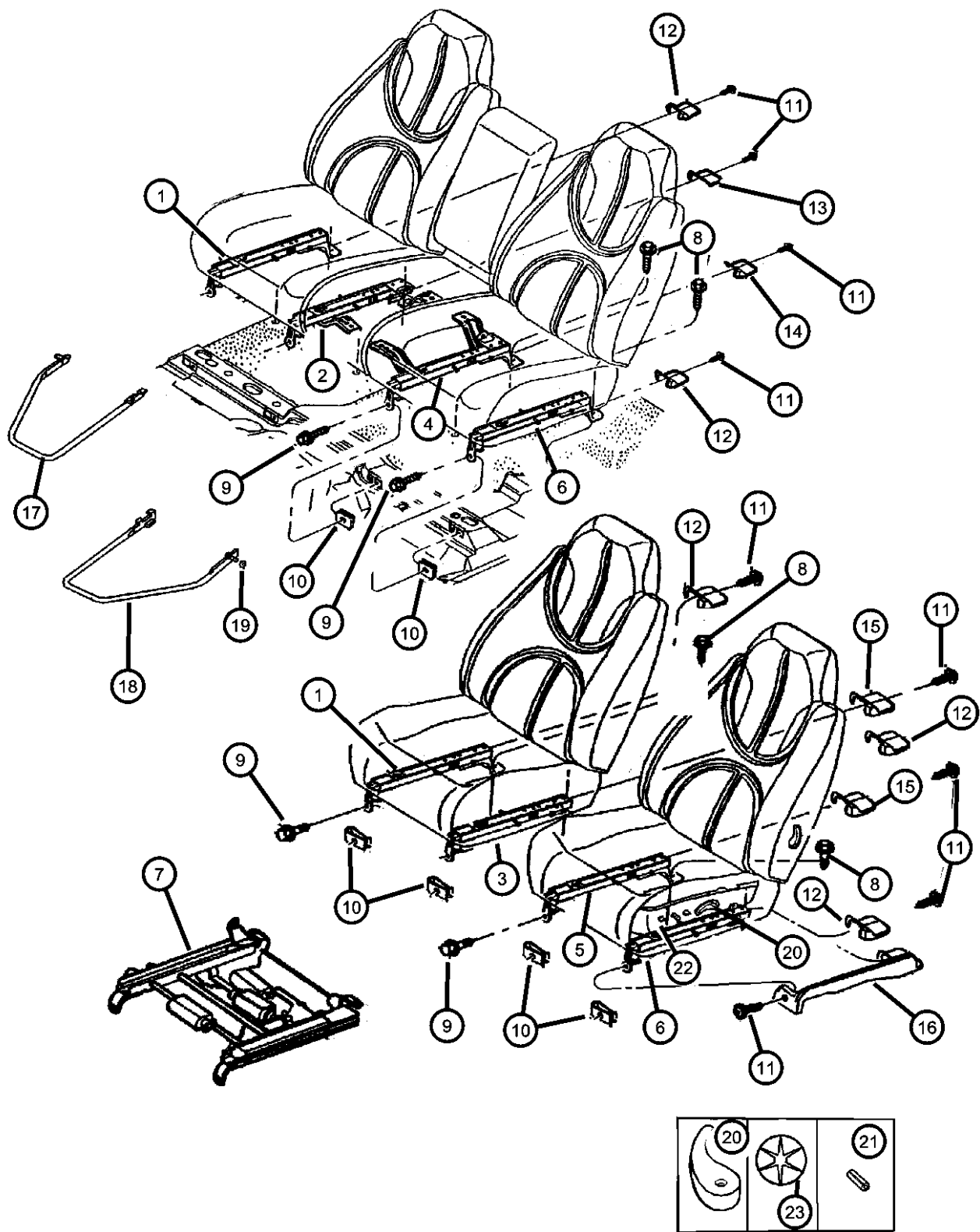

ITEM	PART NUMBER	QTY	LINE	SERIES	BODY	ENGINE	TRANS	TRIM	DESCRIPTION
20	0TN561DVAA	2						*EJ	HANDLE, Recliner
		1						*K5	[DV], Passenger
		1						*GJ	[DV], Passenger
		1						*C5	[DV], Passenger
		1						*H9	[DV], Passenger
	0TN561L5AA	1						*P9	[DV], Passenger
		1						*HJ	[DL], Passenger
		1						*EJ	[DV], Passenger
		1						*K5	[L5], Passenger
		1						*GJ	[L5], Passenger
	0TN561T5AA	1						*C5	[L5], Passenger
		1						*H9	[L5], Passenger
		1						*P9	[L5], Passenger
		1						*EJ	[L5], Passenger
		1						*K5	[T5], Passenger
	0TN571DVAA	1						*GJ	[T5], Passenger
		1						*C5	[T5], Passenger
		1						*H9	[T5], Passenger
		1						*P9	[T5], Passenger
		1						*EJ	[T5], Passenger
	0TN571L5AA	1						*K5	[DV], Driver
		1						*C5	[DV], Driver
		1						*H9	[DV], Driver
		1						*P9	[DV], Driver
		1						*GJ	[DV], Driver
		1						*HJ	[DL], Driver
		1						*EJ	[DV], Driver
		1						*K5	[L5], Driver
		1						*C5	[L5], Driver
		1						*H9	[L5], Driver
		1						*P9	[L5], Driver
		1						*GJ	[L5], Driver

DURANGO (DN)				
SERIES	LINE	BODY	ENGINE	TRANSMISSION
L = DURANGO	5 = Lt. Duty DODGE 4WD 1 = Lt. Duty DODGE 2WD	74 = SPORT UTILITY 4-DR	EML = ENGINE - 5.9L V8 MPI EVA = ENGINE- 4.7L V8 MPI EM0 = ENGINES - ALL 5.9L 8 CYL GAS EV0 = ENGINES - ALL 4.7L GAS	DG4 = TRANSMISSION-MULTI- SPEED AUTO, 45RFE DGT = TRANSMISSION - 4-SPD. AUTOMATIC,46RE DG4 = TRANSMISSION-MULTI- SPEED AUTO, 45RFE

Adjuster And Attaching Parts
Figure IDN-810

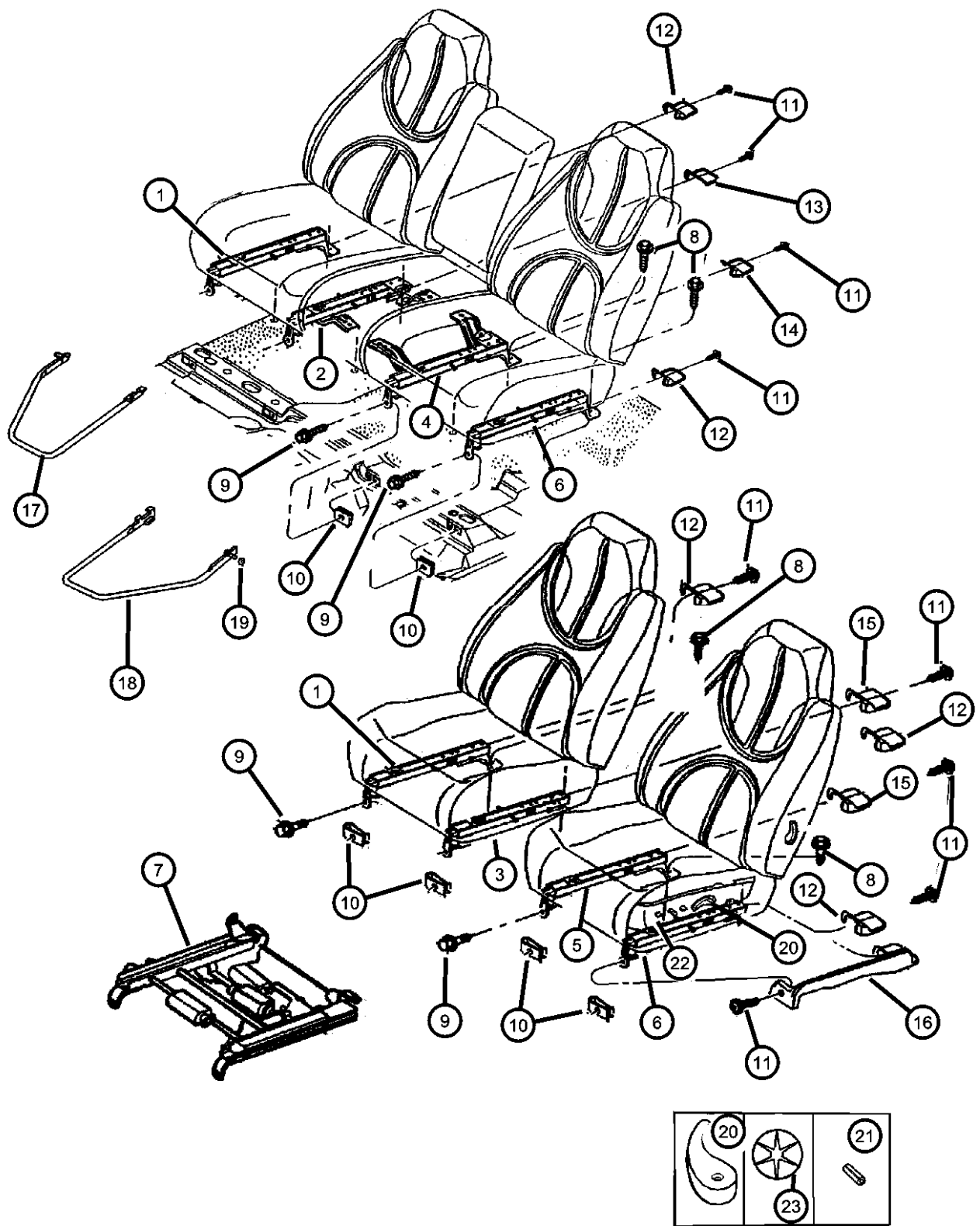

ITEM	PART NUMBER	QTY	LINE	SERIES	BODY	ENGINE	TRANS	TRIM	DESCRIPTION
21	0TN571T5AA	1						*EJ	[L5], Driver
		1						*C5	[T5], Driver
		1						*H9	[T5], Driver
		1						*P9	[T5], Driver
		1						*GJ	[T5], Driver
		1						*EJ	[T5], Driver
	04883677AA								PIN, Roll
		2						*K5	
		2						*GJ	
		2						*C5	
22	0UR261DVAA	4						*H9	
		2						*P9	
		2						*HJ	
		2						*EJ	
	0UR261L5AA								SHIELD, Seat Cushion
		1						*K5	[DV], Driver Power
		1						*P9	[DV], Driver Power
		1						*GJ	[DV], Driver Power
	0UR261T5AA	1						*HJ	[DL], Driver Power
		1						*EJ	[DV], Driver Power
23	0UR261L5AA	1						*K5	[L5], Driver Power
		1						*GJ	[L5], Driver Power
		1						*P9	[L5], Driver Power
		1						*EJ	[L5], Driver Power
	0UR261T5AA	1						*K5	[T5], Driver Power
		1						*P9	[T5], Driver Power
		1						*GJ	[T5], Driver Power
		1						*EJ	[T5], Driver Power
	0UT201DVAA	1						*GJ	[DV], Passenger Power
		1						*HJ	[DV], Passenger Power
	0UT201L5AA	1						*GJ	[L5], Passenger Power
		1						*GJ	[T5], Passenger Power

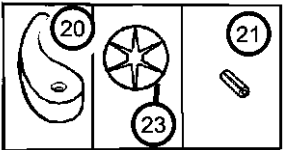

DURANGO (DN)					
SERIES	LINE	BODY	ENGINE	TRANSMISSION	
L = DURANGO	5 = Lt. Duty DODGE 4WD 1 = Lt. Duty DODGE 2WD	74 = SPORT UTILITY 4-DR	EML = ENGINE - 5.9L V8 MPI EVA = ENGINE- 4.7L V8 MPI EM0 = ENGINES - ALL 5.9L 8 CYL GAS EV0 = ENGINES - ALL 4.7L GAS	DG4 = TRANSMISSION-MULTI-SPEED AUTO, 45RFE DGT = TRANSMISSION - 4-SPD. AUTOMATIC, 46RE DG4 = TRANSMISSION-MULTI-SPEED AUTO, 45RFE	

Adjuster And Attaching Parts
Figure IDN-810

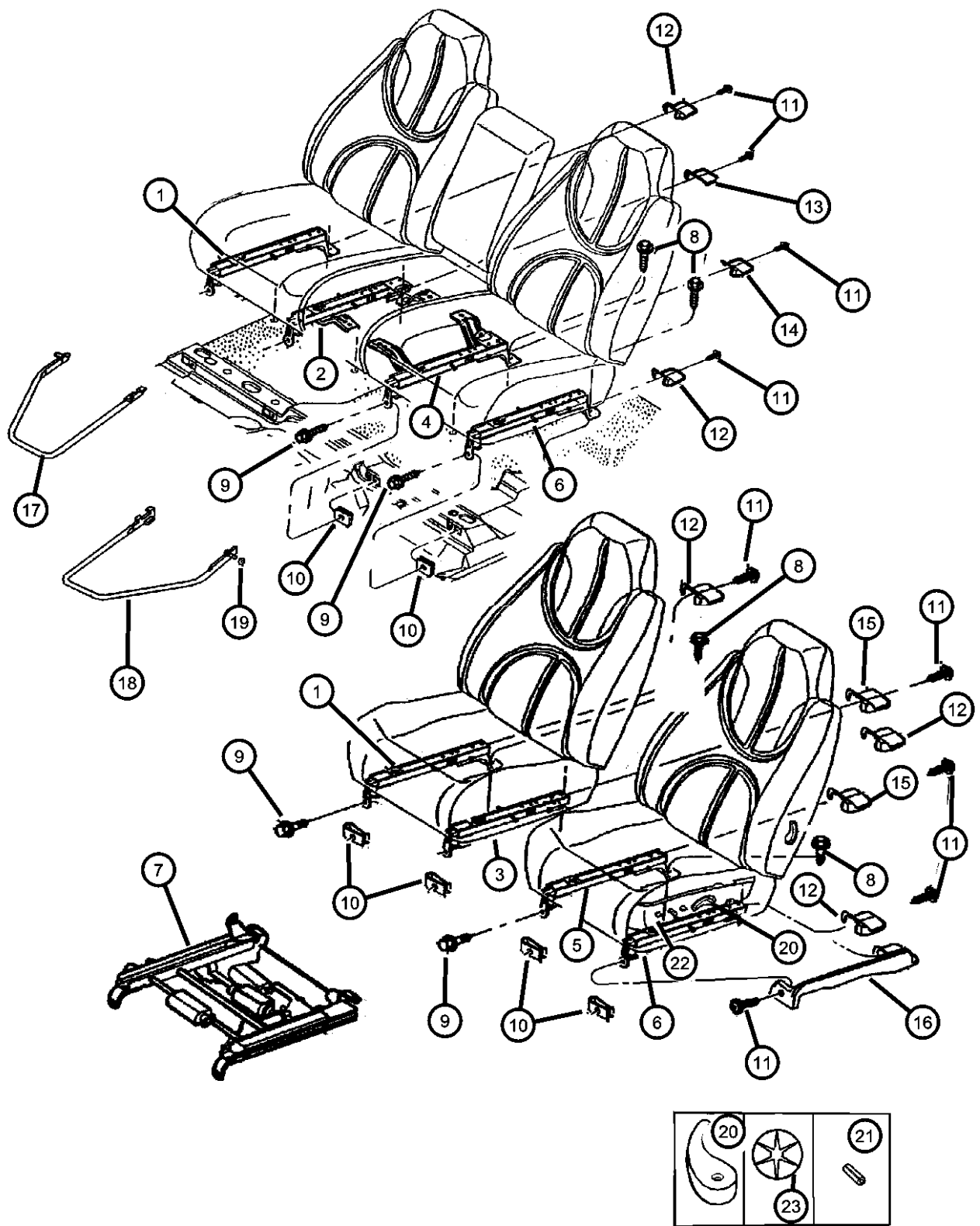

ITEM	PART NUMBER	QTY	LINE	SERIES	BODY	ENGINE	TRANS	TRIM	DESCRIPTION
	0UQ911DVAA	1						*K5	[DV]
		1						*P9	[DV]
	0UQ911L5AA	1						*K5	[L5]
		1						*P9	[L5]
	0UQ911T5AA	1						*K5	[T5]
		1						*P9	[T5]
-24									BEZEL, Seat Adjuster Switch, Lumbar Knob Bezel
	0UQ921DVAA	1						*K5	[DV]
		1						*P9	
	0UQ921L5AA	1						*K5	[L5]
		1						*P9	[L5]
	0UQ921T5AA	1						*K5	[T5]
		1						*P9	[T5]
-25									ACTUATOR, Lumbar, White Tube 2 1/2 Inches Long
	05066243AA	1						*K5	Passenger, Manual Seat
		1						*P9	Passenger, Manual Seat

DURANGO (DN)				
SERIES	LINE	BODY	ENGINE	TRANSMISSION
L = DURANGO	5 = Lt. Duty DODGE 4WD 1 = Lt. Duty DODGE 2WD	74 = SPORT UTILITY 4-DR	EML = ENGINE - 5.9L V8 MPI EVA = ENGINE- 4.7L V8 MPI EM0 = ENGINES - ALL 5.9L 8 CYL GAS EV0 = ENGINES - ALL 4.7L GAS	DG4 = TRANSMISSION-MULTI- SPEED AUTO, 45RFE DGT = TRANSMISSION - 4-SPD. AUTOMATIC,46RE DG4 = TRANSMISSION-MULTI- SPEED AUTO, 45RFE

Panels, Liftgate And Scuff Plates
Figure IDN-1010

ITEM	PART NUMBER	QTY	LINE	SERIES	BODY	ENGINE	TRANS	TRIM	DESCRIPTION
1	5FJ82WL5AB	1						*O0	PANEL, Liftgate Trim Upper
	5FJ82XDVAB	1						*O0	[L5]
	5FJ82XT5AB	1						*O0	[DL, DV]
-2	55350747AB	4						*O0	[T5]
-3	55350671	AR						*O0	RETAINER, Trim Panel
4	06035556	6							CLIP, Trim Panel
5	5FH29WL5AD	1						*O0	SCREW, Pan Head Tapping, .19-16x.625, .190-16X.625
	5FH29XDVAD	1						*O0	PANEL, Liftgate Trim, Lower
	5FH29XT5AD	1						*O0	[L5]
6	5FH06WL5AB	1						*O0	[DL, DV]
	5FH06XDVAB	1						*O0	[T5]
	5FH06XT5AB	1						*O0	PANEL, Liftgate Trim Upper
7	55361076AB	2							LOOP, Cargo Tie DownFront and Rear
8	5FH16WL5AG	1						*O0	PLATE, Scuff
	5FH16XDVAG	1						*O0	[L5]
	5FH16XT5AG	1						*O0	[DL, DV]
9	06506954AA	2							[T5]
									BOLT, Torx, M8x1.25x32.50

DURANGO (DN)		BODY		ENGINE	TRANSMISSION
SERIES	LINE				
L = DURANGO	5 = Lt. Duty DODGE 4WD	74 = SPORT UTILITY 4-DR		EML = ENGINE - 5.9L V8 MPI	DG4 = TRANSMISSION-MULTI-SPEED AUTO, 45RFE
	1 = Lt. Duty DODGE 2WD			EVA = ENGINE- 4.7L V8 MPI	DGT = TRANSMISSION - 4-SPD. AUTOMATIC, 46RE
				EM0 = ENGINES - ALL 5.9L 8 CYL GAS	DG4 = TRANSMISSION-MULTI-SPEED AUTO, 45RFE
				EV0 = ENGINES - ALL 4.7L GAS	

Group - SDN

Body Sheet Metal Except Doors

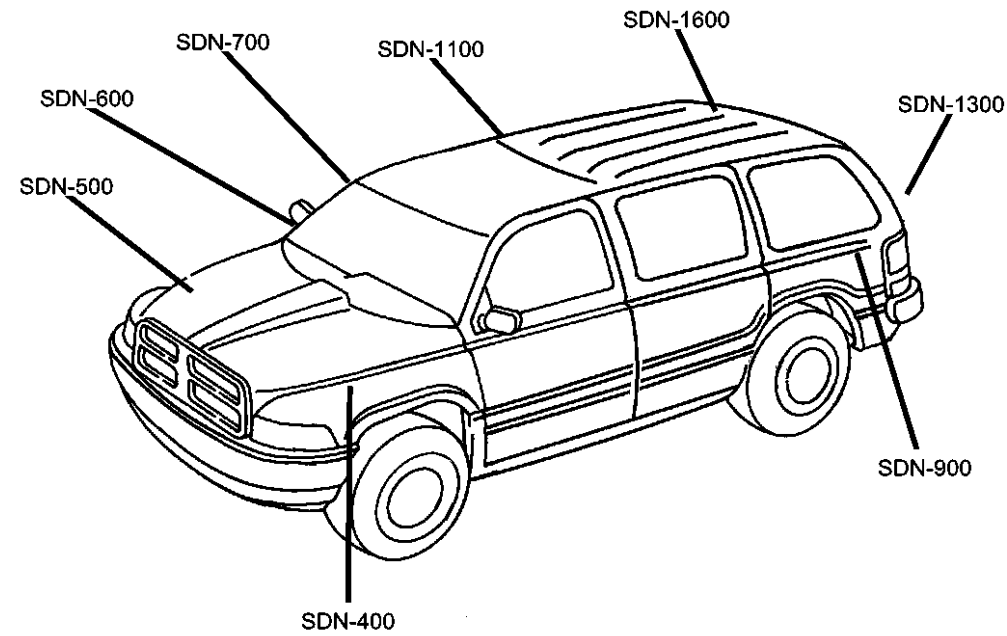

SDN-1100
Roof Panels

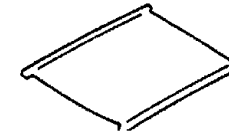

SDN-1300
Liftgate



SDN-1600
Luggage Rack

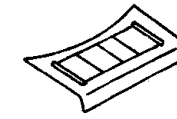

SDN-200
Floor Pans

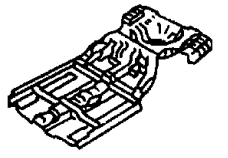

SDN-300
Plugs



SDN-400
Front Fender



SDN-500
Hood & Hood Release

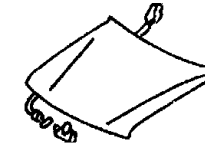

SDN-600
Cowl & Dash Panel

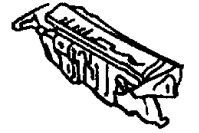

SDN-700
Glass, Windsheild & Backlite &
Quarter & Mirror



SDN-800
Aperture Panel

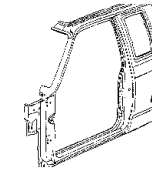

Group - SDN Body Sheet Metal Except Doors

Illustration Title	Group-Fig. No.
Floor Pans	
Floor Pan	Fig. SDN - 210
Plugs	
Plugs Floor Pan	Fig. SDN - 310
Front Fender	
Fender Front.....	Fig. SDN - 410
Hood & Hood Release	
Hood And Hood Release	Fig. SDN - 510
Cowl & Dash Panel	
Cowl Screen And Shield.....	Fig. SDN - 610
Glass, Windsheild & Backlite & Quarter & Mirror	
Windshield And Mirror, Rear Window, Quarter Window.....	Fig. SDN - 710
Aperture Panel	
Aperture Panel Bodyside	Fig. SDN - 810
Roof Panels	
Roof Panels.....	Fig. SDN - 1110
Liftgate	
Liftgate	Fig. SDN - 1310
Luggage Rack	
Luggage Rack	Fig. SDN - 1610

Floor Pan
Figure SDN-210

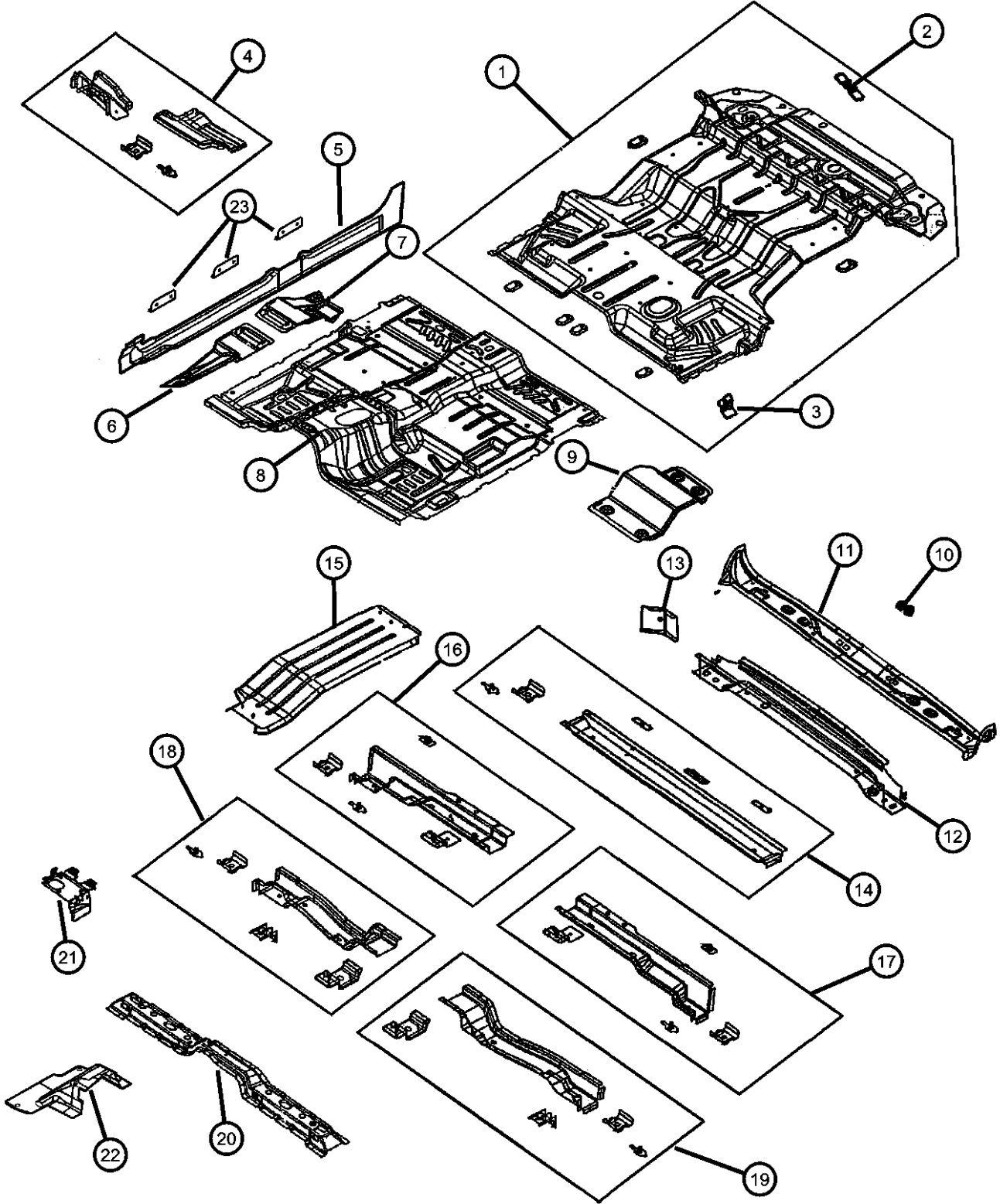

ITEM	PART NUMBER	QTY	LINE	SERIES	BODY	ENGINE	TRANS	TRIM	DESCRIPTION
1	55256759AH	1							PAN, Rear Floor
2	55257079AA	1							BRACKET, Jack
3	55256917	1							BRACKET, JackLower
4									PANEL, Underbody Front
	55256778AC	1							Right
	55256779AC	1							Left
5									PANEL, Sill
	55256612AB	1							Right
	55256613AB	1							Left
6	55257300AC	1							SHIELD, Heat
7	55256724	1							SHIELD, Heat, Rear of Catalytic Converter
8	55256236AD	1							PAN, Front Floor
9	55256726	1							SHIELD, Heat, Catalytic Converter
10	04674669	1							PLATE, Liftgate Striker
11									COVER, Crossmember
	55257082AE	1							Left
	55257278AD	1							Right
12	55256668	1							CROSSMEMBER, Underbody, Liftgate Opening Lower
13									EXTENSION, Liftgate Opening
	55256980	1							Right
	55256981	1							Left
14	55256760AB	1							CROSSMEMBER, Rear Floor, Seat Support
15	52020312AC	1							SHIELD, Heat
16	55256774AD	1							CROSSMEMBER, Floor Pan, C-Pillar, Right
17	55256775AD	1							CROSSMEMBER, Floor Pan, C-Pillar, Left
18	55256770AD	1							CROSSMEMBER, Floor Pan, B-Pillar, Right
19	55256771AD	1							CROSSMEMBER, Floor Pan, B-Pillar, Left
20	55257346AA	1							CROSSMEMBER, Front Floor
21	55256988AD	1							BRACKET, Electronic Control Unit
22	55257346AA	1							CROSSMEMBER, Front Floor
23	55257411AA	6							TAPPING PLATE, Sill to Frame

DURANGO (DN)				
SERIES	LINE	BODY	ENGINE	TRANSMISSION
L = DURANGO	5 = Lt. Duty DODGE 4WD 1 = Lt. Duty DODGE 2WD	74 = SPORT UTILITY 4-DR	EML = ENGINE - 5.9L V8 MPI EVA = ENGINE- 4.7L V8 MPI EM0 = ENGINES - ALL 5.9L 8 CYL GAS EV0 = ENGINES - ALL 4.7L GAS	DG4 = TRANSMISSION-MULTI-SPEED AUTO, 45RFE DGT = TRANSMISSION - 4-SPD. AUTOMATIC, 46RE DG4 = TRANSMISSION-MULTI-SPEED AUTO, 45RFE

AR = use ase required - = Non illustrated part

Plugs Floor Pan
Figure SDN-310

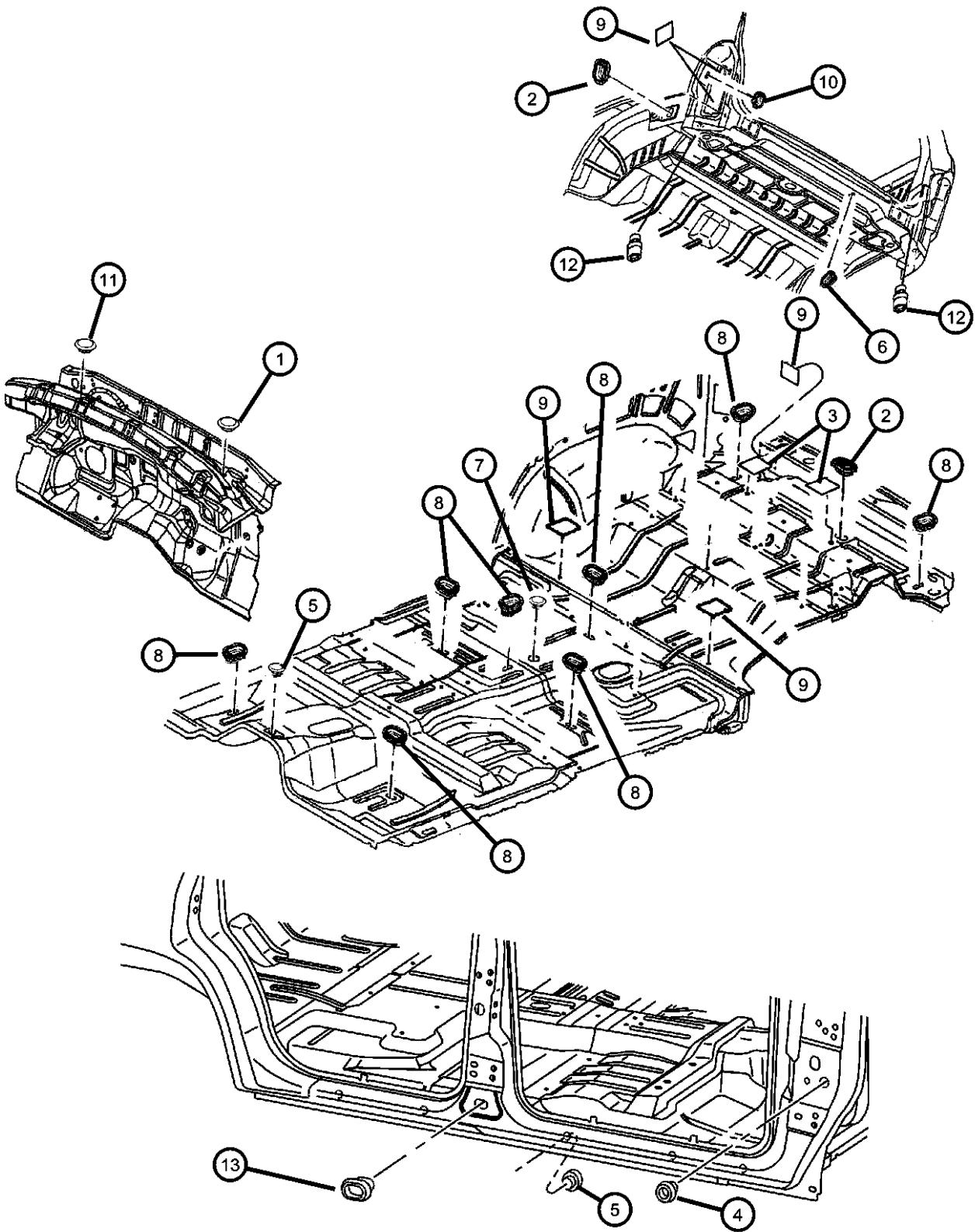

ITEM	PART NUMBER	QTY	LINE	SERIES	BODY	ENGINE	TRANS	TRIM	DESCRIPTION
1	01774076	1							PLUG
2	55257080AA	1							PLUG, Access Hole, 50X60MM
3	04278178	2							TAPE, Hole Cover, 50x50x1 mm
4	04716938	2							PLUG
5	55257380AA	10							PLUG
6	06004507	1							PLUG, Body, 25.4mm x 38.1mm
7	55257105AA	1							PLUG, Floor, 50mm, Round
8	04586055	8							PLUG, Floor Pan, Floor Pan
9	04278178	3							TAPE, Hole Cover, 50x50x1 mm
10	04676350	2							GROMMET, Lamp
11	04373728	1							PLUG
12	55135104	2							PLUG, Drain
13	05257081	2							PLUG, Door

DURANGO (DN)				
SERIES	LINE	BODY	ENGINE	TRANSMISSION
L = DURANGO	5 = Lt. Duty DODGE 4WD 1 = Lt. Duty DODGE 2WD	74 = SPORT UTILITY 4-DR	EML = ENGINE - 5.9L V8 MPI EVA = ENGINE- 4.7L V8 MPI EM0 = ENGINES - ALL 5.9L 8 CYL GAS EV0 = ENGINES - ALL 4.7L GAS	DG4 = TRANSMISSION-MULTI- SPEED AUTO, 45RFE DGT = TRANSMISSION - 4-SPD. AUTOMATIC, 46RE DG4 = TRANSMISSION-MULTI- SPEED AUTO, 45RFE

**Fender Front
Figure SDN-410**

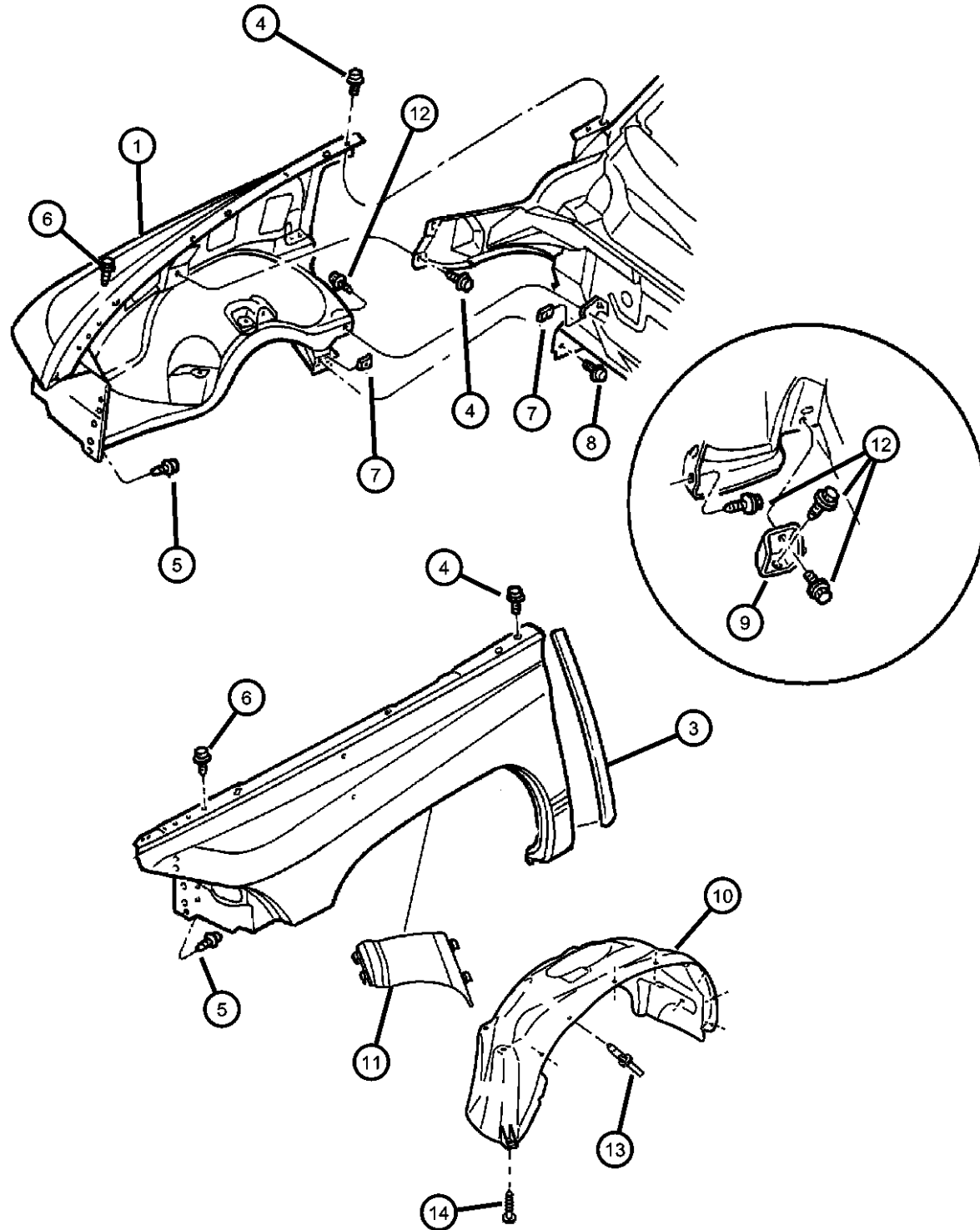

ITEM	PART NUMBER	QTY	LINE	SERIES	BODY	ENGINE	TRANS	TRIM	DESCRIPTION
1									FENDER
	55255030AC	1							With Holes for Fender Badge, Right
	55255030AD	1							Without Holes for Fender Badge, Right
	55255031AC	1							With Holes for Fender Badge, Left
	55255031AD	1							Without Holes for Fender Badge, Left
-2	06505526AA	1							STUD
3									SEAL, Fender To Cowl
	55256050AB	1							Right
	55256051AB	1							Left
4	06503757	4							SCREW AND WASHER, Hex Head, M8-1.25x22.00
5	06502282	6							SCREW, Hex Head, M8x1.25x30
6	06102132AA	6							SCREW, Hex Head, M6x1x20
7	06101283	2							U-NUT, M8x1.25
8	06506376AA	2							STUD
9									BRACKET, Fender Mounting
	55255930	1							Right
	55255931	1							Left
10									LINER, Front Fender
	55256848AD	1							Includes Liner and Shield, Right
	55257061AE	1							Includes Liner and Shield, Left
11	55257063AA	1							PANEL, Fender Side Shield, Left Wheelhouse
12	06505442AA	2							SCREW AND WASHER, Hex Head, M8-1.25x22.00, Also Included in Left Liner
13	34201631	24							RIVET, M6.25x28 Black
14	06505708AA	2							PUSH PIN

DURANGO (DN)

SERIES

LINE

L = DURANGO
5 = Lt. Duty DODGE 4WD
1 = Lt. Duty DODGE 2WD

BODY

74 = SPORT UTILITY 4-DR

ENGINE

EML = ENGINE - 5.9L V8 MPI	DG4 = TRANSMISSION-MULTI-
EVA = ENGINE- 4.7L V8 MPI	SPEED AUTO, 45RFE
EM0 = ENGINES - ALL 5.9L	DGT = TRANSMISSION - 4-SPD.
8 CYL GAS	AUTOMATIC,46RE
EV0 = ENGINES - ALL 4.7L	DG4 = TRANSMISSION-MULTI-
GAS	SPEED AUTO. 45RFE

TRANSMISSION

DG4 = TRANSMISSION-MULTI-SPEED AUTO, 45RFE
DGT = TRANSMISSION - 4-SPD. AUTOMATIC, 46RE
DG4 = TRANSMISSION-MULTI-SPEED AUTO, 45RFE

AR = use ase required - = Non illustrated part

2001 DN

Hood And Hood Release
Figure SDN-510

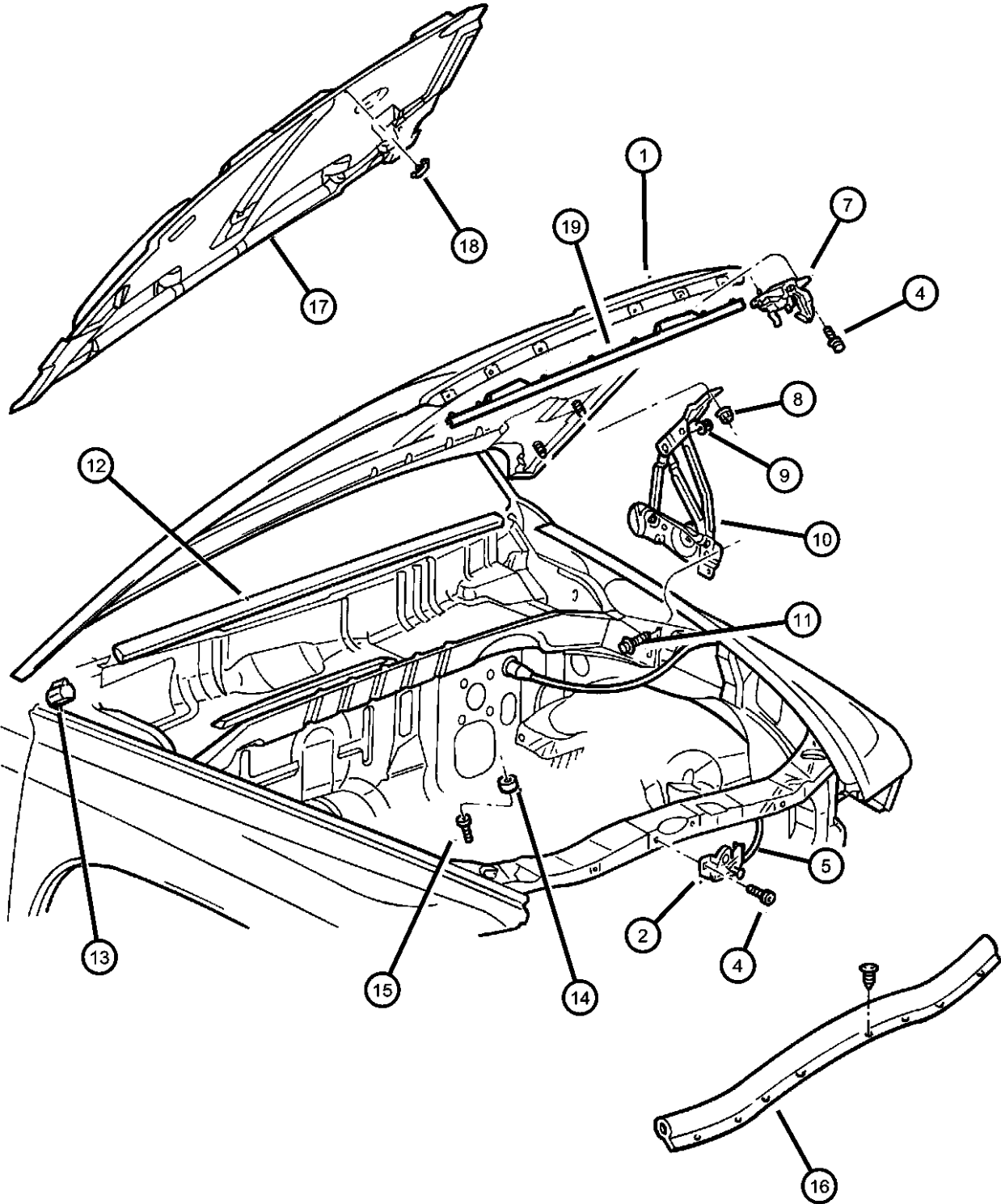

ITEM	PART NUMBER	QTY	LINE	SERIES	BODY	ENGINE	TRANS	TRIM	DESCRIPTION
1	55274716	1							HOOD
2	55255451	1							LATCH, Hood
-3	04215966	1							LABEL, Equipemnt Identification
4	06101455	2							SCREW AND WASHER, Hex Head, M6x1x20
5	55256496AB	1							RELEASE, Hood Latch
-6	06503794	4							CLIP, M6.3x11.2
7	55257390AA	1							STRIKER, Hood Latch
8	06100051	4							NUT AND WASHER, Hex Nut-Coned Washer, M8 x 1.25
9	06100051	4							NUT, Hex Flange Lock, M8x1.25, (NOT SERVICED)
10									HINGE, Hood
	55255448AE	1							Right
	55255449AE	1							Left
11	06503661	6							SCREW AND WASHER, Hex Head, M8x1.25x25
12	55255099	1							SEAL, Hood To Cowl
13	55256768AB	2							BUMPER, Hood to FenderUpper
14	02276804	2							BUMPER, Hood, Rubber
15	06036199AA	2							SCREW, Round Head, .312-18x1.50
16	55055842AA	1							SEAL, Hood, Variform to Hood Inner
17	55216161AD	1							PAD, Hood Silencer
18	06504135	13							PIN, Push In, M6.3x15 LG
19	55055842AA	1							SEAL, Hood

DURANGO (DN)					
SERIES	LINE	BODY	ENGINE	TRANSMISSION	
L = DURANGO	5 = Lt. Duty DODGE 4WD 1 = Lt. Duty DODGE 2WD	74 = SPORT UTILITY 4-DR	EML = ENGINE - 5.9L V8 MPI EVA = ENGINE- 4.7L V8 MPI EM0 = ENGINES - ALL 5.9L 8 CYL GAS EV0 = ENGINES - ALL 4.7L GAS	DG4 = TRANSMISSION-MULTI- SPEED AUTO, 45RFE DGT = TRANSMISSION - 4-SPD. AUTOMATIC,46RE DG4 = TRANSMISSION-MULTI- SPEED AUTO, 45RFE	

Cowl Screen And Shield
Figure SDN-610

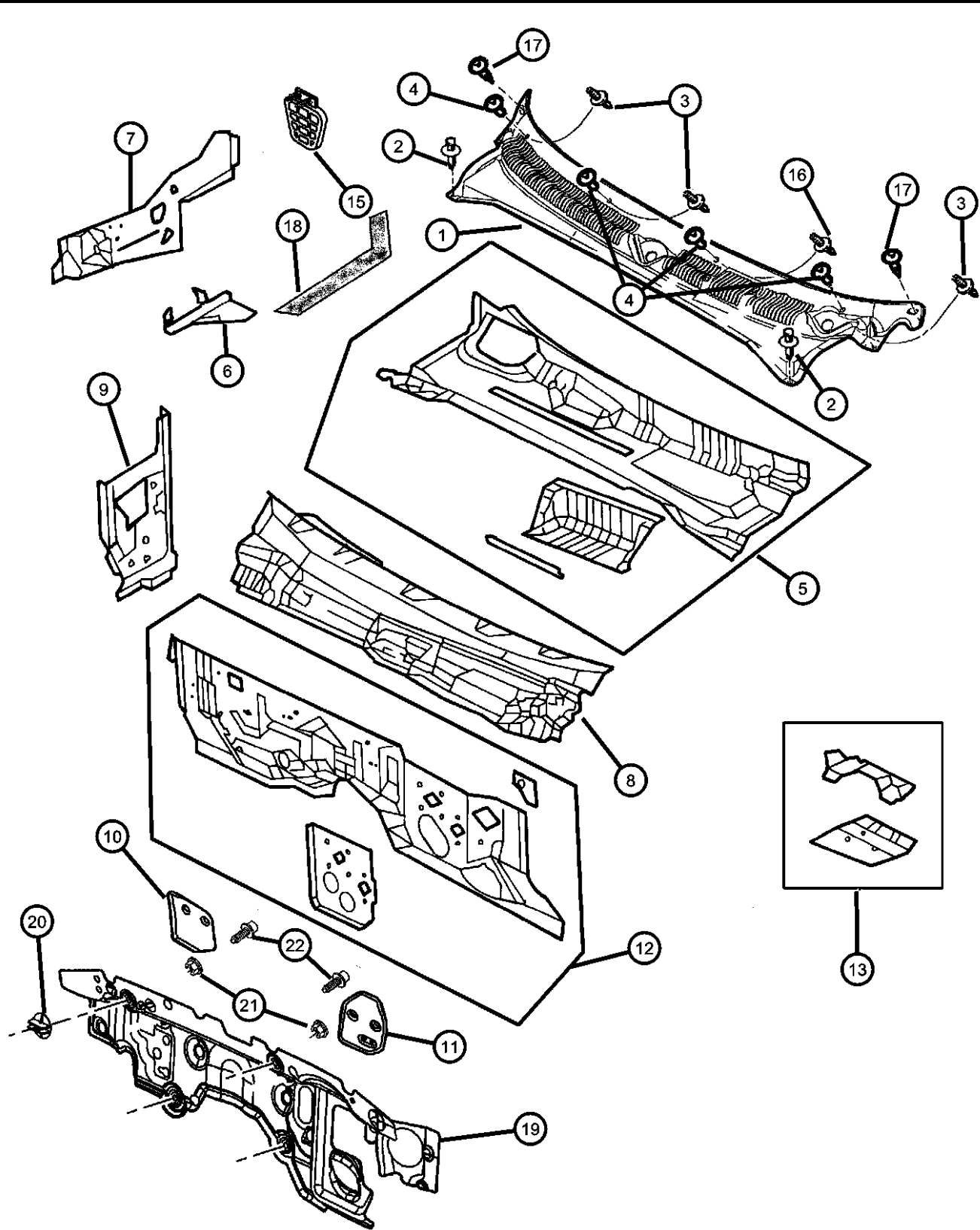

ITEM	PART NUMBER	QTY	LINE	SERIES	BODY	ENGINE	TRANS	TRIM	DESCRIPTION
1	55055986AE	1							PANEL, Cowl
2	06030441	2							PIN, Retainer, Cowl Top Cover
3	06030441	2							STUD, (.250-14/.250-20x2.00), (NOT SERVICED)
4	06506306AA	4							NUT, Plastic
5	55255708AE	1							PANEL, Cowl Plenum Lower
6									REINFORCEMENT, Hood Hinge
	55255550	1							Right
	55255551	1							Left
7									PANEL, Plenum End
	55255512AC	1							Right
	55255513AC	1							Left
8	55255515AE	1							PANEL, Cowl
9									PANEL, Cowl Side
	55255090AD	1							Right
	55255091AD	1							Left
10	55257336AA	1							SHIELD, HeatRight
11	55255819AD	1							SHIELD, HeatLeft
12	55255082AE	1							PANEL, Dash
13	55255881	1							SUPPORT, Steering ColumnUpper
-14	55351185AB	1							BRACKET, Steering Column
15	55035931	2							SEAL, Plenum Drain
16	06504947AA	1							STUD, M6x1.00x32
17	06504980AA	2							PUSH PIN, M5x13
18									SEAL, Cowl Plenum Cover
	04886010AA	1							Right
	04886011AA	1							Left
19	55361003AE	1							SILENCER, Dash Panel-Engine Compartment
20	06506099AA	4							NUT, Push-On Spring, 3
21	06034402	13							NUT, Hex Flange, .25-7
22	06035017	2							SCREW, Hex Flange Head, .25-14x1.00
-23	06506816AA	1							U-NUT, M8x1.25

DURANGO (DN)		BODY		ENGINE	TRANSMISSION
SERIES	LINE				
L = DURANGO	5 = Lt. Duty DODGE 4WD 1 = Lt. Duty DODGE 2WD	74 = SPORT UTILITY 4-DR		EML = ENGINE - 5.9L V8 MPI EVA = ENGINE- 4.7L V8 MPI EM0 = ENGINES - ALL 5.9L 8 CYL GAS EV0 = ENGINES - ALL 4.7L GAS	DG4 = TRANSMISSION-MULTI-SPEED AUTO, 45RFE DGT = TRANSMISSION - 4-SPD. AUTOMATIC, 46RE DG4 = TRANSMISSION-MULTI-SPEED AUTO, 45RFE

Windshield And Mirror, Rear Window, Quarter Window
Figure SDN-710

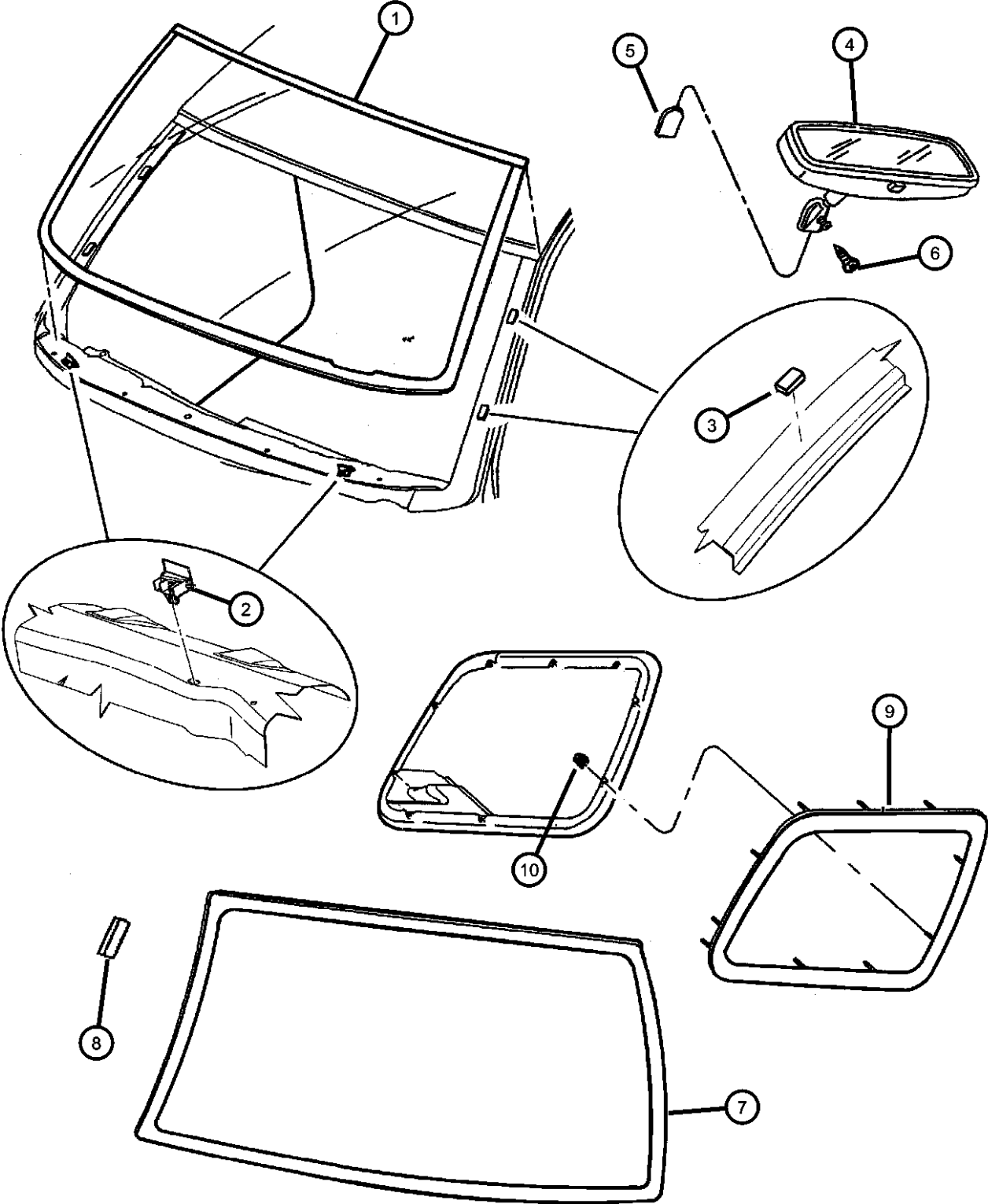

ITEM	PART NUMBER	QTY	LINE	SERIES	BODY	ENGINE	TRANS	TRIM	DESCRIPTION
------	-------------	-----	------	--------	------	--------	-------	------	-------------

Sales Code [GNT] = Auto Day/Night
Sales Code [GNA] = Day/Night

1	55255662AD	1							WINDSHIELD
2	55256967AC	2							SPACER, Windshield, Adjustable
3	55028214	4							SPACER, Windshield
4									MIRROR, Inside Rear View
	55077468AA	1							Day/Night, [GNA]
	55155380AB	1							Auto Day/Night, [GNT]
5	55076401	1							BUTTON, Rear View Mirror
6	55076401	1							SCREW, Pan Head Tapping, .19-16x.375, (NOT SERVICED)
7									GLASS, Liftgate
	55256564AB	1							Tinted
	DB09585GTN								Collision Replacement Glass
	55256679	1							Sunscreen
	DB09284YPN								Collision Replacement Glass
8	04278662	4							SPACER, Backlite
9									GLASS, Quarter Window
	55256350AB	AR							Tinted, Without Rear Air, Right
	55256351AB	1							Tinted, Left
	DQ09584GTY								Collision Replacement Glass
	55256352	1							Privacy, Without Rear Air, Right
	DQ09282YPY								Collision Replacement Glass
	55256353	1							Privacy, Left
	DQ09283YPY								Collision Replacement Glass
	55257468AA	1							Tinted, With Rear Air, Right
	DQ09848GTY								Collision Replacement Glass
	55257470AA	1							Privacy, With Rear Air, Right
	DQ09849YPY								Collision Replacement Glass
10	55257470AA	1							NUT AND WASHER, M4x0.7, (NOT SERVICED),

DURANGO (DN)					
SERIES	LINE	BODY	ENGINE	TRANSMISSION	
L = DURANGO	5 = Lt. Duty DODGE 4WD 1 = Lt. Duty DODGE 2WD	74 = SPORT UTILITY 4-DR	EML = ENGINE - 5.9L V8 MPI EVA = ENGINE- 4.7L V8 MPI EM0 = ENGINES - ALL 5.9L 8 CYL GAS EV0 = ENGINES - ALL 4.7L GAS	DG4 = TRANSMISSION-MULTI- SPEED AUTO, 45RFE DGT = TRANSMISSION - 4-SPD. AUTOMATIC, 46RE DG4 = TRANSMISSION-MULTI- SPEED AUTO, 45RFE	

**Aperture Panel Bodyside
Figure SDN-810**

ITEM	PART NUMBER	QTY	LINE	SERIES	BODY	ENGINE	TRANS	TRIM	DESCRIPTION
1									PANEL PACKAGE, Body Side Aperture Rear
	05011170AB	1							Right
	05011171AB	1							Left
2									PANEL, Roof Rail to A Pillar
	55256246	1							Right
	55256247	1							Left
3									REINFORCEMENT, Door Striker
	55256856AB	1							Right
	55256857AB	1							Left
4	55257081AA	2							REINFORCEMENT, Plenum
5									PANEL, Body Side Front
	55256968AB	1							Right
	55256969AB	1							Left
6									BRACKET, Aperture to Fender
	55255504AB	1							Right
	55255505AB	1							Left
7									REINFORCEMENT, Cowl Side
	55362022AA	1							Right
	55362023AA	1							Left
8									REINFORCEMENT, Body Side Aperture
	55256324	1							Right
	55256325	1							Left
9									PANEL, B Pillar Inner
	55256308AB	1							Right
	55256309AB	1							Left
10									REINFORCEMENT, Center Pillar
	55256312	1							Right
	55256313	1							Left
11									PANEL, Wheelhouse
	05012155AA	1							Left, Outer
	55256746	1							Right, Outer
12									PANEL, Wheelhouse
	55256800AB	1							Right, Outer

DURANGO (DN)

SERIES

L = DURANGO

LINE

5 = Lt. Duty DODGE 4WD

1 = Lt. Duty DODGE 2WD

BODY

74 = SPORT UTILITY 4-DR

ENGINE

EML = ENGINE - 5.9L V8 MPI	DG4 = TRANSMISSION-MULTI-
EVA = ENGINE- 4.7L V8 MPI	SPEED AUTO, 45RFE
EM0 = ENGINES - ALL 5.9L	DGT = TRANSMISSION - 4-SPD.
8 CYL GAS	AUTOMATIC,46RE
EV0 = ENGINES - ALL 4.7L	DG4 = TRANSMISSION-MULTI-
GAS	SPEED AUTO, 45RFE

TRANSMISSION

PDG4 = TRANSMISSION-MULTI-
 SPEED AUTO, 45RFE
 DGT = TRANSMISSION - 4-SPD.
 AUTOMATIC,46RE
 DG4 = TRANSMISSION-MULTI-
 SPEED AUTO, 45RFE

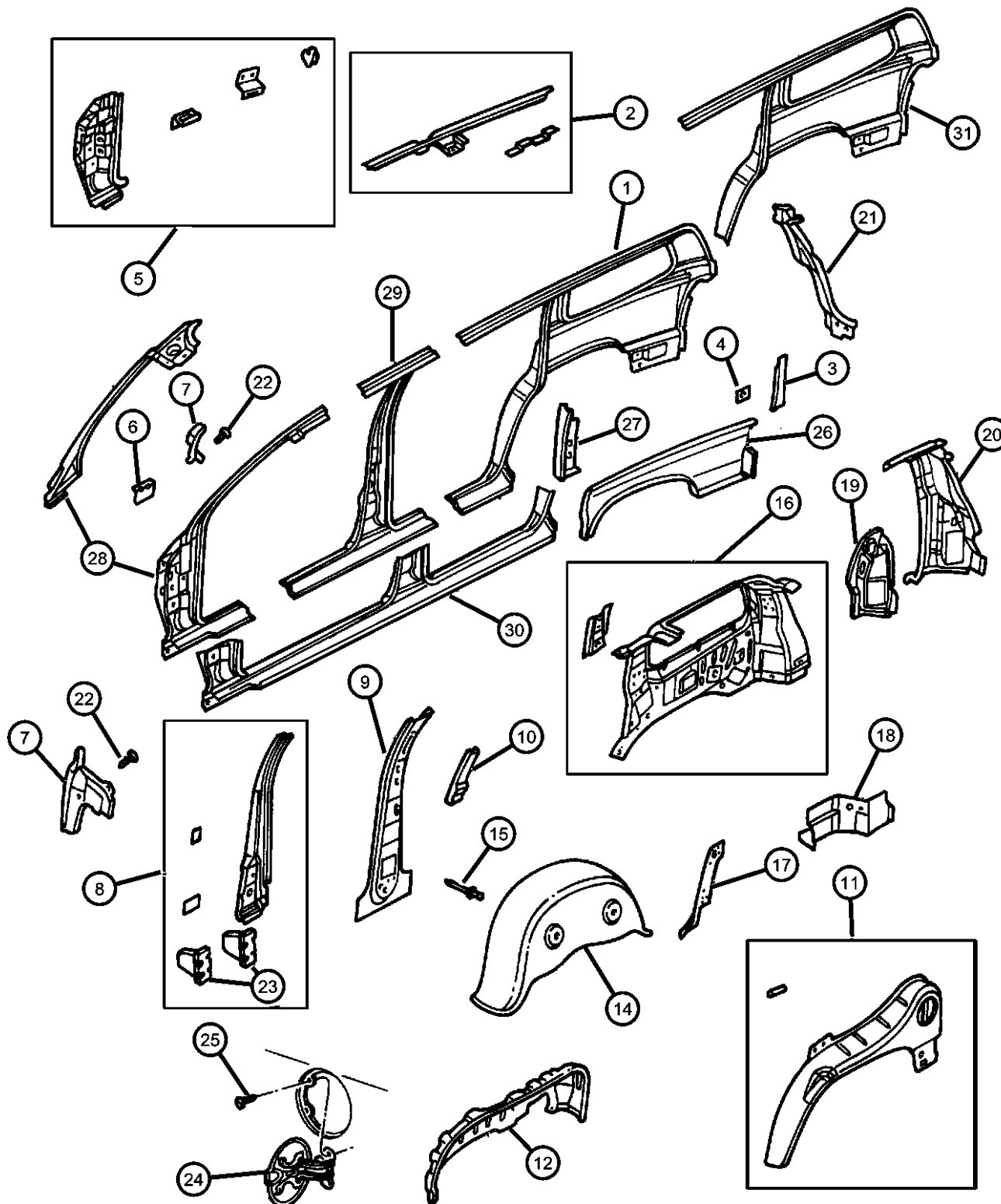

AR = use ase required - = Non illustrated part

2001 DN

**Aperture Panel Bodyside
Figure SDN-810**

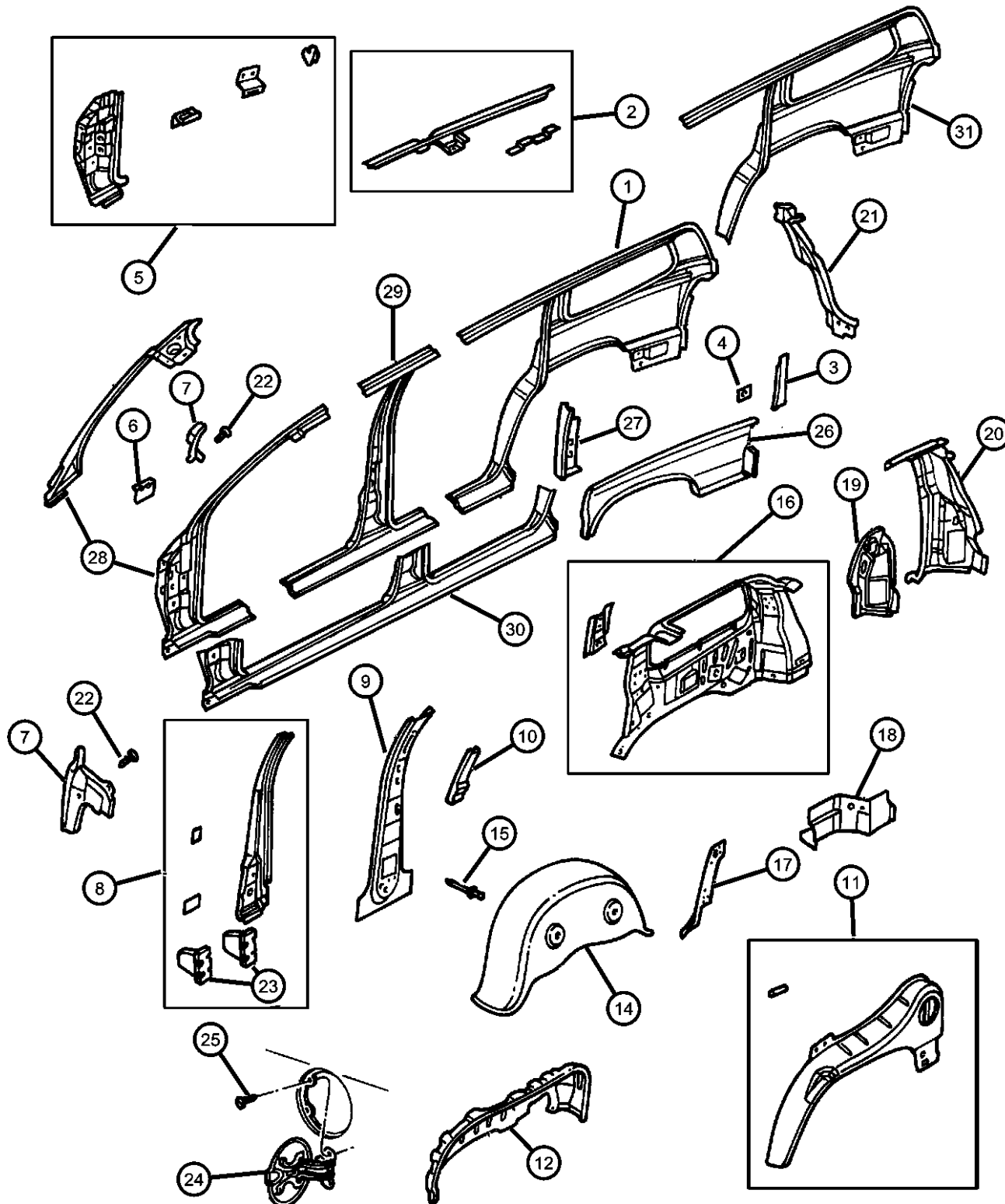

ITEM	PART NUMBER	QTY	LINE	SERIES	BODY	ENGINE	TRANS	TRIM	DESCRIPTION
	55256801AB	1							Left, Outer
-13	04716394	1							PLATE, Seat Belt
14									WHEELHOUSE, Rear Inner
	55257032AC	1							Right, Outer
	55257033AB	1							Left, Outer
15	34201631	24							RIVET, M6.25x28 Black
16									PANEL, Quarter Inner, Also Contained in Item #1 & Item 31
	55256260AF	1							Right, Outer
	55256261AF	1							Left, Outer
17									REINFORCEMENT, Quarter Inner
	55256784AC	1							Right
	55256785AC	1							Left
18									PANEL, Quarter Inner
	55256782AC	1							Right
	55256783AC	1							Left
19									PANEL, Taillamp Mounting
	55256282	1							Right
	55256283	1							Left
20									REINFORCEMENT, Body Rear Panel
	55256284	1							Right
	55256285	1							Left
21									PANEL, Inner
	55256744AB	1							Up to 8/28/00, Right
	55256744AC	1							After 8/28/00, Right
	55256745AB	1							Up to 8/28/00, Left
	55256745AC	1							After 8/28/00, Left
22	06101455	2							SCREW AND WASHER, Hex Head, M6x1x20
23	55256694	4							BAFFLE, B Pillar
24	55256596AB	1							DOOR, Fuel Fill
25	06504946AA	2							SCREW, Hex Flange Head, M6x1.0x16.0
26									BAFFLE, D PILLAR
	55256696	1							Right

DURANGO (DN)

SERIES

LINE

L = DURANGO
5 = Lt. Duty DODGE 4WD
1 = Lt. Duty DODGE 2WD

BODY

74 = SPORT UTILITY 4-DR

ENGINE

EML = ENGINE - 5.9L V8 MPI	DG4 = TRANSMISSION-MULTI-
EVA = ENGINE- 4.7L V8 MPI	SPEED AUTO, 45RFE
EM0 = ENGINES - ALL 5.9L	DGT = TRANSMISSION - 4-SPD.
8 CYL GAS	AUTOMATIC,46RE
EV0 = ENGINES - ALL 4.7L	DG4 = TRANSMISSION-MULTI-
GAS	SPEED AUTO. 45RFE

TRANSMISSION

DG4 = TRANSMISSION-MULTI-SPEED AUTO, 45RFE
DGT = TRANSMISSION - 4-SPD. AUTOMATIC, 46RE
DG4 = TRANSMISSION-MULTI-SPEED AUTO, 45RFE

AR = use ase required - = Non illustrated part

2001 DN

<< RETURN TO GROUP INDEX

Aperture Panel Bodyside
Figure SDN-810

ITEM	PART NUMBER	QTY	LINE	SERIES	BODY	ENGINE	TRANS	TRIM	DESCRIPTION
27	55256697	1							Left
									BAFFLE, C Pillar
	55256264	1							Right
28	55256265	1							Left
									PANEL PACKAGE, Body Side
									Aperture Front
29	05011154AB	1							Right
	05011155AB	1							Left
									PANEL PACKAGE, Body Side
30	05011156AA	1							Aperture Center
	05011157AA	1							Right
									Left
31	05012886AB	1							SILL, Body Side
	05012887AB	1							Right
									Left
	05012930AB	1							PANEL PACKAGE, Body Side
	05012931AB	1							Aperture Rear
									Right
									Left

DURANGO (DN)

SERIES	LINE	BODY	ENGINE	TRANSMISSION
L = DURANGO	5 = Lt. Duty DODGE 4WD 1 = Lt. Duty DODGE 2WD	74 = SPORT UTILITY 4-DR	EML = ENGINE - 5.9L V8 MPI EVA = ENGINE- 4.7L V8 MPI EM0 = ENGINES - ALL 5.9L 8 CYL GAS EV0 = ENGINES - ALL 4.7L GAS	DG4 = TRANSMISSION-MULTI-SPEED AUTO, 45RFE DGT = TRANSMISSION - 4-SPD. AUTOMATIC, 46RE DG4 = TRANSMISSION-MULTI-SPEED AUTO, 45RFE

Roof Panels
Figure SDN-1110

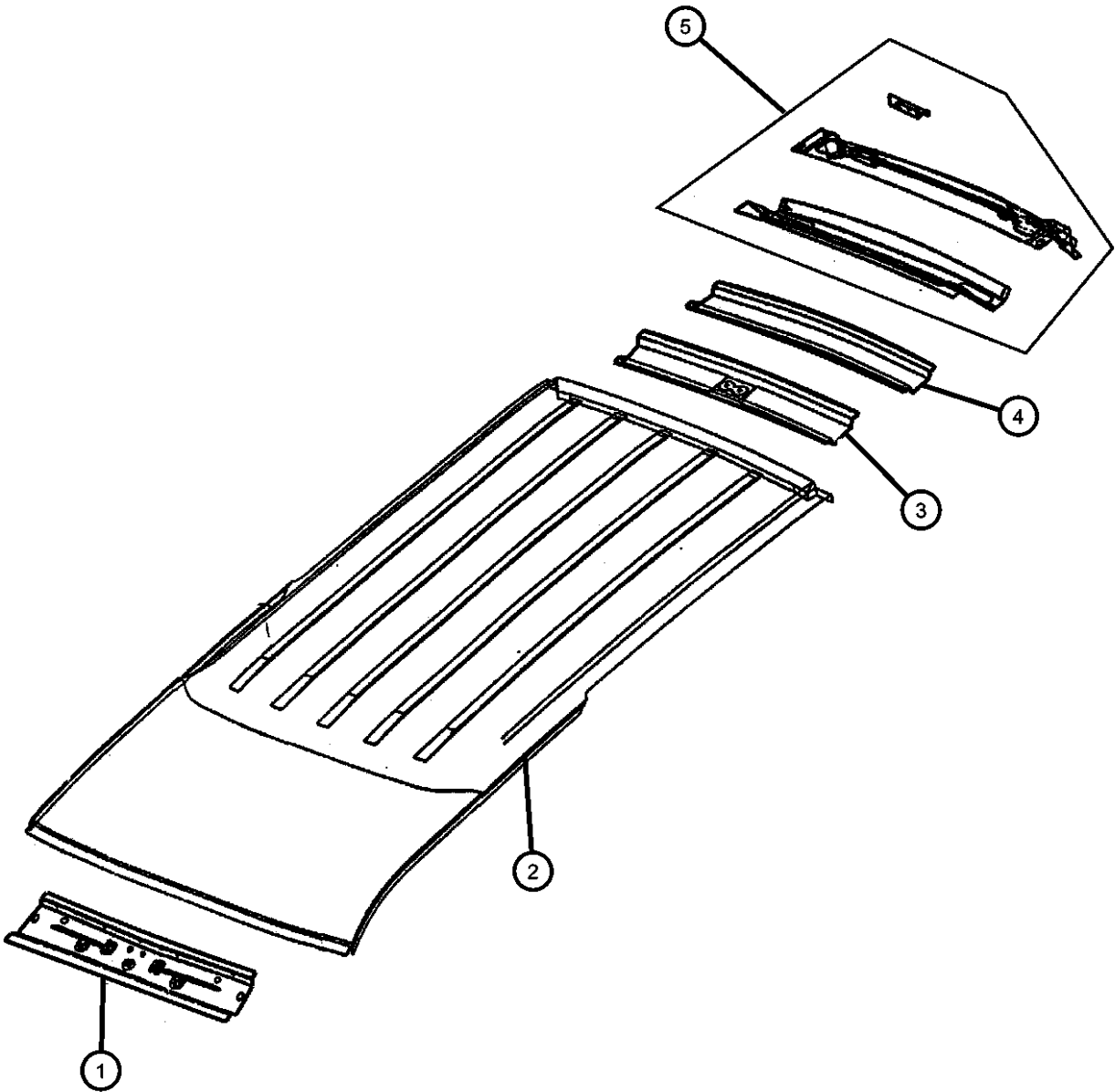

ITEM	PART NUMBER	QTY	LINE	SERIES	BODY	ENGINE	TRANS	TRIM	DESCRIPTION
1	55255503AB	1							HEADER, Roof Front
2	55256245	1							ROOF
3	55256251	1							BOW, Roof, #2
4	55256250	1							BOW, Roof, #1
5	55256241	1							HEADER, Roof Rear

DURANGO (DN)		BODY		ENGINE	TRANSMISSION
SERIES	LINE				
L = DURANGO	5 = Lt. Duty DODGE 4WD 1 = Lt. Duty DODGE 2WD	74 = SPORT UTILITY 4-DR		EML = ENGINE - 5.9L V8 MPI EVA = ENGINE- 4.7L V8 MPI EM0 = ENGINES - ALL 5.9L 8 CYL GAS EV0 = ENGINES - ALL 4.7L GAS	DG4 = TRANSMISSION-MULTI-SPEED AUTO, 45RFE DGT = TRANSMISSION - 4-SPD. AUTOMATIC, 46RE DG4 = TRANSMISSION-MULTI-SPEED AUTO, 45RFE

Liftgate
Figure SDN-1310

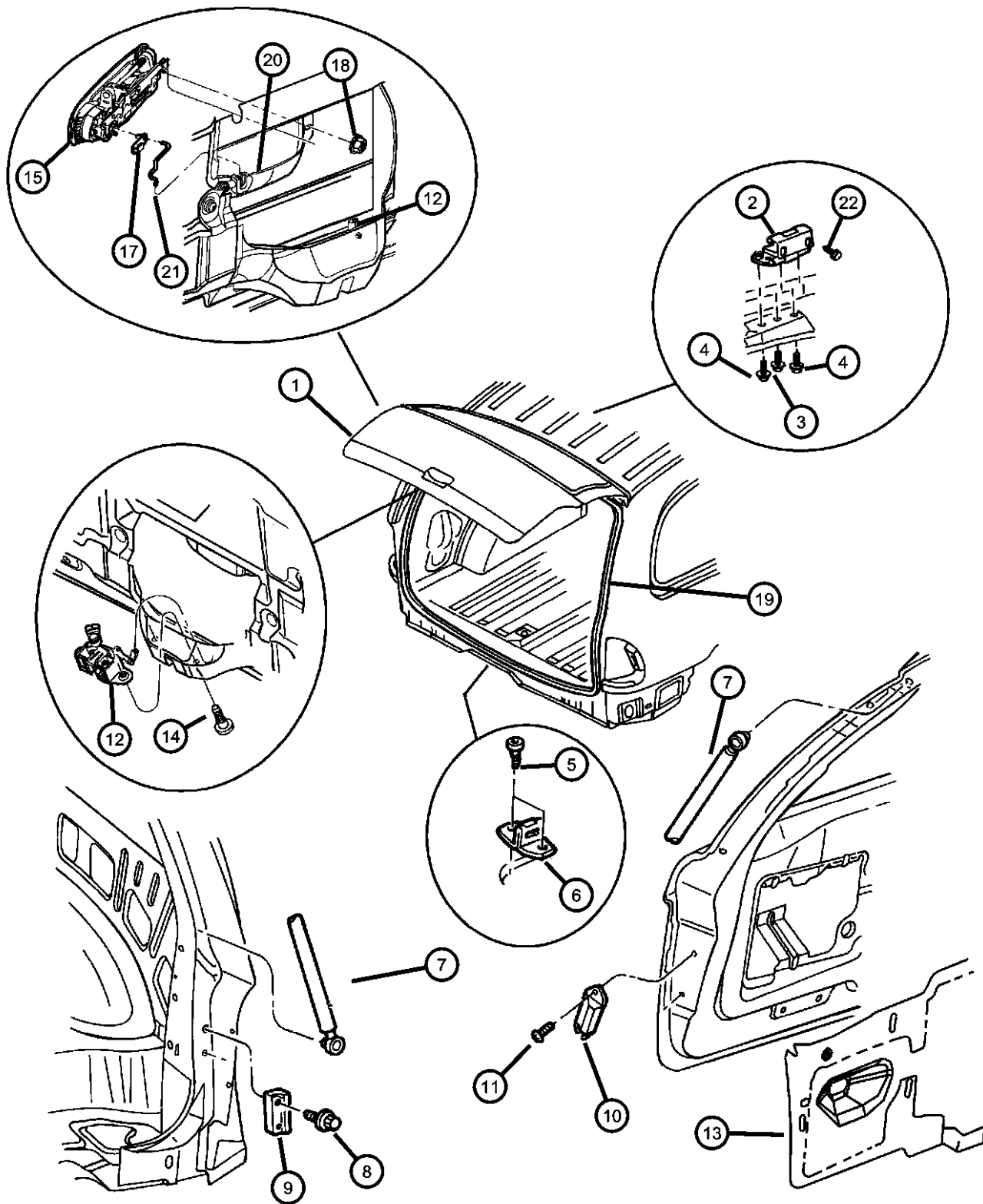

ITEM	PART NUMBER	QTY	LINE	SERIES	BODY	ENGINE	TRANS	TRIM	DESCRIPTION
1	55256511	1							PANEL, Liftgate
2	55257015AB	2							HINGE, Liftgate
3	06505337AA	2							SCREW AND WASHER, Hex Head
4	06506458AA	4							SCREW AND WASHER, Hex Head, M8x1.25x25
5	06503533	2							SCREW, Flange Head, M8x1.25x26
6	04675512AB	1							STRIKER, Door Latch
7	55256444AB	2							SUPPORT, Liftgate Strut
8	06504432	4							SCREW, Pan Head, M6-1.00x29.00
9	55256954	2							BUMPER, Rubber
10	55256959AC	2							BUMPER, Liftgate
11	55256959AC	2							SCREW, M6x1.00x23.200, (NOT SERVICED)
12	55362041AA	1							LATCH, Liftgate
13	55256665	1							WATERSHIELD, Tailgate Latch
14	06503533	2							SCREW, Flange Head, M8x1.25x26
15	55362040AA	1							HANDLE, Liftgate
-16	06101455	2							SCREW AND WASHER, Hex Head, M6x1x20
17	04658677	1							CLIP, Latch Link
18	06501730	1							NUT, Retainer, M6 x 1.00
19	55362002AA	1							SEAL, Liftgate
20	55257097AB	1							ACTUATOR, Liftgate Lock
21	55256681AB	1							ROD, Liftgate Actuator
22	06503757	4							SCREW AND WASHER, Hex Head, M8-1.25x22.00
-23	04716878	1							LABEL, Exhaust Gas Warning

DURANGO (DN)

SERIES

L = DURANGO

LINE

5 = Lt. Duty DODGE 4WD

1 = Lt. Duty DODGE 2WD

BODY

74 = SPORT UTILITY 4-DR

ENGINE

EML = ENGINE - 5.9L V8 MPI

EVA = ENGINE- 4.7L V8 MPI

EM0 = ENGINES - ALL 5.9L

8 CYL GAS

EV0 = ENGINES - ALL 4.7L

GAS

TRANSMISSION

DG4 = TRANSMISSION-MULTI-

SPEED AUTO, 45RFE

DGT = TRANSMISSION - 4-SPD.

AUTOMATIC, 46RE

DG4 = TRANSMISSION-MULTI-

SPEED AUTO, 45RFE

AR = use ase required - = Non illustrated part

2001 DN

Luggage Rack
Figure SDN-1610

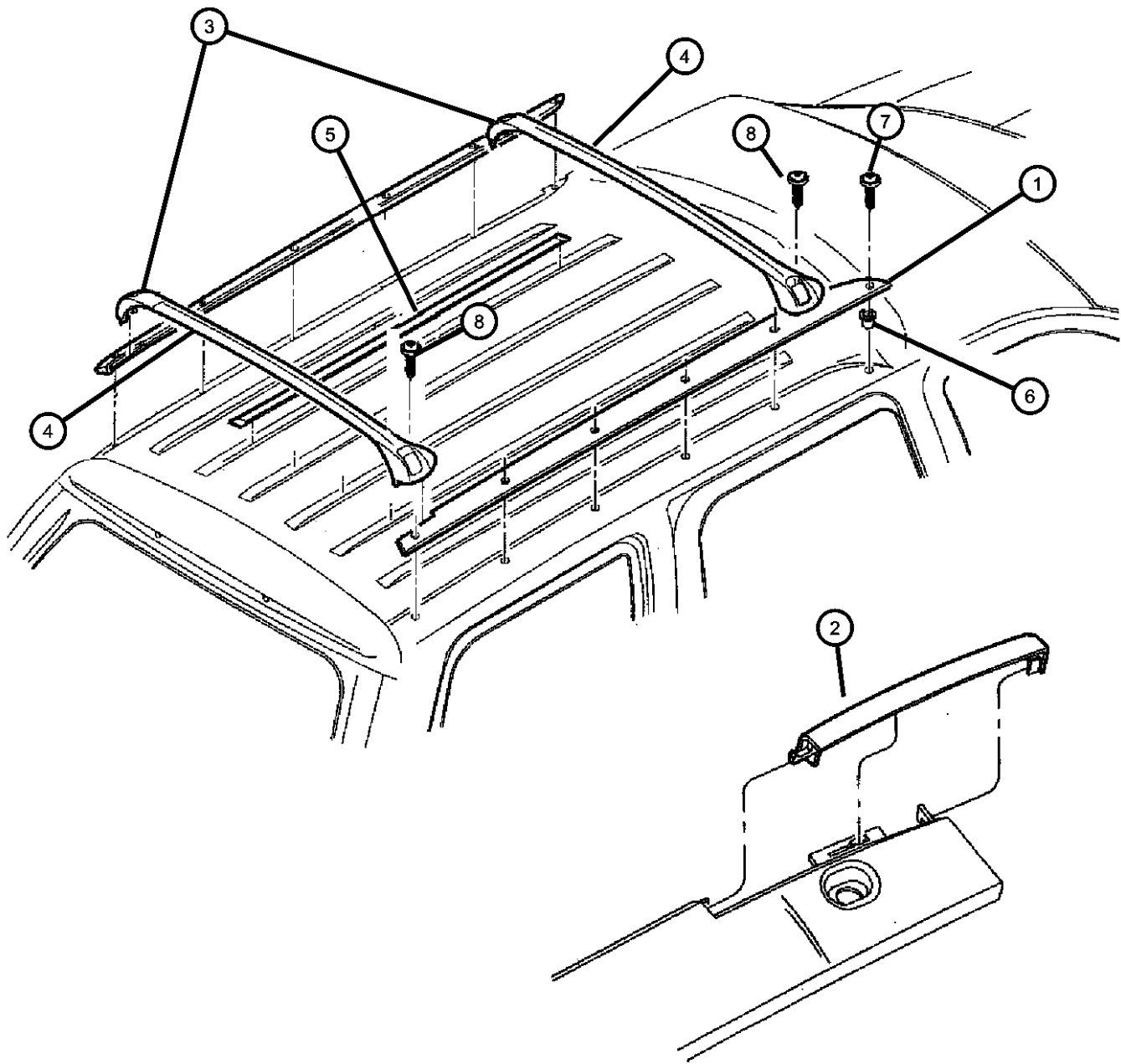

ITEM	PART NUMBER	QTY	LINE	SERIES	BODY	ENGINE	TRANS	TRIM	DESCRIPTION
1									RAIL, Roof
	55256750	1							Right
	55256751	1							Left
2									CAP, Side Rail
	55256354	1							Right
	55256355	1							Left
3									STANCHION, Luggage Rack Cross Bar
	05003982AA	1							Right
	05003983AA	1							Left
4	05003984AA	1							CROSS RAIL, Roof Rack, Black
5	55256357	4							SKID STRIP, Roof Rack
6	06504990AA	12							NUT, Rivet
7	06503952	12							SCREW, Pan Head, M6x1.0x17.00
8	06503952	12							SCREW, Pan Head, M6 X 1.00 X 42.00, (NOT SERVICED)

DURANGO (DN)				
SERIES	LINE	BODY	ENGINE	TRANSMISSION
L = DURANGO	5 = Lt. Duty DODGE 4WD 1 = Lt. Duty DODGE 2WD	74 = SPORT UTILITY 4-DR	EML = ENGINE - 5.9L V8 MPI EVA = ENGINE- 4.7L V8 MPI EM0 = ENGINES - ALL 5.9L 8 CYL GAS EV0 = ENGINES - ALL 4.7L GAS	DG4 = TRANSMISSION-MULTI-SPEED AUTO, 45RFE DGT = TRANSMISSION - 4-SPD. AUTOMATIC, 46RE DG4 = TRANSMISSION-MULTI-SPEED AUTO, 45RFE