

VIN PLATE DECODING INFORMATION

1	2	3	4	5	6	7	8	9	10	11	12 thru 17
Country	Make	Vehicle Type	Other	Line	Series	Body Style	Engine	Check Digit	Model Year	Assy. Plant	Sequence No.

The following table interprets the VIN Plate position shown above.

Position	Interpretation	Codes = Description
1	Country of Origin	1 = Manufactured By DaimlerChrysler Corporation
2	Assembler	B = Dodge
3	Vehicle Type	3 = Passenger Car
4	GVWR & Pass. Safety	H = Restraint System Air Bags Front Next Generation Multi Stage Sales Code CG1 With Side Air Bags Sales Code CGS J = Restraint System Air Bags Front Next Generation Multi Stage Sales Code CG1 Without Side Air Bags Sales Code CGS D = Restraint System Without Air Bags Sales Code CGJ
5	Vehicle Line	3 = Caliber (FWD) (RHD) BUX B = Caliber (FWD) (LHD) U.S., Canada, Mexico, BUX E = Caliber (AWD) (LHD) U.S., Canada, Mexico
6	Series	2 = Caliber SE D-L-49 U.S., Canada, Mexico 2 = Caliber SE D-L-49 BUX Less Sales Code ABB * = Caliber SE D-L-49 BUX With Sales Code ABB 2 = Caliber B-L-49 BUX Less Sales Code ABB * = Caliber B-L-49 BUX With Sales Code ABB 4 = Caliber SXT D-H-49 U.S., Canada, Mexico 4 = Caliber SXT D-H-49 BUX Less Sales Code ABB * = Caliber SXT D-H-49 BUX With Sales Code ABB 4 = Caliber SXT B-H-49 BUX Less Sales Code ABB * = Caliber SXT B-H-49 BUX With Sales Code ABB 6 = Caliber SRT4 D-S-49 U.S., Canada, Mexico 6 = Caliber SRT4 D-S-49 BUX Less Sales Code ABB * = Caliber SRT4 D-S-49 BUX With Sales Code ABB 6 = Caliber SRT4 B-S-49 BUX Less Sales Code ABB * = Caliber SRT4 B-S-49 BUX With Sales Code ABB 7 = Caliber R/T D-X-49 U.S., Canada, Mexico 7 = Caliber R/T E-X-49 U.S., Canada, Mexico
7	Body Style	8 = 4DR Hatchback Body Style - 49
8	Engine	K = 2.4L I4 CYL 16V Dual VVT Gasoline (ED3) T = 2.0L I4 CYL 16V DOHC Diesel (ECE) B = 2.0L I4 CYL 16V DOHC Dual VVT Gasoline (ECN) A = 2.0L I4 CYL 16V DOHC Diesel (ECD) C = 1.8L I4 CYL 16V DOHC Dual VVT Gasoline (EBA) F = 2.4L I4 CYL 16V DOHC Turbo Gasoline (ED4)
9	Check Digit	0 = Check Digit
10	Model Year	8 = 2008 Model Year
11	Assembly Plant	D = Belvidere
12 thru 17	Vehicle Build Sequence	Model Year Assembly Sequence

Group - 2

Front Suspension

Group - 2 Front Suspension

Illustration Title	Group-Fig. No.
Front Suspension, Strut and Cradle	
Suspension, Front.....	Fig. 2 - 105
Front Stabilizer Bar	
Stabilizer Bar, Front.....	Fig. 2 - 205

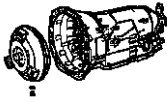
<div><div>002-100</div><div>Front Suspension, Strut and Cradle</div><div></div></div>	<div><div>002-200</div><div>Front Stabilizer Bar</div><div></div></div>		
--	---	--	--

Suspension, Front
Figure 2-105

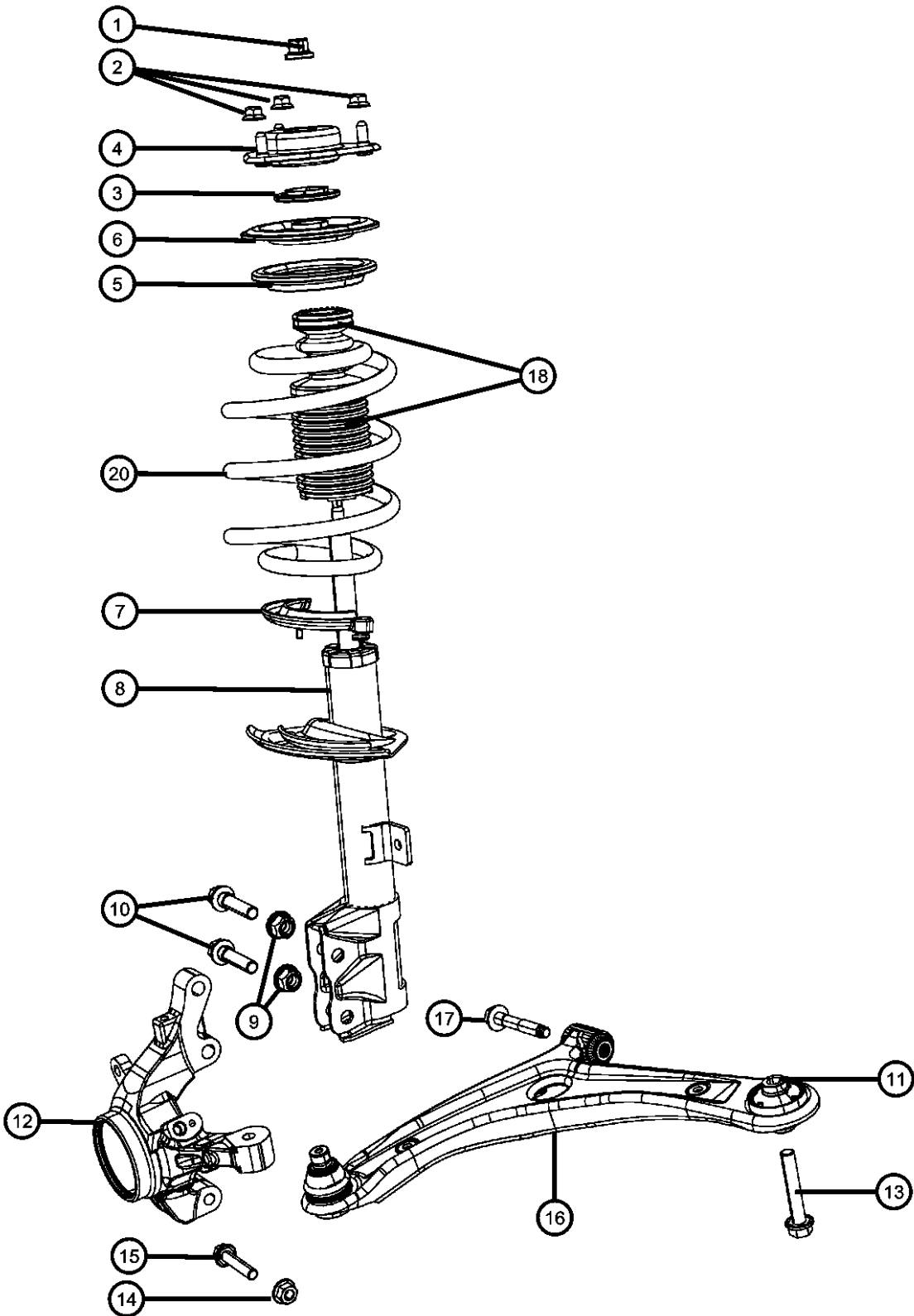

ITEM	PART NUMBER	QTY	LINE	SERIES	BODY	ENGINE	TRANS	TRIM	DESCRIPTION
1	06508273AA	2	B, D, E		49				NUT AND WASHER, Hex
2	06503335	6	B, D, E		49				NUT, Hex, M10X1.25
4	05085458AA	2	B, D, E		49				BEARING, Strut Mount
3	05085461AB	2	B, D, E		49				MOUNT, Strut
5	05105822AA	2	B, D, E		49				ISOLATOR, Spring
6	05085403AD	2	B, D, E		49				SEAT, Spring
7	05085405AB	2	B, D, E		49				ISOLATOR, Spring
8									STRUT, Front Suspension
	05105096AF	1	B, D, E		49				[SDE], Right
	05105097AF	1	B, D, E		49				[SDE], Left
	05105170AG	1	B, D, E		49				[SDC,SDA], Right
	05105171AG	1	B, D, E		49				[SDC,SDA], Left
	05105310AG	1	B, D, E		49	EBA, ECN, ED3			[SDF], Right
	05105311AG	1	B, D, E		49	EBA, ECN, ED3			[SDF], Left
	05105782AC	1	B, D, E		49	ECD, ECE			[SDF], Right
	05105783AC	1	B, D, E		49	ECD, ECE			[SDF], Left
	05181028AC	1	B, D, E		49				[SDX], Right
	05181029AC	1	B, D, E		49				[SDX], Left
9	06505232AA	4	B, D, E		49				NUT
10	06508262AA	4	B, D, E		49				BOLT
11	06104719AA	2	B, D, E		49				NUT, Hex Flange Lock, M14x1.50
12									KNUCKLE AND HUB, Front
	05085702AI	1	B, D, E		49				Right
	05085703AI	1	B, D, E		49				Left
	05085704AJ	1	B, D, E		49				[BRA], Right
	05085707AJ	1	B, D, E		49				[BRA], Left
13	06104264AA	2	B, D, E		49				BOLT, Hex Flange Head, M14X1.5X80.0
14	06104711AA	2	B, D, E		49				NUT, M12
15	06104240AA	2	B, D, E		49				BOLT, Hex Flange Head

CALIBER (PM)		BODY		ENGINE		TRANSMISSION	
SERIES	LINE						
H = HIGHLINE	B = DODGE	49 = HATCHBACK TYPE #2		ECE = 2.0L 4 Cyl DOHC DPF Diesel Engine		DAV = Continuously Variable Transaxle II	
S = SPORT	D = DODGE			ED3 = 2.4L 4 Cyl DOHC 16V Dual VVT Engine		DD7 = 5-Speed Manual T355 Transmission	
L = LOWLINE	E = DODGE			ED4 = 2.4L 4 Cyl DOHC 16V Turbo Engine		DEF = 6-Speed Manual Aisin BG6 Trans	
X = SPECIAL				ECD = 2.0L 4 Cyl DOHC Diesel 16V Engine		DEK = 6-Speed Manual Getrag DMT6 Trans	
				ECN = 2.0L 4 Cyl DOHC 16V Dual VVT Engine			
				EBA = 1.8L 4 Cyl DOHC 16V Dual VVT Engine			

Suspension, Front
Figure 2-105

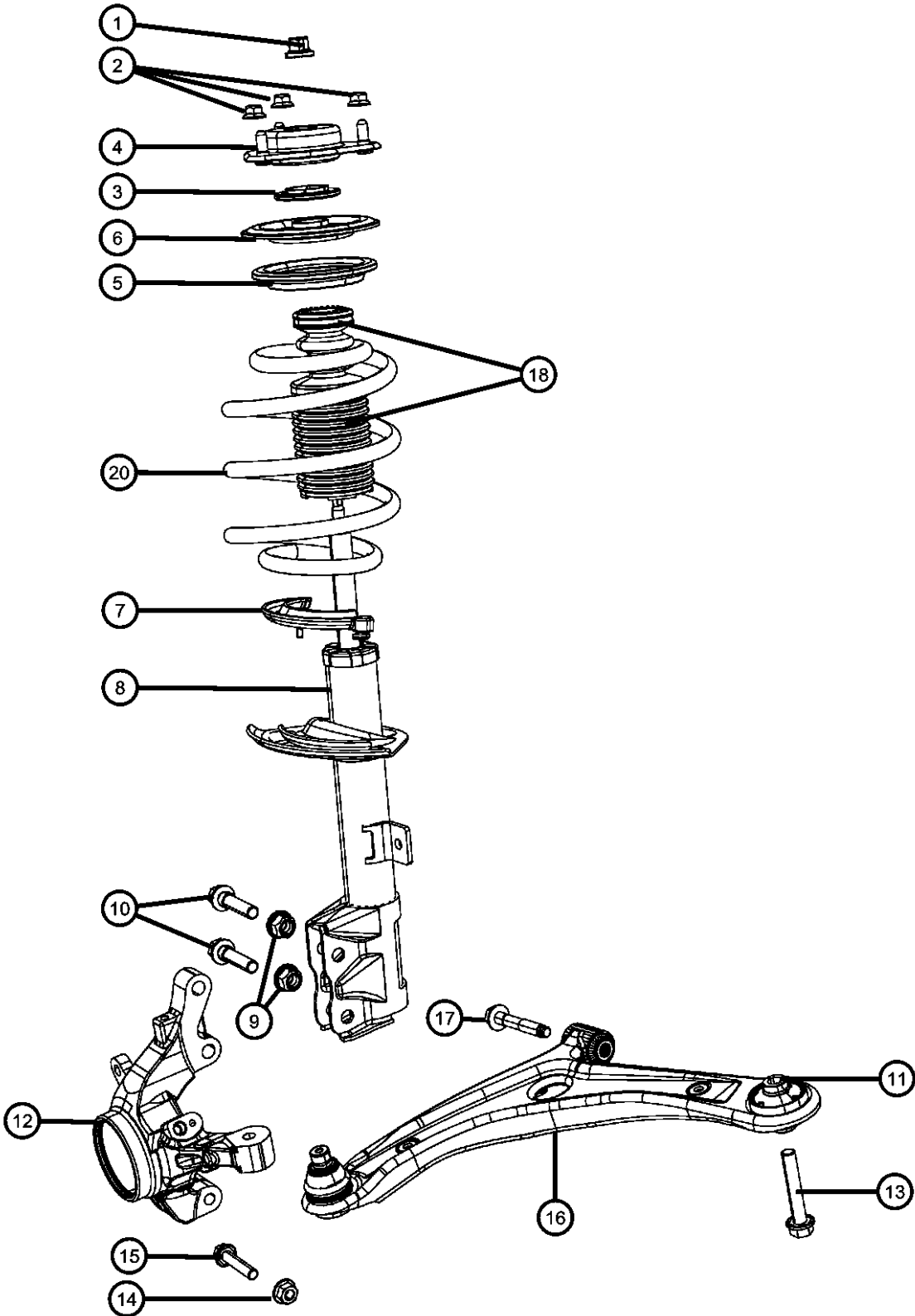

ITEM	PART NUMBER	QTY	LINE	SERIES	BODY	ENGINE	TRANS	TRIM	DESCRIPTION
16									ARM, Lower Control, Front
	05105040AB	1	B, D, E		49				Right
	05105041AB	1	B, D, E		49				Left
17	06508844AA	4	B, D, E		49				BOLT, Hex Head
18	05105543AD	2	B, D, E		49				BUMPER, Jounce
-19	05019074AA	4	B, D, E		49				BOLT PACKAGE, Camber Adjustment
20									SPRING, Front Coil
	05105841AC	1	B, D, E		49				[SDE,SDF]+[ZEA,ZTA]
	05105842AC	1	B, D, E		49				[SDE=SDF]+[ZEB,ZTB]
	05105843AC	1	B, D, E		49				[SDE,SDF]+[ZEC,ZTC]
	05105844AC	1	B, D, E		49				[SDE,SDF]+[ZED,ZTD]
	05105845AC	1	B, D, E		49				[SDE,SDF]+[ZEE,ZTE]
	05105846AC	1	B, D, E		49				[SDE,SDF]+[ZEF,ZTF]
	05105847AC	1	B, D, E		49				[SDE,SDF]+[ZEG,ZTG]
	05105848AC	1	B, D, E		49				[SDE,SDF]+[ZEH,ZTH]
	05105849AC	1	B, D, E		49				[SDE=SDF]+[ZEJ,ZTJ]
	05105851AD	1	B, D, E		49				[SDC=SDF]+[ZFA,ZUA]
	05105852AD	1	B, D, E		49				[SDC=SDF]+[ZFB,ZUB]
	05105853AD	1	B, D, E		49				[SDC=SDF]+[ZUC,ZFC]
	05105854AD	1	B, D, E		49				[SDC=SDF]+[ZFD,ZUD]
	05105855AD	1	B, D, E		49				[SDC=SDF]+[ZFE,ZUE]
	05105856AD	1	B, D, E		49				[SDC=SDF]+[ZFF,ZUF]
	05105857AD	1	B, D, E		49				[SDC=SDF]+[ZFG,ZUG]
	05105858AD	1	B, D, E		49				[SDC=SDF]+[ZFH,ZUH]
	05105859AD	1	B, D, E		49				[SDC=SDF]+[ZFJ,ZUJ]

CALIBER (PM)		BODY		ENGINE		TRANSMISSION	
SERIES	LINE						
H = HIGHLINE	B = DODGE		49 = HATCHBACK TYPE #2	ECE = 2.0L 4 Cyl DOHC DPF Diesel Engine	DAV = Continuously Variable Transaxle II		
S = SPORT	D = DODGE			ED3 = 2.4L 4 Cyl DOHC 16V Dual VVT Engine	DD7 = 5-Speed Manual T355 Transmission		
L = LOWLINE	E = DODGE			ED4 = 2.4L 4 Cyl DOHC 16V Turbo Engine	DEF = 6-Speed Manual Aisin BG6 Trans		
X = SPECIAL				ECD = 2.0L 4 Cyl DOHC Diesel 16V Engine	DEK = 6-Speed Manual Getrag DMT6 Trans		
				ECN = 2.0L 4 Cyl DOHC 16V Dual VVT Engine			
				EBA = 1.8L 4 Cyl DOHC 16V Dual VVT Engine			

AR = use ase required - = Non illustrated part

Stabilizer Bar, Front
Figure 2-205

ITEM	PART NUMBER	QTY	LINE	SERIES	BODY	ENGINE	TRANS	TRIM	DESCRIPTION
1	06508961AA	2	B, D, E		49				NUT & WASHER, Hex, M10 X 1.25
2	05174185AB	2	B, D, E		49				LINK PACKAGE, Stabilizer Bar
3									BAR, Front Sway
	05105100AA	1	B, D, E		49	ECD, ECE			
	05105101AA	1	B, D, E		49				
4	05105566AA	2	B, D, E		49				RETAINER, Stabilizer Bar Grommet
5	06104388AA	4	B, D, E		49				SCREW, Hex Head, M8x1.25x30
6	05105103AC	2	B, D, E		49				CUSHION, Sway Eliminator

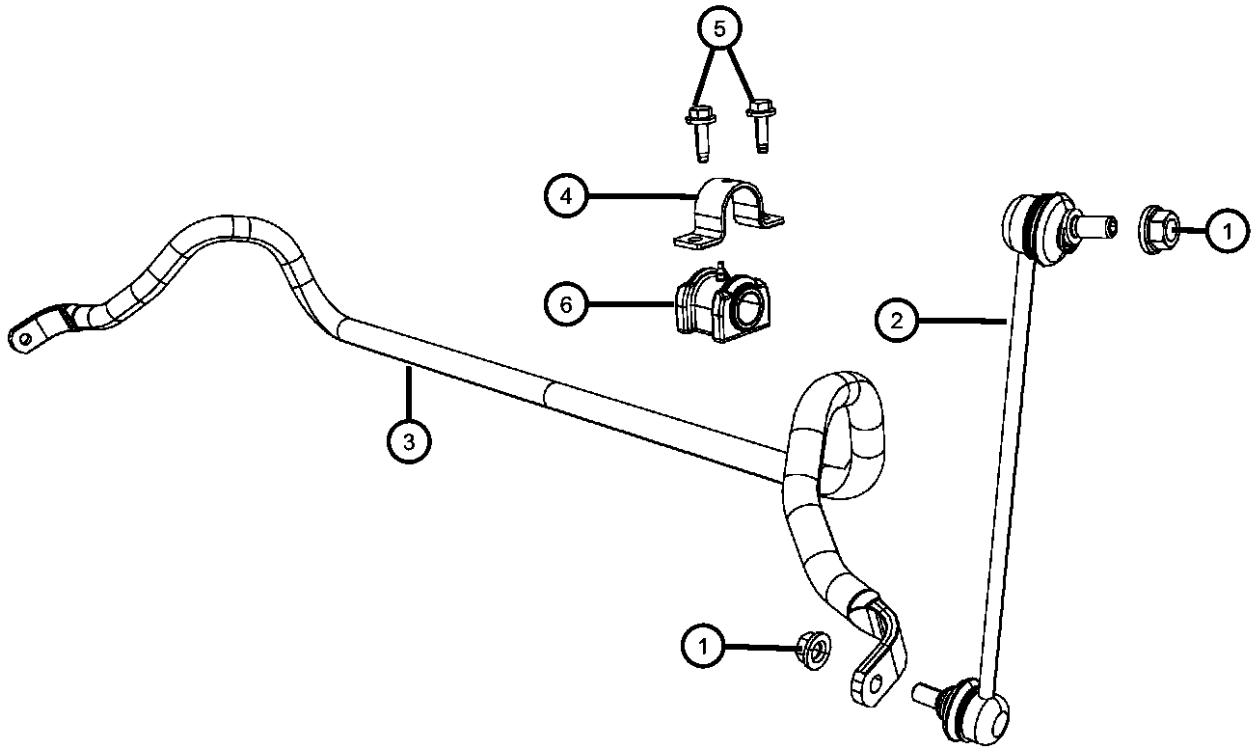

CALIBER (PM)					
SERIES	LINE	BODY	ENGINE	TRANSMISSION	
H = HIGHLINE	B = DODGE	49 = HATCHBACK TYPE #2	ECE = 2.0L 4 Cyl DOHC DPF Diesel Engine	DAV = Continuously Variable Transaxle II	
S = SPORT	D = DODGE		ED3 = 2.4L 4 Cyl DOHC 16V Dual VVT Engine	DD7 = 5-Speed Manual T355 Transmission	
L = LOWLINE	E = DODGE		ED4 = 2.4L 4 Cyl DOHC 16V Turbo Engine	DEF = 6-Speed Manual Aisin BG6 Trans	
X = SPECIAL			ECD = 2.0L 4 Cyl DOHC Diesel 16V Engine	DEK = 6-Speed Manual Getrag DMT6 Trans	
			ECN = 2.0L 4 Cyl DOHC 16V Dual VVT Engine		
			EBA = 1.8L 4 Cyl DOHC 16V Dual VVT Engine		

Group - 3590

All Wheel Drive; Differential and Drive Line

Group - 3590 All Wheel Drive; Differential and Drive Line

Illustration Title	Group-Fig. No.
Front Axle Drive Shafts	
Shafts, Front Axle	Fig. 3590 - 310
Drive Shaft	
Shaft, Drive	Fig. 3590 - 620
Rear Axle Assembly	
Axle Assembly.....	Fig. 3590 - 705
Rear Axle; Housing, Differential and Vent	
Rear Axle Mounting	Fig. 3590 - 880
Rear Axle Shafts	
Shafts,Rear,Axle	Fig. 3590 - 905

003590-300 Front Axle Drive Shafts	003590-600 Drive Shaft	003590-700 Rear Axle Assembly	003590-800 Rear Axle; Housing, Differential and Vent
003590-900 Rear Axle Shafts			

Shafts, Front Axle
Figure 3590-310

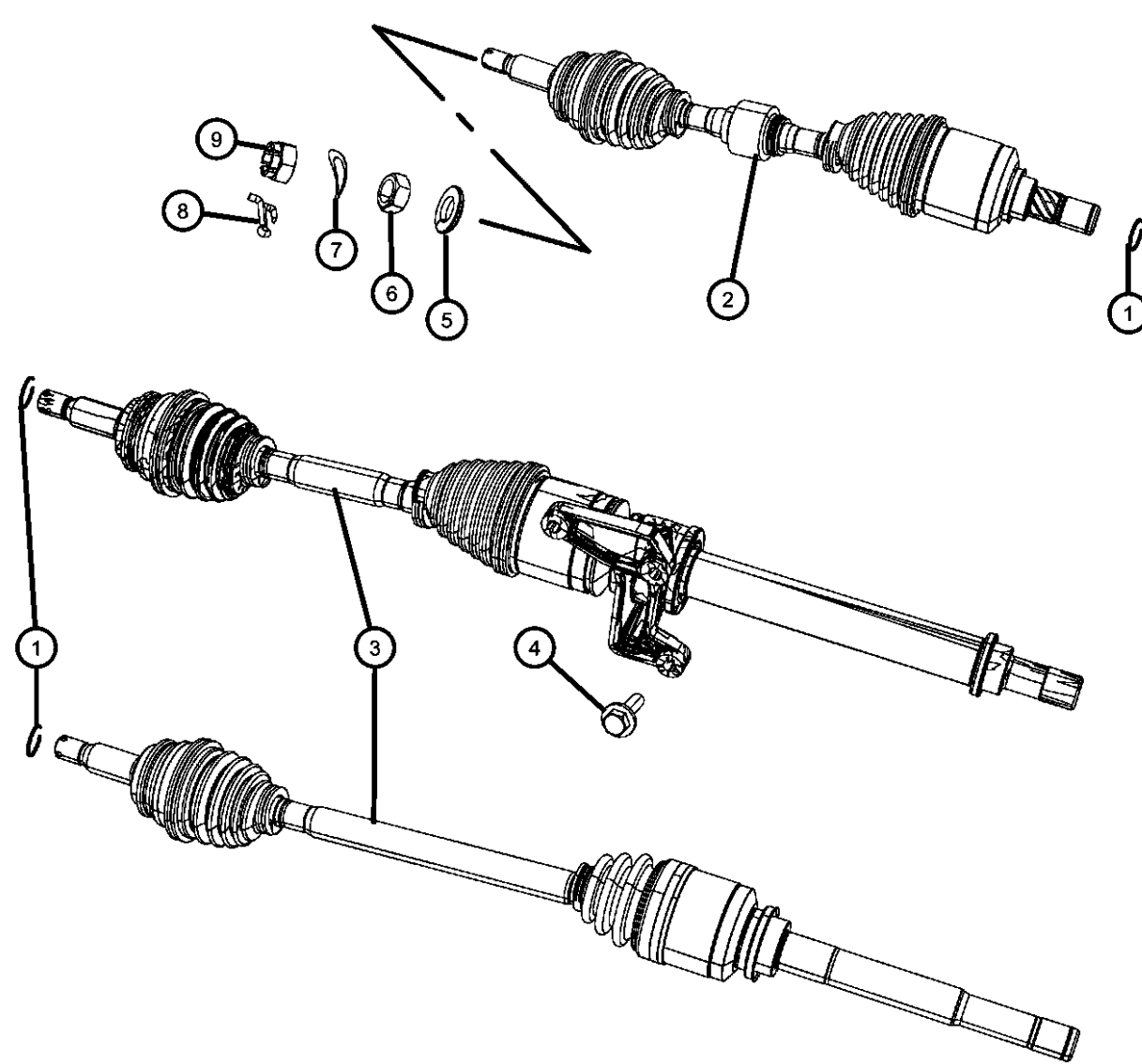
	ITEM	PART NUMBER	QTY	LINE	SERIES	BODY	ENGINE	TRANS	TRIM	DESCRIPTION
	1	05189156AA	1	B, D, E		49				CIRCLIP, Half Shaft
	2									SHAFT, Axle Half
		05085220AB	1	B, D, E		49				[EBA,ECN,ED3], Left
		05085224AB	1	B, D, E		49				[ECD,ECE], Left
		53010357AC	1	B, D, E		49				[ED4], Left
	3									SHAFT, Axle Half
		05105649AC	1	B, D		49				[EBA,ED3], Right
		05105658AC	1	B, D		49				[ED3], Right
		05105660AD	1	B, D		49				[ECD,ECE], Right
		05273438AD	1	E		49				[ED3], Right
		53010356AC	1	B, D, E		49				[ED4], Right
	4									BOLT AND CONED WASHER, Hex Head, M10X1.50X40.00
		06102210AA	3	B, D		49				
			3	B, D, E		49				
	5	06503352	2	B, D, E		49				WASHER, Flat, M23x38.0x405
	6	06503685	2	B, D, E		49				NUT
	7	05212684	2	B, D, E		49				WASHER, Wave
	8	05212684	2							PIN, Cotter, 4x30, (NOT SERVICED)
	9	05212525	2	B, D, E		49				LOCK, Hub Nut

CALIBER (PM)					
SERIES	LINE	BODY	ENGINE	TRANSMISSION	
H = HIGHLINE	B = DODGE	49 = HATCHBACK TYPE #2	ECE = 2.0L 4 Cyl DOHC DPF Diesel Engine	DAV = Continuously Variable Transaxle II	
S = SPORT	D = DODGE		ED3 = 2.4L 4 Cyl DOHC 16V Dual VVT Engine	DD7 = 5-Speed Manual T355 Transmission	
L = LOWLINE	E = DODGE		ED4 = 2.4L 4 Cyl DOHC 16V Turbo Engine	DEF = 6-Speed Manual Aisin BG6 Trans	
X = SPECIAL			ECD = 2.0L 4 Cyl DOHC Diesel 16V Engine	DEK = 6-Speed Manual Getrag DMT6 Trans	
			ECN = 2.0L 4 Cyl DOHC 16V Dual VVT Engine		
			EBA = 1.8L 4 Cyl DOHC 16V Dual VVT Engine		

AR = use ase required - = Non illustrated part

Shaft, Drive
 Figure 3590-620

ITEM	PART NUMBER	QTY	LINE	SERIES	BODY	ENGINE	TRANS	TRIM	DESCRIPTION
1	05105715AA	4	E		49				NUT, Locking
2	05273310AB	1	E		49				SHAFT, Drive, Rear
3	06104422AA	2	E		49				BOLT AND WASHER, Hex Head
4	05105640AA	1	E		49				SHIELD, Heat
5	06104716AA	3	B, D, E		49				NUT, Hex Flange Lock, M8X1.25

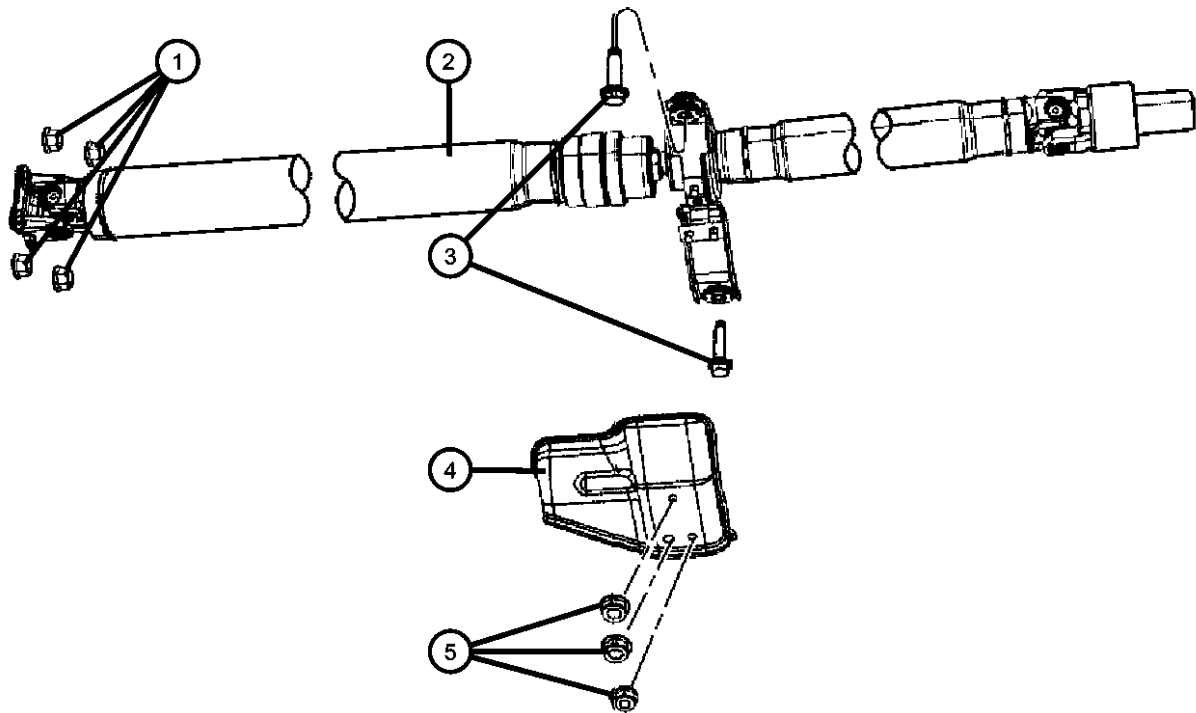

CALIBER (PM)		BODY		ENGINE	TRANSMISSION
SERIES	LINE	49 = HATCHBACK TYPE #2			
H = HIGHLINE	B = DODGE			ECE = 2.0L 4 Cyl DOHC DPF Diesel Engine	DAV = Continuously Variable Transaxle II
S = SPORT	D = DODGE			ED3 = 2.4L 4 Cyl DOHC 16V Dual VVT Engine	DD7 = 5-Speed Manual T355 Transmission
L = LOWLINE	E = DODGE			ED4 = 2.4L 4 Cyl DOHC 16V Turbo Engine	DEF = 6-Speed Manual Aisin BG6 Trans
X = SPECIAL				ECD = 2.0L 4 Cyl DOHC Diesel 16V Engine	DEK = 6-Speed Manual Getrag DMT6 Trans
				ECN = 2.0L 4 Cyl DOHC 16V Dual VVT Engine	
				EBA = 1.8L 4 Cyl DOHC 16V Dual VVT Engine	

AR = use ase required - = Non illustrated part

Axle Assembly
 Figure 3590-705

ITEM	PART NUMBER	QTY	LINE	SERIES	BODY	ENGINE	TRANS	TRIM	DESCRIPTION
1	3501A115	1	E		49				DIFFERENTIAL, Rear Axle
2	3570A007	1	E		49				COUPLING, Electric Clutch
3	05105681AA	1	E		49				WASHER, Differential
4	06508246AA	4	E		49				SCREW, Hex Flange Head, M10X1.25X40.00

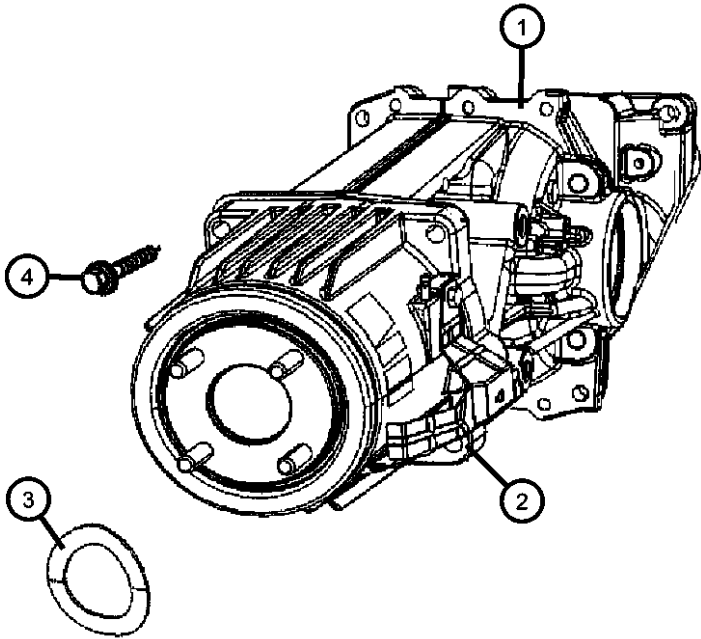

CALIBER (PM)					
SERIES	LINE	BODY	ENGINE	TRANSMISSION	
H = HIGHLINE	B = DODGE	49 = HATCHBACK TYPE #2	ECE = 2.0L 4 Cyl DOHC DPF Diesel Engine	DAV = Continuously Variable Transaxle II	
S = SPORT	D = DODGE		ED3 = 2.4L 4 Cyl DOHC 16V Dual VVT Engine	DD7 = 5-Speed Manual T355 Transmission	
L = LOWLINE	E = DODGE		ED4 = 2.4L 4 Cyl DOHC 16V Turbo Engine	DEF = 6-Speed Manual Aisin BG6 Trans	
X = SPECIAL			ECD = 2.0L 4 Cyl DOHC Diesel 16V Engine	DEK = 6-Speed Manual Getrag DMT6 Trans	
			ECN = 2.0L 4 Cyl DOHC 16V Dual VVT Engine		
			EBA = 1.8L 4 Cyl DOHC 16V Dual VVT Engine		

Rear Axle Mounting
Figure 3590-880

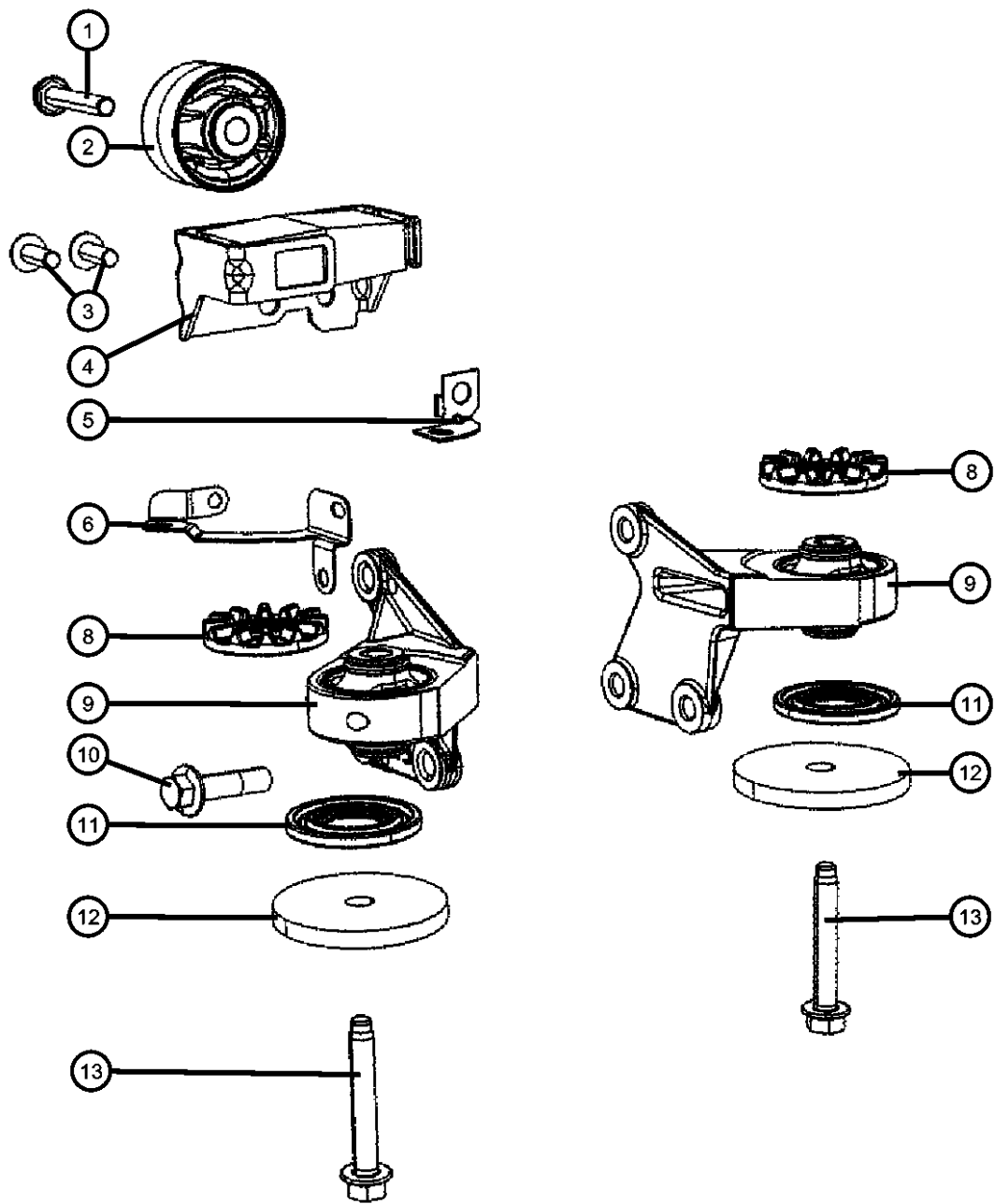

ITEM	PART NUMBER	QTY	LINE	SERIES	BODY	ENGINE	TRANS	TRIM	DESCRIPTION
1	06104265AA	1	E		49				BOLT, Hex Flange Head, M14x1.50x90.00
2	05105309AA	1	E		49				ISOLATOR, Rear Differential
3	06508185AA	2	E		49				BOLT, Hex Flange Head, M10x1.25x30.00
4	05273464AA	1	E		49				DAMPER, Axle
5	05273453AA	1	E		49				BRACKET, Wiring
6	05105670AA	1	E		49				BRACKET, Wiring
-7	05073824AA	2	E		49				BOLT, Wiring Brkt
8	05105529AA	2	E		49				ISOLATOR, Rear DifferentialUpper
9									ISOLATOR AND BRACKET, Rear Differential
	05273442AA	1	E		49				Front Right
	05273443AA	1	E		49				Front Left
10	06508986AA	6	E		49				BOLT, Hex Head
11	05273448AA	2	E		49				CUSHION, Differential
12	05105833AB	2	E		49				CUSHION, Differential
13	06105085AA	2	E		49				BOLT

CALIBER (PM)		BODY		ENGINE		TRANSMISSION	
SERIES	LINE						
H = HIGHLINE	B = DODGE	49 = HATCHBACK TYPE #2		ECE = 2.0L 4 Cyl DOHC DPF Diesel Engine		DAV = Continuously Variable Transaxle II	
S = SPORT	D = DODGE			ED3 = 2.4L 4 Cyl DOHC 16V Dual VVT Engine		DD7 = 5-Speed Manual T355 Transmission	
L = LOWLINE	E = DODGE			ED4 = 2.4L 4 Cyl DOHC 16V Turbo Engine		DEF = 6-Speed Manual Aisin BG6 Trans	
X = SPECIAL				ECD = 2.0L 4 Cyl DOHC Diesel 16V Engine		DEK = 6-Speed Manual Getrag DMT6 Trans	
				ECN = 2.0L 4 Cyl DOHC 16V Dual VVT Engine			
				EBA = 1.8L 4 Cyl DOHC 16V Dual VVT Engine			

AR = use ase required - = Non illustrated part

Shafts,Rear,Axle
Figure 3590-905

ITEM	PART NUMBER	QTY	LINE	SERIES	BODY	ENGINE	TRANS	TRIM	DESCRIPTION
1	05189155AA	1	E		49				CIRCLIP, Half Shaft
2									SHAFT, Axle Half
	05085141AB	1	E		49				Left
	05085240AB	1	E		49				Right
3	06503352	2	B, D, E		49				WASHER, Flat, M23x38.0x405
4	04749175AA	2	E		49				PIN, Split
5	06503685	2	E		49				NUT

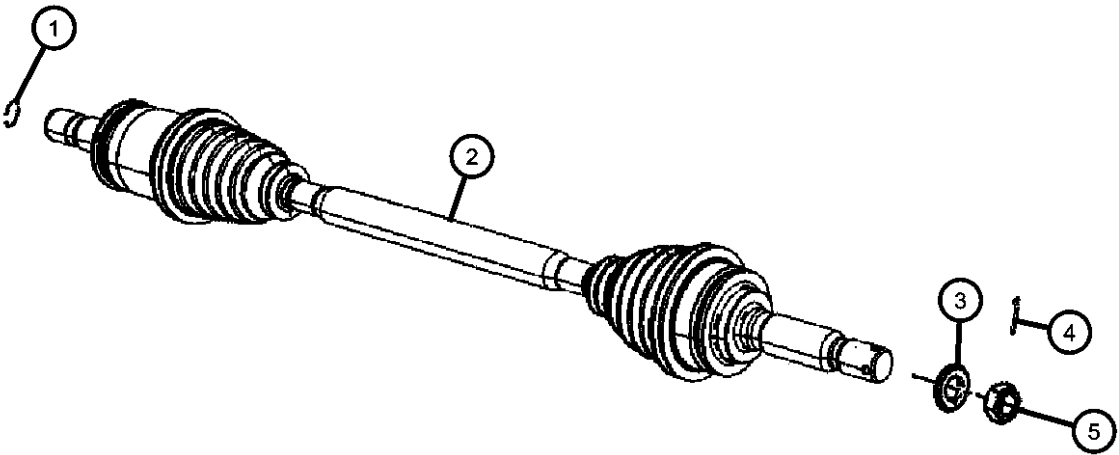

CALIBER (PM)		BODY	ENGINE	TRANSMISSION
SERIES	LINE			
H = HIGHLINE	B = DODGE	49 = HATCHBACK TYPE #2	ECE = 2.0L 4 Cyl DOHC DPF Diesel Engine	DAV = Continuously Variable Transaxle II
S = SPORT	D = DODGE		ED3 = 2.4L 4 Cyl DOHC 16V Dual VVT Engine	DD7 = 5-Speed Manual T355 Transmission
L = LOWLINE	E = DODGE		ED4 = 2.4L 4 Cyl DOHC 16V Turbo Engine	DEF = 6-Speed Manual Aisin BG6 Trans
X = SPECIAL			ECD = 2.0L 4 Cyl DOHC Diesel 16V Engine	DEK = 6-Speed Manual Getrag DMT6 Trans
			ECN = 2.0L 4 Cyl DOHC 16V Dual VVT Engine	
			EBA = 1.8L 4 Cyl DOHC 16V Dual VVT Engine	

Group - 0035ZU

Front Wheel Drive; Differential and Drive Line

Group - 0035ZU Front Wheel Drive; Differential and Drive Line

Illustration Title

Group-Fig. No.

Front Axle Drive Shafts	
Shafts, Front Axle	Fig. 0035ZU - 310

<div>0035ZU-300</div> <div>Front Axle Drive Shafts</div>			
--	--	--	--

Shafts, Front Axle
Figure 0035ZU-310

ITEM	PART NUMBER	QTY	LINE	SERIES	BODY	ENGINE	TRANS	TRIM	DESCRIPTION	
	1									CIRCLIP, Half Shaft
		05189156AA	1	B, D, E		49				
		05189157AA	1	B, D, E		49				[ECD]
	2									SHAFT, Axle Half
		05085220AB	1	B, D, E		49				[EBA,ECN,ED3]
		05085224AB	1	B, D, E		49				[ECD]
		53010357AD	1	B, D, E		49				[ED4]
	3									SHAFT, Axle Half
		05105649AC	1	B, D		49				[EBA,ED3]
		05105658AC	1	B, D		49				[ED3]
		05105660AD	1	B, D		49				[ECD,ECE]
		05105772AD	1	B, D		49				[ECN]
		05273438AD	1	E		49				[ED3]
		53010356AC	1	B, D, E		49				[ED4]
	4	06102210AA	3	B, D		49				BOLT AND CONED WASHER, Hex Head, M10X1.50X40.00
	5	06503352	2	B, D, E		49				WASHER, Flat, M23x38.0x405
	6	06503685	2	E		49				NUT
	7	05212684	2	B, D, E		49				WASHER, Wave
	8	05212684	2							PIN, Cotter, 4x30, (NOT SERVICED)
	9	05212525	2	B, D, E		49				LOCK, Hub Nut
	10	53010355AC	1	B, D, E		49				SHAFT, Axle Intermediate

Group - 5

Brakes

Group - 5 Brakes

Illustration Title	Group-Fig. No.
Front Brakes	
Brakes, Front	Fig. 5 - 110
Rear Brakes	
Brakes, Rear, Disc,FWD/RWD/AWD	Fig. 5 - 205
Power Brake Booster	
Booster,Vacuum Power Brake	Fig. 5 - 305
Brake Master Cylinder	
Master Cylinder.....	Fig. 5 - 405
Hydraulic Control Unit, Brake Tubes and Hoses	
Lines and Hoses Front With Anti-lock Brakes LHD.....	Fig. 5 - 505
Lines and Hoses Front With Anti-lock Brakes RHD	Fig. 5 - 510
Brake Tubes,Front With Out Anti-Lock Brakes	Fig. 5 - 515
Brake Tubes,Rear.....	Fig. 5 - 520
Brake Pedals	
Pedal,Brake,Auto Trans	Fig. 5 - 605
Parking Brake Lever, Cables, and Rear Disc Park Brake Assembly	
Park Brake Lever and Cables,Front	Fig. 5 - 705
Park Brake Assembly,Rear Disc.....	Fig. 5 - 725

005-100 Front Brakes	005-200 Rear Brakes	005-300 Power Brake Booster	005-400 Brake Master Cylinder
005-500 Hydraulic Control Unit, Brake Tubes and Hoses	005-600 Brake Pedals	005-700 Parking Brake Lever, Cables, and Rear Disc Park Brake Assembly	

Brakes, Front
Figure 5-110

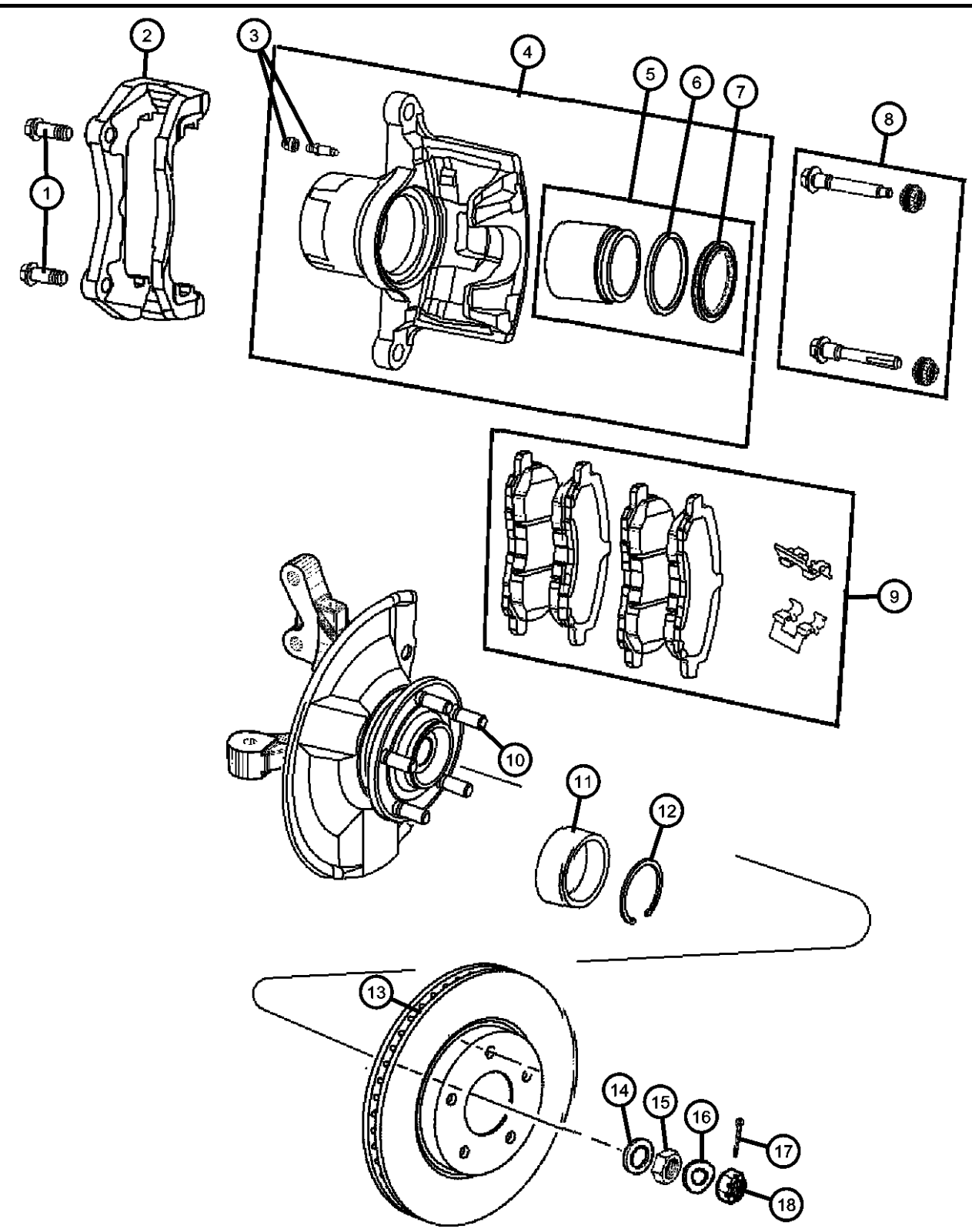

ITEM	PART NUMBER	QTY	LINE	SERIES	BODY	ENGINE	TRANS	TRIM	DESCRIPTION
1	06104233AA	4	B, D, E		49				BOLT, Hex Flange Head, M12x1.50x25.00
2	05191228AA	1	B, D, E		49				ADAPTER, Disc Brake Caliper [BRF,BRJ]
	05191243AA	1	B, D, E		49				[BR1]
	68032696AA	1	B, D, E		49				[BRA,BRK]
	68032697AA	1	B, D, E		49				[BR3], Right
									[BR3], Left
3	05137667AA	1	B, D, E		49				BLEEDER SCREW, Brake [BR3]
	05191242AA	1	B, D, E		49				
4	05191238AA	1	B, D, E		49				CALIPER, Disc Brake Right
	05191239AA	1	B, D, E		49				Left
	68032698AA	1	B, D, E		49				[BR3], Right
	68032699AA	1	B, D, E		49				[BR3], Left
5	05137665AA	1	B, D, E		49				PISTON KIT, DISC BRAKE [BR3]
	05191212AA	1	B, D, E		49				
6	05191241AA	1	B, D, E		49				SEAL KIT, Caliper
7	05191240AA	1	B, D, E		49				BOOT KIT, Disc brake
8	05191272AA	1	B, D, E		49				PIN, Caliper
9	05142559AA	1	B, D, E		49				PAD KIT, Front Disc Brake [BR3]
	05191217AA	1	B, D, E		49				[BR1]
	68020494AA	1	B, D, E		49				
10	MU159002	5	B, D, E		49				BOLT, Hub
11	05105586AA	1	B, D, E		49				BEARING, Wheel
	05105587AA	1	B, D, E		49				[BRA]
12	MB303868	1	B, D, E		49				SNAP RING, Wheel Hub

CALIBER (PM)		BODY		ENGINE		TRANSMISSION	
SERIES	LINE						
H = HIGHLINE	B = DODGE	49 = HATCHBACK TYPE #2		ECE = 2.0L 4 Cyl DOHC DPF Diesel Engine		DAV = Continuously Variable Transaxle II	
S = SPORT	D = DODGE			ED3 = 2.4L 4 Cyl DOHC 16V Dual VVT Engine		DD7 = 5-Speed Manual T355 Transmission	
L = LOWLINE	E = DODGE			ED4 = 2.4L 4 Cyl DOHC 16V Turbo Engine		DEF = 6-Speed Manual Aisin BG6 Trans	
X = SPECIAL				ECD = 2.0L 4 Cyl DOHC Diesel 16V Engine		DEK = 6-Speed Manual Getrag DMT6 Trans	
				ECN = 2.0L 4 Cyl DOHC 16V Dual VVT Engine			
				EBA = 1.8L 4 Cyl DOHC 16V Dual VVT Engine			

Brakes, Front
Figure 5-110

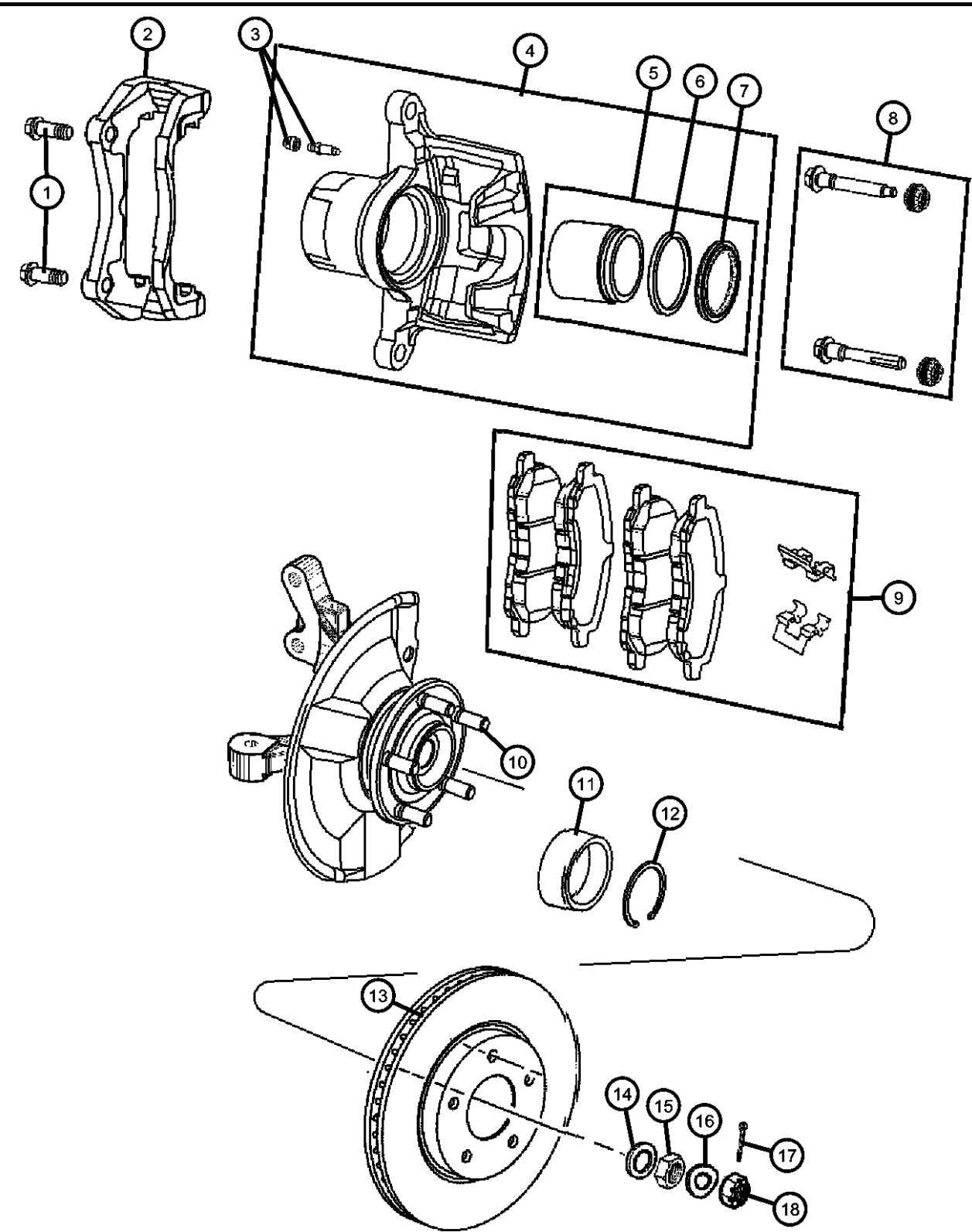

ITEM	PART NUMBER	QTY	LINE	SERIES	BODY	ENGINE	TRANS	TRIM	DESCRIPTION
13	05105513AA	2	B, D, E		49				ROTOR, Brake [BRA,BRK]
	05105514AA	2	B, D, E		49				
14	06503352	2	B, D, E		49				WASHER, Flat, M23x38.0x405
15	06503685	2	B, D, E		49				NUT
16	05212684	2	B, D, E		49				WASHER, Wave
17	MF472085	2	B, D, E		49				PIN, Cotter, 4x30
18	05212525	2	B, D, E		49				LOCK, Hub Nut

CALIBER (PM)		BODY		ENGINE		TRANSMISSION	
SERIES	LINE						
H = HIGHLINE	B = DODGE	49 = HATCHBACK TYPE #2		ECE = 2.0L 4 Cyl DOHC DPF Diesel Engine		DAV = Continuously Variable Transaxle II	
S = SPORT	D = DODGE			ED3 = 2.4L 4 Cyl DOHC 16V Dual VVT Engine		DD7 = 5-Speed Manual T355 Transmission	
L = LOWLINE	E = DODGE			ED4 = 2.4L 4 Cyl DOHC 16V Turbo Engine		DEF = 6-Speed Manual Aisin BG6 Trans	
X = SPECIAL				ECD = 2.0L 4 Cyl DOHC Diesel 16V Engine		DEK = 6-Speed Manual Getrag DMT6 Trans	
				ECN = 2.0L 4 Cyl DOHC 16V Dual VVT Engine			
				EBA = 1.8L 4 Cyl DOHC 16V Dual VVT Engine			

AR = use ase required - = Non illustrated part

Brakes, Rear, Disc,FWD/RWD/AWD
Figure 5-205

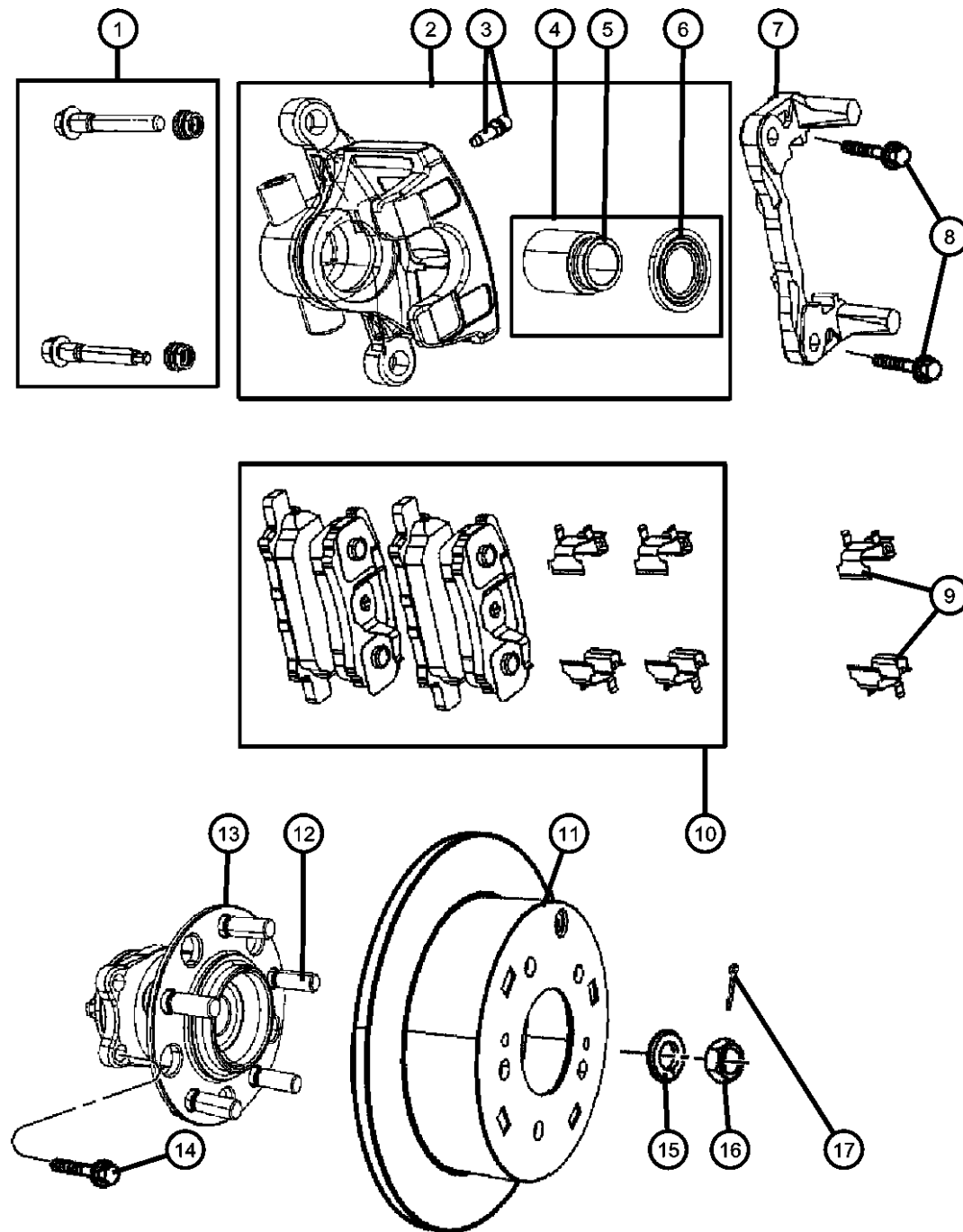

ITEM	PART NUMBER	QTY	LINE	SERIES	BODY	ENGINE	TRANS	TRIM	DESCRIPTION
1	05191247AA	1	B, D, E		49				PIN KIT, Disc Brake
2									CALIPER, Disc Brake
	68033076AA	1	B, D, E		49				[BR3], Right
	68033077AA	1	B, D, E		49				[BR3], Left
	05191267AA	1	B, D, E		49				Left
	05191268AA	1	D, E, B		49				Right
3	05191285AA	1	B, D, E		49				BLEEDER SCREW, Brake
4									PISTON KIT, Rear Brake
	68020255AB	1	B, D, E		49				[BR3]
	05191246AA	1	B, D, E		49				
5	05191270AA	1	B, D, E		49				SEAL, Caliper Piston
6	05191269AA	1	B, D, E		49				BOOT, Brake Piston
7									ADAPTER, Disc Brake Caliper
	05191291AA	1	B, D, E		49				
	68033071AA	1	B, D, E		49				[BR3]
8	MU000335	4	B, D, E		49				BOLT, Hex Head
9	05191221AA	1	B, D, E		49				CLIP, Brake Caliper
10									PAD KIT, Rear Disc Brake
	05191271AB	1	B, D, E		49				[BRF]
	68028671AA	1	B, D, E		49				[BR1]
	68033078AA	1	B, D, E		49				[BR3]
11									ROTOR, Brake
	04743999AA	2	B, D, E		49				[BR3]
	05105515AA	2	B, D, E		49				
12	MB911495	5	B, D		49				STUD, Hub
13									HUB AND BEARING, Brake
	05105719AB	2	B, D		49				
	05105770AD	2	E		49				
14	06509242AA	8	B, D, E		49				BOLT, Hex Flange Head, M12x1.25x30.50
15	06503352	2	B, D, E		49				WASHER, Flat, M23x38.0x405

CALIBER (PM)

SERIES	LINE
H = HIGHLINE	B = DODGE
S = SPORT	D = DODGE
L = LOWLINE	E = DODGE
X = SPECIAL	

BODY

49 = HATCHBACK TYPE #2

ENGINE

ECE = 2.0L 4 Cyl DOHC DPF
Diesel Engine
ED3 = 2.4L 4 Cyl DOHC 16V
Dual VVT Engine
ED4 = 2.4L 4 Cyl DOHC 16V
Turbo Engine
ECD = 2.0L 4 Cyl DOHC
Diesel 16V Engine
ECN = 2.0L 4 Cyl DOHC 16V
Dual VVT Engine
EBA = 1.8L 4 Cyl DOHC 16V
Dual VVT Engine

TRANSMISSION

DAV = Continuously Variable
Transaxle II
DD7 = 5-Speed Manual T355
Transmission
DEF = 6-Speed Manual Aisin BG6
Trans
DEK = 6-Speed Manual Getrag DMT6
Trans

AR = use ase required - = Non illustrated part

2008 PM

Brakes, Rear, Disc,FWD/RWD/AWD
Figure 5-205

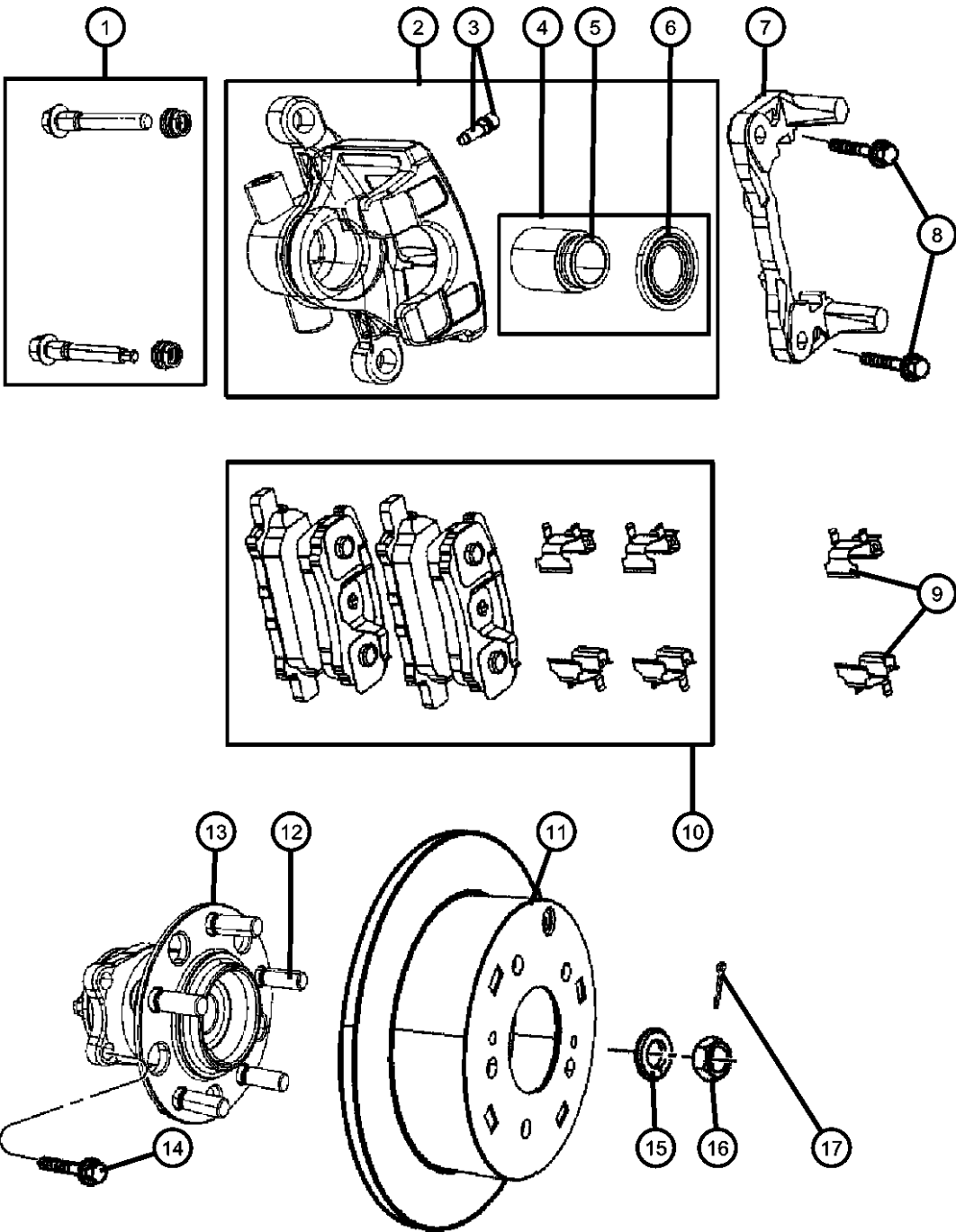

ITEM	PART NUMBER	QTY	LINE	SERIES	BODY	ENGINE	TRANS	TRIM	DESCRIPTION
16	06503685	2	B, D, E		49				NUT
17	MF472085	2	D, E, B		49				PIN, Cotter, 4x30

CALIBER (PM)	LINE	BODY	ENGINE	TRANSMISSION
SERIES				
H = HIGHLINE	B = DODGE	49 = HATCHBACK TYPE #2	ECE = 2.0L 4 Cyl DOHC DPF Diesel Engine	DAV = Continuously Variable Transaxle II
S = SPORT	D = DODGE		ED3 = 2.4L 4 Cyl DOHC 16V Dual VVT Engine	DD7 = 5-Speed Manual T355 Transmission
L = LOWLINE	E = DODGE		ED4 = 2.4L 4 Cyl DOHC 16V Turbo Engine	DEF = 6-Speed Manual Aisin BG6 Trans
X = SPECIAL			ECD = 2.0L 4 Cyl DOHC Diesel 16V Engine	DEK = 6-Speed Manual Getrag DMT6 Trans
			ECN = 2.0L 4 Cyl DOHC 16V Dual VVT Engine	
			EBA = 1.8L 4 Cyl DOHC 16V Dual VVT Engine	

AR = use ase required - = Non illustrated part

Booster,Vacuum Power Brake
Figure 5-305

ITEM	PART NUMBER	QTY	LINE	SERIES	BODY	ENGINE	TRANS	TRIM	DESCRIPTION
1									HOSE, Vacuum Supply
	05105155AC	1	B, D, E		49				CONNECTOR TO ENGINE-DIESEL
	05105156AD	1	D, E		49				LHD-BOOSTER TO CONNECTOR
	05105157AF	1	B		49				RHD-BOOSTER TO CONNECTOR-ALL
	05105153AE	1	B, D, E		49				CONNECTOR TO ENGINE-GAS
2									BOOSTER, Power Brake
	05175098AA	1	B, D, E		49				
	05175707AA	1	B		49				[RHD]
3	05175096AA	1	B, D, E		49				VALVE, Check
4	04294036	1	B, D, E		49				CLIP
5	05175095AA	1	B, D, E		49				GASKET, Booster To Dash

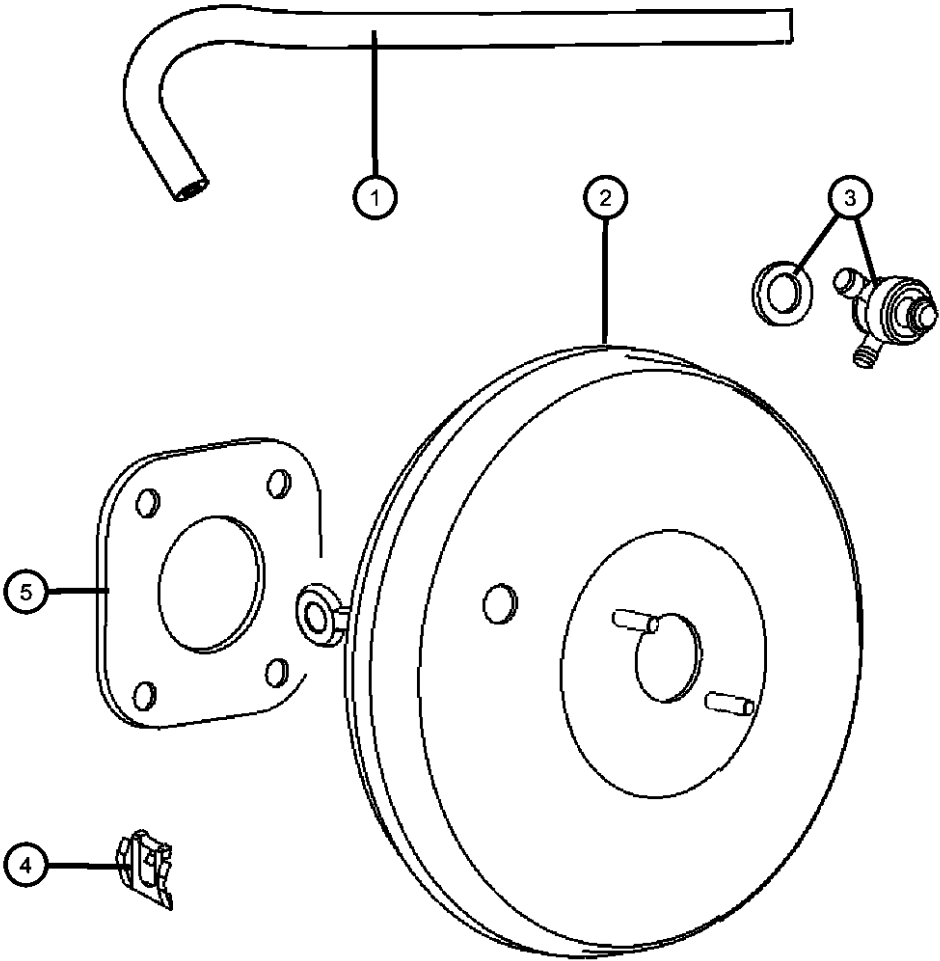

CALIBER (PM)		BODY		ENGINE	TRANSMISSION
SERIES	LINE	49 = HATCHBACK TYPE #2			
H = HIGHLINE	B = DODGE			ECE = 2.0L 4 Cyl DOHC DPF Diesel Engine	DAV = Continuously Variable Transaxle II
S = SPORT	D = DODGE			ED3 = 2.4L 4 Cyl DOHC 16V Dual VVT Engine	DD7 = 5-Speed Manual T355 Transmission
L = LOWLINE	E = DODGE			ED4 = 2.4L 4 Cyl DOHC 16V Turbo Engine	DEF = 6-Speed Manual Aisin BG6 Trans
X = SPECIAL				ECD = 2.0L 4 Cyl DOHC Diesel 16V Engine	DEK = 6-Speed Manual Getrag DMT6 Trans
				ECN = 2.0L 4 Cyl DOHC 16V Dual VVT Engine	
				EBA = 1.8L 4 Cyl DOHC 16V Dual VVT Engine	

Master Cylinder
Figure 5-405

ITEM	PART NUMBER	QTY	LINE	SERIES	BODY	ENGINE	TRANS	TRIM	DESCRIPTION
1	05014518AA	1	B, D, E		49				CAP, Master Cylinder Reservoir
2	05175091AA	1	B, D, E		49				RESERVOIR, Brake Master Cylinder
3									MASTER CYLINDER, Brake
	05175093AA	1	D, E		49				
	05175701AA	1	D, E		49				[BRA]
	68022555AA	1	B, D, E		49				[BR3]
4	05105902AB	1	D, E		49				BLOCKER
5	05175097AA	2	B, D, E		49				NUT AND WASHER KIT
6	05175094AA	1	B, D, E		49				SENSOR, Brake Fluid Level

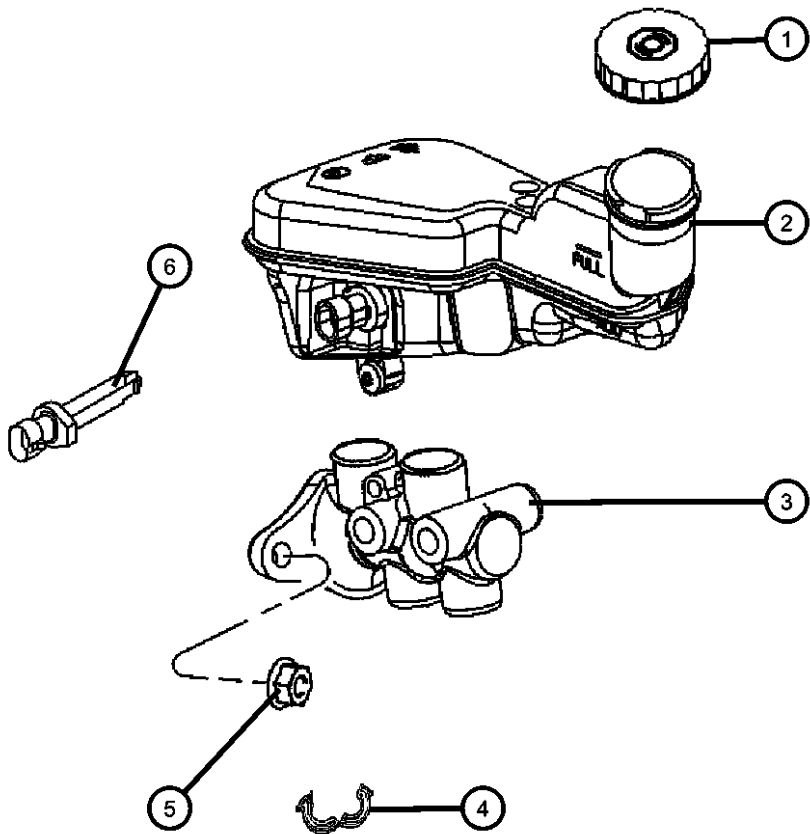

CALIBER (PM)					
SERIES	LINE	BODY	ENGINE	TRANSMISSION	
H = HIGHLINE	B = DODGE	49 = HATCHBACK TYPE #2	ECE = 2.0L 4 Cyl DOHC DPF Diesel Engine	DAV = Continuously Variable Transaxle II	
S = SPORT	D = DODGE		ED3 = 2.4L 4 Cyl DOHC 16V Dual VVT Engine	DD7 = 5-Speed Manual T355 Transmission	
L = LOWLINE	E = DODGE		ED4 = 2.4L 4 Cyl DOHC 16V Turbo Engine	DEF = 6-Speed Manual Aisin BG6 Trans	
X = SPECIAL			ECD = 2.0L 4 Cyl DOHC Diesel 16V Engine	DEK = 6-Speed Manual Getrag DMT6 Trans	
			ECN = 2.0L 4 Cyl DOHC 16V Dual VVT Engine		
			EBA = 1.8L 4 Cyl DOHC 16V Dual VVT Engine		

Lines and Hoses Front With Anti-lock Brakes LHD
Figure 5-505

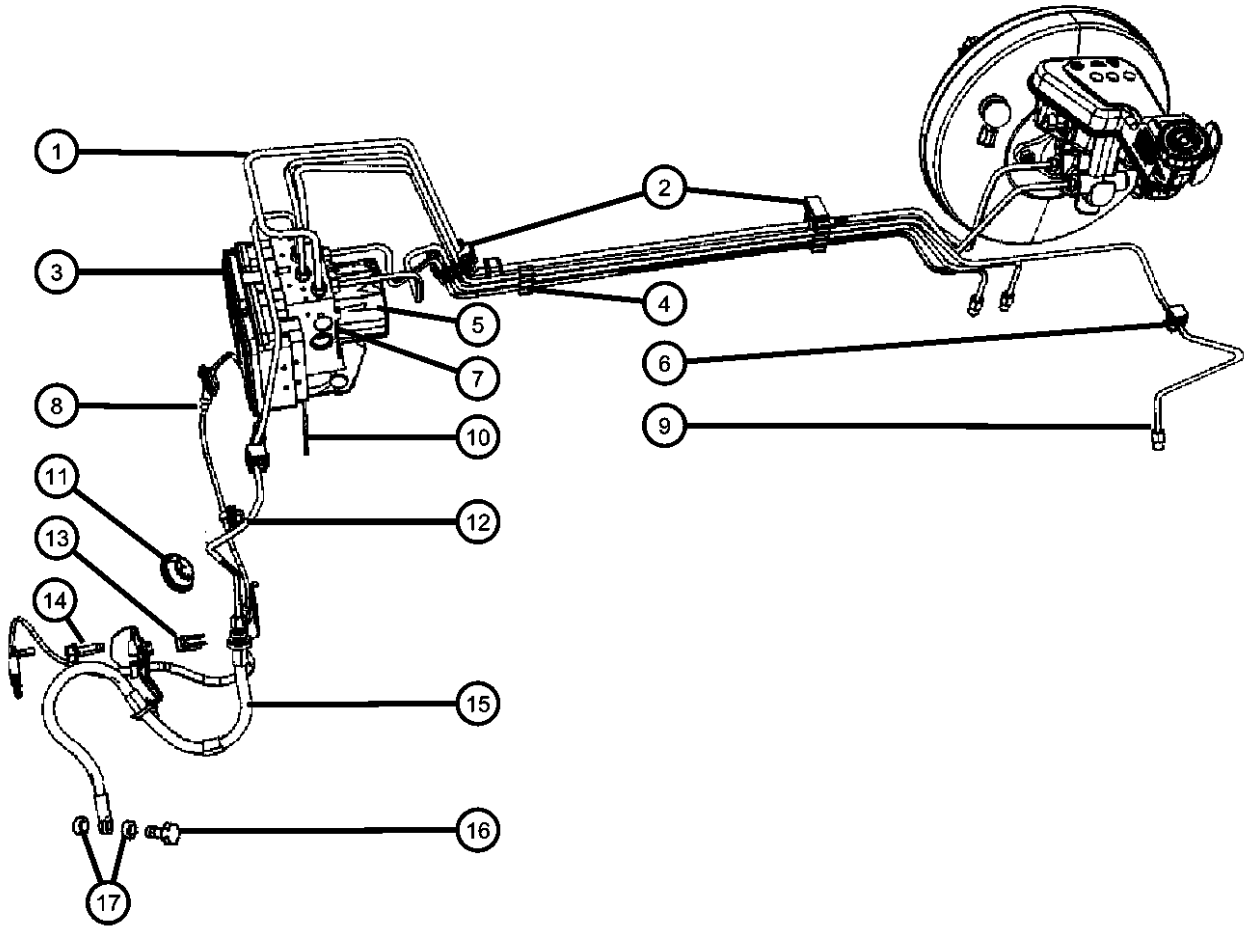

ITEM	PART NUMBER	QTY	LINE	SERIES	BODY	ENGINE	TRANS	TRIM	DESCRIPTION
1									TUBE BUNDLE, Brake
	05105417AF	1	D, E		49				
	05105826AA	1	D, E		49				[ECE]
2	05175422AA	2	D, E		49				CLIP, Brake Line
3									MODULE, Anti-Lock Brake System
	05179859AC	1	D		49				Up To 10/22/2007
		1	B		49				Up To 10/22/2007
	05179860AC	1	E		49				Up To 10/22/2007
	68031385AB	1	B, D, E		49				[BR3]
	68033231AA	1	D, E		49				Up To 10/22/2007
	68038075AB	1	E		49				After 10/23/2007
	68044219AA	1	D		49				After 10/23/2007
	68044937AA	1	D, E		49				After 10/23/2007
4	05175419AA	1	D, E		49				CLIP, Brake Line
5									HYDRAULIC CONTROL UNIT, Anti-Lock Brake System
	05179854AA	1	D		49				After 10/23/2007
		1	D		49				Up To 10/22/2007
	05179857AA	1	B		49				Up To 10/22/2007
	68020715AA	1	D, E		49				Up To 10/22/2007[EBA,ECD,ECN,ED3]
		1	E		49				After 10/23/2007
		1	E		49				Up To 10/22/2007
	68028343AA	1	B, D, E		49				[BR3]
		1	D, E		49				Up To 10/22/2007[ECE]
		1	D, E		49				After 10/23/2007[ECE]
	68038073AA	1	D, E		49				After 10/23/2007[EBA,ECD,ECN,ED3]
6	05175421AA	1	D, E		49				CLIP, Brake Line
7									O RING
	05159024AA	1	B, D, E		49				[BR3]
		1	D, E		49				After 10/23/2007[EBS,ECD,ECN,ED3]

CALIBER (PM)		BODY		ENGINE		TRANSMISSION
SERIES	LINE					
H = HIGHLINE	B = DODGE	49 = HATCHBACK TYPE #2		ECE = 2.0L 4 Cyl DOHC DPF Diesel Engine		DAV = Continuously Variable Transaxle II
S = SPORT	D = DODGE			ED3 = 2.4L 4 Cyl DOHC 16V Dual VVT Engine		DD7 = 5-Speed Manual T355 Transmission
L = LOWLINE	E = DODGE			ED4 = 2.4L 4 Cyl DOHC 16V Turbo Engine		DEF = 6-Speed Manual Aisin BG6 Trans
X = SPECIAL				ECD = 2.0L 4 Cyl DOHC Diesel 16V Engine		DEK = 6-Speed Manual Getrag DMT6 Trans
				ECN = 2.0L 4 Cyl DOHC 16V Dual VVT Engine		
				EBA = 1.8L 4 Cyl DOHC 16V Dual VVT Engine		

Lines and Hoses Front With Anti-lock Brakes LHD
Figure 5-505

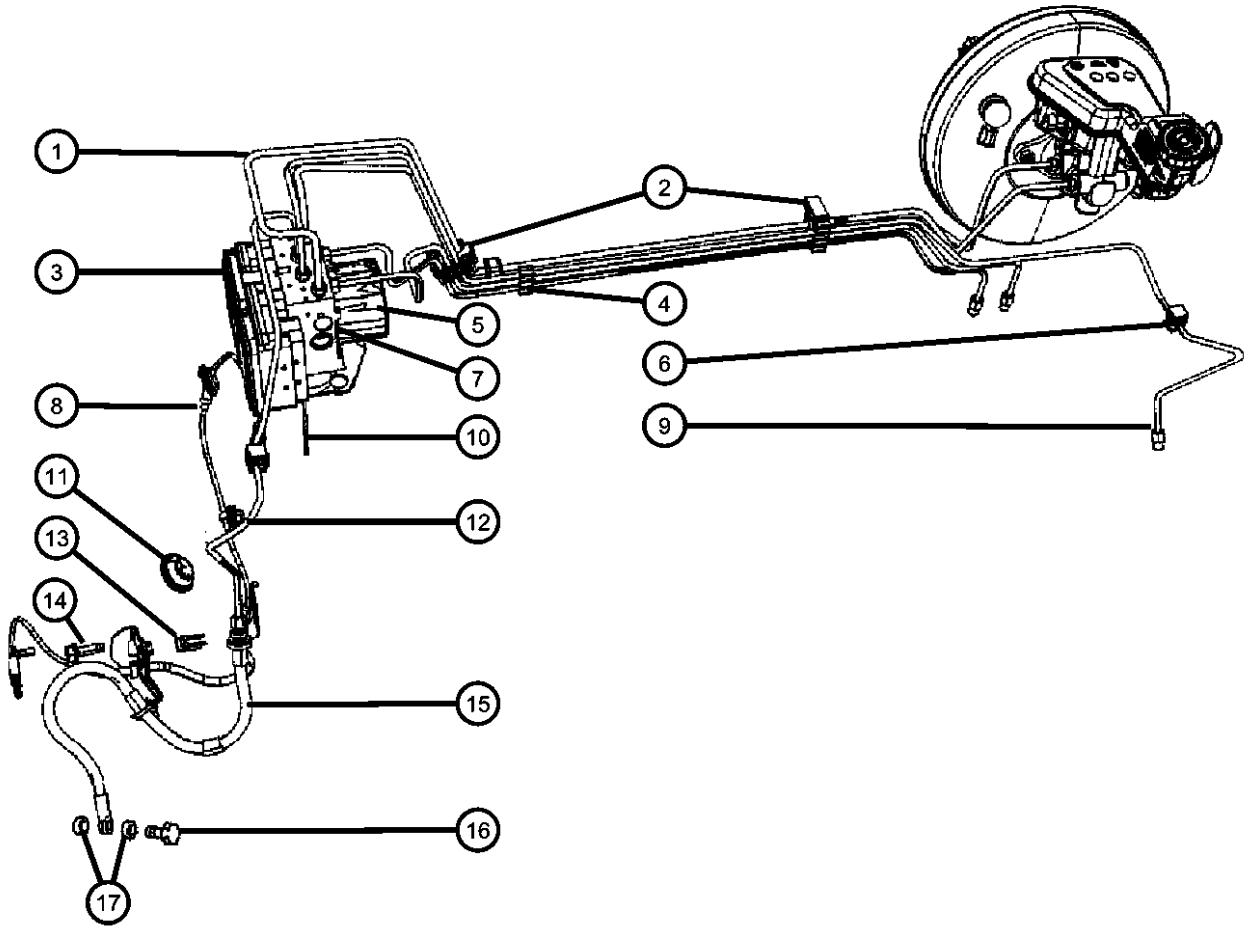

ITEM	PART NUMBER	QTY	LINE	SERIES	BODY	ENGINE	TRANS	TRIM	DESCRIPTION
		1	D, E		49				After 10/23/2007[ECE]
		1	E		49				Up to 10/22/2007
		1	D		49				Up to 10/22/2007
		1	B		49				Up to 10/22/2007
		1	D, E		49				Up to 10/22/2007[ECE]
		1	D, E		49				Up to 10/22/2007[EBA,ECD,ECN,ED3]
8									SENSOR, Anti-Lock Brakes
	05105572AA	1	B, D, E		49				Right
	05105573AA	1	B, D, E		49				Left
9	05171123AC	1	D, E		49				TUBE, Brake
10									BRACKET, Brake Control Unit
	05179855AA	1	D		49				After 10/23/2007
		1	E		49				After 10/23/2007
		1	E		49				Up To 10/22/2007
		1	D		49				Up To 10/22/2007
	05179858AA	1	B		49				Up To 10/22/2007
	05179863AA	1	B, D, E		49				[BR3]
		1	D, E		49				After 10/23/2007[EBA,ECD,ECN,ED3]
		1	D, E		49				Up To 10/22/2007[EBA,ECD,ECN,ED3]
	68033226AA	1	D, E		49				Up To 10/22/2007[ECE]
		1	D, E		49				After 10/23/2007[ECE]
11	05105821AB	2	B, D, E		49				GROMMET
12	05105199AE	1	D, E		49				TUBE, Brake
13	02208893	2	B, D, E		49				LOCK, Brake Hose
14	06105049AA	1	B, D, E		49				BOLT, Hex Flange Head, M8X1.25X25.00
15									HOSE, Brake
	05105603AC	1	B, D, E		49				Left
	05105604AC	1	B, D, E		49				Right

CALIBER (PM)		BODY		ENGINE		TRANSMISSION	
SERIES	LINE	49 = HATCHBACK TYPE #2					
H = HIGHLINE	B = DODGE			ECE = 2.0L 4 Cyl DOHC DPF Diesel Engine		DAV = Continuously Variable Transaxle II	
S = SPORT	D = DODGE			ED3 = 2.4L 4 Cyl DOHC 16V Dual VVT Engine		DD7 = 5-Speed Manual T355 Transmission	
L = LOWLINE	E = DODGE			ED4 = 2.4L 4 Cyl DOHC 16V Turbo Engine		DEF = 6-Speed Manual Aisin BG6 Trans	
X = SPECIAL				ECD = 2.0L 4 Cyl DOHC Diesel 16V Engine		DEK = 6-Speed Manual Getrag DMT6 Trans	
				ECN = 2.0L 4 Cyl DOHC 16V Dual VVT Engine			
				EBA = 1.8L 4 Cyl DOHC 16V Dual VVT Engine			

AR = use ase required - = Non illustrated part

Lines and Hoses Front With Anti-lock Brakes LHD
Figure 5-505

ITEM	PART NUMBER	QTY	LINE	SERIES	BODY	ENGINE	TRANS	TRIM	DESCRIPTION
16	MR249625	2	B, D, E		49				BOLT, Banjo
17	06502114	4	B, D, E		49				GASKET, Brake Hose To Caliper
-18	05175418AA	1	D, E		49				CLIP, Brake Line

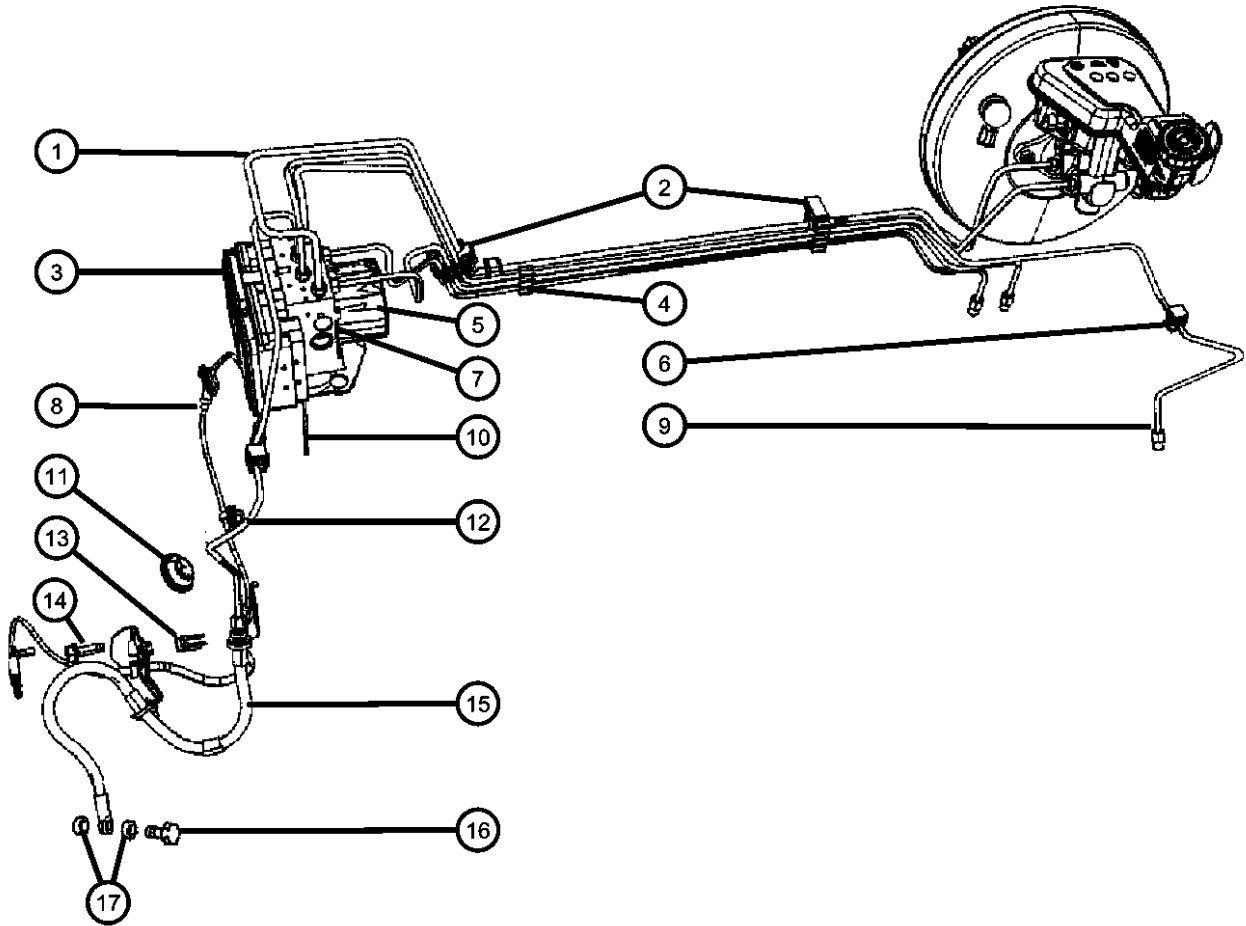

CALIBER (PM)		BODY	ENGINE	TRANSMISSION
SERIES	LINE			
H = HIGHLINE	B = DODGE	49 = HATCHBACK TYPE #2	ECE = 2.0L 4 Cyl DOHC DPF Diesel Engine	DAV = Continuously Variable Transaxle II
S = SPORT	D = DODGE		ED3 = 2.4L 4 Cyl DOHC 16V Dual VVT Engine	DD7 = 5-Speed Manual T355 Transmission
L = LOWLINE	E = DODGE		ED4 = 2.4L 4 Cyl DOHC 16V Turbo Engine	DEF = 6-Speed Manual Aisin BG6 Trans
X = SPECIAL			ECD = 2.0L 4 Cyl DOHC Diesel 16V Engine	DEK = 6-Speed Manual Getrag DMT6 Trans
			ECN = 2.0L 4 Cyl DOHC 16V Dual VVT Engine	
			EBA = 1.8L 4 Cyl DOHC 16V Dual VVT Engine	

Lines and Hoses Front With Anti-lock Brakes RHD
Figure 5-510

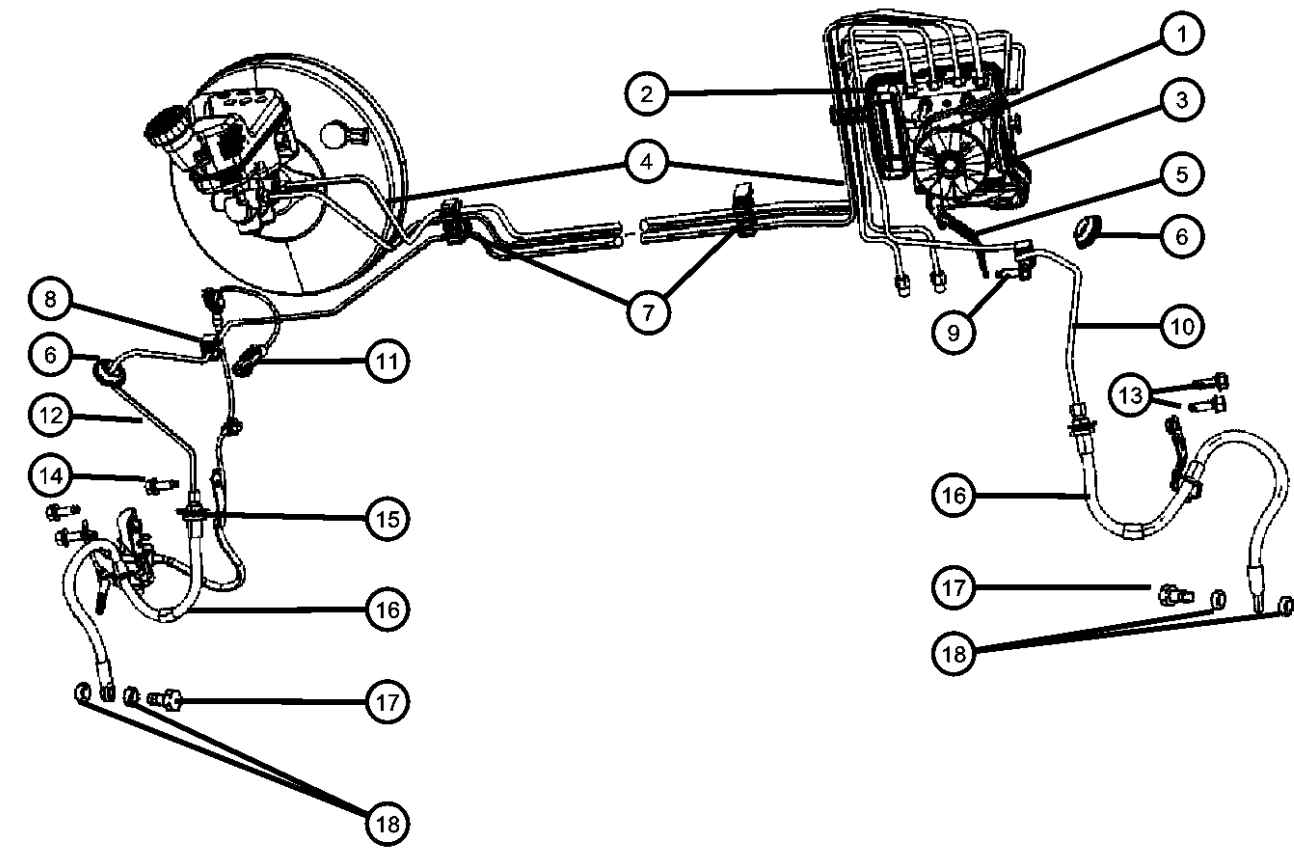
	ITEM	PART NUMBER	QTY	LINE	SERIES	BODY	ENGINE	TRANS	TRIM	DESCRIPTION
	1									HYDRAULIC CONTROL UNIT, Anti-Lock Brake System After 10/23/2007
		05179857AA	1	B		49				
		68028343AA	1	B, D, E		49				
			1	B, D, E		49				[BR3]
	2									MODULE, Anti-Lock Brake System
		68031385AB	1	B, D, E		49				[BR3]
		68044219AA	1	B		49				After 10/23/2007 Without [BNB]
		68044938AA	1	B		49				After 10/23/2007
	3									O RING
		05159024AA	1	B		49				Up To 10/22/2007
			1	B		49				After 10/23/2007Without [BNB]
			1	B		49				After 10/23/2007
	4	05105418AF	1	B		49				TUBE BUNDLE, Brake
	5									BRACKET, Brake Control Unit
		05179858AA	1	B		49				After 10/23/2007Without [BNB]
		05179863AA	1	B, D, E		49				[BR3]
		05179866AA	1	B		49				After 10/23/2007
	6	05105821AB	2	B, D, E		49				GROMMET
	7	05175422AA	3	B		49				CLIP, Brake Line
	8	05175421AA	1	B		49				CLIP, Brake Line
	9	06104388AA	1	B		49				SCREW, Hex Head, M8x1.25x30
	10	05105167AD	1	B		49				TUBE, Brake
	11									SENSOR, Anti-Lock Brakes
		05105572AA	1	B, D, E		49				Right
		05105573AA	1	B, D, E		49				Left
	12	05105778AB	1	B		49				TUBE, Brake
	13	06105037AA	2	B, D, E		49				SCREW, Hex Flange Head, M6x1.00x20.00
	14	06105049AA	2	B, D, E		49				BOLT, Hex Flange Head, M8X1.25X25.00
	15	02208893	2	B, D, E		49				LOCK, Brake Hose

CALIBER (PM)		BODY		ENGINE		TRANSMISSION	
SERIES	LINE						
H = HIGHLINE	B = DODGE	49 = HATCHBACK TYPE #2		ECE = 2.0L 4 Cyl DOHC DPF Diesel Engine		DAV = Continuously Variable Transaxle II	
S = SPORT	D = DODGE			ED3 = 2.4L 4 Cyl DOHC 16V Dual VVT Engine		DD7 = 5-Speed Manual T355 Transmission	
L = LOWLINE	E = DODGE			ED4 = 2.4L 4 Cyl DOHC 16V Turbo Engine		DEF = 6-Speed Manual Aisin BG6 Trans	
X = SPECIAL				ECD = 2.0L 4 Cyl DOHC Diesel 16V Engine		DEK = 6-Speed Manual Getrag DMT6 Trans	
				ECN = 2.0L 4 Cyl DOHC 16V Dual VVT Engine			
				EBA = 1.8L 4 Cyl DOHC 16V Dual VVT Engine			

Lines and Hoses Front With Anti-lock Brakes RHD
Figure 5-510

ITEM	PART NUMBER	QTY	LINE	SERIES	BODY	ENGINE	TRANS	TRIM	DESCRIPTION
16									HOSE, Brake
	05105604AC	1	B, D, E		49				Right
	05181067AB	1	B, D, E		49				[BR3], Left
	05181070AB	1	B, D, E		49				[BR3], Right
	05105603AC	1	B, D, E		49				Left
17	MR249625	2	B, D, E		49				BOLT, Banjo
18	06502114	4	B, D, E		49				GASKET, Brake Hose To Caliper

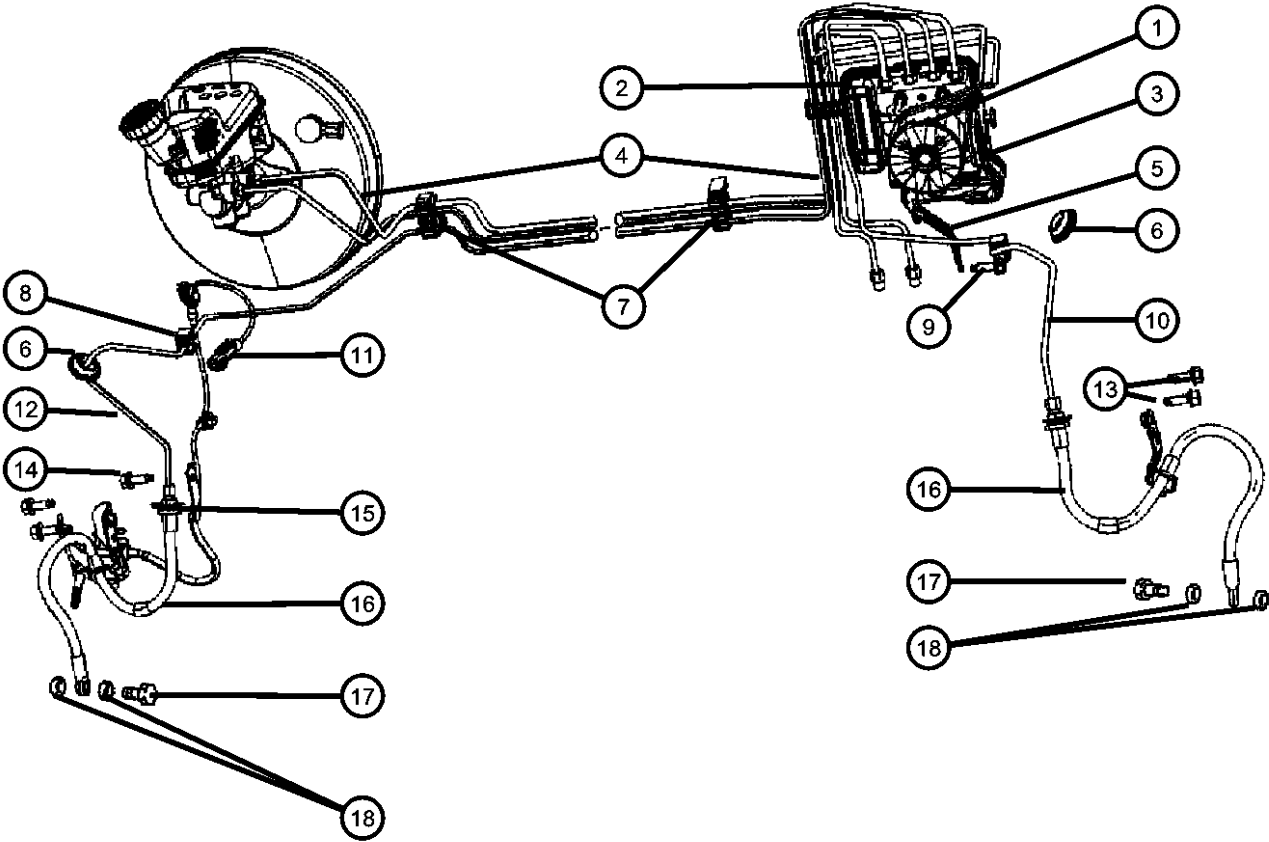

CALIBER (PM)		BODY		ENGINE		TRANSMISSION	
SERIES	LINE						
H = HIGHLINE	B = DODGE	49 = HATCHBACK TYPE #2		ECE = 2.0L 4 Cyl DOHC DPF Diesel Engine		DAV = Continuously Variable Transaxle II	
S = SPORT	D = DODGE			ED3 = 2.4L 4 Cyl DOHC 16V Dual VVT Engine		DD7 = 5-Speed Manual T355 Transmission	
L = LOWLINE	E = DODGE			ED4 = 2.4L 4 Cyl DOHC 16V Turbo Engine		DEF = 6-Speed Manual Aisin BG6 Trans	
X = SPECIAL				ECD = 2.0L 4 Cyl DOHC Diesel 16V Engine		DEK = 6-Speed Manual Getrag DMT6 Trans	
				ECN = 2.0L 4 Cyl DOHC 16V Dual VVT Engine			
				EBA = 1.8L 4 Cyl DOHC 16V Dual VVT Engine			

AR = use ase required - = Non illustrated part

Brake Tubes,Front With Out Anti-Lock Brakes
Figure 5-515

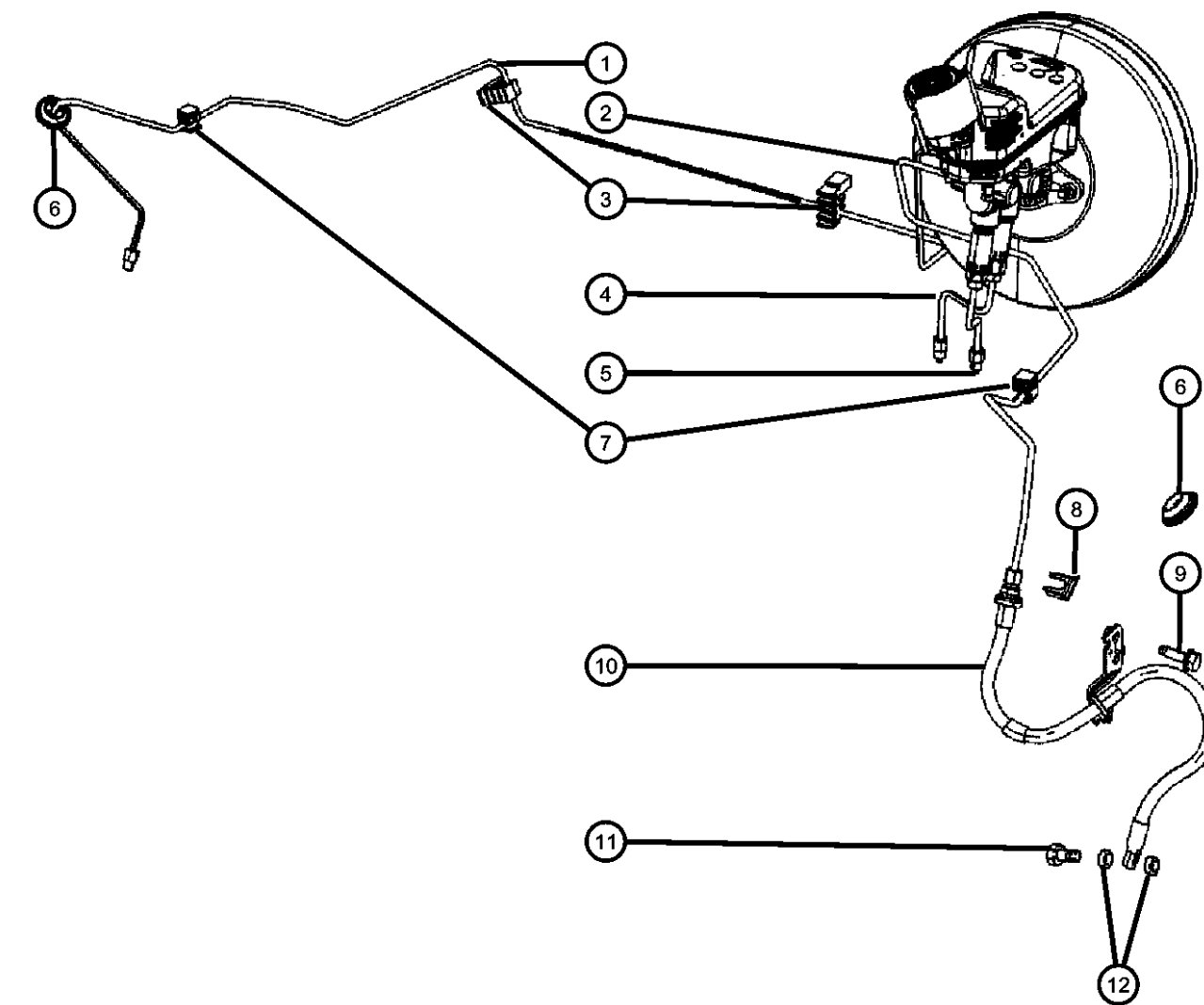
	ITEM	PART NUMBER	QTY	LINE	SERIES	BODY	ENGINE	TRANS	TRIM	DESCRIPTION
	1	05105162AE	1	D, E		49				TUBE, Brake
	2	05105163AE	1	D, E		49				TUBE, Brake
	3	05189796AA	1	D, E		49				CLIP, Brake Line
	4	05105189AD	1	D, E		49				TUBE, Brake, Rear of Master
	5	05105188AD	1	D, E		49				TUBE, Brake, Front of Master
	6	05105821AB	2	B, D, E		49				GROMMET
	7	05175421AA	1	D, E		49				CLIP, Brake Line
	8	02208893	2	B, D, E		49				LOCK, Brake Hose
	9	06105049AA	2	B, D, E		49				BOLT, Hex Flange Head, M8X1.25X25.00
	10									HOSE, Brake
		05105603AC	1	B, D, E		49				Left
		05105604AC	1	B, D, E		49				Right
	11	MR249625	2	B, D, E		49				BOLT, Banjo
	12	06502114	4	B, D, E		49				GASKET, Brake Hose To Caliper
<div><div><div>CALIBER (PM)</div><div>SERIES</div><div>H = HIGHLINE</div><div>S = SPORT</div><div>L = LOWLINE</div><div>X = SPECIAL</div></div><div><div>LINE</div><div>B = DODGE</div><div>D = DODGE</div><div>E = DODGE</div></div><div><div>BODY</div><div>49 = HATCHBACK TYPE #2</div></div><div><div>ENGINE</div><div>ECE = 2.0L 4 Cyl DOHC DPF Diesel Engine</div><div>ED3 = 2.4L 4 Cyl DOHC 16V Dual VVT Engine</div><div>ED4 = 2.4L 4 Cyl DOHC 16V Turbo Engine</div><div>ECD = 2.0L 4 Cyl DOHC Diesel 16V Engine</div><div>ECN = 2.0L 4 Cyl DOHC 16V Dual VVT Engine</div><div>EBA = 1.8L 4 Cyl DOHC 16V Dual VVT Engine</div></div><div><div>TRANSMISSION</div><div>DAV = Continuously Variable Transaxle II</div><div>DD7 = 5-Speed Manual T355 Transmission</div><div>DEF = 6-Speed Manual Aisin BG6 Trans</div><div>DEK = 6-Speed Manual Getrag DMT6 Trans</div></div></div>										

Brake Tubes,Rear
Figure 5-520

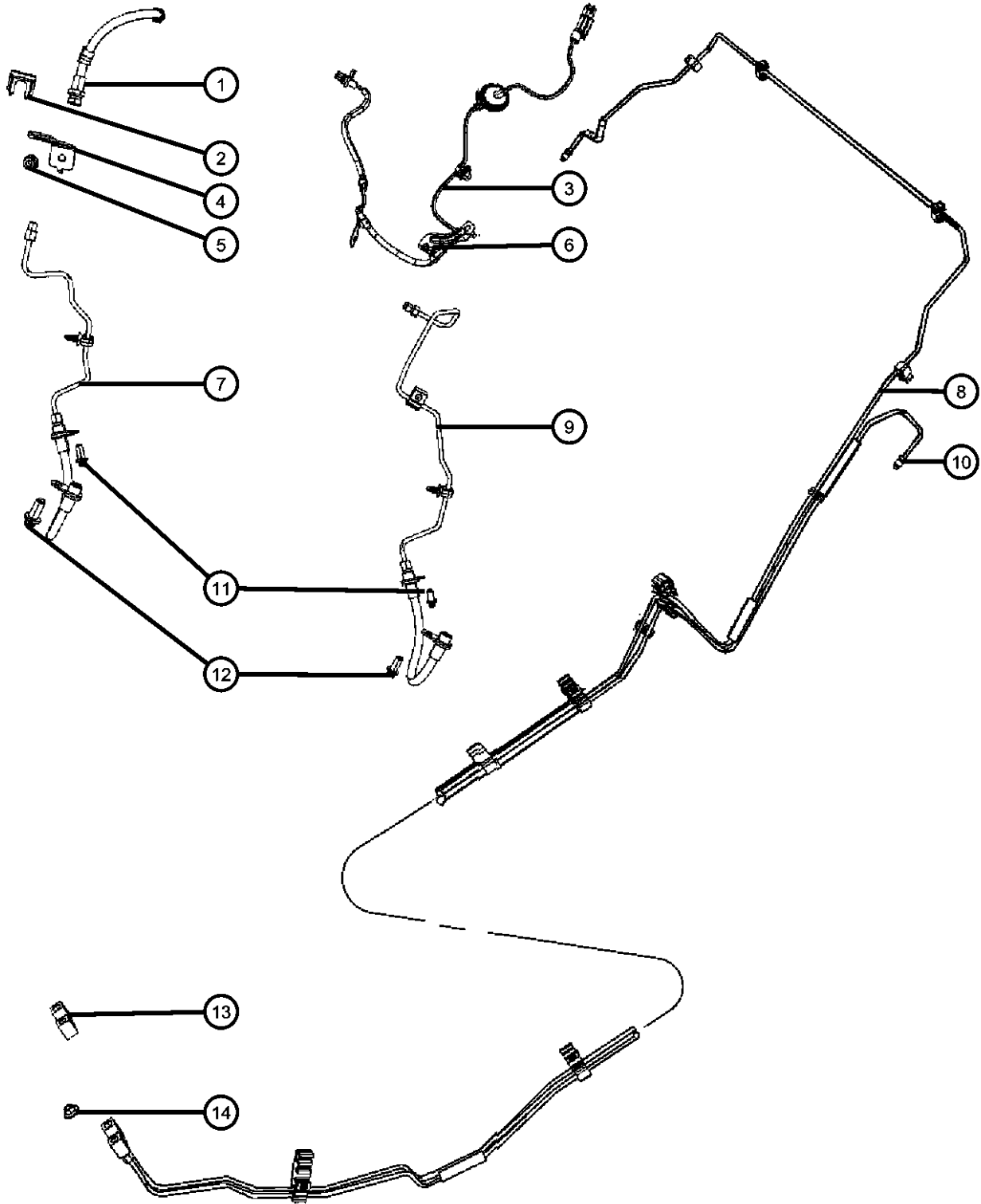

ITEM	PART NUMBER	QTY	LINE	SERIES	BODY	ENGINE	TRANS	TRIM	DESCRIPTION
1	05105654AA	2	B, D, E		49				HOSE AND TUBE, Brake
2	02208893	2	B, D, E		49				LOCK, Brake Hose
3									SENSOR, Anti-Lock Brakes
	05105064AA	1	E		49				[AWD], Right
	05105065AB	1	E		49				[AWD], Left
4									BRACKET, Brake Hose
	05105656AA	1	B, D, E		49				Right
	05105657AA	1	B, D, E		49				Left
5	06104716AA	2	B, D, E		49				NUT, Hex Flange Lock, M8X1.25
6	06105049AA	2	B, D, E		49				BOLT, Hex Flange Head, M8X1.25X25.00
7									HOSE AND TUBE, Brake
	05105426AC	1	B, D, E		49				Right
	05105427AC	1	B, D, E		49				Left
8	05189340AB	1	B, D, E		49				TUBE, Brake, Right Rear
9									HOSE AND TUBE, Brake
	05105605AB	1	B, D, E		49				Left
	05105606AB	1	B, D, E		49				Right
10	05189341AB	1	B, D, E		49				TUBE, Brake, Left Rear
11	06508532AA	2	B, D, E		49				SCREW
12	06105037AA	2	B, D, E		49				SCREW, Hex Flange Head, M6x1.00x20.00
13	05105682AA	1	B, D, E		49				JUNCTION BLOCK, Brake Tube
14	06104726AA	1	B		49				NUT AND WASHER, Hex, M8x1.25
-15	06104087AA	2	B, D, E		49				SCREW, Throttle Cable to Support Bracket, M8x1.25x20.00
-16	68001857AA	1	B, D, E		49				TIE STRAP

CALIBER (PM)		BODY		ENGINE	TRANSMISSION
SERIES	LINE				
H = HIGHLINE	B = DODGE	49 = HATCHBACK TYPE #2		ECE = 2.0L 4 Cyl DOHC DPF Diesel Engine	DAV = Continuously Variable Transaxle II
S = SPORT	D = DODGE			ED3 = 2.4L 4 Cyl DOHC 16V Dual VVT Engine	DD7 = 5-Speed Manual T355 Transmission
L = LOWLINE	E = DODGE			ED4 = 2.4L 4 Cyl DOHC 16V Turbo Engine	DEF = 6-Speed Manual Aisin BG6 Trans
X = SPECIAL				ECD = 2.0L 4 Cyl DOHC Diesel 16V Engine	DEK = 6-Speed Manual Getrag DMT6 Trans
				ECN = 2.0L 4 Cyl DOHC 16V Dual VVT Engine	
				EBA = 1.8L 4 Cyl DOHC 16V Dual VVT Engine	

Pedal,Brake,Auto Trans
Figure 5-605

ITEM	PART NUMBER	QTY	LINE	SERIES	BODY	ENGINE	TRANS	TRIM	DESCRIPTION
------	----------------	-----	------	--------	------	--------	-------	------	-------------

Note:Sales Codes;
[DAV]=Continously Variable Transaxle
[DAW]=Continously Variable Transaxle with Off Road Crawl Ratio
[DD7]=5-Speed Manual T355 Transmission
[DEF]=6-Speed Manual Aisin BG6 Transmission

1	06104716AA	5	B, D, E		49				NUT, Hex Flange Lock, M8X1.25
2									PEDAL, Brake
	05105520AF	1	B		49				
	05105522AF	1	D, E		49				
3									PAD, Pedal
	05170975AB	1	D, E		49				
		1	B		49				
4									PEDAL, Brake
	05105521AG	1	B		49				
	05105523AG	1	D, E		49				
5									PAD, Pedal
	68020438AA	1	D, E		49				
		1	B		49				

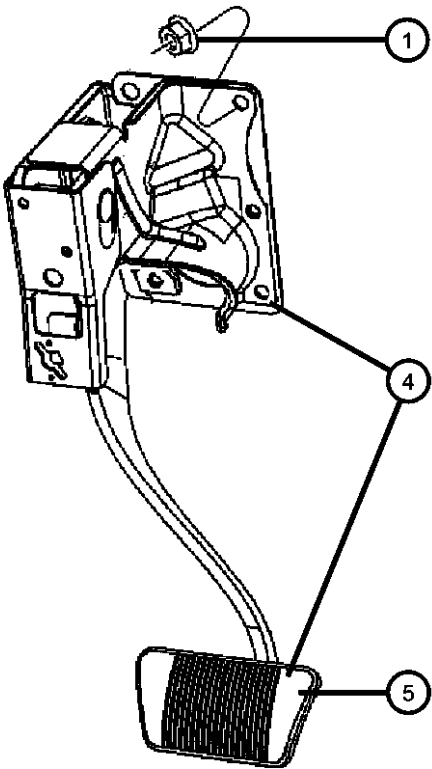
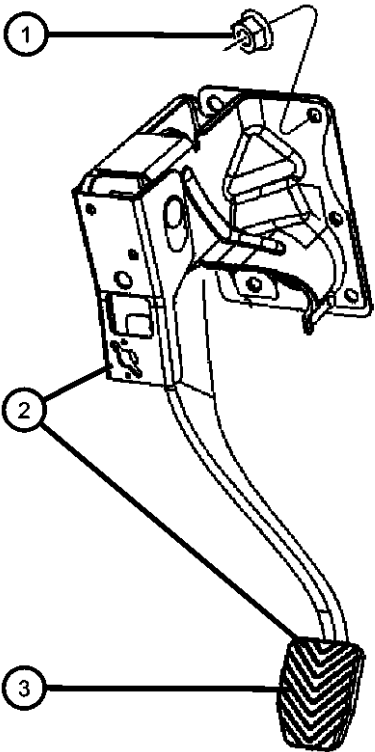

CALIBER (PM)		BODY		ENGINE	TRANSMISSION
SERIES	LINE	49 = HATCHBACK TYPE #2			
H = HIGHLINE	B = DODGE			ECE = 2.0L 4 Cyl DOHC DPF Diesel Engine	DAV = Continuously Variable Transaxle II
S = SPORT	D = DODGE			ED3 = 2.4L 4 Cyl DOHC 16V Dual VVT Engine	DD7 = 5-Speed Manual T355 Transmission
L = LOWLINE	E = DODGE			ED4 = 2.4L 4 Cyl DOHC 16V Turbo Engine	DEF = 6-Speed Manual Aisin BG6 Trans
X = SPECIAL				ECD = 2.0L 4 Cyl DOHC Diesel 16V Engine	DEK = 6-Speed Manual Getrag DMT6 Trans
				ECN = 2.0L 4 Cyl DOHC 16V Dual VVT Engine	
				EBA = 1.8L 4 Cyl DOHC 16V Dual VVT Engine	

Park Brake Lever and Cables,Front
Figure 5-705

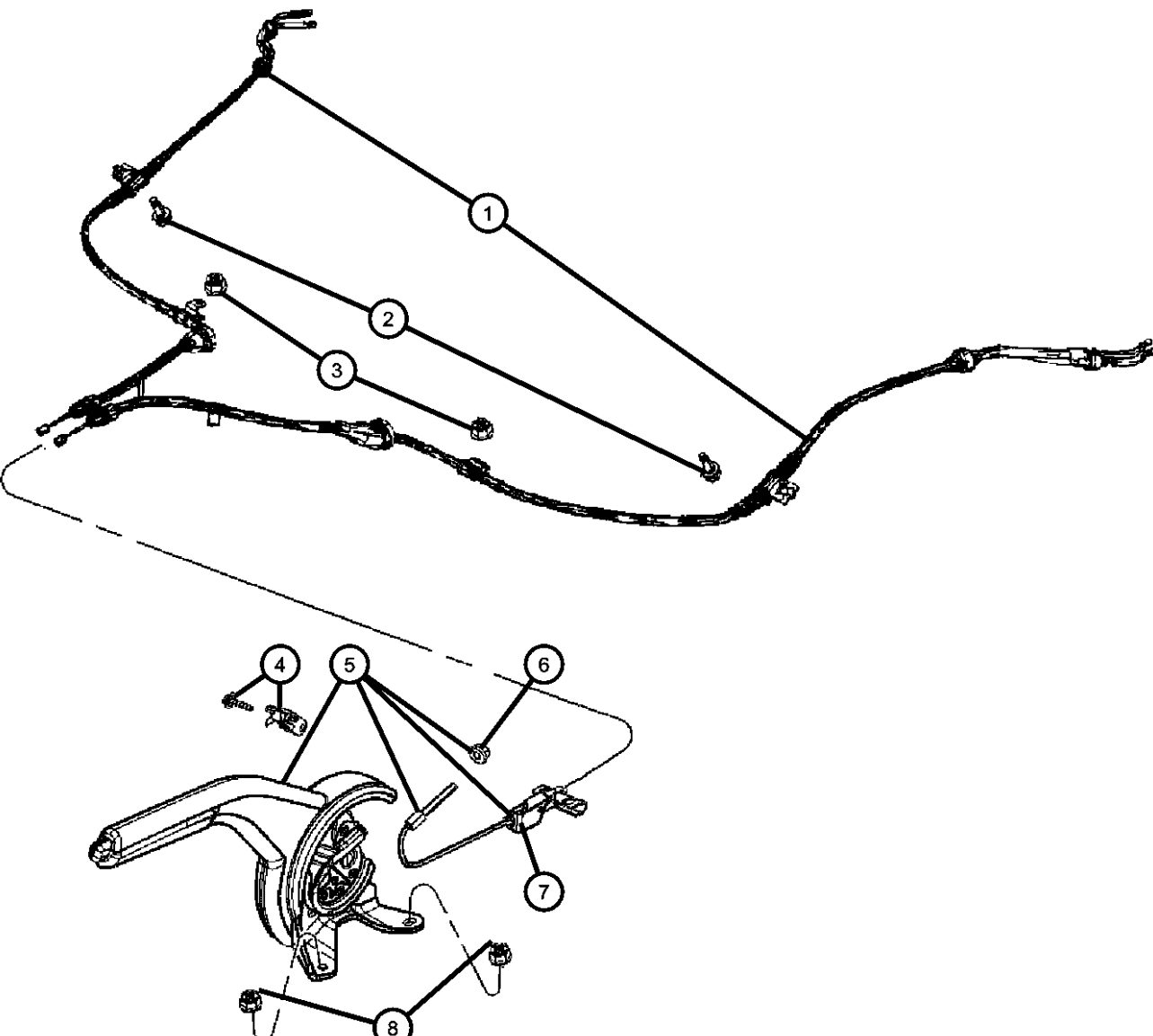
										ITEM	PART NUMBER	QTY	LINE	SERIES	BODY	ENGINE	TRANS	TRIM	DESCRIPTION
										1									CABLE, Parking Brake
											05105138AE	1	B, D, E		49				Drum Brakes, Right
											05105139AE	1	B, D, E		49				Drum Brakes, Left
											05105140AC	1	B, D, E		49				Disc Brakes, Right
											05105141AC	1	B, D, E		49				Disc Brakes, Left
										2	06105048AA	2	B, D, E		49				BOLT, Hex Flange Head, M8x1.25x20.00
										3	06104716AA	2	B, D, E		49				NUT, Hex Flange Lock, M8X1.25
										4	05209922	1	B, D, E		49				SWITCH, Parking Brake
										5	1CR75DX9AC	1	B, D, E		49				LEVER, Park Brake
										6	05127449AA	1	B, D, E		49				NUT, M6x1.00
										7	05105913AA	1	B, D, E		49				EQUALIZER, Parking Brake Cable
										8	06104716AA	2	B, D, E		49				NUT, Hex Flange Lock, M8X1.25
										<div><div><div>CALIBER (PM)</div><div>SERIES</div><div>H = HIGHLINE</div><div>S = SPORT</div><div>L = LOWLINE</div><div>X = SPECIAL</div></div><div><div>LINE</div><div>B = DODGE</div><div>D = DODGE</div><div>E = DODGE</div></div></div> <div><div>BODY</div><div>49 = HATCHBACK TYPE #2</div></div> <div><div>ENGINE</div><div>ECE = 2.0L 4 Cyl DOHC DPF Diesel Engine</div><div>ED3 = 2.4L 4 Cyl DOHC 16V Dual VVT Engine</div><div>ED4 = 2.4L 4 Cyl DOHC 16V Turbo Engine</div><div>ECD = 2.0L 4 Cyl DOHC Diesel 16V Engine</div><div>ECN = 2.0L 4 Cyl DOHC 16V Dual VVT Engine</div><div>EBA = 1.8L 4 Cyl DOHC 16V Dual VVT Engine</div></div> <div><div>TRANSMISSION</div><div>DAV = Continuously Variable Transaxle II</div><div>DD7 = 5-Speed Manual T355 Transmission</div><div>DEF = 6-Speed Manual Aisin BG6 Trans</div><div>DEK = 6-Speed Manual Getrag DMT6 Trans</div></div>									

AR = use ase required - = Non illustrated part

2008 PM

Park Brake Assembly,Rear Disc
Figure 5-725

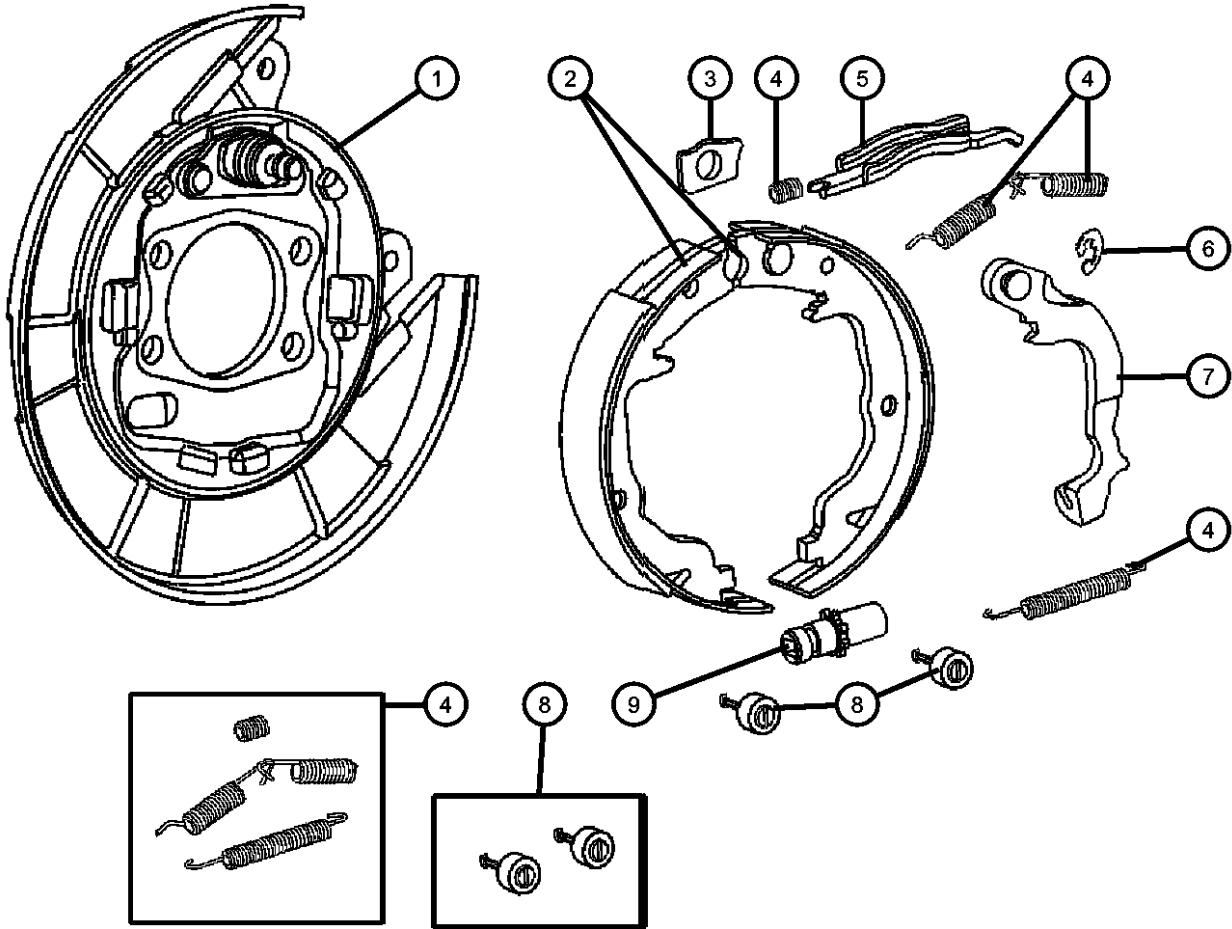

ITEM	PART NUMBER	QTY	LINE	SERIES	BODY	ENGINE	TRANS	TRIM	DESCRIPTION
1									PLATE, Brake Backing
	05191219AA	1	B, D, E		49				[BRF], Left
	05191220AA	1	B, D, E		49				[BRF], Right
	68001746AB	1	B, D, E		49				Right
	68001747AC	1	B, D, E		49				Left
2	05191215AA	1	B, D, E		49				SHOE AND LINING, Parking Brake
3	05191273AA	1	B, D, E		49				GUIDE
4	05191308AA	1	B, D, E		49				SPRING KIT, Brake Shoe Return
5	05191260AA	1	B, D, E		49				STRUT, Parking Brake
6	05191313AA	1	B, D, E		49				RETAINER, Parking Brake Lever
7	05191258AA	1	B, D, E		49				LEVER, Park Brake
8	05191248AA	1	B, D, E		49				PIN, Brake Shoe Hold Down
9	05191218AA	1	B, D, E		49				ADJUSTER, Brake Shoe

CALIBER (PM)		BODY		ENGINE	TRANSMISSION
SERIES	LINE				
H = HIGHLINE	B = DODGE	49 = HATCHBACK TYPE #2		ECE = 2.0L 4 Cyl DOHC DPF Diesel Engine	DAV = Continuously Variable Transaxle II
S = SPORT	D = DODGE			ED3 = 2.4L 4 Cyl DOHC 16V Dual VVT Engine	DD7 = 5-Speed Manual T355 Transmission
L = LOWLINE	E = DODGE			ED4 = 2.4L 4 Cyl DOHC 16V Turbo Engine	DEF = 6-Speed Manual Aisin BG6 Trans
X = SPECIAL				ECD = 2.0L 4 Cyl DOHC Diesel 16V Engine	DEK = 6-Speed Manual Getrag DMT6 Trans
				ECN = 2.0L 4 Cyl DOHC 16V Dual VVT Engine	
				EBA = 1.8L 4 Cyl DOHC 16V Dual VVT Engine	

Group - 6

Clutch

Group - 6 Clutch

Illustration Title	Group-Fig. No.
Clutch	
Clutch Assembly [DEF]	Fig. 6 - 105
Clutch Assembly [DD7]	Fig. 6 - 110
Clutch Controls	
Controls,Hydraulic Clutch,FWD/RWD/AWD.....	Fig. 6 - 305
Clutch Pedals	
Pedal,Clutch,FWD/RWD/AWD	Fig. 6 - 405

006-100 Clutch	006-300 Clutch Controls	006-400 Clutch Pedals	
--------------------------	-----------------------------------	---------------------------------	--

Clutch Assembly [DEF]
Figure 6-105

ITEM	PART NUMBER	QTY	LINE	SERIES	BODY	ENGINE	TRANS	TRIM	DESCRIPTION
NOTE:Sales Codes: [DEF]=6-Speed Manual Transmission									
1	05106018AA	1	B, D, E			ECD, ECE	DEF		CLUTCH KIT, Pressure Plate and Disc
2	06508455AA	6	B, D, E			ECD, ECE	DEF		BOLT

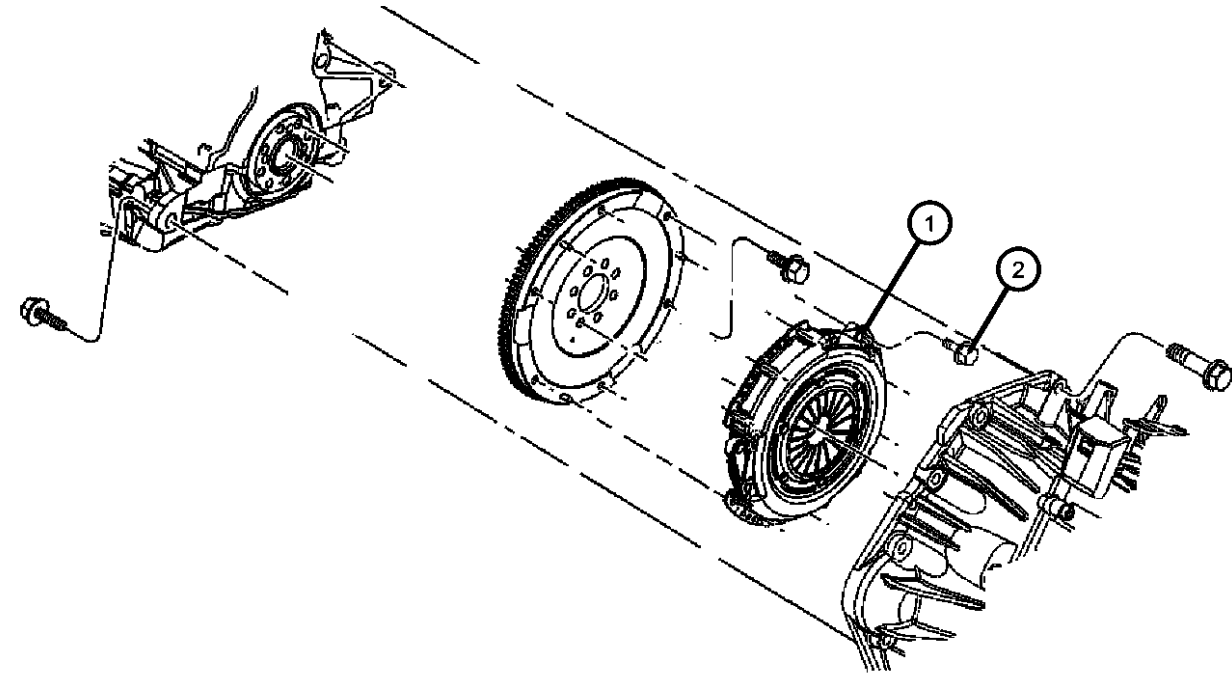

CALIBER (PM)		BODY		ENGINE		TRANSMISSION
SERIES	LINE	49 = HATCHBACK TYPE #2				
H = HIGHLINE	B = DODGE			ECE = 2.0L 4 Cyl DOHC DPF Diesel Engine		DAV = Continuously Variable Transaxle II
S = SPORT	D = DODGE			ED3 = 2.4L 4 Cyl DOHC 16V Dual VVT Engine		DD7 = 5-Speed Manual T355 Transmission
L = LOWLINE	E = DODGE			ED4 = 2.4L 4 Cyl DOHC 16V Turbo Engine		DEF = 6-Speed Manual Aisin BG6 Trans
X = SPECIAL				ECD = 2.0L 4 Cyl DOHC Diesel 16V Engine		DEK = 6-Speed Manual Getrag DMT6 Trans
				ECN = 2.0L 4 Cyl DOHC 16V Dual VVT Engine		
				EBA = 1.8L 4 Cyl DOHC 16V Dual VVT Engine		

Clutch Assembly [DD7]
Figure 6-110

ITEM	PART NUMBER	QTY	LINE	SERIES	BODY	ENGINE	TRANS	TRIM	DESCRIPTION
------	----------------	-----	------	--------	------	--------	-------	------	-------------

NOTE:Sales Codes:
[DD7]=5 Speed Manual Transmission

1	05062150AD	1	B, D, E			ED3	DD7		CLUTCH KIT, Pressure Plate and Disc
2	06504383	4	B, D, E			EBA, ED3	DD7		BOLT, Hex Head Lock, M10X1.50X13.20

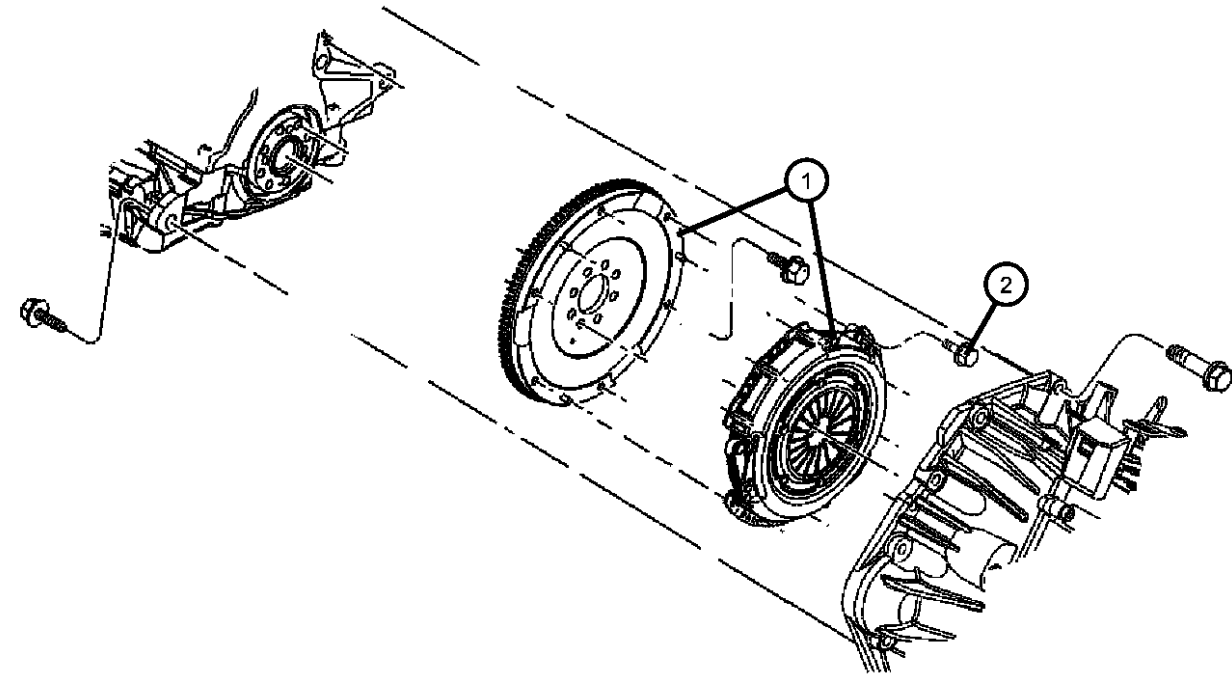

CALIBER (PM)		BODY		ENGINE	TRANSMISSION
SERIES	LINE	49 = HATCHBACK TYPE #2			
H = HIGHLINE	B = DODGE			ECE = 2.0L 4 Cyl DOHC DPF Diesel Engine	DAV = Continuously Variable Transaxle II
S = SPORT	D = DODGE			ED3 = 2.4L 4 Cyl DOHC 16V Dual VVT Engine	DD7 = 5-Speed Manual T355 Transmission
L = LOWLINE	E = DODGE			ED4 = 2.4L 4 Cyl DOHC 16V Turbo Engine	DEF = 6-Speed Manual Aisin BG6 Trans
X = SPECIAL				ECD = 2.0L 4 Cyl DOHC Diesel 16V Engine	DEK = 6-Speed Manual Getrag DMT6 Trans
				ECN = 2.0L 4 Cyl DOHC 16V Dual VVT Engine	
				EBA = 1.8L 4 Cyl DOHC 16V Dual VVT Engine	

Controls,Hydraulic Clutch,FWD/RWD/AWD
Figure 6-305

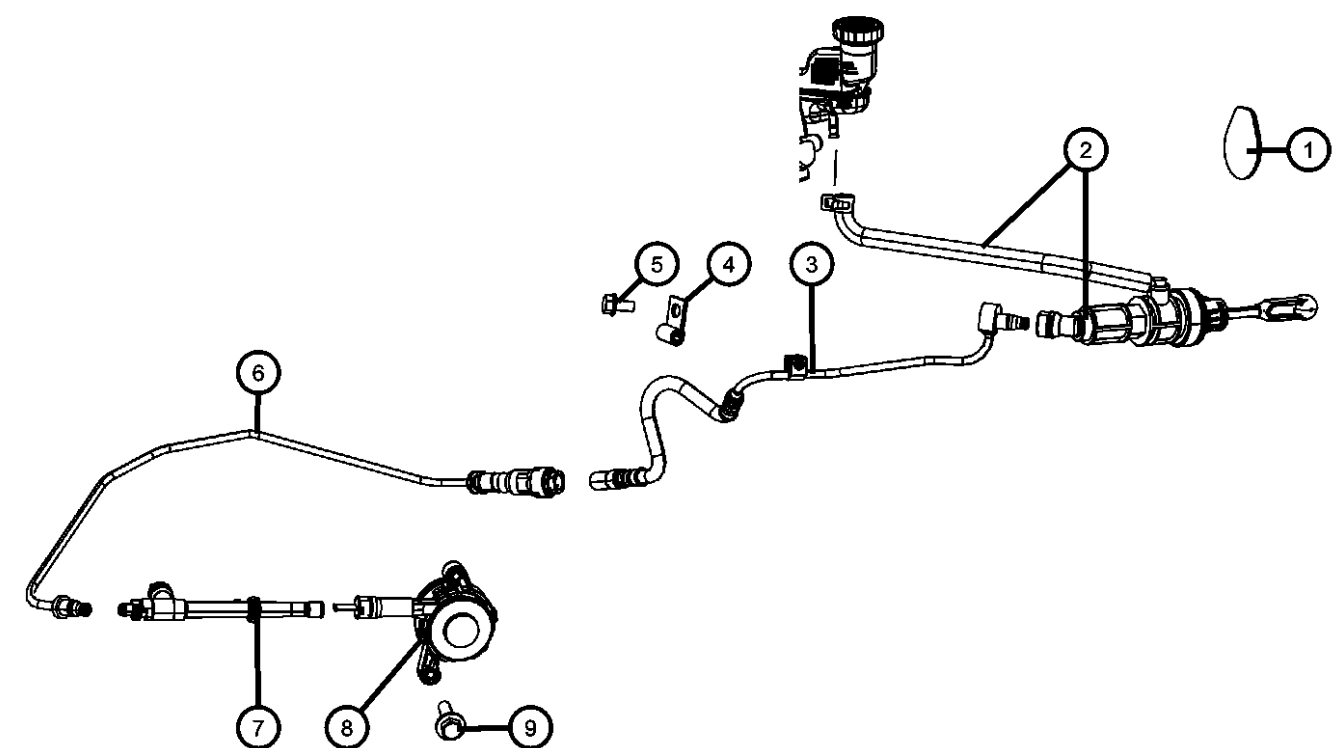
ITEM	PART NUMBER	QTY	LINE	SERIES	BODY	ENGINE	TRANS	TRIM	DESCRIPTION
NOTE:Sales Codes: [DD7]=5 Speed Manual Transmission [DEF]=6-Speed Manual Transmission									
1									PLUG, Body
	05273470AB	2	B				DAV		
		1	B				DD7, DEF		
2									ACTUATOR, Hydraulic Clutch
	05106043AA	1	D, E				DD7, DEF		
		1	D, E				DEK		
	05273266AE	1	B				DEK		
		1	B				DD7, DEF		
3	05273428AB	1	B				DD7, DEF		HOSE, Clutch Hydraulic
4									CLIP, Clutch Tube
	06508622AA	1	B, D, E				DD7, DEF		
		1	B, D, E				DEK		
5	06104716AA	2	B, D, E			EBA, ECN, ED3, ED4			NUT, Hex Flange Lock, M8X1.25
6									TUBE, Clutch M/Cyl
	05037982AB	1	B, D, E				DEK		
	05273429AB	1	B, D, E				DD7		
	05273460AC	1	B, D, E				DEF		
7									ADAPTER, CLUTCH SLAVE CYLINDER, LOWER
	05037864AA	1	B, D, E				DEK		
	05106032AA	1	E, B, D				DD7		
	05273461AA	1	B, D, E				DEF		
8	05273431AA	1	B, D, E				DD7, DEF		CYLINDER, Clutch Slave
9	06104124AA	2	B, D, E				DD7, DEF		BOLT, Hex Flange Head, M6X1.0X30.00
									
CALIBER (PM)									
SERIES		LINE		BODY		ENGINE		TRANSMISSION	
H = HIGHLINE		B = DODGE		49 = HATCHBACK TYPE #2		ECE = 2.0L 4 Cyl DOHC DPF Diesel Engine		DAV = Continuously Variable Transaxle II	
S = SPORT		D = DODGE				ED3 = 2.4L 4 Cyl DOHC 16V Dual VVT Engine		DD7 = 5-Speed Manual T355 Transmission	
L = LOWLINE		E = DODGE				ED4 = 2.4L 4 Cyl DOHC 16V Turbo Engine		DEF = 6-Speed Manual Aisin BG6 Trans	
X = SPECIAL						ECD = 2.0L 4 Cyl DOHC Diesel 16V Engine		DEK = 6-Speed Manual Getrag DMT6 Trans	
						ECN = 2.0L 4 Cyl DOHC 16V Dual VVT Engine			
						EBA = 1.8L 4 Cyl DOHC 16V Dual VVT Engine			

AR = use ase required - = Non illustrated part

2008 PM

Pedal,Clutch,FWD/RWD/AWD
Figure 6-405

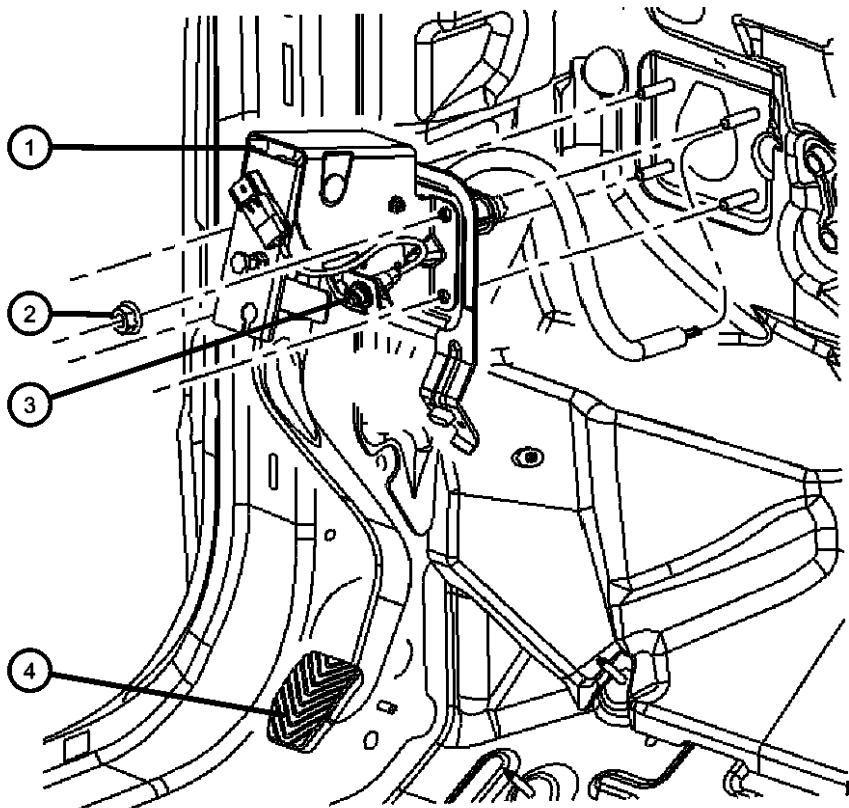

ITEM	PART NUMBER	QTY	LINE	SERIES	BODY	ENGINE	TRANS	TRIM	DESCRIPTION
NOTE:Sales Codes: [DD7]=5 Speed Manual Transmission [DEF]=6-Speed Manual Transmission									
1									PEDAL, Clutch
	05181098AA	1	D, E				DEK		[DEK]
	05273419AG	1	D, E				DD7		[DD7]
	05273424AI	1	D, E				DEF		[DEF]
	05273425AG	1	B				DD7		[DD7]
	05273426AI	1	B				DEF		[DEF]
2									NUT, Hex Flange, M8x1.25
	06104709AA	4	B, D, E				DD7, DEF		
		4	B, D, E				DEK		
		1	B, D, E				DAV		
3									SWITCH, Clutch Starter Interlock
	05026131AB	1	B				DD7		
		1	D, E				DD7		
	05026410AA	1	B				DEF		
		1	D, E				DEF		
4									PAD, Pedal
	05170975AB	1	D, E				DD7		
		1	D, E				DEF		
		1	B				DD7		
		1	B				DEF		

CALIBER (PM)		BODY		ENGINE		TRANSMISSION
SERIES	LINE					
H = HIGHLINE	B = DODGE	49 = HATCHBACK TYPE #2		ECE = 2.0L 4 Cyl DOHC DPF Diesel Engine		DAV = Continuously Variable Transaxle II
S = SPORT	D = DODGE			ED3 = 2.4L 4 Cyl DOHC 16V Dual VVT Engine		DD7 = 5-Speed Manual T355 Transmission
L = LOWLINE	E = DODGE			ED4 = 2.4L 4 Cyl DOHC 16V Turbo Engine		DEF = 6-Speed Manual Aisin BG6 Trans
X = SPECIAL				ECD = 2.0L 4 Cyl DOHC Diesel 16V Engine		DEK = 6-Speed Manual Getrag DMT6 Trans
				ECN = 2.0L 4 Cyl DOHC 16V Dual VVT Engine		
				EBA = 1.8L 4 Cyl DOHC 16V Dual VVT Engine		

Group - 7

Cooling

Group - 7 Cooling

Illustration Title

Group-Fig. No.

Radiator and Related Parts and Turbo Intercooler

Radiator and Related Parts.....	Fig. 7 - 105
Radiator Support.....	Fig. 7 - 150
Air Charge Cooler.....	Fig. 7 - 175

Water Pump and Related Parts

Water Pump and Related Parts	Fig. 7 - 205
Water Pump and Related Parts	Fig. 7 - 210
Thermostat and Related Parts	Fig. 7 - 250
Thermostat and Related Parts	Fig. 7 - 255

Engine Coolant Reservoir (Bottle)

Coolant Recovery Bottle.....	Fig. 7 - 305
Coolant Recovery Bottle.....	Fig. 7 - 310

Pulleys and Related Parts

Pulleys and Related Parts Gas.....	Fig. 7 - 405
Pulley and Related Parts Diesel	Fig. 7 - 410

Drive Belts

Belts, Serpentine and V-Belts	Fig. 7 - 505
-------------------------------------	--------------

Transmission Oil Cooler, and Lines

Transmission Oil Cooler and Lines	Fig. 7 - 605
---	--------------

007-100 Radiator and Related Parts and Turbo Intercooler	007-200 Water Pump and Related Parts	007-300 Engine Coolant Reservoir (Bottle)	007-400 Pulleys and Related Parts
007-500 Drive Belts	007-600 Transmission Oil Cooler, and Lines		

Radiator and Related Parts
Figure 7-105

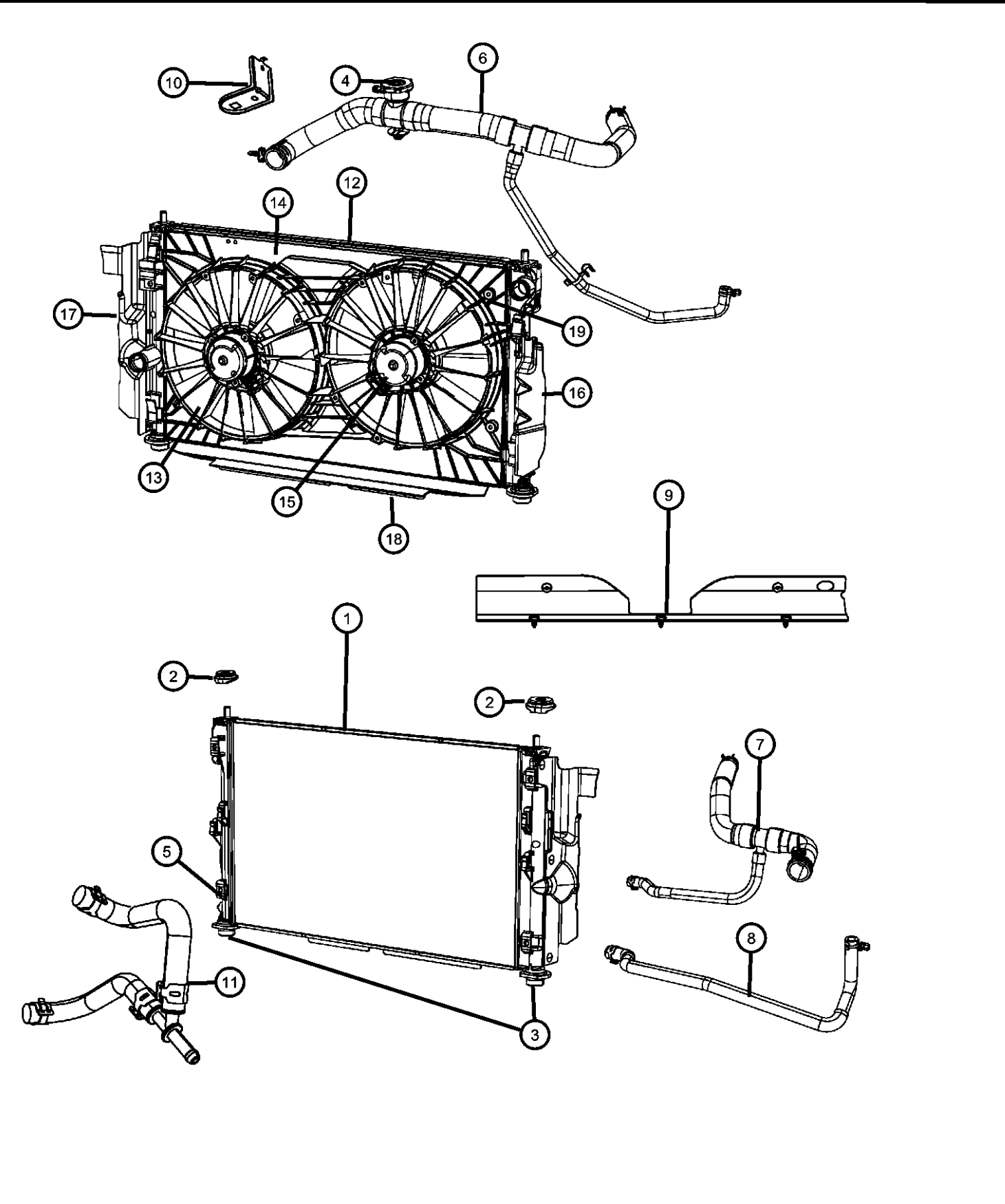
ITEM	PART NUMBER	QTY	LINE	SERIES	BODY	ENGINE	TRANS	TRIM	DESCRIPTION
<div></div> <div><p>Sales Codes: [DAV] = Continuously Variable Transmission [DD7] = 5 Speed Manual T355 Transmission [DEF] = 6-Speed Manual Aisin BG6 Transmission [EBA] = 1.8L 4 CYL DOHC 16V Dual VVT Engine [ECN] = 2.0L 4 CYL DOHC 16V Dual VVT Engine [ECD] = 2.0L 4 CYL</p><p>1 05191286AB 1 B, D, E ECD, ECE DD7, DEF 68024164EA 68024165EA 1 B, D, E ED4 68024164EA 68024165EA 68004049AA 1 B, D, E EBA, ECN, DD7, DEF ED3 ECN, ED3 DAV 1 B, D, E 2 1 3 68020480AA 2 B, D, E 1 B, D, E 1 B, D, E 1 B, D, E 4 04596198 1 B, D, E 5 52028466AB 1 B, D, E 1 B, D, E 6 CALIBER (PM) SERIES LINE BODY ENGINE TRANSMISSION H = HIGHLINE B = DODGE 49 = HATCHBACK TYPE #2 ECE = 2.0L 4 Cyl DOHC DPF DAV = Continuously Variable S = SPORT D = DODGE Diesel Engine Transaxle II L = LOWLINE E = DODGE ED3 = 2.4L 4 Cyl DOHC 16V DD7 = 5-Speed Manual T355 Dual VVT Engine Transmission ED4 = 2.4L 4 Cyl DOHC 16V DEF = 6-Speed Manual Aisin BG6 Turbo Engine Trans ECD = 2.0L 4 Cyl DOHC DEK = 6-Speed Manual Getrag DMT6 Diesel 16V Engine Trans ECN = 2.0L 4 Cyl DOHC 16V Dual VVT Engine EBA = 1.8L 4 Cyl DOHC 16V Dual VVT Engine</p></div>									
1	05191286AB	1	B, D, E			ECD, ECE	DD7, DEF		RADIATOR, Engine Cooling
	68024164EA								Mopar Coolant - Diesel - 5.0L Bottle
	68024165EA								Mopar Coolant - Diesel - 208L Drum
		1	B, D, E			ED4			Mopar Coolant - Diesel - 5.0L Bottle
	68024164EA								Mopar Coolant - Diesel - 208L Drum
	68024165EA								
	68004049AA	1	B, D, E			EBA, ECN, DD7, DEF			
		1	B, D, E			ED3			
		1	B, D, E			ECN, ED3	DAV		
2		1							ISOLATOR PACKAGE, Radiator Mounting, Serviced with Bracket grp 07-150, (NOT SERVICED)
3	68020480AA	2	B, D, E			ED4			ISOLATOR, Radiator, Lower
		1	B, D, E			ECD, ECE	DD7, DEF		
		1	B, D, E			ECN, ED3	DAV		
		1	B, D, E			ECN, ED3, DD7, DEF			
		1	B, D, E			EBA			
4	04596198	1	B, D, E			ECD, ECE			CAP
5	52028466AB	1	B, D, E			ECN, ED3	DAV		DRAINCOCK, Radiator
		1	B, D, E			EBA, ECN, DD7, DEF			
						ED3			
6									HOSE, Radiator Inlet, Radiator Inlet Hose Assembly

Radiator and Related Parts
Figure 7-105

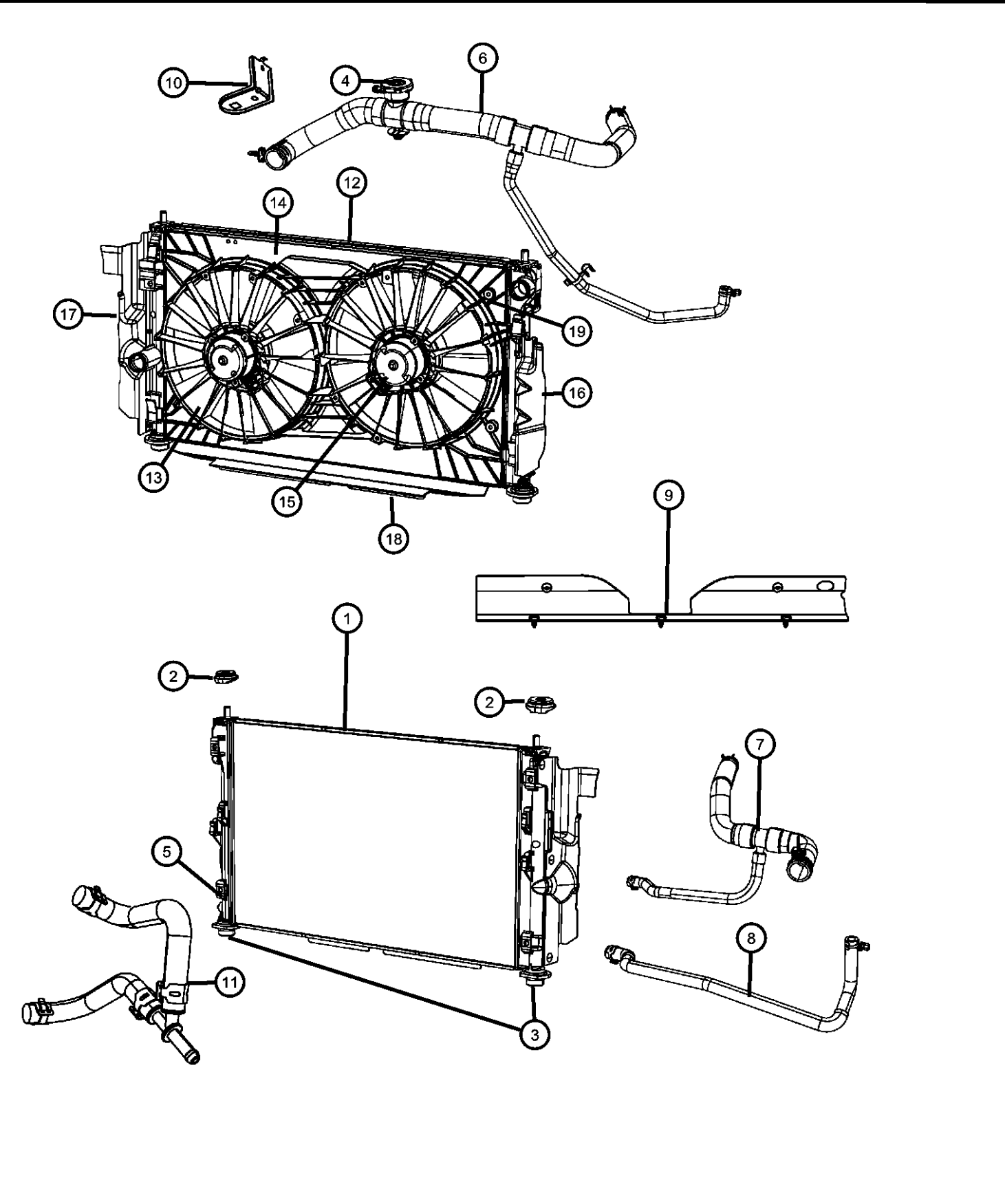
ITEM	PART NUMBER	QTY	LINE	SERIES	BODY	ENGINE	TRANS	TRIM	DESCRIPTION
	05058172AG	1	B, D, E			EBA, ECN, DD7, DEF ED3			
		1	B, D, E			EBA, ECN, ED3	DEK		
	05058176AE	1	B, D, E			ECD			
	05058482AG	1	B, D, E			EBA, ECN, ED3	DAV		
	05058492AC	1	B, D, E			EBA, ECN, DD7, DEF ED3			[X87+NHA]
		1	B, D, E			EBA, ECN, ED3	DEK		[X87+NHA]
	05058630AA	1	B, D, E			ECE			
	05181032AB	1	B, D, E			ED4			
	7								HOSE, Radiator Outlet, Radiator Outlet Hose Assembly
	05058171AE	1	B, D, E			EBA, ECN, ED3	DAV		
	05058489AE	1	B, D, E			EBA, ECN, ED3			[X87+NHA]
		1	B, D, E			ED4			
8	05058490AB	1	B, D, E			EBA, ECN, ED3	DAV		HOSE, Radiator Outlet
9									SEAL, Radiator Upper
	05058556AA	1	B, D, E			ECD			
		1	B, D, E			EBA, ECN, ED3			
		1	B, D, E			ECD, ECE			
10									BRACKET, Cooling Module
	05115778AA	2	B, D, E			ED4			Right & Left
		2	B, D, E			EBA, ECN, ED3			Right & Left
		2	B, D, E			ECD, ECE			Right & Left
11	05162004AA	1	B, D, E			ECD			HOSE, Coolant, Includes Y- Connector
12									FAN MODULE, Radiator Cooling
	68002661AA	1	B, D, E			ECD, ECE DD7, DEF			
<div><div><div>CALIBER (PM)</div><div>SERIES</div><div>H = HIGHLINE</div><div>S = SPORT</div><div>L = LOWLINE</div><div>X = SPECIAL</div></div><div><div>LINE</div><div>B = DODGE</div><div>D = DODGE</div><div>E = DODGE</div></div><div><div>BODY</div><div>49 = HATCHBACK TYPE #2</div></div><div><div>ENGINE</div><div>ECE = 2.0L 4 Cyl DOHC DPF Diesel Engine</div><div>ED3 = 2.4L 4 Cyl DOHC 16V Dual VVT Engine</div><div>ED4 = 2.4L 4 Cyl DOHC 16V Turbo Engine</div><div>ECD = 2.0L 4 Cyl DOHC Diesel 16V Engine</div><div>ECN = 2.0L 4 Cyl DOHC 16V Dual VVT Engine</div><div>EBA = 1.8L 4 Cyl DOHC 16V Dual VVT Engine</div></div><div><div>TRANSMISSION</div><div>DAV = Continuously Variable Transaxle II</div><div>DD7 = 5-Speed Manual T355 Transmission</div><div>DEF = 6-Speed Manual Aisin BG6 Trans</div><div>DEK = 6-Speed Manual Getrag DMT6 Trans</div></div></div>									

AR = use ase required - = Non illustrated part

Radiator and Related Parts
Figure 7-105

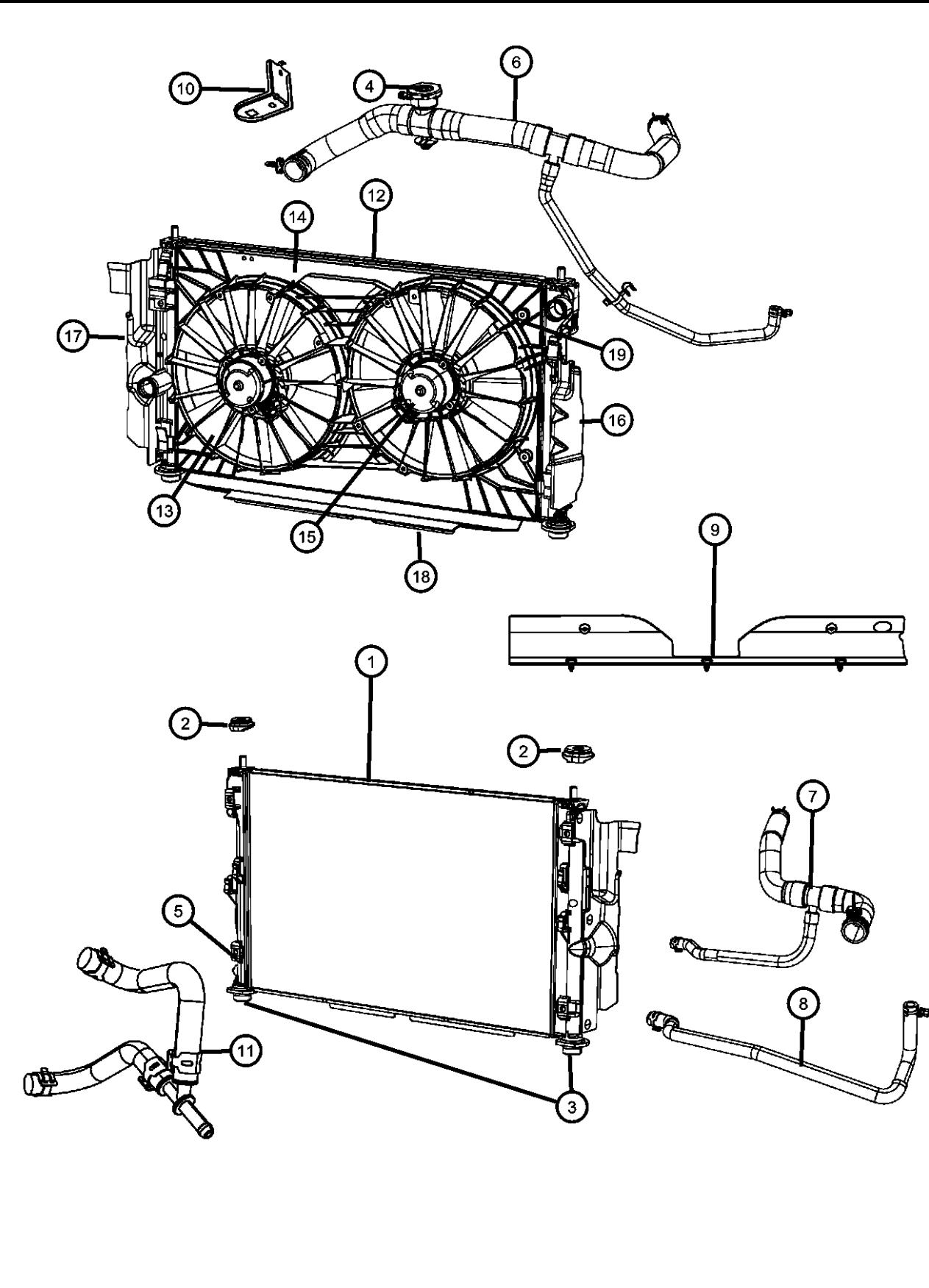
ITEM	PART NUMBER	QTY	LINE	SERIES	BODY	ENGINE	TRANS	TRIM	DESCRIPTION
	68004051AA	1	B, D, E			ECN, ED3	DAV		
		1	B, D, E			EBA, ECN, ED3	DD7, DEF		
	68004295AA	1	B, D, E			ED4			
	13								FAN, Cooling
	68031871AA	1	B, D, E			ECD, ECE	DD7, DEF		
		1	B, D, E			ECD, ECE	DD7, DEF		[HCA]
		2	B, D, E			EBA, ECN, ED3	DD7, DEF		
		1	E, B, D			ECN, ED3	DAV		
		1	B, D, E			ED4			
	14								SHROUD, Fan
	68031872AA	1	D, E, B			EBA, ECN, ED3	DD7, DEF		
		1	B, D, E			ECD, ECE	DD7, DEF		
	68031875AA	1	B, D, E			ED4			
	15								MOTOR, Radiator Fan
	68031873AA	1	B, D, E			EBA, ECN, ED3	DD7, DEF		
		1	B, D, E			ECN, ED3	DAV		
	68031874AA	2	B, D, E			ECD, ECE	DD7, DEF		
	68031876AA	1	B, D, E			ED4			
	16								SEAL, Radiator
	05191255AA	1	B, D, E			ECD, ECE	DD7, DEF		
		1	B, D, E			EBA, ECN, ED3	DD7, DEF		
		1	B, D, E			ECN, ED3	DAV		
		1	B, D, E			ED4			
	17								SEAL, Radiator
	05191256AA	1	B, D, E			ECD, ECE	DD7, DEF		Right
		1	B, D, E			EBA, ECN, ED3	DD7, DEF		Right
		1	B, D, E			ECN, ED3	DAV		Right
<div><div><div>CALIBER (PM)</div><div>SERIES</div><div>H = HIGHLINE</div><div>S = SPORT</div><div>L = LOWLINE</div><div>X = SPECIAL</div></div><div><div>LINE</div><div>B = DODGE</div><div>D = DODGE</div><div>E = DODGE</div></div><div><div>BODY</div><div>49 = HATCHBACK TYPE #2</div></div><div><div>ENGINE</div><div>ECE = 2.0L 4 Cyl DOHC DPF Diesel Engine</div><div>ED3 = 2.4L 4 Cyl DOHC 16V Dual VVT Engine</div><div>ED4 = 2.4L 4 Cyl DOHC 16V Turbo Engine</div><div>ECD = 2.0L 4 Cyl DOHC Diesel 16V Engine</div><div>ECN = 2.0L 4 Cyl DOHC 16V Dual VVT Engine</div><div>EBA = 1.8L 4 Cyl DOHC 16V Dual VVT Engine</div></div><div><div>TRANSMISSION</div><div>DAV = Continuously Variable Transaxle II</div><div>DD7 = 5-Speed Manual T355 Transmission</div><div>DEF = 6-Speed Manual Aisin BG6 Trans</div><div>DEK = 6-Speed Manual Getrag DMT6 Trans</div></div></div>									

AR = use ase required - = Non illustrated part

Radiator and Related Parts
Figure 7-105

ITEM	PART NUMBER	QTY	LINE	SERIES	BODY	ENGINE	TRANS	TRIM	DESCRIPTION
18	05191257AA	1	B, D, E			ED4			Right
		1	B, D, E			ED4			SEAL, Radiator
		1	D, E, B			EBA, ECN, DD7, DEF ED3			
19	05137718AA	1	B, D, E			ECN, ED3	DAV		NUT, Fan Module Retaining, Fan
		1	B, D, E			EBA, ECN, DD7, DEF ED3			Module Retaining

CALIBER (PM)
SERIES
H = HIGHLINE
S = SPORT
L = LOWLINE
X = SPECIAL

LINE
B = DODGE
D = DODGE
E = DODGE

BODY
49 = HATCHBACK TYPE #2

ENGINE
ECE = 2.0L 4 Cyl DOHC DPF Diesel Engine
ED3 = 2.4L 4 Cyl DOHC 16V Dual VVT Engine
ED4 = 2.4L 4 Cyl DOHC 16V Turbo Engine
ECD = 2.0L 4 Cyl DOHC Diesel 16V Engine
ECN = 2.0L 4 Cyl DOHC 16V Dual VVT Engine
EBA = 1.8L 4 Cyl DOHC 16V Dual VVT Engine

TRANSMISSION
DAV = Continuously Variable Transaxle II
DD7 = 5-Speed Manual T355 Transmission
DEF = 6-Speed Manual Aisin BG6 Trans
DEK = 6-Speed Manual Getrag DMT6 Trans

Radiator Support
Figure 7-150

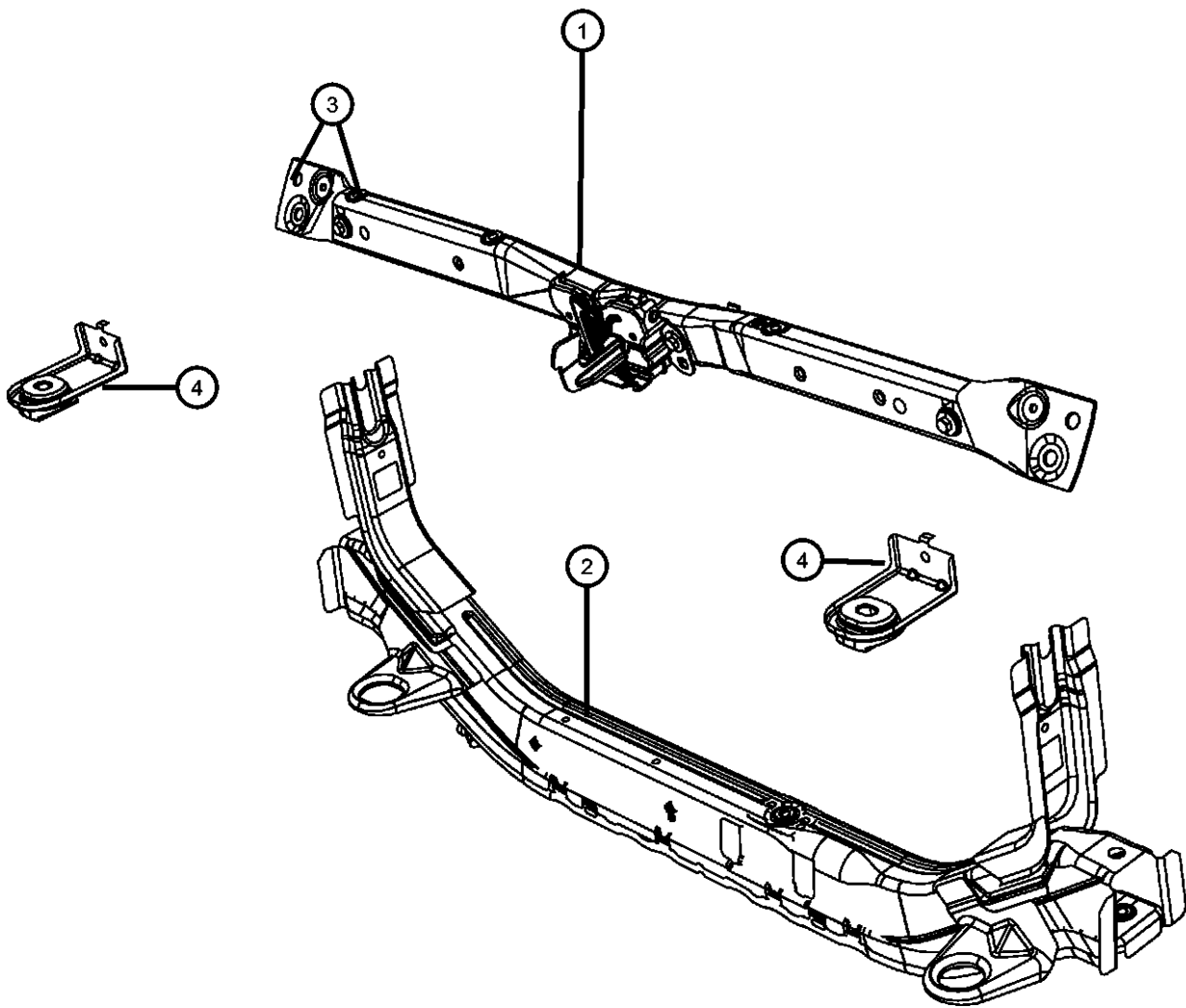

ITEM	PART NUMBER	QTY	LINE	SERIES	BODY	ENGINE	TRANS	TRIM	DESCRIPTION
------	-------------	-----	------	--------	------	--------	-------	------	-------------

Sales Codes:
[DAV] = Continuously Variable Transmission
[DD7] = 5 Speed Manual T355 Transmission
[DEF] = 6-Speed Manual Aisin BG6 Transmission
[EBA] = 1.8L 4 CYL DOHC 16V Dual VVT Engine
[ECN] = 2.0L 4 CYL DOHC 16V Dual VVT Engine
[ECD] = 2.0L 4 CYL

1									CROSSMEMBER, Radiator Closure Panel
	05030538AB	1	B, D, E			ED4			
	05074615AD	1	B, D, E			EBA, ECN, ED3			
	05115986AE	1	B, D, E			ECD, ECE			
2	05115402AF	1	B, D, E						CROSSMEMBER, Front Side Rail, Bracket AttachingLower
3									SCREW AND WASHER, Hex Head, M6x1x20
	06101455	2	B, D, E			ED4			COOLING MODULE BRACKET TO X-MBR
		2	B, D, E			ED4			HOOD LATCH TO C/MBR RAD CLOSURE
		2	B, D, E			EBA, ECN, ED3			COOLING MODULE BRACKET TO X-MBR
		2	E, B, D			ECD, ECE			HOOD LATCH TO C/MBR RAD CLOSURE
4									BRACKET, Cooling Module
	05115778AA	2	B, D, E			ED4			Right & Left
		2	B, D, E			EBA, ECN, ED3			Right & Left
		2	B, D, E			ECD, ECE			Right & Left

CALIBER (PM)		BODY		ENGINE		TRANSMISSION	
SERIES	LINE						
H = HIGHLINE	B = DODGE	49 = HATCHBACK TYPE #2		ECE = 2.0L 4 Cyl DOHC DPF Diesel Engine		DAV = Continuously Variable Transaxle II	
S = SPORT	D = DODGE			ED3 = 2.4L 4 Cyl DOHC 16V Dual VVT Engine		DD7 = 5-Speed Manual T355 Transmission	
L = LOWLINE	E = DODGE			ED4 = 2.4L 4 Cyl DOHC 16V Turbo Engine		DEF = 6-Speed Manual Aisin BG6 Trans	
X = SPECIAL				ECD = 2.0L 4 Cyl DOHC Diesel 16V Engine		DEK = 6-Speed Manual Getrag DMT6 Trans	
				ECN = 2.0L 4 Cyl DOHC 16V Dual VVT Engine			
				EBA = 1.8L 4 Cyl DOHC 16V Dual VVT Engine			

Air Charge Cooler
Figure 7-175

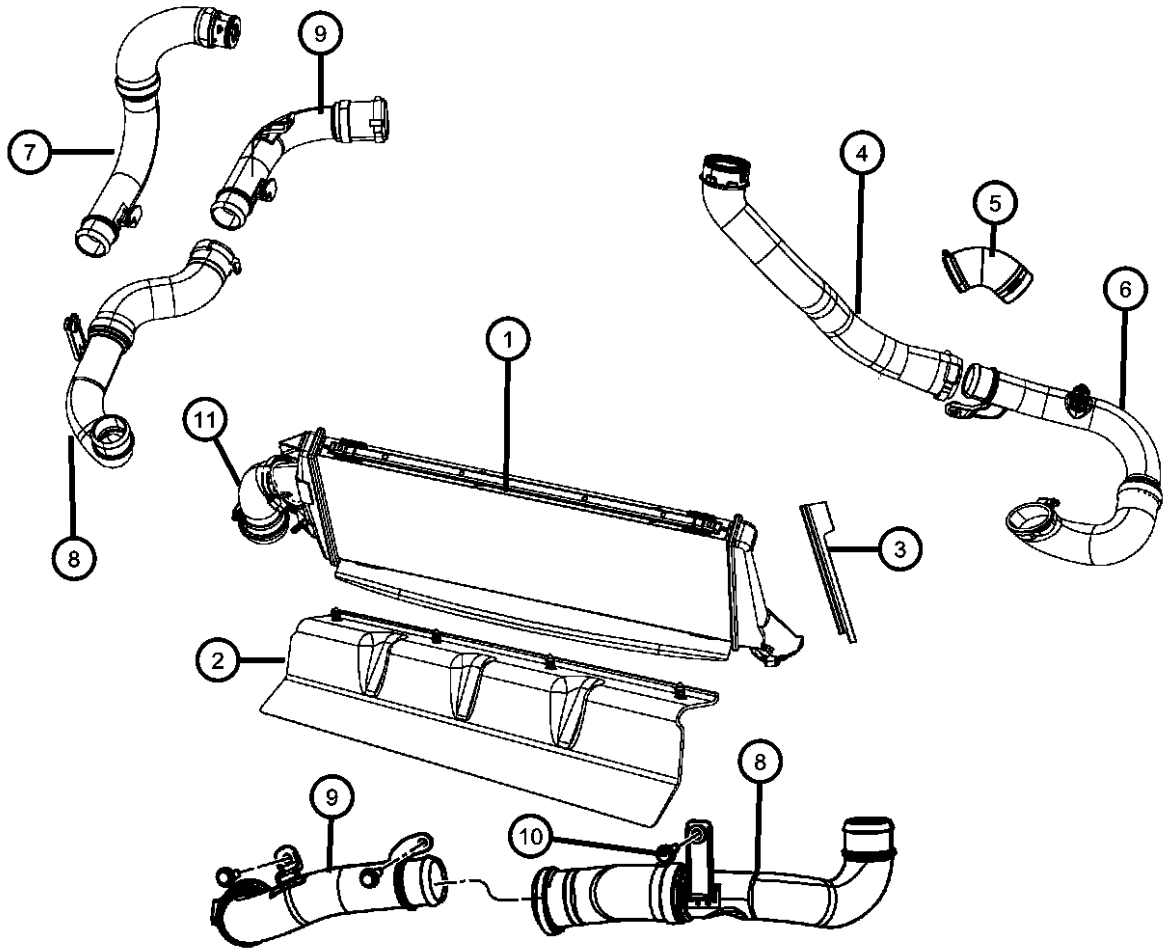

ITEM	PART NUMBER	QTY	LINE	SERIES	BODY	ENGINE	TRANS	TRIM	DESCRIPTION
1	05191288AB	1	B, D, E			ECD, ECE	DD7, DEF		COOLER, Charge Air
	68004294AA	1	B, D, E			ED4			[HCA]
		1	B, D, E			ED4			
2	05191294AA	1	B, D, E			ECD, ECE	DD7, DEF		SEAL, CHARGE AIR COOLER, Lower
3									SEAL, CHARGE AIR COOLER, Side
	05191292AA	1	B, D, E			ECD, ECE	DD7, DEF		[HAA], Right
		1	B, D, E			ECD, ECE	DD7, DEF		[HCA], Right
	05191293AA	1	B, D, E			ECD, ECE	DD7, DEF		[HAA], Left
		1	B, D, E			ECD, ECE	DD7, DEF		[HCA], Left
4	04891705AB	1	B, D, E			ECD, ECE			HOSE, Intercooler Outlet
5	05037923AD	1	D, E, B			ED4			HOSE, Intercooler Outlet
6									HOSE, Intercooler Outlet
	04891699AC	1	B, D, E			ECD, ECE			
	05037922AD	1	B, D, E			ED4			
7	04891697AB	1	B, D, E			ECD			HOSE, Intercooler Inlet
8									HOSE, Intercooler Inlet
	04891698AB	1	B, D, E			ECD, ECE			
	05037921AD	1	B, D, E			ED4			
9	04891848AA	1	B, D, E			ECE			HOSE
10									SCREW AND WASHER, Hex Head, M8x1.25x35
	06104390AA	1	B, D, E			ECD, ECE			CHARGE AIR COOLER OUTLET TO RAIL
		1	B, D, E			ECD, ECE			CHARGE AIR COOLER INLET TO RAIL
11	04891788AA	1	B, D, E			ECD, ECE	DD7, DEF		HOSE, Intercooler Inlet

CALIBER (PM)		BODY		ENGINE		TRANSMISSION
SERIES	LINE					
H = HIGHLINE	B = DODGE	49 = HATCHBACK TYPE #2		ECE = 2.0L 4 Cyl DOHC DPF Diesel Engine		DAV = Continuously Variable Transaxle II
S = SPORT	D = DODGE			ED3 = 2.4L 4 Cyl DOHC 16V Dual VVT Engine		DD7 = 5-Speed Manual T355 Transmission
L = LOWLINE	E = DODGE			ED4 = 2.4L 4 Cyl DOHC 16V Turbo Engine		DEF = 6-Speed Manual Aisin BG6 Trans
X = SPECIAL				ECD = 2.0L 4 Cyl DOHC Diesel 16V Engine		DEK = 6-Speed Manual Getrag DMT6 Trans
				ECN = 2.0L 4 Cyl DOHC 16V Dual VVT Engine		
				EBA = 1.8L 4 Cyl DOHC 16V Dual VVT Engine		

AR = use ase required - = Non illustrated part

Water Pump and Related Parts
Figure 7-205

ITEM	PART NUMBER	QTY	LINE	SERIES	BODY	ENGINE	TRANS	TRIM	DESCRIPTION
NOTE: Sales Codes: [ED3] = 2.4L 4 CYL DOHC 16V Dual VVT Engine									
1	05047138AB	1	B, D, E			EBA, ECN, ED3			PUMP, Water
2	04884696AA	1	D, E, B			EBA, ECN, ED3, ED4			GASKET, Water Pump Outlet
3	1140308553	2	B, D, E			EBA, ECN, ED3, ED4			BOLT
4	1140308803	3	B, D, E			EBA, ECN, ED3, ED4			BOLT

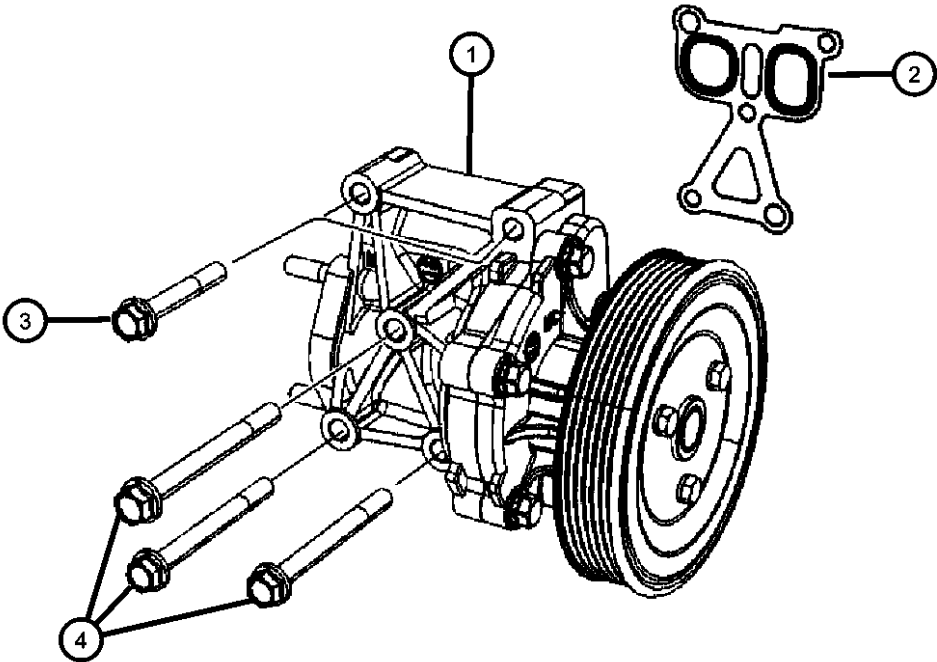

CALIBER (PM)		BODY		ENGINE	TRANSMISSION
SERIES	LINE				
H = HIGHLINE	B = DODGE	49 = HATCHBACK TYPE #2		ECE = 2.0L 4 Cyl DOHC DPF Diesel Engine	DAV = Continuously Variable Transaxle II
S = SPORT	D = DODGE			ED3 = 2.4L 4 Cyl DOHC 16V Dual VVT Engine	DD7 = 5-Speed Manual T355 Transmission
L = LOWLINE	E = DODGE			ED4 = 2.4L 4 Cyl DOHC 16V Turbo Engine	DEF = 6-Speed Manual Aisin BG6 Trans
X = SPECIAL				ECD = 2.0L 4 Cyl DOHC Diesel 16V Engine	DEK = 6-Speed Manual Getrag DMT6 Trans
				ECN = 2.0L 4 Cyl DOHC 16V Dual VVT Engine	
				EBA = 1.8L 4 Cyl DOHC 16V Dual VVT Engine	

Water Pump and Related Parts
Figure 7-210

ITEM	PART NUMBER	QTY	LINE	SERIES	BODY	ENGINE	TRANS	TRIM	DESCRIPTION
1	68000693AB	1	B, D, E			ECD			PUMP, Water
2	68001448AA	1	B, D, E			ECD			O RING
3	68001543AA	3	B, D, E			ECD			BOLT, Hex Head, M7x21.5

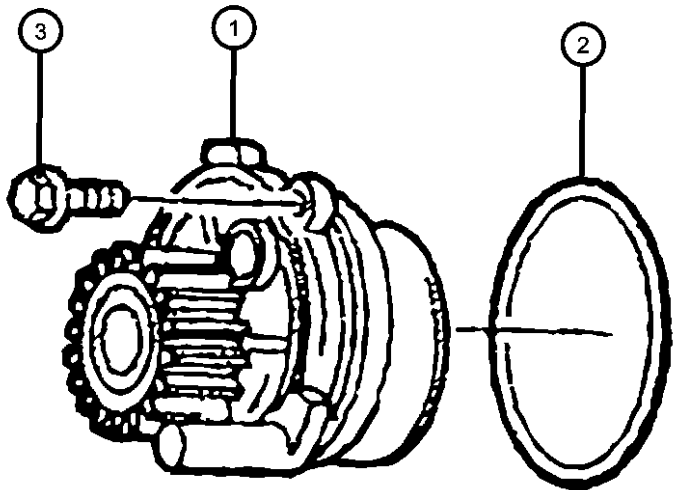

CALIBER (PM)					
SERIES	LINE	BODY	ENGINE	TRANSMISSION	
H = HIGHLINE	B = DODGE	49 = HATCHBACK TYPE #2	ECE = 2.0L 4 Cyl DOHC DPF Diesel Engine	DAV = Continuously Variable Transaxle II	
S = SPORT	D = DODGE		ED3 = 2.4L 4 Cyl DOHC 16V Dual VVT Engine	DD7 = 5-Speed Manual T355 Transmission	
L = LOWLINE	E = DODGE		ED4 = 2.4L 4 Cyl DOHC 16V Turbo Engine	DEF = 6-Speed Manual Aisin BG6 Trans	
X = SPECIAL			ECD = 2.0L 4 Cyl DOHC Diesel 16V Engine	DEK = 6-Speed Manual Getrag DMT6 Trans	
			ECN = 2.0L 4 Cyl DOHC 16V Dual VVT Engine		
			EBA = 1.8L 4 Cyl DOHC 16V Dual VVT Engine		

Thermostat and Related Parts
Figure 7-250

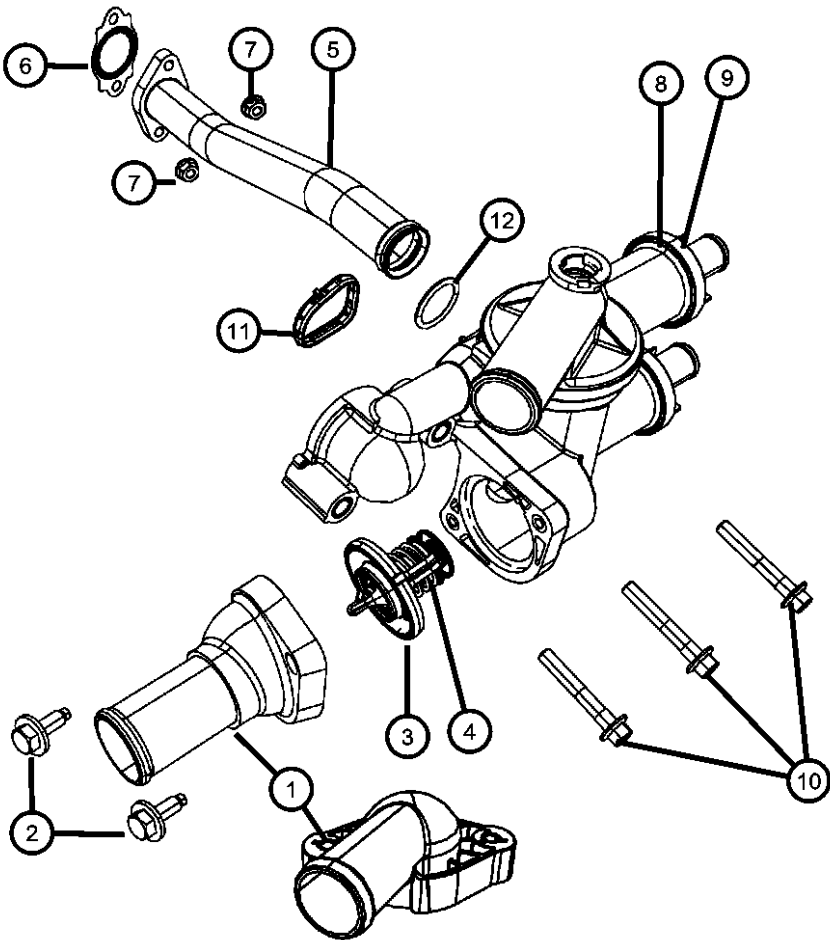

ITEM	PART NUMBER	QTY	LINE	SERIES	BODY	ENGINE	TRANS	TRIM	DESCRIPTION
Sales Codes: [DAV] = Continuously Variable Transmission [DD7] = 5 Speed Manual T355 Transmission [DEF] = 6-Speed Manual Aisin BG6 Transmission [EBA] = 1.8L 4 CYL DOHC 16V Dual VVT Engine [ECN] = 2.0L 4 CYL DOHC 16V Dual VVT Engine [ECD] = 2.0L 4 CYL									
1	04884571AB	1	B, D, E			EBA, ECN, ED3			HOUSING, Thermostat
	04884855AC	1	B, D, E			ED4			
2	06104716AA	2	B, D, E			ECN, ED3, ED4, EBA			NUT, Hex Flange Lock, M8X1.25
		2	B, D, E			ED4			
3	55111016AC	1	B, D, E			EBA, ECN, ED3			THERMOSTAT 170 DEGREES F
	55111017AB	1	B, D, E			EBA, ECN, ED3			203 DEGREES F
4	04884898AB	1	B, D, E			ED4			THERMOSTAT, 195 Degrees
5	04884697AB	1	D, E, B			EBA, ECN, ED3, ED4			TUBE, Water Inlet
6	04884703AA	1	B, D, E			EBA, ECN, ED3, ED4			GASKET, Water Inlet
7	06104716AA	2	B, D, E						NUT, Hex Flange Lock, M8X1.25
8	68003582AB	1	B, D, E			EBA, ECN, ED3			ADAPTER PACKAGE, Coolant
9	04884853AD	1	B, D, E			ED4			ADAPTER, Includes Thermostat and Housing, Seal, Coolant Temp Sensor.
10	06508393AA	3	B, D, E			EBA, ECN, ED3			BOLT
		3	B, D, E			ED4			
11	04884572AA	1	B, D, E			ED4			SEAL

CALIBER (PM)		BODY		ENGINE		TRANSMISSION
SERIES	LINE					
H = HIGHLINE	B = DODGE	49 = HATCHBACK TYPE #2		ECE = 2.0L 4 Cyl DOHC DPF Diesel Engine		DAV = Continuously Variable Transaxle II
S = SPORT	D = DODGE			ED3 = 2.4L 4 Cyl DOHC 16V Dual VVT Engine		DD7 = 5-Speed Manual T355 Transmission
L = LOWLINE	E = DODGE			ED4 = 2.4L 4 Cyl DOHC 16V Turbo Engine		DEF = 6-Speed Manual Aisin BG6 Trans
X = SPECIAL				ECD = 2.0L 4 Cyl DOHC Diesel 16V Engine		DEK = 6-Speed Manual Getrag DMT6 Trans
				ECN = 2.0L 4 Cyl DOHC 16V Dual VVT Engine		
				EBA = 1.8L 4 Cyl DOHC 16V Dual VVT Engine		

Thermostat and Related Parts
Figure 7-250

ITEM	PART NUMBER	QTY	LINE	SERIES	BODY	ENGINE	TRANS	TRIM	DESCRIPTION
		1				EBA, ECN, ED3			
12	04884873AA	1	B, D, E			EBA, ECN, ED3, ED4			O RING, Water Inlet Tube

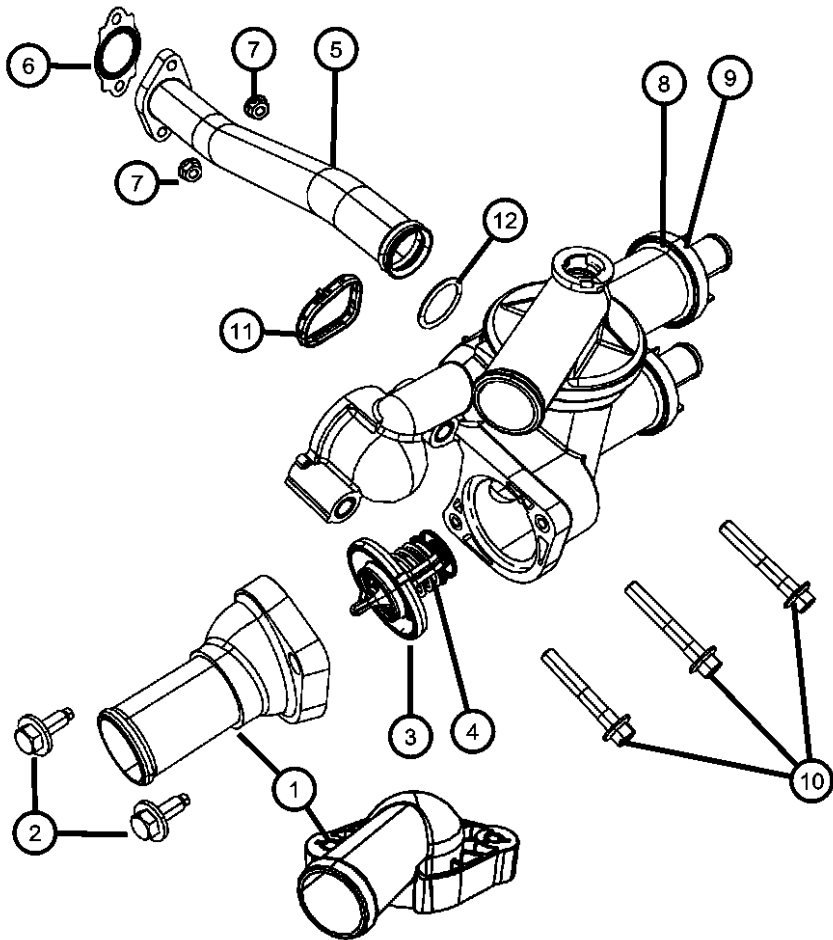

CALIBER (PM)		BODY	ENGINE	TRANSMISSION
SERIES	LINE			
H = HIGHLINE	B = DODGE	49 = HATCHBACK TYPE #2	ECE = 2.0L 4 Cyl DOHC DPF Diesel Engine	DAV = Continuously Variable Transaxle II
S = SPORT	D = DODGE		ED3 = 2.4L 4 Cyl DOHC 16V Dual VVT Engine	DD7 = 5-Speed Manual T355 Transmission
L = LOWLINE	E = DODGE		ED4 = 2.4L 4 Cyl DOHC 16V Turbo Engine	DEF = 6-Speed Manual Aisin BG6 Trans
X = SPECIAL			ECD = 2.0L 4 Cyl DOHC Diesel 16V Engine	DEK = 6-Speed Manual Getrag DMT6 Trans
			ECN = 2.0L 4 Cyl DOHC 16V Dual VVT Engine	
			EBA = 1.8L 4 Cyl DOHC 16V Dual VVT Engine	

Thermostat and Related Parts
Figure 7-255

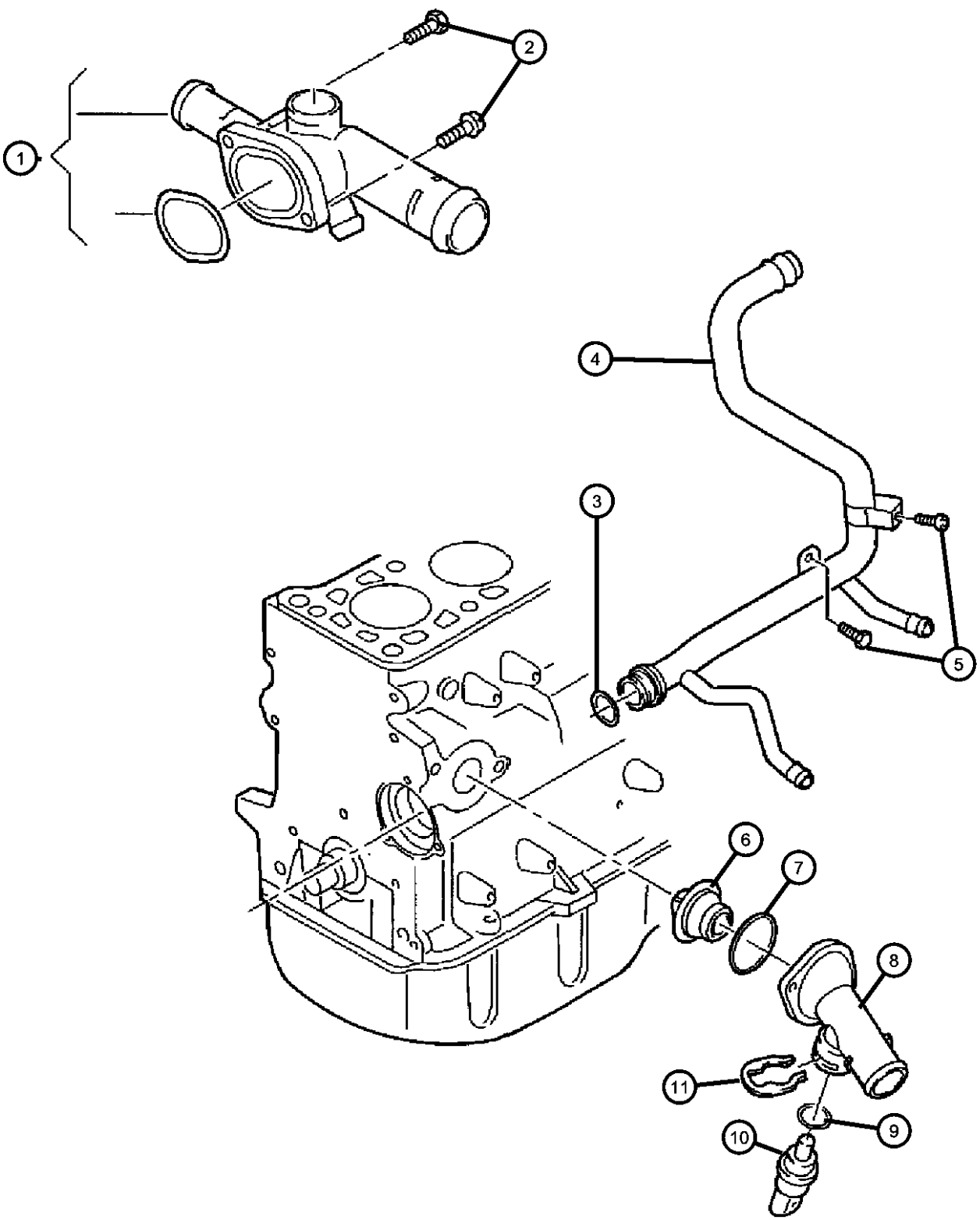

ITEM	PART NUMBER	QTY	LINE	SERIES	BODY	ENGINE	TRANS	TRIM	DESCRIPTION
1	68001300AA	1	E, B, D			ECD			HOUSING, Water Outlet
2	68001300AA	1							BOLT, (NOT SERVICED)
3	68001603AA	1	B, D, E			ECD			WASHER
4	68000811AA	1	B, D, E			ECD			TUBE, Heater
5	68000811AA	1							BOLT, (NOT SERVICED)
6	68000800AA	1	B, D, E			ECD			THERMOSTAT, Engine Coolant
7	68000800AA	1							SEAL, (NOT SERVICED)
8	68000804AA	1	B, D, E			ECD			HOUSING, Thermostat
9	68001449AA	1	B, D, E			ECD			O RING
10	68001313AB	1	B, D, E			ECD			SENSOR, Temperature
11	68001423AA	1	B, D, E			ECD			CLIP

CALIBER (PM)		BODY		ENGINE		TRANSMISSION	
SERIES	LINE						
H = HIGHLINE	B = DODGE	49 = HATCHBACK TYPE #2		ECE = 2.0L 4 Cyl DOHC DPF Diesel Engine	DAV = Continuously Variable Transaxle II		
S = SPORT	D = DODGE			ED3 = 2.4L 4 Cyl DOHC 16V Dual VVT Engine	DD7 = 5-Speed Manual T355 Transmission		
L = LOWLINE	E = DODGE			ED4 = 2.4L 4 Cyl DOHC 16V Turbo Engine	DEF = 6-Speed Manual Aisin BG6 Trans		
X = SPECIAL				ECD = 2.0L 4 Cyl DOHC Diesel 16V Engine	DEK = 6-Speed Manual Getrag DMT6 Trans		
				ECN = 2.0L 4 Cyl DOHC 16V Dual VVT Engine			
				EBA = 1.8L 4 Cyl DOHC 16V Dual VVT Engine			

AR = use ase required - = Non illustrated part

Coolant Recovery Bottle
Figure 7-305

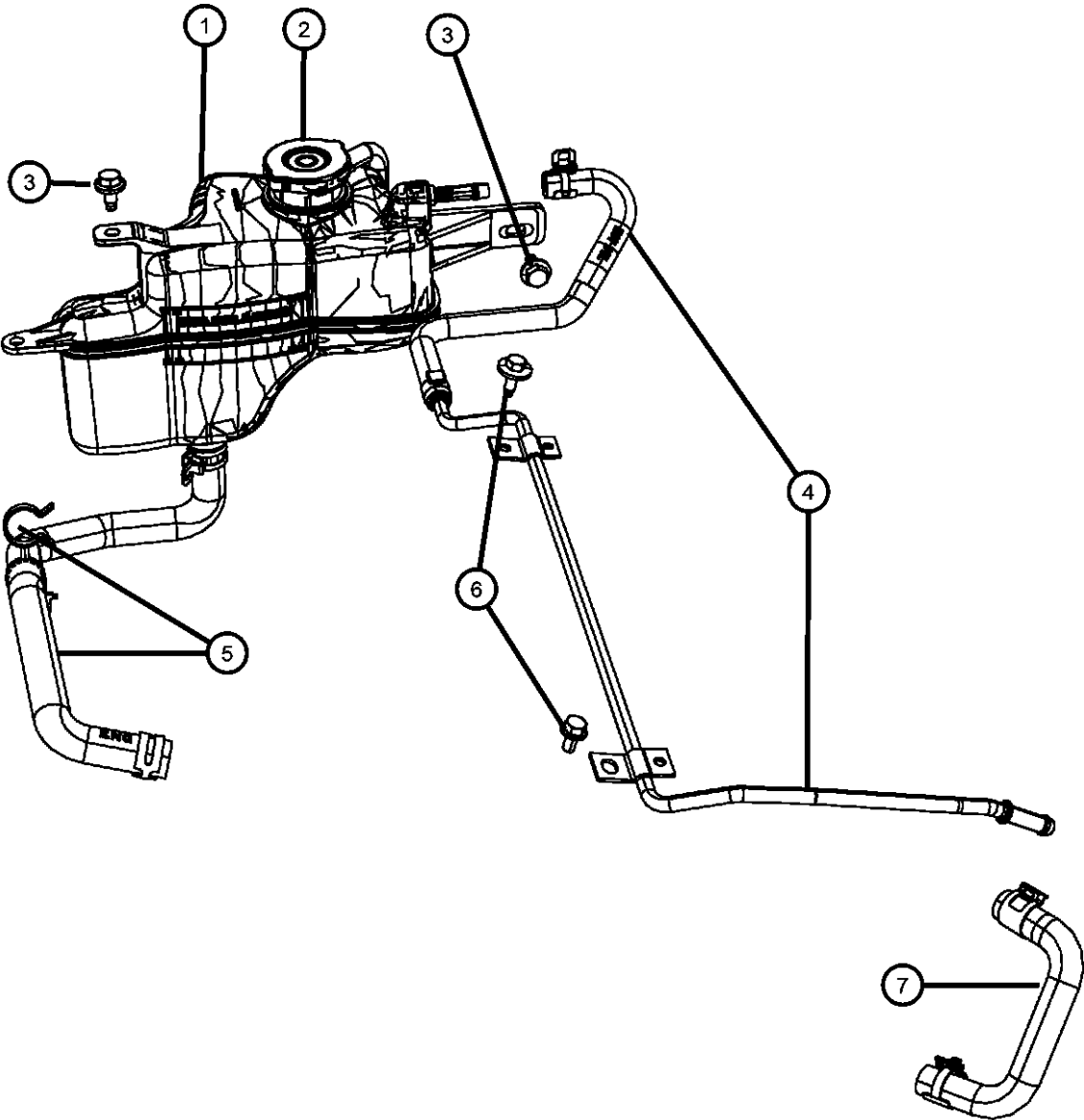

ITEM	PART NUMBER	QTY	LINE	SERIES	BODY	ENGINE	TRANS	TRIM	DESCRIPTION
------	-------------	-----	------	--------	------	--------	-------	------	-------------

Sales Codes:
[ECB] = 2.0L 4 CYL DOHC DIESEL 16V ENGINE

1	05058157AC	1	D, E, B			ECD, ECE			BOTTLE, Coolant Recovery
2	05191233AA	1	B, D, E			ECD, ECE			CAP, Radiator
3	06104384AA	1	B, D, E			ECD, ECE			BOLT AND WASHER, Hex Head, M8x1.25x20, BOTTLE TO SHOCK TOWER
4									HOSE, Coolant Bottle Supply
	05058295AB	1	B, D, E			ECD			
	05058625AA	1	B, D, E			ECE			
5	05058296AC	1	B, D, E			ECD, ECE			HOSE, Coolant Bottle Return
6	06104179AA	2	B, D, E			ECD, ECE			BOLT, COOLANT TUBE TO INTAKE MANIFOLD
7	05058628AA	1	B, D, E			ECE			HOSE, Coolant Bottle Supply

CALIBER (PM)		BODY		ENGINE		TRANSMISSION
SERIES	LINE					
H = HIGHLINE	B = DODGE	49 = HATCHBACK TYPE #2		ECE = 2.0L 4 Cyl DOHC DPF Diesel Engine		DAV = Continuously Variable Transaxle II
S = SPORT	D = DODGE			ED3 = 2.4L 4 Cyl DOHC 16V Dual VVT Engine		DD7 = 5-Speed Manual T355 Transmission
L = LOWLINE	E = DODGE			ED4 = 2.4L 4 Cyl DOHC 16V Turbo Engine		DEF = 6-Speed Manual Aisin BG6 Trans
X = SPECIAL				ECD = 2.0L 4 Cyl DOHC Diesel 16V Engine		DEK = 6-Speed Manual Getrag DMT6 Trans
				ECN = 2.0L 4 Cyl DOHC 16V Dual VVT Engine		
				EBA = 1.8L 4 Cyl DOHC 16V Dual VVT Engine		

AR = use ase required - = Non illustrated part

Coolant Recovery Bottle
Figure 7-310

ITEM	PART NUMBER	QTY	LINE	SERIES	BODY	ENGINE	TRANS	TRIM	DESCRIPTION
NOTES: Sales Codes: [ED3] = 2.4L 4 CYL DOHC 16V DUAL VVT ENGINE									
1	05058156AH	1	B, D, E			EBA, ECN, ED3, ED4			BOTTLE, Coolant Recovery
2	55111074AA	1	B, D, E			EBA, ECN, ED3, ED4			CAP, Coolant Recovery Bottle
3	06104384AA	1	B, D, E			EBA, ECN, ED3, ED4			BOLT AND WASHER, Hex Head, M8x1.25x20

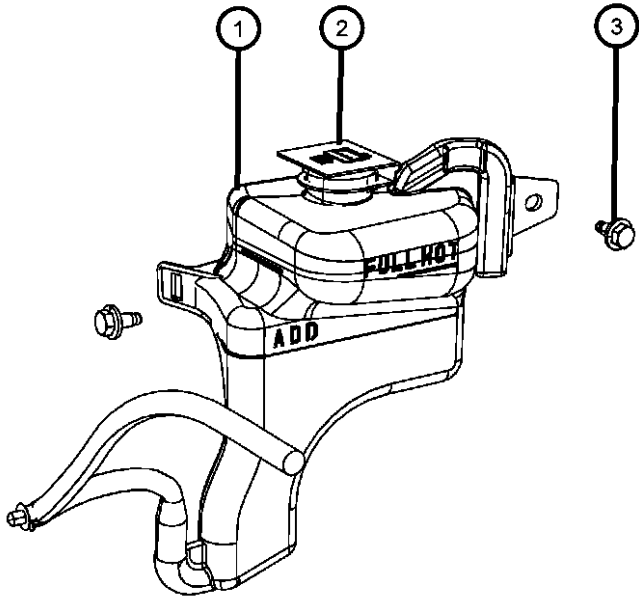

CALIBER (PM)					
SERIES	LINE	BODY	ENGINE	TRANSMISSION	
H = HIGHLINE	B = DODGE	49 = HATCHBACK TYPE #2	ECE = 2.0L 4 Cyl DOHC DPF Diesel Engine	DAV = Continuously Variable Transaxle II	
S = SPORT	D = DODGE		ED3 = 2.4L 4 Cyl DOHC 16V Dual VVT Engine	DD7 = 5-Speed Manual T355 Transmission	
L = LOWLINE	E = DODGE		ED4 = 2.4L 4 Cyl DOHC 16V Turbo Engine	DEF = 6-Speed Manual Aisin BG6 Trans	
X = SPECIAL			ECD = 2.0L 4 Cyl DOHC Diesel 16V Engine	DEK = 6-Speed Manual Getrag DMT6 Trans	
			ECN = 2.0L 4 Cyl DOHC 16V Dual VVT Engine		
			EBA = 1.8L 4 Cyl DOHC 16V Dual VVT Engine		

Pulleys and Related Parts Gas
Figure 7-405

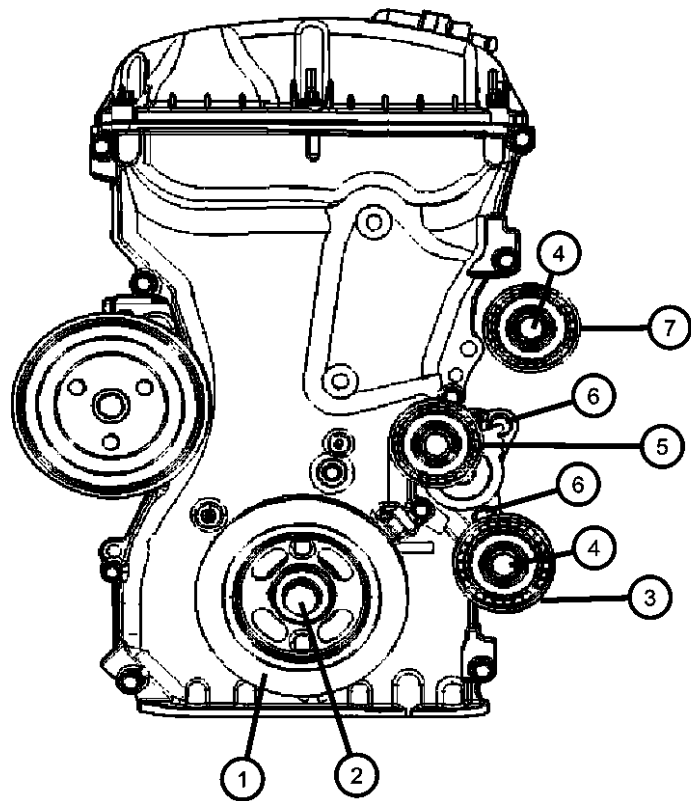

ITEM	PART NUMBER	QTY	LINE	SERIES	BODY	ENGINE	TRANS	TRIM	DESCRIPTION
Sales Codes: [ED3] = 2.4L Gas Engine									
1	2312425000	1	B, D, E			EBA, ECN, ED3 ED4			DAMPER, Crankshaft
2	06509029AA	1	B, D, E			EBA, ECN, ED3 ED4			BOLT, Hex Flange Head, M14x1.50x40.00 DAMPER PULLEY TO CRANKSHAFT
3	04891596AB	2				EBA, ECN, ED3			PULLEY, Idler, UPPER & LOWER, ACCESSORY BELT
4	06508391AA	1	B, D, E			ECN, ED3, ED4, EBA			SCREW, Hex Flange Head, M10X1.50X40.00, IDLER TO ENG ACCESSORY DRIVE BRKT
5	04891595AB	1	B, D, E			EBA, ECN, ED3, ED4			TENSIONER, Belt
6	06104035AA	1	B, D, E			EBA, ECN, ED3, ED4			BOLT, Hex Flange Head, M8X1.25X90.00
7	04891797AA	1	B, D, E			EBA, ECN, ED3, ED4			PULLEY, Idler

CALIBER (PM)		BODY		ENGINE		TRANSMISSION
SERIES	LINE	49 = HATCHBACK TYPE #2				
H = HIGHLINE	B = DODGE			ECE = 2.0L 4 Cyl DOHC DPF Diesel Engine		DAV = Continuously Variable Transaxle II
S = SPORT	D = DODGE			ED3 = 2.4L 4 Cyl DOHC 16V Dual VVT Engine		DD7 = 5-Speed Manual T355 Transmission
L = LOWLINE	E = DODGE			ED4 = 2.4L 4 Cyl DOHC 16V Turbo Engine		DEF = 6-Speed Manual Aisin BG6 Trans
X = SPECIAL				ECD = 2.0L 4 Cyl DOHC Diesel 16V Engine		DEK = 6-Speed Manual Getrag DMT6 Trans
				ECN = 2.0L 4 Cyl DOHC 16V Dual VVT Engine		
				EBA = 1.8L 4 Cyl DOHC 16V Dual VVT Engine		

Pulley and Related Parts Diesel
Figure 7-410

ITEM	PART NUMBER	QTY	LINE	SERIES	BODY	ENGINE	TRANS	TRIM	DESCRIPTION
------	----------------	-----	------	--------	------	--------	-------	------	-------------

Sales Code: [ECD] = 2.0L Diesel Engine									
1	04891659AA	1	B, D, E			ECD, ECE			TENSIONER, Belt
2	04891660AA	1	D, E, B			ECD, ECE			PULLEY, Idler
3	04891660AA	1							PULLEY, Crankshaft, Serviced with Damper, (NOT SERVICED)

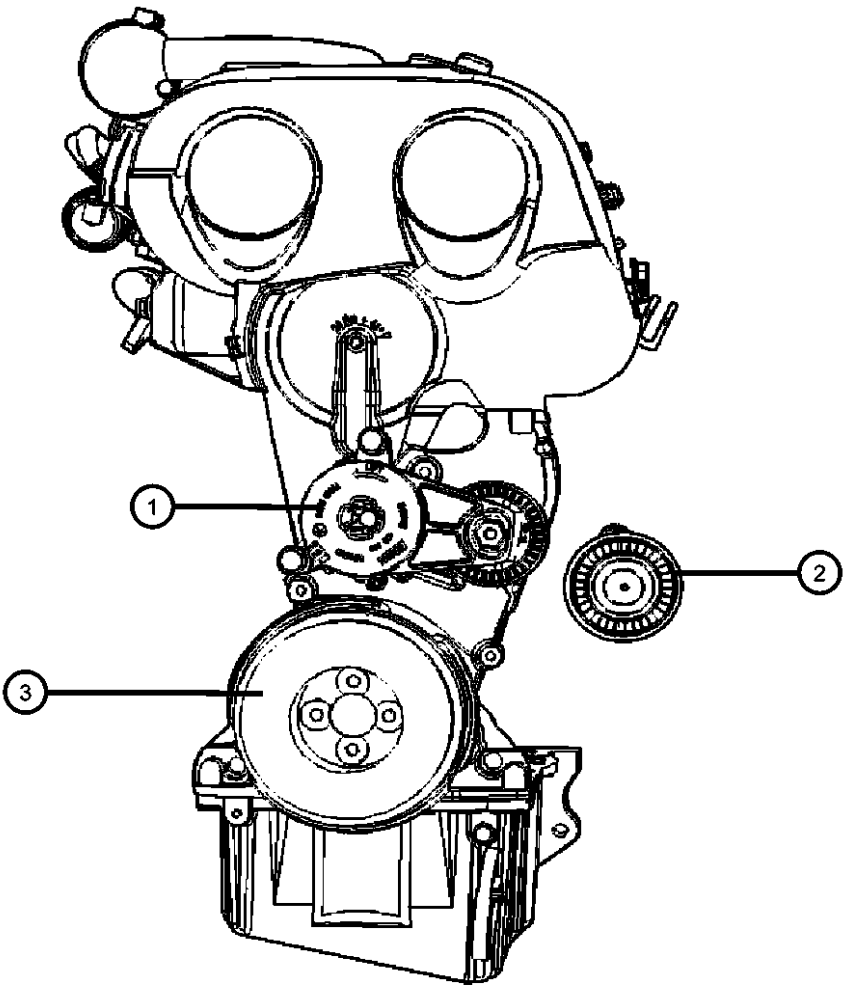

CALIBER (PM)		BODY		ENGINE	TRANSMISSION
SERIES	LINE				
H = HIGHLINE	B = DODGE	49 = HATCHBACK TYPE #2		ECE = 2.0L 4 Cyl DOHC DPF Diesel Engine	DAV = Continuously Variable Transaxle II
S = SPORT	D = DODGE			ED3 = 2.4L 4 Cyl DOHC 16V Dual VVT Engine	DD7 = 5-Speed Manual T355 Transmission
L = LOWLINE	E = DODGE			ED4 = 2.4L 4 Cyl DOHC 16V Turbo Engine	DEF = 6-Speed Manual Aisin BG6 Trans
X = SPECIAL				ECD = 2.0L 4 Cyl DOHC Diesel 16V Engine	DEK = 6-Speed Manual Getrag DMT6 Trans
				ECN = 2.0L 4 Cyl DOHC 16V Dual VVT Engine	
				EBA = 1.8L 4 Cyl DOHC 16V Dual VVT Engine	

Belts, Serpentine and V-Belts
Figure 7-505

ITEM	PART NUMBER	QTY	LINE	SERIES	BODY	ENGINE	TRANS	TRIM	DESCRIPTION
------	----------------	-----	------	--------	------	--------	-------	------	-------------

Sales Codes:

[ECN] = 2.0L Gas Engine
[ED3] = 2.4L Gas Engine
[ECD] = 2.0L Diesel Engine

1	04891692AB	1	B, D, E			EBA, ECN, ED3			BELT, Accessory Drive, [HCA+X87]
2									BELT, Accessory Drive
	04891598AB	1	B, D, E			ED4	DEK		
	04891661AA	1	B, D, E			ECD, ECE			
	04891721AB	1	B, D, E			EBA, ECN, ED3	DD7		

CALIBER (PM)

SERIES	LINE
H = HIGHLINE	B = DODGE
S = SPORT	D = DODGE
L = LOWLINE	E = DODGE
X = SPECIAL	

BODY
49 = HATCHBACK TYPE #2

ENGINE	TRANSMISSION
ECE = 2.0L 4 Cyl DOHC DPF Diesel Engine	DAV = Continuously Variable Transaxle II
ED3 = 2.4L 4 Cyl DOHC 16V Dual VVT Engine	DD7 = 5-Speed Manual T355 Transmission
ED4 = 2.4L 4 Cyl DOHC 16V Turbo Engine	DEF = 6-Speed Manual Aisin BG6 Trans
ECD = 2.0L 4 Cyl DOHC Diesel 16V Engine	DEK = 6-Speed Manual Getrag DMT6 Trans
ECN = 2.0L 4 Cyl DOHC 16V Dual VVT Engine	
EBA = 1.8L 4 Cyl DOHC 16V Dual VVT Engine	

AR = use ase required - = Non illustrated part

2008 PM

Transmission Oil Cooler and Lines
Figure 7-605

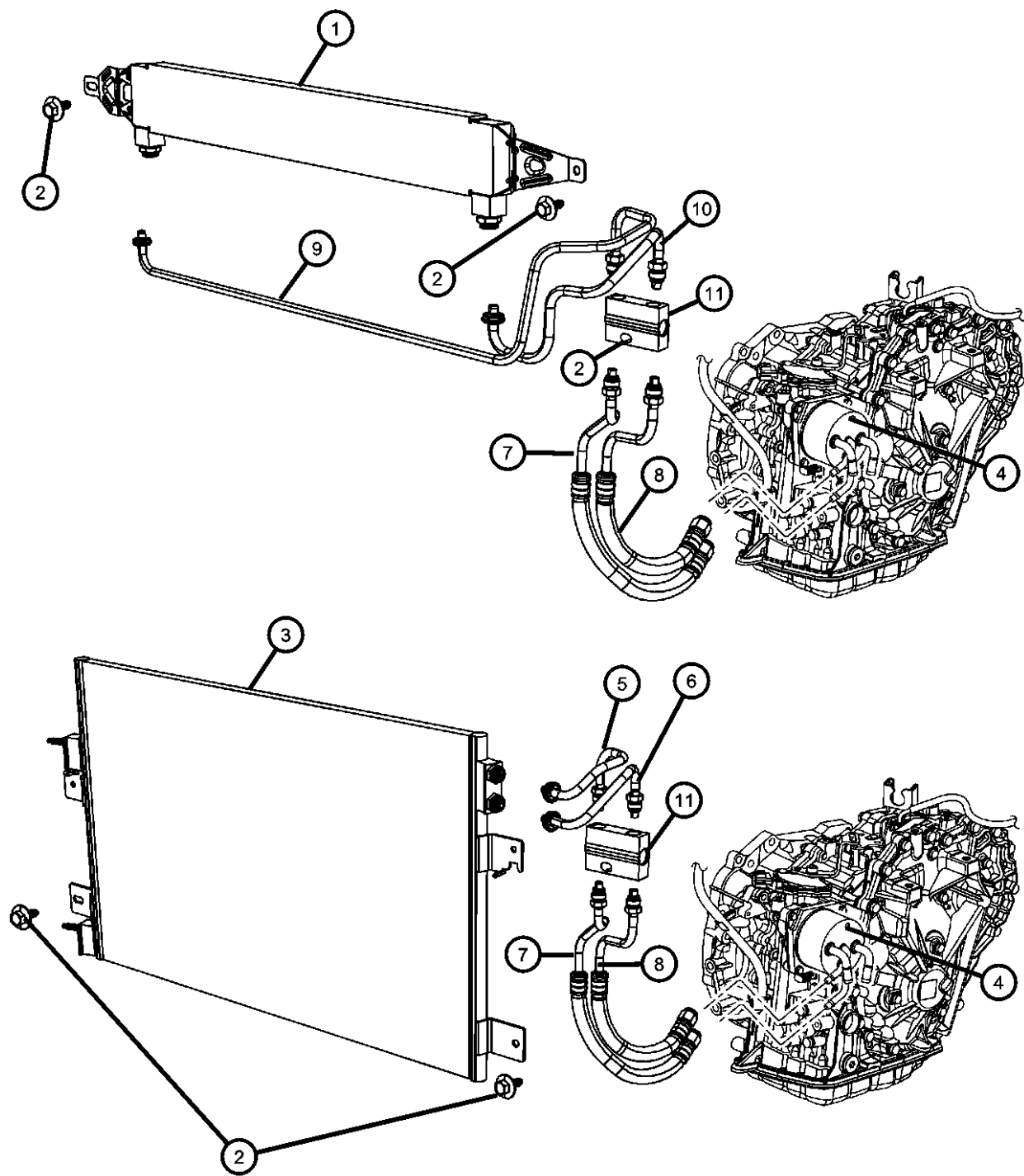

ITEM	PART NUMBER	QTY	LINE	SERIES	BODY	ENGINE	TRANS	TRIM	DESCRIPTION
------	-------------	-----	------	--------	------	--------	-------	------	-------------

Sales Codes:
[HCA] = Heater
[HAA] = Heater with Air Conditioning
[DAV]=Continuously Variable Transmission
[ECN] = 2.0L Gas Engine
[ED3] = 2.4L Gas Engine

1	68004055AA	1	B, D, E			ECN, ED3	DAV		COOLER, Auxiliary Trans. Oil
	68025160AA	1	B, D, E			ECN	DAV		
2	05191254AA	1	B, D, E			ECD, ECE	DD7, DEF		SCREW, M6x1.0
		2	B, D, E			ED4			
		1	B, D, E			EBA, ECN, DD7, DEF			
						ED3			
						ECN, ED3	DAV		
3	68004053AA	1	B, D, E			ECN, ED3	DAV		COOLER, Condenser and Aux TOC
4	68025160AA	1	B, D, E			ECN	DAV		COOLER, Auxiliary Trans. Oil
		1	E			ED3	DAV		
5	68021175AA	1	B, D, E			ECN, ED3	DAV		TUBE, Transmission By-Pass Valve
6	68021172AA	1	B, D, E			ECN, ED3	DAV		TUBE, Transmission By-Pass Valve
7	68021174AB	1	B, D, E			ECN, ED3	DAV		TUBE, Transmission By-Pass Valve
8	68021173AB	1	B, D, E			ECN, ED3	DAV		TUBE, Transmission By-Pass Valve [HAA]
		1	B, D, E			ECN, ED3	DAV		
9	68021174AB	1	B, D, E			ECN, ED3	DAV		TUBE, Transmission By-Pass Valve [HAA]
		1	B, D, E			ECN, ED3	DAV		
10	68021177AA	1	B, D, E			ECN, ED3	DAV		TUBE, Transmission By-Pass Valve

CALIBER (PM)		BODY		ENGINE		TRANSMISSION	
SERIES	LINE						
H = HIGHLINE	B = DODGE	49 = HATCHBACK TYPE #2		ECE = 2.0L 4 Cyl DOHC DPF Diesel Engine		DAV = Continuously Variable Transaxle II	
S = SPORT	D = DODGE			ED3 = 2.4L 4 Cyl DOHC 16V Dual VVT Engine		DD7 = 5-Speed Manual T355 Transmission	
L = LOWLINE	E = DODGE			ED4 = 2.4L 4 Cyl DOHC 16V Turbo Engine		DEF = 6-Speed Manual Aisin BG6 Trans	
X = SPECIAL				ECD = 2.0L 4 Cyl DOHC Diesel 16V Engine		DEK = 6-Speed Manual Getrag DMT6 Trans	
				ECN = 2.0L 4 Cyl DOHC 16V Dual VVT Engine			
				EBA = 1.8L 4 Cyl DOHC 16V Dual VVT Engine			

AR = use ase required - = Non illustrated part

2008 PM

Transmission Oil Cooler and Lines
Figure 7-605

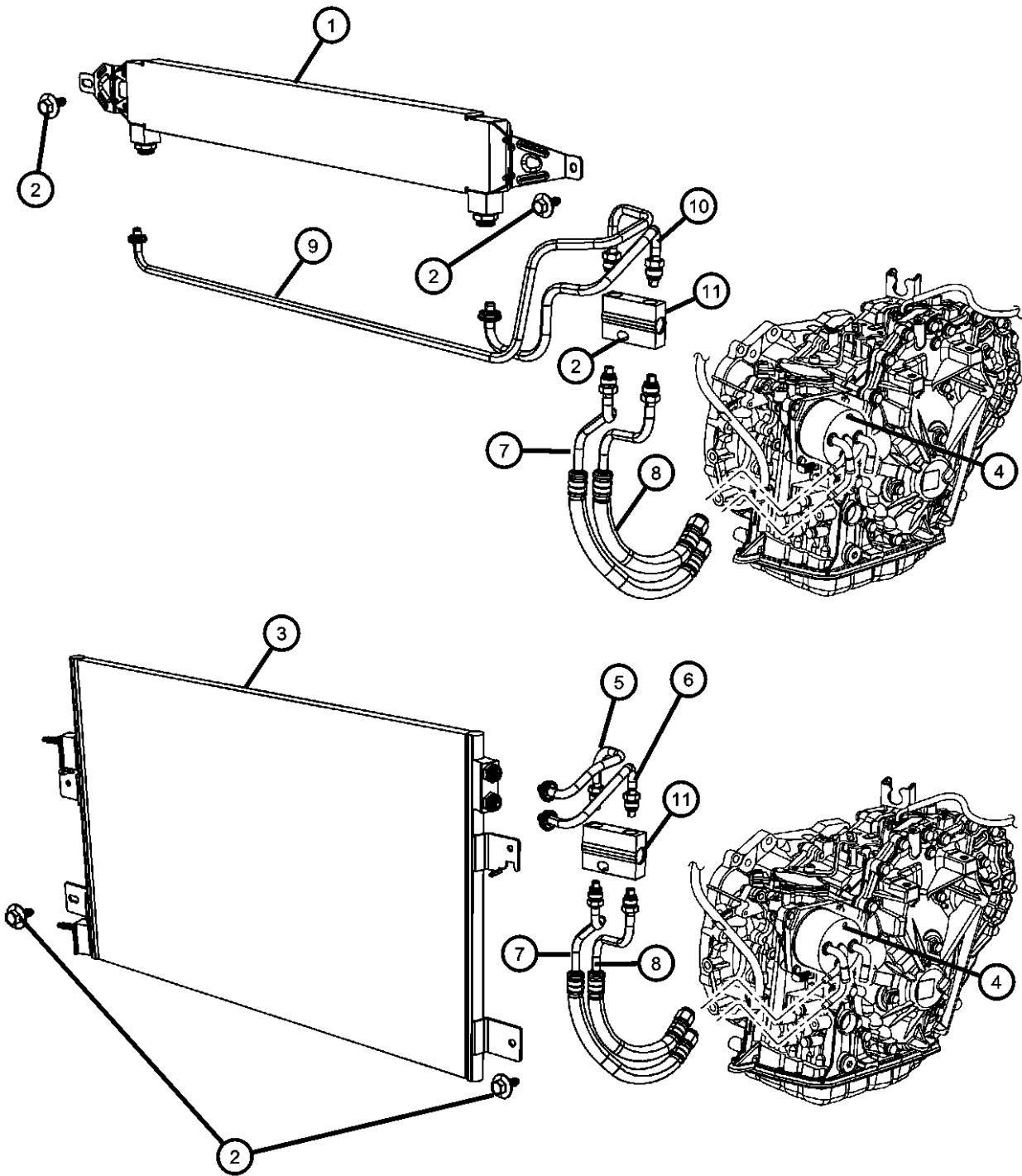

ITEM	PART NUMBER	QTY	LINE	SERIES	BODY	ENGINE	TRANS	TRIM	DESCRIPTION
11	68021179AA	1	B, D, E			ECN, ED3	DAV		VALVE, Transmission By-Pass [HAA]
		1	B, D, E			ECN, ED3	DAV		
-12	68021180AA	4	E, B, D			ECN, ED3	DAV		O RING, Transmission By-Pass Valve [HAA]
		4	B, D, E			ECN, ED3	DAV		

CALIBER (PM)		BODY		ENGINE		TRANSMISSION	
SERIES	LINE						
H = HIGHLINE	B = DODGE	49 = HATCHBACK TYPE #2		ECE = 2.0L 4 Cyl DOHC DPF Diesel Engine		DAV = Continuously Variable Transaxle II	
S = SPORT	D = DODGE			ED3 = 2.4L 4 Cyl DOHC 16V Dual VVT Engine		DD7 = 5-Speed Manual T355 Transmission	
L = LOWLINE	E = DODGE			ED4 = 2.4L 4 Cyl DOHC 16V Turbo Engine		DEF = 6-Speed Manual Aisin BG6 Trans	
X = SPECIAL				ECD = 2.0L 4 Cyl DOHC Diesel 16V Engine		DEK = 6-Speed Manual Getrag DMT6 Trans	
				ECN = 2.0L 4 Cyl DOHC 16V Dual VVT Engine			
				EBA = 1.8L 4 Cyl DOHC 16V Dual VVT Engine			

Group - 8

Electrical

008-1900 Ignition - Spark Plugs, Cables, Coils, and Glow Plugs	008-200 Generators / Alternators	008-2000 Instrument Panel	008-2100 Instrument Panel Cluster
008-2200 Radio, Antenna, Speakers, DVD, and Video systems	008-2300 Consoles	008-2400 Navigation	008-2500 Telecommunication
008-2700 Speed Control	008-400 Modules and Engine Controllers	008-500 Power Distribution Center, Fuse Block, Junction Block, Relays and Fuses	008-600 Sensors
008-800 Switches	008-900 Horns		

008-100 Starters	008-1000 Battery, Battery Tray and Cables	008-1100 Lamps-Interior and Exterior	008-1200 Wiring-Powertrain
008-1300 Wiring-Headlamp to Dash	008-1400 Wiring-Instrument Panel	008-1500 Wiring-Body and Accessories	008-1600 Wiring and Repair

Group - 8 Electrical		
Illustration Title	Group-Fig. No.	
Starters		
Starter and Related Parts.....	Fig. 8 - 105	
Starter and Related Parts.....	Fig. 8 - 106	
Generators / Alternators		
Generator/Alternator and Related Parts.....	Fig. 8 - 205	
Generator/Alternator and Related Parts.....	Fig. 8 - 210	
Modules and Engine Controllers		
Modules Engine Compartment.....	Fig. 8 - 405	
Modules Instrument Panel.....	Fig. 8 - 410	
Modules Overhead.....	Fig. 8 - 415	
Modules Body	Fig. 8 - 420	
Modules Brakes, Suspension and Steering.....	Fig. 8 - 430	
Power Distribution Center, Fuse Block, Junction Block, Relays and Fuses		
Power Distribution Center	Fig. 8 - 505	
Relays and Totally Integrated Power Module Mounting.....	Fig. 8 - 506	
Sensors		
Sensors, Gas Engine	Fig. 8 - 605	
Sensors Diesel Engine.....	Fig. 8 - 610	
Sensors Oxygen Gas	Fig. 8 - 615	
Sensors Brakes	Fig. 8 - 625	
Sensors Body.....	Fig. 8 - 635	
Sensors Drivetrain	Fig. 8 - 640	
Switches		
Switches Instrument Panel	Fig. 8 - 805	
Switches Console	Fig. 8 - 810	
Switches Door and Liftgate.....	Fig. 8 - 815	
Switches Body.....	Fig. 8 - 820	
Switches Steering Column and Wheel	Fig. 8 - 830	
Switches Powertrain	Fig. 8 - 835	
Horns		
Horns.....	Fig. 8 - 905	
Siren Alarm System.....	Fig. 8 - 910	
Battery, Battery Tray and Cables		
Battery Tray and Support.....	Fig. 8 - 1005	
Battery Wiring	Fig. 8 - 1010	
Lamps-Interior and Exterior		
Lamps Front	Fig. 8 - 1105	
Lamps Rear.....	Fig. 8 - 1110	
Lamps Interior	Fig. 8 - 1115	
Wiring-Powertrain		
Wiring Engine Gas	Fig. 8 - 1205	
Wiring Engine Diesel.....	Fig. 8 - 1210	
Wiring Transmission and Transfer Cases	Fig. 8 - 1215	
Ground Straps.....	Fig. 8 - 1220	
Wiring-Headlamp to Dash		
Wiring Headlamp to Dash	Fig. 8 - 1305	
Wiring-Instrument Panel		
Wiring Instrument Panel	Fig. 8 - 1405	
Wiring-Body and Accessories		
Wiring Body.....	Fig. 8 - 1505	
Wiring Door, Deck Lid, and Liftgate.....	Fig. 8 - 1515	
Wiring and Repair		
Wiring Repairs.....		Fig. 8 - 1605
Ignition - Spark Plugs, Cables, Coils, and Glow Plugs		
Spark Plugs, Ignition Wires, Ignition Coil.....		Fig. 8 - 1905
Glow Plugs.....		Fig. 8 - 1915
Instrument Panel		
Instrument Panel and Structure.....		Fig. 8 - 2005
Instrument Panel Trim		Fig. 8 - 2010
Instrument Panel Cluster		
Cluster Instrument Panel		Fig. 8 - 2105
Radio, Antenna, Speakers, DVD, and Video systems		
Radio.....		Fig. 8 - 2205
Antenna.....		Fig. 8 - 2210
Satellite Radio System.....		Fig. 8 - 2215
Speakers and Amplifiers.....		Fig. 8 - 2220
Subwoofer and Amplifier.....		Fig. 8 - 2221
Liftgate Speaker System.....		Fig. 8 - 2222
Consoles		
Floor Console Front.....		Fig. 8 - 2305
Navigation		
Antenna GPS.....		Fig. 8 - 2410
Telecommunication		
Telecommunications		Fig. 8 - 2505
Speed Control		
Speed Control		Fig. 8 - 2705

Starter and Related Parts
Figure 8-105

ITEM	PART NUMBER	QTY	LINE	SERIES	BODY	ENGINE	TRANS	TRIM	DESCRIPTION
1	05034555AA	1	B, D, E		49	EBA, ECN, ED3, ED4			STARTER, Engine
2	06505488AA	2	B, D, E		49	EBA, ECN, ED3, ED4			SCREW AND WASHER, Hex Head, M10X1.50X65.0
3	06101809	1	B, D, E		49				NUT AND WASHER, Hex, M8x1.25

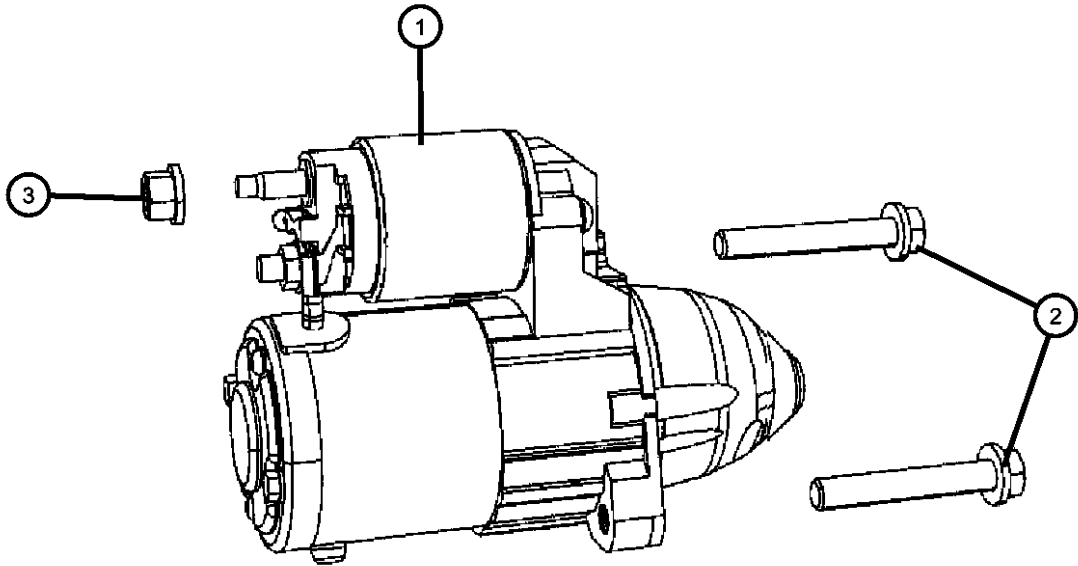

CALIBER (PM)				
SERIES	LINE	BODY	ENGINE	TRANSMISSION
H = HIGHLINE	B = DODGE	49 = HATCHBACK TYPE #2	ECE = 2.0L 4 Cyl DOHC DPF Diesel Engine	DAV = Continuously Variable Transaxle II
S = SPORT	D = DODGE		ED3 = 2.4L 4 Cyl DOHC 16V Dual VVT Engine	DD7 = 5-Speed Manual T355 Transmission
L = LOWLINE	E = DODGE		ED4 = 2.4L 4 Cyl DOHC 16V Turbo Engine	DEF = 6-Speed Manual Aisin BG6 Trans
X = SPECIAL			ECD = 2.0L 4 Cyl DOHC Diesel 16V Engine	DEK = 6-Speed Manual Getrag DMT6 Trans
			ECN = 2.0L 4 Cyl DOHC 16V Dual VVT Engine	
			EBA = 1.8L 4 Cyl DOHC 16V Dual VVT Engine	

Starter and Related Parts
Figure 8-106

ITEM	PART NUMBER	QTY	LINE	SERIES	BODY	ENGINE	TRANS	TRIM	DESCRIPTION
1	06508522AA	3	B, D, E		49	ECD, ECE			SCREW, Hex Flange Head, M10X1.25X40.00
2	05033440AC	1	B, D, E		49	ECD, ECE			STARTER, Engine
3	06101809	1	B, D, E		49				NUT AND WASHER, Hex, M8x1.25
4	04801352AB	1	B, D, E		49	ECD, ECE			WIRING, Starter

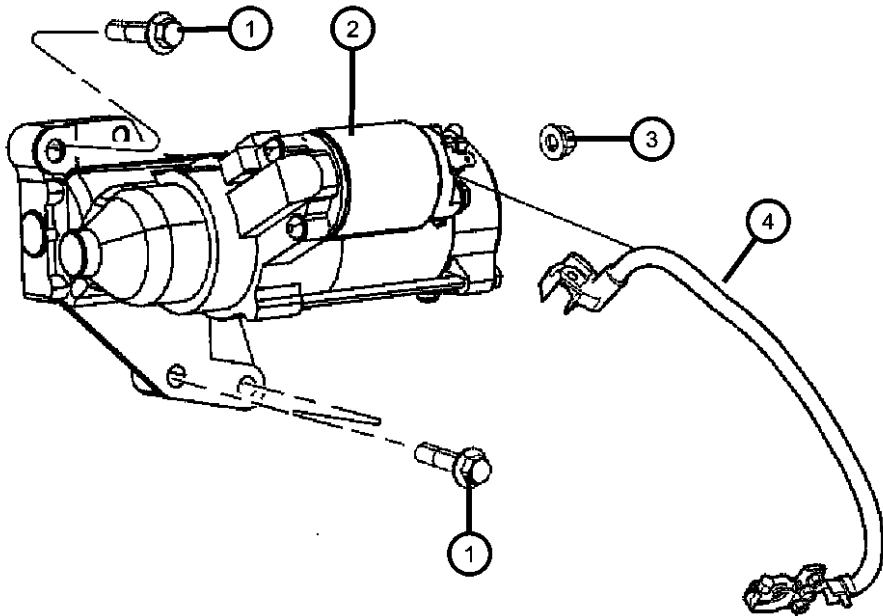

CALIBER (PM)		BODY		ENGINE		TRANSMISSION
SERIES	LINE					
H = HIGHLINE	B = DODGE	49 = HATCHBACK TYPE #2		ECE = 2.0L 4 Cyl DOHC DPF Diesel Engine		DAV = Continuously Variable Transaxle II
S = SPORT	D = DODGE			ED3 = 2.4L 4 Cyl DOHC 16V Dual VVT Engine		DD7 = 5-Speed Manual T355 Transmission
L = LOWLINE	E = DODGE			ED4 = 2.4L 4 Cyl DOHC 16V Turbo Engine		DEF = 6-Speed Manual Aisin BG6 Trans
X = SPECIAL				ECD = 2.0L 4 Cyl DOHC Diesel 16V Engine		DEK = 6-Speed Manual Getrag DMT6 Trans
				ECN = 2.0L 4 Cyl DOHC 16V Dual VVT Engine		
				EBA = 1.8L 4 Cyl DOHC 16V Dual VVT Engine		

Generator/Alternator and Related Parts
Figure 8-205

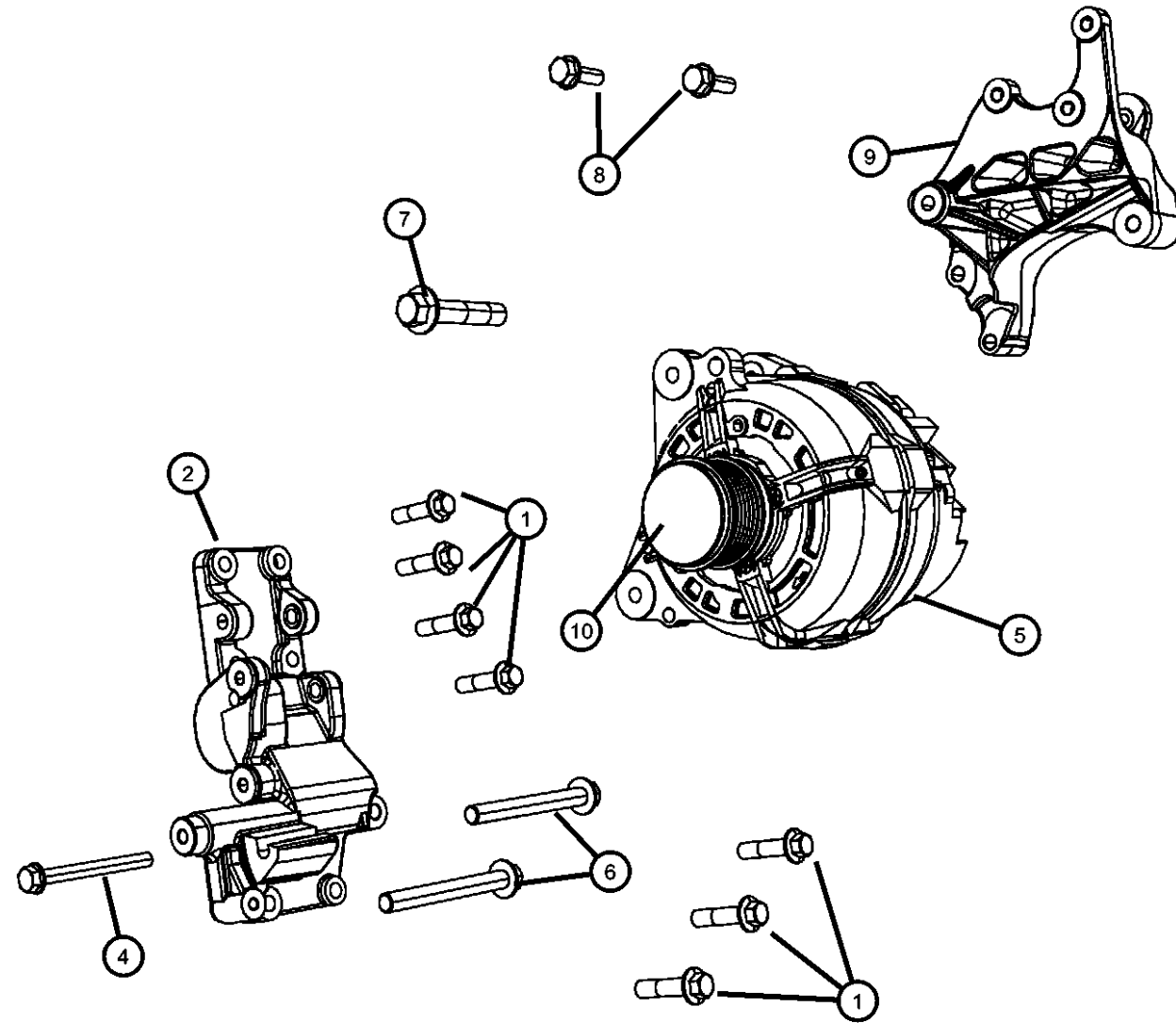

ITEM	PART NUMBER	QTY	LINE	SERIES	BODY	ENGINE	TRANS	TRIM	DESCRIPTION
1	06508246AA	7	B, D, E		49	EBA, ECN, ED3, ED4			SCREW, Hex Flange Head, M10X1.25X40.00
2	04891592AA	1	B, D, E		49	EBA, ECN, ED3, ED4			BRACKET, Accessory Mount
-3	06502987	1	B, D, E		49	EBA, ECN, ED3			NUT AND RETAINER, Hex Flange Locking, M10 x 1.50
4	06104227AA	1	B, D, E		49	EBA, ECN, ED3, ED4			SCREW, Hex Flange Head, M10X1.5X100.0
5	04801323AD	1	B, D, E		49	ECN, ED3, EBA			ALTERNATOR
6	06508279AA	2	B, D, E		49	EBA, ECN, ED3, ED4			SCREW, Hex Flange Head, M10X1.25X90.00
7	06508278AA	1	B, D, E		49	EBA, ECN, ED3, ED4			SCREW, Hex Flange Head, M10X1.25X50.00
8	06104197AA	3	B, D, E		49	EBA, ECN, ED3, ED4			BOLT, Hex Flange Head, M8X1.25X25.00
9	04891593AA	1	B, D, E		49	EBA, ECN, ED3, ED4			BRACKET, Power Steering Pump
10	04891743AA	1	B, D, E		49	EBA, ECN, ED3			CAP, Alternator Pulley

CALIBER (PM)

SERIES	LINE
H = HIGHLINE	B = DODGE
S = SPORT	D = DODGE
L = LOWLINE	E = DODGE
X = SPECIAL	

BODY
49 = HATCHBACK TYPE #2

ENGINE	TRANSMISSION
ECE = 2.0L 4 Cyl DOHC DPF Diesel Engine	DAV = Continuously Variable Transaxle II
ED3 = 2.4L 4 Cyl DOHC 16V Dual VVT Engine	DD7 = 5-Speed Manual T355 Transmission
ED4 = 2.4L 4 Cyl DOHC 16V Turbo Engine	DEF = 6-Speed Manual Aisin BG6 Trans
ECD = 2.0L 4 Cyl DOHC Diesel 16V Engine	DEK = 6-Speed Manual Getrag DMT6 Trans
ECN = 2.0L 4 Cyl DOHC 16V Dual VVT Engine	
EBA = 1.8L 4 Cyl DOHC 16V Dual VVT Engine	

AR = use ase required - = Non illustrated part

2008 PM

Generator/Alternator and Related Parts
Figure 8-210

ITEM	PART NUMBER	QTY	LINE	SERIES	BODY	ENGINE	TRANS	TRIM	DESCRIPTION
1	06508316AA	2	B, D, E		49	ECD, ECE, ED4			SCREW, Hex Flange Head, M8X1.25X110.00
2	05033757AB	1	B, D, E		49	ECD, ECE			ALTERNATOR
3	68001496AA	3	B, D, E		49	ECD			BOLT, Hex Head, M10x65
4	68000635AB	1	B, D, E		49	ECD			BRACKET, Accessory Mount
5	68001499AB	3	B, D, E		49	ECD			BOLT, Hex Head, M10x45

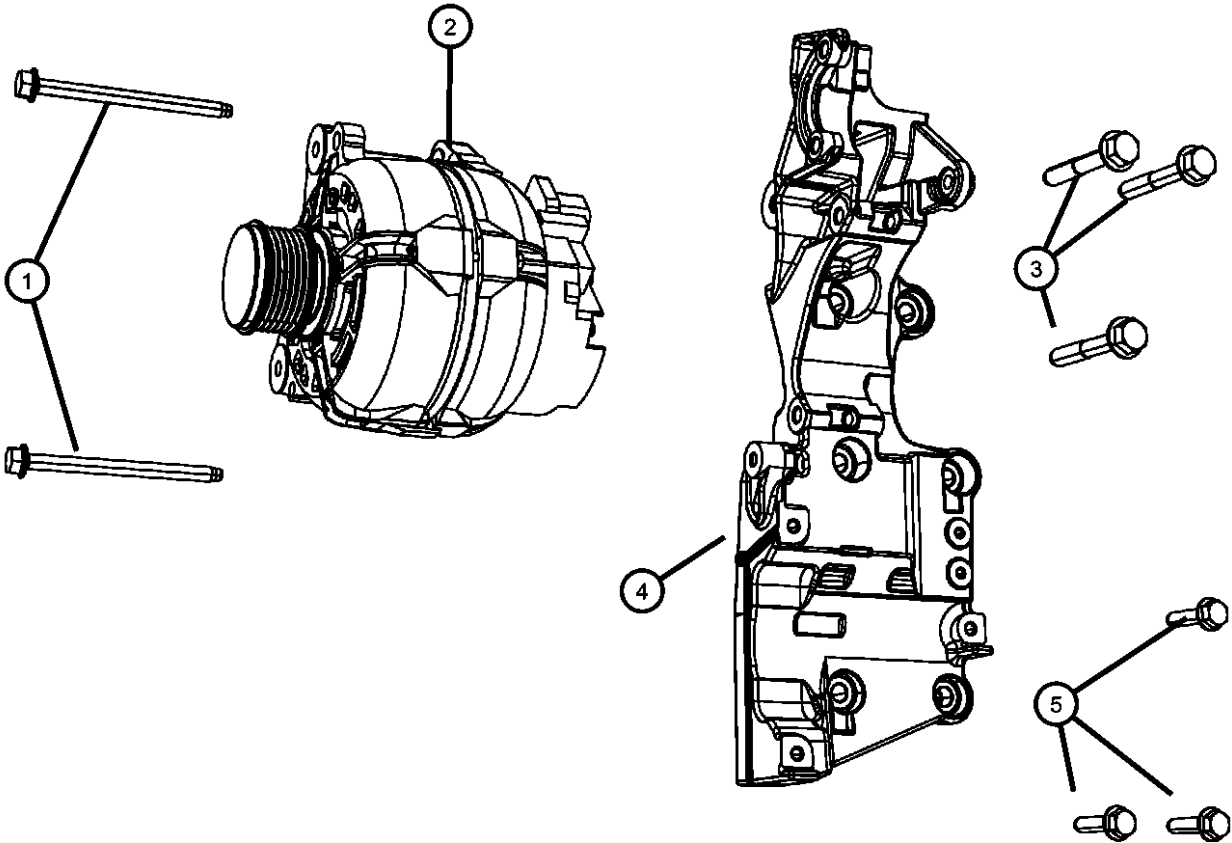

CALIBER (PM)		BODY		ENGINE	TRANSMISSION
SERIES	LINE	49 = HATCHBACK TYPE #2			
H = HIGHLINE	B = DODGE			ECE = 2.0L 4 Cyl DOHC DPF Diesel Engine	DAV = Continuously Variable Transaxle II
S = SPORT	D = DODGE			ED3 = 2.4L 4 Cyl DOHC 16V Dual VVT Engine	DD7 = 5-Speed Manual T355 Transmission
L = LOWLINE	E = DODGE			ED4 = 2.4L 4 Cyl DOHC 16V Turbo Engine	DEF = 6-Speed Manual Aisin BG6 Trans
X = SPECIAL				ECD = 2.0L 4 Cyl DOHC Diesel 16V Engine	DEK = 6-Speed Manual Getrag DMT6 Trans
				ECN = 2.0L 4 Cyl DOHC 16V Dual VVT Engine	
				EBA = 1.8L 4 Cyl DOHC 16V Dual VVT Engine	

Modules Engine Compartment
Figure 8-405

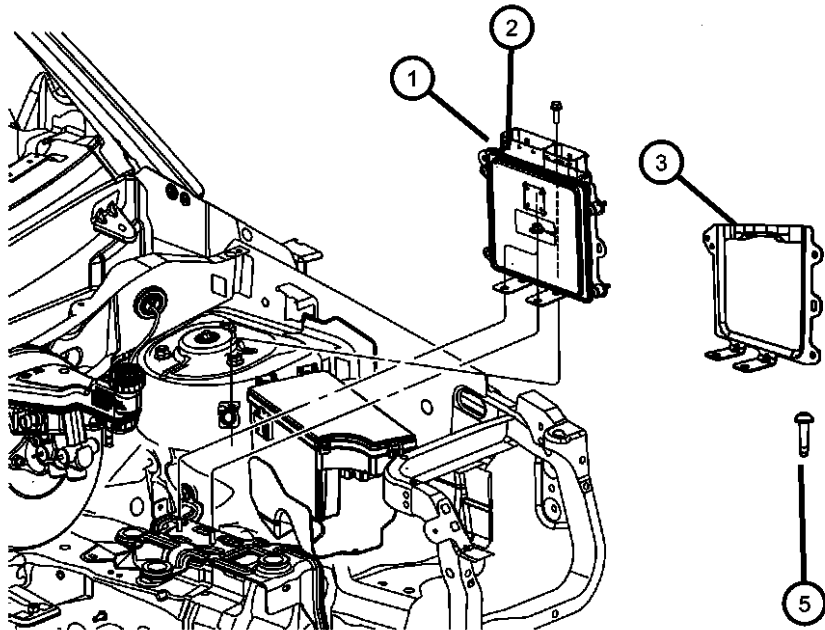

ITEM	PART NUMBER	QTY	LINE	SERIES	BODY	ENGINE	TRANS	TRIM	DESCRIPTION
1	04692101AE	1	B, D, E		49	EBA	DD7		MODULE, Powertrain Control, Generic
		1	D, E, B		49	ECN	DAV		
		1	B, D		49	ED3	DAV		
		1	B, D, E		49	ED3	DD7		
		1	E		49	ED3	DAV		
		1	B, D, E		49	ECE	DEF		
2	05094940AC	1	B, D, E		49	ECE	DEF		MODULE, Engine controller, Diesel
3	05033296AC	1	B, D, E		49	ECD, ECE			BRACKET, Engine Control Module
4	05094622AA	1	B, D, E		49	ED3	DAV		MODULE, Transmission Control
		1	B, D, E		49	ECN	DAV		
		1	B, D, E		49	ECD, ECE			
5	06508798AA	1	B, D, E		49	ECD, ECE			SCREW, Pan Head, M6X1.00X26.00
6	06104709AA	2	B, D, E		49		DAV		NUT, Hex Flange, M8x1.25

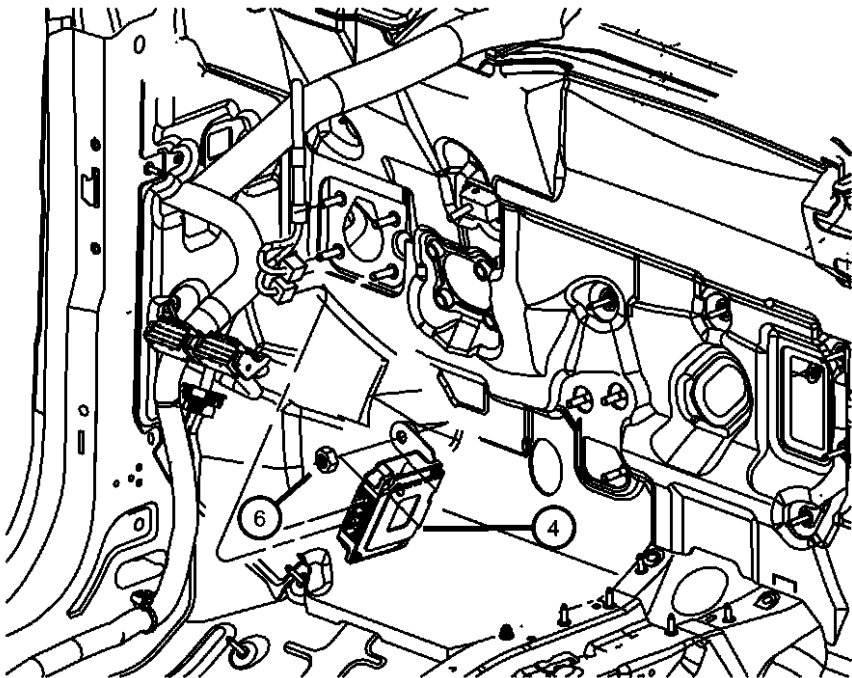

CALIBER (PM)		BODY		ENGINE		TRANSMISSION	
SERIES	LINE						
H = HIGHLINE	B = DODGE	49 = HATCHBACK TYPE #2		ECE = 2.0L 4 Cyl DOHC DPF Diesel Engine		DAV = Continuously Variable Transaxle II	
S = SPORT	D = DODGE			ED3 = 2.4L 4 Cyl DOHC 16V Dual VVT Engine		DD7 = 5-Speed Manual T355 Transmission	
L = LOWLINE	E = DODGE			ED4 = 2.4L 4 Cyl DOHC 16V Turbo Engine		DEF = 6-Speed Manual Aisin BG6 Trans	
X = SPECIAL				ECD = 2.0L 4 Cyl DOHC Diesel 16V Engine		DEK = 6-Speed Manual Getrag DMT6 Trans	
				ECN = 2.0L 4 Cyl DOHC 16V Dual VVT Engine			
				EBA = 1.8L 4 Cyl DOHC 16V Dual VVT Engine			

Modules Instrument Panel
Figure 8-410

ITEM	PART NUMBER	QTY	LINE	SERIES	BODY	ENGINE	TRANS	TRIM	DESCRIPTION
1	05026216AJ	1	B, D, E		49				MODULE, Receiver
	05026218AJ	1							[GXX,XGM]
	05026222AJ	1							[GXX,GXR,LAB]
	05026225AJ	1							[GXX,GXP]
	05026226AH	1							[GXX,GXN]
	05026228AJ	1							[GXX]
2	06508440AA	1	B, D, E		49				SCREW, Tapping Round Head, M4X1.40X14.00
3	04671918AF	1	B, D, E		49				MODULE, Compass
4	04671954AG	1	B, D, E		49				MODULE, Power Inverter

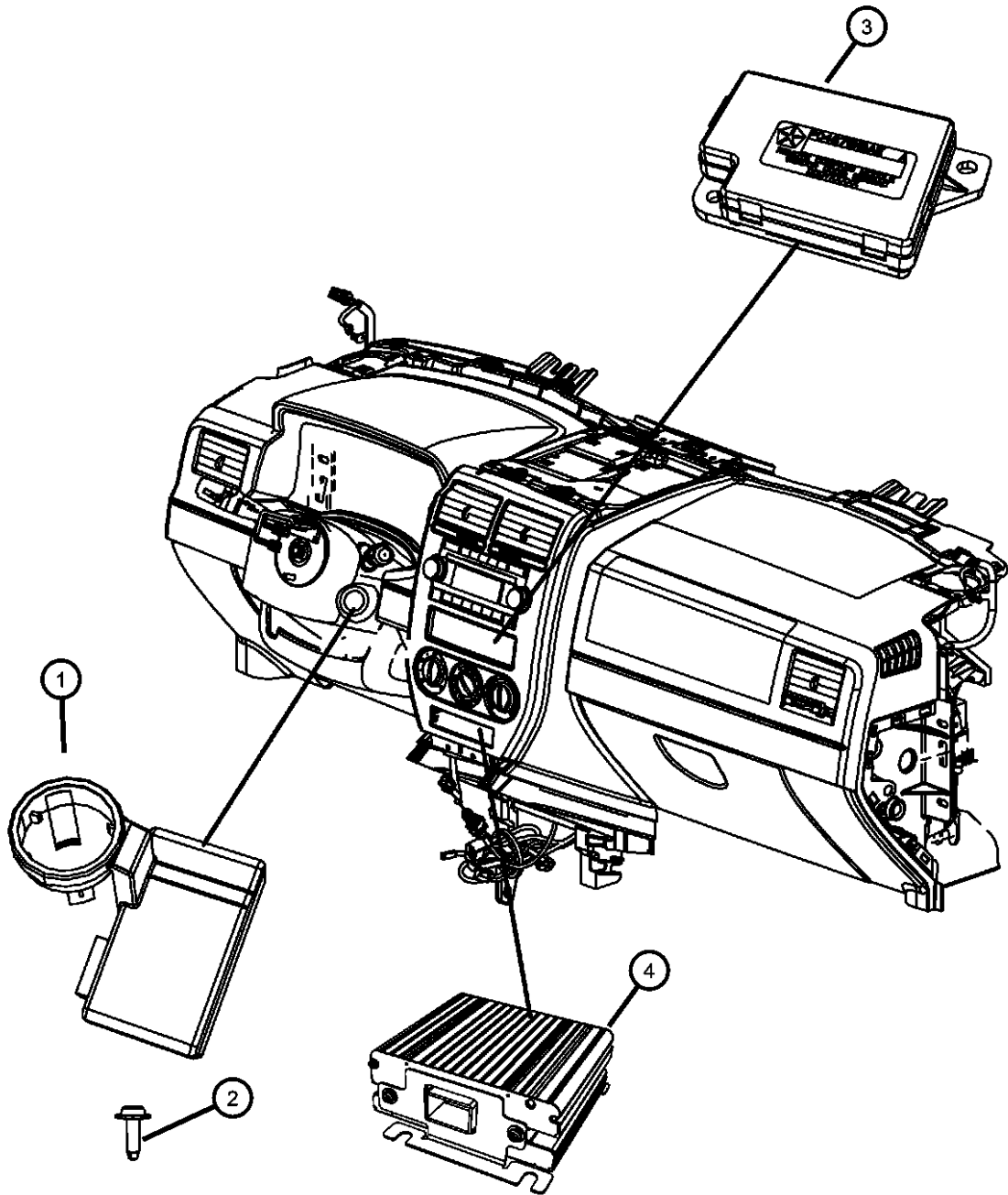

CALIBER (PM)		BODY	ENGINE	TRANSMISSION
SERIES	LINE			
H = HIGHLINE	B = DODGE	49 = HATCHBACK TYPE #2	ECE = 2.0L 4 Cyl DOHC DPF Diesel Engine	DAV = Continuously Variable Transaxle II
S = SPORT	D = DODGE		ED3 = 2.4L 4 Cyl DOHC 16V Dual VVT Engine	DD7 = 5-Speed Manual T355 Transmission
L = LOWLINE	E = DODGE		ED4 = 2.4L 4 Cyl DOHC 16V Turbo Engine	DEF = 6-Speed Manual Aisin BG6 Trans
X = SPECIAL			ECD = 2.0L 4 Cyl DOHC Diesel 16V Engine	DEK = 6-Speed Manual Getrag DMT6 Trans
			ECN = 2.0L 4 Cyl DOHC 16V Dual VVT Engine	
			EBA = 1.8L 4 Cyl DOHC 16V Dual VVT Engine	

Modules Overhead
Figure 8-415

ITEM	PART NUMBER	QTY	LINE	SERIES	BODY	ENGINE	TRANS	TRIM	DESCRIPTION
1	56044968AA	1	D, E		49				MODULE, Garage Door Opener

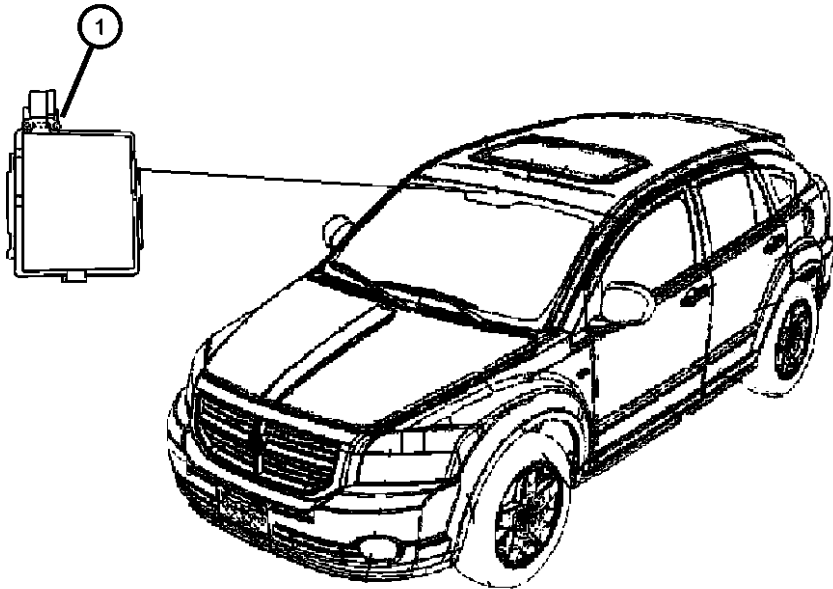

CALIBER (PM)				
SERIES	LINE	BODY	ENGINE	TRANSMISSION
H = HIGHLINE	B = DODGE	49 = HATCHBACK TYPE #2	ECE = 2.0L 4 Cyl DOHC DPF Diesel Engine	DAV = Continuously Variable Transaxle II
S = SPORT	D = DODGE		ED3 = 2.4L 4 Cyl DOHC 16V Dual VVT Engine	DD7 = 5-Speed Manual T355 Transmission
L = LOWLINE	E = DODGE		ED4 = 2.4L 4 Cyl DOHC 16V Turbo Engine	DEF = 6-Speed Manual Aisin BG6 Trans
X = SPECIAL			ECD = 2.0L 4 Cyl DOHC Diesel 16V Engine	DEK = 6-Speed Manual Getrag DMT6 Trans
			ECN = 2.0L 4 Cyl DOHC 16V Dual VVT Engine	
			EBA = 1.8L 4 Cyl DOHC 16V Dual VVT Engine	

Modules Body
Figure 8-420

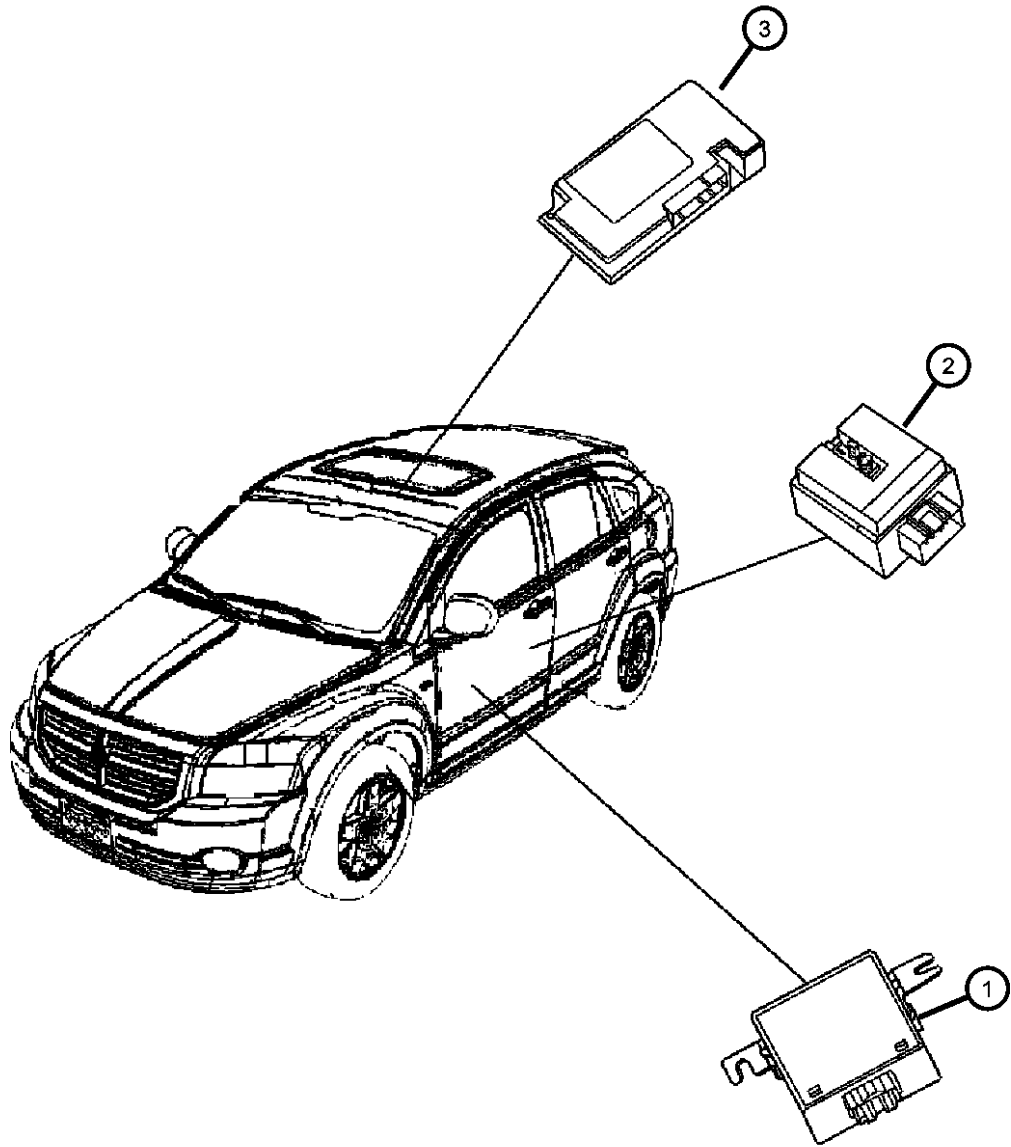

ITEM	PART NUMBER	QTY	LINE	SERIES	BODY	ENGINE	TRANS	TRIM	DESCRIPTION
1	05033301AF	1	E		49				MODULE, AWD Driveline Up to 08/19/07
	05033301AG	1	E		49				After 08/19/07
	04602522AD	1	D, E		49				MODULE, Heated Seat Control
3	05064560AB	1	B, D, E		49				MODULE, Telematics

CALIBER (PM)		BODY		ENGINE	TRANSMISSION
SERIES	LINE	49 = HATCHBACK TYPE #2			
H = HIGHLINE	B = DODGE			ECE = 2.0L 4 Cyl DOHC DPF Diesel Engine	DAV = Continuously Variable Transaxle II
S = SPORT	D = DODGE			ED3 = 2.4L 4 Cyl DOHC 16V Dual VVT Engine	DD7 = 5-Speed Manual T355 Transmission
L = LOWLINE	E = DODGE			ED4 = 2.4L 4 Cyl DOHC 16V Turbo Engine	DEF = 6-Speed Manual Aisin BG6 Trans
X = SPECIAL				ECD = 2.0L 4 Cyl DOHC Diesel 16V Engine	DEK = 6-Speed Manual Getrag DMT6 Trans
				ECN = 2.0L 4 Cyl DOHC 16V Dual VVT Engine	
				EBA = 1.8L 4 Cyl DOHC 16V Dual VVT Engine	

Modules Brakes, Suspension and Steering
Figure 8-430

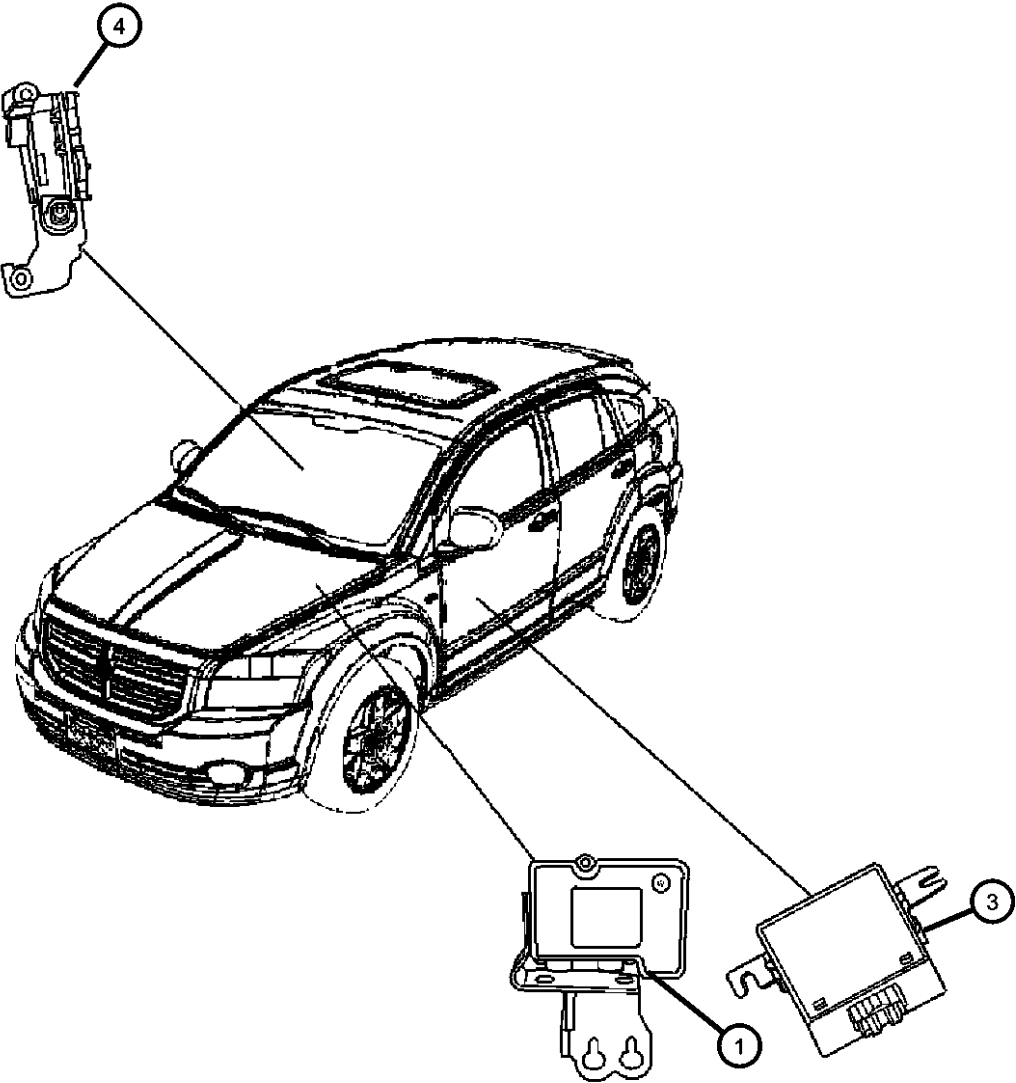

ITEM	PART NUMBER	QTY	LINE	SERIES	BODY	ENGINE	TRANS	TRIM	DESCRIPTION
1									MODULE, Anti-Lock Brake System
	68031385AA	1	B, D, E		49				[BR3]
	68033231AA	1	D, E		49	ECE			[BR1]
	68038072AA	1	D, E		49	EBA, ECD, ECN, ED3			[BRF]
		1	B		49				[BR1,BNB]
	68038074AA	1	D		49				[BRK,BRF,BR1]
		1	B		49				[BR1]
	68038075AA	1	E		49				[BRF]
-2									SEAL, ECU Coil Seal
	68020717AA	12	B		49				
		12	B, D, E		49				
3	05033301AF	1	E		49				MODULE, AWD Driveline
4									MODULE, Electronic Stability
	05033321AC	1	E		49				
	05033322AC	1	B, D		49				

CALIBER (PM)		BODY		ENGINE	TRANSMISSION
SERIES	LINE	49 = HATCHBACK TYPE #2			
H = HIGHLINE	B = DODGE			ECE = 2.0L 4 Cyl DOHC DPF Diesel Engine	DAV = Continuously Variable Transaxle II
S = SPORT	D = DODGE			ED3 = 2.4L 4 Cyl DOHC 16V Dual VVT Engine	DD7 = 5-Speed Manual T355 Transmission
L = LOWLINE	E = DODGE			ED4 = 2.4L 4 Cyl DOHC 16V Turbo Engine	DEF = 6-Speed Manual Aisin BG6 Trans
X = SPECIAL				ECD = 2.0L 4 Cyl DOHC Diesel 16V Engine	DEK = 6-Speed Manual Getrag DMT6 Trans
				ECN = 2.0L 4 Cyl DOHC 16V Dual VVT Engine	
				EBA = 1.8L 4 Cyl DOHC 16V Dual VVT Engine	

Power Distribution Center
Figure 8-505

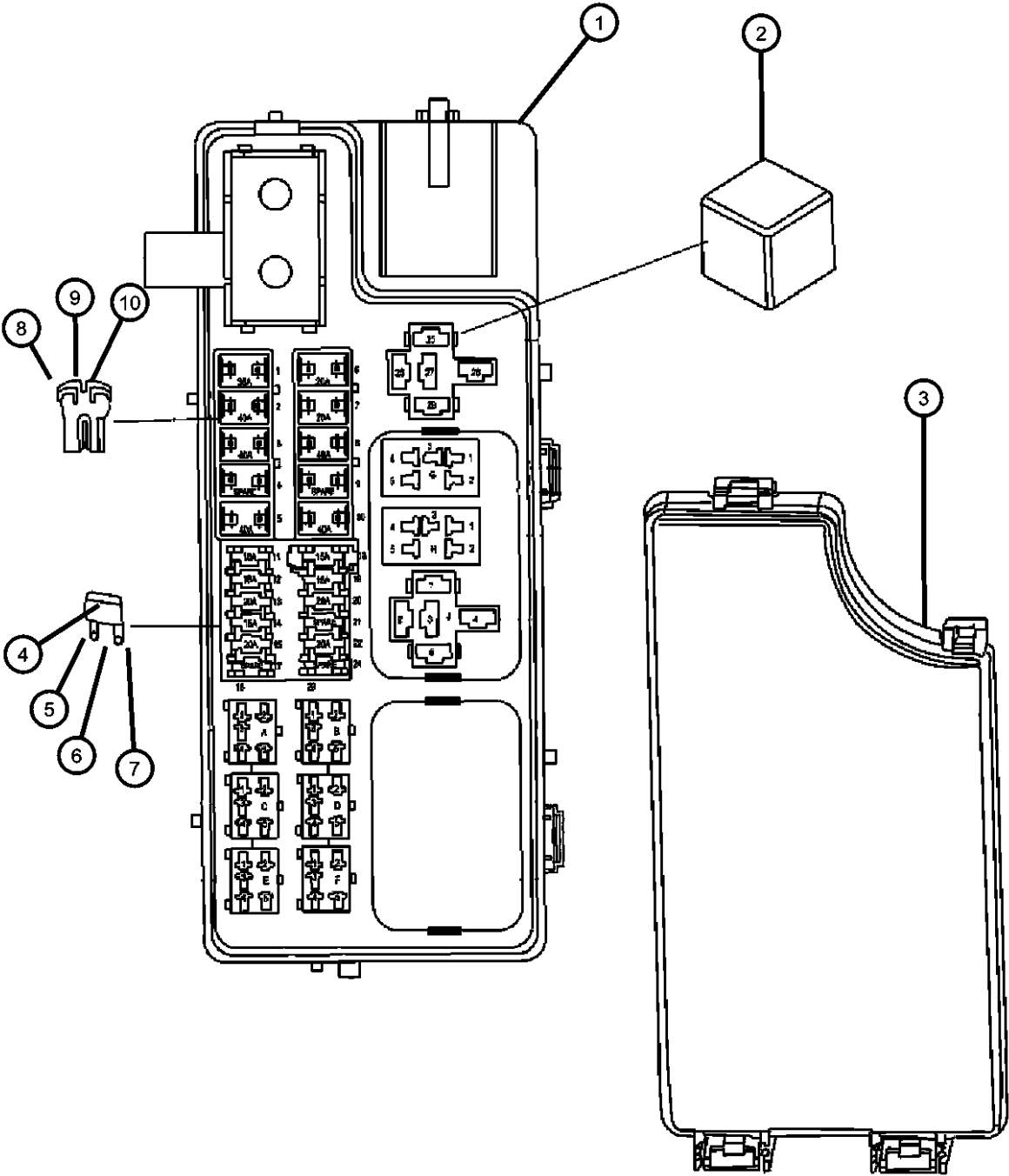

ITEM	PART NUMBER	QTY	LINE	SERIES	BODY	ENGINE	TRANS	TRIM	DESCRIPTION
1	68028007AB	1	B, D, E		49				MODULE, Totally Integrated Power
2	04671167AB	1			49				RELAY, Mini
3	68002786AA	1	B, D, E		49				COVER, Totally Integrated Power Module
4	000ATM10	11	B, D, E		49				FUSE, Mini, 10 AMP, Red
5	000ATM15	7	B, D, E		49				FUSE, Mini, 15 AMP, Light Blue
6	000ATM20	9	B, D, E		49				FUSE, Mini, 20 AMP, Yellow
7	000ATM25	2	B, D, E		49				FUSE, Mini, 25 Amp, Natural
8	04868007AA	2	B, D, E		49				FUSE CARTRIDGE, 30 Amp
9	04868008AA	5	B, D, E		49				FUSE CARTRIDGE, 40 Amp
10	06102078AA	1	B, D, E		49				FUSE CARTRIDGE, 50 Amp

CALIBER (PM)		BODY		ENGINE		TRANSMISSION	
SERIES	LINE						
H = HIGHLINE	B = DODGE	49 = HATCHBACK TYPE #2		ECE = 2.0L 4 Cyl DOHC DPF Diesel Engine		DAV = Continuously Variable Transaxle II	
S = SPORT	D = DODGE			ED3 = 2.4L 4 Cyl DOHC 16V Dual VVT Engine		DD7 = 5-Speed Manual T355 Transmission	
L = LOWLINE	E = DODGE			ED4 = 2.4L 4 Cyl DOHC 16V Turbo Engine		DEF = 6-Speed Manual Aisin BG6 Trans	
X = SPECIAL				ECD = 2.0L 4 Cyl DOHC Diesel 16V Engine		DEK = 6-Speed Manual Getrag DMT6 Trans	
				ECN = 2.0L 4 Cyl DOHC 16V Dual VVT Engine			
				EBA = 1.8L 4 Cyl DOHC 16V Dual VVT Engine			

AR = use ase required - = Non illustrated part

Relays and Totally Integrated Power Module Mounting
Figure 8-506

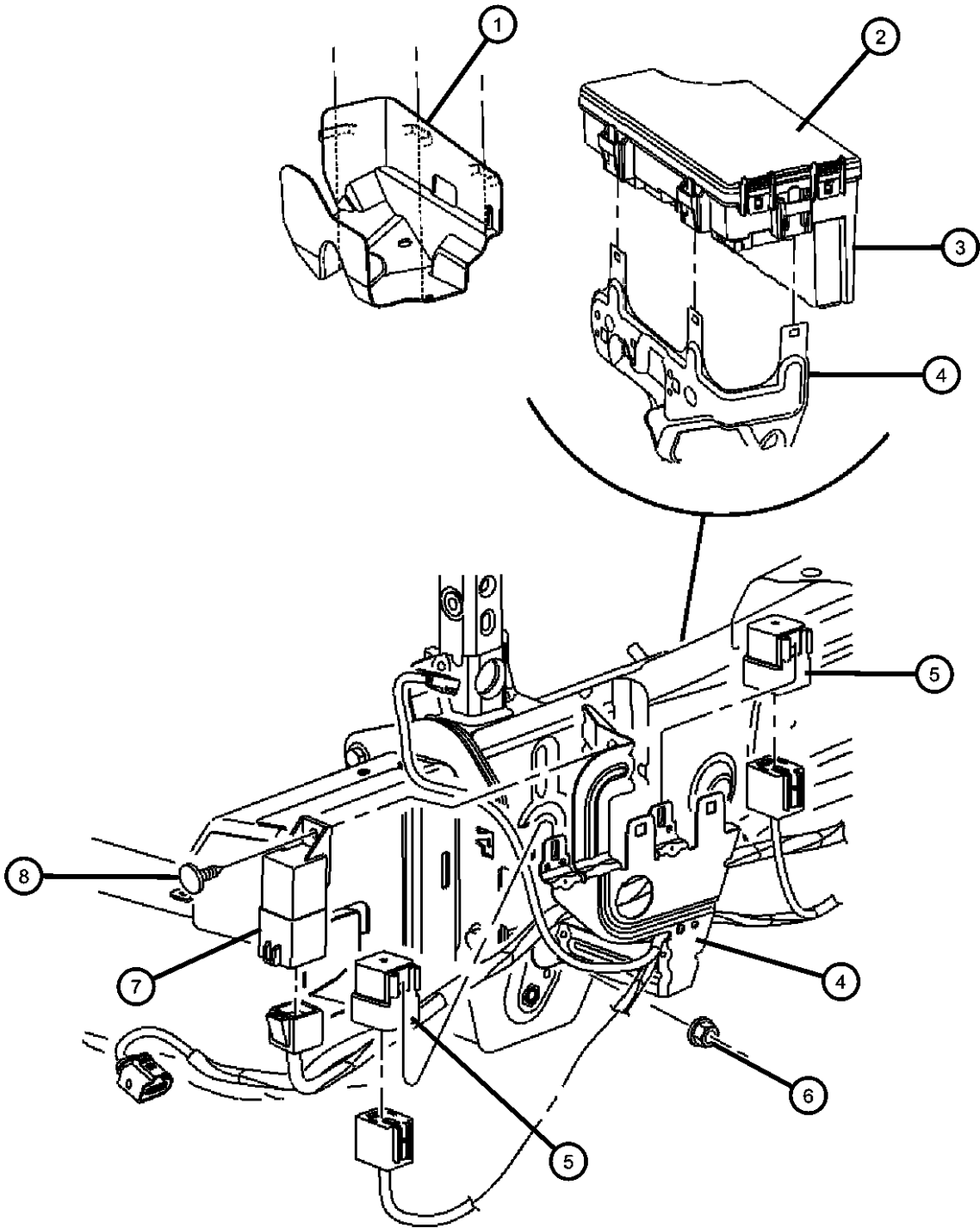

ITEM	PART NUMBER	QTY	LINE	SERIES	BODY	ENGINE	TRANS	TRIM	DESCRIPTION
1	04692044AC	1	B, D, E		49				SHIELD, Splash
2	68002786AA	1	B, D, E		49				COVER, Totally Integrated Power Module
3	68028007AB	1	B, D, E		49				MODULE, Totally Integrated Power
4	04692126AC	1	B, D, E		49				BRACKET, Power Distribution Center
5	04671167AB	1			49				RELAY, Mini
6	06101809	1	B, D, E		49				NUT AND WASHER, Hex, M8x1.25
7	05033351AA	1	B, D, E		49	ECD			MODULE, Glow Plug
8	06030441	1	B, D, E		49	ECD			PIN, Retainer

CALIBER (PM)		BODY		ENGINE		TRANSMISSION	
SERIES	LINE						
H = HIGHLINE	B = DODGE	49 = HATCHBACK TYPE #2		ECE = 2.0L 4 Cyl DOHC DPF Diesel Engine		DAV = Continuously Variable Transaxle II	
S = SPORT	D = DODGE			ED3 = 2.4L 4 Cyl DOHC 16V Dual VVT Engine		DD7 = 5-Speed Manual T355 Transmission	
L = LOWLINE	E = DODGE			ED4 = 2.4L 4 Cyl DOHC 16V Turbo Engine		DEF = 6-Speed Manual Aisin BG6 Trans	
X = SPECIAL				ECD = 2.0L 4 Cyl DOHC Diesel 16V Engine		DEK = 6-Speed Manual Getrag DMT6 Trans	
				ECN = 2.0L 4 Cyl DOHC 16V Dual VVT Engine			
				EBA = 1.8L 4 Cyl DOHC 16V Dual VVT Engine			

Sensors, Gas Engine
Figure 8-605

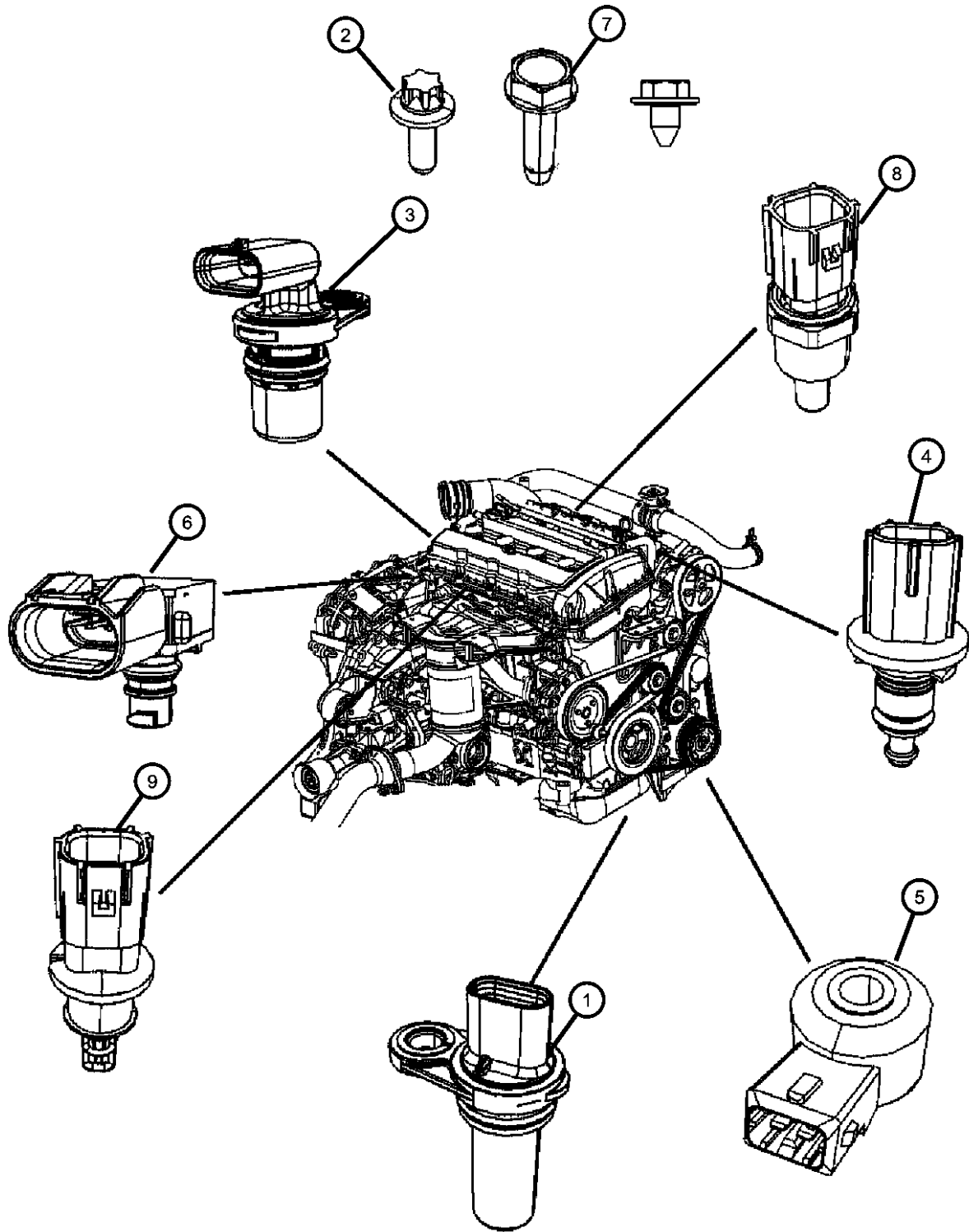

ITEM	PART NUMBER	QTY	LINE	SERIES	BODY	ENGINE	TRANS	TRIM	DESCRIPTION
1	05033307AC	1	B, D, E		49	EBA, ECN, ED3, ED4			SENSOR, Crankshaft Position
2	06105037AA	1	B, D, E		49	EBA, ECN, ED3, ED4			SCREW, Hex Flange Head, M6x1.00x20.00
3	05033308AB	2	B, D, E		49	EBA, ECN, ED3, ED4			SENSOR, Camshaft
4	05033313AA	1	B, D, E		49	EBA, ECN, ED3			SENSOR, Coolant Temperature
5	05033316AA	1	B, D, E		49	ECN, ED3, ED4, EBA			SENSOR, Knock
6	05033310AB	1	B, D, E		49	EBA, ECN, ED3			SENSOR, MAP
7	06102417AA	1	B, D, E		49	EBA, ECN, ED3			SCREW, Tapping Hex Head, M4.2X1.70X16.00
8	05033314AA	1	B, D, E		49	EBA, ECN, ED3, ED4			SENSOR, Temperature
9	04606487AB	1	B, D, E		49	EBA, ECN, ED3			SENSOR, Charge Air Temp

CALIBER (PM)		BODY		ENGINE	TRANSMISSION
SERIES	LINE	49 = HATCHBACK TYPE #2		ECE = 2.0L 4 Cyl DOHC DPF Diesel Engine ED3 = 2.4L 4 Cyl DOHC 16V Dual VVT Engine ED4 = 2.4L 4 Cyl DOHC 16V Turbo Engine ECD = 2.0L 4 Cyl DOHC Diesel 16V Engine ECN = 2.0L 4 Cyl DOHC 16V Dual VVT Engine EBA = 1.8L 4 Cyl DOHC 16V Dual VVT Engine	DAV = Continuously Variable Transaxle II DD7 = 5-Speed Manual T355 Transmission DEF = 6-Speed Manual Aisin BG6 Trans DEK = 6-Speed Manual Getrag DMT6 Trans
H = HIGHLINE S = SPORT L = LOWLINE X = SPECIAL	B = DODGE D = DODGE E = DODGE				

AR = use ase required - = Non illustrated part

Sensors Diesel Engine
Figure 8-610

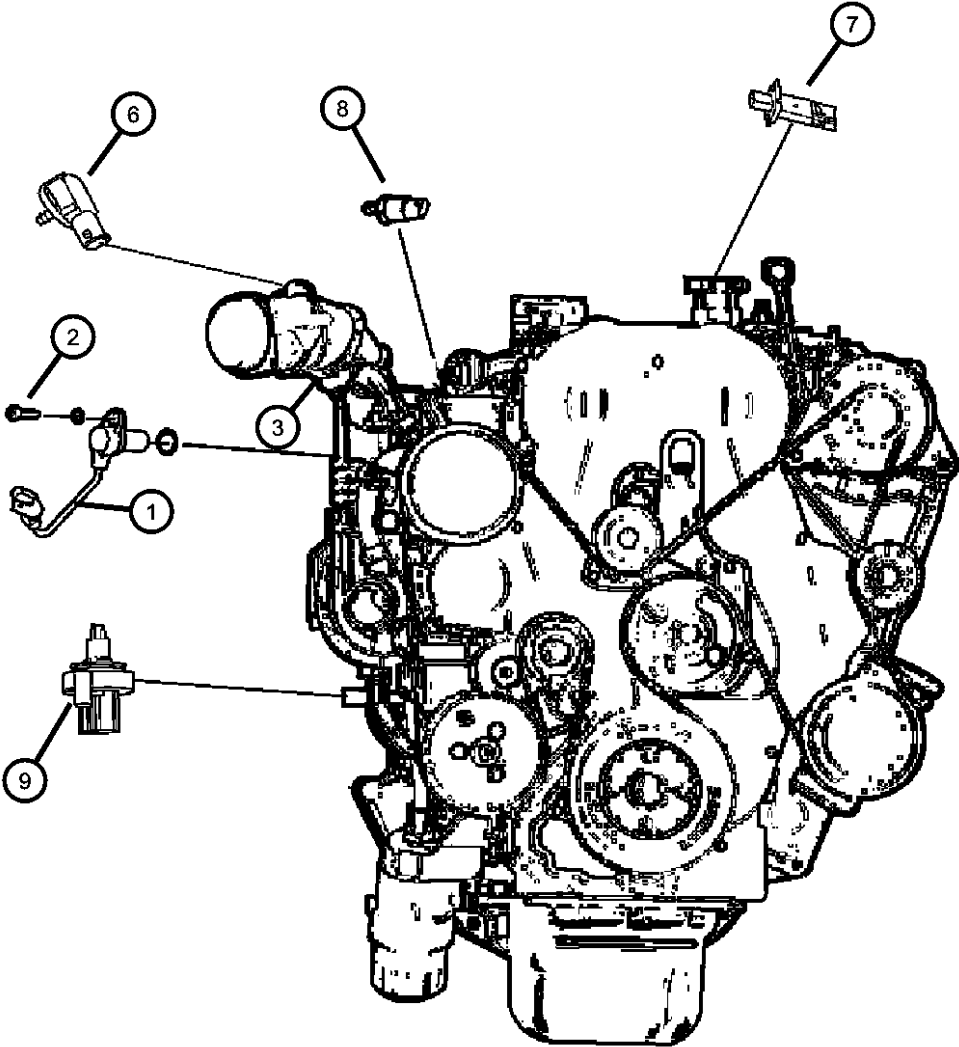

ITEM	PART NUMBER	QTY	LINE	SERIES	BODY	ENGINE	TRANS	TRIM	DESCRIPTION
1	05033378AA	1	B, D, E		49	ECD, ECE			SENSOR, Fuel Temperature
2	06104650AA	2	B, D, E		49	ECD, ECE			SCREW, Tapping Pan Head, M6.0X2.69X20.00, Sensor to inner cooler pipe attaching
3	05033320AA	1	B, D, E		49	ECD			SENSOR, Mass Airflow
-4	05149036AA	1	B, D, E		49	ECD			O RING, Between air hose and mass air flow sensor
-5	06104181AA	1	B, D, E		49	ECE			SCREW, Hex Flange Head, M6X1.0X20.00
6	68001591AA	1	B, D, E		49	ECD			SENSOR, Camshaft
7	68001313AB	1	B, D, E		49	ECD			SENSOR, Temperature
8	68025592AA	1	B, D, E		49	ECD			SENSOR, Crankshaft
9	68028946AA	1	B, D, E		49	ECD			SWITCH, Oil Pressure

CALIBER (PM)		BODY		ENGINE		TRANSMISSION
SERIES	LINE					
H = HIGHLINE	B = DODGE	49 = HATCHBACK TYPE #2		ECE = 2.0L 4 Cyl DOHC DPF Diesel Engine		DAV = Continuously Variable Transaxle II
S = SPORT	D = DODGE			ED3 = 2.4L 4 Cyl DOHC 16V Dual VVT Engine		DD7 = 5-Speed Manual T355 Transmission
L = LOWLINE	E = DODGE			ED4 = 2.4L 4 Cyl DOHC 16V Turbo Engine		DEF = 6-Speed Manual Aisin BG6 Trans
X = SPECIAL				ECD = 2.0L 4 Cyl DOHC Diesel 16V Engine		DEK = 6-Speed Manual Getrag DMT6 Trans
				ECN = 2.0L 4 Cyl DOHC 16V Dual VVT Engine		
				EBA = 1.8L 4 Cyl DOHC 16V Dual VVT Engine		

Sensors Oxygen Gas
Figure 8-615

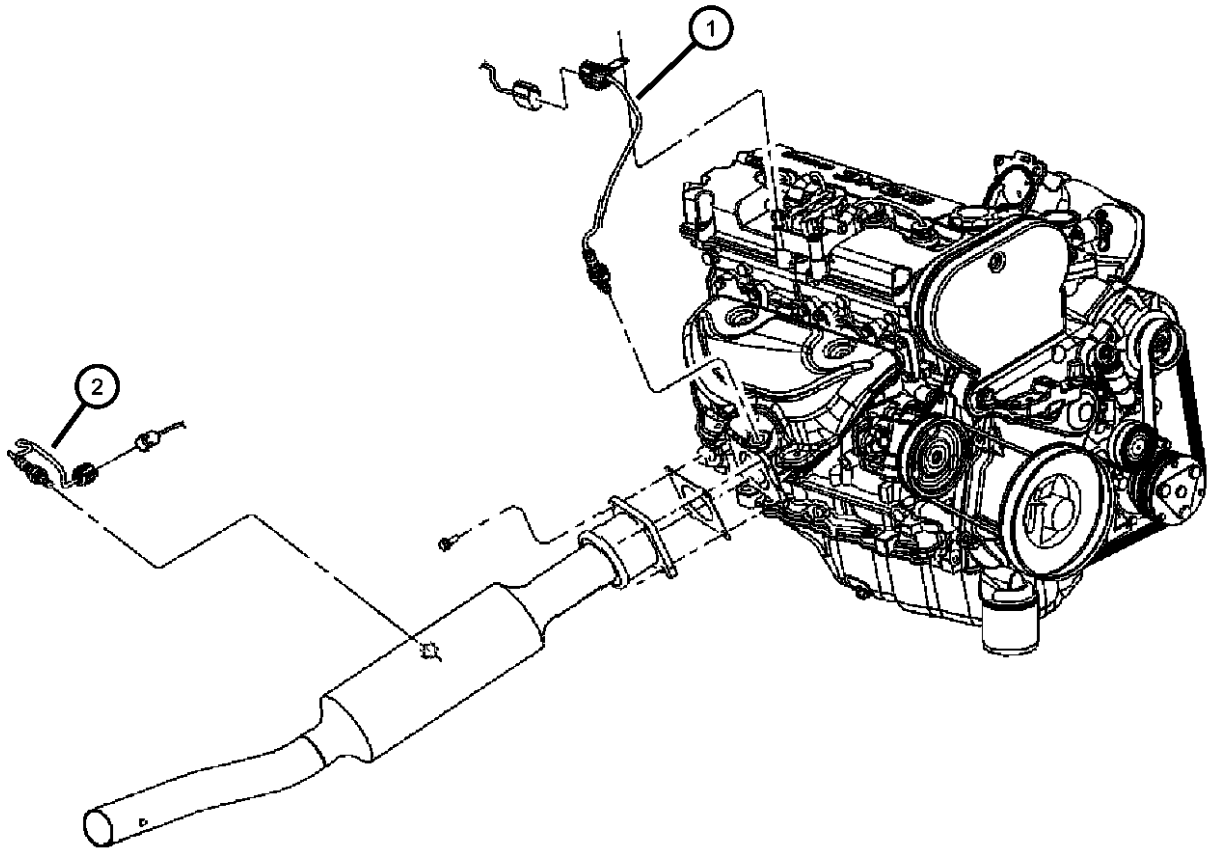

ITEM	PART NUMBER	QTY	LINE	SERIES	BODY	ENGINE	TRANS	TRIM	DESCRIPTION
1	56029084AA	1	B, D		49	ED3			SENSOR, Oxygen Before Catalyst
		1	B, D, E		49	EBA			Before Catalyst
		1	B, D, E		49	ECN			Before Catalyst
2	56029084AA	1	B, D, E		49	EBA			SENSOR, Oxygen After Catalyst
		1	B, D, E		49	ECN			After Catalyst
		1	B, D, E		49	ED3			After Catalyst

CALIBER (PM)		BODY		ENGINE		TRANSMISSION
SERIES	LINE	49 = HATCHBACK TYPE #2				
H = HIGHLINE	B = DODGE			ECE = 2.0L 4 Cyl DOHC DPF Diesel Engine		DAV = Continuously Variable Transaxle II
S = SPORT	D = DODGE			ED3 = 2.4L 4 Cyl DOHC 16V Dual VVT Engine		DD7 = 5-Speed Manual T355 Transmission
L = LOWLINE	E = DODGE			ED4 = 2.4L 4 Cyl DOHC 16V Turbo Engine		DEF = 6-Speed Manual Aisin BG6 Trans
X = SPECIAL				ECD = 2.0L 4 Cyl DOHC Diesel 16V Engine		DEK = 6-Speed Manual Getrag DMT6 Trans
				ECN = 2.0L 4 Cyl DOHC 16V Dual VVT Engine		
				EBA = 1.8L 4 Cyl DOHC 16V Dual VVT Engine		

Sensors Brakes
Figure 8-625

ITEM	PART NUMBER	QTY	LINE	SERIES	BODY	ENGINE	TRANS	TRIM	DESCRIPTION
1									SENSOR, Anti-Lock Brakes
	05105572AA	1	B, D, E		49				Front, Right
	05105573AA	1	B, D, E		49				Front, Left
2									SENSOR, Anti-Lock Brakes
	05105062AA	1	B, D		49				Rear, Right
	05105063AB	1	B, D		49				Rear, Left
	05105064AA	1	E		49				Rear, Right
	05105065AB	1	E		49				Rear, Left

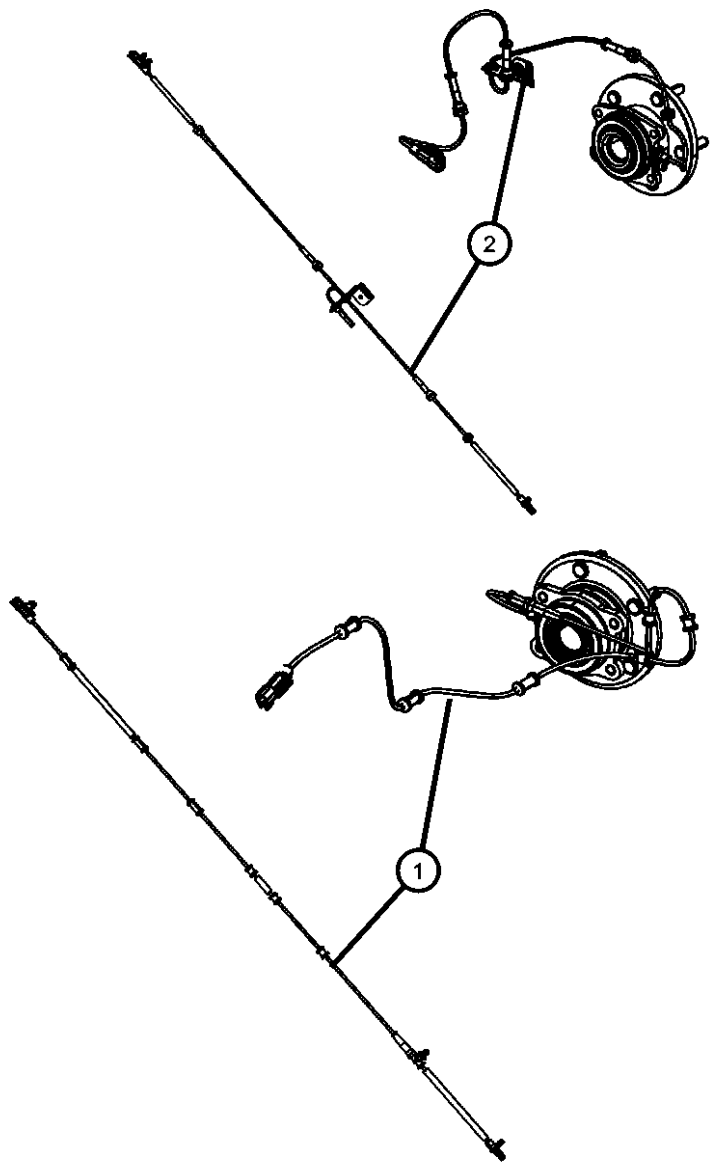

CALIBER (PM)		BODY		ENGINE		TRANSMISSION
SERIES	LINE					
H = HIGHLINE	B = DODGE	49 = HATCHBACK TYPE #2		ECE = 2.0L 4 Cyl DOHC DPF Diesel Engine		DAV = Continuously Variable Transaxle II
S = SPORT	D = DODGE			ED3 = 2.4L 4 Cyl DOHC 16V Dual VVT Engine		DD7 = 5-Speed Manual T355 Transmission
L = LOWLINE	E = DODGE			ED4 = 2.4L 4 Cyl DOHC 16V Turbo Engine		DEF = 6-Speed Manual Aisin BG6 Trans
X = SPECIAL				ECD = 2.0L 4 Cyl DOHC Diesel 16V Engine		DEK = 6-Speed Manual Getrag DMT6 Trans
				ECN = 2.0L 4 Cyl DOHC 16V Dual VVT Engine		
				EBA = 1.8L 4 Cyl DOHC 16V Dual VVT Engine		

AR = use ase required - = Non illustrated part

Sensors Body
Figure 8-635

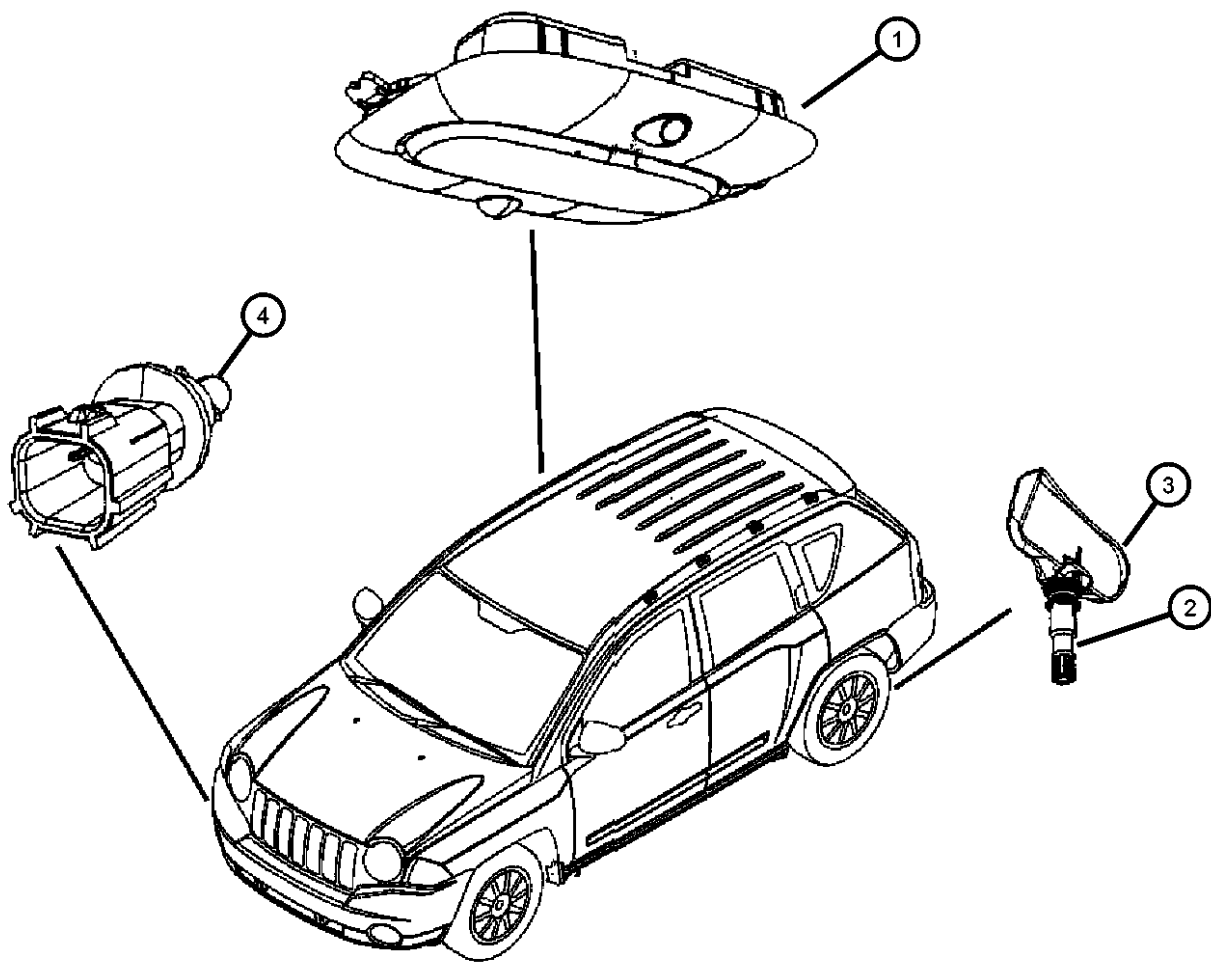

ITEM	PART NUMBER	QTY	LINE	SERIES	BODY	ENGINE	TRANS	TRIM	DESCRIPTION
1	1BX26DW1AE	1	D, E		49				SENSOR, Intrusion Module
		1	B		49				
2	68001743AA	4	B, D, E		49				HARDWARE KIT, Mounting
3	68001696AA	4	B, D, E		49				SENSOR PACKAGE, Tire Pressure
4	05293138AA	1	B, D, E		49	EBA, ECD, ECN, ED3			SENSOR, Air Temperature
		1	B, D, E		49	ED4			

CALIBER (PM)		BODY	ENGINE	TRANSMISSION
SERIES	LINE			
H = HIGHLINE	B = DODGE	49 = HATCHBACK TYPE #2	ECE = 2.0L 4 Cyl DOHC DPF Diesel Engine	DAV = Continuously Variable Transaxle II
S = SPORT	D = DODGE		ED3 = 2.4L 4 Cyl DOHC 16V Dual VVT Engine	DD7 = 5-Speed Manual T355 Transmission
L = LOWLINE	E = DODGE		ED4 = 2.4L 4 Cyl DOHC 16V Turbo Engine	DEF = 6-Speed Manual Aisin BG6 Trans
X = SPECIAL			ECD = 2.0L 4 Cyl DOHC Diesel 16V Engine	DEK = 6-Speed Manual Getrag DMT6 Trans
			ECN = 2.0L 4 Cyl DOHC 16V Dual VVT Engine	
			EBA = 1.8L 4 Cyl DOHC 16V Dual VVT Engine	

AR = use ase required - = Non illustrated part

Sensors Drivetrain
Figure 8-640

ITEM	PART NUMBER	QTY	LINE	SERIES	BODY	ENGINE	TRANS	TRIM	DESCRIPTION
1	05189841AA	1	B, D, E		49	ECN	DAV		SENSOR, Primary revolution
		1	B, D		49	ED3	DAV		
		1	E		49	ED3	DAV		
2	05189840AA	1	B, D, E		49	ECN	DAV		SENSOR, Secondary revolution
		1	B, D		49	ED3	DAV		
		1	E		49	ED3	DAV		

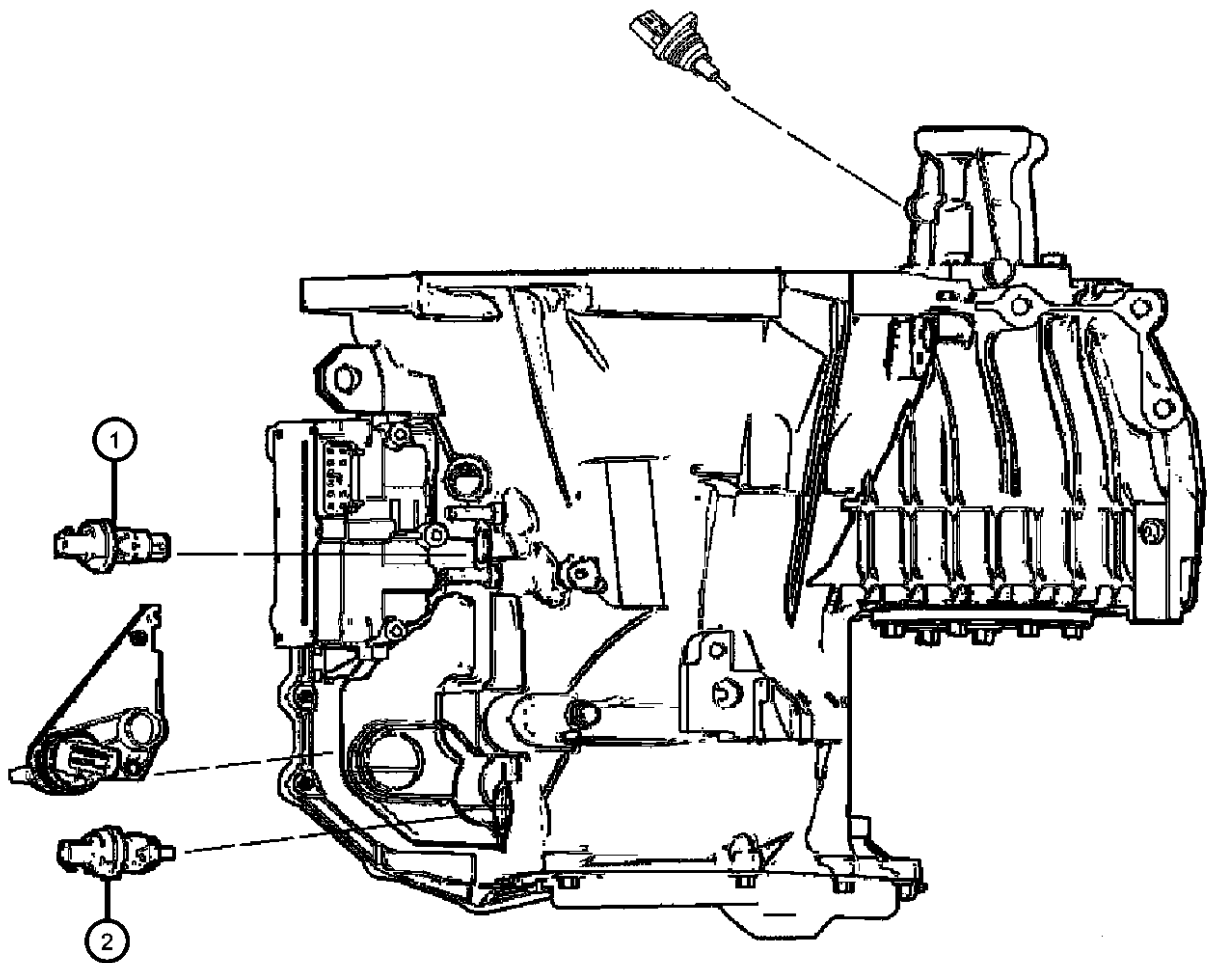

CALIBER (PM)		BODY		ENGINE		TRANSMISSION
SERIES	LINE					
H = HIGHLINE	B = DODGE	49 = HATCHBACK TYPE #2		ECE = 2.0L 4 Cyl DOHC DPF Diesel Engine		DAV = Continuously Variable Transaxle II
S = SPORT	D = DODGE			ED3 = 2.4L 4 Cyl DOHC 16V Dual VVT Engine		DD7 = 5-Speed Manual T355 Transmission
L = LOWLINE	E = DODGE			ED4 = 2.4L 4 Cyl DOHC 16V Turbo Engine		DEF = 6-Speed Manual Aisin BG6 Trans
X = SPECIAL				ECD = 2.0L 4 Cyl DOHC Diesel 16V Engine		DEK = 6-Speed Manual Getrag DMT6 Trans
				ECN = 2.0L 4 Cyl DOHC 16V Dual VVT Engine		
				EBA = 1.8L 4 Cyl DOHC 16V Dual VVT Engine		

AR = use ase required - = Non illustrated part

Switches Instrument Panel
Figure 8-805

ITEM	PART NUMBER	QTY	LINE	SERIES	BODY	ENGINE	TRANS	TRIM	DESCRIPTION
1									SWITCH, Clutch Starter Interlock
	05026131AB	1	B		49		DD7		
	05026410AA	1	B		49		DEF		
	56029459AA	1	D, E		49		DEK		
2	05083344AA	1	B, D, E		49				SWITCH PACKAGE, Stop Lamp
3									SWITCH, Pod
	04602712AD	1	B, D, E		49				[JKL,CMA]
	04602713AD	1	B, D, E		49				[JKL,BNB,CMA]
	04602714AD	1	B, D, E		49				
	04602715AD	1	B, D, E		49				[BNB]
	04602716AD	1	B, D, E		49				[CMA]
	04602717AD	1	B, D, E		49				[CMA,BNB]
	04602709AD	1	B, D, E		49				[JKL]
	04602711AD	1	B, D, E		49				[JKL,BNB]

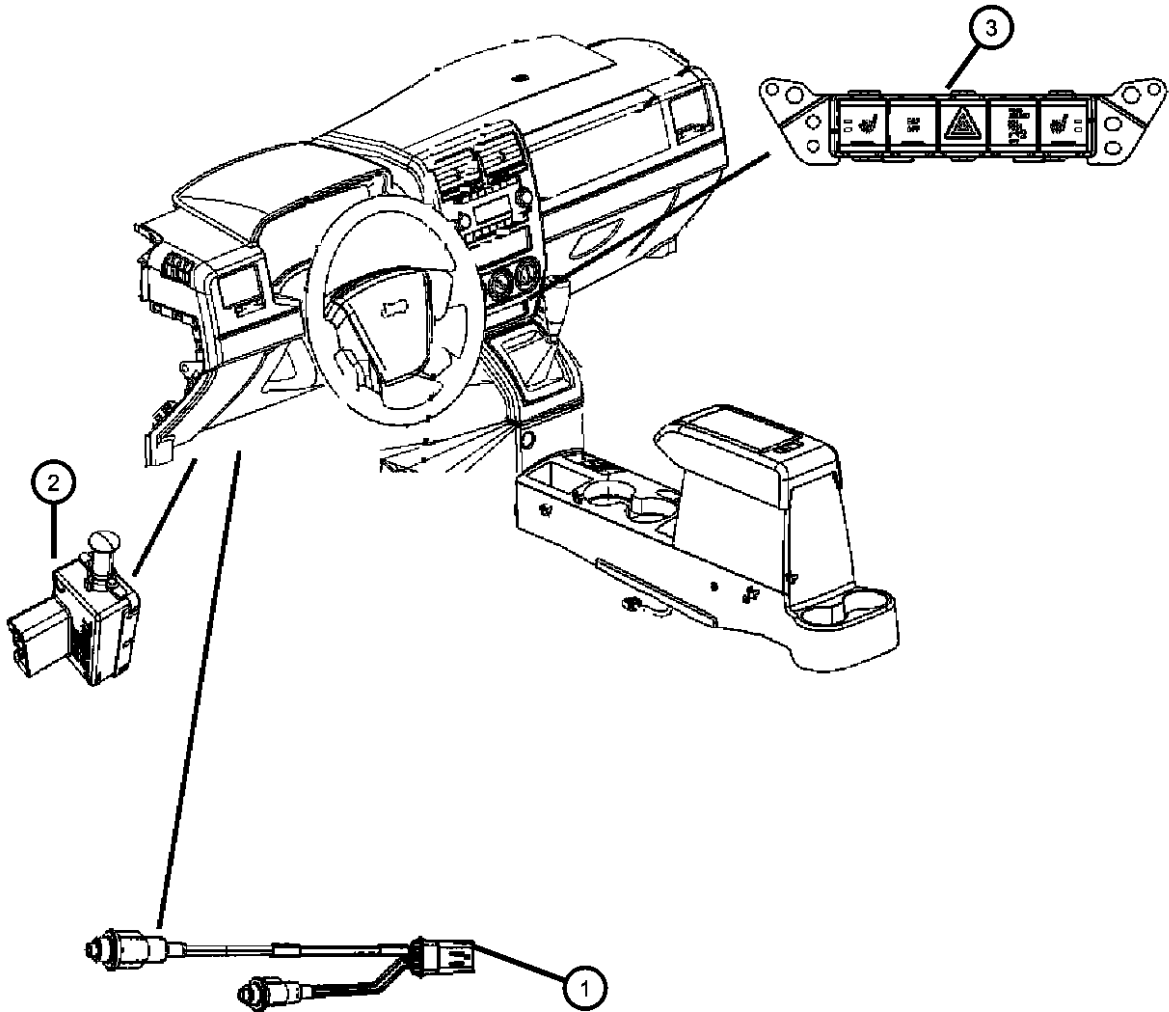

CALIBER (PM)		BODY		ENGINE	TRANSMISSION
SERIES	LINE				
H = HIGHLINE	B = DODGE	49 = HATCHBACK TYPE #2		ECE = 2.0L 4 Cyl DOHC DPF Diesel Engine	DAV = Continuously Variable Transaxle II
S = SPORT	D = DODGE			ED3 = 2.4L 4 Cyl DOHC 16V Dual VVT Engine	DD7 = 5-Speed Manual T355 Transmission
L = LOWLINE	E = DODGE			ED4 = 2.4L 4 Cyl DOHC 16V Turbo Engine	DEF = 6-Speed Manual Aisin BG6 Trans
X = SPECIAL				ECD = 2.0L 4 Cyl DOHC Diesel 16V Engine	DEK = 6-Speed Manual Getrag DMT6 Trans
				ECN = 2.0L 4 Cyl DOHC 16V Dual VVT Engine	
				EBA = 1.8L 4 Cyl DOHC 16V Dual VVT Engine	

Switches Console
Figure 8-810

ITEM	PART NUMBER	QTY	LINE	SERIES	BODY	ENGINE	TRANS	TRIM	DESCRIPTION
1	05209922	1	B, D, E		49				SWITCH, Parking Brake
2	05107932AA	1	B, D, E		49				SWITCH, Transfer Case

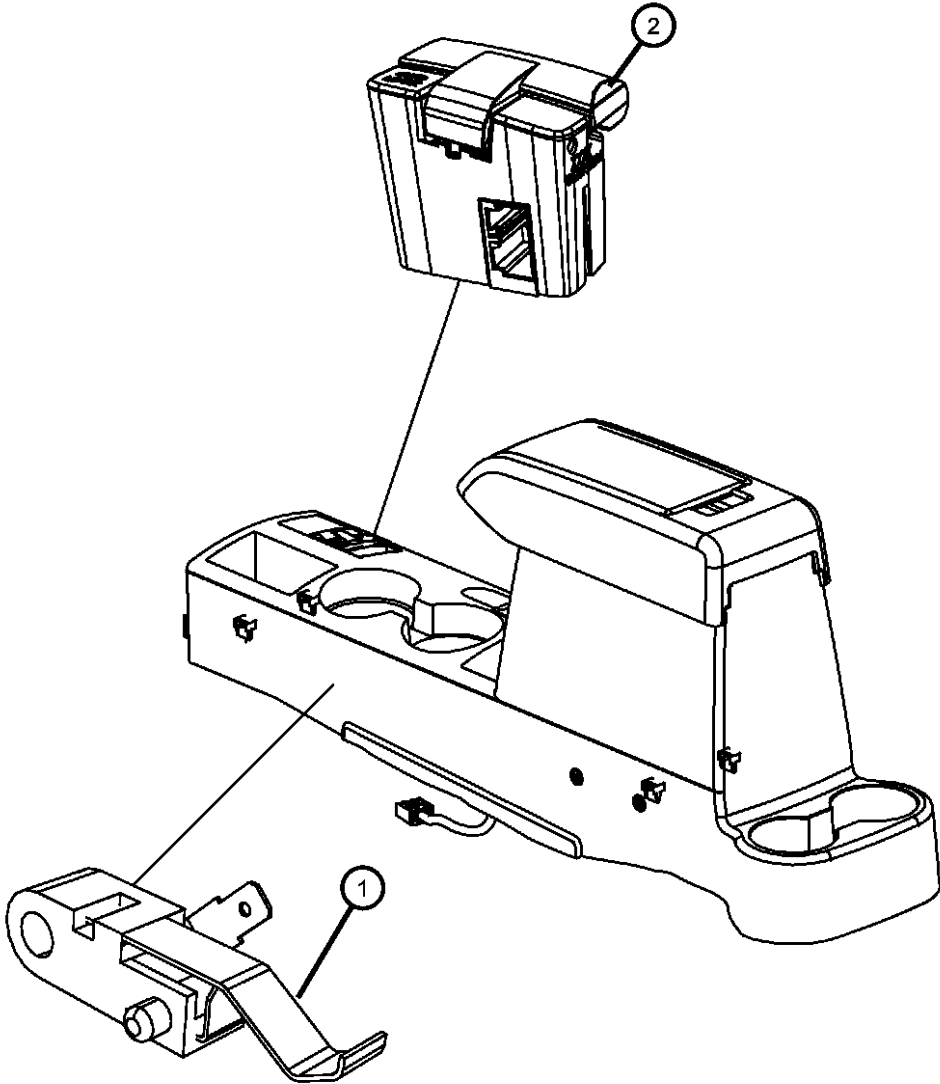

CALIBER (PM)		BODY	ENGINE	TRANSMISSION
SERIES	LINE			
H = HIGHLINE	B = DODGE	49 = HATCHBACK TYPE #2	ECE = 2.0L 4 Cyl DOHC DPF Diesel Engine	DAV = Continuously Variable Transaxle II
S = SPORT	D = DODGE		ED3 = 2.4L 4 Cyl DOHC 16V Dual VVT Engine	DD7 = 5-Speed Manual T355 Transmission
L = LOWLINE	E = DODGE		ED4 = 2.4L 4 Cyl DOHC 16V Turbo Engine	DEF = 6-Speed Manual Aisin BG6 Trans
X = SPECIAL			ECD = 2.0L 4 Cyl DOHC Diesel 16V Engine	DEK = 6-Speed Manual Getrag DMT6 Trans
			ECN = 2.0L 4 Cyl DOHC 16V Dual VVT Engine	
			EBA = 1.8L 4 Cyl DOHC 16V Dual VVT Engine	

Switches Door and Liftgate
Figure 8-815

ITEM	PART NUMBER	QTY	LINE	SERIES	BODY	ENGINE	TRANS	TRIM	DESCRIPTION
1	56040691AD	1	D, E		49				SWITCH, Window and Door Lock
	56040701AD	1	B		49				
2	56040693AD	1	D, E		49				SWITCH, Window
		1	B		49				
3	56040693AD	1	D, E		49				SWITCH, Window
		1	B		49				
4	56040536AF	1	B		49				SWITCH, Mirror Mopar Alternative Switch
	V7700008AA								

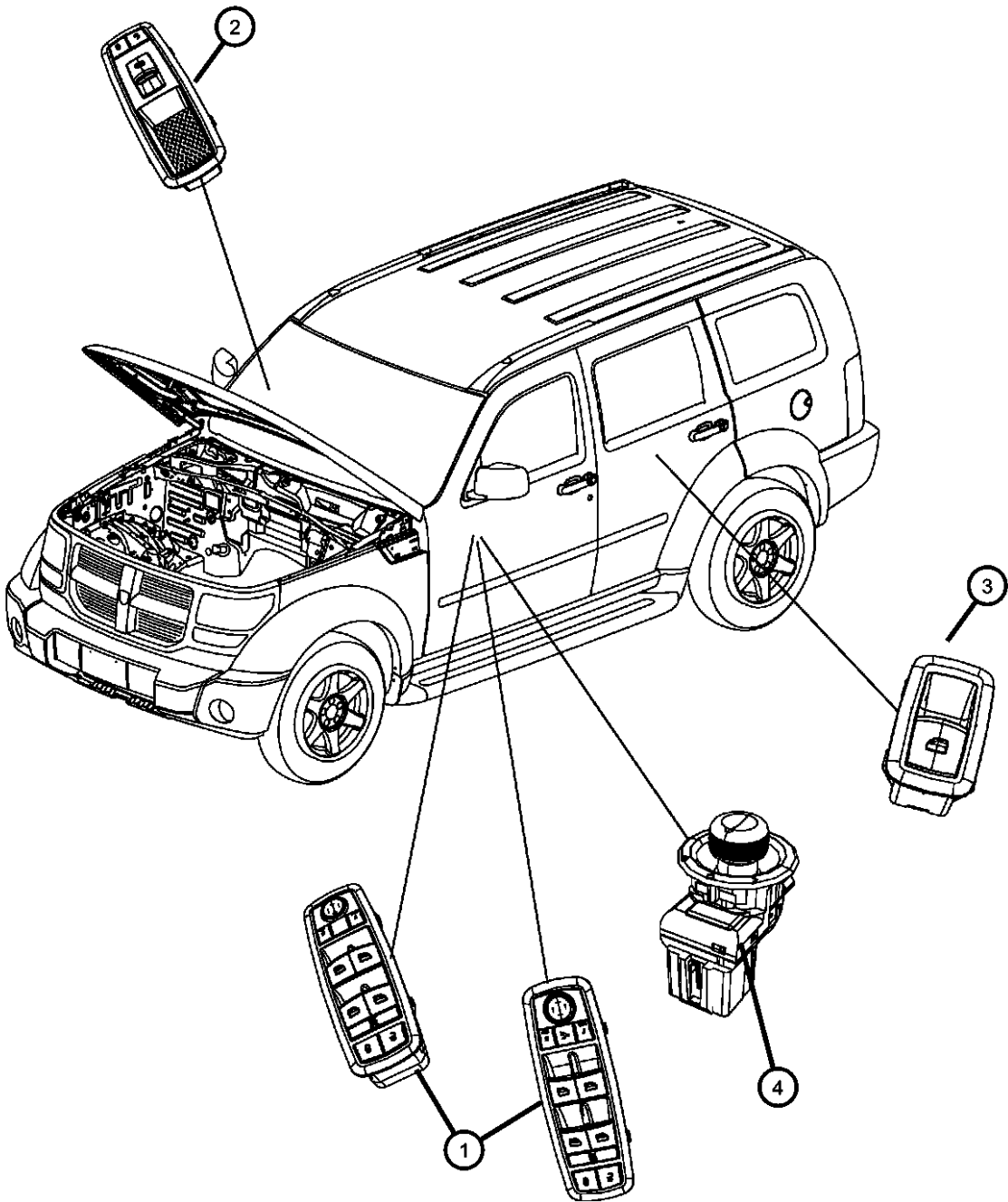

CALIBER (PM)		BODY		ENGINE	TRANSMISSION
SERIES	LINE	49 = HATCHBACK TYPE #2			
H = HIGHLINE	B = DODGE			ECE = 2.0L 4 Cyl DOHC DPF Diesel Engine	DAV = Continuously Variable Transaxle II
S = SPORT	D = DODGE			ED3 = 2.4L 4 Cyl DOHC 16V Dual VVT Engine	DD7 = 5-Speed Manual T355 Transmission
L = LOWLINE	E = DODGE			ED4 = 2.4L 4 Cyl DOHC 16V Turbo Engine	DEF = 6-Speed Manual Aisin BG6 Trans
X = SPECIAL				ECD = 2.0L 4 Cyl DOHC Diesel 16V Engine	DEK = 6-Speed Manual Getrag DMT6 Trans
				ECN = 2.0L 4 Cyl DOHC 16V Dual VVT Engine	
				EBA = 1.8L 4 Cyl DOHC 16V Dual VVT Engine	

Switches Body
Figure 8-820

ITEM	PART NUMBER	QTY	LINE	SERIES	BODY	ENGINE	TRANS	TRIM	DESCRIPTION
1	05026151AA	1	B, D, E		49				SWITCH, Underhood
2	04602687AA	1	D, E		49				SWITCH, Sunroof
		1	B		49				

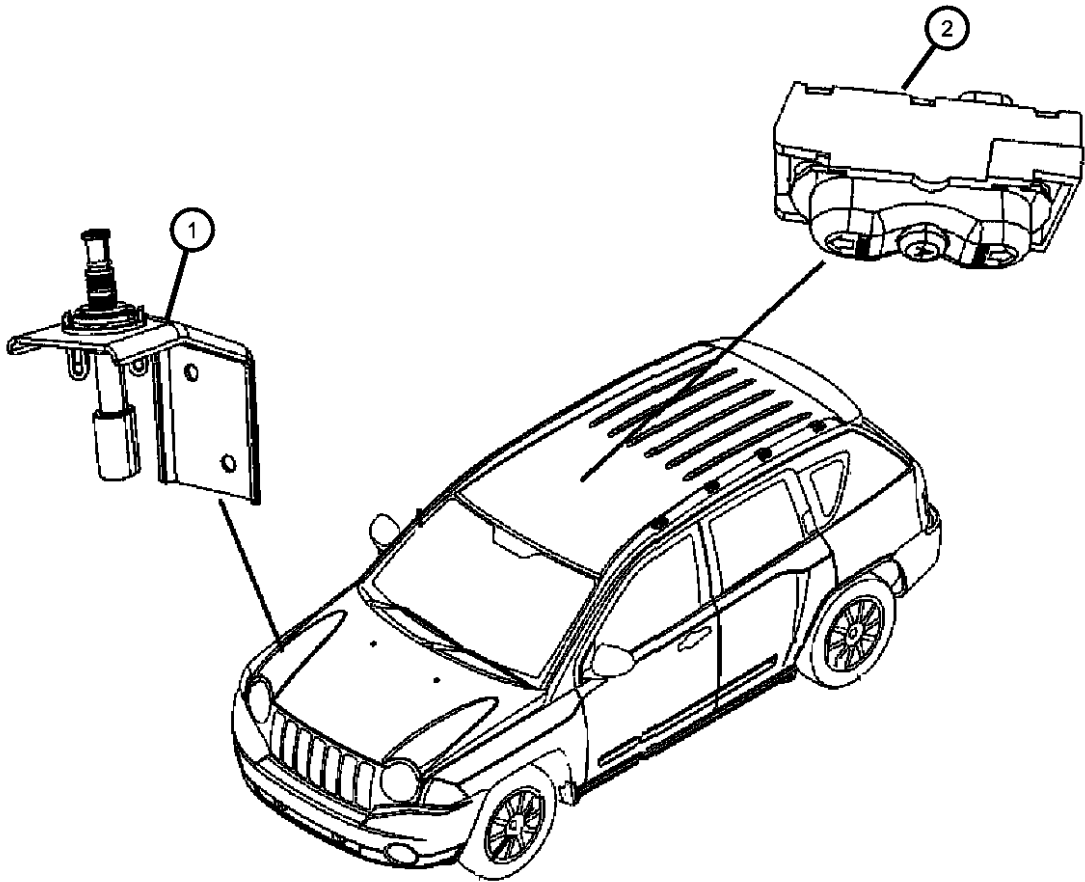

CALIBER (PM)				
SERIES	LINE	BODY	ENGINE	TRANSMISSION
H = HIGHLINE	B = DODGE	49 = HATCHBACK TYPE #2	ECE = 2.0L 4 Cyl DOHC DPF Diesel Engine	DAV = Continuously Variable Transaxle II
S = SPORT	D = DODGE		ED3 = 2.4L 4 Cyl DOHC 16V Dual VVT Engine	DD7 = 5-Speed Manual T355 Transmission
L = LOWLINE	E = DODGE		ED4 = 2.4L 4 Cyl DOHC 16V Turbo Engine	DEF = 6-Speed Manual Aisin BG6 Trans
X = SPECIAL			ECD = 2.0L 4 Cyl DOHC Diesel 16V Engine	DEK = 6-Speed Manual Getrag DMT6 Trans
			ECN = 2.0L 4 Cyl DOHC 16V Dual VVT Engine	
			EBA = 1.8L 4 Cyl DOHC 16V Dual VVT Engine	

Switches Steering Column and Wheel
Figure 8-830

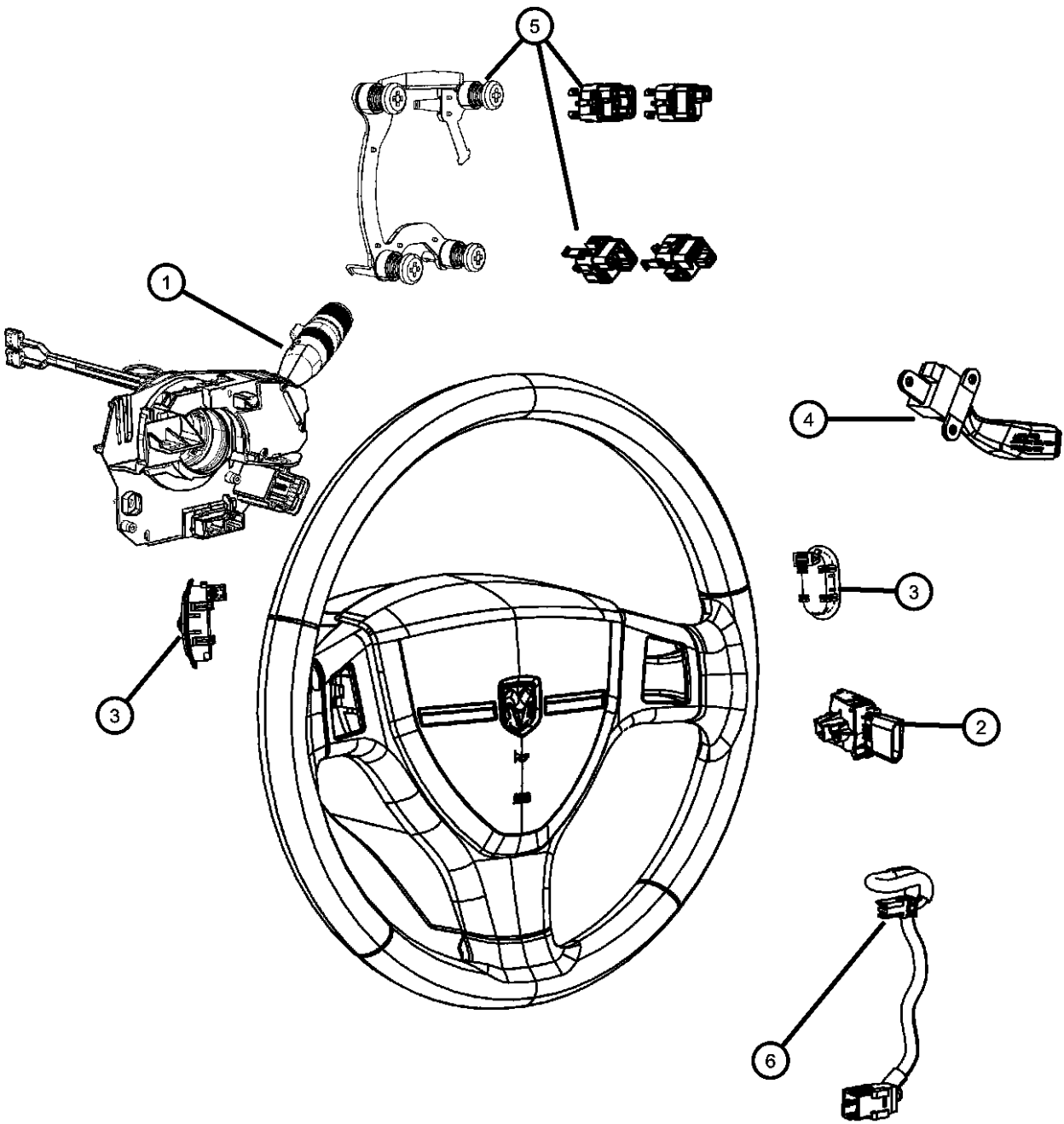

ITEM	PART NUMBER	QTY	LINE	SERIES	BODY	ENGINE	TRANS	TRIM	DESCRIPTION
1	05183946AB	1	B, D, E		49				SWITCH, Multifunction [LPG, LNJ]
	05183947AB	1							
	05183950AB	1							
	05183952AB	1							
2	04685719AD	1	D, E		49		DD7, DEF		SWITCH, Ignition
		1	D, E						
		1	B						
		1	D, E						
3	04685728AB	1	B, D, E		49				SWITCH, Radio Control Right
	04685729AB	1							
4	04671929AA	1	B, D, E		49				SWITCH, Speed Control
5	05189428AA	1	B, D, E		49				SWITCH, Horn
6	68000462AB	1	B, D, E		49				WIRING, Steering Wheel [RDZ, NHM]
	68018160AB	1							

CALIBER (PM)		BODY		ENGINE		TRANSMISSION	
SERIES	LINE						
H = HIGHLINE	B = DODGE	49 = HATCHBACK TYPE #2		ECE = 2.0L 4 Cyl DOHC DPF Diesel Engine		DAV = Continuously Variable Transaxle II	
S = SPORT	D = DODGE			ED3 = 2.4L 4 Cyl DOHC 16V Dual VVT Engine		DD7 = 5-Speed Manual T355 Transmission	
L = LOWLINE	E = DODGE			ED4 = 2.4L 4 Cyl DOHC 16V Turbo Engine		DEF = 6-Speed Manual Aisin BG6 Trans	
X = SPECIAL				ECD = 2.0L 4 Cyl DOHC Diesel 16V Engine		DEK = 6-Speed Manual Getrag DMT6 Trans	
				ECN = 2.0L 4 Cyl DOHC 16V Dual VVT Engine			
				EBA = 1.8L 4 Cyl DOHC 16V Dual VVT Engine			

AR = use ase required - = Non illustrated part

Switches Powertrain
Figure 8-835

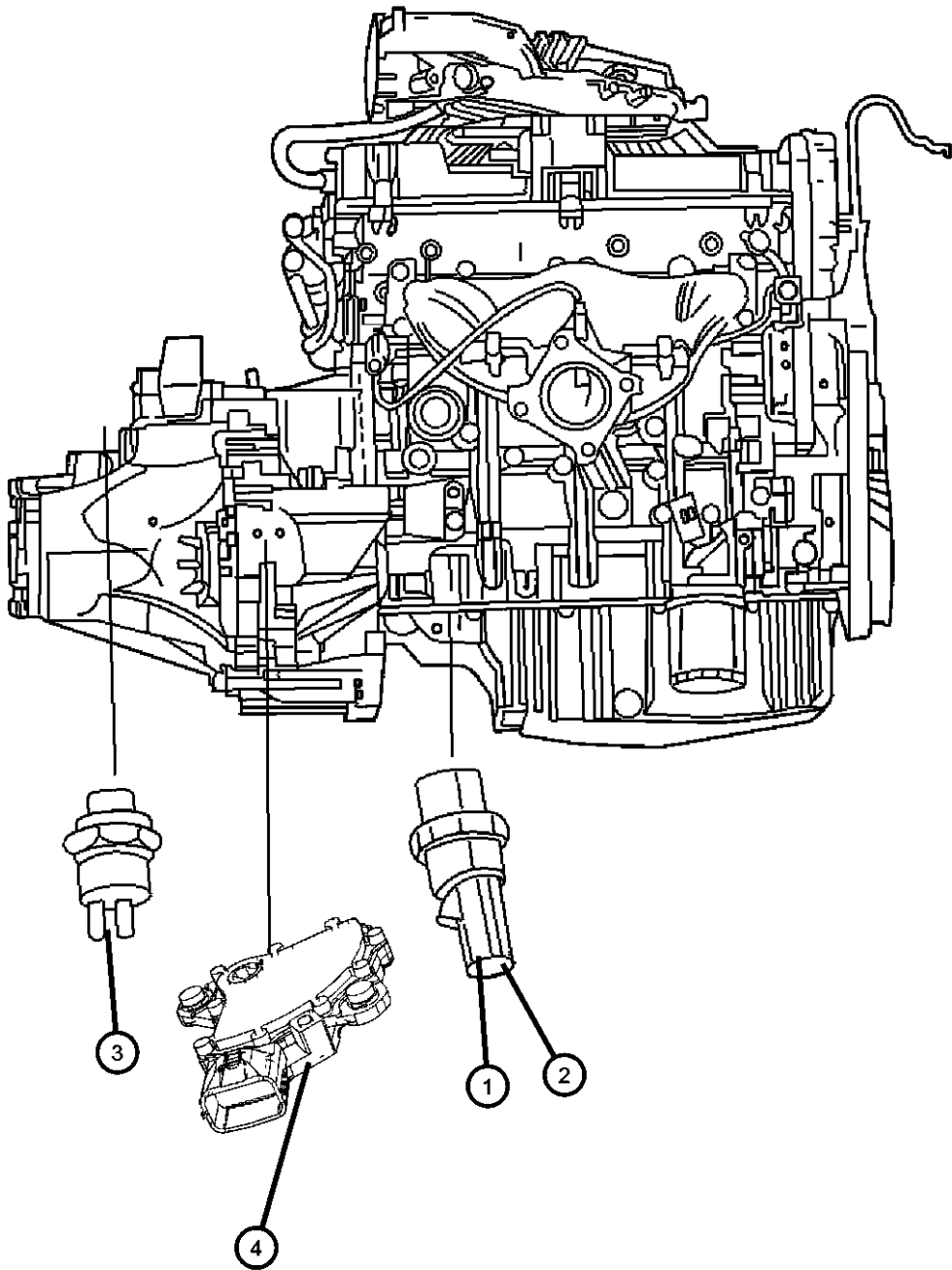

ITEM	PART NUMBER	QTY	LINE	SERIES	BODY	ENGINE	TRANS	TRIM	DESCRIPTION
1	68028946AB	1	B, D, E		49	ECD			SWITCH, Oil Pressure
		1	B, D, E		49	ECE			
2	68003360AA	1	B, D, E		49	EBA, ECN, ED3, ED4			SWITCH PACKAGE, Oil Pressure
3	05163420AB	1	B, D, E		49	EBA, ED3	DD7		SWITCH, Back Up Lamp
		1	B, D, E		49	ED3	DD7		
	68033369AA	1	B, D, E		49		DEK		
4	05189839AA	1	B, D, E		49	ECN	DAV		SWITCH, Inhibitor, A/T NEUTRAL, SAFETY, BACK UP
		1	B, D		49	ED3	DAV		
		1	E		49	ED3	DAV		

CALIBER (PM)		BODY		ENGINE	TRANSMISSION
SERIES	LINE	49 = HATCHBACK TYPE #2			
H = HIGHLINE	B = DODGE			ECE = 2.0L 4 Cyl DOHC DPF Diesel Engine	DAV = Continuously Variable Transaxle II
S = SPORT	D = DODGE			ED3 = 2.4L 4 Cyl DOHC 16V Dual VVT Engine	DD7 = 5-Speed Manual T355 Transmission
L = LOWLINE	E = DODGE			ED4 = 2.4L 4 Cyl DOHC 16V Turbo Engine	DEF = 6-Speed Manual Aisin BG6 Trans
X = SPECIAL				ECD = 2.0L 4 Cyl DOHC Diesel 16V Engine	DEK = 6-Speed Manual Getrag DMT6 Trans
				ECN = 2.0L 4 Cyl DOHC 16V Dual VVT Engine	
				EBA = 1.8L 4 Cyl DOHC 16V Dual VVT Engine	

AR = use ase required - = Non illustrated part

Horns
Figure 8-905

ITEM	PART NUMBER	QTY	LINE	SERIES	BODY	ENGINE	TRANS	TRIM	DESCRIPTION
1		1							NUT, Locking, (NOT SERVICED)
2	04671942AE	1	D, E, B		49				HORN AND BRACKET, High Note
3	04671988AE	1	B, D, E		49				HORN AND BRACKET, Low Note

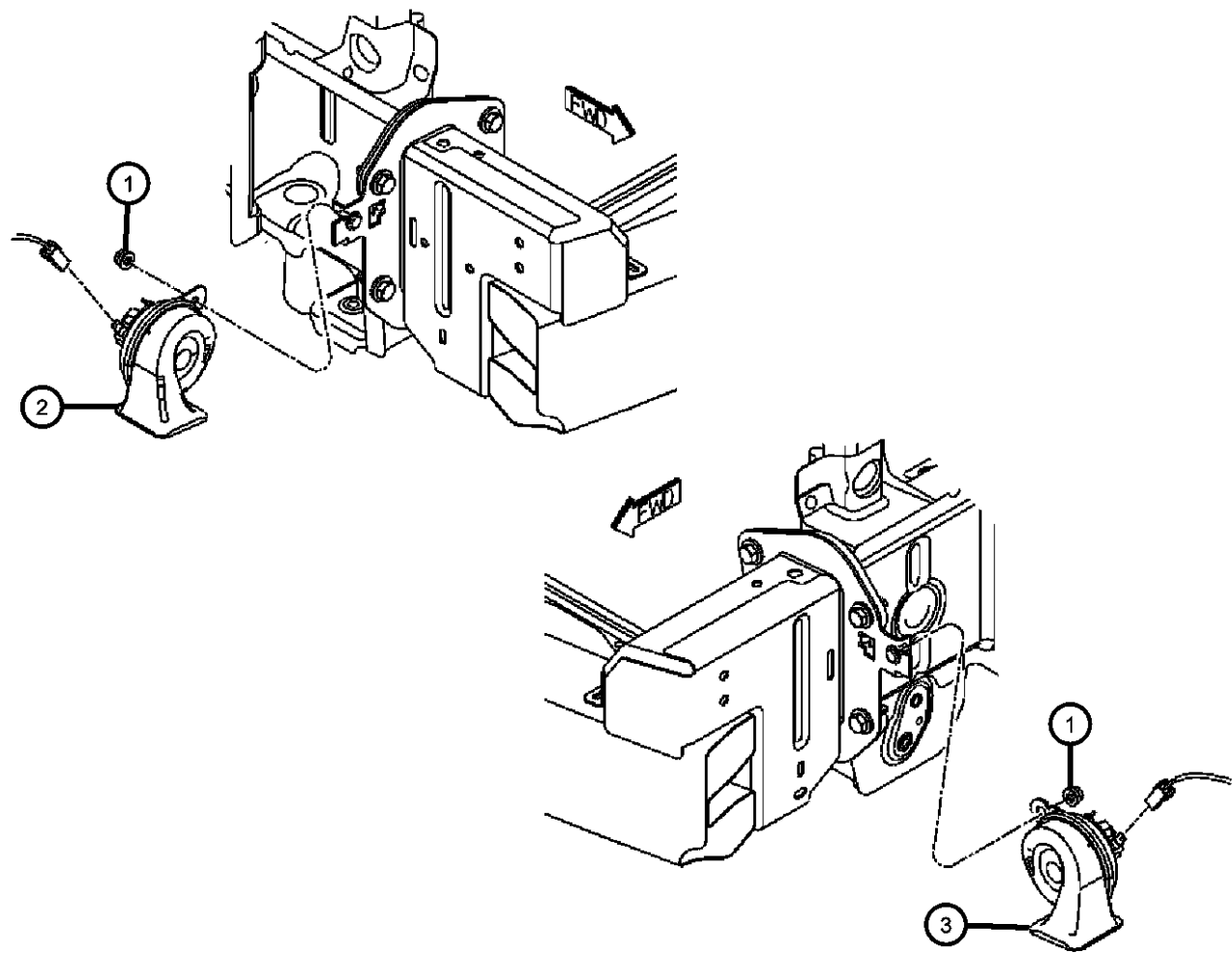

CALIBER (PM)		BODY	ENGINE	TRANSMISSION
SERIES	LINE			
H = HIGHLINE	B = DODGE	49 = HATCHBACK TYPE #2	ECE = 2.0L 4 Cyl DOHC DPF Diesel Engine	DAV = Continuously Variable Transaxle II
S = SPORT	D = DODGE		ED3 = 2.4L 4 Cyl DOHC 16V Dual VVT Engine	DD7 = 5-Speed Manual T355 Transmission
L = LOWLINE	E = DODGE		ED4 = 2.4L 4 Cyl DOHC 16V Turbo Engine	DEF = 6-Speed Manual Aisin BG6 Trans
X = SPECIAL			ECD = 2.0L 4 Cyl DOHC Diesel 16V Engine	DEK = 6-Speed Manual Getrag DMT6 Trans
			ECN = 2.0L 4 Cyl DOHC 16V Dual VVT Engine	
			EBA = 1.8L 4 Cyl DOHC 16V Dual VVT Engine	

AR = use ase required - = Non illustrated part

Siren Alarm System
Figure 8-910

ITEM	PART NUMBER	QTY	LINE	SERIES	BODY	ENGINE	TRANS	TRIM	DESCRIPTION
1	04692034AB	1	B, D, E		49				SIREN, Alarm
2	04692034AB	1							SCREW, Hex Head, M8, (NOT SERVICED)
3	05026151AA	1	B, D, E		49				SWITCH, Underhood
4	05026271AA	1	B, D, E		49				CAP, Protective

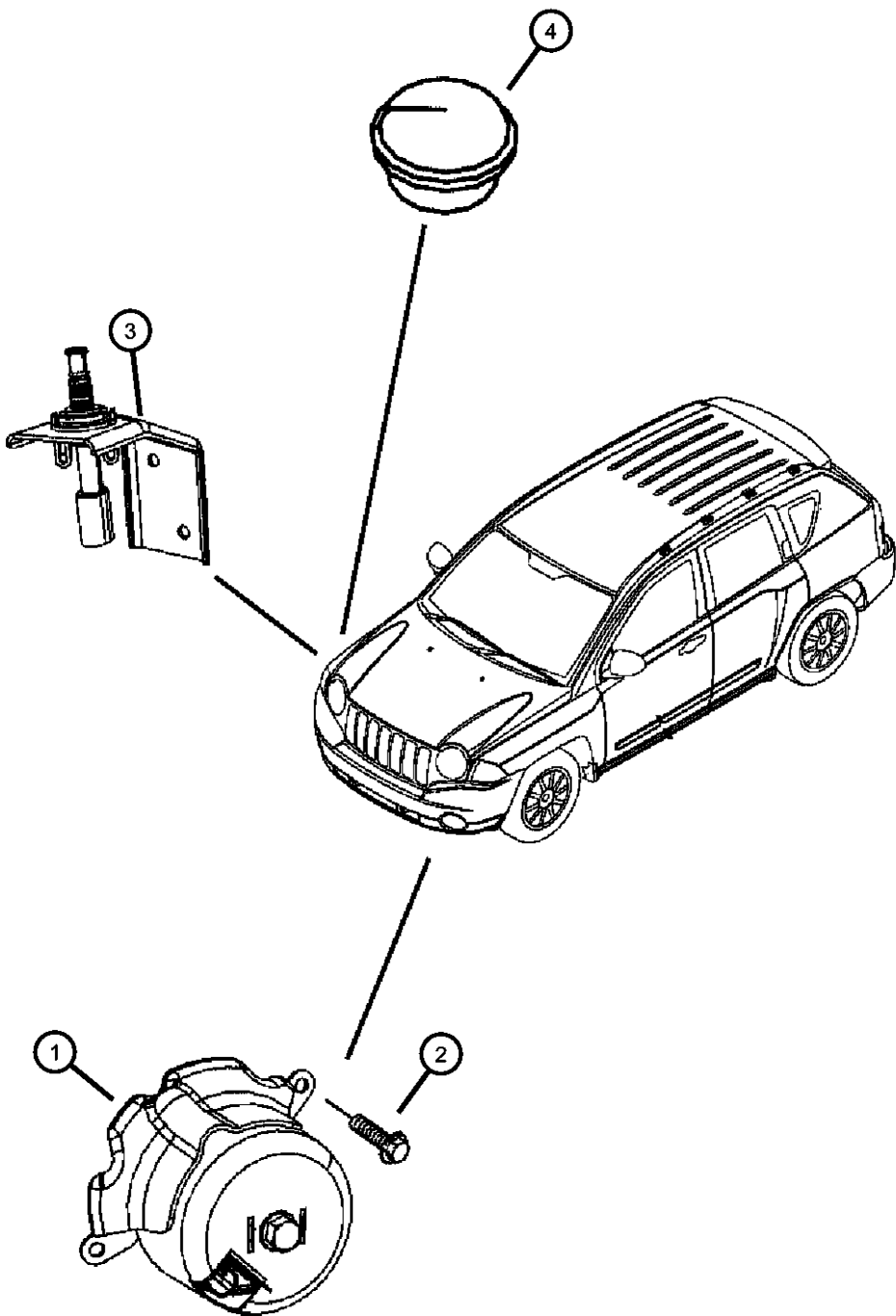

CALIBER (PM)		BODY		ENGINE	TRANSMISSION
SERIES	LINE				
H = HIGHLINE	B = DODGE	49 = HATCHBACK TYPE #2		ECE = 2.0L 4 Cyl DOHC DPF Diesel Engine	DAV = Continuously Variable Transaxle II
S = SPORT	D = DODGE			ED3 = 2.4L 4 Cyl DOHC 16V Dual VVT Engine	DD7 = 5-Speed Manual T355 Transmission
L = LOWLINE	E = DODGE			ED4 = 2.4L 4 Cyl DOHC 16V Turbo Engine	DEF = 6-Speed Manual Aisin BG6 Trans
X = SPECIAL				ECD = 2.0L 4 Cyl DOHC Diesel 16V Engine	DEK = 6-Speed Manual Getrag DMT6 Trans
				ECN = 2.0L 4 Cyl DOHC 16V Dual VVT Engine	
				EBA = 1.8L 4 Cyl DOHC 16V Dual VVT Engine	

Battery Tray and Support
Figure 8-1005

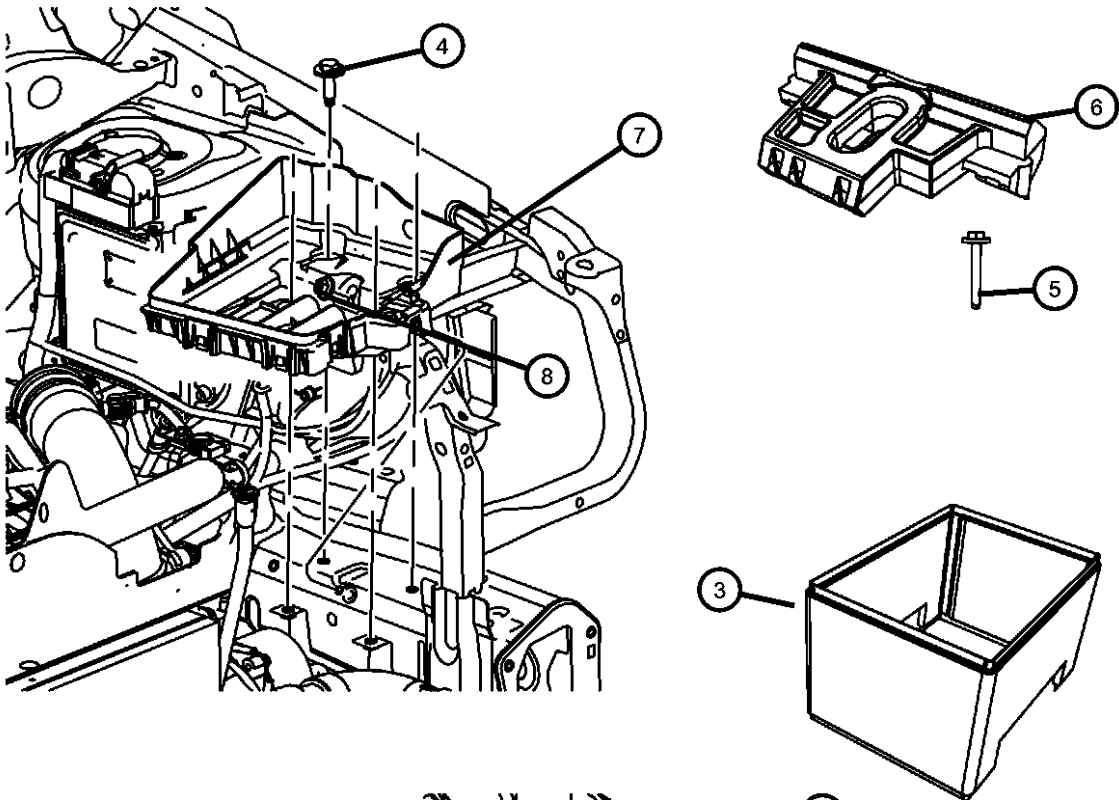

ITEM	PART NUMBER	QTY	LINE	SERIES	BODY	ENGINE	TRANS	TRIM	DESCRIPTION
1	04868999AB	1	B, D, E		49				BATTERY, Storage
2	56041380AE	1	B, D, E		49				BATTERY
3	05082107AB	1	B, D, E		49				COVER, Battery
4	06105101AA	4	B, D, E		49				SCREW AND WASHER, Hex Head, M8X1.25X20.00
5	06506502AA	1	B, D, E		49				SCREW AND WASHER, Hex Head, M8X1.25X63
6	05115732AA	1	B, D, E		49				RETAINER, Battery
7	05115731AB	1	B, D, E		49				TRAY, Battery
8	06101809	1	B, D, E		49				NUT AND WASHER, Hex, M8x1.25

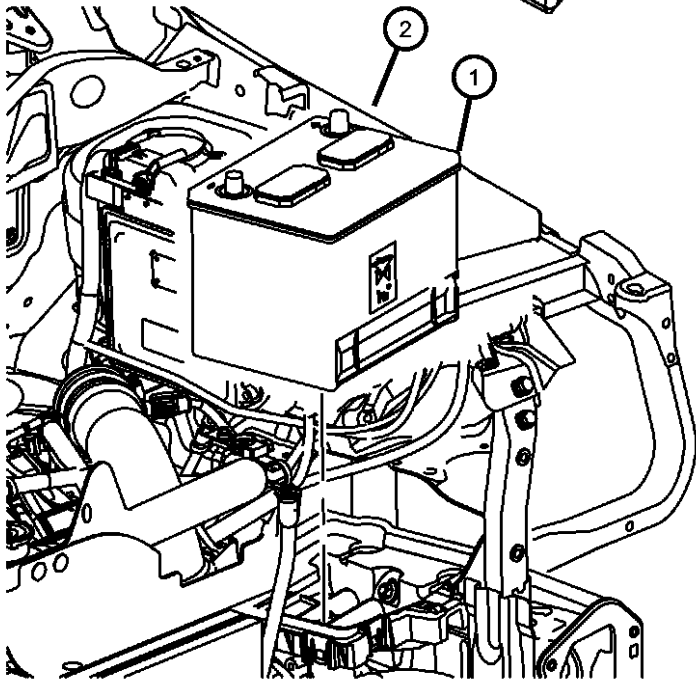

CALIBER (PM)		BODY		ENGINE	TRANSMISSION
SERIES	LINE				
H = HIGHLINE	B = DODGE	49 = HATCHBACK TYPE #2		ECE = 2.0L 4 Cyl DOHC DPF Diesel Engine	DAV = Continuously Variable Transaxle II
S = SPORT	D = DODGE			ED3 = 2.4L 4 Cyl DOHC 16V Dual VVT Engine	DD7 = 5-Speed Manual T355 Transmission
L = LOWLINE	E = DODGE			ED4 = 2.4L 4 Cyl DOHC 16V Turbo Engine	DEF = 6-Speed Manual Aisin BG6 Trans
X = SPECIAL				ECD = 2.0L 4 Cyl DOHC Diesel 16V Engine	DEK = 6-Speed Manual Getrag DMT6 Trans
				ECN = 2.0L 4 Cyl DOHC 16V Dual VVT Engine	
				EBA = 1.8L 4 Cyl DOHC 16V Dual VVT Engine	

AR = use ase required - = Non illustrated part

Battery Wiring
Figure 8-1010

ITEM	PART NUMBER	QTY	LINE	SERIES	BODY	ENGINE	TRANS	TRIM	DESCRIPTION
1									WIRING, Battery
	04795318AE	1	B, D, E		49	ED4			
		1	B, D, E		49	EBA, ECN, ED3			
2		1							NUT, (NOT SERVICED)
3									WIRING, Battery Feed
	04801329AC	1	B, D, E		49	EBA, ECN, ED3, ED4			BATTERY FEED TO TIPM
	04801353AA	1	B, D, E		49	ECD, ECE			BATTERY FEED TO TIPM

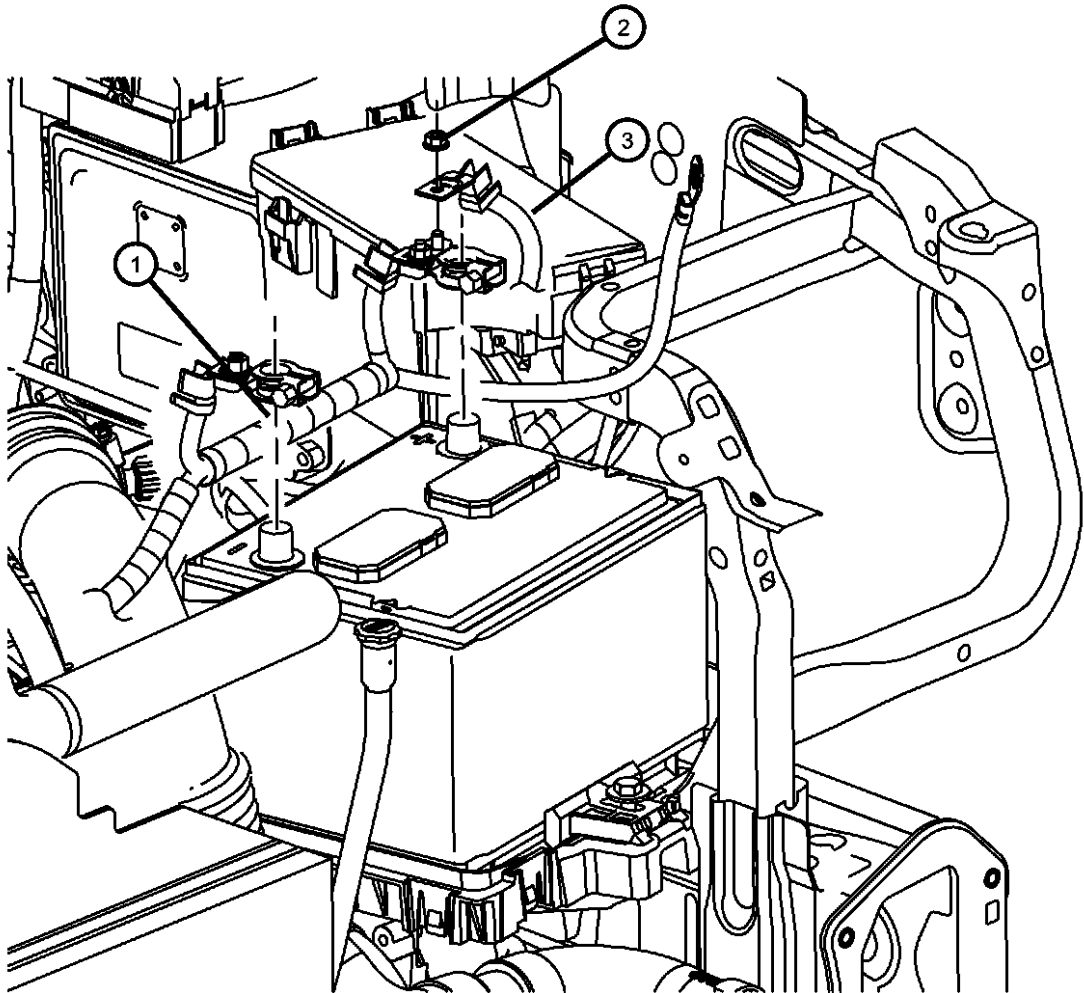

CALIBER (PM)				
SERIES	LINE	BODY	ENGINE	TRANSMISSION
H = HIGHLINE	B = DODGE	49 = HATCHBACK TYPE #2	ECE = 2.0L 4 Cyl DOHC DPF Diesel Engine	DAV = Continuously Variable Transaxle II
S = SPORT	D = DODGE		ED3 = 2.4L 4 Cyl DOHC 16V Dual VVT Engine	DD7 = 5-Speed Manual T355 Transmission
L = LOWLINE	E = DODGE		ED4 = 2.4L 4 Cyl DOHC 16V Turbo Engine	DEF = 6-Speed Manual Aisin BG6 Trans
X = SPECIAL			ECD = 2.0L 4 Cyl DOHC Diesel 16V Engine	DEK = 6-Speed Manual Getrag DMT6 Trans
			ECN = 2.0L 4 Cyl DOHC 16V Dual VVT Engine	
			EBA = 1.8L 4 Cyl DOHC 16V Dual VVT Engine	

Lamps Front
Figure 8-1105

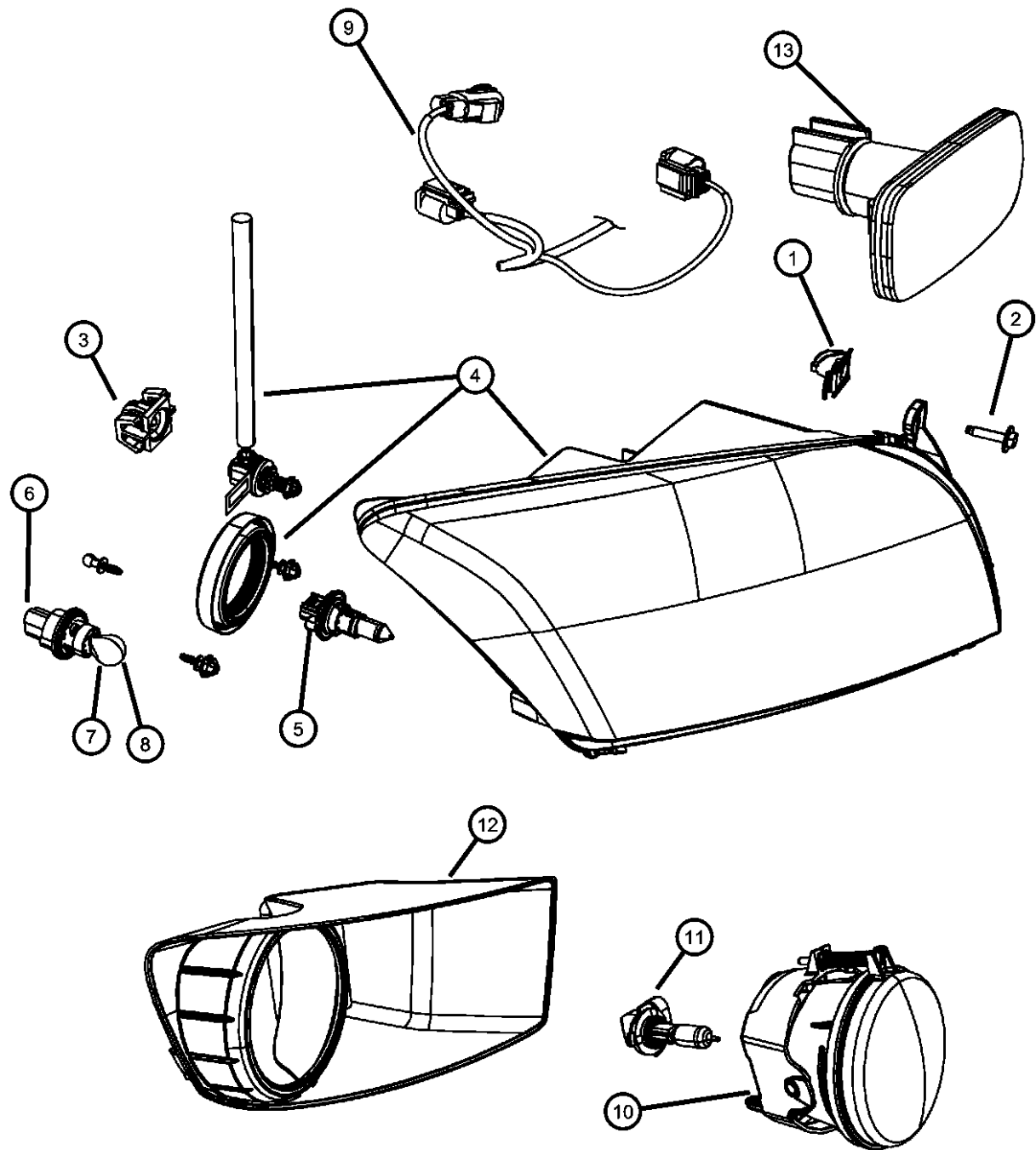

ITEM	PART NUMBER	QTY	LINE	SERIES	BODY	ENGINE	TRANS	TRIM	DESCRIPTION
1	06508698AA	2	B, D, E		49				NUT, Snap In, M6X1.00, Headlamp to fender
2	06105099AA	6	B, D, E		49				SCREW AND WASHER, Hex Head, M6X1.0X30.00
3	55077613AB	2	B, D, E		49				RETAINER, Headlamp to Fender
4									HEADLAMP
	05303738AH	1	D, E		49				[LMA], Right
	05303739AH	1	D, E		49				[LMA], Left
	05303740AI	1	D, E		49				[LML,LMA], Right
	05303741AI	1	D, E		49				[LML,LMA], Left
	05303742AI	1	B		49				[LMR], Right
	05303743AI	1	B		49				[LMR], Left
5									BULB, Headlamp
	L00H460W	1	D, E		49				
		1	B		49				
6	05191191AA	1	D, E		49				SOCKET, Park, Turn, and Side Lamp
7	L0003157AK	1	D, E		49				BULB, 3157 NAK
8									BULB, 3757AKPY27/7WK
	L0003757AK	1	B		49				[LMR]
		1	D, E		49				[LML,LMA]
9									WIRING, Headlamp
	05191190AA	1	D, E		49				
		1	B		49				
10	04805857AA	2	B, D, E		49				LAMP, Front Fog
11	L0009145	1	B, D, E		49				BULB, 9145
12									BEZEL, Fog Lamp
	05030290AB	1	B, D, E		49				Right
	05030291AB	1	B, D, E		49				Left
13	04806224AE	2	B, D, E		49				LAMP, Side Repeater

CALIBER (PM)		BODY		ENGINE		TRANSMISSION	
SERIES	LINE						
H = HIGHLINE	B = DODGE	49 = HATCHBACK TYPE #2		ECE = 2.0L 4 Cyl DOHC DPF Diesel Engine		DAV = Continuously Variable Transaxle II	
S = SPORT	D = DODGE			ED3 = 2.4L 4 Cyl DOHC 16V Dual VVT Engine		DD7 = 5-Speed Manual T355 Transmission	
L = LOWLINE	E = DODGE			ED4 = 2.4L 4 Cyl DOHC 16V Turbo Engine		DEF = 6-Speed Manual Aisin BG6 Trans	
X = SPECIAL				ECD = 2.0L 4 Cyl DOHC Diesel 16V Engine		DEK = 6-Speed Manual Getrag DMT6 Trans	
				ECN = 2.0L 4 Cyl DOHC 16V Dual VVT Engine			
				EBA = 1.8L 4 Cyl DOHC 16V Dual VVT Engine			

Lamps Rear
Figure 8-1110

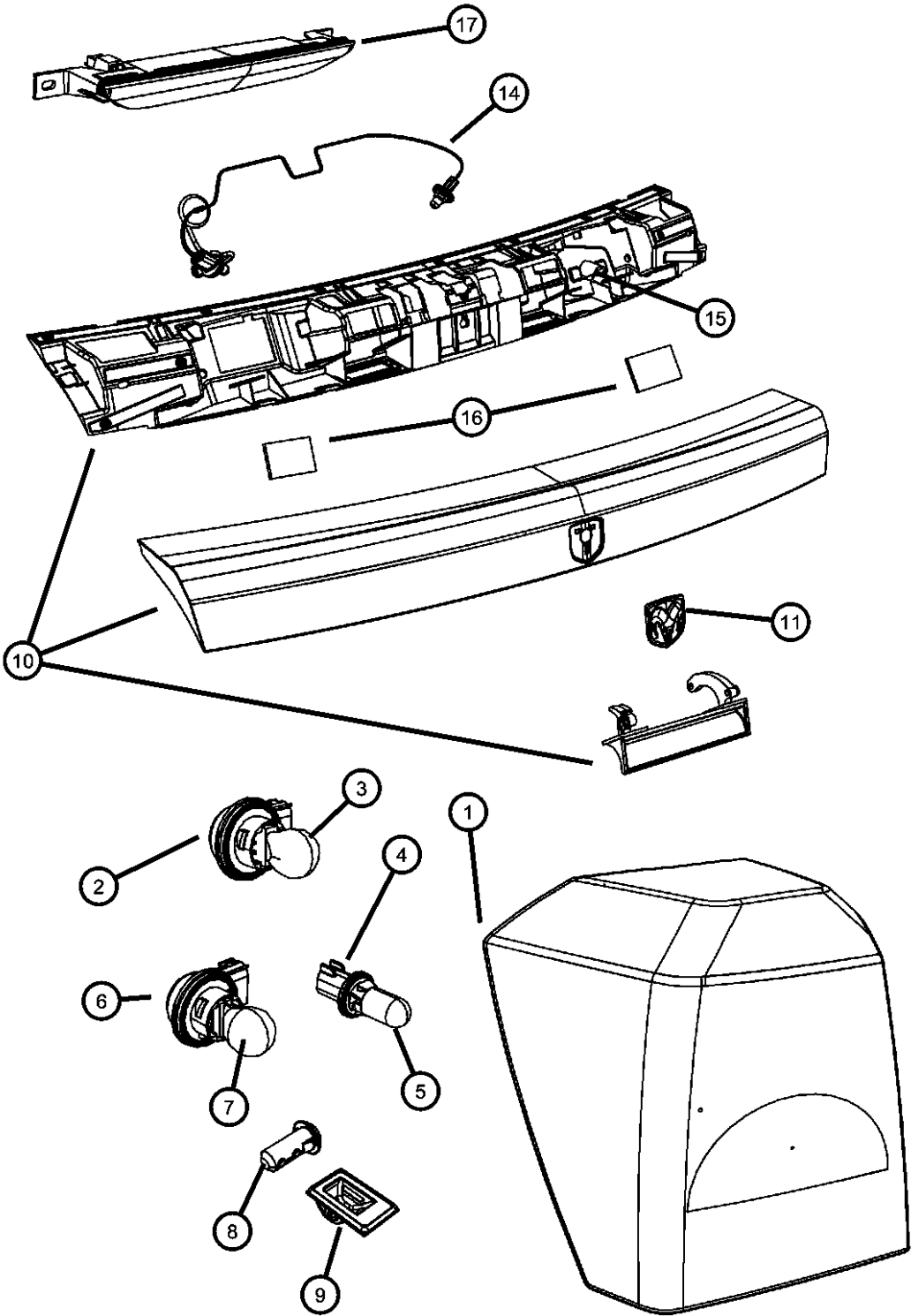

ITEM	PART NUMBER	QTY	LINE	SERIES	BODY	ENGINE	TRANS	TRIM	DESCRIPTION
1									LAMP, Tail Stop Turn Sidemarker
	05160360AA	1	B, D, E		49				Right
	05160361AA	1	B, D, E		49				Left
	05303880AH	1	B, D, E		49				[LPC], Right
	05303881AH	1	B, D, E		49				[LPC], Left
2	05191192AA	1	B, D, E		49				SOCKET, Stop and Tail Lamp
3	L0003157	1	B, D, E		49				BULB, 3157
4	05191194AA	1	B, D, E		49				SOCKET, Back-Up Lamp
5	L000921E	1	B, D, E		49				BULB, 921
6	05191193AA	1	B, D, E		49				SOCKET, Turn Signal Lamp
7	L0003757AK	1	D, E		49				BULB, 3757AKPY27/7WK
8	04806271AA	4	B, D, E		49				GROMMET, Taillamp to through
9	05160255AB	4	B, D, E		49				GROMMET, Lamp, Taillamp to body side aperature
10									HANDLE, Liftgate
	05191807AB	1	B, D, E		49				[JE8]
	05191808AB	1	B, D, E		49				[JPH]
11	05191814AA	1	B, D, E		49				EMBLEM, Rams Head
-12	05191812AA	1	B, D, E		49				SEAL KIT, Handle to body
-13	05191813AA	1	B, D, E		49				SEAL, Handle to body (Long)
14	05191809AA	1	B, D, E		49				WIRING, License Lamp
15	L002825W5W	2	B, D, E		49				BULB, W5W
16									LENS, License Lamp
	05191810AA	1	B, D, E		49				Right
	05191811AA	1	B, D, E		49				Left
17	05303754AC	1							LAMP, Liftgate Chmsl

CALIBER (PM)		BODY		ENGINE		TRANSMISSION	
SERIES	LINE						
H = HIGHLINE	B = DODGE	49 = HATCHBACK TYPE #2		ECE = 2.0L 4 Cyl DOHC DPF Diesel Engine		DAV = Continuously Variable Transaxle II	
S = SPORT	D = DODGE			ED3 = 2.4L 4 Cyl DOHC 16V Dual VVT Engine		DD7 = 5-Speed Manual T355 Transmission	
L = LOWLINE	E = DODGE			ED4 = 2.4L 4 Cyl DOHC 16V Turbo Engine		DEF = 6-Speed Manual Aisin BG6 Trans	
X = SPECIAL				ECD = 2.0L 4 Cyl DOHC Diesel 16V Engine		DEK = 6-Speed Manual Getrag DMT6 Trans	
				ECN = 2.0L 4 Cyl DOHC 16V Dual VVT Engine			
				EBA = 1.8L 4 Cyl DOHC 16V Dual VVT Engine			

AR = use ase required - = Non illustrated part

Lamps Interior
Figure 8-1115

ITEM	PART NUMBER	QTY	LINE	SERIES	BODY	ENGINE	TRANS	TRIM	DESCRIPTION
1									LAMP, Reading
	1CJ11DW1AA	1	D, E		49				
		1	B		49				
2	5JG55DW1AD	2	D, E		49				LAMP, Dome
3	05093413AA	1	D, E		49				LENS, Dome Lamp
4	05183459AA	1	D, E		49				FLASHLIGHT
-5	05183454AA	1	D, E		49				BATTERY, Flashlight

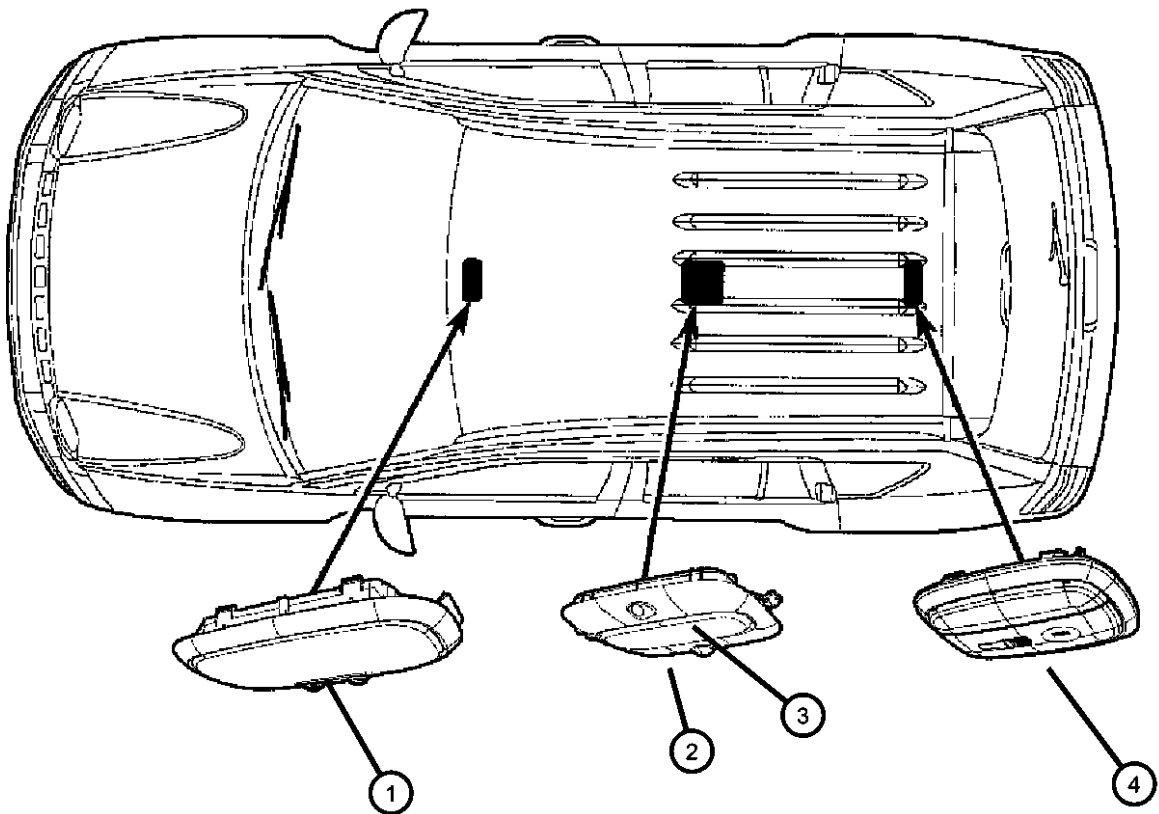

CALIBER (PM)		BODY	ENGINE	TRANSMISSION
SERIES	LINE			
H = HIGHLINE	B = DODGE	49 = HATCHBACK TYPE #2	ECE = 2.0L 4 Cyl DOHC DPF Diesel Engine	DAV = Continuously Variable Transaxle II
S = SPORT	D = DODGE		ED3 = 2.4L 4 Cyl DOHC 16V Dual VVT Engine	DD7 = 5-Speed Manual T355 Transmission
L = LOWLINE	E = DODGE		ED4 = 2.4L 4 Cyl DOHC 16V Turbo Engine	DEF = 6-Speed Manual Aisin BG6 Trans
X = SPECIAL			ECD = 2.0L 4 Cyl DOHC Diesel 16V Engine	DEK = 6-Speed Manual Getrag DMT6 Trans
			ECN = 2.0L 4 Cyl DOHC 16V Dual VVT Engine	
			EBA = 1.8L 4 Cyl DOHC 16V Dual VVT Engine	

AR = use ase required - = Non illustrated part

Wiring Engine Gas
Figure 8-1205

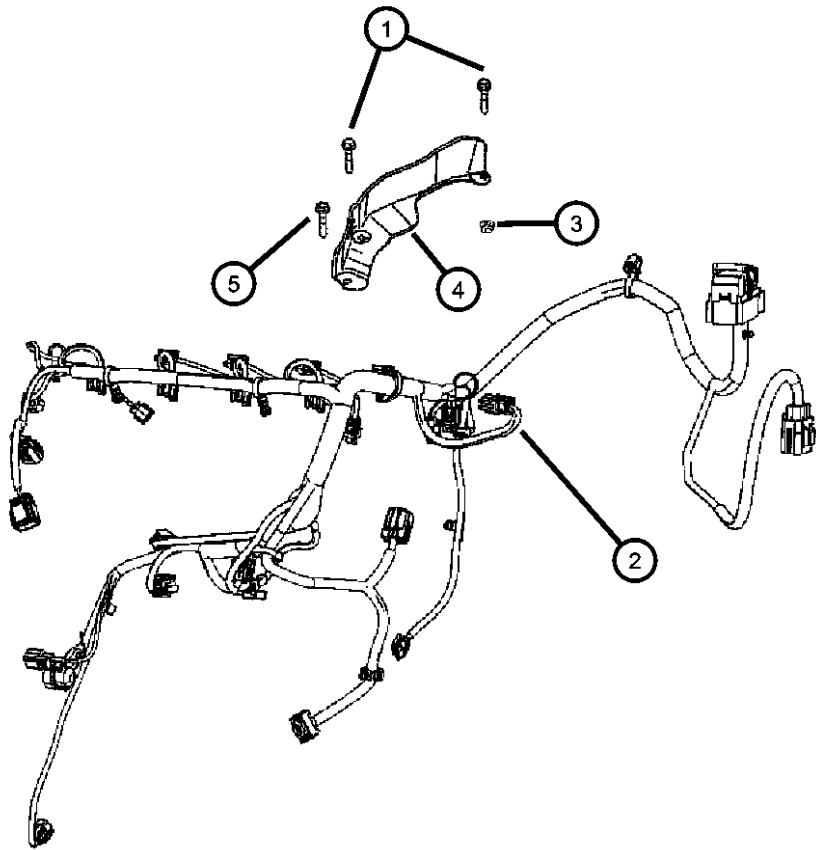

ITEM	PART NUMBER	QTY	LINE	SERIES	BODY	ENGINE	TRANS	TRIM	DESCRIPTION
1	05183454AA	1							SCREW, Hex Flange Head, M6x1.0x16.0, (NOT SERVICED)
2									WIRING, Powertrain
	05148312AA	1	B, D, E		49	EBA, ECN	DAV		
		1	B, D, E		49	EBA, ECN	DD7, DEF		[BRF,BRJ,BR1,BRK]
	05148491AA	1	B, D, E		49	EBA, ECN, ED3	DD7, DEF		[BRA]
	05148774AA	1	B, D, E		49	ED3	DD7, DEF		[BRF,BRJ,BR1,BRK]
		1	D, E, B		49	ED3	DAV		
3	06101447	1	B, D, E		49	EBA, ECN, ED3, ED4			NUT AND WASHER, M6x1.00
4	04795259AD	1	B, D, E		49	EBA, ECN, ED3, ED4			SHIELD, Wiring
5	06104384AA	1	D, E		49				BOLT AND WASHER, Hex Head, M8x1.25x20

CALIBER (PM)													
SERIES	LINE	BODY	ENGINE	TRANSMISSION									
H = HIGHLINE	B = DODGE	49 = HATCHBACK TYPE #2	ECE = 2.0L 4 Cyl DOHC DPF Diesel Engine	DAV = Continuously Variable Transaxle II									
S = SPORT	D = DODGE		ED3 = 2.4L 4 Cyl DOHC 16V Dual VVT Engine	DD7 = 5-Speed Manual T355 Transmission									
L = LOWLINE	E = DODGE		ED4 = 2.4L 4 Cyl DOHC 16V Turbo Engine	DEF = 6-Speed Manual Aisin BG6 Trans									
X = SPECIAL			ECD = 2.0L 4 Cyl DOHC Diesel 16V Engine	DEK = 6-Speed Manual Getrag DMT6 Trans									
			ECN = 2.0L 4 Cyl DOHC 16V Dual VVT Engine										
			EBA = 1.8L 4 Cyl DOHC 16V Dual VVT Engine										

Wiring Engine Diesel
Figure 8-1210

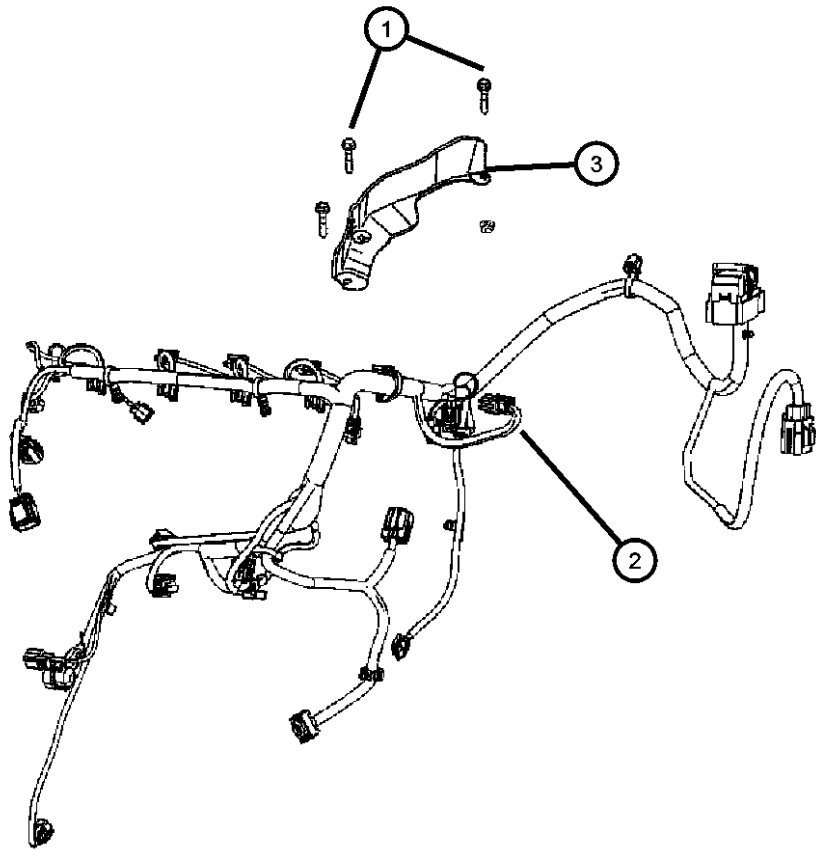

ITEM	PART NUMBER	QTY	LINE	SERIES	BODY	ENGINE	TRANS	TRIM	DESCRIPTION
1	06104384AA	1							SCREW, Hex Flange Head, M6x1.0x16.0, (NOT SERVICED)
2									WIRING, Powertrain
	04795485AE	1	B, D, E		49	ECD			
	04801631AB	1	B, D, E		49	ECE			
3	04795876AB	1	B, D, E		49		DAV		BRACKET, Wiring

CALIBER (PM)					
SERIES	LINE	BODY	ENGINE	TRANSMISSION	
H = HIGHLINE	B = DODGE	49 = HATCHBACK TYPE #2	ECE = 2.0L 4 Cyl DOHC DPF Diesel Engine	DAV = Continuously Variable Transaxle II	
S = SPORT	D = DODGE		ED3 = 2.4L 4 Cyl DOHC 16V Dual VVT Engine	DD7 = 5-Speed Manual T355 Transmission	
L = LOWLINE	E = DODGE		ED4 = 2.4L 4 Cyl DOHC 16V Turbo Engine	DEF = 6-Speed Manual Aisin BG6 Trans	
X = SPECIAL			ECD = 2.0L 4 Cyl DOHC Diesel 16V Engine	DEK = 6-Speed Manual Getrag DMT6 Trans	
			ECN = 2.0L 4 Cyl DOHC 16V Dual VVT Engine		
			EBA = 1.8L 4 Cyl DOHC 16V Dual VVT Engine		

Wiring Transmission and Transfer Cases
Figure 8-1215

ITEM	PART NUMBER	QTY	LINE	SERIES	BODY	ENGINE	TRANS	TRIM	DESCRIPTION
1	04795865AF	1	B, D, E		49		DAV		WIRING, Transmission

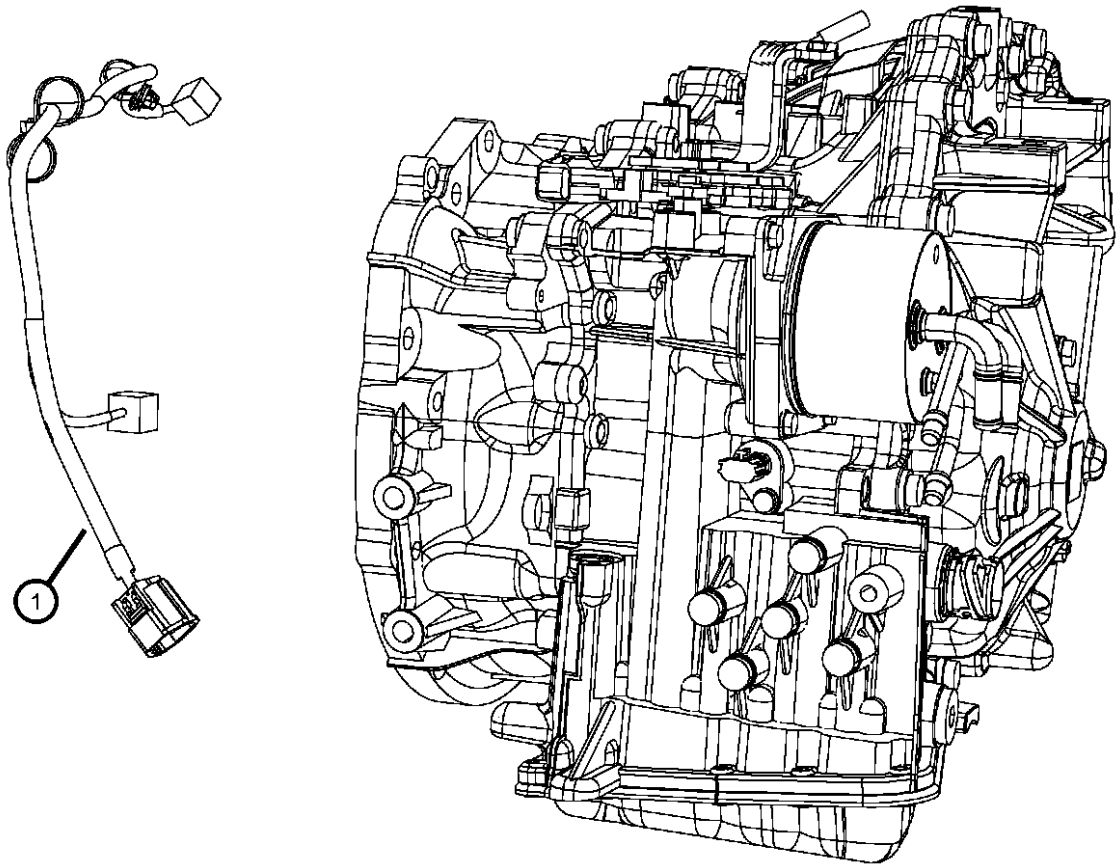

CALIBER (PM)		BODY	ENGINE	TRANSMISSION
SERIES	LINE			
H = HIGHLINE	B = DODGE	49 = HATCHBACK TYPE #2	ECE = 2.0L 4 Cyl DOHC DPF Diesel Engine	DAV = Continuously Variable Transaxle II
S = SPORT	D = DODGE		ED3 = 2.4L 4 Cyl DOHC 16V Dual VVT Engine	DD7 = 5-Speed Manual T355 Transmission
L = LOWLINE	E = DODGE		ED4 = 2.4L 4 Cyl DOHC 16V Turbo Engine	DEF = 6-Speed Manual Aisin BG6 Trans
X = SPECIAL			ECD = 2.0L 4 Cyl DOHC Diesel 16V Engine	DEK = 6-Speed Manual Getrag DMT6 Trans
			ECN = 2.0L 4 Cyl DOHC 16V Dual VVT Engine	
			EBA = 1.8L 4 Cyl DOHC 16V Dual VVT Engine	

Ground Straps
Figure 8-1220

ITEM	PART NUMBER	QTY	LINE	SERIES	BODY	ENGINE	TRANS	TRIM	DESCRIPTION
1	04671169AC	1	B, D, E		49				STRAP, Ground
2	06101809	1	B, D, E		49				NUT AND WASHER, Hex, M8x1.25
3	04672308AA	1	B, D, E		49	EBA, ECD, ECN, ED3			STRAP, Ground
		1	B, D, E		49	ECE			
4	06101809	1	B, D, E		49				NUT AND WASHER, Hex, M8x1.25
-5	04672303AB	1	B, D, E		49	ECN, ED3, EBA, ECD			STRAP, Ground
		1	B, D, E		49	ED4			
	05064521AA	1	B, D, E		49	ECE			

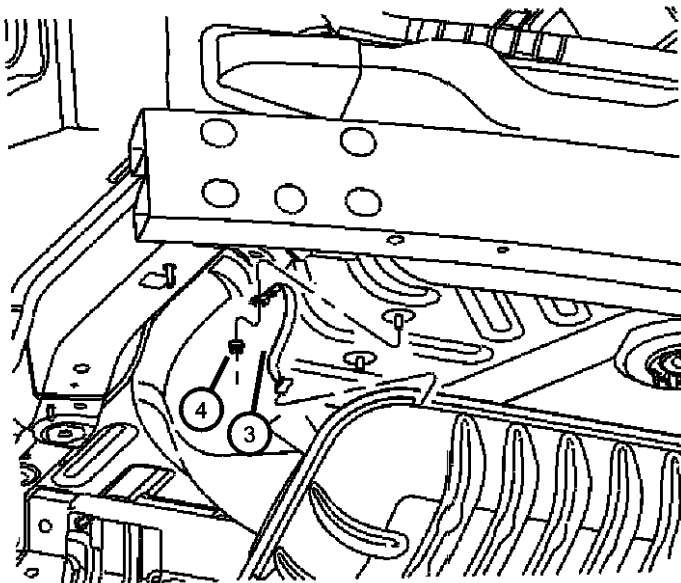
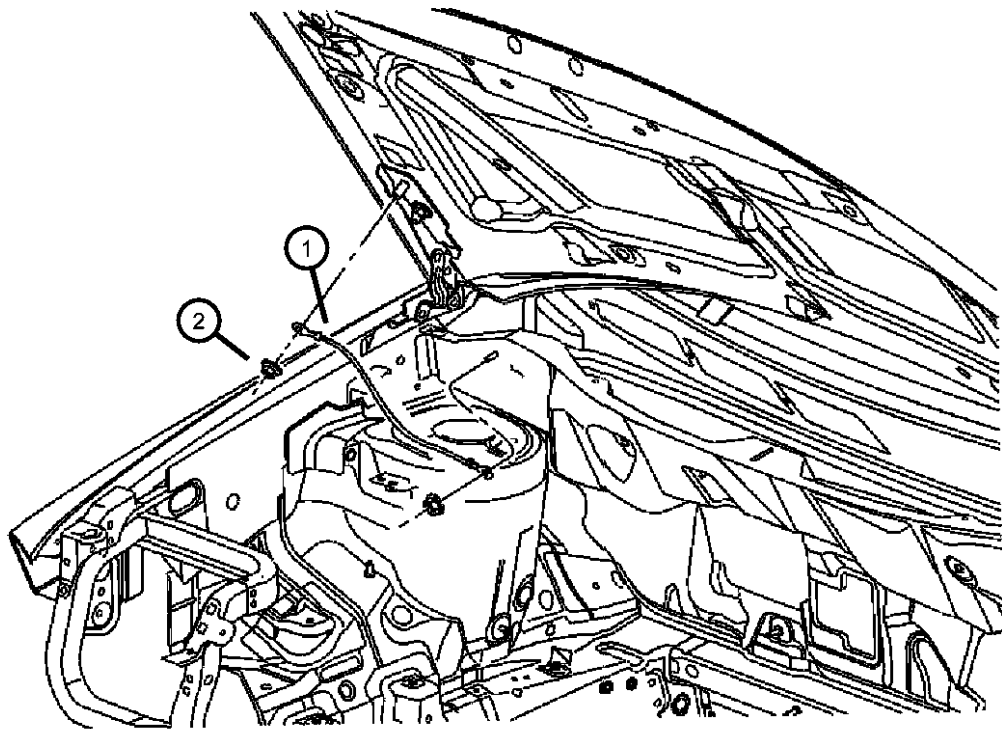

CALIBER (PM)		BODY		ENGINE		TRANSMISSION
SERIES	LINE					
H = HIGHLINE	B = DODGE	49 = HATCHBACK TYPE #2		ECE = 2.0L 4 Cyl DOHC DPF Diesel Engine		DAV = Continuously Variable Transaxle II
S = SPORT	D = DODGE			ED3 = 2.4L 4 Cyl DOHC 16V Dual VVT Engine		DD7 = 5-Speed Manual T355 Transmission
L = LOWLINE	E = DODGE			ED4 = 2.4L 4 Cyl DOHC 16V Turbo Engine		DEF = 6-Speed Manual Aisin BG6 Trans
X = SPECIAL				ECD = 2.0L 4 Cyl DOHC Diesel 16V Engine		DEK = 6-Speed Manual Getrag DMT6 Trans
				ECN = 2.0L 4 Cyl DOHC 16V Dual VVT Engine		
				EBA = 1.8L 4 Cyl DOHC 16V Dual VVT Engine		

Wiring Headlamp to Dash
Figure 8-1305

ITEM	PART NUMBER	QTY	LINE	SERIES	BODY	ENGINE	TRANS	TRIM	DESCRIPTION
1									WIRING, Engine Compartment
	05030404AC	1	D		49		DEK		
	05030406AC	1	D		49		DEK		[ABB]
	05084436AB	1	D, E		49	EBA, ECN, ED3			[BTB,CG1]
	05084437AB	1	D, E		49	EBA, ECN, ED3			[BTA,CG1]
	05084438AB	1	D, E		49	EBA, ECN, ED3			[BTA,CG1,LNJ]
	05084439AB	1	D, E		49	EBA, ECN, ED3			[BTB,CG1,NHM]
	05084440AB	1	D, E		49	EBA, ECN, ED3			[BTB,CG1,LNJ]
	05084443AB	1	D, E		49	ECD			Base
	05084451AB	1	D, E		49	ECD			[LNJ]
	05084452AB	1	B		49	ECD			Base
	05084453AB	1	B		49	ECD			[LNJ]
	05084454AB	1	D, E		49	EBA, ECN, ED3			[BTB,CG1,BNB]
	05084457AB	1	D, E		49	EBA, ECN, ED3			[BTB,CG1,LNJ,LMF,JKL,LSB]
	05084458AB	1	D, E		49	EBA, ECN, ED3			[BTB,CG1,LMF,JKL,LSB]
	05084461AB	1	B		49	EBA, ECN, ED3			[LNJ]
	05084462AB	1	B		49	EBA, ECN, ED3			Base
	05084455AB	1	D, E		49	EBA, ECN, ED3			[BTB,CG1,BNB,LNJ]

CALIBER (PM)		BODY		ENGINE	TRANSMISSION
SERIES	LINE	49 = HATCHBACK TYPE #2			
H = HIGHLINE	B = DODGE			ECE = 2.0L 4 Cyl DOHC DPF Diesel Engine	DAV = Continuously Variable Transaxle II
S = SPORT	D = DODGE			ED3 = 2.4L 4 Cyl DOHC 16V Dual VVT Engine	DD7 = 5-Speed Manual T355 Transmission
L = LOWLINE	E = DODGE			ED4 = 2.4L 4 Cyl DOHC 16V Turbo Engine	DEF = 6-Speed Manual Aisin BG6 Trans
X = SPECIAL				ECD = 2.0L 4 Cyl DOHC Diesel 16V Engine	DEK = 6-Speed Manual Getrag DMT6 Trans
				ECN = 2.0L 4 Cyl DOHC 16V Dual VVT Engine	
				EBA = 1.8L 4 Cyl DOHC 16V Dual VVT Engine	

Wiring Instrument Panel
Figure 8-1405

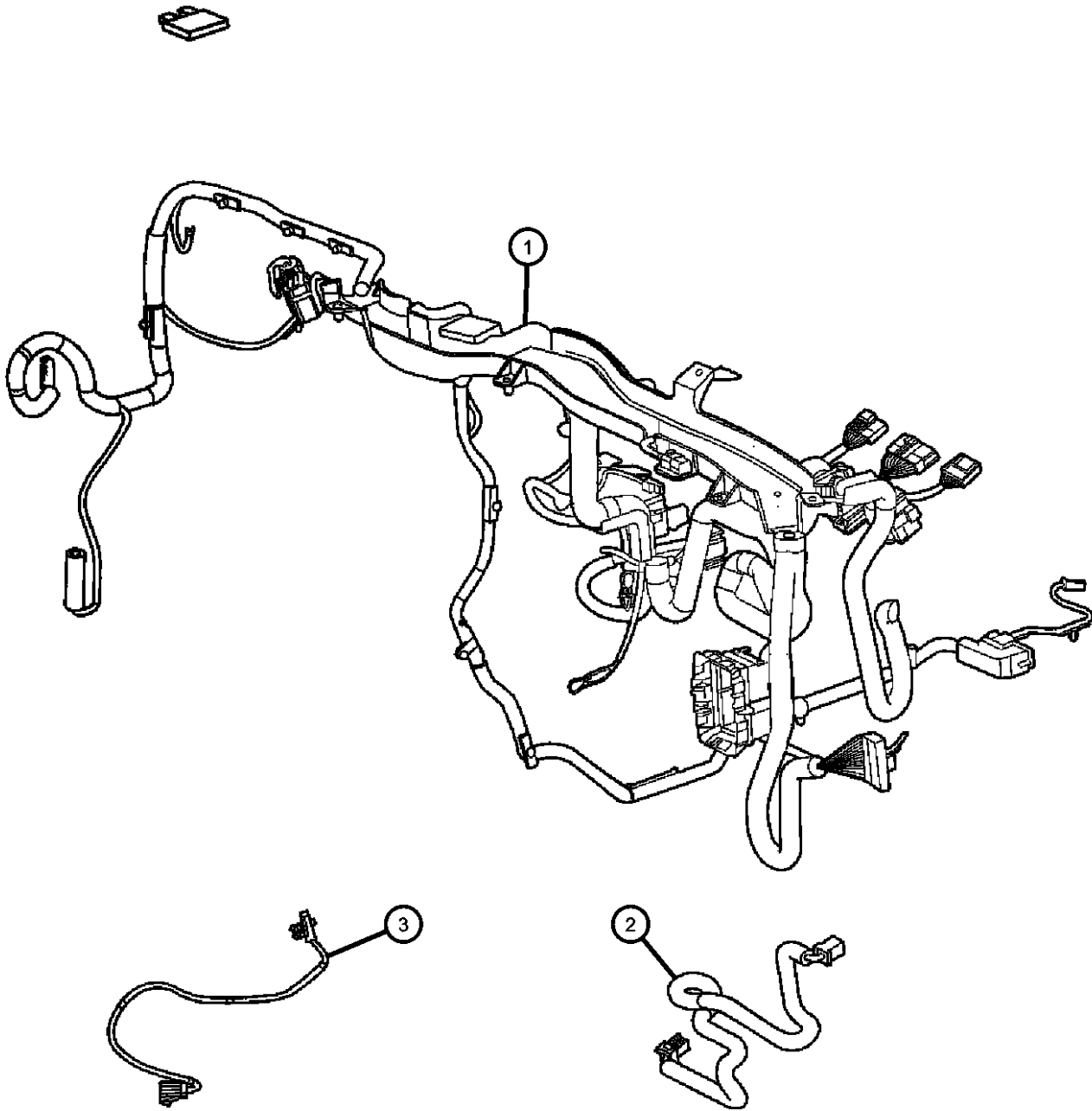

ITEM	PART NUMBER	QTY	LINE	SERIES	BODY	ENGINE	TRANS	TRIM	DESCRIPTION
1									WIRING, Instrument Panel
	05084234AD	1	D, E		49				[GWG]
	05084236AD	1	D, E	H, L, X	49				[JKV,RFS,RDZ,BNB]
		1	D, E	S	49				[RFS,RDZ,BNB]
	05084237AD	1	D, E		49				[RSP]
	05084239AD	1	D, E		49				[RSP,GWG]
	05084240AD	1	D, E		49				[DHD,GWG,RFS,BNB]
	05084242AD	1	D, E		49				[DHD,RSP]
	05084332AD	1	D	H, L, X	49		DAV		[CG1,ABB]
	05084333AD	1	D	H, L, X	49		DD7, DEF		[CG1,ABB]
		1	D		49		DEK		[CG1,ABB]
	05084334AD	1	B		49				Base
	05084244AD	1	D, E		49				[DHD,GWG,RSP]
	05084329AD	1	D, E		49				Base
	05084330AD	1	D, E		49				[JKV,JPH,NHM]
	05084331AD	1	E, D		49				[DHD]
2									WIRING, Jumper
	05084600AE	1	E		49				[NAA,NAE] Differential Vent Jumper Assembly
	05084601AE	1	E		49				[NA1] Differential Vent Jumper Assembly
3									WIRING, Steering Wheel
	68000462AB	1	B, D, E		49				[RDZ]
	68018160AB	1	B, D, E		49				
	68036592AA	1	B, D, E		49				[RDX,NHM]
-4	05064236AA	1	B, D, E		49				WIRING, Jumper, Message center

CALIBER (PM)		BODY		ENGINE	TRANSMISSION
SERIES	LINE	49 = HATCHBACK TYPE #2			
H = HIGHLINE	B = DODGE			ECE = 2.0L 4 Cyl DOHC DPF Diesel Engine	DAV = Continuously Variable Transaxle II
S = SPORT	D = DODGE			ED3 = 2.4L 4 Cyl DOHC 16V Dual VVT Engine	DD7 = 5-Speed Manual T355 Transmission
L = LOWLINE	E = DODGE			ED4 = 2.4L 4 Cyl DOHC 16V Turbo Engine	DEF = 6-Speed Manual Aisin BG6 Trans
X = SPECIAL				ECD = 2.0L 4 Cyl DOHC Diesel 16V Engine	DEK = 6-Speed Manual Getrag DMT6 Trans
				ECN = 2.0L 4 Cyl DOHC 16V Dual VVT Engine	
				EBA = 1.8L 4 Cyl DOHC 16V Dual VVT Engine	

Wiring Body
Figure 8-1505

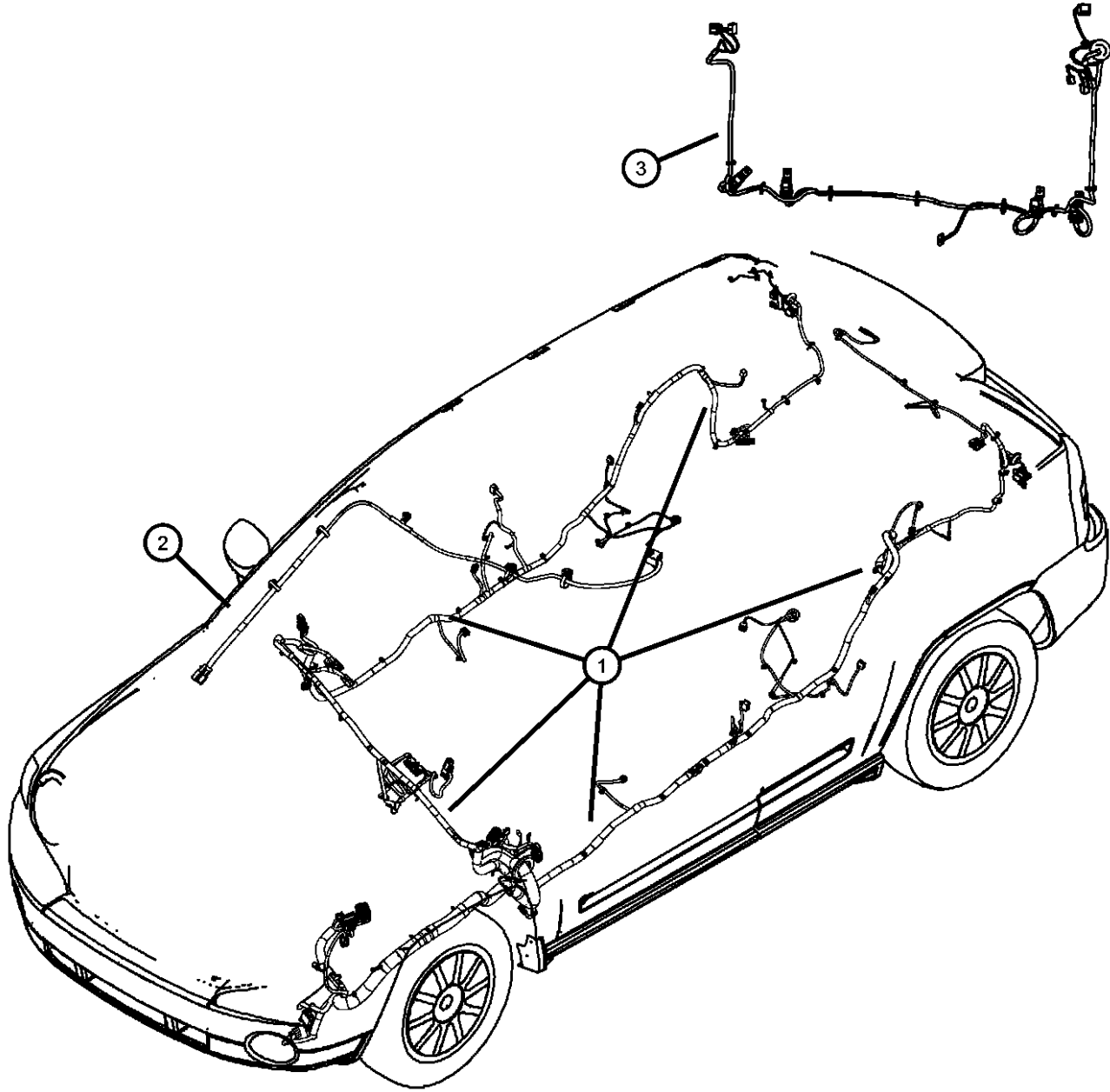

ITEM	PART NUMBER	QTY	LINE	SERIES	BODY	ENGINE	TRANS	TRIM	DESCRIPTION
1									WIRING, Unified Body
	05030412AD	1	D		49		DEK		[RFS,JKV,XGM,GNK,XGD,LAZ,CJ1]
	05084424AB	1	D		49		DD7		[CG1,ABB,RFS,]
	05084425AB	1	D		49		DD7		[CG1,ABB,RFS,XGM]
	05030718AC	1	D		49		DEK		[ABB,RFS]
	05030723AD	1	D		49		DEK		[JKV,XGM,GNK,XGD,LAZ,CJ1]
	05030724AD	1	D		49		DEK		[ABB]
	05084299AB	1	D		49		DEF		[CG1,RFS,XGM]
	05084417AB	1	D		49		DAV		[CG1,ABB,NA1]
	05084418AB	1	D		49		DAV		[CG1,ABB,NA1,XGM,GNK]
	05084419AB	1	D		49		DAV		[CG1,ABB,RFS,NA1]
	05084421AB	1	D		49		DAV		[CG1,ABB,RFS,NA1,XGM,GNK]
	05084422AB	1	D		49		DD7		[CG1,ABB]
	05084423AB	1	D		49		DD7		[CG1,ABB,XGM,GNK]
	05084426AB	1	D		49		DEF		[CG1]
	05084427AB	1	D		49		DEF		[CG1,XGM]
	05084428AB	1	D		49		DEF		[CG1,RFS]
	55112578AB	1	D		49		DEK		[ABB,XGM,CJ1,RFS]
	55112579AB	1	D		49		DEK		[ABB,XGM]
	55112580AB	1	D		49		DEK		[RFS,JKV,XVM,GNK,XGD,LAZ]
	55112584AC	1	D		49		DEK		[RFS,CJ1]
	55112585AC	1	D		49		DEK		[CJ1]
	55112581AB	1	D		49		DEK		[JKV,XGM,GNK,XGD,LAZ]
	55112582AB	1	D		49		DEK		[RFS]
	55112583AB	1	D		49		DEK		Base
	68033563AA	1	B		49		DAV		Base
	68033564AA	1	B		49		DAV		[XGM]
	68033565AA	1	B		49		DAV		[RFS]
	68033566AA	1	B		49		DAV		[RFS,XGM]
	68033567AA	1	B		49		DD7		Base

CALIBER (PM)		BODY		ENGINE	TRANSMISSION
SERIES	LINE				
H = HIGHLINE	B = DODGE	49 = HATCHBACK TYPE #2		ECE = 2.0L 4 Cyl DOHC DPF Diesel Engine	DAV = Continuously Variable Transaxle II
S = SPORT	D = DODGE			ED3 = 2.4L 4 Cyl DOHC 16V Dual VVT Engine	DD7 = 5-Speed Manual T355 Transmission
L = LOWLINE	E = DODGE			ED4 = 2.4L 4 Cyl DOHC 16V Turbo Engine	DEF = 6-Speed Manual Aisin BG6 Trans
X = SPECIAL				ECD = 2.0L 4 Cyl DOHC Diesel 16V Engine	DEK = 6-Speed Manual Getrag DMT6 Trans
				ECN = 2.0L 4 Cyl DOHC 16V Dual VVT Engine	
				EBA = 1.8L 4 Cyl DOHC 16V Dual VVT Engine	

Wiring Body
Figure 8-1505

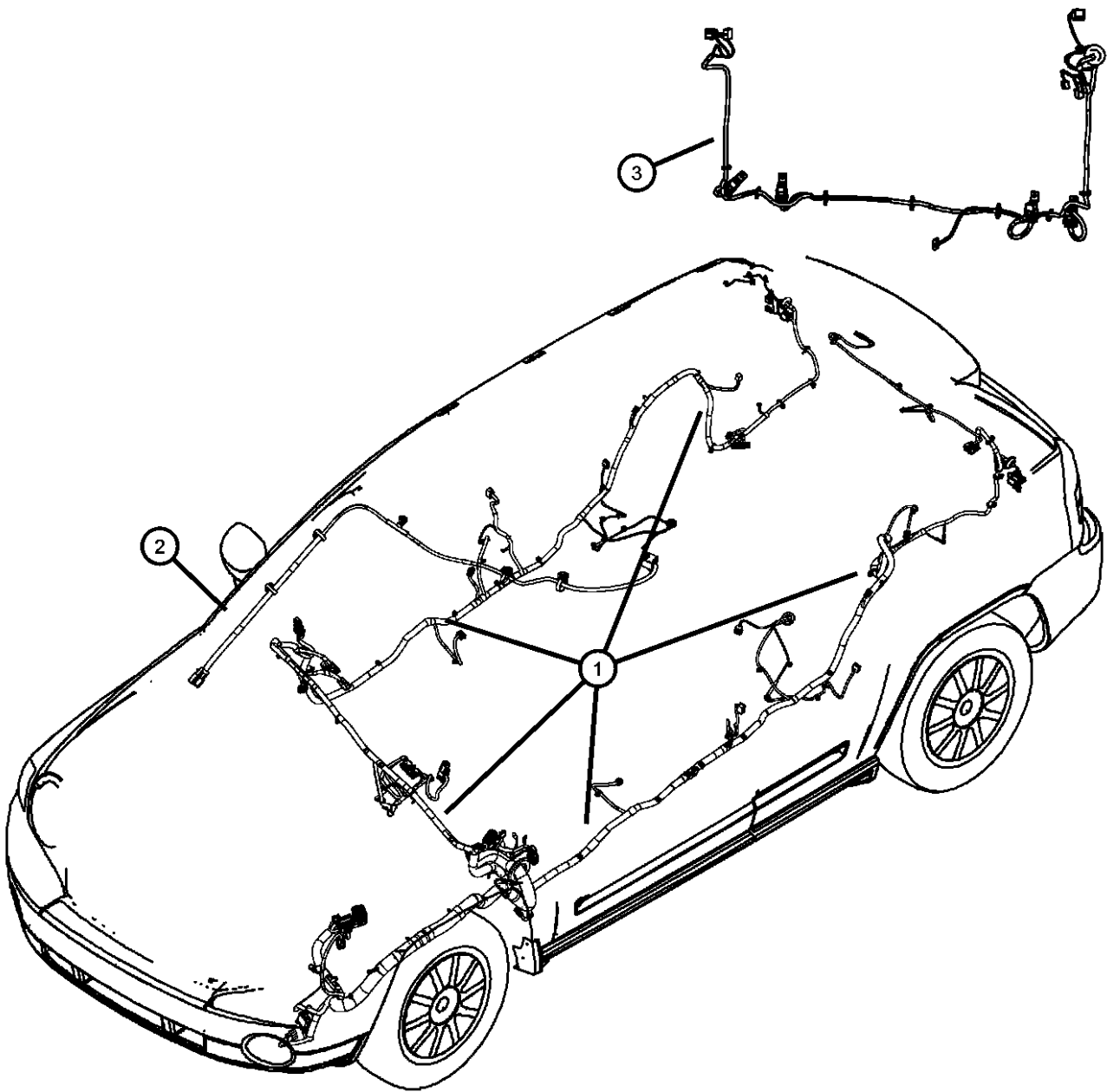
	ITEM	PART NUMBER	QTY	LINE	SERIES	BODY	ENGINE	TRANS	TRIM	DESCRIPTION
		68033572AA	1	B		49		DEF		[XGM]
		68033568AA	1	B		49		DD7		[XGM]
		68033569AA	1	B		49		DD7		[RFS]
		68033570AA	1	B		49		DD7		[RFS,XGM]
		68033571AA	1	B		49		DEF		Base
		68033573AA	1	B		49		DEF		[RFS]
		68033574AA	1	B		49		DEF		[RFS,XGM]
		68035501AA	1	D		49		DAV		[CJ4]
		68035502AA	1	D		49		DAV		[CJ4,JPD,NHM,DHD]
		68035503AA	1	D		49		DAV		[CJ4,GWG,CMA,RSA,BNB]
		68035504AA	1	D		49		DAV		[CJ4,XGM]
		68035505AA	1	D		49		DAV		[CJ4,RFS]
		68035506AA	1	D		49		DAV		[CJ4,XGM,RFS]
		68035507AA	1	D		49		DAV		[CJ1]
		68035508AA	1	D		49		DAV		[CJ1,XGM]
		68035509AA	1	D		49		DAV		[CJ1,RFS]
		68035510AA	1	D		49		DAV		[CJ1,XGM,RFS]
		68035512AA	1	D		49		DD7		[CJ4]
		68035513AA	1	D		49		DD7		[CJ4,XGM]
		68035514AA	1	D		49		DD7		[CJ4,RFS]
		68035515AA	1	D		49		DD7		[CJ4,XGM,RFS]
		68035516AA	1	D		49		DD7		[CJ1]
		68035517AA	1	D		49		DD7		[CJ1,XGM]
		68035518AA	1	D		49		DD7		[CJ1,RFS]
		68035519AA	1	D		49		DD7		[CJ1,XGM,RFS]
		68035528AA	1	E		49		DAV		[CJ4]
		68035530AA	1	D		49		DAV		[CG1,ABB,NAE]
		68035531AA	1	E		49		DAV		[CJ4,CMA,GWG,BNB]
		68035532AA	1	E		49		DAV		[CJ4,RFS]
		68035533AA	1	E		49		DAV		[CJ4,XGM]

CALIBER (PM)		BODY	ENGINE	TRANSMISSION
SERIES	LINE			
H = HIGHLINE	B = DODGE	49 = HATCHBACK TYPE #2	ECE = 2.0L 4 Cyl DOHC DPF Diesel Engine	DAV = Continuously Variable Transaxle II
S = SPORT	D = DODGE		ED3 = 2.4L 4 Cyl DOHC 16V Dual VVT Engine	DD7 = 5-Speed Manual T355 Transmission
L = LOWLINE	E = DODGE		ED4 = 2.4L 4 Cyl DOHC 16V Turbo Engine	DEF = 6-Speed Manual Aisin BG6 Trans
X = SPECIAL			ECD = 2.0L 4 Cyl DOHC Diesel 16V Engine	DEK = 6-Speed Manual Getrag DMT6 Trans
			ECN = 2.0L 4 Cyl DOHC 16V Dual VVT Engine	
			EBA = 1.8L 4 Cyl DOHC 16V Dual VVT Engine	

AR = use ase required - = Non illustrated part

Wiring Body
Figure 8-1505

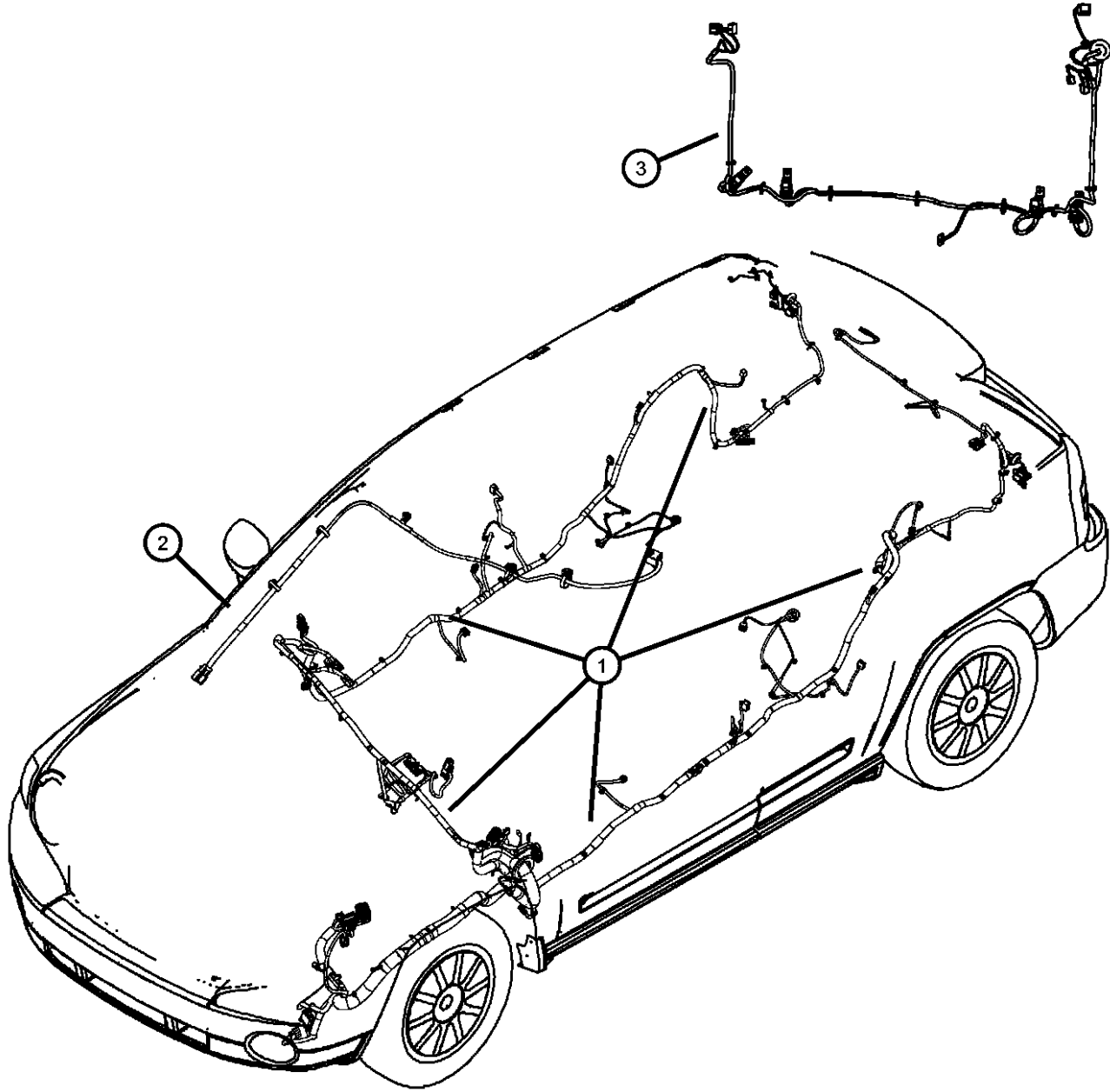

ITEM	PART NUMBER	QTY	LINE	SERIES	BODY	ENGINE	TRANS	TRIM	DESCRIPTION
	68035534AA	1	E		49		DAV		[CJ4,RFS,XGM]
	68035535AA	1	E		49		DAV		[CJ1]
	68035536AA	1	E		49		DAV		[CJ1,RFS]
	68035537AA	1	E		49		DAV		[CJ1,XGM]
	68035538AA	1	E		49		DAV		[CJ1,RFS,XGM]
	68035539AA	1	D		49		DAV		[CG1]
	68035540AA	1	D		49		DAV		[CG1,AJV,RFS]
	68035541AA	1	D		49		DD7		[CG1]
	68035542AA	1	D		49		DD7		[CJ1,RFS,XGM]
	68035543AA	1	E		49		DAV		[CG1]
	68035544AA	1	E		49		DAV		[CJ1,RFS,XGM,-CJ4]
2	04795322AF	1	B, D, E		49				WIRING, Jumper
3	68004125AA	1	B, D, E		49				WIRING, Trailer Tow

CALIBER (PM)					
SERIES	LINE	BODY	ENGINE	TRANSMISSION	
H = HIGHLINE	B = DODGE	49 = HATCHBACK TYPE #2	ECE = 2.0L 4 Cyl DOHC DPF Diesel Engine	DAV = Continuously Variable Transaxle II	
S = SPORT	D = DODGE		ED3 = 2.4L 4 Cyl DOHC 16V Dual VVT Engine	DD7 = 5-Speed Manual T355 Transmission	
L = LOWLINE	E = DODGE		ED4 = 2.4L 4 Cyl DOHC 16V Turbo Engine	DEF = 6-Speed Manual Aisin BG6 Trans	
X = SPECIAL			ECD = 2.0L 4 Cyl DOHC Diesel 16V Engine	DEK = 6-Speed Manual Getrag DMT6 Trans	
			ECN = 2.0L 4 Cyl DOHC 16V Dual VVT Engine		
			EBA = 1.8L 4 Cyl DOHC 16V Dual VVT Engine		

**Wiring Door, Deck Lid, and Liftgate
Figure 8-1515**

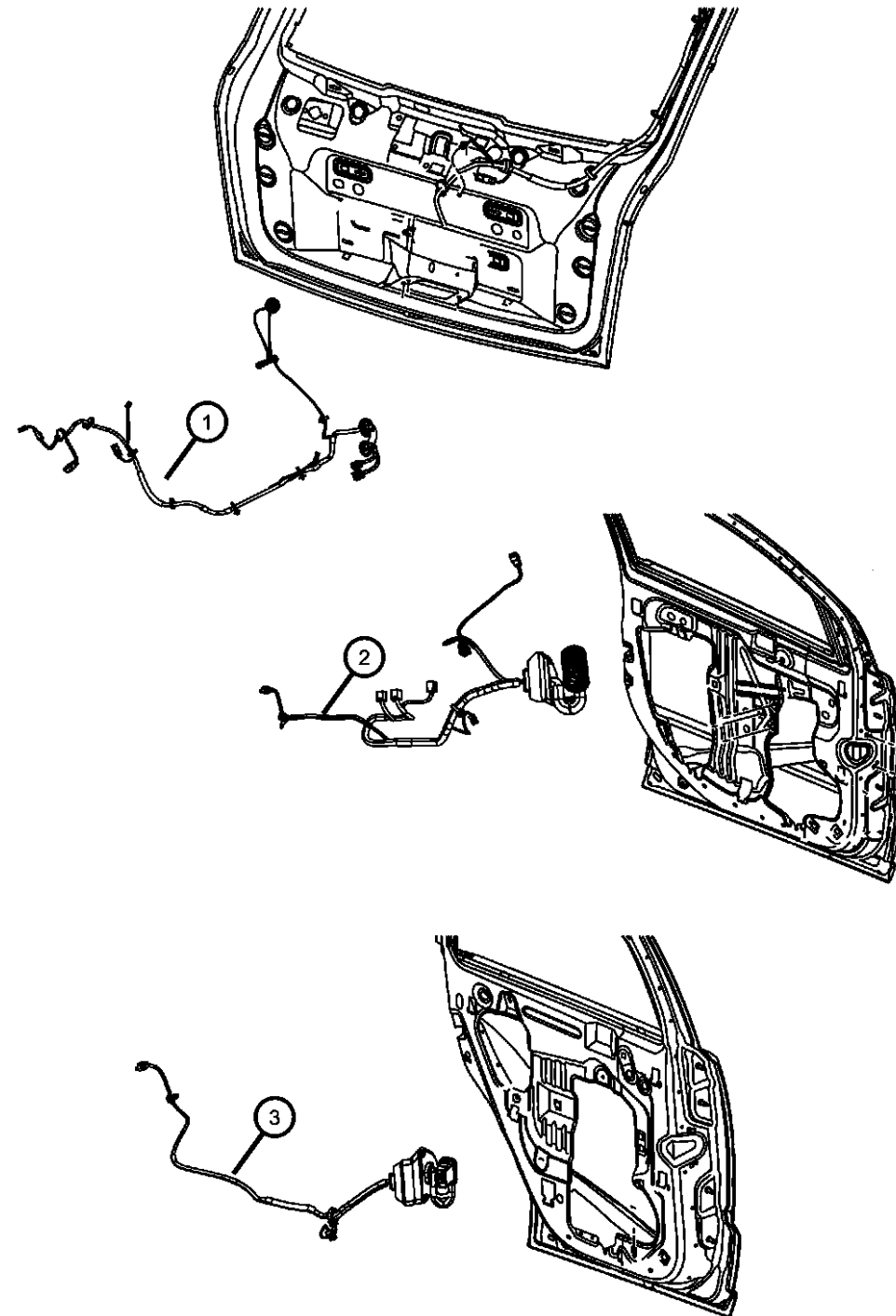

ITEM	PART NUMBER	QTY	LINE	SERIES	BODY	ENGINE	TRANS	TRIM	DESCRIPTION
1									WIRING, Liftgate
	04795100AG	1	B, D, E		49				
	04795316AG	1	B, D, E		49				[JPH]
	04795494AG	1	B, D, E		49				[RFS]
	04795495AG	1	B, D, E		49				[JPH,RFS]
2									WIRING, Front Door
	04795496AD	1	D, E		49				[GTC,JF8,JE8,RCD], Right
		1	D, E		49				[GTC,JF8,JE8,RC9], Right
	04795497AE	1	D, E		49				[GUK,JPD,JPH,RCD], Left
		1	D, E		49				[GUK,JPD,JPH,RC9], Left
	04795578AF	1	B		49				[GUL,JPD,JPH,RCD], Right
		1	B		49				[GUL,JPD,JPH,RC9], Right
	04795579AF	1	B		49				[GUL,JPD,JPH,RCD], Left
		1	B		49				[GUL,JPD,JPH,RC9], Left
3									WIRING, Rear Door
	04795321AD	1	D, E		49				[JF8,JE8,RCD], Left
		1	D, E		49				[JF8,JE8,RC9], Left
	04795574AD	1	D, E		49				[JF8,JE8,RCD], Right
		1	D, E		49				[JF8,JE8,RC9], Right
	04795888AD	1	B		49				[JPD,JPH,RCD], Right
		1	B		49				[JPD,JPH,RC9], Right
	04795889AD	1	B		49				[JPD,JPH,RCD], Left
		1	B		49				[JPD,JPH,RC9], Left

CALIBER (PM)

SERIES	LINE
H = HIGHLINE	B = DODGE
S = SPORT	D = DODGE
L = LOWLINE	E = DODGE
X = SPECIAL	

BODY
49 = HATCHBACK TYPE #2

ENGINE	TRANSMISSION
ECE = 2.0L 4 Cyl DOHC DPF Diesel Engine	DAV = Continuously Variable Transaxle II
ED3 = 2.4L 4 Cyl DOHC 16V Dual VVT Engine	DD7 = 5-Speed Manual T355 Transmission
ED4 = 2.4L 4 Cyl DOHC 16V Turbo Engine	DEF = 6-Speed Manual Aisin BG6 Trans
ECD = 2.0L 4 Cyl DOHC Diesel 16V Engine	DEK = 6-Speed Manual Getrag DMT6 Trans
ECN = 2.0L 4 Cyl DOHC 16V Dual VVT Engine	
EBA = 1.8L 4 Cyl DOHC 16V Dual VVT Engine	

AR = use ase required - = Non illustrated part

2008 PM

Wiring Repairs
Figure 8-1605

ITEM	PART NUMBER	QTY	LINE	SERIES	BODY	ENGINE	TRANS	TRIM	DESCRIPTION
-1	68021479AA	1	D, E		49				CONNECTOR
-2	04670088	1	B, D		49				PLUG, Dash Panel, 35mm Diameter
-3	04641780	1	B, D, E		49				STRAP, Tie
-4	05073039AA	1	B, D, E		49				STRAP, Tie

For Electrical Connector Repair Information visit
the World Wide Web at

<http://dto.vftis.com/mopar/disclaimer.asp>

CALIBER (PM)		BODY		ENGINE		TRANSMISSION
SERIES	LINE	49 = HATCHBACK TYPE #2				
H = HIGHLINE	B = DODGE			ECE = 2.0L 4 Cyl DOHC DPF Diesel Engine		DAV = Continuously Variable Transaxle II
S = SPORT	D = DODGE			ED3 = 2.4L 4 Cyl DOHC 16V Dual VVT Engine		DD7 = 5-Speed Manual T355 Transmission
L = LOWLINE	E = DODGE			ED4 = 2.4L 4 Cyl DOHC 16V Turbo Engine		DEF = 6-Speed Manual Aisin BG6 Trans
X = SPECIAL				ECD = 2.0L 4 Cyl DOHC Diesel 16V Engine		DEK = 6-Speed Manual Getrag DMT6 Trans
				ECN = 2.0L 4 Cyl DOHC 16V Dual VVT Engine		
				EBA = 1.8L 4 Cyl DOHC 16V Dual VVT Engine		

Spark Plugs, Ignition Wires, Ignition Coil
Figure 8-1905

ITEM	PART NUMBER	QTY	LINE	SERIES	BODY	ENGINE	TRANS	TRIM	DESCRIPTION
1	04606824AB	4	B, D, E		49	EBA, ECN, ED3, ED4			COIL, Ignition
2	06104142AA	4	B, D, E		49	EBA, ECN, ED3, ED4			SCREW, Pan Head, M6x1.00x16.00
3	04606866AA	1	B, D, E		49	ECN, ED3, ED4, EBA			CAPACITOR, Ignition
4	04884765AA	1	B, D, E		49	EBA, ECN, ED3, ED4			GASKET
		1	B, D, E		49	EBA, ECN, ED3			
5	SP0ZFR5F11	4	B, D, E		49	EBA, ECN, ED3			SPARK PLUG

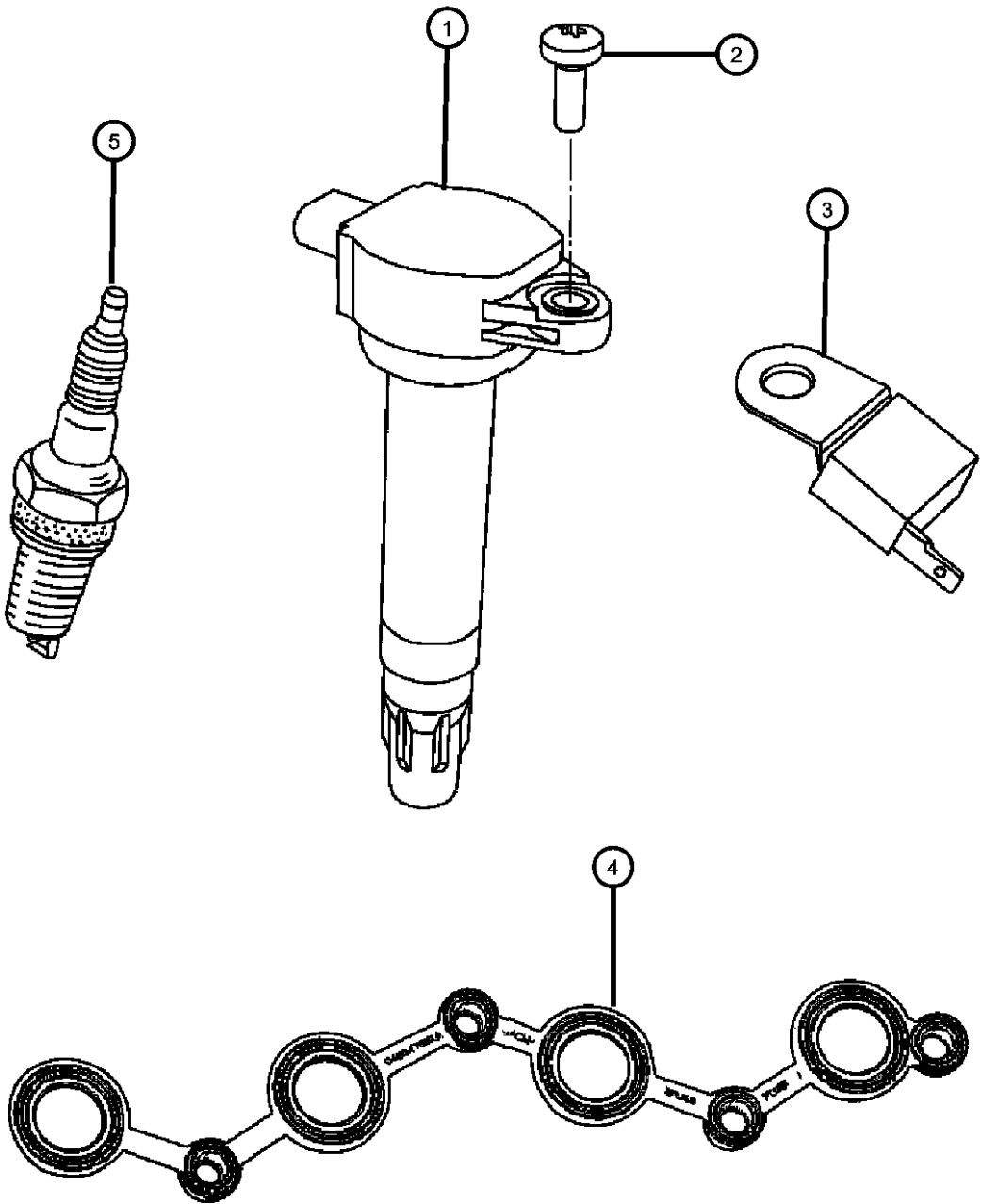

CALIBER (PM)		BODY		ENGINE	TRANSMISSION
SERIES	LINE	49 = HATCHBACK TYPE #2			
H = HIGHLINE	B = DODGE			ECE = 2.0L 4 Cyl DOHC DPF Diesel Engine	DAV = Continuously Variable Transaxle II
S = SPORT	D = DODGE			ED3 = 2.4L 4 Cyl DOHC 16V Dual VVT Engine	DD7 = 5-Speed Manual T355 Transmission
L = LOWLINE	E = DODGE			ED4 = 2.4L 4 Cyl DOHC 16V Turbo Engine	DEF = 6-Speed Manual Aisin BG6 Trans
X = SPECIAL				ECD = 2.0L 4 Cyl DOHC Diesel 16V Engine	DEK = 6-Speed Manual Getrag DMT6 Trans
				ECN = 2.0L 4 Cyl DOHC 16V Dual VVT Engine	
				EBA = 1.8L 4 Cyl DOHC 16V Dual VVT Engine	

AR = use ase required - = Non illustrated part

Glow Plugs
Figure 8-1915

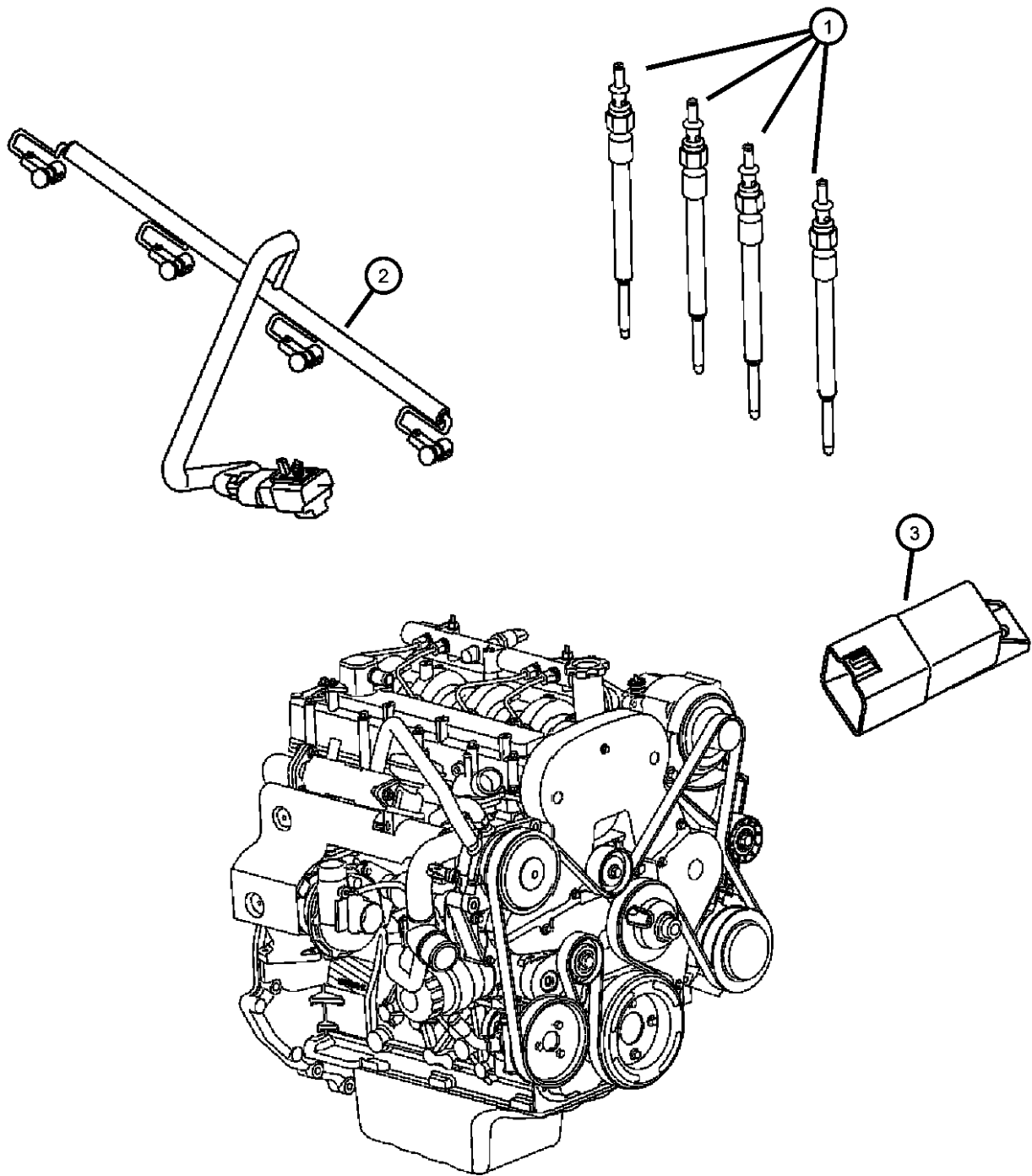

ITEM	PART NUMBER	QTY	LINE	SERIES	BODY	ENGINE	TRANS	TRIM	DESCRIPTION
1									PLUG, Glow
	68000913AA	4	B, D, E		49	ECD			
	68021306AA	1	B, D, E		49	ECE			
2	68001592AB	1	B, D, E		49	ECD			WIRING, Glow Plug
3	05033351AA	1	B, D, E		49	ECD			MODULE, Glow Plug

CALIBER (PM)		BODY		ENGINE		TRANSMISSION
SERIES	LINE					
H = HIGHLINE	B = DODGE	49 = HATCHBACK TYPE #2		ECE = 2.0L 4 Cyl DOHC DPF Diesel Engine		DAV = Continuously Variable Transaxle II
S = SPORT	D = DODGE			ED3 = 2.4L 4 Cyl DOHC 16V Dual VVT Engine		DD7 = 5-Speed Manual T355 Transmission
L = LOWLINE	E = DODGE			ED4 = 2.4L 4 Cyl DOHC 16V Turbo Engine		DEF = 6-Speed Manual Aisin BG6 Trans
X = SPECIAL				ECD = 2.0L 4 Cyl DOHC Diesel 16V Engine		DEK = 6-Speed Manual Getrag DMT6 Trans
				ECN = 2.0L 4 Cyl DOHC 16V Dual VVT Engine		
				EBA = 1.8L 4 Cyl DOHC 16V Dual VVT Engine		

AR = use ase required - = Non illustrated part

Instrument Panel and Structure
Figure 8-2005

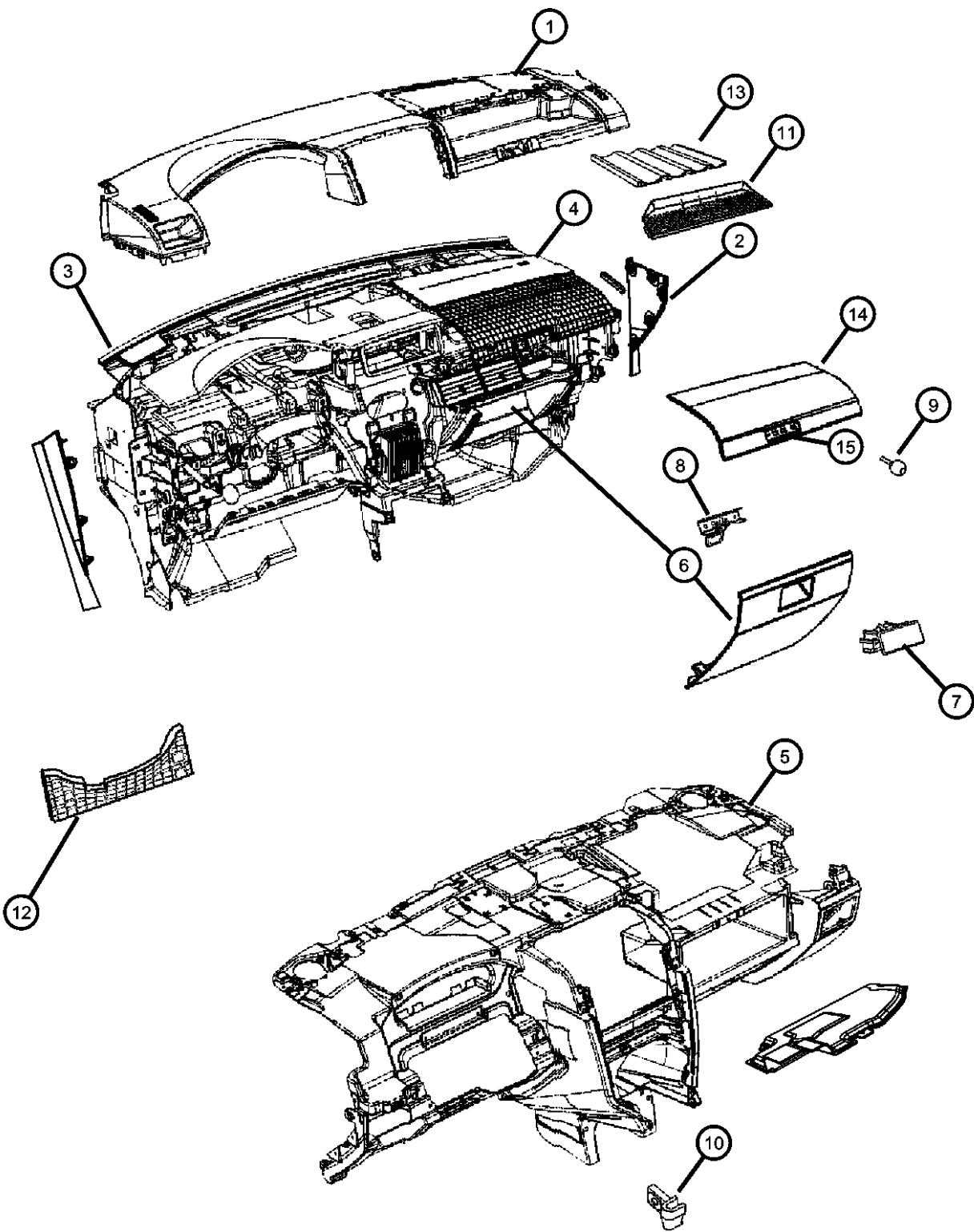

ITEM	PART NUMBER	QTY	LINE	SERIES	BODY	ENGINE	TRANS	TRIM	DESCRIPTION
1	0YD451DVAA	1	E, D		49				COVER, Instrument Panel [DV]
	0YD451KAAA	1	D, E		49				[KA]
	0YZ10DK5AD	1	B		49				[KA]
	0YZ10XDHAD	1	B		49				[DA]
2	0YD52DKAAB	1	D, E		49				CAP, Instrument Panel End [KA], Right
		1	B		49				[KA], Right
	0YD53BDAAB	1	D, E		49				[DA], Left
	0YD53DKAAB	1	D, E		49				[KA], Left
	1AV67BDAAB	1	B		49				[DA], Left
	0YD52BDAAB	1	D, E		49				[DA], Right
		1	B		49				[DA], Right
3	1AV67DKAAB	1	B		49				[KA], Left
	1ED861DVAA	1	D, E		49				PANEL, Instrument [DV]
	1ED861KAAA	1	D, E		49				[KA]
4	1DN88DK5AC	1	D, E		49				COVER, Air Bag Delete [KA] Mexico
	1DN881DVAA	1	D, E		49				[DV] Mexico
5	05291713AD	1	D, E		49				REINFORCEMENT, Instrument Panel
	05291714AD	1	D, E		49				Export
	05291715AC	1	B		49				
6	1ED791DVAA	1	D, E		49				GLOVE BOX, Instrument Panel [DV]
	1ED791KAAA	1	D, E		49				[KA]
	1ED801DVAA	1	B		49				[DV]
	1ED801KAAA	1	B		49				[KA]
7									LATCH, Glovebox Door

CALIBER (PM)		BODY		ENGINE		TRANSMISSION	
SERIES	LINE						
H = HIGHLINE	B = DODGE	49 = HATCHBACK TYPE #2		ECE = 2.0L 4 Cyl DOHC DPF Diesel Engine		DAV = Continuously Variable Transaxle II	
S = SPORT	D = DODGE			ED3 = 2.4L 4 Cyl DOHC 16V Dual VVT Engine		DD7 = 5-Speed Manual T355 Transmission	
L = LOWLINE	E = DODGE			ED4 = 2.4L 4 Cyl DOHC 16V Turbo Engine		DEF = 6-Speed Manual Aisin BG6 Trans	
X = SPECIAL				ECD = 2.0L 4 Cyl DOHC Diesel 16V Engine		DEK = 6-Speed Manual Getrag DMT6 Trans	
				ECN = 2.0L 4 Cyl DOHC 16V Dual VVT Engine			
				EBA = 1.8L 4 Cyl DOHC 16V Dual VVT Engine			

AR = use ase required - = Non illustrated part

Instrument Panel and Structure
Figure 8-2005

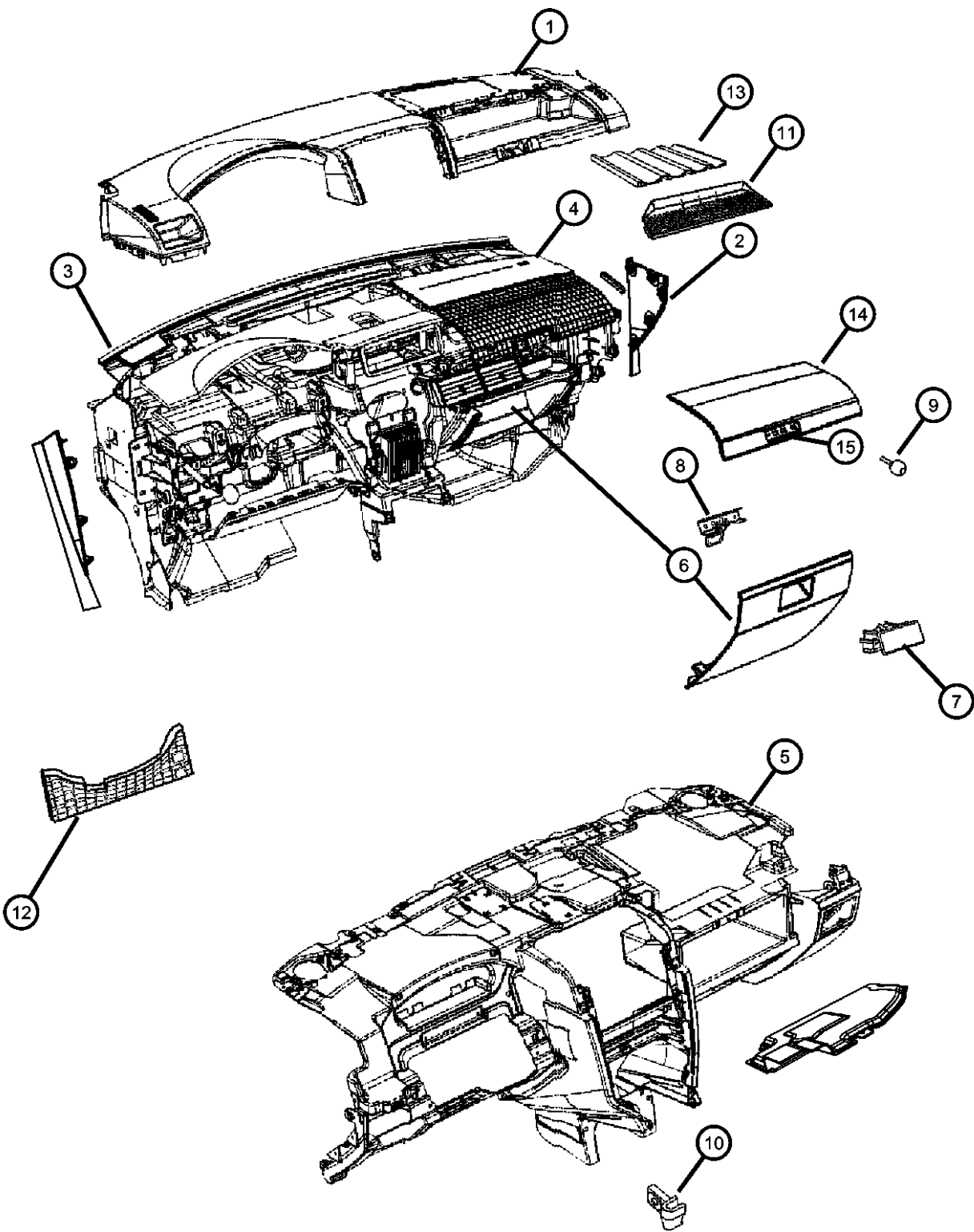

ITEM	PART NUMBER	QTY	LINE	SERIES	BODY	ENGINE	TRANS	TRIM	DESCRIPTION
	1DN87DKAAB	1	D, E		49				[KA]
	1DN87XDVAB	1	D, E		49				[DV]
		1	B		49				[DV]
		1	B		49				[KA]
8	05189888AA	1	D, E		49				STRIKER, Glove Box Door Latch
		1	B		49				
9	55055900AA	1	B, D, E		49				BUMPER
10	05291844AB	1	B, D, E		49				BRACKET, Instrument Panel
11									CONTROL, Spot Cooler
	1EX49DK5AA	1	D, E		49				[KA]
		1	B		49				[KA]
	1EX49XDHAA	1	D, E		49				[DA]
		1	B		49				[DA]
12									KNEEBLOCKER, Steering Column Opening
	05291717AB	1	D, E		49				
	05291718AB	1	B		49				
13	05189935AA	1	D, E		49				MAT, Instrument Panel
14									DOOR, Storage Bin
	1GJ311DVAA	1	D, E		49				[DV]
	1GJ311KAAA	1	D, E		49				[KA]
15									LATCH, Storage Bin Lid
	1GT24DK5AA	1	D, E		49				[KA]
	1GT24XD-HAA	1	D, E		49				[DV]
-16									PANEL, Instrument Panel Closeout
	05291656AA	1	D, E	H, X	49				
	05291658AA	1	B	H, X	49				

CALIBER (PM)		BODY		ENGINE	TRANSMISSION
SERIES	LINE				
H = HIGHLINE	B = DODGE	49 = HATCHBACK TYPE #2		ECE = 2.0L 4 Cyl DOHC DPF Diesel Engine	DAV = Continuously Variable Transaxle II
S = SPORT	D = DODGE			ED3 = 2.4L 4 Cyl DOHC 16V Dual VVT Engine	DD7 = 5-Speed Manual T355 Transmission
L = LOWLINE	E = DODGE			ED4 = 2.4L 4 Cyl DOHC 16V Turbo Engine	DEF = 6-Speed Manual Aisin BG6 Trans
X = SPECIAL				ECD = 2.0L 4 Cyl DOHC Diesel 16V Engine	DEK = 6-Speed Manual Getrag DMT6 Trans
				ECN = 2.0L 4 Cyl DOHC 16V Dual VVT Engine	
				EBA = 1.8L 4 Cyl DOHC 16V Dual VVT Engine	

Instrument Panel Trim
Figure 8-2010

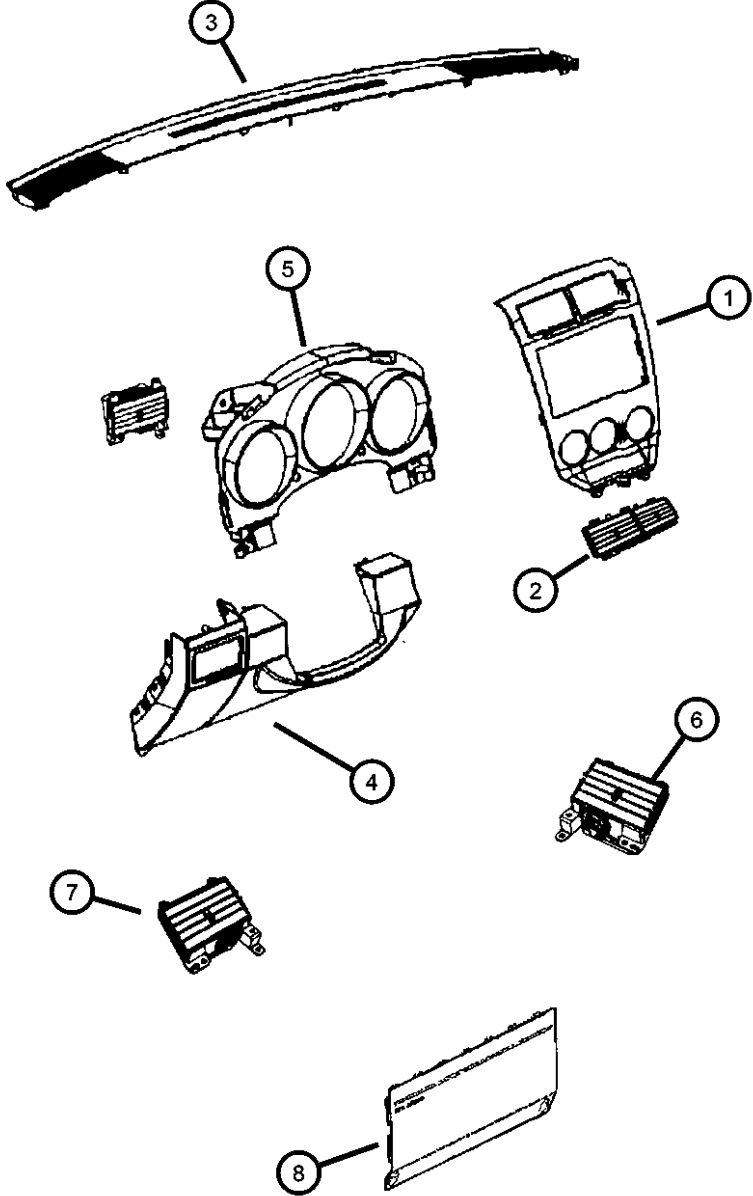

ITEM	PART NUMBER	QTY	LINE	SERIES	BODY	ENGINE	TRANS	TRIM	DESCRIPTION
1									BEZEL, Instrument Panel, Center
	0YD501DVAB	1	D, E		49				[DV][HAA]
	0YD501KAAB	1	D, E		49				[KA][HAA]
	0YD501QDAE	1	B, D, E		49				[DV][RAR,REF,RAQ,RAK,REG,RA8
	0YD501SFAE	1	B, D, E		49				[KA][RAR,REF,RAQ,RAK,REG,RA8
	0YZ081QDAE	1	B, D, E		49				[DV][REJ,REC,JBY,CXP]
	0YZ081RHAE	1	B, D, E		49				[DV][REJ,REC,JBY,CXR]
	0YZ081Z2AE	1	B, D, E		49				[KA][REJ,REC,JBD]
	0YZ081SFAE	1	B, D, E		49				[DV][REJ,REC,JBM]
		1	B, D, E		49				[KA][REJ,REC,JBM]
	0YZ081V6AE	1	B, D, E		49				[DV][REJ,REC,JBY,CXS]
		1	B, D, E		49				[DV][REJ,REC,JBD]
2	1AV631X9AC	1	B, D, E		49				BEZEL, A/C Outlet
3									COVER, Instrument Panel
	0ZV92DK5AD	1	B, D, E		49				[KA]
	0ZV92XDVAD	1	B, D, E		49				[DA]
4									COVER, Steering Column
	0YD511DVAC	1	D, E		49				[DV]
	0YD511KAAC	1	D, E		49				[KA]
5									BEZEL, Instrument Cluster
	0YD471DHAB	1	B, D, E	H, L, X	49				[DA][LHC,LAZ]
		1	B, D, E	S	49				[DA]
	0YD471DVAB	1	B, D, E	S	49				[DV]
		1	B, D, E	H, L, X	49				[DV][LHC,LAZ]
	0YD471K5AB	1	B, D, E	X, H, L	49				[KA][LHC,LAZ]
	1AV62DK5AB	1	D, E, B	H, L, X	49				[KA]
	1AV62XDHAB	1	B, D, E	H, L, X	49				[DA]
	1AV62XDVAB	1	B, D, E	H, L, X	49				[DV]
	1DX391DHAB	1	B, D, E	H, L, X	49				[DA][LHC]
	1DX391K5AB	1	B, D, E	H, L, X	49				[KA][LHC]

CALIBER (PM)		BODY		ENGINE		TRANSMISSION	
SERIES	LINE						
H = HIGHLINE	B = DODGE		49 = HATCHBACK TYPE #2	ECE = 2.0L 4 Cyl DOHC DPF	DAV = Continuously Variable		
S = SPORT	D = DODGE			Diesel Engine	Transaxle II		
L = LOWLINE	E = DODGE			ED3 = 2.4L 4 Cyl DOHC 16V	DD7 = 5-Speed Manual T355		
X = SPECIAL				Dual VVT Engine	Transmission		
				ED4 = 2.4L 4 Cyl DOHC 16V	DEF = 6-Speed Manual Aisin BG6		
				Turbo Engine	Trans		
				ECD = 2.0L 4 Cyl DOHC	DEK = 6-Speed Manual Getrag DMT6		
				Diesel 16V Engine	Trans		
				ECN = 2.0L 4 Cyl DOHC 16V			
				Dual VVT Engine			
				EBA = 1.8L 4 Cyl DOHC 16V			
				Dual VVT Engine			

Instrument Panel Trim
Figure 8-2010

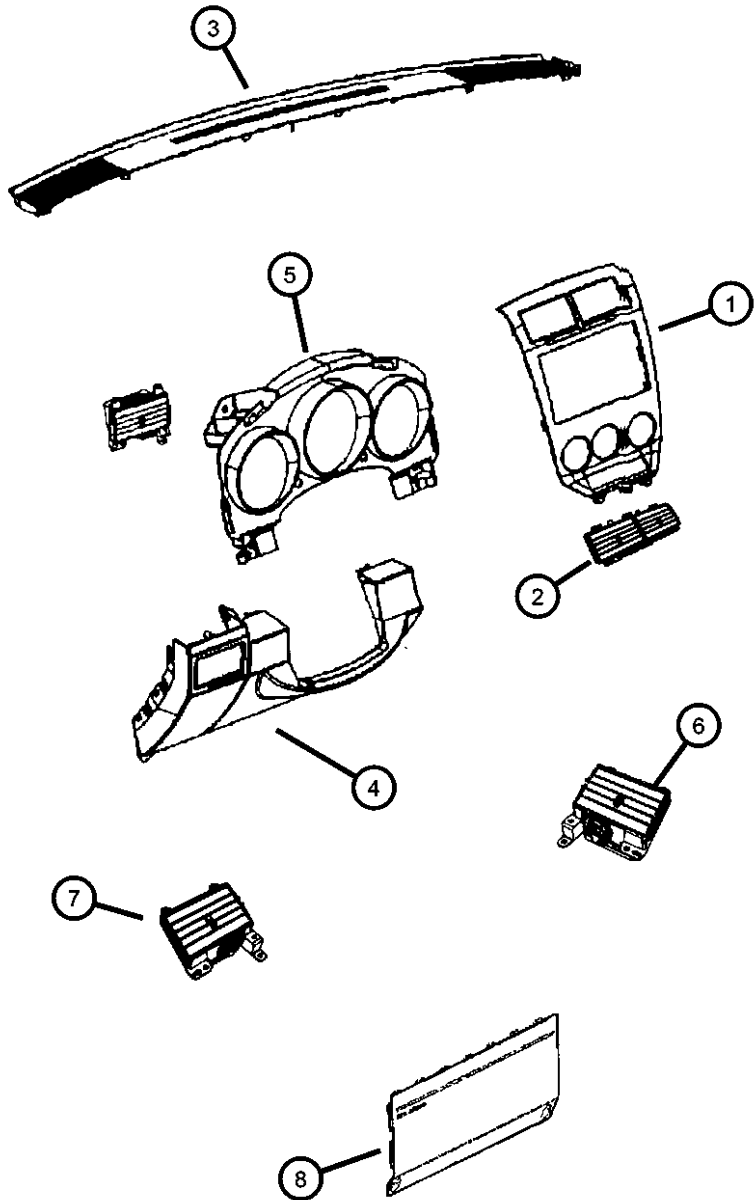

ITEM	PART NUMBER	QTY	LINE	SERIES	BODY	ENGINE	TRANS	TRIM	DESCRIPTION
6	1DX44DK5AB	1	B, D, E	H, L, X	49				[KA][LAZ]
	1DX44XD-HAB	1	B, D, E	H, L, X	49				[DA][LAZ]
	1DX44XDVAB	1	B, D, E	H, L, X	49				[DV][LAZ]
	1AV561DVAC	1	D, E		49				HOUSING, Air Conditioning Outlet
			B		49				[DV]
	1AV561KAAC	1	D, E		49				[KA]
7	1AV571DVAC	1	D, E		49				[KA]
			B		49				[KA]
	1AV571KAAC	1	B		49				HOUSING, Air Conditioning Outlet
			D, E		49				[DV]
			D, E		49				[KA]
8	0YD54BDAAC	1	D, E		49				COVER, Knee Blocker
	0YD54DKAAC	1	D, E		49				[DA]
	0YD54XDVAC	1	D, E		49				[DV]
			D, E		49				[KA]

CALIBER (PM)		BODY		ENGINE	TRANSMISSION
SERIES	LINE	49 = HATCHBACK TYPE #2		ECE = 2.0L 4 Cyl DOHC DPF Diesel Engine	DAV = Continuously Variable Transaxle II
H = HIGHLINE	B = DODGE			ED3 = 2.4L 4 Cyl DOHC 16V Dual VVT Engine	DD7 = 5-Speed Manual T355 Transmission
S = SPORT	D = DODGE			ED4 = 2.4L 4 Cyl DOHC 16V Turbo Engine	DEF = 6-Speed Manual Aisin BG6 Trans
L = LOWLINE	E = DODGE			ECD = 2.0L 4 Cyl DOHC Diesel 16V Engine	DEK = 6-Speed Manual Getrag DMT6 Trans
X = SPECIAL				ECN = 2.0L 4 Cyl DOHC 16V Dual VVT Engine	
				EBA = 1.8L 4 Cyl DOHC 16V Dual VVT Engine	

Cluster Instrument Panel
Figure 8-2105

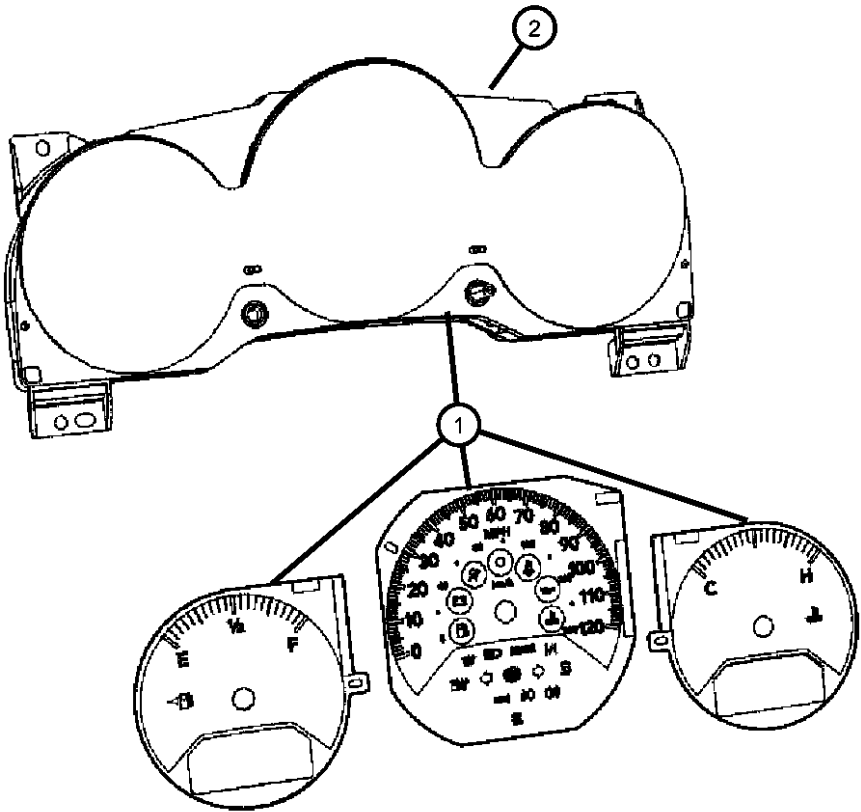

ITEM	PART NUMBER	QTY	LINE	SERIES	BODY	ENGINE	TRANS	TRIM	DESCRIPTION
1									CLUSTER, Instrument Panel
	05030397AC	1	B, D, E		49				[JCG]
	05030398AC	1	B, D, E		49				[JDU]
	05030401AC	1	B, D, E		49				[JCG], Export
	05172990AB	1	B, D, E		49				[JDJ,JE8]
	05172991AB	1	D, E, B		49				[JCB,JE8]
	05172992AB	1	B, D, E		49				[JDJ,JPH]
	05172993AB	1	B, D, E		49				[JCB,JPH]
	05172996AB	1	D, E		49	EBA, ECN, ED3			[JFH,JDJ]
	05172997AB	1	B, D, E		49				[JFH,JCB]
	05172998AB	1	B, D, E		49				[JFH,JCB,LAZ]
	68026900AB	1	B, D, E		49	EBA, ECN, ED3			[JFH,JDJ,LAZ]
	68026901AB	1	B, D, E		49	ECD, ECE			[JFH,JDJ,LAZ]
	68026902AB	1	B, D, E		49	EBA, ECN, ED3			[JFH,JCE]
	68026903AB	1	B, D, E		49	ECD, ECE			[JFH,JCE]
2	68001782AA	1	B, D, E		49				MASK AND LENS, Instrument Cluster

CALIBER (PM)		BODY		ENGINE	TRANSMISSION
SERIES	LINE	49 = HATCHBACK TYPE #2			
H = HIGHLINE	B = DODGE			ECE = 2.0L 4 Cyl DOHC DPF Diesel Engine	DAV = Continuously Variable Transaxle II
S = SPORT	D = DODGE			ED3 = 2.4L 4 Cyl DOHC 16V Dual VVT Engine	DD7 = 5-Speed Manual T355 Transmission
L = LOWLINE	E = DODGE			ED4 = 2.4L 4 Cyl DOHC 16V Turbo Engine	DEF = 6-Speed Manual Aisin BG6 Trans
X = SPECIAL				ECD = 2.0L 4 Cyl DOHC Diesel 16V Engine	DEK = 6-Speed Manual Getrag DMT6 Trans
				ECN = 2.0L 4 Cyl DOHC 16V Dual VVT Engine	
				EBA = 1.8L 4 Cyl DOHC 16V Dual VVT Engine	

AR = use ase required - = Non illustrated part

Radio
Figure 8-2205

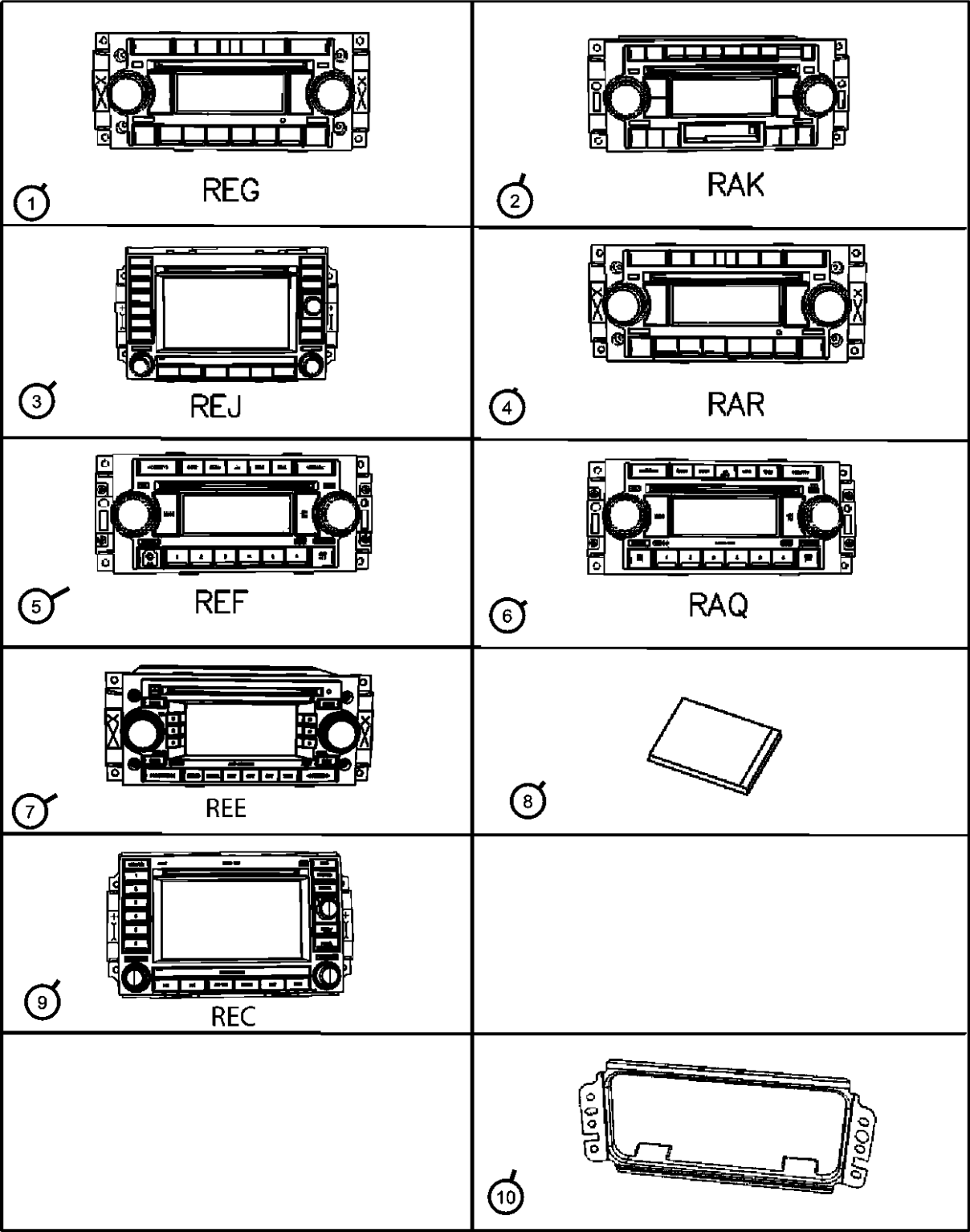

ITEM	PART NUMBER	QTY	LINE	SERIES	BODY	ENGINE	TRANS	TRIM	DESCRIPTION
1	05091509AG	1	B, D, E		49				RADIO, AM/FM with CD and Equalizer, [REG]
2	05091523AM	1	B, D, E		49				RADIO, AM/FM/Cassette With CD, [RAK]
3	05064191AE	1	B, D, E		49				RADIO, AM/FM CD W/NAV/DVD & CD-CTRL, [REJ]
4	05064362AA	1	B, D, E		49				RADIO, AM/FM with CD and Equalizer, [RAR]
5	05064171AK	1	B, D, E		49				RADIO, AM/FM with CD, [REF]
6	05091175AB	1	B, D, E		49				RADIO, AM/FM with CD and Equalizer, [RAQ]
7	05091522AD	1	B, D, E		49				RADIO, AM/FM CD W/NAV/DVD & CD-CTRL, [REE]
8	56038650AE	1	B, D, E		49				COMPACT DISC, Navigation, Europe Only
9	05064184AD	1	B, D, E		49				RADIO, AM/FM CD W/NAV/DVD & CD-CTRL, [REC]
10									BRACKET, Radio
	05291822AB	1	B, D, E		49				
	05291823AB	1	B, D, E		49				[REJ]
		1	B, D, E		49				[REC]

CALIBER (PM)		BODY		ENGINE	TRANSMISSION
SERIES	LINE	49 = HATCHBACK TYPE #2			
H = HIGHLINE	B = DODGE			ECE = 2.0L 4 Cyl DOHC DPF Diesel Engine	DAV = Continuously Variable Transaxle II
S = SPORT	D = DODGE			ED3 = 2.4L 4 Cyl DOHC 16V Dual VVT Engine	DD7 = 5-Speed Manual T355 Transmission
L = LOWLINE	E = DODGE			ED4 = 2.4L 4 Cyl DOHC 16V Turbo Engine	DEF = 6-Speed Manual Aisin BG6 Trans
X = SPECIAL				ECD = 2.0L 4 Cyl DOHC Diesel 16V Engine	DEK = 6-Speed Manual Getrag DMT6 Trans
				ECN = 2.0L 4 Cyl DOHC 16V Dual VVT Engine	
				EBA = 1.8L 4 Cyl DOHC 16V Dual VVT Engine	

AR = use ase required - = Non illustrated part

Antenna
Figure 8-2210

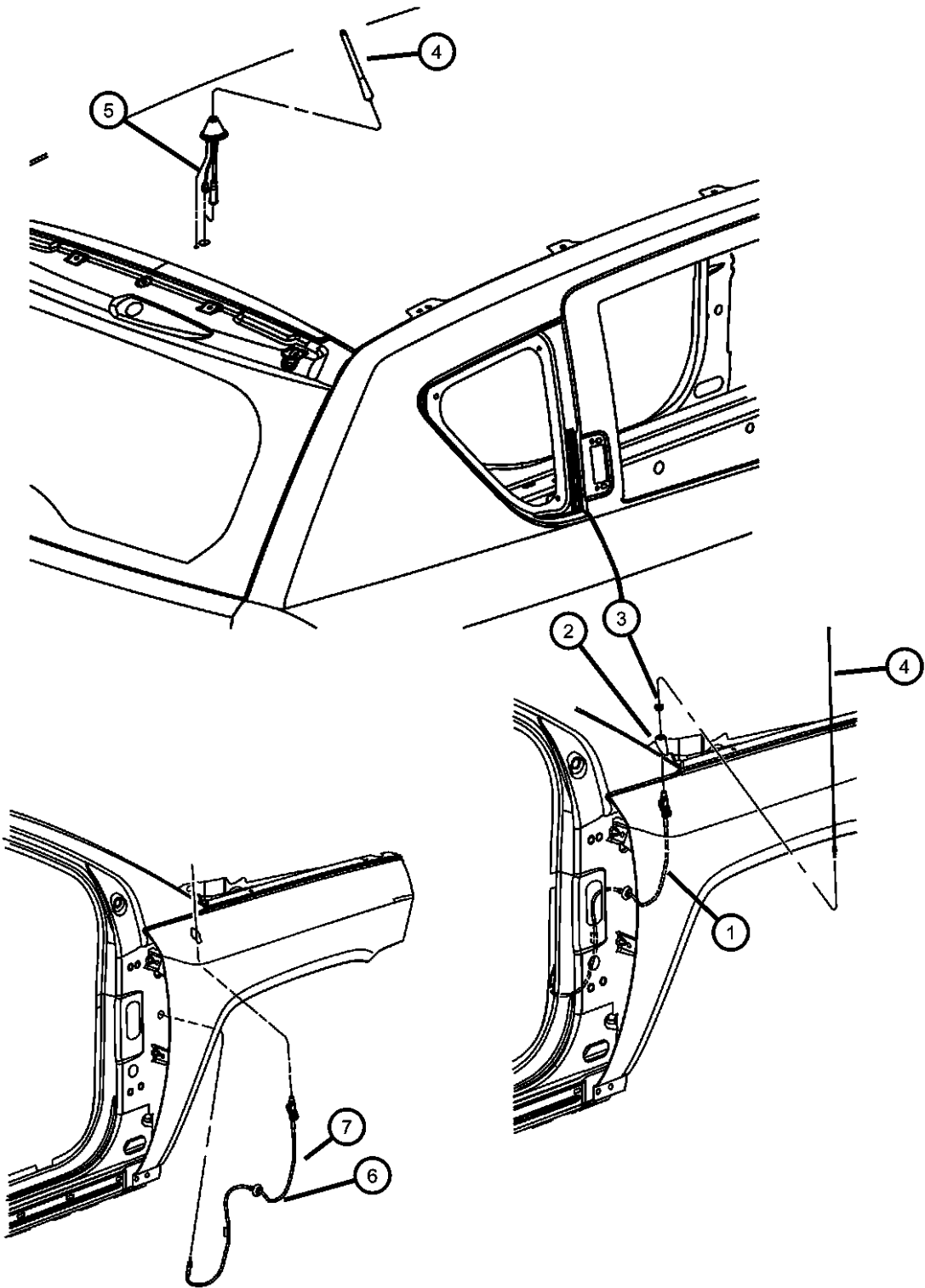

ITEM	PART NUMBER	QTY	LINE	SERIES	BODY	ENGINE	TRANS	TRIM	DESCRIPTION
1	04672297AC	1	B, D, E		49				BASE, Antenna, [RDD]
2	04672299AC	1	B, D, E		49				ADAPTER, Antenna
3	56007570AE	1	B, D, E		49				NUT, Antenna Base
4									MAST, Antenna
	04671906AA	1	B, D, E		49				[RDB]
	56043311AB	1	B, D, E		49				[RDD]
5	04671904AD	1	B, D, E		49				BASE, Antenna, [RDB]
6									CABLE, Antenna Extension
	04672302AD	1	B, D, E		49				[RDD]
	04672396AD	1	B, D, E		49				[RDB]
7									CABLE, Antenna
	05064282AB	1	D, E		49				[RDB]
	05183898AA	1							

CALIBER (PM)	LINE	BODY	ENGINE	TRANSMISSION
SERIES				
H = HIGHLINE	B = DODGE	49 = HATCHBACK TYPE #2	ECE = 2.0L 4 Cyl DOHC DPF Diesel Engine	DAV = Continuously Variable Transaxle II
S = SPORT	D = DODGE		ED3 = 2.4L 4 Cyl DOHC 16V Dual VVT Engine	DD7 = 5-Speed Manual T355 Transmission
L = LOWLINE	E = DODGE		ED4 = 2.4L 4 Cyl DOHC 16V Turbo Engine	DEF = 6-Speed Manual Aisin BG6 Trans
X = SPECIAL			ECD = 2.0L 4 Cyl DOHC Diesel 16V Engine	DEK = 6-Speed Manual Getrag DMT6 Trans
			ECN = 2.0L 4 Cyl DOHC 16V Dual VVT Engine	
			EBA = 1.8L 4 Cyl DOHC 16V Dual VVT Engine	

AR = use ase required - = Non illustrated part

Satellite Radio System
Figure 8-2215

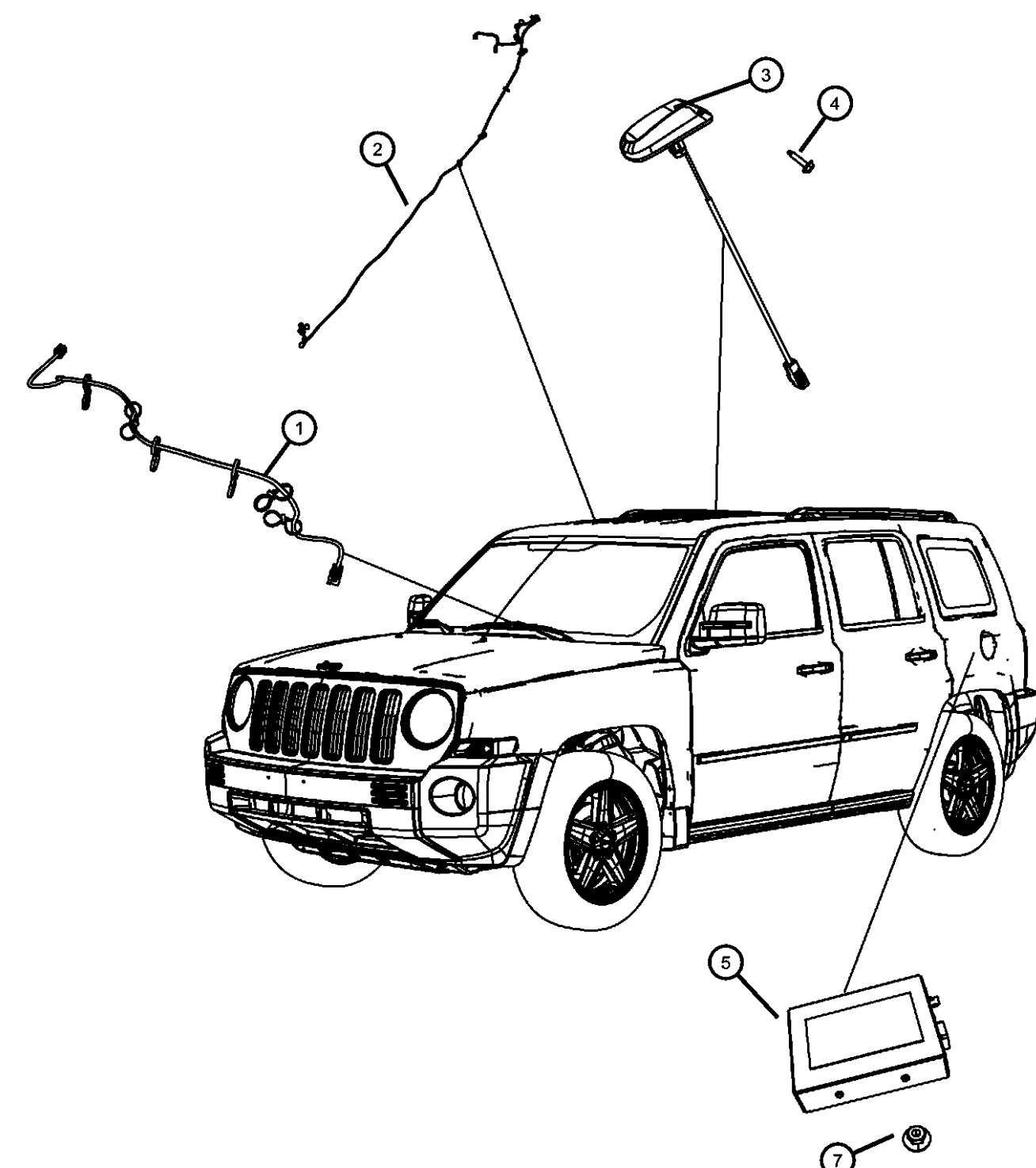
	ITEM	PART NUMBER	QTY	LINE	SERIES	BODY	ENGINE	TRANS	TRIM	DESCRIPTION
	1	04795760AF	1	B, D, E		49				WIRING, Radio
	2	04795761AC	1	B, D, E		49				WIRING, Radio
	3	05150048AB	1	B, D, E		49				ANTENNA, Satellite
	4	06101946	4	B, D, E		49				SCREW, Tapping Hex Head, M4.2X1.70X20.00
	5	68015147AE	1							RECEIVER, Satellite
	-6	68032962AA	1	B, D, E		49				BRACKET, Satellite Receiver
	7	06501730	3	B, D, E		49				NUT, Retainer, M6 x 1.00
<div><div><div>CALIBER (PM)</div><div>SERIES</div><div>H = HIGHLINE</div><div>S = SPORT</div><div>L = LOWLINE</div><div>X = SPECIAL</div></div><div><div>LINE</div><div>B = DODGE</div><div>D = DODGE</div><div>E = DODGE</div></div><div><div>BODY</div><div>49 = HATCHBACK TYPE #2</div></div><div><div>ENGINE</div><div>ECE = 2.0L 4 Cyl DOHC DPF Diesel Engine</div><div>ED3 = 2.4L 4 Cyl DOHC 16V Dual VVT Engine</div><div>ED4 = 2.4L 4 Cyl DOHC 16V Turbo Engine</div><div>ECD = 2.0L 4 Cyl DOHC Diesel 16V Engine</div><div>ECN = 2.0L 4 Cyl DOHC 16V Dual VVT Engine</div><div>EBA = 1.8L 4 Cyl DOHC 16V Dual VVT Engine</div></div><div><div>TRANSMISSION</div><div>DAV = Continuously Variable Transaxle II</div><div>DD7 = 5-Speed Manual T355 Transmission</div><div>DEF = 6-Speed Manual Aisin BG6 Trans</div><div>DEK = 6-Speed Manual Getrag DMT6 Trans</div></div></div>										

Speakers and Amplifiers
Figure 8-2220

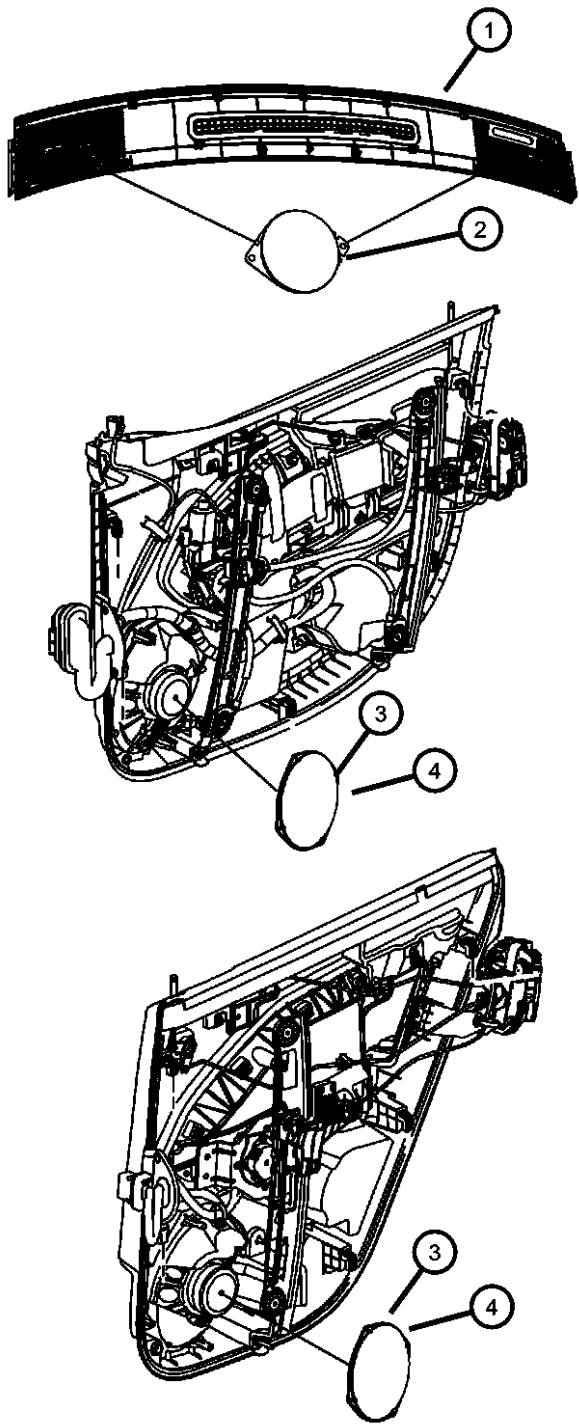

ITEM	PART NUMBER	QTY	LINE	SERIES	BODY	ENGINE	TRANS	TRIM	DESCRIPTION
1	0ZV92DK5AD	1	B, D, E		49				COVER, Instrument Panel
									[KA]
	0ZV92XDVAD	1							[DV]
2	05059068AB	2	B, D, E		49				SPEAKER, Instrument Panel
3	05059063AC	1	D, E		49				SPEAKER, 6"X9"
		1							
4	05059063AC	1	D, E		49				SPEAKER, 6"X9"
		1							

CALIBER (PM)		BODY		ENGINE		TRANSMISSION
SERIES	LINE					
H = HIGHLINE	B = DODGE	49 = HATCHBACK TYPE #2		ECE = 2.0L 4 Cyl DOHC DPF Diesel Engine		DAV = Continuously Variable Transaxle II
S = SPORT	D = DODGE			ED3 = 2.4L 4 Cyl DOHC 16V Dual VVT Engine		DD7 = 5-Speed Manual T355 Transmission
L = LOWLINE	E = DODGE			ED4 = 2.4L 4 Cyl DOHC 16V Turbo Engine		DEF = 6-Speed Manual Aisin BG6 Trans
X = SPECIAL				ECD = 2.0L 4 Cyl DOHC Diesel 16V Engine		DEK = 6-Speed Manual Getrag DMT6 Trans
				ECN = 2.0L 4 Cyl DOHC 16V Dual VVT Engine		
				EBA = 1.8L 4 Cyl DOHC 16V Dual VVT Engine		

Subwoofer and Amplifier
Figure 8-2221

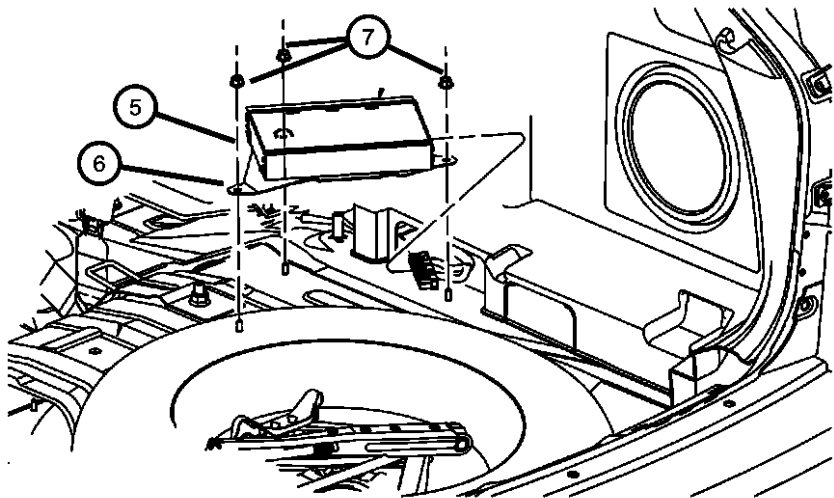

ITEM	PART NUMBER	QTY	LINE	SERIES	BODY	ENGINE	TRANS	TRIM	DESCRIPTION
1	68001774AA	1	B, D, E		49				SPEAKER, Sub Woofer
2	68002196AA	1	B, D, E		49				AMPLIFIER
3	68002199AA	1	B, D, E		49				SCREW
4	68002199AA	1							SPEAKER, Sub Woofer, Serviced in enclosure, (NOT SERVICED)
5	05064118AJ	1	B, D, E		49				AMPLIFIER, Audio
6	05175457AB	1	B, D, E		49				BRACKET, Amplifier
7	06501730	3	B, D, E		49				NUT, Retainer, M6 x 1.00
8	06506955AA	1	B, D, E		49				NUT, Snap In
9	06104368AA	1	B, D, E		49				BOLT AND WASHER, Hex Head, M6X1.00X25.00

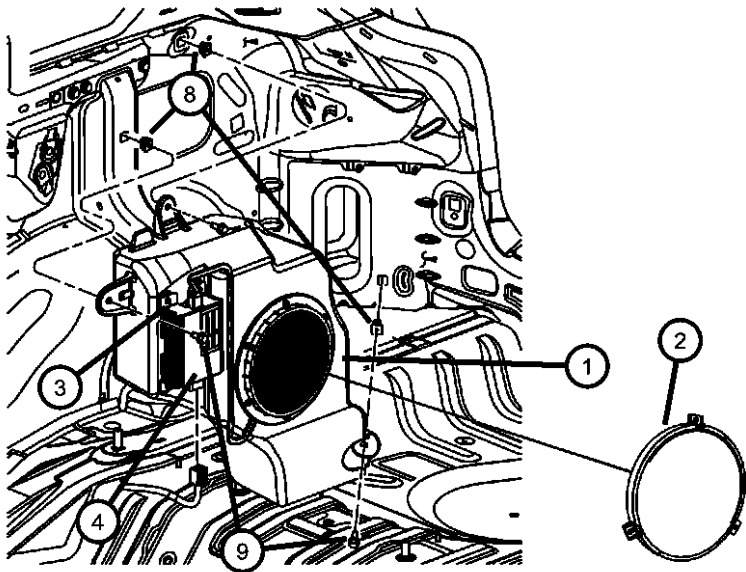

CALIBER (PM)		BODY		ENGINE	TRANSMISSION
SERIES	LINE				
H = HIGHLINE	B = DODGE	49 = HATCHBACK TYPE #2		ECE = 2.0L 4 Cyl DOHC DPF Diesel Engine	DAV = Continuously Variable Transaxle II
S = SPORT	D = DODGE			ED3 = 2.4L 4 Cyl DOHC 16V Dual VVT Engine	DD7 = 5-Speed Manual T355 Transmission
L = LOWLINE	E = DODGE			ED4 = 2.4L 4 Cyl DOHC 16V Turbo Engine	DEF = 6-Speed Manual Aisin BG6 Trans
X = SPECIAL				ECD = 2.0L 4 Cyl DOHC Diesel 16V Engine	DEK = 6-Speed Manual Getrag DMT6 Trans
				ECN = 2.0L 4 Cyl DOHC 16V Dual VVT Engine	
				EBA = 1.8L 4 Cyl DOHC 16V Dual VVT Engine	

AR = use ase required - = Non illustrated part

Liftgate Speaker System
Figure 8-2222

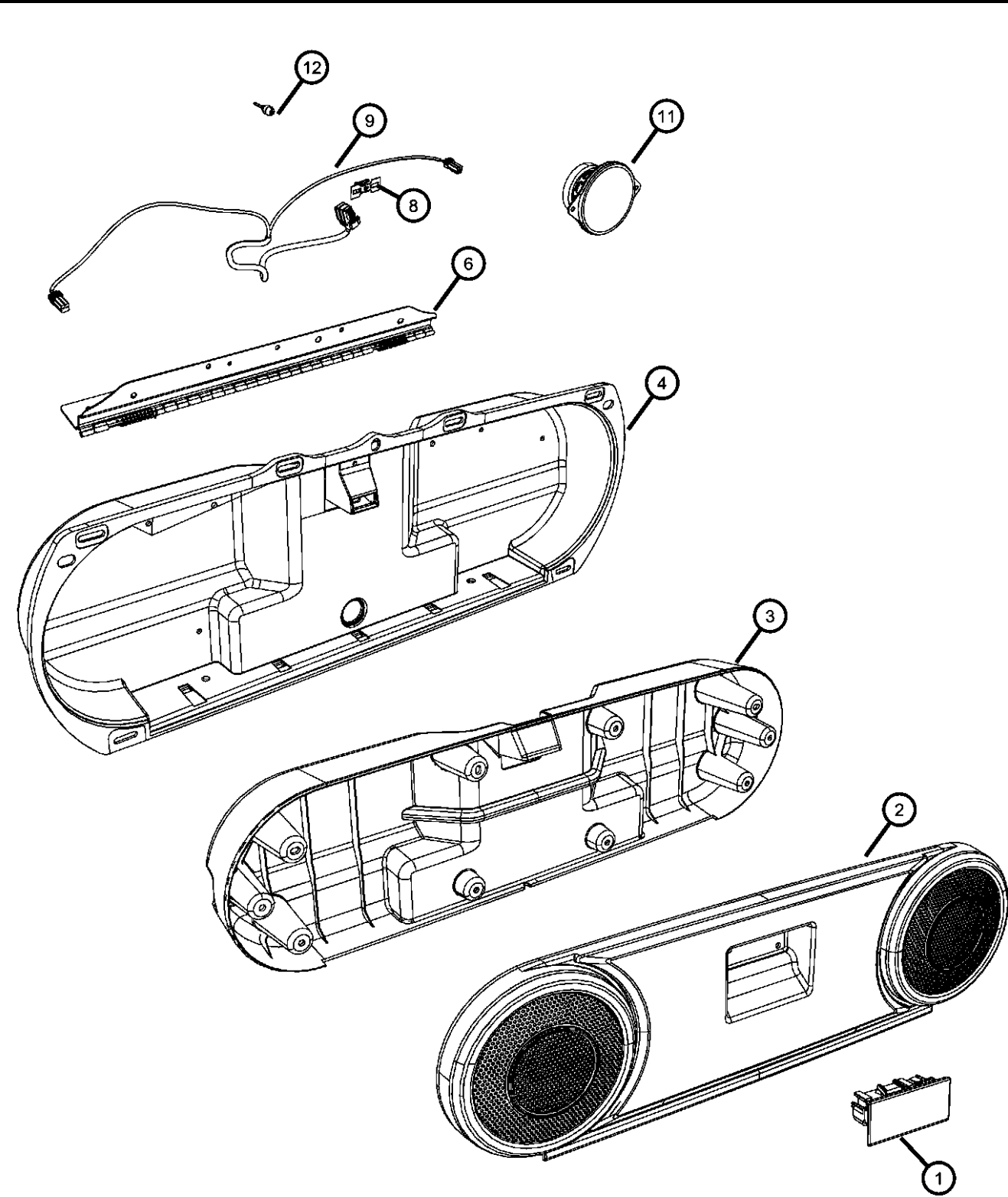

ITEM	PART NUMBER	QTY	LINE	SERIES	BODY	ENGINE	TRANS	TRIM	DESCRIPTION
1									HANDLE
	1DK62BDAAC	1	B, D, E		49				[DA]
	1DK62DKAAC	1	B, D, E		49				[KA]
	1DK62XDVAC	1	B, D, E		49				[DV]
2									PANEL, Speaker
	1DR92BDAAA	1	B, D, E		49				[DV]
	1DR92DKAAA	1	B, D, E		49				[KA]
3									PANEL, Speaker
	1DR93BDAAA	1	B, D, E		49				[DV]
	1DR93DKAAA	1	B, D, E		49				[KA]
4									PANEL, Speaker
	1DR91DKAAB	1	B, D, E		49				[KA]
	1DR91XDVAB	1	B, D, E		49				[DV]
-5	05183413AA	3	B, D, E		49				SCREW
6	05183428AA	1	B, D, E		49				HINGE
-7	05183414AA	10	B, D, E		49				SCREW
8	05183416AA	4	B, D, E		49				CLIP, Z-Axis
9	05183417AA	1	B, D, E		49				WIRING, Speaker
-10	05183415AA	4	B, D, E		49				SCREW
11	05059068AB	2	B, D, E		49				SPEAKER, Instrument Panel
12	55055900AA	1	B, D, E		49				BUMPER

CALIBER (PM)		BODY		ENGINE	TRANSMISSION
SERIES	LINE				
H = HIGHLINE	B = DODGE	49 = HATCHBACK TYPE #2		ECE = 2.0L 4 Cyl DOHC DPF Diesel Engine	DAV = Continuously Variable Transaxle II
S = SPORT	D = DODGE			ED3 = 2.4L 4 Cyl DOHC 16V Dual VVT Engine	DD7 = 5-Speed Manual T355 Transmission
L = LOWLINE	E = DODGE			ED4 = 2.4L 4 Cyl DOHC 16V Turbo Engine	DEF = 6-Speed Manual Aisin BG6 Trans
X = SPECIAL				ECD = 2.0L 4 Cyl DOHC Diesel 16V Engine	DEK = 6-Speed Manual Getrag DMT6 Trans
				ECN = 2.0L 4 Cyl DOHC 16V Dual VVT Engine	
				EBA = 1.8L 4 Cyl DOHC 16V Dual VVT Engine	

AR = use ase required - = Non illustrated part

Floor Console Front
Figure 8-2305

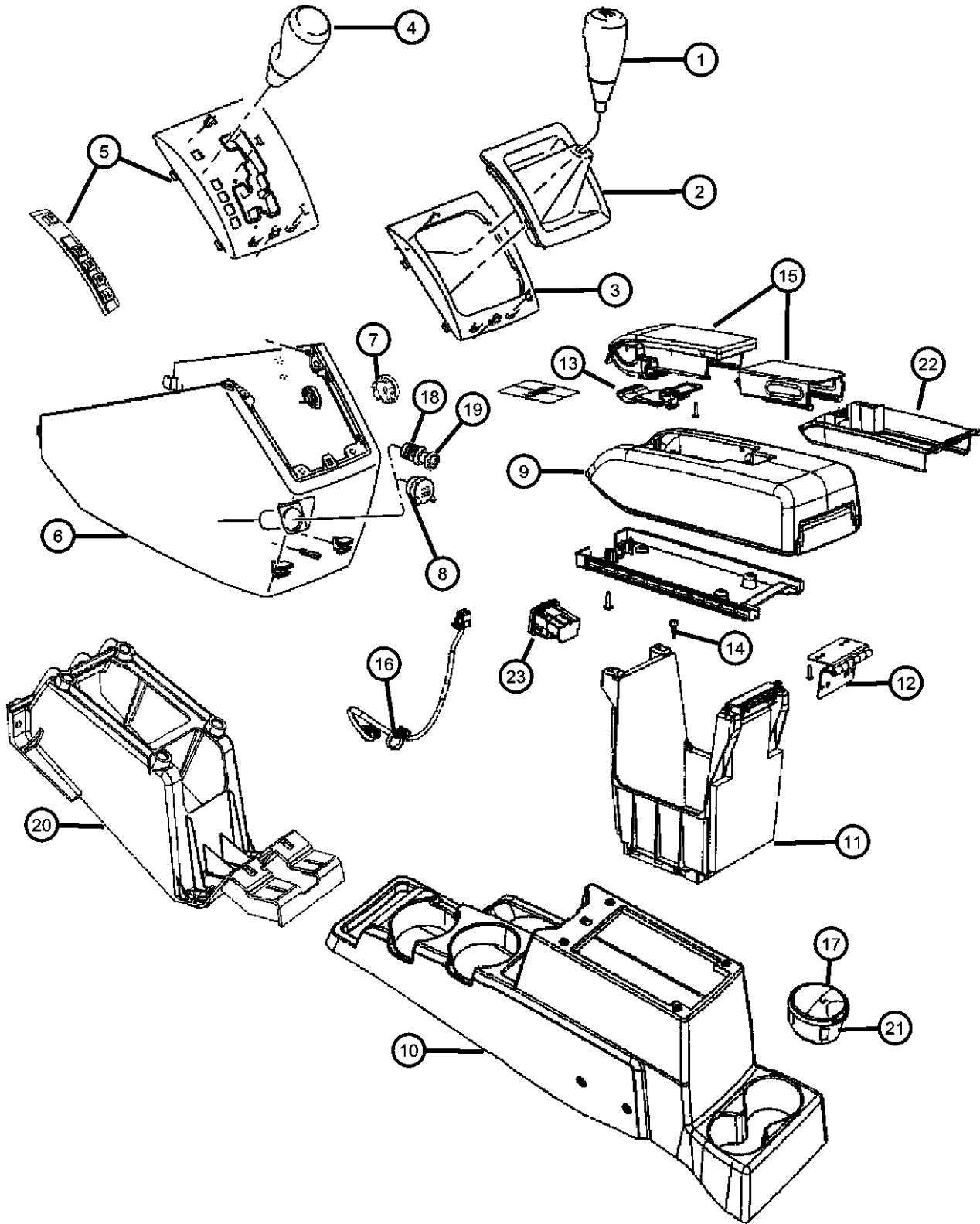

ITEM	PART NUMBER	QTY	LINE	SERIES	BODY	ENGINE	TRANS	TRIM	DESCRIPTION
1	05273342AB	1	B, D, E		49		DD7		KNOB, Gearshift
	05273370AB	1					DAV		
	05273462AB	1					DEF		
2	05105697AA	1	B, D, E		49		DEF		BOOT, Gearshift
	05191564AA	1				ECD, ECE	DEF		
	05273271AA	1					DD7		
3	0ZH68ARHAC	1	B, D, E		49		DD7, DEF		BEZEL, Console Shifter
		1					DD7, DEF		
	0ZH68DSFAC	1	B, D, E		49		DEK		
		1					DEK		
	0ZH68DV6AC	1	B, D, E		49		DD7, DEF		
		1					DD7, DEF		
	0ZH68FQ-DAC	1	B, D, E		49		DD7, DEF		
		1					DD7, DEF		
	0ZH68XZ2AC	1	B, D, E		49		DD7, DEF		
4	05273342AB	1	B, D, E		49		DD7		KNOB, Gearshift
	05273370AB	1					DAV		
	05273462AB	1					DEF		
5	0YZ11ARHAC	1	B, D, E		49		DAV		BEZEL, Console PRNDL
		1					DAV		
	0YZ11DV6AC	1	B, D, E		49		DAV		
		1					DAV		
	0YZ11FQDAC	1	B, D, E		49		DAV		
		1					DAV		

CALIBER (PM)		BODY		ENGINE		TRANSMISSION	
SERIES	LINE						
H = HIGHLINE	B = DODGE	49 = HATCHBACK TYPE #2		ECE = 2.0L 4 Cyl DOHC DPF Diesel Engine		DAV = Continuously Variable Transaxle II	
S = SPORT	D = DODGE			ED3 = 2.4L 4 Cyl DOHC 16V Dual VVT Engine		DD7 = 5-Speed Manual T355 Transmission	
L = LOWLINE	E = DODGE			ED4 = 2.4L 4 Cyl DOHC 16V Turbo Engine		DEF = 6-Speed Manual Aisin BG6 Trans	
X = SPECIAL				ECD = 2.0L 4 Cyl DOHC Diesel 16V Engine		DEK = 6-Speed Manual Getrag DMT6 Trans	
				ECN = 2.0L 4 Cyl DOHC 16V Dual VVT Engine			
				EBA = 1.8L 4 Cyl DOHC 16V Dual VVT Engine			

Floor Console Front
Figure 8-2305

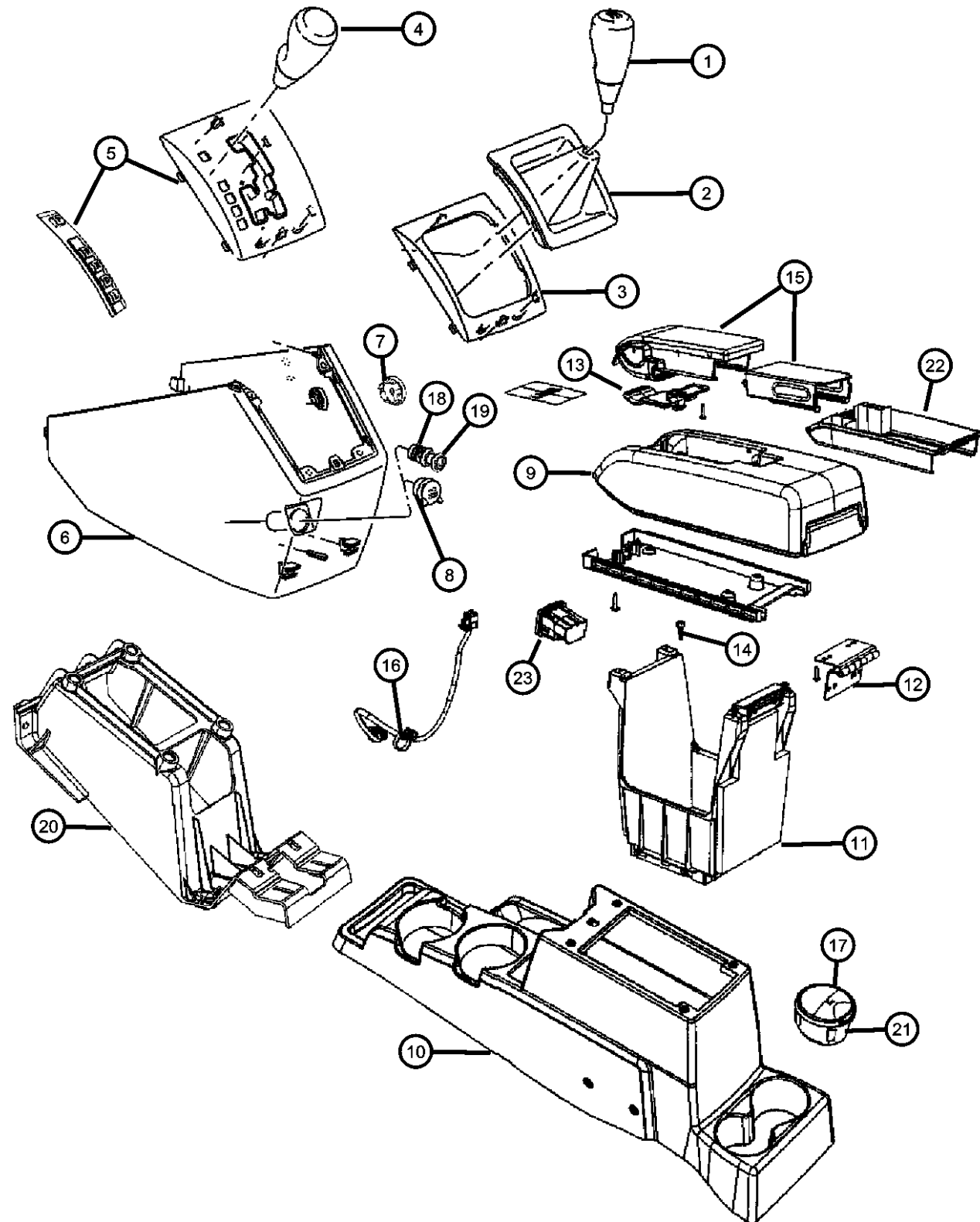

ITEM	PART NUMBER	QTY	LINE	SERIES	BODY	ENGINE	TRANS	TRIM	DESCRIPTION
	0YZ11XZ2AC	1	B, D, E		49		DAV		[DA]
		1	B, D, E		49		DAV		[KA]
	0ZH65ARHAC	1	B, D, E		49		DAV		[DA][DHD,CXR]
		1	B, D, E		49		DAV		[DV][DHD,CXR]
	0ZH65DV6AC	1	B, D, E		49		DAV		[DA][DHD,CXS]
		1	B, D, E		49		DAV		[DV][DHD,CXS]
	0ZH65FQ-DAC	1	B, D, E		49		DAV		[DA][DHD,CXP]
		1	B, D, E		49		DAV		[DV][DHD,CXP]
	0ZH65XZ2AC	1	B, D, E		49		DAV		[DA][DHD]
		1	B, D, E		49		DAV		[KA]DHD]
		1	B, D, E		49		DAV		[DV][DHD]
6									HOUSING, Console
	0YD74BDAAC	1	D, E, B		49				[DA]
	0YD74DKAAC	1	B, D, E		49				[KA]
	0YD74XDVAC	1	B, D, E		49				[DV]
7									PLUG, Console, Plastic
	1FW94DKAAA	1	B, D, E		49				[KA]
	1FW94XD-VAA	1	B, D, E		49				[DV]
8	04685591AD	1	B, D, E		49				CAP, Power Outlet
9									ARMREST, Console
	1EE201DAAB	1	B, D, E		49				[DA] Includes phone holder
	1EE201DVAB	1	B, D, E		49				[DV] Includes phone holder
	1EE201KAAB	1	B, D, E		49				[KA] Includes phone holder
10									BASE, Floor Console
	1EE281DAAB	1	B, D, E		49				[DA]
	1EE281DVAB	1	B, D, E		49				[DV]
	1EE281KAAB	1	B, D, E		49				[KA]
11									BIN, Floor Console
	1EE211DAAB	1	B, D, E		49				[DA]

CALIBER (PM)

SERIES LINE
H = HIGHLINE B = DODGE
S = SPORT D = DODGE
L = LOWLINE E = DODGE
X = SPECIAL

BODY
49 = HATCHBACK TYPE #2

ENGINE TRANSMISSION
ECE = 2.0L 4 Cyl DOHC DPF DAV = Continuously Variable
Diesel Engine Transaxle II
ED3 = 2.4L 4 Cyl DOHC 16V DD7 = 5-Speed Manual T355
Dual VVT Engine Transmission
ED4 = 2.4L 4 Cyl DOHC 16V DEF = 6-Speed Manual Aisin BG6
Turbo Engine Trans
ECD = 2.0L 4 Cyl DOHC DEK = 6-Speed Manual Getrag DMT6
Diesel 16V Engine Trans
ECN = 2.0L 4 Cyl DOHC 16V
Dual VVT Engine
EBA = 1.8L 4 Cyl DOHC 16V
Dual VVT Engine

AR = use ase required - = Non illustrated part

2008 PM

Floor Console Front
Figure 8-2305

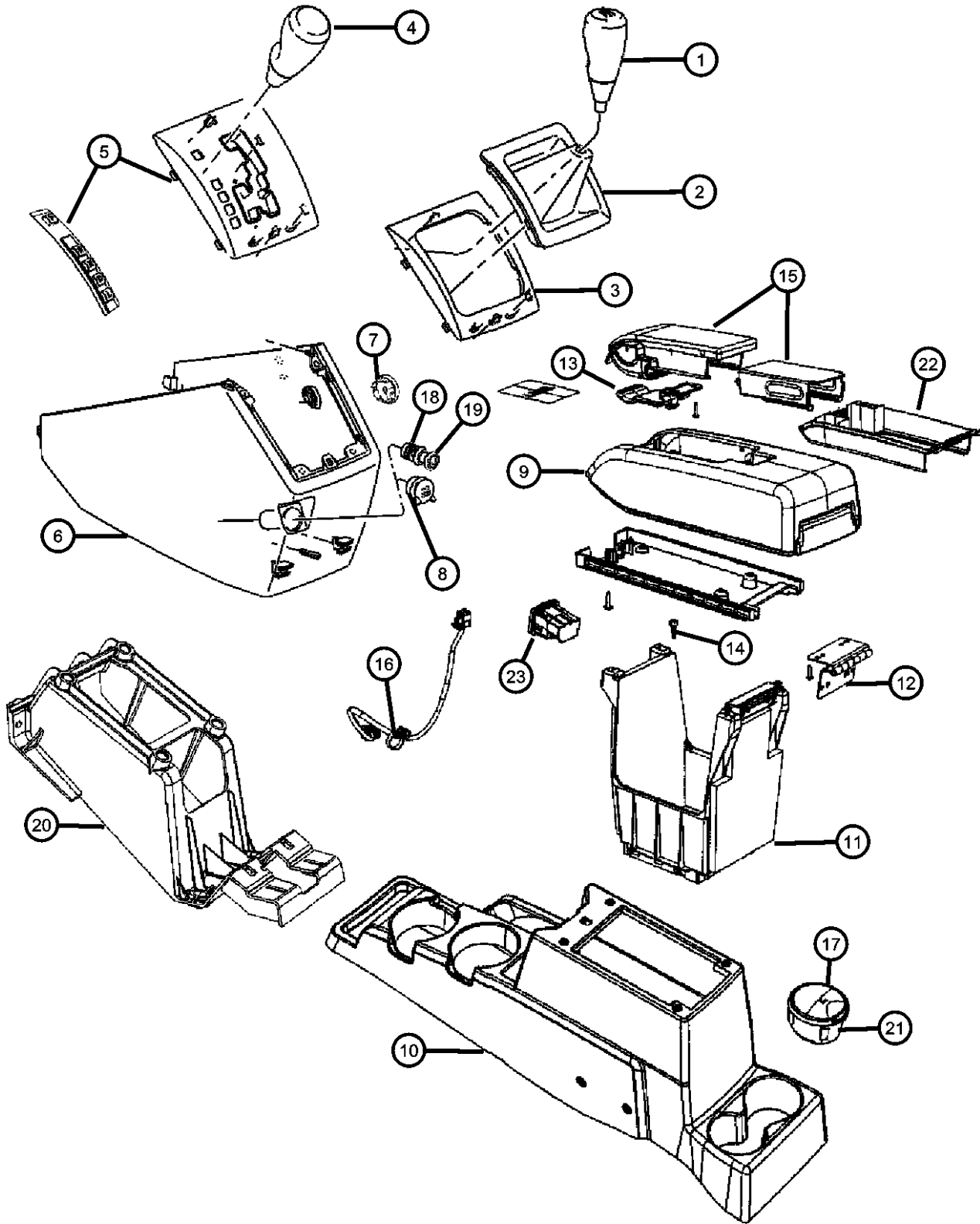

ITEM	PART NUMBER	QTY	LINE	SERIES	BODY	ENGINE	TRANS	TRIM	DESCRIPTION
	1EE211DVAB	1	B, D, E		49				[DV]
	1EE211KAAB	1	B, D, E		49				[KA]
12	68019160AA	1	B, D, E		49				HINGE, Floor Console Lid
13									LATCH, Armrest Lid
	1EE341DVAA	1	B, D, E		49				[DV]
	1EE341KAAA	1	B, D, E		49				[KA]
	1EE34DX9AA	1	B, D, E		49				[DA]
14	05189964AA	4	B, D, E		49				BUMPER, Floor Console
15									SLIDE, Console
	1FA151DAAB	1	B, D, E		49				[DA], Upper
	1FA151DVAB	1	B, D, E		49				[DV], Upper
	1FA151KAAB	1	B, D, E		49				[KA], Upper
16									WIRING, Console
	04795744AE	1	B, D, E		49				[JKV]
	04795882AC	1	B, D, E		49				
17	04595833AB	1	B, D, E		49				SMOKERS PACKAGE
18	04685590	1	B, D, E		49				BASE, Cigar Lighter
19	04685536	1	B, D, E		49				KNOB AND ELEMENT, Cigar Lighter
20									BRACKET, Gearshift
	05291762AB	1	B, D, E		49		DD7, DEF		
		1	B, D, E		49		DEK		
21	04595665AB	1	B, D, E		49				ASH RECEIVER, Floor Console
22									SLIDE, Console
	1FA161DAAA	1	B, D, E		49				[DA]
	1FA161DVAA	1	B, D, E		49				[DV]
	1FA161KAAA	1	B, D, E		49				[KA]
23	04671955AB	1	B, D, E		49				POWER OUTLET, Inverter
-24									PLUG, Power Outlet
	1AG141DAAA	1	B, D, E		49				[DA]

CALIBER (PM)		BODY		ENGINE		TRANSMISSION	
SERIES	LINE						
H = HIGHLINE	B = DODGE	49 = HATCHBACK TYPE #2		ECE = 2.0L 4 Cyl DOHC DPF Diesel Engine		DAV = Continuously Variable Transaxle II	
S = SPORT	D = DODGE			ED3 = 2.4L 4 Cyl DOHC 16V Dual VVT Engine		DD7 = 5-Speed Manual T355 Transmission	
L = LOWLINE	E = DODGE			ED4 = 2.4L 4 Cyl DOHC 16V Turbo Engine		DEF = 6-Speed Manual Aisin BG6 Trans	
X = SPECIAL				ECD = 2.0L 4 Cyl DOHC Diesel 16V Engine		DEK = 6-Speed Manual Getrag DMT6 Trans	
				ECN = 2.0L 4 Cyl DOHC 16V Dual VVT Engine			
				EBA = 1.8L 4 Cyl DOHC 16V Dual VVT Engine			

AR = use ase required - = Non illustrated part

Floor Console Front
Figure 8-2305

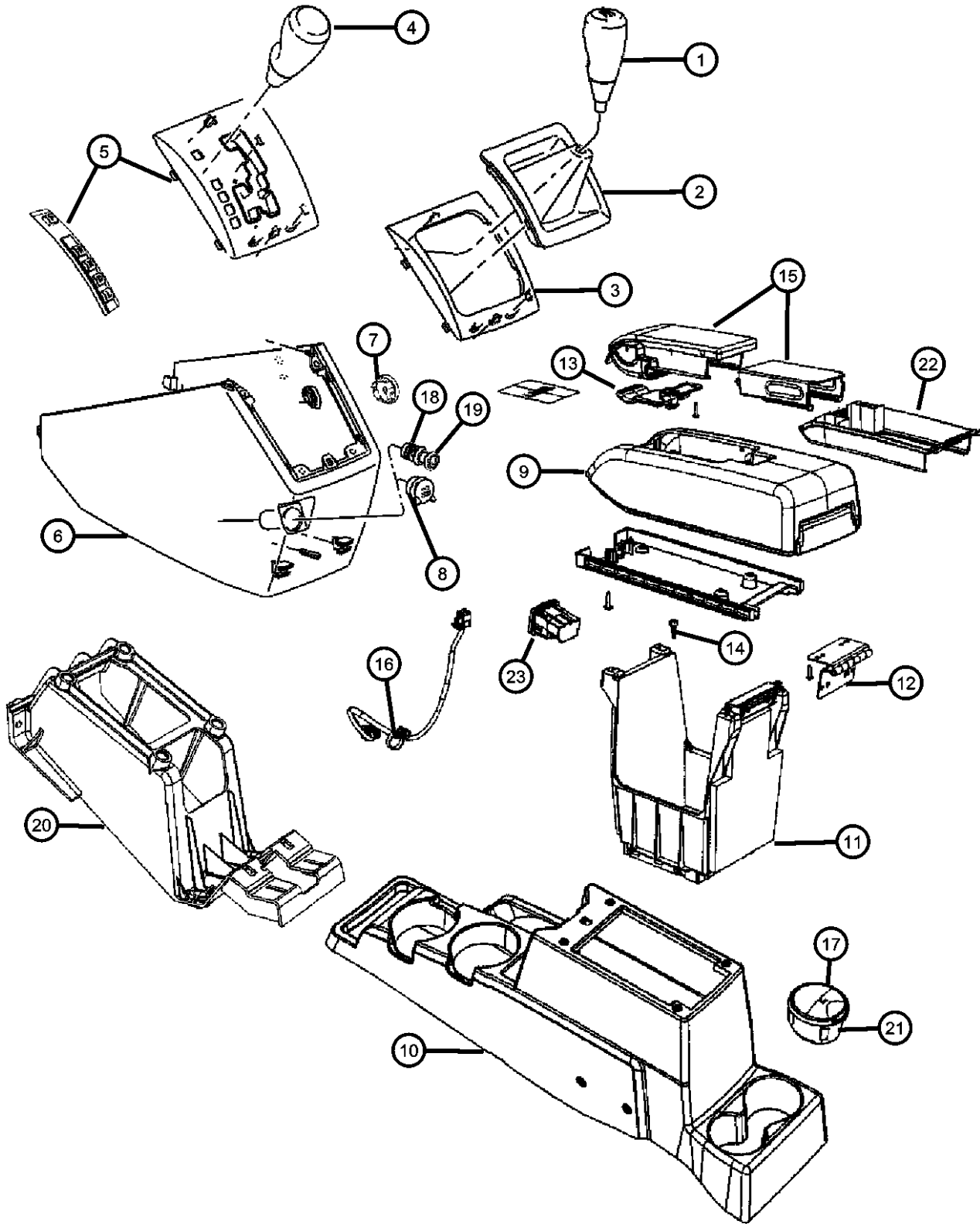

ITEM	PART NUMBER	QTY	LINE	SERIES	BODY	ENGINE	TRANS	TRIM	DESCRIPTION
	1AG141KAAA	1	B, D, E		49				[KA]
-25	1AG141KAAA	1							COIN BOX, Console, (NOT SERVICED),

CALIBER (PM)	LINE	BODY	ENGINE	TRANSMISSION
SERIES				
H = HIGHLINE	B = DODGE	49 = HATCHBACK TYPE #2	ECE = 2.0L 4 Cyl DOHC DPF Diesel Engine	DAV = Continuously Variable Transaxle II
S = SPORT	D = DODGE		ED3 = 2.4L 4 Cyl DOHC 16V Dual VVT Engine	DD7 = 5-Speed Manual T355 Transmission
L = LOWLINE	E = DODGE		ED4 = 2.4L 4 Cyl DOHC 16V Turbo Engine	DEF = 6-Speed Manual Aisin BG6 Trans
X = SPECIAL			ECD = 2.0L 4 Cyl DOHC Diesel 16V Engine	DEK = 6-Speed Manual Getrag DMT6 Trans
			ECN = 2.0L 4 Cyl DOHC 16V Dual VVT Engine	
			EBA = 1.8L 4 Cyl DOHC 16V Dual VVT Engine	

AR = use ase required - = Non illustrated part

Antenna GPS
Figure 8-2410

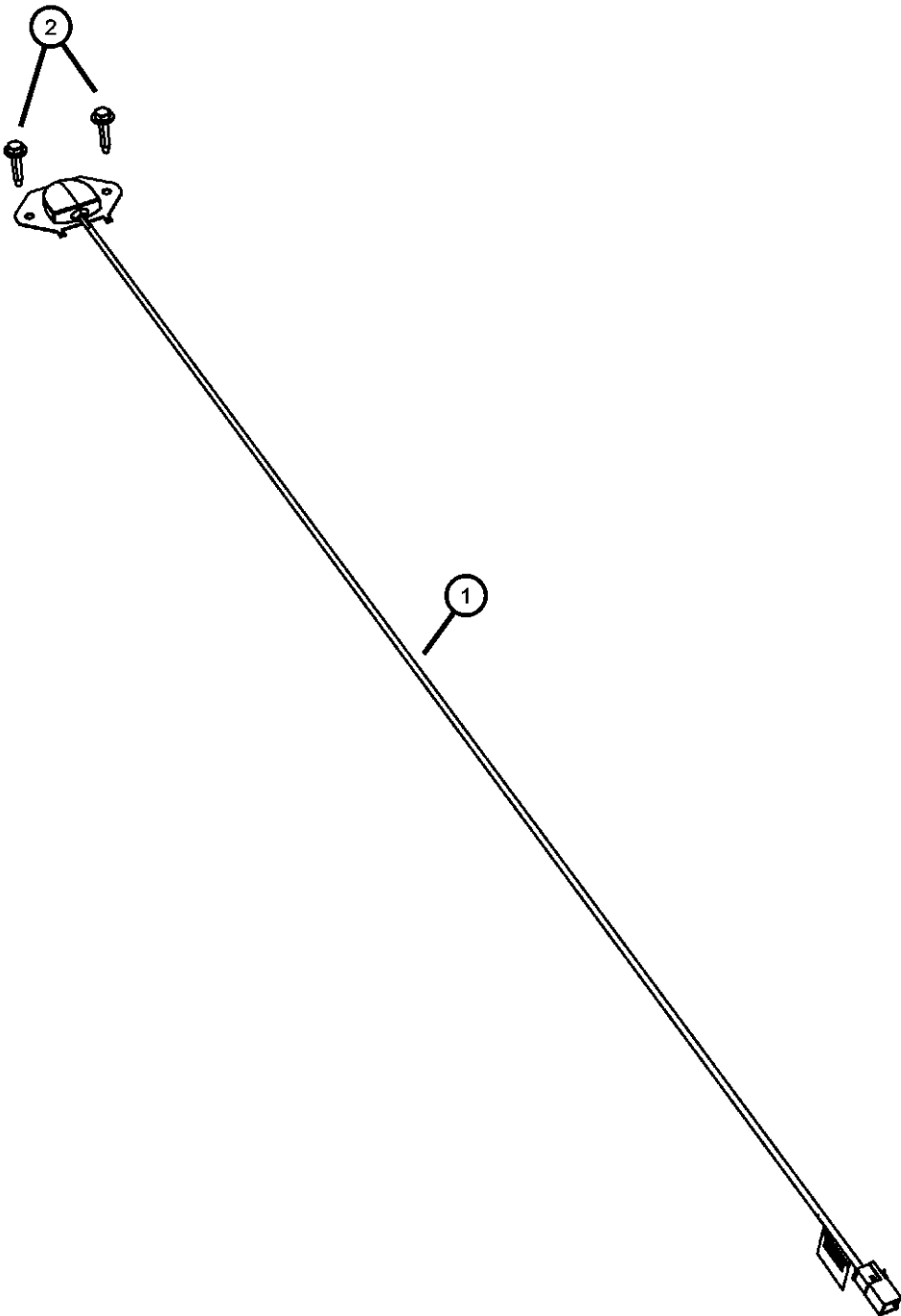

ITEM	PART NUMBER	QTY	LINE	SERIES	BODY	ENGINE	TRANS	TRIM	DESCRIPTION
------	-------------	-----	------	--------	------	--------	-------	------	-------------

1	56038630AA	1							ANTENNA, GPS
		1							[REC]
		1							[REJ]
2	06101946	2	B, D, E		49				SCREW, Tapping Hex Head, M4.2X1.70X20.00

CALIBER (PM)	LINE	BODY	ENGINE	TRANSMISSION
SERIES				
H = HIGHLINE	B = DODGE	49 = HATCHBACK TYPE #2	ECE = 2.0L 4 Cyl DOHC DPF Diesel Engine	DAV = Continuously Variable Transaxle II
S = SPORT	D = DODGE		ED3 = 2.4L 4 Cyl DOHC 16V Dual VVT Engine	DD7 = 5-Speed Manual T355 Transmission
L = LOWLINE	E = DODGE		ED4 = 2.4L 4 Cyl DOHC 16V Turbo Engine	DEF = 6-Speed Manual Aisin BG6 Trans
X = SPECIAL			ECD = 2.0L 4 Cyl DOHC Diesel 16V Engine	DEK = 6-Speed Manual Getrag DMT6 Trans
			ECN = 2.0L 4 Cyl DOHC 16V Dual VVT Engine	
			EBA = 1.8L 4 Cyl DOHC 16V Dual VVT Engine	

Telecommunications
Figure 8-2505

ITEM	PART NUMBER	QTY	LINE	SERIES	BODY	ENGINE	TRANS	TRIM	DESCRIPTION
1	05064560AB	1	B, D, E		49				MODULE, Telematics
2	06101946	2	B, D, E		49				SCREW, Tapping Hex Head, M4.2X1.70X20.00

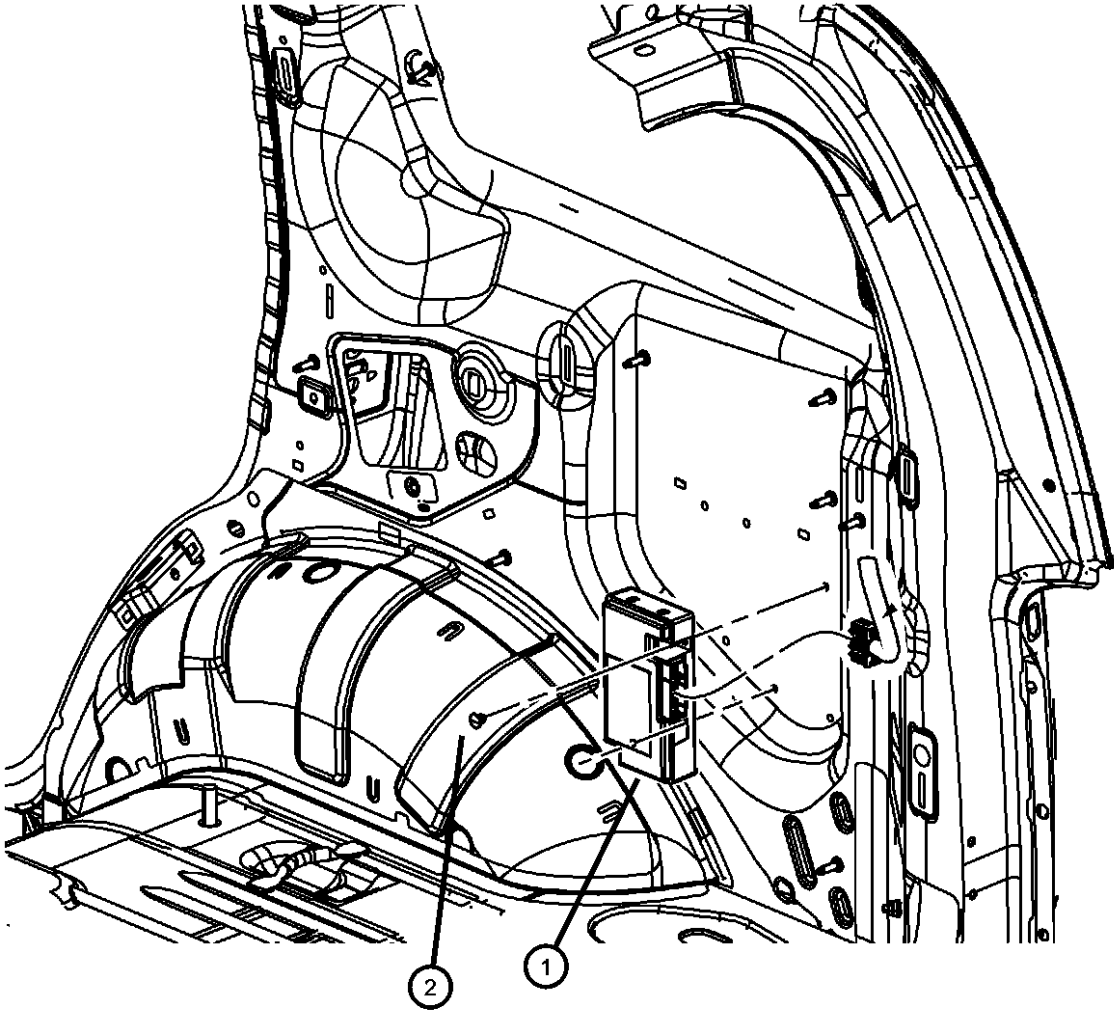

CALIBER (PM)		BODY		ENGINE	TRANSMISSION
SERIES	LINE	49 = HATCHBACK TYPE #2			
H = HIGHLINE	B = DODGE			ECE = 2.0L 4 Cyl DOHC DPF Diesel Engine	DAV = Continuously Variable Transaxle II
S = SPORT	D = DODGE			ED3 = 2.4L 4 Cyl DOHC 16V Dual VVT Engine	DD7 = 5-Speed Manual T355 Transmission
L = LOWLINE	E = DODGE			ED4 = 2.4L 4 Cyl DOHC 16V Turbo Engine	DEF = 6-Speed Manual Aisin BG6 Trans
X = SPECIAL				ECD = 2.0L 4 Cyl DOHC Diesel 16V Engine	DEK = 6-Speed Manual Getrag DMT6 Trans
				ECN = 2.0L 4 Cyl DOHC 16V Dual VVT Engine	
				EBA = 1.8L 4 Cyl DOHC 16V Dual VVT Engine	

Speed Control
Figure 8-2705



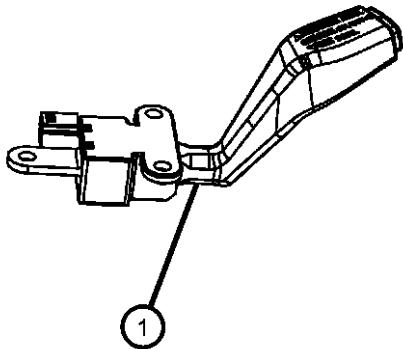
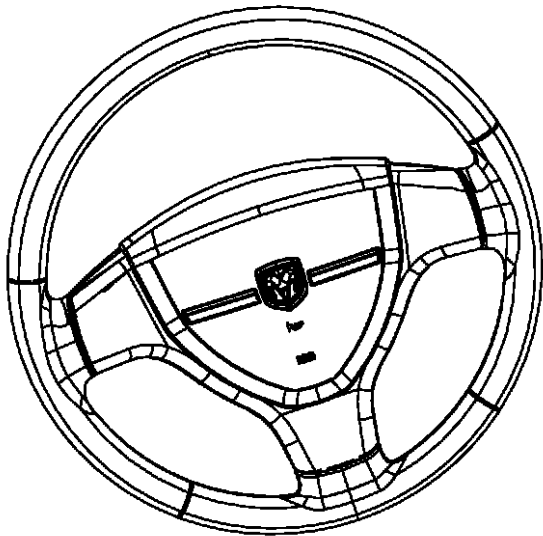

ITEM	PART NUMBER	QTY	LINE	SERIES	BODY	ENGINE	TRANS	TRIM	DESCRIPTION
1	04671929AA	1	B, D, E		49				SWITCH, Speed Control

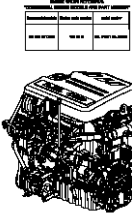
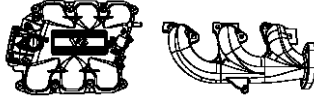

CALIBER (PM)				
SERIES	LINE	BODY	ENGINE	TRANSMISSION
H = HIGHLINE	B = DODGE	49 = HATCHBACK TYPE #2	ECE = 2.0L 4 Cyl DOHC DPF Diesel Engine	DAV = Continuously Variable Transaxle II
S = SPORT	D = DODGE		ED3 = 2.4L 4 Cyl DOHC 16V Dual VVT Engine	DD7 = 5-Speed Manual T355 Transmission
L = LOWLINE	E = DODGE		ED4 = 2.4L 4 Cyl DOHC 16V Turbo Engine	DEF = 6-Speed Manual Aisin BG6 Trans
X = SPECIAL			ECD = 2.0L 4 Cyl DOHC Diesel 16V Engine	DEK = 6-Speed Manual Getrag DMT6 Trans
			ECN = 2.0L 4 Cyl DOHC 16V Dual VVT Engine	
			EBA = 1.8L 4 Cyl DOHC 16V Dual VVT Engine	

Group - 009EBA

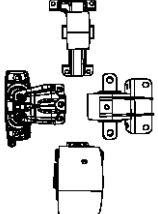
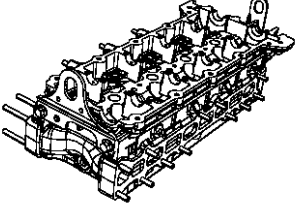
1.8L Gas; Engine

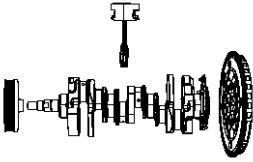
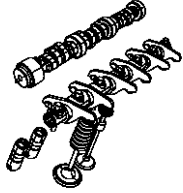
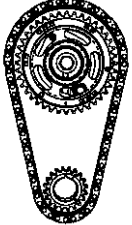
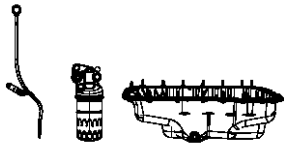
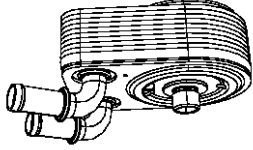
009EBA-100 Engine Identification 	009EBA-1000 Manifolds and Vacuum Fittings 	009EBA-1100 Crankcase Ventilation 	009EBA-1200 Engine Mounting 
009EBA-200 Cylinder Head 	009EBA-300 Cylinder Block 	009EBA-400 Crankshaft, Piston, Drive Plate, Flywheel, and Damper 	009EBA-500 Camshaft and Valve 
009EBA-600 Timing Belt/Chain and Cover and Balance Shaft 	009EBA-700 Engine Oiling, Oil Pan and Indicator (Dipstick) 	009EBA-800 Engine Oil Cooler 	

Group - 009EBA 1.8L Gas; Engine

Illustration Title	Group-Fig. No.
Engine Identification	
Engine Assembly And Identification 1.8L [EBA]	Fig. 009EBA - 105
Engine Gasket Packages 1.8L [EBA].....	Fig. 009EBA - 145
Cylinder Head	
Cylinder Head Cover 1.8L [EBA].....	Fig. 009EBA - 205
Cylinder Head 1.8L [EBA]	Fig. 009EBA - 225
Cylinder Block	
Engine Cylinder Block And Hardware 1.8L [EBA]	Fig. 009EBA - 305
Engine Cylinder Block Heater 1.8L [EBA]	Fig. 009EBA - 325
Crankshaft, Piston, Drive Plate, Flywheel, and Damper	
Crankshaft, Crankshaft Bearings, Damper And Driveplate 1.8L [EBA]	Fig. 009EBA - 405
Pistons, Connecting Rods, Connecting Rod Bearings And Piston Rings 1.8L [EBA].....	Fig. 009EBA - 425
Camshaft and Valve	
Camshafts And Valvetrain 1.8L [EBA]	Fig. 009EBA - 505
Timing Belt/Chain and Cover and Balance Shaft	
Timing Case Cover 1.8L [EBA].....	Fig. 009EBA - 605
Timing System 1.8L [EBA].....	Fig. 009EBA - 625
Engine Oiling, Oil Pan and Indicator (Dipstick)	
Engine Oiling Pump 1.8L [EBA].....	Fig. 009EBA - 705
Engine Oil Pan, Engine Oil Level Indicator And Related Parts 1.8L [EBA]	Fig. 009EBA - 725
Engine Oil Filter And Related Parts 1.8L [EBA].....	Fig. 009EBA - 745
Engine Oil Cooler	
Engine Oil Cooler 1.8L [EBA]	Fig. 009EBA - 805
Manifolds and Vacuum Fittings	
Exhaust Manifold And Heat Shields 1.8L [EBA]	Fig. 009EBA - 1005
Intake Manifold 1.8L [EBA]	Fig. 009EBA - 1025
Crankcase Ventilation	
Crankcase Ventilation 1.8L [EBA].....	Fig. 009EBA - 1105
Engine Mounting	
Engine Mounting Front FWD 1.8L [EBA]	Fig. 009EBA - 1205
Engine Mounting Right Side FWD 1.8L [EBA]	Fig. 009EBA - 1225
Engine Mounting Left Side FWD 1.8L [EBA].....	Fig. 009EBA - 1245
Engine Mounting Rear FWD 1.8L [EBA]	Fig. 009EBA - 1265

Engine Assembly And Identification 1.8L [EBA]
Figure 009EBA-105

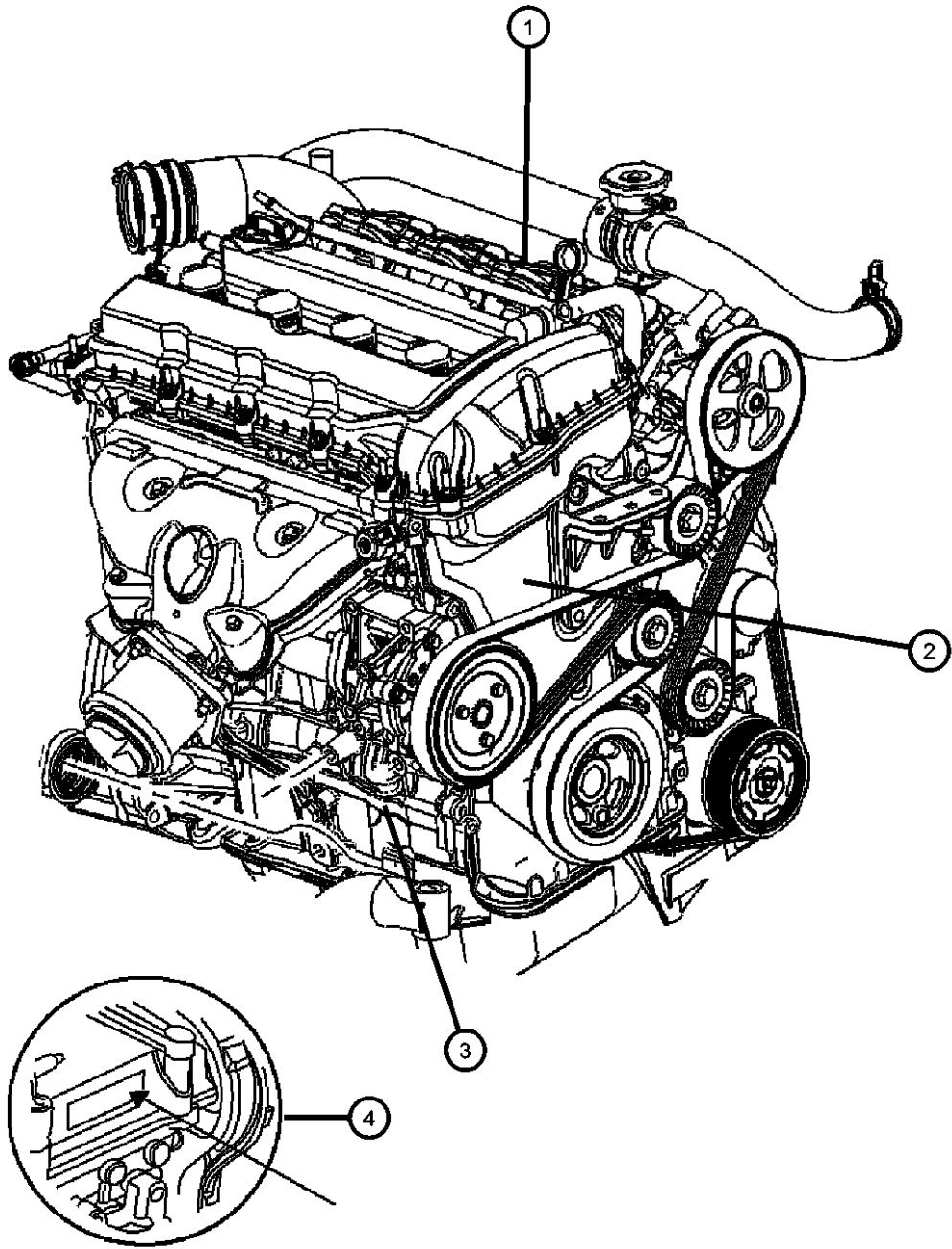

ITEM	PART NUMBER	QTY	LINE	SERIES	BODY	ENGINE	TRANS	TRIM	DESCRIPTION
1	04671929AA	1							ENGINE, Complete, Serviced By New Short Block Only, (NOT SERVICED)
2	04671929AA	1							ENGINE, Long Block, Serviced By New Short Block Only, (NOT SERVICED)
3	05183905AC	1	B, D, E			ECN			ENGINE, Short Block, See Note
4	05183905AC	1							LABEL, Engine Identification, See Note, (NOT SERVICED)

CALIBER (PM)		BODY		ENGINE	TRANSMISSION
SERIES	LINE				
H = HIGHLINE	B = DODGE	49 = HATCHBACK TYPE #2		ECE = 2.0L 4 Cyl DOHC DPF Diesel Engine	DAV = Continuously Variable Transaxle II
S = SPORT	D = DODGE			ED3 = 2.4L 4 Cyl DOHC 16V Dual VVT Engine	DD7 = 5-Speed Manual T355 Transmission
L = LOWLINE	E = DODGE			ED4 = 2.4L 4 Cyl DOHC 16V Turbo Engine	DEF = 6-Speed Manual Aisin BG6 Trans
X = SPECIAL				ECD = 2.0L 4 Cyl DOHC Diesel 16V Engine	DEK = 6-Speed Manual Getrag DMT6 Trans
				ECN = 2.0L 4 Cyl DOHC 16V Dual VVT Engine	
				EBA = 1.8L 4 Cyl DOHC 16V Dual VVT Engine	

Engine Gasket Packages 1.8L [EBA]
Figure 009EBA-145

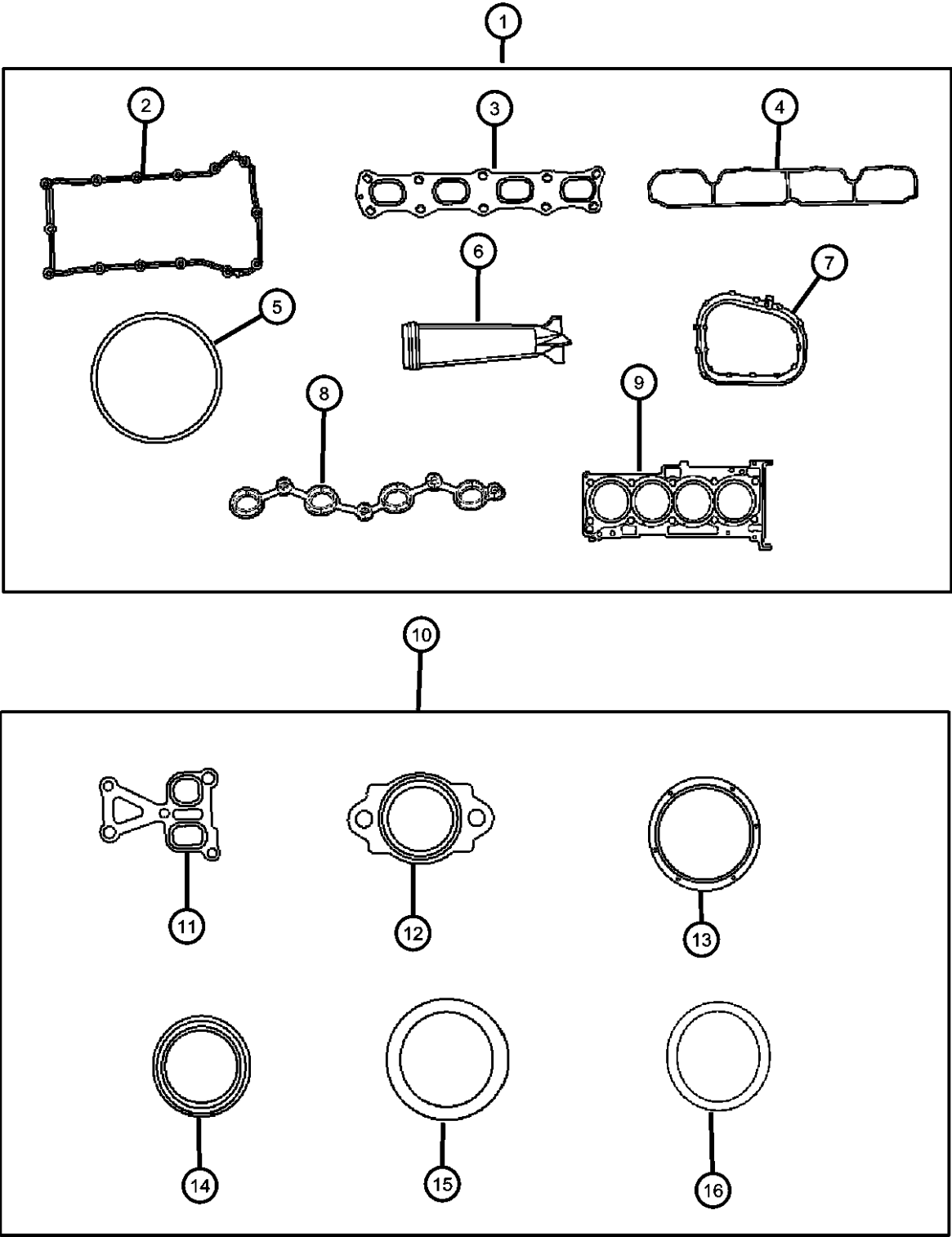

ITEM	PART NUMBER	QTY	LINE	SERIES	BODY	ENGINE	TRANS	TRIM	DESCRIPTION
------	-------------	-----	------	--------	------	--------	-------	------	-------------

NOTE:
Sales Codes:
[DAV] = Continuously Variable Transmission
[DEF] = 6-Speed Manual Aisian BG6 Transmission
[DEK] = 6-Speed Manual Getrag DM76 Transmission
[DE0] = All 6-Speed Manual Transmissions
[DD0] = All 5-Speed Manual Transmissions
[DD7] = 5-Speed Manual T355 Transmission
[EBA] = 1.8L 4 Cylinder DOHC 16 Valve VVT Engine
[ECD] = 2.0L 4 Cylinder DOHC Diesel 16 Valve Engine
[ECN] = 2.0L 4 Cylinder DOHC 16 Valve VVT Engine
[EC0] = All 2.0L 4 Cylinder Gas Engines
[ED3] = 2.4L 4 Cylinder DOHC 16 Valve Duel VVT Engine
[ED4] = 2.4L 4 Cylinder DOHC 16 Valve Turbo Engine
[ED0] = All 2.4L 4 Cylinder Gas Engines
[NAA] = Federal Emissions
[NAE] = California Emissions
[NAS] = 50 State Emissions
[NA1] = Export Emissions

1	05189954AA	1	B, D, E			ECN			GASKET PACKAGE, Engine Upper, Contains Items 2,3,4,5,6,7,8,9
2	04884762AA	1	B, D, E			EBA, ECN, ED3, ED4			GASKET, Cylinder Cover
3	1555A185	1	B, D, E			EBA, ECN, ED3			GASKET, Exhaust Manifold
4	04884550AB	1	B, D, E			EBA, ECN, ED3			GASKET, Intake Manifold
5	04884551AA	1	B, D, E			EBA, ECN, ED3			GASKET, Throttle Body
6	1028A025	1	B, D, E			EBA, ECN, ED3			FILTER, Continuous Variable Valve Timing
7	04884572AA	1	B, D, E			EBA, ECN, ED3			SEAL, Coolant Outlet Adapter
8	04884765AA	1	B, D, E			EBA, ECN, ED3, ED4			GASKET, Coil
9	05189975AA	1	B, D, E			ECN			GASKET PACKAGE, Cylinder Head, Contains Item 6
10	05189957AA	1	B, D, E			ECN			GASKET PACKAGE, Engine Lower, Contains Items 11,12, 13, 14, 15, 16
11	04884696AA	1	E, B, D			EBA, ECN, ED3, ED4			GASKET, Water Pump Outlet

CALIBER (PM)	SERIES	LINE	BODY	ENGINE	TRANSMISSION
H = HIGHLINE	B = DODGE	49 = HATCHBACK TYPE #2	ECE = 2.0L 4 Cyl DOHC DPF Diesel Engine	DAV = Continuously Variable Transaxle II	
S = SPORT	D = DODGE		ED3 = 2.4L 4 Cyl DOHC 16V Dual VVT Engine	DD7 = 5-Speed Manual T355 Transmission	
L = LOWLINE	E = DODGE		ED4 = 2.4L 4 Cyl DOHC 16V Turbo Engine	DEF = 6-Speed Manual Aisian BG6 Trans	
X = SPECIAL			ECD = 2.0L 4 Cyl DOHC Diesel 16V Engine	DEK = 6-Speed Manual Getrag DMT6 Trans	
			ECN = 2.0L 4 Cyl DOHC 16V Dual VVT Engine		
			EBA = 1.8L 4 Cyl DOHC 16V Dual VVT Engine		

Engine Gasket Packages 1.8L [EBA]
Figure 009EBA-145

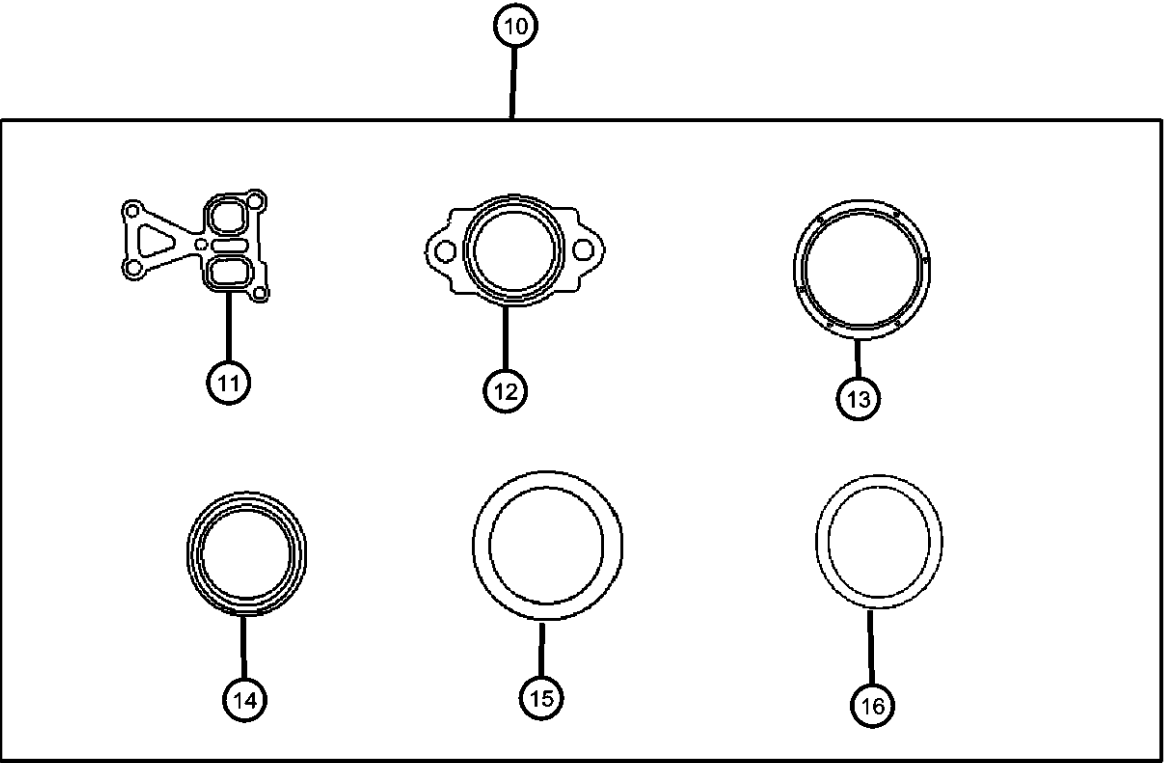
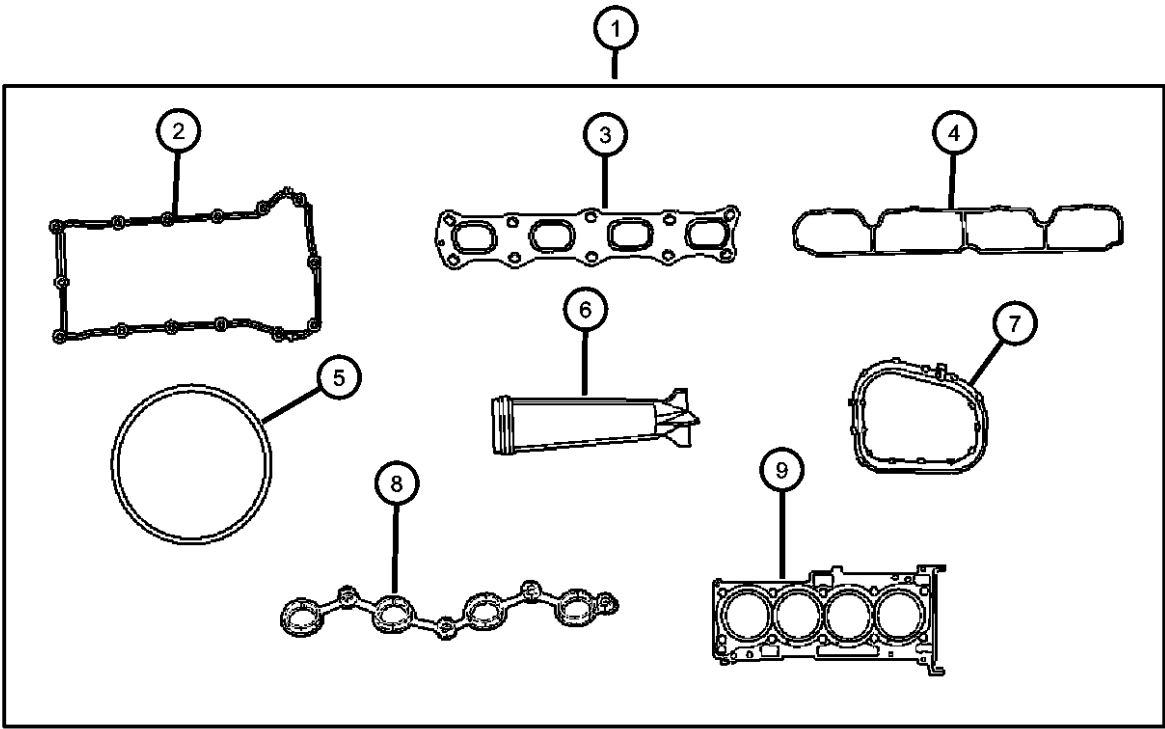

ITEM	PART NUMBER	QTY	LINE	SERIES	BODY	ENGINE	TRANS	TRIM	DESCRIPTION
12	04884703AA	1	B, D, E			EBA, ECN, ED3, ED4			GASKET, Water Inlet
13	2142125000	1	B, D, E			ECN, ED3, ED4			SEAL, Crankshaft Oil, Front
14	2144325000	1	B, D, E			EBA, ECN, ED3, ED4			SEAL, Crankshaft Oil, Rear
15	04884873AA	1	B, D, E			EBA, ECN, ED3, ED4			O RING, Water Inlet Tube
16	04884873AA	1							O RING, Engine Oil Level Tube, Part # 2661423500, (NOT SERVICED)

CALIBER (PM)	LINE	BODY	ENGINE	TRANSMISSION
SERIES				
H = HIGHLINE	B = DODGE	49 = HATCHBACK TYPE #2	ECE = 2.0L 4 Cyl DOHC DPF Diesel Engine	DAV = Continuously Variable Transaxle II
S = SPORT	D = DODGE		ED3 = 2.4L 4 Cyl DOHC 16V Dual VVT Engine	DD7 = 5-Speed Manual T355 Transmission
L = LOWLINE	E = DODGE		ED4 = 2.4L 4 Cyl DOHC 16V Turbo Engine	DEF = 6-Speed Manual Aisin BG6 Trans
X = SPECIAL			ECD = 2.0L 4 Cyl DOHC Diesel 16V Engine	DEK = 6-Speed Manual Getrag DMT6 Trans
			ECN = 2.0L 4 Cyl DOHC 16V Dual VVT Engine	
			EBA = 1.8L 4 Cyl DOHC 16V Dual VVT Engine	

Cylinder Head Cover 1.8L [EBA]
Figure 009EBA-205

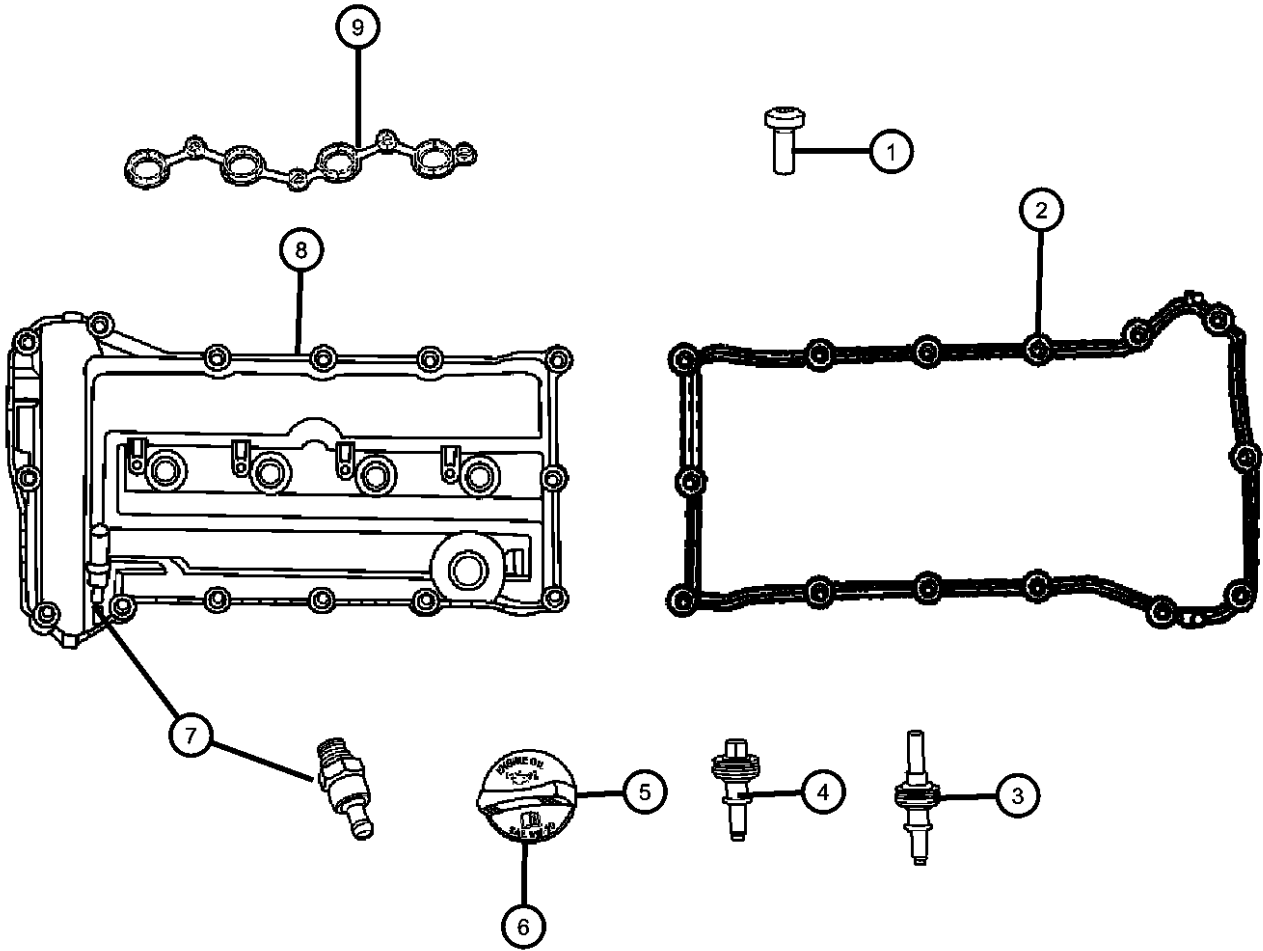

ITEM	PART NUMBER	QTY	LINE	SERIES	BODY	ENGINE	TRANS	TRIM	DESCRIPTION
------	-------------	-----	------	--------	------	--------	-------	------	-------------

NOTE:
Sales Codes:
[DAV] = Continuously Variable Transmission
[DEF] = 6-Speed Manual Aisian BG6 Transmission
[DEK] = 6-Speed Manual Getrag DM76 Transmission
[DE0] = All 6-Speed Manual Transmissions
[DD0] = All 5-Speed Manual Transmissions
[DD7] = 5-Speed Manual T355 Transmission
[EBA] = 1.8L 4 Cylinder DOHC 16 Valve VVT Engine
[ECD] = 2.0L 4 Cylinder DOHC Diesel 16 Valve Engine
[ECN] = 2.0L 4 Cylinder DOHC 16 Valve VVT Engine
[EC0] = All 2.0L 4 Cylinder Gas Engines
[ED3] = 2.4L 4 Cylinder DOHC 16 Valve Duel VVT Engine
[ED4] = 2.4L 4 Cylinder DOHC 16 Valve Turbo Engine
[ED0] = All 2.4L 4 Cylinder Gas Engines
[NAA] = Federal Emissions
[NAE] = California Emissions
[NAS] = 50 State Emissions
[NA1] = Export Emissions

1	06104141AA	4	B, D, E	EBA, ECN, ED3, ED4	SCREW, [M6X1.0X16.0]
2	04884762AA	1	B, D, E	EBA, ECN, ED3, ED4	GASKET, Cylinder Cover
3	04884763AA	11	B, D, E	ED3, ED4, EBA, ECN	ISOLATOR, Cylinder Head Cover, Grommet And Stud, [M6 X 1.0-6G]
4	04884764AA	7	B, D, E	EBA, ECN, ED3, ED4	ISOLATOR, Cylinder Head Cover, Grommet And Bolt, [M6 X 1.0-6G]
5	04884739AA	1	B, D, E	EBA, ECN, ED3	CAP, Oil Filler
6	68029299AA	1	B, D, E	EBA, ECN, ED3	O RING, Oil Filler Cap
7	05047002AA	1	B, D, E	EBA, ECN, ED3, ED4	VALVE, PCV
8	04884760AE	1	B, D, E	EBA, ECN, ED3, ED4	COVER, Cylinder Head
9	04884765AA	1	B, D, E	EBA, ECN, ED3, ED4	GASKET, Coil

CALIBER (PM)		BODY		ENGINE	TRANSMISSION
SERIES	LINE				
H = HIGHLINE	B = DODGE	49 = HATCHBACK TYPE #2		ECE = 2.0L 4 Cyl DOHC DPF Diesel Engine	DAV = Continuously Variable Transaxle II
S = SPORT	D = DODGE			ED3 = 2.4L 4 Cyl DOHC 16V Dual VVT Engine	DD7 = 5-Speed Manual T355 Transmission
L = LOWLINE	E = DODGE			ED4 = 2.4L 4 Cyl DOHC 16V Turbo Engine	DEF = 6-Speed Manual Aisin BG6 Trans
X = SPECIAL				ECD = 2.0L 4 Cyl DOHC Diesel 16V Engine	DEK = 6-Speed Manual Getrag DMT6 Trans
				ECN = 2.0L 4 Cyl DOHC 16V Dual VVT Engine	
				EBA = 1.8L 4 Cyl DOHC 16V Dual VVT Engine	

Cylinder Head 1.8L [EBA]
Figure 009EBA-225

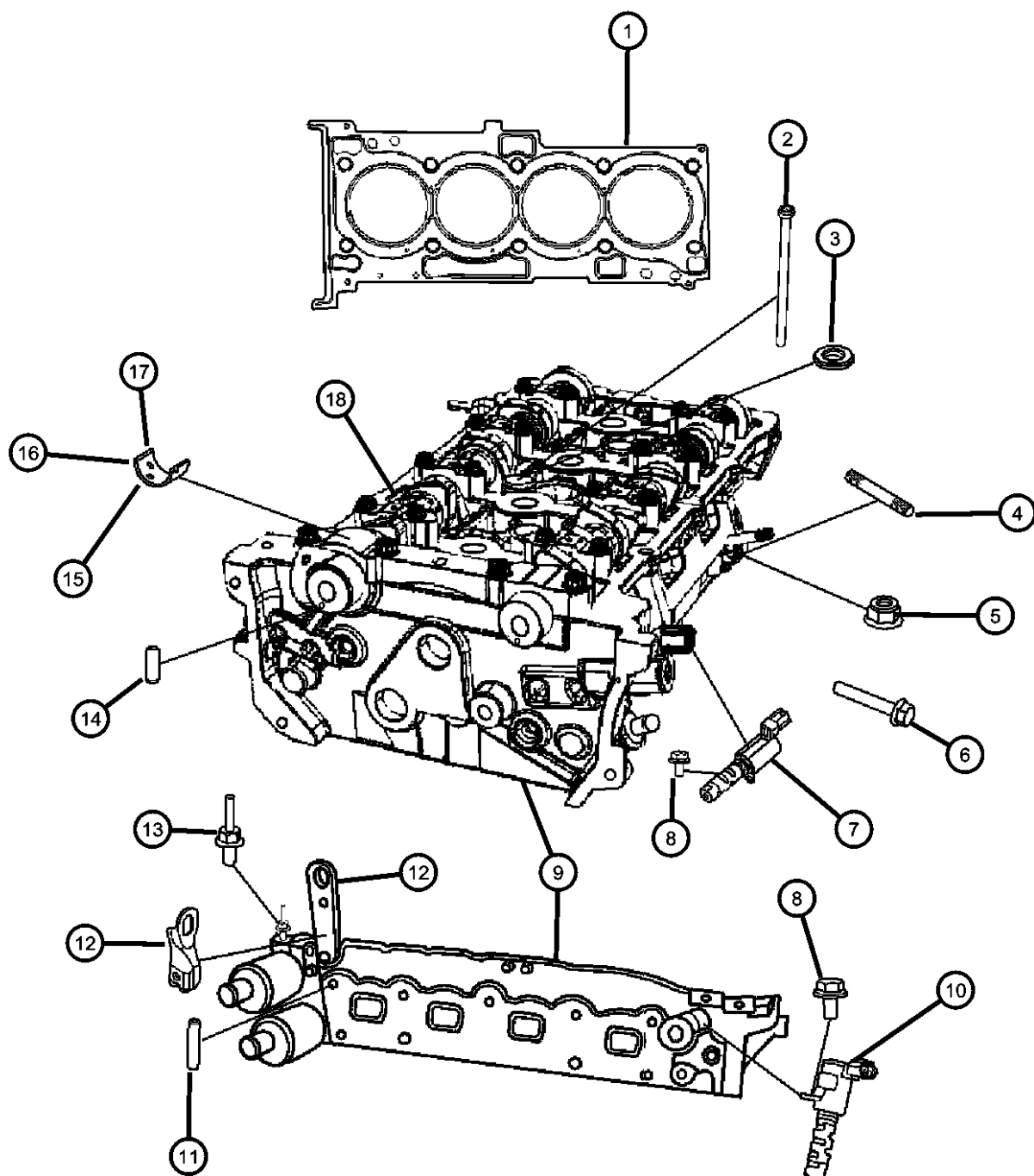

ITEM	PART NUMBER	QTY	LINE	SERIES	BODY	ENGINE	TRANS	TRIM	DESCRIPTION
------	-------------	-----	------	--------	------	--------	-------	------	-------------

NOTE:
Complete Cylinder Contains: Cylinder Head, Camshafts, Camshaft Bearings, Intake Valves, Exhaust Valves, Valve Stem Seals, Valve Retainers, V
Sales Codes:
[DAV] = Continuously Variable Transmission
[DEF] = 6-Speed Manual Aisian BG6 Transmission
[DEK] = 6-Speed Manual Getrag DM76 Transmission
[DE0] = All 6-Speed Manual Transmissions
[DD0] = All 5-Speed Manual Transmissions
[DD7] = 5-Speed Manual T355 Transmission
[EBA] = 1.8L 4 Cylinder DOHC 16 Valve VVT Engine
[ECD] = 2.0L 4 Cylinder DOHC Diesel 16 Valve Engine
[ECN] = 2.0L 4 Cylinder DOHC 16 Valve VVT Engine
[EC0] = All 2.0L 4 Cylinder Gas Engines
[ED3] = 2.4L 4 Cylinder DOHC 16 Valve Dual VVT Engine
[ED4] = 2.4L 4 Cylinder DOHC 16 Valve Turbo Engine
[ED0] = All 2.4L 4 Cylinder Gas Engines
[NAA] = Federal Emissions
[NAE] = California Emisssons
[NAS] = 50 State Emissions
[NA1] = Export Emissions

1	05189975AA	1	B, D, E			ECN			GASKET PACKAGE, Cylinder Head, See ILL 110 For Contents
2	06508858AA	8	B, D, E			EBA, ECN, ED3, ED4			BOLT, Torx Head, M11x1.50x165.70
3	06508859AA	2	B, D, E			EBA, ECN, ED3, ED4			WASHER, Flat Special, ID M11.50 OD 23.20 THK 3.40
4	06102397AA	2	B, D, E			EBA, ECN, ED3			STUD, Double Ended, M8x1.25x55.00
5	06104716AA	3	B, D, E						NUT, Hex Flange Lock, M8X1.25
6	06104201AA	3	B, D, E			EBA, ECN, ED3, ED4			BOLT, Hex Flange Head, M8X1.25X45.00
7	04884695AA	1	B, D, E			EBA, ECN, ED3, ED4			CONTROL VALVE, Oil Intake
8	04884695AA	1							BOLT, [M6X12], (NOT SERVICED)
9	68004168AA	1	B, D, E			EBA, ECN, ED3			HEAD PACKAGE, Engine Cylinder, See Note
10	04884483AA	1	B, D, E			EBA, ECN, ED3, ED4			CONTROL VALVE, Oil Exhaust
11	06509036AA	2	B, D, E			EBA, ECN, ED3			STUD, Double Ended, M10x1.25x43.80, [M10X1.25X43.80]

CALIBER (PM)		BODY		ENGINE		TRANSMISSION	
SERIES	LINE						
H = HIGHLINE	B = DODGE	49 = HATCHBACK TYPE #2		ECE = 2.0L 4 Cyl DOHC DPF Diesel Engine		DAV = Continuously Variable Transaxle II	
S = SPORT	D = DODGE			ED3 = 2.4L 4 Cyl DOHC 16V Dual VVT Engine		DD7 = 5-Speed Manual T355 Transmission	
L = LOWLINE	E = DODGE			ED4 = 2.4L 4 Cyl DOHC 16V Turbo Engine		DEF = 6-Speed Manual Aisian BG6 Trans	
X = SPECIAL				ECD = 2.0L 4 Cyl DOHC Diesel 16V Engine		DEK = 6-Speed Manual Getrag DMT6 Trans	
				ECN = 2.0L 4 Cyl DOHC 16V Dual VVT Engine			
				EBA = 1.8L 4 Cyl DOHC 16V Dual VVT Engine			

AR = use ase required - = Non illustrated part

2008 PM

Cylinder Head 1.8L [EBA]
Figure 009EBA-225

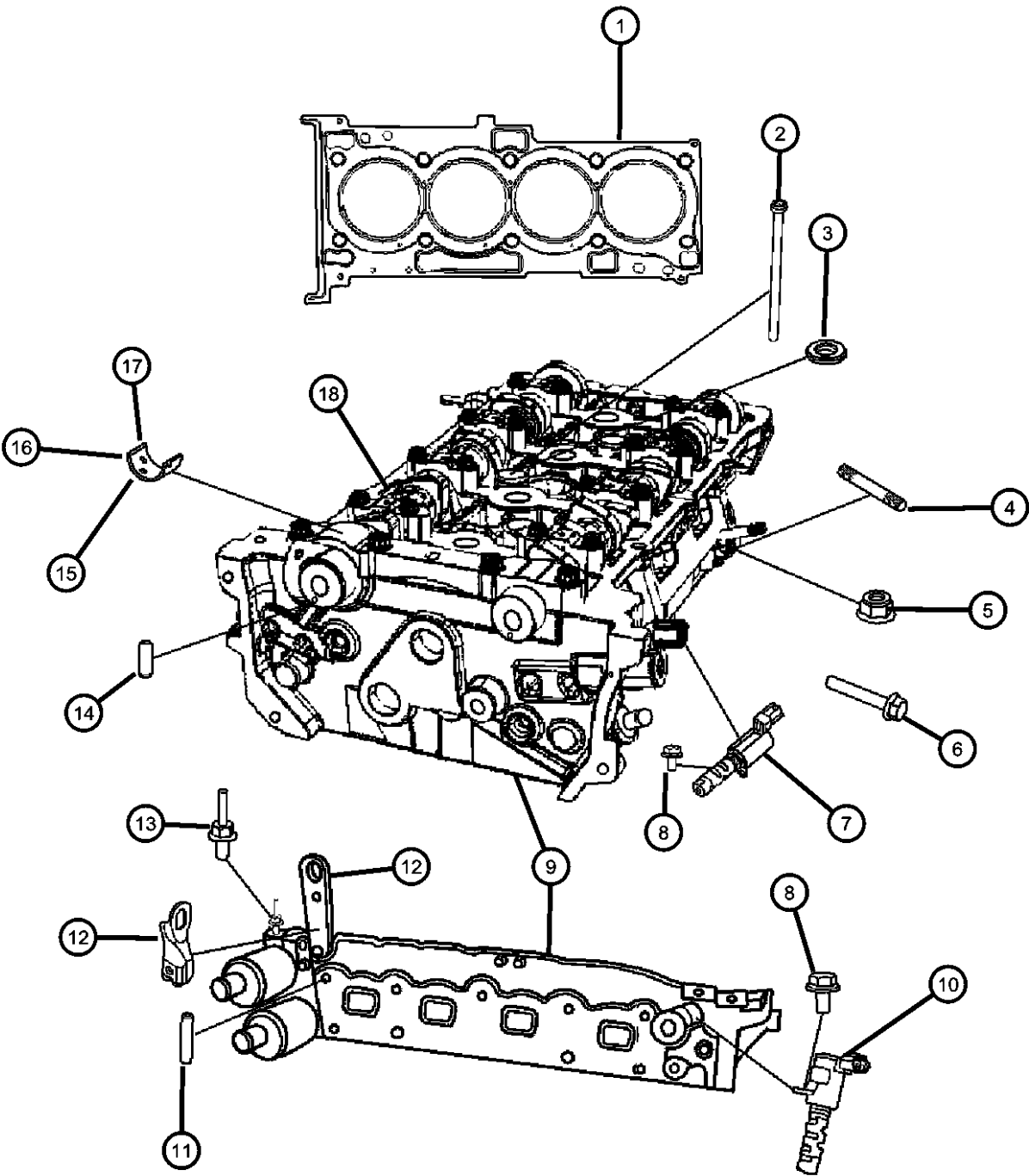

ITEM	PART NUMBER	QTY	LINE	SERIES	BODY	ENGINE	TRANS	TRIM	DESCRIPTION
12	04884752AC	1	E, B, D			EBA, ECN, ED3, ED4			BRACKET, Engine Lift
13	06508424AA	1	B, D, E			EBA, ECN, ED3, ED4			STUD, Double Ended, M8x1.25x50.00
14	06508424AA	1							PIN, Dowel, Serviced With Camshaft, (NOT SERVICED)
15	05047008AA	AR	B, D, E			EBA, ECN, ED3			BEARING, Camshaft, Size 1
16	05047009AA	AR	B, D, E			EBA, ECN, ED3			BEARING, Camshaft, Size 2
17	05047010AA	AR	B, D, E			EBA, ECN, ED3			BEARING, Camshaft, Size 3
18	1601110000	7	B, D, E			EBA, ECN, ED3			BALL

CALIBER (PM)		BODY		ENGINE		TRANSMISSION	
SERIES	LINE						
H = HIGHLINE	B = DODGE	49 = HATCHBACK TYPE #2		ECE = 2.0L 4 Cyl DOHC DPF Diesel Engine		DAV = Continuously Variable Transaxle II	
S = SPORT	D = DODGE			ED3 = 2.4L 4 Cyl DOHC 16V Dual VVT Engine		DD7 = 5-Speed Manual T355 Transmission	
L = LOWLINE	E = DODGE			ED4 = 2.4L 4 Cyl DOHC 16V Turbo Engine		DEF = 6-Speed Manual Aisin BG6 Trans	
X = SPECIAL				ECD = 2.0L 4 Cyl DOHC Diesel 16V Engine		DEK = 6-Speed Manual Getrag DMT6 Trans	
				ECN = 2.0L 4 Cyl DOHC 16V Dual VVT Engine			
				EBA = 1.8L 4 Cyl DOHC 16V Dual VVT Engine			

Engine Cylinder Block And Hardware 1.8L [EBA]
Figure 009EBA-305

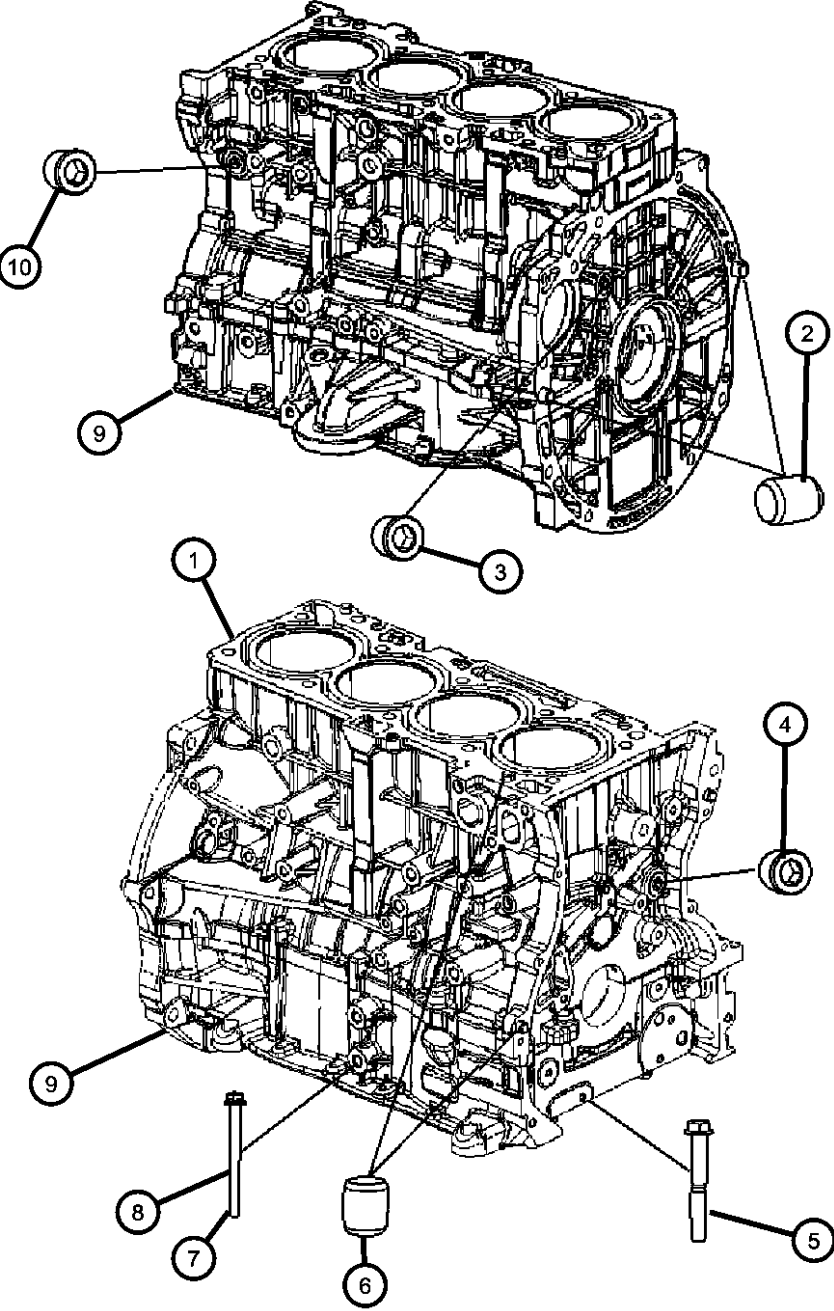

ITEM	PART NUMBER	QTY	LINE	SERIES	BODY	ENGINE	TRANS	TRIM	DESCRIPTION
------	-------------	-----	------	--------	------	--------	-------	------	-------------

NOTE: The Following Parts Must Be Replaced When Ordering A Replacement Long Block: Flex Plate To Clutch Bolts, Flex Plate To Crankshaft Bolts, Catalytic Converter Gasket, Intake And Exhaust Manifold Gaskets, Thermostat Housing Sales Codes: [DAV] = Continuously Variable Transmission [DEF] = 6-Speed Manual Aisian BG6 Transmission [DEK] = 6-Speed Manual Getrag DM76 Transmission [DE0] = All 6-Speed Manual Transmissions [DD0] = All 5-Speed Manual Transmissions [DD7] = 5-Speed Manual T355 Transmission [EBA] = 1.8L 4 Cylinder DOHC 16 Valve VVT Engine [ECD] = 2.0L 4 Cylinder DOHC Diesel 16 Valve Engine [ECN] = 2.0L 4 Cylinder DOHC 16 Valve VVT Engine [EC0] = All 2.0L 4 Cylinder Gas Engines [ED3] = 2.4L 4 Cylinder DOHC 16 Valve Dual VVT Engine [ED4] = 2.4L 4 Cylinder DOHC 16 Valve Turbo Engine [ED0] = All 2.4L 4 Cylinder Gas Engines [NAA] = Federal Emissions [NAE] = California Emissions [NAS] = 50 State Emissions [NA1] = Export Emissions									
1	05183905AC	1	B, D, E			ECN			ENGINE, Short Block, See Note
2	04884783AA	2	B, D, E			ECN			DOWEL PIN
3	04884908AA	1	B, D, E			ECN			PLUG, Cylinder Block Oil Hole
4									PLUG
	04884701AA	2	B, D, E			ECN			Main Oil Gallery
		1	B, D, E			ECN			Oil Feed To Tensioner
5		1							BOLT, [M10X1.25X76] Serviced With Shortblock, (NOT SERVICED),
6									DOWEL PIN
	04884905AA	2	B, D, E			ECN			Engine Block To Chain Case Cover
		2	B, D, E			ECN			Engine Block To Cylinder Head
		2	B, D, E			ECN			Engine Block To Ladder
7	06508984AA	4	B, D, E			EBA, ECN, ED3			BOLT, Hex Flange Head, M8x1.25x56.00, [M8X1.25X55]
8	06508984AA	4							BOLT, [M8X1.25X103] Serviced With Shortblock, (NOT SERVICED)

CALIBER (PM)		BODY		ENGINE		TRANSMISSION	
SERIES	LINE						
H = HIGHLINE	B = DODGE	49 = HATCHBACK TYPE #2		ECE = 2.0L 4 Cyl DOHC DPF Diesel Engine		DAV = Continuously Variable Transaxle II	
S = SPORT	D = DODGE			ED3 = 2.4L 4 Cyl DOHC 16V Dual VVT Engine		DD7 = 5-Speed Manual T355 Transmission	
L = LOWLINE	E = DODGE			ED4 = 2.4L 4 Cyl DOHC 16V Turbo Engine		DEF = 6-Speed Manual Aisian BG6 Trans	
X = SPECIAL				ECD = 2.0L 4 Cyl DOHC Diesel 16V Engine		DEK = 6-Speed Manual Getrag DMT6 Trans	
				ECN = 2.0L 4 Cyl DOHC 16V Dual VVT Engine			
				EBA = 1.8L 4 Cyl DOHC 16V Dual VVT Engine			

Engine Cylinder Block And Hardware 1.8L [EBA]
Figure 009EBA-305

ITEM	PART NUMBER	QTY	LINE	SERIES	BODY	ENGINE	TRANS	TRIM	DESCRIPTION
9	06508984AA	4							BEDPLATE, Serviced With Shortblock Only, (NOT SERVICED)
10	04884782AA	1	B, D, E			EBA, ECN, ED3			PLUG, Cylinder Block, [M14 X 1.5]

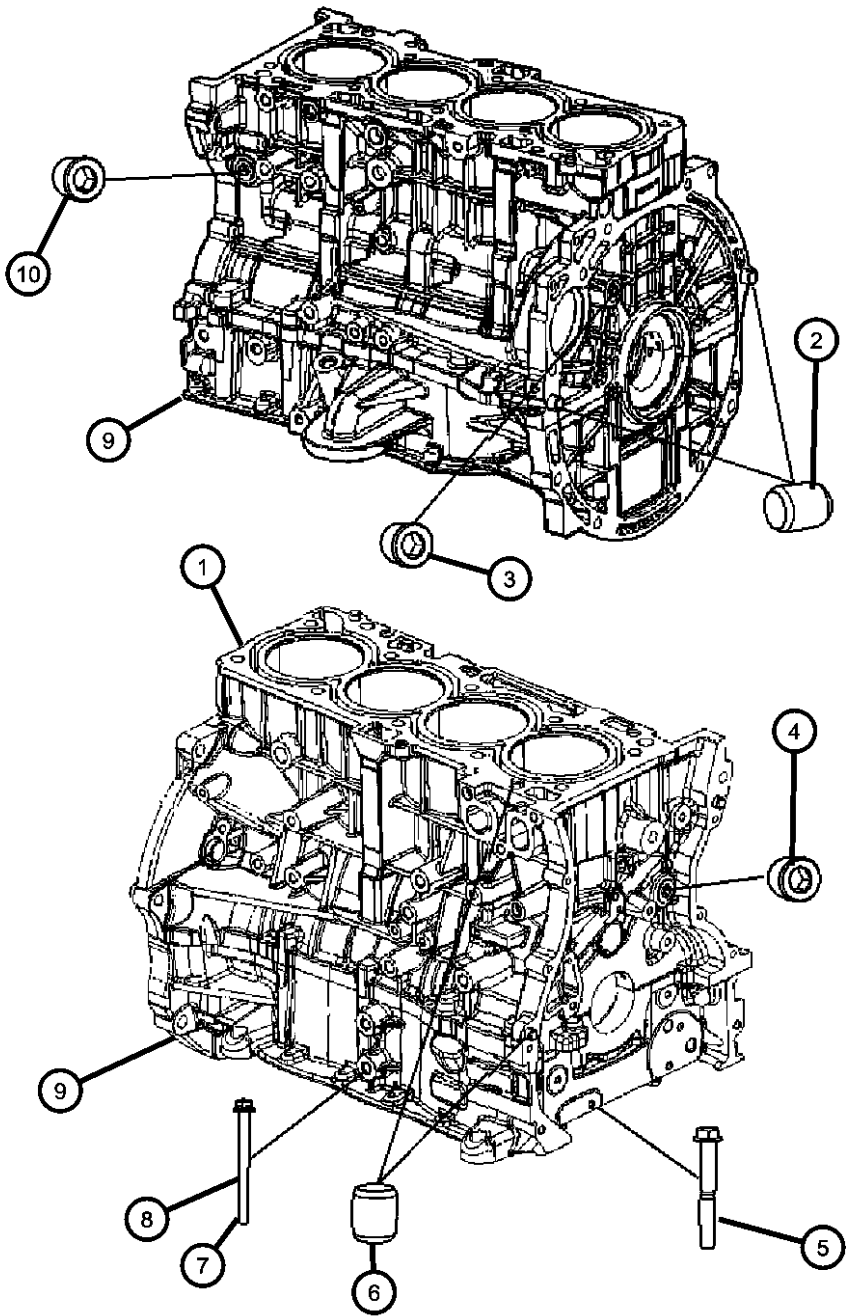

CALIBER (PM)	LINE	BODY	ENGINE	TRANSMISSION
SERIES				
H = HIGHLINE	B = DODGE	49 = HATCHBACK TYPE #2	ECE = 2.0L 4 Cyl DOHC DPF Diesel Engine	DAV = Continuously Variable Transaxle II
S = SPORT	D = DODGE		ED3 = 2.4L 4 Cyl DOHC 16V Dual VVT Engine	DD7 = 5-Speed Manual T355 Transmission
L = LOWLINE	E = DODGE		ED4 = 2.4L 4 Cyl DOHC 16V Turbo Engine	DEF = 6-Speed Manual Aisin BG6 Trans
X = SPECIAL			ECD = 2.0L 4 Cyl DOHC Diesel 16V Engine	DEK = 6-Speed Manual Getrag DMT6 Trans
			ECN = 2.0L 4 Cyl DOHC 16V Dual VVT Engine	
			EBA = 1.8L 4 Cyl DOHC 16V Dual VVT Engine	

Engine Cylinder Block Heater 1.8L [EBA]
Figure 009EBA-325

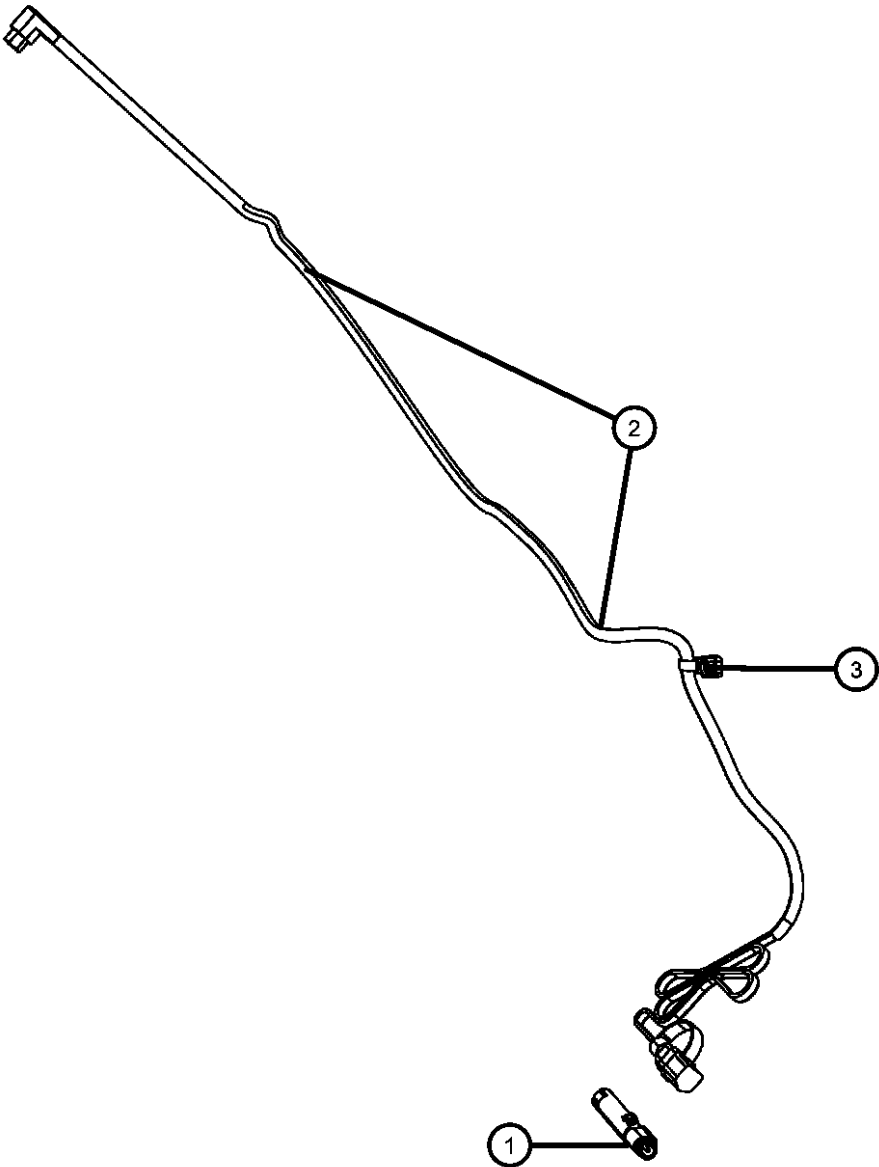

ITEM	PART NUMBER	QTY	LINE	SERIES	BODY	ENGINE	TRANS	TRIM	DESCRIPTION
------	-------------	-----	------	--------	------	--------	-------	------	-------------

NOTE:
Sales Codes:
[DAV] = Continuously Variable Transmission
[DEF] = 6-Speed Manual Aisian BG6 Transmission
[DEK] = 6-Speed Manual Getrag DM76 Transmission
[DE0] = All 6-Speed Manual Transmissions
[DD0] = All 5-Speed Manual Transmissions
[DD7] = 5-Speed Manual T355 Transmission
[EBA] = 1.8L 4 Cylinder DOHC 16 Valve VVT Engine
[ECD] = 2.0L 4 Cylinder DOHC Diesel 16 Valve Engine
[ECN] = 2.0L 4 Cylinder DOHC 16 Valve VVT Engine
[EC0] = All 2.0L 4 Cylinder Gas Engines
[ED3] = 2.4L 4 Cylinder DOHC 16 Valve Duel VVT Engine
[ED4] = 2.4L 4 Cylinder DOHC 16 Valve Turbo Engine
[ED0] = All 2.4L 4 Cylinder Gas Engines
[NAA] = Federal Emissions
[NAE] = California Emisssons
[NAS] = 50 State Emissions
[NA1] = Export Emissions

1	05033557AB	1	B, D, E			EBA, ECN, ED3, ED4			HEATER, Engine
2	05033279AA	1	B, D, E			EBA, ECN, ED3			CORD, Engine Block Heater
3	05033279AA	1							CLIP, Serviced With Cord, (NOT SERVICED)

CALIBER (PM)		BODY		ENGINE	TRANSMISSION
SERIES	LINE	49 = HATCHBACK TYPE #2			
H = HIGHLINE	B = DODGE			ECE = 2.0L 4 Cyl DOHC DPF Diesel Engine	DAV = Continuously Variable Transaxle II
S = SPORT	D = DODGE			ED3 = 2.4L 4 Cyl DOHC 16V Dual VVT Engine	DD7 = 5-Speed Manual T355 Transmission
L = LOWLINE	E = DODGE			ED4 = 2.4L 4 Cyl DOHC 16V Turbo Engine	DEF = 6-Speed Manual Aisin BG6 Trans
X = SPECIAL				ECD = 2.0L 4 Cyl DOHC Diesel 16V Engine	DEK = 6-Speed Manual Getrag DMT6 Trans
				ECN = 2.0L 4 Cyl DOHC 16V Dual VVT Engine	
				EBA = 1.8L 4 Cyl DOHC 16V Dual VVT Engine	

Crankshaft, Crankshaft Bearings, Damper And Driveplate 1.8L [EBA]
Figure 009EBA-405

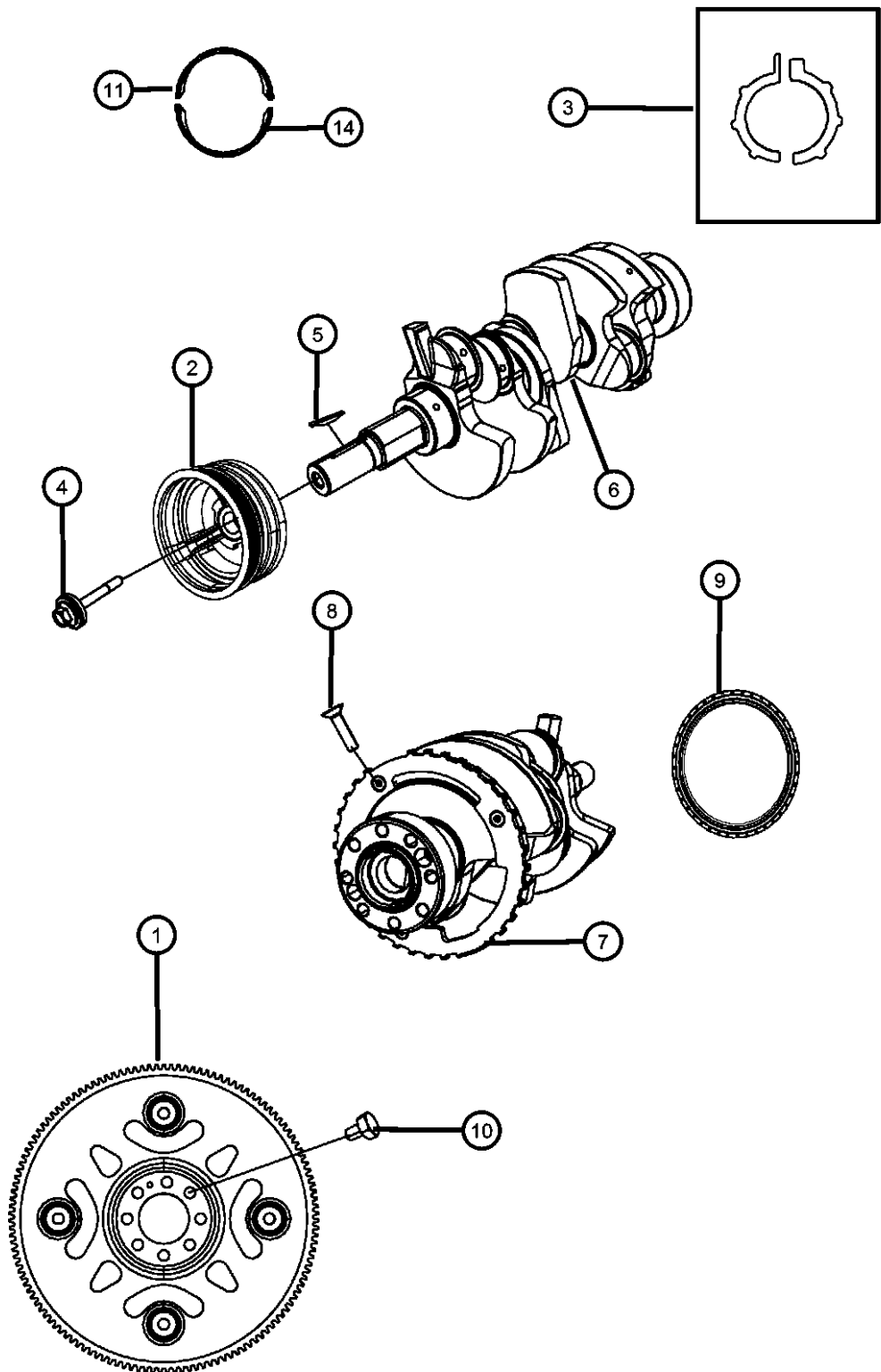

ITEM	PART NUMBER	QTY	LINE	SERIES	BODY	ENGINE	TRANS	TRIM	DESCRIPTION
------	-------------	-----	------	--------	------	--------	-------	------	-------------

NOTE: For Crankshaft Identification, Stamping Location And Bearing Information Refer To The Service Manual. For Bearing Selection Sizes Please Refer To Service Manual Group 9, Bearings Crankshaft Main, [Select Fit Identification] Sales Codes: [DAV] = Continuously Variable Transmission [DEF] = 6-Speed Manual Aisian BG6 Transmission [DEK] = 6-Speed Manual Getrag DM76 Transmission [DE0] = All 6-Speed Manual Transmissions [DD0] = All 5-Speed Manual Transmissions [DD7] = 5-Speed Manual T355 Transmission [EBA] = 1.8L 4 Cylinder DOHC 16 Valve VVT Engine [ECD] = 2.0L 4 Cylinder DOHC Diesel 16 Valve Engine [ECN] = 2.0L 4 Cylinder DOHC 16 Valve VVT Engine [EC0] = All 2.0L 4 Cylinder Gas Engines [ED3] = 2.4L 4 Cylinder DOHC 16 Valve Duel VVT Engine [ED4] = 2.4L 4 Cylinder DOHC 16 Valve Turbo Engine [ED0] = All 2.4L 4 Cylinder Gas Engines [NAA] = Federal Emissions [NAE] = California Emisssons [NAS] = 50 State Emissions [NA1] = Export Emissions									
1	04736238AA	1	B, D, E				DAV, DD7		FLEXPLATE
2	2312425000	1	B, D, E			EBA, ECN, ED3			DAMPER, Crankshaft
3	04884910AA	2	B, D, E			EBA, ECN, ED3			BEARING, Crankshaft Thrust
4	06509029AA	1	D, E, B			EBA, ECN, ED3			BOLT, Hex Flange Head, M14x1.50x40.00
5	04884923AC	1	B, D, E			EBA, ECN, ED3, ED4 ECN			KEY, Crankshaft Sprocket
6	68001693AA	1	B, D, E						CRANKSHAFT PACKAGE, Engine
7	68001693AA	1							TONE RING, Sensor, Serviced With Crankshaft, (NOT SERVICED)
8	06509028AA	4	B, D, E			EBA, ECN, ED3			SCREW, Torx Flange Head, M6x1.00x14.00
9	2144325000	1	B, D, E			EBA, ECN, ED3, ED4			SEAL, Crankshaft Oil, Rear
10	05189932AA	7	B, D, E			EBA, ECN, ED3			BOLT PACKAGE, Driveplate To Crankshaft
11	04884915AA	AR	B, D, E			EBA, ECN, ED3			BEARING, Crankshaft Upper, Standard
-12	04884914AA	AR	B, D, E			EBA, ECN, ED3			BEARING, Crankshaft Upper, -6 Micron

CALIBER (PM)		BODY		ENGINE		TRANSMISSION	
SERIES	LINE						
H = HIGHLINE	B = DODGE	49 = HATCHBACK TYPE #2		ECE = 2.0L 4 Cyl DOHC DPF Diesel Engine		DAV = Continuously Variable Transaxle II	
S = SPORT	D = DODGE			ED3 = 2.4L 4 Cyl DOHC 16V Dual VVT Engine		DD7 = 5-Speed Manual T355 Transmission	
L = LOWLINE	E = DODGE			ED4 = 2.4L 4 Cyl DOHC 16V Turbo Engine		DEF = 6-Speed Manual Aisian BG6 Trans	
X = SPECIAL				ECD = 2.0L 4 Cyl DOHC Diesel 16V Engine		DEK = 6-Speed Manual Getrag DMT6 Trans	
				ECN = 2.0L 4 Cyl DOHC 16V Dual VVT Engine			
				EBA = 1.8L 4 Cyl DOHC 16V Dual VVT Engine			

Crankshaft, Crankshaft Bearings, Damper And Driveplate 1.8L [EBA]
Figure 009EBA-405

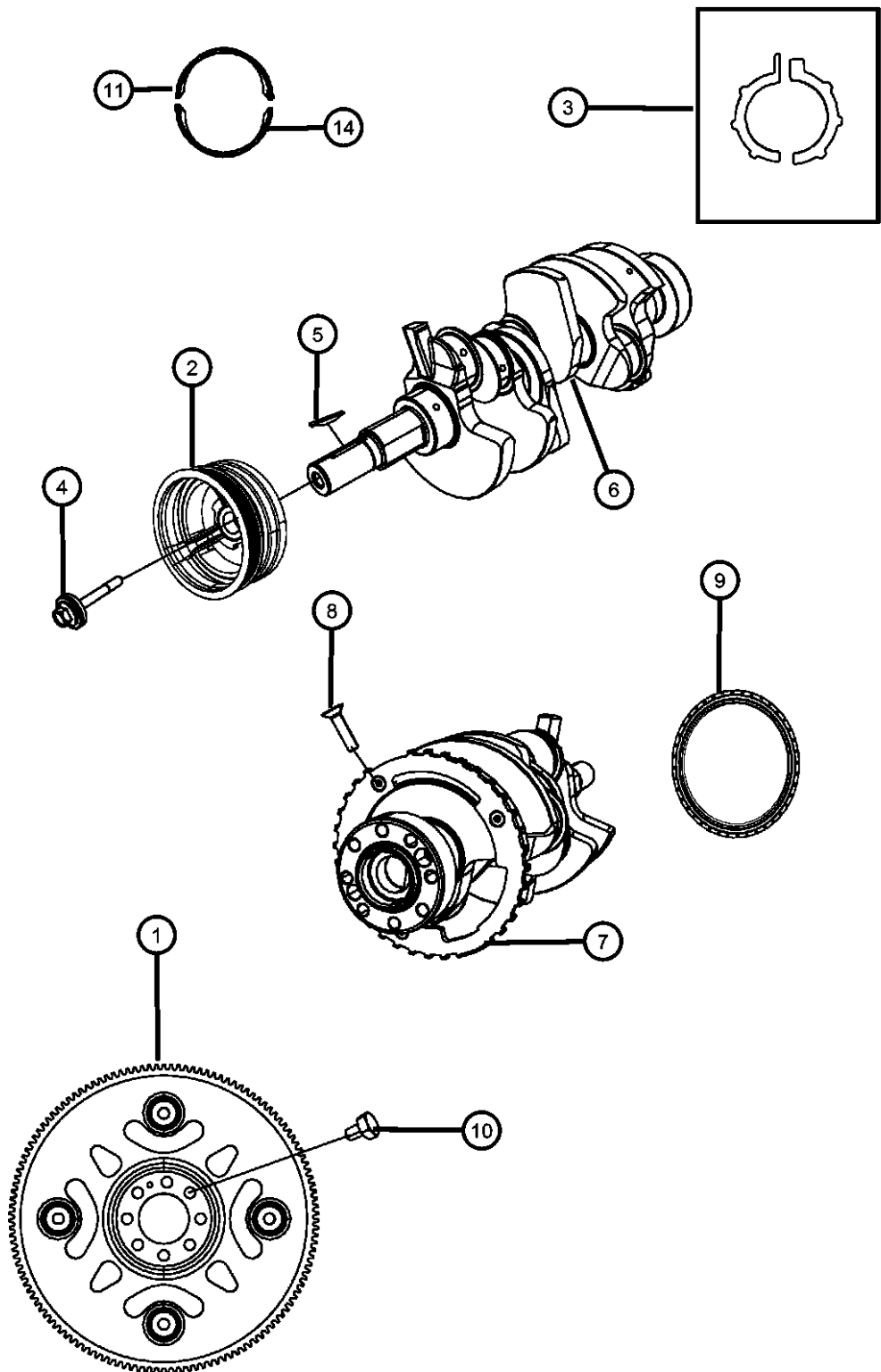

ITEM	PART NUMBER	QTY	LINE	SERIES	BODY	ENGINE	TRANS	TRIM	DESCRIPTION
-13	04884916AA	AR	B, D, E			EBA, ECN, ED3			BEARING, Crankshaft Upper, +6 Micron
14	04884919AA	AR	B, D, E			EBA, ECN, ED3			BEARING, Crankshaft Lower, Standard
-15	04884918AA	AR	B, D, E			EBA, ECN, ED3			BEARING, Crankshaft Lower, -3 Micron
-16	04884920AA	AR	B, D, E			EBA, ECN, ED3			BEARING, Crankshaft Lower, +3 Micron
-17	04884917AA	AR	B, D, E			EBA, ECN, ED3			BEARING, Crankshaft Lower, -6 Micron
-18	04884921AA	AR	B, D, E			EBA, ECN, ED3			BEARING, Crankshaft Lower, +6 Micron

CALIBER (PM)	LINE	BODY	ENGINE	TRANSMISSION
SERIES				
H = HIGHLINE	B = DODGE	49 = HATCHBACK TYPE #2	ECE = 2.0L 4 Cyl DOHC DPF Diesel Engine	DAV = Continuously Variable Transaxle II
S = SPORT	D = DODGE		ED3 = 2.4L 4 Cyl DOHC 16V Dual VVT Engine	DD7 = 5-Speed Manual T355 Transmission
L = LOWLINE	E = DODGE		ED4 = 2.4L 4 Cyl DOHC 16V Turbo Engine	DEF = 6-Speed Manual Aisin BG6 Trans
X = SPECIAL			ECD = 2.0L 4 Cyl DOHC Diesel 16V Engine	DEK = 6-Speed Manual Getrag DMT6 Trans
			ECN = 2.0L 4 Cyl DOHC 16V Dual VVT Engine	
			EBA = 1.8L 4 Cyl DOHC 16V Dual VVT Engine	

AR = use ase required - = Non illustrated part

2008 PM

Pistons, Connecting Rods, Connecting Rod Bearings And Piston Rings 1.8L [EBA]
Figure 009EBA-425

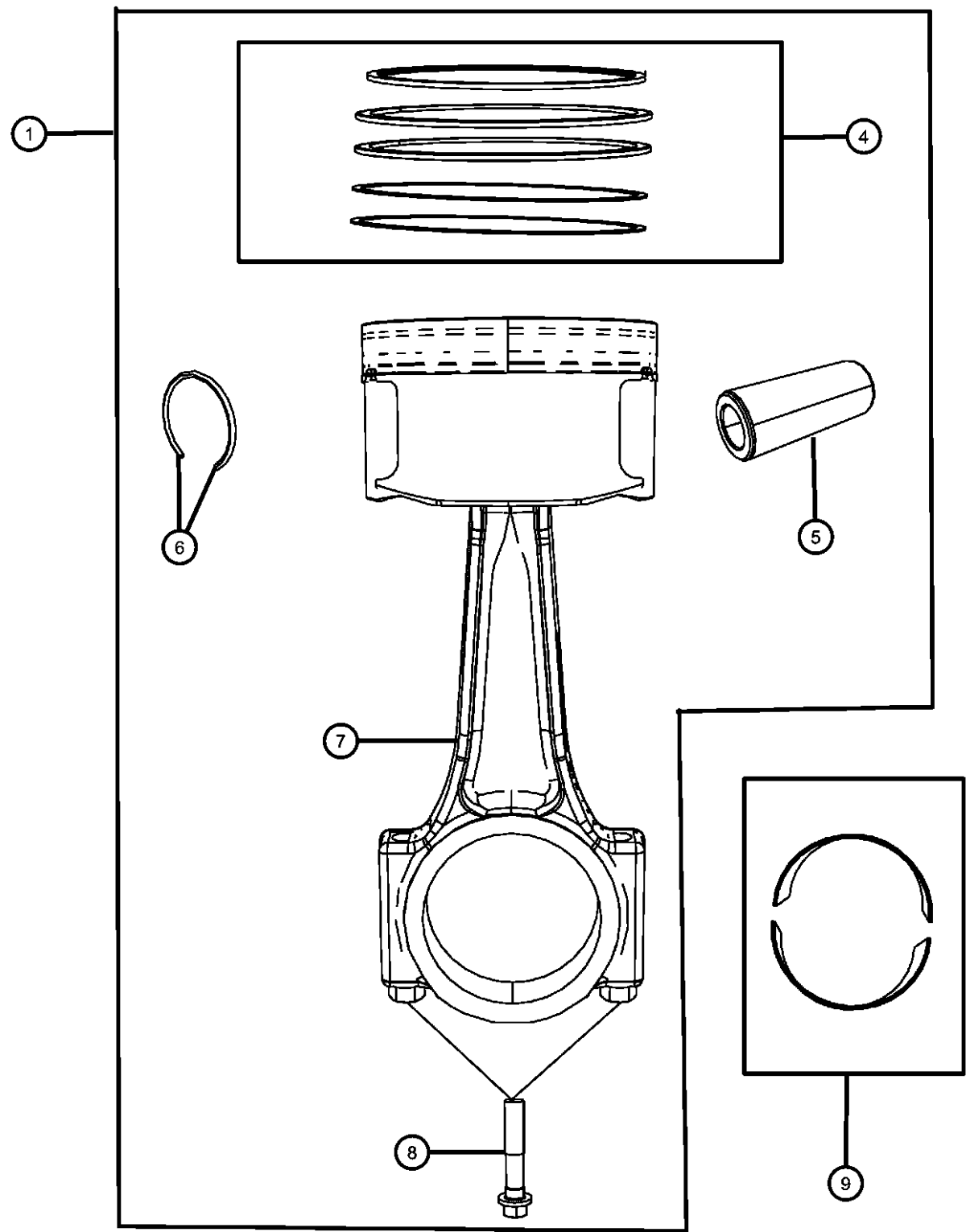

ITEM	PART NUMBER	QTY	LINE	SERIES	BODY	ENGINE	TRANS	TRIM	DESCRIPTION
------	-------------	-----	------	--------	------	--------	-------	------	-------------

NOTE: For Crankshaft Identification, Stamping Location And Bearing Information Refer To The Service Manual. For Bearing Selection Sizes Please Refer To Service Manual Group 9, Bearings Crankshaft Main, [Select Fit Identification] Sales Codes: [DAV] = Continuously Variable Transmission [DEF] = 6-Speed Manual Aisian BG6 Transmission [DEK] = 6-Speed Manual Getrag DM76 Transmission [DE0] = All 6-Speed Manual Transmissions [DD0] = All 5-Speed Manual Transmissions [DD7] = 5-Speed Manual T355 Transmission [EBA] = 1.8L 4 Cylinder DOHC 16 Valve VVT Engine [ECD] = 2.0L 4 Cylinder DOHC Diesel 16 Valve Engine [ECN] = 2.0L 4 Cylinder DOHC 16 Valve VVT Engine [EC0] = All 2.0L 4 Cylinder Gas Engines [ED3] = 2.4L 4 Cylinder DOHC 16 Valve Duel VVT Engine [ED4] = 2.4L 4 Cylinder DOHC 16 Valve Turbo Engine [ED0] = All 2.4L 4 Cylinder Gas Engines [NAA] = Federal Emissions [NAE] = California Emisssons [NAS] = 50 State Emissions [NA1] = Export Emissions									
1	05191337AA	AR	B, D, E			ECN			PISTON PIN AND ROD, A-Size
-2	05191338AA	AR	B, D, E			ECN			PISTON PIN AND ROD, B-Size
-3	05191339AA	AR	B, D, E			ECN			PISTON PIN AND ROD, C-Size
4									PISTON RING SET, COMPLETE ENGINE, STD.
	05191418AB	1	B, D, E			ECN			
		AR	B, D, E			ECN			
5		AR							PIN, Piston, Serviced With Piston Package, (NOT SERVICED)
6		AR							RING, Piston Pin, Serviced With Piston Package, (NOT SERVICED)
7		AR							ROD, Connecting, Serviced With Piston Package, (NOT SERVICED)
8	MN195112	8	B, D, E			ECN			BOLT, Connecting Rod
9	04884912AA	AR	B, D, E			EBA, ECN, ED3			BEARING, Connecting Rod, STD.
-10	04884911AA	AR	B, D, E			EBA, ECN, ED3			BEARING, Connecting Rod, -3 Micron
-11	04884913AA	AR	B, D, E			EBA, ECN, ED3			BEARING, Connecting Rod, +3 Micron

CALIBER (PM)		BODY		ENGINE		TRANSMISSION	
SERIES	LINE						
H = HIGHLINE	B = DODGE	49 = HATCHBACK TYPE #2		ECE = 2.0L 4 Cyl DOHC DPF Diesel Engine		DAV = Continuously Variable Transaxle II	
S = SPORT	D = DODGE			ED3 = 2.4L 4 Cyl DOHC 16V Dual VVT Engine		DD7 = 5-Speed Manual T355 Transmission	
L = LOWLINE	E = DODGE			ED4 = 2.4L 4 Cyl DOHC 16V Turbo Engine		DEF = 6-Speed Manual Aisian BG6 Trans	
X = SPECIAL				ECD = 2.0L 4 Cyl DOHC Diesel 16V Engine		DEK = 6-Speed Manual Getrag DMT6 Trans	
				ECN = 2.0L 4 Cyl DOHC 16V Dual VVT Engine			
				EBA = 1.8L 4 Cyl DOHC 16V Dual VVT Engine			

Camshafts And Valvetrain 1.8L [EBA]
Figure 009EBA-505

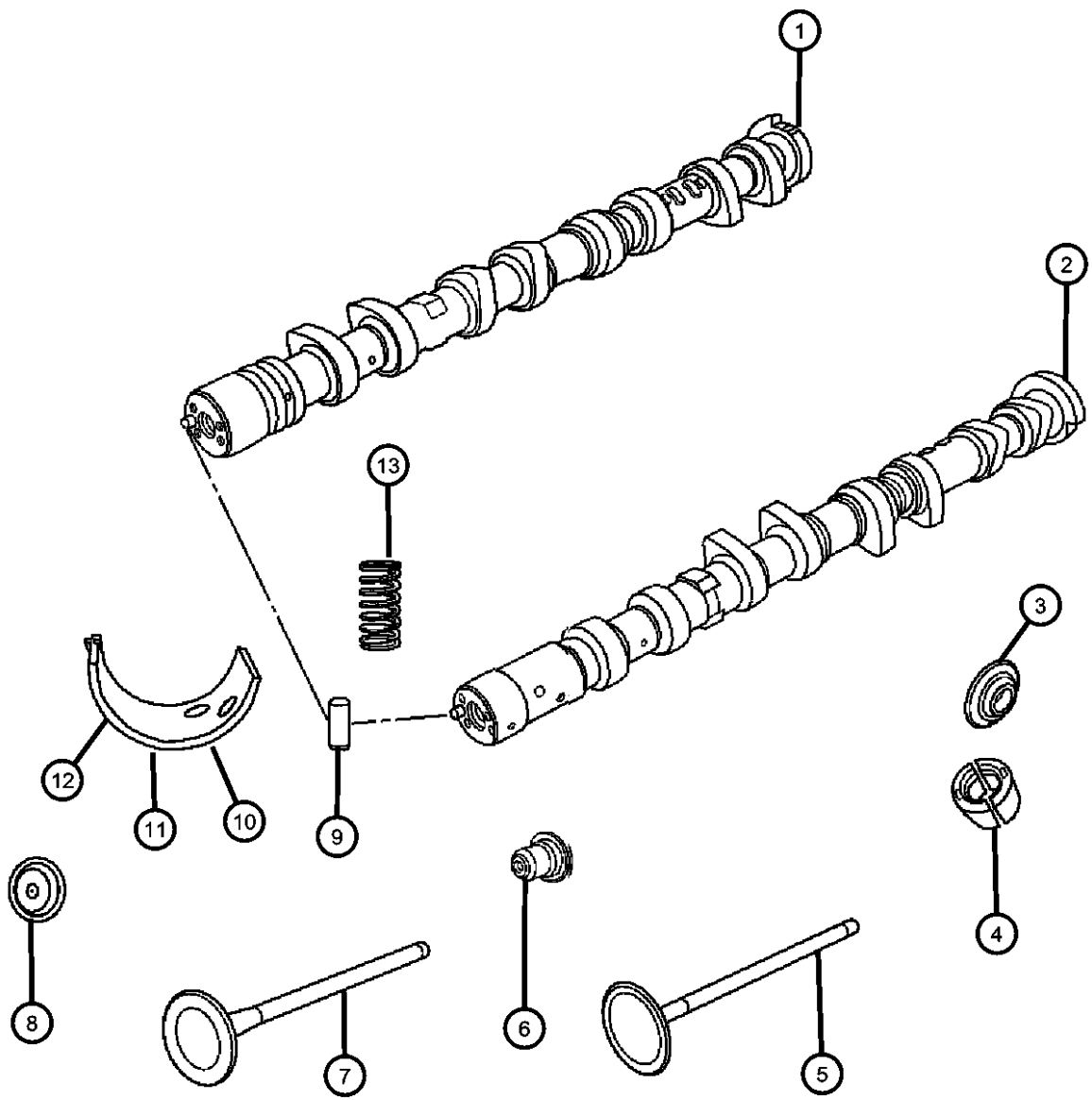

NOTE:
Solid Bucket Tappets Thickness Is Stamped On Inside Of Bucket.
Sales Codes:
[DAV] = Continuously Variable Transmission
[DEF] = 6-Speed Manual Aisian BG6 Transmission
[DEK] = 6-Speed Manual Getrag DM76 Transmission
[DE0] = All 6-Speed Manual Transmissions
[DD0] = All 5-Speed Manual Transmissions
[DD7] = 5-Speed Manual T355 Transmission
[EBA] = 1.8L 4 Cylinder DOHC 16 Valve VVT Engine
[ECD] = 2.0L 4 Cylinder DOHC Diesel 16 Valve Engine
[ECN] = 2.0L 4 Cylinder DOHC 16 Valve VVT Engine
[EC0] = All 2.0L 4 Cylinder Gas Engines
[ED3] = 2.4L 4 Cylinder DOHC 16 Valve Duel VVT Engine
[ED4] = 2.4L 4 Cylinder DOHC 16 Valve Turbo Engine
[ED0] = All 2.4L 4 Cylinder Gas Engines
[NAA] = Federal Emissions
[NAE] = California Emisssons
[NAS] = 50 State Emissions
[NA1] = Export Emissions

ITEM	PART NUMBER	QTY	LINE	SERIES	BODY	ENGINE	TRANS	TRIM	DESCRIPTION
1	04884736AB	1	B, D, E			EBA, ECN, ED3			CAMSHAFT, Exhaust
2	04884735AB	1	B, D, E			EBA, ECN, ED3			CAMSHAFT, Intake
3	04884725AA	16	B, D, E			EBA, ECN, ED3			RETAINER, Valve Spring
4	04884726AA	32	B, D, E			EBA, ECN, ED3			LOCK, Valve Spring Retainer
5	MN187696	8	B, D, E			EBA, ECN, ED3			VALVE, Engine Intake
6	2222425000	16	B, D, E			EBA, ECN, ED3			SEAL, Valve Guide
7	MN183950	8	D, E, B			EBA, ECN, ED3			VALVE, Engine Exhaust
8	04884594AB	AR	B, D, E			EBA, ECN, ED3			TAPPET, Valve, See Note [3.015 MM]
	04884594AE	AR	B, D, E			EBA, ECN, ED3			[3.06 MM]
	04884594AH	AR	B, D, E			EBA, ECN, ED3			[3.105 MM]

CALIBER (PM)		BODY		ENGINE	TRANSMISSION
SERIES	LINE	49 = HATCHBACK TYPE #2		ECE = 2.0L 4 Cyl DOHC DPF Diesel Engine	DAV = Continuously Variable Transaxle II
H = HIGHLINE	B = DODGE			ED3 = 2.4L 4 Cyl DOHC 16V Dual VVT Engine	DD7 = 5-Speed Manual T355 Transmission
S = SPORT	D = DODGE			ED4 = 2.4L 4 Cyl DOHC 16V Turbo Engine	DEF = 6-Speed Manual Aisin BG6 Trans
L = LOWLINE	E = DODGE			ECD = 2.0L 4 Cyl DOHC Diesel 16V Engine	DEK = 6-Speed Manual Getrag DMT6 Trans
X = SPECIAL				ECN = 2.0L 4 Cyl DOHC 16V Dual VVT Engine	
				EBA = 1.8L 4 Cyl DOHC 16V Dual VVT Engine	

AR = use ase required - = Non illustrated part

Camshafts And Valvetrain 1.8L [EBA]
Figure 009EBA-505

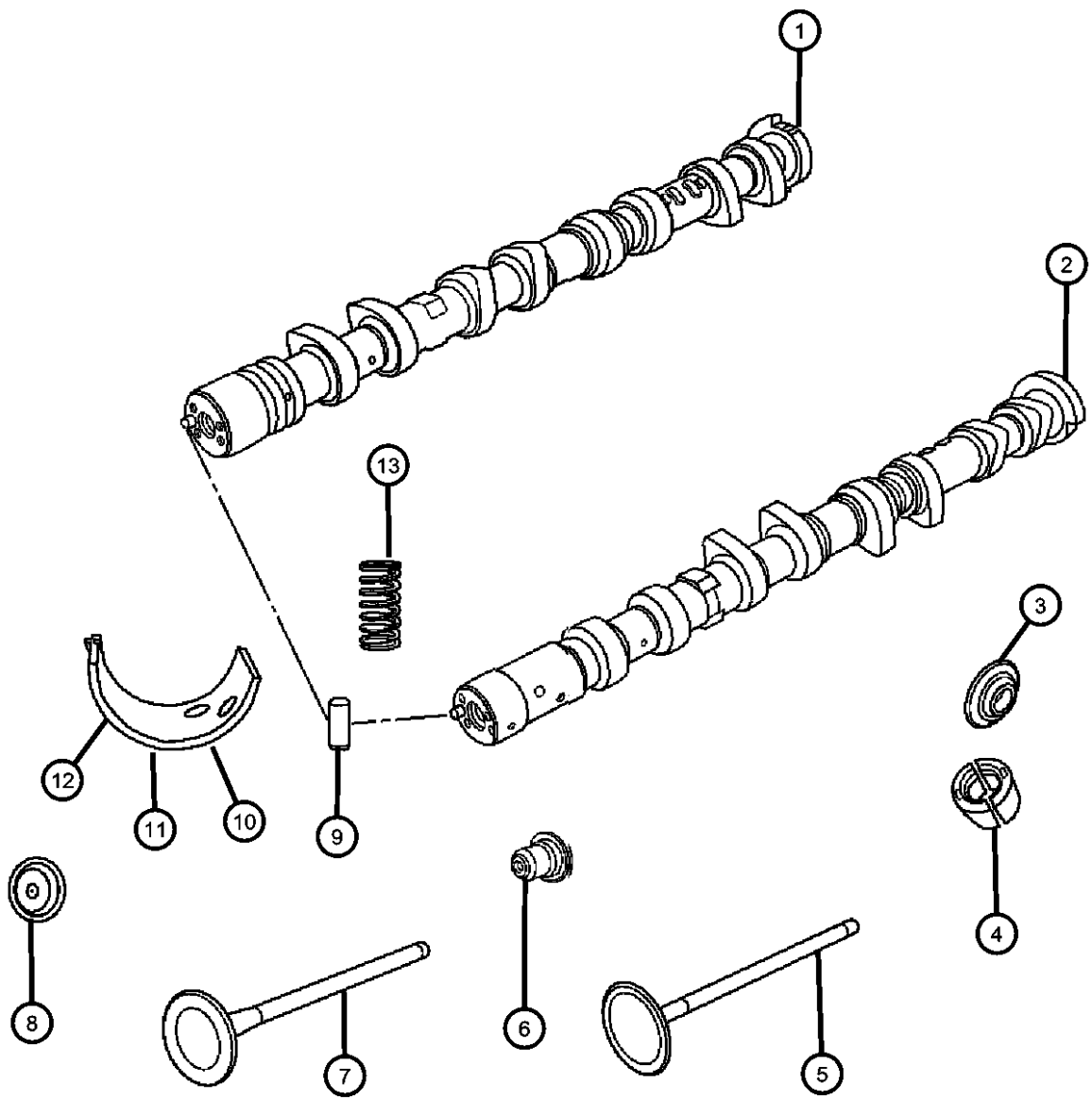

ITEM	PART NUMBER	QTY	LINE	SERIES	BODY	ENGINE	TRANS	TRIM	DESCRIPTION
	04884594AK	AR	B, D, E			EBA, ECN, ED3			[3.15 MM]
	04884594AN	AR	B, D, E			EBA, ECN, ED3			[3.195 MM]
	04884594AQ	AR	B, D, E			EBA, ECN, ED3			[3.24 MM]
	04884594AT	AR	B, D, E			EBA, ECN, ED3			[3.285 MM]
	04884594AW	AR	B, D, E			ED3, EBA, ECN			[3.33 MM]
	04884594AZ	AR	B, D, E			EBA, ECN, ED3			[3.375 MM]
	04884594BC	AR	B, D, E			EBA, ECN, ED3			[3.42 MM]
	04884594BF	AR	B, D, E			EBA, ECN, ED3			[3.465MM]
	04884594BI	AR	B, D, E			EBA, ECN, ED3			[3.51 MM]
	04884594BL	AR	B, D, E			EBA, ECN, ED3			[3.555 MM]
	04884594BO	AR	B, D, E			EBA, ECN, ED3			[3.600 MM]
	04884594BR	AR	B, D, E			EBA, ECN, ED3			[3.645 MM]
	04884594BU	AR	B, D, E			EBA, ECN, ED3			[3.690 MM]
9	04884594BU	AR							PIN, Dowel, Serviced With Items 1 And 2, (NOT SERVICED), BEARING, Camshaft, Size 1
10	05047008AA	AR	B, D, E			EBA, ECN, ED3			BEARING, Camshaft, Size 2
11	05047009AA	AR	B, D, E			EBA, ECN, ED3			BEARING, Camshaft, Size 3
12	05047010AA	AR	B, D, E			EBA, ECN, ED3			BEARING, Camshaft, Size 3
13	04884804AA	16	B, D, E			EBA, ECN, ED3			SPRING, Valve

CALIBER (PM)		BODY		ENGINE		TRANSMISSION
SERIES	LINE					
H = HIGHLINE	B = DODGE	49 = HATCHBACK TYPE #2		ECE = 2.0L 4 Cyl DOHC DPF Diesel Engine		DAV = Continuously Variable Transaxle II
S = SPORT	D = DODGE			ED3 = 2.4L 4 Cyl DOHC 16V Dual VVT Engine		DD7 = 5-Speed Manual T355 Transmission
L = LOWLINE	E = DODGE			ED4 = 2.4L 4 Cyl DOHC 16V Turbo Engine		DEF = 6-Speed Manual Aisin BG6 Trans
X = SPECIAL				ECD = 2.0L 4 Cyl DOHC Diesel 16V Engine		DEK = 6-Speed Manual Getrag DMT6 Trans
				ECN = 2.0L 4 Cyl DOHC 16V Dual VVT Engine		
				EBA = 1.8L 4 Cyl DOHC 16V Dual VVT Engine		

Timing Case Cover 1.8L [EBA]
Figure 009EBA-605

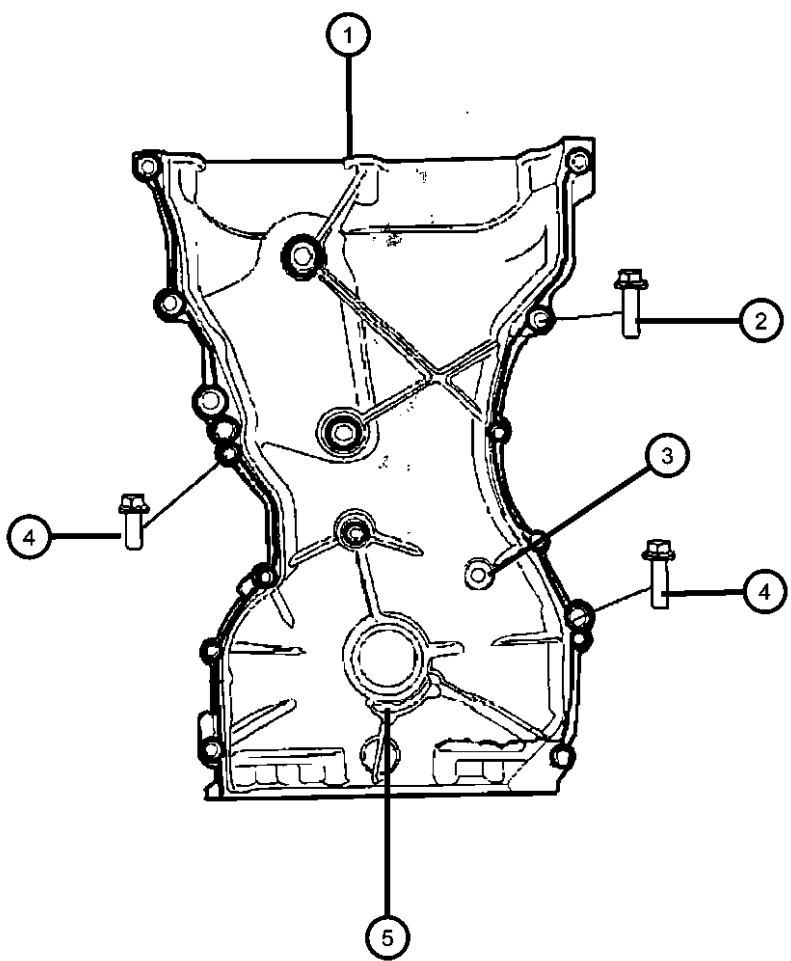

ITEM	PART NUMBER	QTY	LINE	SERIES	BODY	ENGINE	TRANS	TRIM	DESCRIPTION
------	----------------	-----	------	--------	------	--------	-------	------	-------------

NOTE:
Sales Codes:
[DAV] = Continuously Variable Transmission
[DEF] = 6-Speed Manual Aisian BG6 Transmission
[DEK] = 6-Speed Manual Getrag DM76 Transmission
[DE0] = All 6-Speed Manual Transmissions
[DD0] = All 5-Speed Manual Transmissions
[DD7] = 5-Speed Manual T355 Transmission
[EBA] = 1.8L 4 Cylinder DOHC 16 Valve VVT Engine
[ECD] = 2.0L 4 Cylinder DOHC Diesel 16 Valve Engine
[ECN] = 2.0L 4 Cylinder DOHC 16 Valve VVT Engine
[EC0] = All 2.0L 4 Cylinder Gas Engines
[ED3] = 2.4L 4 Cylinder DOHC 16 Valve Duel VVT Engine
[ED4] = 2.4L 4 Cylinder DOHC 16 Valve Turbo Engine
[ED0] = All 2.4L 4 Cylinder Gas Engines
[NAA] = Federal Emissions
[NAE] = California Emisssons
[NAS] = 50 State Emissions
[NA1] = Export Emissions

1	04884466AB	1	B, D, E			ECN, ED3, ED4			COVER, Timing Case
2	04884466AB	1							BOLT, BOLT-FLANGE, [M6X25], (NOT SERVICED) PLUG
3	06102258AA	1	B, D, E			ECN, ED3, ED4			
4	06104025AA	6	B, D, E			EBA, ECN, ED3, ED4			SCREW, Hex Flange Head, M8X1.25X30.0
5	2142125000	1	B, D, E			ECN, ED3, ED4			SEAL, Crankshaft Oil, Front

CALIBER (PM)				
SERIES	LINE	BODY	ENGINE	TRANSMISSION
H = HIGHLINE	B = DODGE	49 = HATCHBACK TYPE #2	ECE = 2.0L 4 Cyl DOHC DPF Diesel Engine	DAV = Continuously Variable Transaxle II
S = SPORT	D = DODGE		ED3 = 2.4L 4 Cyl DOHC 16V Dual VVT Engine	DD7 = 5-Speed Manual T355 Transmission
L = LOWLINE	E = DODGE		ED4 = 2.4L 4 Cyl DOHC 16V Turbo Engine	DEF = 6-Speed Manual Aisin BG6 Trans
X = SPECIAL			ECD = 2.0L 4 Cyl DOHC Diesel 16V Engine	DEK = 6-Speed Manual Getrag DMT6 Trans
			ECN = 2.0L 4 Cyl DOHC 16V Dual VVT Engine	
			EBA = 1.8L 4 Cyl DOHC 16V Dual VVT Engine	

Timing System 1.8L [EBA]
Figure 009EBA-625

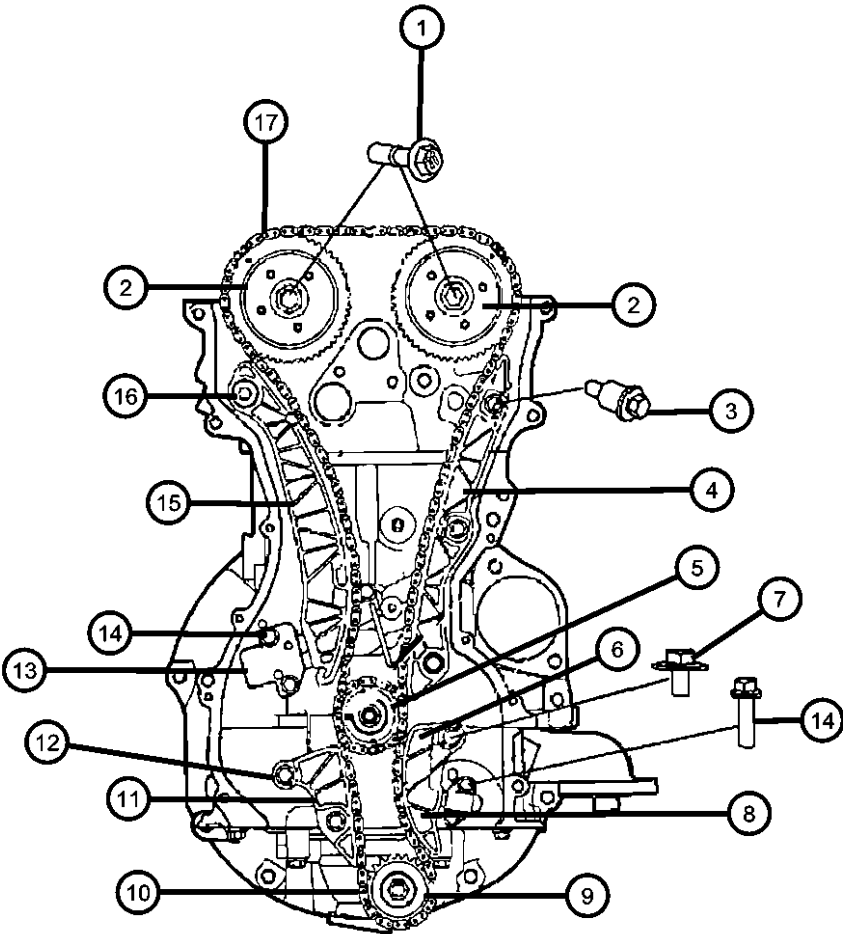

ITEM	PART NUMBER	QTY	LINE	SERIES	BODY	ENGINE	TRANS	TRIM	DESCRIPTION
NOTE: Sales Codes: [DAV] = Continuously Variable Transmission [DEF] = 6-Speed Manual Aisian BG6 Transmission [DEK] = 6-Speed Manual Getrag DM76 Transmission [DE0] = All 6-Speed Manual Transmissions [DD0] = All 5-Speed Manual Transmissions [DD7] = 5-Speed Manual T355 Transmission [EBA] = 1.8L 4 Cylinder DOHC 16 Valve VVT Engine [ECD] = 2.0L 4 Cylinder DOHC Diesel 16 Valve Engine [ECN] = 2.0L 4 Cylinder DOHC 16 Valve VVT Engine [EC0] = All 2.0L 4 Cylinder Gas Engines [ED3] = 2.4L 4 Cylinder DOHC 16 Valve Duel VVT Engine [ED4] = 2.4L 4 Cylinder DOHC 16 Valve Turbo Engine [ED0] = All 2.4L 4 Cylinder Gas Engines [NAA] = Federal Emissions [NAE] = California Emisssons [NAS] = 50 State Emissions [NA1] = Export Emissions									
1	06509008AA	2	B, D, E			ED3, EBA, ECN			BOLT, Hex Flange Head, M10x1.25x41.50
2									PHASER, Camshaft
	05047021AA	1	B, D, E			EBA, ECN, ED3, ED4			Variable Valve Timing Intake
	05047022AA	1	B, D, E			EBA, ECN, ED3, ED4			Variable Valve Timing Exhaust
3	2434825000	3	B, D, E			ECN, ED3, EBA			BOLT
4	2443125000	1	B, D, E			ECN, ED3, ED4			GUIDE, Timing Chain, Fixed
5	04884587AA	1	B, D, E			ECN, ED3			SPROCKET, Crankshaft
6	04884588AA	1	B, D, E			ECN, ED3, ED4			TENSIONER ARM, Balance Shaft Driver
7	06509007AA	1	B, D, E			ECN, ED3, ED4			SCREW, Hex Flange Head
8	04884876AA	1	B, D, E			ECN, ED3, ED4			TENSIONER, Chain
9	04884876AA	1							SPROCKET, Drive, Serviced With Oil Pump, (NOT SERVICED)
10	04884870AB	1	B, D, E			ECN, ED3			CHAIN, Balance Shaft

CALIBER (PM)		BODY		ENGINE		TRANSMISSION
SERIES	LINE					
H = HIGHLINE	B = DODGE	49 = HATCHBACK TYPE #2		ECE = 2.0L 4 Cyl DOHC DPF Diesel Engine		DAV = Continuously Variable Transaxle II
S = SPORT	D = DODGE			ED3 = 2.4L 4 Cyl DOHC 16V Dual VVT Engine		DD7 = 5-Speed Manual T355 Transmission
L = LOWLINE	E = DODGE			ED4 = 2.4L 4 Cyl DOHC 16V Turbo Engine		DEF = 6-Speed Manual Aisian BG6 Trans
X = SPECIAL				ECD = 2.0L 4 Cyl DOHC Diesel 16V Engine		DEK = 6-Speed Manual Getrag DMT6 Trans
				ECN = 2.0L 4 Cyl DOHC 16V Dual VVT Engine		
				EBA = 1.8L 4 Cyl DOHC 16V Dual VVT Engine		

Timing System 1.8L [EBA]
Figure 009EBA-625

ITEM	PART NUMBER	QTY	LINE	SERIES	BODY	ENGINE	TRANS	TRIM	DESCRIPTION
11	04884589AA	1	B, D, E			ECN, ED3, ED4			GUIDE, Balance Shaft Chain
12	2434825000	2	B, D, E			ECN, ED3, ED4			BOLT
13	2441025000	1	B, D, E			ECN, ED3, ED4			TENSIONER, Chain
14	06509090AA	2	B, D, E			EBA, ECN, ED3, ED4			BOLT, Hex Flange Head, M6X1.00X25.00
15	2442025000	1	B, D, E			ECN, ED3, ED4			TENSIONER ARM, Pivot
16	06509005AA	1	B, D, E			EBA, ECN, ED3, ED4			SCREW, Hex Flange Head
17	04884868AB	1	B, D, E			ECN, ED3, ED4			CHAIN, Timing

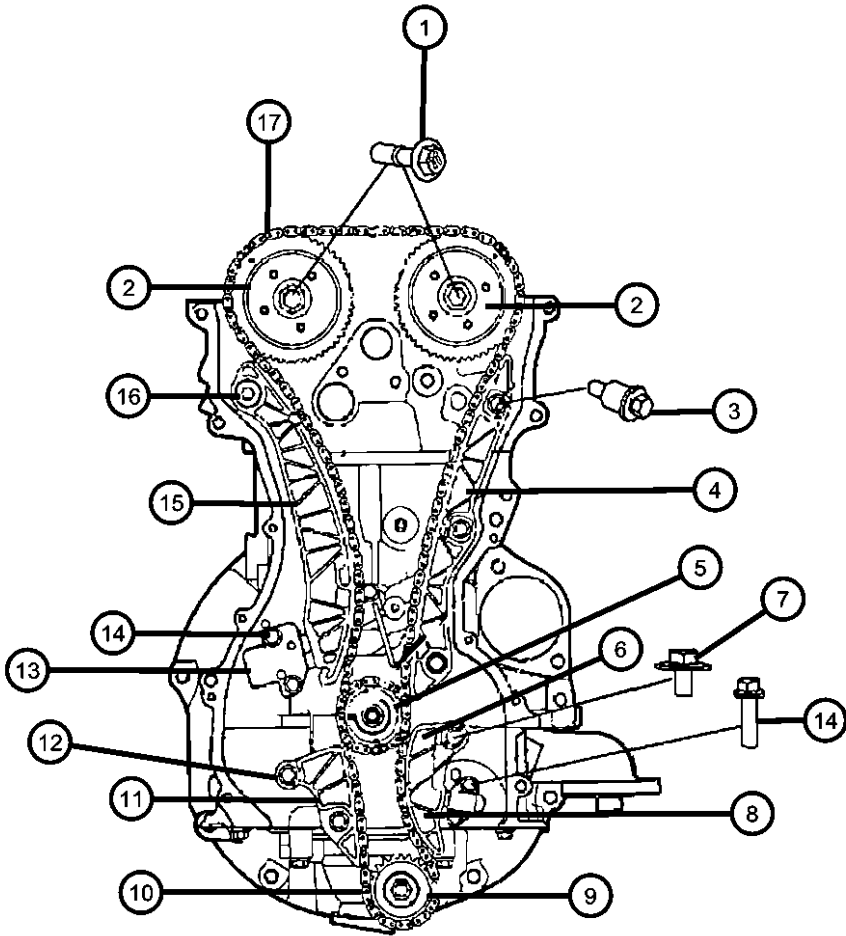

CALIBER (PM)		BODY		ENGINE	TRANSMISSION
SERIES	LINE	49 = HATCHBACK TYPE #2			
H = HIGHLINE	B = DODGE			ECE = 2.0L 4 Cyl DOHC DPF Diesel Engine	DAV = Continuously Variable Transaxle II
S = SPORT	D = DODGE			ED3 = 2.4L 4 Cyl DOHC 16V Dual VVT Engine	DD7 = 5-Speed Manual T355 Transmission
L = LOWLINE	E = DODGE			ED4 = 2.4L 4 Cyl DOHC 16V Turbo Engine	DEF = 6-Speed Manual Aisin BG6 Trans
X = SPECIAL				ECD = 2.0L 4 Cyl DOHC Diesel 16V Engine	DEK = 6-Speed Manual Getrag DMT6 Trans
				ECN = 2.0L 4 Cyl DOHC 16V Dual VVT Engine	
				EBA = 1.8L 4 Cyl DOHC 16V Dual VVT Engine	

**Engine Oiling Pump 1.8L [EBA]
Figure 009EBA-705**

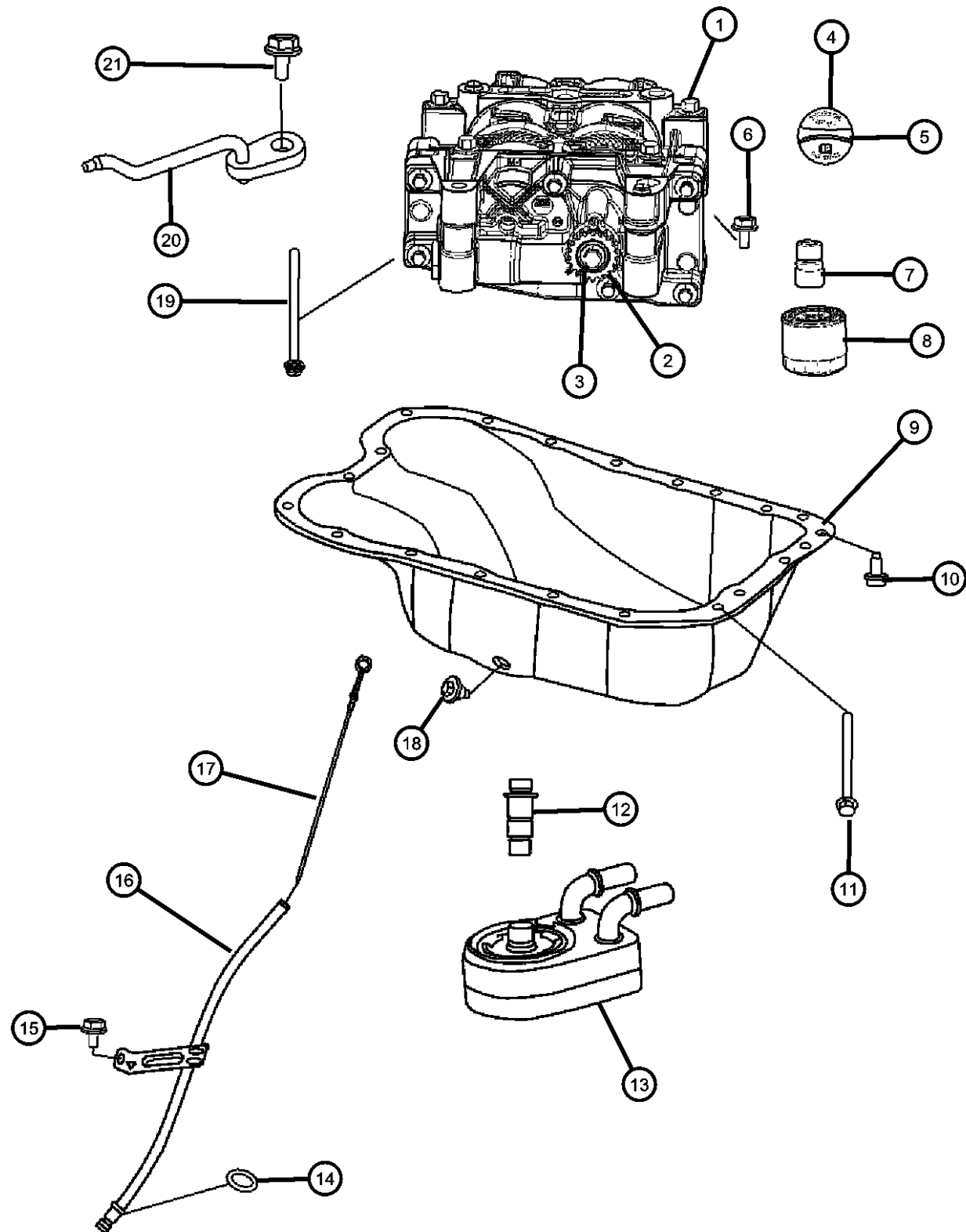

ITEM	PART NUMBER	QTY	LINE	SERIES	BODY	ENGINE	TRANS	TRIM	DESCRIPTION
------	-------------	-----	------	--------	------	--------	-------	------	-------------

NOTE:

Sales Codes:

[DAV] = Continuously Variable Transmission

[DEF] = 6-Speed Manual Aisian BG6 Transmission

[DEK] = 6-Speed Manual Getrag DM76 Transmission

[DE0] = All 6-Speed Manual Transmissions

[DD0] = All 5-Speed Manual Transmissions

[DD7] = 5-Speed Manual T355 Transmission

[EBA] = 1.8L 4 Cylinder DOHC 16 Valve VVT Engine

[ECD] = 2.0L 4 Cylinder DOHC Diesel 16 Valve Engine

[ECN] = 2.0L 4 Cylinder DOHC 16 Valve VVT Engine

[EC0] = All 2.0L 4 Cylinder Gas Engines

[ED3] = 2.4L 4 Cylinder DOHC 16 Valve Dual VVT Engine

[ED4] = 2.4L 4 Cylinder DOHC 16 Valve Turbo Engine

[ED0] = All 2.4L 4 Cylinder Gas Engines

[NAA] = Federal Emissions

[NAE] = California Emissions

[NAS] = 50 State Emissions

[NA1] = Export Emissions

1	05189870AC	1	B, D, E			ECN			SHAFT PACKAGE, Balance with Oil Pump
2	05189870AC	1							SPROCKET, Drive, Serviced With Oil Pump, (NOT SERVICED)
3	05189870AC	1							BOLT, BOLT, Serviced With Oil Pump, (NOT SERVICED)
4	04884739AA	1	B, D, E			EBA, ECN, ED3			CAP, Oil Filler
5	68029299AA	1	B, D, E			EBA, ECN, ED3			O RING, Oil Filler Cap
6	06508618AA	4	B, D, E			ECN, ED3, ED4			BOLT AND WASHER, Hex Flange Head Locking, M8x1.25x180.00
7	04884902AB	1	B, D, E			EBA, ECN, ED3			CONNECTOR, Oil Filter
8	04884900AB	1	B, D, E			EBA, ECN, ED3			FILTER, Engine Oil
9	04884665AE	1	B, D, E			ECN, ED3, ED4			PAN, Oil
10	06509005AA	1	B, D, E			EBA, ECN, ED3, ED4			SCREW, Hex Flange Head
11	06508985AA	6	B, D, E			ECN			BOLT, Hex Flange Head, M8x1.25x104.00
12	04884758AB	1	B, D, E			EBA, ECN, ED3			CONNECTOR, Engine Oil Cooler

CALIBER (PM)

SERIES	LINE
H = HIGHLINE	B = DODGE
S = SPORT	D = DODGE
L = LOWLINE	E = DODGE
X = SPECIAL	

BODY
49 = HATCHBACK TYPE #2

ENGINE
ECE = 2.0L 4 Cyl DOHC DPF Diesel Engine
ED3 = 2.4L 4 Cyl DOHC 16V Dual VVT Engine
ED4 = 2.4L 4 Cyl DOHC 16V Turbo Engine
ECD = 2.0L 4 Cyl DOHC Diesel 16V Engine
ECN = 2.0L 4 Cyl DOHC 16V Dual VVT Engine
EBA = 1.8L 4 Cyl DOHC 16V Dual VVT Engine

TRANSMISSION
DAV = Continuously Variable Transaxle II
DD7 = 5-Speed Manual T355 Transmission
DEF = 6-Speed Manual Aisian BG6 Trans
DEK = 6-Speed Manual Getrag DMT6 Trans

AR = use ase required - = Non illustrated part

2008 PM

Engine Oiling Pump 1.8L [EBA]
Figure 009EBA-705

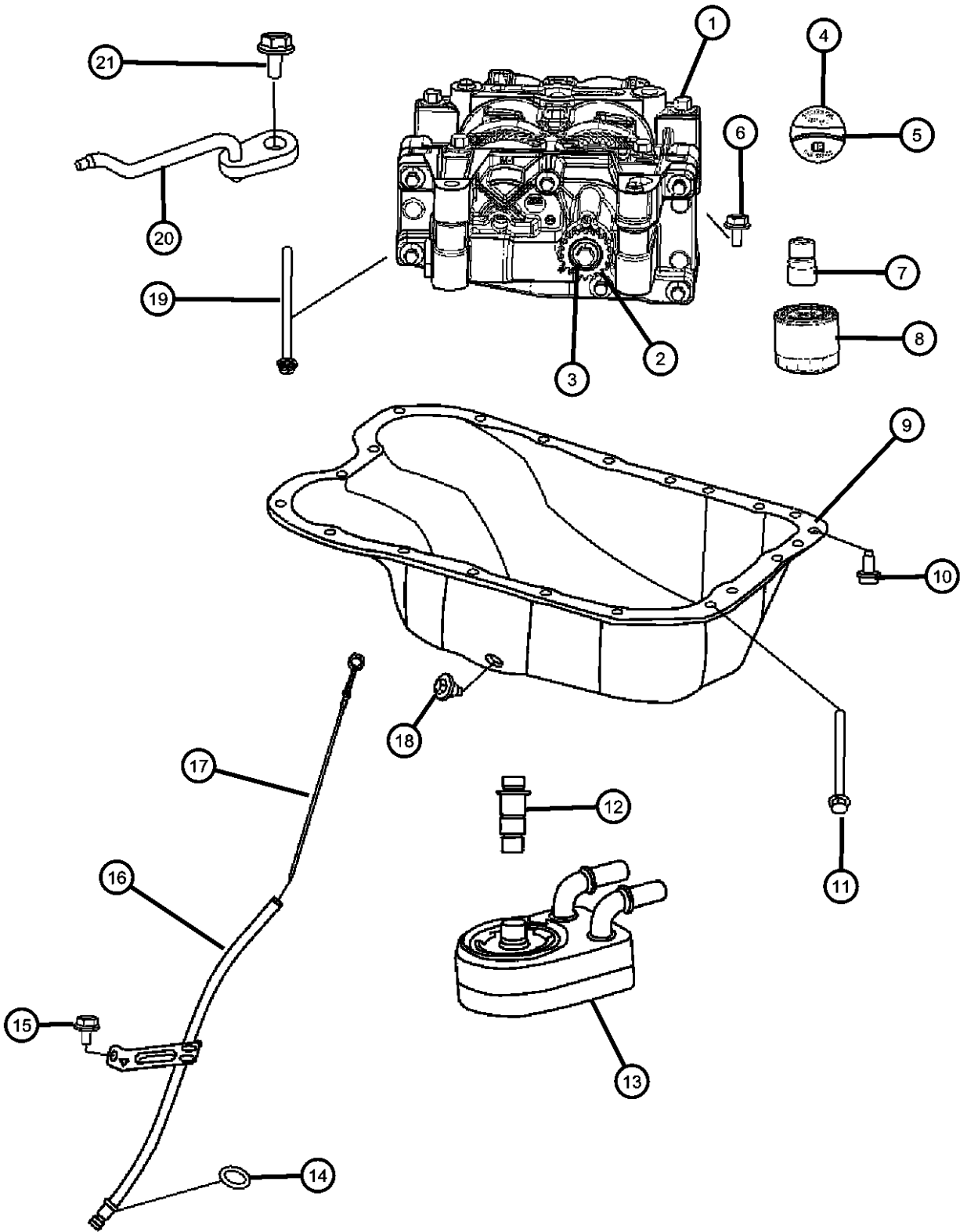

ITEM	PART NUMBER	QTY	LINE	SERIES	BODY	ENGINE	TRANS	TRIM	DESCRIPTION
13	04884757AE	1	B, D, E			EBA, ECN, ED3			COOLER, Engine Oil
14	04884757AE	1							O RING, Engine Oil Level Tube, Serviced With Indictor Tube. O-Ring Part # 2661423500, (NOT SERVICED)
15	05183964AA	1	B, D, E			EBA, ECN, ED3			BOLT, Hex Flange Head, M6x1.00x10.90
16	04884733AB	1	B, D, E			EBA, ECN, ED3, ED4			TUBE, Engine Oil Indicator
17	04884688AD	1	B, D, E			EBA, ECN, ED3, ED4			INDICATOR, Engine Oil Level
18	06507741AA	1	B, D, E			ECN, ED3, ED4			PLUG, Oil Drain, [M14X1.50X21.50]
19	06508618AA	4	B, D, E			ECN, ED3, ED4			BOLT AND WASHER, Hex Flange Head Locking, M8x1.25x180.00
20	06508618AA	4							INJECTOR, Oil, (NOT SERVICED)
21	06508618AA	4							BOLT, [M6X12], (NOT SERVICED)

CALIBER (PM)		BODY		ENGINE		TRANSMISSION	
SERIES	LINE						
H = HIGHLINE	B = DODGE		49 = HATCHBACK TYPE #2	ECE = 2.0L 4 Cyl DOHC DPF Diesel Engine	DAV = Continuously Variable Transaxle II		
S = SPORT	D = DODGE			ED3 = 2.4L 4 Cyl DOHC 16V Dual VVT Engine	DD7 = 5-Speed Manual T355 Transmission		
L = LOWLINE	E = DODGE			ED4 = 2.4L 4 Cyl DOHC 16V Turbo Engine	DEF = 6-Speed Manual Aisin BG6 Trans		
X = SPECIAL				ECD = 2.0L 4 Cyl DOHC Diesel 16V Engine	DEK = 6-Speed Manual Getrag DMT6 Trans		
				ECN = 2.0L 4 Cyl DOHC 16V Dual VVT Engine			
				EBA = 1.8L 4 Cyl DOHC 16V Dual VVT Engine			

AR = use ase required - = Non illustrated part

Engine Oil Pan, Engine Oil Level Indicator And Related Parts 1.8L [EBA]
Figure 009EBA-725

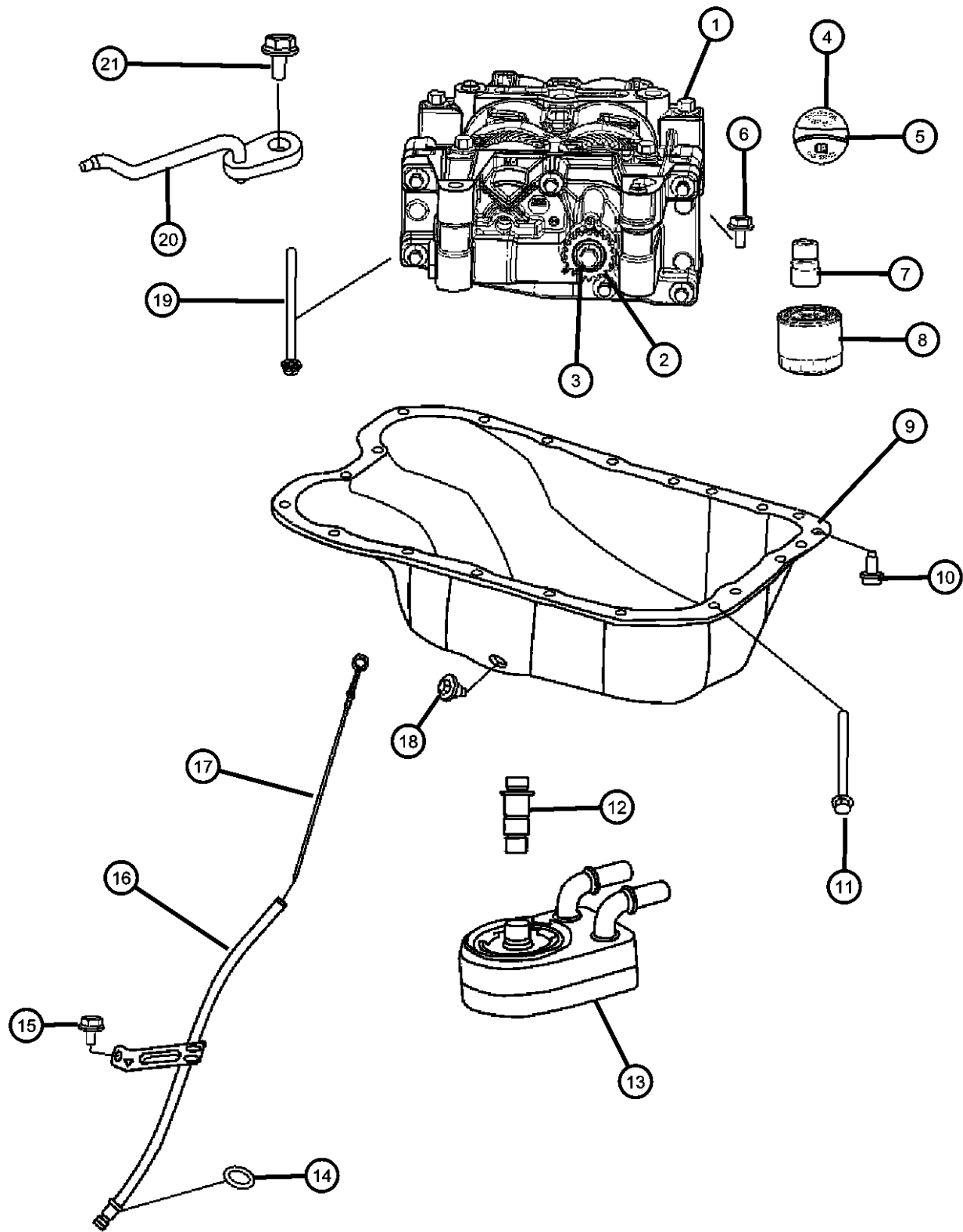

ITEM	PART NUMBER	QTY	LINE	SERIES	BODY	ENGINE	TRANS	TRIM	DESCRIPTION
------	-------------	-----	------	--------	------	--------	-------	------	-------------

NOTE:
Sales Codes:
[DAV] = Continuously Variable Transmission
[DEF] = 6-Speed Manual Aisian BG6 Transmission
[DEK] = 6-Speed Manual Getrag DM76 Transmission
[DE0] = All 6-Speed Manual Transmissions
[DD0] = All 5-Speed Manual Transmissions
[DD7] = 5-Speed Manual T355 Transmission
[EBA] = 1.8L 4 Cylinder DOHC 16 Valve VVT Engine
[ECD] = 2.0L 4 Cylinder DOHC Diesel 16 Valve Engine
[ECN] = 2.0L 4 Cylinder DOHC 16 Valve VVT Engine
[EC0] = All 2.0L 4 Cylinder Gas Engines
[ED3] = 2.4L 4 Cylinder DOHC 16 Valve Dual VVT Engine
[ED4] = 2.4L 4 Cylinder DOHC 16 Valve Turbo Engine
[ED0] = All 2.4L 4 Cylinder Gas Engines
[NAA] = Federal Emissions
[NAE] = California Emissions
[NAS] = 50 State Emissions
[NA1] = Export Emissions

1	05189870AC	1	D, E, B			ECN			SHAFT PACKAGE, Balance with Oil Pump
2	05189870AC	1							SPROCKET, Drive, Serviced With Oil Pump, (NOT SERVICED)
3	05189870AC	1							BOLT, BOLT, Serviced With Oil Pump, (NOT SERVICED)
4	04884739AA	1	B, D, E			EBA, ECN, ED3			CAP, Oil Filler
5	68029299AA	1	B, D, E			EBA, ECN, ED3			O RING, Oil Filler Cap
6	06508618AA	4	B, D, E			ECN, ED3, ED4			BOLT AND WASHER, Hex Flange Head Locking, M8x1.25x180.00
7	04884902AB	1	B, D, E			EBA, ECN, ED3			CONNECTOR, Oil Filter
8	04884900AB	1	B, D, E			EBA, ECN, ED3			FILTER, Engine Oil
9	04884665AE	1	D, E, B			ECN, ED3, ED4			PAN, Oil
10	06509005AA	1	B, D, E			EBA, ECN, ED3, ED4			SCREW, Hex Flange Head
11	06508985AA	6	B, D, E			ECN			BOLT, Hex Flange Head, M8x1.25x104.00
12	04884758AB	1	B, D, E			EBA, ECN, ED3			CONNECTOR, Engine Oil Cooler

CALIBER (PM)		BODY		ENGINE		TRANSMISSION	
SERIES	LINE						
H = HIGHLINE	B = DODGE	49 = HATCHBACK TYPE #2		ECE = 2.0L 4 Cyl DOHC DPF Diesel Engine		DAV = Continuously Variable Transaxle II	
S = SPORT	D = DODGE			ED3 = 2.4L 4 Cyl DOHC 16V Dual VVT Engine		DD7 = 5-Speed Manual T355 Transmission	
L = LOWLINE	E = DODGE			ED4 = 2.4L 4 Cyl DOHC 16V Turbo Engine		DEF = 6-Speed Manual Aisian BG6 Trans	
X = SPECIAL				ECD = 2.0L 4 Cyl DOHC Diesel 16V Engine		DEK = 6-Speed Manual Getrag DMT6 Trans	
				ECN = 2.0L 4 Cyl DOHC 16V Dual VVT Engine			
				EBA = 1.8L 4 Cyl DOHC 16V Dual VVT Engine			

AR = use ase required - = Non illustrated part

2008 PM

Engine Oil Pan, Engine Oil Level Indicator And Related Parts 1.8L [EBA]
Figure 009EBA-725

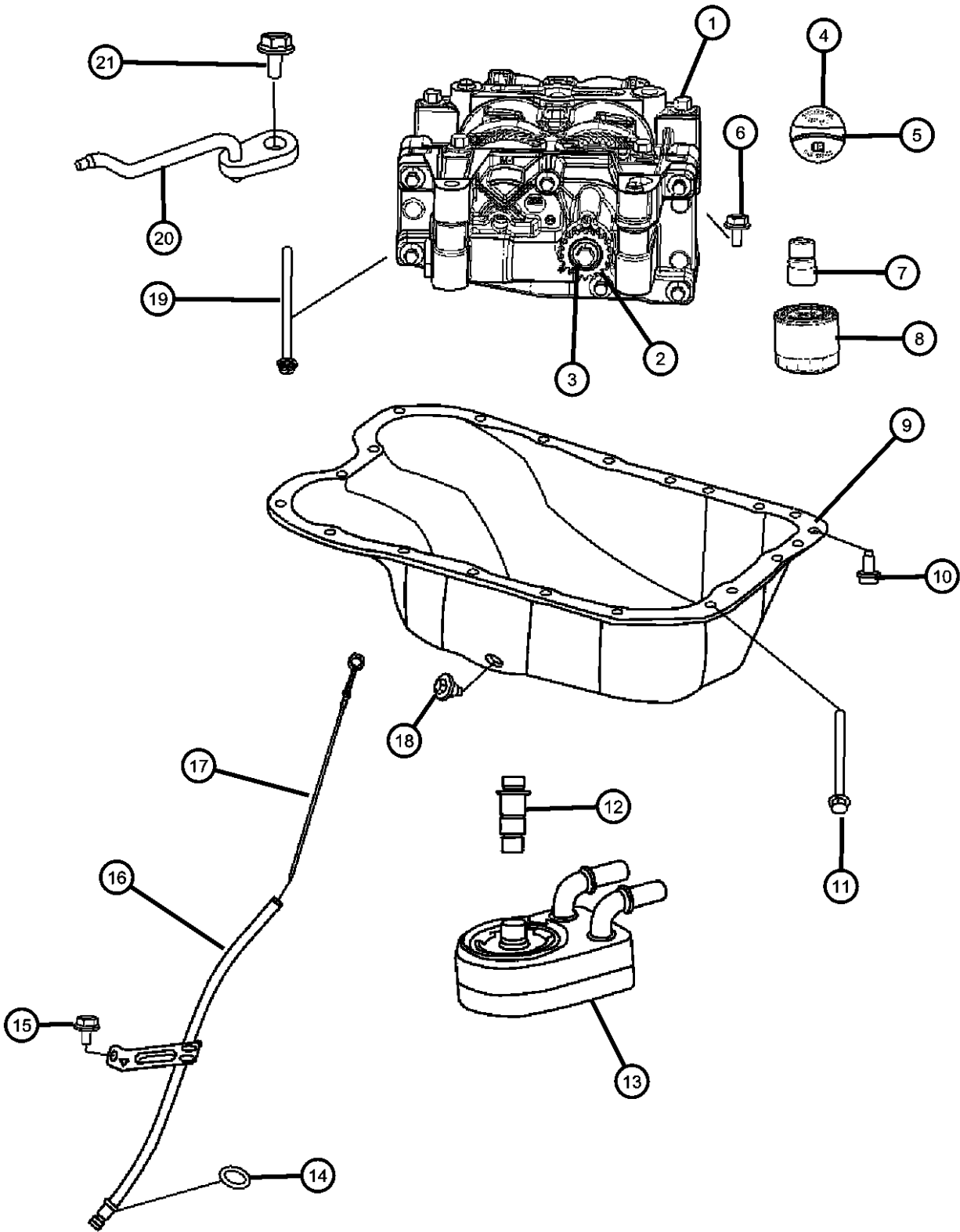

ITEM	PART NUMBER	QTY	LINE	SERIES	BODY	ENGINE	TRANS	TRIM	DESCRIPTION
13	04884757AE	1	B, D, E			EBA, ECN, ED3			COOLER, Engine Oil
14	04884757AE	1							O RING, Engine Oil Level Tube, Serviced With Indictor Tube. O-Ring Part # 2661423500, (NOT SERVICED)
15	05183964AA	1	B, D, E			EBA, ECN, ED3			BOLT, Hex Flange Head, M6x1.00x10.90
16	04884733AB	1	B, D, E			EBA, ECN, ED3, ED4			TUBE, Engine Oil Indicator
17	04884688AD	1	B, D, E			ED3, ED4, EBA, ECN			INDICATOR, Engine Oil Level
18	06507741AA	1	B, D, E			ECN, ED3, ED4			PLUG, Oil Drain, [M14X1.50X21.50]
19	06508618AA	4	B, D, E			ECN, ED3, ED4			BOLT AND WASHER, Hex Flange Head Locking, M8x1.25x180.00
20	06508618AA	4							INJECTOR, Oil, (NOT SERVICED)
21	06508618AA	4							BOLT, [M6X12], (NOT SERVICED)

CALIBER (PM)		BODY		ENGINE		TRANSMISSION
SERIES	LINE					
H = HIGHLINE	B = DODGE	49 = HATCHBACK TYPE #2		ECE = 2.0L 4 Cyl DOHC DPF Diesel Engine		DAV = Continuously Variable Transaxle II
S = SPORT	D = DODGE			ED3 = 2.4L 4 Cyl DOHC 16V Dual VVT Engine		DD7 = 5-Speed Manual T355 Transmission
L = LOWLINE	E = DODGE			ED4 = 2.4L 4 Cyl DOHC 16V Turbo Engine		DEF = 6-Speed Manual Aisin BG6 Trans
X = SPECIAL				ECD = 2.0L 4 Cyl DOHC Diesel 16V Engine		DEK = 6-Speed Manual Getrag DMT6 Trans
				ECN = 2.0L 4 Cyl DOHC 16V Dual VVT Engine		
				EBA = 1.8L 4 Cyl DOHC 16V Dual VVT Engine		

AR = use ase required - = Non illustrated part

Figure 009EBA-745

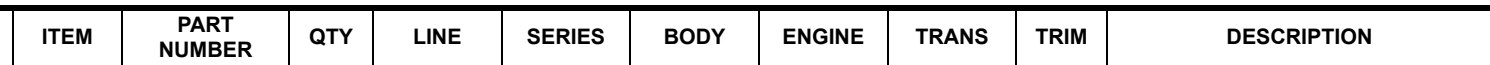

[NA1] = Export Emissions

2008 PM

Engine Oil Filter And Related Parts 1.8L [EBA]
Figure 009EBA-745

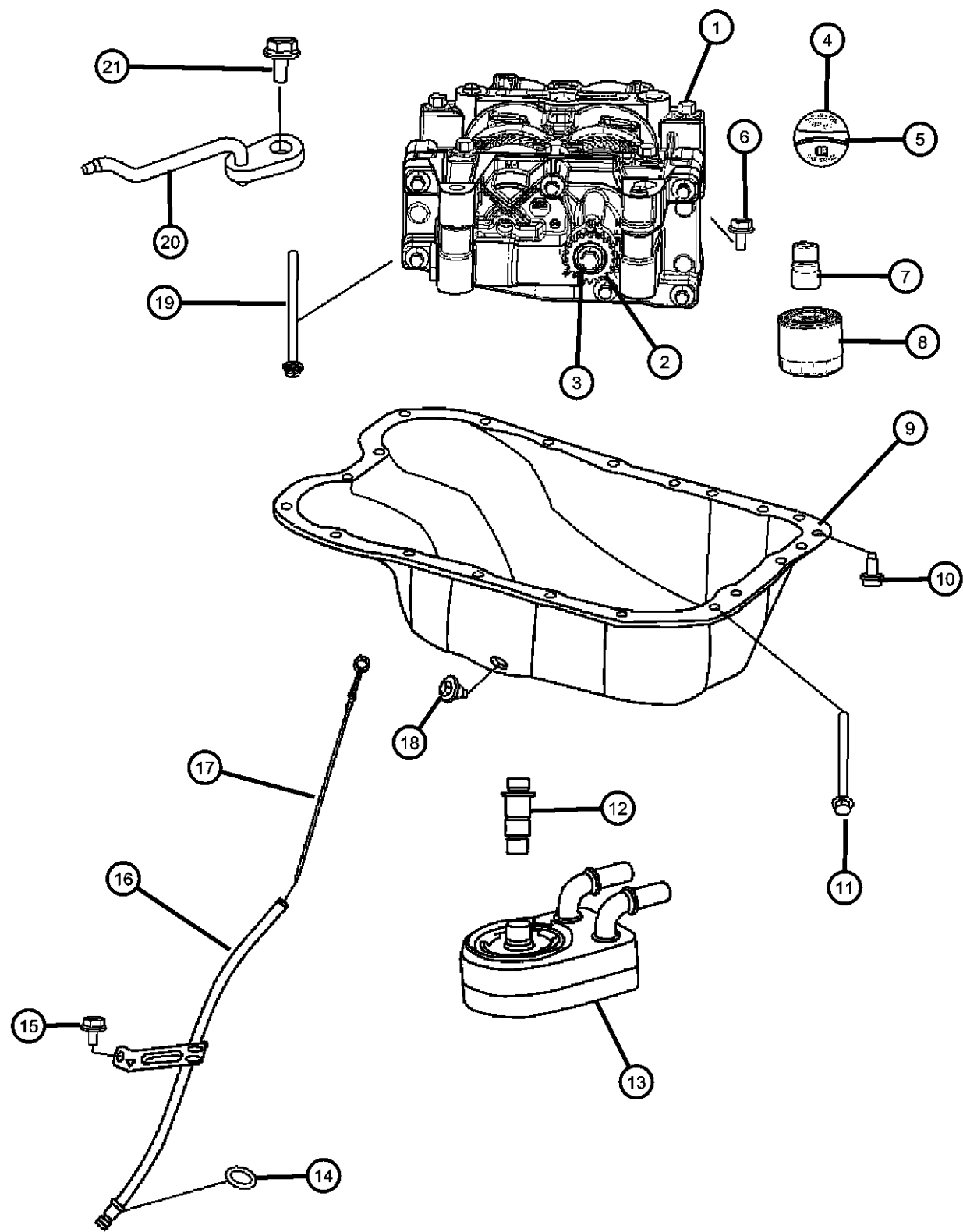

ITEM	PART NUMBER	QTY	LINE	SERIES	BODY	ENGINE	TRANS	TRIM	DESCRIPTION
13	04884757AE	1	B, D, E			EBA, ECN, ED3			COOLER, Engine Oil
14	04884757AE	1							O RING, Engine Oil Level Tube, Serviced With Indictor Tube. O-Ring Part # 2661423500, (NOT SERVICED)
15	05183964AA	1	B, D, E			EBA, ECN, ED3			BOLT, Hex Flange Head, M6x1.00x10.90
16	04884733AB	1	B, D, E			EBA, ECN, ED3, ED4			TUBE, Engine Oil Indicator
17	04884688AD	1	B, D, E			EBA, ECN, ED3, ED4			INDICATOR, Engine Oil Level
18	06507741AA	1	B, D, E			ECN, ED3, ED4			PLUG, Oil Drain, [M14X1.50X21.50]
19	06508618AA	4	B, D, E			ECN, ED3, ED4			BOLT AND WASHER, Hex Flange Head Locking, M8x1.25x180.00
20	06508618AA	4							INJECTOR, Oil, (NOT SERVICED)
21	06508618AA	4							BOLT, [M6X12], (NOT SERVICED)

CALIBER (PM)		BODY		ENGINE		TRANSMISSION	
SERIES	LINE						
H = HIGHLINE	B = DODGE	49 = HATCHBACK TYPE #2		ECE = 2.0L 4 Cyl DOHC DPF Diesel Engine		DAV = Continuously Variable Transaxle II	
S = SPORT	D = DODGE			ED3 = 2.4L 4 Cyl DOHC 16V Dual VVT Engine		DD7 = 5-Speed Manual T355 Transmission	
L = LOWLINE	E = DODGE			ED4 = 2.4L 4 Cyl DOHC 16V Turbo Engine		DEF = 6-Speed Manual Aisin BG6 Trans	
X = SPECIAL				ECD = 2.0L 4 Cyl DOHC Diesel 16V Engine		DEK = 6-Speed Manual Getrag DMT6 Trans	
				ECN = 2.0L 4 Cyl DOHC 16V Dual VVT Engine			
				EBA = 1.8L 4 Cyl DOHC 16V Dual VVT Engine			

AR = use ase required - = Non illustrated part

2008 PM

Engine Oil Cooler 1.8L [EBA]
Figure 009EBA-805

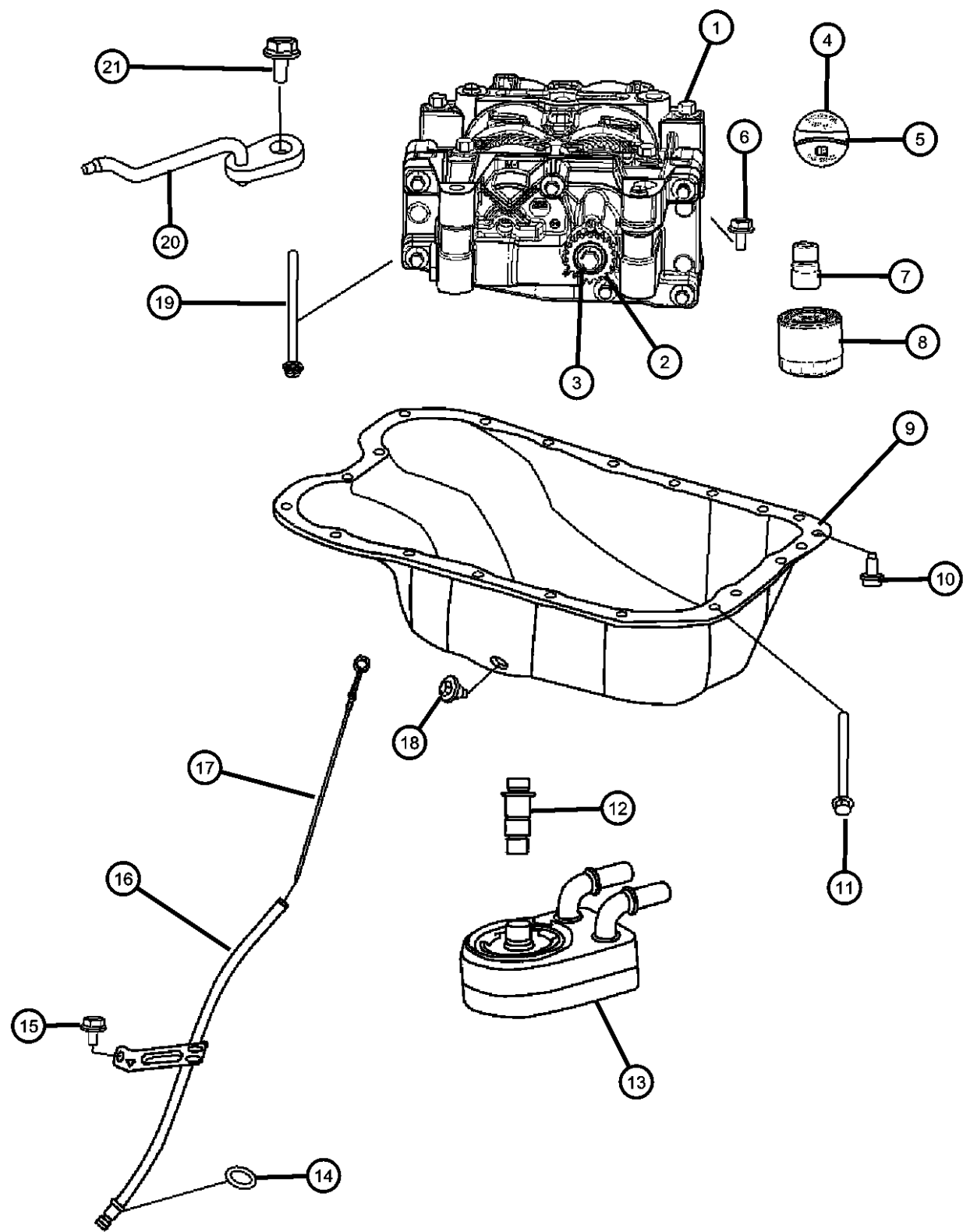

ITEM	PART NUMBER	QTY	LINE	SERIES	BODY	ENGINE	TRANS	TRIM	DESCRIPTION
------	-------------	-----	------	--------	------	--------	-------	------	-------------

NOTE:
Sales Codes:
[DAV] = Continuously Variable Transmission
[DEF] = 6-Speed Manual Aisian BG6 Transmission
[DEK] = 6-Speed Manual Getrag DM76 Transmission
[DE0] = All 6-Speed Manual Transmissions
[DD0] = All 5-Speed Manual Transmissions
[DD7] = 5-Speed Manual T355 Transmission
[EBA] = 1.8L 4 Cylinder DOHC 16 Valve VVT Engine
[ECD] = 2.0L 4 Cylinder DOHC Diesel 16 Valve Engine
[ECN] = 2.0L 4 Cylinder DOHC 16 Valve VVT Engine
[EC0] = All 2.0L 4 Cylinder Gas Engines
[ED3] = 2.4L 4 Cylinder DOHC 16 Valve Duel VVT Engine
[ED4] = 2.4L 4 Cylinder DOHC 16 Valve Turbo Engine
[ED0] = All 2.4L 4 Cylinder Gas Engines
[NAA] = Federal Emissions
[NAE] = California Emissions
[NAS] = 50 State Emissions
[NA1] = Export Emissions

1	05189870AC	1	B, D, E			ECN			SHAFT PACKAGE, Balance with Oil Pump
2	05189870AC	1							SPROCKET, Drive, Serviced With Oil Pump, (NOT SERVICED)
3	05189870AC	1							BOLT, BOLT, Serviced With Oil Pump, (NOT SERVICED)
4	04884739AA	1	B, D, E			EBA, ECN, ED3			CAP, Oil Filler
5	68029299AA	1	B, D, E			EBA, ECN, ED3			O RING, Oil Filler Cap
6	06508618AA	4	B, D, E			ECN, ED3, ED4			BOLT AND WASHER, Hex Flange Head Locking, M8x1.25x180.00
7	04884902AB	1	B, D, E			EBA, ECN, ED3			CONNECTOR, Oil Filter
8	04884900AB	1	B, D, E			EBA, ECN, ED3			FILTER, Engine Oil
9	04884665AE	1	B, D, E			ECN, ED3, ED4			PAN, Oil
10	06509005AA	1	B, D, E			EBA, ECN, ED3, ED4			SCREW, Hex Flange Head
11	06508985AA	6	B, D, E			ECN			BOLT, Hex Flange Head, M8x1.25x104.00
12	04884758AB	1	B, D, E			EBA, ECN, ED3			CONNECTOR, Engine Oil Cooler

CALIBER (PM)		BODY		ENGINE		TRANSMISSION	
SERIES	LINE						
H = HIGHLINE	B = DODGE	49 = HATCHBACK TYPE #2		ECE = 2.0L 4 Cyl DOHC DPF Diesel Engine		DAV = Continuously Variable Transaxle II	
S = SPORT	D = DODGE			ED3 = 2.4L 4 Cyl DOHC 16V Dual VVT Engine		DD7 = 5-Speed Manual T355 Transmission	
L = LOWLINE	E = DODGE			ED4 = 2.4L 4 Cyl DOHC 16V Turbo Engine		DEF = 6-Speed Manual Aisian BG6 Trans	
X = SPECIAL				ECD = 2.0L 4 Cyl DOHC Diesel 16V Engine		DEK = 6-Speed Manual Getrag DMT6 Trans	
				ECN = 2.0L 4 Cyl DOHC 16V Dual VVT Engine			
				EBA = 1.8L 4 Cyl DOHC 16V Dual VVT Engine			

AR = use ase required - = Non illustrated part

2008 PM

Engine Oil Cooler 1.8L [EBA]
Figure 009EBA-805

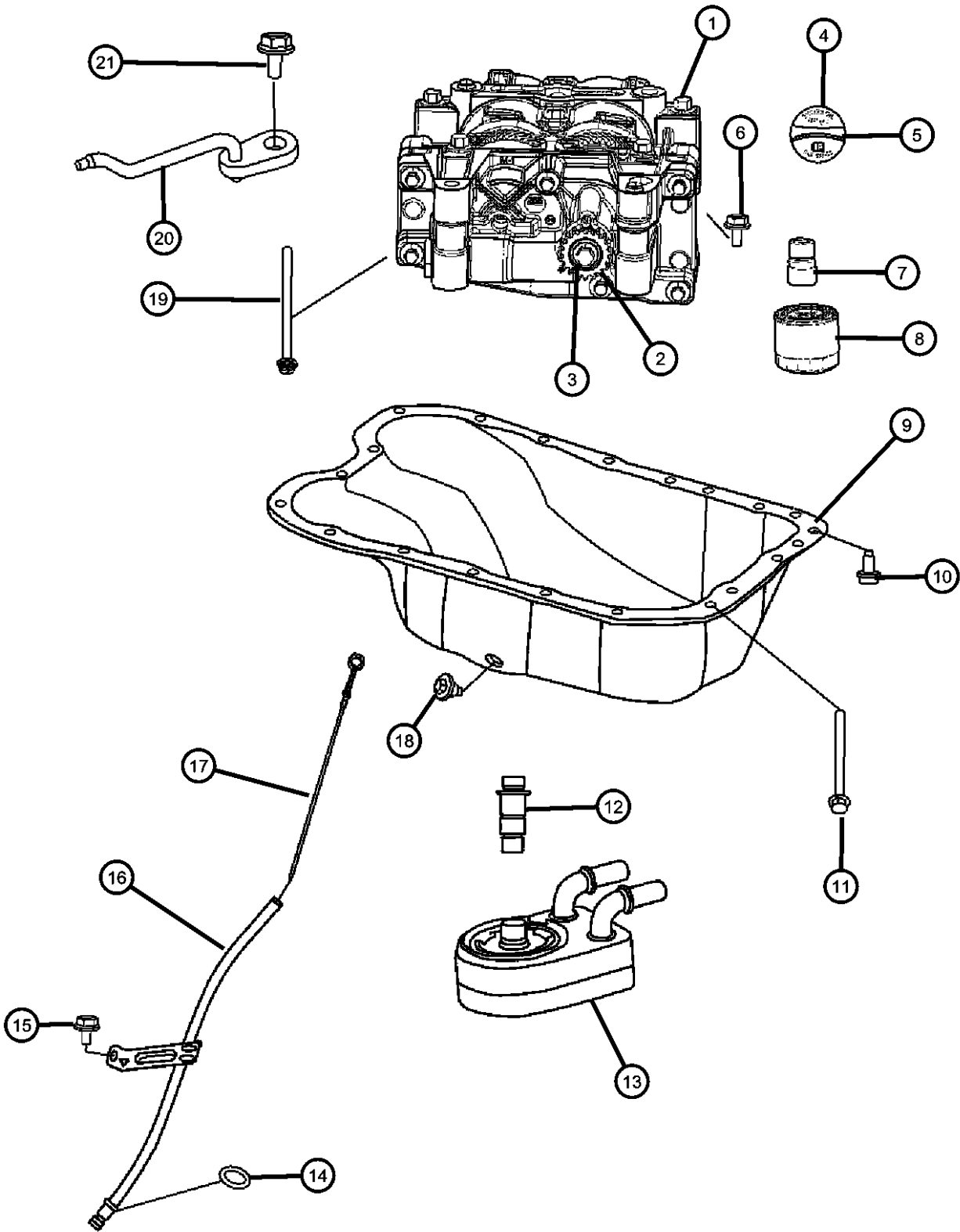

ITEM	PART NUMBER	QTY	LINE	SERIES	BODY	ENGINE	TRANS	TRIM	DESCRIPTION
13	04884757AE	1	B, D, E			EBA, ECN, ED3			COOLER, Engine Oil
14	04884757AE	1							O RING, Engine Oil Level Tube, Serviced With Indictor Tube. O-Ring Part # 2661423500, (NOT SERVICED)
15	05183964AA	1	B, D, E			EBA, ECN, ED3			BOLT, Hex Flange Head, M6x1.00x10.90
16	04884733AB	1	B, D, E			EBA, ECN, ED3, ED4			TUBE, Engine Oil Indicator
17	04884688AD	1	B, D, E			ED4, EBA, ECN, ED3			INDICATOR, Engine Oil Level
18	06507741AA	1	B, D, E			ECN, ED3, ED4			PLUG, Oil Drain, [M14X1.50X21.50]
19	06508618AA	4	B, D, E			ECN, ED3, ED4			BOLT AND WASHER, Hex Flange Head Locking, M8x1.25x180.00
20	06508618AA	4							INJECTOR, Oil, (NOT SERVICED)
21	06508618AA	4							BOLT, [M6X12], (NOT SERVICED)

CALIBER (PM)		BODY		ENGINE		TRANSMISSION	
SERIES	LINE						
H = HIGHLINE	B = DODGE	49 = HATCHBACK TYPE #2		ECE = 2.0L 4 Cyl DOHC DPF Diesel Engine		DAV = Continuously Variable Transaxle II	
S = SPORT	D = DODGE			ED3 = 2.4L 4 Cyl DOHC 16V Dual VVT Engine		DD7 = 5-Speed Manual T355 Transmission	
L = LOWLINE	E = DODGE			ED4 = 2.4L 4 Cyl DOHC 16V Turbo Engine		DEF = 6-Speed Manual Aisin BG6 Trans	
X = SPECIAL				ECD = 2.0L 4 Cyl DOHC Diesel 16V Engine		DEK = 6-Speed Manual Getrag DMT6 Trans	
				ECN = 2.0L 4 Cyl DOHC 16V Dual VVT Engine			
				EBA = 1.8L 4 Cyl DOHC 16V Dual VVT Engine			

AR = use ase required - = Non illustrated part

2008 PM

Exhaust Manifold And Heat Shields 1.8L [EBA]
Figure 009EBA-1005

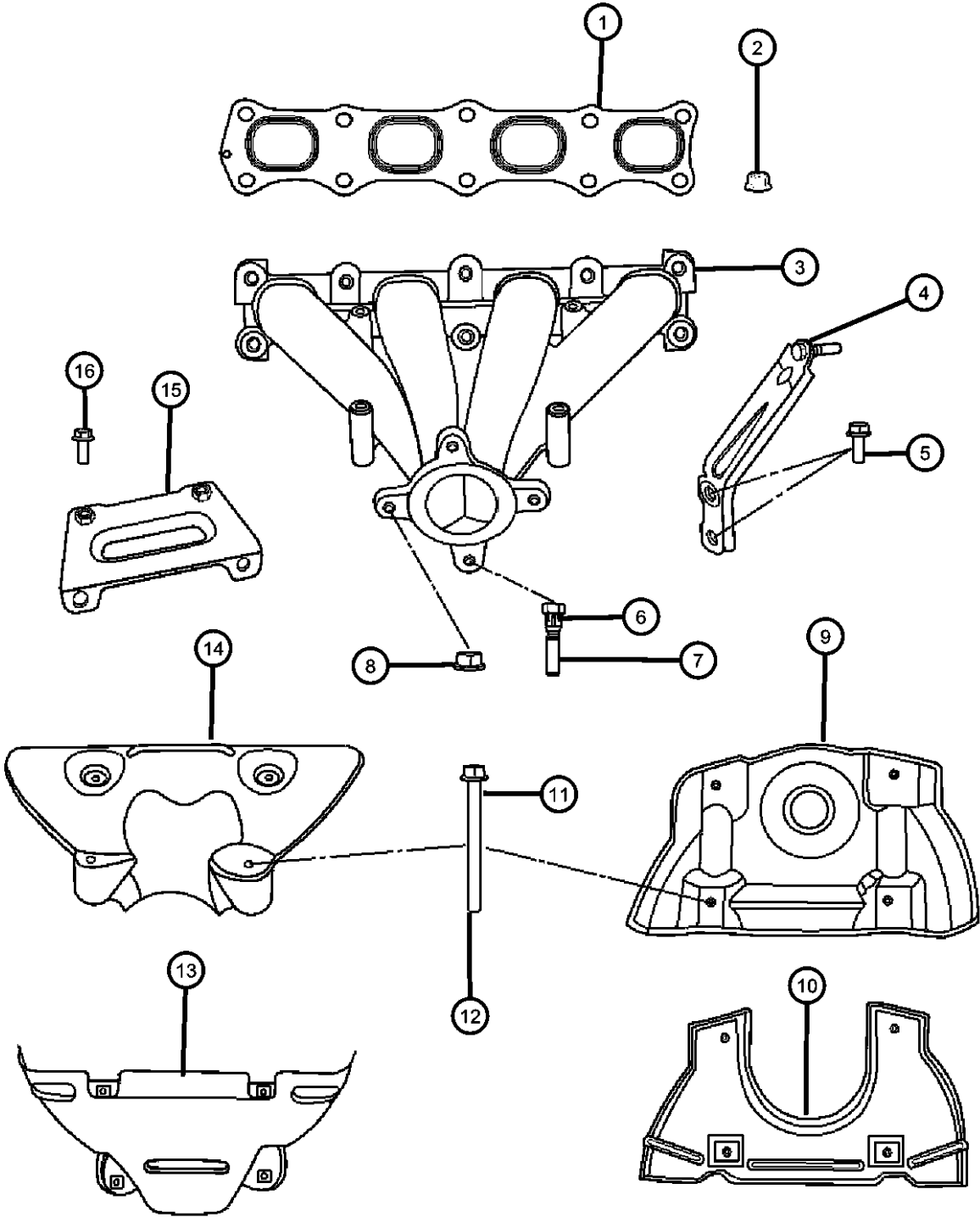

ITEM	PART NUMBER	QTY	LINE	SERIES	BODY	ENGINE	TRANS	TRIM	DESCRIPTION
------	-------------	-----	------	--------	------	--------	-------	------	-------------

NOTE:
Sales Codes:
[DAV] = Continuously Variable Transmission
[DEF] = 6-Speed Manual Aisian BG6 Transmission
[DEK] = 6-Speed Manual Getrag DM76 Transmission
[DE0] = All 6-Speed Manual Transmissions
[DD0] = All 5-Speed Manual Transmissions
[DD7] = 5-Speed Manual T355 Transmission
[EBA] = 1.8L 4 Cylinder DOHC 16 Valve VVT Engine
[ECD] = 2.0L 4 Cylinder DOHC Diesel 16 Valve Engine
[ECN] = 2.0L 4 Cylinder DOHC 16 Valve VVT Engine
[EC0] = All 2.0L 4 Cylinder Gas Engines
[ED3] = 2.4L 4 Cylinder DOHC 16 Valve Duel VVT Engine
[ED4] = 2.4L 4 Cylinder DOHC 16 Valve Turbo Engine
[ED0] = All 2.4L 4 Cylinder Gas Engines
[NAA] = Federal Emissions
[NAE] = California Emissions
[NAS] = 50 State Emissions
[NA1] = Export Emissions

1	1555A185	1	B, D, E	EBA, ECN, ED3					GASKET, Exhaust Manifold
2	1022510003	2	B, D, E	EBA, ECN, ED3					NUT
3	04693321AD	1	B, D	EBA, ECN, ED3					MANIFOLD, Exhaust
4	04693350AC	1	B, D	EBA, ECN, ED3					BRACKET, Exhaust Manifold
5	06104215AA	2	B, D	ECN					BOLT, Hex Flange Head, M10x1.50x25.00
6	06508635AA	1	B, D	EBA, ECN, ED3					BOLT, M8X1.25X45.00
7	06508185AA	6	B, D	EBA, ECN, ED3					BOLT, Hex Flange Head, M10x1.25x30.00
8	06104716AA	4	B, D, E						NUT, Hex Flange Lock, M8X1.25
9	04693326AC	1	E						SHIELD, Heat
10	04693327AC	1	E						SHIELD, Heat
11	06104191AA	4	D, E, B	ED3, EBA, ECN					BOLT, Hex Flange Head, M6x1.00x70.00
12	06104191AA	4							BOLT, Hex Head, M8x1.25x16, [06501474], (NOT SERVICED)

CALIBER (PM)		BODY		ENGINE		TRANSMISSION	
SERIES	LINE						
H = HIGHLINE	B = DODGE	49 = HATCHBACK TYPE #2		ECE = 2.0L 4 Cyl DOHC DPF Diesel Engine		DAV = Continuously Variable Transaxle II	
S = SPORT	D = DODGE			ED3 = 2.4L 4 Cyl DOHC 16V Dual VVT Engine		DD7 = 5-Speed Manual T355 Transmission	
L = LOWLINE	E = DODGE			ED4 = 2.4L 4 Cyl DOHC 16V Turbo Engine		DEF = 6-Speed Manual Aisian BG6 Trans	
X = SPECIAL				ECD = 2.0L 4 Cyl DOHC Diesel 16V Engine		DEK = 6-Speed Manual Getrag DMT6 Trans	
				ECN = 2.0L 4 Cyl DOHC 16V Dual VVT Engine			
				EBA = 1.8L 4 Cyl DOHC 16V Dual VVT Engine			

AR = use ase required - = Non illustrated part

2008 PM

Exhaust Manifold And Heat Shields 1.8L [EBA]
Figure 009EBA-1005

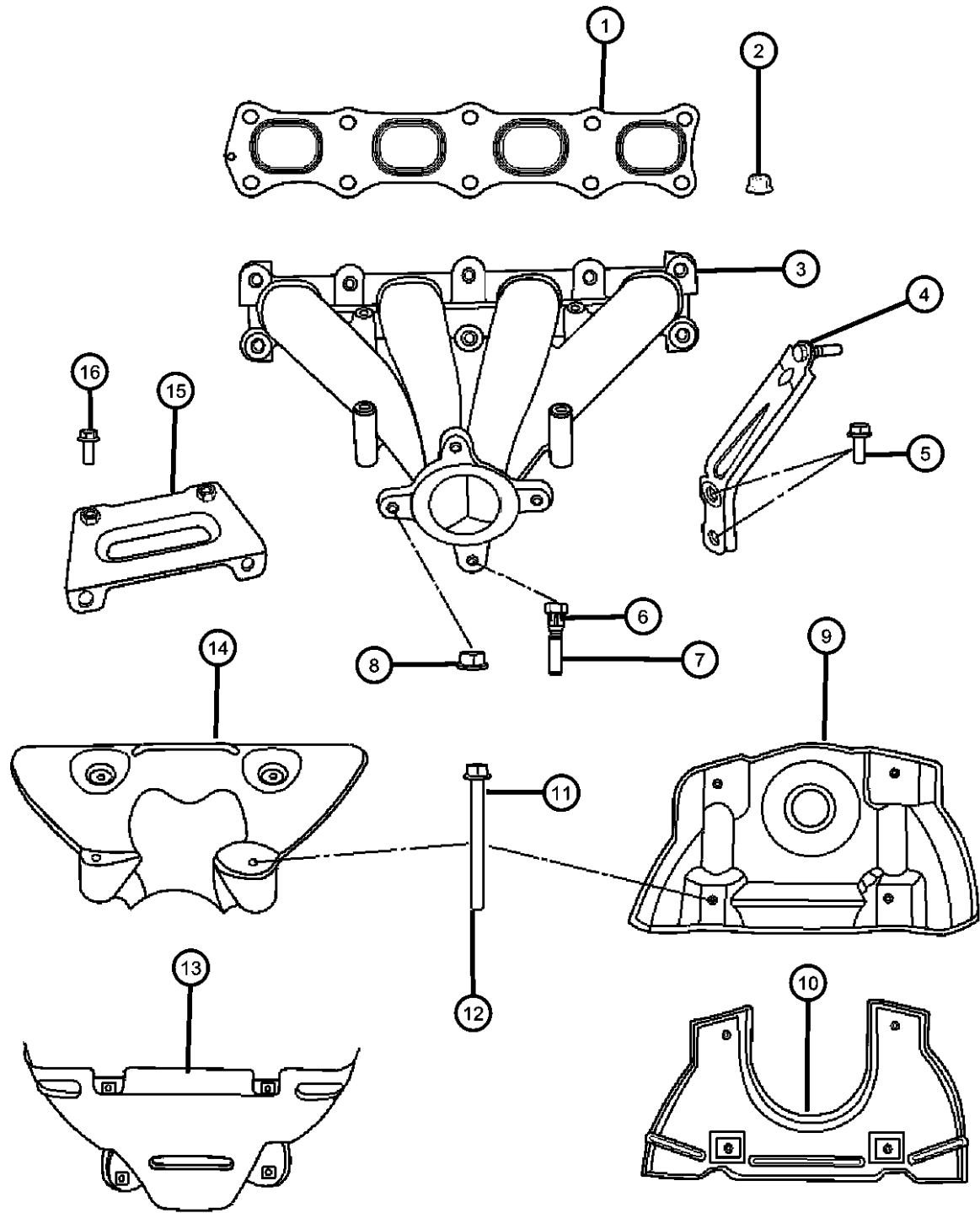

ITEM	PART NUMBER	QTY	LINE	SERIES	BODY	ENGINE	TRANS	TRIM	DESCRIPTION
13	04693349AB	1	B, D			EBA, ECN, ED3			SHIELD, Exhaust Manifold
14	04693348AB	1	B, D			EBA, ECN			SHIELD, Exhaust Manifold
15	04693351AC	1	E						BRACKET, Exhaust Manifold
16	06104215AA	2	B, D			ECN			BOLT, Hex Flange Head, M10x1.50x25.00

CALIBER (PM)		BODY		ENGINE	TRANSMISSION
SERIES	LINE				
H = HIGHLINE	B = DODGE	49 = HATCHBACK TYPE #2		ECE = 2.0L 4 Cyl DOHC DPF Diesel Engine	DAV = Continuously Variable Transaxle II
S = SPORT	D = DODGE			ED3 = 2.4L 4 Cyl DOHC 16V Dual VVT Engine	DD7 = 5-Speed Manual T355 Transmission
L = LOWLINE	E = DODGE			ED4 = 2.4L 4 Cyl DOHC 16V Turbo Engine	DEF = 6-Speed Manual Aisin BG6 Trans
X = SPECIAL				ECD = 2.0L 4 Cyl DOHC Diesel 16V Engine	DEK = 6-Speed Manual Getrag DMT6 Trans
				ECN = 2.0L 4 Cyl DOHC 16V Dual VVT Engine	
				EBA = 1.8L 4 Cyl DOHC 16V Dual VVT Engine	

AR = use ase required - = Non illustrated part

Intake Manifold 1.8L [EBA]
Figure 009EBA-1025

Exploded view diagram of the Intake Manifold 1.8L [EBA] assembly. The diagram shows the intake manifold (1) being installed onto the engine block. Various components are labeled with circled numbers: 1 (Intake Manifold), 2 (Gasket), 3 (Nut), 4 (Bolt), 5 (Bracket), 6 (Actuator), 7 (Screw), 8 (Sensor), and 9 (Screw). The manifold is shown in two orientations: a top view and a side view. The side view shows the manifold being bolted to the engine block. The top view shows the manifold with the gasket and the actuator. The bracket is shown being bolted to the manifold. The actuator is shown being bolted to the manifold. The sensor is shown being bolted to the manifold. The screws are shown being inserted into the manifold.

NOTE:
Sales Codes:
[DAV] = Continuously Variable Transmission
[DEF] = 6-Speed Manual Aisian BG6 Transmission
[DEK] = 6-Speed Manual Getrag DM76 Transmission
[DE0] = All 6-Speed Manual Transmissions
[DD0] = All 5-Speed Manual Transmissions
[DD7] = 5-Speed Manual T355 Transmission
[EBA] = 1.8L 4 Cylinder DOHC 16 Valve VVT Engine
[ECD] = 2.0L 4 Cylinder DOHC Diesel 16 Valve Engine
[ECN] = 2.0L 4 Cylinder DOHC 16 Valve VVT Engine
[EC0] = All 2.0L 4 Cylinder Gas Engines
[ED3] = 2.4L 4 Cylinder DOHC 16 Valve Dual VVT Engine
[ED4] = 2.4L 4 Cylinder DOHC 16 Valve Turbo Engine
[ED0] = All 2.4L 4 Cylinder Gas Engines
[NAA] = Federal Emissions
[NAE] = California Emissions
[NAS] = 50 State Emissions
[NA1] = Export Emissions

ITEM	PART NUMBER	QTY	LINE	SERIES	BODY	ENGINE	TRANS	TRIM	DESCRIPTION
1	04884495AE	1	B, D, E			EBA, ECN, ED3			MANIFOLD, Intake
2	04884550AB	1	B, D, E			EBA, ECN, ED3			GASKET, Intake Manifold
3	06104716AA	2	B, D, E						NUT, Hex Flange Lock, M8X1.25
4	06104201AA	3	B, D, E			EBA, ECN, ED3, ED4			BOLT, Hex Flange Head, M8X1.25X45.00
5	04884871AA	1	B, D, E			EBA, ECN, ED3, ED4			BRACKET, Throttle Body Support
6	04884549AD	1	B, D, E			EBA, ECN, ED3			ACTUATOR, Flow Control Valve
7	06508891AA	2	B, D, E			EBA, ECN, ED3			SCREW, Hex Flange Head Tapping, M5.74X1.81X21.50
8	05033310AB	1	B, D, E			EBA, ECN, ED3			SENSOR, MAP
9	06102417AA	1	B, D, E			EBA, ECN, ED3			SCREW, Tapping Hex Head, M4.2X1.70X16.00

CALIBER (PM)

SERIES	LINE
H = HIGHLINE	B = DODGE
S = SPORT	D = DODGE
L = LOWLINE	E = DODGE
X = SPECIAL	

BODY	ENGINE	TRANSMISSION
49 = HATCHBACK TYPE #2	ECE = 2.0L 4 Cyl DOHC DPF Diesel Engine	DAV = Continuously Variable Transaxle II
	ED3 = 2.4L 4 Cyl DOHC 16V Dual VVT Engine	DD7 = 5-Speed Manual T355 Transmission
	ED4 = 2.4L 4 Cyl DOHC 16V Turbo Engine	DEF = 6-Speed Manual Aisian BG6 Trans
	ECD = 2.0L 4 Cyl DOHC Diesel 16V Engine	DEK = 6-Speed Manual Getrag DMT6 Trans
	ECN = 2.0L 4 Cyl DOHC 16V Dual VVT Engine	
	EBA = 1.8L 4 Cyl DOHC 16V Dual VVT Engine	

Crankcase Ventilation 1.8L [EBA]
Figure 009EBA-1105

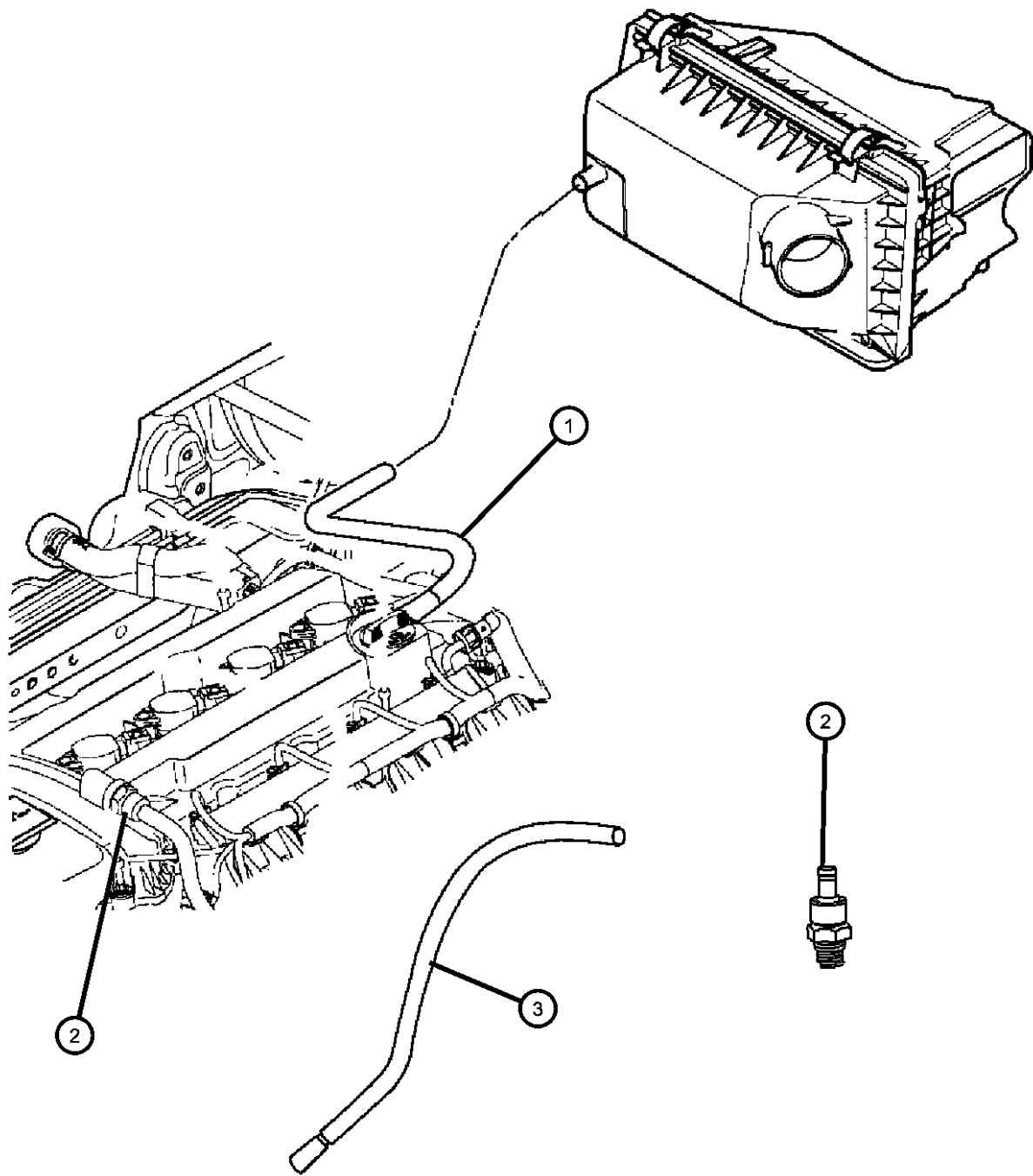

ITEM	PART NUMBER	QTY	LINE	SERIES	BODY	ENGINE	TRANS	TRIM	DESCRIPTION
------	-------------	-----	------	--------	------	--------	-------	------	-------------

NOTE:
Sales Codes:
[DAV] = Continuously Variable Transmission
[DEF] = 6-Speed Manual Aisian BG6 Transmission
[DEK] = 6-Speed Manual Getrag DM76 Transmission
[DE0] = All 6-Speed Manual Transmissions
[DD0] = All 5-Speed Manual Transmissions
[DD7] = 5-Speed Manual T355 Transmission
[EBA] = 1.8L 4 Cylinder DOHC 16 Valve VVT Engine
[ECD] = 2.0L 4 Cylinder DOHC Diesel 16 Valve Engine
[ECN] = 2.0L 4 Cylinder DOHC 16 Valve VVT Engine
[EC0] = All 2.0L 4 Cylinder Gas Engines
[ED3] = 2.4L 4 Cylinder DOHC 16 Valve Duel VVT Engine
[ED4] = 2.4L 4 Cylinder DOHC 16 Valve Turbo Engine
[ED0] = All 2.4L 4 Cylinder Gas Engines
[NAA] = Federal Emissions
[NAE] = California Emisssons
[NAS] = 50 State Emissions
[NA1] = Export Emissions

1	05047000AA	1	B, D, E	EBA, ECN, ED3	HOSE, Make Up Air
2	05047002AA	1	B, D, E	EBA, ECN, ED3, ED4	VALVE, PCV
3	05047034AA	1	B, D, E	EBA, ECN, ED3	HOSE, Crankcase Vent

CALIBER (PM)		BODY		ENGINE	TRANSMISSION
SERIES	LINE	49 = HATCHBACK TYPE #2			
H = HIGHLINE	B = DODGE			ECE = 2.0L 4 Cyl DOHC DPF Diesel Engine	DAV = Continuously Variable Transaxle II
S = SPORT	D = DODGE			ED3 = 2.4L 4 Cyl DOHC 16V Dual VVT Engine	DD7 = 5-Speed Manual T355 Transmission
L = LOWLINE	E = DODGE			ED4 = 2.4L 4 Cyl DOHC 16V Turbo Engine	DEF = 6-Speed Manual Aisin BG6 Trans
X = SPECIAL				ECD = 2.0L 4 Cyl DOHC Diesel 16V Engine	DEK = 6-Speed Manual Getrag DMT6 Trans
				ECN = 2.0L 4 Cyl DOHC 16V Dual VVT Engine	
				EBA = 1.8L 4 Cyl DOHC 16V Dual VVT Engine	

Engine Mounting Front FWD 1.8L [EBA]
Figure 009EBA-1205

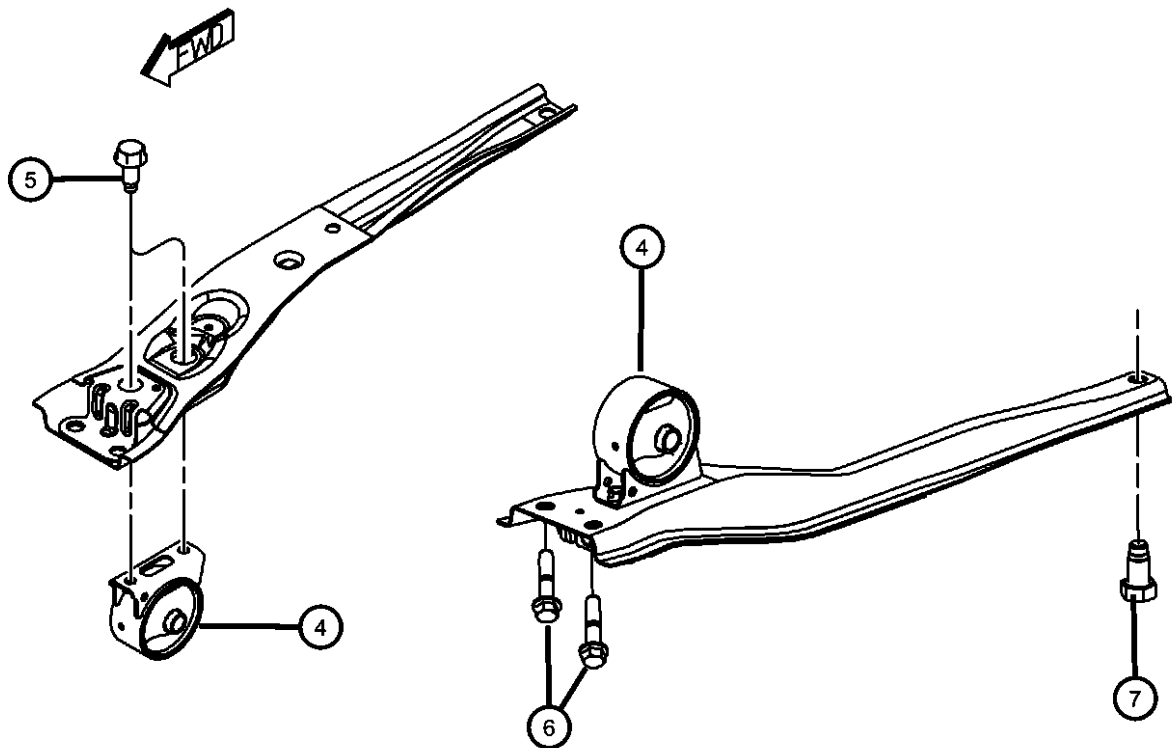
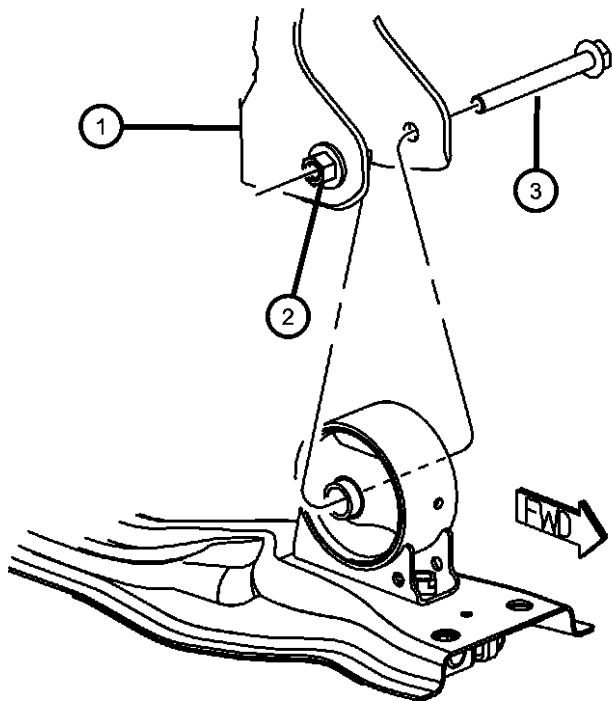

ITEM	PART NUMBER	QTY	LINE	SERIES	BODY	ENGINE	TRANS	TRIM	DESCRIPTION
1	05105596AB	1	B, D, E			EBA, ECN, ED3, ED4			BRACKET, Engine MountFront
2	05105596AB	1							WELD NUT, Serviced With Bracket, (NOT SERVICED)
3	06105074AA	1	D, E, B						BOLT, Hex Flange Head, M10X1.50X100.00, Front Mount To Bracket, Mounting INSULATOR
4	05105493AB	1	B, D, E				DD7, DEF		Front
	05105494AB	1	B, D, E				DAV		
	05105498AE	1	E				DAV		
5	06105062AA	2	B, D, E						BOLT, Hex Flange Head, M10x1.50x25.00, Front Mount To Crossmember, Mounting
6	06508511AA	2	B, D, E						BOLT, Hex Flange Head, M12X1.25X55.00, To Radiator Cross Member, Mounting
7	06105075AA	1	B, D, E						BOLT, Hex Flange Head, M12x1.50x25.00, To Suspension Cross Member, Mounting

CALIBER (PM)	LINE	BODY	ENGINE	TRANSMISSION
SERIES				
H = HIGHLINE	B = DODGE	49 = HATCHBACK TYPE #2	ECE = 2.0L 4 Cyl DOHC DPF Diesel Engine	DAV = Continuously Variable Transaxle II
S = SPORT	D = DODGE		ED3 = 2.4L 4 Cyl DOHC 16V Dual VVT Engine	DD7 = 5-Speed Manual T355 Transmission
L = LOWLINE	E = DODGE		ED4 = 2.4L 4 Cyl DOHC 16V Turbo Engine	DEF = 6-Speed Manual Aisin BG6 Trans
X = SPECIAL			ECD = 2.0L 4 Cyl DOHC Diesel 16V Engine	DEK = 6-Speed Manual Getrag DMT6 Trans
			ECN = 2.0L 4 Cyl DOHC 16V Dual VVT Engine	
			EBA = 1.8L 4 Cyl DOHC 16V Dual VVT Engine	

AR = use ase required - = Non illustrated part

Engine Mounting Right Side FWD 1.8L [EBA]
Figure 009EBA-1225

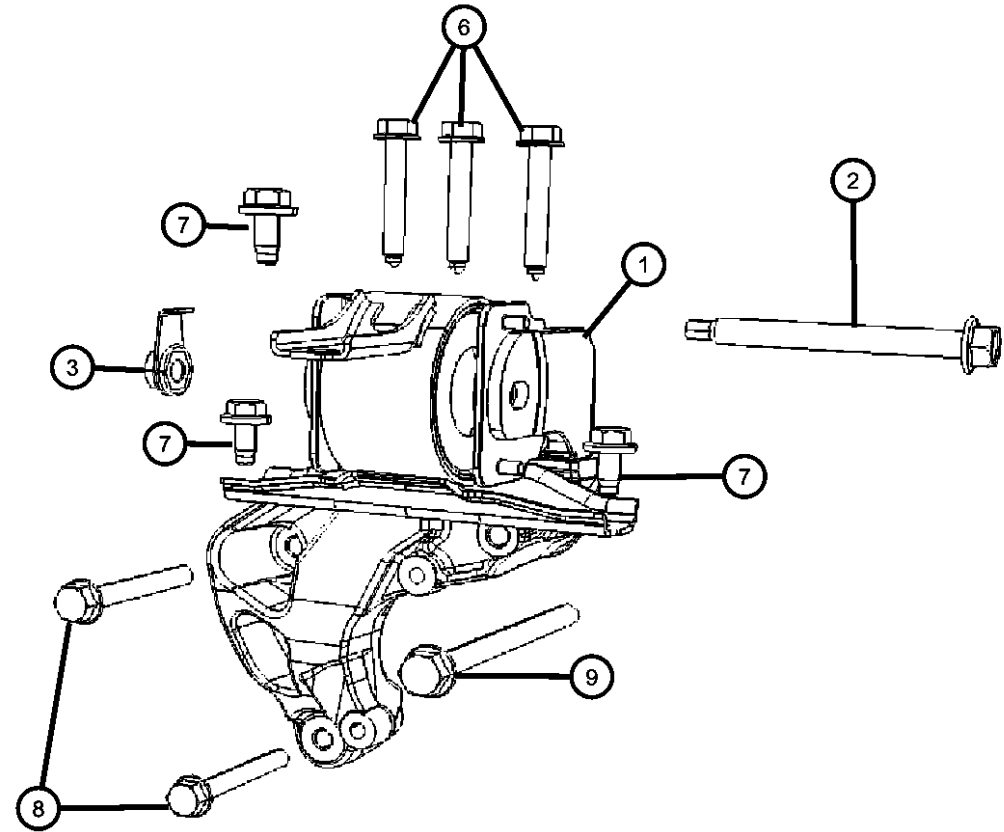
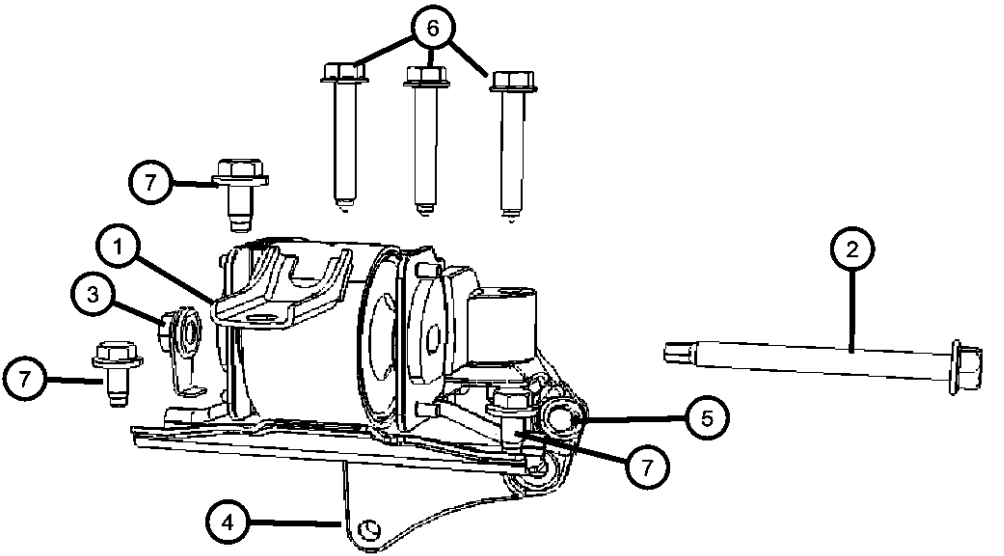

ITEM	PART NUMBER	QTY	LINE	SERIES	BODY	ENGINE	TRANS	TRIM	DESCRIPTION
1	05105489AD	1	B, D, E			ED4, EBA, ECN, ED3			INSULATOR, Engine MountRight
2	06508529AA	1	B, D, E			EBA, ECN, ED3, ED4			BOLT, Hex Flange Head, M12X1.50X121.00, Engine Mount Bracket to Insulator
3	06508684AA	1	B, D, E			EBA, ECN, ED3, ED4			NUT, Hex Flange, M12X1.50Mounting
4	68004188AA	1	B, D, E			EBA, ECN, ED3			BRACKET PACKAGE, Engine Mount
5	06500584	1	B, D, E			EBA, ECN, ED3, ED4			BOLT
6	06508235AA	3	B, D, E						BOLT, Hex Flange Head, M10X1.25X65.00, Engine Support Bracket to Power Steering Bracket, Mounting
7	06104412AA	3	B, D, E						BOLT AND CONED WASHER, Hex Head, M10X1.5X25.00
8	06104412AA	3							BOLT, Hex Flange Head, M10X1.50X80.00, (NOT SERVICED)
9	06104412AA	3							BOLT, Hex Flange Head, M10X1.50X130.00, (NOT SERVICED)

CALIBER (PM)		BODY		ENGINE		TRANSMISSION
SERIES	LINE					
H = HIGHLINE	B = DODGE	49 = HATCHBACK TYPE #2		ECE = 2.0L 4 Cyl DOHC DPF Diesel Engine		DAV = Continuously Variable Transaxle II
S = SPORT	D = DODGE			ED3 = 2.4L 4 Cyl DOHC 16V Dual VVT Engine		DD7 = 5-Speed Manual T355 Transmission
L = LOWLINE	E = DODGE			ED4 = 2.4L 4 Cyl DOHC 16V Turbo Engine		DEF = 6-Speed Manual Aisin BG6 Trans
X = SPECIAL				ECD = 2.0L 4 Cyl DOHC Diesel 16V Engine		DEK = 6-Speed Manual Getrag DMT6 Trans
				ECN = 2.0L 4 Cyl DOHC 16V Dual VVT Engine		
				EBA = 1.8L 4 Cyl DOHC 16V Dual VVT Engine		

**Engine Mounting Left Side FWD 1.8L [EBA]
Figure 009EBA-1245**

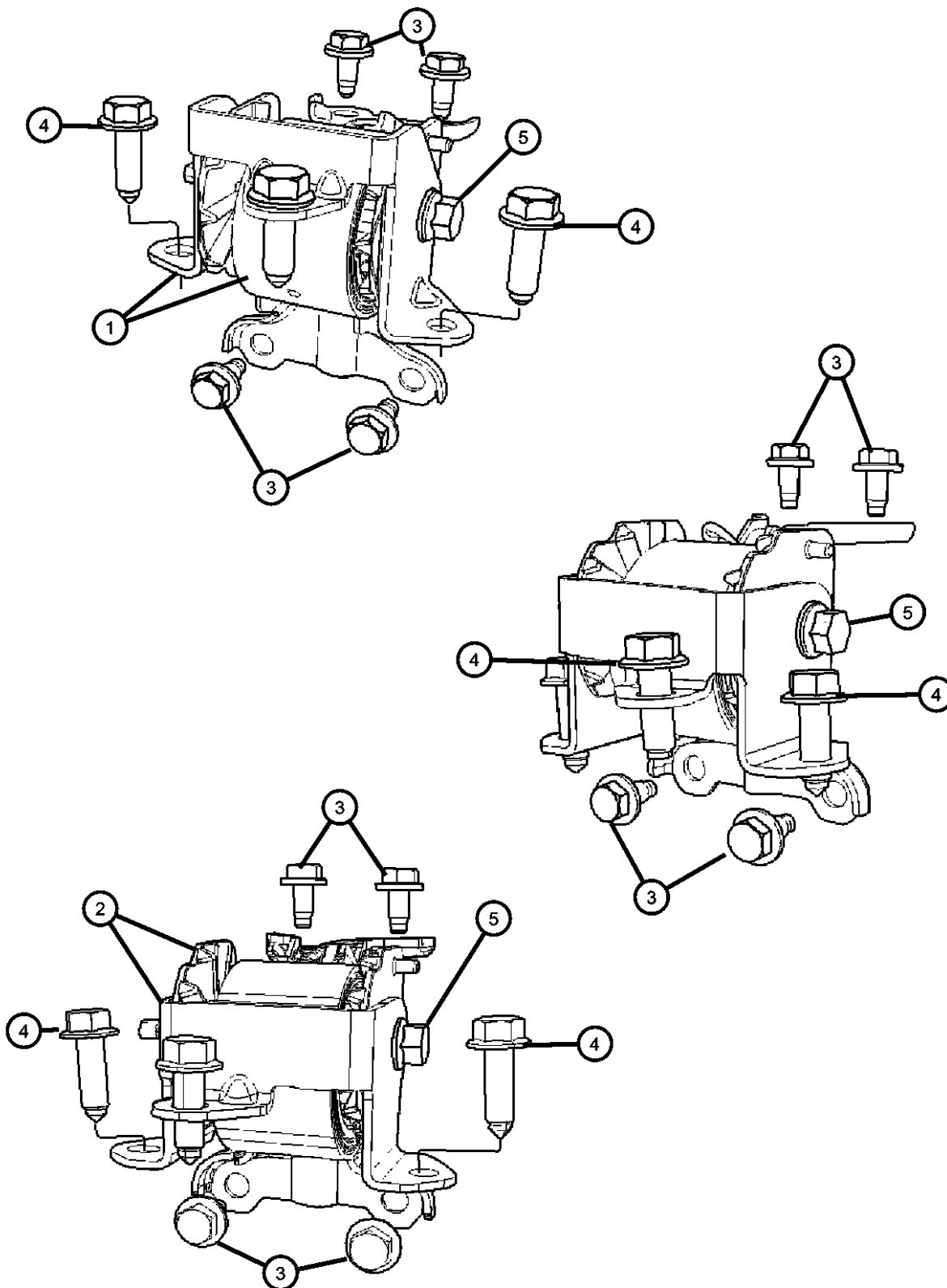

ITEM	PART NUMBER	QTY	LINE	SERIES	BODY	ENGINE	TRANS	TRIM	DESCRIPTION
1	05105489AD	1	B, D, E			EBA, ECN, ED3, ED4			INSULATOR, Engine Mount
	05105667AD	1	B, D, E				DAV		
	05105669AE	1	B, D, E				DD7, DEK		
2	05105671AD	1	B, D, E				DEF		SUPPORT, Engine Mount
3	06104412AA	4	B, D, E						BOLT AND CONED WASHER, Hex Head, M10X1.5X25.00
4	06508530AA	3	B, D, E						BOLT, Hex Flange Head, M12X1.25X40.00
5	06508530AA	3							BOLT, Serviced With Mount, (NOT SERVICED)

CALIBER (PM)

SERIES

H = HIGHLINE
S = SPORT
L = LOWLINE
X = SPECIAL

LINE

B = DODGE
D = DODGE
E = DODGE

BODY

49 = HATCHBACK TYPE #2

ENGINE

ECE = 2.0L 4 Cyl DOHC DPF Diesel Engine
ED3 = 2.4L 4 Cyl DOHC 16V Dual VVT Engine
ED4 = 2.4L 4 Cyl DOHC 16V Turbo Engine
ECD = 2.0L 4 Cyl DOHC Diesel 16V Engine
ECN = 2.0L 4 Cyl DOHC 16V Dual VVT Engine
EBA = 1.8L 4 Cyl DOHC 16V Dual VVT Engine

TRANSMISSION

DAV = Continuously Variable Transaxle II
DD7 = 5-Speed Manual T355 Transmission
DEF = 6-Speed Manual Aisin BG6 Trans
DEK = 6-Speed Manual Getrag DMT6 Trans

AR = use ase required - = Non illustrated part

2008 PM

**Engine Mounting Rear FWD 1.8L [EBA]
Figure 009EBA-1265**

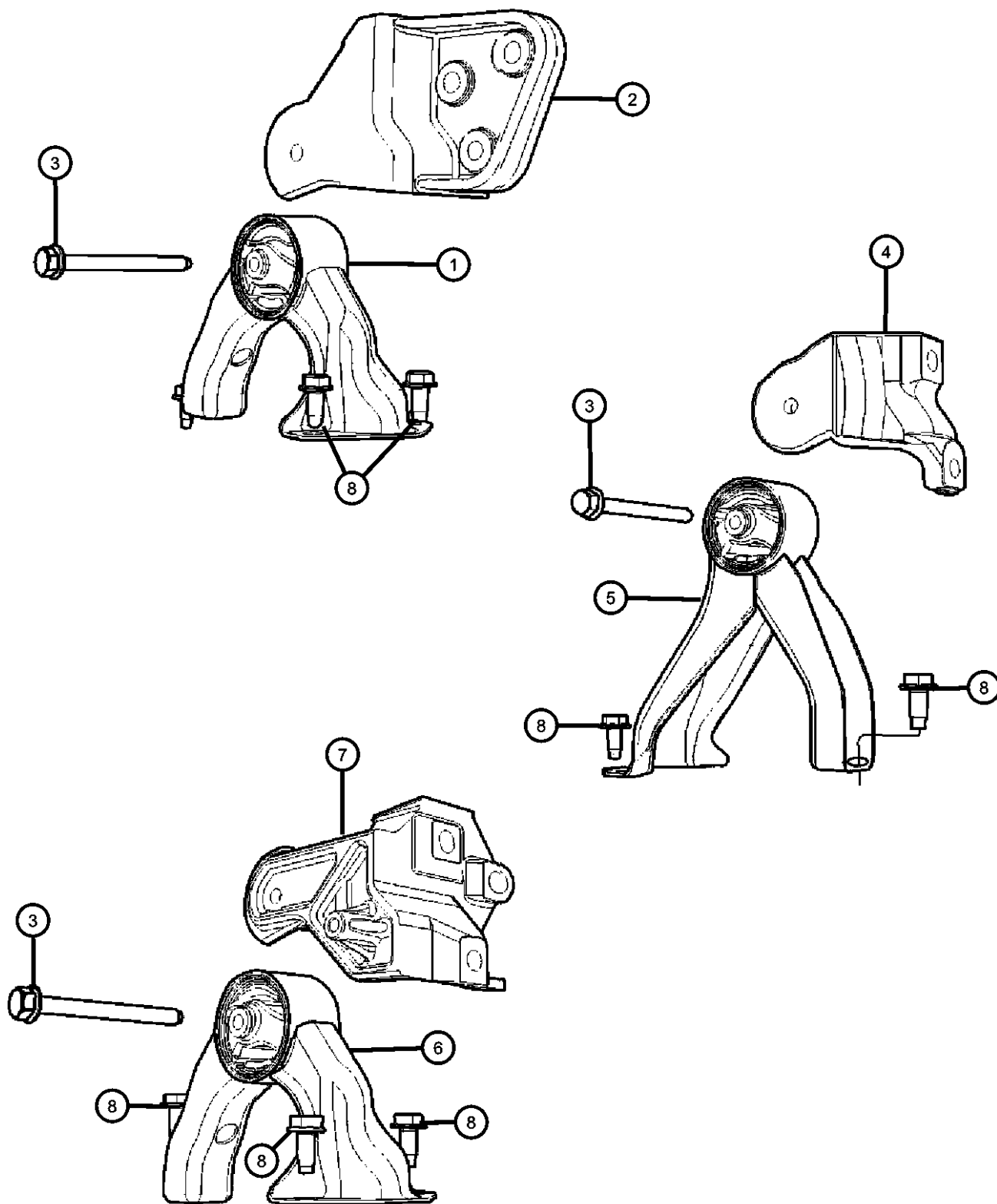

ITEM	PART NUMBER	QTY	LINE	SERIES	BODY	ENGINE	TRANS	TRIM	DESCRIPTION
1	05105511AE	1	B, D				DAV		SUPPORT
2	05105416AE	1	B, D			EBA, ECN, ED3			BRACKET, Torque Reaction
3	06105074AA	1	B, D, E			EBA, ECD, ECN, ED3			BOLT, Hex Flange Head, M10X1.50X100.00
4	05105409AE	1	E			EBA, ECN, ED3			BRACKET, Transmission Case Mounting
5	05105498AE	1	E				DAV		INSULATOR
6	05105511AE	1	B, D				DAV		SUPPORT
7	05105416AE	1	B, D			EBA, ECN, ED3			BRACKET, Torque Reaction
8	06105062AA	3	B, D, E						BOLT, Hex Flange Head, M10x1.50x25.00

CALIBER (PM)

SERIES	LINE
H = HIGHLINE	B = DODGE
S = SPORT	D = DODGE
L = LOWLINE	E = DODGE
X = SPECIAL	

BODY

49 = HATCHBACK TYPE #2

ENGINE

ECE = 2.0L 4 Cyl DOHC DPF Diesel Engine
ED3 = 2.4L 4 Cyl DOHC 16V Dual VVT Engine
ED4 = 2.4L 4 Cyl DOHC 16V Turbo Engine
ECD = 2.0L 4 Cyl DOHC Diesel 16V Engine
ECN = 2.0L 4 Cyl DOHC 16V Dual VVT Engine
EBA = 1.8L 4 Cyl DOHC 16V Dual VVT Engine

TRANSMISSION

DAV = Continuously Variable Transaxle II
DD7 = 5-Speed Manual T355 Transmission
DEF = 6-Speed Manual Aisin BG6 Trans
DEK = 6-Speed Manual Getrag DMT6 Trans

AR = use ase required - = Non illustrated part

2008 PM

Group - 009ECD

2.0L Turbo Diesel; Engine

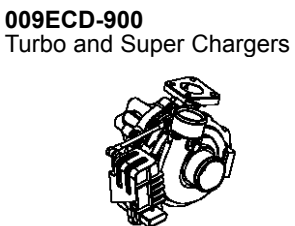
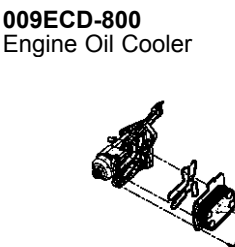
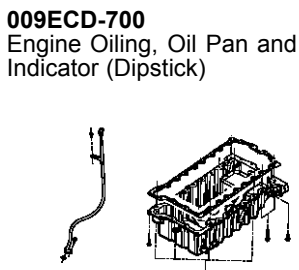
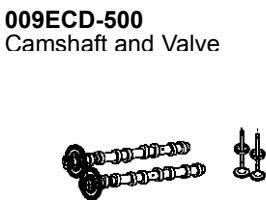
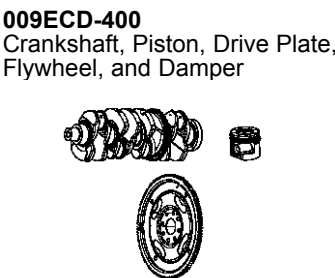
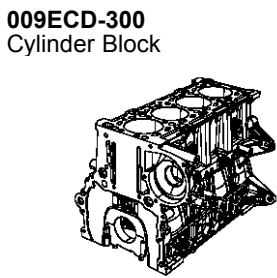
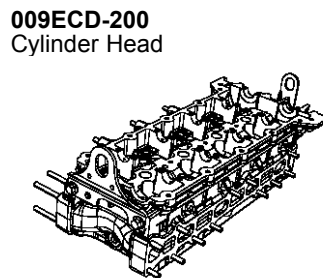
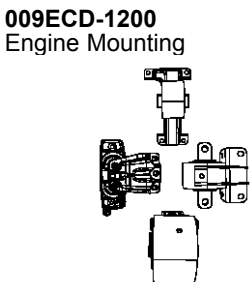
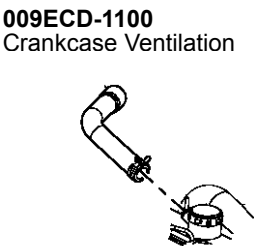
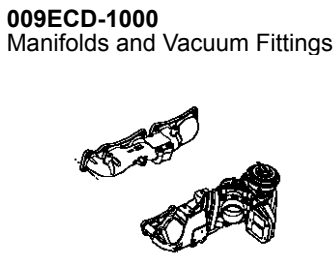
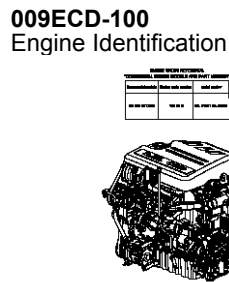
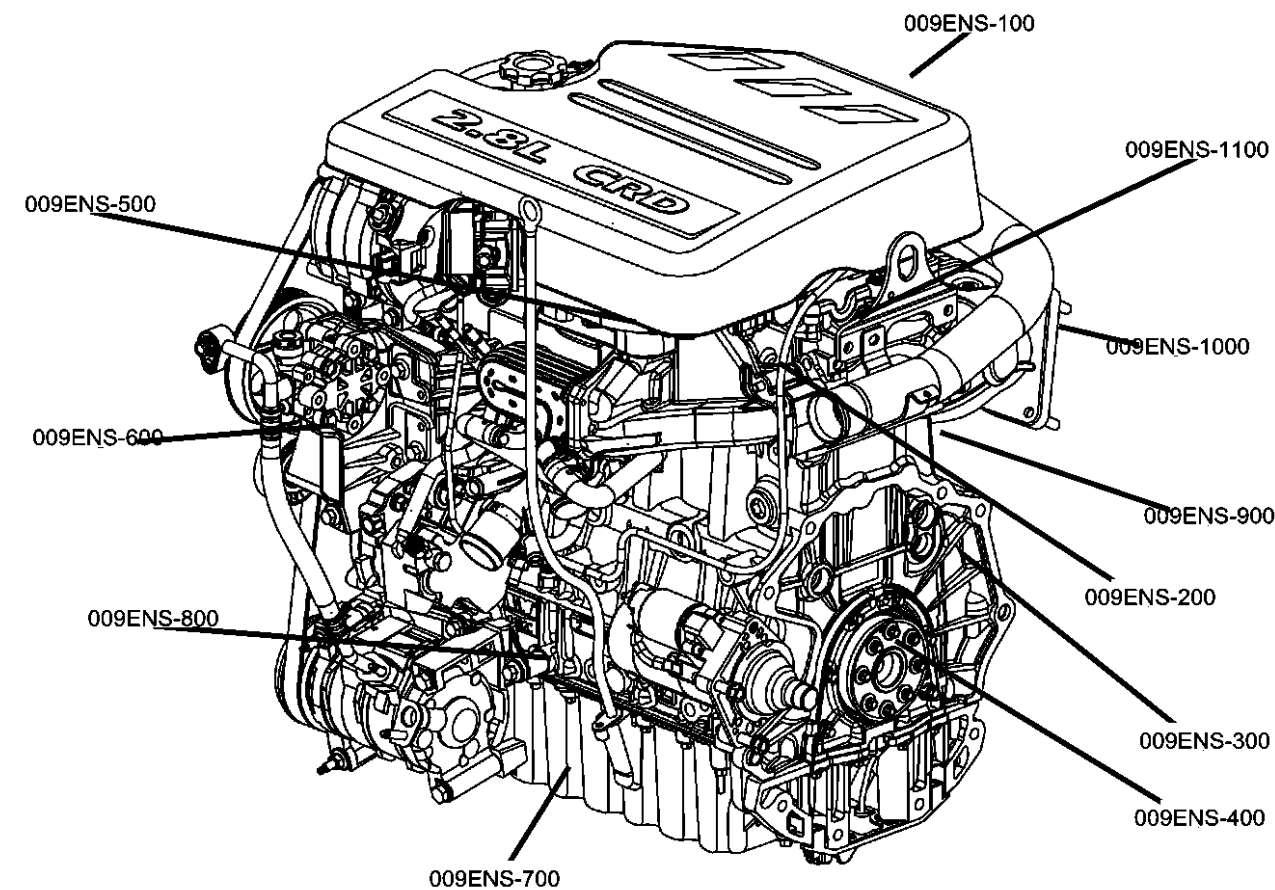

Group - 009ECD 2.0L Turbo Diesel; Engine

Illustration Title Group-Fig. No.

Engine Identification

Engine Assembly And Identification 2.0L Diesel [ECD]Fig. 009ECD - 105
Engine Cover And Related Parts 2.0L Diesel [ECD]Fig. 009ECD - 125

Cylinder Head

Cylinder Head Cover 2.0L Diesel [ECD].....Fig. 009ECD - 205
Cylinder Head 2.0L Diesel [ECD]Fig. 009ECD - 225

Cylinder Block

Engine Cylinder Block And Hardware 2.0L Diesel [ECD]Fig. 009ECD - 305

Crankshaft, Piston, Drive Plate, Flywheel, and Damper

Crankshaft, Crankshaft Bearings, Damper, Flywheel And Flexplate 2.0L Diesel [ECD]Fig. 009ECD - 405
Pistons, Piston Rings, Connecting Rods And Bearings 2.0L Diesel [ECD]Fig. 009ECD - 425

Camshaft and Valve

Camshafts And Valvetrain 2.0L Diesel [ECD]Fig. 009ECD - 505

Timing Belt/Chain and Cover and Balance Shaft

Timing Case Cover 2.0L Diesel [ECD]Fig. 009ECD - 605
Timing System 2.0L Diesel [ECD]Fig. 009ECD - 625

Engine Oiling, Oil Pan and Indicator (Dipstick)

Engine Oiling Pump 2.0L Diesel [ECD].....Fig. 009ECD - 705
Engine Oil Pan. Engine Oil Level Indicator And Related Parts 2.0L Diesel [ECd]Fig. 009ECD - 725
Engine Oil Filter And Adapter 2.0L Diesel [ECD]Fig. 009ECD - 745

Engine Oil Cooler

Engine Oil Cooler 2.0L Diesel [ECD]Fig. 009ECD - 805

Turbo and Super Chargers

Exhaust Manifold/Turbo Charger Assembly 2.0L Diesel [ECD]Fig. 009ECD - 945

Manifolds and Vacuum Fittings

Intake Manifold 2.0L Diesel [ECD] Fig. 009ECD - 1025

Crankcase Ventilation

Crankcase Ventilation 2.0L Diesel [ECD].....Fig. 009ECD - 1105

Engine Mounting

Engine Mounting Front FWD 2.0L Diesel [ECD]..... Fig. 009ECD - 1205
Engine Mounting Right Side FWD 2.0L Diesel [ECD] Fig. 009ECD - 1225
Engine Mounting Left Side FWD 2.0L Diesel [ECD]..... Fig. 009ECD - 1245
Engine mounting Rear FWD 2.0L Diesel [ECD] Fig. 009ECD - 1265

Engine Assembly And Identification 2.0L Diesel [ECD]
Figure 009ECD-105

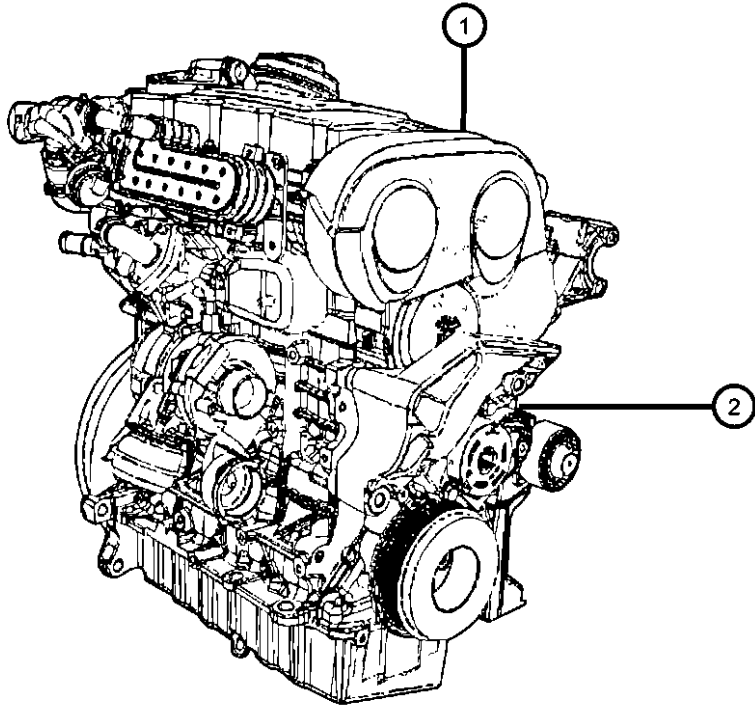

Barcode-label for Cp4 engine
Aufkleber für den ZP4-Motor

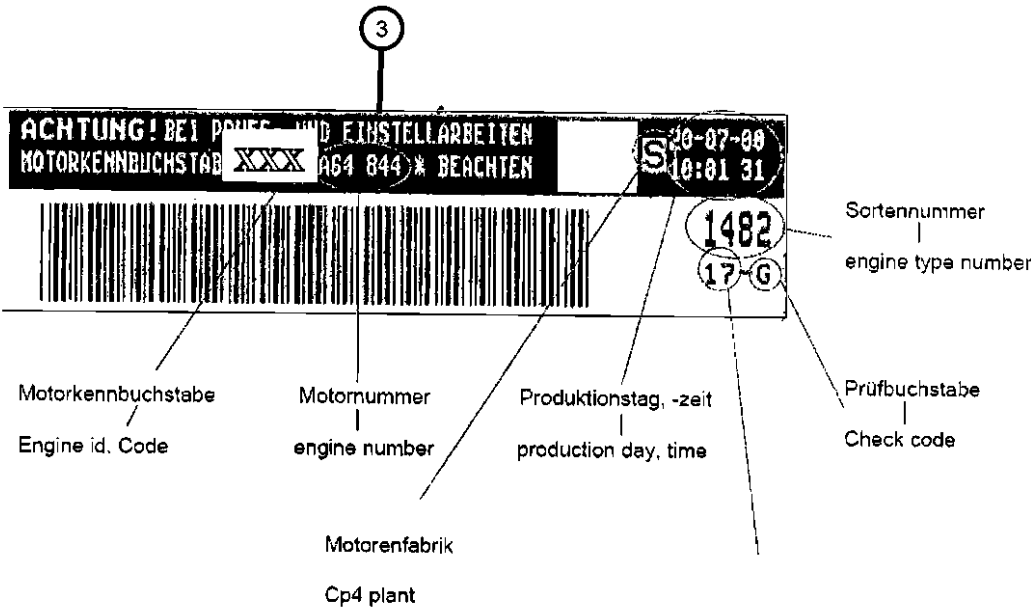

ITEM	PART NUMBER	QTY	LINE	SERIES	BODY	ENGINE	TRANS	TRIM	DESCRIPTION
------	-------------	-----	------	--------	------	--------	-------	------	-------------

NOTE: When Engine Long Block Is Ordered, The First Three Alpha Characters Of The Engine I.D. Code Must Be Obtained For Proper Engine Replacement. Engine I.D. Codes Are Listed Below: [BSY] = NON-Balance Shaft Engine [BYL] = Balance Shaft Engine WITHOUT Diesel Particulate Filter [BWD] = Balance Shaft Engine WITH Diesel Particulate Filter Base Engine Does Not Include Any External Bolt On Components, Only Main Components Cylinder Head, Cylinder Block, And Internals									
1	06105062AA	3							ENGINE, Complete, Diesel, Serviced By Base Engine Only, (NOT SERVICED)
2	68034258AA	1	B, D, E			ECD			ENGINE, Long Block, See Note For Important Information, With Engine Alpha I.D. Code [BYL] LABEL, Engine Identification, Located On Timing Cover See Note For Important Information, (NOT SERVICED)
3	68034258AA	1							

CALIBER (PM)		BODY		ENGINE	TRANSMISSION
SERIES	LINE	49 = HATCHBACK TYPE #2		ECE = 2.0L 4 Cyl DOHC DPF Diesel Engine	DAV = Continuously Variable Transaxle II
H = HIGHLINE	B = DODGE			ED3 = 2.4L 4 Cyl DOHC 16V Dual VVT Engine	DD7 = 5-Speed Manual T355 Transmission
S = SPORT	D = DODGE			ED4 = 2.4L 4 Cyl DOHC 16V Turbo Engine	DEF = 6-Speed Manual Aisin BG6 Trans
L = LOWLINE	E = DODGE			ECD = 2.0L 4 Cyl DOHC Diesel 16V Engine	DEK = 6-Speed Manual Getrag DMT6 Trans
X = SPECIAL				ECN = 2.0L 4 Cyl DOHC 16V Dual VVT Engine	
				EBA = 1.8L 4 Cyl DOHC 16V Dual VVT Engine	

Engine Cover And Related Parts 2.0L Diesel [ECD]
Figure 009ECD-125

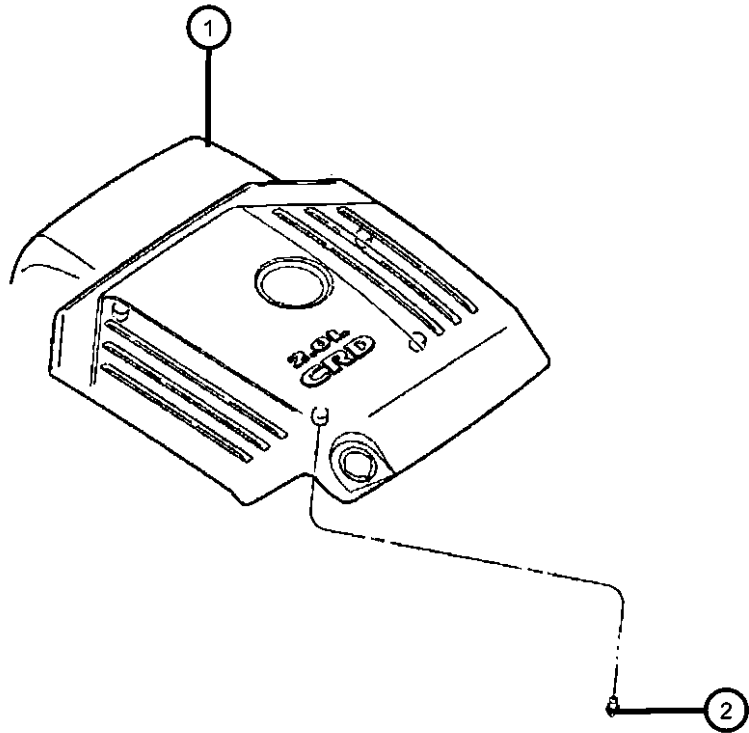

ITEM	PART NUMBER	QTY	LINE	SERIES	BODY	ENGINE	TRANS	TRIM	DESCRIPTION
------	-------------	-----	------	--------	------	--------	-------	------	-------------

NOTE:
Sales Codes:
[DAV] = Continuously Variable Transmission
[DEF] = 6-Speed Manual Aisian BG6 Transmission
[DEK] = 6-Speed Manual Getrag DM76 Transmission
[DE0] = All 6-Speed Manual Transmissions
[DD0] = All 5-Speed Manual Transmissions
[DD7] = 5-Speed Manual T355 Transmission
[EBA] = 1.8L 4 Cylinder DOHC 16 Valve VVT Engine
[ECD] = 2.0L 4 Cylinder DOHC Diesel 16 Valve Engine
[ECN] = 2.0L 4 Cylinder DOHC 16 Valve VVT Engine
[EC0] = All 2.0L 4 Cylinder Gas Engines
[ED3] = 2.4L 4 Cylinder DOHC 16 Valve Duel VVT Engine
[ED4] = 2.4L 4 Cylinder DOHC 16 Valve Turbo Engine
[ED0] = All 2.4L 4 Cylinder Gas Engines
[NAA] = Federal Emissions
[NAE] = California Emisssons
[NAS] = 50 State Emissions
[NA1] = Export Emissions

1	04891644AE	1	B, D, E			ECD			COVER, Engine
2	04891644AE	1							ISOLATOR, (NOT SERVICED)

CALIBER (PM)				
SERIES	LINE	BODY	ENGINE	TRANSMISSION
H = HIGHLINE	B = DODGE	49 = HATCHBACK TYPE #2	ECE = 2.0L 4 Cyl DOHC DPF Diesel Engine	DAV = Continuously Variable Transaxle II
S = SPORT	D = DODGE		ED3 = 2.4L 4 Cyl DOHC 16V Dual VVT Engine	DD7 = 5-Speed Manual T355 Transmission
L = LOWLINE	E = DODGE		ED4 = 2.4L 4 Cyl DOHC 16V Turbo Engine	DEF = 6-Speed Manual Aisin BG6 Trans
X = SPECIAL			ECD = 2.0L 4 Cyl DOHC Diesel 16V Engine	DEK = 6-Speed Manual Getrag DMT6 Trans
			ECN = 2.0L 4 Cyl DOHC 16V Dual VVT Engine	
			EBA = 1.8L 4 Cyl DOHC 16V Dual VVT Engine	

**Cylinder Head Cover 2.0L Diesel [ECD]
Figure 009ECD-205**

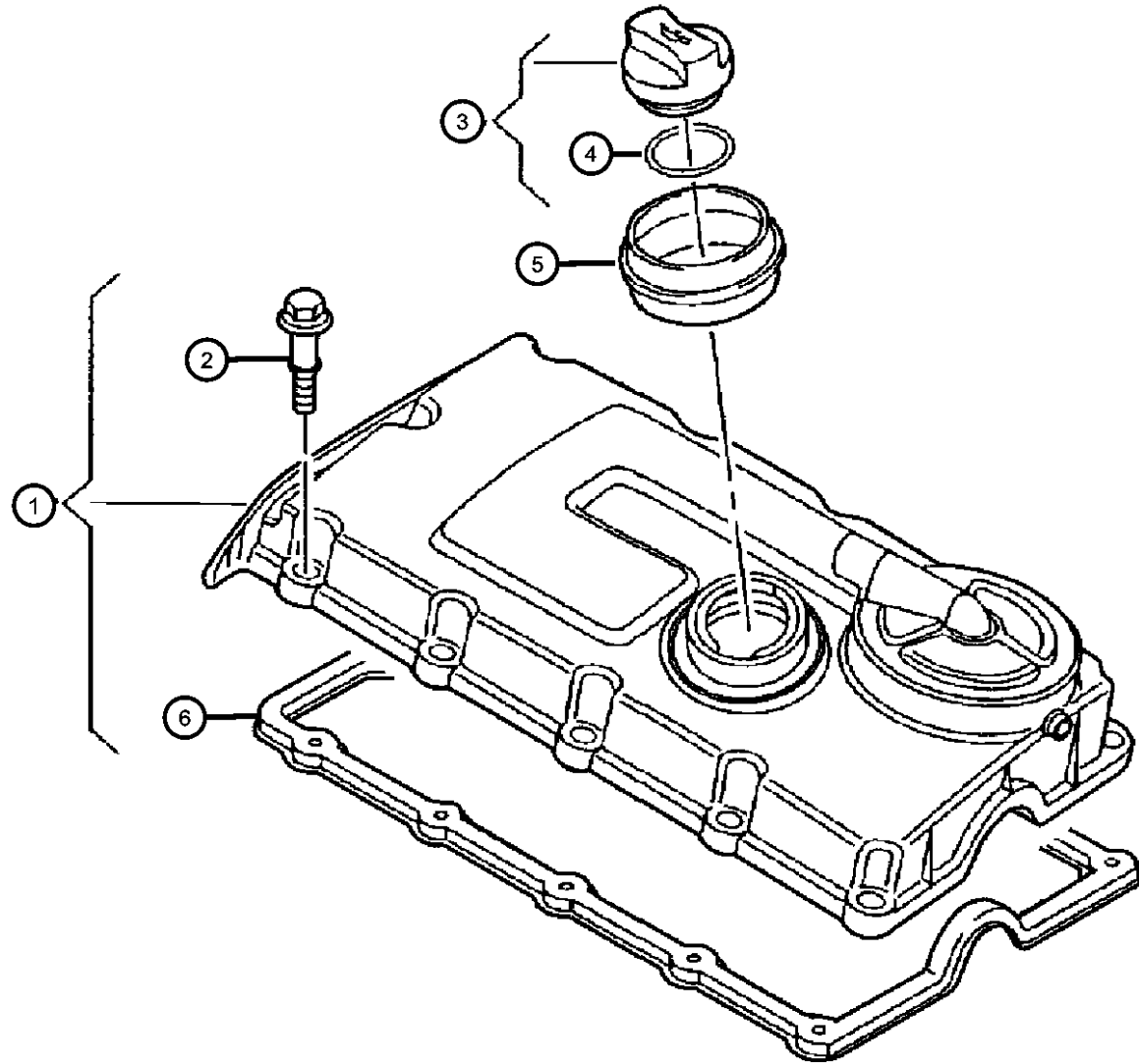

ITEM	PART NUMBER	QTY	LINE	SERIES	BODY	ENGINE	TRANS	TRIM	DESCRIPTION
------	----------------	-----	------	--------	------	--------	-------	------	-------------

NOTE:

Sales Codes:

[DAV] = Continuously Variable Transmission

[DEF] = 6-Speed Manual Aisian BG6 Transmission

[DEK] = 6-Speed Manual Getrag DM76 Transmission

[DE0] = All 6-Speed Manual Transmissions

[DD0] = All 5-Speed Manual Transmissions

[DD7] = 5-Speed Manual T355 Transmission

[EBA] = 1.8L 4 Cylinder DOHC 16 Valve VVT Engine

[ECD] = 2.0L 4 Cylinder DOHC Diesel 16 Valve Engine

[ECN] = 2.0L 4 Cylinder DOHC 16 Valve VVT Engine

[EC0] = All 2.0L 4 Cylinder Gas Engines

[ED3] = 2.4L 4 Cylinder DOHC 16 Valve Dual VVT Engine

[ED4] = 2.4L 4 Cylinder DOHC 16 Valve Turbo Engine

[ED0] = All 2.4L 4 Cylinder Gas Engines

[NAA] = Federal Emissions

[NAE] = California Emissions

[NAS] = 50 State Emissions

[NA1] = Export Emissions

1	68001294AB	1	B, D, E			ECD			COVER, Cylinder Head, Includes Items 2, 6
2	68001292AA	11	B, D, E			ECD			BOLT
3	05105718AC	1	B, D, E				DAV		CAP, Oil Filler, Includes Item 4
4	68001296AA	1	B, D, E			ECD			SEAL
5	68001312AA	1	B, D, E			ECD			GASKET, Oil Filler Cap
6	68001293AA	1	B, D, E			ECD			GASKET, Cylinder head Cover

CALIBER (PM)

SERIES	LINE
H = HIGHLINE	B = DODGE
S = SPORT	D = DODGE
L = LOWLINE	E = DODGE
X = SPECIAL	

BODY
49 = HATCHBACK TYPE #2

ENGINE	TRANSMISSION
ECE = 2.0L 4 Cyl DOHC DPF Diesel Engine	DAV = Continuously Variable Transaxle II
ED3 = 2.4L 4 Cyl DOHC 16V Dual VVT Engine	DD7 = 5-Speed Manual T355 Transmission
ED4 = 2.4L 4 Cyl DOHC 16V Turbo Engine	DEF = 6-Speed Manual Aisian BG6 Trans
ECD = 2.0L 4 Cyl DOHC Diesel 16V Engine	DEK = 6-Speed Manual Getrag DMT6 Trans
ECN = 2.0L 4 Cyl DOHC 16V Dual VVT Engine	
EBA = 1.8L 4 Cyl DOHC 16V Dual VVT Engine	

AR = use ase required - = Non illustrated part

2008 PM

Cylinder Head 2.0L Diesel [ECD]
Figure 009ECD-225

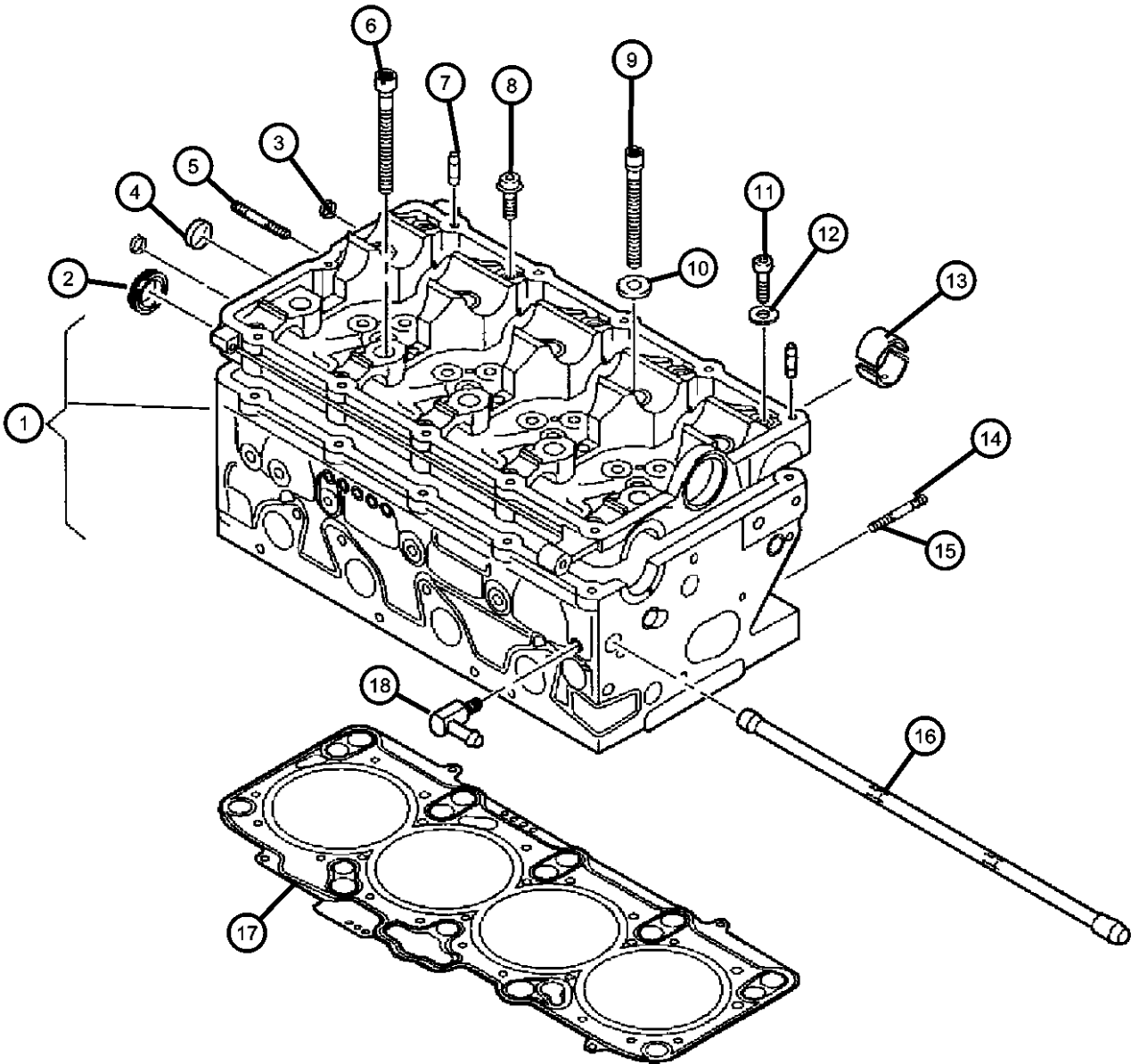

ITEM	PART NUMBER	QTY	LINE	SERIES	BODY	ENGINE	TRANS	TRIM	DESCRIPTION
------	-------------	-----	------	--------	------	--------	-------	------	-------------

NOTE:
Sales Codes:
[DAV] = Continuously Variable Transmission
[DEF] = 6-Speed Manual Aisian BG6 Transmission
[DEK] = 6-Speed Manual Getrag DM76 Transmission
[DE0] = All 6-Speed Manual Transmissions
[DD0] = All 5-Speed Manual Transmissions
[DD7] = 5-Speed Manual T355 Transmission
[EBA] = 1.8L 4 Cylinder DOHC 16 Valve VVT Engine
[ECD] = 2.0L 4 Cylinder DOHC Diesel 16 Valve Engine
[ECN] = 2.0L 4 Cylinder DOHC 16 Valve VVT Engine
[EC0] = All 2.0L 4 Cylinder Gas Engines
[ED3] = 2.4L 4 Cylinder DOHC 16 Valve Dual VVT Engine
[ED4] = 2.4L 4 Cylinder DOHC 16 Valve Turbo Engine
[ED0] = All 2.4L 4 Cylinder Gas Engines
[NAA] = Federal Emissions
[NAE] = California Emissions
[NAS] = 50 State Emissions
[NA1] = Export Emissions

1	68001295AA	1	B, D, E			ECD			HEAD, Cylinder, Includes Items 3, 4, 7, 17,
2	68001164AA	2	B, D, E			ECD			SEAL, Camshaft
3	68004312AA	3	B, D, E			ECD			PLUG, Core
4	68001486AA	1	B, D, E			ECD			PLUG, Core
5	68001310AA	1	B, D, E			ECD			STUD, M8x73
6	68001457AA	10	B, D, E			ECD			BOLT
7	68001492AA	4	B, D, E			ECD			DOWEL PIN
8	68001487AB	5	B, D, E			ECD			BOLT
9	68001458AA	8	B, D, E			ECD			BOLT, M6x88
10	68001522AA	1	B, D, E			ECD			WASHER
11	68019947AA	10	B, D, E			ECD			BOLT
12	68001522AA	1	B, D, E			ECD			WASHER
13									BEARING, Camshaft
	68001565AA	1	B, D, E			ECD			Lower
	68001570AA	1	B, D, E			ECD			Upper
14	68001493AA	4	B, D, E			ECD			STUD, Double Ended, M8x18

CALIBER (PM)		BODY		ENGINE		TRANSMISSION	
SERIES	LINE						
H = HIGHLINE	B = DODGE	49 = HATCHBACK TYPE #2		ECE = 2.0L 4 Cyl DOHC DPF Diesel Engine		DAV = Continuously Variable Transaxle II	
S = SPORT	D = DODGE			ED3 = 2.4L 4 Cyl DOHC 16V Dual VVT Engine		DD7 = 5-Speed Manual T355 Transmission	
L = LOWLINE	E = DODGE			ED4 = 2.4L 4 Cyl DOHC 16V Turbo Engine		DEF = 6-Speed Manual Aisian BG6 Trans	
X = SPECIAL				ECD = 2.0L 4 Cyl DOHC Diesel 16V Engine		DEK = 6-Speed Manual Getrag DMT6 Trans	
				ECN = 2.0L 4 Cyl DOHC 16V Dual VVT Engine			
				EBA = 1.8L 4 Cyl DOHC 16V Dual VVT Engine			

AR = use ase required - = Non illustrated part

Cylinder Head 2.0L Diesel [ECD]
Figure 009ECD-225

ITEM	PART NUMBER	QTY	LINE	SERIES	BODY	ENGINE	TRANS	TRIM	DESCRIPTION
15	68001524AA	8	B, D, E			ECD			STUD, Double Ended
16	68001311AA	1	B, D, E			ECD			RAIL, Fuel
17	68001272AA	1	B, D, E			ECD			GASKET, Cylinder Head
18	68001314AA	1	B, D, E			ECD			FITTING

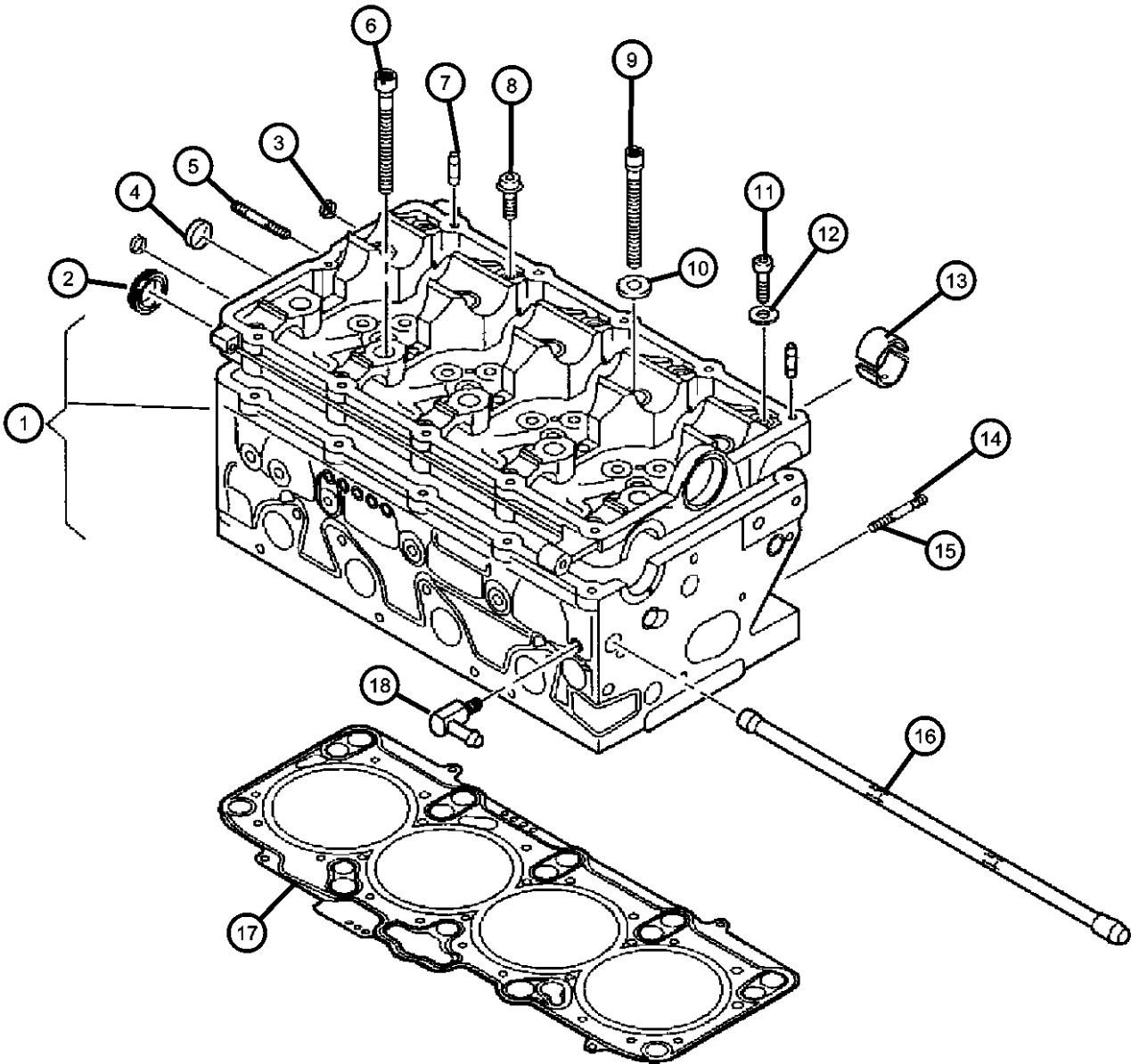

CALIBER (PM)		BODY	ENGINE	TRANSMISSION
SERIES	LINE			
H = HIGHLINE	B = DODGE	49 = HATCHBACK TYPE #2	ECE = 2.0L 4 Cyl DOHC DPF Diesel Engine	DAV = Continuously Variable Transaxle II
S = SPORT	D = DODGE		ED3 = 2.4L 4 Cyl DOHC 16V Dual VVT Engine	DD7 = 5-Speed Manual T355 Transmission
L = LOWLINE	E = DODGE		ED4 = 2.4L 4 Cyl DOHC 16V Turbo Engine	DEF = 6-Speed Manual Aisin BG6 Trans
X = SPECIAL			ECD = 2.0L 4 Cyl DOHC Diesel 16V Engine	DEK = 6-Speed Manual Getrag DMT6 Trans
			ECN = 2.0L 4 Cyl DOHC 16V Dual VVT Engine	
			EBA = 1.8L 4 Cyl DOHC 16V Dual VVT Engine	

**Engine Cylinder Block And Hardware 2.0L Diesel [ECD]
Figure 009ECD-305**

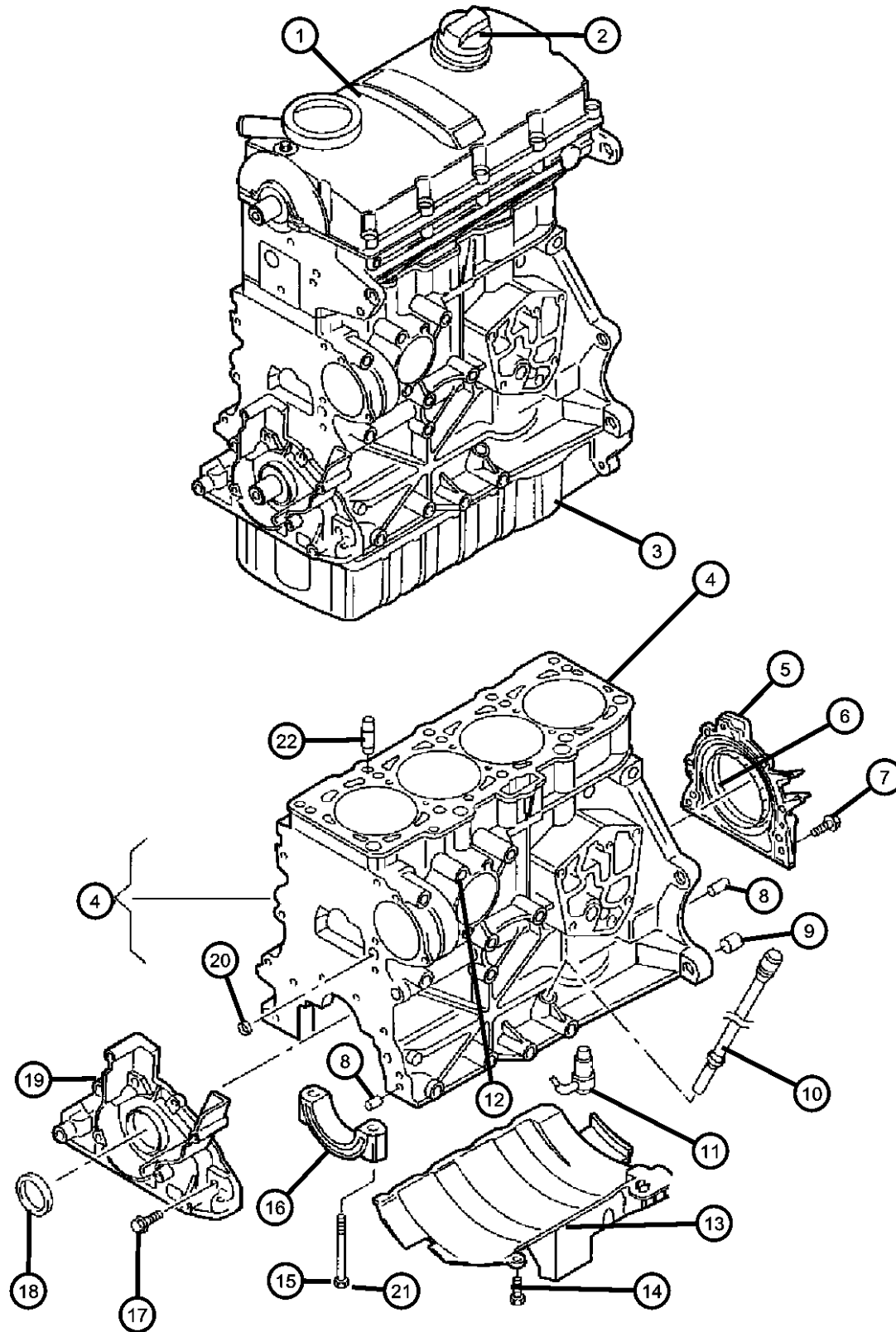

ITEM	PART NUMBER	QTY	LINE	SERIES	BODY	ENGINE	TRANS	TRIM	DESCRIPTION
------	-------------	-----	------	--------	------	--------	-------	------	-------------

NOTE:

Base Engine Does Not Include Any External Bolt On Components, Only Main Components Cylinder Head, Cylinder Block, And Internals ETC.

Sales Codes:

[DAV] = Continuously Variable Transmission

[DEF] = 6-Speed Manual Aisin BG6 Transmission

[DEK] = 6-Speed Manual Getrag DM76 Transmission

[DE0] = All 6-Speed Manual Transmissions

[DD0] = All 5-Speed Manual Transmissions

[DD7] = 5-Speed Manual T355 Transmission

[EBA] = 1.8L 4 Cylinder DOHC 16 Valve VVT Engine

[ECD] = 2.0L 4 Cylinder DOHC Diesel 16 Valve Engine

[ECN] = 2.0L 4 Cylinder DOHC 16 Valve VVT Engine

[EC0] = All 2.0L 4 Cylinder Gas Engines

[ED3] = 2.4L 4 Cylinder DOHC 16 Valve Dual VVT Engine

[ED4] = 2.4L 4 Cylinder DOHC 16 Valve Turbo Engine

[ED0] = All 2.4L 4 Cylinder Gas Engines

[NAA] = Federal Emissions

[NAE] = California Emissions

[NAS] = 50 State Emissions

[NA1] = Export Emissions

1	68001314AA	1							ENGINE, See Note, (NOT SERVICED)
2	05105718AC	1	B, D, E				DAV		CAP, Oil Filler
3	68001342AA	1	B, D, E			ECD			PAN, Engine Oil
4	68004311AB	1	B, D, E			ECD			BLOCK, Cylinder, Bare
5	68000669AA	1	B, D, E			ECD			RETAINER AND SEAL, Crankshaft Rear Oil
6	68000669AA	1							SEAL, Rear Main Crankshaft, Serviced In Item #5 Retainer, (NOT SERVICED)
7	68000669AA	1							BOLT, (NOT SERVICED)
8	68001492AA	4	B, D, E			ECD			DOWEL PIN
9	68000664AA	2	B, D, E			ECD			DOWEL PIN
10	68001464AA	1	B, D, E			ECD			TUBE, Turbo Oil Feed
11	68000668AA	4	B, D, E			ECD			JET, Piston Oil Cooler
12	68001136AA	1	B, D, E			ECD			DOWEL
13	68000670AA	1	B, D, E			ECD			TRAY, Windage
14	68000670AA	1							BOLT, (NOT SERVICED)

CALIBER (PM)

SERIES

H = HIGHLINE

S = SPORT

L = LOWLINE

X = SPECIAL

LINE

B = DODGE

D = DODGE

E = DODGE

BODY

49 = HATCHBACK TYPE #2

ENGINE

ECE = 2.0L 4 Cyl DOHC DPF

Diesel Engine

ED3 = 2.4L 4 Cyl DOHC 16V

Dual VVT Engine

ED4 = 2.4L 4 Cyl DOHC 16V

Turbo Engine

ECD = 2.0L 4 Cyl DOHC

Diesel 16V Engine

ECN = 2.0L 4 Cyl DOHC 16V

Dual VVT Engine

EBA = 1.8L 4 Cyl DOHC 16V

Dual VVT Engine

TRANSMISSION

DAV = Continuously Variable

Transaxle II

DD7 = 5-Speed Manual T355

Transmission

DEF = 6-Speed Manual Aisin BG6

Trans

DEK = 6-Speed Manual Getrag DMT6

Trans

AR = use as required - = Non illustrated part

2008 PM

Engine Cylinder Block And Hardware 2.0L Diesel [ECD]
Figure 009ECD-305

ITEM	PART NUMBER	QTY	LINE	SERIES	BODY	ENGINE	TRANS	TRIM	DESCRIPTION
15	68019947AA	10	B, D, E			ECD			BOLT
16	68019947AA	10							CAP, Main, Serviced with Cylinder Block, (NOT SERVICED)
17	68001543AB	7	B, D, E			ECD			BOLT, Hex Head, M7x21.5
18	68000666AA	1	B, D, E			ECD			SEAL, Crankshaft Oil, Front
19	68000667AA	1	B, D, E			ECD			RETAINER, Crankshaft Front Oil Seal
20	68004312AA	3	B, D, E			ECD			PLUG, Core
21	68001479AB	1	B, D, E			ECD			BOLT
22	68000665AA	2	B, D, E			ECD			DOWEL PIN

CALIBER (PM)	LINE	BODY	ENGINE	TRANSMISSION
SERIES				
H = HIGHLINE	B = DODGE	49 = HATCHBACK TYPE #2	ECE = 2.0L 4 Cyl DOHC DPF Diesel Engine	DAV = Continuously Variable Transaxle II
S = SPORT	D = DODGE		ED3 = 2.4L 4 Cyl DOHC 16V Dual VVT Engine	DD7 = 5-Speed Manual T355 Transmission
L = LOWLINE	E = DODGE		ED4 = 2.4L 4 Cyl DOHC 16V Turbo Engine	DEF = 6-Speed Manual Aisin BG6 Trans
X = SPECIAL			ECD = 2.0L 4 Cyl DOHC Diesel 16V Engine	DEK = 6-Speed Manual Getrag DMT6 Trans
			ECN = 2.0L 4 Cyl DOHC 16V Dual VVT Engine	
			EBA = 1.8L 4 Cyl DOHC 16V Dual VVT Engine	

Crankshaft, Crankshaft Bearings, Damper, Flywheel And Flexplate 2.0L Diesel [ECD]
Figure 009ECD-405

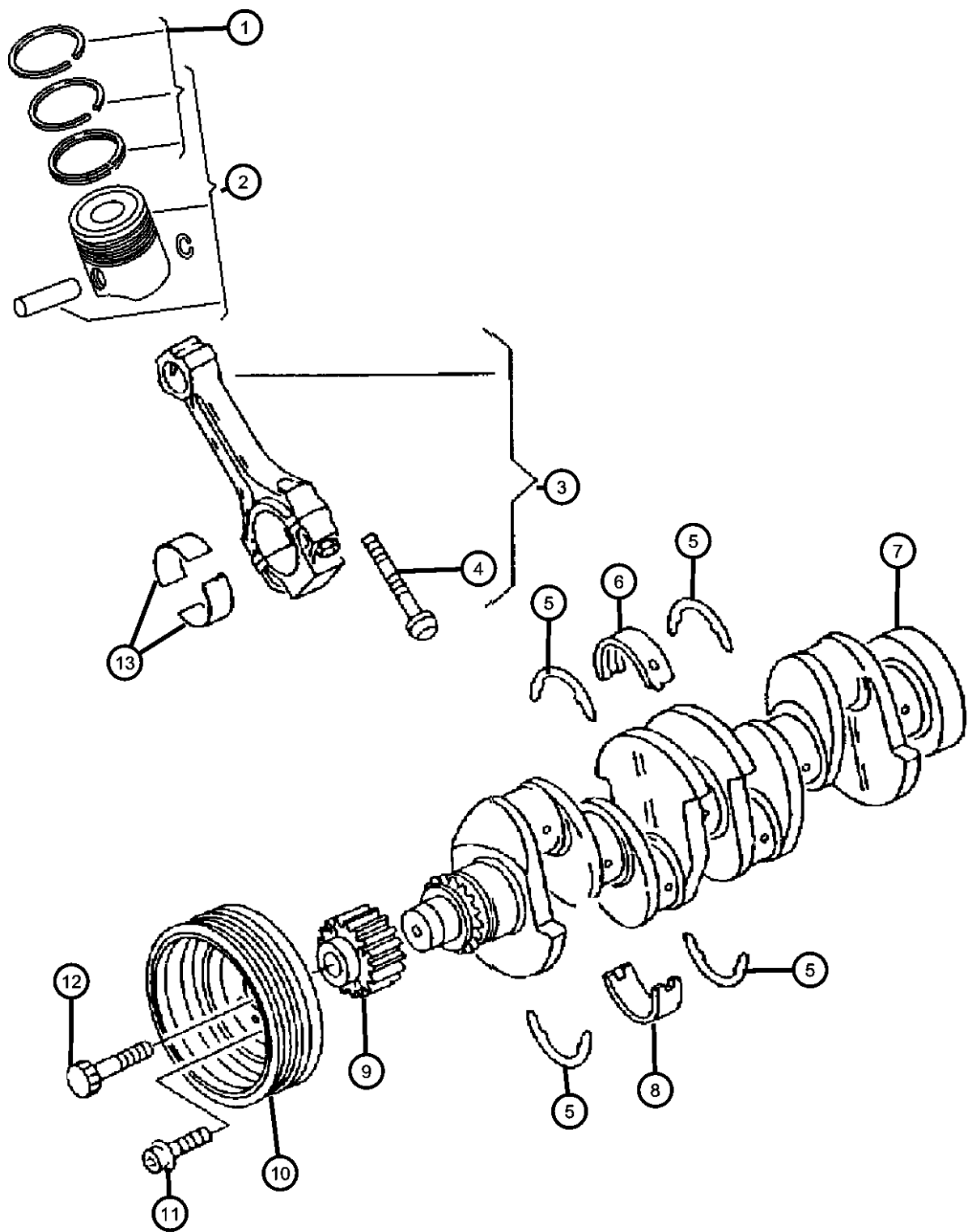

ITEM	PART NUMBER	QTY	LINE	SERIES	BODY	ENGINE	TRANS	TRIM	DESCRIPTION
------	-------------	-----	------	--------	------	--------	-------	------	-------------

NOTE:
See Group 6 Clutch For Flywheel.
Sales Codes:
[DAV] = Continuously Variable Transmission
[DEF] = 6-Speed Manual Aisian BG6 Transmission
[DEK] = 6-Speed Manual Getrag DM76 Transmission
[DE0] = All 6-Speed Manual Transmissions
[DD0] = All 5-Speed Manual Transmissions
[DD7] = 5-Speed Manual T355 Transmission
[EBA] = 1.8L 4 Cylinder DOHC 16 Valve VVT Engine
[ECD] = 2.0L 4 Cylinder DOHC Diesel 16 Valve Engine
[ECN] = 2.0L 4 Cylinder DOHC 16 Valve VVT Engine
[EC0] = All 2.0L 4 Cylinder Gas Engines
[ED3] = 2.4L 4 Cylinder DOHC 16 Valve Duel VVT Engine
[ED4] = 2.4L 4 Cylinder DOHC 16 Valve Turbo Engine
[ED0] = All 2.4L 4 Cylinder Gas Engines
[NAA] = Federal Emissions
[NAE] = California Emisssons
[NAS] = 50 State Emissions
[NA1] = Export Emissions

1	68000632AA	1	B, D, E			ECD			RING KIT, Piston
2	68004320AA	4	B, D, E			ECD			PISTON, ENGINE, Includes Item 1
3	68000673AA	4	B, D, E			ECD			ROD, Connecting, Includes Item 4
4	68000673AA	4							BOLT, Connecting Rod, (NOT SERVICED)
5	68000631AA	5	B, E, D			ECD			WASHER KIT, Crankshaft Thrust
6	68001343AB	5	B, D, E			ECD			BEARING, Crankshaft Upper
7	68000671AB	1	B, D, E			ECD			CRANKSHAFT
8	68001344AB	5	B, D, E			ECD			BEARING, Crankshaft Lower
9	68000672AA	1	D, E, B			ECD			SPROCKET, Crankshaft
10	68001304AA	1	B, D, E			ECD			DAMPER, Vibration
11	68001500AA	4	B, D, E			ECD			BOLT
12	68001500AA	4							BOLT, Crankshaft Vibration Damper, (NOT SERVICED)
13									BEARING, Connecting Rod, STD.
	68000674AA	4	B, D, E			ECD			Upper
	68002278AA	4	B, D, E			ECD			Lower

CALIBER (PM)		BODY		ENGINE		TRANSMISSION	
SERIES	LINE						
H = HIGHLINE	B = DODGE	49 = HATCHBACK TYPE #2		ECE = 2.0L 4 Cyl DOHC DPF Diesel Engine		DAV = Continuously Variable Transaxle II	
S = SPORT	D = DODGE			ED3 = 2.4L 4 Cyl DOHC 16V Dual VVT Engine		DD7 = 5-Speed Manual T355 Transmission	
L = LOWLINE	E = DODGE			ED4 = 2.4L 4 Cyl DOHC 16V Turbo Engine		DEF = 6-Speed Manual Aisian BG6 Trans	
X = SPECIAL				ECD = 2.0L 4 Cyl DOHC Diesel 16V Engine		DEK = 6-Speed Manual Getrag DMT6 Trans	
				ECN = 2.0L 4 Cyl DOHC 16V Dual VVT Engine			
				EBA = 1.8L 4 Cyl DOHC 16V Dual VVT Engine			

Pistons, Piston Rings, Connecting Rods And Bearings 2.0L Diesel [ECD]
Figure 009ECD-425

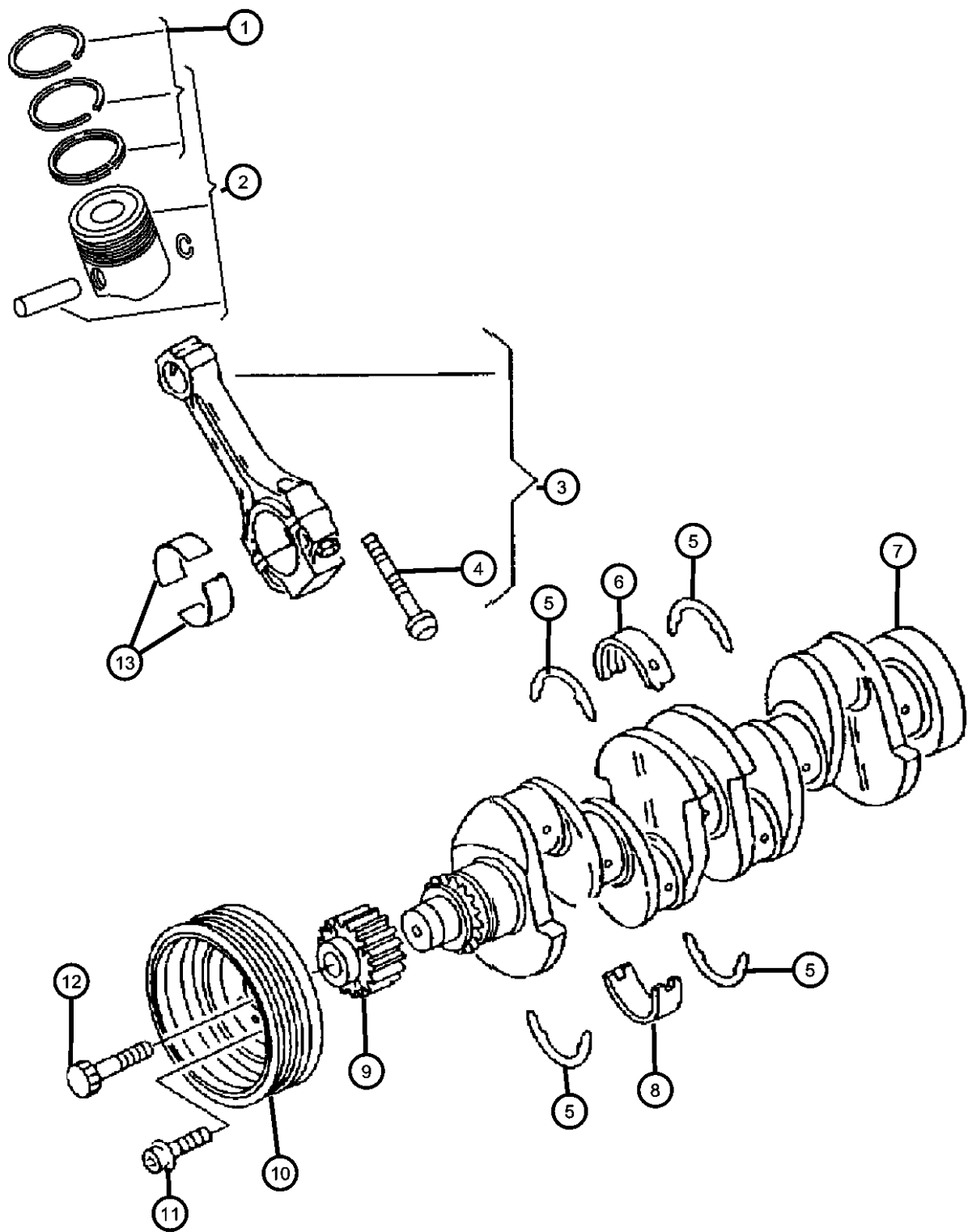

ITEM	PART NUMBER	QTY	LINE	SERIES	BODY	ENGINE	TRANS	TRIM	DESCRIPTION
------	-------------	-----	------	--------	------	--------	-------	------	-------------

NOTE:
See Group 6 Clutch For Flywheel.
Sales Codes:
[DAV] = Continuously Variable Transmission
[DEF] = 6-Speed Manual Aisian BG6 Transmission
[DEK] = 6-Speed Manual Getrag DM76 Transmission
[DE0] = All 6-Speed Manual Transmissions
[DD0] = All 5-Speed Manual Transmissions
[DD7] = 5-Speed Manual T355 Transmission
[EBA] = 1.8L 4 Cylinder DOHC 16 Valve VVT Engine
[ECD] = 2.0L 4 Cylinder DOHC Diesel 16 Valve Engine
[ECN] = 2.0L 4 Cylinder DOHC 16 Valve VVT Engine
[EC0] = All 2.0L 4 Cylinder Gas Engines
[ED3] = 2.4L 4 Cylinder DOHC 16 Valve Duel VVT Engine
[ED4] = 2.4L 4 Cylinder DOHC 16 Valve Turbo Engine
[ED0] = All 2.4L 4 Cylinder Gas Engines
[NAA] = Federal Emissions
[NAE] = California Emisssons
[NAS] = 50 State Emissions
[NA1] = Export Emissions

1	68000632AA	1	E, B, D			ECD			RING KIT, Piston
2	68004320AA	4	B, D, E			ECD			PISTON, ENGINE, Includes Item 1
3	68000673AA	4	B, D, E			ECD			ROD, Connecting, Includes Item 4
4	68000673AA	4							BOLT, Connecting Rod, (NOT SERVICED)
5	68000631AA	5	B, D, E			ECD			WASHER KIT, Crankshaft Thrust
6	68001343AB	5	B, D, E			ECD			BEARING, Crankshaft Upper
7	68000671AB	1	B, D, E			ECD			CRANKSHAFT
8	68001344AB	5	B, D, E			ECD			BEARING, Crankshaft Lower
9	68000672AA	1	B, D, E			ECD			SPROCKET, Crankshaft
10	68001304AA	1	B, D, E			ECD			DAMPER, Vibration
11	68001500AA	4	B, D, E			ECD			BOLT
12	68001500AA	4							BOLT, Crankshaft Vibration Damper, (NOT SERVICED)
13	68000674AA	4	B, D, E			ECD			BEARING, Connecting Rod, STD. Upper
	68002278AA	4	B, D, E			ECD			Lower

CALIBER (PM)		BODY		ENGINE		TRANSMISSION	
SERIES	LINE						
H = HIGHLINE	B = DODGE	49 = HATCHBACK TYPE #2		ECE = 2.0L 4 Cyl DOHC DPF Diesel Engine		DAV = Continuously Variable Transaxle II	
S = SPORT	D = DODGE			ED3 = 2.4L 4 Cyl DOHC 16V Dual VVT Engine		DD7 = 5-Speed Manual T355 Transmission	
L = LOWLINE	E = DODGE			ED4 = 2.4L 4 Cyl DOHC 16V Turbo Engine		DEF = 6-Speed Manual Aisin BG6 Trans	
X = SPECIAL				ECD = 2.0L 4 Cyl DOHC Diesel 16V Engine		DEK = 6-Speed Manual Getrag DMT6 Trans	
				ECN = 2.0L 4 Cyl DOHC 16V Dual VVT Engine			
				EBA = 1.8L 4 Cyl DOHC 16V Dual VVT Engine			

AR = use ase required - = Non illustrated part

2008 PM

Camshafts And Valvetrain 2.0L Diesel [ECD]
Figure 009ECD-505

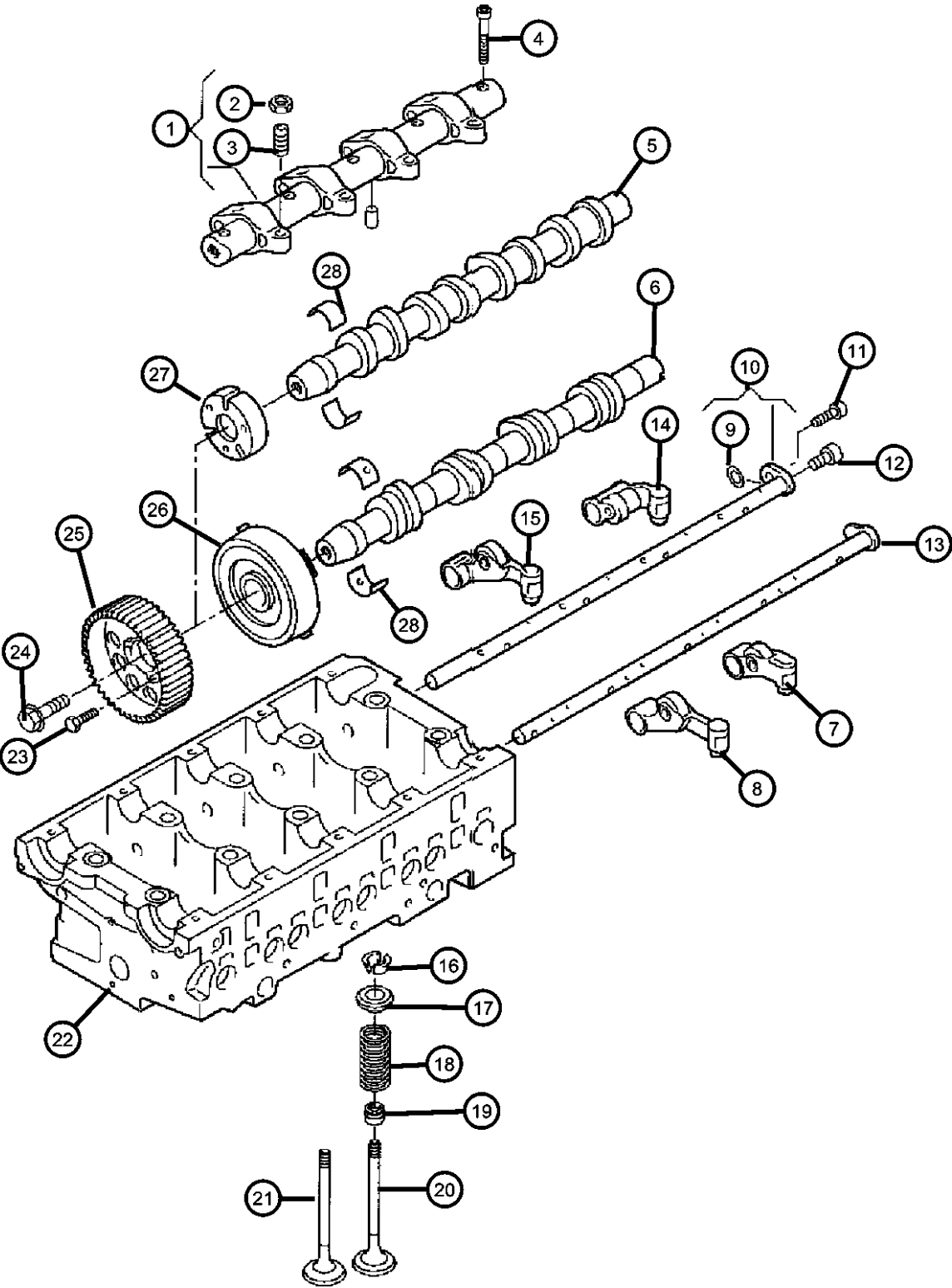

ITEM	PART NUMBER	QTY	LINE	SERIES	BODY	ENGINE	TRANS	TRIM	DESCRIPTION
------	-------------	-----	------	--------	------	--------	-------	------	-------------

NOTE:
Sales Codes:
[DAV] = Continuously Variable Transmission
[DEF] = 6-Speed Manual Aisian BG6 Transmission
[DEK] = 6-Speed Manual Getrag DM76 Transmission
[DE0] = All 6-Speed Manual Transmissions
[DD0] = All 5-Speed Manual Transmissions
[DD7] = 5-Speed Manual T355 Transmission
[EBA] = 1.8L 4 Cylinder DOHC 16 Valve VVT Engine
[ECD] = 2.0L 4 Cylinder DOHC Diesel 16 Valve Engine
[ECN] = 2.0L 4 Cylinder DOHC 16 Valve VVT Engine
[EC0] = All 2.0L 4 Cylinder Gas Engines
[ED3] = 2.4L 4 Cylinder DOHC 16 Valve Dual VVT Engine
[ED4] = 2.4L 4 Cylinder DOHC 16 Valve Turbo Engine
[ED0] = All 2.4L 4 Cylinder Gas Engines
[NAA] = Federal Emissions
[NAE] = California Emissions
[NAS] = 50 State Emissions
[NA1] = Export Emissions

1	68001575AA	1	B, D, E			ECD			SHAFT, Rocker Arm
2	68001575AA	1							NUT, (NOT SERVICED)
3	68001418AA	3	B, D, E			ECD			DOWEL PIN
4	68001487AB	5	B, D, E			ECD			BOLT
5	68001571AA	1	B, D, E			ECD			CAMSHAFT
6	68001572AA	1	B, D, E			ECD			CAMSHAFT, Exhaust
7	68001579AA	4	B, D, E			ECD			ARM, Rocker
8	68001580AA	4	B, D, E			ECD			ARM, Rocker
9	68001580AA	4							WASHER, (NOT SERVICED)
10	68001575AA	1	B, D, E			ECD			SHAFT, Rocker Arm
11	68001575AA	1							BOLT, (NOT SERVICED)
12	68001348AA	5	B, D, E			ECD			BOLT, M8x58
13	68001576AA	1	B, D, E			ECD			SHAFT, Rocker Arm
14	68001578AA	4	B, D, E			ECD			ARM, Rocker
15	68001577AA	4	B, D, E			ECD			ARM, Rocker
16	68001577AA	4							LOCK, Valve Spring Retainer, (NOT SERVICED)

CALIBER (PM)		BODY		ENGINE		TRANSMISSION	
SERIES	LINE						
H = HIGHLINE	B = DODGE	49 = HATCHBACK TYPE #2		ECE = 2.0L 4 Cyl DOHC DPF Diesel Engine		DAV = Continuously Variable Transaxle II	
S = SPORT	D = DODGE			ED3 = 2.4L 4 Cyl DOHC 16V Dual VVT Engine		DD7 = 5-Speed Manual T355 Transmission	
L = LOWLINE	E = DODGE			ED4 = 2.4L 4 Cyl DOHC 16V Turbo Engine		DEF = 6-Speed Manual Aisian BG6 Trans	
X = SPECIAL				ECD = 2.0L 4 Cyl DOHC Diesel 16V Engine		DEK = 6-Speed Manual Getrag DMT6 Trans	
				ECN = 2.0L 4 Cyl DOHC 16V Dual VVT Engine			
				EBA = 1.8L 4 Cyl DOHC 16V Dual VVT Engine			

AR = use ase required - = Non illustrated part

Camshafts And Valvetrain 2.0L Diesel [ECD]
Figure 009ECD-505

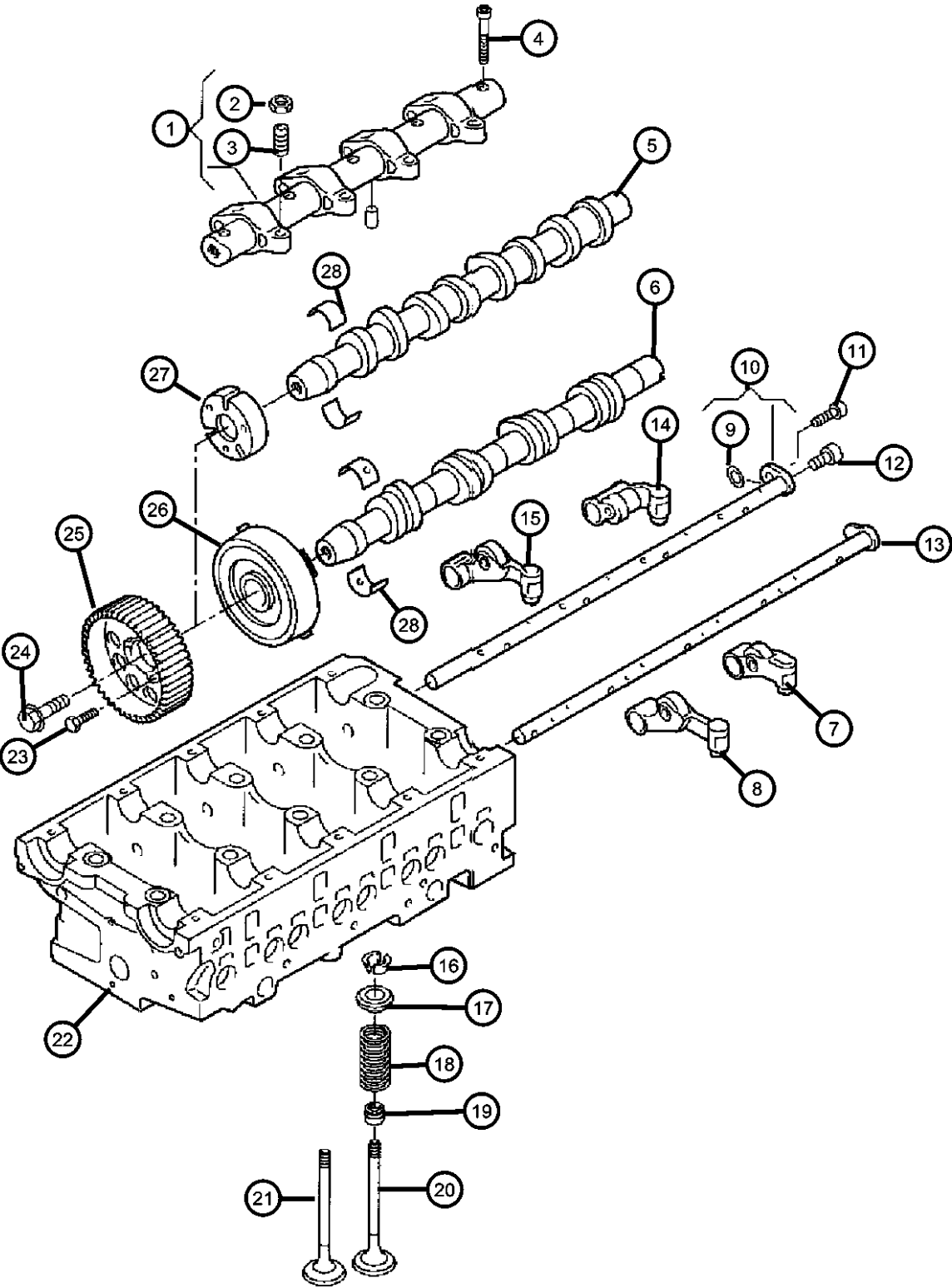

ITEM	PART NUMBER	QTY	LINE	SERIES	BODY	ENGINE	TRANS	TRIM	DESCRIPTION
17	68001577AA	4							RETAINER, Valve, (NOT SERVICED)
18	68001584AA	1	B, D, E			ECD			SPRING, Valve
19	68001551AA	1	B, D, E			ECD			SEAL, Valve Guide
20	68001582AA	8	B, D, E			ECD			VALVE
21	68001583AA	8	B, D, E			ECD			VALVE
22	68001295AA	1	B, D, E			ECD			HEAD, Cylinder
23	68019947AA	10	B, D, E			ECD			BOLT
24	68001488AA	3	B, D, E			ECD			BOLT, M6x10
25	68001554AA	1	B, D, E			ECD			SPROCKET, Camshaft
26	68001573AA	1	B, D, E			ECD			HUB
27	68001574AA	1	B, D, E			ECD			HUB
28									BEARING, Camshaft
	68001565AA	1	B, E, D			ECD			Upper
	68001570AA	1	B, D, E			ECD			Lower
-29	68001570AA	1							PLATE, CAM, (NOT SERVICED)

CALIBER (PM)		BODY		ENGINE		TRANSMISSION
SERIES	LINE					
H = HIGHLINE	B = DODGE	49 = HATCHBACK TYPE #2		ECE = 2.0L 4 Cyl DOHC DPF Diesel Engine		DAV = Continuously Variable Transaxle II
S = SPORT	D = DODGE			ED3 = 2.4L 4 Cyl DOHC 16V Dual VVT Engine		DD7 = 5-Speed Manual T355 Transmission
L = LOWLINE	E = DODGE			ED4 = 2.4L 4 Cyl DOHC 16V Turbo Engine		DEF = 6-Speed Manual Aisin BG6 Trans
X = SPECIAL				ECD = 2.0L 4 Cyl DOHC Diesel 16V Engine		DEK = 6-Speed Manual Getrag DMT6 Trans
				ECN = 2.0L 4 Cyl DOHC 16V Dual VVT Engine		
				EBA = 1.8L 4 Cyl DOHC 16V Dual VVT Engine		

AR = use ase required - = Non illustrated part

Timing Case Cover 2.0L Diesel [ECD]
Figure 009ECD-605

ITEM	PART NUMBER	QTY	LINE	SERIES	BODY	ENGINE	TRANS	TRIM	DESCRIPTION
------	-------------	-----	------	--------	------	--------	-------	------	-------------

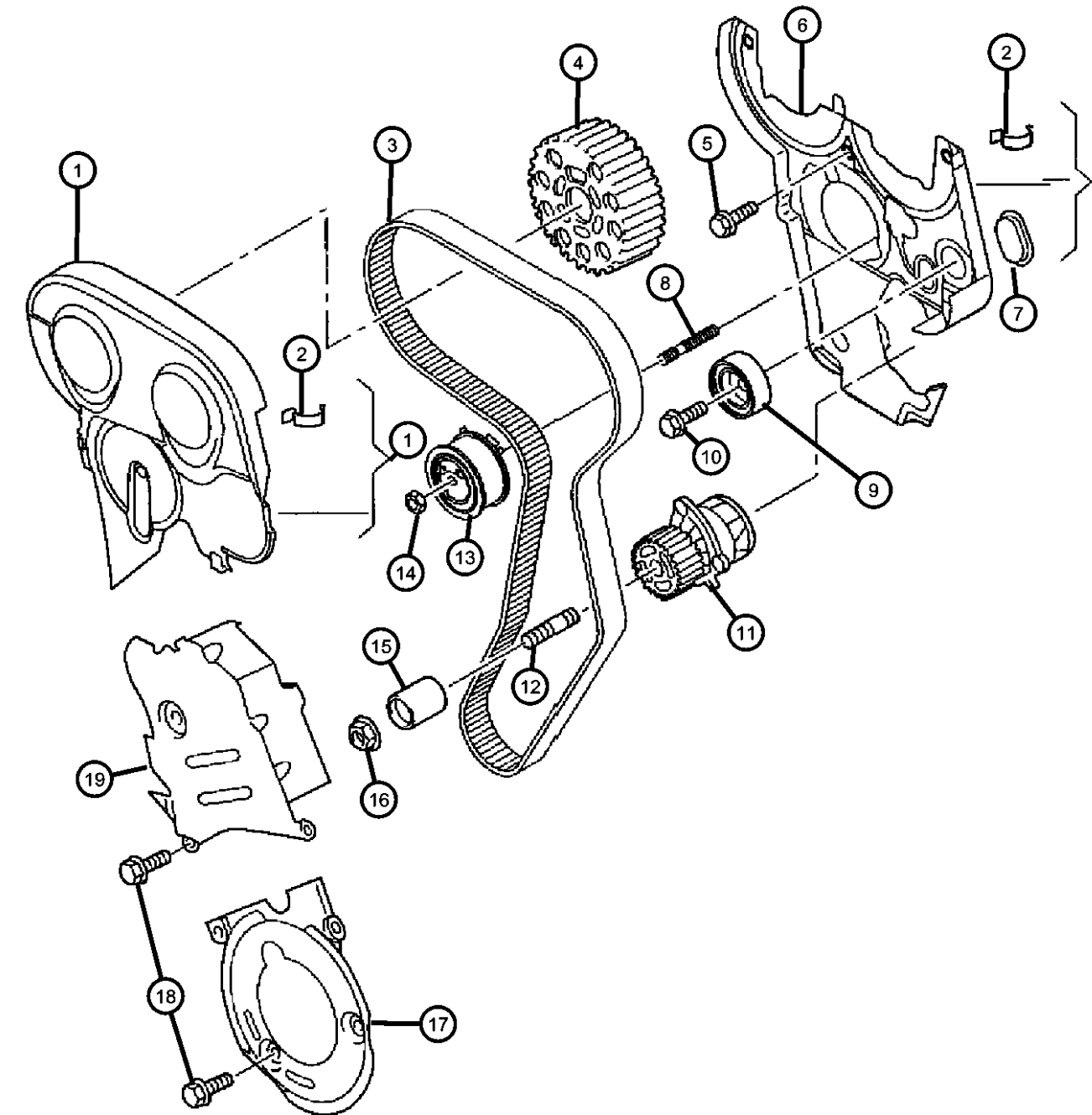

NOTE:
Sales Codes:
[DAV] = Continuously Variable Transmission
[DEF] = 6-Speed Manual Aisian BG6 Transmission
[DEK] = 6-Speed Manual Getrag DM76 Transmission
[DE0] = All 6-Speed Manual Transmissions
[DD0] = All 5-Speed Manual Transmissions
[DD7] = 5-Speed Manual T355 Transmission
[EBA] = 1.8L 4 Cylinder DOHC 16 Valve VVT Engine
[ECD] = 2.0L 4 Cylinder DOHC Diesel 16 Valve Engine
[ECN] = 2.0L 4 Cylinder DOHC 16 Valve VVT Engine
[EC0] = All 2.0L 4 Cylinder Gas Engines
[ED3] = 2.4L 4 Cylinder DOHC 16 Valve Duel VVT Engine
[ED4] = 2.4L 4 Cylinder DOHC 16 Valve Turbo Engine
[ED0] = All 2.4L 4 Cylinder Gas Engines
[NAA] = Federal Emissions
[NAE] = California Emisssons
[NAS] = 50 State Emissions
[NA1] = Export Emissions

1	68001308AB	1	B, D, E			ECD			COVER, Timing BeltOuter Upper
2	68001419AA	3	B, D, E			ECD			CLIP
3	68001309AA	1	B, D, E			ECD			BELT, Timing
4	68001554AA	1	B, D, E			ECD			SPROCKET, Camshaft
5	68001554AA	1							BOLT, (NOT SERVICED)
6	68000814AA	1	B, D, E			ECD			COVER, Timing CaseUpper, Inner
7	68001338AB	1	B, D, E			ECD			PLUG
8	68001501AA	1	B, D, E			ECD			STUD
9	68000678AA	1	B, D, E			ECD			PULLEY, Idler
10	68001544AA	1	B, D, E			ECD			BOLT, M10x25
11	68000693AB	1	B, D, E			ECD			PUMP, Water
12	68001310AA	1	B, D, E			ECD			STUD, M8x73
13	68000816AA	1	B, D, E			ECD			TENSIONER, Belt
14	68001447AA	1	B, D, E			ECD			NUT, Hex Flange, M8
15	68000817AA	1	B, D, E			ECD			PULLEY, Idler
16	68001447AA	1	B, D, E			ECD			NUT, Hex Flange, M8
17	68000677AA	1	B, D, E			ECD			COVER, Timing Case

CALIBER (PM)		BODY		ENGINE		TRANSMISSION	
SERIES	LINE						
H = HIGHLINE	B = DODGE	49 = HATCHBACK TYPE #2		ECE = 2.0L 4 Cyl DOHC DPF Diesel Engine		DAV = Continuously Variable Transaxle II	
S = SPORT	D = DODGE			ED3 = 2.4L 4 Cyl DOHC 16V Dual VVT Engine		DD7 = 5-Speed Manual T355 Transmission	
L = LOWLINE	E = DODGE			ED4 = 2.4L 4 Cyl DOHC 16V Turbo Engine		DEF = 6-Speed Manual Aisin BG6 Trans	
X = SPECIAL				ECD = 2.0L 4 Cyl DOHC Diesel 16V Engine		DEK = 6-Speed Manual Getrag DMT6 Trans	
				ECN = 2.0L 4 Cyl DOHC 16V Dual VVT Engine			
				EBA = 1.8L 4 Cyl DOHC 16V Dual VVT Engine			

Timing Case Cover 2.0L Diesel [ECD]
Figure 009ECD-605

ITEM	PART NUMBER	QTY	LINE	SERIES	BODY	ENGINE	TRANS	TRIM	DESCRIPTION
------	-------------	-----	------	--------	------	--------	-------	------	-------------

18	68000677AA	1							BOLT, (NOT SERVICED)
19	68000677AA	1							COVER, Timing Belt, (NOT SERVICED)

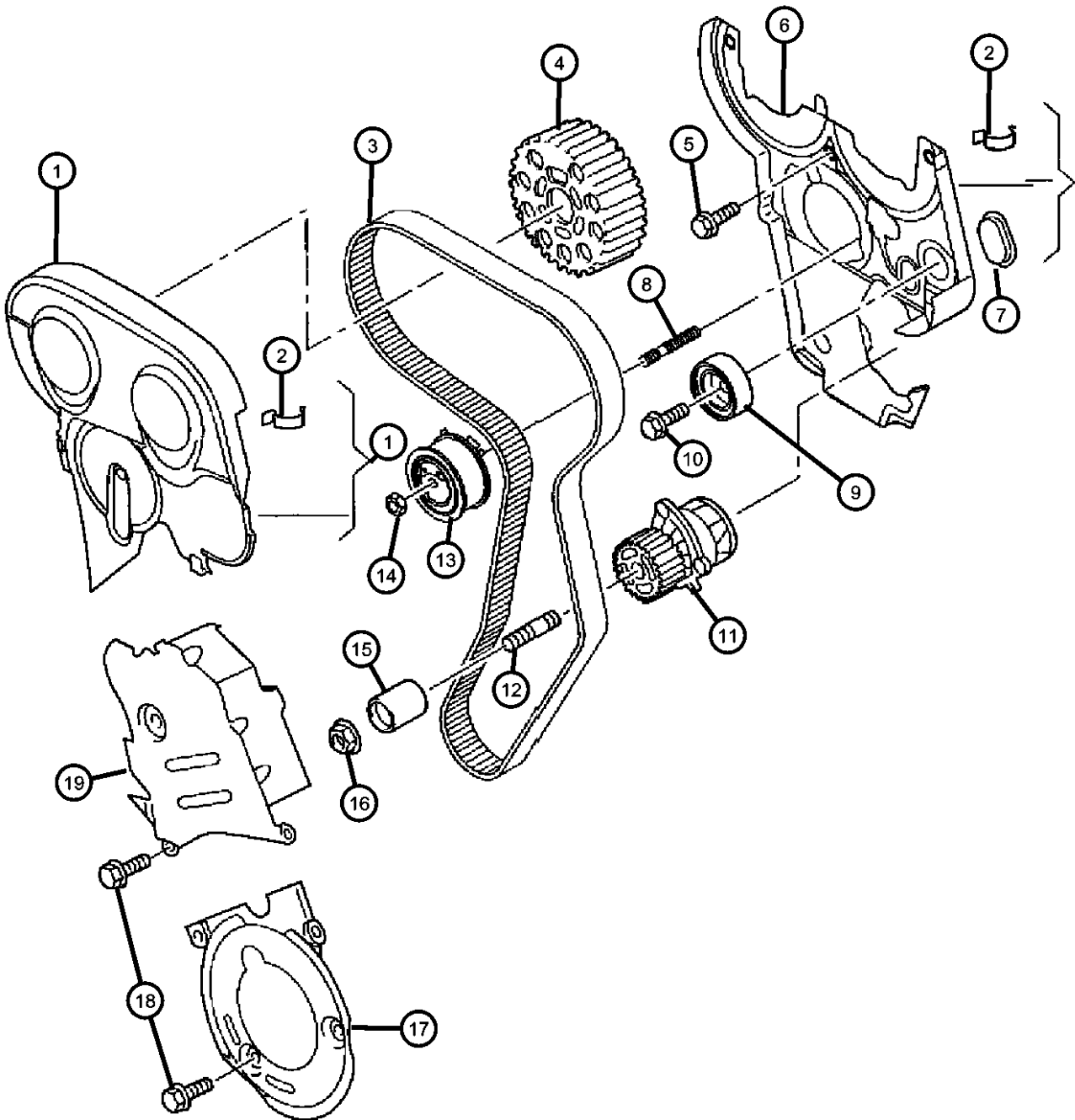

CALIBER (PM)		BODY	ENGINE	TRANSMISSION
SERIES	LINE			
H = HIGHLINE	B = DODGE	49 = HATCHBACK TYPE #2	ECE = 2.0L 4 Cyl DOHC DPF Diesel Engine	DAV = Continuously Variable Transaxle II
S = SPORT	D = DODGE		ED3 = 2.4L 4 Cyl DOHC 16V Dual VVT Engine	DD7 = 5-Speed Manual T355 Transmission
L = LOWLINE	E = DODGE		ED4 = 2.4L 4 Cyl DOHC 16V Turbo Engine	DEF = 6-Speed Manual Aisin BG6 Trans
X = SPECIAL			ECD = 2.0L 4 Cyl DOHC Diesel 16V Engine	DEK = 6-Speed Manual Getrag DMT6 Trans
			ECN = 2.0L 4 Cyl DOHC 16V Dual VVT Engine	
			EBA = 1.8L 4 Cyl DOHC 16V Dual VVT Engine	

Timing System 2.0L Diesel [ECD]
Figure 009ECD-625

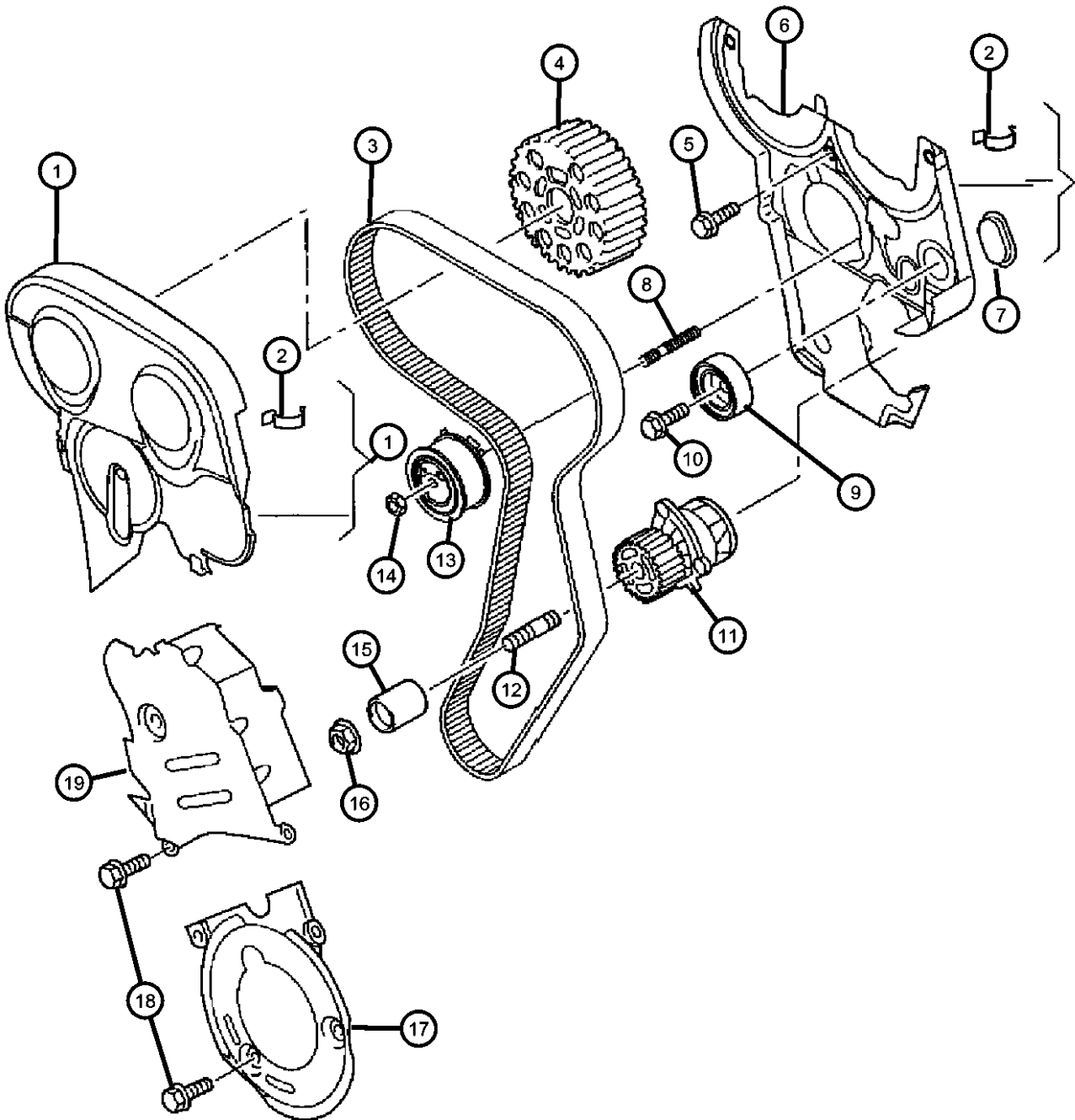

ITEM	PART NUMBER	QTY	LINE	SERIES	BODY	ENGINE	TRANS	TRIM	DESCRIPTION
------	-------------	-----	------	--------	------	--------	-------	------	-------------

NOTE:
Sales Codes:
[DAV] = Continuously Variable Transmission
[DEF] = 6-Speed Manual Aisian BG6 Transmission
[DEK] = 6-Speed Manual Getrag DM76 Transmission
[DE0] = All 6-Speed Manual Transmissions
[DD0] = All 5-Speed Manual Transmissions
[DD7] = 5-Speed Manual T355 Transmission
[EBA] = 1.8L 4 Cylinder DOHC 16 Valve VVT Engine
[ECD] = 2.0L 4 Cylinder DOHC Diesel 16 Valve Engine
[ECN] = 2.0L 4 Cylinder DOHC 16 Valve VVT Engine
[EC0] = All 2.0L 4 Cylinder Gas Engines
[ED3] = 2.4L 4 Cylinder DOHC 16 Valve Duel VVT Engine
[ED4] = 2.4L 4 Cylinder DOHC 16 Valve Turbo Engine
[ED0] = All 2.4L 4 Cylinder Gas Engines
[NAA] = Federal Emissions
[NAE] = California Emissions
[NAS] = 50 State Emissions
[NA1] = Export Emissions

1	68001308AB	1	B, D, E			ECD			COVER, Timing BeltOuter Upper
2	68001419AA	3	B, D, E			ECD			CLIP
3	68001309AA	1	B, D, E			ECD			BELT, Timing
4	68001554AA	1	B, D, E			ECD			SPROCKET, Camshaft
5	68001554AA	1							BOLT, (NOT SERVICED)
6	68000814AA	1	B, D, E			ECD			COVER, Timing CaseUpper, Inner
7	68001338AB	1	B, D, E			ECD			PLUG
8	68001501AA	1	B, D, E			ECD			STUD
9	68000678AA	1	B, D, E			ECD			PULLEY, Idler
10	68001544AA	1	B, D, E			ECD			BOLT, M10x25
11	68000693AB	1	E, B, D			ECD			PUMP, Water
12	68001310AA	1	B, D, E			ECD			STUD, M8x73
13	68000816AA	1	B, D, E			ECD			TENSIONER, Belt
14	68001447AA	1	B, D, E			ECD			NUT, Hex Flange, M8
15	68000817AA	1	B, D, E			ECD			PULLEY, Idler
16	68001447AA	1	B, D, E			ECD			NUT, Hex Flange, M8
17	68000677AA	1	B, D, E			ECD			COVER, Timing Case

CALIBER (PM)		BODY		ENGINE		TRANSMISSION	
SERIES	LINE						
H = HIGHLINE	B = DODGE	49 = HATCHBACK TYPE #2		ECE = 2.0L 4 Cyl DOHC DPF Diesel Engine		DAV = Continuously Variable Transaxle II	
S = SPORT	D = DODGE			ED3 = 2.4L 4 Cyl DOHC 16V Dual VVT Engine		DD7 = 5-Speed Manual T355 Transmission	
L = LOWLINE	E = DODGE			ED4 = 2.4L 4 Cyl DOHC 16V Turbo Engine		DEF = 6-Speed Manual Aisin BG6 Trans	
X = SPECIAL				ECD = 2.0L 4 Cyl DOHC Diesel 16V Engine		DEK = 6-Speed Manual Getrag DMT6 Trans	
				ECN = 2.0L 4 Cyl DOHC 16V Dual VVT Engine			
				EBA = 1.8L 4 Cyl DOHC 16V Dual VVT Engine			

AR = use ase required - = Non illustrated part

Timing System 2.0L Diesel [ECD]
Figure 009ECD-625

ITEM	PART NUMBER	QTY	LINE	SERIES	BODY	ENGINE	TRANS	TRIM	DESCRIPTION
------	-------------	-----	------	--------	------	--------	-------	------	-------------

18	68000677AA	1							BOLT, (NOT SERVICED)
19	68000677AA	1							COVER, Timing Belt, (NOT SERVICED)

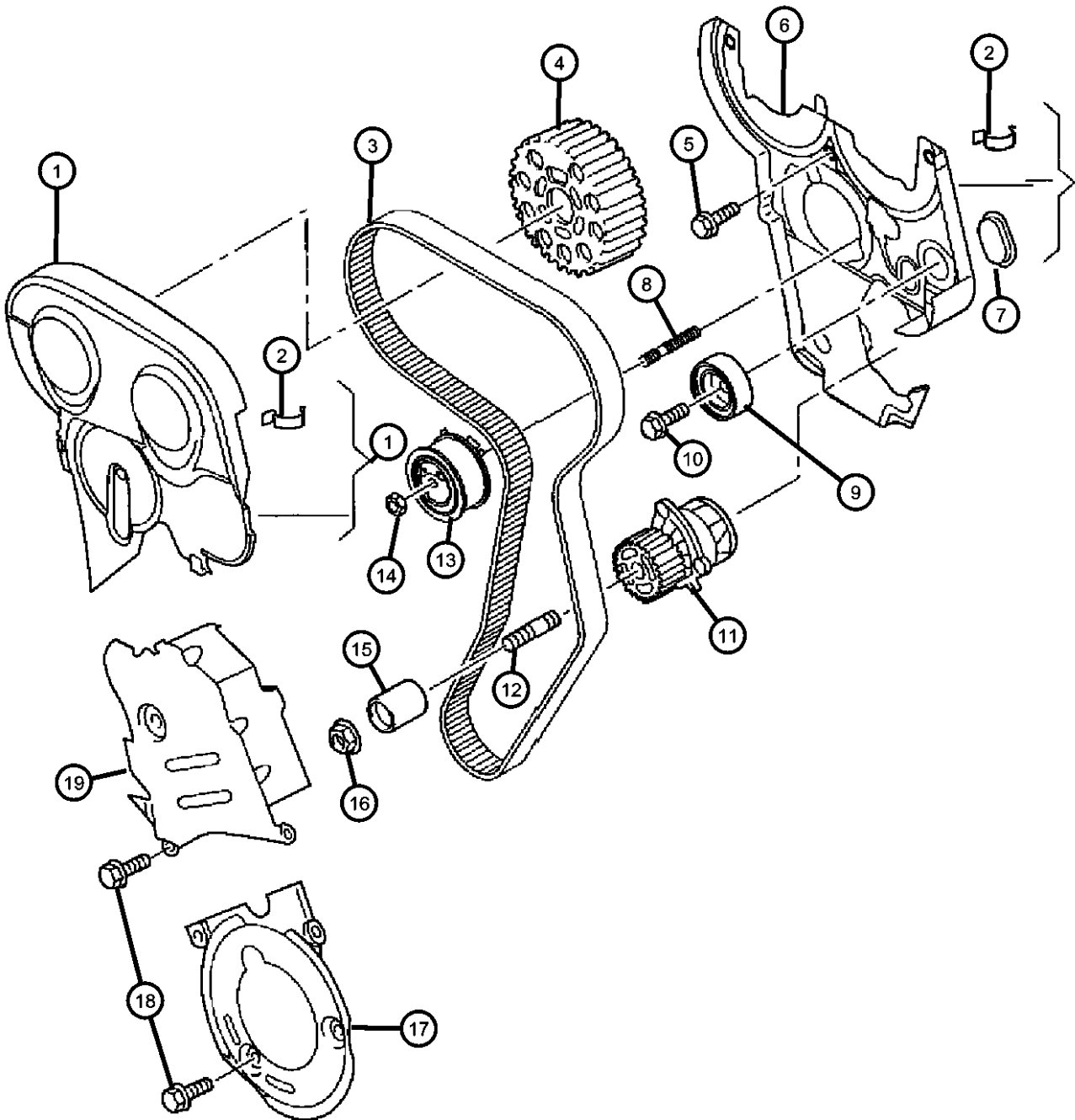

CALIBER (PM)		BODY		ENGINE	TRANSMISSION
SERIES	LINE				
H = HIGHLINE	B = DODGE	49 = HATCHBACK TYPE #2		ECE = 2.0L 4 Cyl DOHC DPF Diesel Engine	DAV = Continuously Variable Transaxle II
S = SPORT	D = DODGE			ED3 = 2.4L 4 Cyl DOHC 16V Dual VVT Engine	DD7 = 5-Speed Manual T355 Transmission
L = LOWLINE	E = DODGE			ED4 = 2.4L 4 Cyl DOHC 16V Turbo Engine	DEF = 6-Speed Manual Aisin BG6 Trans
X = SPECIAL				ECD = 2.0L 4 Cyl DOHC Diesel 16V Engine	DEK = 6-Speed Manual Getrag DMT6 Trans
				ECN = 2.0L 4 Cyl DOHC 16V Dual VVT Engine	
				EBA = 1.8L 4 Cyl DOHC 16V Dual VVT Engine	

Engine Oiling Pump 2.0L Diesel [ECD]
Figure 009ECD-705

ITEM	PART NUMBER	QTY	LINE	SERIES	BODY	ENGINE	TRANS	TRIM	DESCRIPTION
------	-------------	-----	------	--------	------	--------	-------	------	-------------

NOTE: Refer To Service Manual For Proper Type Of Sealer. Refer To Mopar Vechile Care & Maintenance Products Catalog For Part Number. Sales Codes: [DAV] = Continuously Variable Transmission [DEF] = 6-Speed Manual Aisian BG6 Transmission [DEK] = 6-Speed Manual Getrag DM76 Transmission [DE0] = All 6-Speed Manual Transmissions [DD0] = All 5-Speed Manual Transmissions [DD7] = 5-Speed Manual T355 Transmission [EBA] = 1.8L 4 Cylinder DOHC 16 Valve VVT Engine [ECD] = 2.0L 4 Cylinder DOHC Diesel 16 Valve Engine [ECN] = 2.0L 4 Cylinder DOHC 16 Valve VVT Engine [EC0] = All 2.0L 4 Cylinder Gas Engines [ED3] = 2.4L 4 Cylinder DOHC 16 Valve Duel VVT Engine [ED4] = 2.4L 4 Cylinder DOHC 16 Valve Turbo Engine [ED0] = All 2.4L 4 Cylinder Gas Engines [NAA] = Federal Emissions [NAE] = California Emisssons [NAS] = 50 State Emissions [NA1] = Export Emissions									
1	68000677AA	1							SCREW, (NOT SERVICED)
2	68001460AA	1	B, D, E			ECD			INDICATOR, Engine Oil Level
3	68001138AA	1	B, D, E			ECD			TUBE, Engine Oil Indicator
4	55276821AA	2	B, D, E						SEAL
5	68001342AA	1	B, D, E			ECD			PAN, Engine Oil
6	68001288AA	20	B, D, E			ECD			BOLT
7	68004313AA	1	B, D, E			ECD			PLUG, Drain
8	68004313AA	1							SEALER, See Note, (NOT SERVICED)
9	68000687AA	1	B, D, E			ECD			TUBE, Oil Pickup
10	68000687AA	1							BOLT, (NOT SERVICED)
11	68000687AA	1							O RING, (NOT SERVICED)
12	68001537AA	1	B, D, E			ECD			BOLT, Hex Head, M8x35
13	68000680AB	1	B, D, E			ECD			PUMP, Engine Oil
14	68000679AA	1	B, D, E			ECD			GEAR, Oil Pump Drive
15	68000679AA	1							BOLT, (NOT SERVICED)

CALIBER (PM)		BODY		ENGINE		TRANSMISSION	
SERIES	LINE						
H = HIGHLINE	B = DODGE	49 = HATCHBACK TYPE #2		ECE = 2.0L 4 Cyl DOHC DPF Diesel Engine		DAV = Continuously Variable Transaxle II	
S = SPORT	D = DODGE			ED3 = 2.4L 4 Cyl DOHC 16V Dual VVT Engine		DD7 = 5-Speed Manual T355 Transmission	
L = LOWLINE	E = DODGE			ED4 = 2.4L 4 Cyl DOHC 16V Turbo Engine		DEF = 6-Speed Manual Aisian BG6 Trans	
X = SPECIAL				ECD = 2.0L 4 Cyl DOHC Diesel 16V Engine		DEK = 6-Speed Manual Getrag DMT6 Trans	
				ECN = 2.0L 4 Cyl DOHC 16V Dual VVT Engine			
				EBA = 1.8L 4 Cyl DOHC 16V Dual VVT Engine			

Figure 009ECD-705

ITEM	PART NUMBER	QTY	LINE	SERIES	BODY	ENGINE	TRANS	TRIM	DESCRIPTION
------	----------------	-----	------	--------	------	--------	-------	------	-------------

16	68000684AA	1	B, D, E	ECD	CHAIN, Oil Pump Drive
17	68000681AA	1	B, D, E	ECD	TENSIONER, Chain

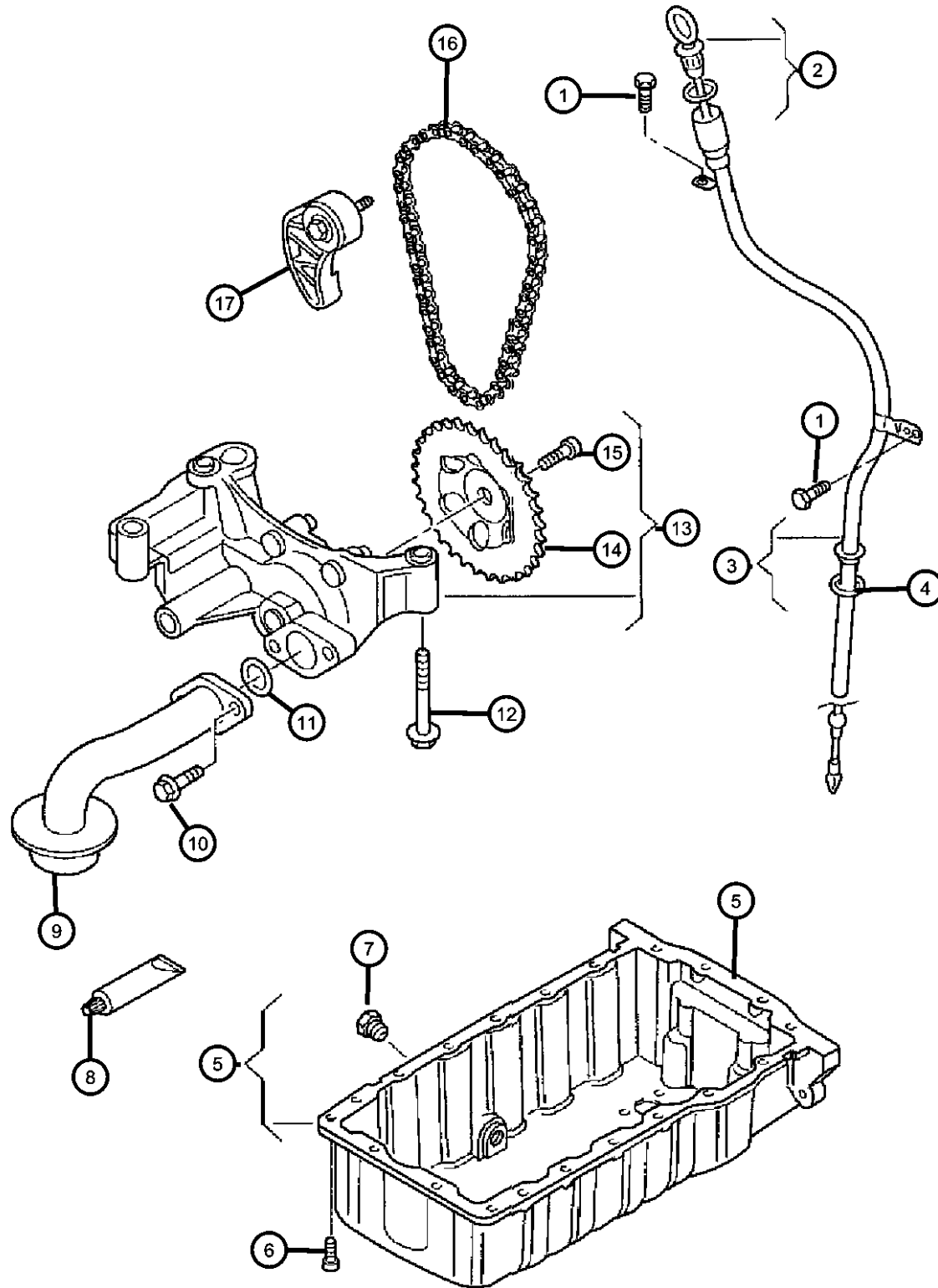

CALIBER (PM)

SERIES

H = HIGHLINE

S = SPORT

L = LOWLINE

X = SPECIAL

LINE

B = DODGE

D = DODGE

E = DODGE

BODY

49 = HATCHBACK TYPE #2

ENGINE

ECE = 2.0L 4 Cyl DOHC DPF

Diesel Engine

ED3 = 2.4L 4 Cyl DOHC 16V

Dual VVT Engine

ED4 = 2.4L 4 Cyl DOHC 16V

Turbo Engine

ECD = 2.0L 4 Cyl DOHC

Diesel 16V Engine

ECN = 2.0L 4 Cyl DOHC 16V

Dual VVT Engine
EPA 1-21-4-0-15010-10V

EBA = 1.8L 4 Cyl DOHC 16V
Dual VVT Engine

Dual VVT Engine

TRANSMISSION

= DAV = Continuously Variable

Transaxle II

DD7 = 5-Speed Manual T355

Transmission

DEF = 6-Speed Manual Aisin BG6

Trans

DEK = 6-Speed Manual Getrag DMT6

Trans

AR = use ase required - = Non illustrated part

2008 PM

<< RETURN TO GROUP INDEX

**Engine Oil Pan. Engine Oil Level Indicator And Related Parts 2.0L Diesel [ECd]
Figure 009ECD-725**

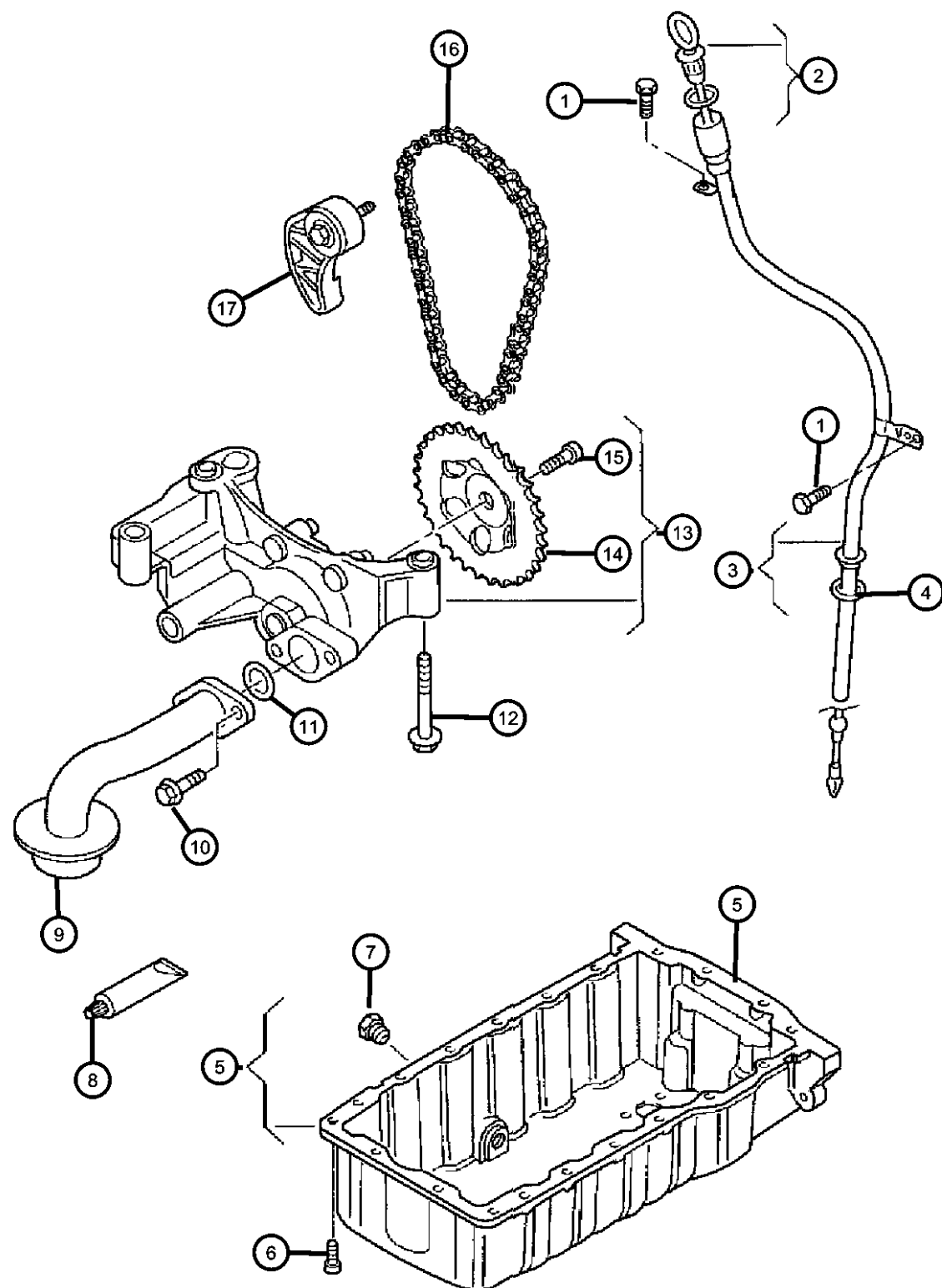

ITEM	PART NUMBER	QTY	LINE	SERIES	BODY	ENGINE	TRANS	TRIM	DESCRIPTION
------	-------------	-----	------	--------	------	--------	-------	------	-------------

NOTE:
Refer To Service Manual For Proper Type Of Sealer. Refer To Mopar Vehicle Care & Maintenance Products Catalog For Part Number.
Sales Codes:
[DAV] = Continuously Variable Transmission
[DEF] = 6-Speed Manual Aisin BG6 Transmission
[DEK] = 6-Speed Manual Getrag DM76 Transmission
[DE0] = All 6-Speed Manual Transmissions
[DD0] = All 5-Speed Manual Transmissions
[DD7] = 5-Speed Manual T355 Transmission
[EBA] = 1.8L 4 Cylinder DOHC 16 Valve VVT Engine
[ECD] = 2.0L 4 Cylinder DOHC Diesel 16 Valve Engine
[ECN] = 2.0L 4 Cylinder DOHC 16 Valve VVT Engine
[EC0] = All 2.0L 4 Cylinder Gas Engines
[ED3] = 2.4L 4 Cylinder DOHC 16 Valve Dual VVT Engine
[ED4] = 2.4L 4 Cylinder DOHC 16 Valve Turbo Engine
[ED0] = All 2.4L 4 Cylinder Gas Engines
[NAA] = Federal Emissions
[NAE] = California Emissions
[NAS] = 50 State Emissions
[NA1] = Export Emissions

1	68000681AA	1			SCREW, (NOT SERVICED)
2	68001460AA	1	B, D, E	ECD	INDICATOR, Engine Oil Level
3	68001138AA	1	B, D, E	ECD	TUBE, Engine Oil Indicator
4	55276821AA	2	B, D, E		SEAL
5	68001342AA	1	B, D, E	ECD	PAN, Engine Oil
6	68001288AA	20	B, D, E	ECD	BOLT
7	68004313AA	1	B, D, E	ECD	PLUG, Drain
8	68004313AA	1			SEALER, See Note, (NOT SERVICED)
9	68000687AA	1	B, D, E	ECD	TUBE, Oil Pickup
10	68000687AA	1			BOLT, (NOT SERVICED)
11	68000687AA	1			O RING, (NOT SERVICED)
12	68001537AA	1	B, D, E	ECD	BOLT, Hex Head, M8x35
13	68000680AB	1	B, D, E	ECD	PUMP, Engine Oil
14	68000679AA	1	B, D, E	ECD	GEAR, Oil Pump Drive
15	68000679AA	1			BOLT, (NOT SERVICED)

CALIBER (PM)				
SERIES	LINE	BODY	ENGINE	TRANSMISSION
H = HIGHLINE	B = DODGE	49 = HATCHBACK TYPE #2	ECE = 2.0L 4 Cyl DOHC DPF Diesel Engine	DAV = Continuously Variable Transaxle II
S = SPORT	D = DODGE		ED3 = 2.4L 4 Cyl DOHC 16V Dual VVT Engine	DD7 = 5-Speed Manual T355 Transmission
L = LOWLINE	E = DODGE		ED4 = 2.4L 4 Cyl DOHC 16V Turbo Engine	DEF = 6-Speed Manual Aisin BG6 Trans
X = SPECIAL			ECD = 2.0L 4 Cyl DOHC Diesel 16V Engine	DEK = 6-Speed Manual Getrag DMT6 Trans
			ECN = 2.0L 4 Cyl DOHC 16V Dual VVT Engine	
			EBA = 1.8L 4 Cyl DOHC 16V Dual VVT Engine	

AR = use ase required - = Non illustrated part

2008 PM

Engine Oil Pan. Engine Oil Level Indicator And Related Parts 2.0L Diesel [ECd]
Figure 009ECD-725

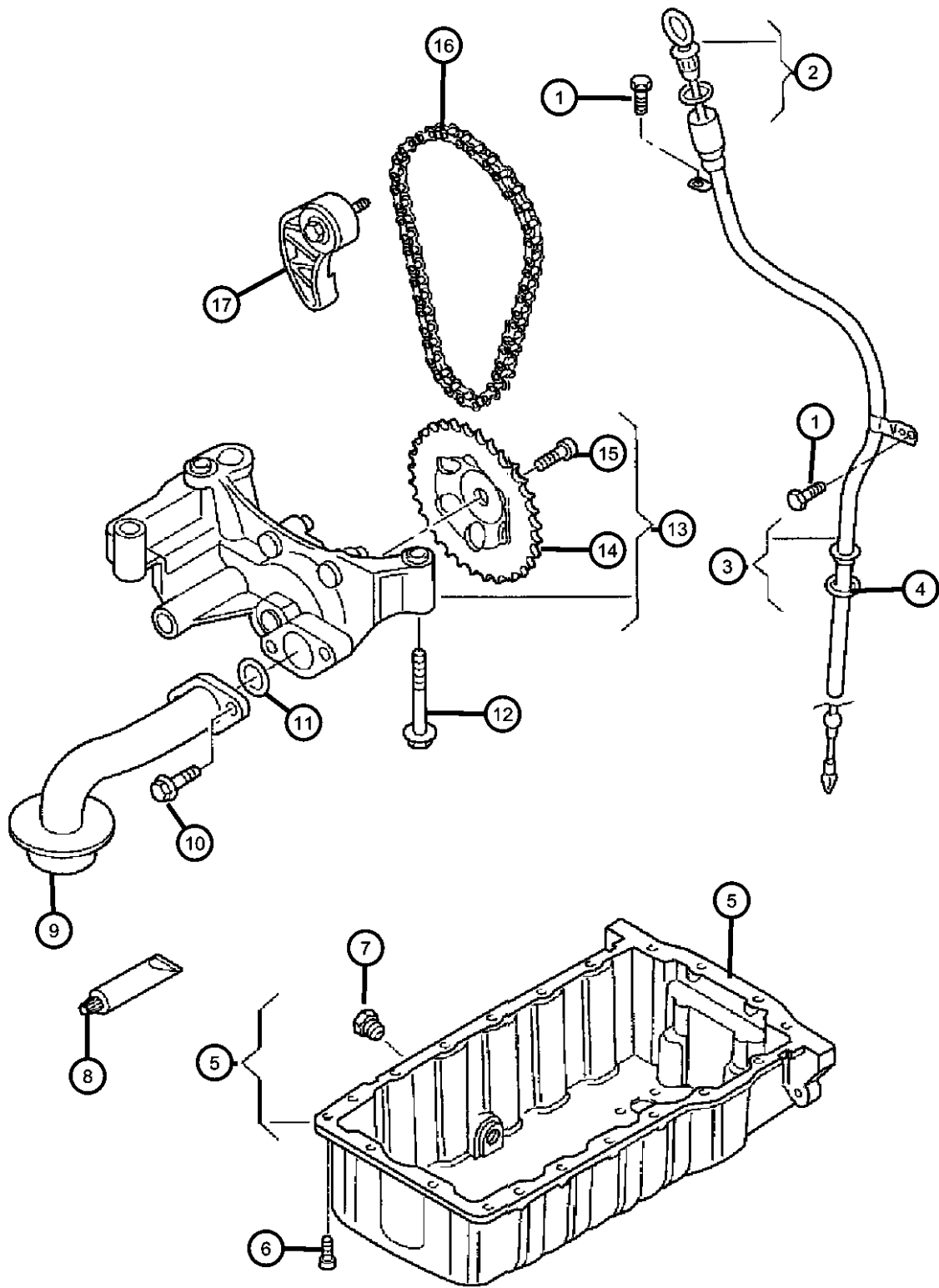

ITEM	PART NUMBER	QTY	LINE	SERIES	BODY	ENGINE	TRANS	TRIM	DESCRIPTION
16	68000684AA	1	E, B, D			ECD			CHAIN, Oil Pump Drive
17	68000681AA	1	B, D, E			ECD			TENSIONER, Chain

CALIBER (PM)	LINE	BODY	ENGINE	TRANSMISSION
SERIES				
H = HIGHLINE	B = DODGE	49 = HATCHBACK TYPE #2	ECE = 2.0L 4 Cyl DOHC DPF Diesel Engine	DAV = Continuously Variable Transaxle II
S = SPORT	D = DODGE		ED3 = 2.4L 4 Cyl DOHC 16V Dual VVT Engine	DD7 = 5-Speed Manual T355 Transmission
L = LOWLINE	E = DODGE		ED4 = 2.4L 4 Cyl DOHC 16V Turbo Engine	DEF = 6-Speed Manual Aisin BG6 Trans
X = SPECIAL			ECD = 2.0L 4 Cyl DOHC Diesel 16V Engine	DEK = 6-Speed Manual Getrag DMT6 Trans
			ECN = 2.0L 4 Cyl DOHC 16V Dual VVT Engine	
			EBA = 1.8L 4 Cyl DOHC 16V Dual VVT Engine	

AR = use ase required - = Non illustrated part

Engine Oil Filter And Adapter 2.0L Diesel [ECD]
Figure 009ECD-745

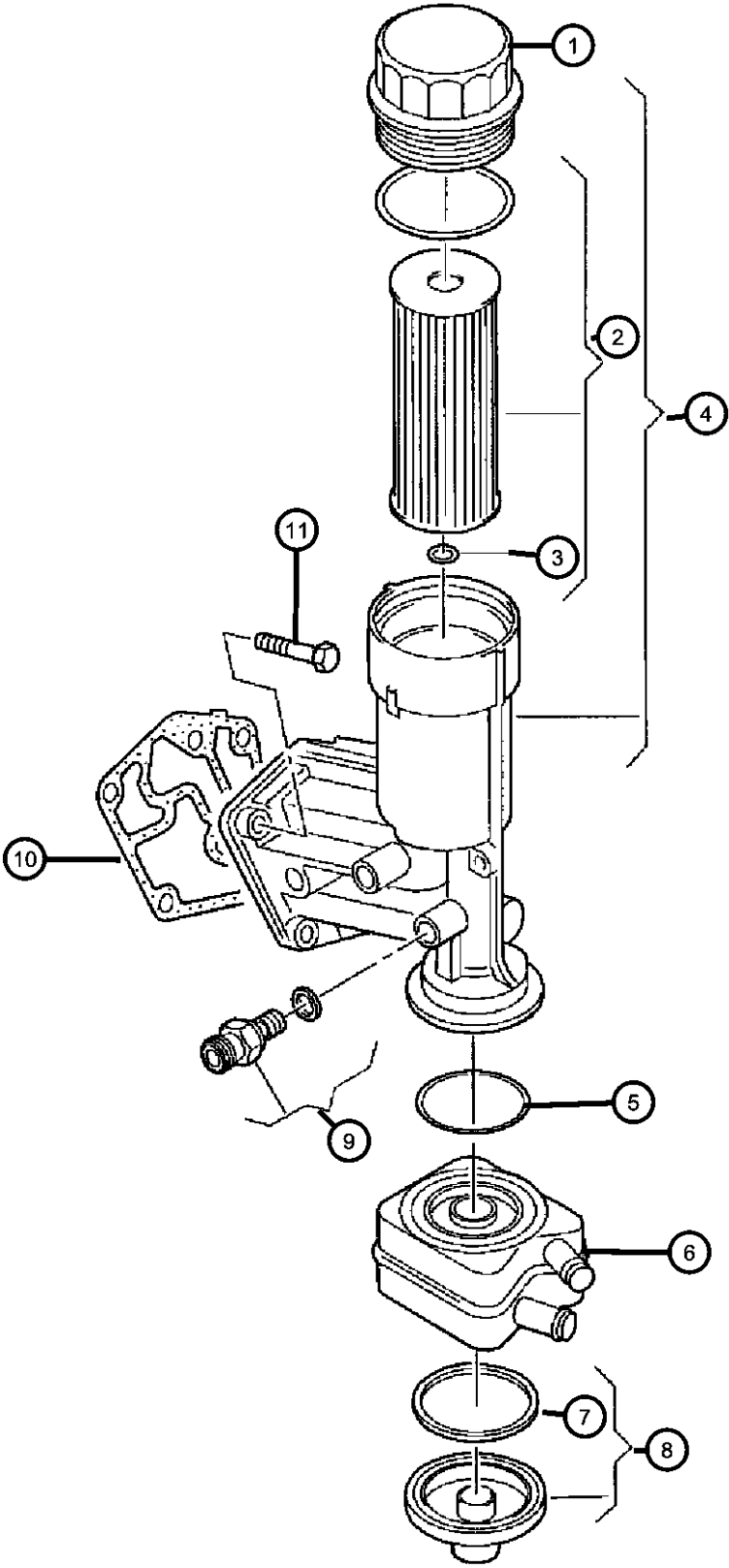

ITEM	PART NUMBER	QTY	LINE	SERIES	BODY	ENGINE	TRANS	TRIM	DESCRIPTION
------	-------------	-----	------	--------	------	--------	-------	------	-------------

NOTE:
Sales Codes:
[DAV] = Continuously Variable Transmission
[DEF] = 6-Speed Manual Aisin BG6 Transmission
[DEK] = 6-Speed Manual Getrag DM76 Transmission
[DE0] = All 6-Speed Manual Transmissions
[DD0] = All 5-Speed Manual Transmissions
[DD7] = 5-Speed Manual T355 Transmission
[EBA] = 1.8L 4 Cylinder DOHC 16 Valve VVT Engine
[ECD] = 2.0L 4 Cylinder DOHC Diesel 16 Valve Engine
[ECN] = 2.0L 4 Cylinder DOHC 16 Valve VVT Engine
[EC0] = All 2.0L 4 Cylinder Gas Engines
[ED3] = 2.4L 4 Cylinder DOHC 16 Valve Dual VVT Engine
[ED4] = 2.4L 4 Cylinder DOHC 16 Valve Turbo Engine
[ED0] = All 2.4L 4 Cylinder Gas Engines
[NAA] = Federal Emissions
[NAE] = California Emissions
[NAS] = 50 State Emissions
[NA1] = Export Emissions

1	68004324AA	1	B, D, E			ECD			CAP, Oil Filter Housing
2	68001297AA	1	B, D, E			ECD			FILTER, Engine Oil
3	68001298AA	1	B, D, E			ECD			O RING
4	68004323AA	1	B, D, E			ECD			HOUSING, Oil Filter
5	68000691AA	1	B, D, E			ECD			O RING, Oil Cooler
6	68000688AA	1	D, E, B			ECD			COOLER, Engine Oil
7	68000690AA	1	B, D, E			ECD			SEAL, Engine Oil Cooler
8	68000689AA	1	B, D, E			ECD			COVER, Engine Oil Cooler
9	68028946AB	1	B, D, E			ECD			SWITCH, Oil Pressure
10	68001474AA	1	B, D, E			ECD			GASKET, Oil Filter Housing
11	68001540AB	4	B, D, E			ECD			BOLT

CALIBER (PM)		BODY		ENGINE		TRANSMISSION	
SERIES	LINE						
H = HIGHLINE	B = DODGE	49 = HATCHBACK TYPE #2		ECE = 2.0L 4 Cyl DOHC DPF Diesel Engine		DAV = Continuously Variable Transaxle II	
S = SPORT	D = DODGE			ED3 = 2.4L 4 Cyl DOHC 16V Dual VVT Engine		DD7 = 5-Speed Manual T355 Transmission	
L = LOWLINE	E = DODGE			ED4 = 2.4L 4 Cyl DOHC 16V Turbo Engine		DEF = 6-Speed Manual Aisin BG6 Trans	
X = SPECIAL				ECD = 2.0L 4 Cyl DOHC Diesel 16V Engine		DEK = 6-Speed Manual Getrag DMT6 Trans	
				ECN = 2.0L 4 Cyl DOHC 16V Dual VVT Engine			
				EBA = 1.8L 4 Cyl DOHC 16V Dual VVT Engine			

Engine Oil Cooler 2.0L Diesel [ECD]
Figure 009ECD-805

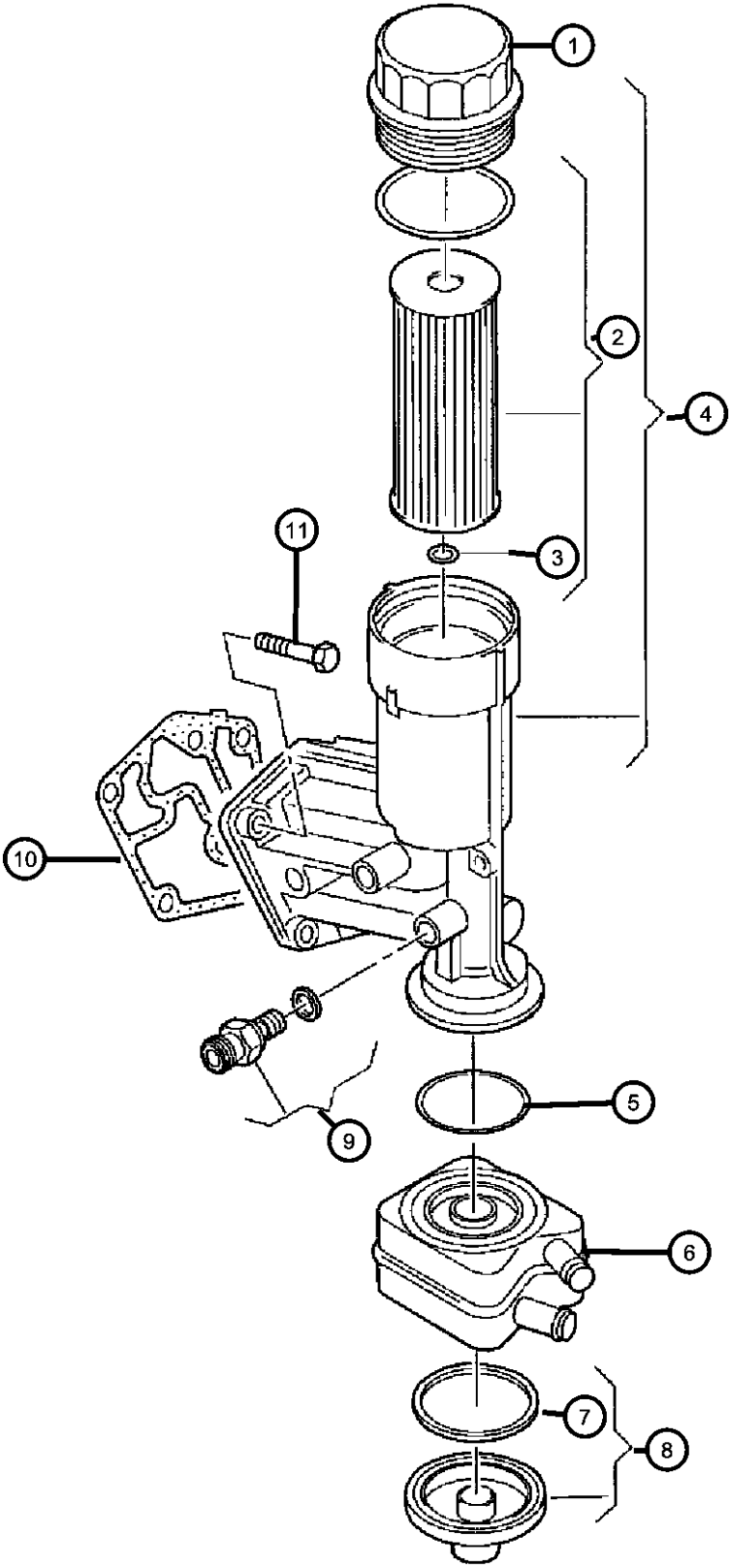

ITEM	PART NUMBER	QTY	LINE	SERIES	BODY	ENGINE	TRANS	TRIM	DESCRIPTION
------	-------------	-----	------	--------	------	--------	-------	------	-------------

NOTE:
Sales Codes:
[DAV] = Continuously Variable Transmission
[DEF] = 6-Speed Manual Aisian BG6 Transmission
[DEK] = 6-Speed Manual Getrag DM76 Transmission
[DE0] = All 6-Speed Manual Transmissions
[DD0] = All 5-Speed Manual Transmissions
[DD7] = 5-Speed Manual T355 Transmission
[EBA] = 1.8L 4 Cylinder DOHC 16 Valve VVT Engine
[ECD] = 2.0L 4 Cylinder DOHC Diesel 16 Valve Engine
[ECN] = 2.0L 4 Cylinder DOHC 16 Valve VVT Engine
[EC0] = All 2.0L 4 Cylinder Gas Engines
[ED3] = 2.4L 4 Cylinder DOHC 16 Valve Duel VVT Engine
[ED4] = 2.4L 4 Cylinder DOHC 16 Valve Turbo Engine
[ED0] = All 2.4L 4 Cylinder Gas Engines
[NAA] = Federal Emissions
[NAE] = California Emisssons
[NAS] = 50 State Emissions
[NA1] = Export Emissions

1	68004324AA	1	B, D, E			ECD			CAP, Oil Filter Housing
2	68001297AA	1	B, D, E			ECD			FILTER, Engine Oil
3	68001298AA	1	B, D, E			ECD			O RING
4	68004323AA	1	B, D, E			ECD			HOUSING, Oil Filter
5	68000691AA	1	B, D, E			ECD			O RING, Oil Cooler
6	68000688AA	1	B, D, E			ECD			COOLER, Engine Oil
7	68000690AA	1	B, D, E			ECD			SEAL, Engine Oil Cooler
8	68000689AA	1	B, D, E			ECD			COVER, Engine Oil Cooler
9	68028946AB	1	B, D, E			ECD			SWITCH, Oil Pressure
10	68001474AA	1	B, D, E			ECD			GASKET, Oil Filter Housing
11	68001540AB	4	B, D, E			ECD			BOLT

CALIBER (PM)		BODY		ENGINE		TRANSMISSION	
SERIES	LINE						
H = HIGHLINE	B = DODGE	49 = HATCHBACK TYPE #2		ECE = 2.0L 4 Cyl DOHC DPF Diesel Engine		DAV = Continuously Variable Transaxle II	
S = SPORT	D = DODGE			ED3 = 2.4L 4 Cyl DOHC 16V Dual VVT Engine		DD7 = 5-Speed Manual T355 Transmission	
L = LOWLINE	E = DODGE			ED4 = 2.4L 4 Cyl DOHC 16V Turbo Engine		DEF = 6-Speed Manual Aisin BG6 Trans	
X = SPECIAL				ECD = 2.0L 4 Cyl DOHC Diesel 16V Engine		DEK = 6-Speed Manual Getrag DMT6 Trans	
				ECN = 2.0L 4 Cyl DOHC 16V Dual VVT Engine			
				EBA = 1.8L 4 Cyl DOHC 16V Dual VVT Engine			

Exhaust Manifold/Turbo Charger Assembly 2.0L Diesel [ECD]
Figure 009ECD-945

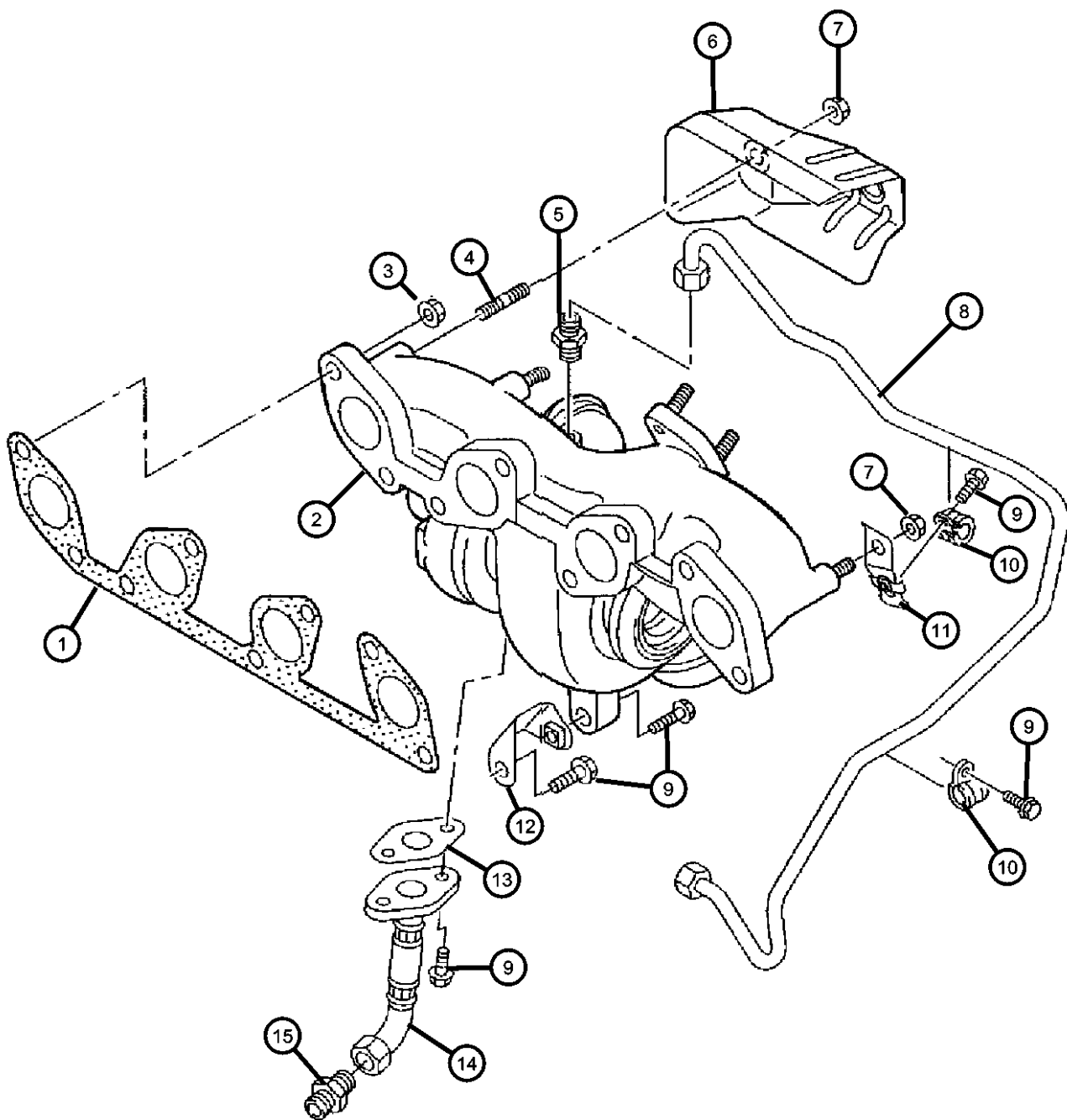

ITEM	PART NUMBER	QTY	LINE	SERIES	BODY	ENGINE	TRANS	TRIM	DESCRIPTION
------	-------------	-----	------	--------	------	--------	-------	------	-------------

NOTE:
Sales Codes:
[DAV] = Continuously Variable Transmission
[DEF] = 6-Speed Manual Aisian BG6 Transmission
[DEK] = 6-Speed Manual Getrag DM76 Transmission
[DE0] = All 6-Speed Manual Transmissions
[DD0] = All 5-Speed Manual Transmissions
[DD7] = 5-Speed Manual T355 Transmission
[EBA] = 1.8L 4 Cylinder DOHC 16 Valve VVT Engine
[ECD] = 2.0L 4 Cylinder DOHC Diesel 16 Valve Engine
[ECN] = 2.0L 4 Cylinder DOHC 16 Valve VVT Engine
[EC0] = All 2.0L 4 Cylinder Gas Engines
[ED3] = 2.4L 4 Cylinder DOHC 16 Valve Duel VVT Engine
[ED4] = 2.4L 4 Cylinder DOHC 16 Valve Turbo Engine
[ED0] = All 2.4L 4 Cylinder Gas Engines
[NAA] = Federal Emissions
[NAE] = California Emissions
[NAS] = 50 State Emissions
[NA1] = Export Emissions

1	68000634AA	1	B, D, E			ECD			GASKET, Exhaust Manifold
2	68000633AB	1	B, D, E			ECD			MANIFOLD/TURBOCHARGER, Exhaust
3	68001525AA	3	B, D, E			ECD			NUT, Hex Flange, M8
4	68001524AA	8	B, D, E			ECD			STUD, Double Ended
5	68001422AA	1	B, D, E			ECD			FITTING, Male
6	68004328AB	1	B, D, E			ECD			SHIELD, Heat
7	68004328AB	1							NUT, (NOT SERVICED)
8	68001464AA	1	B, D, E			ECD			TUBE, Turbo Oil Feed
9	68001464AA	1							BOLT, (NOT SERVICED)
10	68001289AA	2	B, D, E			ECD			CLAMP, Hose
11	68001465AA	1	B, D, E			ECD			BRACKET, Exhaust Manifold
12	68001302AA	1	B, D, E			ECD			SUPPORT
13	68001420AA	1	B, D, E			ECD			GASKET, Turbo Oil Drain Hose and Tube Assembly
14	68001303AA	1	B, D, E			ECD			HOSE AND TUBE ASSEMBLY, Turbo Oil Drain
15	68001541AA	1	B, D, E			ECD			FITTING, Male

CALIBER (PM)		BODY		ENGINE		TRANSMISSION	
SERIES	LINE						
H = HIGHLINE	B = DODGE	49 = HATCHBACK TYPE #2		ECE = 2.0L 4 Cyl DOHC DPF Diesel Engine		DAV = Continuously Variable Transaxle II	
S = SPORT	D = DODGE			ED3 = 2.4L 4 Cyl DOHC 16V Dual VVT Engine		DD7 = 5-Speed Manual T355 Transmission	
L = LOWLINE	E = DODGE			ED4 = 2.4L 4 Cyl DOHC 16V Turbo Engine		DEF = 6-Speed Manual Aisian BG6 Trans	
X = SPECIAL				ECD = 2.0L 4 Cyl DOHC Diesel 16V Engine		DEK = 6-Speed Manual Getrag DMT6 Trans	
				ECN = 2.0L 4 Cyl DOHC 16V Dual VVT Engine			
				EBA = 1.8L 4 Cyl DOHC 16V Dual VVT Engine			

AR = use ase required - = Non illustrated part

2008 PM

Intake Manifold 2.0L Diesel [ECD]
Figure 009ECD-1025

ITEM	PART NUMBER	QTY	LINE	SERIES	BODY	ENGINE	TRANS	TRIM	DESCRIPTION
------	-------------	-----	------	--------	------	--------	-------	------	-------------

NOTE:
Sales Codes:
[DAV] = Continuously Variable Transmission
[DEF] = 6-Speed Manual Aisian BG6 Transmission
[DEK] = 6-Speed Manual Getrag DM76 Transmission
[DE0] = All 6-Speed Manual Transmissions
[DD0] = All 5-Speed Manual Transmissions
[DD7] = 5-Speed Manual T355 Transmission
[EBA] = 1.8L 4 Cylinder DOHC 16 Valve VVT Engine
[ECD] = 2.0L 4 Cylinder DOHC Diesel 16 Valve Engine
[ECN] = 2.0L 4 Cylinder DOHC 16 Valve VVT Engine
[EC0] = All 2.0L 4 Cylinder Gas Engines
[ED3] = 2.4L 4 Cylinder DOHC 16 Valve Duel VVT Engine
[ED4] = 2.4L 4 Cylinder DOHC 16 Valve Turbo Engine
[ED0] = All 2.4L 4 Cylinder Gas Engines
[NAA] = Federal Emissions
[NAE] = California Emisssons
[NAS] = 50 State Emissions
[NA1] = Export Emissions

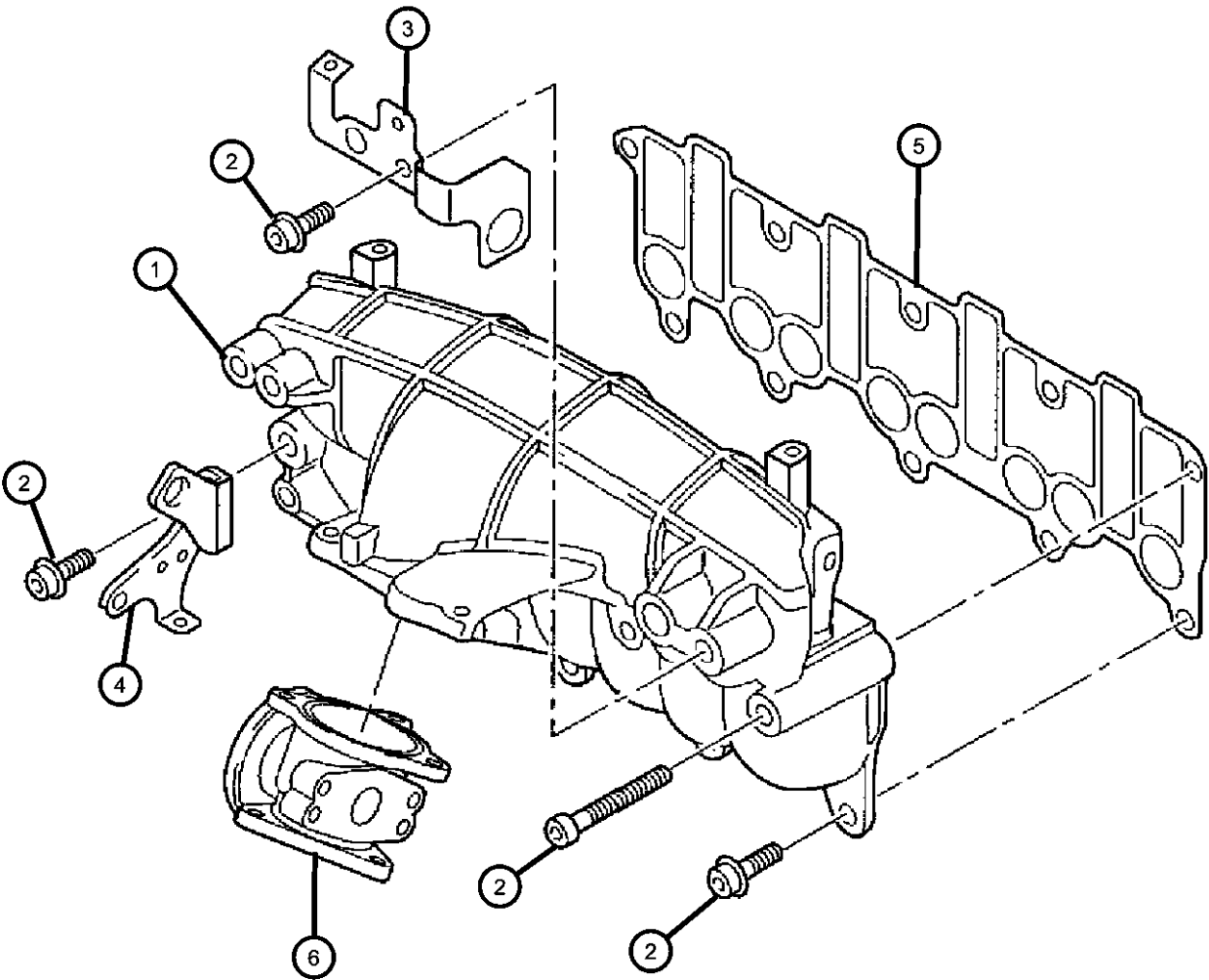

1	68004325AA	1	B, D, E			ECD			MANIFOLD, Intake
2	68004325AA	1							BOLT, (NOT SERVICED)
3	68001459AA	1	B, D, E			ECD			BRACKET
4	68001453AA	1	B, D, E			ECD			BRACKET
5	68001462AA	1	B, D, E			ECD			GASKET, Intake Manifold
6	68001558AB	1	B, D, E			ECD			VALVE, EGR

CALIBER (PM)					
SERIES	LINE	BODY	ENGINE	TRANSMISSION	
H = HIGHLINE	B = DODGE	49 = HATCHBACK TYPE #2	ECE = 2.0L 4 Cyl DOHC DPF Diesel Engine	DAV = Continuously Variable Transaxle II	
S = SPORT	D = DODGE		ED3 = 2.4L 4 Cyl DOHC 16V Dual VVT Engine	DD7 = 5-Speed Manual T355 Transmission	
L = LOWLINE	E = DODGE		ED4 = 2.4L 4 Cyl DOHC 16V Turbo Engine	DEF = 6-Speed Manual Aisian BG6 Trans	
X = SPECIAL			ECD = 2.0L 4 Cyl DOHC Diesel 16V Engine	DEK = 6-Speed Manual Getrag DMT6 Trans	
			ECN = 2.0L 4 Cyl DOHC 16V Dual VVT Engine		
			EBA = 1.8L 4 Cyl DOHC 16V Dual VVT Engine		

AR = use ase required - = Non illustrated part

Crankcase Ventilation 2.0L Diesel [ECD]
Figure 009ECD-1105

ITEM	PART NUMBER	QTY	LINE	SERIES	BODY	ENGINE	TRANS	TRIM	DESCRIPTION
------	-------------	-----	------	--------	------	--------	-------	------	-------------

NOTE:
Sales Codes:
[DAV] = Continuously Variable Transmission
[DEF] = 6-Speed Manual Aisian BG6 Transmission
[DEK] = 6-Speed Manual Getrag DM76 Transmission
[DE0] = All 6-Speed Manual Transmissions
[DD0] = All 5-Speed Manual Transmissions
[DD7] = 5-Speed Manual T355 Transmission
[EBA] = 1.8L 4 Cylinder DOHC 16 Valve VVT Engine
[ECD] = 2.0L 4 Cylinder DOHC Diesel 16 Valve Engine
[ECN] = 2.0L 4 Cylinder DOHC 16 Valve VVT Engine
[EC0] = All 2.0L 4 Cylinder Gas Engines
[ED3] = 2.4L 4 Cylinder DOHC 16 Valve Duel VVT Engine
[ED4] = 2.4L 4 Cylinder DOHC 16 Valve Turbo Engine
[ED0] = All 2.4L 4 Cylinder Gas Engines
[NAA] = Federal Emissions
[NAE] = California Emisssons
[NAS] = 50 State Emissions
[NA1] = Export Emissions

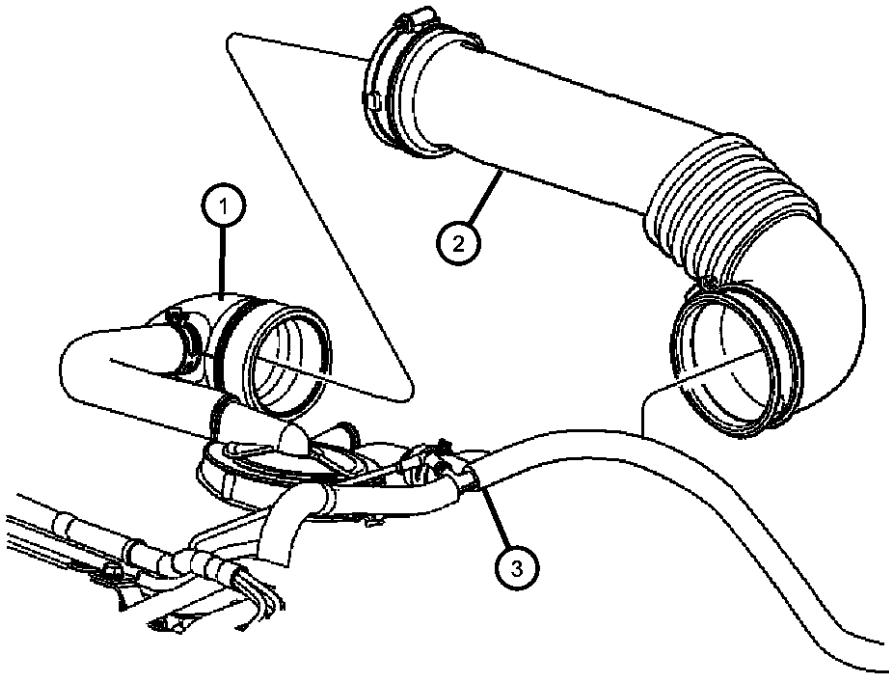

1	04891634AD	1	B, D, E			ECD			HOSE, Clean Air
2	04891794AB	1	B, D, E			ECD			HOSE, Clean Air
3	05105157AF	1	B						HOSE, Vacuum Supply

CALIBER (PM)									
SERIES	LINE			BODY			ENGINE	TRANSMISSION	
H = HIGHLINE	B = DODGE			49 = HATCHBACK TYPE #2			ECE = 2.0L 4 Cyl DOHC DPF Diesel Engine	DAV = Continuously Variable Transaxle II	
S = SPORT	D = DODGE						ED3 = 2.4L 4 Cyl DOHC 16V Dual VVT Engine	DD7 = 5-Speed Manual T355 Transmission	
L = LOWLINE	E = DODGE						ED4 = 2.4L 4 Cyl DOHC 16V Turbo Engine	DEF = 6-Speed Manual Aisin BG6 Trans	
X = SPECIAL							ECD = 2.0L 4 Cyl DOHC Diesel 16V Engine	DEK = 6-Speed Manual Getrag DMT6 Trans	
							ECN = 2.0L 4 Cyl DOHC 16V Dual VVT Engine		
							EBA = 1.8L 4 Cyl DOHC 16V Dual VVT Engine		

AR = use ase required - = Non illustrated part

Engine Mounting Front FWD 2.0L Diesel [ECD]
Figure 009ECD-1205

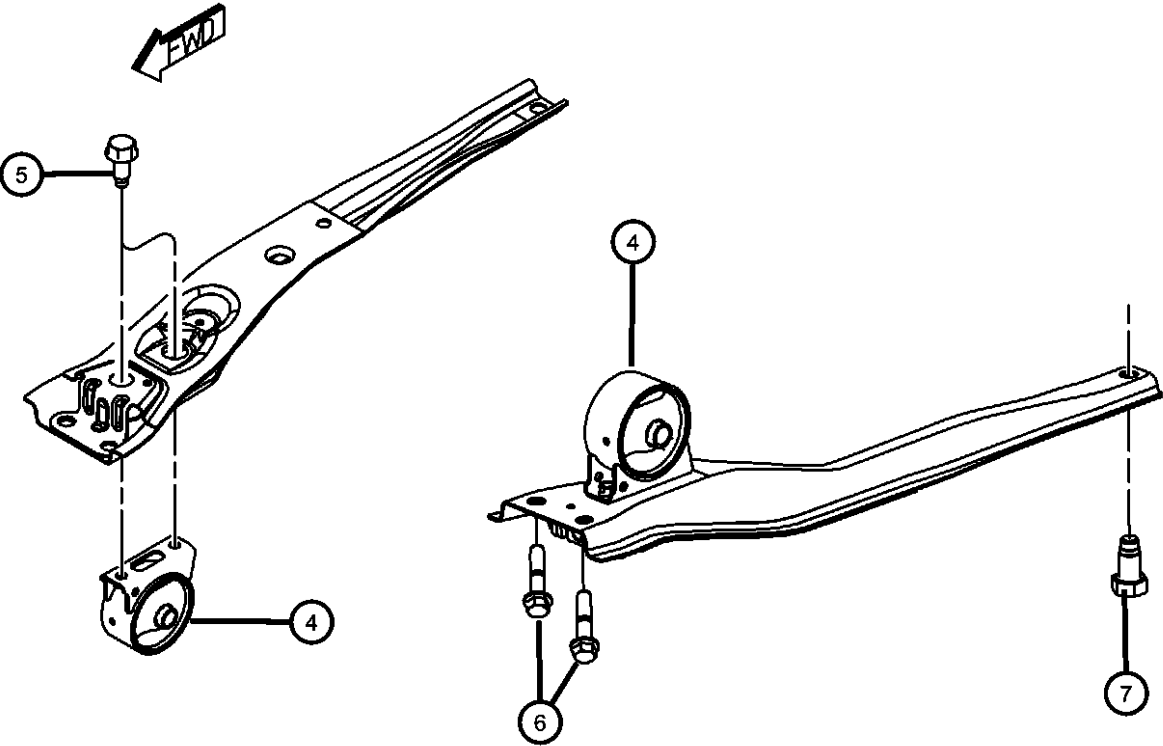
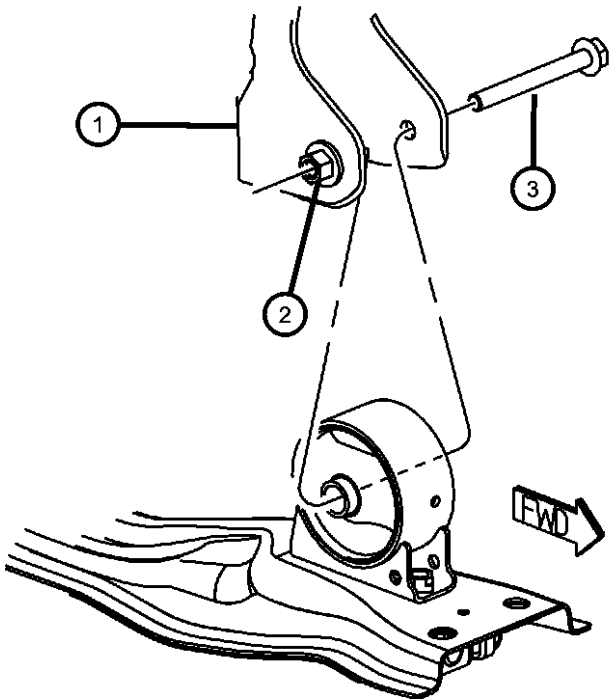

ITEM	PART NUMBER	QTY	LINE	SERIES	BODY	ENGINE	TRANS	TRIM	DESCRIPTION
1	05105597AC	1	B, D, E			ECD, ECE			BRACKET, Engine Mount
2	05105597AC	1							WELD NUT, Serviced With Bracket, (NOT SERVICED)
3	06105074AA	1	B, D, E						BOLT, Hex Flange Head, M10X1.50X100.00, Front Mount To Bracket, Mounting
4	05105498AE	1	E				DAV		INSULATOR
	05105493AB	1	B, D, E				DD7, DEF		Front
	05105494AB	1	B, D, E				DAV		
5	06105062AA	2	B, D, E						BOLT, Hex Flange Head, M10x1.50x25.00, Front Mount To Crossmember, Mounting
6	06508511AA	2	B, D, E						BOLT, Hex Flange Head, M12X1.25X55.00, To Radiator Cross Member, Mounting
7	06105075AA	1	B, D, E						BOLT, Hex Flange Head, M12x1.50x25.00, To Suspension Cross Member, Mounting

CALIBER (PM)	SERIES	LINE	BODY	ENGINE	TRANSMISSION
H = HIGHLINE	B = DODGE		49 = HATCHBACK TYPE #2	ECE = 2.0L 4 Cyl DOHC DPF Diesel Engine	DAV = Continuously Variable Transaxle II
S = SPORT	D = DODGE			ED3 = 2.4L 4 Cyl DOHC 16V Dual VVT Engine	DD7 = 5-Speed Manual T355 Transmission
L = LOWLINE	E = DODGE			ED4 = 2.4L 4 Cyl DOHC 16V Turbo Engine	DEF = 6-Speed Manual Aisin BG6 Trans
X = SPECIAL				ECD = 2.0L 4 Cyl DOHC Diesel 16V Engine	DEK = 6-Speed Manual Getrag DMT6 Trans
				ECN = 2.0L 4 Cyl DOHC 16V Dual VVT Engine	
				EBA = 1.8L 4 Cyl DOHC 16V Dual VVT Engine	

Engine Mounting Right Side FWD 2.0L Diesel [ECD]
Figure 009ECD-1225

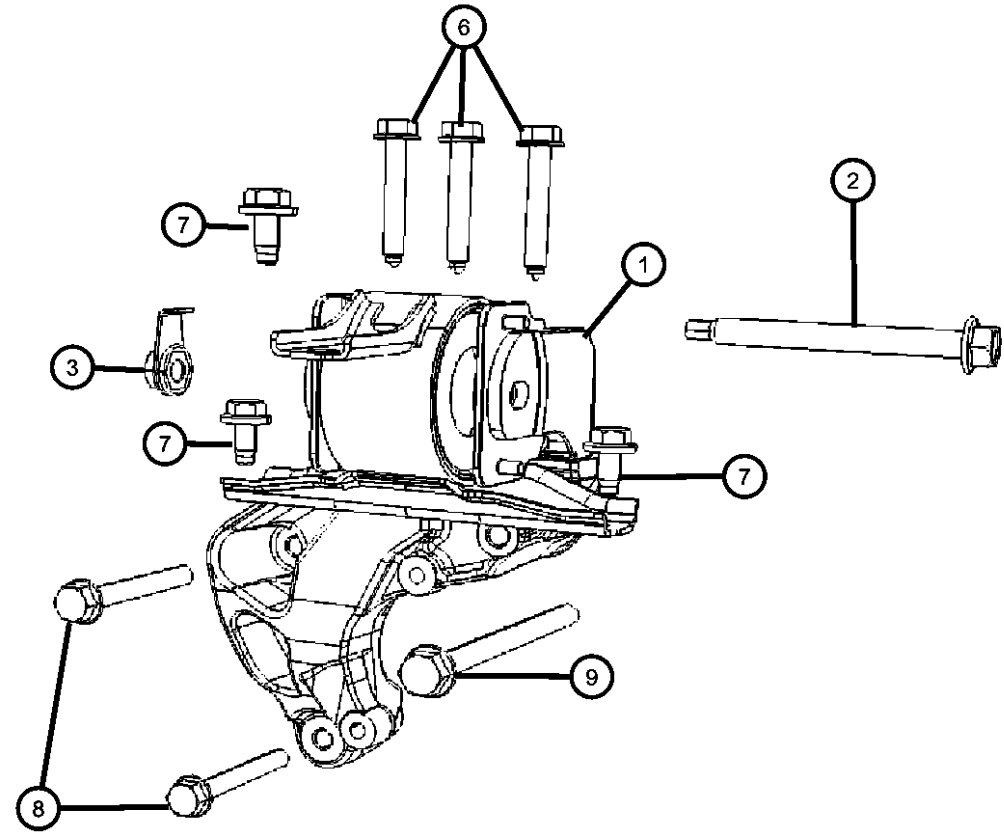
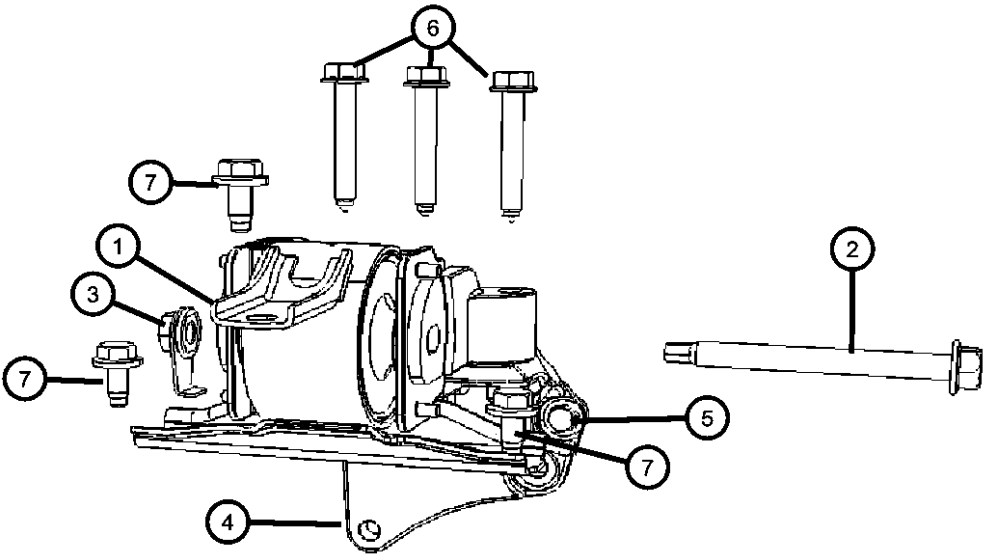

ITEM	PART NUMBER	QTY	LINE	SERIES	BODY	ENGINE	TRANS	TRIM	DESCRIPTION
1	05105492AE	1	B, D, E			ECD, ECE			INSULATOR, Engine Mount
2	06508529AA	1	B, D, E			ECD, ECE			BOLT, Hex Flange Head, M12X1.50X121.00
3	06508684AA	1	B, D, E			ECD, ECE			NUT, Hex Flange, M12X1.50
4	06508684AA	1							BRACKET PACKAGE, Engine Mount, (NOT SERVICED)
5	06508684AA	1							BOLT, (NOT SERVICED)
6	06508235AA	3	B, D, E						BOLT, Hex Flange Head, M10X1.25X65.00, Engine Support Bracket to Power Steering Bracket, Mounting
7	06104412AA	3	B, D, E						BOLT AND CONED WASHER, Hex Head, M10X1.5X25.00
8	06104412AA	3							BOLT, Hex Flange Head, M10X1.50X80.00, (NOT SERVICED)
9	06104412AA	3							BOLT, Hex Flange Head, M10X1.50X130.00, (NOT SERVICED)

CALIBER (PM)		BODY		ENGINE		TRANSMISSION
SERIES	LINE					
H = HIGHLINE	B = DODGE	49 = HATCHBACK TYPE #2		ECE = 2.0L 4 Cyl DOHC DPF Diesel Engine		DAV = Continuously Variable Transaxle II
S = SPORT	D = DODGE			ED3 = 2.4L 4 Cyl DOHC 16V Dual VVT Engine		DD7 = 5-Speed Manual T355 Transmission
L = LOWLINE	E = DODGE			ED4 = 2.4L 4 Cyl DOHC 16V Turbo Engine		DEF = 6-Speed Manual Aisin BG6 Trans
X = SPECIAL				ECD = 2.0L 4 Cyl DOHC Diesel 16V Engine		DEK = 6-Speed Manual Getrag DMT6 Trans
				ECN = 2.0L 4 Cyl DOHC 16V Dual VVT Engine		
				EBA = 1.8L 4 Cyl DOHC 16V Dual VVT Engine		

AR = use ase required - = Non illustrated part

Engine Mounting Left Side FWD 2.0L Diesel [ECD]
Figure 009ECD-1245

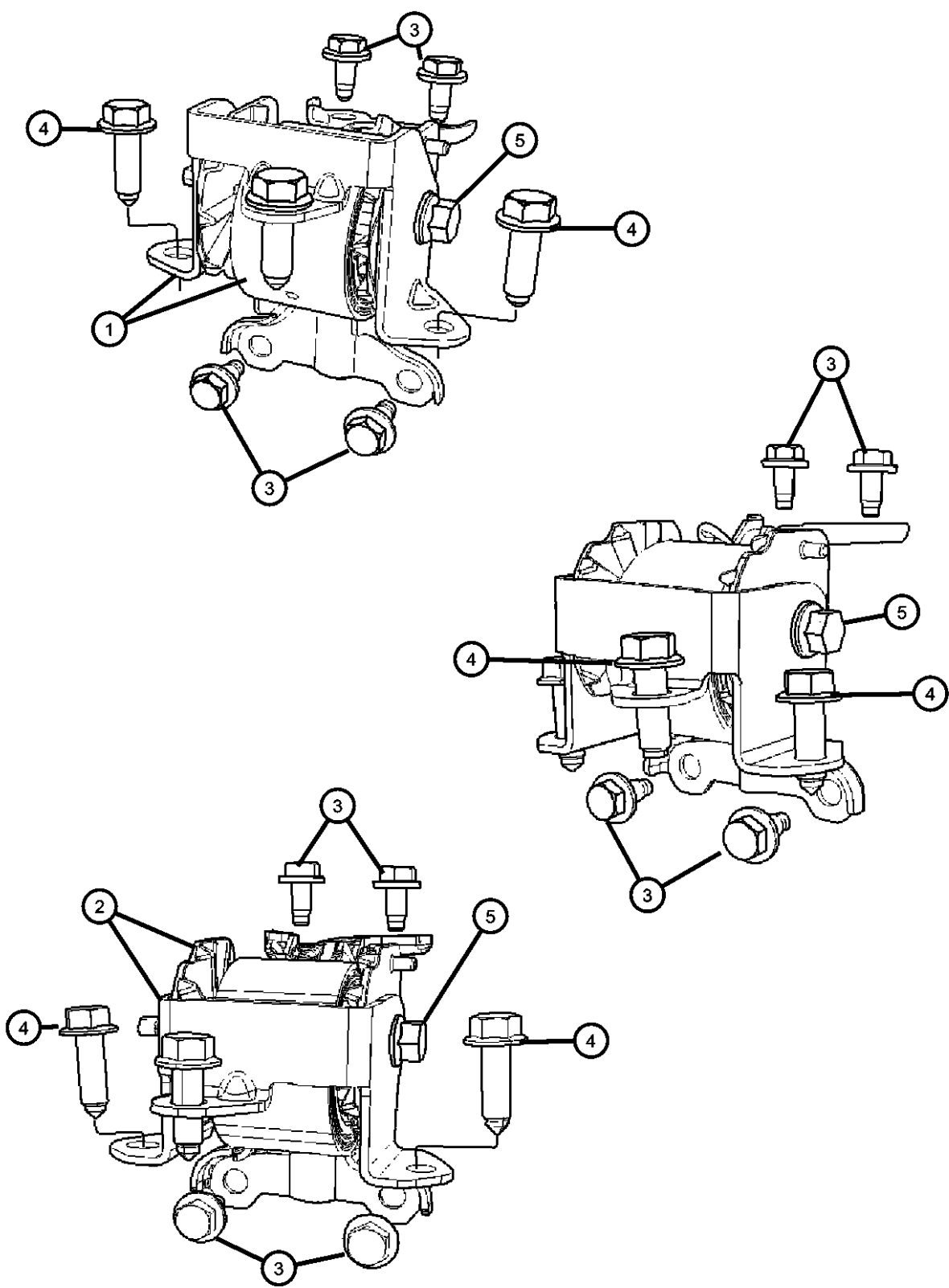

ITEM	PART NUMBER	QTY	LINE	SERIES	BODY	ENGINE	TRANS	TRIM	DESCRIPTION
1	05105667AD	1	B, D, E				DAV		INSULATOR, Engine Mount
	05105669AE	1					DD7, DEK		
2	05105671AD	1	B, D, E				DEF		SUPPORT, Engine Mount
3	06104412AA	4	B, D, E						BOLT AND CONED WASHER, Hex Head, M10X1.5X25.00
4	06508530AA	3	B, D, E						BOLT, Hex Flange Head, M12X1.25X40.00
5	06508530AA	3							BOLT, Serviced With Mount, (NOT SERVICED)

CALIBER (PM)		BODY	ENGINE	TRANSMISSION
SERIES	LINE			
H = HIGHLINE	B = DODGE	49 = HATCHBACK TYPE #2	ECE = 2.0L 4 Cyl DOHC DPF Diesel Engine	DAV = Continuously Variable Transaxle II
S = SPORT	D = DODGE		ED3 = 2.4L 4 Cyl DOHC 16V Dual VVT Engine	DD7 = 5-Speed Manual T355 Transmission
L = LOWLINE	E = DODGE		ED4 = 2.4L 4 Cyl DOHC 16V Turbo Engine	DEF = 6-Speed Manual Aisin BG6 Trans
X = SPECIAL			ECD = 2.0L 4 Cyl DOHC Diesel 16V Engine	DEK = 6-Speed Manual Getrag DMT6 Trans
			ECN = 2.0L 4 Cyl DOHC 16V Dual VVT Engine	
			EBA = 1.8L 4 Cyl DOHC 16V Dual VVT Engine	

Engine mounting Rear FWD 2.0L Diesel [ECD]
Figure 009ECD-1265

ITEM	PART NUMBER	QTY	LINE	SERIES	BODY	ENGINE	TRANS	TRIM	DESCRIPTION
1	05105511AE	1	B, D				DAV		SUPPORT
2	05105598AE	1	B, D			ECD, ECE			BRACKET, Torque Reaction
3	06105074AA	1	B, D, E			EBA, ECD, ECN, ED3			BOLT, Hex Flange Head, M10X1.50X100.00
4	06105074AA	1							BRACKET, Transmission Case Mounting, (NOT SERVICED)
5	05105498AE	1	E				DAV		INSULATOR
6	05105511AE	1	B, D				DAV		SUPPORT
7	05105598AE	1	B, D			ECD, ECE			BRACKET, Torque Reaction
8	06105062AA	3	B, D, E						BOLT, Hex Flange Head, M10x1.50x25.00

CALIBER (PM)

SERIES	LINE
H = HIGHLINE	B = DODGE
S = SPORT	D = DODGE
L = LOWLINE	E = DODGE
X = SPECIAL	

BODY

49 = HATCHBACK TYPE #2

ENGINE

ECE = 2.0L 4 Cyl DOHC DPF Diesel Engine
ED3 = 2.4L 4 Cyl DOHC 16V Dual VVT Engine
ED4 = 2.4L 4 Cyl DOHC 16V Turbo Engine
ECD = 2.0L 4 Cyl DOHC Diesel 16V Engine
ECN = 2.0L 4 Cyl DOHC 16V Dual VVT Engine
EBA = 1.8L 4 Cyl DOHC 16V Dual VVT Engine

TRANSMISSION

DAV = Continuously Variable Transaxle II
DD7 = 5-Speed Manual T355 Transmission
DEF = 6-Speed Manual Aisin BG6 Trans
DEK = 6-Speed Manual Getrag DMT6 Trans

Group - 009ECE

2.0L Turbo Diesel; Engine

Group - 009ECE 2.0L Turbo Diesel; Engine

Illustration Title

Group-Fig. No.

Engine Identification

Engine Assembly And Identification 2.0L Diesel [ECE]Fig. 009ECE - 105

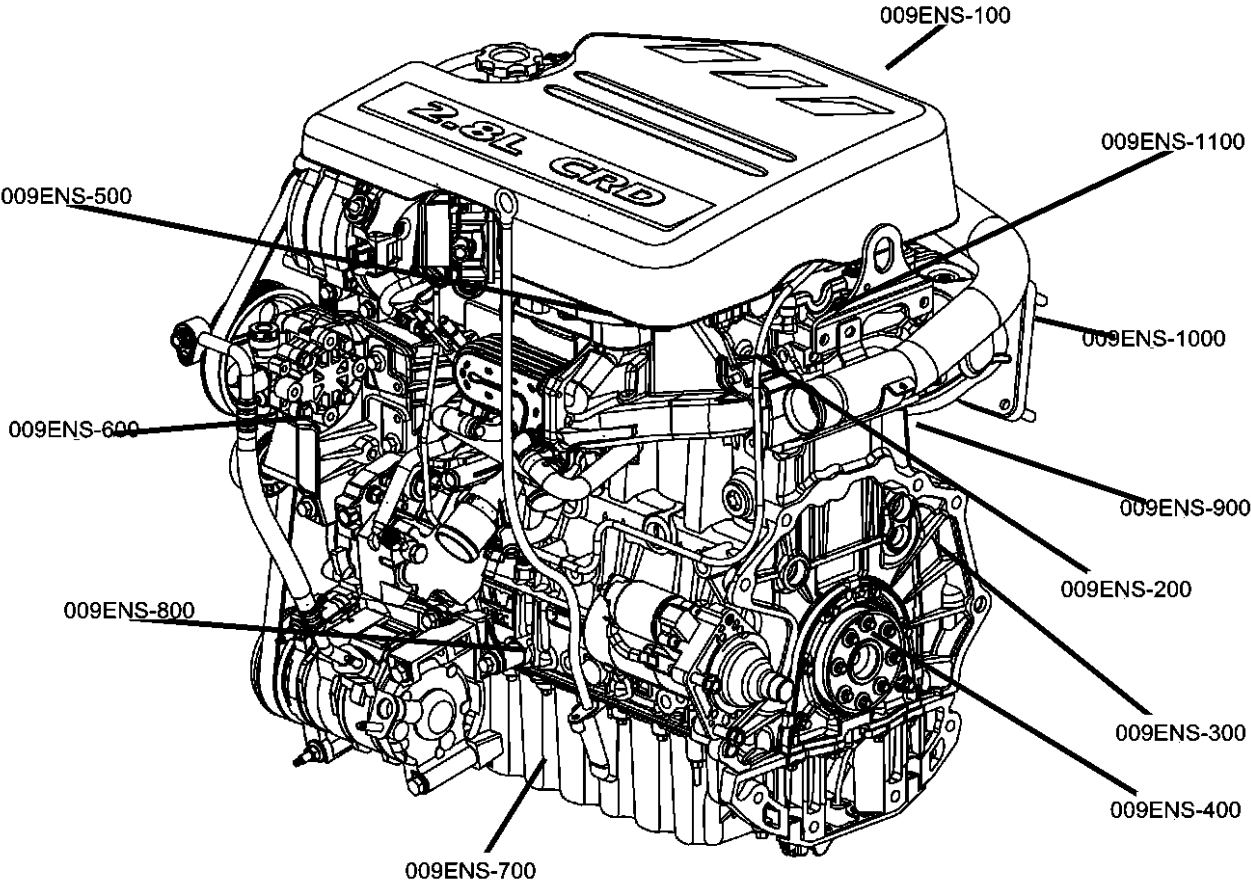

<div>009ECE-100</div> <div>Engine Identification</div> <div><table><tr><th colspan="3">ENGINE IDENTIFICATION</th></tr><tr><th>ENGINE TYPE</th><th>YEAR</th><th>MODEL</th></tr><tr><td>009ECE-100</td><td>2008</td><td>2.0L Turbo Diesel</td></tr></table></div> <div></div>				ENGINE IDENTIFICATION			ENGINE TYPE	YEAR	MODEL	009ECE-100	2008	2.0L Turbo Diesel			
ENGINE IDENTIFICATION															
ENGINE TYPE	YEAR	MODEL													
009ECE-100	2008	2.0L Turbo Diesel													

Engine Assembly And Identification 2.0L Diesel [ECE]
Figure 009ECE-105

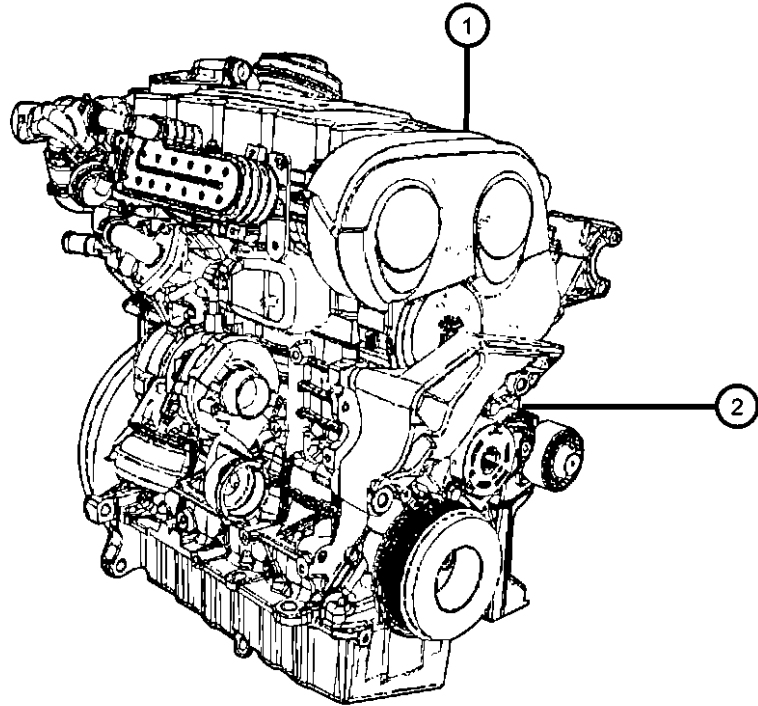

Barcode-label for Cp4 engine

Aufkleber für den ZP4-Motor

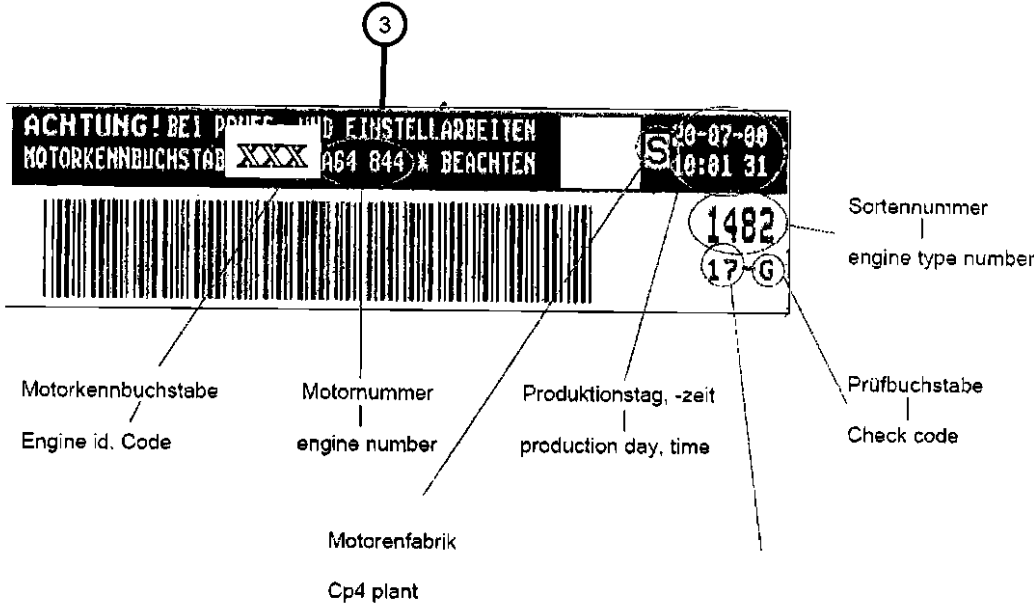

ITEM	PART NUMBER	QTY	LINE	SERIES	BODY	ENGINE	TRANS	TRIM	DESCRIPTION
------	-------------	-----	------	--------	------	--------	-------	------	-------------





NOTE:
When Engine Long Block Is Ordered, The First Three Alpha Characters Of The Engine I.D. Code Must Be Obtained For Proper Engine Replacement.
Engine I.D. Codes Are Listed Below:
[BSY] = NON-Balance Shaft Engine
[BYL] = Balance Shaft Engine WITHOUT Diesel Particulate Filter
[BWD] = Balance Shaft Engine WITH Diesel Particulate Filter
Engine Long Block Does Not Include Any External Bolt On Components, Only Main Components Cylinder Head, Cylinder Block, And Internals ETC.

1	06105062AA	3							ENGINE, Complete, Diesel, Serviced By Base Engine Only, (NOT SERVICED)
2	68040870AA	1	B, D, E			ECE			ENGINE, Long Block, See Note For Important Information, [BWD] Engine Alpha I.D. Code
3	68040870AA	1							LABEL, Engine Identification, Located On Timing Cover See Note For Important Information, (NOT SERVICED)

CALIBER (PM)	LINE	BODY	ENGINE	TRANSMISSION
SERIES				
H = HIGHLINE	B = DODGE	49 = HATCHBACK TYPE #2	ECE = 2.0L 4 Cyl DOHC DPF Diesel Engine	DAV = Continuously Variable Transaxle II
S = SPORT	D = DODGE		ED3 = 2.4L 4 Cyl DOHC 16V Dual VVT Engine	DD7 = 5-Speed Manual T355 Transmission
L = LOWLINE	E = DODGE		ED4 = 2.4L 4 Cyl DOHC 16V Turbo Engine	DEF = 6-Speed Manual Aisin BG6 Trans
X = SPECIAL			ECD = 2.0L 4 Cyl DOHC Diesel 16V Engine	DEK = 6-Speed Manual Getrag DMT6 Trans
			ECN = 2.0L 4 Cyl DOHC 16V Dual VVT Engine	
			EBA = 1.8L 4 Cyl DOHC 16V Dual VVT Engine	

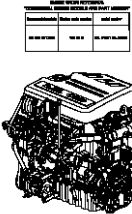
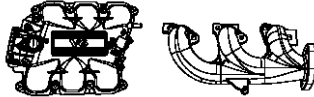
Group - 009ECN

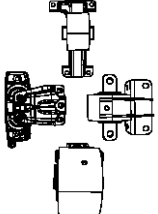
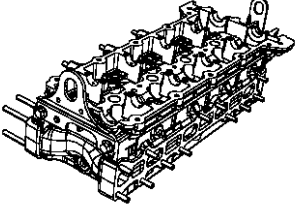
2.0L Gas; Engine

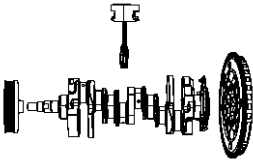
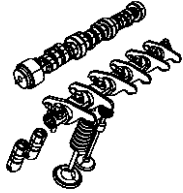
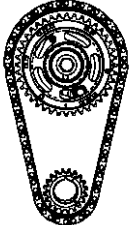
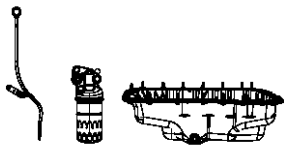
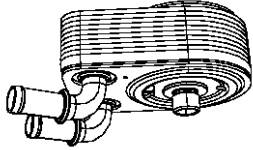
009ECN-100 Engine Identification 	009ECN-1000 Manifolds and Vacuum Fittings 	009ECN-1100 Crankcase Ventilation 	009ECN-1200 Engine Mounting 
009ECN-200 Cylinder Head 	009ECN-300 Cylinder Block 	009ECN-400 Crankshaft, Piston, Drive Plate, Flywheel, and Damper 	009ECN-500 Camshaft and Valve 
009ECN-600 Timing Belt/Chain and Cover and Balance Shaft 	009ECN-700 Engine Oiling, Oil Pan and Indicator (Dipstick) 	009ECN-800 Engine Oil Cooler 	

Group - 009ECN 2.0L Gas; Engine

Illustration TitleGroup-Fig. No.

Engine Identification

Engine Assembly And Identification 2.0L [ECN]Fig. 009ECN - 105
Engine Gasket Packages 2.0L [ECN]Fig. 009ECN - 145

Cylinder Head

Cylinder Head Cover 2.0L [ECN]Fig. 009ECN - 205
Cylinder Head 2.0L [ECN]Fig. 009ECN - 225

Cylinder Block

Engine Cylinder Block And Hardware 2.0L [ECN]Fig. 009ECN - 305
Engine Cylinder Block Heater 2.0L [ECN].....Fig. 009ECN - 325

Crankshaft, Piston, Drive Plate, Flywheel, and Damper

Crankshaft, Crankshaft Bearings, Damper And Flywheel 2.0L [ECN]Fig. 009ECN - 405
Pistons, Connecting Rods, Connecting Rod Bearings And Piston Rings 2.0L [ECN].....Fig. 009ECN - 425

Camshaft and Valve

Camshafts And Valvetrain 2.0L [ECN].....Fig. 009ECN - 505

Timing Belt/Chain and Cover and Balance Shaft

Timing Case Cover 2.0L [ECN]Fig. 009ECN - 605
Timing System 2.0L [ECN]Fig. 009ECN - 625
Balance Shafts 2.0L [ECN]Fig. 009ECN - 645

Engine Oiling, Oil Pan and Indicator (Dipstick)

Engine Oiling Pump 2.0L [ECN].....Fig. 009ECN - 705
Engine Oil Pan, Engine Oil Level Indicator And Related Parts 2.0L [ECN]Fig. 009ECN - 725
Engine Oil Filter And Related Parts 2.0L [ECN]Fig. 009ECN - 745

Engine Oil Cooler

Engine Oil Cooler 2.0L [ECN]Fig. 009ECN - 805

Manifolds and Vacuum Fittings

Exhaust Manifold And Heat Sheilds 2.0L [ECN] Fig. 009ECN - 1005
Intake Manifold 2.0L [ECN]..... Fig. 009ECN - 1025

Crankcase Ventilation

Crankcase Ventilation 2.0L [ECN]Fig. 009ECN - 1105

Engine Mounting

Engine Mounting Front FWD 2.0L [ECN]..... Fig. 009ECN - 1205
Engine Mounting Right Side FWD 2.0L [ECN]..... Fig. 009ECN - 1225
Engine Mounting Left Side FWD 2.0L [ECN]..... Fig. 009ECN - 1245
Engine Mounting Rear FWD 2.0L [ECN] Fig. 009ECN - 1265

Engine Assembly And Identification 2.0IL [ECN]
Figure 009ECN-105

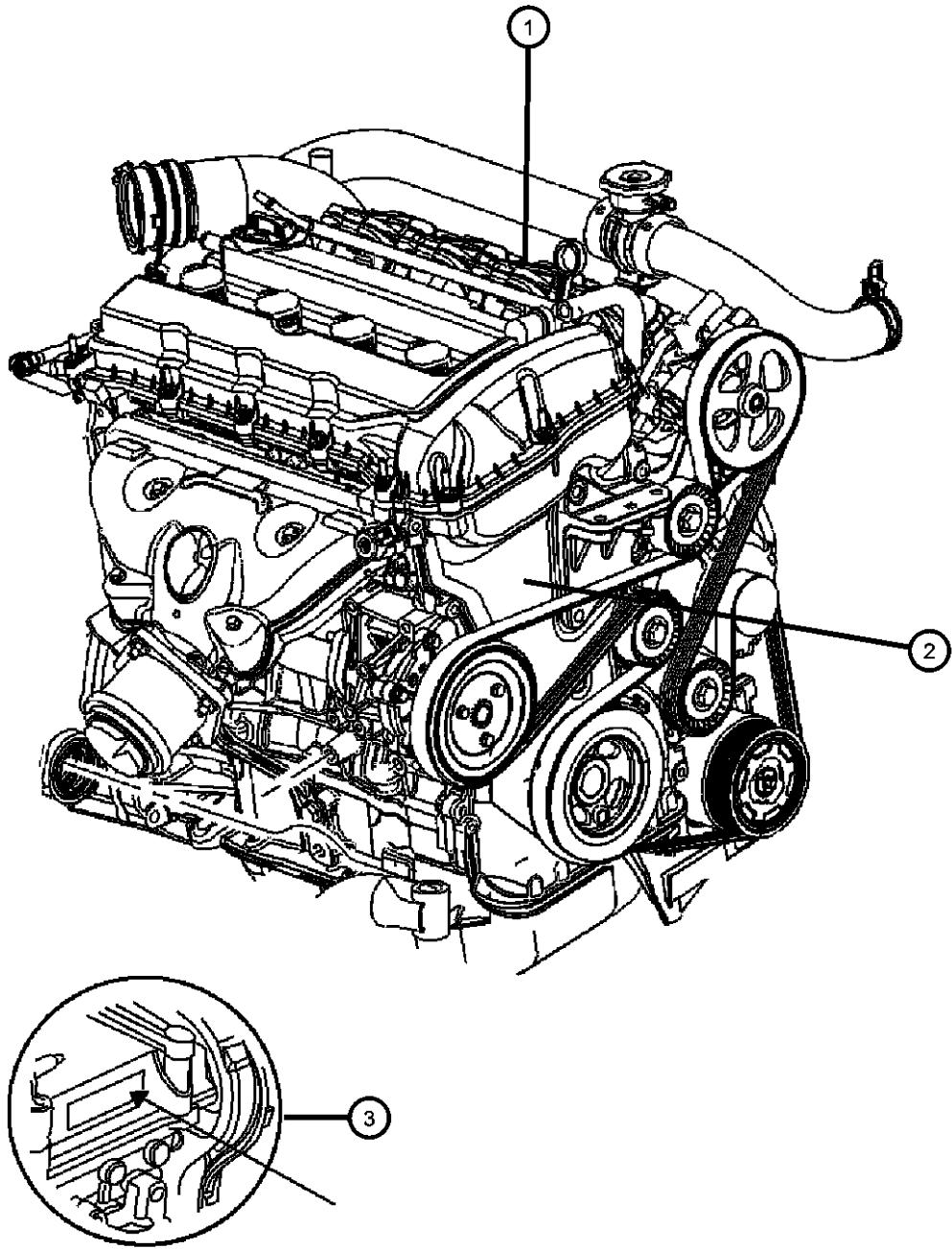

ITEM	PART NUMBER	QTY	LINE	SERIES	BODY	ENGINE	TRANS	TRIM	DESCRIPTION
------	-------------	-----	------	--------	------	--------	-------	------	-------------

NOTE:
The Following Parts Must Be Replaced When Ordering A Replacement Short Block:
Upper Engine Gasket Package, Flex Plate To Clutch Bolts, Flex Plate To Crankshaft Bolts, Catalytic Converter Gasket, Thermostat Housing "D" R
The Engine Identification Label Contains: The Production Assembly Part Number And Displacement. It Is Located On The Valve Cover In The Rear
Short Block Contains: Crankshaft, Pistons, Connecting Rods, Piston Rings, Crankshaft Bearings, Connecting Rod Bearings, Bedplate, Balance Sha
Sales Codes:
[DAV] = Continuously Variable Transmission
[DEF] = 6-Speed Manual Aisian BG6 Transmission
[DEK] = 6-Speed Manual Getrag DM76 Transmission
[DE0] = All 6-Speed Manual Transmissions
[DD0] = All 5-Speed Manual Transmissions
[DD7] = 5-Speed Manual T355 Transmission
[EBA] = 1.8L 4 Cylinder DOHC 16 Valve VVT Engine
[ECD] = 2.0L 4 Cylinder DOHC Diesel 16 Valve Engine
[ECN] = 2.0L 4 Cylinder DOHC 16 Valve VVT Engine
[EC0] = All 2.0L 4 Cylinder Gas Engines
[ED3] = 2.4L 4 Cylinder DOHC 16 Valve Dual VVT Engine
[ED4] = 2.4L 4 Cylinder DOHC 16 Valve Turbo Engine
[ED0] = All 2.4L 4 Cylinder Gas Engines
[NAA] = Federal Emissions
[NAE] = California Emisssons
[NAS] = 50 State Emissions
[NA1] = Export Emissions

1	68040870AA	1							ENGINE, Complete, Serviced By New Short Block Only, (NOT SERVICED)
2	68040870AA	1							ENGINE, Long Block, Serviced By New Short Block Only, (NOT SERVICED)
3	68040870AA	1							LABEL, Engine Identification, See Note, (NOT SERVICED)

CALIBER (PM)				
SERIES	LINE	BODY	ENGINE	TRANSMISSION
H = HIGHLINE	B = DODGE	49 = HATCHBACK TYPE #2	ECE = 2.0L 4 Cyl DOHC DPF Diesel Engine	DAV = Continuously Variable Transaxle II
S = SPORT	D = DODGE		ED3 = 2.4L 4 Cyl DOHC 16V Dual VVT Engine	DD7 = 5-Speed Manual T355 Transmission
L = LOWLINE	E = DODGE		ED4 = 2.4L 4 Cyl DOHC 16V Turbo Engine	DEF = 6-Speed Manual Aisin BG6 Trans
X = SPECIAL			ECD = 2.0L 4 Cyl DOHC Diesel 16V Engine	DEK = 6-Speed Manual Getrag DMT6 Trans
			ECN = 2.0L 4 Cyl DOHC 16V Dual VVT Engine	
			EBA = 1.8L 4 Cyl DOHC 16V Dual VVT Engine	

Engine Gasket Packages 2.0L [ECN]
Figure 009ECN-145

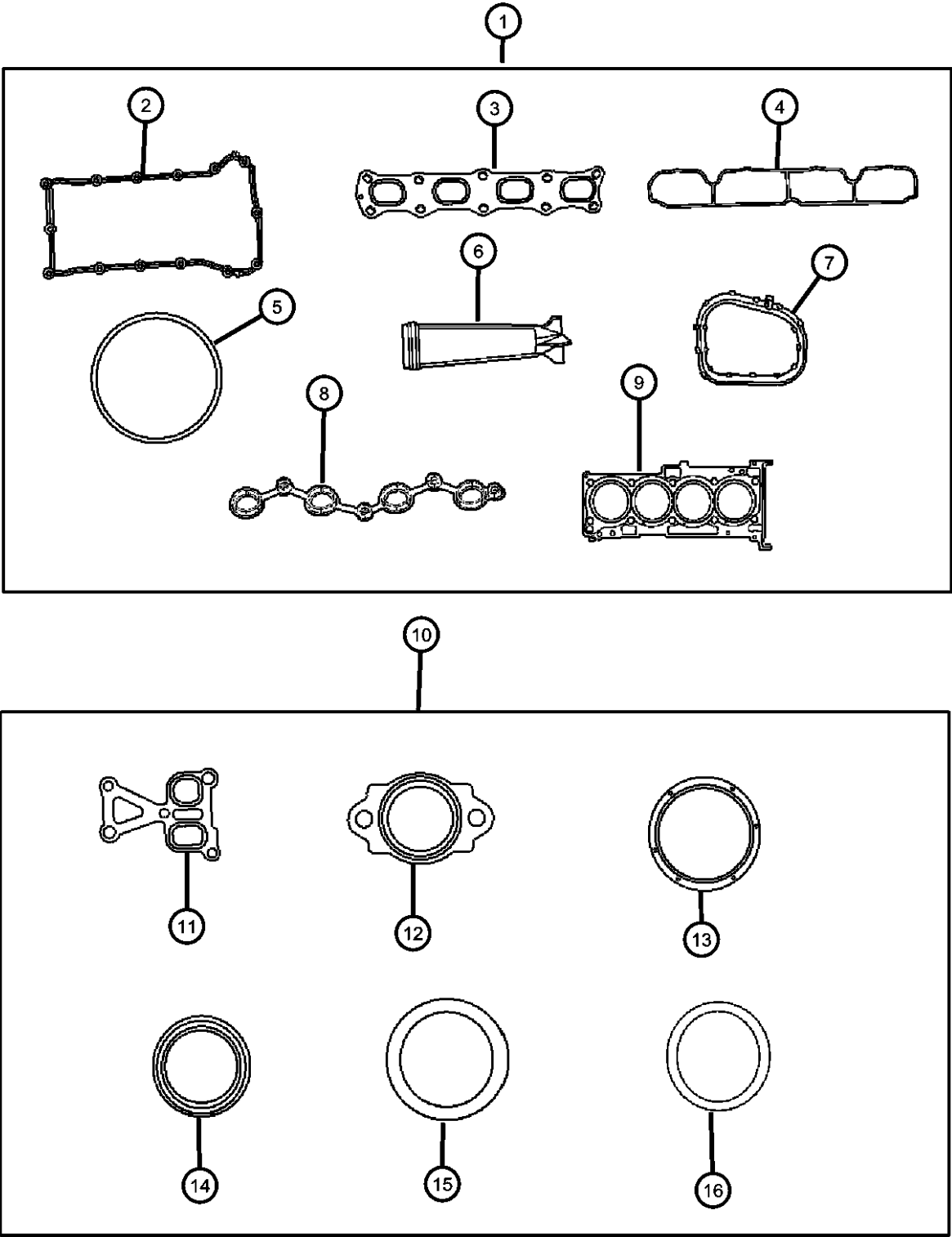

ITEM	PART NUMBER	QTY	LINE	SERIES	BODY	ENGINE	TRANS	TRIM	DESCRIPTION
------	-------------	-----	------	--------	------	--------	-------	------	-------------

NOTE:
Sales Codes:
[DAV] = Continuously Variable Transmission
[DEF] = 6-Speed Manual Aisian BG6 Transmission
[DEK] = 6-Speed Manual Getrag DM76 Transmission
[DE0] = All 6-Speed Manual Transmissions
[DD0] = All 5-Speed Manual Transmissions
[DD7] = 5-Speed Manual T355 Transmission
[EBA] = 1.8L 4 Cylinder DOHC 16 Valve VVT Engine
[ECD] = 2.0L 4 Cylinder DOHC Diesel 16 Valve Engine
[ECN] = 2.0L 4 Cylinder DOHC 16 Valve VVT Engine
[EC0] = All 2.0L 4 Cylinder Gas Engines
[ED3] = 2.4L 4 Cylinder DOHC 16 Valve Duel VVT Engine
[ED4] = 2.4L 4 Cylinder DOHC 16 Valve Turbo Engine
[ED0] = All 2.4L 4 Cylinder Gas Engines
[NAA] = Federal Emissions
[NAE] = California Emissions
[NAS] = 50 State Emissions
[NA1] = Export Emissions

1	05189954AA	1	B, D, E			ECN			GASKET PACKAGE, Engine Upper, Contains Items 2,3,4,5,6,7,8,9
2	04884762AA	1	B, D, E			EBA, ECN, ED3, ED4			GASKET, Cylinder Cover
3	1555A185	1	B, D, E			EBA, ECN, ED3			GASKET, Exhaust Manifold
4	04884550AB	1	B, D, E			EBA, ECN, ED3			GASKET, Intake Manifold
5	04884551AA	1	B, D, E			EBA, ECN, ED3			GASKET, Throttle Body
6	1028A025	1	B, D, E			EBA, ECN, ED3			FILTER, Continuous Variable Valve Timing
7	04884572AA	1	B, D, E			ED3, EBA, ECN			SEAL, Coolant Outlet Adapter
8	04884765AA	1	B, D, E			EBA, ECN, ED3, ED4			GASKET, Coil
9	05189975AA	1	B, D, E			ECN			GASKET PACKAGE, Cylinder Head, Contains Item 6
10	05189957AA	1	B, D, E			ECN			GASKET PACKAGE, Engine Lower, Contains Items 11,12, 13, 14, 15, 16
11	04884696AA	1	B, D, E			EBA, ECN, ED3, ED4			GASKET, Water Pump Outlet

CALIBER (PM)		BODY		ENGINE		TRANSMISSION	
SERIES	LINE						
H = HIGHLINE	B = DODGE	49 = HATCHBACK TYPE #2		ECE = 2.0L 4 Cyl DOHC DPF Diesel Engine		DAV = Continuously Variable Transaxle II	
S = SPORT	D = DODGE			ED3 = 2.4L 4 Cyl DOHC 16V Dual VVT Engine		DD7 = 5-Speed Manual T355 Transmission	
L = LOWLINE	E = DODGE			ED4 = 2.4L 4 Cyl DOHC 16V Turbo Engine		DEF = 6-Speed Manual Aisian BG6 Trans	
X = SPECIAL				ECD = 2.0L 4 Cyl DOHC Diesel 16V Engine		DEK = 6-Speed Manual Getrag DMT6 Trans	
				ECN = 2.0L 4 Cyl DOHC 16V Dual VVT Engine			
				EBA = 1.8L 4 Cyl DOHC 16V Dual VVT Engine			

AR = use ase required - = Non illustrated part

2008 PM

Engine Gasket Packages 2.0L [ECN]
Figure 009ECN-145

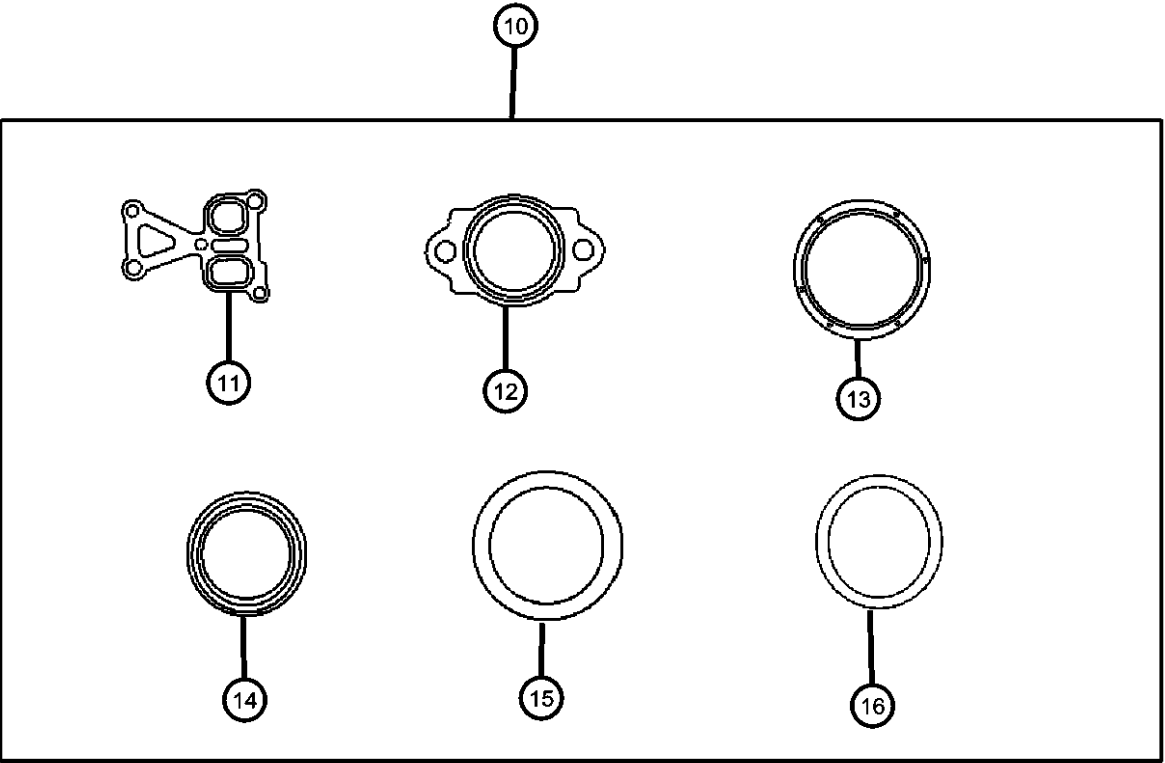
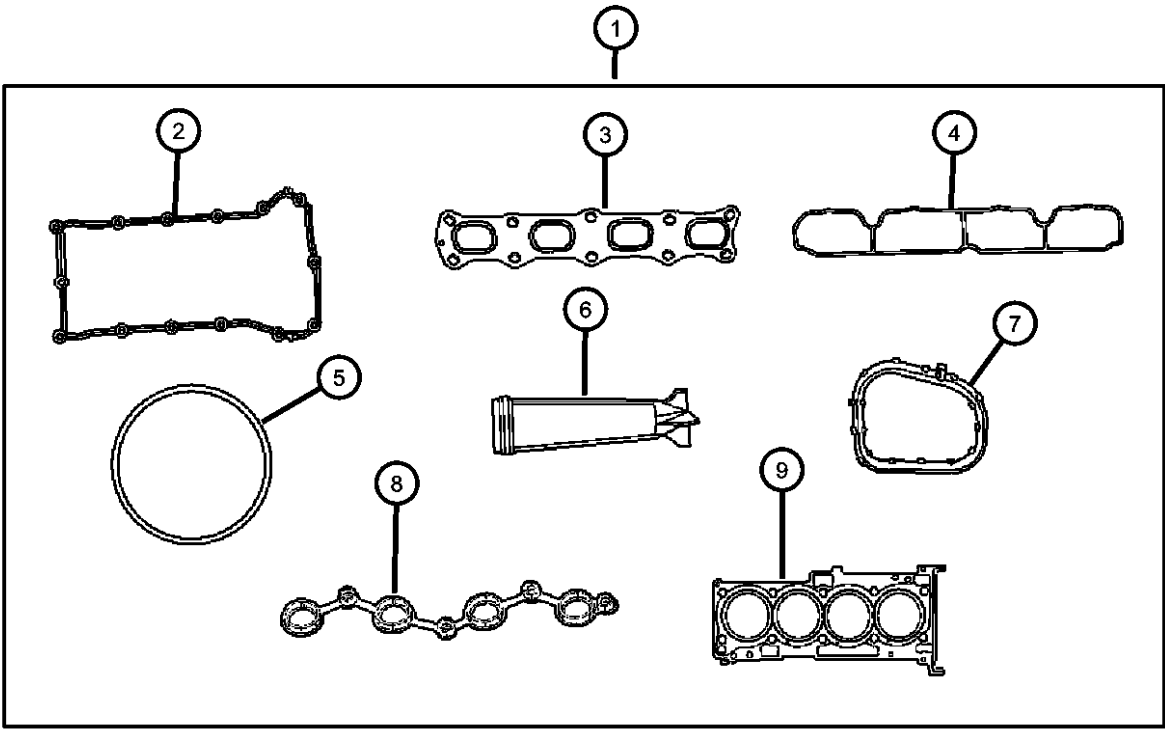

ITEM	PART NUMBER	QTY	LINE	SERIES	BODY	ENGINE	TRANS	TRIM	DESCRIPTION
12	04884703AA	1	B, D, E			EBA, ECN, ED3, ED4			GASKET, Water Inlet
13	2142125000	1	B, D, E			ECN, ED3, ED4			SEAL, Crankshaft Oil, Front
14	2144325000	1	B, D, E			EBA, ECN, ED3, ED4			SEAL, Crankshaft Oil, Rear
15	04884873AA	1	B, D, E			EBA, ECN, ED3, ED4			O RING, Water Inlet Tube
16	04884873AA	1							O RING, Engine Oil Level Tube, Part # 2661423500, (NOT SERVICED)

CALIBER (PM)	LINE	BODY	ENGINE	TRANSMISSION
SERIES				
H = HIGHLINE	B = DODGE	49 = HATCHBACK TYPE #2	ECE = 2.0L 4 Cyl DOHC DPF Diesel Engine	DAV = Continuously Variable Transaxle II
S = SPORT	D = DODGE		ED3 = 2.4L 4 Cyl DOHC 16V Dual VVT Engine	DD7 = 5-Speed Manual T355 Transmission
L = LOWLINE	E = DODGE		ED4 = 2.4L 4 Cyl DOHC 16V Turbo Engine	DEF = 6-Speed Manual Aisin BG6 Trans
X = SPECIAL			ECD = 2.0L 4 Cyl DOHC Diesel 16V Engine	DEK = 6-Speed Manual Getrag DMT6 Trans
			ECN = 2.0L 4 Cyl DOHC 16V Dual VVT Engine	
			EBA = 1.8L 4 Cyl DOHC 16V Dual VVT Engine	

Cylinder Head Cover 2.0L [ECN]
Figure 009ECN-205

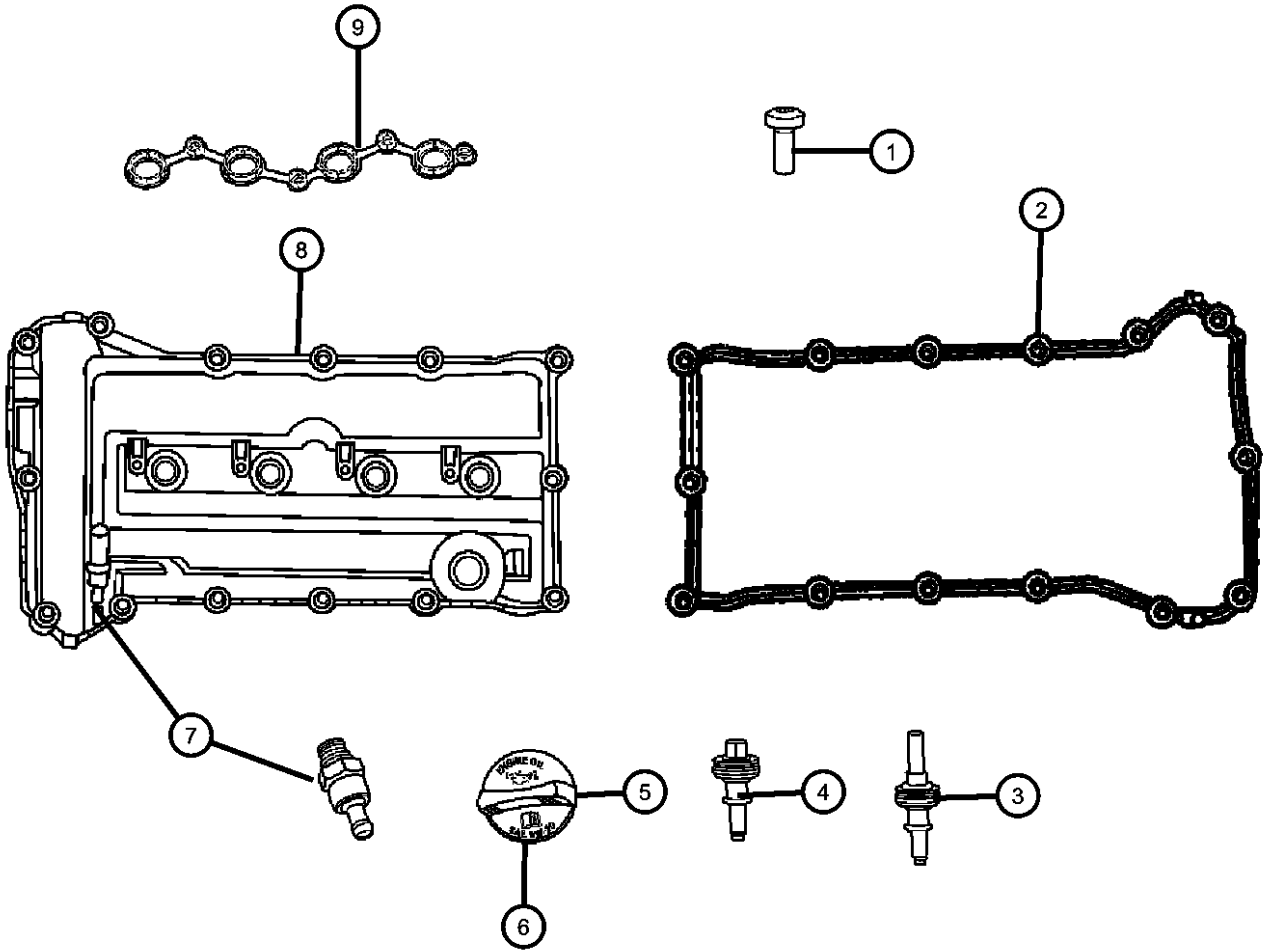

ITEM	PART NUMBER	QTY	LINE	SERIES	BODY	ENGINE	TRANS	TRIM	DESCRIPTION
------	-------------	-----	------	--------	------	--------	-------	------	-------------

NOTE:
Sales Codes:
[DAV] = Continuously Variable Transmission
[DEF] = 6-Speed Manual Aisian BG6 Transmission
[DEK] = 6-Speed Manual Getrag DM76 Transmission
[DE0] = All 6-Speed Manual Transmissions
[DD0] = All 5-Speed Manual Transmissions
[DD7] = 5-Speed Manual T355 Transmission
[EBA] = 1.8L 4 Cylinder DOHC 16 Valve VVT Engine
[ECD] = 2.0L 4 Cylinder DOHC Diesel 16 Valve Engine
[ECN] = 2.0L 4 Cylinder DOHC 16 Valve VVT Engine
[EC0] = All 2.0L 4 Cylinder Gas Engines
[ED3] = 2.4L 4 Cylinder DOHC 16 Valve Duel VVT Engine
[ED4] = 2.4L 4 Cylinder DOHC 16 Valve Turbo Engine
[ED0] = All 2.4L 4 Cylinder Gas Engines
[NAA] = Federal Emissions
[NAE] = California Emissions
[NAS] = 50 State Emissions
[NA1] = Export Emissions

1	06104141AA	4	B, D, E	EBA, ECN, ED3, ED4	SCREW, [M6X1.0X16.0]
2	04884762AA	1	B, D, E	EBA, ECN, ED3, ED4	GASKET, Cylinder Cover
3	04884763AA	11	B, D, E	EBA, ECN, ED3, ED4	ISOLATOR, Cylinder Head Cover, Grommet And Stud, [M6 X 1.0-6G]
4	04884764AA	7	B, D, E	EBA, ECN, ED3, ED4	ISOLATOR, Cylinder Head Cover, Grommet And Bolt, [M6 X 1.0-6G]
5	04884739AA	1	B, D, E	EBA, ECN, ED3	CAP, Oil Filler
6	68029299AA	1	B, D, E	EBA, ECN, ED3	O RING, Oil Filler Cap
7	05047002AA	1	B, D, E	ECN, ED3, ED4, EBA	VALVE, PCV
8	04884760AE	1	B, D, E	EBA, ECN, ED3, ED4	COVER, Cylinder Head
9	04884765AA	1	B, D, E	EBA, ECN, ED3, ED4	GASKET, Coil

CALIBER (PM)		BODY		ENGINE	TRANSMISSION
SERIES	LINE				
H = HIGHLINE	B = DODGE	49 = HATCHBACK TYPE #2		ECE = 2.0L 4 Cyl DOHC DPF Diesel Engine	DAV = Continuously Variable Transaxle II
S = SPORT	D = DODGE			ED3 = 2.4L 4 Cyl DOHC 16V Dual VVT Engine	DD7 = 5-Speed Manual T355 Transmission
L = LOWLINE	E = DODGE			ED4 = 2.4L 4 Cyl DOHC 16V Turbo Engine	DEF = 6-Speed Manual Aisin BG6 Trans
X = SPECIAL				ECD = 2.0L 4 Cyl DOHC Diesel 16V Engine	DEK = 6-Speed Manual Getrag DMT6 Trans
				ECN = 2.0L 4 Cyl DOHC 16V Dual VVT Engine	
				EBA = 1.8L 4 Cyl DOHC 16V Dual VVT Engine	

Cylinder Head 2.0L [ECN]
Figure 009ECN-225

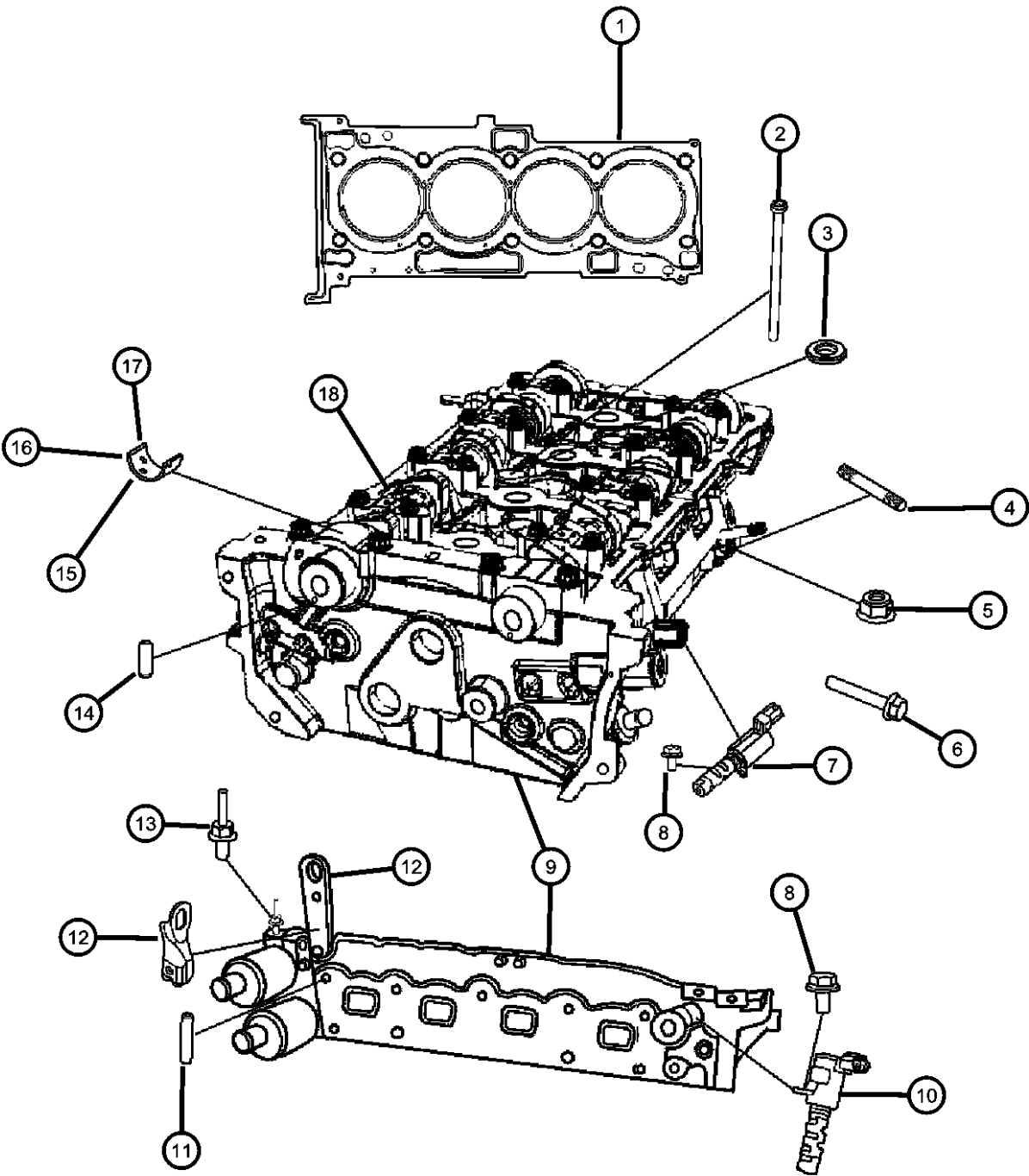

ITEM	PART NUMBER	QTY	LINE	SERIES	BODY	ENGINE	TRANS	TRIM	DESCRIPTION
------	-------------	-----	------	--------	------	--------	-------	------	-------------

NOTE:
Complete Cylinder Contains: Cylinder Head, Camshafts, Camshaft Bearings, Intake Valves, Exhaust Valves, Valve Stem Seals, Valve Retainers, V
Sales Codes:
[DAV] = Continuously Variable Transmission
[DEF] = 6-Speed Manual Aisian BG6 Transmission
[DEK] = 6-Speed Manual Getrag DM76 Transmission
[DE0] = All 6-Speed Manual Transmissions
[DD0] = All 5-Speed Manual Transmissions
[DD7] = 5-Speed Manual T355 Transmission
[EBA] = 1.8L 4 Cylinder DOHC 16 Valve VVT Engine
[ECD] = 2.0L 4 Cylinder DOHC Diesel 16 Valve Engine
[ECN] = 2.0L 4 Cylinder DOHC 16 Valve VVT Engine
[EC0] = All 2.0L 4 Cylinder Gas Engines
[ED3] = 2.4L 4 Cylinder DOHC 16 Valve Duel VVT Engine
[ED4] = 2.4L 4 Cylinder DOHC 16 Valve Turbo Engine
[ED0] = All 2.4L 4 Cylinder Gas Engines
[NAA] = Federal Emissions
[NAE] = California Emisssons
[NAS] = 50 State Emissions
[NA1] = Export Emissions

1	05189975AA	1	B, D, E	ECN					GASKET PACKAGE, Cylinder Head, See ILL 110 For Contents
2	06508858AA	8	B, D, E	ECN, ED3, ED4, EBA					BOLT, Torx Head, M11x1.50x165.70
3	06508859AA	2	B, D, E	EBA, ECN, ED3, ED4					WASHER, Flat Special, ID M11.50 OD 23.20 THK 3.40
4	06102397AA	2	B, D, E	EBA, ECN, ED3					STUD, Double Ended, M8x1.25x55.00
5	06104716AA	3	B, D, E						NUT, Hex Flange Lock, M8X1.25
6	06104201AA	3	B, D, E	EBA, ECN, ED3, ED4					BOLT, Hex Flange Head, M8X1.25X45.00
7	04884695AA	1	B, D, E	EBA, ECN, ED3, ED4					SOLENOID, Variable Valve Timing, Intake
8	04884695AA	1							BOLT, [M6X12], (NOT SERVICED)
9	68004168AA	1	B, D, E	EBA, ECN, ED3					HEAD PACKAGE, Engine Cylinder, See Note
10	04884483AA	1	B, D, E	EBA, ECN, ED3, ED4					SOLENOID, Variable Valve Timing, Exhaust
11	06509036AA	2	D, E, B	EBA, ECN, ED3					STUD, Double Ended, M10x1.25x43.80, [M10X1.25X43.80]

CALIBER (PM)		BODY		ENGINE		TRANSMISSION	
SERIES	LINE						
H = HIGHLINE	B = DODGE	49 = HATCHBACK TYPE #2		ECE = 2.0L 4 Cyl DOHC DPF Diesel Engine		DAV = Continuously Variable Transaxle II	
S = SPORT	D = DODGE			ED3 = 2.4L 4 Cyl DOHC 16V Dual VVT Engine		DD7 = 5-Speed Manual T355 Transmission	
L = LOWLINE	E = DODGE			ED4 = 2.4L 4 Cyl DOHC 16V Turbo Engine		DEF = 6-Speed Manual Aisin BG6 Trans	
X = SPECIAL				ECD = 2.0L 4 Cyl DOHC Diesel 16V Engine		DEK = 6-Speed Manual Getrag DMT6 Trans	
				ECN = 2.0L 4 Cyl DOHC 16V Dual VVT Engine			
				EBA = 1.8L 4 Cyl DOHC 16V Dual VVT Engine			

Cylinder Head 2.0L [ECN]
Figure 009ECN-225

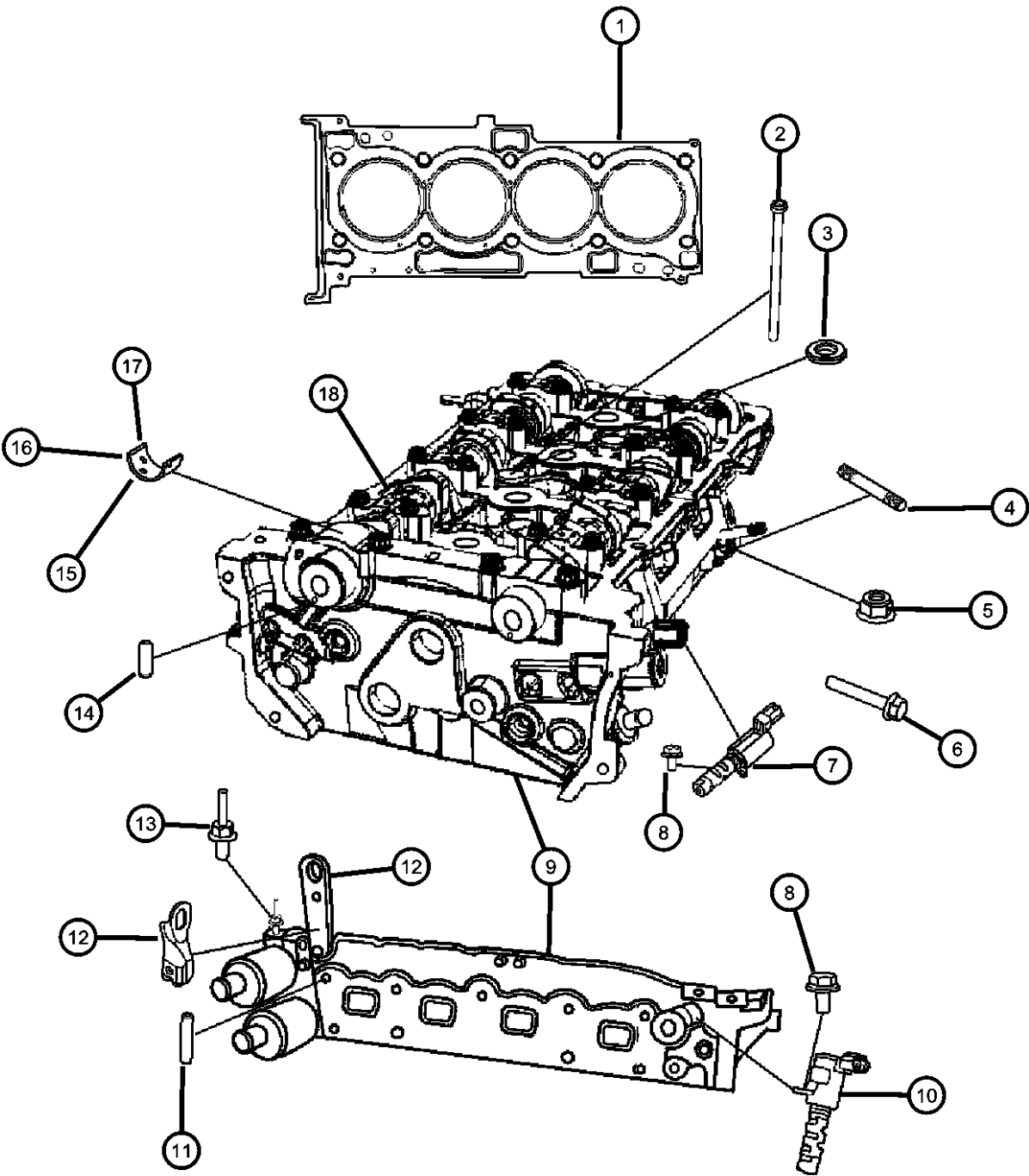

ITEM	PART NUMBER	QTY	LINE	SERIES	BODY	ENGINE	TRANS	TRIM	DESCRIPTION
12	04884752AC	1	B, D, E			EBA, ECN, ED3, ED4			BRACKET, Engine Lift
13	06508424AA	1	B, D, E			EBA, ECN, ED3, ED4			STUD, Double Ended, M8x1.25x50.00
14	06508424AA	1							PIN, Dowel, Serviced With Camshaft, (NOT SERVICED)
15	05047008AA	AR	B, D, E			EBA, ECN, ED3			BEARING, Camshaft, Size 1
16	05047009AA	AR	B, D, E			EBA, ECN, ED3			BEARING, Camshaft, Size 2
17	05047010AA	AR	B, D, E			EBA, ECN, ED3			BEARING, Camshaft, Size 3
18	1601110000	7	B, D, E			EBA, ECN, ED3			BALL

CALIBER (PM)	LINE	BODY	ENGINE	TRANSMISSION
SERIES				
H = HIGHLINE	B = DODGE	49 = HATCHBACK TYPE #2	ECE = 2.0L 4 Cyl DOHC DPF Diesel Engine	DAV = Continuously Variable Transaxle II
S = SPORT	D = DODGE		ED3 = 2.4L 4 Cyl DOHC 16V Dual VVT Engine	DD7 = 5-Speed Manual T355 Transmission
L = LOWLINE	E = DODGE		ED4 = 2.4L 4 Cyl DOHC 16V Turbo Engine	DEF = 6-Speed Manual Aisin BG6 Trans
X = SPECIAL			ECD = 2.0L 4 Cyl DOHC Diesel 16V Engine	DEK = 6-Speed Manual Getrag DMT6 Trans
			ECN = 2.0L 4 Cyl DOHC 16V Dual VVT Engine	
			EBA = 1.8L 4 Cyl DOHC 16V Dual VVT Engine	

AR = use ase required - = Non illustrated part

2008 PM

Engine Cylinder Block And Hardware 2.0L [ECN]
Figure 009ECN-305

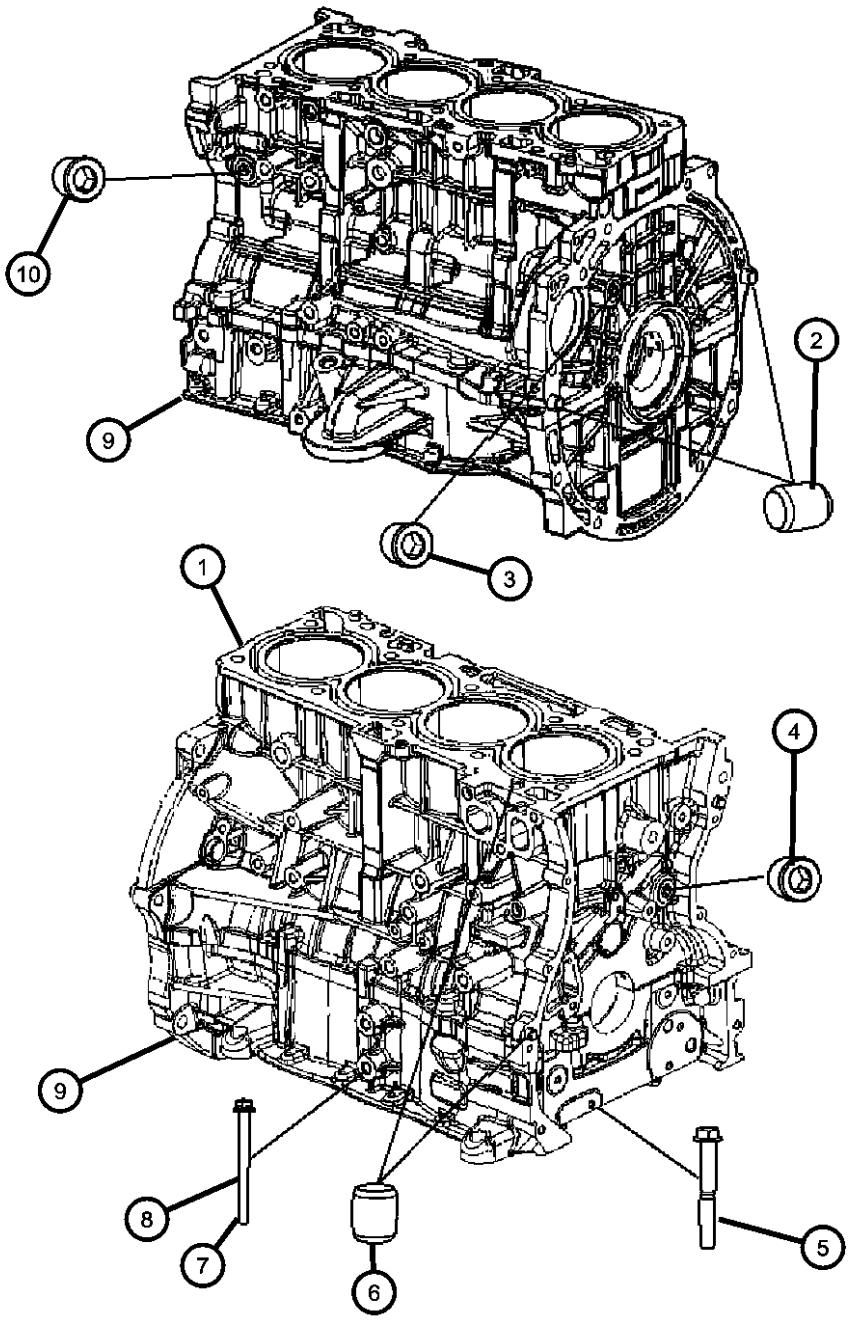

ITEM	PART NUMBER	QTY	LINE	SERIES	BODY	ENGINE	TRANS	TRIM	DESCRIPTION
------	-------------	-----	------	--------	------	--------	-------	------	-------------

NOTE: The Following Parts Must Be Replaced When Ordering A Replacement Long Block: Flex Plate To Clutch Bolts, Flex Plate To Crankshaft Bolts, Catalytic Converter Gasket, Intake And Exhaust Manifold Gaskets, Thermostat Housing Sales Codes: [DAV] = Continuously Variable Transmission [DEF] = 6-Speed Manual Aisian BG6 Transmission [DEK] = 6-Speed Manual Getrag DM76 Transmission [DE0] = All 6-Speed Manual Transmissions [DD0] = All 5-Speed Manual Transmissions [DD7] = 5-Speed Manual T355 Transmission [EBA] = 1.8L 4 Cylinder DOHC 16 Valve VVT Engine [ECD] = 2.0L 4 Cylinder DOHC Diesel 16 Valve Engine [ECN] = 2.0L 4 Cylinder DOHC 16 Valve VVT Engine [EC0] = All 2.0L 4 Cylinder Gas Engines [ED3] = 2.4L 4 Cylinder DOHC 16 Valve Dual VVT Engine [ED4] = 2.4L 4 Cylinder DOHC 16 Valve Turbo Engine [ED0] = All 2.4L 4 Cylinder Gas Engines [NAA] = Federal Emissions [NAE] = California Emissions [NAS] = 50 State Emissions [NA1] = Export Emissions									
1	05183905AC	1	B, D, E			ECN			ENGINE, Short Block, See Note
2	04884783AA	2	B, D, E			ECN			DOWEL PIN
3	04884908AA	1	B, D, E			ECN			PLUG, Cylinder Block Oil Hole
4									PLUG
	04884701AA	1	B, D, E			ECN			Oil Feed To Tensioner
		2	B, D, E			ECN			Main Oil Gallery
5		2							BOLT, [M10X1.25X76] Serviced With Shortblock, (NOT SERVICED),
6									DOWEL PIN
	04884905AA	2	E, B, D			ECN			Engine Block To Chain Case Cover
		2	B, D, E			ECN			Engine Block To Cylinder Head
		2	B, D, E			ECN			Engine Block To Ladder
7	06508984AA	4	B, D, E			EBA, ECN, ED3			BOLT, Hex Flange Head, M8x1.25x56.00, [M8X1.25X55]
8	06508984AA	4							BOLT, [M8X1.25X103] Serviced With Shortblock, (NOT SERVICED)

CALIBER (PM)		BODY		ENGINE		TRANSMISSION	
SERIES	LINE						
H = HIGHLINE	B = DODGE	49 = HATCHBACK TYPE #2		ECE = 2.0L 4 Cyl DOHC DPF Diesel Engine		DAV = Continuously Variable Transaxle II	
S = SPORT	D = DODGE			ED3 = 2.4L 4 Cyl DOHC 16V Dual VVT Engine		DD7 = 5-Speed Manual T355 Transmission	
L = LOWLINE	E = DODGE			ED4 = 2.4L 4 Cyl DOHC 16V Turbo Engine		DEF = 6-Speed Manual Aisian BG6 Trans	
X = SPECIAL				ECD = 2.0L 4 Cyl DOHC Diesel 16V Engine		DEK = 6-Speed Manual Getrag DMT6 Trans	
				ECN = 2.0L 4 Cyl DOHC 16V Dual VVT Engine			
				EBA = 1.8L 4 Cyl DOHC 16V Dual VVT Engine			

Engine Cylinder Block And Hardware 2.0L [ECN]
Figure 009ECN-305

ITEM	PART NUMBER	QTY	LINE	SERIES	BODY	ENGINE	TRANS	TRIM	DESCRIPTION
9	06508984AA	4							BEDPLATE, Serviced With Shortblock Only, (NOT SERVICED)
10	04884782AA	1	B, D, E			EBA, ECN, ED3			PLUG, Cylinder Block, [M14 X 1.5]

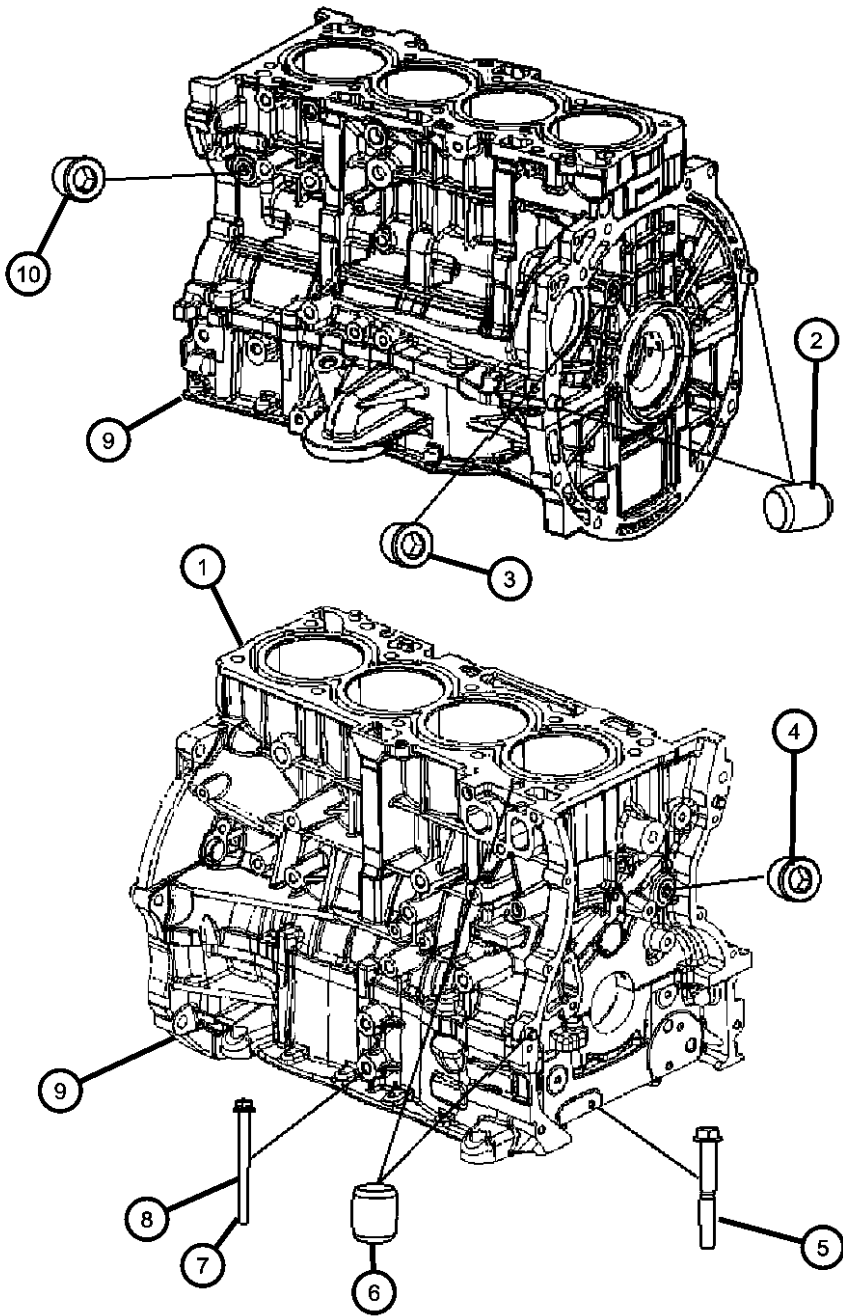

CALIBER (PM)	LINE	BODY	ENGINE	TRANSMISSION
SERIES				
H = HIGHLINE	B = DODGE	49 = HATCHBACK TYPE #2	ECE = 2.0L 4 Cyl DOHC DPF Diesel Engine	DAV = Continuously Variable Transaxle II
S = SPORT	D = DODGE		ED3 = 2.4L 4 Cyl DOHC 16V Dual VVT Engine	DD7 = 5-Speed Manual T355 Transmission
L = LOWLINE	E = DODGE		ED4 = 2.4L 4 Cyl DOHC 16V Turbo Engine	DEF = 6-Speed Manual Aisin BG6 Trans
X = SPECIAL			ECD = 2.0L 4 Cyl DOHC Diesel 16V Engine	DEK = 6-Speed Manual Getrag DMT6 Trans
			ECN = 2.0L 4 Cyl DOHC 16V Dual VVT Engine	
			EBA = 1.8L 4 Cyl DOHC 16V Dual VVT Engine	

Engine Cylinder Block Heater 2.0L [ECN]
Figure 009ECN-325

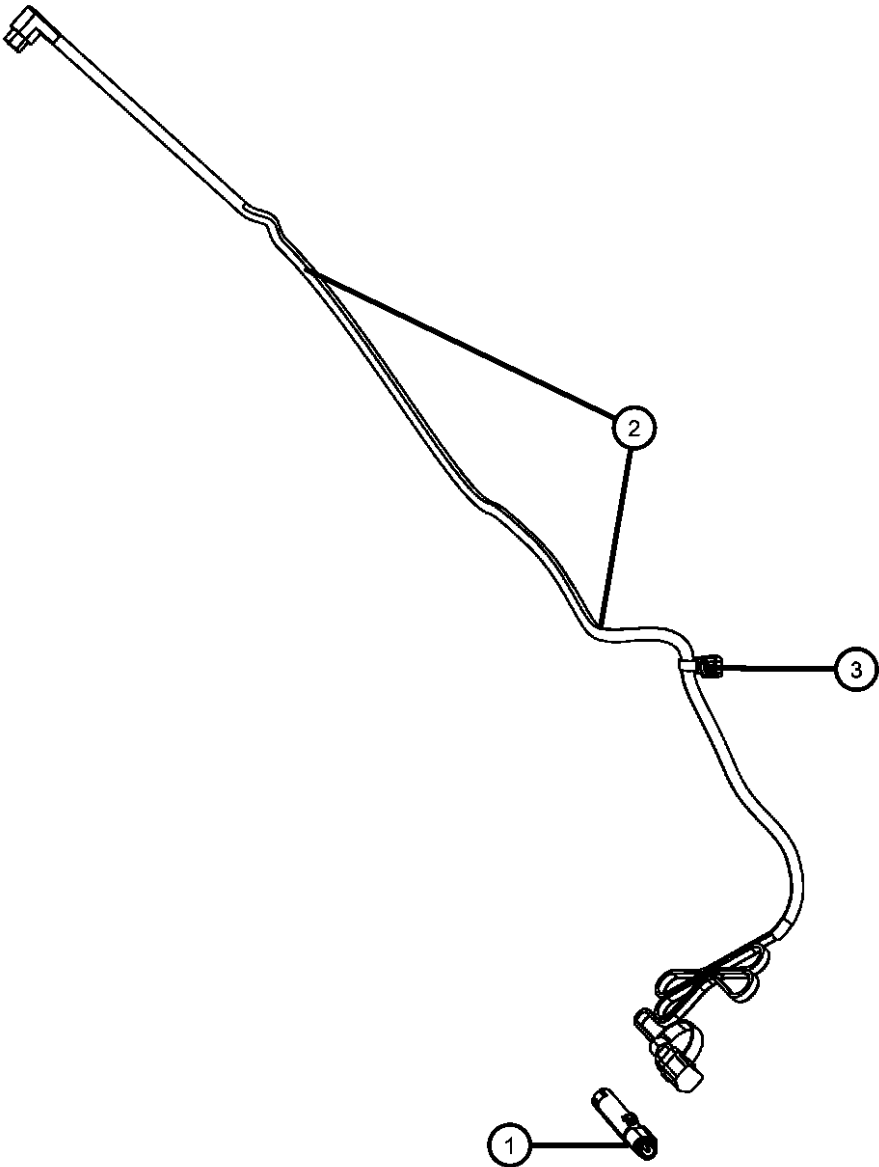

ITEM	PART NUMBER	QTY	LINE	SERIES	BODY	ENGINE	TRANS	TRIM	DESCRIPTION
------	----------------	-----	------	--------	------	--------	-------	------	-------------

NOTE:
Sales Codes:
[DAV] = Continuously Variable Transmission
[DEF] = 6-Speed Manual Aisian BG6 Transmission
[DEK] = 6-Speed Manual Getrag DM76 Transmission
[DE0] = All 6-Speed Manual Transmissions
[DD0] = All 5-Speed Manual Transmissions
[DD7] = 5-Speed Manual T355 Transmission
[EBA] = 1.8L 4 Cylinder DOHC 16 Valve VVT Engine
[ECD] = 2.0L 4 Cylinder DOHC Diesel 16 Valve Engine
[ECN] = 2.0L 4 Cylinder DOHC 16 Valve VVT Engine
[EC0] = All 2.0L 4 Cylinder Gas Engines
[ED3] = 2.4L 4 Cylinder DOHC 16 Valve Duel VVT Engine
[ED4] = 2.4L 4 Cylinder DOHC 16 Valve Turbo Engine
[ED0] = All 2.4L 4 Cylinder Gas Engines
[NAA] = Federal Emissions
[NAE] = California Emisssons
[NAS] = 50 State Emissions
[NA1] = Export Emissions

1	05033557AB	1	B, D, E			EBA, ECN, ED3, ED4			HEATER, Engine
2	05033279AA	1	B, D, E			EBA, ECN, ED3			CORD, Engine Block Heater
3	05033279AA	1							CLIP, Serviced With Cord, (NOT SERVICED)

CALIBER (PM)				
SERIES	LINE	BODY	ENGINE	TRANSMISSION
H = HIGHLINE	B = DODGE	49 = HATCHBACK TYPE #2	ECE = 2.0L 4 Cyl DOHC DPF Diesel Engine	DAV = Continuously Variable Transaxle II
S = SPORT	D = DODGE		ED3 = 2.4L 4 Cyl DOHC 16V Dual VVT Engine	DD7 = 5-Speed Manual T355 Transmission
L = LOWLINE	E = DODGE		ED4 = 2.4L 4 Cyl DOHC 16V Turbo Engine	DEF = 6-Speed Manual Aisin BG6 Trans
X = SPECIAL			ECD = 2.0L 4 Cyl DOHC Diesel 16V Engine	DEK = 6-Speed Manual Getrag DMT6 Trans
			ECN = 2.0L 4 Cyl DOHC 16V Dual VVT Engine	
			EBA = 1.8L 4 Cyl DOHC 16V Dual VVT Engine	

**Crankshaft, Crankshaft Bearings, Damper And Flywheel 2.0L [ECN]
Figure 009ECN-405**

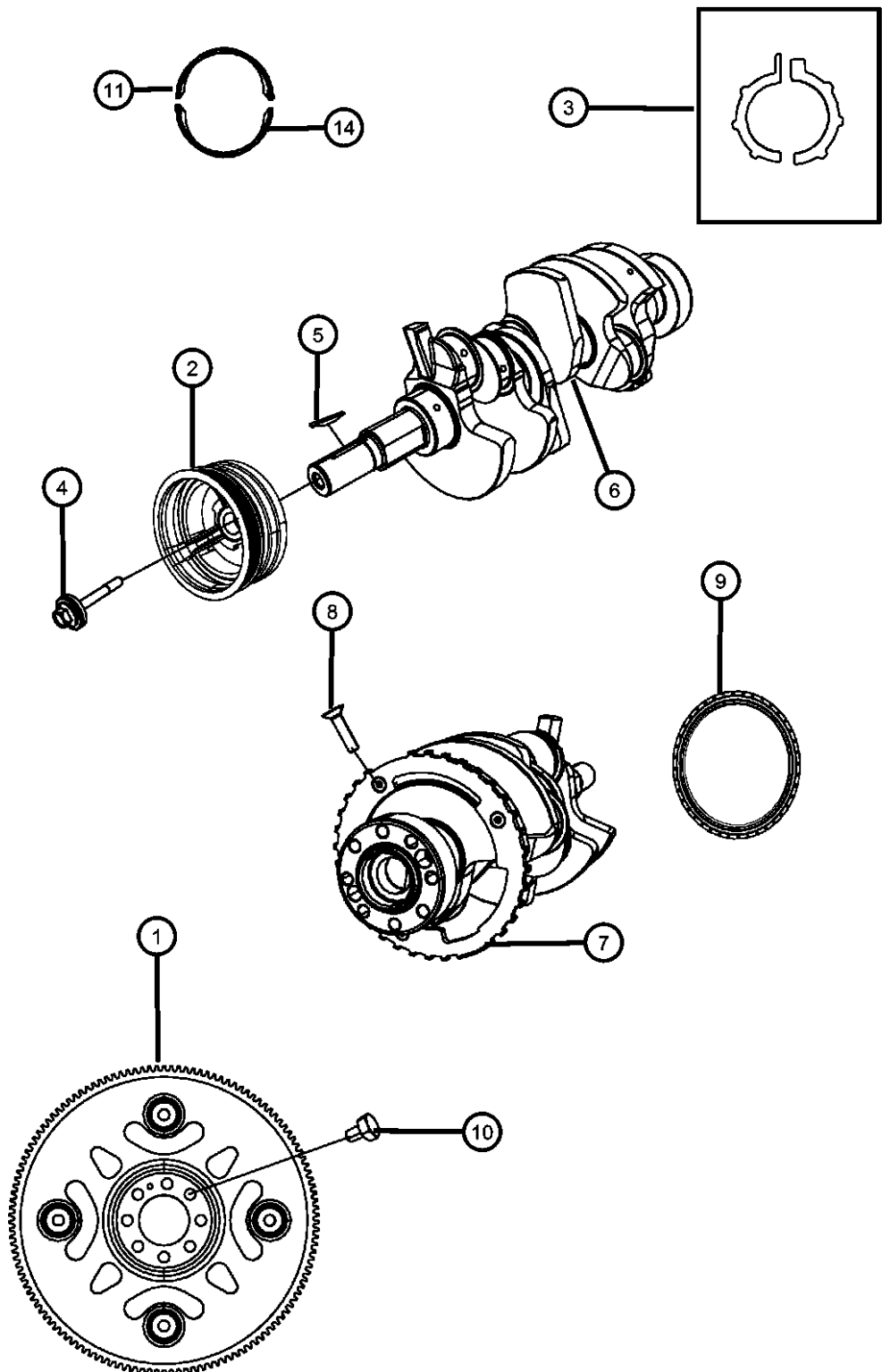

ITEM	PART NUMBER	QTY	LINE	SERIES	BODY	ENGINE	TRANS	TRIM	DESCRIPTION
------	-------------	-----	------	--------	------	--------	-------	------	-------------

NOTE: For Crankshaft Identification, Stamping Location And Bearing Information Refer To The Service Manual.
For Bearing Selection Sizes Please Refer To Service Manual Group 9, Bearings Crankshaft Main, [Select Fit Identification]
Sales Codes:

[DAV] = Continuously Variable Transmission
[DEF] = 6-Speed Manual Aisian BG6 Transmission
[DEK] = 6-Speed Manual Getrag DM76 Transmission
[DE0] = All 6-Speed Manual Transmissions
[DD0] = All 5-Speed Manual Transmissions
[DD7] = 5-Speed Manual T355 Transmission
[EBA] = 1.8L 4 Cylinder DOHC 16 Valve VVT Engine
[ECD] = 2.0L 4 Cylinder DOHC Diesel 16 Valve Engine
[ECN] = 2.0L 4 Cylinder DOHC 16 Valve VVT Engine
[EC0] = All 2.0L 4 Cylinder Gas Engines
[ED3] = 2.4L 4 Cylinder DOHC 16 Valve Dual VVT Engine
[ED4] = 2.4L 4 Cylinder DOHC 16 Valve Turbo Engine
[ED0] = All 2.4L 4 Cylinder Gas Engines
[NAA] = Federal Emissions
[NAE] = California Emissions
[NAS] = 50 State Emissions
[NA1] = Export Emissions

1	04736238AA	1	B, D, E				DAV, DD7		FLEXPLATE
2	2312425000	1	B, D, E			EBA, ECN, ED3			DAMPER, Crankshaft
3	04884910AA	2	B, D, E			EBA, ECN, ED3			BEARING, Crankshaft Thrust
4	06509029AA	1	B, D, E			EBA, ECN, ED3			BOLT, Hex Flange Head, M14x1.50x40.00
5	04884923AC	1	B, D, E			EBA, ECN, ED3, ED4 ECN			KEY, Crankshaft Sprocket
6	68001693AA	1	B, D, E						CRANKSHAFT PACKAGE, Engine
7	68001693AA	1							TONE RING, Sensor, Serviced With Crankshaft, (NOT SERVICED)
8	06509028AA	4	B, D, E			EBA, ECN, ED3			SCREW, Torx Flange Head, M6x1.00x14.00
9	2144325000	1	B, D, E			EBA, ECN, ED3, ED4			SEAL, Crankshaft Oil, Rear
10	05189932AA	7	B, D, E			EBA, ECN, ED3			BOLT PACKAGE, Driveplate To Crankshaft
11	04884915AA	AR	B, D, E			EBA, ECN, ED3			BEARING, Crankshaft Upper, Standard
-12	04884914AA	AR	B, D, E			EBA, ECN, ED3			BEARING, Crankshaft Upper, -6 Micron

CALIBER (PM)

SERIES	LINE
H = HIGHLINE	B = DODGE
S = SPORT	D = DODGE
L = LOWLINE	E = DODGE
X = SPECIAL	

BODY

49 = HATCHBACK TYPE #2

ENGINE

ECE = 2.0L 4 Cyl DOHC DPF Diesel Engine
ED3 = 2.4L 4 Cyl DOHC 16V Dual VVT Engine
ED4 = 2.4L 4 Cyl DOHC 16V Turbo Engine
ECD = 2.0L 4 Cyl DOHC Diesel 16V Engine
ECN = 2.0L 4 Cyl DOHC 16V Dual VVT Engine
EBA = 1.8L 4 Cyl DOHC 16V Dual VVT Engine

TRANSMISSION

DAV = Continuously Variable Transaxle II
DD7 = 5-Speed Manual T355 Transmission
DEF = 6-Speed Manual Aisian BG6 Trans
DEK = 6-Speed Manual Getrag DMT6 Trans

AR = use ase required - = Non illustrated part

2008 PM

Crankshaft, Crankshaft Bearings, Damper And Flywheel 2.0L [ECN]
Figure 009ECN-405

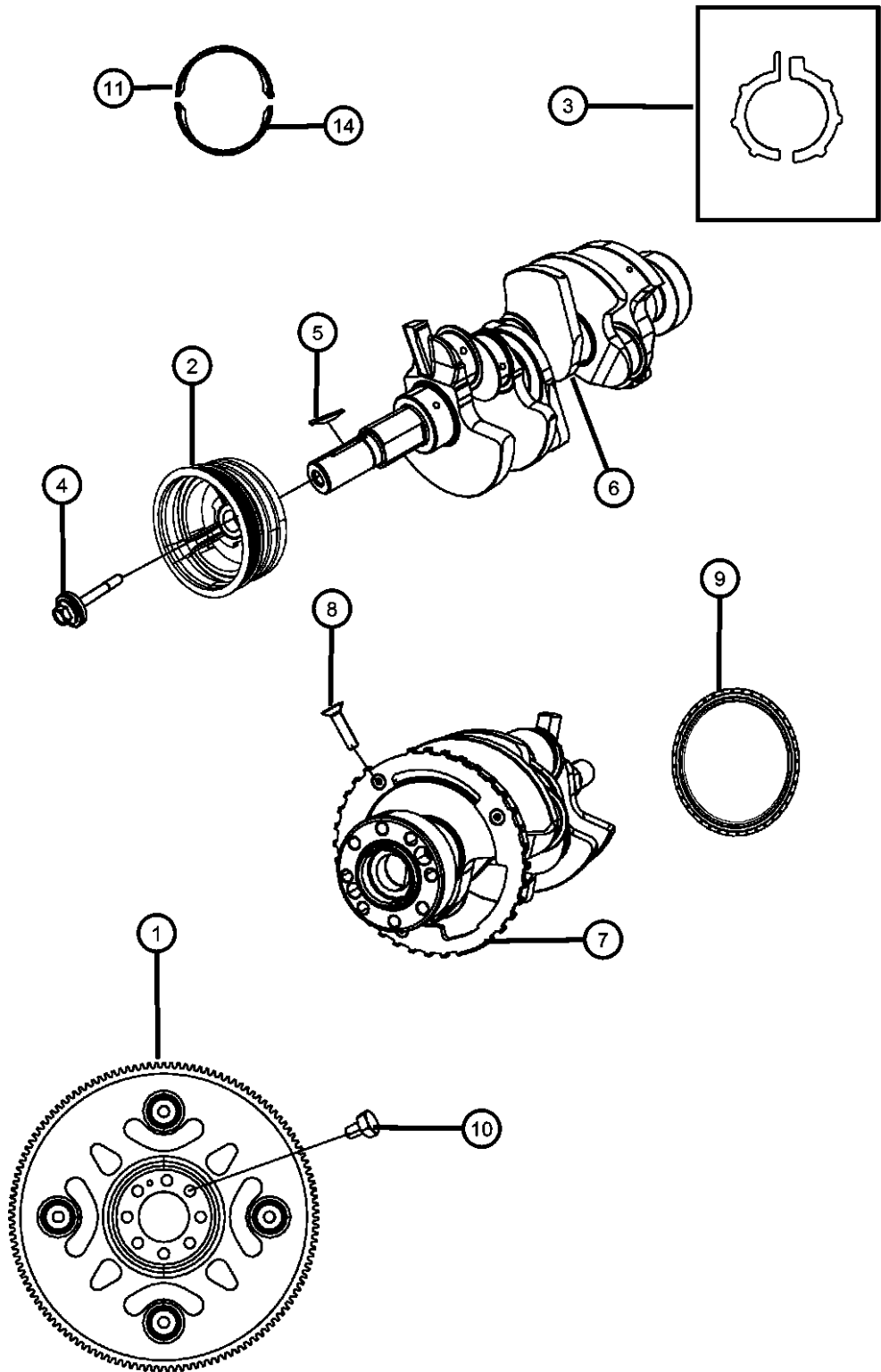

ITEM	PART NUMBER	QTY	LINE	SERIES	BODY	ENGINE	TRANS	TRIM	DESCRIPTION
-13	04884916AA	AR	E, B, D			EBA, ECN, ED3			BEARING, Crankshaft Upper, +6 Micron
14	04884919AA	AR	B, D, E			EBA, ECN, ED3			BEARING, Crankshaft Lower, Standard
-15	04884918AA	AR	B, D, E			EBA, ECN, ED3			BEARING, Crankshaft Lower, -3 Micron
-16	04884920AA	AR	B, D, E			EBA, ECN, ED3			BEARING, Crankshaft Lower, +3 Micron
-17	04884917AA	AR	B, D, E			EBA, ECN, ED3			BEARING, Crankshaft Lower, -6 Micron
-18	04884921AA	AR	B, D, E			EBA, ECN, ED3			BEARING, Crankshaft Lower, +6 Micron

CALIBER (PM)	LINE	BODY	ENGINE	TRANSMISSION
SERIES				
H = HIGHLINE	B = DODGE	49 = HATCHBACK TYPE #2	ECE = 2.0L 4 Cyl DOHC DPF Diesel Engine	DAV = Continuously Variable Transaxle II
S = SPORT	D = DODGE		ED3 = 2.4L 4 Cyl DOHC 16V Dual VVT Engine	DD7 = 5-Speed Manual T355 Transmission
L = LOWLINE	E = DODGE		ED4 = 2.4L 4 Cyl DOHC 16V Turbo Engine	DEF = 6-Speed Manual Aisin BG6 Trans
X = SPECIAL			ECD = 2.0L 4 Cyl DOHC Diesel 16V Engine	DEK = 6-Speed Manual Getrag DMT6 Trans
			ECN = 2.0L 4 Cyl DOHC 16V Dual VVT Engine	
			EBA = 1.8L 4 Cyl DOHC 16V Dual VVT Engine	

AR = use ase required - = Non illustrated part

Pistons, Connecting Rods, Connecting Rod Bearings And Piston Rings 2.0L [ECN]
Figure 009ECN-425

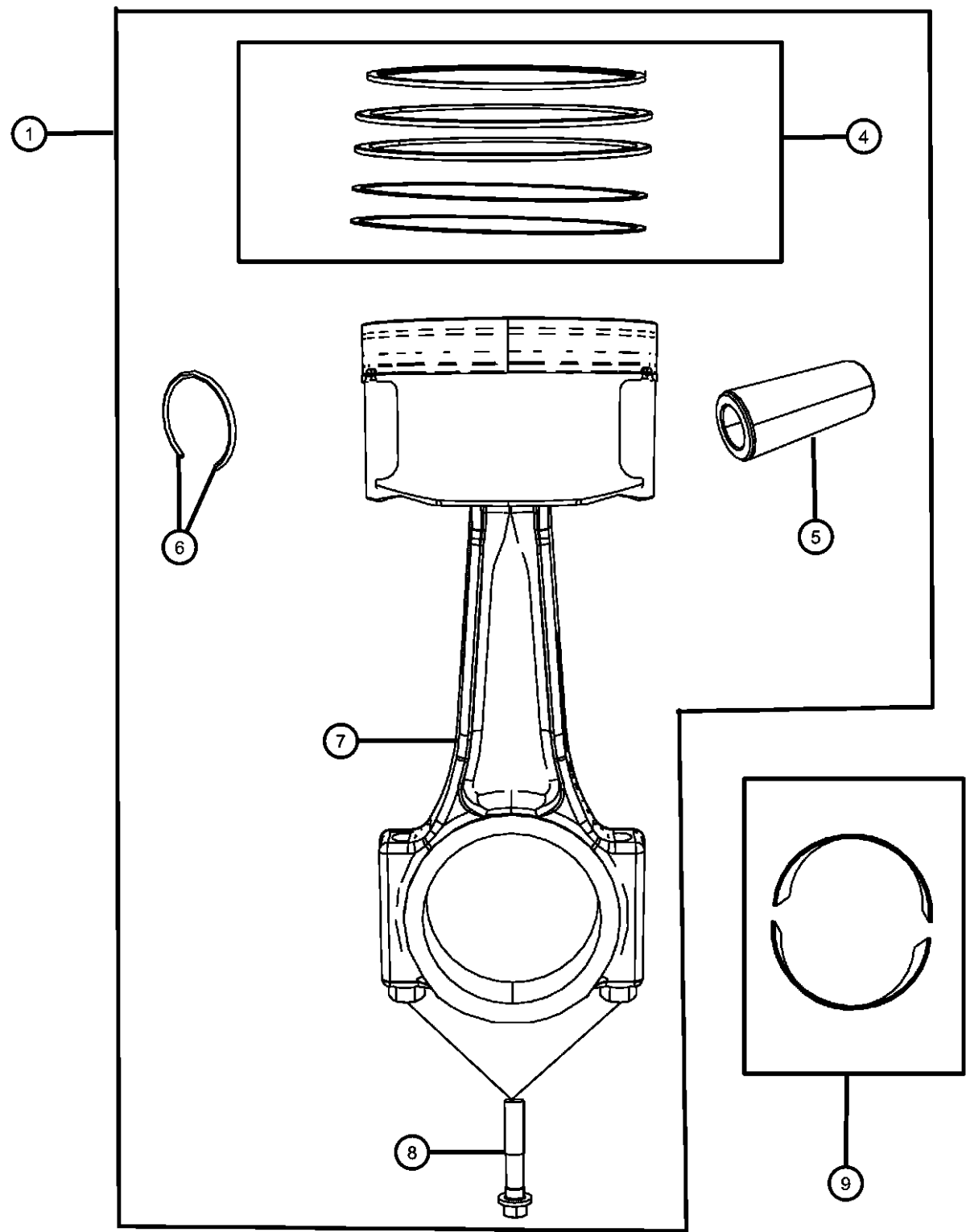

ITEM	PART NUMBER	QTY	LINE	SERIES	BODY	ENGINE	TRANS	TRIM	DESCRIPTION
------	-------------	-----	------	--------	------	--------	-------	------	-------------

NOTE: For Crankshaft Identification, Stamping Location And Bearing Information Refer To The Service Manual. For Bearing Selection Sizes Please Refer To Service Manual Group 9, Bearings Crankshaft Main, [Select Fit Identification] Sales Codes: [DAV] = Continuously Variable Transmission [DEF] = 6-Speed Manual Aisian BG6 Transmission [DEK] = 6-Speed Manual Getrag DM76 Transmission [DE0] = All 6-Speed Manual Transmissions [DD0] = All 5-Speed Manual Transmissions [DD7] = 5-Speed Manual T355 Transmission [EBA] = 1.8L 4 Cylinder DOHC 16 Valve VVT Engine [ECD] = 2.0L 4 Cylinder DOHC Diesel 16 Valve Engine [ECN] = 2.0L 4 Cylinder DOHC 16 Valve VVT Engine [EC0] = All 2.0L 4 Cylinder Gas Engines [ED3] = 2.4L 4 Cylinder DOHC 16 Valve Duel VVT Engine [ED4] = 2.4L 4 Cylinder DOHC 16 Valve Turbo Engine [ED0] = All 2.4L 4 Cylinder Gas Engines [NAA] = Federal Emissions [NAE] = California Emisssions [NAS] = 50 State Emissions [NA1] = Export Emissions									
1	05191337AA	AR	B, D, E			ECN			PISTON PIN AND ROD, A-Size
-2	05191338AA	AR	B, D, E			ECN			PISTON PIN AND ROD, B-Size
-3	05191339AA	AR	B, D, E			ECN			PISTON PIN AND ROD, C-Size
4									PISTON RING SET, COMPLETE ENGINE, STD.
	05191418AB	1	B, D, E			ECN			
		AR	B, D, E			ECN			
5		AR							PIN, Piston, Serviced With Piston Package, (NOT SERVICED)
6		AR							RING, Piston Pin, Serviced With Piston Package, (NOT SERVICED)
7		AR							ROD, Connecting, Serviced With Piston Package, (NOT SERVICED)
8	MN195112	8	B, D, E			ECN			BOLT, Connecting Rod
9	04884912AA	AR	B, D, E			EBA, ECN, ED3			BEARING, Connecting Rod, STD.
-10	04884911AA	AR	B, D, E			EBA, ECN, ED3			BEARING, Connecting Rod, -3 Micron
-11	04884913AA	AR	B, D, E			EBA, ECN, ED3			BEARING, Connecting Rod, +3 Micron

CALIBER (PM)		BODY		ENGINE		TRANSMISSION	
SERIES	LINE						
H = HIGHLINE	B = DODGE	49 = HATCHBACK TYPE #2		ECE = 2.0L 4 Cyl DOHC DPF Diesel Engine		DAV = Continuously Variable Transaxle II	
S = SPORT	D = DODGE			ED3 = 2.4L 4 Cyl DOHC 16V Dual VVT Engine		DD7 = 5-Speed Manual T355 Transmission	
L = LOWLINE	E = DODGE			ED4 = 2.4L 4 Cyl DOHC 16V Turbo Engine		DEF = 6-Speed Manual Aisian BG6 Trans	
X = SPECIAL				ECD = 2.0L 4 Cyl DOHC Diesel 16V Engine		DEK = 6-Speed Manual Getrag DMT6 Trans	
				ECN = 2.0L 4 Cyl DOHC 16V Dual VVT Engine			
				EBA = 1.8L 4 Cyl DOHC 16V Dual VVT Engine			

Camshafts And Valvetrain 2.0L [ECN]
Figure 009ECN-505

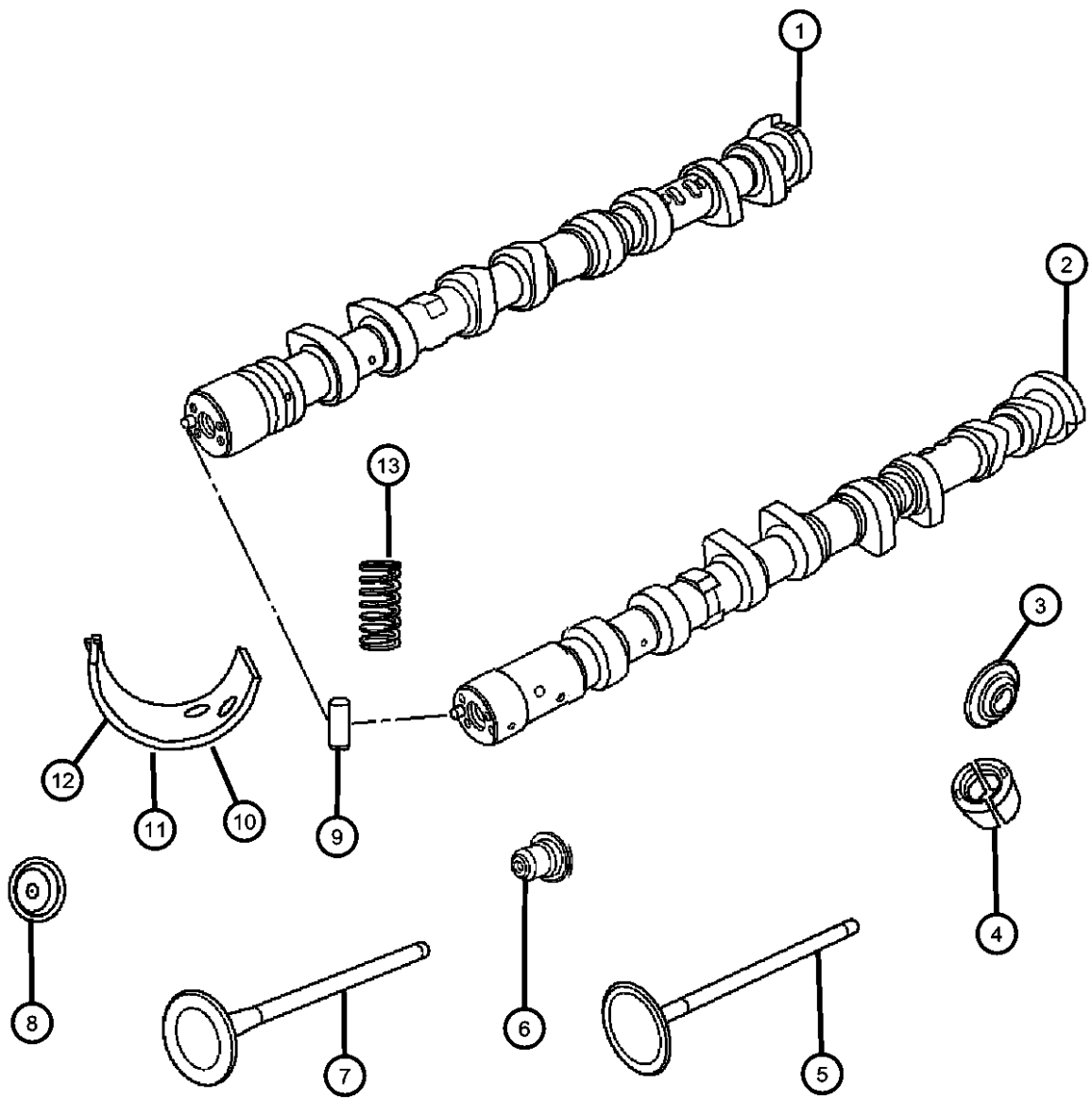

NOTE:
Solid Bucket Tappets Thickness Is Stamped On Inside Of Bucket.
Sales Codes:
[DAV] = Continuously Variable Transmission
[DEF] = 6-Speed Manual Aisian BG6 Transmission
[DEK] = 6-Speed Manual Getrag DM76 Transmission
[DE0] = All 6-Speed Manual Transmissions
[DD0] = All 5-Speed Manual Transmissions
[DD7] = 5-Speed Manual T355 Transmission
[EBA] = 1.8L 4 Cylinder DOHC 16 Valve VVT Engine
[ECD] = 2.0L 4 Cylinder DOHC Diesel 16 Valve Engine
[ECN] = 2.0L 4 Cylinder DOHC 16 Valve VVT Engine
[EC0] = All 2.0L 4 Cylinder Gas Engines
[ED3] = 2.4L 4 Cylinder DOHC 16 Valve Duel VVT Engine
[ED4] = 2.4L 4 Cylinder DOHC 16 Valve Turbo Engine
[ED0] = All 2.4L 4 Cylinder Gas Engines
[NAA] = Federal Emissions
[NAE] = California Emisssons
[NAS] = 50 State Emissions
[NA1] = Export Emissions

ITEM	PART NUMBER	QTY	LINE	SERIES	BODY	ENGINE	TRANS	TRIM	DESCRIPTION
1	04884736AB	1	B, D, E			EBA, ECN, ED3			CAMSHAFT, Exhaust
2	04884735AB	1	B, D, E			EBA, ECN, ED3			CAMSHAFT, Intake
3	04884725AA	16	B, D, E			EBA, ECN, ED3			RETAINER, Valve Spring
4	04884726AA	32	B, D, E			EBA, ECN, ED3			LOCK, Valve Spring Retainer
5	MN187696	8	B, D, E			EBA, ECN, ED3			VALVE, Engine Intake
6	2222425000	16	B, D, E			EBA, ECN, ED3			SEAL, Valve Guide
7	MN183950	8	B, D, E			EBA, ECN, ED3			VALVE, Engine Exhaust
8	04884594AB	AR	B, D, E			EBA, ECN, ED3			TAPPET, Valve, See Note [3.015 MM]
	04884594AE	AR	B, D, E			EBA, ECN, ED3			[3.06 MM]
	04884594AH	AR	B, D, E			EBA, ECN, ED3			[3.105 MM]

CALIBER (PM)		BODY		ENGINE		TRANSMISSION	
SERIES	LINE						
H = HIGHLINE	B = DODGE	49 = HATCHBACK TYPE #2		ECE = 2.0L 4 Cyl DOHC DPF Diesel Engine		DAV = Continuously Variable Transaxle II	
S = SPORT	D = DODGE			ED3 = 2.4L 4 Cyl DOHC 16V Dual VVT Engine		DD7 = 5-Speed Manual T355 Transmission	
L = LOWLINE	E = DODGE			ED4 = 2.4L 4 Cyl DOHC 16V Turbo Engine		DEF = 6-Speed Manual Aisin BG6 Trans	
X = SPECIAL				ECD = 2.0L 4 Cyl DOHC Diesel 16V Engine		DEK = 6-Speed Manual Getrag DMT6 Trans	
				ECN = 2.0L 4 Cyl DOHC 16V Dual VVT Engine			
				EBA = 1.8L 4 Cyl DOHC 16V Dual VVT Engine			

AR = use ase required - = Non illustrated part

2008 PM

Camshafts And Valvetrain 2.0L [ECN]
Figure 009ECN-505

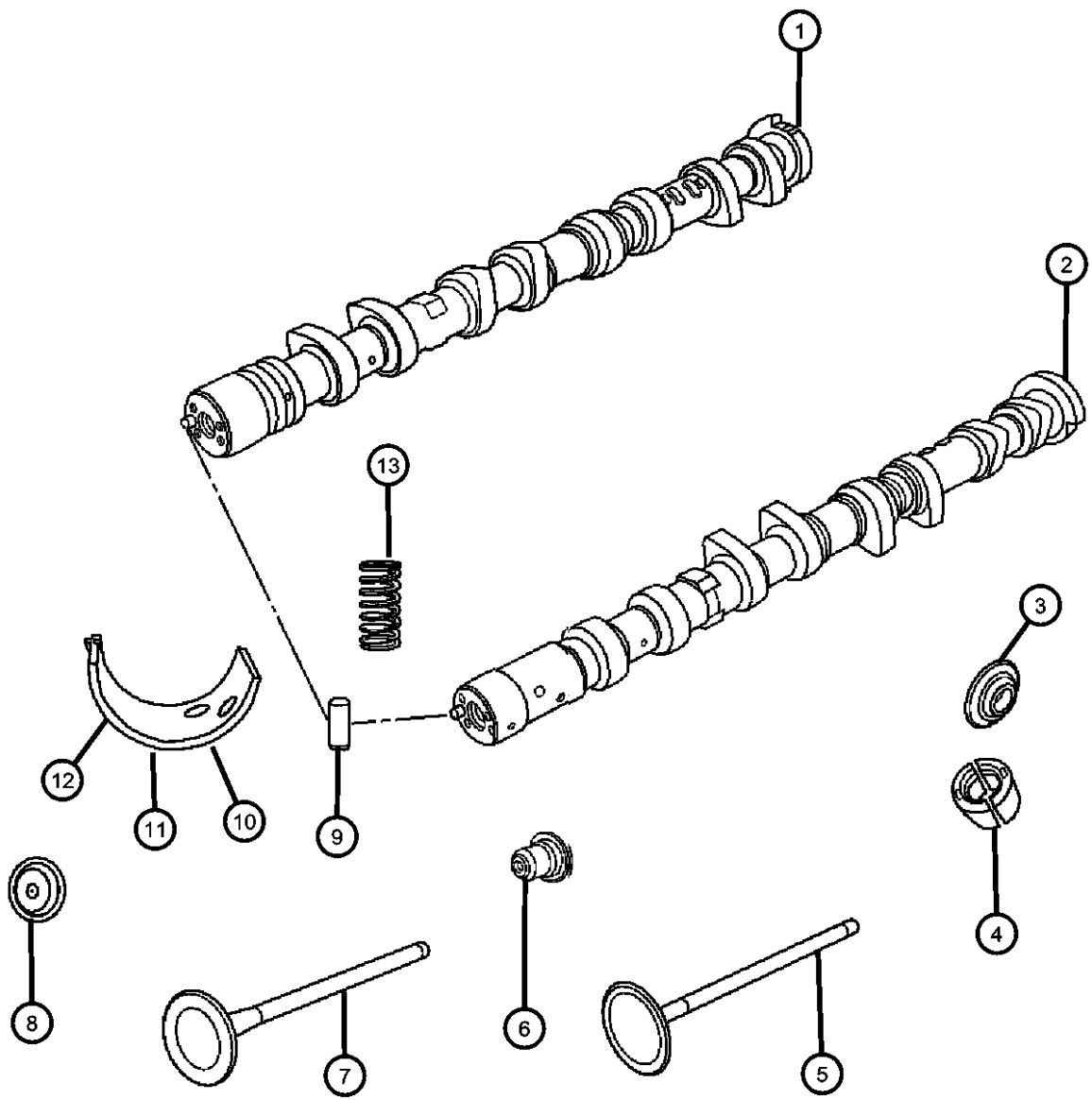

ITEM	PART NUMBER	QTY	LINE	SERIES	BODY	ENGINE	TRANS	TRIM	DESCRIPTION
	04884594AK	AR	B, D, E			EBA, ECN, ED3			[3.15 MM]
	04884594AN	AR	B, D, E			EBA, ECN, ED3			[3.195 MM]
	04884594AQ	AR	B, D, E			EBA, ECN, ED3			[3.24 MM]
	04884594AT	AR	B, D, E			EBA, ECN, ED3			[3.285 MM]
	04884594AW	AR	B, D, E			EBA, ECN, ED3			[3.33 MM]
	04884594AZ	AR	B, D, E			EBA, ECN, ED3			[3.375 MM]
	04884594BC	AR	B, D, E			EBA, ECN, ED3			[3.42 MM]
	04884594BF	AR	B, D, E			EBA, ECN, ED3			[3.465MM]
	04884594BI	AR	B, D, E			ED3, EBA, ECN			[3.51 MM]
	04884594BL	AR	B, D, E			EBA, ECN, ED3			[3.555 MM]
	04884594BO	AR	B, D, E			EBA, ECN, ED3			[3.600 MM]
	04884594BR	AR	B, D, E			EBA, ECN, ED3			[3.645 MM]
	04884594BU	AR	B, D, E			EBA, ECN, ED3			[3.690 MM]
9	04884594BU	AR							PIN, Dowel, Serviced With Items 1 And 2, (NOT SERVICED), BEARING, Camshaft, Size 1
10	05047008AA	AR	B, D, E			EBA, ECN, ED3			BEARING, Camshaft, Size 2
11	05047009AA	AR	B, D, E			EBA, ECN, ED3			BEARING, Camshaft, Size 3
12	05047010AA	AR	B, D, E			EBA, ECN, ED3			BEARING, Camshaft, Size 3
13	04884804AA	16	B, D, E			EBA, ECN, ED3			SPRING, Valve

CALIBER (PM)		BODY		ENGINE		TRANSMISSION
SERIES	LINE					
H = HIGHLINE	B = DODGE	49 = HATCHBACK TYPE #2		ECE = 2.0L 4 Cyl DOHC DPF Diesel Engine		DAV = Continuously Variable Transaxle II
S = SPORT	D = DODGE			ED3 = 2.4L 4 Cyl DOHC 16V Dual VVT Engine		DD7 = 5-Speed Manual T355 Transmission
L = LOWLINE	E = DODGE			ED4 = 2.4L 4 Cyl DOHC 16V Turbo Engine		DEF = 6-Speed Manual Aisin BG6 Trans
X = SPECIAL				ECD = 2.0L 4 Cyl DOHC Diesel 16V Engine		DEK = 6-Speed Manual Getrag DMT6 Trans
				ECN = 2.0L 4 Cyl DOHC 16V Dual VVT Engine		
				EBA = 1.8L 4 Cyl DOHC 16V Dual VVT Engine		

AR = use ase required - = Non illustrated part

Timing Case Cover 2.0L [ECN]
Figure 009ECN-605

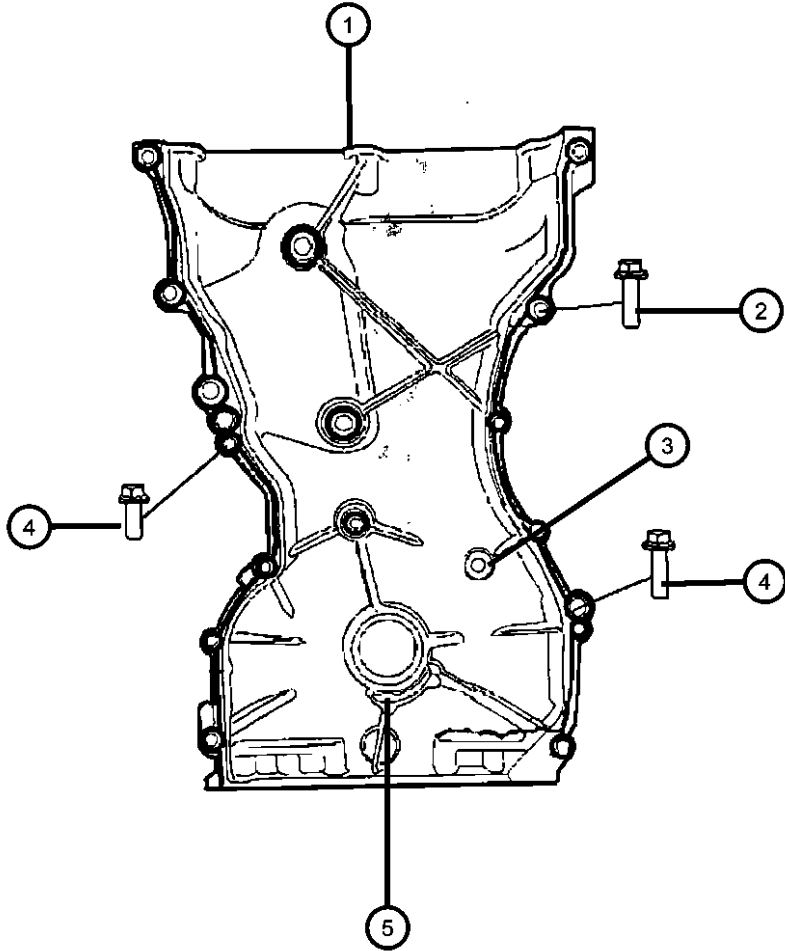

ITEM	PART NUMBER	QTY	LINE	SERIES	BODY	ENGINE	TRANS	TRIM	DESCRIPTION
------	-------------	-----	------	--------	------	--------	-------	------	-------------

NOTE:
Sales Codes:
[DAV] = Continuously Variable Transmission
[DEF] = 6-Speed Manual Aisian BG6 Transmission
[DEK] = 6-Speed Manual Getrag DM76 Transmission
[DE0] = All 6-Speed Manual Transmissions
[DD0] = All 5-Speed Manual Transmissions
[DD7] = 5-Speed Manual T355 Transmission
[EBA] = 1.8L 4 Cylinder DOHC 16 Valve VVT Engine
[ECD] = 2.0L 4 Cylinder DOHC Diesel 16 Valve Engine
[ECN] = 2.0L 4 Cylinder DOHC 16 Valve VVT Engine
[EC0] = All 2.0L 4 Cylinder Gas Engines
[ED3] = 2.4L 4 Cylinder DOHC 16 Valve Duel VVT Engine
[ED4] = 2.4L 4 Cylinder DOHC 16 Valve Turbo Engine
[ED0] = All 2.4L 4 Cylinder Gas Engines
[NAA] = Federal Emissions
[NAE] = California Emisssons
[NAS] = 50 State Emissions
[NA1] = Export Emissions

1	04884466AB	1	B, D, E			ECN, ED3, ED4			COVER, Timing Case
2	04884466AB	1							BOLT, BOLT-FLANGE, [M6X25], (NOT SERVICED) PLUG
3	06102258AA	1	B, D, E			ECN, ED3, ED4			
4	06104025AA	6	B, D, E			EBA, ECN, ED3, ED4			SCREW, Hex Flange Head, M8X1.25X30.0
5	2142125000	1	B, D, E			ECN, ED3, ED4			SEAL, Crankshaft Oil, Front

CALIBER (PM)				
SERIES	LINE	BODY	ENGINE	TRANSMISSION
H = HIGHLINE	B = DODGE	49 = HATCHBACK TYPE #2	ECE = 2.0L 4 Cyl DOHC DPF Diesel Engine	DAV = Continuously Variable Transaxle II
S = SPORT	D = DODGE		ED3 = 2.4L 4 Cyl DOHC 16V Dual VVT Engine	DD7 = 5-Speed Manual T355 Transmission
L = LOWLINE	E = DODGE		ED4 = 2.4L 4 Cyl DOHC 16V Turbo Engine	DEF = 6-Speed Manual Aisin BG6 Trans
X = SPECIAL			ECD = 2.0L 4 Cyl DOHC Diesel 16V Engine	DEK = 6-Speed Manual Getrag DMT6 Trans
			ECN = 2.0L 4 Cyl DOHC 16V Dual VVT Engine	
			EBA = 1.8L 4 Cyl DOHC 16V Dual VVT Engine	

Timing System 2.0L [ECN]
Figure 009ECN-625

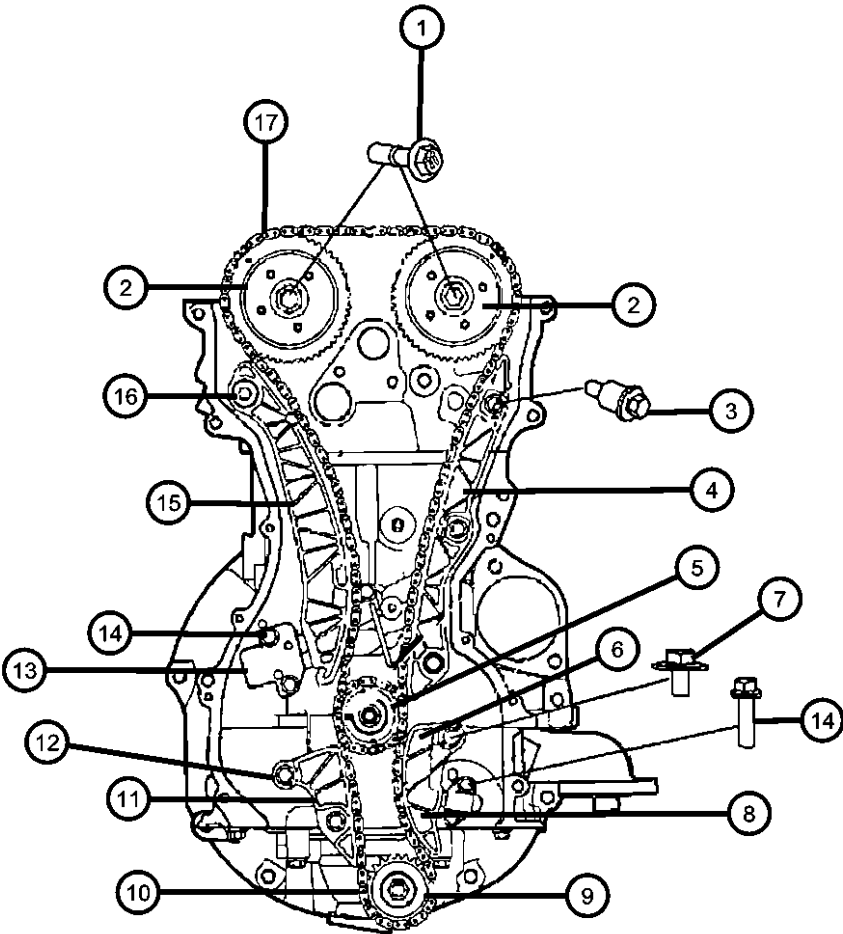

ITEM	PART NUMBER	QTY	LINE	SERIES	BODY	ENGINE	TRANS	TRIM	DESCRIPTION
------	-------------	-----	------	--------	------	--------	-------	------	-------------

NOTE:
Sales Codes:
[DAV] = Continuously Variable Transmission
[DEF] = 6-Speed Manual Aisian BG6 Transmission
[DEK] = 6-Speed Manual Getrag DM76 Transmission
[DE0] = All 6-Speed Manual Transmissions
[DD0] = All 5-Speed Manual Transmissions
[DD7] = 5-Speed Manual T355 Transmission
[EBA] = 1.8L 4 Cylinder DOHC 16 Valve VVT Engine
[ECD] = 2.0L 4 Cylinder DOHC Diesel 16 Valve Engine
[ECN] = 2.0L 4 Cylinder DOHC 16 Valve VVT Engine
[EC0] = All 2.0L 4 Cylinder Gas Engines
[ED3] = 2.4L 4 Cylinder DOHC 16 Valve Duel VVT Engine
[ED4] = 2.4L 4 Cylinder DOHC 16 Valve Turbo Engine
[ED0] = All 2.4L 4 Cylinder Gas Engines
[NAA] = Federal Emissions
[NAE] = California Emissions
[NAS] = 50 State Emissions
[NA1] = Export Emissions

1	06509008AA	2	B, D, E			EBA, ECN, ED3			BOLT, Hex Flange Head, M10x1.25x41.50
2									PHASER, Camshaft
	05047021AA	1	B, D, E			EBA, ECN, ED3, ED4			Variable Valve Timing Intake
	05047022AA	1	B, D, E			EBA, ECN, ED3, ED4			Variable Valve Timing Exhaust
3	2434825000	3	B, D, E			EBA, ECN, ED3			BOLT
4	2443125000	1	B, D, E			ECN, ED3, ED4			GUIDE, Timing Chain, Fixed
5	04884587AA	1	B, D, E			ECN, ED3			SPROCKET, Crankshaft
6	04884588AA	1	B, D, E			ECN, ED3, ED4			TENSIONER ARM, Balance Shaft Driver
7	06509007AA	1	B, D, E			ECN, ED3, ED4			SCREW, Hex Flange Head
8	04884876AA	1	B, D, E			ECN, ED3, ED4			TENSIONER, Chain
9	04884876AA	1							SPROCKET, Drive, Serviced With Oil Pump, (NOT SERVICED)
10	04884870AB	1	B, D, E			ECN, ED3			CHAIN, Balance Shaft

CALIBER (PM)		BODY		ENGINE		TRANSMISSION
SERIES	LINE					
H = HIGHLINE	B = DODGE	49 = HATCHBACK TYPE #2		ECE = 2.0L 4 Cyl DOHC DPF Diesel Engine		DAV = Continuously Variable Transaxle II
S = SPORT	D = DODGE			ED3 = 2.4L 4 Cyl DOHC 16V Dual VVT Engine		DD7 = 5-Speed Manual T355 Transmission
L = LOWLINE	E = DODGE			ED4 = 2.4L 4 Cyl DOHC 16V Turbo Engine		DEF = 6-Speed Manual Aisian BG6 Trans
X = SPECIAL				ECD = 2.0L 4 Cyl DOHC Diesel 16V Engine		DEK = 6-Speed Manual Getrag DMT6 Trans
				ECN = 2.0L 4 Cyl DOHC 16V Dual VVT Engine		
				EBA = 1.8L 4 Cyl DOHC 16V Dual VVT Engine		

AR = use ase required - = Non illustrated part

Timing System 2.0L [ECN]
Figure 009ECN-625

ITEM	PART NUMBER	QTY	LINE	SERIES	BODY	ENGINE	TRANS	TRIM	DESCRIPTION
11	04884589AA	1	B, D, E			ECN, ED3, ED4			GUIDE, Balance Shaft Chain
12	2434825000	2	B, D, E			ECN, ED3, ED4			BOLT
13	2441025000	1	B, D, E			ECN, ED3, ED4			TENSIONER, Chain
14	06509090AA	2	B, D, E			EBA, ECN, ED3, ED4			BOLT, Hex Flange Head, M6X1.00X25.00
15	2442025000	1	B, D, E			ECN, ED3, ED4			TENSIONER ARM, Pivot
16	06509005AA	1	B, D, E			EBA, ECN, ED3, ED4			SCREW, Hex Flange Head
17	04884868AB	1	B, D, E			ECN, ED3, ED4			CHAIN, Timing

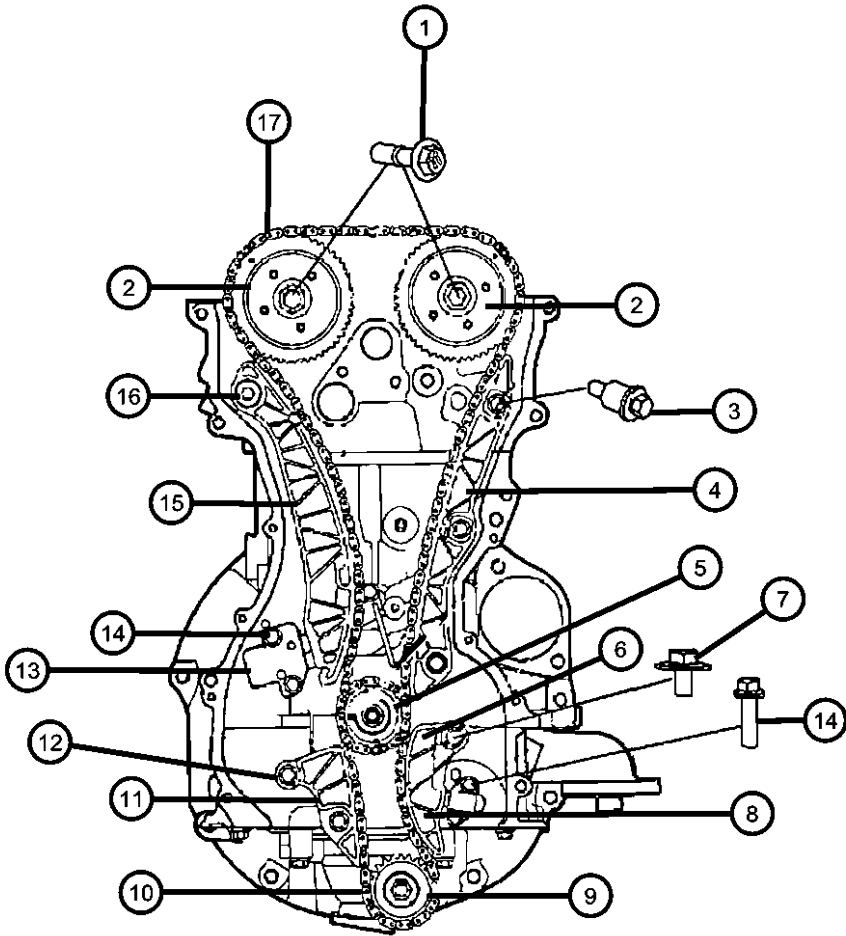

CALIBER (PM)		BODY		ENGINE	TRANSMISSION
SERIES	LINE	49 = HATCHBACK TYPE #2			
H = HIGHLINE	B = DODGE			ECE = 2.0L 4 Cyl DOHC DPF Diesel Engine	DAV = Continuously Variable Transaxle II
S = SPORT	D = DODGE			ED3 = 2.4L 4 Cyl DOHC 16V Dual VVT Engine	DD7 = 5-Speed Manual T355 Transmission
L = LOWLINE	E = DODGE			ED4 = 2.4L 4 Cyl DOHC 16V Turbo Engine	DEF = 6-Speed Manual Aisin BG6 Trans
X = SPECIAL				ECD = 2.0L 4 Cyl DOHC Diesel 16V Engine	DEK = 6-Speed Manual Getrag DMT6 Trans
				ECN = 2.0L 4 Cyl DOHC 16V Dual VVT Engine	
				EBA = 1.8L 4 Cyl DOHC 16V Dual VVT Engine	

Balance Shafts 2.0L [ECN]
Figure 009ECN-645

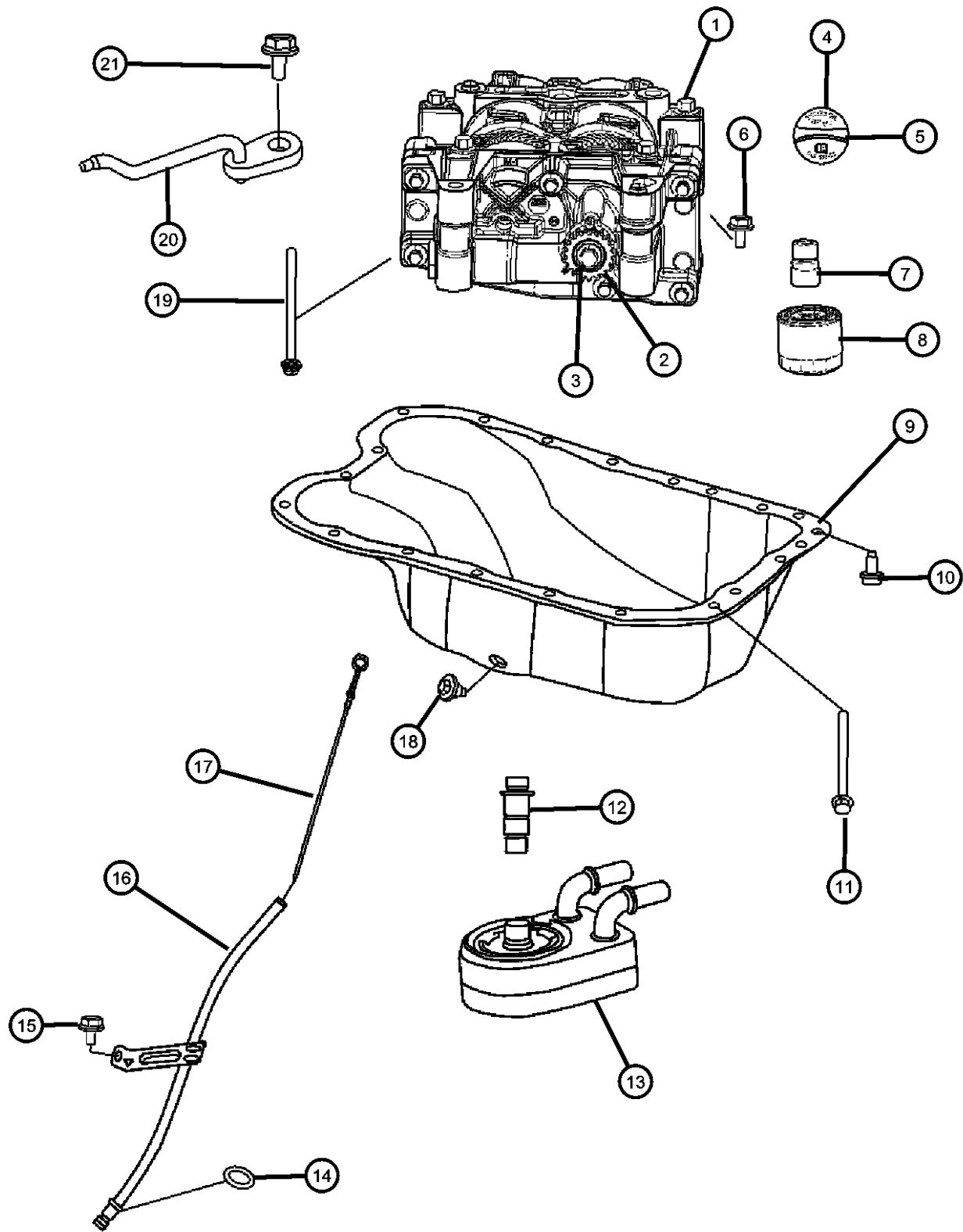

ITEM	PART NUMBER	QTY	LINE	SERIES	BODY	ENGINE	TRANS	TRIM	DESCRIPTION
------	-------------	-----	------	--------	------	--------	-------	------	-------------

NOTE:
Sales Codes:
[DAV] = Continuously Variable Transmission
[DEF] = 6-Speed Manual Aisian BG6 Transmission
[DEK] = 6-Speed Manual Getrag DM76 Transmission
[DE0] = All 6-Speed Manual Transmissions
[DD0] = All 5-Speed Manual Transmissions
[DD7] = 5-Speed Manual T355 Transmission
[EBA] = 1.8L 4 Cylinder DOHC 16 Valve VVT Engine
[ECD] = 2.0L 4 Cylinder DOHC Diesel 16 Valve Engine
[ECN] = 2.0L 4 Cylinder DOHC 16 Valve VVT Engine
[EC0] = All 2.0L 4 Cylinder Gas Engines
[ED3] = 2.4L 4 Cylinder DOHC 16 Valve Dual VVT Engine
[ED4] = 2.4L 4 Cylinder DOHC 16 Valve Turbo Engine
[ED0] = All 2.4L 4 Cylinder Gas Engines
[NAA] = Federal Emissions
[NAE] = California Emissions
[NAS] = 50 State Emissions
[NA1] = Export Emissions

1	05189870AC	1	B, D, E			ECN			SHAFT PACKAGE, Balance with Oil Pump
2	05189870AC	1							SPROCKET, Drive, Serviced With Oil Pump, (NOT SERVICED)
3	05189870AC	1							BOLT, BOLT, Serviced With Oil Pump, (NOT SERVICED)
4	04884739AA	1	B, D, E			EBA, ECN, ED3			CAP, Oil Filler
5	68029299AA	1	B, D, E			EBA, ECN, ED3			O RING, Oil Filler Cap
6	06508618AA	4	B, D, E			ECN, ED3, ED4			BOLT AND WASHER, Hex Flange Head Locking, M8x1.25x180.00
7	04884902AB	1	B, D, E			EBA, ECN, ED3			CONNECTOR, Oil Filter
8	04884900AB	1	B, D, E			EBA, ECN, ED3			FILTER, Engine Oil
9	04884665AE	1	B, D, E			ECN, ED3, ED4			PAN, Oil
10	06509005AA	1	B, D, E			EBA, ECN, ED3, ED4			SCREW, Hex Flange Head
11	06508985AA	2	B, D, E			EBA, ECN, ED3, ED4			BOLT, Hex Flange Head, M8x1.25x104.00
12	04884758AB	1	B, D, E			EBA, ECN, ED3			CONNECTOR, Engine Oil Cooler

CALIBER (PM)		BODY		ENGINE		TRANSMISSION	
SERIES	LINE						
H = HIGHLINE	B = DODGE	49 = HATCHBACK TYPE #2		ECE = 2.0L 4 Cyl DOHC DPF Diesel Engine		DAV = Continuously Variable Transaxle II	
S = SPORT	D = DODGE			ED3 = 2.4L 4 Cyl DOHC 16V Dual VVT Engine		DD7 = 5-Speed Manual T355 Transmission	
L = LOWLINE	E = DODGE			ED4 = 2.4L 4 Cyl DOHC 16V Turbo Engine		DEF = 6-Speed Manual Aisian BG6 Trans	
X = SPECIAL				ECD = 2.0L 4 Cyl DOHC Diesel 16V Engine		DEK = 6-Speed Manual Getrag DMT6 Trans	
				ECN = 2.0L 4 Cyl DOHC 16V Dual VVT Engine			
				EBA = 1.8L 4 Cyl DOHC 16V Dual VVT Engine			

AR = use ase required - = Non illustrated part

2008 PM

Balance Shafts 2.0L [ECN]
Figure 009ECN-645

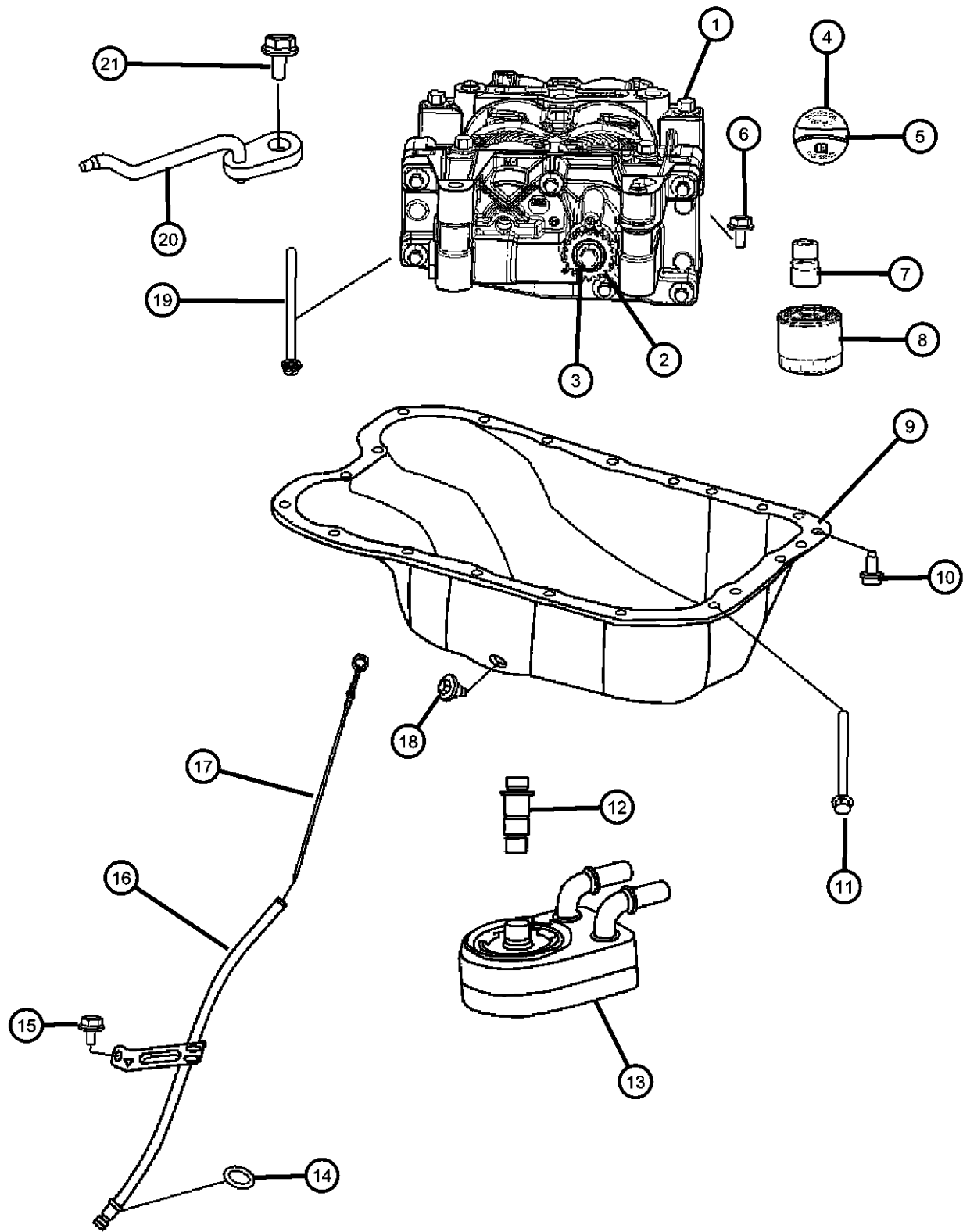

ITEM	PART NUMBER	QTY	LINE	SERIES	BODY	ENGINE	TRANS	TRIM	DESCRIPTION
13	04884757AE	1	B, D, E			EBA, ECN, ED3			COOLER, Engine Oil
14	04884757AE	1							O RING, Engine Oil Level Tube, Serviced With Indictor Tube. O-Ring Part # 2661423500, (NOT SERVICED)
15	05183964AA	1	B, D, E			EBA, ECN, ED3			BOLT, Hex Flange Head, M6x1.00x10.90
16	04884733AB	1	B, D, E			EBA, ECN, ED3, ED4			TUBE, Engine Oil Indicator
17	04884688AD	1	B, D, E			EBA, ECN, ED3, ED4			INDICATOR, Engine Oil Level
18	06507741AA	1	B, D, E			ECN, ED3, ED4			PLUG, Oil Drain, [M14X1.50X21.50]
19	06508618AA	4	B, D, E			ECN, ED3, ED4			BOLT AND WASHER, Hex Flange Head Locking, M8x1.25x180.00
20	06508618AA	4							INJECTOR, Oil, (NOT SERVICED)
21	06508618AA	4							BOLT, [M6X12], (NOT SERVICED)

CALIBER (PM)		BODY		ENGINE		TRANSMISSION	
SERIES	LINE						
H = HIGHLINE	B = DODGE	49 = HATCHBACK TYPE #2		ECE = 2.0L 4 Cyl DOHC DPF Diesel Engine		DAV = Continuously Variable Transaxle II	
S = SPORT	D = DODGE			ED3 = 2.4L 4 Cyl DOHC 16V Dual VVT Engine		DD7 = 5-Speed Manual T355 Transmission	
L = LOWLINE	E = DODGE			ED4 = 2.4L 4 Cyl DOHC 16V Turbo Engine		DEF = 6-Speed Manual Aisin BG6 Trans	
X = SPECIAL				ECD = 2.0L 4 Cyl DOHC Diesel 16V Engine		DEK = 6-Speed Manual Getrag DMT6 Trans	
				ECN = 2.0L 4 Cyl DOHC 16V Dual VVT Engine			
				EBA = 1.8L 4 Cyl DOHC 16V Dual VVT Engine			

AR = use ase required - = Non illustrated part

2008 PM

**Engine Oiling Pump 2.0L [ECN]
Figure 009ECN-705**

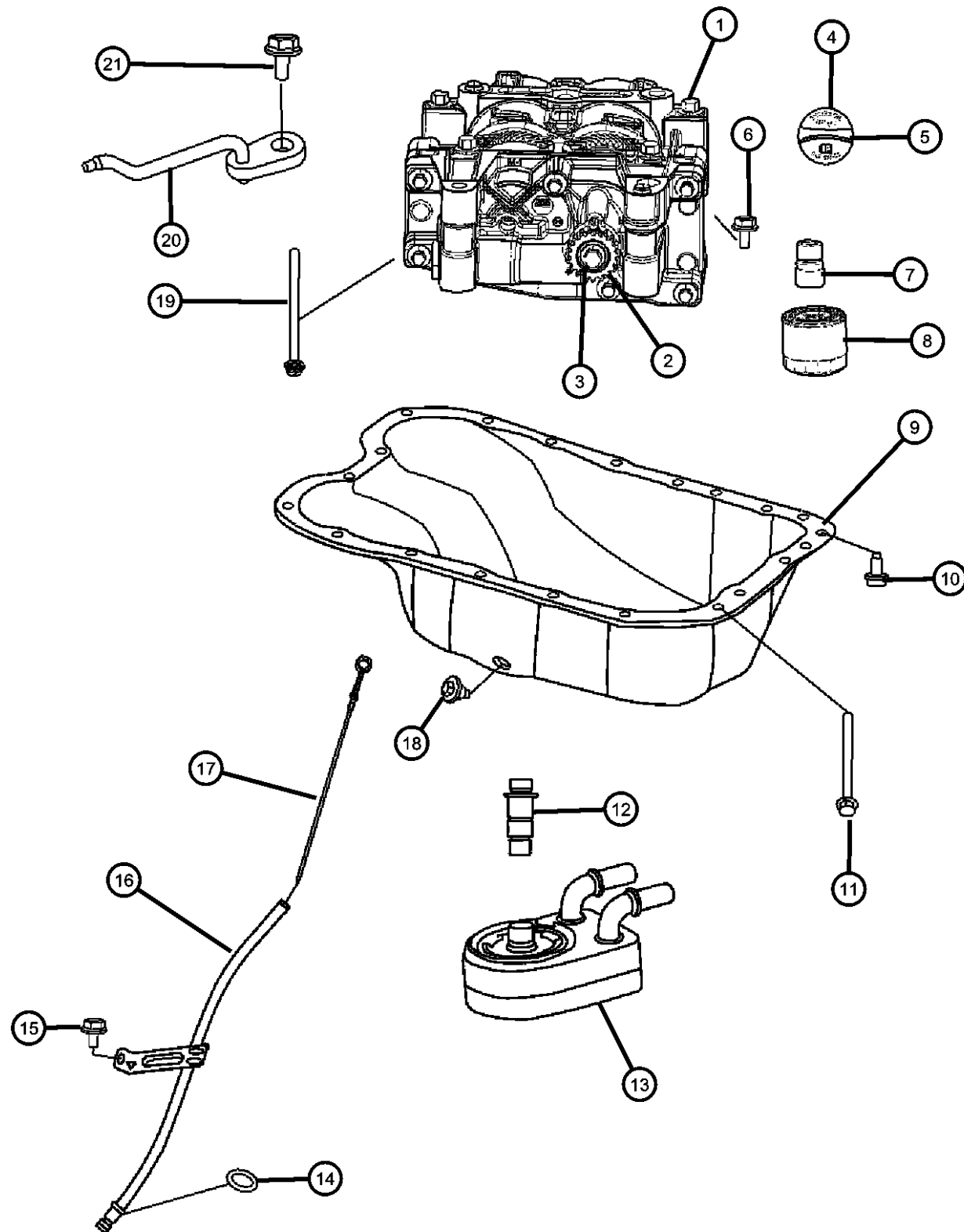

ITEM	PART NUMBER	QTY	LINE	SERIES	BODY	ENGINE	TRANS	TRIM	DESCRIPTION
------	-------------	-----	------	--------	------	--------	-------	------	-------------

NOTE:

Sales Codes:

[DAV] = Continuously Variable Transmission

[DEF] = 6-Speed Manual Aisian BG6 Transmission

[DEK] = 6-Speed Manual Getrag DM76 Transmission

[DE0] = All 6-Speed Manual Transmissions

[DD0] = All 5-Speed Manual Transmissions

[DD7] = 5-Speed Manual T355 Transmission

[EBA] = 1.8L 4 Cylinder DOHC 16 Valve VVT Engine

[ECD] = 2.0L 4 Cylinder DOHC Diesel 16 Valve Engine

[ECN] = 2.0L 4 Cylinder DOHC 16 Valve VVT Engine

[EC0] = All 2.0L 4 Cylinder Gas Engines

[ED3] = 2.4L 4 Cylinder DOHC 16 Valve Dual VVT Engine

[ED4] = 2.4L 4 Cylinder DOHC 16 Valve Turbo Engine

[ED0] = All 2.4L 4 Cylinder Gas Engines

[NAA] = Federal Emissions

[NAE] = California Emissions

[NAS] = 50 State Emissions

[NA1] = Export Emissions

1	05189870AC	1	B, D, E			ECN			SHAFT PACKAGE, Balance with Oil Pump
2	05189870AC	1							SPROCKET, Drive, Serviced With Oil Pump, (NOT SERVICED)
3	05189870AC	1							BOLT, BOLT, Serviced With Oil Pump, (NOT SERVICED)
4	04884739AA	1	B, D, E			EBA, ECN, ED3			CAP, Oil Filler
5	68029299AA	1	B, D, E			EBA, ECN, ED3			O RING, Oil Filler Cap
6	06508618AA	4	B, D, E			ECN, ED3, ED4			BOLT AND WASHER, Hex Flange Head Locking, M8x1.25x180.00
7	04884902AB	1	B, D, E			EBA, ECN, ED3			CONNECTOR, Oil Filter
8	04884900AB	1	B, D, E			EBA, ECN, ED3			FILTER, Engine Oil
9	04884665AE	1	B, D, E			ED4, ECN, ED3			PAN, Oil
10	06509005AA	1	B, D, E			EBA, ECN, ED3, ED4			SCREW, Hex Flange Head
11	06508985AA	6	B, D, E			ECN			BOLT, Hex Flange Head, M8x1.25x104.00
12	04884758AB	1	B, D, E			EBA, ECN, ED3			CONNECTOR, Engine Oil Cooler

CALIBER (PM)

SERIES	LINE
H = HIGHLINE	B = DODGE
S = SPORT	D = DODGE
L = LOWLINE	E = DODGE
X = SPECIAL	

BODY
49 = HATCHBACK TYPE #2

ENGINE
ECE = 2.0L 4 Cyl DOHC DPF Diesel Engine
ED3 = 2.4L 4 Cyl DOHC 16V Dual VVT Engine
ED4 = 2.4L 4 Cyl DOHC 16V Turbo Engine
ECD = 2.0L 4 Cyl DOHC Diesel 16V Engine
ECN = 2.0L 4 Cyl DOHC 16V Dual VVT Engine
EBA = 1.8L 4 Cyl DOHC 16V Dual VVT Engine

TRANSMISSION
DAV = Continuously Variable Transaxle II
DD7 = 5-Speed Manual T355 Transmission
DEF = 6-Speed Manual Aisian BG6 Trans
DEK = 6-Speed Manual Getrag DMT6 Trans

AR = use ase required - = Non illustrated part

2008 PM

Engine Oiling Pump 2.0L [ECN]
Figure 009ECN-705

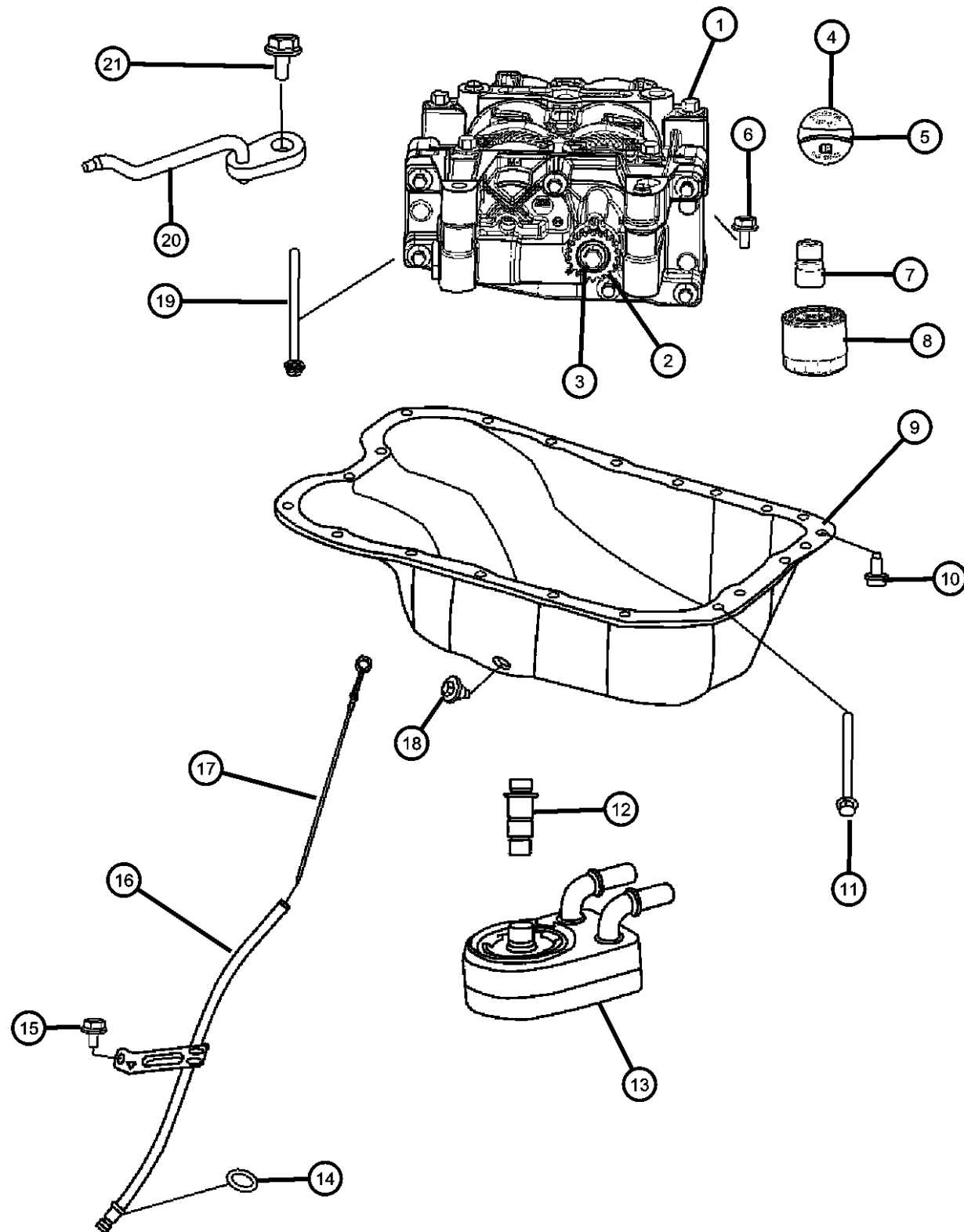

ITEM	PART NUMBER	QTY	LINE	SERIES	BODY	ENGINE	TRANS	TRIM	DESCRIPTION
13	04884757AE	1	B, D, E			EBA, ECN, ED3			COOLER, Engine Oil
14	04884757AE	1							O RING, Engine Oil Level Tube, Serviced With Indictor Tube. O-Ring Part # 2661423500, (NOT SERVICED)
15	05183964AA	1	B, D, E			EBA, ECN, ED3			BOLT, Hex Flange Head, M6x1.00x10.90
16	04884733AB	1	B, D, E			EBA, ECN, ED3, ED4			TUBE, Engine Oil Indicator
17	04884688AD	1	B, D, E			EBA, ECN, ED3, ED4			INDICATOR, Engine Oil Level
18	06507741AA	1	B, D, E			ECN, ED3, ED4			PLUG, Oil Drain, [M14X1.50X21.50]
19	06508618AA	4	B, D, E			ECN, ED3, ED4			BOLT AND WASHER, Hex Flange Head Locking, M8x1.25x180.00
20	06508618AA	4							INJECTOR, Oil, (NOT SERVICED)
21	06508618AA	4							BOLT, [M6X12], (NOT SERVICED)

CALIBER (PM)

SERIES	LINE
H = HIGHLINE	B = DODGE
S = SPORT	D = DODGE
L = LOWLINE	E = DODGE
X = SPECIAL	

BODY

49 = HATCHBACK TYPE #2

ENGINE

ECE = 2.0L 4 Cyl DOHC DPF Diesel Engine
ED3 = 2.4L 4 Cyl DOHC 16V Dual VVT Engine
ED4 = 2.4L 4 Cyl DOHC 16V Turbo Engine
ECD = 2.0L 4 Cyl DOHC Diesel 16V Engine
ECN = 2.0L 4 Cyl DOHC 16V Dual VVT Engine
EBA = 1.8L 4 Cyl DOHC 16V Dual VVT Engine

TRANSMISSION

DAV = Continuously Variable Transaxle II
DD7 = 5-Speed Manual T355 Transmission
DEF = 6-Speed Manual Aisin BG6 Trans
DEK = 6-Speed Manual Getrag DMT6 Trans

AR = use ase required - = Non illustrated part

2008 PM

Engine Oil Pan, Engine Oil Level Indicator And Related Parts 2.0L [ECN]
Figure 009ECN-725

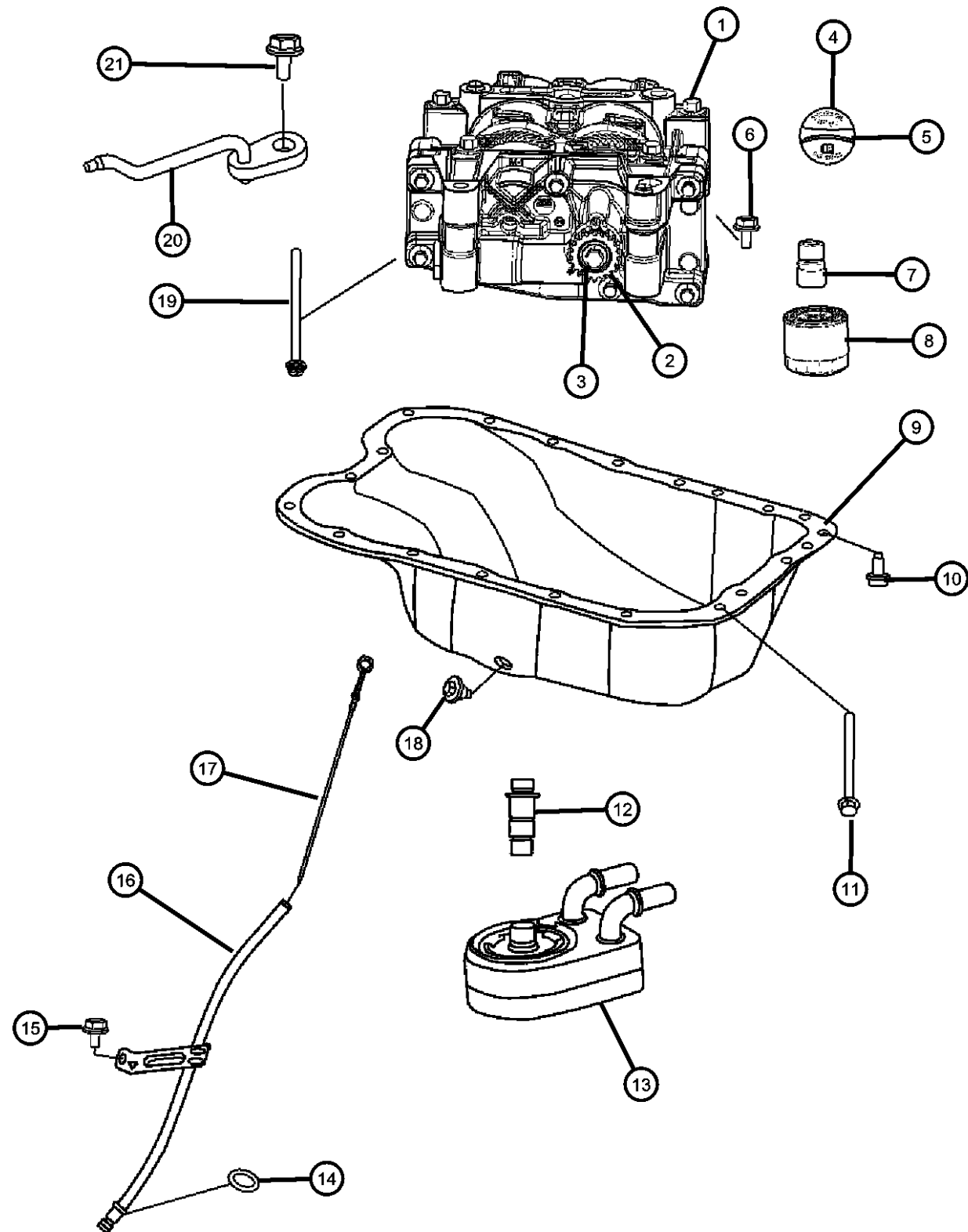

ITEM	PART NUMBER	QTY	LINE	SERIES	BODY	ENGINE	TRANS	TRIM	DESCRIPTION
------	-------------	-----	------	--------	------	--------	-------	------	-------------

NOTE:

Sales Codes:

[DAV] = Continuously Variable Transmission

[DEF] = 6-Speed Manual Aisian BG6 Transmission

[DEK] = 6-Speed Manual Getrag DM76 Transmission

[DE0] = All 6-Speed Manual Transmissions

[DD0] = All 5-Speed Manual Transmissions

[DD7] = 5-Speed Manual T355 Transmission

[EBA] = 1.8L 4 Cylinder DOHC 16 Valve VVT Engine

[ECD] = 2.0L 4 Cylinder DOHC Diesel 16 Valve Engine

[ECN] = 2.0L 4 Cylinder DOHC 16 Valve VVT Engine

[EC0] = All 2.0L 4 Cylinder Gas Engines

[ED3] = 2.4L 4 Cylinder DOHC 16 Valve Dual VVT Engine

[ED4] = 2.4L 4 Cylinder DOHC 16 Valve Turbo Engine

[ED0] = All 2.4L 4 Cylinder Gas Engines

[NAA] = Federal Emissions

[NAE] = California Emissions

[NAS] = 50 State Emissions

[NA1] = Export Emissions

1	05189870AC	1	B, D, E			ECN			SHAFT PACKAGE, Balance with Oil Pump
2	05189870AC	1							SPROCKET, Drive, Serviced With Oil Pump, (NOT SERVICED)
3	05189870AC	1							BOLT, BOLT, Serviced With Oil Pump, (NOT SERVICED)
4	04884739AA	1	B, D, E			EBA, ECN, ED3			CAP, Oil Filler
5	68029299AA	1	B, D, E			EBA, ECN, ED3			O RING, Oil Filler Cap
6	06508618AA	4	B, D, E			ECN, ED3, ED4			BOLT AND WASHER, Hex Flange Head Locking, M8x1.25x180.00
7	04884902AB	1	B, D, E			EBA, ECN, ED3			CONNECTOR, Oil Filter
8	04884900AB	1	B, D, E			EBA, ECN, ED3			FILTER, Engine Oil
9	04884665AE	1	B, D, E			ED3, ED4, ECN			PAN, Oil
10	06509005AA	1	B, D, E			EBA, ECN, ED3, ED4			SCREW, Hex Flange Head
11	06508985AA	6	B, D, E			ECN			BOLT, Hex Flange Head, M8x1.25x104.00
12	04884758AB	1	B, D, E			EBA, ECN, ED3			CONNECTOR, Engine Oil Cooler

CALIBER (PM)

SERIES	LINE
H = HIGHLINE	B = DODGE
S = SPORT	D = DODGE
L = LOWLINE	E = DODGE
X = SPECIAL	

BODY

49 = HATCHBACK TYPE #2

ENGINE

ECE = 2.0L 4 Cyl DOHC DPF Diesel Engine
ED3 = 2.4L 4 Cyl DOHC 16V Dual VVT Engine
ED4 = 2.4L 4 Cyl DOHC 16V Turbo Engine
ECD = 2.0L 4 Cyl DOHC Diesel 16V Engine
ECN = 2.0L 4 Cyl DOHC 16V Dual VVT Engine
EBA = 1.8L 4 Cyl DOHC 16V Dual VVT Engine

TRANSMISSION

DAV = Continuously Variable Transaxle II
DD7 = 5-Speed Manual T355 Transmission
DEF = 6-Speed Manual Aisian BG6 Trans
DEK = 6-Speed Manual Getrag DMT6 Trans

AR = use ase required - = Non illustrated part

2008 PM

Engine Oil Pan, Engine Oil Level Indicator And Related Parts 2.0L [ECN]
Figure 009ECN-725

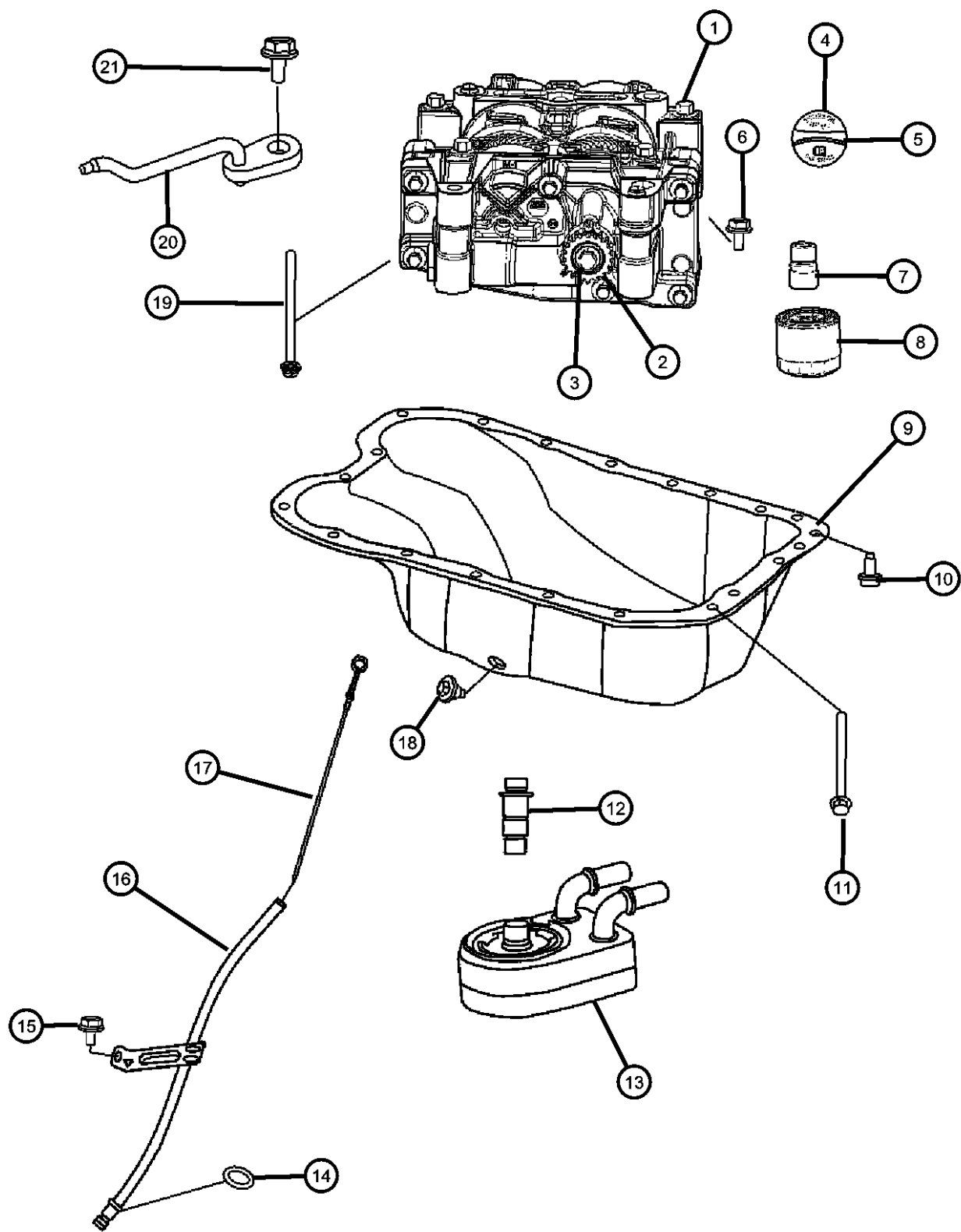

ITEM	PART NUMBER	QTY	LINE	SERIES	BODY	ENGINE	TRANS	TRIM	DESCRIPTION
13	04884757AE	1	B, D, E			EBA, ECN, ED3			COOLER, Engine Oil
14	04884757AE	1							O RING, Engine Oil Level Tube, Serviced With Indictor Tube. O-Ring Part # 2661423500, (NOT SERVICED)
15	05183964AA	1	B, D, E			EBA, ECN, ED3			BOLT, Hex Flange Head, M6x1.00x10.90
16	04884733AB	1	B, D, E			EBA, ECN, ED3, ED4			TUBE, Engine Oil Indicator
17	04884688AD	1	B, D, E			EBA, ECN, ED3, ED4			INDICATOR, Engine Oil Level
18	06507741AA	1	B, D, E			ECN, ED3, ED4			PLUG, Oil Drain, [M14X1.50X21.50]
19	06508618AA	4	B, D, E			ECN, ED3, ED4			BOLT AND WASHER, Hex Flange Head Locking, M8x1.25x180.00
20	06508618AA	4							INJECTOR, Oil, (NOT SERVICED)
21	06508618AA	4							BOLT, [M6X12], (NOT SERVICED)

CALIBER (PM)		BODY		ENGINE		TRANSMISSION
SERIES	LINE					
H = HIGHLINE	B = DODGE	49 = HATCHBACK TYPE #2		ECE = 2.0L 4 Cyl DOHC DPF Diesel Engine		DAV = Continuously Variable Transaxle II
S = SPORT	D = DODGE			ED3 = 2.4L 4 Cyl DOHC 16V Dual VVT Engine		DD7 = 5-Speed Manual T355 Transmission
L = LOWLINE	E = DODGE			ED4 = 2.4L 4 Cyl DOHC 16V Turbo Engine		DEF = 6-Speed Manual Aisin BG6 Trans
X = SPECIAL				ECD = 2.0L 4 Cyl DOHC Diesel 16V Engine		DEK = 6-Speed Manual Getrag DMT6 Trans
				ECN = 2.0L 4 Cyl DOHC 16V Dual VVT Engine		
				EBA = 1.8L 4 Cyl DOHC 16V Dual VVT Engine		

AR = use ase required - = Non illustrated part

Figure 009ECN-745

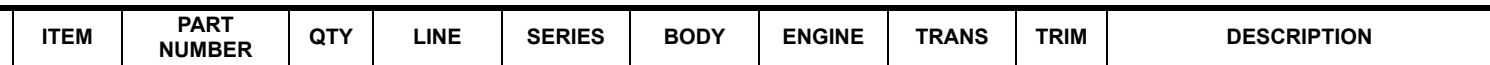

[NA1] = Export Emissions

CALIBER (PM)				
SERIES	LINE	BODY	ENGINE	TRANSMISSION
H = HIGHLINE	B = DODGE	49 = HATCHBACK TYPE #2	ECE = 2.0L 4 Cyl DOHC DPF Diesel Engine	DAV = Continuously Variable Transaxle II
S = SPORT	D = DODGE		ED3 = 2.4L 4 Cyl DOHC 16V Dual VVT Engine	DD7 = 5-Speed Manual T355 Transmission
L = LOWLINE	E = DODGE		ED4 = 2.4L 4 Cyl DOHC 16V Turbo Engine	DEF = 6-Speed Manual Aisin BG6 Trans
X = SPECIAL			ECD = 2.0L 4 Cyl DOHC Diesel 16V Engine	DEK = 6-Speed Manual Getrag DMT6 Trans
			ECN = 2.0L 4 Cyl DOHC 16V Dual VVT Engine	
			EBA = 1.8L 4 Cyl DOHC 16V Dual VVT Engine	

2008 PM

Engine Oil Filter And Related Parts 2.0L [ECN]
Figure 009ECN-745

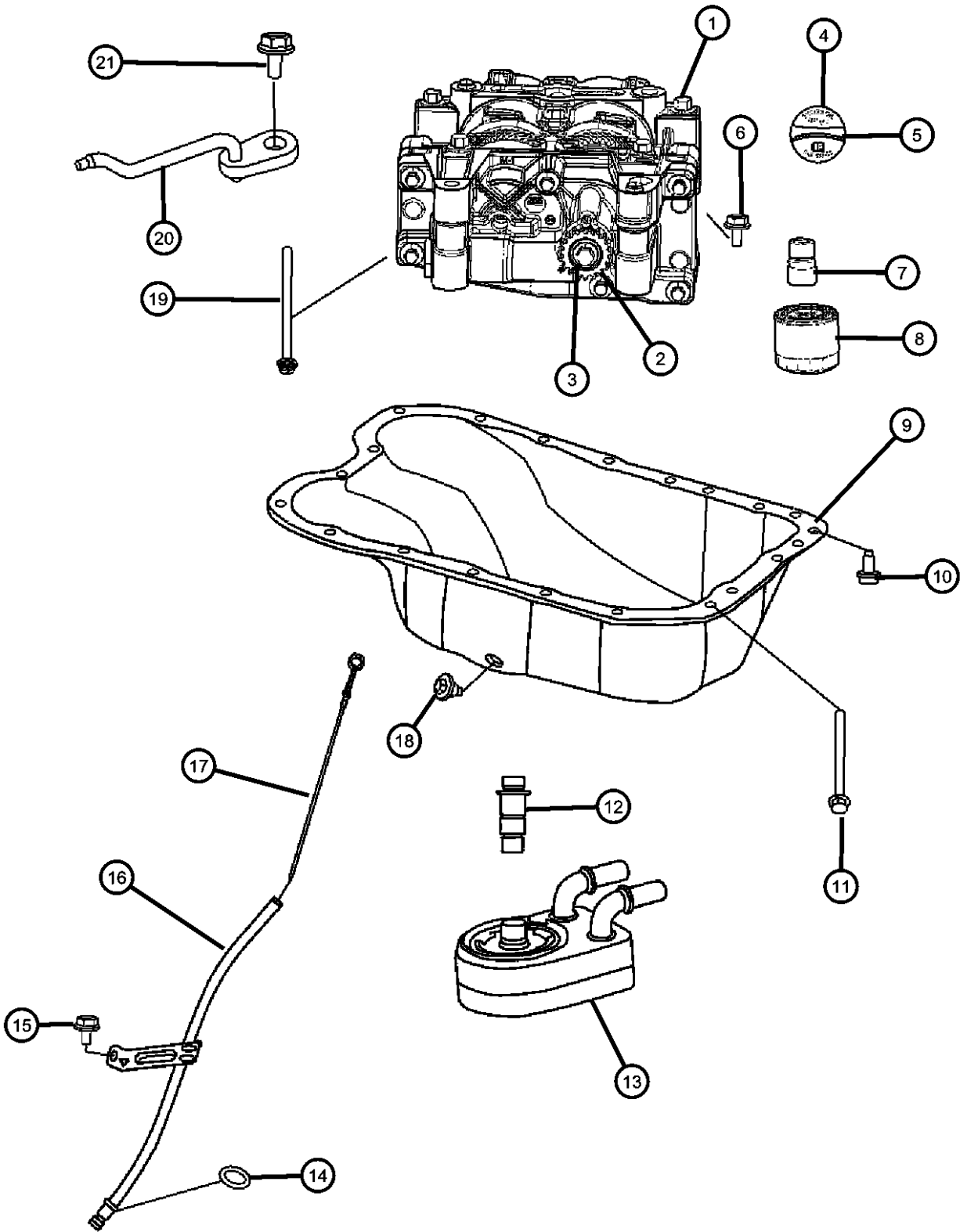

ITEM	PART NUMBER	QTY	LINE	SERIES	BODY	ENGINE	TRANS	TRIM	DESCRIPTION
13	04884757AE	1	B, D, E			EBA, ECN, ED3			COOLER, Engine Oil
14	04884757AE	1							O RING, Engine Oil Level Tube, Serviced With Indictor Tube. O-Ring Part # 2661423500, (NOT SERVICED)
15	05183964AA	1	B, D, E			EBA, ECN, ED3			BOLT, Hex Flange Head, M6x1.00x10.90
16	04884733AB	1	B, D, E			EBA, ECN, ED3, ED4			TUBE, Engine Oil Indicator
17	04884688AD	1	B, D, E			EBA, ECN, ED3, ED4			INDICATOR, Engine Oil Level
18	06507741AA	1	B, D, E			ECN, ED3, ED4			PLUG, Oil Drain, [M14X1.50X21.50]
19	06508618AA	4	B, D, E			ECN, ED3, ED4			BOLT AND WASHER, Hex Flange Head Locking, M8x1.25x180.00
20	06508618AA	4							INJECTOR, Oil, (NOT SERVICED)
21	06508618AA	4							BOLT, [M6X12], (NOT SERVICED)

CALIBER (PM)		BODY		ENGINE		TRANSMISSION
SERIES	LINE					
H = HIGHLINE	B = DODGE	49 = HATCHBACK TYPE #2		ECE = 2.0L 4 Cyl DOHC DPF Diesel Engine		DAV = Continuously Variable Transaxle II
S = SPORT	D = DODGE			ED3 = 2.4L 4 Cyl DOHC 16V Dual VVT Engine		DD7 = 5-Speed Manual T355 Transmission
L = LOWLINE	E = DODGE			ED4 = 2.4L 4 Cyl DOHC 16V Turbo Engine		DEF = 6-Speed Manual Aisin BG6 Trans
X = SPECIAL				ECD = 2.0L 4 Cyl DOHC Diesel 16V Engine		DEK = 6-Speed Manual Getrag DMT6 Trans
				ECN = 2.0L 4 Cyl DOHC 16V Dual VVT Engine		
				EBA = 1.8L 4 Cyl DOHC 16V Dual VVT Engine		

AR = use ase required - = Non illustrated part

2008 PM

Engine Oil Cooler 2.0L [ECN]
Figure 009ECN-805

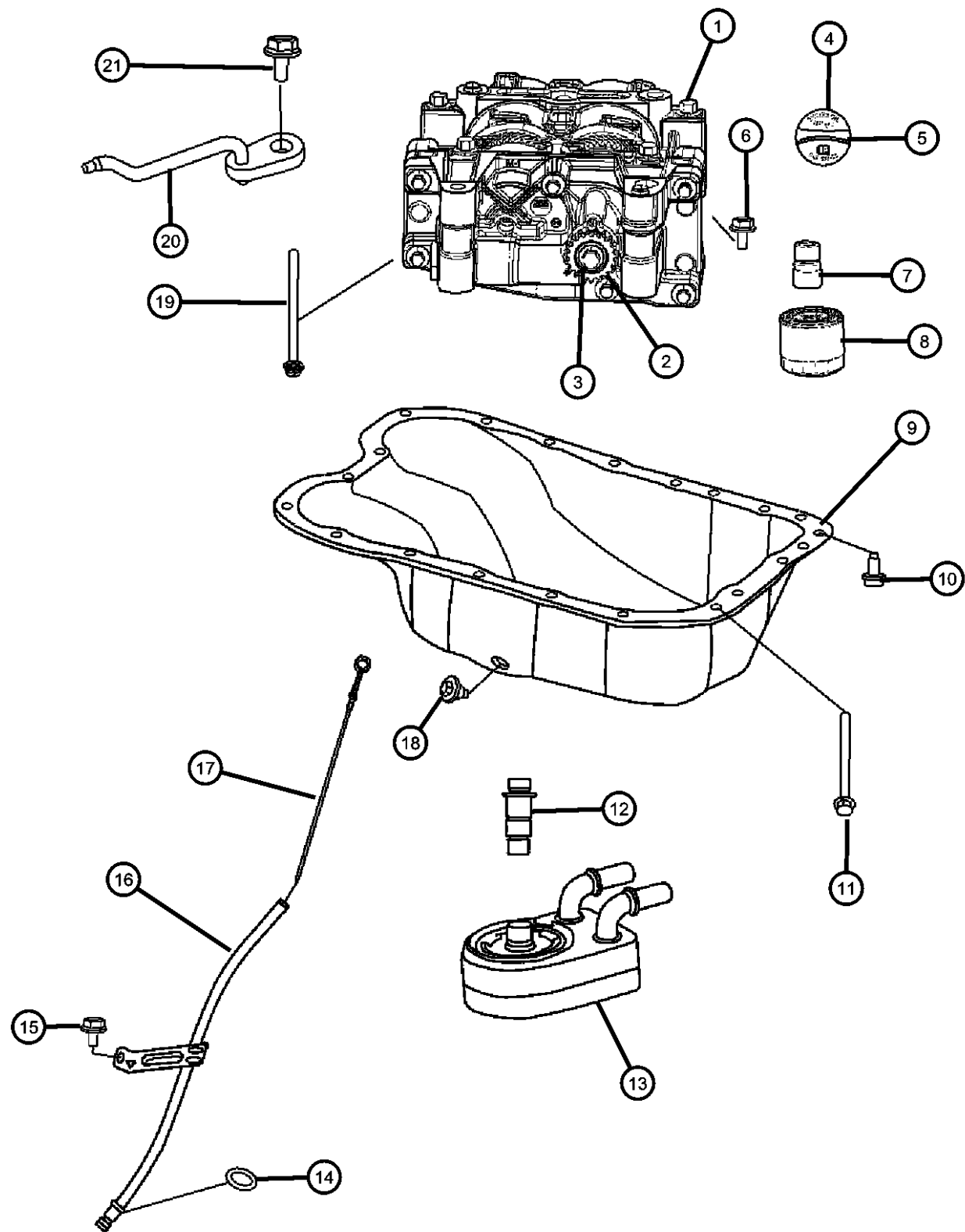

ITEM	PART NUMBER	QTY	LINE	SERIES	BODY	ENGINE	TRANS	TRIM	DESCRIPTION
------	-------------	-----	------	--------	------	--------	-------	------	-------------

NOTE:
Sales Codes:
[DAV] = Continuously Variable Transmission
[DEF] = 6-Speed Manual Aisian BG6 Transmission
[DEK] = 6-Speed Manual Getrag DM76 Transmission
[DE0] = All 6-Speed Manual Transmissions
[DD0] = All 5-Speed Manual Transmissions
[DD7] = 5-Speed Manual T355 Transmission
[EBA] = 1.8L 4 Cylinder DOHC 16 Valve VVT Engine
[ECD] = 2.0L 4 Cylinder DOHC Diesel 16 Valve Engine
[ECN] = 2.0L 4 Cylinder DOHC 16 Valve VVT Engine
[EC0] = All 2.0L 4 Cylinder Gas Engines
[ED3] = 2.4L 4 Cylinder DOHC 16 Valve Duel VVT Engine
[ED4] = 2.4L 4 Cylinder DOHC 16 Valve Turbo Engine
[ED0] = All 2.4L 4 Cylinder Gas Engines
[NAA] = Federal Emissions
[NAE] = California Emissions
[NAS] = 50 State Emissions
[NA1] = Export Emissions

1	05189870AC	1	B, D, E			ECN			SHAFT PACKAGE, Balance with Oil Pump
2	05189870AC	1							SPROCKET, Drive, Serviced With Oil Pump, (NOT SERVICED)
3	05189870AC	1							BOLT, BOLT, Serviced With Oil Pump, (NOT SERVICED)
4	04884739AA	1	B, D, E			EBA, ECN, ED3			CAP, Oil Filler
5	68029299AA	1	B, D, E			EBA, ECN, ED3			O RING, Oil Filler Cap
6	06508618AA	4	B, D, E			ECN, ED3, ED4			BOLT AND WASHER, Hex Flange Head Locking, M8x1.25x180.00
7	04884902AB	1	B, D, E			EBA, ECN, ED3			CONNECTOR, Oil Filter
8	04884900AB	1	B, D, E			EBA, ECN, ED3			FILTER, Engine Oil
9	04884665AE	1	B, D, E			ECN, ED3, ED4			PAN, Oil
10	06509005AA	1	B, D, E			ED3, ED4, EBA, ECN			SCREW, Hex Flange Head
11	06508985AA	6	B, D, E			ECN			BOLT, Hex Flange Head, M8x1.25x104.00
12	04884758AB	1	B, D, E			EBA, ECN, ED3			CONNECTOR, Engine Oil Cooler

CALIBER (PM)		BODY		ENGINE		TRANSMISSION	
SERIES	LINE						
H = HIGHLINE	B = DODGE	49 = HATCHBACK TYPE #2		ECE = 2.0L 4 Cyl DOHC DPF Diesel Engine		DAV = Continuously Variable Transaxle II	
S = SPORT	D = DODGE			ED3 = 2.4L 4 Cyl DOHC 16V Dual VVT Engine		DD7 = 5-Speed Manual T355 Transmission	
L = LOWLINE	E = DODGE			ED4 = 2.4L 4 Cyl DOHC 16V Turbo Engine		DEF = 6-Speed Manual Aisian BG6 Trans	
X = SPECIAL				ECD = 2.0L 4 Cyl DOHC Diesel 16V Engine		DEK = 6-Speed Manual Getrag DMT6 Trans	
				ECN = 2.0L 4 Cyl DOHC 16V Dual VVT Engine			
				EBA = 1.8L 4 Cyl DOHC 16V Dual VVT Engine			

AR = use ase required - = Non illustrated part

Engine Oil Cooler 2.0L [ECN]
Figure 009ECN-805

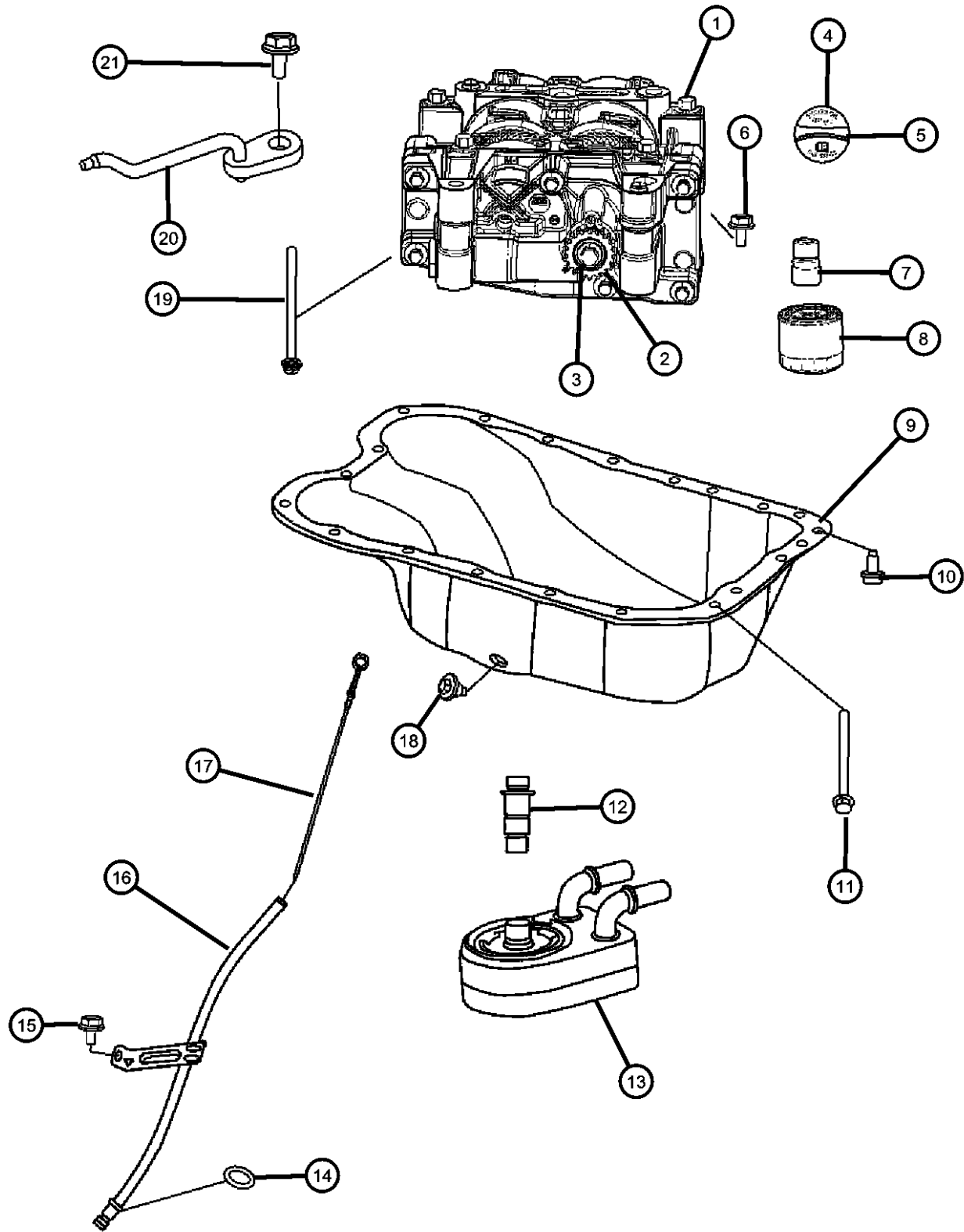

ITEM	PART NUMBER	QTY	LINE	SERIES	BODY	ENGINE	TRANS	TRIM	DESCRIPTION
13	04884757AE	1	B, D, E			EBA, ECN, ED3			COOLER, Engine Oil
14	04884757AE	1							O RING, Engine Oil Level Tube, Serviced With Indictor Tube. O-Ring Part # 2661423500, (NOT SERVICED)
15	05183964AA	1	B, D, E			EBA, ECN, ED3			BOLT, Hex Flange Head, M6x1.00x10.90
16	04884733AB	1	B, D, E			EBA, ECN, ED3, ED4			TUBE, Engine Oil Indicator
17	04884688AD	1	B, D, E			EBA, ECN, ED3, ED4			INDICATOR, Engine Oil Level
18	06507741AA	1	B, D, E			ECN, ED3, ED4			PLUG, Oil Drain, [M14X1.50X21.50]
19	06508618AA	4	B, D, E			ECN, ED3, ED4			BOLT AND WASHER, Hex Flange Head Locking, M8x1.25x180.00
20	06508618AA	4							INJECTOR, Oil, (NOT SERVICED)
21	06508618AA	4							BOLT, [M6X12], (NOT SERVICED)

CALIBER (PM)		BODY		ENGINE		TRANSMISSION	
SERIES	LINE						
H = HIGHLINE	B = DODGE	49 = HATCHBACK TYPE #2		ECE = 2.0L 4 Cyl DOHC DPF Diesel Engine		DAV = Continuously Variable Transaxle II	
S = SPORT	D = DODGE			ED3 = 2.4L 4 Cyl DOHC 16V Dual VVT Engine		DD7 = 5-Speed Manual T355 Transmission	
L = LOWLINE	E = DODGE			ED4 = 2.4L 4 Cyl DOHC 16V Turbo Engine		DEF = 6-Speed Manual Aisin BG6 Trans	
X = SPECIAL				ECD = 2.0L 4 Cyl DOHC Diesel 16V Engine		DEK = 6-Speed Manual Getrag DMT6 Trans	
				ECN = 2.0L 4 Cyl DOHC 16V Dual VVT Engine			
				EBA = 1.8L 4 Cyl DOHC 16V Dual VVT Engine			

AR = use ase required - = Non illustrated part

Exhaust Manifold And Heat Shields 2.0L [ECN]
Figure 009ECN-1005

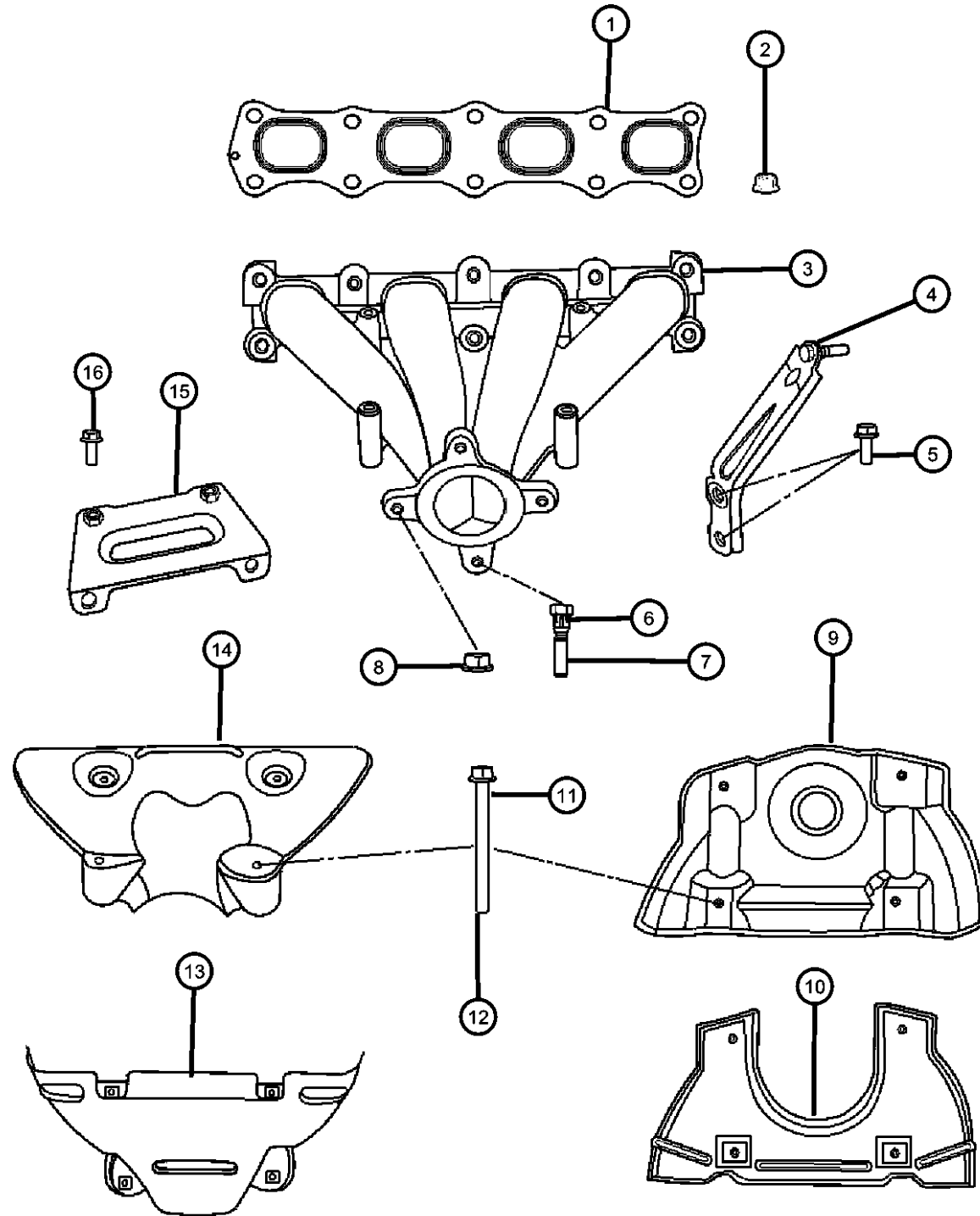

ITEM	PART NUMBER	QTY	LINE	SERIES	BODY	ENGINE	TRANS	TRIM	DESCRIPTION
------	-------------	-----	------	--------	------	--------	-------	------	-------------

NOTE:

Sales Codes:

[DAV] = Continuously Variable Transmission

[DEF] = 6-Speed Manual Aisin BG6 Transmission

[DEK] = 6-Speed Manual Getrag DM76 Transmission

[DE0] = All 6-Speed Manual Transmissions

[DD0] = All 5-Speed Manual Transmissions

[DD7] = 5-Speed Manual T355 Transmission

[EBA] = 1.8L 4 Cylinder DOHC 16 Valve VVT Engine

[ECD] = 2.0L 4 Cylinder DOHC Diesel 16 Valve Engine

[ECN] = 2.0L 4 Cylinder DOHC 16 Valve VVT Engine

[EC0] = All 2.0L 4 Cylinder Gas Engines

[ED3] = 2.4L 4 Cylinder DOHC 16 Valve Dual VVT Engine

[ED4] = 2.4L 4 Cylinder DOHC 16 Valve Turbo Engine

[ED0] = All 2.4L 4 Cylinder Gas Engines

[NAA] = Federal Emissions

[NAE] = California Emissions

[NAS] = 50 State Emissions

[NA1] = Export Emissions

1	1555A185	1	B, D, E	EBA, ECN, ED3					GASKET, Exhaust Manifold
2	1022510003	2	B, D, E	EBA, ECN, ED3					NUT
3	04693321AD	1	B, D	EBA, ECN, ED3					MANIFOLD, Exhaust
4	04693350AC	1	B, D	EBA, ECN, ED3					BRACKET, Exhaust Manifold
5	06104215AA	2	B, D	ECN					BOLT, Hex Flange Head, M10x1.50x25.00
6	06508635AA	1	B, D	EBA, ECN, ED3					BOLT, M8X1.25X45.00
7	06508185AA	6	B, D	EBA, ECN, ED3					BOLT, Hex Flange Head, M10x1.25x30.00
8	06104716AA	4	B, D, E						NUT, Hex Flange Lock, M8X1.25
9	04693326AC	1	E						SHIELD, Heat
10	04693327AC	1	E						SHIELD, Heat
11	06104191AA	4	B, D, E	EBA, ECN, ED3					BOLT, Hex Flange Head, M6x1.00x70.00
12	06104191AA	4							BOLT, Hex Head, M8x1.25x16, [06501474], (NOT SERVICED)

CALIBER (PM)

SERIES

H = HIGHLINE

S = SPORT

L = LOWLINE

X = SPECIAL

LINE

B = DODGE

D = DODGE

E = DODGE

BODY

49 = HATCHBACK TYPE #2

ENGINE

ECE = 2.0L 4 Cyl DOHC DPF Diesel Engine

ED3 = 2.4L 4 Cyl DOHC 16V Dual VVT Engine

ED4 = 2.4L 4 Cyl DOHC 16V Turbo Engine

ECD = 2.0L 4 Cyl DOHC Diesel 16V Engine

ECN = 2.0L 4 Cyl DOHC 16V Dual VVT Engine

EBA = 1.8L 4 Cyl DOHC 16V Dual VVT Engine

TRANSMISSION

DAV = Continuously Variable Transaxle II

DD7 = 5-Speed Manual T355 Transmission

DEF = 6-Speed Manual Aisin BG6 Trans

DEK = 6-Speed Manual Getrag DMT6 Trans

AR = use as required - = Non illustrated part

2008 PM

Exhaust Manifold And Heat Shields 2.0L [ECN]
Figure 009ECN-1005

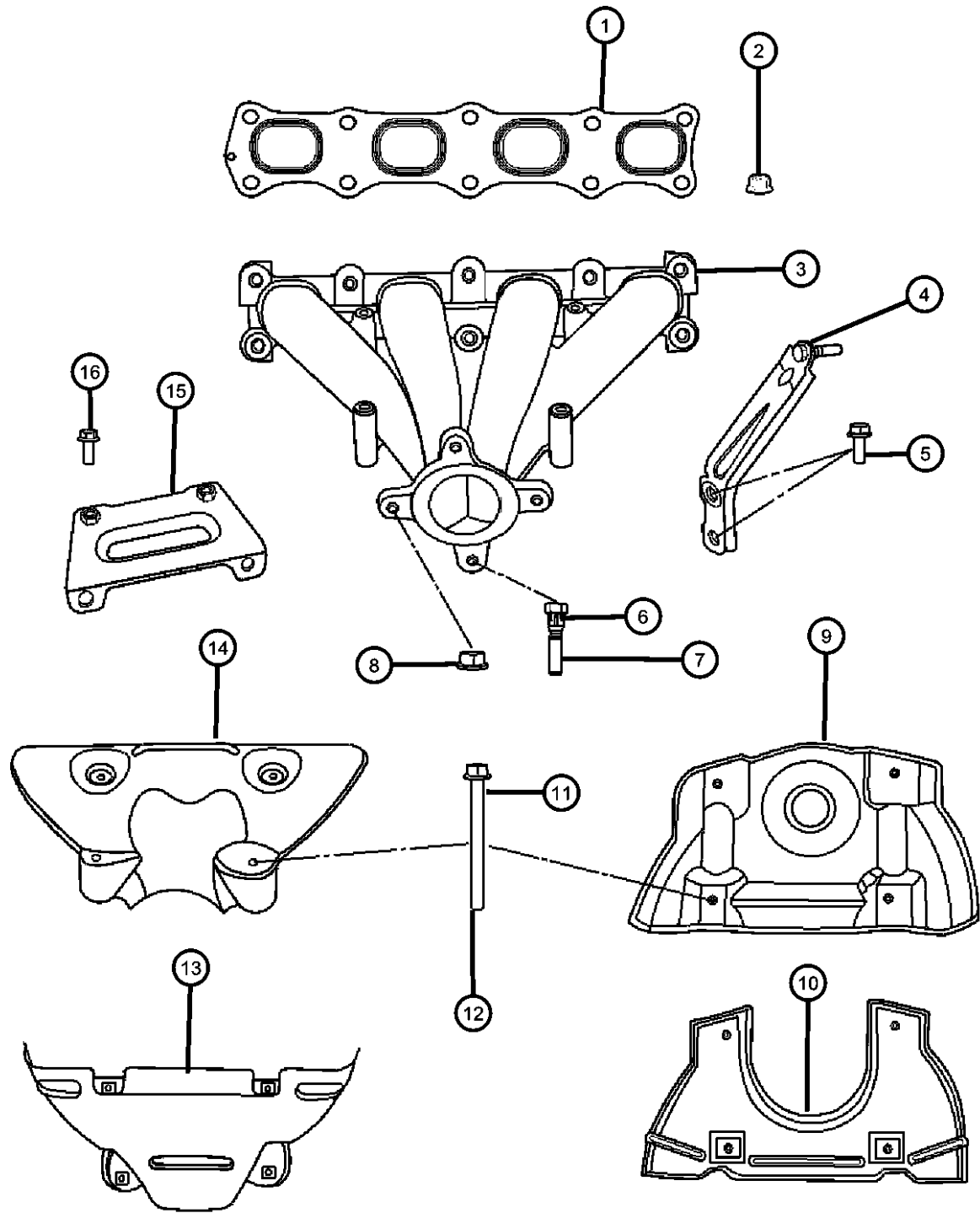

ITEM	PART NUMBER	QTY	LINE	SERIES	BODY	ENGINE	TRANS	TRIM	DESCRIPTION
13	04693349AB	1	B, D			EBA, ECN, ED3			SHIELD, Exhaust Manifold
14	04693348AB	1	B, D			EBA, ECN			SHIELD, Exhaust Manifold
15	04693351AC	1	E						BRACKET, Exhaust Manifold
16	06104215AA	2	B, D			ECN			BOLT, Hex Flange Head, M10x1.50x25.00

CALIBER (PM)		BODY		ENGINE	TRANSMISSION
SERIES	LINE				
H = HIGHLINE	B = DODGE	49 = HATCHBACK TYPE #2		ECE = 2.0L 4 Cyl DOHC DPF Diesel Engine	DAV = Continuously Variable Transaxle II
S = SPORT	D = DODGE			ED3 = 2.4L 4 Cyl DOHC 16V Dual VVT Engine	DD7 = 5-Speed Manual T355 Transmission
L = LOWLINE	E = DODGE			ED4 = 2.4L 4 Cyl DOHC 16V Turbo Engine	DEF = 6-Speed Manual Aisin BG6 Trans
X = SPECIAL				ECD = 2.0L 4 Cyl DOHC Diesel 16V Engine	DEK = 6-Speed Manual Getrag DMT6 Trans
				ECN = 2.0L 4 Cyl DOHC 16V Dual VVT Engine	
				EBA = 1.8L 4 Cyl DOHC 16V Dual VVT Engine	

AR = use ase required - = Non illustrated part

Intake Manifold 2.0L [ECN]
Figure 009ECN-1025

Exploded view diagram of the Intake Manifold 2.0L [ECN] assembly. The diagram shows the intake manifold (1) being installed onto the engine block. Various components are labeled with circled numbers: 1 (Intake Manifold), 2 (Gasket), 3 (Nut), 4 (Bolt), 5 (Bracket), 6 (Actuator), 7 (Screw), 8 (Sensor), and 9 (Screw).

NOTE:
Sales Codes:
[DAV] = Continuously Variable Transmission
[DEF] = 6-Speed Manual Aisian BG6 Transmission
[DEK] = 6-Speed Manual Getrag DM76 Transmission
[DE0] = All 6-Speed Manual Transmissions
[DD0] = All 5-Speed Manual Transmissions
[DD7] = 5-Speed Manual T355 Transmission
[EBA] = 1.8L 4 Cylinder DOHC 16 Valve VVT Engine
[ECD] = 2.0L 4 Cylinder DOHC Diesel 16 Valve Engine
[ECN] = 2.0L 4 Cylinder DOHC 16 Valve VVT Engine
[EC0] = All 2.0L 4 Cylinder Gas Engines
[ED3] = 2.4L 4 Cylinder DOHC 16 Valve Duel VVT Engine
[ED4] = 2.4L 4 Cylinder DOHC 16 Valve Turbo Engine
[ED0] = All 2.4L 4 Cylinder Gas Engines
[NAA] = Federal Emissions
[NAE] = California Emisssons
[NAS] = 50 State Emissions
[NA1] = Export Emissions

ITEM	PART NUMBER	QTY	LINE	SERIES	BODY	ENGINE	TRANS	TRIM	DESCRIPTION
1	04884495AE	1	B, D, E			EBA, ECN, ED3			MANIFOLD, Intake
2	04884550AB	1	B, D, E			EBA, ECN, ED3			GASKET, Intake Manifold
3	06104716AA	2	B, D, E						NUT, Hex Flange Lock, M8X1.25
4	06104201AA	3	B, D, E			EBA, ECN, ED3, ED4			BOLT, Hex Flange Head, M8X1.25X45.00
5	04884871AA	1	B, D, E			EBA, ECN, ED3, ED4			BRACKET, Throttle Body Support
6	04884549AD	1	B, D, E			EBA, ECN, ED3			ACTUATOR, Flow Control Valve
7	06508891AA	2	B, D, E			EBA, ECN, ED3			SCREW, Hex Flange Head Tapping, M5.74X1.81X21.50
8	05033310AB	1	B, D, E			EBA, ECN, ED3			SENSOR, MAP
9	06102417AA	1	B, D, E			EBA, ECN, ED3			SCREW, Tapping Hex Head, M4.2X1.70X16.00

CALIBER (PM)

SERIES	LINE
H = HIGHLINE	B = DODGE
S = SPORT	D = DODGE
L = LOWLINE	E = DODGE
X = SPECIAL	

BODY	ENGINE	TRANSMISSION
49 = HATCHBACK TYPE #2	ECE = 2.0L 4 Cyl DOHC DPF Diesel Engine	DAV = Continuously Variable Transaxle II
	ED3 = 2.4L 4 Cyl DOHC 16V Dual VVT Engine	DD7 = 5-Speed Manual T355 Transmission
	ED4 = 2.4L 4 Cyl DOHC 16V Turbo Engine	DEF = 6-Speed Manual Aisian BG6 Trans
	ECD = 2.0L 4 Cyl DOHC Diesel 16V Engine	DEK = 6-Speed Manual Getrag DMT6 Trans
	ECN = 2.0L 4 Cyl DOHC 16V Dual VVT Engine	
	EBA = 1.8L 4 Cyl DOHC 16V Dual VVT Engine	

Crankcase Ventilation 2.0L [ECN]
Figure 009ECN-1105

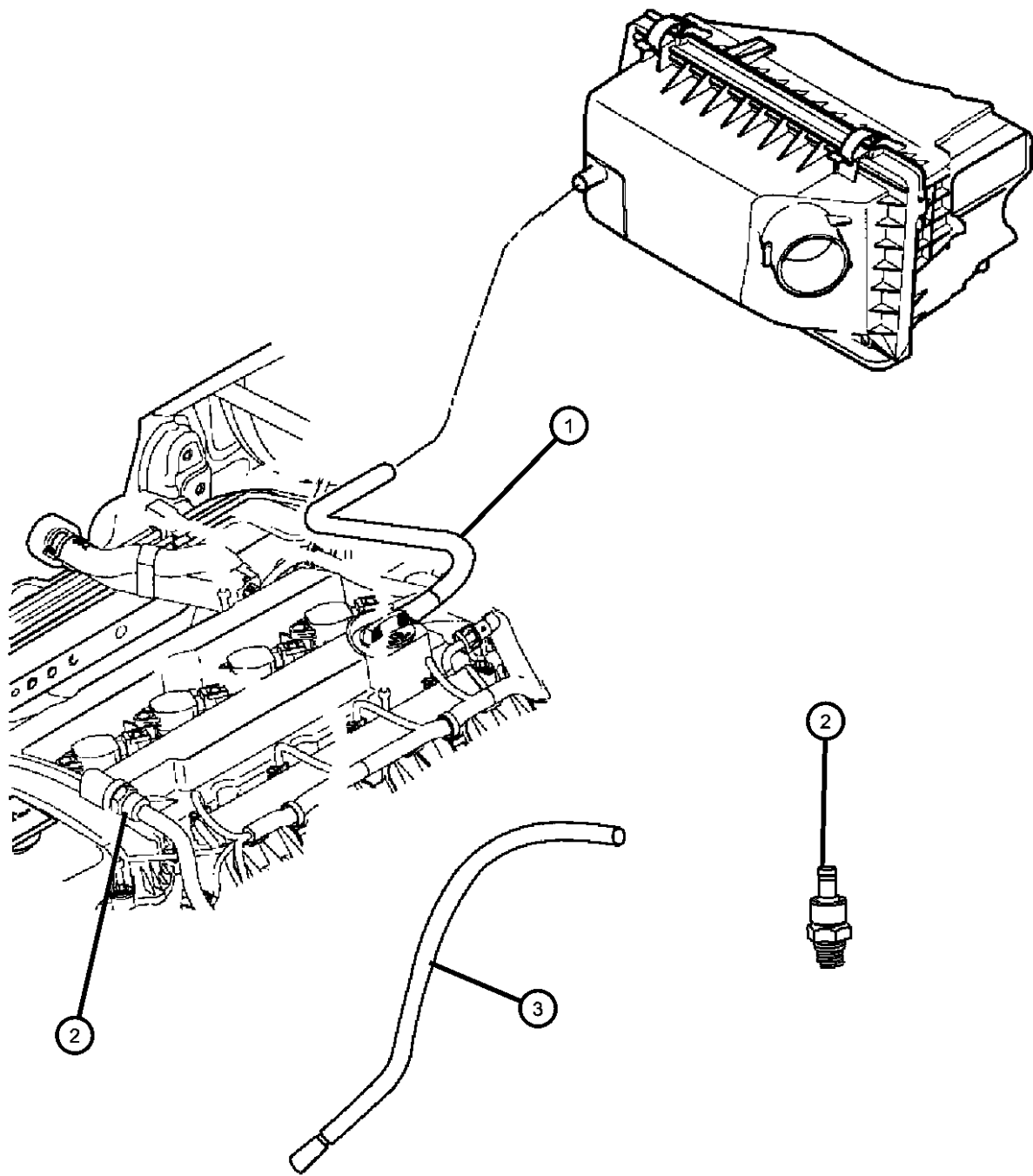

ITEM	PART NUMBER	QTY	LINE	SERIES	BODY	ENGINE	TRANS	TRIM	DESCRIPTION
------	-------------	-----	------	--------	------	--------	-------	------	-------------

NOTE:
Sales Codes:
[DAV] = Continuously Variable Transmission
[DEF] = 6-Speed Manual Aisian BG6 Transmission
[DEK] = 6-Speed Manual Getrag DM76 Transmission
[DE0] = All 6-Speed Manual Transmissions
[DD0] = All 5-Speed Manual Transmissions
[DD7] = 5-Speed Manual T355 Transmission
[EBA] = 1.8L 4 Cylinder DOHC 16 Valve VVT Engine
[ECD] = 2.0L 4 Cylinder DOHC Diesel 16 Valve Engine
[ECN] = 2.0L 4 Cylinder DOHC 16 Valve VVT Engine
[EC0] = All 2.0L 4 Cylinder Gas Engines
[ED3] = 2.4L 4 Cylinder DOHC 16 Valve Duel VVT Engine
[ED4] = 2.4L 4 Cylinder DOHC 16 Valve Turbo Engine
[ED0] = All 2.4L 4 Cylinder Gas Engines
[NAA] = Federal Emissions
[NAE] = California Emisssons
[NAS] = 50 State Emissions
[NA1] = Export Emissions

1	05047000AA	1	B, D, E			ED3, EBA, ECN			HOSE, Make Up Air
2	05047002AA	1	B, D, E			EBA, ECN, ED3, ED4			VALVE, PCV
3	05047034AA	1	B, D, E			EBA, ECN, ED3			HOSE, Crankcase Vent

CALIBER (PM)				
SERIES	LINE	BODY	ENGINE	TRANSMISSION
H = HIGHLINE	B = DODGE	49 = HATCHBACK TYPE #2	ECE = 2.0L 4 Cyl DOHC DPF Diesel Engine	DAV = Continuously Variable Transaxle II
S = SPORT	D = DODGE		ED3 = 2.4L 4 Cyl DOHC 16V Dual VVT Engine	DD7 = 5-Speed Manual T355 Transmission
L = LOWLINE	E = DODGE		ED4 = 2.4L 4 Cyl DOHC 16V Turbo Engine	DEF = 6-Speed Manual Aisin BG6 Trans
X = SPECIAL			ECD = 2.0L 4 Cyl DOHC Diesel 16V Engine	DEK = 6-Speed Manual Getrag DMT6 Trans
			ECN = 2.0L 4 Cyl DOHC 16V Dual VVT Engine	
			EBA = 1.8L 4 Cyl DOHC 16V Dual VVT Engine	

Engine Mounting Front FWD 2.0L [ECN]
Figure 009ECN-1205

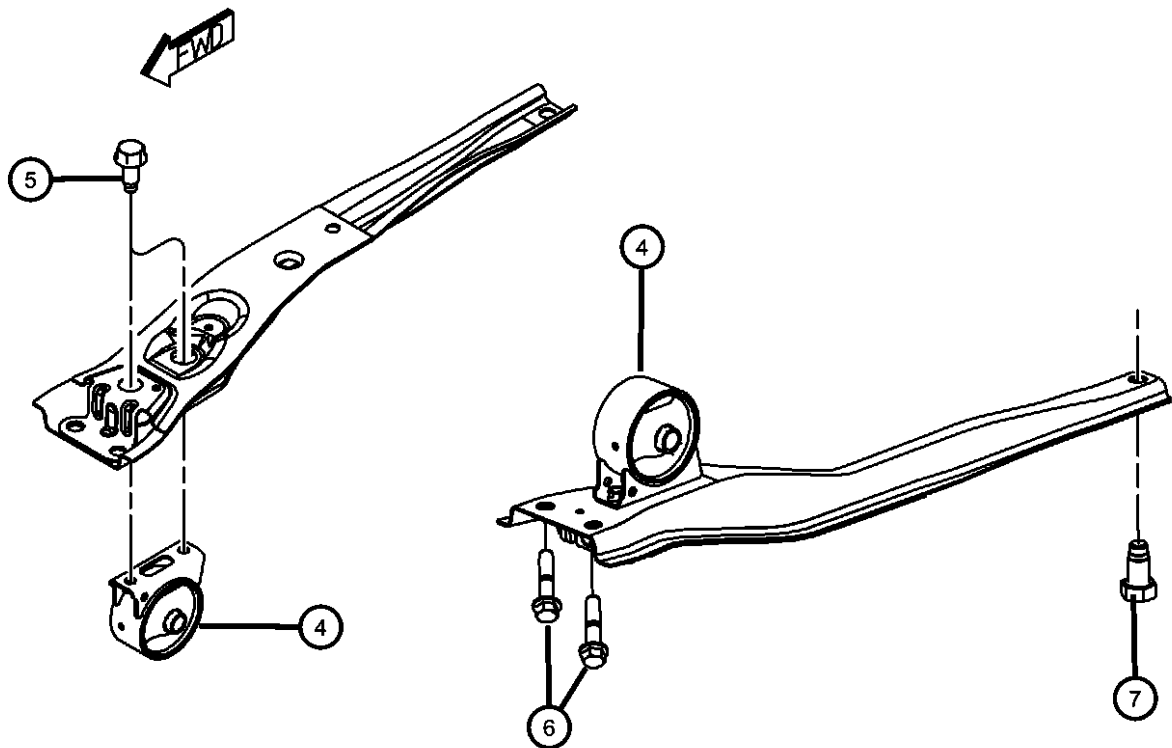
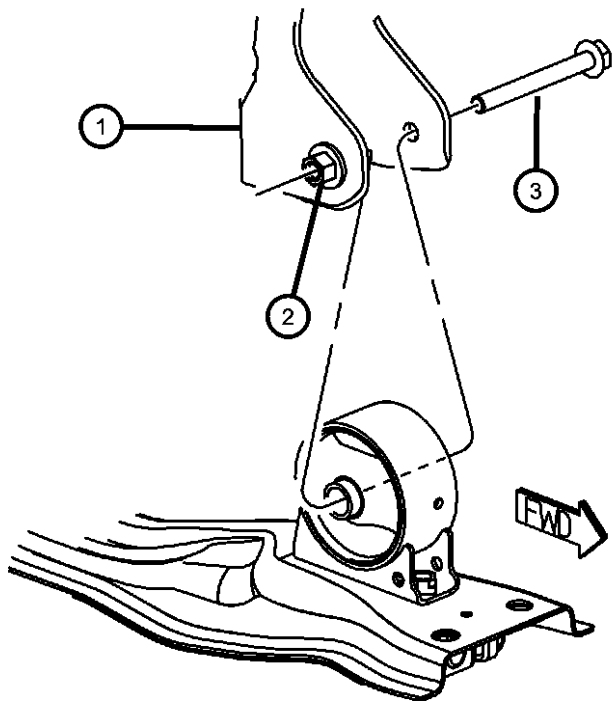

ITEM	PART NUMBER	QTY	LINE	SERIES	BODY	ENGINE	TRANS	TRIM	DESCRIPTION
1	05105596AB	1	B, D, E			EBA, ECN, ED3, ED4			BRACKET, Engine MountFront
2	05105596AB	1							WELD NUT, Serviced With Bracket, (NOT SERVICED)
3	06105074AA	1	B, D, E						BOLT, Hex Flange Head, M10X1.50X100.00, Front Mount To Bracket, Mounting INSULATOR
4	05105498AE	1	E				DAV		
	05105493AB	1	B, D, E				DD7, DEF		Front
	05105494AB	1	B, D, E				DAV		
5	06105062AA	2	B, D, E						BOLT, Hex Flange Head, M10x1.50x25.00, Front Mount To Crossmember, Mounting
6	06508511AA	2	B, D, E						BOLT, Hex Flange Head, M12X1.25X55.00, To Radiator Cross Member, Mounting
7	06105075AA	1	B, D, E						BOLT, Hex Flange Head, M12x1.50x25.00, To Suspension Cross Member, Mounting

CALIBER (PM)	SERIES	LINE	BODY	ENGINE	TRANSMISSION
H = HIGHLINE	B = DODGE		49 = HATCHBACK TYPE #2	ECE = 2.0L 4 Cyl DOHC DPF Diesel Engine	DAV = Continuously Variable Transaxle II
S = SPORT	D = DODGE			ED3 = 2.4L 4 Cyl DOHC 16V Dual VVT Engine	DD7 = 5-Speed Manual T355 Transmission
L = LOWLINE	E = DODGE			ED4 = 2.4L 4 Cyl DOHC 16V Turbo Engine	DEF = 6-Speed Manual Aisin BG6 Trans
X = SPECIAL				ECD = 2.0L 4 Cyl DOHC Diesel 16V Engine	DEK = 6-Speed Manual Getrag DMT6 Trans
				ECN = 2.0L 4 Cyl DOHC 16V Dual VVT Engine	
				EBA = 1.8L 4 Cyl DOHC 16V Dual VVT Engine	

AR = use ase required - = Non illustrated part

Engine Mounting Right Side FWD 2.0L [ECN]
Figure 009ECN-1225

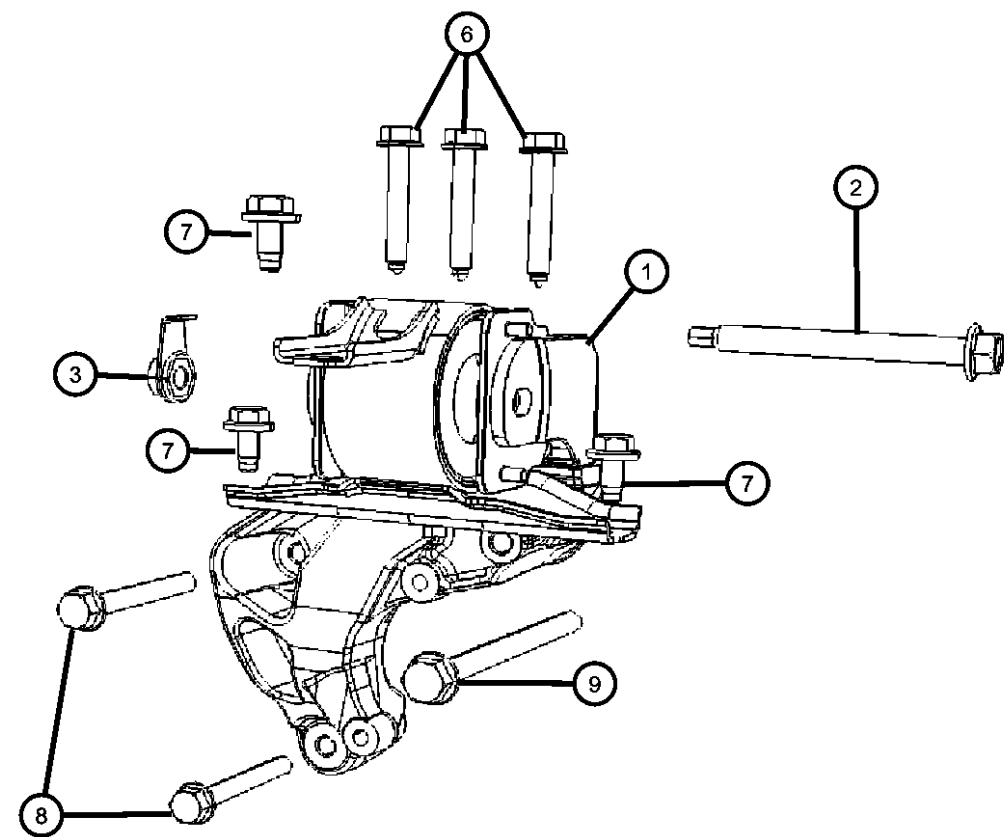
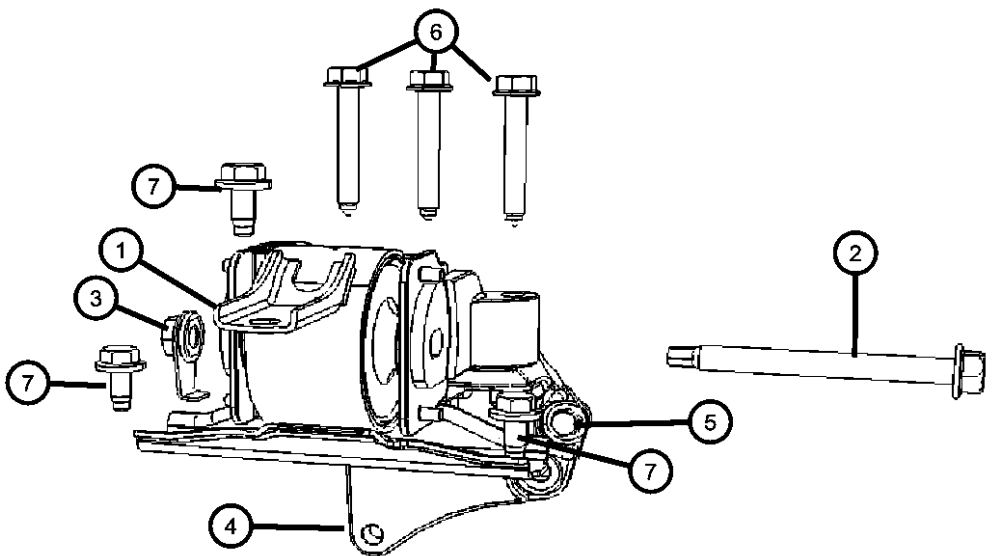

ITEM	PART NUMBER	QTY	LINE	SERIES	BODY	ENGINE	TRANS	TRIM	DESCRIPTION
1	05105489AD	1	B, D, E			EBA, ECN, ED3, ED4			INSULATOR, Engine MountRight
2	06508529AA	1	B, D, E			EBA, ECN, ED3, ED4			BOLT, Hex Flange Head, M12X1.50X121.00, Engine Mount Bracket to Insulator
3	06508684AA	1	B, D, E			EBA, ECN, ED3, ED4			NUT, Hex Flange, M12X1.50Mounting
4	68004188AA	1	B, D, E			EBA, ECN, ED3			BRACKET PACKAGE, Engine Mount
5	06500584	1	B, D, E			EBA, ECN, ED3, ED4			BOLT
6	06508235AA	3	B, D, E						BOLT, Hex Flange Head, M10X1.25X65.00, Engine Support Bracket to Power Steering Bracket, Mounting
7	06104412AA	3	B, D, E						BOLT AND CONED WASHER, Hex Head, M10X1.5X25.00
8	06104412AA	3							BOLT, Hex Flange Head, M10X1.50X80.00, (NOT SERVICED)
9	06104412AA	3							BOLT, Hex Flange Head, M10X1.50X130.00, (NOT SERVICED)

CALIBER (PM)

SERIES

H = HIGHLINE
S = SPORT
L = LOWLINE
X = SPECIAL

LINE

B = DODGE
D = DODGE
E = DODGE

BODY

49 = HATCHBACK TYPE #2

ENGINE

ECE = 2.0L 4 Cyl DOHC DPF Diesel Engine
ED3 = 2.4L 4 Cyl DOHC 16V Dual VVT Engine
ED4 = 2.4L 4 Cyl DOHC 16V Turbo Engine
ECD = 2.0L 4 Cyl DOHC Diesel 16V Engine
ECN = 2.0L 4 Cyl DOHC 16V Dual VVT Engine
EBA = 1.8L 4 Cyl DOHC 16V Dual VVT Engine

TRANSMISSION

DAV = Continuously Variable Transaxle II
DD7 = 5-Speed Manual T355 Transmission
DEF = 6-Speed Manual Aisin BG6 Trans
DEK = 6-Speed Manual Getrag DMT6 Trans

AR = use ase required - = Non illustrated part

2008 PM

**Engine Mounting Left Side FWD 2.0L [ECN]
Figure 009ECN-1245**

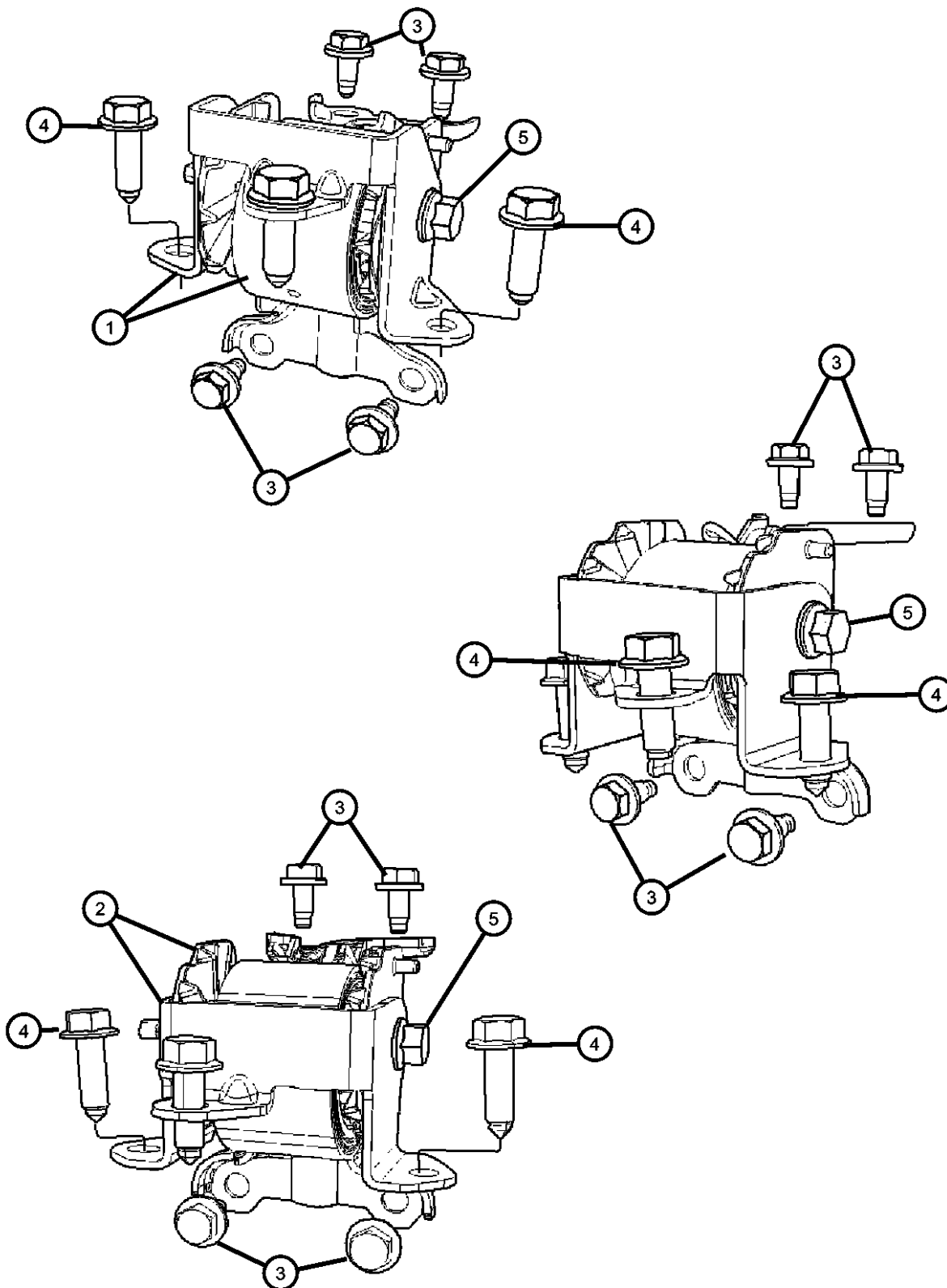

ITEM	PART NUMBER	QTY	LINE	SERIES	BODY	ENGINE	TRANS	TRIM	DESCRIPTION
1	05105489AD	1	B, D, E			EBA, ECN, ED3, ED4			INSULATOR, Engine Mount
	05105667AD	1	B, D, E				DAV		
	05105669AE	1	B, D, E				DD7, DEK		
2	05105671AD	1	B, D, E				DEF		SUPPORT, Engine Mount
3	06104412AA	4	B, D, E						BOLT AND CONED WASHER, Hex Head, M10X1.5X25.00
4	06508530AA	3	B, D, E						BOLT, Hex Flange Head, M12X1.25X40.00
5	06508530AA	3							BOLT, Serviced With Mount, (NOT SERVICED)

CALIBER (PM)

SERIES

H = HIGHLINE
S = SPORT
L = LOWLINE
X = SPECIAL

LINE

B = DODGE
D = DODGE
E = DODGE

BODY

49 = HATCHBACK TYPE #2

ENGINE

ECE = 2.0L 4 Cyl DOHC DPF Diesel Engine
ED3 = 2.4L 4 Cyl DOHC 16V Dual VVT Engine
ED4 = 2.4L 4 Cyl DOHC 16V Turbo Engine
ECD = 2.0L 4 Cyl DOHC Diesel 16V Engine
ECN = 2.0L 4 Cyl DOHC 16V Dual VVT Engine
EBA = 1.8L 4 Cyl DOHC 16V Dual VVT Engine

TRANSMISSION

DAV = Continuously Variable Transaxle II
DD7 = 5-Speed Manual T355 Transmission
DEF = 6-Speed Manual Aisin BG6 Trans
DEK = 6-Speed Manual Getrag DMT6 Trans

AR = use ase required - = Non illustrated part

2008 PM

**Engine Mounting Rear FWD 2.0L [ECN]
Figure 009ECN-1265**

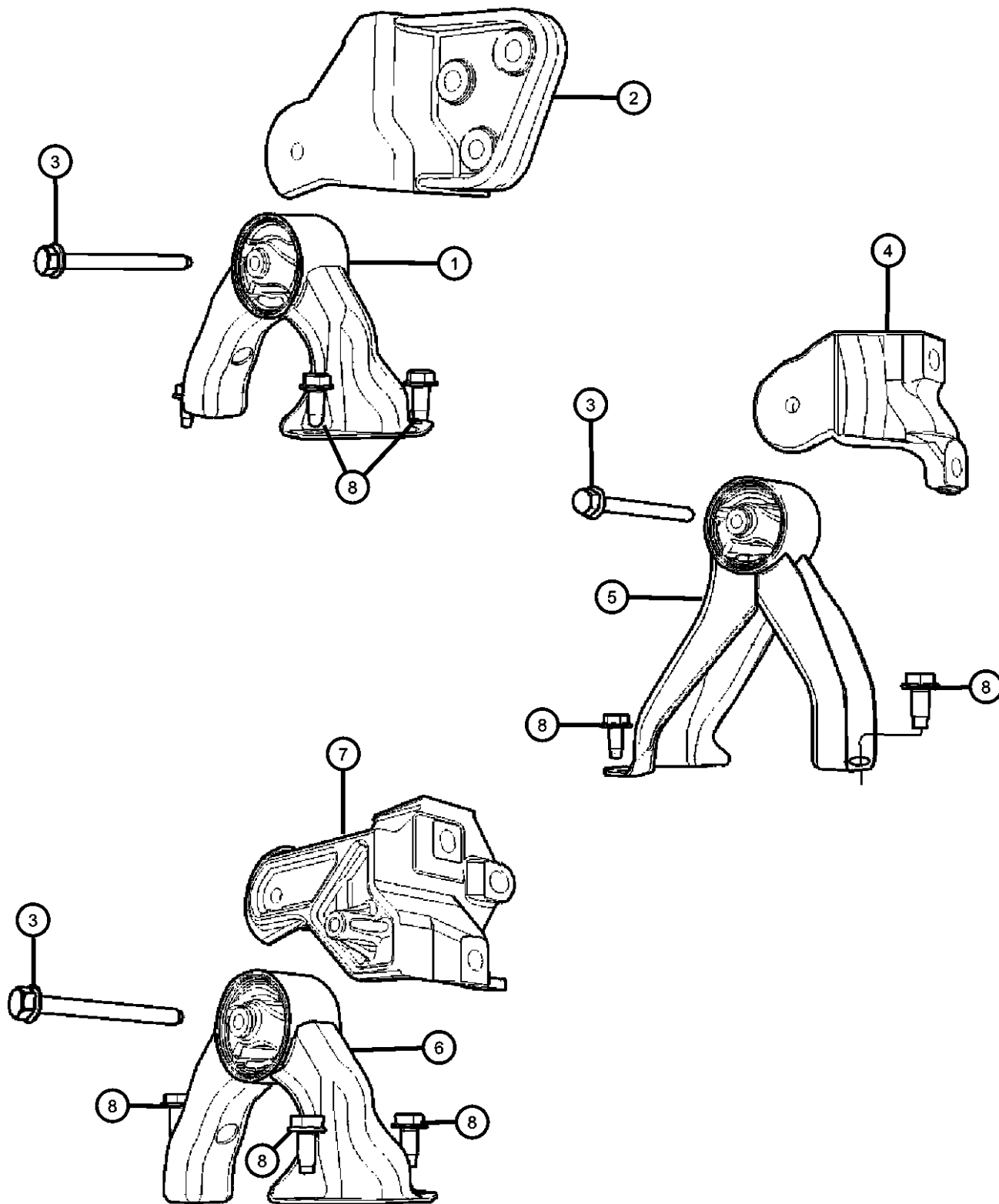

ITEM	PART NUMBER	QTY	LINE	SERIES	BODY	ENGINE	TRANS	TRIM	DESCRIPTION
1	05105511AE	1	B, D				DAV		SUPPORT
2	05105416AE	1	B, D			EBA, ECN, ED3			BRACKET, Torque Reaction
3	06105074AA	1	B, D, E			ECN, ED3, EBA, ECD			BOLT, Hex Flange Head, M10X1.50X100.00
4	05105409AE	1	E			EBA, ECN, ED3			BRACKET, Transmission Case Mounting
5	05105498AE	1	E				DAV		INSULATOR
6	05105511AE	1	B, D				DAV		SUPPORT
7	05105416AE	1	B, D			EBA, ECN, ED3			BRACKET, Torque Reaction
8	06105062AA	3	B, D, E						BOLT, Hex Flange Head, M10x1.50x25.00

CALIBER (PM)

SERIES	LINE
H = HIGHLINE	B = DODGE
S = SPORT	D = DODGE
L = LOWLINE	E = DODGE
X = SPECIAL	

BODY

49 = HATCHBACK TYPE #2

ENGINE

ECE = 2.0L 4 Cyl DOHC DPF Diesel Engine
ED3 = 2.4L 4 Cyl DOHC 16V Dual VVT Engine
ED4 = 2.4L 4 Cyl DOHC 16V Turbo Engine
ECD = 2.0L 4 Cyl DOHC Diesel 16V Engine
ECN = 2.0L 4 Cyl DOHC 16V Dual VVT Engine
EBA = 1.8L 4 Cyl DOHC 16V Dual VVT Engine

TRANSMISSION







DAV = Continuously Variable Transaxle II
DD7 = 5-Speed Manual T355 Transmission
DEF = 6-Speed Manual Aisin BG6 Trans
DEK = 6-Speed Manual Getrag DMT6 Trans

AR = use ase required - = Non illustrated part

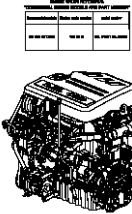
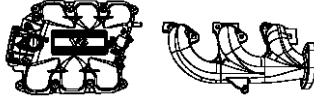
2008 PM

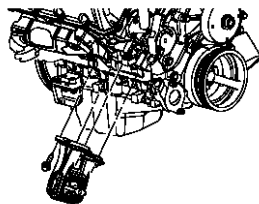
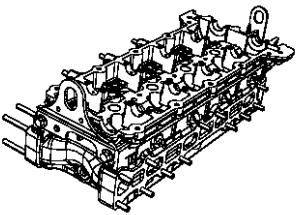
Group - 009ED3

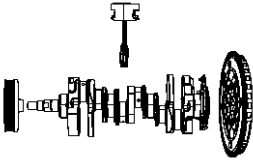
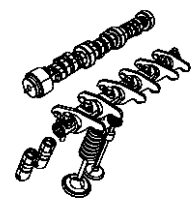
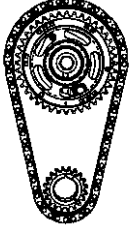
2.4L Gas; Engine

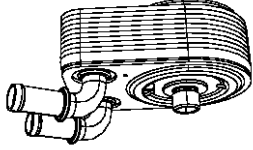
009ED3-100 Engine Identification 	009ED3-1000 Manifolds and Vacuum Fittings 	009ED3-1100 Crankcase Ventilation 	009ED3-1200 Engine Mounting 
009ED3-200 Cylinder Head 	009ED3-300 Cylinder Block 	009ED3-400 Crankshaft, Piston, Drive Plate, Flywheel, and Damper 	009ED3-500 Camshaft and Valve 
009ED3-600 Timing Belt/Chain and Cover and Balance Shaft 	009ED3-700 Engine Oiling, Oil Pan and Indicator (Dipstick) 	009ED3-800 Engine Oil Cooler 	

Group - 009ED3 2.4L Gas; Engine

Illustration TitleGroup-Fig. No.

Engine Identification

Engine Assembly And Identification 2.4L [ED3]	Fig. 009ED3 - 105
Engine Cover And Related Parts 2.4L [ED3].....	Fig. 009ED3 - 125
Engine Gasket Packages 2.4L [ED3].....	Fig. 009ED3 - 145

Cylinder Head

Cylinder Head Cover 2.4L [ED3]	Fig. 009ED3 - 205
Cylinder Head 2.4L [ED3]	Fig. 009ED3 - 225

Cylinder Block

Engine Cylinder Block And Hardware 2.4L [ED3]	Fig. 009ED3 - 305
Engine Cylinder Block Heater 2.4L [ED3]	Fig. 009ED3 - 325

Crankshaft, Piston, Drive Plate, Flywheel, and Damper

Crankshaft, Crankshaft Bearings, Damper, And Driveplate 2.4L [ED3].....	Fig. 009ED3 - 405
Pistons, Piston Rings, Connecting Rods And Connecting Rod Bearings 2.4L [ED3].....	Fig. 009ED3 - 425

Camshaft and Valve

Camshafts And Valvetrain 2.4L [ED3]	Fig. 009ED3 - 505
---	-------------------

Timing Belt/Chain and Cover and Balance Shaft

Timing Case Cover 2.4L [ED3].....	Fig. 009ED3 - 605
Timing System 2.4L [ED3].....	Fig. 009ED3 - 625
Balance Shafts 2.4L [ED3]	Fig. 009ED3 - 645

Engine Oiling, Oil Pan and Indicator (Dipstick)

Engine Oiling Pump 2.4L [ED3].....	Fig. 009ED3 - 705
Engine Oil Pan, Engine Oil Level Indicator And Related Parts 2.4L [ED3]	Fig. 009ED3 - 725

Engine Oil Cooler

Engine Oil Cooler 2.4L [ED3].....	Fig. 009ED3 - 805
-----------------------------------	-------------------

Manifolds and Vacuum Fittings

Exhaust Manifold And Heat Sheilds 2.4L [ED3]	Fig. 009ED3 - 1005
Intake Manifold 2.4L [ED3]	Fig. 009ED3 - 1025

Crankcase Ventilation

Crankcase Ventilation 2.4L [ED3].....	Fig. 009ED3 - 1105
---------------------------------------	--------------------

Engine Mounting

Engine Mounting Front FWD 2.4L [ED3]	Fig. 009ED3 - 1205
Engine Mounting Front AWD/4WD 2.4L [ED3].....	Fig. 009ED3 - 1215
Engine Mounting Right Side FWD 2.4L [ED3]	Fig. 009ED3 - 1225
Engine Mounting Right Side 2.4L AWD/4WD [ED3].....	Fig. 009ED3 - 1235
Engine Mounting Left Side FWD 2.4L [ED3].....	Fig. 009ED3 - 1245
Engine Mounting Left Side AWD/4WD 2.4L [ED3]	Fig. 009ED3 - 1255
Engine Mounting Rear FWD 2.4L [ED3].....	Fig. 009ED3 - 1265
Engine Mounting Rear AWD/4WD 2.4L [ED3].....	Fig. 009ED3 - 1275

Engine Assembly And Identification 2.4L [ED3]
Figure 009ED3-105

ITEM	PART NUMBER	QTY	LINE	SERIES	BODY	ENGINE	TRANS	TRIM	DESCRIPTION
------	----------------	-----	------	--------	------	--------	-------	------	-------------

NOTE:
The Following Parts Must Be Replaced When Ordering A Replacement Short Block:
Upper Engine Gasket Package, Flex Plate To Clutch Bolts, Flex Plate To Crankshaft Bolts, Catalytic Converter Gasket, Thermostat Housing "D" RI
The Engine Identification Label Contains: The Production Assembly Part Number And Displacement. It Is Located On The Valve Cover In The Rear
Short Block Contains: Crankshaft, Pistons, Connecting Rods, Piston Rings, Crankshaft Bearings, Connecting Rod Bearings, Bedplate, Balance Sha
Sales Codes:
[DAV] = Continuously Variable Transmission
[DEF] = 6-Speed Manual Aisian BG6 Transmission
[DEK] = 6-Speed Manual Getrag DM76 Transmission
[DE0] = All 6-Speed Manual Transmissions
[DD0] = All 5-Speed Manual Transmissions
[DD7] = 5-Speed Manual T355 Transmission
[EBA] = 1.8L 4 Cylinder DOHC 16 Valve VVT Engine
[ECD] = 2.0L 4 Cylinder DOHC Diesel 16 Valve Engine
[ECN] = 2.0L 4 Cylinder DOHC 16 Valve VVT Engine
[EC0] = All 2.0L 4 Cylinder Gas Engines
[ED3] = 2.4L 4 Cylinder DOHC 16 Valve Dual VVT Engine
[ED4] = 2.4L 4 Cylinder DOHC 16 Valve Turbo Engine
[ED0] = All 2.4L 4 Cylinder Gas Engines
[NAA] = Federal Emissions
[NAE] = California Emisssons
[NAS] = 50 State Emissions
[NA1] = Export Emissions

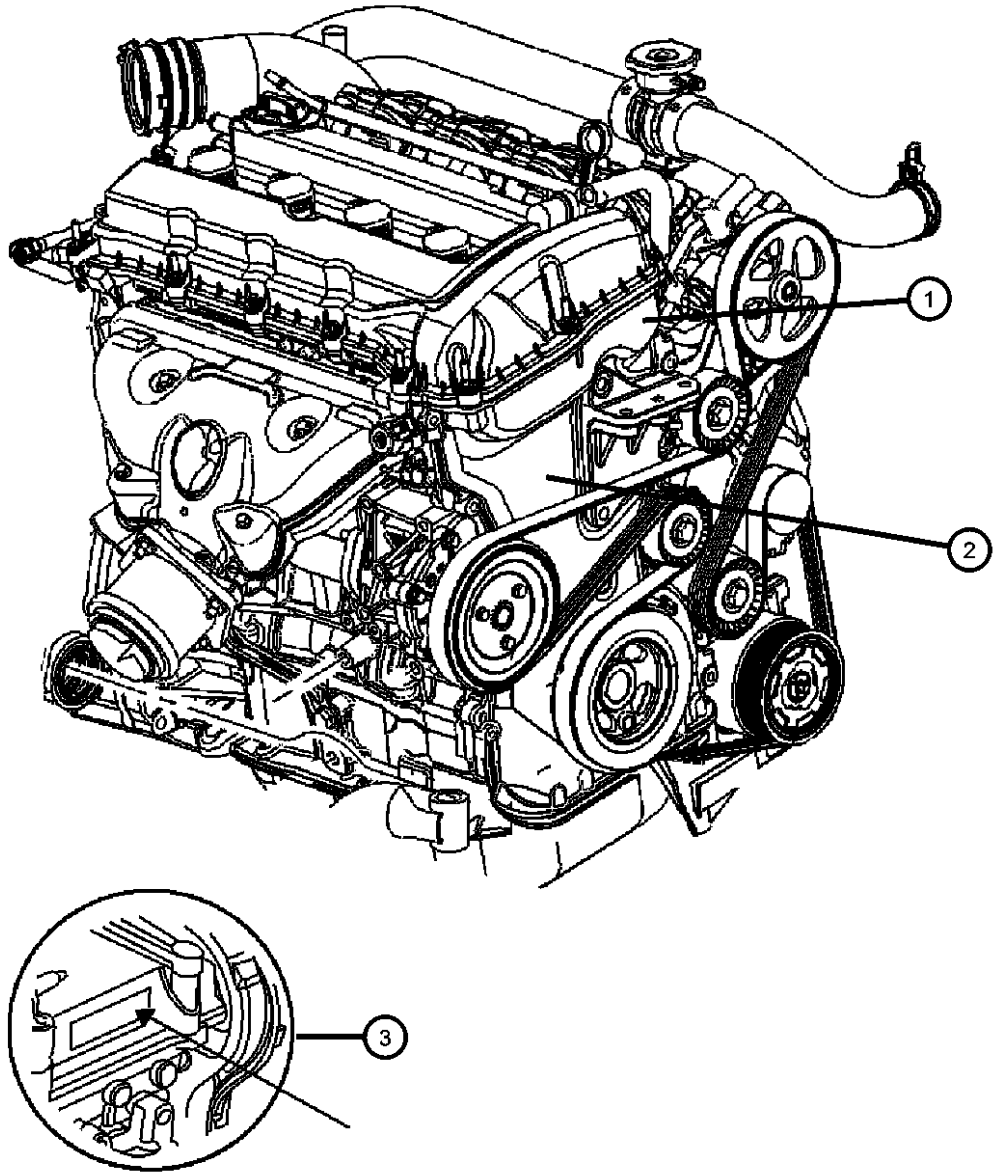

1	06105062AA	3	ENGINE, Complete, Serviced By Long Block Or Short Block Only, (NOT SERVICED)						
2	06105062AA	3	ENGINE, Long Block, Serviced By New Short Block Only, (NOT SERVICED)						
3	06105062AA	3	LABEL, Engine Identification, See Note, (NOT SERVICED)						

CALIBER (PM)					
SERIES	LINE	BODY	ENGINE	TRANSMISSION	
H = HIGHLINE	B = DODGE	49 = HATCHBACK TYPE #2	ECE = 2.0L 4 Cyl DOHC DPF Diesel Engine	DAV = Continuously Variable Transaxle II	
S = SPORT	D = DODGE		ED3 = 2.4L 4 Cyl DOHC 16V Dual VVT Engine	DD7 = 5-Speed Manual T355 Transmission	
L = LOWLINE	E = DODGE		ED4 = 2.4L 4 Cyl DOHC 16V Turbo Engine	DEF = 6-Speed Manual Aisin BG6 Trans	
X = SPECIAL			ECD = 2.0L 4 Cyl DOHC Diesel 16V Engine	DEK = 6-Speed Manual Getrag DMT6 Trans	
			ECN = 2.0L 4 Cyl DOHC 16V Dual VVT Engine		
			EBA = 1.8L 4 Cyl DOHC 16V Dual VVT Engine		

Engine Cover And Related Parts 2.4L [ED3]
Figure 009ED3-125

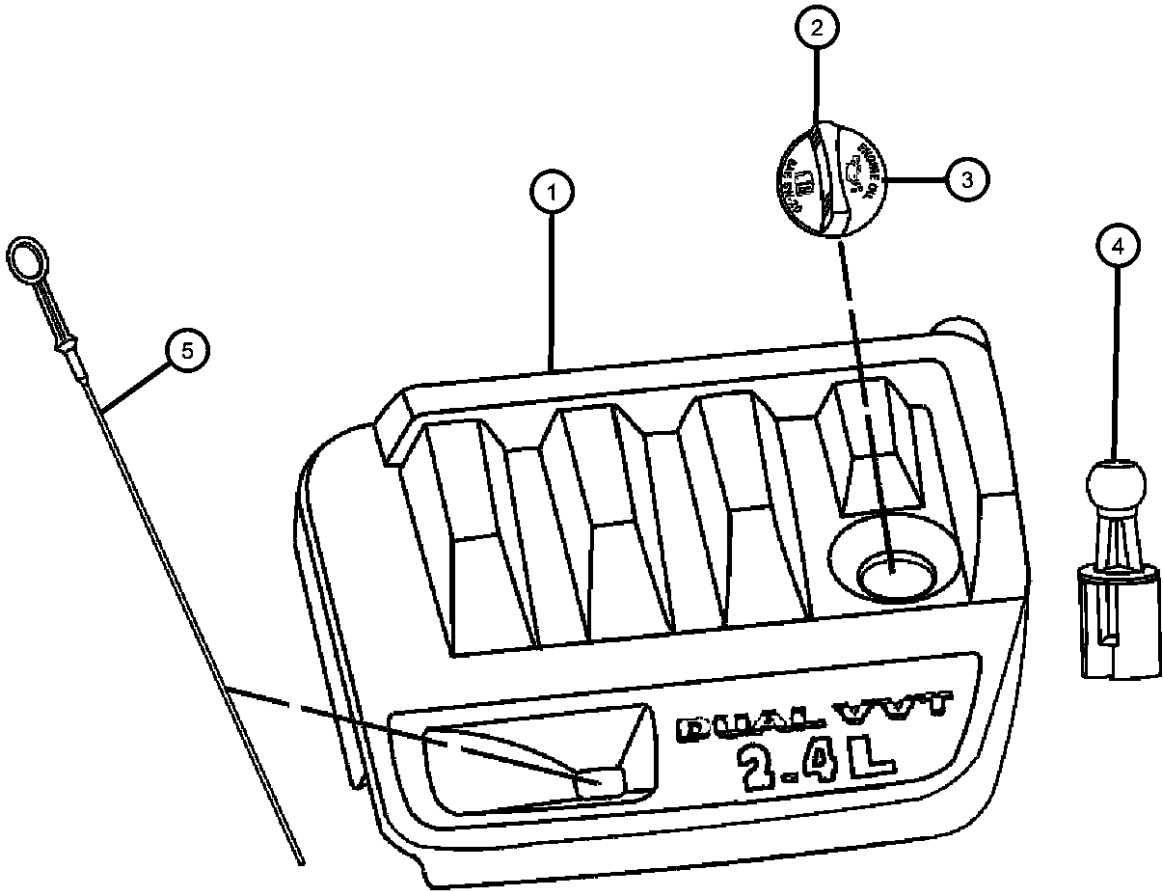

ITEM	PART NUMBER	QTY	LINE	SERIES	BODY	ENGINE	TRANS	TRIM	DESCRIPTION
------	-------------	-----	------	--------	------	--------	-------	------	-------------

NOTE:
Sales Codes:
[DAV] = Continuously Variable Transmission
[DEF] = 6-Speed Manual Aisian BG6 Transmission
[DEK] = 6-Speed Manual Getrag DM76 Transmission
[DE0] = All 6-Speed Manual Transmissions
[DD0] = All 5-Speed Manual Transmissions
[DD7] = 5-Speed Manual T355 Transmission
[EBA] = 1.8L 4 Cylinder DOHC 16 Valve VVT Engine
[ECD] = 2.0L 4 Cylinder DOHC Diesel 16 Valve Engine
[ECN] = 2.0L 4 Cylinder DOHC 16 Valve VVT Engine
[EC0] = All 2.0L 4 Cylinder Gas Engines
[ED3] = 2.4L 4 Cylinder DOHC 16 Valve Duel VVT Engine
[ED4] = 2.4L 4 Cylinder DOHC 16 Valve Turbo Engine
[ED0] = All 2.4L 4 Cylinder Gas Engines
[NAA] = Federal Emissions
[NAE] = California EmissSIONs
[NAS] = 50 State Emissions
[NA1] = Export Emissions

1	04891689AB	1	B, D, E			ED3			COVER, Engine
2	53013775AA	1	B, D, E			EBA, ECN, ED3			CAP, Oil Filler
3	68029299AA	1	B, D, E			EBA, ECN, ED3			O RING, Oil Filler Cap
4	04891847AA	4	B, D, E			ED3			BALL STUD
5	04884688AD	1	B, D, E			EBA, ECN, ED3, ED4			INDICATOR, Engine Oil Level

CALIBER (PM)					
SERIES	LINE	BODY	ENGINE	TRANSMISSION	
H = HIGHLINE	B = DODGE	49 = HATCHBACK TYPE #2	ECE = 2.0L 4 Cyl DOHC DPF Diesel Engine	DAV = Continuously Variable Transaxle II	
S = SPORT	D = DODGE		ED3 = 2.4L 4 Cyl DOHC 16V Dual VVT Engine	DD7 = 5-Speed Manual T355 Transmission	
L = LOWLINE	E = DODGE		ED4 = 2.4L 4 Cyl DOHC 16V Turbo Engine	DEF = 6-Speed Manual Aisian BG6 Trans	
X = SPECIAL			ECD = 2.0L 4 Cyl DOHC Diesel 16V Engine	DEK = 6-Speed Manual Getrag DMT6 Trans	
			ECN = 2.0L 4 Cyl DOHC 16V Dual VVT Engine		
			EBA = 1.8L 4 Cyl DOHC 16V Dual VVT Engine		

Engine Gasket Packages 2.4L [ED3]
Figure 009ED3-145

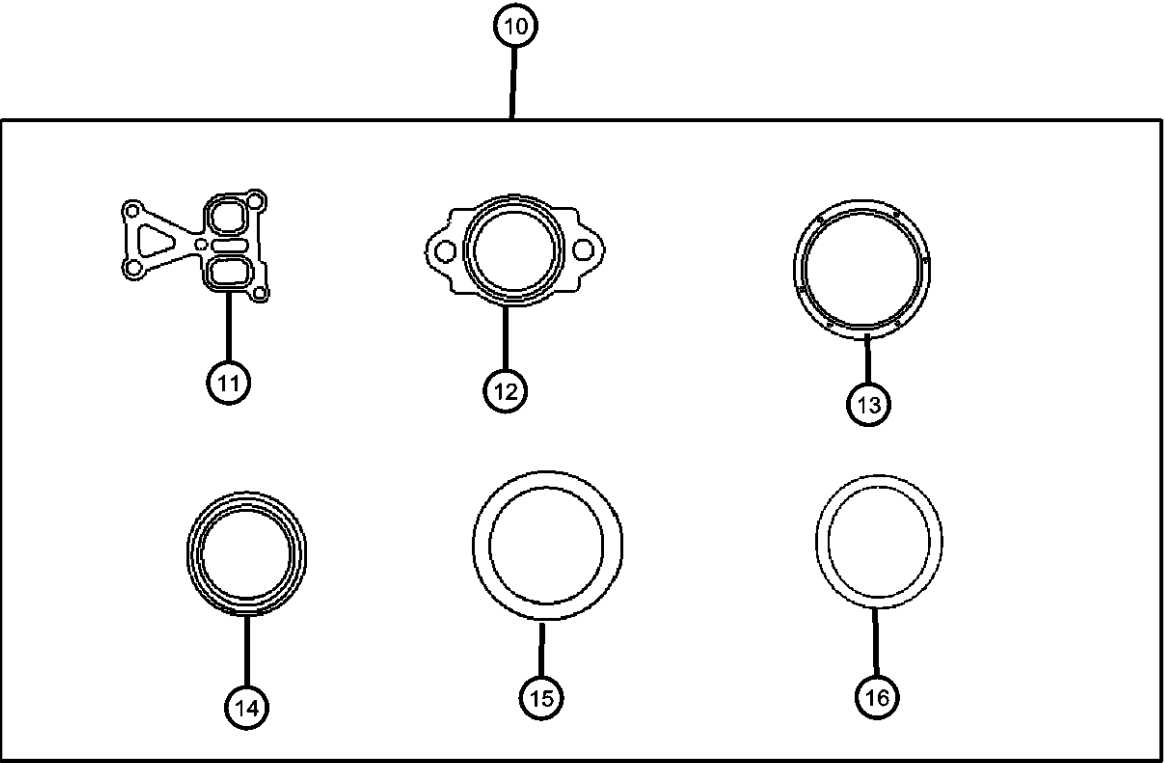
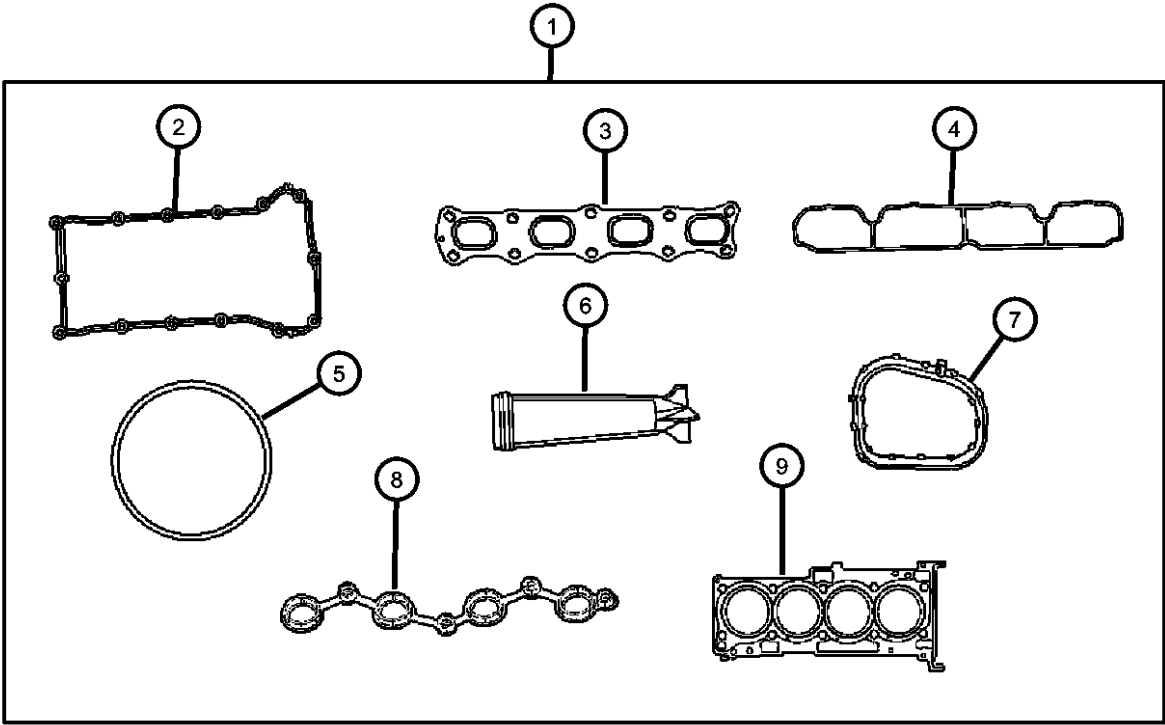

ITEM	PART NUMBER	QTY	LINE	SERIES	BODY	ENGINE	TRANS	TRIM	DESCRIPTION
------	-------------	-----	------	--------	------	--------	-------	------	-------------

NOTE:
Sales Codes:
[DAV] = Continuously Variable Transmission
[DEF] = 6-Speed Manual Aisian BG6 Transmission
[DEK] = 6-Speed Manual Getrag DM76 Transmission
[DE0] = All 6-Speed Manual Transmissions
[DD0] = All 5-Speed Manual Transmissions
[DD7] = 5-Speed Manual T355 Transmission
[EBA] = 1.8L 4 Cylinder DOHC 16 Valve VVT Engine
[ECD] = 2.0L 4 Cylinder DOHC Diesel 16 Valve Engine
[ECN] = 2.0L 4 Cylinder DOHC 16 Valve VVT Engine
[EC0] = All 2.0L 4 Cylinder Gas Engines
[ED3] = 2.4L 4 Cylinder DOHC 16 Valve Dual VVT Engine
[ED4] = 2.4L 4 Cylinder DOHC 16 Valve Turbo Engine
[ED0] = All 2.4L 4 Cylinder Gas Engines
[NAA] = Federal Emissions
[NAE] = California Emissions
[NAS] = 50 State Emissions
[NA1] = Export Emissions

1	05189956AA	1	B, D, E			ED3			GASKET PACKAGE, Engine Upper
2	04884762AA	1	B, D, E			EBA, ECN, ED3			GASKET, Cylinder Cover
3	1555A185	1	B, D, E			EBA, ECN, ED3			GASKET, Exhaust Manifold
4	04884550AB	1	B, D, E			EBA, ECN, ED3			GASKET, Intake Manifold
5	04884551AA	1	B, D, E			EBA, ECN, ED3			GASKET, Throttle Body
6	1028A025	1	B, D, E			EBA, ECN, ED3			FILTER, Continuous Variable Valve Timing
7	04884572AA	1				EBA, ECN, ED3			SEAL, Coolant Outlet Adapter
8	04884765AA	1	B, D, E			EBA, ECN, ED3			GASKET, Coil
9	05189976AA	1	B, D, E			ED3			GASKET PACKAGE, Cylinder Head, Contains Item 6
10	05189957AA	1	B, D, E			ED3			GASKET PACKAGE, Engine Lower, Contains Items 11,12, 13, 14, 15, 16
11	04884696AA	1	B, D, E			EBA, ECN, ED3, ED4			GASKET, Water Pump Outlet

CALIBER (PM)		BODY		ENGINE		TRANSMISSION	
SERIES	LINE						
H = HIGHLINE	B = DODGE	49 = HATCHBACK TYPE #2		ECE = 2.0L 4 Cyl DOHC DPF Diesel Engine		DAV = Continuously Variable Transaxle II	
S = SPORT	D = DODGE			ED3 = 2.4L 4 Cyl DOHC 16V Dual VVT Engine		DD7 = 5-Speed Manual T355 Transmission	
L = LOWLINE	E = DODGE			ED4 = 2.4L 4 Cyl DOHC 16V Turbo Engine		DEF = 6-Speed Manual Aisian BG6 Trans	
X = SPECIAL				ECD = 2.0L 4 Cyl DOHC Diesel 16V Engine		DEK = 6-Speed Manual Getrag DMT6 Trans	
				ECN = 2.0L 4 Cyl DOHC 16V Dual VVT Engine			
				EBA = 1.8L 4 Cyl DOHC 16V Dual VVT Engine			

Engine Gasket Packages 2.4L [ED3]
Figure 009ED3-145

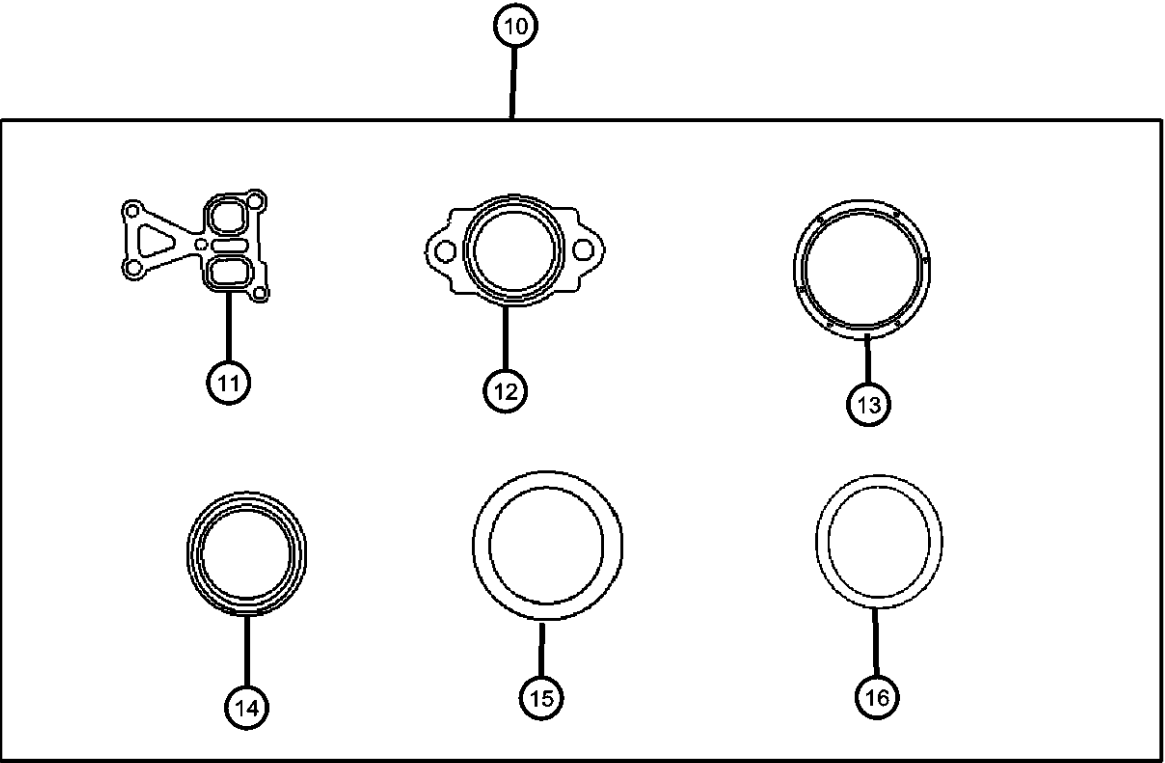
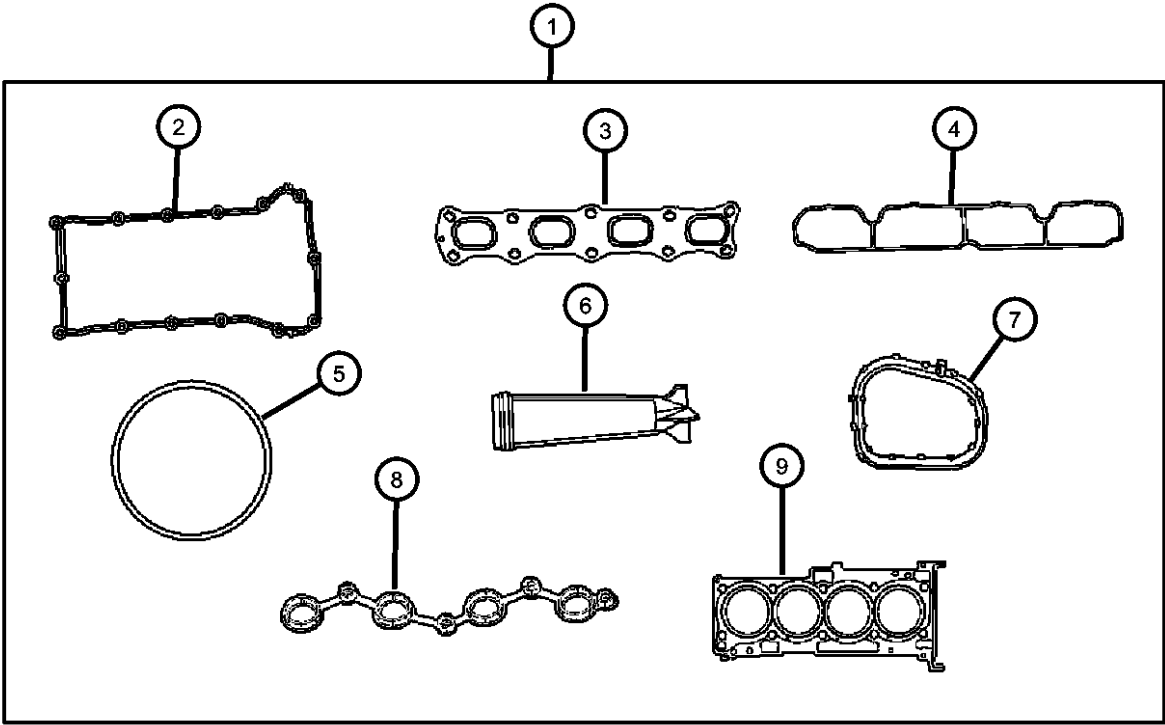

ITEM	PART NUMBER	QTY	LINE	SERIES	BODY	ENGINE	TRANS	TRIM	DESCRIPTION
12	04884703AA	1	B, D, E			EBA, ECN, ED3, ED4			GASKET, Water Inlet
13	2142125000	1	B, D, E			ECN, ED3, ED4			SEAL, Crankshaft Oil, Front
14	2144325000	1	B, D, E			ED4, EBA, ECN, ED3			SEAL, Crankshaft Oil, Rear
15	04884873AA	1	B, D, E			EBA, ECN, ED3, ED4			O RING, Water Inlet Tube
16	05047077AA	1	B, D, E			EBA, ECN, ED3, ED4			O RING, Engine Oil Indicator Tube

CALIBER (PM)	LINE	BODY	ENGINE	TRANSMISSION
SERIES				
H = HIGHLINE	B = DODGE	49 = HATCHBACK TYPE #2	ECE = 2.0L 4 Cyl DOHC DPF Diesel Engine	DAV = Continuously Variable Transaxle II
S = SPORT	D = DODGE		ED3 = 2.4L 4 Cyl DOHC 16V Dual VVT Engine	DD7 = 5-Speed Manual T355 Transmission
L = LOWLINE	E = DODGE		ED4 = 2.4L 4 Cyl DOHC 16V Turbo Engine	DEF = 6-Speed Manual Aisin BG6 Trans
X = SPECIAL			ECD = 2.0L 4 Cyl DOHC Diesel 16V Engine	DEK = 6-Speed Manual Getrag DMT6 Trans
			ECN = 2.0L 4 Cyl DOHC 16V Dual VVT Engine	
			EBA = 1.8L 4 Cyl DOHC 16V Dual VVT Engine	

Cylinder Head Cover 2.4L [ED3]
Figure 009ED3-205

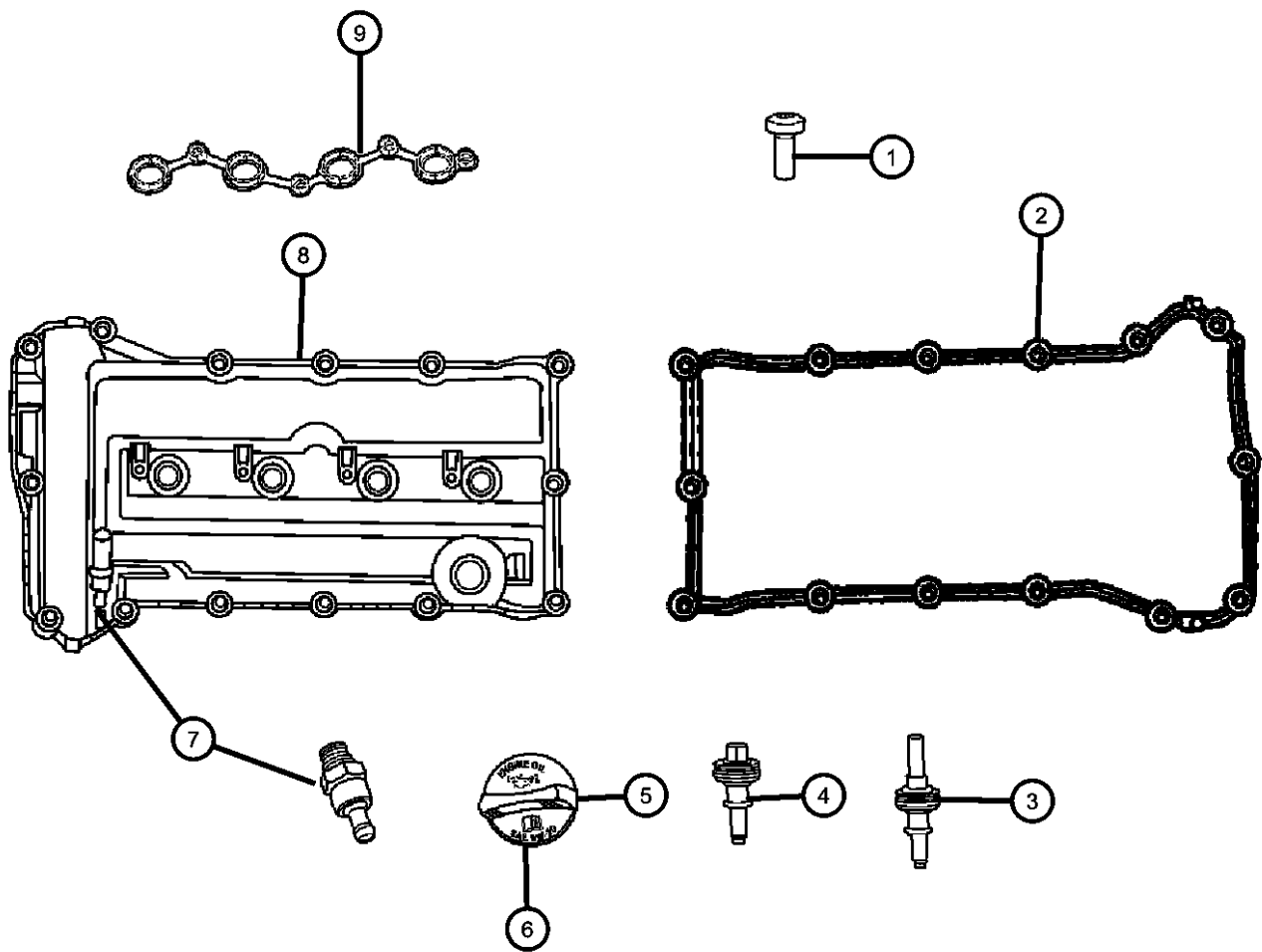

ITEM	PART NUMBER	QTY	LINE	SERIES	BODY	ENGINE	TRANS	TRIM	DESCRIPTION
------	----------------	-----	------	--------	------	--------	-------	------	-------------

NOTE:
Sales Codes:
[DAV] = Continuously Variable Transmission
[DEF] = 6-Speed Manual Aisian BG6 Transmission
[DEK] = 6-Speed Manual Getrag DM76 Transmission
[DE0] = All 6-Speed Manual Transmissions
[DD0] = All 5-Speed Manual Transmissions
[DD7] = 5-Speed Manual T355 Transmission
[EBA] = 1.8L 4 Cylinder DOHC 16 Valve VVT Engine
[ECD] = 2.0L 4 Cylinder DOHC Diesel 16 Valve Engine
[ECN] = 2.0L 4 Cylinder DOHC 16 Valve VVT Engine
[EC0] = All 2.0L 4 Cylinder Gas Engines
[ED3] = 2.4L 4 Cylinder DOHC 16 Valve Duel VVT Engine
[ED4] = 2.4L 4 Cylinder DOHC 16 Valve Turbo Engine
[ED0] = All 2.4L 4 Cylinder Gas Engines
[NAA] = Federal Emissions
[NAE] = California Emisssons
[NAS] = 50 State Emissions
[NA1] = Export Emissions

1	06104141AA	4	B, D, E			EBA, ECN, ED3, ED4			SCREW, [M6X1.0X16.0], Ignition Coil To Cylinder Head Cover, Mounting
2	04884762AA	1	B, D, E			EBA, ECN, ED3			GASKET, Cylinder Cover
3	04884763AA	11	B, D, E			EBA, ECN, ED3			ISOLATOR, Cylinder Head Cover, Grommet And Stud, Cylinder Head Cover To Cylinder Head, Mounting
4	04884764AA	7	B, D, E			EBA, ECN, ED3			ISOLATOR, Cylinder Head Cover, Grommet And Bolt, [M6 X 1.0-6G], Cylinder Head Cover To Cylinder Head, Mounting
5	53013775AA	1	B, D, E			EBA, ECN, ED3			CAP, Oil Filler
6	68029299AA	1	B, D, E			ECN, ED3, EBA			O RING, Oil Filler Cap
7	05047002AA	1	B, D, E			EBA, ECN, ED3			VALVE, PCV
8	04884760AE	1	B, D, E			EBA, ECN, ED3, ED4			COVER, Cylinder Head
9	04884765AA	1	B, D, E			EBA, ECN, ED3			GASKET, Coil

CALIBER (PM)		BODY		ENGINE		TRANSMISSION
SERIES	LINE					
H = HIGHLINE	B = DODGE	49 = HATCHBACK TYPE #2		ECE = 2.0L 4 Cyl DOHC DPF Diesel Engine		DAV = Continuously Variable Transaxle II
S = SPORT	D = DODGE			ED3 = 2.4L 4 Cyl DOHC 16V Dual VVT Engine		DD7 = 5-Speed Manual T355 Transmission
L = LOWLINE	E = DODGE			ED4 = 2.4L 4 Cyl DOHC 16V Turbo Engine		DEF = 6-Speed Manual Aisin BG6 Trans
X = SPECIAL				ECD = 2.0L 4 Cyl DOHC Diesel 16V Engine		DEK = 6-Speed Manual Getrag DMT6 Trans
				ECN = 2.0L 4 Cyl DOHC 16V Dual VVT Engine		
				EBA = 1.8L 4 Cyl DOHC 16V Dual VVT Engine		

AR = use ase required - = Non illustrated part

Cylinder Head 2.4L [ED3]
Figure 009ED3-225

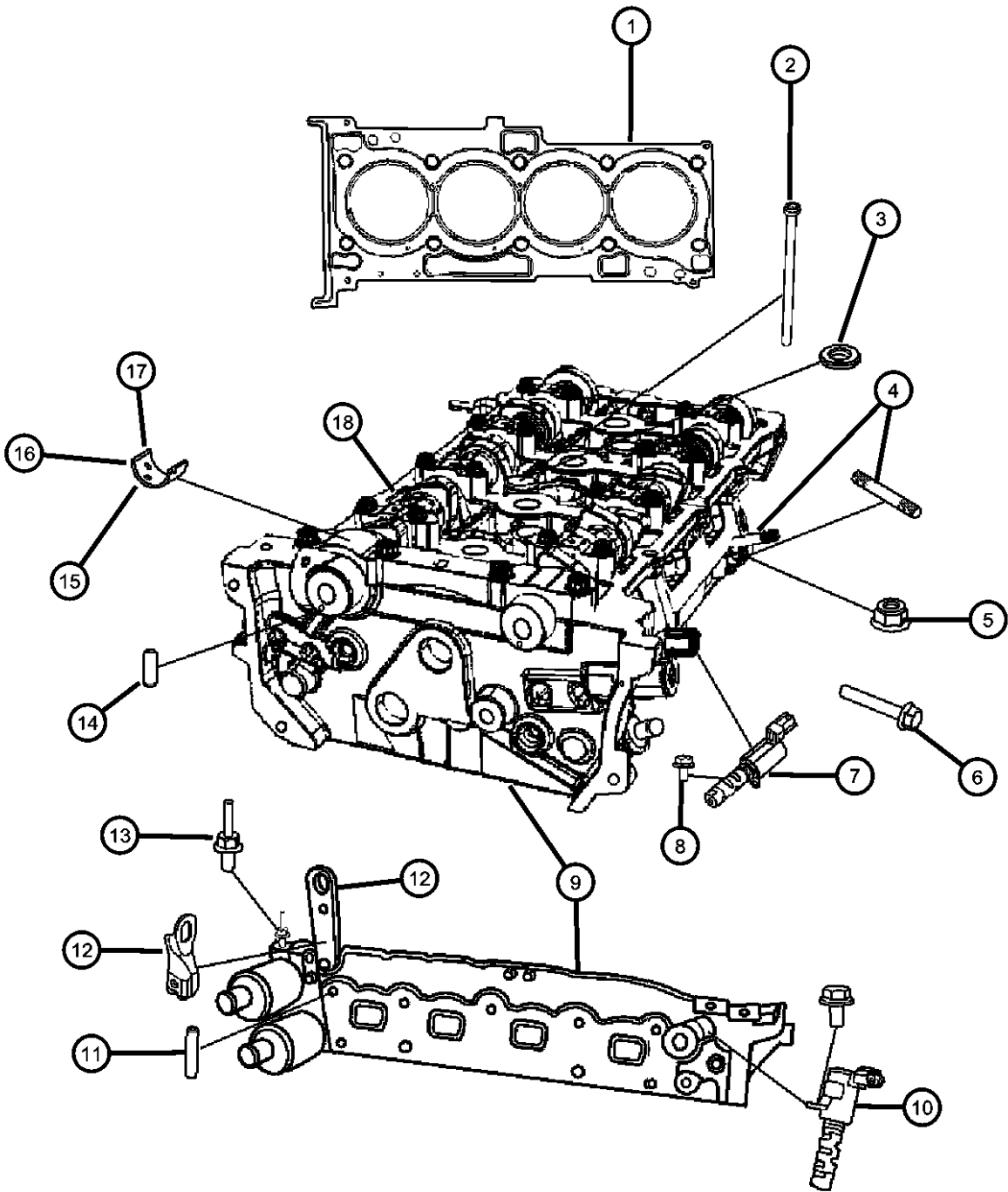

ITEM	PART NUMBER	QTY	LINE	SERIES	BODY	ENGINE	TRANS	TRIM	DESCRIPTION
------	-------------	-----	------	--------	------	--------	-------	------	-------------

NOTE:
Complete Cylinder Contains: Cylinder Head, Camshafts, Camshaft Bearings, Intake Valves, Exhaust Valves, Valve Stem Seals, Valve Retainers, V
Sales Codes:
[DAV] = Continuously Variable Transmission
[DEF] = 6-Speed Manual Aisian BG6 Transmission
[DEK] = 6-Speed Manual Getrag DM76 Transmission
[DE0] = All 6-Speed Manual Transmissions
[DD0] = All 5-Speed Manual Transmissions
[DD7] = 5-Speed Manual T355 Transmission
[EBA] = 1.8L 4 Cylinder DOHC 16 Valve VVT Engine
[ECD] = 2.0L 4 Cylinder DOHC Diesel 16 Valve Engine
[ECN] = 2.0L 4 Cylinder DOHC 16 Valve VVT Engine
[EC0] = All 2.0L 4 Cylinder Gas Engines
[ED3] = 2.4L 4 Cylinder DOHC 16 Valve Duel VVT Engine
[ED4] = 2.4L 4 Cylinder DOHC 16 Valve Turbo Engine
[ED0] = All 2.4L 4 Cylinder Gas Engines
[NAA] = Federal Emissions
[NAE] = California Emisssions
[NAS] = 50 State Emissions
[NA1] = Export Emissions

1	05189976AA	1	B, D, E			ED3			GASKET PACKAGE, Cylinder Head
2	06508858AA	8	B, D, E			EBA, ECN, ED3, ED4			BOLT, Torx Head, M11x1.50x165.70, Cylinder Head To Engine Block, Mounting
3	06508859AA	2	B, D, E			EBA, ECN, ED3, ED4			WASHER, Flat Special, ID M11.50 OD 23.20 THK 3.40, Cylinder Head To Engine Block, Mounting
4	06102397AA	2	E, B, D			EBA, ECN, ED3			STUD, Double Ended, M8x1.25x55.00, Intake Manifold To Cylinder Head, Mounting
5	06104716AA	3	B, D, E						NUT, Hex Flange Lock, M8X1.25, Intake Manifold To Cylinder Head, Mounting
6	06104201AA	3	B, D, E			EBA, ECN, ED3, ED4			BOLT, Hex Flange Head, M8X1.25X45.00, Intake Manifold To Cylinder Head, Mounting
7	04884695AA	1	B, D, E			EBA, ECN, ED3, ED4			SOLENOID, Variable Valve Timing, Intake
8	06105036AA	2	B, D, E			EBA, ECN, ED3, ED4			BOLT, Hex Flange Head, M6x1.00x16.00, Oil Control Valve To Cylinder Head, Mounting

CALIBER (PM)		BODY		ENGINE		TRANSMISSION	
SERIES	LINE						
H = HIGHLINE	B = DODGE	49 = HATCHBACK TYPE #2		ECE = 2.0L 4 Cyl DOHC DPF Diesel Engine		DAV = Continuously Variable Transaxle II	
S = SPORT	D = DODGE			ED3 = 2.4L 4 Cyl DOHC 16V Dual VVT Engine		DD7 = 5-Speed Manual T355 Transmission	
L = LOWLINE	E = DODGE			ED4 = 2.4L 4 Cyl DOHC 16V Turbo Engine		DEF = 6-Speed Manual Aisian BG6 Trans	
X = SPECIAL				ECD = 2.0L 4 Cyl DOHC Diesel 16V Engine		DEK = 6-Speed Manual Getrag DMT6 Trans	
				ECN = 2.0L 4 Cyl DOHC 16V Dual VVT Engine			
				EBA = 1.8L 4 Cyl DOHC 16V Dual VVT Engine			

Cylinder Head 2.4L [ED3]
Figure 009ED3-225

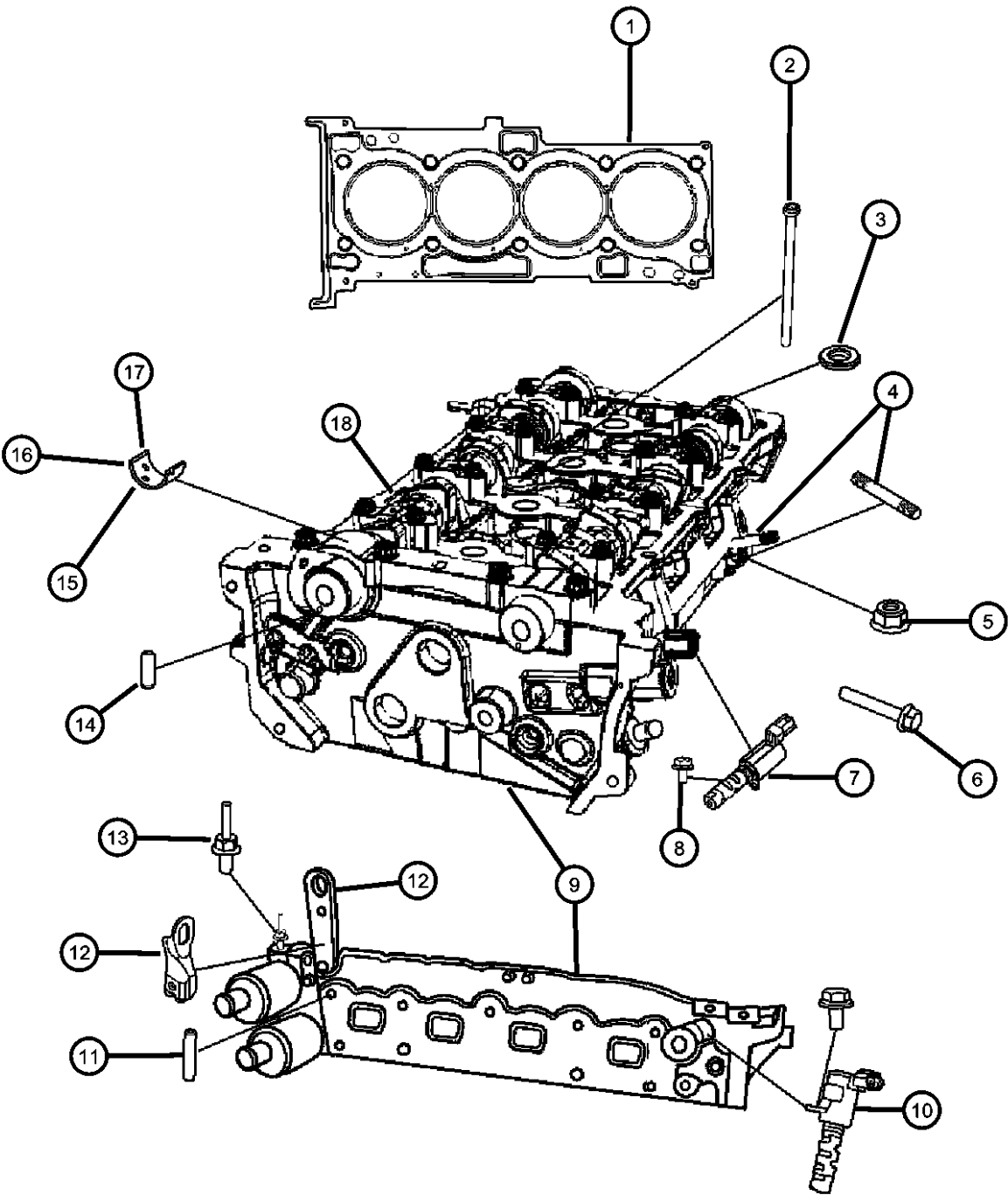

ITEM	PART NUMBER	QTY	LINE	SERIES	BODY	ENGINE	TRANS	TRIM	DESCRIPTION
9	68004168AA	1	B, D, E			EBA, ECN, ED3			HEAD PACKAGE, Engine Cylinder, See Note
10	04884483AA	1	B, D, E			EBA, ECN, ED3, ED4			SOLENOID, Variable Valve Timing, Exhaust
11	06509036AA	2	B, D, E			EBA, ECN, ED3			STUD, Double Ended, M10x1.25x43.80, Exhaust Manifold To Cylinder Head, Mounting
12	04884752AC	1				EBA, ECN, ED3			BRACKET, Engine LiftRear
13	06508424AA	1	B, D, E			EBA, ECN, ED3, ED4			STUD, Double Ended, M8x1.25x50.00, Rear Lift Hook To Cylinder Head, Mounting
14	06508424AA	1							PIN, Dowel, Serviced With Camshaft, (NOT SERVICED)
15	05047008AA	AR	B, D, E			EBA, ECN, ED3			BEARING, Camshaft, Size 1
16	05047009AA	AR	B, D, E			EBA, ECN, ED3			BEARING, Camshaft, Size 2
17	05047010AA	AR	B, D, E			ECN, ED3, EBA			BEARING, Camshaft, Size 3
18	1601110000	7	B, D, E			EBA, ECN, ED3			BALL, Main Oil Gallery

CALIBER (PM)		BODY		ENGINE		TRANSMISSION	
SERIES	LINE						
H = HIGHLINE	B = DODGE	49 = HATCHBACK TYPE #2		ECE = 2.0L 4 Cyl DOHC DPF Diesel Engine		DAV = Continuously Variable Transaxle II	
S = SPORT	D = DODGE			ED3 = 2.4L 4 Cyl DOHC 16V Dual VVT Engine		DD7 = 5-Speed Manual T355 Transmission	
L = LOWLINE	E = DODGE			ED4 = 2.4L 4 Cyl DOHC 16V Turbo Engine		DEF = 6-Speed Manual Aisin BG6 Trans	
X = SPECIAL				ECD = 2.0L 4 Cyl DOHC Diesel 16V Engine		DEK = 6-Speed Manual Getrag DMT6 Trans	
				ECN = 2.0L 4 Cyl DOHC 16V Dual VVT Engine			
				EBA = 1.8L 4 Cyl DOHC 16V Dual VVT Engine			

Engine Cylinder Block And Hardware 2.4L [ED3]
Figure 009ED3-305

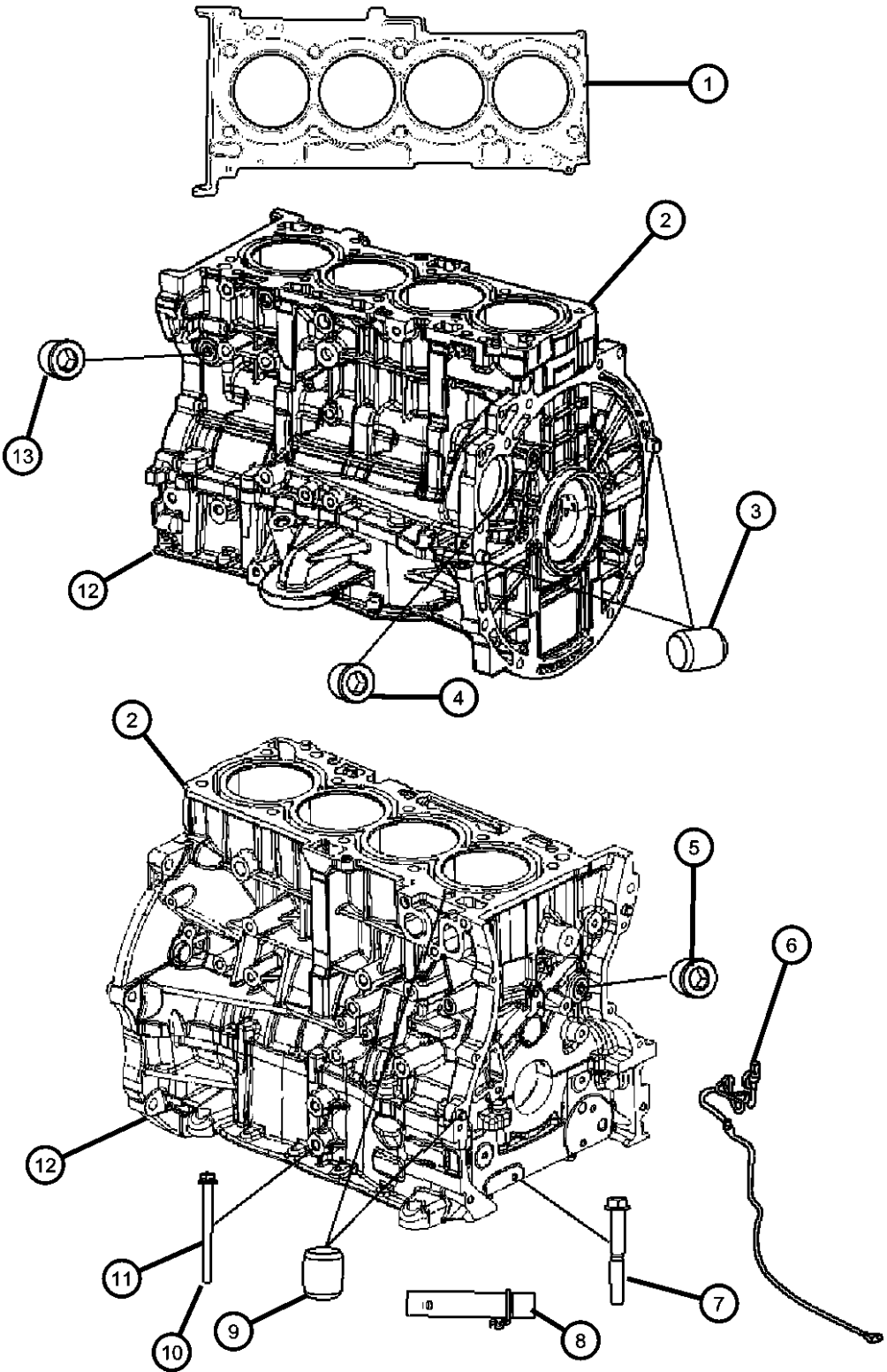

ITEM	PART NUMBER	QTY	LINE	SERIES	BODY	ENGINE	TRANS	TRIM	DESCRIPTION
------	-------------	-----	------	--------	------	--------	-------	------	-------------

NOTE:
Short Block Contains: Crankshaft, Pistons, Connecting Rods, Piston Rings, Crankshaft Bearings, Connecting Rod Bearings, Sensor Target Wheel
Sales Codes:
[DAV] = Continuously Variable Transmission
[DEF] = 6-Speed Manual Aisian BG6 Transmission
[DEK] = 6-Speed Manual Getrag DM76 Transmission
[DE0] = All 6-Speed Manual Transmissions
[DD0] = All 5-Speed Manual Transmissions
[DD7] = 5-Speed Manual T355 Transmission
[EBA] = 1.8L 4 Cylinder DOHC 16 Valve VVT Engine
[ECD] = 2.0L 4 Cylinder DOHC Diesel 16 Valve Engine
[ECN] = 2.0L 4 Cylinder DOHC 16 Valve VVT Engine
[EC0] = All 2.0L 4 Cylinder Gas Engines
[ED3] = 2.4L 4 Cylinder DOHC 16 Valve Dual VVT Engine
[ED4] = 2.4L 4 Cylinder DOHC 16 Valve Turbo Engine
[ED0] = All 2.4L 4 Cylinder Gas Engines
[NAA] = Federal Emissions
[NAE] = California Emissions
[NAS] = 50 State Emissions
[NA1] = Export Emissions

1	05189957AA	1	B, D, E			ED3			GASKET PACKAGE, Engine Lower, See ILL 110 For Contents
2	05183906AC	1	B, D, E			ED3			ENGINE, Short Block, See Note
3	04884783AA	2	B, D, E			ED3			DOWEL PIN, Engine Block To Transaxle, Mounting
4	04884783AA	2							PLUG, Cylinder Block Oil Hole, Serviced With Engine Short Block, (NOT SERVICED) PLUG
5	04884701AA	2	B, D, E			ED3			Main Oil Gallery
		1	D, E, B			ED3			Oil Feed To Chain Tensioner
6	05033279AA	1	B, D, E			EBA, ECN, ED3			CORD, Engine Block Heater
7	06508983AA	10	B, D, E			ED3			BOLT, Hex Flange Head, M10x1.25x76.50, Main Bearing Cap To Engine Block, Mounting HEATER, Engine
8	05033557AB	1	B, D, E			ECN, ED3, ED4, EBA			
9	04884905AA	2	B, D, E			ED3			DOWEL PIN Engine Block To Ladder, Mounting

CALIBER (PM)		BODY		ENGINE		TRANSMISSION	
SERIES	LINE						
H = HIGHLINE	B = DODGE	49 = HATCHBACK TYPE #2		ECE = 2.0L 4 Cyl DOHC DPF Diesel Engine		DAV = Continuously Variable Transaxle II	
S = SPORT	D = DODGE			ED3 = 2.4L 4 Cyl DOHC 16V Dual VVT Engine		DD7 = 5-Speed Manual T355 Transmission	
L = LOWLINE	E = DODGE			ED4 = 2.4L 4 Cyl DOHC 16V Turbo Engine		DEF = 6-Speed Manual Aisian BG6 Trans	
X = SPECIAL				ECD = 2.0L 4 Cyl DOHC Diesel 16V Engine		DEK = 6-Speed Manual Getrag DMT6 Trans	
				ECN = 2.0L 4 Cyl DOHC 16V Dual VVT Engine			
				EBA = 1.8L 4 Cyl DOHC 16V Dual VVT Engine			

Engine Cylinder Block And Hardware 2.4L [ED3]
Figure 009ED3-305

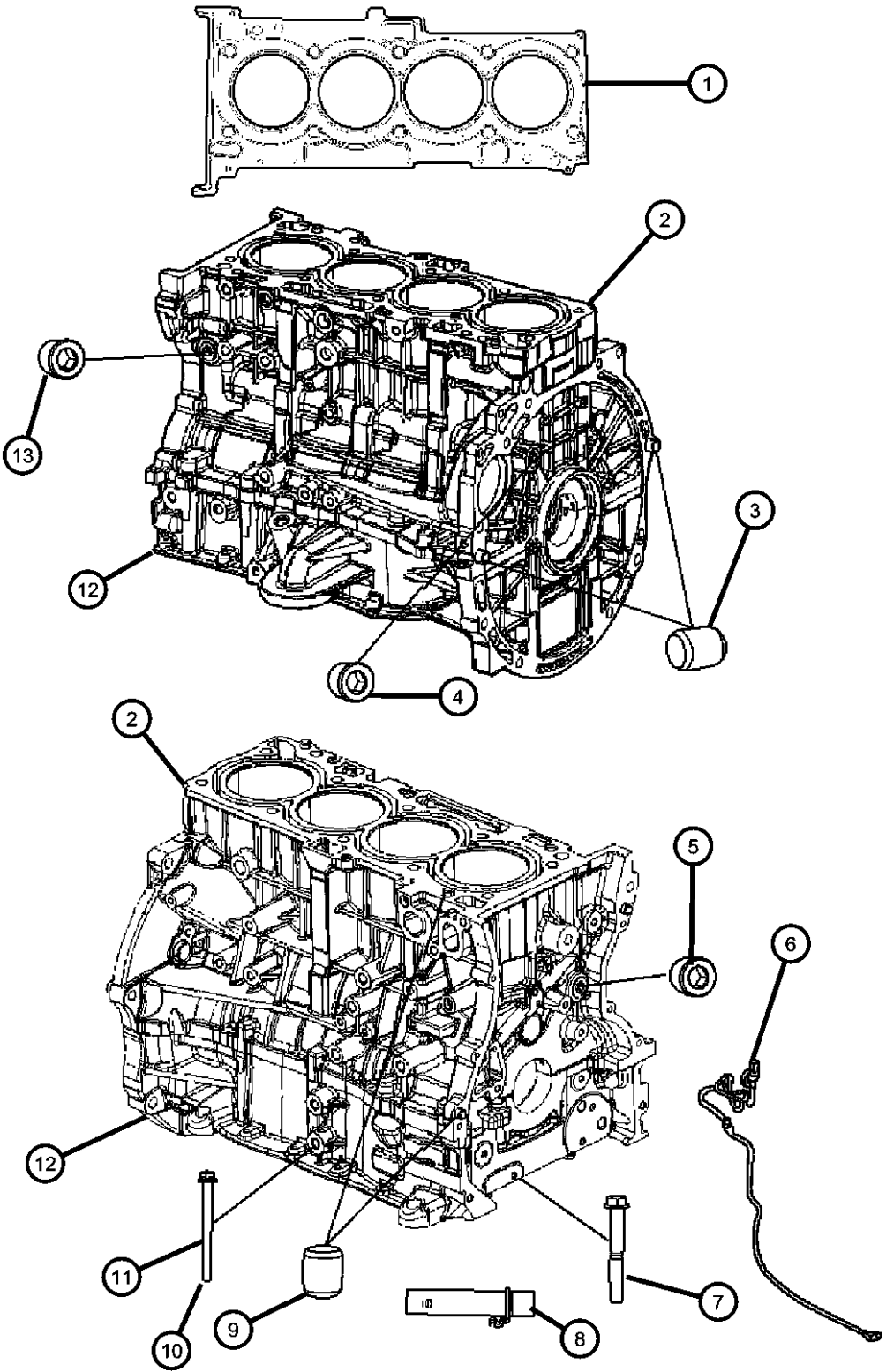

ITEM	PART NUMBER	QTY	LINE	SERIES	BODY	ENGINE	TRANS	TRIM	DESCRIPTION
		2	B, D, E			ED3			Engine Block To Cylinder Head, Mounting
		2	B, D, E			ED3			Engine Block To Timing Chain Cover, Mounting
10	06508984AA	4	B, D, E			EBA, ECN, ED3			BOLT, Hex Flange Head, M8x1.25x56.00, Ladder Frame To Cylinder Block, Mounting
11	06508985AA	6	B, D, E			ED3			BOLT, Hex Flange Head, M8x1.25x104.00, Ladder Frame To Cylinder Block, Mounting
12	06508985AA	6							BEDPLATE, Serviced With Shortblock Only, (NOT SERVICED)
13	04884782AA	1	B, D, E			EBA, ECN, ED3			PLUG, Cylinder Block, [M14 X 1.5]

CALIBER (PM)	LINE	BODY	ENGINE	TRANSMISSION
SERIES				
H = HIGHLINE	B = DODGE	49 = HATCHBACK TYPE #2	ECE = 2.0L 4 Cyl DOHC DPF Diesel Engine	DAV = Continuously Variable Transaxle II
S = SPORT	D = DODGE		ED3 = 2.4L 4 Cyl DOHC 16V Dual VVT Engine	DD7 = 5-Speed Manual T355 Transmission
L = LOWLINE	E = DODGE		ED4 = 2.4L 4 Cyl DOHC 16V Turbo Engine	DEF = 6-Speed Manual Aisin BG6 Trans
X = SPECIAL			ECD = 2.0L 4 Cyl DOHC Diesel 16V Engine	DEK = 6-Speed Manual Getrag DMT6 Trans
			ECN = 2.0L 4 Cyl DOHC 16V Dual VVT Engine	
			EBA = 1.8L 4 Cyl DOHC 16V Dual VVT Engine	

AR = use ase required - = Non illustrated part

2008 PM

Engine Cylinder Block Heater 2.4L [ED3]
Figure 009ED3-325

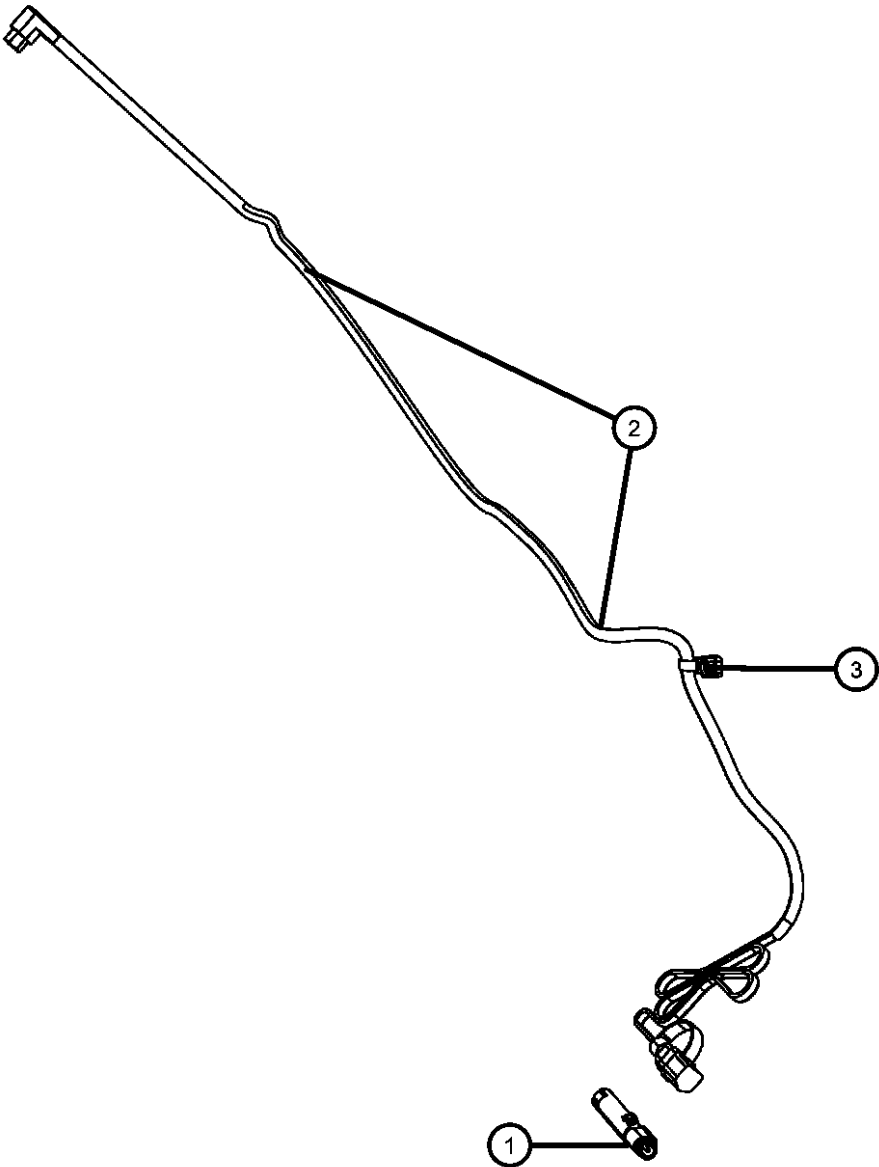

ITEM	PART NUMBER	QTY	LINE	SERIES	BODY	ENGINE	TRANS	TRIM	DESCRIPTION
------	----------------	-----	------	--------	------	--------	-------	------	-------------

NOTE:
Sales Codes:
[DAV] = Continuously Variable Transmission
[DEF] = 6-Speed Manual Aisian BG6 Transmission
[DEK] = 6-Speed Manual Getrag DM76 Transmission
[DE0] = All 6-Speed Manual Transmissions
[DD0] = All 5-Speed Manual Transmissions
[DD7] = 5-Speed Manual T355 Transmission
[EBA] = 1.8L 4 Cylinder DOHC 16 Valve VVT Engine
[ECD] = 2.0L 4 Cylinder DOHC Diesel 16 Valve Engine
[ECN] = 2.0L 4 Cylinder DOHC 16 Valve VVT Engine
[EC0] = All 2.0L 4 Cylinder Gas Engines
[ED3] = 2.4L 4 Cylinder DOHC 16 Valve Duel VVT Engine
[ED4] = 2.4L 4 Cylinder DOHC 16 Valve Turbo Engine
[ED0] = All 2.4L 4 Cylinder Gas Engines
[NAA] = Federal Emissions
[NAE] = California Emisssons
[NAS] = 50 State Emissions
[NA1] = Export Emissions

1	05033557AB	1	B, D, E			EBA, ECN, ED3, ED4			HEATER, Engine
2	05033279AA	1	B, D, E			EBA, ECN, ED3			CORD, Engine Block Heater
3	05033279AA	1							CLIP, Serviced With Cord, (NOT SERVICED)

CALIBER (PM)		BODY		ENGINE	TRANSMISSION
SERIES	LINE	49 = HATCHBACK TYPE #2			
H = HIGHLINE	B = DODGE			ECE = 2.0L 4 Cyl DOHC DPF Diesel Engine	DAV = Continuously Variable Transaxle II
S = SPORT	D = DODGE			ED3 = 2.4L 4 Cyl DOHC 16V Dual VVT Engine	DD7 = 5-Speed Manual T355 Transmission
L = LOWLINE	E = DODGE			ED4 = 2.4L 4 Cyl DOHC 16V Turbo Engine	DEF = 6-Speed Manual Aisin BG6 Trans
X = SPECIAL				ECD = 2.0L 4 Cyl DOHC Diesel 16V Engine	DEK = 6-Speed Manual Getrag DMT6 Trans
				ECN = 2.0L 4 Cyl DOHC 16V Dual VVT Engine	
				EBA = 1.8L 4 Cyl DOHC 16V Dual VVT Engine	

Crankshaft, Crankshaft Bearings, Damper, And Driveplate 2.4L [ED3]
Figure 009ED3-405

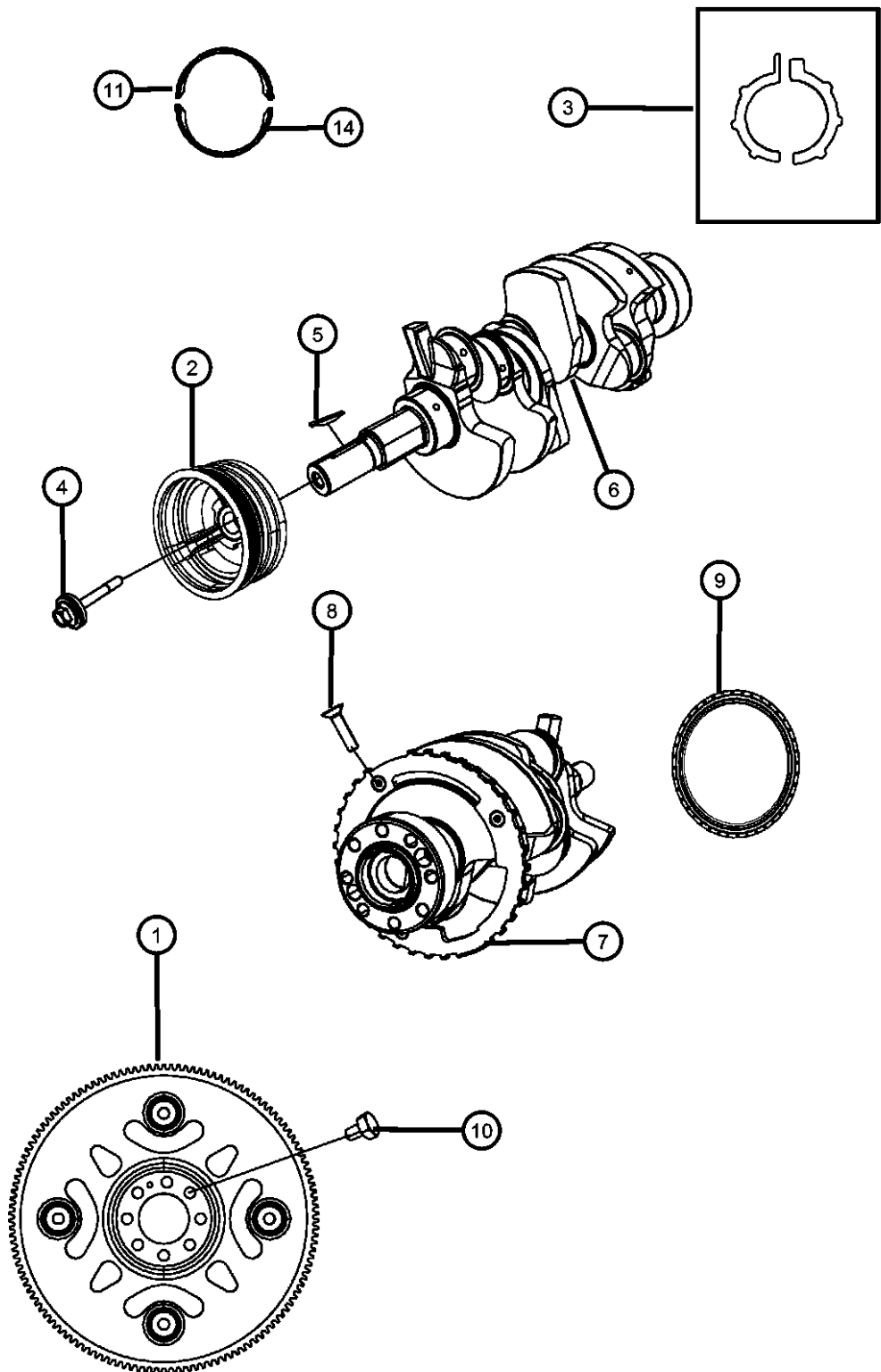

ITEM	PART NUMBER	QTY	LINE	SERIES	BODY	ENGINE	TRANS	TRIM	DESCRIPTION
------	-------------	-----	------	--------	------	--------	-------	------	-------------

NOTE: For Crankshaft Identification, Stamping Location And Bearing Information Refer To The Service Manual. For Bearing Selection Sizes Please Refer To Service Manual Group 9, Bearings Crankshaft Main, [Select Fit Identification] Sales Codes: [DAV] = Continuously Variable Transmission [DEF] = 6-Speed Manual Aisian BG6 Transmission [DEK] = 6-Speed Manual Getrag DM76 Transmission [DE0] = All 6-Speed Manual Transmissions [DD0] = All 5-Speed Manual Transmissions [DD7] = 5-Speed Manual T355 Transmission [EBA] = 1.8L 4 Cylinder DOHC 16 Valve VVT Engine [ECD] = 2.0L 4 Cylinder DOHC Diesel 16 Valve Engine [ECN] = 2.0L 4 Cylinder DOHC 16 Valve VVT Engine [EC0] = All 2.0L 4 Cylinder Gas Engines [ED3] = 2.4L 4 Cylinder DOHC 16 Valve Dual VVT Engine [ED4] = 2.4L 4 Cylinder DOHC 16 Valve Turbo Engine [ED0] = All 2.4L 4 Cylinder Gas Engines [NAA] = Federal Emissions [NAE] = California Emissions [NAS] = 50 State Emissions [NA1] = Export Emissions									
1	04736238AA	1	B, D, E				DAV, DD7		FLEXPLATE
2	2312425000	1	B, D, E			EBA, ECN, ED3			DAMPER, Crankshaft
3	04884910AA	2	B, D, E			EBA, ECN, ED3			BEARING, Crankshaft Thrust
4	06509029AA	1	B, D, E			EBA, ECN, ED3			BOLT, Hex Flange Head, M14x1.50x40.00
5	04884923AC	1	B, D, E			EBA, ECN, ED3, ED4			KEY, Crankshaft Sprocket
6	68001694AA	1	B, D, E						CRANKSHAFT PACKAGE, Engine
7	68001694AA	1							TONE RING, Sensor, Serviced With Crankshaft, (NOT SERVICED)
8	06509028AA	4	D, E, B			EBA, ECN, ED3			SCREW, Torx Flange Head, M6x1.00x14.00
9	2144325000	1	B, D, E			EBA, ECN, ED3, ED4			SEAL, Crankshaft Oil, Rear
10	05189932AA	7	B, D, E			EBA, ECN, ED3			BOLT PACKAGE, Driveplate To Crankshaft
11	04884915AA	AR	B, D, E			EBA, ECN, ED3			BEARING, Crankshaft Upper, Standard, See Note
-12	04884914AA	AR	B, D, E			EBA, ECN, ED3			BEARING, Crankshaft Upper, -6 Micron, See Note

CALIBER (PM)		BODY		ENGINE		TRANSMISSION	
SERIES	LINE						
H = HIGHLINE	B = DODGE	49 = HATCHBACK TYPE #2		ECE = 2.0L 4 Cyl DOHC DPF Diesel Engine		DAV = Continuously Variable Transaxle II	
S = SPORT	D = DODGE			ED3 = 2.4L 4 Cyl DOHC 16V Dual VVT Engine		DD7 = 5-Speed Manual T355 Transmission	
L = LOWLINE	E = DODGE			ED4 = 2.4L 4 Cyl DOHC 16V Turbo Engine		DEF = 6-Speed Manual Aisian BG6 Trans	
X = SPECIAL				ECD = 2.0L 4 Cyl DOHC Diesel 16V Engine		DEK = 6-Speed Manual Getrag DMT6 Trans	
				ECN = 2.0L 4 Cyl DOHC 16V Dual VVT Engine			
				EBA = 1.8L 4 Cyl DOHC 16V Dual VVT Engine			

Figure 009ED3-405

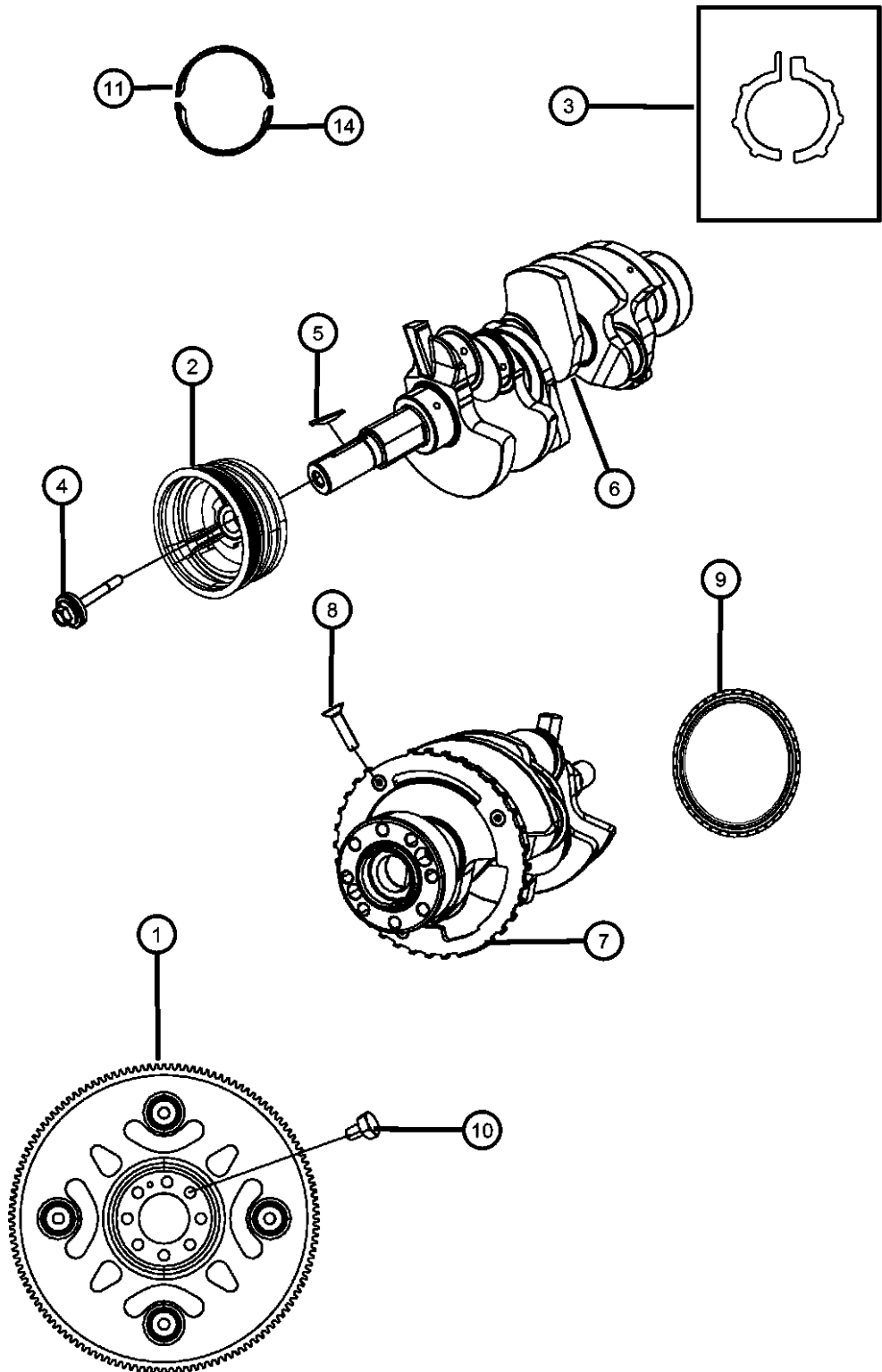

ITEM	PART NUMBER	QTY	LINE	SERIES	BODY	ENGINE	TRANS	TRIM	DESCRIPTION
-13	04884916AA	AR	B, D, E			EBA, ECN, ED3			BEARING, Crankshaft Upper, +6 Micron, See Note
14	04884919AA	AR	B, D, E			EBA, ECN, ED3			BEARING, Crankshaft Lower, Standard, See Note
-15	04884918AA	AR	B, D, E			EBA, ECN, ED3			BEARING, Crankshaft Lower, -3 Micron, See Note
-16	04884920AA	AR	B, D, E			ECN, ED3, EBA			BEARING, Crankshaft Lower, +3 Micron, See Note
-17	04884917AA	AR	B, D, E			EBA, ECN, ED3			BEARING, Crankshaft Lower, -6 Micron, See Note
-18	04884921AA	AR	B, D, E			EBA, ECN, ED3			BEARING, Crankshaft Lower, +6 Micron, See Note

CALIBER (PM)				
SERIES	LINE	BODY	ENGINE	TRANSMISSION
H = HIGHLINE	B = DODGE	49 = HATCHBACK TYPE #2	ECE = 2.0L 4 Cyl DOHC DPF Diesel Engine	DAV = Continuously Variable Transaxle II
S = SPORT	D = DODGE		ED3 = 2.4L 4 Cyl DOHC 16V Dual VVT Engine	DD7 = 5-Speed Manual T355 Transmission
L = LOWLINE	E = DODGE		ED4 = 2.4L 4 Cyl DOHC 16V Turbo Engine	DEF = 6-Speed Manual Aisin BG6 Trans
X = SPECIAL			ECD = 2.0L 4 Cyl DOHC Diesel 16V Engine	DEK = 6-Speed Manual Getrag DMT6 Trans
			ECN = 2.0L 4 Cyl DOHC 16V Dual VVT Engine	
			EBA = 1.8L 4 Cyl DOHC 16V Dual VVT Engine	

AR = use ase required - = Non illustrated part

2008 PM

<< RETURN TO GROUP INDEX

Pistons, Piston Rings, Connecting Rods And Connecting Rod Bearings 2.4L [ED3]
Figure 009ED3-425

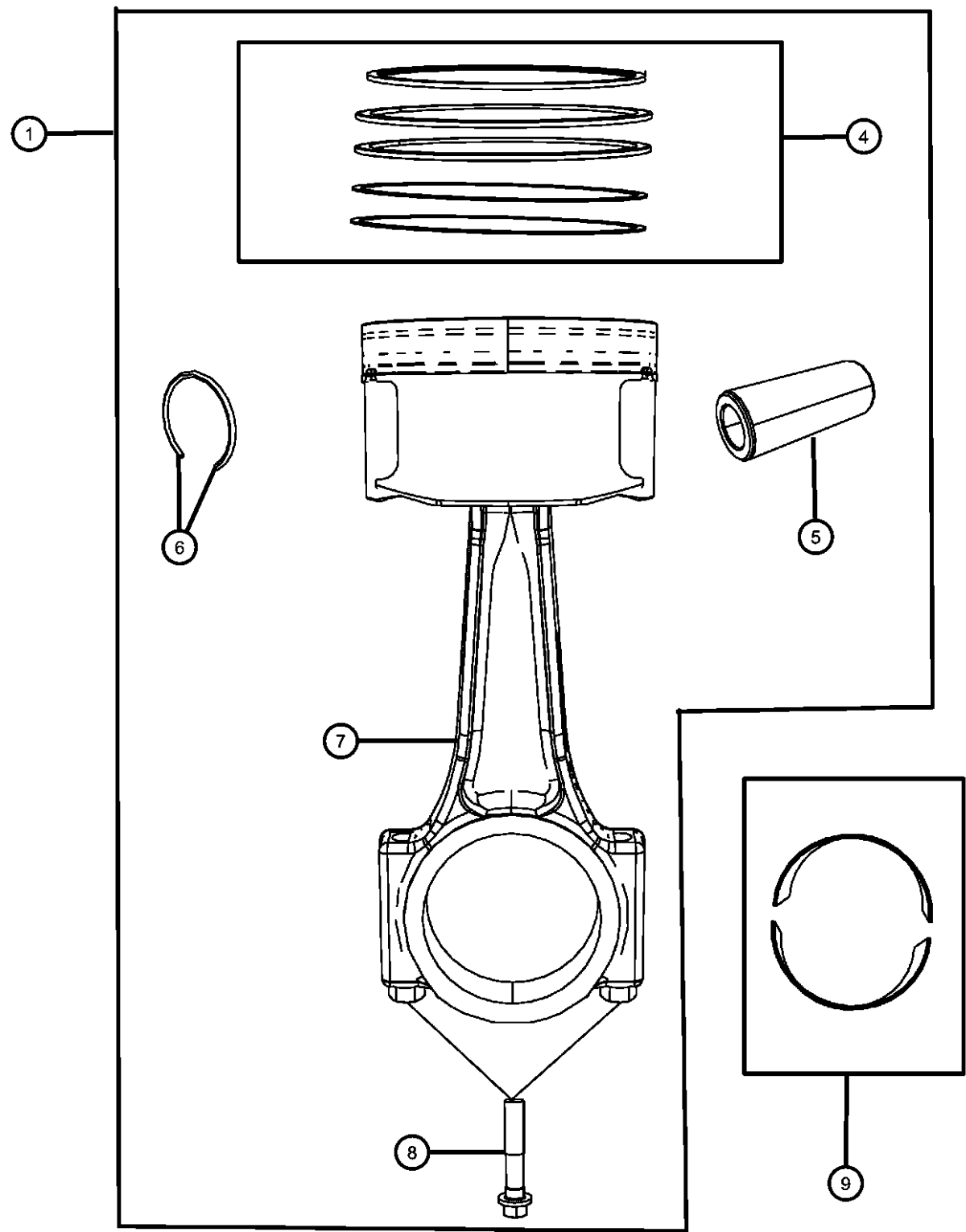

ITEM	PART NUMBER	QTY	LINE	SERIES	BODY	ENGINE	TRANS	TRIM	DESCRIPTION
------	-------------	-----	------	--------	------	--------	-------	------	-------------

NOTE: For Crankshaft Identification, Stamping Location And Bearing Information Refer To The Service Manual.
For Bearing Selection Sizes Please Refer To Service Manual Group 9, Bearings Crankshaft Main, [Select Fit Identification]
Sales Codes:
[DAV] = Continuously Variable Transmission
[DEF] = 6-Speed Manual Aisian BG6 Transmission
[DEK] = 6-Speed Manual Getrag DM76 Transmission
[DE0] = All 6-Speed Manual Transmissions
[DD0] = All 5-Speed Manual Transmissions
[DD7] = 5-Speed Manual T355 Transmission
[EBA] = 1.8L 4 Cylinder DOHC 16 Valve VVT Engine
[ECD] = 2.0L 4 Cylinder DOHC Diesel 16 Valve Engine
[ECN] = 2.0L 4 Cylinder DOHC 16 Valve VVT Engine
[EC0] = All 2.0L 4 Cylinder Gas Engines
[ED3] = 2.4L 4 Cylinder DOHC 16 Valve Dual VVT Engine
[ED4] = 2.4L 4 Cylinder DOHC 16 Valve Turbo Engine
[ED0] = All 2.4L 4 Cylinder Gas Engines
[NAA] = Federal Emissions
[NAE] = California Emissions
[NAS] = 50 State Emissions
[NA1] = Export Emissions

1	05191340AA	AR	B, D, E			ED3			PISTON PIN AND ROD, A-Size
-2	05191341AA	AR	B, D, E			ED3			PISTON PIN AND ROD, B-Size
-3	05191342AA	AR	B, D, E			ED3			PISTON PIN AND ROD, C-Size
4	05191424AA	1	B, D, E			ED3			PISTON RING SET, COMPLETE ENGINE, STD.
5	05191424AA	1							PIN, Piston, Serviced With Piston Package, (NOT SERVICED)
6	05191424AA	1							RING, Piston Pin, Serviced With Piston Package, (NOT SERVICED)
7	05191424AA	1							ROD, Connecting, Serviced With Piston Package, (NOT SERVICED)
8	MN195112	8	B, D, E			ED3			BOLT, Connecting Rod
9	04884912AA	AR	B, D, E			EBA, ECN, ED3			BEARING, Connecting Rod, STD., See Note
-10	04884911AA	AR	B, D, E			EBA, ECN, ED3			BEARING, Connecting Rod, -3 Micron, See Note
-11	04884913AA	AR	B, D, E			EBA, ECN, ED3			BEARING, Connecting Rod, +3 Micron, See Note

CALIBER (PM)		BODY		ENGINE		TRANSMISSION	
SERIES	LINE						
H = HIGHLINE	B = DODGE	49 = HATCHBACK TYPE #2		ECE = 2.0L 4 Cyl DOHC DPF Diesel Engine		DAV = Continuously Variable Transaxle II	
S = SPORT	D = DODGE			ED3 = 2.4L 4 Cyl DOHC 16V Dual VVT Engine		DD7 = 5-Speed Manual T355 Transmission	
L = LOWLINE	E = DODGE			ED4 = 2.4L 4 Cyl DOHC 16V Turbo Engine		DEF = 6-Speed Manual Aisian BG6 Trans	
X = SPECIAL				ECD = 2.0L 4 Cyl DOHC Diesel 16V Engine		DEK = 6-Speed Manual Getrag DMT6 Trans	
				ECN = 2.0L 4 Cyl DOHC 16V Dual VVT Engine			
				EBA = 1.8L 4 Cyl DOHC 16V Dual VVT Engine			

Camshafts And Valvetrain 2.4L [ED3]
Figure 009ED3-505

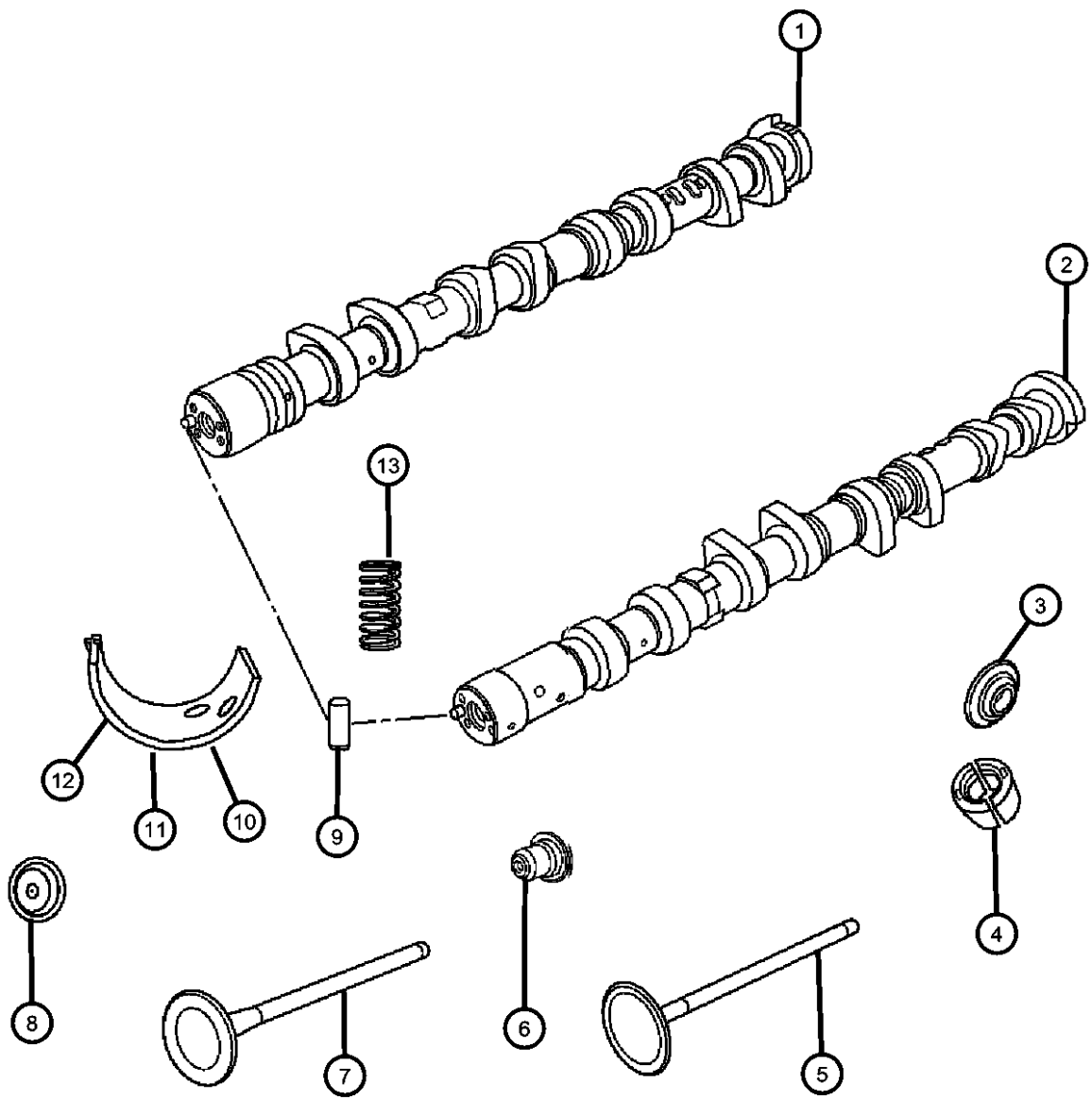

NOTE:
Solid Bucket Tappets Thickness Is Stamped On Inside Of Bucket.
Sales Codes:
[DAV] = Continuously Variable Transmission
[DEF] = 6-Speed Manual Aisian BG6 Transmission
[DEK] = 6-Speed Manual Getrag DM76 Transmission
[DE0] = All 6-Speed Manual Transmissions
[DD0] = All 5-Speed Manual Transmissions
[DD7] = 5-Speed Manual T355 Transmission
[EBA] = 1.8L 4 Cylinder DOHC 16 Valve VVT Engine
[ECD] = 2.0L 4 Cylinder DOHC Diesel 16 Valve Engine
[ECN] = 2.0L 4 Cylinder DOHC 16 Valve VVT Engine
[EC0] = All 2.0L 4 Cylinder Gas Engines
[ED3] = 2.4L 4 Cylinder DOHC 16 Valve Duel VVT Engine
[ED4] = 2.4L 4 Cylinder DOHC 16 Valve Turbo Engine
[ED0] = All 2.4L 4 Cylinder Gas Engines
[NAA] = Federal Emissions
[NAE] = California Emisssons
[NAS] = 50 State Emissions
[NA1] = Export Emissions

ITEM	PART NUMBER	QTY	LINE	SERIES	BODY	ENGINE	TRANS	TRIM	DESCRIPTION
1	04884736AB	1	B, D, E			EBA, ECN, ED3			CAMSHAFT, Exhaust
2	04884735AB	1	B, D, E			EBA, ECN, ED3			CAMSHAFT, Intake
3	04884725AA	16	B, D, E			EBA, ECN, ED3			RETAINER, Valve Spring
4	04884726AA	32	B, D, E			EBA, ECN, ED3			LOCK, Valve Spring Retainer
5	MN187696	8	D, E, B			EBA, ECN, ED3			VALVE, Engine Intake
6	2222425000	16	B, D, E			EBA, ECN, ED3			SEAL, Valve Guide
7	MN183950	8	B, D, E			ED3, EBA, ECN			VALVE, Engine Exhaust
8	04884594AB	AR				EBA, ECN, ED3			TAPPET, Valve, See Note 3.015 MILLIMETERS
	04884594AE	AR				EBA, ECN, ED3			3.06 MILLIMETERS
	04884594AH	AR				EBA, ECN, ED3			3.105 MILLIMETERS

CALIBER (PM)		BODY		ENGINE		TRANSMISSION	
SERIES	LINE	49 = HATCHBACK TYPE #2					
H = HIGHLINE	B = DODGE			ECE = 2.0L 4 Cyl DOHC DPF Diesel Engine		DAV = Continuously Variable Transaxle II	
S = SPORT	D = DODGE			ED3 = 2.4L 4 Cyl DOHC 16V Dual VVT Engine		DD7 = 5-Speed Manual T355 Transmission	
L = LOWLINE	E = DODGE			ED4 = 2.4L 4 Cyl DOHC 16V Turbo Engine		DEF = 6-Speed Manual Aisin BG6 Trans	
X = SPECIAL				ECD = 2.0L 4 Cyl DOHC Diesel 16V Engine		DEK = 6-Speed Manual Getrag DMT6 Trans	
				ECN = 2.0L 4 Cyl DOHC 16V Dual VVT Engine			
				EBA = 1.8L 4 Cyl DOHC 16V Dual VVT Engine			

AR = use ase required - = Non illustrated part

Camshafts And Valvetrain 2.4L [ED3]
Figure 009ED3-505

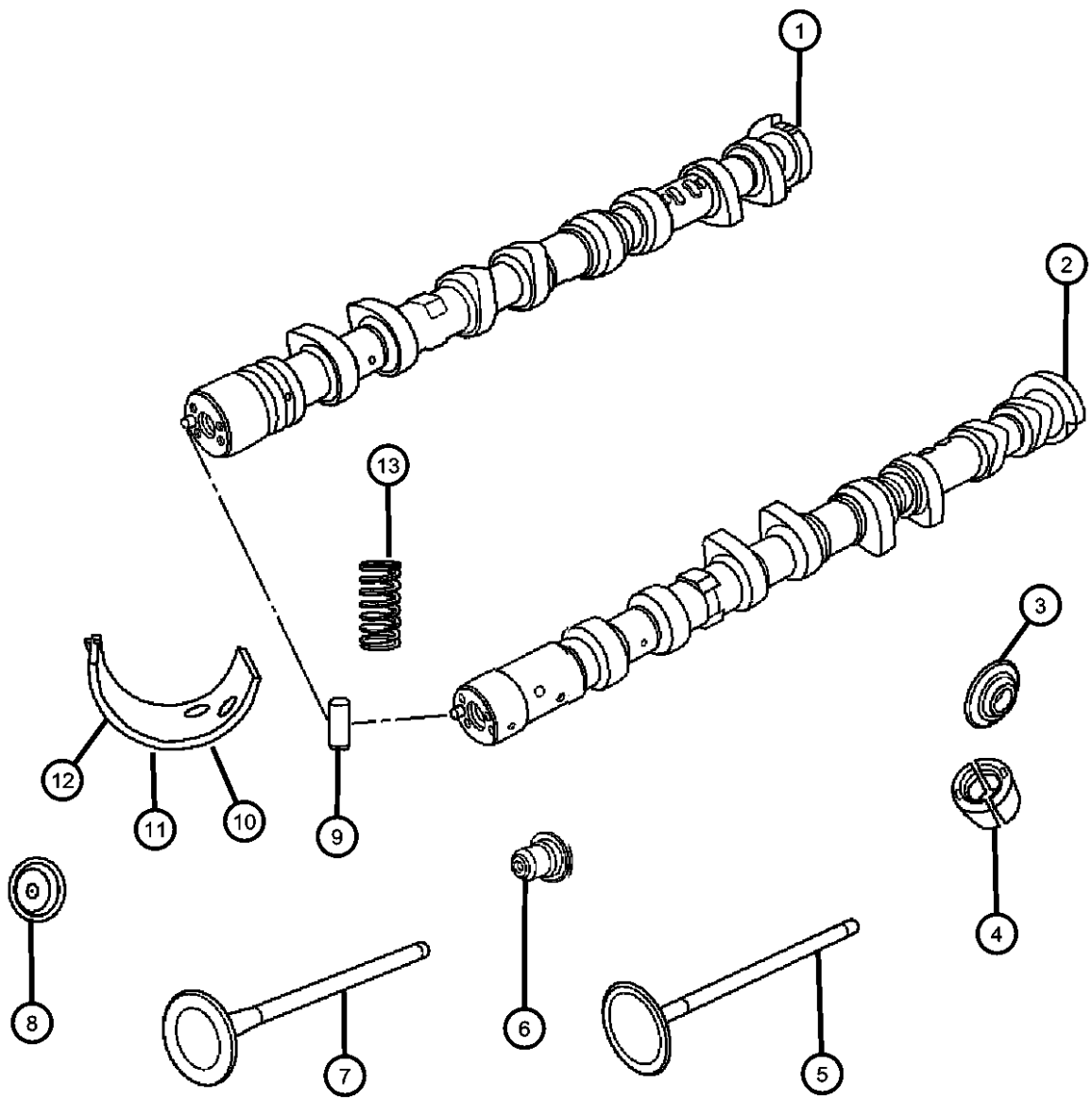

ITEM	PART NUMBER	QTY	LINE	SERIES	BODY	ENGINE	TRANS	TRIM	DESCRIPTION
	04884594AK	AR				EBA, ECN, ED3			3.15 MILLIMETERS
	04884594AN	AR				EBA, ECN, ED3			3.195 MILLIMETERS
	04884594AQ	AR				EBA, ECN, ED3			3.24 MILLIMETERS
	04884594AT	AR				EBA, ECN, ED3			3.285 MILLIMETERS
	04884594AW	AR				EBA, ECN, ED3			3.33 MILLIMETERS
	04884594AZ	AR				EBA, ECN, ED3			3.375 MILLIMETERS
	04884594BC	AR				EBA, ECN, ED3			3.42 MILLIMETERS
	04884594BF	AR				EBA, ECN, ED3			3.465 MILLIMETERS
	04884594BI	AR				EBA, ECN, ED3			3.51 MILLIMETERS
	04884594BL	AR				EBA, ECN, ED3			3.555 MILLIMETERS
	04884594BO	AR				EBA, ECN, ED3			3.6 MILLIMETERS
	04884594BR	AR				EBA, ECN, ED3			3.645 MILLIMETERS
	04884594BU	AR				EBA, ECN, ED3			3.690 MILLIMETERS
9	04884594BU	AR							PIN, Dowel, (NOT SERVICED),
10	05047008AA	AR	B, D, E			EBA, ECN, ED3			BEARING, Camshaft, Size 1
11	05047009AA	AR	B, D, E			EBA, ECN, ED3			BEARING, Camshaft, Size 2
12	05047010AA	AR	B, D, E			EBA, ECN, ED3			BEARING, Camshaft, Size 3
13	04884804AA	16	B, D, E			EBA, ECN, ED3			SPRING, Valve

CALIBER (PM)		BODY		ENGINE	TRANSMISSION
SERIES	LINE	49 = HATCHBACK TYPE #2		ECE = 2.0L 4 Cyl DOHC DPF Diesel Engine	DAV = Continuously Variable Transaxle II
H = HIGHLINE	B = DODGE			ED3 = 2.4L 4 Cyl DOHC 16V Dual VVT Engine	DD7 = 5-Speed Manual T355 Transmission
S = SPORT	D = DODGE			ED4 = 2.4L 4 Cyl DOHC 16V Turbo Engine	DEF = 6-Speed Manual Aisin BG6 Trans
L = LOWLINE	E = DODGE			ECD = 2.0L 4 Cyl DOHC Diesel 16V Engine	DEK = 6-Speed Manual Getrag DMT6 Trans
X = SPECIAL				ECN = 2.0L 4 Cyl DOHC 16V Dual VVT Engine	
				EBA = 1.8L 4 Cyl DOHC 16V Dual VVT Engine	

Timing Case Cover 2.4L [ED3]
Figure 009ED3-605

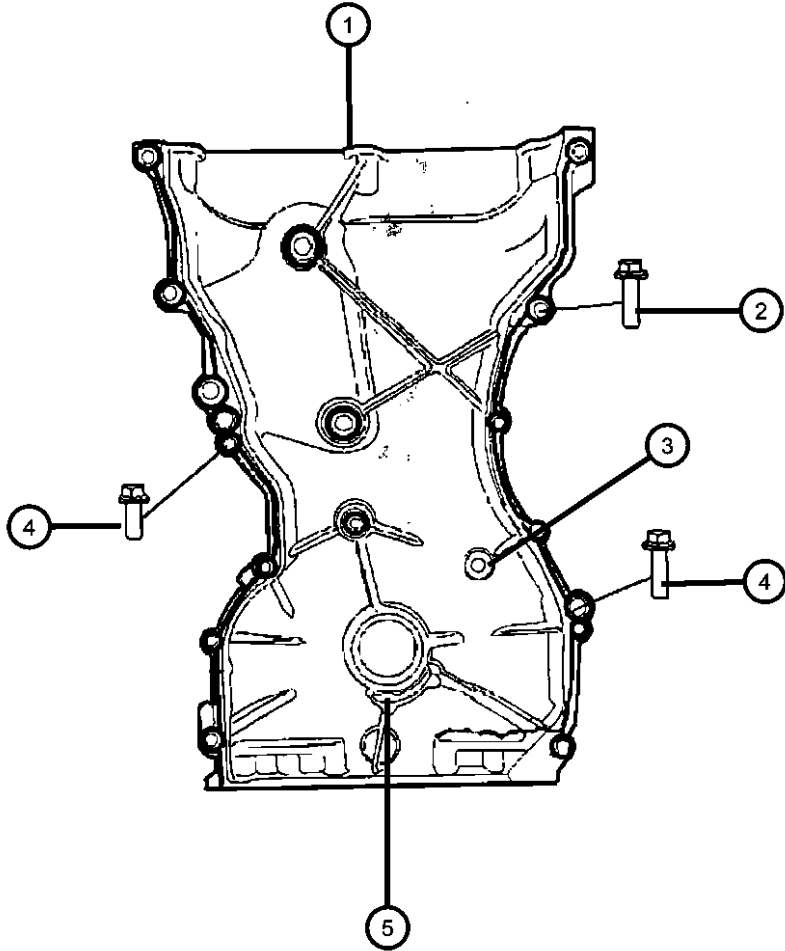

ITEM	PART NUMBER	QTY	LINE	SERIES	BODY	ENGINE	TRANS	TRIM	DESCRIPTION
------	-------------	-----	------	--------	------	--------	-------	------	-------------

NOTE:
Sales Codes:
[DAV] = Continuously Variable Transmission
[DEF] = 6-Speed Manual Aisian BG6 Transmission
[DEK] = 6-Speed Manual Getrag DM76 Transmission
[DE0] = All 6-Speed Manual Transmissions
[DD0] = All 5-Speed Manual Transmissions
[DD7] = 5-Speed Manual T355 Transmission
[EBA] = 1.8L 4 Cylinder DOHC 16 Valve VVT Engine
[ECD] = 2.0L 4 Cylinder DOHC Diesel 16 Valve Engine
[ECN] = 2.0L 4 Cylinder DOHC 16 Valve VVT Engine
[EC0] = All 2.0L 4 Cylinder Gas Engines
[ED3] = 2.4L 4 Cylinder DOHC 16 Valve Duel VVT Engine
[ED4] = 2.4L 4 Cylinder DOHC 16 Valve Turbo Engine
[ED0] = All 2.4L 4 Cylinder Gas Engines
[NAA] = Federal Emissions
[NAE] = California Emisssons
[NAS] = 50 State Emissions
[NA1] = Export Emissions

1	04884466AB	1	B, D, E			ECN, ED3, ED4			COVER, Timing Case
2	04884466AB	1							BOLT, BOLT-FLANGE, [M6X25], (NOT SERVICED)
3	06102258AA	1	B, D, E			ECN, ED3, ED4			PLUG, Timing Chain Tensioner Access
4	06104198AA	2	B, D, E			EBA, ECN, ED3, ED4			SCREW, Hex Flange Head, M8X1.25X30.0, Timing Chain Cover To Engine Block, Mounting
5	2142125000	1	B, D, E			ECN, ED3, ED4			SEAL, Crankshaft Oil, Front

CALIBER (PM)		BODY		ENGINE		TRANSMISSION
SERIES	LINE					
H = HIGHLINE	B = DODGE	49 = HATCHBACK TYPE #2		ECE = 2.0L 4 Cyl DOHC DPF Diesel Engine		DAV = Continuously Variable Transaxle II
S = SPORT	D = DODGE			ED3 = 2.4L 4 Cyl DOHC 16V Dual VVT Engine		DD7 = 5-Speed Manual T355 Transmission
L = LOWLINE	E = DODGE			ED4 = 2.4L 4 Cyl DOHC 16V Turbo Engine		DEF = 6-Speed Manual Aisian BG6 Trans
X = SPECIAL				ECD = 2.0L 4 Cyl DOHC Diesel 16V Engine		DEK = 6-Speed Manual Getrag DMT6 Trans
				ECN = 2.0L 4 Cyl DOHC 16V Dual VVT Engine		
				EBA = 1.8L 4 Cyl DOHC 16V Dual VVT Engine		

Timing System 2.4L [ED3]
Figure 009ED3-625

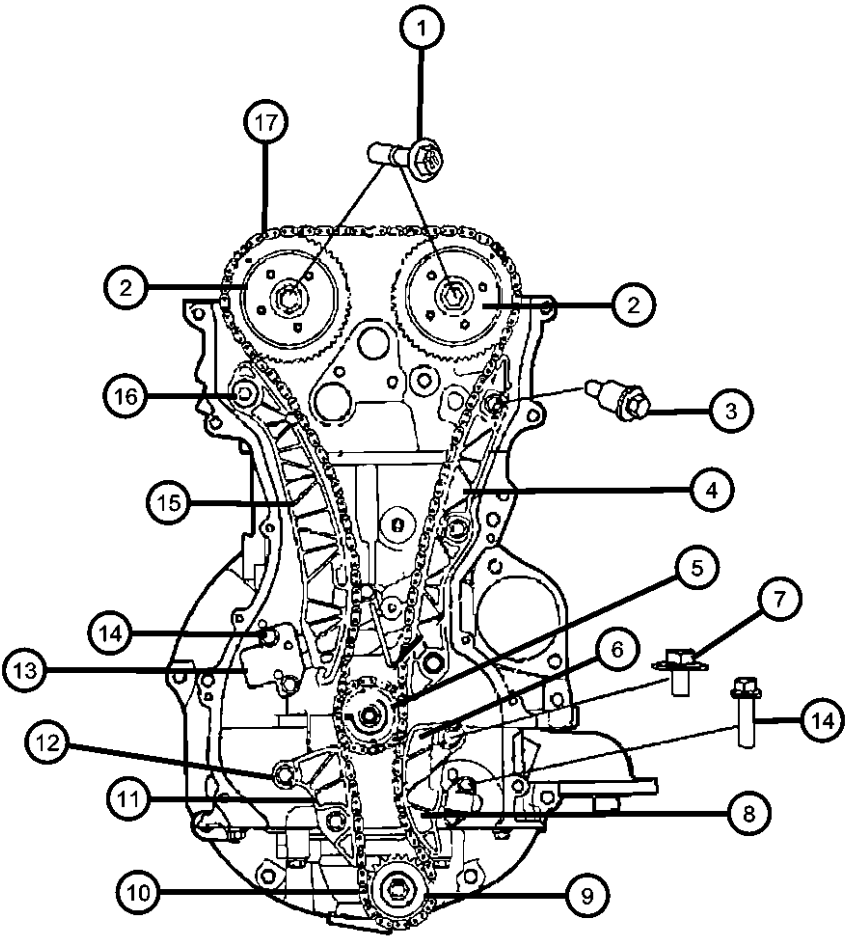

ITEM	PART NUMBER	QTY	LINE	SERIES	BODY	ENGINE	TRANS	TRIM	DESCRIPTION
------	-------------	-----	------	--------	------	--------	-------	------	-------------

NOTE:
Sales Codes:
[DAV] = Continuously Variable Transmission
[DEF] = 6-Speed Manual Aisian BG6 Transmission
[DEK] = 6-Speed Manual Getrag DM76 Transmission
[DE0] = All 6-Speed Manual Transmissions
[DD0] = All 5-Speed Manual Transmissions
[DD7] = 5-Speed Manual T355 Transmission
[EBA] = 1.8L 4 Cylinder DOHC 16 Valve VVT Engine
[ECD] = 2.0L 4 Cylinder DOHC Diesel 16 Valve Engine
[ECN] = 2.0L 4 Cylinder DOHC 16 Valve VVT Engine
[EC0] = All 2.0L 4 Cylinder Gas Engines
[ED3] = 2.4L 4 Cylinder DOHC 16 Valve Duel VVT Engine
[ED4] = 2.4L 4 Cylinder DOHC 16 Valve Turbo Engine
[ED0] = All 2.4L 4 Cylinder Gas Engines
[NAA] = Federal Emissions
[NAE] = California Emissions
[NAS] = 50 State Emissions
[NA1] = Export Emissions

1	06509008AA	2	B, D, E			EBA, ECN, ED3			BOLT, Hex Flange Head, M10x1.25x41.50, Phaser To Camshaft, Mounting
2									PHASER, Camshaft
	05047021AA	1	B, D, E			EBA, ECN, ED3, ED4			Variable Valve Timing Intake
	05047022AA	1	B, D, E			EBA, ECN, ED3, ED4			Variable Valve Timing Exhaust
3	2434825000	3	B, D, E			EBA, ECN, ED3			BOLT, Timing Chain Guide Fixed To Engine Block, Mounting
4	2443125000	1				ECN, ED3			GUIDE, Timing Chain, Fixed
5	04884587AA	1	B, D, E			ECN, ED3			SPROCKET, Crankshaft
6	04884588AA	1	B, D, E			ECN, ED3, ED4			TENSIONER ARM, Balance Shaft Driver
7	06509007AA	1	B, D, E			ECN, ED3, ED4			SCREW, Hex Flange HeadMounting
8	04884876AA	1				ECN, ED3			TENSIONER, Chain, Balance Shaft Chain, Secondary
9	04884876AA	1							SPROCKET, Drive, Serviced With Oil Pump, (NOT SERVICED)
10	04884870AB	1	B, D, E			ECN, ED3			CHAIN, Balance Shaft

CALIBER (PM)		BODY		ENGINE		TRANSMISSION
SERIES	LINE					
H = HIGHLINE	B = DODGE	49 = HATCHBACK TYPE #2		ECE = 2.0L 4 Cyl DOHC DPF Diesel Engine		DAV = Continuously Variable Transaxle II
S = SPORT	D = DODGE			ED3 = 2.4L 4 Cyl DOHC 16V Dual VVT Engine		DD7 = 5-Speed Manual T355 Transmission
L = LOWLINE	E = DODGE			ED4 = 2.4L 4 Cyl DOHC 16V Turbo Engine		DEF = 6-Speed Manual Aisian BG6 Trans
X = SPECIAL				ECD = 2.0L 4 Cyl DOHC Diesel 16V Engine		DEK = 6-Speed Manual Getrag DMT6 Trans
				ECN = 2.0L 4 Cyl DOHC 16V Dual VVT Engine		
				EBA = 1.8L 4 Cyl DOHC 16V Dual VVT Engine		

AR = use ase required - = Non illustrated part

Timing System 2.4L [ED3]
Figure 009ED3-625

ITEM	PART NUMBER	QTY	LINE	SERIES	BODY	ENGINE	TRANS	TRIM	DESCRIPTION
11	04884589AA	1	B, D, E			ECN, ED3, ED4			GUIDE, Balance Shaft Chain
12	2434825000	2	B, D, E			ECN, ED3, ED4			BOLT, Balance Shaft Chain Guide, Mounting
13	2441025000	1	B, D, E			ECN, ED3, ED4			TENSIONER, ChainPrimary
14	06509090AA	2	B, D, E			EBA, ECN, ED3, ED4			BOLT, Hex Flange Head, M6X1.00X25.00, Tensioner To Cylinder Block, Mounting
15	2442025000	1	B, D, E			ECN, ED3, ED4			TENSIONER ARM, Pivot
16	06509005AA	1	D, E, B			EBA, ECN, ED3, ED4			SCREW, Hex Flange Head, Timing Chain Guide Pivot To Cylinder Head, Mounting
17	04884868AB	1	B, D, E			ECN, ED3, ED4			CHAIN, TimingPrimary

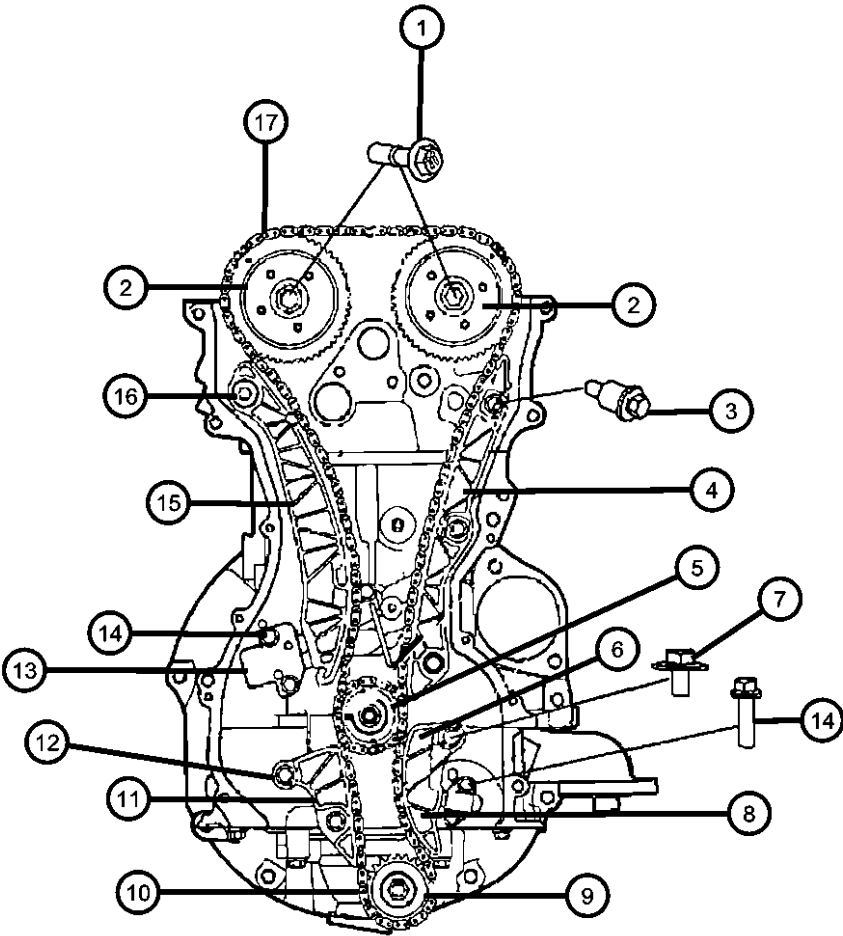

CALIBER (PM)		BODY		ENGINE		TRANSMISSION
SERIES	LINE					
H = HIGHLINE	B = DODGE	49 = HATCHBACK TYPE #2		ECE = 2.0L 4 Cyl DOHC DPF Diesel Engine		DAV = Continuously Variable Transaxle II
S = SPORT	D = DODGE			ED3 = 2.4L 4 Cyl DOHC 16V Dual VVT Engine		DD7 = 5-Speed Manual T355 Transmission
L = LOWLINE	E = DODGE			ED4 = 2.4L 4 Cyl DOHC 16V Turbo Engine		DEF = 6-Speed Manual Aisin BG6 Trans
X = SPECIAL				ECD = 2.0L 4 Cyl DOHC Diesel 16V Engine		DEK = 6-Speed Manual Getrag DMT6 Trans
				ECN = 2.0L 4 Cyl DOHC 16V Dual VVT Engine		
				EBA = 1.8L 4 Cyl DOHC 16V Dual VVT Engine		

Figure 009ED3-645

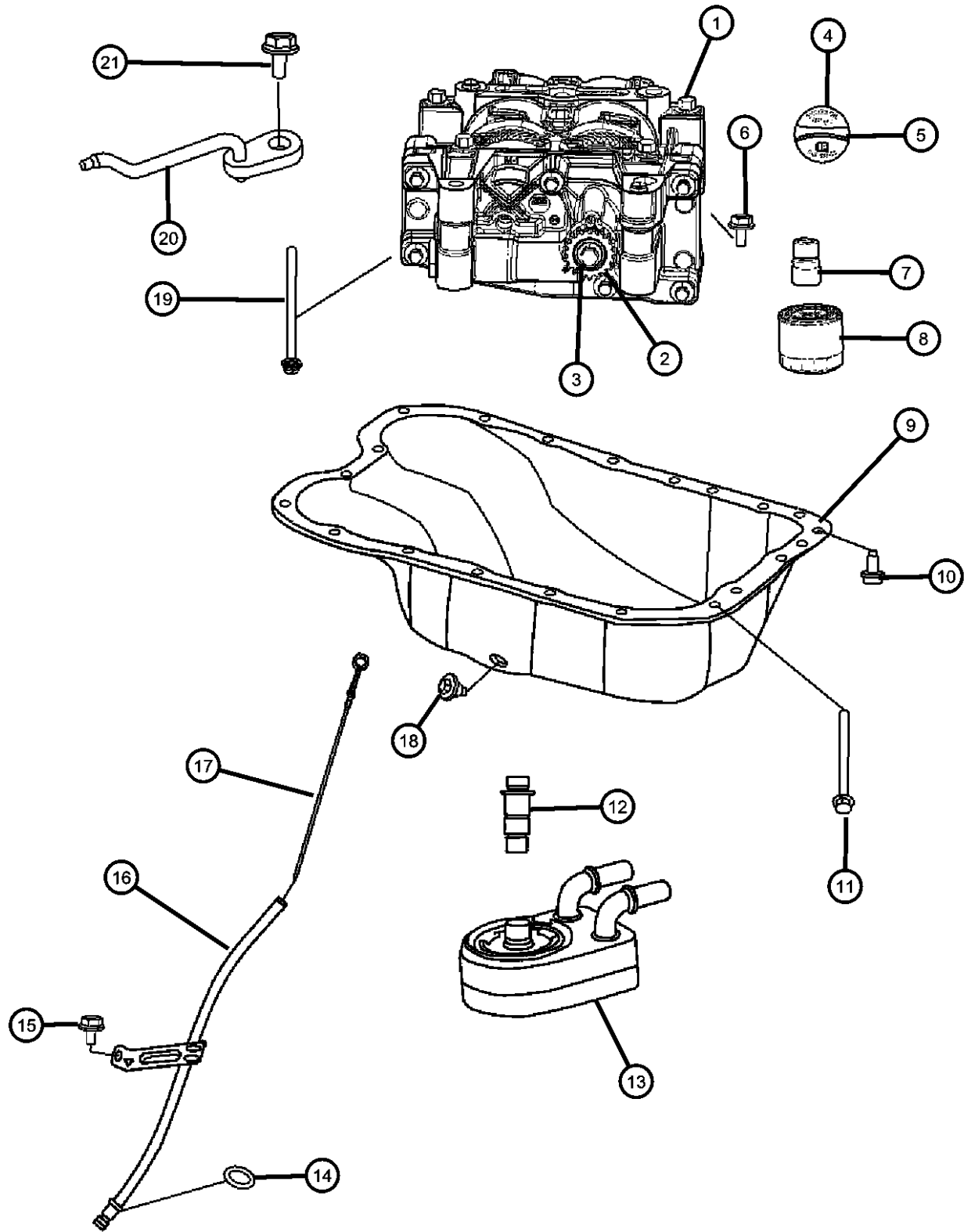

ITEM	PART NUMBER	QTY	LINE	SERIES	BODY	ENGINE	TRANS	TRIM	DESCRIPTION
NOTE:									
Sales Codes:									
[DAV] = Continuously Variable Transmission									
[DEF] = 6-Speed Manual Aisian BG6 Transmission									
[DEK] = 6-Speed Manual Getrag DM76 Transmission									
[DE0] = All 6-Speed Manual Transmissions									
[DD0] = All 5-Speed Manual Transmissions									
[DD7] = 5-Speed Manual T355 Transmission									
[EBA] = 1.8L 4 Cylinder DOHC 16 Valve VVT Engine									
[ECD] = 2.0L 4 Cylinder DOHC Diesel 16 Valve Engine									
[ECN] = 2.0L 4 Cylinder DOHC 16 Valve VVT Engine									
[EC0] = All 2.0L 4 Cylinder Gas Engines									
[ED3] = 2.4L 4 Cylinder DOHC 16 Valve Duel VVT Engine									
[ED4] = 2.4L 4 Cylinder DOHC 16 Valve Turbo Engine									
[ED0] = All 2.4L 4 Cylinder Gas Engines									
[NAA] = Federal Emissions									
[NAE] = California Emisssons									
[NAS] = 50 State Emissions									
[NA1] = Export Emissions									
1	05189868AC	1	B, D, E			ED3			SHAFT PACKAGE, Balance with Oil Pump
2	05189868AC	1							SPROCKET, Drive, Serviced With Oil Pump, (NOT SERVICED)
3	05189868AC	1							BOLT, BOLT, Serviced With Oil Pump, (NOT SERVICED)
4	53013775AA	1	B, D, E			EBA, ECN, ED3			CAP, Oil Filler
5	68029299AA	1	B, D, E			EBA, ECN, ED3			O RING, Oil Filler Cap
6	06508618AA	4	B, D, E			ECN, ED3, ED4			BOLT AND WASHER, Hex Flange Head Locking, M8x1.25x180.00
7	04884902AB	1	B, D, E			EBA, ECN, ED3			CONNECTOR, Oil Filter
8	04884900AB	1				EBA, ECN, ED3			FILTER, Engine Oil
9	04884665AE	1	B, D, E			ECN, ED3, ED4			PAN, Oil
10	06509005AA	1	D, E, B			EBA, ECN, ED3, ED4			SCREW, Hex Flange Head
11	06508985AA	6	B, D, E			ED3			BOLT, Hex Flange Head, M8x1.25x104.00
12	04884758AB	1	B, D, E			ED3, EBA, ECN			CONNECTOR, Engine Oil Cooler

CALIBER (PM)

SERIES	LINE
H = HIGHLINE	B = DODGE
S = SPORT	D = DODGE
L = LOWLINE	E = DODGE
X = SPECIAL	

BODY

ENGINE

ECE = 2.0L 4 Cyl DOHC DPF
Diesel Engine

ED3 = 2.4L 4 Cyl DOHC 16V
Dual VVT Engine

ED4 = 2.4L 4 Cyl DOHC 16V
Turbo Engine

ECD = 2.0L 4 Cyl DOHC
Diesel 16V Engine

ECN = 2.0L 4 Cyl DOHC 16V
Dual VVT Engine

EBA = 1.8L 4 Cyl DOHC 16V
Dual VVT Engine

TRANSMISSION

F DAV = Continuously Variable
Transaxle II

/ DD7 = 5-Speed Manual T355
Transmission

/ DEF = 6-Speed Manual Aisin BG6
Trans

DEK = 6-Speed Manual Getrag DMT6
Trans

AR = use ase required - = Non illustrated part

2008 PM

Balance Shafts 2.4L [ED3]
Figure 009ED3-645

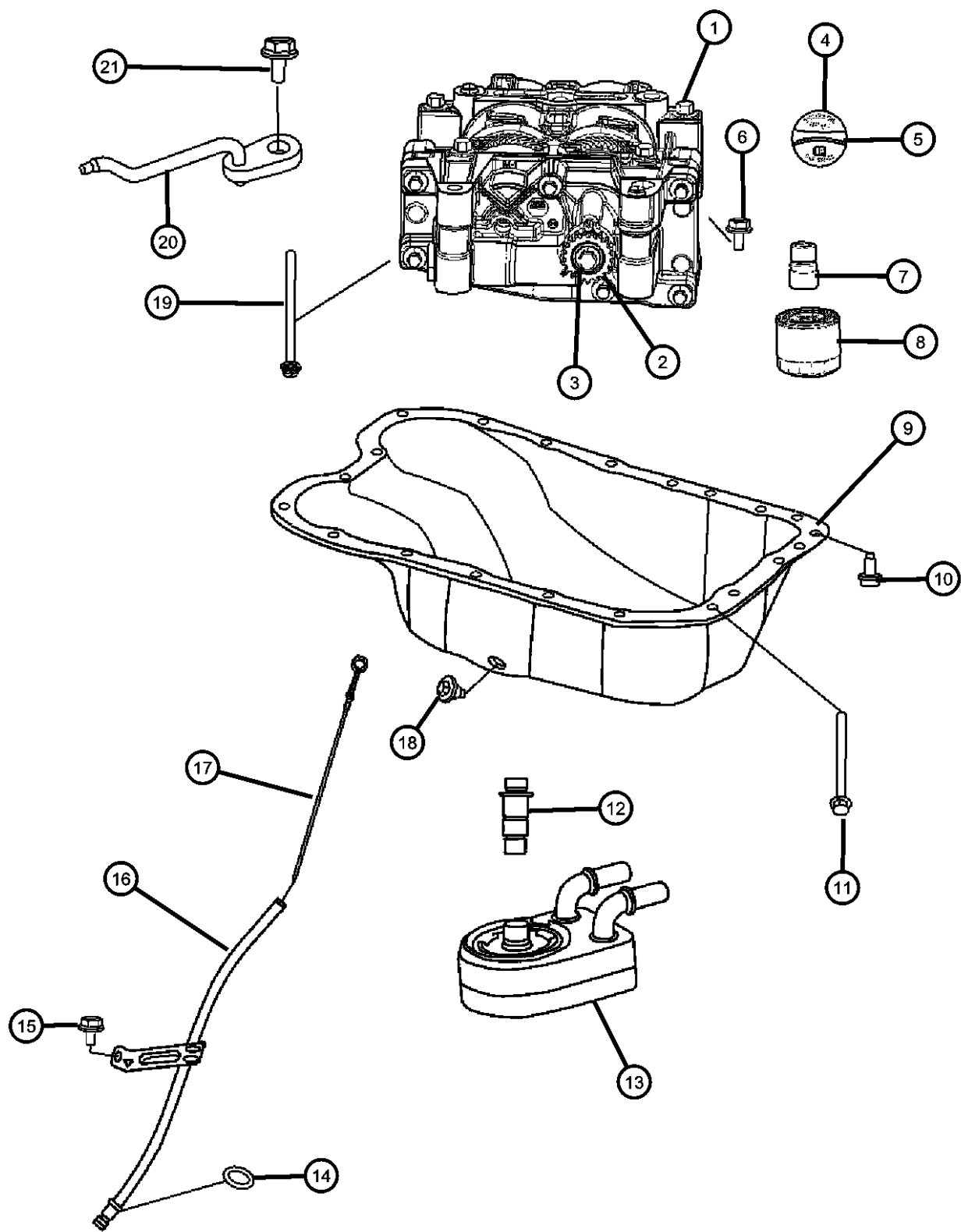

ITEM	PART NUMBER	QTY	LINE	SERIES	BODY	ENGINE	TRANS	TRIM	DESCRIPTION
13	04884757AE	1	B, D, E			EBA, ECN, ED3			COOLER, Engine Oil
14	04884757AE	1							O RING, Engine Oil Level Tube, Serviced With Indictor Tube. O-Ring Part # 2661423500, (NOT SERVICED)
15	05183964AA	1	B, D, E			EBA, ED3, ECN			BOLT, Hex Flange Head, M6x1.00x10.90
16	04884733AC	1	B, D, E			EBA, ECN, ED3, ED4			TUBE, Engine Oil Indicator
17	04884688AD	1	B, D, E			EBA, ECN, ED3, ED4			INDICATOR, Engine Oil Level
18	06507741AA	1	B, D, E			ECN, ED3, ED4			PLUG, Oil Drain, [M14X1.50X21.50]
19	06508618AA	4	B, D, E			ECN, ED3, ED4			BOLT AND WASHER, Hex Flange Head Locking, M8x1.25x180.00
20	06508618AA	4							INJECTOR, Oil, (NOT SERVICED)
21	06508618AA	4							BOLT, [M6X12], (NOT SERVICED)

CALIBER (PM)		BODY		ENGINE		TRANSMISSION
SERIES	LINE					
H = HIGHLINE	B = DODGE	49 = HATCHBACK TYPE #2		ECE = 2.0L 4 Cyl DOHC DPF Diesel Engine		DAV = Continuously Variable Transaxle II
S = SPORT	D = DODGE			ED3 = 2.4L 4 Cyl DOHC 16V Dual VVT Engine		DD7 = 5-Speed Manual T355 Transmission
L = LOWLINE	E = DODGE			ED4 = 2.4L 4 Cyl DOHC 16V Turbo Engine		DEF = 6-Speed Manual Aisin BG6 Trans
X = SPECIAL				ECD = 2.0L 4 Cyl DOHC Diesel 16V Engine		DEK = 6-Speed Manual Getrag DMT6 Trans
				ECN = 2.0L 4 Cyl DOHC 16V Dual VVT Engine		
				EBA = 1.8L 4 Cyl DOHC 16V Dual VVT Engine		

AR = use ase required - = Non illustrated part

Engine Oiling Pump 2.4L [ED3] Figure 009ED3-705

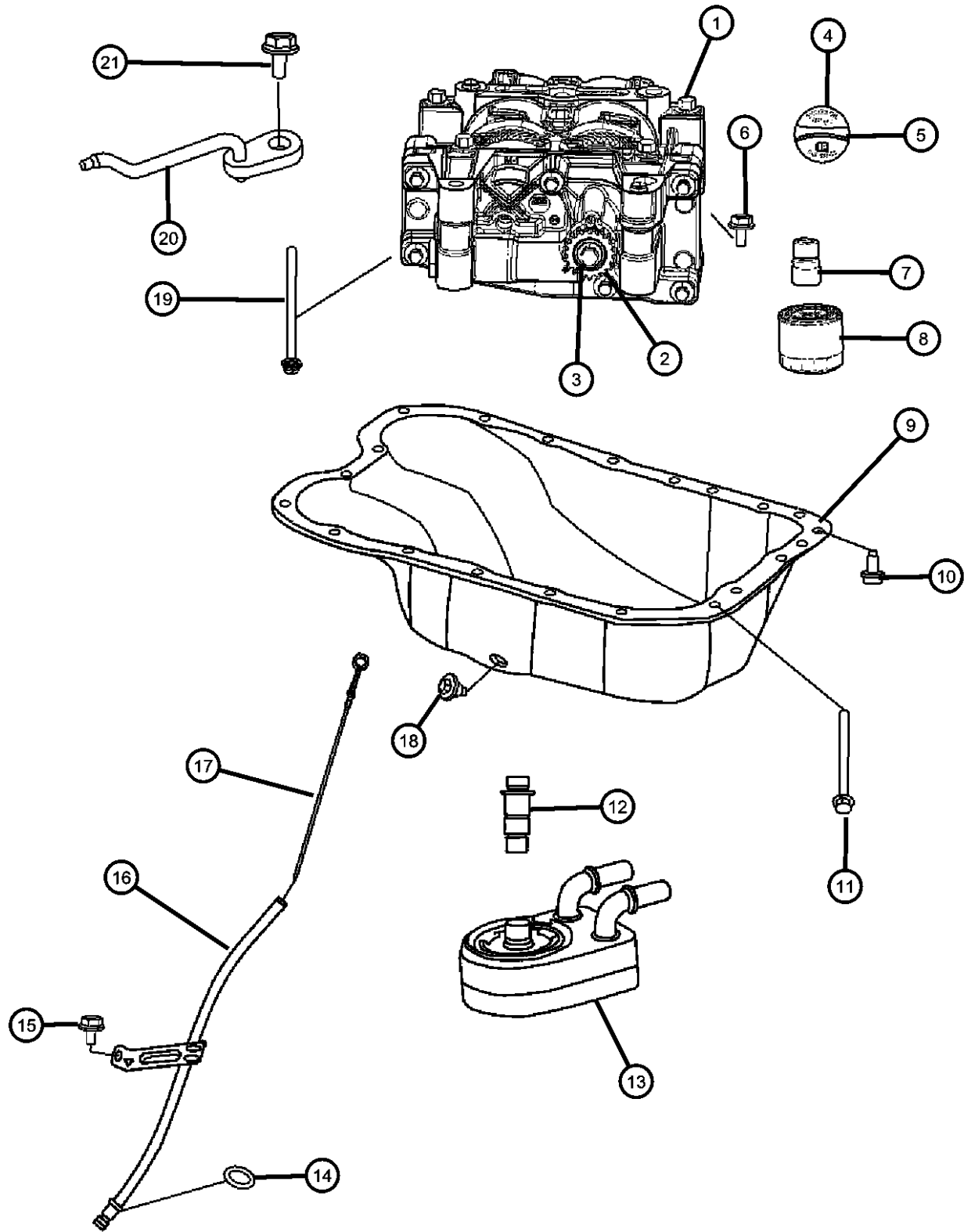

ITEM	PART NUMBER	QTY	LINE	SERIES	BODY	ENGINE	TRANS	TRIM	DESCRIPTION
------	-------------	-----	------	--------	------	--------	-------	------	-------------

NOTE:

Sales Codes:

[DAV] = Continuously Variable Transmission

[DEF] = 6-Speed Manual Aisian BG6 Transmission

[DEK] = 6-Speed Manual Getrag DM76 Transmission

[DE0] = All 6-Speed Manual Transmissions

[DD0] = All 5-Speed Manual Transmissions

[DD7] = 5-Speed Manual T355 Transmission

[EBA] = 1.8L 4 Cylinder DOHC 16 Valve VVT Engine

[ECD] = 2.0L 4 Cylinder DOHC Diesel 16 Valve Engine

[ECN] = 2.0L 4 Cylinder DOHC 16 Valve VVT Engine

[EC0] = All 2.0L 4 Cylinder Gas Engines

[ED3] = 2.4L 4 Cylinder DOHC 16 Valve Duel VVT Engine

[ED4] = 2.4L 4 Cylinder DOHC 16 Valve Turbo Engine

[ED0] = All 2.4L 4 Cylinder Gas Engines

[NAA] = Federal Emissions

[NAE] = California Emissions

[NAS] = 50 State Emissions

[NA1] = Export Emissions

1	05189868AC	1	B, D, E	ED3	SHAFT PACKAGE, Balance with Oil Pump
2	05189868AC	1			SPROCKET, Drive, Serviced With Oil Pump, (NOT SERVICED)
3	05189868AC	1			BOLT, BOLT, Serviced With Oil Pump, (NOT SERVICED)
4	53013775AA	1	B, D, E	EBA, ECN, ED3	CAP, Oil Filler
5	68029299AA	1	D, E, B	EBA, ECN, ED3	O RING, Oil Filler Cap
6	06508618AA	4	B, D, E	ECN, ED3, ED4	BOLT AND WASHER, Hex Flange Head Locking, M8x1.25x180.00
7	04884902AB	1	B, D, E	EBA, ECN, ED3	CONNECTOR, Oil Filter
8	04884900AB	1		EBA, ECN, ED3	FILTER, Engine Oil
9	04884665AE	1	B, D, E	ED3, ED4, ECN	PAN, Oil
10	06509005AA	1	B, D, E	EBA, ECN, ED3, ED4	SCREW, Hex Flange Head
11	06508985AA	6	B, D, E	ED3	BOLT, Hex Flange Head, M8x1.25x104.00
12	04884758AB	1	B, D, E	EBA, ECN, ED3	CONNECTOR, Engine Oil Cooler

CALIBER (PM)

SERIES	LINE	BODY	ENGINE	TRANSMISSION
H = HIGHLINE	B = DODGE	49 = HATCHBACK TYPE #2	ECE = 2.0L 4 Cyl DOHC DPF Diesel Engine	DAV = Continuously Variable Transaxle II
S = SPORT	D = DODGE		ED3 = 2.4L 4 Cyl DOHC 16V Dual VVT Engine	DD7 = 5-Speed Manual T355 Transmission
L = LOWLINE	E = DODGE		ED4 = 2.4L 4 Cyl DOHC 16V Turbo Engine	DEF = 6-Speed Manual Aisin BG6 Trans
X = SPECIAL			ECD = 2.0L 4 Cyl DOHC Diesel 16V Engine	DEK = 6-Speed Manual Getrag DMT6 Trans
			ECN = 2.0L 4 Cyl DOHC 16V Dual VVT Engine	
			EBA = 1.8L 4 Cyl DOHC 16V Dual VVT Engine	

AR = use ase required - = Non illustrated part

2008 PM

Engine Oiling Pump 2.4L [ED3]
Figure 009ED3-705

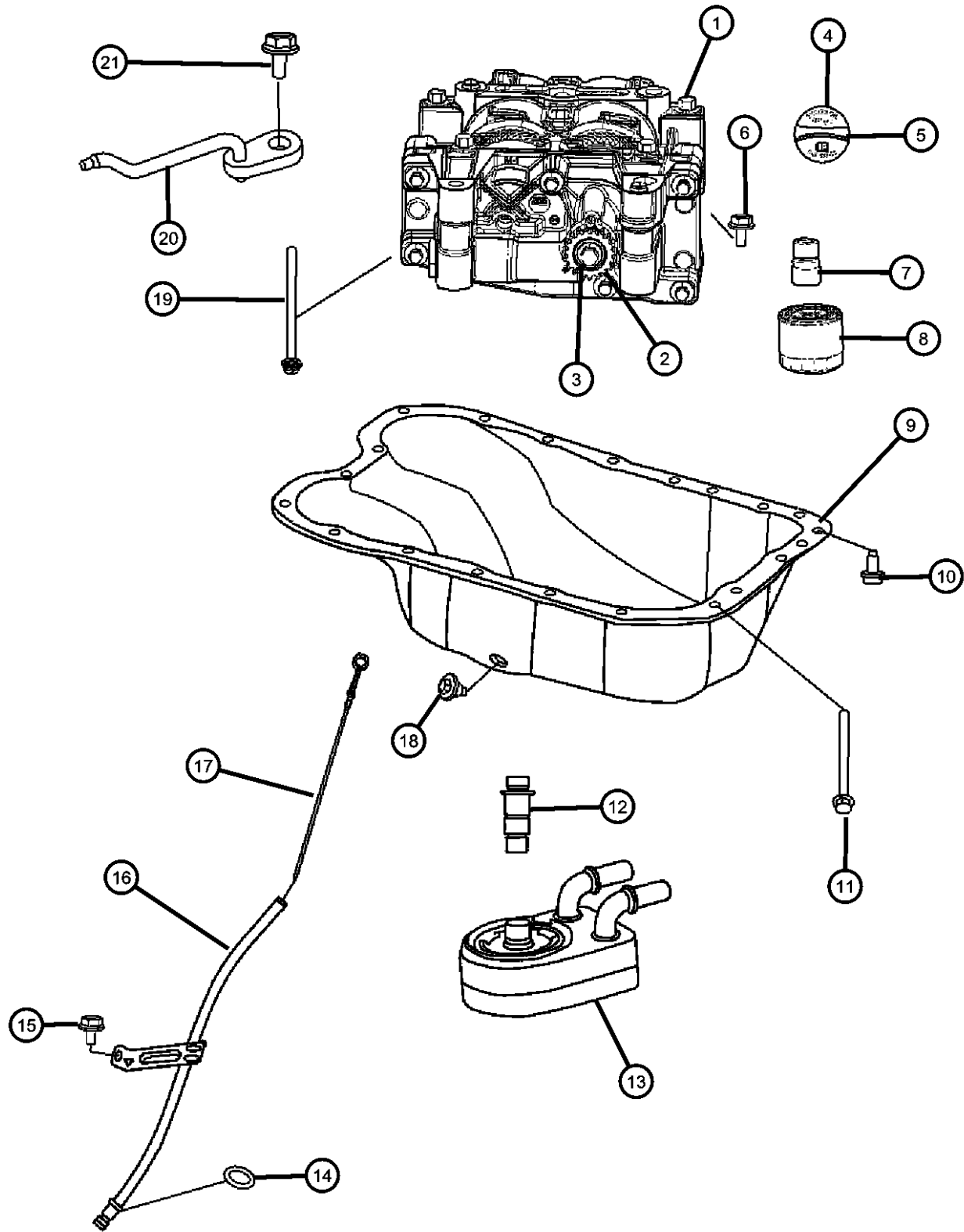

ITEM	PART NUMBER	QTY	LINE	SERIES	BODY	ENGINE	TRANS	TRIM	DESCRIPTION
13	04884757AE	1	B, D, E			EBA, ECN, ED3			COOLER, Engine Oil
14	04884757AE	1							O RING, Engine Oil Level Tube, Serviced With Indictor Tube. O-Ring Part # 2661423500, (NOT SERVICED)
15	05183964AA	1	B, D, E			EBA, ECN, ED3			BOLT, Hex Flange Head, M6x1.00x10.90
16	04884733AC	1	B, D, E			EBA, ECN, ED3, ED4			TUBE, Engine Oil Indicator
17	04884688AD	1	B, D, E			EBA, ECN, ED3, ED4			INDICATOR, Engine Oil Level
18	06507741AA	1	B, D, E			ECN, ED3, ED4			PLUG, Oil Drain, [M14X1.50X21.50]
19	06508618AA	4	B, D, E			ECN, ED3, ED4			BOLT AND WASHER, Hex Flange Head Locking, M8x1.25x180.00
20	06508618AA	4							INJECTOR, Oil, (NOT SERVICED)
21	06508618AA	4							BOLT, [M6X12], (NOT SERVICED)

CALIBER (PM)		BODY		ENGINE		TRANSMISSION	
SERIES	LINE						
H = HIGHLINE	B = DODGE	49 = HATCHBACK TYPE #2		ECE = 2.0L 4 Cyl DOHC DPF Diesel Engine		DAV = Continuously Variable Transaxle II	
S = SPORT	D = DODGE			ED3 = 2.4L 4 Cyl DOHC 16V Dual VVT Engine		DD7 = 5-Speed Manual T355 Transmission	
L = LOWLINE	E = DODGE			ED4 = 2.4L 4 Cyl DOHC 16V Turbo Engine		DEF = 6-Speed Manual Aisin BG6 Trans	
X = SPECIAL				ECD = 2.0L 4 Cyl DOHC Diesel 16V Engine		DEK = 6-Speed Manual Getrag DMT6 Trans	
				ECN = 2.0L 4 Cyl DOHC 16V Dual VVT Engine			
				EBA = 1.8L 4 Cyl DOHC 16V Dual VVT Engine			

AR = use ase required - = Non illustrated part

2008 PM

Engine Oil Pan, Engine Oil Level Indicator And Related Parts 2.4L [ED3]
Figure 009ED3-725

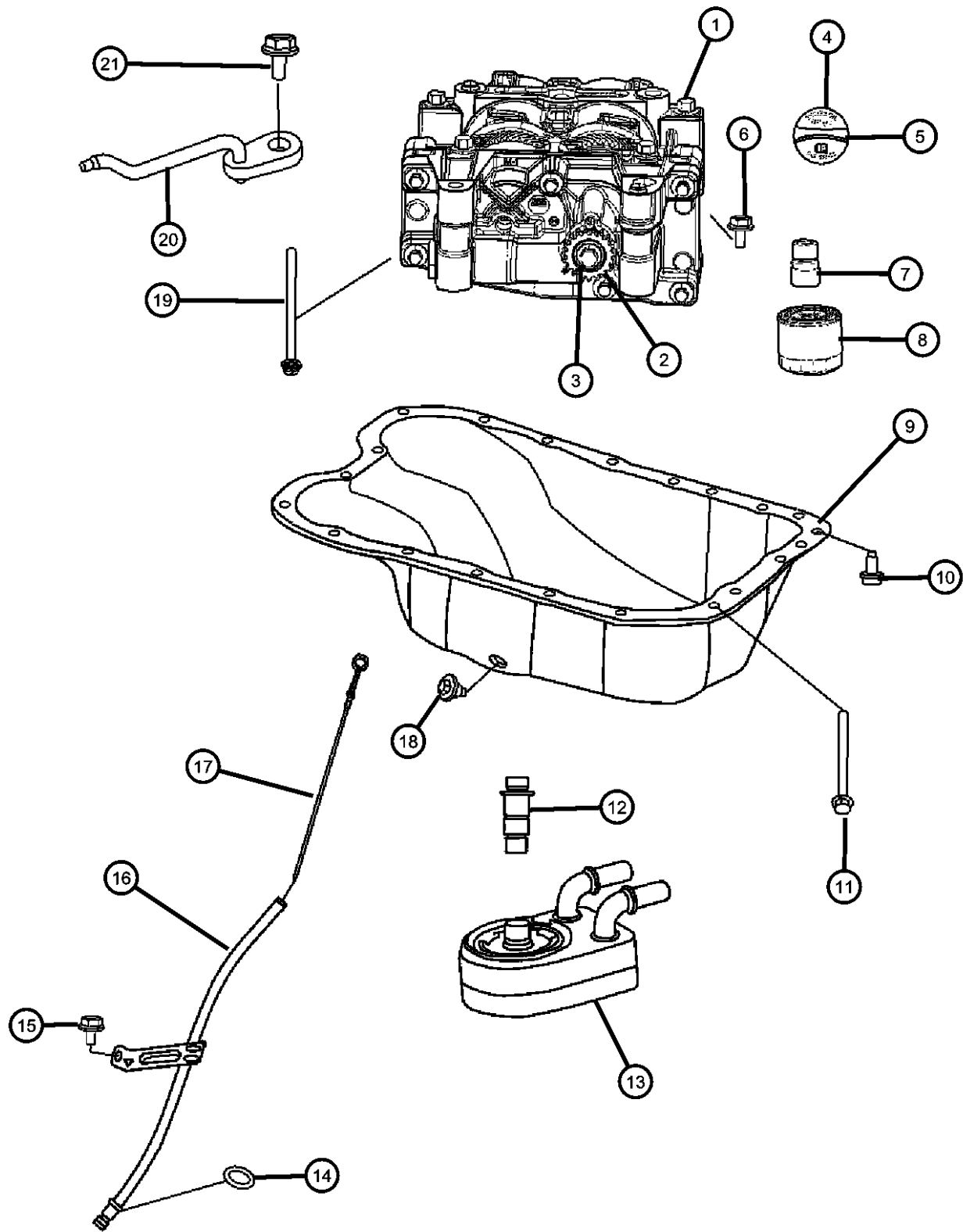

ITEM	PART NUMBER	QTY	LINE	SERIES	BODY	ENGINE	TRANS	TRIM	DESCRIPTION
------	-------------	-----	------	--------	------	--------	-------	------	-------------

NOTE:
Sales Codes:
[DAV] = Continuously Variable Transmission
[DEF] = 6-Speed Manual Aisian BG6 Transmission
[DEK] = 6-Speed Manual Getrag DM76 Transmission
[DE0] = All 6-Speed Manual Transmissions
[DD0] = All 5-Speed Manual Transmissions
[DD7] = 5-Speed Manual T355 Transmission
[EBA] = 1.8L 4 Cylinder DOHC 16 Valve VVT Engine
[ECD] = 2.0L 4 Cylinder DOHC Diesel 16 Valve Engine
[ECN] = 2.0L 4 Cylinder DOHC 16 Valve VVT Engine
[EC0] = All 2.0L 4 Cylinder Gas Engines
[ED3] = 2.4L 4 Cylinder DOHC 16 Valve Dual VVT Engine
[ED4] = 2.4L 4 Cylinder DOHC 16 Valve Turbo Engine
[ED0] = All 2.4L 4 Cylinder Gas Engines
[NAA] = Federal Emissions
[NAE] = California Emissions
[NAS] = 50 State Emissions
[NA1] = Export Emissions

1	05189868AC	1	B, D, E			ED3			SHAFT PACKAGE, Balance with Oil Pump
2	05189868AC	1							SPROCKET, Drive, Serviced With Oil Pump, (NOT SERVICED)
3	05189868AC	1							BOLT, BOLT, Serviced With Oil Pump, (NOT SERVICED)
4	53013775AA	1	B, D, E			EBA, ECN, ED3			CAP, Oil Filler
5	68029299AA	1	B, D, E			EBA, ECN, ED3			O RING, Oil Filler Cap
6	06508618AA	4	B, D, E			ECN, ED3, ED4			BOLT AND WASHER, Hex Flange Head Locking, M8x1.25x180.00
7	04884902AB	1	B, D, E			EBA, ECN, ED3			CONNECTOR, Oil Filter
8	04884900AB	1				EBA, ECN, ED3			FILTER, Engine Oil
9	04884665AE	1	B, D, E			ECN, ED3, ED4			PAN, Oil
10	06509005AA	1	B, D, E			EBA, ECN, ED3, ED4			SCREW, Hex Flange Head
11	06508985AA	6	B, D, E			ED3			BOLT, Hex Flange Head, M8x1.25x104.00
12	04884758AB	1	B, D, E			EBA, ECN, ED3			CONNECTOR, Engine Oil Cooler

CALIBER (PM)		BODY		ENGINE		TRANSMISSION	
SERIES	LINE						
H = HIGHLINE	B = DODGE	49 = HATCHBACK TYPE #2		ECE = 2.0L 4 Cyl DOHC DPF Diesel Engine		DAV = Continuously Variable Transaxle II	
S = SPORT	D = DODGE			ED3 = 2.4L 4 Cyl DOHC 16V Dual VVT Engine		DD7 = 5-Speed Manual T355 Transmission	
L = LOWLINE	E = DODGE			ED4 = 2.4L 4 Cyl DOHC 16V Turbo Engine		DEF = 6-Speed Manual Aisian BG6 Trans	
X = SPECIAL				ECD = 2.0L 4 Cyl DOHC Diesel 16V Engine		DEK = 6-Speed Manual Getrag DMT6 Trans	
				ECN = 2.0L 4 Cyl DOHC 16V Dual VVT Engine			
				EBA = 1.8L 4 Cyl DOHC 16V Dual VVT Engine			

AR = use ase required - = Non illustrated part

2008 PM

Engine Oil Pan, Engine Oil Level Indicator And Related Parts 2.4L [ED3]
Figure 009ED3-725

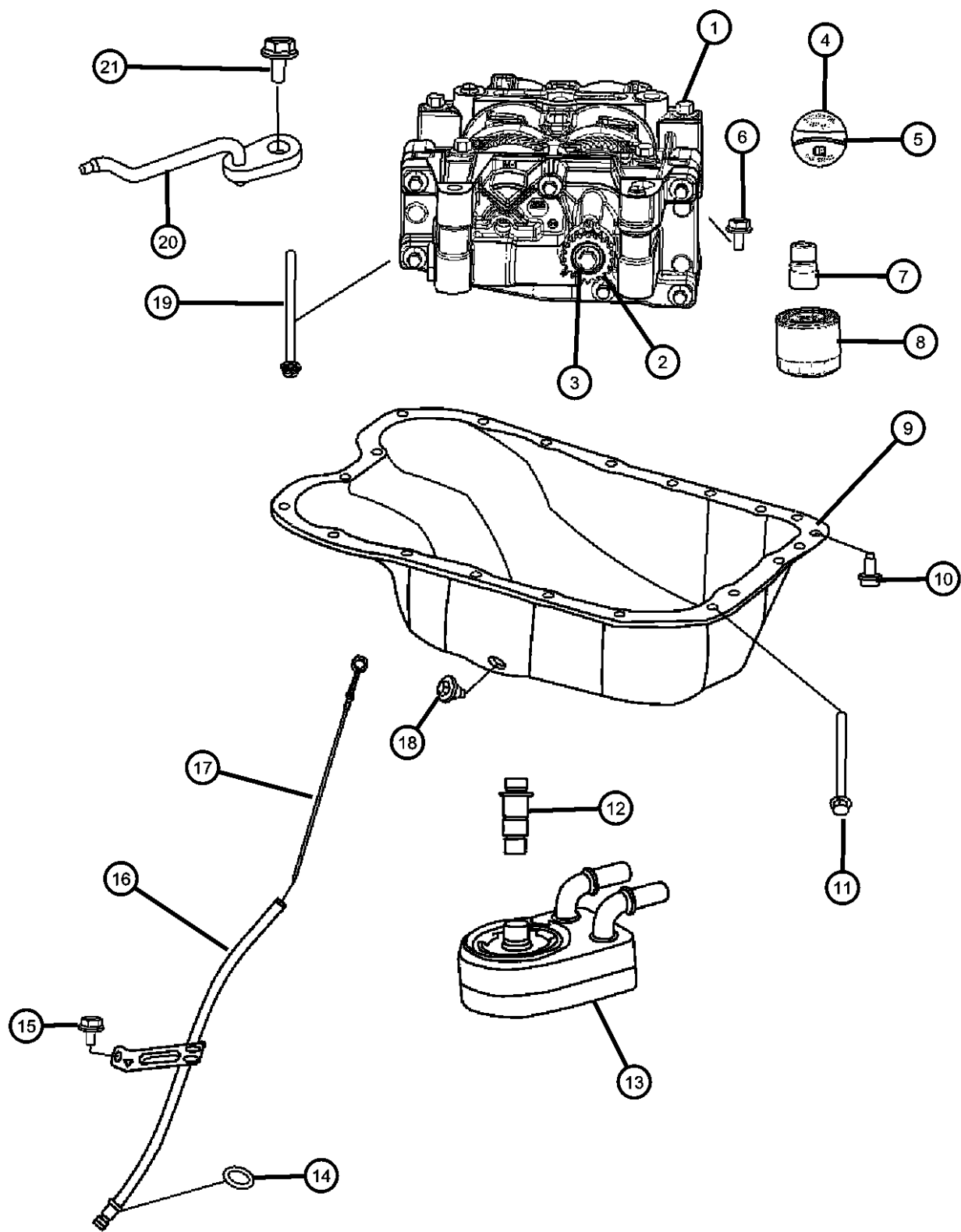

ITEM	PART NUMBER	QTY	LINE	SERIES	BODY	ENGINE	TRANS	TRIM	DESCRIPTION
13	04884757AE	1	B, D, E			EBA, ECN, ED3			COOLER, Engine Oil
14	04884757AE	1							O RING, Engine Oil Level Tube, Serviced With Indictor Tube. O-Ring Part # 2661423500, (NOT SERVICED)
15	05183964AA	1	B, D, E			EBA, ECN, ED3			BOLT, Hex Flange Head, M6x1.00x10.90
16	04884733AC	1	B, D, E			EBA, ECN, ED3, ED4			TUBE, Engine Oil Indicator
17	04884688AD	1	B, D, E			EBA, ECN, ED3, ED4			INDICATOR, Engine Oil Level
18	06507741AA	1	B, D, E			ECN, ED3, ED4			PLUG, Oil Drain, [M14X1.50X21.50]
19	06508618AA	4	B, D, E			ECN, ED3, ED4			BOLT AND WASHER, Hex Flange Head Locking, M8x1.25x180.00
20	06508618AA	4							INJECTOR, Oil, (NOT SERVICED)
21	06508618AA	4							BOLT, [M6X12], (NOT SERVICED)

CALIBER (PM)		BODY		ENGINE		TRANSMISSION
SERIES	LINE					
H = HIGHLINE	B = DODGE	49 = HATCHBACK TYPE #2		ECE = 2.0L 4 Cyl DOHC DPF Diesel Engine		DAV = Continuously Variable Transaxle II
S = SPORT	D = DODGE			ED3 = 2.4L 4 Cyl DOHC 16V Dual VVT Engine		DD7 = 5-Speed Manual T355 Transmission
L = LOWLINE	E = DODGE			ED4 = 2.4L 4 Cyl DOHC 16V Turbo Engine		DEF = 6-Speed Manual Aisin BG6 Trans
X = SPECIAL				ECD = 2.0L 4 Cyl DOHC Diesel 16V Engine		DEK = 6-Speed Manual Getrag DMT6 Trans
				ECN = 2.0L 4 Cyl DOHC 16V Dual VVT Engine		
				EBA = 1.8L 4 Cyl DOHC 16V Dual VVT Engine		

AR = use ase required - = Non illustrated part

Engine Oil Cooler 2.4L [ED3]
Figure 009ED3-805

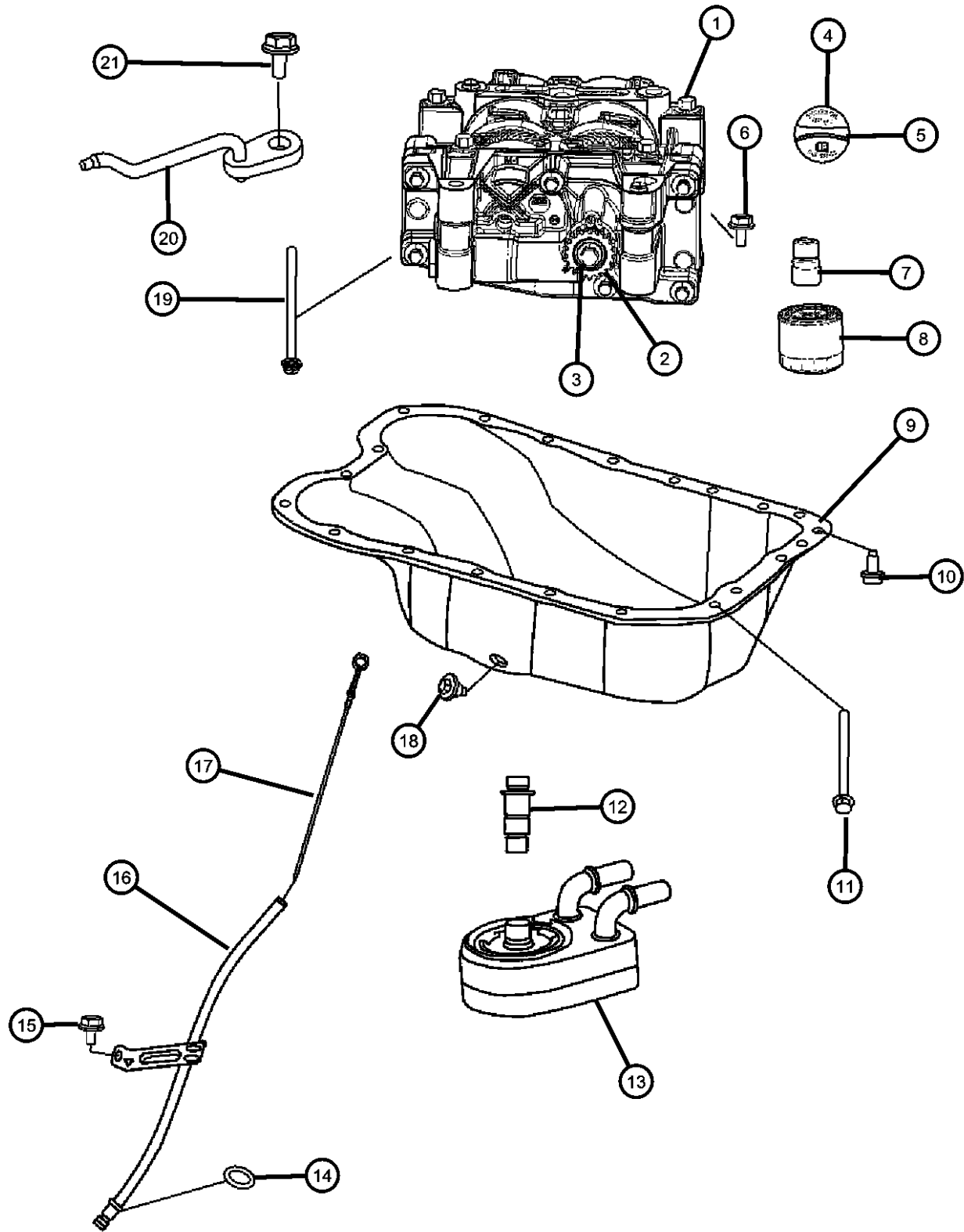

ITEM	PART NUMBER	QTY	LINE	SERIES	BODY	ENGINE	TRANS	TRIM	DESCRIPTION
------	-------------	-----	------	--------	------	--------	-------	------	-------------

NOTE:
Sales Codes:
[DAV] = Continuously Variable Transmission
[DEF] = 6-Speed Manual Aisian BG6 Transmission
[DEK] = 6-Speed Manual Getrag DM76 Transmission
[DE0] = All 6-Speed Manual Transmissions
[DD0] = All 5-Speed Manual Transmissions
[DD7] = 5-Speed Manual T355 Transmission
[EBA] = 1.8L 4 Cylinder DOHC 16 Valve VVT Engine
[ECD] = 2.0L 4 Cylinder DOHC Diesel 16 Valve Engine
[ECN] = 2.0L 4 Cylinder DOHC 16 Valve VVT Engine
[EC0] = All 2.0L 4 Cylinder Gas Engines
[ED3] = 2.4L 4 Cylinder DOHC 16 Valve Duel VVT Engine
[ED4] = 2.4L 4 Cylinder DOHC 16 Valve Turbo Engine
[ED0] = All 2.4L 4 Cylinder Gas Engines
[NAA] = Federal Emissions
[NAE] = California Emissions
[NAS] = 50 State Emissions
[NA1] = Export Emissions

1	05189868AC	1	E, B, D			ED3			SHAFT PACKAGE, Balance with Oil Pump
2	05189868AC	1							SPROCKET, Drive, Serviced With Oil Pump, (NOT SERVICED)
3	05189868AC	1							BOLT, BOLT, Serviced With Oil Pump, (NOT SERVICED)
4	53013775AA	1	B, D, E			EBA, ECN, ED3			CAP, Oil Filler
5	68029299AA	1	B, D, E			EBA, ECN, ED3			O RING, Oil Filler Cap
6	06508618AA	4	B, D, E			ECN, ED3, ED4			BOLT AND WASHER, Hex Flange Head Locking, M8x1.25x180.00
7	04884902AB	1	B, D, E			ED3, EBA, ECN			CONNECTOR, Oil Filter
8	04884900AB	1				EBA, ECN, ED3			FILTER, Engine Oil
9	04884665AE	1	B, D, E			ECN, ED3, ED4			PAN, Oil
10	06509005AA	1	B, D, E			EBA, ECN, ED3, ED4			SCREW, Hex Flange Head
11	06508985AA	6	B, D, E			ED3			BOLT, Hex Flange Head, M8x1.25x104.00
12	04884758AB	1	B, D, E			EBA, ECN, ED3			CONNECTOR, Engine Oil Cooler

CALIBER (PM)		BODY		ENGINE		TRANSMISSION	
SERIES	LINE						
H = HIGHLINE	B = DODGE	49 = HATCHBACK TYPE #2		ECE = 2.0L 4 Cyl DOHC DPF Diesel Engine		DAV = Continuously Variable Transaxle II	
S = SPORT	D = DODGE			ED3 = 2.4L 4 Cyl DOHC 16V Dual VVT Engine		DD7 = 5-Speed Manual T355 Transmission	
L = LOWLINE	E = DODGE			ED4 = 2.4L 4 Cyl DOHC 16V Turbo Engine		DEF = 6-Speed Manual Aisian BG6 Trans	
X = SPECIAL				ECD = 2.0L 4 Cyl DOHC Diesel 16V Engine		DEK = 6-Speed Manual Getrag DMT6 Trans	
				ECN = 2.0L 4 Cyl DOHC 16V Dual VVT Engine			
				EBA = 1.8L 4 Cyl DOHC 16V Dual VVT Engine			

AR = use ase required - = Non illustrated part

Engine Oil Cooler 2.4L [ED3]
Figure 009ED3-805

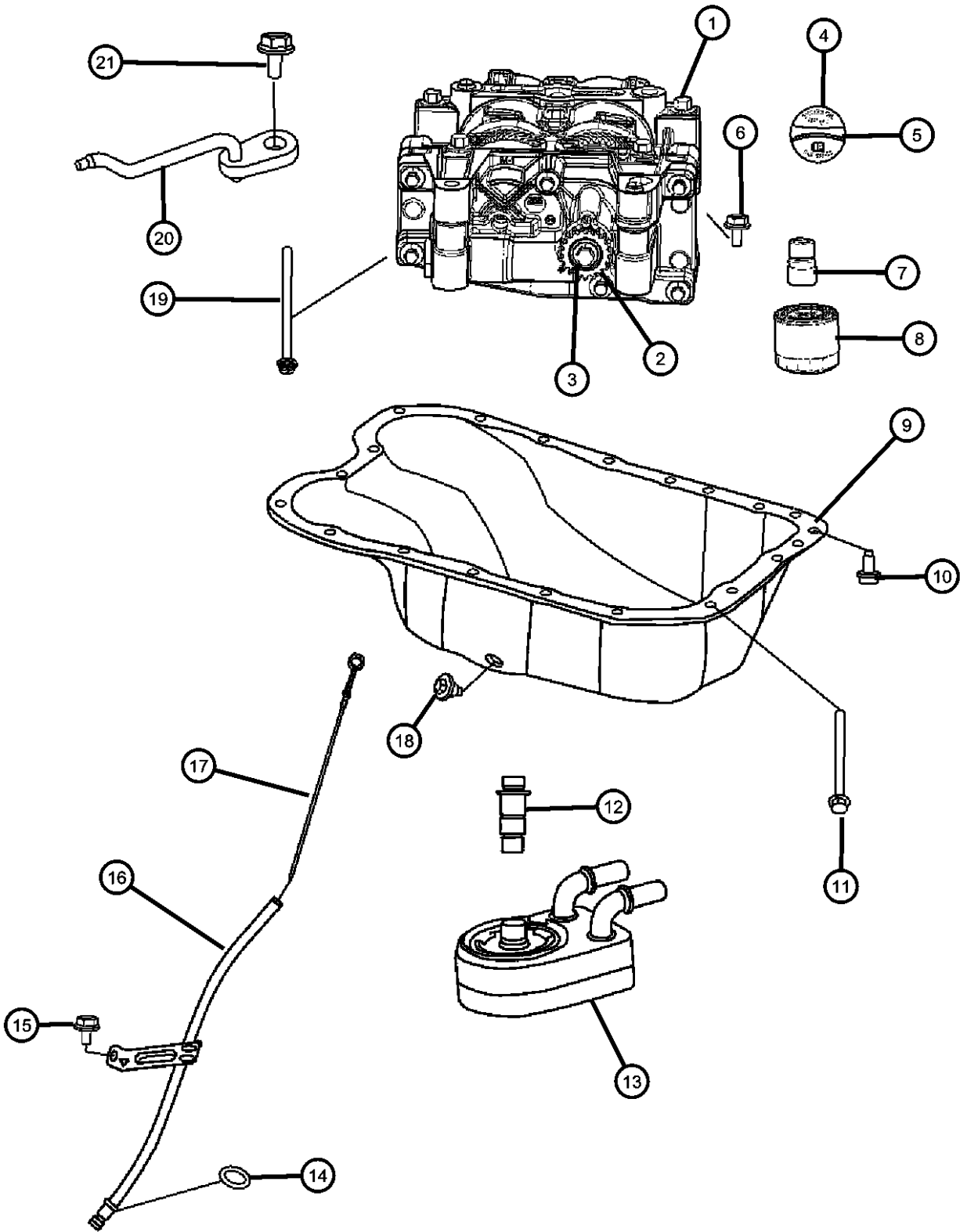

ITEM	PART NUMBER	QTY	LINE	SERIES	BODY	ENGINE	TRANS	TRIM	DESCRIPTION
13	04884757AE	1	B, D, E			EBA, ECN, ED3			COOLER, Engine Oil
14	04884757AE	1							O RING, Engine Oil Level Tube, Serviced With Indictor Tube. O-Ring Part # 2661423500, (NOT SERVICED)
15	05183964AA	1	B, D, E			EBA, ECN, ED3			BOLT, Hex Flange Head, M6x1.00x10.90
16	04884733AC	1	B, D, E			EBA, ECN, ED3, ED4			TUBE, Engine Oil Indicator
17	04884688AD	1	B, D, E			EBA, ECN, ED3, ED4			INDICATOR, Engine Oil Level
18	06507741AA	1	B, D, E			ECN, ED3, ED4			PLUG, Oil Drain, [M14X1.50X21.50]
19	06508618AA	4	B, D, E			ECN, ED3, ED4			BOLT AND WASHER, Hex Flange Head Locking, M8x1.25x180.00
20	06508618AA	4							INJECTOR, Oil, (NOT SERVICED)
21	06508618AA	4							BOLT, [M6X12], (NOT SERVICED)

CALIBER (PM)		BODY		ENGINE		TRANSMISSION
SERIES	LINE					
H = HIGHLINE	B = DODGE	49 = HATCHBACK TYPE #2		ECE = 2.0L 4 Cyl DOHC DPF Diesel Engine		DAV = Continuously Variable Transaxle II
S = SPORT	D = DODGE			ED3 = 2.4L 4 Cyl DOHC 16V Dual VVT Engine		DD7 = 5-Speed Manual T355 Transmission
L = LOWLINE	E = DODGE			ED4 = 2.4L 4 Cyl DOHC 16V Turbo Engine		DEF = 6-Speed Manual Aisin BG6 Trans
X = SPECIAL				ECD = 2.0L 4 Cyl DOHC Diesel 16V Engine		DEK = 6-Speed Manual Getrag DMT6 Trans
				ECN = 2.0L 4 Cyl DOHC 16V Dual VVT Engine		
				EBA = 1.8L 4 Cyl DOHC 16V Dual VVT Engine		

AR = use ase required - = Non illustrated part

Exhaust Manifold And Heat Shields 2.4L [ED3]
Figure 009ED3-1005

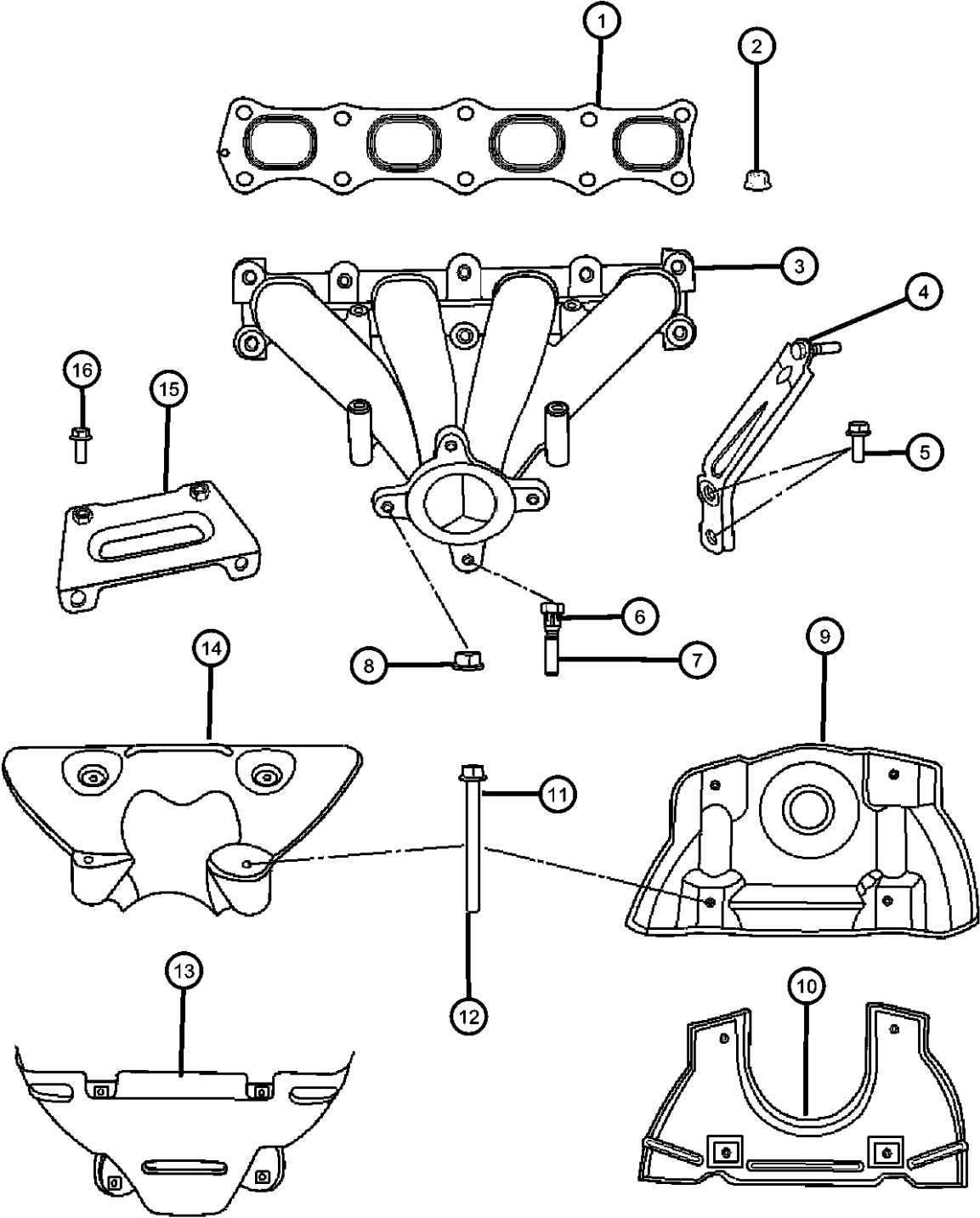

ITEM	PART NUMBER	QTY	LINE	SERIES	BODY	ENGINE	TRANS	TRIM	DESCRIPTION
NOTE: Sales Codes: [DAV] = Continuously Variable Transmission [DEF] = 6-Speed Manual Aisian BG6 Transmission [DEK] = 6-Speed Manual Getrag DM76 Transmission [DE0] = All 6-Speed Manual Transmissions [DD0] = All 5-Speed Manual Transmissions [DD7] = 5-Speed Manual T355 Transmission [EBA] = 1.8L 4 Cylinder DOHC 16 Valve VVT Engine [ECD] = 2.0L 4 Cylinder DOHC Diesel 16 Valve Engine [ECN] = 2.0L 4 Cylinder DOHC 16 Valve VVT Engine [EC0] = All 2.0L 4 Cylinder Gas Engines [ED3] = 2.4L 4 Cylinder DOHC 16 Valve Dual VVT Engine [ED4] = 2.4L 4 Cylinder DOHC 16 Valve Turbo Engine [ED0] = All 2.4L 4 Cylinder Gas Engines [NAA] = Federal Emissions [NAE] = California Emissions [NAS] = 50 State Emissions [NA1] = Export Emissions									
1	1555A185	1	B, D, E			EBA, ECN, ED3			GASKET, Exhaust Manifold
2	1022510003	2	B, D, E			EBA, ECN, ED3			NUT, Exhaust Manifold To Cylinder Head, Mounting
3	04693321AD	1	B, D			EBA, ECN, ED3			MANIFOLD, Exhaust
4	04693350AC	1	B, D			EBA, ECN, ED3			BRACKET, Exhaust Manifold
5	06104215AA	1	E			ED3			BOLT, Hex Flange Head, M10x1.50x25.00, Exhaust Manifold Bracket To Cylinder Block, Mounting
6	06508635AA	1	B, D			EBA, ECN, ED3			BOLT, M8X1.25X45.00Mounting
7	06508185AA	6	B, D			EBA, ECN, ED3			BOLT, Hex Flange Head, M10x1.25x30.00, Exhaust Manifold To Cylinder Head, Mounting
8	06104716AA	4	B, D			EBA, ECN, ED3			NUT, Hex Flange Lock, M8X1.25, Exhaust Manifold To Front Exhaust Pipe, Mounting
9	04693326AC	1	E						SHIELD, Heat, AWD Only
10	04693327AC	1	E						SHIELD, Heat, AWD Only

CALIBER (PM)		BODY		ENGINE		TRANSMISSION	
SERIES	LINE						
H = HIGHLINE	B = DODGE	49 = HATCHBACK TYPE #2		ECE = 2.0L 4 Cyl DOHC DPF Diesel Engine		DAV = Continuously Variable Transaxle II	
S = SPORT	D = DODGE			ED3 = 2.4L 4 Cyl DOHC 16V Dual VVT Engine		DD7 = 5-Speed Manual T355 Transmission	
L = LOWLINE	E = DODGE			ED4 = 2.4L 4 Cyl DOHC 16V Turbo Engine		DEF = 6-Speed Manual Aisian BG6 Trans	
X = SPECIAL				ECD = 2.0L 4 Cyl DOHC Diesel 16V Engine		DEK = 6-Speed Manual Getrag DMT6 Trans	
				ECN = 2.0L 4 Cyl DOHC 16V Dual VVT Engine			
				EBA = 1.8L 4 Cyl DOHC 16V Dual VVT Engine			

Exhaust Manifold And Heat Shields 2.4L [ED3]
Figure 009ED3-1005

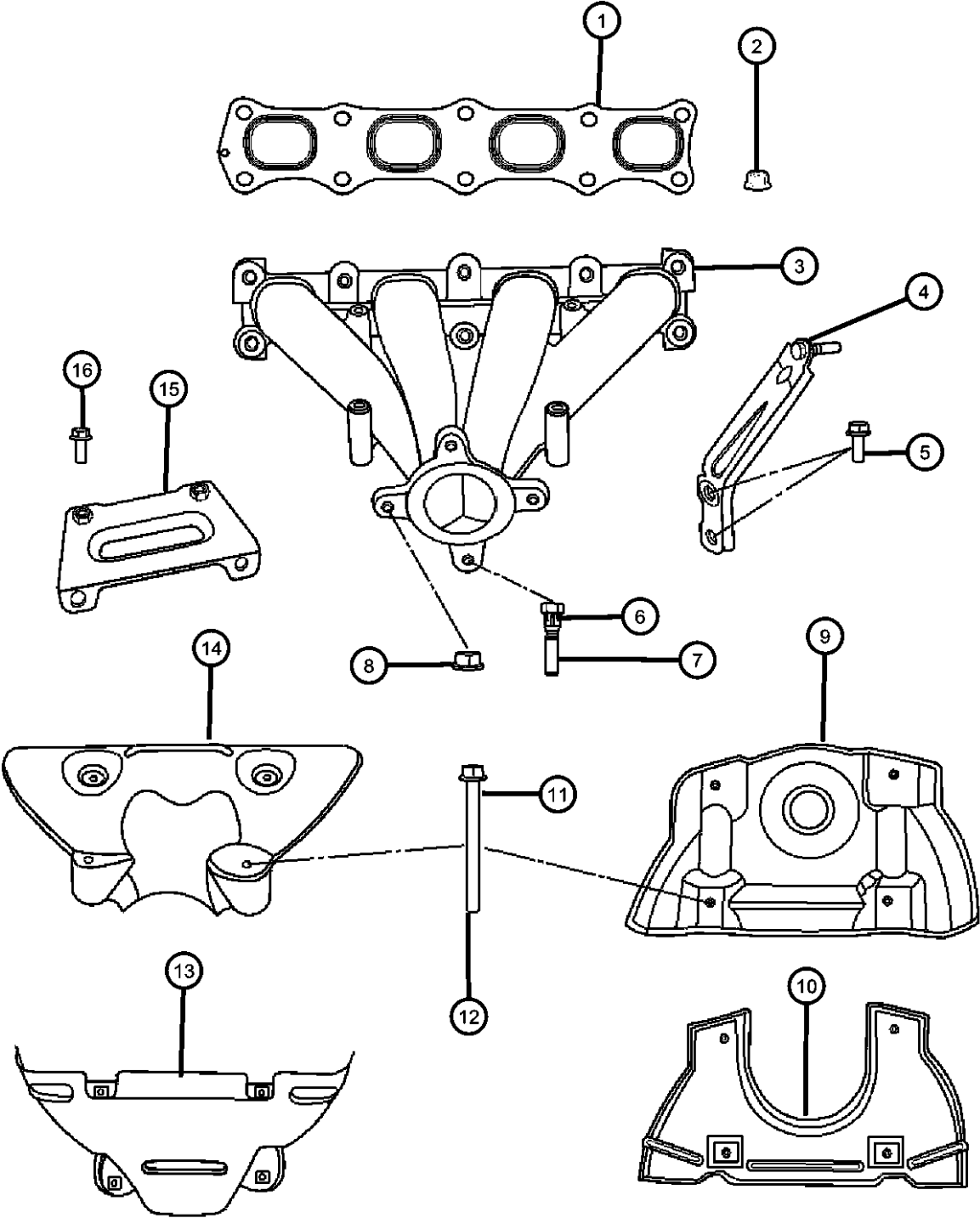

ITEM	PART NUMBER	QTY	LINE	SERIES	BODY	ENGINE	TRANS	TRIM	DESCRIPTION
11	06104191AA	4	E, B, D			EBA, ECN, ED3			BOLT, Hex Flange Head, M6x1.00x70.00, Heat Shield To Exhaust Manifold, Mounting
12	06104191AA	4							BOLT, Hex Head, M8x1.25x16, [06501474], (NOT SERVICED)
13	04693349AB	1	B, D			EBA, ECN, ED3			SHIELD, Exhaust Manifold, FWD Only
14	04693348AB	1	B, D			EBA, ECN, ED3			SHIELD, Exhaust Manifold, FWD Only
15	04693351AC	1	E						BRACKET, Exhaust Manifold
16	06104215AA	1	B, D			EBA, ED3			BOLT, Hex Flange Head, M10x1.50x25.00 Exhaust Manifold Bracket To Engine Block, Mounting
		1	E			ED3			Exhaust Manifold Bracket To Engine Block, Mounting

CALIBER (PM)		BODY		ENGINE		TRANSMISSION	
SERIES	LINE						
H = HIGHLINE	B = DODGE	49 = HATCHBACK TYPE #2		ECE = 2.0L 4 Cyl DOHC DPF Diesel Engine		DAV = Continuously Variable Transaxle II	
S = SPORT	D = DODGE			ED3 = 2.4L 4 Cyl DOHC 16V Dual VVT Engine		DD7 = 5-Speed Manual T355 Transmission	
L = LOWLINE	E = DODGE			ED4 = 2.4L 4 Cyl DOHC 16V Turbo Engine		DEF = 6-Speed Manual Aisin BG6 Trans	
X = SPECIAL				ECD = 2.0L 4 Cyl DOHC Diesel 16V Engine		DEK = 6-Speed Manual Getrag DMT6 Trans	
				ECN = 2.0L 4 Cyl DOHC 16V Dual VVT Engine			
				EBA = 1.8L 4 Cyl DOHC 16V Dual VVT Engine			

AR = use ase required - = Non illustrated part

2008 PM

Intake Manifold 2.4L [ED3]
Figure 009ED3-1025

ITEM	PART NUMBER	QTY	LINE	SERIES	BODY	ENGINE	TRANS	TRIM	DESCRIPTION																															
<p>NOTE:</p> <p>Sales Codes:</p> <p>[DAV] = Continuously Variable Transmission</p> <p>[DEF] = 6-Speed Manual Aisian BG6 Transmission</p> <p>[DEK] = 6-Speed Manual Getrag DM76 Transmission</p> <p>[DE0] = All 6-Speed Manual Transmissions</p> <p>[DD0] = All 5-Speed Manual Transmissions</p> <p>[DD7] = 5-Speed Manual T355 Transmission</p> <p>[EBA] = 1.8L 4 Cylinder DOHC 16 Valve VVT Engine</p> <p>[ECD] = 2.0L 4 Cylinder DOHC Diesel 16 Valve Engine</p> <p>[ECN] = 2.0L 4 Cylinder DOHC 16 Valve VVT Engine</p> <p>[EC0] = All 2.0L 4 Cylinder Gas Engines</p> <p>[ED3] = 2.4L 4 Cylinder DOHC 16 Valve Duel VVT Engine</p> <p>[ED4] = 2.4L 4 Cylinder DOHC 16 Valve Turbo Engine</p> <p>[ED0] = All 2.4L 4 Cylinder Gas Engines</p> <p>[NAA] = Federal Emissions</p> <p>[NAE] = California Emisssions</p> <p>[NAS] = 50 State Emissions</p> <p>[NA1] = Export Emissions</p>																																								
1	04884495AF	1	D, E, B			EBA, ECN, ED3			MANIFOLD, Intake																															
2	04884550AB	1	B, D, E			EBA, ECN, ED3			GASKET, Intake Manifold																															
3	06104716AA	2	B, D, E						NUT, Hex Flange Lock, M8X1.25, Intake Manifold To Cylinder Head, Mounting																															
4	06104201AA	3	B, D, E			EBA, ECN, ED3, ED4			BOLT, Hex Flange Head, M8X1.25X45.00 Intake Manifold To Cylinder Head, Mounting																															
		1	B, D, E			EBA, ECN, ED3, ED4			Intake Manifold Support Bracket To Engine Block, Mounting																															
5	04884871AA	1	B, D, E			EBA, ECN, ED3, ED4			BRACKET, Throttle Body Support																															
6	04884549AD	1	B, D, E			EBA, ECN, ED3			ACTUATOR, Flow Control Valve																															
7	06508891AA	2	B, D, E			ECN, ED3, EBA			SCREW, Hex Flange Head Tapping, M5.74X1.81X21.50, Actuator To Intake Manifold, Mounting																															
<p>CALIBER (PM)</p> <table><tr><th>SERIES</th><th>LINE</th></tr><tr><td>H = HIGHLINE</td><td>B = DODGE</td></tr><tr><td>S = SPORT</td><td>D = DODGE</td></tr><tr><td>L = LOWLINE</td><td>E = DODGE</td></tr><tr><td>X = SPECIAL</td><td></td></tr></table> <table><tr><th>BODY</th><th>ENGINE</th><th>TRANSMISSION</th></tr><tr><td>49 = HATCHBACK TYPE #2</td><td>ECE = 2.0L 4 Cyl DOHC DPF Diesel Engine</td><td>DAV = Continuously Variable Transaxle II</td></tr><tr><td></td><td>ED3 = 2.4L 4 Cyl DOHC 16V Dual VVT Engine</td><td>DD7 = 5-Speed Manual T355 Transmission</td></tr><tr><td></td><td>ED4 = 2.4L 4 Cyl DOHC 16V Turbo Engine</td><td>DEF = 6-Speed Manual Aisin BG6 Trans</td></tr><tr><td></td><td>ECD = 2.0L 4 Cyl DOHC Diesel 16V Engine</td><td>DEK = 6-Speed Manual Getrag DMT6 Trans</td></tr><tr><td></td><td>ECN = 2.0L 4 Cyl DOHC 16V Dual VVT Engine</td><td></td></tr><tr><td></td><td>EBA = 1.8L 4 Cyl DOHC 16V Dual VVT Engine</td><td></td></tr></table>										SERIES	LINE	H = HIGHLINE	B = DODGE	S = SPORT	D = DODGE	L = LOWLINE	E = DODGE	X = SPECIAL		BODY	ENGINE	TRANSMISSION	49 = HATCHBACK TYPE #2	ECE = 2.0L 4 Cyl DOHC DPF Diesel Engine	DAV = Continuously Variable Transaxle II		ED3 = 2.4L 4 Cyl DOHC 16V Dual VVT Engine	DD7 = 5-Speed Manual T355 Transmission		ED4 = 2.4L 4 Cyl DOHC 16V Turbo Engine	DEF = 6-Speed Manual Aisin BG6 Trans		ECD = 2.0L 4 Cyl DOHC Diesel 16V Engine	DEK = 6-Speed Manual Getrag DMT6 Trans		ECN = 2.0L 4 Cyl DOHC 16V Dual VVT Engine			EBA = 1.8L 4 Cyl DOHC 16V Dual VVT Engine	
SERIES	LINE																																							
H = HIGHLINE	B = DODGE																																							
S = SPORT	D = DODGE																																							
L = LOWLINE	E = DODGE																																							
X = SPECIAL																																								
BODY	ENGINE	TRANSMISSION																																						
49 = HATCHBACK TYPE #2	ECE = 2.0L 4 Cyl DOHC DPF Diesel Engine	DAV = Continuously Variable Transaxle II																																						
	ED3 = 2.4L 4 Cyl DOHC 16V Dual VVT Engine	DD7 = 5-Speed Manual T355 Transmission																																						
	ED4 = 2.4L 4 Cyl DOHC 16V Turbo Engine	DEF = 6-Speed Manual Aisin BG6 Trans																																						
	ECD = 2.0L 4 Cyl DOHC Diesel 16V Engine	DEK = 6-Speed Manual Getrag DMT6 Trans																																						
	ECN = 2.0L 4 Cyl DOHC 16V Dual VVT Engine																																							
	EBA = 1.8L 4 Cyl DOHC 16V Dual VVT Engine																																							

Intake Manifold 2.4L [ED3]
Figure 009ED3-1025

Exploded view diagram of the Intake Manifold 2.4L [ED3] assembly. The diagram shows the intake manifold (1) being installed onto the engine block (2). Callouts 3 and 4 point to mounting hardware on the side of the manifold. Callouts 5 and 6 point to components on the bottom of the manifold. Callouts 7 and 8 point to sensors on the top of the manifold. Callout 9 points to a screw used for mounting the manifold to the engine block.

ITEM	PART NUMBER	QTY	LINE	SERIES	BODY	ENGINE	TRANS	TRIM	DESCRIPTION
8	05033310AB	1	B, D, E			EBA, ECN, ED3			SENSOR, MAP
9	06102417AA	1	B, D, E			EBA, ECN, ED3			SCREW, Tapping Hex Head, M4.2X1.70X16.00, Map Sensor To Intake Manifold, Mounting

CALIBER (PM)

SERIES	LINE
H = HIGHLINE	B = DODGE
S = SPORT	D = DODGE
L = LOWLINE	E = DODGE
X = SPECIAL	

BODY

49 = HATCHBACK TYPE #2

ENGINE

ECE = 2.0L 4 Cyl DOHC DPF Diesel Engine
ED3 = 2.4L 4 Cyl DOHC 16V Dual VVT Engine
ED4 = 2.4L 4 Cyl DOHC 16V Turbo Engine
ECD = 2.0L 4 Cyl DOHC Diesel 16V Engine
ECN = 2.0L 4 Cyl DOHC 16V Dual VVT Engine
EBA = 1.8L 4 Cyl DOHC 16V Dual VVT Engine

TRANSMISSION

DAV = Continuously Variable Transaxle II
DD7 = 5-Speed Manual T355 Transmission
DEF = 6-Speed Manual Aisin BG6 Trans
DEK = 6-Speed Manual Getrag DMT6 Trans

Crankcase Ventilation 2.4L [ED3]
Figure 009ED3-1105

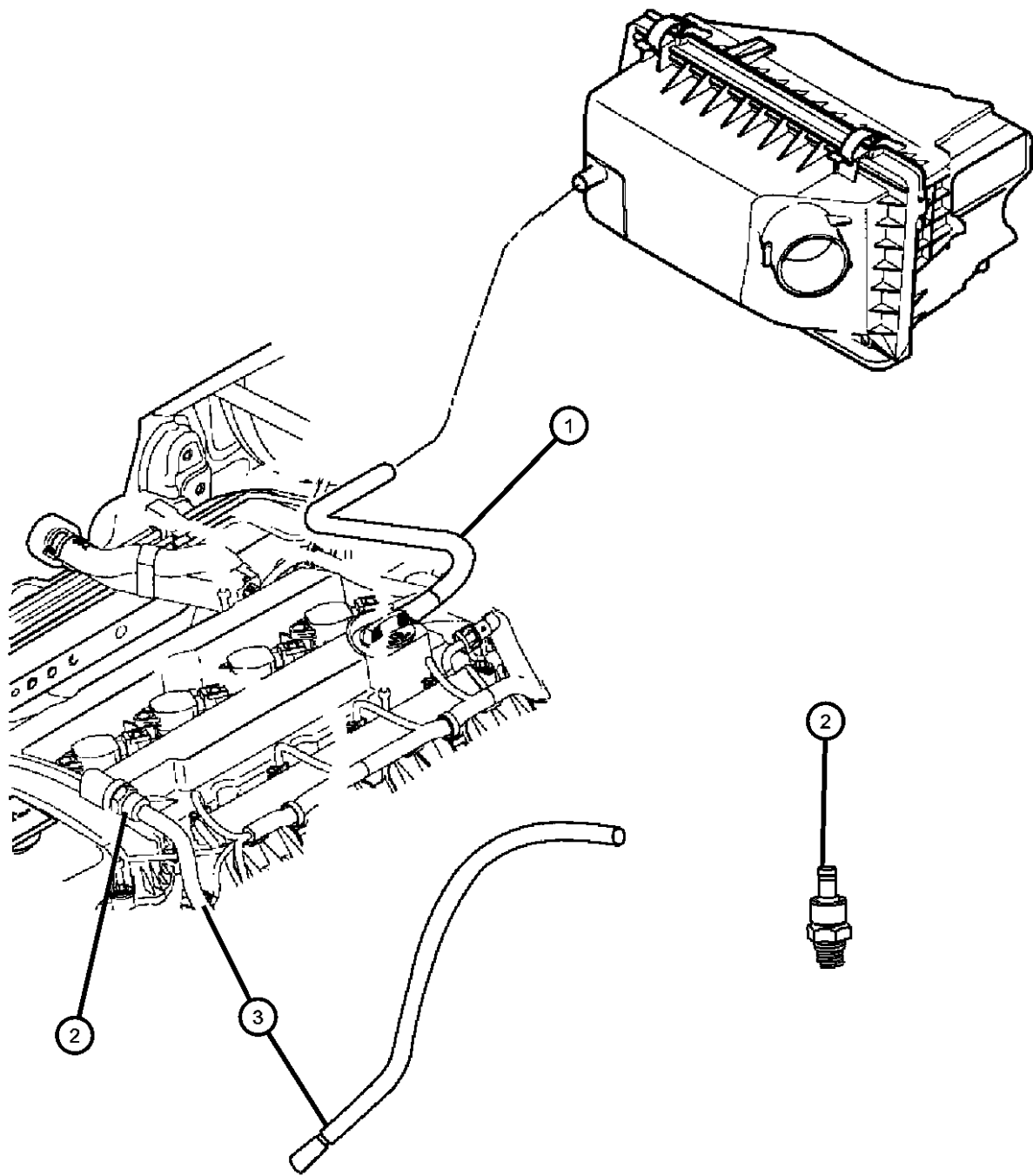

ITEM	PART NUMBER	QTY	LINE	SERIES	BODY	ENGINE	TRANS	TRIM	DESCRIPTION
------	-------------	-----	------	--------	------	--------	-------	------	-------------

NOTE:
Sales Codes:
[DAV] = Continuously Variable Transmission
[DEF] = 6-Speed Manual Aisian BG6 Transmission
[DEK] = 6-Speed Manual Getrag DM76 Transmission
[DE0] = All 6-Speed Manual Transmissions
[DD0] = All 5-Speed Manual Transmissions
[DD7] = 5-Speed Manual T355 Transmission
[EBA] = 1.8L 4 Cylinder DOHC 16 Valve VVT Engine
[ECD] = 2.0L 4 Cylinder DOHC Diesel 16 Valve Engine
[ECN] = 2.0L 4 Cylinder DOHC 16 Valve VVT Engine
[EC0] = All 2.0L 4 Cylinder Gas Engines
[ED3] = 2.4L 4 Cylinder DOHC 16 Valve Duel VVT Engine
[ED4] = 2.4L 4 Cylinder DOHC 16 Valve Turbo Engine
[ED0] = All 2.4L 4 Cylinder Gas Engines
[NAA] = Federal Emissions
[NAE] = California Emisssons
[NAS] = 50 State Emissions
[NA1] = Export Emissions

1	05047000AA	1	B, D, E			EBA, ECN, ED3			HOSE, Make Up Air
2	05047002AA	1	B, D, E			EBA, ECN, ED3			VALVE, PCV
3	05047034AA	1	B, D, E			EBA, ECN, ED3			HOSE, Crankcase Vent

CALIBER (PM)				
SERIES	LINE	BODY	ENGINE	TRANSMISSION
H = HIGHLINE	B = DODGE	49 = HATCHBACK TYPE #2	ECE = 2.0L 4 Cyl DOHC DPF Diesel Engine	DAV = Continuously Variable Transaxle II
S = SPORT	D = DODGE		ED3 = 2.4L 4 Cyl DOHC 16V Dual VVT Engine	DD7 = 5-Speed Manual T355 Transmission
L = LOWLINE	E = DODGE		ED4 = 2.4L 4 Cyl DOHC 16V Turbo Engine	DEF = 6-Speed Manual Aisin BG6 Trans
X = SPECIAL			ECD = 2.0L 4 Cyl DOHC Diesel 16V Engine	DEK = 6-Speed Manual Getrag DMT6 Trans
			ECN = 2.0L 4 Cyl DOHC 16V Dual VVT Engine	
			EBA = 1.8L 4 Cyl DOHC 16V Dual VVT Engine	

**Engine Mounting Front FWD 2.4L [ED3]
Figure 009ED3-1205**

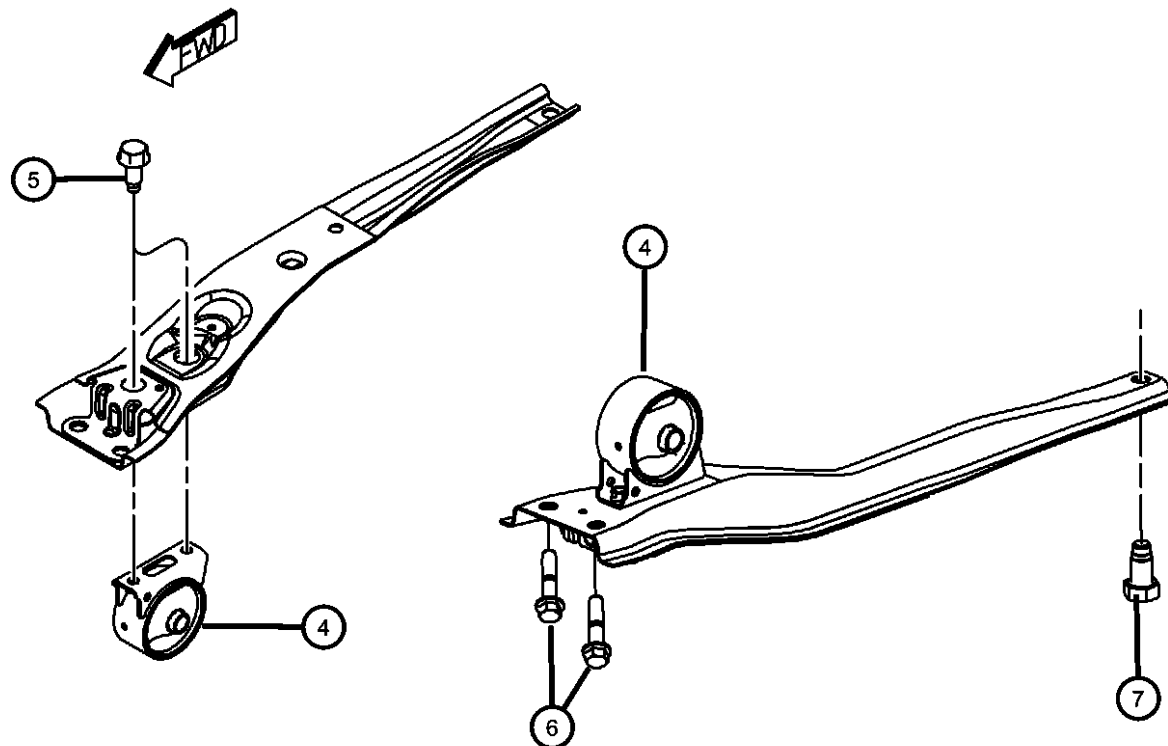
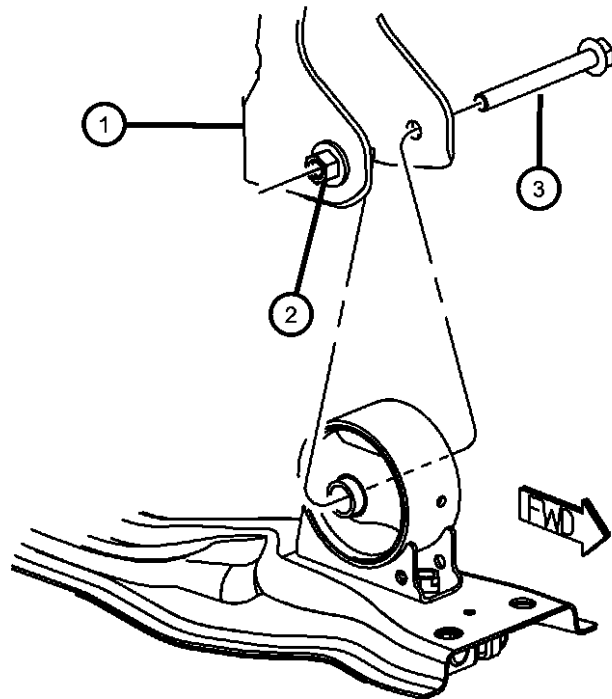

NOTE:

Sales Codes:

[DAV] = Continuously Variable Transmission

[DEF] = 6-Speed Manual Aisian BG6 Transmission

[DEK] = 6-Speed Manual Getrag DM76 Transmission

[DE0] = All 6-Speed Manual Transmissions

[DD0] = All 5-Speed Manual Transmissions

[DD7] = 5-Speed Manual T355 Transmission

[EBA] = 1.8L 4 Cylinder DOHC 16 Valve VVT Engine

[ECD] = 2.0L 4 Cylinder DOHC Diesel 16 Valve Engine

[ECN] = 2.0L 4 Cylinder DOHC 16 Valve VVT Engine

[EC0] = All 2.0L 4 Cylinder Gas Engines

[ED3] = 2.4L 4 Cylinder DOHC 16 Valve Dual VVT Engine

[ED4] = 2.4L 4 Cylinder DOHC 16 Valve Turbo Engine

[ED0] = All 2.4L 4 Cylinder Gas Engines

[NAA] = Federal Emissions

[NAE] = California Emissions

[NAS] = 50 State Emissions

[NA1] = Export Emissions

ITEM	PART NUMBER	QTY	LINE	SERIES	BODY	ENGINE	TRANS	TRIM	DESCRIPTION
1	05105596AB	1	B, D, E			EBA, ECN, ED3, ED4			BRACKET, Engine MountFront
2	05105596AB	1							WELD NUT, Serviced With Bracket, (NOT SERVICED)
3	06105074AA	1	B, D, E						BOLT, Hex Flange Head, M10X1.50X100.00, Front Mount To Bracket, Mounting
4									INSULATOR
	05105493AB	1	B, D, E				DD7, DEF		Front
	05105494AB	1	D, E, B				DAV		
	05105498AE	1	E				DAV		
5	06105062AA	2	B, D, E						BOLT, Hex Flange Head, M10x1.50x25.00, Front Mount To Crossmember, Mounting
6	06508511AA	2	B, D, E						BOLT, Hex Flange Head, M12X1.25X55.00, To Radiator Cross Member, Mounting
7	06105075AA	1	B, D, E						BOLT, Hex Flange Head, M12x1.50x25.00, To Suspension Cross Member, Mounting

CALIBER (PM)

SERIES	LINE
H = HIGHLINE	B = DODGE
S = SPORT	D = DODGE
L = LOWLINE	E = DODGE
X = SPECIAL	

BODY
49 = HATCHBACK TYPE #2

ENGINE	TRANSMISSION
ECE = 2.0L 4 Cyl DOHC DPF Diesel Engine	DAV = Continuously Variable Transaxle II
ED3 = 2.4L 4 Cyl DOHC 16V Dual VVT Engine	DD7 = 5-Speed Manual T355 Transmission
ED4 = 2.4L 4 Cyl DOHC 16V Turbo Engine	DEF = 6-Speed Manual Aisian BG6 Trans
ECD = 2.0L 4 Cyl DOHC Diesel 16V Engine	DEK = 6-Speed Manual Getrag DMT6 Trans
ECN = 2.0L 4 Cyl DOHC 16V Dual VVT Engine	
EBA = 1.8L 4 Cyl DOHC 16V Dual VVT Engine	

AR = use ase required - = Non illustrated part

2008 PM

Engine Mounting Front AWD/4WD 2.4L [ED3]
Figure 009ED3-1215

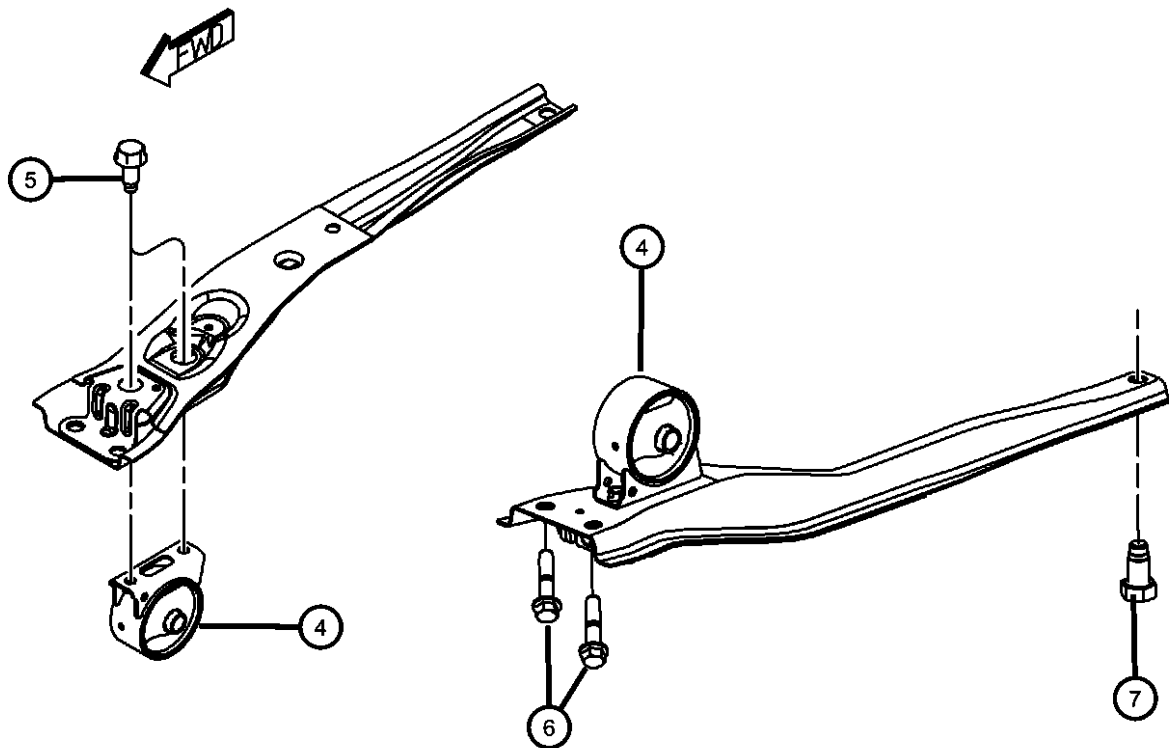
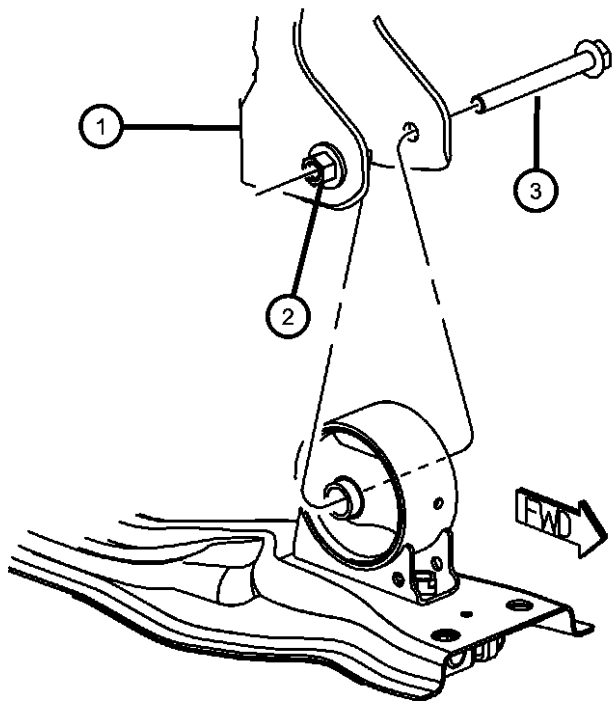

ITEM	PART NUMBER	QTY	LINE	SERIES	BODY	ENGINE	TRANS	TRIM	DESCRIPTION
------	-------------	-----	------	--------	------	--------	-------	------	-------------

NOTE:
Sales Codes:
[DAV] = Continuously Variable Transmission
[DEF] = 6-Speed Manual Aisian BG6 Transmission
[DEK] = 6-Speed Manual Getrag DM76 Transmission
[DE0] = All 6-Speed Manual Transmissions
[DD0] = All 5-Speed Manual Transmissions
[DD7] = 5-Speed Manual T355 Transmission
[EBA] = 1.8L 4 Cylinder DOHC 16 Valve VVT Engine
[ECD] = 2.0L 4 Cylinder DOHC Diesel 16 Valve Engine
[ECN] = 2.0L 4 Cylinder DOHC 16 Valve VVT Engine
[EC0] = All 2.0L 4 Cylinder Gas Engines
[ED3] = 2.4L 4 Cylinder DOHC 16 Valve Duel VVT Engine
[ED4] = 2.4L 4 Cylinder DOHC 16 Valve Turbo Engine
[ED0] = All 2.4L 4 Cylinder Gas Engines
[NAA] = Federal Emissions
[NAE] = California Emissions
[NAS] = 50 State Emissions
[NA1] = Export Emissions

1	05105596AB	1	B, D, E			EBA, ECN, ED3, ED4			BRACKET, Engine MountFront
2	05105596AB	1							WELD NUT, Serviced With Bracket, (NOT SERVICED)
3	06105074AA	1	B, D, E						BOLT, Hex Flange Head, M10X1.50X100.00, Front Mount To Bracket, Mounting
4									INSULATOR
	05105493AB	1	B, D, E				DD7, DEF		
	05105494AB	1	B, D, E				DAV		
5	06105062AA	2	B, D, E						BOLT, Hex Flange Head, M10x1.50x25.00, Front Mount To Crossmember, Mounting
6	06508511AA	2	B, D, E						BOLT, Hex Flange Head, M12X1.25X55.00, To Radiator Cross Member, Mounting
7	06105075AA	1	B, D, E						BOLT, Hex Flange Head, M12x1.50x25.00, To Suspension Cross Member, Mounting

CALIBER (PM)		BODY		ENGINE		TRANSMISSION	
SERIES	LINE						
H = HIGHLINE	B = DODGE	49 = HATCHBACK TYPE #2		ECE = 2.0L 4 Cyl DOHC DPF		DAV = Continuously Variable	
S = SPORT	D = DODGE			Diesel Engine		Transaxle II	
L = LOWLINE	E = DODGE			ED3 = 2.4L 4 Cyl DOHC 16V		DD7 = 5-Speed Manual T355	
X = SPECIAL				Dual VVT Engine		Transmission	
				ED4 = 2.4L 4 Cyl DOHC 16V		DEF = 6-Speed Manual Aisian BG6	
				Turbo Engine		Trans	
				ECD = 2.0L 4 Cyl DOHC		DEK = 6-Speed Manual Getrag DMT6	
				Diesel 16V Engine		Trans	
				ECN = 2.0L 4 Cyl DOHC 16V			
				Dual VVT Engine			
				EBA = 1.8L 4 Cyl DOHC 16V			
				Dual VVT Engine			

AR = use ase required - = Non illustrated part

2008 PM

Engine Mounting Right Side FWD 2.4L [ED3]
Figure 009ED3-1225

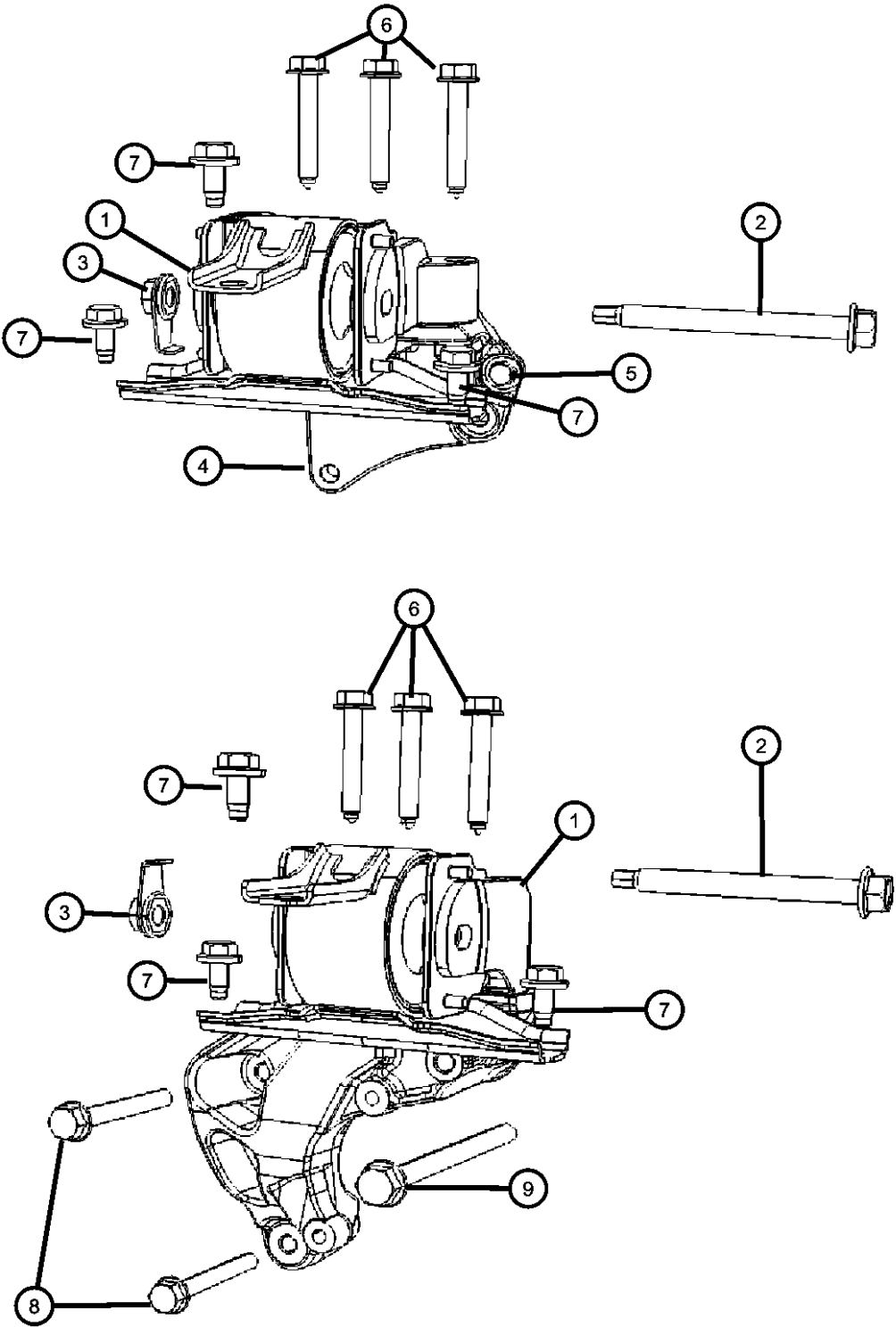

ITEM	PART NUMBER	QTY	LINE	SERIES	BODY	ENGINE	TRANS	TRIM	DESCRIPTION
------	-------------	-----	------	--------	------	--------	-------	------	-------------

NOTE:
Sales Codes:
[DAV] = Continuously Variable Transmission
[DEF] = 6-Speed Manual Aisian BG6 Transmission
[DEK] = 6-Speed Manual Getrag DM76 Transmission
[DE0] = All 6-Speed Manual Transmissions
[DD0] = All 5-Speed Manual Transmissions
[DD7] = 5-Speed Manual T355 Transmission
[EBA] = 1.8L 4 Cylinder DOHC 16 Valve VVT Engine
[ECD] = 2.0L 4 Cylinder DOHC Diesel 16 Valve Engine
[ECN] = 2.0L 4 Cylinder DOHC 16 Valve VVT Engine
[EC0] = All 2.0L 4 Cylinder Gas Engines
[ED3] = 2.4L 4 Cylinder DOHC 16 Valve Duel VVT Engine
[ED4] = 2.4L 4 Cylinder DOHC 16 Valve Turbo Engine
[ED0] = All 2.4L 4 Cylinder Gas Engines
[NAA] = Federal Emissions
[NAE] = California Emissions
[NAS] = 50 State Emissions
[NA1] = Export Emissions

1	05105489AD	1	B, D, E			EBA, ECN, ED3, ED4			INSULATOR, Engine MountRight
2	06508529AA	1	B, D, E			EBA, ECN, ED3, ED4			BOLT, Hex Flange Head, M12X1.50X121.00, Engine Mount Bracket to Insulator
3	06508684AA	1	B, D, E			EBA, ECN, ED3, ED4			NUT, Hex Flange, M12X1.50Mounting
4	68004188AA	1	B, D, E			EBA, ECN, ED3			BRACKET PACKAGE, Engine Mount
5	06500584	1	B, D, E			EBA, ECN, ED3, ED4			BOLT
6	06508235AA	3	B, D, E						BOLT, Hex Flange Head, M10X1.25X65.00, Engine Support Bracket to Power Steering Bracket, Mounting
7	06104412AA	3	E, B, D						BOLT AND CONED WASHER, Hex Head, M10X1.5X25.00
8	06104412AA	3							BOLT, Hex Flange Head, M10X1.50X80.00, (NOT SERVICED)
9	06104412AA	3							BOLT, Hex Flange Head, M10X1.50X130.00, (NOT SERVICED)

CALIBER (PM)		BODY		ENGINE		TRANSMISSION	
SERIES	LINE						
H = HIGHLINE	B = DODGE	49 = HATCHBACK TYPE #2		ECE = 2.0L 4 Cyl DOHC DPF Diesel Engine		DAV = Continuously Variable Transaxle II	
S = SPORT	D = DODGE			ED3 = 2.4L 4 Cyl DOHC 16V Dual VVT Engine		DD7 = 5-Speed Manual T355 Transmission	
L = LOWLINE	E = DODGE			ED4 = 2.4L 4 Cyl DOHC 16V Turbo Engine		DEF = 6-Speed Manual Aisian BG6 Trans	
X = SPECIAL				ECD = 2.0L 4 Cyl DOHC Diesel 16V Engine		DEK = 6-Speed Manual Getrag DMT6 Trans	
				ECN = 2.0L 4 Cyl DOHC 16V Dual VVT Engine			
				EBA = 1.8L 4 Cyl DOHC 16V Dual VVT Engine			

Engine Mounting Right Side 2.4L AWD/4WD [ED3]
Figure 009ED3-1235

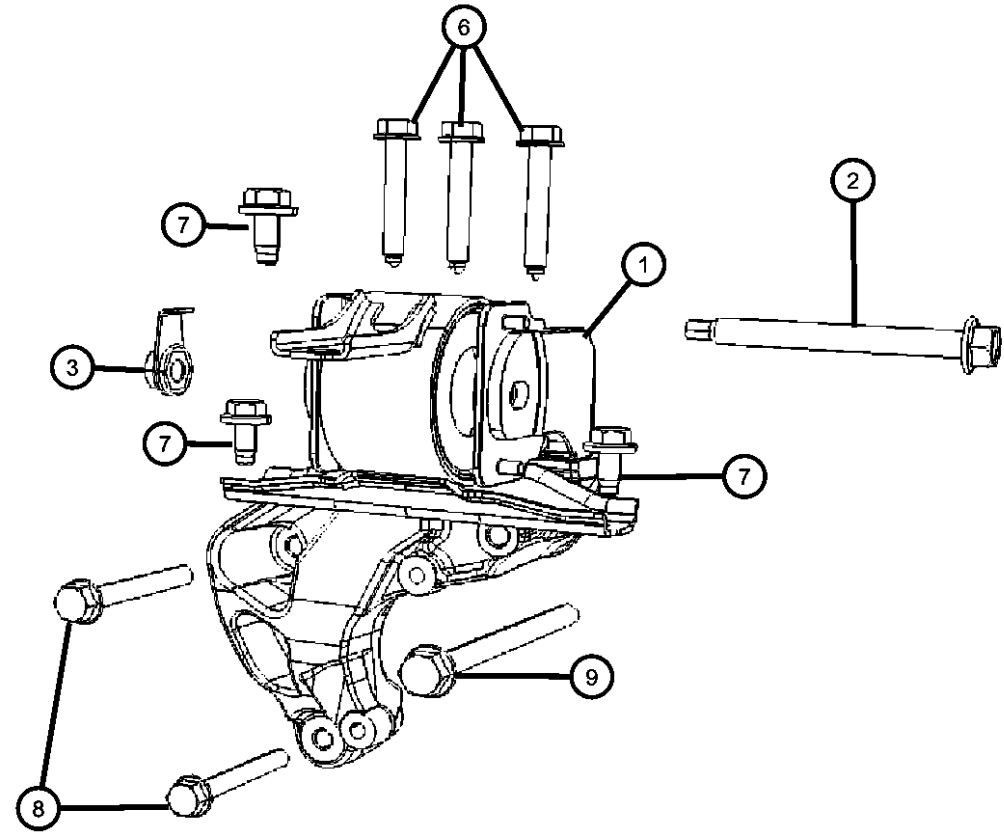
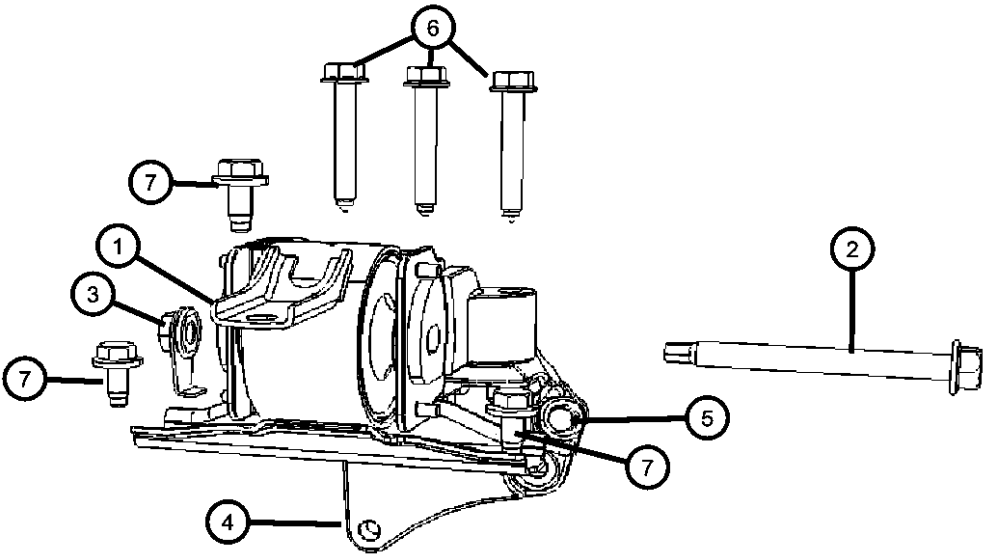

ITEM	PART NUMBER	QTY	LINE	SERIES	BODY	ENGINE	TRANS	TRIM	DESCRIPTION
------	-------------	-----	------	--------	------	--------	-------	------	-------------

NOTE:
Sales Codes:
[DAV] = Continuously Variable Transmission
[DEF] = 6-Speed Manual Aisian BG6 Transmission
[DEK] = 6-Speed Manual Getrag DM76 Transmission
[DE0] = All 6-Speed Manual Transmissions
[DD0] = All 5-Speed Manual Transmissions
[DD7] = 5-Speed Manual T355 Transmission
[EBA] = 1.8L 4 Cylinder DOHC 16 Valve VVT Engine
[ECD] = 2.0L 4 Cylinder DOHC Diesel 16 Valve Engine
[ECN] = 2.0L 4 Cylinder DOHC 16 Valve VVT Engine
[EC0] = All 2.0L 4 Cylinder Gas Engines
[ED3] = 2.4L 4 Cylinder DOHC 16 Valve Duel VVT Engine
[ED4] = 2.4L 4 Cylinder DOHC 16 Valve Turbo Engine
[ED0] = All 2.4L 4 Cylinder Gas Engines
[NAA] = Federal Emissions
[NAE] = California Emissions
[NAS] = 50 State Emissions
[NA1] = Export Emissions

1	05105489AD	1	B, D, E			EBA, ECN, ED3, ED4			INSULATOR, Engine MountRight
2	06508529AA	1	B, D, E			EBA, ECN, ED3, ED4			BOLT, Hex Flange Head, M12X1.50X121.00, Engine Mount Bracket to Insulator
3	06508684AA	1	B, D, E			EBA, ECN, ED3, ED4			NUT, Hex Flange, M12X1.50Mounting
4	68004188AA	1	B, D, E			EBA, ECN, ED3			BRACKET PACKAGE, Engine Mount
5	06500584	1	B, D, E			ED3, ED4, EBA, ECN			BOLT
6	06508235AA	3	B, D, E						BOLT, Hex Flange Head, M10X1.25X65.00, Engine Support Bracket to Power Steering Bracket, Mounting
7	06104412AA	3	B, D, E						BOLT AND CONED WASHER, Hex Head, M10X1.5X25.00
8	06104412AA	3							BOLT, Hex Flange Head, M10X1.50X80.00, (NOT SERVICED)
9	06104412AA	3							BOLT, Hex Flange Head, M10X1.50X130.00, (NOT SERVICED)

CALIBER (PM)		BODY		ENGINE		TRANSMISSION	
SERIES	LINE						
H = HIGHLINE	B = DODGE	49 = HATCHBACK TYPE #2		ECE = 2.0L 4 Cyl DOHC DPF Diesel Engine		DAV = Continuously Variable Transaxle II	
S = SPORT	D = DODGE			ED3 = 2.4L 4 Cyl DOHC 16V Dual VVT Engine		DD7 = 5-Speed Manual T355 Transmission	
L = LOWLINE	E = DODGE			ED4 = 2.4L 4 Cyl DOHC 16V Turbo Engine		DEF = 6-Speed Manual Aisian BG6 Trans	
X = SPECIAL				ECD = 2.0L 4 Cyl DOHC Diesel 16V Engine		DEK = 6-Speed Manual Getrag DMT6 Trans	
				ECN = 2.0L 4 Cyl DOHC 16V Dual VVT Engine			
				EBA = 1.8L 4 Cyl DOHC 16V Dual VVT Engine			

**Engine Mounting Left Side FWD 2.4L [ED3]
Figure 009ED3-1245**

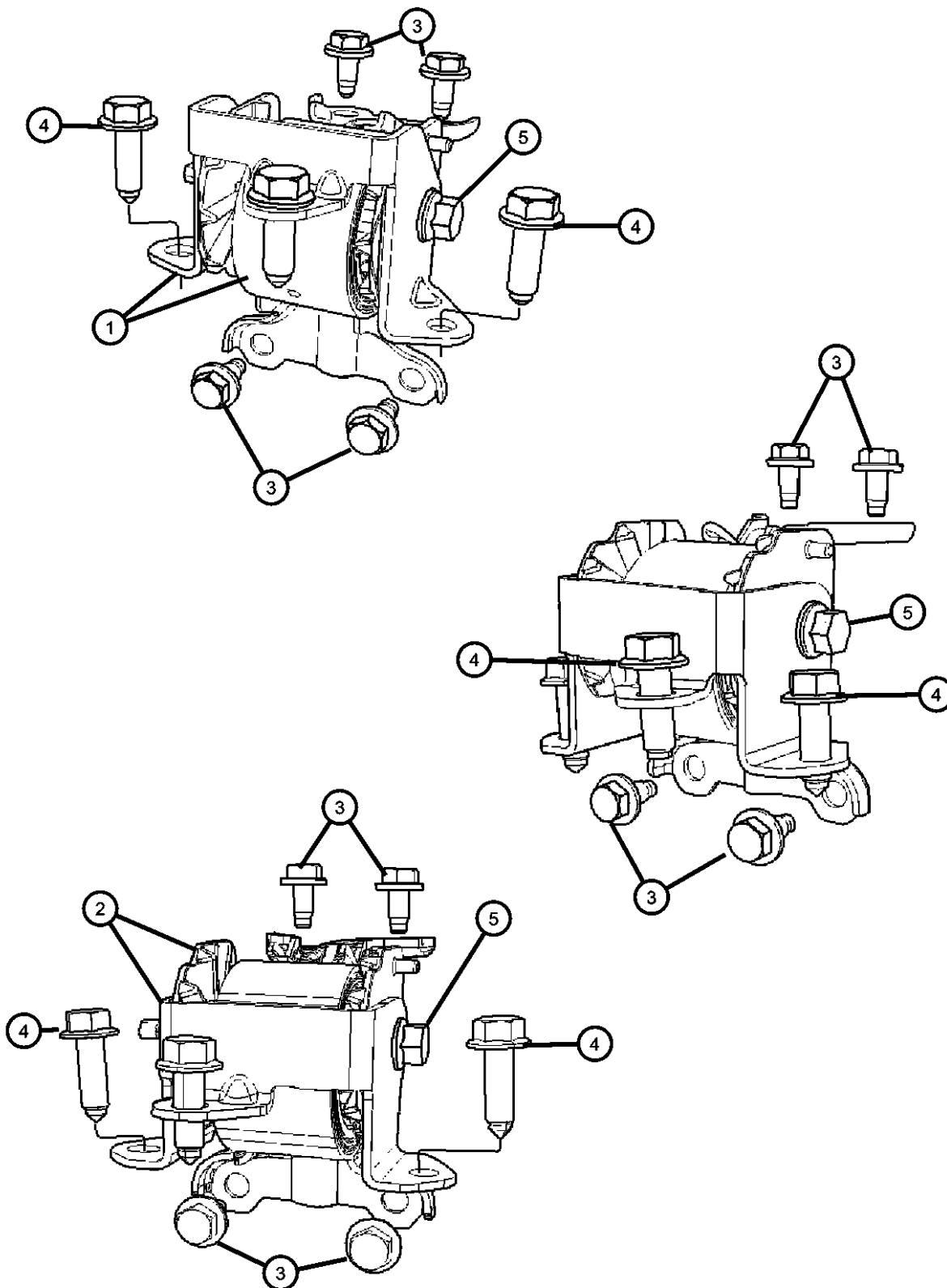

ITEM	PART NUMBER	QTY	LINE	SERIES	BODY	ENGINE	TRANS	TRIM	DESCRIPTION
------	-------------	-----	------	--------	------	--------	-------	------	-------------

NOTE:
Sales Codes:
[DAV] = Continuously Variable Transmission
[DEF] = 6-Speed Manual Aisian BG6 Transmission
[DEK] = 6-Speed Manual Getrag DM76 Transmission
[DE0] = All 6-Speed Manual Transmissions
[DD0] = All 5-Speed Manual Transmissions
[DD7] = 5-Speed Manual T355 Transmission
[EBA] = 1.8L 4 Cylinder DOHC 16 Valve VVT Engine
[ECD] = 2.0L 4 Cylinder DOHC Diesel 16 Valve Engine
[ECN] = 2.0L 4 Cylinder DOHC 16 Valve VVT Engine
[EC0] = All 2.0L 4 Cylinder Gas Engines
[ED3] = 2.4L 4 Cylinder DOHC 16 Valve Dual VVT Engine
[ED4] = 2.4L 4 Cylinder DOHC 16 Valve Turbo Engine
[ED0] = All 2.4L 4 Cylinder Gas Engines
[NAA] = Federal Emissions
[NAE] = California Emissions
[NAS] = 50 State Emissions
[NA1] = Export Emissions

1									INSULATOR, Engine Mount
	05105489AD	1	B, D, E			EBA, ECN, ED3, ED4			
	05105667AD	1	B, D, E				DAV		
	05105669AE	1	B, D, E				DD7, DEK		
2	05105671AD	1	B, D, E				DEF		SUPPORT, Engine Mount
3	06104412AA	4	B, D, E						BOLT AND CONED WASHER, Hex Head, M10X1.5X25.00
4	06508530AA	3	E, B, D						BOLT, Hex Flange Head, M12X1.25X40.00
5	06508530AA	3							BOLT, Serviced With Mount, (NOT SERVICED)

CALIBER (PM)		BODY		ENGINE		TRANSMISSION	
SERIES	LINE						
H = HIGHLINE	B = DODGE	49 = HATCHBACK TYPE #2		ECE = 2.0L 4 Cyl DOHC DPF		DAV = Continuously Variable	
S = SPORT	D = DODGE			Diesel Engine		Transaxle II	
L = LOWLINE	E = DODGE			ED3 = 2.4L 4 Cyl DOHC 16V		DD7 = 5-Speed Manual T355	
X = SPECIAL				Dual VVT Engine		Transmission	
				ED4 = 2.4L 4 Cyl DOHC 16V		DEF = 6-Speed Manual Aisin BG6	
				Turbo Engine		Trans	
				ECD = 2.0L 4 Cyl DOHC		DEK = 6-Speed Manual Getrag DMT6	
				Diesel 16V Engine		Trans	
				ECN = 2.0L 4 Cyl DOHC 16V			
				Dual VVT Engine			
				EBA = 1.8L 4 Cyl DOHC 16V			
				Dual VVT Engine			

AR = use ase required - = Non illustrated part

Engine Mounting Left Side AWD/4WD 2.4L [ED3]
Figure 009ED3-1255

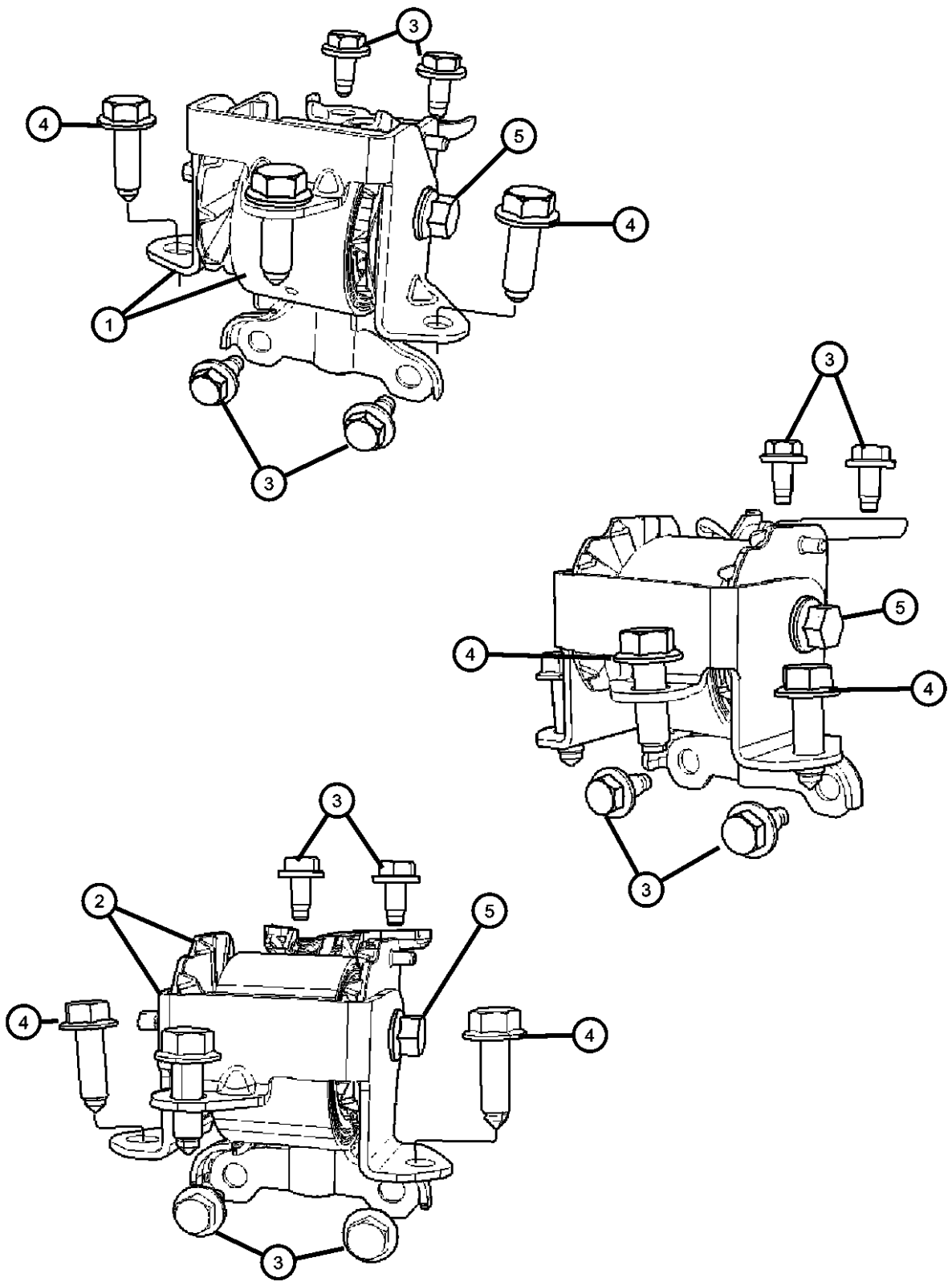

ITEM	PART NUMBER	QTY	LINE	SERIES	BODY	ENGINE	TRANS	TRIM	DESCRIPTION
------	-------------	-----	------	--------	------	--------	-------	------	-------------

NOTE:
Sales Codes:
[DAV] = Continuously Variable Transmission
[DEF] = 6-Speed Manual Aisian BG6 Transmission
[DEK] = 6-Speed Manual Getrag DM76 Transmission
[DE0] = All 6-Speed Manual Transmissions
[DD0] = All 5-Speed Manual Transmissions
[DD7] = 5-Speed Manual T355 Transmission
[EBA] = 1.8L 4 Cylinder DOHC 16 Valve VVT Engine
[ECD] = 2.0L 4 Cylinder DOHC Diesel 16 Valve Engine
[ECN] = 2.0L 4 Cylinder DOHC 16 Valve VVT Engine
[EC0] = All 2.0L 4 Cylinder Gas Engines
[ED3] = 2.4L 4 Cylinder DOHC 16 Valve Duel VVT Engine
[ED4] = 2.4L 4 Cylinder DOHC 16 Valve Turbo Engine
[ED0] = All 2.4L 4 Cylinder Gas Engines
[NAA] = Federal Emissions
[NAE] = California Emissions
[NAS] = 50 State Emissions
[NA1] = Export Emissions

1									INSULATOR, Engine Mount
	05105489AD	1	B, D, E			EBA, ECN, ED3, ED4			
	05105667AD	1	B, D, E				DAV		
	05105669AE	1	B, D, E				DD7, DEK		
2	05105671AD	1	B, D, E				DEF		SUPPORT, Engine Mount
3	06104412AA	4	B, D, E						BOLT AND CONED WASHER, Hex Head, M10X1.5X25.00
4	06508530AA	3	B, D, E						BOLT, Hex Flange Head, M12X1.25X40.00
5	06508530AA	3							BOLT, Serviced With Mount, (NOT SERVICED)

CALIBER (PM)		BODY		ENGINE		TRANSMISSION	
SERIES	LINE						
H = HIGHLINE	B = DODGE	49 = HATCHBACK TYPE #2		ECE = 2.0L 4 Cyl DOHC DPF		DAV = Continuously Variable	
S = SPORT	D = DODGE			Diesel Engine		Transaxle II	
L = LOWLINE	E = DODGE			ED3 = 2.4L 4 Cyl DOHC 16V		DD7 = 5-Speed Manual T355	
X = SPECIAL				Dual VVT Engine		Transmission	
				ED4 = 2.4L 4 Cyl DOHC 16V		DEF = 6-Speed Manual Aisin BG6	
				Turbo Engine		Trans	
				ECD = 2.0L 4 Cyl DOHC		DEK = 6-Speed Manual Getrag DMT6	
				Diesel 16V Engine		Trans	
				ECN = 2.0L 4 Cyl DOHC 16V			
				Dual VVT Engine			
				EBA = 1.8L 4 Cyl DOHC 16V			
				Dual VVT Engine			

Engine Mounting Rear FWD 2.4L [ED3]
Figure 009ED3-1265

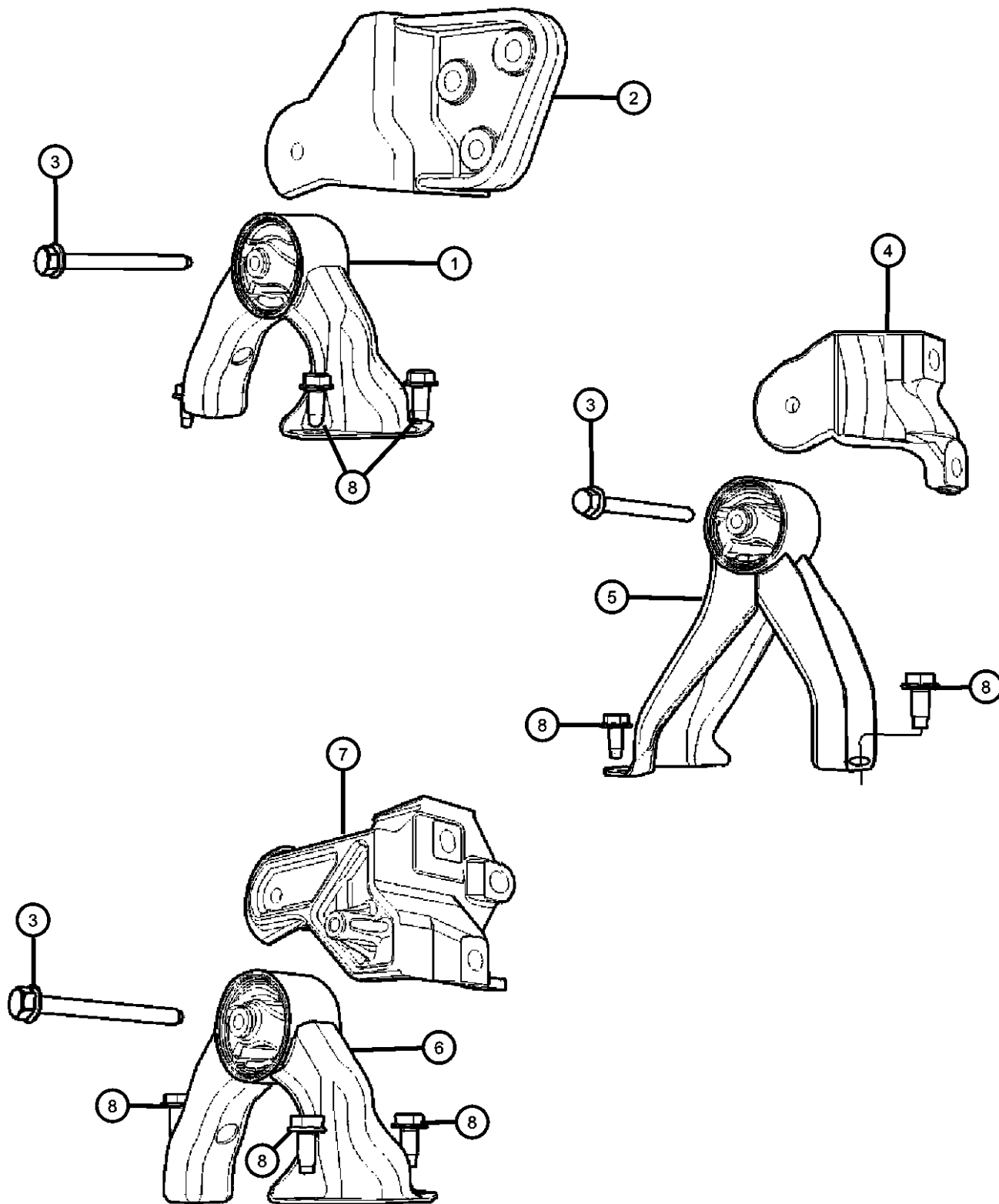

ITEM	PART NUMBER	QTY	LINE	SERIES	BODY	ENGINE	TRANS	TRIM	DESCRIPTION
------	-------------	-----	------	--------	------	--------	-------	------	-------------

NOTE:
Sales Codes:
[DAV] = Continuously Variable Transmission
[DEF] = 6-Speed Manual Aisian BG6 Transmission
[DEK] = 6-Speed Manual Getrag DM76 Transmission
[DE0] = All 6-Speed Manual Transmissions
[DD0] = All 5-Speed Manual Transmissions
[DD7] = 5-Speed Manual T355 Transmission
[EBA] = 1.8L 4 Cylinder DOHC 16 Valve VVT Engine
[ECD] = 2.0L 4 Cylinder DOHC Diesel 16 Valve Engine
[ECN] = 2.0L 4 Cylinder DOHC 16 Valve VVT Engine
[EC0] = All 2.0L 4 Cylinder Gas Engines
[ED3] = 2.4L 4 Cylinder DOHC 16 Valve Dual VVT Engine
[ED4] = 2.4L 4 Cylinder DOHC 16 Valve Turbo Engine
[ED0] = All 2.4L 4 Cylinder Gas Engines
[NAA] = Federal Emissions
[NAE] = California Emissions
[NAS] = 50 State Emissions
[NA1] = Export Emissions

1									SUPPORT
	05105511AE	1	B, D				DAV		
	68032586AA	1	B, D			ECD, DD7, DEF			
						ECE, ED3			
2	05105416AE	1	B, D			EBA, ECN, ED3			BRACKET, Torque Reaction
3	06105074AA	1	E, B, D			EBA, ECD, ECN, ED3			BOLT, Hex Flange Head, M10X1.50X100.00
4	05105409AE	1	E			EBA, ECN, ED3			BRACKET, Transmission Case Mounting
5	05105498AE	1	E				DAV		INSULATOR
6									SUPPORT
	05105511AE	1	B, D				DAV		
	68032586AA	1	B, D			ECD, DD7, DEF			
						ECE, ED3			
7	05105416AE	1	B, D			EBA, ECN, ED3			BRACKET, Torque Reaction
8	06105062AA	3	B, D, E						BOLT, Hex Flange Head, M10x1.50x25.00

CALIBER (PM)

SERIES	LINE
H = HIGHLINE	B = DODGE
S = SPORT	D = DODGE
L = LOWLINE	E = DODGE
X = SPECIAL	

BODY

49 = HATCHBACK TYPE #2

ENGINE

ECE = 2.0L 4 Cyl DOHC DPF Diesel Engine
ED3 = 2.4L 4 Cyl DOHC 16V Dual VVT Engine
ED4 = 2.4L 4 Cyl DOHC 16V Turbo Engine
ECD = 2.0L 4 Cyl DOHC Diesel 16V Engine
ECN = 2.0L 4 Cyl DOHC 16V Dual VVT Engine
EBA = 1.8L 4 Cyl DOHC 16V Dual VVT Engine

TRANSMISSION

DAV = Continuously Variable Transaxle II
DD7 = 5-Speed Manual T355 Transmission
DEF = 6-Speed Manual Aisian BG6 Trans
DEK = 6-Speed Manual Getrag DMT6 Trans

AR = use ase required - = Non illustrated part

2008 PM

Engine Mounting Rear AWD/4WD 2.4L [ED3]
Figure 009ED3-1275

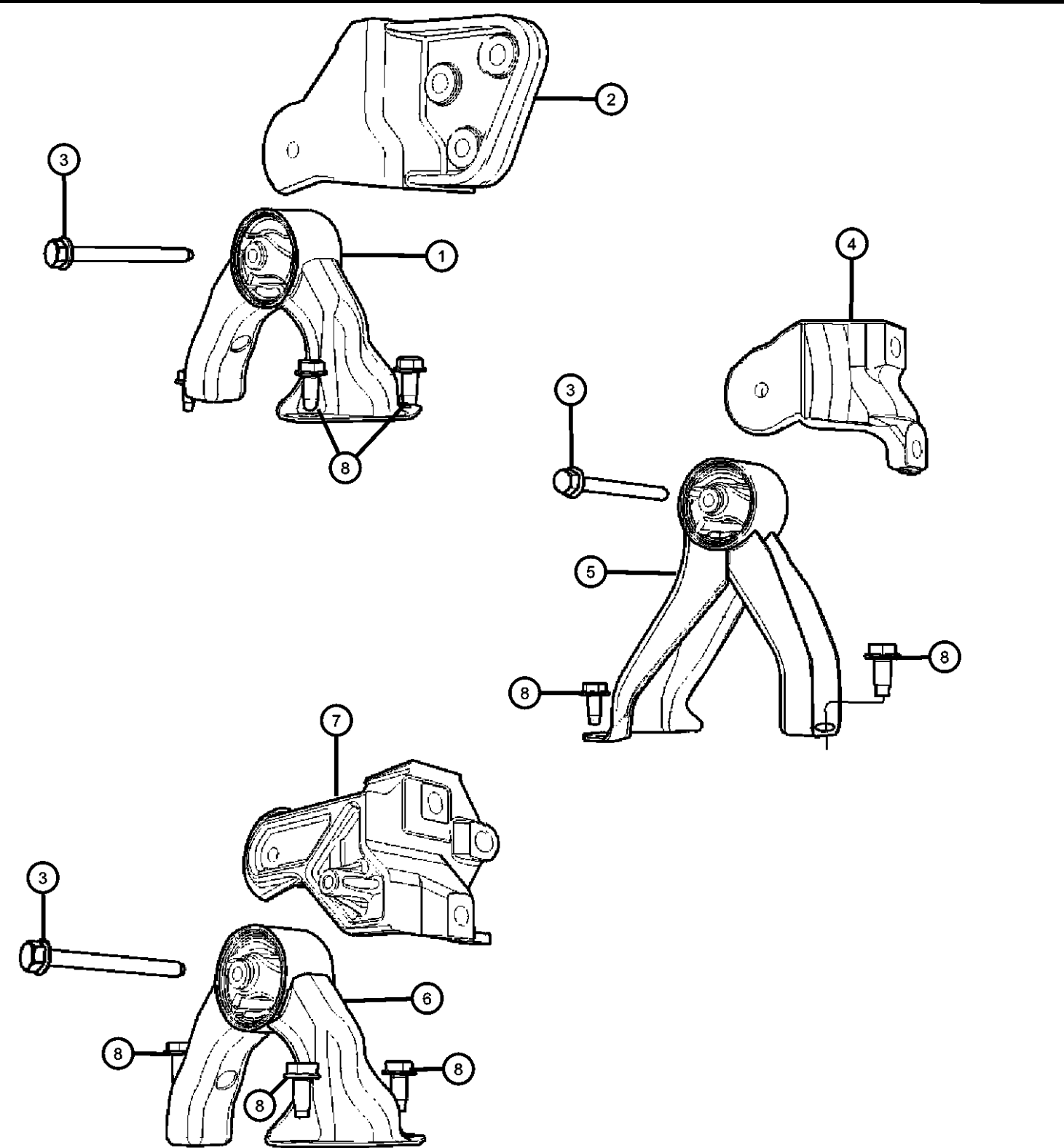

ITEM	PART NUMBER	QTY	LINE	SERIES	BODY	ENGINE	TRANS	TRIM	DESCRIPTION
------	-------------	-----	------	--------	------	--------	-------	------	-------------

NOTE:
Sales Codes:
[DAV] = Continuously Variable Transmission
[DEF] = 6-Speed Manual Aisian BG6 Transmission
[DEK] = 6-Speed Manual Getrag DM76 Transmission
[DE0] = All 6-Speed Manual Transmissions
[DD0] = All 5-Speed Manual Transmissions
[DD7] = 5-Speed Manual T355 Transmission
[EBA] = 1.8L 4 Cylinder DOHC 16 Valve VVT Engine
[ECD] = 2.0L 4 Cylinder DOHC Diesel 16 Valve Engine
[ECN] = 2.0L 4 Cylinder DOHC 16 Valve VVT Engine
[EC0] = All 2.0L 4 Cylinder Gas Engines
[ED3] = 2.4L 4 Cylinder DOHC 16 Valve Dual VVT Engine
[ED4] = 2.4L 4 Cylinder DOHC 16 Valve Turbo Engine
[ED0] = All 2.4L 4 Cylinder Gas Engines
[NAA] = Federal Emissions
[NAE] = California Emissions
[NAS] = 50 State Emissions
[NA1] = Export Emissions

1									SUPPORT
	05105511AE	1	B, D				DAV		
	68032586AA	1	B, D			ECD, DD7, DEF			
						ECE, ED3			
2	05105416AE	1	B, D			EBA, ECN, ED3			BRACKET, Torque Reaction
3	06105074AA	1	B, D, E			EBA, ECD, ECN, ED3			BOLT, Hex Flange Head, M10X1.50X100.00
4	05105409AE	1	E			EBA, ECN, ED3			BRACKET, Transmission Case Mounting
5	05105498AE	1	E				DAV		INSULATOR
6									SUPPORT
	05105511AE	1	B, D				DAV		
	68032586AA	1	B, D			ECD, DD7, DEF			
						ECE, ED3			
7	05105416AE	1	B, D			EBA, ECN, ED3			BRACKET, Torque Reaction
8	06105062AA	3	B, D, E						BOLT, Hex Flange Head, M10x1.50x25.00

CALIBER (PM)		BODY		ENGINE		TRANSMISSION	
SERIES	LINE						
H = HIGHLINE	B = DODGE	49 = HATCHBACK TYPE #2		ECE = 2.0L 4 Cyl DOHC DPF Diesel Engine		DAV = Continuously Variable Transaxle II	
S = SPORT	D = DODGE			ED3 = 2.4L 4 Cyl DOHC 16V Dual VVT Engine		DD7 = 5-Speed Manual T355 Transmission	
L = LOWLINE	E = DODGE			ED4 = 2.4L 4 Cyl DOHC 16V Turbo Engine		DEF = 6-Speed Manual Aisian BG6 Trans	
X = SPECIAL				ECD = 2.0L 4 Cyl DOHC Diesel 16V Engine		DEK = 6-Speed Manual Getrag DMT6 Trans	
				ECN = 2.0L 4 Cyl DOHC 16V Dual VVT Engine			
				EBA = 1.8L 4 Cyl DOHC 16V Dual VVT Engine			

AR = use ase required - = Non illustrated part

2008 PM

Group - 009ED4

2.4L Turbo Gas; Engine

<div>009ED4-100</div> <div>Engine Identification</div>	<div>009ED4-1000</div> <div>Manifolds and Vacuum Fittings</div>	<div>009ED4-1100</div> <div>Crankcase Ventilation</div>	<div>009ED4-1200</div> <div>Engine Mounting</div>
<div>009ED4-200</div> <div>Cylinder Head</div>	<div>009ED4-300</div> <div>Cylinder Block</div>	<div>009ED4-400</div> <div>Crankshaft, Piston, Drive Plate, Flywheel, and Damper</div>	<div>009ED4-500</div> <div>Camshaft and Valve</div>
<div>009ED4-600</div> <div>Timing Belt/Chain and Cover and Balance Shaft</div>	<div>009ED4-700</div> <div>Engine Oiling, Oil Pan and Indicator (Dipstick)</div>	<div>009ED4-800</div> <div>Engine Oil Cooler</div>	

Group - 009ED4 2.4L Turbo Gas; Engine

Illustration Title Group-Fig. No.

Engine Identification

Engine Identification 2.4L Turbo [ED4]	Fig. 009ED4 - 105
Engine Cover And Related Parts 2.4L Turbo [ED4]	Fig. 009ED4 - 125
Engine Gasket Packages 2.4L [ED4]	Fig. 009ED4 - 145

Cylinder Head

Cylinder Head Cover 2.4L Turbo [ED4]	Fig. 009ED4 - 205
Cylinder Head 2.4L Turbo [ED4]	Fig. 009ED4 - 225

Cylinder Block

Cylinder Block And Hardware 2.4L Turbo [ED4]	Fig. 009ED4 - 305
Engine Cylinder Block Heater 2.4L Turbo [ED4]	Fig. 009ED4 - 325

Crankshaft, Piston, Drive Plate, Flywheel, and Damper

Crankshaft, Crankshaft Bearings, Damper And Driveplate 2.4L Turbo [ED4]	Fig. 009ED4 - 405
Pistons, Piston Rings, Connecting Rods And Bearings 2.4L Turbo [ED4]	Fig. 009ED4 - 425

Camshaft and Valve

Camshaft And Valvetrain 2.4L Turbo [ED4]	Fig. 009ED4 - 505
--	-------------------

Timing Belt/Chain and Cover and Balance Shaft

Timing Case Cover 2.4L Turbo [ED4]	Fig. 009ED4 - 605
Engine Timing System 2.4L Turbo [ED4]	Fig. 009ED4 - 625
Balance Shafts 2.4L Turbo [ED4]	Fig. 009ED4 - 645

Engine Oiling, Oil Pan and Indicator (Dipstick)

Engine Oiling Pump 2.4L Turbo [ED4]	Fig. 009ED4 - 705
Engine Oil Pan, Engine Oil level Indicator And Related Parts 2.4L Turbo [ED4]	Fig. 009ED4 - 725
Engine Oil Filter And Related Parts 2.4L Turbo [ED4]	Fig. 009ED4 - 745

Engine Oil Cooler

Engine Oil Cooler 2.4L Turbo [ED4]	Fig. 009ED4 - 805
--	-------------------

Manifolds and Vacuum Fittings

Exhaust Manifold 2.4L Turbo [ED4]	Fig. 009ED4 - 1005
Intake Manifold 2.4L Turbo [ED4]	Fig. 009ED4 - 1025

Crankcase Ventilation

Crankcase Ventilation 2.4L Turbo [ED4]	Fig. 009ED4 - 1105
--	--------------------

Engine Mounting

Engine Mounting Front FWD 2.4L Turbo [ED4]	Fig. 009ED4 - 1205
Engine Mounting Right Side FWD 2.4L Turbo [ED4]	Fig. 009ED4 - 1225
Engine Mounting Left Side FWD 2.4L Turbo [ED4]	Fig. 009ED4 - 1245
Engine Mounting Rear FWD 2.4L Turbo [ED4]	Fig. 009ED4 - 1265

Engine Identification 2.4L Turbo [ED4]
Figure 009ED4-105

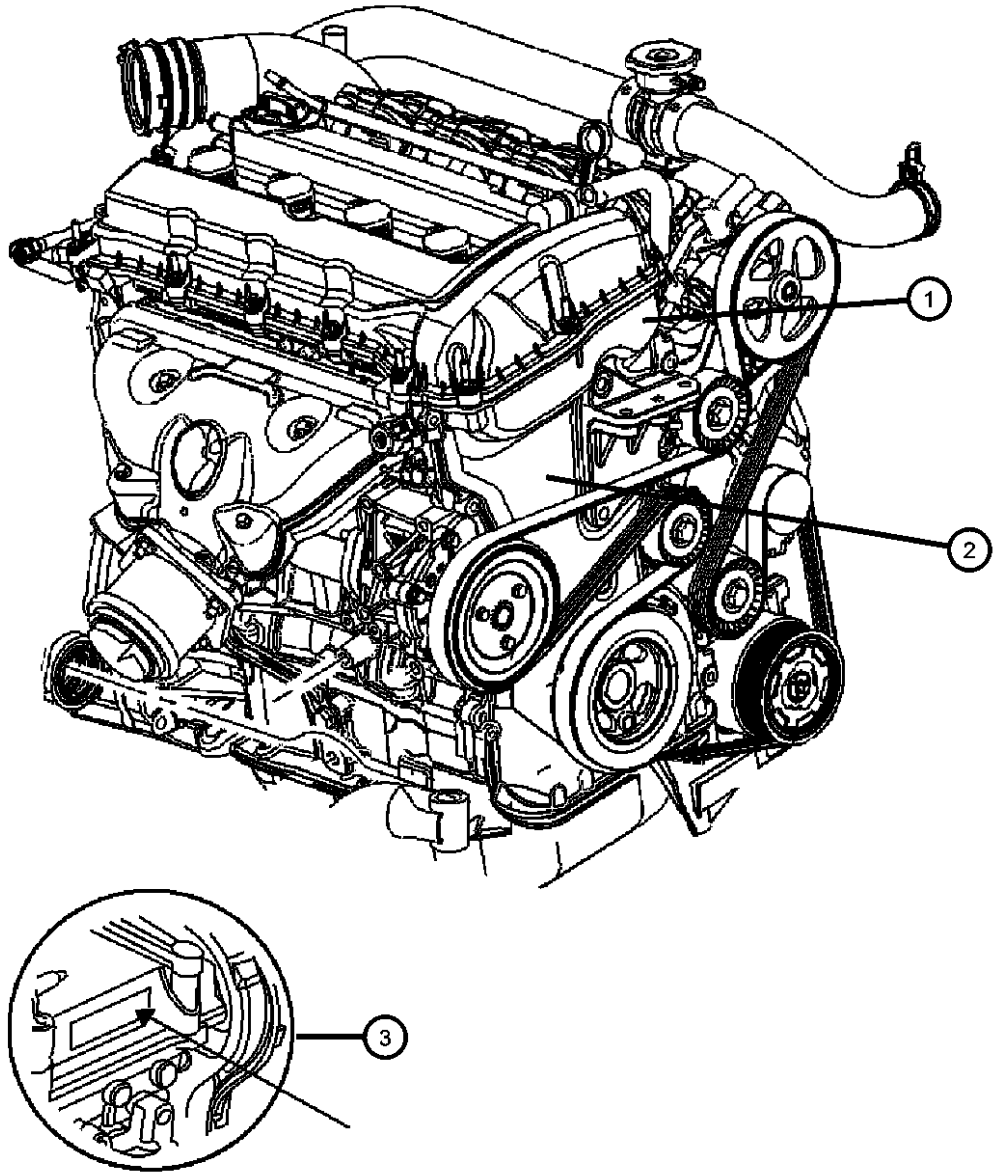

ITEM	PART NUMBER	QTY	LINE	SERIES	BODY	ENGINE	TRANS	TRIM	DESCRIPTION
------	-------------	-----	------	--------	------	--------	-------	------	-------------

NOTE:
The Following Parts Must Be Replaced When Ordering A Replacement Long Block:
Flex Plate To Clutch Bolts, Flex Plate To Crankshaft Bolts, Catalytic Converter Gasket, Intake And Exhaust Manifold Gaskets, Thermostat Housing
Water Pump Pipe O-Ring, Throttle Body Gasket.
The Following Parts Must Be Replaced When Ordering A Replacement Short Block:
Upper Engine Gasket Package, Flex Plate To Clutch Bolts, Flex Plate To Crankshaft Bolts, Catalytic Converter Gasket, Thermostat Housing "D" R
The Engine Identification Label Contains: The Production Assembly Part Number And Displacement. It Is Located On The Valve Cover In The Rear
Long Block Contains: Complete Cylinder Head, [Intake Valves, Exhaust Valves, Valve Seals, Valve Retainers, Valve Springs, Camshafts, Camsha
Short Block Contains: Crankshaft, Pistons, Connecting Rods, Piston Rings, Crankshaft Bearings, Connecting Rod Bearings, Bedplate, Balance S
Sales Codes:
[DAV] = Continuously Variable Transmission
[DEF] = 6-Speed Manual Aisian BG6 Transmission
[DEK] = 6-Speed Manual Getrag DM76 Transmission
[DE0] = All 6-Speed Manual Transmissions
[DD0] = All 5-Speed Manual Transmissions
[DD7] = 5-Speed Manual T355 Transmission
[EBA] = 1.8L 4 Cylinder DOHC 16 Valve VVT Engine
[ECD] = 2.0L 4 Cylinder DOHC Diesel 16 Valve Engine
[ECN] = 2.0L 4 Cylinder DOHC 16 Valve VVT Engine
[EC0] = All 2.0L 4 Cylinder Gas Engines
[ED3] = 2.4L 4 Cylinder DOHC 16 Valve Dual VVT Engine
[ED4] = 2.4L 4 Cylinder DOHC 16 Valve Turbo Engine
[ED0] = All 2.4L 4 Cylinder Gas Engines
[NAA] = Federal Emissions
[NAE] = California Emissions
[NAS] = 50 State Emissions
[NA1] = Export Emissions

1	06105062AA	3							ENGINE, Complete, Serviced By Long Block Or Short Block Only, (NOT SERVICED)
2	05037770AB	1	B, D, E			ED4			ENGINE, Long Block, See Note
3	05037770AB	1							LABEL, Engine Identification, See Note, (NOT SERVICED)

CALIBER (PM)				
SERIES	LINE	BODY	ENGINE	TRANSMISSION
H = HIGHLINE	B = DODGE	49 = HATCHBACK TYPE #2	ECE = 2.0L 4 Cyl DOHC DPF Diesel Engine	DAV = Continuously Variable Transaxle II
S = SPORT	D = DODGE		ED3 = 2.4L 4 Cyl DOHC 16V Dual VVT Engine	DD7 = 5-Speed Manual T355 Transmission
L = LOWLINE	E = DODGE		ED4 = 2.4L 4 Cyl DOHC 16V Turbo Engine	DEF = 6-Speed Manual Aisin BG6 Trans
X = SPECIAL			ECD = 2.0L 4 Cyl DOHC Diesel 16V Engine	DEK = 6-Speed Manual Getrag DMT6 Trans
			ECN = 2.0L 4 Cyl DOHC 16V Dual VVT Engine	
			EBA = 1.8L 4 Cyl DOHC 16V Dual VVT Engine	

Engine Cover And Related Parts 2.4L Turbo [ED4]
Figure 009ED4-125

ITEM	PART NUMBER	QTY	LINE	SERIES	BODY	ENGINE	TRANS	TRIM	DESCRIPTION
------	----------------	-----	------	--------	------	--------	-------	------	-------------

NOTE:
Sales Codes:
[DAV] = Continuously Variable Transmission
[DEF] = 6-Speed Manual Aisian BG6 Transmission
[DEK] = 6-Speed Manual Getrag DM76 Transmission
[DE0] = All 6-Speed Manual Transmissions
[DD0] = All 5-Speed Manual Transmissions
[DD7] = 5-Speed Manual T355 Transmission
[EBA] = 1.8L 4 Cylinder DOHC 16 Valve VVT Engine
[ECD] = 2.0L 4 Cylinder DOHC Diesel 16 Valve Engine
[ECN] = 2.0L 4 Cylinder DOHC 16 Valve VVT Engine
[EC0] = All 2.0L 4 Cylinder Gas Engines
[ED3] = 2.4L 4 Cylinder DOHC 16 Valve Duel VVT Engine
[ED4] = 2.4L 4 Cylinder DOHC 16 Valve Turbo Engine
[ED0] = All 2.4L 4 Cylinder Gas Engines
[NAA] = Federal Emissions
[NAE] = California Emisssons
[NAS] = 50 State Emissions
[NA1] = Export Emissions

1	05038019AB	1	B, D, E			ED4			COVER, Engine
2	06509130AA	2	B, D, E			ED4			BALL STUD, Engine Cover Attach

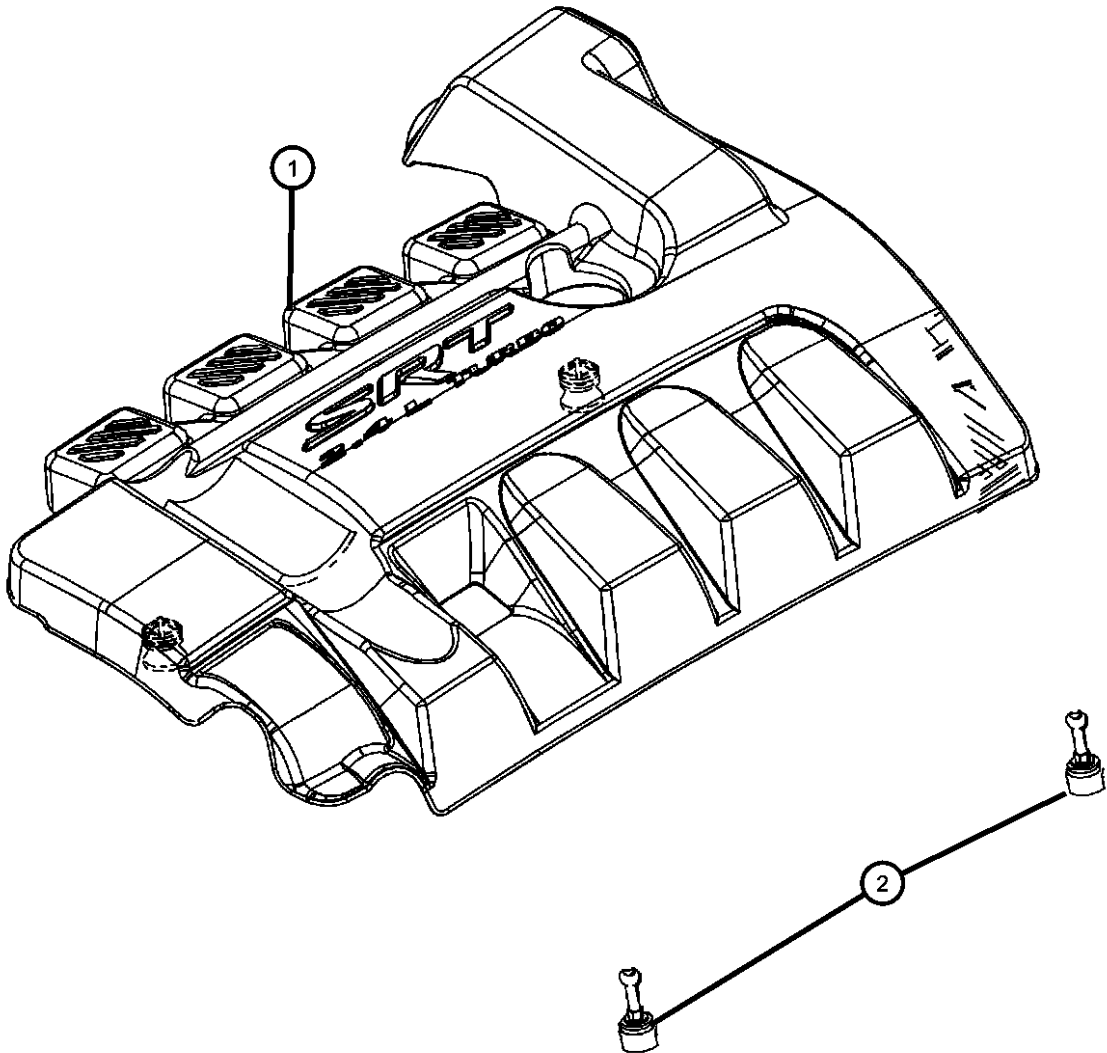

CALIBER (PM)				
SERIES	LINE	BODY	ENGINE	TRANSMISSION
H = HIGHLINE	B = DODGE	49 = HATCHBACK TYPE #2	ECE = 2.0L 4 Cyl DOHC DPF Diesel Engine	DAV = Continuously Variable Transaxle II
S = SPORT	D = DODGE		ED3 = 2.4L 4 Cyl DOHC 16V Dual VVT Engine	DD7 = 5-Speed Manual T355 Transmission
L = LOWLINE	E = DODGE		ED4 = 2.4L 4 Cyl DOHC 16V Turbo Engine	DEF = 6-Speed Manual Aisin BG6 Trans
X = SPECIAL			ECD = 2.0L 4 Cyl DOHC Diesel 16V Engine	DEK = 6-Speed Manual Getrag DMT6 Trans
			ECN = 2.0L 4 Cyl DOHC 16V Dual VVT Engine	
			EBA = 1.8L 4 Cyl DOHC 16V Dual VVT Engine	

Engine Gasket Packages 2.4L [ED4]
Figure 009ED4-145

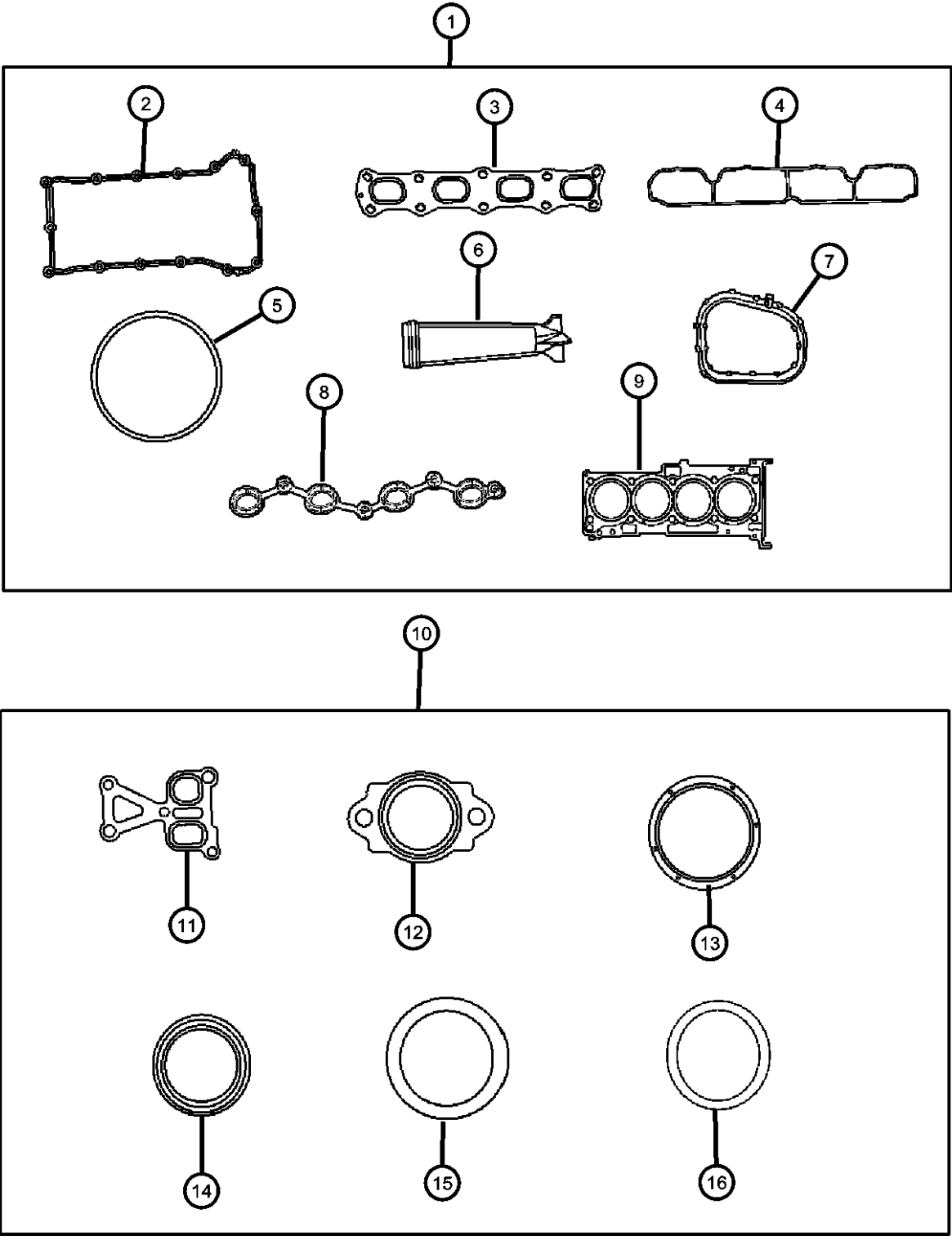

ITEM	PART NUMBER	QTY	LINE	SERIES	BODY	ENGINE	TRANS	TRIM	DESCRIPTION
------	-------------	-----	------	--------	------	--------	-------	------	-------------

NOTE:
Sales Codes:
[DAV] = Continuously Variable Transmission
[DEF] = 6-Speed Manual Aisian BG6 Transmission
[DEK] = 6-Speed Manual Getrag DM76 Transmission
[DE0] = All 6-Speed Manual Transmissions
[DD0] = All 5-Speed Manual Transmissions
[DD7] = 5-Speed Manual T355 Transmission
[EBA] = 1.8L 4 Cylinder DOHC 16 Valve VVT Engine
[ECD] = 2.0L 4 Cylinder DOHC Diesel 16 Valve Engine
[ECN] = 2.0L 4 Cylinder DOHC 16 Valve VVT Engine
[EC0] = All 2.0L 4 Cylinder Gas Engines
[ED3] = 2.4L 4 Cylinder DOHC 16 Valve Dual VVT Engine
[ED4] = 2.4L 4 Cylinder DOHC 16 Valve Turbo Engine
[ED0] = All 2.4L 4 Cylinder Gas Engines
[NAA] = Federal Emissions
[NAE] = California Emissions
[NAS] = 50 State Emissions
[NA1] = Export Emissions

1	68032595AA	1	B, D, E			ED4			GASKET PACKAGE, Engine Upper
2	04884762AA	1	B, D, E			EBA, ECN, ED3, ED4			GASKET, Cylinder Cover
3	04884825AB	1	B, D, E			ED4			GASKET, Exhaust Manifold
4	04884550AB	1	B, D, E			ED4			GASKET, Intake Manifold
5	04884551AA	1	B, D, E			ED4			GASKET, Throttle Body
6	1028A025	1	B, D, E			ED4			FILTER, Continuous Variable Valve Timing
7	04884572AA	1	B, D, E			ED4			SEAL, Coolant Outlet Adapter
8	04884765AA	1	B, D, E			ECN, ED3, ED4, EBA			GASKET, Coil
9	68032594AA	1	B, D, E			ED4			GASKET PACKAGE, Cylinder Head, Contains Item 6
10	05189957AA	1	B, D, E			ED4			GASKET PACKAGE, Engine Lower, Contains Items 11,12, 13, 14, 15, 16
11	04884696AA	1	B, D, E			EBA, ECN, ED3, ED4			GASKET, Water Pump Outlet
12	04884703AA	1	B, D, E			EBA, ECN, ED3, ED4			GASKET, Water Inlet
13	2142125000	1	B, D, E			ECN, ED3, ED4			SEAL, Crankshaft Oil, Front

CALIBER (PM)	LINE	BODY	ENGINE	TRANSMISSION
SERIES				
H = HIGHLINE	B = DODGE	49 = HATCHBACK TYPE #2	ECE = 2.0L 4 Cyl DOHC DPF Diesel Engine	DAV = Continuously Variable Transaxle II
S = SPORT	D = DODGE		ED3 = 2.4L 4 Cyl DOHC 16V Dual VVT Engine	DD7 = 5-Speed Manual T355 Transmission
L = LOWLINE	E = DODGE		ED4 = 2.4L 4 Cyl DOHC 16V Turbo Engine	DEF = 6-Speed Manual Aisian BG6 Trans
X = SPECIAL			ECD = 2.0L 4 Cyl DOHC Diesel 16V Engine	DEK = 6-Speed Manual Getrag DMT6 Trans
			ECN = 2.0L 4 Cyl DOHC 16V Dual VVT Engine	
			EBA = 1.8L 4 Cyl DOHC 16V Dual VVT Engine	

AR = use ase required - = Non illustrated part

2008 PM

Engine Gasket Packages 2.4L [ED4]
Figure 009ED4-145

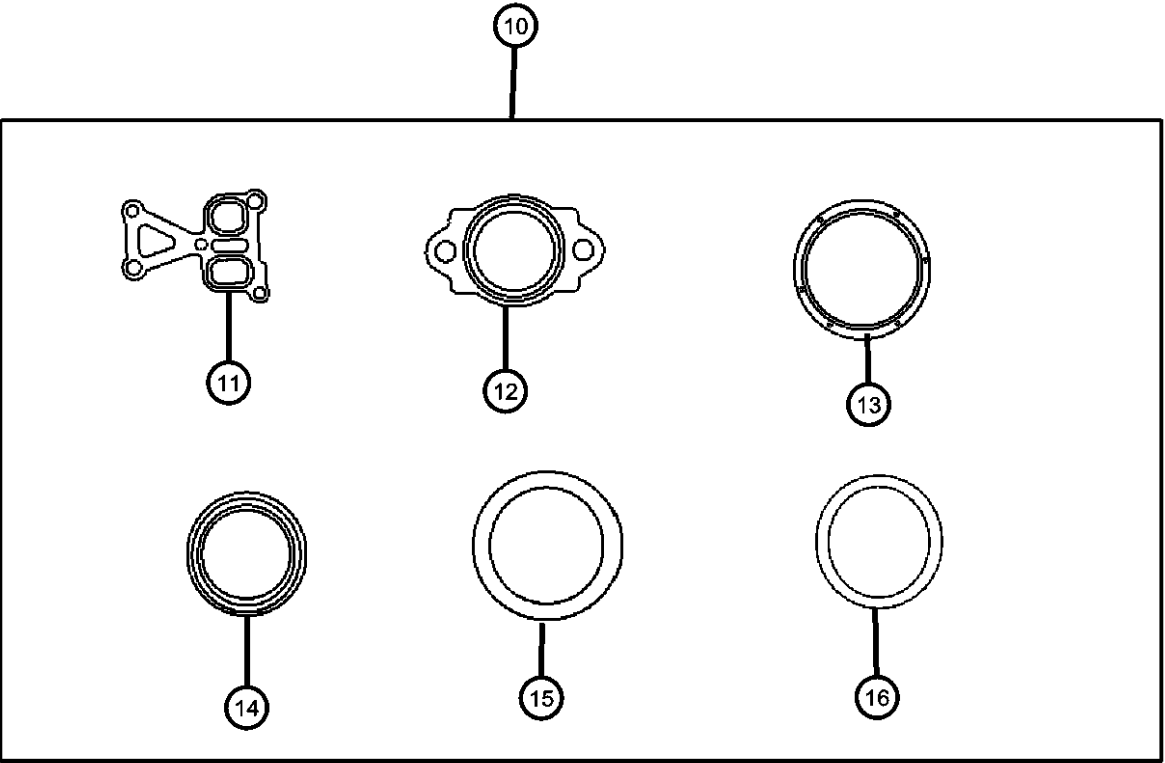
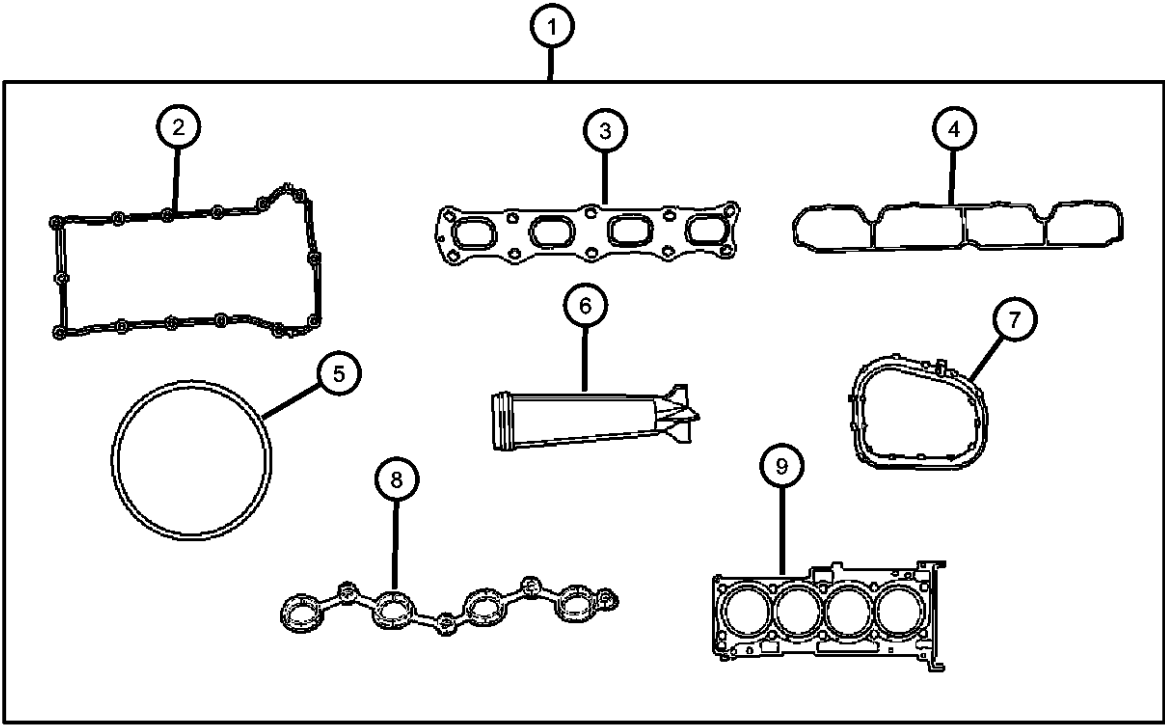

ITEM	PART NUMBER	QTY	LINE	SERIES	BODY	ENGINE	TRANS	TRIM	DESCRIPTION
14	2144325000	1	B, D, E			EBA, ECN, ED3, ED4			SEAL, Crankshaft Oil, Rear
15	04884873AA	1	B, D, E			EBA, ECN, ED3, ED4			O RING, Water Inlet Tube
16	05047077AA	1	B, D, E			EBA, ECN, ED3, ED4			O RING, Engine Oil Indicator Tube

CALIBER (PM)	LINE	BODY	ENGINE	TRANSMISSION
SERIES				
H = HIGHLINE	B = DODGE	49 = HATCHBACK TYPE #2	ECE = 2.0L 4 Cyl DOHC DPF Diesel Engine	DAV = Continuously Variable Transaxle II
S = SPORT	D = DODGE		ED3 = 2.4L 4 Cyl DOHC 16V Dual VVT Engine	DD7 = 5-Speed Manual T355 Transmission
L = LOWLINE	E = DODGE		ED4 = 2.4L 4 Cyl DOHC 16V Turbo Engine	DEF = 6-Speed Manual Aisin BG6 Trans
X = SPECIAL			ECD = 2.0L 4 Cyl DOHC Diesel 16V Engine	DEK = 6-Speed Manual Getrag DMT6 Trans
			ECN = 2.0L 4 Cyl DOHC 16V Dual VVT Engine	
			EBA = 1.8L 4 Cyl DOHC 16V Dual VVT Engine	

Cylinder Head Cover 2.4L Turbo [ED4]
Figure 009ED4-205

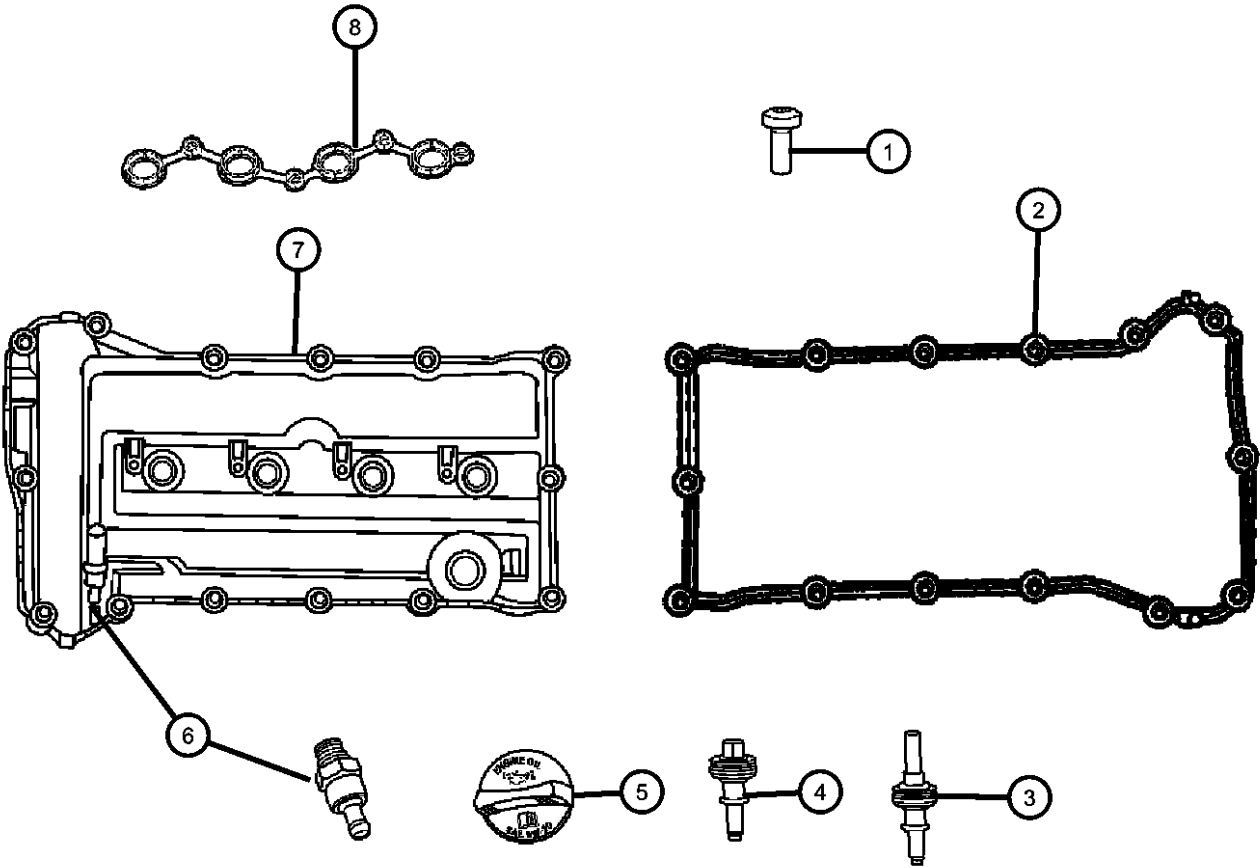

ITEM	PART NUMBER	QTY	LINE	SERIES	BODY	ENGINE	TRANS	TRIM	DESCRIPTION
------	-------------	-----	------	--------	------	--------	-------	------	-------------

NOTE:
Sales Codes:
[DAV] = Continuously Variable Transmission
[DEF] = 6-Speed Manual Aisian BG6 Transmission
[DEK] = 6-Speed Manual Getrag DM76 Transmission
[DE0] = All 6-Speed Manual Transmissions
[DD0] = All 5-Speed Manual Transmissions
[DD7] = 5-Speed Manual T355 Transmission
[EBA] = 1.8L 4 Cylinder DOHC 16 Valve VVT Engine
[ECD] = 2.0L 4 Cylinder DOHC Diesel 16 Valve Engine
[ECN] = 2.0L 4 Cylinder DOHC 16 Valve VVT Engine
[EC0] = All 2.0L 4 Cylinder Gas Engines
[ED3] = 2.4L 4 Cylinder DOHC 16 Valve Duel VVT Engine
[ED4] = 2.4L 4 Cylinder DOHC 16 Valve Turbo Engine
[ED0] = All 2.4L 4 Cylinder Gas Engines
[NAA] = Federal Emissions
[NAE] = California Emisssons
[NAS] = 50 State Emissions
[NA1] = Export Emissions

1	06104141AA	4	B, D, E			EBA, ECN, ED3, ED4			SCREW, [M6X1.0X16.0], Ignition Coil To Cylinder Head Cover, Mounting
2	04884762AA	1	B, D, E			EBA, ECN, ED3, ED4			GASKET, Cylinder Cover
3	04884763AA	11	B, D, E			EBA, ECN, ED3, ED4			ISOLATOR, Cylinder Head Cover, Grommet And Stud, Cylinder Head Cover To Cylinder Head, Mounting
4	04884764AA	7	B, D, E			EBA, ECN, ED3, ED4			ISOLATOR, Cylinder Head Cover, Grommet And Bolt, [M6 X 1.0-6G], Cylinder Head Cover To Cylinder Head, Mounting
5	04884819AC	1	B, D, E			ED4			CAP, Oil Filler
6	05047002AA	1	B, D, E			EBA, ECN, ED3, ED4			VALVE, PCV
7	04884760AE	1	B, D, E			EBA, ECN, ED3, ED4			COVER, Cylinder Head
8	04884765AA	1	B, D, E			EBA, ECN, ED3, ED4			GASKET, Coil

CALIBER (PM)		BODY		ENGINE		TRANSMISSION
SERIES	LINE					
H = HIGHLINE	B = DODGE	49 = HATCHBACK TYPE #2		ECE = 2.0L 4 Cyl DOHC DPF Diesel Engine		DAV = Continuously Variable Transaxle II
S = SPORT	D = DODGE			ED3 = 2.4L 4 Cyl DOHC 16V Dual VVT Engine		DD7 = 5-Speed Manual T355 Transmission
L = LOWLINE	E = DODGE			ED4 = 2.4L 4 Cyl DOHC 16V Turbo Engine		DEF = 6-Speed Manual Aisin BG6 Trans
X = SPECIAL				ECD = 2.0L 4 Cyl DOHC Diesel 16V Engine		DEK = 6-Speed Manual Getrag DMT6 Trans
				ECN = 2.0L 4 Cyl DOHC 16V Dual VVT Engine		
				EBA = 1.8L 4 Cyl DOHC 16V Dual VVT Engine		

Cylinder Head 2.4L Turbo [ED4]
Figure 009ED4-225

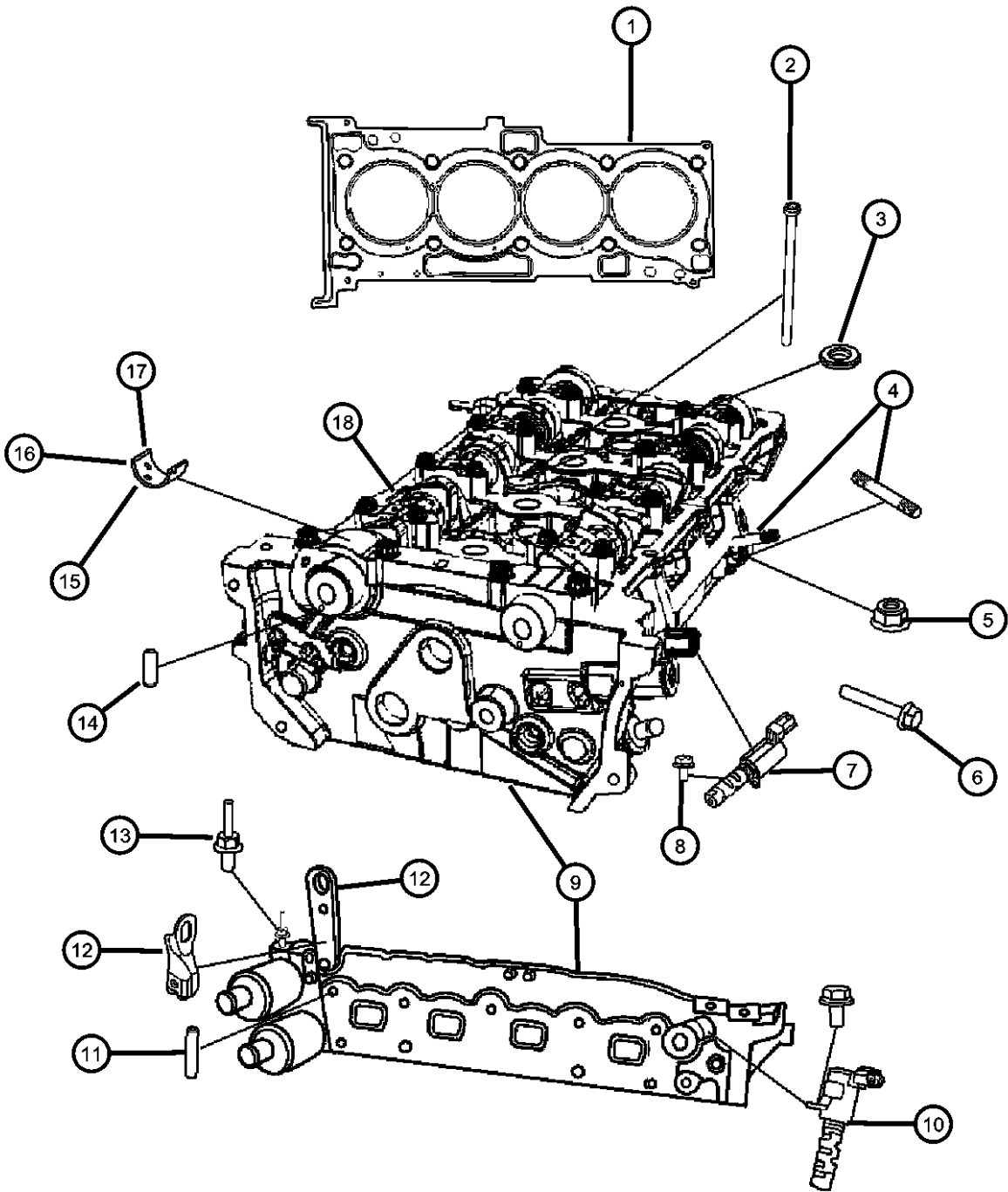

ITEM	PART NUMBER	QTY	LINE	SERIES	BODY	ENGINE	TRANS	TRIM	DESCRIPTION
------	-------------	-----	------	--------	------	--------	-------	------	-------------

NOTE:
Complete Cylinder Contains: Cylinder Head, Camshafts, Camshaft Bearings, Intake Valves, Exhaust Valves, Valve Stem Seals, Valve Retainers, V
Sales Codes:
[DAV] = Continuously Variable Transmission
[DEF] = 6-Speed Manual Aisian BG6 Transmission
[DEK] = 6-Speed Manual Getrag DM76 Transmission
[DE0] = All 6-Speed Manual Transmissions
[DD0] = All 5-Speed Manual Transmissions
[DD7] = 5-Speed Manual T355 Transmission
[EBA] = 1.8L 4 Cylinder DOHC 16 Valve VVT Engine
[ECD] = 2.0L 4 Cylinder DOHC Diesel 16 Valve Engine
[ECN] = 2.0L 4 Cylinder DOHC 16 Valve VVT Engine
[EC0] = All 2.0L 4 Cylinder Gas Engines
[ED3] = 2.4L 4 Cylinder DOHC 16 Valve Duel VVT Engine
[ED4] = 2.4L 4 Cylinder DOHC 16 Valve Turbo Engine
[ED0] = All 2.4L 4 Cylinder Gas Engines
[NAA] = Federal Emissions
[NAE] = California Emisssons
[NAS] = 50 State Emissions
[NA1] = Export Emissions

1	68032594AA	1	E, B, D			ED4			GASKET PACKAGE, Cylinder Head
2	06508858AA	8	B, D, E			EBA, ECN, ED3, ED4			BOLT, Torx Head, M11x1.50x165.70, Cylinder Head To Engine Block, Mounting
3	06508859AA	2	B, D, E			EBA, ECN, ED3, ED4			WASHER, Flat Special, ID M11.50 OD 23.20 THK 3.40, Cylinder Head To Engine Block, Mounting
4	06102397AA	2	B, D, E			ED4			STUD, Double Ended, M8x1.25x55.00, Intake Manifold To Cylinder Head, Mounting
5	06104716AA	3	B, D, E						NUT, Hex Flange Lock, M8X1.25, Intake Manifold To Cylinder Head, Mounting
6	06104201AA	3	B, D, E			EBA, ECN, ED3, ED4			BOLT, Hex Flange Head, M8X1.25X45.00, Intake Manifold To Cylinder Head, Mounting
7	04884695AA	1	B, D, E			EBA, ECN, ED3, ED4			SOLENOID, Variable Valve Timing, Intake
8	06105036AA	2	B, D, E			ED4, EBA, ECN, ED3			BOLT, Hex Flange Head, M6x1.00x16.00, Oil Control Valve To Cylinder Head, Mounting

CALIBER (PM)		BODY		ENGINE		TRANSMISSION	
SERIES	LINE						
H = HIGHLINE	B = DODGE	49 = HATCHBACK TYPE #2		ECE = 2.0L 4 Cyl DOHC DPF Diesel Engine		DAV = Continuously Variable Transaxle II	
S = SPORT	D = DODGE			ED3 = 2.4L 4 Cyl DOHC 16V Dual VVT Engine		DD7 = 5-Speed Manual T355 Transmission	
L = LOWLINE	E = DODGE			ED4 = 2.4L 4 Cyl DOHC 16V Turbo Engine		DEF = 6-Speed Manual Aisian BG6 Trans	
X = SPECIAL				ECD = 2.0L 4 Cyl DOHC Diesel 16V Engine		DEK = 6-Speed Manual Getrag DMT6 Trans	
				ECN = 2.0L 4 Cyl DOHC 16V Dual VVT Engine			
				EBA = 1.8L 4 Cyl DOHC 16V Dual VVT Engine			

Cylinder Head 2.4L Turbo [ED4]
Figure 009ED4-225

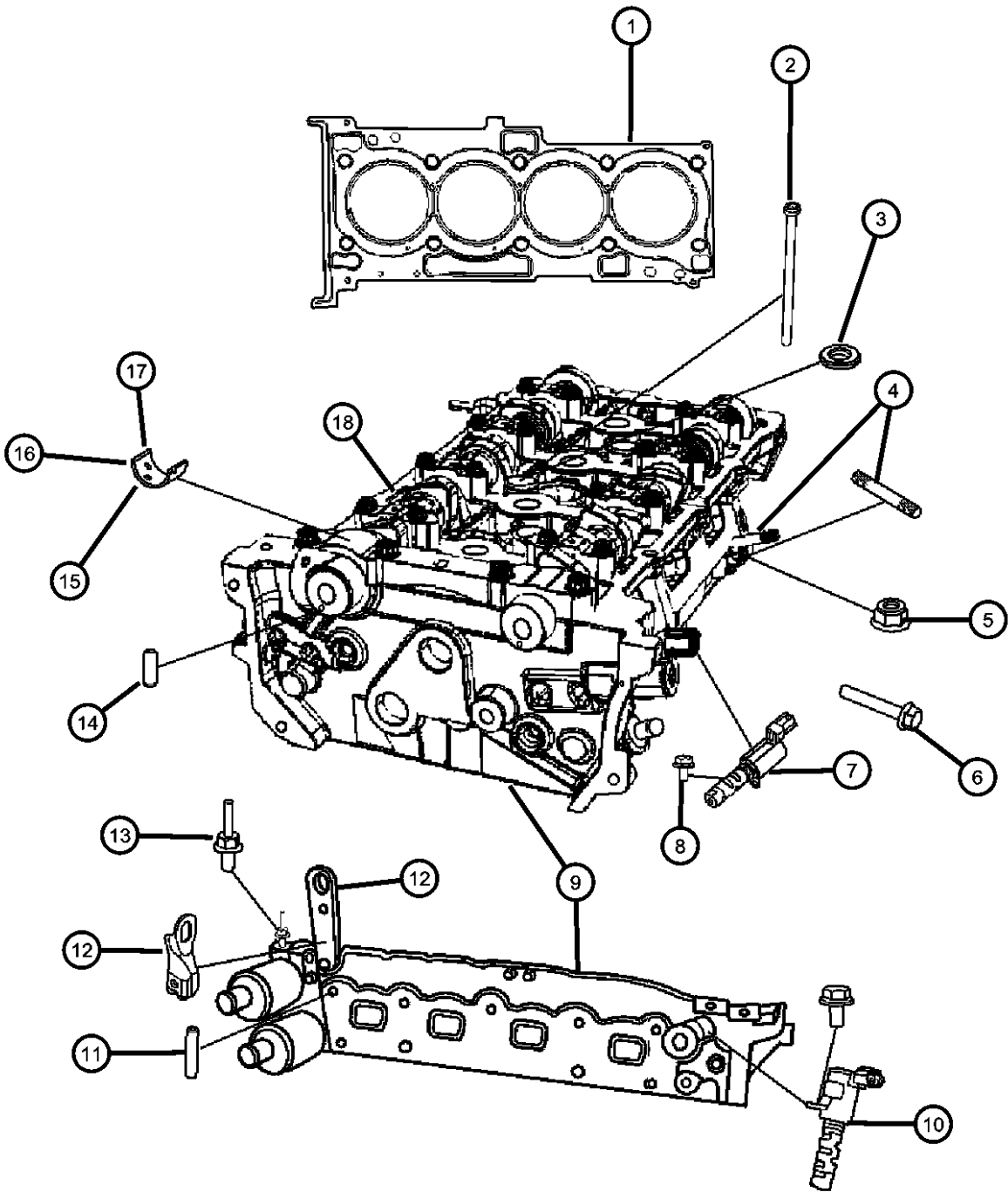

ITEM	PART NUMBER	QTY	LINE	SERIES	BODY	ENGINE	TRANS	TRIM	DESCRIPTION
9	68011565AA	1	B, D, E			ED4			HEAD PACKAGE, Engine Cylinder, See Note
10	04884483AA	1	B, D, E			EBA, ECN, ED3, ED4			SOLENOID, Variable Valve Timing, Exhaust
11	06509036AA	2	B, D, E			ED4			STUD, Double Ended, M10x1.25x43.80, Intake Manifold To Cylinder Head, Mounting
12	04884752AC	1				EBA, ECN, ED3, ED4			BRACKET, Engine LiftRear
13	06508424AA	1	B, D, E			EBA, ECN, ED3, ED4			STUD, Double Ended, M8x1.25x50.00, Rear Lift Hook To Cylinder Head, Mounting
14	06508424AA	1							PIN, Dowel, Serviced With Camshaft, (NOT SERVICED)
15	05047008AA	AR	B, D, E			ED4			BEARING, Camshaft, Size 1
16	05047009AA	AR	B, D, E			ED4			BEARING, Camshaft, Size 2
17	05047010AA	AR	B, D, E			ED4			BEARING, Camshaft, Size 3
18	1601110000	7	B, D, E			ED4			BALL, Main Oil Gallery

CALIBER (PM)		BODY		ENGINE		TRANSMISSION
SERIES	LINE					
H = HIGHLINE	B = DODGE	49 = HATCHBACK TYPE #2		ECE = 2.0L 4 Cyl DOHC DPF Diesel Engine		DAV = Continuously Variable Transaxle II
S = SPORT	D = DODGE			ED3 = 2.4L 4 Cyl DOHC 16V Dual VVT Engine		DD7 = 5-Speed Manual T355 Transmission
L = LOWLINE	E = DODGE			ED4 = 2.4L 4 Cyl DOHC 16V Turbo Engine		DEF = 6-Speed Manual Aisin BG6 Trans
X = SPECIAL				ECD = 2.0L 4 Cyl DOHC Diesel 16V Engine		DEK = 6-Speed Manual Getrag DMT6 Trans
				ECN = 2.0L 4 Cyl DOHC 16V Dual VVT Engine		
				EBA = 1.8L 4 Cyl DOHC 16V Dual VVT Engine		

AR = use ase required - = Non illustrated part

Cylinder Block And Hardware 2.4L Turbo [ED4]
Figure 009ED4-305

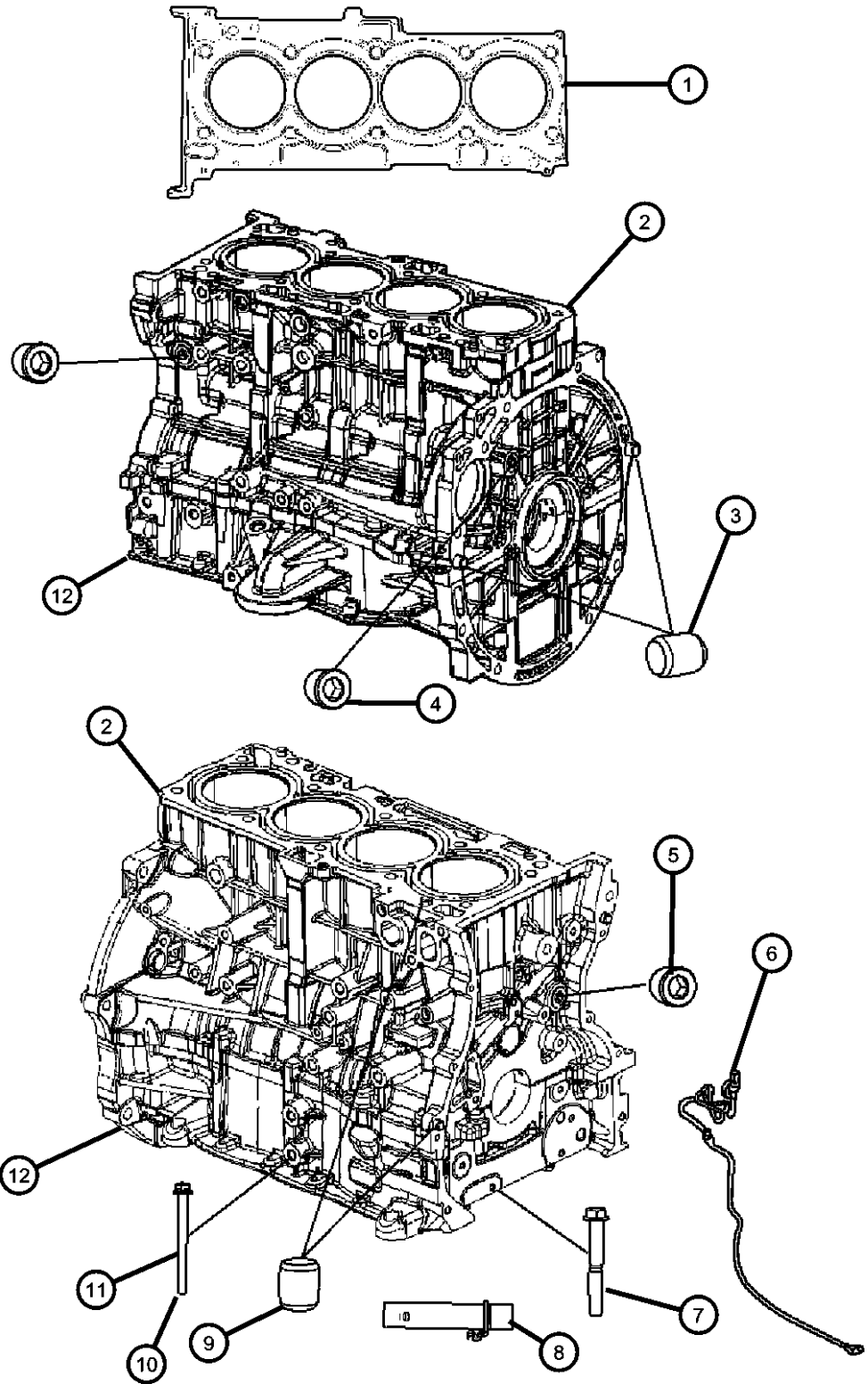

ITEM	PART NUMBER	QTY	LINE	SERIES	BODY	ENGINE	TRANS	TRIM	DESCRIPTION
------	-------------	-----	------	--------	------	--------	-------	------	-------------

NOTE:
Short Block Contains: Crankshaft, Pistons, Connecting Rods, Piston Rings, Crankshaft Bearings, Connecting Rod Bearings, Sensor Target Wheel
Sales Codes:
[DAV] = Continuously Variable Transmission
[DEF] = 6-Speed Manual Aisian BG6 Transmission
[DEK] = 6-Speed Manual Getrag DM76 Transmission
[DE0] = All 6-Speed Manual Transmissions
[DD0] = All 5-Speed Manual Transmissions
[DD7] = 5-Speed Manual T355 Transmission
[EBA] = 1.8L 4 Cylinder DOHC 16 Valve VVT Engine
[ECD] = 2.0L 4 Cylinder DOHC Diesel 16 Valve Engine
[ECN] = 2.0L 4 Cylinder DOHC 16 Valve VVT Engine
[EC0] = All 2.0L 4 Cylinder Gas Engines
[ED3] = 2.4L 4 Cylinder DOHC 16 Valve Dual VVT Engine
[ED4] = 2.4L 4 Cylinder DOHC 16 Valve Turbo Engine
[ED0] = All 2.4L 4 Cylinder Gas Engines
[NAA] = Federal Emissions
[NAE] = California Emissions
[NAS] = 50 State Emissions
[NA1] = Export Emissions

1	05189957AA	1	B, D, E			ED4			GASKET PACKAGE, Engine Lower, See ILL 110 For Contents
2	68032361AA	1	B, D, E			ED4			ENGINE, Short Block, See Note
3	04884783AA	2	B, D, E			ED4			DOWEL PIN
4	04884783AA	2							PLUG, Cylinder Block Oil Hole, Serviced With Engine Short Block, (NOT SERVICED)
5	04884701AA	2	B, D, E			ED4			PLUG
6	05033279AB	1	B, D, E			EBA, ECN, ED3, ED4			CORD, Engine Block Heater
7	06508983AA	10	B, D, E			ED4			BOLT, Hex Flange Head, M10x1.25x76.50, Main Bearing Cap To Engine Block, Mounting HEATER, Engine
8	05033557AB	1	B, D, E			EBA, ECN, ED3, ED4			DOWEL PIN
9	04884905AA	2	B, D, E			ED4			Engine Block To Ladder, Mounting
		2	B, D, E			ED4			Engine Block To Cylinder Head, Mounting

CALIBER (PM)		BODY		ENGINE		TRANSMISSION	
SERIES	LINE						
H = HIGHLINE	B = DODGE	49 = HATCHBACK TYPE #2		ECE = 2.0L 4 Cyl DOHC DPF Diesel Engine		DAV = Continuously Variable Transaxle II	
S = SPORT	D = DODGE			ED3 = 2.4L 4 Cyl DOHC 16V Dual VVT Engine		DD7 = 5-Speed Manual T355 Transmission	
L = LOWLINE	E = DODGE			ED4 = 2.4L 4 Cyl DOHC 16V Turbo Engine		DEF = 6-Speed Manual Aisian BG6 Trans	
X = SPECIAL				ECD = 2.0L 4 Cyl DOHC Diesel 16V Engine		DEK = 6-Speed Manual Getrag DMT6 Trans	
				ECN = 2.0L 4 Cyl DOHC 16V Dual VVT Engine			
				EBA = 1.8L 4 Cyl DOHC 16V Dual VVT Engine			

Cylinder Block And Hardware 2.4L Turbo [ED4]
Figure 009ED4-305

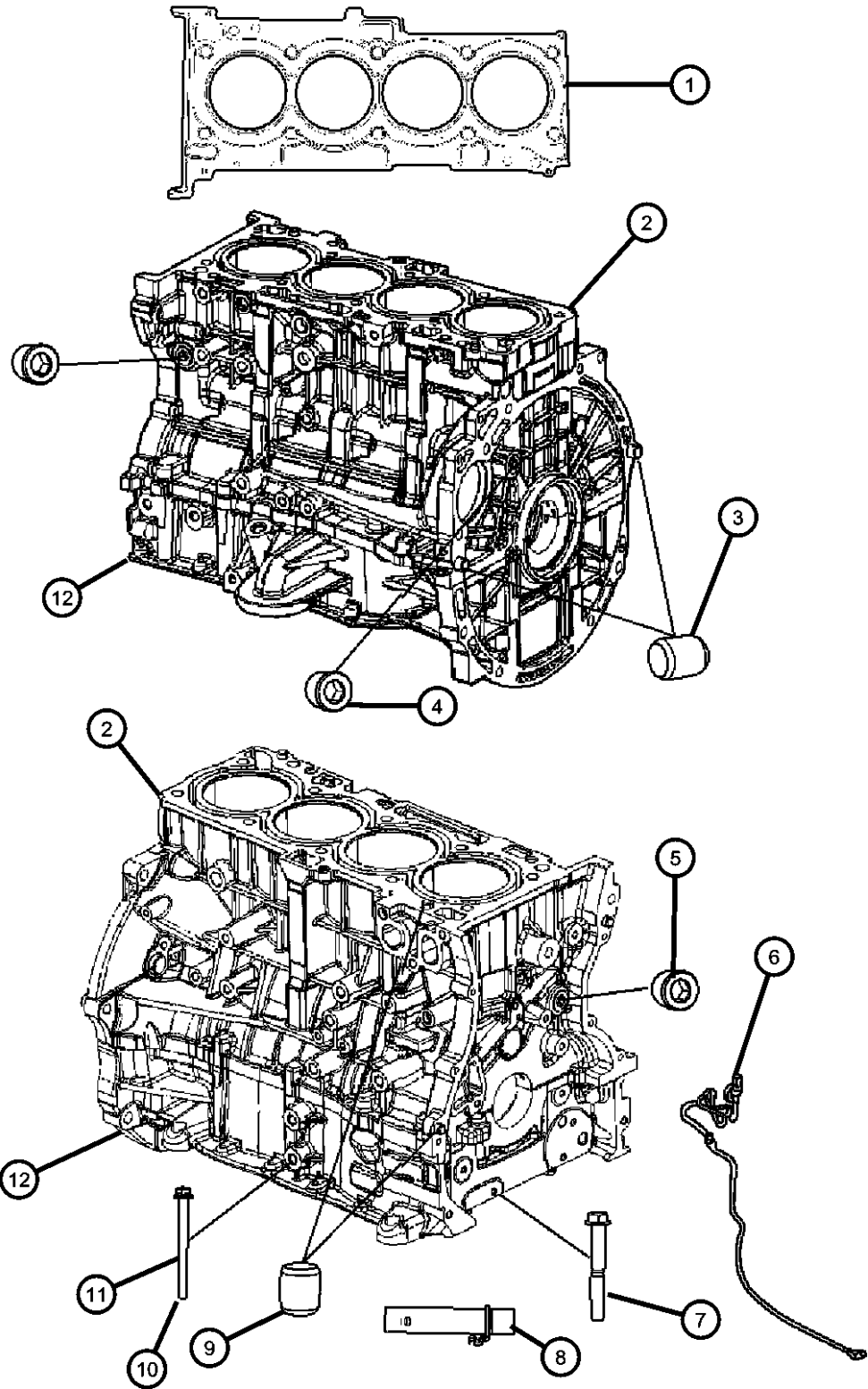

ITEM	PART NUMBER	QTY	LINE	SERIES	BODY	ENGINE	TRANS	TRIM	DESCRIPTION
		2	B, D, E			ED4			Engine Block To Timing Chain Cover, Mounting
10	06508984AA	4	B, D, E			ED4			BOLT, Hex Flange Head, M8x1.25x56.00, Ladder Frame To Cylinder Block, Mounting
11	06508985AA	6	B, D, E			ED4			BOLT, Hex Flange Head, M8x1.25x104.00, Ladder Frame To Cylinder Block, Mounting
12	06508985AA	6							BEDPLATE, Serviced With Shortblock Only, (NOT SERVICED)

CALIBER (PM)	LINE	BODY	ENGINE	TRANSMISSION
SERIES				
H = HIGHLINE	B = DODGE	49 = HATCHBACK TYPE #2	ECE = 2.0L 4 Cyl DOHC DPF Diesel Engine	DAV = Continuously Variable Transaxle II
S = SPORT	D = DODGE		ED3 = 2.4L 4 Cyl DOHC 16V Dual VVT Engine	DD7 = 5-Speed Manual T355 Transmission
L = LOWLINE	E = DODGE		ED4 = 2.4L 4 Cyl DOHC 16V Turbo Engine	DEF = 6-Speed Manual Aisin BG6 Trans
X = SPECIAL			ECD = 2.0L 4 Cyl DOHC Diesel 16V Engine	DEK = 6-Speed Manual Getrag DMT6 Trans
			ECN = 2.0L 4 Cyl DOHC 16V Dual VVT Engine	
			EBA = 1.8L 4 Cyl DOHC 16V Dual VVT Engine	

AR = use ase required - = Non illustrated part

2008 PM

Engine Cylinder Block Heater 2.4L Turbo [ED4]
Figure 009ED4-325

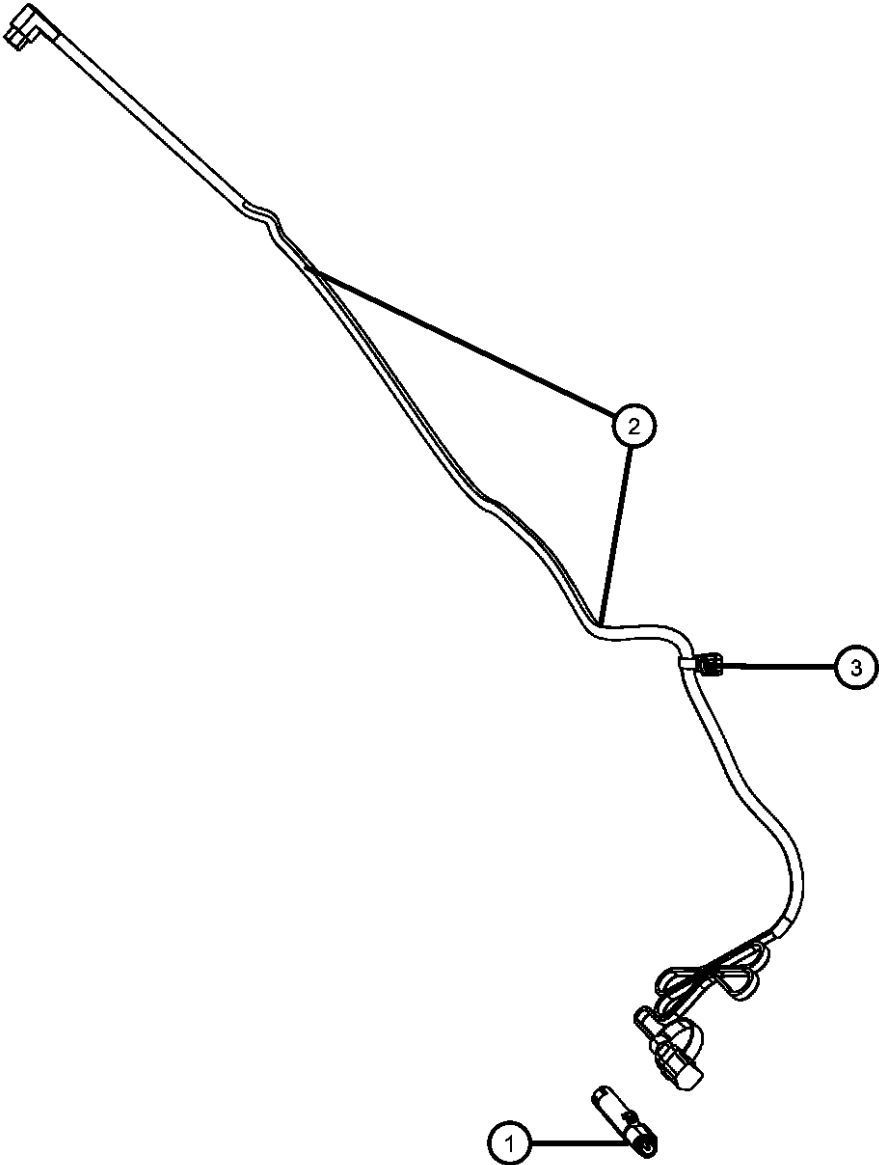

ITEM	PART NUMBER	QTY	LINE	SERIES	BODY	ENGINE	TRANS	TRIM	DESCRIPTION
------	----------------	-----	------	--------	------	--------	-------	------	-------------

NOTE:
Sales Codes:
[DAV] = Continuously Variable Transmission
[DEF] = 6-Speed Manual Aisian BG6 Transmission
[DEK] = 6-Speed Manual Getrag DM76 Transmission
[DE0] = All 6-Speed Manual Transmissions
[DD0] = All 5-Speed Manual Transmissions
[DD7] = 5-Speed Manual T355 Transmission
[EBA] = 1.8L 4 Cylinder DOHC 16 Valve VVT Engine
[ECD] = 2.0L 4 Cylinder DOHC Diesel 16 Valve Engine
[ECN] = 2.0L 4 Cylinder DOHC 16 Valve VVT Engine
[EC0] = All 2.0L 4 Cylinder Gas Engines
[ED3] = 2.4L 4 Cylinder DOHC 16 Valve Duel VVT Engine
[ED4] = 2.4L 4 Cylinder DOHC 16 Valve Turbo Engine
[ED0] = All 2.4L 4 Cylinder Gas Engines
[NAA] = Federal Emissions
[NAE] = California Emisssons
[NAS] = 50 State Emissions
[NA1] = Export Emissions

1	05033557AB	1	D, E, B			EBA, ECN, ED3, ED4			HEATER, Engine
2	05033279AB	1	B, D, E			EBA, ECN, ED3, ED4			CORD, Engine Block Heater
3	05033279AB	1							CLIP, Serviced With Cord, (NOT SERVICED)

CALIBER (PM)		BODY		ENGINE	TRANSMISSION
SERIES	LINE	49 = HATCHBACK TYPE #2			
H = HIGHLINE	B = DODGE			ECE = 2.0L 4 Cyl DOHC DPF Diesel Engine	DAV = Continuously Variable Transaxle II
S = SPORT	D = DODGE			ED3 = 2.4L 4 Cyl DOHC 16V Dual VVT Engine	DD7 = 5-Speed Manual T355 Transmission
L = LOWLINE	E = DODGE			ED4 = 2.4L 4 Cyl DOHC 16V Turbo Engine	DEF = 6-Speed Manual Aisin BG6 Trans
X = SPECIAL				ECD = 2.0L 4 Cyl DOHC Diesel 16V Engine	DEK = 6-Speed Manual Getrag DMT6 Trans
				ECN = 2.0L 4 Cyl DOHC 16V Dual VVT Engine	
				EBA = 1.8L 4 Cyl DOHC 16V Dual VVT Engine	

AR = use ase required - = Non illustrated part

Crankshaft, Crankshaft Bearings, Damper And Driveplate 2.4L Turbo [ED4]
Figure 009ED4-405

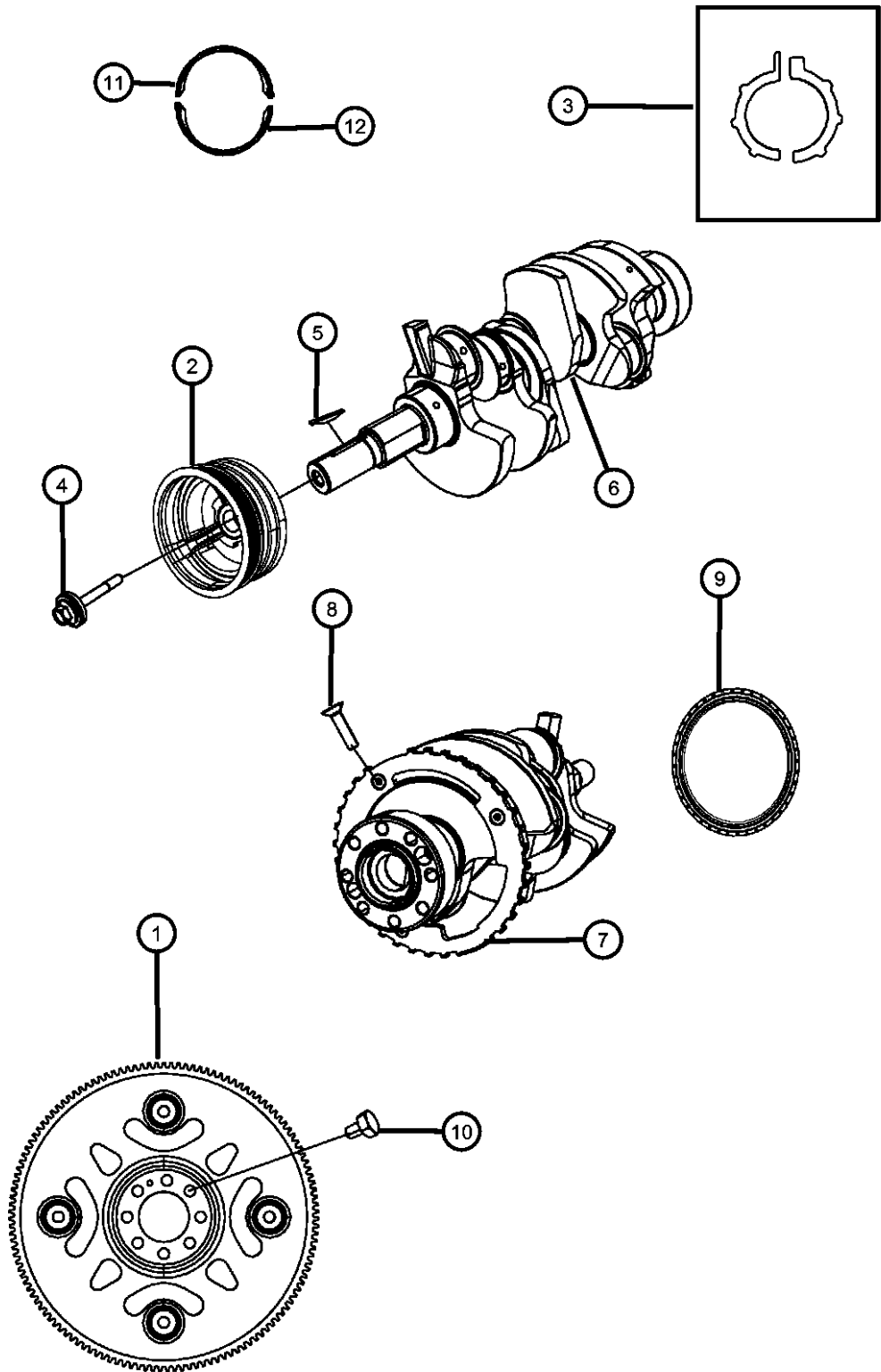

ITEM	PART NUMBER	QTY	LINE	SERIES	BODY	ENGINE	TRANS	TRIM	DESCRIPTION
------	-------------	-----	------	--------	------	--------	-------	------	-------------

NOTE: For Crankshaft Identification, Stamping Location And Bearing Information Refer To The Service Manual.
For Bearing Selection Sizes Please Refer To Service Manual Group 9, Bearings Crankshaft Main, [Select Fit Identification]
Sales Codes:
[DAV] = Continuously Variable Transmission
[DEF] = 6-Speed Manual Aisian BG6 Transmission
[DEK] = 6-Speed Manual Getrag DM76 Transmission
[DE0] = All 6-Speed Manual Transmissions
[DD0] = All 5-Speed Manual Transmissions
[DD7] = 5-Speed Manual T355 Transmission
[EBA] = 1.8L 4 Cylinder DOHC 16 Valve VVT Engine
[ECD] = 2.0L 4 Cylinder DOHC Diesel 16 Valve Engine
[ECN] = 2.0L 4 Cylinder DOHC 16 Valve VVT Engine
[EC0] = All 2.0L 4 Cylinder Gas Engines
[ED3] = 2.4L 4 Cylinder DOHC 16 Valve Duel VVT Engine
[ED4] = 2.4L 4 Cylinder DOHC 16 Valve Turbo Engine
[ED0] = All 2.4L 4 Cylinder Gas Engines
[NAA] = Federal Emissions
[NAE] = California Emisssons
[NAS] = 50 State Emissions
[NA1] = Export Emissions

1	04736238AA	1	B, D, E				DAV, DD7		FLEXPLATE
2	2312425000	1	B, D, E			ED4			DAMPER, Crankshaft
3	04884910AA	2	B, D, E			ED4			BEARING, Crankshaft Thrust
4	06509029AA	1	B, D, E			ED4			BOLT, Hex Flange Head, M14x1.50x40.00
5	04884923AC	1	B, D, E			EBA, ECN, ED3, ED4			KEY, Crankshaft Sprocket
6	68045351AA	1	B, D, E			ED4			CRANKSHAFT PACKAGE, Engine
7	68045351AA	1							TONE RING, Sensor, Serviced With Crankshaft, (NOT SERVICED)
8	06509028AA	4	B, D, E			ED4			SCREW, Torx Flange Head, M6x1.00x14.00
9	2144325000	1	B, D, E			EBA, ECN, ED3, ED4			SEAL, Crankshaft Oil, Rear
10	06508426AA	7	B, D, E			ED4	DEK		BOLT, 6 Lobe External Head, M12X1.25X22.00, Drive Plate To Crankshaft, Mounting
11									BEARING, Crankshaft Upper, See Note
	04884810AC	AR	B, D, E			ED4			Black #1

CALIBER (PM)		BODY		ENGINE		TRANSMISSION	
SERIES	LINE						
H = HIGHLINE	B = DODGE	49 = HATCHBACK TYPE #2		ECE = 2.0L 4 Cyl DOHC DPF Diesel Engine		DAV = Continuously Variable Transaxle II	
S = SPORT	D = DODGE			ED3 = 2.4L 4 Cyl DOHC 16V Dual VVT Engine		DD7 = 5-Speed Manual T355 Transmission	
L = LOWLINE	E = DODGE			ED4 = 2.4L 4 Cyl DOHC 16V Turbo Engine		DEF = 6-Speed Manual Aisian BG6 Trans	
X = SPECIAL				ECD = 2.0L 4 Cyl DOHC Diesel 16V Engine		DEK = 6-Speed Manual Getrag DMT6 Trans	
				ECN = 2.0L 4 Cyl DOHC 16V Dual VVT Engine			
				EBA = 1.8L 4 Cyl DOHC 16V Dual VVT Engine			

Crankshaft, Crankshaft Bearings, Damper And Driveplate 2.4L Turbo [ED4]
Figure 009ED4-405

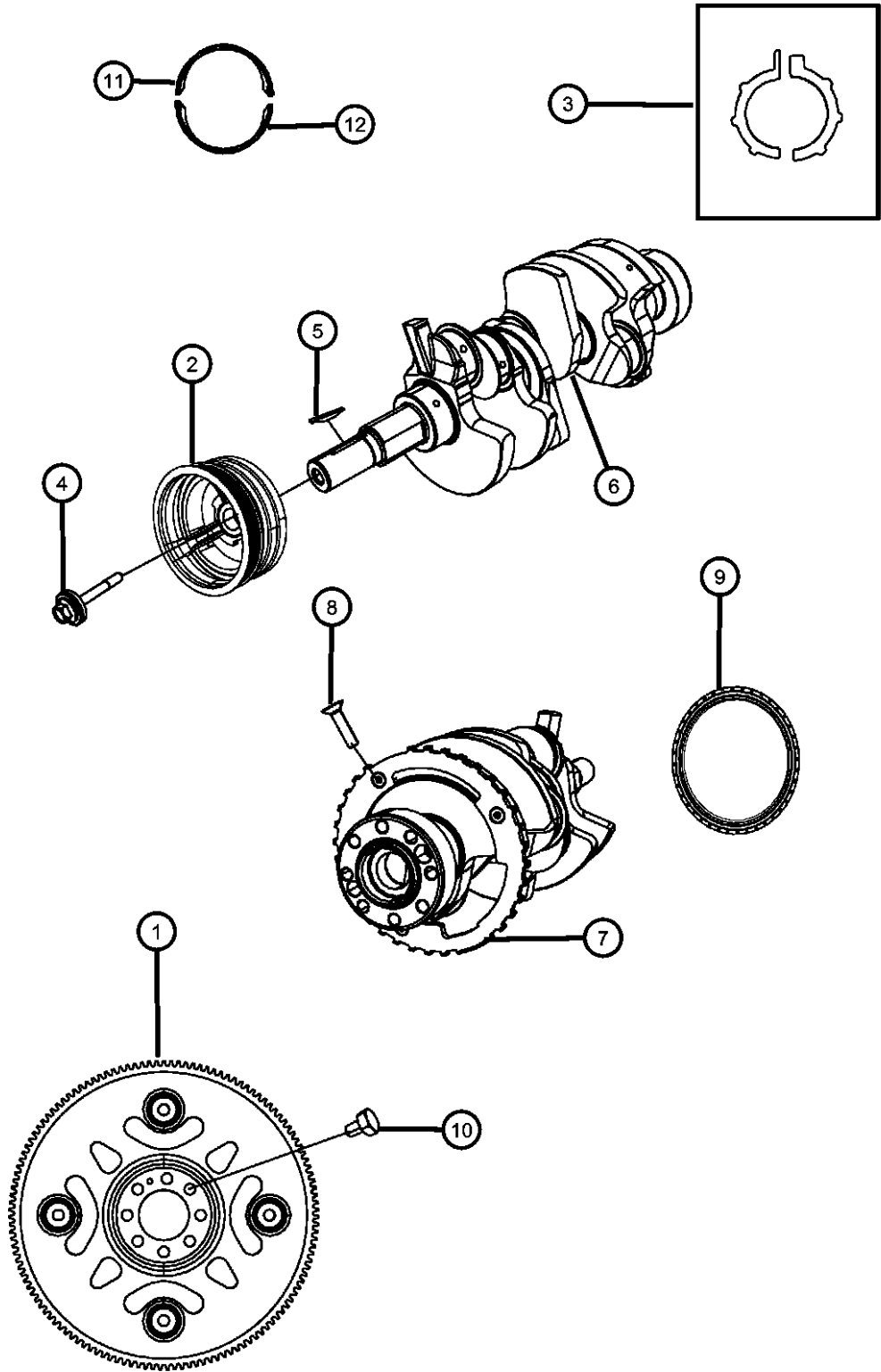

ITEM	PART NUMBER	QTY	LINE	SERIES	BODY	ENGINE	TRANS	TRIM	DESCRIPTION
12	04884811AC	AR	B, D, E			ED4			No Color #2
	04884812AC	AR	B, D, E			ED4			Green #3
									BEARING, Crankshaft Lower, See Note
	04884813AC	AR	B, D, E			ED4			Pink/Red #0
	04884814AC	AR	B, D, E			ED4			Black #1
	04884815AC	AR	B, D, E			ED4			No Color #2
	04884816AC	AR	B, D, E			ED4			Green #3
	04884817AC	AR	B, D, E			ED4			Blue #4

CALIBER (PM)		BODY		ENGINE		TRANSMISSION	
SERIES	LINE						
H = HIGHLINE	B = DODGE		49 = HATCHBACK TYPE #2	ECE = 2.0L 4 Cyl DOHC DPF Diesel Engine		DAV = Continuously Variable Transaxle II	
S = SPORT	D = DODGE			ED3 = 2.4L 4 Cyl DOHC 16V Dual VVT Engine		DD7 = 5-Speed Manual T355 Transmission	
L = LOWLINE	E = DODGE			ED4 = 2.4L 4 Cyl DOHC 16V Turbo Engine		DEF = 6-Speed Manual Aisin BG6 Trans	
X = SPECIAL				ECD = 2.0L 4 Cyl DOHC Diesel 16V Engine		DEK = 6-Speed Manual Getrag DMT6 Trans	
				ECN = 2.0L 4 Cyl DOHC 16V Dual VVT Engine			
				EBA = 1.8L 4 Cyl DOHC 16V Dual VVT Engine			

Pistons, Piston Rings, Connecting Rods And Bearings 2.4L Turbo [ED4]
Figure 009ED4-425

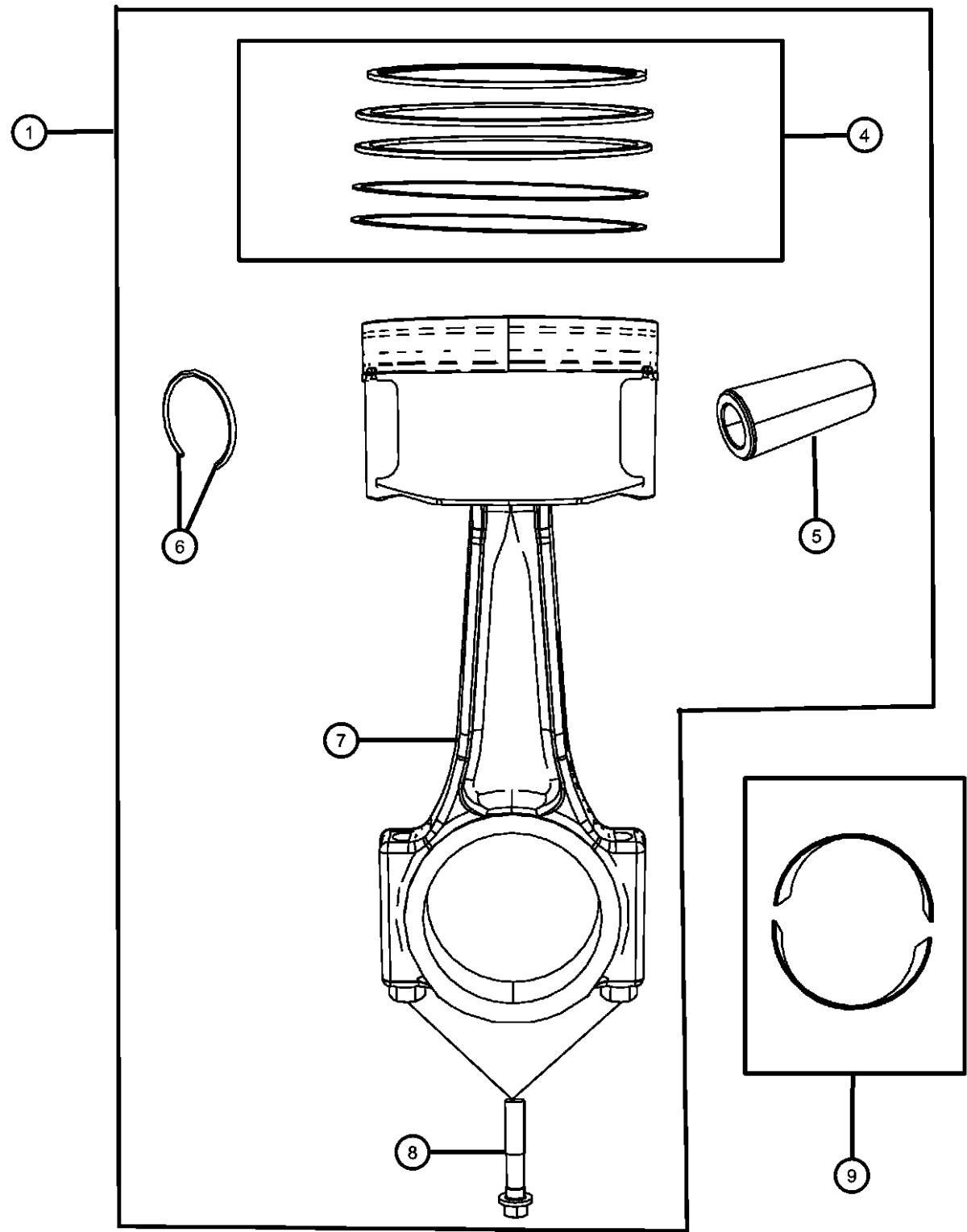

ITEM	PART NUMBER	QTY	LINE	SERIES	BODY	ENGINE	TRANS	TRIM	DESCRIPTION
------	-------------	-----	------	--------	------	--------	-------	------	-------------

NOTE: For Crankshaft Identification, Stamping Location And Bearing Information Refer To The Service Manual.
For Bearing Selection Sizes Please Refer To Service Manual Group 9, Bearings Crankshaft Main, [Select Fit Identification]
Sales Codes:
[DAV] = Continuously Variable Transmission
[DEF] = 6-Speed Manual Aisian BG6 Transmission
[DEK] = 6-Speed Manual Getrag DM76 Transmission
[DE0] = All 6-Speed Manual Transmissions
[DD0] = All 5-Speed Manual Transmissions
[DD7] = 5-Speed Manual T355 Transmission
[EBA] = 1.8L 4 Cylinder DOHC 16 Valve VVT Engine
[ECD] = 2.0L 4 Cylinder DOHC Diesel 16 Valve Engine
[ECN] = 2.0L 4 Cylinder DOHC 16 Valve VVT Engine
[EC0] = All 2.0L 4 Cylinder Gas Engines
[ED3] = 2.4L 4 Cylinder DOHC 16 Valve Duel VVT Engine
[ED4] = 2.4L 4 Cylinder DOHC 16 Valve Turbo Engine
[ED0] = All 2.4L 4 Cylinder Gas Engines
[NAA] = Federal Emissions
[NAE] = California Emisssons
[NAS] = 50 State Emissions
[NA1] = Export Emissions

1	68031898AA	AR	B, D, E			ED4			PISTON PIN AND ROD, A-Size
-2	68031899AA	AR	B, D, E			ED4			PISTON PIN AND ROD, B-Size
-3	68031900AA	AR	B, D, E			ED4			PISTON PIN AND ROD, C-Size
4	68032259AA	1	B, D, E			ED4			PISTON RING SET, COMPLETE ENGINE, STD.
5	68032259AA	1							PIN, Piston, Serviced With Piston Package, (NOT SERVICED)
6	68032259AA	1							RING, Piston Pin, Serviced With Piston Package, (NOT SERVICED)
7	68032259AA	1							ROD, Connecting, Serviced With Piston Package, (NOT SERVICED)
8	06508528AA	AR	B, D, E			ED4			BOLT, Connecting Rod
9									BEARING, Connecting Rod, See Note
	04884806AC	AR	B, D, E			ED4			Black #1
	04884807AC	AR	B, D, E			ED4			No Color #2
	04884808AC	AR	B, D, E			ED4			Green #3

CALIBER (PM)		BODY		ENGINE		TRANSMISSION	
SERIES	LINE						
H = HIGHLINE	B = DODGE	49 = HATCHBACK TYPE #2		ECE = 2.0L 4 Cyl DOHC DPF Diesel Engine		DAV = Continuously Variable Transaxle II	
S = SPORT	D = DODGE			ED3 = 2.4L 4 Cyl DOHC 16V Dual VVT Engine		DD7 = 5-Speed Manual T355 Transmission	
L = LOWLINE	E = DODGE			ED4 = 2.4L 4 Cyl DOHC 16V Turbo Engine		DEF = 6-Speed Manual Aisin BG6 Trans	
X = SPECIAL				ECD = 2.0L 4 Cyl DOHC Diesel 16V Engine		DEK = 6-Speed Manual Getrag DMT6 Trans	
				ECN = 2.0L 4 Cyl DOHC 16V Dual VVT Engine			
				EBA = 1.8L 4 Cyl DOHC 16V Dual VVT Engine			

Camshaft And Valvetrain 2.4L Turbo [ED4]
Figure 009ED4-505

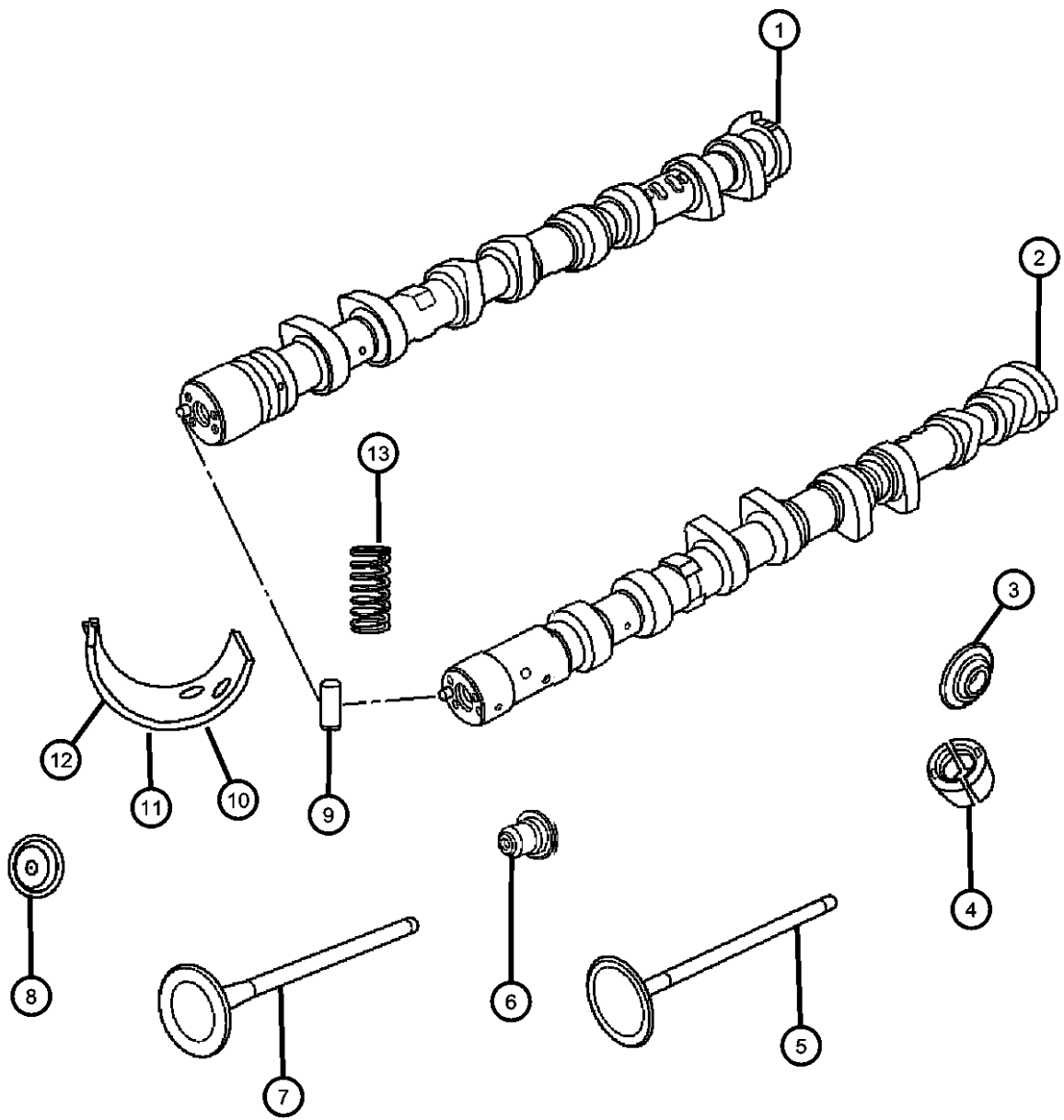

ITEM	PART NUMBER	QTY	LINE	SERIES	BODY	ENGINE	TRANS	TRIM	DESCRIPTION
------	-------------	-----	------	--------	------	--------	-------	------	-------------

NOTE:
Solid Bucket Tappets Thickness Is Stamped On Inside Of Bucket.
Sales Codes:
[DAV] = Continuously Variable Transmission
[DEF] = 6-Speed Manual Aisian BG6 Transmission
[DEK] = 6-Speed Manual Getrag DM76 Transmission
[DE0] = All 6-Speed Manual Transmissions
[DD0] = All 5-Speed Manual Transmissions
[DD7] = 5-Speed Manual T355 Transmission
[EBA] = 1.8L 4 Cylinder DOHC 16 Valve VVT Engine
[ECD] = 2.0L 4 Cylinder DOHC Diesel 16 Valve Engine
[ECN] = 2.0L 4 Cylinder DOHC 16 Valve VVT Engine
[EC0] = All 2.0L 4 Cylinder Gas Engines
[ED3] = 2.4L 4 Cylinder DOHC 16 Valve Duel VVT Engine
[ED4] = 2.4L 4 Cylinder DOHC 16 Valve Turbo Engine
[ED0] = All 2.4L 4 Cylinder Gas Engines
[NAA] = Federal Emissions
[NAE] = California EmissSIONs
[NAS] = 50 State Emissions
[NA1] = Export Emissions

1	04884736AB	1	B, D, E			ED4			CAMSHAFT, Exhaust
2	04884735AB	1	B, D, E			ED4			CAMSHAFT, Intake
3	04884725AA	16	B, D, E			ED4			RETAINER, Valve Spring
4	04884726AA	32	B, D, E			ED4			LOCK, Valve Spring Retainer
5	MN187696	8	B, D, E			ED4			VALVE, Engine Intake
6	2222425000	16	B, D, E			ED4			SEAL, Valve Guide
7	04884874AB	8	B, D, E			ED4			VALVE, Exhaust, Standard
8									TAPPET, Valve, See Note
	04884594AK	AR				ED4			3.15 MILLIMETERS
	04884594AB	AR				ED4			3.015 MILLIMETERS
	04884594AE	AR				ED4			3.06 MILLIMETERS
	04884594AH	AR				ED4			3.105 MILLIMETERS
	04884594BC	AR				ED4			3.42 MILLIMETERS
	04884594AN	AR				ED4			3.195 MILLIMETERS
	04884594AQ	AR				ED4			3.24 MILLIMETERS
	04884594AT	AR				ED4			3.285 MILLIMETERS

CALIBER (PM)		BODY		ENGINE		TRANSMISSION	
SERIES	LINE						
H = HIGHLINE	B = DODGE	49 = HATCHBACK TYPE #2		ECE = 2.0L 4 Cyl DOHC DPF Diesel Engine		DAV = Continuously Variable Transaxle II	
S = SPORT	D = DODGE			ED3 = 2.4L 4 Cyl DOHC 16V Dual VVT Engine		DD7 = 5-Speed Manual T355 Transmission	
L = LOWLINE	E = DODGE			ED4 = 2.4L 4 Cyl DOHC 16V Turbo Engine		DEF = 6-Speed Manual Aisin BG6 Trans	
X = SPECIAL				ECD = 2.0L 4 Cyl DOHC Diesel 16V Engine		DEK = 6-Speed Manual Getrag DMT6 Trans	
				ECN = 2.0L 4 Cyl DOHC 16V Dual VVT Engine			
				EBA = 1.8L 4 Cyl DOHC 16V Dual VVT Engine			

AR = use ase required - = Non illustrated part

Camshaft And Valvetrain 2.4L Turbo [ED4]
Figure 009ED4-505

ITEM	PART NUMBER	QTY	LINE	SERIES	BODY	ENGINE	TRANS	TRIM	DESCRIPTION
	04884594AW	AR				ED4			3.33 MILLIMETERS
	04884594AZ	AR				ED4			3.375 MILLIMETERS
	04884594BF	AR				ED4			3.465 MILLIMETERS
	04884594BI	AR				ED4			3.51 MILLIMETERS
	04884594BL	AR				ED4			3.555 MILLIMETERS
	04884594BO	AR				ED4			3.6 MILLIMETERS
	04884594BR	AR				ED4			3.645 MILLIMETERS
	04884594BU	AR				ED4			3.690 MILLIMETERS
9	04884594BU	AR							PIN, Dowel, Serviced With Camshaft, (NOT SERVICED),
10	05047008AA	AR	B, D, E			ED4			BEARING, Camshaft, Size 1
11	05047009AA	AR	B, D, E			ED4			BEARING, Camshaft, Size 2
12	05047010AA	AR	B, D, E			ED4			BEARING, Camshaft, Size 3
13	04884804AA	16	B, D, E			ED4			SPRING, Valve

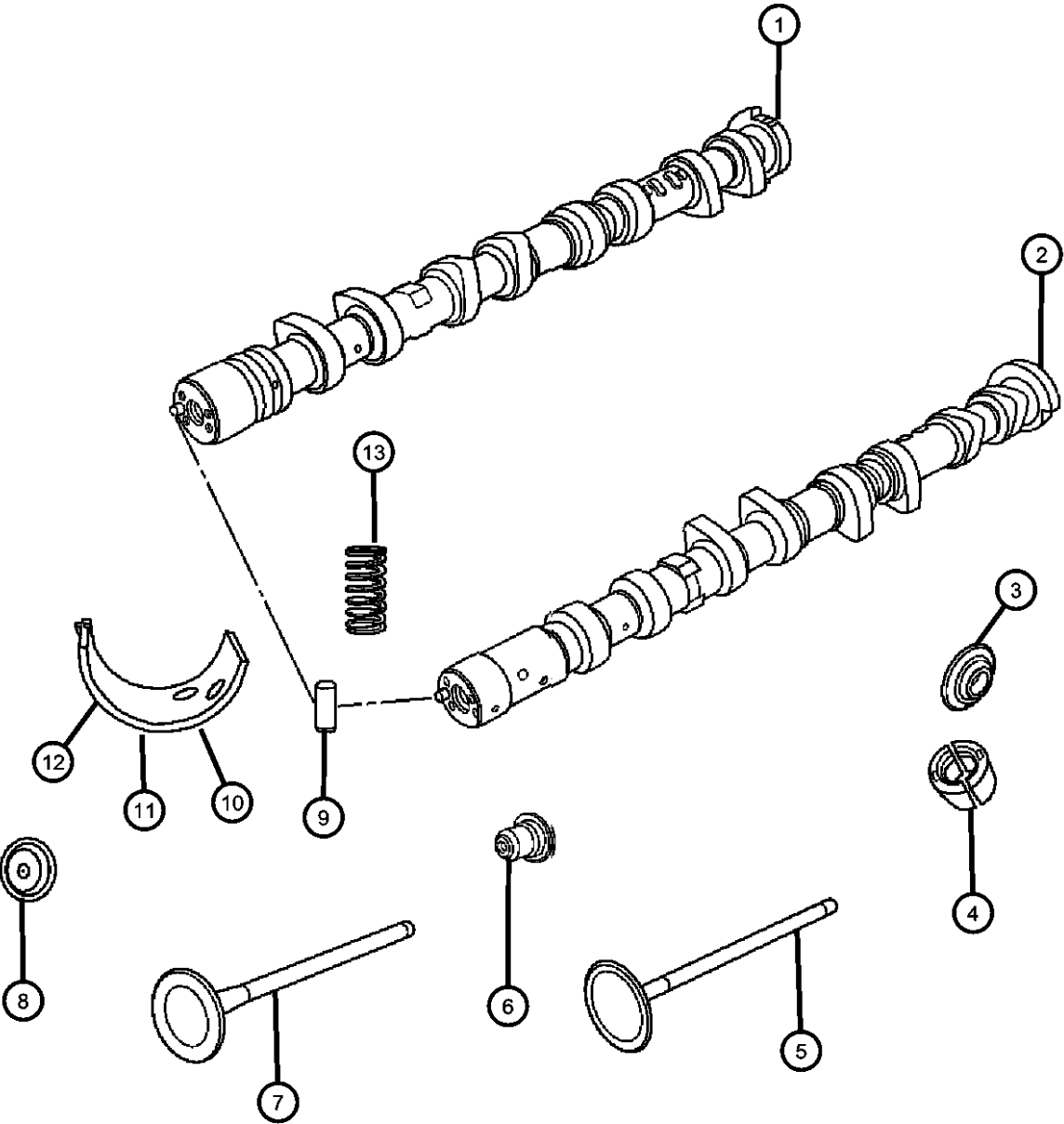

CALIBER (PM)		BODY		ENGINE	TRANSMISSION
SERIES	LINE				
H = HIGHLINE	B = DODGE	49 = HATCHBACK TYPE #2		ECE = 2.0L 4 Cyl DOHC DPF Diesel Engine	DAV = Continuously Variable Transaxle II
S = SPORT	D = DODGE			ED3 = 2.4L 4 Cyl DOHC 16V Dual VVT Engine	DD7 = 5-Speed Manual T355 Transmission
L = LOWLINE	E = DODGE			ED4 = 2.4L 4 Cyl DOHC 16V Turbo Engine	DEF = 6-Speed Manual Aisin BG6 Trans
X = SPECIAL				ECD = 2.0L 4 Cyl DOHC Diesel 16V Engine	DEK = 6-Speed Manual Getrag DMT6 Trans
				ECN = 2.0L 4 Cyl DOHC 16V Dual VVT Engine	
				EBA = 1.8L 4 Cyl DOHC 16V Dual VVT Engine	

AR = use ase required - = Non illustrated part

Timing Case Cover 2.4L Turbo [ED4]
Figure 009ED4-605

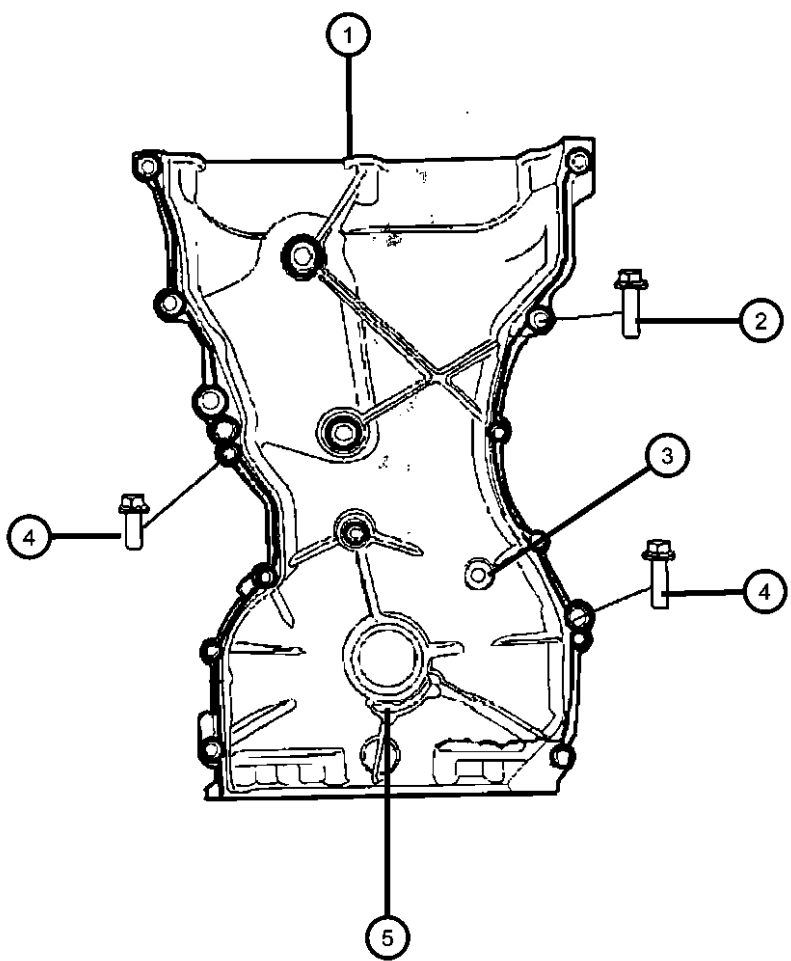

ITEM	PART NUMBER	QTY	LINE	SERIES	BODY	ENGINE	TRANS	TRIM	DESCRIPTION
------	----------------	-----	------	--------	------	--------	-------	------	-------------

NOTE:
Sales Codes:
[DAV] = Continuously Variable Transmission
[DEF] = 6-Speed Manual Aisian BG6 Transmission
[DEK] = 6-Speed Manual Getrag DM76 Transmission
[DE0] = All 6-Speed Manual Transmissions
[DD0] = All 5-Speed Manual Transmissions
[DD7] = 5-Speed Manual T355 Transmission
[EBA] = 1.8L 4 Cylinder DOHC 16 Valve VVT Engine
[ECD] = 2.0L 4 Cylinder DOHC Diesel 16 Valve Engine
[ECN] = 2.0L 4 Cylinder DOHC 16 Valve VVT Engine
[EC0] = All 2.0L 4 Cylinder Gas Engines
[ED3] = 2.4L 4 Cylinder DOHC 16 Valve Duel VVT Engine
[ED4] = 2.4L 4 Cylinder DOHC 16 Valve Turbo Engine
[ED0] = All 2.4L 4 Cylinder Gas Engines
[NAA] = Federal Emissions
[NAE] = California Emisssons
[NAS] = 50 State Emissions
[NA1] = Export Emissions

1	04884466AB	1	B, D, E			ECN, ED3, ED4			COVER, Timing Case
2	04884466AB	1							BOLT, BOLT-FLANGE, [M6X25], (NOT SERVICED)
3	06102258AA	1	B, D, E			ECN, ED3, ED4			PLUG, Timing Chain Tensioner Access
4	06104198AA	2	B, D, E			EBA, ECN, ED3, ED4			SCREW, Hex Flange Head, M8X1.25X30.0, Timing Chain Cover To Engine Block, Mounting
5	2142125000	1	B, D, E			ECN, ED3, ED4			SEAL, Crankshaft Oil, Front

CALIBER (PM)				
SERIES	LINE	BODY	ENGINE	TRANSMISSION
H = HIGHLINE	B = DODGE	49 = HATCHBACK TYPE #2	ECE = 2.0L 4 Cyl DOHC DPF Diesel Engine	DAV = Continuously Variable Transaxle II
S = SPORT	D = DODGE		ED3 = 2.4L 4 Cyl DOHC 16V Dual VVT Engine	DD7 = 5-Speed Manual T355 Transmission
L = LOWLINE	E = DODGE		ED4 = 2.4L 4 Cyl DOHC 16V Turbo Engine	DEF = 6-Speed Manual Aisin BG6 Trans
X = SPECIAL			ECD = 2.0L 4 Cyl DOHC Diesel 16V Engine	DEK = 6-Speed Manual Getrag DMT6 Trans
			ECN = 2.0L 4 Cyl DOHC 16V Dual VVT Engine	
			EBA = 1.8L 4 Cyl DOHC 16V Dual VVT Engine	

Engine Timing System 2.4L Turbo [ED4]
Figure 009ED4-625

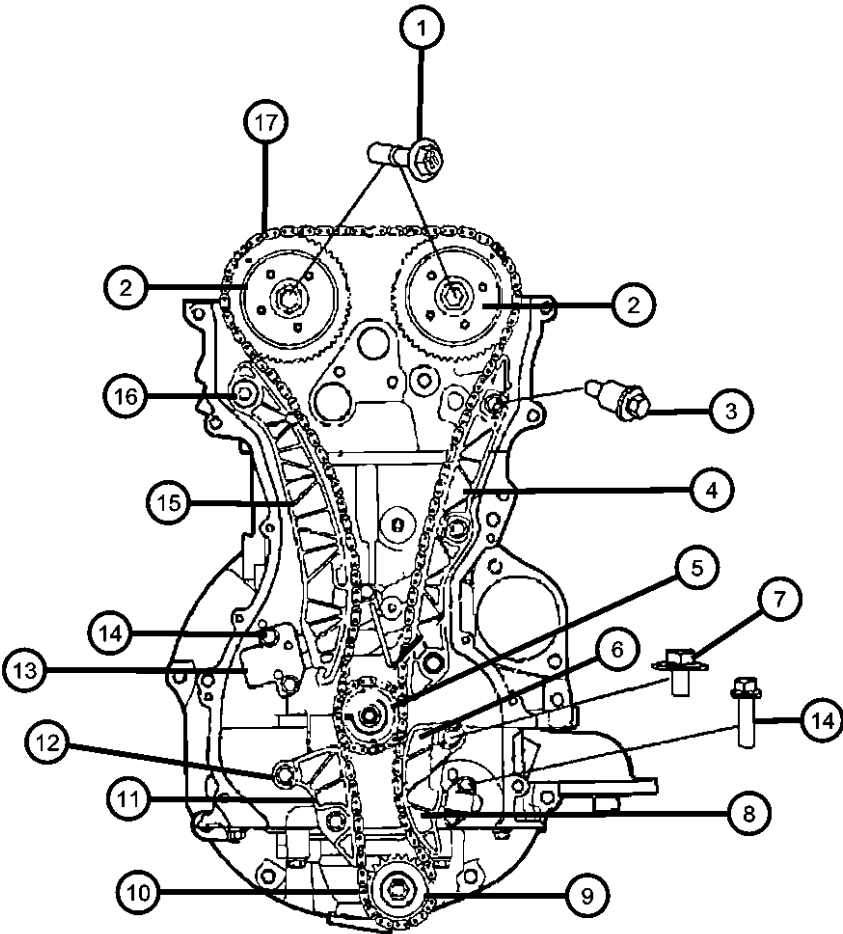

ITEM	PART NUMBER	QTY	LINE	SERIES	BODY	ENGINE	TRANS	TRIM	DESCRIPTION
------	----------------	-----	------	--------	------	--------	-------	------	-------------

NOTE:
Sales Codes:
[DAV] = Continuously Variable Transmission
[DEF] = 6-Speed Manual Aisian BG6 Transmission
[DEK] = 6-Speed Manual Getrag DM76 Transmission
[DE0] = All 6-Speed Manual Transmissions
[DD0] = All 5-Speed Manual Transmissions
[DD7] = 5-Speed Manual T355 Transmission
[EBA] = 1.8L 4 Cylinder DOHC 16 Valve VVT Engine
[ECD] = 2.0L 4 Cylinder DOHC Diesel 16 Valve Engine
[ECN] = 2.0L 4 Cylinder DOHC 16 Valve VVT Engine
[EC0] = All 2.0L 4 Cylinder Gas Engines
[ED3] = 2.4L 4 Cylinder DOHC 16 Valve Duel VVT Engine
[ED4] = 2.4L 4 Cylinder DOHC 16 Valve Turbo Engine
[ED0] = All 2.4L 4 Cylinder Gas Engines
[NAA] = Federal Emissions
[NAE] = California Emissions
[NAS] = 50 State Emissions
[NA1] = Export Emissions

1	06509008AA	2	B, D, E			ED4			BOLT, Hex Flange Head, M10x1.25x41.50, Phaser To Camshaft, Mounting PHASER, Camshaft
2	05047021AA	1	B, D, E			EBA, ECN, ED3, ED4			Variable Valve Timing Intake
	05047022AA	1	B, D, E			EBA, ECN, ED3, ED4			Variable Valve Timing Exhaust
3	2434825000	3	B, D, E			ED4			BOLT, Timing Chain Guide Fixed To Engine Block, Mounting GUIDE, Timing Chain, Fixed
4	2443125000	1				ECN, ED3, ED4			
5	05047044AA	1	B, D, E			ED4			SPROCKET, Crankshaft
6	04884588AA	1	B, D, E			ECN, ED3, ED4			TENSIONER ARM, Balance Shaft Driver
7	06509007AA	1	B, D, E			ECN, ED3, ED4			SCREW, Hex Flange HeadMounting
8	04884876AA	1	B, D, E			ECN, ED3, ED4			TENSIONER, Chain, Balance Shaft Chain
9	04884876AA	1							SPROCKET, Drive, Serviced With Oil Pump, (NOT SERVICED)
10	05047139AA	1	B, D, E			ED4			CHAIN, Balance Shaft

CALIBER (PM)		BODY		ENGINE		TRANSMISSION
SERIES	LINE					
H = HIGHLINE	B = DODGE	49 = HATCHBACK TYPE #2		ECE = 2.0L 4 Cyl DOHC DPF Diesel Engine		DAV = Continuously Variable Transaxle II
S = SPORT	D = DODGE			ED3 = 2.4L 4 Cyl DOHC 16V Dual VVT Engine		DD7 = 5-Speed Manual T355 Transmission
L = LOWLINE	E = DODGE			ED4 = 2.4L 4 Cyl DOHC 16V Turbo Engine		DEF = 6-Speed Manual Aisian BG6 Trans
X = SPECIAL				ECD = 2.0L 4 Cyl DOHC Diesel 16V Engine		DEK = 6-Speed Manual Getrag DMT6 Trans
				ECN = 2.0L 4 Cyl DOHC 16V Dual VVT Engine		
				EBA = 1.8L 4 Cyl DOHC 16V Dual VVT Engine		

AR = use ase required - = Non illustrated part

Engine Timing System 2.4L Turbo [ED4]
Figure 009ED4-625

ITEM	PART NUMBER	QTY	LINE	SERIES	BODY	ENGINE	TRANS	TRIM	DESCRIPTION
11	05047156AA	1	B, D, E			ED4			GUIDE, Balance Shaft Chain
12	2434825000	2	B, D, E			ECN, ED3, ED4			BOLT, Balance Shaft Chain Guide, Mounting
13	2441025000	1	B, D, E			ECN, ED3, ED4			TENSIONER, ChainPrimary
14	06509090AA	2	B, D, E			EBA, ECN, ED3, ED4			BOLT, Hex Flange Head, M6X1.00X25.00, Tensioner To Cylinder Block, Mounting
15	2442025000	1	B, D, E			ECN, ED3, ED4			TENSIONER ARM, Pivot
16	06509005AA	1	B, D, E			EBA, ECN, ED3, ED4			SCREW, Hex Flange Head, Timing Chain Guide Pivot To Cylinder Head, Mounting
17	04884868AB	1	B, D, E			ECN, ED3, ED4			CHAIN, TimingPrimary

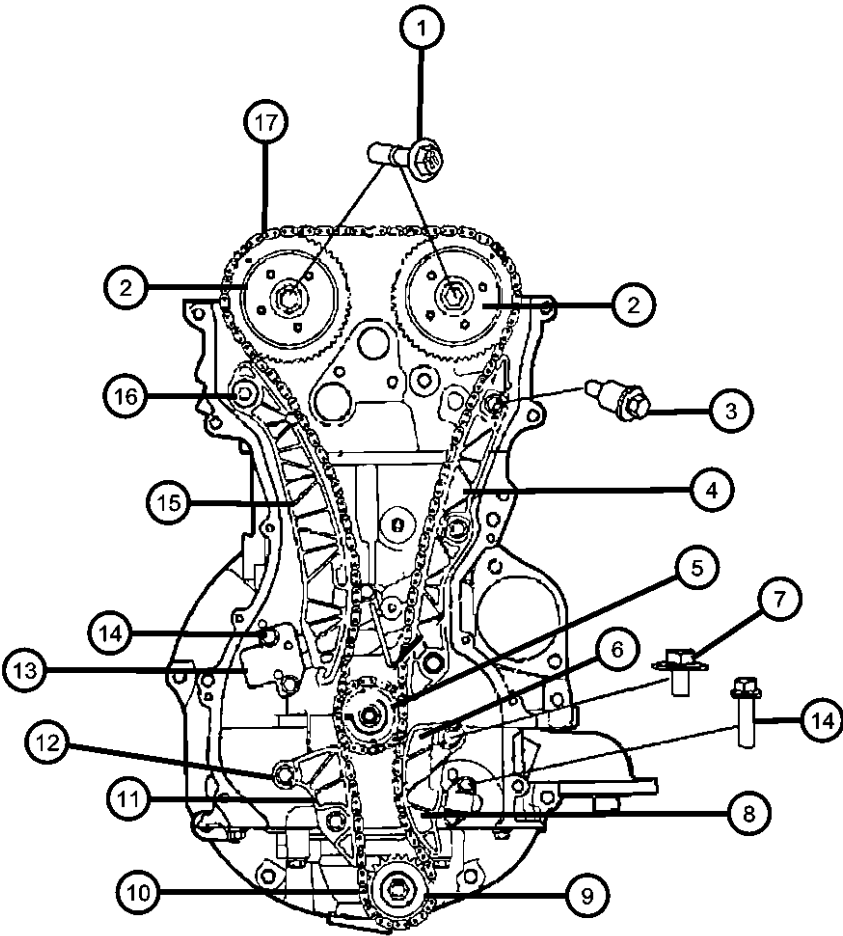

CALIBER (PM)		BODY		ENGINE		TRANSMISSION
SERIES	LINE					
H = HIGHLINE	B = DODGE	49 = HATCHBACK TYPE #2		ECE = 2.0L 4 Cyl DOHC DPF Diesel Engine		DAV = Continuously Variable Transaxle II
S = SPORT	D = DODGE			ED3 = 2.4L 4 Cyl DOHC 16V Dual VVT Engine		DD7 = 5-Speed Manual T355 Transmission
L = LOWLINE	E = DODGE			ED4 = 2.4L 4 Cyl DOHC 16V Turbo Engine		DEF = 6-Speed Manual Aisin BG6 Trans
X = SPECIAL				ECD = 2.0L 4 Cyl DOHC Diesel 16V Engine		DEK = 6-Speed Manual Getrag DMT6 Trans
				ECN = 2.0L 4 Cyl DOHC 16V Dual VVT Engine		
				EBA = 1.8L 4 Cyl DOHC 16V Dual VVT Engine		

AR = use ase required - = Non illustrated part

Balance Shafts 2.4L Turbo [ED4]
Figure 009ED4-645

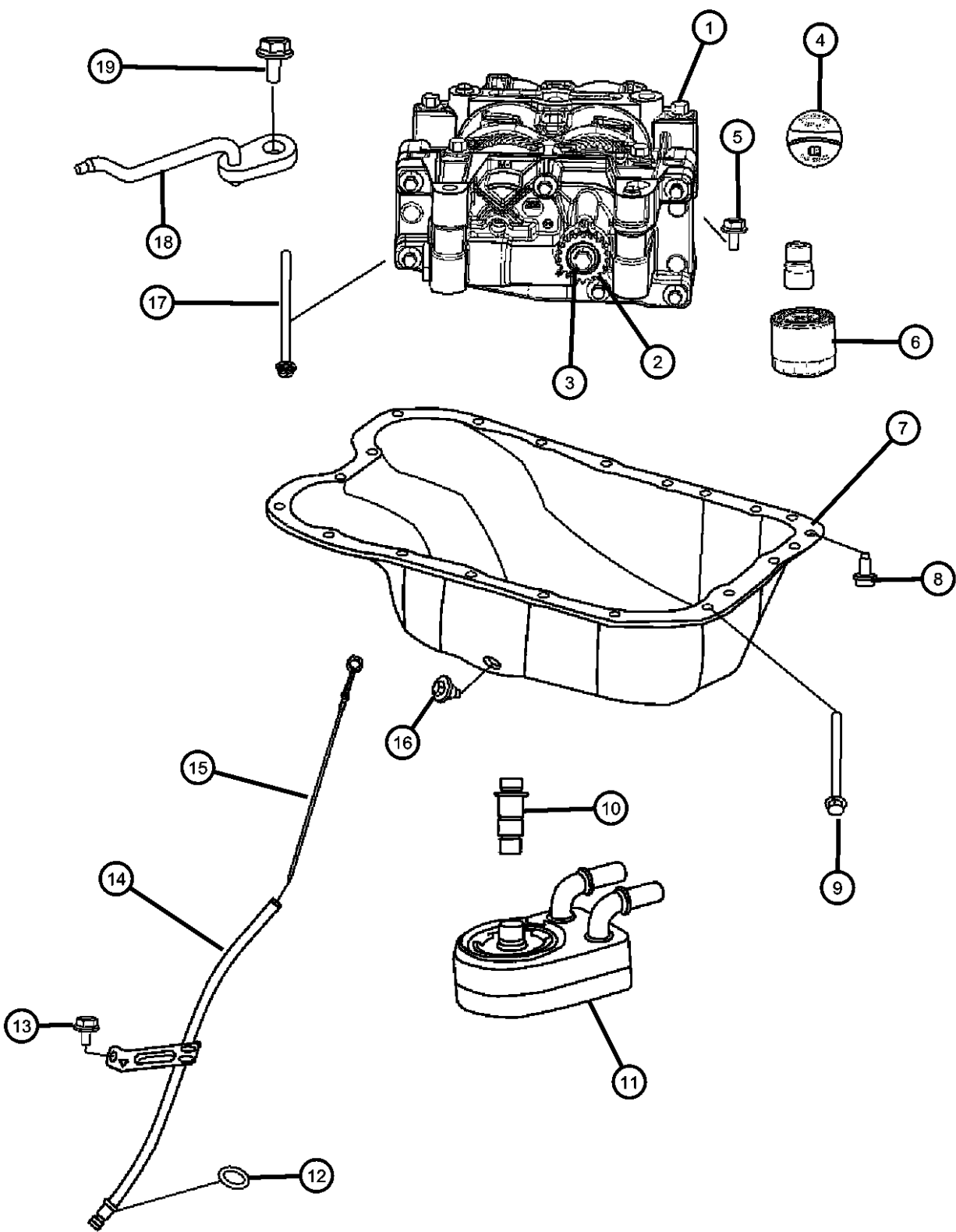

ITEM	PART NUMBER	QTY	LINE	SERIES	BODY	ENGINE	TRANS	TRIM	DESCRIPTION
------	-------------	-----	------	--------	------	--------	-------	------	-------------

NOTE:
Sales Codes:
[DAV] = Continuously Variable Transmission
[DEF] = 6-Speed Manual Aisian BG6 Transmission
[DEK] = 6-Speed Manual Getrag DM76 Transmission
[DE0] = All 6-Speed Manual Transmissions
[DD0] = All 5-Speed Manual Transmissions
[DD7] = 5-Speed Manual T355 Transmission
[EBA] = 1.8L 4 Cylinder DOHC 16 Valve VVT Engine
[ECD] = 2.0L 4 Cylinder DOHC Diesel 16 Valve Engine
[ECN] = 2.0L 4 Cylinder DOHC 16 Valve VVT Engine
[EC0] = All 2.0L 4 Cylinder Gas Engines
[ED3] = 2.4L 4 Cylinder DOHC 16 Valve Duel VVT Engine
[ED4] = 2.4L 4 Cylinder DOHC 16 Valve Turbo Engine
[ED0] = All 2.4L 4 Cylinder Gas Engines
[NAA] = Federal Emissions
[NAE] = California Emissions
[NAS] = 50 State Emissions
[NA1] = Export Emissions

1	68011570AB	1	B, D, E			ED4			SHAFT PACKAGE, Balance with Oil Pump
2	68011570AB	1							SPROCKET, Drive, Serviced With Oil Pump, (NOT SERVICED)
3	68011570AB	1							BOLT, BOLT, Serviced With Oil Pump, (NOT SERVICED)
4	04884819AC	1	B, D, E			ED4			CAP, Oil Filler
5	06508618AA	4	B, D, E			ECN, ED3, ED4			BOLT AND WASHER, Hex Flange Head Locking, M8x1.25x180.00
6	04884899AB	1	B, D, E			ED4			FILTER, Engine Oil
7	04884665AE	1	B, D, E			ECN, ED3, ED4			PAN, Oil
8	06509005AA	1	B, D, E			EBA, ECN, ED3, ED4			SCREW, Hex Flange Head
9	06508985AA	6	B, D, E			ED4			BOLT, Hex Flange Head, M8x1.25x104.00
10	04884758AB	1	B, D, E			ED4			CONNECTOR, Engine Oil Cooler
11	04884757AE	1	B, D, E			ED4			COOLER, Engine Oil
12	04884757AE	1							O RING, Engine Oil Level Tube, Serviced With Indictor Tube. O-Ring Part # 2661423500, (NOT SERVICED)

CALIBER (PM)		BODY		ENGINE		TRANSMISSION	
SERIES	LINE						
H = HIGHLINE	B = DODGE	49 = HATCHBACK TYPE #2		ECE = 2.0L 4 Cyl DOHC DPF Diesel Engine		DAV = Continuously Variable Transaxle II	
S = SPORT	D = DODGE			ED3 = 2.4L 4 Cyl DOHC 16V Dual VVT Engine		DD7 = 5-Speed Manual T355 Transmission	
L = LOWLINE	E = DODGE			ED4 = 2.4L 4 Cyl DOHC 16V Turbo Engine		DEF = 6-Speed Manual Aisian BG6 Trans	
X = SPECIAL				ECD = 2.0L 4 Cyl DOHC Diesel 16V Engine		DEK = 6-Speed Manual Getrag DMT6 Trans	
				ECN = 2.0L 4 Cyl DOHC 16V Dual VVT Engine			
				EBA = 1.8L 4 Cyl DOHC 16V Dual VVT Engine			

AR = use ase required - = Non illustrated part

2008 PM

Balance Shafts 2.4L Turbo [ED4]
Figure 009ED4-645

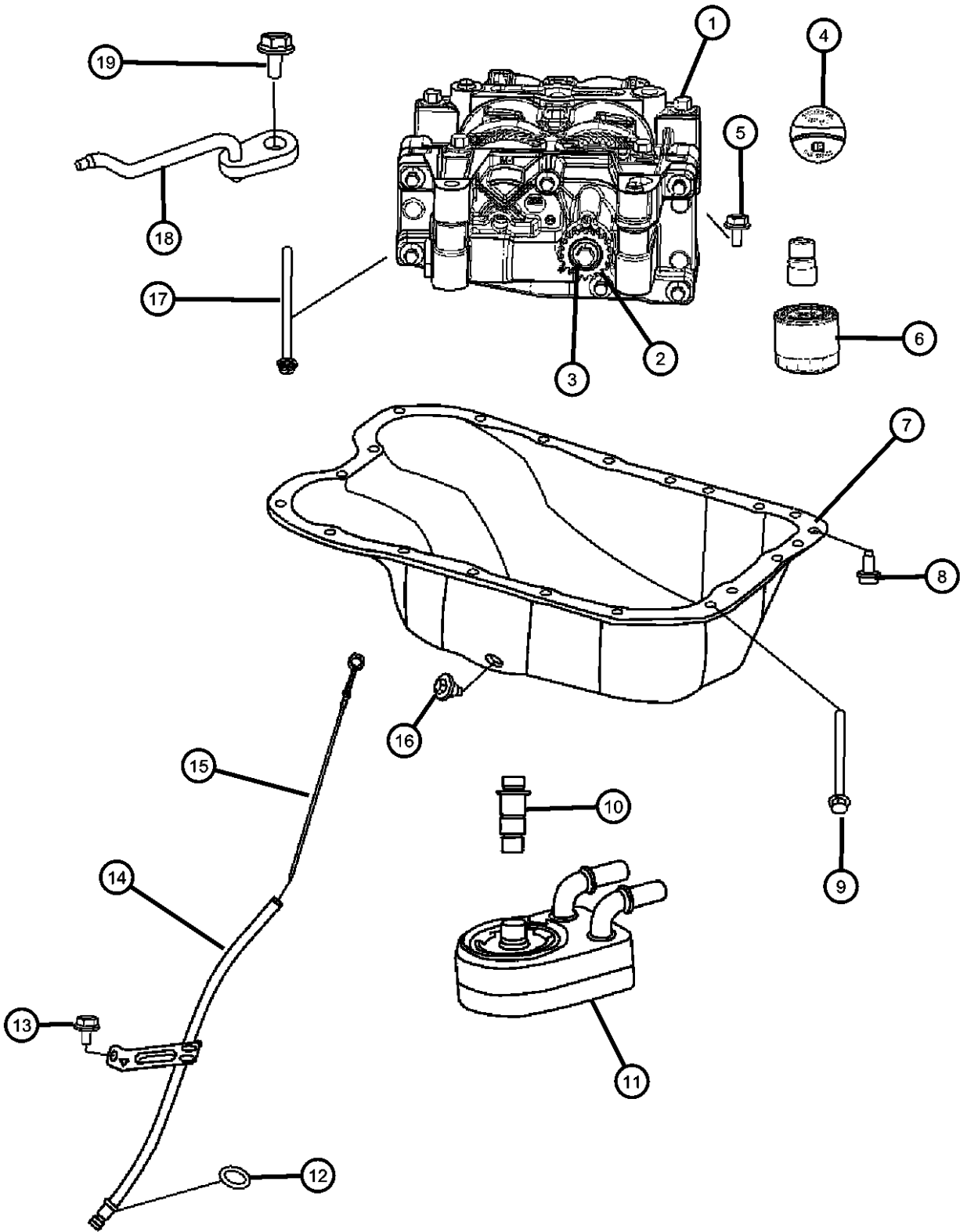

ITEM	PART NUMBER	QTY	LINE	SERIES	BODY	ENGINE	TRANS	TRIM	DESCRIPTION
13	05183964AA	1	B, D, E			ED4			BOLT, Hex Flange Head, M6x1.00x10.90
14	04884733AC	1	B, D, E			EBA, ECN, ED3, ED4			TUBE, Engine Oil Indicator
15	04884688AD	1	B, D, E			EBA, ECN, ED3, ED4			INDICATOR, Engine Oil Level
16	06507741AA	1	B, D, E			ECN, ED3, ED4			PLUG, Oil Drain, [M14X1.50X21.50]
17	06508618AA	4	B, D, E			ECN, ED3, ED4			BOLT AND WASHER, Hex Flange Head Locking, M8x1.25x180.00
18	06508618AA	4							INJECTOR, Oil, (NOT SERVICED)
19	06508618AA	4							BOLT, [M6X12], (NOT SERVICED)

CALIBER (PM)	LINE	BODY	ENGINE	TRANSMISSION
SERIES				
H = HIGHLINE	B = DODGE	49 = HATCHBACK TYPE #2	ECE = 2.0L 4 Cyl DOHC DPF Diesel Engine	DAV = Continuously Variable Transaxle II
S = SPORT	D = DODGE		ED3 = 2.4L 4 Cyl DOHC 16V Dual VVT Engine	DD7 = 5-Speed Manual T355 Transmission
L = LOWLINE	E = DODGE		ED4 = 2.4L 4 Cyl DOHC 16V Turbo Engine	DEF = 6-Speed Manual Aisin BG6 Trans
X = SPECIAL			ECD = 2.0L 4 Cyl DOHC Diesel 16V Engine	DEK = 6-Speed Manual Getrag DMT6 Trans
			ECN = 2.0L 4 Cyl DOHC 16V Dual VVT Engine	
			EBA = 1.8L 4 Cyl DOHC 16V Dual VVT Engine	

AR = use ase required - = Non illustrated part

Engine Oiling Pump 2.4L Turbo [ED4] Figure 009ED4-705

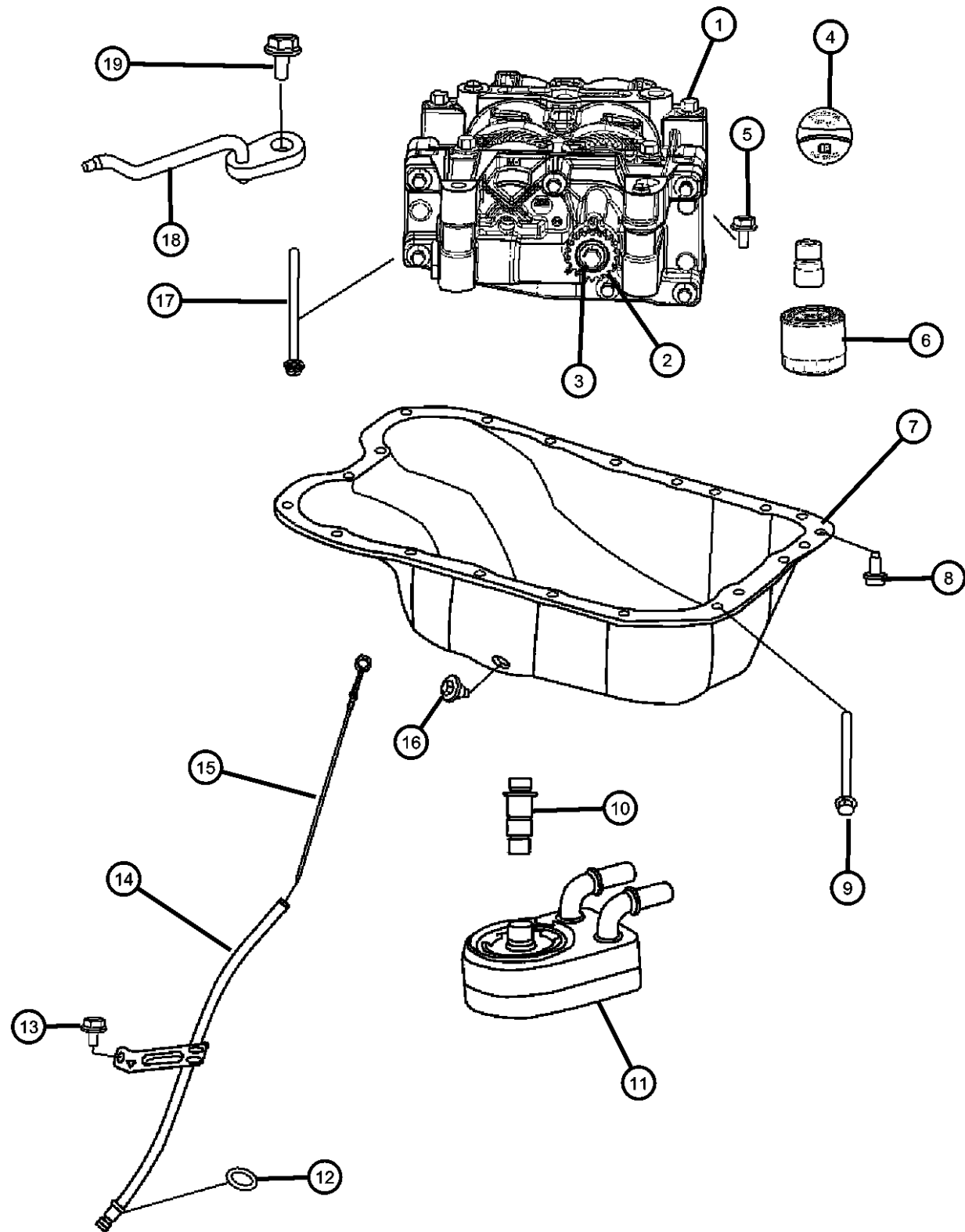

ITEM	PART NUMBER	QTY	LINE	SERIES	BODY	ENGINE	TRANS	TRIM	DESCRIPTION
NOTE:									
Sales Codes:									
[DAV] = Continuously Variable Transmission									
[DEF] = 6-Speed Manual Aisian BG6 Transmission									
[DEK] = 6-Speed Manual Getrag DM76 Transmission									
[DE0] = All 6-Speed Manual Transmissions									
[DD0] = All 5-Speed Manual Transmissions									
[DD7] = 5-Speed Manual T355 Transmission									
[EBA] = 1.8L 4 Cylinder DOHC 16 Valve VVT Engine									
[ECD] = 2.0L 4 Cylinder DOHC Diesel 16 Valve Engine									
[ECN] = 2.0L 4 Cylinder DOHC 16 Valve VVT Engine									
[EC0] = All 2.0L 4 Cylinder Gas Engines									
[ED3] = 2.4L 4 Cylinder DOHC 16 Valve Duel VVT Engine									
[ED4] = 2.4L 4 Cylinder DOHC 16 Valve Turbo Engine									
[ED0] = All 2.4L 4 Cylinder Gas Engines									
[NAA] = Federal Emissions									
[NAE] = California Emisssions									
[NAS] = 50 State Emissions									
[NA1] = Export Emissions									
1	68011570AB	1	B, D, E			ED4			SHAFT PACKAGE, Balance with Oil Pump
2	68011570AB	1							SPROCKET, Drive, Serviced With Oil Pump, (NOT SERVICED)
3	68011570AB	1							BOLT, BOLT, Serviced With Oil Pump, (NOT SERVICED)
4	04884819AC	1	B, D, E			ED4			CAP, Oil Filler
5	06508618AA	4	B, D, E			ECN, ED3, ED4			BOLT AND WASHER, Hex Flange Head Locking, M8x1.25x180.00
6	04884899AB	1	B, D, E			ED4			FILTER, Engine Oil
7	04884665AE	1	B, D, E			ECN, ED3, ED4			PAN, Oil
8	06509005AA	1	B, D, E			EBA, ECN, ED3, ED4			SCREW, Hex Flange Head
9	06508985AA	2	B, D, E			EBA, ECN, ED3, ED4			BOLT, Hex Flange Head, M8x1.25x104.00, Oil Pan, Mounting
10	04884758AB	1	B, D, E			ED4			CONNECTOR, Engine Oil Cooler
11	04884757AE	1	B, D, E			ED4			COOLER, Engine Oil

CALIBER (PM)

SERIES	LINE
H = HIGHLINE	B = DODGE
S = SPORT	D = DODGE
L = LOWLINE	E = DODGE
X = SPECIAL	

BODY
49 = HATCHBACK TYPE #2

ENGINE
ECE = 2.0L 4 Cyl DOHC DPf
Diesel Engine
ED3 = 2.4L 4 Cyl DOHC 16V
Dual VVT Engine
ED4 = 2.4L 4 Cyl DOHC 16V
Turbo Engine
ECD = 2.0L 4 Cyl DOHC
Diesel 16V Engine
ECN = 2.0L 4 Cyl DOHC 16V
Dual VVT Engine
EBA = 1.8L 4 Cyl DOHC 16V
Dual VVT Engine

TRANSMISSION

DAV = Continuously Variable
Transaxle II

DD7 = 5-Speed Manual T355
Transmission

DEF = 6-Speed Manual Aisin BG6
Trans

DEK = 6-Speed Manual Getrag DMT6
Trans

AR = use ase required - = Non illustrated part

2008 PM

Engine Oiling Pump 2.4L Turbo [ED4]
Figure 009ED4-705

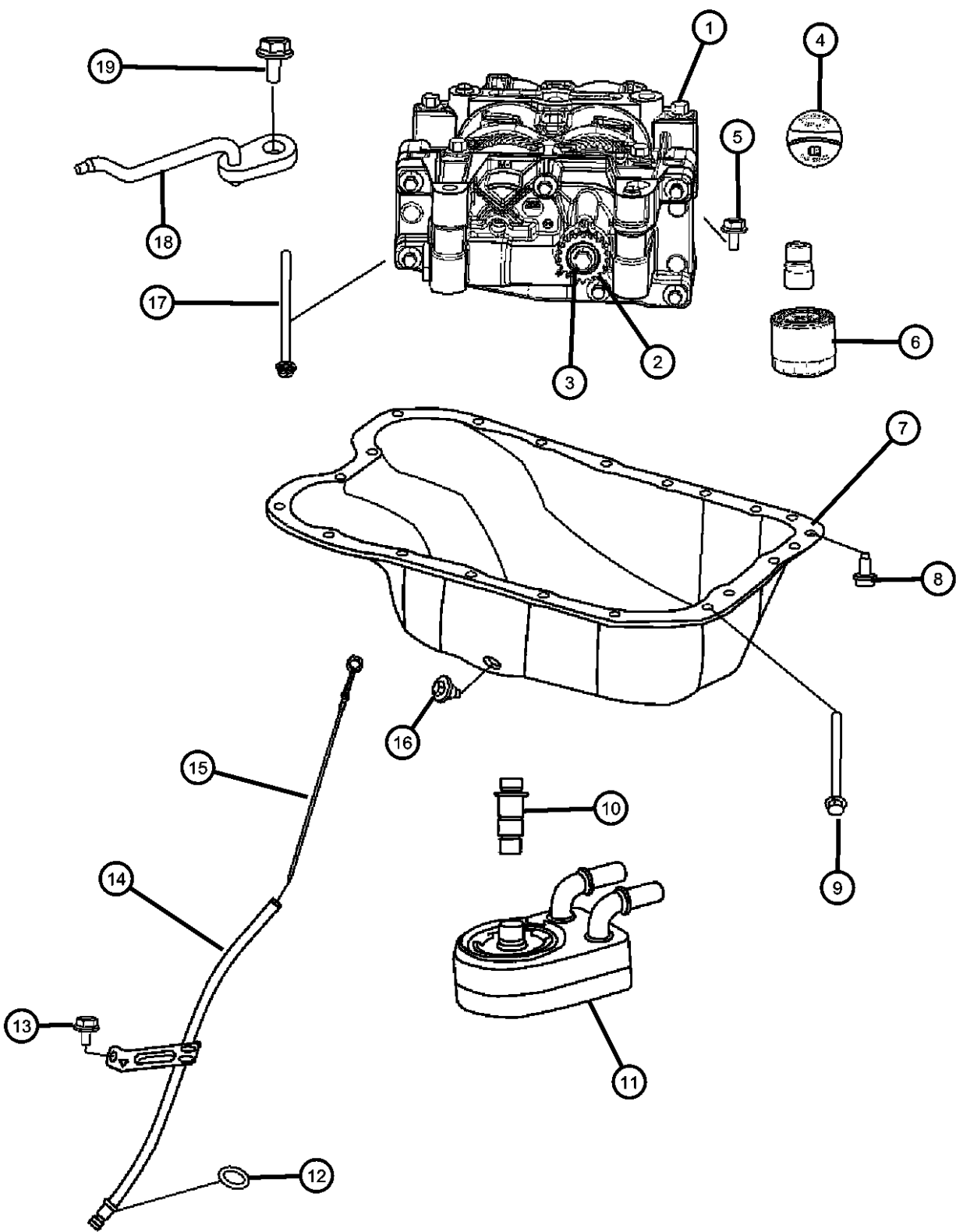

ITEM	PART NUMBER	QTY	LINE	SERIES	BODY	ENGINE	TRANS	TRIM	DESCRIPTION
12	04884757AE	1							O RING, Engine Oil Level Tube, Serviced With Indictor Tube. O-Ring Part # 2661423500, (NOT SERVICED)
13	05183964AA	1	B, D, E			ED4			BOLT, Hex Flange Head, M6x1.00x10.90, Indicator Tube, Mounting
14	04884733AC	1	B, D, E			EBA, ECN, ED3, ED4			TUBE, Engine Oil Indicator
15	04884688AD	1	B, D, E			EBA, ECN, ED3, ED4			INDICATOR, Engine Oil Level
16	06507741AA	1	B, D, E			ECN, ED3, ED4			PLUG, Oil Drain, [M14X1.50X21.50]
17	06508618AA	4	B, D, E			ECN, ED3, ED4			BOLT AND WASHER, Hex Flange Head Locking, M8x1.25x180.00
18	06508618AA	4							INJECTOR, Oil, (NOT SERVICED)
19	06508618AA	4							BOLT, [M6X12], (NOT SERVICED)

CALIBER (PM)		BODY		ENGINE		TRANSMISSION
SERIES	LINE					
H = HIGHLINE	B = DODGE		49 = HATCHBACK TYPE #2	ECE = 2.0L 4 Cyl DOHC DPF Diesel Engine		DAV = Continuously Variable Transaxle II
S = SPORT	D = DODGE			ED3 = 2.4L 4 Cyl DOHC 16V Dual VVT Engine		DD7 = 5-Speed Manual T355 Transmission
L = LOWLINE	E = DODGE			ED4 = 2.4L 4 Cyl DOHC 16V Turbo Engine		DEF = 6-Speed Manual Aisin BG6 Trans
X = SPECIAL				ECD = 2.0L 4 Cyl DOHC Diesel 16V Engine		DEK = 6-Speed Manual Getrag DMT6 Trans
				ECN = 2.0L 4 Cyl DOHC 16V Dual VVT Engine		
				EBA = 1.8L 4 Cyl DOHC 16V Dual VVT Engine		

Engine Oil Pan, Engine Oil level Indicator And Related Parts 2.4L Turbo [ED4]
Figure 009ED4-725

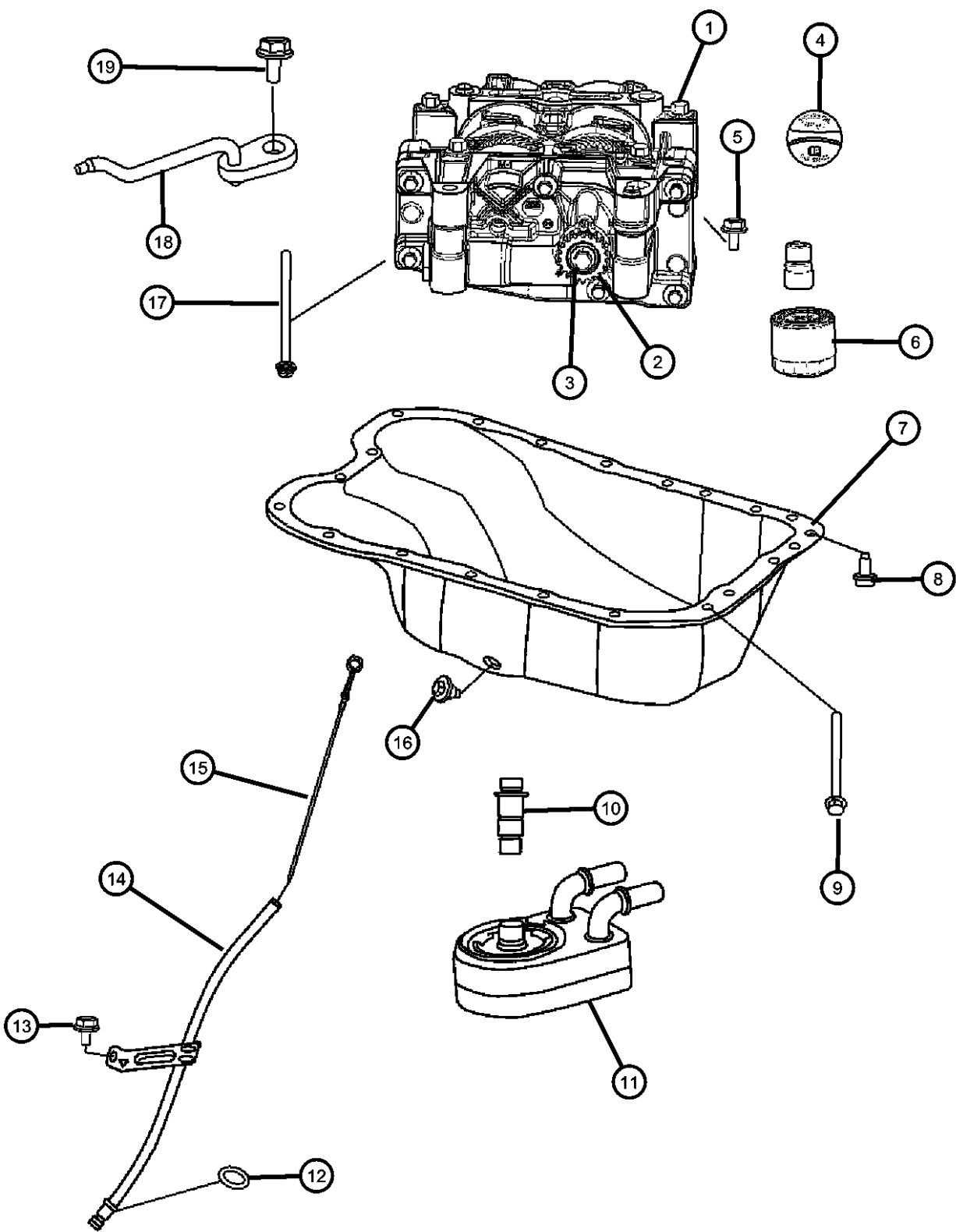

ITEM	PART NUMBER	QTY	LINE	SERIES	BODY	ENGINE	TRANS	TRIM	DESCRIPTION
------	-------------	-----	------	--------	------	--------	-------	------	-------------

NOTE:
Sales Codes:
[DAV] = Continuously Variable Transmission
[DEF] = 6-Speed Manual Aisian BG6 Transmission
[DEK] = 6-Speed Manual Getrag DM76 Transmission
[DE0] = All 6-Speed Manual Transmissions
[DD0] = All 5-Speed Manual Transmissions
[DD7] = 5-Speed Manual T355 Transmission
[EBA] = 1.8L 4 Cylinder DOHC 16 Valve VVT Engine
[ECD] = 2.0L 4 Cylinder DOHC Diesel 16 Valve Engine
[ECN] = 2.0L 4 Cylinder DOHC 16 Valve VVT Engine
[EC0] = All 2.0L 4 Cylinder Gas Engines
[ED3] = 2.4L 4 Cylinder DOHC 16 Valve Dual VVT Engine
[ED4] = 2.4L 4 Cylinder DOHC 16 Valve Turbo Engine
[ED0] = All 2.4L 4 Cylinder Gas Engines
[NAA] = Federal Emissions
[NAE] = California Emissions
[NAS] = 50 State Emissions
[NA1] = Export Emissions

1	68011570AB	1	B, D, E			ED4			SHAFT PACKAGE, Balance with Oil Pump
2	68011570AB	1							SPROCKET, Drive, Serviced With Oil Pump, (NOT SERVICED)
3	68011570AB	1							BOLT, BOLT, Serviced With Oil Pump, (NOT SERVICED)
4	04884819AC	1	B, D, E			ED4			CAP, Oil Filler
5	06508618AA	4	B, D, E			ECN, ED3, ED4			BOLT AND WASHER, Hex Flange Head Locking, M8x1.25x180.00
6	04884899AB	1	B, D, E			ED4			FILTER, Engine Oil
7	04884665AE	1	B, D, E			ECN, ED3, ED4			PAN, Oil
8	06509005AA	1	B, D, E			EBA, ECN, ED3, ED4			SCREW, Hex Flange Head
9	06508985AA	2	B, D, E			EBA, ECN, ED3, ED4			BOLT, Hex Flange Head, M8x1.25x104.00, Oil Pan, Mounting
10	04884758AB	1	B, D, E			ED4			CONNECTOR, Engine Oil Cooler
11	04884757AE	1	B, D, E			ED4			COOLER, Engine Oil

CALIBER (PM)		BODY		ENGINE		TRANSMISSION	
SERIES	LINE						
H = HIGHLINE	B = DODGE	49 = HATCHBACK TYPE #2		ECE = 2.0L 4 Cyl DOHC DPF Diesel Engine		DAV = Continuously Variable Transaxle II	
S = SPORT	D = DODGE			ED3 = 2.4L 4 Cyl DOHC 16V Dual VVT Engine		DD7 = 5-Speed Manual T355 Transmission	
L = LOWLINE	E = DODGE			ED4 = 2.4L 4 Cyl DOHC 16V Turbo Engine		DEF = 6-Speed Manual Aisian BG6 Trans	
X = SPECIAL				ECD = 2.0L 4 Cyl DOHC Diesel 16V Engine		DEK = 6-Speed Manual Getrag DMT6 Trans	
				ECN = 2.0L 4 Cyl DOHC 16V Dual VVT Engine			
				EBA = 1.8L 4 Cyl DOHC 16V Dual VVT Engine			

AR = use ase required - = Non illustrated part

2008 PM

Engine Oil Pan, Engine Oil level Indicator And Related Parts 2.4L Turbo [ED4]
Figure 009ED4-725

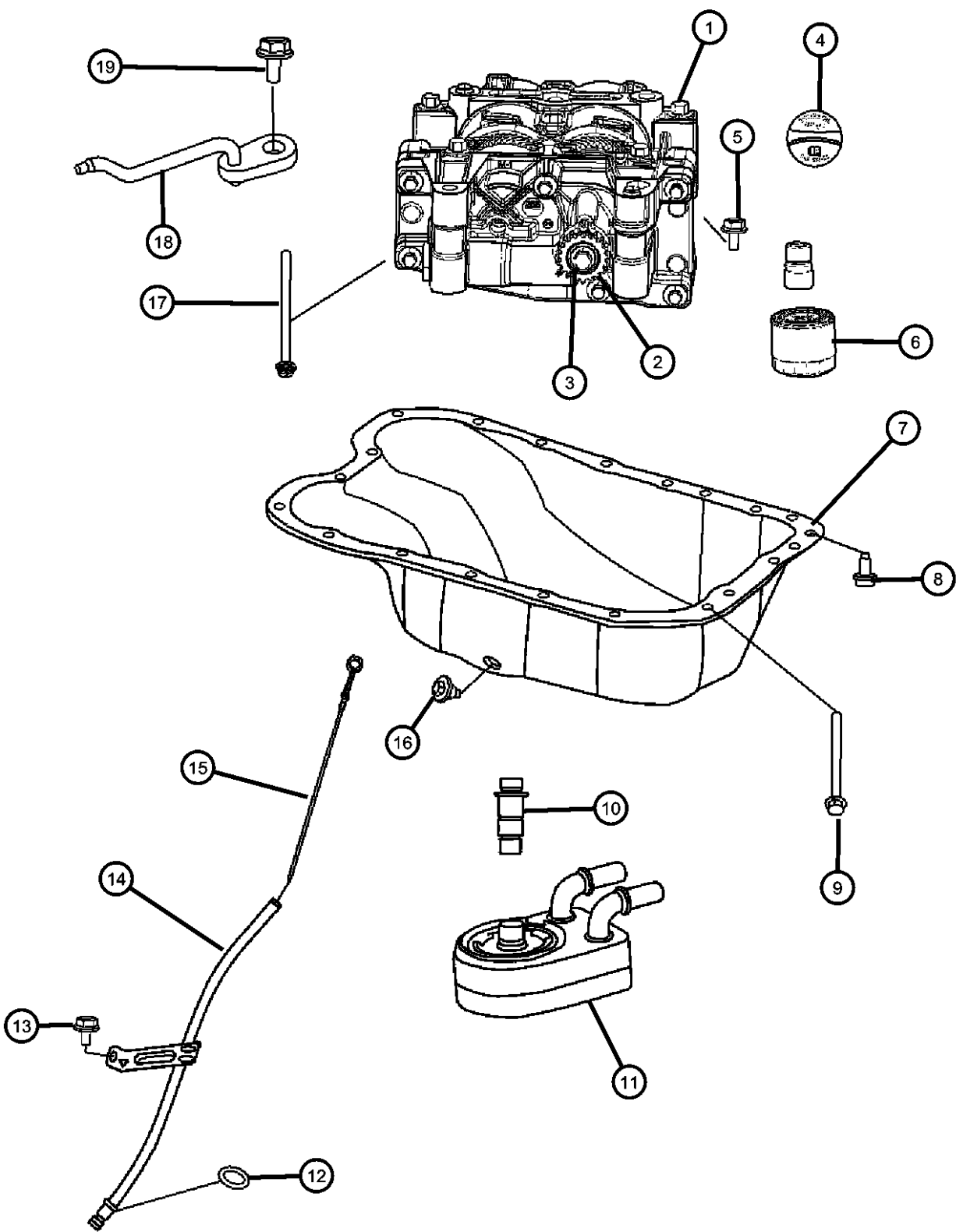

ITEM	PART NUMBER	QTY	LINE	SERIES	BODY	ENGINE	TRANS	TRIM	DESCRIPTION
12	04884757AE	1							O RING, Engine Oil Level Tube, Serviced With Indictor Tube. O-Ring Part # 2661423500, (NOT SERVICED)
13	05183964AA	1	B, D, E			ED4			BOLT, Hex Flange Head, M6x1.00x10.90, Indicator Tube, Mounting
14	04884733AC	1	B, D, E			EBA, ECN, ED3, ED4			TUBE, Engine Oil Indicator
15	04884688AD	1	B, D, E			EBA, ECN, ED3, ED4			INDICATOR, Engine Oil Level
16	06507741AA	1	B, D, E			ECN, ED3, ED4			PLUG, Oil Drain, [M14X1.50X21.50]
17	06508618AA	4	B, D, E			ECN, ED3, ED4			BOLT AND WASHER, Hex Flange Head Locking, M8x1.25x180.00
18	06508618AA	4							INJECTOR, Oil, (NOT SERVICED)
19	06508618AA	4							BOLT, [M6X12], (NOT SERVICED)

CALIBER (PM)		BODY		ENGINE		TRANSMISSION
SERIES	LINE					
H = HIGHLINE	B = DODGE		49 = HATCHBACK TYPE #2	ECE = 2.0L 4 Cyl DOHC DPF Diesel Engine		DAV = Continuously Variable Transaxle II
S = SPORT	D = DODGE			ED3 = 2.4L 4 Cyl DOHC 16V Dual VVT Engine		DD7 = 5-Speed Manual T355 Transmission
L = LOWLINE	E = DODGE			ED4 = 2.4L 4 Cyl DOHC 16V Turbo Engine		DEF = 6-Speed Manual Aisin BG6 Trans
X = SPECIAL				ECD = 2.0L 4 Cyl DOHC Diesel 16V Engine		DEK = 6-Speed Manual Getrag DMT6 Trans
				ECN = 2.0L 4 Cyl DOHC 16V Dual VVT Engine		
				EBA = 1.8L 4 Cyl DOHC 16V Dual VVT Engine		

AR = use ase required - = Non illustrated part

Engine Oil Filter And Related Parts 2.4L Turbo [ED4]
Figure 009ED4-745

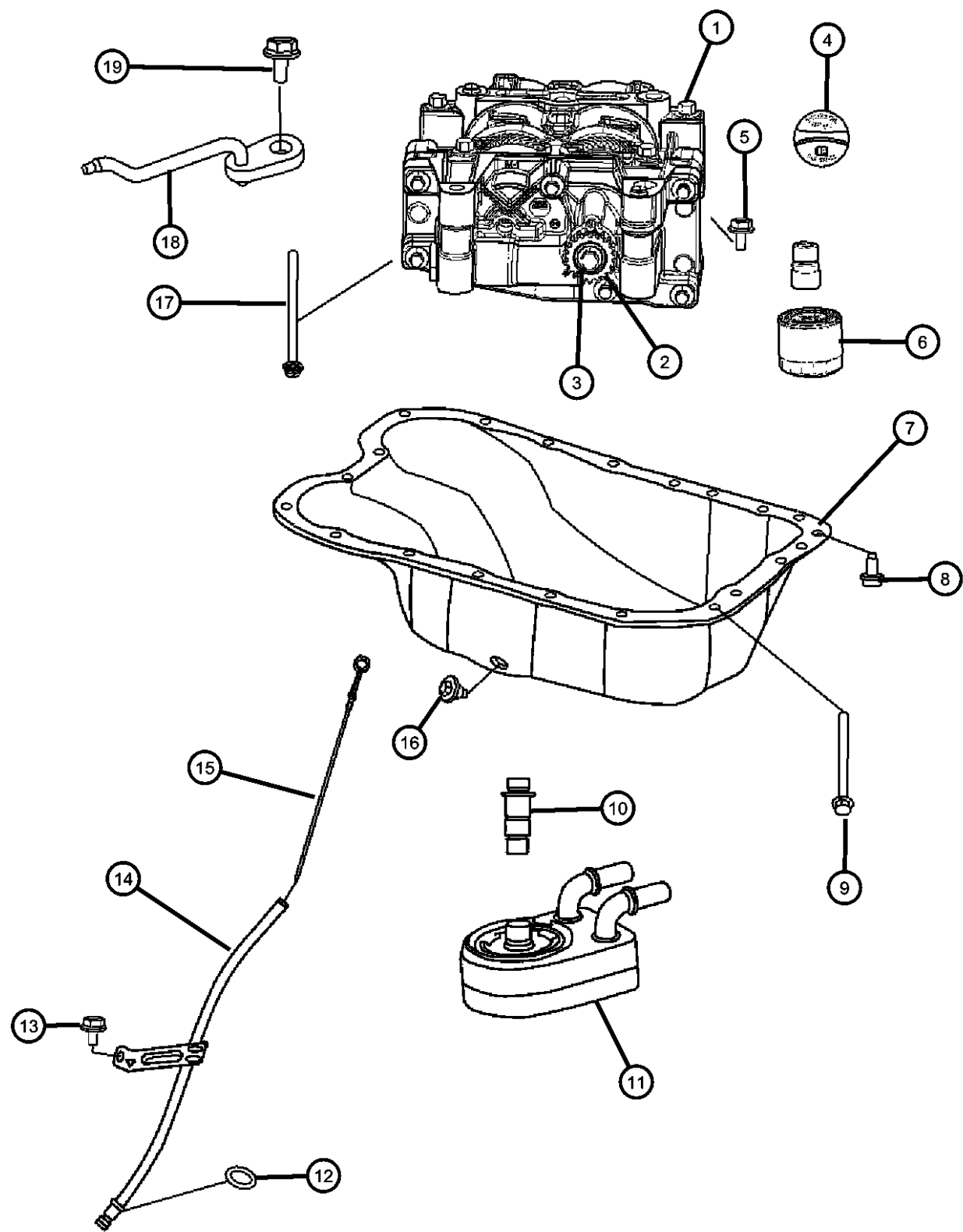

ITEM	PART NUMBER	QTY	LINE	SERIES	BODY	ENGINE	TRANS	TRIM	DESCRIPTION
12	04884757AE	1							O RING, Engine Oil Level Tube, Serviced With Indictor Tube. O-Ring Part # 2661423500, (NOT SERVICED)
13	05183964AA	1	B, D, E			ED4			BOLT, Hex Flange Head, M6x1.00x10.90, Indicator Tube, Mounting
14	04884733AC	1	B, D, E			EBA, ECN, ED3, ED4			TUBE, Engine Oil Indicator
15	04884688AD	1	B, D, E			EBA, ECN, ED3, ED4			INDICATOR, Engine Oil Level
16	06507741AA	1	B, D, E			ECN, ED3, ED4			PLUG, Oil Drain, [M14X1.50X21.50]
17	06508618AA	4	B, D, E			ED4, ECN, ED3			BOLT AND WASHER, Hex Flange Head Locking, M8x1.25x180.00
18	06508618AA	4							INJECTOR, Oil, (NOT SERVICED)
19	06508618AA	4							BOLT, [M6X12], (NOT SERVICED)

CALIBER (PM)		BODY		ENGINE		TRANSMISSION
SERIES	LINE					
H = HIGHLINE	B = DODGE	49 = HATCHBACK TYPE #2		ECE = 2.0L 4 Cyl DOHC DPF Diesel Engine		DAV = Continuously Variable Transaxle II
S = SPORT	D = DODGE			ED3 = 2.4L 4 Cyl DOHC 16V Dual VVT Engine		DD7 = 5-Speed Manual T355 Transmission
L = LOWLINE	E = DODGE			ED4 = 2.4L 4 Cyl DOHC 16V Turbo Engine		DEF = 6-Speed Manual Aisin BG6 Trans
X = SPECIAL				ECD = 2.0L 4 Cyl DOHC Diesel 16V Engine		DEK = 6-Speed Manual Getrag DMT6 Trans
				ECN = 2.0L 4 Cyl DOHC 16V Dual VVT Engine		
				EBA = 1.8L 4 Cyl DOHC 16V Dual VVT Engine		

AR = use ase required - = Non illustrated part

2008 PM

Engine Oil Cooler 2.4L Turbo [ED4]
Figure 009ED4-805

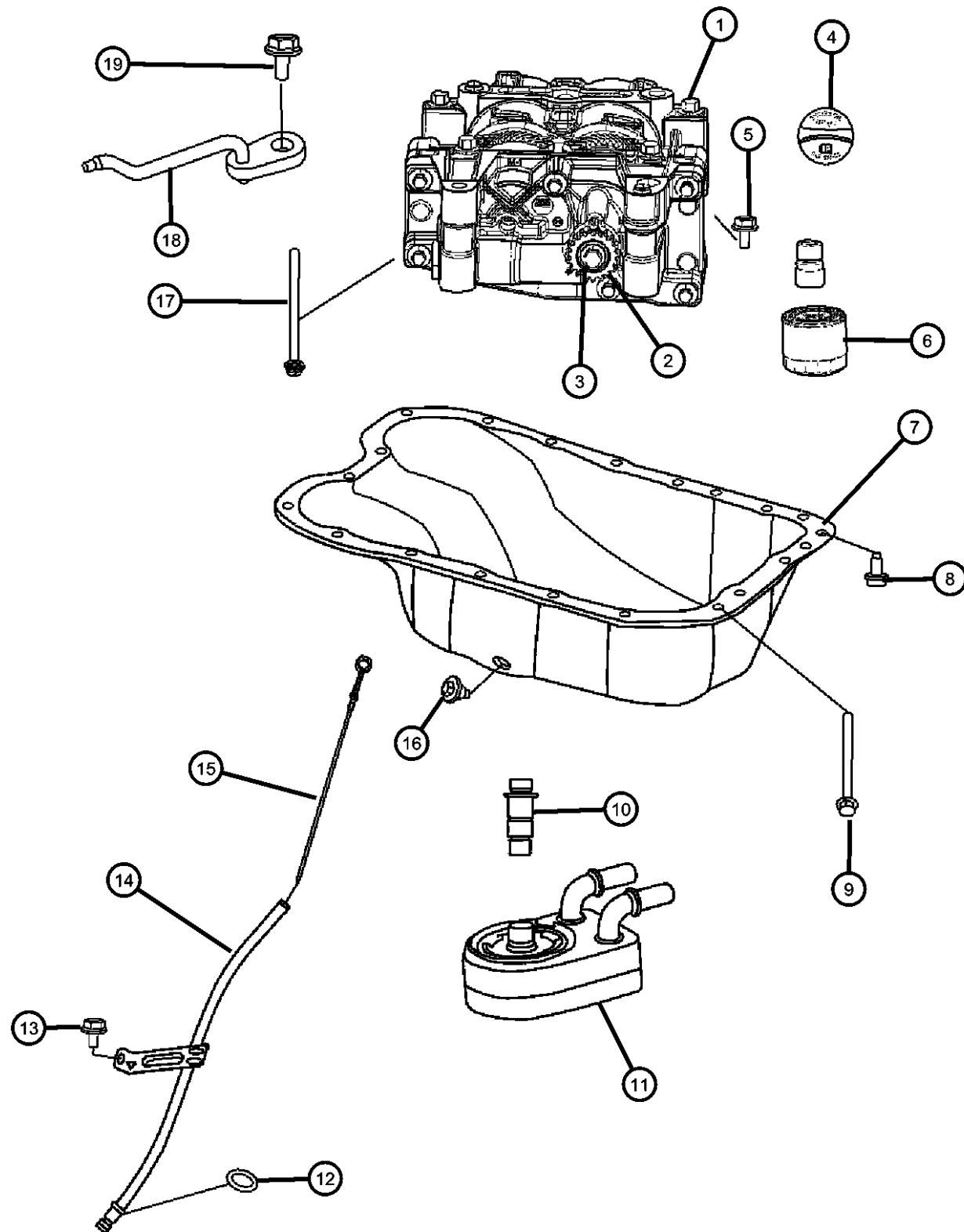

ITEM	PART NUMBER	QTY	LINE	SERIES	BODY	ENGINE	TRANS	TRIM	DESCRIPTION
------	-------------	-----	------	--------	------	--------	-------	------	-------------

NOTE:

Sales Codes:

[DAV] = Continuously Variable Transmission

[DEF] = 6-Speed Manual Aisin BG6 Transmission

[DEK] = 6-Speed Manual Getrag DM76 Transmission

[DE0] = All 6-Speed Manual Transmissions

[DD0] = All 5-Speed Manual Transmissions

[DD7] = 5-Speed Manual T355 Transmission

[EBA] = 1.8L 4 Cylinder DOHC 16 Valve VVT Engine

[ECD] = 2.0L 4 Cylinder DOHC Diesel 16 Valve Engine

[ECN] = 2.0L 4 Cylinder DOHC 16 Valve VVT Engine

[EC0] = All 2.0L 4 Cylinder Gas Engines

[ED3] = 2.4L 4 Cylinder DOHC 16 Valve Dual VVT Engine

[ED4] = 2.4L 4 Cylinder DOHC 16 Valve Turbo Engine

[ED0] = All 2.4L 4 Cylinder Gas Engines

[NAA] = Federal Emissions

[NAE] = California Emissions

[NAS] = 50 State Emissions

[NA1] = Export Emissions

1	68011570AB	1	B, D, E			ED4			SHAFT PACKAGE, Balance with Oil Pump
2	68011570AB	1							SPROCKET, Drive, Serviced With Oil Pump, (NOT SERVICED)
3	68011570AB	1							BOLT, BOLT, Serviced With Oil Pump, (NOT SERVICED)
4	04884819AC	1	B, D, E			ED4			CAP, Oil Filler
5	06508618AA	4	B, D, E			ECN, ED3, ED4			BOLT AND WASHER, Hex Flange Head Locking, M8x1.25x180.00
6	04884899AB	1	B, D, E			ED4			FILTER, Engine Oil
7	04884665AE	1	B, D, E			ECN, ED3, ED4			PAN, Oil
8	06509005AA	1	B, D, E			EBA, ECN, ED3, ED4			SCREW, Hex Flange Head
9	06508985AA	2	B, D, E			EBA, ECN, ED3, ED4			BOLT, Hex Flange Head, M8x1.25x104.00, Oil Pan, Mounting
10	04884758AB	1	B, D, E			ED4			CONNECTOR, Engine Oil Cooler
11	04884757AE	1	B, D, E			ED4			COOLER, Engine Oil

CALIBER (PM)

SERIES

LINE

BODY

ENGINE

TRANSMISSION

H = HIGHLINE B = DODGE

S = SPORT D = DODGE

L = LOWLINE E = DODGE

X = SPECIAL

49 = HATCHBACK TYPE #2

ECE = 2.0L 4 Cyl DOHC DPF

Diesel Engine

ED3 = 2.4L 4 Cyl DOHC 16V

Dual VVT Engine

ED4 = 2.4L 4 Cyl DOHC 16V

Turbo Engine

ECD = 2.0L 4 Cyl DOHC

Diesel 16V Engine

ECN = 2.0L 4 Cyl DOHC 16V

Dual VVT Engine

EBA = 1.8L 4 Cyl DOHC 16V

Dual VVT Engine

DAV = Continuously Variable

Transaxle II

DD7 = 5-Speed Manual T355

Transmission

DEF = 6-Speed Manual Aisin BG6

Trans

DEK = 6-Speed Manual Getrag DMT6

Trans

AR = use ase required - = Non illustrated part

2008 PM

Engine Oil Cooler 2.4L Turbo [ED4]
Figure 009ED4-805

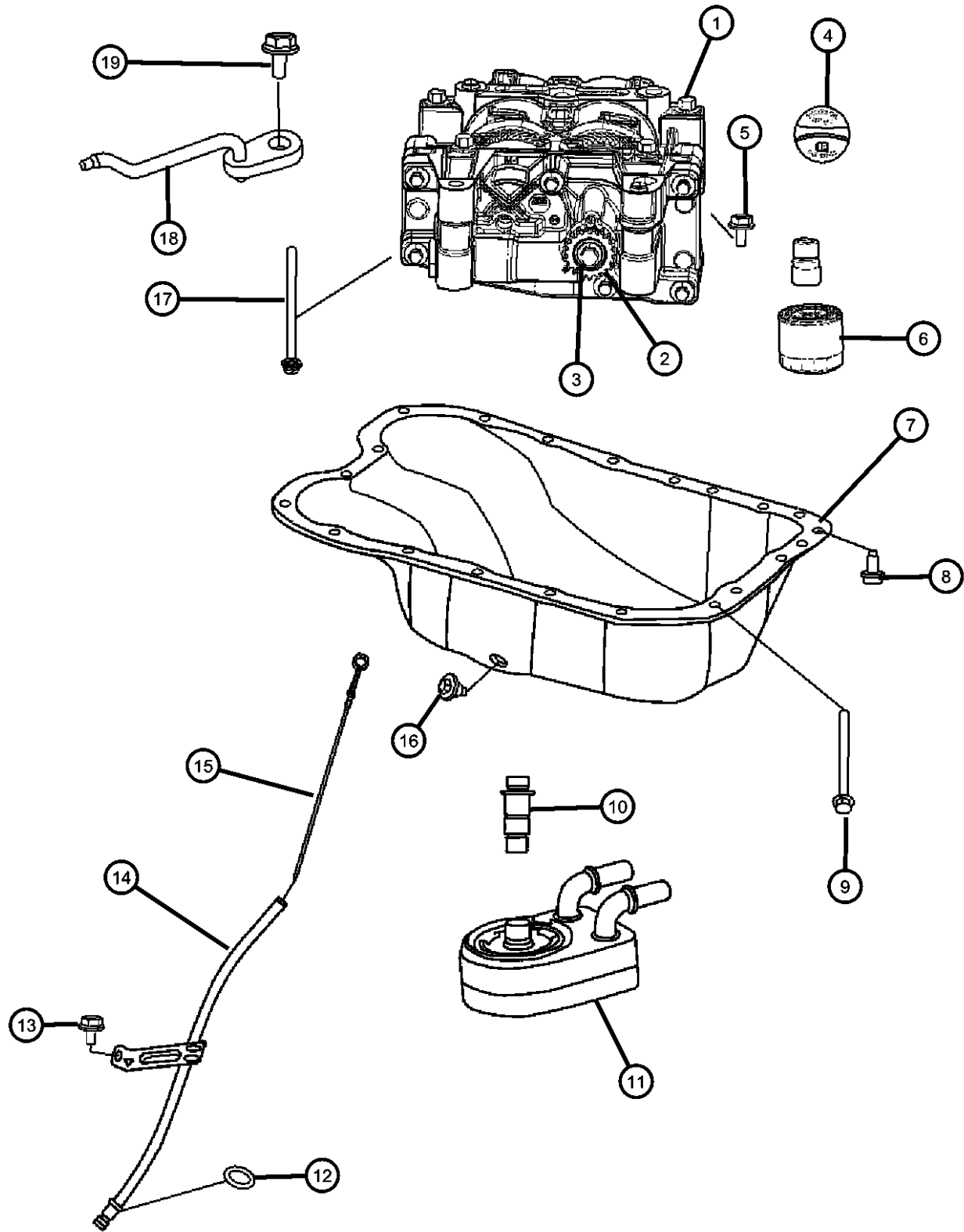

ITEM	PART NUMBER	QTY	LINE	SERIES	BODY	ENGINE	TRANS	TRIM	DESCRIPTION
12	04884757AE	1							O RING, Engine Oil Level Tube, Serviced With Indictor Tube. O-Ring Part # 2661423500, (NOT SERVICED)
13	05183964AA	1	B, D, E			ED4			BOLT, Hex Flange Head, M6x1.00x10.90, Indicator Tube, Mounting
14	04884733AC	1	B, D, E			EBA, ECN, ED3, ED4			TUBE, Engine Oil Indicator
15	04884688AD	1	B, D, E			EBA, ECN, ED3, ED4			INDICATOR, Engine Oil Level
16	06507741AA	1	B, D, E			ECN, ED3, ED4			PLUG, Oil Drain, [M14X1.50X21.50]
17	06508618AA	4	B, D, E			ECN, ED3, ED4			BOLT AND WASHER, Hex Flange Head Locking, M8x1.25x180.00
18	06508618AA	4							INJECTOR, Oil, (NOT SERVICED)
19	06508618AA	4							BOLT, [M6X12], (NOT SERVICED)

CALIBER (PM)		BODY		ENGINE		TRANSMISSION
SERIES	LINE					
H = HIGHLINE	B = DODGE	49 = HATCHBACK TYPE #2		ECE = 2.0L 4 Cyl DOHC DPF Diesel Engine		DAV = Continuously Variable Transaxle II
S = SPORT	D = DODGE			ED3 = 2.4L 4 Cyl DOHC 16V Dual VVT Engine		DD7 = 5-Speed Manual T355 Transmission
L = LOWLINE	E = DODGE			ED4 = 2.4L 4 Cyl DOHC 16V Turbo Engine		DEF = 6-Speed Manual Aisin BG6 Trans
X = SPECIAL				ECD = 2.0L 4 Cyl DOHC Diesel 16V Engine		DEK = 6-Speed Manual Getrag DMT6 Trans
				ECN = 2.0L 4 Cyl DOHC 16V Dual VVT Engine		
				EBA = 1.8L 4 Cyl DOHC 16V Dual VVT Engine		

AR = use ase required - = Non illustrated part

Exhaust Manifold 2.4L Turbo [ED4]
Figure 009ED4-1005

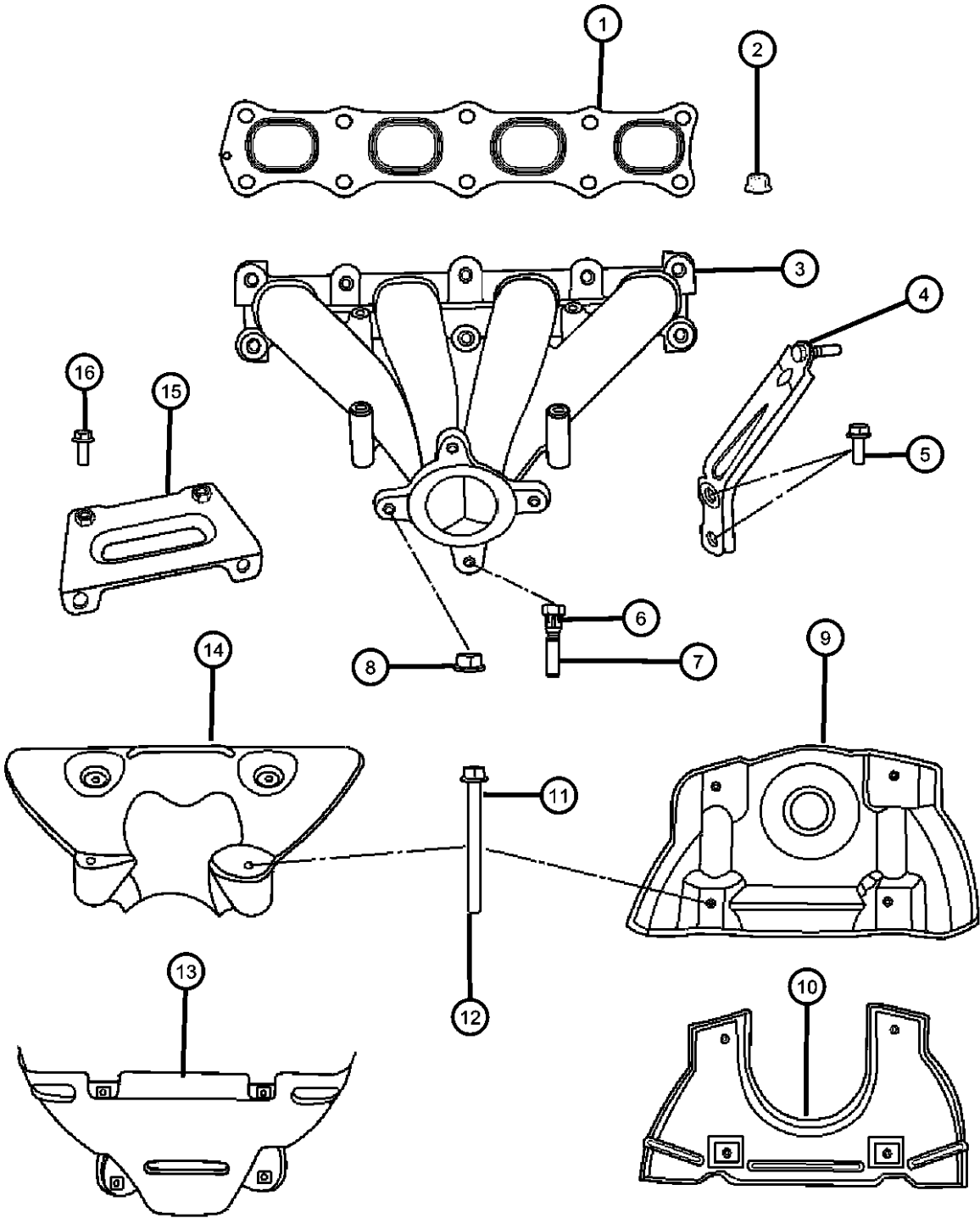

ITEM	PART NUMBER	QTY	LINE	SERIES	BODY	ENGINE	TRANS	TRIM	DESCRIPTION
1	04884825AB	1	B, D, E			ED4			GASKET, Exhaust Manifold
2	1022510003	2	B, D, E			ED4			NUT, Exhaust Manifold To Cylinder Head, Mounting
3	04884822AC	1	B, D, E			ED4			MANIFOLD, Exhaust
4	04693351AC	1	E						BRACKET, Exhaust ManifoldSupport
5	06104215AA	1	B, D, E			ED4			BOLT, Hex Flange Head, M10x1.50x25.00, Support Strut To Cylinder Block, Mounting
6	06104215AA	1							BOLT, M8X1.25X45.00, (NOT SERVICED)
7	06508185AA	8	B, D, E			ED4			BOLT, Hex Flange Head, M10x1.25x30.00, Exhaust Manifold To Cylinder Head, Mounting
8	06104716AA	4	B, D, E						NUT, Hex Flange Lock, M8X1.25
9	04693326AC	1	E						SHIELD, Heat
10	04693327AC	1	E						SHIELD, Heat
11	04693327AC	1							BOLT, Hex Flange Head, M6x1.00x70.00, (NOT SERVICED)
12	04693327AC	1							BOLT, Hex Head, M8x1.25x16, [06501474], (NOT SERVICED)
13	05181162AB	1	D, E			ED4			SHIELD, Exhaust Manifold
14	05181162AB	1	D, E			ED4			SHIELD, Exhaust Manifold
15	04693351AC	1	E						BRACKET, Exhaust Manifold
16	06104215AA	1	B, D, E			ED4			BOLT, Hex Flange Head, M10x1.50x25.00

CALIBER (PM)		BODY		ENGINE		TRANSMISSION	
SERIES	LINE						
H = HIGHLINE	B = DODGE	49 = HATCHBACK TYPE #2		ECE = 2.0L 4 Cyl DOHC DPF Diesel Engine		DAV = Continuously Variable Transaxle II	
S = SPORT	D = DODGE			ED3 = 2.4L 4 Cyl DOHC 16V Dual VVT Engine		DD7 = 5-Speed Manual T355 Transmission	
L = LOWLINE	E = DODGE			ED4 = 2.4L 4 Cyl DOHC 16V Turbo Engine		DEF = 6-Speed Manual Aisin BG6 Trans	
X = SPECIAL				ECD = 2.0L 4 Cyl DOHC Diesel 16V Engine		DEK = 6-Speed Manual Getrag DMT6 Trans	
				ECN = 2.0L 4 Cyl DOHC 16V Dual VVT Engine			
				EBA = 1.8L 4 Cyl DOHC 16V Dual VVT Engine			

AR = use ase required - = Non illustrated part

Intake Manifold 2.4L Turbo [ED4]
Figure 009ED4-1025

ITEM	PART NUMBER	QTY	LINE	SERIES	BODY	ENGINE	TRANS	TRIM	DESCRIPTION
1	04884881AD	1	B, D, E			ED4			MANIFOLD, Intake
2	04884550AB	1	B, D, E			ED4			GASKET, Intake Manifold
3	06104716AA	2	B, D, E						NUT, Hex Flange Lock, M8X1.25
4	06104201AA	3	D, B, E			EBA, ECN, ED3, ED4			BOLT, Hex Flange Head, M8X1.25X45.00
5	04884871AA	1	B, D, E			EBA, ECN, ED3, ED4			BRACKET, Throttle Body Support
6	04884549AD	1	B, D, E			ED4			ACTUATOR, Flow Control Valve
7	06508891AA	2	B, D, E			ED4			SCREW, Hex Flange Head Tapping, M5.74X1.81X21.50
8	05149056AA	1	B, D, E			ED4			SENSOR, MAP
9	06102417AA	1	B, D, E			ED4			SCREW, Tapping Hex Head, M4.2X1.70X16.00

CALIBER (PM)

SERIES	LINE
H = HIGHLINE	B = DODGE
S = SPORT	D = DODGE
L = LOWLINE	E = DODGE
X = SPECIAL	

BODY

49 = HATCHBACK TYPE #2

ENGINE

ECE = 2.0L 4 Cyl DOHC DPF Diesel Engine
ED3 = 2.4L 4 Cyl DOHC 16V Dual VVT Engine
ED4 = 2.4L 4 Cyl DOHC 16V Turbo Engine
ECD = 2.0L 4 Cyl DOHC Diesel 16V Engine
ECN = 2.0L 4 Cyl DOHC 16V Dual VVT Engine
EBA = 1.8L 4 Cyl DOHC 16V Dual VVT Engine

TRANSMISSION

DAV = Continuously Variable Transaxle II
DD7 = 5-Speed Manual T355 Transmission
DEF = 6-Speed Manual Aisin BG6 Trans
DEK = 6-Speed Manual Getrag DMT6 Trans

Crankcase Ventilation 2.4L Turbo [ED4]
Figure 009ED4-1105

ITEM	PART NUMBER	QTY	LINE	SERIES	BODY	ENGINE	TRANS	TRIM	DESCRIPTION
1	04884999AC	1	B, D, E			ED4			HOSE, Make Up Air
2	05047002AA	1	B, D, E			EBA, ECN, ED3, ED4			VALVE, PCV
3	05047002AA	1							HOSE, Crankcase Vent, (NOT SERVICED)

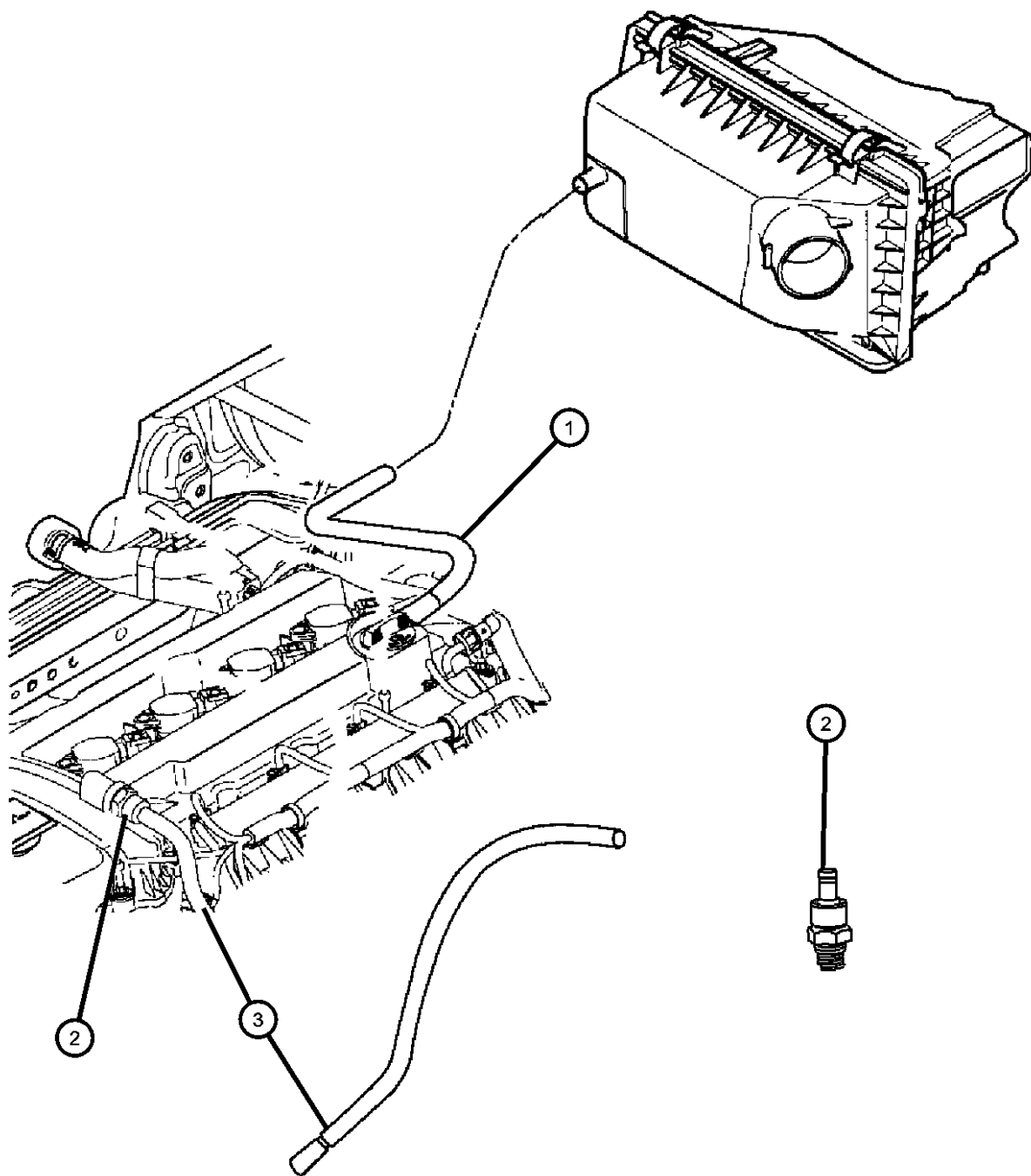

CALIBER (PM)

SERIES

H = HIGHLINE
S = SPORT
L = LOWLINE
X = SPECIAL

LINE

B = DODGE
D = DODGE
E = DODGE

BODY

49 = HATCHBACK TYPE #2

ENGINE

ECE = 2.0L 4 Cyl DOHC DPF
Diesel Engine
ED3 = 2.4L 4 Cyl DOHC 16V
Dual VVT Engine
ED4 = 2.4L 4 Cyl DOHC 16V
Turbo Engine
ECD = 2.0L 4 Cyl DOHC
Diesel 16V Engine
ECN = 2.0L 4 Cyl DOHC 16V
Dual VVT Engine
EBA = 1.8L 4 Cyl DOHC 16V
Dual VVT Engine

TRANSMISSION

DAV = Continuously Variable
Transaxle II
DD7 = 5-Speed Manual T355
Transmission
DEF = 6-Speed Manual Aisin BG6
Trans
DEK = 6-Speed Manual Getrag DMT6
Trans

AR = use ase required - = Non illustrated part

2008 PM

Engine Mounting Front FWD 2.4L Turbo [ED4]
Figure 009ED4-1205

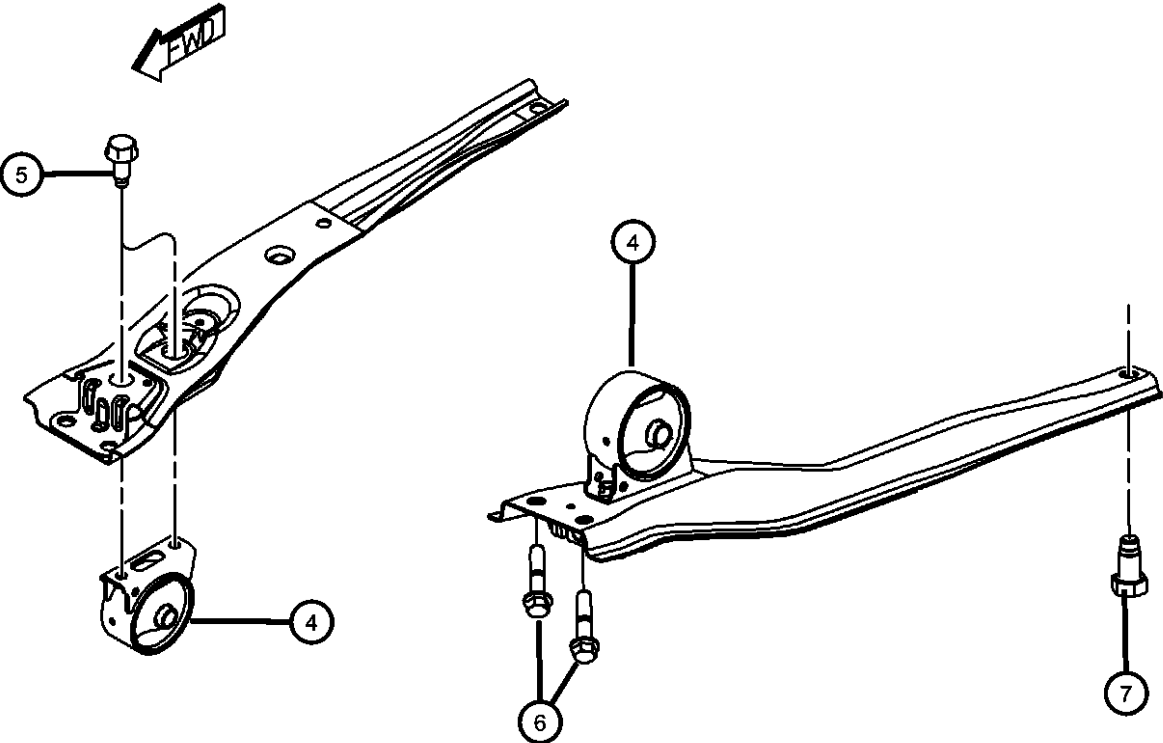
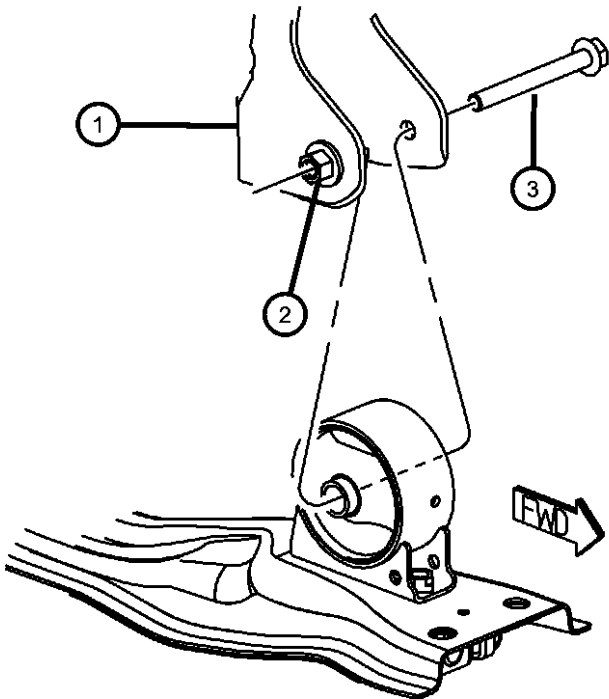

ITEM	PART NUMBER	QTY	LINE	SERIES	BODY	ENGINE	TRANS	TRIM	DESCRIPTION
1	05105596AB	1	B, D, E			EBA, ECN, ED3, ED4			BRACKET, Engine MountFront
2	05105596AB	1							WELD NUT, Serviced With Bracket, (NOT SERVICED)
3	06105074AA	1	B, D, E						BOLT, Hex Flange Head, M10X1.50X100.00, Front Mount To Bracket, Mounting INSULATOR
4	05105493AB	1	B, D, E				DEF, DD7		Front
	05105494AB	1	B, D, E				DAV		
	05105498AE	1	E				DAV		
5	06105062AA	2	B, D, E						BOLT, Hex Flange Head, M10x1.50x25.00, Front Mount To Crossmember, Mounting
6	06508511AA	2	B, D, E						BOLT, Hex Flange Head, M12X1.25X55.00, To Radiator Cross Member, Mounting
7	06105075AA	1	B, D, E						BOLT, Hex Flange Head, M12x1.50x25.00, To Suspension Cross Member, Mounting

CALIBER (PM)	LINE	BODY	ENGINE	TRANSMISSION
SERIES				
H = HIGHLINE	B = DODGE	49 = HATCHBACK TYPE #2	ECE = 2.0L 4 Cyl DOHC DPF Diesel Engine	DAV = Continuously Variable Transaxle II
S = SPORT	D = DODGE		ED3 = 2.4L 4 Cyl DOHC 16V Dual VVT Engine	DD7 = 5-Speed Manual T355 Transmission
L = LOWLINE	E = DODGE		ED4 = 2.4L 4 Cyl DOHC 16V Turbo Engine	DEF = 6-Speed Manual Aisin BG6 Trans
X = SPECIAL			ECD = 2.0L 4 Cyl DOHC Diesel 16V Engine	DEK = 6-Speed Manual Getrag DMT6 Trans
			ECN = 2.0L 4 Cyl DOHC 16V Dual VVT Engine	
			EBA = 1.8L 4 Cyl DOHC 16V Dual VVT Engine	

Engine Mounting Right Side FWD 2.4L Turbo [ED4]
Figure 009ED4-1225

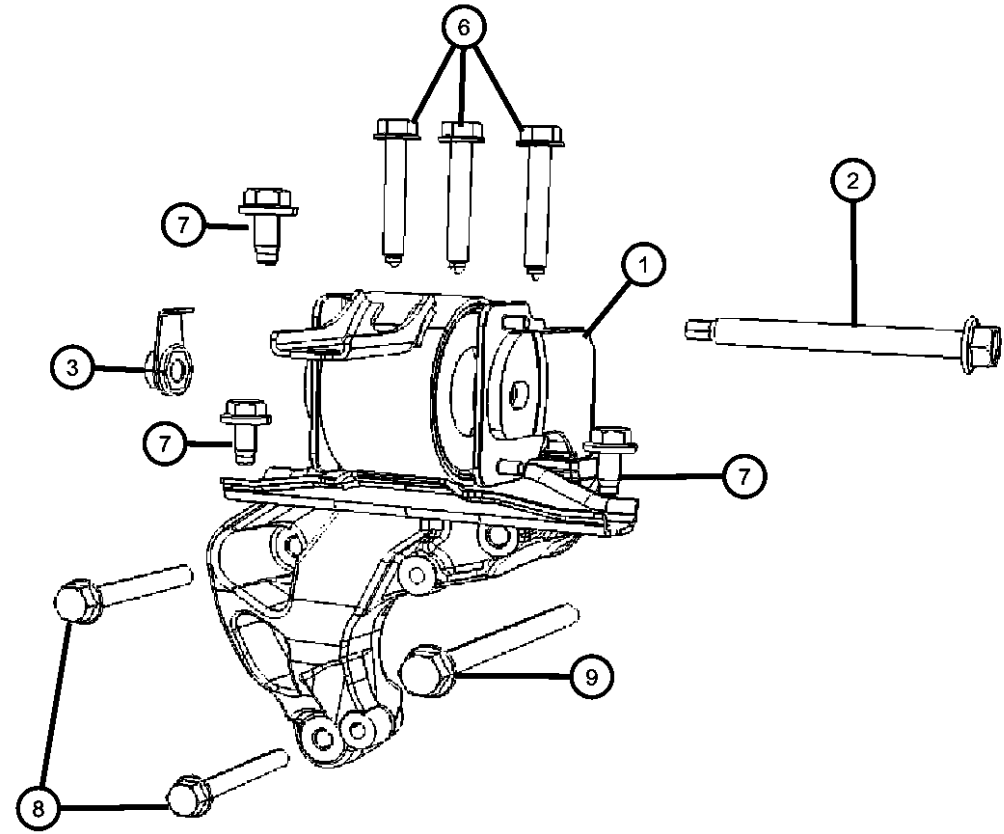
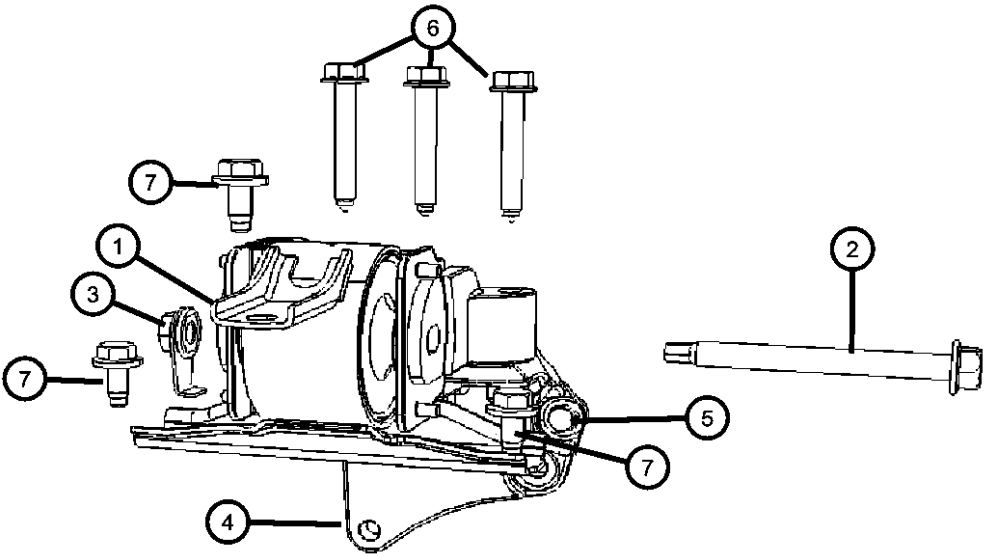

ITEM	PART NUMBER	QTY	LINE	SERIES	BODY	ENGINE	TRANS	TRIM	DESCRIPTION
1	05105489AD	1	B, D, E			EBA, ECN, ED3, ED4			INSULATOR, Engine MountRight
2	06508529AA	1	B, D, E			EBA, ECN, ED3, ED4			BOLT, Hex Flange Head, M12X1.50X121.00, Engine Mount Bracket to Insulator
3	06508684AA	1	B, D, E			EBA, ECN, ED3, ED4			NUT, Hex Flange, M12X1.50Mounting
4	68004188AA	1	B, D, E			ED4			BRACKET PACKAGE, Engine Mount
5	06500584	1	B, D, E			EBA, ECN, ED3, ED4			BOLT
6	06508235AA	3	B, D, E						BOLT, Hex Flange Head, M10X1.25X65.00, Engine Support Bracket to Power Steering Bracket, Mounting
7	06104412AA	3	B, D, E						BOLT AND CONED WASHER, Hex Head, M10X1.5X25.00
8	06104412AA	3							BOLT, Hex Flange Head, M10X1.50X80.00, (NOT SERVICED)
9	06104412AA	3							BOLT, Hex Flange Head, M10X1.50X130.00, (NOT SERVICED)

CALIBER (PM)		BODY		ENGINE		TRANSMISSION
SERIES	LINE					
H = HIGHLINE	B = DODGE	49 = HATCHBACK TYPE #2		ECE = 2.0L 4 Cyl DOHC DPF Diesel Engine		DAV = Continuously Variable Transaxle II
S = SPORT	D = DODGE			ED3 = 2.4L 4 Cyl DOHC 16V Dual VVT Engine		DD7 = 5-Speed Manual T355 Transmission
L = LOWLINE	E = DODGE			ED4 = 2.4L 4 Cyl DOHC 16V Turbo Engine		DEF = 6-Speed Manual Aisin BG6 Trans
X = SPECIAL				ECD = 2.0L 4 Cyl DOHC Diesel 16V Engine		DEK = 6-Speed Manual Getrag DMT6 Trans
				ECN = 2.0L 4 Cyl DOHC 16V Dual VVT Engine		
				EBA = 1.8L 4 Cyl DOHC 16V Dual VVT Engine		

Engine Mounting Left Side FWD 2.4L Turbo [ED4]
Figure 009ED4-1245

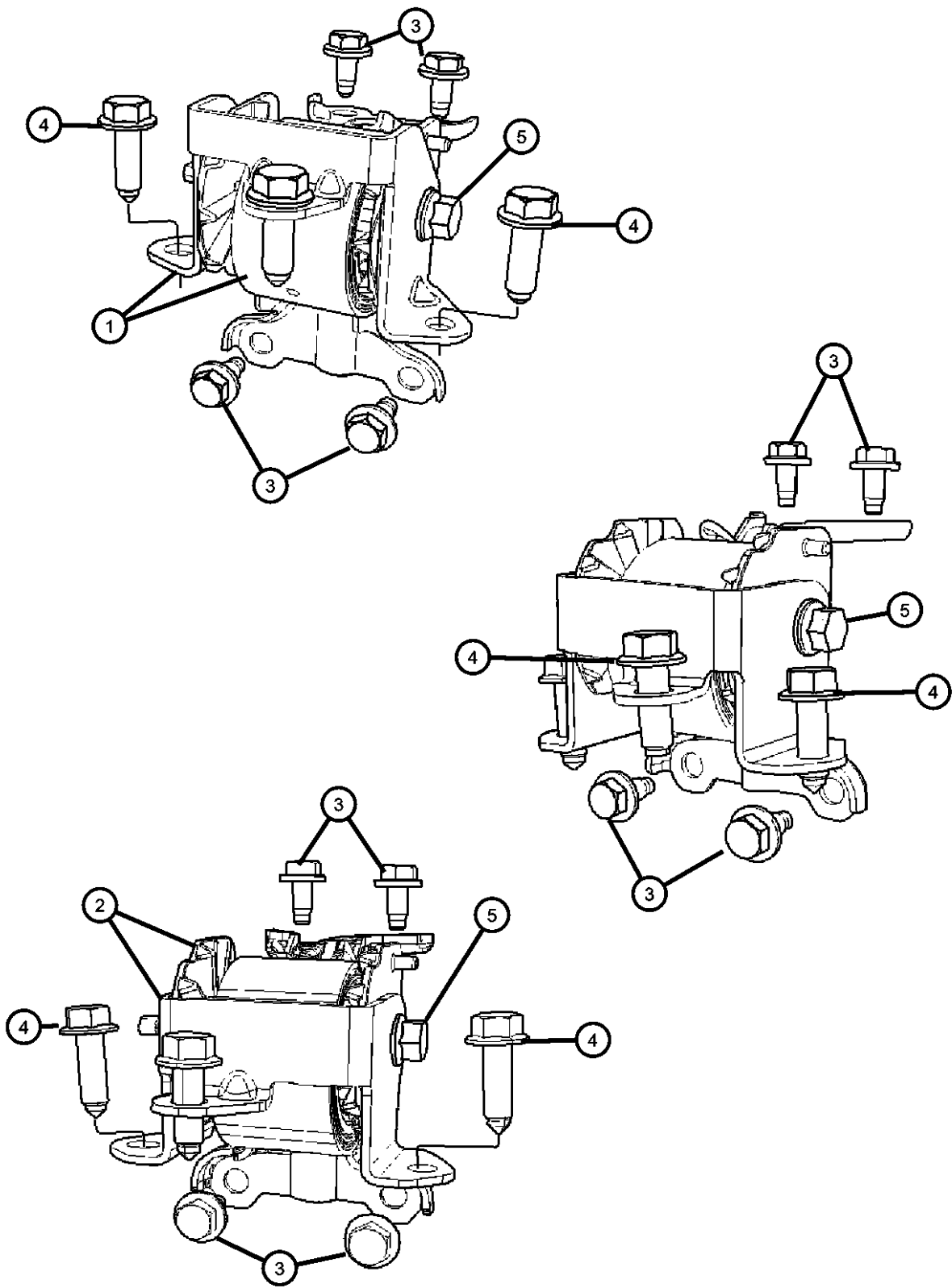

ITEM	PART NUMBER	QTY	LINE	SERIES	BODY	ENGINE	TRANS	TRIM	DESCRIPTION
1	05105489AD	1	B, D, E			EBA, ECN, ED4, ED3			INSULATOR, Engine Mount
	05105667AD	1	B, D, E				DAV		
	05105669AE	1	B, D, E				DD7, DEK		
2	05105671AD	1	B, D, E				DEF		SUPPORT, Engine Mount
3	06104412AA	4	B, D, E						BOLT AND CONED WASHER, Hex Head, M10X1.5X25.00
4	06508530AA	3	B, D, E						BOLT, Hex Flange Head, M12X1.25X40.00
5	06508530AA	3							BOLT, Serviced With Mount, (NOT SERVICED)

CALIBER (PM)		BODY		ENGINE	TRANSMISSION
SERIES	LINE				
H = HIGHLINE	B = DODGE	49 = HATCHBACK TYPE #2		ECE = 2.0L 4 Cyl DOHC DPF Diesel Engine	DAV = Continuously Variable Transaxle II
S = SPORT	D = DODGE			ED3 = 2.4L 4 Cyl DOHC 16V Dual VVT Engine	DD7 = 5-Speed Manual T355 Transmission
L = LOWLINE	E = DODGE			ED4 = 2.4L 4 Cyl DOHC 16V Turbo Engine	DEF = 6-Speed Manual Aisin BG6 Trans
X = SPECIAL				ECD = 2.0L 4 Cyl DOHC Diesel 16V Engine	DEK = 6-Speed Manual Getrag DMT6 Trans
				ECN = 2.0L 4 Cyl DOHC 16V Dual VVT Engine	
				EBA = 1.8L 4 Cyl DOHC 16V Dual VVT Engine	

Engine Mounting Rear FWD 2.4L Turbo [ED4]
Figure 009ED4-1265

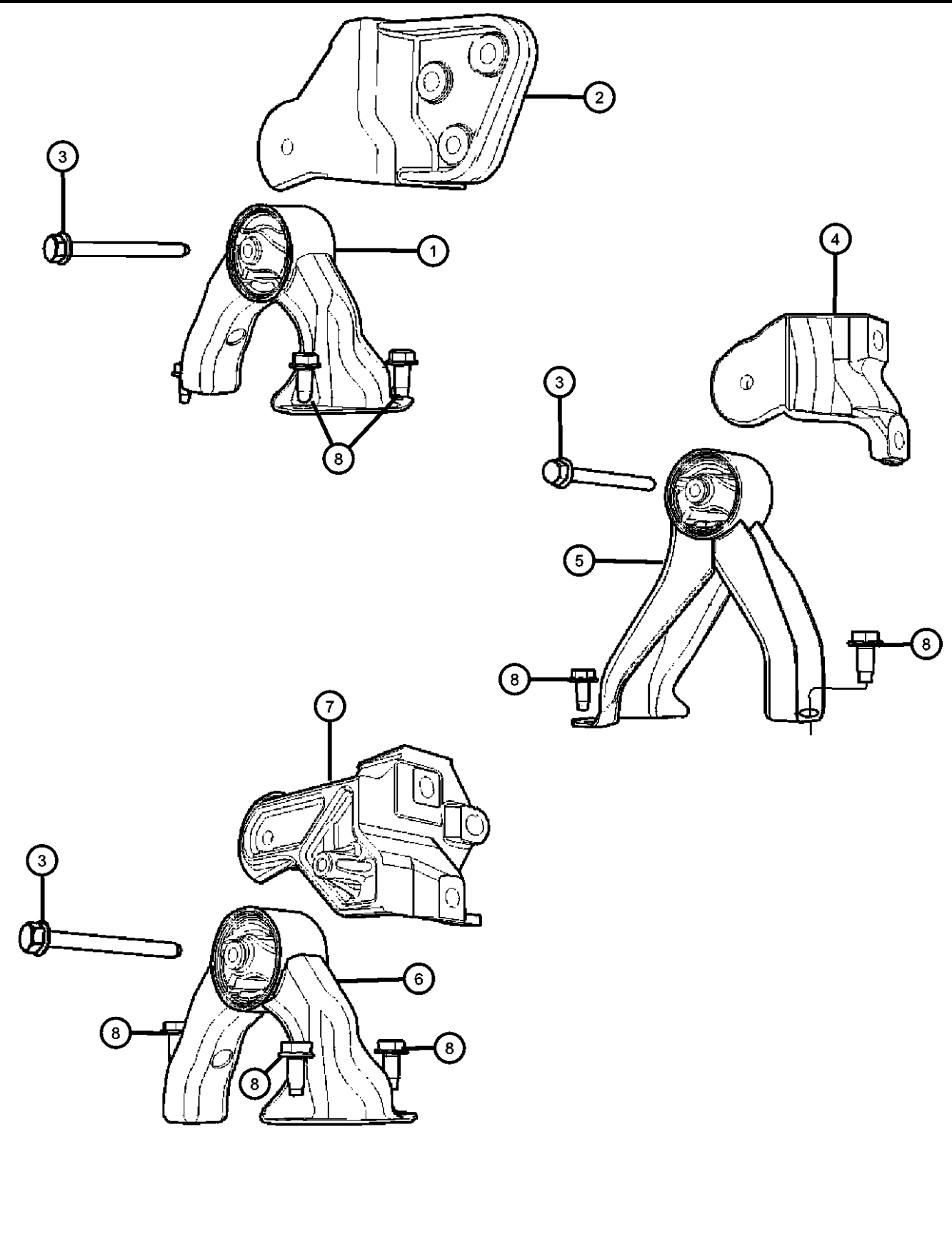
										ITEM	PART NUMBER	QTY	LINE	SERIES	BODY	ENGINE	TRANS	TRIM	DESCRIPTION	
										1	05105511AE	1	B, D					DAV		SUPPORT
										2	05105511AE	1								BRACKET, Torque Reaction, (NOT SERVICED)
										3	05105511AE	1								BOLT, Hex Flange Head, M10X1.50X100.00, (NOT SERVICED)
										4	05105511AE	1							BRACKET, Transmission Case Mounting, (NOT SERVICED)	
										5	05105498AE	1	E				DAV		INSULATOR	
										6	05105511AE	1	B, D					DAV		SUPPORT
										7	05105511AE	1							BRACKET, Torque Reaction, (NOT SERVICED)	
										8	06105062AA	3	B, D, E							BOLT, Hex Flange Head, M10x1.50x25.00

CALIBER (PM)					
SERIES	LINE	BODY	ENGINE	TRANSMISSION	
H = HIGHLINE	B = DODGE	49 = HATCHBACK TYPE #2	ECE = 2.0L 4 Cyl DOHC DPF Diesel Engine	DAV = Continuously Variable Transaxle II	
S = SPORT	D = DODGE		ED3 = 2.4L 4 Cyl DOHC 16V Dual VVT Engine	DD7 = 5-Speed Manual T355 Transmission	
L = LOWLINE	E = DODGE		ED4 = 2.4L 4 Cyl DOHC 16V Turbo Engine	DEF = 6-Speed Manual Aisin BG6 Trans	
X = SPECIAL			ECD = 2.0L 4 Cyl DOHC Diesel 16V Engine	DEK = 6-Speed Manual Getrag DMT6 Trans	
			ECN = 2.0L 4 Cyl DOHC 16V Dual VVT Engine		
			EBA = 1.8L 4 Cyl DOHC 16V Dual VVT Engine		

Group - 10

Restraints

Group - 10 Restraints

Illustration Title	Group-Fig. No.
Air Bags	
Air Bag Modules, Impact Sensors and Clock Spring	Fig. 10 - 205
Air Bags Front	Fig. 10 - 210
Side Air Bags	Fig. 10 - 215
Seat Belts	
Seat Belts First Row	Fig. 10 - 305
Seat Belt Second Row	Fig. 10 - 310

010-200 Air Bags	010-300 Seat Belts		
----------------------------	------------------------------	--	--

Air Bag Modules, Impact Sensors and Clock Spring
Figure 10-205

ITEM	PART NUMBER	QTY	LINE	SERIES	BODY	ENGINE	TRANS	TRIM	DESCRIPTION
1									CLOCKSPRING, Steering Column Control Module With [BNB]
	68003216AD	1	B, D, E		49				
	68003217AC	1	B, D, E		49				
2									MODULE, Occupant Restraint With [CG1] Without [CJ4] and [CJ1]
	04672604AF	1	B, D, E		49				
	04672603AF	1	B, D, E		49				With [CG1] [CJ4] Without [CJ1]
3									SENSOR, Impact With [CG1]
	04896061AA	2	B, D, E		49				
	04896065AA	2	B, D, E		49				With [CJ1]
4									SENSOR, Seat Position
	05084008AA	1	D, E		49			*V8	
		1	D, E		49			*RL	
		1	D, E		49			*H7	
		1	D, E		49			*Z5	
5									SENSOR, Impact With [CG1]
	04896061AA	2	B, D, E		49				
	04896065AA	2	B, D, E		49				With [CJ1]
-6	05097674AA	1	B, D, E		49				NUT, Hex

CALIBER (PM)		BODY		ENGINE		TRANSMISSION
SERIES	LINE					
H = HIGHLINE	B = DODGE	49 = HATCHBACK TYPE #2		ECE = 2.0L 4 Cyl DOHC DPF Diesel Engine		DAV = Continuously Variable Transaxle II
S = SPORT	D = DODGE			ED3 = 2.4L 4 Cyl DOHC 16V Dual VVT Engine		DD7 = 5-Speed Manual T355 Transmission
L = LOWLINE	E = DODGE			ED4 = 2.4L 4 Cyl DOHC 16V Turbo Engine		DEF = 6-Speed Manual Aisin BG6 Trans
X = SPECIAL				ECD = 2.0L 4 Cyl DOHC Diesel 16V Engine		DEK = 6-Speed Manual Getrag DMT6 Trans
				ECN = 2.0L 4 Cyl DOHC 16V Dual VVT Engine		
				EBA = 1.8L 4 Cyl DOHC 16V Dual VVT Engine		

AR = use ase required - = Non illustrated part

2008 PM

Air Bags Front
Figure 10-210

ITEM	PART NUMBER	QTY	LINE	SERIES	BODY	ENGINE	TRANS	TRIM	DESCRIPTION
------	----------------	-----	------	--------	------	--------	-------	------	-------------

NOTE:
Sales Codes:
[EBA]=1.8L 4 CYL DOHC 16V DUAL VVT ENGINE
[ECN]=2.0L 4 CYL DOHC 16V DUAL VVT ENGINE
[ED3]=2.4L 4 CYL DOHC 16V DUAL VVT ENGINE
[ECD]=2.0L 4 CYL DOHC Diesel 16V Engine

1									AIR BAG, Driver
	0XS26DK5AG	1	B, D, E		49			*O0	[KA]
	0XS26XD-HAG	1	B, D, E		49			*O0	[DA]
2	04664345AE	1	B, D, E		49				AIR BAG, Passenger
3									COVER, Air Bag Module
	1ES07DK5AB	1	B, D, E		49			*O0	[KA] With [CG1]
	1ES07DK7AB	1	B, D, E		49			*O0	[DA] With [CG1]
	0YD46DK5AC	1	D, E		49			*O0	[KA] With [X81] and [CG1]
	0YD46XD-HAC	1	D, E		49			*O0	[DA] With [X81] and [CG1]
	1BX55DK5AB	1	B, D, E		49			*O0	[KA] With [CGJ]
	1BX55XDHAB	1	B, D, E		49			*O0	[DA] With [CGJ]
4									AIR BAG, Driver, Air Bag Delete
	0XS32DK5AF	1	B, D, E		49			*O0	[KA]
		1	B, D, E		49			*O0	[DA]
-5	52029396AD	1	B, D, E		49				KNEEBLOCKER, Steering Column Opening, Inflatable

CALIBER (PM)		BODY		ENGINE		TRANSMISSION	
SERIES	LINE						
H = HIGHLINE	B = DODGE		49 = HATCHBACK TYPE #2	ECE = 2.0L 4 Cyl DOHC DPF Diesel Engine	DAV = Continuously Variable Transaxle II		
S = SPORT	D = DODGE			ED3 = 2.4L 4 Cyl DOHC 16V Dual VVT Engine	DD7 = 5-Speed Manual T355 Transmission		
L = LOWLINE	E = DODGE			ED4 = 2.4L 4 Cyl DOHC 16V Turbo Engine	DEF = 6-Speed Manual Aisin BG6 Trans		
X = SPECIAL				ECD = 2.0L 4 Cyl DOHC Diesel 16V Engine	DEK = 6-Speed Manual Getrag DMT6 Trans		
				ECN = 2.0L 4 Cyl DOHC 16V Dual VVT Engine			
				EBA = 1.8L 4 Cyl DOHC 16V Dual VVT Engine			

Side Air Bags
Figure 10-215

ITEM	PART NUMBER	QTY	LINE	SERIES	BODY	ENGINE	TRANS	TRIM	DESCRIPTION
------	----------------	-----	------	--------	------	--------	-------	------	-------------

NOTE:
Sales Codes:
[EBA]=1.8L 4 CYL DOHC 16V DUAL VVT ENGINE
[ECN]=2.0L 4 CYL DOHC 16V DUAL VVT ENGINE
[ED3]=2.4L 4 CYL DOHC 16V DUAL VVT ENGINE
[ECD]=2.0L 4 CYL DOHC Diesel 16V Engine

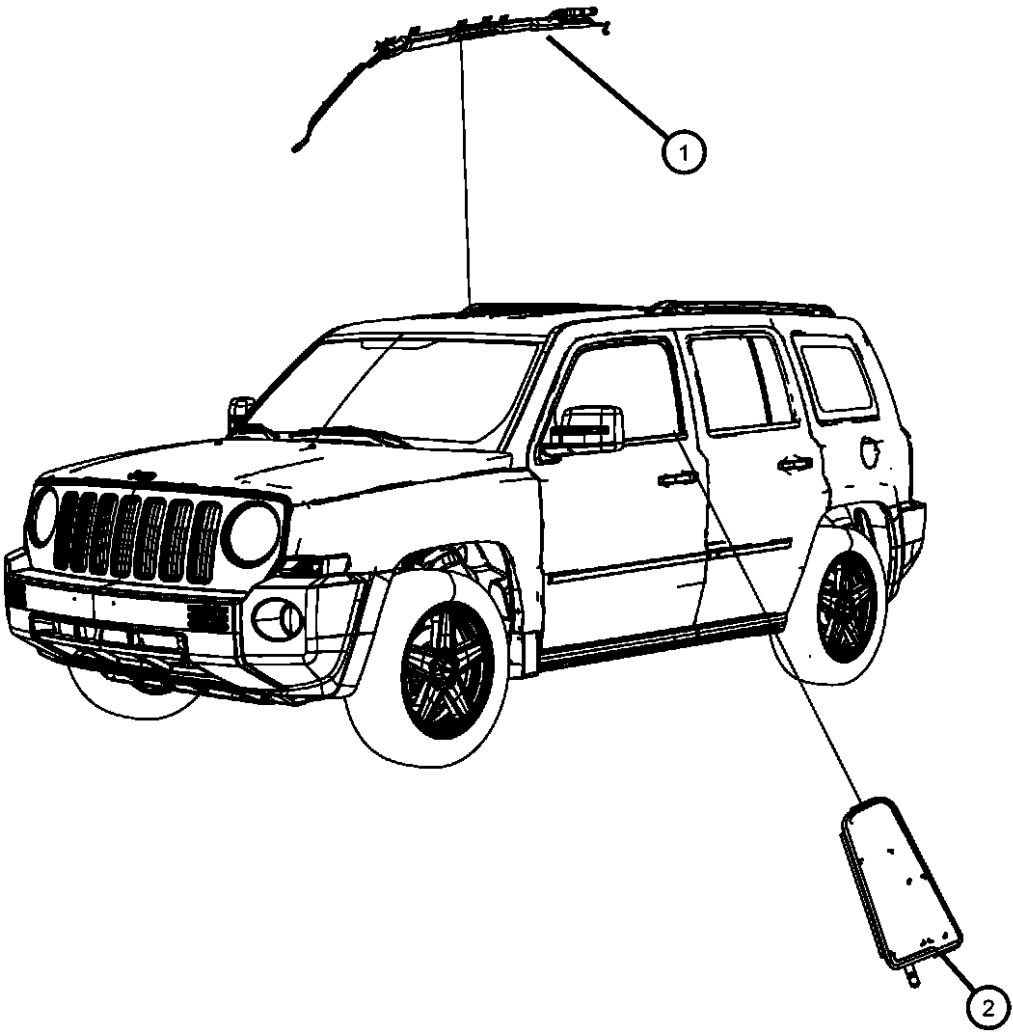

1									AIR BAG, Side Curtain
	55351256AA	1	B, D, E		49				Right
	55351257AA	1	B, D, E		49				Left
2									AIR BAG, Seat
	05108033AA	1	D, E		49			*S5	Right
		1	D, E		49			*V8	Right
		1	D, E		49			*Z5	Right
		1	D, E		49			*RL	Right
		1	D, E		49			*E7	Right
	05108036AA	1	D, E		49			*S5	Left
		1	D, E		49			*RL	Left
		1	D, E		49			*E7	Left
		1	D, E		49			*V8	Left
		1	D, E		49			*Z5	Left
-3	06506035AA	2	B, D, E		49				NUT, U, M6x1.00

CALIBER (PM)		BODY		ENGINE		TRANSMISSION	
SERIES	LINE						
H = HIGHLINE	B = DODGE	49 = HATCHBACK TYPE #2		ECE = 2.0L 4 Cyl DOHC DPF Diesel Engine		DAV = Continuously Variable Transaxle II	
S = SPORT	D = DODGE			ED3 = 2.4L 4 Cyl DOHC 16V Dual VVT Engine		DD7 = 5-Speed Manual T355 Transmission	
L = LOWLINE	E = DODGE			ED4 = 2.4L 4 Cyl DOHC 16V Turbo Engine		DEF = 6-Speed Manual Aisin BG6 Trans	
X = SPECIAL				ECD = 2.0L 4 Cyl DOHC Diesel 16V Engine		DEK = 6-Speed Manual Getrag DMT6 Trans	
				ECN = 2.0L 4 Cyl DOHC 16V Dual VVT Engine			
				EBA = 1.8L 4 Cyl DOHC 16V Dual VVT Engine			

Seat Belts First Row
Figure 10-305

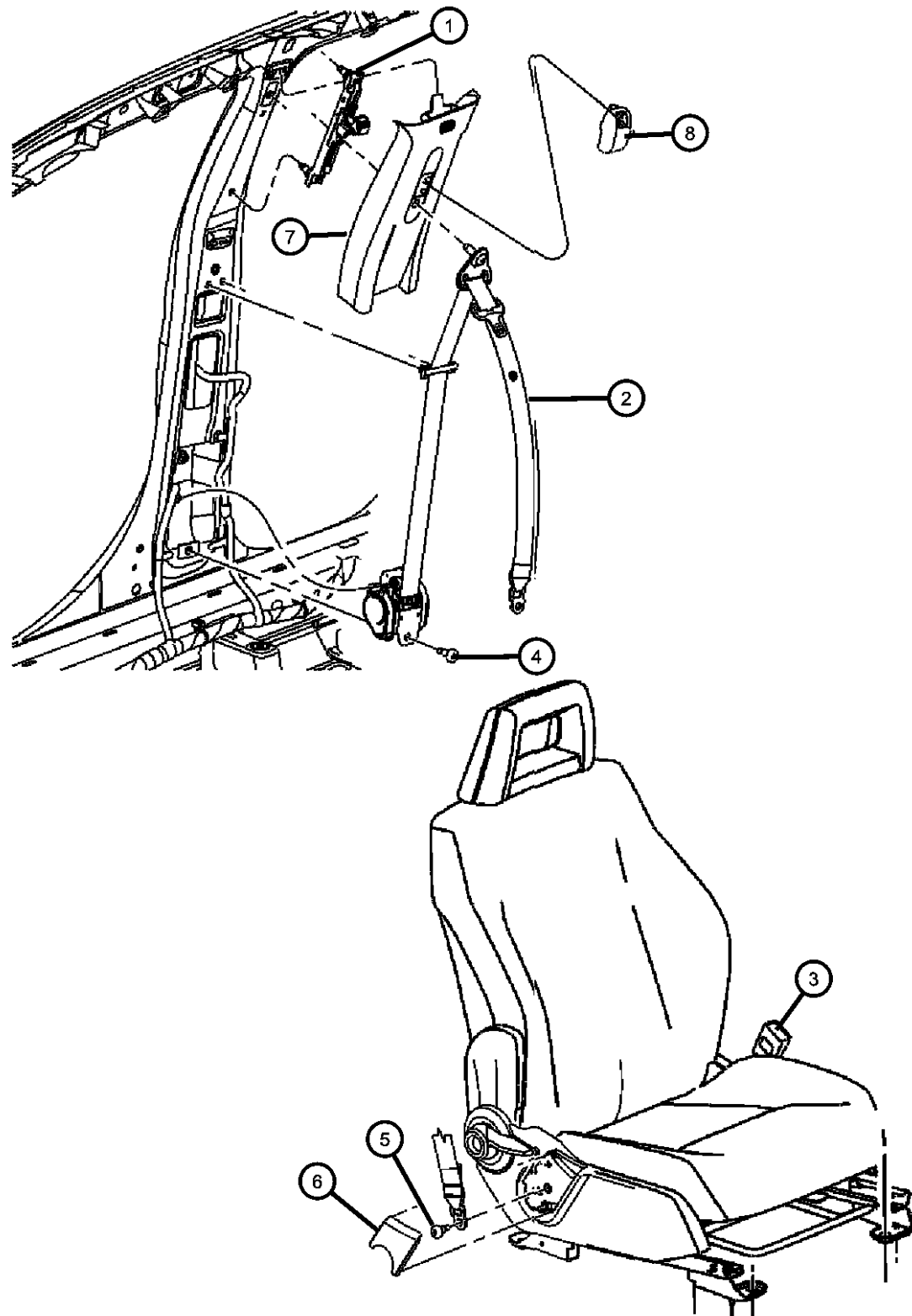

ITEM	PART NUMBER	QTY	LINE	SERIES	BODY	ENGINE	TRANS	TRIM	DESCRIPTION
1	0YV89DW1AE	2	B, D, E		49			*O0	ADJUSTER, Seat Belt Turning Loop [DA]
		2	B, D, E		49			*O0	[KA]
2	0YD68BD5AB	1	D, E		49			*O0	SEAT BELT, Front Outer [DA] With [CG1] Without [CGK], Right
		1	D, E		49			*O0	[KA] With [CG1] Without [CGK], Right
		1	D, E		49			*O0	[DA] With [CG1] Without [CGK], Left
		1	D, E		49			*O0	[KA] With [CG1] Without [CGK], Left
		1	D, E		49			*O0	[DA] With [CGJ], Right
		1	D, E		49			*O0	[KA] With [CGJ], Right
		1	D, E		49			*O0	[DA] With [CG1] and [CGK], Right
		1	D, E		49			*O0	[KA] With [CG1] and [CGK], Right
		1	D, E		49			*O0	[DA] With [CG1] and [CGK], Left
		1	D, E		49			*O0	[KA] With [CG1] and [CGK], Left
		1	D, E		49			*O0	[DA] With [CGJ], Left
		1	D, E		49			*O0	[KA] With [CGJ], Left
		1	B		49			*O0	[DA] With [CG1] and [CGK], Right
		1	B		49			*O0	[KA] With [CG1] and [CGK], Right
		1	B		49			*O0	[DA] With [CG1] and [CGK], Left
		1	B		49			*O0	[KA] With [CG1] and [CGK], Left
3	0YV931DAAB	1	D, E		49			*H7	SEAT BELT, Buckle Half [DA], Left
		1	D, E		49			*RL	[DA], Left
		1	D, E		49			*Z5	[DA], Left
		1	D, E		49			*H7	[DA] 2-Way
		1	D, E		49			*RL	[DA] 2-Way
		1	D, E		49				

CALIBER (PM)

SERIES	LINE
H = HIGHLINE	B = DODGE
S = SPORT	D = DODGE
L = LOWLINE	E = DODGE
X = SPECIAL	

BODY

49 = HATCHBACK TYPE #2

ENGINE

ECE = 2.0L 4 Cyl DOHC DPF Diesel Engine
ED3 = 2.4L 4 Cyl DOHC 16V Dual VVT Engine
ED4 = 2.4L 4 Cyl DOHC 16V Turbo Engine
ECD = 2.0L 4 Cyl DOHC Diesel 16V Engine
ECN = 2.0L 4 Cyl DOHC 16V Dual VVT Engine
EBA = 1.8L 4 Cyl DOHC 16V Dual VVT Engine

TRANSMISSION

DAV = Continuously Variable Transaxle II
DD7 = 5-Speed Manual T355 Transmission
DEF = 6-Speed Manual Aisin BG6 Trans
DEK = 6-Speed Manual Getrag DMT6 Trans

AR = use ase required - = Non illustrated part

2008 PM

Seat Belts First Row
Figure 10-305

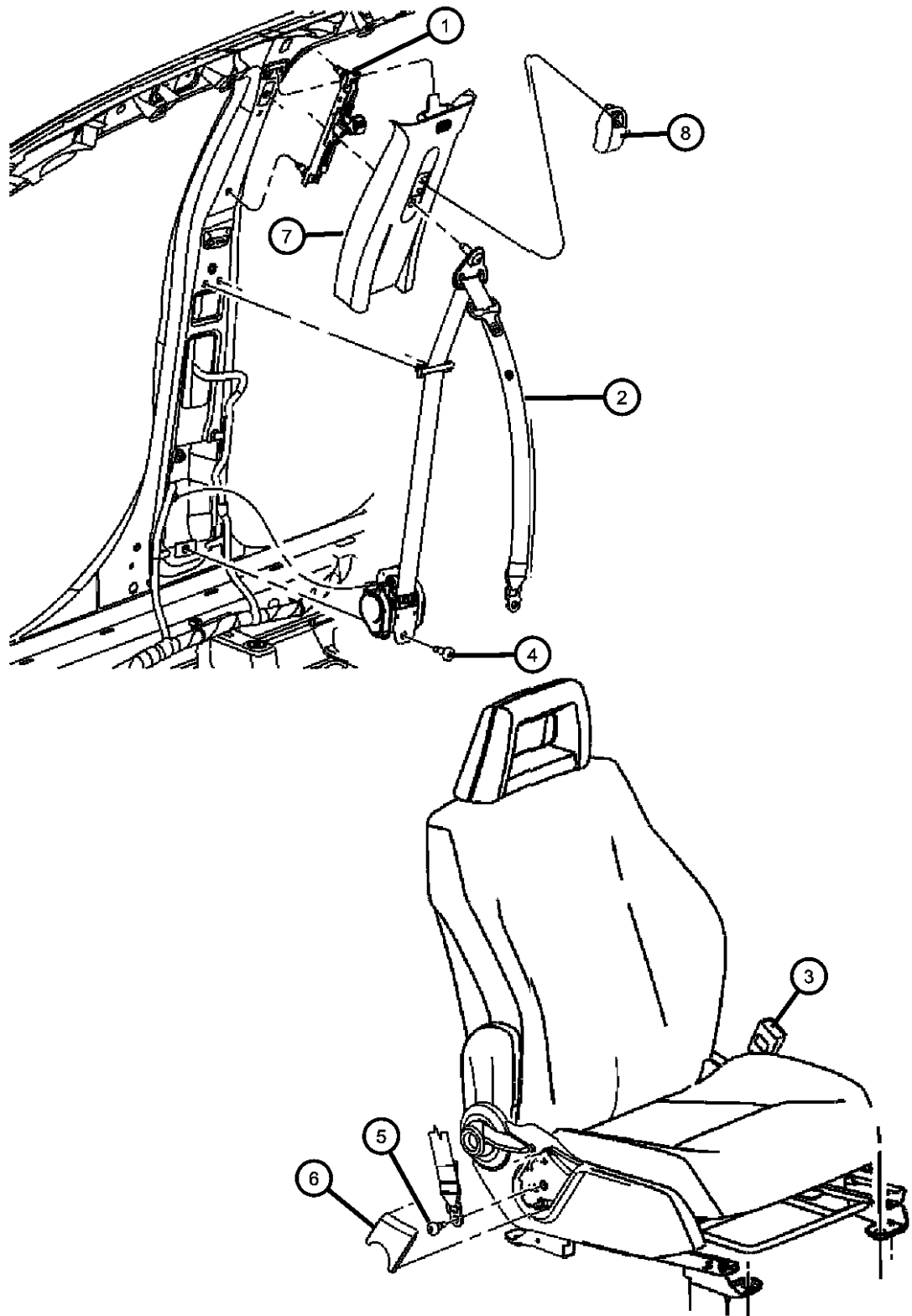

ITEM	PART NUMBER	QTY	LINE	SERIES	BODY	ENGINE	TRANS	TRIM	DESCRIPTION
4	06105123AA	1	D, E		49			*Z5	[DA] 2-Way
		2	B, D, E		49				SCREW
	06105131AA	2	B, D, E		49				SCREW
									COVER, Anchor
6	1DQ431DAAA	1	D, E		49			*RL	[DA]
		1	D, E		49			*H7	[DA]
		1	D, E		49			*V8	[DA]
	1DQ431KAAA	1	D, E		49			*Z5	[DA]
		1	D, E		49			*RL	[KA]
		1	D, E		49			*H7	[KA]
7		1	D, E		49			*Z5	[KA]
									PANEL, B Pillar
	0YD80DW1AC	1	B, D, E		49			*O0	[KA] Without [CGS], Right
	0YD81DW1AC	1	B, D, E		49			*O0	[DA] Without [CGS], Left
		1	B, D, E		49			*O0	[KA] Without [CGS], Left
		1	B, D, E		49			*O0	[DA] Without [CGS], Right
	1CM05DW1AC	1	B, D, E		49			*O0	[DA] With [CGS], Left
		1	B, D, E		49			*O0	[KA] With [CGS], Left
	1CM06DW1AC	1	B, D, E		49			*O0	[DA] With [CGS], Right
		1	B, D, E		49			*O0	[KA] With [CGS], Right
8									COVER, Turning Loop
	0YV87DW1AC	2	B, D, E		49			*O0	[DA]
		2	B, D, E		49			*O0	[KA]

CALIBER (PM)		BODY		ENGINE		TRANSMISSION	
SERIES	LINE						
H = HIGHLINE	B = DODGE		49 = HATCHBACK TYPE #2	ECE = 2.0L 4 Cyl DOHC DPF Diesel Engine	DAV = Continuously Variable Transaxle II		
S = SPORT	D = DODGE			ED3 = 2.4L 4 Cyl DOHC 16V Dual VVT Engine	DD7 = 5-Speed Manual T355 Transmission		
L = LOWLINE	E = DODGE			ED4 = 2.4L 4 Cyl DOHC 16V Turbo Engine	DEF = 6-Speed Manual Aisin BG6 Trans		
X = SPECIAL				ECD = 2.0L 4 Cyl DOHC Diesel 16V Engine	DEK = 6-Speed Manual Getrag DMT6 Trans		
				ECN = 2.0L 4 Cyl DOHC 16V Dual VVT Engine			
				EBA = 1.8L 4 Cyl DOHC 16V Dual VVT Engine			

Seat Belt Second Row
Figure 10-310

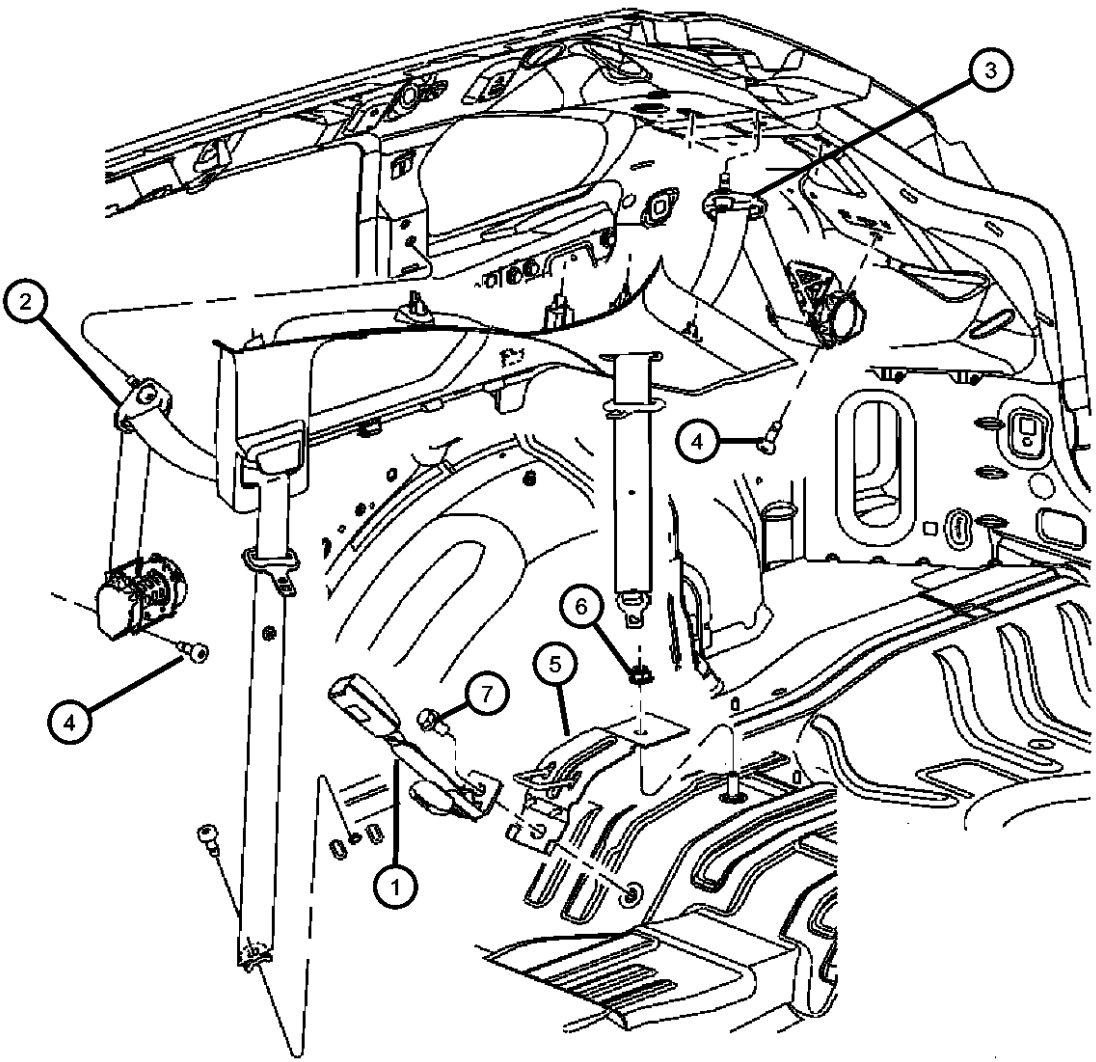

ITEM	PART NUMBER	QTY	LINE	SERIES	BODY	ENGINE	TRANS	TRIM	DESCRIPTION
1	1FR741DAAB	1	B, D, E		49			*O0	SEAT BELT, Rear Inner [DA], Right
	1FR741KAAB	1						*O0	[KA], Right
	1GC391DAAA	1						*O0	[DA], Left
	1GC391KAAA	1						*O0	[KA], Left
2	0YD73BD5AC	1	D, E		49			*O0	SEAT BELT, Rear Outer [DA] Without [CGK], Left
	0YD73DK5AC	1						*O0	[KA] Without [CGK], Left
	0YD72BD5AC	1	D, E					*O0	[DA] Without [CGK], Right
	0YD72DK5AC	1						*O0	[KA] Without [CGK], Right
	0YX40BD5AC	1	B, D, E					*O0	[DA] Without [CGK], Right
	0YX40DK5AC	1						*O0	[KA] Without [CGK], Right
	0YX41BD5AC	1	B, D, E					*O0	[DA] Without [CGK], Left
	0YX41DK5AC	1						*O0	[KA] Without [CGK], Left
3	0YV83BD5AC	1	D, E		49			*O0	SEAT BELT, RR CNTR SHOULDER [DA] Without [CGK]
	0YV83DK5AC	1						*O0	[KA] Without [CGK]
	0YX15BD5AC	1	B, D, E					*O0	[DA] With[CGK]
	0YX15DK5AC	1						*O0	[KA] With[CGK]
4	06105123AA	2	B, D, E		49				SCREW
5	04645994AA	1	D, E		49			*Z5	BRACKET
		1	D, E		49			*H7	
		1	D, E		49			*S5	
6	06502724	3	B, D, E		49				NUT, Hex Flange, M12x1.75
7	06105077AA	2	B, D, E		49				BOLT, Hex Flange Head, M12x1.50x35.00

CALIBER (PM)		BODY		ENGINE		TRANSMISSION	
SERIES	LINE						
H = HIGHLINE	B = DODGE	49 = HATCHBACK TYPE #2		ECE = 2.0L 4 Cyl DOHC DPF Diesel Engine		DAV = Continuously Variable Transaxle II	
S = SPORT	D = DODGE			ED3 = 2.4L 4 Cyl DOHC 16V Dual VVT Engine		DD7 = 5-Speed Manual T355 Transmission	
L = LOWLINE	E = DODGE			ED4 = 2.4L 4 Cyl DOHC 16V Turbo Engine		DEF = 6-Speed Manual Aisin BG6 Trans	
X = SPECIAL				ECD = 2.0L 4 Cyl DOHC Diesel 16V Engine		DEK = 6-Speed Manual Getrag DMT6 Trans	
				ECN = 2.0L 4 Cyl DOHC 16V Dual VVT Engine			
				EBA = 1.8L 4 Cyl DOHC 16V Dual VVT Engine			

Group - 11

Exhaust

Group - 11 Exhaust

Illustration Title	Group-Fig. No.
Exhaust System	
Exhaust System	Fig. 11 - 105
Exhaust System	Fig. 11 - 110

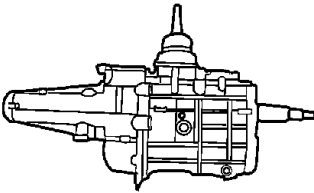
<div>011-100</div> <div>Exhaust System</div> <div></div>			
--	--	--	--

Exhaust System
Figure 11-105

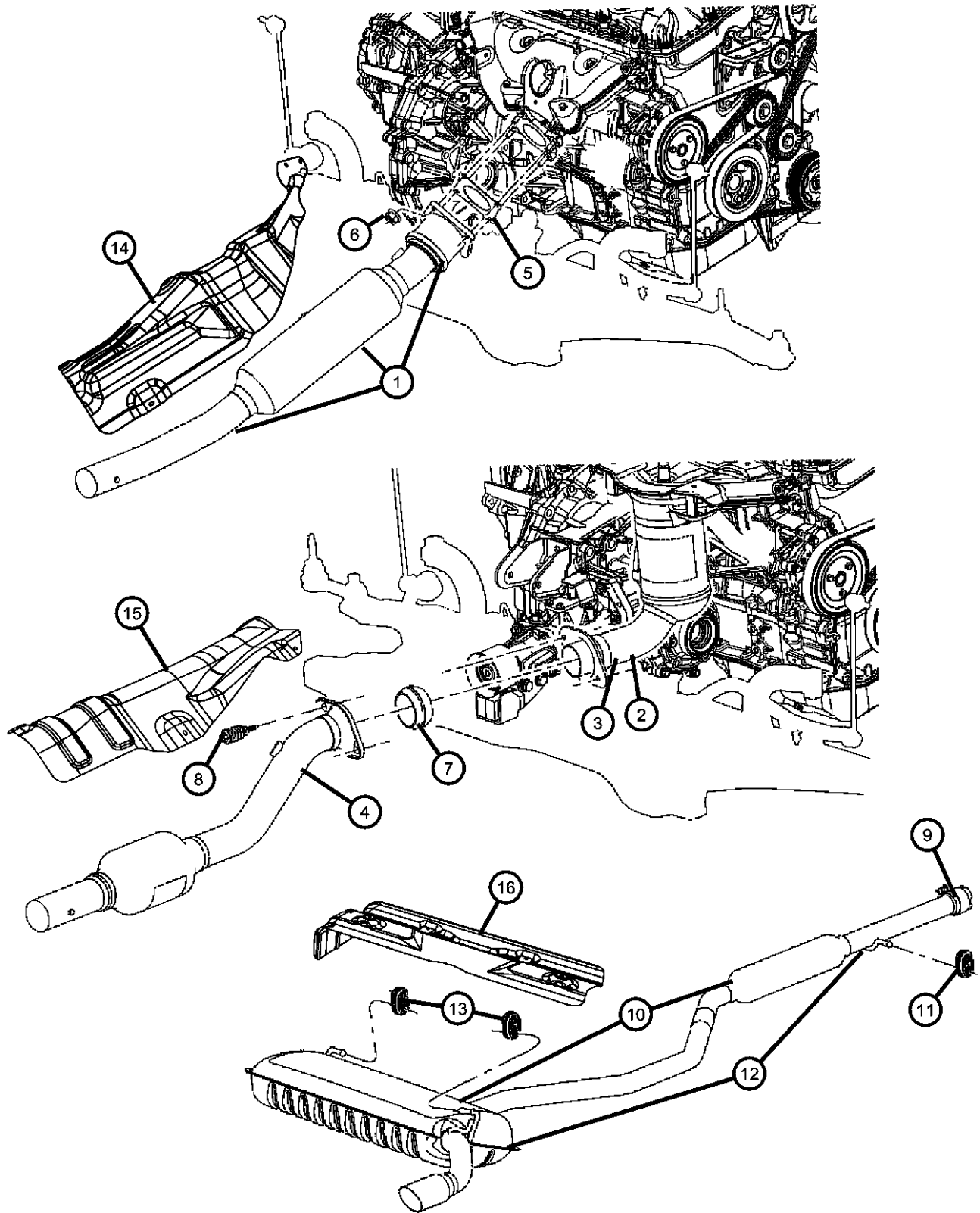

ITEM	PART NUMBER	QTY	LINE	SERIES	BODY	ENGINE	TRANS	TRIM	DESCRIPTION
------	-------------	-----	------	--------	------	--------	-------	------	-------------

Sales Codes:
[EBA] = 1.8L 4 Cylinder DOHC VVT
[ECN] = 2.0L 4 Cylinder DOHC 16 Valve Dual VVT
[ED3] = 2.4L 4 Cylinder DOHC 16 Valve Dual VVT
[ED4] = 2.4L 4 Cylinder DOHC 16 Valve Turbo

1									CONVERTER, Catalytic
	05105049AC	1	B, D		49	EBA			
		1	B, D		49	ED3	DD7		[NAE]
	05105126AD	1	B, D		49	ECN, ED3	DAV		[NAA,NA1,NAE]
		1	B, D		49	ED3	DD7		[NAA,NA1]
		1	B, D		49	EBA	DD7		[NAA,NA1,NAE]
2									MANIFOLD AND CONVERTER, Exhaust
	05105408AD	1	E		49	ED3	DAV		[NA1]
		1	E		49	ED3	DAV		[NAA,NAE,NA1]
3	04854628AE	1	B, D, E		49	ED4			CONVERTER, Catalytic
4	05290933AB	1	B, D, E		49	ED4			CONVERTER, Catalytic
5	04616671AB	1	B, D		49	EBA, ECN, ED3			GASKET, Catalytic Converter
6	06104709AA	4	B, D		49	EBA, ECN, ED3			NUT, Hex Flange, M8x1.25
7									GASKET, Catalytic Converter
	05105615AB	1	E		49	ED3			
	05181159AB	1	B, D, E		49	ED4			
8									BOLT, Spring
	05105616AA	2	E		49	ED3			
	05181189AA	2	B, D, E		49	ED4			
9									CLAMP, Exhaust
	04695220AB	1	B, D		49	EBA, ECN, ED3			[-NEC]
		1	B, D		49	EBA, ECN, ED3			[NEC]
		1	B, D		49	ED4			
10									MUFFLER AND RESONATOR, Exhaust

CALIBER (PM)		BODY		ENGINE		TRANSMISSION	
SERIES	LINE						
H = HIGHLINE	B = DODGE	49 = HATCHBACK TYPE #2		ECE = 2.0L 4 Cyl DOHC DPF Diesel Engine		DAV = Continuously Variable Transaxle II	
S = SPORT	D = DODGE			ED3 = 2.4L 4 Cyl DOHC 16V Dual VVT Engine		DD7 = 5-Speed Manual T355 Transmission	
L = LOWLINE	E = DODGE			ED4 = 2.4L 4 Cyl DOHC 16V Turbo Engine		DEF = 6-Speed Manual Aisin BG6 Trans	
X = SPECIAL				ECD = 2.0L 4 Cyl DOHC Diesel 16V Engine		DEK = 6-Speed Manual Getrag DMT6 Trans	
				ECN = 2.0L 4 Cyl DOHC 16V Dual VVT Engine			
				EBA = 1.8L 4 Cyl DOHC 16V Dual VVT Engine			

AR = use ase required - = Non illustrated part

Exhaust System
Figure 11-105

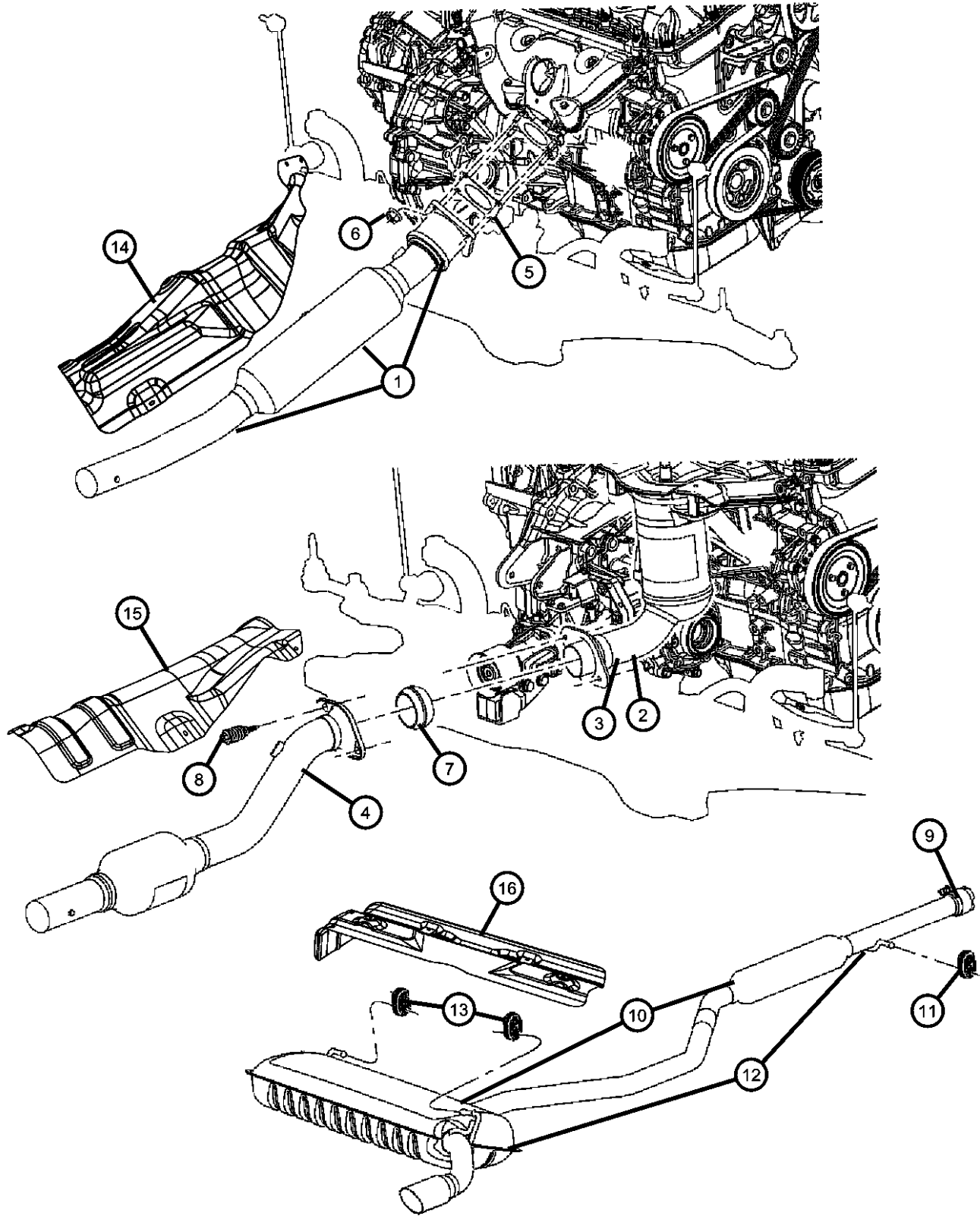

ITEM	PART NUMBER	QTY	LINE	SERIES	BODY	ENGINE	TRANS	TRIM	DESCRIPTION
	04854649AD	1	B, D		49	ED4			Export
	05105123AG	1	D, B		49	EBA, ECN, ED3			[-NEC]
	05105694AF	1	B, D		49	EBA, ECN, ED3			[NEC]
11	04766177AA	1	B, D, E		49				ISOLATOR, Exhaust
12									MUFFLER AND TAILPIPE, Exhaust
	05105693AG	1	E		49				[NEC]
	05290932AD	1	B, D		49	ED4			
13	05105110AB	2	B, D, E		49				ISOLATOR, Exhaust
14	05155473AA	1	B, D, E		49				SHIELD, Heat
15	04673701AB	1	B, D, E		49				SHIELD, Floor Pan
16	04673702AB	1	B, D, E		49	EBA, ECN, ED3, ED4			SHIELD, Floor Pan

CALIBER (PM)		BODY		ENGINE		TRANSMISSION
SERIES	LINE					
H = HIGHLINE	B = DODGE	49 = HATCHBACK TYPE #2		ECE = 2.0L 4 Cyl DOHC DPF Diesel Engine		DAV = Continuously Variable Transaxle II
S = SPORT	D = DODGE			ED3 = 2.4L 4 Cyl DOHC 16V Dual VVT Engine		DD7 = 5-Speed Manual T355 Transmission
L = LOWLINE	E = DODGE			ED4 = 2.4L 4 Cyl DOHC 16V Turbo Engine		DEF = 6-Speed Manual Aisin BG6 Trans
X = SPECIAL				ECD = 2.0L 4 Cyl DOHC Diesel 16V Engine		DEK = 6-Speed Manual Getrag DMT6 Trans
				ECN = 2.0L 4 Cyl DOHC 16V Dual VVT Engine		
				EBA = 1.8L 4 Cyl DOHC 16V Dual VVT Engine		

AR = use ase required - = Non illustrated part

Exhaust System
Figure 11-110

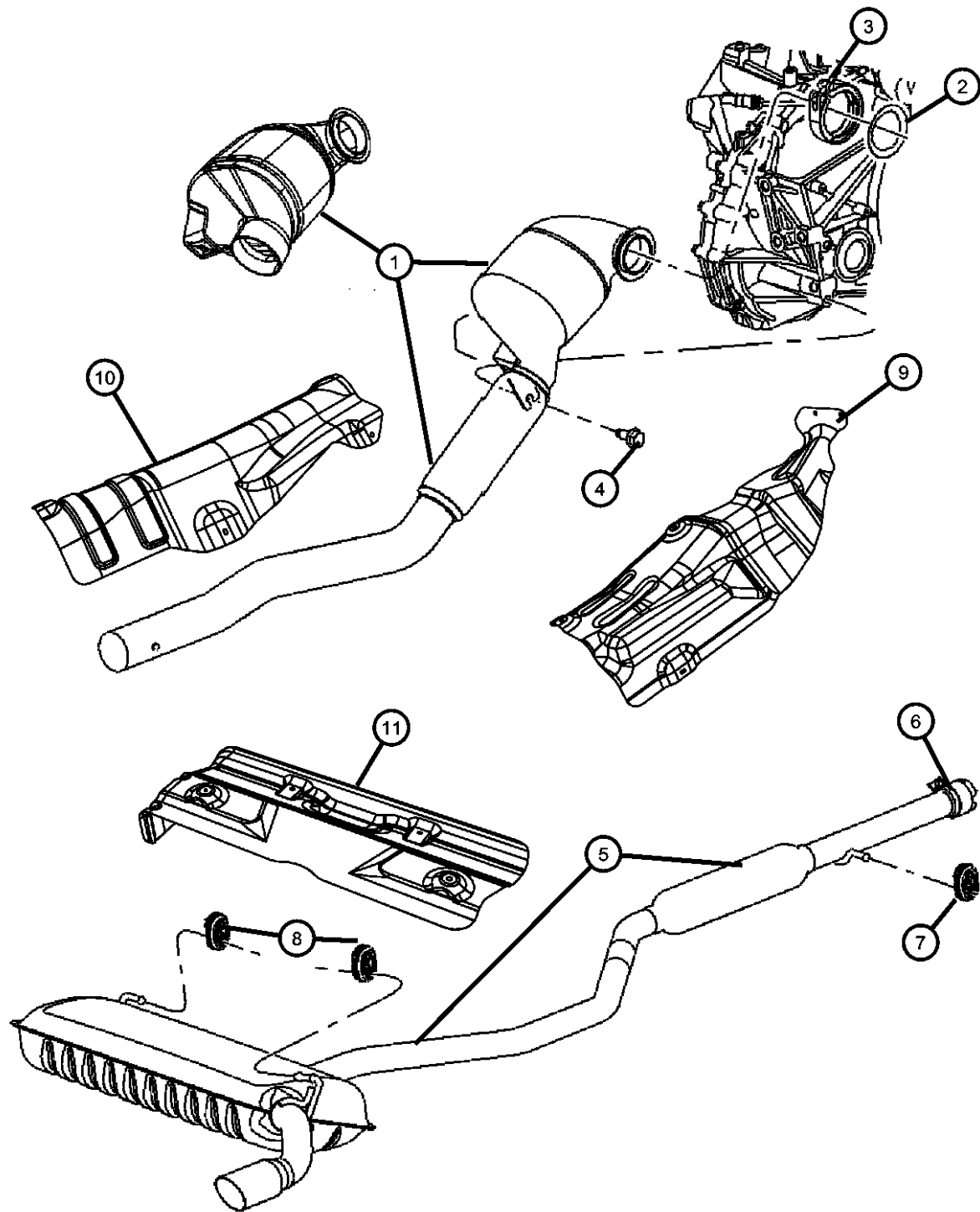

ITEM	PART NUMBER	QTY	LINE	SERIES	BODY	ENGINE	TRANS	TRIM	DESCRIPTION
1	04743962AA	1	B, D, E		49	ECE			CONVERTER, Catalytic
	05105451AD	1	B, D, E		49	ECD			
2	05105630AA	1	B, D, E		49	ECE			GASKET, Exhaust Manifold to Front Converter
		1	B, D, E		49	ECD			
3	05105634AB	1	B, D, E		49	ECE			CLAMP, Exhaust
		1	E, B, D		49	ECD			
4	06105048AA	1	B, D, E		49	ECD			BOLT, Hex Flange Head, M8x1.25x20.00
5	05105674AC	1	B, D		49	ECD, ECE			MUFFLER AND TAILPIPE, Exhaust [-NEC]
	68025858AA	1	B, D		49	ECD, ECE			[-NEC]
6	04695220AB	1	B, D		49	ECD, ECE			CLAMP, Exhaust [-NEC]
		1	B, D		49	ECD, ECE			[-NEC]
7	04766177AA	1	B, D, E		49				ISOLATOR, Exhaust
8	05105110AB	2	B, D, E		49				ISOLATOR, Exhaust
9	05155473AA	1	B, D, E		49				SHIELD, Heat
10	04673701AB	1	B, D, E		49				SHIELD, Floor Pan
11	04673701AB	1							SHIELD, Muffler, (NOT SERVICED)

CALIBER (PM)		BODY		ENGINE		TRANSMISSION	
SERIES	LINE						
H = HIGHLINE	B = DODGE	49 = HATCHBACK TYPE #2		ECE = 2.0L 4 Cyl DOHC DPF Diesel Engine		DAV = Continuously Variable Transaxle II	
S = SPORT	D = DODGE			ED3 = 2.4L 4 Cyl DOHC 16V Dual VVT Engine		DD7 = 5-Speed Manual T355 Transmission	
L = LOWLINE	E = DODGE			ED4 = 2.4L 4 Cyl DOHC 16V Turbo Engine		DEF = 6-Speed Manual Aisin BG6 Trans	
X = SPECIAL				ECD = 2.0L 4 Cyl DOHC Diesel 16V Engine		DEK = 6-Speed Manual Getrag DMT6 Trans	
				ECN = 2.0L 4 Cyl DOHC 16V Dual VVT Engine			
				EBA = 1.8L 4 Cyl DOHC 16V Dual VVT Engine			

Group - 13

Frame, Bumper, and Fascia

Group - 13 Frame, Bumper, and Fascia

Illustration Title	Group-Fig. No.
Frames	
Frame, Front.....	Fig. 13 - 120
Frame, Rear	Fig. 13 - 140
Front Bumper and Fascia	
Fascia, Front.....	Fig. 13 - 205
Rear Bumper and Fascia	
Fascia, Rear	Fig. 13 - 310
Trailer Tow and Tow Hooks	
Tow Hooks, Front.....	Fig. 13 - 505

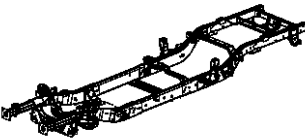
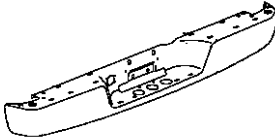
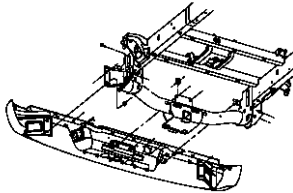
<div>013-100 Frames</div> <div></div>	<div>013-200 Front Bumper and Fascia</div> <div></div>	<div>013-300 Rear Bumper and Fascia</div> <div></div>	<div>013-500 Trailer Tow and Tow Hooks</div> <div></div>
---	--	---	---

Frame, Front
Figure 13-120

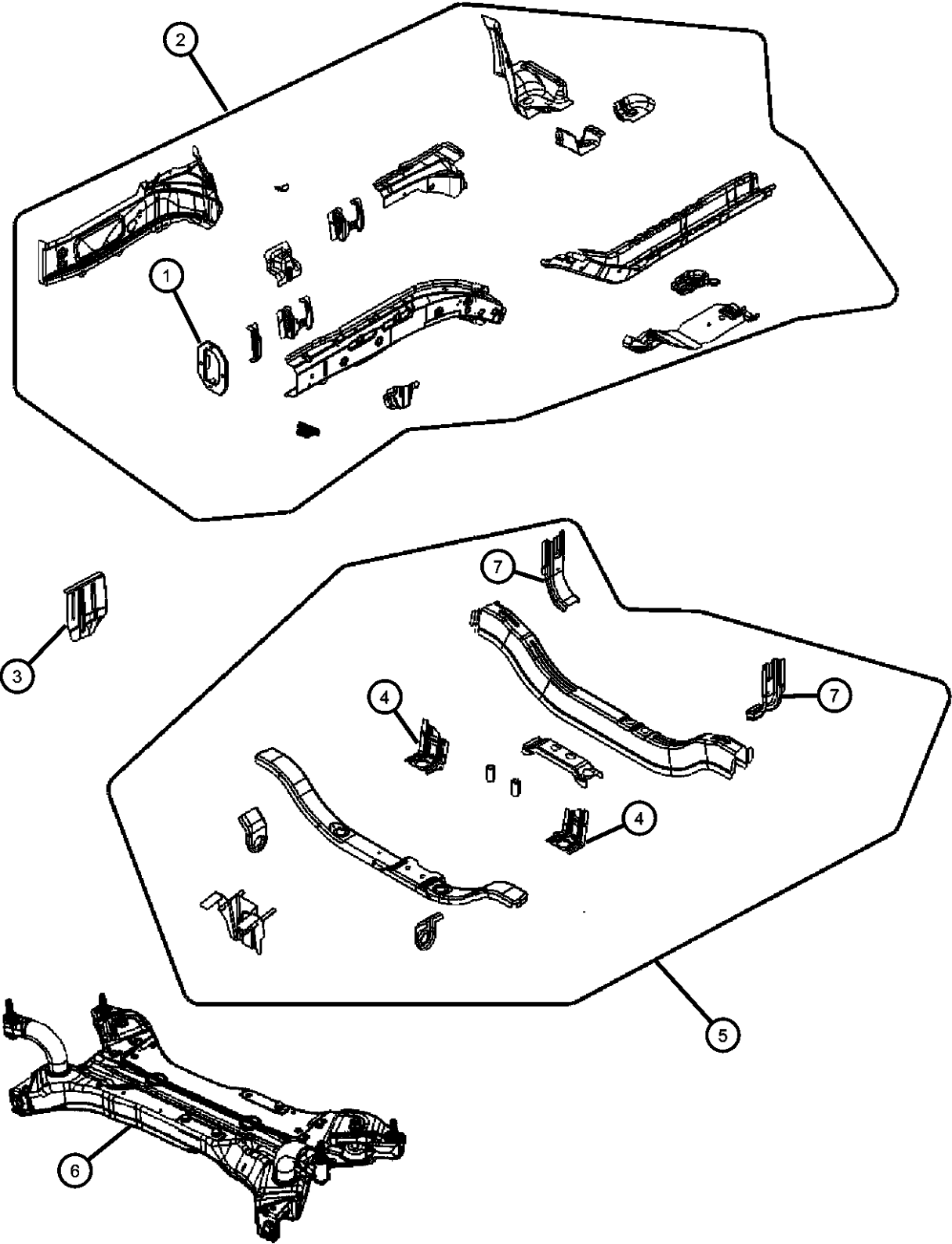

ITEM	PART NUMBER	QTY	LINE	SERIES	BODY	ENGINE	TRANS	TRIM	DESCRIPTION
1									REINFORCEMENT, Front Bumper
	05115352AA	1	B, D, E		49				Side Rail
	05115353AA	1	B, D, E		49				Right
2									RAIL, Frame Front
	05074802AF	1	B, D, E		49				Right
	05074803AF	1	B, D, E		49				Left
3									CAP, Rail
	05115314AB	1	B, D, E		49				Right
	05115315AB	1	B, D, E		49				Left
4									BRACKET, Radiator Support
	05115410AA	1	B, D, E		49				Right
	05115411AA	1	B, D, E		49				Left
5	05115402AE	1	B, D, E		49				CROSSMEMBER, Front Side Rail, Lower
6									CROSSMEMBER, Front Suspension
	05105623AD	1	B, D, E		49				
	05181385AB	1	B, D, E		49				With Sales Code [ED4]
7	05115399AA	2	B, D, E		49				BRACE, Front Crossmember
-8	06508844AA	4	B, D, E		49				BOLT, Hex Head

CALIBER (PM)		BODY		ENGINE	TRANSMISSION
SERIES	LINE	49 = HATCHBACK TYPE #2			
H = HIGHLINE	B = DODGE			ECE = 2.0L 4 Cyl DOHC DPF Diesel Engine	DAV = Continuously Variable Transaxle II
S = SPORT	D = DODGE			ED3 = 2.4L 4 Cyl DOHC 16V Dual VVT Engine	DD7 = 5-Speed Manual T355 Transmission
L = LOWLINE	E = DODGE			ED4 = 2.4L 4 Cyl DOHC 16V Turbo Engine	DEF = 6-Speed Manual Aisin BG6 Trans
X = SPECIAL				ECD = 2.0L 4 Cyl DOHC Diesel 16V Engine	DEK = 6-Speed Manual Getrag DMT6 Trans
				ECN = 2.0L 4 Cyl DOHC 16V Dual VVT Engine	
				EBA = 1.8L 4 Cyl DOHC 16V Dual VVT Engine	

Frame, Rear
Figure 13-140

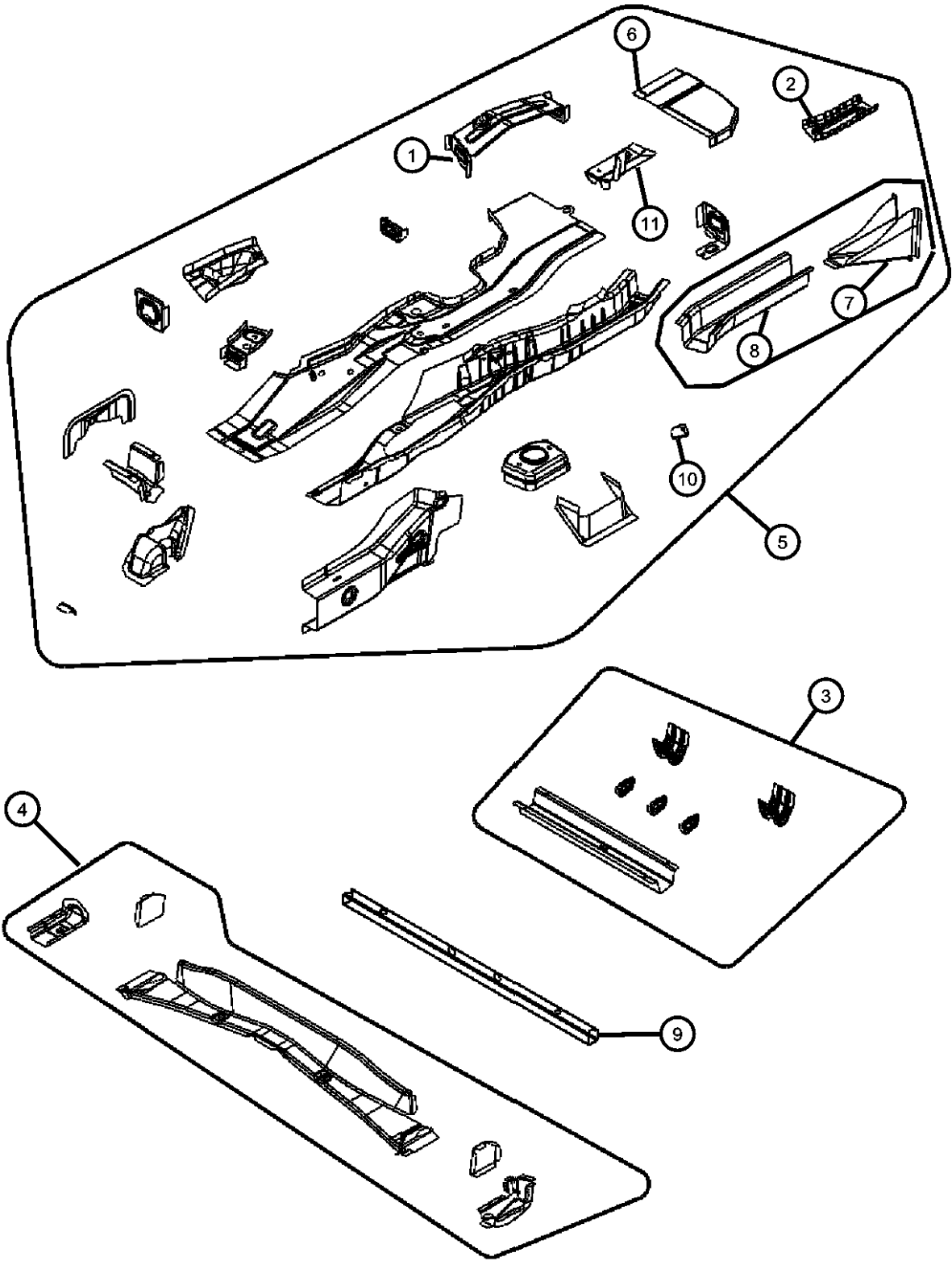

ITEM	PART NUMBER	QTY	LINE	SERIES	BODY	ENGINE	TRANS	TRIM	DESCRIPTION
1	05115524AA	1	B, D, E		49				REINFORCEMENT, Rear Floor Sidemember Right
	05115525AA	1			49				Left
2	05115496AA	1	B, D, E		49				REINFORCEMENT, Rear Floor Pan Right
	05115497AA	1			49				Left
3	05115538AA	1	B, D, E		49				CROSSMEMBER, Rear Floor
4	05115549AA	1	B, D, E		49				CROSSMEMBER, Rear Seat
5	05115196AF	1	B, D, E		49				SIDEMEMBER, Floor Right
	05115197AF	1			49				Left
6	05115206AA	1	B, D, E		49				EXTENSION, Rear Floor Pan Right
	05115207AA	1			49				Left
7	68025492AA	1	B, D, E		49				EXTENSION, Rear Rail Right
	68025493AA	1		E, B, D	49				Left
8	05115200AA	1	B, D, E		49				EXTENSION, Rear Rail Right
	05115201AA	1			49				Left
9	05115657AB	1	B, D, E		49				BEAM ASSY, Side Impact
10	06101916	1	B, D, E		49				NUT, Hex Weld, M8x1.25
11	05160250AA	1	B, D, E		49				EXTENSION, Rear Floor Sidemember Right
	05160251AA	1			49				Left

CALIBER (PM)		BODY		ENGINE	TRANSMISSION
SERIES	LINE				
H = HIGHLINE	B = DODGE	49 = HATCHBACK TYPE #2		ECE = 2.0L 4 Cyl DOHC DPF Diesel Engine	DAV = Continuously Variable Transaxle II
S = SPORT	D = DODGE			ED3 = 2.4L 4 Cyl DOHC 16V Dual VVT Engine	DD7 = 5-Speed Manual T355 Transmission
L = LOWLINE	E = DODGE			ED4 = 2.4L 4 Cyl DOHC 16V Turbo Engine	DEF = 6-Speed Manual Aisin BG6 Trans
X = SPECIAL				ECD = 2.0L 4 Cyl DOHC Diesel 16V Engine	DEK = 6-Speed Manual Getrag DMT6 Trans
				ECN = 2.0L 4 Cyl DOHC 16V Dual VVT Engine	
				EBA = 1.8L 4 Cyl DOHC 16V Dual VVT Engine	

AR = use ase required - = Non illustrated part

Fascia, Front
Figure 13-205

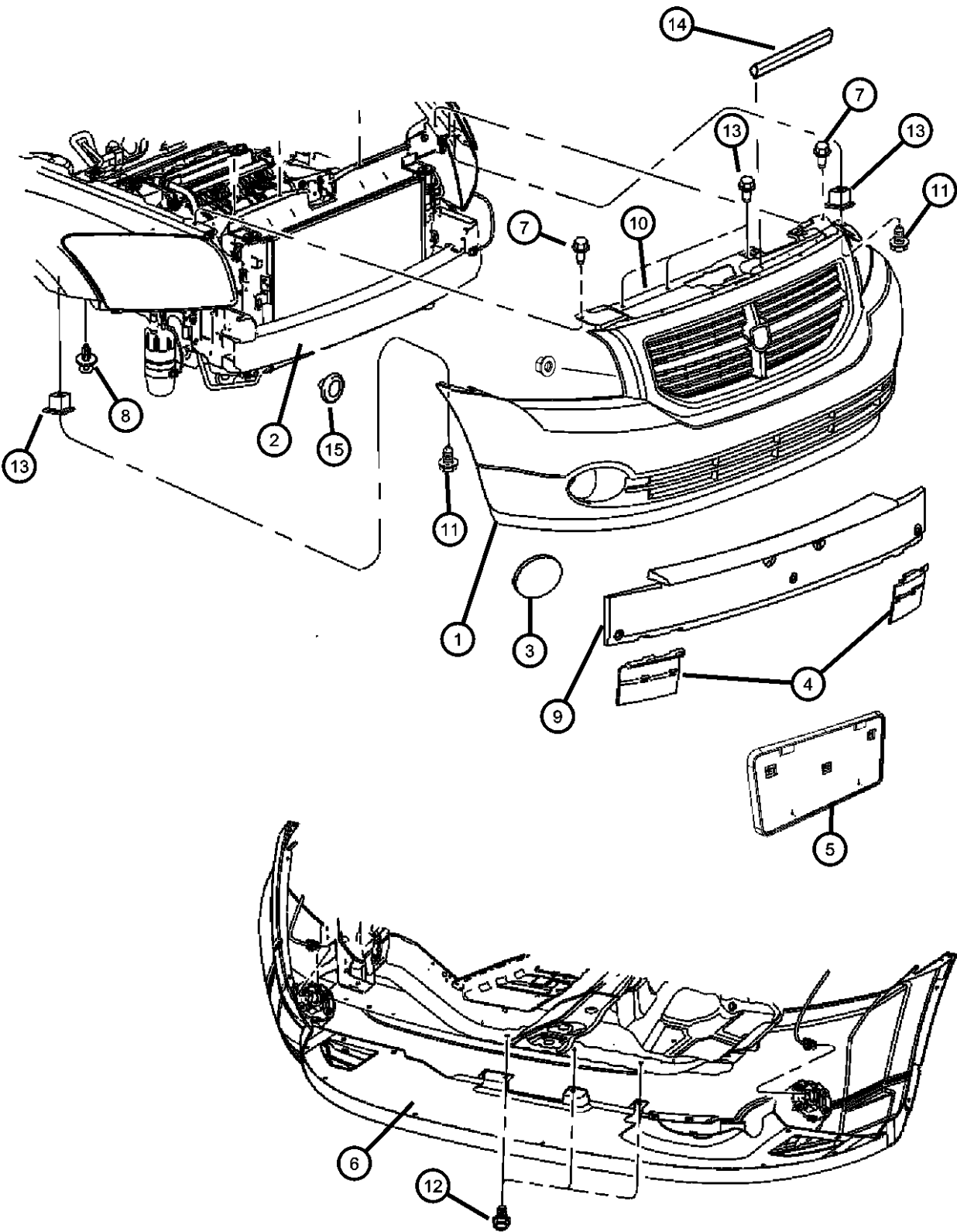

ITEM	PART NUMBER	QTY	LINE	SERIES	BODY	ENGINE	TRANS	TRIM	DESCRIPTION
1	05183394AB	1	D, E, B		49				FASCIA, Front, Primed, Includes Foam
	05183407AB	1	B, D, E		49				With Sales Code [MLA] and [LNJ] Fog Lamps
	68003590AB	1	B, D, E		49				With Sales Code [MLA] Without [LNJ] Fog Lamps
2	05303761AC	1	B, D, E		49				REINFORCEMENT, Front Bumper
	05303764AC	1	B, D, E		49				Without Tow Eye Bracket [XEV]
3	05116198AA	1	B, D, E		49				PLUG, Front Fascia
	05116199AA	1	B, D, E		49				Right
4	05116196AA	1	B, D, E		49				PANEL, Close out
	05116197AA	1	B, D, E		49				Right
5	05116152AA	1			49				Left
6	05030286AC	1	B, D, E		49				LICENSE PLATE KIT
	05116054AA	1	B, D, E		49				PANEL, Lower Fascia
7	06102142AA	2	B, D, E		49				With Sales Code [ML3]
8	04806334AA	4	B, D, E		49				With Sales Code [MLA]
9	05303762AC	1	B, D, E		49				SCREW, Hex Head, M6x1x15
10	05030457AC	1	B, D, E		49				FASTENER, Fascia
	05116131AA	1	B, D, E		49				FOAM, Front Bumper Fascia
11	06507238AA	2	B, D, E		49				PANEL, Upper fascia
12	06105098AA	3	B, D, E		49				With Sales Code [ML3]
13	06035401	2	B, D, E		49				With Sales Code [MLA]
14	04891786AB	1	D, E, B		49				SCREW, Hex Flange Head Tapping, M4.2x1.7x25
15	04860222	1	B, D, E		49				SCREW AND WASHER, Hex Head, M6x1x25
									NUT, Snap In, .164-18

CALIBER (PM)		BODY		ENGINE		TRANSMISSION	
SERIES	LINE						
H = HIGHLINE	B = DODGE	49 = HATCHBACK TYPE #2		ECE = 2.0L 4 Cyl DOHC DPF Diesel Engine		DAV = Continuously Variable Transaxle II	
S = SPORT	D = DODGE			ED3 = 2.4L 4 Cyl DOHC 16V Dual VVT Engine		DD7 = 5-Speed Manual T355 Transmission	
L = LOWLINE	E = DODGE			ED4 = 2.4L 4 Cyl DOHC 16V Turbo Engine		DEF = 6-Speed Manual Aisin BG6 Trans	
X = SPECIAL				ECD = 2.0L 4 Cyl DOHC Diesel 16V Engine		DEK = 6-Speed Manual Getrag DMT6 Trans	
				ECN = 2.0L 4 Cyl DOHC 16V Dual VVT Engine			
				EBA = 1.8L 4 Cyl DOHC 16V Dual VVT Engine			

Fascia, Rear
Figure 13-310

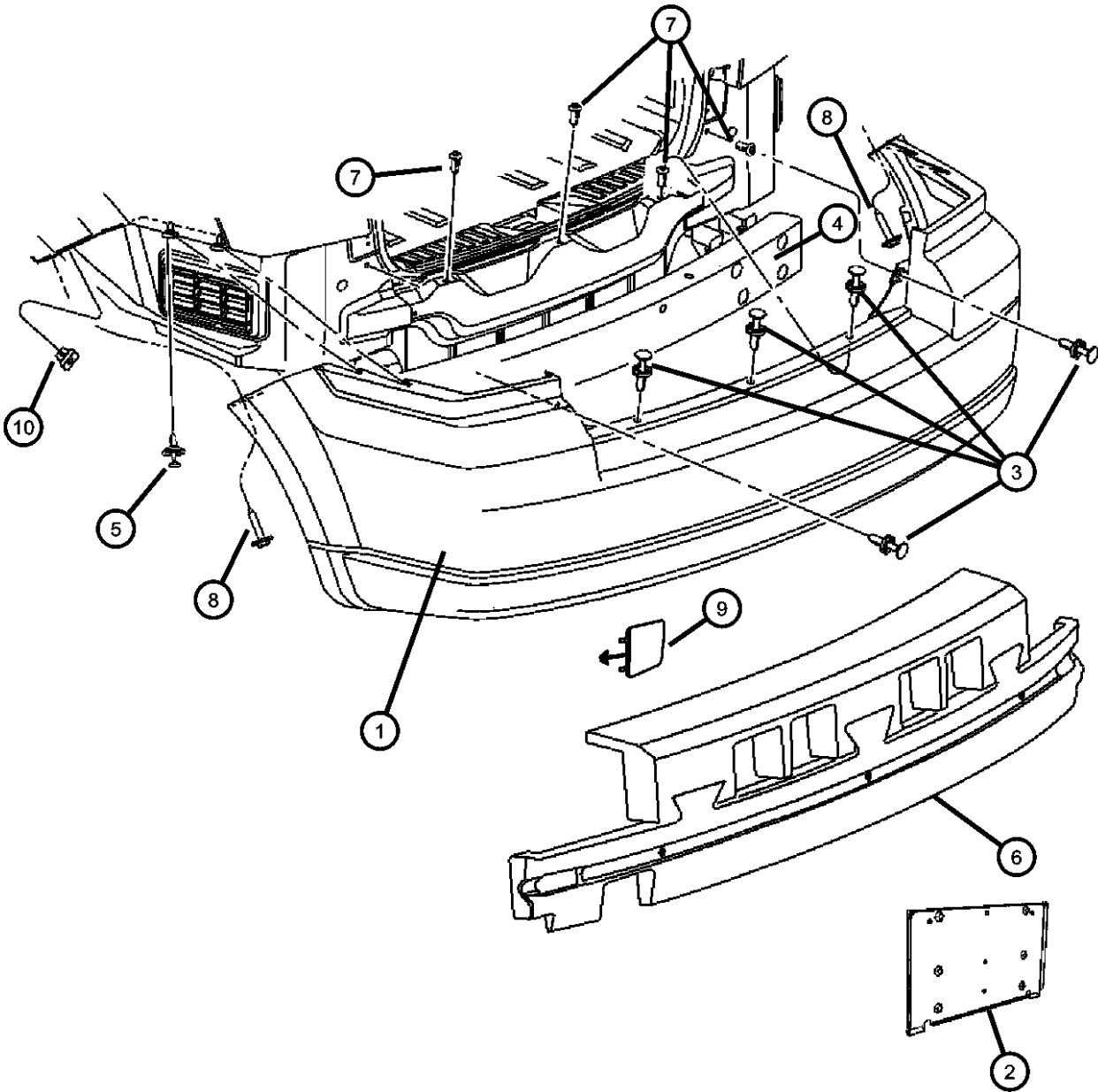

ITEM	PART NUMBER	QTY	LINE	SERIES	BODY	ENGINE	TRANS	TRIM	DESCRIPTION
1									FASCIA, Rear, Primed, Paint as Required
	0YC95TZZAA	1	B, D, E		49				With [MLA] Sales Code
	1AM25TZZAB	1	B, D, E		49				With [MCU] Sales Code
2	05288487	1	B, D, E		49				BRACKET, License Plate, Japan
3	05160260AA	5	B, D, E		49				PIN, Push, Rear Fascia To Rear Enclosure
4									REINFORCEMENT, Rear Bumper
	05116052AC	1	B, D, E		49				With [XEV] Sales Code
	05303769AC	1	B, D, E		49				
5	04806334AA	4	B, D, E		49				FASTENER, Fascia, Rear Fascia To Body Side Aperture
6	68002101AA	1	B, D, E		49				FOAM, Rear Bumper Fascia
7	04806271AA	5	B, D, E		49				GROMMET, Rear Fascia To Rear Enclosure
8	06507238AA	2	B, D, E		49				SCREW, Hex Flange Head Tapping, M4.2x1.7x25, Rear Fascia To Quarter Panel
9	1AX19TZZAA	1	B, D, E		49				PLUG, Tow eye
10	06035401	2	B, D, E		49				NUT, Snap In, .164-18, Fascia To Body Side Aperture

CALIBER (PM)		BODY		ENGINE		TRANSMISSION	
SERIES	LINE						
H = HIGHLINE	B = DODGE		49 = HATCHBACK TYPE #2	ECE = 2.0L 4 Cyl DOHC DPF Diesel Engine	DAV = Continuously Variable Transaxle II		
S = SPORT	D = DODGE			ED3 = 2.4L 4 Cyl DOHC 16V Dual VVT Engine	DD7 = 5-Speed Manual T355 Transmission		
L = LOWLINE	E = DODGE			ED4 = 2.4L 4 Cyl DOHC 16V Turbo Engine	DEF = 6-Speed Manual Aisin BG6 Trans		
X = SPECIAL				ECD = 2.0L 4 Cyl DOHC Diesel 16V Engine	DEK = 6-Speed Manual Getrag DMT6 Trans		
				ECN = 2.0L 4 Cyl DOHC 16V Dual VVT Engine			
				EBA = 1.8L 4 Cyl DOHC 16V Dual VVT Engine			

Tow Hooks, Front
Figure 13-505

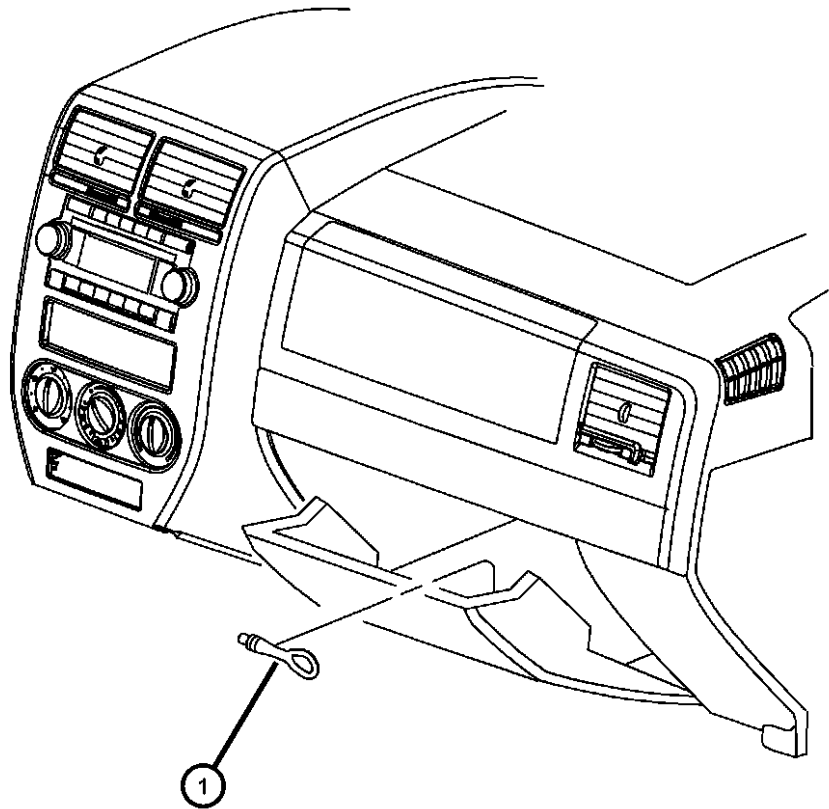

ITEM	PART NUMBER	QTY	LINE	SERIES	BODY	ENGINE	TRANS	TRIM	DESCRIPTION
1	05067531AA	1	B, D, E		49				HOOK, Tow



CALIBER (PM)				
SERIES	LINE	BODY	ENGINE	TRANSMISSION
H = HIGHLINE	B = DODGE	49 = HATCHBACK TYPE #2	ECE = 2.0L 4 Cyl DOHC DPF Diesel Engine	DAV = Continuously Variable Transaxle II
S = SPORT	D = DODGE		ED3 = 2.4L 4 Cyl DOHC 16V Dual VVT Engine	DD7 = 5-Speed Manual T355 Transmission
L = LOWLINE	E = DODGE		ED4 = 2.4L 4 Cyl DOHC 16V Turbo Engine	DEF = 6-Speed Manual Aisin BG6 Trans
X = SPECIAL			ECD = 2.0L 4 Cyl DOHC Diesel 16V Engine	DEK = 6-Speed Manual Getrag DMT6 Trans
			ECN = 2.0L 4 Cyl DOHC 16V Dual VVT Engine	
			EBA = 1.8L 4 Cyl DOHC 16V Dual VVT Engine	

Group - 14

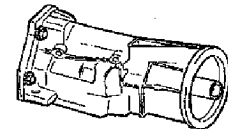
Fuel

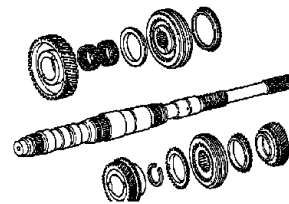
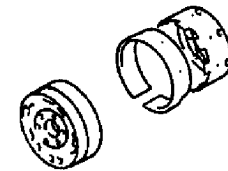
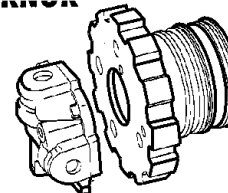
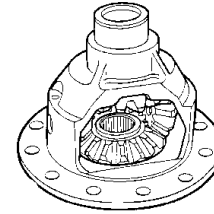
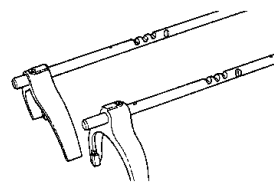
014-100 Fuel Tank	014-1000 Accelerator Pedal	014-200 Fuel Tank Filler Tube	014-300 Fuel Lines
			
014-400 Fuel Rail and Injectors	014-500 Fuel Pump and Sending Unit	014-600 Throttle Body	014-800 Air Cleaner
			
014-900 Air Inlet Components			
			

Group - 14 Fuel	
Illustration Title	Group-Fig. No.
Fuel Tank	
Fuel Tank and Related	Fig. 14 - 105
Fuel Tank Filler Tube	
Fuel Filler Tube and Related	Fig. 14 - 205
Fuel Lines	
Fuel Lines and Related	Fig. 14 - 305
Fuel Lines and Related	Fig. 14 - 310
Fuel Rail and Injectors	
Fuel Rail and Related	Fig. 14 - 405
Fuel Pump and Sending Unit	
Fuel Pump Module	Fig. 14 - 505
Fuel Filter and Related	Fig. 14 - 530
Throttle Body	
Throttle Body and Related	Fig. 14 - 605
Air Cleaner	
Air Cleaner and Related	Fig. 14 - 805
Air Cleaner and Related	Fig. 14 - 810
Air Inlet Components	
Air Inlet and Components	Fig. 14 - 905
Accelerator Pedal	
Accelerator Pedal and Related	Fig. 14 - 1005

Fuel Tank and Related
Figure 14-105

ITEM	PART NUMBER	QTY	LINE	SERIES	BODY	ENGINE	TRANS	TRIM	DESCRIPTION
1									TANK, Fuel
	04578290AH	1	B, D		49	ECD, ECE			[NFL]
	05105135AG	1	B, D		49	EBA, ECN, ED3			[NFL]
	05105136AF	1	E		49	ED3			[NF6]
	05181377AB	1	B, D		49	ED4			[NF6]
2									STRAP, Fuel Tank
	05105548AC	1	B, D		49				Right
	05105549AC	2	E		49				All Wheel Drive
		1	B, D		49				Left
3									SHIELD, Fuel Tank Heat
	05105334AD	1	E		49	ED3			[NF6]
	05105336AC	1	B, D		49	ECD, ECE			[NFL]
		1	B, D		49	EBA, ED3, ECN			[NFL]
		1	B, D		49	ED4			[NFL]

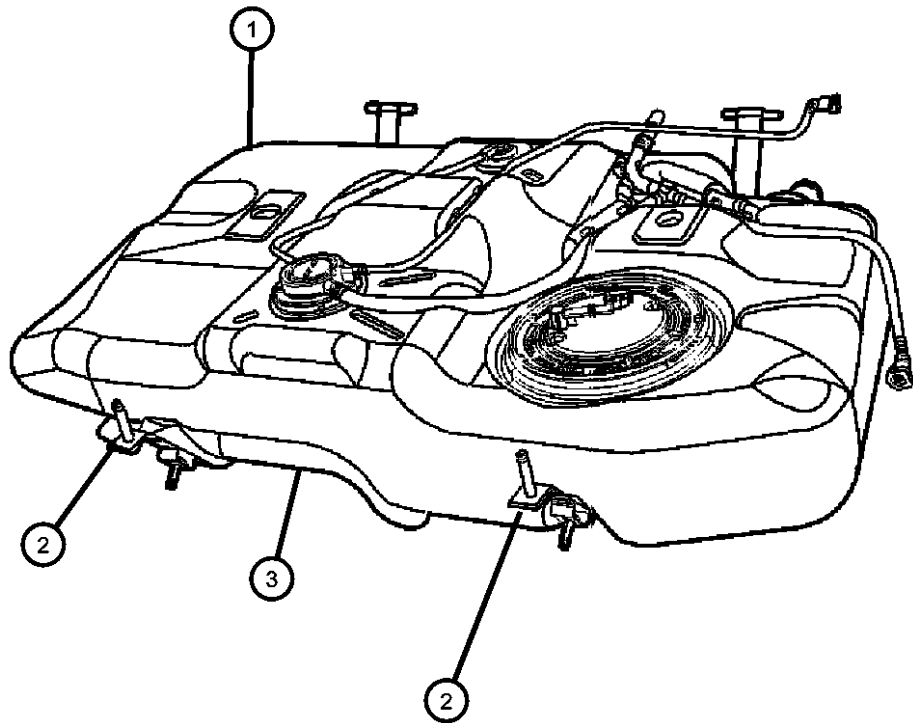

CALIBER (PM)		BODY		ENGINE	TRANSMISSION
SERIES	LINE	49 = HATCHBACK TYPE #2			
H = HIGHLINE	B = DODGE			ECE = 2.0L 4 Cyl DOHC DPF Diesel Engine	DAV = Continuously Variable Transaxle II
S = SPORT	D = DODGE			ED3 = 2.4L 4 Cyl DOHC 16V Dual VVT Engine	DD7 = 5-Speed Manual T355 Transmission
L = LOWLINE	E = DODGE			ED4 = 2.4L 4 Cyl DOHC 16V Turbo Engine	DEF = 6-Speed Manual Aisin BG6 Trans
X = SPECIAL				ECD = 2.0L 4 Cyl DOHC Diesel 16V Engine	DEK = 6-Speed Manual Getrag DMT6 Trans
				ECN = 2.0L 4 Cyl DOHC 16V Dual VVT Engine	
				EBA = 1.8L 4 Cyl DOHC 16V Dual VVT Engine	

Fuel Filler Tube and Related
Figure 14-205

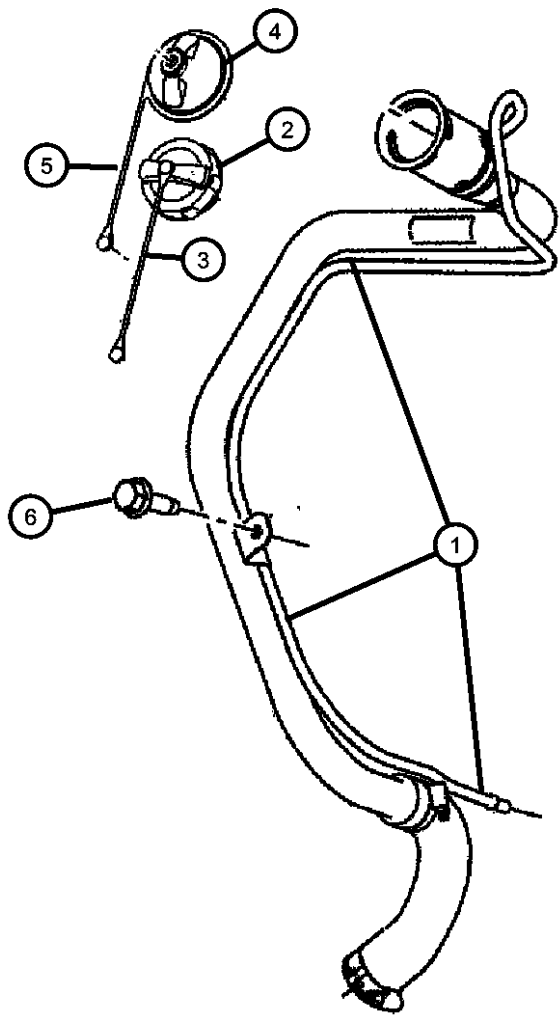

ITEM	PART NUMBER	QTY	LINE	SERIES	BODY	ENGINE	TRANS	TRIM	DESCRIPTION
1									TUBE, Fuel Filler
	05105117AE	1	B, D, E		49	EBA, ECN, ED3, ED4			
	05270226AF	1	B, D, E		49	ECD, ECE			
2	05278632AG	1	B, D, E		49				CAP, Fuel Filler, [XJG]
3	04682676	1	B, D, E		49				TETHER, Fuel Filler Cap, [XJG]
4	68030940AA	1	B, D, E		49				CAP KIT, Fuel Tank Locking, [XJH]
5	05278461AA	1	B, D, E		49				TETHER, Fuel Filler Cap, [XJH]
6	06105150AA	1	B, D, E		49				SCREW, Hex Flange Head, M6x1.00x20.00

CALIBER (PM)				
SERIES	LINE	BODY	ENGINE	TRANSMISSION
H = HIGHLINE	B = DODGE	49 = HATCHBACK TYPE #2	ECE = 2.0L 4 Cyl DOHC DPF Diesel Engine	DAV = Continuously Variable Transaxle II
S = SPORT	D = DODGE		ED3 = 2.4L 4 Cyl DOHC 16V Dual VVT Engine	DD7 = 5-Speed Manual T355 Transmission
L = LOWLINE	E = DODGE		ED4 = 2.4L 4 Cyl DOHC 16V Turbo Engine	DEF = 6-Speed Manual Aisin BG6 Trans
X = SPECIAL			ECD = 2.0L 4 Cyl DOHC Diesel 16V Engine	DEK = 6-Speed Manual Getrag DMT6 Trans
			ECN = 2.0L 4 Cyl DOHC 16V Dual VVT Engine	
			EBA = 1.8L 4 Cyl DOHC 16V Dual VVT Engine	

Fuel Lines and Related
Figure 14-305

ITEM	PART NUMBER	QTY	LINE	SERIES	BODY	ENGINE	TRANS	TRIM	DESCRIPTION
1	05189338AA	1	B, D, E		49	EBA, ECN, ED3			TUBE, Fuel Supply
2	05189339AB	1	B, D, E		49	EBA, ECN, ED3			TUBE, Fuel Vapor
3	05189342AA	1	B, D, E		49	EBA, ECN, ED3			CLIP, Fuel Line, 5 Tube
-4	05189343AA	1	B, D, E		49	EBA, ECN, ED3			CLIP, Fuel Line, 2 Tube
5	05189344AA	1	B, D, E		49	EBA, ECN, ED3			BUMPER, Rubber

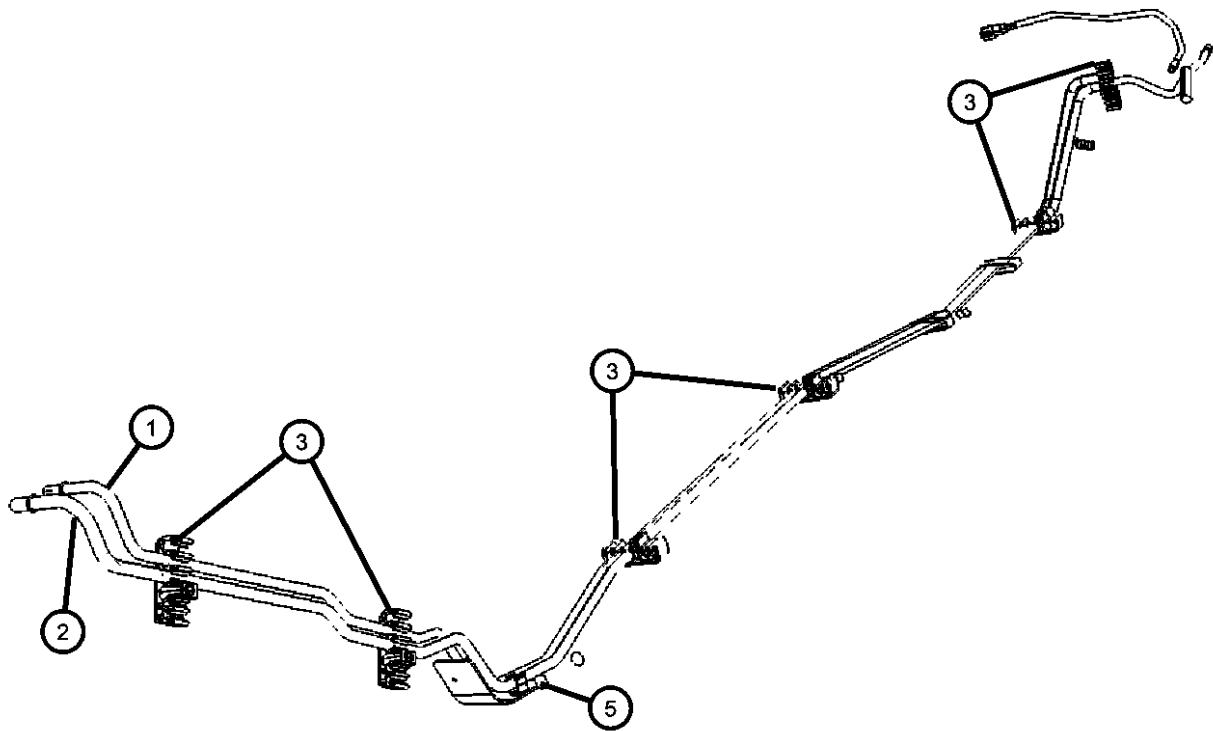

CALIBER (PM)		BODY		ENGINE	TRANSMISSION
SERIES	LINE	49 = HATCHBACK TYPE #2			
H = HIGHLINE	B = DODGE			ECE = 2.0L 4 Cyl DOHC DPF Diesel Engine	DAV = Continuously Variable Transaxle II
S = SPORT	D = DODGE			ED3 = 2.4L 4 Cyl DOHC 16V Dual VVT Engine	DD7 = 5-Speed Manual T355 Transmission
L = LOWLINE	E = DODGE			ED4 = 2.4L 4 Cyl DOHC 16V Turbo Engine	DEF = 6-Speed Manual Aisin BG6 Trans
X = SPECIAL				ECD = 2.0L 4 Cyl DOHC Diesel 16V Engine	DEK = 6-Speed Manual Getrag DMT6 Trans
				ECN = 2.0L 4 Cyl DOHC 16V Dual VVT Engine	
				EBA = 1.8L 4 Cyl DOHC 16V Dual VVT Engine	

Fuel Lines and Related
Figure 14-310

ITEM	PART NUMBER	QTY	LINE	SERIES	BODY	ENGINE	TRANS	TRIM	DESCRIPTION
1	05189346AA	1	B, D, E		49	ECD, ECE			TUBE, Fuel Supply
2	05189345AB	1	B, D, E		49	ECD, ECE			TUBE, Fuel Return
3	05189347AB	1	B, D, E		49	ECD, ECE			TUBE, Fuel Return
4	05189342AA	6	B, D, E		49	ECD, ECE			CLIP, Fuel Line, 5 Tube
5	05189343AA	4	B, D, E		49	ECD, ECE			CLIP, Fuel Line, 2 Tube
6	05105636AA	1	B, D, E		49	ECD, ECE			COOLER, Fuel, Diesel

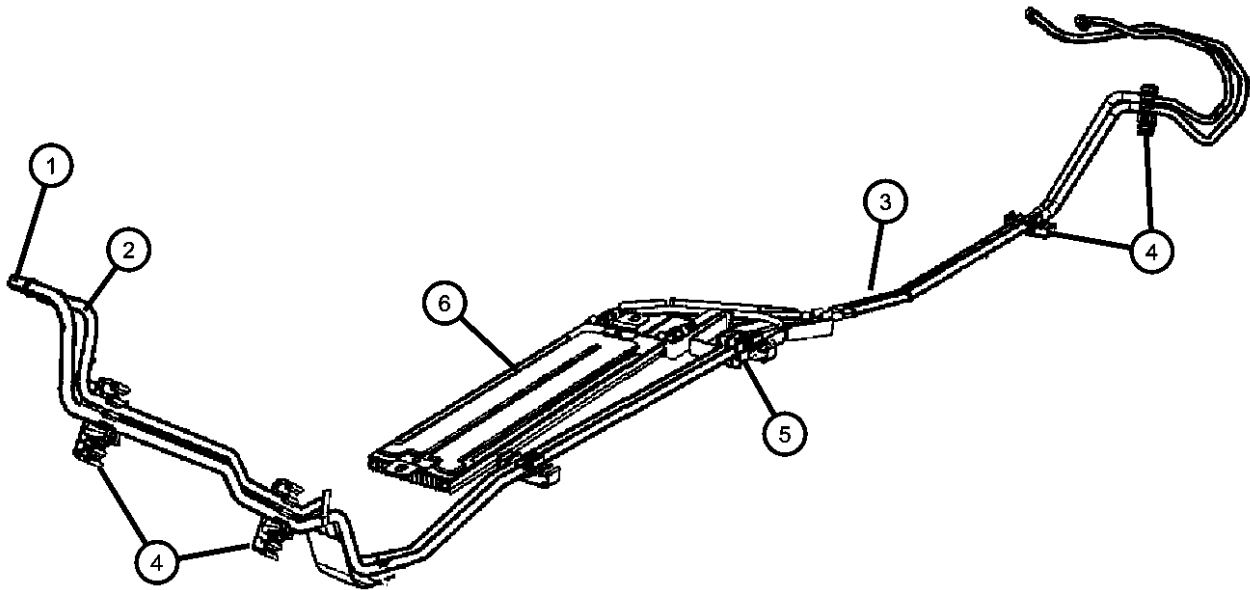

CALIBER (PM)		BODY		ENGINE	TRANSMISSION
SERIES	LINE	49 = HATCHBACK TYPE #2			
H = HIGHLINE	B = DODGE			ECE = 2.0L 4 Cyl DOHC DPF Diesel Engine	DAV = Continuously Variable Transaxle II
S = SPORT	D = DODGE			ED3 = 2.4L 4 Cyl DOHC 16V Dual VVT Engine	DD7 = 5-Speed Manual T355 Transmission
L = LOWLINE	E = DODGE			ED4 = 2.4L 4 Cyl DOHC 16V Turbo Engine	DEF = 6-Speed Manual Aisin BG6 Trans
X = SPECIAL				ECD = 2.0L 4 Cyl DOHC Diesel 16V Engine	DEK = 6-Speed Manual Getrag DMT6 Trans
				ECN = 2.0L 4 Cyl DOHC 16V Dual VVT Engine	
				EBA = 1.8L 4 Cyl DOHC 16V Dual VVT Engine	

Fuel Rail and Related
Figure 14-405

ITEM	PART NUMBER	QTY	LINE	SERIES	BODY	ENGINE	TRANS	TRIM	DESCRIPTION
1	04891575AA	1	B, D, E		49	EBA, ECN, ED3, ED4			RAIL, Fuel
2	04418257AB	4	B, D, E		49	EBA, ECN, ED3, ED4			CLIP, Fuel Injector
3	04897125AA	1	B, D, E		49	ECN, ED3			O RING KIT, Fuel Injector
		1	B, D, E		49	ED4			
		4	B, D, E		49	EBA			
4	04891574AD	4	B, D, E		49	ED4			INJECTOR, Fuel
	04891577AB	4	B, D, E		49	ECN, ED3			
	04891779AA	4	B, D, E		49	EBA			
5	05105112AD	1	B, D, E		49	EBA, ECN, ED3, ED4			TUBE, Fuel Supply

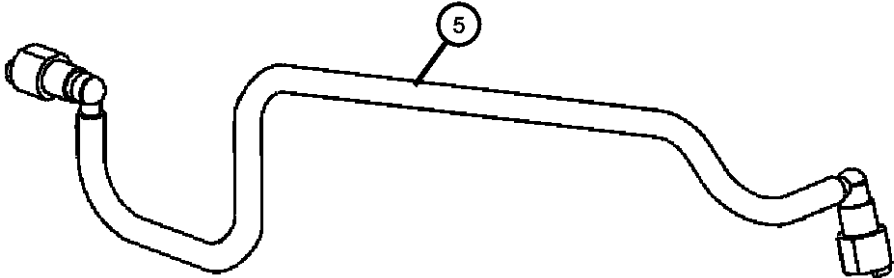
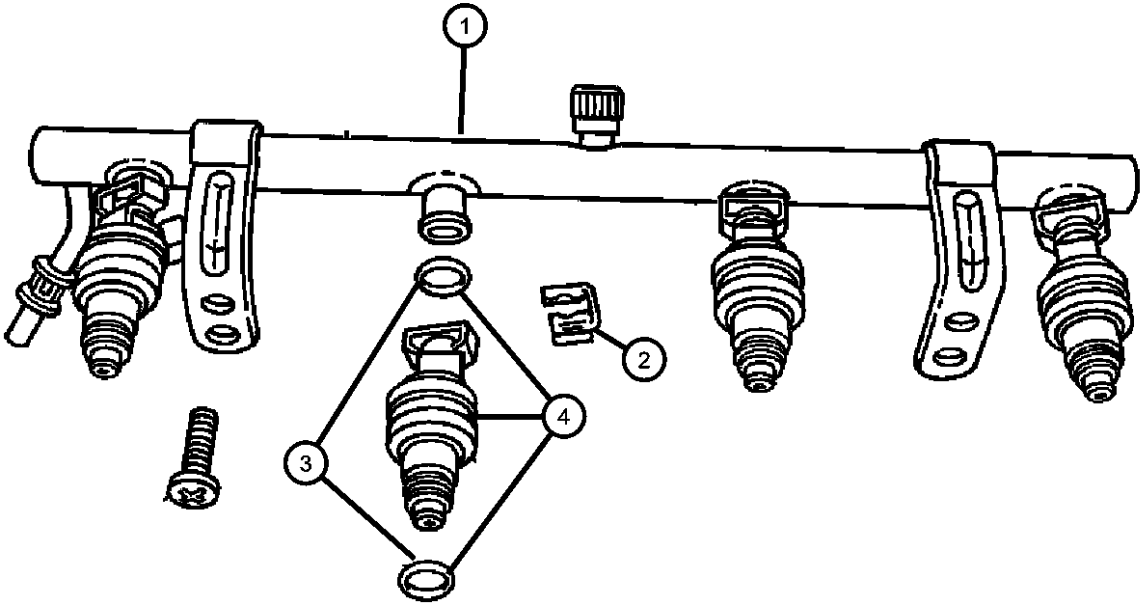

CALIBER (PM)		BODY		ENGINE		TRANSMISSION
SERIES	LINE					
H = HIGHLINE	B = DODGE	49 = HATCHBACK TYPE #2		ECE = 2.0L 4 Cyl DOHC DPF Diesel Engine		DAV = Continuously Variable Transaxle II
S = SPORT	D = DODGE			ED3 = 2.4L 4 Cyl DOHC 16V Dual VVT Engine		DD7 = 5-Speed Manual T355 Transmission
L = LOWLINE	E = DODGE			ED4 = 2.4L 4 Cyl DOHC 16V Turbo Engine		DEF = 6-Speed Manual Aisin BG6 Trans
X = SPECIAL				ECD = 2.0L 4 Cyl DOHC Diesel 16V Engine		DEK = 6-Speed Manual Getrag DMT6 Trans
				ECN = 2.0L 4 Cyl DOHC 16V Dual VVT Engine		
				EBA = 1.8L 4 Cyl DOHC 16V Dual VVT Engine		

AR = use ase required - = Non illustrated part

Fuel Pump Module
Figure 14-505

ITEM	PART NUMBER	QTY	LINE	SERIES	BODY	ENGINE	TRANS	TRIM	DESCRIPTION
1	05183132AA	1	B, D		49	ECD, ECE			MODULE PACKAGE, Fuel Tank
	05183201AB	1	B, D		49	EBA, ECN, ED3			[NFL]
	05183202AB	1	E		49	ED3			[NFL]
	68029546AB	1	B, D		49	ED4			[NF6]
2	55366298AA	1	B, D		49	ECD, ECE			O RING, Fuel Pump and Level Unit
		1	B, D		49	EBA, ECN, ED3			[NFL]
		1	E		49	ED3			[NFL]
		1	B, D		49	ED4			[NF6]
3	55366299AA	1	D, B		49	EBA, ECN, ED3			RING, Lock, Fuel Module
		1	B, D		49	ECD, ECE			[NFL]
		1	E		49	ED3			[NFL]
		1	B, D		49	ED4			[NF6]
4	05183203AA	1	B, D		49	EBA, ECN, ED3			LEVEL UNIT PACKAGE, Fuel
		1	E		49	ED3			
		1	B, D		49	ED4			
5	05183204AA	1	E		49	ED3			LEVEL UNIT PACKAGE, Fuel, [NF6] Secondary
6	05105331AA	1	E		49	ED3			O RING, Fuel Pump and Level Unit, [NF6] Secondary
7	05105327AA	1	E		49	ED3			TUBE, Fuel Supply, [NF6]

CALIBER (PM)		BODY		ENGINE		TRANSMISSION
SERIES	LINE	49 = HATCHBACK TYPE #2		ECE = 2.0L 4 Cyl DOHC DPF Diesel Engine		DAV = Continuously Variable Transaxle II
H = HIGHLINE	B = DODGE			ED3 = 2.4L 4 Cyl DOHC 16V Dual VVT Engine		DD7 = 5-Speed Manual T355 Transmission
S = SPORT	D = DODGE			ED4 = 2.4L 4 Cyl DOHC 16V Turbo Engine		DEF = 6-Speed Manual Aisin BG6 Trans
L = LOWLINE	E = DODGE			ECD = 2.0L 4 Cyl DOHC Diesel 16V Engine		DEK = 6-Speed Manual Getrag DMT6 Trans
X = SPECIAL				ECN = 2.0L 4 Cyl DOHC 16V Dual VVT Engine		
				EBA = 1.8L 4 Cyl DOHC 16V Dual VVT Engine		

AR = use ase required - = Non illustrated part

Fuel Filter and Related
Figure 14-530

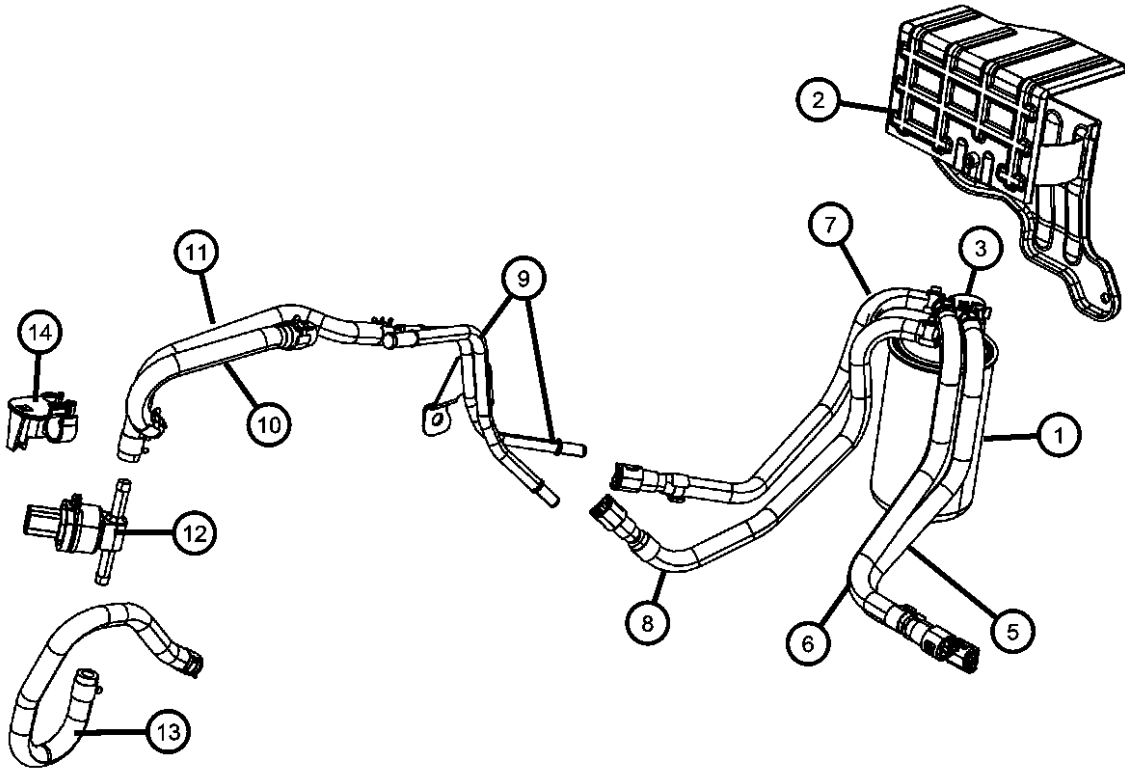

ITEM	PART NUMBER	QTY	LINE	SERIES	BODY	ENGINE	TRANS	TRIM	DESCRIPTION
1	05166780AA	1	B, D, E		49	ECD, ECE			FILTER, Fuel
2	05085574AD	1	B, D, E		49	ECD, ECE			BRACKET, Fuel Filter
3	05179522AA	1	B, D, E		49	ECD, ECE			VALVE, Flow
4	05179912AA	1	B, D, E		49	ECD, ECE			CLIP, Flow Valve
5	68000472AA	1	B, D, E		49	ECD, ECE			HOSE, Fuel Filter
6	68000473AA	1	B, D, E		49	ECD, ECE			HOSE, Fuel Filter
7	68000474AA	1	B, D, E		49	ECD, ECE			HOSE, Fuel Filter
8	68000475AA	1	B, D, E		49	ECD, ECE			HOSE, Fuel Filter
9	05179913AA	1	B, D, E		49	ECD, ECE			TUBE, Fuel Supply and Return
10	05085369AA	1	B, D, E		49	ECD, ECE			HOSE, Fuel Supply
11	05085370AA	1	B, D, E		49	ECD, ECE			HOSE, Fuel Return
12	05033378AA	1	B, D, E		49	ECD, ECE			SENSOR, Fuel Temperature
13	05105443AA	1	B, D, E		49	ECD, ECE			HOSE, Fuel Return
14	05105714AA	1	B, D, E		49	ECD, ECE			CLIP, Fuel Bundle

CALIBER (PM)		BODY		ENGINE		TRANSMISSION
SERIES	LINE	49 = HATCHBACK TYPE #2		ECE = 2.0L 4 Cyl DOHC DPF Diesel Engine ED3 = 2.4L 4 Cyl DOHC 16V Dual VVT Engine ED4 = 2.4L 4 Cyl DOHC 16V Turbo Engine ECD = 2.0L 4 Cyl DOHC Diesel 16V Engine ECN = 2.0L 4 Cyl DOHC 16V Dual VVT Engine EBA = 1.8L 4 Cyl DOHC 16V Dual VVT Engine		DAV = Continuously Variable Transaxle II DD7 = 5-Speed Manual T355 Transmission DEF = 6-Speed Manual Aisin BG6 Trans DEK = 6-Speed Manual Getrag DMT6 Trans
H = HIGHLINE	B = DODGE					
S = SPORT	D = DODGE					
L = LOWLINE	E = DODGE					
X = SPECIAL						

Throttle Body and Related
Figure 14-605

ITEM	PART NUMBER	QTY	LINE	SERIES	BODY	ENGINE	TRANS	TRIM	DESCRIPTION
1									THROTTLE BODY
	04891735AC	1	D, E, B		49	EBA, ECN, ED3, ED4			
	68001556AA	1	B, D, E		49	ECD			
	68034270AA	1	B, D, E		49	ECE			
2	04884551AA	1	B, D, E		49	EBA, ECN, ED3			GASKET, Throttle Body
3	06104189AA	4	B, D, E		49	EBA, ECN, ED3, ED4			SCREW, Hex Flange Head, M6X1.0X60.0

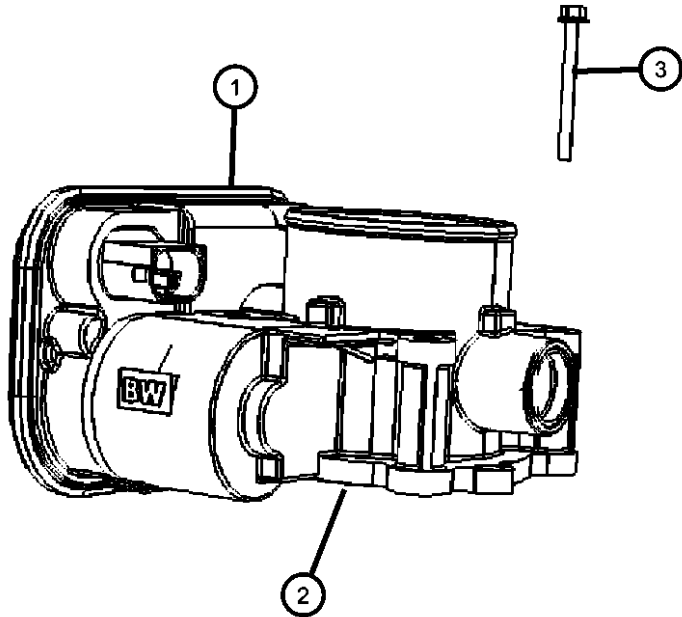

CALIBER (PM)				
SERIES	LINE	BODY	ENGINE	TRANSMISSION
H = HIGHLINE	B = DODGE	49 = HATCHBACK TYPE #2	ECE = 2.0L 4 Cyl DOHC DPF Diesel Engine	DAV = Continuously Variable Transaxle II
S = SPORT	D = DODGE		ED3 = 2.4L 4 Cyl DOHC 16V Dual VVT Engine	DD7 = 5-Speed Manual T355 Transmission
L = LOWLINE	E = DODGE		ED4 = 2.4L 4 Cyl DOHC 16V Turbo Engine	DEF = 6-Speed Manual Aisin BG6 Trans
X = SPECIAL			ECD = 2.0L 4 Cyl DOHC Diesel 16V Engine	DEK = 6-Speed Manual Getrag DMT6 Trans
			ECN = 2.0L 4 Cyl DOHC 16V Dual VVT Engine	
			EBA = 1.8L 4 Cyl DOHC 16V Dual VVT Engine	

Air Cleaner and Related
Figure 14-805

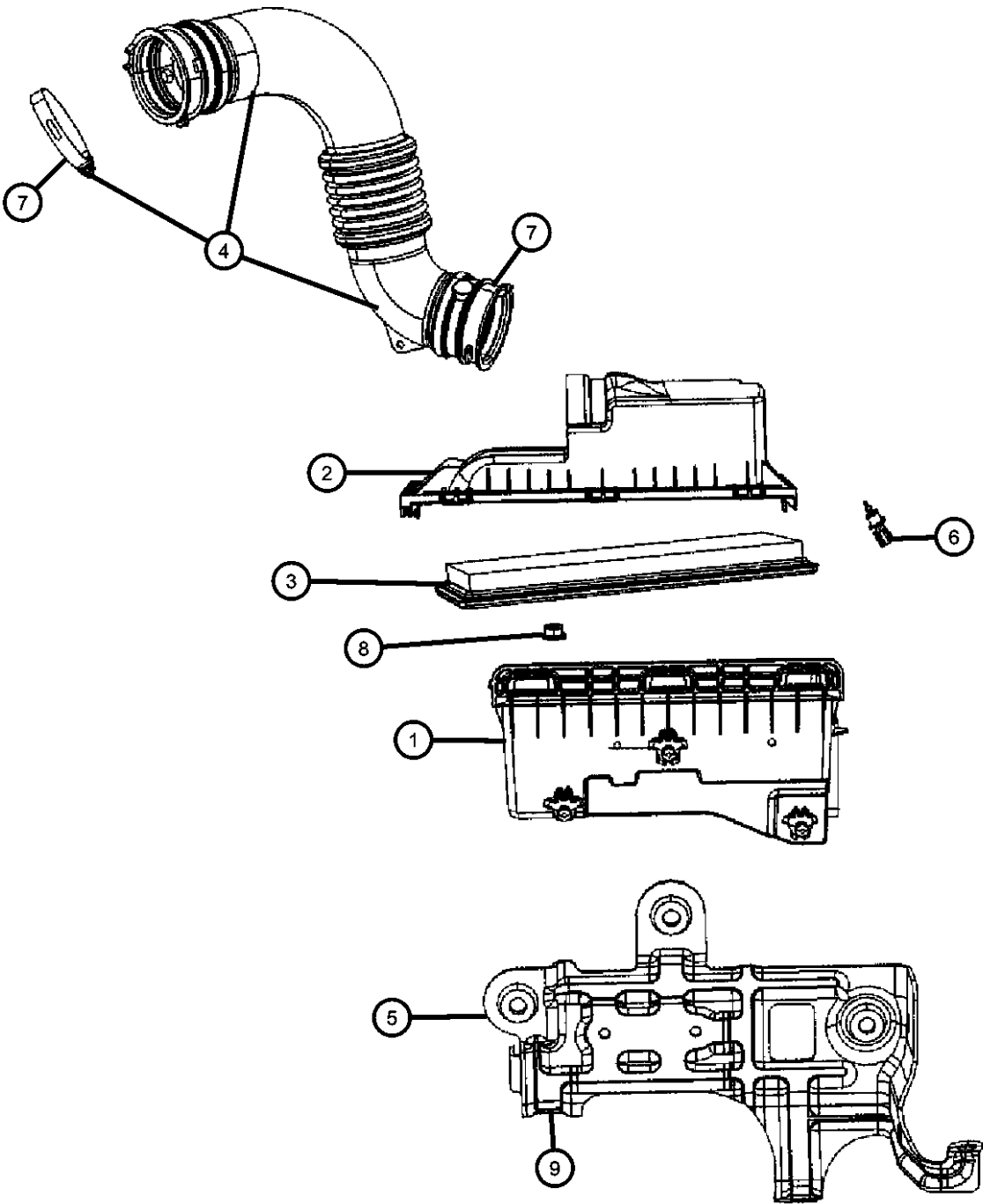

ITEM	PART NUMBER	QTY	LINE	SERIES	BODY	ENGINE	TRANS	TRIM	DESCRIPTION
1	05183089AA	1	B, D, E		49	ECN, ED3, EBA			BODY, Air Cleaner
	68041720AA	1	B, D, E		49	ED4			
2	05183088AB	1	B, D, E		49	EBA, ECN, ED3			COVER, Air Cleaner
	68041719AA	1	B, D, E		49	ED4			
3	04891694AA	1	B, D, E		49	EBA, ECN, ED3			FILTER, Air
	77060012								Performance Cold Air System, PM, 2007-2007, 2.4L
	P5153573								Performance Air Filter, PM, 2007-2007, 2.0L/2.4L
4	68029432AA	1	B, D, E		49	ED4			HOSE, Clean Air
	04891621AC	1	B, D, E		49	EBA, ECN, ED3			
	05037919AB	1	B, D, E		49	ED4			
5	04891638AB	1	B, D, E		49	EBA, ECD, ECN, ED3			BRACKET, Air Cleaner
		1	B, D, E		49	ED4			
6	04606487AB	1	B, D, E		49	EBA, ECN, ED3			SENSOR, Charge Air Temp
7	06508369AA	2	B, D, E		49	EBA, ECN, ED3			CLAMP, Clean Air Hose
8	06104709AA	2	B, D, E		49	EBA, ECD, ECN, ED3			NUT, Hex Flange, M8x1.25
		2	D, E, B		49	ED4			Bracket to Air Cleaner Body
9	06105049AA	1	B, D, E		49	EBA, ECD, ECN, ED3			BOLT, Hex Flange Head, M8X1.25X25.00
		1	B, D, E		49	ED4			

CALIBER (PM)		BODY		ENGINE		TRANSMISSION	
SERIES	LINE						
H = HIGHLINE	B = DODGE	49 = HATCHBACK TYPE #2		ECE = 2.0L 4 Cyl DOHC DPF Diesel Engine		DAV = Continuously Variable Transaxle II	
S = SPORT	D = DODGE			ED3 = 2.4L 4 Cyl DOHC 16V Dual VVT Engine		DD7 = 5-Speed Manual T355 Transmission	
L = LOWLINE	E = DODGE			ED4 = 2.4L 4 Cyl DOHC 16V Turbo Engine		DEF = 6-Speed Manual Aisin BG6 Trans	
X = SPECIAL				ECD = 2.0L 4 Cyl DOHC Diesel 16V Engine		DEK = 6-Speed Manual Getrag DMT6 Trans	
				ECN = 2.0L 4 Cyl DOHC 16V Dual VVT Engine			
				EBA = 1.8L 4 Cyl DOHC 16V Dual VVT Engine			

Air Cleaner and Related
Figure 14-810

ITEM	PART NUMBER	QTY	LINE	SERIES	BODY	ENGINE	TRANS	TRIM	DESCRIPTION
1	05183087AA	1	B, D, E		49	ECD, ECE			COVER, Air Cleaner
2	04891695AA	1	B, D, E		49	ECD, ECE			FILTER, Air
3	05183089AA	1	B, D, E		49	ECD, ECE			BODY, Air Cleaner
4	04891634AD	1	B, D, E		49	ECD			HOSE, Clean Air
5	04891794AB	1	B, D, E		49	ECD			HOSE, Clean Air
6	04891794AB	1							CLAMP, (NOT SERVICED)

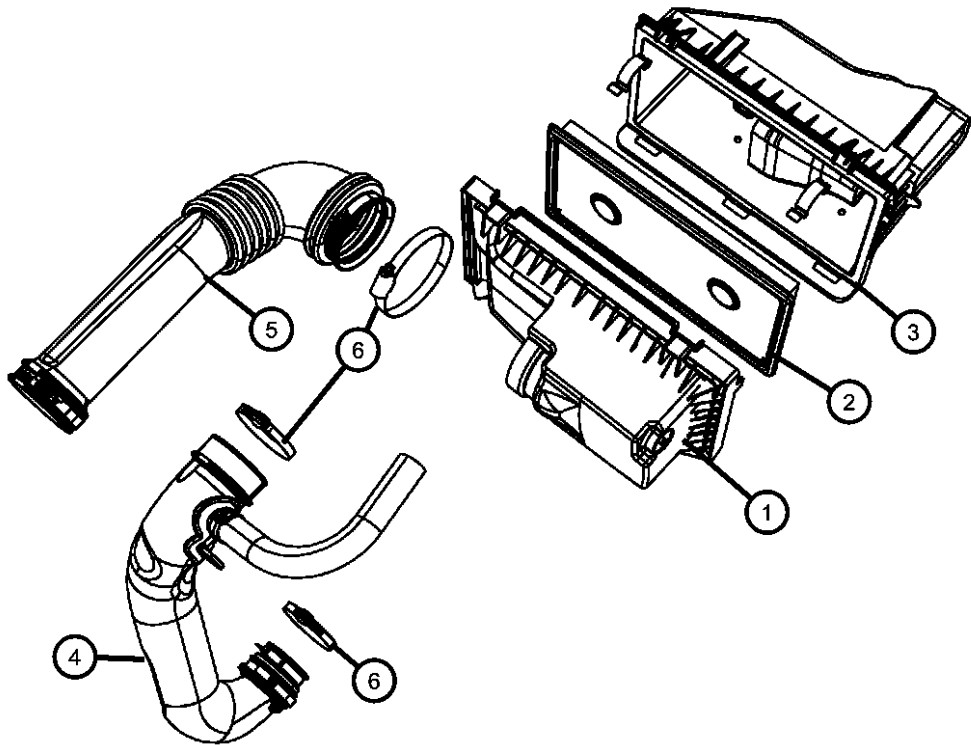

CALIBER (PM)				
SERIES	LINE	BODY	ENGINE	TRANSMISSION
H = HIGHLINE	B = DODGE	49 = HATCHBACK TYPE #2	ECE = 2.0L 4 Cyl DOHC DPF Diesel Engine	DAV = Continuously Variable Transaxle II
S = SPORT	D = DODGE		ED3 = 2.4L 4 Cyl DOHC 16V Dual VVT Engine	DD7 = 5-Speed Manual T355 Transmission
L = LOWLINE	E = DODGE		ED4 = 2.4L 4 Cyl DOHC 16V Turbo Engine	DEF = 6-Speed Manual Aisin BG6 Trans
X = SPECIAL			ECD = 2.0L 4 Cyl DOHC Diesel 16V Engine	DEK = 6-Speed Manual Getrag DMT6 Trans
			ECN = 2.0L 4 Cyl DOHC 16V Dual VVT Engine	
			EBA = 1.8L 4 Cyl DOHC 16V Dual VVT Engine	

AR = use ase required - = Non illustrated part

Air Inlet and Components
Figure 14-905

ITEM	PART NUMBER	QTY	LINE	SERIES	BODY	ENGINE	TRANS	TRIM	DESCRIPTION
1									DUCT, Fresh Air
	04891630AD	1	E, B, D		49	ED3, EBA, ECN			
	04891631AC	1	B, D, E		49	ECD			
		1	B, D, E		49	ECE			
	05037918AC	1	B, D, E		49	ED4			
2	06508655AA	2	B, D, E		49	EBA, ECN, ED3			PIN, M9.2X14.50, SC/SPECIALTY

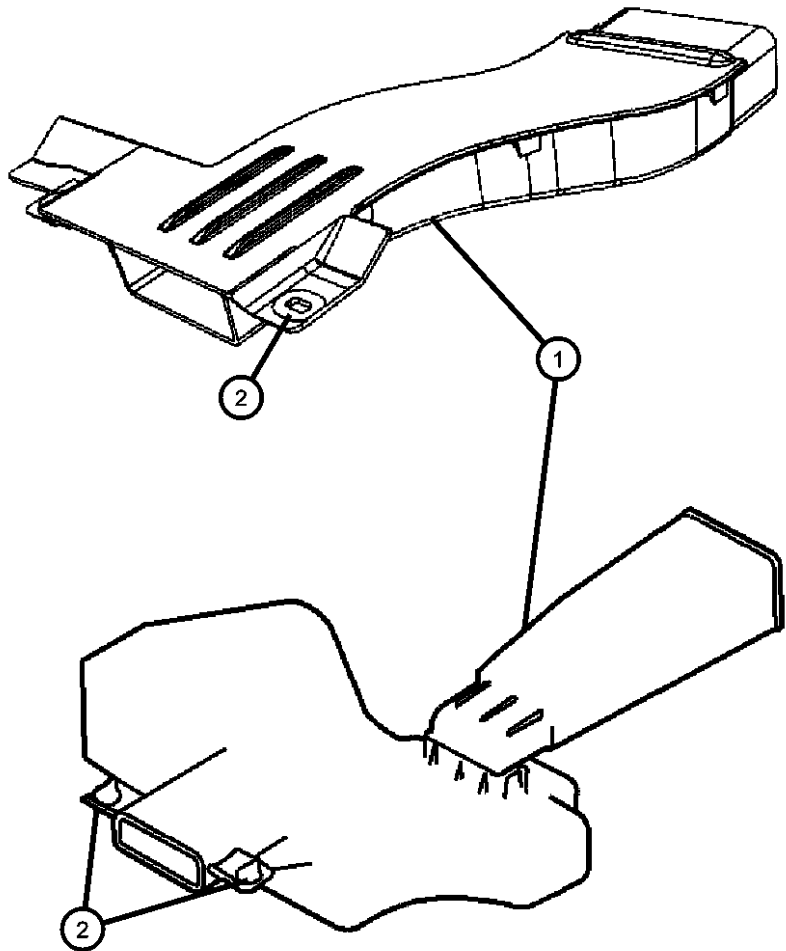

CALIBER (PM)					
SERIES	LINE	BODY	ENGINE	TRANSMISSION	
H = HIGHLINE	B = DODGE	49 = HATCHBACK TYPE #2	ECE = 2.0L 4 Cyl DOHC DPF Diesel Engine	DAV = Continuously Variable Transaxle II	
S = SPORT	D = DODGE		ED3 = 2.4L 4 Cyl DOHC 16V Dual VVT Engine	DD7 = 5-Speed Manual T355 Transmission	
L = LOWLINE	E = DODGE		ED4 = 2.4L 4 Cyl DOHC 16V Turbo Engine	DEF = 6-Speed Manual Aisin BG6 Trans	
X = SPECIAL			ECD = 2.0L 4 Cyl DOHC Diesel 16V Engine	DEK = 6-Speed Manual Getrag DMT6 Trans	
			ECN = 2.0L 4 Cyl DOHC 16V Dual VVT Engine		
			EBA = 1.8L 4 Cyl DOHC 16V Dual VVT Engine		

Accelerator Pedal and Related
Figure 14-1005

ITEM	PART NUMBER	QTY	LINE	SERIES	BODY	ENGINE	TRANS	TRIM	DESCRIPTION
1	04891585AB	1	D, E				DD7, DEF		PEDAL, Accelerator
		1	D, E				DEK		Left Hand Drive
	04891586AB	1	B				DD7, DEF		Left Hand Drive
		1	B				DEK		Right Hand Drive
2	06104716AA	3	B, D, E		49				NUT, Hex Flange Lock, M8X1.25

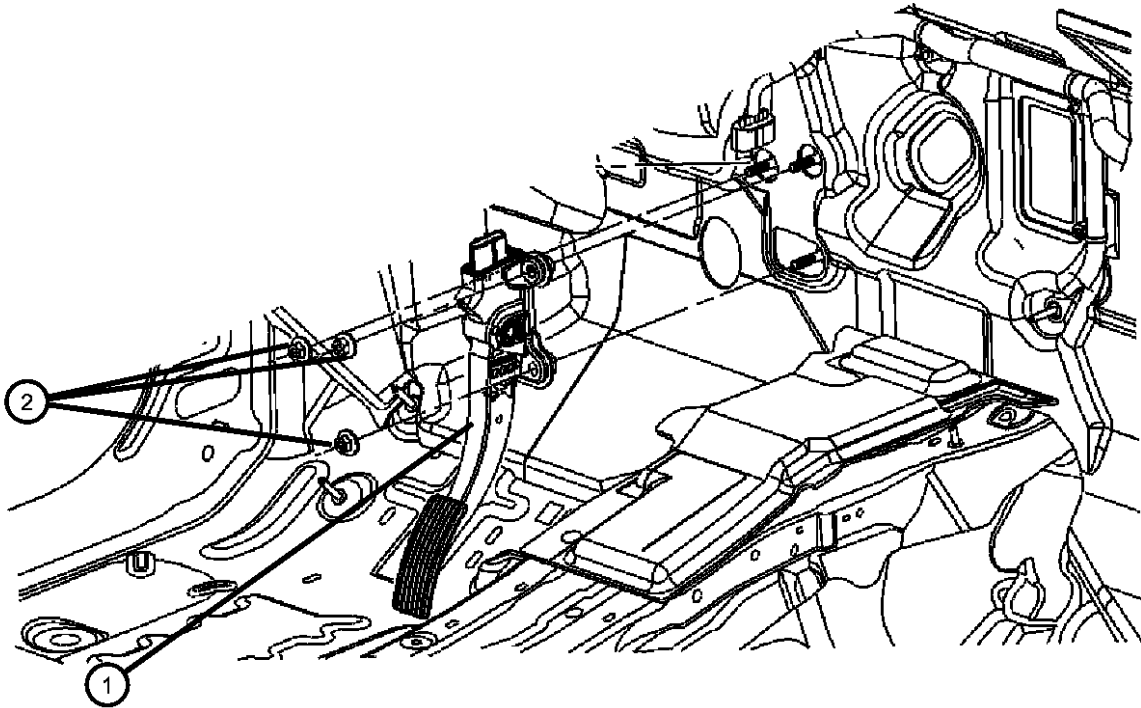

CALIBER (PM)		BODY	ENGINE	TRANSMISSION
SERIES	LINE			
H = HIGHLINE	B = DODGE	49 = HATCHBACK TYPE #2	ECE = 2.0L 4 Cyl DOHC DPF Diesel Engine	DAV = Continuously Variable Transaxle II
S = SPORT	D = DODGE		ED3 = 2.4L 4 Cyl DOHC 16V Dual VVT Engine	DD7 = 5-Speed Manual T355 Transmission
L = LOWLINE	E = DODGE		ED4 = 2.4L 4 Cyl DOHC 16V Turbo Engine	DEF = 6-Speed Manual Aisin BG6 Trans
X = SPECIAL			ECD = 2.0L 4 Cyl DOHC Diesel 16V Engine	DEK = 6-Speed Manual Getrag DMT6 Trans
			ECN = 2.0L 4 Cyl DOHC 16V Dual VVT Engine	
			EBA = 1.8L 4 Cyl DOHC 16V Dual VVT Engine	

Group - 17

Rear Suspension

Group - 17 Rear Suspension

Illustration Title	Group-Fig. No.
Rear Suspension and Cradle Suspension,Rear.....	Fig. 17 - 105
Rear Stabilizer Bar Stabilizer Bar,Rear,FWD/RWD,AWD	Fig. 17 - 205

017-100 Rear Suspension and Cradle	017-200 Rear Stabilizer Bar		
--	---------------------------------------	--	--

Suspension,Rear
Figure 17-105

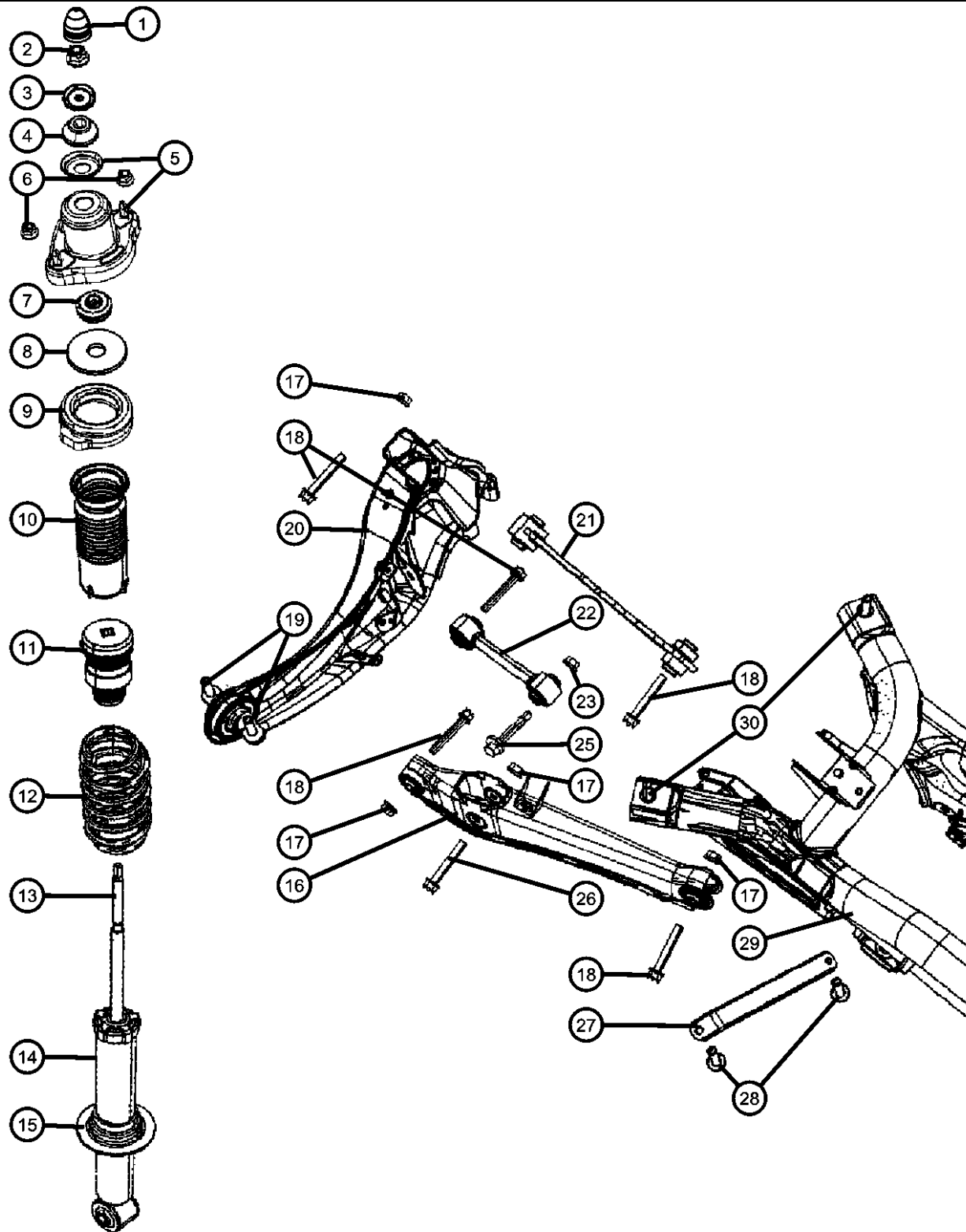

ITEM	PART NUMBER	QTY	LINE	SERIES	BODY	ENGINE	TRANS	TRIM	DESCRIPTION
1	05105949AA	2	B, D, E		49				CAP, Suspension Strut
2	06503335	2	B, D, E		49				NUT, Hex, M10X1.25
3	05085529AA	2	B, D, E		49				WASHER, Shock Absorber
4	05085525AA	2	B, D, E		49				BUSHING, Shock Absorber
5	05085495AC	2	B, D, E		49				BRACKET, Shock Absorber
6	06503335	4	B, D, E		49				NUT, Hex, M10X1.25
7	05105879AA	2	B, D, E		49				BUSHING, Shock Absorber
8	05085534AA	2	B, D, E		49				PLATE, Shock Absorber
9	05085505AD	2	B, D, E		49				ISOLATOR, Rear Suspension Spring
10	05105104AC	2	B, D, E		49				SHIELD, Suspension
11	05272705AB	2	B, D, E		49				BUMPER, Jounce
12									SPRING, Suspension, Rear
	05105874AA	1	B, D, E		49				[SDE] [ZEU,ZTU]
	05105875AA	1	B, D, E		49				[SDE] [ZEV,ZTV]
	05105871AA	1	B, D, E		49				[SDE] [ZER,ZTR]
	05105872AA	1	B, D, E		49				[SDE] [ZES,ZTS]
	05105873AA	1	B, D, E		49				[SDE] [ZET,ZTT]
	05105881AB	1	B, D, E		49				[SDX] [ZFR,ZUR]
	05105882AB	1	B, D, E		49				[SDX] [ZFS,ZUS]
13	05085519AA	2	B, D, E		49				SLEEVE, Shock Absorber
14									SHOCK ABSORBER, Suspension, Rear
	05105105AD	2	E, B, D		49				[SDE]
	05105106AE	2	B, D, E		49				[SDF]
	05181030AC	2	B, D, E		49				[SDX]
	05272706AF	2	B, D, E		49				[SDC,SDA]
15	05085528AA	2	B, D, E		49				ISOLATOR, Rear Suspension Spring
16	05105272AB	2	B, D, E		49				LINK, Rear Lateral
17	06104711AA	2	B, D, E		49				NUT, M12
18	06104243AA	2	B, D, E		49				BOLT, Hex Flange Head, M12X1.50X80.00

CALIBER (PM)

SERIES

H = HIGHLINE

S = SPORT

L = LOWLINE

X = SPECIAL

LINE

B = DODGE

D = DODGE

E = DODGE

BODY

49 = HATCHBACK TYPE #2

ENGINE

ECE = 2.0L 4 Cyl DOHC DPF

Diesel Engine

ED3 = 2.4L 4 Cyl DOHC 16V

Dual VVT Engine

ED4 = 2.4L 4 Cyl DOHC 16V

Turbo Engine

ECD = 2.0L 4 Cyl DOHC

Diesel 16V Engine

ECN = 2.0L 4 Cyl DOHC 16V

Dual VVT Engine

EBA = 1.8L 4 Cyl DOHC 16V

Dual VVT Engine

TRANSMISSION

DAV = Continuously Variable

Transaxle II

DD7 = 5-Speed Manual T355

Transmission

DEF = 6-Speed Manual Aisin BG6

Trans

DEK = 6-Speed Manual Getrag DMT6

Trans

AR = use ase required - = Non illustrated part

2008 PM

Suspension,Rear
Figure 17-105

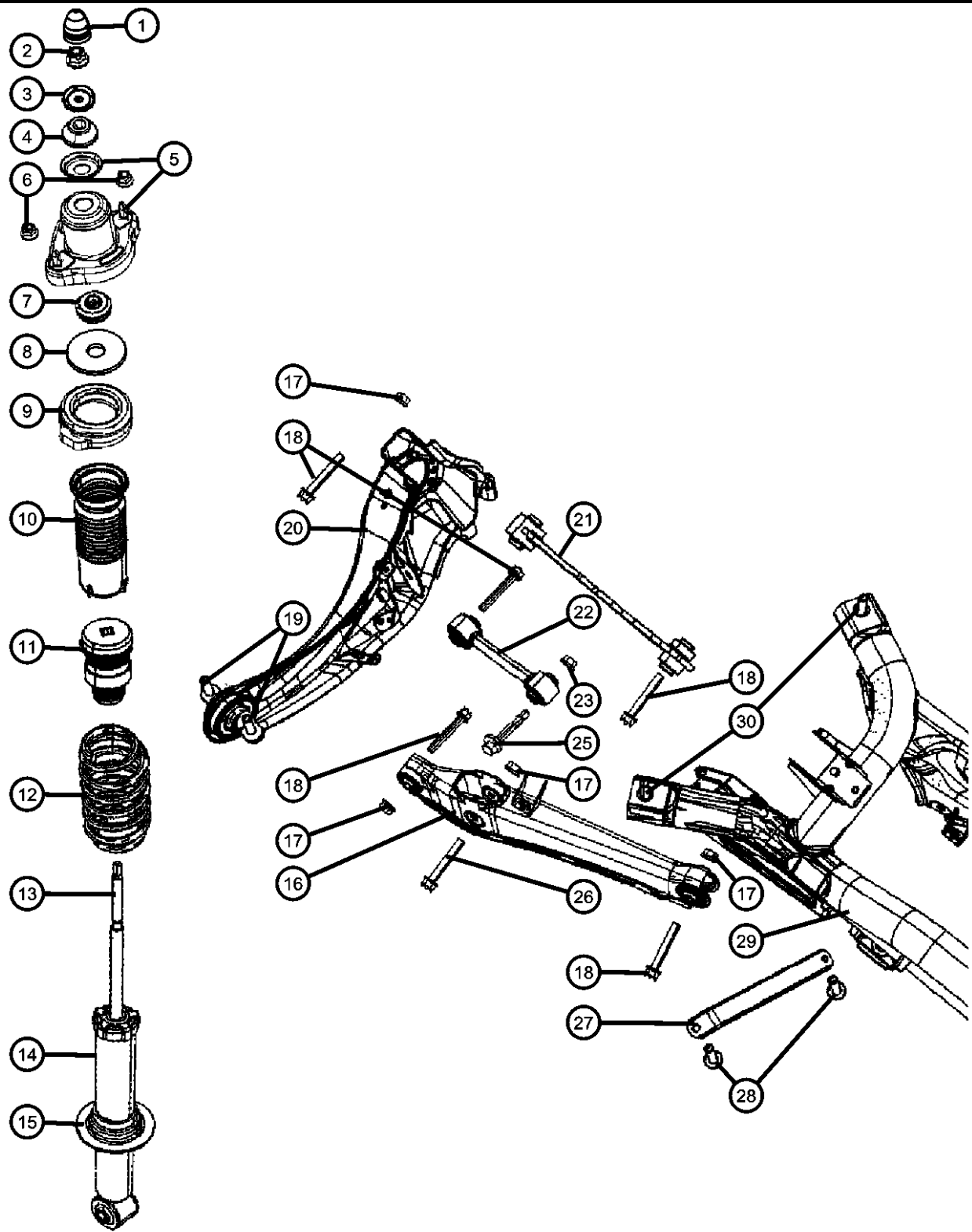

ITEM	PART NUMBER	QTY	LINE	SERIES	BODY	ENGINE	TRANS	TRIM	DESCRIPTION
19	06508511AA	4	B, D, E		49				BOLT, Hex Flange Head, M12X1.25X55.00
20									LINK, Trailing Rear Suspension
	05272714AC	1	B, D, E		49				Right
	05272715AC	1	B, D, E		49				Left
21	05105271AA	2	B, D, E		49				LINK, Rear Lateral
22	05105270AA	2	B, D, E		49				LINK, Rear Toe
23	06508487AA	2	B, D, E		49				NUT, Hex Flange
-24	06508488AA	2	B, D, E		49				WASHER
25	06508486AA	2	B, D, E		49				BOLT
26	06508628AA	2	B, D, E		49				SCREW
27	05105337AA	2	B, D, E		49				BRACE, Suspension
28	06104196AA	4	B, D, E		49				BOLT, Hex Head
29									CROSSMEMBER, Rear Suspension
	05105251AB	1	B, D		49				
	05105252AB	1	E		49				
30	06508743AA	4	B, D, E		49				BOLT, Hex Flange Head

CALIBER (PM)		BODY		ENGINE	TRANSMISSION
SERIES	LINE				
H = HIGHLINE	B = DODGE	49 = HATCHBACK TYPE #2		ECE = 2.0L 4 Cyl DOHC DPF Diesel Engine	DAV = Continuously Variable Transaxle II
S = SPORT	D = DODGE			ED3 = 2.4L 4 Cyl DOHC 16V Dual VVT Engine	DD7 = 5-Speed Manual T355 Transmission
L = LOWLINE	E = DODGE			ED4 = 2.4L 4 Cyl DOHC 16V Turbo Engine	DEF = 6-Speed Manual Aisin BG6 Trans
X = SPECIAL				ECD = 2.0L 4 Cyl DOHC Diesel 16V Engine	DEK = 6-Speed Manual Getrag DMT6 Trans
				ECN = 2.0L 4 Cyl DOHC 16V Dual VVT Engine	
				EBA = 1.8L 4 Cyl DOHC 16V Dual VVT Engine	

AR = use ase required - = Non illustrated part

Stabilizer Bar,Rear,FWD/RWD,AWD
Figure 17-205

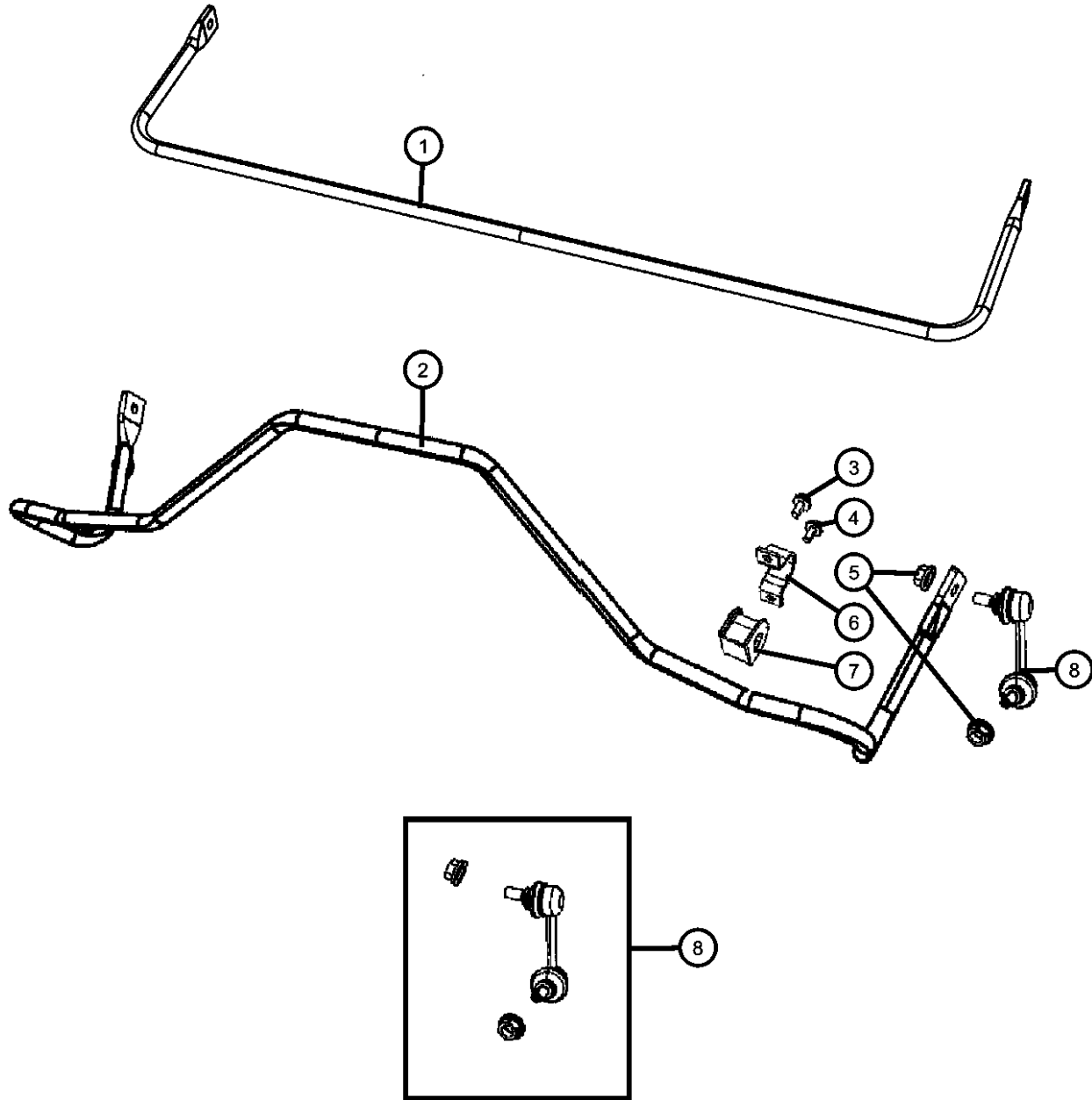

ITEM	PART NUMBER	QTY	LINE	SERIES	BODY	ENGINE	TRANS	TRIM	DESCRIPTION
1	05105887AA	1	B, D		49				STABILIZER BAR, Rear Suspension
2	05105107AB	1	E		49				STABILIZER BAR, Rear Suspension
3	06104388AA	2	B, D, E		49				SCREW, Hex Head, M8x1.25x30
4	06508738AA	2	B, D, E		49				SCREW, Hex Head, M8x1.25x20
5	06508961AA	4	B, D, E		49				NUT & WASHER, Hex, M10 X 1.25
6	05105566AA	2	B, D, E		49				RETAINER, Stabilizer Bar Grommet
7									CUSHION, Sway Eliminator
	05105878AA	2	B, D, E		49				[SDC]
	05181066AA	2	B, D, E		49				[SDX]
	05105108AD	2	B, D, E		49				[SDE,SDF]
8	05174245AD	2	B, D, E		49				LINK PACKAGE, Stabilizer Bar

CALIBER (PM)		BODY		ENGINE	TRANSMISSION
SERIES	LINE				
H = HIGHLINE	B = DODGE	49 = HATCHBACK TYPE #2		ECE = 2.0L 4 Cyl DOHC DPF Diesel Engine	DAV = Continuously Variable Transaxle II
S = SPORT	D = DODGE			ED3 = 2.4L 4 Cyl DOHC 16V Dual VVT Engine	DD7 = 5-Speed Manual T355 Transmission
L = LOWLINE	E = DODGE			ED4 = 2.4L 4 Cyl DOHC 16V Turbo Engine	DEF = 6-Speed Manual Aisin BG6 Trans
X = SPECIAL				ECD = 2.0L 4 Cyl DOHC Diesel 16V Engine	DEK = 6-Speed Manual Getrag DMT6 Trans
				ECN = 2.0L 4 Cyl DOHC 16V Dual VVT Engine	
				EBA = 1.8L 4 Cyl DOHC 16V Dual VVT Engine	

AR = use ase required - = Non illustrated part

Group - 19

Steering

Group - 19 Steering

Illustration Title	Group-Fig. No.
Steering Wheel	
Steering Wheel Assembly	Fig. 19 - 105
Steering Column and Intermediate Shaft	
Steering Column	Fig. 19 - 205
Steering Gear	
Steering Gear.....	Fig. 19 - 310
Power Steering Pump	
Power Steering Pump.....	Fig. 19 - 505
Reservoir Assembly	Fig. 19 - 510
Power Steering Hoses	
Hoses, Power Steering	Fig. 19 - 605

019-100 Steering Wheel	019-200 Steering Column and Intermediate Shaft	019-300 Steering Gear	019-500 Power Steering Pump
019-600 Power Steering Hoses			

Steering Wheel Assembly
Figure 19-105

ITEM	PART NUMBER	QTY	LINE	SERIES	BODY	ENGINE	TRANS	TRIM	DESCRIPTION
------	----------------	-----	------	--------	------	--------	-------	------	-------------

NOTES: Sales Codes:
[CGJ] = Restraint System without Airbags
[NHM] = Speed Control
[RDZ] = Steering Wheel Mounted Audio Controls
[SCC] = Performance Tutone Leather Steering Wheel

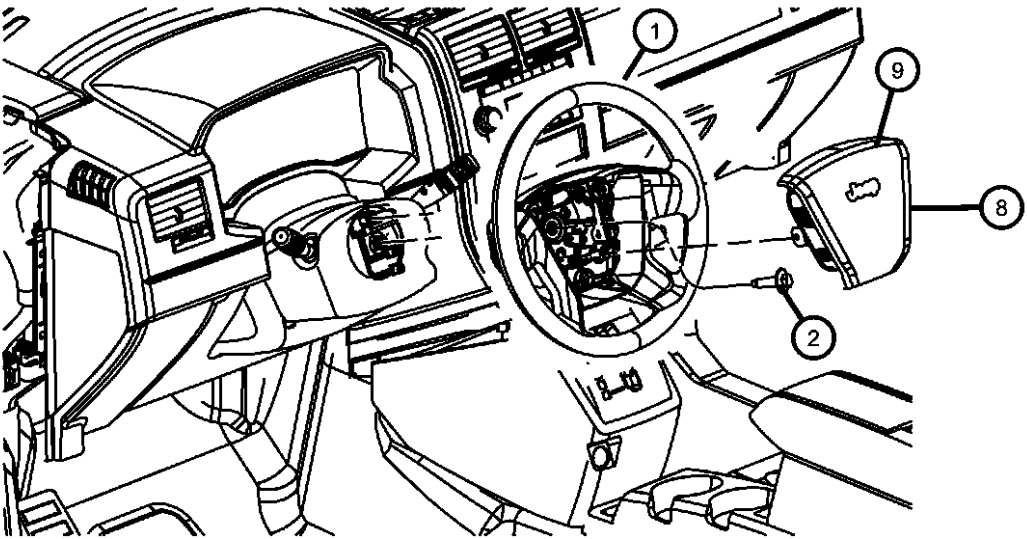

1									WHEEL, Steering
	1EB83DK5AA	1	B, D, E		49				[DA]
	1EB83XDHAA	1	B, D, E		49				[DA] SCA-NHM
	1EB83XDVAA	1	B, D, E		49				[DV]
	1FS562R4AB	1	B, D, E		49				[DV] SCC+RDZ+NHM
		1	B, D, E		49				[DA] SCJ+NHM+RDZ
2	06505656AA	1	B, D, E		49				SCREW, Hex Flange Head, M10x1.5x35.
3									COVER, Steering Wheel Back
	1EB84DK5AB	1	B, D, E		49				[KA] SCA+NHM
	1EB84XDHAB	1	B, D, E		49				[DA] SCA+NHM
	1EB85DK5AB	1	B, D, E		49				[DA] SCC-RDZ%NHM
	1EB85XDHAB	1	B, D, E		49				[DA] SCA-NHM
	1ES10DK5AB	1	B, D, E		49				[KA] SCJ+NHM+RDZ
	1ES10XDHAB	1	B, D, E		49				[DA] SCJ+NHM+RDZ
4	04671929AB	1	B, D, E		49				SWITCH, Speed Control
-5									SWITCH, Multifunction
	05183950AC	1	B, D, E		49				X81+JHA+JHB+LPG+BNB-LNJ
	05183952AB	1	B, D, E		49				X81+JHA+JHB+CGJ-LPG%LNJ%BNB
-6	68003215AB	1	B, D, E		49				SWITCH, Wiper
7									SWITCH, Radio Control
	04685728AB	1	B, D, E		49				Right
	04685729AB	1	E, B, D		49				Left
8									AIR BAG, Driver, See Group 10 Restraints
	0XS26DK5AG	1	B, D, E		49				[KA]
	0XS26XD-HAG	1	D, E, B		49				[DA]

CALIBER (PM)		BODY		ENGINE		TRANSMISSION	
SERIES	LINE						
H = HIGHLINE	B = DODGE	49 = HATCHBACK TYPE #2		ECE = 2.0L 4 Cyl DOHC DPF Diesel Engine		DAV = Continuously Variable Transaxle II	
S = SPORT	D = DODGE			ED3 = 2.4L 4 Cyl DOHC 16V Dual VVT Engine		DD7 = 5-Speed Manual T355 Transmission	
L = LOWLINE	E = DODGE			ED4 = 2.4L 4 Cyl DOHC 16V Turbo Engine		DEF = 6-Speed Manual Aisin BG6 Trans	
X = SPECIAL				ECD = 2.0L 4 Cyl DOHC Diesel 16V Engine		DEK = 6-Speed Manual Getrag DMT6 Trans	
				ECN = 2.0L 4 Cyl DOHC 16V Dual VVT Engine			
				EBA = 1.8L 4 Cyl DOHC 16V Dual VVT Engine			

Steering Wheel Assembly
Figure 19-105

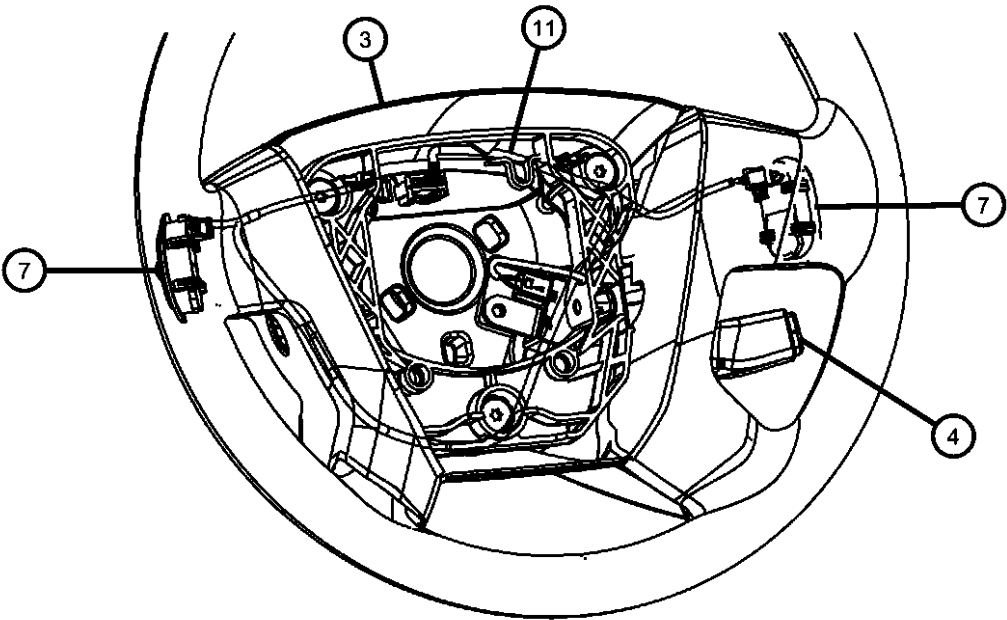
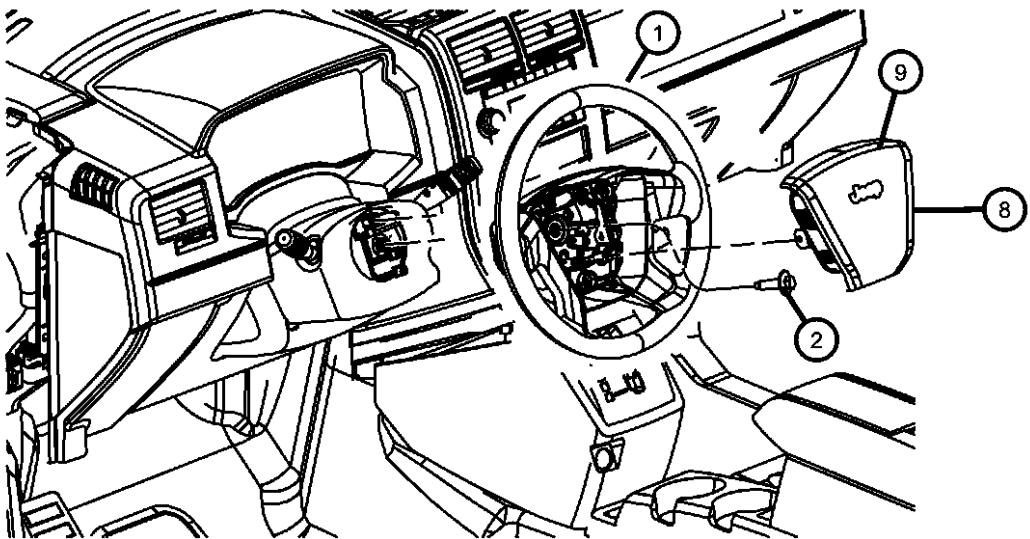

ITEM	PART NUMBER	QTY	LINE	SERIES	BODY	ENGINE	TRANS	TRIM	DESCRIPTION
	0XS26XDVAG	1	B, D, E		49				[DV] Next Gen Multistage Front Air
	0XS32DK5AF	1	B, D, E		49				[KA] Restraint System W/O Air/Bags
	0XS32XDVAF	1	B, D, E		49				[DV] Restraint System W/O Air/Bags
9									COVER, Air Bag Module, See Group 10 Restraints
	0YD46DK5AC	1	D, E		49				[KA] X81+CG1
	0YD46XD-HAC	1	D, E		49				[DA] X81+CG1
-10									CLOCKSPRING, See Group 008 Electrical
	68003216AC	1	B, D, E		49				X81+JHA+JHB +LNJ+BNB-LPG%CGJ
	68003217AB	1	B, D, E		49				X81+JHA+JHB-LPG%LNJ%BNB%CGJ
	68024154AA	1	B, D, E		49				X*!+JHA+JHB+CGJ-LPG%LNJ%BNB
	68024159AB	1	B, D, E		49				X81+JHA+JHB+BNB+CGJ-LPG%LNJ
11									WIRING, Steering Wheel, See Group 008 Electrical
	68000462AB	1	B, D, E		49				SCC+RDZ+NHM
		1	B, D, E		49				SCA+NHM
	68018160AC	1	B, D, E		49				SCA-NHM
	68036592AA	1	B, D, E		49				SCJ+NHM+RDZ

CALIBER (PM)		BODY		ENGINE		TRANSMISSION	
SERIES	LINE						
H = HIGHLINE	B = DODGE	49 = HATCHBACK TYPE #2		ECE = 2.0L 4 Cyl DOHC DPF Diesel Engine		DAV = Continuously Variable Transaxle II	
S = SPORT	D = DODGE			ED3 = 2.4L 4 Cyl DOHC 16V Dual VVT Engine		DD7 = 5-Speed Manual T355 Transmission	
L = LOWLINE	E = DODGE			ED4 = 2.4L 4 Cyl DOHC 16V Turbo Engine		DEF = 6-Speed Manual Aisin BG6 Trans	
X = SPECIAL				ECD = 2.0L 4 Cyl DOHC Diesel 16V Engine		DEK = 6-Speed Manual Getrag DMT6 Trans	
				ECN = 2.0L 4 Cyl DOHC 16V Dual VVT Engine			
				EBA = 1.8L 4 Cyl DOHC 16V Dual VVT Engine			

AR = use ase required - = Non illustrated part

Steering Column Figure 19-205

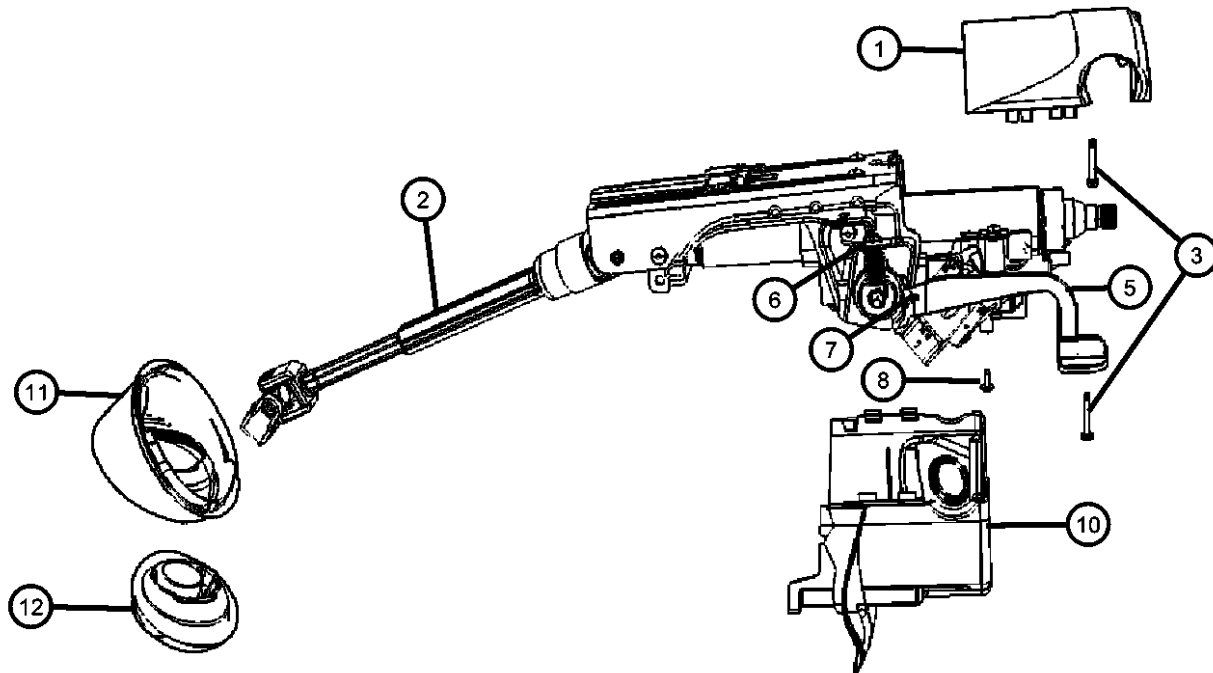

ITEM	PART NUMBER	QTY	LINE	SERIES	BODY	ENGINE	TRANS	TRIM	DESCRIPTION
NOTES: Sales Codes: [ABB] = European Equipment Group [DAV] = Continuously Variable Transmission [DAW] = Continuously Variable with off-road Crawl Ratio [DD7] = 5 Speed Manual T355 Transmission [DEF] = 6-Speed Manual Aisin BG6 Transmission [LS9] = T									
1									SHROUD, Steering Column, Upper, Upper
	1CH71DK5AA	1	B, D, E		49				[KA]
	1CH71XDVA	1	B, D, E		49				[DA]
2									COLUMN, Steering
	04664333AL	1	D, E		49		DD7, DEF		
	04664341AN	1	D, E		49		DAV		
	05057279AN	1	D, E		49				
	05057448AH	1	B		49				[LS9] With Thatcham Security Equipment
	68004184AA	1	D, E		49		DAV		[SUA] Tilt Steering Wheel-Lock Housing Not Included
	68004244AA	1	D, E		49				LHD [SUA] Tilt Steering Column-Lock Housing Not Included
	68004247AA	1	B		49				RHD [SUA] Tilt Steering Column-Lock Housing Not Included
		1	B		49				[-LS9] Without Thatcham Security Equipment
3	06035434	2	B, D, E		49				SCREW AND WASHER, Pan Head
-4	06506707AA	3	B, D, E		49				NUT AND WASHER, Hex Lock Coned Washer, M8x1.25
5									LEVER, Tilt Column Release
	05057170AE	1	D, E		49		DAV		
		1	B		49				
6									SPRING, Tilt Assist
	05057180AA	2	D, E		49		DD7, DEF		
		2	B		49				
7	05057479AA	AR	B, D, E		49				NUT, Tilt Lever

CALIBER (PM)

SERIES	LINE	BODY	ENGINE	TRANSMISSION
H = HIGHLINE	B = DODGE	49 = HATCHBACK TYPE #2	ECE = 2.0L 4 Cyl DOHC DPF Diesel Engine	DAV = Continuously Variable Transaxle II
S = SPORT	D = DODGE		ED3 = 2.4L 4 Cyl DOHC 16V Dual VVT Engine	DD7 = 5-Speed Manual T355 Transmission
L = LOWLINE	E = DODGE		ED4 = 2.4L 4 Cyl DOHC 16V Turbo Engine	DEF = 6-Speed Manual Aisin BG6 Trans
X = SPECIAL			ECD = 2.0L 4 Cyl DOHC Diesel 16V Engine	DEK = 6-Speed Manual Getrag DMT6 Trans
			ECN = 2.0L 4 Cyl DOHC 16V Dual VVT Engine	
			EBA = 1.8L 4 Cyl DOHC 16V Dual VVT Engine	

AR = use ase required - = Non illustrated part

2008 PM

Steering Column
Figure 19-205

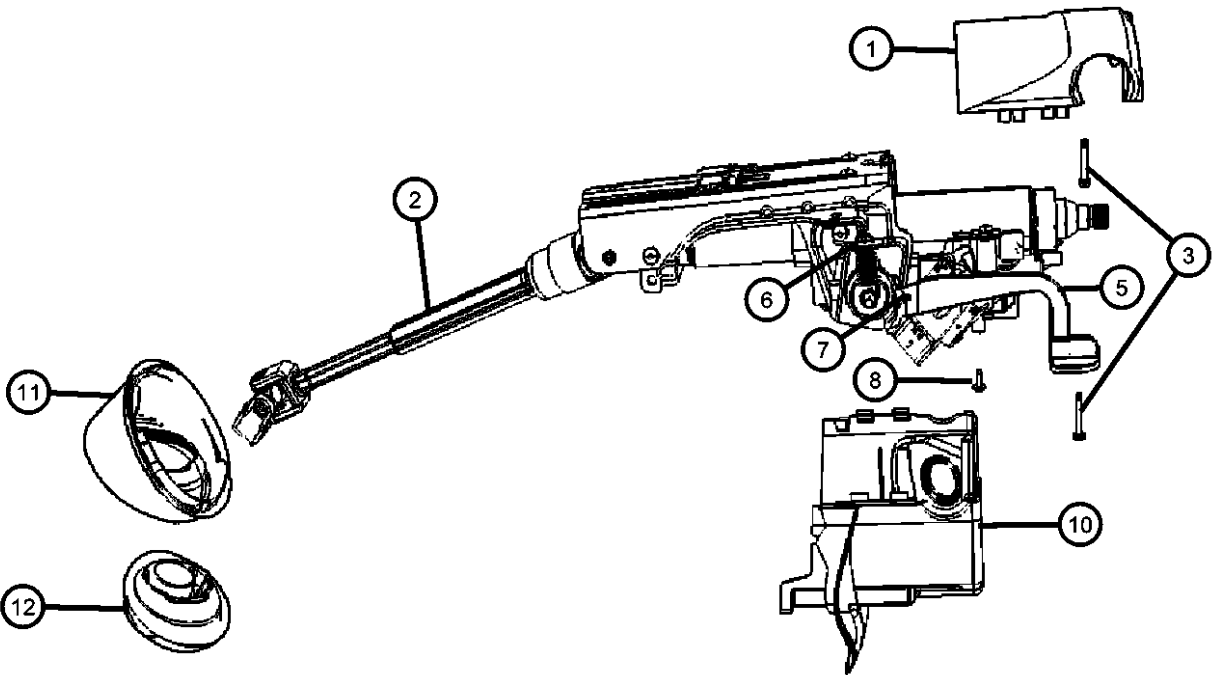

ITEM	PART NUMBER	QTY	LINE	SERIES	BODY	ENGINE	TRANS	TRIM	DESCRIPTION
8	06508440AA	1	B, D, E		49				SCREW, Tapping Round Head, M4X1.40X14.00
-9	06508657AA	2	B		49				SCREW, Pan Head, M5x0.8x8.00
10									SHROUD, Steering Column, Lower, Lower
	1CH70DK5AB	1	B, D, E		49				[KA]
	1CH70XD-HAB	1	B, D, E		49				[DA]
	1DC66DK5AB	1	B, D, E		49				[KA] With [LS9] Thatcham Security Equipment
	1DC66XDVAB	1	B, D, E		49				[DA] With [LS9] Thatcham Security Equipment
11									SEAL, Steering Column Shaft
	04664351AA	1	D, E		49				
	04664355AA	1	B		49				
12									SEAL, Steering Column Shaft
	04664350AA	1	D, E		49				
	04664356AB	1	B		49				
-13									FASTENER, Steering Column Lock Housing
	05057330AA	2	D, E		49		DAV		
		2	B		49				
-14									HOUSING, Steering Column Lock
	05057297AH	1	B		49				
		1	D, E		49		DD7, DEF		

CALIBER (PM)		BODY		ENGINE		TRANSMISSION	
SERIES	LINE						
H = HIGHLINE	B = DODGE	49 = HATCHBACK TYPE #2		ECE = 2.0L 4 Cyl DOHC DPF Diesel Engine		DAV = Continuously Variable Transaxle II	
S = SPORT	D = DODGE			ED3 = 2.4L 4 Cyl DOHC 16V Dual VVT Engine		DD7 = 5-Speed Manual T355 Transmission	
L = LOWLINE	E = DODGE			ED4 = 2.4L 4 Cyl DOHC 16V Turbo Engine		DEF = 6-Speed Manual Aisin BG6 Trans	
X = SPECIAL				ECD = 2.0L 4 Cyl DOHC Diesel 16V Engine		DEK = 6-Speed Manual Getrag DMT6 Trans	
				ECN = 2.0L 4 Cyl DOHC 16V Dual VVT Engine			
				EBA = 1.8L 4 Cyl DOHC 16V Dual VVT Engine			

Steering Gear
Figure 19-310

ITEM	PART NUMBER	QTY	LINE	SERIES	BODY	ENGINE	TRANS	TRIM	DESCRIPTION
------	-------------	-----	------	--------	------	--------	-------	------	-------------

NOTES: Sales Codes:
[EBA] = 1.8L 4 Cyl. DOHC 16V Dual VVT Engine
[ECD] = 2.0L 4 Cyl. DOHC Diesel 16V Engine
[ECN] = 2.0L 4 Cyl. DOHC 16V Dual VVT Engine
[ED3] = 2.4L 4 Cyl. DOHC 16V Dual VVT Engine
[SBA] = Power Rack and Pinion Steering
[SBB] = Firm

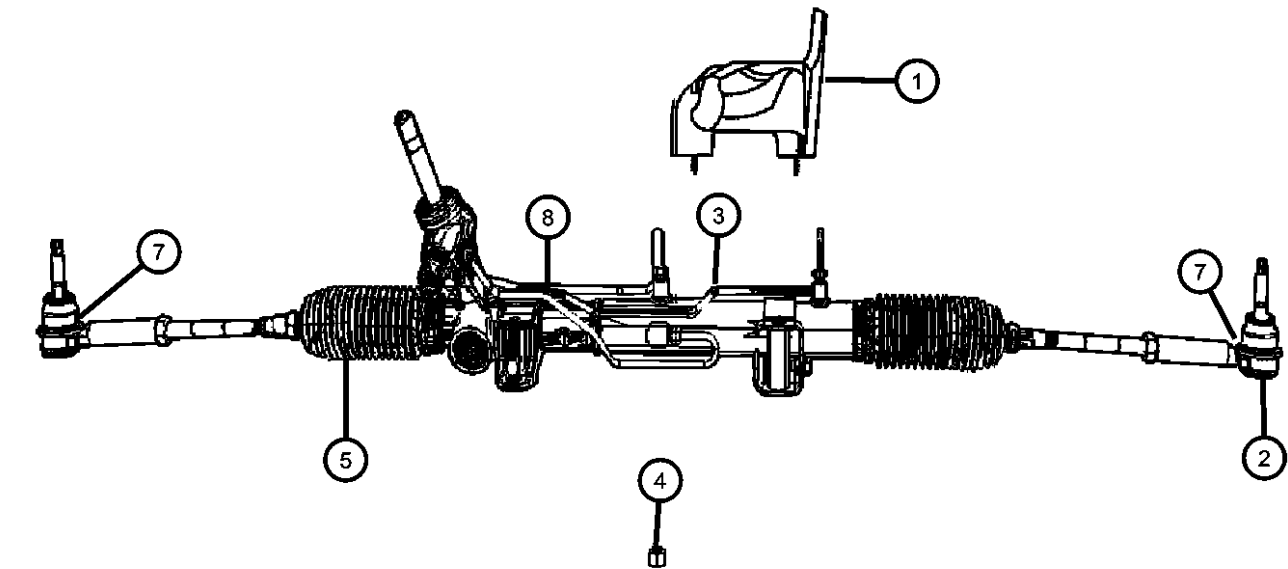

1									SHIELD, Heat
	05105613AA	1	B		49				Right Hand Drive
	05105829AB	1	D, E		49	EBA, ECD, ECN, ED3			Left Hand Drive
	05181026AB	1	D, E		49	ED4			
2									TIE ROD END, Outer
	05183761AA	1	D, E		49	ED3			
		1	D		49	EBA, ECN			
		1	D		49	ED4			
	05183761AB	1	B		49				
3	05073824AA	2	B, D, E		49	EBA, ECN, ED3, ED4			BOLT
4	06503046	2	B, D, E		49				NUT, Hex Lock, M12 x 1.25
5	05290935AC	1	D		49	ED4			GEAR, Power Steering
-6	06508531AA	1	B, D, E		49				SCREW, Hex Flange Head, M10x1.50x39.00, Shaft to Steering Gear
7									NUT, Steering Gear Lock
	06507629AA	1	D		49	ED4			
		2	D, E		49	ED3			
		2	D		49	ECD, ECE			
8									STEERING GEAR, Rack and pinion
	05105046AC	1	D		49				Left Hand Drive
	05105084AD	1	B		49				Right Hand Drive
	05105085AD	1	D, E		49	ED3			18 Wheel, Left Hand Drive
	05105528AC	1	D		49	EBA, ECN			17 Wheel

CALIBER (PM)		BODY		ENGINE		TRANSMISSION	
SERIES	LINE						
H = HIGHLINE	B = DODGE	49 = HATCHBACK TYPE #2		ECE = 2.0L 4 Cyl DOHC DPF Diesel Engine		DAV = Continuously Variable Transaxle II	
S = SPORT	D = DODGE			ED3 = 2.4L 4 Cyl DOHC 16V Dual VVT Engine		DD7 = 5-Speed Manual T355 Transmission	
L = LOWLINE	E = DODGE			ED4 = 2.4L 4 Cyl DOHC 16V Turbo Engine		DEF = 6-Speed Manual Aisin BG6 Trans	
X = SPECIAL				ECD = 2.0L 4 Cyl DOHC Diesel 16V Engine		DEK = 6-Speed Manual Getrag DMT6 Trans	
				ECN = 2.0L 4 Cyl DOHC 16V Dual VVT Engine			
				EBA = 1.8L 4 Cyl DOHC 16V Dual VVT Engine			

Power Steering Pump
Figure 19-505

ITEM	PART NUMBER	QTY	LINE	SERIES	BODY	ENGINE	TRANS	TRIM	DESCRIPTION
NOTES: Sales Codes; [ECD] = 2.0L 4 Cyl DOHC Diesel 16V Engine [ECE] = 2.0L 4 Cyl DOHC Diesel 16V Engine [ECN] = 2.0L 4 Cyl DOHC 16V Dual VVT Engine [ED3] = 2.4L 4 CYL DOHC 16V Dual VVT Engine									
1									PUMP, Power Steering
	05105048AB	1	B, D, E		49	EBA, ECN, ED3, ED4			
	05105449AB	1	B, D, E		49	ECD, ECE			
2	06104198AA	2	B, D, E		49	EBA, ECN, ED3, ED4			SCREW, Hex Flange Head, M8X1.25X30.0
3	06104035AA	1	B, D, E		49	EBA, ECN, ED3, ED4			BOLT, Hex Flange Head, M8X1.25X90.00
4	06508279AA	2	B, D, E		49	EBA, ECN, ED3, ED4			SCREW, Hex Flange Head, M10X1.25X90.00
5	06508246AA	7	B, D, E		49	EBA, ECN, ED3, ED4			SCREW, Hex Flange Head, M10X1.25X40.00
6	04891593AA	1	B, D, E		49	EBA, ECN, ED3, ED4			BRACKET, Power Steering Pump

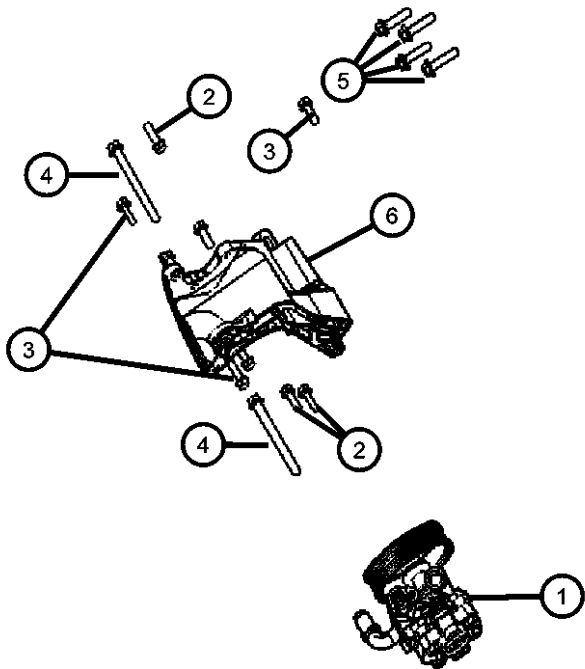

CALIBER (PM)					
SERIES	LINE	BODY	ENGINE	TRANSMISSION	
H = HIGHLINE	B = DODGE	49 = HATCHBACK TYPE #2	ECE = 2.0L 4 Cyl DOHC DPF Diesel Engine	DAV = Continuously Variable Transaxle II	
S = SPORT	D = DODGE		ED3 = 2.4L 4 Cyl DOHC 16V Dual VVT Engine	DD7 = 5-Speed Manual T355 Transmission	
L = LOWLINE	E = DODGE		ED4 = 2.4L 4 Cyl DOHC 16V Turbo Engine	DEF = 6-Speed Manual Aisin BG6 Trans	
X = SPECIAL			ECD = 2.0L 4 Cyl DOHC Diesel 16V Engine	DEK = 6-Speed Manual Getrag DMT6 Trans	
			ECN = 2.0L 4 Cyl DOHC 16V Dual VVT Engine		
			EBA = 1.8L 4 Cyl DOHC 16V Dual VVT Engine		

Reservoir Assembly
Figure 19-510

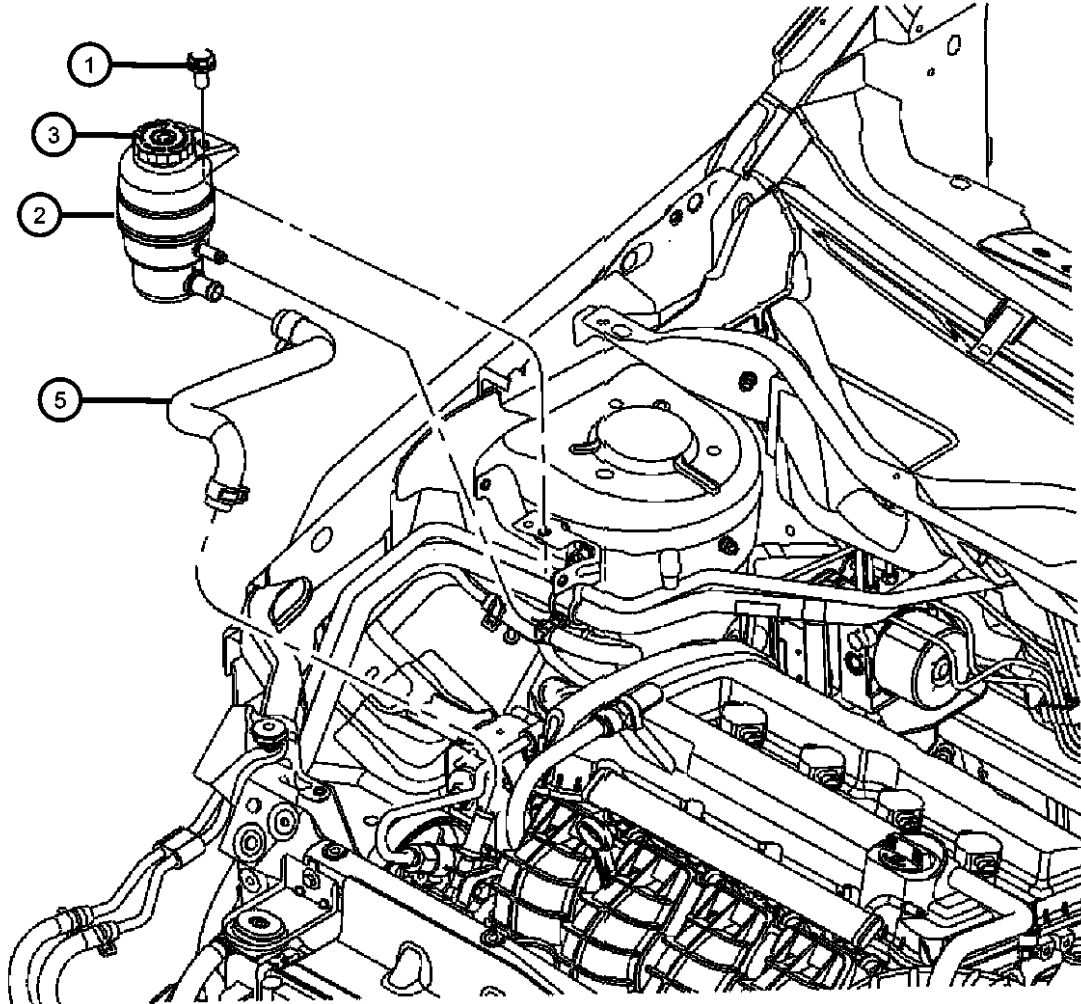

ITEM	PART NUMBER	QTY	LINE	SERIES	BODY	ENGINE	TRANS	TRIM	DESCRIPTION
1	06105102AA	2	B, D, E		49	ECE			SCREW, M8x1.25x25
2	05105338AB	1	B, D, E		49				RESERVOIR, Power Steering Pump
3	52128513AA	AR	B, D, E		49				CAP, Power Steering Reservoir
-4	05105832AA	1	B, D, E		49				SHIELD, Power Steering Reservoir
5									HOSE, Power Steering Return
	05105092AB	1	B		49	ED4			
		1	B		49	EBA, ECD, ECN, ED3			
-6	06105049AA	2	B, D, E		49				BOLT, Hex Flange Head, M8X1.25X25.00

CALIBER (PM)		BODY		ENGINE		TRANSMISSION
SERIES	LINE	49 = HATCHBACK TYPE #2				
H = HIGHLINE	B = DODGE			ECE = 2.0L 4 Cyl DOHC DPF Diesel Engine		DAV = Continuously Variable Transaxle II
S = SPORT	D = DODGE			ED3 = 2.4L 4 Cyl DOHC 16V Dual VVT Engine		DD7 = 5-Speed Manual T355 Transmission
L = LOWLINE	E = DODGE			ED4 = 2.4L 4 Cyl DOHC 16V Turbo Engine		DEF = 6-Speed Manual Aisin BG6 Trans
X = SPECIAL				ECD = 2.0L 4 Cyl DOHC Diesel 16V Engine		DEK = 6-Speed Manual Getrag DMT6 Trans
				ECN = 2.0L 4 Cyl DOHC 16V Dual VVT Engine		
				EBA = 1.8L 4 Cyl DOHC 16V Dual VVT Engine		

AR = use ase required - = Non illustrated part

Hoses, Power Steering
Figure 19-605

ITEM	PART NUMBER	QTY	LINE	SERIES	BODY	ENGINE	TRANS	TRIM	DESCRIPTION
------	----------------	-----	------	--------	------	--------	-------	------	-------------

NOTES: Sales Codes:
[ECE] = 2.0L 4 CYL DOHC Diesel 16V Engine
[ECD] = 2.0L 4 CYL DOHC Diesel 16V Engine
[ECN] = 2.0L 4 CYL DOHC 16V Dual VVT Engine
[ED3] = 2.4L 4 CYL DOHC 16V Dual VVT Engine

1									HOSE, Power Steering
	05105789AB	1	B, D, E		49	EBA, ECN, ED3			
	05105792AD	1	B, D, E		49	ECD			Cooler
	05181027AB	1	D, E		49	ED4			
2	06105036AA	2	B, D, E		49				BOLT, Hex Flange Head, M6x1.00x16.00
3									HOSE, Power Steering Pressure and Return
	05105087AF	1	E		49	ED3			
	05105788AD	1	D		49	EBA, ECN, ED3			
4	05290993AA	1	B, D, E		49	ED4			HOSE, Power Steering Return
5	05105093AA	1	B, D, E		49	EBA, ECN, ED3, ED4			HOSE, Pump Supply
6	05105448AB	1	B, D, E		49	ECD, ECE			HOSE, Pump Supply
-7	06030441	1	B, D, E		49	ECD			PIN, Retainer

CALIBER (PM)		BODY		ENGINE	TRANSMISSION
SERIES	LINE	49 = HATCHBACK TYPE #2			
H = HIGHLINE	B = DODGE			ECE = 2.0L 4 Cyl DOHC DPF Diesel Engine	DAV = Continuously Variable Transaxle II
S = SPORT	D = DODGE			ED3 = 2.4L 4 Cyl DOHC 16V Dual VVT Engine	DD7 = 5-Speed Manual T355 Transmission
L = LOWLINE	E = DODGE			ED4 = 2.4L 4 Cyl DOHC 16V Turbo Engine	DEF = 6-Speed Manual Aisin BG6 Trans
X = SPECIAL				ECD = 2.0L 4 Cyl DOHC Diesel 16V Engine	DEK = 6-Speed Manual Getrag DMT6 Trans
				ECN = 2.0L 4 Cyl DOHC 16V Dual VVT Engine	
				EBA = 1.8L 4 Cyl DOHC 16V Dual VVT Engine	

AR = use ase required - = Non illustrated part

2008 PM

Group - 021DD7

T355; 5-Speed; Manual Transaxle

Group - 021DD7 T355; 5-Speed; Manual Transaxle

Illustration Title	Group-Fig. No.
Manual Transaxle	
Transmission / Transaxle Assembly	Fig. 021DD7 - 105
Case, and Extension	
Case And Related Parts	Fig. 021DD7 - 204
Sensors, Switches And Vents	Fig. 021DD7 - 215
Gear Train	
Input Shaft, Counter Shaft And Reverse Shaft	Fig. 021DD7 - 606
Differential	
Differential	Fig. 021DD7 - 905
Fork and Rails	
Shift Forks And Rails.....	Fig. 021DD7 - 1005
Gearshift Controls and Related Parts	
Gear Shift Lever.....	Fig. 021DD7 - 1105
Gear Shift Boot, Knob and Bezel	Fig. 021DD7 - 1110
Gear Shift Cable And Bracket.....	Fig. 021DD7 - 1115
Mounting and Skid Plate	
Mounting Bolts.....	Fig. 021DD7 - 1215

021DD7-100 Manual Transaxle	021DD7-1000 Fork and Rails	021DD7-1100 Gearshift Controls and Related Parts	021DD7-1200 Mounting and Skid Plate
021DD7-200 Case, and Extension	021DD7-600 Gear Train	021DD7-900 Differential	

Transmission / Transaxle Assembly
Figure 021DD7-105

ITEM	PART NUMBER	QTY	LINE	SERIES	BODY	ENGINE	TRANS	TRIM	DESCRIPTION
------	-------------	-----	------	--------	------	--------	-------	------	-------------

1									TRANSAXLE
	68040123AB	1	B, D, E			EBA	DD7		
	68042567AB	1	B, D, E			ED3	DD7		

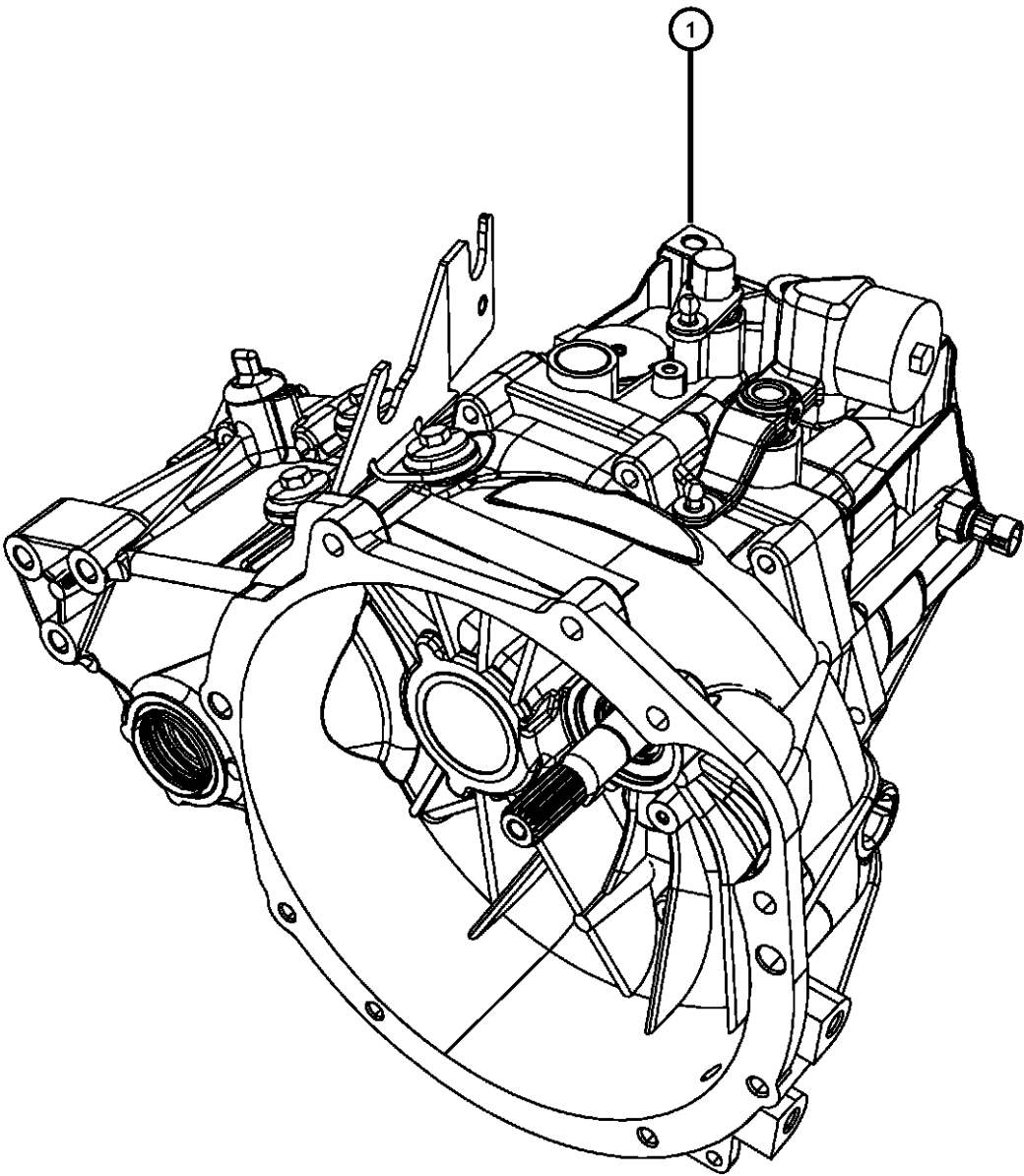

CALIBER (PM)					
SERIES	LINE	BODY	ENGINE	TRANSMISSION	
H = HIGHLINE	B = DODGE	49 = HATCHBACK TYPE #2	ECE = 2.0L 4 Cyl DOHC DPF Diesel Engine	DAV = Continuously Variable Transaxle II	
S = SPORT	D = DODGE		ED3 = 2.4L 4 Cyl DOHC 16V Dual VVT Engine	DD7 = 5-Speed Manual T355 Transmission	
L = LOWLINE	E = DODGE		ED4 = 2.4L 4 Cyl DOHC 16V Turbo Engine	DEF = 6-Speed Manual Aisin BG6 Trans	
X = SPECIAL			ECD = 2.0L 4 Cyl DOHC Diesel 16V Engine	DEK = 6-Speed Manual Getrag DMT6 Trans	
			ECN = 2.0L 4 Cyl DOHC 16V Dual VVT Engine		
			EBA = 1.8L 4 Cyl DOHC 16V Dual VVT Engine		

Case And Related Parts
Figure 021DD7-204

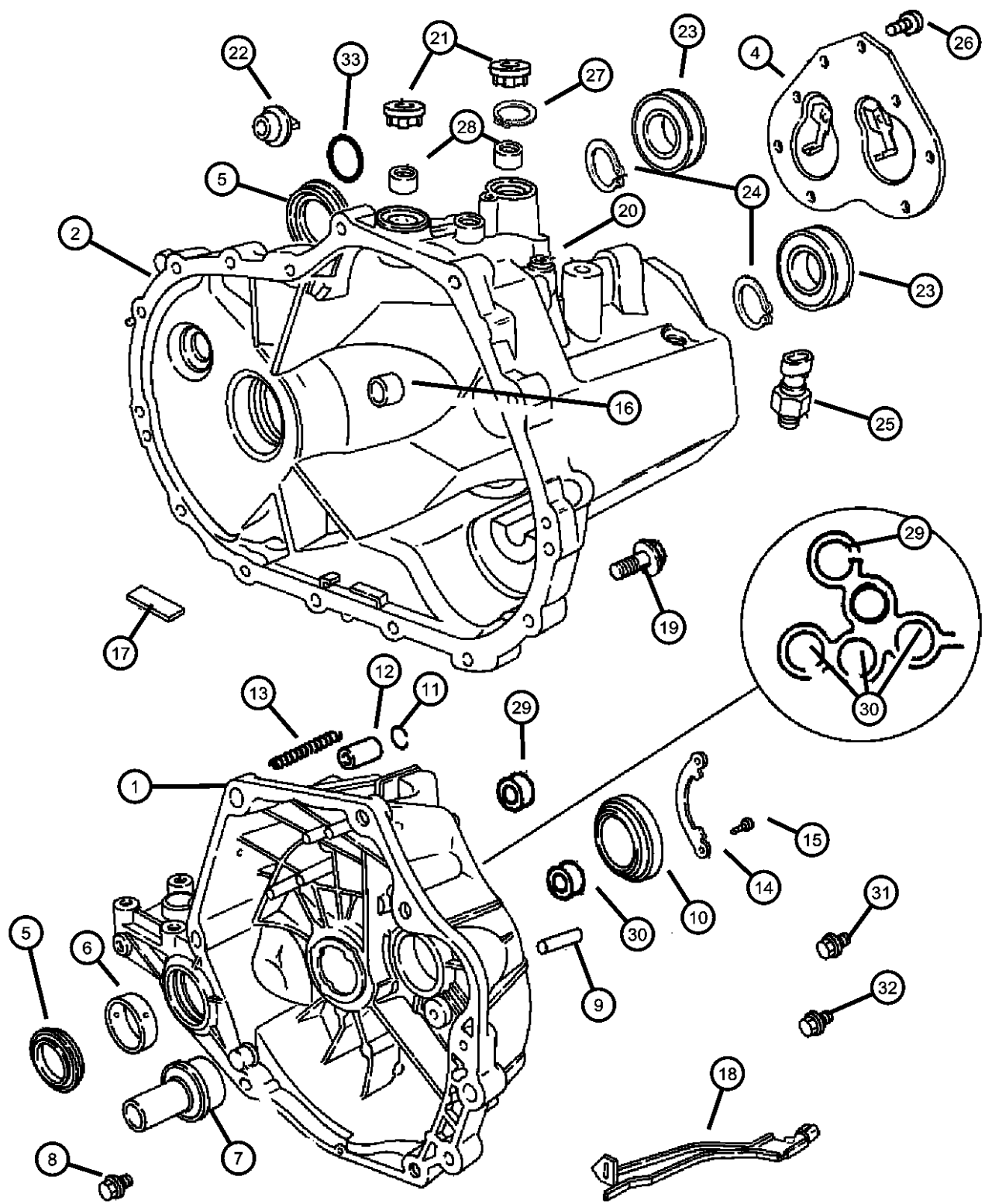

ITEM	PART NUMBER	QTY	LINE	SERIES	BODY	ENGINE	TRANS	TRIM	DESCRIPTION
1	05189988AB	1	B, D, E			EBA	DD7		HOUSING ASSEMBLY, Clutch & Differential
		1	B, D, E			ED3	DD7		
2	68026543AA	1	B, D, E			ED3	DD7		CASE, Transmission
		1	B, D, E			EBA	DD7		
-3	04761085	1	B, D, E			EBA	DD7		STUD, M12x1.75/M10x1.25x94.5
		1	B, D, E			ED3	DD7		
4	05189984AA	1	B, D, E			EBA	DD7		PLATE, Transaxle Case Rear
		1	B, D, E			ED3	DD7		
5	05189989AA	1	B, D, E			EBA	DD7		SEAL, Axle Drive Shaft
		1	B, D, E			ED3	DD7		
6	04567022	1	B, D, E			EBA	DD7		BEARING CUP, Differential
		1	B, D, E			ED3	DD7		
7	68001749AA	1	B, D, E			ED3	DD7		BEARING, Input Shaft
		1	B, D, E			EBA	DD7		
8	04348325	2	B, D, E			EBA	DD7		PLUG, Oil Fill Drain & Fill
		2	B, D, E			ED3	DD7		
9	04761099	1	B, D, E			EBA	DD7		PIN, Locating
		1	B, D, E			ED3	DD7		
10	05013634AA	1	B, D, E			EBA	DD7		BEARING, Input Shaft Rear Input Shaft Bearing
		1	B, D, E			ED3	DD7		

CALIBER (PM)		BODY		ENGINE		TRANSMISSION	
SERIES	LINE						
H = HIGHLINE	B = DODGE	49 = HATCHBACK TYPE #2		ECE = 2.0L 4 Cyl DOHC DPF Diesel Engine		DAV = Continuously Variable Transaxle II	
S = SPORT	D = DODGE			ED3 = 2.4L 4 Cyl DOHC 16V Dual VVT Engine		DD7 = 5-Speed Manual T355 Transmission	
L = LOWLINE	E = DODGE			ED4 = 2.4L 4 Cyl DOHC 16V Turbo Engine		DEF = 6-Speed Manual Aisin BG6 Trans	
X = SPECIAL				ECD = 2.0L 4 Cyl DOHC Diesel 16V Engine		DEK = 6-Speed Manual Getrag DMT6 Trans	
				ECN = 2.0L 4 Cyl DOHC 16V Dual VVT Engine			
				EBA = 1.8L 4 Cyl DOHC 16V Dual VVT Engine			

AR = use ase required - = Non illustrated part

Case And Related Parts
Figure 021DD7-204

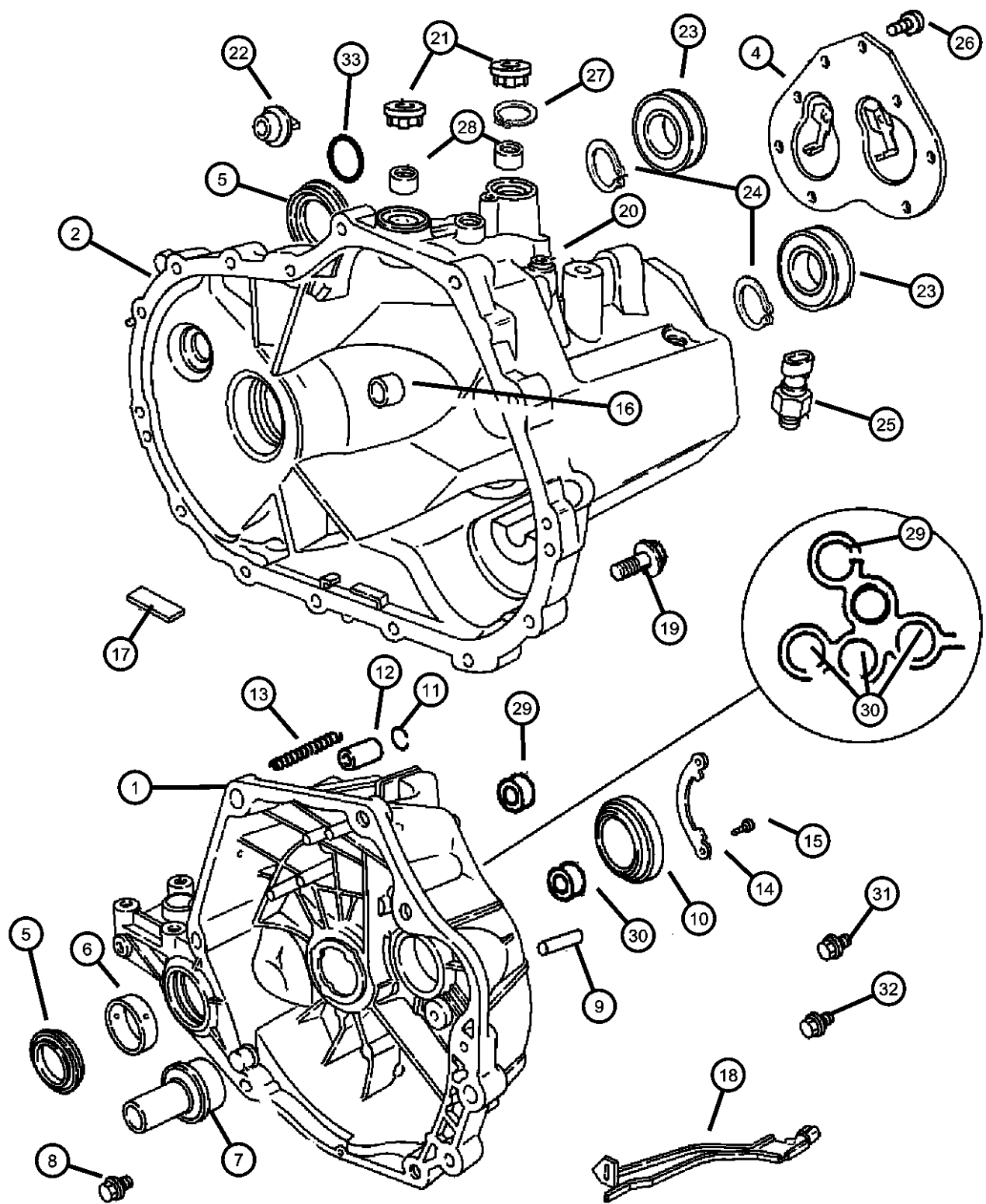

ITEM	PART NUMBER	QTY	LINE	SERIES	BODY	ENGINE	TRANS	TRIM	DESCRIPTION
11	04761096	1	B, D, E			EBA	DD7		SNAP RING
		1				ED3	DD7		
12	05189998AB	1	B, D, E			EBA	DD7		DETENT, Shift Rail
		1				ED3	DD7		
13	04471097	1	B, D, E			EBA	DD7		SPRING, Detent
		1				ED3	DD7		
14	04761097	1	B, D, E			EBA	DD7		RETAINER, Transmission Output Shaft Bearing
		1				ED3	DD7		
15	04761098	2	B, D, E			EBA	DD7		BOLT, Output Shaft Bearing
		2				ED3	DD7		
16	04761076	2	B, D, E			EBA	DD7		BUSHING, Shift Rail
		2				ED3	DD7		
17	04761078AB	1	B, D, E			EBA	DD7		MAGNET, Transmission
		1				ED3	DD7		
18	04761087	1	B, D, E			EBA	DD7		TROUGH, Lubrication
		1				ED3	DD7		
19	06100299	16	B, D, E			EBA	DD7		BOLT AND CONED WASHER, Hex Head, M8x45x17
		16				ED3	DD7		
20	05189847AA	1	B, D, E			EBA	DD7		VENT, Cap, Jiggle

CALIBER (PM)		BODY		ENGINE		TRANSMISSION	
SERIES	LINE						
H = HIGHLINE	B = DODGE	49 = HATCHBACK TYPE #2		ECE = 2.0L 4 Cyl DOHC DPF Diesel Engine		DAV = Continuously Variable Transaxle II	
S = SPORT	D = DODGE			ED3 = 2.4L 4 Cyl DOHC 16V Dual VVT Engine		DD7 = 5-Speed Manual T355 Transmission	
L = LOWLINE	E = DODGE			ED4 = 2.4L 4 Cyl DOHC 16V Turbo Engine		DEF = 6-Speed Manual Aisin BG6 Trans	
X = SPECIAL				ECD = 2.0L 4 Cyl DOHC Diesel 16V Engine		DEK = 6-Speed Manual Getrag DMT6 Trans	
				ECN = 2.0L 4 Cyl DOHC 16V Dual VVT Engine			
				EBA = 1.8L 4 Cyl DOHC 16V Dual VVT Engine			

AR = use ase required - = Non illustrated part

Case And Related Parts
Figure 021DD7-204

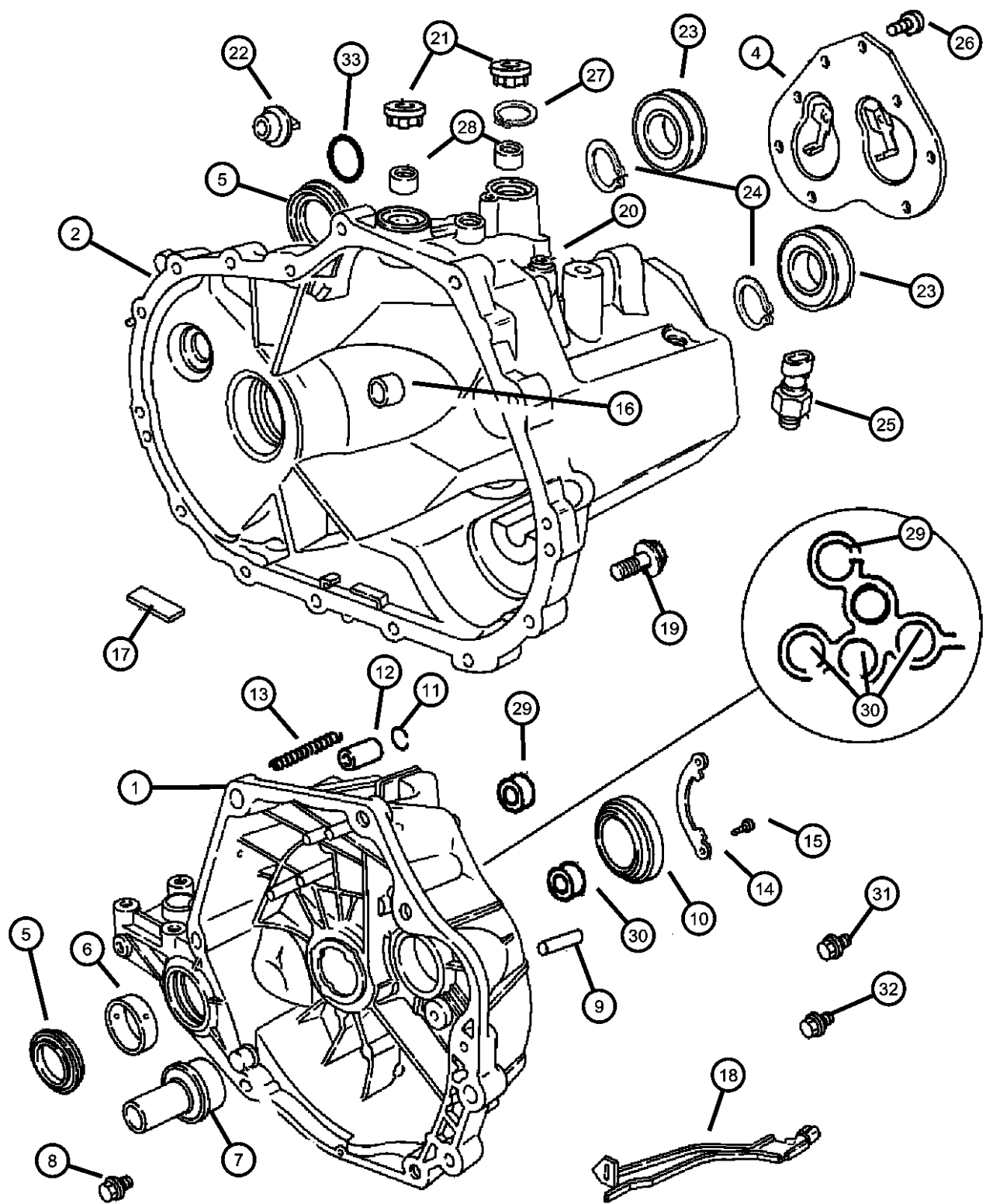

ITEM	PART NUMBER	QTY	LINE	SERIES	BODY	ENGINE	TRANS	TRIM	DESCRIPTION
21		1	B, D, E			ED3	DD7		SEAL, Shift Lever
	04761077	1	B, D, E			EBA	DD7		
		1	B, D, E			ED3	DD7		
22									PLUG, Oil Fill
	04348325	2	B, D, E			EBA	DD7		
		2	B, D, E			ED3	DD7		
23									BEARING, Input Shaft
	05013634AA	1	B, D, E			EBA	DD7		Rear Counter Shaft Bearing
		1	B, D, E			ED3	DD7		Rear Counter Shaft Bearing
24									SNAP RING
	04761096	1	B, D, E			EBA	DD7		
		1	B, D, E			ED3	DD7		
25									SWITCH, Back Up Lamp
	05163420AB	1	B, D, E			EBA	DD7		
		1	B, D, E			ED3	DD7		
26									BOLT, Case Plate
	04761082	1	B, D, E			EBA	DD7		
		1	B, D, E			ED3	DD7		
27									RETAINER, Shaft
	04762606	3	B, D, E			EBA	DD7		
		3	B, D, E			ED3	DD7		
28									BUSHING, Crossover Shaft
	04762602	1	B, D, E			EBA	DD7		
		1	B, D, E			ED3	DD7		
29									BUSHING, Shift Rail
	04761076	1	B, D, E			EBA	DD7		[15MM I.D.]
		1	B, D, E			ED3	DD7		[15MM I.D.]
30									BUSHING, Shift Rail
	04762605	1	B, D, E			EBA	DD7		

CALIBER (PM)		BODY		ENGINE		TRANSMISSION	
SERIES	LINE						
H = HIGHLINE	B = DODGE	49 = HATCHBACK TYPE #2		ECE = 2.0L 4 Cyl DOHC DPF Diesel Engine		DAV = Continuously Variable Transaxle II	
S = SPORT	D = DODGE			ED3 = 2.4L 4 Cyl DOHC 16V Dual VVT Engine		DD7 = 5-Speed Manual T355 Transmission	
L = LOWLINE	E = DODGE			ED4 = 2.4L 4 Cyl DOHC 16V Turbo Engine		DEF = 6-Speed Manual Aisin BG6 Trans	
X = SPECIAL				ECD = 2.0L 4 Cyl DOHC Diesel 16V Engine		DEK = 6-Speed Manual Getrag DMT6 Trans	
				ECN = 2.0L 4 Cyl DOHC 16V Dual VVT Engine			
				EBA = 1.8L 4 Cyl DOHC 16V Dual VVT Engine			

AR = use ase required - = Non illustrated part

Case And Related Parts
Figure 021DD7-204

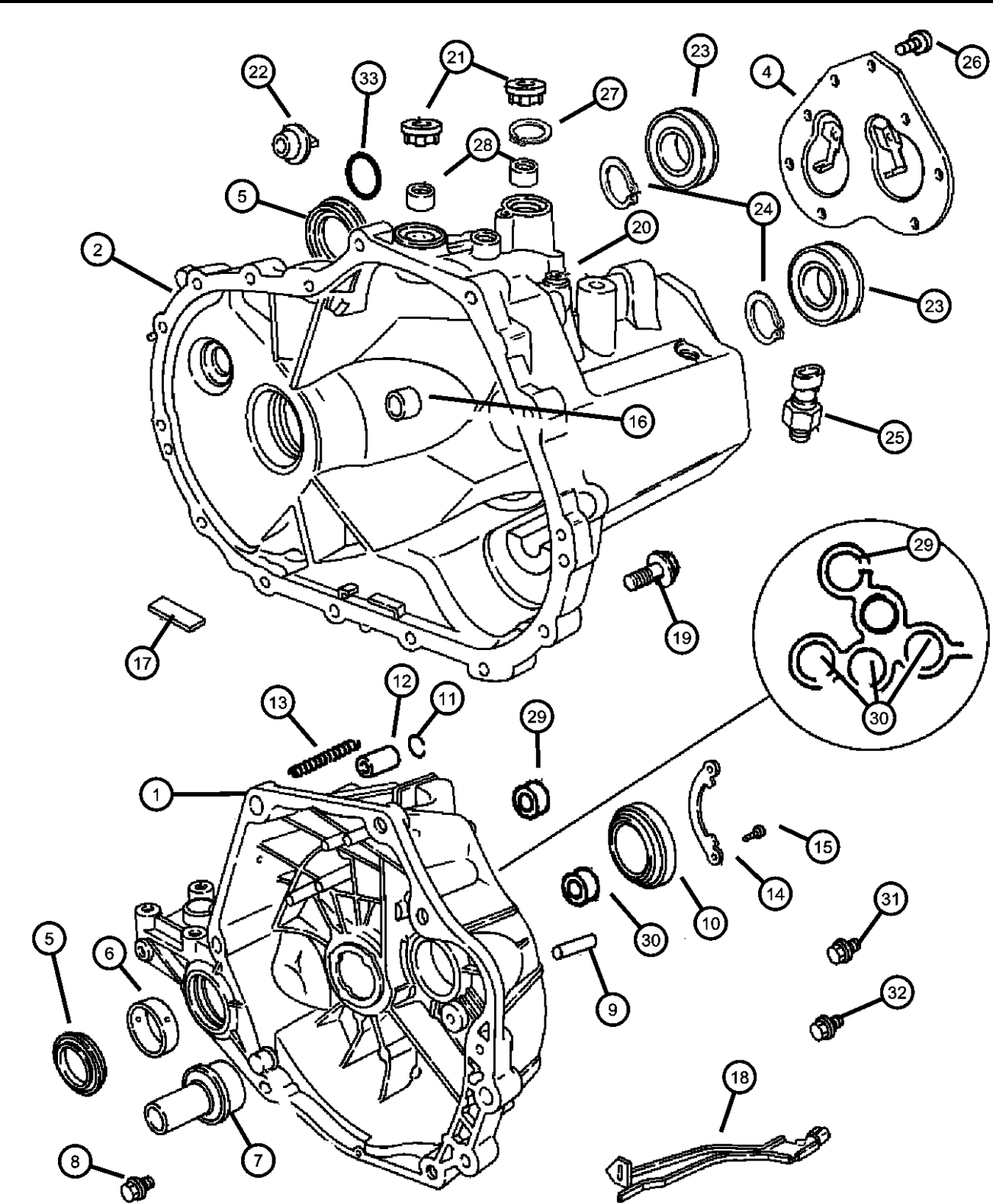

ITEM	PART NUMBER	QTY	LINE	SERIES	BODY	ENGINE	TRANS	TRIM	DESCRIPTION
31	06102258AA	1	B, D, E			ED3	DD7		PLUG
		1	B, D, E			EBA			
		1	B, D, E			ECN, ED3, ED4			
32	04797323	1	B, D, E			EBA	DD7		PLUG, Transmission Drain
		1	B, D, E			ED3	DD7		
33		1							SHIM, See Differential Illustration, (NOT SERVICED)

CALIBER (PM)	LINE	BODY	ENGINE	TRANSMISSION
SERIES				
H = HIGHLINE	B = DODGE	49 = HATCHBACK TYPE #2	ECE = 2.0L 4 Cyl DOHC DPF Diesel Engine	DAV = Continuously Variable Transaxle II
S = SPORT	D = DODGE		ED3 = 2.4L 4 Cyl DOHC 16V Dual VVT Engine	DD7 = 5-Speed Manual T355 Transmission
L = LOWLINE	E = DODGE		ED4 = 2.4L 4 Cyl DOHC 16V Turbo Engine	DEF = 6-Speed Manual Aisin BG6 Trans
X = SPECIAL			ECD = 2.0L 4 Cyl DOHC Diesel 16V Engine	DEK = 6-Speed Manual Getrag DMT6 Trans
			ECN = 2.0L 4 Cyl DOHC 16V Dual VVT Engine	
			EBA = 1.8L 4 Cyl DOHC 16V Dual VVT Engine	

AR = use ase required - = Non illustrated part

Sensors, Switches And Vents
Figure 021DD7-215

ITEM	PART NUMBER	QTY	LINE	SERIES	BODY	ENGINE	TRANS	TRIM	DESCRIPTION
1	05163420AB	1	B, D, E			EBA	DD7		SWITCH, Back Up Lamp
		1	B, D, E			ED3	DD7		
-2	05189847AA	1	B, D, E			EBA	DD7		VENT, Cap, Jiggle
		1	B, D, E			ED3	DD7		

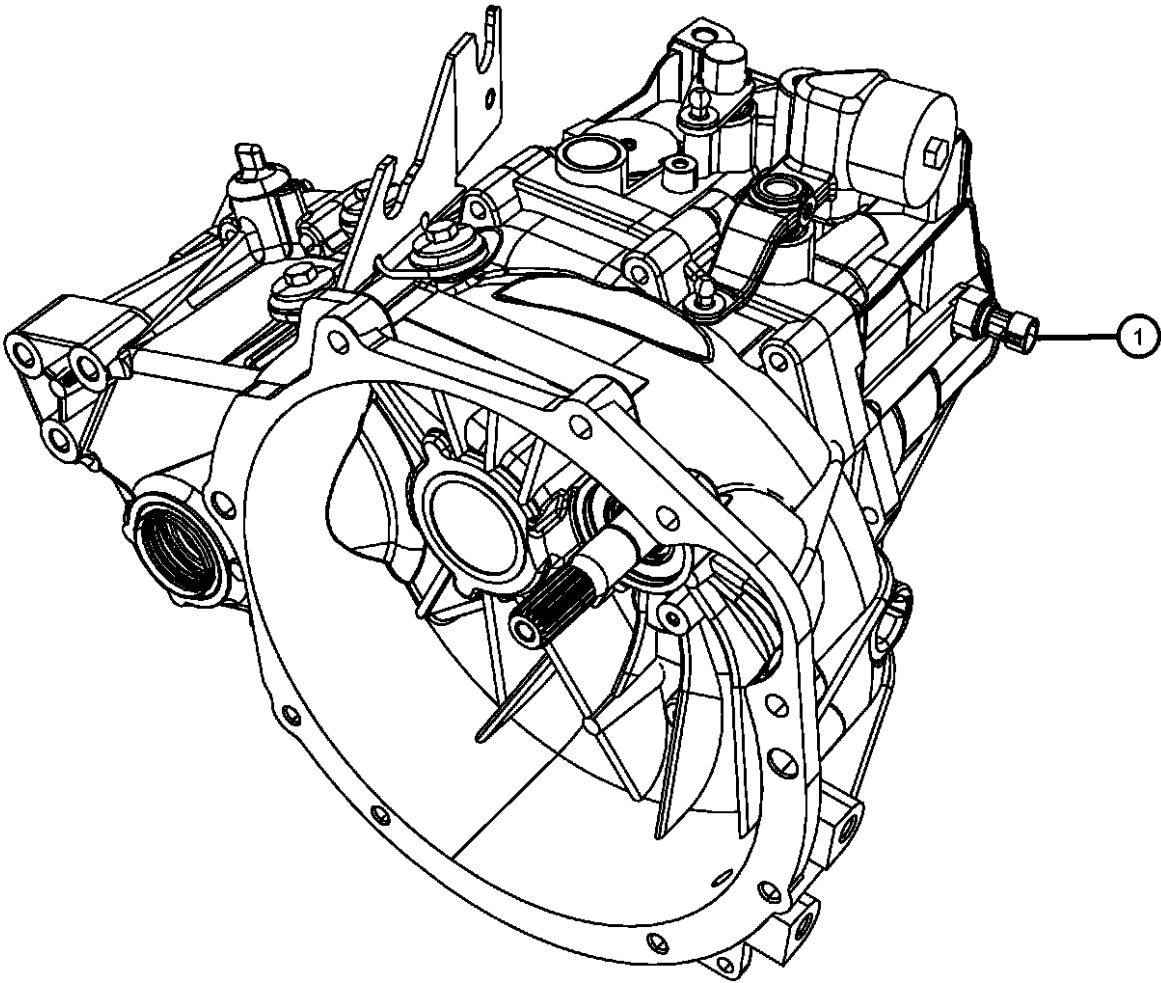

CALIBER (PM)		BODY	ENGINE	TRANSMISSION
SERIES	LINE			
H = HIGHLINE	B = DODGE	49 = HATCHBACK TYPE #2	ECE = 2.0L 4 Cyl DOHC DPF Diesel Engine	DAV = Continuously Variable Transaxle II
S = SPORT	D = DODGE		ED3 = 2.4L 4 Cyl DOHC 16V Dual VVT Engine	DD7 = 5-Speed Manual T355 Transmission
L = LOWLINE	E = DODGE		ED4 = 2.4L 4 Cyl DOHC 16V Turbo Engine	DEF = 6-Speed Manual Aisin BG6 Trans
X = SPECIAL			ECD = 2.0L 4 Cyl DOHC Diesel 16V Engine	DEK = 6-Speed Manual Getrag DMT6 Trans
			ECN = 2.0L 4 Cyl DOHC 16V Dual VVT Engine	
			EBA = 1.8L 4 Cyl DOHC 16V Dual VVT Engine	

Input Shaft, Counter Shaft And Reverse Shaft
Figure 021DD7-606

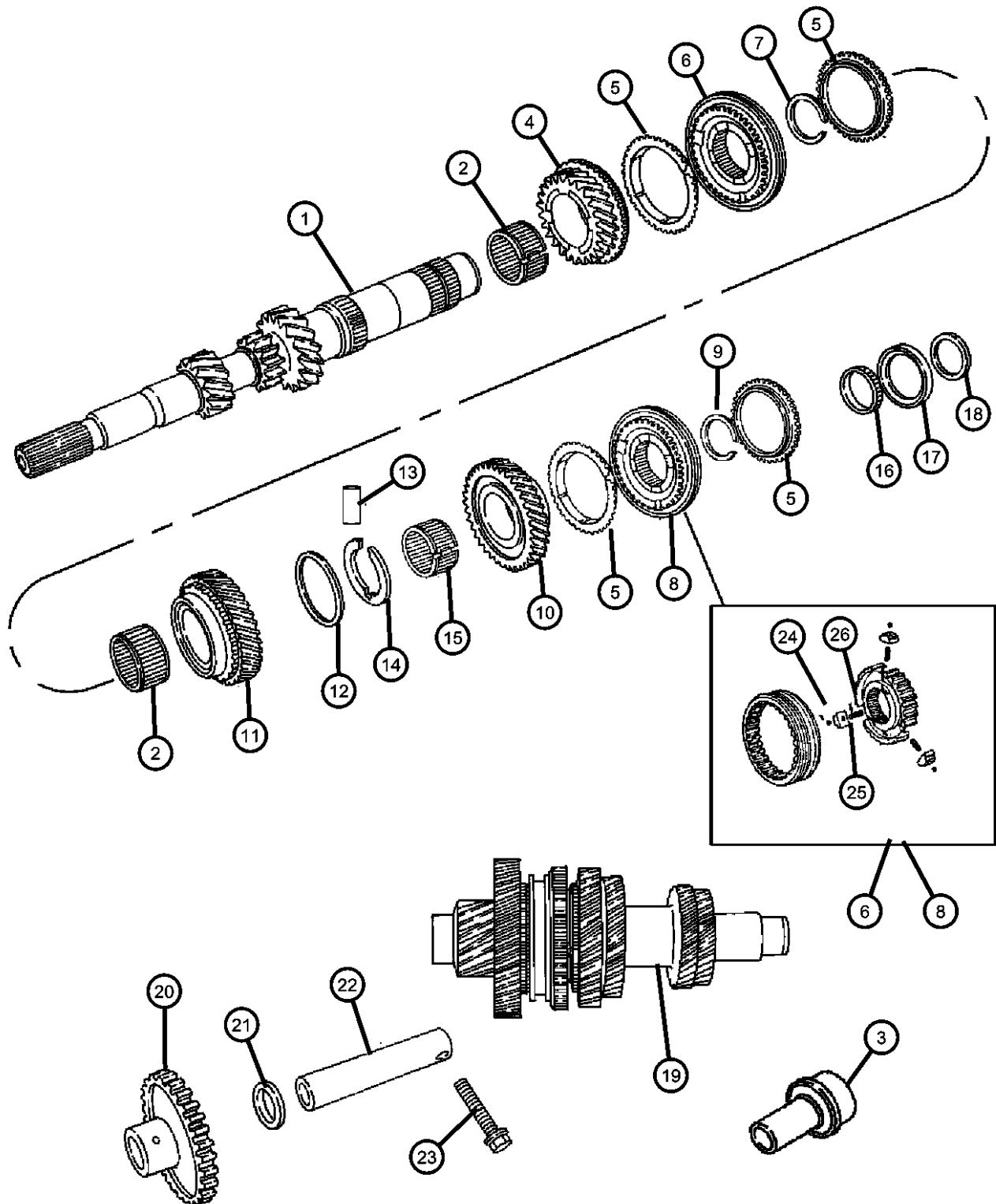

ITEM	PART NUMBER	QTY	LINE	SERIES	BODY	ENGINE	TRANS	TRIM	DESCRIPTION
1	05191005AA	1	B, D, E			EBA	DD7		INPUT SHAFT PACKAGE, Transaxle
		1	B, D, E			ED3	DD7		
2	04762612	1	B, D, E			EBA	DD7		NEEDLE BEARING
		1	B, D, E			ED3	DD7		
3	68001749AA	1	B, D, E			ED3	DD7		BEARING, Input Shaft
		1	B, D, E			EBA	DD7		
4	05191010AB	1	B, D, E			EBA	DD7		GEAR, Third
		1	B, D, E			ED3	DD7		
5	05191014AA	2	B, D, E			EBA	DD7		RING
		2	B, D, E			ED3	DD7		
6	05191011AA	1	E, B, D			EBA	DD7		SYNCHRONIZER, Third and Fourth
		1	B, D, E			ED3	DD7		
7	05069148AA	1	B, D, E			EBA	DD7		RING
		1	B, D, E			ED3	DD7		
8	05191017AA	1	B, D, E			EBA	DD7		SYNCHRONIZER, Fifth
		1	B, D, E			ED3	DD7		
9	05069148AA	1	B, D, E			EBA	DD7		RING
		1	B, D, E			ED3	DD7		
10	05191016AA	1	B, D, E			EBA	DD7		GEAR, Fifth

CALIBER (PM)		BODY		ENGINE		TRANSMISSION	
SERIES	LINE						
H = HIGHLINE	B = DODGE	49 = HATCHBACK TYPE #2		ECE = 2.0L 4 Cyl DOHC DPF Diesel Engine		DAV = Continuously Variable Transaxle II	
S = SPORT	D = DODGE			ED3 = 2.4L 4 Cyl DOHC 16V Dual VVT Engine		DD7 = 5-Speed Manual T355 Transmission	
L = LOWLINE	E = DODGE			ED4 = 2.4L 4 Cyl DOHC 16V Turbo Engine		DEF = 6-Speed Manual Aisin BG6 Trans	
X = SPECIAL				ECD = 2.0L 4 Cyl DOHC Diesel 16V Engine		DEK = 6-Speed Manual Getrag DMT6 Trans	
				ECN = 2.0L 4 Cyl DOHC 16V Dual VVT Engine			
				EBA = 1.8L 4 Cyl DOHC 16V Dual VVT Engine			

AR = use ase required - = Non illustrated part

2008 PM

Input Shaft, Counter Shaft And Reverse Shaft
Figure 021DD7-606

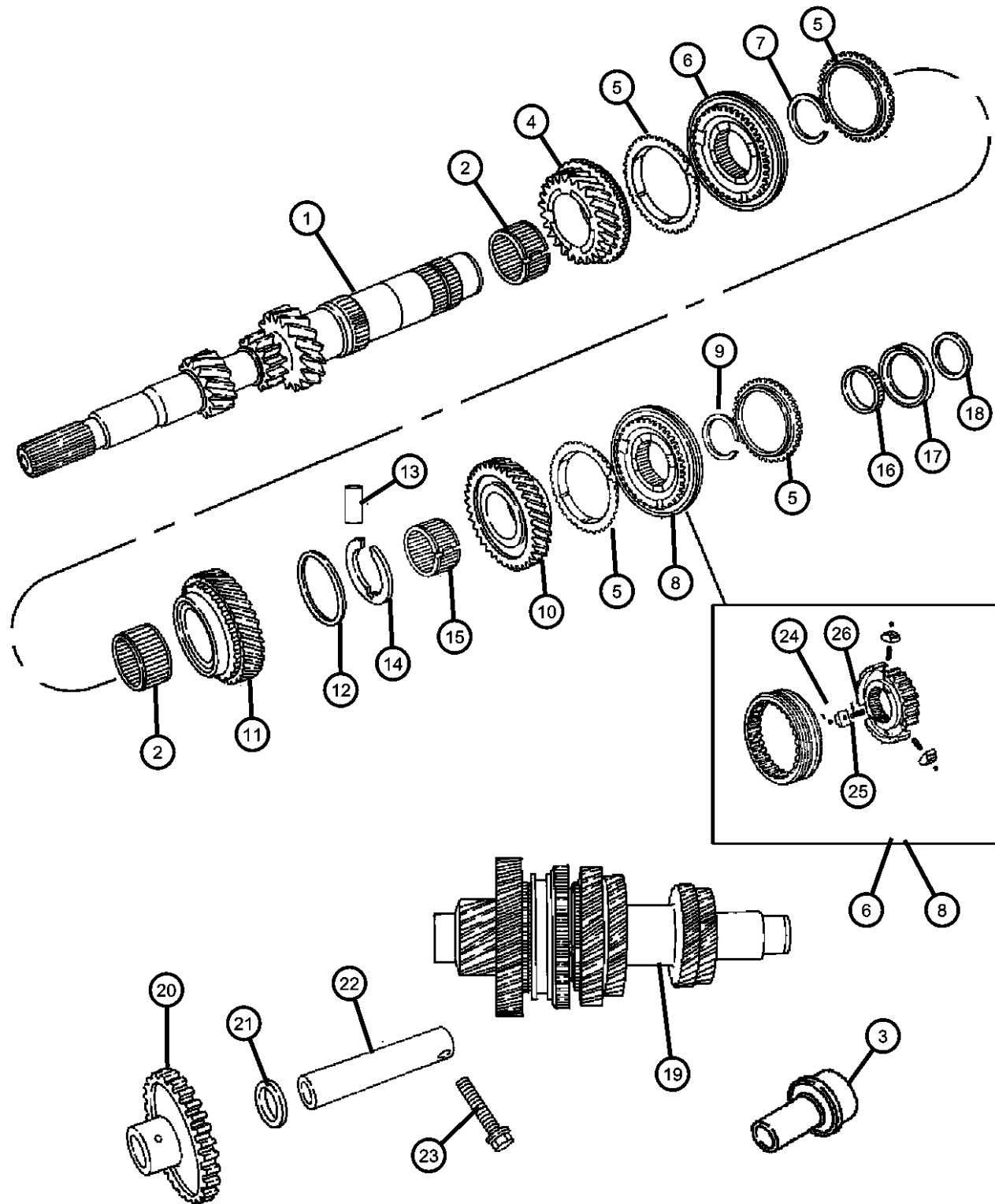

ITEM	PART NUMBER	QTY	LINE	SERIES	BODY	ENGINE	TRANS	TRIM	DESCRIPTION
11	68032737AA	1	B, D, E			ED3	DD7		GEAR, Fourth
	05191015AB	1	B, D, E			EBA	DD7		
		1	B, D, E			ED3	DD7		
12									RING, 4th Gear
	04761138	1	B, D, E			EBA	DD7		
		1	B, D, E			ED3	DD7		
13									PIN
	04761140	1	B, D, E			EBA	DD7		
		1	B, D, E			ED3	DD7		
14									WASHER, Fourth Gear
	04761137	1	D, E, B			EBA	DD7		
		1	B, D, E			ED3	DD7		
15									NEEDLE BEARING
	04762612	1	B, D, E			EBA	DD7		
		1	B, D, E			ED3	DD7		
16									NEEDLE BEARING, Reverse Gear
	05069154AA	1	B, D, E			EBA	DD7		
		1	B, D, E			ED3	DD7		
17									BEARING CONE, Reverse Brake
	05102313AA	1	B, D, E			EBA	DD7		
		1	B, D, E			ED3	DD7		
18									SPACER, Reverse Idler
	04761127	1	B, D, E			EBA	DD7		
		1	B, D, E			ED3	DD7		
19									OUTPUT SHAFT, Transaxle
	05191018AA	1	B, D, E			EBA	DD7		
	68032738AA	1	D, E, B			ED3	DD7		
20									GEAR, Reverse Idler
	04886482AA	1	B, D, E			EBA	DD7		

CALIBER (PM)		BODY		ENGINE		TRANSMISSION	
SERIES	LINE						
H = HIGHLINE	B = DODGE	49 = HATCHBACK TYPE #2		ECE = 2.0L 4 Cyl DOHC DPF Diesel Engine		DAV = Continuously Variable Transaxle II	
S = SPORT	D = DODGE			ED3 = 2.4L 4 Cyl DOHC 16V Dual VVT Engine		DD7 = 5-Speed Manual T355 Transmission	
L = LOWLINE	E = DODGE			ED4 = 2.4L 4 Cyl DOHC 16V Turbo Engine		DEF = 6-Speed Manual Aisin BG6 Trans	
X = SPECIAL				ECD = 2.0L 4 Cyl DOHC Diesel 16V Engine		DEK = 6-Speed Manual Getrag DMT6 Trans	
				ECN = 2.0L 4 Cyl DOHC 16V Dual VVT Engine			
				EBA = 1.8L 4 Cyl DOHC 16V Dual VVT Engine			

Input Shaft, Counter Shaft And Reverse Shaft
Figure 021DD7-606

ITEM	PART NUMBER	QTY	LINE	SERIES	BODY	ENGINE	TRANS	TRIM	DESCRIPTION
21	04761127	1	B, D, E			ED3	DD7		SPACER, Reverse Idler
		1	B, D, E			EBA	DD7		
		1	B, D, E			ED3	DD7		
22	04761126	1	B, D, E			EBA	DD7		IDLER SHAFT, Transmission
		1	B, D, E			ED3	DD7		
23	06100299	16	B, D, E			EBA	DD7		BOLT AND CONED WASHER, Hex Head, M8x45x17
		16	B, D, E			ED3	DD7		
24		16							BALL, Pivot, Serviced in Assembly, (NOT SERVICED)
25		16							KEY, Synchronizer, Serviced in Assembly, (NOT SERVICED)
26		16							SPRING, Synchronizer, Serviced in Assembly, (NOT SERVICED)
<div><div><div>CALIBER (PM)</div><div>SERIES</div><div>H = HIGHLINE</div><div>S = SPORT</div><div>L = LOWLINE</div><div>X = SPECIAL</div></div><div><div>LINE</div><div>B = DODGE</div><div>D = DODGE</div><div>E = DODGE</div></div><div><div>BODY</div><div>49 = HATCHBACK TYPE #2</div></div><div><div>ENGINE</div><div>ECE = 2.0L 4 Cyl DOHC DPF Diesel Engine</div><div>ED3 = 2.4L 4 Cyl DOHC 16V Dual VVT Engine</div><div>ED4 = 2.4L 4 Cyl DOHC 16V Turbo Engine</div><div>ECD = 2.0L 4 Cyl DOHC Diesel 16V Engine</div><div>ECN = 2.0L 4 Cyl DOHC 16V Dual VVT Engine</div><div>EBA = 1.8L 4 Cyl DOHC 16V Dual VVT Engine</div></div><div><div>TRANSMISSION</div><div>DAV = Continuously Variable Transaxle II</div><div>DD7 = 5-Speed Manual T355 Transmission</div><div>DEF = 6-Speed Manual Aisin BG6 Trans</div><div>DEK = 6-Speed Manual Getrag DMT6 Trans</div></div></div>									

Differential
Figure 021DD7-905

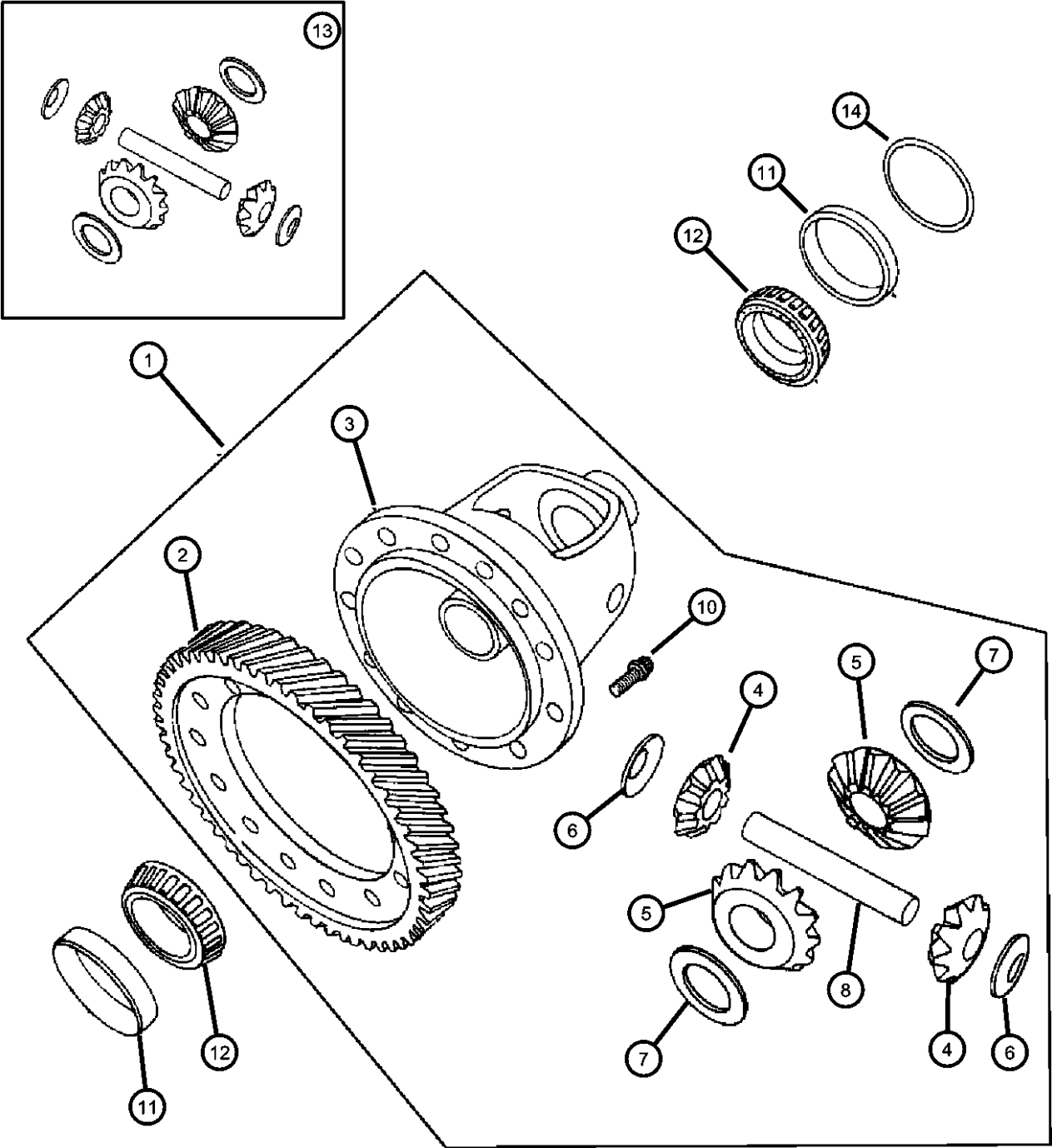

ITEM	PART NUMBER	QTY	LINE	SERIES	BODY	ENGINE	TRANS	TRIM	DESCRIPTION
1	05191026AA	1	B, D, E			EBA	DD7		DIFFERENTIAL, Transaxle
		1	B, D, E			ED3	DD7		
2	05191029AA	1	B, D, E			EBA	DD7		GEAR, Differential Ring
		1	B, D, E			ED3	DD7		
3	05191027AA	1	B, D, E			EBA	DD7		CASE, Differential
		1	B, D, E			ED3	DD7		
4		1							PINION, Differential, Serviced With [#1 Or #13] Only, (NOT SERVICED)
5		1							GEAR, Differential Side, Serviced With [#1 Or #13] Only, (NOT SERVICED)
6	05191033AA	2	B, D, E			EBA	DD7		WASHER, Pinion Gear
		2	B, D, E			ED3	DD7		
7	04504568	1	B, D, E			EBA	DD7		WASHER PACKAGE, Side Gear Thrust
		1	B, D, E			ED3	DD7		
8	05191032AA	1	B, D, E			EBA	DD7		SHAFT, Pinion Gear
		1	B, D, E			ED3	DD7		
-9	05134957AA	2	B, D, E			EBA	DD7		BRACKET, Differential Pinion Shaft
		2	B, D, E			ED3	DD7		
10	06502034	12	B, D, E			EBA	DD7		SCREW, Special Shouldered, M10x1x29
		12	B, D, E			ED3	DD7		
11									BEARING CUP, Differential

CALIBER (PM)		BODY		ENGINE		TRANSMISSION	
SERIES	LINE						
H = HIGHLINE	B = DODGE	49 = HATCHBACK TYPE #2		ECE = 2.0L 4 Cyl DOHC DPF Diesel Engine		DAV = Continuously Variable Transaxle II	
S = SPORT	D = DODGE			ED3 = 2.4L 4 Cyl DOHC 16V Dual VVT Engine		DD7 = 5-Speed Manual T355 Transmission	
L = LOWLINE	E = DODGE			ED4 = 2.4L 4 Cyl DOHC 16V Turbo Engine		DEF = 6-Speed Manual Aisin BG6 Trans	
X = SPECIAL				ECD = 2.0L 4 Cyl DOHC Diesel 16V Engine		DEK = 6-Speed Manual Getrag DMT6 Trans	
				ECN = 2.0L 4 Cyl DOHC 16V Dual VVT Engine			
				EBA = 1.8L 4 Cyl DOHC 16V Dual VVT Engine			

AR = use ase required - = Non illustrated part

2008 PM

Differential
Figure 021DD7-905

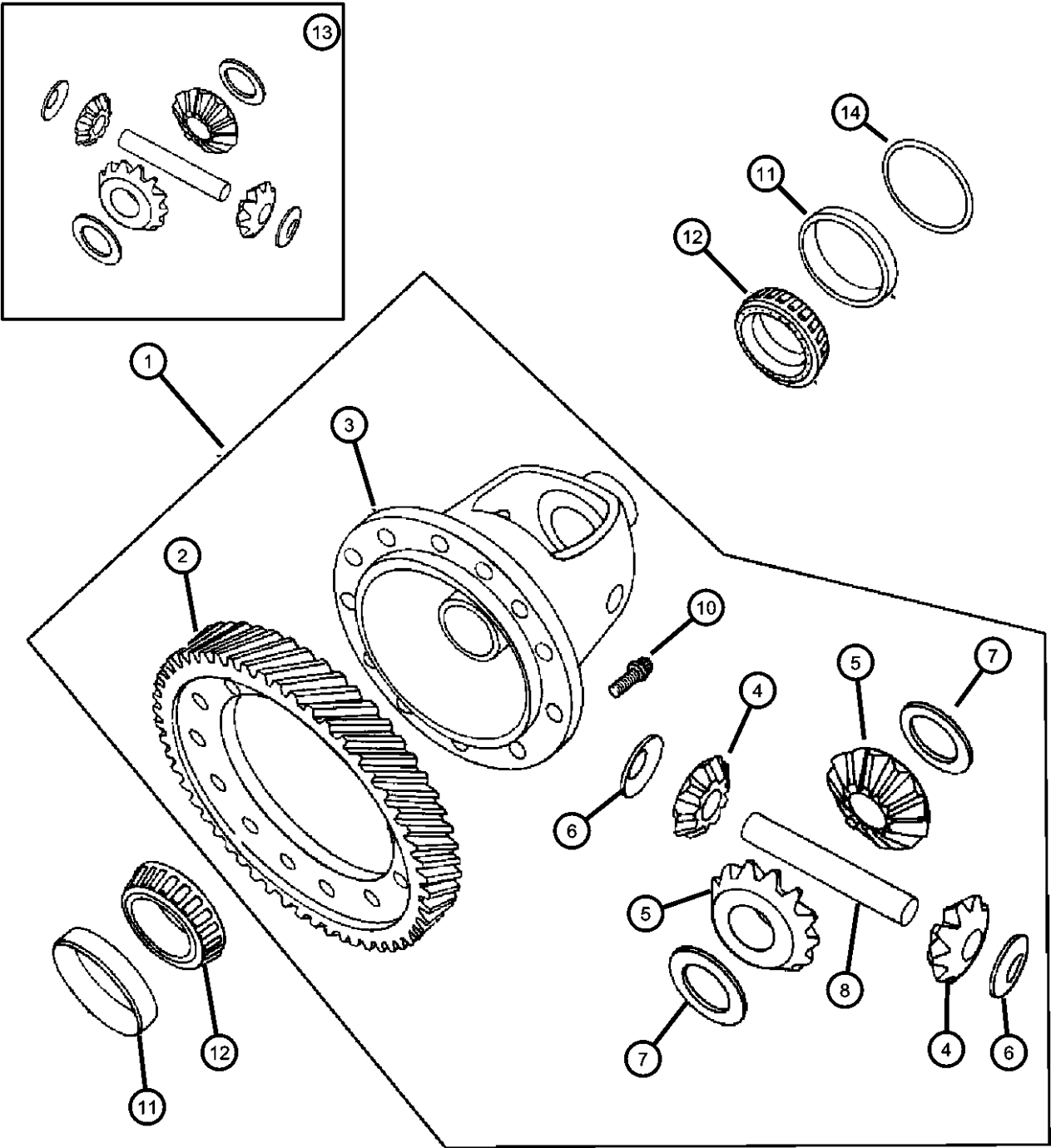

ITEM	PART NUMBER	QTY	LINE	SERIES	BODY	ENGINE	TRANS	TRIM	DESCRIPTION
	04567022	1	B, D, E			EBA	DD7		
		1	B, D, E			ED3	DD7		
12	04567025AB	2	B, D, E			EBA	DD7		BEARING CONE, Differential
		2	B, D, E			ED3	DD7		
13	05191034AA	1	B, D, E			EBA	DD7		GEAR PACKAGE, Differential
		1	B, D, E			ED3	DD7		
14	05222345	1	B, D, E			EBA	DD7		SHIM, Final Drive, .50mm
		1	B, D, E			ED3	DD7		
-15	05222346	1	B, D, E			EBA	DD7		SHIM, Final Drive, .54mm
		1	B, D, E			ED3	DD7		
-16	05222347	1	B, D, E			EBA	DD7		SHIM, Final Drive, .58mm
		1	B, D, E			ED3	DD7		
-17	05222348	1	B, D, E			EBA	DD7		SHIM, Final Drive, .62mm
		1	B, D, E			ED3	DD7		
-18	05222349	1	B, D, E			EBA	DD7		SHIM, Final Drive, .66mm
		1	B, D, E			ED3	DD7		
-19	05222350	1	B, D, E			EBA	DD7		SHIM, Final Drive, .70mm
		1	B, D, E			ED3	DD7		
-20	05222351	1	B, D, E			EBA	DD7		SHIM, Final Drive, .74mm
		1	B, D, E			ED3	DD7		
-21									SHIM, Final Drive, .78mm

CALIBER (PM)		BODY		ENGINE		TRANSMISSION
SERIES	LINE					
H = HIGHLINE	B = DODGE	49 = HATCHBACK TYPE #2		ECE = 2.0L 4 Cyl DOHC DPF Diesel Engine		DAV = Continuously Variable Transaxle II
S = SPORT	D = DODGE			ED3 = 2.4L 4 Cyl DOHC 16V Dual VVT Engine		DD7 = 5-Speed Manual T355 Transmission
L = LOWLINE	E = DODGE			ED4 = 2.4L 4 Cyl DOHC 16V Turbo Engine		DEF = 6-Speed Manual Aisin BG6 Trans
X = SPECIAL				ECD = 2.0L 4 Cyl DOHC Diesel 16V Engine		DEK = 6-Speed Manual Getrag DMT6 Trans
				ECN = 2.0L 4 Cyl DOHC 16V Dual VVT Engine		
				EBA = 1.8L 4 Cyl DOHC 16V Dual VVT Engine		

Differential
Figure 021DD7-905

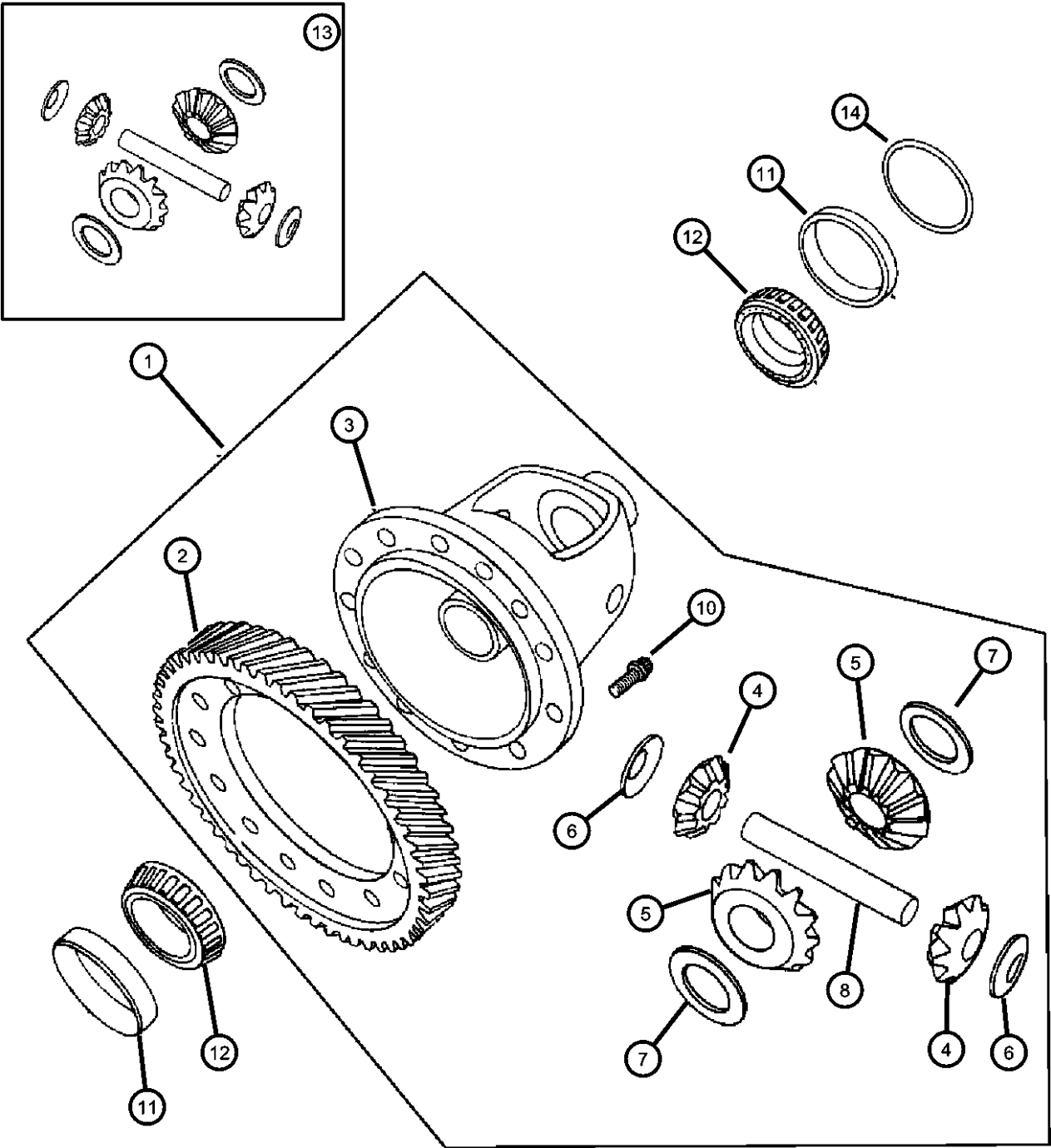

ITEM	PART NUMBER	QTY	LINE	SERIES	BODY	ENGINE	TRANS	TRIM	DESCRIPTION
	05222352	1	B, D, E			EBA	DD7		
		1	B, D, E			ED3	DD7		
-22	05222353	1	B, D, E			EBA	DD7		SHIM, Final Drive, .82mm
		1	B, D, E			ED3	DD7		
-23	05222354	1	B, D, E			EBA	DD7		SHIM, Final Drive, .86mm
		1	B, D, E			ED3	DD7		
-24	05222355	1	B, D, E			EBA	DD7		SHIM, Final Drive, .90mm
		1	B, D, E			ED3	DD7		
-25	05222356	1	B, D, E			EBA	DD7		SHIM, Final Drive, .94mm
		1	B, D, E			ED3	DD7		
-26	05222357	1	B, D, E			EBA	DD7		SHIM, Final Drive, .98mm
		1	B, D, E			ED3	DD7		
-27	05222358	1	B, D, E			EBA	DD7		SHIM, Final Drive, 1.02mm
		1	B, D, E			ED3	DD7		
-28	05222359	1	B, D, E			EBA	DD7		SHIM, Final Drive, 1.06mm
		1	B, D, E			ED3	DD7		
-29	05222360	1	B, D, E			EBA	DD7		SPACER, Final Drive, 1.10mm
		1	B, D, E			ED3	DD7		
-30	05222361	1	B, D, E			EBA	DD7		SPACER, Final Drive, 1.14mm
		1	B, D, E			ED3	DD7		
-31									SHIM, Final Drive, 1.18mm

CALIBER (PM)		BODY		ENGINE		TRANSMISSION	
SERIES	LINE						
H = HIGHLINE	B = DODGE	49 = HATCHBACK TYPE #2		ECE = 2.0L 4 Cyl DOHC DPF Diesel Engine		DAV = Continuously Variable Transaxle II	
S = SPORT	D = DODGE			ED3 = 2.4L 4 Cyl DOHC 16V Dual VVT Engine		DD7 = 5-Speed Manual T355 Transmission	
L = LOWLINE	E = DODGE			ED4 = 2.4L 4 Cyl DOHC 16V Turbo Engine		DEF = 6-Speed Manual Aisin BG6 Trans	
X = SPECIAL				ECD = 2.0L 4 Cyl DOHC Diesel 16V Engine		DEK = 6-Speed Manual Getrag DMT6 Trans	
				ECN = 2.0L 4 Cyl DOHC 16V Dual VVT Engine			
				EBA = 1.8L 4 Cyl DOHC 16V Dual VVT Engine			

Differential
Figure 021DD7-905

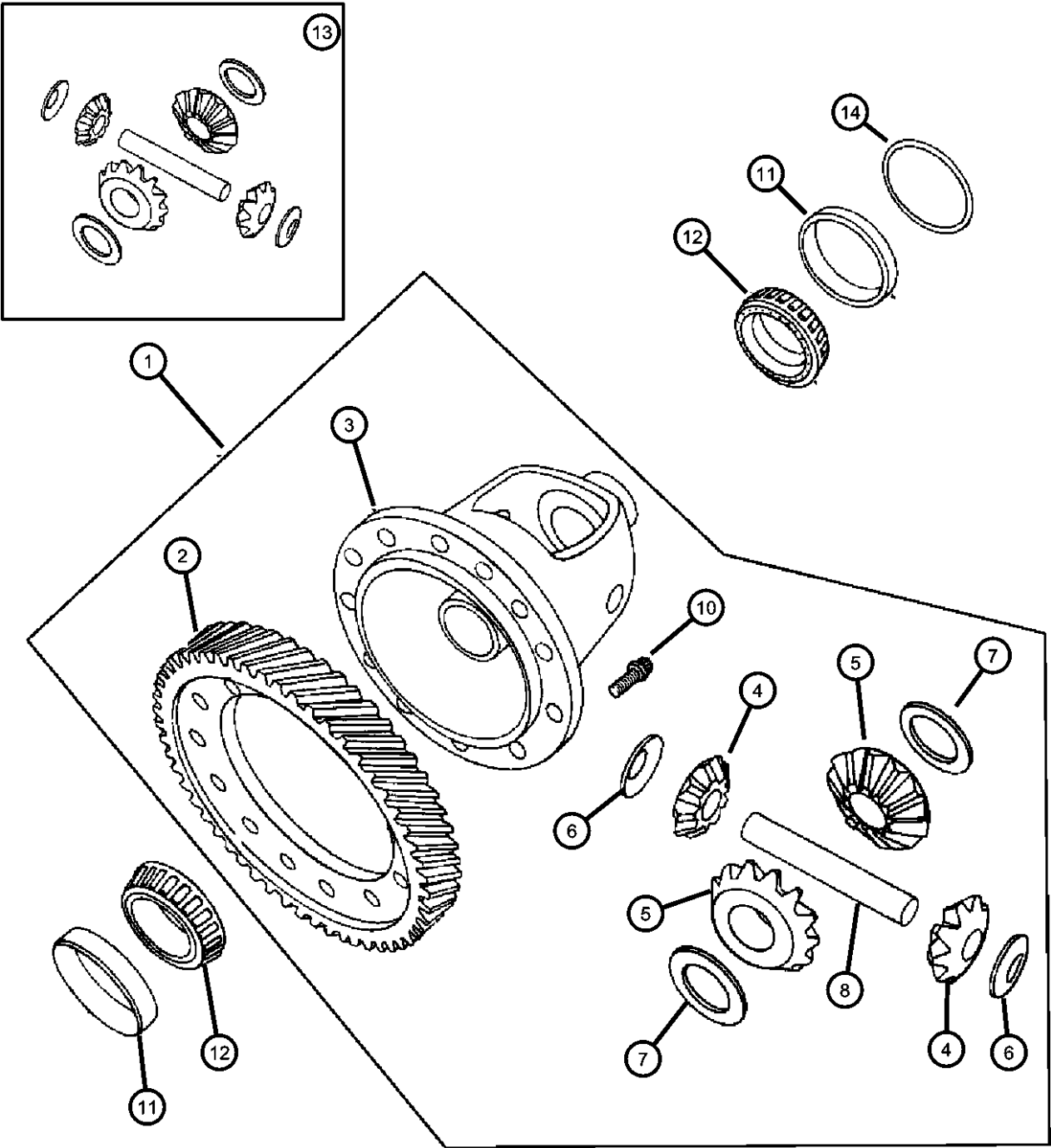

ITEM	PART NUMBER	QTY	LINE	SERIES	BODY	ENGINE	TRANS	TRIM	DESCRIPTION
	05222362	1	B, D, E			EBA	DD7		
		1	B, D, E			ED3	DD7		
-32	05222363	1	B, D, E			EBA	DD7		SHIM, Final Drive, 1.22mm
		1	B, D, E			ED3	DD7		
-33	05222364	1	B, D, E			EBA	DD7		SHIM, Final Drive, 1.26mm
		1	B, D, E			ED3	DD7		
-34	05222365	1	B, D, E			EBA	DD7		SHIM, Final Drive, 1.30mm
		1	B, D, E			ED3	DD7		
-35	05222366	1	B, D, E			EBA	DD7		SHIM, Final Drive, 1.34mm
		1	B, D, E			ED3	DD7		
-36	05222367	1	B, D, E			EBA	DD7		SHIM, Final Drive, 1.38mm
		1	B, D, E			ED3	DD7		
-37	05222369	1	B, D, E			EBA	DD7		SHIM, Final Drive, 1.46mm
		1	B, D, E			ED3	DD7		
-38	05222370	1	B, D, E			EBA	DD7		SPACER, Final Drive, 1.50mm
		1	B, D, E			ED3	DD7		
-39	05222371	1	B, D, E			EBA	DD7		SPACER, Final Drive, 1.54mm
		1	B, D, E			ED3	DD7		
-40	05222372	1	B, D, E			EBA	DD7		SPACER, Final Drive, 1.58mm
		1	B, D, E			ED3	DD7		

CALIBER (PM)		BODY		ENGINE		TRANSMISSION	
SERIES	LINE						
H = HIGHLINE	B = DODGE	49 = HATCHBACK TYPE #2		ECE = 2.0L 4 Cyl DOHC DPF Diesel Engine		DAV = Continuously Variable Transaxle II	
S = SPORT	D = DODGE			ED3 = 2.4L 4 Cyl DOHC 16V Dual VVT Engine		DD7 = 5-Speed Manual T355 Transmission	
L = LOWLINE	E = DODGE			ED4 = 2.4L 4 Cyl DOHC 16V Turbo Engine		DEF = 6-Speed Manual Aisin BG6 Trans	
X = SPECIAL				ECD = 2.0L 4 Cyl DOHC Diesel 16V Engine		DEK = 6-Speed Manual Getrag DMT6 Trans	
				ECN = 2.0L 4 Cyl DOHC 16V Dual VVT Engine			
				EBA = 1.8L 4 Cyl DOHC 16V Dual VVT Engine			

AR = use ase required - = Non illustrated part

Shift Forks And Rails
Figure 021DD7-1005

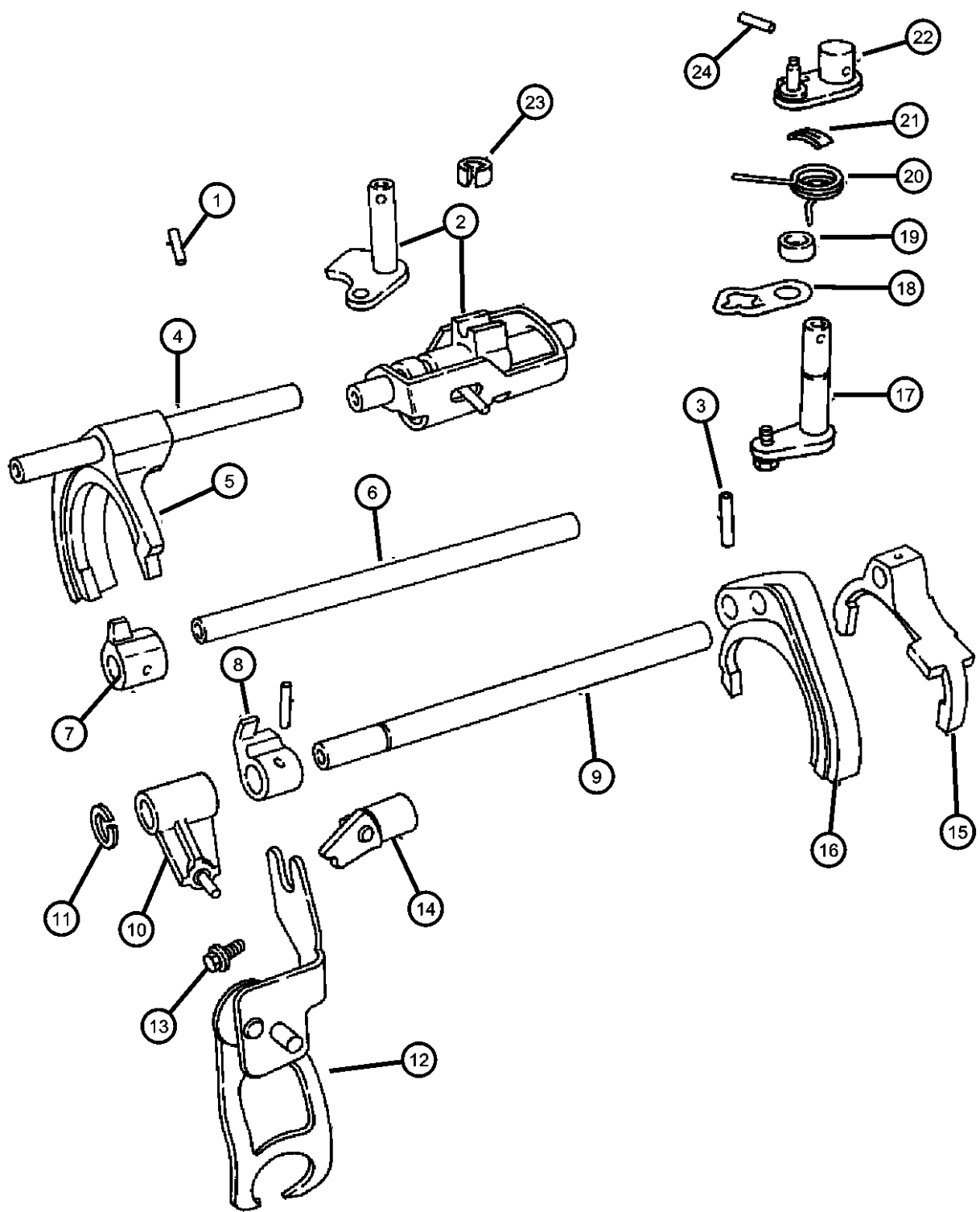

ITEM	PART NUMBER	QTY	LINE	SERIES	BODY	ENGINE	TRANS	TRIM	DESCRIPTION
1	04778249	1	B, D, E			EBA	DD7		PIN, Shift Shaft
		1				ED3	DD7		
2	05191019AA	1	B, D, E			EBA	DD7		BLOCKER, Shift
		1				ED3	DD7		
3	05010082AB	1	B, D, E			EBA	DD7		PIN, Roll
		1				ED3	DD7		
4	04761176	1	B, D, E			EBA	DD7		RAIL, First and Second Shift Includes: Fork, Rail & Pin
		1				ED3	DD7		
5	04796649AB	1	B, D, E			EBA	DD7		FORK, Transmission
		1				ED3	DD7		
6	04761176	1	B, D, E			EBA	DD7		RAIL, First and Second Shift [3Rd] & [4Th] Shift
		1				ED3	DD7		
7	04761179	1	B, D, E			EBA	DD7		LUG, Third and Fourth Shift
		1				ED3	DD7		
8	04761181	1	B, D, E			EBA	DD7		LUG, Fifth and Reverse
		1				ED3	DD7		
9	05191022AA	1	B, D, E			EBA	DD7		RAIL, Fifth and Reverse Shift
		1				ED3	DD7		
10	04761182	1	B, D, E			EBA	DD7		ARM, Reverse Lever
		1				ED3	DD7		

CALIBER (PM)		BODY		ENGINE		TRANSMISSION	
SERIES	LINE						
H = HIGHLINE	B = DODGE	49 = HATCHBACK TYPE #2		ECE = 2.0L 4 Cyl DOHC DPF Diesel Engine		DAV = Continuously Variable Transaxle II	
S = SPORT	D = DODGE			ED3 = 2.4L 4 Cyl DOHC 16V Dual VVT Engine		DD7 = 5-Speed Manual T355 Transmission	
L = LOWLINE	E = DODGE			ED4 = 2.4L 4 Cyl DOHC 16V Turbo Engine		DEF = 6-Speed Manual Aisin BG6 Trans	
X = SPECIAL				ECD = 2.0L 4 Cyl DOHC Diesel 16V Engine		DEK = 6-Speed Manual Getrag DMT6 Trans	
				ECN = 2.0L 4 Cyl DOHC 16V Dual VVT Engine			
				EBA = 1.8L 4 Cyl DOHC 16V Dual VVT Engine			

AR = use ase required - = Non illustrated part

Shift Forks And Rails
Figure 021DD7-1005

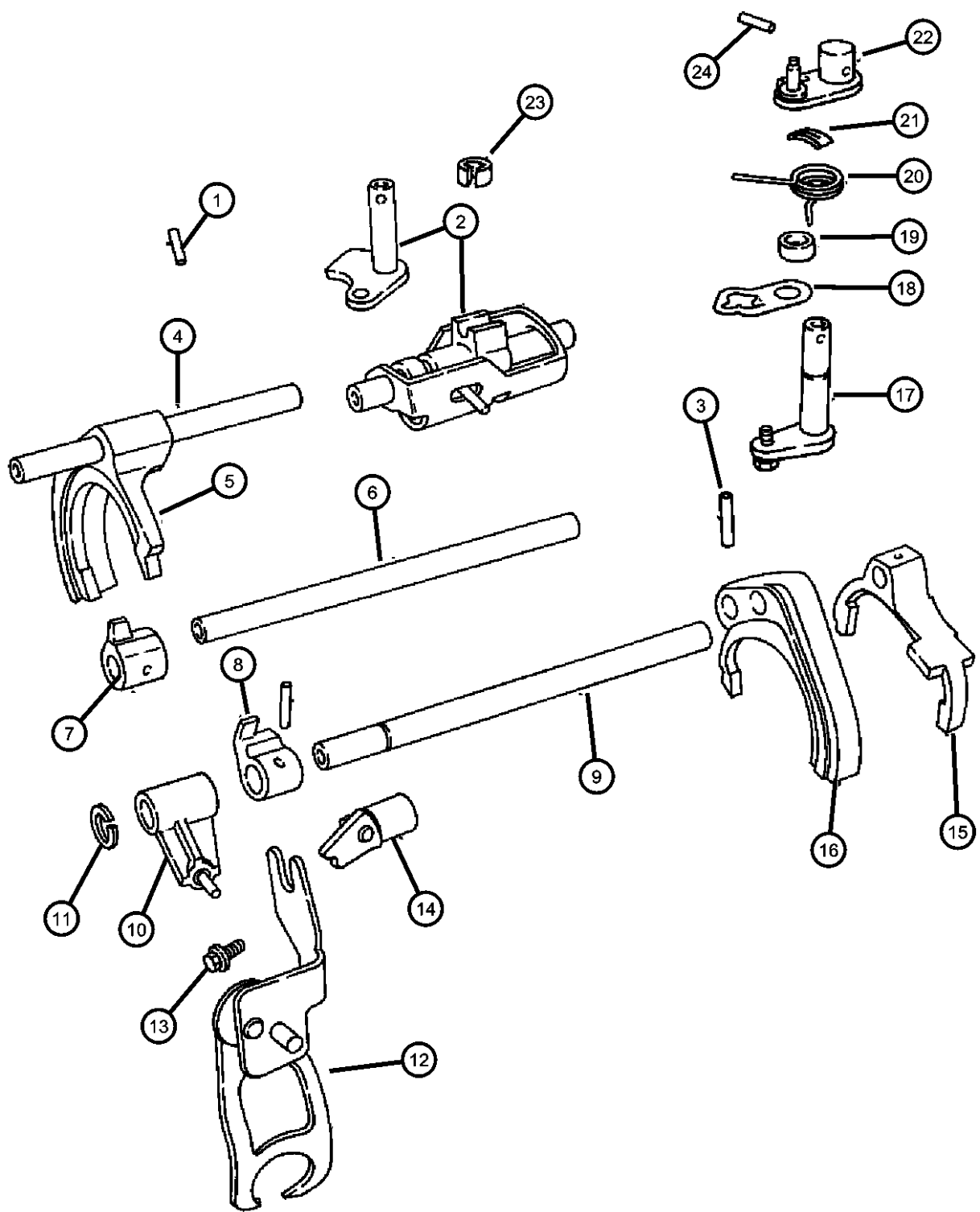

ITEM	PART NUMBER	QTY	LINE	SERIES	BODY	ENGINE	TRANS	TRIM	DESCRIPTION
11	06501862	1	B, D, E			EBA	DD7		SNAP RING
		1				ED3	DD7		
12	04761152	1	B, D, E			EBA	DD7		BRACKET, Reverse Shift Rod
		1				ED3	DD7		
13	04761153	2	B, D, E			ED3	DD7		SCREW, Reverse Bracket
		2				EBA	DD7		
14	04761154	1	B, D, E			EBA	DD7		CAM, Reverse Block
		1				ED3	DD7		
15	05191024AA	1	B, D, E			EBA	DD7		FORK, Fifth and Reverse
		1				ED3	DD7		
16	04761179	1	B, D, E			EBA	DD7		LUG, Third and Fourth Shift
		1				ED3	DD7		Includes:[3-4] Fork
17	04761147	1	E, B, D			EBA	DD7		Includes:[3-4] Fork
		1				ED3	DD7		LEVER, Crossover
18	04761148	1	B, D, E			EBA	DD7		PLATE, Crossover Stop
		1				ED3	DD7		
19	04761151	1	B, D, E			EBA	DD7		SPACER, Inner Crossover Lever
		1				ED3	DD7		
20	04761149	1	B, D, E			EBA	DD7		SPRING, Crossover Lever
		1				ED3	DD7		

CALIBER (PM)		BODY		ENGINE		TRANSMISSION	
SERIES	LINE						
H = HIGHLINE	B = DODGE	49 = HATCHBACK TYPE #2		ECE = 2.0L 4 Cyl DOHC DPF Diesel Engine		DAV = Continuously Variable Transaxle II	
S = SPORT	D = DODGE			ED3 = 2.4L 4 Cyl DOHC 16V Dual VVT Engine		DD7 = 5-Speed Manual T355 Transmission	
L = LOWLINE	E = DODGE			ED4 = 2.4L 4 Cyl DOHC 16V Turbo Engine		DEF = 6-Speed Manual Aisin BG6 Trans	
X = SPECIAL				ECD = 2.0L 4 Cyl DOHC Diesel 16V Engine		DEK = 6-Speed Manual Getrag DMT6 Trans	
				ECN = 2.0L 4 Cyl DOHC 16V Dual VVT Engine			
				EBA = 1.8L 4 Cyl DOHC 16V Dual VVT Engine			

Shift Forks And Rails
Figure 021DD7-1005

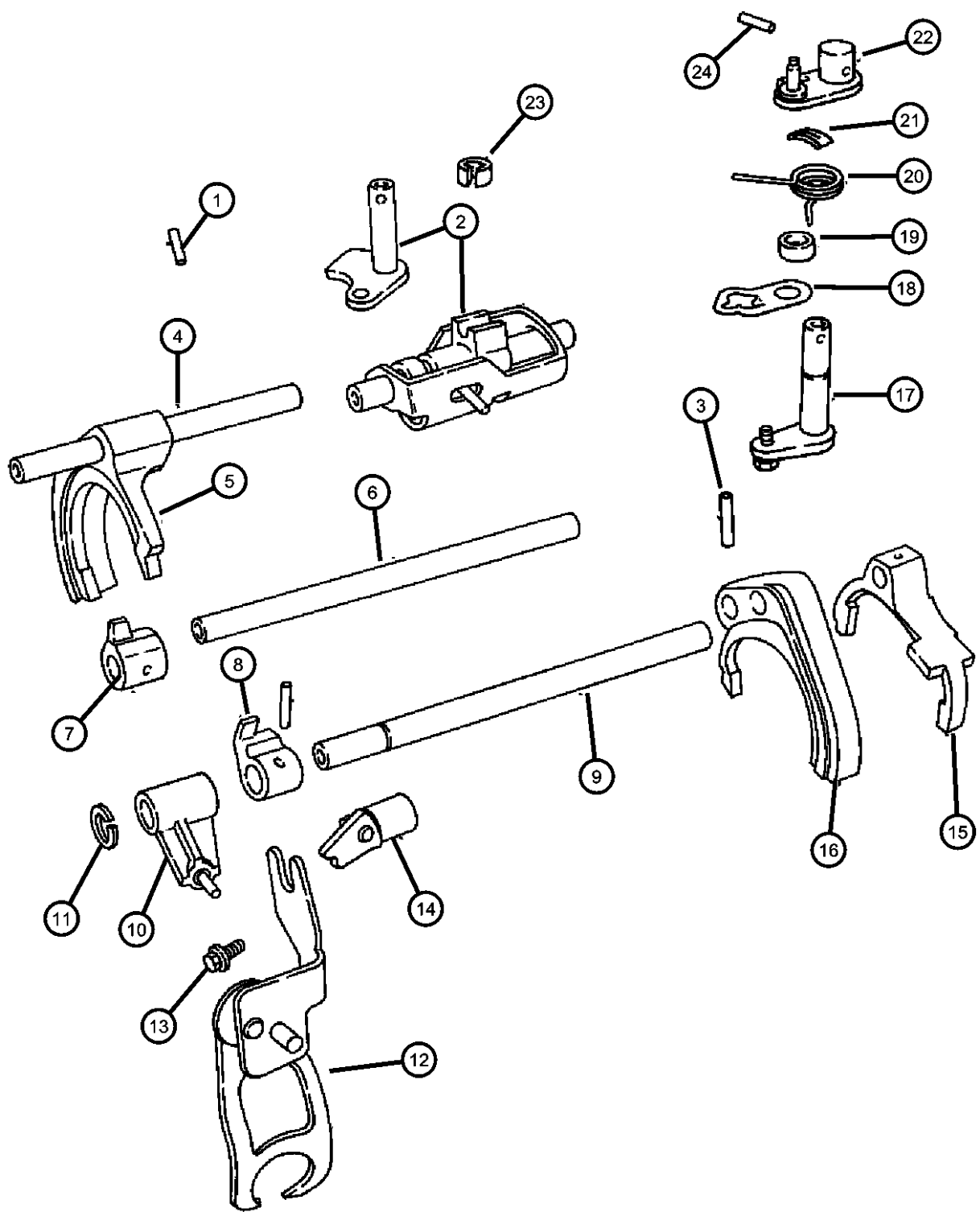

ITEM	PART NUMBER	QTY	LINE	SERIES	BODY	ENGINE	TRANS	TRIM	DESCRIPTION
21	04761150	1	B, D, E			EBA	DD7		RETAINER, Spring
		1				ED3	DD7		
22	05189983AA	1	B, D, E			EBA	DD7		LEVER, Crossover
		1				ED3	DD7		
23	04761158	2	B, D, E			EBA	DD7		CLIP, Detent Shaft
		2				ED3	DD7		
24	04778249	1	B, D, E			EBA	DD7		PIN, Shift Shaft
		1				ED3	DD7		

CALIBER (PM)		BODY		ENGINE		TRANSMISSION	
SERIES	LINE						
H = HIGHLINE	B = DODGE	49 = HATCHBACK TYPE #2		ECE = 2.0L 4 Cyl DOHC DPF Diesel Engine		DAV = Continuously Variable Transaxle II	
S = SPORT	D = DODGE			ED3 = 2.4L 4 Cyl DOHC 16V Dual VVT Engine		DD7 = 5-Speed Manual T355 Transmission	
L = LOWLINE	E = DODGE			ED4 = 2.4L 4 Cyl DOHC 16V Turbo Engine		DEF = 6-Speed Manual Aisin BG6 Trans	
X = SPECIAL				ECD = 2.0L 4 Cyl DOHC Diesel 16V Engine		DEK = 6-Speed Manual Getrag DMT6 Trans	
				ECN = 2.0L 4 Cyl DOHC 16V Dual VVT Engine			
				EBA = 1.8L 4 Cyl DOHC 16V Dual VVT Engine			

AR = use ase required - = Non illustrated part

Gear Shift Lever
Figure 021DD7-1105

ITEM	PART NUMBER	QTY	LINE	SERIES	BODY	ENGINE	TRANS	TRIM	DESCRIPTION
1	06104392AA	4	B, D, E				DEF, DD7		SCREW AND WASHER, Hex Head, M8x1.25x40
2	05062135AB	1	B, D, E				DD7		SHIFTER, Transmission
3	05291762AB	1	B, D, E				DD7, DEF		BRACKET, Gearshift
4	06105099AA	2	B, D, E						SCREW AND WASHER, Hex Head, M6X1.0X30.00
5	06105099AA	2	B, D, E						SCREW AND WASHER, Hex Head, M6X1.0X30.00
6	05062056AD	1	B, D, E				DD7		CABLE, Gearshift Control
-7	68018106AA	1	B, D, E				DD7		CLIP, Retainer

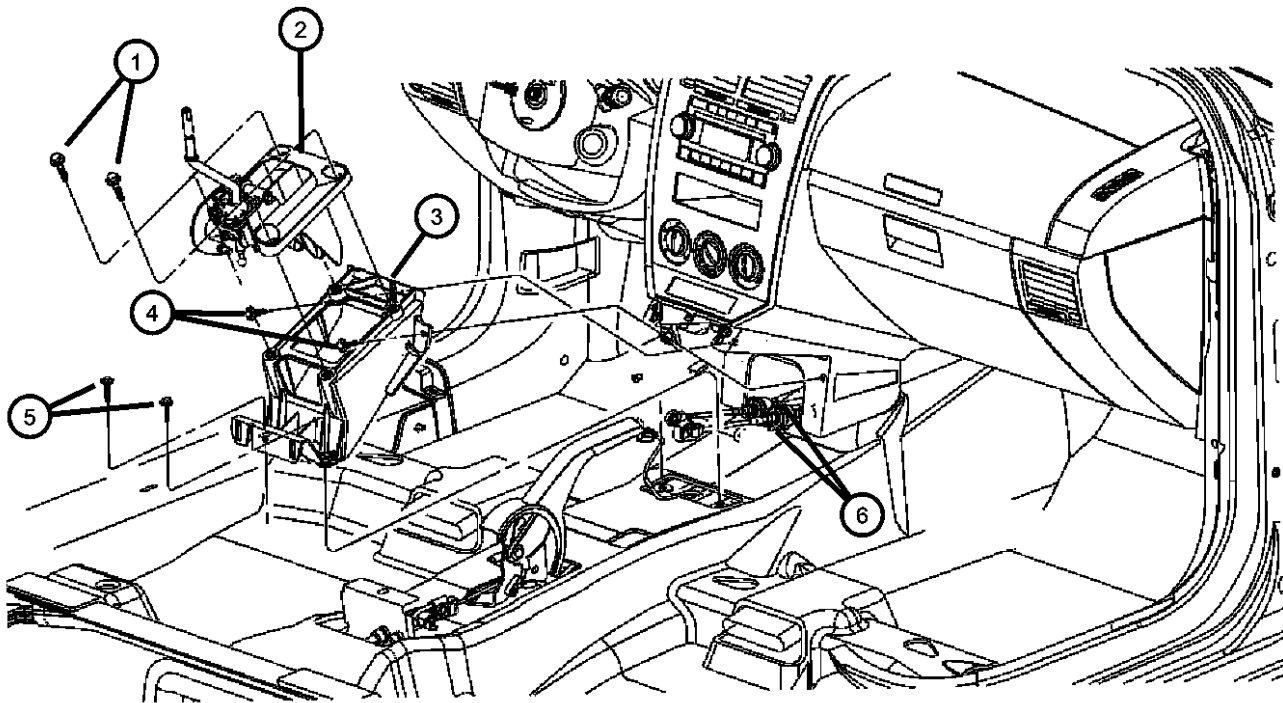

CALIBER (PM)		BODY		ENGINE	TRANSMISSION
SERIES	LINE				
H = HIGHLINE	B = DODGE	49 = HATCHBACK TYPE #2		ECE = 2.0L 4 Cyl DOHC DPF Diesel Engine	DAV = Continuously Variable Transaxle II
S = SPORT	D = DODGE			ED3 = 2.4L 4 Cyl DOHC 16V Dual VVT Engine	DD7 = 5-Speed Manual T355 Transmission
L = LOWLINE	E = DODGE			ED4 = 2.4L 4 Cyl DOHC 16V Turbo Engine	DEF = 6-Speed Manual Aisin BG6 Trans
X = SPECIAL				ECD = 2.0L 4 Cyl DOHC Diesel 16V Engine	DEK = 6-Speed Manual Getrag DMT6 Trans
				ECN = 2.0L 4 Cyl DOHC 16V Dual VVT Engine	
				EBA = 1.8L 4 Cyl DOHC 16V Dual VVT Engine	

AR = use ase required - = Non illustrated part

Gear Shift Boot, Knob and Bezel
Figure 021DD7-1110

ITEM	PART NUMBER	QTY	LINE	SERIES	BODY	ENGINE	TRANS	TRIM	DESCRIPTION
1	05273342AB	1	B, D, E				DD7		KNOB, Gearshift
2	05273271AA	1	B, D, E				DD7		BOOT, Gearshift

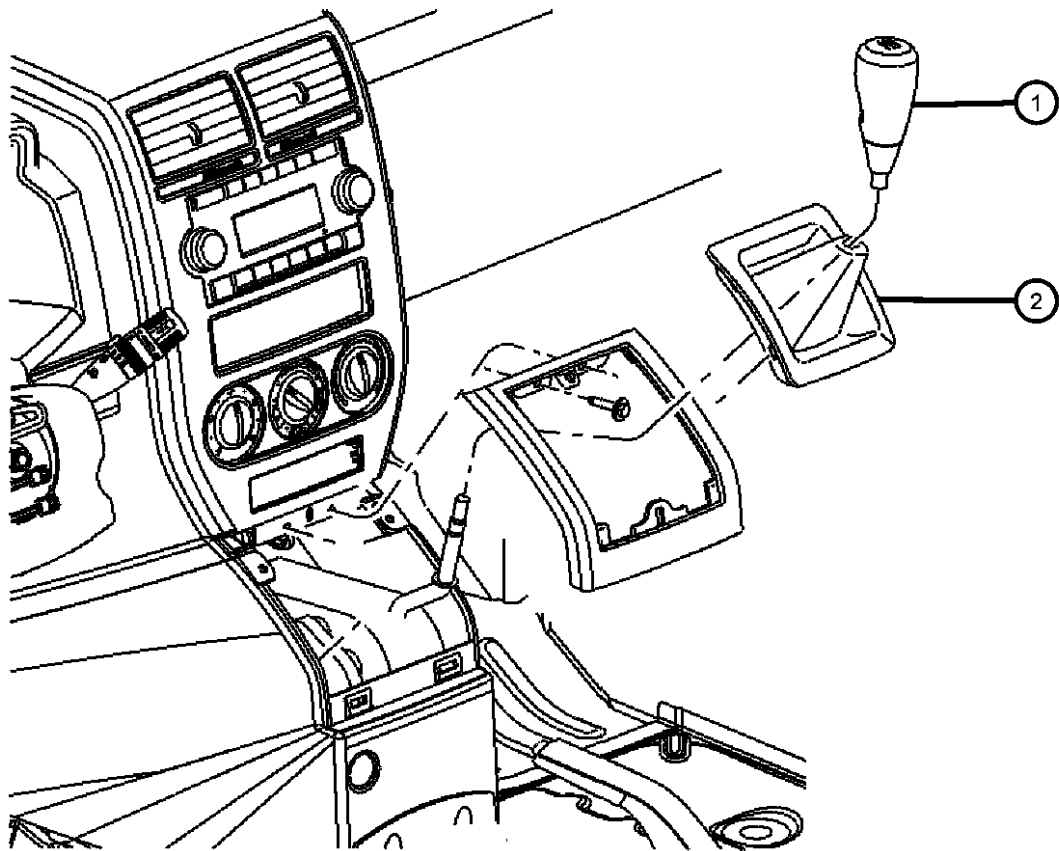

CALIBER (PM)		BODY	ENGINE	TRANSMISSION
SERIES	LINE			
H = HIGHLINE	B = DODGE	49 = HATCHBACK TYPE #2	ECE = 2.0L 4 Cyl DOHC DPF Diesel Engine	DAV = Continuously Variable Transaxle II
S = SPORT	D = DODGE		ED3 = 2.4L 4 Cyl DOHC 16V Dual VVT Engine	DD7 = 5-Speed Manual T355 Transmission
L = LOWLINE	E = DODGE		ED4 = 2.4L 4 Cyl DOHC 16V Turbo Engine	DEF = 6-Speed Manual Aisin BG6 Trans
X = SPECIAL			ECD = 2.0L 4 Cyl DOHC Diesel 16V Engine	DEK = 6-Speed Manual Getrag DMT6 Trans
			ECN = 2.0L 4 Cyl DOHC 16V Dual VVT Engine	
			EBA = 1.8L 4 Cyl DOHC 16V Dual VVT Engine	

Gear Shift Cable And Bracket
Figure 021DD7-1115

ITEM	PART NUMBER	QTY	LINE	SERIES	BODY	ENGINE	TRANS	TRIM	DESCRIPTION
1	05062056AD	1	B, D, E				DD7		CABLE, Gearshift Control
-2	68018106AA	1	B, D, E				DD7		CLIP, Retainer
3									BRACKET, Transmission Control Cable
	05189848AA	1	B, D, E			EBA	DD7		
		1	B, D, E			ED3	DD7		
4	05189849AA	3	B, D, E			EBA	DD7		BOLT

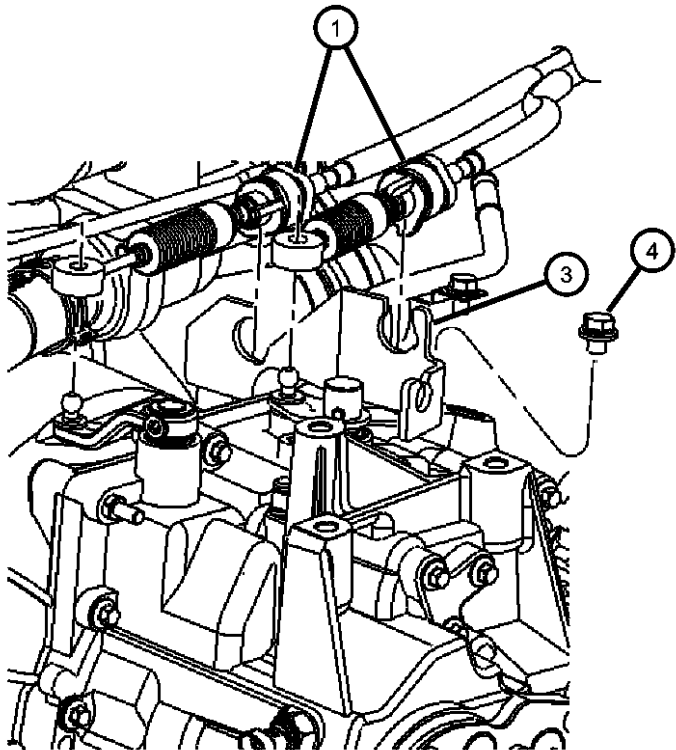

CALIBER (PM)					
SERIES	LINE	BODY	ENGINE	TRANSMISSION	
H = HIGHLINE	B = DODGE	49 = HATCHBACK TYPE #2	ECE = 2.0L 4 Cyl DOHC DPF Diesel Engine	DAV = Continuously Variable Transaxle II	
S = SPORT	D = DODGE		ED3 = 2.4L 4 Cyl DOHC 16V Dual VVT Engine	DD7 = 5-Speed Manual T355 Transmission	
L = LOWLINE	E = DODGE		ED4 = 2.4L 4 Cyl DOHC 16V Turbo Engine	DEF = 6-Speed Manual Aisin BG6 Trans	
X = SPECIAL			ECD = 2.0L 4 Cyl DOHC Diesel 16V Engine	DEK = 6-Speed Manual Getrag DMT6 Trans	
			ECN = 2.0L 4 Cyl DOHC 16V Dual VVT Engine		
			EBA = 1.8L 4 Cyl DOHC 16V Dual VVT Engine		

Mounting Bolts
Figure 021DD7-1215

ITEM	PART NUMBER	QTY	LINE	SERIES	BODY	ENGINE	TRANS	TRIM	DESCRIPTION
1	05106051AA	1	B, D, E			EBA, ED3	DD7		REINFORCEMENT
2	06508882AA	4	B, D, E				DD7		BOLT, Hex Flange Head, [M10X1.25X45.00]
3	06508881AA	3	B, D, E				DD7		BOLT, Hex Flange Head, M10x1.25x55.00
4	06509052AA	1	B, D, E				DD7		BOLT, Hex Flange Head, [M10X1.25X60.00]

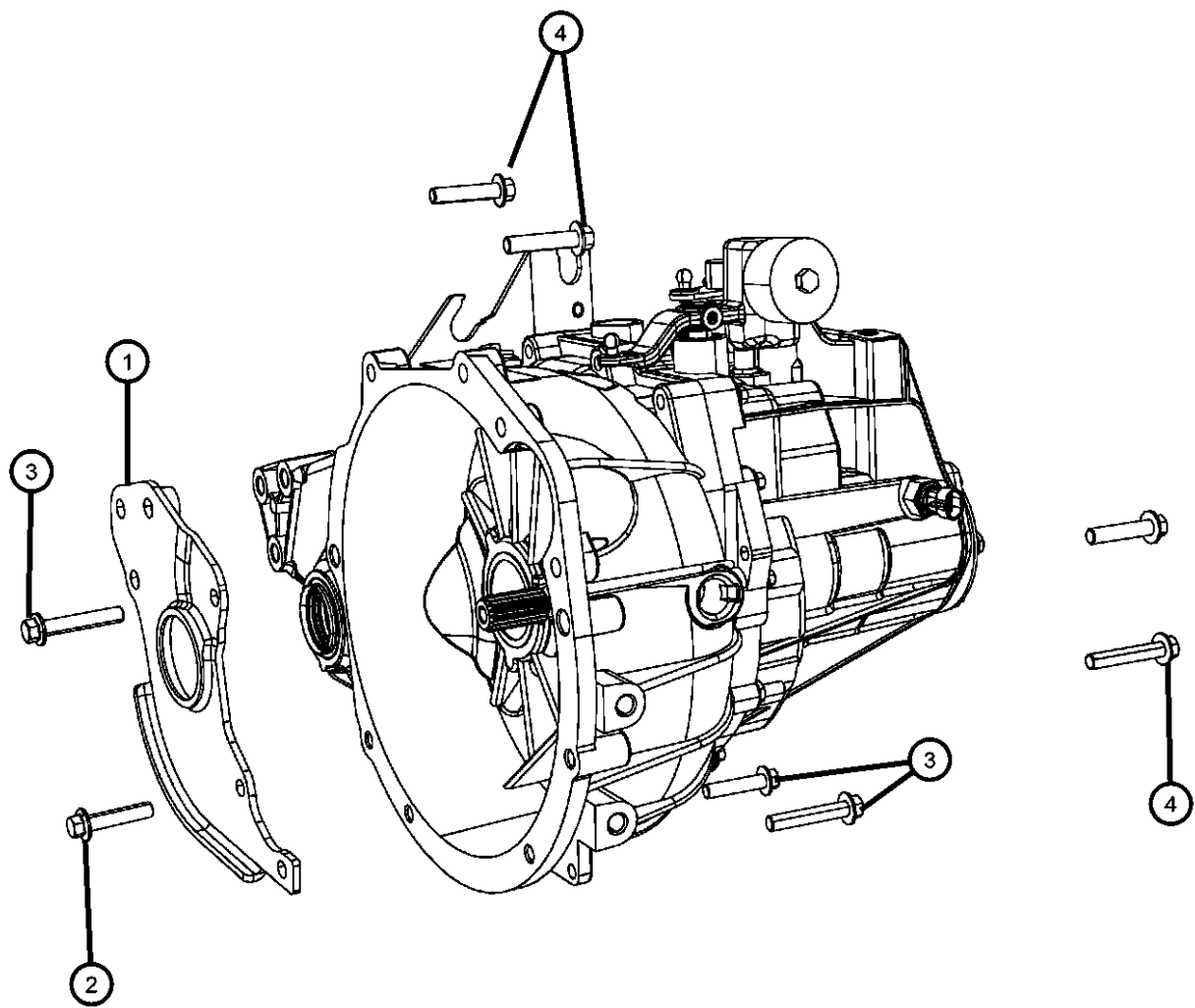

CALIBER (PM)		BODY		ENGINE	TRANSMISSION
SERIES	LINE				
H = HIGHLINE	B = DODGE	49 = HATCHBACK TYPE #2		ECE = 2.0L 4 Cyl DOHC DPF Diesel Engine	DAV = Continuously Variable Transaxle II
S = SPORT	D = DODGE			ED3 = 2.4L 4 Cyl DOHC 16V Dual VVT Engine	DD7 = 5-Speed Manual T355 Transmission
L = LOWLINE	E = DODGE			ED4 = 2.4L 4 Cyl DOHC 16V Turbo Engine	DEF = 6-Speed Manual Aisin BG6 Trans
X = SPECIAL				ECD = 2.0L 4 Cyl DOHC Diesel 16V Engine	DEK = 6-Speed Manual Getrag DMT6 Trans
				ECN = 2.0L 4 Cyl DOHC 16V Dual VVT Engine	
				EBA = 1.8L 4 Cyl DOHC 16V Dual VVT Engine	

Group - 021DEF

BG6; 6-Speed; Manual Transaxle

Group - 021DEF BG6; 6-Speed; Manual Transaxle

Illustration Title

Group-Fig. No.

Manual Transaxle

Transmission / Transaxle Assembly Fig. 021DEF - 105

Gearshift Controls and Related Parts

Gear Shift Lever.....Fig. 021DEF - 1105

Gear Shift Boot, Knob and Bezel Fig. 021DEF - 1110

Gear Shift Cable And Bracket..... Fig. 021DEF - 1115

<div>021DEF-100</div> <div>Manual Transaxle</div>	<div>021DEF-1100</div> <div>Gearshift Controls and Related Parts</div>		
---	--	--	--

Transmission / Transaxle Assembly
Figure 021DEF-105

ITEM	PART NUMBER	QTY	LINE	SERIES	BODY	ENGINE	TRANS	TRIM	DESCRIPTION
1	05273355AF	1	B, D, E			ECD, ECE	DEF		TRANSAXLE

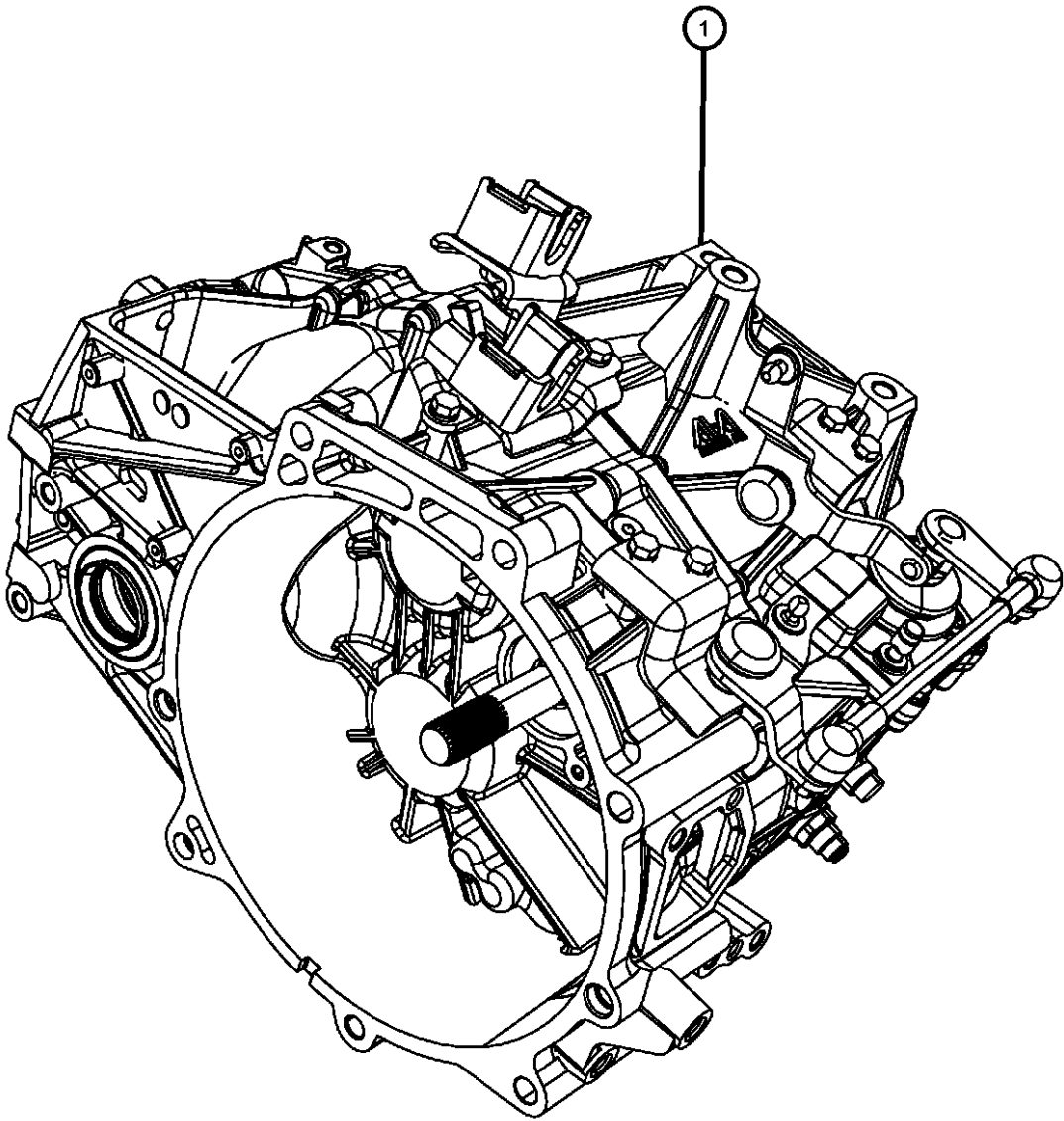

CALIBER (PM)		BODY	ENGINE	TRANSMISSION
SERIES	LINE			
H = HIGHLINE	B = DODGE	49 = HATCHBACK TYPE #2	ECE = 2.0L 4 Cyl DOHC DPF Diesel Engine	DAV = Continuously Variable Transaxle II
S = SPORT	D = DODGE		ED3 = 2.4L 4 Cyl DOHC 16V Dual VVT Engine	DD7 = 5-Speed Manual T355 Transmission
L = LOWLINE	E = DODGE		ED4 = 2.4L 4 Cyl DOHC 16V Turbo Engine	DEF = 6-Speed Manual Aisin BG6 Trans
X = SPECIAL			ECD = 2.0L 4 Cyl DOHC Diesel 16V Engine	DEK = 6-Speed Manual Getrag DMT6 Trans
			ECN = 2.0L 4 Cyl DOHC 16V Dual VVT Engine	
			EBA = 1.8L 4 Cyl DOHC 16V Dual VVT Engine	

Gear Shift Lever
Figure 021DEF-1105

ITEM	PART NUMBER	QTY	LINE	SERIES	BODY	ENGINE	TRANS	TRIM	DESCRIPTION
1	06104392AA	4	B, D, E				DD7, DEF		SCREW AND WASHER, Hex Head, M8x1.25x40
2	05062112AC	1	B, D, E				DEF		SHIFTER, Transmission, Includes Knob and Boot
3	05291762AB	1	B, D, E				DD7, DEF		BRACKET, Gearshift
4	06105099AA	2	E, B, D						SCREW AND WASHER, Hex Head, M6X1.0X30.00
5	06105099AA	2	B, D, E						SCREW AND WASHER, Hex Head, M6X1.0X30.00
6	05062132AD	1	B, D, E				DEF		CABLE, Gear Selector
-7	68018106AA	4	B, D, E				DEF		CLIP, Retainer

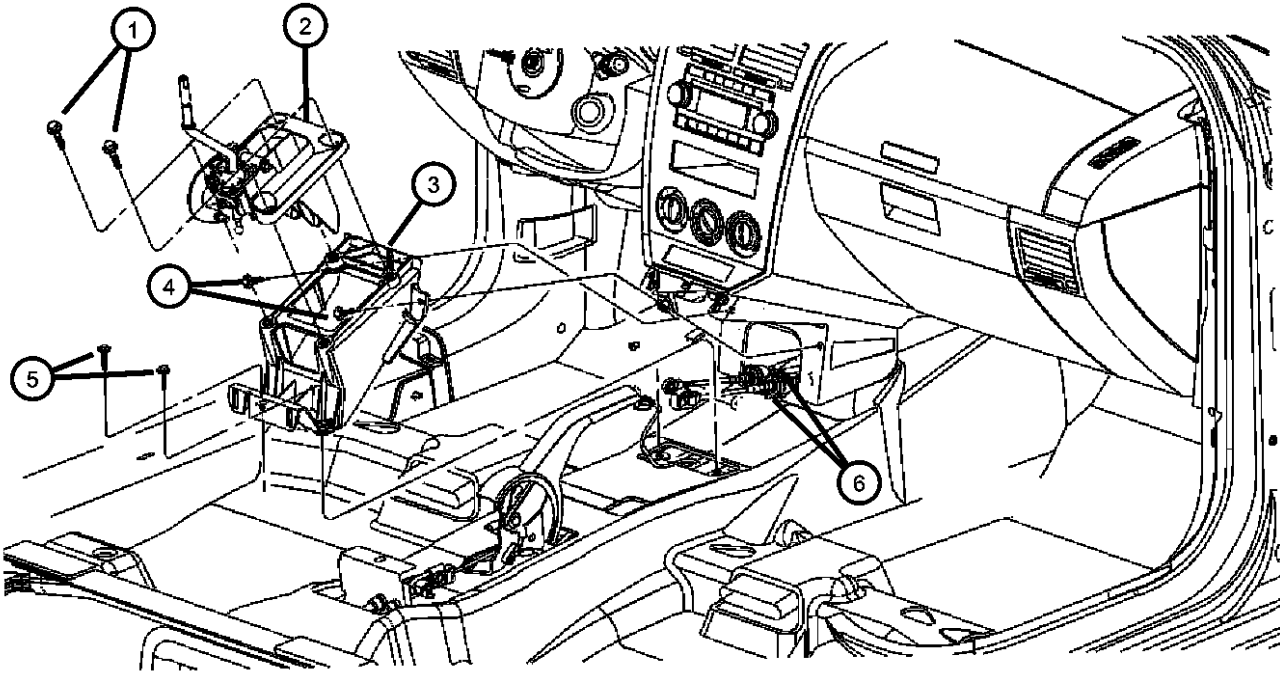

CALIBER (PM)		BODY	ENGINE	TRANSMISSION
SERIES	LINE			
H = HIGHLINE	B = DODGE	49 = HATCHBACK TYPE #2	ECE = 2.0L 4 Cyl DOHC DPF Diesel Engine	DAV = Continuously Variable Transaxle II
S = SPORT	D = DODGE		ED3 = 2.4L 4 Cyl DOHC 16V Dual VVT Engine	DD7 = 5-Speed Manual T355 Transmission
L = LOWLINE	E = DODGE		ED4 = 2.4L 4 Cyl DOHC 16V Turbo Engine	DEF = 6-Speed Manual Aisin BG6 Trans
X = SPECIAL			ECD = 2.0L 4 Cyl DOHC Diesel 16V Engine	DEK = 6-Speed Manual Getrag DMT6 Trans
			ECN = 2.0L 4 Cyl DOHC 16V Dual VVT Engine	
			EBA = 1.8L 4 Cyl DOHC 16V Dual VVT Engine	

AR = use ase required - = Non illustrated part

Gear Shift Boot, Knob and Bezel
Figure 021DEF-1110

ITEM	PART NUMBER	QTY	LINE	SERIES	BODY	ENGINE	TRANS	TRIM	DESCRIPTION
1	05273462AB	1	B, D, E				DEF		KNOB, Gearshift
2	05105697AA	1	B, D, E				DEF		BOOT, Gearshift
3									BEZEL, Console Shifter
	0ZH68ARHAC	1	B, D, E				DD7, DEF		[CXR]
	0ZH68DV6AC	1	B, D, E				DD7, DEF		[CXS]
	0ZH68FQ-DAC	1	B, D, E				DD7, DEF		[CXP]
	0ZH68XZ2AC	1	B, D, E				DD7, DEF		[JBW]
4	06105099AA	2	B, D, E						SCREW AND WASHER, Hex Head, M6X1.0X30.00

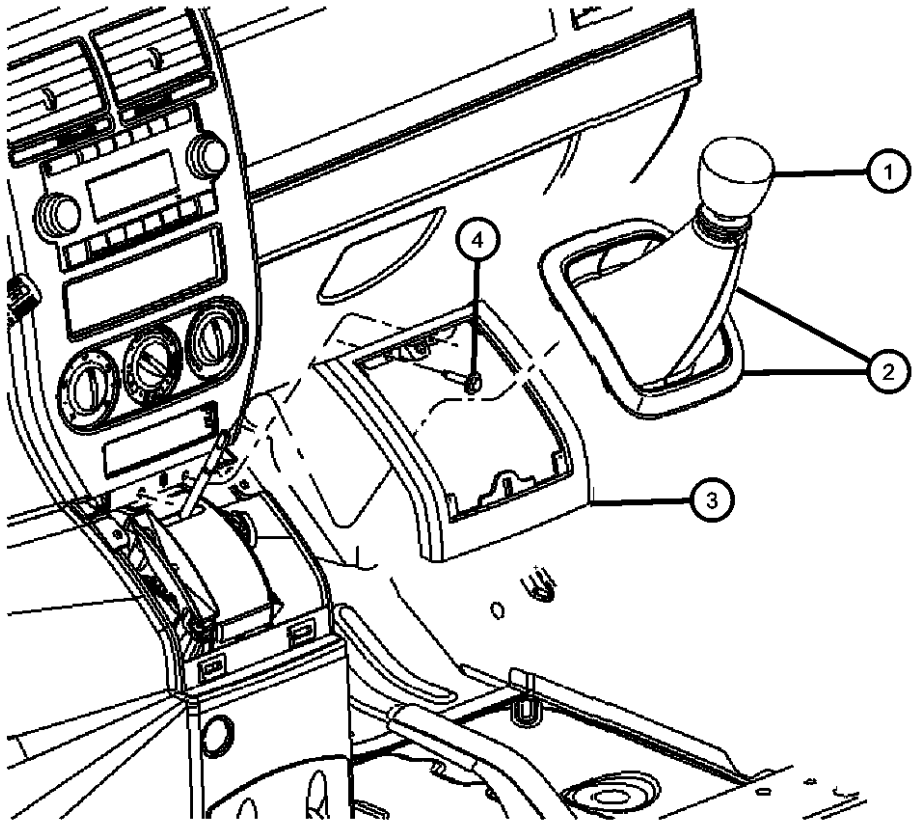

CALIBER (PM)					
SERIES	LINE	BODY	ENGINE	TRANSMISSION	
H = HIGHLINE	B = DODGE	49 = HATCHBACK TYPE #2	ECE = 2.0L 4 Cyl DOHC DPF Diesel Engine	DAV = Continuously Variable Transaxle II	
S = SPORT	D = DODGE		ED3 = 2.4L 4 Cyl DOHC 16V Dual VVT Engine	DD7 = 5-Speed Manual T355 Transmission	
L = LOWLINE	E = DODGE		ED4 = 2.4L 4 Cyl DOHC 16V Turbo Engine	DEF = 6-Speed Manual Aisin BG6 Trans	
X = SPECIAL			ECD = 2.0L 4 Cyl DOHC Diesel 16V Engine	DEK = 6-Speed Manual Getrag DMT6 Trans	
			ECN = 2.0L 4 Cyl DOHC 16V Dual VVT Engine		
			EBA = 1.8L 4 Cyl DOHC 16V Dual VVT Engine		

Gear Shift Cable And Bracket
Figure 021DEF-1115

ITEM	PART NUMBER	QTY	LINE	SERIES	BODY	ENGINE	TRANS	TRIM	DESCRIPTION
1	05062132AD	1	B, D, E				DEF		CABLE, Gear Selector
-2	68018106AA	4	B, D, E				DEF		CLIP, Retainer

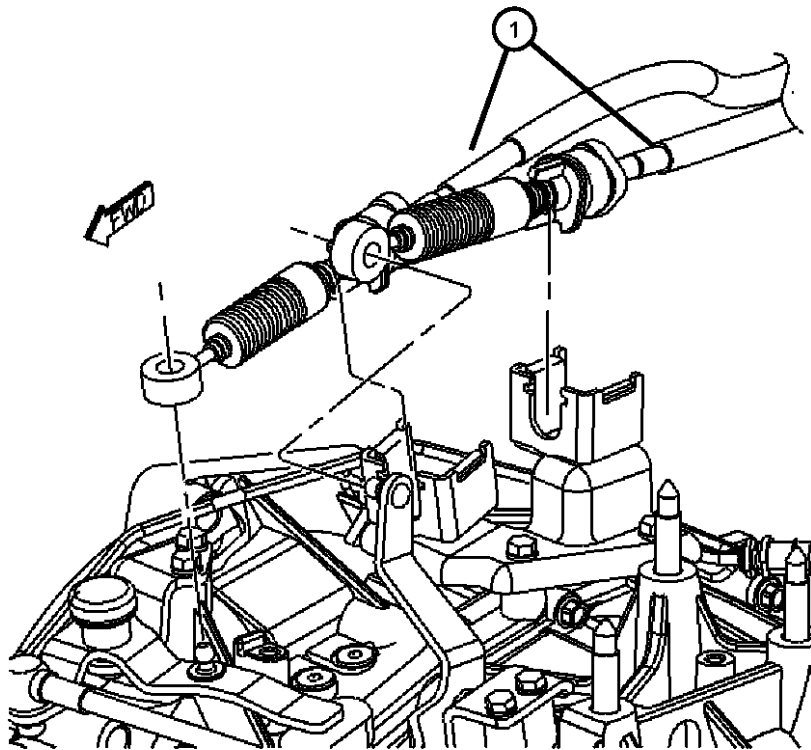

CALIBER (PM)		BODY	ENGINE	TRANSMISSION
SERIES	LINE			
H = HIGHLINE	B = DODGE	49 = HATCHBACK TYPE #2	ECE = 2.0L 4 Cyl DOHC DPF Diesel Engine	DAV = Continuously Variable Transaxle II
S = SPORT	D = DODGE		ED3 = 2.4L 4 Cyl DOHC 16V Dual VVT Engine	DD7 = 5-Speed Manual T355 Transmission
L = LOWLINE	E = DODGE		ED4 = 2.4L 4 Cyl DOHC 16V Turbo Engine	DEF = 6-Speed Manual Aisin BG6 Trans
X = SPECIAL			ECD = 2.0L 4 Cyl DOHC Diesel 16V Engine	DEK = 6-Speed Manual Getrag DMT6 Trans
			ECN = 2.0L 4 Cyl DOHC 16V Dual VVT Engine	
			EBA = 1.8L 4 Cyl DOHC 16V Dual VVT Engine	

Group - 021DEK

6 SPEED MANUAL GETRAG DMT6

Group - 021DEK 6 SPEED MANUAL GETRAG DMT6

Illustration Title

Group-Fig. No.

Manual Transmission / Transaxle

Transmission / Transaxle Assembly Fig. 021DEK - 105

<div>021DEK-100</div> <div>Manual Transmission / Transaxle</div>			
--	--	--	--

Transmission / Transaxle Assembly
Figure 021DEK-105

ITEM	PART NUMBER	QTY	LINE	SERIES	BODY	ENGINE	TRANS	TRIM	DESCRIPTION
1	05106510AC	1	B, D, E			ED4	DEK		TRANSAXLE

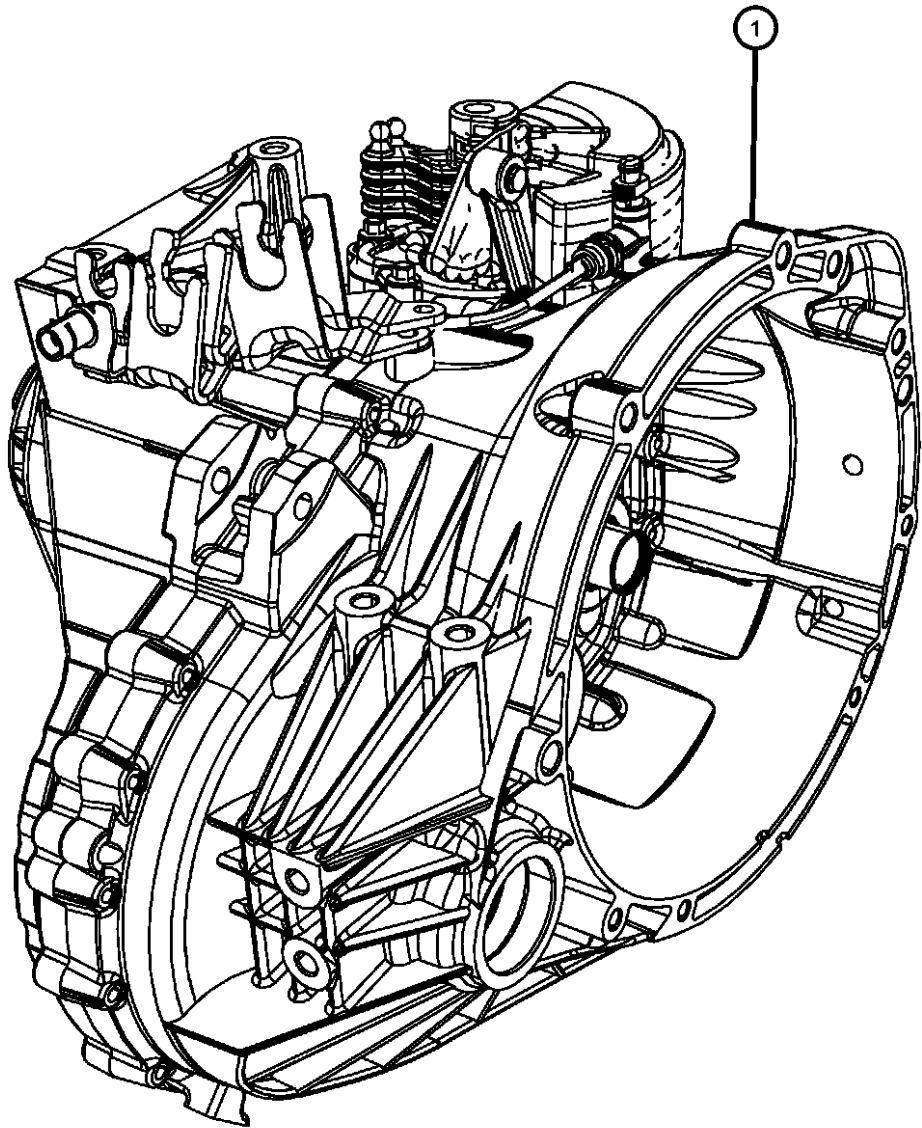

CALIBER (PM)		BODY	ENGINE	TRANSMISSION
SERIES	LINE			
H = HIGHLINE	B = DODGE	49 = HATCHBACK TYPE #2	ECE = 2.0L 4 Cyl DOHC DPF Diesel Engine	DAV = Continuously Variable Transaxle II
S = SPORT	D = DODGE		ED3 = 2.4L 4 Cyl DOHC 16V Dual VVT Engine	DD7 = 5-Speed Manual T355 Transmission
L = LOWLINE	E = DODGE		ED4 = 2.4L 4 Cyl DOHC 16V Turbo Engine	DEF = 6-Speed Manual Aisin BG6 Trans
X = SPECIAL			ECD = 2.0L 4 Cyl DOHC Diesel 16V Engine	DEK = 6-Speed Manual Getrag DMT6 Trans
			ECN = 2.0L 4 Cyl DOHC 16V Dual VVT Engine	
			EBA = 1.8L 4 Cyl DOHC 16V Dual VVT Engine	

Group - 021DAV

CVT2; Variable Speed; Automatic Transaxle

Group - 021DAV CVT2; Variable Speed; Automatic Transaxle

Illustration Title

Group-Fig. No.

Automatic Transmission / Transaxle and Torque Converter

Transmission / Transaxle Assembly Fig. 021DAV - 105

Transmission Serviceable Parts Fig. 021DAV - 150

Case, Extension, Oil Pan, and Indicator (Dipstick)

Oil Fill Tube And Related Parts Fig. 021DAV - 225

Sensors, Vents And Quick Connectors Fig. 021DAV - 240

Gearshift Controls and Related Parts

Gearshift Controls Fig. 021DAV - 1105

Gearshift Lever, Cable and Bracket Fig. 021DAV - 1115

Mounting and Skid Plate

Mounting Bolts Fig. 021DAV - 1215

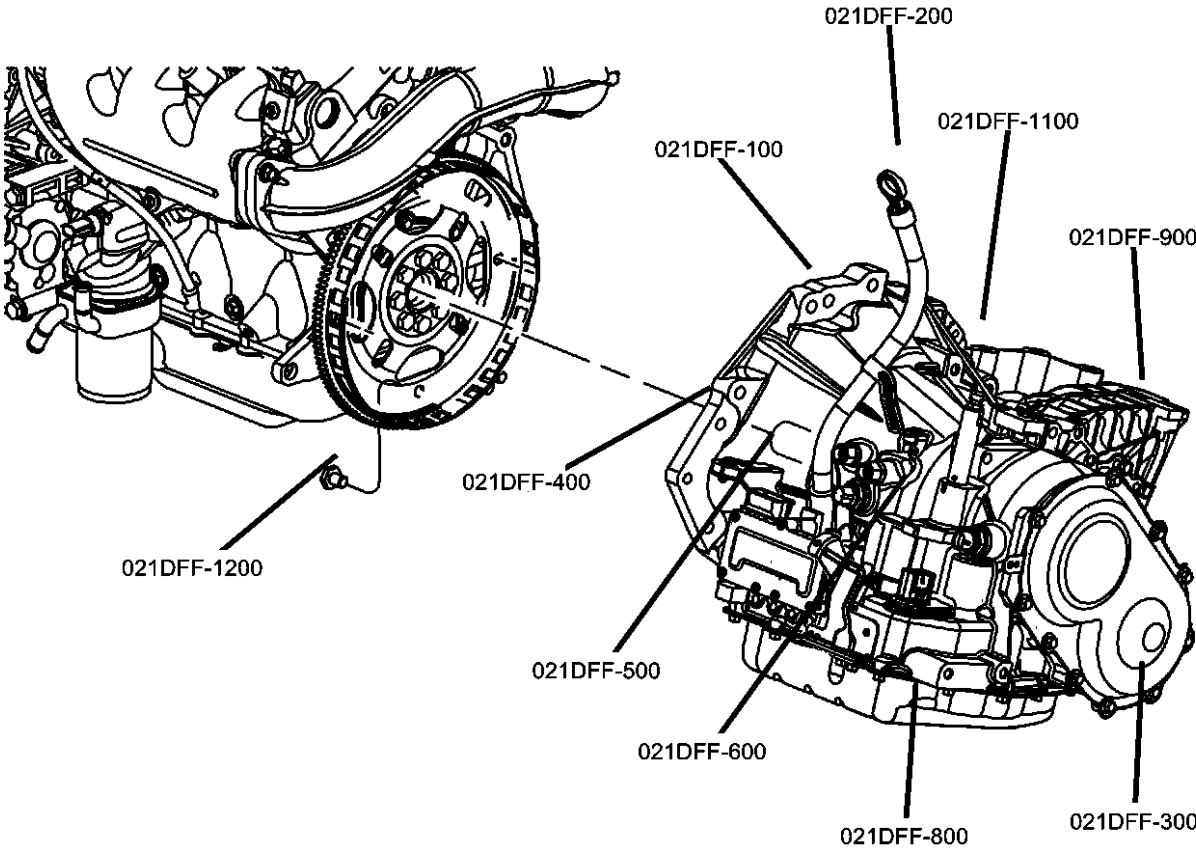

<div>021DAV-100</div> <div>Automatic Transmission / Transaxle and Torque Converter</div> <div></div>	<div>021DAV-1100</div> <div>Gearshift Controls and Related Parts</div> <div></div>	<div>021DAV-1200</div> <div>Mounting and Skid Plate</div> <div></div>	<div>021DAV-200</div> <div>Case, Extension, Oil Pan, and Indicator (Dipstick)</div> <div></div>
--	--	---	---

Transmission / Transaxle Assembly
Figure 021DAV-105

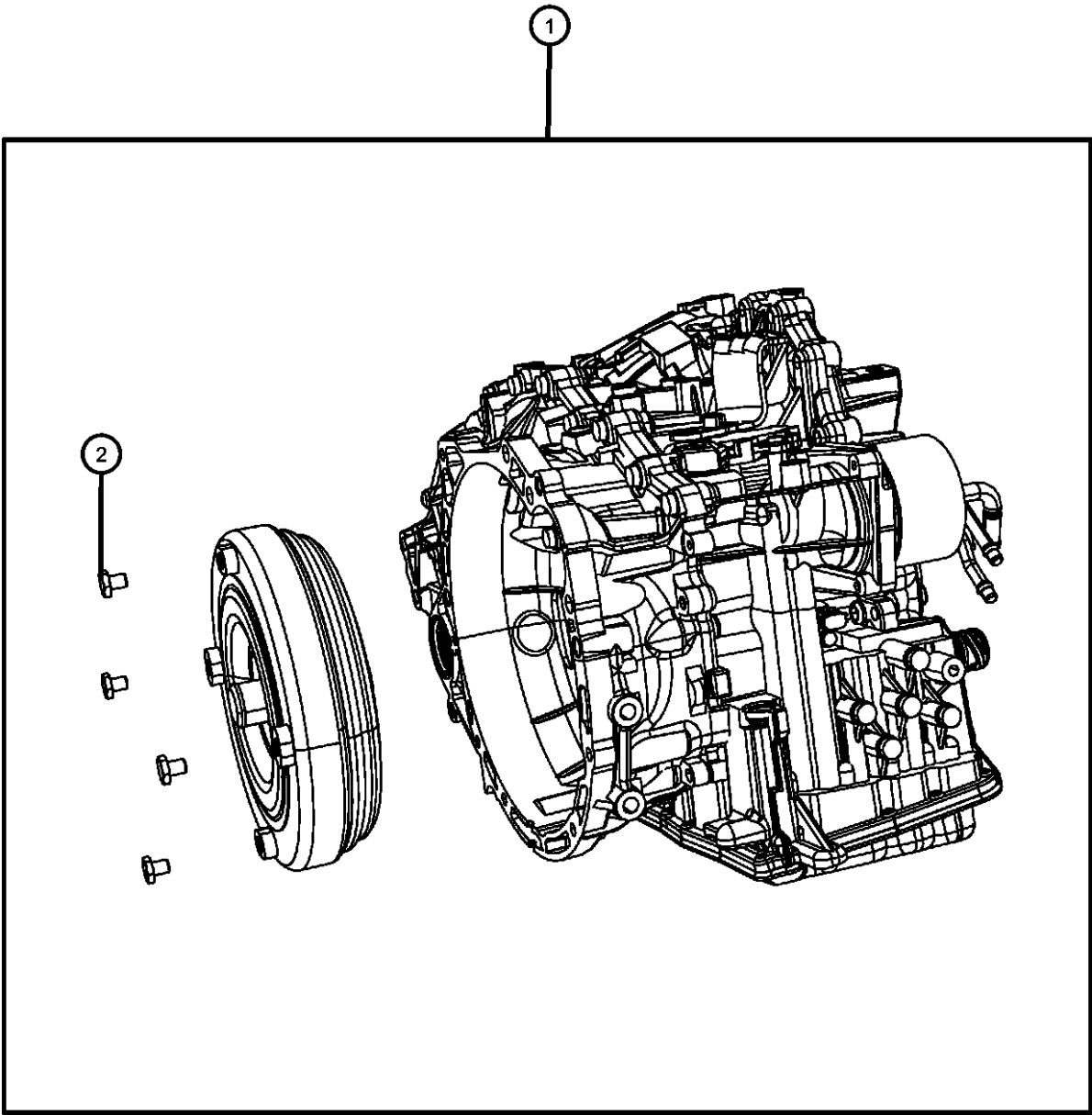

ITEM	PART NUMBER	QTY	LINE	SERIES	BODY	ENGINE	TRANS	TRIM	DESCRIPTION
------	-------------	-----	------	--------	------	--------	-------	------	-------------

Internal Parts And Some External Parts Are Not Serviced For This Transmission. Serviceable Parts Can Be Found In Illustration 150									
1									TRANSAXLE PACKAGE, WITH TORQUE CONVERTER
	68000676AE	1	B, D, E			ECN	DAV		
	68000750AC	1	B, D			ED3	DAV		
	68004937EA								Mopar CVT+4 Fluid Europe (1-Liter)
	68004942EA								Mopar CVT+4 Fluid Europe (4-Liters)
	05191184AA								Mopar CVT Fluid Quart
	05191185AA								Mopar CVT Fluid Gallon
	68000840AF	1	E			ED3	DAV		
	68004937EA								Mopar CVT+4 Fluid Europe (1-Liter)
	68004942EA								Mopar CVT+4 Fluid Europe (4-Liters)
	05191184AA								Mopar CVT Fluid Quart
	05191185AA								Mopar CVT Fluid Gallon
2	06508909AA	4	B, D, E				DAV		BOLT, Hex Head Lock, M10x1.25x11.00

CALIBER (PM)		BODY		ENGINE		TRANSMISSION
SERIES	LINE					
H = HIGHLINE	B = DODGE	49 = HATCHBACK TYPE #2		ECE = 2.0L 4 Cyl DOHC DPF Diesel Engine		DAV = Continuously Variable Transaxle II
S = SPORT	D = DODGE			ED3 = 2.4L 4 Cyl DOHC 16V Dual VVT Engine		DD7 = 5-Speed Manual T355 Transmission
L = LOWLINE	E = DODGE			ED4 = 2.4L 4 Cyl DOHC 16V Turbo Engine		DEF = 6-Speed Manual Aisin BG6 Trans
X = SPECIAL				ECD = 2.0L 4 Cyl DOHC Diesel 16V Engine		DEK = 6-Speed Manual Getrag DMT6 Trans
				ECN = 2.0L 4 Cyl DOHC 16V Dual VVT Engine		
				EBA = 1.8L 4 Cyl DOHC 16V Dual VVT Engine		

Transmission Serviceable Parts
Figure 021DAV-150

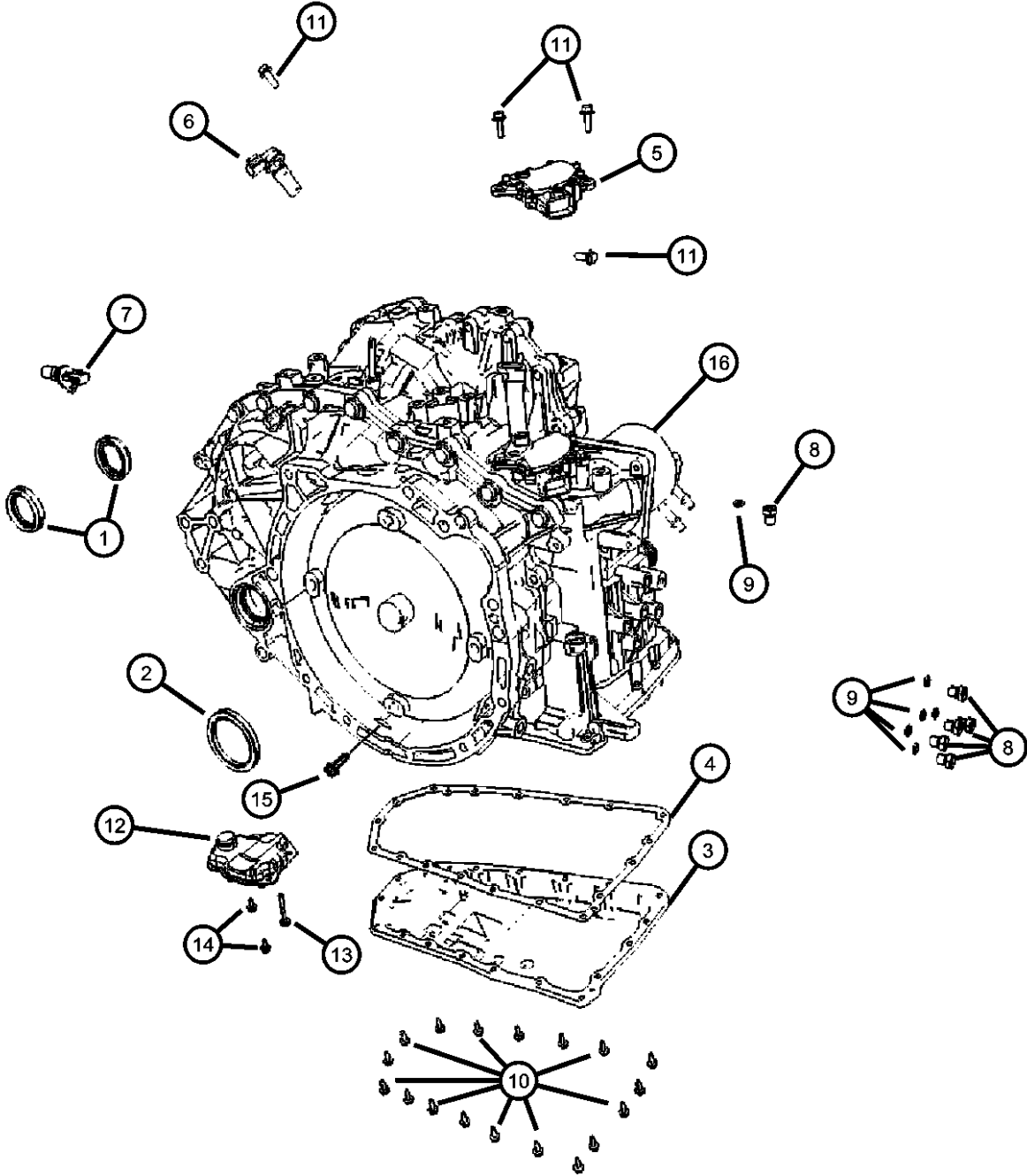

ITEM	PART NUMBER	QTY	LINE	SERIES	BODY	ENGINE	TRANS	TRIM	DESCRIPTION
------	-------------	-----	------	--------	------	--------	-------	------	-------------

Internal Parts And Some External Parts Are Not Serviced For This Transmission.

1	05189835AA	1	B, D, E			ECN	DAV		SEAL
		1	B, D			ED3	DAV		Halfshaft Seal
		1	E			ED3	DAV		Halfshaft Seal
2	05189836AA	1	B, D, E			ECN	DAV		SEAL, Torque Converter Hub
		1	B, D			ED3	DAV		
		1	E			ED3	DAV		
3	05189837AA	1	B, D, E			ECN	DAV		PAN, Transmission Oil
	68004937EA								Mopar CVT+4 Fluid Europe (4-Liters)
	68004937EA	1	B, D			ED3	DAV		Mopar CVT+4 Fluid Europe (4-Liters)
	68004937EA	1	E			ED3	DAV		Mopar CVT+4 Fluid Europe (4-Liters)
4	05189838AA	1	B, D, E			ECN	DAV		GASKET, Oil Pan
	68004937EA								Mopar CVT+4 Fluid Europe (4-Liters)
	05191185AA								Mopar CVT Fluid Gallon
	05191184AA								Mopar CVT Fluid Quart
	68004937EA	1	B, D			ED3	DAV		Mopar CVT+4 Fluid Europe (4-Liters)
	05191185AA								Mopar CVT Fluid Gallon
	05191184AA								Mopar CVT Fluid Quart
	68004937EA	1	E			ED3	DAV		Mopar CVT+4 Fluid Europe (4-Liters)
	05191185AA								Mopar CVT Fluid Gallon

CALIBER (PM)		BODY		ENGINE		TRANSMISSION	
SERIES	LINE						
H = HIGHLINE	B = DODGE	49 = HATCHBACK TYPE #2		ECE = 2.0L 4 Cyl DOHC DPF Diesel Engine		DAV = Continuously Variable Transaxle II	
S = SPORT	D = DODGE			ED3 = 2.4L 4 Cyl DOHC 16V Dual VVT Engine		DD7 = 5-Speed Manual T355 Transmission	
L = LOWLINE	E = DODGE			ED4 = 2.4L 4 Cyl DOHC 16V Turbo Engine		DEF = 6-Speed Manual Aisin BG6 Trans	
X = SPECIAL				ECD = 2.0L 4 Cyl DOHC Diesel 16V Engine		DEK = 6-Speed Manual Getrag DMT6 Trans	
				ECN = 2.0L 4 Cyl DOHC 16V Dual VVT Engine			
				EBA = 1.8L 4 Cyl DOHC 16V Dual VVT Engine			

AR = use ase required - = Non illustrated part

Transmission Serviceable Parts
Figure 021DAV-150

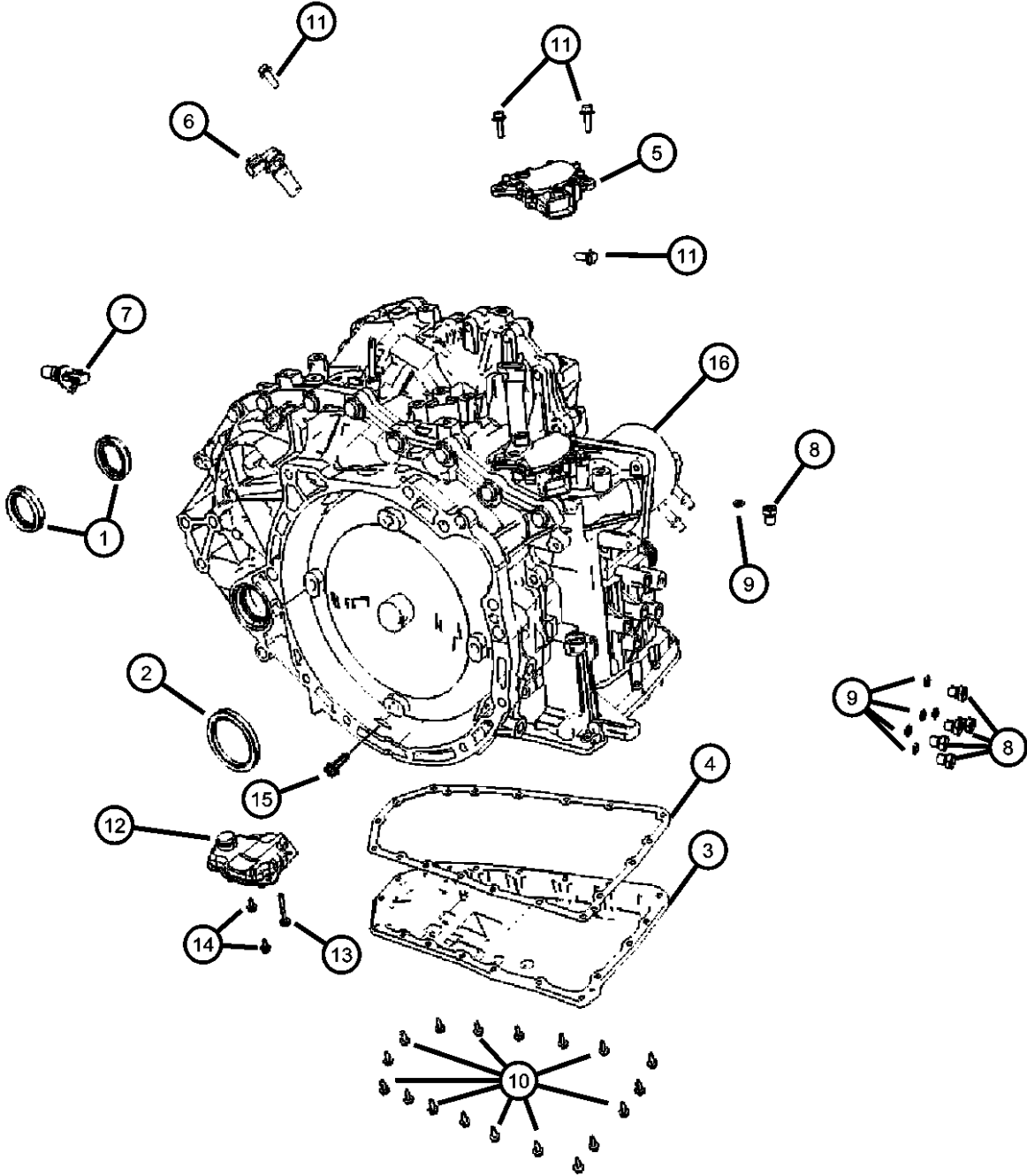

ITEM	PART NUMBER	QTY	LINE	SERIES	BODY	ENGINE	TRANS	TRIM	DESCRIPTION
5	05191184AA								Mopar CVT Fluid Quart
									SWITCH, Inhibitor, A/T NEUTRAL, SAFETY, BACK UP
	05189839AA	1	B, D, E			ECN	DAV		
6		1	B, D			ED3	DAV		
		1	E			ED3	DAV		
	05189840AA	1	B, D, E			ECN	DAV		SENSOR, Secondary revolution
7		1	B, D			ED3	DAV		
		1	E			ED3	DAV		
	05189841AA	1	D, E, B			ECN	DAV		SENSOR, Primary revolution
8		1	B, D			ED3	DAV		
		1	E			ED3	DAV		
	05189842AA	1	B, D, E			ECN	DAV		PLUG
9		1	B, D			ED3	DAV		Test Ports
		1	E			ED3	DAV		Test Ports
	05189843AA	1	B, D, E			ECN	DAV		O RING, Plug
10		1	B, D			ED3	DAV		Test Ports
		1	E			ED3	DAV		Test Ports
	05189844AA	1	B, D, E			ECN	DAV		BOLT, Oil Pan
11		1	B, D			ED3	DAV		
		1	E			ED3	DAV		
	05189845AA	1	B, D, E			ECN	DAV		BOLT, M6x1.0x20.00
		1	B, D			ED3	DAV		
		1	E			ED3	DAV		

CALIBER (PM)		BODY		ENGINE		TRANSMISSION	
SERIES	LINE						
H = HIGHLINE	B = DODGE	49 = HATCHBACK TYPE #2		ECE = 2.0L 4 Cyl DOHC DPF Diesel Engine		DAV = Continuously Variable Transaxle II	
S = SPORT	D = DODGE			ED3 = 2.4L 4 Cyl DOHC 16V Dual VVT Engine		DD7 = 5-Speed Manual T355 Transmission	
L = LOWLINE	E = DODGE			ED4 = 2.4L 4 Cyl DOHC 16V Turbo Engine		DEF = 6-Speed Manual Aisin BG6 Trans	
X = SPECIAL				ECD = 2.0L 4 Cyl DOHC Diesel 16V Engine		DEK = 6-Speed Manual Getrag DMT6 Trans	
				ECN = 2.0L 4 Cyl DOHC 16V Dual VVT Engine			
				EBA = 1.8L 4 Cyl DOHC 16V Dual VVT Engine			

AR = use ase required - = Non illustrated part

Transmission Serviceable Parts
Figure 021DAV-150

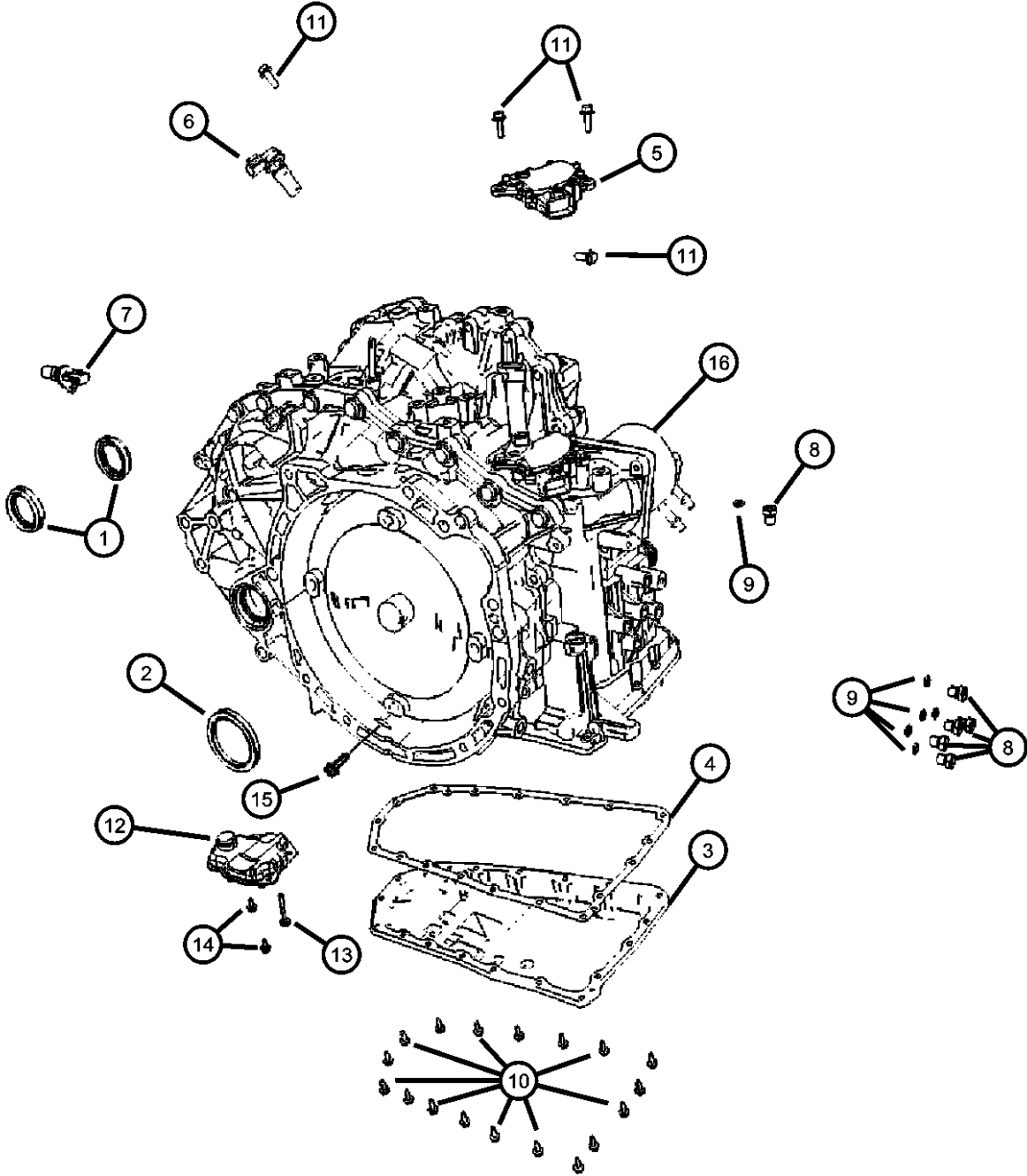

ITEM	PART NUMBER	QTY	LINE	SERIES	BODY	ENGINE	TRANS	TRIM	DESCRIPTION
12	05191890AA	1	B, D			ED3	DAV		FILTER, Transmission Oil
	68004937EA								Mopar CVT+4 Fluid Europe (4-Liters)
	05191184AA								Mopar CVT Fluid Quart
	05191185AA	1	E			ED3	DAV		Mopar CVT Fluid Gallon
	68004937EA								Mopar CVT+4 Fluid Europe (4-Liters)
	05191184AA								Mopar CVT Fluid Quart
	05191185AA	1	B, D, E			ECN	DAV		Mopar CVT Fluid Gallon
	68004937EA								Mopar CVT+4 Fluid Europe (4-Liters)
	05191184AA								Mopar CVT Fluid Quart
	05191185AA								Mopar CVT Fluid Gallon
13	05191892AA	1	B, D			ED3	DAV		BOLT, M6x1.0x44.00
		1	E			ED3	DAV		Oil Filter
		1	B, D, E			ECN	DAV		Oil Filter
									Oil Filter
14	05191891AA	1	B, D			ED3	DAV		BOLT, M6x1.0x12.00
		1	E			ED3	DAV		Oil Filter
		1	B, D, E			ECN	DAV		Oil Filter
									Oil Filter
15	06508909AA	4	B, D, E				DAV		BOLT, Hex Head Lock, M10x1.25x11.00, Flexplate To Torque Converter
16	68025160AA	1	B, D, E			ECN	DAV		COOLER, Transmission Oil
		1	B, D			ED3	DAV		
		1	E			ED3	DAV		

CALIBER (PM)		BODY		ENGINE		TRANSMISSION	
SERIES	LINE						
H = HIGHLINE	B = DODGE	49 = HATCHBACK TYPE #2		ECE = 2.0L 4 Cyl DOHC DPF Diesel Engine		DAV = Continuously Variable Transaxle II	
S = SPORT	D = DODGE			ED3 = 2.4L 4 Cyl DOHC 16V Dual VVT Engine		DD7 = 5-Speed Manual T355 Transmission	
L = LOWLINE	E = DODGE			ED4 = 2.4L 4 Cyl DOHC 16V Turbo Engine		DEF = 6-Speed Manual Aisin BG6 Trans	
X = SPECIAL				ECD = 2.0L 4 Cyl DOHC Diesel 16V Engine		DEK = 6-Speed Manual Getrag DMT6 Trans	
				ECN = 2.0L 4 Cyl DOHC 16V Dual VVT Engine			
				EBA = 1.8L 4 Cyl DOHC 16V Dual VVT Engine			

Oil Fill Tube And Related Parts
Figure 021DAV-225

ITEM	PART NUMBER	QTY	LINE	SERIES	BODY	ENGINE	TRANS	TRIM	DESCRIPTION
Internal Parts And Some External Parts Are Not Serviced For This Transmission. Serviceable Parts Can Be Found In Illustration 150									
1	05273372AE	1	B, D, E				DAV		TUBE, Transmission Oil Filler
2	05105718AC	1	B, D, E				DAV		CAP, Oil Filler
3	06030608	1	B, D, E				DAV		SEAL, Oil Filler Tube
4	06104141AA	2	B, D, E				DAV		SCREW

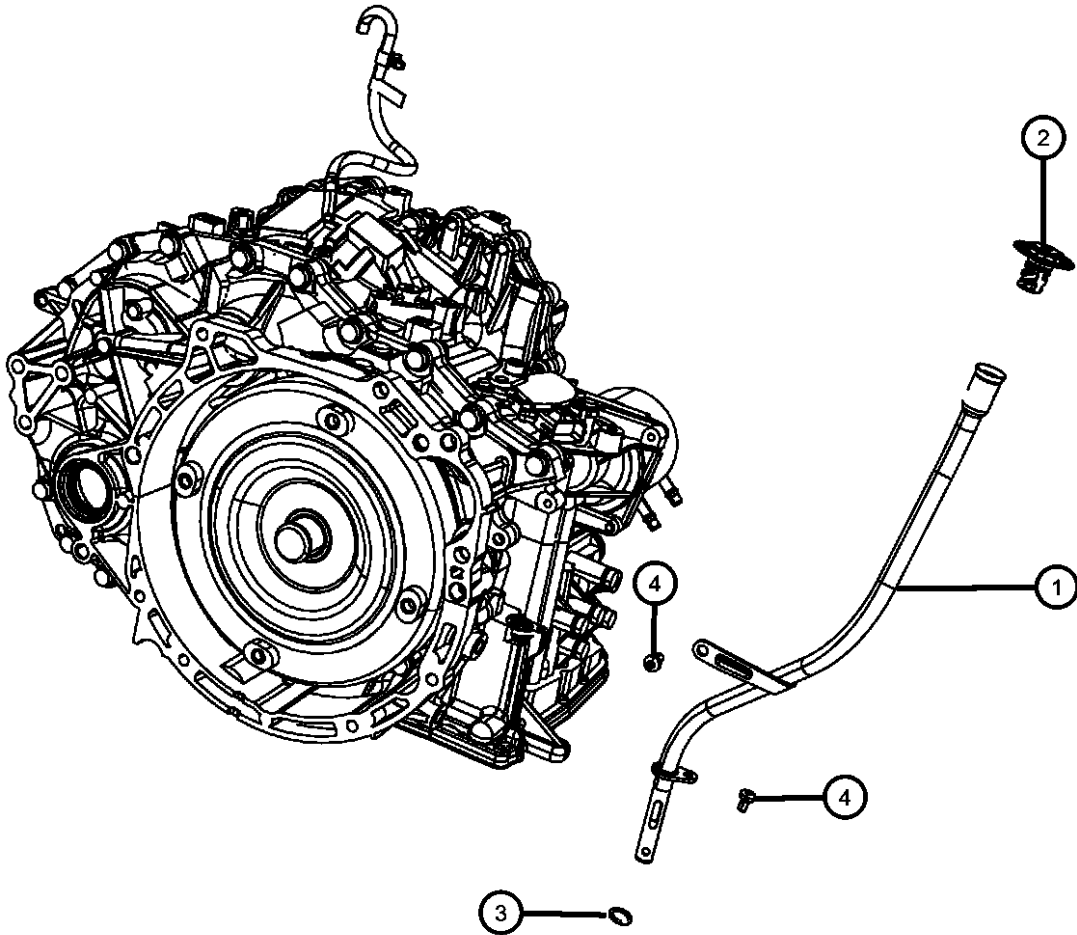

CALIBER (PM)		BODY	ENGINE	TRANSMISSION
SERIES	LINE			
H = HIGHLINE	B = DODGE	49 = HATCHBACK TYPE #2	ECE = 2.0L 4 Cyl DOHC DPF Diesel Engine	DAV = Continuously Variable Transaxle II
S = SPORT	D = DODGE		ED3 = 2.4L 4 Cyl DOHC 16V Dual VVT Engine	DD7 = 5-Speed Manual T355 Transmission
L = LOWLINE	E = DODGE		ED4 = 2.4L 4 Cyl DOHC 16V Turbo Engine	DEF = 6-Speed Manual Aisin BG6 Trans
X = SPECIAL			ECD = 2.0L 4 Cyl DOHC Diesel 16V Engine	DEK = 6-Speed Manual Getrag DMT6 Trans
			ECN = 2.0L 4 Cyl DOHC 16V Dual VVT Engine	
			EBA = 1.8L 4 Cyl DOHC 16V Dual VVT Engine	

Sensors, Vents And Quick Connectors
Figure 021DAV-240

ITEM	PART NUMBER	QTY	LINE	SERIES	BODY	ENGINE	TRANS	TRIM	DESCRIPTION
------	-------------	-----	------	--------	------	--------	-------	------	-------------

Internal Parts And Some External Parts Are Not Serviced For This Transmission. Serviceable Parts Can Be Found In Illustration 150

1	05273459AA	1	B, D, E				DAV		VENT, Transmission
---	------------	---	---------	--	--	--	-----	--	--------------------

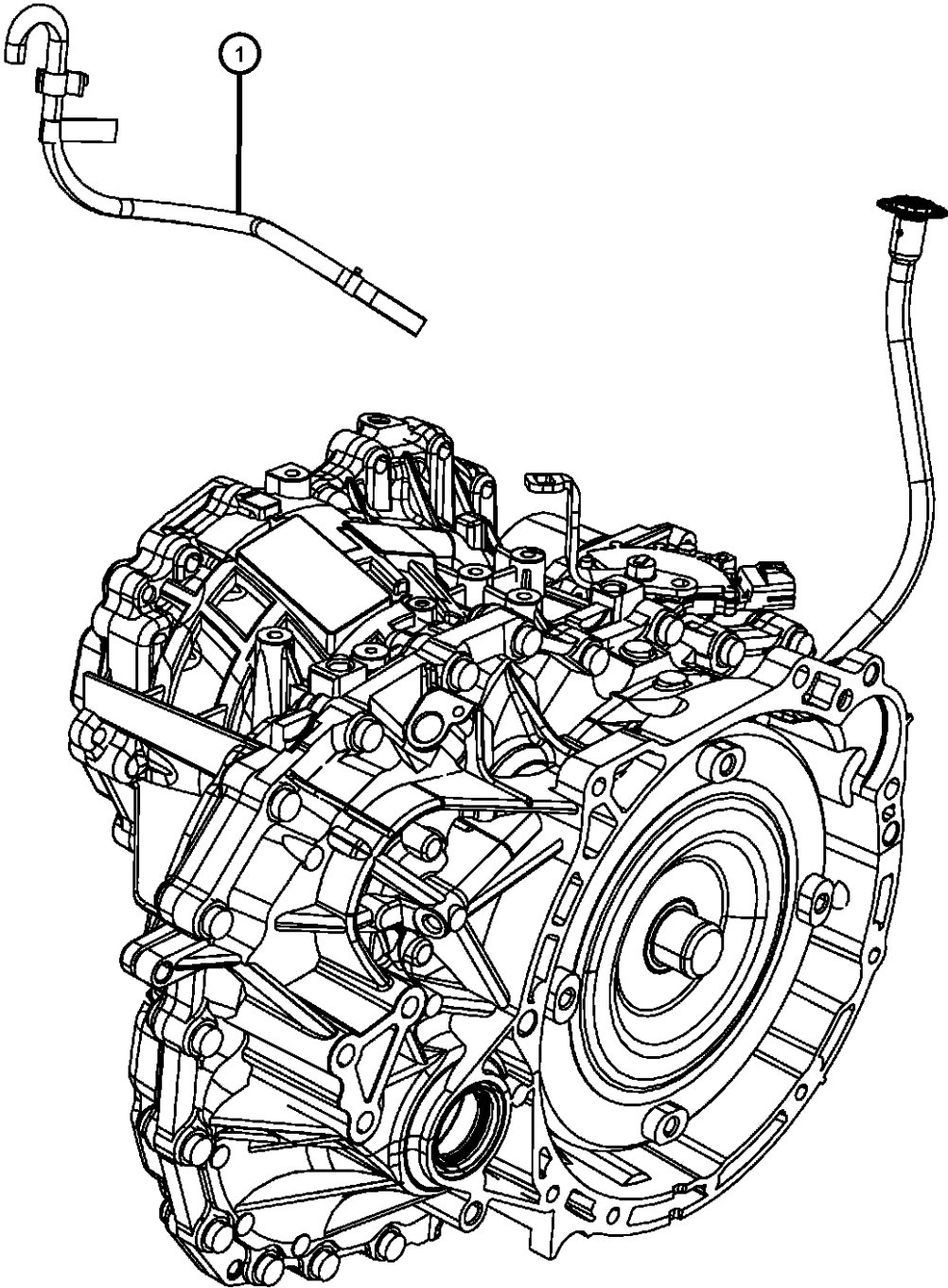

CALIBER (PM)		BODY		ENGINE	TRANSMISSION
SERIES	LINE				
H = HIGHLINE	B = DODGE	49 = HATCHBACK TYPE #2		ECE = 2.0L 4 Cyl DOHC DPF Diesel Engine	DAV = Continuously Variable Transaxle II
S = SPORT	D = DODGE			ED3 = 2.4L 4 Cyl DOHC 16V Dual VVT Engine	DD7 = 5-Speed Manual T355 Transmission
L = LOWLINE	E = DODGE			ED4 = 2.4L 4 Cyl DOHC 16V Turbo Engine	DEF = 6-Speed Manual Aisin BG6 Trans
X = SPECIAL				ECD = 2.0L 4 Cyl DOHC Diesel 16V Engine	DEK = 6-Speed Manual Getrag DMT6 Trans
				ECN = 2.0L 4 Cyl DOHC 16V Dual VVT Engine	
				EBA = 1.8L 4 Cyl DOHC 16V Dual VVT Engine	

Gearshift Controls
Figure 021DAV-1105

ITEM	PART NUMBER	QTY	LINE	SERIES	BODY	ENGINE	TRANS	TRIM	DESCRIPTION
1	68020485AA	1	B, D, E				DAV		SHIFTER, Transmission
	68021280AA	1					DAV		Without [DHD]
2	05273370AB	1	B, D, E				DAV		With [DHD]
	68024360AA	1					DAV		KNOB, Gearshift
3			B, D, E				DAV		CABLE, Shift
4									CABLE, Ignition Interlock
	05273294AE	1	D, E				DAV		
	05273375AE	1		B			DAV		
5	06105099AA	4	B, D, E						SCREW AND WASHER, Hex Head, M6X1.0X30.00

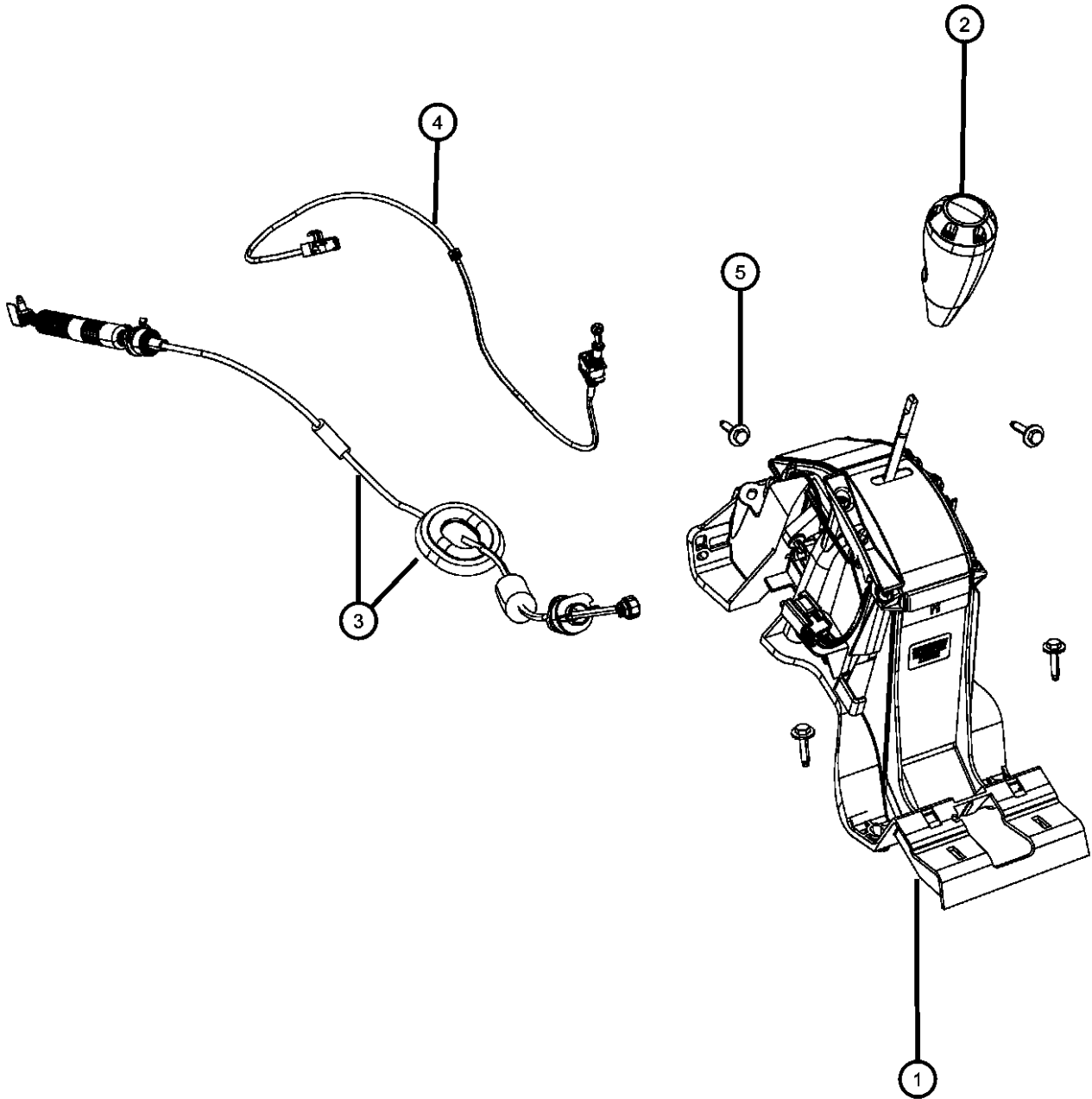

CALIBER (PM)		BODY		ENGINE	TRANSMISSION
SERIES	LINE				
H = HIGHLINE	B = DODGE	49 = HATCHBACK TYPE #2		ECE = 2.0L 4 Cyl DOHC DPF Diesel Engine	DAV = Continuously Variable Transaxle II
S = SPORT	D = DODGE			ED3 = 2.4L 4 Cyl DOHC 16V Dual VVT Engine	DD7 = 5-Speed Manual T355 Transmission
L = LOWLINE	E = DODGE			ED4 = 2.4L 4 Cyl DOHC 16V Turbo Engine	DEF = 6-Speed Manual Aisin BG6 Trans
X = SPECIAL				ECD = 2.0L 4 Cyl DOHC Diesel 16V Engine	DEK = 6-Speed Manual Getrag DMT6 Trans
				ECN = 2.0L 4 Cyl DOHC 16V Dual VVT Engine	
				EBA = 1.8L 4 Cyl DOHC 16V Dual VVT Engine	

Gearshift Lever, Cable and Bracket
Figure 021DAV-1115

ITEM	PART NUMBER	QTY	LINE	SERIES	BODY	ENGINE	TRANS	TRIM	DESCRIPTION
1	68024360AA	1	B, D, E				DAV		CABLE, Shift
2	68024363AA	1	B, D, E				DAV		BRACKET, Shift Cable
-3	06104197AA	2	B, D, E				DAV		BOLT, Hex Flange Head, M8X1.25X25.00, For The Cable Bracket
4	06101809	1	B, D, E				DAV		NUT AND WASHER, Hex, M8x1.25

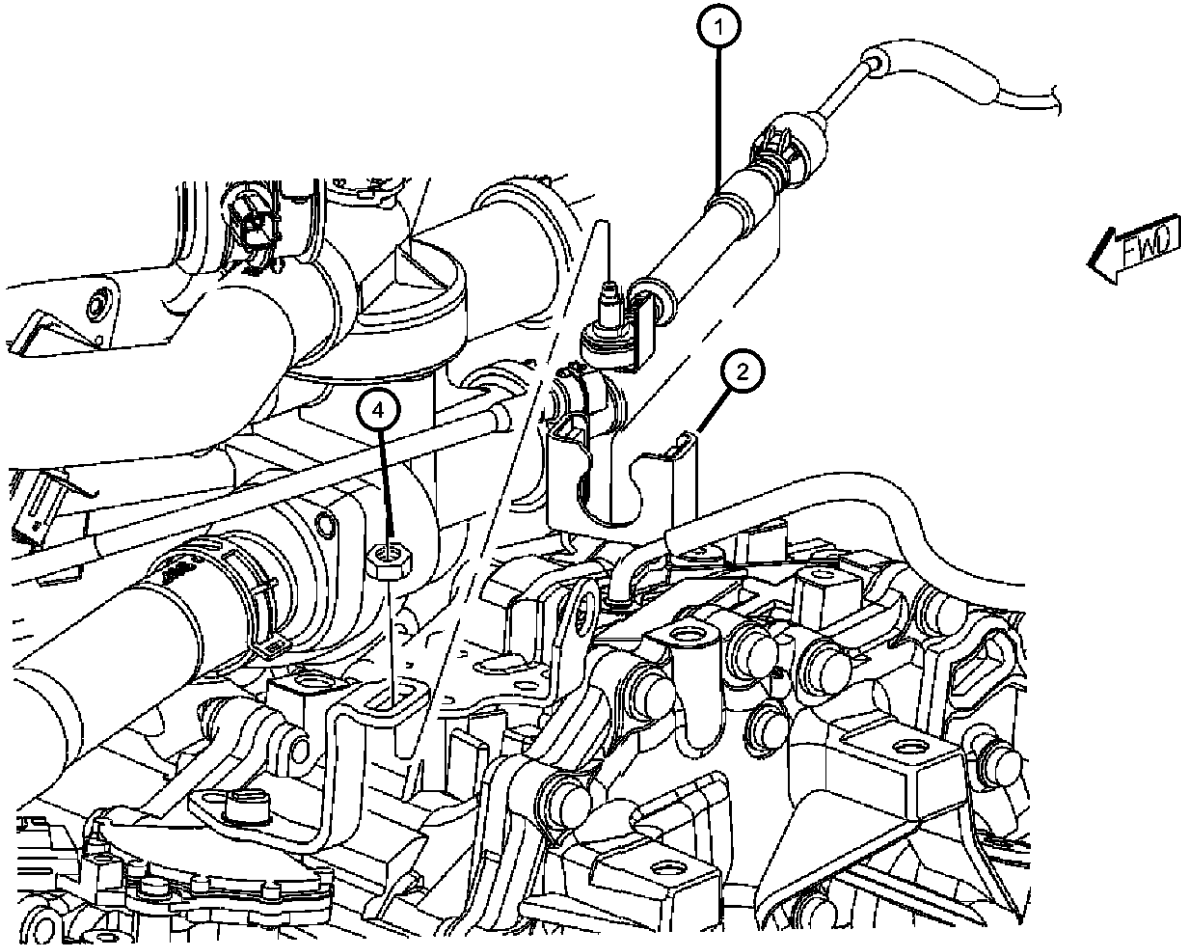

CALIBER (PM)		BODY	ENGINE	TRANSMISSION
SERIES	LINE			
H = HIGHLINE	B = DODGE	49 = HATCHBACK TYPE #2	ECE = 2.0L 4 Cyl DOHC DPF Diesel Engine	DAV = Continuously Variable Transaxle II
S = SPORT	D = DODGE		ED3 = 2.4L 4 Cyl DOHC 16V Dual VVT Engine	DD7 = 5-Speed Manual T355 Transmission
L = LOWLINE	E = DODGE		ED4 = 2.4L 4 Cyl DOHC 16V Turbo Engine	DEF = 6-Speed Manual Aisin BG6 Trans
X = SPECIAL			ECD = 2.0L 4 Cyl DOHC Diesel 16V Engine	DEK = 6-Speed Manual Getrag DMT6 Trans
			ECN = 2.0L 4 Cyl DOHC 16V Dual VVT Engine	
			EBA = 1.8L 4 Cyl DOHC 16V Dual VVT Engine	

Mounting Bolts
Figure 021DAV-1215

ITEM	PART NUMBER	QTY	LINE	SERIES	BODY	ENGINE	TRANS	TRIM	DESCRIPTION
1	06509154AA	4	B, D, E				DAV		BOLT, Hex Flange Head, M10x1.25x40.00
2	06508881AA	2	B, D, E				DAV		BOLT, Hex Flange Head, M10x1.25x55.00
3	06509154AA	2	B, D, E				DAV		BOLT, Hex Flange Head, M10x1.25x40.00

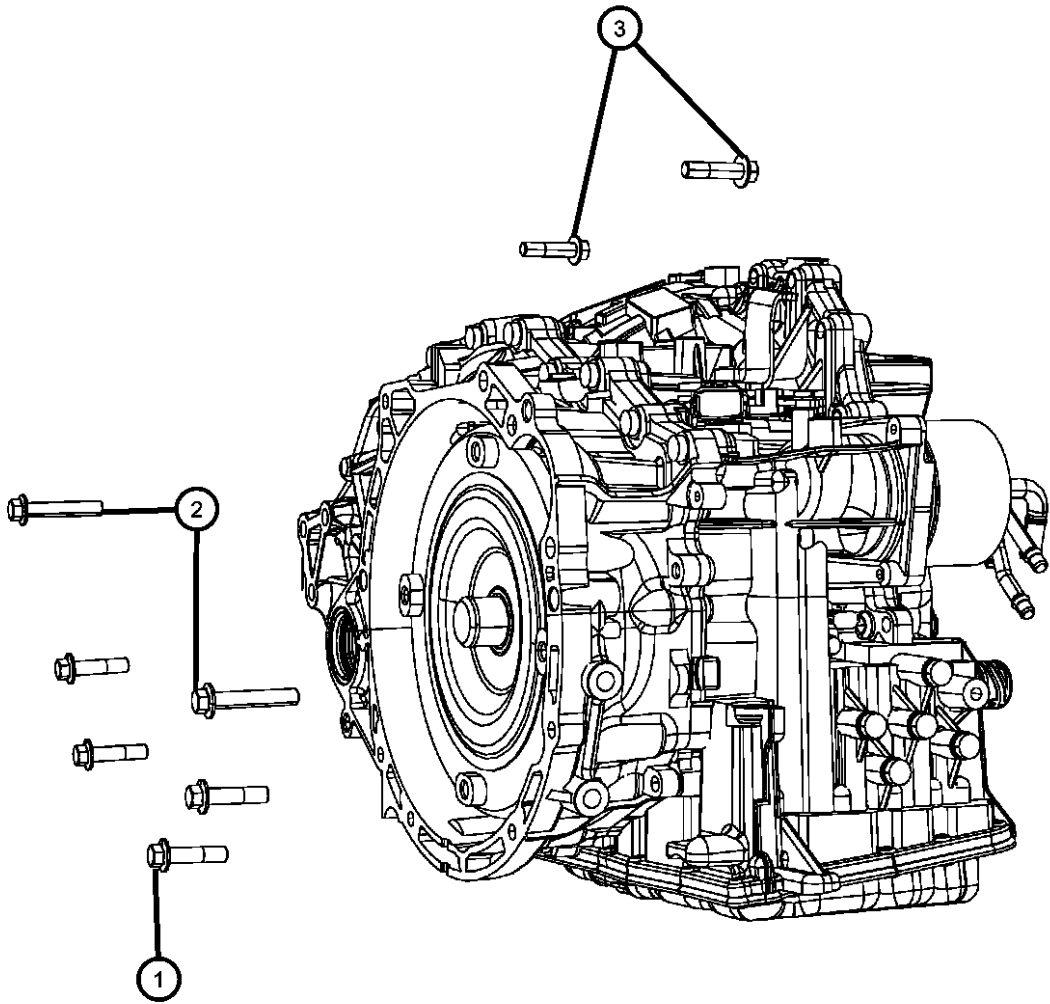

CALIBER (PM)				
SERIES	LINE	BODY	ENGINE	TRANSMISSION
H = HIGHLINE	B = DODGE	49 = HATCHBACK TYPE #2	ECE = 2.0L 4 Cyl DOHC DPF Diesel Engine	DAV = Continuously Variable Transaxle II
S = SPORT	D = DODGE		ED3 = 2.4L 4 Cyl DOHC 16V Dual VVT Engine	DD7 = 5-Speed Manual T355 Transmission
L = LOWLINE	E = DODGE		ED4 = 2.4L 4 Cyl DOHC 16V Turbo Engine	DEF = 6-Speed Manual Aisin BG6 Trans
X = SPECIAL			ECD = 2.0L 4 Cyl DOHC Diesel 16V Engine	DEK = 6-Speed Manual Getrag DMT6 Trans
			ECN = 2.0L 4 Cyl DOHC 16V Dual VVT Engine	
			EBA = 1.8L 4 Cyl DOHC 16V Dual VVT Engine	

Group - 21590

Power Transfer Unit; Transfer Case

Group - 21590 Power Transfer Unit; Transfer Case

Illustration Title

Group-Fig. No.

Transfer Case Assembly

Power Transfer Unit And Identification Fig. 21590 - 125

021590-100

021590-100 Transfer Case Assembly			
--------------------------------------	--	--	--

Power Transfer Unit And Identification
Figure 21590-125

ITEM	PART NUMBER	QTY	LINE	SERIES	BODY	ENGINE	TRANS	TRIM	DESCRIPTION
1	3200A067	1	E						POWER TRANSFER UNIT, See Note:
2	05105704AA	1	E						SEAL, Transfer Case
3	06105073AA	2	E						BOLT, Hex Head, M10x1.50x90
4	05273367AA	1	E						DAMPER, Transfer Case
-5	68005250AA	1	E						EXTENSION HOUSING, PTU
-6	68005258AA	1	E						GUARD, GUARD-DUST SEAL
-7	68005260AA	1	E						SEAL, Extension
-8	68005261AA	1	E						O-RING, Extension
-9	68005263AA	1	E						SEAL, HALFSHAFT
-10	68005264AA	1	E						PLUG, Oil Fill
-11	68005265AA	1	E						PLUG, Oil Drain
-12	68005267AA	1	E						O RING, Transfer Case

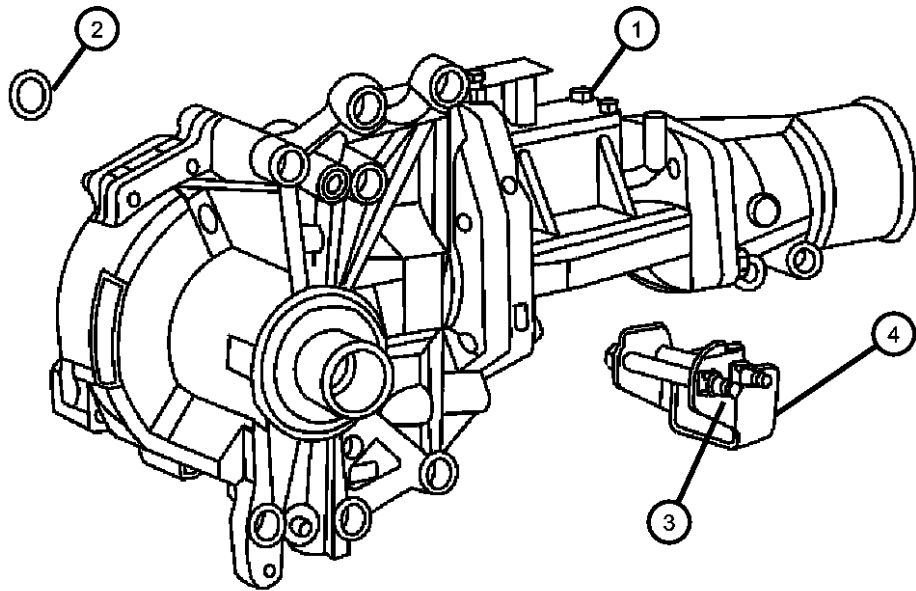

CALIBER (PM)		BODY	ENGINE	TRANSMISSION
SERIES	LINE			
H = HIGHLINE	B = DODGE	49 = HATCHBACK TYPE #2	ECE = 2.0L 4 Cyl DOHC DPF Diesel Engine	DAV = Continuously Variable Transaxle II
S = SPORT	D = DODGE		ED3 = 2.4L 4 Cyl DOHC 16V Dual VVT Engine	DD7 = 5-Speed Manual T355 Transmission
L = LOWLINE	E = DODGE		ED4 = 2.4L 4 Cyl DOHC 16V Turbo Engine	DEF = 6-Speed Manual Aisin BG6 Trans
X = SPECIAL			ECD = 2.0L 4 Cyl DOHC Diesel 16V Engine	DEK = 6-Speed Manual Getrag DMT6 Trans
			ECN = 2.0L 4 Cyl DOHC 16V Dual VVT Engine	
			EBA = 1.8L 4 Cyl DOHC 16V Dual VVT Engine	

Group - 22

Wheels

Group - 22 Wheels

Illustration Title	Group-Fig. No.
Wheels, Tires and Hardware	
Wheels and Hardware	Fig. 22 - 105
Wheel Covers and Center Caps	
Wheel Covers and Center Caps	Fig. 22 - 205
Jack Stowage	
Jack Assembly	Fig. 22 - 305
Wheel Spare	
Spare Tire Stowage	Fig. 22 - 405

022-100 Wheels, Tires and Hardware	022-200 Wheel Covers and Center Caps	022-300 Jack Stowage	022-400 Wheel Spare
--	--	--------------------------------	-------------------------------

Wheels and Hardware
Figure 22-105

ITEM	PART NUMBER	QTY	LINE	SERIES	BODY	ENGINE	TRANS	TRIM	DESCRIPTION
NOTE: Sales Codes: [TBC] = Compact Spare Tire [WCL] = 15x6.0 Steel Wheel [WFU] = 17x6.5 Steel Argent Wheel [WFW] = 17x7.5 Aluminum Wheel [WPN] = 18x7.0 Aluminum Chrome Wheel [WPT] = 18x7.5 Aluminum Wheel [WPX] = 19x7.5 Aluminum Chrome Clad Wheel [WP4] = 19x7.5 Cast Aluminum Wheel [W5C] = 15 inch Wheel Cover [W7A] = 17 inch Wheel Cover									
1	05105032AA	4	B, D, E		49				WHEEL, Steel [WFU] 17x6.0 Steel Argent Wheel [TBC] Compact Spare Tire [WCL] 15x6.0 Steel Wheel
2	04854632AA	4	B, D, E		49				WHEEL, Aluminum [WP4] 19x7.5 Cast Aluminum Wheel [WPN] 18x7.0 Platinum Aluminum Wheel [WFW] 17x6.5 Aluminum Wheel [WPT] 18x7.0 Aluminum Wheel [WPX] 19x7.5 Aluminum Chrome Clad Wheel
3	05105021AC	4	B, D, E		49				COVER, Wheel [W7A] 17 inch Wheel Covers [W5C] 15 inch Wheel Covers
4	05290814AA	4	B, D, E		49				CAP, Wheel Center [WPX=WP4] [WPN=WPT=WFW]
5	06504672	20	B, D, E		49				NUT, Wheel, M12x1.5, [W5C=W7A]
6	06502738	20	B, D, E		49				NUT, Wheel, M12x1.5
7	05097674AA	2	B, D, E		49				NUT, Hex, Trigger Module to Body Side Aperature
8	05033334AA	1	B, D, E		49				MODULE, Tire Pressure
<div><div><div><div>CALIBER (PM)</div><div>SERIES</div><div>H = HIGHLINE S = SPORT L = LOWLINE X = SPECIAL</div></div><div><div>LINE</div><div>B = DODGE D = DODGE E = DODGE</div></div></div><div><div>BODY</div><div>49 = HATCHBACK TYPE #2</div></div><div><div>ENGINE</div><div>ECE = 2.0L 4 Cyl DOHC DPF Diesel Engine ED3 = 2.4L 4 Cyl DOHC 16V Dual VVT Engine ED4 = 2.4L 4 Cyl DOHC 16V Turbo Engine ECD = 2.0L 4 Cyl DOHC Diesel 16V Engine ECN = 2.0L 4 Cyl DOHC 16V Dual VVT Engine EBA = 1.8L 4 Cyl DOHC 16V Dual VVT Engine</div></div><div><div>TRANSMISSION</div><div>DAV = Continuously Variable Transaxle II DD7 = 5-Speed Manual T355 Transmission DEF = 6-Speed Manual Aisin BG6 Trans DEK = 6-Speed Manual Getrag DMT6 Trans</div></div></div>									

Wheels and Hardware
Figure 22-105

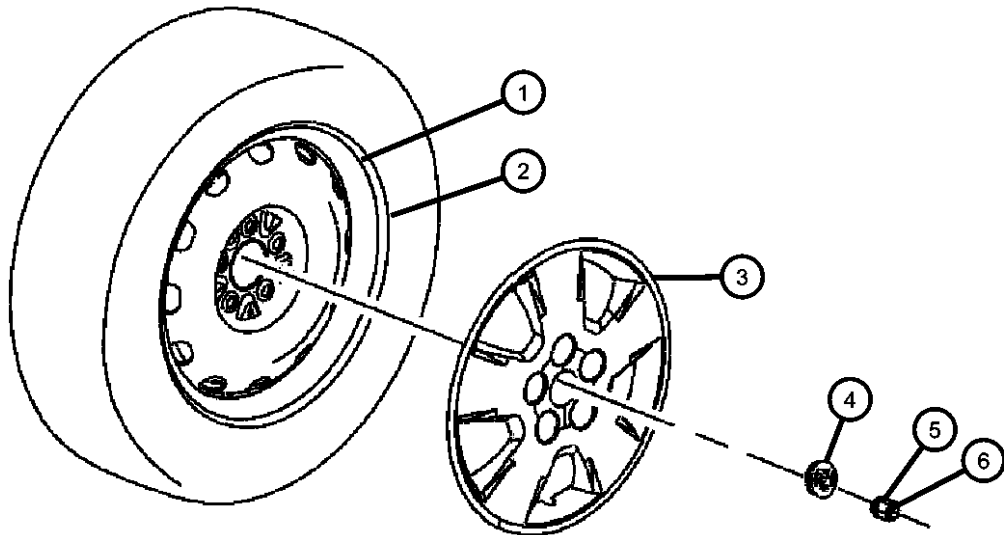
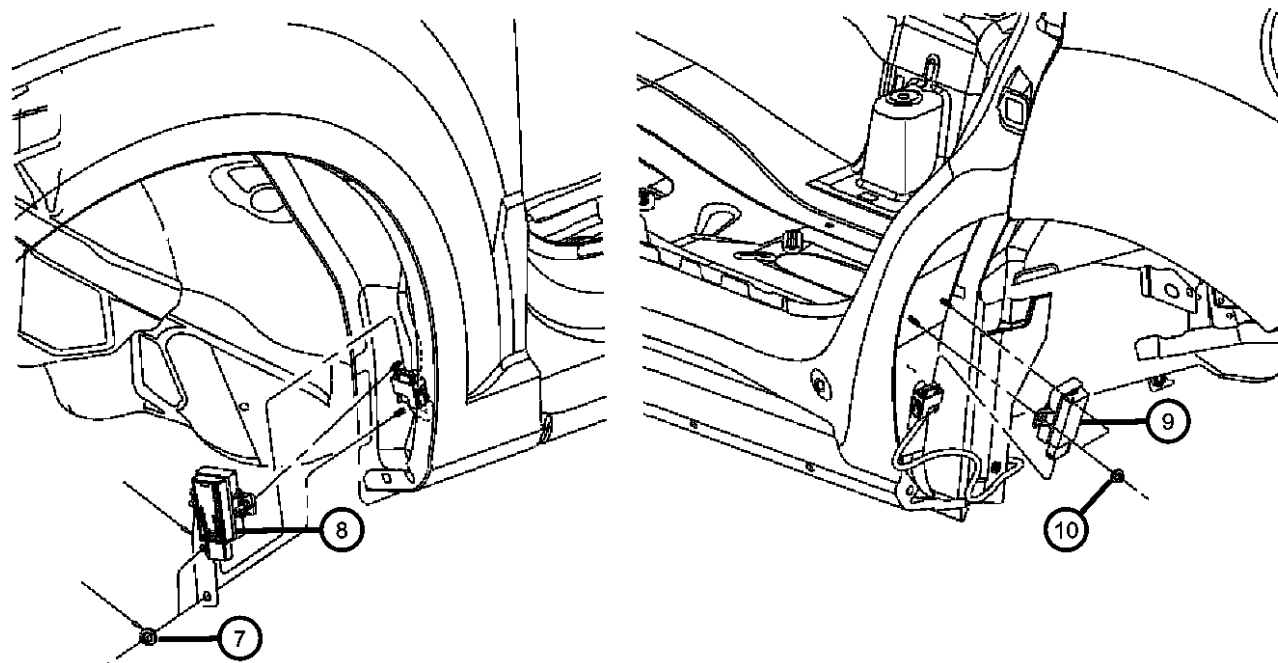
	ITEM	PART NUMBER	QTY	LINE	SERIES	BODY	ENGINE	TRANS	TRIM	DESCRIPTION
	9	56053034AC	2	B, D, E		49				MODULE, Low Tire Pressure Warning
	10	06104911AA	4	B, D, E		49				NUT, Hex, Trigger Module to Wheel House Outer
	-11	02073355	4	B, D, E		49				STEM, Wheel Valve
	-12	68001696AA	4	B, D, E		49				SENSOR PACKAGE, Tire Pressure, See Sensors Group 008
		68001698AA	4	B, D, E		49				
	-13	05105834AA	1	B, D, E		49				Contains: Sensor Assy. Retaining Nut, Gray Valve Cap and Instruction Sheet
	-14	68024258AA	1	B, D, E		49				LOCK SET, Wheel
	-15	68024257AA	4	B, D, E		49				CAP KIT, Valve Stem, Grey, Contains:Cap, Valve Stem, Grey (Qty. 5)
	-16	68001743AA	4	B, D, E		49				CAP KIT, Valve Stem, Black, BUX, Contains: Cap,.Valve Stem,Black (Qty. 5)
	-17	68001744AA	4	B, D, E		49				HARDWARE KIT, Mounting, Contains: TPM Retaining Nut, Seal Support Washer, Valve Stem Cap, Black, Euro, Valve Stem Cap, Grey, Domestic, TPM To Wheel Rim Seal, TPM Valve Core & Instruction Sheet
										VALVE CORE KIT, Valve Stem, Contains: TPM Valve Core, Valve Stem Cap, Black, Euro, Valve Stem Cap, Grey, Domestic
<div><div><div>CALIBER (PM)</div><div>SERIES</div><div>H = HIGHLINE</div><div>S = SPORT</div><div>L = LOWLINE</div><div>X = SPECIAL</div></div><div><div>LINE</div><div>B = DODGE</div><div>D = DODGE</div><div>E = DODGE</div></div><div><div>BODY</div><div>49 = HATCHBACK TYPE #2</div></div><div><div>ENGINE</div><div>ECE = 2.0L 4 Cyl DOHC DPF Diesel Engine</div><div>ED3 = 2.4L 4 Cyl DOHC 16V Dual VVT Engine</div><div>ED4 = 2.4L 4 Cyl DOHC 16V Turbo Engine</div><div>ECD = 2.0L 4 Cyl DOHC Diesel 16V Engine</div><div>ECN = 2.0L 4 Cyl DOHC 16V Dual VVT Engine</div><div>EBA = 1.8L 4 Cyl DOHC 16V Dual VVT Engine</div></div><div><div>TRANSMISSION</div><div>DAV = Continuously Variable Transaxle II</div><div>DD7 = 5-Speed Manual T355 Transmission</div><div>DEF = 6-Speed Manual Aisin BG6 Trans</div><div>DEK = 6-Speed Manual Getrag DMT6 Trans</div></div></div>										

Wheel Covers and Center Caps
Figure 22-205

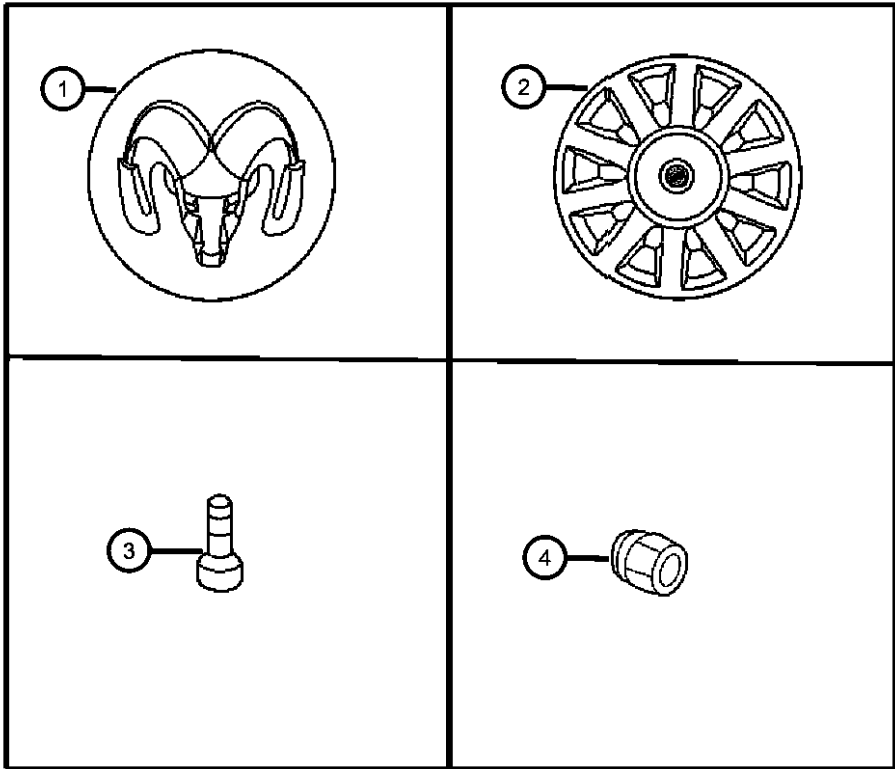

ITEM	PART NUMBER	QTY	LINE	SERIES	BODY	ENGINE	TRANS	TRIM	DESCRIPTION
NOTE: Sales Codes: [WFW] = 17x7.5 Aluminum Wheels [WPN] = 18x7.0 Aluminum Chrome Wheels [WPT] = 18x7.5 Aluminum Wheels [W5C] = 15' Wheels Covers [W7A] = 17' Wheel Covers									
1	52110398AA	4	B, D, E		49				CAP, Wheel Center, [WPN=WPT=WFW] COVER, Wheel
2	05105021AC	4	D, E, B		49				[W7A] 17 inch Wheel Cover
	05105631AA	4	B, D, E		49				[W5C] 15 inch Wheel Cover
3	02073355	4	B, D, E		49				STEM, Wheel Valve
4	06504672	20	B, D, E		49				NUT, Wheel, M12x1.5

CALIBER (PM)		BODY		ENGINE		TRANSMISSION
SERIES	LINE					
H = HIGHLINE	B = DODGE	49 = HATCHBACK TYPE #2		ECE = 2.0L 4 Cyl DOHC DPF Diesel Engine		DAV = Continuously Variable Transaxle II
S = SPORT	D = DODGE			ED3 = 2.4L 4 Cyl DOHC 16V Dual VVT Engine		DD7 = 5-Speed Manual T355 Transmission
L = LOWLINE	E = DODGE			ED4 = 2.4L 4 Cyl DOHC 16V Turbo Engine		DEF = 6-Speed Manual Aisin BG6 Trans
X = SPECIAL				ECD = 2.0L 4 Cyl DOHC Diesel 16V Engine		DEK = 6-Speed Manual Getrag DMT6 Trans
				ECN = 2.0L 4 Cyl DOHC 16V Dual VVT Engine		
				EBA = 1.8L 4 Cyl DOHC 16V Dual VVT Engine		

Jack Assembly
Figure 22-305

ITEM	PART NUMBER	QTY	LINE	SERIES	BODY	ENGINE	TRANS	TRIM	DESCRIPTION
NOTES: Sales Codes: [TBC] = Compact Spare Tire									
1	06105077AA	1							BOLT, Hex Flange Head, M12x1.50x35.00
2	05105818AB	1	B, D, E		49				HOLD DOWN, Spare Tire, [AHC] Trailer Tow Group After 11-1-06
3	05105837AA	1	B, D, E		49				HOLD DOWN, Spare Tire, [TBC] Compact Spare Tire
4	04772483AE	1	B, D, E		49				WRENCH, Wheel Lug Nut
5	05191333AB	1	B, D, E		49				JACK
-6	68042190AA	1	B, D, E		49				COMPRESSOR, Tire
-7	68042191AA	1	B, D, E		49				SEALANT, Tire
8	05105525AC	1	B, D, E		49				HOLD DOWN, Spare Tire, [-AHC] Without Trailer Tow Group After 11-1-06

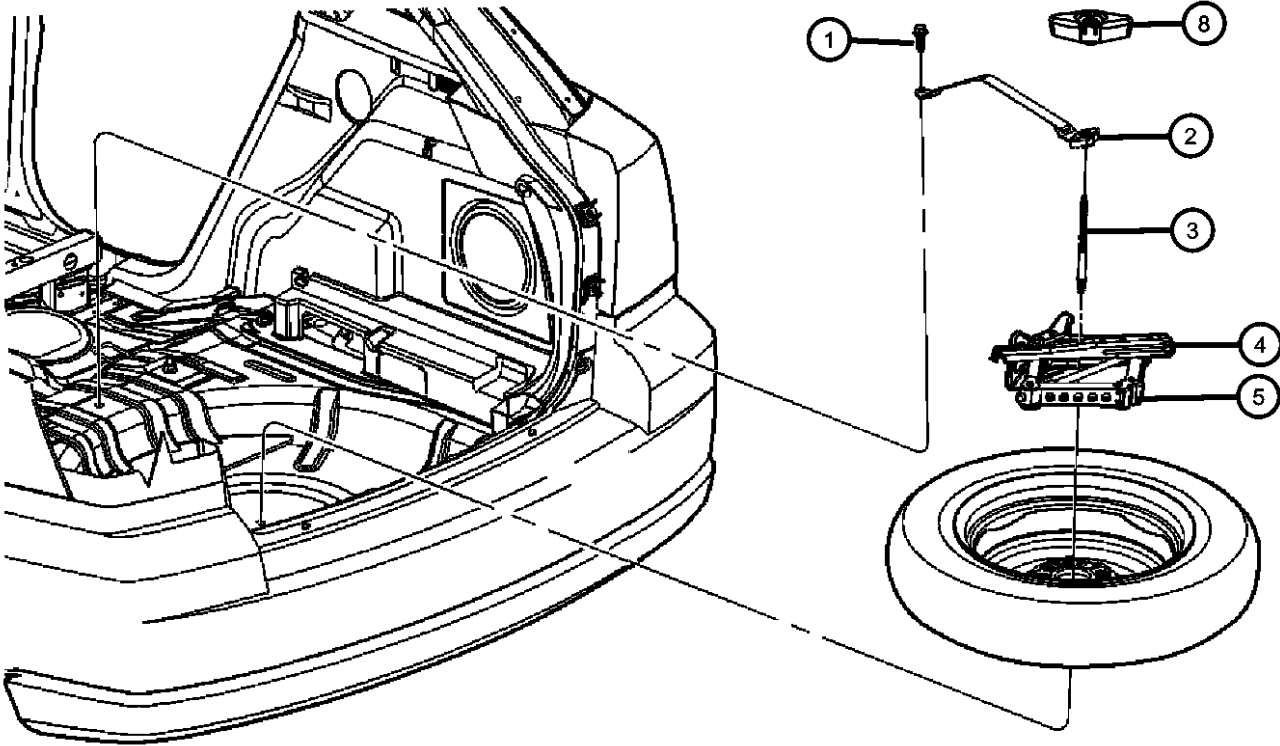

CALIBER (PM)		BODY		ENGINE	TRANSMISSION
SERIES	LINE	49 = HATCHBACK TYPE #2			
H = HIGHLINE	B = DODGE			ECE = 2.0L 4 Cyl DOHC DPF Diesel Engine	DAV = Continuously Variable Transaxle II
S = SPORT	D = DODGE			ED3 = 2.4L 4 Cyl DOHC 16V Dual VVT Engine	DD7 = 5-Speed Manual T355 Transmission
L = LOWLINE	E = DODGE			ED4 = 2.4L 4 Cyl DOHC 16V Turbo Engine	DEF = 6-Speed Manual Aisin BG6 Trans
X = SPECIAL				ECD = 2.0L 4 Cyl DOHC Diesel 16V Engine	DEK = 6-Speed Manual Getrag DMT6 Trans
				ECN = 2.0L 4 Cyl DOHC 16V Dual VVT Engine	
				EBA = 1.8L 4 Cyl DOHC 16V Dual VVT Engine	

Spare Tire Stowage
Figure 22-405

ITEM	PART NUMBER	QTY	LINE	SERIES	BODY	ENGINE	TRANS	TRIM	DESCRIPTION
NOTES: Sales Codes: [TBC] = Compact Spare Tire									
1	05105525AC	1	B, D, E		49				HOLD DOWN, Spare Tire
2	05105837AA	1	B, D, E		49				HOLD DOWN, Spare Tire
3	04772483AE	1	B, D, E		49				WRENCH, Wheel Lug Nut
4	05191333AB	1	B, D, E		49				JACK
5	05105079AA	1	B, D, E		49				WHEEL, Steel, [TBC] Compact Spare Tire

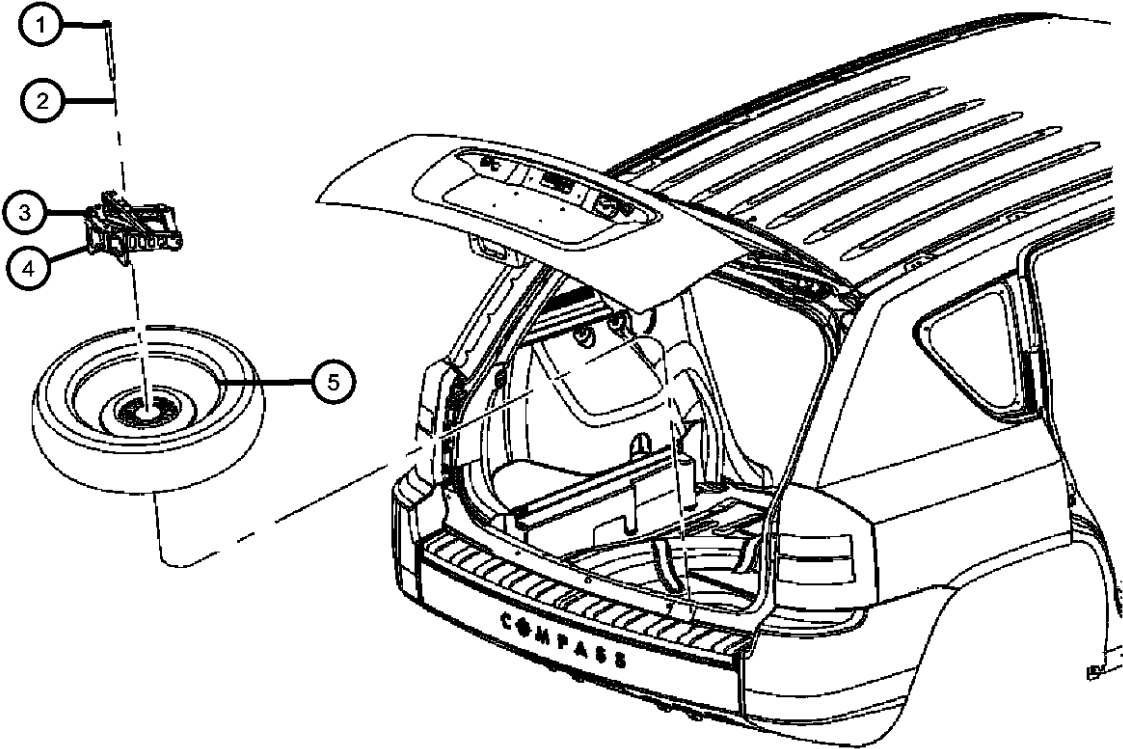

CALIBER (PM)					
SERIES	LINE	BODY	ENGINE	TRANSMISSION	
H = HIGHLINE	B = DODGE	49 = HATCHBACK TYPE #2	ECE = 2.0L 4 Cyl DOHC DPF Diesel Engine	DAV = Continuously Variable Transaxle II	
S = SPORT	D = DODGE		ED3 = 2.4L 4 Cyl DOHC 16V Dual VVT Engine	DD7 = 5-Speed Manual T355 Transmission	
L = LOWLINE	E = DODGE		ED4 = 2.4L 4 Cyl DOHC 16V Turbo Engine	DEF = 6-Speed Manual Aisin BG6 Trans	
X = SPECIAL			ECD = 2.0L 4 Cyl DOHC Diesel 16V Engine	DEK = 6-Speed Manual Getrag DMT6 Trans	
			ECN = 2.0L 4 Cyl DOHC 16V Dual VVT Engine		
			EBA = 1.8L 4 Cyl DOHC 16V Dual VVT Engine		

Group - 23

Wiper/Washers-Miscellaneous

Group - 23 Wiper/Washers-Miscellaneous

Illustration Title	Group-Fig. No.
Lock Cylinders and Keys	
Keys and Transmitters	Fig. 23 - 105
Ignition Lock Cylinders.....	Fig. 23 - 110
Door Lock Cylinders	Fig. 23 - 115
LiftGate Lock Cylinder	Fig. 23 - 120
Fuel Locking Cylinder.....	Fig. 23 - 125
Windshield Wiper and Washer System	
Front Wiper System	Fig. 23 - 205
Front Washer System.....	Fig. 23 - 210
Rear Window Wiper and Washer	
Rear Wiper System	Fig. 23 - 305

023-100 Lock Cylinders and Keys	023-200 Windshield Wiper and Washer System	023-300 Rear Window Wiper and Washer	
---	--	--	--

Keys and Transmitters
Figure 23-105

ITEM	PART NUMBER	QTY	LINE	SERIES	BODY	ENGINE	TRANS	TRIM	DESCRIPTION
1	05134937AA	1	B, D, E		49				KEY, Blank
2									KEY, BLANK WITH TRANSMITTER
	05175786AA	1	D, E, B		49				Dodge Logo 3 Button
	05191940AA	1	B, D, E		49				GXX+GXP+JPH+XJH
	05191967AA	1	B, D, E		49				

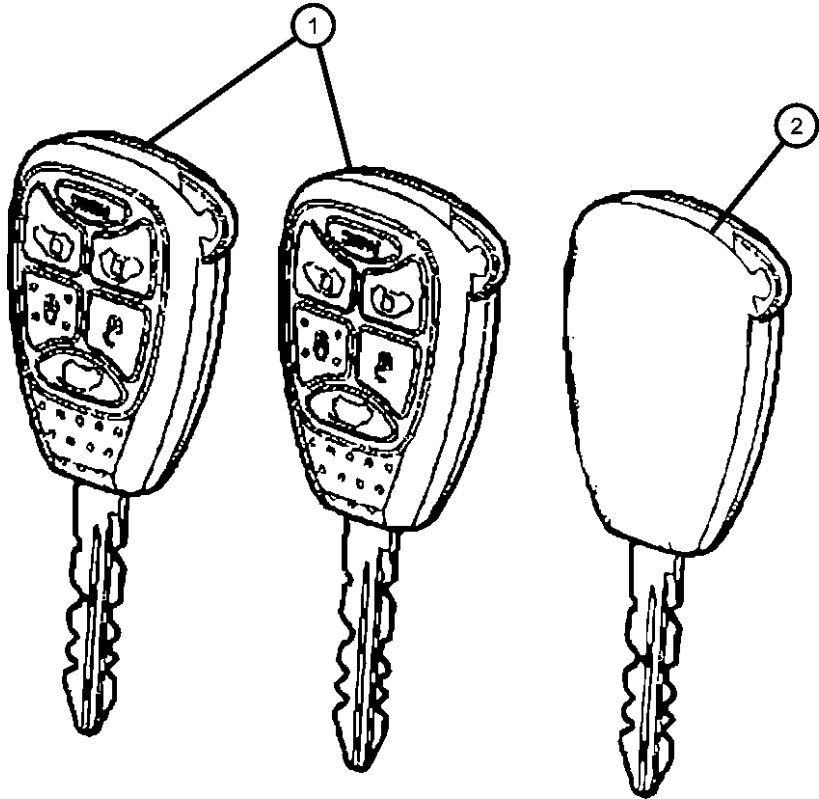

CALIBER (PM)		BODY	ENGINE	TRANSMISSION
SERIES	LINE			
H = HIGHLINE	B = DODGE	49 = HATCHBACK TYPE #2	ECE = 2.0L 4 Cyl DOHC DPF Diesel Engine	DAV = Continuously Variable Transaxle II
S = SPORT	D = DODGE		ED3 = 2.4L 4 Cyl DOHC 16V Dual VVT Engine	DD7 = 5-Speed Manual T355 Transmission
L = LOWLINE	E = DODGE		ED4 = 2.4L 4 Cyl DOHC 16V Turbo Engine	DEF = 6-Speed Manual Aisin BG6 Trans
X = SPECIAL			ECD = 2.0L 4 Cyl DOHC Diesel 16V Engine	DEK = 6-Speed Manual Getrag DMT6 Trans
			ECN = 2.0L 4 Cyl DOHC 16V Dual VVT Engine	
			EBA = 1.8L 4 Cyl DOHC 16V Dual VVT Engine	

Ignition Lock Cylinders
Figure 23-110

ITEM	PART NUMBER	QTY	LINE	SERIES	BODY	ENGINE	TRANS	TRIM	DESCRIPTION
1	05179511AA	1	B, D, E		49				CYLINDER, Ignition Lock
2	04778121	1	B, D, E		49				SPRING, Lock Cylinder Tumbler
3	04778117AB	1	B, D, E		49				TUMBLER, Number 1, Wide
4	04778118AB	1	B, D, E		49				TUMBLER, Number 2, Wide
5	04778119AB	1	B, D, E		49				TUMBLER, Number 3, Wide
6	04778120AB	1	B, D, E		49				TUMBLER, Number 4, Wide

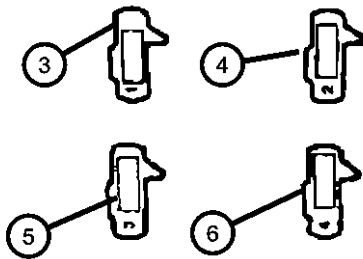
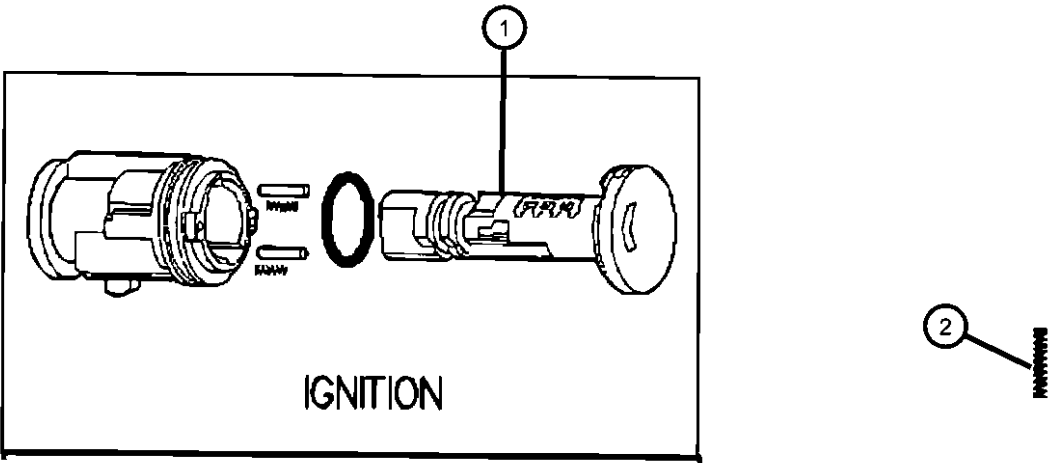

CALIBER (PM)		BODY	ENGINE	TRANSMISSION
SERIES	LINE			
H = HIGHLINE	B = DODGE	49 = HATCHBACK TYPE #2	ECE = 2.0L 4 Cyl DOHC DPF Diesel Engine	DAV = Continuously Variable Transaxle II
S = SPORT	D = DODGE		ED3 = 2.4L 4 Cyl DOHC 16V Dual VVT Engine	DD7 = 5-Speed Manual T355 Transmission
L = LOWLINE	E = DODGE		ED4 = 2.4L 4 Cyl DOHC 16V Turbo Engine	DEF = 6-Speed Manual Aisin BG6 Trans
X = SPECIAL			ECD = 2.0L 4 Cyl DOHC Diesel 16V Engine	DEK = 6-Speed Manual Getrag DMT6 Trans
			ECN = 2.0L 4 Cyl DOHC 16V Dual VVT Engine	
			EBA = 1.8L 4 Cyl DOHC 16V Dual VVT Engine	

Door Lock Cylinders
Figure 23-115

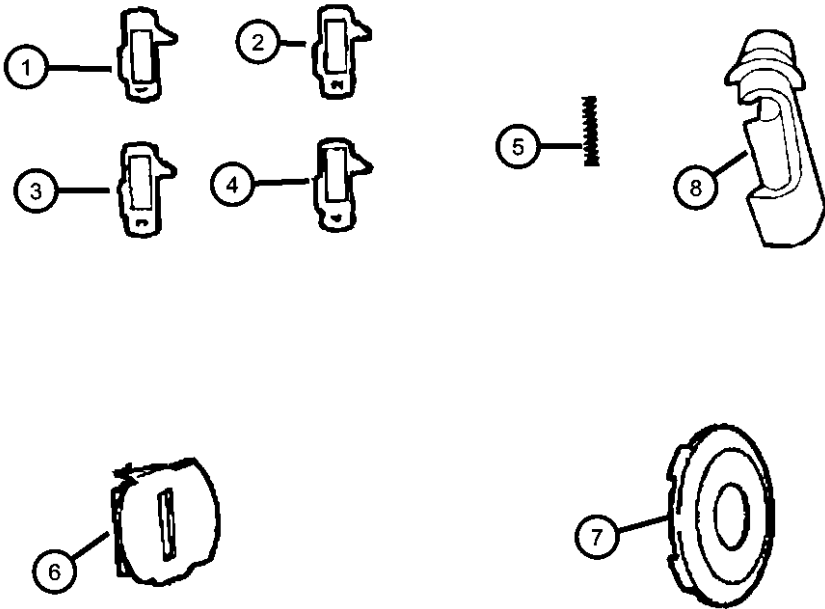
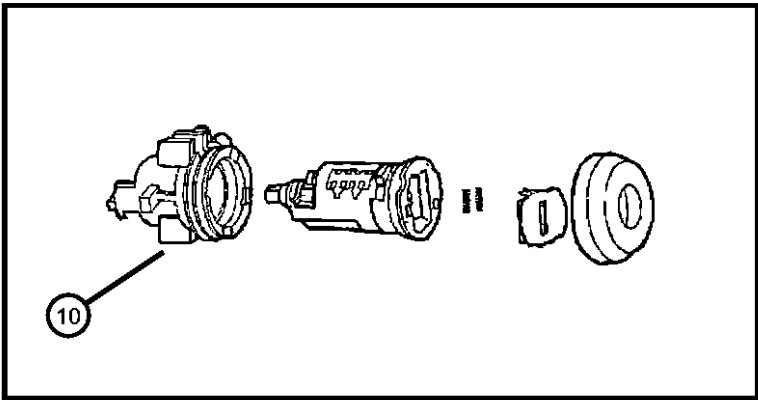

ITEM	PART NUMBER	QTY	LINE	SERIES	BODY	ENGINE	TRANS	TRIM	DESCRIPTION
1	04778117AB	1	B, D, E		49				TUMBLER, Number 1, Wide
2	04778118AB	1	B, D, E		49				TUMBLER, Number 2, Wide
3	04778119AB	1	B, D, E		49				TUMBLER, Number 3, Wide
4	04778120AB	1	B, D, E		49				TUMBLER, Number 4, Wide
5	04778121	1	B, D, E		49				SPRING, Lock Cylinder Tumbler
6	05019605AA	1	B, D, E		49				SHUTTER, Lock Cylinder
7	05102456AA	1	B, D, E		49				CAP, Door Lock Cylinder
8	05191981AA	1	E, B, D		49				CLIP, Latch
-9	05191978AA	1	B, D, E		49				LEVER, Sliding DoorLock Cylinder
10	05139099AA	1	B, D, E		49				CYLINDER, Door Lock

CALIBER (PM)		BODY		ENGINE	TRANSMISSION
SERIES	LINE	49 = HATCHBACK TYPE #2			
H = HIGHLINE	B = DODGE			ECE = 2.0L 4 Cyl DOHC DPF Diesel Engine	DAV = Continuously Variable Transaxle II
S = SPORT	D = DODGE			ED3 = 2.4L 4 Cyl DOHC 16V Dual VVT Engine	DD7 = 5-Speed Manual T355 Transmission
L = LOWLINE	E = DODGE			ED4 = 2.4L 4 Cyl DOHC 16V Turbo Engine	DEF = 6-Speed Manual Aisin BG6 Trans
X = SPECIAL				ECD = 2.0L 4 Cyl DOHC Diesel 16V Engine	DEK = 6-Speed Manual Getrag DMT6 Trans
				ECN = 2.0L 4 Cyl DOHC 16V Dual VVT Engine	
				EBA = 1.8L 4 Cyl DOHC 16V Dual VVT Engine	

LiftGate Lock Cylinder
Figure 23-120

ITEM	PART NUMBER	QTY	LINE	SERIES	BODY	ENGINE	TRANS	TRIM	DESCRIPTION
1	04778117AB	1	B, D, E		49				TUMBLER, Number 1, Wide
2	04778118AB	1	B, D, E		49				TUMBLER, Number 2, Wide
3	04778119AB	1	B, D, E		49				TUMBLER, Number 3, Wide
4	04778120AB	1	B, D, E		49				TUMBLER, Number 4, Wide
5	04778121	1	B, D, E		49				SPRING, Lock Cylinder Tumbler
6	05019605AA	1	B, D, E		49				SHUTTER, Lock Cylinder
7	05191982AA	1	B, D, E		49				CAP, Liftgate Lock Cylinder
8	05170485AA	1	B, D, E		49				CLIP, Latch Rod
-9	05191983AA	1	B, D, E		49				LEVER, Sliding DoorLock Cylinder

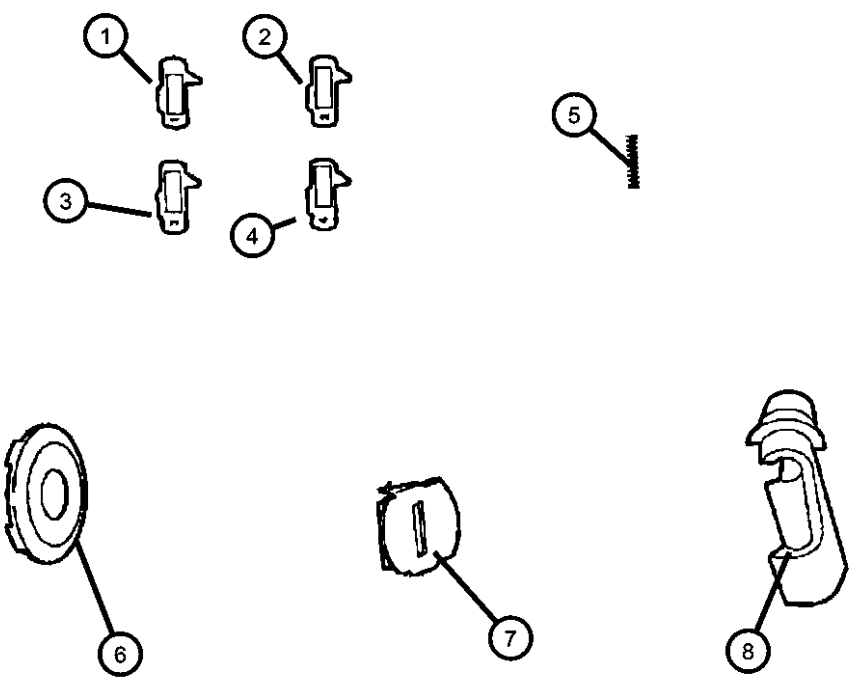

CALIBER (PM)		BODY		ENGINE	TRANSMISSION
SERIES	LINE	49 = HATCHBACK TYPE #2			
H = HIGHLINE	B = DODGE			ECE = 2.0L 4 Cyl DOHC DPF Diesel Engine	DAV = Continuously Variable Transaxle II
S = SPORT	D = DODGE			ED3 = 2.4L 4 Cyl DOHC 16V Dual VVT Engine	DD7 = 5-Speed Manual T355 Transmission
L = LOWLINE	E = DODGE			ED4 = 2.4L 4 Cyl DOHC 16V Turbo Engine	DEF = 6-Speed Manual Aisin BG6 Trans
X = SPECIAL				ECD = 2.0L 4 Cyl DOHC Diesel 16V Engine	DEK = 6-Speed Manual Getrag DMT6 Trans
				ECN = 2.0L 4 Cyl DOHC 16V Dual VVT Engine	
				EBA = 1.8L 4 Cyl DOHC 16V Dual VVT Engine	

Fuel Locking Cylinder
Figure 23-125

ITEM	PART NUMBER	QTY	LINE	SERIES	BODY	ENGINE	TRANS	TRIM	DESCRIPTION
-1	68030940AA	1	B, D, E		49				CAP KIT, Fuel Tank Locking
2	05257132AB	1	B, D, E		49				TUMBLER, Number 1
3	05257133AB	1	B, D, E		49				TUMBLER, Number 2
4	05257134AB	1	B, D, E		49				TUMBLER, Number 3
5	05257135AB	1	B, D, E		49				TUMBLER, Number 4
6	04778121	1	B, D, E		49				SPRING, Lock Cylinder Tumbler

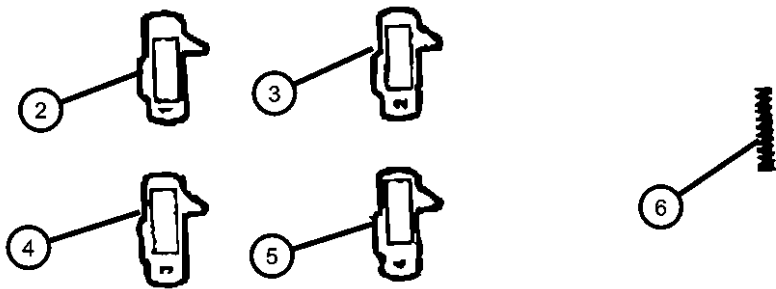

CALIBER (PM)					
SERIES	LINE	BODY	ENGINE	TRANSMISSION	
H = HIGHLINE	B = DODGE	49 = HATCHBACK TYPE #2	ECE = 2.0L 4 Cyl DOHC DPF Diesel Engine	DAV = Continuously Variable Transaxle II	
S = SPORT	D = DODGE		ED3 = 2.4L 4 Cyl DOHC 16V Dual VVT Engine	DD7 = 5-Speed Manual T355 Transmission	
L = LOWLINE	E = DODGE		ED4 = 2.4L 4 Cyl DOHC 16V Turbo Engine	DEF = 6-Speed Manual Aisin BG6 Trans	
X = SPECIAL			ECD = 2.0L 4 Cyl DOHC Diesel 16V Engine	DEK = 6-Speed Manual Getrag DMT6 Trans	
			ECN = 2.0L 4 Cyl DOHC 16V Dual VVT Engine		
			EBA = 1.8L 4 Cyl DOHC 16V Dual VVT Engine		

Front Wiper System
Figure 23-205

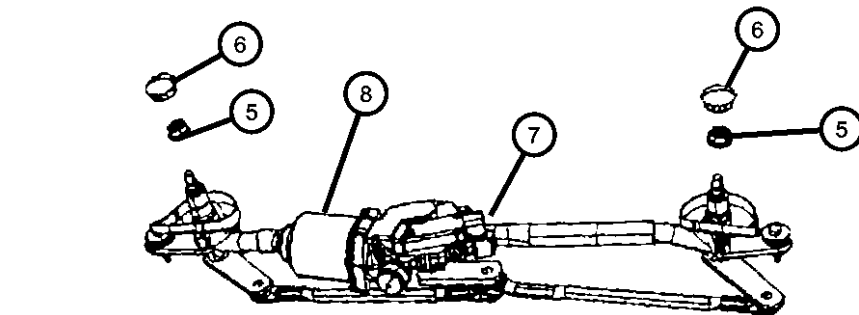
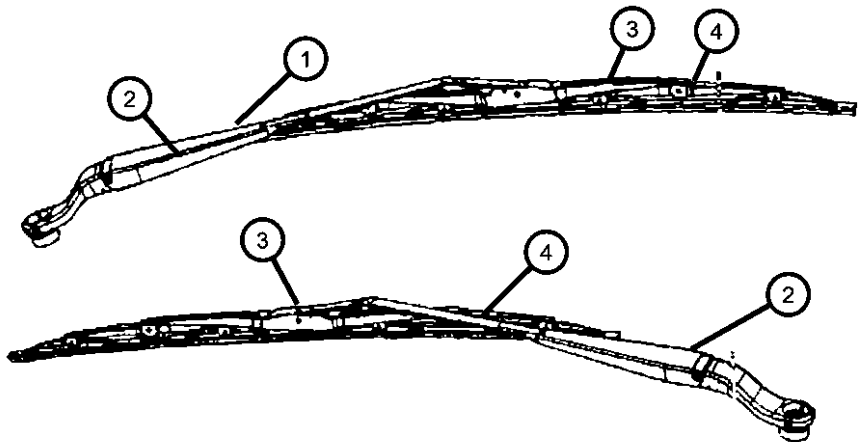

ITEM	PART NUMBER	QTY	LINE	SERIES	BODY	ENGINE	TRANS	TRIM	DESCRIPTION
1	05183257AA	1	D, E		49				ARM, Wiper Front Left
	05183261AA	1	B		49				Export Front Left
2	05183259AA	1	D, E		49				ARM, Wiper Front Right
	05183263AA	1	B		49				Export Front Right
3									BLADE, Wiper
	05183258AA	1	D, E		49				Front Left
	WB000024AE								Mopar V-Line Alternative Part
	WBFLAT16AA								Mopar Alternative Flat Blade Set
	WB- BLU024AA								Mopar Alternative Color Wiper Blade (Blue)
	WBRED024AA								Mopar Alternative Color Wiper Blade (Red)
	WBYEL024AA								Mopar Alternative Color Wiper Blade (Yellow)
	WB- WHI024AA								Mopar Alternative Color Wiper Blade (White)
	WB- CAR024AA								Mopar Alternative Color Wiper Blade (Carbon Fiber)
	05183262AA	1	B		49				Export Front Left
4									BLADE, Wiper
	05183260AA	1	D, E		49				Front Right
	WB000017AE								Mopar V-Line Alternative Part
	WBFLAT16AA								Mopar Alternative Flat Blade Set
	05183264AA	1	B		49				Export Front Right
5	06104987AA	1	B, D, E		49				NUT, M8
6	04389440	2	B, D, E		49				CAP, Wiper Arm Nut
7	05303780AE	1	D, E		49				MOTOR AND LINKAGE, Windshield wiper
8	05183273AA	1	D, E		49				MOTOR KIT, Windshield Wiper
	05183274AA	1	B		49				Export

CALIBER (PM)		BODY		ENGINE		TRANSMISSION
SERIES	LINE	49 = HATCHBACK TYPE #2				
H = HIGHLINE	B = DODGE			ECE = 2.0L 4 Cyl DOHC DPF		DAV = Continuously Variable
S = SPORT	D = DODGE			Diesel Engine		Transaxle II
L = LOWLINE	E = DODGE			ED3 = 2.4L 4 Cyl DOHC 16V		DD7 = 5-Speed Manual T355
X = SPECIAL				Dual VVT Engine		Transmission
				ED4 = 2.4L 4 Cyl DOHC 16V		DEF = 6-Speed Manual Aisin BG6
				Turbo Engine		Trans
				ECD = 2.0L 4 Cyl DOHC		DEK = 6-Speed Manual Getrag DMT6
				Diesel 16V Engine		Trans
				ECN = 2.0L 4 Cyl DOHC 16V		
				Dual VVT Engine		
				EBA = 1.8L 4 Cyl DOHC 16V		
				Dual VVT Engine		

Front Washer System
Figure 23-210

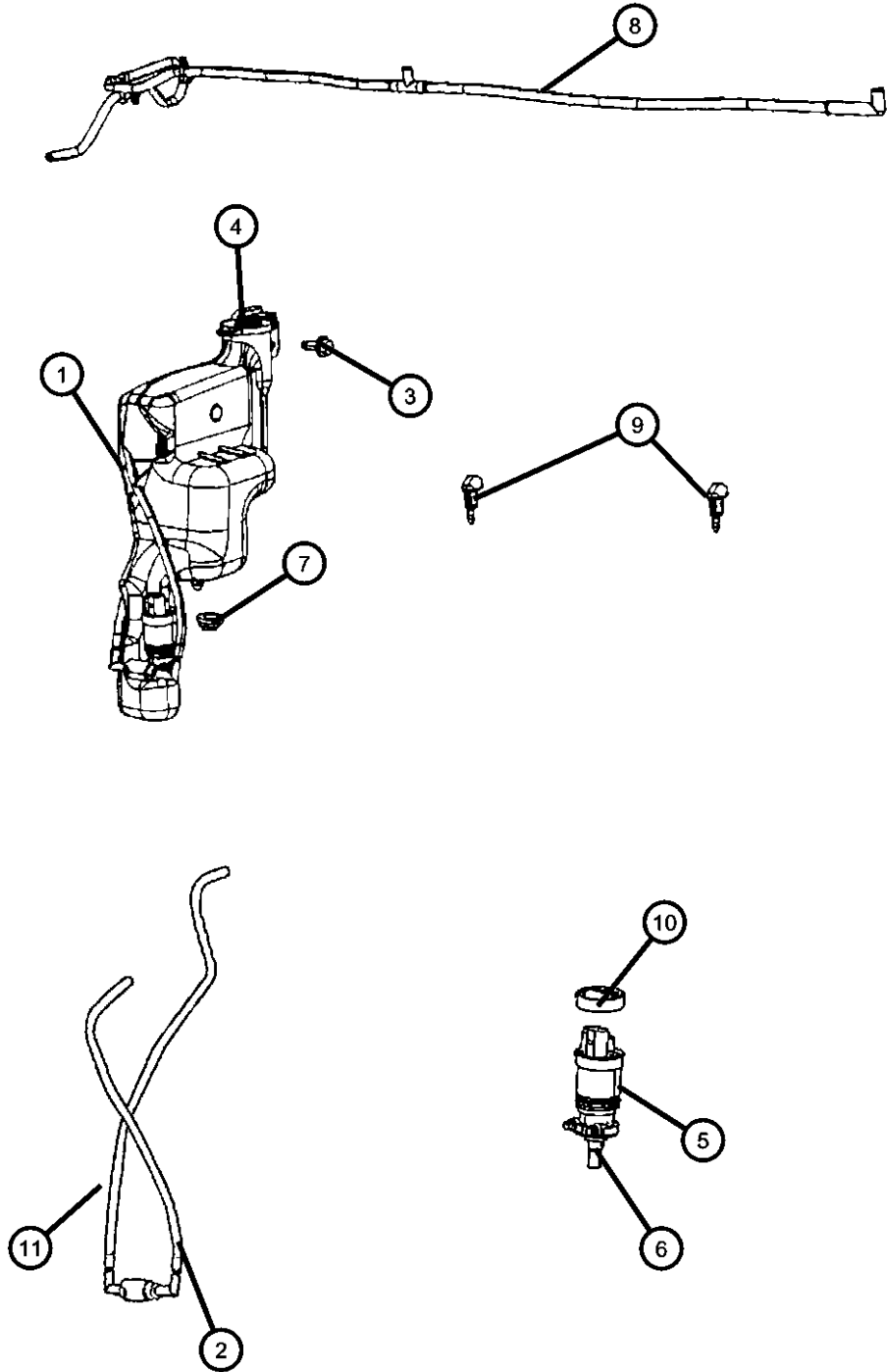

ITEM	PART NUMBER	QTY	LINE	SERIES	BODY	ENGINE	TRANS	TRIM	DESCRIPTION
1	05189350AA	1	B, D, E		49				RESERVOIR, Windshield Washer
2	05189353AA	1	B, D, E		49				HOSE, Washer Reservoir
3	06104386AA	1	B, D, E		49				BOLT AND WASHER, Hex Head, M8X1.25X25.00, Tapping, Hex Head
4	05189351AA	1	B, D, E		49				CAP, Washer Reservoir
5	05179153AC	1	B, D, E		49				PUMP, Windshield Washer, Dual Outlet
6	05152030AA	1	B, D, E		49				GROMMET, Windshield Washer Pump
7	05189352AA	1	B, D, E		49				GROMMET, Washer Reservoir
8	05303790AD	1	B, D, E	H, L, X	49				HOSE, Windshield Washer
9	05160308AA	2	B, D, E		49				NOZZLE, Windshield washer
10	05189355AA	1	B, D, E		49				RING, Locating, Windshield Washer Pump
11	05189353AA	1	B, D, E		49				HOSE, Washer Reservoir
	05189354AA	1	B, D, E		49				JHA

CALIBER (PM)		BODY		ENGINE	TRANSMISSION
SERIES	LINE				
H = HIGHLINE	B = DODGE	49 = HATCHBACK TYPE #2		ECE = 2.0L 4 Cyl DOHC DPF Diesel Engine	DAV = Continuously Variable Transaxle II
S = SPORT	D = DODGE			ED3 = 2.4L 4 Cyl DOHC 16V Dual VVT Engine	DD7 = 5-Speed Manual T355 Transmission
L = LOWLINE	E = DODGE			ED4 = 2.4L 4 Cyl DOHC 16V Turbo Engine	DEF = 6-Speed Manual Aisin BG6 Trans
X = SPECIAL				ECD = 2.0L 4 Cyl DOHC Diesel 16V Engine	DEK = 6-Speed Manual Getrag DMT6 Trans
				ECN = 2.0L 4 Cyl DOHC 16V Dual VVT Engine	
				EBA = 1.8L 4 Cyl DOHC 16V Dual VVT Engine	

Rear Wiper System
Figure 23-305

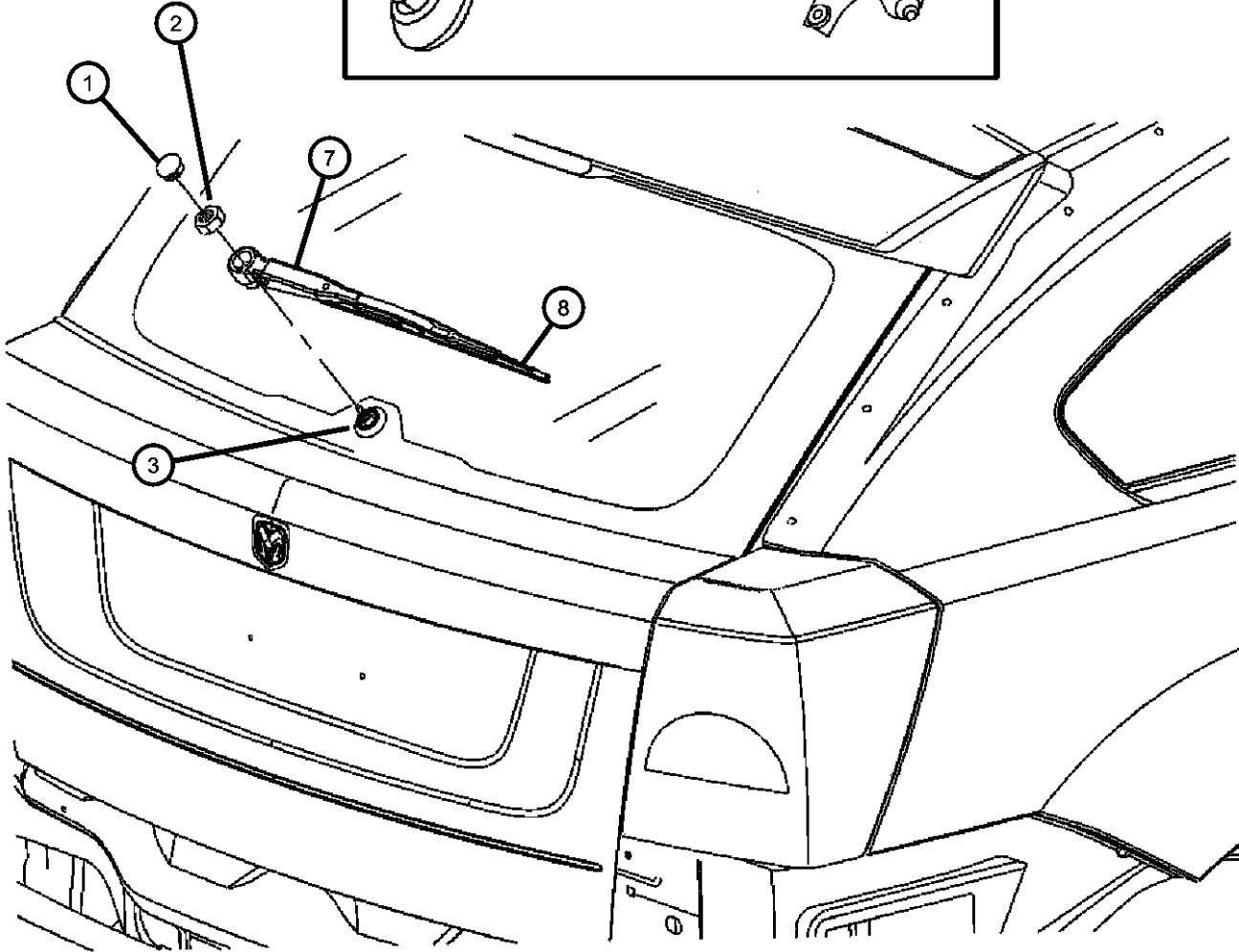
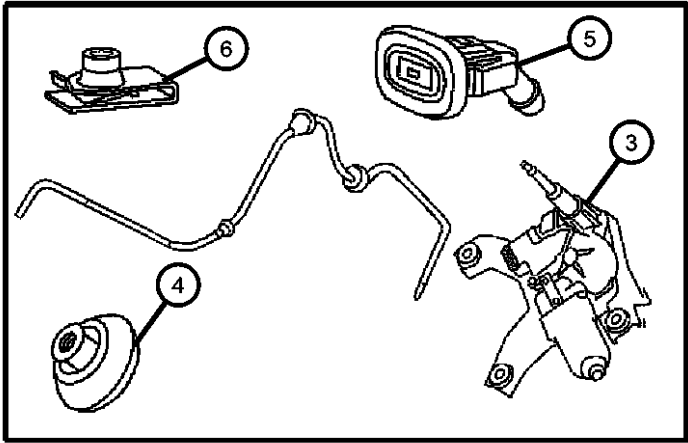

ITEM	PART NUMBER	QTY	LINE	SERIES	BODY	ENGINE	TRANS	TRIM	DESCRIPTION
1	04389440	2	B, D, E		49				CAP, Wiper Arm Nut
2	05097674AA	1	B, D, E		49				NUT, Hex
3	05116146AE	1	B, D, E		49				MOTOR, Liftgate Wiper
4	05116200AA	1	B, D, E		49				GROMMET, Rear Wiper Motor
5	05303995AA	1							NOZZLE, Liftgate Washer
6	06506035AA	2	B, D, E		49				NUT, U, M6x1.00
7	05183275AA	1	B, D, E		49				ARM, Rear Wiper
8	05183276AA	1	B, D, E		49				BLADE, Rear Wiper
WBRW0011AB									
Mopar V-Line Alternative Part									

CALIBER (PM)		BODY		ENGINE		TRANSMISSION	
SERIES	LINE	49 = HATCHBACK TYPE #2		ECE = 2.0L 4 Cyl DOHC DPF Diesel Engine		DAV = Continuously Variable Transaxle II	
H = HIGHLINE	B = DODGE			ED3 = 2.4L 4 Cyl DOHC 16V Dual VVT Engine		DD7 = 5-Speed Manual T355 Transmission	
S = SPORT	D = DODGE			ED4 = 2.4L 4 Cyl DOHC 16V Turbo Engine		DEF = 6-Speed Manual Aisin BG6 Trans	
L = LOWLINE	E = DODGE			ECD = 2.0L 4 Cyl DOHC Diesel 16V Engine		DEK = 6-Speed Manual Getrag DMT6 Trans	
X = SPECIAL				ECN = 2.0L 4 Cyl DOHC 16V Dual VVT Engine			
				EBA = 1.8L 4 Cyl DOHC 16V Dual VVT Engine			

AR = use ase required - = Non illustrated part

Group - 24

Air Conditioners and Heaters

Group - 24 Air Conditioners and Heaters

Illustration Title	Group-Fig. No.
Air Conditioner and Heater Units	
Heater Unit [LHD]	Fig. 24 - 105
Heater Unit [RHD]	Fig. 24 - 110
A/C and Heater Unit [LHD]	Fig. 24 - 120
A/C and Heater Unit [RHD]	Fig. 24 - 125
Air Conditioner and Heater Plumbing	
Heater Plumbing	Fig. 24 - 205
A/C Plumbing	Fig. 24 - 220
Air Conditioner and Heater Controls	
Heater Controls	Fig. 24 - 305
A/C and Heater Controls	Fig. 24 - 310
Air Conditioner Compressor and Mounting	
A/C Compressor	Fig. 24 - 405
A/C Compressor Mounting	Fig. 24 - 440
Air Ducts and Outlets	
Ducts and Outlets Front	Fig. 24 - 505

024-100 Air Conditioner and Heater Units	024-200 Air Conditioner and Heater Plumbing	024-300 Air Conditioner and Heater Controls	024-400 Air Conditioner Compressor and Mounting
024-500 Air Ducts and Outlets			

Heater Unit [LHD]
Figure 24-105

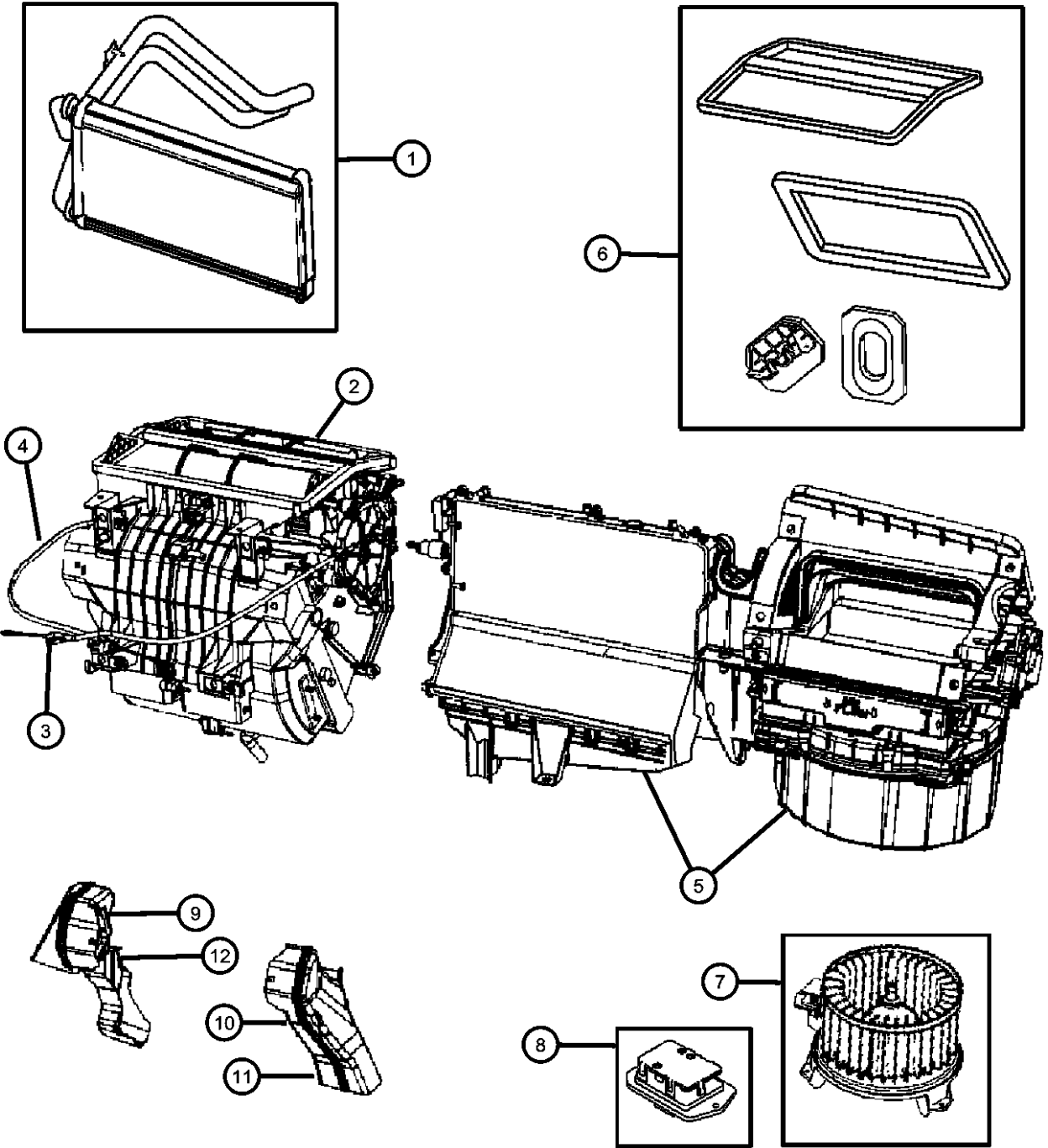

ITEM	PART NUMBER	QTY	LINE	SERIES	BODY	ENGINE	TRANS	TRIM	DESCRIPTION
1	05191347AB	1	D, E		49				CORE, Heater, Includes Pipe Clip and Screw
	68000469AB	1	B		49				
2	05191349AB	1	D, E		49				HOUSING, Distribution, Includes Defrost, Panel, Floor, and Air Mix Doors, Links, Levers, Cables
		1	B		49				
3	05191738AB	1	D, E		49				CABLE, Mode
		1	B		49				
4	05191741AB	1	D, E		49				CABLE, Temperature Control
		1	B		49				
5	05191740AC	1	B		49				HOUSING, Blower Motor, Includes Recirculation Door, Filter Case Door, Servo, coupler, Drain Tube
	05191801AC	1	D, E		49				
6	05191348AB	1	D, E		49				SEAL KIT, A/C And Heater Unit, Includes Case Foam, Evaporator Plate, Heater Pipe Packing, Mode Case Foam
	68018110AA	1	B		49				
7	05191345AA	1	D, E		49				MOTOR, Blower with Wheel, Includes Attaching Nuts
	05191743AA	1	B		49				
8	05191739AA	1	B		49				RESISTOR, Blower Motor, Includes Attaching Screws
	05191344AA	1	D, E		49				
9	05191353AA	1	D, E		49				DUCT, A/C And Heater Drivers Side

CALIBER (PM)		BODY		ENGINE		TRANSMISSION	
SERIES	LINE						
H = HIGHLINE	B = DODGE	49 = HATCHBACK TYPE #2		ECE = 2.0L 4 Cyl DOHC DPF Diesel Engine		DAV = Continuously Variable Transaxle II	
S = SPORT	D = DODGE			ED3 = 2.4L 4 Cyl DOHC 16V Dual VVT Engine		DD7 = 5-Speed Manual T355 Transmission	
L = LOWLINE	E = DODGE			ED4 = 2.4L 4 Cyl DOHC 16V Turbo Engine		DEF = 6-Speed Manual Aisin BG6 Trans	
X = SPECIAL				ECD = 2.0L 4 Cyl DOHC Diesel 16V Engine		DEK = 6-Speed Manual Getrag DMT6 Trans	
				ECN = 2.0L 4 Cyl DOHC 16V Dual VVT Engine			
				EBA = 1.8L 4 Cyl DOHC 16V Dual VVT Engine			

Heater Unit [LHD]
Figure 24-105

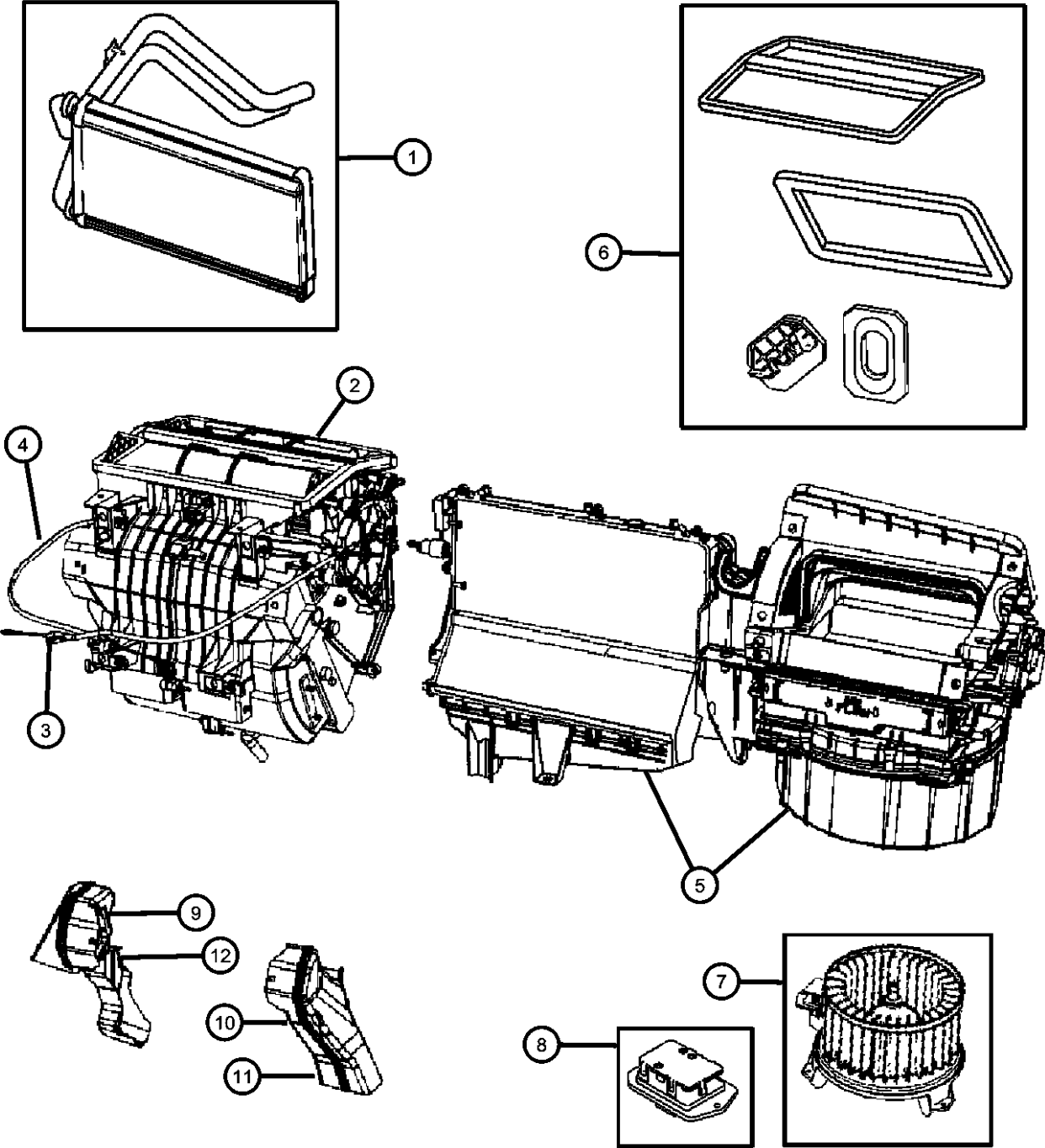

ITEM	PART NUMBER	QTY	LINE	SERIES	BODY	ENGINE	TRANS	TRIM	DESCRIPTION
10	05191352AA	1	D, E		49				DUCT, A/C And HeaterPassenger Side
11	05191736AA	1	B		49				DUCT, A/C And HeaterDrivers Side
12	05191737AA	1	B		49				DUCT, A/C And HeaterPassenger Side

CALIBER (PM)		BODY		ENGINE		TRANSMISSION	
SERIES	LINE						
H = HIGHLINE	B = DODGE	49 = HATCHBACK TYPE #2		ECE = 2.0L 4 Cyl DOHC DPF Diesel Engine		DAV = Continuously Variable Transaxle II	
S = SPORT	D = DODGE			ED3 = 2.4L 4 Cyl DOHC 16V Dual VVT Engine		DD7 = 5-Speed Manual T355 Transmission	
L = LOWLINE	E = DODGE			ED4 = 2.4L 4 Cyl DOHC 16V Turbo Engine		DEF = 6-Speed Manual Aisin BG6 Trans	
X = SPECIAL				ECD = 2.0L 4 Cyl DOHC Diesel 16V Engine		DEK = 6-Speed Manual Getrag DMT6 Trans	
				ECN = 2.0L 4 Cyl DOHC 16V Dual VVT Engine			
				EBA = 1.8L 4 Cyl DOHC 16V Dual VVT Engine			

AR = use ase required - = Non illustrated part

Heater Unit [RHD]
Figure 24-110

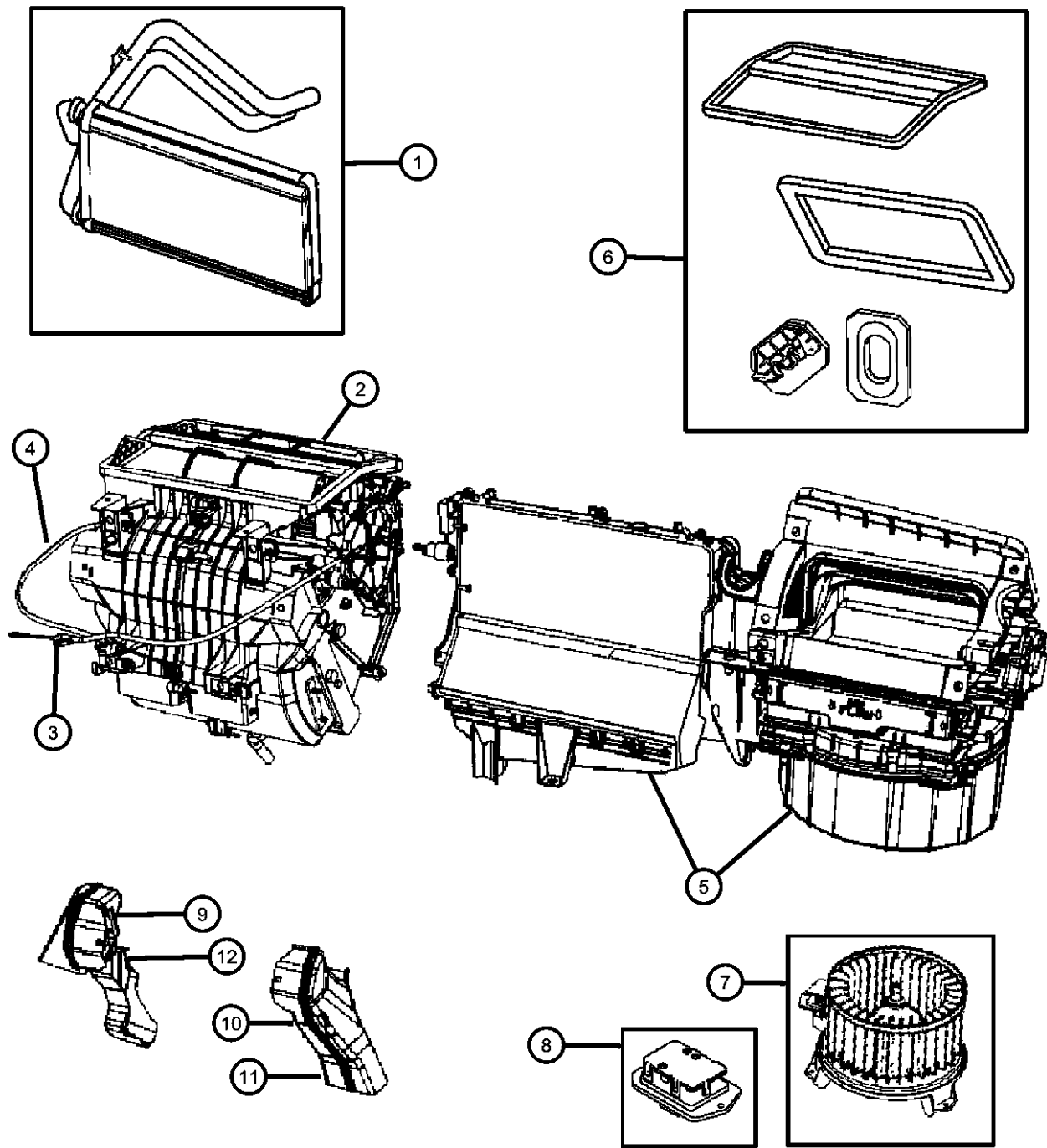

ITEM	PART NUMBER	QTY	LINE	SERIES	BODY	ENGINE	TRANS	TRIM	DESCRIPTION
1	05191347AB	1	D, E		49				CORE, Heater, Includes Pipe Clip and Screw
	68000469AB	1	B		49				
2	05191349AB	1	D, E		49				HOUSING, Distribution, Includes Defrost, Panel, Floor, and Air Mix Doors, Links, Levers, Cables
		1	B		49				
3	05191738AB	1	D, E		49				CABLE, Mode
		1	B		49				
4	05191741AB	1	D, E		49				CABLE, Temperature Control
		1	B		49				
5	05191740AC	1	B		49				HOUSING, Blower Motor, Includes Recirculation Door,Filter Case Door, Servo, coupler, Drain Tube
	05191801AC	1	D, E		49				
6	05191348AB	1	D, E		49				SEAL KIT, A/C And Heater Unit, Includes Case Foam, Evaperator Plate, Heater Pipe Packing, Mode Case Foam
	68018110AA	1	B		49				
7	05191345AA	1	D, E		49				MOTOR, Blower with Wheel, Includes Attaching Nuts
	05191743AA	1	B		49				
8	05191344AA	1	D, E		49				RESISTOR, Blower Motor, Includes Attaching Screws
	05191739AA	1	B		49				
9	05191353AA	1	D, E		49				DUCT, A/C And HeaterDrivers Side

CALIBER (PM)		BODY		ENGINE		TRANSMISSION	
SERIES	LINE						
H = HIGHLINE	B = DODGE	49 = HATCHBACK TYPE #2		ECE = 2.0L 4 Cyl DOHC DPF Diesel Engine		DAV = Continuously Variable Transaxle II	
S = SPORT	D = DODGE			ED3 = 2.4L 4 Cyl DOHC 16V Dual VVT Engine		DD7 = 5-Speed Manual T355 Transmission	
L = LOWLINE	E = DODGE			ED4 = 2.4L 4 Cyl DOHC 16V Turbo Engine		DEF = 6-Speed Manual Aisin BG6 Trans	
X = SPECIAL				ECD = 2.0L 4 Cyl DOHC Diesel 16V Engine		DEK = 6-Speed Manual Getrag DMT6 Trans	
				ECN = 2.0L 4 Cyl DOHC 16V Dual VVT Engine			
				EBA = 1.8L 4 Cyl DOHC 16V Dual VVT Engine			

AR = use ase required - = Non illustrated part

Heater Unit [RHD]
Figure 24-110

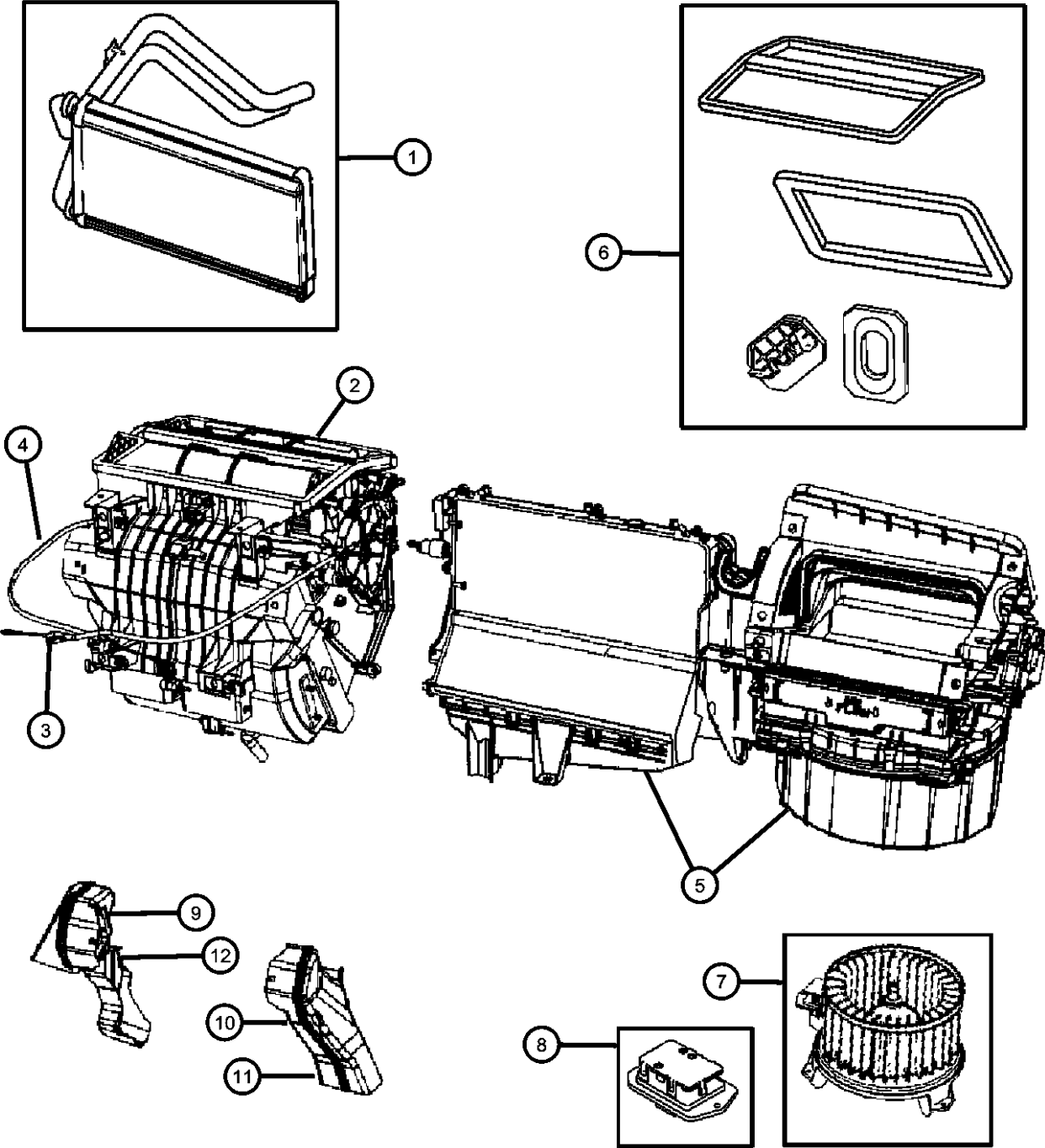

ITEM	PART NUMBER	QTY	LINE	SERIES	BODY	ENGINE	TRANS	TRIM	DESCRIPTION
10	05191352AA	1	D, E		49				DUCT, A/C And HeaterPassenger Side
11	05191736AA	1	B		49				DUCT, A/C And HeaterDrivers Side
12	05191737AA	1	B		49				DUCT, A/C And HeaterPassenger Side

CALIBER (PM)	LINE	BODY	ENGINE	TRANSMISSION
SERIES				
H = HIGHLINE	B = DODGE	49 = HATCHBACK TYPE #2	ECE = 2.0L 4 Cyl DOHC DPF Diesel Engine	DAV = Continuously Variable Transaxle II
S = SPORT	D = DODGE		ED3 = 2.4L 4 Cyl DOHC 16V Dual VVT Engine	DD7 = 5-Speed Manual T355 Transmission
L = LOWLINE	E = DODGE		ED4 = 2.4L 4 Cyl DOHC 16V Turbo Engine	DEF = 6-Speed Manual Aisin BG6 Trans
X = SPECIAL			ECD = 2.0L 4 Cyl DOHC Diesel 16V Engine	DEK = 6-Speed Manual Getrag DMT6 Trans
			ECN = 2.0L 4 Cyl DOHC 16V Dual VVT Engine	
			EBA = 1.8L 4 Cyl DOHC 16V Dual VVT Engine	

A/C and Heater Unit [LHD]
Figure 24-120

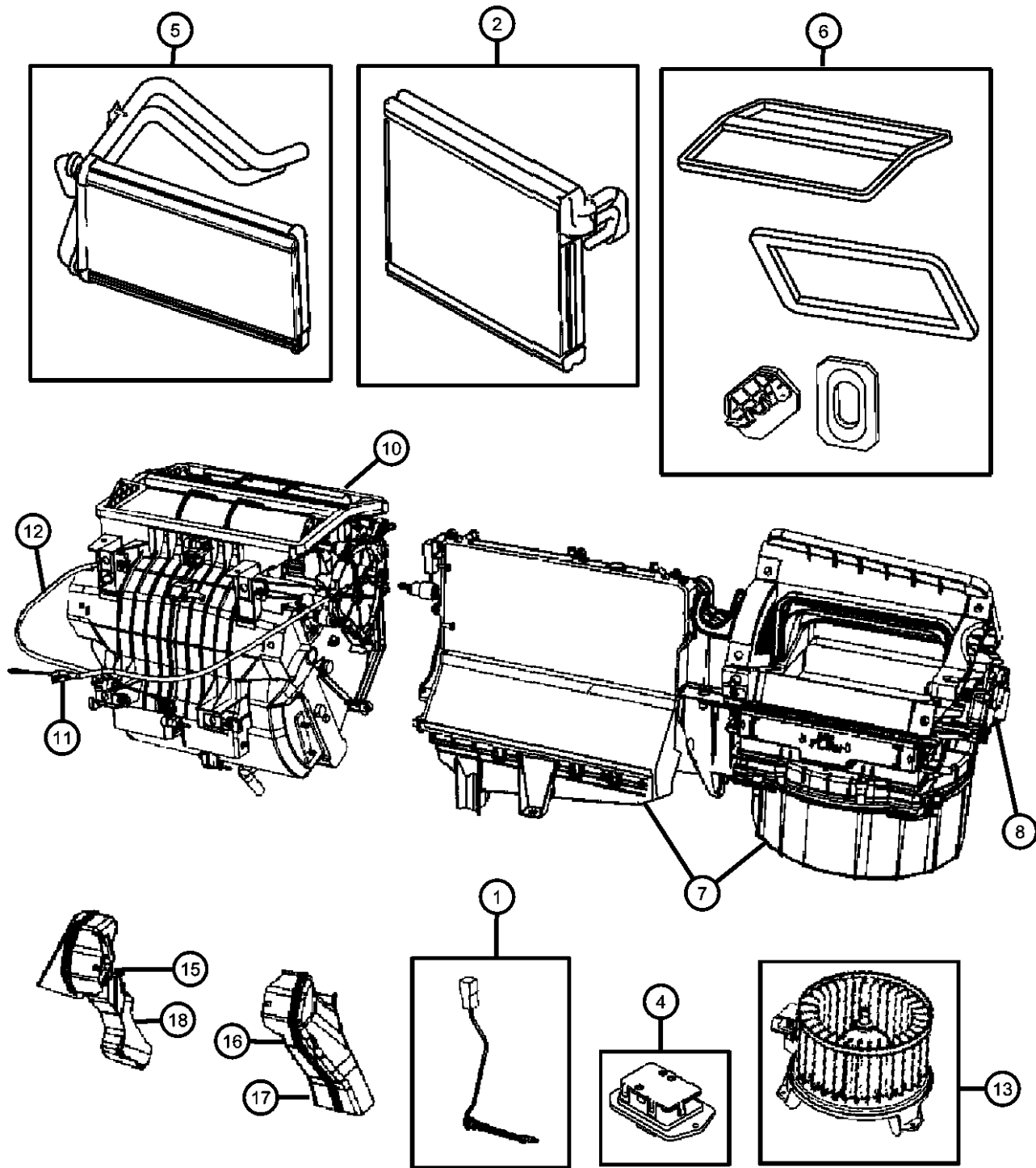

ITEM	PART NUMBER	QTY	LINE	SERIES	BODY	ENGINE	TRANS	TRIM	DESCRIPTION
1	05191343AA	1	D, E		49	EBA, ECN, ED3, ED4			PROBE, Air Conditioning, Includes Bracket
		1	D, E		49	ECD, ECE			
		1	B		49	EBA, ECN, ED3			
		1	B		49	ECD, ECE			
2	05191346AA	1	D, E		49	EBA, ECN, ED3, ED4			EVAPORATOR, Air Conditioning
		1	B		49	EBA, ECN, ED3			
		1	D, E		49	ECD, ECE			
		1	B		49	ECD, ECE			
-3	05058576AA	1	B, D, E		49				GROMMET, DrainEvaporator
4	05191344AA	1	D, E		49				RESISTOR, Blower Motor, Includes Attaching Screws
	05191739AA	1	B		49				
5	05191347AB	1	D, E		49				CORE, Heater, Includes Pipe Clip and Screw
	68000469AB	1	B		49				
6	05191348AB	1	D, E		49				SEAL KIT, A/C And Heater Unit, Includes Case Foam, Evaperator Plate, Heater Pipe Packing, Mode Case Foam
	68018110AA	1	B		49				
7	05191350AC	1	D, E		49	EBA, ECN, ED3, ED4			HOUSING, Blower Motor, Includes Recirculation Door,Filter Case Door, Servo, Coupler, Drain Tube
		1	D, E		49	ECD, ECE			

CALIBER (PM)	LINE	BODY	ENGINE	TRANSMISSION
SERIES				
H = HIGHLINE	B = DODGE	49 = HATCHBACK TYPE #2	ECE = 2.0L 4 Cyl DOHC DPF Diesel Engine	DAV = Continuously Variable Transaxle II
S = SPORT	D = DODGE		ED3 = 2.4L 4 Cyl DOHC 16V Dual VVT Engine	DD7 = 5-Speed Manual T355 Transmission
L = LOWLINE	E = DODGE		ED4 = 2.4L 4 Cyl DOHC 16V Turbo Engine	DEF = 6-Speed Manual Aisin BG6 Trans
X = SPECIAL			ECD = 2.0L 4 Cyl DOHC Diesel 16V Engine	DEK = 6-Speed Manual Getrag DMT6 Trans
			ECN = 2.0L 4 Cyl DOHC 16V Dual VVT Engine	
			EBA = 1.8L 4 Cyl DOHC 16V Dual VVT Engine	

AR = use ase required - = Non illustrated part

A/C and Heater Unit [LHD]
Figure 24-120

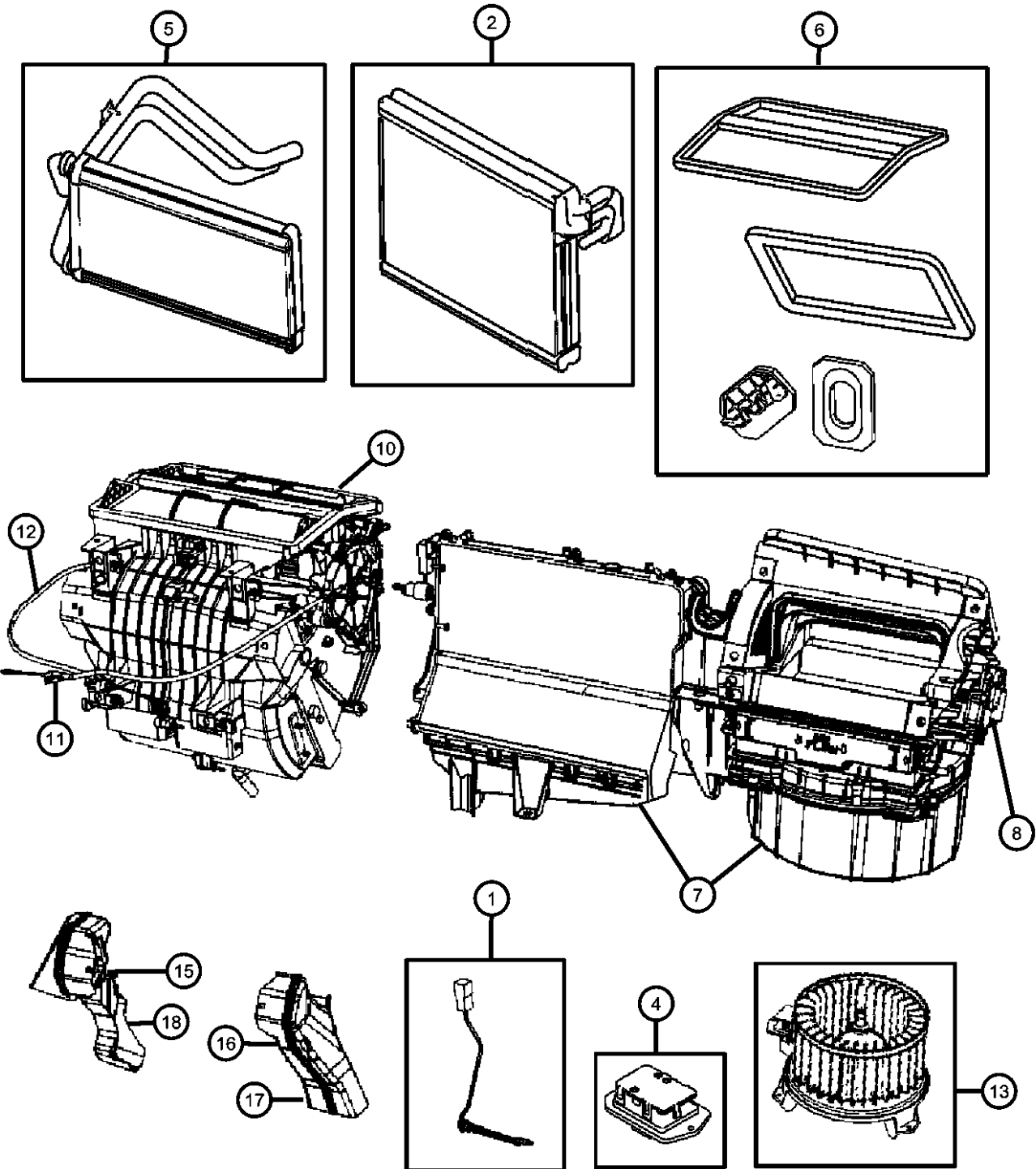

ITEM	PART NUMBER	QTY	LINE	SERIES	BODY	ENGINE	TRANS	TRIM	DESCRIPTION
8	05191735AB	1	B		49	EBA, ECN, ED3			ACTUATOR, A/C and Heater
		1	B		49	ECD, ECE			
	68000470AA	1	D, E		49				HOSE, Drain
		1	B		49				
-9	68018107AB	1	D, E		49				HOUSING, Distribution, Includes Defrost, Panel, Floor, and Air Mix Doors, Links, Levers, Cables
		1	B		49				
10	05191349AB	1	D, E		49				CABLE, Mode
		1	B		49				
	05191734AB	1	D, E		49	ECD, ECE			
		1	B		49	ECD, ECE			
11	05191738AB	1	D, E		49				CABLE, Temperature Control
		1	B		49				
12	05191741AB	1	D, E		49				MOTOR, Blower with Wheel, Includes Attaching Nuts
		1	B		49				
13	05191345AA	1	D, E		49				HEATER, Cab
	05191743AA	1	B		49				
-14	05191742AA	1	D, E		49	ECD, ECE			DUCT, A/C And HeaterDriver Side
		1	B		49	ECD, ECE			
15	05191353AA	1	D, E		49				DUCT, A/C And HeaterPassenger Side
16	05191352AA	1	D, E		49				

CALIBER (PM)		BODY		ENGINE		TRANSMISSION	
SERIES	LINE						
H = HIGHLINE	B = DODGE	49 = HATCHBACK TYPE #2		ECE = 2.0L 4 Cyl DOHC DPF Diesel Engine		DAV = Continuously Variable Transaxle II	
S = SPORT	D = DODGE			ED3 = 2.4L 4 Cyl DOHC 16V Dual VVT Engine		DD7 = 5-Speed Manual T355 Transmission	
L = LOWLINE	E = DODGE			ED4 = 2.4L 4 Cyl DOHC 16V Turbo Engine		DEF = 6-Speed Manual Aisin BG6 Trans	
X = SPECIAL				ECD = 2.0L 4 Cyl DOHC Diesel 16V Engine		DEK = 6-Speed Manual Getrag DMT6 Trans	
				ECN = 2.0L 4 Cyl DOHC 16V Dual VVT Engine			
				EBA = 1.8L 4 Cyl DOHC 16V Dual VVT Engine			

AR = use ase required - = Non illustrated part

A/C and Heater Unit [LHD]
Figure 24-120

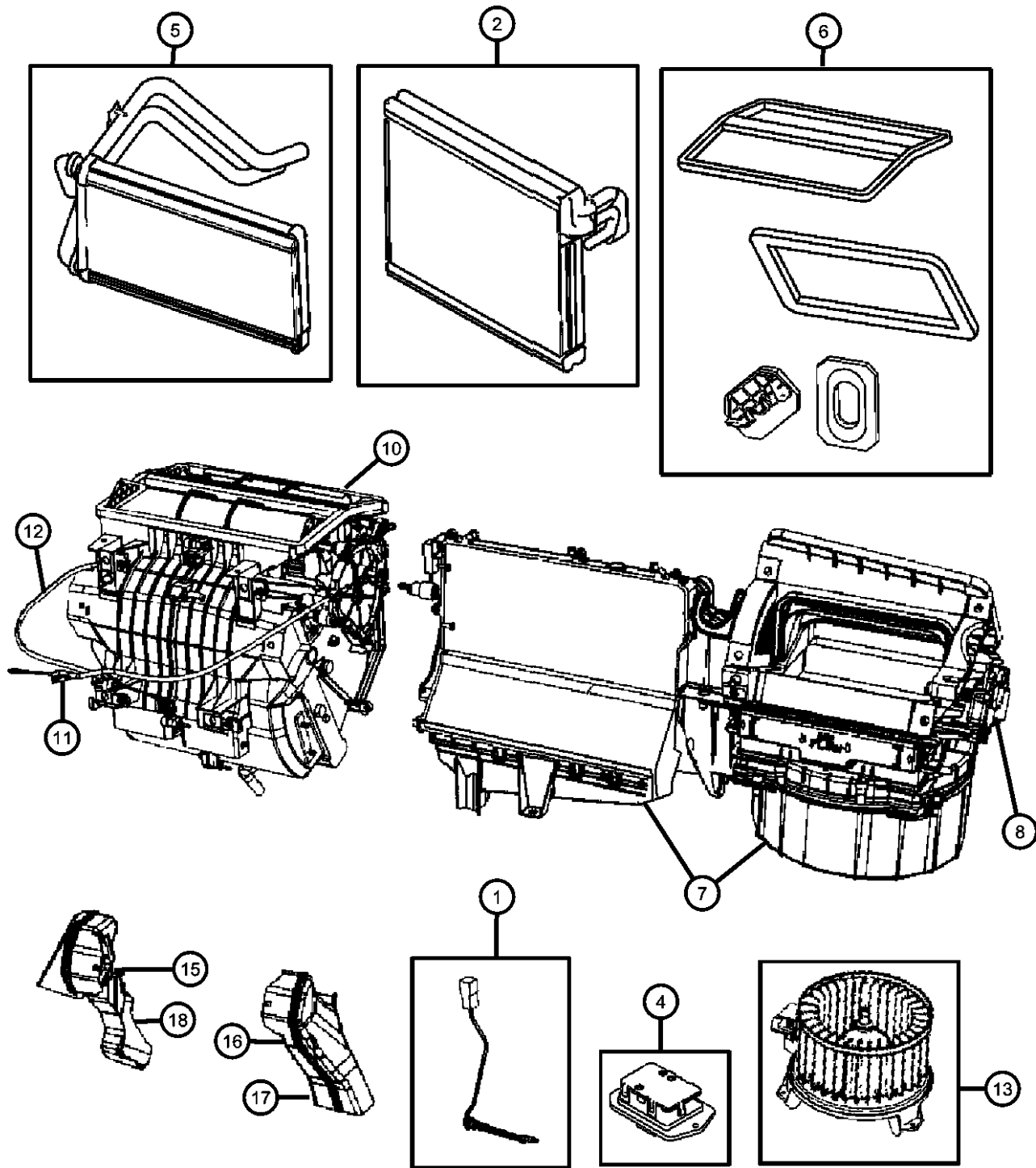

ITEM	PART NUMBER	QTY	LINE	SERIES	BODY	ENGINE	TRANS	TRIM	DESCRIPTION
17	05191736AA	1	B		49				DUCT, A/C And HeaterDriver Side
18	05191737AA	1	B		49				DUCT, A/C And HeaterPassenger Side
-19	05058693AA	1	B, D, E		49				FILTER, A/C and Heater Unit
-20	06104181AA	1	B, D, E		49	ECE			SCREW, Hex Flange Head, M6X1.0X20.00A/C Unit To Dash

CALIBER (PM)	LINE	BODY	ENGINE	TRANSMISSION
SERIES				
H = HIGHLINE	B = DODGE	49 = HATCHBACK TYPE #2	ECE = 2.0L 4 Cyl DOHC DPF Diesel Engine	DAV = Continuously Variable Transaxle II
S = SPORT	D = DODGE		ED3 = 2.4L 4 Cyl DOHC 16V Dual VVT Engine	DD7 = 5-Speed Manual T355 Transmission
L = LOWLINE	E = DODGE		ED4 = 2.4L 4 Cyl DOHC 16V Turbo Engine	DEF = 6-Speed Manual Aisin BG6 Trans
X = SPECIAL			ECD = 2.0L 4 Cyl DOHC Diesel 16V Engine	DEK = 6-Speed Manual Getrag DMT6 Trans
			ECN = 2.0L 4 Cyl DOHC 16V Dual VVT Engine	
			EBA = 1.8L 4 Cyl DOHC 16V Dual VVT Engine	

AR = use ase required - = Non illustrated part

A/C and Heater Unit [RHD]
Figure 24-125

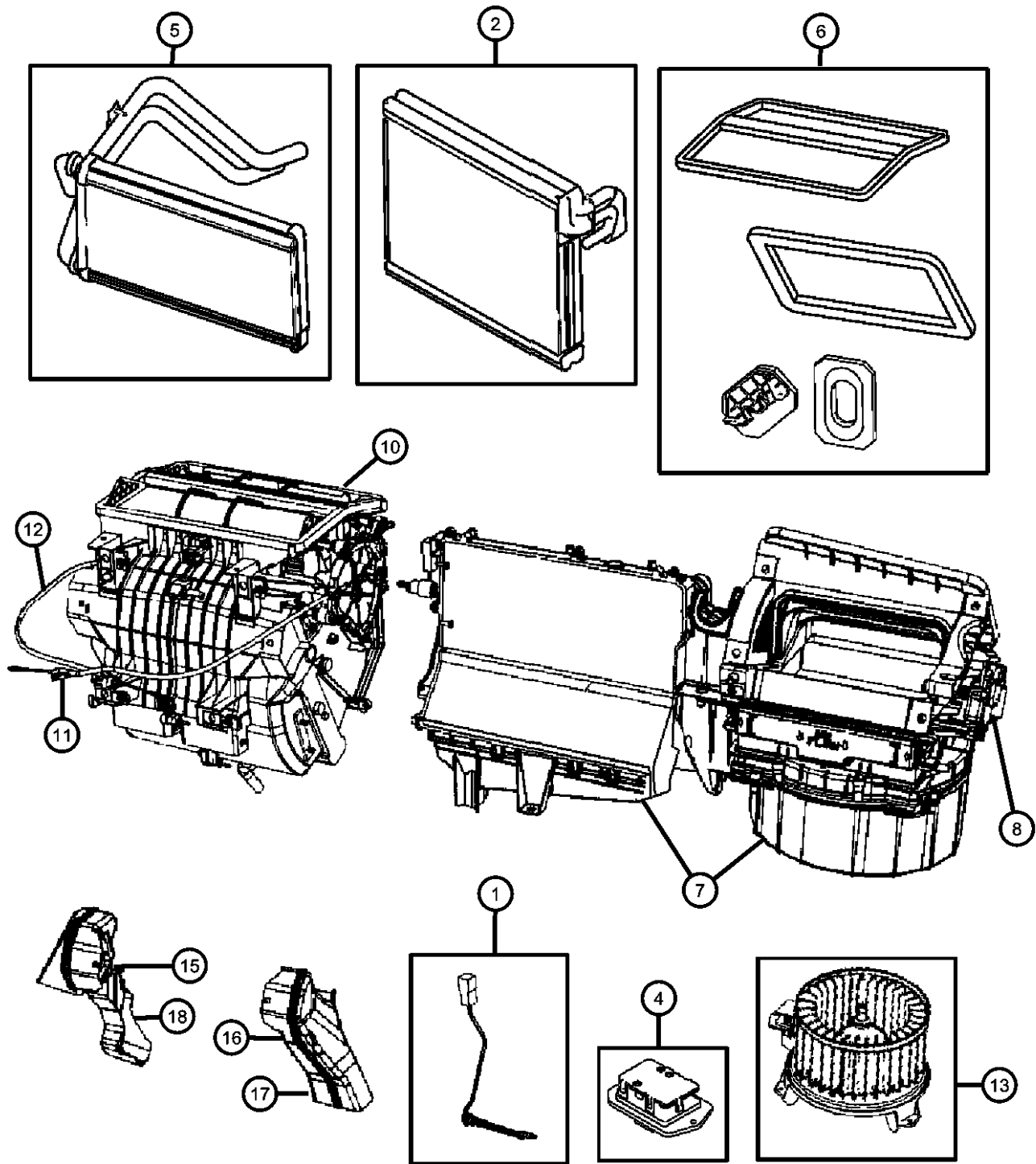

ITEM	PART NUMBER	QTY	LINE	SERIES	BODY	ENGINE	TRANS	TRIM	DESCRIPTION
1	05191343AA	1	D, E		49	EBA, ECN, ED3, ED4			PROBE, Air Conditioning, Includes Bracket
		1	D, E		49	ECD, ECE			
		1	B		49	EBA, ECN, ED3			
		1	B		49	ECD, ECE			
2	05191346AA	1	D, E		49	EBA, ECN, ED3, ED4			EVAPORATOR, Air Conditioning
		1	B		49	EBA, ECN, ED3			
		1	D, E		49	ECD, ECE			
		1	B		49	ECD, ECE			
-3	05058576AA	1	B, D, E		49				GROMMET, DrainEvaporator
4	05191344AA	1	D, E		49				RESISTOR, Blower Motor, Includes Attaching Screws
	05191739AA	1	B		49				
5	05191347AB	1	D, E		49				CORE, Heater, Includes Pipe Clip and Screw
	68000469AB	1	B		49				
6	05191348AB	1	D, E		49				SEAL KIT, A/C And Heater Unit, Includes Case Foam, Evaperator Plate, Heater Pipe Packing, Mode Case Foam
	68018110AA	1	B		49				
7	05191350AC	1	D, E		49	EBA, ECN, ED3, ED4			HOUSING, Blower Motor, Includes Recirculation Door,Filter Case Door, Servo, Coupler, Drain Tube
		1	D, E		49	ECD, ECE			

CALIBER (PM)	LINE	BODY	ENGINE	TRANSMISSION
SERIES				
H = HIGHLINE	B = DODGE	49 = HATCHBACK TYPE #2	ECE = 2.0L 4 Cyl DOHC DPF Diesel Engine	DAV = Continuously Variable Transaxle II
S = SPORT	D = DODGE		ED3 = 2.4L 4 Cyl DOHC 16V Dual VVT Engine	DD7 = 5-Speed Manual T355 Transmission
L = LOWLINE	E = DODGE		ED4 = 2.4L 4 Cyl DOHC 16V Turbo Engine	DEF = 6-Speed Manual Aisin BG6 Trans
X = SPECIAL			ECD = 2.0L 4 Cyl DOHC Diesel 16V Engine	DEK = 6-Speed Manual Getrag DMT6 Trans
			ECN = 2.0L 4 Cyl DOHC 16V Dual VVT Engine	
			EBA = 1.8L 4 Cyl DOHC 16V Dual VVT Engine	

AR = use ase required - = Non illustrated part

A/C and Heater Unit [RHD]
Figure 24-125

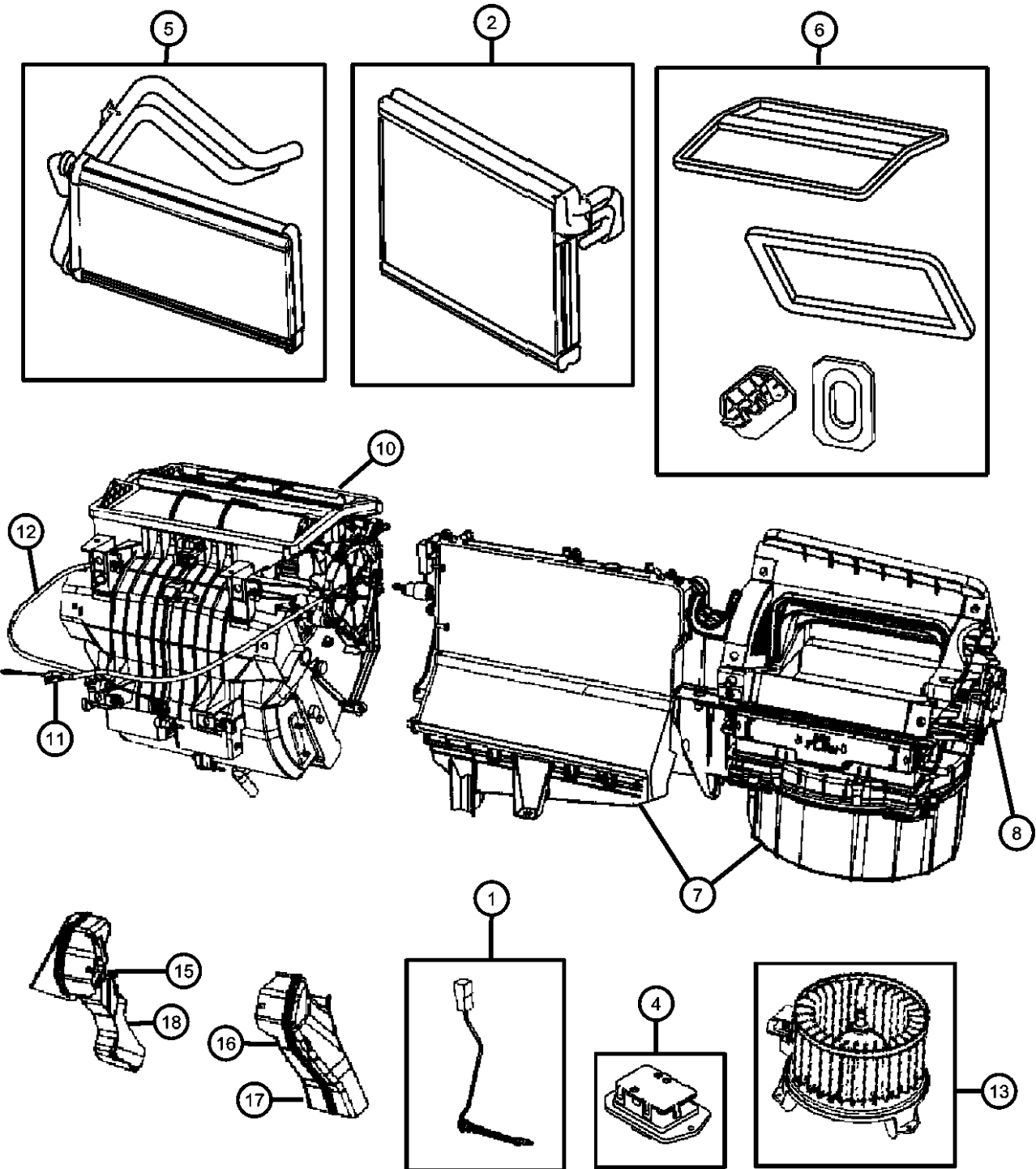

ITEM	PART NUMBER	QTY	LINE	SERIES	BODY	ENGINE	TRANS	TRIM	DESCRIPTION
8	05191735AB	1	B		49	EBA, ECN, ED3			ACTUATOR, A/C and Heater
		1	B		49	ECD, ECE			
	68000470AA	1	D, E		49				HOSE, Drain
		1	B		49				
-9	68018107AB	1	D, E		49				HOUSING, Distribution, Includes Defrost, Panel, Floor, and Air Mix Doors, Links, Levers, Cables
		1	B		49				
10	05191349AB	1	D, E		49				CABLE, Mode
		1	B		49				
	05191734AB	1	D, E		49	ECD, ECE			
		1	B		49	ECD, ECE			
11	05191738AB	1	D, E		49				CABLE, Temperature Control
		1	B		49				
12	05191741AB	1	D, E		49				MOTOR, Blower with Wheel, Includes Attaching Nuts
		1	B		49				
13	05191345AA	1	D, E		49				HEATER, Cab
	05191743AA	1	B		49				
-14	05191742AA	1	D, E		49	ECD, ECE			DUCT, A/C And HeaterDriver Side
		1	B		49	ECD, ECE			
15	05191353AA	1	D, E		49				DUCT, A/C And HeaterPassenger Side
16	05191352AA	1	D, E		49				

CALIBER (PM)		BODY		ENGINE		TRANSMISSION	
SERIES	LINE						
H = HIGHLINE	B = DODGE	49 = HATCHBACK TYPE #2		ECE = 2.0L 4 Cyl DOHC DPF Diesel Engine		DAV = Continuously Variable Transaxle II	
S = SPORT	D = DODGE			ED3 = 2.4L 4 Cyl DOHC 16V Dual VVT Engine		DD7 = 5-Speed Manual T355 Transmission	
L = LOWLINE	E = DODGE			ED4 = 2.4L 4 Cyl DOHC 16V Turbo Engine		DEF = 6-Speed Manual Aisin BG6 Trans	
X = SPECIAL				ECD = 2.0L 4 Cyl DOHC Diesel 16V Engine		DEK = 6-Speed Manual Getrag DMT6 Trans	
				ECN = 2.0L 4 Cyl DOHC 16V Dual VVT Engine			
				EBA = 1.8L 4 Cyl DOHC 16V Dual VVT Engine			

AR = use ase required - = Non illustrated part

A/C and Heater Unit [RHD]
Figure 24-125

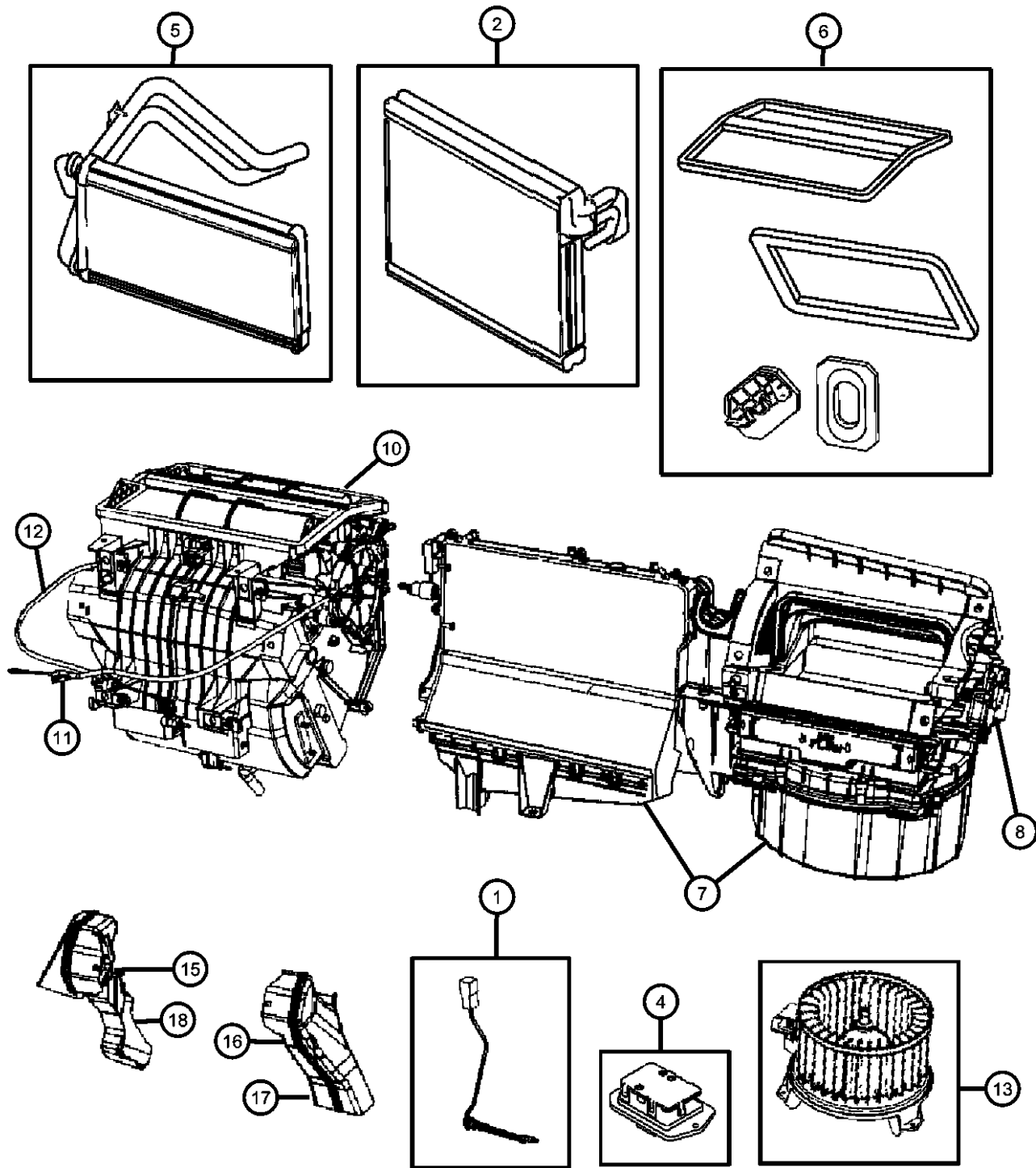

ITEM	PART NUMBER	QTY	LINE	SERIES	BODY	ENGINE	TRANS	TRIM	DESCRIPTION
17	05191736AA	1	B		49				DUCT, A/C And HeaterDriver Side
18	05191737AA	1	B		49				DUCT, A/C And HeaterPassenger Side
-19	05058693AA	1	B, D, E		49				FILTER, A/C and Heater Unit
-20	06104181AA	1	B, D, E		49	ECE			SCREW, Hex Flange Head, M6X1.0X20.00A/C Unit To Dash

CALIBER (PM)	LINE	BODY	ENGINE	TRANSMISSION
SERIES				
H = HIGHLINE	B = DODGE	49 = HATCHBACK TYPE #2	ECE = 2.0L 4 Cyl DOHC DPF Diesel Engine	DAV = Continuously Variable Transaxle II
S = SPORT	D = DODGE		ED3 = 2.4L 4 Cyl DOHC 16V Dual VVT Engine	DD7 = 5-Speed Manual T355 Transmission
L = LOWLINE	E = DODGE		ED4 = 2.4L 4 Cyl DOHC 16V Turbo Engine	DEF = 6-Speed Manual Aisin BG6 Trans
X = SPECIAL			ECD = 2.0L 4 Cyl DOHC Diesel 16V Engine	DEK = 6-Speed Manual Getrag DMT6 Trans
			ECN = 2.0L 4 Cyl DOHC 16V Dual VVT Engine	
			EBA = 1.8L 4 Cyl DOHC 16V Dual VVT Engine	

AR = use ase required - = Non illustrated part

Heater Plumbing
Figure 24-205

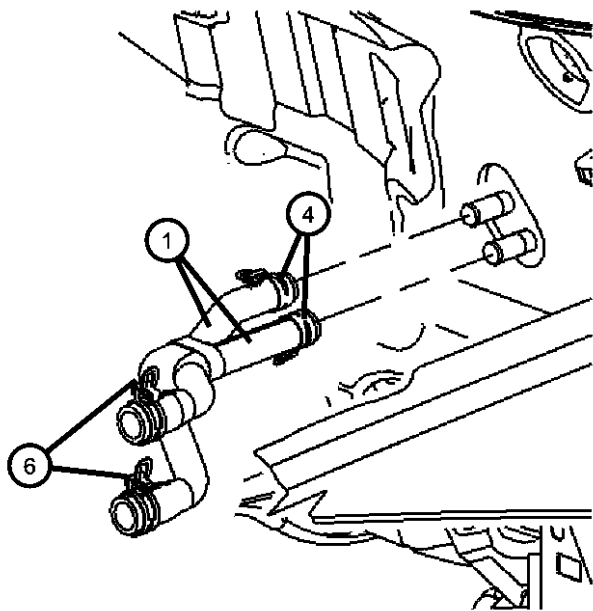
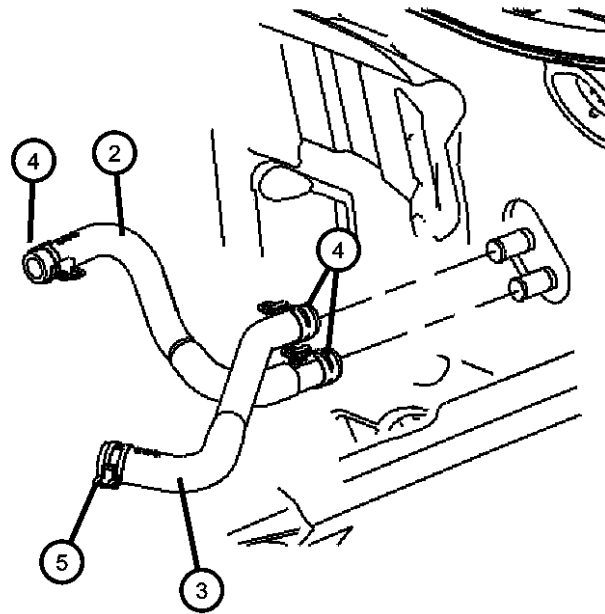

ITEM	PART NUMBER	QTY	LINE	SERIES	BODY	ENGINE	TRANS	TRIM	DESCRIPTION
------	----------------	-----	------	--------	------	--------	-------	------	-------------

Sales Codes:
[EBA] = 1.8L DOHC
[ECN] = 2.0L DOHC
[ED3] = 2.4L DOHC
[ECD] = 2.0L DOHC Diesel Engine Without Balance Shafts
[ECE] = 2.0L DOHC Diesel Engine With Balance Shafts
[DAV] = Continuously Variable Transmission
[DD7] = Five Speed Manual
[DEF] = Six Speed Manual Aisin
[DEK] = Six Speed Manual Getrag

1									HOSE, Heater Supply and Return
	05058262AD	1	B, D, E		49	EBA, ECN, ED3			
	05291000AB	1	B, D, E		49	ED4			
2	05058226AD	1	B, D, E		49	ECD			HOSE, Heater Supply
3	05058303AD	1	B, D, E		49	ECD			HOSE, Heater Return
4									CLAMP, Hose, 24X15
	06502017	1	B, D, E		49	ED4			
		1	B, D, E		49	ECD			
5	06502018	1	B, D, E		49	ECD			CLAMP, Hose, 27X15
6	06502019	1	B, D, E		49	EBA, ECN, ED3			CLAMP, Hose, 29X15
-7	05162003AA	1	B, D, E		49	ECD			TUBE, Return, Return to Degasser Bottle

CALIBER (PM)		BODY		ENGINE		TRANSMISSION
SERIES	LINE					
H = HIGHLINE	B = DODGE	49 = HATCHBACK TYPE #2		ECE = 2.0L 4 Cyl DOHC DPF Diesel Engine		DAV = Continuously Variable Transaxle II
S = SPORT	D = DODGE			ED3 = 2.4L 4 Cyl DOHC 16V Dual VVT Engine		DD7 = 5-Speed Manual T355 Transmission
L = LOWLINE	E = DODGE			ED4 = 2.4L 4 Cyl DOHC 16V Turbo Engine		DEF = 6-Speed Manual Aisin BG6 Trans
X = SPECIAL				ECD = 2.0L 4 Cyl DOHC Diesel 16V Engine		DEK = 6-Speed Manual Getrag DMT6 Trans
				ECN = 2.0L 4 Cyl DOHC 16V Dual VVT Engine		
				EBA = 1.8L 4 Cyl DOHC 16V Dual VVT Engine		

AR = use ase required - = Non illustrated part

2008 PM

A/C Plumbing
Figure 24-220

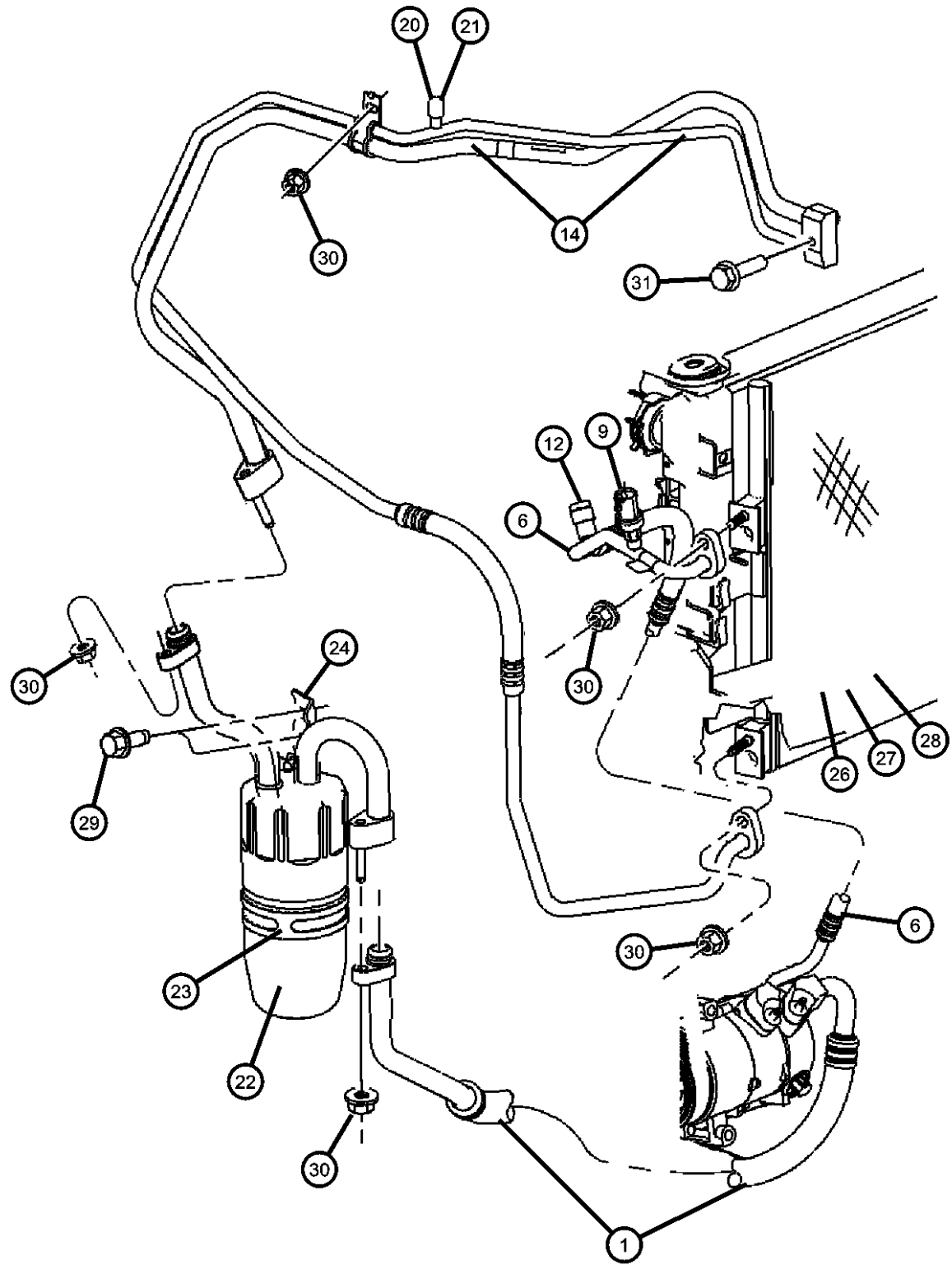

ITEM	PART NUMBER	QTY	LINE	SERIES	BODY	ENGINE	TRANS	TRIM	DESCRIPTION
------	-------------	-----	------	--------	------	--------	-------	------	-------------

Sales Codes:
[EBA] = 1.8L DOHC
[ECN] = 2.0L DOHC
[ED3] = 2.4L DOHC
[ECD] = 2.0L DOHC Diesel Engine Without Balance Shafts
[ECE] = 2.0L DOHC Diesel Engine With Balance Shafts
[DAV] = Continuously Variable Transmission
[DD7] = Five Speed Manual
[DEF] = Six Speed Manual Aisin
[DEK] = Six Speed Manual Getrag

1									LINE, A/C Suction
	05058151AB	1	B, D, E		49	EBA, ECN, ED3, ED4			
	05058230AB	1	B, D, E		49	ECD, ECE			
-2									O RING, A/C Line
	05189357AA	1	B, D, E		49	ECD, ECE			Accumulator End
		1	B, D, E		49	ED4, EBA, ECN, ED3			Accumulator End
-3									SEAL, Slim Line
	05189358AA	1	B, D, E		49	ECD, ECE			Drier End
		1	B, D, E		49	EBA, ECN, ED3, ED4			Drier End
-4									O RING, A/C Line
	05189359AA	1	B, D, E		49	ECD, ECE			Compressor End
		1	B, D, E		49	EBA, ECN, ED3, ED4			Compressor End
-5									SEAL, Slim Line
	05189360AA	1	B, D, E		49	ECD, ECE			Compressor End
		1	B, D, E		49	EBA, ECN, ED3, ED4			Compressor End
6									LINE, A/C Discharge
	05058229AB	1	B, D, E		49	ECD, ECE			
	05058553AB	1	B, D, E		49	EBA, ECN, ED3, ED4			
-7									SEAL, Slim Line
	05189360AA	2	B, D, E		49	EBA, ECN, ED3, ED4			Compressor and Condenser End

CALIBER (PM)		BODY		ENGINE		TRANSMISSION	
SERIES	LINE						
H = HIGHLINE	B = DODGE	49 = HATCHBACK TYPE #2		ECE = 2.0L 4 Cyl DOHC DPF Diesel Engine		DAV = Continuously Variable Transaxle II	
S = SPORT	D = DODGE			ED3 = 2.4L 4 Cyl DOHC 16V Dual VVT Engine		DD7 = 5-Speed Manual T355 Transmission	
L = LOWLINE	E = DODGE			ED4 = 2.4L 4 Cyl DOHC 16V Turbo Engine		DEF = 6-Speed Manual Aisin BG6 Trans	
X = SPECIAL				ECD = 2.0L 4 Cyl DOHC Diesel 16V Engine		DEK = 6-Speed Manual Getrag DMT6 Trans	
				ECN = 2.0L 4 Cyl DOHC 16V Dual VVT Engine			
				EBA = 1.8L 4 Cyl DOHC 16V Dual VVT Engine			

AR = use ase required - = Non illustrated part

A/C Plumbing
Figure 24-220

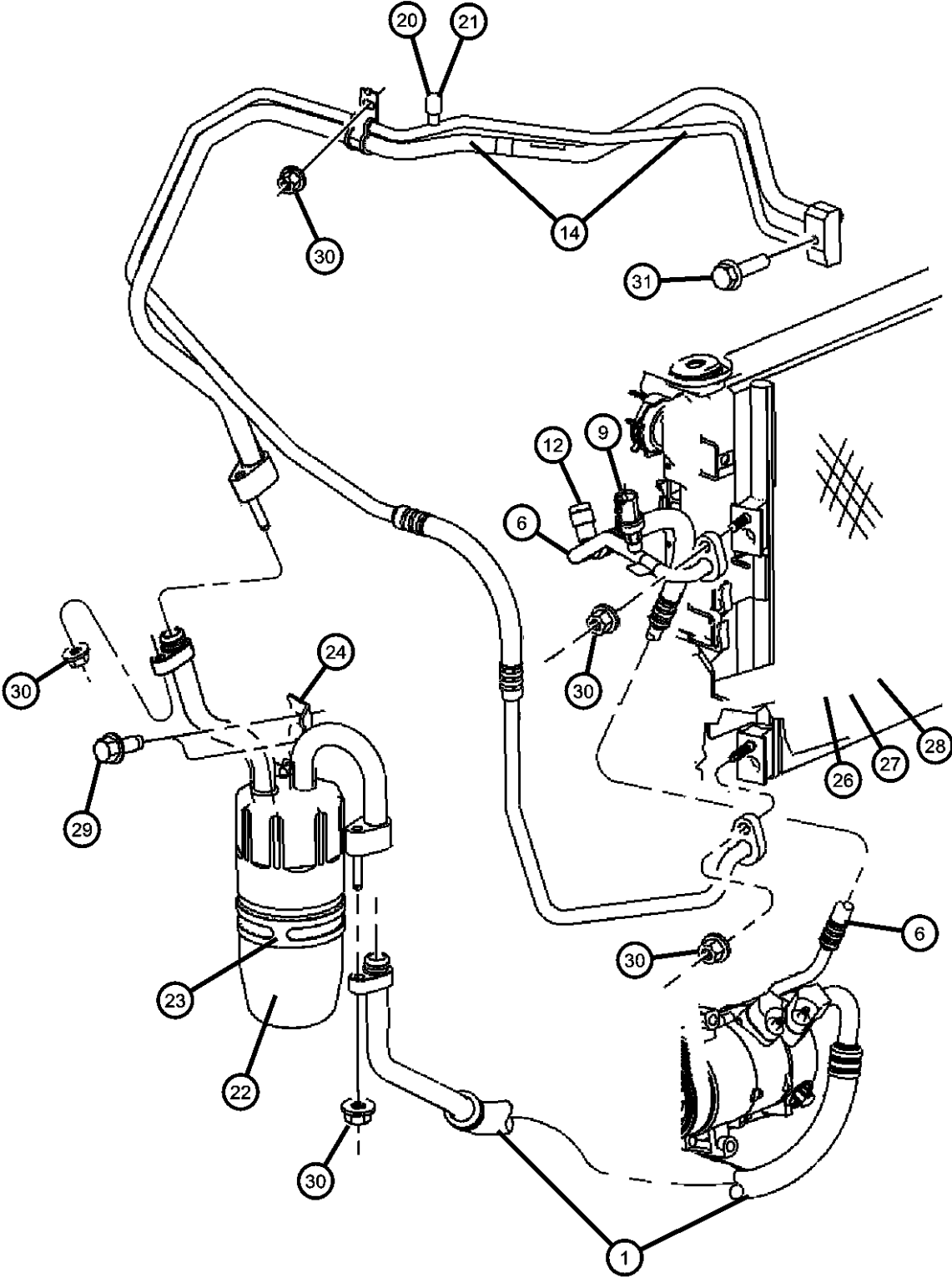

ITEM	PART NUMBER	QTY	LINE	SERIES	BODY	ENGINE	TRANS	TRIM	DESCRIPTION
-8	05189362AA	2	B, D, E		49	ECD, ECE			Compressor and Condenser End
	05189361AA	2							O RING, A/C Line
9		2	B, D, E		49	EBA, ECN, ED3, ED4			Compressor and Condenser End
						ECD, ECE			Compressor and Condenser End
	05174039AB	1				EBA, ECN, ED3, ED4			VALVE, A/C pressure Transducer
-10		1	B, D, E		49	ECD, ECE			O RING, A/C Line
	05183358AA	1				EBA, ECN, ED3, ED4			Transducer to Line
-11		1	B, D, E		49	ECD, ECE			Transducer to Line
	05003862AA	1				EBA, ECN, ED3, ED4			VALVE, A/C Discharge Line Check
		1				ECD, ECE			
12			B, D, E		49	EBA, ECN, ED3, ED4			CAP, A/C Charge Valve
	05161786AA	1				ECD, ECE			
-13	05189364AA	1	B, D, E		49	ECD, ECE			VALVE CORE, A/C Line
	05189365AA	1				EBA, ECN, ED3, ED4			
		1				ECD, ECE			
14			B, D, E		49	EBA, ECN, ED3, ED4			LINE, A/C Suction And Liquid
	05058152AD	1				ECD, ECE			
	05058278AH	1				ECD, ECE			
-15	05189361AA	2	B, D, E		49	EBA, ECN, ED3, ED4			O RING, A/C Line
		2				ECD, ECE			Condenser End
-16									SEAL, Slim Line

CALIBER (PM)		BODY		ENGINE		TRANSMISSION	
SERIES	LINE						
H = HIGHLINE	B = DODGE	49 = HATCHBACK TYPE #2		ECE = 2.0L 4 Cyl DOHC DPF Diesel Engine		DAV = Continuously Variable Transaxle II	
S = SPORT	D = DODGE			ED3 = 2.4L 4 Cyl DOHC 16V Dual VVT Engine		DD7 = 5-Speed Manual T355 Transmission	
L = LOWLINE	E = DODGE			ED4 = 2.4L 4 Cyl DOHC 16V Turbo Engine		DEF = 6-Speed Manual Aisin BG6 Trans	
X = SPECIAL				ECD = 2.0L 4 Cyl DOHC Diesel 16V Engine		DEK = 6-Speed Manual Getrag DMT6 Trans	
				ECN = 2.0L 4 Cyl DOHC 16V Dual VVT Engine			
				EBA = 1.8L 4 Cyl DOHC 16V Dual VVT Engine			

AR = use ase required - = Non illustrated part

A/C Plumbing
Figure 24-220

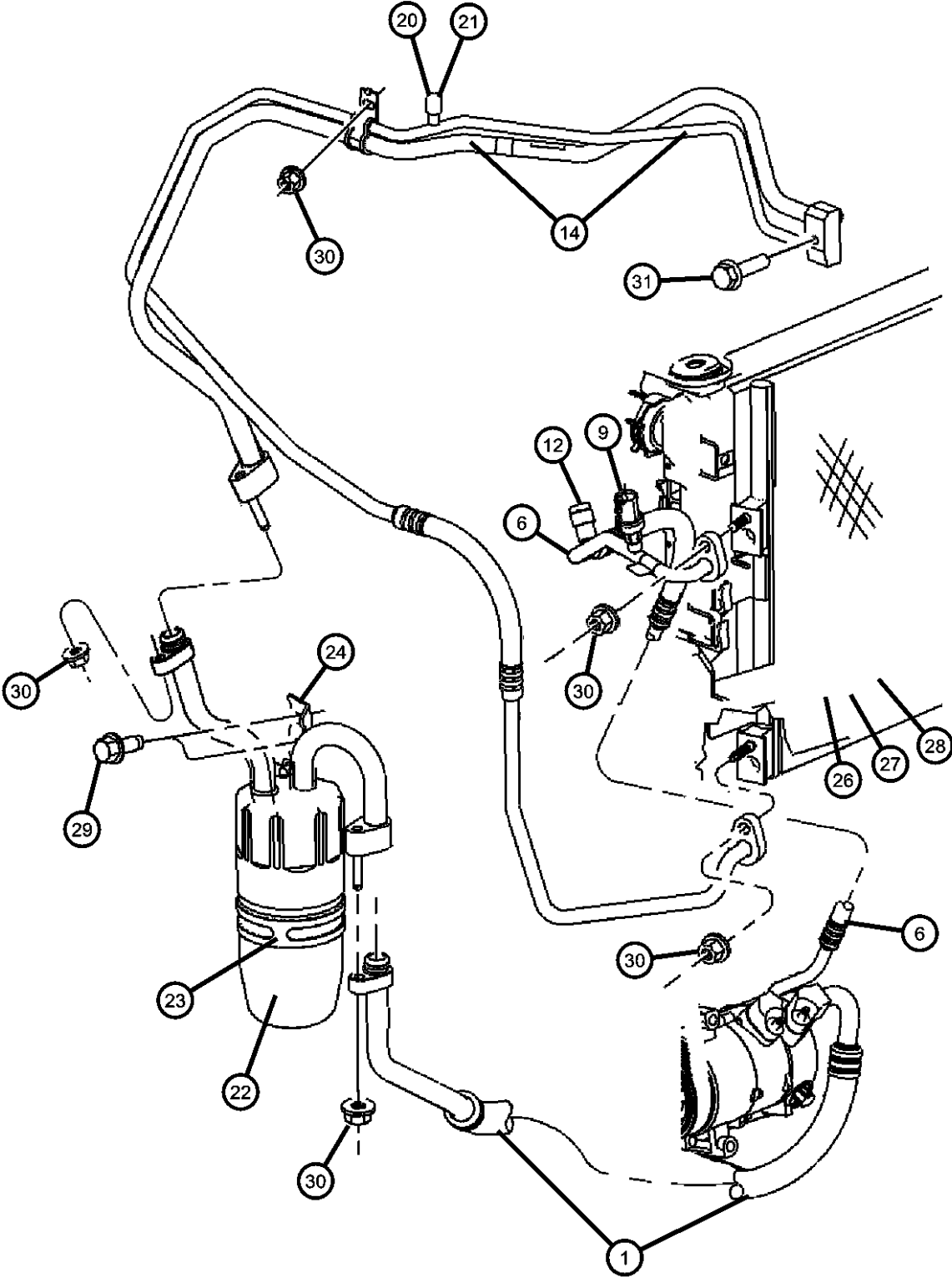

ITEM	PART NUMBER	QTY	LINE	SERIES	BODY	ENGINE	TRANS	TRIM	DESCRIPTION
	05189362AA	2	B, D, E		49	EBA, ECN, ED3, ED4			Condenser End
		2	B, D, E		49	ECD			Condenser End
-17	05096243AA	2	B, D, E		49	EBA, ECN, ED3, ED4			SEAL, A/C Line, Slim Line
		2	B, D, E		49	ECD			Evaporator End 1/2 inch
-18	05096242AA	2	B, D, E		49	EBA, ECN, ED3, ED4			Evaporator End 1/2 inch
		2	B, D, E		49	ECD			SEAL, A/C Line, Slim Line
-19	05189372AA	1	B, D, E		49	EBA, ECN, ED3, ED4			Evaporator End 5/8 inch
		1	B, D, E		49	ECD			Evaporator End 5/8 inch
20	05189373AA	1	B, D, E		49	EBA, ECN, ED3, ED4			O RING, A/C Line
		1	B, D, E		49	ECD			Suction Line to Accumulator
21	05058695AA	1	B, D, E		49	EBA, ECN, ED3, ED4			Suction Line to Accumulator
22	05189376AA	1	B, D, E		49	ECD			VALVE CORE, A/C Line
23	05189378AA	1	B, D, E		49	EBA, ECN, ED3, ED4			
24	05189377AB	1	B, D, E		49	ECD			
-25	05189379AB	1	B, D, E		49	EBA, ECN, ED3, ED4			
26	68004052AA	1	B, D, E		49	ED4			CAP, A/C Charge Valve
		1	B, D, E		49	EBA, ECN, ED3			ACCUMULATOR, Air Conditioning
27	05191287AA	1	B, D, E		49	ECD, ECE			BRACKET, Accumulator, Band
28	05191277AA	1	B, D, E		49	ECN, ED3			BRACKET, Accumulator

CALIBER (PM)		BODY		ENGINE		TRANSMISSION	
SERIES	LINE						
H = HIGHLINE	B = DODGE	49 = HATCHBACK TYPE #2		ECE = 2.0L 4 Cyl DOHC DPF Diesel Engine		DAV = Continuously Variable Transaxle II	
S = SPORT	D = DODGE			ED3 = 2.4L 4 Cyl DOHC 16V Dual VVT Engine		DD7 = 5-Speed Manual T355 Transmission	
L = LOWLINE	E = DODGE			ED4 = 2.4L 4 Cyl DOHC 16V Turbo Engine		DEF = 6-Speed Manual Aisin BG6 Trans	
X = SPECIAL				ECD = 2.0L 4 Cyl DOHC Diesel 16V Engine		DEK = 6-Speed Manual Getrag DMT6 Trans	
				ECN = 2.0L 4 Cyl DOHC 16V Dual VVT Engine			
				EBA = 1.8L 4 Cyl DOHC 16V Dual VVT Engine			

AR = use ase required - = Non illustrated part

A/C Plumbing
Figure 24-220

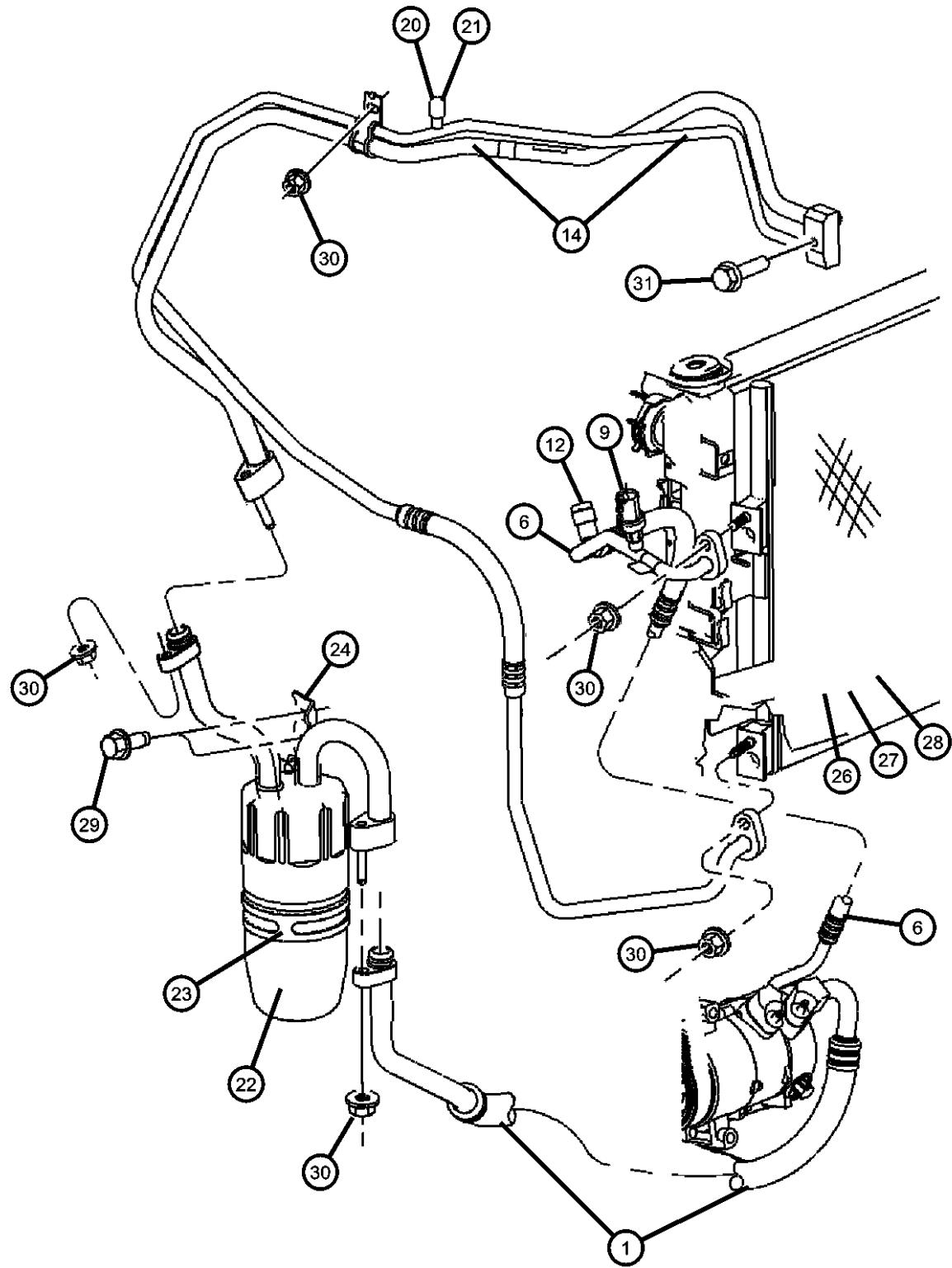

ITEM	PART NUMBER	QTY	LINE	SERIES	BODY	ENGINE	TRANS	TRIM	DESCRIPTION
29	06104392AA	2	B, D, E		49				SCREW AND WASHER, Hex Head, M8x1.25x40, Accumulator Bracket to Rail
30	06104709AA	4	B, D, E		49				NUT, Hex Flange, M8x1.25
31	06104709AA	4							SCREW, Hex Head, M8x1.25x55, (NOT SERVICED)

CALIBER (PM)		BODY		ENGINE	TRANSMISSION
SERIES	LINE				
H = HIGHLINE	B = DODGE	49 = HATCHBACK TYPE #2		ECE = 2.0L 4 Cyl DOHC DPF Diesel Engine	DAV = Continuously Variable Transaxle II
S = SPORT	D = DODGE			ED3 = 2.4L 4 Cyl DOHC 16V Dual VVT Engine	DD7 = 5-Speed Manual T355 Transmission
L = LOWLINE	E = DODGE			ED4 = 2.4L 4 Cyl DOHC 16V Turbo Engine	DEF = 6-Speed Manual Aisin BG6 Trans
X = SPECIAL				ECD = 2.0L 4 Cyl DOHC Diesel 16V Engine	DEK = 6-Speed Manual Getrag DMT6 Trans
				ECN = 2.0L 4 Cyl DOHC 16V Dual VVT Engine	
				EBA = 1.8L 4 Cyl DOHC 16V Dual VVT Engine	

AR = use ase required - = Non illustrated part

Heater Controls
Figure 24-305

ITEM	PART NUMBER	QTY	LINE	SERIES	BODY	ENGINE	TRANS	TRIM	DESCRIPTION
Sales Code: [HCA] = Heater Only									
1	55111878AB	1	B, D, E		49				CONTROL, Heater
2	55111878AB	1							KNOB, Heater Control, Only Served in Control, (NOT SERVICED)
-3	06101946	4	B, D, E		49				SCREW, Tapping Hex Head, M4.2X1.70X20.00

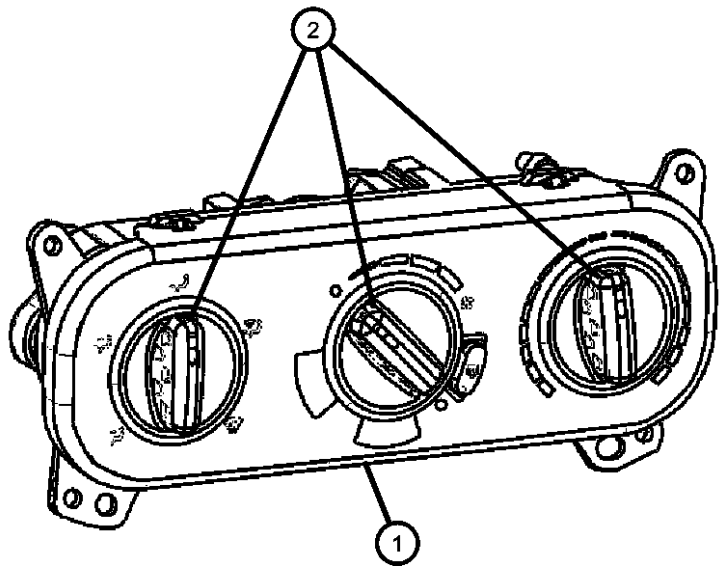

CALIBER (PM)					
SERIES	LINE	BODY	ENGINE	TRANSMISSION	
H = HIGHLINE	B = DODGE	49 = HATCHBACK TYPE #2	ECE = 2.0L 4 Cyl DOHC DPF Diesel Engine	DAV = Continuously Variable Transaxle II	
S = SPORT	D = DODGE		ED3 = 2.4L 4 Cyl DOHC 16V Dual VVT Engine	DD7 = 5-Speed Manual T355 Transmission	
L = LOWLINE	E = DODGE		ED4 = 2.4L 4 Cyl DOHC 16V Turbo Engine	DEF = 6-Speed Manual Aisin BG6 Trans	
X = SPECIAL			ECD = 2.0L 4 Cyl DOHC Diesel 16V Engine	DEK = 6-Speed Manual Getrag DMT6 Trans	
			ECN = 2.0L 4 Cyl DOHC 16V Dual VVT Engine		
			EBA = 1.8L 4 Cyl DOHC 16V Dual VVT Engine		

A/C and Heater Controls
Figure 24-310

ITEM	PART NUMBER	QTY	LINE	SERIES	BODY	ENGINE	TRANS	TRIM	DESCRIPTION
Sales Code: [HAA] = Heater and Air Conditioning									
1	55111874AB	1	B, D, E		49				CONTROL, A/C And Heater
2	55111874AB	1							KNOB, Heater Control, Only Served in Control, (NOT SERVICED)
-3	06101946	4	B, D, E		49				SCREW, Tapping Hex Head, M4.2X1.70X20.00

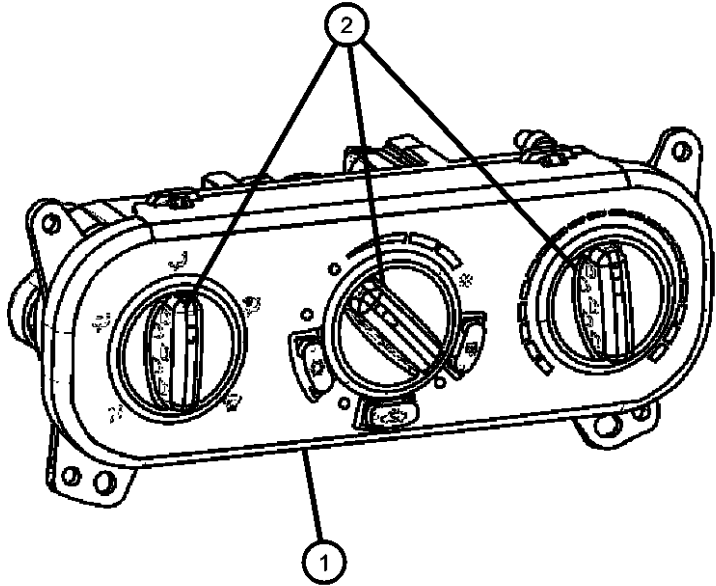

CALIBER (PM)		BODY		ENGINE	TRANSMISSION
SERIES	LINE	49 = HATCHBACK TYPE #2			
H = HIGHLINE	B = DODGE			ECE = 2.0L 4 Cyl DOHC DPF Diesel Engine	DAV = Continuously Variable Transaxle II
S = SPORT	D = DODGE			ED3 = 2.4L 4 Cyl DOHC 16V Dual VVT Engine	DD7 = 5-Speed Manual T355 Transmission
L = LOWLINE	E = DODGE			ED4 = 2.4L 4 Cyl DOHC 16V Turbo Engine	DEF = 6-Speed Manual Aisin BG6 Trans
X = SPECIAL				ECD = 2.0L 4 Cyl DOHC Diesel 16V Engine	DEK = 6-Speed Manual Getrag DMT6 Trans
				ECN = 2.0L 4 Cyl DOHC 16V Dual VVT Engine	
				EBA = 1.8L 4 Cyl DOHC 16V Dual VVT Engine	

A/C Compressor
Figure 24-405

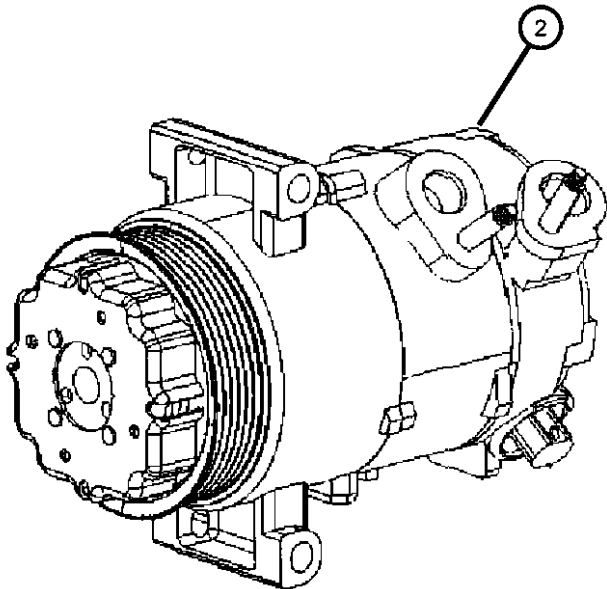
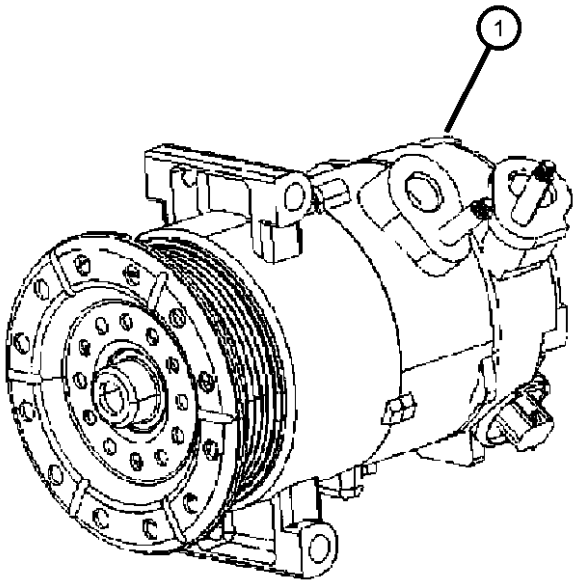

ITEM	PART NUMBER	QTY	LINE	SERIES	BODY	ENGINE	TRANS	TRIM	DESCRIPTION
------	-------------	-----	------	--------	------	--------	-------	------	-------------

Sales Codes: [EBA] = 1.8L DOHC [ECN] = 2.0L DOHC [ED3] = 2.4L DOHC [ECD] = 2.0L DOHC Diesel Engine Without Balance Shafts [ECE] = 2.0L DOHC Diesel Engine With Balance Shafts [DAV] = Continuously Variable Transmission [DD7] = Five Speed Manual [DEF] = Six Speed Manual Aisin [DEK] = Six Speed Manual Getrag									
1	05058228AH	1	B, D, E		49	EBA, ECN, ED3, ED4			COMPRESSOR, Air Conditioning
2	55111423AF	1	B, D, E		49	ECD, ECE			COMPRESSOR, Air Conditioning

CALIBER (PM)		BODY		ENGINE		TRANSMISSION
SERIES	LINE					
H = HIGHLINE	B = DODGE	49 = HATCHBACK TYPE #2		ECE = 2.0L 4 Cyl DOHC DPF Diesel Engine		DAV = Continuously Variable Transaxle II
S = SPORT	D = DODGE			ED3 = 2.4L 4 Cyl DOHC 16V Dual VVT Engine		DD7 = 5-Speed Manual T355 Transmission
L = LOWLINE	E = DODGE			ED4 = 2.4L 4 Cyl DOHC 16V Turbo Engine		DEF = 6-Speed Manual Aisin BG6 Trans
X = SPECIAL				ECD = 2.0L 4 Cyl DOHC Diesel 16V Engine		DEK = 6-Speed Manual Getrag DMT6 Trans
				ECN = 2.0L 4 Cyl DOHC 16V Dual VVT Engine		
				EBA = 1.8L 4 Cyl DOHC 16V Dual VVT Engine		

A/C Compressor Mounting
Figure 24-440

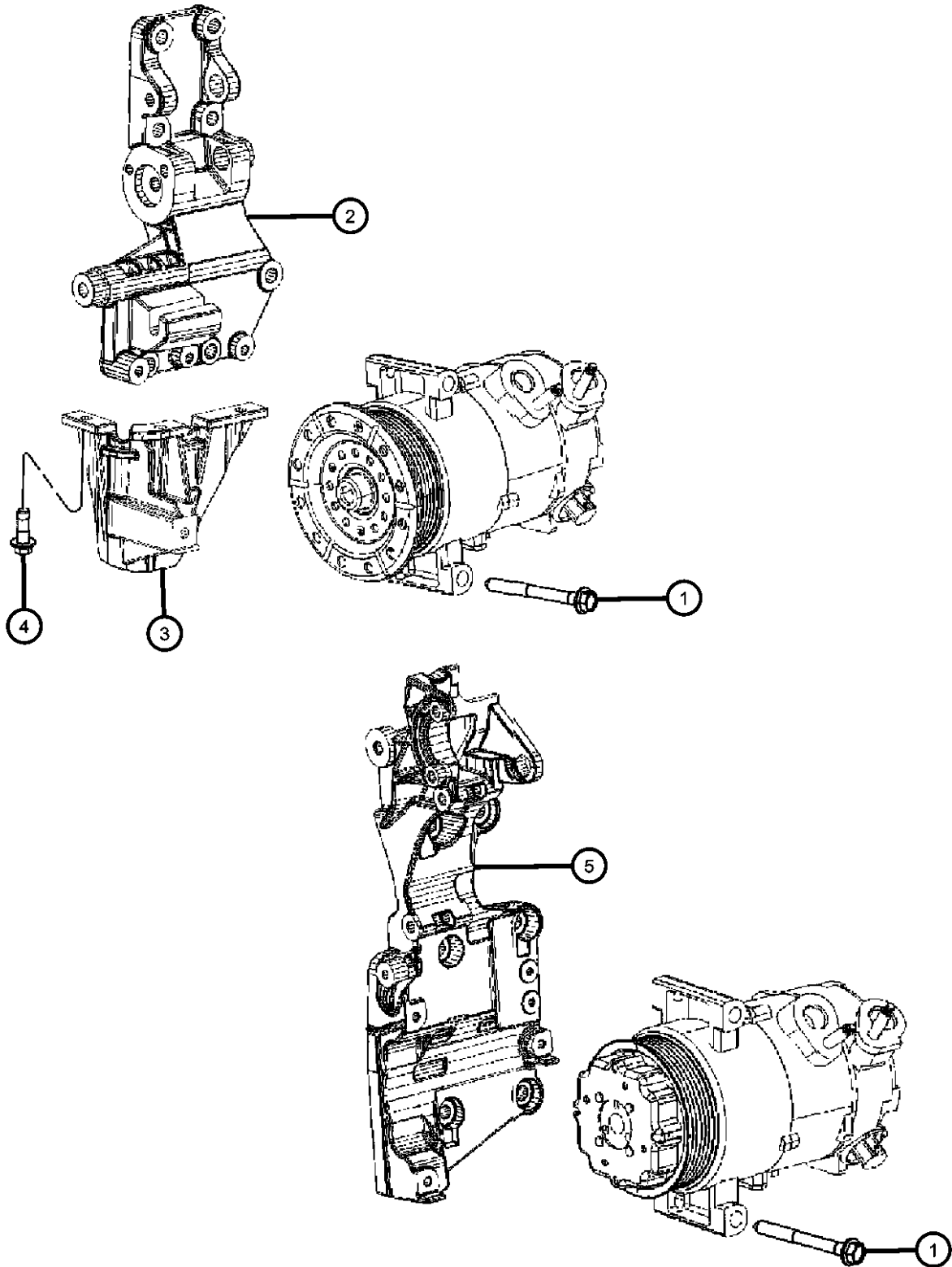

ITEM	PART NUMBER	QTY	LINE	SERIES	BODY	ENGINE	TRANS	TRIM	DESCRIPTION
------	-------------	-----	------	--------	------	--------	-------	------	-------------

Sales Codes:
[EBA] = 1.8L DOHC
[ECN] = 2.0L DOHC
[ED3] = 2.4L DOHC
[ECD] = 2.0L DOHC Diesel Engine Without Balance Shafts
[ECE] = 2.0L DOHC Diesel Engine With Balance Shafts
[DAV] = Continuously Variable Transmission
[DD7] = Five Speed Manual
[DEF] = Six Speed Manual Aisin
[DEK] = Six Speed Manual Getrag

1	06104035AA	3	B, D, E		49				BOLT, Hex Flange Head, M8X1.25X90.00
2	04891592AA	1	B, D, E		49	EBA, ECN, ED3, ED4			BRACKET, Accessory MountUpper
3	04891594AA	1	B, D, E		49	EBA, ECN, ED4, ED3			BRACKET, A/C CompressorLower
4	06104197AA	3	B, D, E		49	EBA, ECN, ED3, ED4			BOLT, Hex Flange Head, M8X1.25X25.00Lower, Bracket Attaching
5	68000635AB	1	B, D, E		49	ECD			BRACKET, Accessory Mount

CALIBER (PM)		BODY		ENGINE		TRANSMISSION	
SERIES	LINE						
H = HIGHLINE	B = DODGE	49 = HATCHBACK TYPE #2		ECE = 2.0L 4 Cyl DOHC DPF Diesel Engine		DAV = Continuously Variable Transaxle II	
S = SPORT	D = DODGE			ED3 = 2.4L 4 Cyl DOHC 16V Dual VVT Engine		DD7 = 5-Speed Manual T355 Transmission	
L = LOWLINE	E = DODGE			ED4 = 2.4L 4 Cyl DOHC 16V Turbo Engine		DEF = 6-Speed Manual Aisin BG6 Trans	
X = SPECIAL				ECD = 2.0L 4 Cyl DOHC Diesel 16V Engine		DEK = 6-Speed Manual Getrag DMT6 Trans	
				ECN = 2.0L 4 Cyl DOHC 16V Dual VVT Engine			
				EBA = 1.8L 4 Cyl DOHC 16V Dual VVT Engine			

Ducts and Outlets Front
Figure 24-505

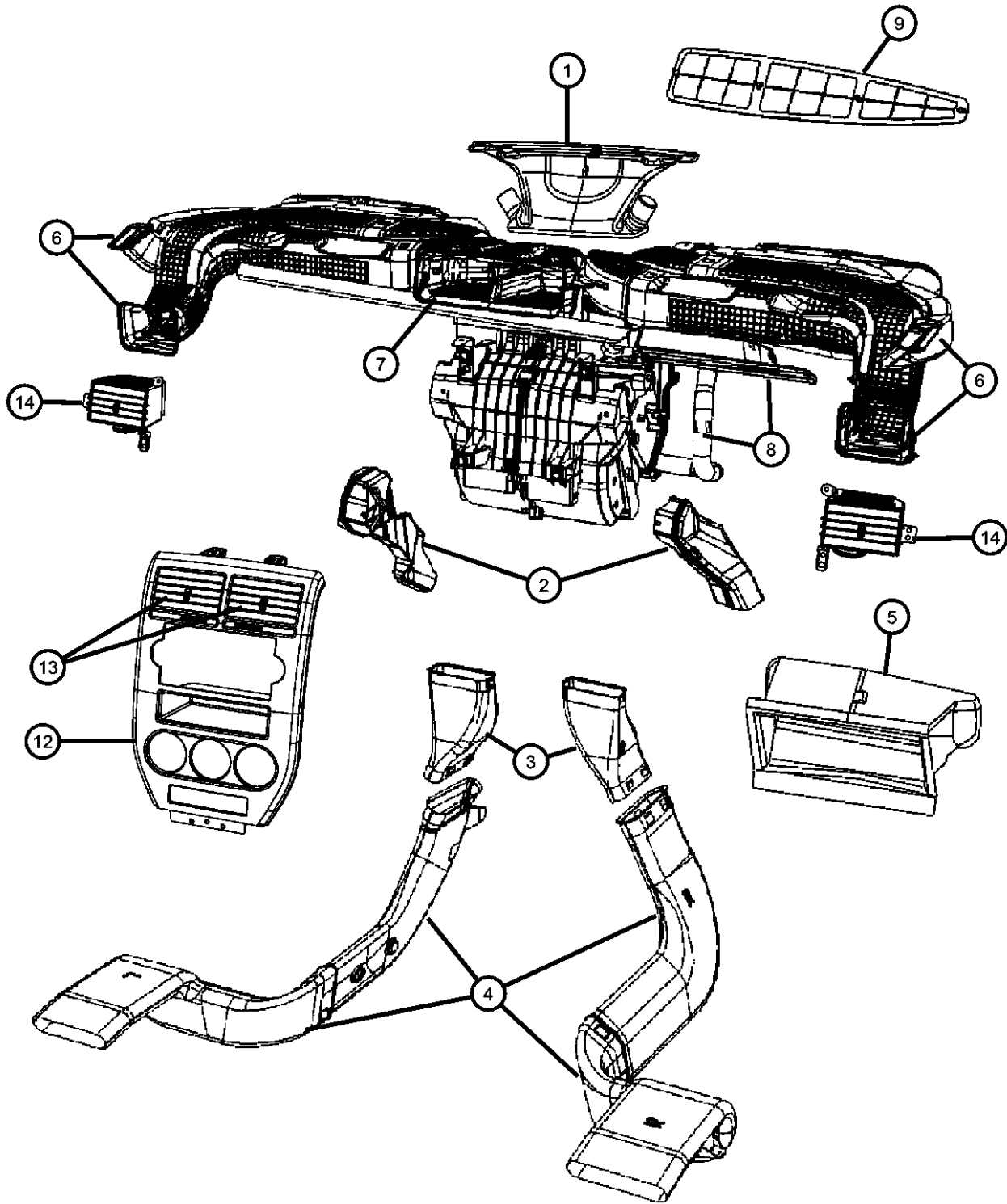

ITEM	PART NUMBER	QTY	LINE	SERIES	BODY	ENGINE	TRANS	TRIM	DESCRIPTION
1	05058140AA	1	B, D, E		49				DUCT, Defroster
2	05191352AA	1	D, E		49	EBA, ECN, ED3, ED4			DUCT, A/C And Heater
		1	D, E		49	ECD, ECE			Right
	05191353AA	1	D, E		49	EBA, ECN, ED3, ED4			Right
		1	D, E		49	ECD, ECE			Left
	05191736AA	1	B		49				Left
	05191737AA	1	B		49				Right
3	05058417AA	1	B, D, E		49				DUCT, Instrument Panel
	05058420AA	1	B, D, E		49				Left
4	05058198AB	1	B, D, E		49				Right
	05058199AB	1	B, D, E		49				Left
5	05058297AC	1	D, E		49				DUCT, Air to Rear Seat
	05058298AC	1	B		49				Right
6	05058144AA	1	D, E		49				DUCT, Air Inlet
	05058145AA	1	D, E		49				Right
	05058190AA	1	B		49				Left
	05058191AA	1	B		49				Right
7	05058141AA	1	D, E		49				DUCT, Air Outlet Distribution
	05058376AA	1	B		49				Center
8	05058380AA	1	D, E		49				DUCT
		1	B		49				Spot Cooler
9	05058323AA	1	B, D, E		49				Spot Cooler
									SCREEN, Air Inlet

CALIBER (PM)		BODY		ENGINE		TRANSMISSION
SERIES	LINE					
H = HIGHLINE	B = DODGE	49 = HATCHBACK TYPE #2		ECE = 2.0L 4 Cyl DOHC DPF Diesel Engine		DAV = Continuously Variable Transaxle II
S = SPORT	D = DODGE			ED3 = 2.4L 4 Cyl DOHC 16V Dual VVT Engine		DD7 = 5-Speed Manual T355 Transmission
L = LOWLINE	E = DODGE			ED4 = 2.4L 4 Cyl DOHC 16V Turbo Engine		DEF = 6-Speed Manual Aisin BG6 Trans
X = SPECIAL				ECD = 2.0L 4 Cyl DOHC Diesel 16V Engine		DEK = 6-Speed Manual Getrag DMT6 Trans
				ECN = 2.0L 4 Cyl DOHC 16V Dual VVT Engine		
				EBA = 1.8L 4 Cyl DOHC 16V Dual VVT Engine		

AR = use ase required - = Non illustrated part

Ducts and Outlets Front
Figure 24-505

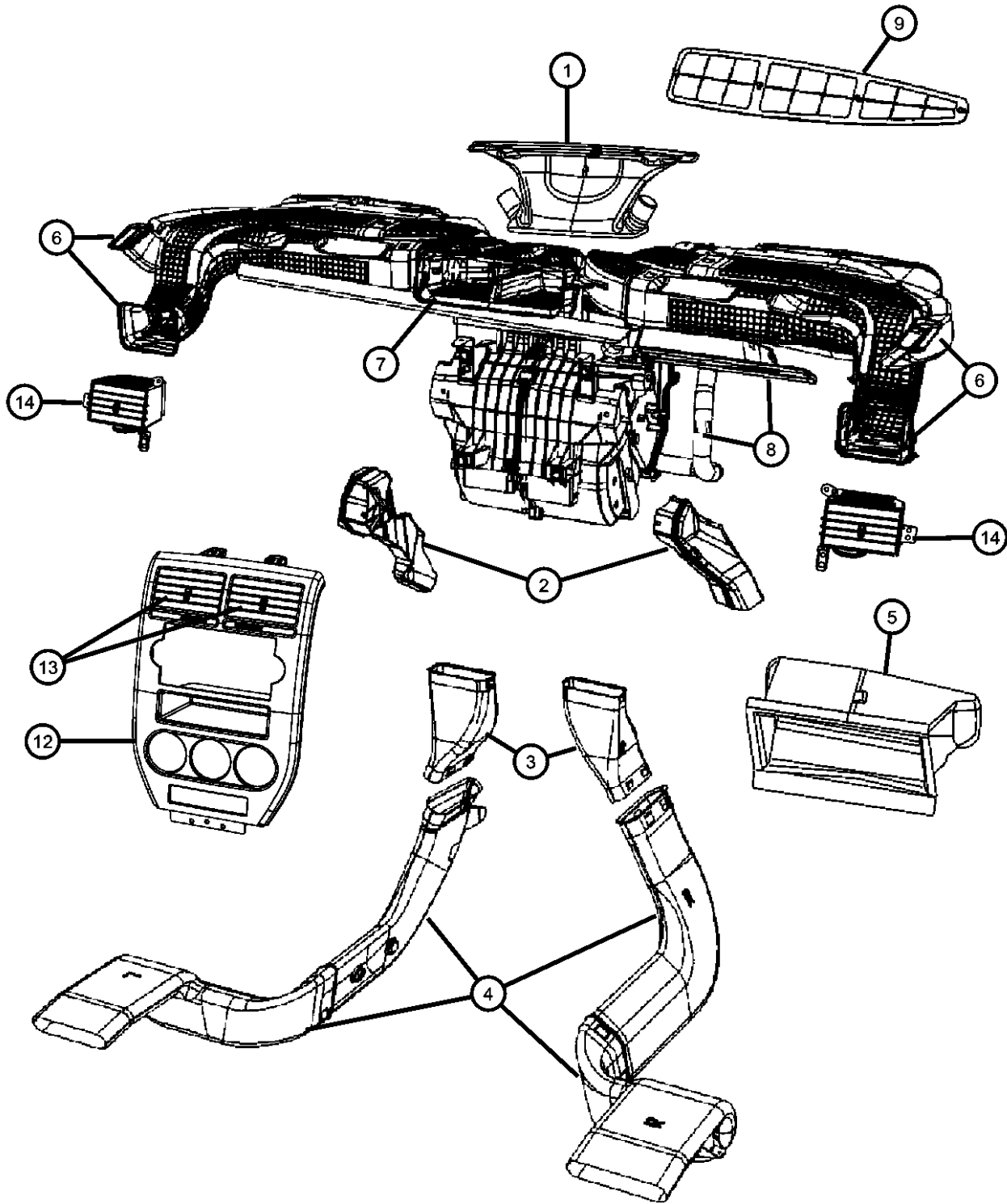

ITEM	PART NUMBER	QTY	LINE	SERIES	BODY	ENGINE	TRANS	TRIM	DESCRIPTION
-10									CONTROL, Spot Cooler
	1EX49DK5AA	1	D, E		49				[KA]
		1	B		49				[KA]
	1EX49XDHAA	1	D, E		49				[DV]
		1	B		49				[DV]
-11	06101946	12	B, D, E		49				SCREW, Tapping Hex Head, M4.2X1.70X20.00
12									BEZEL, Instrument Panel, Center
	0YD501QDAE	1	B, D, E		49				[JBY] With [CXP] Without [REJ]
	0YD501RHAE	1	B, D, E		49				[JBY] With [CXR] Without [REJ]
	0YD501SFAE	1	B, D, E		49				[JBM] Without [REJ]
	0YD501V6AE	1	B, D, E		49				[JBY] With [CXS] Without [REJ]
	0YD501Z2AE	1	B, D, E		49				[JBD] Without [REJ]
	0YZ081RHAE	1	B, D, E		49				[JBY] With [CXR] With [REJ,REC]
	0YZ081SFAE	1	B, D, E		49				[JBM] With [REJ,REC]
	0YZ081V6AE	1	B, D, E		49				[JBY] With [CXS] With [REJ,REC]
	0YZ081Z2AE	1	B, D, E		49				[JBD] With [REJ,REC]
13	0YZ081Z2AE	1							OUTLET, Air, Serviced with Center Bezel, (NOT SERVICED),
14									HOUSING, Air Conditioning Outlet
	1AV561DVAC	1	D, E		49				[DV], Right
		1	B		49				[DV], Right
	1AV561KAAC	1	D, E		49				[KA], Right
		1	B		49				[KA], Right
	1AV571DVAC	1	B		49				[DV], Left
		1	D, E		49				[DV], Left
	1AV571KAAC	1	B		49				[KA], Left
		1	D, E		49				[KA], Left

CALIBER (PM)		BODY		ENGINE		TRANSMISSION	
SERIES	LINE						
H = HIGHLINE	B = DODGE	49 = HATCHBACK TYPE #2		ECE = 2.0L 4 Cyl DOHC DPF Diesel Engine		DAV = Continuously Variable Transaxle II	
S = SPORT	D = DODGE			ED3 = 2.4L 4 Cyl DOHC 16V Dual VVT Engine		DD7 = 5-Speed Manual T355 Transmission	
L = LOWLINE	E = DODGE			ED4 = 2.4L 4 Cyl DOHC 16V Turbo Engine		DEF = 6-Speed Manual Aisin BG6 Trans	
X = SPECIAL				ECD = 2.0L 4 Cyl DOHC Diesel 16V Engine		DEK = 6-Speed Manual Getrag DMT6 Trans	
				ECN = 2.0L 4 Cyl DOHC 16V Dual VVT Engine			
				EBA = 1.8L 4 Cyl DOHC 16V Dual VVT Engine			

Group - 25

Emission Controls

Group - 25 Emission Controls

Illustration Title	Group-Fig. No.
Vacuum Canister/Leak Detection Pump	
Vapor Canister and Leak Detection Pump	Fig. 25 - 305
Emission Harness	
Emission Control Vacuum Harness	Fig. 25 - 405

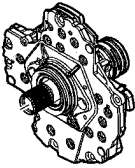
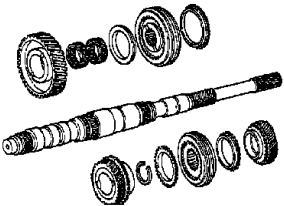
<div><div>025-300</div><div>Vacuum Canister/Leak Detection Pump</div><div></div></div>	<div><div>025-400</div><div>Emission Harness</div><div></div></div>		
---	--	--	--

**Vapor Canister and Leak Detection Pump
Figure 25-305**

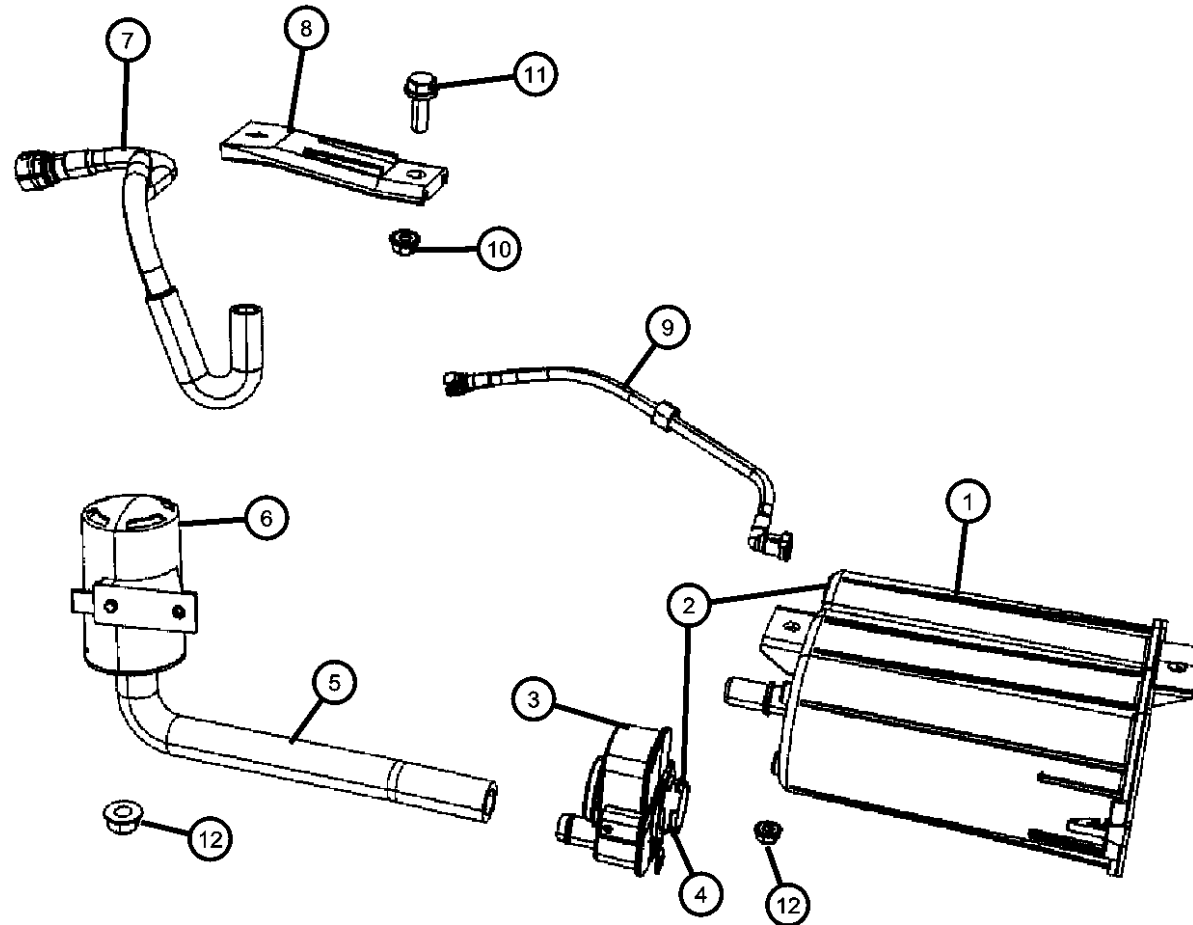

ITEM	PART NUMBER	QTY	LINE	SERIES	BODY	ENGINE	TRANS	TRIM	DESCRIPTION
1	05273389AC	1	B, D, E		49	EBA, ECN, ED3, ED4			CANISTER, Vapor [NA1,ABB]
		1	B		49	EBA, ECN, ED3, ED4			[NA1,-ABB]
2	68018927AA	1	B, D, E		49	EBA, ECN, ED3, ED4			CANISTER PACKAGE, Vapor [NAA,NAE,NAS]
		1	D, E		49	EBA, ECN, ED3, ED4			[NA1]
3	04891685AA	1	B, D, E		49	EBA, ECN, ED3, ED4			DETECTOR, Evaporative System Integrity Module [NAA,NAE,NAS]
		1	D, E		49	EBA, ECN, ED3, ED4			[NA1]
4	52129436AA	1	B, D, E		49	EBA, ECN, ED3, ED4			SEAL, Vapor canister, Seal [NAA,NAE,NAS]
		1	D, E		49	EBA, ECN, ED3, ED4			[NA1]
5	05085118AB	1	B, D, E		49	EBA, ECN, ED3, ED4			HOSE, Canister to Vent Valve [NAA,NAE,NAS]
	05105407AA	1	B, D, E		49	EBA, ECN, ED3, ED4			[NA1,ABB]
		1	B		49	EBA, ECN, ED3, ED4			[NA1,-ABB]
6	68012168AA	1	B, D, E		49	ECD, ECE			FILTER, Leak Detection Pump
		1	B, D, E		49	EBA, ECN, ED3, ED4			
7	05273337AB	1	B, D, E		49	ECD, ECE			HOSE, Fuel Tank Vent Line
8	05105672AC	1	B, D, E		49	EBA, ECN, ED3, ED4			BRACKET, Vapor Canister [NAA,NAE,NAS]
		1	D, E		49	EBA, ECN, ED3, ED4			[NA1,-ABB]

CALIBER (PM)

SERIES	LINE
H = HIGHLINE	B = DODGE
S = SPORT	D = DODGE
L = LOWLINE	E = DODGE
X = SPECIAL	

BODY

49 = HATCHBACK TYPE #2

ENGINE

ECE = 2.0L 4 Cyl DOHC DPF Diesel Engine
ED3 = 2.4L 4 Cyl DOHC 16V Dual VVT Engine
ED4 = 2.4L 4 Cyl DOHC 16V Turbo Engine
ECD = 2.0L 4 Cyl DOHC Diesel 16V Engine
ECN = 2.0L 4 Cyl DOHC 16V Dual VVT Engine
EBA = 1.8L 4 Cyl DOHC 16V Dual VVT Engine

TRANSMISSION

DAV = Continuously Variable Transaxle II
DD7 = 5-Speed Manual T355 Transmission
DEF = 6-Speed Manual Aisin BG6 Trans
DEK = 6-Speed Manual Getrag DMT6 Trans

AR = use ase required - = Non illustrated part

2008 PM

Vapor Canister and Leak Detection Pump
Figure 25-305

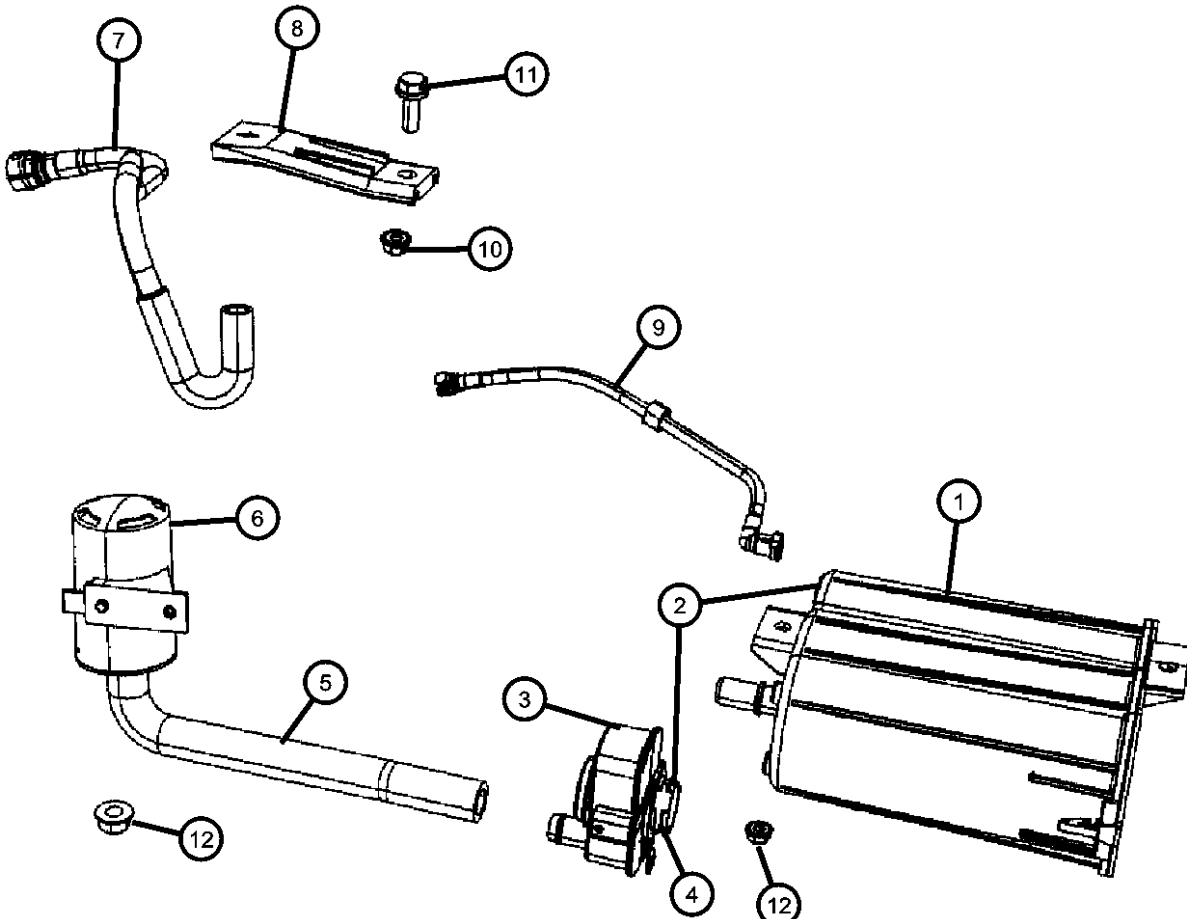

ITEM	PART NUMBER	QTY	LINE	SERIES	BODY	ENGINE	TRANS	TRIM	DESCRIPTION
		1	B, D, E		49	EBA, ECN, ED3, ED4			[NA1,ABB]
9	05273476AD	1	B, D, E		49	EBA, ECN, ED3, ED4			HOSE, Canister to Chassis Tube
10	06101445	1	B, D, E		49	EBA, ECN, ED3, ED4			NUT AND WASHER, Hex, M8x1.25 [NAA,NAE,NAS]
		1	D, E		49	ECN, ED3, ED4, EBA			[NA1,-ABB]
		1	B, D, E		49	EBA, ECN, ED3, ED4			[NA1,ABB]
11	06502847	1	B, D, E		49	EBA, ECN, ED3, ED4			BOLT AND WASHER, Hex Head, M8X1.25X25.00 [NAA,NAE,NAS]
		1	D, E		49	EBA, ECN, ED3, ED4			[NA1]
		1	B		49	EBA, ECN, ED3, ED4			[NA1]
12	05097674AA	1	B, D, E		49	EBA, ECD, ECN, ED3			NUT, Hex
		1	B, D, E		49	ECE, ED4			

CALIBER (PM)		BODY		ENGINE		TRANSMISSION
SERIES	LINE	49 = HATCHBACK TYPE #2				
H = HIGHLINE	B = DODGE			ECE = 2.0L 4 Cyl DOHC DPF Diesel Engine		DAV = Continuously Variable Transaxle II
S = SPORT	D = DODGE			ED3 = 2.4L 4 Cyl DOHC 16V Dual VVT Engine		DD7 = 5-Speed Manual T355 Transmission
L = LOWLINE	E = DODGE			ED4 = 2.4L 4 Cyl DOHC 16V Turbo Engine		DEF = 6-Speed Manual Aisin BG6 Trans
X = SPECIAL				ECD = 2.0L 4 Cyl DOHC Diesel 16V Engine		DEK = 6-Speed Manual Getrag DMT6 Trans
				ECN = 2.0L 4 Cyl DOHC 16V Dual VVT Engine		
				EBA = 1.8L 4 Cyl DOHC 16V Dual VVT Engine		

Emission Control Vacuum Harness
Figure 25-405

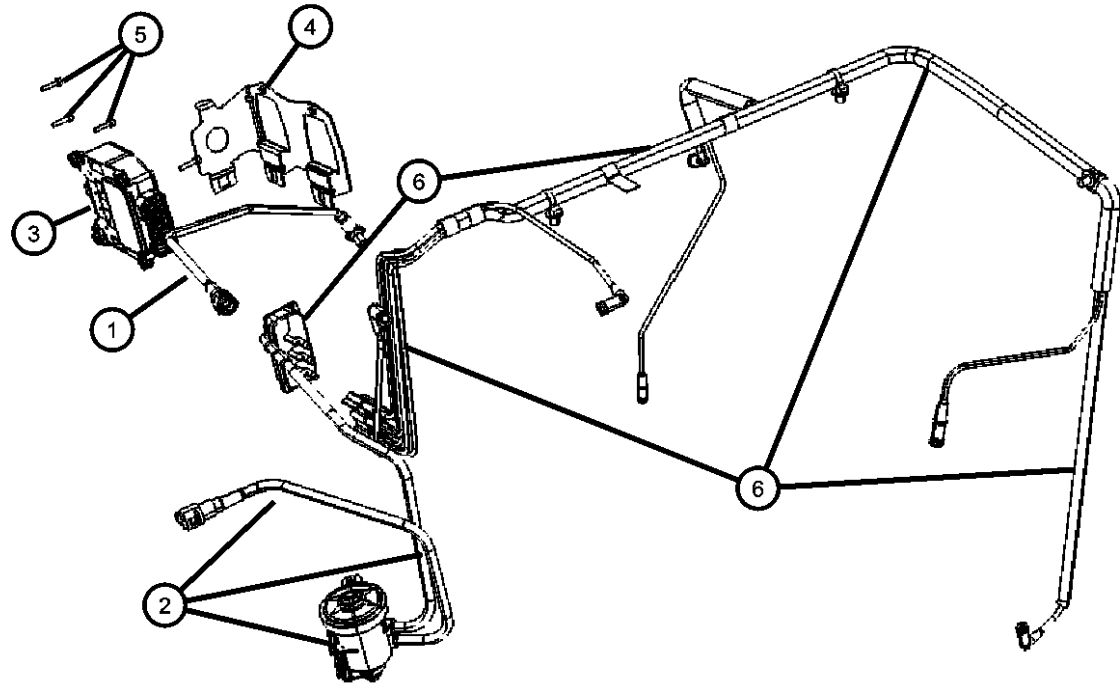

ITEM	PART NUMBER	QTY	LINE	SERIES	BODY	ENGINE	TRANS	TRIM	DESCRIPTION
1	05105798AB	1	B, D, E		49	EBA, ECN, ED3			HOSE, Proportional Purge Solenoid
	05181054AC	1			49	ED4			
	68003473AA	1			49	EBA, ECN, ED3, ED4			
2									HARNESS, Vapor
3									VALVE, Vacuum
4	05105711AA	1	B, D, E		49	ECD			BRACKET, Vacuum Valve
	05105813AA	2			49	ECE			
	05273317AC	1			49	ECD			
5			B, D, E		49	ECE			SCREW AND WASHER, Vacuum Block Bracket to Valve Block, M4x0.70x20.00
	06508497AA	4			49	ECD			
6	05105817AB	1	B, D, E		49	ECE			HARNESS, Vacuum
	05273357AD	1			49	ECD			

CALIBER (PM)													
SERIES	LINE	BODY	ENGINE	TRANSMISSION									
H = HIGHLINE	B = DODGE	49 = HATCHBACK TYPE #2	ECE = 2.0L 4 Cyl DOHC DPF Diesel Engine	DAV = Continuously Variable Transaxle II									
S = SPORT	D = DODGE		ED3 = 2.4L 4 Cyl DOHC 16V Dual VVT Engine	DD7 = 5-Speed Manual T355 Transmission									
L = LOWLINE	E = DODGE		ED4 = 2.4L 4 Cyl DOHC 16V Turbo Engine	DEF = 6-Speed Manual Aisin BG6 Trans									
X = SPECIAL			ECD = 2.0L 4 Cyl DOHC Diesel 16V Engine	DEK = 6-Speed Manual Getrag DMT6 Trans									
			ECN = 2.0L 4 Cyl DOHC 16V Dual VVT Engine										
			EBA = 1.8L 4 Cyl DOHC 16V Dual VVT Engine										

Group - 26

Labels

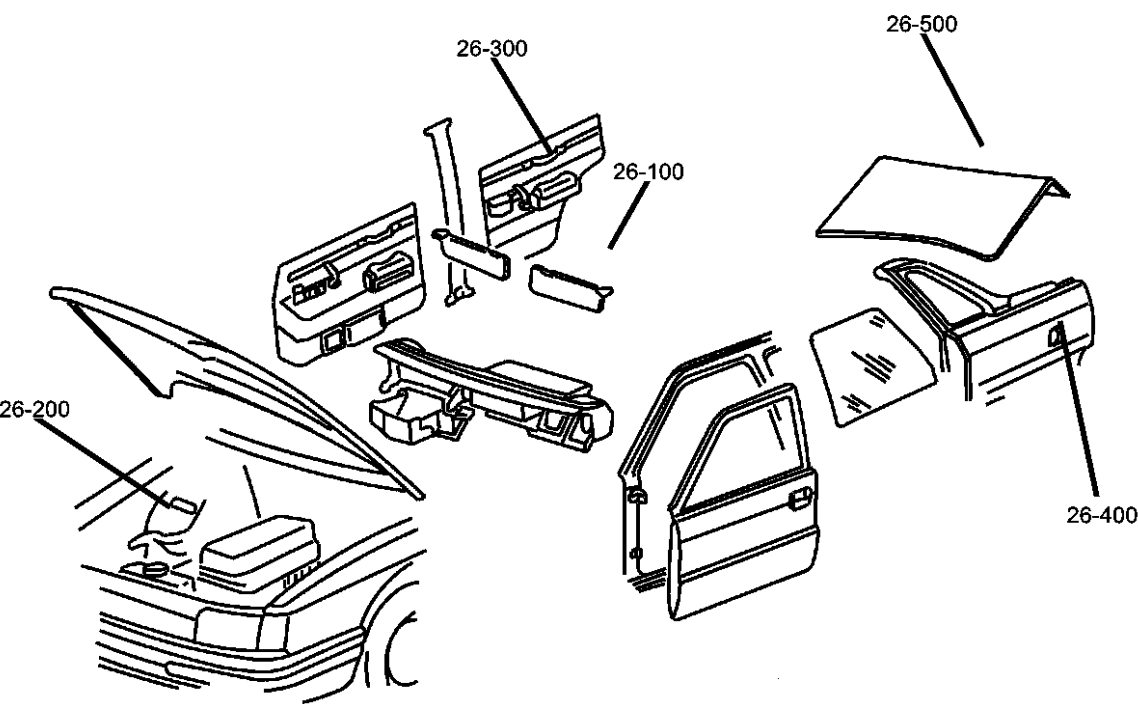

Group - 26 Labels

Illustration Title	Group-Fig. No.
Interior	
Instrument Panel	Fig. 26 - 105
Visor.....	Fig. 26 - 110
Under Hood	
Engine Department	Fig. 26 - 220
Doors	
Door Labels.....	Fig. 26 - 305
Trunk	
Rear Cargo and Storage.....	Fig. 26 - 520

026-100 Interior	026-200 Under Hood	026-300 Doors	026-500 Trunk
----------------------------	------------------------------	-------------------------	-------------------------

Instrument Panel
Figure 26-105

ITEM	PART NUMBER	QTY	LINE	SERIES	BODY	ENGINE	TRANS	TRIM	DESCRIPTION
1									LABEL, Air Bag Warning
	05108000AA	2			49				English and French
	05108001AB	1			49				Dangle Label English
	05108002AB	1			49				Dangle Label French

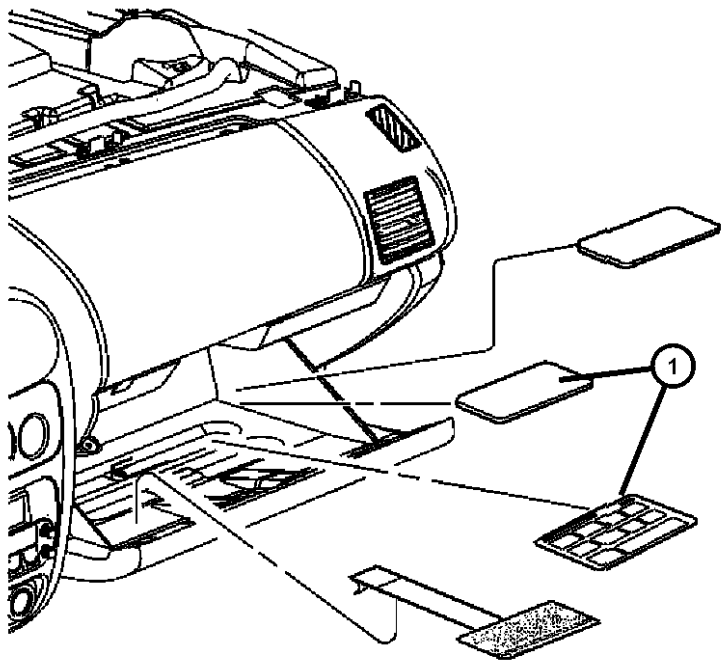

CALIBER (PM)				
SERIES	LINE	BODY	ENGINE	TRANSMISSION
H = HIGHLINE	B = DODGE	49 = HATCHBACK TYPE #2	ECE = 2.0L 4 Cyl DOHC DPF Diesel Engine	DAV = Continuously Variable Transaxle II
S = SPORT	D = DODGE		ED3 = 2.4L 4 Cyl DOHC 16V Dual VVT Engine	DD7 = 5-Speed Manual T355 Transmission
L = LOWLINE	E = DODGE		ED4 = 2.4L 4 Cyl DOHC 16V Turbo Engine	DEF = 6-Speed Manual Aisin BG6 Trans
X = SPECIAL			ECD = 2.0L 4 Cyl DOHC Diesel 16V Engine	DEK = 6-Speed Manual Getrag DMT6 Trans
			ECN = 2.0L 4 Cyl DOHC 16V Dual VVT Engine	
			EBA = 1.8L 4 Cyl DOHC 16V Dual VVT Engine	

Visor
Figure 26-110

ITEM	PART NUMBER	QTY	LINE	SERIES	BODY	ENGINE	TRANS	TRIM	DESCRIPTION
1									LABEL, Air Bag Warning, Visor
	05023541AA	2			49				English and Spanish
	05023543AA	2			49				English and Italian
	05023743AA	2			49				English and German
	05170020AA	2			49				Arabic and English

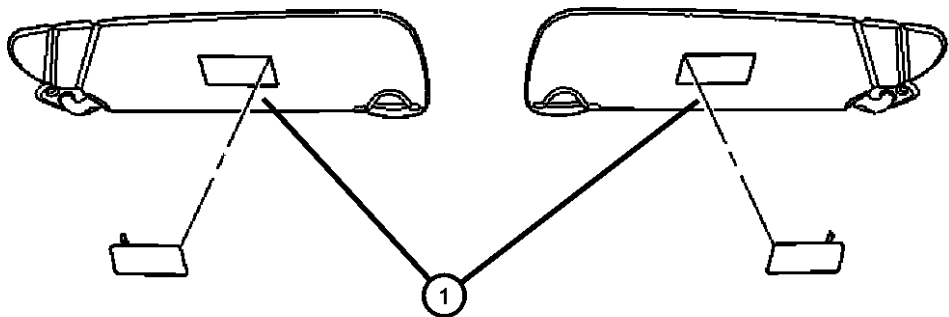

CALIBER (PM)				
SERIES	LINE	BODY	ENGINE	TRANSMISSION
H = HIGHLINE	B = DODGE	49 = HATCHBACK TYPE #2	ECE = 2.0L 4 Cyl DOHC DPF Diesel Engine	DAV = Continuously Variable Transaxle II
S = SPORT	D = DODGE		ED3 = 2.4L 4 Cyl DOHC 16V Dual VVT Engine	DD7 = 5-Speed Manual T355 Transmission
L = LOWLINE	E = DODGE		ED4 = 2.4L 4 Cyl DOHC 16V Turbo Engine	DEF = 6-Speed Manual Aisin BG6 Trans
X = SPECIAL			ECD = 2.0L 4 Cyl DOHC Diesel 16V Engine	DEK = 6-Speed Manual Getrag DMT6 Trans
			ECN = 2.0L 4 Cyl DOHC 16V Dual VVT Engine	
			EBA = 1.8L 4 Cyl DOHC 16V Dual VVT Engine	

Engine Department
Figure 26-220

ITEM	PART NUMBER	QTY	LINE	SERIES	BODY	ENGINE	TRANS	TRIM	DESCRIPTION
------	----------------	-----	------	--------	------	--------	-------	------	-------------

NOTES: Sales Codes
[ECB] = 2.0L Four Cylinder SOHC 16V SMPI
[ECH] = 2.0L Four Cylinder SOHC 16V Hi Performancel
[EDV] = 2.4L Four Cylinder DOHC 16V H. O. Turbo
[NA1] = Export
[NAS] = U.S. 50 State

1	04606799AA	1			49				LABEL, Battery
2	04606799AA	1							LABEL, Emission, (NOT SERVICED)
3	05058594AA	1			49				LABEL, A/C Spec.
4	04721769AA	1			49				LABEL, Warning
5	04809615AA	1			49				LABEL, Fan Caution

CALIBER (PM)		BODY		ENGINE	TRANSMISSION
SERIES	LINE				
H = HIGHLINE	B = DODGE	49 = HATCHBACK TYPE #2		ECE = 2.0L 4 Cyl DOHC DPF Diesel Engine	DAV = Continuously Variable Transaxle II
S = SPORT	D = DODGE			ED3 = 2.4L 4 Cyl DOHC 16V Dual VVT Engine	DD7 = 5-Speed Manual T355 Transmission
L = LOWLINE	E = DODGE			ED4 = 2.4L 4 Cyl DOHC 16V Turbo Engine	DEF = 6-Speed Manual Aisin BG6 Trans
X = SPECIAL				ECD = 2.0L 4 Cyl DOHC Diesel 16V Engine	DEK = 6-Speed Manual Getrag DMT6 Trans
				ECN = 2.0L 4 Cyl DOHC 16V Dual VVT Engine	
				EBA = 1.8L 4 Cyl DOHC 16V Dual VVT Engine	

AR = use ase required - = Non illustrated part

2008 PM

Door Labels
Figure 26-305

ITEM	PART NUMBER	QTY	LINE	SERIES	BODY	ENGINE	TRANS	TRIM	DESCRIPTION
------	----------------	-----	------	--------	------	--------	-------	------	-------------

1	05056245AB	1			49				LABEL, Tire Pressure
---	------------	---	--	--	----	--	--	--	----------------------

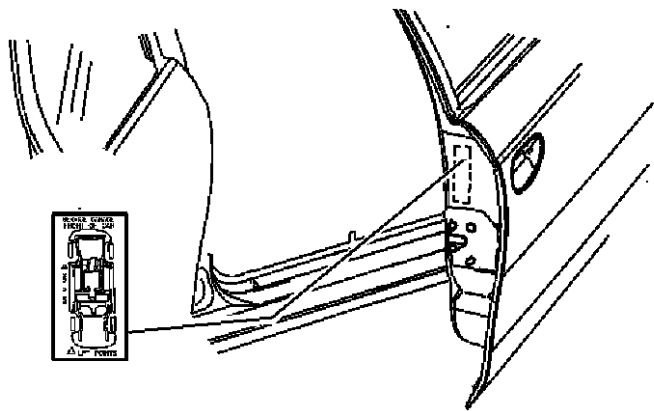
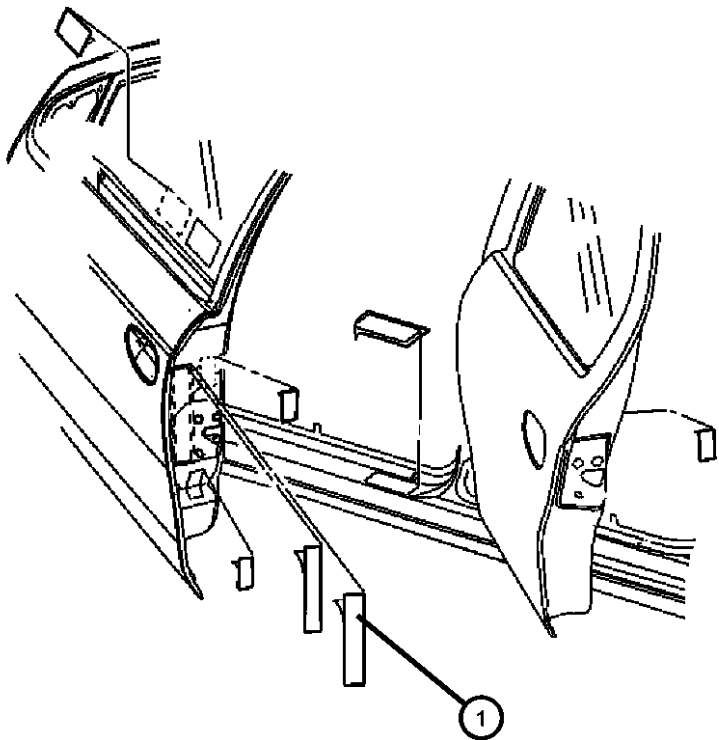

CALIBER (PM)		BODY		ENGINE	TRANSMISSION
SERIES	LINE				
H = HIGHLINE	B = DODGE	49 = HATCHBACK TYPE #2		ECE = 2.0L 4 Cyl DOHC DPF Diesel Engine	DAV = Continuously Variable Transaxle II
S = SPORT	D = DODGE			ED3 = 2.4L 4 Cyl DOHC 16V Dual VVT Engine	DD7 = 5-Speed Manual T355 Transmission
L = LOWLINE	E = DODGE			ED4 = 2.4L 4 Cyl DOHC 16V Turbo Engine	DEF = 6-Speed Manual Aisin BG6 Trans
X = SPECIAL				ECD = 2.0L 4 Cyl DOHC Diesel 16V Engine	DEK = 6-Speed Manual Getrag DMT6 Trans
				ECN = 2.0L 4 Cyl DOHC 16V Dual VVT Engine	
				EBA = 1.8L 4 Cyl DOHC 16V Dual VVT Engine	

AR = use ase required - = Non illustrated part

Rear Cargo and Storage
Figure 26-520

ITEM	PART NUMBER	QTY	LINE	SERIES	BODY	ENGINE	TRANS	TRIM	DESCRIPTION
1									LABEL, Tire Storage
	04472491AC	1			49				
	05273515AB	1			49				Arabic Only
-2	05056245AA	1			49				LABEL, Tire Pressure
3									HOLD DOWN, Spare Tire, Handle/Floor
	05105525AC	1		H, L, X	49				SPARE WHEEL TO FLR (HANDLE)
	05105818AB	1			49				SPARE WHEEL TO FLOOR (HANDLE)
	05105837AA	1			49				SPARE WHEEL TO FLOOR

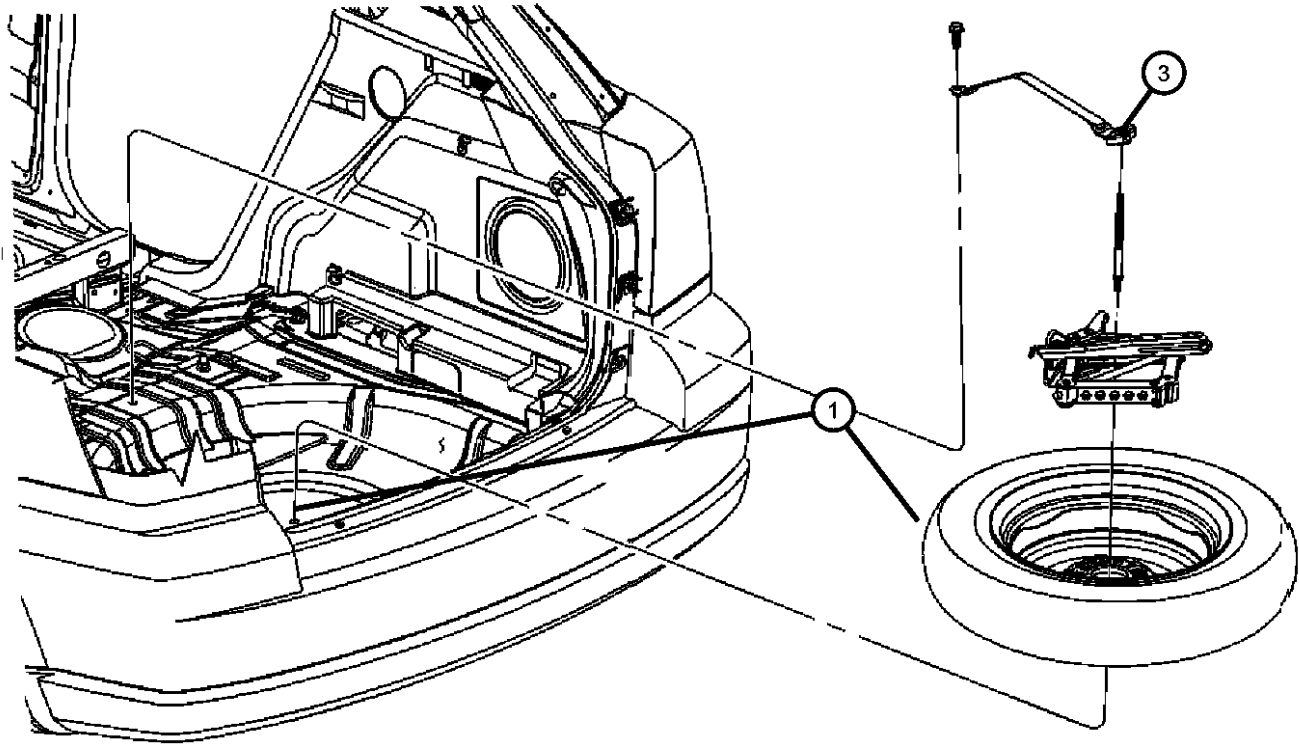

CALIBER (PM)		BODY	ENGINE	TRANSMISSION
SERIES	LINE			
H = HIGHLINE	B = DODGE	49 = HATCHBACK TYPE #2	ECE = 2.0L 4 Cyl DOHC DPF Diesel Engine	DAV = Continuously Variable Transaxle II
S = SPORT	D = DODGE		ED3 = 2.4L 4 Cyl DOHC 16V Dual VVT Engine	DD7 = 5-Speed Manual T355 Transmission
L = LOWLINE	E = DODGE		ED4 = 2.4L 4 Cyl DOHC 16V Turbo Engine	DEF = 6-Speed Manual Aisin BG6 Trans
X = SPECIAL			ECD = 2.0L 4 Cyl DOHC Diesel 16V Engine	DEK = 6-Speed Manual Getrag DMT6 Trans
			ECN = 2.0L 4 Cyl DOHC 16V Dual VVT Engine	
			EBA = 1.8L 4 Cyl DOHC 16V Dual VVT Engine	

AR = use ase required - = Non illustrated part

Group - 27

Glass

Group - 27 Glass

Illustration Title	Group-Fig. No.
Glass and Interior Rear View Mirror	
Glass, Glass Hardware & Interior Mirrors	Fig. 27 - 105

<div><div>027-100</div><div>Glass and Interior Rear View Mirror</div></div>			
---	--	--	--

Glass, Glass Hardware & Interior Mirrors
Figure 27-105

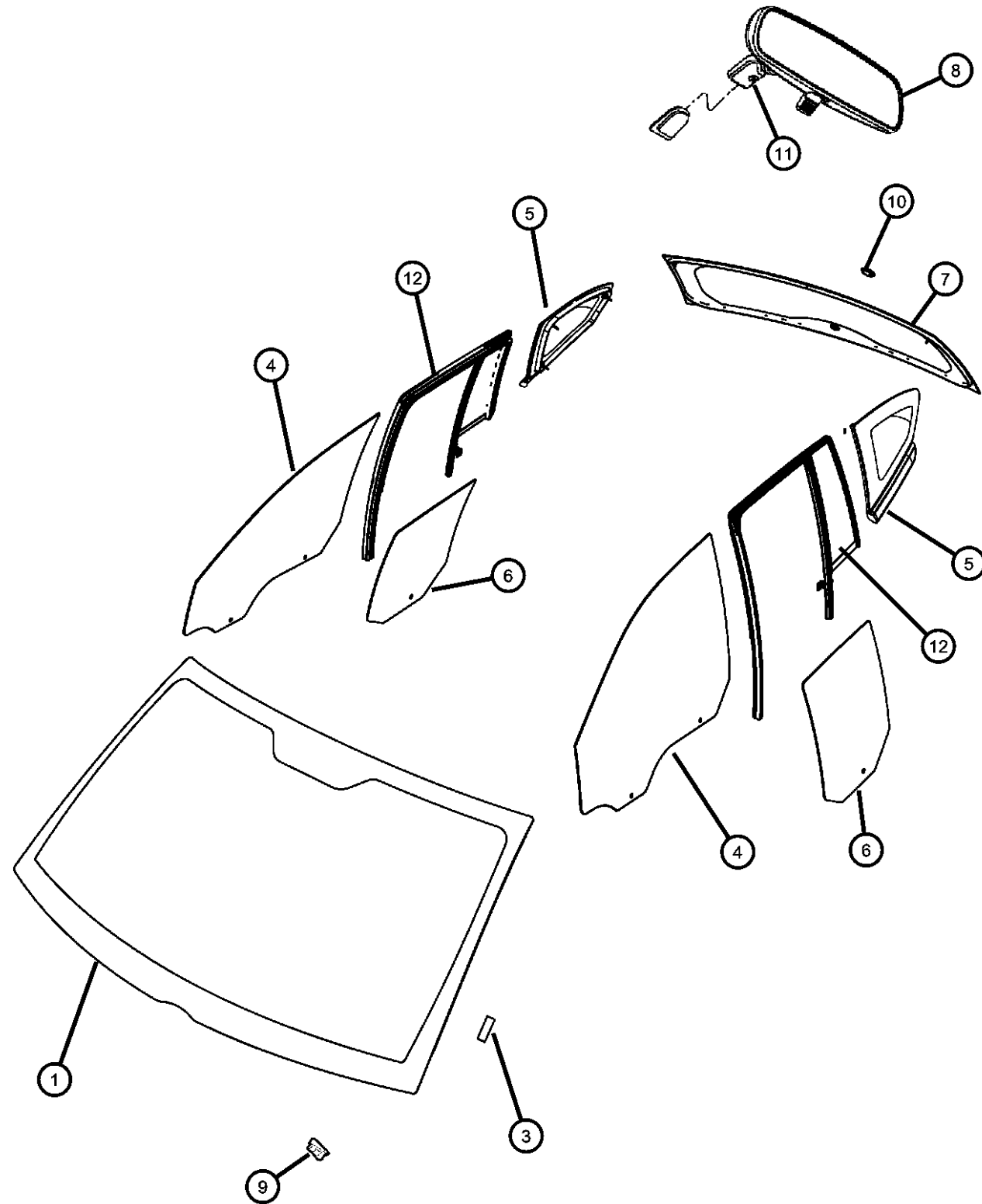

ITEM	PART NUMBER	QTY	LINE	SERIES	BODY	ENGINE	TRANS	TRIM	DESCRIPTION
Sales Codes: [GNA] = Rear View Day/Night [GNK] = Rear View Auto Dim [RSP] = Uconnect Hands Free Communication									
1	05074139AC	1	B, D, E		49				WINDSHIELD
-2	04864015	4	B, D, E		49				INSTALLATION PACKAGE, Windshield Glass
3	55276549AA	2	B, D, E		49				SPACER, Windshield
4									GLASS, Front Door
	05074210AC	1	B, D, E		49				Right
	DD11107GTN								Collision Replacement Glass
	05074211AC	1	B, D, E		49				Left
	DD11108GTN								Collision Replacement Glass
5									GLASS, Quarter Window
	05191236AA	1	B, D, E		49				Right
	DQ11113GTY								Collision Replacement Glass
	05191237AA	1	B, D, E		49				Left
	DQ11114GTY								Collision Replacement Glass
6									GLASS, Rear Door
	05074218AB	1	B, D, E		49				Right
	DD11109GTN								Collision Replacement Glass
	05074219AB	1	B, D, E		49				Left
7	05074228AB	1	B, D, E		49				BACKLITE
	DB11115GTY								Collision Replacement Glass
8									MIRROR, Inside Rear View
	04805332AD	1	B, D, E		49				With Sales Code [GNA]
	04805572AD	1	B, D, E		49				With Sales Code [GNK], Without Hands Free Communication [RSP]
	05064017AD	1	B, D, E		49				With Sales Code [GNK] and Hands Free Communication [RSP]
9	04278662	4	B, D, E		49				SPACER

CALIBER (PM)

SERIES	LINE
H = HIGHLINE	B = DODGE
S = SPORT	D = DODGE
L = LOWLINE	E = DODGE
X = SPECIAL	

BODY
49 = HATCHBACK TYPE #2

ENGINE	TRANSMISSION
ECE = 2.0L 4 Cyl DOHC DPF Diesel Engine	DAV = Continuously Variable Transaxle II
ED3 = 2.4L 4 Cyl DOHC 16V Dual VVT Engine	DD7 = 5-Speed Manual T355 Transmission
ED4 = 2.4L 4 Cyl DOHC 16V Turbo Engine	DEF = 6-Speed Manual Aisin BG6 Trans
ECD = 2.0L 4 Cyl DOHC Diesel 16V Engine	DEK = 6-Speed Manual Getrag DMT6 Trans
ECN = 2.0L 4 Cyl DOHC 16V Dual VVT Engine	
EBA = 1.8L 4 Cyl DOHC 16V Dual VVT Engine	

AR = use ase required - = Non illustrated part

2008 PM

Glass, Glass Hardware & Interior Mirrors
Figure 27-105

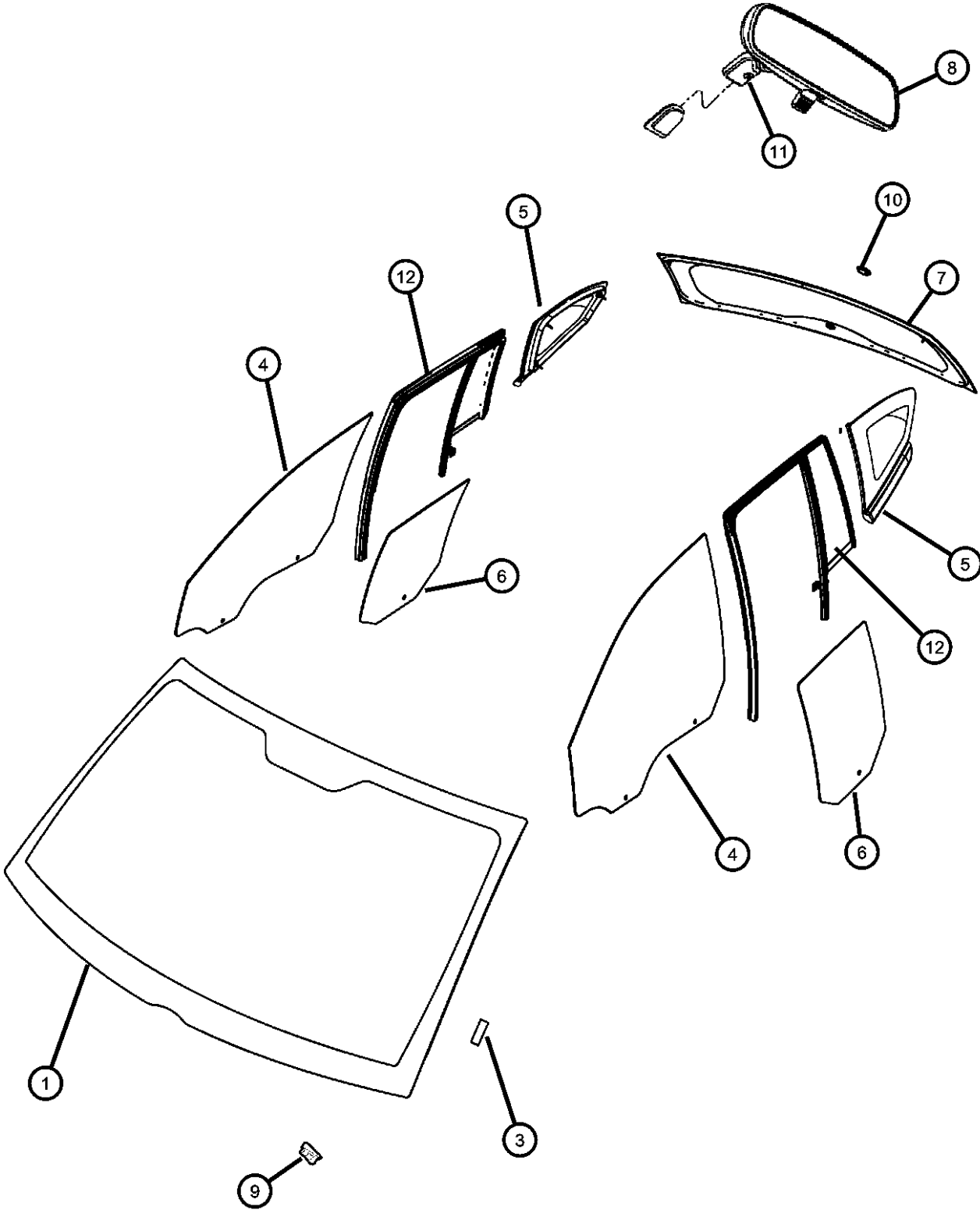

ITEM	PART NUMBER	QTY	LINE	SERIES	BODY	ENGINE	TRANS	TRIM	DESCRIPTION
10	05116200AA	1	B, D, E		49				GROMMET, Rear Wiper Motor
11	06036548AA	1	B, D, E		49				SCREW, Tapping Pan Head, .190-24x.375
12									GLASS PACKAGE, Rear Door Fixed With Run Channel
	05074222AC	1	B, D, E		49				Right
	05074223AC	1	B, D, E		49				Left

CALIBER (PM)		BODY		ENGINE		TRANSMISSION	
SERIES	LINE						
H = HIGHLINE	B = DODGE	49 = HATCHBACK TYPE #2		ECE = 2.0L 4 Cyl DOHC DPF Diesel Engine		DAV = Continuously Variable Transaxle II	
S = SPORT	D = DODGE			ED3 = 2.4L 4 Cyl DOHC 16V Dual VVT Engine		DD7 = 5-Speed Manual T355 Transmission	
L = LOWLINE	E = DODGE			ED4 = 2.4L 4 Cyl DOHC 16V Turbo Engine		DEF = 6-Speed Manual Aisin BG6 Trans	
X = SPECIAL				ECD = 2.0L 4 Cyl DOHC Diesel 16V Engine		DEK = 6-Speed Manual Getrag DMT6 Trans	
				ECN = 2.0L 4 Cyl DOHC 16V Dual VVT Engine			
				EBA = 1.8L 4 Cyl DOHC 16V Dual VVT Engine			

Group - 30

Doors, Door Mirrors and Related Parts

Group - 30 Doors, Door Mirrors and Related Parts

Illustration Title	Group-Fig. No.
Front Door	
Front Door, Shell and Hinges.....	Fig. 30 - 105
Front Door, Hardware Components.....	Fig. 30 - 125
Front Door Latch and Clips.....	Fig. 30 - 130
Rear Door	
Rear Door, Shell and Hinges.....	Fig. 30 - 205
Rear Door, Hardware Components.....	Fig. 30 - 225
Rear Door, Latches and Clips.....	Fig. 30 - 230
Exterior Mirror	
Mirror, Exterior.....	Fig. 30 - 505
Weatherstrips and Seals	
Weatherstrips, Front Door.....	Fig. 30 - 605
Weatherstrips, Rear Door.....	Fig. 30 - 625
Weatherstrips, Liftgate.....	Fig. 30 - 665
Lift and Tail gates	
Liftgates.....	Fig. 30 - 705

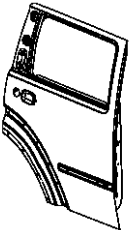
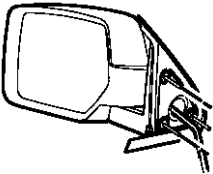
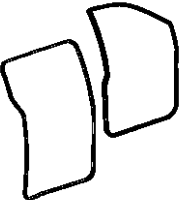
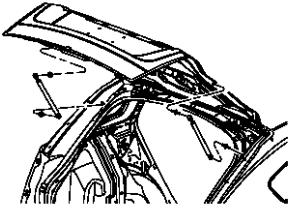
<div>030-100 Front Door</div> 	<div>030-200 Rear Door</div> 	<div>030-500 Exterior Mirror</div> 	<div>030-600 Weatherstrips and Seals</div> 
<div>030-700 Lift and Tail gates</div> 			

Front Door, Shell and Hinges
Figure 30-105

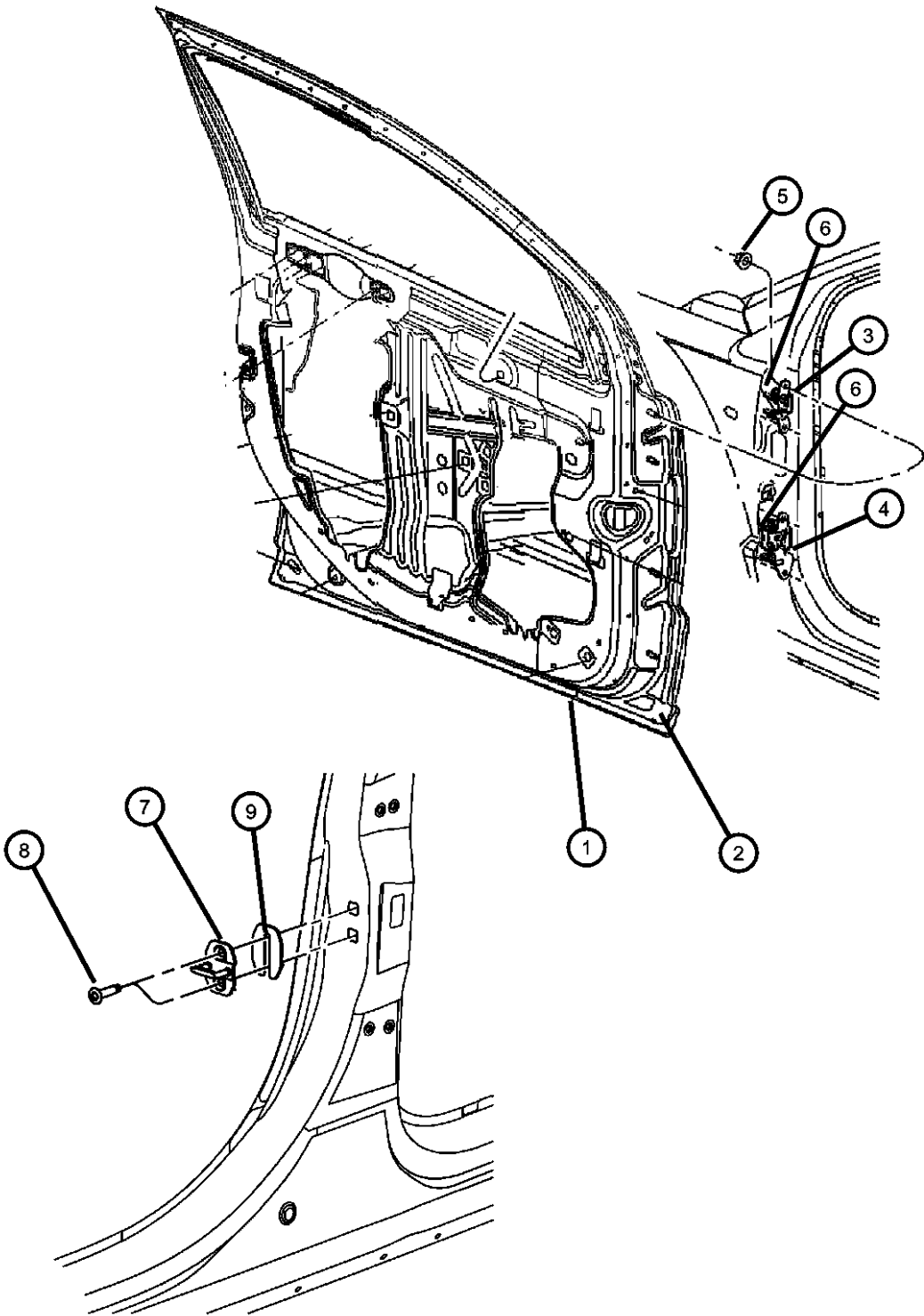

ITEM	PART NUMBER	QTY	LINE	SERIES	BODY	ENGINE	TRANS	TRIM	DESCRIPTION
1									DOOR, Front, Complete
	05074154AD	1	B, D, E		49				Right
	05074155AD	1	B, D, E		49				Left
2									PANEL, Door Outer
	05074248AB	1	B, D, E		49				Right
	05074249AB	1	B, D, E		49				Left
3									HINGE, Door
	05074256AB	1	B, D, E		49				Right
	05074257AB	1	B, D, E		49				Left
	68038790AA	1	B, D, E		49				Right, Export
	68038791AA	1	B, D, E		49				Left, Export
4									HINGE ASSY, Lower Door
	05115712AF	1	B, D, E		49				Right
	05115713AF	1	B, D, E		49				Left
5	06101831	4	B, D, E		49				NUT, Hex Flange, M8x1.25
6	06507742AA	8	B, D, E		49				SCREW AND WASHER, Hex Head, M8x1.25x33
7	04589050AA	2	B, D, E		49				STRIKER, Door Latch
8	06508312AA	4	B, D, E		49				SCREW, Torx Head, M8X1.25X34
9									SPACER, Door Latch Striker
	04589139AA	AR	B, D, E		49				1.25mm Thick
	04589140AA	AR	B, D, E		49				2.50mm Thick

CALIBER (PM)		BODY		ENGINE		TRANSMISSION	
SERIES	LINE						
H = HIGHLINE	B = DODGE	49 = HATCHBACK TYPE #2		ECE = 2.0L 4 Cyl DOHC DPF Diesel Engine		DAV = Continuously Variable Transaxle II	
S = SPORT	D = DODGE			ED3 = 2.4L 4 Cyl DOHC 16V Dual VVT Engine		DD7 = 5-Speed Manual T355 Transmission	
L = LOWLINE	E = DODGE			ED4 = 2.4L 4 Cyl DOHC 16V Turbo Engine		DEF = 6-Speed Manual Aisin BG6 Trans	
X = SPECIAL				ECD = 2.0L 4 Cyl DOHC Diesel 16V Engine		DEK = 6-Speed Manual Getrag DMT6 Trans	
				ECN = 2.0L 4 Cyl DOHC 16V Dual VVT Engine			
				EBA = 1.8L 4 Cyl DOHC 16V Dual VVT Engine			

Front Door, Hardware Components
Figure 30-125

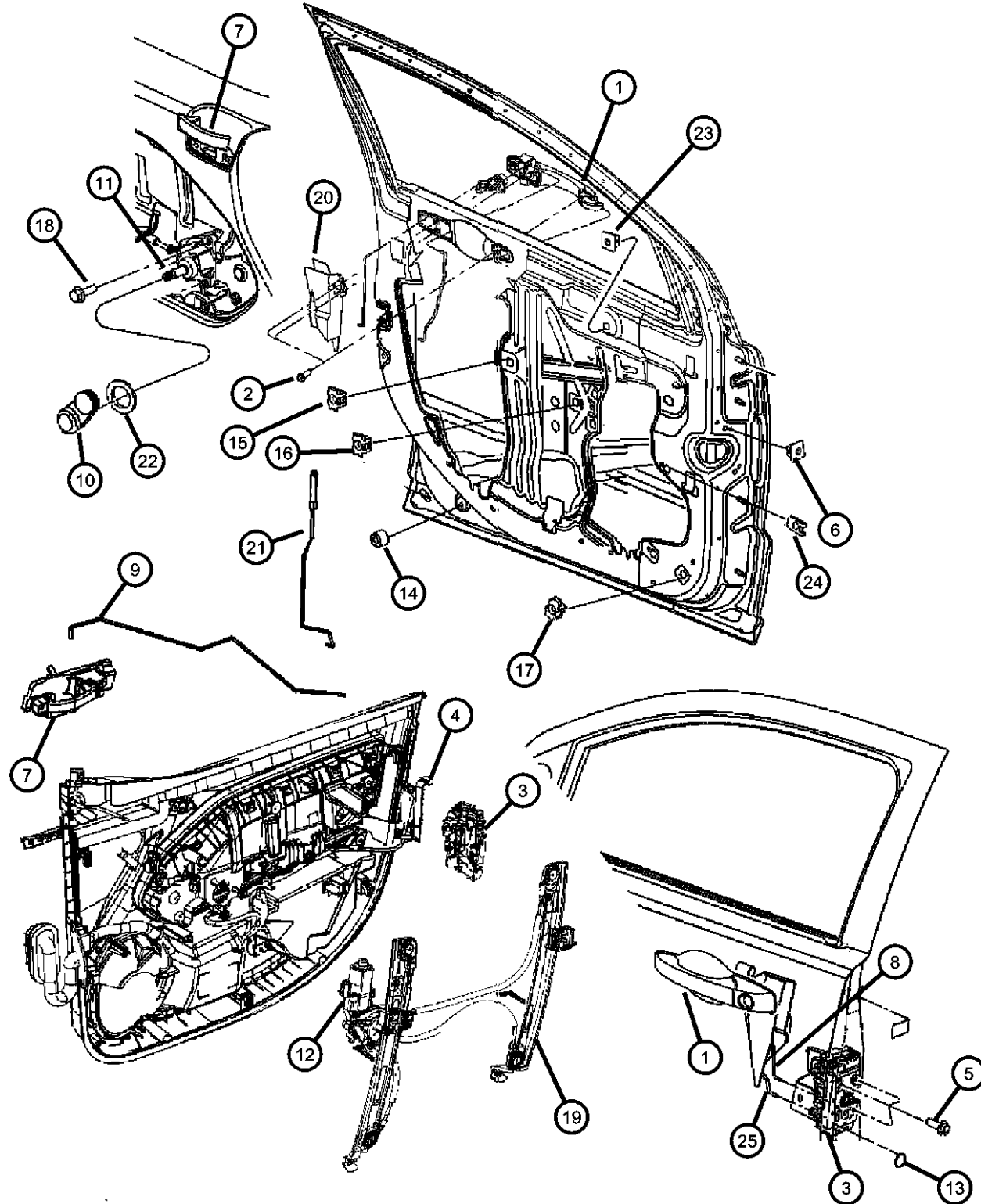

ITEM	PART NUMBER	QTY	LINE	SERIES	BODY	ENGINE	TRANS	TRIM	DESCRIPTION
Sales Codes: [MNA]= Black Handles [MNC]= Bright Handles [MNK]= Body Color Handles									
1									HANDLE, Exterior Door
	04589297AD	1	B		49				Black, With Sales Code [MNA], With Thatchum, Left
	05074188AF	1	B, D, E		49				Black, With Sales Code [MNA] Without Keyless Entry [GXR], Right
	05074189AF	1	D, E		49				Black, With Sales Code [MNA], Left
	05074194AF	1	B, D, E		49				Black, With Sales Code [MNA] and Keyless Entry [GXR], Right [JC], With Sales Code [MNK], Left
	0XU55AJCAE	1	B, D, E		49				[RH], With Sales Code [MNK], Left
	0XU55ARHAE	1	B, D, E		49				[XR], With Sales Code [MNK], Left
	0XU55AXRAE	1	B, D, E		49				[BM], With Sales Code [MNK], Left
	0XU55DB- MAE	1	B, D, E		49				[V6], With Sales Code [MNK], Left
	0XU55DV6AE	1	B, D, E		49				[QD], With Sales Code [MNK], Left
	0XU55FQ- DAE	1	B, D, E		49				[W1], With Sales Code [MNK], Left
	0XU55SW1AE	1	B, D, E		49				[S2], With Sales Code [MNK], Left
	0XU55WS2AE	1	B, D, E		49				[JC], With Sales Code [MNK], Right
	0XU80AJCAE	1	B, D, E		49				[RH], With Sales Code [MNK], Right
	0XU80ARHAE	1	B, D, E		49				[XR], With Sales Code [MNK], Right
	0XU80AXRAE	1	B, D, E		49				[BM], With Sales Code [MNK], Right
	0XU80DB- MAE	1	B, D, E		49				[V6], With Sales Code [MNK], Right
	0XU80DV6AE	1	B, D, E		49				[QD], With Sales Code [MNK], Right
	0XU80FQ- DAE	1	B, D, E		49				
<div> <div>CALIBER (PM)</div> <div> <div>SERIES</div> <div>LINE</div> <div>H = HIGHLINE</div> <div>S = SPORT</div> <div>L = LOWLINE</div> <div>X = SPECIAL</div> </div> </div> <div> <div>BODY</div> <div>49 = HATCHBACK TYPE #2</div> </div> <div> <div>ENGINE</div> <div> ECE = 2.0L 4 Cyl DOHC DPF Diesel Engine ED3 = 2.4L 4 Cyl DOHC 16V Dual VVT Engine ED4 = 2.4L 4 Cyl DOHC 16V Turbo Engine ECD = 2.0L 4 Cyl DOHC Diesel 16V Engine ECN = 2.0L 4 Cyl DOHC 16V Dual VVT Engine EBA = 1.8L 4 Cyl DOHC 16V Dual VVT Engine </div> </div> <div> <div>TRANSMISSION</div> <div> DAV = Continuously Variable Transaxle II DD7 = 5-Speed Manual T355 Transmission DEF = 6-Speed Manual Aisin BG6 Trans DEK = 6-Speed Manual Getrag DMT6 Trans </div> </div>									

AR = use ase required - = Non illustrated part

2008 PM

Front Door, Hardware Components
Figure 30-125

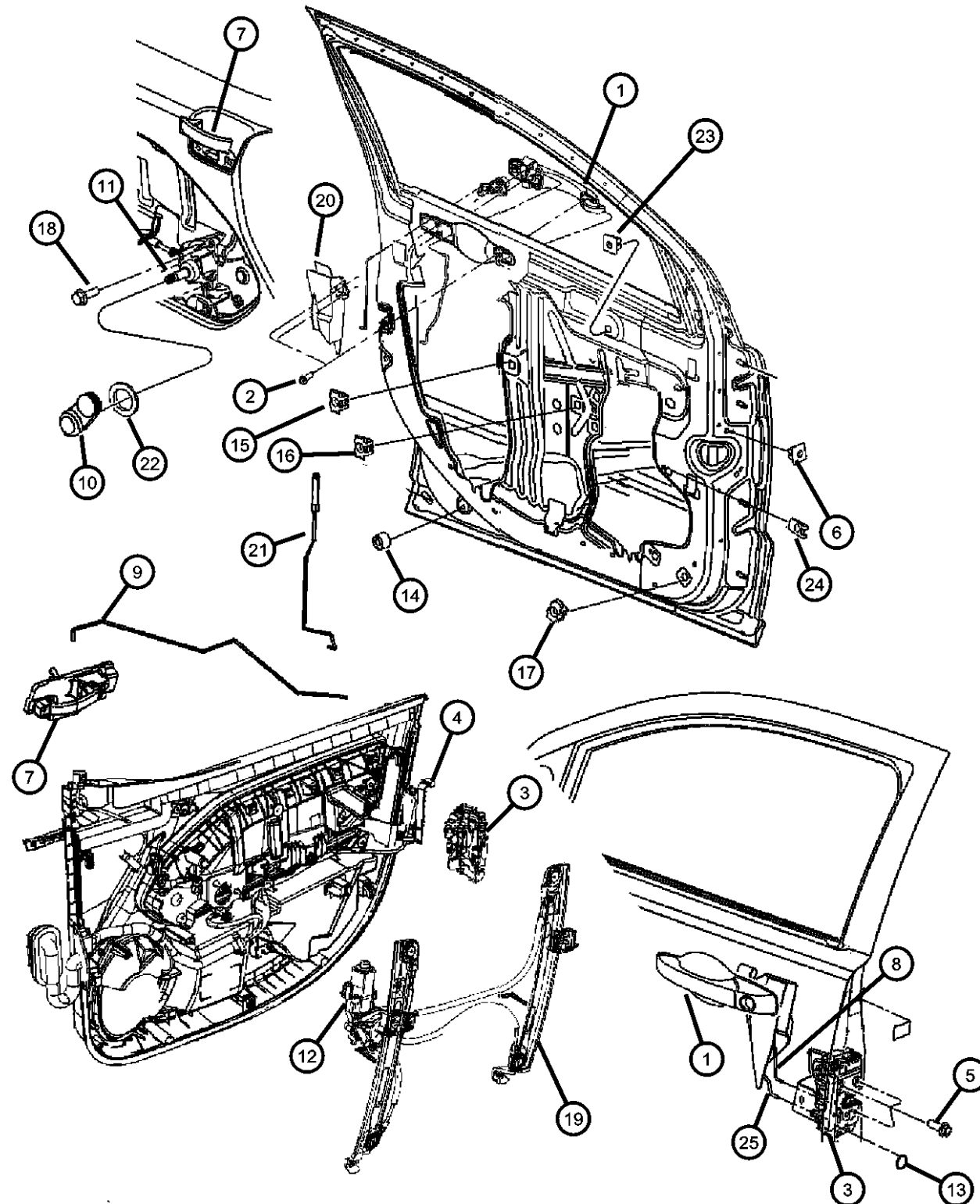

ITEM	PART NUMBER	QTY	LINE	SERIES	BODY	ENGINE	TRANS	TRIM	DESCRIPTION
	0XU80SW1AE	1	B, D, E		49				[W1], With Sales Code [MNK], Right
	0XU80WS2AE	1	B, D, E		49				[S2], With Sales Code [MNK], Right
	1EE571BMAC	1	B		49				[BM], With Sales Code [MNC], With Thatchum, Left
	1EE571JCAC	1	B		49				[JC], With Sales Code [MNC], With Thatchum, Left
	1EE571QDAC	1	B		49				[QD], With Sales Code [MNC], With Thatchum, Left
	1EE571RHAC	1	B		49				[RH], With Sales Code [MNC], With Thatchum, Left
	1EE571S2AC	1	B		49				[S2], With Sales Code [MNC], With Thatchum, Left
	1EE571V6AC	1	B		49				[V6], With Sales Code [MNC], With Thatchum, Left
	1EE571W1AC	1	B		49				[W1], With Sales Code [MNC], With Thatchum, Left
	1EE571XRAC	1	B		49				[XR], With Sales Code [MNC], With Thatchum, Left
2	06508074AA	6	D, E		49				SCREW, Tapping
3									LATCH, Front Door
	04589095AF	1	B		49				Left
	04589096AF	1	B		49				Right
	04589409AF	1	D, E		49				With Power Locks, Left
	04589410AF	1	D, E		49				With Manual Locks, Right
	04589411AF	1	D, E		49				With Manual Locks, Left
	04589416AF	1	D, E		49				With Power Locks, Right
4									PRESENTER, Latch, Front Door
	05183028AA	1	D, E		49				Right
	05183029AA	1	D, E		49				Left
5	06508313AA	6	B, D, E		49				SCREW
6	06508313AA	6							NUT, (NOT SERVICED)
7									HANDLE, Inside Remote Control
	1DC18SZ0AA	1	D, E		49				Right

CALIBER (PM)

SERIES	LINE
H = HIGHLINE	B = DODGE
S = SPORT	D = DODGE
L = LOWLINE	E = DODGE
X = SPECIAL	

BODY
49 = HATCHBACK TYPE #2

ENGINE	TRANSMISSION
ECE = 2.0L 4 Cyl DOHC DPF Diesel Engine	DAV = Continuously Variable Transaxle II
ED3 = 2.4L 4 Cyl DOHC 16V Dual VVT Engine	DD7 = 5-Speed Manual T355 Transmission
ED4 = 2.4L 4 Cyl DOHC 16V Turbo Engine	DEF = 6-Speed Manual Aisin BG6 Trans
ECD = 2.0L 4 Cyl DOHC Diesel 16V Engine	DEK = 6-Speed Manual Getrag DMT6 Trans
ECN = 2.0L 4 Cyl DOHC 16V Dual VVT Engine	
EBA = 1.8L 4 Cyl DOHC 16V Dual VVT Engine	

AR = use ase required - = Non illustrated part

2008 PM

Front Door, Hardware Components
Figure 30-125

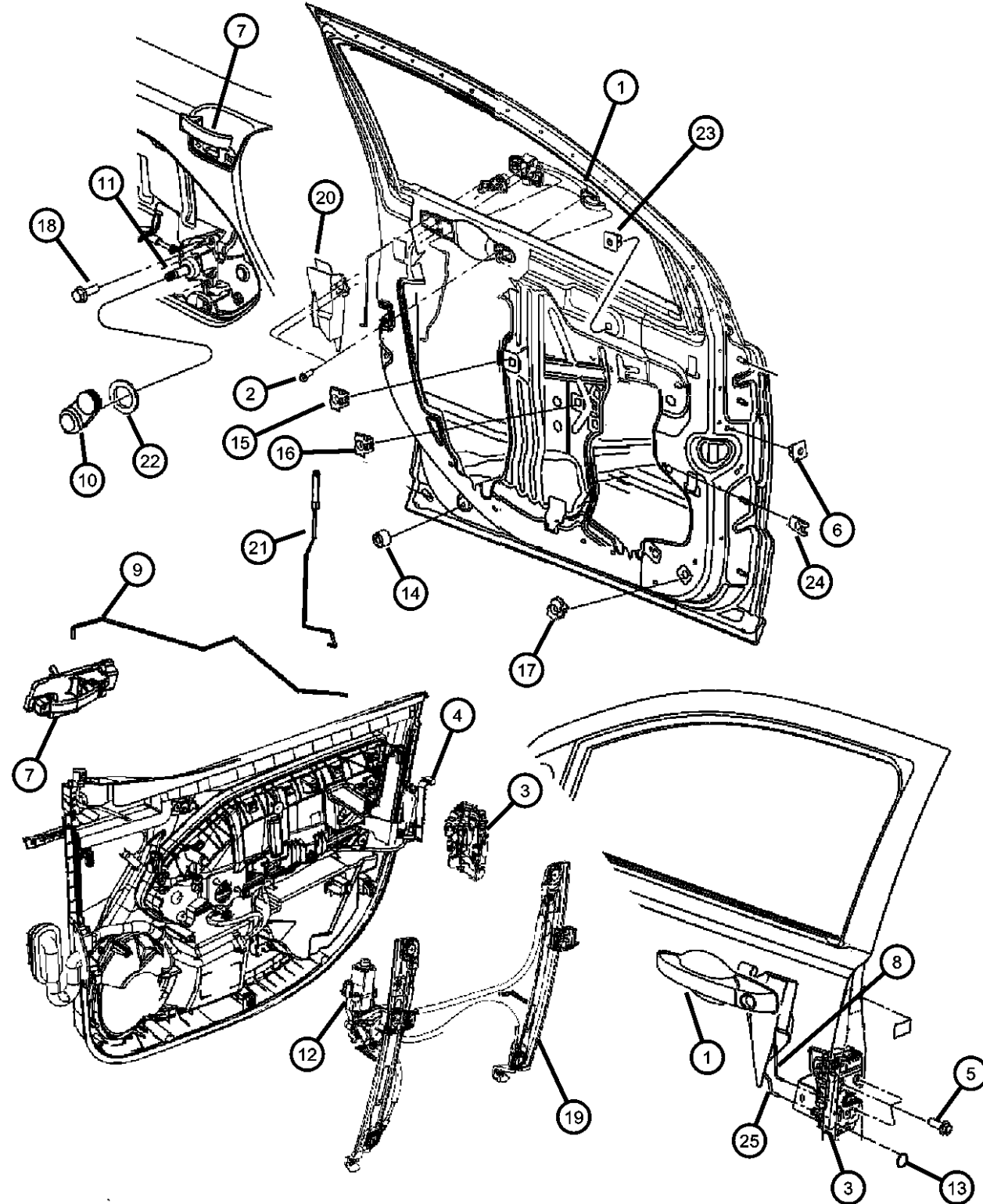

ITEM	PART NUMBER	QTY	LINE	SERIES	BODY	ENGINE	TRANS	TRIM	DESCRIPTION
	1DC19SZ0AA	1	B		49				Right
		1	D, E		49				Left
		1	B		49				Left
8									LINK, Key Cylinder To Latch
	05074174AA	1	B, D, E		49				Right
		1	B, D, E		49				Left
									LINK, Front Door Inside Remote Control to Latch
9									Right
	05074172AA	1	D, E		49				Right
		1	B		49				Left
		1	B		49				Left
	05074173AA	1	D, E		49				Left
		2	B, D, E		49				HANDLE, Window Regulator
									DRIVE, Manual Window Regulator
10	0FW80PX9	2	B, D, E		49				Right
11									Left
	68022088AA	1	D, E		49				MOTOR, Window Regulator
		1	D, E		49				Right
		1	D, E		49				Left
12									Right
	05179960AA	1	D, E		49				Right
		1	B		49				Left
		1	D, E		49				Left
	05179961AA	1	B		49				Left
		2	B, D, E		49				SEAL
		4	B, D, E		49				BUMPER, Door
13	55276821AA	2	B, D, E		49				NUT, Snap In, Pull Cup Bracket to Inner Panel
14	05160047AB	4	B, D, E		49				NUT, Snap In, Manual Regulator to Inner Panel
15	06506955AA	2	B, D, E		49				NUT, Snap In, Manual Regulator to Inner Panel
16	06506955AA	6	B, D, E		49				NUT, Snap In, Trim Panel to Front Cover
17	06506955AA	2	B, D, E		49				SCREW, Trim, Manual Regulator
18	06105043AA	1	B		49				REGULATOR
19									Manual, Right
	05074824AA	1	D, E		49				

CALIBER (PM)

SERIES

H = HIGHLINE

S = SPORT

L = LOWLINE

X = SPECIAL

LINE

B = DODGE

D = DODGE

E = DODGE

BODY

49 = HATCHBACK TYPE #2

ENGINE

ECE = 2.0L 4 Cyl DOHC DPF

Diesel Engine

ED3 = 2.4L 4 Cyl DOHC 16V

Dual VVT Engine

ED4 = 2.4L 4 Cyl DOHC 16V

Turbo Engine

ECD = 2.0L 4 Cyl DOHC

Diesel 16V Engine

ECN = 2.0L 4 Cyl DOHC 16V

Dual VVT Engine

EBA = 1.8L 4 Cyl DOHC 16V

Dual VVT Engine

TRANSMISSION

DAV = Continuously Variable

Transaxle II

DD7 = 5-Speed Manual T355

Transmission

DEF = 6-Speed Manual Aisin BG6

Trans

DEK = 6-Speed Manual Getrag DMT6

Trans

AR = use ase required - = Non illustrated part

2008 PM

Front Door, Hardware Components
Figure 30-125

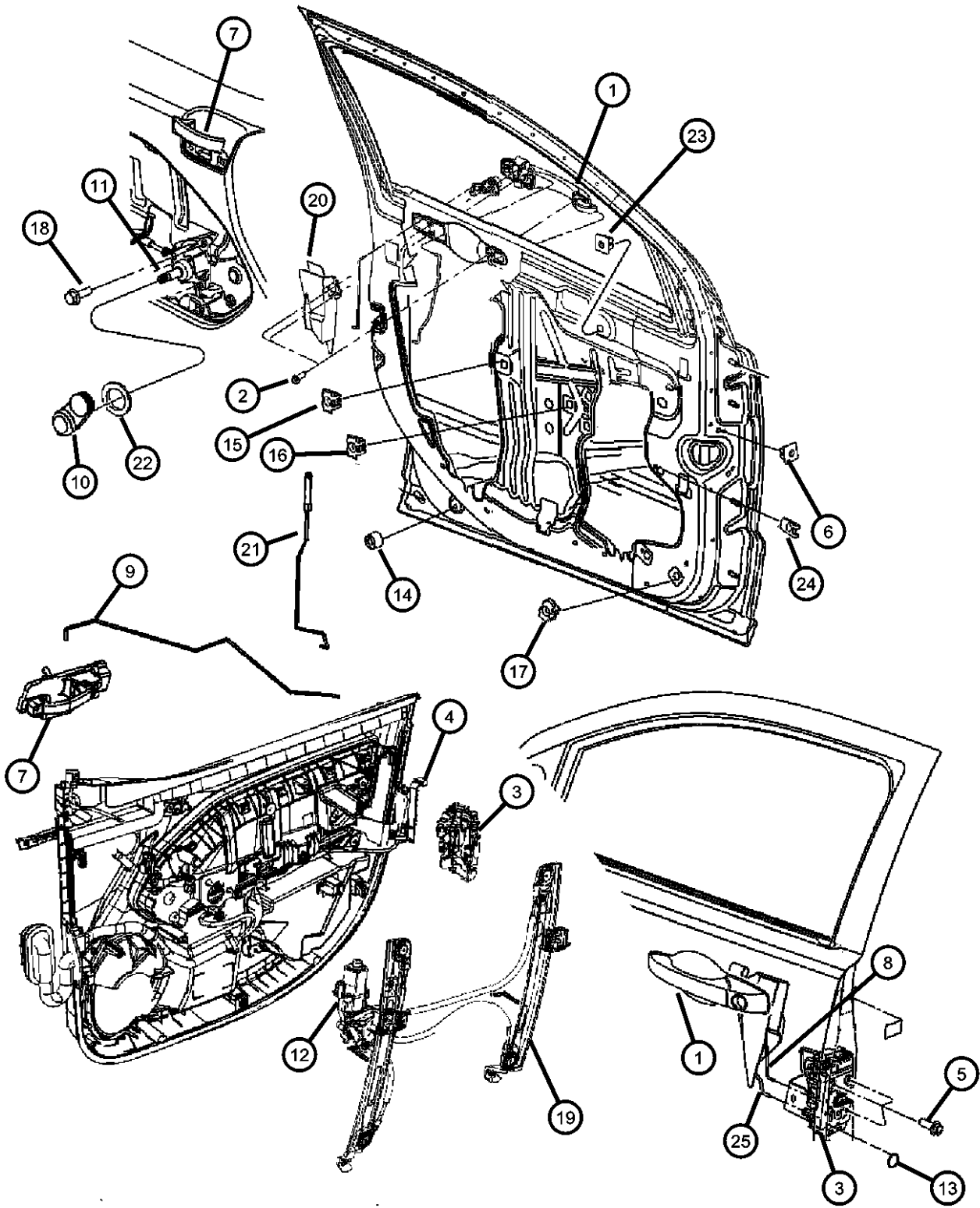

ITEM	PART NUMBER	QTY	LINE	SERIES	BODY	ENGINE	TRANS	TRIM	DESCRIPTION
	05074825AA	1	D, E		49				Manual, Left
	05179942AA	1	D, E		49				Power, Right
		1	B		49				Power, Right
	05179943AA	1	D, E		49				Power, Left
		1	B		49				Power, Left
20	05160299AC	1	B		49				SHIELD, Lock Cylinder
21									KNOB AND PUSH ROD, Door Latch
	05291830AA	1	D, E		49				Right
		1	B		49				Right
	05291831AA	1	D, E		49				Left
		1	B		49				Left
22	1CP82DX9AA	2	B, D, E		49				SPACER, Window Regulator
23	06508506AA	2	B, D, E		49				NUT/SPRING, Snap In, M4.8x1.59, Inside Remote Handle
24	06508482AA	4	B, D, E		49				NUT/SPRING, U, M4.2x1.41x15.4
25									LINK, Outside Handle To Latch, Front Door
	05160022AB	1	B		49				Right
	05160023AB	1	B		49				Left
	05160324AA	1	D, E		49				Right
	05160325AA	1	D, E		49				Left

CALIBER (PM)	LINE	BODY	ENGINE	TRANSMISSION
SERIES				
H = HIGHLINE	B = DODGE	49 = HATCHBACK TYPE #2	ECE = 2.0L 4 Cyl DOHC DPF Diesel Engine	DAV = Continuously Variable Transaxle II
S = SPORT	D = DODGE		ED3 = 2.4L 4 Cyl DOHC 16V Dual VVT Engine	DD7 = 5-Speed Manual T355 Transmission
L = LOWLINE	E = DODGE		ED4 = 2.4L 4 Cyl DOHC 16V Turbo Engine	DEF = 6-Speed Manual Aisin BG6 Trans
X = SPECIAL			ECD = 2.0L 4 Cyl DOHC Diesel 16V Engine	DEK = 6-Speed Manual Getrag DMT6 Trans
			ECN = 2.0L 4 Cyl DOHC 16V Dual VVT Engine	
			EBA = 1.8L 4 Cyl DOHC 16V Dual VVT Engine	

AR = use ase required - = Non illustrated part

Front Door Latch and Clips
Figure 30-130

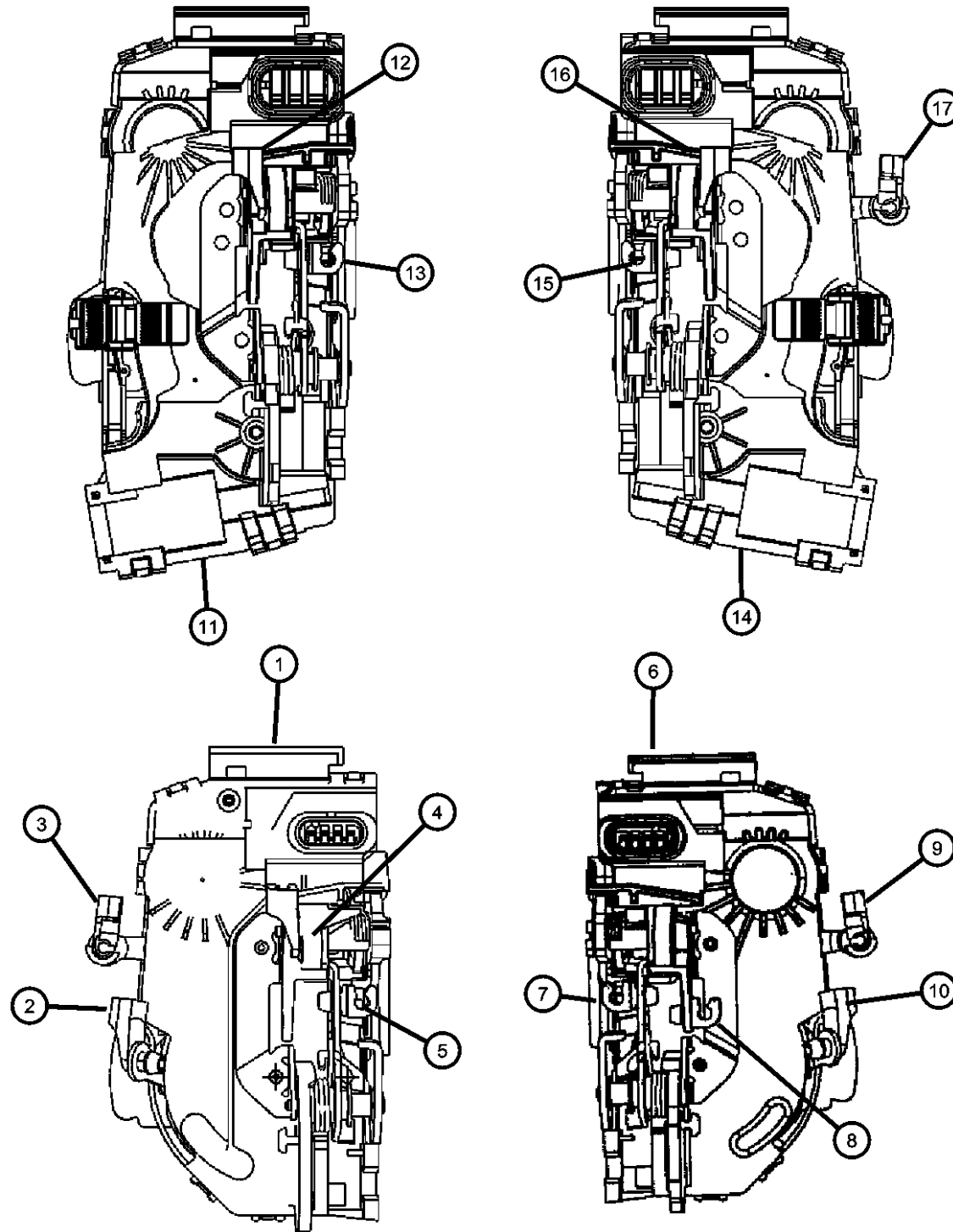

ITEM	PART NUMBER	QTY	LINE	SERIES	BODY	ENGINE	TRANS	TRIM	DESCRIPTION
1									LATCH, Front Door, Right
	04589410AF	1	D, E		49				Manual Locks
	04589416AF	1	D, E		49				Power Locks
2	04724215	1	D, E		49				CLIP, Latch Link, Brown
3	04658444	1	D, E		49				CLIP, Latch Link, Purple, Manual Only
4	04589017AA	1	D, E		49				CLIP, Latch Link, Yellow
5	04658674	1	D, E		49				CLIP, Latch Link, Red
6									LATCH, Front Door, Left
	04589409AF	1	D, E		49				Power Locks
	04589411AF	1	D, E		49				Manual Locks
7	04658675	1	D, E		49				CLIP, Latch Link, Green
8	04658676	1	D, E		49				CLIP, Latch Link, White
9	04658445	1	D, E		49				CLIP, Latch Link, Orange
10	04724214	1	D, E		49				CLIP, Latch Link, Tan
11	04589096AF	1	B		49				LATCH, Front Door, Right Hand Drive
12	04589017AA	1	B		49				CLIP, Latch Link, Yellow
13	04658674	1	B		49				CLIP, Latch Link, Red
14	04589095AF	1	B		49				LATCH, Front Door, Right Hand Drive
15	04658675	1	B		49				CLIP, Latch Link, Green
16	04658676	1	B		49				CLIP, Latch Link, White
17	06506804AA	1	B		49				CLIP, Latch Link, Light Blue

CALIBER (PM)

SERIES	LINE
H = HIGHLINE	B = DODGE
S = SPORT	D = DODGE
L = LOWLINE	E = DODGE
X = SPECIAL	

BODY

49 = HATCHBACK TYPE #2

ENGINE

ECE = 2.0L 4 Cyl DOHC DPF Diesel Engine
ED3 = 2.4L 4 Cyl DOHC 16V Dual VVT Engine
ED4 = 2.4L 4 Cyl DOHC 16V Turbo Engine
ECD = 2.0L 4 Cyl DOHC Diesel 16V Engine
ECN = 2.0L 4 Cyl DOHC 16V Dual VVT Engine
EBA = 1.8L 4 Cyl DOHC 16V Dual VVT Engine

TRANSMISSION

DAV = Continuously Variable Transaxle II
DD7 = 5-Speed Manual T355 Transmission
DEF = 6-Speed Manual Aisin BG6 Trans
DEK = 6-Speed Manual Getrag DMT6 Trans

AR = use ase required - = Non illustrated part

2008 PM

Rear Door, Shell and Hinges
Figure 30-205

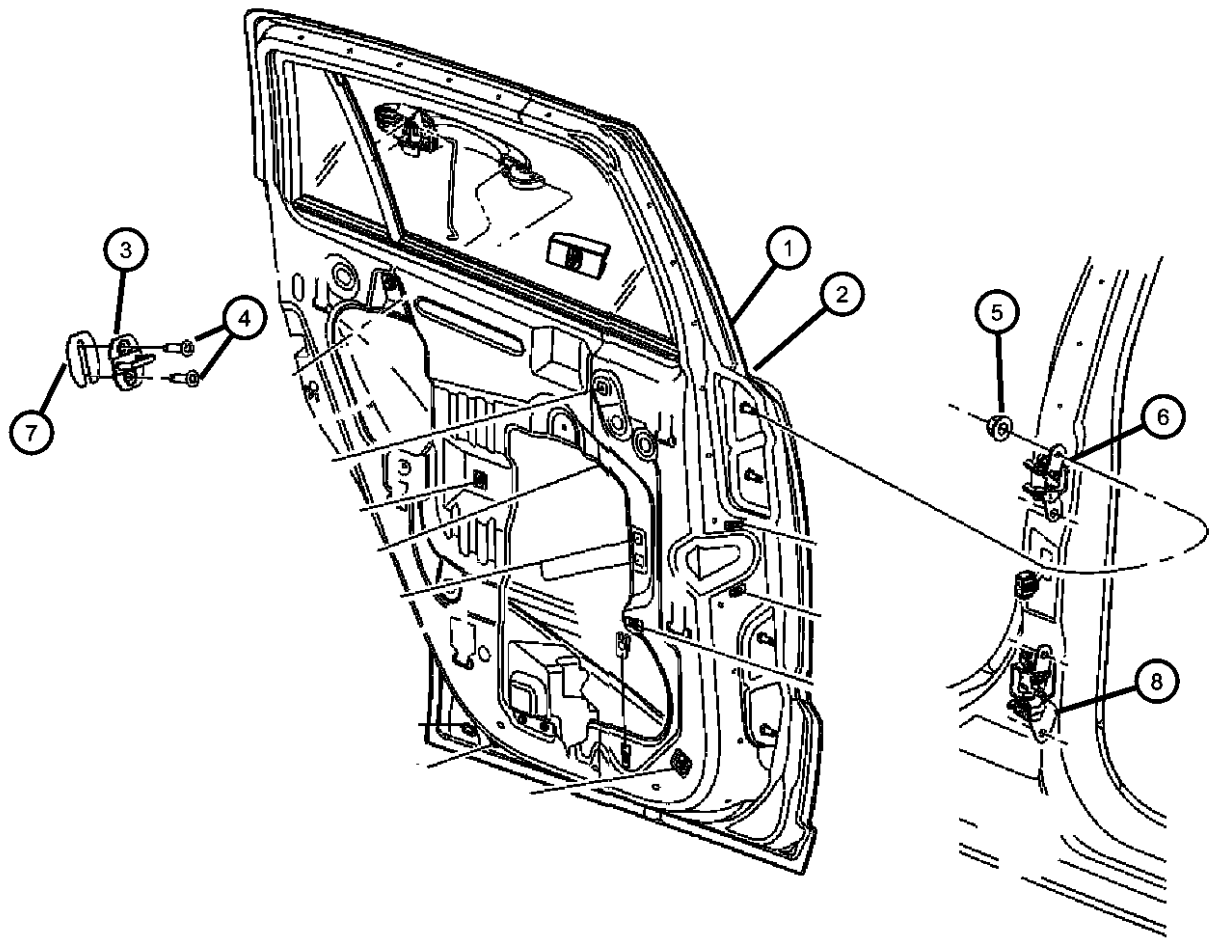

ITEM	PART NUMBER	QTY	LINE	SERIES	BODY	ENGINE	TRANS	TRIM	DESCRIPTION
1									DOOR, Rear
	05074162AE	1	B, D, E		49				Right
	05074163AE	1	B, D, E		49				Left
2									PANEL, Door Outer
	05074264AA	1	B, D, E		49				Right
	05074265AA	1	B, D, E		49				Left
3	04589050AA	2	B, D, E		49				STRIKER, Door Latch
4	06508312AA	4	B, D, E		49				SCREW, Torx Head, M8X1.25X34
5	06101831	4	B, D, E		49				NUT, Hex Flange, M8x1.25
6									HINGE, Door, Upper
	05074256AB	1	B, D, E		49				Right
	05074257AB	1	B, D, E		49				Left
7									SPACER, Door Latch Striker
	04589139AA	AR	B, D, E		49				1.25mm Thick
	04589140AA	AR	B, D, E		49				2.50mm Thick
8									HINGE ASSY, Lower Door
	05115712AF	1	B, D, E		49				Right
	05115713AF	1	B, D, E		49				Left

CALIBER (PM)		BODY		ENGINE		TRANSMISSION
SERIES	LINE					
H = HIGHLINE	B = DODGE	49 = HATCHBACK TYPE #2		ECE = 2.0L 4 Cyl DOHC DPF Diesel Engine		DAV = Continuously Variable Transaxle II
S = SPORT	D = DODGE			ED3 = 2.4L 4 Cyl DOHC 16V Dual VVT Engine		DD7 = 5-Speed Manual T355 Transmission
L = LOWLINE	E = DODGE			ED4 = 2.4L 4 Cyl DOHC 16V Turbo Engine		DEF = 6-Speed Manual Aisin BG6 Trans
X = SPECIAL				ECD = 2.0L 4 Cyl DOHC Diesel 16V Engine		DEK = 6-Speed Manual Getrag DMT6 Trans
				ECN = 2.0L 4 Cyl DOHC 16V Dual VVT Engine		
				EBA = 1.8L 4 Cyl DOHC 16V Dual VVT Engine		

Rear Door, Hardware Components
Figure 30-225

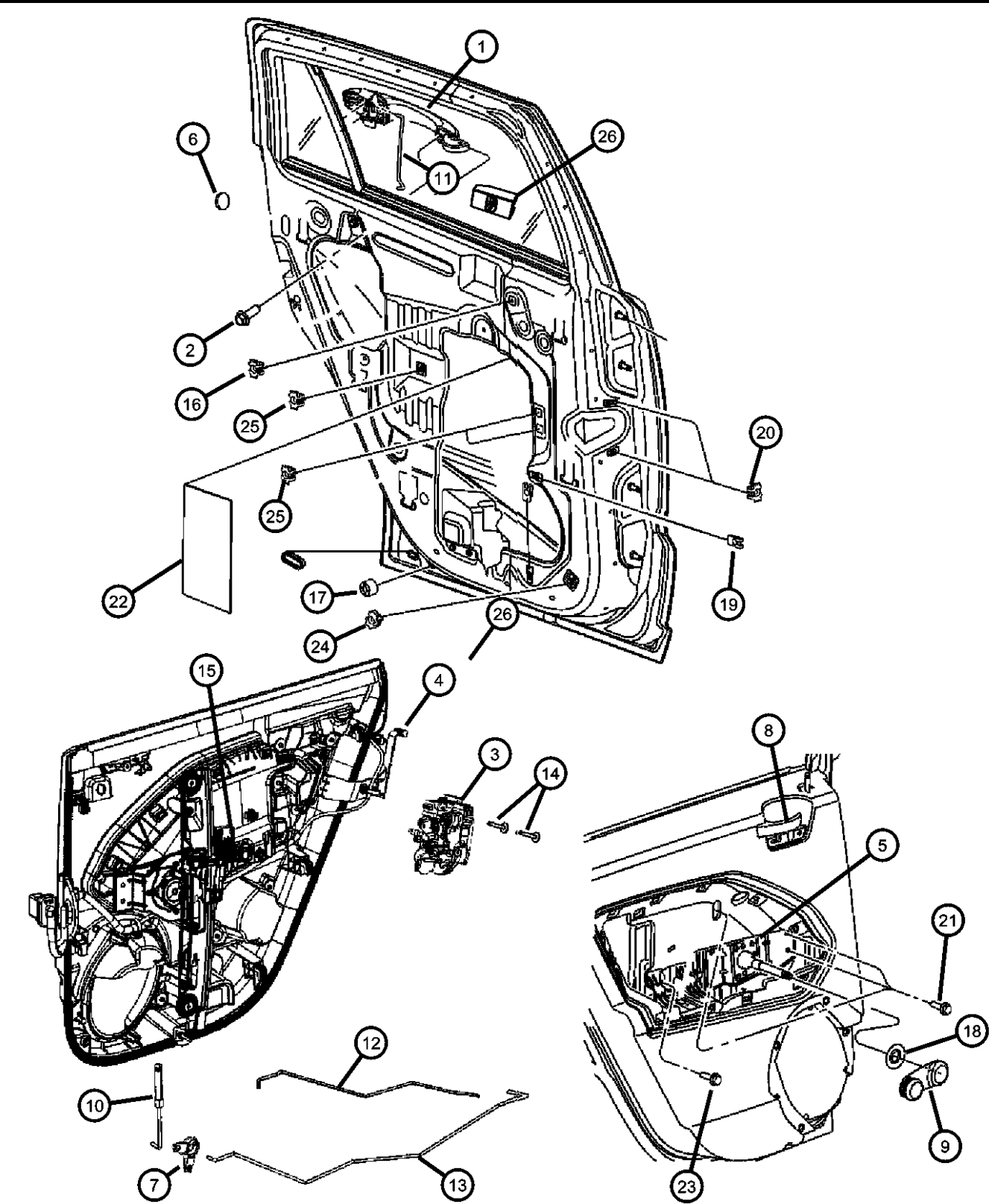

ITEM	PART NUMBER	QTY	LINE	SERIES	BODY	ENGINE	TRANS	TRIM	DESCRIPTION
1									HANDLE, Exterior Door
	05074195AF	1	B, D, E		49				Black, With Sales Code [MNA], Left
	0XU80AJCAE	1	B, D, E		49				[JC], With Sales Code [MNK], Right
	0XU80ARHAE	1	B, D, E		49				[RH], With Sales Code [MNK], Right
	0XU80AXRAE	1	B, D, E		49				[XR], With Sales Code [MNK], Right
	0XU80DB-MAE	1	B, D, E		49				[BM], With Sales Code [MNK], Right
	0XU80DV6AE	1	B, D, E		49				[V6], With Sales Code [MNK], Right
	0XU80FQ-DAE	1	B, D, E		49				[QD], With Sales Code [MNK], Right
	05074194AF	1	B, D, E		49				Black, With Sales Code [MNA], Right
	0XU81DB-MAE	1	B, D, E		49				[BM], With Sales Code [MNK], Left
	0XU81DV6AE	1	B, D, E		49				[V6], With Sales Code [MNK], Left
	0XU81FQ-DAE	1	B, D, E		49				[QD], With Sales Code [MNK], Left
	0XU81SW1AE	1	B, D, E		49				[W1], With Sales Code [MNK], Left
	0XU81WS2AE	1	B, D, E		49				[S2], With Sales Code [MNK], Left
	0XU80SW1AE	1	B, D, E		49				[W1], With Sales Code [MNK], Right
	0XU80WS2AE	1	B, D, E		49				[S2], With Sales Code [MNK], Right
	0XU81AJCAE	1	B, D, E		49				[JC], With Sales Code [MNK], Left
	0XU81ARHAE	1	B, D, E		49				[RH], With Sales Code [MNK], Left
	0XU81AXRAE	1	D, E, B		49				[XR], With Sales Code [MNK], Left
2	06508074AA	6	B, D, E		49				SCREW, Tapping
3									LATCH, Rear Door
	04589412AF	1	D, E		49				Manual Locks, Right
	04589414AF	1	D, E		49				Power Locks, Right

CALIBER (PM)		BODY		ENGINE		TRANSMISSION	
SERIES	LINE						
H = HIGHLINE	B = DODGE	49 = HATCHBACK TYPE #2		ECE = 2.0L 4 Cyl DOHC DPF Diesel Engine		DAV = Continuously Variable Transaxle II	
S = SPORT	D = DODGE			ED3 = 2.4L 4 Cyl DOHC 16V Dual VVT Engine		DD7 = 5-Speed Manual T355 Transmission	
L = LOWLINE	E = DODGE			ED4 = 2.4L 4 Cyl DOHC 16V Turbo Engine		DEF = 6-Speed Manual Aisin BG6 Trans	
X = SPECIAL				ECD = 2.0L 4 Cyl DOHC Diesel 16V Engine		DEK = 6-Speed Manual Getrag DMT6 Trans	
				ECN = 2.0L 4 Cyl DOHC 16V Dual VVT Engine			
				EBA = 1.8L 4 Cyl DOHC 16V Dual VVT Engine			

Rear Door, Hardware Components
Figure 30-225

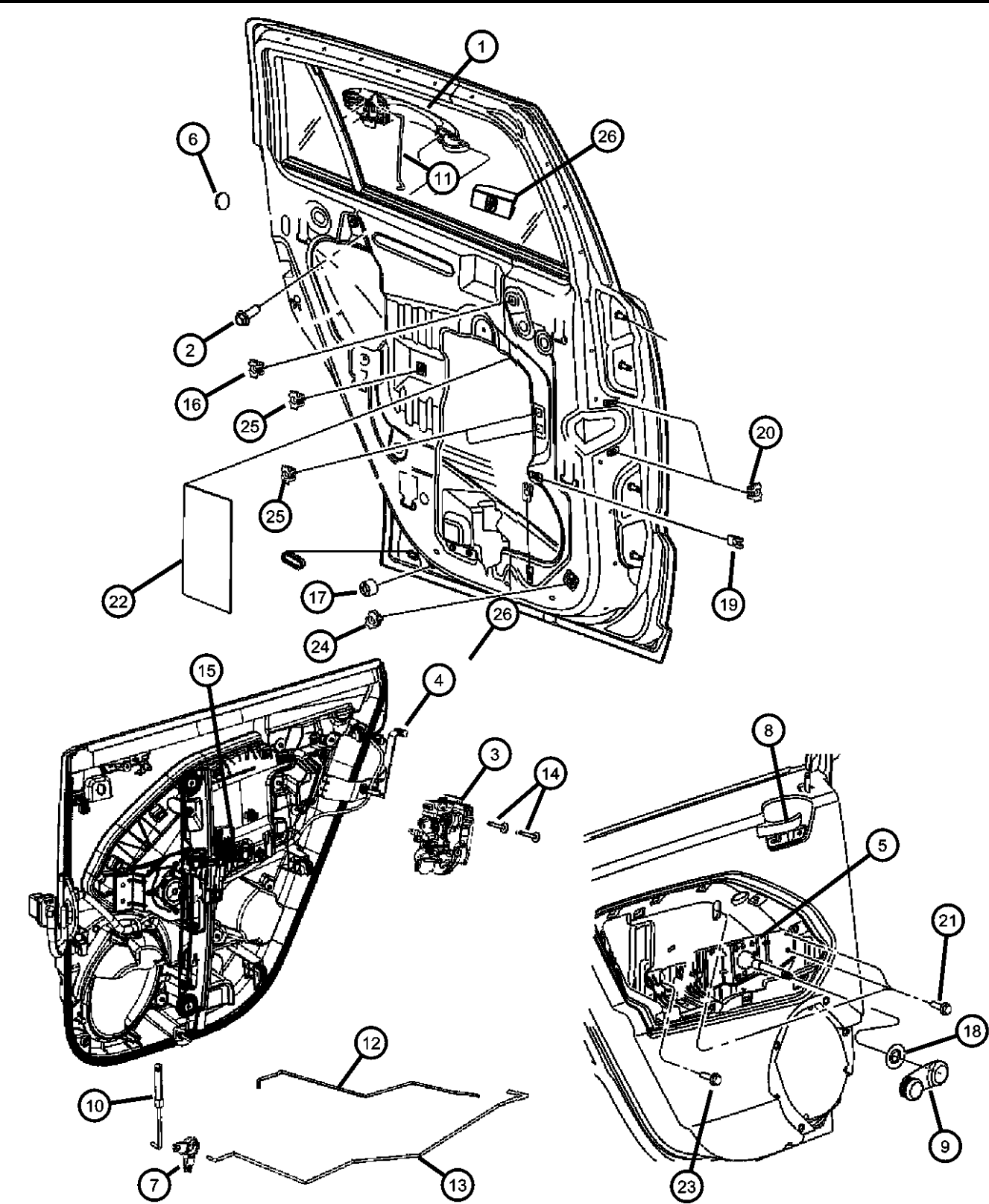

ITEM	PART NUMBER	QTY	LINE	SERIES	BODY	ENGINE	TRANS	TRIM	DESCRIPTION
	04589413AF	1	D, E		49				Manual Locks, Left
	04589415AF	1	D, E		49				Power Locks, Left
	04589418AD	1	B		49				Power Locks, Right
	04589419AD	1	B		49				Power Locks, Left
4									PRESENTER, Latch, Rear Door
	05183030AA	1	D, E		49				Right
	05183031AA	1	D, E		49				Left
5									REGULATOR, Rear Door Window
	05074826AA	1	D, E		49				Manual Window, Right
	05074827AA	1	D, E		49				Manual Window, Left
	05179956AA	1	D, E		49				Power Window, Right
		1	B		49				Power Window, Right
	05179957AA	1	D, E		49				Power Window, Left
		1	B		49				Power Window, Left
6	55276821AA	2	B, D, E		49				SEAL
7									BELLCRANK, Outside Door Handle
	04589104AA	1	D, E		49				
		1	B		49				
8									HANDLE, Inside Remote Control
	1DC18SZ0AA	1	D, E		49				Right
		1	B		49				Right
	1DC19SZ0AA	1	D, E		49				Left
		1	B		49				Left
9	0FW80PX9	2	B, D, E		49				HANDLE, Window Regulator
10									KNOB AND PUSH ROD, Door Latch
	05291832AB	1	D, E		49				Right
		1	B		49				Right
	05291833AA	1	E, D		49				Left
		1	B		49				Left

CALIBER (PM)		BODY		ENGINE		TRANSMISSION	
SERIES	LINE						
H = HIGHLINE	B = DODGE	49 = HATCHBACK TYPE #2		ECE = 2.0L 4 Cyl DOHC DPF Diesel Engine		DAV = Continuously Variable Transaxle II	
S = SPORT	D = DODGE			ED3 = 2.4L 4 Cyl DOHC 16V Dual VVT Engine		DD7 = 5-Speed Manual T355 Transmission	
L = LOWLINE	E = DODGE			ED4 = 2.4L 4 Cyl DOHC 16V Turbo Engine		DEF = 6-Speed Manual Aisin BG6 Trans	
X = SPECIAL				ECD = 2.0L 4 Cyl DOHC Diesel 16V Engine		DEK = 6-Speed Manual Getrag DMT6 Trans	
				ECN = 2.0L 4 Cyl DOHC 16V Dual VVT Engine			
				EBA = 1.8L 4 Cyl DOHC 16V Dual VVT Engine			

AR = use ase required - = Non illustrated part

Rear Door, Hardware Components
Figure 30-225

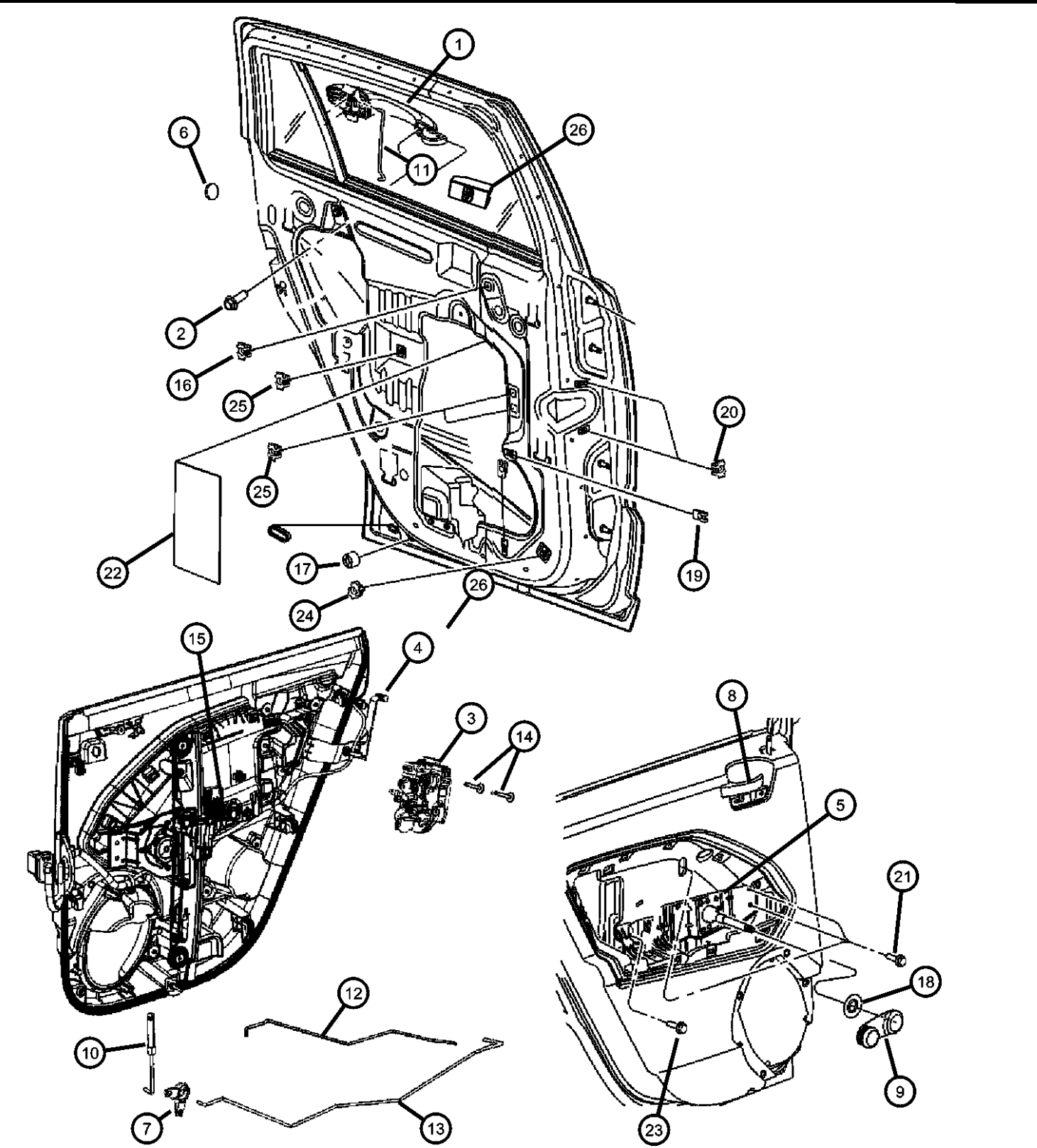

ITEM	PART NUMBER	QTY	LINE	SERIES	BODY	ENGINE	TRANS	TRIM	DESCRIPTION
11									LINK, Outside Handle To Latch, Rear Door
	05160024AB	1	B		49				Right
	05160025AB	1	B		49				Left
	05160326AB	1	D, E		49				Right
12	05160327AB	1	D, E		49				Left
									LINK, Inside handle To Latch, Rear Door
	05074180AA	1	D, E		49				Right
		1	B		49				Right
13	05074181AA	1	B		49				Left
		1	D, E		49				Left
									LINK AND SLEEVE, Rear Door Inside Remote to Latch
	05074182AA	1	D, E		49				Right
14		1	B		49				Right
	05074183AA	1	D, E		49				Left
		1	B		49				Left
									SCREW
15	06508313AA	6	B, D, E		49				MOTOR, Window Regulator
									Right
	05179962AA	1	D, E		49				Right
		1	B		49				Left
16	05179963AA	1	D, E		49				Left
		1	B		49				Left
									NUT/SPRING, Snap In, M4.8x1.59
	06508506AA	2	B, D, E		49				BUMPER, Door
17	05160047AB	4	B, D, E		49				SPACER, Window Regulator
18	1CP82DX9AA	2	B, D, E		49				NUT/SPRING, U, M4.2x1.41x15.4, Speaker Attach
19	06508482AA	4	B, D, E		49				NUT, Snap In, M4.2 x 1.41
20	06508251AA	8	B, D, E		49				SCREW, Hex Flange Head, M6X1.0x20.0, Regulator Bracket to Door Panel
21	06104336AA	4	B, D, E		49				

CALIBER (PM)		BODY		ENGINE		TRANSMISSION	
SERIES	LINE						
H = HIGHLINE	B = DODGE		49 = HATCHBACK TYPE #2	ECE = 2.0L 4 Cyl DOHC DPF Diesel Engine	DAV = Continuously Variable Transaxle II		
S = SPORT	D = DODGE			ED3 = 2.4L 4 Cyl DOHC 16V Dual VVT Engine	DD7 = 5-Speed Manual T355 Transmission		
L = LOWLINE	E = DODGE			ED4 = 2.4L 4 Cyl DOHC 16V Turbo Engine	DEF = 6-Speed Manual Aisin BG6 Trans		
X = SPECIAL				ECD = 2.0L 4 Cyl DOHC Diesel 16V Engine	DEK = 6-Speed Manual Getrag DMT6 Trans		
				ECN = 2.0L 4 Cyl DOHC 16V Dual VVT Engine			
				EBA = 1.8L 4 Cyl DOHC 16V Dual VVT Engine			

AR = use ase required - = Non illustrated part

Rear Door, Hardware Components
Figure 30-225

Exploded view diagram of a rear door hardware assembly. The diagram shows the door frame, inner panel, and various hardware components numbered 1 through 26. Callouts 1-11 point to the upper door frame area, 12-14 to the lower hinge area, 15-17 to the inner panel mounting, 18-20 to the door handle and latch area, and 21-26 to the door handle and latch components.

ITEM	PART NUMBER	QTY	LINE	SERIES	BODY	ENGINE	TRANS	TRIM	DESCRIPTION
22	55359618AA	AR	B, D, E		49				DEADENER, Body Panel
23	06104336AA	2	B, D, E		49				SCREW, Hex Flange Head, M6X1.0x20.0, Pull Cup Bracket to Door Panel
24	06506955AA	2	B, D, E		49				NUT, Snap In
25	06506955AA	2	B, D, E		49				NUT, Snap In
	06506955AA	2	B, D, E		49				Pull Cup Bracket to Panel
		4	B, D, E		49				Regulator Bracket to Panel
26	05160321AA	2	B, D, E		49				DAMPER, Door handle

CALIBER (PM)
SERIES
H = HIGHLINE
S = SPORT
L = LOWLINE
X = SPECIAL

LINE
B = DODGE
D = DODGE
E = DODGE

BODY
49 = HATCHBACK TYPE #2

ENGINE
ECE = 2.0L 4 Cyl DOHC DPF Diesel Engine
ED3 = 2.4L 4 Cyl DOHC 16V Dual VVT Engine
ED4 = 2.4L 4 Cyl DOHC 16V Turbo Engine
ECD = 2.0L 4 Cyl DOHC Diesel 16V Engine
ECN = 2.0L 4 Cyl DOHC 16V Dual VVT Engine
EBA = 1.8L 4 Cyl DOHC 16V Dual VVT Engine

TRANSMISSION
DAV = Continuously Variable Transaxle II
DD7 = 5-Speed Manual T355 Transmission
DEF = 6-Speed Manual Aisin BG6 Trans
DEK = 6-Speed Manual Getrag DMT6 Trans

Rear Door, Latches and Clips
Figure 30-230

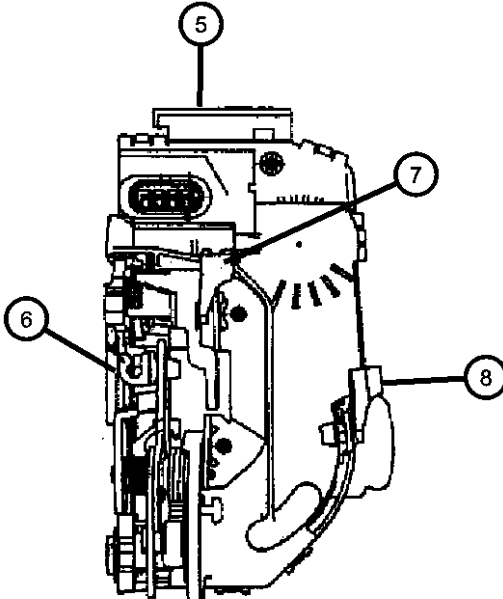
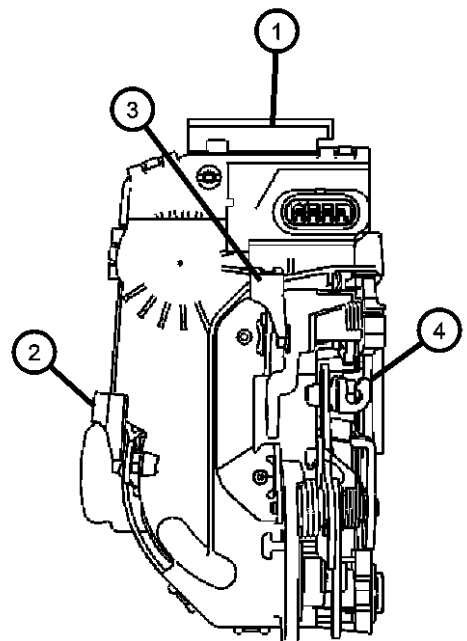
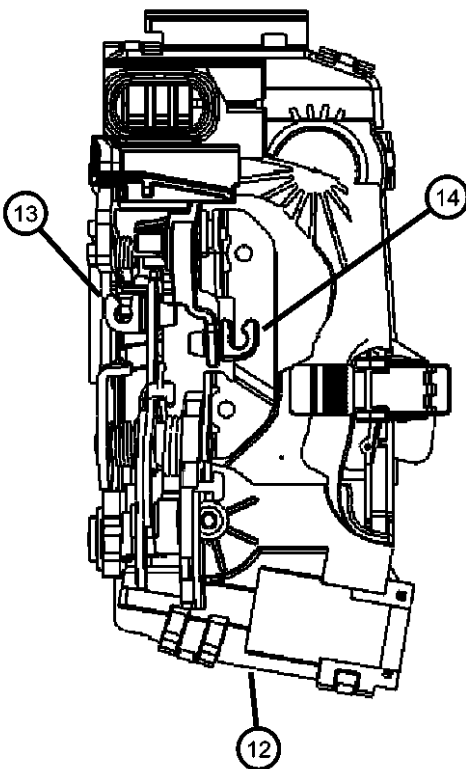
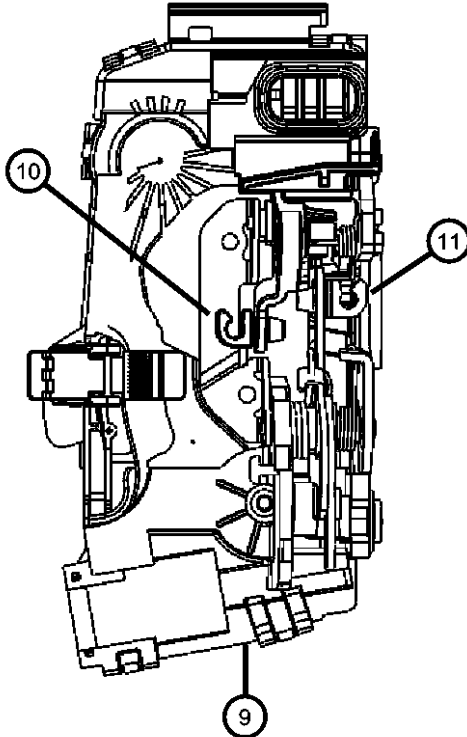

ITEM	PART NUMBER	QTY	LINE	SERIES	BODY	ENGINE	TRANS	TRIM	DESCRIPTION
1	04589412AF	1	D, E		49				LATCH, Rear Door, Right Manual Locks
	04589414AF	1	D, E		49				Power Locks
2	04724215	1	D, E		49				CLIP, Latch Link, Brown
3	04658676	1	D, E		49				CLIP, Latch Link, White
4	04658674	1	D, E		49				CLIP, Latch Link, Red
5	04589413AF	1	D, E		49				LATCH, Rear Door, Left Manual Locks
	04589415AF	1	D, E		49				Power Locks
6	04658675	1	D, E		49				CLIP, Latch Link, Green
7	04589017AA	1	D, E		49				CLIP, Latch Link, Yellow
8	04724214	1	D, E		49				CLIP, Latch Link, Tan
9	04589418AD	1	B		49				LATCH, Rear Door, Right Hand Drive
10	04658676	1	D, E		49				CLIP, Latch Link, White
11	04658676	1	B		49				CLIP, Latch Link, White
12	04589419AD	1	B		49				LATCH, Rear Door, Right Hand Drive
13	04658675	1	B		49				CLIP, Latch Link, Green
14	04589017AA	1	B		49				CLIP, Latch Link, Yellow

CALIBER (PM)		BODY		ENGINE		TRANSMISSION	
SERIES	LINE						
H = HIGHLINE	B = DODGE		49 = HATCHBACK TYPE #2	ECE = 2.0L 4 Cyl DOHC DPF Diesel Engine	DAV = Continuously Variable Transaxle II		
S = SPORT	D = DODGE			ED3 = 2.4L 4 Cyl DOHC 16V Dual VVT Engine	DD7 = 5-Speed Manual T355 Transmission		
L = LOWLINE	E = DODGE			ED4 = 2.4L 4 Cyl DOHC 16V Turbo Engine	DEF = 6-Speed Manual Aisin BG6 Trans		
X = SPECIAL				ECD = 2.0L 4 Cyl DOHC Diesel 16V Engine	DEK = 6-Speed Manual Getrag DMT6 Trans		
				ECN = 2.0L 4 Cyl DOHC 16V Dual VVT Engine			
				EBA = 1.8L 4 Cyl DOHC 16V Dual VVT Engine			

Mirror, Exterior
Figure 30-505

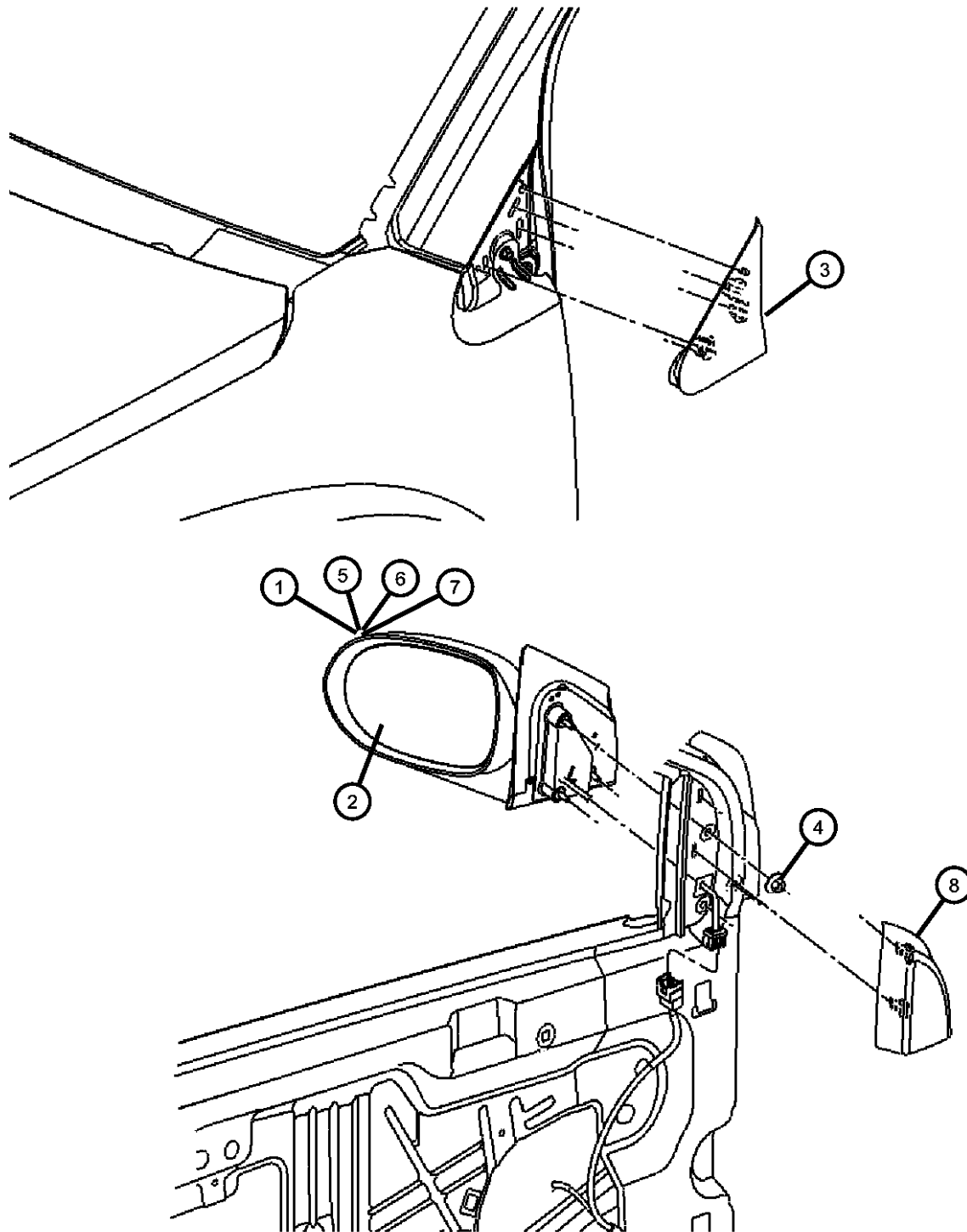

ITEM	PART NUMBER	QTY	LINE	SERIES	BODY	ENGINE	TRANS	TRIM	DESCRIPTION
Sales Code: [ABD]= With Middle East Equipment Group									
1									MIRROR, Outside, Rearview, Electric, Heated
	05074208AC	1	B, D, E		49				With [GUK] Sales Code, Right
	05074209AC	1	B, D, E		49				With [GUK] Sales Code, Left
2									GLASS, Mirror Replacement
	05160044AB	1	B, D, E		49				With Middle East Equipment Group [ABD], Arabic Text Installed at Port, Right
	05160045AB	1	B, D, E		49				With Middle East Equipment Group [ABD], Arabic Text Installed at Port, Left
	68000023AA	1	B, D, E		49				With [GUK] Sales Code, Left
		1	B		49				With [GUL] Sales Code, Left
	68000024AA	1	B, D, E		49				With [GUK] Sales Code, Right
		1	B		49				With [GUL] Sales Code, Right
	68000025AA	1	B, D, E		49				With [GTC] Sales Code, Left
		1	B, D, E		49				With [GUR] Sales Code, Left
	68000026AA	1	B, D, E		49				With [GTC] Sales Code, Right
		1	B, D, E		49				With [GUR] Sales Code, Right
3									BEZEL, MIRROR
	05115658AB	1	B, D, E		49				Right
	05115659AB	1	B, D, E		49				Left
4	06102398AA	6	B, D, E		49				NUT, HexRight & Left
5									MIRROR, Outside Rearview, Fixed Manual
	05115036AB	1	B, D, E		49				With [GTC] Sales Code, Right
	05115037AB	1	B, D, E		49				With [GTC] Sales Code, Left
6									MIRROR, Outside Rearview, Fixed Power
	05115038AB	1	B, D, E		49				With [GUR] Sales Code, Right
	05115039AB	1	B, D, E		49				With [GUR] Sales Code, Left
7									MIRROR, Outside Rearview, Power Folding

CALIBER (PM)

SERIES	LINE
H = HIGHLINE	B = DODGE
S = SPORT	D = DODGE
L = LOWLINE	E = DODGE
X = SPECIAL	

BODY
49 = HATCHBACK TYPE #2

ENGINE	TRANSMISSION
ECE = 2.0L 4 Cyl DOHC DPF Diesel Engine	DAV = Continuously Variable Transaxle II
ED3 = 2.4L 4 Cyl DOHC 16V Dual VVT Engine	DD7 = 5-Speed Manual T355 Transmission
ED4 = 2.4L 4 Cyl DOHC 16V Turbo Engine	DEF = 6-Speed Manual Aisin BG6 Trans
ECD = 2.0L 4 Cyl DOHC Diesel 16V Engine	DEK = 6-Speed Manual Getrag DMT6 Trans
ECN = 2.0L 4 Cyl DOHC 16V Dual VVT Engine	
EBA = 1.8L 4 Cyl DOHC 16V Dual VVT Engine	

AR = use ase required - = Non illustrated part

2008 PM

Mirror, Exterior
Figure 30-505

ITEM	PART NUMBER	QTY	LINE	SERIES	BODY	ENGINE	TRANS	TRIM	DESCRIPTION
	05115298AC	1	B		49				Right Hand Drive, With [GUL] Sales Code, Right
	05115799AC	1	B		49				Right Hand Drive, With [GUL] Sales Code, Left
8									BEZEL, MIRROR OPENING COVER, Inside
	0YD14DX9AA	1	D, E, B		49				With [KA] Or [DA] Trim Codes, Right
	0YD15DX9AA	1	B, D, E		49				With [KA] Or [DA] Trim Codes, Left

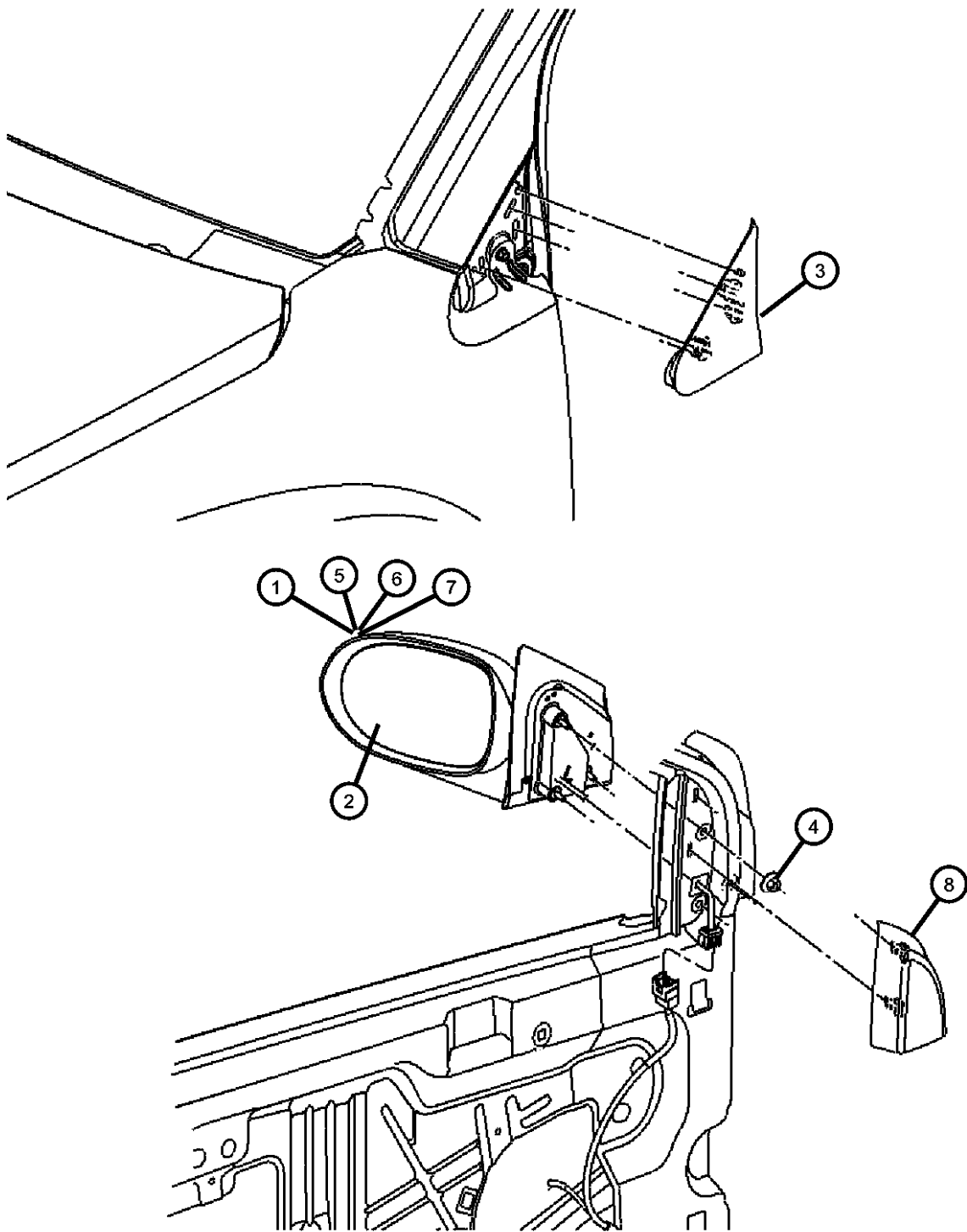

CALIBER (PM)		BODY		ENGINE	TRANSMISSION
SERIES	LINE				
H = HIGHLINE	B = DODGE	49 = HATCHBACK TYPE #2		ECE = 2.0L 4 Cyl DOHC DPF Diesel Engine	DAV = Continuously Variable Transaxle II
S = SPORT	D = DODGE			ED3 = 2.4L 4 Cyl DOHC 16V Dual VVT Engine	DD7 = 5-Speed Manual T355 Transmission
L = LOWLINE	E = DODGE			ED4 = 2.4L 4 Cyl DOHC 16V Turbo Engine	DEF = 6-Speed Manual Aisin BG6 Trans
X = SPECIAL				ECD = 2.0L 4 Cyl DOHC Diesel 16V Engine	DEK = 6-Speed Manual Getrag DMT6 Trans
				ECN = 2.0L 4 Cyl DOHC 16V Dual VVT Engine	
				EBA = 1.8L 4 Cyl DOHC 16V Dual VVT Engine	

AR = use ase required - = Non illustrated part

Weatherstrips, Front Door
Figure 30-605

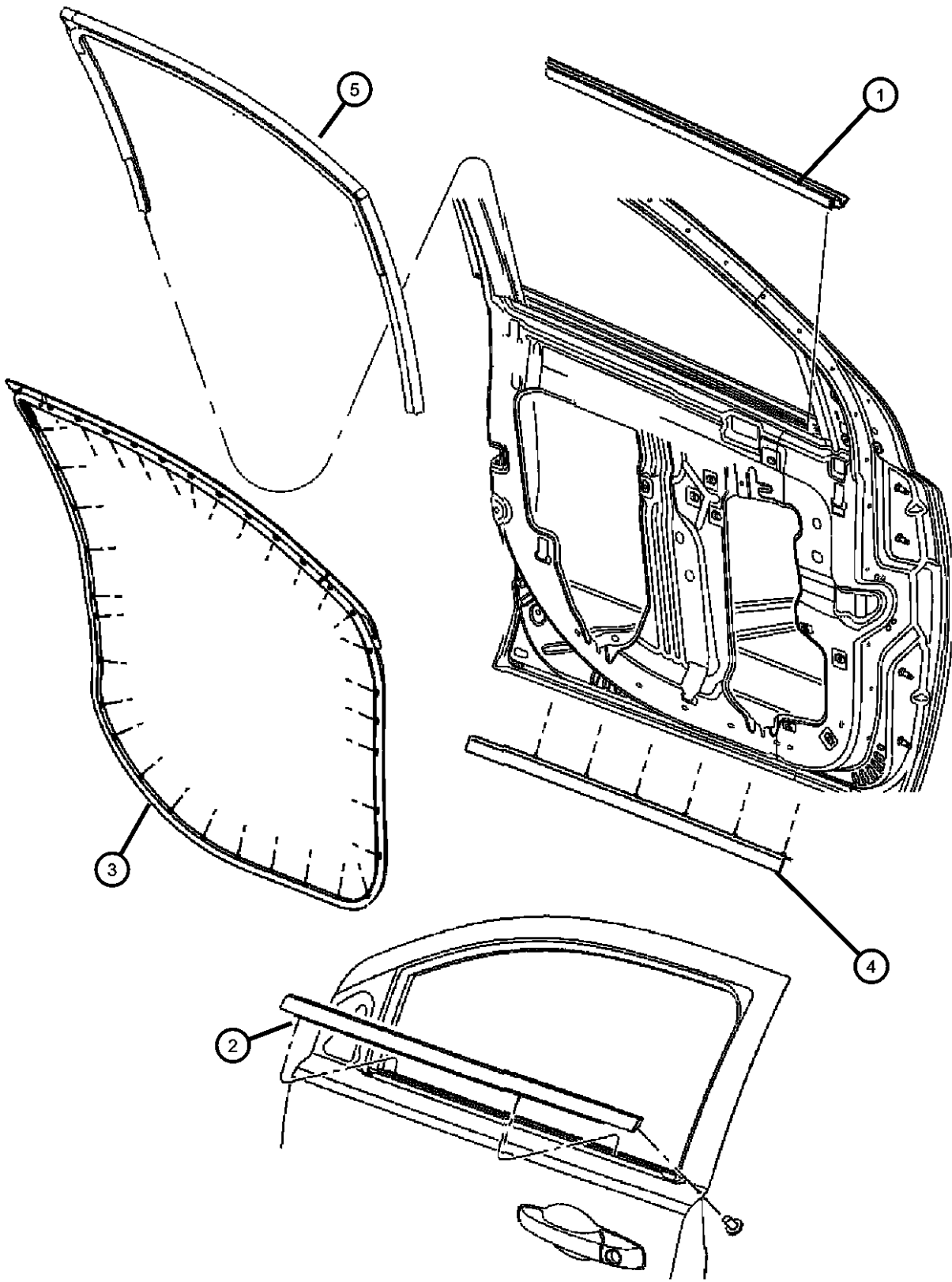

ITEM	PART NUMBER	QTY	LINE	SERIES	BODY	ENGINE	TRANS	TRIM	DESCRIPTION
1	05074212AD	1	B, D, E		49				WEATHERSTRIP, Front Door Belt, Inner Right
	05074213AD	1			49				Left
2	05074158AC	1	B, D, E		49				WEATHERSTRIP, Front Door Belt, Outer Right
	05074159AC	1			49				Left
3	05074262AD	1	B, D, E		49				WEATHERSTRIP, Front Door Mounted Right
	05074263AD	1			49				Left
4	05160234AA	2	B, D, E		49				SEAL, Front DoorRight & Left
5	05074214AC	1	B, D, E		49				WEATHERSTRIP, Front Door Glass Run Right
	05074215AC	1			49				Left

CALIBER (PM)		BODY		ENGINE		TRANSMISSION
SERIES	LINE					
H = HIGHLINE	B = DODGE	49 = HATCHBACK TYPE #2		ECE = 2.0L 4 Cyl DOHC DPF Diesel Engine		DAV = Continuously Variable Transaxle II
S = SPORT	D = DODGE			ED3 = 2.4L 4 Cyl DOHC 16V Dual VVT Engine		DD7 = 5-Speed Manual T355 Transmission
L = LOWLINE	E = DODGE			ED4 = 2.4L 4 Cyl DOHC 16V Turbo Engine		DEF = 6-Speed Manual Aisin BG6 Trans
X = SPECIAL				ECD = 2.0L 4 Cyl DOHC Diesel 16V Engine		DEK = 6-Speed Manual Getrag DMT6 Trans
				ECN = 2.0L 4 Cyl DOHC 16V Dual VVT Engine		
				EBA = 1.8L 4 Cyl DOHC 16V Dual VVT Engine		

AR = use ase required - = Non illustrated part

Weatherstrips, Rear Door
Figure 30-625

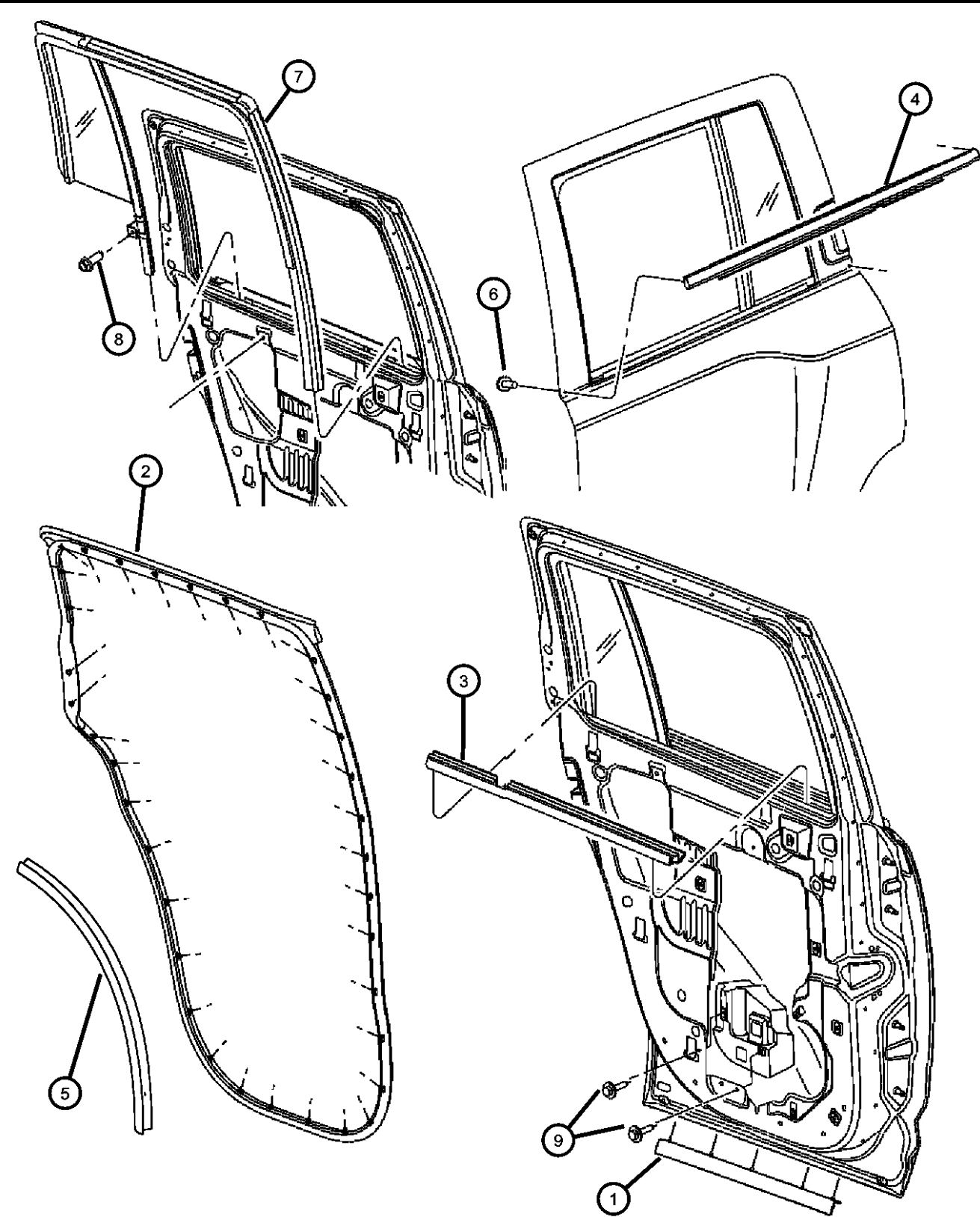

ITEM	PART NUMBER	QTY	LINE	SERIES	BODY	ENGINE	TRANS	TRIM	DESCRIPTION
1	05160236AA	2	B, D, E		49				SEAL, Rear DoorRight & Left
2									WEATHERSTRIP, Rear Door Mounted Right
	05074280AC	1	B, D, E		49				
	05074281AC	1	B, D, E		49				Left
3									WEATHERSTRIP, Rear Door Belt, Inner Right
	05074220AD	1	B, D, E		49				
	05074221AD	1	B, D, E		49				Left
4									WEATHERSTRIP, Rear Door Belt, Outer Right
	05074166AC	1	B, D, E		49				
	05074167AC	1	E, B, D		49				Left
5	05074508AB	2	B, D, E		49				WEATHERSTRIP, Rear WheelhouseRight & Left
6	06508584AA	4	B, D, E		49				SCREW, Tapping, M3.5x1.29x6.00
7									GLASS PACKAGE, Rear Door Fixed With Run Channel Right
	05074222AD	1	B, D, E		49				
	05074223AD	1	B, D, E		49				Left
8	06104336AA	2	B, D, E		49				SCREW, Hex Flange Head, M6X1.0x20.0
9	06104172AA	4	B, D, E		49				SCREW, Hex Flange Head, M5x0.8x12.0

CALIBER (PM)		BODY		ENGINE		TRANSMISSION	
SERIES	LINE						
H = HIGHLINE	B = DODGE	49 = HATCHBACK TYPE #2		ECE = 2.0L 4 Cyl DOHC DPF Diesel Engine		DAV = Continuously Variable Transaxle II	
S = SPORT	D = DODGE			ED3 = 2.4L 4 Cyl DOHC 16V Dual VVT Engine		DD7 = 5-Speed Manual T355 Transmission	
L = LOWLINE	E = DODGE			ED4 = 2.4L 4 Cyl DOHC 16V Turbo Engine		DEF = 6-Speed Manual Aisin BG6 Trans	
X = SPECIAL				ECD = 2.0L 4 Cyl DOHC Diesel 16V Engine		DEK = 6-Speed Manual Getrag DMT6 Trans	
				ECN = 2.0L 4 Cyl DOHC 16V Dual VVT Engine			
				EBA = 1.8L 4 Cyl DOHC 16V Dual VVT Engine			

AR = use ase required - = Non illustrated part

Weatherstrips, Liftgate
Figure 30-665

ITEM	PART NUMBER	QTY	LINE	SERIES	BODY	ENGINE	TRANS	TRIM	DESCRIPTION
1	05074523AF	1	B, D, E		49				WEATHERSTRIP, Liftgate Opening
2	05074507AB	1	B, D, E		49				WEATHERSTRIP, Hood to Radiator

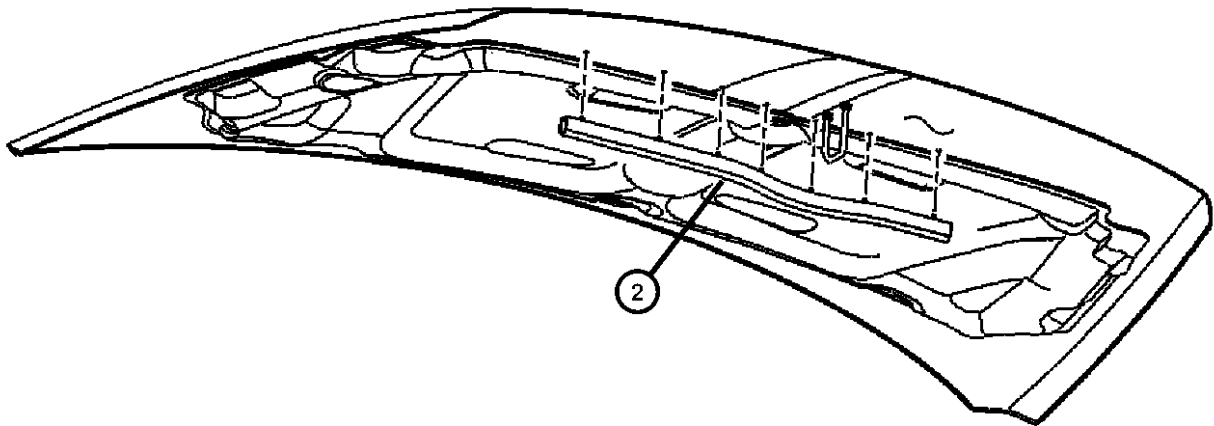
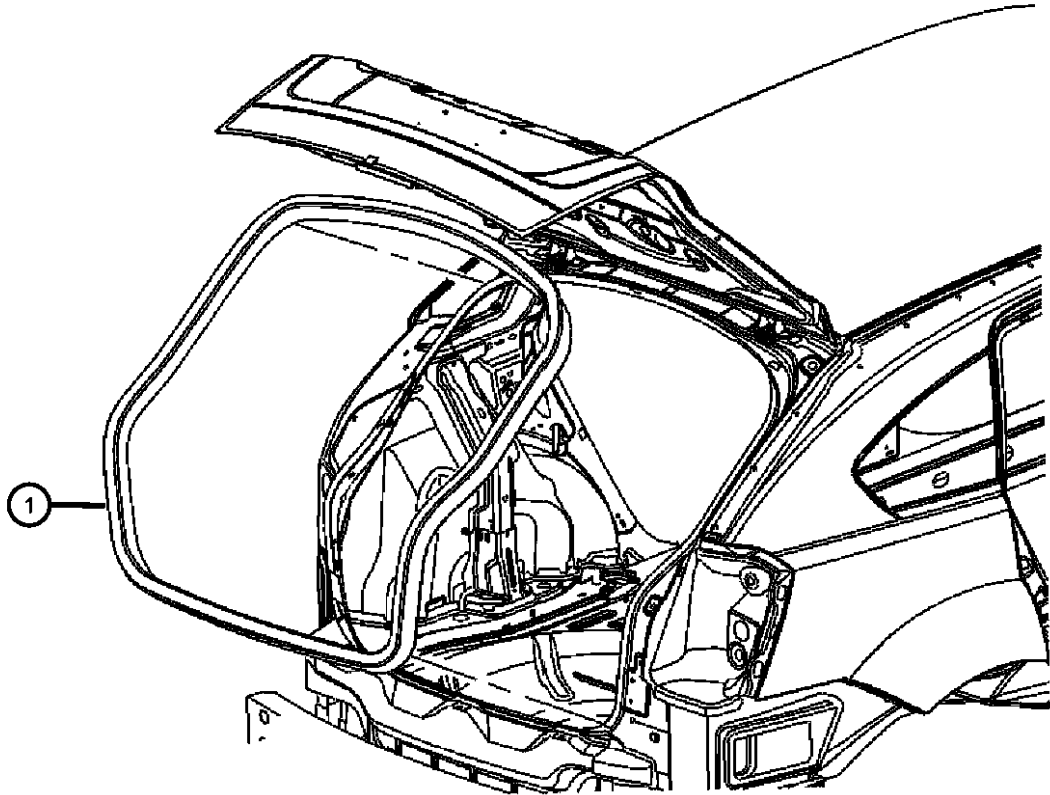

CALIBER (PM)	LINE	BODY	ENGINE	TRANSMISSION
SERIES				
H = HIGHLINE	B = DODGE	49 = HATCHBACK TYPE #2	ECE = 2.0L 4 Cyl DOHC DPF Diesel Engine	DAV = Continuously Variable Transaxle II
S = SPORT	D = DODGE		ED3 = 2.4L 4 Cyl DOHC 16V Dual VVT Engine	DD7 = 5-Speed Manual T355 Transmission
L = LOWLINE	E = DODGE		ED4 = 2.4L 4 Cyl DOHC 16V Turbo Engine	DEF = 6-Speed Manual Aisin BG6 Trans
X = SPECIAL			ECD = 2.0L 4 Cyl DOHC Diesel 16V Engine	DEK = 6-Speed Manual Getrag DMT6 Trans
			ECN = 2.0L 4 Cyl DOHC 16V Dual VVT Engine	
			EBA = 1.8L 4 Cyl DOHC 16V Dual VVT Engine	

AR = use ase required - = Non illustrated part

Liftgates
Figure 30-705

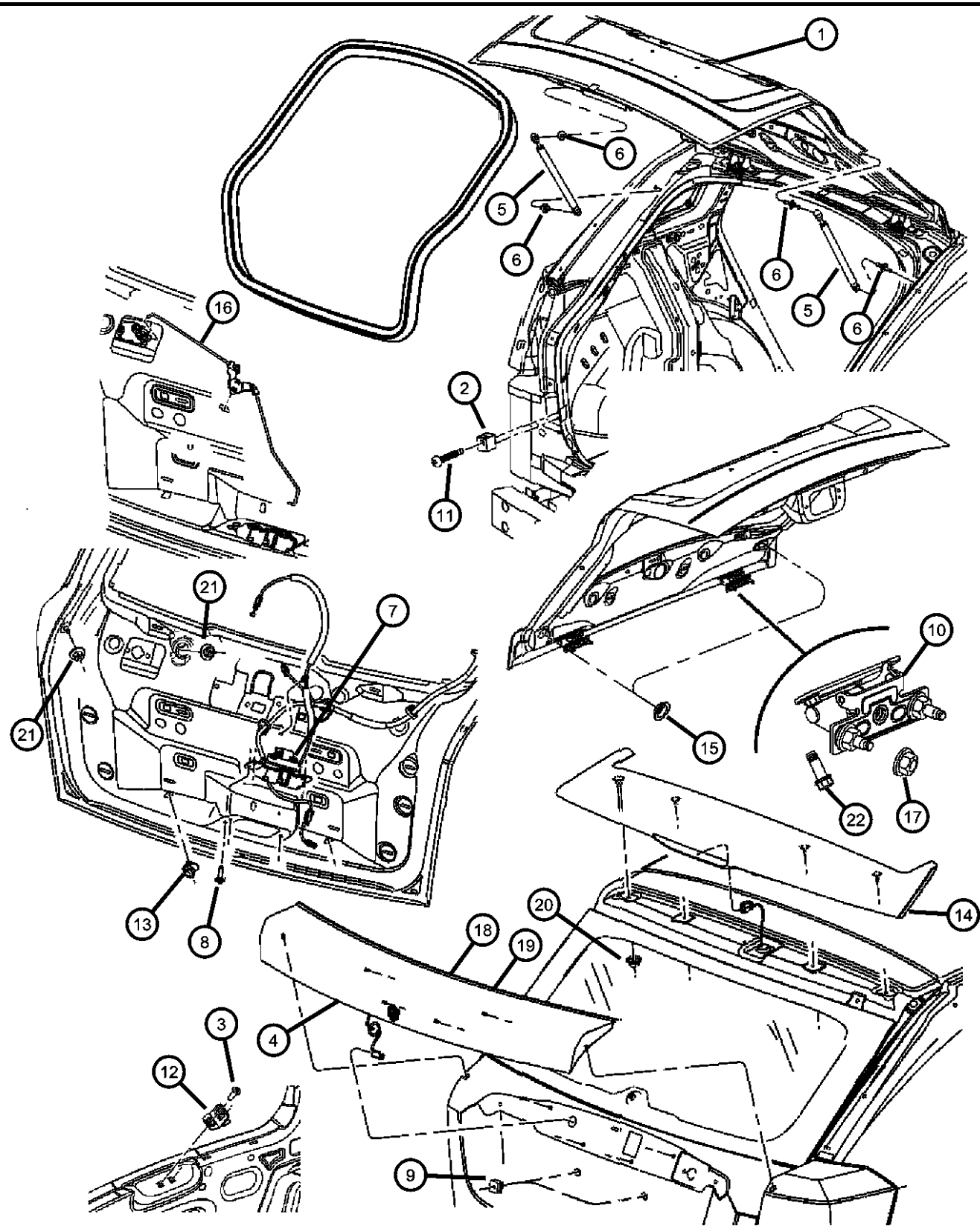

ITEM	PART NUMBER	QTY	LINE	SERIES	BODY	ENGINE	TRANS	TRIM	DESCRIPTION
1	05074151AB	1	B, D, E		49				LIFTGATE
2	05160254AB	2	B, D, E		49				BUMPER, Rubber
3	06503533	2	B, D, E		49				SCREW, Flange Head, M8x1.25x26
4									HANDLE, Liftgate
	05191807AB	1	B, D, E		49				With [MPN] And [JE8] Sales Codes
	05191808AB	1	B, D, E		49				With [MPN] And [JPH] Sales Codes
5									PROP, Liftgate
	05074168AD	2	B, D, E		49				With [RFS] Sales Code
	05160017AB	2	B, D, E		49				
6	06508520AA	4	E, B, D		49				BALL STUD, Gas Prop Rod To Inner Panel
7									LATCH, Liftgate
	04589111AE	1	B, D, E		49				With [JE8] Sales Code
	04589176AB	1	B, D, E		49				With [JPH] Sales Code
8	06504212	3	B, D, E		49				SCREW, Large Round Washer Head Lock, M6x1.00x20.00, Liftgate Latch Assembly To Liftgate Reinforcement
9	04860786AB	2	B, D, E		49				NUT, Plastic Snap-in
10									HINGE, Liftgate
	04589530AA	1	B, D, E		49				Right
	04589531AA	1	B, D, E		49				Left
11	06507024AA	2	B, D, E		49				SCREW
12	04717707AA	1	B, D, E		49				STRIKER, Liftgate
13	06506955AA	2	B, D, E		49				NUT, Snap In, Pull Cup Bracket To Inner Panel
14	0YQ84RXFAJ	1	B, D, E		49				SPOILER, Liftgate, With [MXR] Sales Code
15	55177482AA	2	B, D, E		49				PLUG
16	05115752AC	1	B, D, E		49				LINK, Key Cylinder to Actuator, With [JE8] Sales Code
17	06101831	4	B, D, E		49				NUT, Hex Flange, M8x1.25, Hinge To Body

CALIBER (PM)		BODY		ENGINE		TRANSMISSION	
SERIES	LINE						
H = HIGHLINE	B = DODGE	49 = HATCHBACK TYPE #2		ECE = 2.0L 4 Cyl DOHC DPF Diesel Engine		DAV = Continuously Variable Transaxle II	
S = SPORT	D = DODGE			ED3 = 2.4L 4 Cyl DOHC 16V Dual VVT Engine		DD7 = 5-Speed Manual T355 Transmission	
L = LOWLINE	E = DODGE			ED4 = 2.4L 4 Cyl DOHC 16V Turbo Engine		DEF = 6-Speed Manual Aisin BG6 Trans	
X = SPECIAL				ECD = 2.0L 4 Cyl DOHC Diesel 16V Engine		DEK = 6-Speed Manual Getrag DMT6 Trans	
				ECN = 2.0L 4 Cyl DOHC 16V Dual VVT Engine			
				EBA = 1.8L 4 Cyl DOHC 16V Dual VVT Engine			

AR = use ase required - = Non illustrated part

2008 PM

Liftgates
Figure 30-705

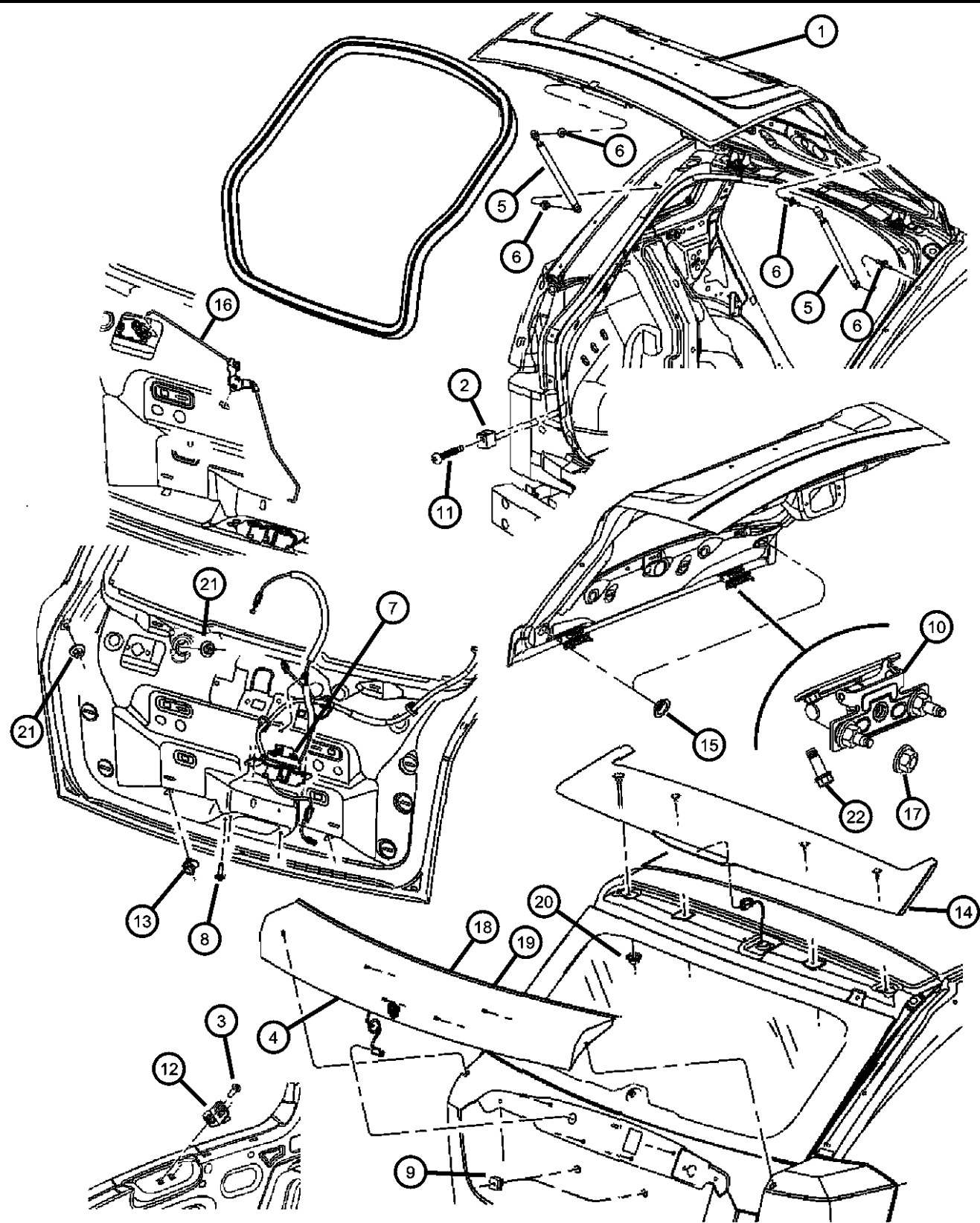

ITEM	PART NUMBER	QTY	LINE	SERIES	BODY	ENGINE	TRANS	TRIM	DESCRIPTION
18	05191813AA	1	B, D, E		49				SEAL
		1	B, D, E		49				With [JPH] Sales Code
									With [JE8] Sales Code
19	05191812AA	1	B, D, E		49				SEAL KIT
		1	B, D, E		49				With [JPH] Sales Code
									With [JE8] Sales Code
20	06104725AA	4	B, D, E		49				NUT AND WASHER, Hex, M6X1.00, Spoiler To Liftgate
21	06104725AA	8	B, D, E		49				NUT AND WASHER, Hex, M6X1.00
22	06104386AA	4	B, D, E		49				BOLT AND WASHER, Hex Head, M8X1.25X25.00, Hinge To Liftgate

CALIBER (PM)	LINE	BODY	ENGINE	TRANSMISSION
SERIES				
H = HIGHLINE	B = DODGE	49 = HATCHBACK TYPE #2	ECE = 2.0L 4 Cyl DOHC DPF Diesel Engine	DAV = Continuously Variable Transaxle II
S = SPORT	D = DODGE		ED3 = 2.4L 4 Cyl DOHC 16V Dual VVT Engine	DD7 = 5-Speed Manual T355 Transmission
L = LOWLINE	E = DODGE		ED4 = 2.4L 4 Cyl DOHC 16V Turbo Engine	DEF = 6-Speed Manual Aisin BG6 Trans
X = SPECIAL			ECD = 2.0L 4 Cyl DOHC Diesel 16V Engine	DEK = 6-Speed Manual Getrag DMT6 Trans
			ECN = 2.0L 4 Cyl DOHC 16V Dual VVT Engine	
			EBA = 1.8L 4 Cyl DOHC 16V Dual VVT Engine	

AR = use ase required - = Non illustrated part

Group - 40

Exterior Ornamentation

Group - 40 Exterior Ornamentation

Illustration Title	Group-Fig. No.
Nameplates Nameplates, Emblems, and Decals	Fig. 40 - 105
Moldings and Ornamentation Exterior Ornamentation	Fig. 40 - 205
Grilles Grilles And Related Items	Fig. 40 - 405

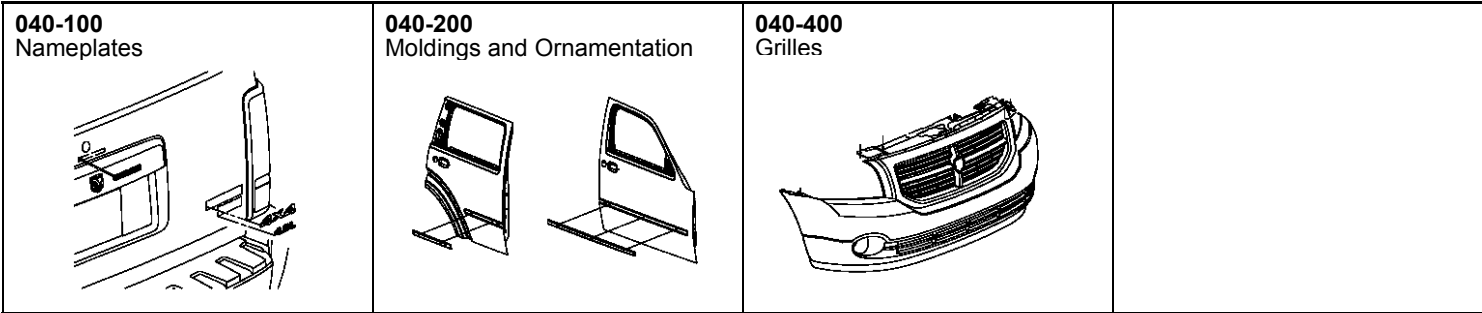

Nameplates, Emblems, and Decals
Figure 40-105

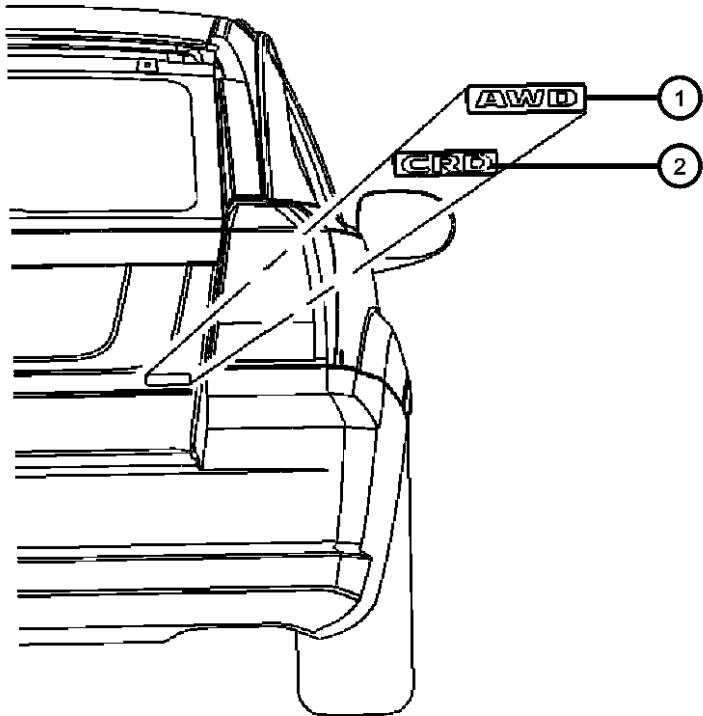

ITEM	PART NUMBER	QTY	LINE	SERIES	BODY	ENGINE	TRANS	TRIM	DESCRIPTION
Sales Codes: [MGD] = SXT Badge [MSW] = R/T Badge [MSX] = All Wheel Drive Badge [MUD] = Dodge I.D.Badge [MYN] = Caliber Badge [MZR] = Common Rail Diesel Badge									
1	04806213AA	1	B, D, E		49				NAMEPLATE, All Wheel Drive, With [MSX] Sales Code
2	04806209AA	1	B, D, E		49				NAMEPLATE, CRD, With [MZR] Sales Code
3	04806210AB	1	B, D, E		49				NAMEPLATE, SXT, With [MGD] Sales Code
-4	05155674AA	1	B, D, E		49				MEDALLION, Ram Head, All Applications, Grille
5	05116022AA	1	B, D, E		49				NAMEPLATE, CALIBER, With [MYN] Sales Code
6	05116021AA	1	B, D, E		49				NAMEPLATE, Dodge, With [MUD] Sales Code
7	04806327AC	1	B, D, E		49				NAMEPLATE, R/T, With [MSW] Sales Code
8									EMBLEM, Rams Head
	05191814AA	1	B, D, E		49				Lightbar, With [JPH] Sales Code
		1	B, D, E		49				Lightbar, With [JE8] Sales Code

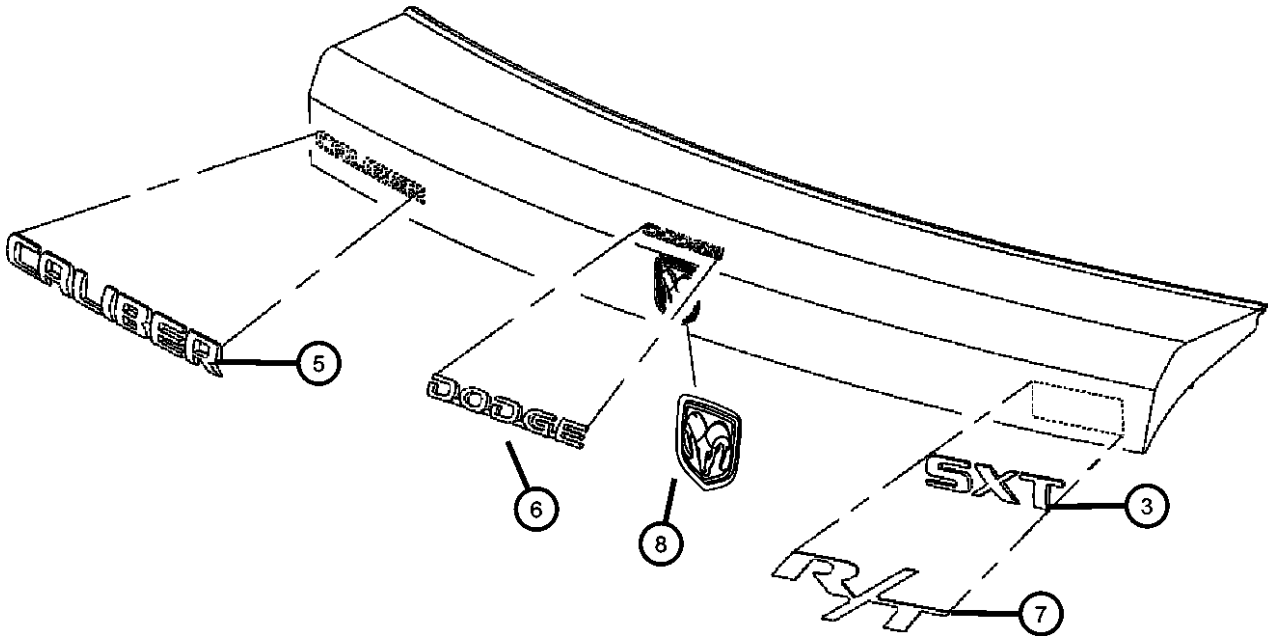

CALIBER (PM)		BODY		ENGINE		TRANSMISSION	
SERIES	LINE						
H = HIGHLINE	B = DODGE	49 = HATCHBACK TYPE #2		ECE = 2.0L 4 Cyl DOHC DPF Diesel Engine		DAV = Continuously Variable Transaxle II	
S = SPORT	D = DODGE			ED3 = 2.4L 4 Cyl DOHC 16V Dual VVT Engine		DD7 = 5-Speed Manual T355 Transmission	
L = LOWLINE	E = DODGE			ED4 = 2.4L 4 Cyl DOHC 16V Turbo Engine		DEF = 6-Speed Manual Aisin BG6 Trans	
X = SPECIAL				ECD = 2.0L 4 Cyl DOHC Diesel 16V Engine		DEK = 6-Speed Manual Getrag DMT6 Trans	
				ECN = 2.0L 4 Cyl DOHC 16V Dual VVT Engine			
				EBA = 1.8L 4 Cyl DOHC 16V Dual VVT Engine			

AR = use ase required - = Non illustrated part

Exterior Ornamentation
Figure 40-205

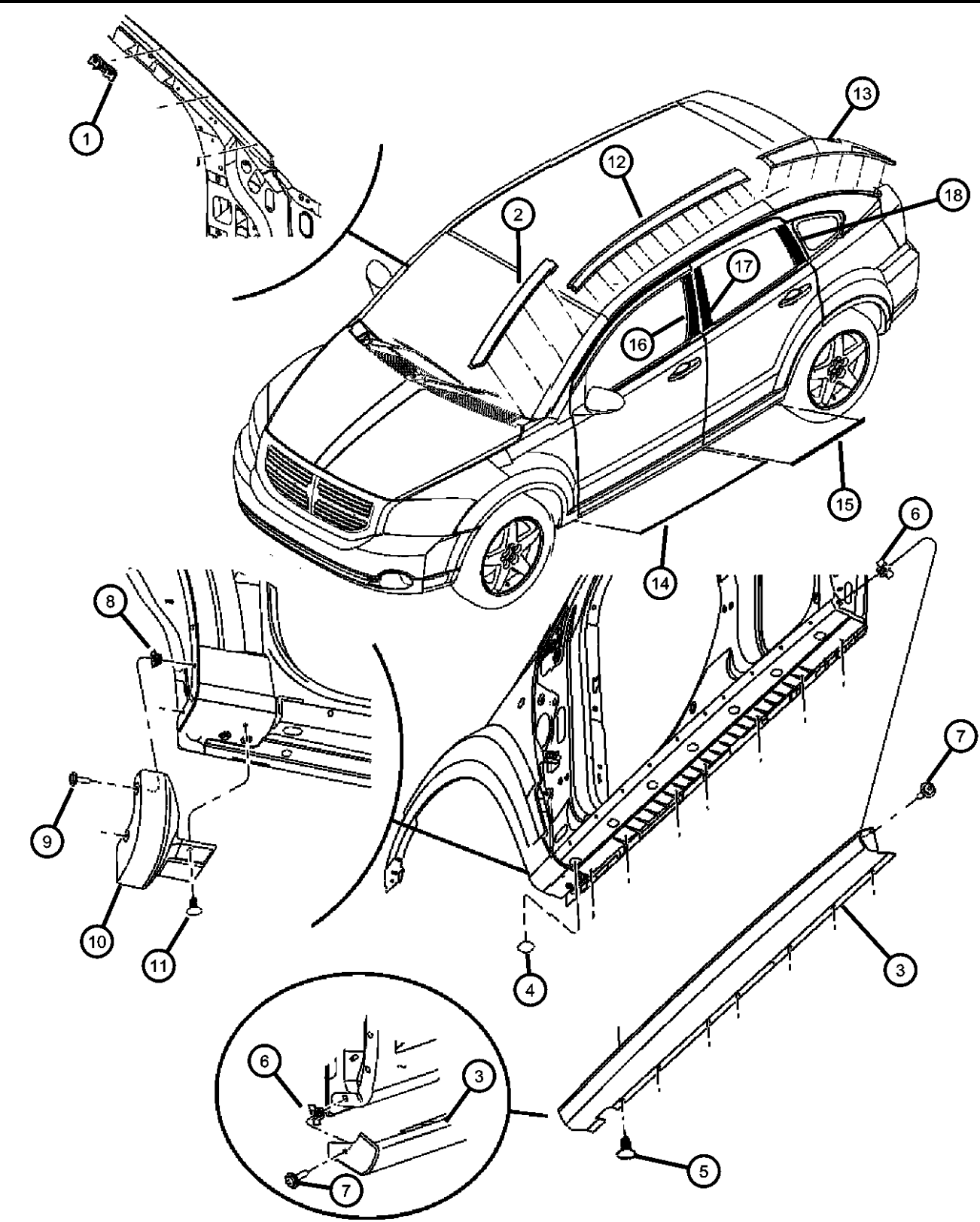

ITEM	PART NUMBER	QTY	LINE	SERIES	BODY	ENGINE	TRANS	TRIM	DESCRIPTION
1	05191598AA	4	E, B, D		49				CLIP, RepairRight & Left
2									APPLIQUE, A Pillar
	0YS46RXFAD	1	B, D, E		49				Right
	0YS47RXFAD	1	B, D, E		49				Left
3									MOLDING, Sill
	1CZ38AJCAF	1	B, D, E		49				With [PJC] Sales Code, Right
	1CZ38ARHAF	1	B, D, E		49				With [PRH] Sales Code, Right
	1CZ38AXRAF	1	B, D, E		49				With [PXR] Sales Code, Right
	1CZ38DB-MAF	1	B, D, E		49				With [PBM] Sales Code, Right
	1CZ38DV6AF	1	B, D, E		49				With [PV6] Sales Code, Right
	1CZ38FQDAF	1	B, D, E		49				With [PQD] Sales Code, Right
	1CZ38SW1AF	1	B, D, E		49				With [PW1] Sales Code, Right
	1CZ38WS2AF	1	B, D, E		49				With [PS2] Sales Code, Right
	1CZ39AJCAF	1	B, D, E		49				With [PJC] Sales Code, Left
	1CZ39ARHAF	1	B, D, E		49				With [PRH] Sales Code, Left
	1CZ39AXRAF	1	B, D, E		49				With [PXR] Sales Code, Left
	1CZ39DB-MAF	1	B, D, E		49				With [PBM] Sales Code, Left
	1CZ39DV6AF	1	B, D, E		49				With [PV6] Sales Code, Left
	1CZ39FQDAF	1	B, D, E		49				With [PQD] Sales Code, Left
	1CZ39SW1AF	1	B, D, E		49				With [PW1] Sales Code, Left
	1CZ39WS2AF	1	B, D, E		49				With [PS2] Sales Code, Left
4	05160283AA	2	B, D, E		49				PLUG, Body, 19X25 PLASTICRight & Left
5	06502481	8	B, D, E		49				PIN, Push, M8.6x21.20Right & Left
6									NUT, Snap In, M4.2 x 1.41
	06508251AA	2	B, D, E		49				Sill Molding To Front Fender, Right & Left
		1	B, D, E		49				Sill Molding To Body Side Aperture, Right & Left
7	06104610AA	2	B, D, E		49				SCREW AND WASHER, Tapping Pan Head, M4.2X1.4X19.0

CALIBER (PM)		BODY		ENGINE		TRANSMISSION	
SERIES	LINE						
H = HIGHLINE	B = DODGE		49 = HATCHBACK TYPE #2	ECE = 2.0L 4 Cyl DOHC DPF Diesel Engine	DAV = Continuously Variable Transaxle II		
S = SPORT	D = DODGE			ED3 = 2.4L 4 Cyl DOHC 16V Dual VVT Engine	DD7 = 5-Speed Manual T355 Transmission		
L = LOWLINE	E = DODGE			ED4 = 2.4L 4 Cyl DOHC 16V Turbo Engine	DEF = 6-Speed Manual Aisin BG6 Trans		
X = SPECIAL				ECD = 2.0L 4 Cyl DOHC Diesel 16V Engine	DEK = 6-Speed Manual Getrag DMT6 Trans		
				ECN = 2.0L 4 Cyl DOHC 16V Dual VVT Engine			
				EBA = 1.8L 4 Cyl DOHC 16V Dual VVT Engine			

Exterior Ornamentation
Figure 40-205

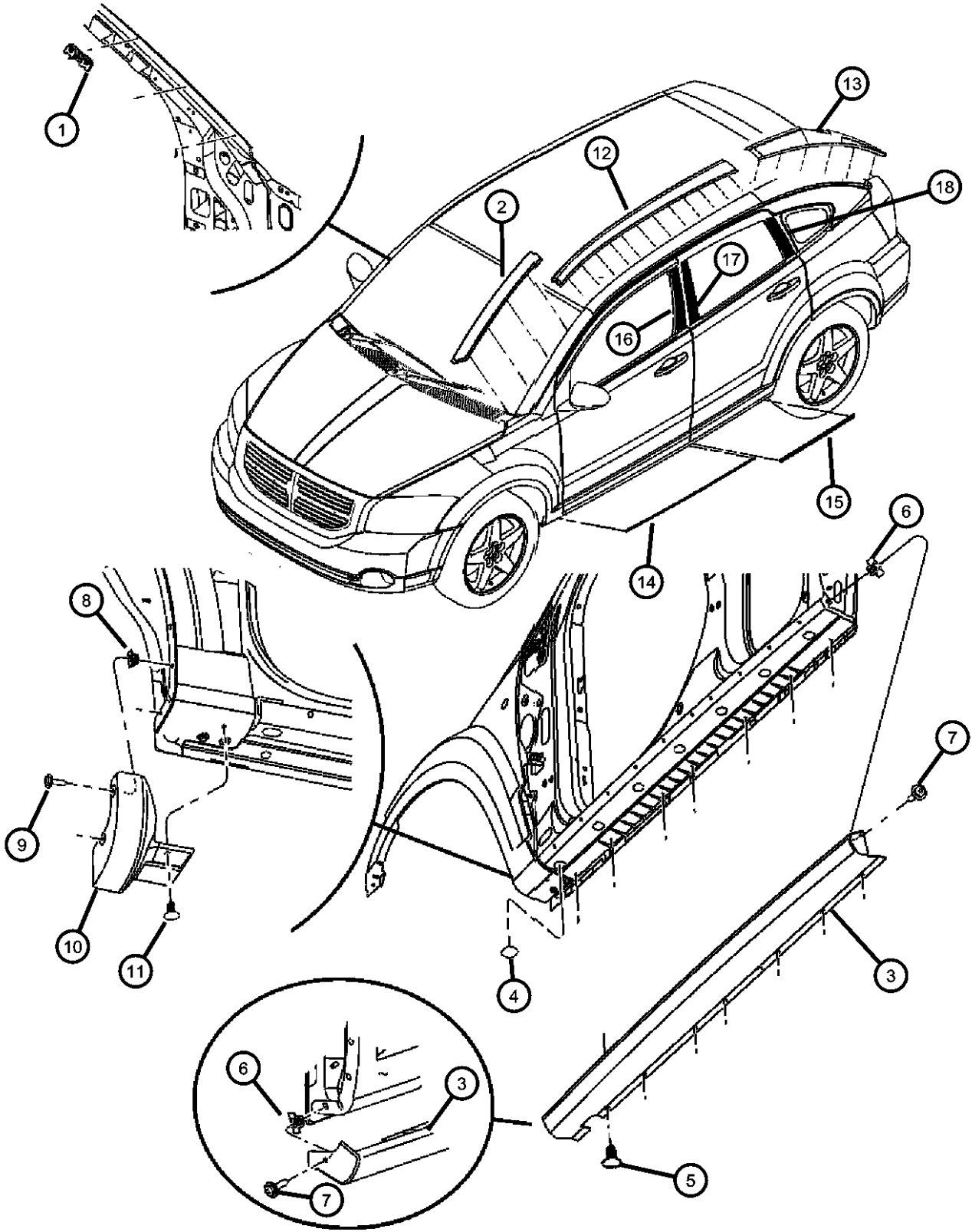

ITEM	PART NUMBER	QTY	LINE	SERIES	BODY	ENGINE	TRANS	TRIM	DESCRIPTION
8	06508251AA	2	B, D	H, L	49				NUT, Snap In, M4.2 x 1.41, Spat To Fender, Right & Left
9	06104610AA	2	B, D, E		49				SCREW AND WASHER, Tapping Pan Head, M4.2X1.4X19.0
10									SPAT, Front Fender
	1AS80XXXAE	1	B, D	H, L	49				Right
	1AS81XXXAE	1	B, D	H, L	49				Left
11	06502481	1	B, D	H, L	49				PIN, Push, M8.6x21.20, Spat To Fender, Right & Left
12									APPLIQUE, Roof Panel
	1AV10RXFAD	1	B, D, E		49				Right
	1AV11RXFAD	1	B, D, E		49				Left
13									APPLIQUE, D Pillar
	0YQ82RXFAF	1	B, D, E		49				Right
	0YQ83RXFAF	1	B, D, E		49				Left
14									MOLDING, Front Door
	05160272AC	2	B, D, E		49				With [MJB] Sales Code, Right & Left
	1DH75AJCAB	2	B, D, E		49				With [K3J] Sales Code, Right & Left
	1DH75ARHAB	2	B, D, E		49				With [K3R] Sales Code, Right & Left
	1DH75AXRAB	2	B, D, E		49				With [K3D] Sales Code, Right & Left
	1DH75DBMAB	2	B, D, E		49				With [K3U] Sales Code, Right & Left
	1DH75DV6AB	2	B, D, E		49				With [K3A] Sales Code, Right & Left
	1DH75FQDAB	2	B, D, E		49				With [K3F] Sales Code, Right & Left
	1DH75SW1AB	2	B, D, E		49				With [K3W] Sales Code, Right & Left
	1DH75WS2AB	2	B, D, E		49				With [K3C] Sales Code, Right & Left
15									MOLDING, Rear Door
	05160269AC	2	B, D, E		49				With [MJB] Sales Code, Right & Left

CALIBER (PM)		BODY		ENGINE		TRANSMISSION	
SERIES	LINE						
H = HIGHLINE	B = DODGE	49 = HATCHBACK TYPE #2		ECE = 2.0L 4 Cyl DOHC DPF Diesel Engine		DAV = Continuously Variable Transaxle II	
S = SPORT	D = DODGE			ED3 = 2.4L 4 Cyl DOHC 16V Dual VVT Engine		DD7 = 5-Speed Manual T355 Transmission	
L = LOWLINE	E = DODGE			ED4 = 2.4L 4 Cyl DOHC 16V Turbo Engine		DEF = 6-Speed Manual Aisin BG6 Trans	
X = SPECIAL				ECD = 2.0L 4 Cyl DOHC Diesel 16V Engine		DEK = 6-Speed Manual Getrag DMT6 Trans	
				ECN = 2.0L 4 Cyl DOHC 16V Dual VVT Engine			
				EBA = 1.8L 4 Cyl DOHC 16V Dual VVT Engine			

Exterior Ornamentation
Figure 40-205

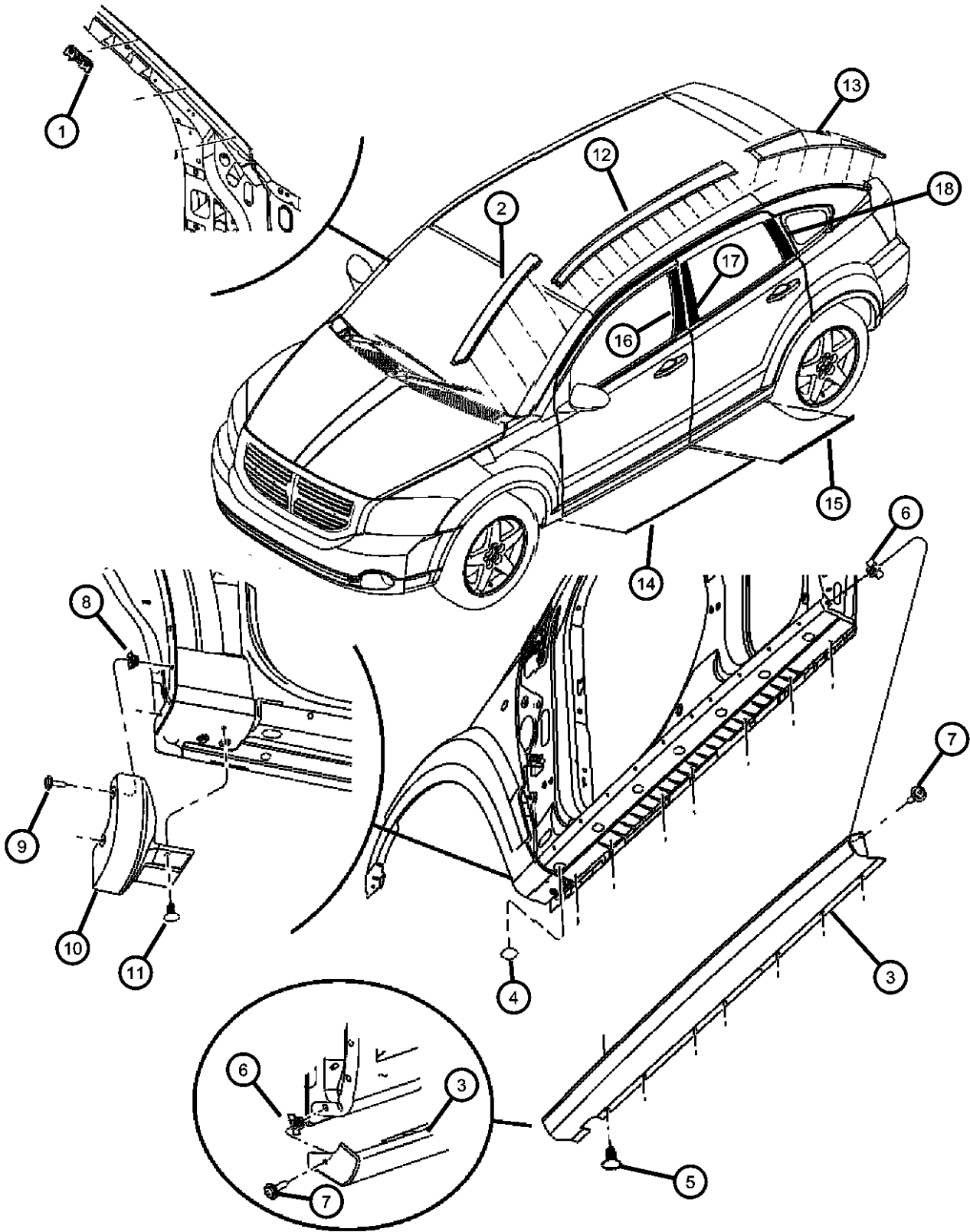

ITEM	PART NUMBER	QTY	LINE	SERIES	BODY	ENGINE	TRANS	TRIM	DESCRIPTION
	1DH74AJCAB	2	B, D, E		49				With [K3J] Sales Code, Right & Left
	1DH74ARHAB	2	B, D, E		49				With [K3R] Sales Code, Right & Left
	1DH74AXRAB	2	B, D, E		49				With [K3D] Sales Code, Right & Left
	1DH74DBMAB	2	B, D, E		49				With [K3U] Sales Code, Right & Left
	1DH74DV6AB	2	B, D, E		49				With [K3A] Sales Code, Right & Left
	1DH74FQDAB	2	B, D, E		49				With [K3F] Sales Code, Right & Left
	1DH74SW1AB	2	B, D, E		49				With [K3W] Sales Code, Right & Left
	1DH74WS2AB	2	B, D, E		49				With [K3C] Sales Code, Right & Left
16									TAPE, Front Door
	05303798AB	1							Right
	05303799AB	1							Left
17									TAPE, Black Out, B Pillar
	05303800AB	1							Right
	05303801AB	1							Left
18									TAPE, C Pillar
	05116108AB	1							Right
	05116109AB	1							Left

CALIBER (PM)

SERIES	LINE
H = HIGHLINE	B = DODGE
S = SPORT	D = DODGE
L = LOWLINE	E = DODGE
X = SPECIAL	

BODY
49 = HATCHBACK TYPE #2

ENGINE	TRANSMISSION
ECE = 2.0L 4 Cyl DOHC DPF Diesel Engine	DAV = Continuously Variable Transaxle II
ED3 = 2.4L 4 Cyl DOHC 16V Dual VVT Engine	DD7 = 5-Speed Manual T355 Transmission
ED4 = 2.4L 4 Cyl DOHC 16V Turbo Engine	DEF = 6-Speed Manual Aisin BG6 Trans
ECD = 2.0L 4 Cyl DOHC Diesel 16V Engine	DEK = 6-Speed Manual Getrag DMT6 Trans
ECN = 2.0L 4 Cyl DOHC 16V Dual VVT Engine	
EBA = 1.8L 4 Cyl DOHC 16V Dual VVT Engine	

AR = use ase required - = Non illustrated part

2008 PM

Grilles And Related Items
Figure 40-405

ITEM	PART NUMBER	QTY	LINE	SERIES	BODY	ENGINE	TRANS	TRIM	DESCRIPTION
-1	05030288AC	1	B, D, E		49				GRILLE, Lower, With [ML3] [LNJ] Sales Codes
2									GRILLE, Radiator
	05030898AC	1	B, D, E		49				With [ML3] [LNJ] Sales Codes, Right
	05030899AC	1	B, D, E		49				With [ML3] [LNJ] Sales Codes, Left
	1JA911BMAA	1	B, D, E		49				With [PBM] Sales Code
	1JA911JCAA	1	B, D, E		49				With [PJC] Sales Code
	1JA911QDAA	1	B, D, E		49				With [PQD] Sales Code
	1JA911RHAA	1	B, D, E		49				With [PRH] Sales Code
	1JA911S2AA	1	B, D, E		49				With [PS2] Sales Code
	1JA911V6AA	1	B, D, E		49				With [PV6] Sales Code
	1JA911W1AA	1	B, D, E		49				With [PW1] Sales Code
	1JA911XRAA	1	B, D, E		49				With [PXR] Sales Code
	1JA961Z0AA	1	B, D, E		49				For All Paint Codes
3	68034976AA	6	B, D, E		49				NUT, Grille to Fascia Attach

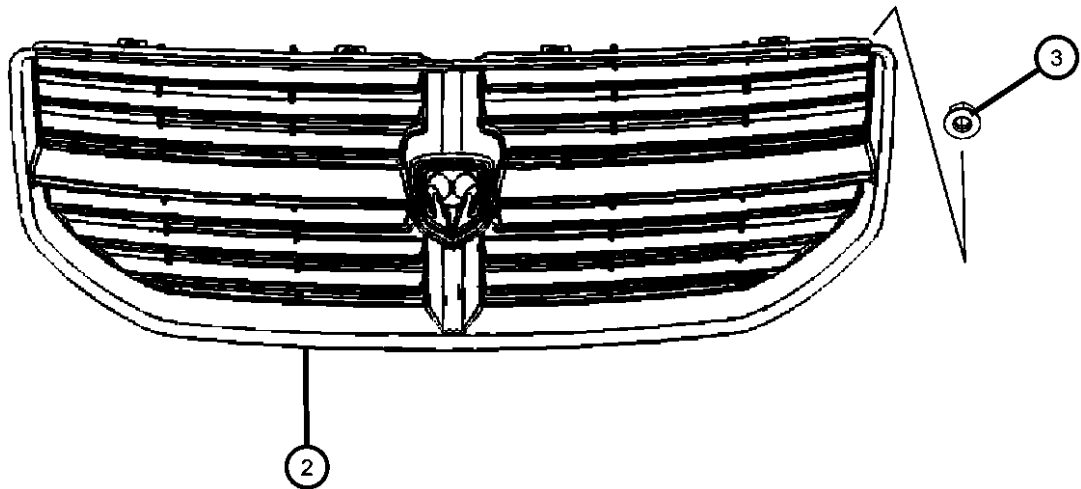

CALIBER (PM)				
SERIES	LINE	BODY	ENGINE	TRANSMISSION
H = HIGHLINE	B = DODGE	49 = HATCHBACK TYPE #2	ECE = 2.0L 4 Cyl DOHC DPF Diesel Engine	DAV = Continuously Variable Transaxle II
S = SPORT	D = DODGE		ED3 = 2.4L 4 Cyl DOHC 16V Dual VVT Engine	DD7 = 5-Speed Manual T355 Transmission
L = LOWLINE	E = DODGE		ED4 = 2.4L 4 Cyl DOHC 16V Turbo Engine	DEF = 6-Speed Manual Aisin BG6 Trans
X = SPECIAL			ECD = 2.0L 4 Cyl DOHC Diesel 16V Engine	DEK = 6-Speed Manual Getrag DMT6 Trans
			ECN = 2.0L 4 Cyl DOHC 16V Dual VVT Engine	
			EBA = 1.8L 4 Cyl DOHC 16V Dual VVT Engine	

Group - 50

Interior Trim

Group - 50 Interior Trim

Illustration Title	Group-Fig. No.
Headliners-Visors-Assist Straps	
Headliners and Visors	Fig. 50 - 105
Panels-Moldings-Scuff Plates, Pillar, Cowl, 1/4 Panel Trim and Cargo Covers	
Interior Moldings and Pillars.....	Fig. 50 - 205
Carpets, Floor Mats, Load Floor, and Silencers	
Carpet, Complete	Fig. 50 - 305
Footrest	Fig. 50 - 345
Tonneau Cover	Fig. 50 - 350
Door Trim Panels-Front and Rear	
Front Door Trim Panels	Fig. 50 - 405
Rear Door Trim Panels	Fig. 50 - 415
Front Seats - First Row	
Front Seat - Bucket -Trim Code [E7].....	Fig. 50 - 505
Rear Seats - Second Row	
Rear Seats - 60/40 - Trim Code [E7]	Fig. 50 - 635
Lift Gate Panel and Scuff Plate	
Liftgate Panels and Scuff Plate	Fig. 50 - 1405

050-100 Headliners-Visors-Assist Straps	050-1400 Lift Gate Panel and Scuff Plate	050-200 Panels-Moldings-Scuff Plates, Pillar, Cowl, 1/4 Panel Trim and Cargo Covers	050-300 Carpets, Floor Mats, Load Floor, and Silencers
050-400 Door Trim Panels-Front and Rear	050-500 Front Seats - First Row	050-600 Rear Seats - Second Row	

Headliners and Visors
Figure 50-105

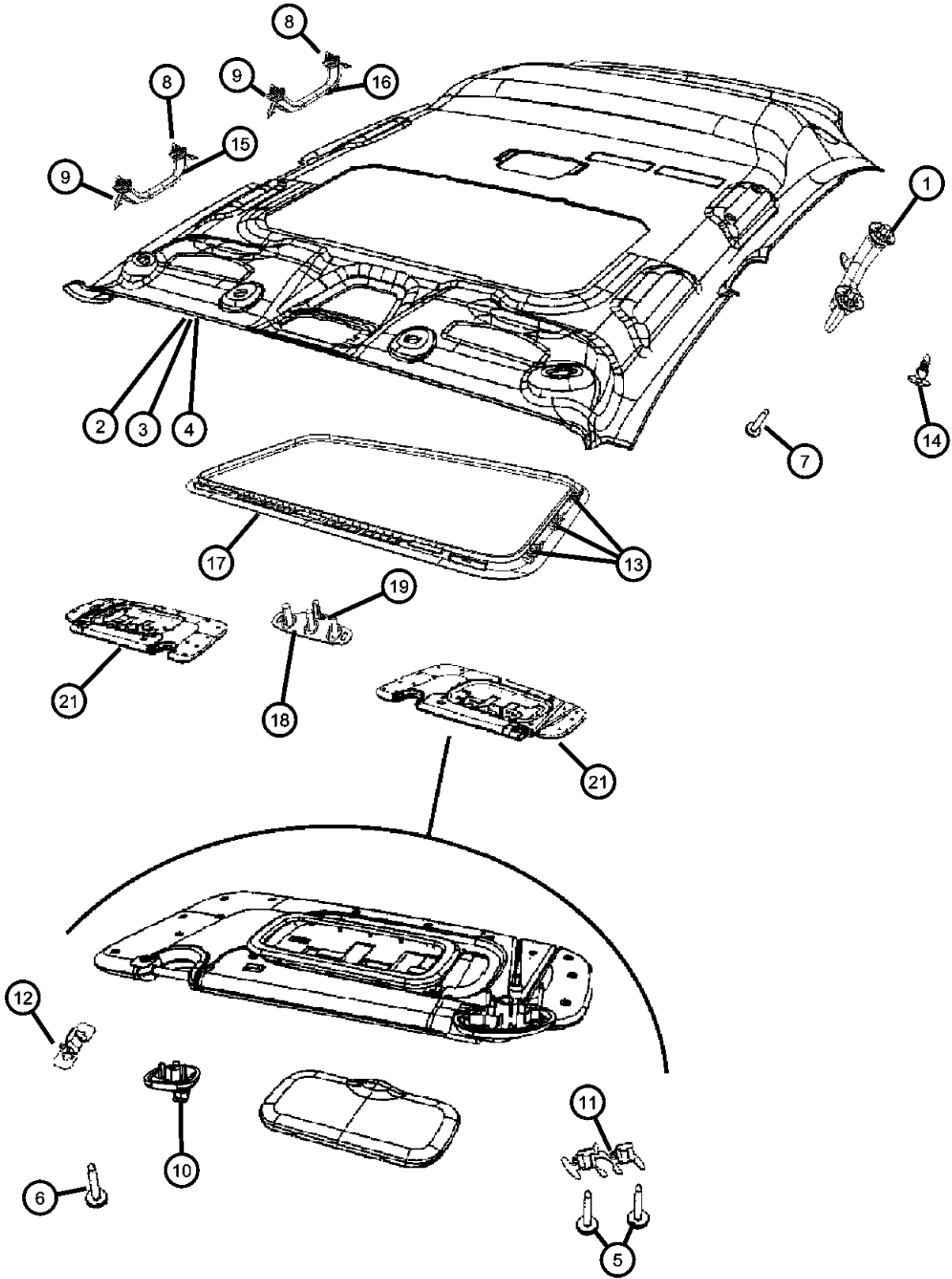

ITEM	PART NUMBER	QTY	LINE	SERIES	BODY	ENGINE	TRANS	TRIM	DESCRIPTION
Sales Codes: [GNK] = Rear View Auto Dim Mirror [GWG]= Sunroof [LCK]= Front Dome Lamp [LDB]= Cargo Compartment Lamp [LSC]= Security Alarm [RSP]= Uconnect Hands Free Communication [XGD]= Garage Door Opener [LCD]= Map/Dome Reading Lamp [LCR]= Interior Removable/Rechargeable Lamp									
1	1GA29DW1AA	2	D, E		49			*O0	HOOK, Coat
2									HEADLINER, Right Hand Drive
	1DR87DW1AC	1	B		49			*O0	With [LCD] [LCR] Sales Codes
	1DR90DW1AB	1	B		49			*O0	With [LCD] [LCR] [GWG] [GNK] [LSC] Sales Codes
3									HEADLINER, Without Sunroof
	1DR26DW1AB	1	D, E		49			*O0	With [LDB] Sales Code
	1KU00DW1AA	1	D, E		49			*O0	With [LCD] [LCR] Sales Codes
	1KU03DW1AA	1	D, E		49			*O0	With [LCD] [LCR] [XGD] [GNK] [RSP] Sales Codes
4									HEADLINER, With Sunroof
	1KU04DW1AA	1	D, E		49			*O0	With [LCD] [LCR] [GWG] Sales Codes
	1KU05DW1AA	1	D, E		49			*O0	With [LCD] [LCR] [GWG] [XGD] [GNK] [RSP] Sales Codes
	1LG35DW1AA	1	D, E		49			*O0	With [LCD] [LCR] [GWG] [GNK] Sales Codes
5	05183402AA	4	D, E		49			*O0	SCREW, Visor
6	05183404AA	1	D, E		49			*O0	SCREW, Visor Support
7	00154786	1	D, E		49			*O0	SCREW, Coat Hook attach
8	00154932AA	1	D, E		49			*O0	SCREW
9									SPACER, Grab Handle
	05023677AA	6	D, E		49			*O0	
		6	B		49			*O0	
10	1DR31DW1AA	2	D, E		49			*O0	RECEPTACLE, VisorRight & Left
11	05183403AA	2	D, E		49			*O0	CLIP, Visor

CALIBER (PM)		BODY		ENGINE		TRANSMISSION	
SERIES	LINE						
H = HIGHLINE	B = DODGE	49 = HATCHBACK TYPE #2		ECE = 2.0L 4 Cyl DOHC DPF Diesel Engine		DAV = Continuously Variable Transaxle II	
S = SPORT	D = DODGE			ED3 = 2.4L 4 Cyl DOHC 16V Dual VVT Engine		DD7 = 5-Speed Manual T355 Transmission	
L = LOWLINE	E = DODGE			ED4 = 2.4L 4 Cyl DOHC 16V Turbo Engine		DEF = 6-Speed Manual Aisin BG6 Trans	
X = SPECIAL				ECD = 2.0L 4 Cyl DOHC Diesel 16V Engine		DEK = 6-Speed Manual Getrag DMT6 Trans	
				ECN = 2.0L 4 Cyl DOHC 16V Dual VVT Engine			
				EBA = 1.8L 4 Cyl DOHC 16V Dual VVT Engine			

AR = use ase required - = Non illustrated part

Headliners and Visors
Figure 50-105

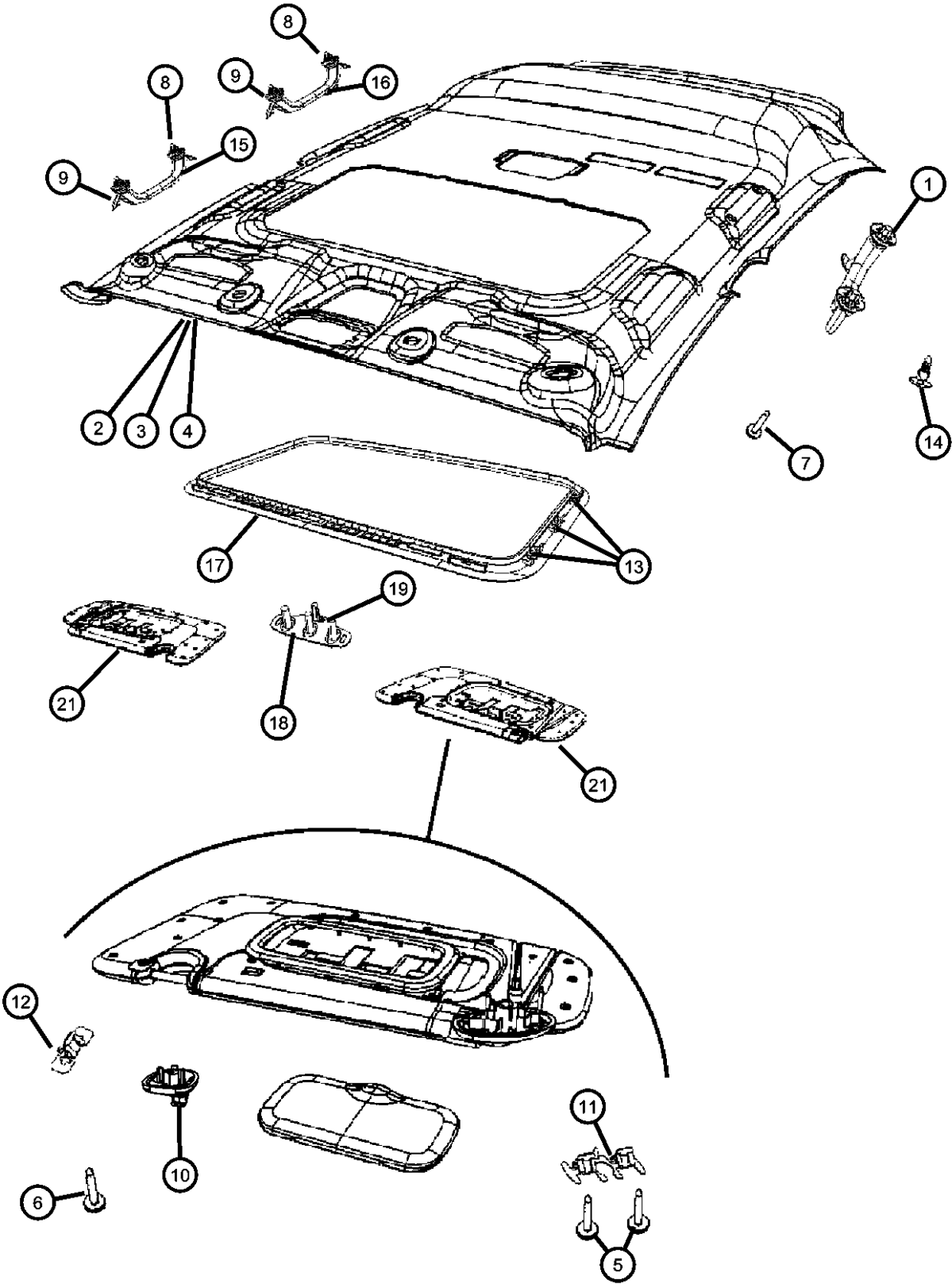

ITEM	PART NUMBER	QTY	LINE	SERIES	BODY	ENGINE	TRANS	TRIM	DESCRIPTION
12	05183405AA	1	D, E		49			*O0	CLIP, Used for Visor Support and Grab Handle
13	05183411AA	8	B		49			*O0	RETAINER, Holds the Trim Lace
		8	D, E		49			*O0	
14	1DR34DW1AA	1	D, E		49			*O0	PLUG, Rear of Headliner
15	0QY62DW1AE	1	D, E		49			*O0	HANDLE, Roof Grab, Front
16									HANDLE, Roof Grab, Rear
	0QY66DW1AD	1	D, E		49			*O0	Right
	0QY67DW1AD	1	D, E		49			*O0	Left
17									TRIM LACE, Sunroof
	1DR59DW1AA	1	D, E		49			*O0	
		1	B		49			*O0	
18	1BW48DW1AA	1	D, E		49			*O0	BEZEL, Garage Door Opener
19	1BW49DX9AB	1	D, E		49			*O0	BUTTON, Garage Door Opener
-20									BATTERY, Flashlight
	05183454AA	1	D, E		49			*O0	
		1	B		49			*O0	
21									VISOR
	1DR32DW1AA	1	D, E		49			*O0	Right
	1DR33DW1AA	1	D, E		49			*O0	Left

CALIBER (PM)		BODY		ENGINE		TRANSMISSION	
SERIES	LINE						
H = HIGHLINE	B = DODGE	49 = HATCHBACK TYPE #2		ECE = 2.0L 4 Cyl DOHC DPF Diesel Engine		DAV = Continuously Variable Transaxle II	
S = SPORT	D = DODGE			ED3 = 2.4L 4 Cyl DOHC 16V Dual VVT Engine		DD7 = 5-Speed Manual T355 Transmission	
L = LOWLINE	E = DODGE			ED4 = 2.4L 4 Cyl DOHC 16V Turbo Engine		DEF = 6-Speed Manual Aisin BG6 Trans	
X = SPECIAL				ECD = 2.0L 4 Cyl DOHC Diesel 16V Engine		DEK = 6-Speed Manual Getrag DMT6 Trans	
				ECN = 2.0L 4 Cyl DOHC 16V Dual VVT Engine			
				EBA = 1.8L 4 Cyl DOHC 16V Dual VVT Engine			

AR = use ase required - = Non illustrated part

2008 PM

Interior Moldings and Pillars
Figure 50-205

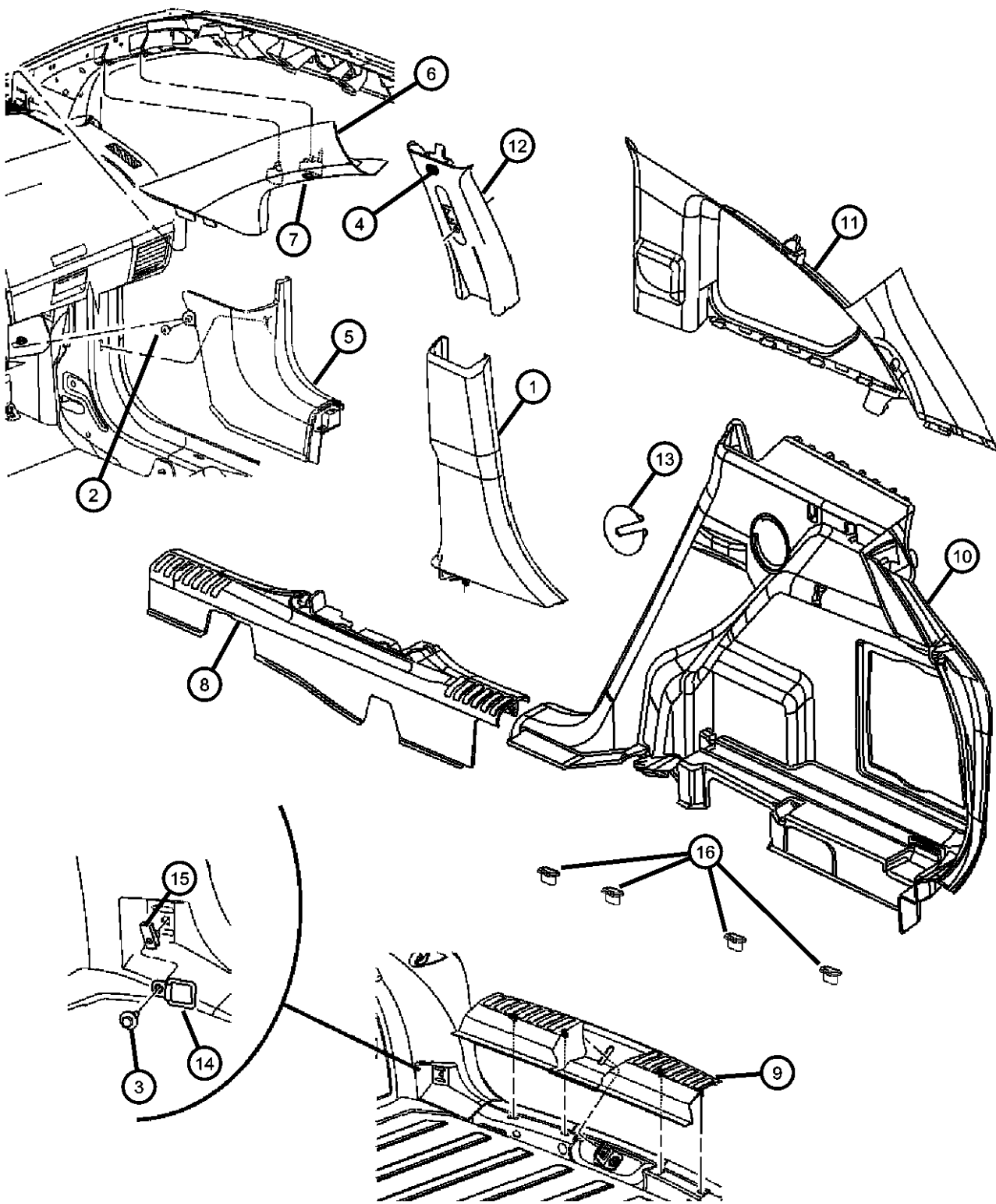

ITEM	PART NUMBER	QTY	LINE	SERIES	BODY	ENGINE	TRANS	TRIM	DESCRIPTION
------	-------------	-----	------	--------	------	--------	-------	------	-------------

Sales Codes:
[AGV]= With Flexible Seating Group
[RFS]= 2 Articulating Liftgate Speakers

1									PANEL, B Pillar Lower Trim
	0YD82DKAAF	1	B, D, E		49			*O0	[KA], Right
	0YD82XDVAF	1	B, D, E		49			*O0	[DV], Right
	0YD83DKAAF	1	B, D, E		49			*O0	[KA], Left
	0YD83XDVAF	1	B, D, E		49			*O0	[DV], Left
2	06509109AA	2	B, D, E		49				NUT
3	06505521AA	2	B, D, E		49				SCREW, Round Head, M6X1.00X23.200, Cargo Loop To Body, Mounting
4									PLUG
	1DK06DW1AA	1	B, D, E		49			*O0	[DV], With [CGS] Or [CJ4] Sales Codes
		1	B, D, E		49			*O0	[KA], With [CGS] Or [CJ4] Sales Codes
	1DK07DW1AA	1	B, D, E		49			*O0	[DV], Without [CGS] Or [CJ4] Sales Codes
		1	B, D, E		49			*O0	[KA], Without [CGS] Or [CJ4] Sales Codes
5									PANEL, Cowl
	0YD90DKAAE	1	B, D, E		49			*O0	[KA], Right
	0YD90XDVAE	1	B, D, E		49			*O0	[DV], Right
	0YD91DKAAE	1	B, D, E		49			*O0	[KA], Left
	0YD91XDVAE	1	B, D, E		49			*O0	[DV], Left
6									PANEL, A Pillar
	0YD76DW1AD	1	B, D, E		49			*O0	[DV], Right
		1	B, D, E		49			*O0	[KA], Right
	0YD77DW1AD	1	B, D, E		49			*O0	[DV], Left
		1	B, D, E		49			*O0	[KA], Left
7									PLUG, A Pillar
	1GD55DW1AA	1	B, D, E		49			*O0	[DA]
		1	B, D, E		49			*O0	[KA]

CALIBER (PM)		BODY		ENGINE		TRANSMISSION	
SERIES	LINE						
H = HIGHLINE	B = DODGE	49 = HATCHBACK TYPE #2		ECE = 2.0L 4 Cyl DOHC DPF Diesel Engine		DAV = Continuously Variable Transaxle II	
S = SPORT	D = DODGE			ED3 = 2.4L 4 Cyl DOHC 16V Dual VVT Engine		DD7 = 5-Speed Manual T355 Transmission	
L = LOWLINE	E = DODGE			ED4 = 2.4L 4 Cyl DOHC 16V Turbo Engine		DEF = 6-Speed Manual Aisin BG6 Trans	
X = SPECIAL				ECD = 2.0L 4 Cyl DOHC Diesel 16V Engine		DEK = 6-Speed Manual Getrag DMT6 Trans	
				ECN = 2.0L 4 Cyl DOHC 16V Dual VVT Engine			
				EBA = 1.8L 4 Cyl DOHC 16V Dual VVT Engine			

Interior Moldings and Pillars
Figure 50-205

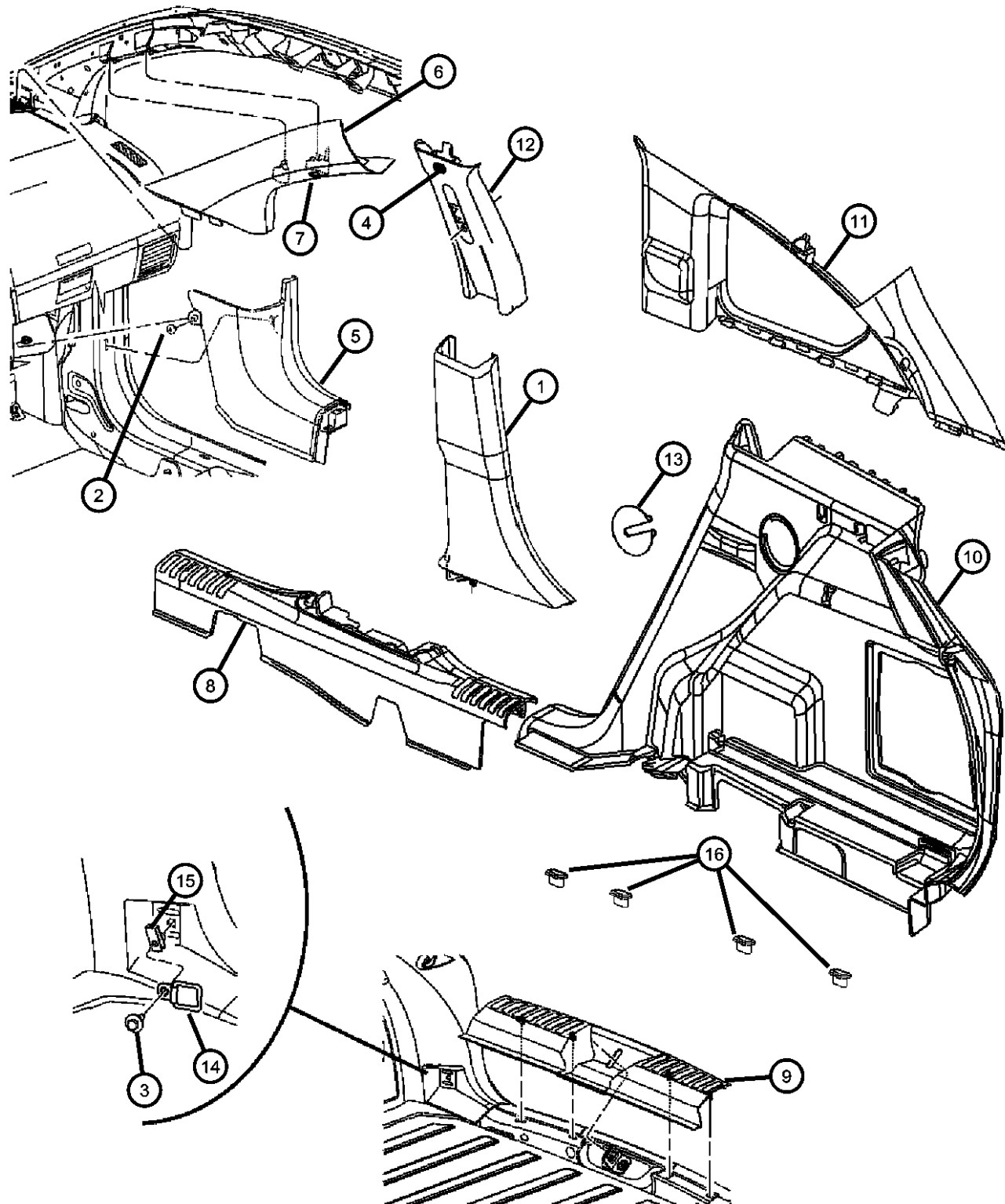

ITEM	PART NUMBER	QTY	LINE	SERIES	BODY	ENGINE	TRANS	TRIM	DESCRIPTION
8	0YD84DKAAE	1	B, D, E		49			*O0	PLATE, Scuff [KA], Right
	0YD84XDVAE	1	B, D, E		49			*O0	[DV], Right
	0YD85DKAAE	1	B, D, E		49			*O0	[KA], Left
	0YD85XDVAE	1	B, D, E		49			*O0	[DV], Left
9	0YD75DKAAE	1	B, D, E		49			*O0	PLATE, Scuff [KA]
	0YD75XDVAE	1	B, D, E		49			*O0	[DV]
10	0YD92DKAAH	1	B, D, E		49			*O0	PANEL, Quarter Trim, Lower [KA], Without [RFS] Sales Code, Right
	0YD92XDVAH	1	B, D, E		49			*O0	[DV], Without [RFS] Sales Code, Right
	0YD93DKAAF	1	B, D, E		49			*O0	[KA], Left
	0YD93XDVAF	1	B, D, E		49			*O0	[DV], Left
	1AX92DKAAF	1	B, D, E		49			*O0	[KA], With [RFS] Sales Code, Right
	1AX92XDVAF	1	B, D, E		49			*O0	[DV], With [RFS] Sales Code, Right
11	1CM03DW1AD	1	B, D, E		49			*O0	PANEL, Quarter Trim, Upper [DV], Left
		1	B, D, E		49			*O0	[KA], Left
	1CM04DW1AD	1	B, D, E		49			*O0	[DV], Right
		1	B, D, E		49			*O0	[KA], Right
12	0YD80DW1AC	1	B, D, E		49			*O0	PANEL, B Pillar, Upper [DV], Without [CGS] Or [CJ4] Sales Codes, Right
		1	B, D, E		49			*O0	[KA], Without [CGS] Or [CJ4] Sales Codes, Right
	0YD81DW1AC	1	B, D, E		49			*O0	[DV], Without [CGS] Or [CJ4] Sales Codes, Left
		1	B, D, E		49			*O0	[KA], Without [CGS] Or [CJ4] Sales Codes, Left
	1CM05DW1AC	1	B, D, E		49			*O0	[DV], With [CGS] Or [CJ4] Sales Codes, Left

CALIBER (PM)

SERIES	LINE
H = HIGHLINE	B = DODGE
S = SPORT	D = DODGE
L = LOWLINE	E = DODGE
X = SPECIAL	

BODY

49 = HATCHBACK TYPE #2

ENGINE

ECE = 2.0L 4 Cyl DOHC DPF Diesel Engine
ED3 = 2.4L 4 Cyl DOHC 16V Dual VVT Engine
ED4 = 2.4L 4 Cyl DOHC 16V Turbo Engine
ECD = 2.0L 4 Cyl DOHC Diesel 16V Engine
ECN = 2.0L 4 Cyl DOHC 16V Dual VVT Engine
EBA = 1.8L 4 Cyl DOHC 16V Dual VVT Engine

TRANSMISSION

DAV = Continuously Variable Transaxle II
DD7 = 5-Speed Manual T355 Transmission
DEF = 6-Speed Manual Aisin BG6 Trans
DEK = 6-Speed Manual Getrag DMT6 Trans

AR = use ase required - = Non illustrated part

2008 PM

Interior Moldings and Pillars
Figure 50-205

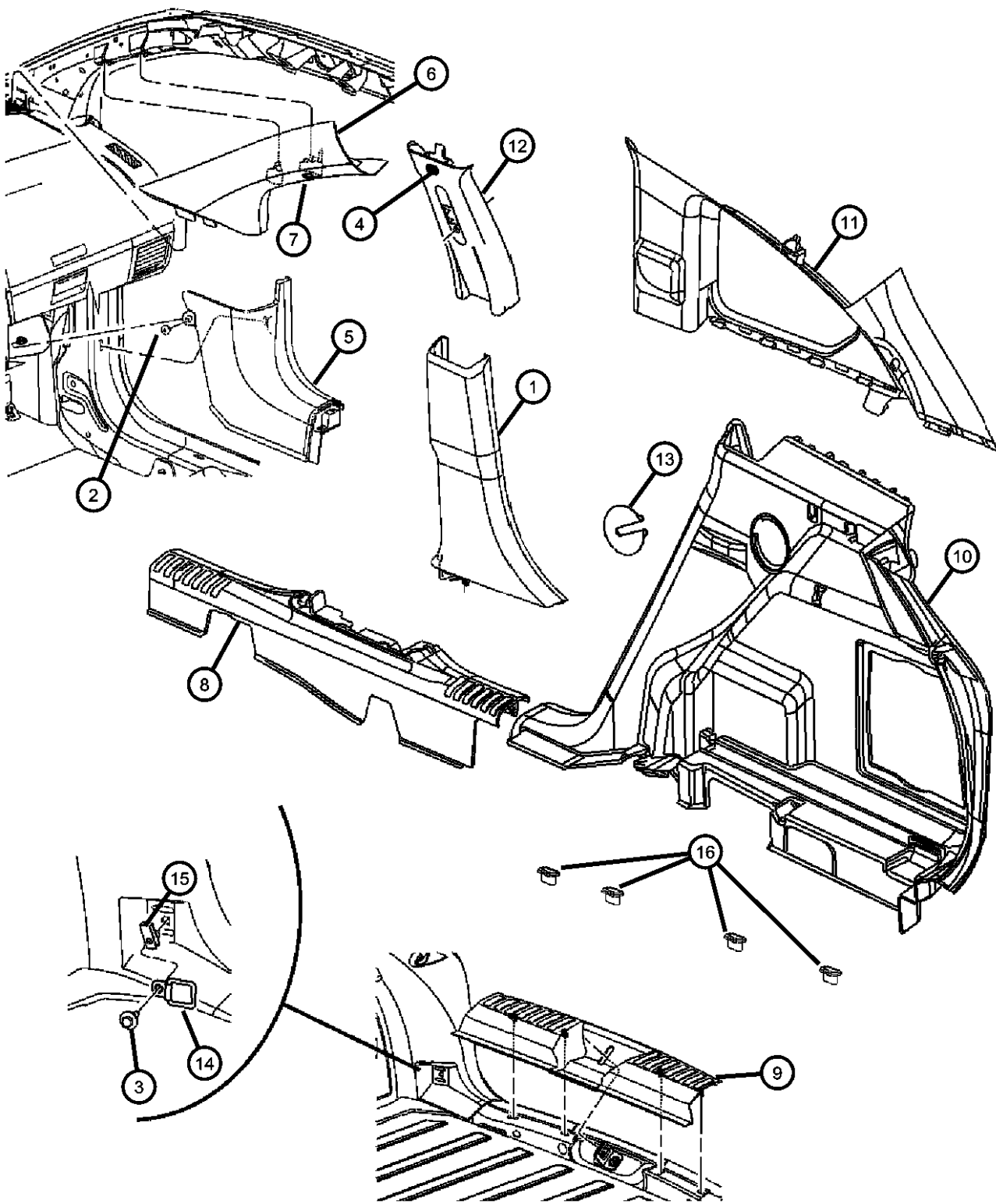

ITEM	PART NUMBER	QTY	LINE	SERIES	BODY	ENGINE	TRANS	TRIM	DESCRIPTION
		1	B, D, E		49			*O0	[KA], With [CGS] Or [CJ4] Sales Codes, Left
	1CM06DW1AC	1	B, D, E		49			*O0	[DV], With [CGS] Or [CJ4] Sales Codes, Right
		1	B, D, E		49			*O0	[KA], With [CGS] Or [CJ4] Sales Codes, Right
13									PLATE, Striker
	0YD94DKAAD	2	B, D, E		49			*O0	[KA], With [CFN] Sales Code
	0YD94XDVAD	2	B, D, E		49			*O0	[DV], With [CFN] Sales Code
	0YD95DKAAD	2	B, D, E		49			*O0	[KA], With [CAX] Sales Code
	0YD95XDVAD	2	B, D, E		49			*O0	[DV], With [CAX] Sales Code
14	55350801AB	2	B, D, E		49				LOOP, Cargo Tie Down
15	06506955AA	2	B, D, E		49				NUT, Snap In
16	06505670AA	4	B, D, E		49				NUT, Plastic

CALIBER (PM)		BODY		ENGINE		TRANSMISSION	
SERIES	LINE						
H = HIGHLINE	B = DODGE	49 = HATCHBACK TYPE #2		ECE = 2.0L 4 Cyl DOHC DPF Diesel Engine		DAV = Continuously Variable Transaxle II	
S = SPORT	D = DODGE			ED3 = 2.4L 4 Cyl DOHC 16V Dual VVT Engine		DD7 = 5-Speed Manual T355 Transmission	
L = LOWLINE	E = DODGE			ED4 = 2.4L 4 Cyl DOHC 16V Turbo Engine		DEF = 6-Speed Manual Aisin BG6 Trans	
X = SPECIAL				ECD = 2.0L 4 Cyl DOHC Diesel 16V Engine		DEK = 6-Speed Manual Getrag DMT6 Trans	
				ECN = 2.0L 4 Cyl DOHC 16V Dual VVT Engine			
				EBA = 1.8L 4 Cyl DOHC 16V Dual VVT Engine			

Carpet, Complete
Figure 50-305

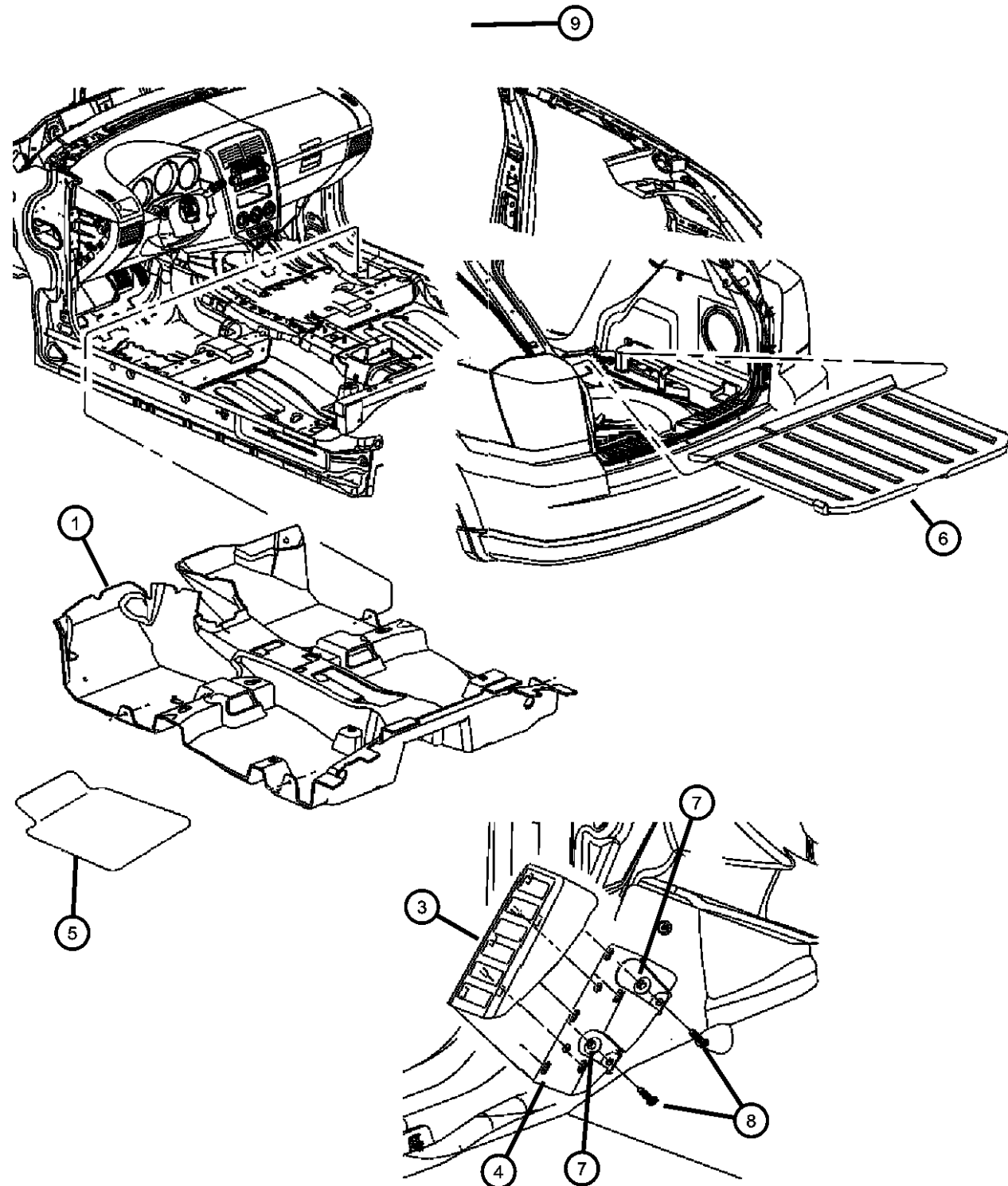

ITEM	PART NUMBER	QTY	LINE	SERIES	BODY	ENGINE	TRANS	TRIM	DESCRIPTION
1	1AR18DK7AC	1	D, E		49			*O0	CARPET, Floor
	1AR18XDVAC	1	D, E		49			*O0	[KA]
	1AR20DK7AD	1	B		49			*O0	[DV]
	1AR20XDVAD	1	B		49			*O0	[KA], Right Hand Drive
	1AR20XDVAD	1	B		49			*O0	[DV], Right Hand Drive
-2	05086365AA	1	D, E		49			*O0	CLIP, Floor Mat Retention
3	1BS63DK5AD	1	D, E		49			*O0	SUPPORT, Footrest
	1BS63XDVAD	1	D, E		49			*O0	[KA]
4	1DD62DK5AB	1	D, E		49			*O0	[DV]
	1DD62XDVAB	1	D, E		49			*O0	SUPPORT, Footrest
5	1GN341DVAA	1	B, D, E	S	49			*O0	MAT KIT, Floor - Complete
	1GN341K7AA	1	B, D, E	H, L, X	49			*O0	[DV]
	1GN341K7AA	1	B, D, E	H, L, X	49			*O0	[KA]
6	0YE93DK7AD	1	B, D, E		49			*O0	COVER, Rear Cargo Floor
	0YE93XDVAD	1	B, D, E		49			*O0	[KA]
7	06101444	2	D, E		49				[DV]
8	06101444	2							NUT AND WASHER, Hex, M6x1.0, Footrest Base To Body
9	05291656AA	1	D, E	H, X	49				STUD, Serviced in the Dash Panel, (NOT SERVICED)
	05291658AA	1	B	H, X	49				PANEL, Instrument Panel Closeout
									Insulation
									Insulation

CALIBER (PM)

SERIES

H = HIGHLINE

S = SPORT

L = LOWLINE

X = SPECIAL

LINE

B = DODGE

D = DODGE

E = DODGE

BODY

49 = HATCHBACK TYPE #2

ENGINE

ECE = 2.0L 4 Cyl DOHC DPF

Diesel Engine

ED3 = 2.4L 4 Cyl DOHC 16V

Dual VVT Engine

ED4 = 2.4L 4 Cyl DOHC 16V

Turbo Engine

ECD = 2.0L 4 Cyl DOHC

Diesel 16V Engine

ECN = 2.0L 4 Cyl DOHC 16V

Dual VVT Engine

EBA = 1.8L 4 Cyl DOHC 16V

Dual VVT Engine

TRANSMISSION

DAV = Continuously Variable

Transaxle II

DD7 = 5-Speed Manual T355

Transmission

DEF = 6-Speed Manual Aisin BG6

Trans

DEK = 6-Speed Manual Getrag DMT6

Trans

AR = use ase required - = Non illustrated part

2008 PM

Footrest
Figure 50-345

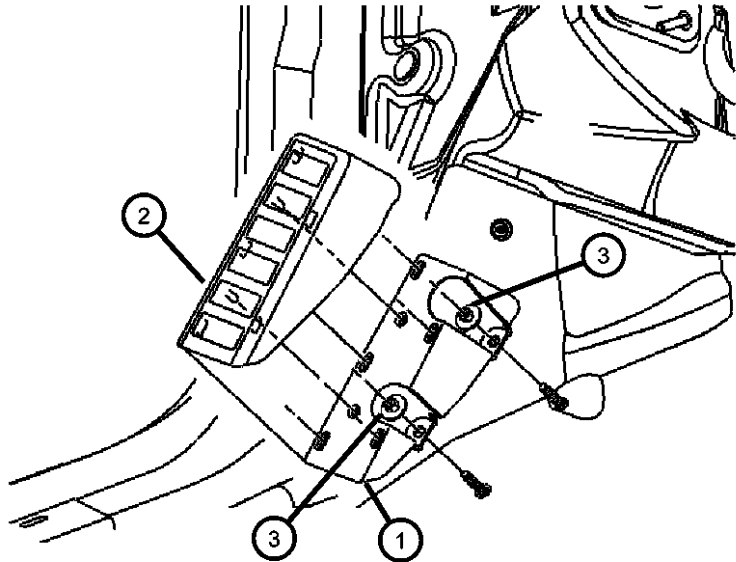

ITEM	PART NUMBER	QTY	LINE	SERIES	BODY	ENGINE	TRANS	TRIM	DESCRIPTION
1									SUPPORT, Footrest
	1DD62DK7AB	1	D, E		49			*O0	[KA]
	1DD62XDVAB	1	D, E		49			*O0	[DV]
2									SUPPORT, Footrest
	1BS63DK7AD	1	D, E		49			*O0	[KA]
	1BS63XDVAD	1	D, E		49			*O0	[DV]
3	06101444	2	D, E		49				NUT AND WASHER, Hex, M6x1.0, Footrest Base To Body

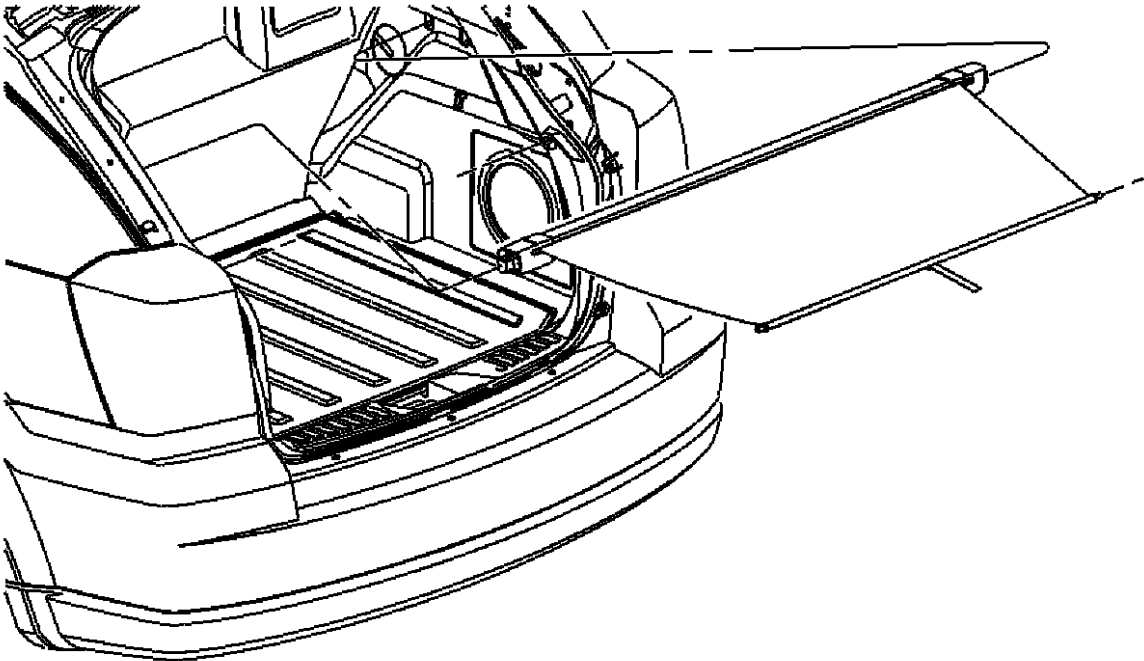

CALIBER (PM)		BODY	ENGINE	TRANSMISSION
SERIES	LINE			
H = HIGHLINE	B = DODGE	49 = HATCHBACK TYPE #2	ECE = 2.0L 4 Cyl DOHC DPF Diesel Engine	DAV = Continuously Variable Transaxle II
S = SPORT	D = DODGE		ED3 = 2.4L 4 Cyl DOHC 16V Dual VVT Engine	DD7 = 5-Speed Manual T355 Transmission
L = LOWLINE	E = DODGE		ED4 = 2.4L 4 Cyl DOHC 16V Turbo Engine	DEF = 6-Speed Manual Aisin BG6 Trans
X = SPECIAL			ECD = 2.0L 4 Cyl DOHC Diesel 16V Engine	DEK = 6-Speed Manual Getrag DMT6 Trans
			ECN = 2.0L 4 Cyl DOHC 16V Dual VVT Engine	
			EBA = 1.8L 4 Cyl DOHC 16V Dual VVT Engine	

Tonneau Cover
Figure 50-350

ITEM	PART NUMBER	QTY	LINE	SERIES	BODY	ENGINE	TRANS	TRIM	DESCRIPTION
1									COVER, Tonneau
	0YE12DKAAC	1	B, D, E		49			*O0	[KA]
	0YE12XDVAC	1	B, D, E		49			*O0	[DV]

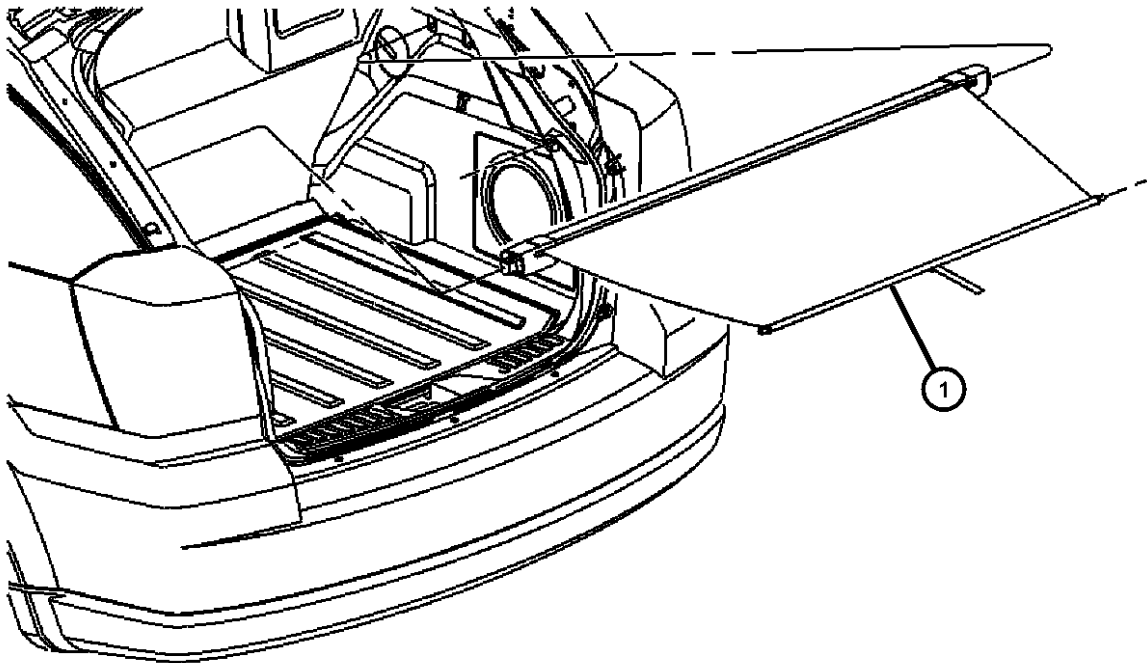
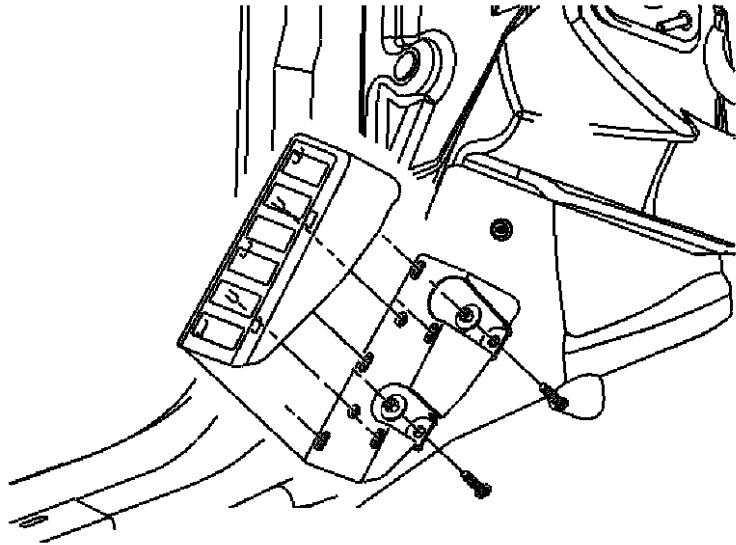

CALIBER (PM)		BODY	ENGINE	TRANSMISSION
SERIES	LINE			
H = HIGHLINE	B = DODGE	49 = HATCHBACK TYPE #2	ECE = 2.0L 4 Cyl DOHC DPF Diesel Engine	DAV = Continuously Variable Transaxle II
S = SPORT	D = DODGE		ED3 = 2.4L 4 Cyl DOHC 16V Dual VVT Engine	DD7 = 5-Speed Manual T355 Transmission
L = LOWLINE	E = DODGE		ED4 = 2.4L 4 Cyl DOHC 16V Turbo Engine	DEF = 6-Speed Manual Aisin BG6 Trans
X = SPECIAL			ECD = 2.0L 4 Cyl DOHC Diesel 16V Engine	DEK = 6-Speed Manual Getrag DMT6 Trans
			ECN = 2.0L 4 Cyl DOHC 16V Dual VVT Engine	
			EBA = 1.8L 4 Cyl DOHC 16V Dual VVT Engine	

AR = use ase required - = Non illustrated part

Front Door Trim Panels
Figure 50-405

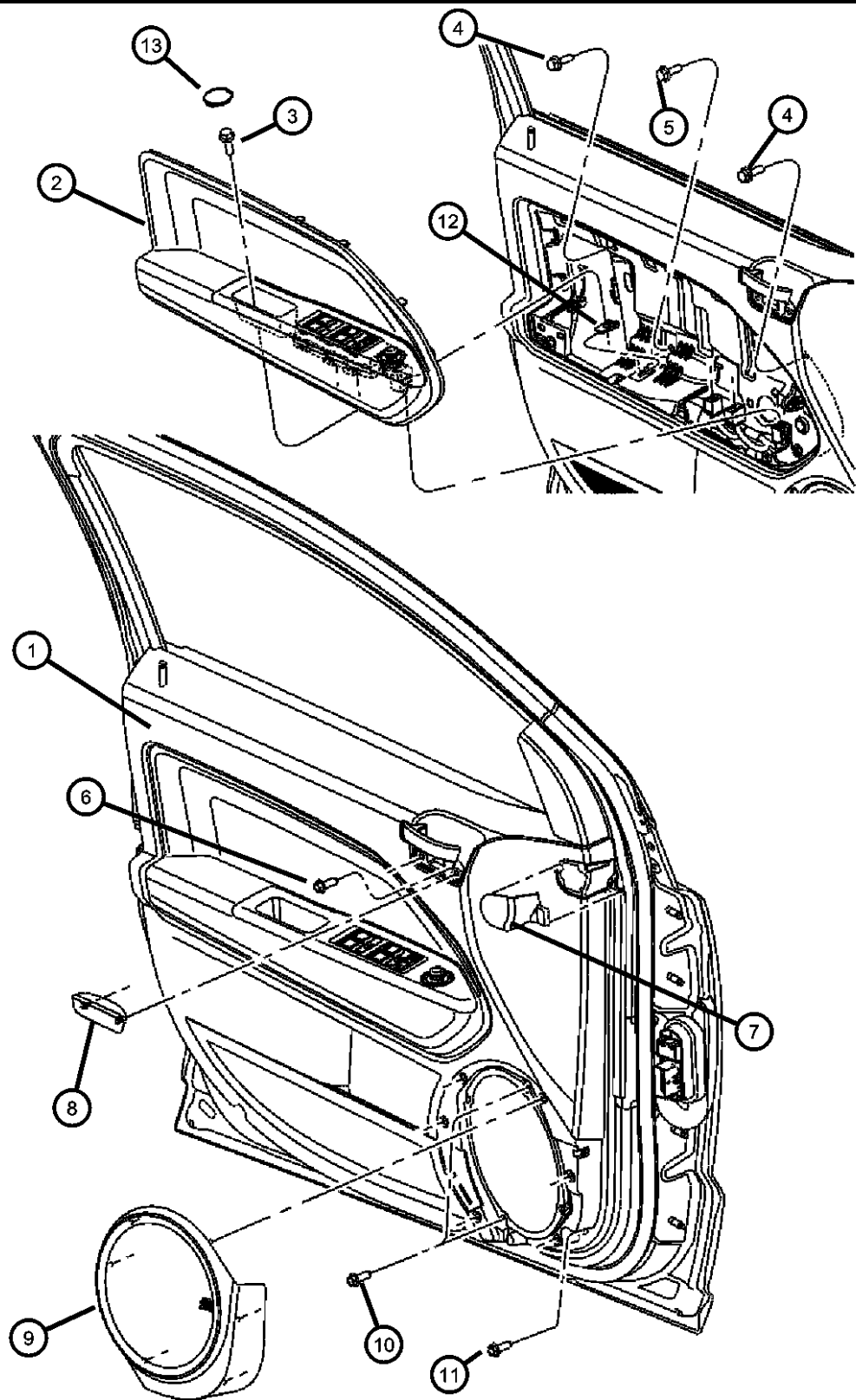

ITEM	PART NUMBER	QTY	LINE	SERIES	BODY	ENGINE	TRANS	TRIM	DESCRIPTION
------	-------------	-----	------	--------	------	--------	-------	------	-------------

Sales Codes:
[GTC]=Manual Mirrors
[GUR]=Power Mirrors
[GUK]=Power Heated Mirrors, Foldaway
[GUL]=Power Folding Heated Mirrors
[JF8]=Manual Windows
[JE8]=Manual Locks
[JPD]=Power Windows, Driver 1-Touch
[JPH]=Speed Sensitive Power Locks
[RCD]=4 Speakers
[RC9]=6 Bostons Speakers W/Subwoofer
[XSC]=Bright Interior Accents

1									PANEL, Door Trim Front
	1DL401DVAA	1	D, E		49			*E7	[DV], With [GUR] [JPD] [JPH] [RCD] [XSC] Sales Codes, Right
		1	D, E		49			*E7	[DV], With [GUR] [JPD] [JPH] [RC9] [XSC] Sales Codes, Right
		1	B		49			*E7	[DV], With [GUL] [JPD] [JPH] [RCD] [XSC] Sales Codes, Right
		1	B		49			*Z5	[DV], With [GUL] [JPD] [JPH] [RCD] [XSC] Sales Codes, Right
		1	B		49			*E7	[DV], With [GUL] [JPD] [JPH] [RC9] [XSC] Sales Codes, Right
		1	B		49			*Z5	[DV], With [GUL] [JPD] [JPH] [RC9] [XSC] Sales Codes, Right
		1	D, E		49			*E7	[DV], With [GUK] [JPD] [JPH] [RCD] [XSC] Sales Codes, Right
		1	D, E		49			*E7	[DV], With [GUK] [JPD] [JPH] [RC9] [XSC] Sales Codes, Right
		1	D, E		49			*RL	[DV], With [GUR] [JPD] [JPH] [RCD] [XSC] Sales Codes, Right
		1	D, E		49			*V8	[DV], With [GUR] [JPD] [JPH] [RCD] [XSC] Sales Codes, Right
		1	D, E		49			*S5	[DV], With [GUR] [JPD] [JPH] [RCD] [XSC] Sales Codes, Right
		1	D, E		49			*Z5	[DV], With [GUR] [JPD] [JPH] [RCD] [XSC] Sales Codes, Right
		1	D, E		49			*RL	[DV], With [GUR] [JPD] [JPH] [RC9] [XSC] Sales Codes, Right
		1	D, E		49			*V8	[DV], With [GUR] [JPD] [JPH] [RC9] [XSC] Sales Codes, Right

CALIBER (PM)		BODY		ENGINE		TRANSMISSION	
SERIES	LINE						
H = HIGHLINE	B = DODGE	49 = HATCHBACK TYPE #2		ECE = 2.0L 4 Cyl DOHC DPF Diesel Engine		DAV = Continuously Variable Transaxle II	
S = SPORT	D = DODGE			ED3 = 2.4L 4 Cyl DOHC 16V Dual VVT Engine		DD7 = 5-Speed Manual T355 Transmission	
L = LOWLINE	E = DODGE			ED4 = 2.4L 4 Cyl DOHC 16V Turbo Engine		DEF = 6-Speed Manual Aisin BG6 Trans	
X = SPECIAL				ECD = 2.0L 4 Cyl DOHC Diesel 16V Engine		DEK = 6-Speed Manual Getrag DMT6 Trans	
				ECN = 2.0L 4 Cyl DOHC 16V Dual VVT Engine			
				EBA = 1.8L 4 Cyl DOHC 16V Dual VVT Engine			

AR = use ase required - = Non illustrated part

Front Door Trim Panels
Figure 50-405

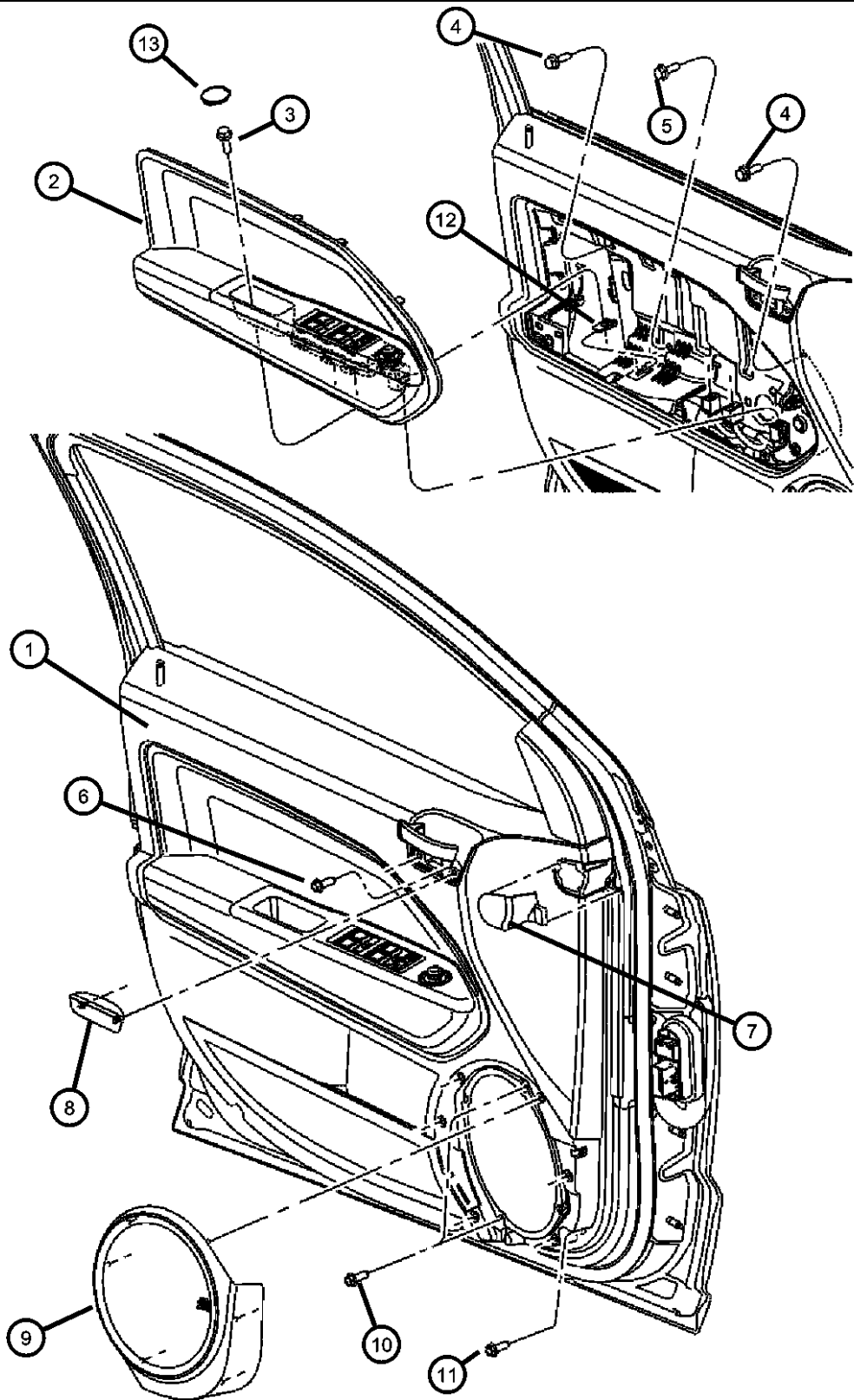

ITEM	PART NUMBER	QTY	LINE	SERIES	BODY	ENGINE	TRANS	TRIM	DESCRIPTION
		1	D, E		49			*Z5	[DV], With [GUR] [JPD] [JPH] [RC9] [XSC] Sales Codes, Right
		1	D, E		49			*S5	[DV], With [GUR] [JPD] [JPH] [RC9] [XSC] Sales Codes, Right
		1	B		49			*RL	[DV], With [GUL] [JPD] [JPH] [RCD] [XSC] Sales Codes, Right
		1	B		49			*V8	[DV], With [GUL] [JPD] [JPH] [RCD] [XSC] Sales Codes, Right
		1	B		49			*RL	[DV], With [GUL] [JPD] [JPH] [RC9] [XSC] Sales Codes, Right
		1	B		49			*V8	[DV], With [GUL] [JPD] [JPH] [RC9] [XSC] Sales Codes, Right
		1	D, E		49			*RL	[DV], With [GUK] [JPD] [JPH] [RCD] [XSC] Sales Codes, Right
		1	D, E		49			*V8	[DV], With [GUK] [JPD] [JPH] [RCD] [XSC] Sales Codes, Right
		1	D, E		49			*S5	[DV], With [GUK] [JPD] [JPH] [RCD] [XSC] Sales Codes, Right
		1	D, E		49			*Z5	[DV], With [GUK] [JPD] [JPH] [RCD] [XSC] Sales Codes, Right
		1	D, E		49			*RL	[DV], With [GUK] [JPD] [JPH] [RC9] [XSC] Sales Codes, Right
		1	D, E		49			*V8	[DV], With [GUK] [JPD] [JPH] [RC9] [XSC] Sales Codes, Right
		1	D, E		49			*Z5	[DV], With [GUK] [JPD] [JPH] [RC9] [XSC] Sales Codes, Right
		1	D, E		49			*S5	[DV], With [GUK] [JPD] [JPH] [RC9] [XSC] Sales Codes, Right
		1	D, E		49			*RL	[DV], With [GTC] [JF8] [JE8] [RCD] [XSC] Sales Codes, Right
		1	D, E		49			*V8	[DV], With [GTC] [JF8] [JE8] [RCD] [XSC] Sales Codes, Right
		1	D, E		49			*S5	[DV], With [GTC] [JF8] [JE8] [RCD] [XSC] Sales Codes, Right
		1	D, E		49			*Z5	[DV], With [GTC] [JF8] [JE8] [RCD] [XSC] Sales Codes, Right
		1	D, E		49			*E7	[DV], With [GTC] [JF8] [JE8] [RCD] [XSC] Sales Codes, Right
		1	D, E		49			*RL	[DV], With [GTC] [JF8] [JE8] [RC9] [XSC] Sales Codes, Right

CALIBER (PM)		BODY		ENGINE		TRANSMISSION	
SERIES	LINE						
H = HIGHLINE	B = DODGE	49 = HATCHBACK TYPE #2		ECE = 2.0L 4 Cyl DOHC DPF Diesel Engine		DAV = Continuously Variable Transaxle II	
S = SPORT	D = DODGE			ED3 = 2.4L 4 Cyl DOHC 16V Dual VVT Engine		DD7 = 5-Speed Manual T355 Transmission	
L = LOWLINE	E = DODGE			ED4 = 2.4L 4 Cyl DOHC 16V Turbo Engine		DEF = 6-Speed Manual Aisin BG6 Trans	
X = SPECIAL				ECD = 2.0L 4 Cyl DOHC Diesel 16V Engine		DEK = 6-Speed Manual Getrag DMT6 Trans	
				ECN = 2.0L 4 Cyl DOHC 16V Dual VVT Engine			
				EBA = 1.8L 4 Cyl DOHC 16V Dual VVT Engine			

AR = use ase required - = Non illustrated part

Front Door Trim Panels Figure 50-405

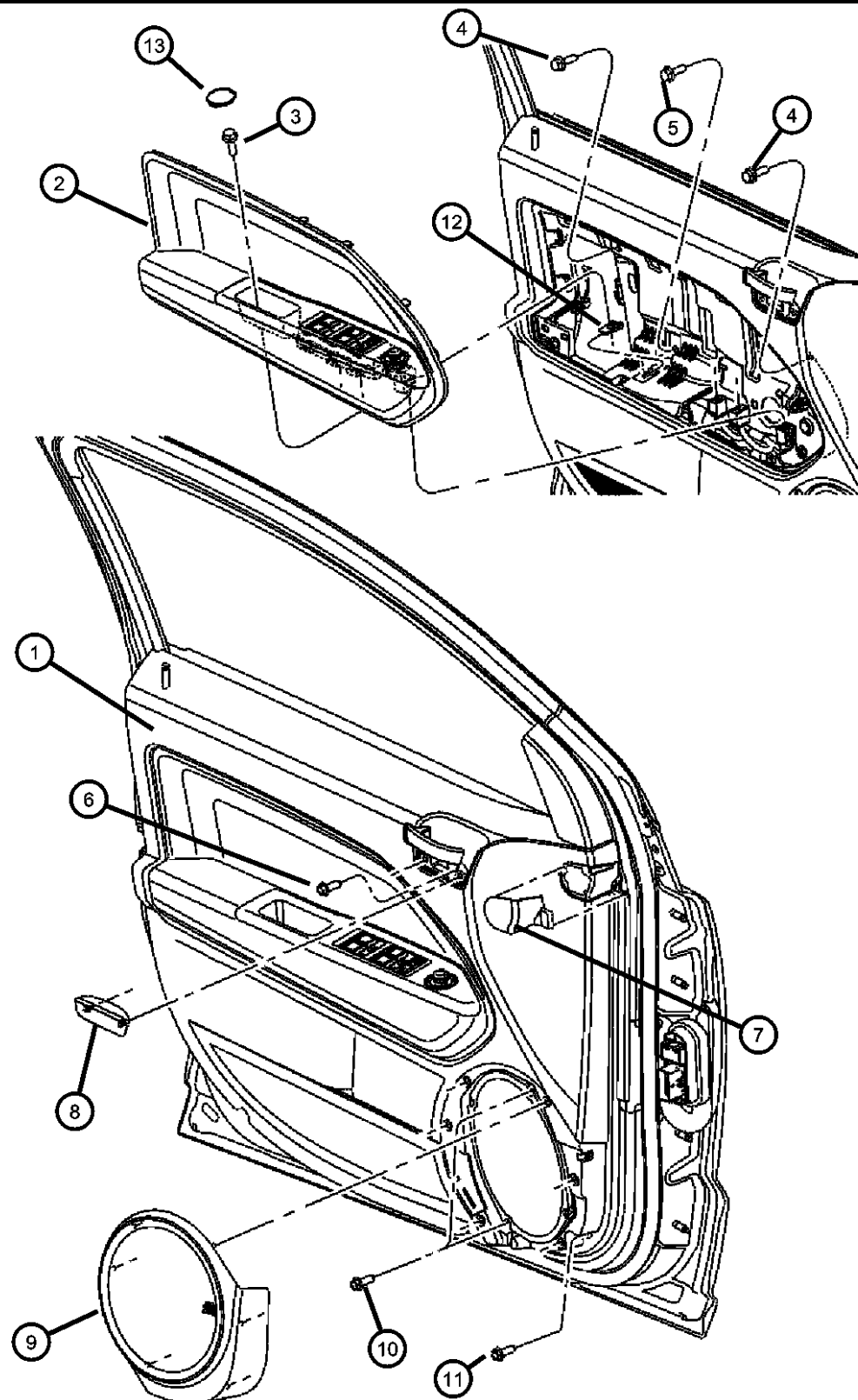

ITEM	PART NUMBER	QTY	LINE	SERIES	BODY	ENGINE	TRANS	TRIM	DESCRIPTION
		1	D, E		49			*V8	[DV], With [GTC] [JF8] [JE8] [RC9] [XSC] Sales Codes, Right
		1	D, E		49			*Z5	[DV], With [GTC] [JF8] [JE8] [RC9] [XSC] Sales Codes, Right
		1	D, E		49			*S5	[DV], With [GTC] [JF8] [JE8] [RC9] [XSC] Sales Codes, Right
		1	D, E		49			*E7	[DV], With [GTC] [JF8] [JE8] [RC9] [XSC] Sales Codes, Right
	1DL40BDAAA	1	B		49			*S5	[DA], With [GUL] [JPD] [JPH] [RC9] [XSC] Sales Codes, Right
		1	B		49			*S5	[DA], With [GUL] [JPD] [JPH] [RCD] [XSC] Sales Codes, Right
	1DL40DKAAA	1	D, E		49			*E7	[KA], With [GUR] [JPD] [JPH] [RCD] [XSC] Sales Codes, Right
		1	D, E		49			*E7	[KA], With [GUR] [JPD] [JPH] [RC9] [XSC] Sales Codes, Right
		1	B		49			*E7	[KA], With [GUL] [JPD] [JPH] [RCD] [XSC] Sales Codes, Right
		1	B		49			*Z5	[KA], With [GUL] [JPD] [JPH] [RCD] [XSC] Sales Codes, Right
		1	B		49			*E7	[KA], With [GUL] [JPD] [JPH] [RC9] [XSC] Sales Codes, Right
		1	B		49			*Z5	[KA], With [GUL] [JPD] [JPH] [RC9] [XSC] Sales Codes, Right
		1	D, E		49			*E7	[KA], With [GUK] [JPD] [JPH] [RCD] [XSC] Sales Codes, Right
		1	D, E		49			*E7	[KA], With [GUK] [JPD] [JPH] [RC9] [XSC] Sales Codes, Right
		1	D, E		49			*RL	[KA], With [GUR] [JPD] [JPH] [RCD] [XSC] Sales Codes, Right
		1	D, E		49			*Z5	[KA], With [GUR] [JPD] [JPH] [RCD] [XSC] Sales Codes, Right
		1	D, E		49			*RL	[KA], With [GUR] [JPD] [JPH] [RC9] [XSC] Sales Codes, Right
		1	D, E		49			*Z5	[KA], With [GUR] [JPD] [JPH] [RC9] [XSC] Sales Codes, Right
		1	B		49			*RL	[KA], With [GUL] [JPD] [JPH] [RCD] [XSC] Sales Codes, Right
		1	B		49			*RL	[KA], With [GUL] [JPD] [JPH] [RC9] [XSC] Sales Codes, Right

CALIBER (PM)

SERIES

H = HIGHLINE
S = SPORT
L = LOWLINE
X = SPECIAL

LINE

B = DODGE
D = DODGE
E = DODGE

BODY

49 = HATCHBACK TYPE #2

ENGINE

ECE = 2.0L 4 Cyl DOHC DPF
Diesel Engine
ED3 = 2.4L 4 Cyl DOHC 16V
Dual VVT Engine
ED4 = 2.4L 4 Cyl DOHC 16V
Turbo Engine
ECD = 2.0L 4 Cyl DOHC
Diesel 16V Engine
ECN = 2.0L 4 Cyl DOHC 16V
Dual VVT Engine
EBA = 1.8L 4 Cyl DOHC 16V
Dual VVT Engine

TRANSMISSION

DAV = Continuously Variable
Transaxle II
DD7 = 5-Speed Manual T355
Transmission
DEF = 6-Speed Manual Aisin BG6
Trans
DEK = 6-Speed Manual Getrag DMT6
Trans

AR = use ase required - = Non illustrated part

2008 PM

Front Door Trim Panels Figure 50-405

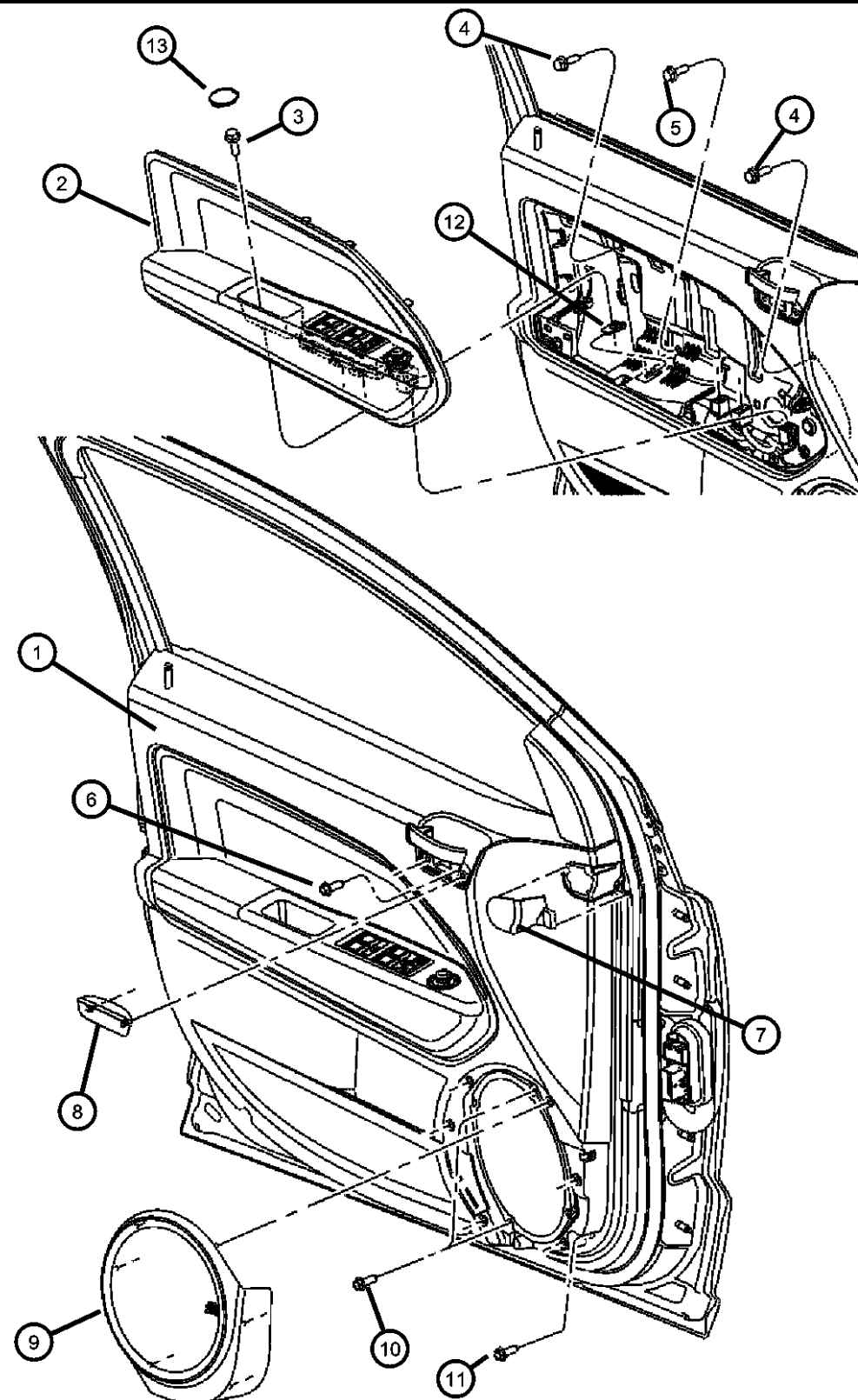

ITEM	PART NUMBER	QTY	LINE	SERIES	BODY	ENGINE	TRANS	TRIM	DESCRIPTION
		1	D, E		49			*RL	[KA], With [GUK] [JPD] [JPH] [RCD] [XSC] Sales Codes, Right
		1	D, E		49			*Z5	[KA], With [GUK] [JPD] [JPH] [RCD] [XSC] Sales Codes, Right
		1	D, E		49			*RL	[KA], With [GUK] [JPD] [JPH] [RC9] [XSC] Sales Codes, Right
		1	D, E		49			*Z5	[KA], With [GUK] [JPD] [JPH] [RC9] [XSC] Sales Codes, Right
		1	D, E		49			*RL	[KA], With [GTC] [JF8] [JE8] [RCD] [XSC] Sales Codes, Right
		1	D, E		49			*Z5	[KA], With [GTC] [JF8] [JE8] [RCD] [XSC] Sales Codes, Right
		1	D, E		49			*E7	[KA], With [GTC] [JF8] [JE8] [RCD] [XSC] Sales Codes, Right
		1	D, E		49			*RL	[KA], With [GTC] [JF8] [JE8] [RC9] [XSC] Sales Codes, Right
		1	D, E		49			*Z5	[KA], With [GTC] [JF8] [JE8] [RC9] [XSC] Sales Codes, Right
		1	D, E		49			*E7	[KA], With [GTC] [JF8] [JE8] [RC9] [XSC] Sales Codes, Right
	1DL411DVAA	1	D, E		49			*E7	[DV], With [GUR] [JPD] [JPH] [RCD] [XSC] Sales Codes, Left
		1	D, E		49			*E7	[DV], With [GUR] [JPD] [JPH] [RC9] [XSC] Sales Codes, Left
		1	B		49			*E7	[DV], With [GUL] [JPD] [JPH] [RCD] [XSC] Sales Codes, Left
		1	B		49			*Z5	[DV], With [GUL] [JPD] [JPH] [RCD] [XSC] Sales Codes, Left
		1	B		49			*E7	[DV], With [GUL] [JPD] [JPH] [RC9] [XSC] Sales Codes, Left
		1	B		49			*Z5	[DV], With [GUL] [JPD] [JPH] [RC9] [XSC] Sales Codes, Left
		1	D, E		49			*E7	[DV], With [GUK] [JPD] [JPH] [RCD] [XSC] Sales Codes, Left
		1	D, E		49			*E7	[DV], With [GUK] [JPD] [JPH] [RC9] [XSC] Sales Codes, Left
		1	D, E		49			*RL	[DV], With [GUR] [JPD] [JPH] [RCD] [XSC] Sales Codes, Left
		1	D, E		49			*V8	[DV], With [GUR] [JPD] [JPH] [RCD] [XSC] Sales Codes, Left

CALIBER (PM)

SERIES

H = HIGHLINE
S = SPORT
L = LOWLINE
X = SPECIAL

LINE

B = DODGE
D = DODGE
E = DODGE

BODY

49 = HATCHBACK TYPE #2

ENGINE

ECE = 2.0L 4 Cyl DOHC DPF
Diesel Engine
ED3 = 2.4L 4 Cyl DOHC 16V
Dual VVT Engine
ED4 = 2.4L 4 Cyl DOHC 16V
Turbo Engine
ECD = 2.0L 4 Cyl DOHC
Diesel 16V Engine
ECN = 2.0L 4 Cyl DOHC 16V
Dual VVT Engine
EBA = 1.8L 4 Cyl DOHC 16V
Dual VVT Engine

TRANSMISSION

DAV = Continuously Variable
Transaxle II
DD7 = 5-Speed Manual T355
Transmission
DEF = 6-Speed Manual Aisin BG6
Trans
DEK = 6-Speed Manual Getrag DMT6
Trans

AR = use ase required - = Non illustrated part

2008 PM

Front Door Trim Panels Figure 50-405

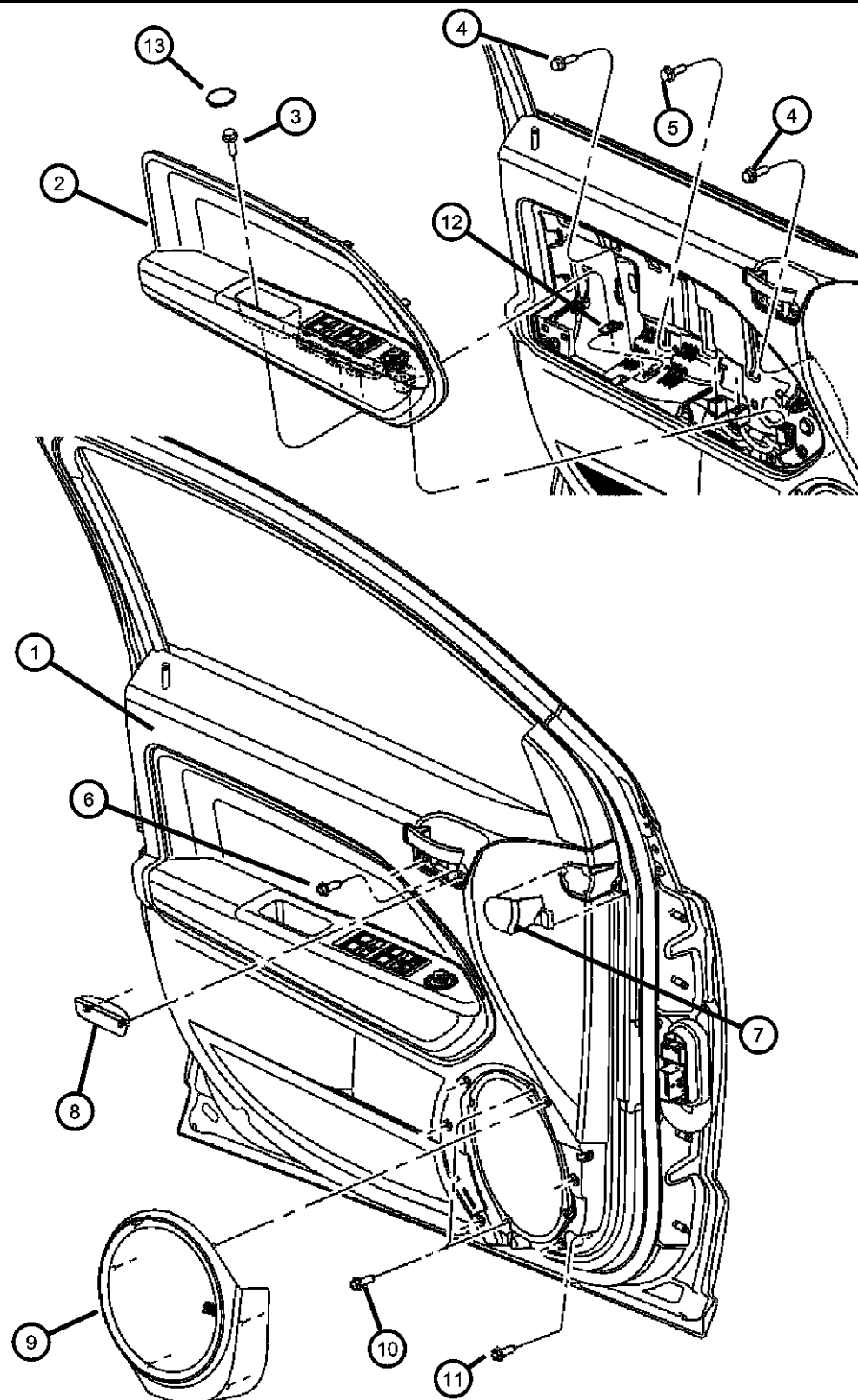

ITEM	PART NUMBER	QTY	LINE	SERIES	BODY	ENGINE	TRANS	TRIM	DESCRIPTION
		1	D, E		49			*S5	[DV], With [GUR] [JPD] [JPH] [RCD] [XSC] Sales Codes, Left
		1	D, E		49			*Z5	[DV], With [GUR] [JPD] [JPH] [RCD] [XSC] Sales Codes, Left
		1	D, E		49			*RL	[DV], With [GUR] [JPD] [JPH] [RC9] [XSC] Sales Codes, Left
		1	D, E		49			*V8	[DV], With [GUR] [JPD] [JPH] [RC9] [XSC] Sales Codes, Left
		1	D, E		49			*Z5	[DV], With [GUR] [JPD] [JPH] [RC9] [XSC] Sales Codes, Left
		1	D, E		49			*S5	[DV], With [GUR] [JPD] [JPH] [RC9] [XSC] Sales Codes, Left
		1	B		49			*RL	[DV], With [GUL] [JPD] [JPH] [RCD] [XSC] Sales Codes, Left
		1	B		49			*V8	[DV], With [GUL] [JPD] [JPH] [RCD] [XSC] Sales Codes, Left
		1	B		49			*RL	[DV], With [GUL] [JPD] [JPH] [RC9] [XSC] Sales Codes, Left
		1	B		49			*V8	[DV], With [GUL] [JPD] [JPH] [RC9] [XSC] Sales Codes, Left
		1	D, E		49			*RL	[DV], With [GUK] [JPD] [JPH] [RCD] [XSC] Sales Codes, Left
		1	D, E		49			*V8	[DV], With [GUK] [JPD] [JPH] [RCD] [XSC] Sales Codes, Left
		1	D, E		49			*S5	[DV], With [GUK] [JPD] [JPH] [RCD] [XSC] Sales Codes, Left
		1	D, E		49			*Z5	[DV], With [GUK] [JPD] [JPH] [RCD] [XSC] Sales Codes, Left
		1	D, E		49			*RL	[DV], With [GUK] [JPD] [JPH] [RC9] [XSC] Sales Codes, Left
		1	D, E		49			*V8	[DV], With [GUK] [JPD] [JPH] [RC9] [XSC] Sales Codes, Left
		1	D, E		49			*Z5	[DV], With [GUK] [JPD] [JPH] [RC9] [XSC] Sales Codes, Left
		1	D, E		49			*S5	[DV], With [GUK] [JPD] [JPH] [RC9] [XSC] Sales Codes, Left
		1	D, E		49			*RL	[DV], With [GTC] [JF8] [JE8] [RCD] [XSC] Sales Codes, Left
		1	D, E		49			*V8	[DV], With [GTC] [JF8] [JE8] [RCD] [XSC] Sales Codes, Left

CALIBER (PM)

SERIES

H = HIGHLINE
S = SPORT
L = LOWLINE
X = SPECIAL

LINE

B = DODGE
D = DODGE
E = DODGE

BODY

49 = HATCHBACK TYPE #2

ENGINE

ECE = 2.0L 4 Cyl DOHC DPF
Diesel Engine
ED3 = 2.4L 4 Cyl DOHC 16V
Dual VVT Engine
ED4 = 2.4L 4 Cyl DOHC 16V
Turbo Engine
ECD = 2.0L 4 Cyl DOHC
Diesel 16V Engine
ECN = 2.0L 4 Cyl DOHC 16V
Dual VVT Engine
EBA = 1.8L 4 Cyl DOHC 16V
Dual VVT Engine

TRANSMISSION

DAV = Continuously Variable
Transaxle II
DD7 = 5-Speed Manual T355
Transmission
DEF = 6-Speed Manual Aisin BG6
Trans
DEK = 6-Speed Manual Getrag DMT6
Trans

AR = use ase required - = Non illustrated part

2008 PM

Front Door Trim Panels Figure 50-405

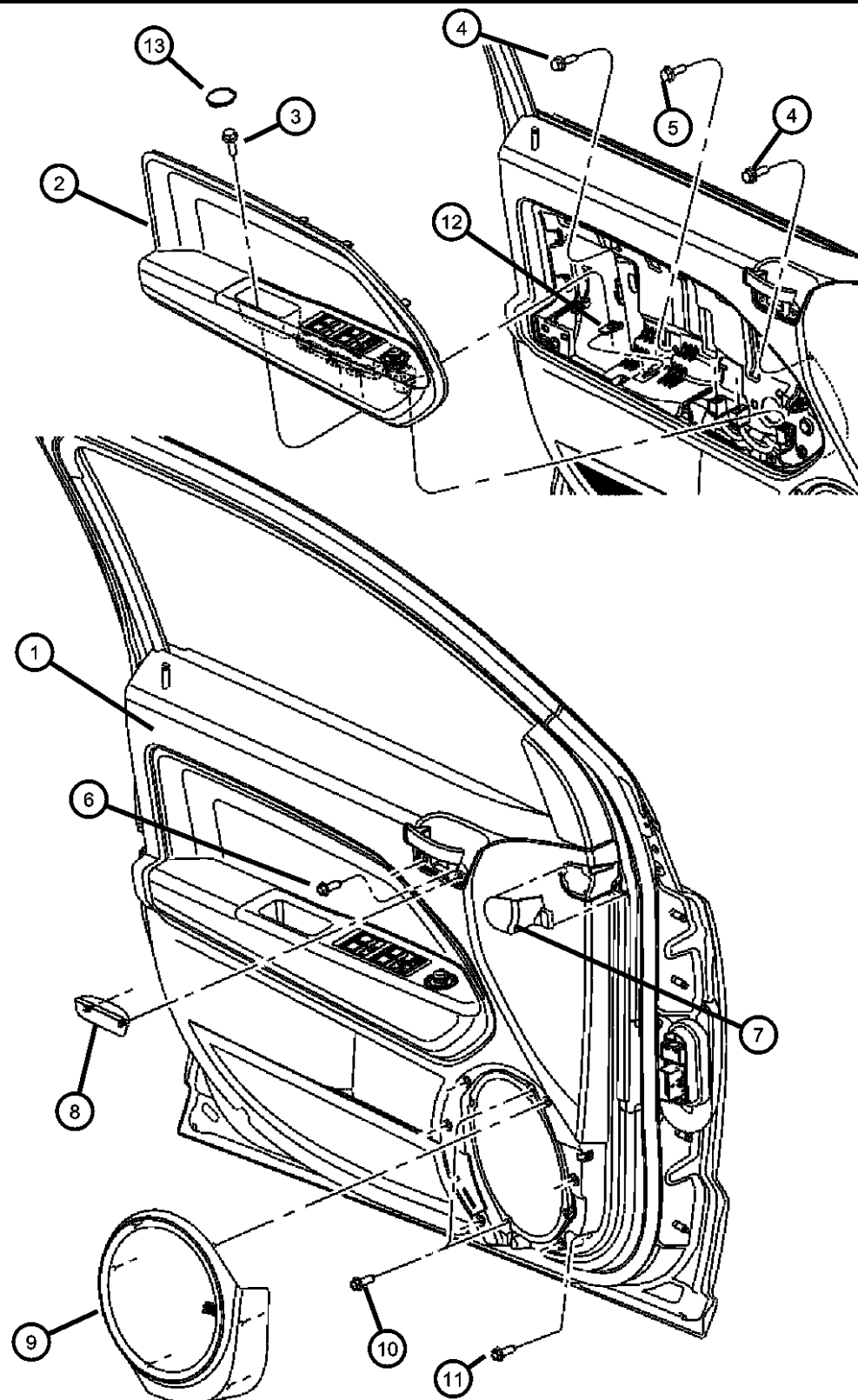

ITEM	PART NUMBER	QTY	LINE	SERIES	BODY	ENGINE	TRANS	TRIM	DESCRIPTION
		1	D, E		49			*S5	[DV], With [GTC] [JF8] [JE8] [RCD] [XSC] Sales Codes, Left
		1	D, E		49			*Z5	[DV], With [GTC] [JF8] [JE8] [RCD] [XSC] Sales Codes, Left
		1	D, E		49			*E7	[DV], With [GTC] [JF8] [JE8] [RCD] [XSC] Sales Codes, Left
		1	D, E		49			*RL	[DV], With [GTC] [JF8] [JE8] [RC9] [XSC] Sales Codes, Left
		1	D, E		49			*V8	[DV], With [GTC] [JF8] [JE8] [RC9] [XSC] Sales Codes, Left
		1	D, E		49			*Z5	[DV], With [GTC] [JF8] [JE8] [RC9] [XSC] Sales Codes, Left
		1	D, E		49			*S5	[DV], With [GTC] [JF8] [JE8] [RC9] [XSC] Sales Codes, Left
		1	D, E		49			*E7	[DV], With [GTC] [JF8] [JE8] [RC9] [XSC] Sales Codes, Left
	1DL41BDAAA	1	B		49			*S5	[DA], With [GUL] [JPD] [JPH] [RCD] [XSC] Sales Codes, Left
		1	B		49			*S5	[DA], With [GUL] [JPD] [JPH] [RC9] [XSC] Sales Codes, Left
	1DL41DKAAA	1	D, E		49			*E7	[KA], With [GUR] [JPD] [JPH] [RCD] [XSC] Sales Codes, Left
		1	D, E		49			*E7	[KA], With [GUR] [JPD] [JPH] [RC9] [XSC] Sales Codes, Left
		1	B		49			*E7	[KA], With [GUL] [JPD] [JPH] [RCD] [XSC] Sales Codes, Left
		1	B		49			*Z5	[KA], With [GUL] [JPD] [JPH] [RCD] [XSC] Sales Codes, Left
		1	B		49			*E7	[KA], With [GUL] [JPD] [JPH] [RC9] [XSC] Sales Codes, Left
		1	B		49			*Z5	[KA], With [GUL] [JPD] [JPH] [RC9] [XSC] Sales Codes, Left
		1	D, E		49			*E7	[KA], With [GUK] [JPD] [JPH] [RCD] [XSC] Sales Codes, Left
		1	D, E		49			*E7	[KA], With [GUK] [JPD] [JPH] [RC9] [XSC] Sales Codes, Left
		1	D, E		49			*RL	[KA], With [GUR] [JPD] [JPH] [RCD] [XSC] Sales Codes, Left
		1	D, E		49			*Z5	[KA], With [GUR] [JPD] [JPH] [RCD] [XSC] Sales Codes, Left

CALIBER (PM)

SERIES

H = HIGHLINE
S = SPORT
L = LOWLINE
X = SPECIAL

LINE

B = DODGE
D = DODGE
E = DODGE

BODY

49 = HATCHBACK TYPE #2

ENGINE

ECE = 2.0L 4 Cyl DOHC DPF
Diesel Engine
ED3 = 2.4L 4 Cyl DOHC 16V
Dual VVT Engine
ED4 = 2.4L 4 Cyl DOHC 16V
Turbo Engine
ECD = 2.0L 4 Cyl DOHC
Diesel 16V Engine
ECN = 2.0L 4 Cyl DOHC 16V
Dual VVT Engine
EBA = 1.8L 4 Cyl DOHC 16V
Dual VVT Engine

TRANSMISSION

DAV = Continuously Variable
Transaxle II
DD7 = 5-Speed Manual T355
Transmission
DEF = 6-Speed Manual Aisin BG6
Trans
DEK = 6-Speed Manual Getrag DMT6
Trans

AR = use ase required - = Non illustrated part

2008 PM

Front Door Trim Panels Figure 50-405

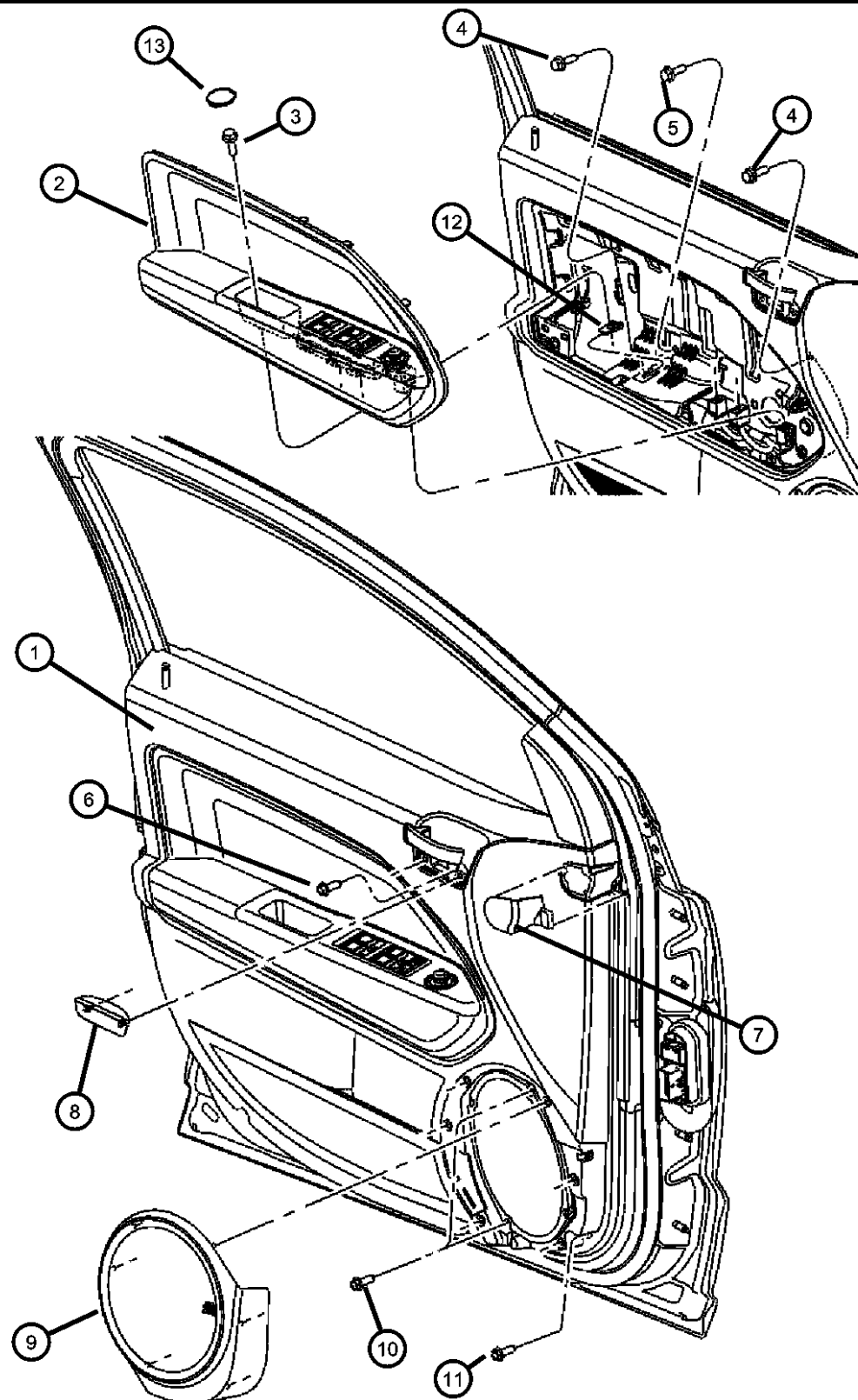

ITEM	PART NUMBER	QTY	LINE	SERIES	BODY	ENGINE	TRANS	TRIM	DESCRIPTION
		1	D, E		49			*RL	[KA], With [GUR] [JPD] [JPH] [RC9] [XSC] Sales Codes, Left
		1	D, E		49			*Z5	[KA], With [GUR] [JPD] [JPH] [RC9] [XSC] Sales Codes, Left
		1	B		49			*RL	[KA], With [GUL] [JPD] [JPH] [RCD] [XSC] Sales Codes, Left
		1	B		49			*RL	[KA], With [GUL] [JPD] [JPH] [RC9] [XSC] Sales Codes, Left
		1	D, E		49			*RL	[KA], With [GUK] [JPD] [JPH] [RCD] [XSC] Sales Codes, Left
		1	D, E		49			*Z5	[KA], With [GUK] [JPD] [JPH] [RCD] [XSC] Sales Codes, Left
		1	D, E		49			*RL	[KA], With [GUK] [JPD] [JPH] [RC9] [XSC] Sales Codes, Left
		1	D, E		49			*Z5	[KA], With [GUK] [JPD] [JPH] [RC9] [XSC] Sales Codes, Left
		1	D, E		49			*RL	[KA], With [GTC] [JF8] [JE8] [RCD] [XSC] Sales Codes, Left
		1	D, E		49			*Z5	[KA], With [GTC] [JF8] [JE8] [RCD] [XSC] Sales Codes, Left
		1	D, E		49			*E7	[KA], With [GTC] [JF8] [JE8] [RCD] [XSC] Sales Codes, Left
		1	D, E		49			*RL	[KA], With [GTC] [JF8] [JE8] [RC9] [XSC] Sales Codes, Left
		1	D, E		49			*Z5	[KA], With [GTC] [JF8] [JE8] [RC9] [XSC] Sales Codes, Left
		1	D, E		49			*E7	[KA], With [GTC] [JF8] [JE8] [RC9] [XSC] Sales Codes, Left
2	0ZY94DK5AA	1	D, E		49			*Z5	BOLSTER, Front Door [KA], With [GTC] [JF8] [JE8] [RC9] [XSC] Sales Codes, Right
		1	D, E		49			*RL	[KA], With [GTC] [JF8] [JE8] [RC9] [XSC] Sales Codes, Right
		1	D, E		49			*E7	[KA], With [GTC] [JF8] [JE8] [RCD] [XSC] Sales Codes, Right
		1	D, E		49			*Z5	[KA], With [GTC] [JF8] [JE8] [RCD] [XSC] Sales Codes, Right
		1	D, E		49			*RL	[KA], With [GTC] [JF8] [JE8] [RCD] [XSC] Sales Codes, Right
		1	D, E		49			*E7	[KA], With [GTC] [JF8] [JE8] [RC9] [XSC] Sales Codes, Right

CALIBER (PM)

SERIES

H = HIGHLINE
S = SPORT
L = LOWLINE
X = SPECIAL

LINE

B = DODGE
D = DODGE
E = DODGE

BODY

49 = HATCHBACK TYPE #2

ENGINE

ECE = 2.0L 4 Cyl DOHC DPF
Diesel Engine
ED3 = 2.4L 4 Cyl DOHC 16V
Dual VVT Engine
ED4 = 2.4L 4 Cyl DOHC 16V
Turbo Engine
ECD = 2.0L 4 Cyl DOHC
Diesel 16V Engine
ECN = 2.0L 4 Cyl DOHC 16V
Dual VVT Engine
EBA = 1.8L 4 Cyl DOHC 16V
Dual VVT Engine

TRANSMISSION

DAV = Continuously Variable
Transaxle II
DD7 = 5-Speed Manual T355
Transmission
DEF = 6-Speed Manual Aisin BG6
Trans
DEK = 6-Speed Manual Getrag DMT6
Trans

AR = use ase required - = Non illustrated part

2008 PM

Front Door Trim Panels
Figure 50-405

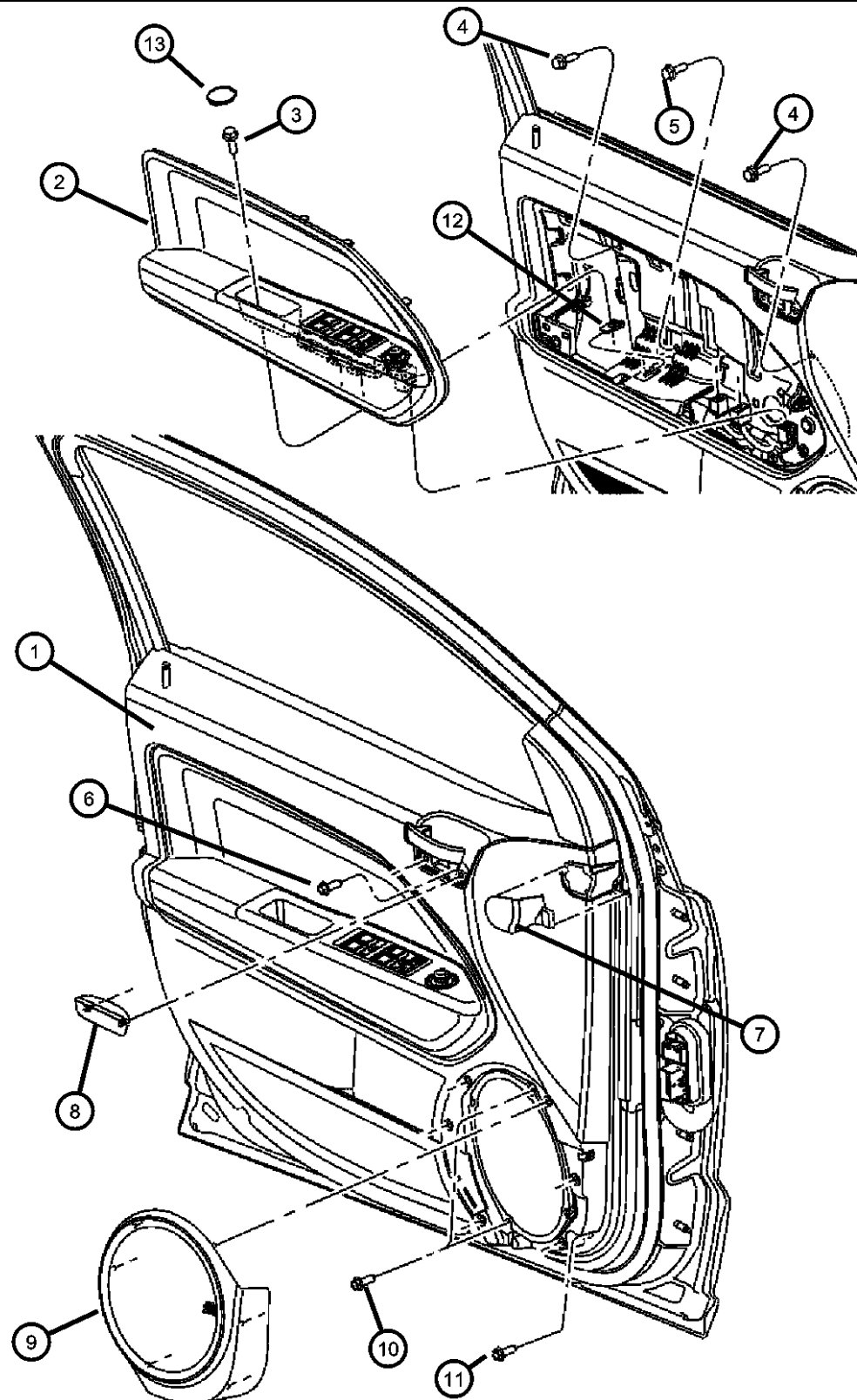

ITEM	PART NUMBER	QTY	LINE	SERIES	BODY	ENGINE	TRANS	TRIM	DESCRIPTION
	0ZY94XDVAA	1	D, E		49			*Z5	[DV], With [GTC] [JF8] [JE8] [RC9] [XSC] Sales Codes, Right
		1	D, E		49			*V8	[DV], With [GTC] [JF8] [JE8] [RC9] [XSC] Sales Codes, Right
		1	D, E		49			*RL	[DV], With [GTC] [JF8] [JE8] [RC9] [XSC] Sales Codes, Right
		1	D, E		49			*E7	[DV], With [GTC] [JF8] [JE8] [RCD] [XSC] Sales Codes, Right
		1	D, E		49			*Z5	[DV], With [GTC] [JF8] [JE8] [RCD] [XSC] Sales Codes, Right
		1	D, E		49			*S5	[DV], With [GTC] [JF8] [JE8] [RCD] [XSC] Sales Codes, Right
		1	D, E		49			*V8	[DV], With [GTC] [JF8] [JE8] [RCD] [XSC] Sales Codes, Right
		1	D, E		49			*RL	[DV], With [GTC] [JF8] [JE8] [RCD] [XSC] Sales Codes, Right
		1	D, E		49			*E7	[DV], With [GTC] [JF8] [JE8] [RC9] [XSC] Sales Codes, Right
		1	D, E		49			*S5	[DV], With [GTC] [JF8] [JE8] [RC9] [XSC] Sales Codes, Right
	0ZY95DK5AA	1	D, E		49			*Z5	[KA], With [GTC] [JF8] [JE8] [RC9] [XSC] Sales Codes, Left
		1	D, E		49			*RL	[KA], With [GTC] [JF8] [JE8] [RC9] [XSC] Sales Codes, Left
		1	D, E		49			*E7	[KA], With [GTC] [JF8] [JE8] [RCD] [XSC] Sales Codes, Left
		1	D, E		49			*Z5	[KA], With [GTC] [JF8] [JE8] [RCD] [XSC] Sales Codes, Left
		1	D, E		49			*RL	[KA], With [GTC] [JF8] [JE8] [RCD] [XSC] Sales Codes, Left
		1	D, E		49			*E7	[KA], With [GTC] [JF8] [JE8] [RC9] [XSC] Sales Codes, Left
	0ZY95XDVAA	1	D, E		49			*Z5	[DV], With [GTC] [JF8] [JE8] [RC9] [XSC] Sales Codes, Left
		1	D, E		49			*V8	[DV], With [GTC] [JF8] [JE8] [RC9] [XSC] Sales Codes, Left
		1	D, E		49			*RL	[DV], With [GTC] [JF8] [JE8] [RC9] [XSC] Sales Codes, Left
		1	D, E		49			*E7	[DV], With [GTC] [JF8] [JE8] [RCD] [XSC] Sales Codes, Left

CALIBER (PM)

SERIES

H = HIGHLINE
S = SPORT
L = LOWLINE
X = SPECIAL

LINE

B = DODGE
D = DODGE
E = DODGE

BODY

49 = HATCHBACK TYPE #2

ENGINE

ECE = 2.0L 4 Cyl DOHC DPF
Diesel Engine
ED3 = 2.4L 4 Cyl DOHC 16V
Dual VVT Engine
ED4 = 2.4L 4 Cyl DOHC 16V
Turbo Engine
ECD = 2.0L 4 Cyl DOHC
Diesel 16V Engine
ECN = 2.0L 4 Cyl DOHC 16V
Dual VVT Engine
EBA = 1.8L 4 Cyl DOHC 16V
Dual VVT Engine

TRANSMISSION

DAV = Continuously Variable
Transaxle II
DD7 = 5-Speed Manual T355
Transmission
DEF = 6-Speed Manual Aisin BG6
Trans
DEK = 6-Speed Manual Getrag DMT6
Trans

AR = use ase required - = Non illustrated part

2008 PM

Front Door Trim Panels
Figure 50-405

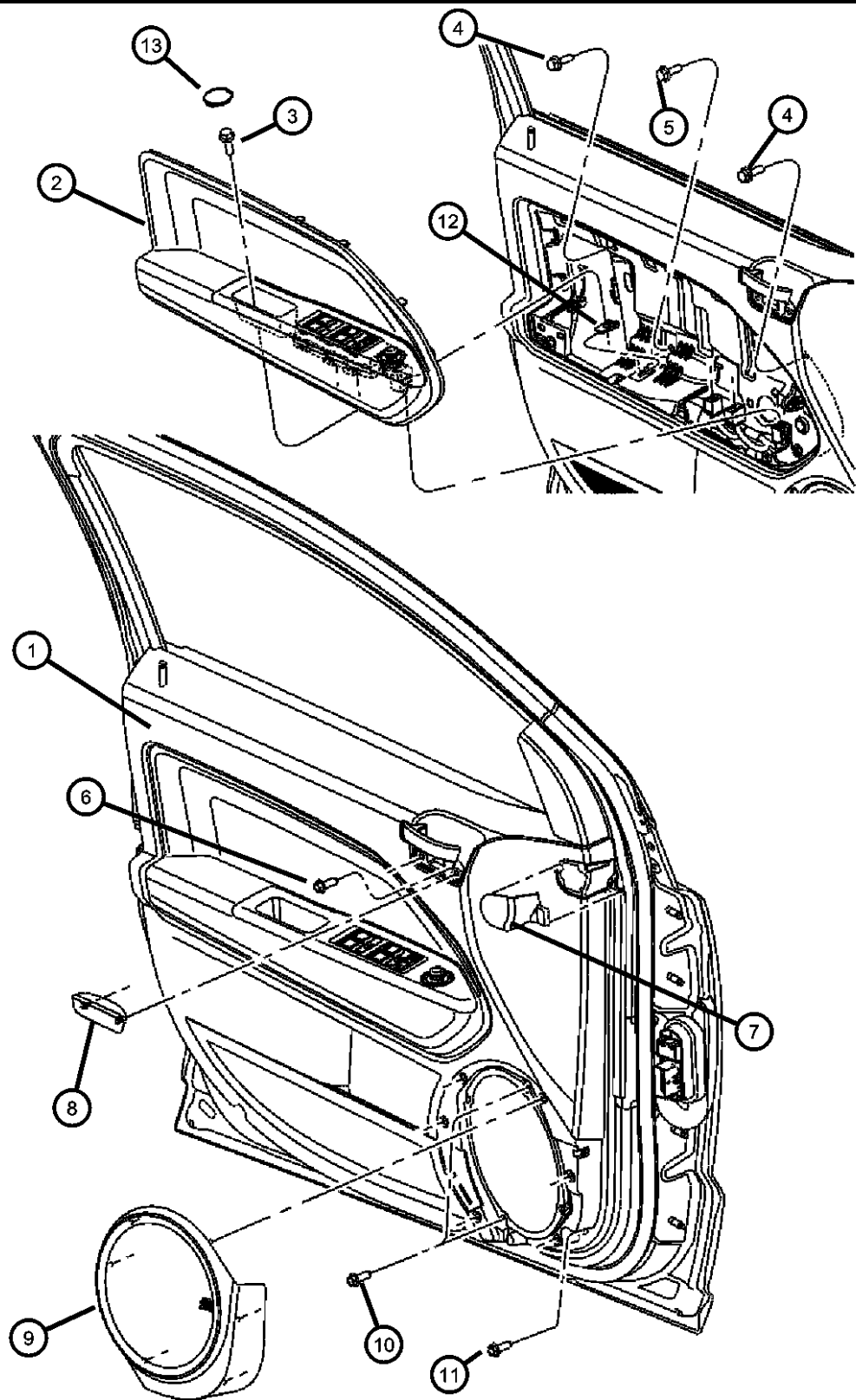

ITEM	PART NUMBER	QTY	LINE	SERIES	BODY	ENGINE	TRANS	TRIM	DESCRIPTION
		1	D, E		49			*Z5	[DV], With [GTC] [JF8] [JE8] [RCD] [XSC] Sales Codes, Left
		1	D, E		49			*S5	[DV], With [GTC] [JF8] [JE8] [RCD] [XSC] Sales Codes, Left
		1	D, E		49			*V8	[DV], With [GTC] [JF8] [JE8] [RCD] [XSC] Sales Codes, Left
		1	D, E		49			*RL	[DV], With [GTC] [JF8] [JE8] [RCD] [XSC] Sales Codes, Left
		1	D, E		49			*E7	[DV], With [GTC] [JF8] [JE8] [RC9] [XSC] Sales Codes, Left
		1	D, E		49			*S5	[DV], With [GTC] [JF8] [JE8] [RC9] [XSC] Sales Codes, Left
	1AB501DVAA	1	D, E		49			*E7	[DV], With [GUR] [JPD] [JPH] [RCD] [XSC] Sales Codes, Right
		1	D, E		49			*E7	[DV], With [GUR] [JPD] [JPH] [RC9] [XSC] Sales Codes, Right
		1	D, E		49			*E7	[DV], With [GUK] [JPD] [JPH] [RC9] [XSC] Sales Codes, Right
		1	D, E		49			*E7	[DV], With [GUK] [JPD] [JPH] [RCD] [XSC] Sales Codes, Right
		1	D, E		49			*RL	[DV], With [GUR] [JPD] [JPH] [RCD] [XSC] Sales Codes, Right
		1	D, E		49			*V8	[DV], With [GUR] [JPD] [JPH] [RC9] [XSC] Sales Codes, Right
		1	D, E		49			*RL	[DV], With [GUR] [JPD] [JPH] [RC9] [XSC] Sales Codes, Right
		1	D, E		49			*V8	[DV], With [GUR] [JPD] [JPH] [RCD] [XSC] Sales Codes, Right
		1	D, E		49			*RL	[DV], With [GUK] [JPD] [JPH] [RC9] [XSC] Sales Codes, Right
		1	D, E		49			*S5	[DV], With [GUK] [JPD] [JPH] [RCD] [XSC] Sales Codes, Right
		1	D, E		49			*V8	[DV], With [GUK] [JPD] [JPH] [RCD] [XSC] Sales Codes, Right
		1	D, E		49			*RL	[DV], With [GUK] [JPD] [JPH] [RCD] [XSC] Sales Codes, Right
		1	D, E		49			*V8	[DV], With [GUK] [JPD] [JPH] [RC9] [XSC] Sales Codes, Right
		1	D, E		49			*S5	[DV], With [GUR] [JPD] [JPH] [RCD] [XSC] Sales Codes, Right

CALIBER (PM)	LINE	BODY	ENGINE	TRANSMISSION
SERIES				
H = HIGHLINE	B = DODGE	49 = HATCHBACK TYPE #2	ECE = 2.0L 4 Cyl DOHC DPF Diesel Engine	DAV = Continuously Variable Transaxle II
S = SPORT	D = DODGE		ED3 = 2.4L 4 Cyl DOHC 16V Dual VVT Engine	DD7 = 5-Speed Manual T355 Transmission
L = LOWLINE	E = DODGE		ED4 = 2.4L 4 Cyl DOHC 16V Turbo Engine	DEF = 6-Speed Manual Aisin BG6 Trans
X = SPECIAL			ECD = 2.0L 4 Cyl DOHC Diesel 16V Engine	DEK = 6-Speed Manual Getrag DMT6 Trans
			ECN = 2.0L 4 Cyl DOHC 16V Dual VVT Engine	
			EBA = 1.8L 4 Cyl DOHC 16V Dual VVT Engine	

Front Door Trim Panels Figure 50-405

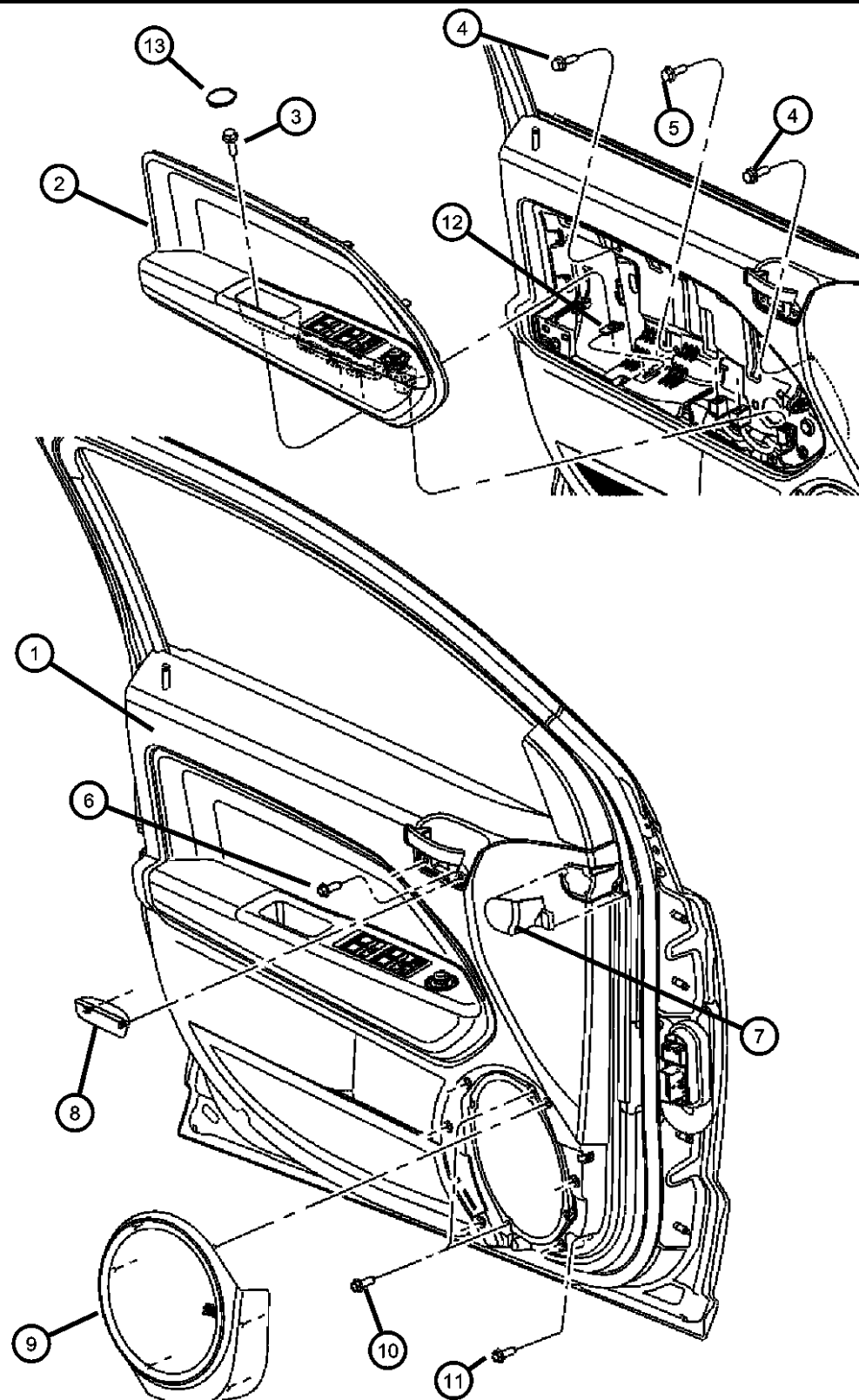

ITEM	PART NUMBER	QTY	LINE	SERIES	BODY	ENGINE	TRANS	TRIM	DESCRIPTION
		1	D, E		49			*Z5	[DV], With [GUR] [JPD] [JPH] [RCD] [XSC] Sales Codes, Right
		1	D, E		49			*S5	[DV], With [GUR] [JPD] [JPH] [RC9] [XSC] Sales Codes, Right
		1	D, E		49			*Z5	[DV], With [GUR] [JPD] [JPH] [RC9] [XSC] Sales Codes, Right
		1	D, E		49			*Z5	[DV], With [GUR] [JPD] [JPH] [RC9] [XSC] Sales Codes, Right
		1	D, E		49			*S5	[DV], With [GUR] [JPD] [JPH] [RC9] [XSC] Sales Codes, Right
		1	D, E		49			*Z5	[DV], With [GUR] [JPD] [JPH] [RC9] [XSC] Sales Codes, Right
	1AB50DK5AA	1	D, E		49			*E7	[KA], With [GUR] [JPD] [JPH] [RCD] [XSC] Sales Codes, Right
		1	D, E		49			*E7	[KA], With [GUR] [JPD] [JPH] [RC9] [XSC] Sales Codes, Right
		1	D, E		49			*E7	[KA], With [GUR] [JPD] [JPH] [RC9] [XSC] Sales Codes, Right
		1	D, E		49			*E7	[KA], With [GUR] [JPD] [JPH] [RC9] [XSC] Sales Codes, Right
		1	D, E		49			*RL	[KA], With [GUR] [JPD] [JPH] [RCD] [XSC] Sales Codes, Right
		1	D, E		49			*RL	[KA], With [GUR] [JPD] [JPH] [RC9] [XSC] Sales Codes, Right
		1	D, E		49			*RL	[KA], With [GUR] [JPD] [JPH] [RC9] [XSC] Sales Codes, Right
		1	D, E		49			*RL	[KA], With [GUR] [JPD] [JPH] [RC9] [XSC] Sales Codes, Right
		1	D, E		49			*RL	[KA], With [GUR] [JPD] [JPH] [RC9] [XSC] Sales Codes, Right
		1	D, E		49			*Z5	[KA], With [GUR] [JPD] [JPH] [RCD] [XSC] Sales Codes, Right
		1	D, E		49			*Z5	[KA], With [GUR] [JPD] [JPH] [RC9] [XSC] Sales Codes, Right
		1	D, E		49			*Z5	[KA], With [GUR] [JPD] [JPH] [RC9] [XSC] Sales Codes, Right
		1	D, E		49			*Z5	[KA], With [GUR] [JPD] [JPH] [RC9] [XSC] Sales Codes, Right
	1AB511DVAA	1	D, E		49			*E7	[DV], With [GUR] [JPD] [JPH] [RCD] [XSC] Sales Codes, Left
		1	D, E		49			*E7	[DV], With [GUR] [JPD] [JPH] [RC9] [XSC] Sales Codes, Left

CALIBER (PM)

SERIES

H = HIGHLINE
S = SPORT
L = LOWLINE
X = SPECIAL

LINE

B = DODGE
D = DODGE
E = DODGE

BODY

49 = HATCHBACK TYPE #2

ENGINE

ECE = 2.0L 4 Cyl DOHC DPF
Diesel Engine
ED3 = 2.4L 4 Cyl DOHC 16V
Dual VVT Engine
ED4 = 2.4L 4 Cyl DOHC 16V
Turbo Engine
ECD = 2.0L 4 Cyl DOHC
Diesel 16V Engine
ECN = 2.0L 4 Cyl DOHC 16V
Dual VVT Engine
EBA = 1.8L 4 Cyl DOHC 16V
Dual VVT Engine

TRANSMISSION

DAV = Continuously Variable
Transaxle II
DD7 = 5-Speed Manual T355
Transmission
DEF = 6-Speed Manual Aisin BG6
Trans
DEK = 6-Speed Manual Getrag DMT6
Trans

AR = use ase required - = Non illustrated part

2008 PM

Front Door Trim Panels
Figure 50-405

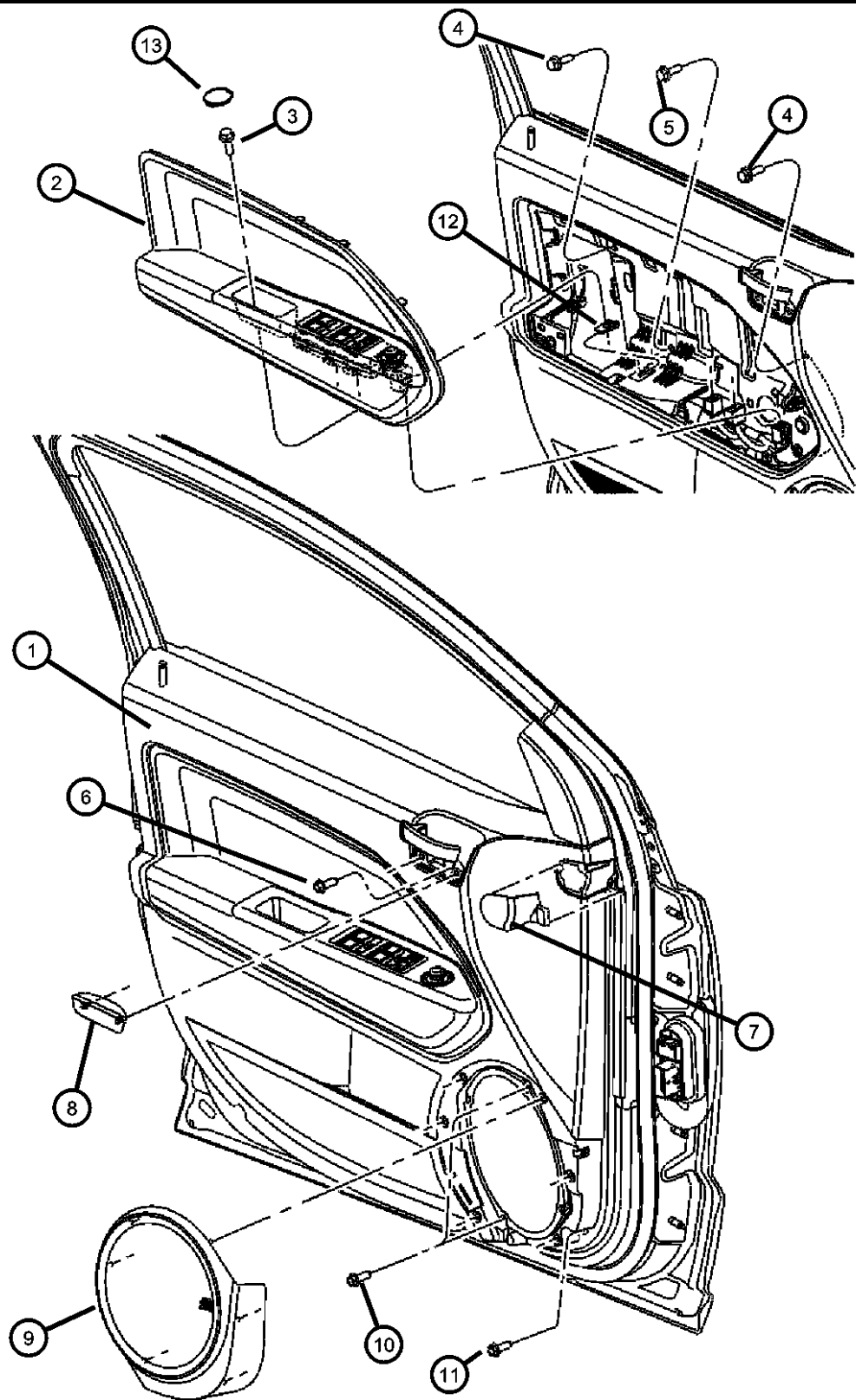

ITEM	PART NUMBER	QTY	LINE	SERIES	BODY	ENGINE	TRANS	TRIM	DESCRIPTION
		1	D, E		49			*E7	[DV], With [GUK] [JPD] [JPH] [RC9] [XSC] Sales Codes, Left
		1	D, E		49			*E7	[DV], With [GUK] [JPD] [JPH] [RCD] [XSC] Sales Codes, Left
		1	D, E		49			*RL	[DV], With [GUR] [JPD] [JPH] [RCD] [XSC] Sales Codes, Left
		1	D, E		49			*V8	[DV], With [GUR] [JPD] [JPH] [RC9] [XSC] Sales Codes, Left
		1	D, E		49			*RL	[DV], With [GUR] [JPD] [JPH] [RC9] [XSC] Sales Codes, Left
		1	D, E		49			*V8	[DV], With [GUR] [JPD] [JPH] [RCD] [XSC] Sales Codes, Left
		1	D, E		49			*RL	[DV], With [GUK] [JPD] [JPH] [RC9] [XSC] Sales Codes, Left
		1	D, E		49			*S5	[DV], With [GUK] [JPD] [JPH] [RCD] [XSC] Sales Codes, Left
		1	D, E		49			*V8	[DV], With [GUK] [JPD] [JPH] [RCD] [XSC] Sales Codes, Left
		1	D, E		49			*RL	[DV], With [GUK] [JPD] [JPH] [RCD] [XSC] Sales Codes, Left
		1	D, E		49			*V8	[DV], With [GUK] [JPD] [JPH] [RC9] [XSC] Sales Codes, Left
		1	D, E		49			*S5	[DV], With [GUR] [JPD] [JPH] [RCD] [XSC] Sales Codes, Left
		1	D, E		49			*Z5	[DV], With [GUR] [JPD] [JPH] [RCD] [XSC] Sales Codes, Left
		1	D, E		49			*S5	[DV], With [GUR] [JPD] [JPH] [RC9] [XSC] Sales Codes, Left
		1	D, E		49			*Z5	[DV], With [GUR] [JPD] [JPH] [RC9] [XSC] Sales Codes, Left
		1	D, E		49			*Z5	[DV], With [GUK] [JPD] [JPH] [RCD] [XSC] Sales Codes, Left
		1	D, E		49			*S5	[DV], With [GUK] [JPD] [JPH] [RC9] [XSC] Sales Codes, Left
		1	D, E		49			*Z5	[DV], With [GUK] [JPD] [JPH] [RC9] [XSC] Sales Codes, Left
	1AB51DK5AA	1	D, E		49			*E7	[KA], With [GUR] [JPD] [JPH] [RCD] [XSC] Sales Codes, Left
		1	D, E		49			*E7	[KA], With [GUR] [JPD] [JPH] [RC9] [XSC] Sales Codes, Left

CALIBER (PM)		BODY		ENGINE		TRANSMISSION	
SERIES	LINE						
H = HIGHLINE	B = DODGE	49 = HATCHBACK TYPE #2		ECE = 2.0L 4 Cyl DOHC DPF Diesel Engine		DAV = Continuously Variable Transaxle II	
S = SPORT	D = DODGE			ED3 = 2.4L 4 Cyl DOHC 16V Dual VVT Engine		DD7 = 5-Speed Manual T355 Transmission	
L = LOWLINE	E = DODGE			ED4 = 2.4L 4 Cyl DOHC 16V Turbo Engine		DEF = 6-Speed Manual Aisin BG6 Trans	
X = SPECIAL				ECD = 2.0L 4 Cyl DOHC Diesel 16V Engine		DEK = 6-Speed Manual Getrag DMT6 Trans	
				ECN = 2.0L 4 Cyl DOHC 16V Dual VVT Engine			
				EBA = 1.8L 4 Cyl DOHC 16V Dual VVT Engine			

Front Door Trim Panels Figure 50-405

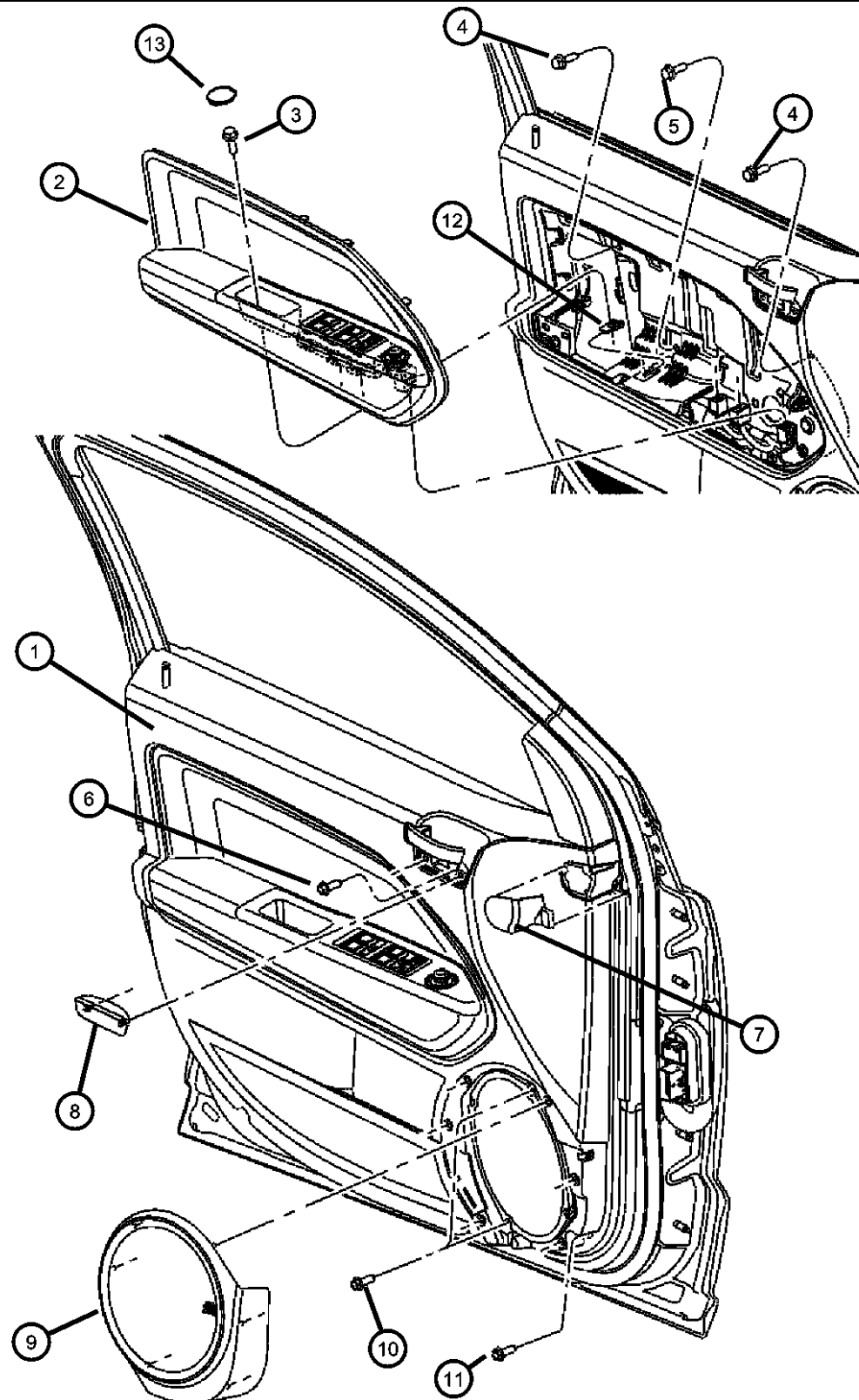

ITEM	PART NUMBER	QTY	LINE	SERIES	BODY	ENGINE	TRANS	TRIM	DESCRIPTION
		1	D, E		49			*E7	[KA], With [GUK] [JPD] [JPH] [RC9] [XSC] Sales Codes, Left
		1	D, E		49			*E7	[KA], With [GUK] [JPD] [JPH] [RCD] [XSC] Sales Codes, Left
		1	D, E		49			*RL	[KA], With [GUR] [JPD] [JPH] [RCD] [XSC] Sales Codes, Left
		1	D, E		49			*RL	[KA], With [GUR] [JPD] [JPH] [RC9] [XSC] Sales Codes, Left
		1	D, E		49			*RL	[KA], With [GUK] [JPD] [JPH] [RC9] [XSC] Sales Codes, Left
		1	D, E		49			*RL	[KA], With [GUK] [JPD] [JPH] [RCD] [XSC] Sales Codes, Left
		1	D, E		49			*Z5	[KA], With [GUR] [JPD] [JPH] [RCD] [XSC] Sales Codes, Left
		1	D, E		49			*Z5	[KA], With [GUR] [JPD] [JPH] [RC9] [XSC] Sales Codes, Left
		1	D, E		49			*Z5	[KA], With [GUK] [JPD] [JPH] [RCD] [XSC] Sales Codes, Left
		1	D, E		49			*Z5	[KA], With [GUK] [JPD] [JPH] [RC9] [XSC] Sales Codes, Left
	1AZ281DVAA	1	B		49			*Z5	[DV], With [GUL] [JPD] [JPH] [RC9] [XSC] Sales Codes, Right
		1	B		49			*Z5	[DV], With [GUL] [JPD] [JPH] [RCD] [XSC] Sales Codes, Right
		1	B		49			*E7	[DV], With [GUL] [JPD] [JPH] [RC9] [XSC] Sales Codes, Right
		1	B		49			*E7	[DV], With [GUL] [JPD] [JPH] [RCD] [XSC] Sales Codes, Right
		1	B		49			*V8	[DV], With [GUL] [JPD] [JPH] [RCD] [XSC] Sales Codes, Right
		1	B		49			*RL	[DV], With [GUL] [JPD] [JPH] [RCD] [XSC] Sales Codes, Right
		1	B		49			*V8	[DV], With [GUL] [JPD] [JPH] [RC9] [XSC] Sales Codes, Right
		1	B		49			*RL	[DV], With [GUL] [JPD] [JPH] [RC9] [XSC] Sales Codes, Right
	1AZ28DK5AA	1	B		49			*Z5	[KA], With [GUL] [JPD] [JPH] [RC9] [XSC] Sales Codes, Right
		1	B		49			*Z5	[KA], With [GUL] [JPD] [JPH] [RCD] [XSC] Sales Codes, Right

CALIBER (PM)

SERIES	LINE
H = HIGHLINE	B = DODGE
S = SPORT	D = DODGE
L = LOWLINE	E = DODGE
X = SPECIAL	

BODY

49 = HATCHBACK TYPE #2

ENGINE

ECE = 2.0L 4 Cyl DOHC DPF
Diesel Engine
ED3 = 2.4L 4 Cyl DOHC 16V
Dual VVT Engine
ED4 = 2.4L 4 Cyl DOHC 16V
Turbo Engine
ECD = 2.0L 4 Cyl DOHC
Diesel 16V Engine
ECN = 2.0L 4 Cyl DOHC 16V
Dual VVT Engine
EBA = 1.8L 4 Cyl DOHC 16V
Dual VVT Engine

TRANSMISSION

DAV = Continuously Variable
Transaxle II
DD7 = 5-Speed Manual T355
Transmission
DEF = 6-Speed Manual Aisin BG6
Trans
DEK = 6-Speed Manual Getrag DMT6
Trans

AR = use ase required - = Non illustrated part

2008 PM

Front Door Trim Panels Figure 50-405

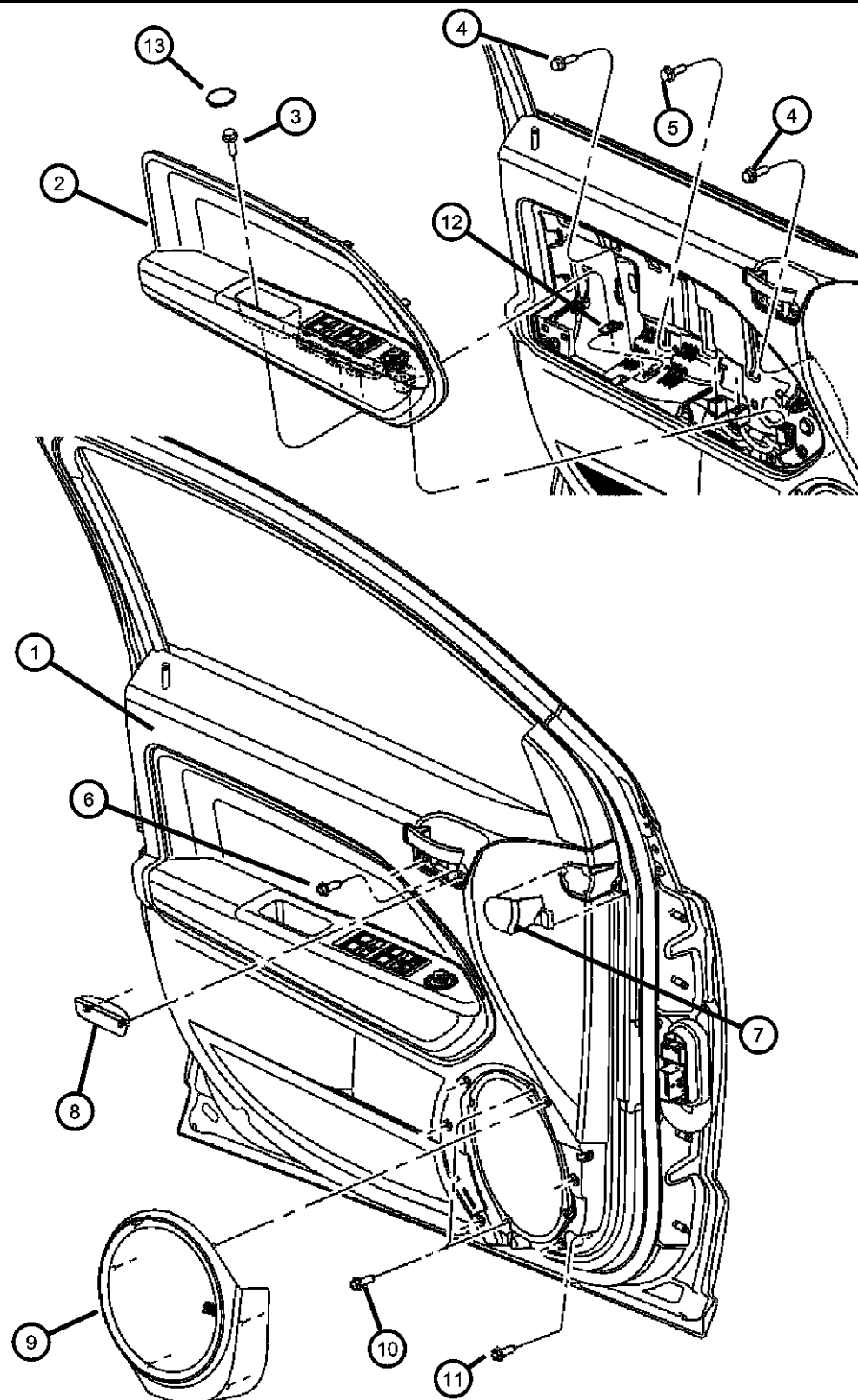

ITEM	PART NUMBER	QTY	LINE	SERIES	BODY	ENGINE	TRANS	TRIM	DESCRIPTION
		1	B		49			*E7	[KA], With [GUL] [JPD] [JPH] [RC9] [XSC] Sales Codes, Right
		1	B		49			*E7	[KA], With [GUL] [JPD] [JPH] [RCD] [XSC] Sales Codes, Right
		1	B		49			*RL	[KA], With [GUL] [JPD] [JPH] [RCD] [XSC] Sales Codes, Right
		1	B		49			*RL	[KA], With [GUL] [JPD] [JPH] [RC9] [XSC] Sales Codes, Right
	1AZ28XDHAA	1	B		49			*S5	[DA], With [GUL] [JPD] [JPH] [RCD] [XSC] Sales Codes, Right
		1	B		49			*S5	[DA], With [GUL] [JPD] [JPH] [RC9] [XSC] Sales Codes, Right
	1AZ291DVAA	1	B		49			*Z5	[DV], With [GUL] [JPD] [JPH] [RC9] [XSC] Sales Codes, Left
		1	B		49			*Z5	[DV], With [GUL] [JPD] [JPH] [RCD] [XSC] Sales Codes, Left
		1	B		49			*E7	[DV], With [GUL] [JPD] [JPH] [RC9] [XSC] Sales Codes, Left
		1	B		49			*E7	[DV], With [GUL] [JPD] [JPH] [RCD] [XSC] Sales Codes, Left
		1	B		49			*V8	[DV], With [GUL] [JPD] [JPH] [RCD] [XSC] Sales Codes, Left
		1	B		49			*RL	[DV], With [GUL] [JPD] [JPH] [RCD] [XSC] Sales Codes, Left
		1	B		49			*V8	[DV], With [GUL] [JPD] [JPH] [RC9] [XSC] Sales Codes, Left
	1AZ29DK5AA	1	B		49			*RL	[DV], With [GUL] [JPD] [JPH] [RC9] [XSC] Sales Codes, Left
		1	B		49			*Z5	[KA], With [GUL] [JPD] [JPH] [RC9] [XSC] Sales Codes, Left
		1	B		49			*Z5	[KA], With [GUL] [JPD] [JPH] [RCD] [XSC] Sales Codes, Left
		1	B		49			*E7	[KA], With [GUL] [JPD] [JPH] [RC9] [XSC] Sales Codes, Left
		1	B		49			*E7	[KA], With [GUL] [JPD] [JPH] [RCD] [XSC] Sales Codes, Left
		1	B		49			*RL	[KA], With [GUL] [JPD] [JPH] [RCD] [XSC] Sales Codes, Left
		1	B		49			*RL	[KA], With [GUL] [JPD] [JPH] [RC9] [XSC] Sales Codes, Left

CALIBER (PM)

SERIES

H = HIGHLINE
S = SPORT
L = LOWLINE
X = SPECIAL

LINE

B = DODGE
D = DODGE
E = DODGE

BODY

49 = HATCHBACK TYPE #2

ENGINE

ECE = 2.0L 4 Cyl DOHC DPF
Diesel Engine
ED3 = 2.4L 4 Cyl DOHC 16V
Dual VVT Engine
ED4 = 2.4L 4 Cyl DOHC 16V
Turbo Engine
ECD = 2.0L 4 Cyl DOHC
Diesel 16V Engine
ECN = 2.0L 4 Cyl DOHC 16V
Dual VVT Engine
EBA = 1.8L 4 Cyl DOHC 16V
Dual VVT Engine

TRANSMISSION

DAV = Continuously Variable
Transaxle II
DD7 = 5-Speed Manual T355
Transmission
DEF = 6-Speed Manual Aisin BG6
Trans
DEK = 6-Speed Manual Getrag DMT6
Trans

AR = use ase required - = Non illustrated part

2008 PM

Front Door Trim Panels Figure 50-405

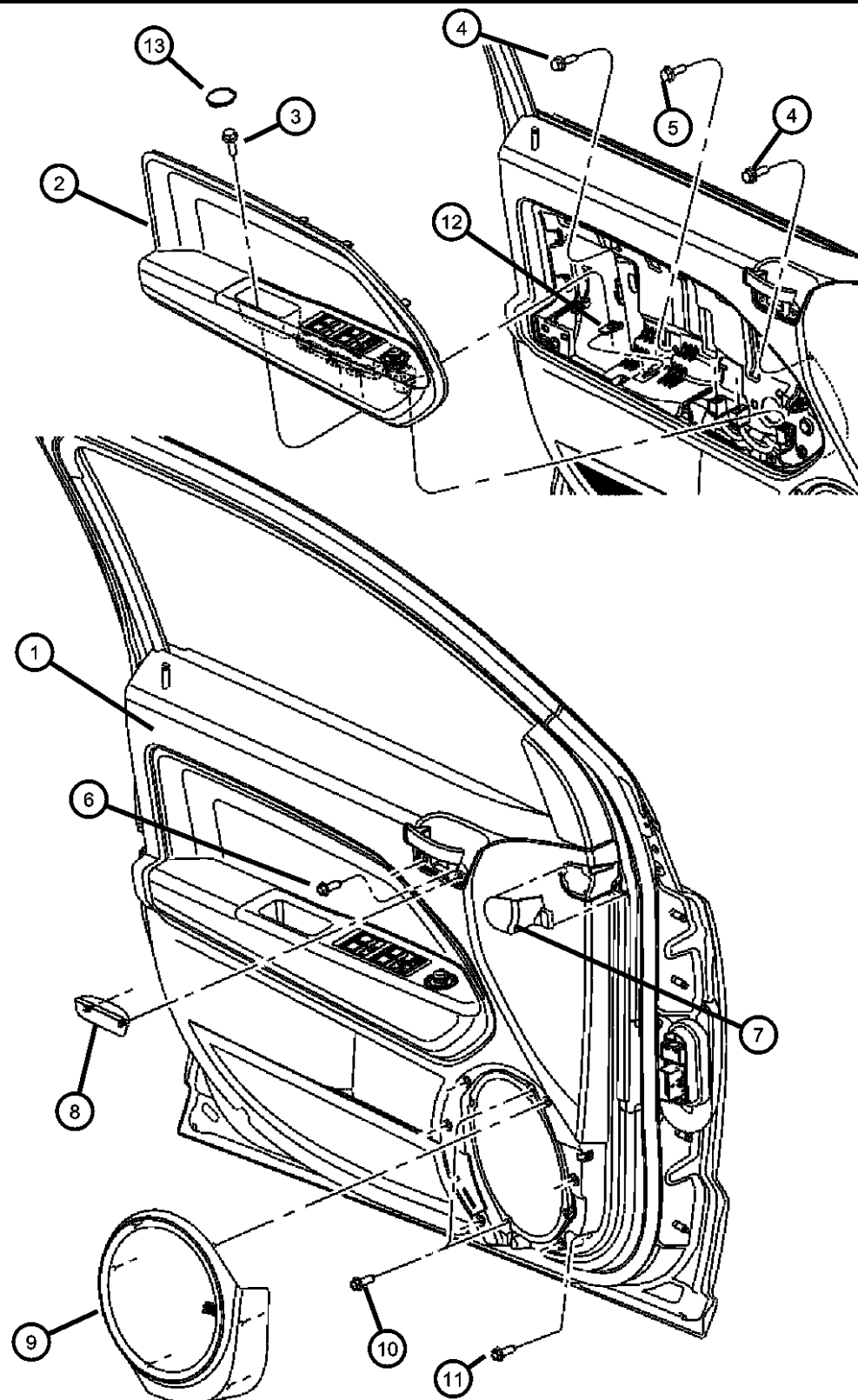

ITEM	PART NUMBER	QTY	LINE	SERIES	BODY	ENGINE	TRANS	TRIM	DESCRIPTION
3	1AZ29XDHAA	1	B		49			*S5	[DA], With [GUL] [JPD] [JPH] [RCD] [XSC] Sales Codes, Left
		1	B		49			*S5	[DA], With [GUL] [JPD] [JPH] [RC9] [XSC] Sales Codes, Left
									SCREW, Tapping, Pull Cup to Door Panel
	06104566AA	1	D, E		49			*RL	
		1	D, E		49			*V8	
4		1	D, E		49			*Z5	
		1	D, E		49			*S5	
		1	D, E		49			*E7	
	06104336AA	4	B, D, E		49				SCREW, Hex Flange Head, M6X1.0x20.0
	06104336AA	2	B, D, E		49				SCREW, Hex Flange Head, M6X1.0x20.0, Pull Cup Bracket to Inner Panel
6									SCREW, Tapping, Inside Door Handle
	06104566AA	1	D, E		49			*RL	
		1	D, E		49			*V8	
		1	D, E		49			*Z5	
		1	D, E		49			*S5	
		1	D, E		49			*E7	
7									PLUG, Door Trim Panel, Mirror Flag
	1BG36BDAAA	1	B		49			*S5	[DA], Right
	1BG36DKAAA	1	D, E		49			*E7	[KA], Right
	1BG36XDVAA	1	D, E		49			*E7	[DV], Right
	1BG37BDAAA	1	D, E		49			*S5	[DA], Left
	1BG37DKAAA	1	D, E		49			*E7	[KA], Left
	1BG37XDVAA	1	D, E		49			*E7	[DV], Left
8									PLUG, Door Trim Panel, Inside Door Handle
	1BG28BDAAA	1	B, D, E		49			*O0	[DA], Right

CALIBER (PM)

SERIES	LINE
H = HIGHLINE	B = DODGE
S = SPORT	D = DODGE
L = LOWLINE	E = DODGE
X = SPECIAL	

BODY
49 = HATCHBACK TYPE #2

ENGINE
ECE = 2.0L 4 Cyl DOHC DPF Diesel Engine
ED3 = 2.4L 4 Cyl DOHC 16V Dual VVT Engine
ED4 = 2.4L 4 Cyl DOHC 16V Turbo Engine
ECD = 2.0L 4 Cyl DOHC Diesel 16V Engine
ECN = 2.0L 4 Cyl DOHC 16V Dual VVT Engine
EBA = 1.8L 4 Cyl DOHC 16V Dual VVT Engine

TRANSMISSION
DAV = Continuously Variable Transaxle II
DD7 = 5-Speed Manual T355 Transmission
DEF = 6-Speed Manual Aisin BG6 Trans
DEK = 6-Speed Manual Getrag DMT6 Trans

AR = use ase required - = Non illustrated part

2008 PM

Front Door Trim Panels Figure 50-405

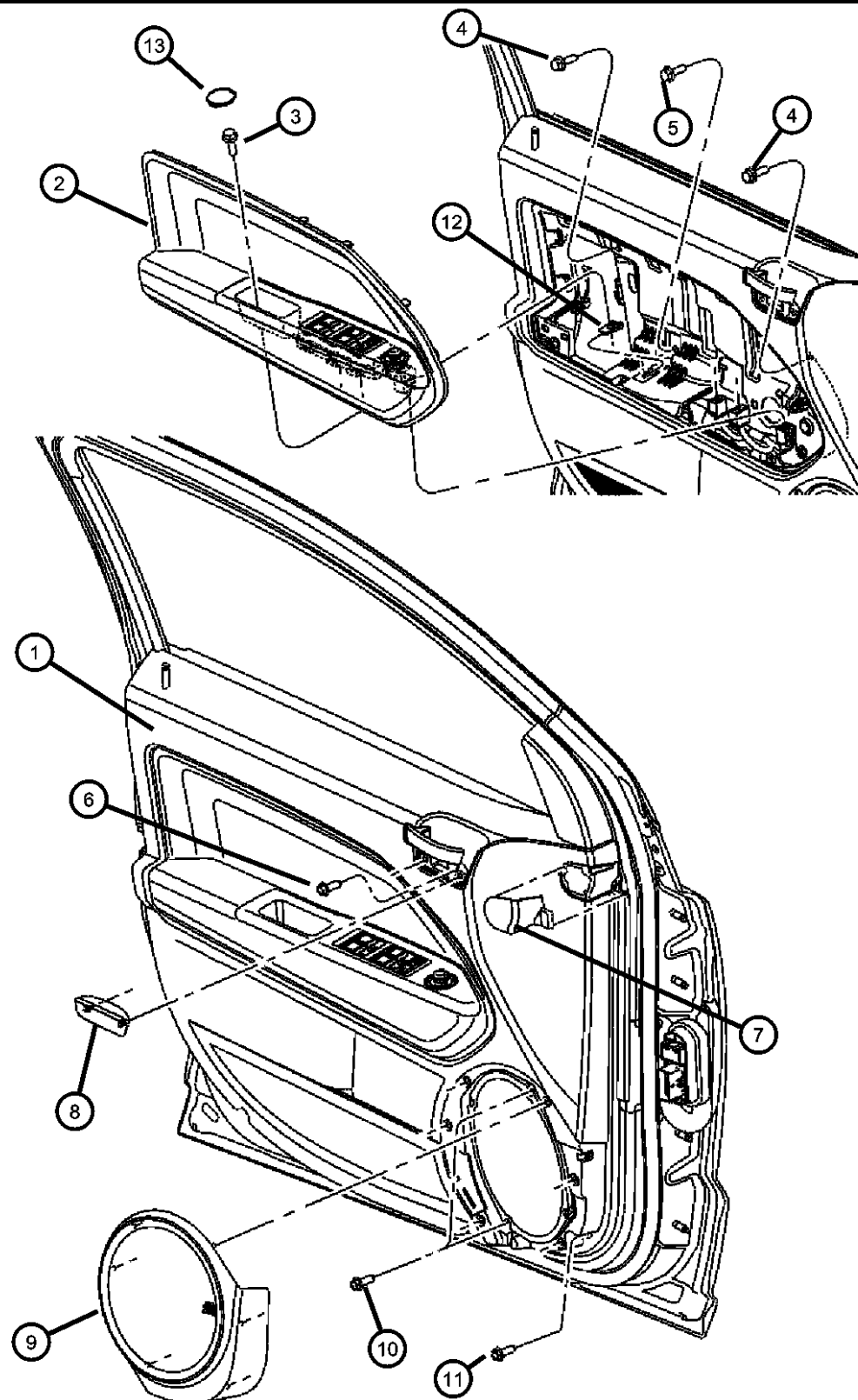

ITEM	PART NUMBER	QTY	LINE	SERIES	BODY	ENGINE	TRANS	TRIM	DESCRIPTION
9	1BG28DKAAA	1	B, D, E		49			*O0	[KA], Right
	1BG28XDVAA	1	B, D, E		49			*O0	[DV], Right
	1BG29BDAAA	1	B, D, E		49			*O0	[DA], Left
	1BG29DKAAA	1	B, D, E		49			*O0	[KA], Left
	1BG29XDVAA	1	B, D, E		49			*O0	[DV], Left
									GRILLE, Speaker
	1AH40DKAAA	1	B, D, E		49			*O0	[KA], Right
	1AH40XDVAA	1	B, D, E		49			*O0	[DV], Right
	1AH41DKAAA	1	B, D, E		49			*O0	[KA], Left
	1AH41XDVAA	1	B, D, E		49			*O0	[DV], Left
10	06105189AA	4	B, D, E		49				SCREW, Speaker to Inner Panel
11	06104336AA	2	B, D, E		49				SCREW, Hex Flange Head, M6X1.0x20.0
12	06104731AA								NUT
		4	D, E		49			*RL	
		4	D, E		49			*V8	
		4	D, E		49			*Z5	
		4	D, E		49			*S5	
13		4	D, E		49			*E7	
									CAP, Screw Cover
	1DD78DK5AB	2	B, D, E		49			*O0	[KA]
	1DD78XDVAB	2	B, D, E		49			*O0	[DV]

CALIBER (PM)

SERIES	LINE
H = HIGHLINE	B = DODGE
S = SPORT	D = DODGE
L = LOWLINE	E = DODGE
X = SPECIAL	

BODY
49 = HATCHBACK TYPE #2

ENGINE	TRANSMISSION
ECE = 2.0L 4 Cyl DOHC DPF Diesel Engine	DAV = Continuously Variable Transaxle II
ED3 = 2.4L 4 Cyl DOHC 16V Dual VVT Engine	DD7 = 5-Speed Manual T355 Transmission
ED4 = 2.4L 4 Cyl DOHC 16V Turbo Engine	DEF = 6-Speed Manual Aisin BG6 Trans
ECD = 2.0L 4 Cyl DOHC Diesel 16V Engine	DEK = 6-Speed Manual Getrag DMT6 Trans
ECN = 2.0L 4 Cyl DOHC 16V Dual VVT Engine	
EBA = 1.8L 4 Cyl DOHC 16V Dual VVT Engine	

AR = use ase required - = Non illustrated part

2008 PM

Rear Door Trim Panels
Figure 50-415

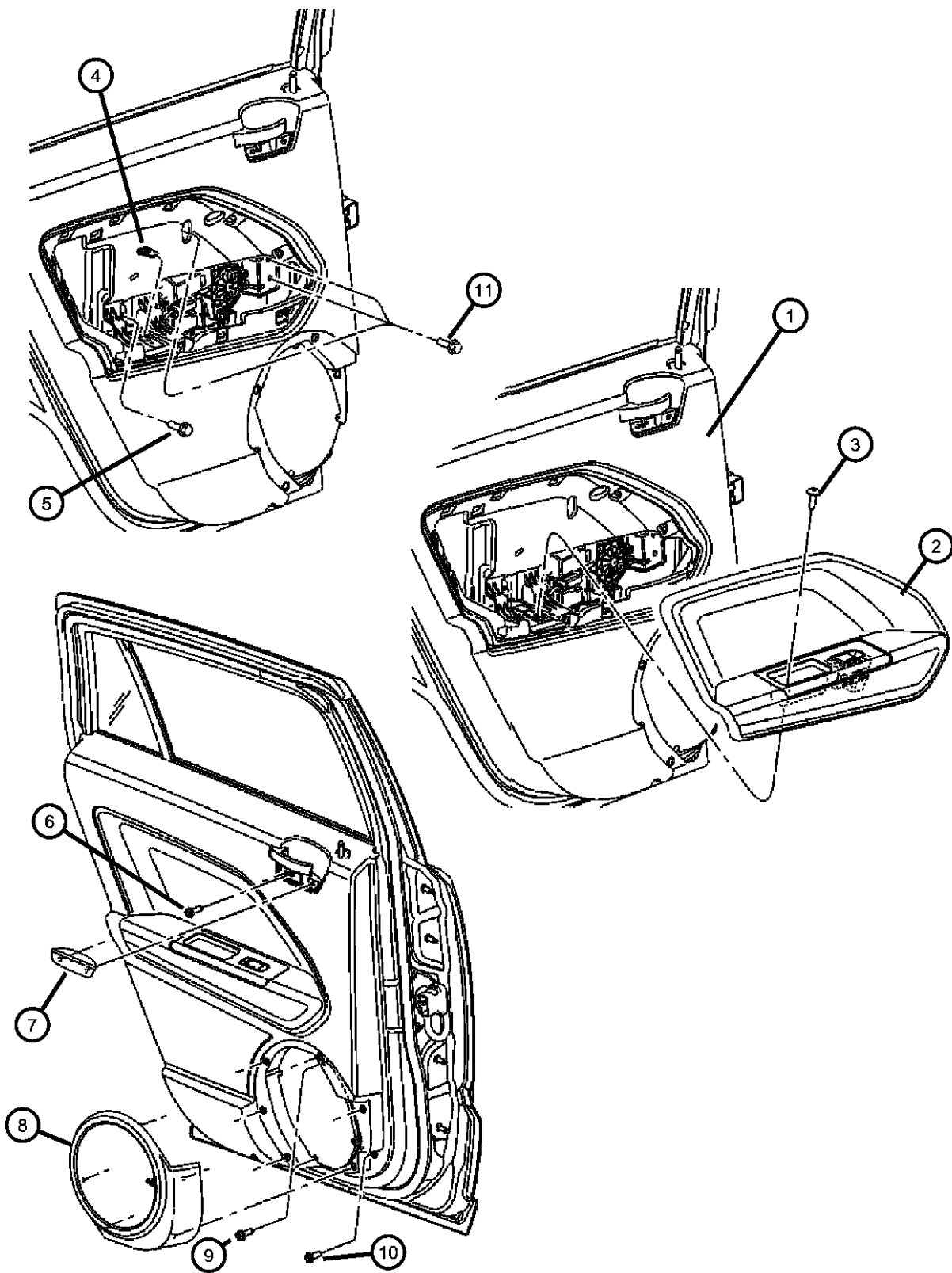

ITEM	PART NUMBER	QTY	LINE	SERIES	BODY	ENGINE	TRANS	TRIM	DESCRIPTION
1	1DL421DVAA	1	D, E		49			*E7	PANEL, Door Trim Rear [DV], With [JPD] [JPH] [RCD] [XSC] Sales Codes, Right
		1	D, E		49			*E7	[DV], With [JPD] [JPH] [RC9] [XSC] Sales Codes, Right
		1	B		49			*E7	[DV], With [JPD] [JPH] [RCD] [XSC] Sales Codes, Right
		1	B		49			*Z5	[DV], With [JPD] [JPH] [RC9] [XSC] Sales Codes, Right
		1	D, E		49			*RL	[DV], With [JPD] [JPH] [RCD] [XSC] Sales Codes, Right
		1	D, E		49			*V8	[DV], With [JPD] [JPH] [RCD] [XSC] Sales Codes, Right
		1	D, E		49			*S5	[DV], With [JPD] [JPH] [RCD] [XSC] Sales Codes, Right
		1	D, E		49			*Z5	[DV], With [JPD] [JPH] [RCD] [XSC] Sales Codes, Right
		1	D, E		49			*RL	[DV], With [JPD] [JPH] [RC9] [XSC] Sales Codes, Right
		1	D, E		49			*V8	[DV], With [JPD] [JPH] [RC9] [XSC] Sales Codes, Right
		1	D, E		49			*Z5	[DV], With [JPD] [JPH] [RC9] [XSC] Sales Codes, Right
		1	D, E		49			*S5	[DV], With [JPD] [JPH] [RC9] [XSC] Sales Codes, Right
		1	B		49			*Z5	[DV], With [JPD] [JPH] [RCD] [XSC] Sales Codes, Right
		1	B		49			*E7	[DV], With [JPD] [JPH] [RC9] [XSC] Sales Codes, Right
		1	D, E		49			*RL	[DV], With [JF8] [JE8] [RCD] [XSC] Sales Codes, Right
		1	D, E		49			*V8	[DV], With [JF8] [JE8] [RCD] [XSC] Sales Codes, Right
		1	D, E		49			*S5	[DV], With [JF8] [JE8] [RCD] [XSC] Sales Codes, Right
		1	D, E		49			*Z5	[DV], With [JF8] [JE8] [RCD] [XSC] Sales Codes, Right
		1	D, E		49			*E7	[DV], With [JF8] [JE8] [RCD] [XSC] Sales Codes, Right
		1	D, E		49			*RL	[DV], With [JF8] [JE8] [RC9] [XSC] Sales Codes, Right

CALIBER (PM)	LINE	BODY	ENGINE	TRANSMISSION
SERIES				
H = HIGHLINE	B = DODGE	49 = HATCHBACK TYPE #2	ECE = 2.0L 4 Cyl DOHC DPF Diesel Engine	DAV = Continuously Variable Transaxle II
S = SPORT	D = DODGE		ED3 = 2.4L 4 Cyl DOHC 16V Dual VVT Engine	DD7 = 5-Speed Manual T355 Transmission
L = LOWLINE	E = DODGE		ED4 = 2.4L 4 Cyl DOHC 16V Turbo Engine	DEF = 6-Speed Manual Aisin BG6 Trans
X = SPECIAL			ECD = 2.0L 4 Cyl DOHC Diesel 16V Engine	DEK = 6-Speed Manual Getrag DMT6 Trans
			ECN = 2.0L 4 Cyl DOHC 16V Dual VVT Engine	
			EBA = 1.8L 4 Cyl DOHC 16V Dual VVT Engine	

Rear Door Trim Panels
Figure 50-415

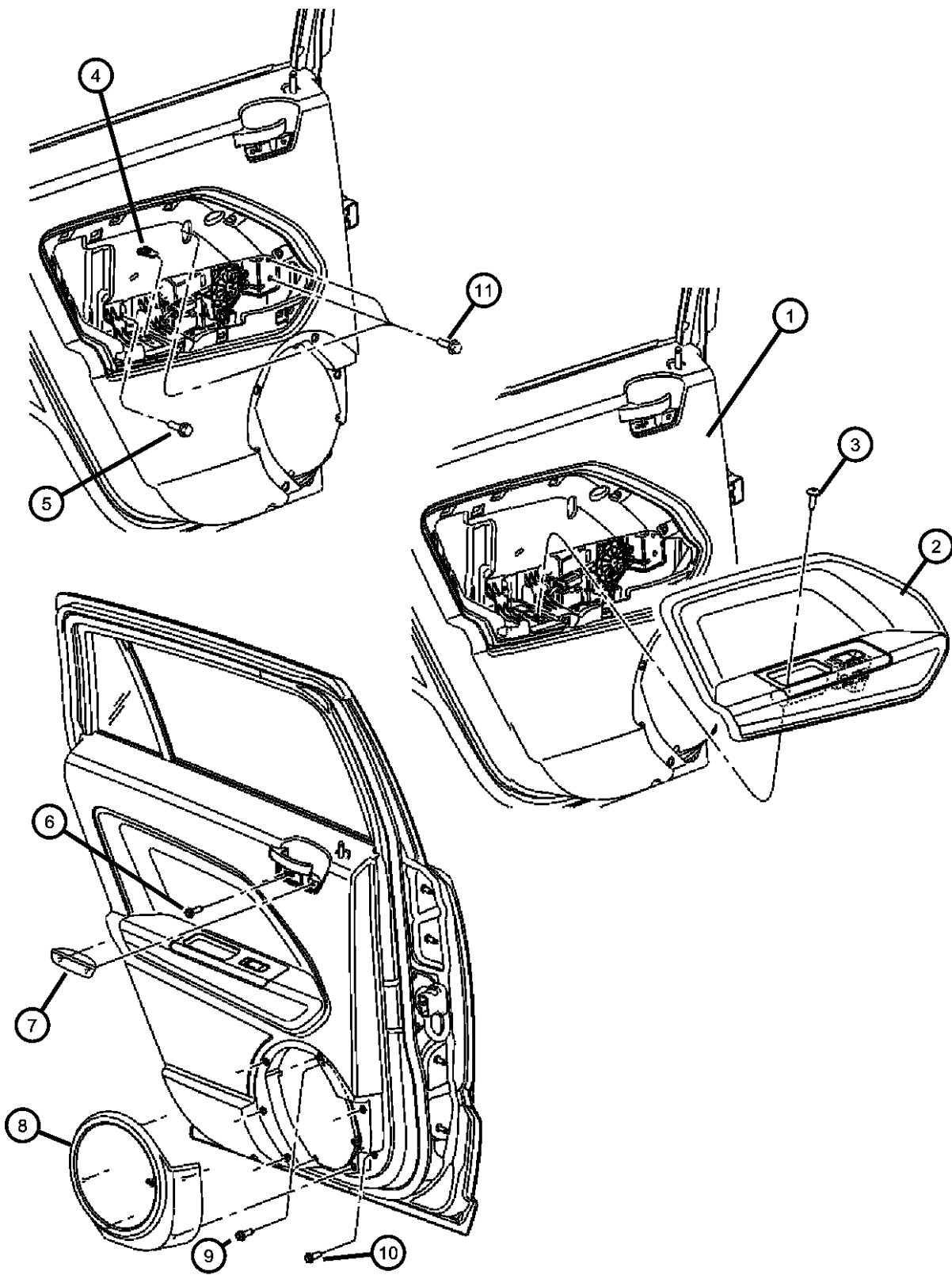

ITEM	PART NUMBER	QTY	LINE	SERIES	BODY	ENGINE	TRANS	TRIM	DESCRIPTION
		1	D, E		49			*V8	[DV], With [JF8] [JE8] [RC9] [XSC] Sales Codes, Right
		1	B		49			*RL	[DV], With [JPD] [JPH] [RCD] [XSC] Sales Codes, Right
		1	B		49			*V8	[DV], With [JPD] [JPH] [RCD] [XSC] Sales Codes, Right
		1	B		49			*RL	[DV], With [JPD] [JPH] [RC9] [XSC] Sales Codes, Right
		1	B		49			*V8	[DV], With [JPD] [JPH] [RC9] [XSC] Sales Codes, Right
		1	D, E		49			*Z5	[DV], With [JF8] [JE8] [RC9] [XSC] Sales Codes, Right
		1	D, E		49			*S5	[DV], With [JF8] [JE8] [RC9] [XSC] Sales Codes, Right
		1	D, E		49			*E7	[DV], With [JF8] [JE8] [RC9] [XSC] Sales Codes, Right
	1DL42BDAAA	1	B		49			*S5	[DA], With [JPD] [JPH] [RCD] [XSC] Sales Codes, Right
	1DL42DKAAA	1	B		49			*E7	[KA], With [JPD] [JPH] [RCD] [XSC] Sales Codes, Right
		1	B		49			*S5	[DA], With [JPD] [JPH] [RC9] [XSC] Sales Codes, Right
		1	D, E		49			*E7	[KA], With [JPD] [JPH] [RCD] [XSC] Sales Codes, Right
		1	D, E		49			*E7	[KA], With [JPD] [JPH] [RC9] [XSC] Sales Codes, Right
		1	B		49			*Z5	[KA], With [JPD] [JPH] [RCD] [XSC] Sales Codes, Right
		1	B		49			*E7	[KA], With [JPD] [JPH] [RC9] [XSC] Sales Codes, Right
		1	B		49			*Z5	[KA], With [JPD] [JPH] [RC9] [XSC] Sales Codes, Right
		1	D, E		49			*RL	[KA], With [JPD] [JPH] [RCD] [XSC] Sales Codes, Right
		1	D, E		49			*Z5	[KA], With [JPD] [JPH] [RCD] [XSC] Sales Codes, Right
		1	D, E		49			*RL	[KA], With [JPD] [JPH] [RC9] [XSC] Sales Codes, Right
		1	E, D		49			*Z5	[KA], With [JPD] [JPH] [RC9] [XSC] Sales Codes, Right

CALIBER (PM)		BODY		ENGINE		TRANSMISSION	
SERIES	LINE						
H = HIGHLINE	B = DODGE	49 = HATCHBACK TYPE #2		ECE = 2.0L 4 Cyl DOHC DPF Diesel Engine		DAV = Continuously Variable Transaxle II	
S = SPORT	D = DODGE			ED3 = 2.4L 4 Cyl DOHC 16V Dual VVT Engine		DD7 = 5-Speed Manual T355 Transmission	
L = LOWLINE	E = DODGE			ED4 = 2.4L 4 Cyl DOHC 16V Turbo Engine		DEF = 6-Speed Manual Aisin BG6 Trans	
X = SPECIAL				ECD = 2.0L 4 Cyl DOHC Diesel 16V Engine		DEK = 6-Speed Manual Getrag DMT6 Trans	
				ECN = 2.0L 4 Cyl DOHC 16V Dual VVT Engine			
				EBA = 1.8L 4 Cyl DOHC 16V Dual VVT Engine			

Rear Door Trim Panels
Figure 50-415

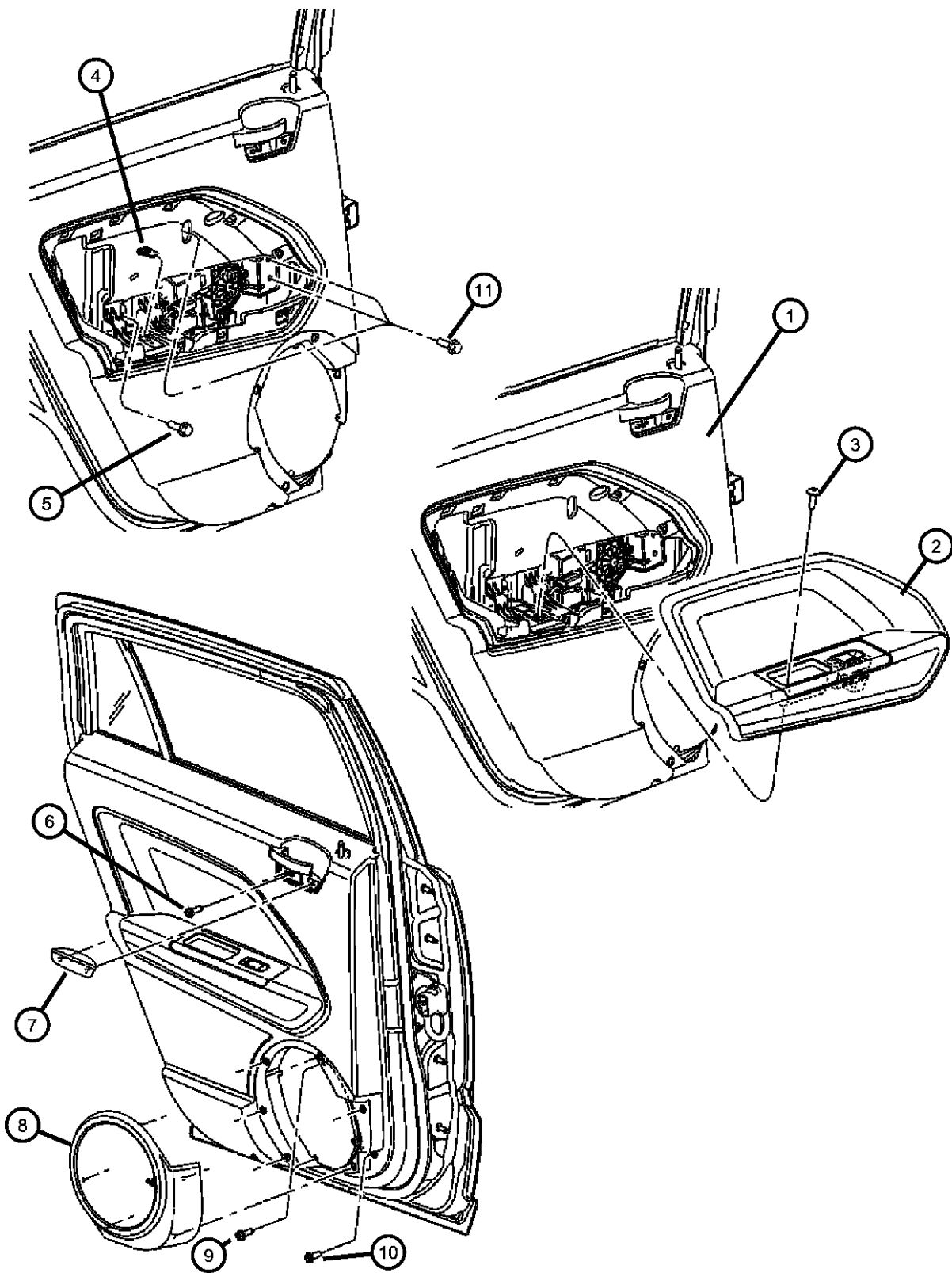

ITEM	PART NUMBER	QTY	LINE	SERIES	BODY	ENGINE	TRANS	TRIM	DESCRIPTION
		1	B		49			*RL	[KA], With [JPD] [JPH] [RCD] [XSC] Sales Codes, Right
		1	B		49			*RL	[KA], With [JPD] [JPH] [RC9] [XSC] Sales Codes, Right
		1	D, E		49			*RL	[KA], With [JF8] [JE8] [RCD] [XSC] Sales Codes, Right
		1	D, E		49			*Z5	[KA], With [JF8] [JE8] [RCD] [XSC] Sales Codes, Right
		1	D, E		49			*RL	[KA], With [JF8] [JE8] [RC9] [XSC] Sales Codes, Right
		1	D, E		49			*Z5	[KA], With [JF8] [JE8] [RC9] [XSC] Sales Codes, Right
		1	D, E		49			*E7	[KA], With [JF8] [JE8] [RC9] [XSC] Sales Codes, Right
	1DL431DVAA	1	D, E		49			*E7	[DV], With [JPD] [JPH] [RCD] [XSC] Sales Codes, Left
		1	D, E		49			*E7	[DV], With [JPD] [JPH] [RC9] [XSC] Sales Codes, Left
		1	D, E		49			*E7	[KA], With [JF8] [JE8] [RCD] [XSC] Sales Codes, Right
		1	B		49			*E7	[DV], With [JPD] [JPH] [RCD] [XSC] Sales Codes, Left
		1	B		49			*Z5	[DV], With [JPD] [JPH] [RCD] [XSC] Sales Codes, Left
		1	B		49			*E7	[DV], With [JPD] [JPH] [RC9] [XSC] Sales Codes, Left
		1	B		49			*Z5	[DV], With [JPD] [JPH] [RC9] [XSC] Sales Codes, Left
		1	D, E		49			*RL	[DV], With [JPD] [JPH] [RCD] [XSC] Sales Codes, Left
		1	D, E		49			*V8	[DV], With [JPD] [JPH] [RCD] [XSC] Sales Codes, Left
		1	D, E		49			*RL	[DV], With [JPD] [JPH] [RC9] [XSC] Sales Codes, Left
		1	D, E		49			*V8	[DV], With [JPD] [JPH] [RC9] [XSC] Sales Codes, Left
		1	D, E		49			*Z5	[DV], With [JPD] [JPH] [RC9] [XSC] Sales Codes, Left
		1	D, E		49			*S5	[DV], With [JPD] [JPH] [RC9] [XSC] Sales Codes, Left

CALIBER (PM)		BODY		ENGINE		TRANSMISSION	
SERIES	LINE						
H = HIGHLINE	B = DODGE	49 = HATCHBACK TYPE #2		ECE = 2.0L 4 Cyl DOHC DPF Diesel Engine		DAV = Continuously Variable Transaxle II	
S = SPORT	D = DODGE			ED3 = 2.4L 4 Cyl DOHC 16V Dual VVT Engine		DD7 = 5-Speed Manual T355 Transmission	
L = LOWLINE	E = DODGE			ED4 = 2.4L 4 Cyl DOHC 16V Turbo Engine		DEF = 6-Speed Manual Aisin BG6 Trans	
X = SPECIAL				ECD = 2.0L 4 Cyl DOHC Diesel 16V Engine		DEK = 6-Speed Manual Getrag DMT6 Trans	
				ECN = 2.0L 4 Cyl DOHC 16V Dual VVT Engine			
				EBA = 1.8L 4 Cyl DOHC 16V Dual VVT Engine			

AR = use ase required - = Non illustrated part

Rear Door Trim Panels
Figure 50-415

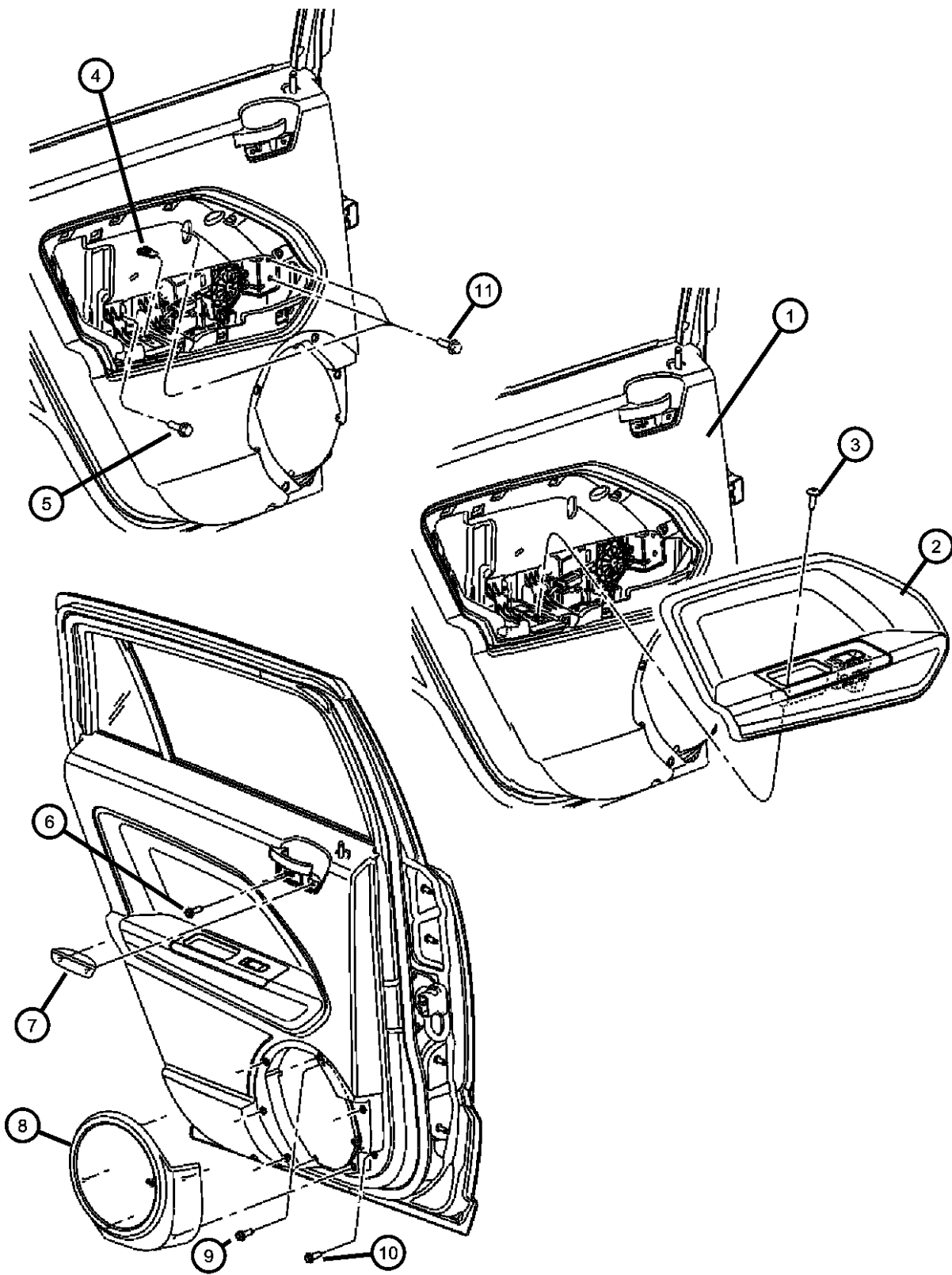

ITEM	PART NUMBER	QTY	LINE	SERIES	BODY	ENGINE	TRANS	TRIM	DESCRIPTION
		1	D, E		49			*S5	[DV], With [JPD] [JPH] [RCD] [XSC] Sales Codes, Left
		1	D, E		49			*Z5	[DV], With [JPD] [JPH] [RCD] [XSC] Sales Codes, Left
		1	B		49			*RL	[DV], With [JPD] [JPH] [RCD] [XSC] Sales Codes, Left
		1	B		49			*V8	[DV], With [JPD] [JPH] [RCD] [XSC] Sales Codes, Left
		1	B		49			*RL	[DV], With [JPD] [JPH] [RC9] [XSC] Sales Codes, Left
		1	B		49			*V8	[DV], With [JPD] [JPH] [RC9] [XSC] Sales Codes, Left
		1	D, E		49			*RL	[DV], With [JF8] [JE8] [RCD] [XSC] Sales Codes, Left
		1	D, E		49			*E7	[DV], With [JF8] [JE8] [RCD] [XSC] Sales Codes, Left
		1	D, E		49			*RL	[DV], With [JF8] [JE8] [RC9] [XSC] Sales Codes, Left
		1	D, E		49			*V8	[DV], With [JF8] [JE8] [RC9] [XSC] Sales Codes, Left
		1	D, E		49			*Z5	[DV], With [JF8] [JE8] [RC9] [XSC] Sales Codes, Left
		1	D, E		49			*S5	[DV], With [JF8] [JE8] [RC9] [XSC] Sales Codes, Left
		1	D, E		49			*V8	[DV], With [JF8] [JE8] [RCD] [XSC] Sales Codes, Left
		1	D, E		49			*S5	[DV], With [JF8] [JE8] [RCD] [XSC] Sales Codes, Left
		1	D, E		49			*Z5	[DV], With [JF8] [JE8] [RCD] [XSC] Sales Codes, Left
		1	D, E		49			*E7	[DV], With [JF8] [JE8] [RC9] [XSC] Sales Codes, Left
	1DL43BDAAA	1	B		49			*S5	[DA], With [JPD] [JPH] [RCD] [XSC] Sales Codes, Left
		1	B		49			*S5	[DA], With [JPD] [JPH] [RC9] [XSC] Sales Codes, Left
	1DL43DKAAA	1	D, E		49			*E7	[KA], With [JPD] [JPH] [RCD] [XSC] Sales Codes, Left
		1	D, E		49			*E7	[KA], With [JPD] [JPH] [RC9] [XSC] Sales Codes, Left

CALIBER (PM)		BODY		ENGINE		TRANSMISSION	
SERIES	LINE						
H = HIGHLINE	B = DODGE		49 = HATCHBACK TYPE #2	ECE = 2.0L 4 Cyl DOHC DPF Diesel Engine		DAV = Continuously Variable Transaxle II	
S = SPORT	D = DODGE			ED3 = 2.4L 4 Cyl DOHC 16V Dual VVT Engine		DD7 = 5-Speed Manual T355 Transmission	
L = LOWLINE	E = DODGE			ED4 = 2.4L 4 Cyl DOHC 16V Turbo Engine		DEF = 6-Speed Manual Aisin BG6 Trans	
X = SPECIAL				ECD = 2.0L 4 Cyl DOHC Diesel 16V Engine		DEK = 6-Speed Manual Getrag DMT6 Trans	
				ECN = 2.0L 4 Cyl DOHC 16V Dual VVT Engine			
				EBA = 1.8L 4 Cyl DOHC 16V Dual VVT Engine			

Rear Door Trim Panels
Figure 50-415

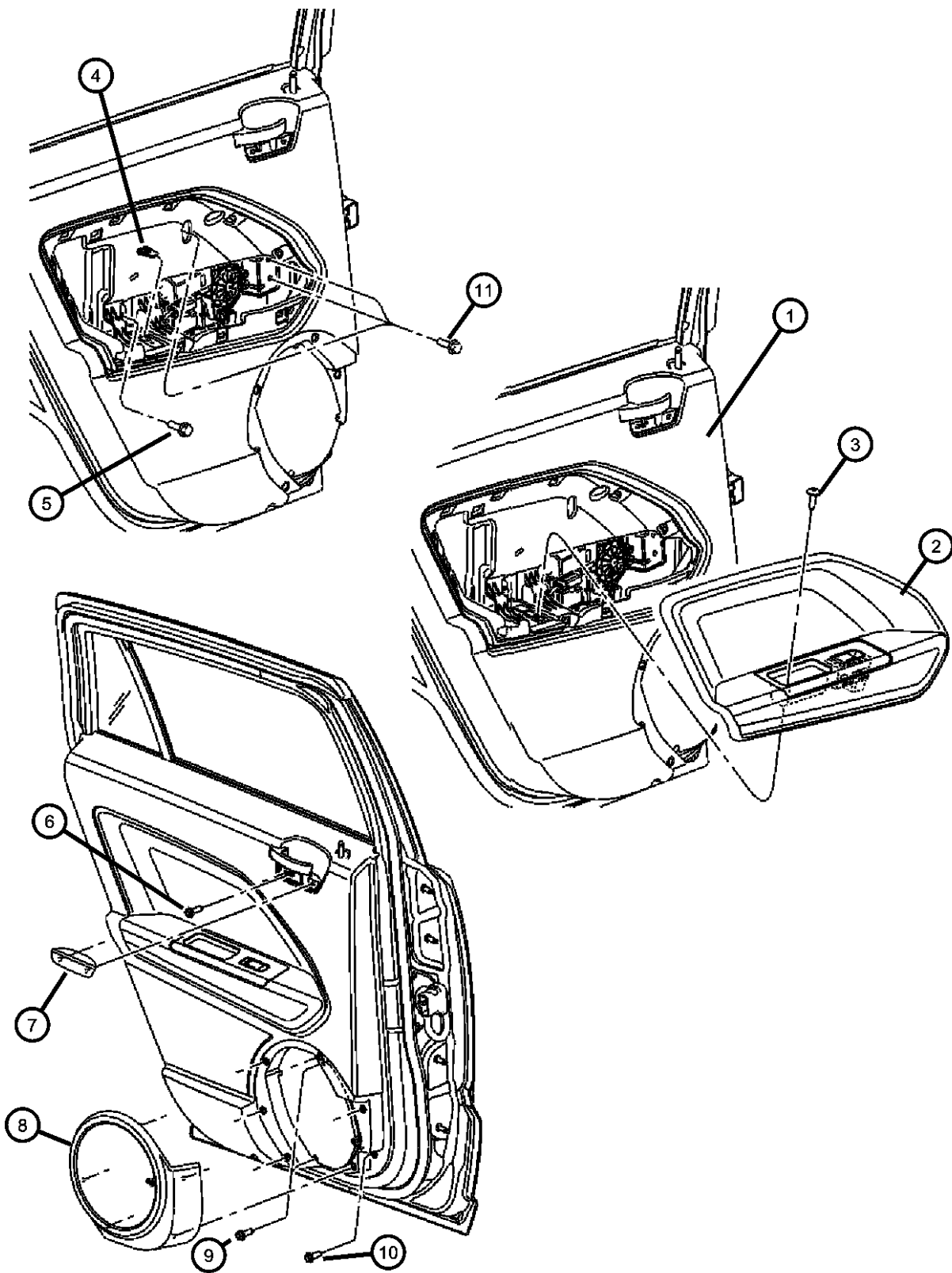

ITEM	PART NUMBER	QTY	LINE	SERIES	BODY	ENGINE	TRANS	TRIM	DESCRIPTION
		1	B		49			*E7	[KA], With [JPD] [JPH] [RC9] [XSC] Sales Codes, Left
		1	B		49			*Z5	[KA], With [JPD] [JPH] [RC9] [XSC] Sales Codes, Left
		1	D, E		49			*RL	[KA], With [JPD] [JPH] [RCD] [XSC] Sales Codes, Left
		1	D, E		49			*Z5	[KA], With [JPD] [JPH] [RCD] [XSC] Sales Codes, Left
		1	B		49			*E7	[KA], With [JPD] [JPH] [RCD] [XSC] Sales Codes, Left
		1	B		49			*Z5	[KA], With [JPD] [JPH] [RCD] [XSC] Sales Codes, Left
		1	D, E		49			*RL	[KA], With [JPD] [JPH] [RC9] [XSC] Sales Codes, Left
		1	D, E		49			*Z5	[KA], With [JPD] [JPH] [RC9] [XSC] Sales Codes, Left
		1	B		49			*RL	[KA], With [JPD] [JPH] [RCD] [XSC] Sales Codes, Left
		1	B		49			*RL	[KA], With [JPD] [JPH] [RC9] [XSC] Sales Codes, Left
		1	D, E		49			*RL	[KA], With [JF8] [JE8] [RCD] [XSC] Sales Codes, Left
		1	D, E		49			*Z5	[KA], With [JF8] [JE8] [RCD] [XSC] Sales Codes, Left
		1	D, E		49			*E7	[KA], With [JF8] [JE8] [RC9] [XSC] Sales Codes, Left
		1	D, E		49			*E7	[KA], With [JF8] [JE8] [RCD] [XSC] Sales Codes, Left
		1	D, E		49			*RL	[KA], With [JF8] [JE8] [RC9] [XSC] Sales Codes, Left
		1	D, E		49			*Z5	[KA], With [JF8] [JE8] [RC9] [XSC] Sales Codes, Left
2									BOLSTER, Rear Door
	0ZY96DK5AA	1	D, E		49			*RL	[KA], With [JF8] [JE8] [RCD] [XSC] Sales Codes, Right
		1	D, E		49			*RL	[KA], With [JF8] [JE8] [RC9] [XSC] Sales Codes, Right
		1	D, E		49			*E7	[KA], With [JF8] [JE8] [RCD] [XSC] Sales Codes, Right
		1	D, E		49			*Z5	[KA], With [JF8] [JE8] [RCD] [XSC] Sales Codes, Right

CALIBER (PM)		BODY		ENGINE		TRANSMISSION	
SERIES	LINE						
H = HIGHLINE	B = DODGE		49 = HATCHBACK TYPE #2	ECE = 2.0L 4 Cyl DOHC DPF Diesel Engine		DAV = Continuously Variable Transaxle II	
S = SPORT	D = DODGE			ED3 = 2.4L 4 Cyl DOHC 16V Dual VVT Engine		DD7 = 5-Speed Manual T355 Transmission	
L = LOWLINE	E = DODGE			ED4 = 2.4L 4 Cyl DOHC 16V Turbo Engine		DEF = 6-Speed Manual Aisin BG6 Trans	
X = SPECIAL				ECD = 2.0L 4 Cyl DOHC Diesel 16V Engine		DEK = 6-Speed Manual Getrag DMT6 Trans	
				ECN = 2.0L 4 Cyl DOHC 16V Dual VVT Engine			
				EBA = 1.8L 4 Cyl DOHC 16V Dual VVT Engine			

Rear Door Trim Panels
Figure 50-415

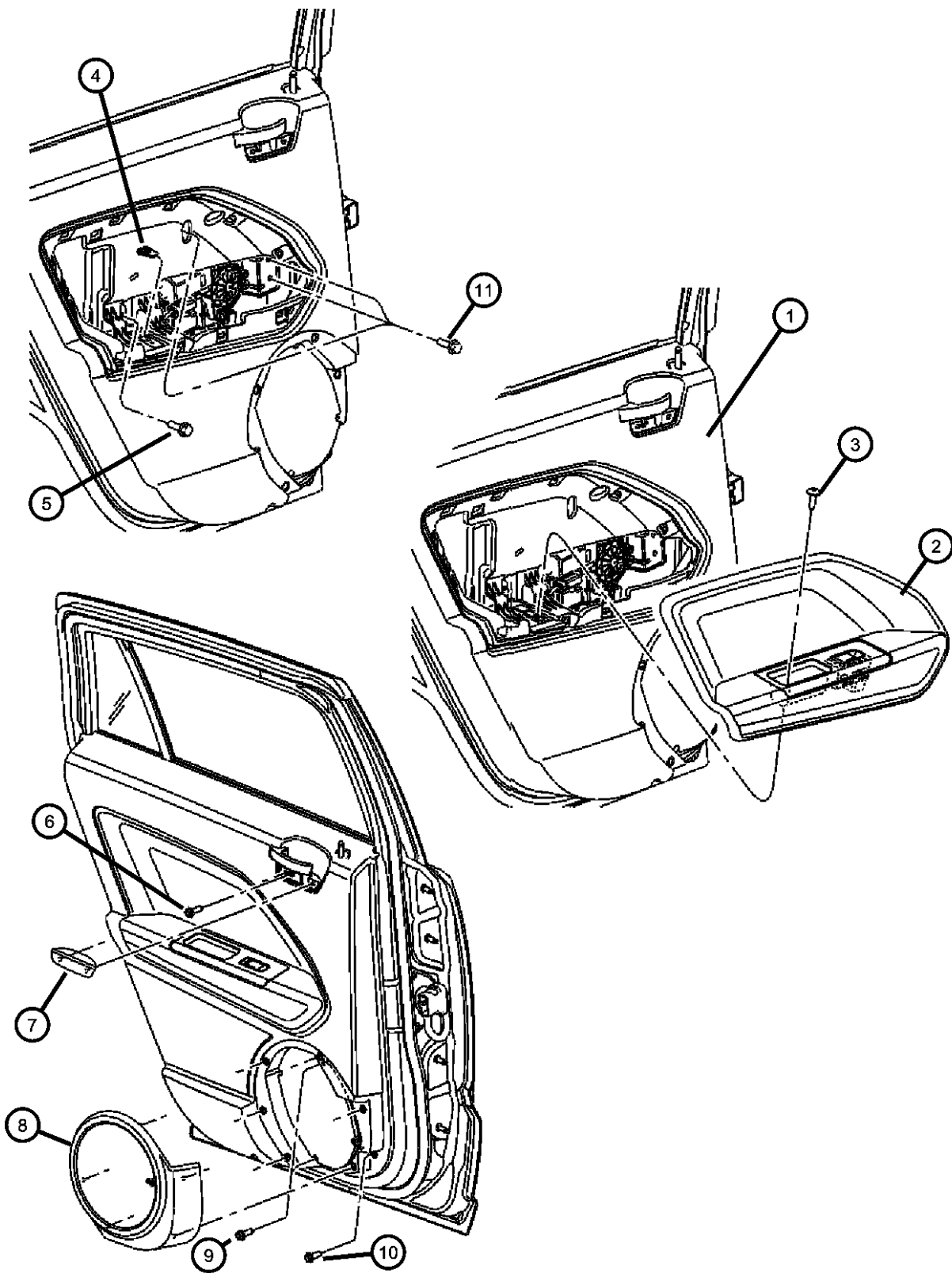

ITEM	PART NUMBER	QTY	LINE	SERIES	BODY	ENGINE	TRANS	TRIM	DESCRIPTION
		1	D, E		49			*E7	[KA], With [JF8] [JE8] [RC9] [XSC] Sales Codes, Right
		1	D, E		49			*Z5	[KA], With [JF8] [JE8] [RC9] [XSC] Sales Codes, Right
	0ZY96XDVAA	1	D, E		49			*V8	[DV], With [JF8] [JE8] [RCD] [XSC] Sales Codes, Right
		1	D, E		49			*RL	[DV], With [JF8] [JE8] [RCD] [XSC] Sales Codes, Right
		1	D, E		49			*E7	[DV], With [JF8] [JE8] [RC9] [XSC] Sales Codes, Right
		1	D, E		49			*S5	[DV], With [JF8] [JE8] [RC9] [XSC] Sales Codes, Right
		1	D, E		49			*RL	[DV], With [JF8] [JE8] [RC9] [XSC] Sales Codes, Right
		1	E, D		49			*E7	[DV], With [JF8] [JE8] [RCD] [XSC] Sales Codes, Right
		1	D, E		49			*Z5	[DV], With [JF8] [JE8] [RCD] [XSC] Sales Codes, Right
		1	D, E		49			*S5	[DV], With [JF8] [JE8] [RCD] [XSC] Sales Codes, Right
		1	D, E		49			*Z5	[DV], With [JF8] [JE8] [RC9] [XSC] Sales Codes, Right
		1	D, E		49			*V8	[DV], With [JF8] [JE8] [RC9] [XSC] Sales Codes, Right
	0ZY97DK5AA	1	D, E		49			*RL	[KA], With [JF8] [JE8] [RCD] [XSC] Sales Codes, Left
		1	D, E		49			*RL	[KA], With [JF8] [JE8] [RC9] [XSC] Sales Codes, Left
		1	D, E		49			*E7	[KA], With [JF8] [JE8] [RCD] [XSC] Sales Codes, Left
		1	D, E		49			*Z5	[KA], With [JF8] [JE8] [RCD] [XSC] Sales Codes, Left
	0ZY97XDVAA	1	D, E		49			*E7	[DV], With [JF8] [JE8] [RCD] [XSC] Sales Codes, Left
		1	D, E		49			*E7	[KA], With [JF8] [JE8] [RC9] [XSC] Sales Codes, Left
		1	D, E		49			*Z5	[KA], With [JF8] [JE8] [RC9] [XSC] Sales Codes, Left
		1	D, E		49			*V8	[DV], With [JF8] [JE8] [RCD] [XSC] Sales Codes, Left

CALIBER (PM)		BODY		ENGINE		TRANSMISSION	
SERIES	LINE						
H = HIGHLINE	B = DODGE	49 = HATCHBACK TYPE #2		ECE = 2.0L 4 Cyl DOHC DPF Diesel Engine		DAV = Continuously Variable Transaxle II	
S = SPORT	D = DODGE			ED3 = 2.4L 4 Cyl DOHC 16V Dual VVT Engine		DD7 = 5-Speed Manual T355 Transmission	
L = LOWLINE	E = DODGE			ED4 = 2.4L 4 Cyl DOHC 16V Turbo Engine		DEF = 6-Speed Manual Aisin BG6 Trans	
X = SPECIAL				ECD = 2.0L 4 Cyl DOHC Diesel 16V Engine		DEK = 6-Speed Manual Getrag DMT6 Trans	
				ECN = 2.0L 4 Cyl DOHC 16V Dual VVT Engine			
				EBA = 1.8L 4 Cyl DOHC 16V Dual VVT Engine			

Rear Door Trim Panels
Figure 50-415

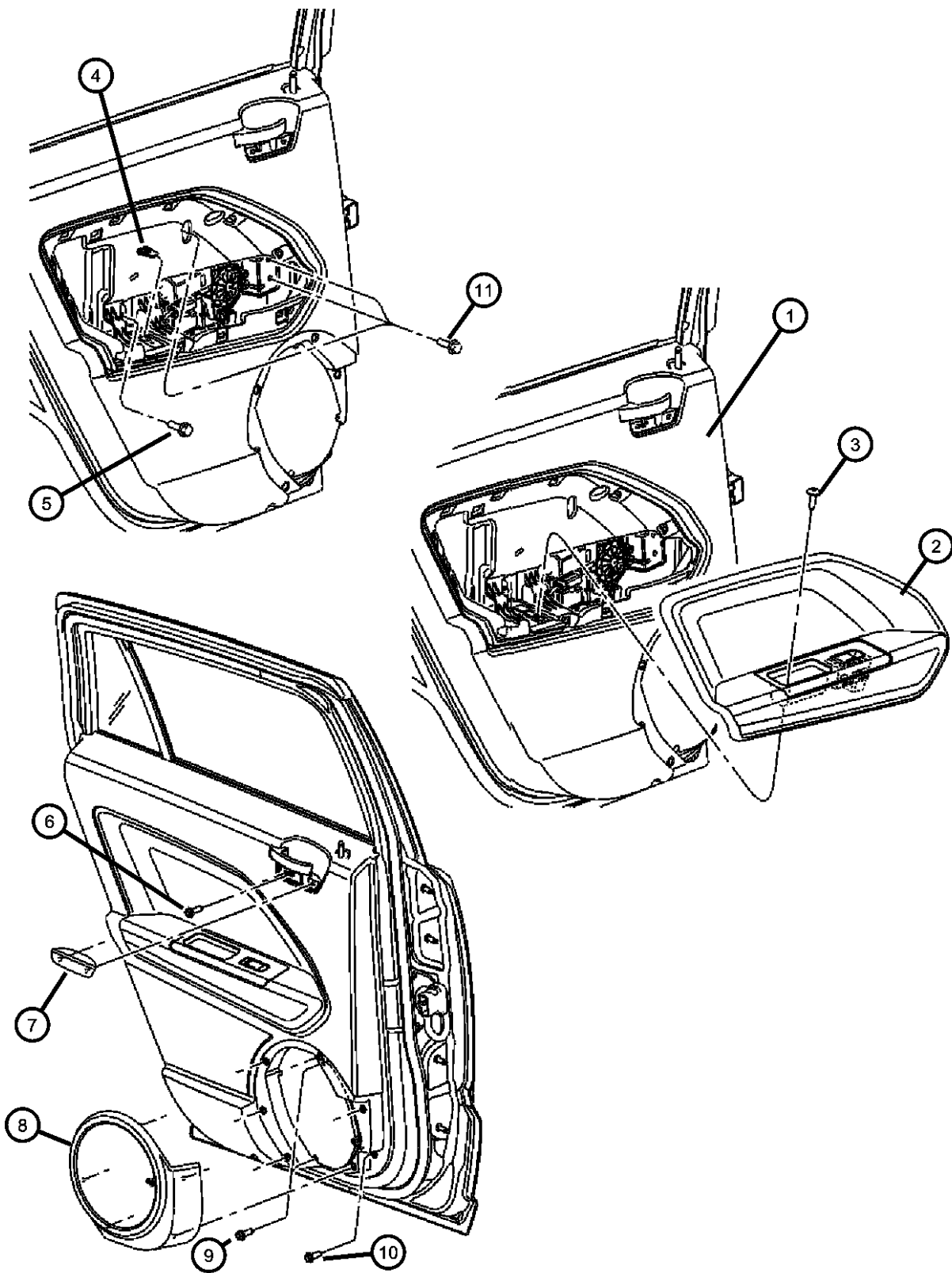

ITEM	PART NUMBER	QTY	LINE	SERIES	BODY	ENGINE	TRANS	TRIM	DESCRIPTION
		1	D, E		49			*RL	[DV], With [JF8] [JE8] [RCD] [XSC] Sales Codes, Left
		1	D, E		49			*RL	[DV], With [JF8] [JE8] [RC9] [XSC] Sales Codes, Left
		1	D, E		49			*Z5	[DV], With [JF8] [JE8] [RCD] [XSC] Sales Codes, Left
		1	D, E		49			*S5	[DV], With [JF8] [JE8] [RCD] [XSC] Sales Codes, Left
		1	D, E		49			*E7	[DV], With [JF8] [JE8] [RC9] [XSC] Sales Codes, Left
		1	D, E		49			*S5	[DV], With [JF8] [JE8] [RC9] [XSC] Sales Codes, Left
		1	D, E		49			*Z5	[DV], With [JF8] [JE8] [RC9] [XSC] Sales Codes, Left
		1	D, E		49			*V8	[DV], With [JF8] [JE8] [RC9] [XSC] Sales Codes, Left
	1AB581DVAA	1	D, E		49			*E7	[DV], With [JPD] [JPH] [RCD] [XSC] Sales Codes, Right
		1	D, E		49			*E7	[DV], With [JPD] [JPH] [RC9] [XSC] Sales Codes, Right
		1	B		49			*E7	[DV], With [JPD] [JPH] [RCD] [XSC] Sales Codes, Right
		1	B		49			*E7	[DV], With [JPD] [JPH] [RC9] [XSC] Sales Codes, Right
		1	B		49			*Z5	[DV], With [JPD] [JPH] [RCD] [XSC] Sales Codes, Right
		1	B		49			*Z5	[DV], With [JPD] [JPH] [RC9] [XSC] Sales Codes, Right
		1	D, E		49			*V8	[DV], With [JPD] [JPH] [RCD] [XSC] Sales Codes, Right
		1	D, E		49			*RL	[DV], With [JPD] [JPH] [RCD] [XSC] Sales Codes, Right
		1	B		49			*V8	[DV], With [JPD] [JPH] [RCD] [XSC] Sales Codes, Right
		1	B		49			*RL	[DV], With [JPD] [JPH] [RCD] [XSC] Sales Codes, Right
		1	D, E		49			*V8	[DV], With [JPD] [JPH] [RC9] [XSC] Sales Codes, Right
		1	D, E		49			*RL	[DV], With [JPD] [JPH] [RC9] [XSC] Sales Codes, Right

CALIBER (PM)		BODY		ENGINE		TRANSMISSION	
SERIES	LINE						
H = HIGHLINE	B = DODGE	49 = HATCHBACK TYPE #2		ECE = 2.0L 4 Cyl DOHC DPF Diesel Engine		DAV = Continuously Variable Transaxle II	
S = SPORT	D = DODGE			ED3 = 2.4L 4 Cyl DOHC 16V Dual VVT Engine		DD7 = 5-Speed Manual T355 Transmission	
L = LOWLINE	E = DODGE			ED4 = 2.4L 4 Cyl DOHC 16V Turbo Engine		DEF = 6-Speed Manual Aisin BG6 Trans	
X = SPECIAL				ECD = 2.0L 4 Cyl DOHC Diesel 16V Engine		DEK = 6-Speed Manual Getrag DMT6 Trans	
				ECN = 2.0L 4 Cyl DOHC 16V Dual VVT Engine			
				EBA = 1.8L 4 Cyl DOHC 16V Dual VVT Engine			

AR = use ase required - = Non illustrated part

Rear Door Trim Panels
Figure 50-415

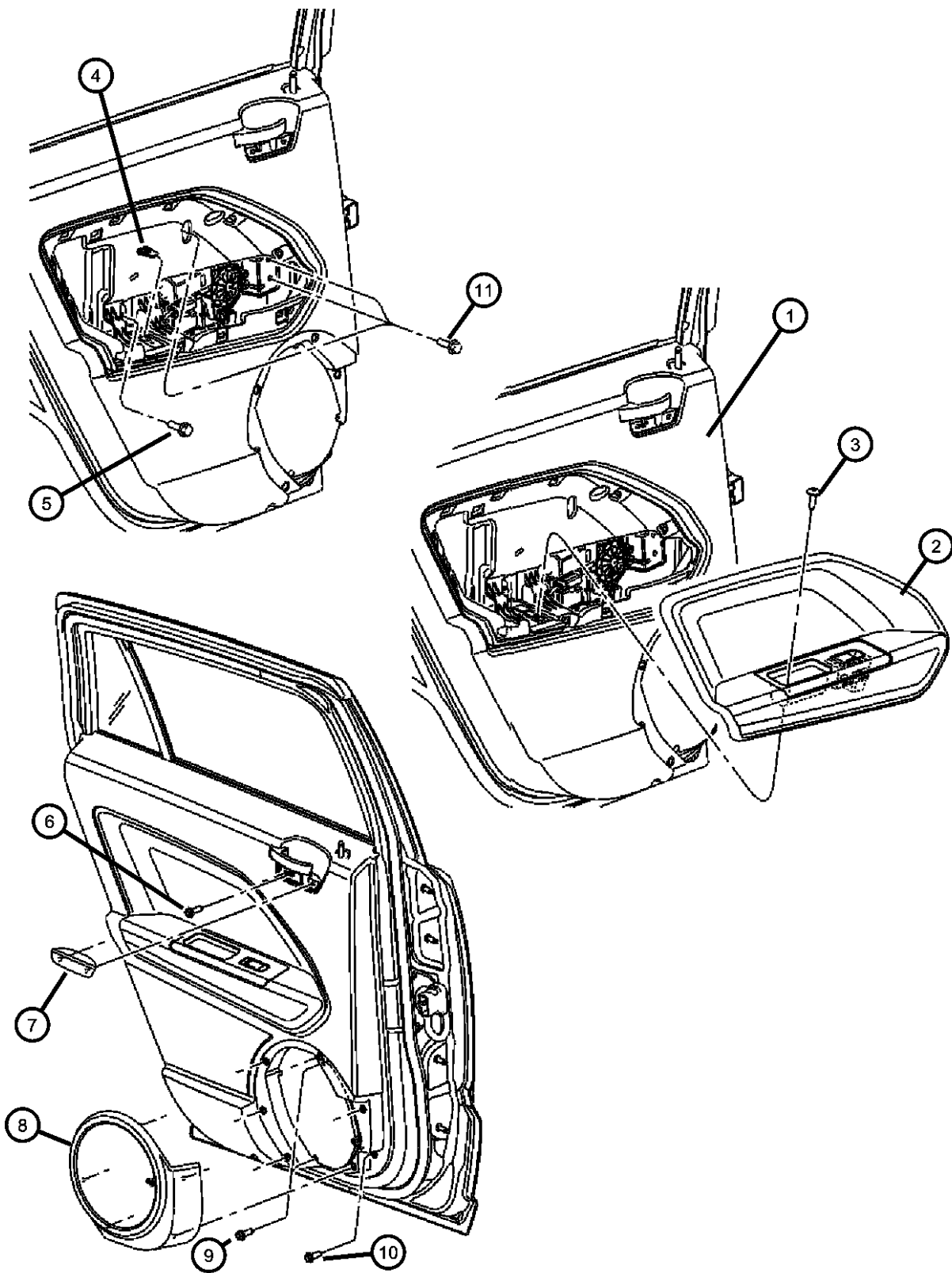

ITEM	PART NUMBER	QTY	LINE	SERIES	BODY	ENGINE	TRANS	TRIM	DESCRIPTION
		1	D, E		49			*S5	[DV], With [JPD] [JPH] [RCD] [XSC] Sales Codes, Right
		1	B		49			*V8	[DV], With [JPD] [JPH] [RC9] [XSC] Sales Codes, Right
		1	B		49			*RL	[DV], With [JPD] [JPH] [RC9] [XSC] Sales Codes, Right
	1AB58DK5AA	1	D, E		49			*E7	[KA], With [JPD] [JPH] [RC9] [XSC] Sales Codes, Right
		1	B		49			*E7	[KA], With [JPD] [JPH] [RCD] [XSC] Sales Codes, Right
		1	B		49			*E7	[KA], With [JPD] [JPH] [RC9] [XSC] Sales Codes, Right
		1	D, E		49			*Z5	[DV], With [JPD] [JPH] [RCD] [XSC] Sales Codes, Right
		1	D, E		49			*S5	[DV], With [JPD] [JPH] [RC9] [XSC] Sales Codes, Right
		1	D, E		49			*Z5	[DV], With [JPD] [JPH] [RC9] [XSC] Sales Codes, Right
		1	D, E		49			*E7	[KA], With [JPD] [JPH] [RCD] [XSC] Sales Codes, Right
		1	B		49			*Z5	[KA], With [JPD] [JPH] [RCD] [XSC] Sales Codes, Right
		1	B		49			*Z5	[KA], With [JPD] [JPH] [RC9] [XSC] Sales Codes, Right
		1	D, E		49			*RL	[KA], With [JPD] [JPH] [RCD] [XSC] Sales Codes, Right
		1	B		49			*RL	[KA], With [JPD] [JPH] [RCD] [XSC] Sales Codes, Right
		1	D, E		49			*RL	[KA], With [JPD] [JPH] [RC9] [XSC] Sales Codes, Right
		1	B		49			*RL	[KA], With [JPD] [JPH] [RC9] [XSC] Sales Codes, Right
		1	D, E		49			*Z5	[KA], With [JPD] [JPH] [RCD] [XSC] Sales Codes, Right
		1	D, E		49			*Z5	[KA], With [JPD] [JPH] [RC9] [XSC] Sales Codes, Right
	1AB591DVAA	1	D, E		49			*E7	[DV], With [JPD] [JPH] [RC9] [XSC] Sales Codes, Left
	1AB58XDHAA	1	B		49			*S5	[DA], With [JPD] [JPH] [RCD] [XSC] Sales Codes, Right

CALIBER (PM)		BODY		ENGINE		TRANSMISSION	
SERIES	LINE						
H = HIGHLINE	B = DODGE	49 = HATCHBACK TYPE #2		ECE = 2.0L 4 Cyl DOHC DPF Diesel Engine		DAV = Continuously Variable Transaxle II	
S = SPORT	D = DODGE			ED3 = 2.4L 4 Cyl DOHC 16V Dual VVT Engine		DD7 = 5-Speed Manual T355 Transmission	
L = LOWLINE	E = DODGE			ED4 = 2.4L 4 Cyl DOHC 16V Turbo Engine		DEF = 6-Speed Manual Aisin BG6 Trans	
X = SPECIAL				ECD = 2.0L 4 Cyl DOHC Diesel 16V Engine		DEK = 6-Speed Manual Getrag DMT6 Trans	
				ECN = 2.0L 4 Cyl DOHC 16V Dual VVT Engine			
				EBA = 1.8L 4 Cyl DOHC 16V Dual VVT Engine			

AR = use ase required - = Non illustrated part

Rear Door Trim Panels
Figure 50-415

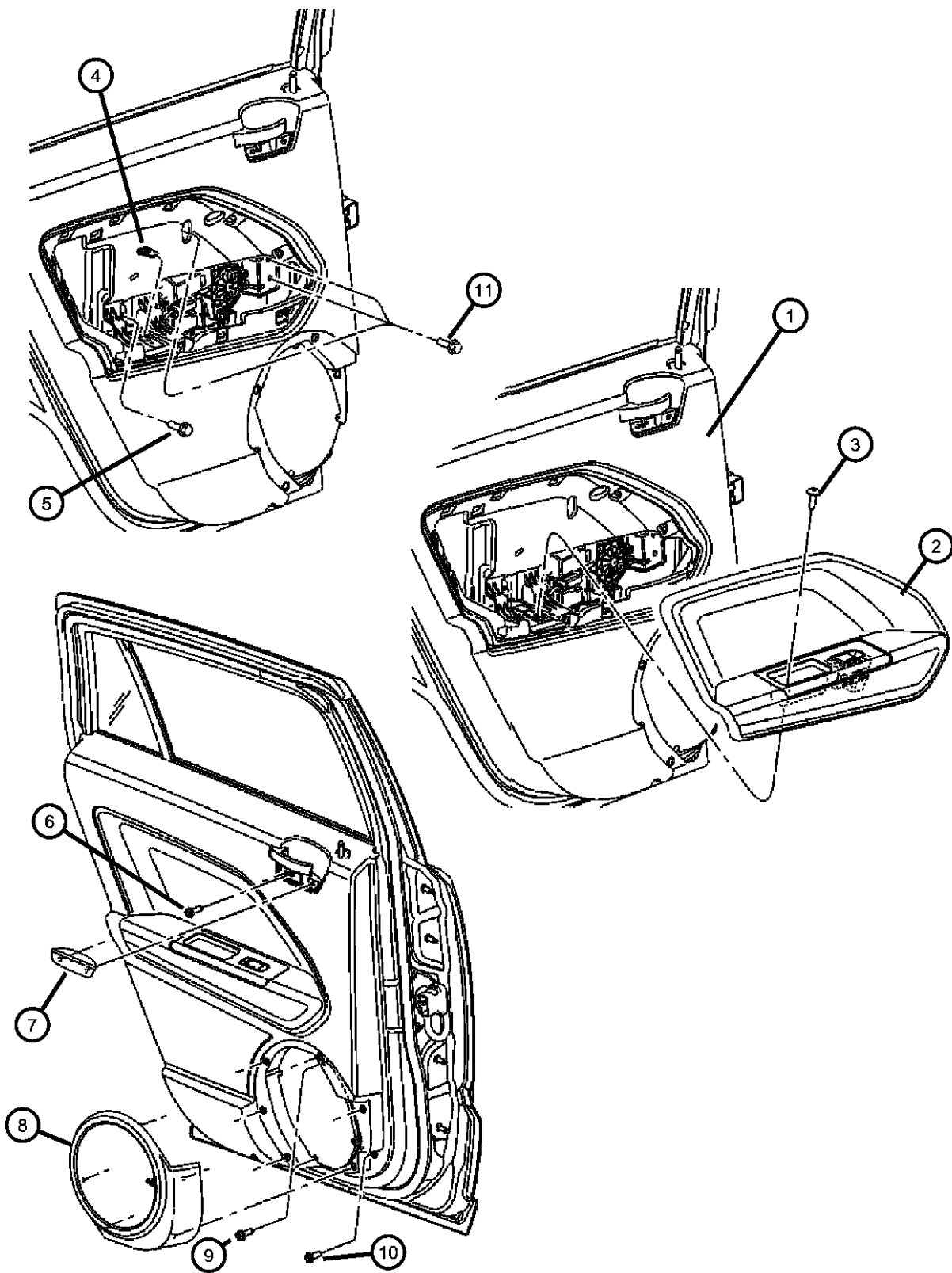

ITEM	PART NUMBER	QTY	LINE	SERIES	BODY	ENGINE	TRANS	TRIM	DESCRIPTION
		1	B		49			*S5	[DA], With [JPD] [JPH] [RC9] [XSC] Sales Codes, Right
		1	B		49			*E7	[DV], With [JPD] [JPH] [RC9] [XSC] Sales Codes, Left
		1	B		49			*E7	[DV], With [JPD] [JPH] [RCD] [XSC] Sales Codes, Left
		1	D, E		49			*E7	[DV], With [JPD] [JPH] [RCD] [XSC] Sales Codes, Left
		1	B		49			*Z5	[DV], With [JPD] [JPH] [RC9] [XSC] Sales Codes, Left
		1	B		49			*Z5	[DV], With [JPD] [JPH] [RCD] [XSC] Sales Codes, Left
		1	D, E		49			*V8	[DV], With [JPD] [JPH] [RCD] [XSC] Sales Codes, Left
		1	D, E		49			*RL	[DV], With [JPD] [JPH] [RCD] [XSC] Sales Codes, Left
		1	B		49			*V8	[DV], With [JPD] [JPH] [RCD] [XSC] Sales Codes, Left
		1	B		49			*RL	[DV], With [JPD] [JPH] [RCD] [XSC] Sales Codes, Left
		1	D, E		49			*V8	[DV], With [JPD] [JPH] [RC9] [XSC] Sales Codes, Left
		1	D, E		49			*RL	[DV], With [JPD] [JPH] [RC9] [XSC] Sales Codes, Left
		1	D, E		49			*S5	[DV], With [JPD] [JPH] [RCD] [XSC] Sales Codes, Left
		1	B		49			*V8	[DV], With [JPD] [JPH] [RC9] [XSC] Sales Codes, Left
		1	D, E		49			*Z5	[DV], With [JPD] [JPH] [RCD] [XSC] Sales Codes, Left
		1	D, E		49			*S5	[DV], With [JPD] [JPH] [RC9] [XSC] Sales Codes, Left
		1	D, E		49			*Z5	[DV], With [JPD] [JPH] [RC9] [XSC] Sales Codes, Left
	1AB59DK5AA	1	B		49			*E7	[KA], With [JPD] [JPH] [RC9] [XSC] Sales Codes, Left
		1	B		49			*E7	[KA], With [JPD] [JPH] [RCD] [XSC] Sales Codes, Left
		1	D, E		49			*E7	[KA], With [JPD] [JPH] [RC9] [XSC] Sales Codes, Left

CALIBER (PM)		BODY		ENGINE		TRANSMISSION	
SERIES	LINE						
H = HIGHLINE	B = DODGE	49 = HATCHBACK TYPE #2		ECE = 2.0L 4 Cyl DOHC DPF Diesel Engine		DAV = Continuously Variable Transaxle II	
S = SPORT	D = DODGE			ED3 = 2.4L 4 Cyl DOHC 16V Dual VVT Engine		DD7 = 5-Speed Manual T355 Transmission	
L = LOWLINE	E = DODGE			ED4 = 2.4L 4 Cyl DOHC 16V Turbo Engine		DEF = 6-Speed Manual Aisin BG6 Trans	
X = SPECIAL				ECD = 2.0L 4 Cyl DOHC Diesel 16V Engine		DEK = 6-Speed Manual Getrag DMT6 Trans	
				ECN = 2.0L 4 Cyl DOHC 16V Dual VVT Engine			
				EBA = 1.8L 4 Cyl DOHC 16V Dual VVT Engine			

AR = use ase required - = Non illustrated part

Rear Door Trim Panels
Figure 50-415

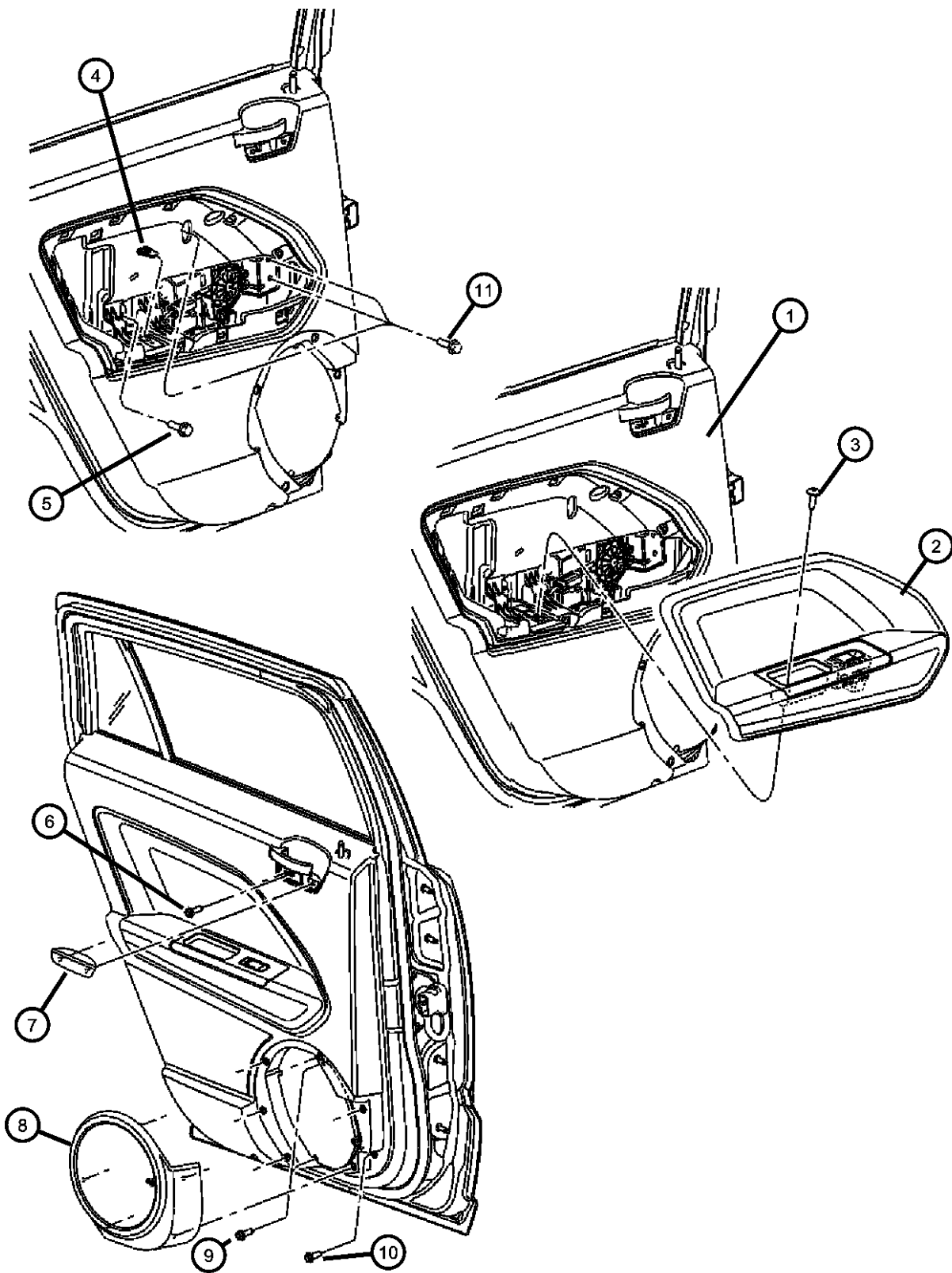

ITEM	PART NUMBER	QTY	LINE	SERIES	BODY	ENGINE	TRANS	TRIM	DESCRIPTION
		1	B		49			*RL	[DV], With [JPD] [JPH] [RC9] [XSC] Sales Codes, Left
		1	D, E		49			*Z5	[KA], With [JPD] [JPH] [RCD] [XSC] Sales Codes, Left
		1	D, E		49			*Z5	[KA], With [JPD] [JPH] [RC9] [XSC] Sales Codes, Left
		1	D, E		49			*E7	[KA], With [JPD] [JPH] [RCD] [XSC] Sales Codes, Left
		1	B		49			*Z5	[KA], With [JPD] [JPH] [RC9] [XSC] Sales Codes, Left
		1	B		49			*Z5	[KA], With [JPD] [JPH] [RCD] [XSC] Sales Codes, Left
		1	D, E		49			*RL	[KA], With [JPD] [JPH] [RCD] [XSC] Sales Codes, Left
		1	B		49			*RL	[KA], With [JPD] [JPH] [RCD] [XSC] Sales Codes, Left
		1	D, E		49			*RL	[KA], With [JPD] [JPH] [RC9] [XSC] Sales Codes, Left
		1	B		49			*RL	[KA], With [JPD] [JPH] [RC9] [XSC] Sales Codes, Left
		1	B		49			*S5	[DA], With [JPD] [JPH] [RCD] [XSC] Sales Codes, Left
3	1AB59XDHAA	1	B		49			*S5	[DA], With [JPD] [JPH] [RC9] [XSC] Sales Codes, Left
		1	B		49			*S5	[DA], With [JPD] [JPH] [RC9] [XSC] Sales Codes, Left
									SCREW, Tapping, Pull Cup to Door Trim Panel
		1	D, E		49			*RL	
		1	D, E		49			*V8	
4	06104566AA	1	D, E		49			*Z5	
		1	D, E		49			*S5	
		1	D, E		49			*E7	
									NUT, Pull Cup to Door
		4	D, E		49			*RL	
	06104731AA	4	D, E		49			*V8	
		4	D, E		49			*Z5	
		4	D, E		49			*S5	
		4	D, E		49			*E7	
		4	D, E		49				

CALIBER (PM)		BODY		ENGINE		TRANSMISSION	
SERIES	LINE						
H = HIGHLINE	B = DODGE	49 = HATCHBACK TYPE #2		ECE = 2.0L 4 Cyl DOHC DPF Diesel Engine		DAV = Continuously Variable Transaxle II	
S = SPORT	D = DODGE			ED3 = 2.4L 4 Cyl DOHC 16V Dual VVT Engine		DD7 = 5-Speed Manual T355 Transmission	
L = LOWLINE	E = DODGE			ED4 = 2.4L 4 Cyl DOHC 16V Turbo Engine		DEF = 6-Speed Manual Aisin BG6 Trans	
X = SPECIAL				ECD = 2.0L 4 Cyl DOHC Diesel 16V Engine		DEK = 6-Speed Manual Getrag DMT6 Trans	
				ECN = 2.0L 4 Cyl DOHC 16V Dual VVT Engine			
				EBA = 1.8L 4 Cyl DOHC 16V Dual VVT Engine			

AR = use ase required - = Non illustrated part

Rear Door Trim Panels
Figure 50-415

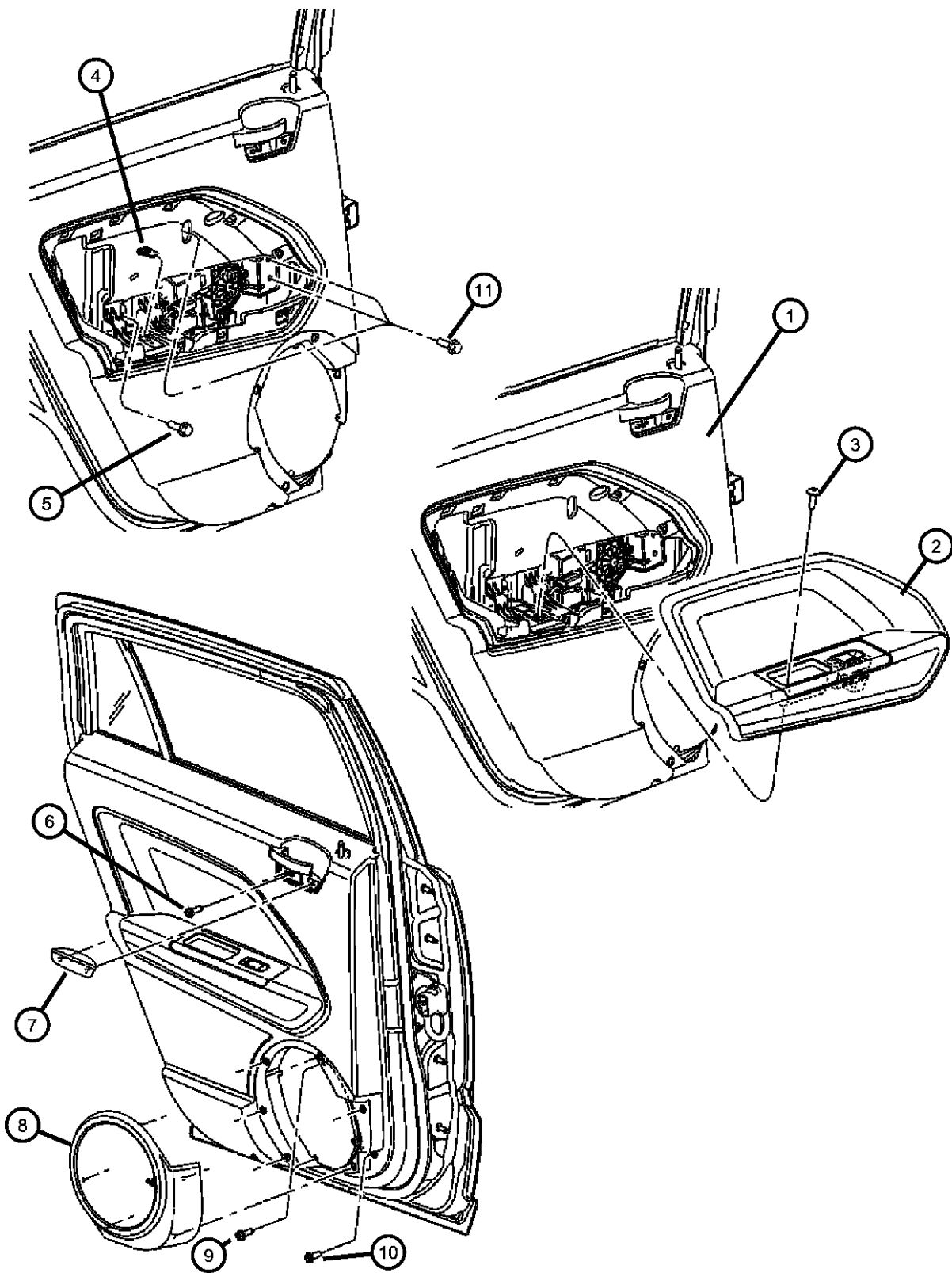

ITEM	PART NUMBER	QTY	LINE	SERIES	BODY	ENGINE	TRANS	TRIM	DESCRIPTION
5	06104366AA	2	B, D, E		49				SCREW AND WASHER, Hex Head, M6x1x20, Pull Cup Bracket to Inner Panel
6									SCREW, Tapping, Handle to Sheet Metal
	06104578AA	1	D, E		49			*RL	
		1	D, E		49			*V8	
		1	D, E		49			*S5	
		1	E, D		49			*Z5	
7									PLUG, Door Trim Panel, Inside Handle
	1BG30DKAAA	1	B, D, E		49			*O0	[KA], Right
	1BG30XDVAA	1	B, D, E		49			*O0	[DV], Right
	1BG31DKAAA	1	B, D, E		49			*O0	[KA], Left
	1BG31XDVAA	1	B, D, E		49			*O0	[DV], Left
8									GRILLE, Speaker
	1AH42DKAAA	1	B, D, E		49			*O0	[KA], Right
	1AH42XDVAA	1	B, D, E		49			*O0	[DV], Right
	1AH43DKAAA	1	B, D, E		49			*O0	[KA], Left
	1AH43XDVAA	1	B, D, E		49			*O0	[DV], Left
9	06105189AA	4	B, D, E		49				SCREW, Speaker Grille
10	06104336AA	2	B, D, E		49				SCREW, Hex Flange Head, M6X1.0x20.0
11	06104336AA	2	B, D, E		49				SCREW, Hex Flange Head, M6X1.0x20.0

CALIBER (PM)		BODY		ENGINE		TRANSMISSION	
SERIES	LINE						
H = HIGHLINE	B = DODGE	49 = HATCHBACK TYPE #2		ECE = 2.0L 4 Cyl DOHC DPF Diesel Engine		DAV = Continuously Variable Transaxle II	
S = SPORT	D = DODGE			ED3 = 2.4L 4 Cyl DOHC 16V Dual VVT Engine		DD7 = 5-Speed Manual T355 Transmission	
L = LOWLINE	E = DODGE			ED4 = 2.4L 4 Cyl DOHC 16V Turbo Engine		DEF = 6-Speed Manual Aisin BG6 Trans	
X = SPECIAL				ECD = 2.0L 4 Cyl DOHC Diesel 16V Engine		DEK = 6-Speed Manual Getrag DMT6 Trans	
				ECN = 2.0L 4 Cyl DOHC 16V Dual VVT Engine			
				EBA = 1.8L 4 Cyl DOHC 16V Dual VVT Engine			

Front Seat - Bucket -Trim Code [E7]
Figure 50-505

ITEM	PART NUMBER	QTY	LINE	SERIES	BODY	ENGINE	TRANS	TRIM	DESCRIPTION
------	-------------	-----	------	--------	------	--------	-------	------	-------------

Sles Codes
[CFN] = Rear 60/40 Folding Seat
[CDL] = Manual Driver Lumbar Adjustment
[CJ1] = Supplemental Front Seat Side Airbags

1									COVER, Front Seat Back
	1LZ451DVAA	2	D, E		49			*E7	[DV], With [CFN] Sales Code, Right & Left
		2	D, E		49			*E7	[DV], With [CFN], [CDL] Sales Codes, Right & Left
		2	D, E		49			*E7	[DV], With [CFN] Sales Code, Mexico, Right & Left
		2	B, D, E		49			*E7	[DV], With [CFN] Sales Code, BUX, Right & Left
	1LZ451K2AA	2	D, E		49			*E7	[KA], With [CFN] Sales Code, Right & Left
		2	D, E		49			*E7	[KA], With [CFN], [CDL] Sales Codes, Right & Left
		2	D, E		49			*E7	[KA], With [CFN] Sales Code, Mexico, Right & Left
		2	B, D, E		49			*E7	[KA], With [CFN] Sales Code, BUX, Right & Left
									FOAM, Seat Back
	05183320AA	2	D, E		49			*E7	With [CFN] Sales Code, Right & Left
		2	D, E		49			*E7	With [CFN], [CDL] Sales Codes, Right & Left
2		2	D, E		49			*E7	With [CFN] Sales Code, Mexico, Right & Left
		2	B, D, E		49			*E7	With [CFN] Sales Code, BUX, Right & Left
	68021539AA	1	D, E		49			*E7	With [CFN], [CJ1] Sales Codes, Left
		1	D, E		49			*E7	With [CFN], [CJ1] Sales Codes, Mexico, Left
	68021542AA	1	D, E		49			*E7	With [CFN], [CJ1] Sales Codes, Right
		1	D, E		49			*E7	With [CFN], [CJ1] Sales Codes, Mexico, Right
3									SLEEVE, Headrest, Without Lock Button
	1DS941DVAA	1	D, E		49			*E7	[DV], With [CFN] Sales Code

CALIBER (PM)		BODY		ENGINE		TRANSMISSION
SERIES	LINE	49 = HATCHBACK TYPE #2				
H = HIGHLINE	B = DODGE			ECE = 2.0L 4 Cyl DOHC DPF Diesel Engine		DAV = Continuously Variable Transaxle II
S = SPORT	D = DODGE			ED3 = 2.4L 4 Cyl DOHC 16V Dual VVT Engine		DD7 = 5-Speed Manual T355 Transmission
L = LOWLINE	E = DODGE			ED4 = 2.4L 4 Cyl DOHC 16V Turbo Engine		DEF = 6-Speed Manual Aisin BG6 Trans
X = SPECIAL				ECD = 2.0L 4 Cyl DOHC Diesel 16V Engine		DEK = 6-Speed Manual Getrag DMT6 Trans
				ECN = 2.0L 4 Cyl DOHC 16V Dual VVT Engine		
				EBA = 1.8L 4 Cyl DOHC 16V Dual VVT Engine		

Front Seat - Bucket -Trim Code [E7]
Figure 50-505

ITEM	PART NUMBER	QTY	LINE	SERIES	BODY	ENGINE	TRANS	TRIM	DESCRIPTION
		1	D, E		49			*E7	[DV], With [CFN], [CJ1] Sales Codes
		1	D, E		49			*E7	[DV], With [CFN], [CDL] Sales Codes
		1	D, E		49			*E7	[DV], With [CFN], [CJ1] Sales Codes, Mexico
		1	D, E		49			*E7	[DV], With [CFN] Sales Code, Mexico
		1	B, D, E		49			*E7	[DV], With [CFN] Sales Code, BUX
	1DS94DK2AA	1	D, E		49			*E7	[KA], With [CFN] Sales Code
		1	D, E		49			*E7	[KA], With [CFN], [CJ1] Sales Codes
		1	D, E		49			*E7	[KA], With [CFN], [CDL] Sales Codes
		1	D, E		49			*E7	[KA], With [CFN], [CJ1] Sales Codes, Mexico
		1	D, E		49			*E7	[KA], With [CFN] Sales Code, Mexico
		1	D, E, B		49			*E7	[KA], With [CFN] Sales Code, BUX
4									SLEEVE, Headrest, With Lock Button
	1DS911DVAA	2	D, E		49			*E7	[DV], With [CFN] Sales Code
		2	D, E		49			*E7	[DV], With [CFN], [CJ1] Sales Codes
		2	D, E		49			*E7	[DV], With [CFN], [CDL] Sales Codes
		2	D, E		49			*E7	[DV], With [CFN], [CJ1] Sales Codes, Mexico
		2	D, E		49			*E7	[DV], With [CFN] Sales Code, Mexico
		2	B, D, E		49			*E7	[DV], With [CFN] Sales Code, BUX
	1DS911KAAA	2	D, E		49			*E7	[KA], With [CFN] Sales Code
		2	D, E		49			*E7	[KA], With [CFN], [CJ1] Sales Code
		2	D, E		49			*E7	[KA], With [CFN], [CDL] Sales Code

CALIBER (PM)		BODY		ENGINE	TRANSMISSION
SERIES	LINE	49 = HATCHBACK TYPE #2			
H = HIGHLINE	B = DODGE			ECE = 2.0L 4 Cyl DOHC DPF Diesel Engine	DAV = Continuously Variable Transaxle II
S = SPORT	D = DODGE			ED3 = 2.4L 4 Cyl DOHC 16V Dual VVT Engine	DD7 = 5-Speed Manual T355 Transmission
L = LOWLINE	E = DODGE			ED4 = 2.4L 4 Cyl DOHC 16V Turbo Engine	DEF = 6-Speed Manual Aisin BG6 Trans
X = SPECIAL				ECD = 2.0L 4 Cyl DOHC Diesel 16V Engine	DEK = 6-Speed Manual Getrag DMT6 Trans
				ECN = 2.0L 4 Cyl DOHC 16V Dual VVT Engine	
				EBA = 1.8L 4 Cyl DOHC 16V Dual VVT Engine	

Front Seat - Bucket -Trim Code [E7]
Figure 50-505

ITEM	PART NUMBER	QTY	LINE	SERIES	BODY	ENGINE	TRANS	TRIM	DESCRIPTION
5	1DQ211DAAA	2	D, E		49			*E7	[KA], With [CFN], [CJ1] Sales Code, Mexico
		2	D, E		49			*E7	[KA], With [CFN] Sales Code, Mexico
		2	B, D, E		49			*E7	[KA], With [CFN] Sales Code, BUX
									HEADREST, Front
		2	D, E		49			*E7	[DV], With [CFN] Sales Code
		2	D, E		49			*E7	[DV], With [CFN], [CJ1] Sales Codes
		2	D, E		49			*E7	[DV], With [CFN], [CDL] Sales Code
		2	D, E		49			*E7	[DV], With [CFN], [CJ1] Sales Codes, Mexico
		2	D, E		49			*E7	[DV], With [CFN] Sales Code, Mexico
		2	B, D, E		49			*E7	[DV], With [CFN] Sales Code, BUX
		2	D, E		49			*E7	[KA], With [CFN] Sales Code
		2	D, E		49			*E7	[KA], With [CFN], [CJ1] Sales Codes
		2	D, E		49			*E7	[KA], With [CFN], [CDL] Sales Codes
		2	E, D		49			*E7	[KA], With [CFN], [CJ1] Sales Codes, Mexico
		2	D, E		49			*E7	[KA], With [CFN] Sales Code, Mexico
6	1DQ231DAAA	2	B, D, E		49			*E7	[KA], With [CFN] Sales Code, BUX
									PANEL, Front Seat Back, Non-Fold Flat
		2	D, E		49			*E7	[DV], With [CFN] Sales Code
		2	D, E		49			*E7	[DV], With [CFN] Sales Code, Mexico
		2	B, D, E		49			*E7	[DV], With [CFN] Sales Code, BUX
		1	D, E		49			*E7	[DV], With [CFN], [CDL] Sales Codes
	1DQ231KAAA	2	D, E		49			*E7	[KA], With [CFN] Sales Code

CALIBER (PM)		BODY		ENGINE		TRANSMISSION	
SERIES	LINE	49 = HATCHBACK TYPE #2					
H = HIGHLINE	B = DODGE			ECE = 2.0L 4 Cyl DOHC DPF Diesel Engine		DAV = Continuously Variable Transaxle II	
S = SPORT	D = DODGE			ED3 = 2.4L 4 Cyl DOHC 16V Dual VVT Engine		DD7 = 5-Speed Manual T355 Transmission	
L = LOWLINE	E = DODGE			ED4 = 2.4L 4 Cyl DOHC 16V Turbo Engine		DEF = 6-Speed Manual Aisin BG6 Trans	
X = SPECIAL				ECD = 2.0L 4 Cyl DOHC Diesel 16V Engine		DEK = 6-Speed Manual Getrag DMT6 Trans	
				ECN = 2.0L 4 Cyl DOHC 16V Dual VVT Engine			
				EBA = 1.8L 4 Cyl DOHC 16V Dual VVT Engine			

Front Seat - Bucket -Trim Code [E7]
Figure 50-505

ITEM	PART NUMBER	QTY	LINE	SERIES	BODY	ENGINE	TRANS	TRIM	DESCRIPTION
7		2	D, E		49			*E7	[KA], With [CFN] Sales Code, Mexico
		2	B, D, E		49			*E7	[KA], With [CFN] Sales Code, BUX
	1DQ23DK7AA	1	D, E		49			*E7	[KA], With [CFN], [CDL] Sales Codes
									FOAM, Seat Cushion
	05183319AA	2	D, E		49			*E7	With [CFN] Sales Code
		2	D, E		49			*E7	With [CFN], [CJ1] Sales Code
		2	D, E		49			*E7	With [CFN] Sales Code, Mexico
		2	B, D, E		49			*E7	With [CFN] Sales Code, BUX
		1	D, E		49			*E7	With [CFN], [CDL] Sales Codes
		1	D, E		49			*E7	With [CFN], [CJ1] Sales Codes, Mexico
8									COVER, Front Seat Cushion
	1LZ381DVAA	2	D, E		49			*E7	[DV], With [CFN] Sales Code, Right & Left
		2	D, E		49			*E7	[DV], With [CFN], [CJ1] Sales Codes, Right & Left
		2	D, E		49			*E7	[DV], With [CFN] Sales Code, Mexico, Right & Left
		2	B, D, E		49			*E7	[DV], With [CFN] Sales Code, BUX, Right & Left
		1	D, E		49			*E7	[DV], With [CFN], [CDL] Sales Code, Right & Left
		1	D, E		49			*E7	[DV], With [CFN], [CJ1] Sales Codes, Mexico, Right & Left
	1LZ381K2AA	2	D, E		49			*E7	[KA], With [CFN] Sales Code, Right & Left
		2	D, E		49			*E7	[KA], With [CFN], [CJ1] Sales Codes, Right & Left
		2	D, E		49			*E7	[KA], With [CFN] Sales Code, Mexico, Right & Left
		2	D, E, B		49			*E7	[KA], With [CFN] Sales Code, BUX, Right & Left
		1	D, E		49			*E7	[KA], With [CFN], [CDL] Sales Code, Right & Left
		1	D, E		49			*E7	[KA], With [CFN], [CJ1] Sales Codes, Mexico, Right & Left

CALIBER (PM)		BODY		ENGINE		TRANSMISSION	
SERIES	LINE						
H = HIGHLINE	B = DODGE	49 = HATCHBACK TYPE #2		ECE = 2.0L 4 Cyl DOHC DPF Diesel Engine		DAV = Continuously Variable Transaxle II	
S = SPORT	D = DODGE			ED3 = 2.4L 4 Cyl DOHC 16V Dual VVT Engine		DD7 = 5-Speed Manual T355 Transmission	
L = LOWLINE	E = DODGE			ED4 = 2.4L 4 Cyl DOHC 16V Turbo Engine		DEF = 6-Speed Manual Aisin BG6 Trans	
X = SPECIAL				ECD = 2.0L 4 Cyl DOHC Diesel 16V Engine		DEK = 6-Speed Manual Getrag DMT6 Trans	
				ECN = 2.0L 4 Cyl DOHC 16V Dual VVT Engine			
				EBA = 1.8L 4 Cyl DOHC 16V Dual VVT Engine			

Rear Seats - 60/40 - Trim Code [E7]
Figure 50-635

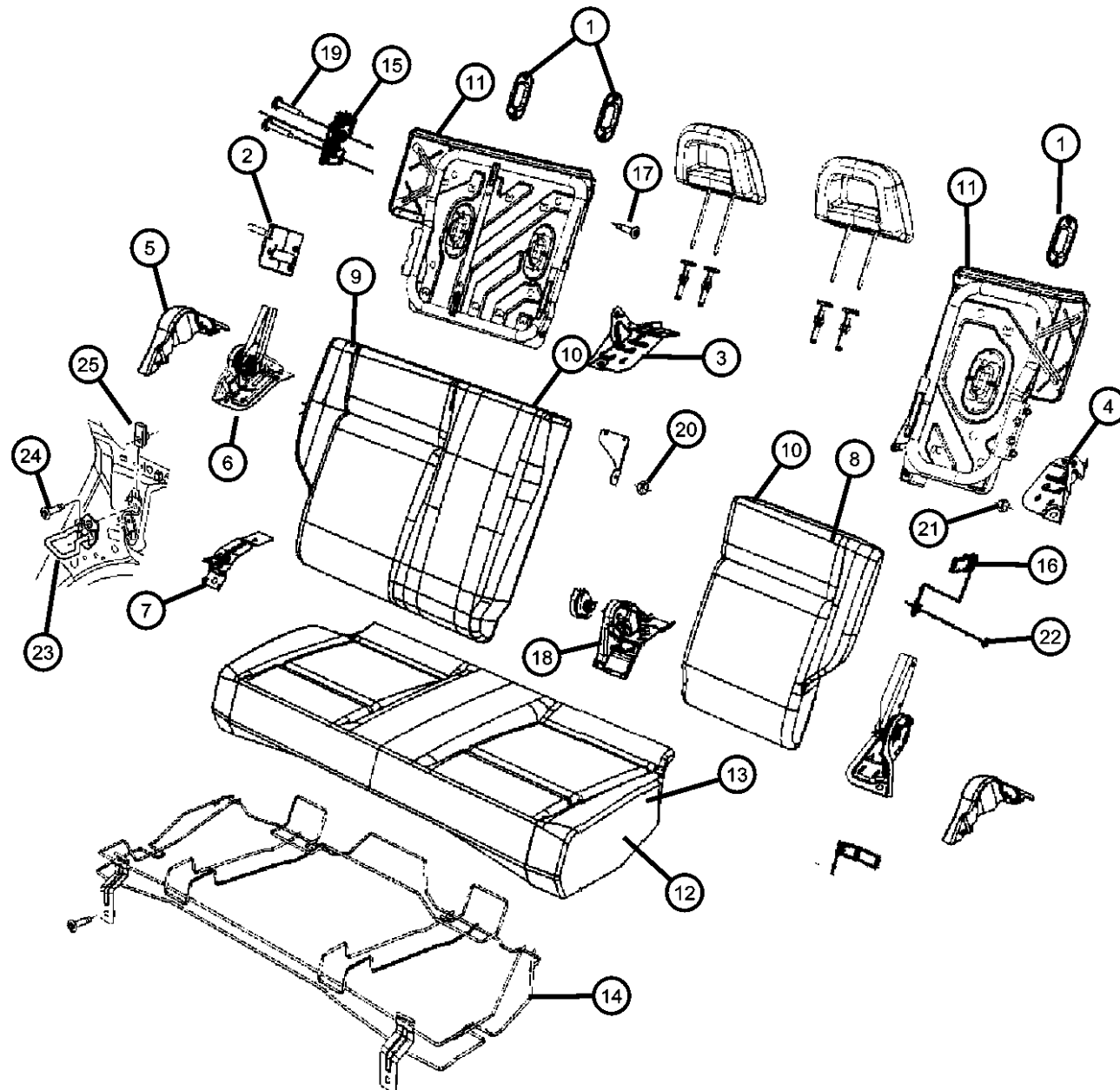

ITEM	PART NUMBER	QTY	LINE	SERIES	BODY	ENGINE	TRANS	TRIM	DESCRIPTION
------	-------------	-----	------	--------	------	--------	-------	------	-------------

Sles Codes

[CFN] = Rear 60/40 Folding Seat

[CDL] = Manual Driver Lumbar Adjustment

[CJ1] = Supplemental Front Seat Side Airbags

1

0WT351DVAA	1	D, E	49
	1	D, E	49
	1	D, E	49
	1	D, E	49
	1	D, E	49
	1	B, D, E	49

0WT351KAAA	3	D, E	49
	3	D, E	49
	3	D, E	49
	3	D, E	49
	3	D, E	49
	3	D, E	49
	3	B, D, E	49

2

1EP161K2AA	1	D, E	49
	1	D, E	49
	1	D, E	49
	1	D, E	49
	1	D, E	49
	1	B, D, E	49

BEZEL, TETHER

*E7	[DV], With [CFN] Sales Code
*E7	[DV], With [CFN], [CJ1] Sales Codes
*E7	[DV], With [CFN], [CDL] Sales Codes
*E7	[DV], With [CFN], [CJ1] Sales Codes, Mexico
*E7	[DV], With [CFN] Sales Code, Mexico
*E7	[DV], With [CFN] Sales Code, BUX
*E7	[KA], With [CFN] Sales Code
*E7	[KA], With [CFN], [CJ1] Sales Codes
*E7	[KA], With [CFN], [CDL] Sales Codes
*E7	[KA], With [CFN], [CJ1] Sales Codes, Mexico
*E7	[KA], With [CFN] Sales Code, Mexico
*E7	[KA], With [CFN] Sales Code, BUX

BEZEL, Seat Latch

*E7	[KA], With [CFN] Sales Code, Right
*E7	[KA], With [CFN], [CJ1] Sales Codes, Right
*E7	[KA], With [CFN], [CDL] Sales Codes, Right
*E7	[KA], With [CFN], [CJ1] Sales Codes, Mexico, Right
*E7	[KA], With [CFN] Sales Code, Mexico, Right
*E7	[KA], With [CFN] Sales Code, BUX, Right

CALIBER (PM)

SERIES	LINE
H = HIGHLINE	B = DODGE
S = SPORT	D = DODGE
L = LOWLINE	E = DODGE
X = SPECIAL	

BODY
49 = HATCHBACK TYPE #2

ENGINE
ECE = 2.0L 4 Cyl DOHC DPF Diesel Engine
ED3 = 2.4L 4 Cyl DOHC 16V Dual VVT Engine
ED4 = 2.4L 4 Cyl DOHC 16V Turbo Engine
ECD = 2.0L 4 Cyl DOHC Diesel 16V Engine
ECN = 2.0L 4 Cyl DOHC 16V Dual VVT Engine
EBA = 1.8L 4 Cyl DOHC 16V Dual VVT Engine

TRANSMISSION
DAV = Continuously Variable Transaxle II
DD7 = 5-Speed Manual T355 Transmission
DEF = 6-Speed Manual Aisin BG6 Trans
DEK = 6-Speed Manual Getrag DMT6 Trans

AR = use ase required - = Non illustrated part

2008 PM

Rear Seats - 60/40 - Trim Code [E7]
Figure 50-635

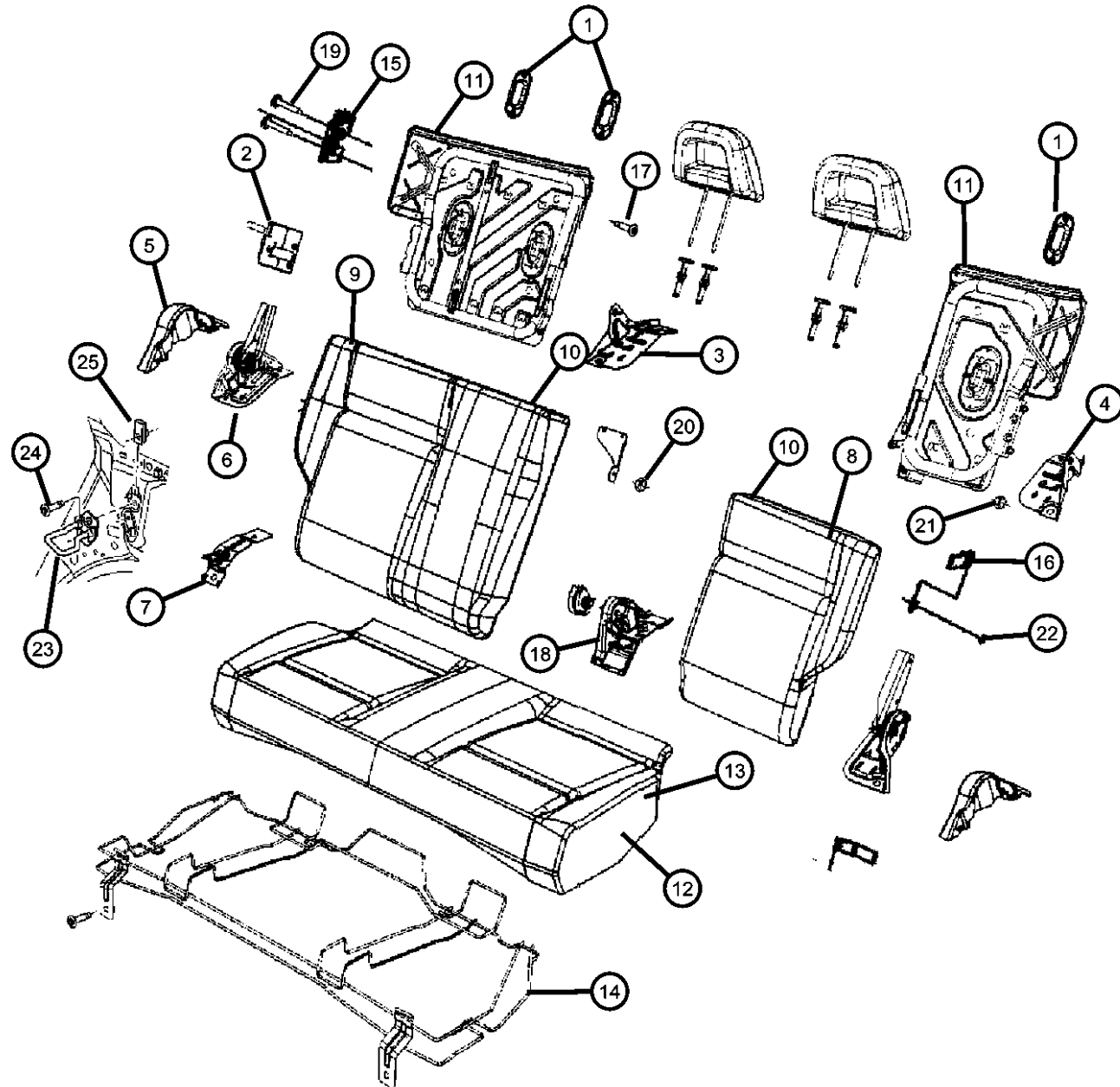

ITEM	PART NUMBER	QTY	LINE	SERIES	BODY	ENGINE	TRANS	TRIM	DESCRIPTION
	1EP16XDVAA	1	D, E		49			*E7	[DV], With [CFN] Sales Code, Right
		1	D, E		49			*E7	[DV], With [CFN], [CJ1] Sales Codes, Right
		1	D, E		49			*E7	[DV], With [CFN], [CDL] Sales Codes, Right
		1	D, E		49			*E7	[DV], With [CFN], [CJ1] Sales Codes, Mexico, Right
		1	D, E		49			*E7	[DV], With [CFN] Sales Code, Mexico, Right
		1	B, D, E		49			*E7	[DV], With [CFN] Sales Code, BUX, Right
	1EP171K2AA	1	D, E		49			*E7	[KA], With [CFN] Sales Code, Left
		1	D, E		49			*E7	[KA], With [CFN], [CJ1] Sales Codes, Left
		1	D, E		49			*E7	[KA], With [CFN], [CDL] Sales Codes, Left
		1	D, E		49			*E7	[KA], With [CFN], [CJ1] Sales Codes, Mexico, Left
		1	D, E		49			*E7	[KA], With [CFN] Sales Code, Mexico, Left
		1	B, D, E		49			*E7	[KA], With [CFN] Sales Code, BUX, Left
	1EP17XDVAA	1	D, E		49			*E7	[DV], With [CFN] Sales Code, Left
		1	D, E		49			*E7	[DV], With [CFN], [CJ1] Sales Codes, Left
		1	D, E		49			*E7	[DV], With [CFN], [CDL] Sales Codes, Left
		1	D, E		49			*E7	[DV], With [CFN], [CJ1] Sales Codes, Mexico, Left
		1	D, E		49			*E7	[DV], With [CFN] Sales Code, Mexico, Left
		1	B, D, E		49			*E7	[DV], With [CFN] Sales Code, BUX, Left
3									BRACKET
	05191918AA	1	D, E		49			*E7	With [CFN] Sales Code
		1	D, E		49			*E7	With [CFN], [CJ1] Sales Codes
		1	D, E		49			*E7	With [CFN], [CDL] Sales Codes

CALIBER (PM)

SERIES	LINE
H = HIGHLINE	B = DODGE
S = SPORT	D = DODGE
L = LOWLINE	E = DODGE
X = SPECIAL	

BODY

49 = HATCHBACK TYPE #2

ENGINE

ECE = 2.0L 4 Cyl DOHC DPF Diesel Engine
ED3 = 2.4L 4 Cyl DOHC 16V Dual VVT Engine
ED4 = 2.4L 4 Cyl DOHC 16V Turbo Engine
ECD = 2.0L 4 Cyl DOHC Diesel 16V Engine
ECN = 2.0L 4 Cyl DOHC 16V Dual VVT Engine
EBA = 1.8L 4 Cyl DOHC 16V Dual VVT Engine

TRANSMISSION

DAV = Continuously Variable Transaxle II
DD7 = 5-Speed Manual T355 Transmission
DEF = 6-Speed Manual Aisin BG6 Trans
DEK = 6-Speed Manual Getrag DMT6 Trans

AR = use ase required - = Non illustrated part

2008 PM

**Rear Seats - 60/40 - Trim Code [E7]
Figure 50-635**

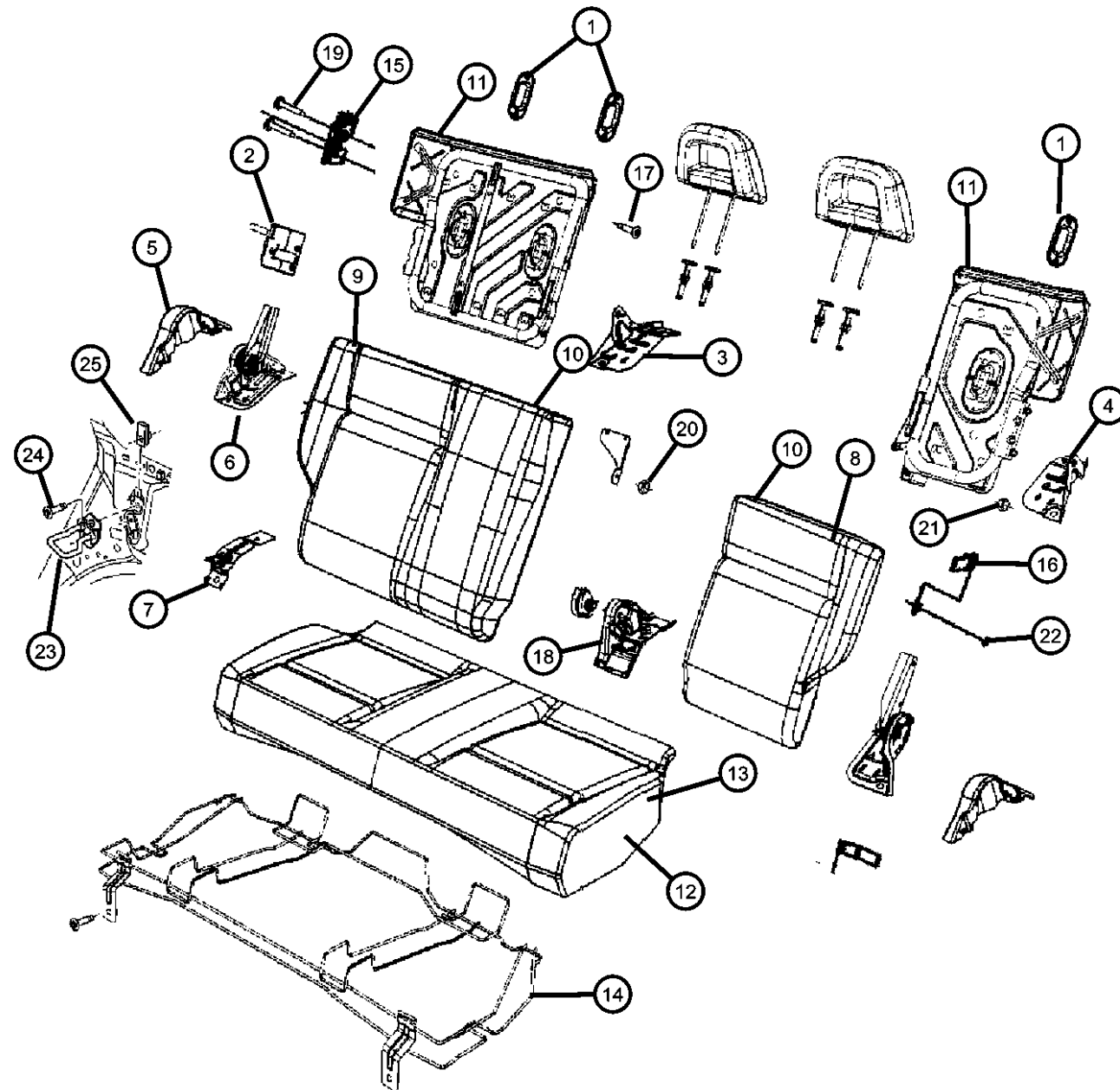

ITEM	PART NUMBER	QTY	LINE	SERIES	BODY	ENGINE	TRANS	TRIM	DESCRIPTION
4	05183323AA	1	D, E		49			*E7	With [CFN], [CJ1] Sales Codes, Mexico
		1	D, E		49			*E7	With [CFN] Sales Code, Mexico
		1	B, D, E		49			*E7	With [CFN] Sales Code, BUX
									BRACKET
		1	D, E		49			*E7	With [CFN], [CJ1] Sales Codes, Mexico
		1	D, E		49			*E7	With [CFN] Sales Code, Mexico
		1	B, D, E		49			*E7	With [CFN] Sales Code, BUX
		1	D, E		49			*E7	With [CFN] Sales Code
		1	D, E		49			*E7	With [CFN], [CJ1] Sales Codes
		1	D, E		49			*E7	With [CFN], [CDL] Sales Codes
5	1EP251KAAA								SHIELD, Seat
		1	D, E		49			*E7	[KA], With [CFN] Sales Code, Center
		1	D, E		49			*E7	[KA], With [CFN], [CJ1] Sales Codes, Center
		1	D, E		49			*E7	[KA], With [CFN], [CDL] Sales Codes, Center
		1	D, E		49			*E7	[KA], With [CFN], [CJ1] Sales Codes, Mexico, Center
		1	D, E		49			*E7	[KA], With [CFN] Sales Code, Mexico, Center
		1	B, D, E		49			*E7	[KA], With [CFN] Sales Code, BUX, Center
									BRACKET, Outboard
		1	D, E		49			*E7	With [CFN] Sales Code, Right
		1	D, E		49			*E7	With [CFN], [CJ1] Sales Codes, Right
6	05183373AA	1	D, E		49			*E7	With [CFN], [CDL] Sales Codes, Right
		1	D, E		49			*E7	With [CFN], [CJ1] Sales Codes, Mexico, Right
		1	D, E		49			*E7	With [CFN] Sales Code, Mexico, Right
		1	B, D, E		49			*E7	With [CFN] Sales Code, BUX, Right

CALIBER (PM)

SERIES	LINE
H = HIGHLINE	B = DODGE
S = SPORT	D = DODGE
L = LOWLINE	E = DODGE
X = SPECIAL	

BODY

49 = HATCHBACK TYPE #2

ENGINE

ECE = 2.0L 4 Cyl DOHC DPF Diesel Engine
ED3 = 2.4L 4 Cyl DOHC 16V Dual VVT Engine
ED4 = 2.4L 4 Cyl DOHC 16V Turbo Engine
ECD = 2.0L 4 Cyl DOHC Diesel 16V Engine
ECN = 2.0L 4 Cyl DOHC 16V Dual VVT Engine
EBA = 1.8L 4 Cyl DOHC 16V Dual VVT Engine

TRANSMISSION

DAV = Continuously Variable Transaxle II
DD7 = 5-Speed Manual T355 Transmission
DEF = 6-Speed Manual Aisin BG6 Trans
DEK = 6-Speed Manual Getrag DMT6 Trans

AR = use ase required - = Non illustrated part

2008 PM

**Rear Seats - 60/40 - Trim Code [E7]
Figure 50-635**

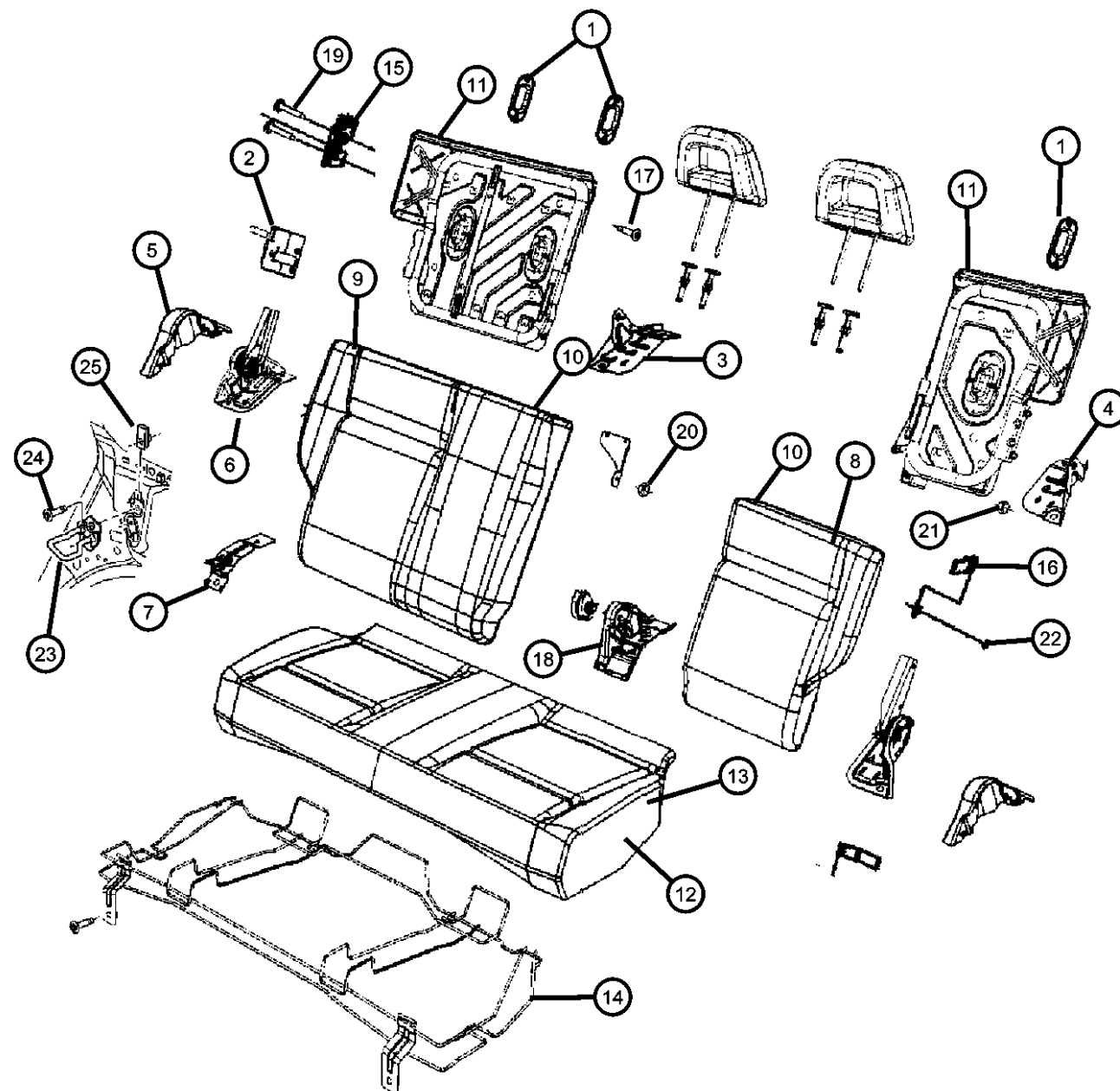

ITEM	PART NUMBER	QTY	LINE	SERIES	BODY	ENGINE	TRANS	TRIM	DESCRIPTION
7	04645994AA	1	D, E		49			*E7	BRACKET, Center With [CFN] Sales Code, Right
		1	D, E		49			*E7	With [CFN], [CJ1] Sales Codes, Right
		1	D, E		49			*E7	With [CFN], [CDL] Sales Codes, Right
		1	D, E		49			*E7	With [CFN], [CJ1] Sales Codes, Mexico, Right
		1	D, E		49			*E7	With [CFN] Sales Code, Mexico, Right
		1	B, D, E		49			*E7	With [CFN] Sales Code, BUX, Right
8	1LZ391DVAA	1	D, E		49			*E7	COVER, Rear Seat Back, 40% Side [DV], With [CFN] Sales Code
		1	D, E		49			*E7	[DV], With [CFN], [CJ1] Sales Codes
		1	D, E		49			*E7	[DV], With [CFN], [CDL] Sales Codes
		1	D, E		49			*E7	[DV], With [CFN], [CJ1] Sales Codes, Mexico
		1	D, E		49			*E7	[DV], With [CFN] Sales Code, Mexico
		1	B, D, E		49			*E7	[DV], With [CFN] Sales Code, BUX
	1LZ391K2AA	1	D, E		49			*E7	[KA], With [CFN], [CJ1] Sales Codes, Mexico
		1	D, E		49			*E7	[KA], With [CFN] Sales Code, Mexico
		1	B, D, E		49			*E7	[KA], With [CFN] Sales Code, BUX
		1	D, E		49			*E7	[KA], With [CFN] Sales Code
		1	D, E		49			*E7	[KA], With [CFN], [CJ1] Sales Codes
		1	D, E		49			*E7	[KA], With [CFN], [CDL] Sales Codes
9	1LZ421DVAA	1	D, E		49			*E7	COVER, Rear Seat Back, 60% Side [DV], With [CFN] Sales Code

CALIBER (PM)

SERIES	LINE
H = HIGHLINE	B = DODGE
S = SPORT	D = DODGE
L = LOWLINE	E = DODGE
X = SPECIAL	

BODY

49 = HATCHBACK TYPE #2

ENGINE

ECE = 2.0L 4 Cyl DOHC DPF Diesel Engine
ED3 = 2.4L 4 Cyl DOHC 16V Dual VVT Engine
ED4 = 2.4L 4 Cyl DOHC 16V Turbo Engine
ECD = 2.0L 4 Cyl DOHC Diesel 16V Engine
ECN = 2.0L 4 Cyl DOHC 16V Dual VVT Engine
EBA = 1.8L 4 Cyl DOHC 16V Dual VVT Engine

TRANSMISSION

DAV = Continuously Variable Transaxle II
DD7 = 5-Speed Manual T355 Transmission
DEF = 6-Speed Manual Aisin BG6 Trans
DEK = 6-Speed Manual Getrag DMT6 Trans

AR = use ase required - = Non illustrated part

2008 PM

Rear Seats - 60/40 - Trim Code [E7]
Figure 50-635

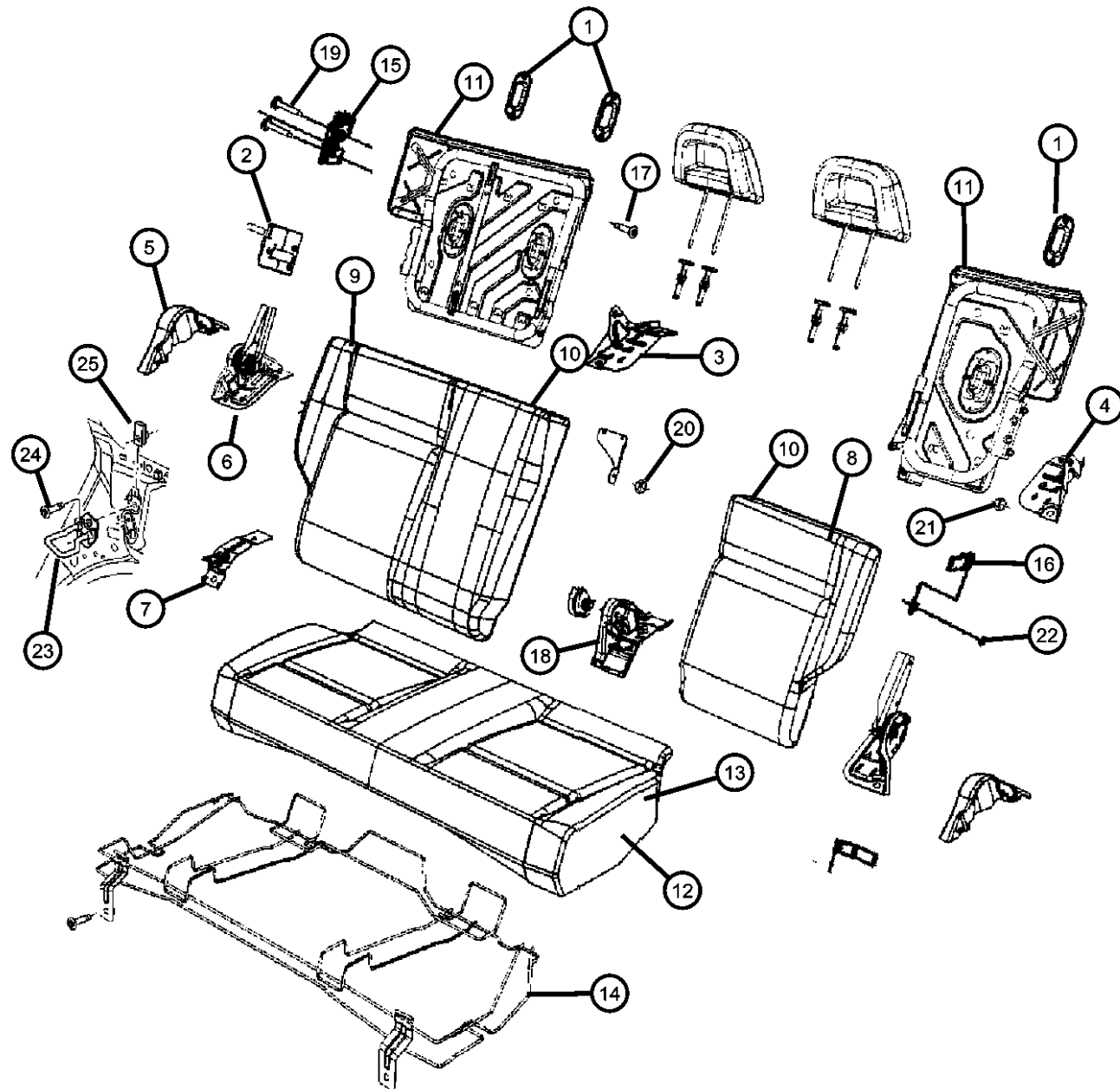

ITEM	PART NUMBER	QTY	LINE	SERIES	BODY	ENGINE	TRANS	TRIM	DESCRIPTION
		1	D, E		49			*E7	[DV], With [CFN], [CJ1] Sales Codes, Mexico
		1	D, E		49			*E7	[DV], With [CFN] Sales Code, Mexico
		1	B, D, E		49			*E7	[DV], With [CFN] Sales Code, BUX
	1LZ421K2AA	1	D, E		49			*E7	[KA], With [CFN] Sales Code
		1	D, E		49			*E7	[KA], With [CFN], [CJ1] Sales Codes
		1	D, E		49			*E7	[KA], With [CFN], [CDL] Sales Codes
		1	D, E		49			*E7	[DV], With [CFN], [CJ1] Sales Codes
		1	D, E		49			*E7	[DV], With [CFN], [CDL] Sales Codes
		1	D, E		49			*E7	[KA], With [CFN], [CJ1] Sales Codes, Mexico
		1	D, E		49			*E7	[KA], With [CFN] Sales Code, Mexico
		1	B, D, E		49			*E7	[KA], With [CFN] Sales Code, BUX
10									FOAM, Seat Back
	68021477AA	1	D, E		49			*E7	With [CFN], [CJ1] Sales Codes, Mexico, Left
		1	D, E		49			*E7	With [CFN] Sales Code, Mexico, Left
		1	D, E		49			*E7	With [CFN] Sales Code, Left
		1	D, E		49			*E7	With [CFN], [CJ1] Sales Codes, Left
		1	D, E		49			*E7	With [CFN], [CDL] Sales Codes, Left
	68021478AA	1	D, E		49			*E7	With [CFN] Sales Code, Mexico, Right
		1	B, D, E		49			*E7	With [CFN] Sales Code, BUX, Left
		1	D, E		49			*E7	With [CFN] Sales Code, Right
		1	D, E		49			*E7	With [CFN], [CJ1] Sales Codes, Right
		1	D, E		49			*E7	With [CFN], [CDL] Sales Codes, Right

CALIBER (PM)

SERIES	LINE
H = HIGHLINE	B = DODGE
S = SPORT	D = DODGE
L = LOWLINE	E = DODGE
X = SPECIAL	

BODY

49 = HATCHBACK TYPE #2

ENGINE

ECE = 2.0L 4 Cyl DOHC DPF Diesel Engine
ED3 = 2.4L 4 Cyl DOHC 16V Dual VVT Engine
ED4 = 2.4L 4 Cyl DOHC 16V Turbo Engine
ECD = 2.0L 4 Cyl DOHC Diesel 16V Engine
ECN = 2.0L 4 Cyl DOHC 16V Dual VVT Engine
EBA = 1.8L 4 Cyl DOHC 16V Dual VVT Engine

TRANSMISSION

DAV = Continuously Variable Transaxle II
DD7 = 5-Speed Manual T355 Transmission
DEF = 6-Speed Manual Aisin BG6 Trans
DEK = 6-Speed Manual Getrag DMT6 Trans

AR = use ase required - = Non illustrated part

2008 PM

Rear Seats - 60/40 - Trim Code [E7]
Figure 50-635

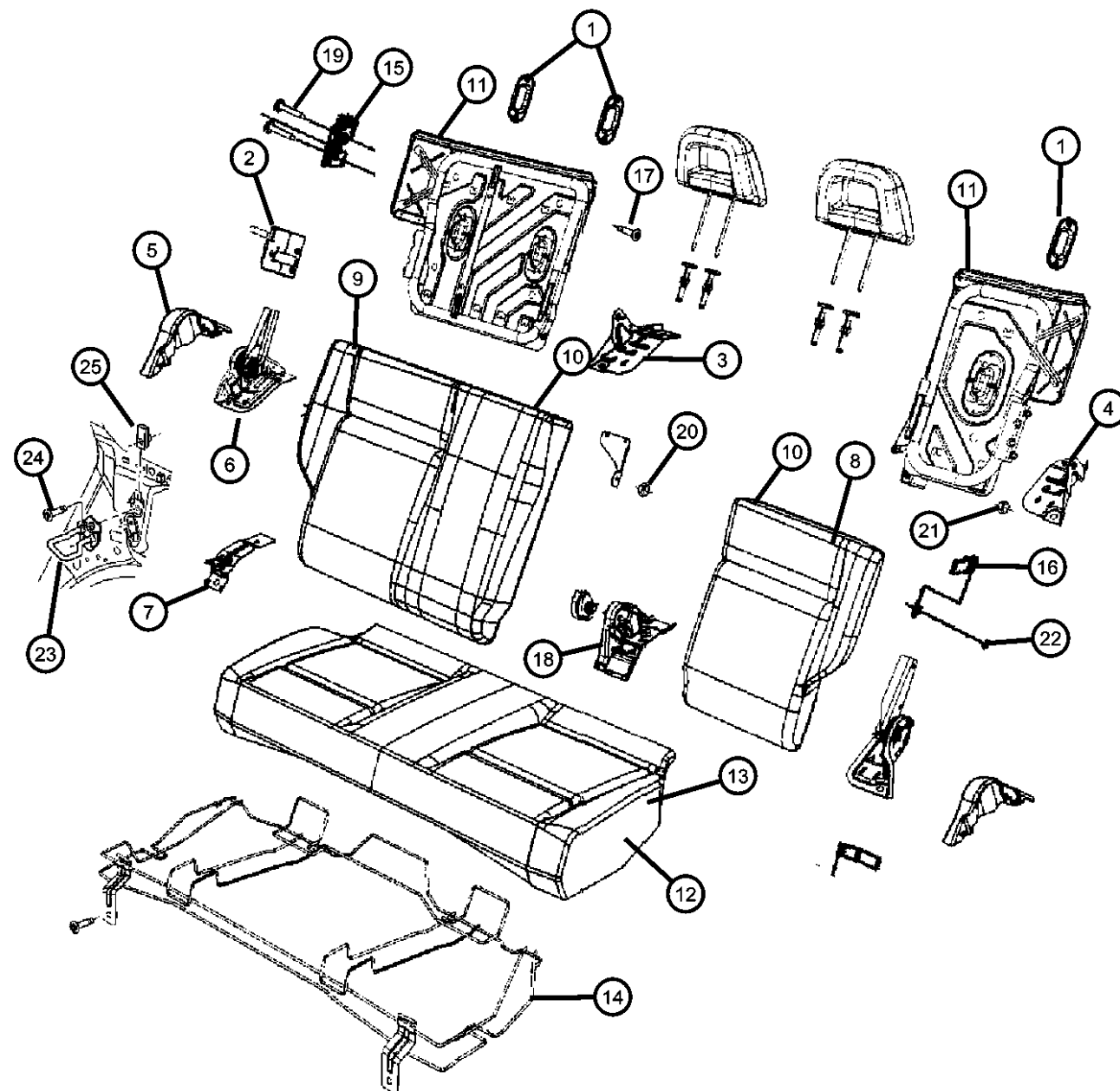

ITEM	PART NUMBER	QTY	LINE	SERIES	BODY	ENGINE	TRANS	TRIM	DESCRIPTION
11	68021474AA	1	D, E		49			*E7	With [CFN], [CJ1] Sales Codes, Mexico, Right
		1	B, D, E		49			*E7	With [CFN] Sales Code, BUX, Right
									FRAME, Rear Seat Back
		1	D, E		49			*E7	With [CFN] Sales Code, Right
		1	D, E		49			*E7	With [CFN], [CJ1] Sales Codes, Right
		1	D, E		49			*E7	With [CFN], [CDL] Sales Codes, Right
		1	D, E		49			*E7	With [CFN], [CJ1] Sales Codes, Mexico, Right
		1	D, E		49			*E7	With [CFN] Sales Code, Mexico, Right
		1	B, D, E		49			*E7	With [CFN] Sales Code, BUX, Right
									COVER, Rear Seat Cushion
12	1LZ431DVAA	1	D, E		49			*E7	[DV], With [CFN] Sales Code
		1	D, E		49			*E7	[DV], With [CFN], [CDL] Sales Codes
		1	D, E		49			*E7	[DV], With [CFN], [CJ1] Sales Codes, Mexico
		1	D, E		49			*E7	[DV], With [CFN] Sales Code, Mexico
		1	B, D, E		49			*E7	[DV], With [CFN] Sales Code, BUX
	1LZ431K2AA	1	D, E		49			*E7	[KA], With [CFN] Sales Code
		1	D, E		49			*E7	[KA], With [CFN], [CJ1] Sales Codes
		1	D, E		49			*E7	[KA], With [CFN], [CDL] Sales Codes
		1	D, E		49			*E7	[KA], With [CFN], [CJ1] Sales Codes, Mexico
		1	D, E		49			*E7	[KA], With [CFN] Sales Code, Mexico
		1	B, D, E		49			*E7	[KA], With [CFN] Sales Code, BUX
		1	D, E		49			*E7	[DV], With [CFN], [CJ1] Sales Codes

CALIBER (PM)

SERIES	LINE
H = HIGHLINE	B = DODGE
S = SPORT	D = DODGE
L = LOWLINE	E = DODGE
X = SPECIAL	

BODY

49 = HATCHBACK TYPE #2

ENGINE

ECE = 2.0L 4 Cyl DOHC DPF Diesel Engine
ED3 = 2.4L 4 Cyl DOHC 16V Dual VVT Engine
ED4 = 2.4L 4 Cyl DOHC 16V Turbo Engine
ECD = 2.0L 4 Cyl DOHC Diesel 16V Engine
ECN = 2.0L 4 Cyl DOHC 16V Dual VVT Engine
EBA = 1.8L 4 Cyl DOHC 16V Dual VVT Engine

TRANSMISSION

DAV = Continuously Variable Transaxle II
DD7 = 5-Speed Manual T355 Transmission
DEF = 6-Speed Manual Aisin BG6 Trans
DEK = 6-Speed Manual Getrag DMT6 Trans

AR = use ase required - = Non illustrated part

2008 PM

Rear Seats - 60/40 - Trim Code [E7]
Figure 50-635

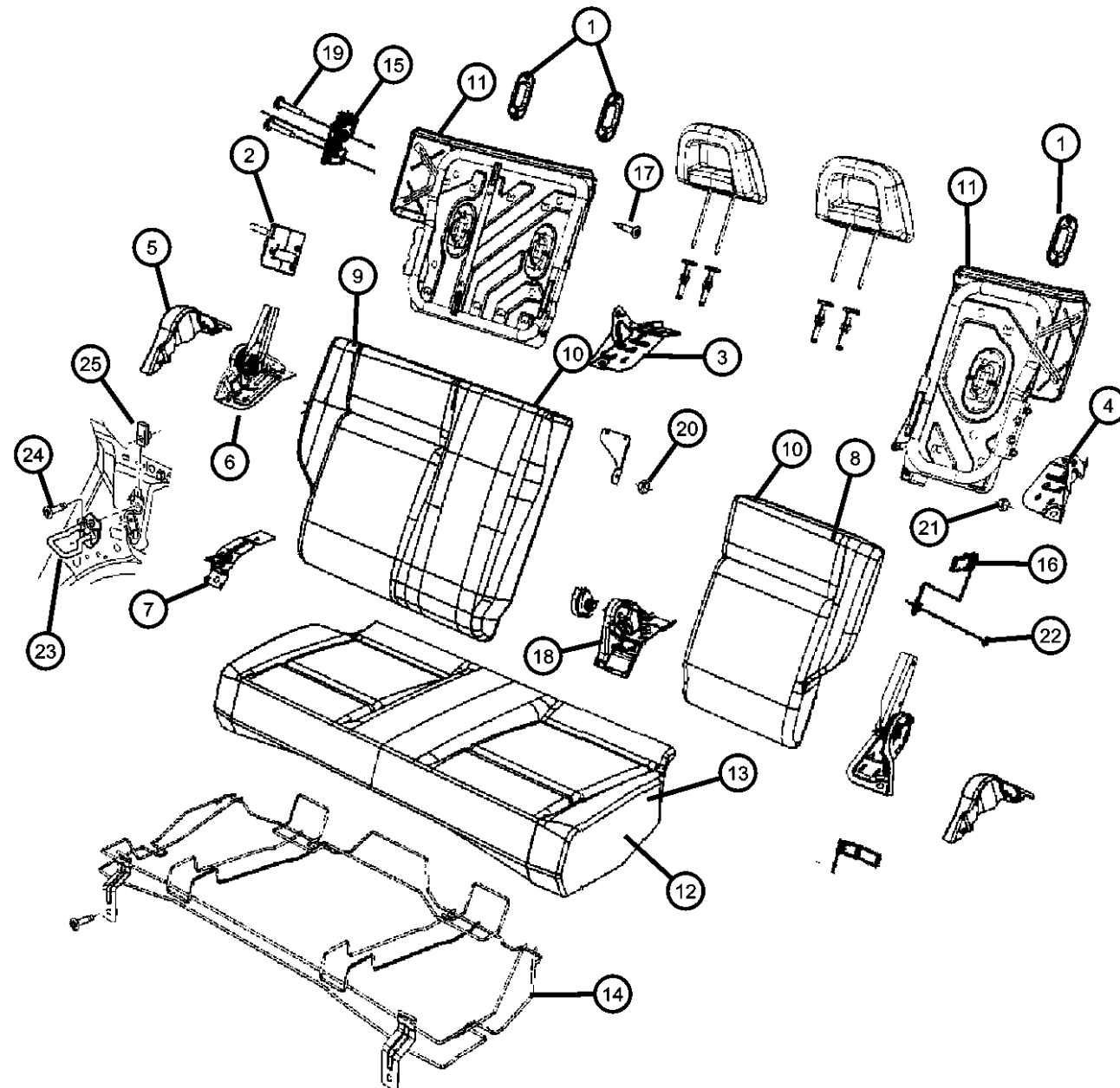

ITEM	PART NUMBER	QTY	LINE	SERIES	BODY	ENGINE	TRANS	TRIM	DESCRIPTION
13									FOAM, Seat Cushion
	68021468AA	1	D, E		49			*E7	With [CFN] Sales Code
		1	D, E		49			*E7	With [CFN], [CJ1] Sales Codes
		1	D, E		49			*E7	With [CFN], [CDL] Sales Codes
		1	D, E		49			*E7	With [CFN], [CJ1] Sales Codes, Mexico
		1	D, E		49			*E7	With [CFN] Sales Code, Mexico
		1	B, D, E		49			*E7	With [CFN] Sales Code, BUX
14									FRAME, Rear Seat Cushion
	68021465AA	1	D, E		49			*E7	With [CFN] Sales Code
		1	D, E		49			*E7	With [CFN], [CJ1] Sales Codes
		1	D, E		49			*E7	With [CFN], [CDL] Sales Codes
		1	B, D, E		49			*E7	With [CFN] Sales Code, BUX
		1	D, E		49			*E7	With [CFN], [CJ1] Sales Codes, Mexico
		1	D, E		49			*E7	With [CFN] Sales Code, Mexico
15									LATCH, Seat
	05139664AA	1	D, E		49			*E7	With [CFN], [CJ1] Sales Codes, Left
		1	D, E		49			*E7	With [CFN], [CDL] Sales Codes, Left
		1	D, E		49			*E7	With [CFN], [CJ1] Sales Codes, Mexico, Left
		1	D, E		49			*E7	With [CFN] Sales Code, Mexico, Left
		1	B, D, E		49			*E7	With [CFN] Sales Code, BUX, Left
	05139665AA	1	D, E		49			*E7	With [CFN] Sales Code, Right
		1	D, E		49			*E7	With [CFN] Sales Code, Left
		1	B, D, E		49			*E7	With [CFN] Sales Code, BUX, Right
		1	D, E		49			*E7	With [CFN], [CJ1] Sales Codes, Right
		1	D, E		49			*E7	With [CFN], [CDL] Sales Codes, Right

CALIBER (PM)

SERIES	LINE
H = HIGHLINE	B = DODGE
S = SPORT	D = DODGE
L = LOWLINE	E = DODGE
X = SPECIAL	

BODY

49 = HATCHBACK TYPE #2

ENGINE

ECE = 2.0L 4 Cyl DOHC DPF Diesel Engine
ED3 = 2.4L 4 Cyl DOHC 16V Dual VVT Engine
ED4 = 2.4L 4 Cyl DOHC 16V Turbo Engine
ECD = 2.0L 4 Cyl DOHC Diesel 16V Engine
ECN = 2.0L 4 Cyl DOHC 16V Dual VVT Engine
EBA = 1.8L 4 Cyl DOHC 16V Dual VVT Engine

TRANSMISSION

DAV = Continuously Variable Transaxle II
DD7 = 5-Speed Manual T355 Transmission
DEF = 6-Speed Manual Aisin BG6 Trans
DEK = 6-Speed Manual Getrag DMT6 Trans

AR = use ase required - = Non illustrated part

2008 PM

Rear Seats - 60/40 - Trim Code [E7]
Figure 50-635

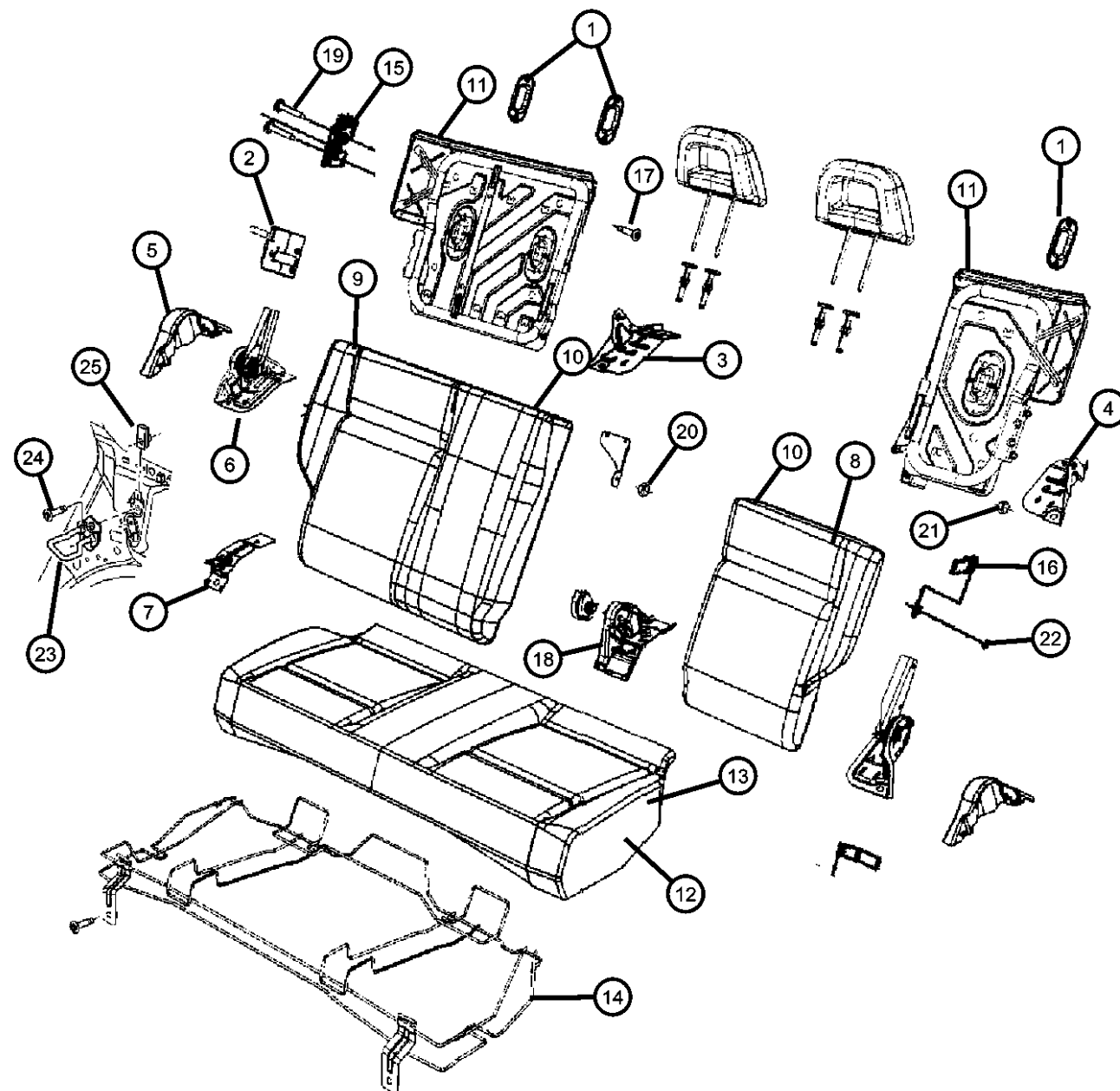

ITEM	PART NUMBER	QTY	LINE	SERIES	BODY	ENGINE	TRANS	TRIM	DESCRIPTION
16	1DS951K2AA	1	D, E		49			*E7	With [CFN], [CJ1] Sales Codes, Mexico, Right
		1	D, E		49			*E7	With [CFN] Sales Code, Mexico, Right
									STRAP, Seat, Seat back
		1	D, E		49			*E7	[KA], With [CFN] Sales Code
		1	D, E		49			*E7	[KA], With [CFN], [CJ1] Sales Codes
		1	D, E		49			*E7	[KA], With [CFN], [CDL] Sales Codes
		1	D, E		49			*E7	[KA], With [CFN], [CJ1] Sales Codes, Mexico
		1	D, E		49			*E7	[KA], With [CFN] Sales Code, Mexico
		1	B, D, E		49			*E7	[KA], With [CFN] Sales Code, BUX
		1	D, E		49			*E7	[DV], With [CFN] Sales Code
		1	D, E		49			*E7	[DV], With [CFN], [CJ1] Sales Codes
		1	D, E		49			*E7	[DV], With [CFN], [CDL] Sales Codes
		1	D, E		49			*E7	[DV], With [CFN], [CJ1] Sales Codes, Mexico
		1	D, E		49			*E7	[DV], With [CFN] Sales Code, Mexico
17	05191915AA	1	B, D, E		49			*E7	[DV], With [CFN] Sales Code, BUX
									BOLT
		8	D, E		49			*E7	With [CFN] Sales Code
		8	D, E		49			*E7	With [CFN], [CJ1] Sales Codes
		8	D, E		49			*E7	With [CFN], [CDL] Sales Codes
		8	D, E		49			*E7	With [CFN], [CJ1] Sales Codes, Mexico
		8	D, E		49			*E7	With [CFN] Sales Code, Mexico
18	05191917AA	8	B, D, E		49			*E7	With [CFN] Sales Code, BUX
		1	D, E		49			*E7	With [CFN], [CJ1] Sales Codes

CALIBER (PM)

SERIES	LINE
H = HIGHLINE	B = DODGE
S = SPORT	D = DODGE
L = LOWLINE	E = DODGE
X = SPECIAL	

BODY

49 = HATCHBACK TYPE #2

ENGINE

ECE = 2.0L 4 Cyl DOHC DPF Diesel Engine
ED3 = 2.4L 4 Cyl DOHC 16V Dual VVT Engine
ED4 = 2.4L 4 Cyl DOHC 16V Turbo Engine
ECD = 2.0L 4 Cyl DOHC Diesel 16V Engine
ECN = 2.0L 4 Cyl DOHC 16V Dual VVT Engine
EBA = 1.8L 4 Cyl DOHC 16V Dual VVT Engine

TRANSMISSION

DAV = Continuously Variable Transaxle II
DD7 = 5-Speed Manual T355 Transmission
DEF = 6-Speed Manual Aisin BG6 Trans
DEK = 6-Speed Manual Getrag DMT6 Trans

AR = use ase required - = Non illustrated part

2008 PM

Rear Seats - 60/40 - Trim Code [E7]
Figure 50-635

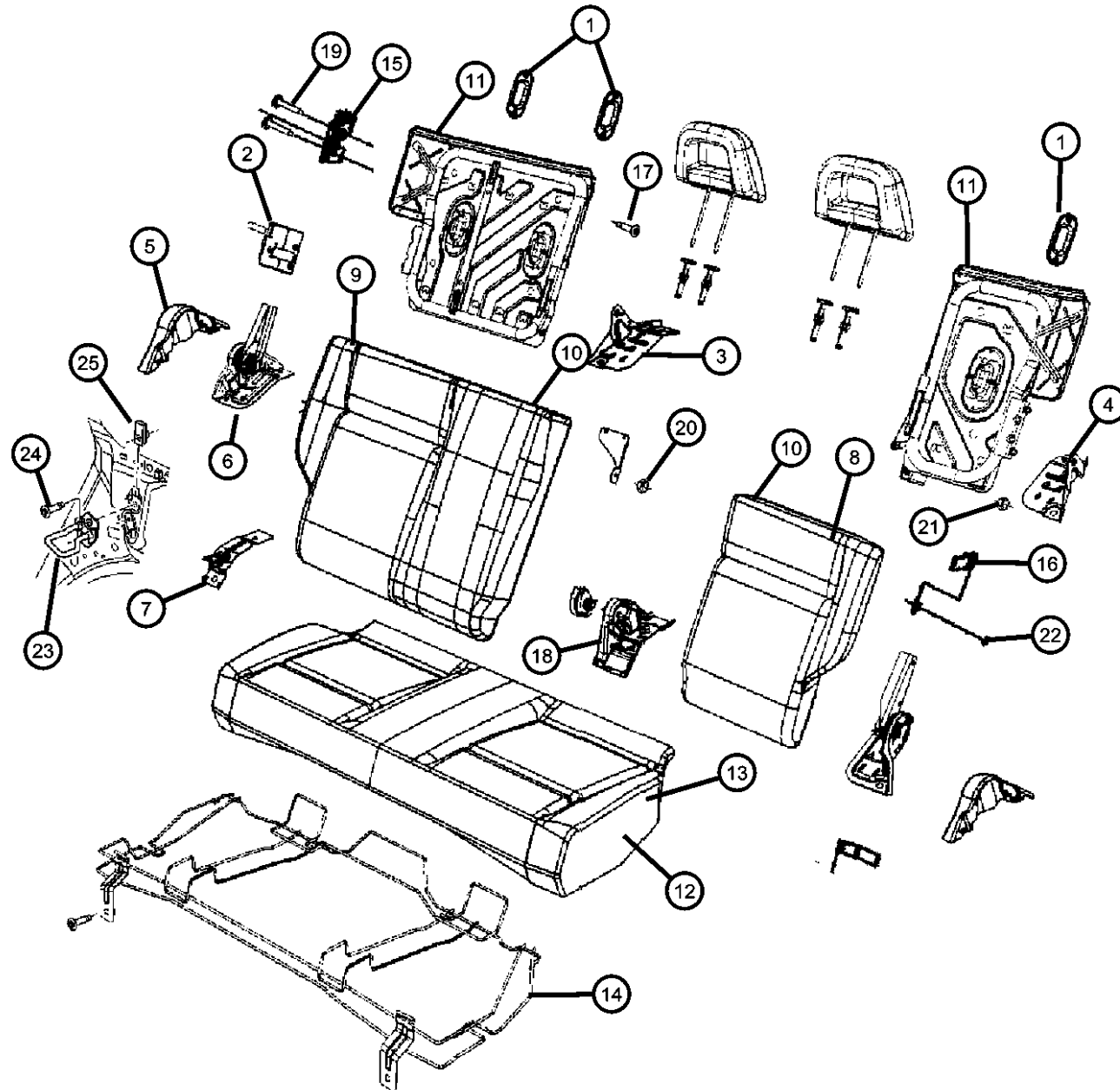

ITEM	PART NUMBER	QTY	LINE	SERIES	BODY	ENGINE	TRANS	TRIM	DESCRIPTION
		1	D, E		49			*E7	With [CFN], [CDL] Sales Codes
		1	D, E		49			*E7	With [CFN] Sales Code
		1	D, E		49			*E7	With [CFN], [CJ1] Sales Codes, Mexico
		1	D, E		49			*E7	With [CFN] Sales Code, Mexico
		1	B, D, E		49			*E7	With [CFN] Sales Code, BUX
19	05183548AA	1	D, E		49				SCREW
		1	D, E		49			*E7	With [CFN] Sales Code
		1	D, E		49			*E7	With [CFN], [CJ1] Sales Codes
		1	D, E		49			*E7	With [CFN], [CFN] Sales Codes
		1	D, E		49			*E7	With [CFN], [CJ1] Sales Codes, Mexico
		1	D, E		49			*E7	With [CFN] Sales Code, Mexico
		1	B, D, E		49			*E7	With [CFN] Sales Code, BUX
20	05191916AA	1	D, E		49				NUT
		1	D, E		49			*E7	With [CFN] Sales Code
		1	D, E		49			*E7	With [CFN], [CJ1] Sales Codes
		1	D, E		49			*E7	With [CFN] Sales Code, Mexico
		1	B, D, E		49			*E7	With [CFN] Sales Code, BUX
		1	D, E		49			*E7	With [CFN], [CDL] Sales Codes
		1	D, E		49			*E7	With [CFN], [CJ1] Sales Codes, Mexico
21	06501260	4	B, D, E		49				NUT
22	05017779AA	2	D, E		49			*E7	With [CFN] Sales Code
		2	D, E		49			*E7	With [CFN], [CJ1] Sales Codes
		2	D, E		49			*E7	With [CFN], [CDL] Sales Codes
		2	D, E		49			*E7	With [CFN], [CJ1] Sales Codes, Mexico
		2	D, E		49			*E7	With [CFN] Sales Code, Mexico
		2	B, D, E		49			*E7	With [CFN] Sales Code, BUX
23	04645985AC	2	B, D, E		49				STRIKER, Seat Latch

CALIBER (PM)

SERIES	LINE
H = HIGHLINE	B = DODGE
S = SPORT	D = DODGE
L = LOWLINE	E = DODGE
X = SPECIAL	

BODY
49 = HATCHBACK TYPE #2

ENGINE
ECE = 2.0L 4 Cyl DOHC DPF Diesel Engine
ED3 = 2.4L 4 Cyl DOHC 16V Dual VVT Engine
ED4 = 2.4L 4 Cyl DOHC 16V Turbo Engine
ECD = 2.0L 4 Cyl DOHC Diesel 16V Engine
ECN = 2.0L 4 Cyl DOHC 16V Dual VVT Engine
EBA = 1.8L 4 Cyl DOHC 16V Dual VVT Engine

TRANSMISSION
DAV = Continuously Variable Transaxle II
DD7 = 5-Speed Manual T355 Transmission
DEF = 6-Speed Manual Aisin BG6 Trans
DEK = 6-Speed Manual Getrag DMT6 Trans

AR = use ase required - = Non illustrated part

2008 PM

Rear Seats - 60/40 - Trim Code [E7]
Figure 50-635

ITEM	PART NUMBER	QTY	LINE	SERIES	BODY	ENGINE	TRANS	TRIM	DESCRIPTION
24	06506749AA	4	B, D, E		49				SCREW, 6 Lobed
25	06501260	4	B, D, E		49				NUT

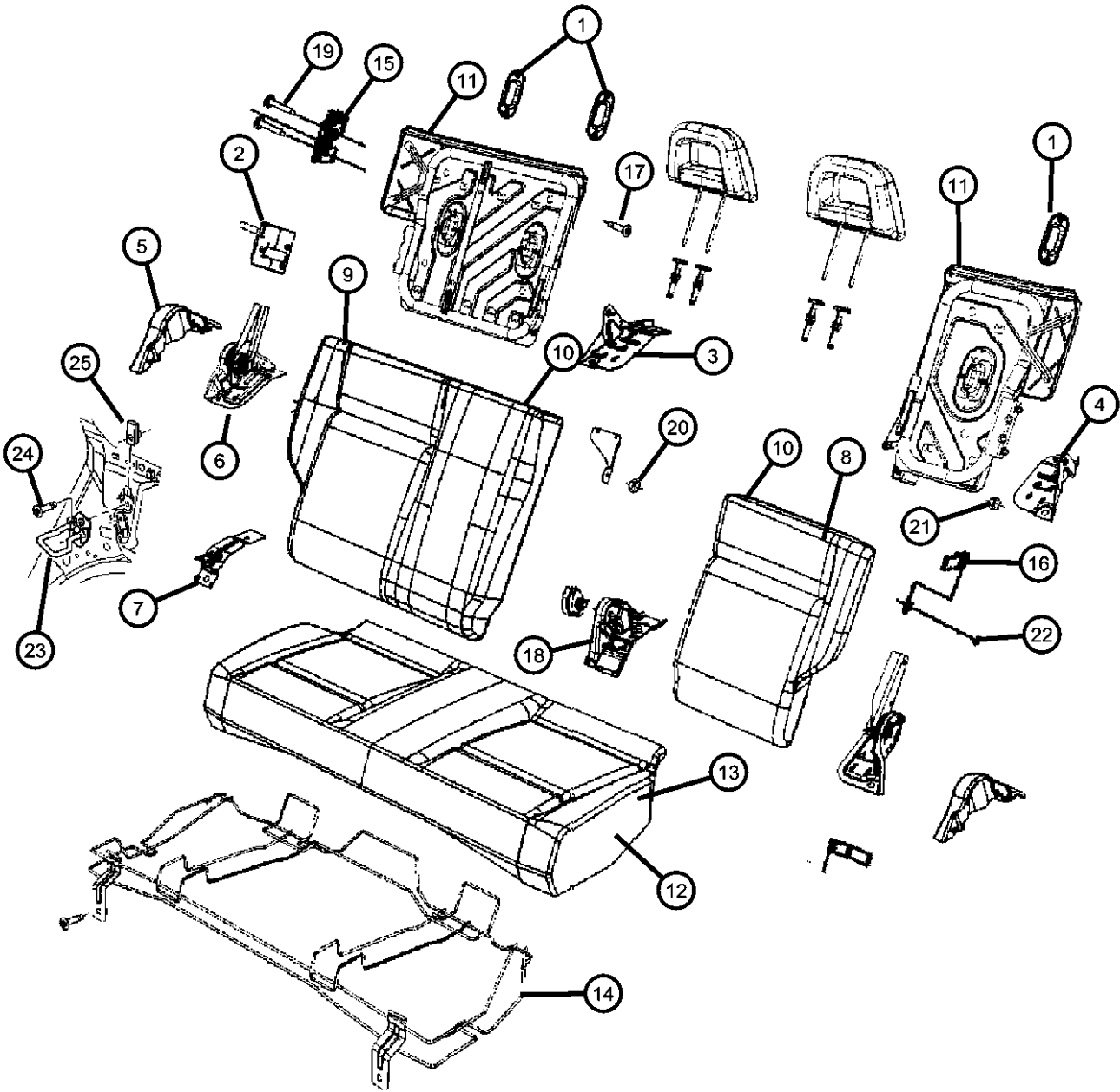

CALIBER (PM)		BODY	ENGINE	TRANSMISSION
SERIES	LINE			
H = HIGHLINE	B = DODGE	49 = HATCHBACK TYPE #2	ECE = 2.0L 4 Cyl DOHC DPF Diesel Engine	DAV = Continuously Variable Transaxle II
S = SPORT	D = DODGE		ED3 = 2.4L 4 Cyl DOHC 16V Dual VVT Engine	DD7 = 5-Speed Manual T355 Transmission
L = LOWLINE	E = DODGE		ED4 = 2.4L 4 Cyl DOHC 16V Turbo Engine	DEF = 6-Speed Manual Aisin BG6 Trans
X = SPECIAL			ECD = 2.0L 4 Cyl DOHC Diesel 16V Engine	DEK = 6-Speed Manual Getrag DMT6 Trans
			ECN = 2.0L 4 Cyl DOHC 16V Dual VVT Engine	
			EBA = 1.8L 4 Cyl DOHC 16V Dual VVT Engine	

Liftgate Panels and Scuff Plate
Figure 50-1405

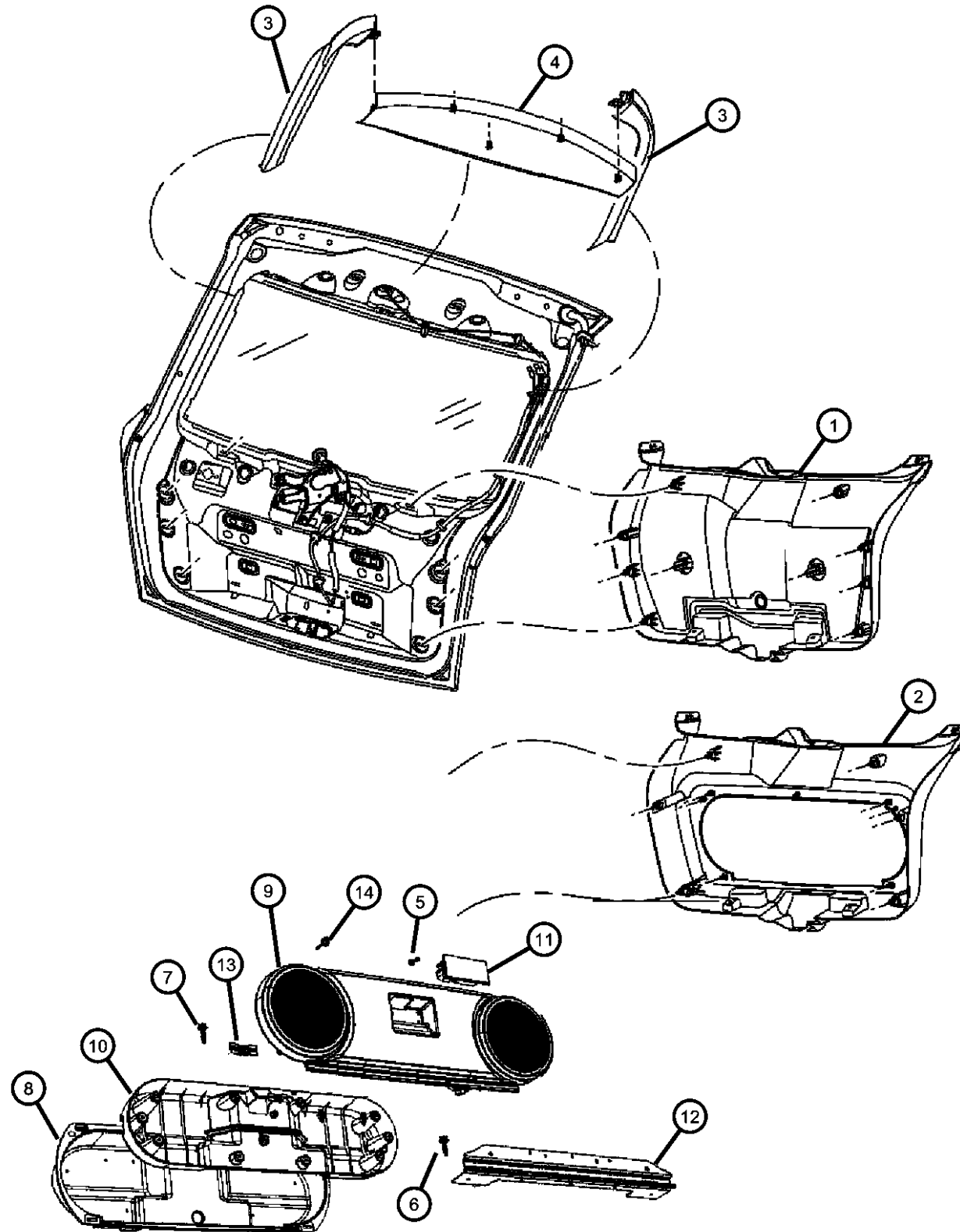

ITEM	PART NUMBER	QTY	LINE	SERIES	BODY	ENGINE	TRANS	TRIM	DESCRIPTION
1	0YG71DKAAF	1	B, D, E		49			*O0	PANEL, Liftgate Trim, Without Speakers [KA]
	0YG71XDVAF	1	B, D, E		49			*O0	[DV]
2	1AJ40DKAAE	1	B, D, E		49			*O0	PANEL, Liftgate Trim, With Speakers [KA]
	1AJ40XDVAE	1	B, D, E		49			*O0	[DV]
3	0ZJ26DW1AE	1	B, D, E		49			*O0	PANEL, Liftgate Trim [KA], Right
		1	B, D, E		49			*O0	[DV],
	0ZJ27DW1AE	1	B, D, E		49			*O0	[KA], Left
		1	B, D, E		49			*O0	[DV], Left
4	0ZJ29DW1AD	1	B, D, E		49			*O0	PANEL, Liftgate Trim, Header [KA]
		1	B, D, E		49			*O0	[DV]
5	05183413AA	1	B, D, E		49			*O0	SCREW
6	05183414AA	1	B, D, E		49			*O0	SCREW
7	05183415AA	1	B, D, E		49			*O0	SCREW
8	1DR91DKAAB	1	B, D, E		49			*O0	PANEL, Speaker [KA]
		1	B, D, E		49			*O0	[DV]
9	1DR92BDAAA	1	B, D, E		49			*O0	PANEL, Speaker [DV]
		1	B, D, E		49			*O0	[KA]
10	1DR93BDAAA	1	B, D, E		49			*O0	PANEL, Speaker [DV]
		1	B, D, E		49			*O0	[KA]
11	1DK62BDAAC	1	B, D, E		49			*O0	HANDLE [DA]
		1	B, D, E		49			*O0	[KA]

CALIBER (PM)

SERIES	LINE
H = HIGHLINE	B = DODGE
S = SPORT	D = DODGE
L = LOWLINE	E = DODGE
X = SPECIAL	

BODY

49 = HATCHBACK TYPE #2

ENGINE

ECE = 2.0L 4 Cyl DOHC DPF Diesel Engine
ED3 = 2.4L 4 Cyl DOHC 16V Dual VVT Engine
ED4 = 2.4L 4 Cyl DOHC 16V Turbo Engine
ECD = 2.0L 4 Cyl DOHC Diesel 16V Engine
ECN = 2.0L 4 Cyl DOHC 16V Dual VVT Engine
EBA = 1.8L 4 Cyl DOHC 16V Dual VVT Engine

TRANSMISSION

DAV = Continuously Variable Transaxle II
DD7 = 5-Speed Manual T355 Transmission
DEF = 6-Speed Manual Aisin BG6 Trans
DEK = 6-Speed Manual Getrag DMT6 Trans

AR = use ase required - = Non illustrated part

2008 PM

Liftgate Panels and Scuff Plate
Figure 50-1405

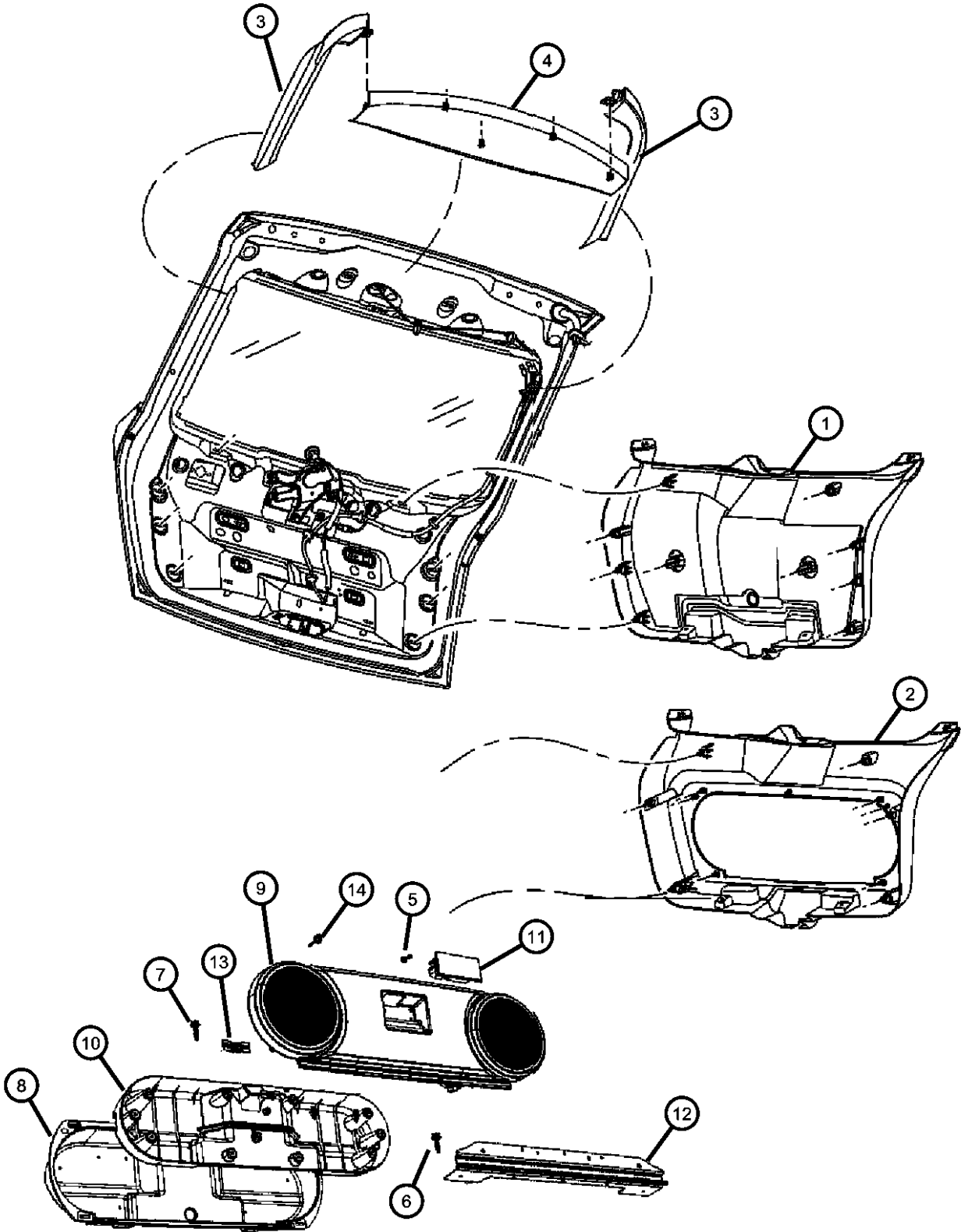

ITEM	PART NUMBER	QTY	LINE	SERIES	BODY	ENGINE	TRANS	TRIM	DESCRIPTION
	1DK62XDVAC	1	B, D, E		49			*O0	[DV]
12	05183428AA	1	B, D, E		49			*O0	HINGE
13	05183416AA	1	B, D, E		49			*O0	CLIP, Z-Axis
14	55055900AA	1	B, D, E		49			*O0	BUMPER

CALIBER (PM)	LINE	BODY	ENGINE	TRANSMISSION
SERIES				
H = HIGHLINE	B = DODGE	49 = HATCHBACK TYPE #2	ECE = 2.0L 4 Cyl DOHC DPF Diesel Engine	DAV = Continuously Variable Transaxle II
S = SPORT	D = DODGE		ED3 = 2.4L 4 Cyl DOHC 16V Dual VVT Engine	DD7 = 5-Speed Manual T355 Transmission
L = LOWLINE	E = DODGE		ED4 = 2.4L 4 Cyl DOHC 16V Turbo Engine	DEF = 6-Speed Manual Aisin BG6 Trans
X = SPECIAL			ECD = 2.0L 4 Cyl DOHC Diesel 16V Engine	DEK = 6-Speed Manual Getrag DMT6 Trans
			ECN = 2.0L 4 Cyl DOHC 16V Dual VVT Engine	
			EBA = 1.8L 4 Cyl DOHC 16V Dual VVT Engine	

AR = use ase required - = Non illustrated part

Group - 60

Body Sheet Metal Except Doors

Group - 60 Body Sheet Metal Except Doors

Illustration Title

Group-Fig. No.

Floor Pans

Front Floor Pan.....Fig. 60 - 105

Rear Floor PanFig. 60 - 150

Underbody Shields and SkidplatesFig. 60 - 180

Plugs

Body Plugs and ExhausterFig. 60 - 205

Fenders

Front Fender.....Fig. 60 - 305

Hood and Hood Release

Hood and Related PartsFig. 60 - 405

Cowl and Dash Panel

Cowl, Dash Panel, & Related Parts.....Fig. 60 - 505

Aperture Panel and Pillar Supports

Front Aperture Panel.....Fig. 60 - 605

Rear Aperture (Quarter) PanelFig. 60 - 650

Roof

Roof Panel.....Fig. 60 - 905

Sunroof

Sunroof Glass and Component Parts..... Fig. 60 - 1005

<div><div>060-100</div><div>Floor Pans</div></div>	<div><div>060-1000</div><div>Sunroof</div></div>	<div><div>060-200</div><div>Plugs</div></div>	<div><div>060-300</div><div>Fenders</div></div>
<div><div>060-400</div><div>Hood and Hood Release</div></div>	<div><div>060-500</div><div>Cowl and Dash Panel</div></div>	<div><div>060-600</div><div>Aperture Panel and Pillar Supports</div></div>	<div><div>060-900</div><div>Roof</div></div>

Front Floor Pan
Figure 60-105

ITEM	PART NUMBER	QTY	LINE	SERIES	BODY	ENGINE	TRANS	TRIM	DESCRIPTION
1	05183908AA	1							PAN, Front Floor
2	05115444AA	1	B, D, E		49				REINFORCEMENT, Floor PanRight
3	05115445AA	1	B, D, E		49				REINFORCEMENT, Floor PanLeft
4	05115050AA	1	B, D, E		49				PANEL, SillRight
5	05115051AA	1	B, D, E		49				PANEL, SillLeft
6	05115439AA	2	B, D, E		49				SIDEMEMBER, FloorRight & Left
7	05115988AA	1	B, D, E		49				REINFORCEMENT, SillRight
-8	06504650	AR	B, D, E		49				CAP, Bolt Cover

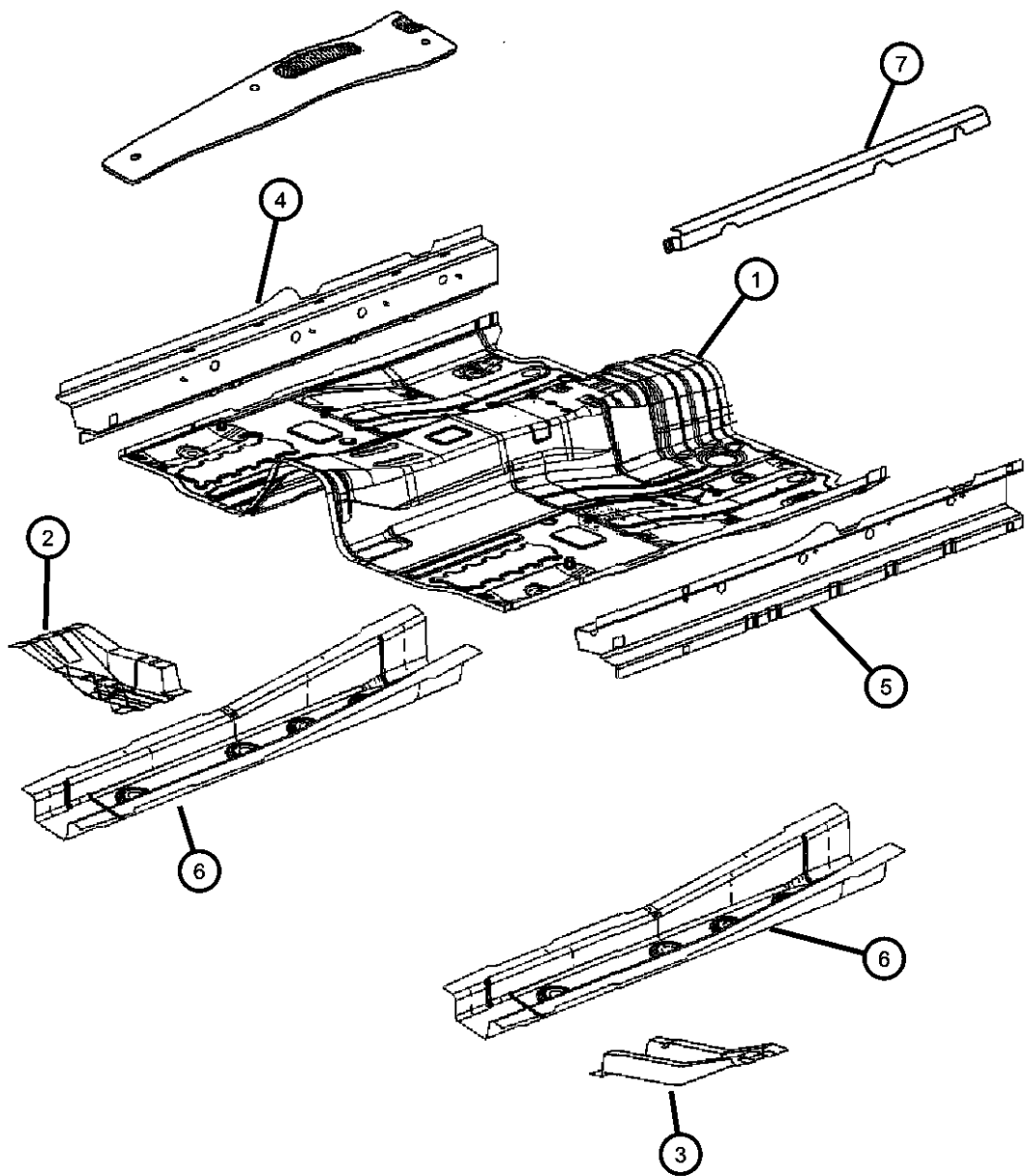

CALIBER (PM)				
SERIES	LINE	BODY	ENGINE	TRANSMISSION
H = HIGHLINE	B = DODGE	49 = HATCHBACK TYPE #2	ECE = 2.0L 4 Cyl DOHC DPF Diesel Engine	DAV = Continuously Variable Transaxle II
S = SPORT	D = DODGE		ED3 = 2.4L 4 Cyl DOHC 16V Dual VVT Engine	DD7 = 5-Speed Manual T355 Transmission
L = LOWLINE	E = DODGE		ED4 = 2.4L 4 Cyl DOHC 16V Turbo Engine	DEF = 6-Speed Manual Aisin BG6 Trans
X = SPECIAL			ECD = 2.0L 4 Cyl DOHC Diesel 16V Engine	DEK = 6-Speed Manual Getrag DMT6 Trans
			ECN = 2.0L 4 Cyl DOHC 16V Dual VVT Engine	
			EBA = 1.8L 4 Cyl DOHC 16V Dual VVT Engine	

AR = use ase required - = Non illustrated part

Rear Floor Pan
Figure 60-150

ITEM	PART NUMBER	QTY	LINE	SERIES	BODY	ENGINE	TRANS	TRIM	DESCRIPTION
1	05183909AA	1							PAN, Rear Floor
2									COVER, Fuel Pump Access
	05160068AA	1	B, D, E		49				Right
	05160069AA	1	B, D, E		49				Left
3	04673702AB	1	B, D, E		49				SHIELD, Floor Pan
4	05291783AD	1	B, D, E		49				SILENCER, Rear Shelf
-5	05291886AB	1	B, D, E		49				SILENCER, Spare Tire Well
-6	05291885AB	1	B, D, E		49				SILENCER, Mid Floor Underseat
7	05074306AC	1	B, D, E		49				PANEL, Rear Closure

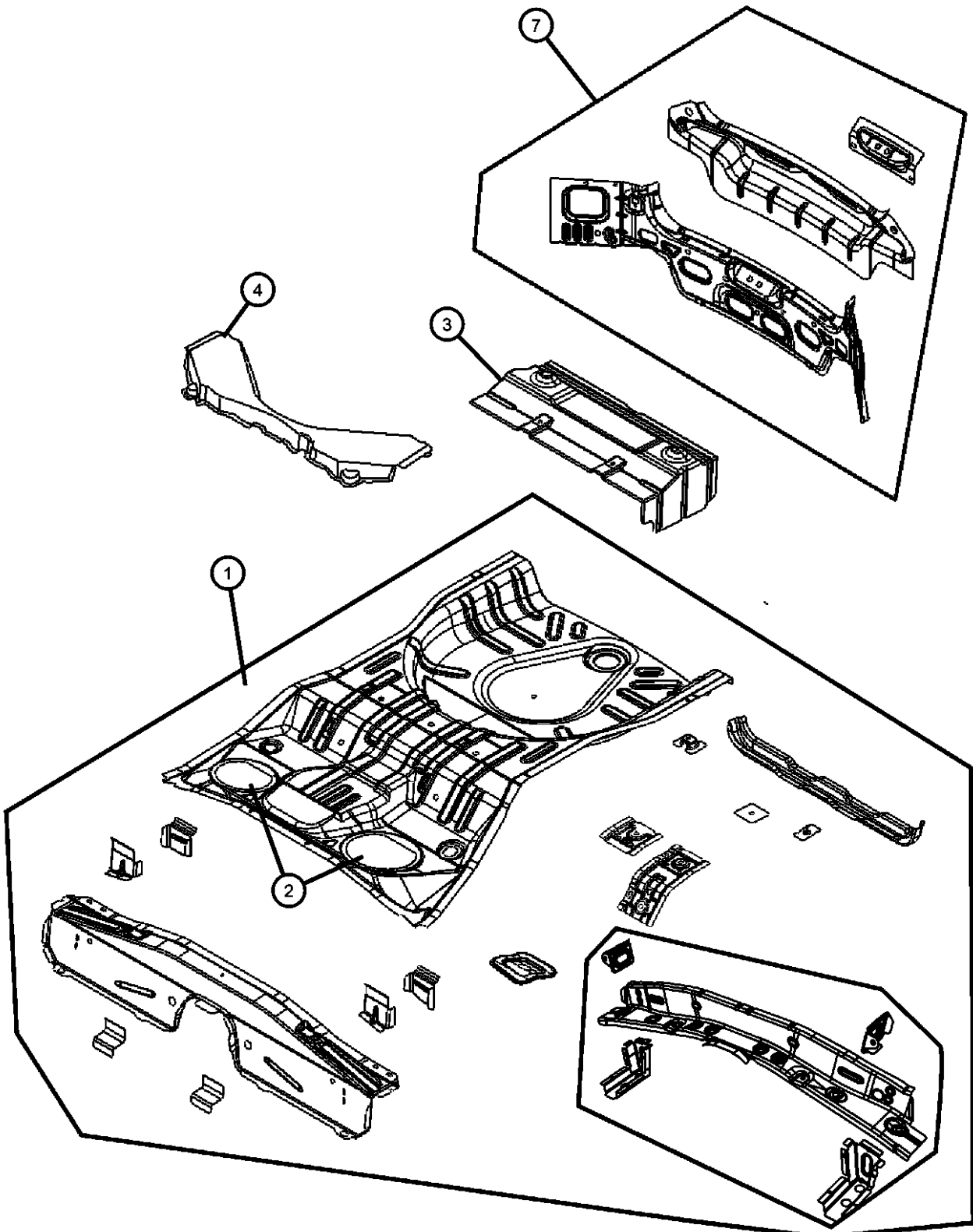

CALIBER (PM)
SERIES
H = HIGHLINE
S = SPORT
L = LOWLINE
X = SPECIAL

LINE
B = DODGE
D = DODGE
E = DODGE

BODY
49 = HATCHBACK TYPE #2

ENGINE
ECE = 2.0L 4 Cyl DOHC DPF Diesel Engine
ED3 = 2.4L 4 Cyl DOHC 16V Dual VVT Engine
ED4 = 2.4L 4 Cyl DOHC 16V Turbo Engine
ECD = 2.0L 4 Cyl DOHC Diesel 16V Engine
ECN = 2.0L 4 Cyl DOHC 16V Dual VVT Engine
EBA = 1.8L 4 Cyl DOHC 16V Dual VVT Engine

TRANSMISSION
DAV = Continuously Variable Transaxle II
DD7 = 5-Speed Manual T355 Transmission
DEF = 6-Speed Manual Aisin BG6 Trans
DEK = 6-Speed Manual Getrag DMT6 Trans

Underbody Shields and Skidplates
Figure 60-180

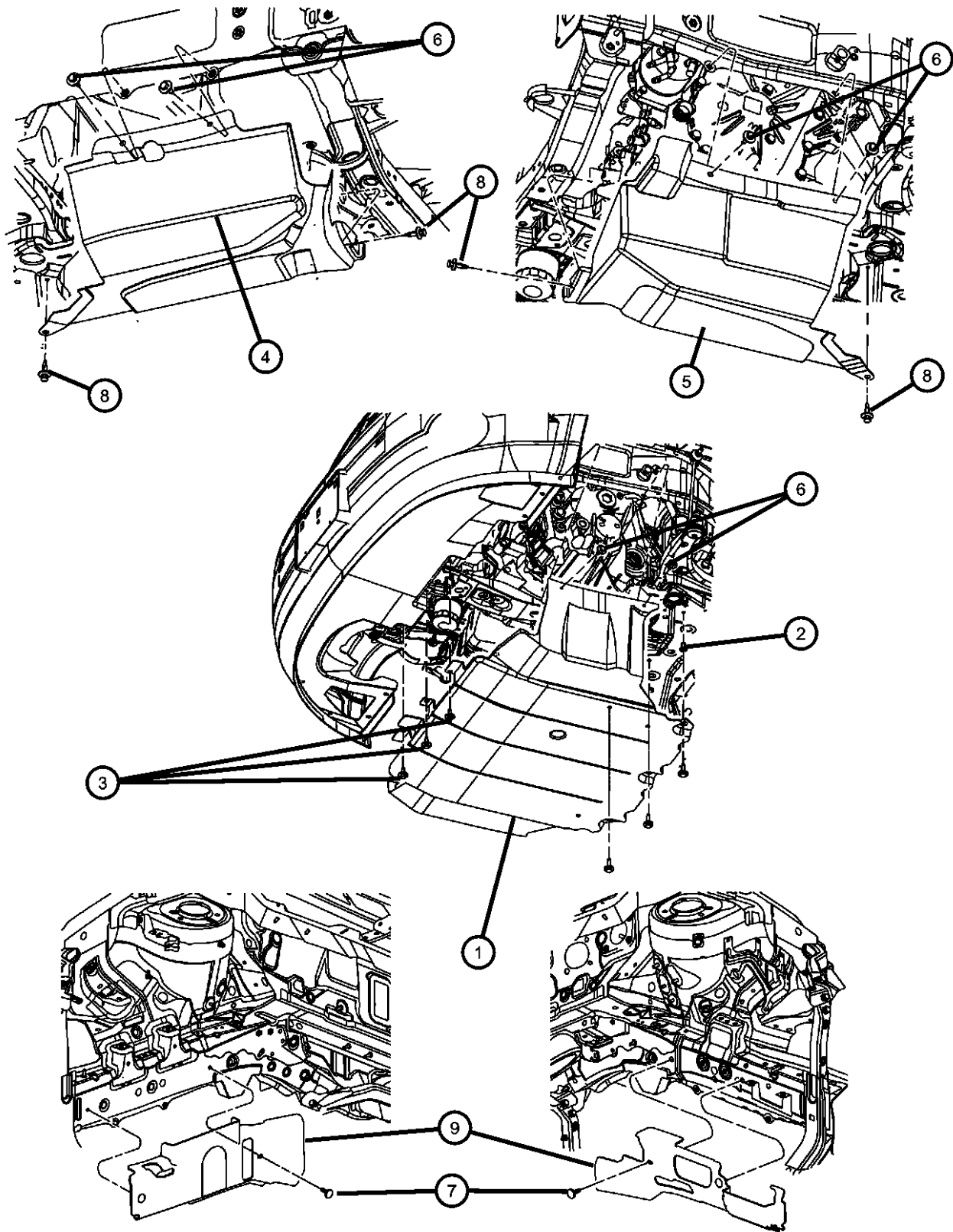

ITEM	PART NUMBER	QTY	LINE	SERIES	BODY	ENGINE	TRANS	TRIM	DESCRIPTION
1	05303981AE	1	B, D, E		49				BELLY PAN, Front
2	06104885AA	2	B, D, E		49				RIVET
3	06105098AA	3	B, D, E		49				SCREW AND WASHER, Hex Head, M6x1x25
4	05116057AB	1	B, D, E		49				SHIELD, Accessory Drive
5	05116330AA	1	B, D, E		49				SHIELD, Transmission
6	05160260AA	4	B, D, E		49				PIN, Push
7	06508563AA	2	B, D, E		49				PIN, Push, Silencer To Side Rail, Mounting
8	06502871	3	B, D, E		49				RETAINER
9									SILENCER, Side Rail
	05291880AA	1	B, D, E		49				Right
	05291881AA	1	B, D, E		49				Left

CALIBER (PM)		BODY		ENGINE		TRANSMISSION	
SERIES	LINE						
H = HIGHLINE	B = DODGE	49 = HATCHBACK TYPE #2		ECE = 2.0L 4 Cyl DOHC DPF Diesel Engine		DAV = Continuously Variable Transaxle II	
S = SPORT	D = DODGE			ED3 = 2.4L 4 Cyl DOHC 16V Dual VVT Engine		DD7 = 5-Speed Manual T355 Transmission	
L = LOWLINE	E = DODGE			ED4 = 2.4L 4 Cyl DOHC 16V Turbo Engine		DEF = 6-Speed Manual Aisin BG6 Trans	
X = SPECIAL				ECD = 2.0L 4 Cyl DOHC Diesel 16V Engine		DEK = 6-Speed Manual Getrag DMT6 Trans	
				ECN = 2.0L 4 Cyl DOHC 16V Dual VVT Engine			
				EBA = 1.8L 4 Cyl DOHC 16V Dual VVT Engine			

Body Plugs and Exhauster
Figure 60-205

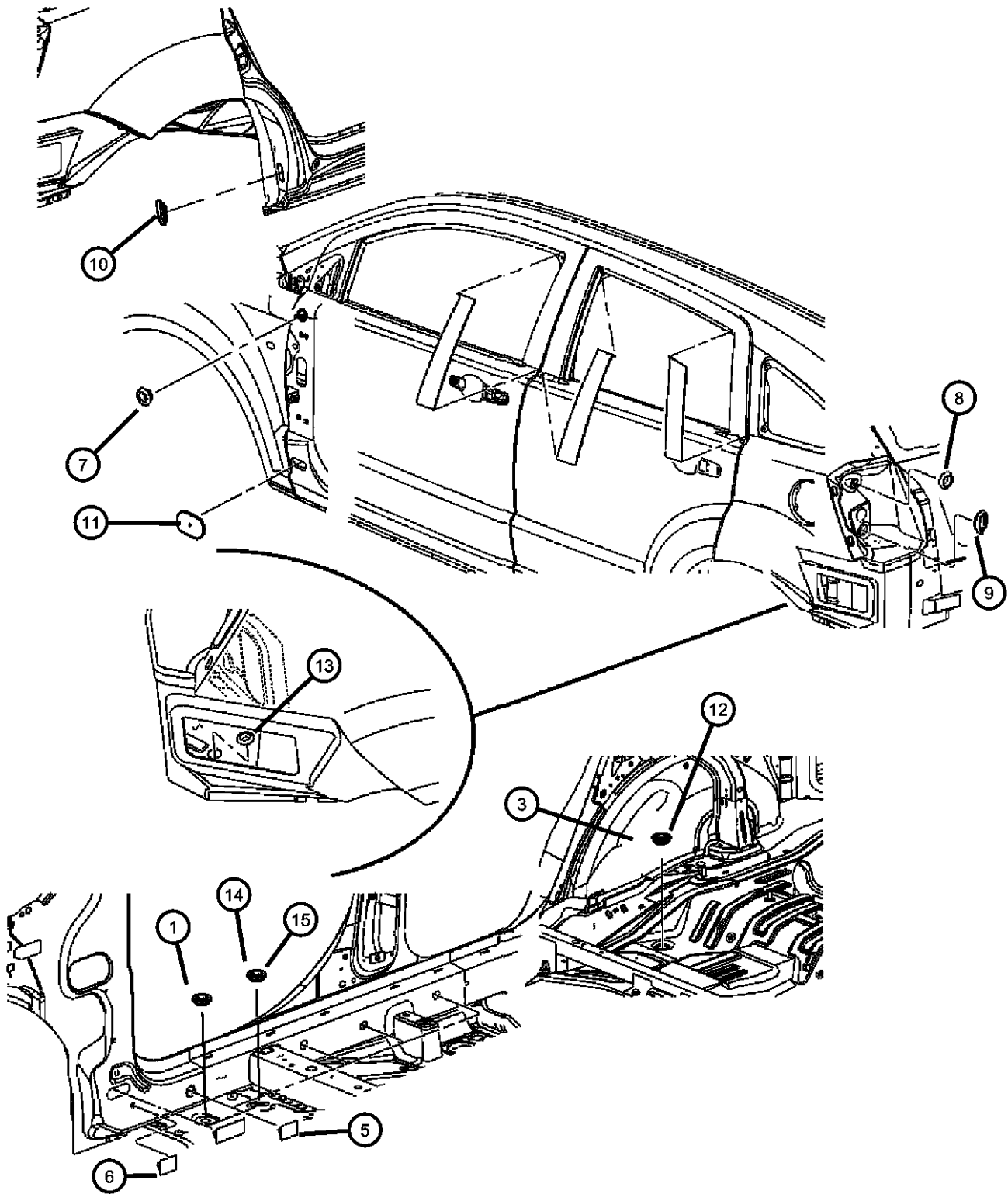

ITEM	PART NUMBER	QTY	LINE	SERIES	BODY	ENGINE	TRANS	TRIM	DESCRIPTION
1	05116448AA	2	B, D, E		49				PLUG, Access Hole
-2	55136566AA	2	B, D, E		49				PLUG, Body
3	55276486AA	2	B, D, E		49				PLUG, Drain
-4	55276486AA	2	B, D, E		49				PLUG, Drain, Rear Floor
5	05160288AA	2	B, D, E		49				TAPE, Sealing, Foil Back, Floor Sill, Right & Left
6	05160288AA	2	B, D, E		49				TAPE, Sealing, Foil Back
7	04780615AB	2	B, D, E		49				PLUG, Body, .75 Diameter
8	04780615AB	2	B, D, E		49				PLUG, Body, .75 Diameter
9	05160283AA	2	B, D, E		49				PLUG, Body, 19X25 PLASTIC
10	05115840AA	2	B, D, E		49				PLUG, Body, Rubber
11	05160307AA	2	B, D, E		49				PLUG, Body, Rubber
12									PLUG, Dash Panel, 35mm Diameter
	04670088	1	B, D		49				With [NA1] Sales Code
		1	B, D		49				Without [XGM] Sales Code
13	05255216	2	B, D, E		49				PLUG, Body, .875 Diameter
14	55360966AA	2	B, D, E		49				PLUG, Floor Pan
15	04780520AA	2	B, D, E		49				PLUG, Top Seal
-16	05291794AB	1	B, D, E		49				STUFFER

CALIBER (PM)		BODY		ENGINE		TRANSMISSION	
SERIES	LINE						
H = HIGHLINE	B = DODGE	49 = HATCHBACK TYPE #2		ECE = 2.0L 4 Cyl DOHC DPF Diesel Engine		DAV = Continuously Variable Transaxle II	
S = SPORT	D = DODGE			ED3 = 2.4L 4 Cyl DOHC 16V Dual VVT Engine		DD7 = 5-Speed Manual T355 Transmission	
L = LOWLINE	E = DODGE			ED4 = 2.4L 4 Cyl DOHC 16V Turbo Engine		DEF = 6-Speed Manual Aisin BG6 Trans	
X = SPECIAL				ECD = 2.0L 4 Cyl DOHC Diesel 16V Engine		DEK = 6-Speed Manual Getrag DMT6 Trans	
				ECN = 2.0L 4 Cyl DOHC 16V Dual VVT Engine			
				EBA = 1.8L 4 Cyl DOHC 16V Dual VVT Engine			

Front Fender
Figure 60-305

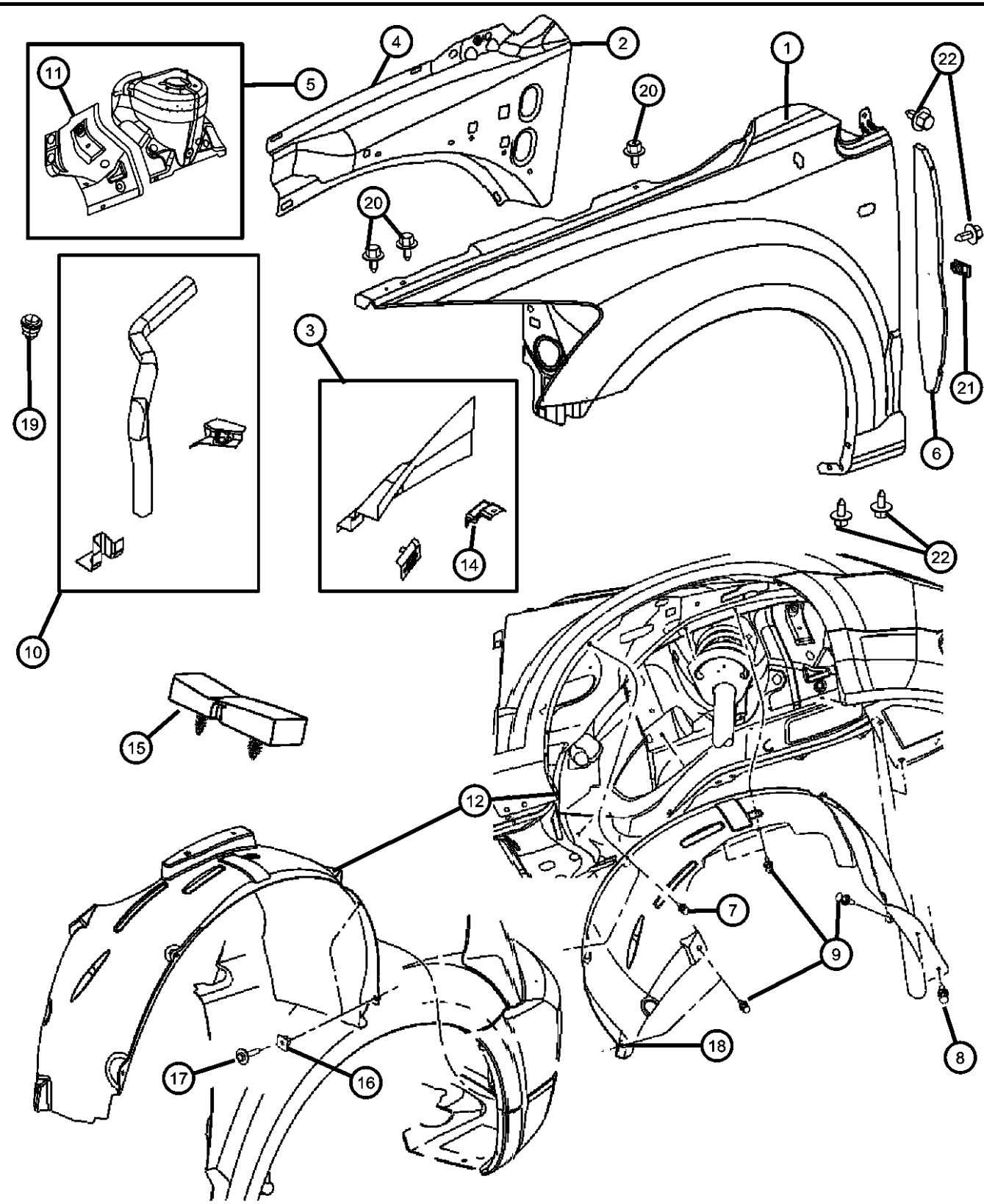

ITEM	PART NUMBER	QTY	LINE	SERIES	BODY	ENGINE	TRANS	TRIM	DESCRIPTION
1	05115660AD	1	B, D, E		49				FENDER, Front
	05115661AD	1	B, D, E		49				Right
	05160020AD	1	B, D, E		49				Left
	05160021AD	1	B, D, E		49				Export Part, Right
	05160021AD	1	B, D, E		49				Export Part, Left
2	68002033AA	1	B, D, E		49				BEAM, Inner Load Path
3	05189106AA	1	B, D, E		49				BEAM, Inner Load Path
	05189107AA	1	B, D, E		49				Right
	05189108AA	1	B, D, E		49				Left
4	05189109AA	1	B, D, E		49				BEAM, Outer Load Path
	05189108AA	1	B, D, E		49				Right
	05189109AA	1	B, D, E		49				Left
5	68002059AB	1	B, D, E		49				WHEELHOUSE, Front Inner, Shock Tower
	68002058AB	1	B, D, E		49				Left
	05074148AB	2	B, D, E		49				Right
6	05160260AA	4	E, B, D		49				SILENCER, Fender to Hinge Pillar
7	05160260AA	4	B, D, E		49				PIN, Push, Splash Shield to Fender
8	05160260AA	4	B, D, E		49				PIN, Push, Splash Shield to Close Out Panel
9	05160260AA	3	B, D, E		49				PIN, Push, Splash Shield to Wheelhouse
10	05183756AC	1	B, D, E		49				REINFORCEMENT, Fender
	05183757AC	1	B, D, E		49				Right
	05183757AC	1	B, D, E		49				Left
11	68002060AA	1	B, D, E		49				PANEL, Fender Side Shield
	68002061AA	1	B, D, E		49				Right
	68002061AA	1	B, D, E		49				Left
12	05303866AD	1	B, D, E		49				SHIELD, Splash, Stone Guard
	05303867AD	1	B, D, E		49				Right
	05303867AD	1	B, D, E		49				Left
-13	05115400AA	1	B, D, E		49				BRACKET, Power Steering Reservoir

CALIBER (PM)	LINE	BODY	ENGINE	TRANSMISSION
SERIES				
H = HIGHLINE	B = DODGE	49 = HATCHBACK TYPE #2	ECE = 2.0L 4 Cyl DOHC DPF Diesel Engine	DAV = Continuously Variable Transaxle II
S = SPORT	D = DODGE		ED3 = 2.4L 4 Cyl DOHC 16V Dual VVT Engine	DD7 = 5-Speed Manual T355 Transmission
L = LOWLINE	E = DODGE		ED4 = 2.4L 4 Cyl DOHC 16V Turbo Engine	DEF = 6-Speed Manual Aisin BG6 Trans
X = SPECIAL			ECD = 2.0L 4 Cyl DOHC Diesel 16V Engine	DEK = 6-Speed Manual Getrag DMT6 Trans
			ECN = 2.0L 4 Cyl DOHC 16V Dual VVT Engine	
			EBA = 1.8L 4 Cyl DOHC 16V Dual VVT Engine	

AR = use ase required - = Non illustrated part

Front Fender
Figure 60-305

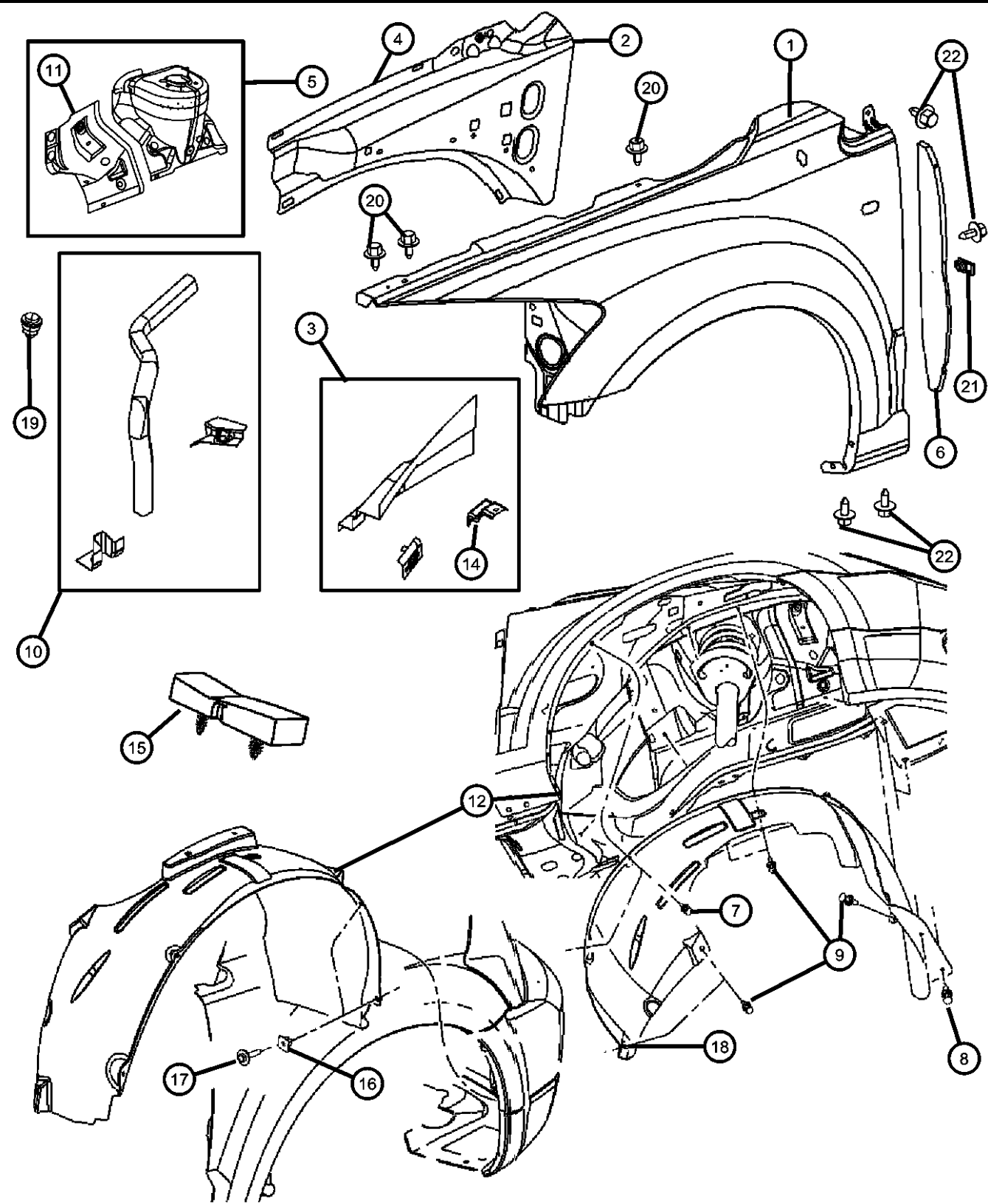

ITEM	PART NUMBER	QTY	LINE	SERIES	BODY	ENGINE	TRANS	TRIM	DESCRIPTION
14	55235004	2	B, D, E		49				REINFORCEMENT, Tapping Plate
15									BAFFLE, Fender
	05160276AB	1	B, D, E		49				Right
	05160277AB	1	B, D, E		49				Left
16	06035401	4	B, D, E		49				NUT, Snap In, .164-18, Splash Shield To Fascia
17	06507238AA	4	B, D, E		49				SCREW, Hex Flange Head Tapping, M4.2x1.7x25, Splash Shield To Fascia
18	06504043	1	B, D, E		49				PIN, Push, M8.6x19, Fender To Splash Shield, Right & Left
19	06105018AA	1	B, D, E		49				STUD, Weld, M6x1x13
20	06102142AA	2	E, B, D		49				SCREW, Hex Head, M6x1x15
21	06506035AA	2	B, D, E		49				NUT, U, M6x1.00
22	06105096AA	2	B, D, E		49				SCREW, Hex Head, M6x1.0x16.00

CALIBER (PM)	LINE	BODY	ENGINE	TRANSMISSION
SERIES				
H = HIGHLINE	B = DODGE	49 = HATCHBACK TYPE #2	ECE = 2.0L 4 Cyl DOHC DPF Diesel Engine	DAV = Continuously Variable Transaxle II
S = SPORT	D = DODGE		ED3 = 2.4L 4 Cyl DOHC 16V Dual VVT Engine	DD7 = 5-Speed Manual T355 Transmission
L = LOWLINE	E = DODGE		ED4 = 2.4L 4 Cyl DOHC 16V Turbo Engine	DEF = 6-Speed Manual Aisin BG6 Trans
X = SPECIAL			ECD = 2.0L 4 Cyl DOHC Diesel 16V Engine	DEK = 6-Speed Manual Getrag DMT6 Trans
			ECN = 2.0L 4 Cyl DOHC 16V Dual VVT Engine	
			EBA = 1.8L 4 Cyl DOHC 16V Dual VVT Engine	

AR = use ase required - = Non illustrated part

Hood and Related Parts
Figure 60-405

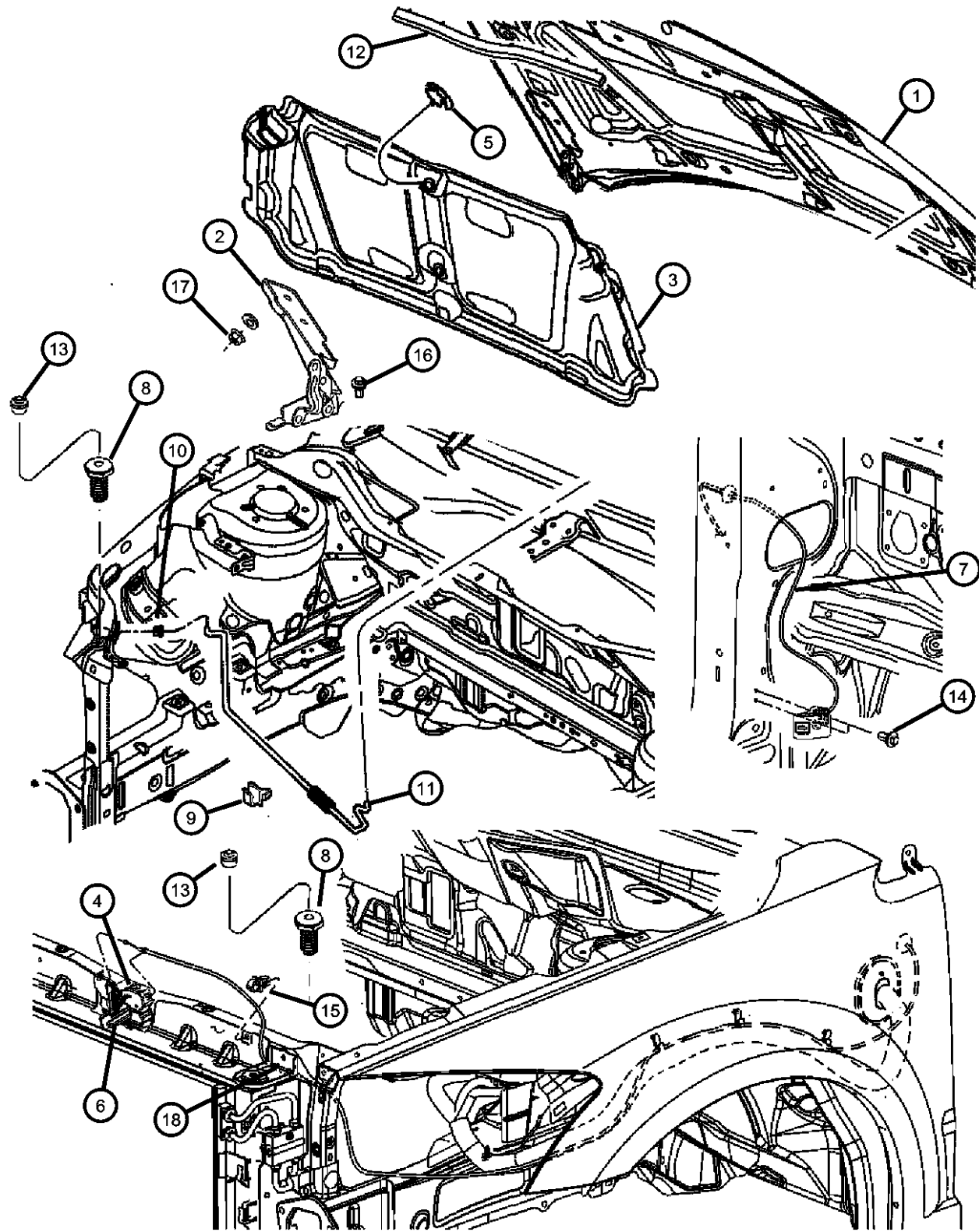

ITEM	PART NUMBER	QTY	LINE	SERIES	BODY	ENGINE	TRANS	TRIM	DESCRIPTION
1	05074140AF	1	B, D, E		49				HOOD
2									HINGE, Hood
	04589116AD	1	B, D, E		49				Right
	04589117AD	1	B, D, E		49				Left
3	05074230AB	1	B, D, E		49				SILENCER, Hood
4	05074712AA	1	B, D, E		49				REINFORCEMENT, Hood Release
5	04878883AA	2	B, D, E		49				PIN, Push
6	05115676AC	1	B, D, E		49				LATCH, Hood
7	05074169AE	1	B, D, E		49				RELEASE, Hood Latch
8	04103165	2	B, D, E		49				BUMPER, Hood
9	05027550AC	1	B, D, E		49				CLIP, Prop Rod
10	05160341AA	1	B, D, E		49				BUSHING, Hood Prop Rod Pivot
11	05074186AE	1	B, D, E		49				PROP, Hood
12	05074507AB	1	B, D, E		49				WEATHERSTRIP, Hood to Radiator
13	05160047AB	2	B, D, E		49				BUMPER, Door
14	05160047AB	2	B, D, E						SCREW, Hex Flange Head, M5x0.80x20.00, (NOT SERVICED)
15	04814094	1	B, D, E		49				CLIP, Hood Latch Release
16	06104386AA	4	B, D, E		49				BOLT AND WASHER, Hex Head, M8X1.25X25.00, Hood Hinge To Body
17	06104716AA	4	B, D, E		49				NUT, Hex Flange Lock, M8X1.25, Hood Hinge To Hood
18									BRACKET, Cooling Module
	05115778AA	2	B, D, E		49				Upper
	05115779AA	1	B, D, E		49				Hose

CALIBER (PM)		BODY		ENGINE		TRANSMISSION	
SERIES	LINE						
H = HIGHLINE	B = DODGE		49 = HATCHBACK TYPE #2	ECE = 2.0L 4 Cyl DOHC DPF Diesel Engine	DAV = Continuously Variable Transaxle II		
S = SPORT	D = DODGE			ED3 = 2.4L 4 Cyl DOHC 16V Dual VVT Engine	DD7 = 5-Speed Manual T355 Transmission		
L = LOWLINE	E = DODGE			ED4 = 2.4L 4 Cyl DOHC 16V Turbo Engine	DEF = 6-Speed Manual Aisin BG6 Trans		
X = SPECIAL				ECD = 2.0L 4 Cyl DOHC Diesel 16V Engine	DEK = 6-Speed Manual Getrag DMT6 Trans		
				ECN = 2.0L 4 Cyl DOHC 16V Dual VVT Engine			
				EBA = 1.8L 4 Cyl DOHC 16V Dual VVT Engine			

AR = use ase required - = Non illustrated part

Cowl, Dash Panel, & Related Parts
Figure 60-505

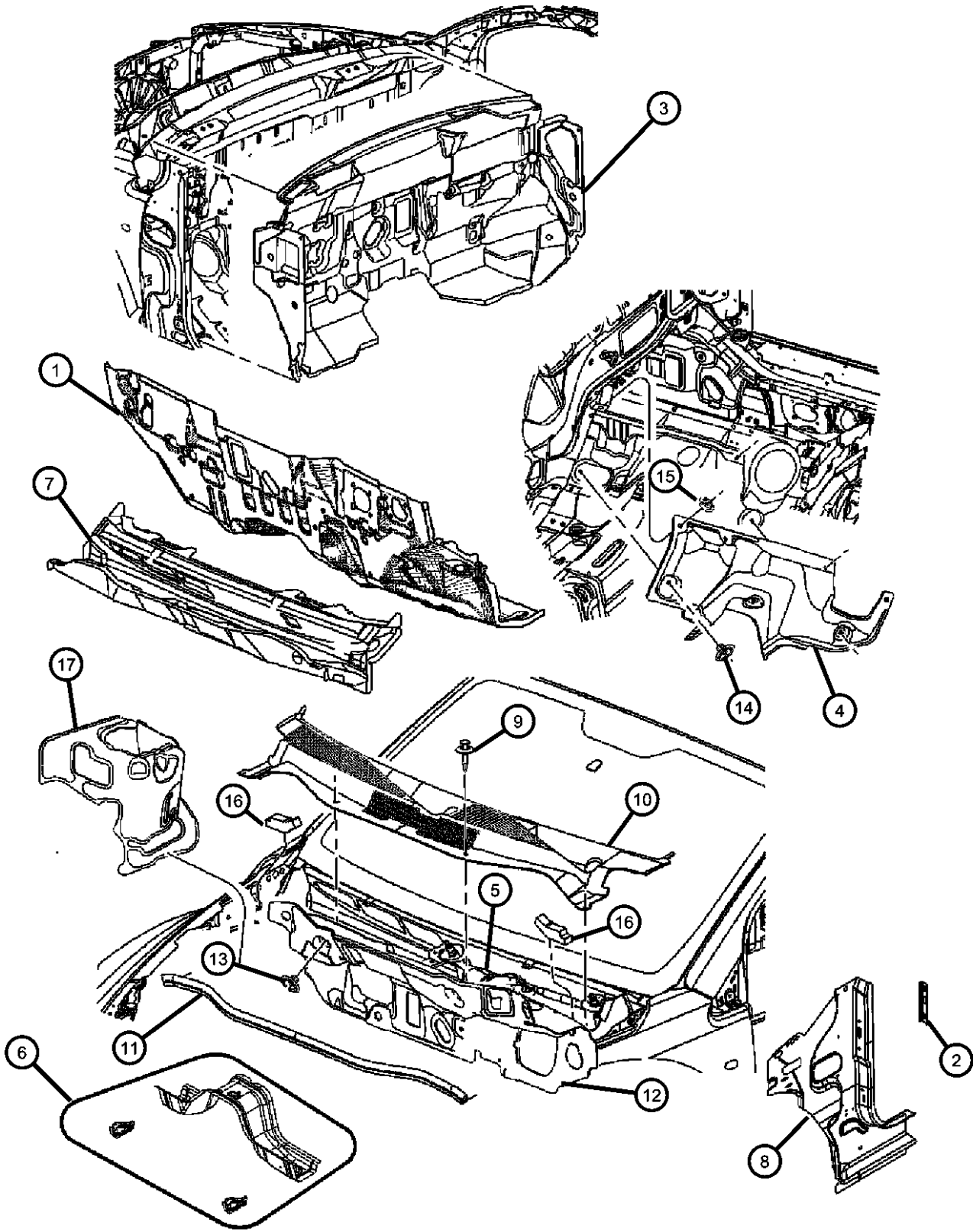

ITEM	PART NUMBER	QTY	LINE	SERIES	BODY	ENGINE	TRANS	TRIM	DESCRIPTION
1	05183759AE	1	D, E		49				PANEL, Dash
	05183758AE	1	B		49				Right Hand Drive
2	05074713AA	2	B, D, E		49				REINFORCEMENT, Instrument Panel
3									SILENCER, Dash Panel
	05291797AC	1	B		49				
	05291806AC	1	B		49				Diesel
	05291808AC	1	D, E		49				Diesel
	05291807AC	1	D, E		49				
4									SILENCER, Dash Panel, Lower
	05115816AC	1	D, E		49				
	05115818AC	1	B		49				
5									CROSSMEMBER, Dash, Upper
	05155767AC	1	D, E		49				
	05155768AC	1	B		49				Right Hand Drive
6	05115450AA	1	B, D, E		49				CROSSMEMBER, Dash, Lower
7									PANEL, Cowl
	05074296AE	1	D, E		49				
	05115240AE	1	B		49				Right Hand Drive
8									PANEL, Cowl Side
	05074634AC	1	B, D, E		49				Right
	05074635AC	1	B, D, E		49				Left
9	06502871	3	B, D, E		49				RETAINER
10									SCREEN, Cowl Top
	05303815AF	1	D, E		49				
	05303816AF	1	B		49				
11	05074522AC	1	B, D, E		49				SEAL, Cowl Screen to Hood Inner Panel
12									SILENCER, Engine Side
	05115772AD	1	D, E		49				

CALIBER (PM)		BODY		ENGINE		TRANSMISSION	
SERIES	LINE						
H = HIGHLINE	B = DODGE	49 = HATCHBACK TYPE #2		ECE = 2.0L 4 Cyl DOHC DPF Diesel Engine		DAV = Continuously Variable Transaxle II	
S = SPORT	D = DODGE			ED3 = 2.4L 4 Cyl DOHC 16V Dual VVT Engine		DD7 = 5-Speed Manual T355 Transmission	
L = LOWLINE	E = DODGE			ED4 = 2.4L 4 Cyl DOHC 16V Turbo Engine		DEF = 6-Speed Manual Aisin BG6 Trans	
X = SPECIAL				ECD = 2.0L 4 Cyl DOHC Diesel 16V Engine		DEK = 6-Speed Manual Getrag DMT6 Trans	
				ECN = 2.0L 4 Cyl DOHC 16V Dual VVT Engine			
				EBA = 1.8L 4 Cyl DOHC 16V Dual VVT Engine			

AR = use ase required - = Non illustrated part

Cowl, Dash Panel, & Related Parts
Figure 60-505

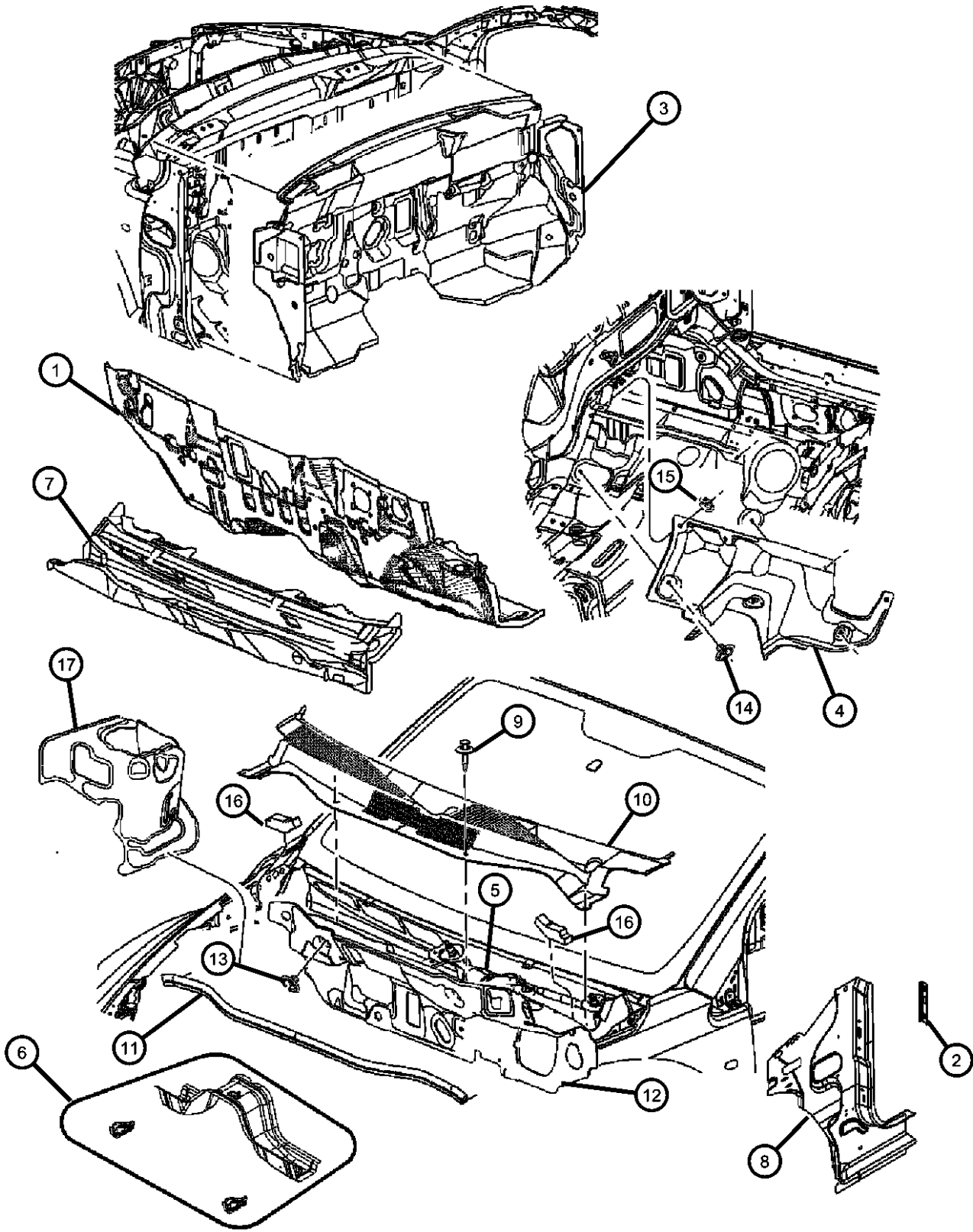

ITEM	PART NUMBER	QTY	LINE	SERIES	BODY	ENGINE	TRANS	TRIM	DESCRIPTION
	05115841AD	1	B		49				
13	05160241AA	2	B, D, E		49				CLIP, Silencer
14	05160241AA	4	B, D, E		49				CLIP, Silencer
15	05160241AA	4	B, D, E		49				CLIP, Silencer
16	05067628AA	2	B, D, E		49				SEAL, Hood Hinge
17									SILENCER, Shock Tower
	05115766AC	1	D, E		49				Right
	05115767AC	1	B, D, E		49				Left

CALIBER (PM)	LINE	BODY	ENGINE	TRANSMISSION
SERIES				
H = HIGHLINE	B = DODGE	49 = HATCHBACK TYPE #2	ECE = 2.0L 4 Cyl DOHC DPF Diesel Engine	DAV = Continuously Variable Transaxle II
S = SPORT	D = DODGE		ED3 = 2.4L 4 Cyl DOHC 16V Dual VVT Engine	DD7 = 5-Speed Manual T355 Transmission
L = LOWLINE	E = DODGE		ED4 = 2.4L 4 Cyl DOHC 16V Turbo Engine	DEF = 6-Speed Manual Aisin BG6 Trans
X = SPECIAL			ECD = 2.0L 4 Cyl DOHC Diesel 16V Engine	DEK = 6-Speed Manual Getrag DMT6 Trans
			ECN = 2.0L 4 Cyl DOHC 16V Dual VVT Engine	
			EBA = 1.8L 4 Cyl DOHC 16V Dual VVT Engine	

AR = use ase required - = Non illustrated part

Front Aperture Panel
Figure 60-605

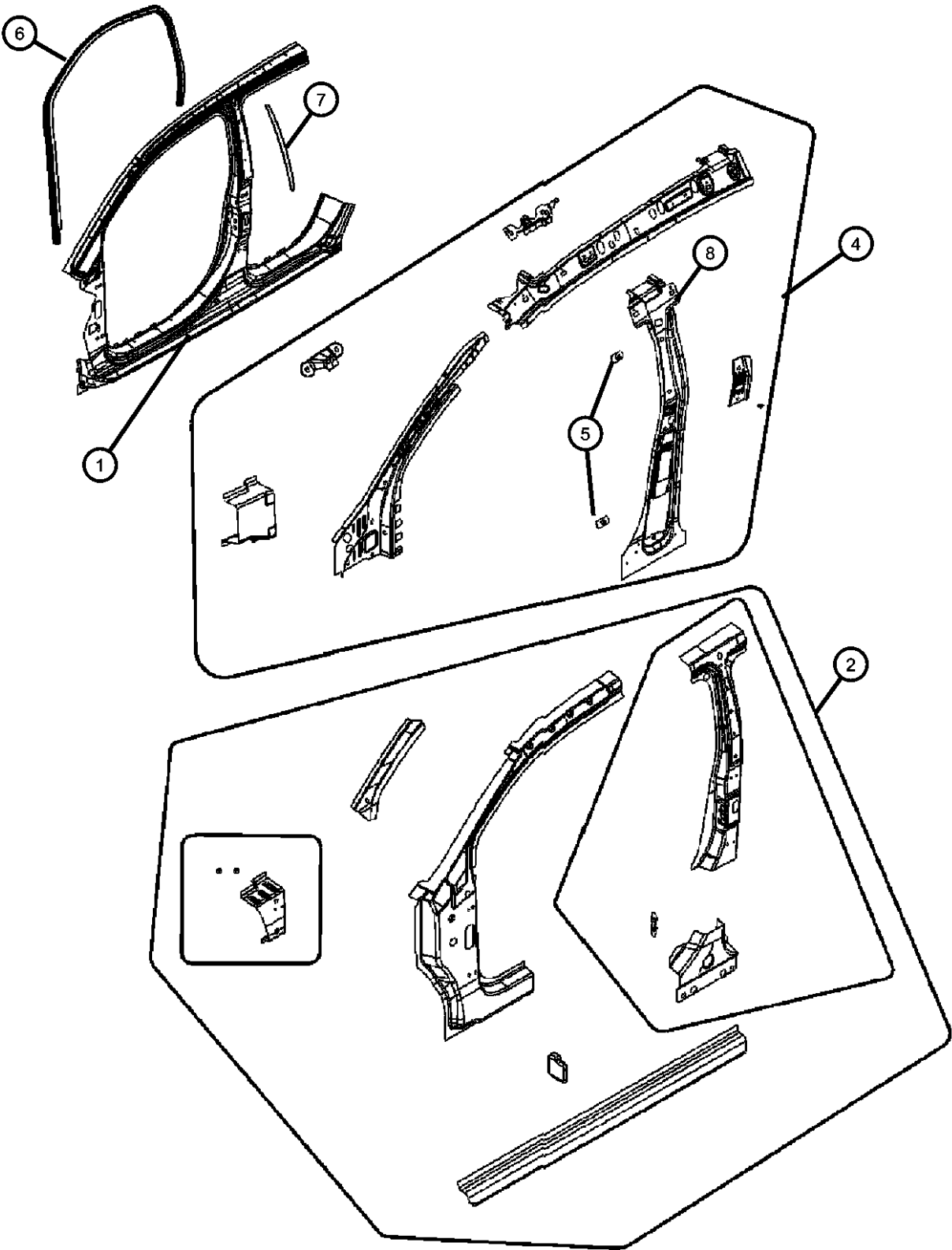

ITEM	PART NUMBER	QTY	LINE	SERIES	BODY	ENGINE	TRANS	TRIM	DESCRIPTION
1									PANEL PACKAGE, Body Side Aperture Front, Outer Skin
	05183888AB	1	B, D, E		49				Right
	05183889AB	1	B, D, E		49				Left
2									PANEL, Body Side Aperture Inner
	05115916AB	1	D, E, B		49				Right
	05115917AB	1	B, D, E		49				Left
-3	06104885AA	2	B, D, E		49				RIVET
4									REINFORCEMENT PACKAGE, Bode Side Aperture Front, C-Frame
	05183894AB	1	B, D, E		49				Right
	05183895AB	1	B, D, E		49				Left
5	06033150	3	B, D, E		49				NUT PLATE, .25-20
6	05074152AD	2	B, D, E		49				WEATHERSTRIP, Front Door
7	05115754AB	2	B, D, E		49				WEATHERSTRIP, B Pillar Cutline
8									PANEL, B Pillar
	05115932AB	1	B, D, E		49				Right
	05115933AB	1	B, D, E		49				Left

CALIBER (PM)		BODY		ENGINE		TRANSMISSION	
SERIES	LINE						
H = HIGHLINE	B = DODGE	49 = HATCHBACK TYPE #2		ECE = 2.0L 4 Cyl DOHC DPF Diesel Engine		DAV = Continuously Variable Transaxle II	
S = SPORT	D = DODGE			ED3 = 2.4L 4 Cyl DOHC 16V Dual VVT Engine		DD7 = 5-Speed Manual T355 Transmission	
L = LOWLINE	E = DODGE			ED4 = 2.4L 4 Cyl DOHC 16V Turbo Engine		DEF = 6-Speed Manual Aisin BG6 Trans	
X = SPECIAL				ECD = 2.0L 4 Cyl DOHC Diesel 16V Engine		DEK = 6-Speed Manual Getrag DMT6 Trans	
				ECN = 2.0L 4 Cyl DOHC 16V Dual VVT Engine			
				EBA = 1.8L 4 Cyl DOHC 16V Dual VVT Engine			

Rear Aperture (Quarter) Panel
Figure 60-650

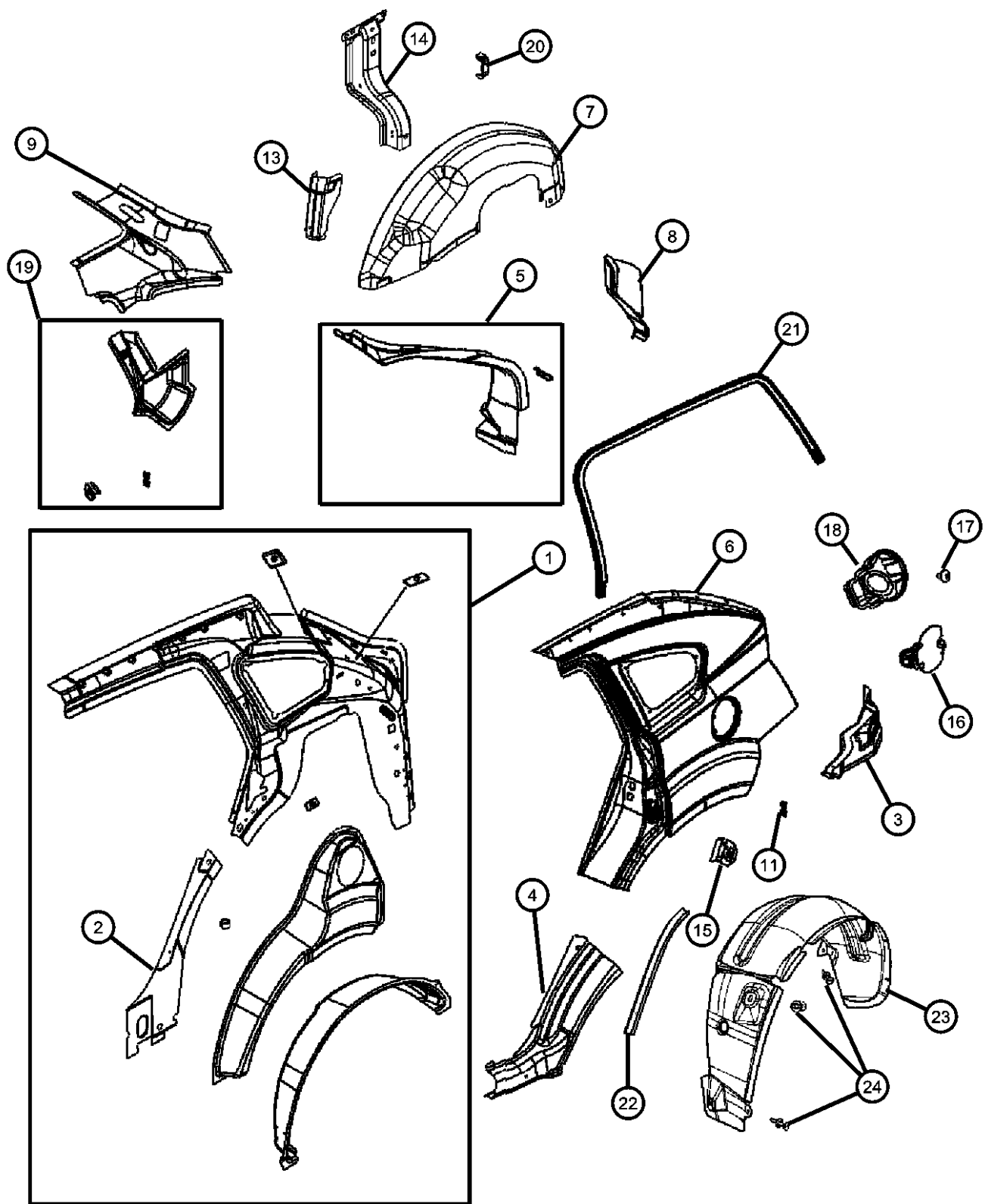

ITEM	PART NUMBER	QTY	LINE	SERIES	BODY	ENGINE	TRANS	TRIM	DESCRIPTION
1	05183910AB	1	B, D, E		49				PANEL, Quarter Inner Right
	05183911AB	1	B, D, E		49				Left
2	05160003AB	1	B, D, E		49				PANEL, Quarter Inner Lower Front Left
	05160002AB	1	B, D, E		49				Right
3	05074084AA	1	B, D, E		49				REINFORCEMENT, Quarter Inner Right
	05074085AA	1	B, D, E		49				Left
4	05074105AB	1	B, D, E		49				REINFORCEMENT, Body Side Aperture Left
	05074104AB	1	B, D, E		49				Right
5	05074136AB	1	B, D, E		49				TROUGH, Liftgate Opening Right
	05074137AB	1	B, D, E		49				Left
6	05183890AB	1	B, D, E		49				PANEL PACKAGE, Body Side Aperture Rear Right
	05183891AB	1	B, D, E		49				Left
7	05115160AA	1	B, D, E		49				PANEL, Wheelhouse Inner Right
	05115161AA	1	B, D, E		49				Left
8	05074129AA	1	B, D, E		49				PANEL, Taillamp Mounting Left
	05074128AA	1	B, D, E		49				Right
9	05074087AB	1	B, D, E		49				REINFORCEMENT, D Pillar Upper Left
	05074086AB	1	D, E, B		49				Right
-10	55394330AB	2	B, D, E		49				EXHAUSTER, Bodyside Aperture
11	05160001AB	4	B, D, E		49				PLATE, Striker

CALIBER (PM)	LINE	BODY	ENGINE	TRANSMISSION
SERIES				
H = HIGHLINE	B = DODGE	49 = HATCHBACK TYPE #2	ECE = 2.0L 4 Cyl DOHC DPF Diesel Engine	DAV = Continuously Variable Transaxle II
S = SPORT	D = DODGE		ED3 = 2.4L 4 Cyl DOHC 16V Dual VVT Engine	DD7 = 5-Speed Manual T355 Transmission
L = LOWLINE	E = DODGE		ED4 = 2.4L 4 Cyl DOHC 16V Turbo Engine	DEF = 6-Speed Manual Aisin BG6 Trans
X = SPECIAL			ECD = 2.0L 4 Cyl DOHC Diesel 16V Engine	DEK = 6-Speed Manual Getrag DMT6 Trans
			ECN = 2.0L 4 Cyl DOHC 16V Dual VVT Engine	
			EBA = 1.8L 4 Cyl DOHC 16V Dual VVT Engine	

AR = use ase required - = Non illustrated part

Rear Aperture (Quarter) Panel
Figure 60-650

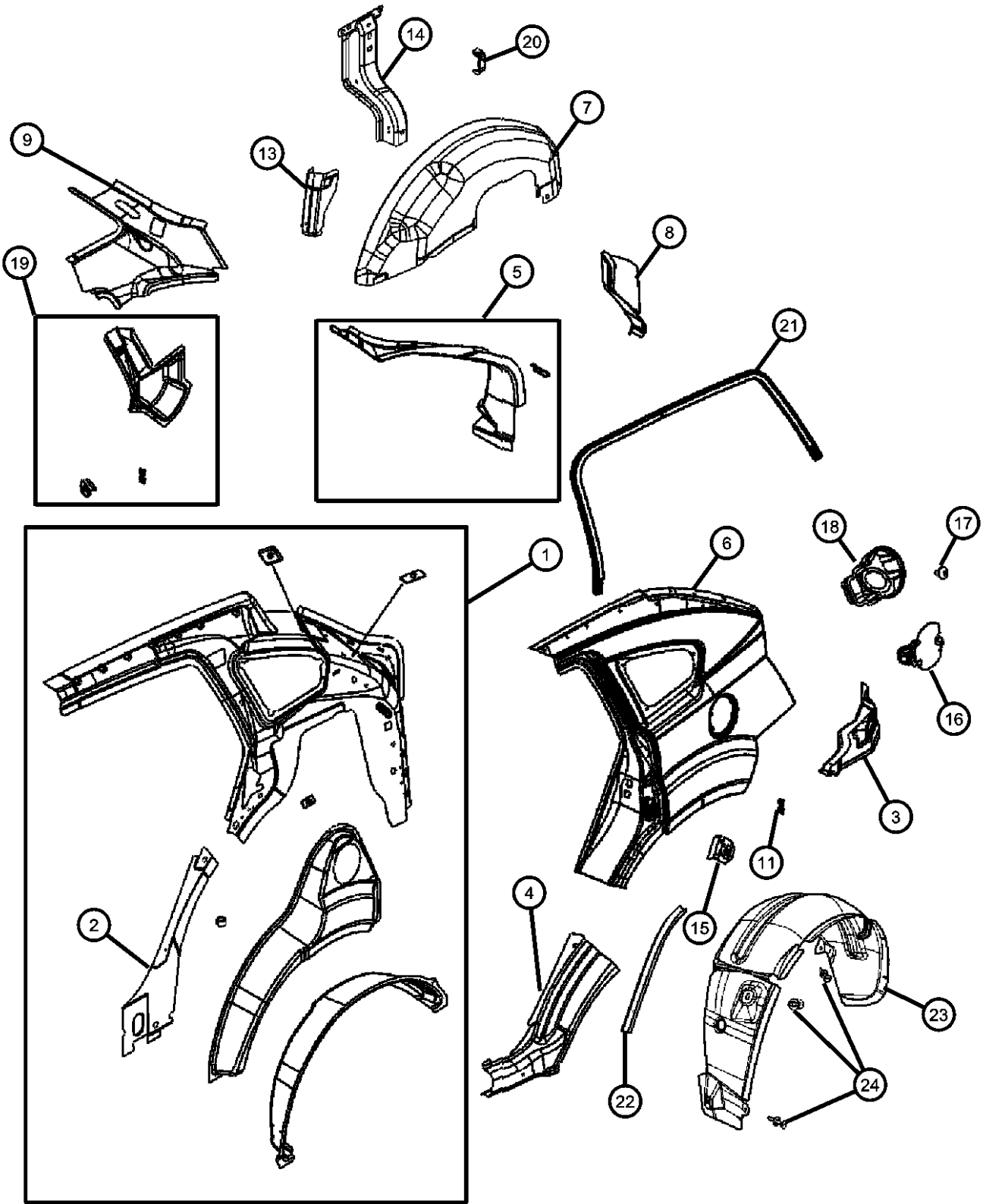

ITEM	PART NUMBER	QTY	LINE	SERIES	BODY	ENGINE	TRANS	TRIM	DESCRIPTION
-12	05291794AB	1	B, D, E		49				STUFFER
13									PLATE, Wheelhouse
	05115211AB	1	D, E, B		49				Left
	05115210AB	1	B, D, E		49				Right
14									REINFORCEMENT, Wheelhouse
	05115266AB	1	B, D, E		49				Inner
	05115267AB	1	B, D, E		49				Right
	05115268AB	1	B, D, E		49				Left
15	05074092AA	2	B, D, E		49				RETAINER, Door Latch Striker
16	05074082AB	1	B, D, E		49				DOOR, Fuel Fill
17	06104141AA	2	B, D, E		49				SCREW
18	05074083AB	1	B, D, E		49				HOUSING, Fuel Filler
19									REINFORCEMENT, Quarter Panel
	05115710AC	1	B, D, E		49				Beltline
	05115711AC	1	B, D, E		49				Right
	05115859AA	1	B, D, E		49				Left
20	05115859AA	1	B, D, E		49				BRACKET, Wheelhouse
21	05074160AD	2	B, D, E		49				WEATHERSTRIP, Rear Door
22	05074508AB	2	B, D, E		49				WEATHERSTRIP, Rear
									Wheelhouse
23									SHIELD, Wheelhouse
	05074102AC	1	B, D, E		49				Right
	05074103AC	1	B, D, E		49				Left
24	05160260AA	5	B, D, E		49				PIN, Push

CALIBER (PM)	LINE	BODY	ENGINE	TRANSMISSION
SERIES				
H = HIGHLINE	B = DODGE	49 = HATCHBACK TYPE #2	ECE = 2.0L 4 Cyl DOHC DPF Diesel Engine	DAV = Continuously Variable Transaxle II
S = SPORT	D = DODGE		ED3 = 2.4L 4 Cyl DOHC 16V Dual VVT Engine	DD7 = 5-Speed Manual T355 Transmission
L = LOWLINE	E = DODGE		ED4 = 2.4L 4 Cyl DOHC 16V Turbo Engine	DEF = 6-Speed Manual Aisin BG6 Trans
X = SPECIAL			ECD = 2.0L 4 Cyl DOHC Diesel 16V Engine	DEK = 6-Speed Manual Getrag DMT6 Trans
			ECN = 2.0L 4 Cyl DOHC 16V Dual VVT Engine	
			EBA = 1.8L 4 Cyl DOHC 16V Dual VVT Engine	

Roof Panel
Figure 60-905

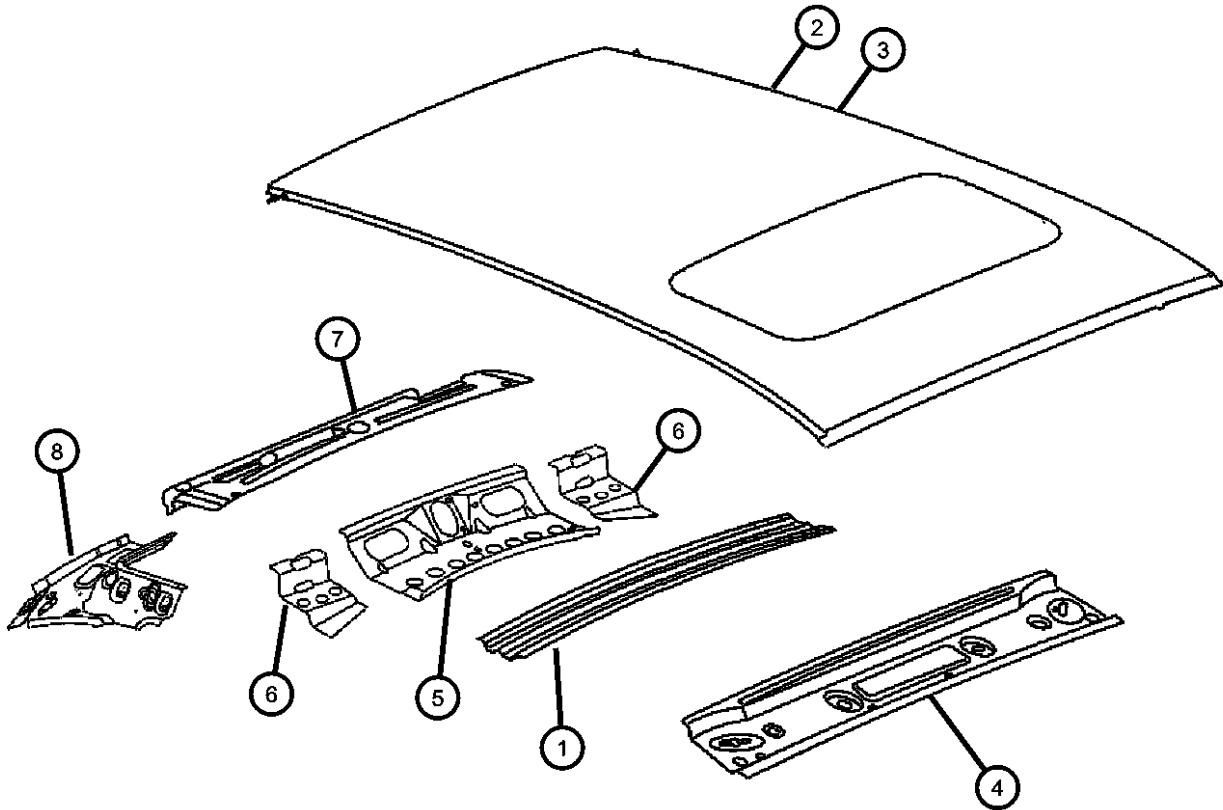

ITEM	PART NUMBER	QTY	LINE	SERIES	BODY	ENGINE	TRANS	TRIM	DESCRIPTION
1	05074329AA	2	B, D, E		49				BOW, Roof
		1	B, D, E		49				Without Sunroof
		1	B, D, E		49				With Sunroof
2	05074121AD	1	B, D, E		49				ROOF, Sunroof
3	05074120AC	1	B, D, E		49				ROOF, Outer
4	05160264AA	1	B, D, E		49				HEADER, Windshield
5	05074123AA	1	B, D, E		49				HEADER, Roof Lower Rear
6	05160258AA	1	B, D, E		49				REINFORCEMENT, Upper Header Hinge Right
	05160259AA	1	B, D, E		49				Left
7	05115603AB	1	B, D, E		49				HEADER, Roof Upper Rear
8	05074086AB	1	E, B, D		49				REINFORCEMENT, D Pillar Upper Right
	05074087AB	1	B, D, E		49				Left

CALIBER (PM)		BODY		ENGINE		TRANSMISSION
SERIES	LINE	49 = HATCHBACK TYPE #2				
H = HIGHLINE	B = DODGE			ECE = 2.0L 4 Cyl DOHC DPF Diesel Engine		DAV = Continuously Variable Transaxle II
S = SPORT	D = DODGE			ED3 = 2.4L 4 Cyl DOHC 16V Dual VVT Engine		DD7 = 5-Speed Manual T355 Transmission
L = LOWLINE	E = DODGE			ED4 = 2.4L 4 Cyl DOHC 16V Turbo Engine		DEF = 6-Speed Manual Aisin BG6 Trans
X = SPECIAL				ECD = 2.0L 4 Cyl DOHC Diesel 16V Engine		DEK = 6-Speed Manual Getrag DMT6 Trans
				ECN = 2.0L 4 Cyl DOHC 16V Dual VVT Engine		
				EBA = 1.8L 4 Cyl DOHC 16V Dual VVT Engine		

Sunroof Glass and Component Parts
Figure 60-1005

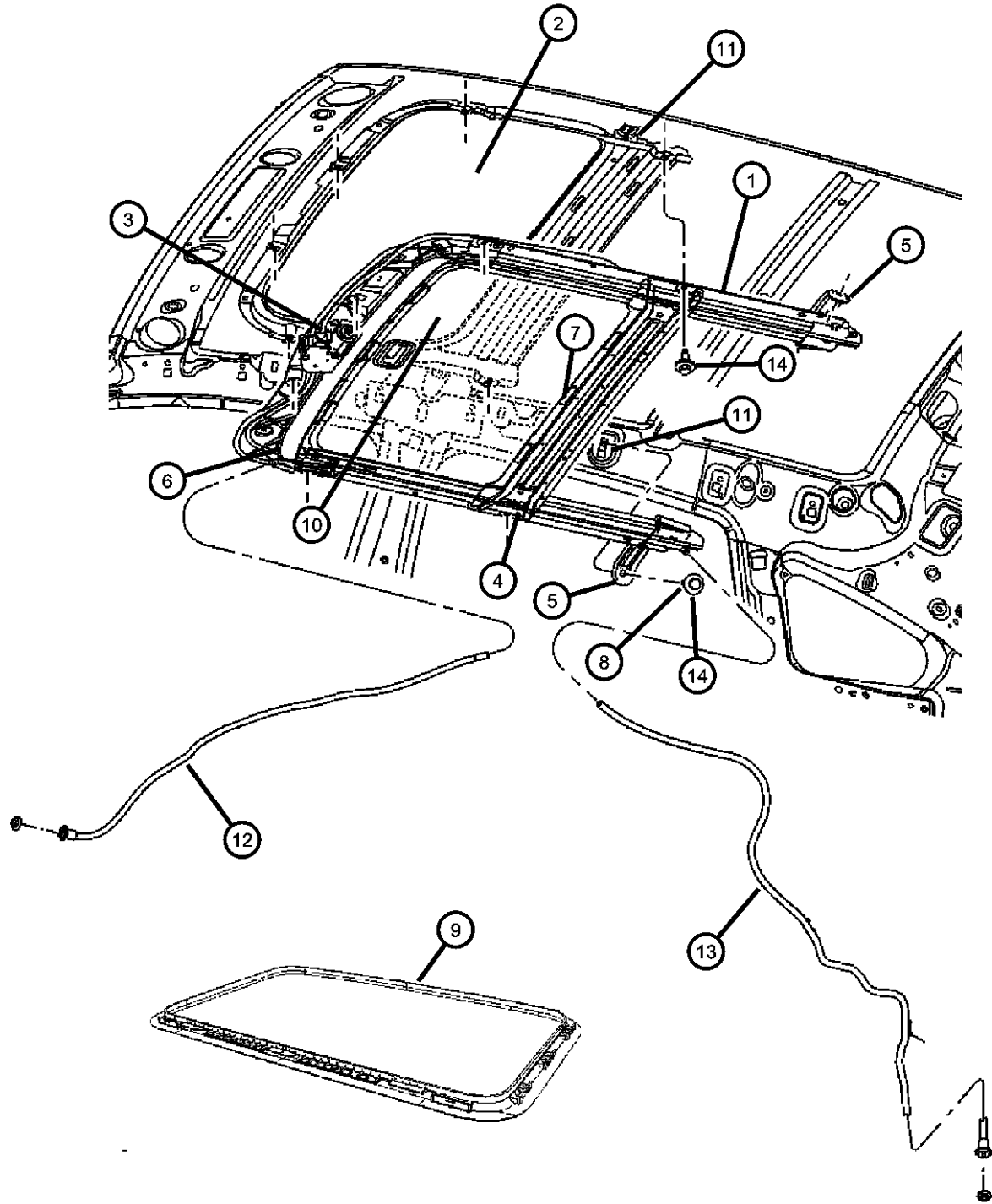

ITEM	PART NUMBER	QTY	LINE	SERIES	BODY	ENGINE	TRANS	TRIM	DESCRIPTION
1	05183170AC	1	B, D, E		49				FRAME, Sunroof
2	05183171AA	1	B, D, E		49				GLASS, Sunroof
3	05183174AA	1	B, D, E		49				MOTOR, Sunroof
4	05183176AA	1	B, D, E		49				CHANNEL, Sunroof Drain
5	05183177AA	1	B, D, E		49				BRACKET, Sunroof Frame
6	68019335AA	1	B, D, E		49				DEFLECTOR, Sunroof Wind
7	05183208AA	6	B, D, E		49				VELCRO STRIP
8	05183173AA	5	B, D, E		49				SCREW PACKAGE, Sunroof Glass Attach
9	05183172AA	1	B, D, E		49				SEAL, Sunroof Glass
10	1DP18DW1AA	1	B, D, E		49				SUNSHADE, Sunroof
11									NUT, U, M6x1.00
	06506035AA	6	B, D, E		49				Sunroof To Ring Reinforcement
		2	B, D, E		49				Sunroof To Roof Side Rail
12									HOSE, Sunroof Drain
	05115794AD	1	B, D, E		49				Front Left
	05160008AC	1	B, D, E		49				Front Right
13	05115798AB	2	B, D, E		49				HOSE, Sunroof Drain, Rear
14									SCREW AND WASHER, Hex Head, M6x1x20
	06104366AA	6	B, D, E		49				Sunroof To Ring Reinforcement
		2	D, E, B		49				Sunroof To Roof Side Rail

CALIBER (PM)		BODY		ENGINE		TRANSMISSION	
SERIES	LINE						
H = HIGHLINE	B = DODGE	49 = HATCHBACK TYPE #2		ECE = 2.0L 4 Cyl DOHC DPF Diesel Engine		DAV = Continuously Variable Transaxle II	
S = SPORT	D = DODGE			ED3 = 2.4L 4 Cyl DOHC 16V Dual VVT Engine		DD7 = 5-Speed Manual T355 Transmission	
L = LOWLINE	E = DODGE			ED4 = 2.4L 4 Cyl DOHC 16V Turbo Engine		DEF = 6-Speed Manual Aisin BG6 Trans	
X = SPECIAL				ECD = 2.0L 4 Cyl DOHC Diesel 16V Engine		DEK = 6-Speed Manual Getrag DMT6 Trans	
				ECN = 2.0L 4 Cyl DOHC 16V Dual VVT Engine			
				EBA = 1.8L 4 Cyl DOHC 16V Dual VVT Engine			