

VIN PLATE DECODING INFORMATION

1	2	3	4	5	6	7	8	9	10	11	12 thru 17
Country	Make	Vehicle Type	Other	Line	Series	Body Style	Engine	Check Digit	Model Year	Assy. Plant	Sequence No.

The following table interprets the VIN Plate position shown above.

Position	Interpretation	Codes = Description
1	Country of Origin	1 = USA
2	Assembler	C = Chrysler
3	Vehicle Type	3 = Passenger Car
4	GVWR & Pass. Safety	E = Restraint Systems Active Driver & Passenger Air Bag
5	Vehicle Line	W = Prowler Roadster (RWD)
6	Series	6 = Special / Sport
7	Body Style	5 = Convertible - Open Body
8	Engine	F = 3.5L 6 Cyl. 24V (MPI) EGE
9	Check Digit	0 = Check Digit 0 = Check Digit 0 = Check Digit 0 = Check Digit
10	Model Year	V = 1997
11	Assembly Plant	V = Conner Avenue
12 thru 17	Vehicle Build Sequence	Model Year Assembly Sequence

Group - 2

Front Suspension & Drive

Group - 2 Front Suspension & Drive

Illustration Title

Group-Fig. No.

Front Suspension

Front Suspension ..... Fig. 2 - 105

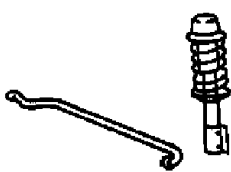
<div>002-100</div> <div>Front Suspension</div> <div></div>			
--	--	--	--

Front Suspension  
Figure 2-105

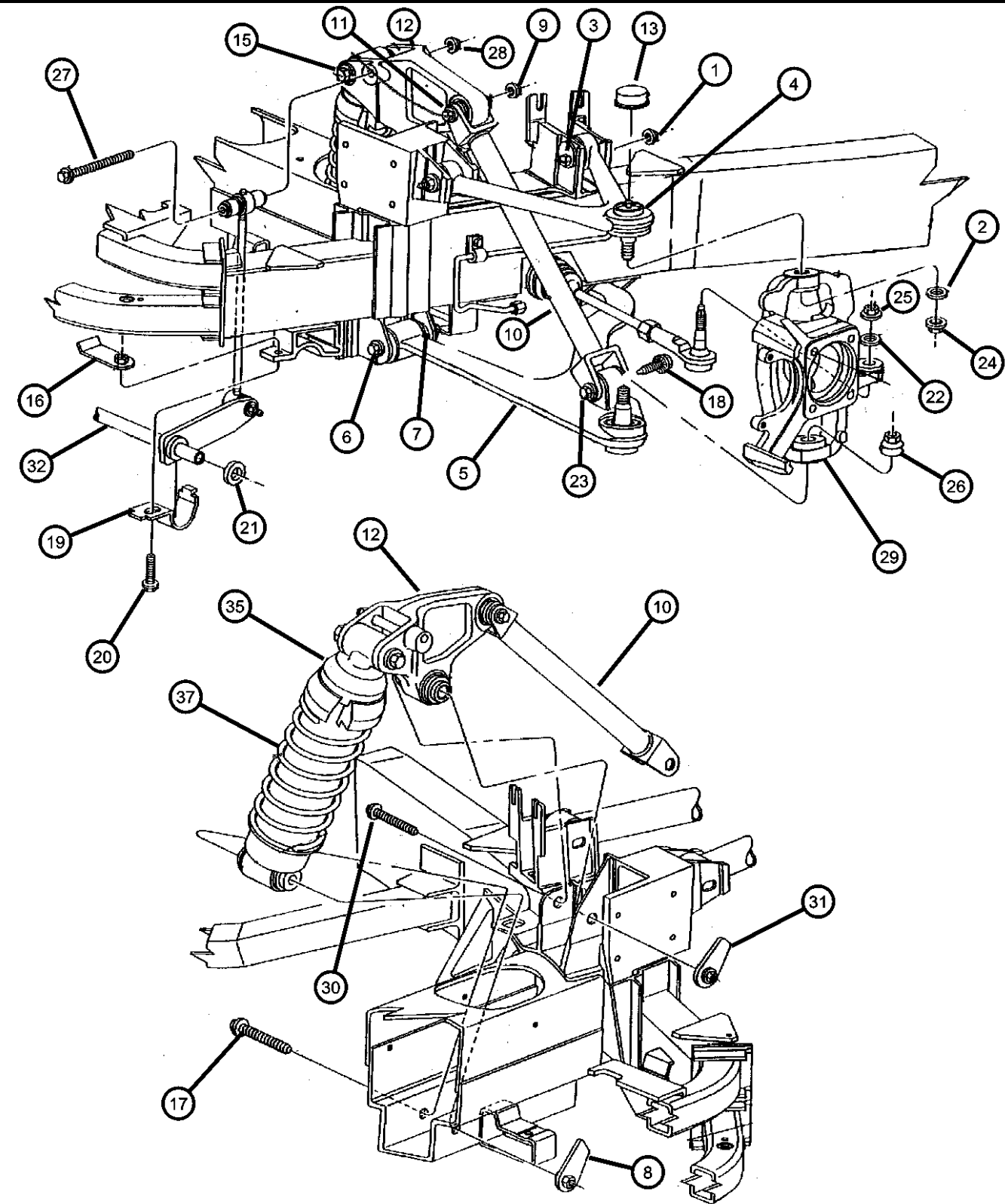

ITEM	PART NUMBER	QTY	LINE	SERIES	BODY	ENGINE	TRANS	TRIM	DESCRIPTION
1	06502697	4							NUT, Hex Flange Lock, M12x1.75
2	06504813	2							NUT
3	06504800	4							SCREW
4									ARM, Control
	04786570	1							Upper Right
	04786571	1							Upper Left
5									ARM, Control
	04786562	1							Lower Right
	04786563	1							Lower Left
6	06101994	4							SCREW
7	06504751	2							NUT AND RETAINER, Hex Flange Locking, M14 x 2.00
8	06504751	4							NUT AND RETAINER, Hex Flange Locking, M14 x 2.00
9	06504021	2							NUT, Hex Flange Lock, M14x2
10	04786578	2							PUSH ROD, FRONT SUSPENSION
11	06101993	2							SCREW
12									ROCKER ARM, Front suspension
	04786582	1							Right
	04786583	1							Left
13	04865031AA	2							CAP, Ball Joint
-14	06502698	2							NUT, Hex Flange Lock, M14x2, Front Shock Upper Attach
15	06101994	4							SCREW
16	06504843AA	2							NUT AND RETAINER, M8x1.25
17	06504989AA	2							SCREW AND WASHER, Hex Head, M14-2x95
18	06101993	2							SCREW
19	04626762	2							CLAMP, Stabilizer Bar
20	06101980	2							SCREW AND WASHER, Hex Head, M8x1.25x45
21	04626368	2							CUSHION, Sway Eliminator
22	06504813	2							NUT
23	06504021	2							NUT, Hex Flange Lock, M14x2
24	06503046	2	P			27			NUT
25	06503046	2	P			27			NUT
26	06504668	2							NUT
27	06504378	2							SCREW

PROWLER (PR)					
SERIES	LINE	BODY	ENGINE	TRANSMISSION	
S = SPECIAL	P = PREMIUM	27 = 2-DR CONVERTIBLE	EGE = 3.5L V6 SOHC 24V MPI Engine	DGX = 4-Speed Automatic Transmission DG0 = All Automatic Transmissions	

Front Suspension  
Figure 2-105

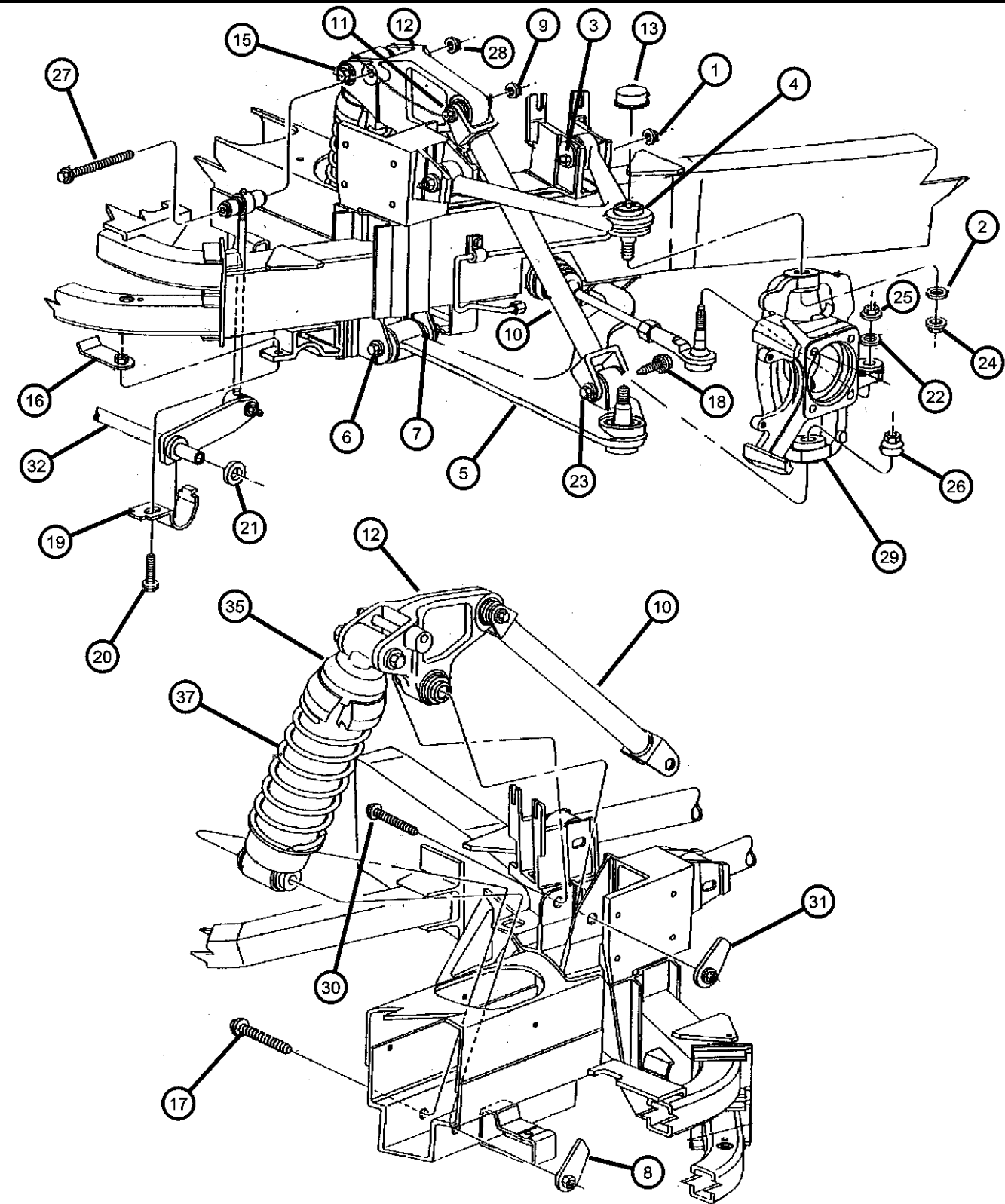

ITEM	PART NUMBER	QTY	LINE	SERIES	BODY	ENGINE	TRANS	TRIM	DESCRIPTION
28	06504271	2							NUT, M10x1.50
29									KNUCKLE, Front
	04786748	1							Right
	04786749	1							Left
30	06504585	2							SCREW AND WASHER, Hex Head, M14-2x95
31	06504751	2							NUT AND RETAINER, Hex Flange Locking, M14 x 2.00
32	04786590AB	1							BAR, Front Sway
-33	04786592AB	1							LINK, Sway Eliminator
-34	06502697	1							NUT, Hex Flange Lock, M12x1.75, Front Sway Bar
35	04786587	2							SHOCK ABSORBER, Suspension
-36	05012650AA	2							BUSHING, Shock AbsorberFront Lower Shock
37	04786589	2							SPRING
-38	06101702	4							BOLT, M10x1.50x70, Hub to Knuckle
-39	04815306	2							BUSHING, Pivot, Upper Control Arm
-40	06030099	1							FITTING, Ball Joint, Zirc, Upper Control Arm
-41	04695673	1							SEAL, Upper Control Arm
-42	04786580	1							BUSHING, Lower Control Arm to Pushrod Lower
-43	52038805	4							RETAINER, Suspension Strut Damper, Shock Absorber Upper
-44	04815307	1							BUSHING, Rocker
-45	04897344AA	1							BUSHING PKG, FRONT SHOCK UPPER, CONTROL ARM

PROWLER (PR)		BODY		ENGINE	TRANSMISSION
SERIES	LINE				
S = SPECIAL	P = PREMIUM	27 = 2-DR CONVERTIBLE		EGE = 3.5L V6 SOHC 24V MPI Engine	DGX = 4-Speed Automatic Transmission DG0 = All Automatic Transmissions

AR = use ase required - = Non illustrated part

Group - 3

Rear Axle

Group - 3 Rear Axle

Illustration Title

Group-Fig. No.

Rear Axle Shafts

Shaft, Rear Axle..... Fig. 3 - 420

<div>003-400</div> <div>Rear Axle Shafts</div> <div></div>			
--	--	--	--

Shaft, Rear Axle  
 Figure 3-420

ITEM	PART NUMBER	QTY	LINE	SERIES	BODY	ENGINE	TRANS	TRIM	DESCRIPTION
1									SHAFT, Axle Half
	04798096	1							Right
	04882523	1							Left
2	04728262	1							BOOT KIT, Half Shaft, Inner
3	04863722	1							BOOT KIT, Half Shaft, Outer
4	06502541	2							NUT, Hex Flange Lock, M27x2
-5	04593012	2							CIRCLIP, Half Shaft
-6	06502363	2							O RING, CV Joint

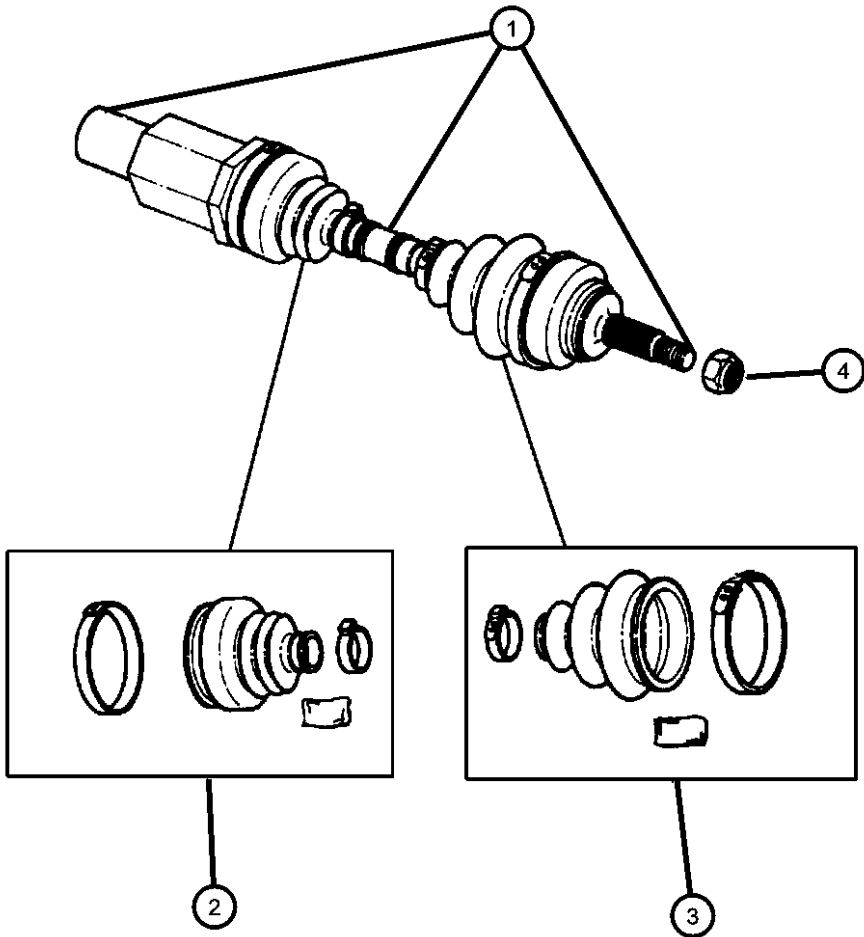

<b>PROWLER (PR)</b>				
SERIES	LINE	BODY	ENGINE	TRANSMISSION
S = SPECIAL	P = PREMIUM	27 = 2-DR CONVERTIBLE	EGE = 3.5L V6 SOHC 24V MPI Engine	DGX = 4-Speed Automatic Transmission DG0 = All Automatic Transmissions

AR = use ase required    - = Non illustrated part

# Group - 4

## Parking Brake

### Group - 4 Parking Brake

Illustration Title

Group-Fig. No.

<b>Parking Brake Lever and Cables</b>	
Lever and Cables, Parking Brake.....	Fig. 4 - 105

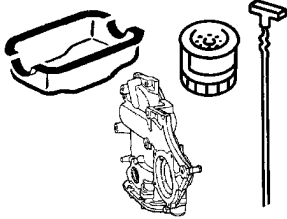
<div><div>004-100</div><div>Parking Brake Lever and Cables</div><div></div></div>			
---	--	--	--

Lever and Cables, Parking Brake  
Figure 4-105

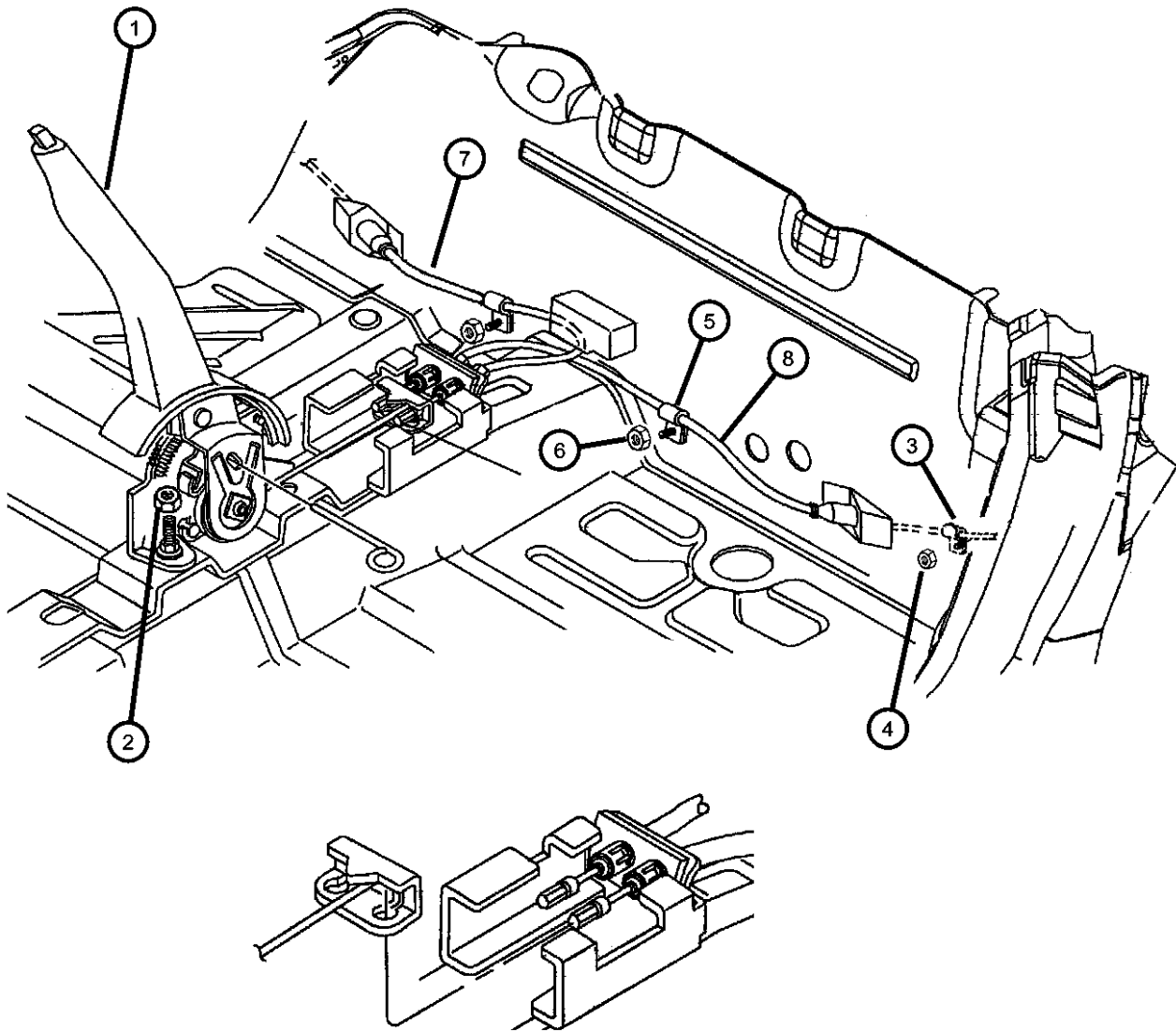

ITEM	PART NUMBER	QTY	LINE	SERIES	BODY	ENGINE	TRANS	TRIM	DESCRIPTION
1	04786521	1							LEVER, Park Brake
2	06101467	4							NUT, Hex Flange, M8x1.25
3	04616248	4							CLIP, Parking Brake Cable
4	06502691	4							NUT, Hex Flange Lock, M6x1
5	04616248	4							CLIP, Parking Brake Cable
6	06502691	4							NUT, Hex Flange Lock, M6x1
7	04815634	1							CABLE, Parking Brake, Right
8	04815635	1							CABLE, Parking Brake, Left
-9	05209922	1							SWITCH, Parking Brake
-10	04815677	1							REINFORCEMENT, Parking Brake, (Cable Bracket)

PROWLER (PR)					
SERIES	LINE	BODY	ENGINE	TRANSMISSION	
S = SPECIAL	P = PREMIUM	27 = 2-DR CONVERTIBLE	EGE = 3.5L V6 SOHC 24V MPI Engine	DGX = 4-Speed Automatic Transmission DG0 = All Automatic Transmissions	



# Group - 5



## Service Brakes

### Group - 5 Service Brakes

Illustration Title

Group-Fig. No.

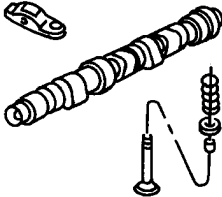
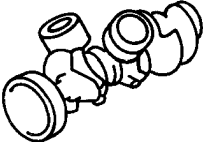
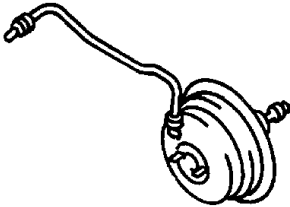
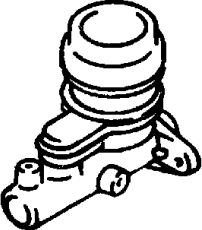
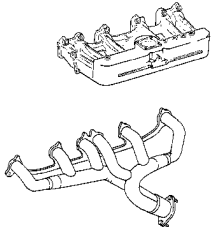
<b>Front Brakes</b>	
Brakes, Front .....	Fig. 5 - 105
<b>Rear Brakes</b>	
Brakes, Rear (Disc) .....	Fig. 5 - 205
<b>Power Brake Booster</b>	
Booster, Power Brake.....	Fig. 5 - 305
<b>Brake Master Cylinder</b>	
Master Cylinder.....	Fig. 5 - 405
<b>Brake Lines and Hoses</b>	
Lines and Hoses, Brake .....	Fig. 5 - 505
<b>Brake Pedals</b>	
Pedal, Brake.....	Fig. 5 - 605

<div><div>005-100</div><div>Front Brakes</div><div></div></div>	<div><div>005-200</div><div>Rear Brakes</div><div></div></div>	<div><div>005-300</div><div>Power Brake Booster</div><div></div></div>	<div><div>005-400</div><div>Brake Master Cylinder</div><div></div></div>
<div><div>005-500</div><div>Brake Lines and Hoses</div><div></div></div>	<div><div>005-600</div><div>Brake Pedals</div><div></div></div>		

Brakes, Front  
Figure 5-105

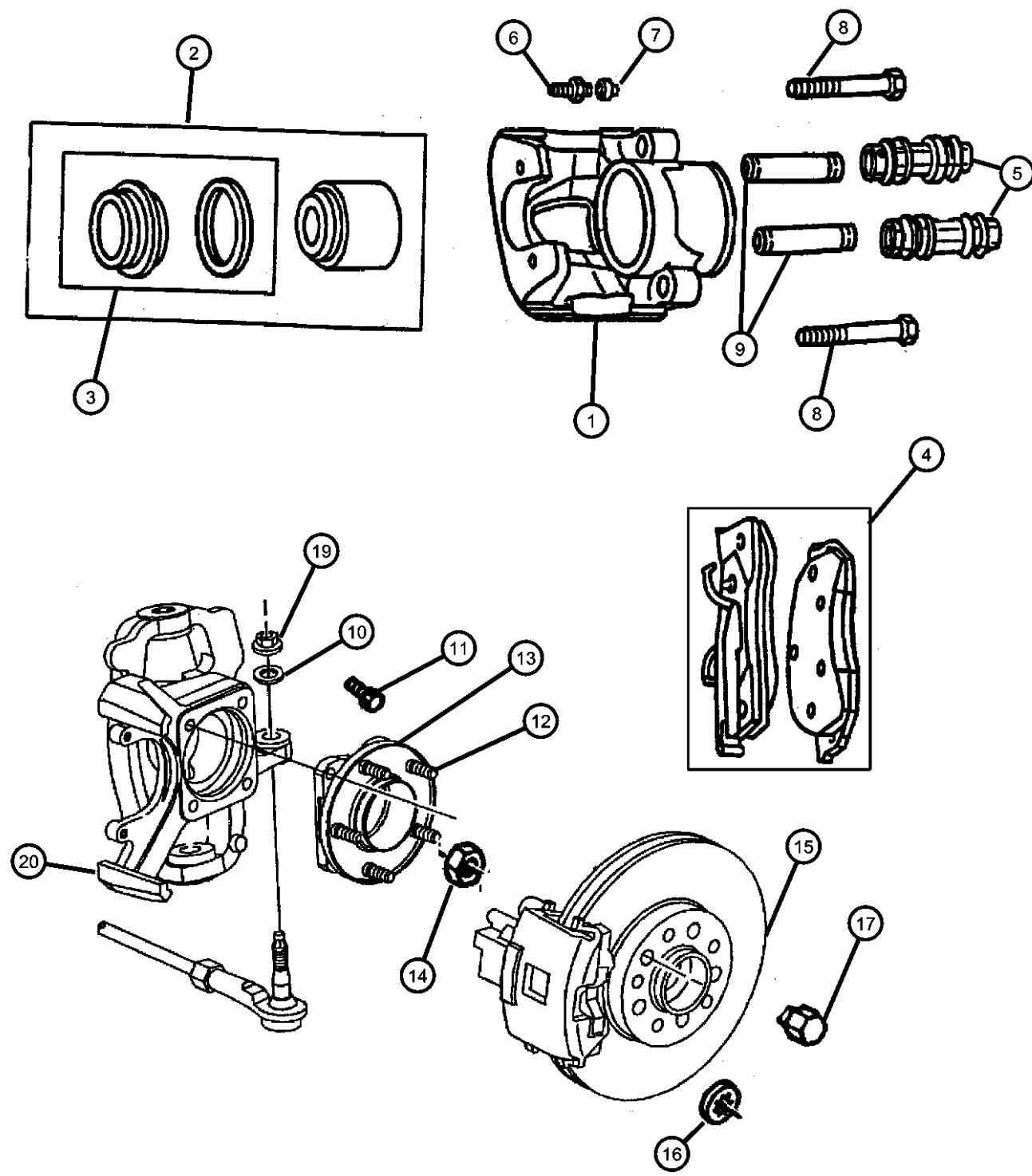

ITEM	PART NUMBER	QTY	LINE	SERIES	BODY	ENGINE	TRANS	TRIM	DESCRIPTION
1	04897654AA	1							CALIPER, Disc Brake
	04897655AA	1							Right
	04713874	1							Left
2	04713874	1							PISTON PACKAGE, Disc Brake
3	04713874	1							BOOT AND SEAL PACKAGE, Disc Brake, (Service in Piston Package), (NOT SERVICED)
4	04897664AA	1							PAD KIT, Front Disc Brake
5	04383471	1							BUSHING, Disc Brake Caliper
6	03780788	1							SCREW, Bleeder
7	04238717	1							CAP, Bleeder
8	06502527	2							BOLT, Hex Flange Head, M8-1.25x68.50
9	04423573	1							SLEEVE, Disc Brake Caliper
10	06504813	2							NUT
11	06101702	4							BOLT, M10x1.50x70
12	06502311	5							BOLT, Hex Head, M12x1.50x46.88
13	04641517	1							HUB AND BEARING, Brake, with Seal
14	06502294	1							NUT, Hex Flange, M22x1.25
15	04815797	1							ROTOR, Brake
16	04815797	1							NUT, For M12 Stud, (NOT SERVICED)
17	06500092	20							NUT, Wheel, M12 x 1.5
-18	06500092	20							SEAL, (Service in Hub and Bearing), (NOT SERVICED)
19	06503046	2	P				27		NUT
20	04786750	1							ADAPTER, Disc Brake Caliper
-21	04815594	1							BOLT, Hub and Bearing Clamp (Stub Shaft) Qty 02

PROWLER (PR)		BODY		ENGINE	TRANSMISSION
SERIES	LINE				
S = SPECIAL	P = PREMIUM	27 = 2-DR CONVERTIBLE		EGE = 3.5L V6 SOHC 24V MPI Engine	DGX = 4-Speed Automatic Transmission DG0 = All Automatic Transmissions

AR = use ase required - = Non illustrated part

Brakes, Rear (Disc)  
Figure 5-205

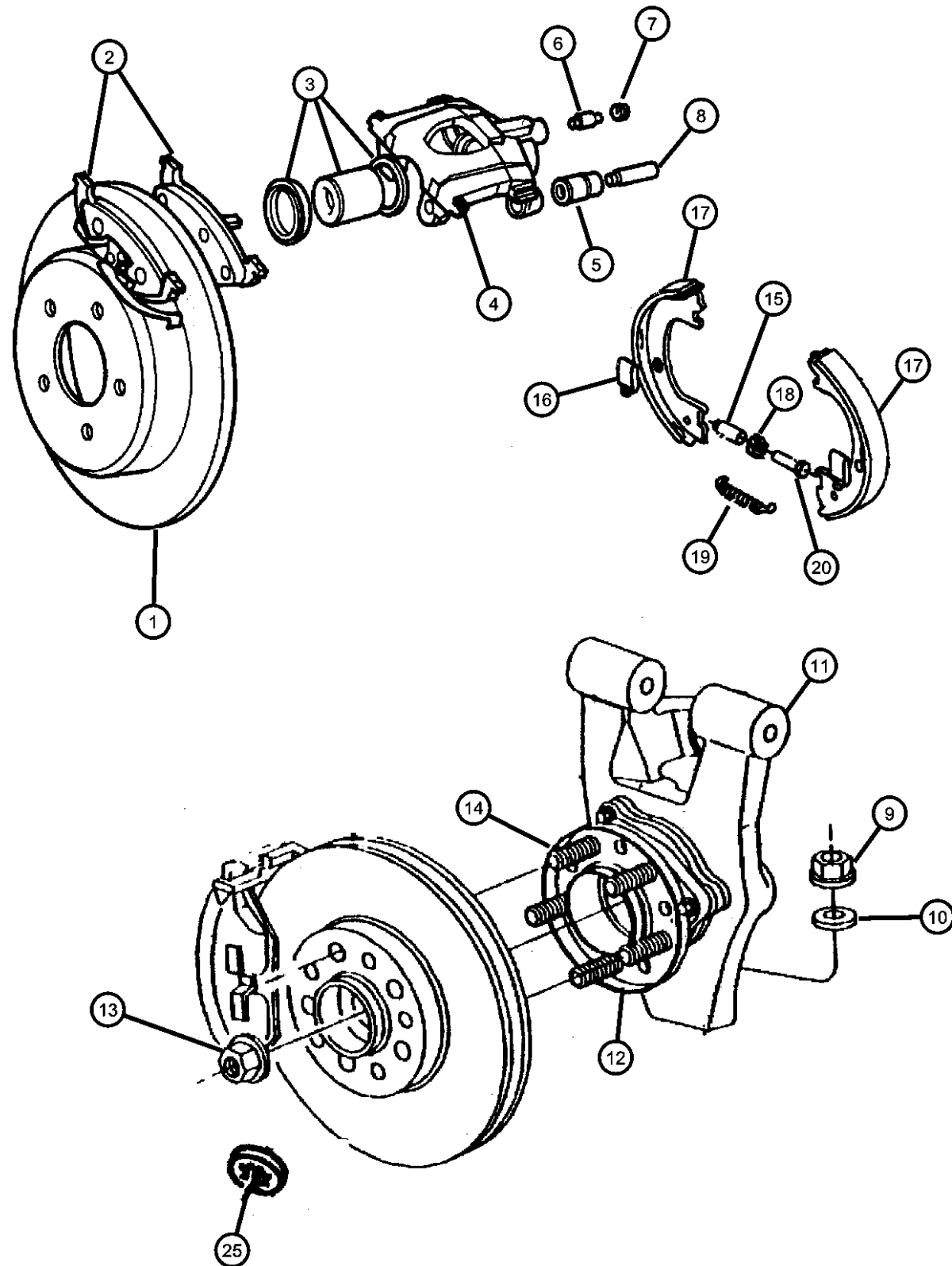

ITEM	PART NUMBER	QTY	LINE	SERIES	BODY	ENGINE	TRANS	TRIM	DESCRIPTION
1	04815750	1							ROTOR, Brake
2	04897665AA	1							PAD KIT, Rear Disc Brake
3	04762551	1							PISTON, Brake
4									CALIPER, Disc Brake
	04897652AA	1							Right
	04897653AA	1							Left
5	04383471	1							BUSHING, Disc Brake Caliper
6	03780788	1							SCREW, Bleeder
7	04238717	1							CAP, Bleeder
8	04423573	1							SLEEVE, Disc Brake Caliper
9	06503046	2	P		27				NUT
10	06504813	2							NUT
11									KNUCKLE, Rear
	04786618	1							Right
	04786619	1							Left
12	04593003	1							BEARING
13	06502541	2							NUT, Hex Flange Lock, M27x2
14	06503007	5							STUD, Hub
15	04509504	1							SOCKET, Brake Adjusting Screw
16	04383543	1							CLIP, Brake Shoe Hold Down
17	04886493AA	1							SHOE AND LINING KIT, Parking Brake
18	04383539	1							NUT, Parking Brake Adjusting
19	04886496AA	1							SPRING, Park Brake Shoe Return, Blue
20	04509503	1							SCREW, Parking Brake
-21	04897343AA	1							LEVER KIT, Rear Wheel Brake Adjust Pivot
-22	04762536	1							PIN, Brake Shoe Hold Down
-23									ADAPTER, Parking Brake
	04886490AA	1							Right
	04886491AA	1							Left
-24	06101662	3							SCREW AND WASHER, Hex Head, M12x1.75x70, Hub Knuckle Mount
25	06101662	3							NUT, For M12 Stud, (NOT SERVICED)
-26	06502527	2							BOLT, Hex Flange Head, M8-1.25x68.50, Caliper Mount

**PROWLER (PR)**

SERIES LINE  
S = SPECIAL P = PREMIUM

BODY  
27 = 2-DR CONVERTIBLE

ENGINE  
EGE = 3.5L V6 SOHC 24V MPI Engine

TRANSMISSION  
DGX = 4-Speed Automatic Transmission  
DG0 = All Automatic Transmissions

AR = use ase required - = Non illustrated part

1997 PR

### Brakes, Rear (Disc) Figure 5-205

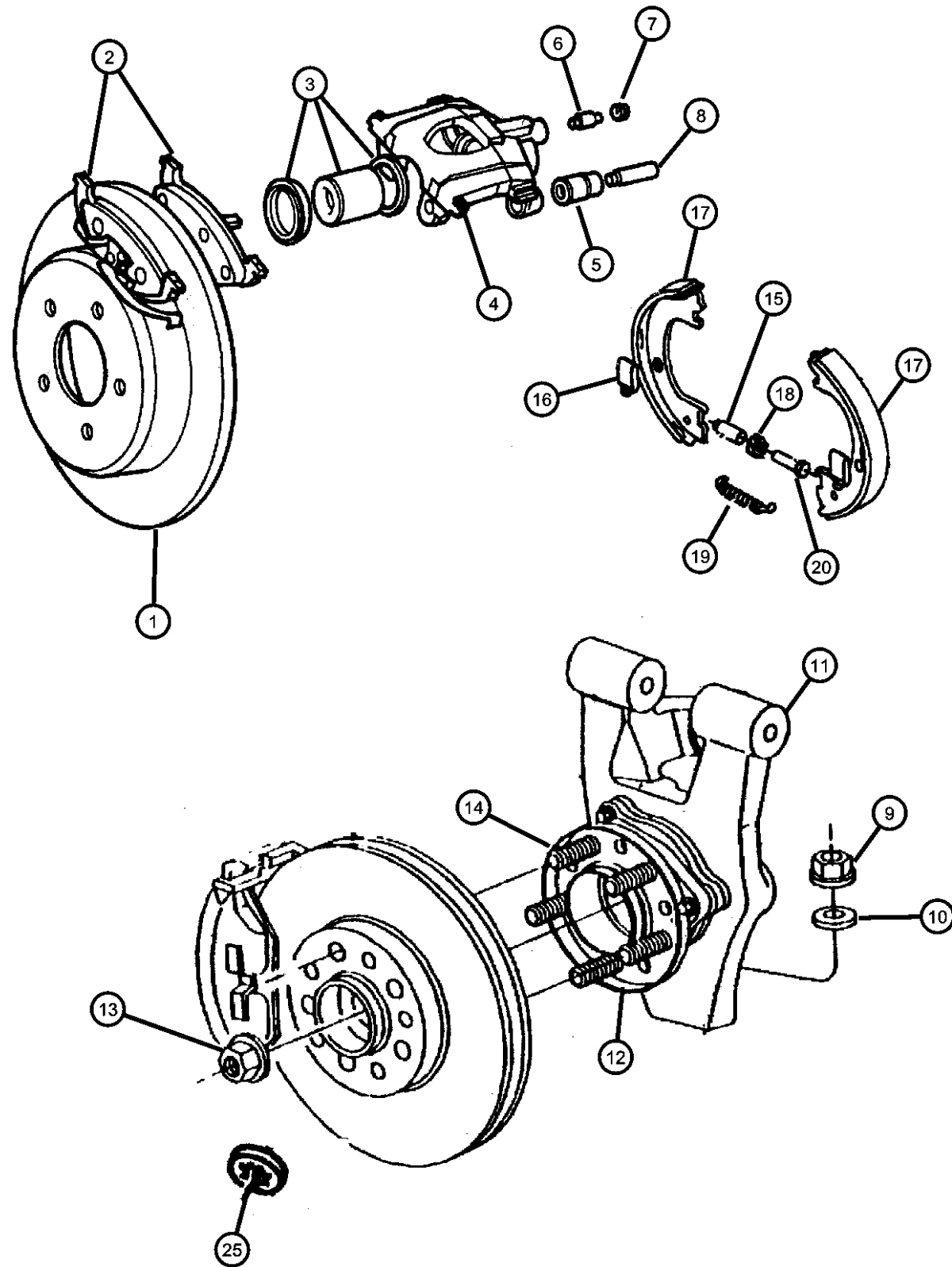

ITEM	PART NUMBER	QTY	LINE	SERIES	BODY	ENGINE	TRANS	TRIM	DESCRIPTION
-27	04897342AA	1							BOOT, Parking Brake Lever
-28	04886497AA	1							SPRING, Adjusting Shoe, Yellow

**PROWLER (PR)**

SERIES	LINE
S = SPECIAL	P = PREMIUM

BODY  
27 = 2-DR CONVERTIBLE

ENGINE  
EGE = 3.5L V6 SOHC 24V  
MPI Engine

TRANSMISSION  
DGX = 4-Speed Automatic  
Transmission  
DG0 = All Automatic Transmissions

AR = use ase required    - = Non illustrated part

1997 PR

**<< RETURN TO GROUP INDEX**

Booster, Power Brake  
 Figure 5-305

ITEM	PART NUMBER	QTY	LINE	SERIES	BODY	ENGINE	TRANS	TRIM	DESCRIPTION
1	04882873	1							BOOSTER, Power Brake
2	04786516	1							HOSE, Brake Booster Vacuum
3	04723391	1							VALVE, Brake Booster Check
4	04723391	1							ROD, Brake Booster, (Service in Booster), (NOT SERVICED)
5	03580171	1							CAP, Brake Check Valve, 3/16
6	02448761	2							CLAMP, Hose
-7	06101467	4							NUT, Hex Flange, M8x1.25, Booster Mount
-8	04723640	1							GROMMET, Brake Booster Check Valve
-9	03580172	1							CAP, Vacuum, 1/4
10	04723642	1							SEAL, Brake Booster To Dash
-11	04723395	1							GASKET, Brake Master Cylinder, To Booster

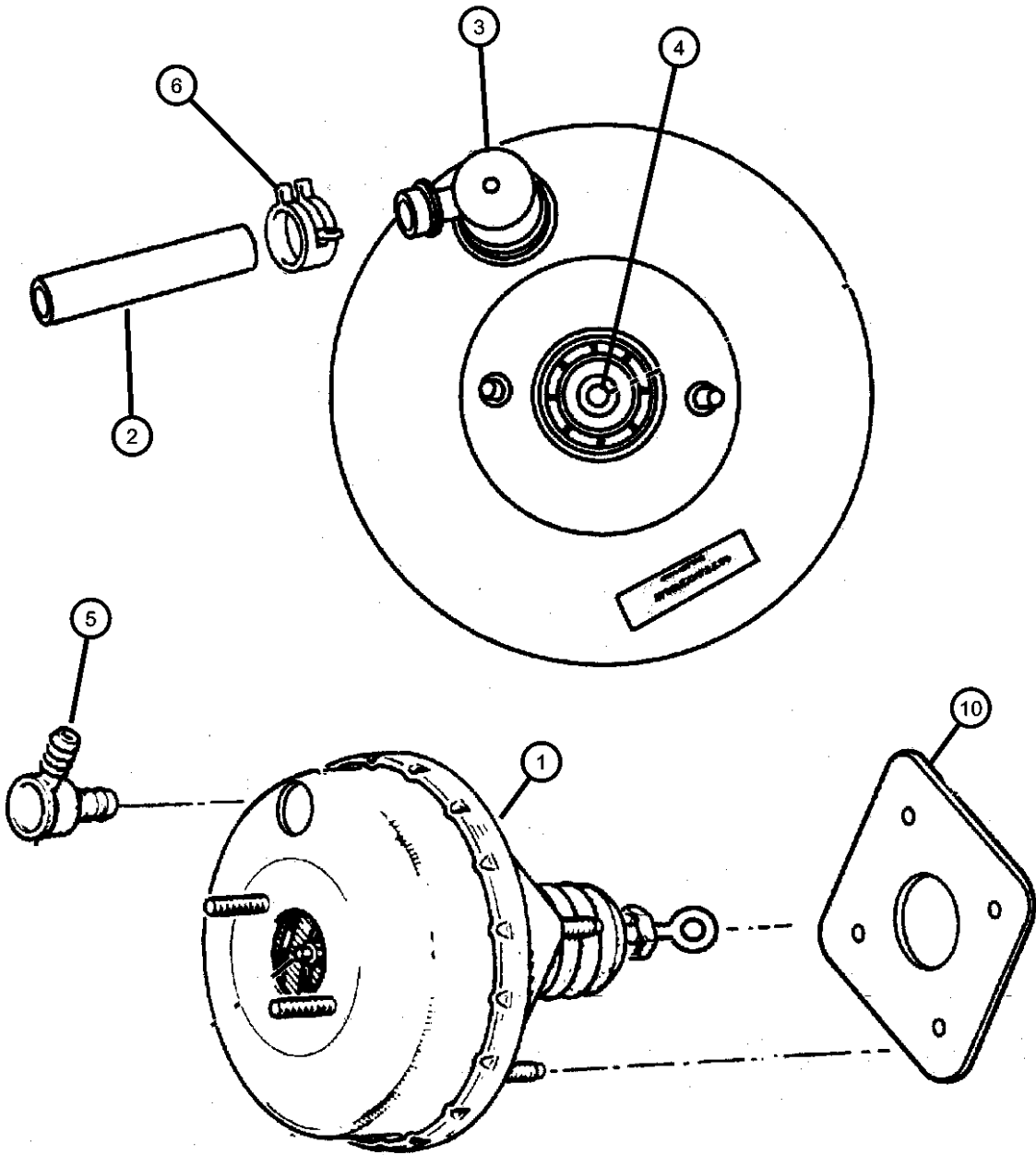

PROWLER (PR)				
SERIES	LINE	BODY	ENGINE	TRANSMISSION
S = SPECIAL	P = PREMIUM	27 = 2-DR CONVERTIBLE	EGE = 3.5L V6 SOHC 24V MPI Engine	DGX = 4-Speed Automatic Transmission DG0 = All Automatic Transmissions

Master Cylinder  
Figure 5-405

ITEM	PART NUMBER	QTY	LINE	SERIES	BODY	ENGINE	TRANS	TRIM	DESCRIPTION
1	04882872	1							MASTER CYLINDER, Brake
2	04683656	1							CAP, Master Cylinder Reservoir
3	04761942	1							RESERVOIR, Brake Master Cylinder
-4	04723395	1							GASKET, Brake Master Cylinder, To Booster
-5	04683655	1							DIAPHRAGM, Brake Master Cylinder
-6	06101467	4							NUT, Hex Flange, M8x1.25, Booster Mount
-7	04723389	1							GROMMET, Master Cylinder Reservoir

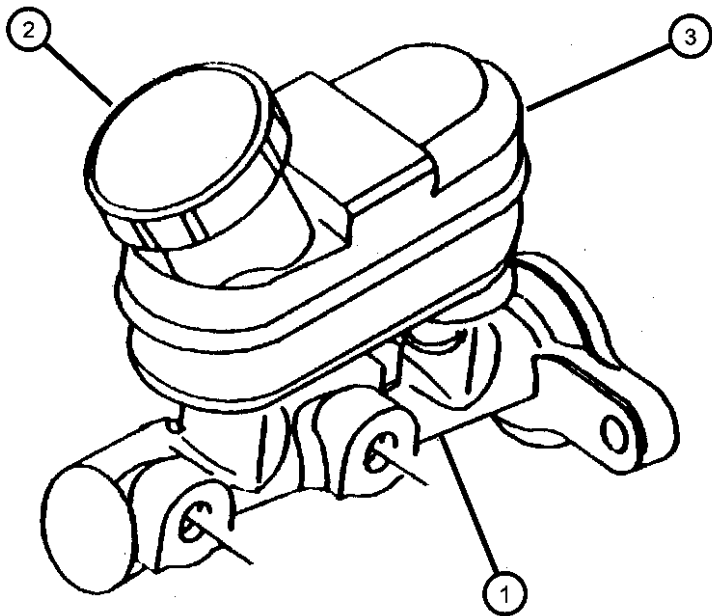

PROWLER (PR)				
SERIES	LINE	BODY	ENGINE	TRANSMISSION
S = SPECIAL	P = PREMIUM	27 = 2-DR CONVERTIBLE	EGE = 3.5L V6 SOHC 24V MPI Engine	DGX = 4-Speed Automatic Transmission DG0 = All Automatic Transmissions

Lines and Hoses, Brake  
Figure 5-505

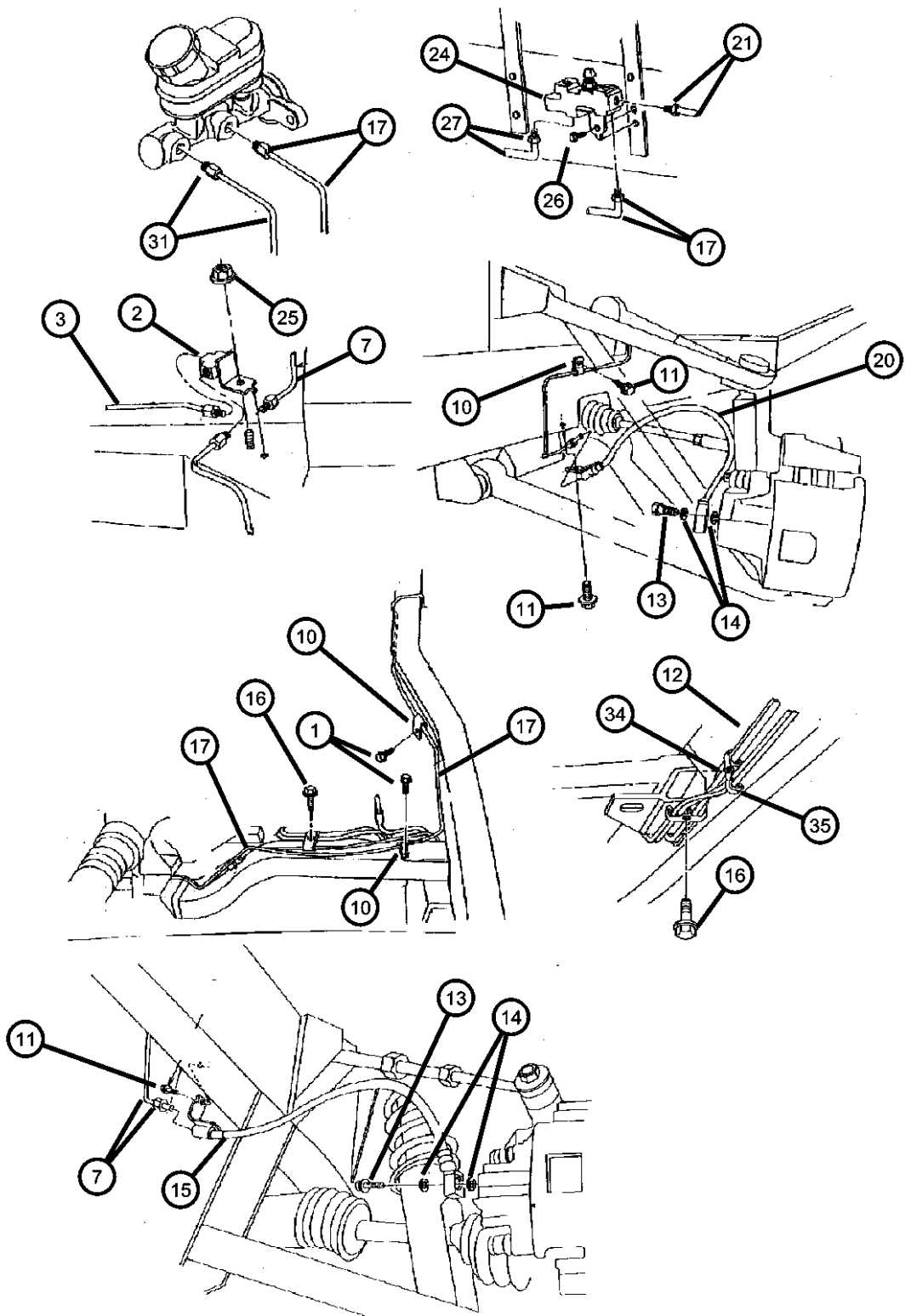

ITEM	PART NUMBER	QTY	LINE	SERIES	BODY	ENGINE	TRANS	TRIM	DESCRIPTION
1	04723389	1							SCREW, .250-20x1.250, (NOT SERVICED)
2	01141472	1							TEE, Brake Tube
3	04786991	1							TUBE, Brake, Left
-4	06034880	1							NUT, Hex, .375-24x.85
-5	06504943AA	1							NUT, Tube, M10 x 1.00
-6									CLIP, Fuel Bundle
	04616870	2							Tube Rear Brake Left
	04815246	7							Tube Fuel Brake Module
7	04786990	1							TUBE, Brake, Right
-8	06034880	1							NUT, Hex, .375-24x.85
-9	06504943AA	1							NUT, Tube, M10 x 1.00
10	04683653	3							CLIP, Tube
11	04683653	3							SCREW, .250-20x1.250, (NOT SERVICED)
12	04815916	1							TUBE, Brake, Use 1843251, Steel 3/16" O.D. 25 Ft Roll and if needed 6034880 Nut, .375-24x.850 for 1999
13	06035098	2							BOLT, Hex Head, .437-20x.937
14	06035727	2							WASHER
15	04815698	2							HOSE, Brake, Rear
16	04815698	2							SCREW, .250-20X1.250, (NOT SERVICED)
17									TUBE, Brake
	04786504AB	1							Right
	04786505AB	1							Left
-18	06034880	1							NUT, Hex, .375-24x.85
-19	06504943AA	1							NUT, Tube, M10 x 1.00
20									HOSE, Brake
	04786512AB	1							Right
	04786513AB	1							Left
21	04786505	1							TUBE, Brake, Left
-22	06034880	2							NUT, Hex, .375-24x.85
-23	06504943AA	1							NUT, Tube, M10 x 1.00
24	04815247	1							VALVE AND BRACKET, Brake Combination
25	06101695	1							NUT, Hex Flange Lock, M8x1.25
26	06504642	1							SCREW

**PROWLER (PR)**

SERIES

S = SPECIAL

LINE

P = PREMIUM

BODY

27 = 2-DR CONVERTIBLE

ENGINE

EGE = 3.5L V6 SOHC 24V MPI Engine

TRANSMISSION

DGX = 4-Speed Automatic Transmission

DG0 = All Automatic Transmissions

AR = use ase required - = Non illustrated part

Lines and Hoses, Brake  
Figure 5-505

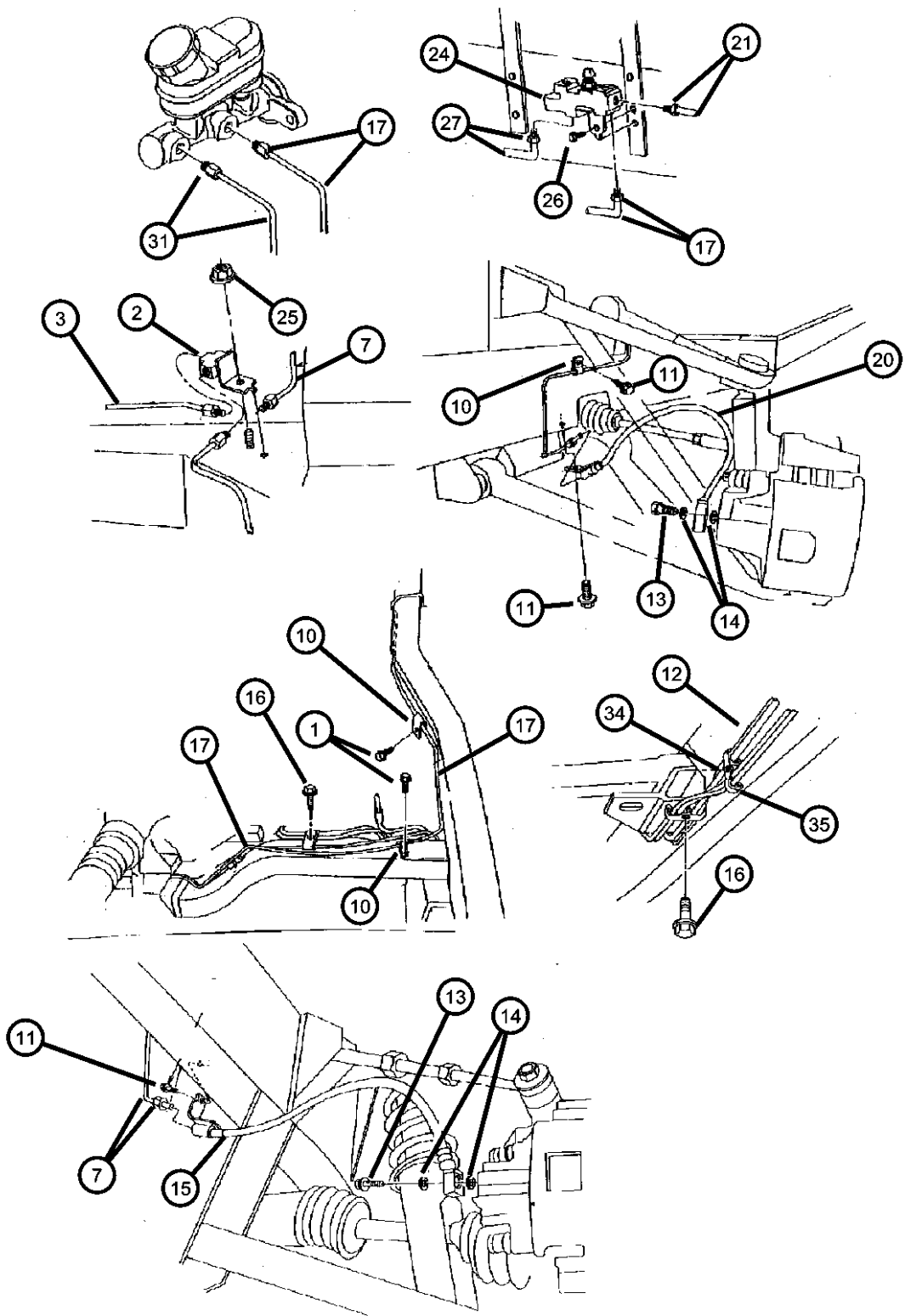

ITEM	PART NUMBER	QTY	LINE	SERIES	BODY	ENGINE	TRANS	TRIM	DESCRIPTION
27	04815559	1							TUBE, Prop Valve to HCU, To Bundle
-28	J0442335	1							NUT, Inverted Flare, .375-24 x .650
-29	06034880	1							NUT, Hex, .375-24x.85
-30	06034879	1							NUT, Inverted Flare, .50-20x.75
31	04786507	1							TUBE, Brake Master Cylinder, Rear
-32	06504945AA	1							NUT, Tube, M12 x 1.00
-33	06034881	1							NUT, Inverted Flare, .375-24
34	06034880	1							NUT, Hex, .375-24x.85
35	06035597	1							CLIP, Wrap Around
-36	04786506	1							TUBE, Brake Master Cylinder, Front
-37	06504943AA	1							NUT, Tube, M10 x 1.00
-38	06034879	1							NUT, Inverted Flare, .50-20x.75
-39	00154780	8							SCREW, Tapping, .25-20x1.25, Fuel Brake Bundle Attch

PROWLER (PR)					
SERIES	LINE	BODY	ENGINE	TRANSMISSION	
S = SPECIAL	P = PREMIUM	27 = 2-DR CONVERTIBLE	EGE = 3.5L V6 SOHC 24V MPI Engine	DGX = 4-Speed Automatic Transmission DG0 = All Automatic Transmissions	

AR = use ase required - = Non illustrated part



Pedal, Brake  
Figure 5-605

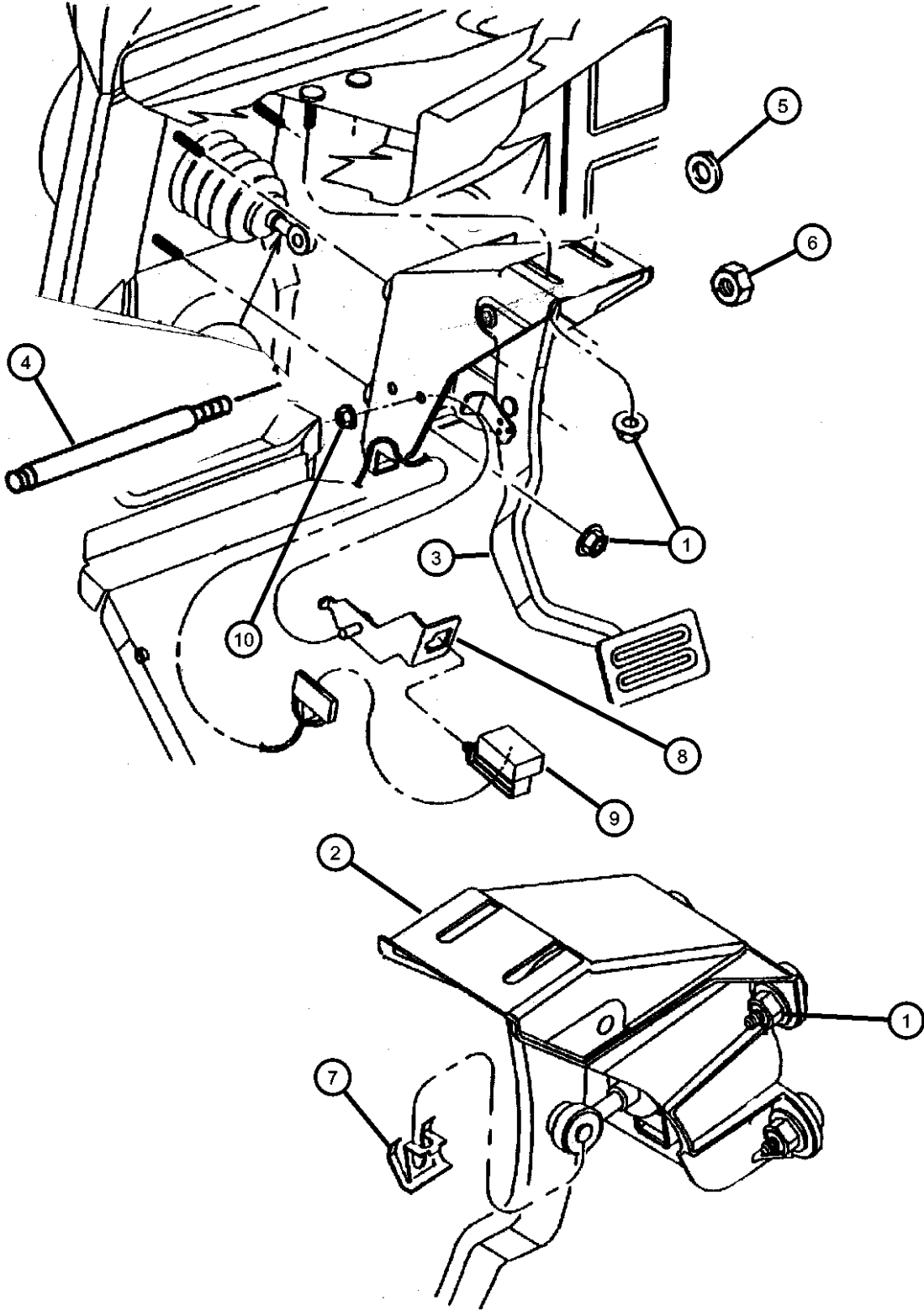

ITEM	PART NUMBER	QTY	LINE	SERIES	BODY	ENGINE	TRANS	TRIM	DESCRIPTION
1	06101467	2							NUT, Hex Flange, M8x1.25
2	04683543	1							BRACKET, Brake Pedal
3	04815078	1							LEVER, Park Brake, with Pad
4	04683437	1							SHAFT, Brake Pedal Pivot
5	02467770	2							BUSHING, Pedal Shaft
6	06500197	1							NUT, M10x1.5
7	04294036	1							CLIP
8	04815371	1							BRACKET, Stop Lamp Switch
9	04671336	1							SWITCH, Stop Lamp
10	06101446	1							NUT AND WASHER

PROWLER (PR)					
SERIES	LINE	BODY	ENGINE	TRANSMISSION	
S = SPECIAL	P = PREMIUM	27 = 2-DR CONVERTIBLE	EGE = 3.5L V6 SOHC 24V MPI Engine	DGX = 4-Speed Automatic Transmission	DG0 = All Automatic Transmissions

AR = use ase required - = Non illustrated part

# Group - 7

## Cooling

### Group - 7 Cooling

Illustration Title

Group-Fig. No.

<b>Radiator and Related Parts</b>	
Radiator and Related Parts.....	Fig. 7 - 110
<b>Water Pump and Related Parts</b>	
Water Pump and Related Parts .....	Fig. 7 - 210
<b>Tank, Coolant Engine</b>	
Tank, Coolant.....	Fig. 7 - 310
<b>Pulleys and Related Parts</b>	
Pulleys and Related Parts .....	Fig. 7 - 410
<b>Drive Belts</b>	
Belts, Drive .....	Fig. 7 - 510
<b>Lines, Transmission Oil Cooler</b>	
Lines, Oil Cooler.....	Fig. 7 - 610
<b>Grilles</b>	
Grille.....	Fig. 7 - 710

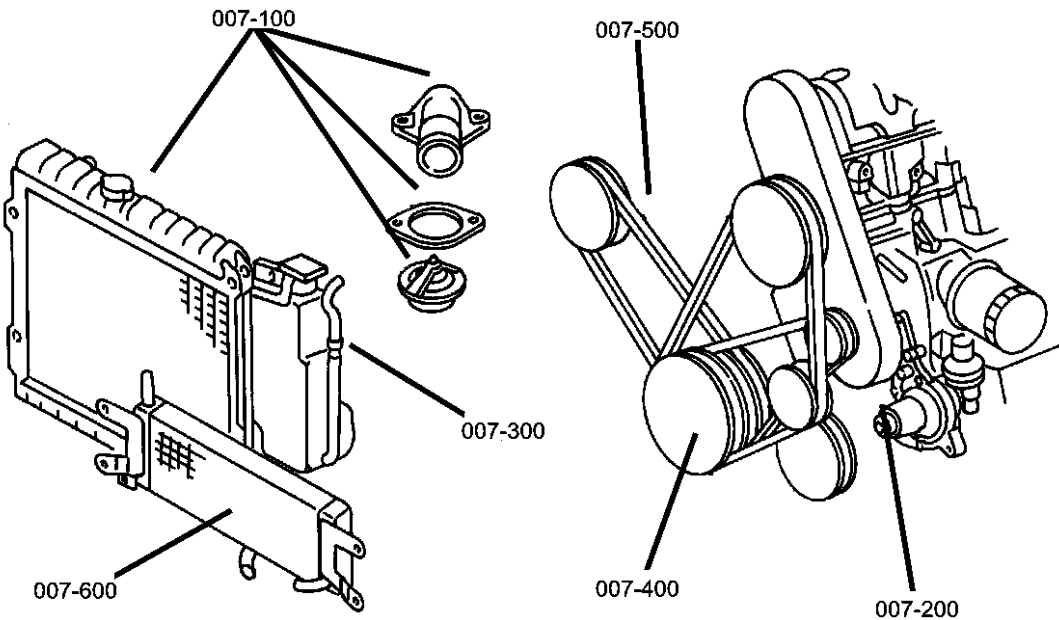

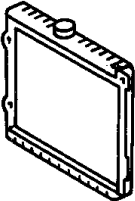
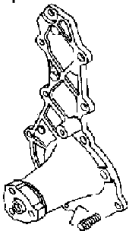
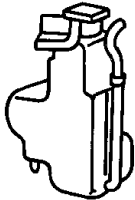
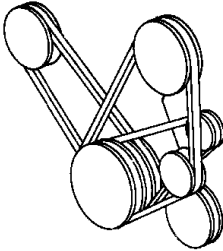
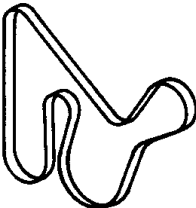
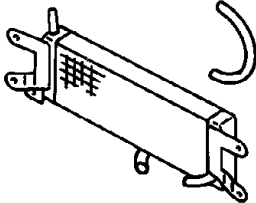
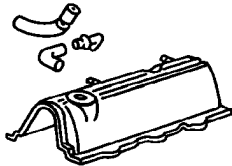
<b>007-100</b> Radiator and Related Parts	<b>007-200</b> Water Pump and Related Parts	<b>007-300</b> Tank, Coolant Engine	<b>007-400</b> Pulleys and Related Parts
			
<b>007-500</b> Drive Belts	<b>007-600</b> Lines, Transmission Oil Cooler	<b>007-700</b> Grilles	
			

Radiator and Related Parts  
Figure 7-110

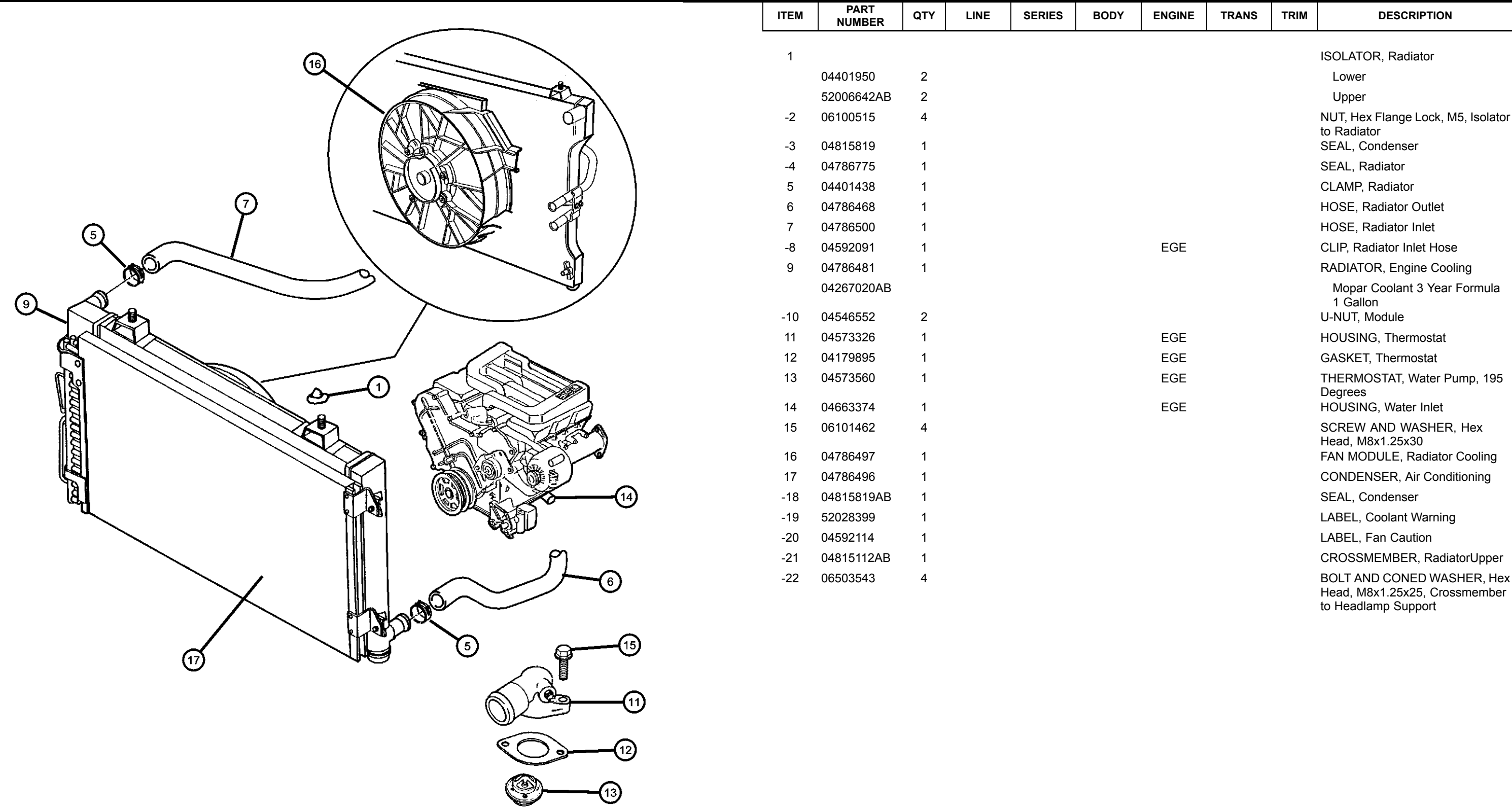

ITEM	PART NUMBER	QTY	LINE	SERIES	BODY	ENGINE	TRANS	TRIM	DESCRIPTION
1									ISOLATOR, Radiator
	04401950	2							Lower
	52006642AB	2							Upper
-2	06100515	4							NUT, Hex Flange Lock, M5, Isolator to Radiator
-3	04815819	1							SEAL, Condenser
-4	04786775	1							SEAL, Radiator
5	04401438	1							CLAMP, Radiator
6	04786468	1							HOSE, Radiator Outlet
7	04786500	1							HOSE, Radiator Inlet
-8	04592091	1				EGE			CLIP, Radiator Inlet Hose
9	04786481	1							RADIATOR, Engine Cooling
	04267020AB								Mopar Coolant 3 Year Formula 1 Gallon
-10	04546552	2							U-NUT, Module
11	04573326	1				EGE			HOUSING, Thermostat
12	04179895	1				EGE			GASKET, Thermostat
13	04573560	1				EGE			THERMOSTAT, Water Pump, 195 Degrees
14	04663374	1				EGE			HOUSING, Water Inlet
15	06101462	4							SCREW AND WASHER, Hex Head, M8x1.25x30
16	04786497	1							FAN MODULE, Radiator Cooling
17	04786496	1							CONDENSER, Air Conditioning
-18	04815819AB	1							SEAL, Condenser
-19	52028399	1							LABEL, Coolant Warning
-20	04592114	1							LABEL, Fan Caution
-21	04815112AB	1							CROSSMEMBER, RadiatorUpper
-22	06503543	4							BOLT AND CONED WASHER, Hex Head, M8x1.25x25, Crossmember to Headlamp Support

PROWLER (PR)				
SERIES	LINE	BODY	ENGINE	TRANSMISSION
S = SPECIAL	P = PREMIUM	27 = 2-DR CONVERTIBLE	EGE = 3.5L V6 SOHC 24V MPI Engine	DGX = 4-Speed Automatic Transmission DG0 = All Automatic Transmissions

Water Pump and Related Parts  
Figure 7-210

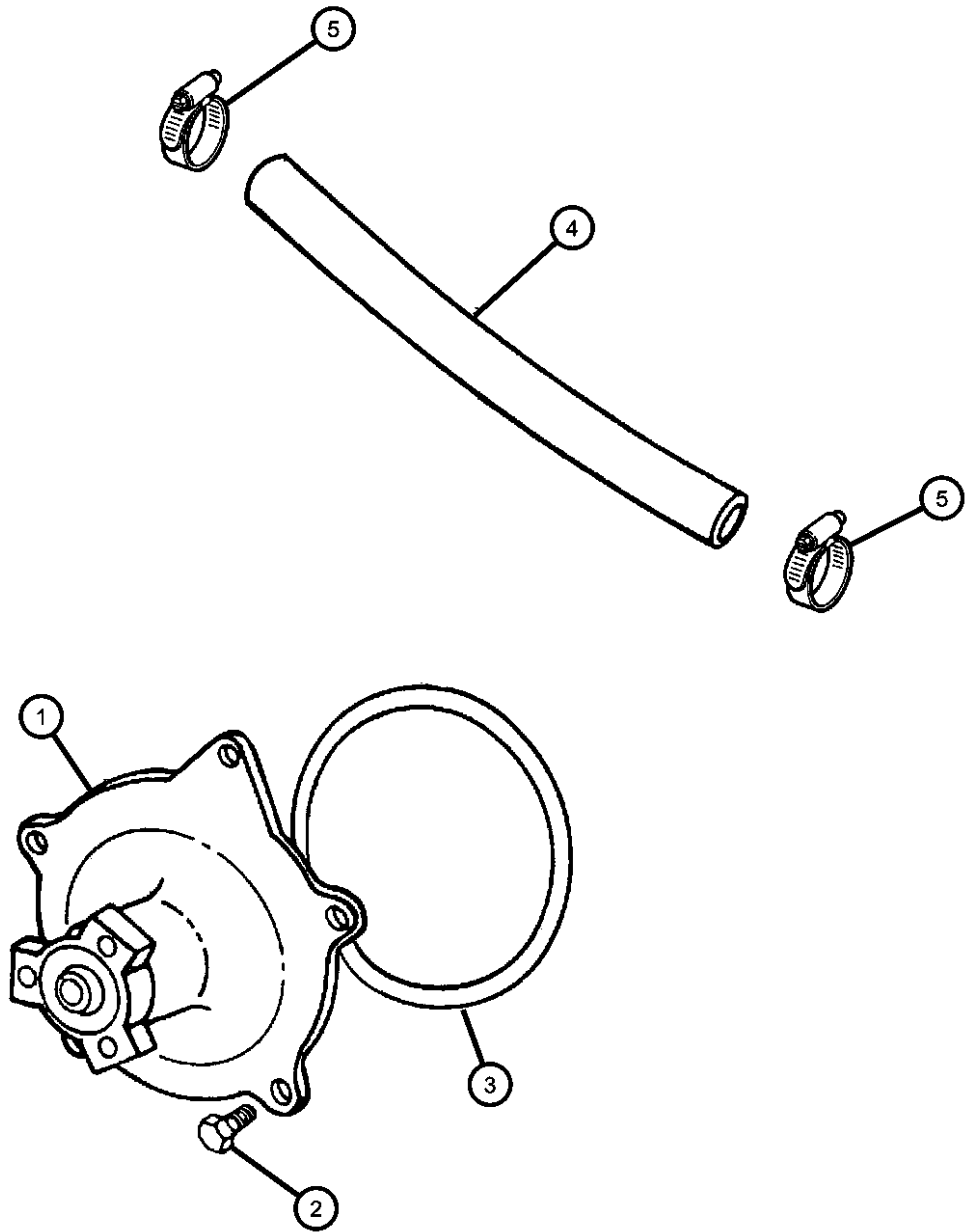

ITEM	PART NUMBER	QTY	LINE	SERIES	BODY	ENGINE	TRANS	TRIM	DESCRIPTION
1	04663296	1				EGE			PUMP, Water
	R5003085AA								3 Bolt pattern
	04663296AB	1				EGE			Mopar Remanufactured Part
									6 Bolt pattern
2	06100266	3				EGE			BOLT AND WASHER, M6x1.0x20
3	04659430AB	1				EGE			SEAL, Water Pump To Front Cover
4	04592105	1							HOSE, Heater
5	04401438	1							CLAMP, Radiator

PROWLER (PR)					
SERIES	LINE	BODY	ENGINE	TRANSMISSION	
S = SPECIAL	P = PREMIUM	27 = 2-DR CONVERTIBLE	EGE = 3.5L V6 SOHC 24V MPI Engine	DGX = 4-Speed Automatic Transmission	DG0 = All Automatic Transmissions

Tank, Coolant  
Figure 7-310

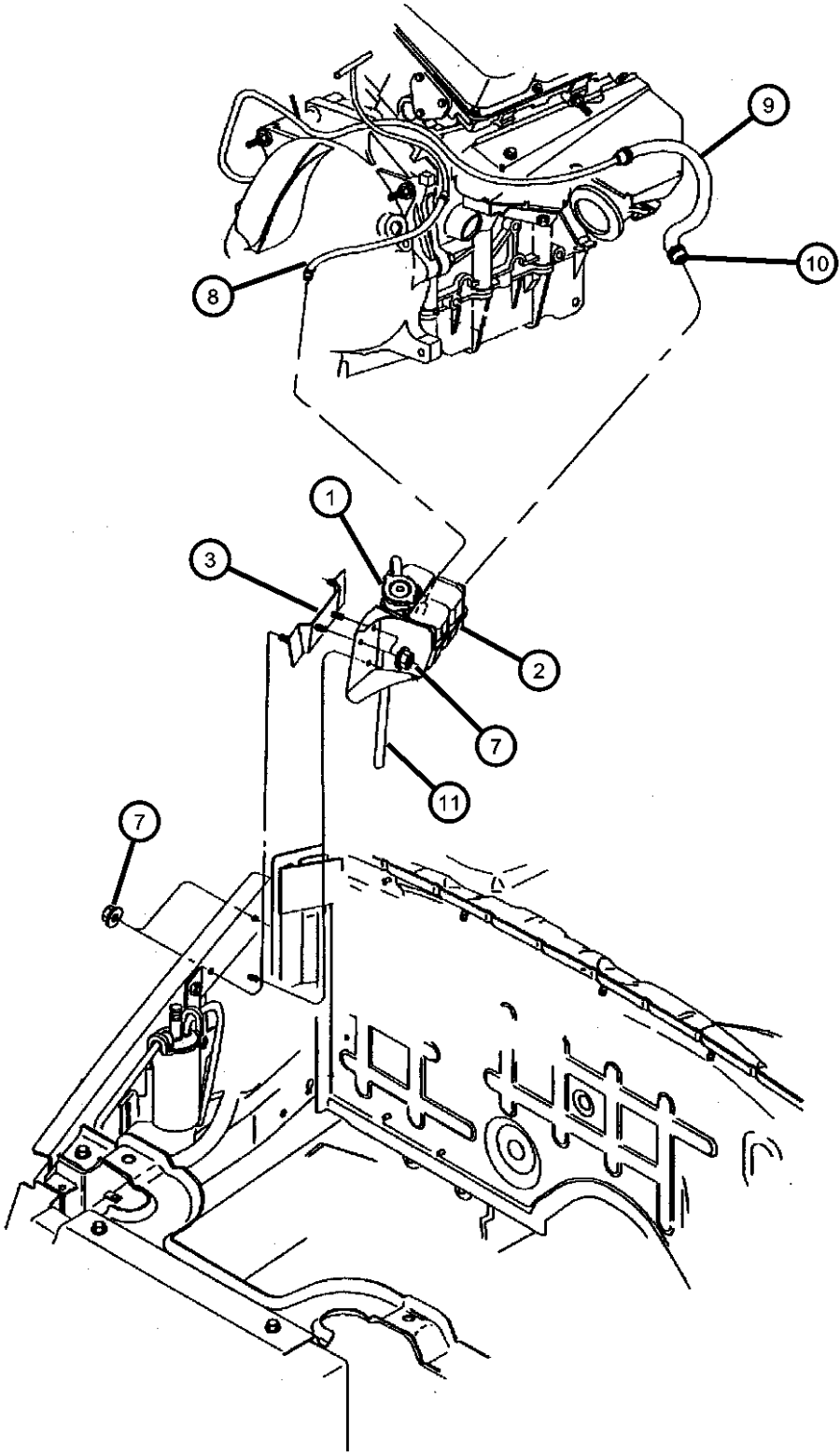

ITEM	PART NUMBER	QTY	LINE	SERIES	BODY	ENGINE	TRANS	TRIM	DESCRIPTION
1	04592098	1							CAP, Coolant Reserve Tank
2	04815217AB	1							BOTTLE, Pressurized Coolant
3	04815268	1							BRACKET, Coolant Recovery Bottle
-4	06500284	2							NUT, Hex, M6x1.00, Bracket Attaching
-5	04786925	1							HOSE, Heater Return
-6	04592126	2							CLAMP, Hose, Return Hose
7	06501730	3							NUT, Retainer, M6 x 1.00
8	04786926	1							HOSE, Heater Return
9	04786927	1							HOSE, Heater Return
10	06502018	2							CLAMP, Hose, M28.9 x 1.60
11	04266423	1							HOSE, Overflow, Roll Stock

PROWLER (PR)					
SERIES	LINE	BODY	ENGINE	TRANSMISSION	
S = SPECIAL	P = PREMIUM	27 = 2-DR CONVERTIBLE	EGE = 3.5L V6 SOHC 24V MPI Engine	DGX = 4-Speed Automatic Transmission DG0 = All Automatic Transmissions	

AR = use ase required - = Non illustrated part

Pulleys and Related Parts  
Figure 7-410

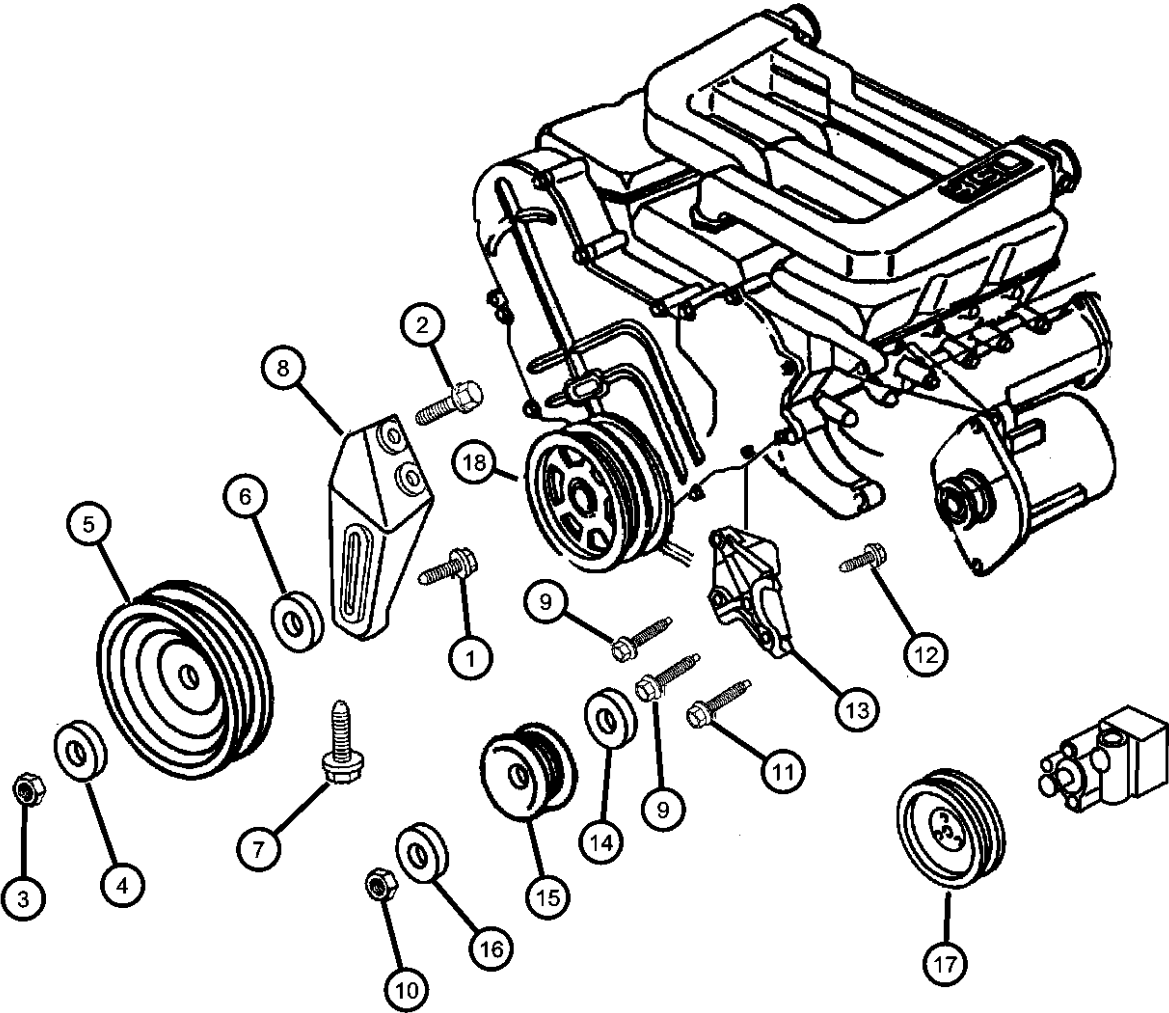

ITEM	PART NUMBER	QTY	LINE	SERIES	BODY	ENGINE	TRANS	TRIM	DESCRIPTION
1	06502592	1				EGE			SCREW, M8x1.25 Tapped Head, M10x1.5x50
2	06101524	4				EGE			BOLT AND WASHER, Hex Head, M10x1.5x30
3	06101448	4				EGE			NUT AND WASHER, Hex Nut-Coned Washer, M10 x 1.5
4	04483016	1				EGE			DEFLECTOR, Idler Roller Bearing
5									PULLEY, Idler
	04663534	1				EGE			
	04663563	1				EGE			w/Bracket
6	04792287	1				EGE			SPACER, Idler Pulley
7	06502929	4							SCREW AND WASHER, Hex Head, M8x1.25x110
8	04663571	1				EGE			BRACKET, Idler Pulley
9	06101513	2				EGE			SCREW AND WASHER, Hex Head, M8x1.25x40
10	06101448	1				EGE			NUT AND WASHER, Hex Nut-Coned Washer, M10 x 1.5
11	06502929	4							SCREW AND WASHER, Hex Head, M8x1.25x110
12	06502592	1				EGE			SCREW, M8x1.25 Tapped Head, M10x1.5x50
13	04573516	1				EGE			BRACKET, Idler
14	06034408	1				EGE			SPACER, Idler Pulley
15	04792112	1				EGE			PULLEY, Idler
16	33002201	1				EGE			BUSHING, Idler Pulley
17	04874494	1	P						PULLEY, Power Steering Pump
18	04663176	1				EGE			DAMPER, Crankshaft

PROWLER (PR)					
SERIES	LINE	BODY	ENGINE	TRANSMISSION	
S = SPECIAL	P = PREMIUM	27 = 2-DR CONVERTIBLE	EGE = 3.5L V6 SOHC 24V MPI Engine	DGX = 4-Speed Automatic Transmission DG0 = All Automatic Transmissions	

Belts, Drive  
Figure 7-510

ITEM	PART NUMBER	QTY	LINE	SERIES	BODY	ENGINE	TRANS	TRIM	DESCRIPTION
1	04663950	1							BELT, A/C Compressor
2	04573013	1							BELT, Accessory Drive
-3	04792052	1							LABEL, Belt Routing

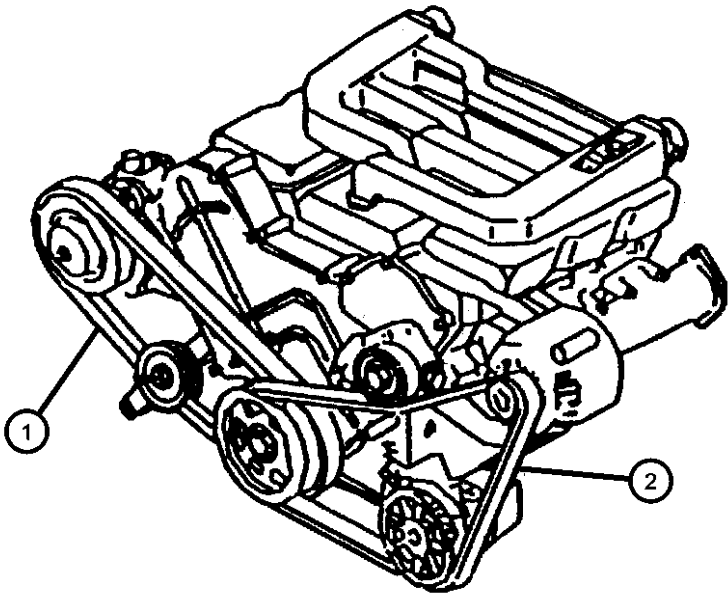

<b>PROWLER (PR)</b>				
SERIES	LINE	BODY	ENGINE	TRANSMISSION
S = SPECIAL	P = PREMIUM	27 = 2-DR CONVERTIBLE	EGE = 3.5L V6 SOHC 24V MPI Engine	DGX = 4-Speed Automatic Transmission DG0 = All Automatic Transmissions

Lines, Oil Cooler  
Figure 7-610

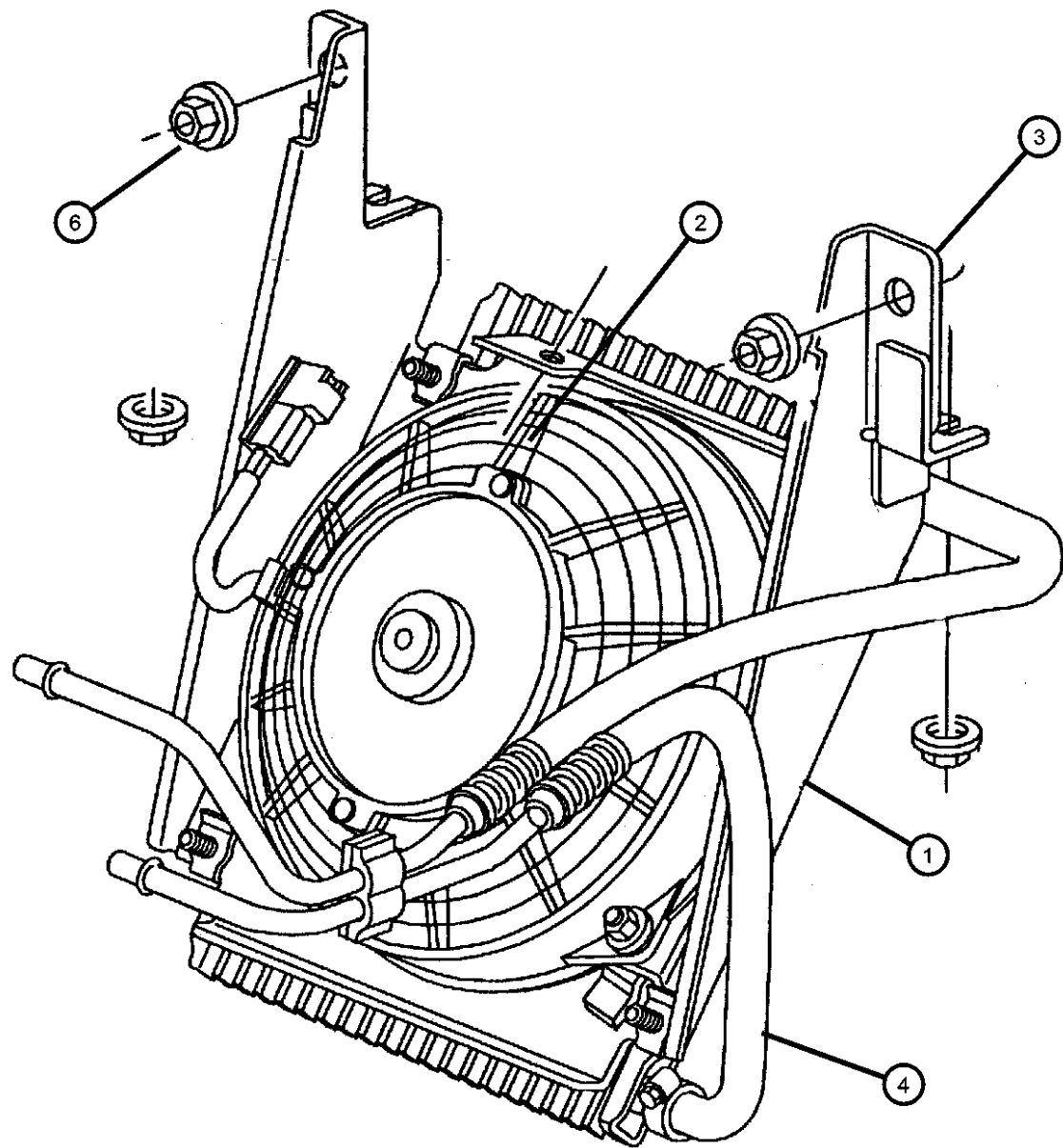

ITEM	PART NUMBER	QTY	LINE	SERIES	BODY	ENGINE	TRANS	TRIM	DESCRIPTION
1	04786466	1							COOLER, Transmission Oil
2	04815717	1							FAN, Cooling
3	04815715AB	1							BRACKET, Transmission Oil Cooler
4	04865114AC	1							HOSE, Transmission Oil Cooler, Pressure and Return
-5	04865117AA	2					DGX		FITTING, Quick Disconnect
6	06101695	4							NUT, Hex Flange Lock, M8x1.25, Cooler Attaching
-7	06502734	4							SCREW, M6x1x20, Attaching
-8	04865265AA	1							CLIP, Oil Cooler Line

PROWLER (PR)					
SERIES	LINE	BODY	ENGINE	TRANSMISSION	
S = SPECIAL	P = PREMIUM	27 = 2-DR CONVERTIBLE	EGE = 3.5L V6 SOHC 24V MPI Engine	DGX = 4-Speed Automatic Transmission	
				DG0 = All Automatic Transmissions	



Grille  
Figure 7-710

ITEM	PART NUMBER	QTY	LINE	SERIES	BODY	ENGINE	TRANS	TRIM	DESCRIPTION
1	04865265AA	1							SCREW, Hex Flange Head Tapping, .190-16x.750, (NOT SERVICED)
2	06033014	9							NUT
3	0PJ26TH7	1							PANEL, FRONT GRILLE
4	04815466	1							BRACKET, Grille
5									ROD, FRONT GRILLE
	04815630	1							Right
	04815631	1							Left
6	05003071AA	1							PANEL, Front Fascia, Service Dealer Paint
7	04786175	1							BRACKET, Fascia
-8	06035201	6							RIVET
9	04103165	2							BUMPER, Hood

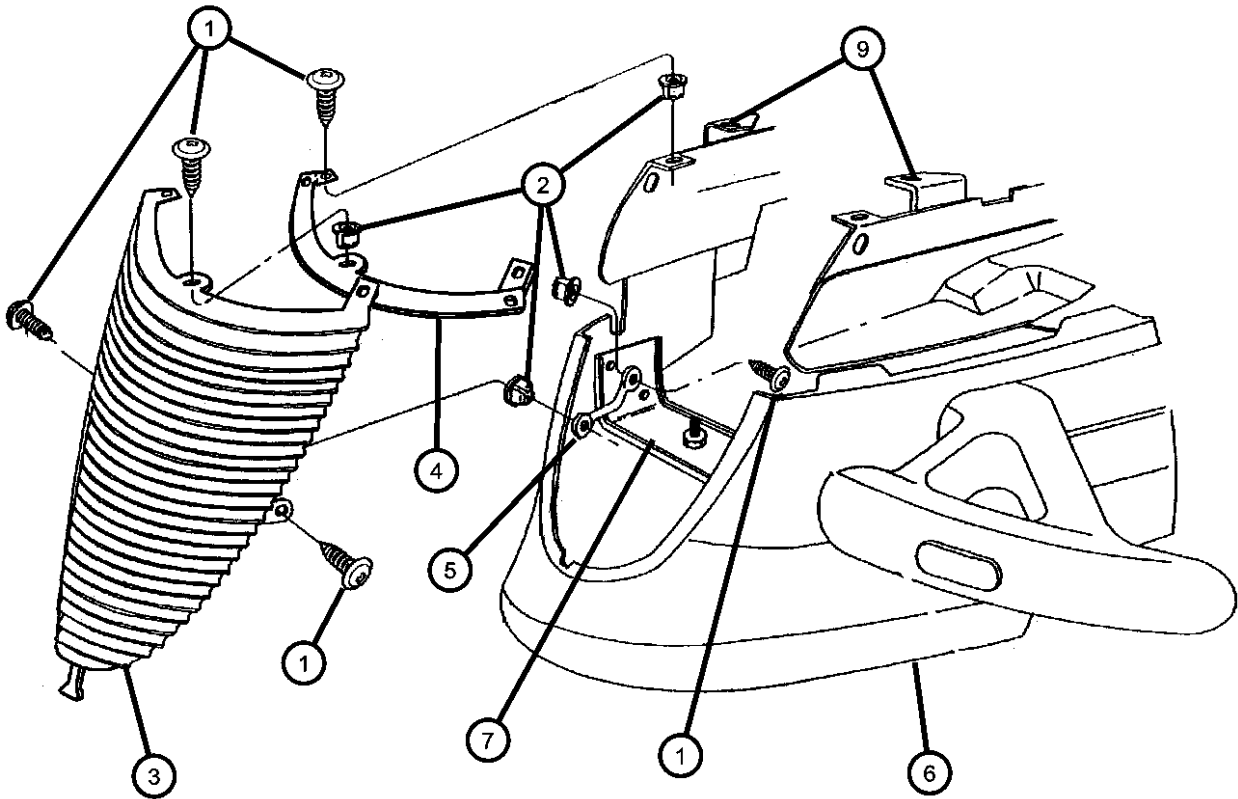





PROWLER (PR)				
SERIES	LINE	BODY	ENGINE	TRANSMISSION
S = SPECIAL	P = PREMIUM	27 = 2-DR CONVERTIBLE	EGE = 3.5L V6 SOHC 24V MPI Engine	DGX = 4-Speed Automatic Transmission DG0 = All Automatic Transmissions

# Group - 8

## Electrical

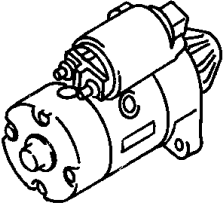
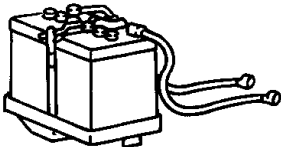
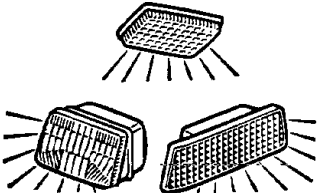
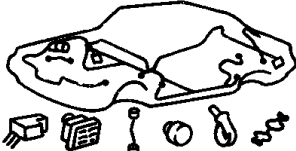
### Group - 8 Electrical

Illustration Title Group-Fig. No.

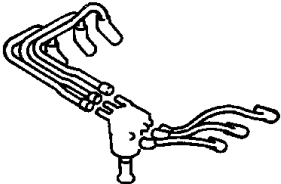
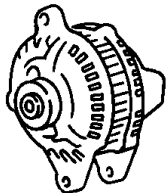
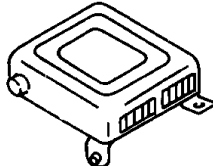
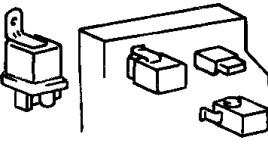
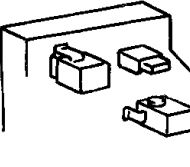
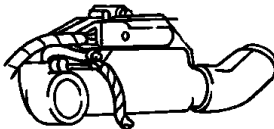
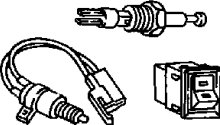
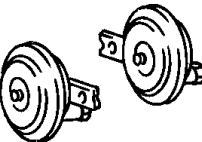
<b>008-100</b> Starters 	<b>008-1000</b> Battery Tray and Cables 	<b>008-1100</b> Lamps - Front, Rear and Courtesy 	<b>008-1200</b> Wiring-Engine & Related Parts 
<b>008-1300</b> Wiring-Headlamp to Dash 	<b>008-1400</b> Wiring-Instrument Panel 	<b>008-1500</b> Wiring-Body & Accessories 	<b>008-1600</b> Wiring Repair  <b>WIRING REPAIR PKG.</b>
<b>008-1900</b> Spark Plugs-Cables-Coils 	<b>008-200</b> Alternators 	<b>008-400</b> Modules 	<b>008-500</b> Relays 
<b>008-600</b> Sensors 	<b>008-700</b> Single Board Engine Controllers 	<b>008-800</b> Switches 	<b>008-900</b> Horns 

#### Starters

Starter ..... Fig. 8 - 105

#### Alternators

Alternator ..... Fig. 8 - 205

#### Modules

Modules ..... Fig. 8 - 405

#### Relays

Relays..... Fig. 8 - 505

#### Sensors

Sensors ..... Fig. 8 - 605

#### Single Board Engine Controllers

Single Board Engine Controllers ..... Fig. 8 - 705

#### Switches

Switches ..... Fig. 8 - 805

#### Horns

Horns..... Fig. 8 - 905

#### Battery Tray and Cables

Battery Trays & Cables ..... Fig. 8 - 1005

#### Lamps - Front, Rear and Courtesy

Lamps, Front ..... Fig. 8 - 1105

Lamps, Rear ..... Fig. 8 - 1110

Lamps, Courtesy ..... Fig. 8 - 1115

#### Wiring-Engine & Related Parts

Wiring, Engine And Related Parts ..... Fig. 8 - 1205

#### Wiring-Headlamp to Dash

Wiring, Headlamp To Dash ..... Fig. 8 - 1305

#### Wiring-Instrument Panel

Wiring, Instrument Panel ..... Fig. 8 - 1405

#### Wiring-Body & Accessories

Wiring, Body And Accessories ..... Fig. 8 - 1505

#### Wiring Repair

Wiring Repair ..... Fig. 8 - 1605

#### Spark Plugs-Cables-Coils

Spark Plugs, Cables, Coils ..... Fig. 8 - 1905

**Starter**  
**Figure 8-105**

ITEM	PART NUMBER	QTY	LINE	SERIES	BODY	ENGINE	TRANS	TRIM	DESCRIPTION
1	04609150	1							STARTER, 1.2 KW with Heatshield
2	06502954	3							SCREW AND WASHER, Hex Head, M10x1.5x53, Starter Mounting
3	04531484	1	P		27				SHIELD, Starter
4	04815591	1							WIRING, Starter
5	04815591	1							NUT, M8-1.25, (NOT SERVICED)

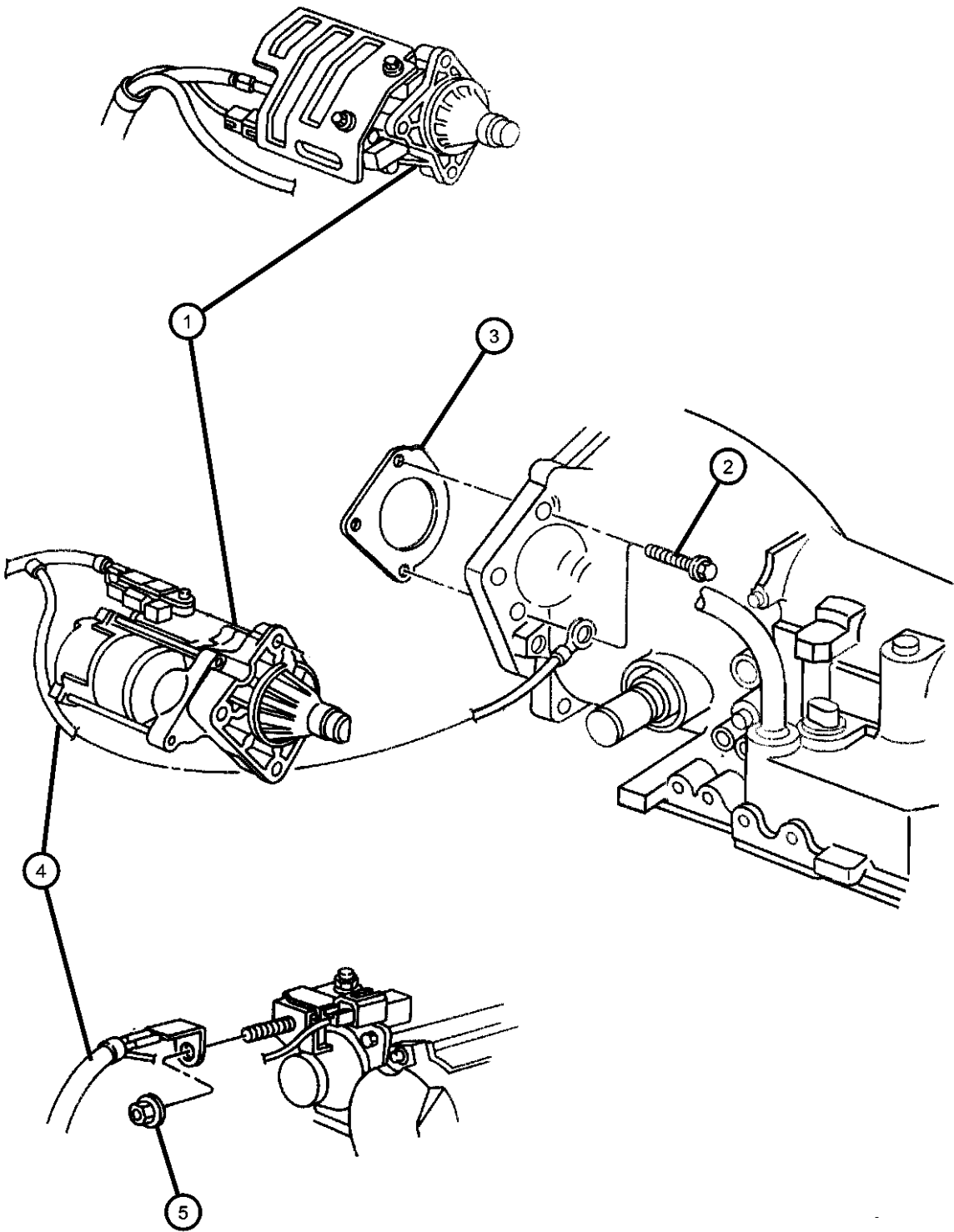

<b>PROWLER (PR)</b>				
SERIES	LINE	BODY	ENGINE	TRANSMISSION
S = SPECIAL	P = PREMIUM	27 = 2-DR CONVERTIBLE	EGE = 3.5L V6 SOHC 24V MPI Engine	DGX = 4-Speed Automatic Transmission DG0 = All Automatic Transmissions

AR = use ase required    - = Non illustrated part

Alternator  
Figure 8-205

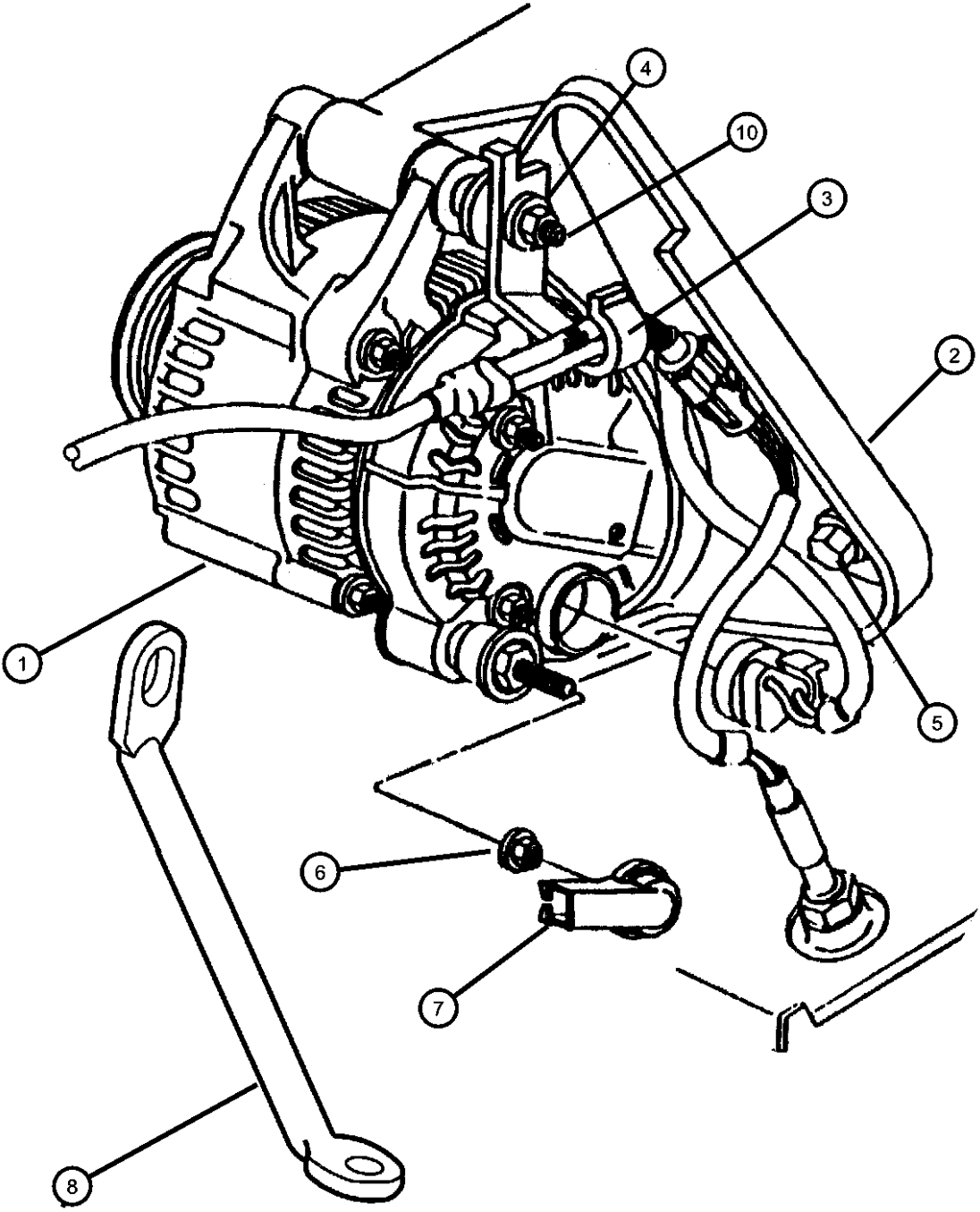

ITEM	PART NUMBER	QTY	LINE	SERIES	BODY	ENGINE	TRANS	TRIM	DESCRIPTION
1	04609093 R4609093	1				EGE			ALTERNATOR Mopar Remanufactured Part
2	04573995	1				EGE			STRUT, Support to Cylinder HeadAlternator Support To Head
3	04604735	1				EGE			CLIP, WiringAlternator
4	06101448	1				EGE			NUT AND WASHER, Hex Nut-Coned Washer, M10 x 1.5Alternator Clip
5	06101503	2							SCREW AND WASHER, Hex Head, M10x1.5x25Alternator Strut To Cylinder Head
6	06502691	1							NUT, Hex Flange Lock, M6x1Alternator B+ Terminal
7	04602081	1							COVER, Alternator Bracket, Output
8	04602081	1							STRUT, Alternator To Cylinder Head, (NOT REQUIRED)
-9	04602081	1							SCREW AND WASHER, Hex Head, M8x1.25x30, (NOT REQUIRED)
10	06502582	1				EGE			BOLT AND CONED WASHER, Hex Head, M10x1.5x124, Alternator Pivot Mtg. to Cyl. Head
-11	06101707	1				EGE			BOLT AND WASHER, Hex Head, M10x1.5, Alternator Mtg. to Tim Cover

PROWLER (PR)					
SERIES	LINE	BODY	ENGINE	TRANSMISSION	
S = SPECIAL	P = PREMIUM	27 = 2-DR CONVERTIBLE	EGE = 3.5L V6 SOHC 24V MPI Engine	DGX = 4-Speed Automatic Transmission DG0 = All Automatic Transmissions	

Modules  
Figure 8-405

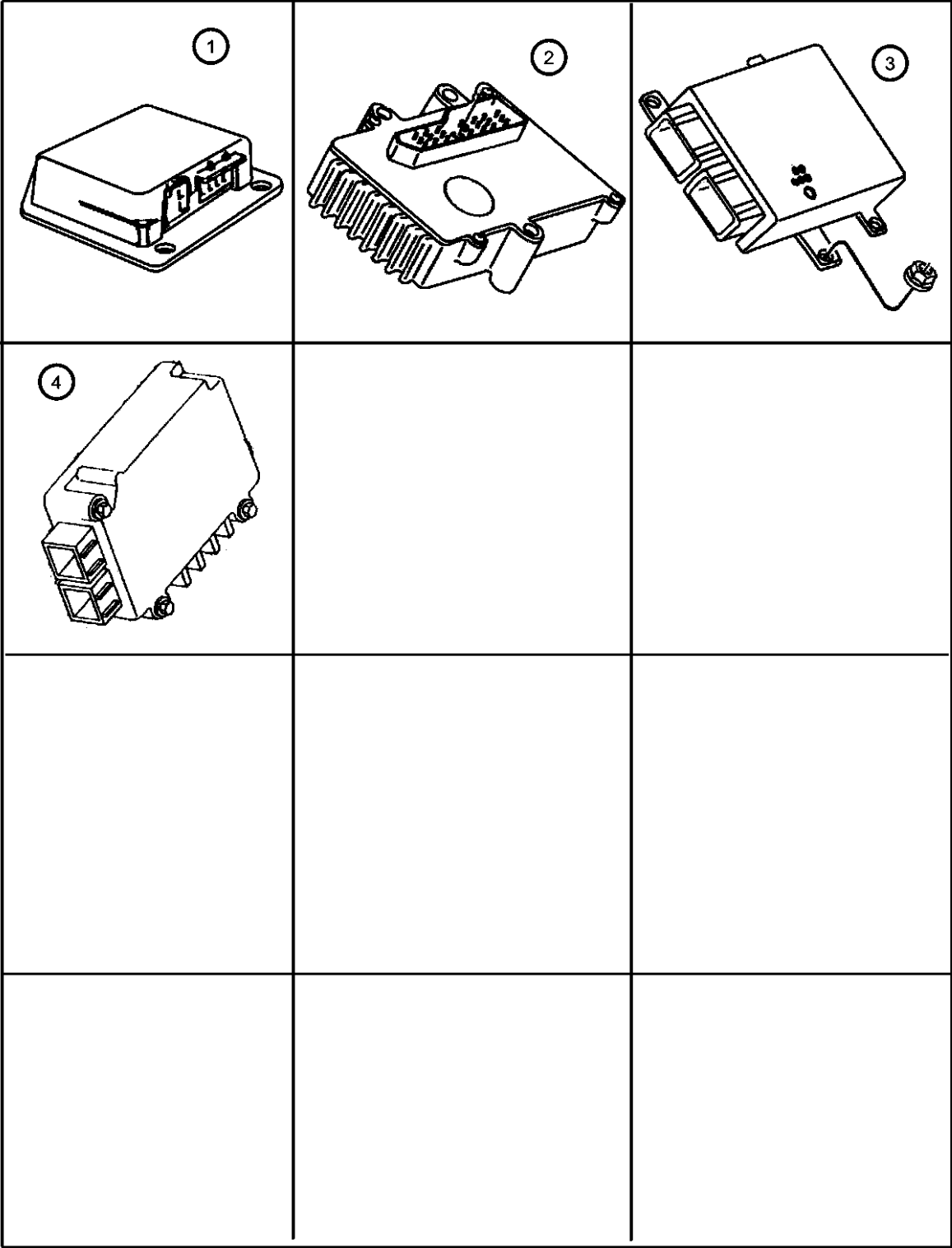

ITEM	PART NUMBER	QTY	LINE	SERIES	BODY	ENGINE	TRANS	TRIM	DESCRIPTION
1	04786638	1							MODULE, Air Bag Control
2	04865022AA	1							MODULE, Transmission Control
3	04786675AB	1							MODULE, Body Controller
4	04865933AC	1							MODULE, Engine Controller
-5	04815227	1							MODULE, Low Tire Pressure Warning
-6	04815551	1							MODULE, Radio Antenna
-7	04686438AA	1							MODULE, Keyless Entry Receiver
-8	04686366	2							TRANSMITTER, Keyless Entry
-9	04786922	1							SHIELD, Heat

PROWLER (PR)				
SERIES	LINE	BODY	ENGINE	TRANSMISSION
S = SPECIAL	P = PREMIUM	27 = 2-DR CONVERTIBLE	EGE = 3.5L V6 SOHC 24V MPI Engine	DGX = 4-Speed Automatic Transmission DG0 = All Automatic Transmissions

AR = use ase required - = Non illustrated part

Relays  
Figure 8-505

ITEM	PART NUMBER	QTY	LINE	SERIES	BODY	ENGINE	TRANS	TRIM	DESCRIPTION
1	04373690AB	1							RELAY, Canada Only, Daytime Running Lamps
2	00154554	2	P		27				SCREW, Self Piercing, .25-14x.625Daytime Running Lamps
-3	04671168	1							RELAY, MiniHorn

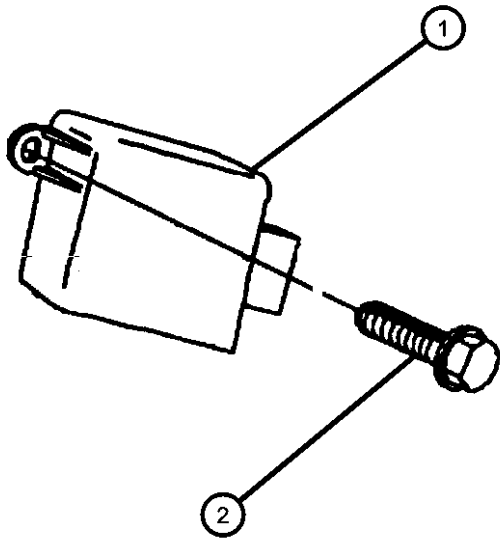

PROWLER (PR)				
SERIES	LINE	BODY	ENGINE	TRANSMISSION
S = SPECIAL	P = PREMIUM	27 = 2-DR CONVERTIBLE	EGE = 3.5L V6 SOHC 24V MPI Engine	DGX = 4-Speed Automatic Transmission DG0 = All Automatic Transmissions

Sensors  
Figure 8-605

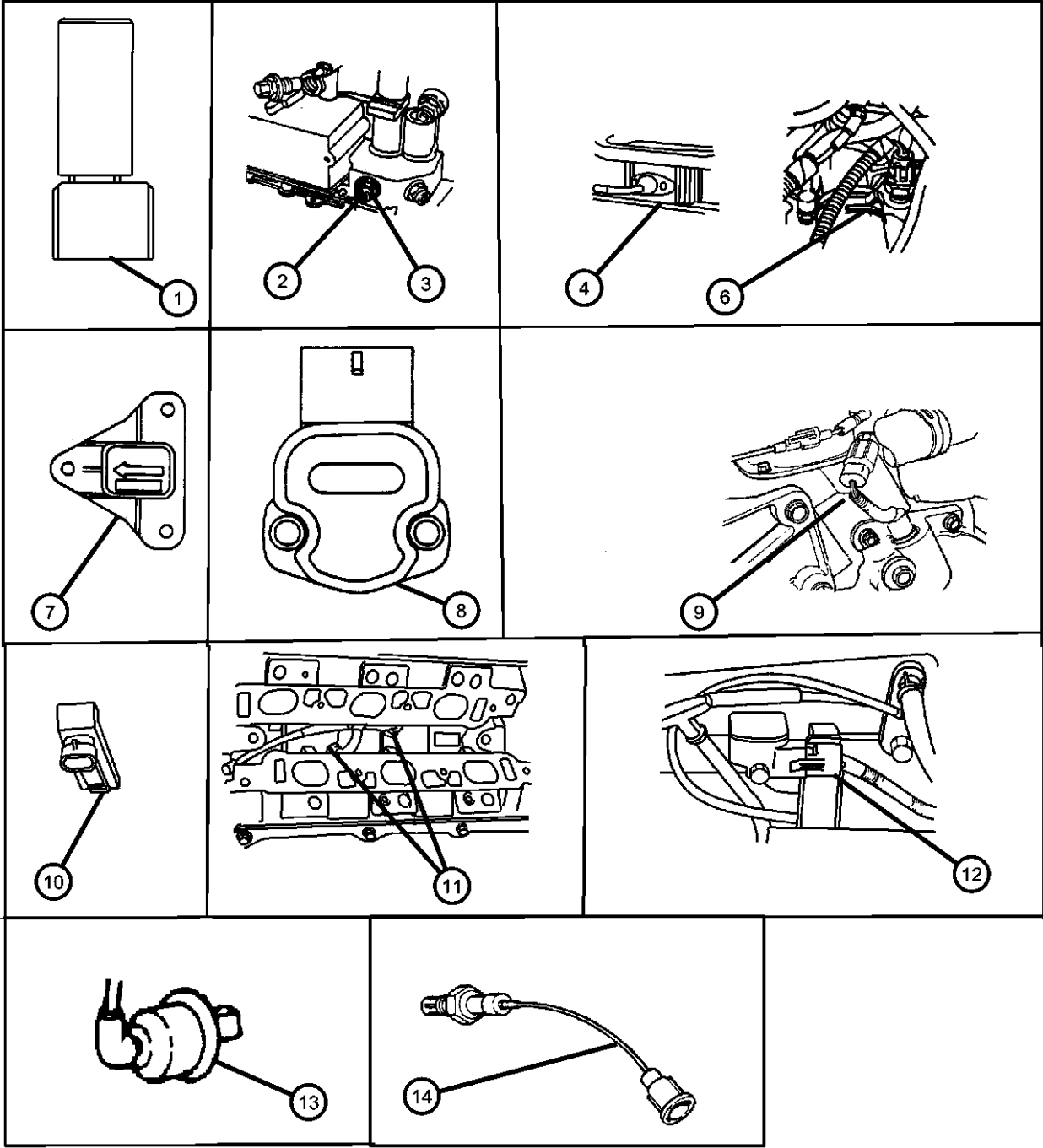

ITEM	PART NUMBER	QTY	LINE	SERIES	BODY	ENGINE	TRANS	TRIM	DESCRIPTION
1	04609009	1							SENSOR, Crankshaft
2	04800878	1					DGX		SENSOR, Transmission Input Speed
3	04412879	1					DGX		SENSOR, Transmission Output Speed
4	04688204	1							SENSOR, Ambient Temperature
-5	06501925	1							PIN, Splash Shield
6	33004281	1				EGE			SENSOR, Coolant Temperature
7	04786640AB	2							SENSOR, Air Bag
8	04605130	1				EGE			SENSOR, Throttle Position
9	04609006	1				EGE			SENSOR, Camshaft
10	04815788	1							SENSOR, Washer Fluid Level
11	04653069	2				EGE			SENSOR, Detonation
12	05234024AB	1							SENSOR, MAP
13	04707015	1				EGE			SENSOR, Oil Pressure
14									SENSOR, Oxygen
	04606133AB	2							Downstream
	04686154	2							Upstream
-15									O RING, Trans Speed Sensor
	06501657AB	1					DGX		Input
	06501658AB	1					DGX		Output
-16	33004280	1				EGE			SENSOR, Air Temperature
-17	04815132	1							SENSOR, Tire Pressure, Valve stem

PROWLER (PR)		BODY		ENGINE		TRANSMISSION	
SERIES	LINE						
S = SPECIAL	P = PREMIUM		27 = 2-DR CONVERTIBLE	EGE = 3.5L V6 SOHC 24V MPI Engine		DGX = 4-Speed Automatic Transmission	DG0 = All Automatic Transmissions

Single Board Engine Controllers  
Figure 8-705



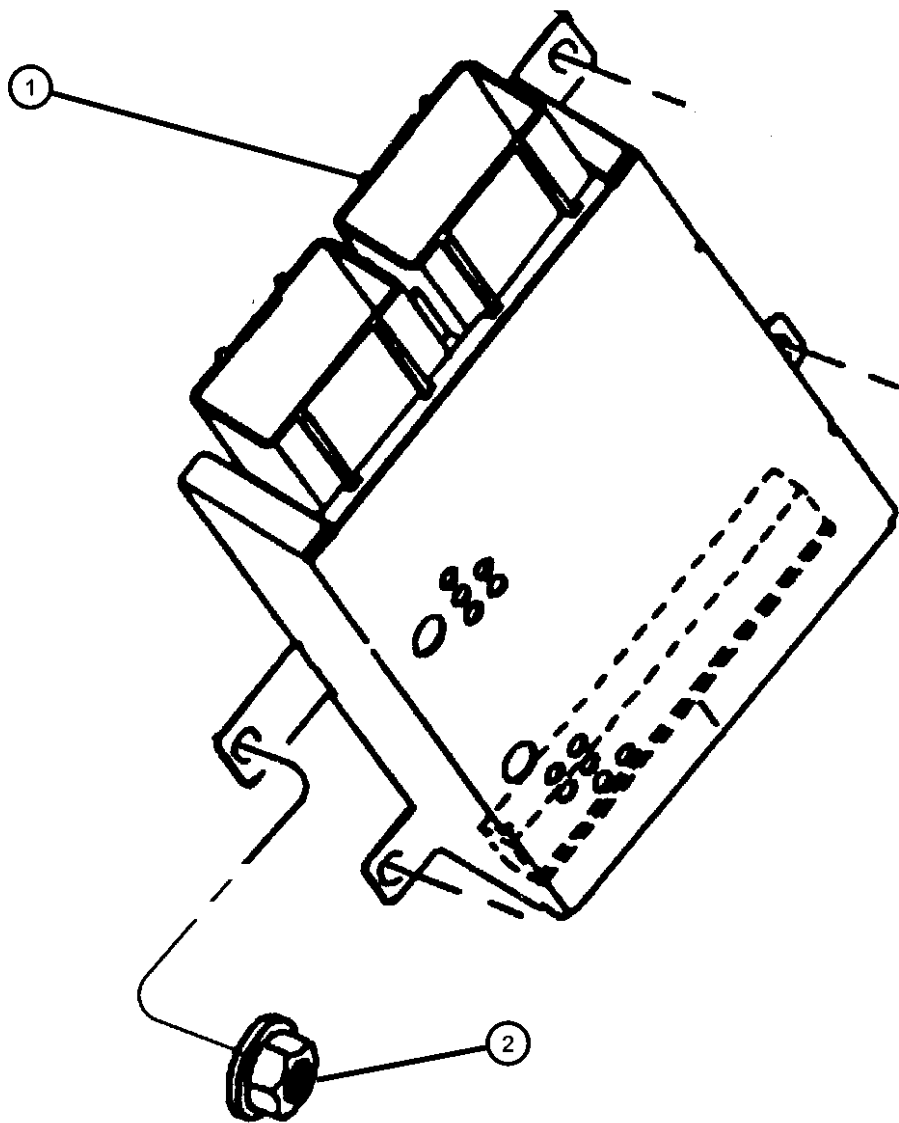

ITEM	PART NUMBER	QTY	LINE	SERIES	BODY	ENGINE	TRANS	TRIM	DESCRIPTION
1	04865933AD	1							MODULE, Engine Controller
2	04865933AD	1							NUT, (NOT SERVICED)



PROWLER (PR)				
SERIES	LINE	BODY	ENGINE	TRANSMISSION
S = SPECIAL	P = PREMIUM	27 = 2-DR CONVERTIBLE	EGE = 3.5L V6 SOHC 24V MPI Engine	DGX = 4-Speed Automatic Transmission DG0 = All Automatic Transmissions

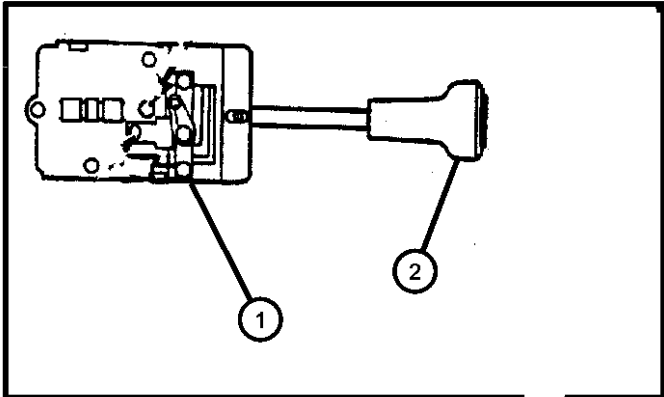
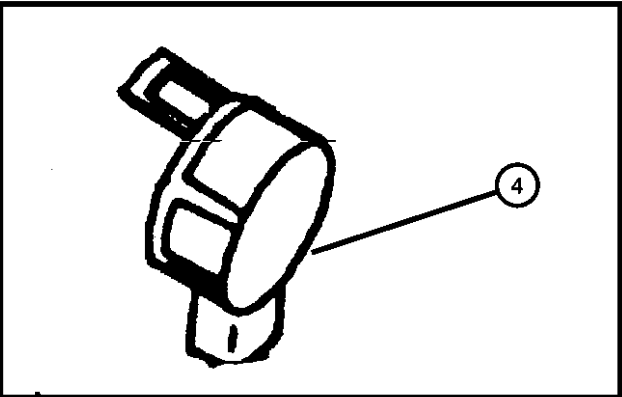
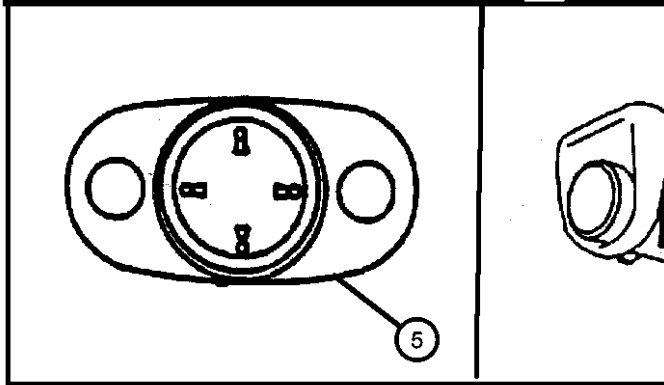
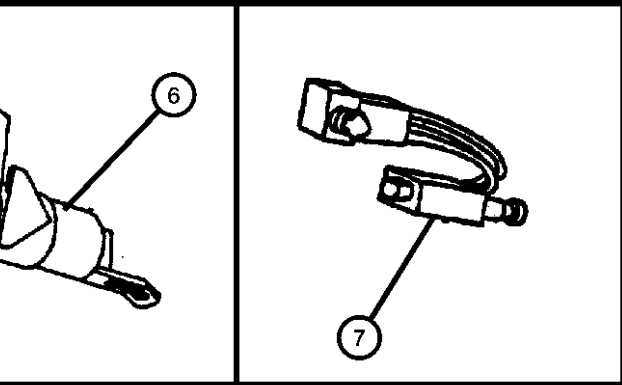
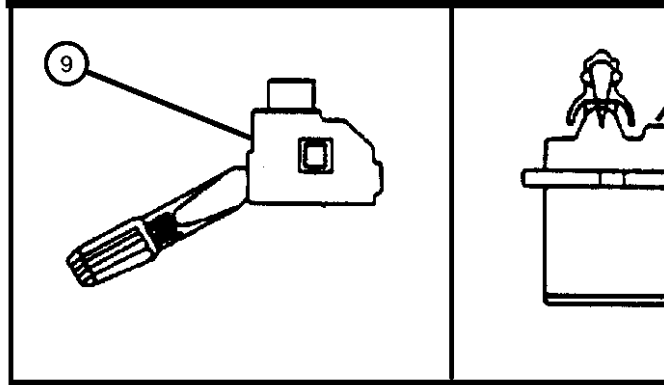
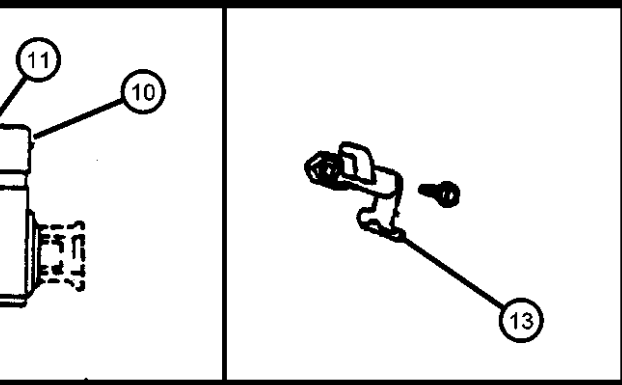
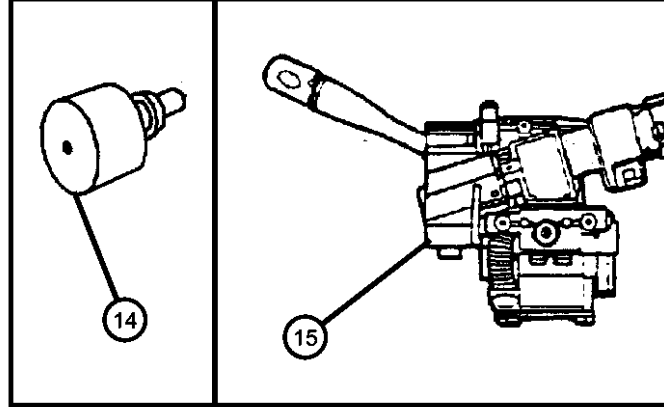
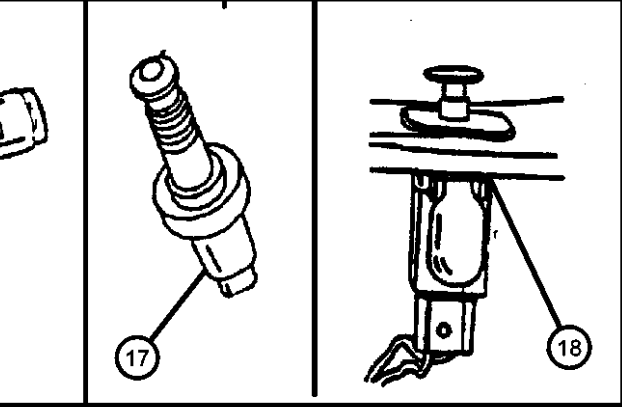

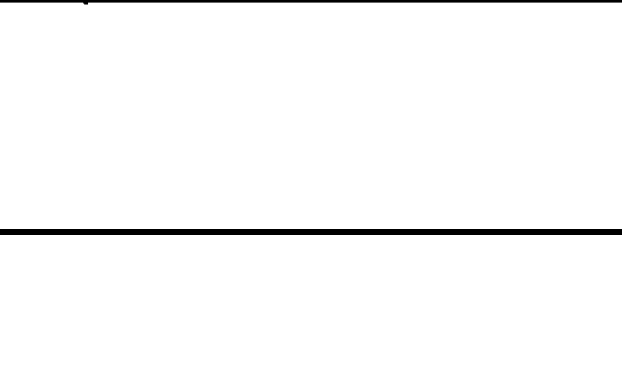
Switches  
Figure 8-805

		ITEM	PART NUMBER	QTY	LINE	SERIES	BODY	ENGINE	TRANS	TRIM	DESCRIPTION
		1	04565321AC	1							SWITCH, Headlamp
		2	04360211AB	1							KNOB, Head Lamp Switch
		-3	56021893AA	1							RETAINER, Headlamp Switch
		4									SWITCH, Central Locking
			04815632	1							Right
			04815633	1							Left
		5	04815610	1							SWITCH, Mirror
		6	04607071	1							SWITCH, Deck Lid Release
		7	04671336	1							SWITCH, Stop Lamp
		-8	04815371	1							BRACKET, Stop Lamp Switch
		9	05269377	1							SWITCH, MultifunctionIgnition Switch
		10	05269377	1							SWITCH AND BEZEL, Window Lock and Door Lock, (NOT SERVICED)
		11									BEZEL, Power Window/Door Lock Switch
			55216239	1							2- Gang
			55216268	1							3-Gang
		-12	04796652	1							CLIP, Bezel
		13	05209922	1							SWITCH, Parking Brake
		14	04801145AA	2							BUMPER, Door Ajar Switch
		15	04815812	1							SWITCH, Ignition
		-16	06503845	3							SCREW, Ignition Switch
		17	04687558	2							SWITCH, Door Ajar, Door Ajar/ Courtesy Lamp
		18	04565022	1							SWITCH AND LAMP, Glove Box
		-19									SWITCH, Speed Control
			56007336	1							Right, Steering Wheel
			56007337	1							Left, Steering Wheel
		-20									SWITCH, Remote Radio
			56007338	1							Right, Steering Wheel
			56007339	1							Left, Steering Wheel
		-21	56006897	1							SWITCH, 2 Gang
		-22	56006897	1							SWITCH, Passenger Airbag Disarm, (NOT SERVICED)

PROWLER (PR)

SERIES

S = SPECIAL

LINE

P = PREMIUM

BODY

27 = 2-DR CONVERTIBLE

ENGINE

EGE = 3.5L V6 SOHC 24V MPI Engine

TRANSMISSION

DGX = 4-Speed Automatic Transmission

DG0 = All Automatic Transmissions

AR = use ase required - = Non illustrated part

Horns  
Figure 8-905

ITEM	PART NUMBER	QTY	LINE	SERIES	BODY	ENGINE	TRANS	TRIM	DESCRIPTION
1	04815262	1							HORN AND BRACKET, Low Note
2	04815263	1							HORN AND BRACKET, High Note
3	04815263	1							SCREW, .250-20x1.250, (NOT SERVICED)
4	04815581AB	1							WIRING, Headlamp

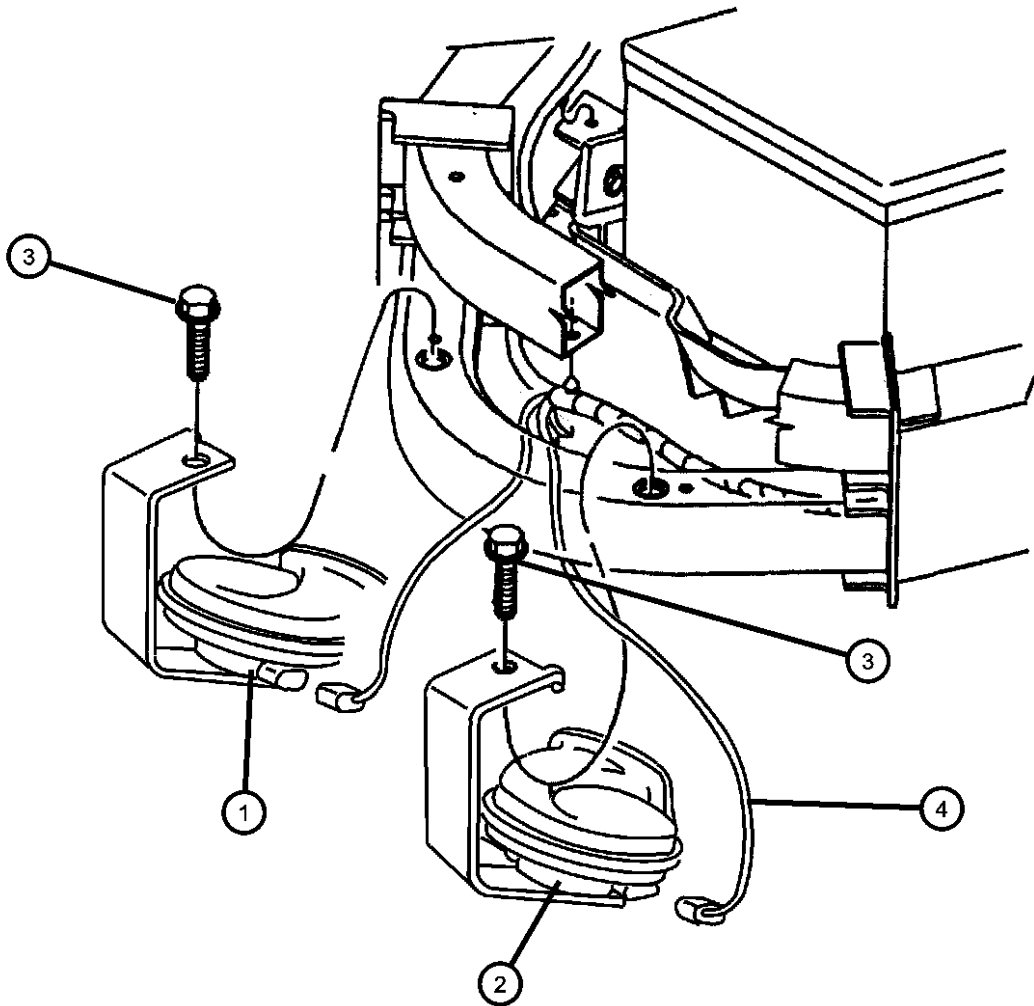

<b>PROWLER (PR)</b>				
SERIES	LINE	BODY	ENGINE	TRANSMISSION
S = SPECIAL	P = PREMIUM	27 = 2-DR CONVERTIBLE	EGE = 3.5L V6 SOHC 24V MPI Engine	DGX = 4-Speed Automatic Transmission DG0 = All Automatic Transmissions

AR = use ase required - = Non illustrated part

Battery Trays & Cables  
Figure 8-1005

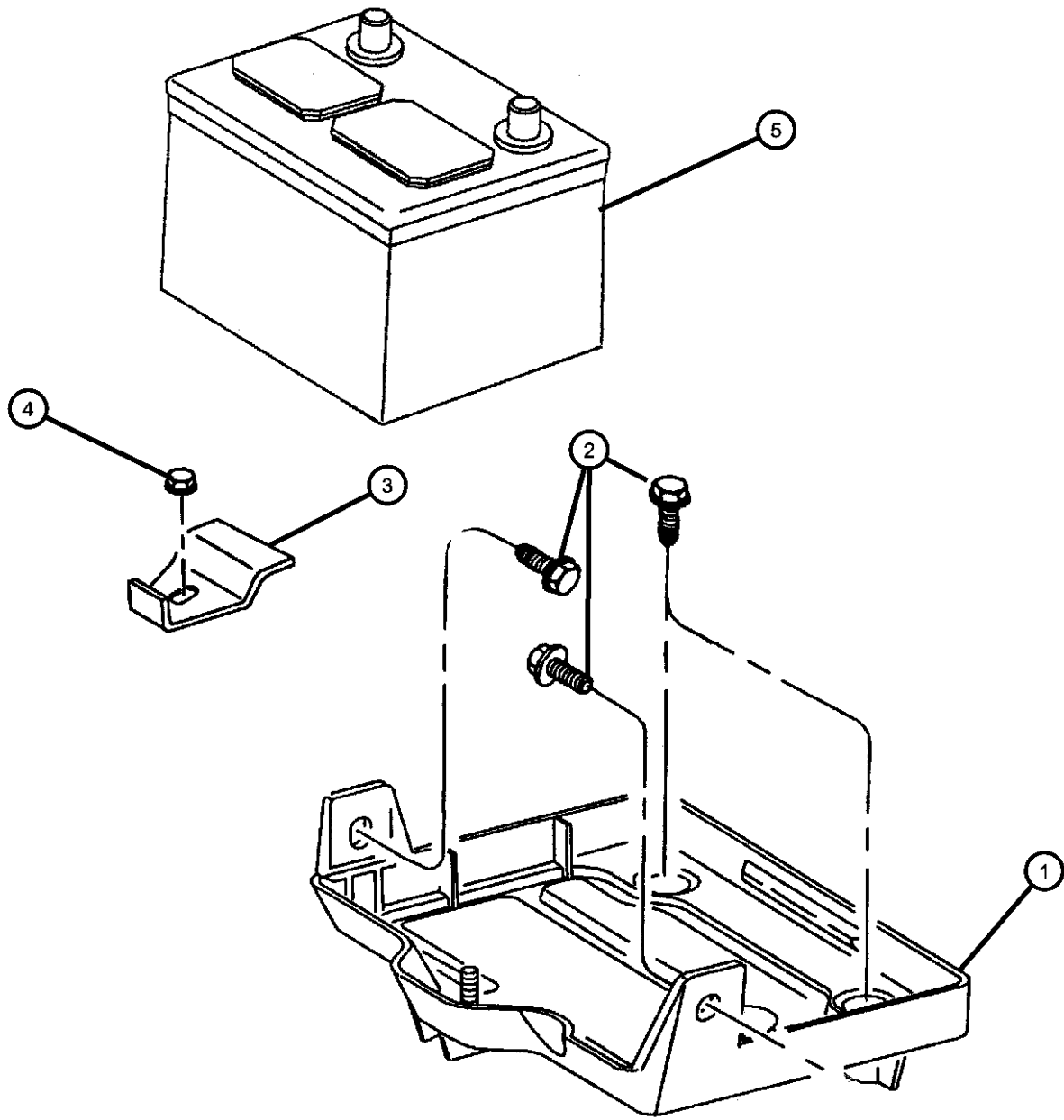

ITEM	PART NUMBER	QTY	LINE	SERIES	BODY	ENGINE	TRANS	TRIM	DESCRIPTION
1	04583102 BAUNV34650 0VU01207  BA078770EX BA034600EX BA034500EX 0VU01205	1							TRAY, Battery Mopar Universal Battery Repair Battery Terminal End Side Post ( Ten Per Box) Mopar Power Pro 7 Mopar Power Pro 6 Mopar Power Pro 5 Repair Battery Terminal End Top Post ( Ten Per Box)
2	06504642	4							SCREWBattery Tray
3	05202576	1							RETAINER, Battery Hold Down
4	06101446	1							NUT AND WASHER, Retainer, Battery Hold Down
5	06101446	1							BATTERY, Storage, (NOT SERVICED)
-6	04786689	1							WIRING, Battery Negative

PROWLER (PR)		BODY		ENGINE	TRANSMISSION
SERIES	LINE				
S = SPECIAL	P = PREMIUM	27 = 2-DR CONVERTIBLE		EGE = 3.5L V6 SOHC 24V MPI Engine	DGX = 4-Speed Automatic Transmission DG0 = All Automatic Transmissions

Lamps, Front  
Figure 8-1105

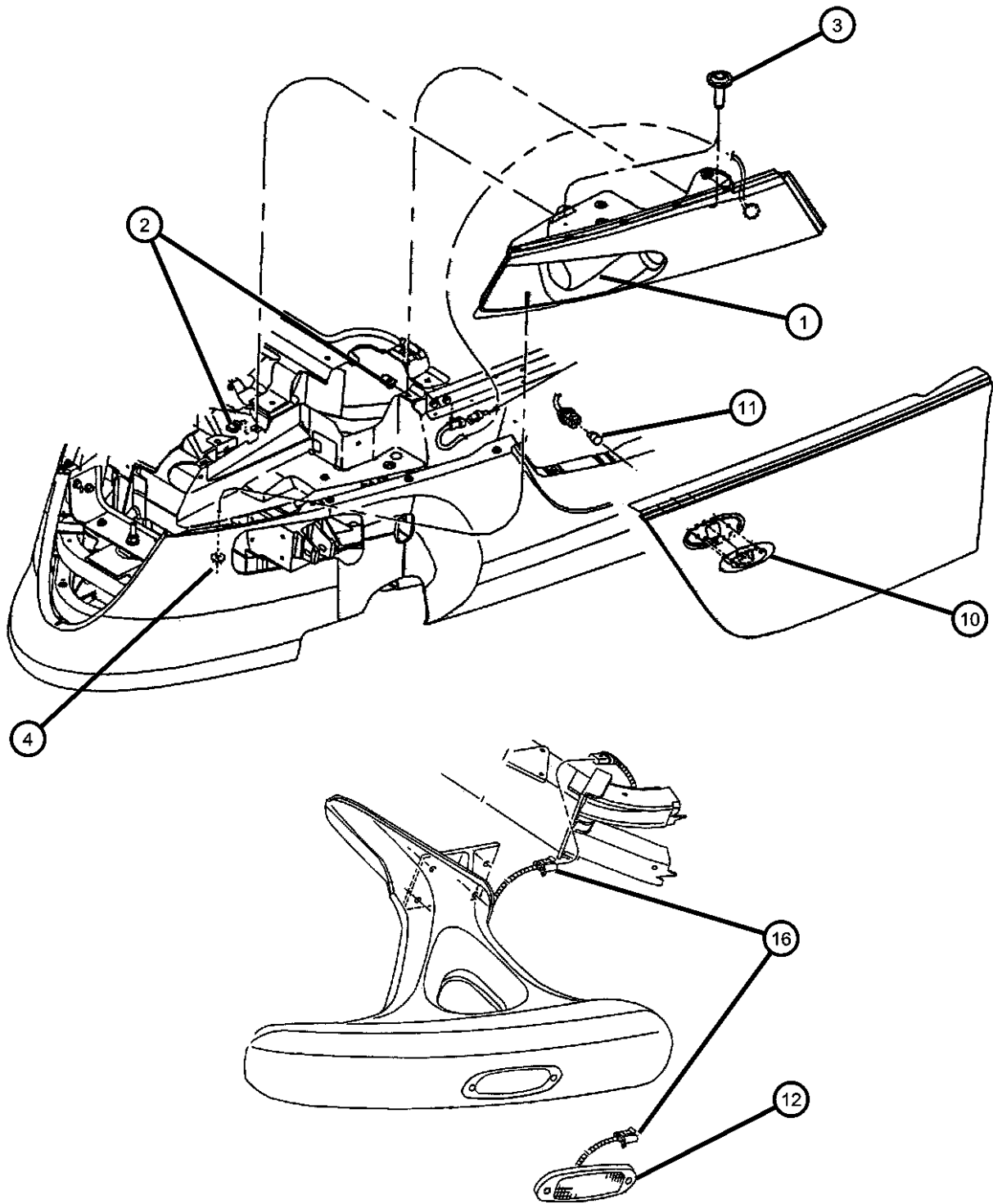

ITEM	PART NUMBER	QTY	LINE	SERIES	BODY	ENGINE	TRANS	TRIM	DESCRIPTION
1									HEADLAMP
	0QF40TH7	1							Right
	0QF41TH7	1							Left
2	06101956	8							NUT, U, M6x1, Headlamp Attaching
3	06503698	4							SCREW AND WASHER, Truss Head, M6-1.00x30.00
4	06502589	2							NUT, Wing, M6, Headlamp Bottom Attaching
-5	04897006AA	1							CAP, Headlamp
-6	04897008AA	2							VENT, Headlamp
-7	04897009AA	2							PLUG
-8	04815769	2							LABEL, Headlamp Leveling
-9	04815282	1							WIRING, Headlamp, Jumper
10									LAMP, Side Marker
	04786876	1							Right
	04786877	1							Left
11	L0000168	1							BULB, 168Front Side Marker
12									LAMP, Park and Turn Signal
	04786242	1							Right
	04786243	1							Left
-13	00154525	1							BULB, 3157 NAK, Frt.Park & Turn Signal
	L0003157ST								SilverStar
-14	06101653	2							NUT, M5x.8, Park & Turn Signal Attaching
-15	06503904	2							SCREW, Pan Head, M5x.8x30, Front Park & Turn Signal Lamp Attaching
16	04815283	1							WIRING, Turn Signal Lamp, Jumper , Right or Left

PROWLER (PR)					
SERIES	LINE	BODY	ENGINE	TRANSMISSION	
S = SPECIAL	P = PREMIUM	27 = 2-DR CONVERTIBLE	EGE = 3.5L V6 SOHC 24V MPI Engine	DGX = 4-Speed Automatic Transmission	DG0 = All Automatic Transmissions

AR = use ase required - = Non illustrated part

Lamps, Rear  
Figure 8-1110

ITEM	PART NUMBER	QTY	LINE	SERIES	BODY	ENGINE	TRANS	TRIM	DESCRIPTION
1									LAMP, Tail Stop Turn
	04897364AA	1							Right
	04897365AA	1							Left
2									COVER, Lamp
	04897352AA	1							RIGHT
	04897353AA	1							LEFT
-3									BULB, 3157
	00154509	1							Turn Signal And Stop
		1							Back Up Lamp
-4	L0000168	1							BULB, 168Side Marker
-5	04815287	1							WIRING, Taillamp
-6	06101694	8							NUT, M6x1.00Tail, Stop, Turn
7									Signal, And Side Marker Lamp
									LAMP, BackUp
	04786288	1							Right Rear
	04786289	1							Left Rear
8	04815286	1							WIRING, Back-Up Lamp
									JumperRight
9	06503904	2							SCREW, Pan Head, M5x.8x30Back
-10	06101653	2							Up Lamp
-11	04886175AA	1							NUT, M5x.8Back Up Lamp
-12	04815620	1							SOCKET, Tail, Stop, and Turn
-13	L0000194	1							Lamp
14	0QF02TH7	1							PLATE, Lamp
15	04399546	1							BULB, 194License Plate Lamp
									LAMP, High Mounted Stop
									LENS, Lamp ModuleLicense

PROWLER (PR)					
SERIES	LINE	BODY	ENGINE	TRANSMISSION	
S = SPECIAL	P = PREMIUM	27 = 2-DR CONVERTIBLE	EGE = 3.5L V6 SOHC 24V MPI Engine	DGX = 4-Speed Automatic Transmission	
				DG0 = All Automatic Transmissions	

AR = use ase required - = Non illustrated part

Lamps, Courtesy  
Figure 8-1115

ITEM	PART NUMBER	QTY	LINE	SERIES	BODY	ENGINE	TRANS	TRIM	DESCRIPTION
1	04786163	1							MIRROR, Inside Rear ViewDome And Reading Lamp
2	L0000194	2							BULB, 194
-3	04786687	1							WIRING, Dome Lamp

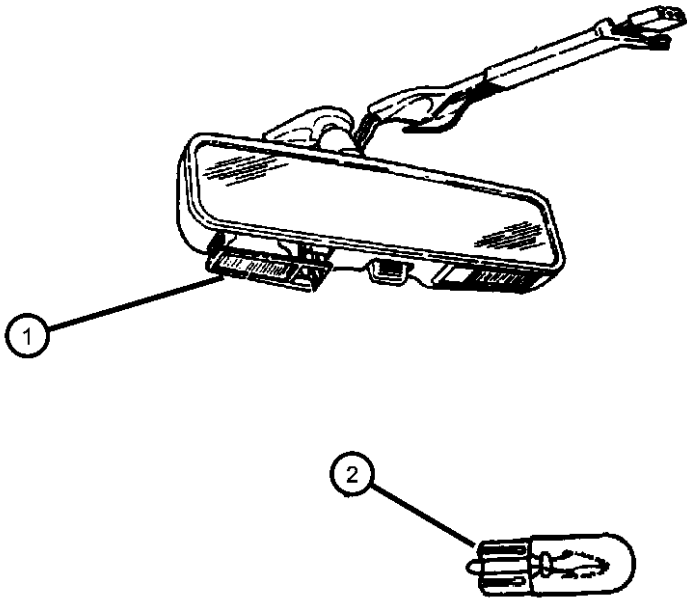

PROWLER (PR)									
SERIES	LINE	BODY		ENGINE		TRANSMISSION			
S = SPECIAL	P = PREMIUM	27 = 2-DR CONVERTIBLE		EGE = 3.5L V6 SOHC 24V MPI Engine		DGX = 4-Speed Automatic Transmission DG0 = All Automatic Transmissions			

Wiring, Engine And Related Parts  
Figure 8-1205

ITEM	PART NUMBER	QTY	LINE	SERIES	BODY	ENGINE	TRANS	TRIM	DESCRIPTION
1	04786681	1				EGE			WIRING, Engine
-2	04815290	1							WIRING, Engine Ground
-3	04815591	1							WIRING, Starter
-4	04815455	1							BRACKET, Engine Wiring
-5									STRAP, Ground
	04372040	1							Ground Strap To Radio
	04469334AB	1							Hood to Side Cowl Panel
	04685552	1							Wiper Module
	04815613AB	1							Transmission to Frame Rail
	04865205AA	1							To Fuel Filter
-6	04801134AA	1							WIRING, Ground Jumper
-7	04604723	1				EGE			WIRING, Knock Sensor Jumper
-8	04786689	1							WIRING, Battery Negative
-9	56008888	1							WIRING, Remote Radio Switch
-10	56008888	1							CAPACITOR, Ignition, (NOT REQUIRED)

PROWLER (PR)				
SERIES	LINE	BODY	ENGINE	TRANSMISSION
S = SPECIAL	P = PREMIUM	27 = 2-DR CONVERTIBLE	EGE = 3.5L V6 SOHC 24V MPI Engine	DGX = 4-Speed Automatic Transmission DG0 = All Automatic Transmissions

AR = use ase required - = Non illustrated part

Wiring, Headlamp To Dash  
Figure 8-1305

ITEM	PART NUMBER	QTY	LINE	SERIES	BODY	ENGINE	TRANS	TRIM	DESCRIPTION
1	04801282AA	1							WIRING, Headlamp to Dash Canada
	04815581AC	1							
-2	04815581AC	1							BLOCK, Fuse and Relay, (NOT SERVICED) BRACKET, Wiring, (NOT SERVICED) BRACKET, Power Distribution Center
-3	04815581AC	1							
-4	04688934	1							

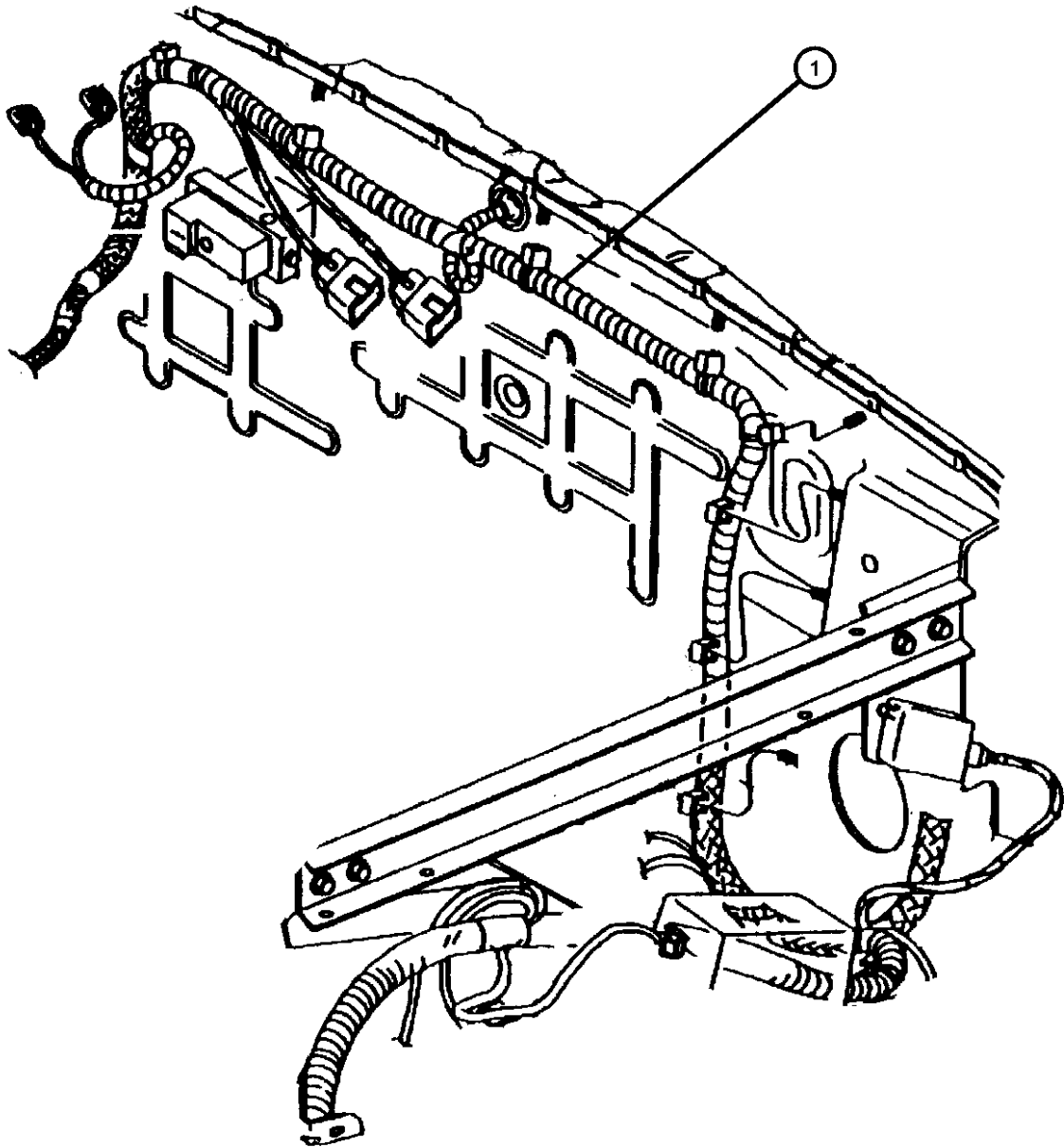

PROWLER (PR)				
SERIES	LINE	BODY	ENGINE	TRANSMISSION
S = SPECIAL	P = PREMIUM	27 = 2-DR CONVERTIBLE	EGE = 3.5L V6 SOHC 24V MPI Engine	DGX = 4-Speed Automatic Transmission DG0 = All Automatic Transmissions



Wiring, Instrument Panel  
Figure 8-1405

ITEM	PART NUMBER	QTY	LINE	SERIES	BODY	ENGINE	TRANS	TRIM	DESCRIPTION
1	04815612AD	1							WIRING, Instrument Panel
-2	04450129	1							PULLER, Fuse
-3	06101486	1							FUSE, Mini, 10 AMP, Red
-4	06101487	1							FUSE, Mini, 15 AMP, Light Blue
-5	06101488	1							FUSE, Mini, 20 AMP, Yellow
-6	04688898	1							LABEL, Fuse Block

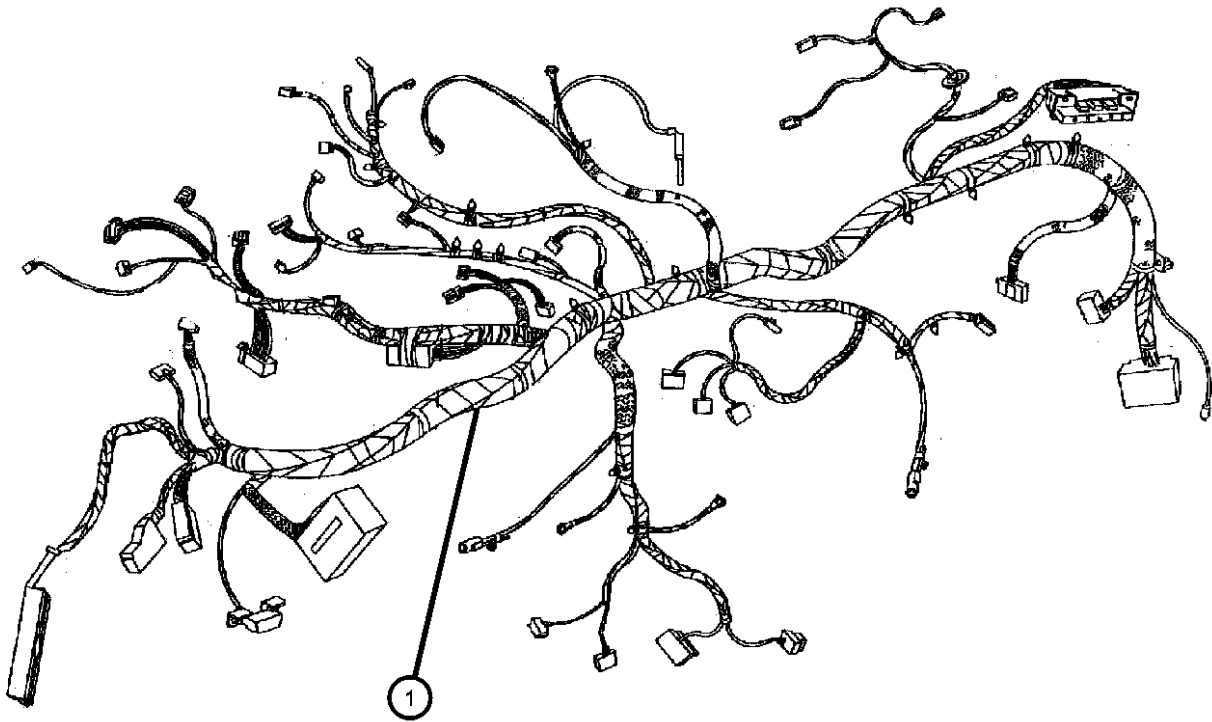

<b>PROWLER (PR)</b>				
SERIES	LINE	BODY	ENGINE	TRANSMISSION
S = SPECIAL	P = PREMIUM	27 = 2-DR CONVERTIBLE	EGE = 3.5L V6 SOHC 24V MPI Engine	DGX = 4-Speed Automatic Transmission DG0 = All Automatic Transmissions

Wiring, Body And Accessories  
Figure 8-1505

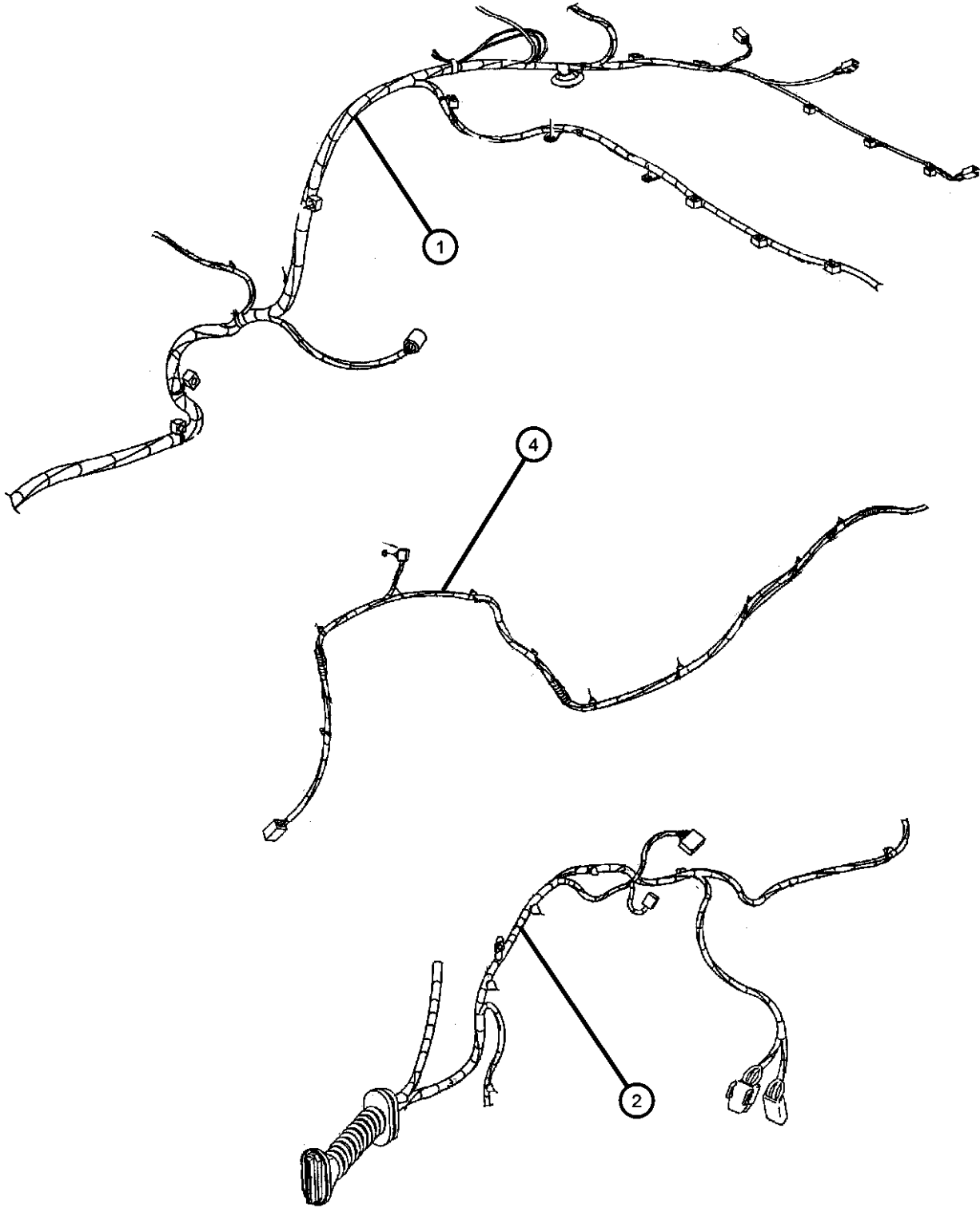

ITEM	PART NUMBER	QTY	LINE	SERIES	BODY	ENGINE	TRANS	TRIM	DESCRIPTION
1	04815611AC	1							WIRING, Body
2									WIRING, Door
	04786684	1							Right
	04786685	1							Left
-3	04801134AA	1							WIRING, Ground Jumper
4	04815678AB	1							WIRING, Deck Lid
-5	04815286	1							WIRING, Back-Up Lamp Jumper
-6	04815283	1							WIRING, Turn Signal Lamp
-7	04815282	1							WIRING, Headlamp
-8	04815287	1							WIRING, Taillamp
-9	04786687	1							WIRING, Dome Lamp
-10	04688844	1							WIRING, Electric Back Light
-11	56008888	1							WIRING, Remote Radio Switch
-12	04786688AB	1					DGX		WIRING, UnderbodyTransmission

PROWLER (PR)				
SERIES	LINE	BODY	ENGINE	TRANSMISSION
S = SPECIAL	P = PREMIUM	27 = 2-DR CONVERTIBLE	EGE = 3.5L V6 SOHC 24V MPI Engine	DGX = 4-Speed Automatic Transmission DG0 = All Automatic Transmissions

Wiring Repair  
Figure 8-1605

ITEM	PART NUMBER	QTY	LINE	SERIES	BODY	ENGINE	TRANS	TRIM	DESCRIPTION
-1	05013930AA	1							WIRING PACKAGE, Underhood Connector Repair, For Electrical Connector Repair Information visit the World Wide Web at <a href="http://dto.vftis.com/mopar/dis-&lt;br/&gt;claimer.asp">http://dto.vftis.com/mopar/dis- claimer.asp</a>
-2									TERMINAL, Female
	04687767	4							2.8 mm
	04815682	1							Female
	04815683	1							Male
-3									INSULATOR, Engine Controller
	04688903	AR							22 Way Male
	04688906	AR							22 Way Female
	04688907	AR							24 Way Male
	04688908	AR							24 Way Female

For Electrical Connector Repair Information visit  
the World Wide Web at

<http://dto.vftis.com/mopar/disclaimer.asp>

PROWLER (PR)					
SERIES	LINE		BODY	ENGINE	TRANSMISSION
S = SPECIAL	P = PREMIUM		27 = 2-DR CONVERTIBLE	EGE = 3.5L V6 SOHC 24V MPI Engine	DGX = 4-Speed Automatic Transmission DG0 = All Automatic Transmissions

Spark Plugs, Cables, Coils  
Figure 8-1905

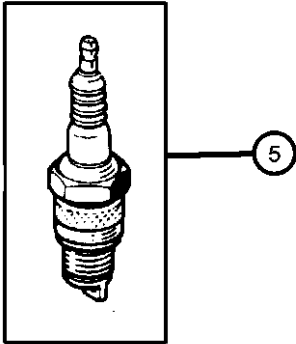
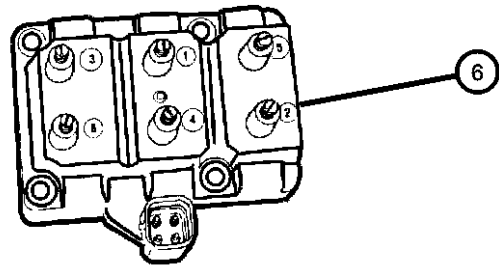
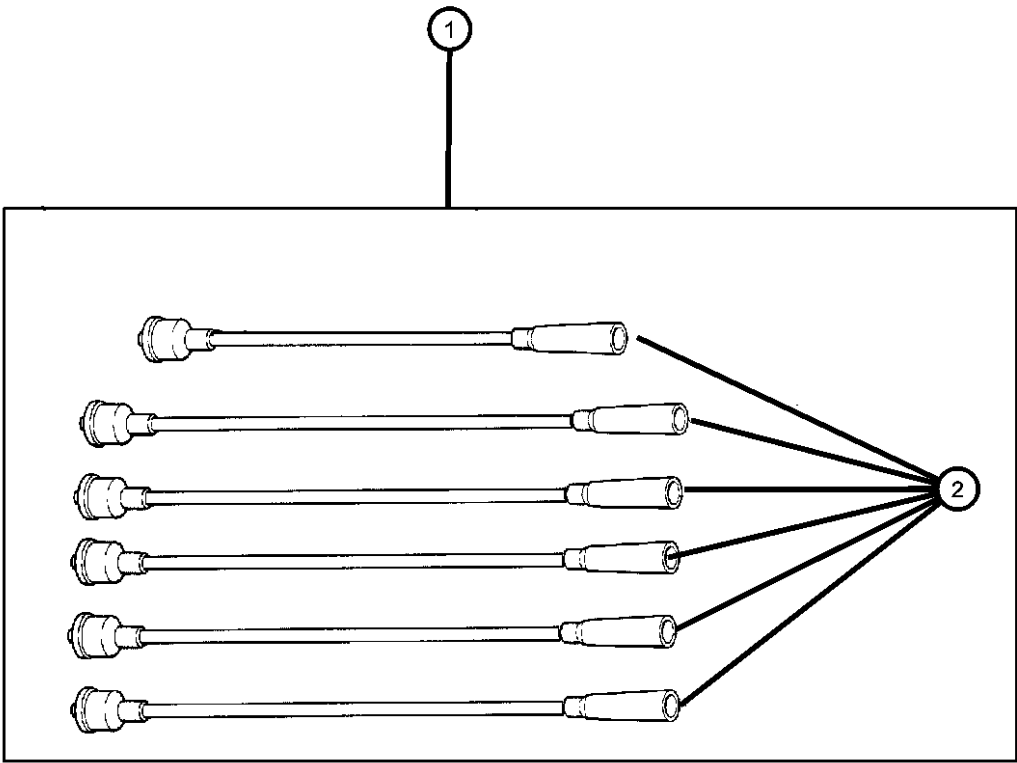

ITEM	PART NUMBER	QTY	LINE	SERIES	BODY	ENGINE	TRANS	TRIM	DESCRIPTION
1	04728944 SPW08944AA	1				EGE			CABLE PACKAGE, Ignition Mopar V-Line Alternative Part
2									CABLE, Ignition
	04609021	1				EGE			[#1]
	04609022	1				EGE			[#2]
	04609023	1				EGE			[#3]
	04609024	1				EGE			[#4]
	04609025	1				EGE			[#5]
	04609026	1				EGE			[#6]
-3									TRAY, Ignition Cable
	04609061	1				EGE			Lower, #1,3,5
	04609062	1				EGE			Upper, #2,4,6
-4	04609063	1				EGE			BRACKET, Ignition Wire Tray
5	56027275 0SP00436	6				EGE			SPARK PLUG, RC-12-LYC5 Canadian Aftermarket Part
6	04443971	1				EGE			COIL, Ignition

PROWLER (PR)				
SERIES	LINE	BODY	ENGINE	TRANSMISSION
S = SPECIAL	P = PREMIUM	27 = 2-DR CONVERTIBLE	EGE = 3.5L V6 SOHC 24V MPI Engine	DGX = 4-Speed Automatic Transmission DG0 = All Automatic Transmissions

# Group - 08A

## Instrument Panel and Radios and Consoles

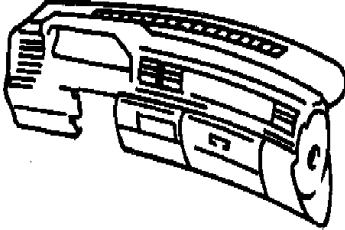
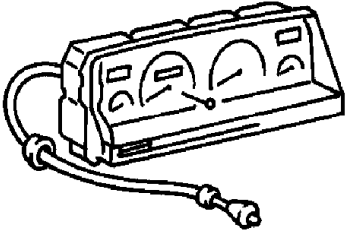
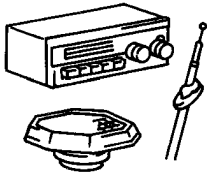
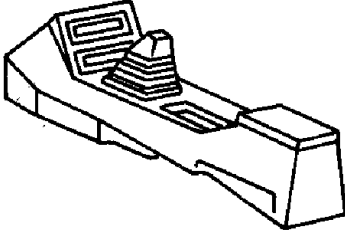
<b>08A-100</b> Instrument Panel 	<b>08A-200</b> Instrument Panel Cluster 	<b>08A-300</b> Radio, Antenna, and Speakers 	<b>08A-400</b> Consoles 
--	---	--	---

## Group - 08A Instrument Panel and Radios and Consoles

Illustration Title	Group-Fig. No.
<b>Instrument Panel</b> Instrument Panel .....	Fig. 08A - 105
<b>Instrument Panel Cluster</b> Instrument Panel Cluster .....	Fig. 08A - 205
<b>Radio, Antenna, and Speakers</b> Radio .....	Fig. 08A - 305
Antenna-Speakers .....	Fig. 08A - 310
<b>Consoles</b> Consoles .....	Fig. 08A - 405

Instrument Panel  
Figure 08A-105

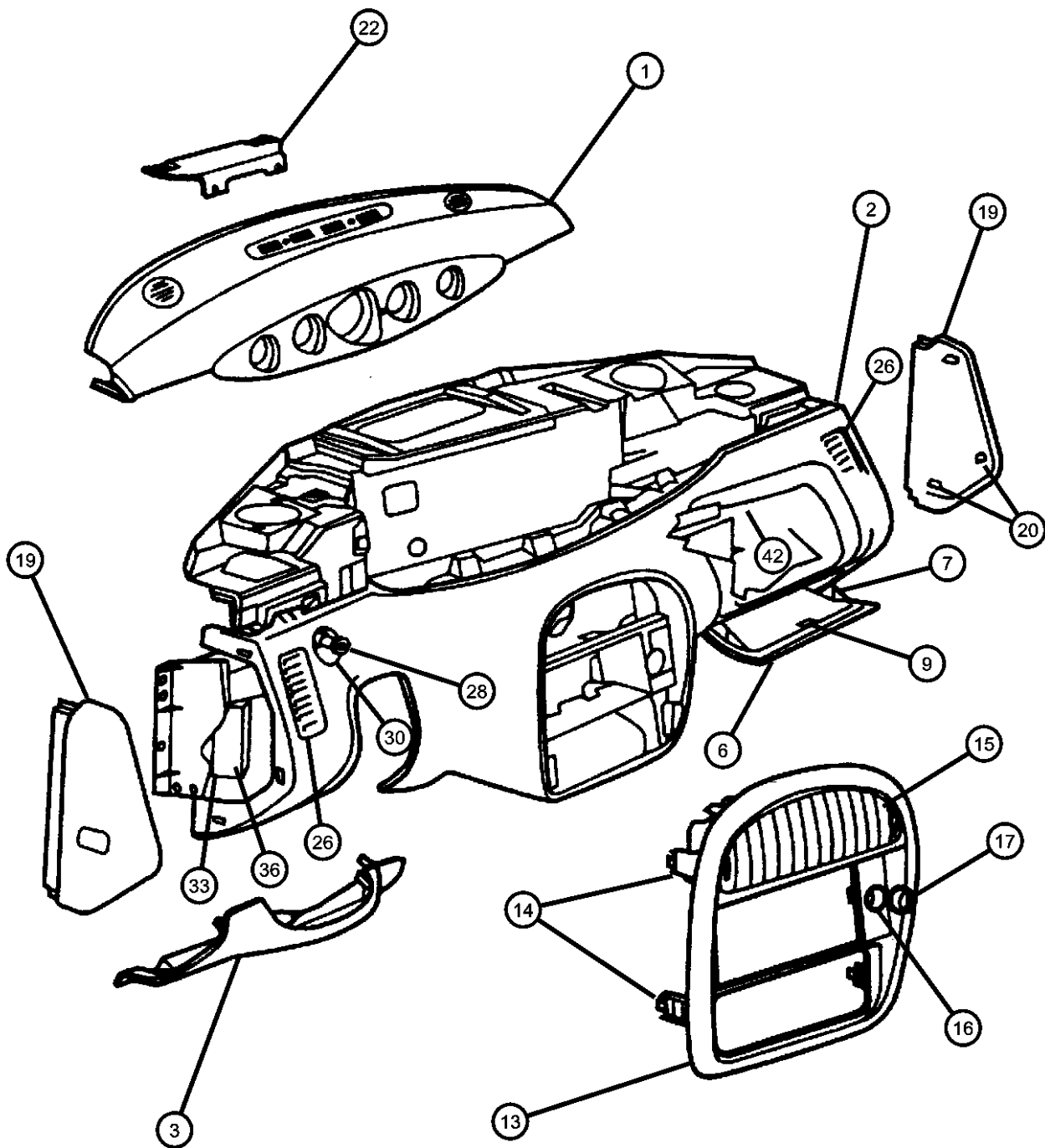

ITEM	PART NUMBER	QTY	LINE	SERIES	BODY	ENGINE	TRANS	TRIM	DESCRIPTION
1	0LP641AZ	1							PANEL, Instrument Upper
2	04815679	1							PANEL, Instrument Lower
3	0LP78LAZ	1							COVER, Instrument Panel, Steering Column Opening
-4	06503518	2							CLIP, M15.9x30.00Steering Column Opening
-5	06034833	24							CLIP, Push, .164-7.5I/P
6	04815680	1							DOOR, Glove Box
7	04678070	1							STRAP, Glove Box
-8	04786367	1							HINGE, Glovebox
9	5DL15TAZ	1							LATCH, Glovebox
-10	05291051	2							BUMPER, Glove Box Door
-11	04565022	1							SWITCH AND LAMP, Glove Box
-12	04886429AA	1							LINER, Glove Box
13	04786437	1							BEZEL, Instrument Panel, Center
14	04524342	4							CLIP
15	04524342	4							AIR OUTLET, Heater and A/C, (NOT REQUIRED)
16	04685451	1							BASE, Cigar Lighter
17	04685248	1							CAP, Cigar Lighter
-18	04786377	1							REINFORCEMENT, Instrument Panel
19									CAP, Instrument Panel End
	0LP76LAZ	1							Right
	0LP77LAZ	1							Left
20									CLIP, M7.25x16.20
	06503519	10							Instrument Panel Upper
		3							End Cap, Right & Left
		3							
-21	04815938	1							SUPPORT, Instrument Panel
22	04815030	1							BRACKET, Instrument Cluster
-23	06101777	2							SCREW, Hex Flange Head Tapping, M6x1.00x20.00, I/P Cross Beam
-24									PLATE, Instrument Panel Support
	04815574	2							
	04815590	2							Stud Plate - I/P Center Stack Bracket Attaching
-25	06101462	4							SCREW AND WASHER, Hex Head, M8x1.25x30

PROWLER (PR)		BODY		ENGINE		TRANSMISSION	
SERIES	LINE						
S = SPECIAL	P = PREMIUM	27 = 2-DR CONVERTIBLE		EGE = 3.5L V6 SOHC 24V MPI Engine		DGX = 4-Speed Automatic Transmission	DG0 = All Automatic Transmissions

AR = use ase required - = Non illustrated part

Instrument Panel  
Figure 08A-105

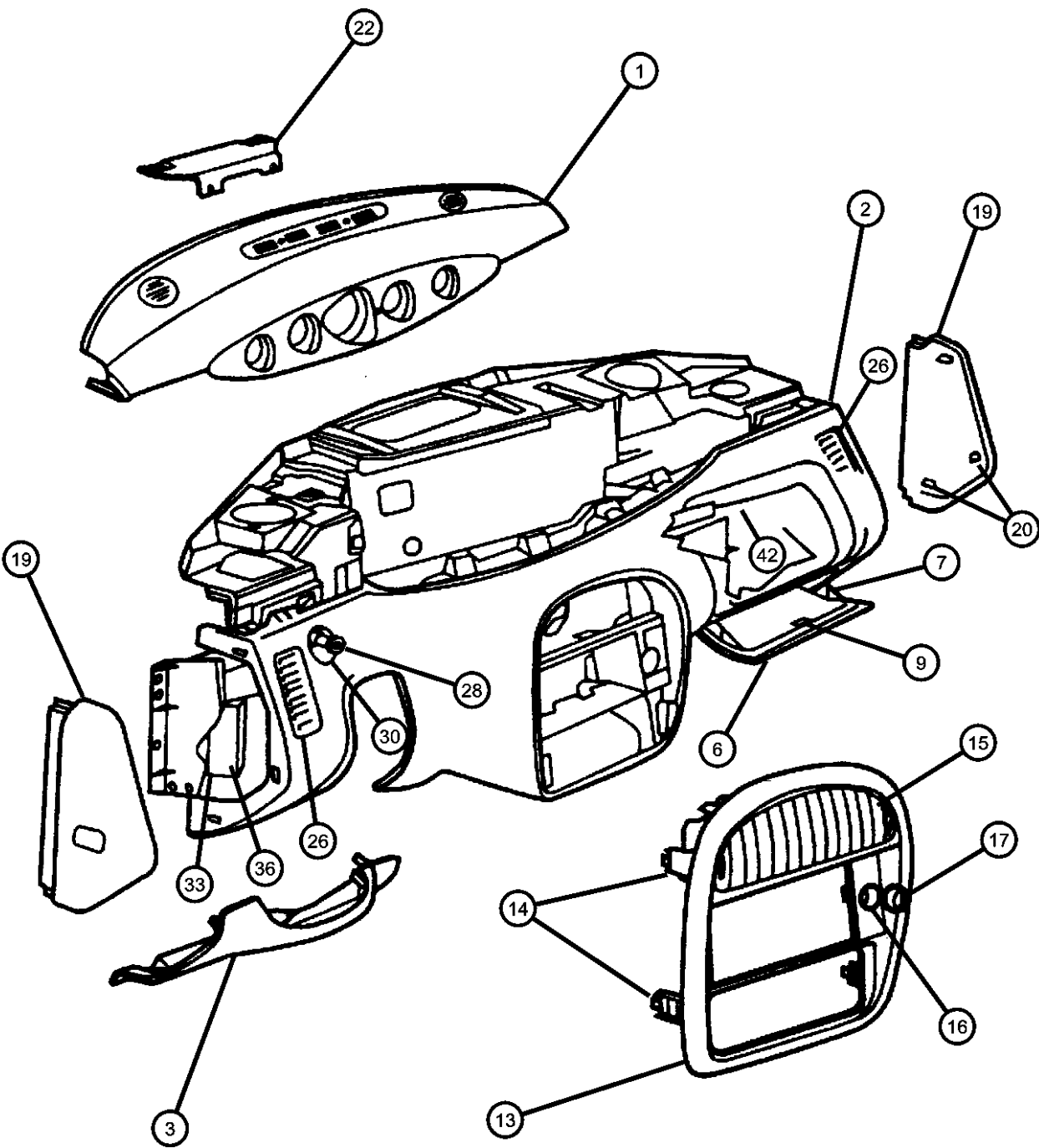

ITEM	PART NUMBER	QTY	LINE	SERIES	BODY	ENGINE	TRANS	TRIM	DESCRIPTION
26	04462470	1							LOUVER, Air Outlet
-27	06101712	2							NUT, U, M6x1Instrument Panel Lower Right
28	04360211AB	1							KNOB, Head Lamp Switch
-29	04565321AC	1							SWITCH, Headlamp
30	0PF81LAZ	1							BEZEL, Headlamp Switch
-31	56021893AA	1							RETAINER, Headlamp Switch
-32									SCREW, Hex Head, .190-16x.625
	00154552	1							I/P Clean
		1							I/P Dirty
33	04786391	1							BRACKET, Fuse Block
-34	04450129	1							PULLER, Fuse
-35	04688898	1							LABEL, Fuse Block
36	06101486	1							FUSE, Mini, 10 AMP, Red
-37	06101487	1							FUSE, Mini, 15 AMP, Light Blue
-38	06101488	1							FUSE, Mini, 20 AMP, Yellow
-39	06101451	4							SCREW AND WASHER, Hex Head, M6x1x25
-40	04786719	1							SILENCER, Dash Panel
-41	0LP82LAZAB	1							AIR BAG, Passenger
42	04786373	1							STRIKER, Glove Box Door Latch

PROWLER (PR)		BODY		ENGINE	TRANSMISSION
SERIES	LINE				
S = SPECIAL	P = PREMIUM	27 = 2-DR CONVERTIBLE		EGE = 3.5L V6 SOHC 24V MPI Engine	DGX = 4-Speed Automatic Transmission DG0 = All Automatic Transmissions

Instrument Panel Cluster  
Figure 08A-205

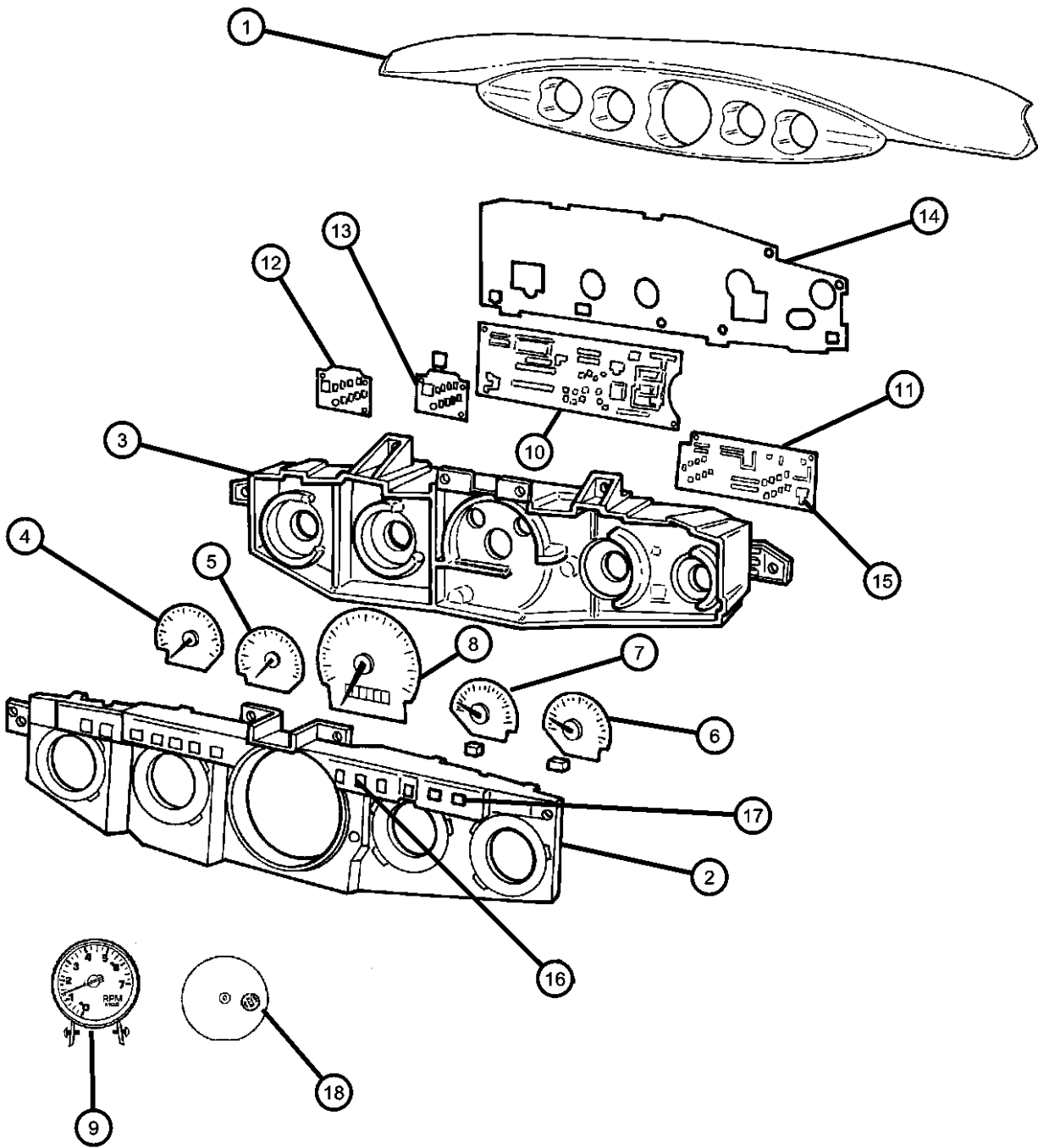

ITEM	PART NUMBER	QTY	LINE	SERIES	BODY	ENGINE	TRANS	TRIM	DESCRIPTION
1	0LP641AZ	1							PANEL, Instrument Upper
2									MASK AND LENS, Instrument Cluster
	04883187	1							w/MPH
	04886353AB	1							w/KILO
3	04883189	1							HOUSING, Cluster
4	04883176	1							GAUGE, Volt
5	04883177	1							GAUGE, Oil Level
6	04883178	1							GAUGE, Temperature
7	04883179	1							GAUGE, Fuel
8									GAUGE, Speedometer
	04883180	1							w/KILO
	04883181	1							w/MPH
9	04688626	1							GAUGE, Tachometer
10									BOARD, Circuit
	04883185	1							w/KILO
	04883186	1							w/MPH
11	04883182	1							BOARD, Volt
12	04883184	1							BOARD, Fuel/Temperature
13	04883183	1							BOARD, Oil
14	04883188	1							COVER, Cluster
15	L00PC194	6							LAMP, Bulb And SocketInstrument Cluster
16	05269529	13							BULB, PC121Message Center
17	04608419	1							SOCKET, Bulb, Twist-In T1 3/4, Security Alarm
18	L0000074	1							BULB, 74, TACH.

PROWLER (PR)				
SERIES	LINE	BODY	ENGINE	TRANSMISSION
S = SPECIAL	P = PREMIUM	27 = 2-DR CONVERTIBLE	EGE = 3.5L V6 SOHC 24V MPI Engine	DGX = 4-Speed Automatic Transmission DG0 = All Automatic Transmissions



Radio  
Figure 08A-305

ITEM	PART NUMBER	QTY	LINE	SERIES	BODY	ENGINE	TRANS	TRIM	DESCRIPTION
------	----------------	-----	------	--------	------	--------	-------	------	-------------

RBN=RADIO - AM/FM CASSETTE, CHANGER CTRL

1	04858600AA	1							RADIO, AM/FM Cassette with CD Control, Sales Code ( RBN) SCREW, Hex Flange Head, .25-14x.75, Radio Mounting
-2	00154629	2							

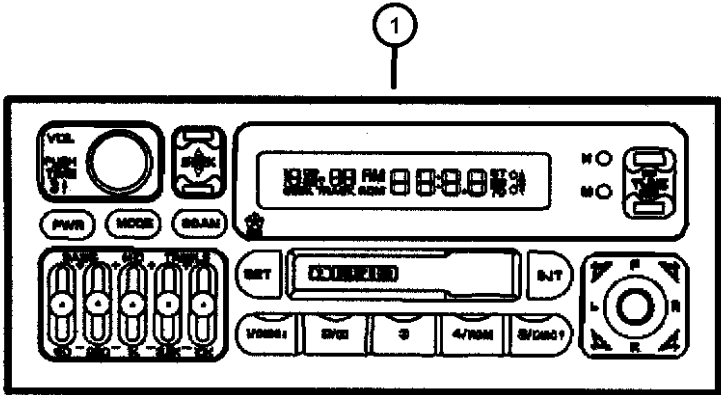

RBN

PROWLER (PR)				
SERIES	LINE	BODY	ENGINE	TRANSMISSION
S = SPECIAL	P = PREMIUM	27 = 2-DR CONVERTIBLE	EGE = 3.5L V6 SOHC 24V MPI Engine	DGX = 4-Speed Automatic Transmission DG0 = All Automatic Transmissions

AR = use ase required - = Non illustrated part

Antenna-Speakers  
Figure 08A-310

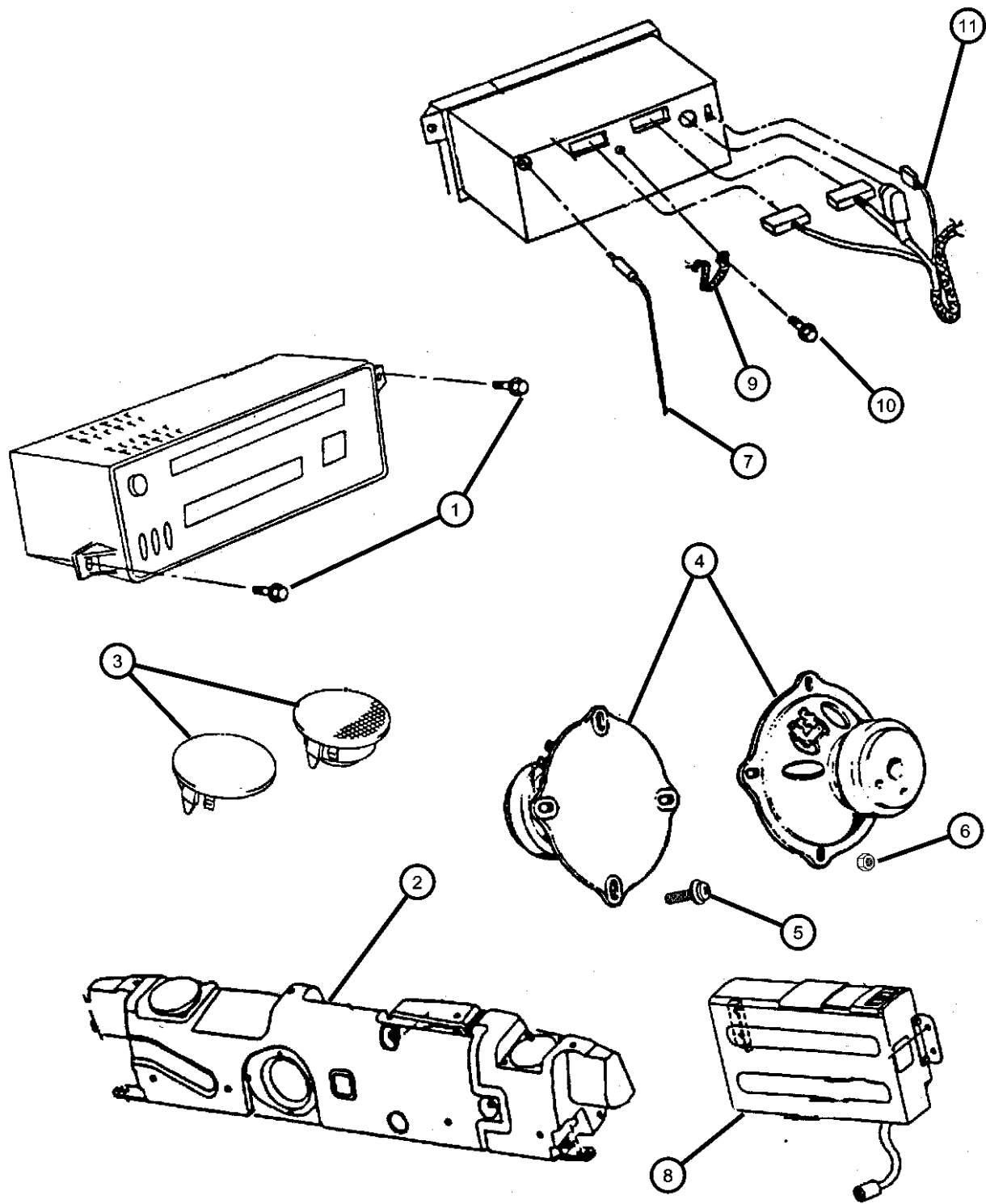

ITEM	PART NUMBER	QTY	LINE	SERIES	BODY	ENGINE	TRANS	TRIM	DESCRIPTION
1	00154629	2							SCREW, Hex Flange Head, .25-14x.75, Radio Mounting
2	04815506	1							SPEAKER, Rear, Encl Assy.
3	04815893	2							SPEAKER, 3.5" - I/P - Midline Audio System
4	04815360	2							SPEAKER, Front Door
5	06035792	4							SCREW, Front Door Mounting Speaker
6	06029501	8							NUT, Snap In, .164, Front Door Speaker Attaching
7	04815369	1							CABLE, Antenna
8	04815260	1							AMPLIFIER, Radio
9	04372040	1							STRAP, Ground
10	06035165	1							SCREW, Tapping, .19-16x.75, Noise Suppression Ground
11	04815612AC	1							WIRING, Instrument Panel
-12	04865035AA	1							CABLE, CD Changer
-13	04865039AA	2							BRACKET, CD Changer
-14	04815551	1							MODULE, Radio Antenna
-15	04786230	1							GLASS, Windshield, Antenna In Windshield
-16	04274258	1							TAPE, Radio Connector, Foam

PROWLER (PR)					
SERIES	LINE	BODY	ENGINE	TRANSMISSION	
S = SPECIAL	P = PREMIUM	27 = 2-DR CONVERTIBLE	EGE = 3.5L V6 SOHC 24V MPI Engine	DGX = 4-Speed Automatic Transmission	DG0 = All Automatic Transmissions

Consoles  
Figure 08A-405

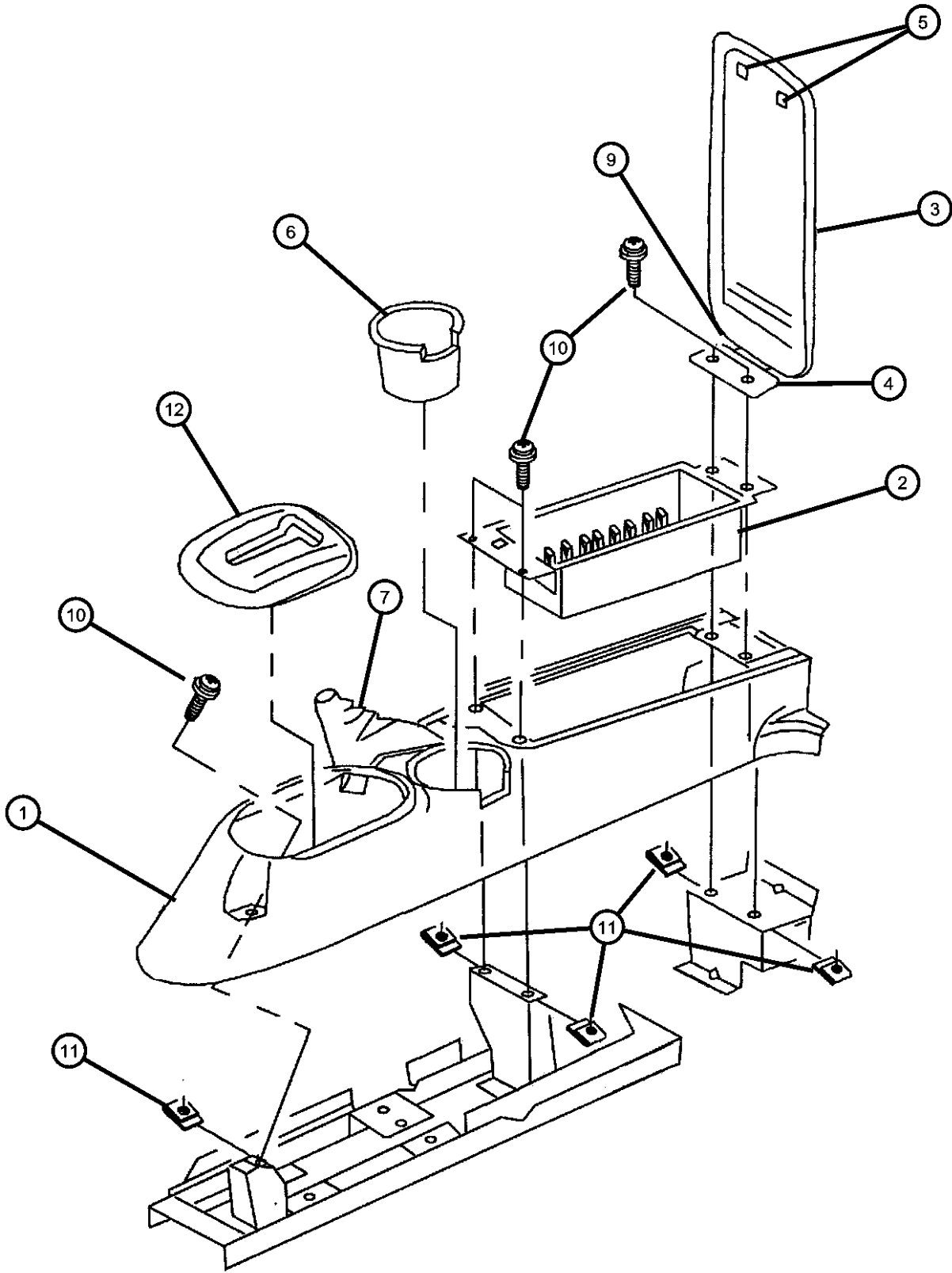

ITEM	PART NUMBER	QTY	LINE	SERIES	BODY	ENGINE	TRANS	TRIM	DESCRIPTION
1	0MT47LAZ	1							CONSOLE, Floor
2	0PS25DX9	1							BIN, Floor Console
3	0HL63MAZ	1							ARMREST, Console
4	04599162	1							HINGE, Armrest Pad
5	04453713	2							BUMPER, Floor Console Armrest
6	0PS24DX9	1							INSERT, Floor ConsoleCup Holder
7	04815038	1							BOOT, Console Hand Brake
-8	06032986	6							SCREW, Tapping, M4.2-1.69x12.7
9	06032723	2							SCREW, Self Tapping, M4.2x1.69x19.05, Hinge to arm rest
10	06032723	2							SCREW, .164-18x1.00, (NOT SERVICED)
11	06032723	2							NUT, .164-18, (NOT SERVICED)
12	0PP51JX8	1							BEZEL, Concole PRNDL

PROWLER (PR)					
SERIES	LINE	BODY	ENGINE	TRANSMISSION	
S = SPECIAL	P = PREMIUM	27 = 2-DR CONVERTIBLE	EGE = 3.5L V6 SOHC 24V MPI Engine	DGX = 4-Speed Automatic Transmission DG0 = All Automatic Transmissions	

AR = use ase required - = Non illustrated part

# Group - 9

## Engine Mounting

### Group - 9 Engine Mounting

Illustration Title	Group-Fig. No.
<b>Engine Mounting</b>	
Engine Mounting PR.....	Fig. 9 - 111
Transaxle Mounting PR.....	Fig. 9 - 112

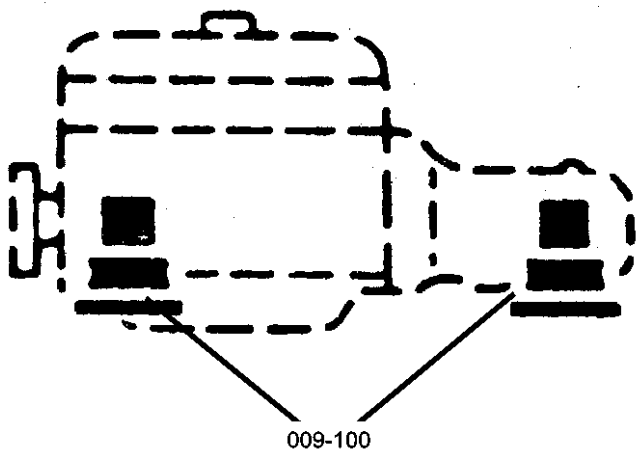

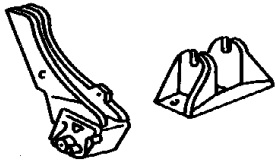
<div>009-100 Engine Mounting</div> <div></div>			
--	--	--	--

Engine Mounting PR  
Figure 9-111

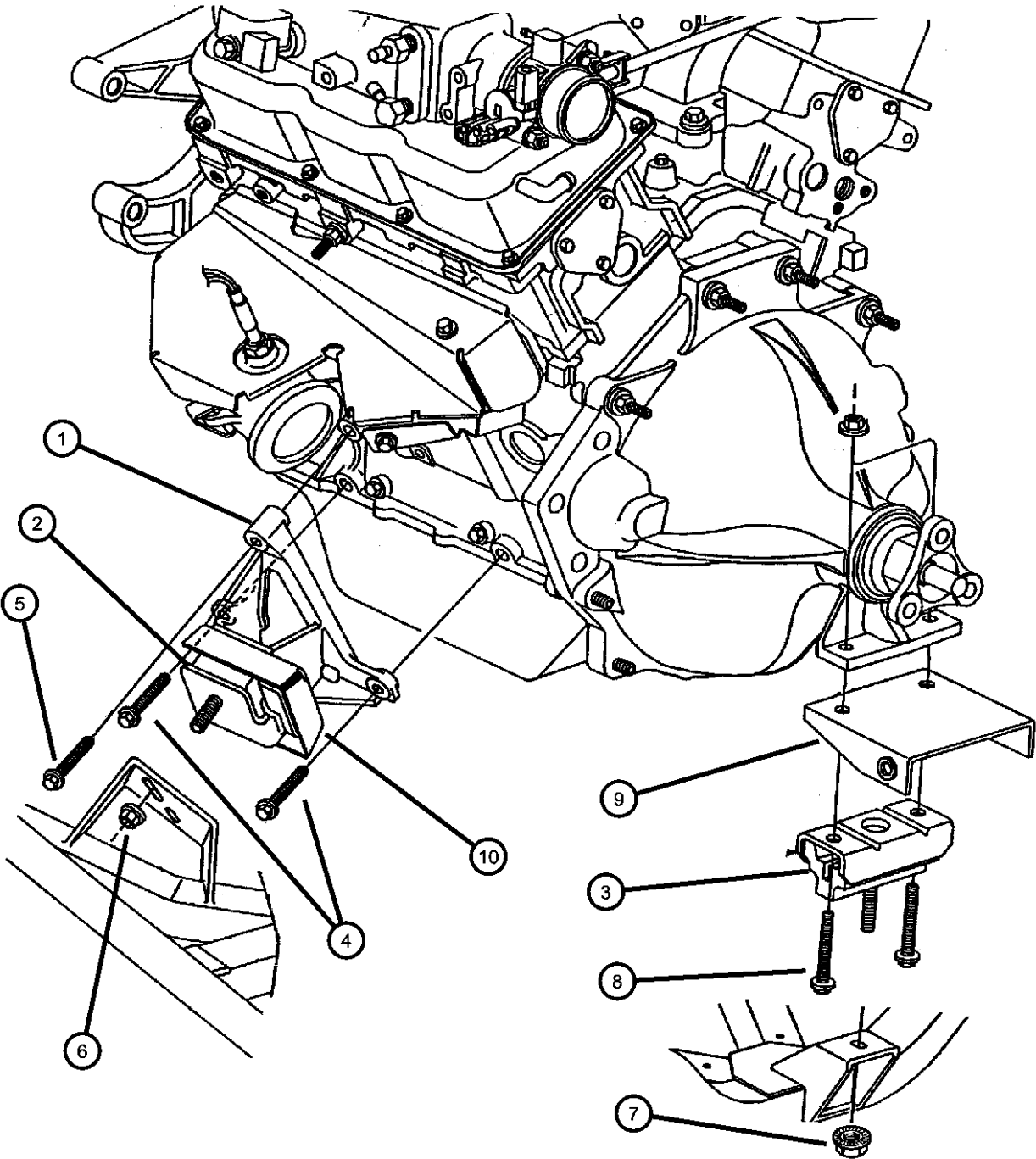

ITEM	PART NUMBER	QTY	LINE	SERIES	BODY	ENGINE	TRANS	TRIM	DESCRIPTION
1									BRACKET, Engine Mount
	04786648	1							Right
	04786649	1							Left
2									ISOLATOR, Engine Mount
	04786644	1							Right
	04786645	1							Left
3	04786646	1							CUSHION, Engine Support, Rear
4	06101524	4							BOLT AND WASHER, Hex Head, M10x1.5x30
5	06101622	2							SCREW AND WASHER, Hex Head, M10x1.5x55
6	06035864	2							NUT
7	06101696	1							NUT
8	06101864	2							SCREW, M10x1.5x35
9	04815661	1							BRACKET, Exhaust
10	04786922	1							SHIELD, Heat
-11	06504271	1							NUT, M10x1.50

PROWLER (PR)		BODY		ENGINE	TRANSMISSION
SERIES	LINE				
S = SPECIAL	P = PREMIUM	27 = 2-DR CONVERTIBLE		EGE = 3.5L V6 SOHC 24V MPI Engine	DGX = 4-Speed Automatic Transmission DG0 = All Automatic Transmissions

AR = use ase required - = Non illustrated part

Transaxle Mounting PR  
Figure 9-112

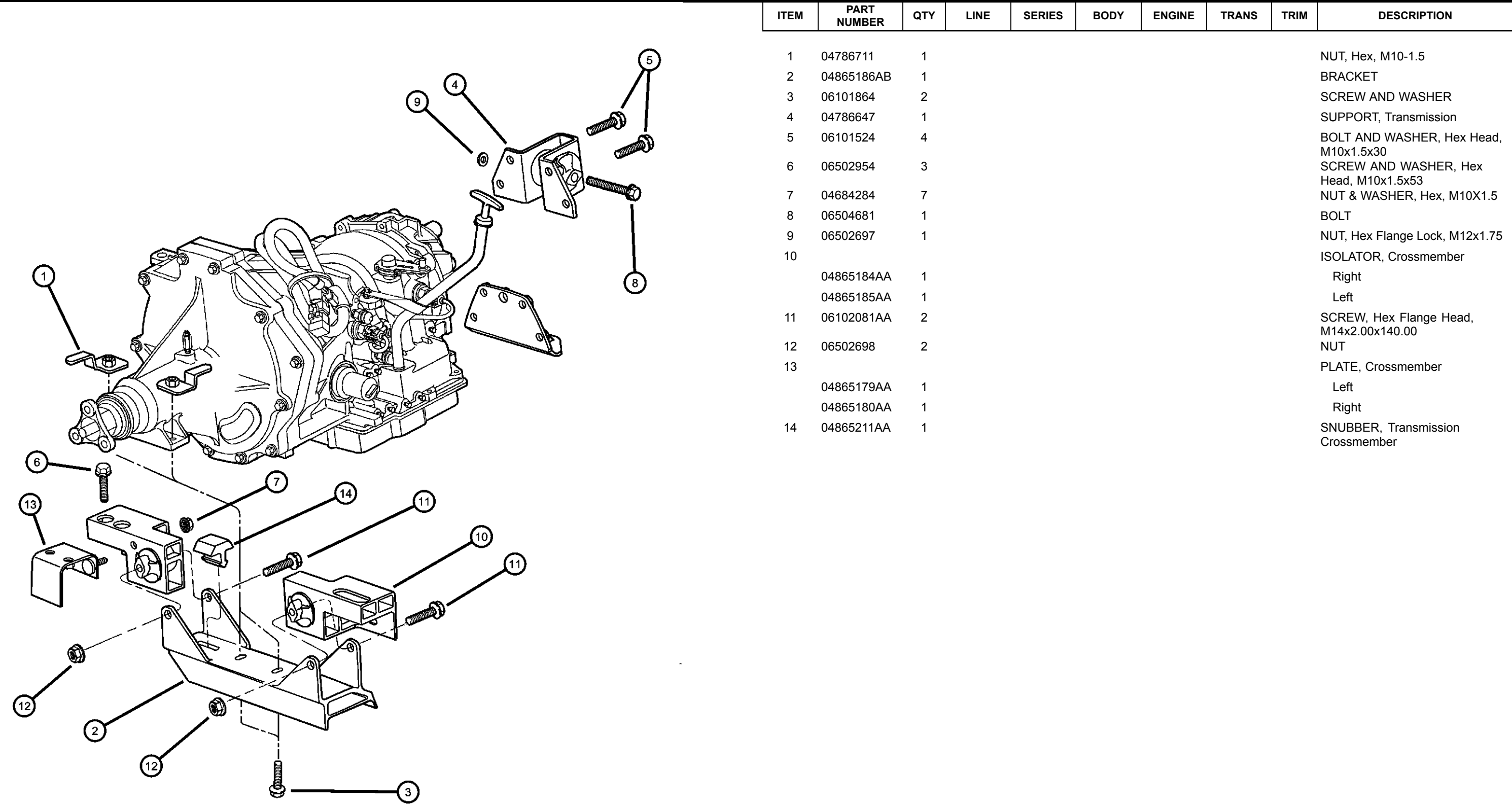

ITEM	PART NUMBER	QTY	LINE	SERIES	BODY	ENGINE	TRANS	TRIM	DESCRIPTION
1	04786711	1							NUT, Hex, M10-1.5
2	04865186AB	1							BRACKET
3	06101864	2							SCREW AND WASHER
4	04786647	1							SUPPORT, Transmission
5	06101524	4							BOLT AND WASHER, Hex Head, M10x1.5x30
6	06502954	3							SCREW AND WASHER, Hex Head, M10x1.5x53
7	04684284	7							NUT & WASHER, Hex, M10X1.5
8	06504681	1							BOLT
9	06502697	1							NUT, Hex Flange Lock, M12x1.75
10									ISOLATOR, Crossmember
	04865184AA	1							Right
	04865185AA	1							Left
11	06102081AA	2							SCREW, Hex Flange Head, M14x2.00x140.00
12	06502698	2							NUT
13									PLATE, Crossmember
	04865179AA	1							Left
	04865180AA	1							Right
14	04865211AA	1							SNUBBER, Transmission Crossmember

PROWLER (PR)					
SERIES	LINE	BODY	ENGINE	TRANSMISSION	
S = SPECIAL	P = PREMIUM	27 = 2-DR CONVERTIBLE	EGE = 3.5L V6 SOHC 24V MPI Engine	DGX = 4-Speed Automatic Transmission	DG0 = All Automatic Transmissions

# Group - 3.5L

## Engine 3.5L Six Cylinder

### Group - 3.5L Engine 3.5L Six Cylinder

Illustration Title

Group-Fig. No.

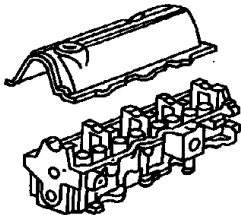
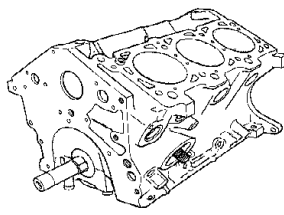
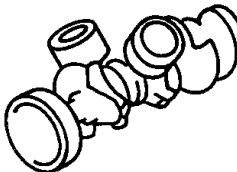
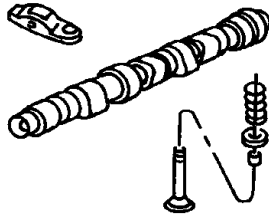
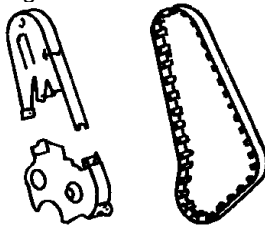
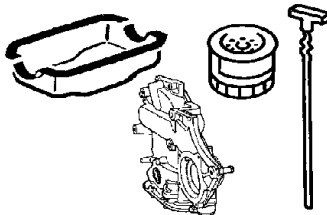
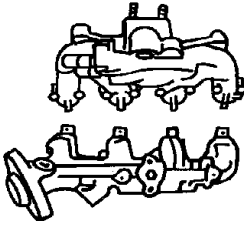
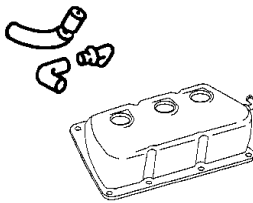
<b>3.5L-100</b> Engine Identification	<b>3.5L-200</b> Cylinder Head	<b>3.5L-300</b> Cylinder Block	<b>3.5L-400</b> Crankshaft, Piston and Driveplate										
<table border="1"><tr><td>X Model Year</td><td>X Manufacturing Plant</td><td>XXXXX Component Code/Usage</td><td>XXXX Month/Day</td><td>XXXXXXXXXX Serial Code</td></tr><tr><td>Last digit of model year</td><td>Satilla S Tranton T Tolson K</td><td>Engine 3.5L -- 3.8L Usage Pass Car PC Truck T</td><td></td><td>Last 8 Digits of VIN</td></tr></table>	X Model Year	X Manufacturing Plant	XXXXX Component Code/Usage	XXXX Month/Day	XXXXXXXXXX Serial Code	Last digit of model year	Satilla S Tranton T Tolson K	Engine 3.5L -- 3.8L Usage Pass Car PC Truck T		Last 8 Digits of VIN			
X Model Year	X Manufacturing Plant	XXXXX Component Code/Usage	XXXX Month/Day	XXXXXXXXXX Serial Code									
Last digit of model year	Satilla S Tranton T Tolson K	Engine 3.5L -- 3.8L Usage Pass Car PC Truck T		Last 8 Digits of VIN									
<b>3.5L-500</b> Camshafts & Valves	<b>3.5L-600</b> Timing Belt and Cover	<b>3.5L-700</b> Engine Oiling	<b>3.5L-800</b> Manifolds										
													
<b>3.5L-900</b> Crankcase Ventilation													
													

#### Engine Identification

Engine Idendification.....Fig. 3.5L - 111

#### Cylinder Head

Cylinder Head .....Fig. 3.5L - 211

#### Cylinder Block

Cylinder Block .....Fig. 3.5L - 311

#### Crankshaft, Piston and Driveplate

Crankshaft and Pistons .....Fig. 3.5L - 411

Driveplate and Bellhousing ..... Fig. 3.5L - 412

#### Camshafts & Valves

Camshaft and Valves .....Fig. 3.5L - 511

#### Timing Belt and Cover

Timing Belt and Cover .....Fig. 3.5L - 611

#### Engine Oiling

Engine Oiling .....Fig. 3.5L - 711

#### Manifolds

Manifold, Intake and Exhaust .....Fig. 3.5L - 811

#### Crankcase Ventilation

Crankcase Ventilation.....Fig. 3.5L - 911

Engine Identification  
Figure 3.5L-111

ITEM	PART NUMBER	QTY	LINE	SERIES	BODY	ENGINE	TRANS	TRIM	DESCRIPTION
------	-------------	-----	------	--------	------	--------	-------	------	-------------

104865211AA1

LABEL, Engine Identification, (NOT SERVICED)

GENERAL INFORMATION 3.5L ENGINE

ENGINE IDENTIFICATION NUMBER OR CODE

The engine identification number is located on the rear of the cylinder block just below the cylinder head.

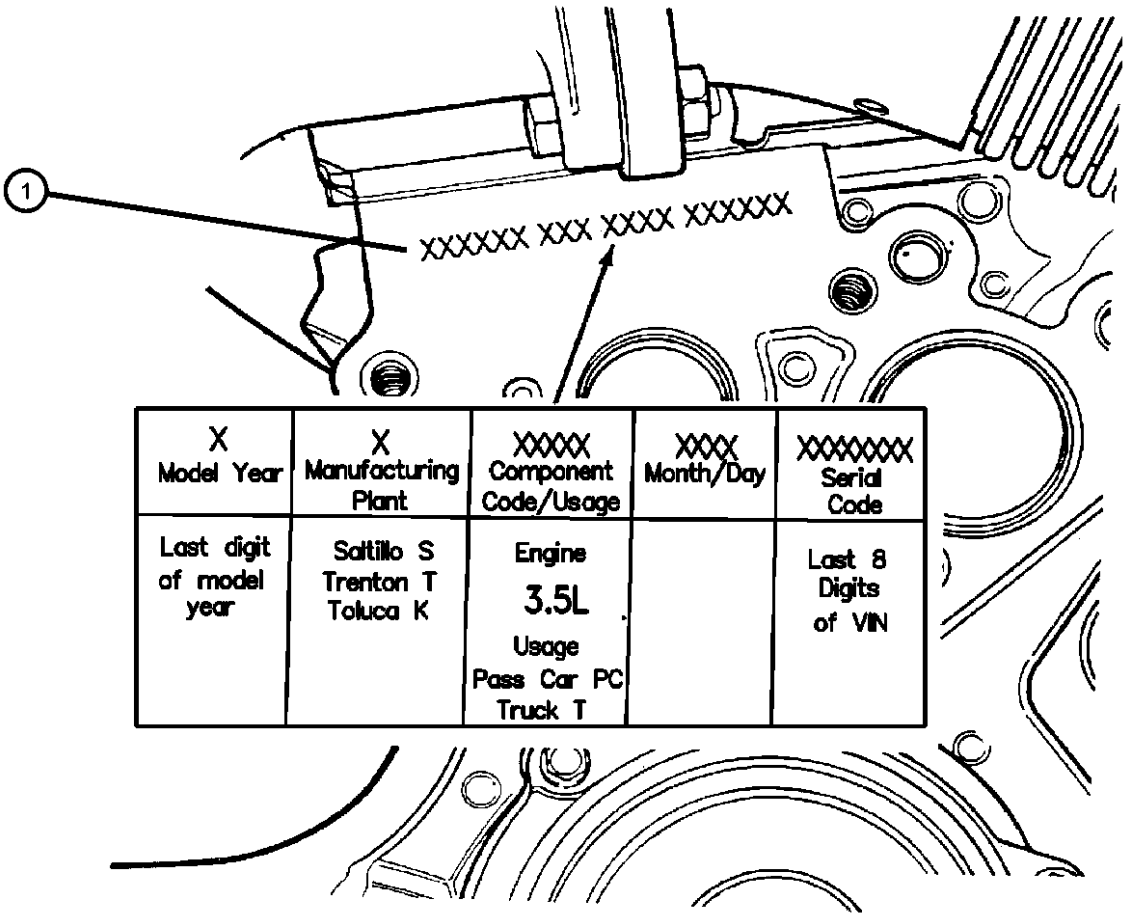

Engine Identification  
3.5L ENGINE

PROWLER (PR)				
SERIES	LINE	BODY	ENGINE	TRANSMISSION
S = SPECIAL	P = PREMIUM	27 = 2-DR CONVERTIBLE	EGE = 3.5L V6 SOHC 24V MPI Engine	DGX = 4-Speed Automatic Transmission DG0 = All Automatic Transmissions



Cylinder Head  
Figure 3.5L-211

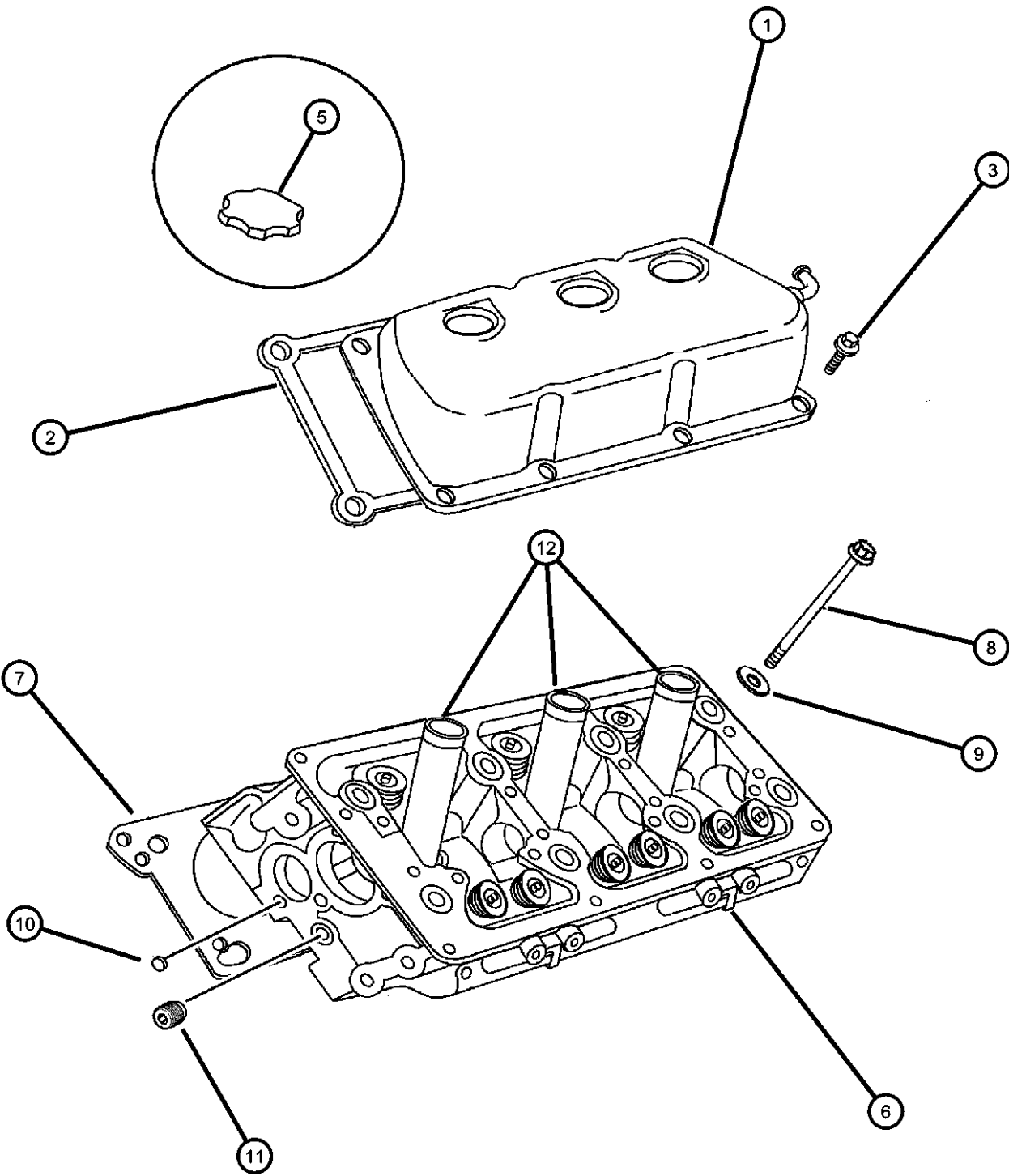

ITEM	PART NUMBER	QTY	LINE	SERIES	BODY	ENGINE	TRANS	TRIM	DESCRIPTION
1									COVER, Cylinder Head
	04815616	1				EGE			Right
	04815617	1				EGE			Left
2	04556593	2				EGE			GASKET, Valve Cover
3	06502343	16				EGE			SCREW, Hex Head, M6x1x17
-4	06502647	3				EGE			STUD, M6x1.00x44
5	04667827	1				EGE			CAP, Oil Filler
6	04663491	2				EGE			HEAD, Cylinder
	R5635457								Mopar Remanufactured Part
	R6635457								Mopar Remanufactured Part
7									GASKET, Cylinder Head
	04663444	1				EGE			Right
	04663445	1				EGE			Left
8	06503493	16				EGE			BOLT, Cylinder Head
9	06503495	16				EGE			WASHER, Plain, M11.75x26.50
10	04556020	4				EGE			PLUG, Core, 1.25 Diameter
11	06034826	2				EGE			PLUG, Hex Socket, 3/8-18NPT
12	04573938	6				EGE			TUBE, Spark Plug
-13	04536538	6				EGE			SEAL, Spark Plug Tube
-14	04573943	6				EGE			NUT, Spark Plug Tube

PROWLER (PR)				
SERIES	LINE	BODY	ENGINE	TRANSMISSION
S = SPECIAL	P = PREMIUM	27 = 2-DR CONVERTIBLE	EGE = 3.5L V6 SOHC 24V MPI Engine	DGX = 4-Speed Automatic Transmission DG0 = All Automatic Transmissions

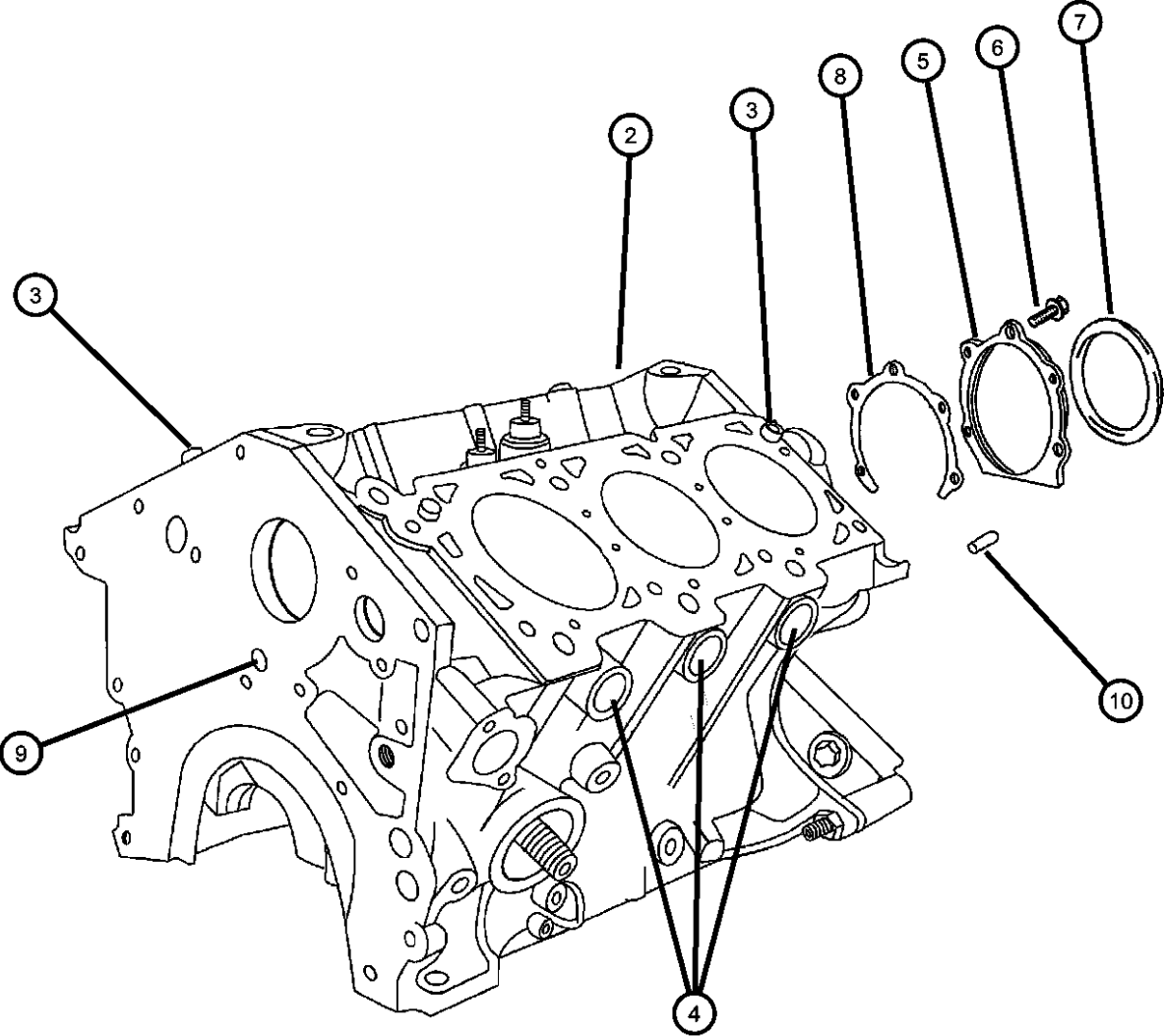

Cylinder Block  
Figure 3.5L-311



ITEM	PART NUMBER	QTY	LINE	SERIES	BODY	ENGINE	TRANS	TRIM	DESCRIPTION
-1									GASKET PACKAGE, Engine
	04773587	1				EGE			Complete
	04882766	1				EGE			Lower
2									BLOCK, Short
	04882152	1				EGE			
	R1635434								Mopar Remanufactured Part
	R1635457								Mopar Remanufactured Part
	04761845AC								Mopar 10W30 Engine Oil Gallon
	R4882152	1				EGE			Reman
3	04694104	4				EGE			DOWEL, Block To Cylinder Head
4	04556022	8				EGE			PLUG, Core, 1.625 Diameter
5	04654389	1				EGE			RETAINER, Crankshaft Rear Oil Seal
6	06100276	5				EGE			BOLT AND WASHER, M6x12
7	04621939	1				EGE			SEAL, Rear Main Crankshaft
8	04621965	1				EGE			GASKET, Rear Oil Seal Retainer
9	04556018	3				EGE			PLUG, Cylinder Block Oil Hole
10	05240849	2					DGX		DOWEL, Block To Clutch Housing
-11	05203466	2				EGE			PIN, Dowel

PROWLER (PR)		BODY		ENGINE	TRANSMISSION
SERIES	LINE				
S = SPECIAL	P = PREMIUM	27 = 2-DR CONVERTIBLE		EGE = 3.5L V6 SOHC 24V MPI Engine	DGX = 4-Speed Automatic Transmission DG0 = All Automatic Transmissions

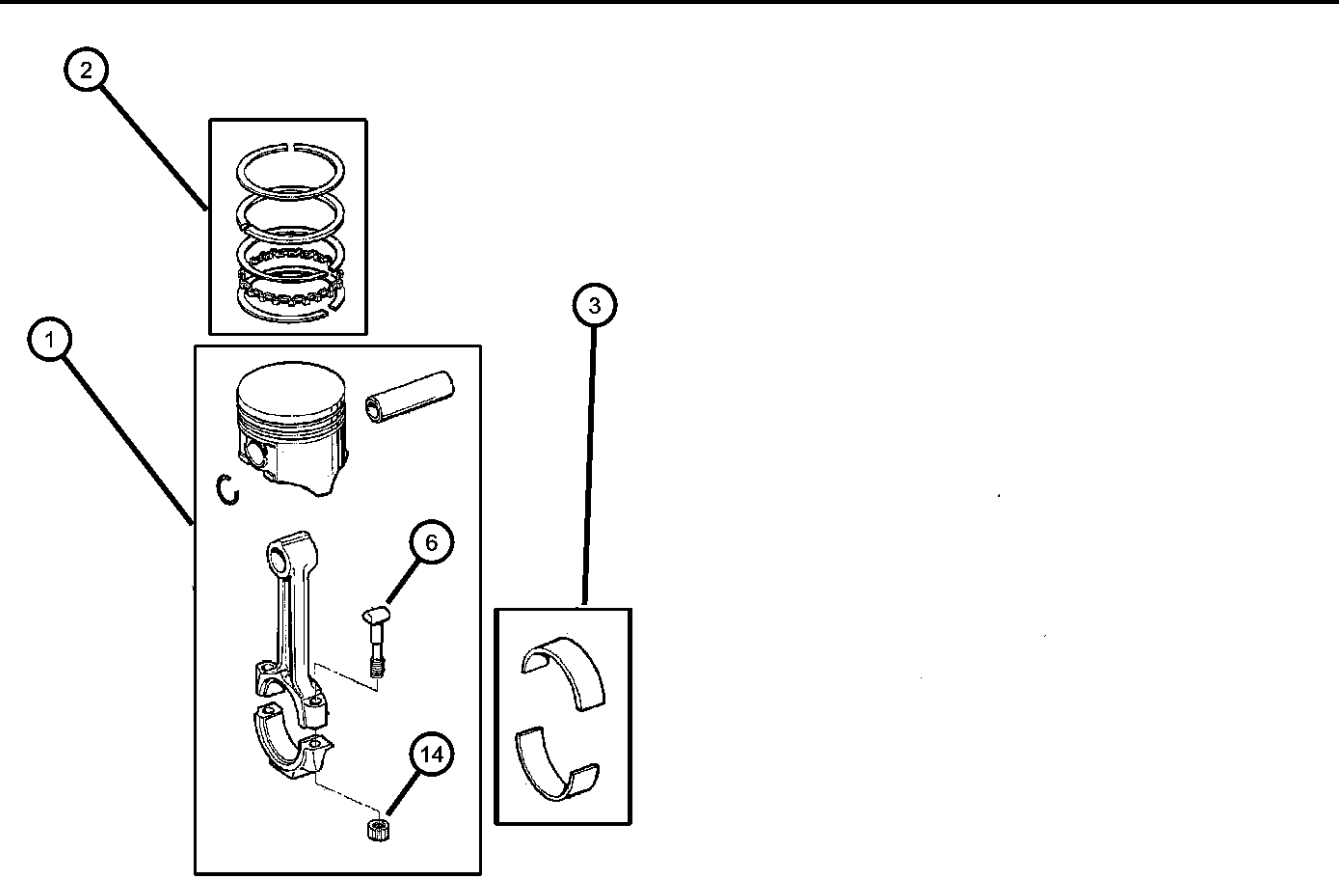
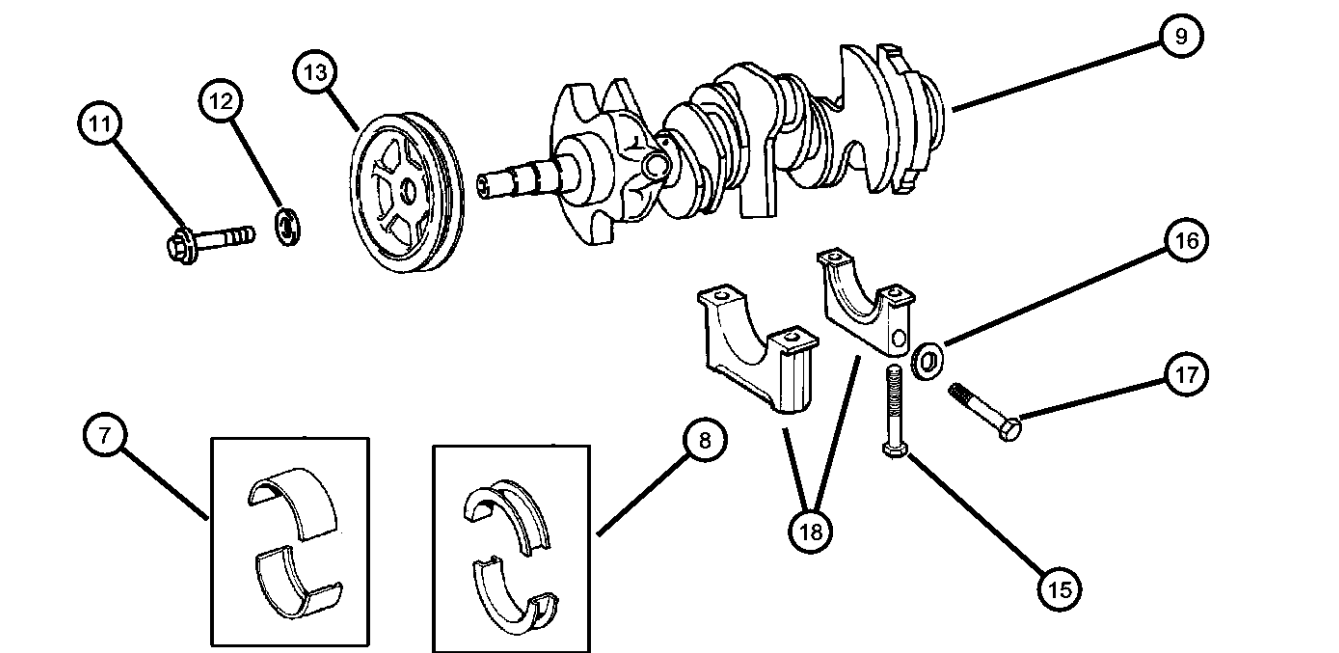
Crankshaft and Pistons  
Figure 3.5L-411

											ITEM	PART NUMBER	QTY	LINE	SERIES	BODY	ENGINE	TRANS	TRIM	DESCRIPTION	
											1									PISTON PIN AND ROD	
												04883222	3				EGE			Left	
												04883223	3				EGE			Right	
											2	04773023	1				EGE			RING PACKAGE, Piston	
											3	04626657	6				EGE			BEARING PACKAGE, Connecting Rod, Standard	
											-4	04626658	AR				EGE			BEARING PACKAGE, Connecting Rod, .025mm Undersize, .025mm U/Size (Blue)	
											-5	04626659	AR				EGE			BEARING PACKAGE, Connecting Rod, .25mm Undersize, .250mm U/Size (Black)	
											6	06035095	6				EGE			BOLT, Connecting Rod	
											7									BEARING PACKAGE, Crankshaft, Standard Size	
												04626654	3				EGE				
												04626655	AR				EGE			.025mm U/Size (Blue)	
												04626656	AR				EGE			.250mm U/Size (Black)	
											8									BEARING PACKAGE, Crankshaft, Standard Size	
												04773959	1				EGE				
												04773960	1				EGE			.025mm U/Size	
												04773961	1				EGE			.250mm U/Size	
											9	04792333	1				EGE			CRANKSHAFT	
											-10	04448557	1				EGE			DOWEL, Crankshaft Sprocket	
											11	06503382	1				EGE			BOLT AND WASHER, Hex Flange Head Locking, M12x1.75x75	
											12	06503435	1				EGE			WASHER, Plain, M13x31.00x5.71	
											13	04663176	1				EGE			DAMPER, Crankshaft	
											14	04227678	6				EGE			NUT, Hex, .375-24	
											15	06503201	8				EGE			BOLT, Main Bearing Cap	
											16	04573501	4				EGE			WASHER, Plain	
											17	06100944	4				EGE			BOLT, Hex Head, M10x1.5x70	
											18	06100944	4							CAP, Main, Serviced in Block, (NOT SERVICED)	

PROWLER (PR)									
SERIES	LINE	BODY		ENGINE		TRANSMISSION			
S = SPECIAL	P = PREMIUM	27 = 2-DR CONVERTIBLE		EGE = 3.5L V6 SOHC 24V MPI Engine		DGX = 4-Speed Automatic Transmission DG0 = All Automatic Transmissions			

Driveplate and Bellhousing  
Figure 3.5L-412

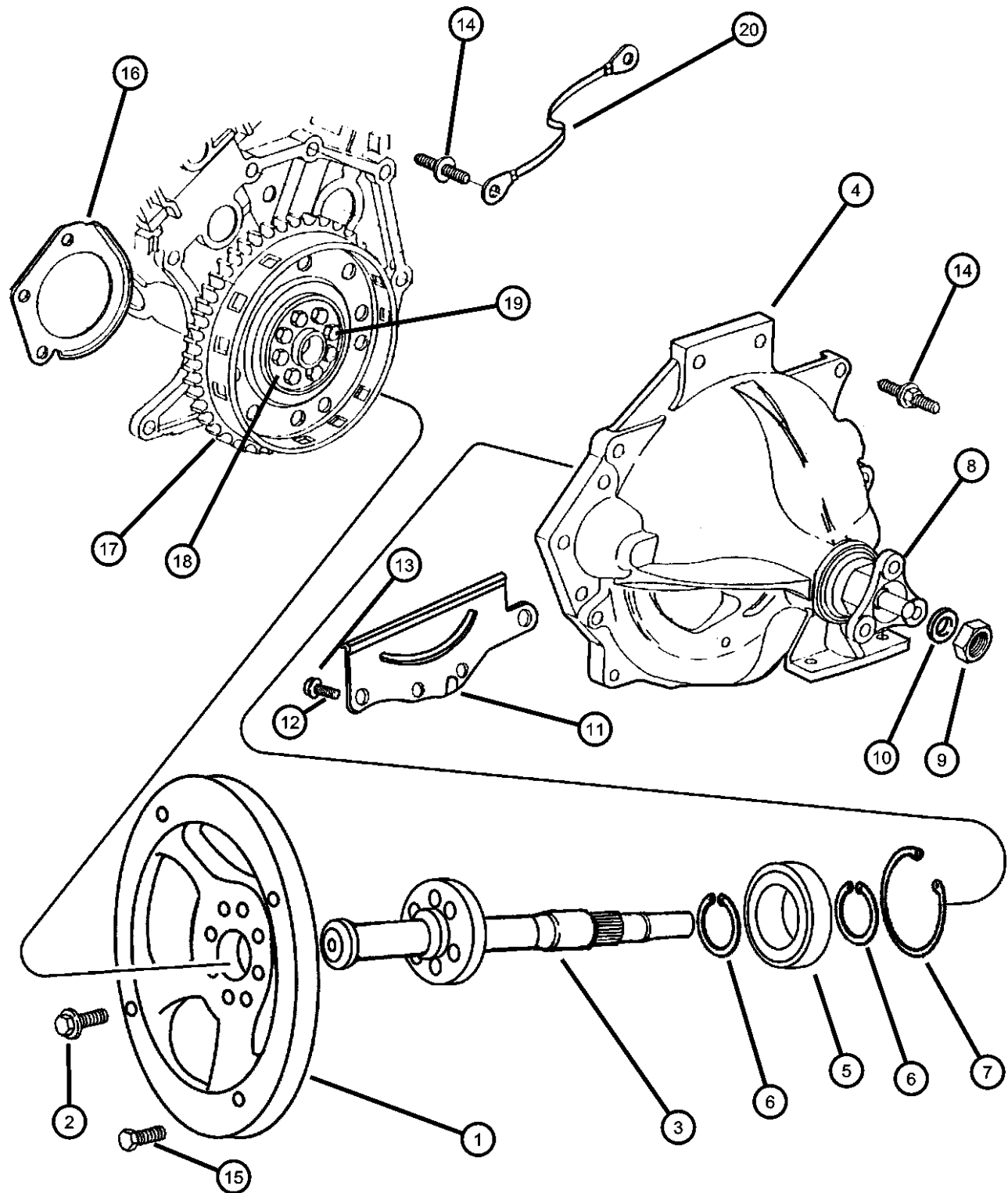

ITEM	PART NUMBER	QTY	LINE	SERIES	BODY	ENGINE	TRANS	TRIM	DESCRIPTION
1	04815638	1							FLANGE, Flexplate To Engine Output Shaft
2	06101864	8							SCREW, M10x1.5x35
3	04815706	1							SHAFT, Output
4	04786948	1							HOUSING, Flywheel
5	04539879	1					DGX		BEARING, Differential
6	06502482	1							SNAP RING
7	06035361	1							SNAP RING
8	04815639	1							FLANGE, Output
9	06028041	1					DGX		NUT, Hex, .875-14
10	02070117	1					DGX		WASHER, Pinion Yoke
11	04815221	1							COVER, Transmission Converter
12	06100264	2							BOLT AND CONED WASHER, Hex Head, M6x14x12.5
13	06101503	2				EGE			SCREW AND WASHER, Hex Head, M10x1.5x25
14	06502436	6							STUD, M8x1.25/M12x1.75x70
15	06504619	4							BOLT, Hex Head, M10x1.5x20
16	04531484	1	P						SHIELD, Starter
17	04736053	1				EGE			PLATE, Torque Converter Drive, w/Ring Gear
18	04471933	1							PLATE, Drive Plate Backing
19	06503465	8				EGE			BOLT, Drive Plate and Flywheel
20	04815613AB	1							STRAP, Ground

PROWLER (PR)					
SERIES	LINE	BODY	ENGINE	TRANSMISSION	
S = SPECIAL	P = PREMIUM	27 = 2-DR CONVERTIBLE	EGE = 3.5L V6 SOHC 24V MPI Engine	DGX = 4-Speed Automatic Transmission DG0 = All Automatic Transmissions	

Camshaft and Valves  
Figure 3.5L-511

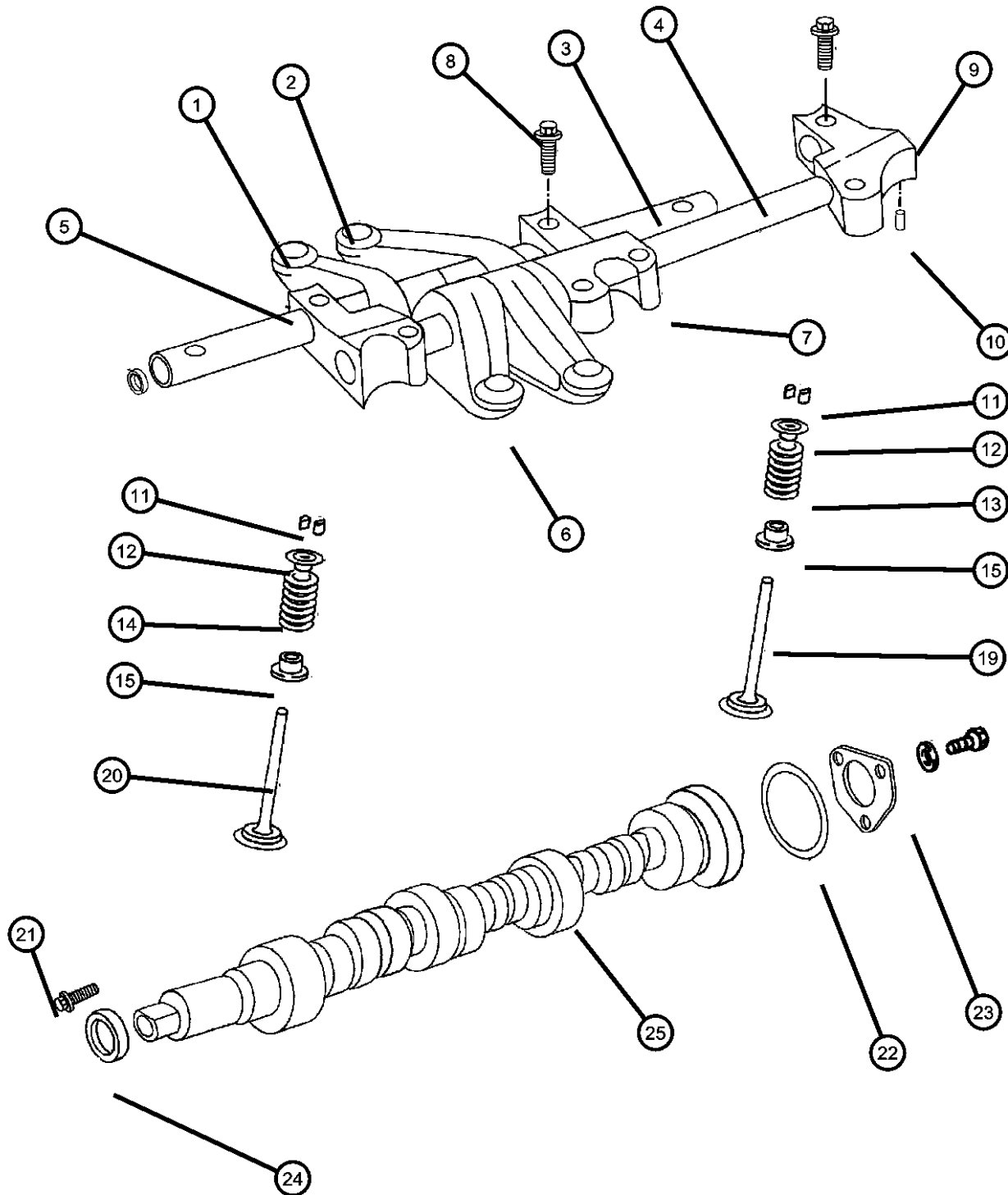

ITEM	PART NUMBER	QTY	LINE	SERIES	BODY	ENGINE	TRANS	TRIM	DESCRIPTION
1	04573460	6				EGE			ROCKER ARM, Intake, Right
2	04573459	6				EGE			ROCKER ARM, Intake, Left
3	04315823	2				EGE			SHAFT, Rocker Arm, Intake
4	04315824	2				EGE			SHAFT, Rocker Arm, Exhaust
5	04663071	2				EGE			PEDESTAL, Rocker Shaft
6	04573462	6				EGE			ROCKER ARM, Exhaust, Right
7	04663072	4				EGE			PEDESTAL, Rocker Shaft
8	06503279	20				EGE			BOLT, Hex Flange Head, M8x1.25x55, Pedestal
9	04663073	2				EGE			PEDESTAL, Rocker Shaft
10	04573379	4				EGE			DOWEL, Rocker
11	04536513	48				EGE			LOCK, Valve Spring Retainer
12	04556547	24				EGE			RETAINER, Valve Spring
13	04573320	12				EGE			SPRING, Intake Valve
14	04573507	12				EGE			SPRING, Exhaust Valve
15	04663002	24				EGE			SEAL, Valve Guide
-16	04713467	AR				EGE			SEAL, Valve Guide
-17	04713472	AR				EGE			SEAL, Valve Guide, 0.40mm Oversize
-18	04713473	AR				EGE			SEAL, Valve Guide, 0.80mm Oversize
19									VALVE, Intake, Standard
	04663345	12				EGE			
	04746757	AR				EGE			0.15 O/Size
	04746758	AR				EGE			0.40 O/Size
	04746759	AR				EGE			0.80 O/Size
20									VALVE, Exhaust, Standard
	04663347	12				EGE			
	04746760	AR				EGE			0.15 O/Size
	04746761	AR				EGE			0.40 O/Size
	04746762	AR				EGE			0.80 O/Size
21	06502847	6				EGE			SCREW AND WASHER, Hex Head, M8x1.25x25
22	04536492	2				EGE			SEAL, Camshaft Thrust
23	04556518	2				EGE			PLATE, Camshaft Thrust
24	04573927	2				EGE			SEAL, Camshaft
25									CAMSHAFT, Engine

**PROWLER (PR)**

SERIES LINE  
S = SPECIAL P = PREMIUM

BODY  
27 = 2-DR CONVERTIBLE

ENGINE  
EGE = 3.5L V6 SOHC 24V MPI Engine

TRANSMISSION  
DGX = 4-Speed Automatic Transmission  
DG0 = All Automatic Transmissions

AR = use ase required - = Non illustrated part

1997 PR

### Camshaft and Valves Figure 3.5L-511

ITEM	PART NUMBER	QTY	LINE	SERIES	BODY	ENGINE	TRANS	TRIM	DESCRIPTION
------	-------------	-----	------	--------	------	--------	-------	------	-------------

04573925	1	EGE	Left
04573926	1	EGE	Right

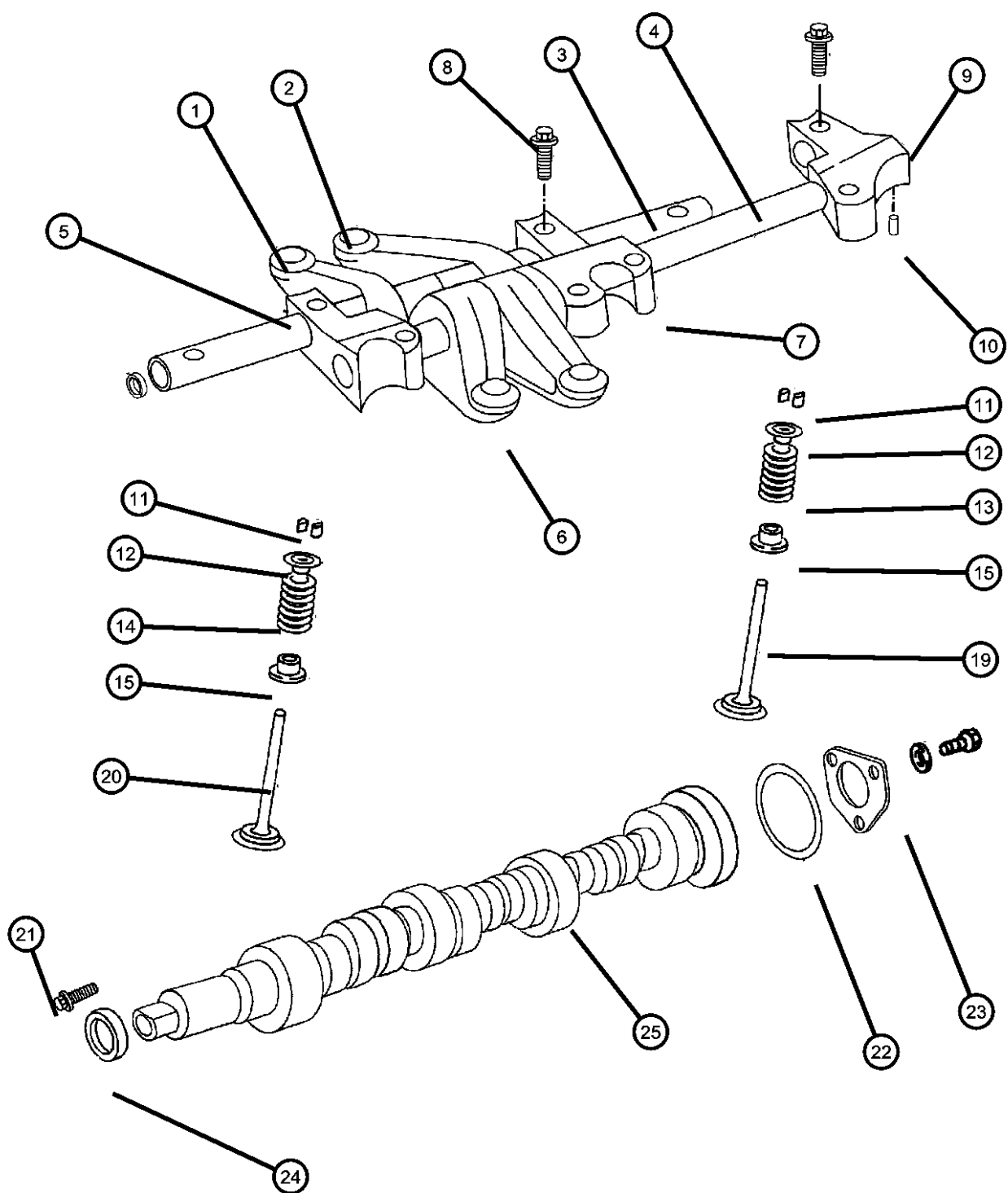

**PROWLER (PR)**

SERIES                  LINE  
S = SPECIAL        P = PREMIUM

BODY  
27 = 2-DR CONVERTIBLE

ENGINE  
EGE = 3.5L V6 SOHC 24V  
MPI Engine

TRANSMISSION  
DGX = 4-Speed Automatic  
Transmission  
DG0 = All Automatic Transmissions

AR = use ase required    - = Non illustrated part

1997 PR

**<< RETURN TO GROUP INDEX**

Timing Belt and Cover  
Figure 3.5L-611

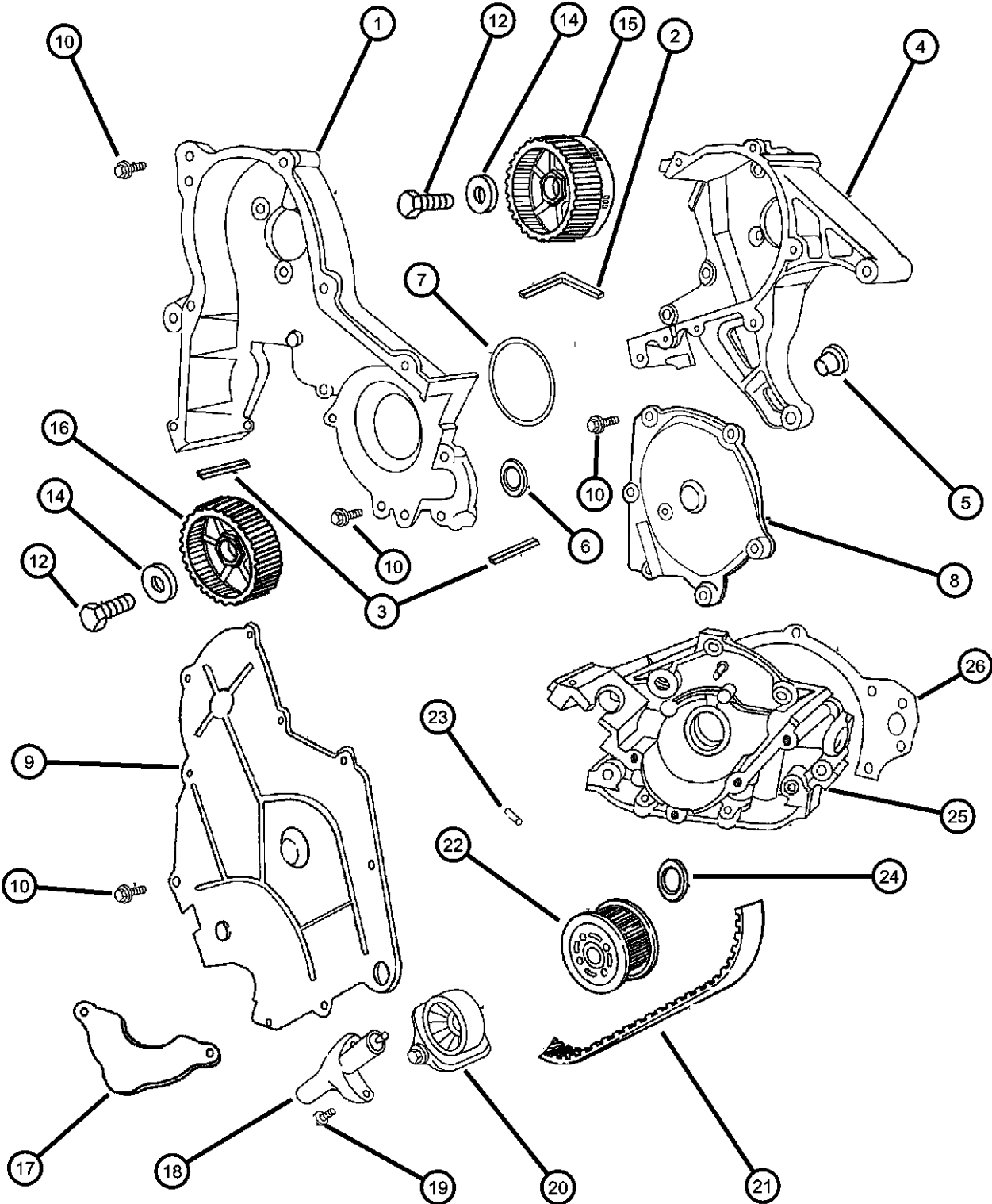

ITEM	PART NUMBER	QTY	LINE	SERIES	BODY	ENGINE	TRANS	TRIM	DESCRIPTION
1	04897747AA	1				EGE			COVER, Timing Belt
2	04573937	1				EGE			SEAL, Timing Belt Cover
3	04573919	1				EGE			GASKET, Oil Pump
4	04573503	1				EGE			COVER, Timing Belt
5	04573978	1				EGE			PLUG, Cylinder Block Oil Hole
6	04483443	2				EGE			GASKET, Timing Cover
7	04659430	1				EGE			SEAL, Water Pump To Front Cover
8	04556535	1				EGE			COVER, Timing Belt
9	04556537	1				EGE			COVER, Timing Belt
10	06100276	10				EGE			BOLT AND WASHER, M6x12
-11	06501756	2				EGE			SCREW AND WASHER, Hex Head, M10x1.5x30
12	06502916	1				EGE			SCREW, Hex Head, M12x1.5x215
-13	06502917	1				EGE			SCREW, Hex Head, M12x1.5x258
14	06503435	2				EGE			WASHER, Plain, M13x31.00x5.71
15	04792025	1				EGE			GEAR, Camshaft, Right
16	04573384	1				EGE			GEAR, Camshaft, Left
17	04556546	1				EGE			COVER, Crankshaft Sprocket
18	04573347	1				EGE			TENSIONER, Belt
19	06100297	2				EGE			BOLT AND CONED WASHER, Hex Head, M8x35x17
20	04663515	1				EGE			TENSIONER, Belt
	TBK10295								Mopar Alternative Part (Timing Belt Kit- Includes belt, roller(s), and/or an idler)
21	04663598	1				EGE			BELT, Timing
	TB000255								Mopar V-Line Alternative Part 1995 - 1996
	TBK10255								Mopar Alternative Part (Timing Belt Kit- Includes belt, roller(s), and/or an idler)
22	04536479	1				EGE			GEAR, Timing Belt
23	04448557	1				EGE			DOWEL, Crankshaft Sprocket
24	04273275	1				EGE			SEAL, Front Main Crankshaft
25	04591102	1				EGE			PUMP, Engine Oil
26	04556512	1				EGE			GASKET, Oil Pump
-27	04897748AA	1				EGE			COVER PACKAGE, Engine Timing, (Item #1, w/Bolt and Instruction Sheet

PROWLER (PR)								
SERIES	LINE							
S = SPECIAL	P = PREMIUM							
		BODY				ENGINE		TRANSMISSION
		27 = 2-DR CONVERTIBLE				EGE = 3.5L V6 SOHC 24V MPI Engine		DGX = 4-Speed Automatic Transmission
								DG0 = All Automatic Transmissions

# Engine Oiling Figure 3.5L-711

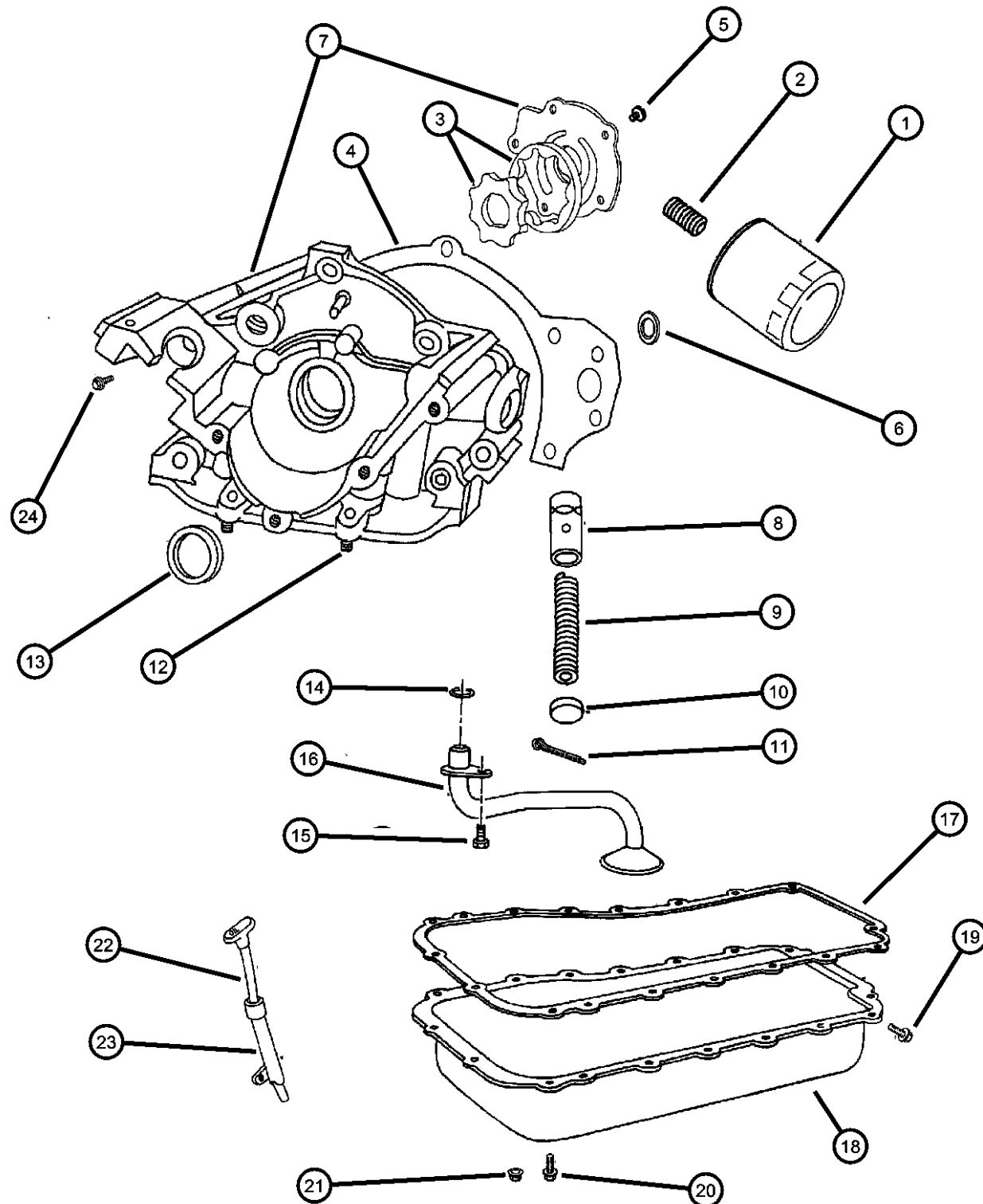

ITEM	PART NUMBER	QTY	LINE	SERIES	BODY	ENGINE	TRANS	TRIM	DESCRIPTION
1	05281090 0FE00292 05281090BA 77060018  P5007323	1				EGE			FILTER, Engine Oil Canadian Aftermarket Part BULK PACK (12) Performance Mobil 1, 15W - 50 Tri-Synthetic Engine Oil- Recommended Fill for 6.1L & 8.3L Performance Mobil 1, 5W - 30 Tri-Synthetic Engine Oil, Quart
2	04104511	1				EGE			ADAPTER, Oil Filter
3	04626442	1				EGE			ROTOR SET, Oil Pump
4	04556512	1				EGE			GASKET, Oil Pump
5	06101386	5				EGE			SCREW, Flange Head, M6x1x18
6	04483444	1				EGE			O RING, Front Cover Oil Inlet
7	04591102	1				EGE			PUMP, Engine Oil
8	02843208	1				EGE			PLUNGER, Oil Pressure Relief Valve
9	02402473	1				EGE			SPRING, Oil Pressure Relief Valve
10	02806273	1				EGE			CAP, Oil Pressure Relief Valve
11	00119120	1				EGE			PIN, Cotter, .09375 x 1.250 Long
12	06504364	2				EGE			STUD, M6x1.00x32
13	04273275	1				EGE			SEAL, Front Main Crankshaft
14	06032920	1				EGE			SEAL, Oil Pick Up Tube
15	06500070	1				EGE			SCREW AND WASHER, Hex Head, M8x1.25x25
16	05281157	1				EGE			PICKUP, Engine Oil
17	04573527	1				EGE			GASKET AND TRAY, Oil Pan
18	04573510	1				EGE			PAN, Engine Oil
19	06035417	1				EGE			SCREW, Hex Flange Head, .500-20x.90
20	06502343	16				EGE			SCREW, Hex Head, M6x1x17
21	06500274	2				EGE			LOCK NUT, M6x1.0x6
22	04815713	1				EGE			INDICATOR, Engine Oil Level
23	04815301	1				EGE			TUBE, Engine Oil Indicator
24	06100306	3				EGE			BOLT AND CONED WASHER, Hex Head, M8x35x20
-25	06101723	2				EGE			SCREW AND WASHER, Hex Head, M8x1.25x50
-26	06101277	1				EGE			SCREW AND WASHER, Hex Head, M10x1.5x65

## PROWLER (PR)

SERIES LINE  
S = SPECIAL P = PREMIUM

BODY  
27 = 2-DR CONVERTIBLE

ENGINE  
EGE = 3.5L V6 SOHC 24V  
MPI Engine

TRANSMISSION  
DGX = 4-Speed Automatic  
Transmission  
DG0 = All Automatic Transmissions

AR = use ase required - = Non illustrated part

1997 PR

<< RETURN TO GROUP INDEX



**Manifold, Intake and Exhaust  
Figure 3.5L-811**

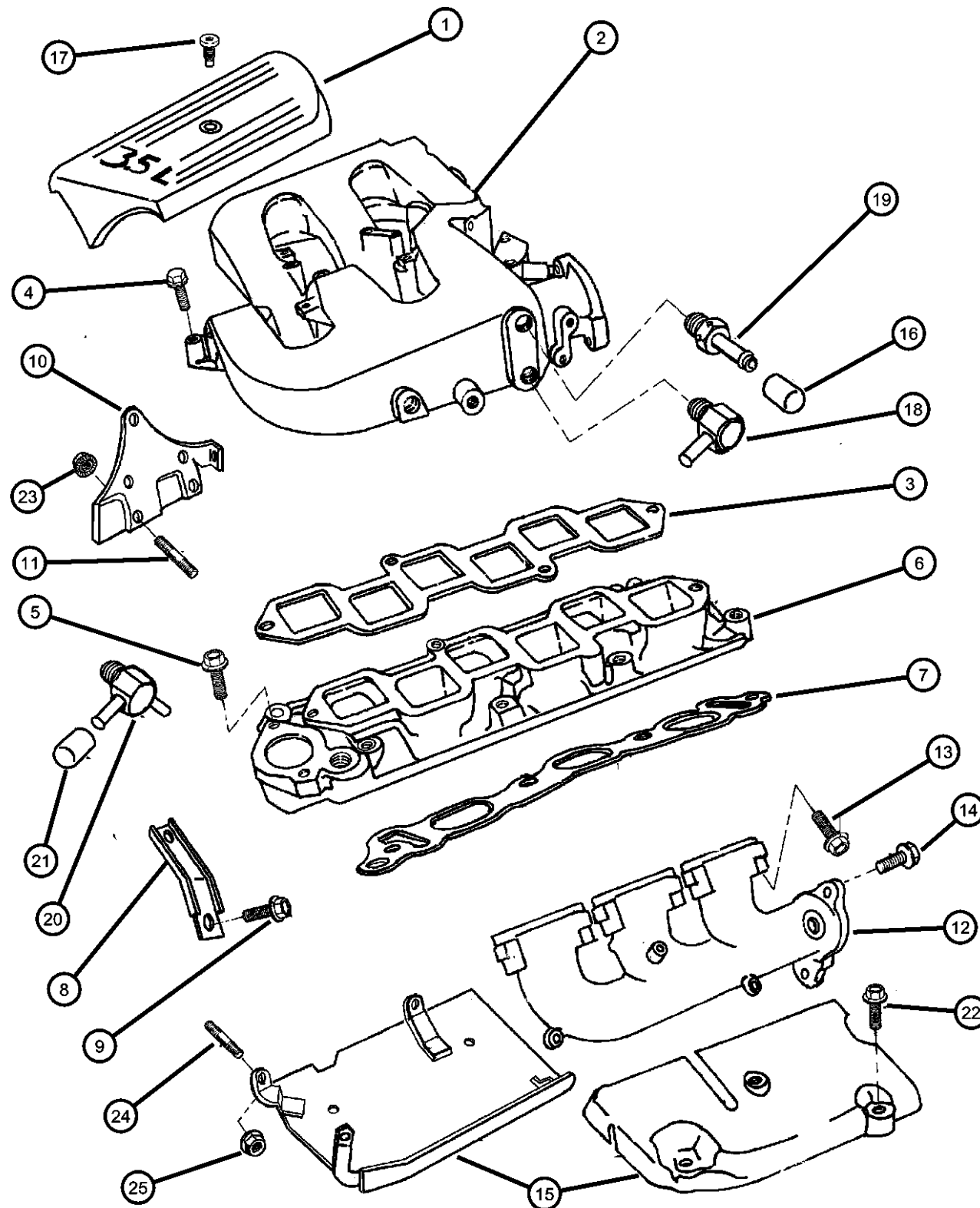

ITEM	PART NUMBER	QTY	LINE	SERIES	BODY	ENGINE	TRANS	TRIM	DESCRIPTION
1	04591003	1							COVER, Intake Manifold
2	04886348AA	1				EGE			PLENUM, Manifold
3	04556556	1				EGE			GASKET, Intake Manifold
4	06101745	6				EGE			SCREW AND WASHER, Hex Head, M8x1.25x55
5	06101746	2				EGE			SCREW AND WASHER, Hex Head, M8x1.25x65
6	04556553	1				EGE			MANIFOLD, Intake
7	04556557	2				EGE			GASKET, Intake Manifold
8	04556594	1							BRACKET, Intake Manifold
9	06101503	1				EGE			SCREW AND WASHER, Hex Head, M10x1.5x25
10	04815554	1				EGE			BRACKET, Intake Manifold
11	06502860	1				EGE			STUD, M10-1.50x50
12									MANIFOLD, Exhaust
	04786661	1				EGE			Left
	04786662	1				EGE			Right
13	06503569	12				EGE			BOLT, Hex Flange Head, M8x1.25x55
14	06503276	4				EGE			STUD, M10-1.50x67
15									SHIELD, Exhaust Manifold
	04815696	1				EGE			Upper Right
	04815697	1				EGE			Upper Left
	04815936	1				EGE			Lower Right
	04815937	1				EGE			Lower Left
16	03580172	1				EGE			CAP, Vacuum
17	06502934	4							SCREW, Truss Head, M5x.8x35
18	04573565	1				EGE			CONNECTOR, Manifold Vacuum
19	04573963	1				EGE			CONNECTOR, Manifold Vacuum
20	04663025	1				EGE			CONNECTOR, Manifold Vacuum
21	03580171	1				EGE			CAP, Brake Check Valve
22	06100274	4				EGE			BOLT AND CONED WASHER, Hex Head, M6x14x14
23	06100274	4							NUT, Hex, M10-1.5, (NOT SERVICED)
24	06504364	2				EGE			STUD, M6x1.00x32
25	06500274	1							LOCK NUT, M6x1.0x6
-26	04573258	1							HOSE, Plenum To A.I.S. Motor
-27	04815958	2							HOSE, Plenum to Throttle Body

**PROWLER (PR)**

SERIES LINE  
S = SPECIAL P = PREMIUM

BODY  
27 = 2-DR CONVERTIBLE

ENGINE  
EGE = 3.5L V6 SOHC 24V MPI Engine

TRANSMISSION  
DGX = 4-Speed Automatic Transmission  
DG0 = All Automatic Transmissions

AR = use ase required - = Non illustrated part

1997 PR

Crankcase Ventilation  
Figure 3.5L-911

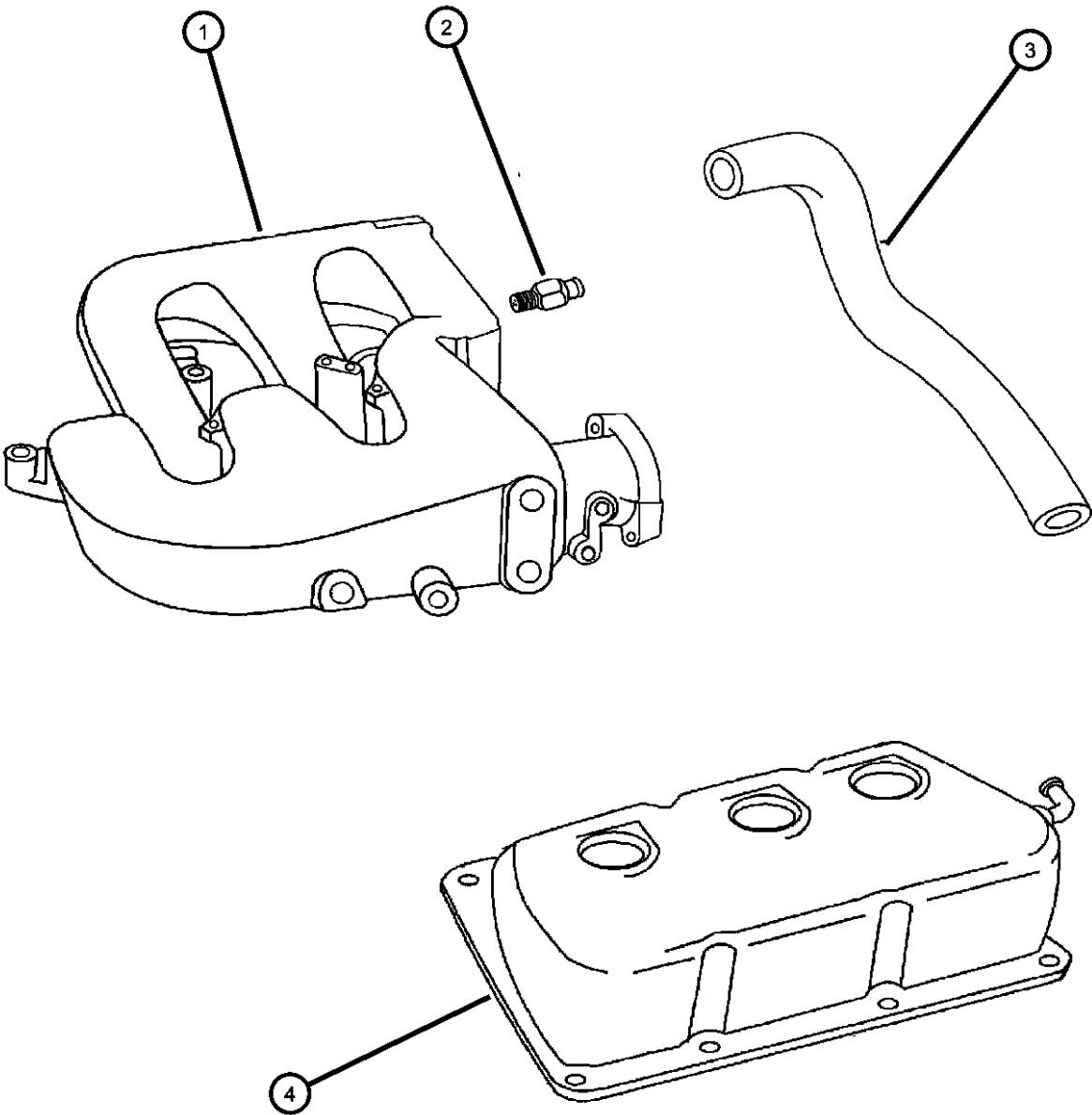

ITEM	PART NUMBER	QTY	LINE	SERIES	BODY	ENGINE	TRANS	TRIM	DESCRIPTION
1	04886348AA	1				EGE			PLENUM, Manifold
2	04573561	1				EGE			VALVE, PCV
3	04573346	1				EGE			TUBE, PCV Valve
4									COVER, Cylinder Head
	04815616	1				EGE			Right
	04815617	1				EGE			Left

PROWLER (PR)									
SERIES	LINE			BODY		ENGINE		TRANSMISSION	
S = SPECIAL	P = PREMIUM			27 = 2-DR CONVERTIBLE		EGE = 3.5L V6 SOHC 24V MPI Engine		DGX = 4-Speed Automatic Transmission	
								DG0 = All Automatic Transmissions	

# Group - 11

## Exhaust

### Group - 11 Exhaust

Illustration Title

Group-Fig. No.

Exhaust System

Exhaust System PR..... Fig. 11 - 111

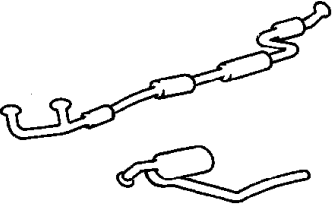
<div>011-100</div> <div>Exhaust System</div> <div></div>			
--	--	--	--

Exhaust System PR  
Figure 11-111

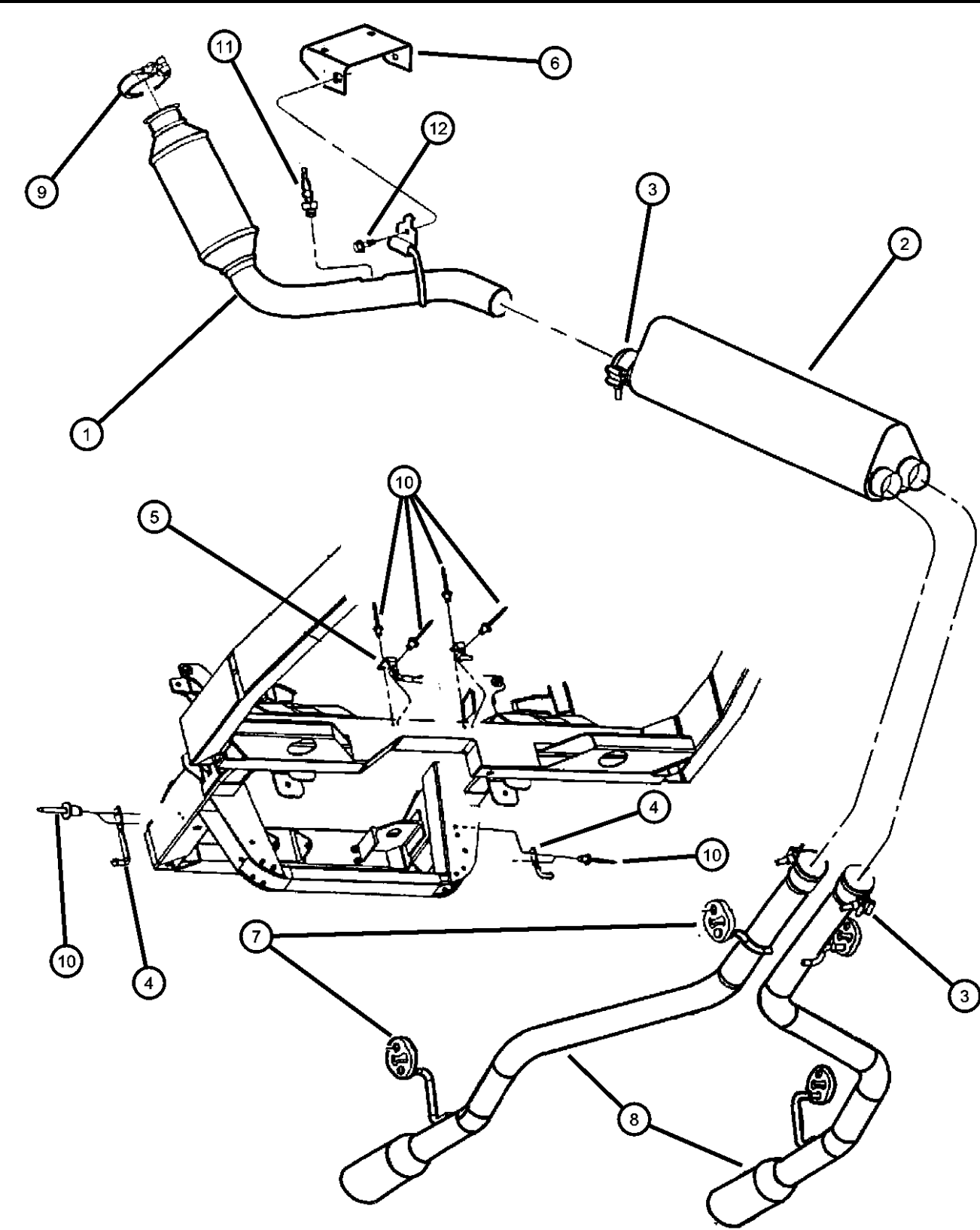

ITEM	PART NUMBER	QTY	LINE	SERIES	BODY	ENGINE	TRANS	TRIM	DESCRIPTION
1	04786484	1							PIPE AND CONVERTER, Exhaust Right
	04786485	1							Left
2	04815053	1							RESONATOR, Exhaust
3	04695220	2							CLAMP, Exhaust
4	04786482	2							BRACKET, Exhaust
5	04786494	2							BRACKET, Exhaust
6	04815661	1							BRACKET, Exhaust
7	04682564	2							INSULATOR, Exhaust
8	04786486	1							PIPE, Exhaust Right
	04786487	1							Left
9	04581013	2							CLAMP, Exhaust Manifold
10	06035731	4							RIVET
11	04686154	2							SENSOR, Oxygen
12	04686154	2							SCREW, (NOT SERVICED)

PROWLER (PR)		BODY		ENGINE	TRANSMISSION
SERIES	LINE				
S = SPECIAL	P = PREMIUM	27 = 2-DR CONVERTIBLE		EGE = 3.5L V6 SOHC 24V MPI Engine	DGX = 4-Speed Automatic Transmission DG0 = All Automatic Transmissions

AR = use ase required - = Non illustrated part

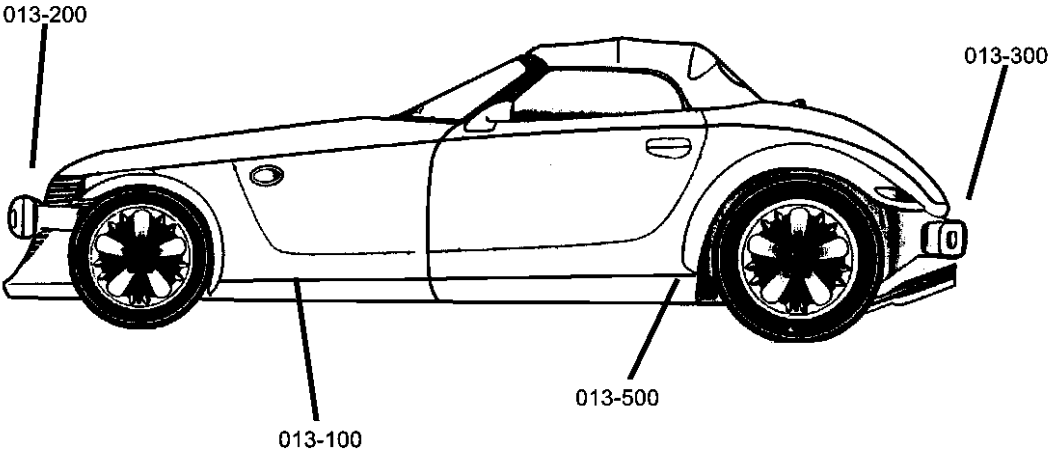

# Group - 13

## Frames and Bumpers

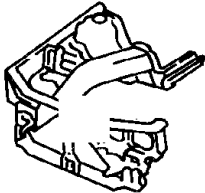
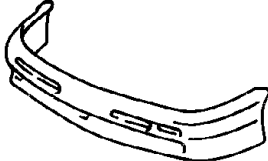

### Group - 13 Frames and Bumpers

Illustration Title	Group-Fig. No.
<b>Frames</b>	
Frame .....	Fig. 13 - 110
<b>Front Bumper and Fascia</b>	
Bumper, Front .....	Fig. 13 - 210
<b>Rear Bumper and Fascia</b>	
Bumper, Rear .....	Fig. 13 - 310
<b>Body Hold Down</b>	
Body Hold Down, Front .....	Fig. 13 - 510
Body Hold Down, Rear .....	Fig. 13 - 520
<b>Trailer</b>	
Trailer .....	Fig. 13 - 710

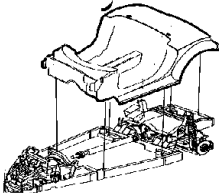
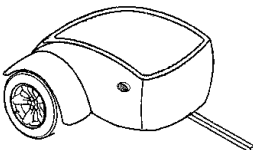
<div>013-100 Frames</div> <div></div>	<div>013-200 Front Bumper and Fascia</div> <div></div>	<div>013-300 Rear Bumper and Fascia</div> <div></div>	<div>013-500 Body Hold Down</div> <div></div>
<div>013-700 Trailer</div> <div></div>			

**Frame**  
**Figure 13-110**

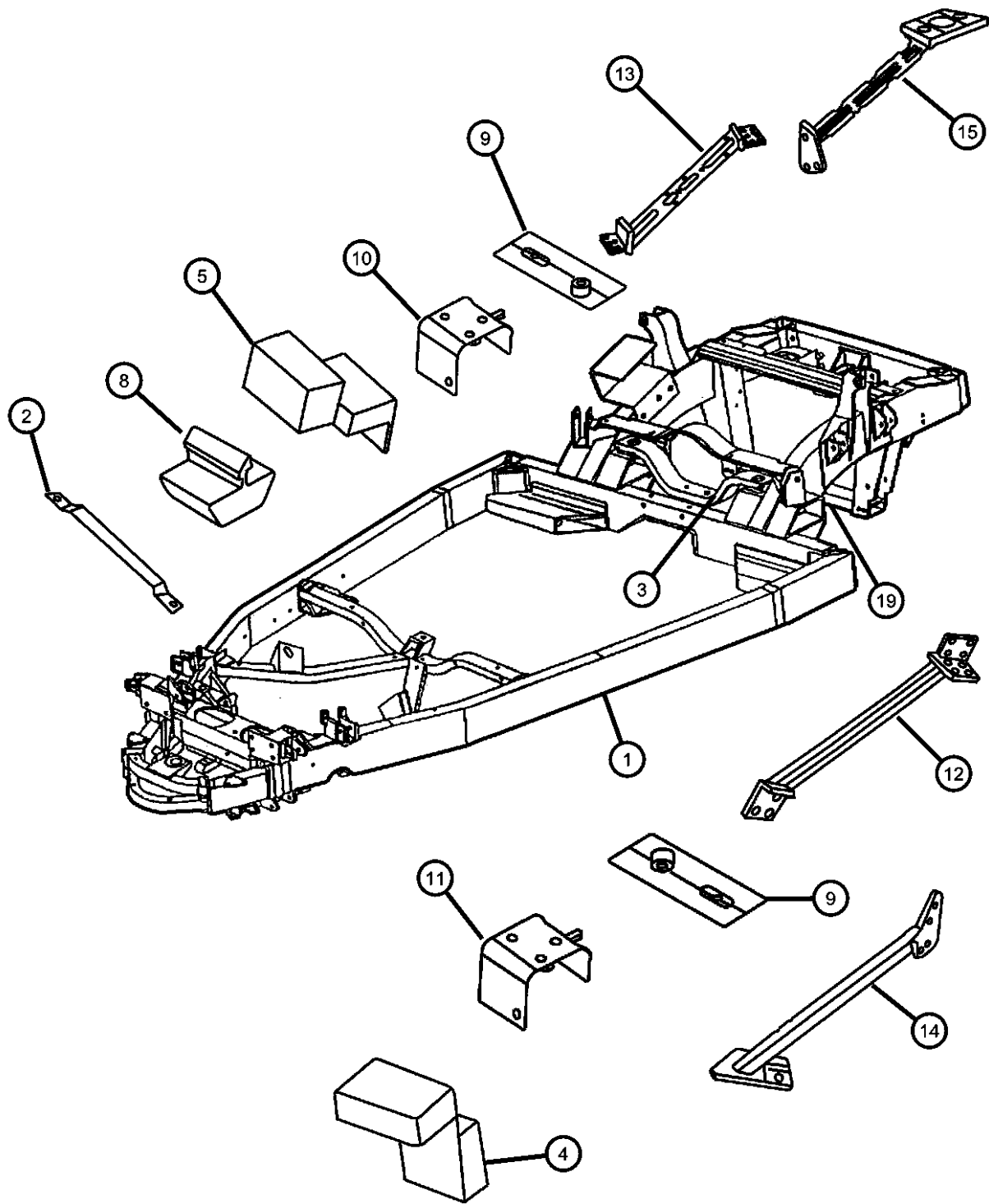

ITEM	PART NUMBER	QTY	LINE	SERIES	BODY	ENGINE	TRANS	TRIM	DESCRIPTION
1	04865421AA	1							FRAME, Underbody
2	04815352	2							REINFORCEMENT, Radiator Brace
3	04865186AB	1							BRACKET, Trans. Crossmember to Frame
4	04865184AA	1							ISOLATOR, Crossmember, Trans. Crossmember to FrameRight
5	04865185AA	1							ISOLATOR, Crossmember, Trans. Crossmember to FrameLeft
-6	06102081AA	2							SCREW, Hex Flange Head, M14x2.00x140.00, Isolator to Crossmember
-7	06502698	2							NUT, Hex Flange Lock, Isolator to Crossmember
8	04865211AA	1							SNUBBER, Transmission Crossmember
9	04865083AA	2							PLATE, Crossmember, Upper Radiator
10	04865179AA	1							PLATE, CrossmemberLeft
11	04865180AA	1							PLATE, CrossmemberRight
12	04865088AA	1							BRACE, FrameFront, Right
13	04865089AA	1							BRACE, FrameFront, Left
14	04865090AA	1							BRACE, FrameRear, Right
15	04865091AA	1							BRACE, FrameRear, Left
-16	04865025AA	4							STRAP, Body To Frame
-17	06502929	4							SCREW AND WASHER, Hex Head, M8x1.25x110, Rear Lower Control Arm Attaching
-18	06101695	4							NUT, Hex Flange Lock, M8x1.25, Rear Lower Control Arm Attaching
19	04786823	1							CROSSMEMBER, Control Arm, Rear

<b>PROWLER (PR)</b>					
SERIES	LINE	BODY	ENGINE	TRANSMISSION	
S = SPECIAL	P = PREMIUM	27 = 2-DR CONVERTIBLE	EGE = 3.5L V6 SOHC 24V MPI Engine	DGX = 4-Speed Automatic Transmission	DG0 = All Automatic Transmissions

AR = use ase required    - = Non illustrated part

Bumper, Front  
Figure 13-210

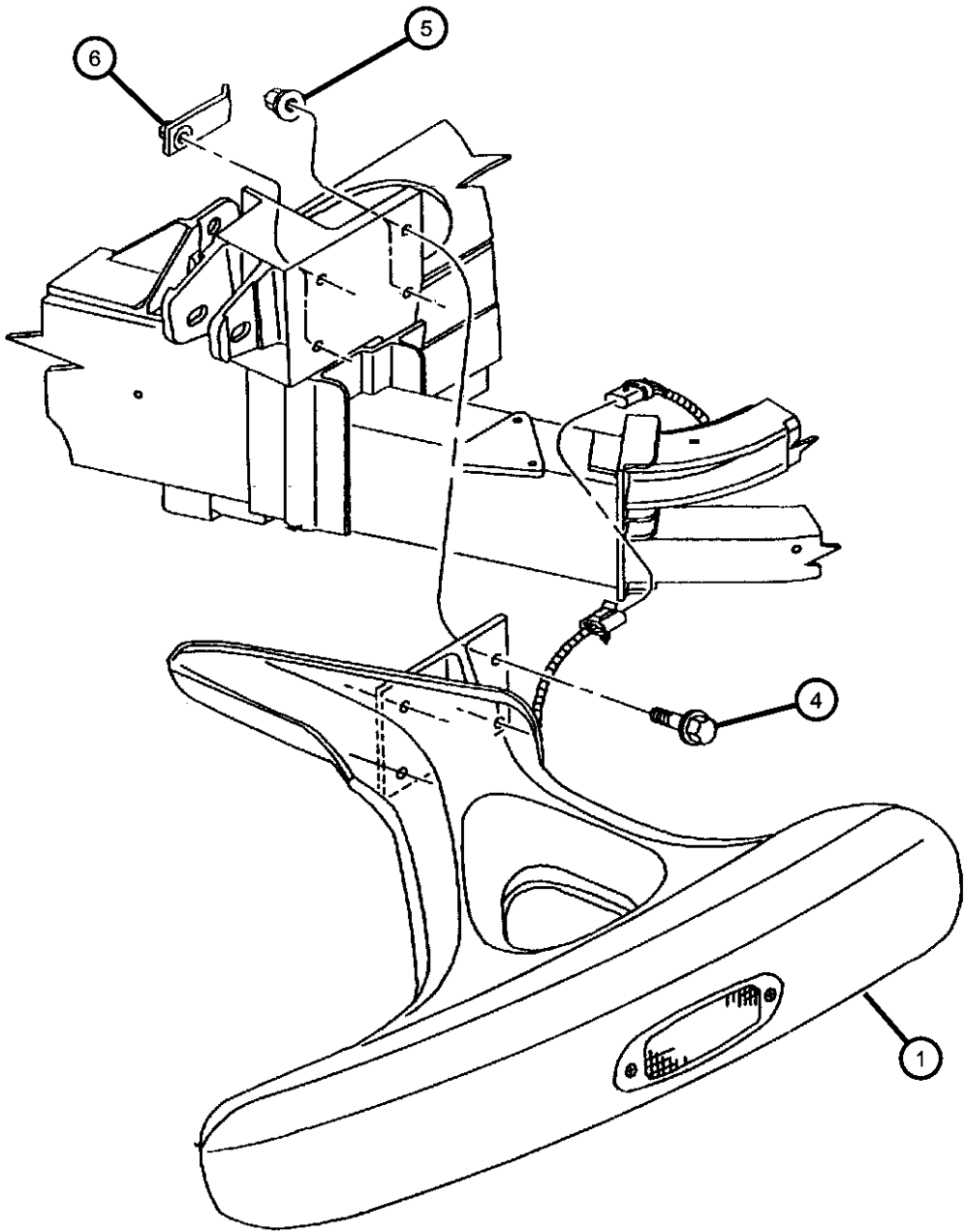

ITEM	PART NUMBER	QTY	LINE	SERIES	BODY	ENGINE	TRANS	TRIM	DESCRIPTION
1									BUMPER, Front
	0QF44TS3AB	1							Right
	0QF45TS3AB	1							Left
	0QU46TS3AB	1							CANADA, Right
	0QU47TS3AB	1							CANADA, Left
-2	04815813	1							BRACKET, Fascia, Support to Crossmember
-3	06101308	4							NUT, U, M6x1, Bracket
4	06101839	8							SCREW AND WASHER, Hex Head, M8x1.25x40
5	06101695	4							NUT, Hex Flange Lock, M8x1.25
6	04815572	4							NUT, Bumper
-7	04451578	1							BRACKET, License Plate
-8	06035201	6							RIVET, Cover Attaching

PROWLER (PR)					
SERIES	LINE	BODY	ENGINE	TRANSMISSION	
S = SPECIAL	P = PREMIUM	27 = 2-DR CONVERTIBLE	EGE = 3.5L V6 SOHC 24V MPI Engine	DGX = 4-Speed Automatic Transmission	DG0 = All Automatic Transmissions

AR = use ase required - = Non illustrated part

Bumper, Rear  
Figure 13-310

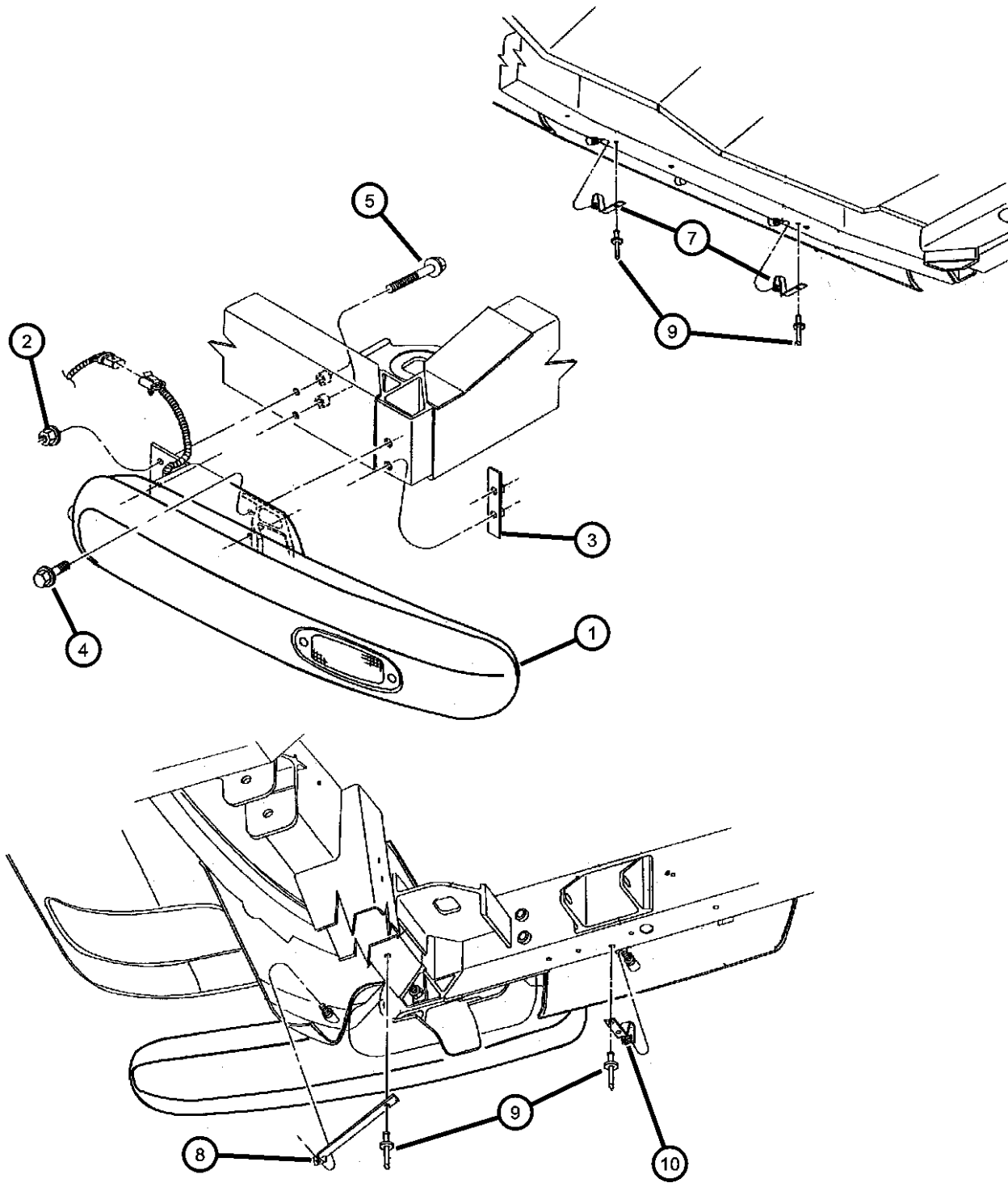

ITEM	PART NUMBER	QTY	LINE	SERIES	BODY	ENGINE	TRANS	TRIM	DESCRIPTION
1									BUMPER, Rear
	0QD28TS3AB	1							Right
	0QD29TS3AB	1							Left
	0QU52TS3AB	1							CANADA, Right
	0QU53TS3AB	1							CANADA, Left
2	06101695	4							NUT, Hex Flange Lock, M8x1.25
3	04815492	2							TAPPING PLATE, REAR BUMPER O/B ATT
4	06101982	4							SCREWOutboard
5	06101983	4							SCREWInboard
-6	04815770	1							LICENSE PLATE, Package
7	04815523	4							SPRING
8									SPRING
	04815664	1							Right
	04815665	1							Left
9	06035731	8							RIVET
10	04815522	6							SPRING
-11	06035201	6							RIVET, Cover Attaching

PROWLER (PR)					
SERIES	LINE	BODY	ENGINE	TRANSMISSION	
S = SPECIAL	P = PREMIUM	27 = 2-DR CONVERTIBLE	EGE = 3.5L V6 SOHC 24V MPI Engine	DGX = 4-Speed Automatic Transmission DG0 = All Automatic Transmissions	

AR = use ase required - = Non illustrated part



Body Hold Down, Front  
Figure 13-510

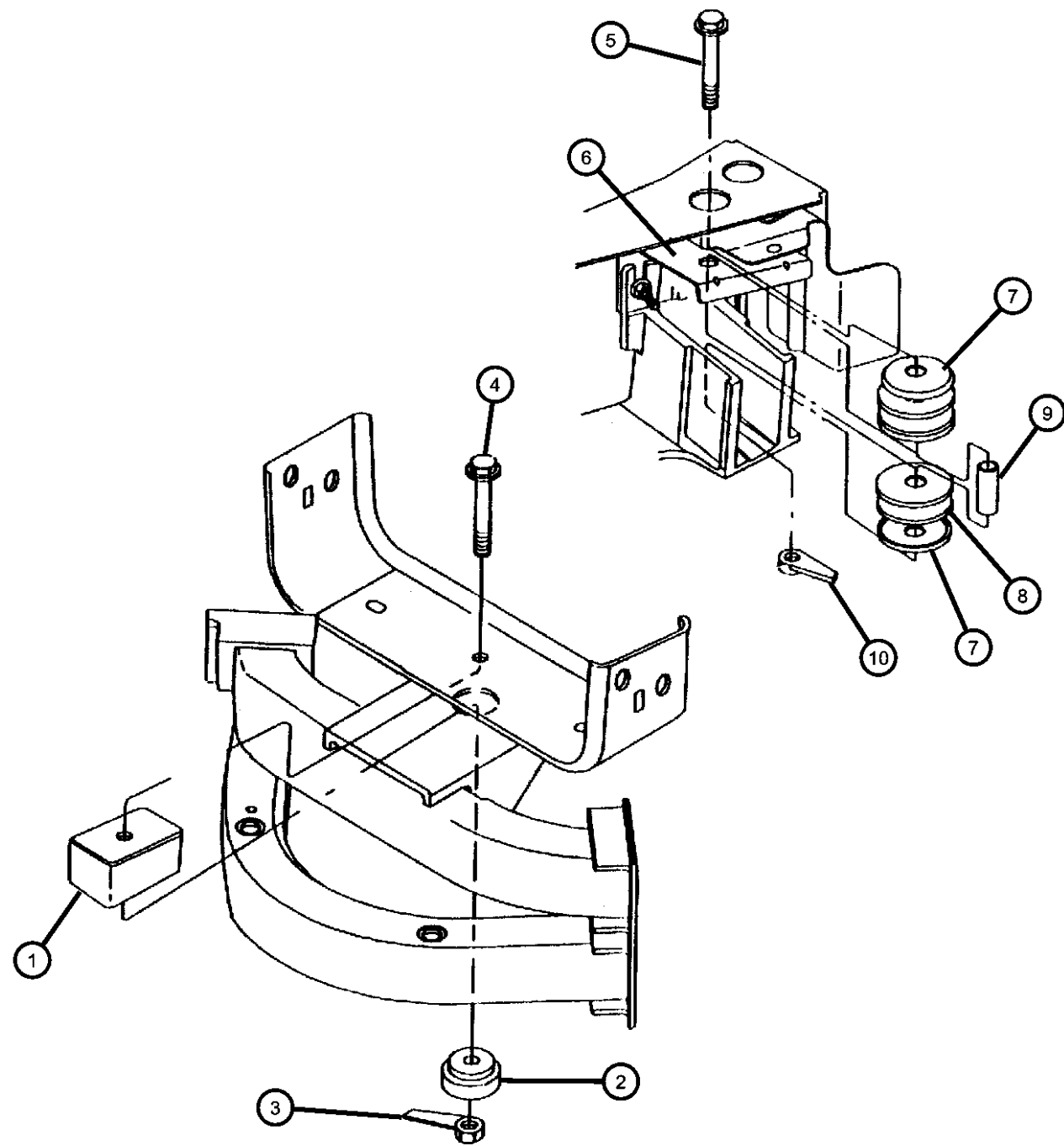

ITEM	PART NUMBER	QTY	LINE	SERIES	BODY	ENGINE	TRANS	TRIM	DESCRIPTION
1	04815930	2							ISOLATOR, Frame To Body, Upper, Front
2	04815931	2							ISOLATOR, Frame To Body, Lower Body
3	06504751	2							NUT AND RETAINER, Hex Flange Locking, M14 x 2.00
4	06504408	2							BOLT
5	06101702	4							BOLT, M10x1.50x70
6									BRACKET, Headlamp
	04865086AA	1							Right
	04865087AA	1							Left
7	52038805	4							RETAINER, Suspension Strut Damper
8	04815666	4							ISOLATOR, Headlamp Support to Frame
9	04815667	2							SPACER, Headlamp Support Isolator
10	06101696	2							NUT

PROWLER (PR)					
SERIES	LINE	BODY	ENGINE	TRANSMISSION	
S = SPECIAL	P = PREMIUM	27 = 2-DR CONVERTIBLE	EGE = 3.5L V6 SOHC 24V MPI Engine	DGX = 4-Speed Automatic Transmission	DG0 = All Automatic Transmissions

AR = use ase required - = Non illustrated part

Body Hold Down, Rear  
Figure 13-520

ITEM	PART NUMBER	QTY	LINE	SERIES	BODY	ENGINE	TRANS	TRIM	DESCRIPTION
1	04684287	2							ISOLATOR, Cradle
2	04684285	7							ISOLATOR, Cradle
3	04815930	2							ISOLATOR, Frame To Body
4	04684286	2							ISOLATOR, Cradle
5	04684284	7							ISOLATOR, Cradle
6	04815931	2							ISOLATOR, Frame To Body
7	06504408	2							BOLT

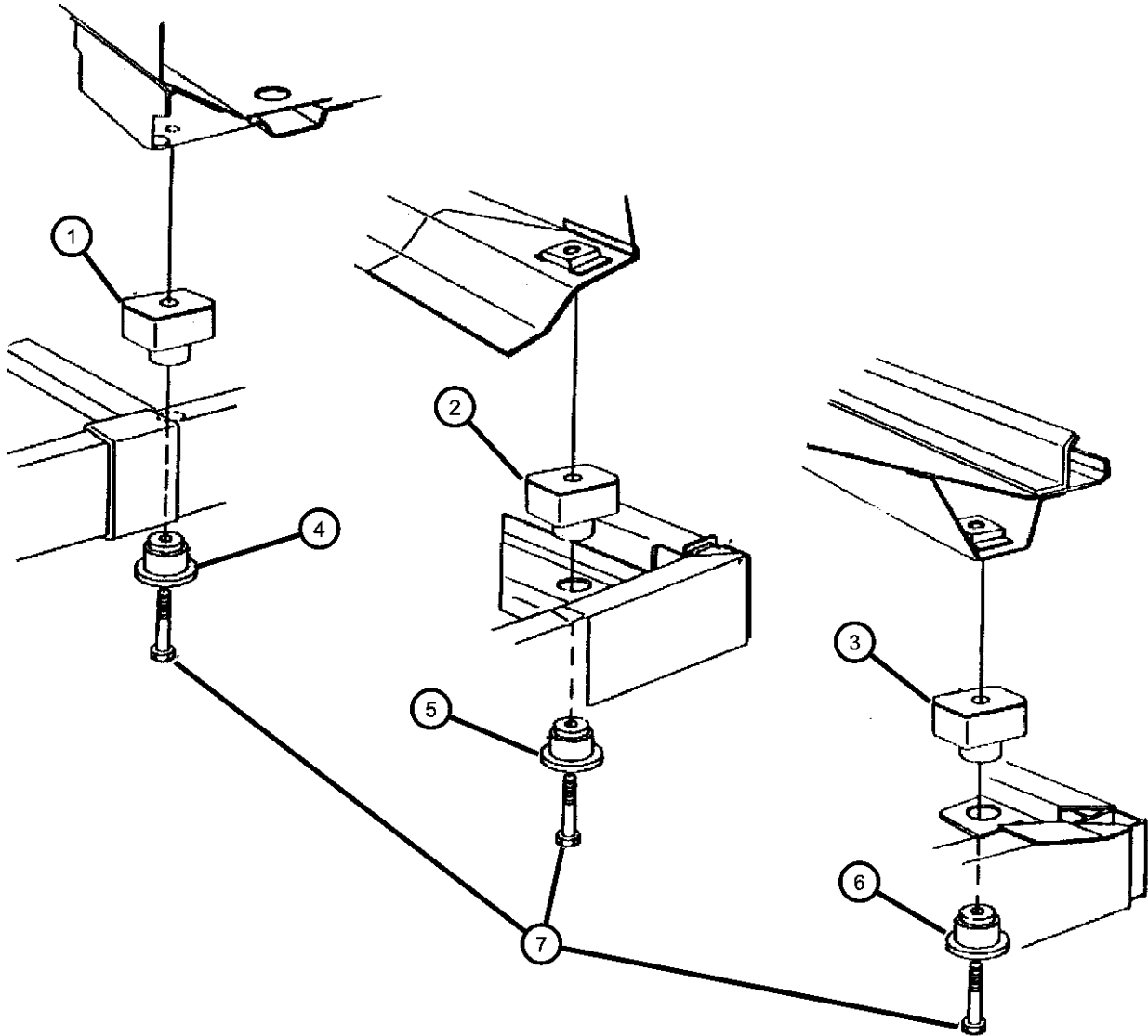

<b>PROWLER (PR)</b>				
SERIES	LINE	BODY	ENGINE	TRANSMISSION
S = SPECIAL	P = PREMIUM	27 = 2-DR CONVERTIBLE	EGE = 3.5L V6 SOHC 24V MPI Engine	DGX = 4-Speed Automatic Transmission DG0 = All Automatic Transmissions

Trailer  
Figure 13-710

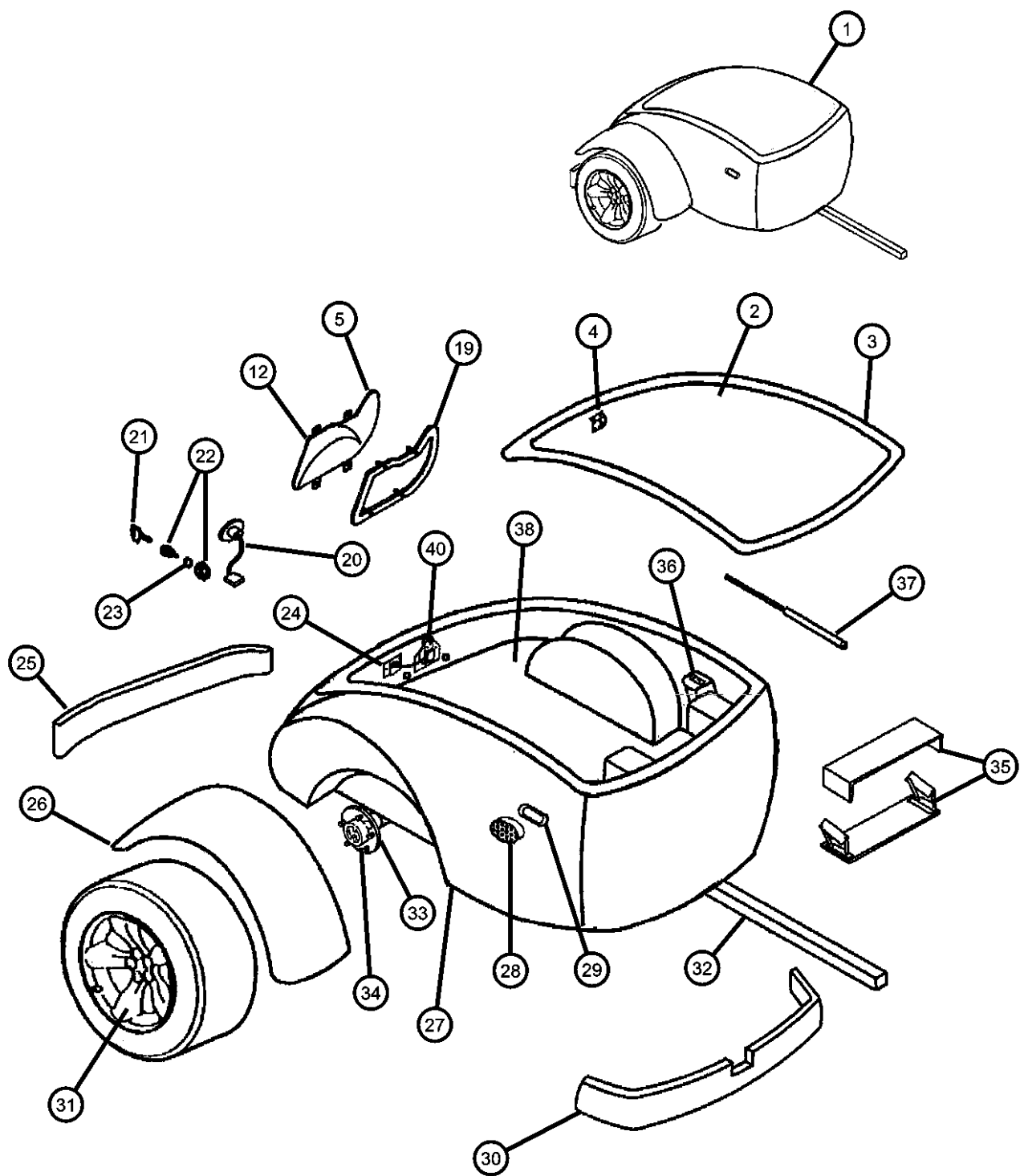

ITEM	PART NUMBER	QTY	LINE	SERIES	BODY	ENGINE	TRANS	TRIM	DESCRIPTION
1	82202609	1							TRAILER, Cargo, Complete
2	05003352AA	1							LID, Trailer
3	05010035AA	1							SEAL, Weatherstrip
4	04815377	2							STRIKER, Door Latch
5	04897364AA	1							LAMP, Tail Stop Turn, Contains Items 4,5,6,7,8,9Right
-6	00154509	1							BULB, 3157
-7	L0000168	1							BULB, 168
-8	04897352AA	1							COVER, LampRight
-9	04815287	1							WIRING, Taillamp
-10	04815287	1							SCREW, .164-18x.50, (NOT SERVICED)
-11	04815287	1							NUT, M8.2X8.70, (NOT SERVICED)
12	04897365AA	1							LAMP, Tail Stop Turn, Contains Items 4,5,6,7,8,9Left
-13	00154509	1							BULB, 3157
-14	L0000168	1							BULB, 168
-15	04897353AA	1							COVER, LampLeft
-16	04815287	1							WIRING, Taillamp
-17	04815287	1							SCREW, .164-18x.500, (NOT SERVICED)
-18	04815287	1							NUT, M8.2X8.70, (NOT SERVICED)
19									MOUNTING KIT, Light
	05003688AA	1							Right
	05003689AA	1							Left
20	04676903	1							SOCKET AND WIRING, License Lamp
21	04378753	1							KEY, Valet
22	04778147	1							CYLINDER, Cargo Door Lock
23	04848692	1							GASKET, Key Cylinder Isolator
24	04643273	1							PLATE, Decklid Cylinder
25	05003362AA	1							PANEL, Valance Rear Trailer
26									FENDER, Trailer
	05003358AA	1							Right
	05003359AA	1							Left
27	05003357AA	1							BODY, Trailer
28									LAMP, Side Marker
	04786876	1							Right

**PROWLER (PR)**  
SERIES      LINE      BODY      ENGINE      TRANSMISSION  
S = SPECIAL      P = PREMIUM      27 = 2-DR CONVERTIBLE      EGE = 3.5L V6 SOHC 24V MPI Engine      DGX = 4-Speed Automatic Transmission  
DG0 = All Automatic Transmissions

Trailer  
Figure 13-710

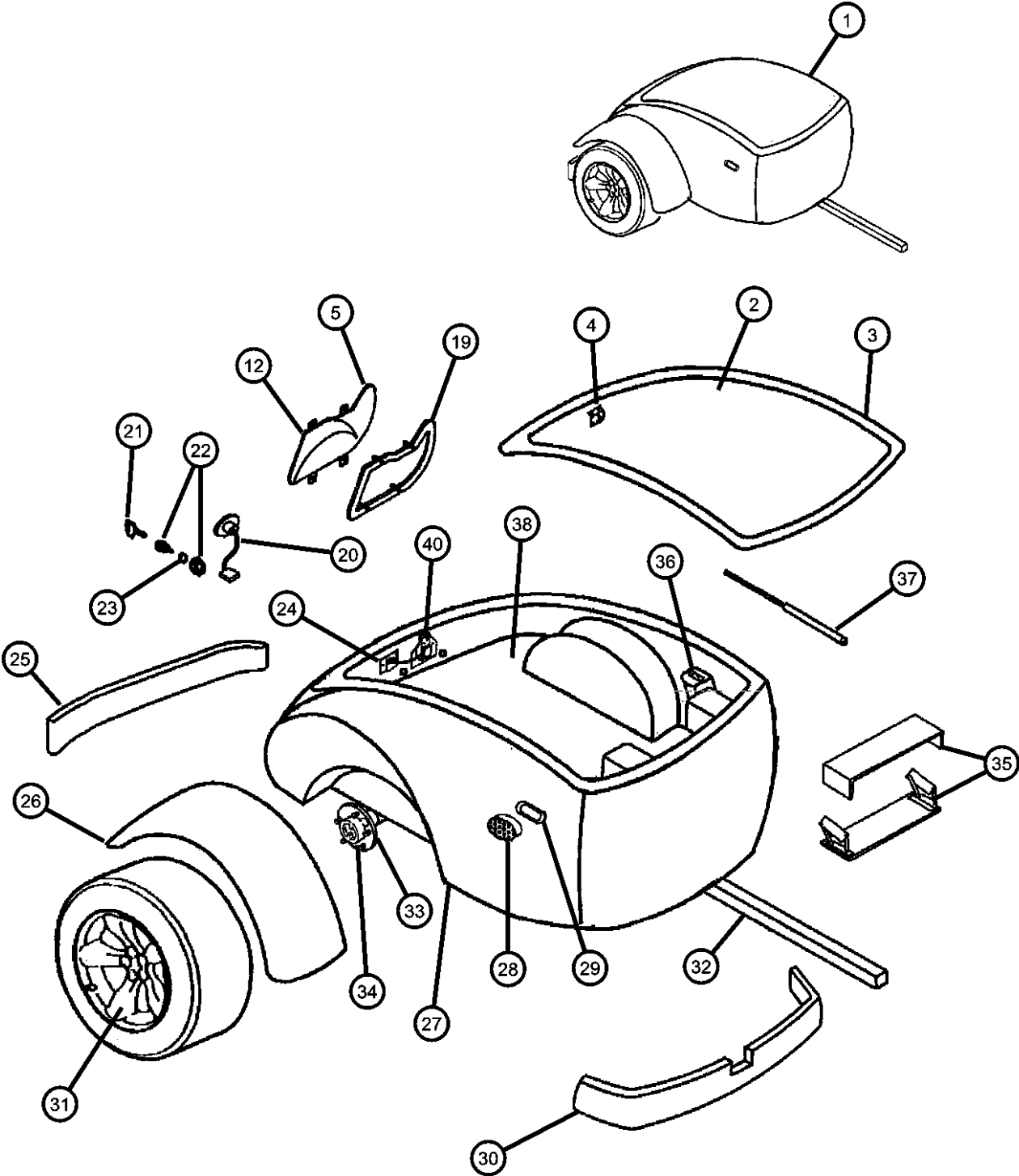

ITEM	PART NUMBER	QTY	LINE	SERIES	BODY	ENGINE	TRANS	TRIM	DESCRIPTION
	04786877	1							Left
29	05003697AA	1							GASKET, Side Marker Lamp
30	05003363AA	1							PANEL, Valance Front Trailer
31	82202607	1							WHEEL KIT, Trailer
32	05003700AA	1							FRAME, Trailer
33	05205565	1							BEARING CONE, Input Shaft
34	05205564	1							BEARING CUP, Input Shaft
35	05010867AA	1							HINGE, Trailer
36	05003695AA	1							BRACKET, Gas Cylinder
37	05003691AA	1							PROP, Gas
38	05003738AA	1							CARPET, Cargo Floor
-39	82203789	1							COVER KIT, Front End
40	04642974	1							LATCH, Decklid





PROWLER (PR)		BODY		ENGINE	TRANSMISSION
SERIES	LINE				
S = SPECIAL	P = PREMIUM	27 = 2-DR CONVERTIBLE		EGE = 3.5L V6 SOHC 24V MPI Engine	DGX = 4-Speed Automatic Transmission DG0 = All Automatic Transmissions

AR = use ase required - = Non illustrated part

Group - 14  
Fuel

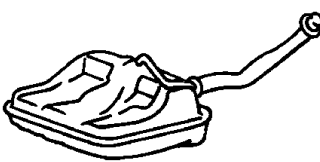
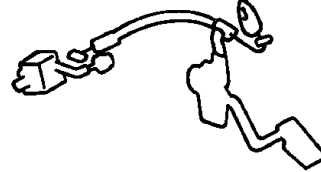
Group - 14 Fuel

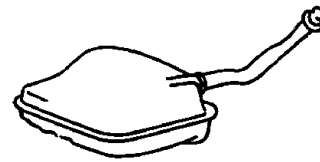
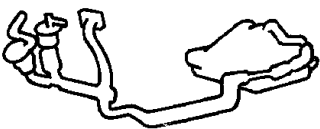
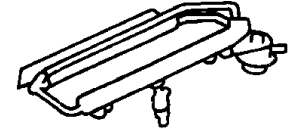
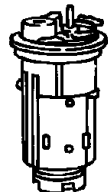
Illustration Title Group-Fig. No.

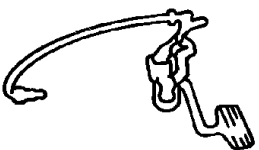
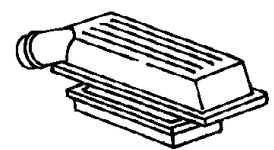
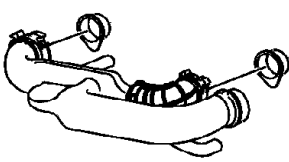
<b>014-100</b> Tank, Fuel 	<b>014-1000</b> Speed Control 	<b>014-1100</b> Accelerator Pedal 	<b>014-200</b> Fuel Tank Filler Tube 
<b>014-300</b> Fuel Lines 	<b>014-400</b> Fuel Rail 	<b>014-500</b> Fuel Pump and Sending Unit 	<b>014-600</b> Throttle Body 
<b>014-700</b> Throttle Controls 	<b>014-800</b> Air Cleaner 	<b>014-900</b> Air Intake System 	

<b>Tank, Fuel</b>	
Fuel Tank .....	Fig. 14 - 111
<b>Fuel Tank Filler Tube</b>	
Fuel Tank Filler Tube PR .....	Fig. 14 - 211
<b>Fuel Lines</b>	
Fuel Lines PR .....	Fig. 14 - 311
<b>Fuel Rail</b>	
Fuel Rail PR .....	Fig. 14 - 411
<b>Fuel Pump and Sending Unit</b>	
Fuel Pump and Sending Unit PR .....	Fig. 14 - 511
<b>Throttle Body</b>	
Throttle Body PR .....	Fig. 14 - 611
<b>Throttle Controls</b>	
Throttle Controls PR .....	Fig. 14 - 711
<b>Air Cleaner</b>	
Air Cleaner PR .....	Fig. 14 - 811
<b>Air Intake System</b>	
Air Intake System PR .....	Fig. 14 - 911
<b>Speed Control</b>	
Speed Control PR .....	Fig. 14 - 1011
<b>Accelerator Pedal</b>	
Accelerator Pedal PR .....	Fig. 14 - 1111

Fuel Tank  
Figure 14-111

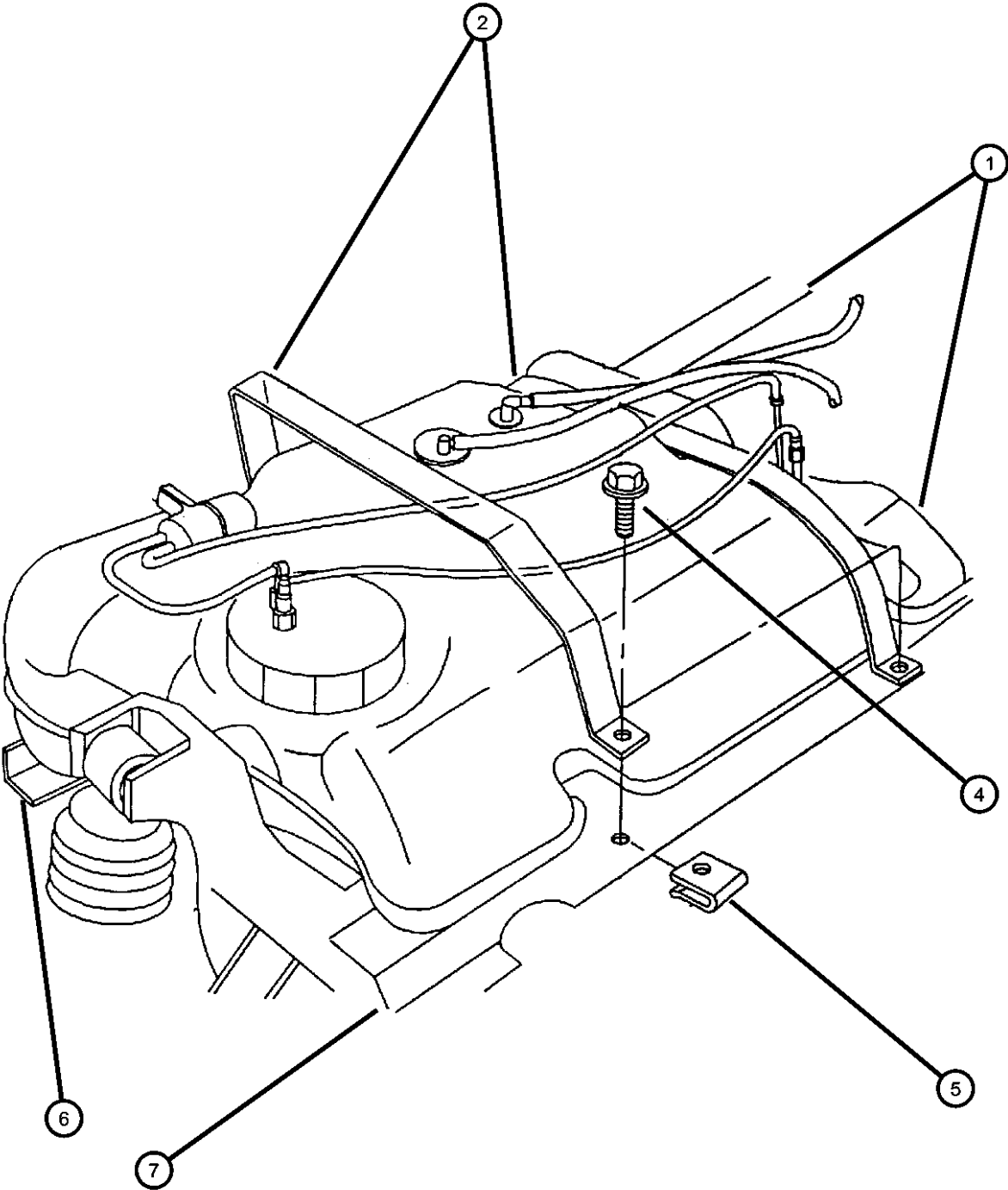

ITEM	PART NUMBER	QTY	LINE	SERIES	BODY	ENGINE	TRANS	TRIM	DESCRIPTION
1	04886421AA	1							TANK, Fuel, w/Neck
2	04786639	2							STRAP, Fuel Tank
-3	04815716	2							BUMPER, Fuel Tank Stop
4	06101839	2							SCREW AND WASHER, Hex Head, M8x1.25x40
5	06101839	2							NUT, U Type Multi Thread, M8 x 1.25, (NOT SERVICED)
6	04725346	1							CROSSMEMBER, Fuel Tank, Front Number 1
7	04725347	1							CROSSMEMBER, Fuel Tank, Rear Number 2
-8	06504976AA	4							NUT AND WASHER, Hex, M10x1.5
-9	04786717	1							COVER, Fuel Tank Access
-10	04815291	1							TUBE, Fuel Return
-11	05093967AA	1							VALVE KIT, Fuel Control

PROWLER (PR)					
SERIES	LINE	BODY	ENGINE	TRANSMISSION	
S = SPECIAL	P = PREMIUM	27 = 2-DR CONVERTIBLE	EGE = 3.5L V6 SOHC 24V MPI Engine	DGX = 4-Speed Automatic Transmission DG0 = All Automatic Transmissions	

Fuel Tank Filler Tube PR  
Figure 14-211

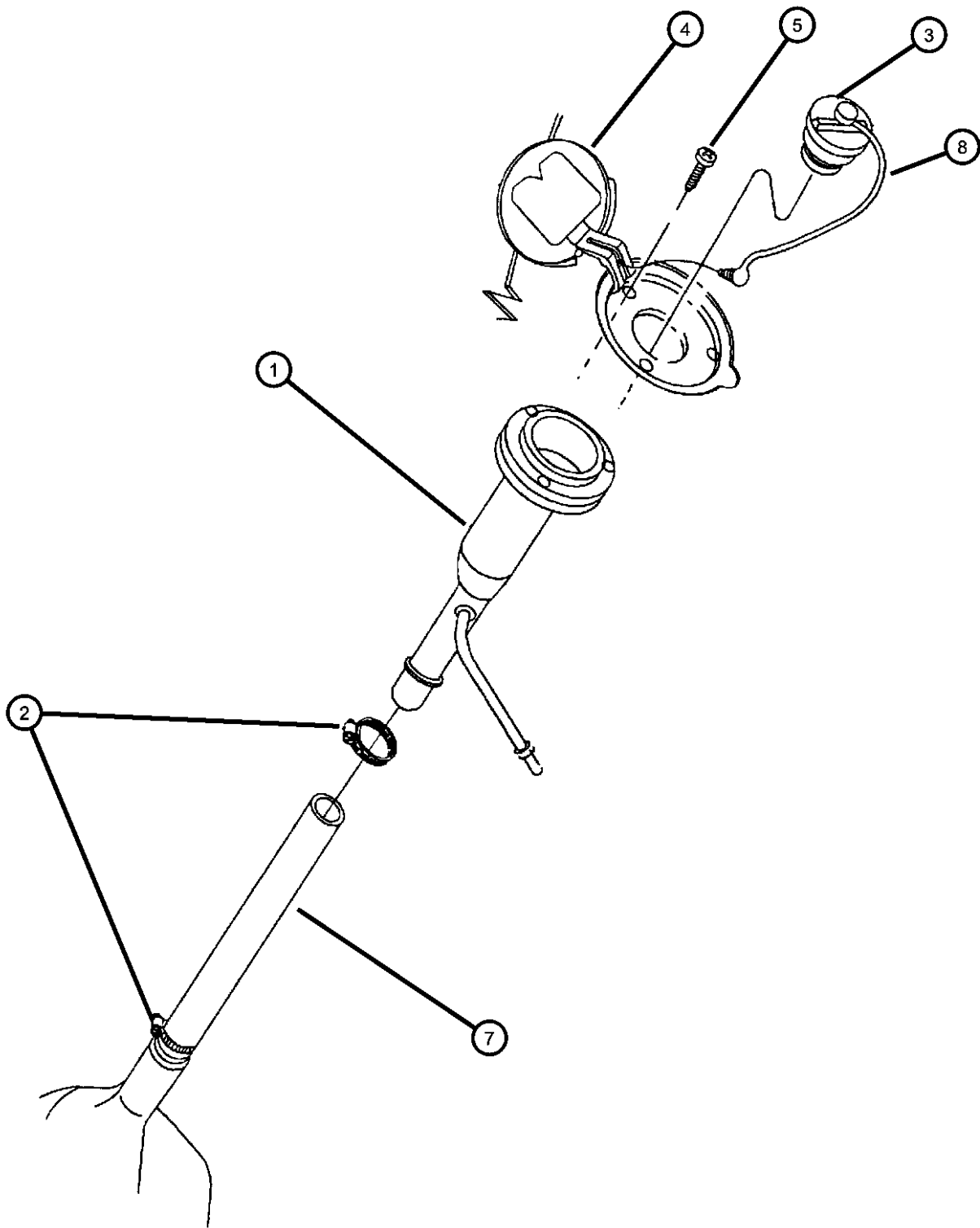

ITEM	PART NUMBER	QTY	LINE	SERIES	BODY	ENGINE	TRANS	TRIM	DESCRIPTION
1	04786478	1							TUBE, Fuel Filler
2	06502450	1							CLAMP, HOSE CLAMP
3	04682674AC	1							CAP, Fuel Filler
4	04897789AA	1							DOOR, Fuel Fill
5	04897789AA	1							SCREW, .164-18x.625, (NOT SERVICED)
-6	04815924	1							FILLER, Fuel Filler Tube Mounting
7	04786987	1							HOSE, Fuel Filler
8	04682676	1							TETHER, Fuel Filler Cap

PROWLER (PR)		BODY		ENGINE	TRANSMISSION
SERIES	LINE				
S = SPECIAL	P = PREMIUM	27 = 2-DR CONVERTIBLE		EGE = 3.5L V6 SOHC 24V MPI Engine	DGX = 4-Speed Automatic Transmission DG0 = All Automatic Transmissions

Fuel Lines PR  
Figure 14-311

ITEM	PART NUMBER	QTY	LINE	SERIES	BODY	ENGINE	TRANS	TRIM	DESCRIPTION
1	04815913	1							TUBE, Fuel Supply
2	04815914	1							TUBE, Fuel Vapor
3	04815915	1							TUBE, Fuel Return
4	04815915	1							SCREW, .25-20, (NOT SERVICED)
-5	04616870	2							CLIP, Fuel Bundle, Rear Single

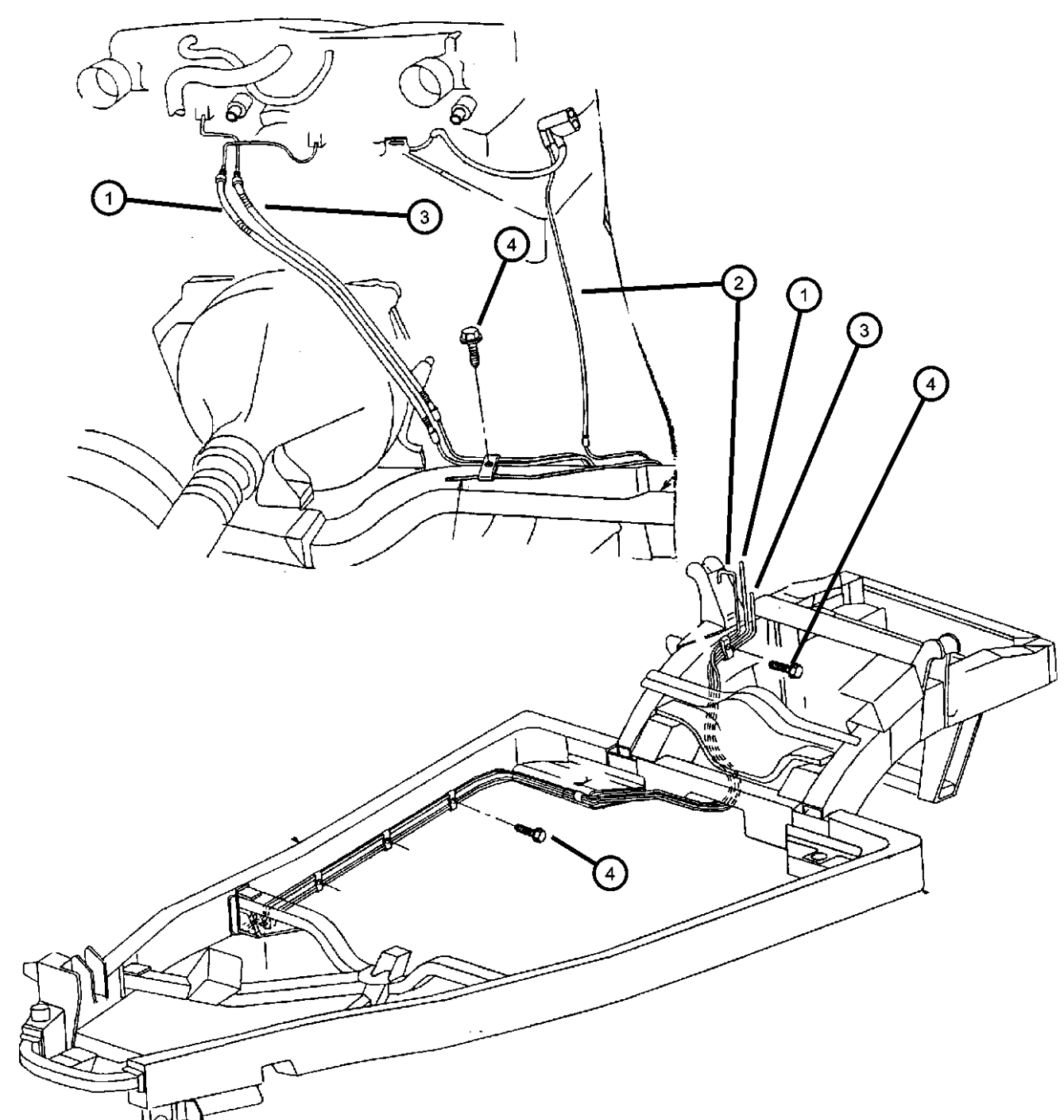

**PROWLER (PR)**  
SERIES      LINE  
S = SPECIAL      P = PREMIUM

**BODY**  
27 = 2-DR CONVERTIBLE

**ENGINE**  
EGE = 3.5L V6 SOHC 24V MPI Engine

**TRANSMISSION**  
DGX = 4-Speed Automatic Transmission  
DG0 = All Automatic Transmissions



**Fuel Rail PR**  
**Figure 14-411**

ITEM	PART NUMBER	QTY	LINE	SERIES	BODY	ENGINE	TRANS	TRIM	DESCRIPTION
1	04778403	1				EGE			RAIL, Fuel
-2	04591051	1				EGE			BRACKET, Fuel Rail
3	05277829	1				EGE			REGULATOR, Fuel Pressure
4	04573062	6				EGE			INJECTOR, Fuel
5	04573378	2				EGE			GASKET, Fuel Rail
6	06101279	6				EGE			BOLT AND WASHER, Hex Head, M6x-1.00x55
7	04418903	1				EGE			O RING, Fuel Pressure Regulator
8	04723966	1				EGE			O RING PACKAGE, Fuel Injector
9	04720945	1				EGE			RETAINER, Fuel Rail Inlet
10	04720948	1				EGE			RETAINER, Fuel Rail Outlet
-11	05010436AA	1				EGE			CLIP KIT, Fuel Rail

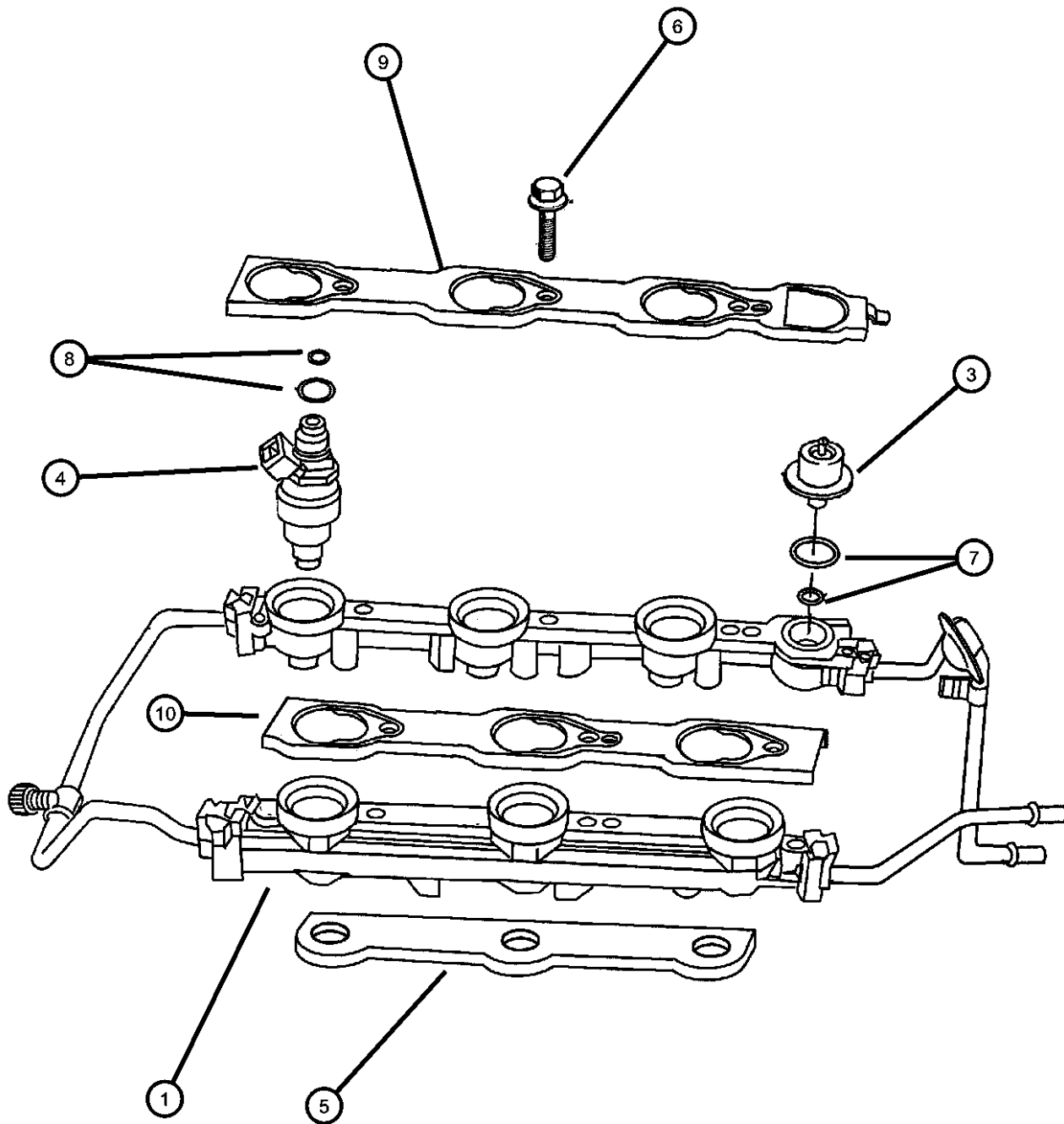

**PROWLER (PR)**

## SERIES

LINE

S = SPECIAL      P = PREMIUM

## BODY

27 = 2-DR CONVERTIBLE

ENGINE

EGE = 3.5L V6 SOHC 24V  
MPI Engine

TRANSMISSION

DGX = 4-Speed Automatic Transmission

DG0 = All Automatic Transmissions

AR = use ase required    - = Non illustrated part

1997 PR

**<< RETURN TO GROUP INDEX**

Fuel Pump and Sending Unit PR  
Figure 14-511

ITEM	PART NUMBER	QTY	LINE	SERIES	BODY	ENGINE	TRANS	TRIM	DESCRIPTION
1	04886424AA	1							MODULE, Fuel Pump
2	04886457AA	1							LEVEL UNIT, Fuel
3	04815685	1							FILTER, Fuel
4	04778226	1							FILTER PACKAGE, Fuel Module
-5	06504551	4							STUD
-6	04695226	1							NUT, Fuel Pump Level Unit
-7	04695227	1							O RING, Fuel Pump and Level Unit
-8	04897416AA	1							FILTER KIT, Fuel

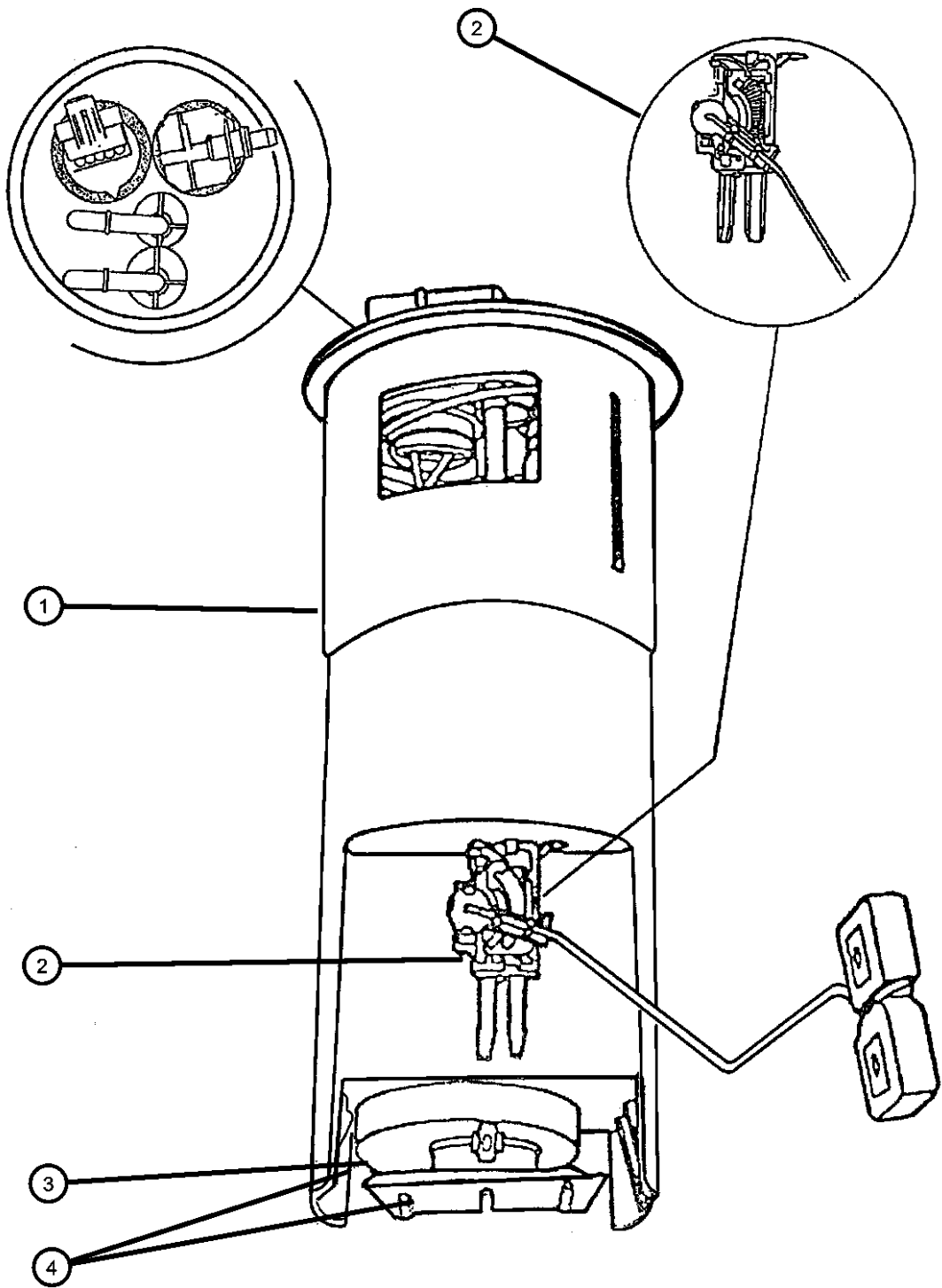

PROWLER (PR)		BODY		ENGINE	TRANSMISSION
SERIES	LINE				
S = SPECIAL	P = PREMIUM	27 = 2-DR CONVERTIBLE		EGE = 3.5L V6 SOHC 24V MPI Engine	DGX = 4-Speed Automatic Transmission DG0 = All Automatic Transmissions

Throttle Body PR  
Figure 14-611

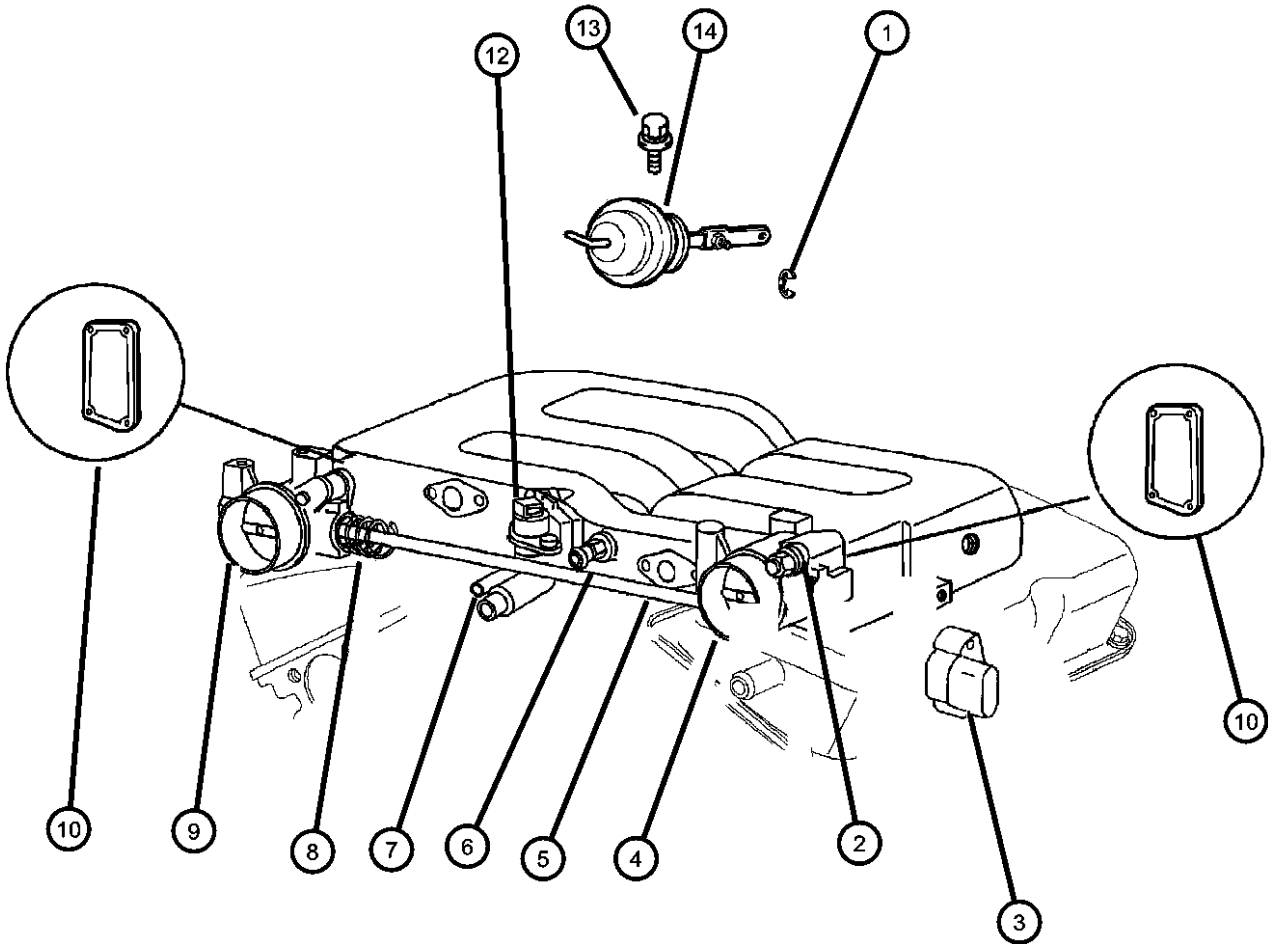

ITEM	PART NUMBER	QTY	LINE	SERIES	BODY	ENGINE	TRANS	TRIM	DESCRIPTION
1	06034403	1				EGE			RING, Snap, .25
2	06502645	4				EGE			STUD, M8-1.25x65
3	04605130	1				EGE			SENSOR, Throttle Position
4	04815754	1				EGE			THROTTLE BODY
5	04573152	1				EGE			LINKAGE, Throttle Body
6	04573561	1				EGE			VALVE, PCV
7	04663246	1				EGE			TUBE, Manifold Tuning Valve
8	04573268	1				EGE			SPRING, Throttle Return
9	04815755	1				EGE			THROTTLE BODY
10	04573196	2				EGE			GASKET, Throttle Body
-11	04573267	1				EGE			GASKET, A.I.S. Motor
12	04861085	1				EGE			MOTOR, Auto Idle Speed
13	06502640	2				EGE			BOLT, Hex Flange Head, M6x1.0x17
14	04573506	1				EGE			MOTOR, Vacuum
-15	04778462	2				EGE			SCREW, Throttle Position Sensor
-16	05003467AA	2				EGE			SCREW, A.I.S. Motor

PROWLER (PR)					
SERIES	LINE	BODY	ENGINE	TRANSMISSION	
S = SPECIAL	P = PREMIUM	27 = 2-DR CONVERTIBLE	EGE = 3.5L V6 SOHC 24V MPI Engine	DGX = 4-Speed Automatic Transmission DG0 = All Automatic Transmissions	

AR = use ase required - = Non illustrated part

Throttle Controls PR  
Figure 14-711

ITEM	PART NUMBER	QTY	LINE	SERIES	BODY	ENGINE	TRANS	TRIM	DESCRIPTION
1	04786654	1							CABLE, Accelerator
2	04815197	1							BRACKET, Throttle Control Cable
3	04592019	1							GROMMET, Throttle Control Cable
4	04592020	1							CLIP, Cable
-5	04287736	1							RETAINER, Throttle Cable

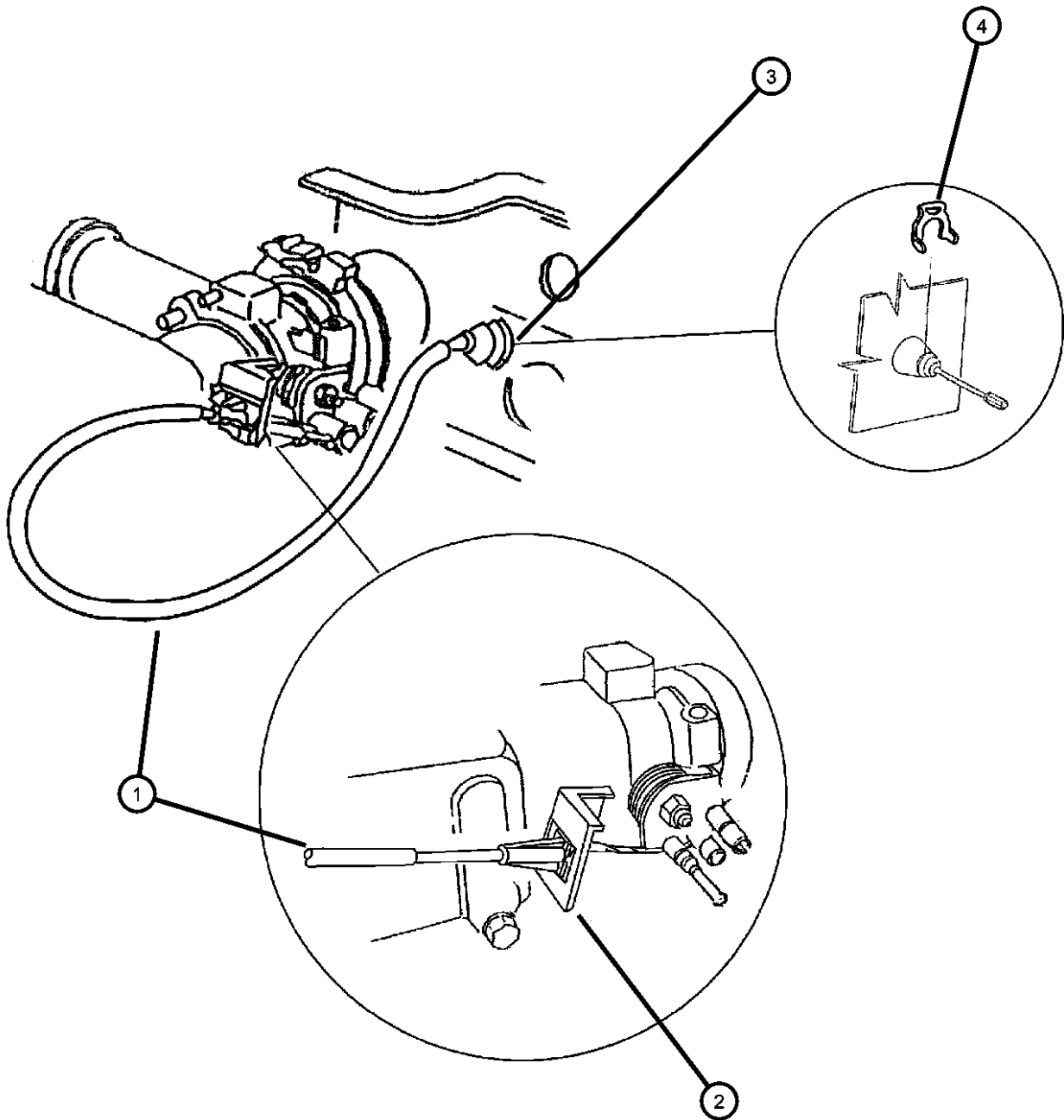

PROWLER (PR)					
SERIES	LINE	BODY	ENGINE	TRANSMISSION	
S = SPECIAL	P = PREMIUM	27 = 2-DR CONVERTIBLE	EGE = 3.5L V6 SOHC 24V MPI Engine	DGX = 4-Speed Automatic Transmission DG0 = All Automatic Transmissions	

Air Cleaner PR  
Figure 14-811

ITEM	PART NUMBER	QTY	LINE	SERIES	BODY	ENGINE	TRANS	TRIM	DESCRIPTION
-1	04213583 P4510479	1							FILTER, Air Performance Air Filter, PL, 1995-1999, 2.0L
2	06035165	2							SCREW, Tapping, .19-16x.75
3	04815527	1							BRACKET, Air Cleaner
-4	04268295	2							GROMMET, Air Cleaner Bracket
5	06100266	3				EGE			BOLT AND WASHER, M6x1.0x20
6	04815957	1							AIR CLEANER
7	04612225	1							AIR CLEANER
8	04815894	1							BRACKET, Air Cleaner
9	04815963	1							DUCT, Clean Air
10	04815963	1							NUT, (NOT SERVICED)
-11	04815959	1							HOSE, Air Cleaner To Plenum
-12	04865127AA	1							SEAL, Air Duct

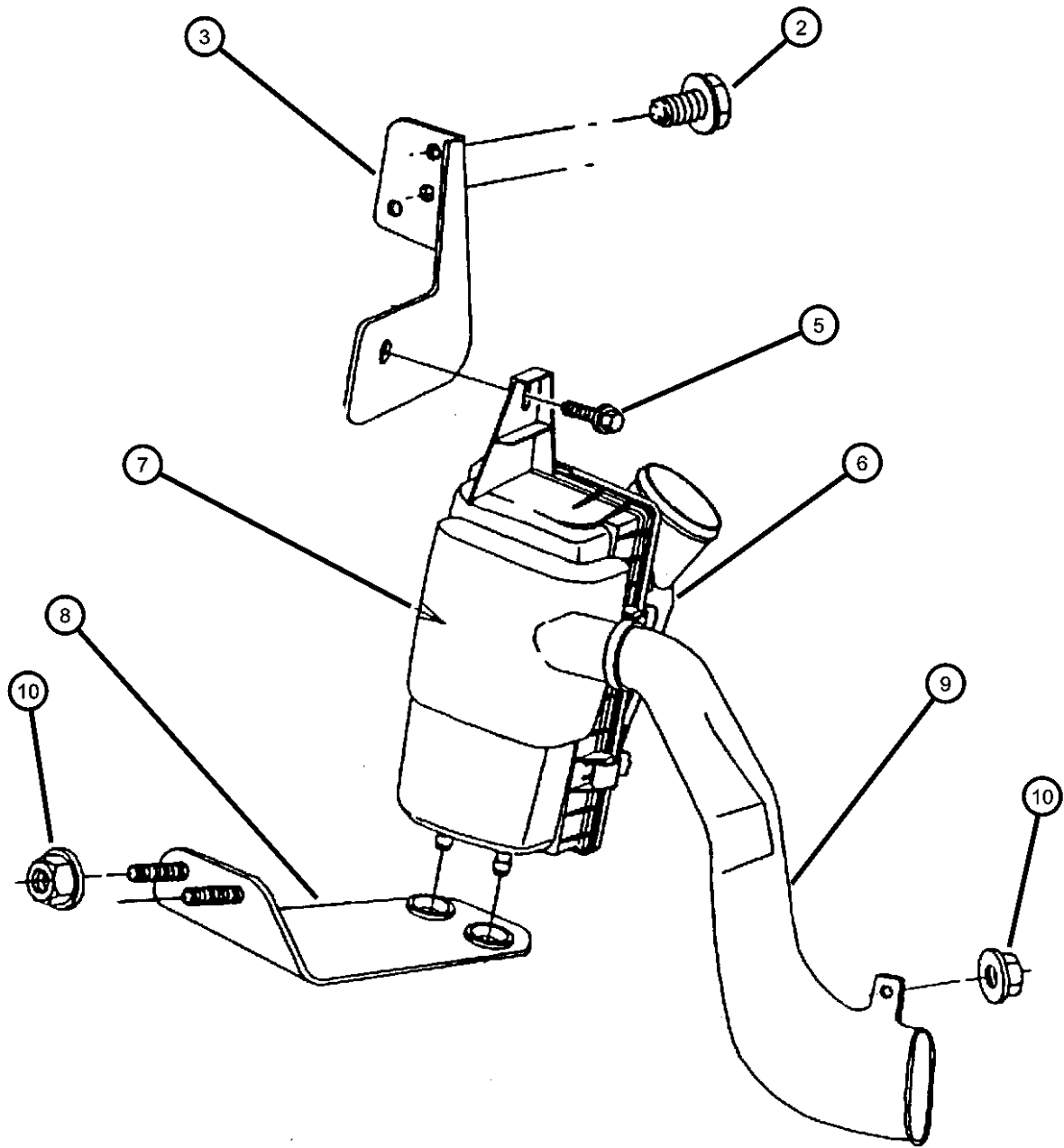

PROWLER (PR)		BODY		ENGINE	TRANSMISSION
SERIES	LINE				
S = SPECIAL	P = PREMIUM	27 = 2-DR CONVERTIBLE		EGE = 3.5L V6 SOHC 24V MPI Engine	DGX = 4-Speed Automatic Transmission DG0 = All Automatic Transmissions

AR = use ase required - = Non illustrated part

Air Intake System PR  
Figure 14-911

ITEM	PART NUMBER	QTY	LINE	SERIES	BODY	ENGINE	TRANS	TRIM	DESCRIPTION
1	04815946	1							PLENUM, Air Cleaner
2	04815876	1							HOSE, Crankcase Vent
-3	04573258	1							HOSE, Plenum To A.I.S. Motor

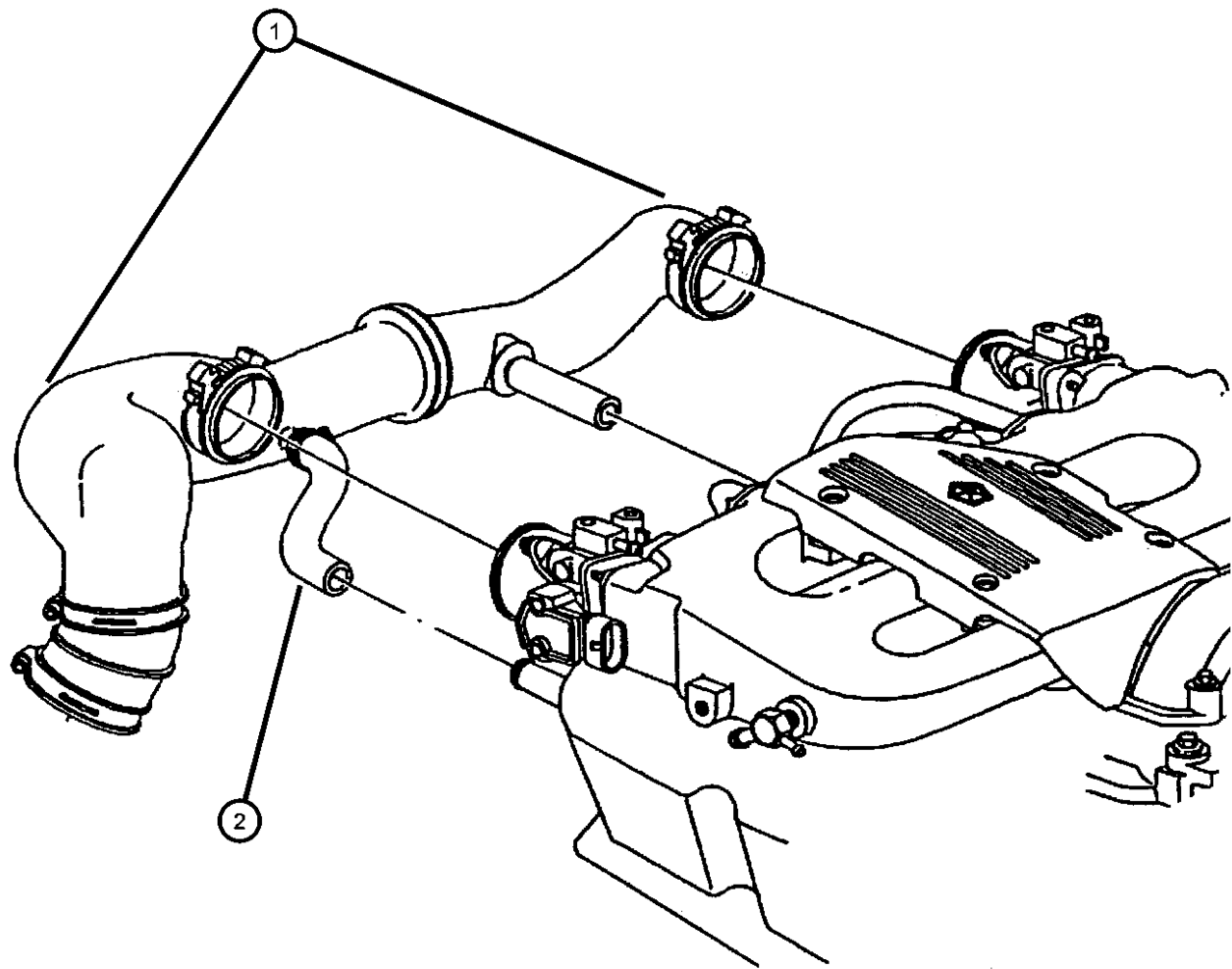

PROWLER (PR)				
SERIES	LINE	BODY	ENGINE	TRANSMISSION
S = SPECIAL	P = PREMIUM	27 = 2-DR CONVERTIBLE	EGE = 3.5L V6 SOHC 24V MPI Engine	DGX = 4-Speed Automatic Transmission DG0 = All Automatic Transmissions

Speed Control PR  
Figure 14-1011

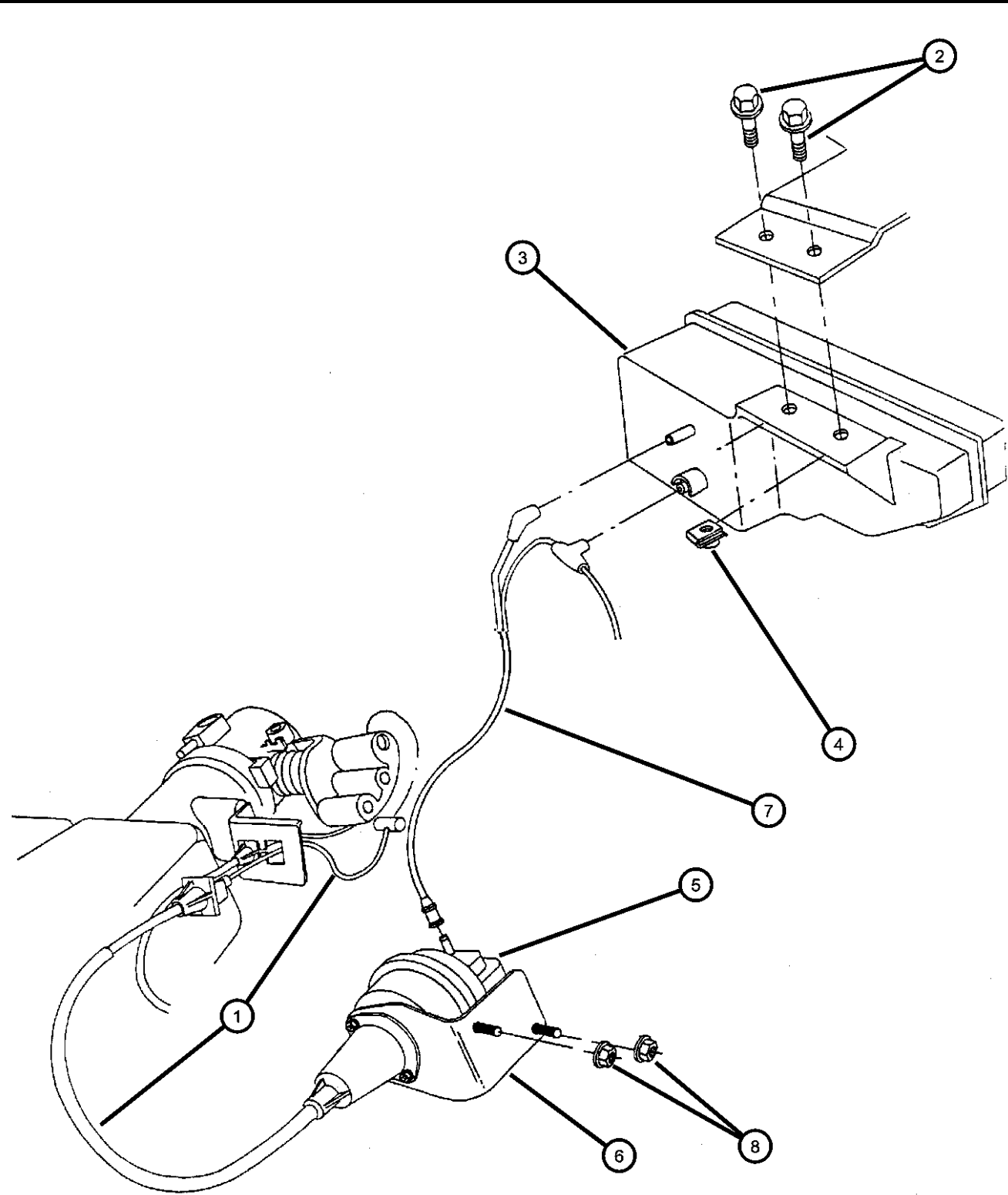

ITEM	PART NUMBER	QTY	LINE	SERIES	BODY	ENGINE	TRANS	TRIM	DESCRIPTION
1	04815368	1							CABLE, Speed Control
2	00153651	2							SCREW AND WASHER, .190-16x.500
3	53008013	1							RESERVOIR, Speed Control Vacuum
4	53008013	1							U-NUT, .190-16, (NOT SERVICED)
5	04669978	1							SERVO, Speed Control
6	04786963	1							BRACKET, Speed Control Servo
7	04786707	1							HARNESS, Vacuum
8	04786707	1							NUT, Hex, M6x1.00, (NOT SERVICED)
-9	04592020	1							CLIP, Cable
-10	04591046	1							PLATE, Speed Control Servo
-11									CAP, Vacuum
	03580172	1				EGE			Vacuum
	04612711	1							Vent Tube

PROWLER (PR)		BODY		ENGINE	TRANSMISSION
SERIES	LINE				
S = SPECIAL	P = PREMIUM	27 = 2-DR CONVERTIBLE		EGE = 3.5L V6 SOHC 24V MPI Engine	DGX = 4-Speed Automatic Transmission DG0 = All Automatic Transmissions

AR = use ase required - = Non illustrated part

Accelerator Pedal PR  
Figure 14-1111

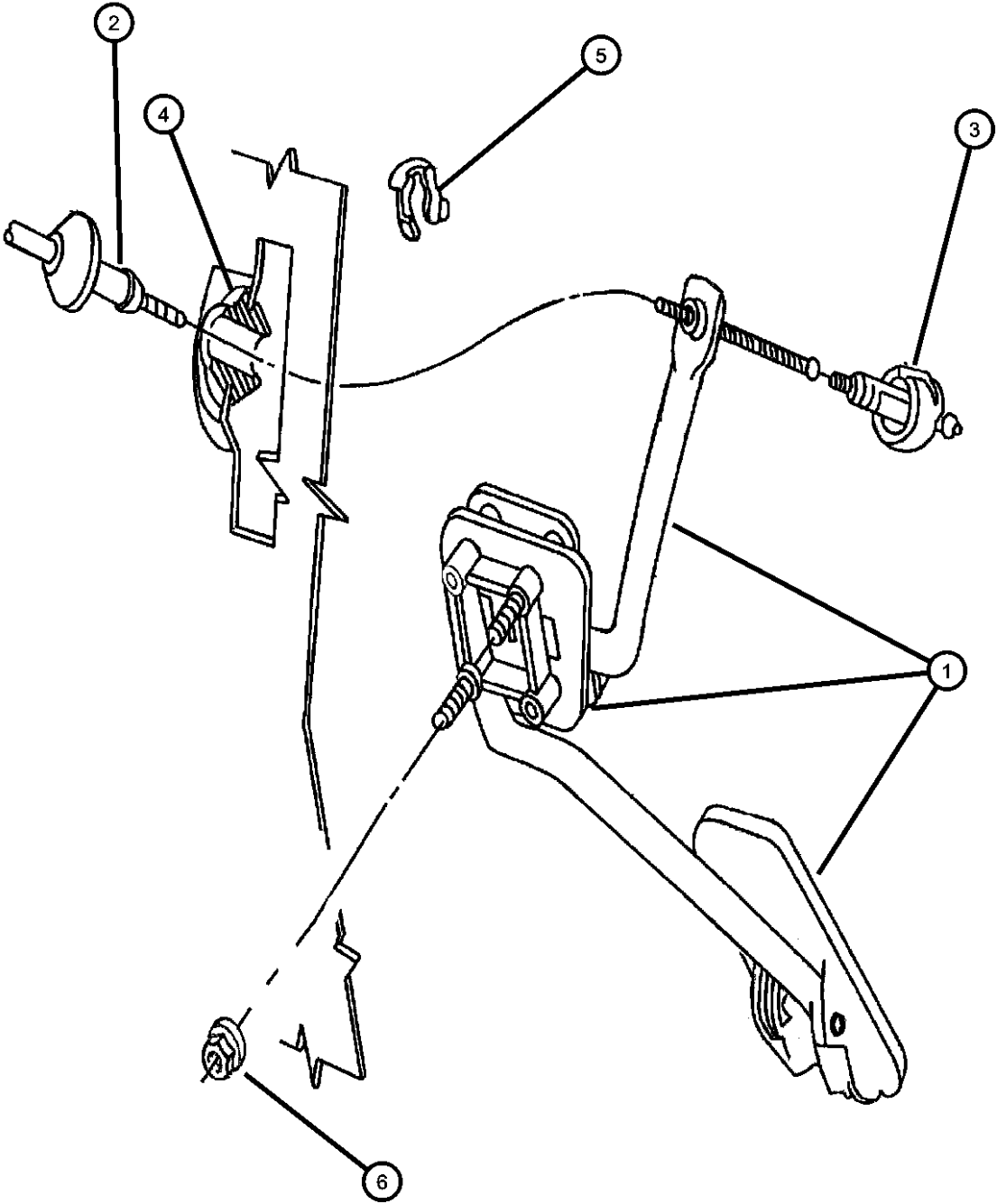

ITEM	PART NUMBER	QTY	LINE	SERIES	BODY	ENGINE	TRANS	TRIM	DESCRIPTION
1	04865235	1							BRACKET, Accelerator Shaft and Pedal
2	04786654	1							CABLE, Accelerator
3	04287736	1							RETAINER, Throttle Cable
4	04592019	1							GROMMET, Throttle Control Cable
5	04592020	1							CLIP, Cable
6	06500274	2							LOCK NUT, M6x1.0x6

PROWLER (PR)					
SERIES	LINE	BODY	ENGINE	TRANSMISSION	
S = SPECIAL	P = PREMIUM	27 = 2-DR CONVERTIBLE	EGE = 3.5L V6 SOHC 24V MPI Engine	DGX = 4-Speed Automatic Transmission DG0 = All Automatic Transmissions	



Group - 16

Propeller Shafts and U-Joints

Group - 16 Propeller Shafts and U-Joints

Illustration Title

Group-Fig. No.

Propeller Shaft

Propeller Shaft.....Fig. 16 - 120

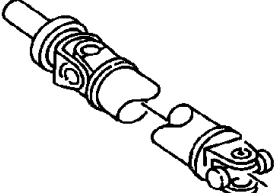
<div><div>016-100</div><div>Propeller Shaft</div><div></div></div>			
--	--	--	--

Propeller Shaft  
Figure 16-120

ITEM	PART NUMBER	QTY	LINE	SERIES	BODY	ENGINE	TRANS	TRIM	DESCRIPTION
1	04815777	1							SHAFT, Drive
2	06102018	6							BOLT, Hex Flange Head, M12x1.75x65
3	06502697	6							NUT, Hex Flange Lock, M12x1.75

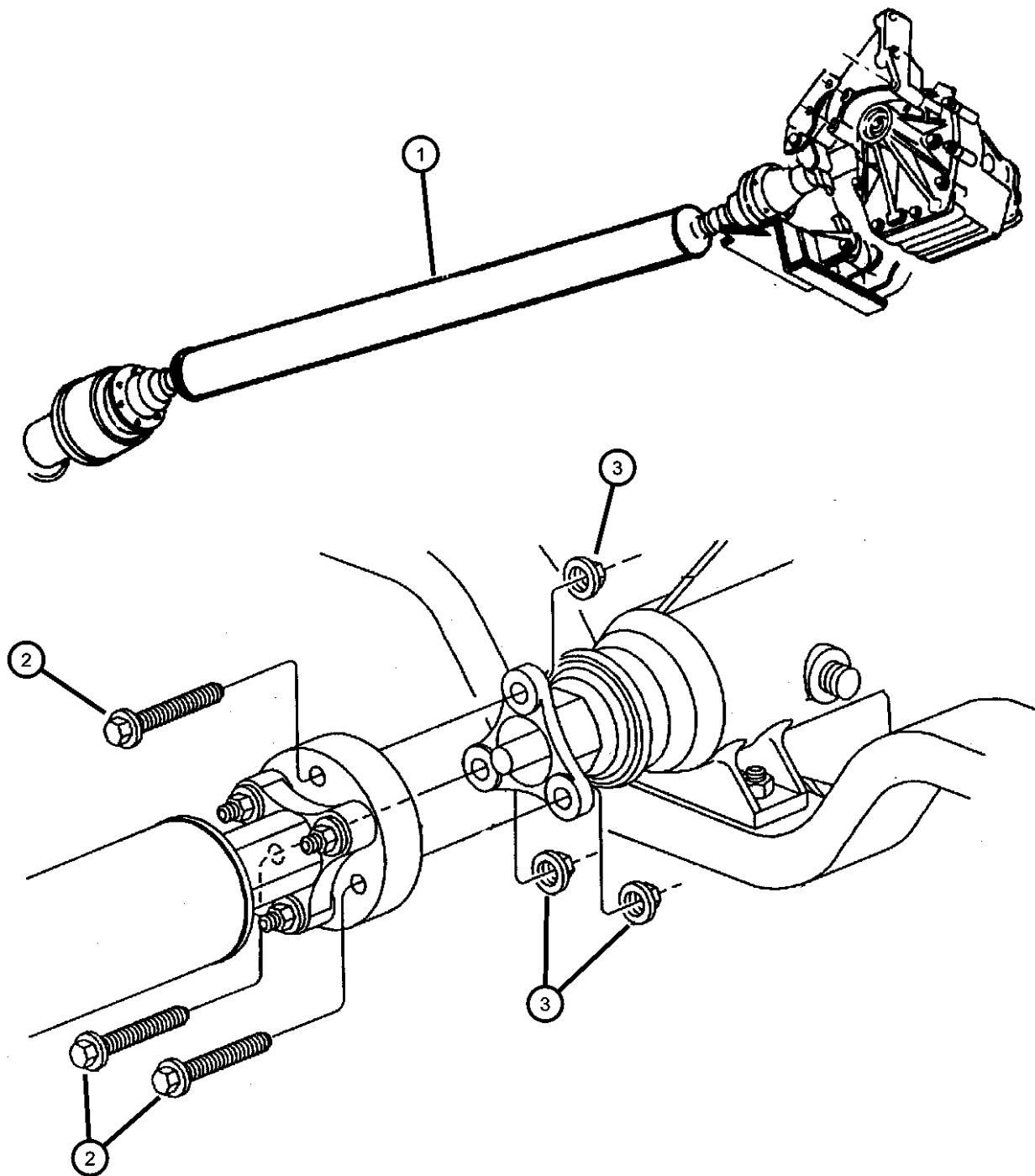

<b>PROWLER (PR)</b>				
SERIES	LINE	BODY	ENGINE	TRANSMISSION
S = SPECIAL	P = PREMIUM	27 = 2-DR CONVERTIBLE	EGE = 3.5L V6 SOHC 24V MPI Engine	DGX = 4-Speed Automatic Transmission DG0 = All Automatic Transmissions

# Group - 17

## Rear Suspension

### Group - 17 Rear Suspension

Illustration Title

Group-Fig. No.

Rear Suspension

Suspension, Rear .....Fig. 17 - 105

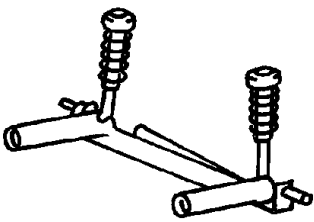
<div>017-100</div> <div>Rear Suspension</div> <div></div>			
---	--	--	--

Suspension, Rear  
Figure 17-105

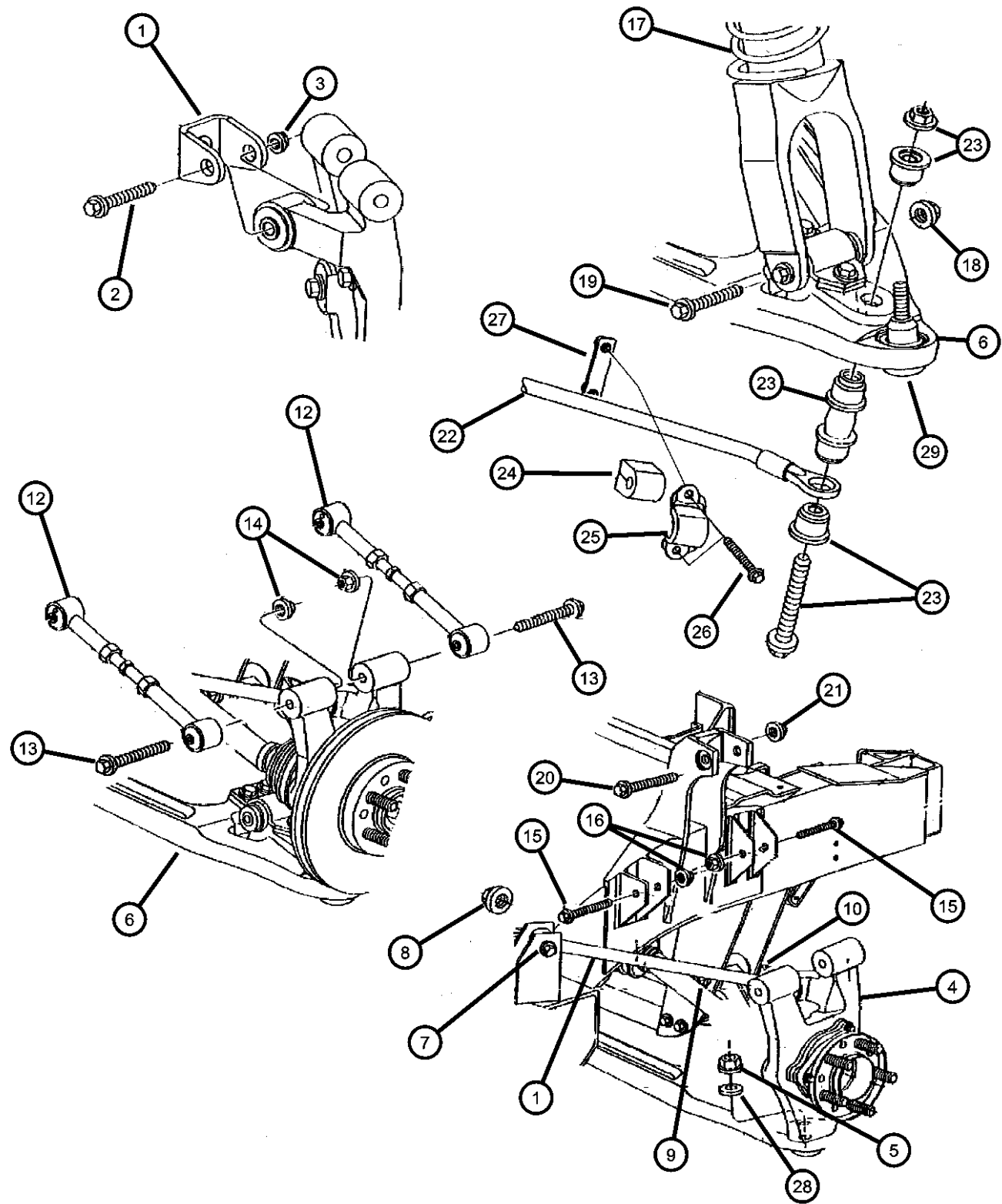

ITEM	PART NUMBER	QTY	LINE	SERIES	BODY	ENGINE	TRANS	TRIM	DESCRIPTION
1	04786606	2							LINK, Trailing
2	06101993	2							SCREW
3	06502698	2							NUT, Hex Flange Lock, M14x2
4									KNUCKLE, Rear
	04786618	1							Right
	04786619	1							Left
5	06503046	2	P		27				NUT
6									ARM, Control
	04786600	1							Right
	04786601	1							Left
7	06101962	2							BOLT, Hex Flange Head
8	06502697	1							NUT, Hex Flange Lock, M12x1.75
9	06502698	2							NUT, Hex Flange Lock, M14x2
10	06101994	4							SCREW
-11	06502817	2							LOCK NUT, M14-2.00, Rear lower Control Arm Front Bushing Attch Nut
12	04786610AB	4							LINK, Trailing, with Jam Nut
13	06504508	4							BOLT, Hex Head
14	06502697	4							NUT, Hex Flange Lock, M12x1.75
15	06101962	4							BOLT, Hex Flange Head
16	06502697	4							NUT, Hex Flange Lock, M12x1.75
17	04786622	2							SPRING
18	06502698	2							NUT, Hex Flange Lock, M14x2
19	06504189	2							SCREW
20	06504989AA	2							SCREW AND WASHER, Hex Head, M14-2x95
21	06502698	2							NUT, Hex Flange Lock, M14x2
22	04786623	1							BAR, Rear Sway
23	04695831	2							LINK AND ISOLATOR, Sway Eliminator
24	04695744	2							BUSHING, Stabilizer Bar
25	04616088	2							CLAMP, Stabilizer Bar
26	06503947	4							SCREW, M8x1.25x30
27	04815811	2							TAPPING PLATE
28	06504813	2							NUT
29	04865031AA	2							CAP, Ball Joint
-30	06030099	1							FITTING, Ball Joint, Zirc

PROWLER (PR)		BODY	ENGINE	TRANSMISSION
SERIES	LINE			
S = SPECIAL	P = PREMIUM	27 = 2-DR CONVERTIBLE	EGE = 3.5L V6 SOHC 24V MPI Engine	DGX = 4-Speed Automatic Transmission DG0 = All Automatic Transmissions

AR = use ase required - = Non illustrated part

Suspension, Rear  
Figure 17-105

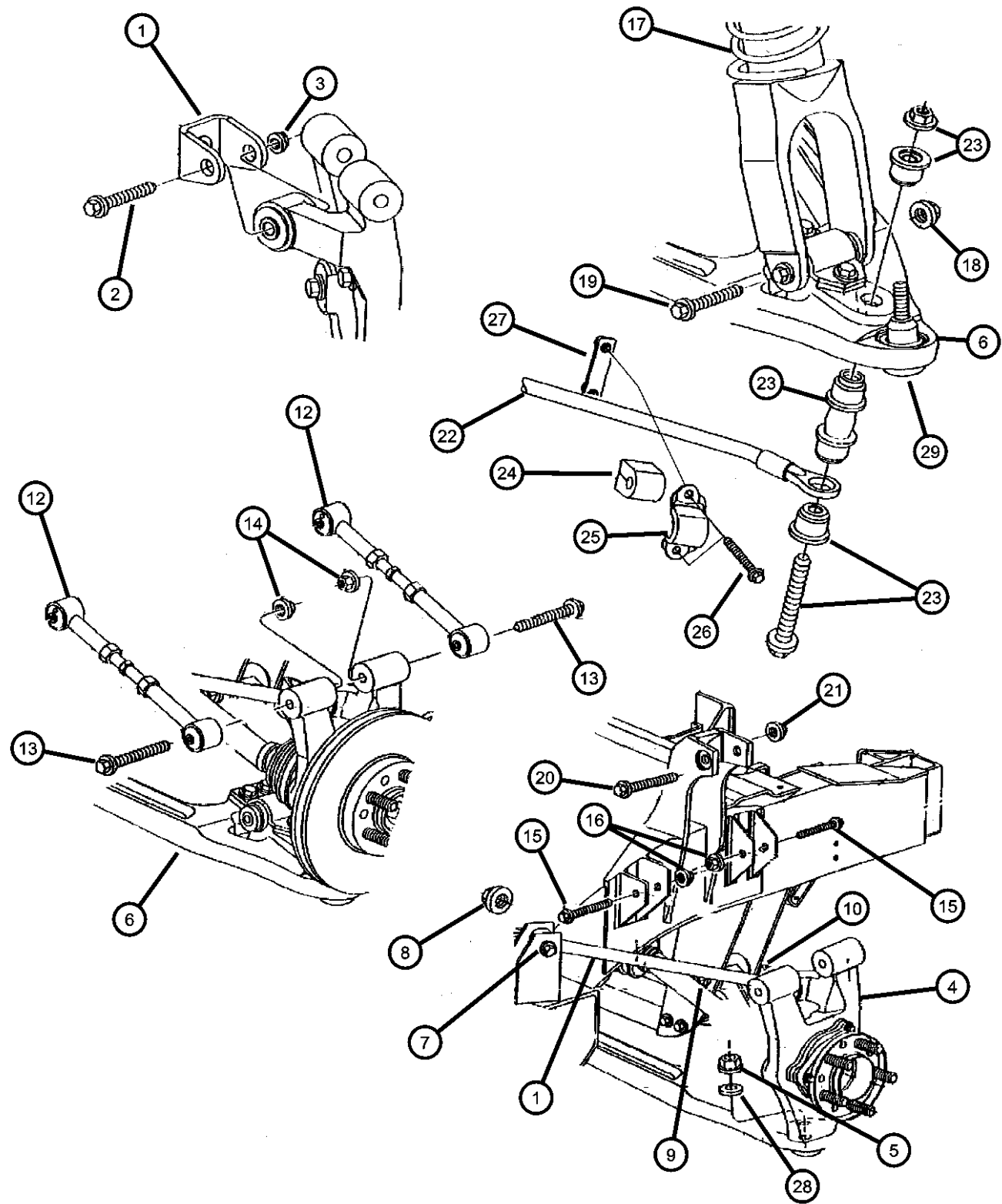

ITEM	PART NUMBER	QTY	LINE	SERIES	BODY	ENGINE	TRANS	TRIM	DESCRIPTION
-31	04695673	1							SEAL, Ball Joint
-32	04848052	1							BUSHING, Rear Lower Shock Mount
-33	06102026	3							SCREW, Rear Lower Shock Bush to Lower Control Arm
-34	06504271	3							NUT, M10x1.50, Rear Lower Shock Bush to Lower Control Arm
-35	04786621	2							SHOCK ABSORBER, Suspension, Rear
-36	04709316	2							BRACKET, Suspension, Shock Lower Mount Rear
-37	04786608	1							BUSHING, Upper Trailing Link to Knuckle

PROWLER (PR)									
SERIES	LINE	BODY		ENGINE		TRANSMISSION			
S = SPECIAL	P = PREMIUM	27 = 2-DR CONVERTIBLE		EGE = 3.5L V6 SOHC 24V MPI Engine		DGX = 4-Speed Automatic Transmission DG0 = All Automatic Transmissions			

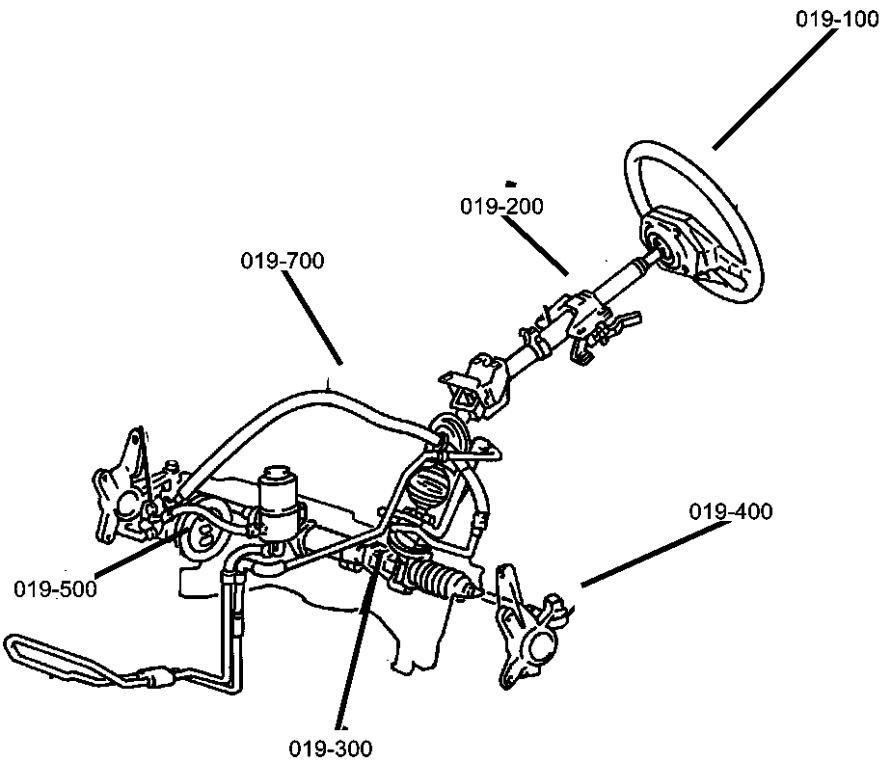

# Group - 19

## Steering

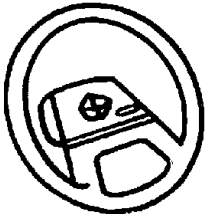
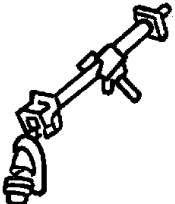
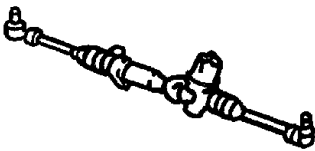
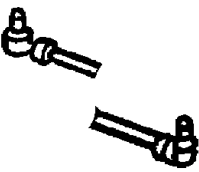
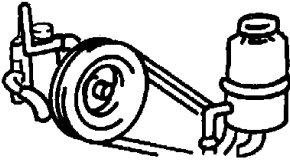

### Group - 19 Steering

Illustration Title	Group-Fig. No.
<b>Steering Wheel</b> Wheel, Steering .....	Fig. 19 - 105
<b>Steering Column</b> Column, Steering , Upper and Lower .....	Fig. 19 - 205
<b>Steering Gear</b> Gear, Rack and Pinion and Attaching Parts .....	Fig. 19 - 305
<b>Steering Linkage</b> Tie Rod Ends .....	Fig. 19 - 410
<b>Power Steering Pump</b> Pump, Assembly and Mounting .....	Fig. 19 - 505
<b>Power Steering Hoses</b> Hoses, Power Steering .....	Fig. 19 - 705

<b>019-100</b> Steering Wheel	<b>019-200</b> Steering Column	<b>019-300</b> Steering Gear	<b>019-400</b> Steering Linkage
			
<b>019-500</b> Power Steering Pump	<b>019-700</b> Power Steering Hoses		
			

Wheel, Steering  
Figure 19-105

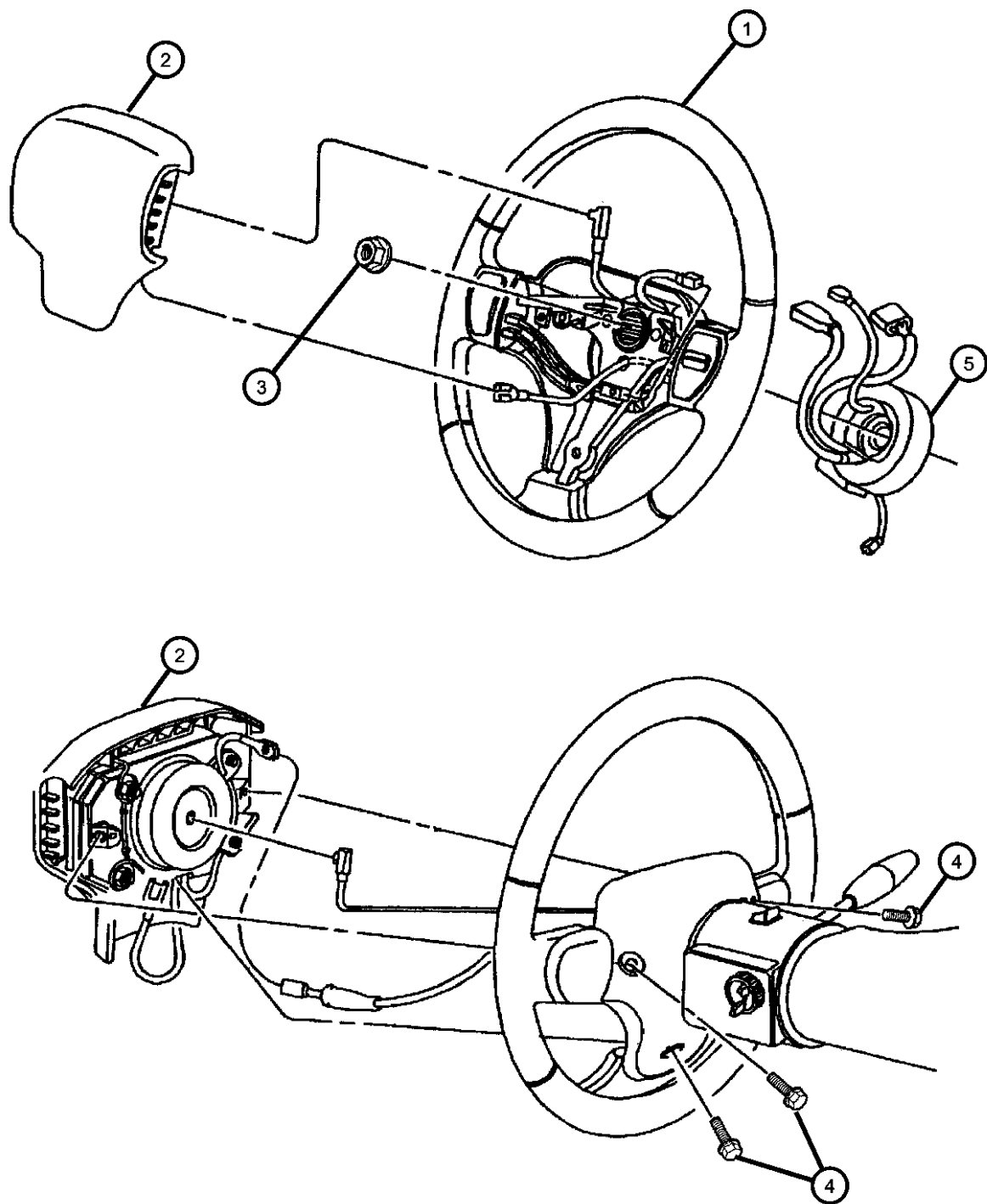

ITEM	PART NUMBER	QTY	LINE	SERIES	BODY	ENGINE	TRANS	TRIM	DESCRIPTION
1	5FU30SX9	1							WHEEL, Steering
2	0MB71JX8	1							AIR BAG, Driver
3	06101820	4							NUT, Hex Flange Lock
4	06503953	3							SCREW
5	04865243AB	1							CLOCKSPRING

<b>PROWLER (PR)</b>					
SERIES	LINE	BODY	ENGINE	TRANSMISSION	
S = SPECIAL	P = PREMIUM	27 = 2-DR CONVERTIBLE	EGE = 3.5L V6 SOHC 24V MPI Engine	DGX = 4-Speed Automatic Transmission DG0 = All Automatic Transmissions	

AR = use ase required - = Non illustrated part

Column, Steering , Upper and Lower  
Figure 19-205

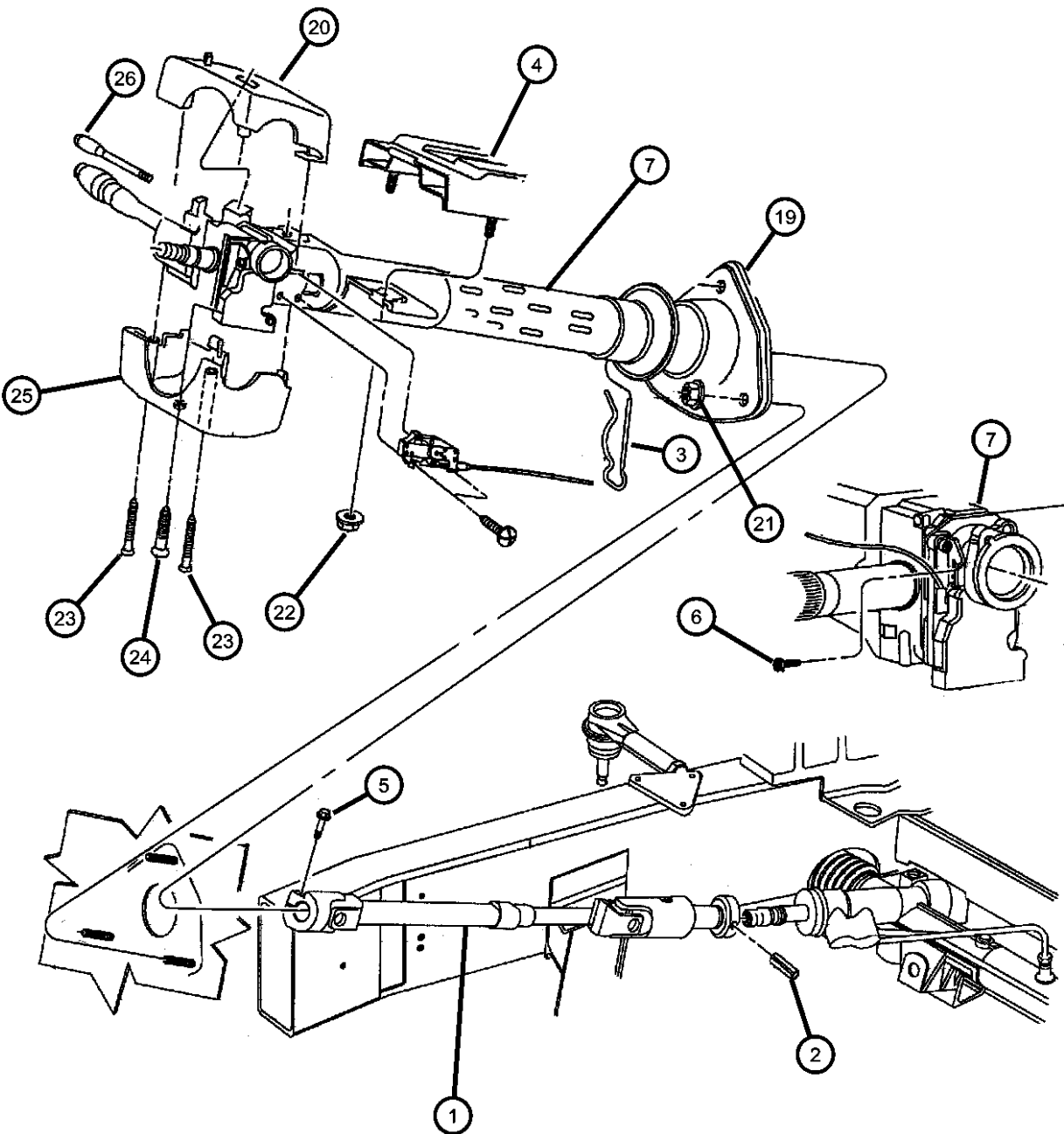

ITEM	PART NUMBER	QTY	LINE	SERIES	BODY	ENGINE	TRANS	TRIM	DESCRIPTION
1	04786598	1							SHAFT, Intermediate
2	06503985	1							PIN, Spring, M8.4x30x1.60
3	06503985	1							PIN, Lock, 5x54, [Service in Column], (NOT SERVICED)
4	06503985	1							BRACKET, Steering Column, Support [Service in Column], (NOT SERVICED)
5	06503210	1							SCREW, Hex Flange Head, M10x1.5x35.
6	06503844	3							SCREW, Tapping Pan Head, M4x0.7x17.40
7	04897113AA	1							COLUMN, Steering, Tilt
-8	06032364	1							SNAP RING, Steering Column, .687, Shaft Upper Bearing
-9	04326811	1							SPRING, Steering Lock Plate
-10	04326811	1							PIN, Spring, Bracket, (NOT SERVICED)
-11	04326926	1							SPRING, Tilt Assist
-12	52079094	1							SEAL, Steering Column Shaft
-13	04147318	1							BEARING, Steering Column Shaft
-14	05274178	1							HOG RING, Seat
-15	04470696	1							SILENCER, Steering Column Shaft
-16	04600185	2							SPACER, Steering Column
-17	04680397	1							HOUSING, Steering Column Lock, Service in Item 7 for 1999)
-18	04147362	1							BEARING, Steering Column Shaft
19	52078854AB	1							PLATE, Steering Column
20	04815693	1							SHROUD, Steering Column
21	06101467	3							NUT, Hex Flange, M8x1.25
22	06503014	2							NUT AND WASHER, Hex, M6x1
23	04470105	2							SCREW, Filister Head, #8-16x.25
24	06035142	1							SCREW, .164-32x1.00
25	55115711AB	1							SHROUD, Lock Housing
26	04470103	1							LEVER, Tilt Column Release
-27	04470605	1							LEVER, Tilt Column Release, Knob
-28	04680401	1							BRACKET, Block (Tach Mount ) Shroud
-29	04815812	1							SWITCH, Ignition
-30	06503845	3							SCREW, Ignition Switch

PROWLER (PR)				
SERIES	LINE	BODY	ENGINE	TRANSMISSION
S = SPECIAL	P = PREMIUM	27 = 2-DR CONVERTIBLE	EGE = 3.5L V6 SOHC 24V MPI Engine	DGX = 4-Speed Automatic Transmission DG0 = All Automatic Transmissions



Gear, Rack and Pinion and Attaching Parts  
Figure 19-305

ITEM	PART NUMBER	QTY	LINE	SERIES	BODY	ENGINE	TRANS	TRIM	DESCRIPTION
1	04786597	1							GEAR, Power Steering
2	06504585	2							SCREW AND WASHER, Hex Head, M14-2x95
3	06504751	2							NUT AND RETAINER, Hex Flange Locking, M14 x 2.00
4	04897860AA	1							TIE ROD, Steering
5	06503046	2	P						NUT
6	06504813	2							NUT
7	04897861AA	1							NUT, HEX JAM, M14

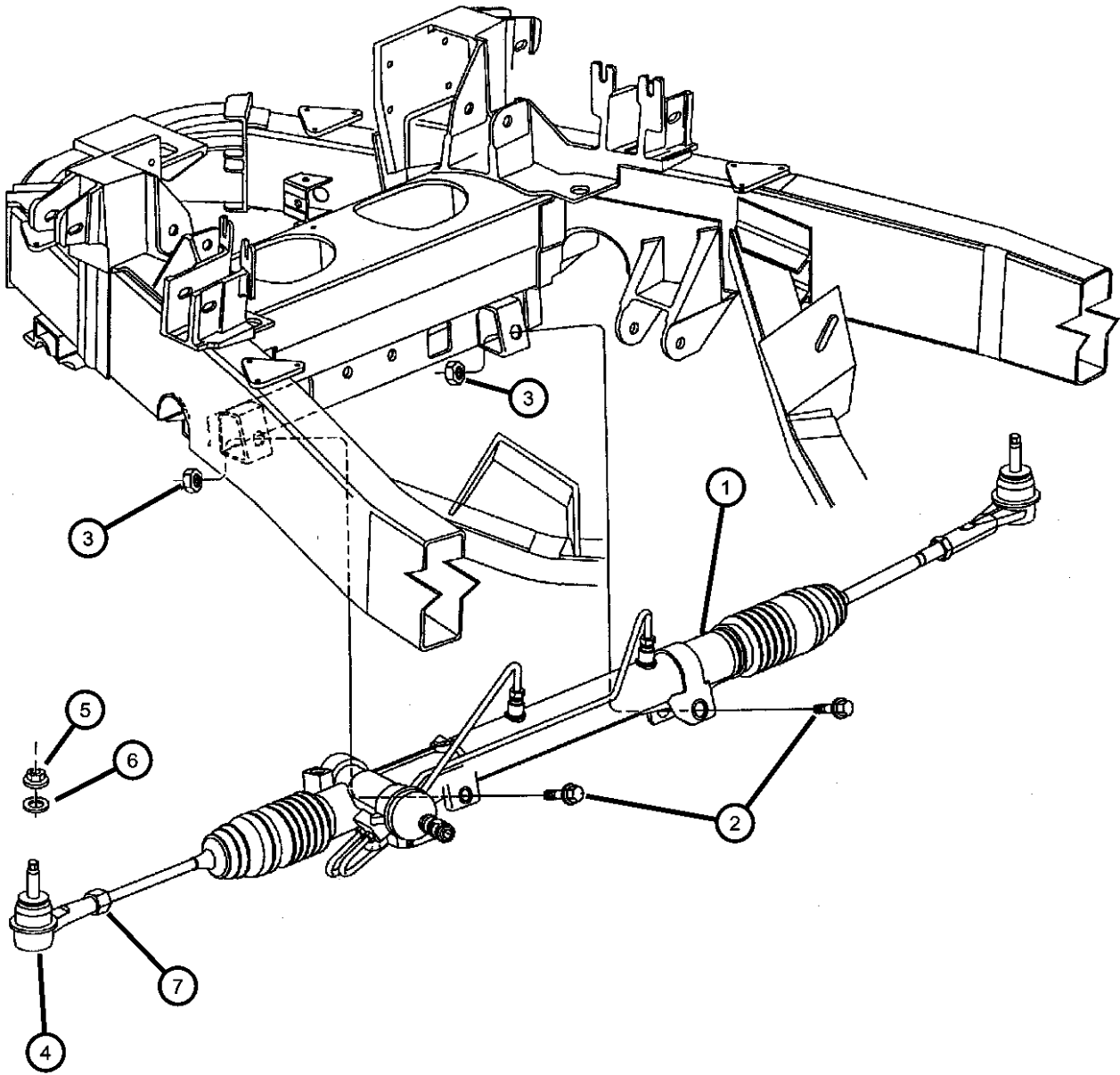

<b>PROWLER (PR)</b>				
SERIES	LINE	BODY	ENGINE	TRANSMISSION
S = SPECIAL	P = PREMIUM	27 = 2-DR CONVERTIBLE	EGE = 3.5L V6 SOHC 24V MPI Engine	DGX = 4-Speed Automatic Transmission DG0 = All Automatic Transmissions

Tie Rod Ends  
Figure 19-410

ITEM	PART NUMBER	QTY	LINE	SERIES	BODY	ENGINE	TRANS	TRIM	DESCRIPTION
1	04897860AA	1							TIE ROD, Steering
2	06503046	2	P						NUT
3	06504813	2							NUT
4	04897861AA	1							NUT, HEX JAM, M14

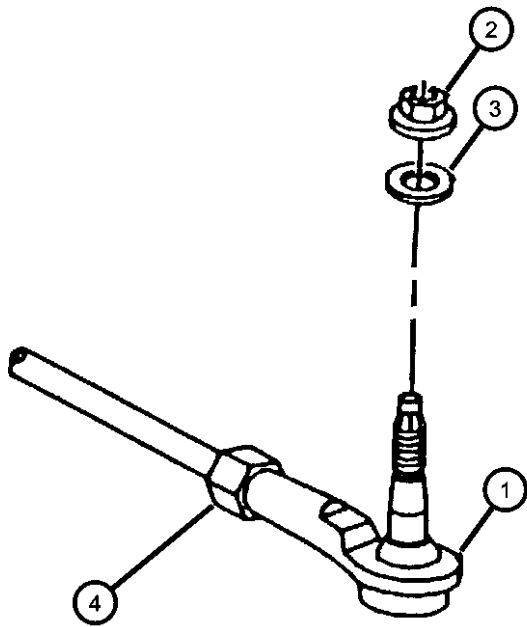

PROWLER (PR)					
SERIES	LINE	BODY	ENGINE	TRANSMISSION	
S = SPECIAL	P = PREMIUM	27 = 2-DR CONVERTIBLE	EGE = 3.5L V6 SOHC 24V MPI Engine	DGX = 4-Speed Automatic Transmission	DG0 = All Automatic Transmissions



Hoses, Power Steering  
Figure 19-705

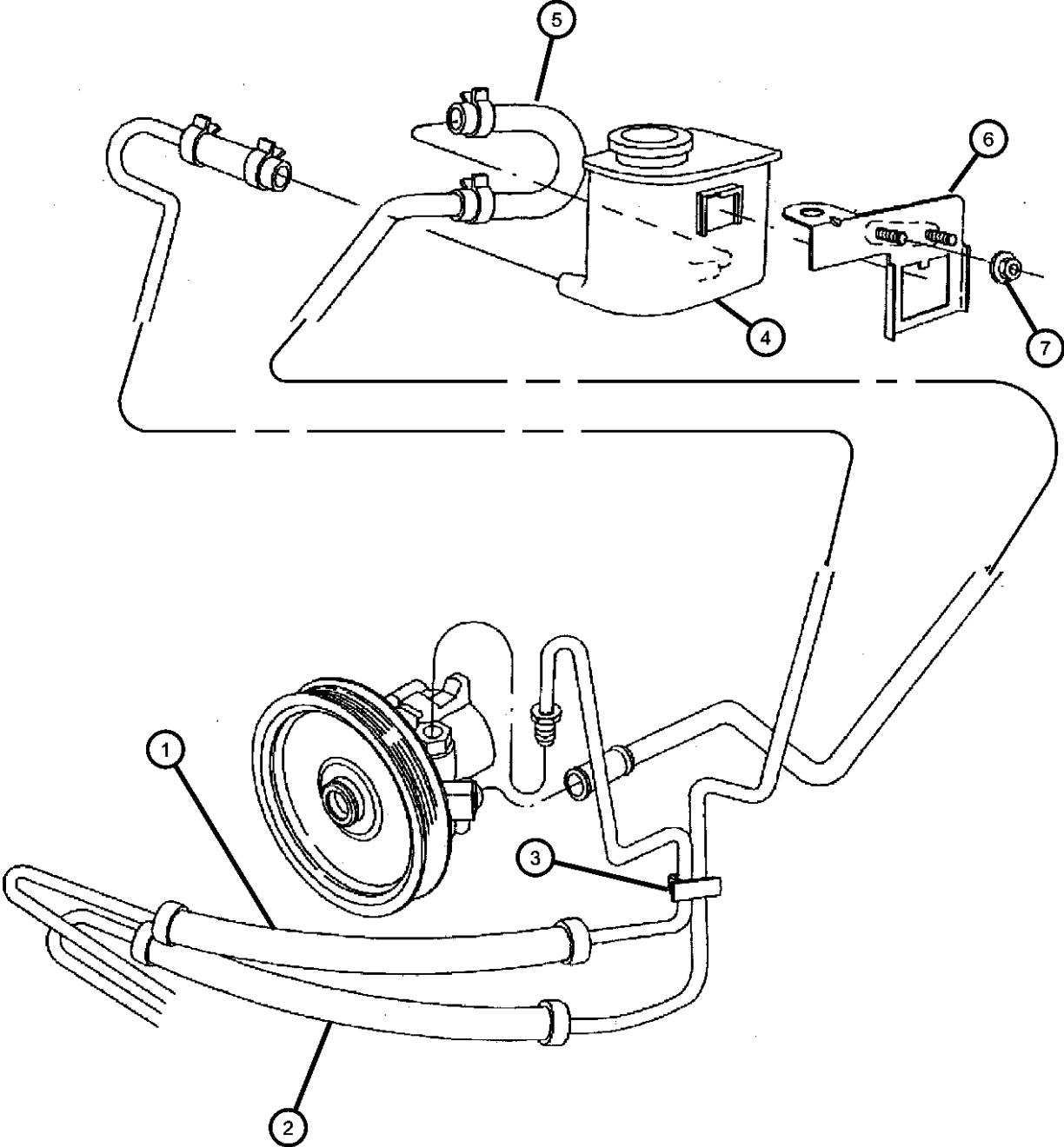

ITEM	PART NUMBER	QTY	LINE	SERIES	BODY	ENGINE	TRANS	TRIM	DESCRIPTION
1	04786744AB	1							HOSE, Power Steering, Supply
2	04786745AB	1							HOSE, Power Steering Return, Return
3	04815987AA	1							CLIP, Power Steering Hose
4	04626849	1							RESERVOIR, Power Steering Pump, with Cap
5	04815332	1							HOSE, Power Steering, Pump Supply
6	04815712	1							BRACKET, Power Steering Reservoir
7	06502843	2							NUT AND WASHER, Hex Nut-Coned Washer, M6 x 1.00

PROWLER (PR)					
SERIES	LINE	BODY	ENGINE	TRANSMISSION	
S = SPECIAL	P = PREMIUM	27 = 2-DR CONVERTIBLE	EGE = 3.5L V6 SOHC 24V MPI Engine	DGX = 4-Speed Automatic Transmission DG0 = All Automatic Transmissions	



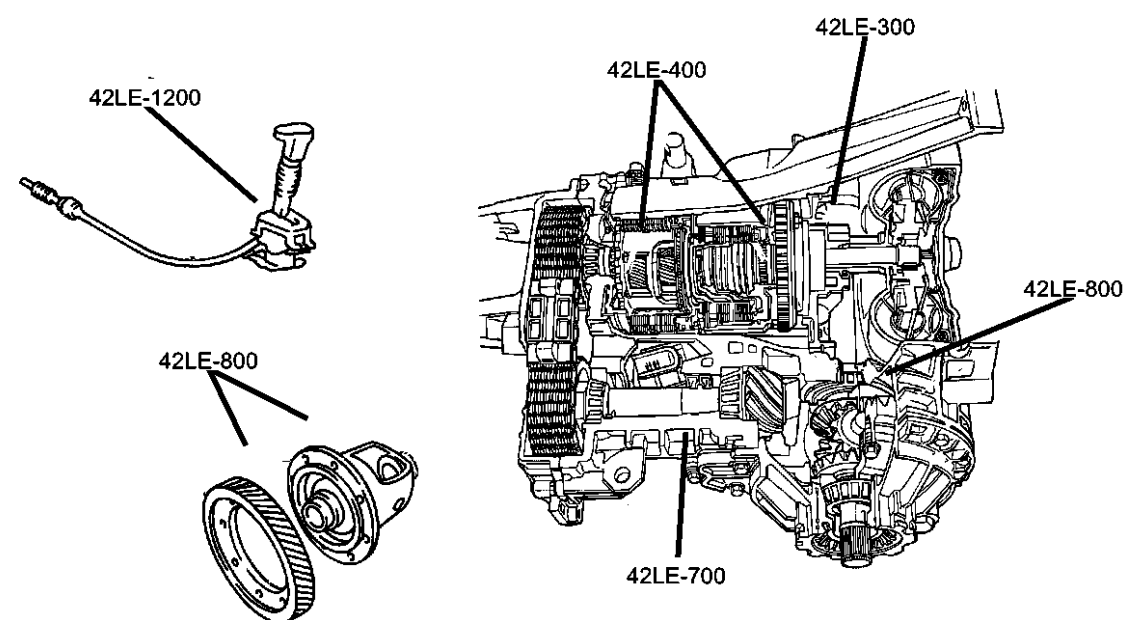

# Group - 42LE

## Automatic Transaxle 4 Speed

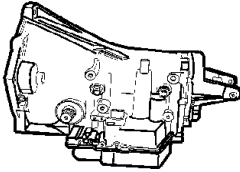

### Group - 42LE Automatic Transaxle 4 Speed

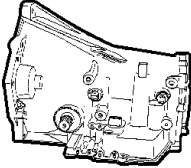
Illustration Title	Group-Fig. No.
<b>Transaxle Assembly</b>	
Transaxle and Torque Converter.....	Fig. 42LE - 110
<b>Case and Extension</b>	
Transaxle Mounting And Misc. Parts, 42LE.....	Fig. 42LE - 205
Case And Related Parts, 42LE.....	Fig. 42LE - 210
Housing, Input Shaft, 42LE.....	Fig. 42LE - 215
<b>Oil Pump</b>	
Pump, Oil With Reaction Shaft, 42LE .....	Fig. 42LE - 310
<b>Gear Train</b>	
Clutch, Input Shaft, 42LE .....	Fig. 42LE - 410
Shaft, Transfer, 42LE .....	Fig. 42LE - 420
Gear Train, 42LE.....	Fig. 42LE - 430
<b>Valve Body</b>	
Valve Body, 42LE .....	Fig. 42LE - 710
Accumulator Piston And Springs, 42LE .....	Fig. 42LE - 720
Parking Sprag, 42LE.....	Fig. 42LE - 730
<b>Differential</b>	
Differential, Case And Gears, 42LE .....	Fig. 42LE - 810
<b>Gearshift Controls</b>	
Gearshift Control, 42LE.....	Fig. 42LE - 1210

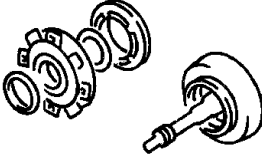
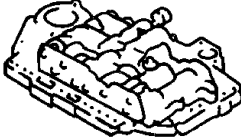
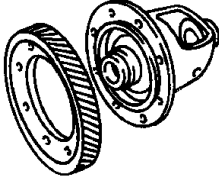
<b>42LE-100</b> Transaxle Assembly	<b>42LE-1200</b> Gearshift Controls	<b>42LE-200</b> Case and Extension	<b>42LE-300</b> Oil Pump
			
<b>42LE-400</b> Gear Train	<b>42LE-700</b> Valve Body	<b>42LE-800</b> Differential	
			

Transaxle and Torque Converter  
Figure 42LE-110

ITEM	PART NUMBER	QTY	LINE	SERIES	BODY	ENGINE	TRANS	TRIM	DESCRIPTION
------	-------------	-----	------	--------	------	--------	-------	------	-------------

NOTE; SALES CODES; DGX = 4 Spd Auto Trans 42LE

1	04882509	1					DGX		TRANSAXLE PACKAGE, WITH TORQUE CONVERTER, Production No. 4786701 Mopar Automatic Transmission Fluid Quart Mopar Automatic Transmission Fluid Gallon
	05010124AA								
	05010125AC								
2	04883054	1							CONVERTER PACKAGE, Torque
3	K6501099	4					DGX		BOLT, Hex Head, M10x1.50 x 13.20
4	04725363	1					DGX		BRACKET, Transmission Case Mounting
-5	04883266	1					DGX		SEAL AND GASKET PACKAGE, Transmission
-6	04883881AC	1					DGX		OVERHAUL PACKAGE, Transaxle

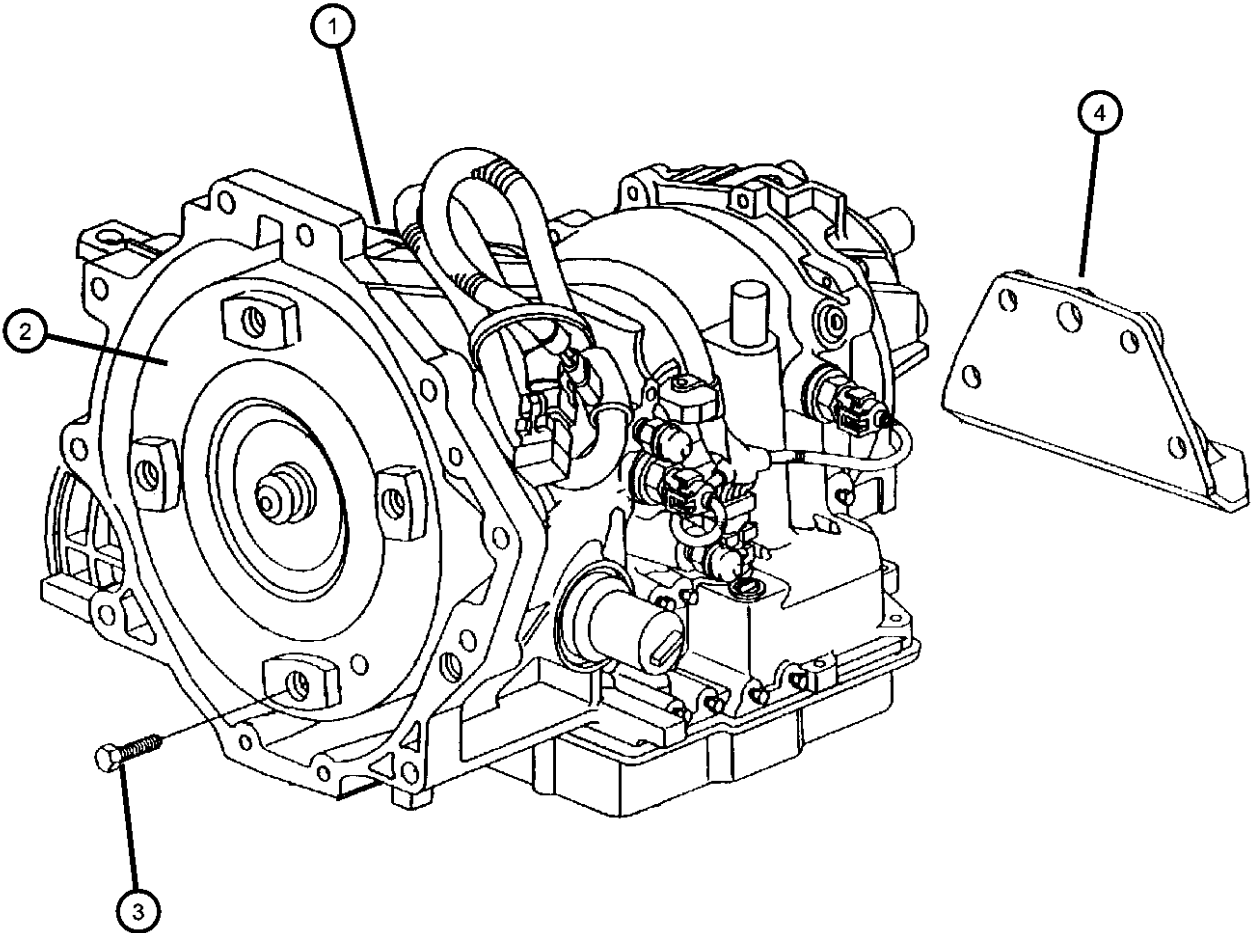

PROWLER (PR)								
SERIES	LINE			BODY		ENGINE		TRANSMISSION
S = SPECIAL	P = PREMIUM			27 = 2-DR CONVERTIBLE		EGE = 3.5L V6 SOHC 24V MPI Engine		DGX = 4-Speed Automatic Transmission DG0 = All Automatic Transmissions

AR = use ase required - = Non illustrated part

Transaxle Mounting And Misc. Parts, 42LE  
Figure 42LE-205

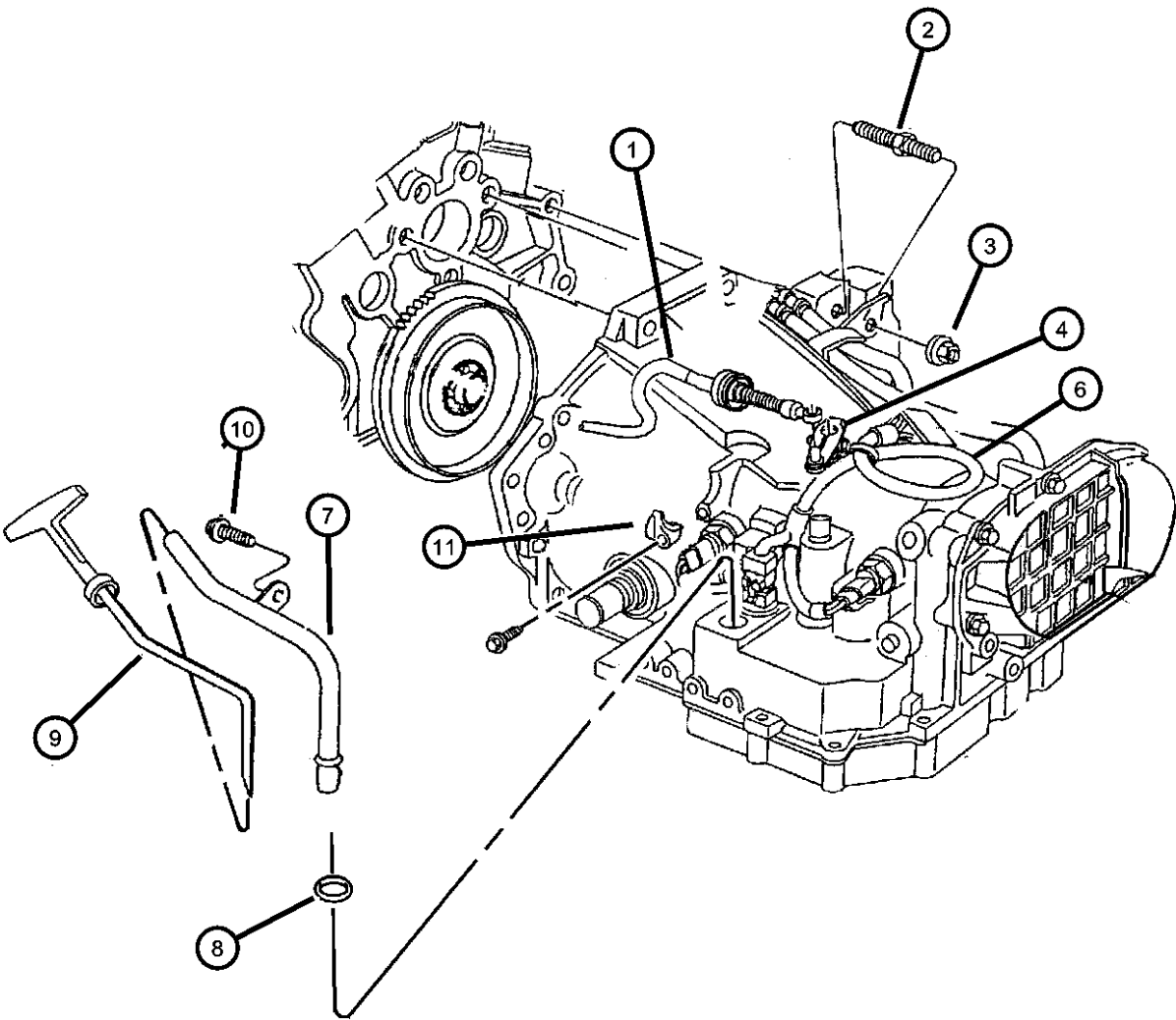

ITEM	PART NUMBER	QTY	LINE	SERIES	BODY	ENGINE	TRANS	TRIM	DESCRIPTION
NOTE; SALES CODES; DGX = 4 Spd Auto Trans 42LE									
1	04786660	1							CABLE, Shift
2	06502436	6							STUD, M8x1.25/M12x1.75x70
3	06101467	1							NUT, Hex Flange, M8x1.25
4	04539665	1							LEVER, Manual Valve
-5	06502434	1							SCREW, Shoulder/Truss, M5x.8x21.5
6	04786688AB	1					DGX		WIRING, Underbody
7	04786961	1							TUBE, Transmission Oil Filler
8	52107671	1							O RING, Filler Tube
9	04786956	1							INDICATOR, Transmission Fluid Level
10	06101614	2							SCREW AND WASHER, Hex Head, M8x1.25x45
11	04593791	1							CLAMP

PROWLER (PR)					
SERIES	LINE	BODY	ENGINE	TRANSMISSION	
S = SPECIAL	P = PREMIUM	27 = 2-DR CONVERTIBLE	EGE = 3.5L V6 SOHC 24V MPI Engine	DGX = 4-Speed Automatic Transmission DG0 = All Automatic Transmissions	

Case And Related Parts, 42LE  
Figure 42LE-210

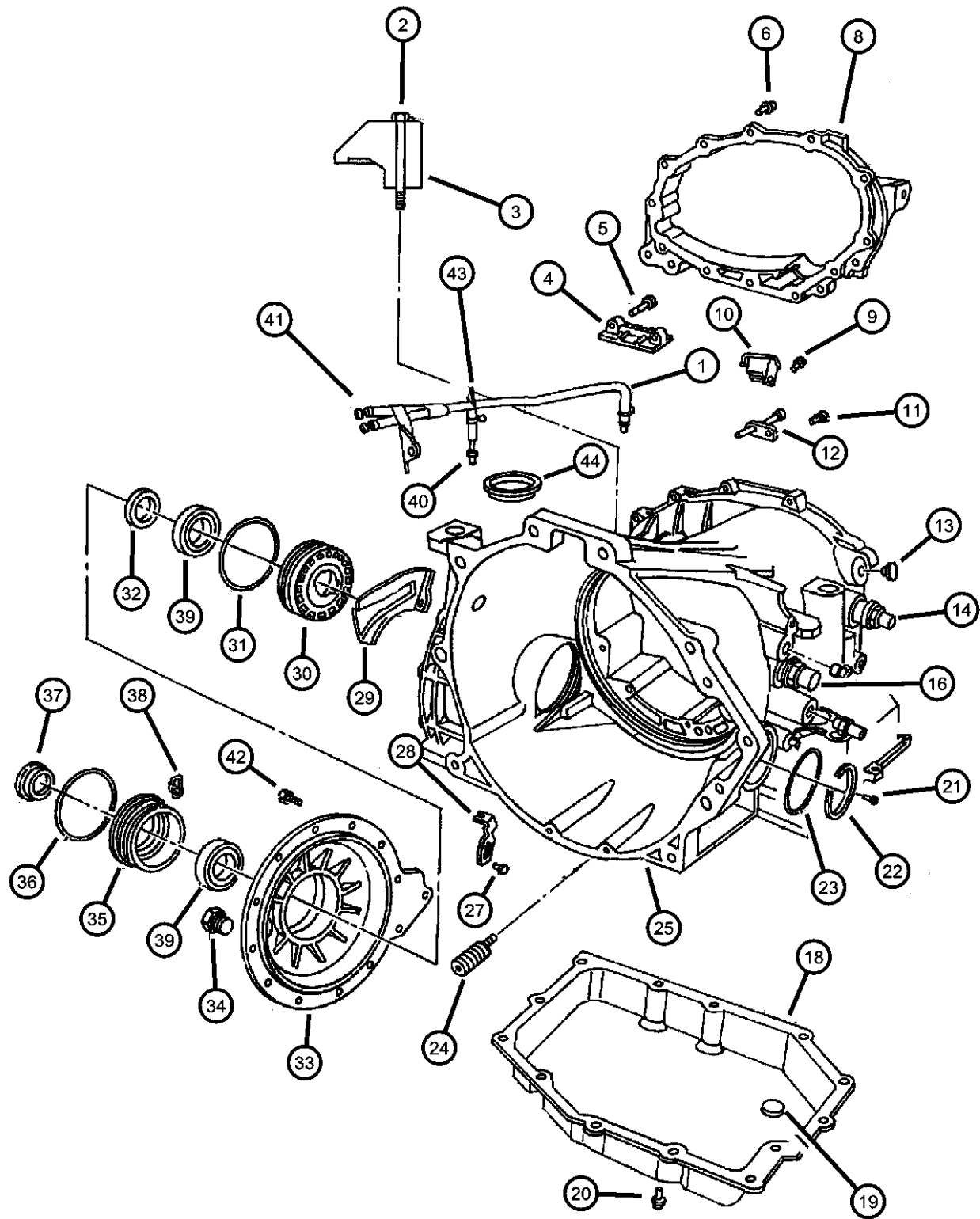

ITEM	PART NUMBER	QTY	LINE	SERIES	BODY	ENGINE	TRANS	TRIM	DESCRIPTION
------	-------------	-----	------	--------	------	--------	-------	------	-------------

NOTE; SALES CODES; DGX = 4 Spd Auto Trans 42LE

1	04765013	1							HOSE, Transmission Vent
2	06502894	1							BOLT
3	04567150	1							RETAINER, Transmission Solenoid Connector
4	04778989	1							SNUBBER PACKAGE, Drive Chain
5	06503931	2							SCREW AND WASHER, Pan Head Lock, M5x.08x22.50
6	06503385	4							BOLT, Differential Cover
-7	06504255	1					DGX		STUD, Tranmission Case
8	04659477	1					DGX		COVER, Transaxle Rear, Chain / Gear
9	06501819	1							SCREW AND WASHER, Pan Head, M5x0.8x11.00
10	04567388	1							BAFFLE, Sump
11	06501819	1							SCREW AND WASHER, Pan Head, M5x0.8x11.00
12	04539904	1							TUBE, Chain Oiler
13	04567312	1							PLUG, Transaxle Case
14	04412879	1							SENSOR, Transmission Output Speed
-15	06501701	1							O RING, Trans Speed Sensor
16	04412878	1							SENSOR, Transmission Input Speed
-17	06501700	1							O RING, Trans Speed Sensor
18	04539762	1							PAN, Transmission Oil
19	04446728	1							MAGNET, Transmission
20	06501474	12							BOLT, Hex Head, M8x1.25x16
21	06030035	7							PLUG, Pressure Check
22	06035361	1							SNAP RING
23	06502453	1							O RING, Differential Adjuster -Inner, ATX
24	04659946	1							VALVE, Cooler Bypass
25	04897191AA	1					DGX		CASE, Transmission
-26	04531412	1							BUSHING, Dowel
27	06503005	2							BOLT
28	04593022	1							BRACKET, Differential Bearing
29	04593028	1							BAFFLE, Differential
30	04539890	1							ADJUSTER, Differential Bearing
31	06502797	1							O RING, Differential Adjuster -Inner, ATX

PROWLER (PR)								
SERIES	LINE							
S = SPECIAL	P = PREMIUM							
		BODY		ENGINE		TRANSMISSION		
		27 = 2-DR CONVERTIBLE		EGE = 3.5L V6 SOHC 24V MPI Engine		DGX = 4-Speed Automatic Transmission		
						DG0 = All Automatic Transmissions		

AR = use ase required - = Non illustrated part



Case And Related Parts, 42LE  
Figure 42LE-210

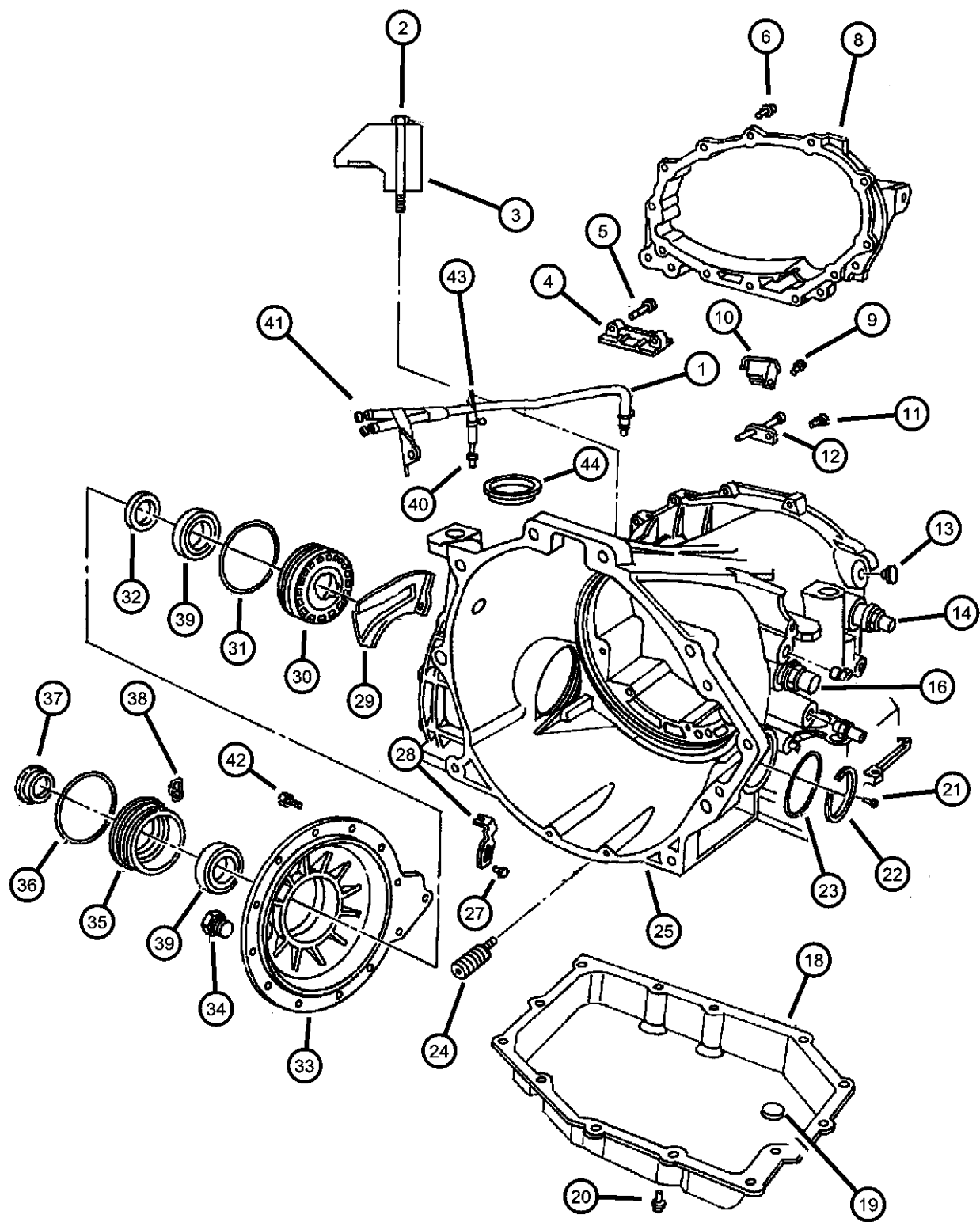

ITEM	PART NUMBER	QTY	LINE	SERIES	BODY	ENGINE	TRANS	TRIM	DESCRIPTION
32	04539796	1							SEAL, Differential Case
33	04567036	1							COVER, Transaxle Differential
34	06034581	1							PLUG, Oil Fill
35	04539776	1							ADJUSTER, Differential Bearing
36	06502452	1							O RING, Differential Adjuster -Outer, ATX
37	04539891	1							SEAL, Differential Case
38	04539760	1							BRACKET, Differential Bearing
39	03723569	1							CUP, Differential Side
40	04531202	1					DGX		CONNECTOR, Oil Cooler Hose
41	04213328	2							VENT, Cap
42	06503236	13							BOLT, Hex Head, M8x1.25x28.50
43	04593517	2							CLAMP, Vent Tube
44	04567310	1							PLUG, Transaxle Case, 2.00 Diameter

PROWLER (PR)					
SERIES	LINE	BODY	ENGINE	TRANSMISSION	
S = SPECIAL	P = PREMIUM	27 = 2-DR CONVERTIBLE	EGE = 3.5L V6 SOHC 24V MPI Engine	DGX = 4-Speed Automatic Transmission DG0 = All Automatic Transmissions	

Housing, Input Shaft, 42LE  
Figure 42LE-215

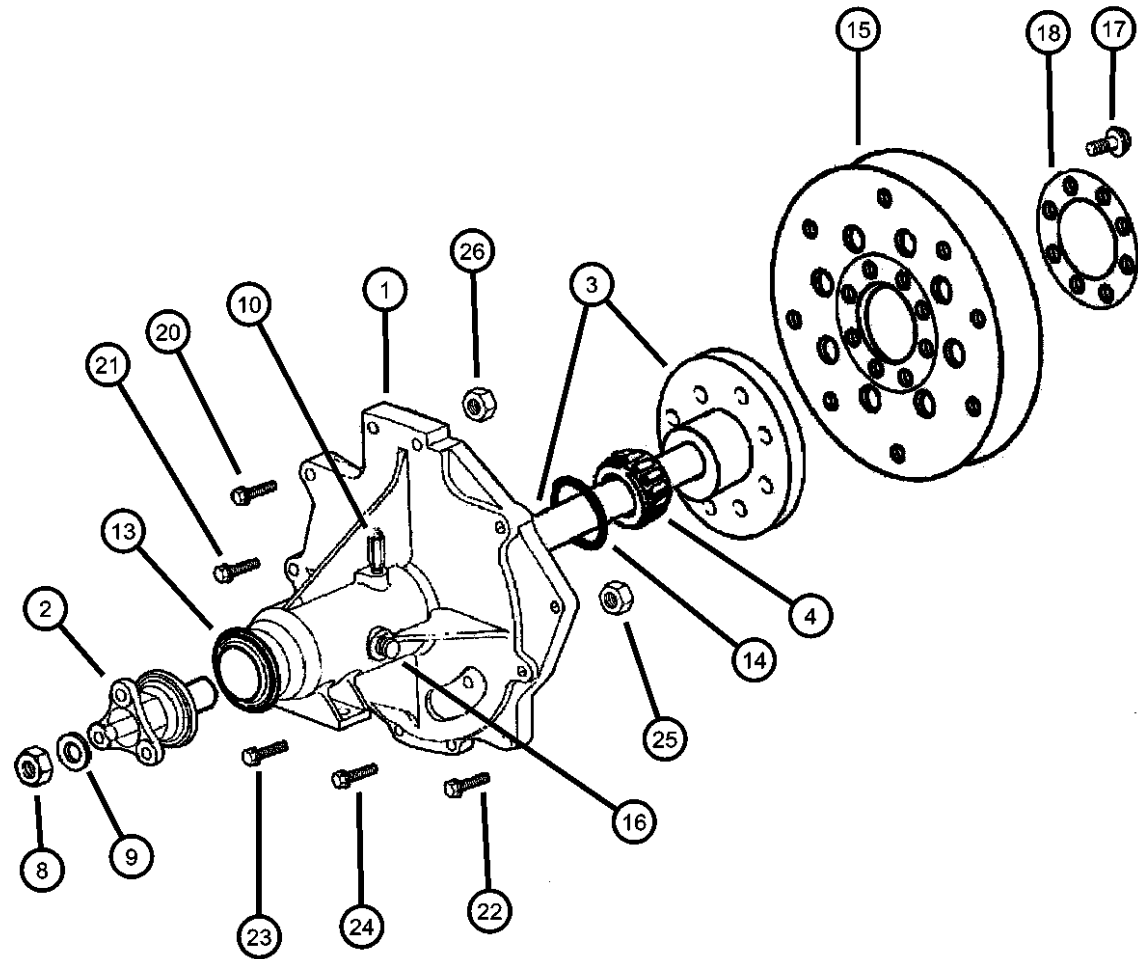

ITEM	PART NUMBER	QTY	LINE	SERIES	BODY	ENGINE	TRANS	TRIM	DESCRIPTION
NOTE; SALES CODES; DGX = 4 Spd Auto Trans 42LE EGE = 3.5L V6 SOHC									
1	04786951	1					DGX		HOUSING, Flywheel
2	04815703	1					DGX		FLANGE, Driveshaft Yoke
3	04786949	1					DGX		SHAFT, Input
4	02070316	1					DGX		BEARING, Drive Pinion
-5	02070317	1					DGX		CUP, Pinion Bearing
-6	02070318	1					DGX		BEARING, Drive Pinion
-7	02070319	1					DGX		CUP, Pinion Bearing
8	06028041	1							NUT, Pinion Yoke
9	02070117	1							WASHER, Pinion Yoke
10	04865095AA	1					DGX		VENT
-11	04531202	1					DGX		CONNECTOR, Oil Cooler Hose
-12	04621939	1				EGE			SEAL, Rear Main Crankshaft
13	52067595	1					DGX		SEAL, Drive Pinion
14	03507575	1					DGX		SPACER, Drive Pinion Bearing
15	04815203	1					DGX		PLATE, Torque Converter Drive
16	06035374	1					DGX		PLUG, Pipe
17	06503465	8				EGE			BOLT, Drive Plate and Flywheel
18	04471933	1							PLATE, Drive Plate Backing
-19	05240849	2					DGX		DOWEL, Block To Clutch Housing
20	06101962	4							BOLT, Hex Flange Head
21	06102018	2							BOLT, Hex Flange Head, M12x1.75x65
22	06101763	1							BOLT AND WASHER, Hex Head, M10x1.5
23	06101512	4							SCREW AND WASHER, Hex Head, M10x1.5x45
24	06501099	4							BOLT, Hex Head, M10x1.50 x 13.20
25	06101696	1							NUT
26	06502697	4							NUT, Hex Flange Lock, M12x1.75

PROWLER (PR)					
SERIES	LINE	BODY	ENGINE	TRANSMISSION	
S = SPECIAL	P = PREMIUM	27 = 2-DR CONVERTIBLE	EGE = 3.5L V6 SOHC 24V MPI Engine	DGX = 4-Speed Automatic Transmission DG0 = All Automatic Transmissions	

Pump, Oil With Reaction Shaft, 42LE  
Figure 42LE-310

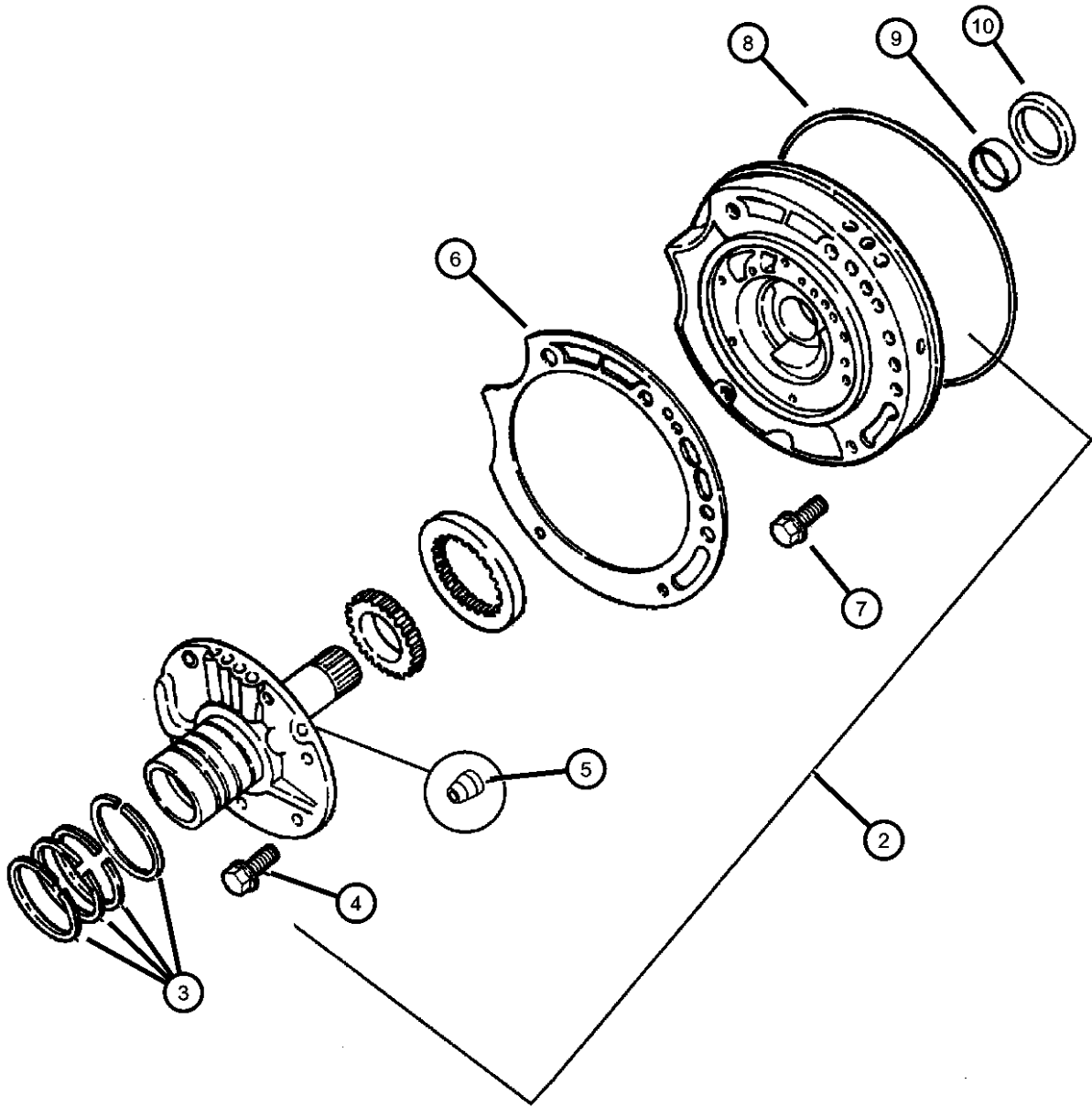

ITEM	PART NUMBER	QTY	LINE	SERIES	BODY	ENGINE	TRANS	TRIM	DESCRIPTION
NOTE; SALES CODES; DGX = 4 Spd Auto Trans 42LE									
-1	04883272	1					DGX		SEAL AND GASKET PACKAGE, Transmission Oil Pump
2	04741659	1							PUMP, Transmission Oil
	R4741659								Mopar Remanufactured Part
3	04471874	4							SEAL, Ring Reaction Support, 2 1/16 O.D.
4	06500211	6							BOLT, Hex Head, M8x1.25x19
5	04446616	2							BALL, Check
6	04659126	1							GASKET, Transmission Oil Pump
7	06501106	5							SCREW AND WASHER, Hex Flange Head, M8x1.25x25
8	04659945	1							SEAL, Oil Pump
9	02466796	1					DGX		BUSHING, Front Pump
10	04412475	1					DGX		SEAL, Impeller Hub, 57.25mm OD

PROWLER (PR)									
SERIES	LINE			BODY		ENGINE		TRANSMISSION	
S = SPECIAL	P = PREMIUM			27 = 2-DR CONVERTIBLE		EGE = 3.5L V6 SOHC 24V MPI Engine		DGX = 4-Speed Automatic Transmission	
								DG0 = All Automatic Transmissions	

Clutch, Input Shaft, 42LE  
Figure 42LE-410

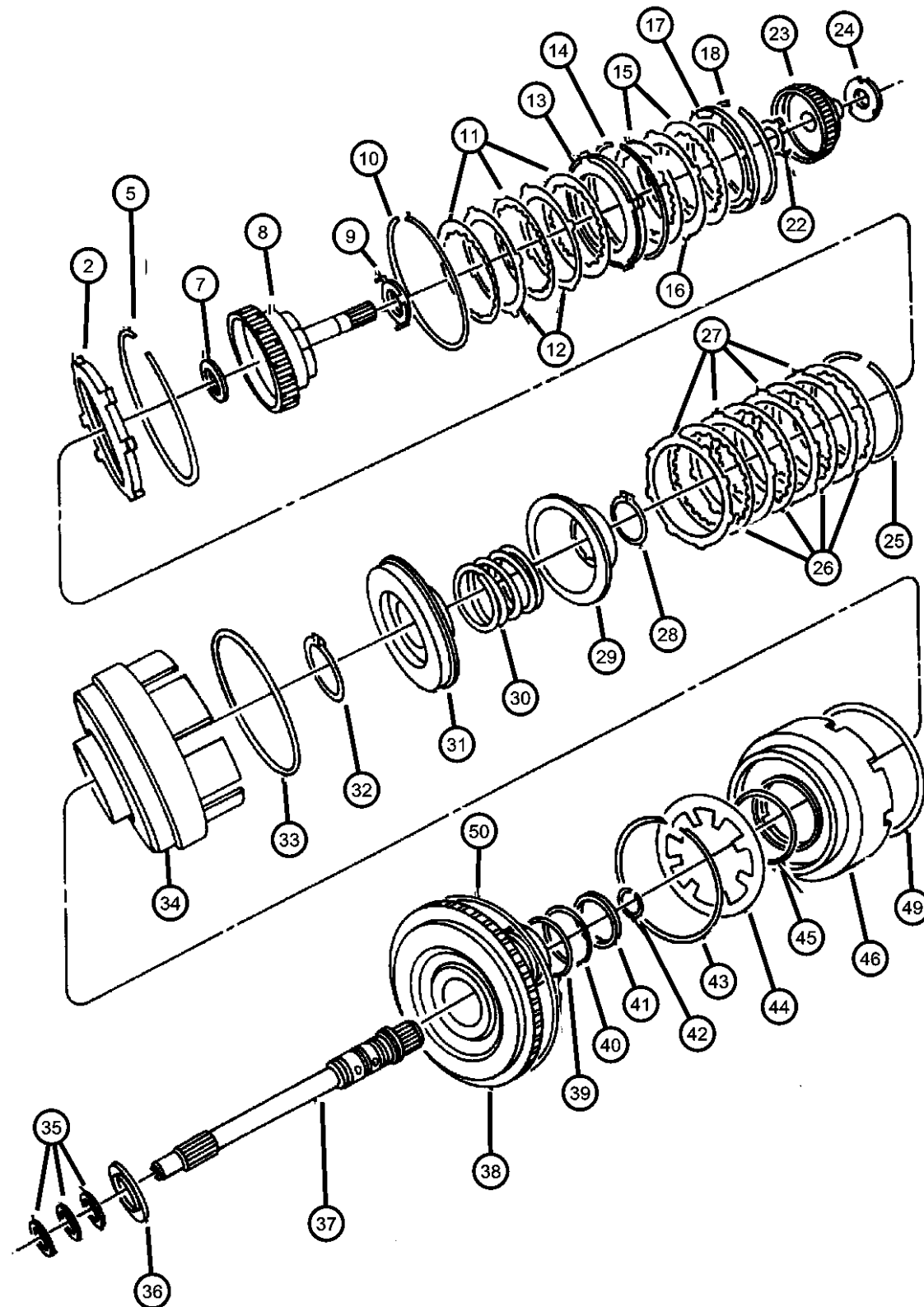

ITEM	PART NUMBER	QTY	LINE	SERIES	BODY	ENGINE	TRANS	TRIM	DESCRIPTION
NOTE; SALES CODES; DGX = 4 Spd Auto Trans 42LE									
-1	04883240	1					DGX		SEAL AND GASKET PACKAGE, Transmission Front Clutch
2	04883013	1					DGX		PLATE PACKAGE, Low/Reverse Clutch, 6.013/6.272
-3	04883014	1					DGX		PLATE PACKAGE, Underdrive Reaction, 6.21/6.31
-4	04883015	1					DGX		PLATE PACKAGE, Underdrive Reaction, 6.70/6.80
5	04659934	1					DGX		SNAP RING, Underdrive Clutch, Tapered
-6	04659980	1					DGX		SNAP RING, Underdrive Clutch, Flat, 1.53 - 1.58mm Thick
7	04567262	1							THRUST BEARING
8	04864936	1							HUB AND SHAFT PACKAGE, Underdrive Clutch
9	04659883	1							THRUST WASHER, U/Drive Clutch
10	04505621	1							SNAP RING
11	04531678	4							DISC, Clutch
12	04659053	3							PLATE, Transmission O/Drive Clutch
13	04531556	1							PLATE, Transmission O/Drive Clutch
14	04505622	1							SNAP RING
15	04531678	2							DISC, Clutch
16	04659053	1							PLATE, Transmission O/Drive Clutch
17	04531925	1							PLATE, Transmission Clutch Reaction
18	04377195	1							SNAP RING, 1.53 - 1.58mm Thick
-19	04412871	1							SNAP RING, Reverse Clutch, 1.77-1.83mm
-20	04412872	1							SNAP RING, Reverse Clutch, 2.02-2.07mm
-21	04412873	1							SNAP RING, Reverse Clutch, 2.27-2.32mm
22	04431973	1							PLATE, Transmission O/Drive Clutch, Three Tabs
23	04659993	1					DGX		HUB AND SHAFT, Overdrive Clutch
24									PLATE, Transmission O/Drive Clutch
	03836237	AR							1.70 - 1.77mm Thick
	03836238	AR							1.92 - 1.99mm Thick
	03836239	AR							2.14 - 2.21mm Thick

**PROWLER (PR)**

SERIES LINE  
S = SPECIAL P = PREMIUM

BODY  
27 = 2-DR CONVERTIBLE

ENGINE  
EGE = 3.5L V6 SOHC 24V MPI Engine

TRANSMISSION  
DGX = 4-Speed Automatic Transmission  
DG0 = All Automatic Transmissions

AR = use ase required - = Non illustrated part

1997 PR

Clutch, Input Shaft, 42LE  
Figure 42LE-410

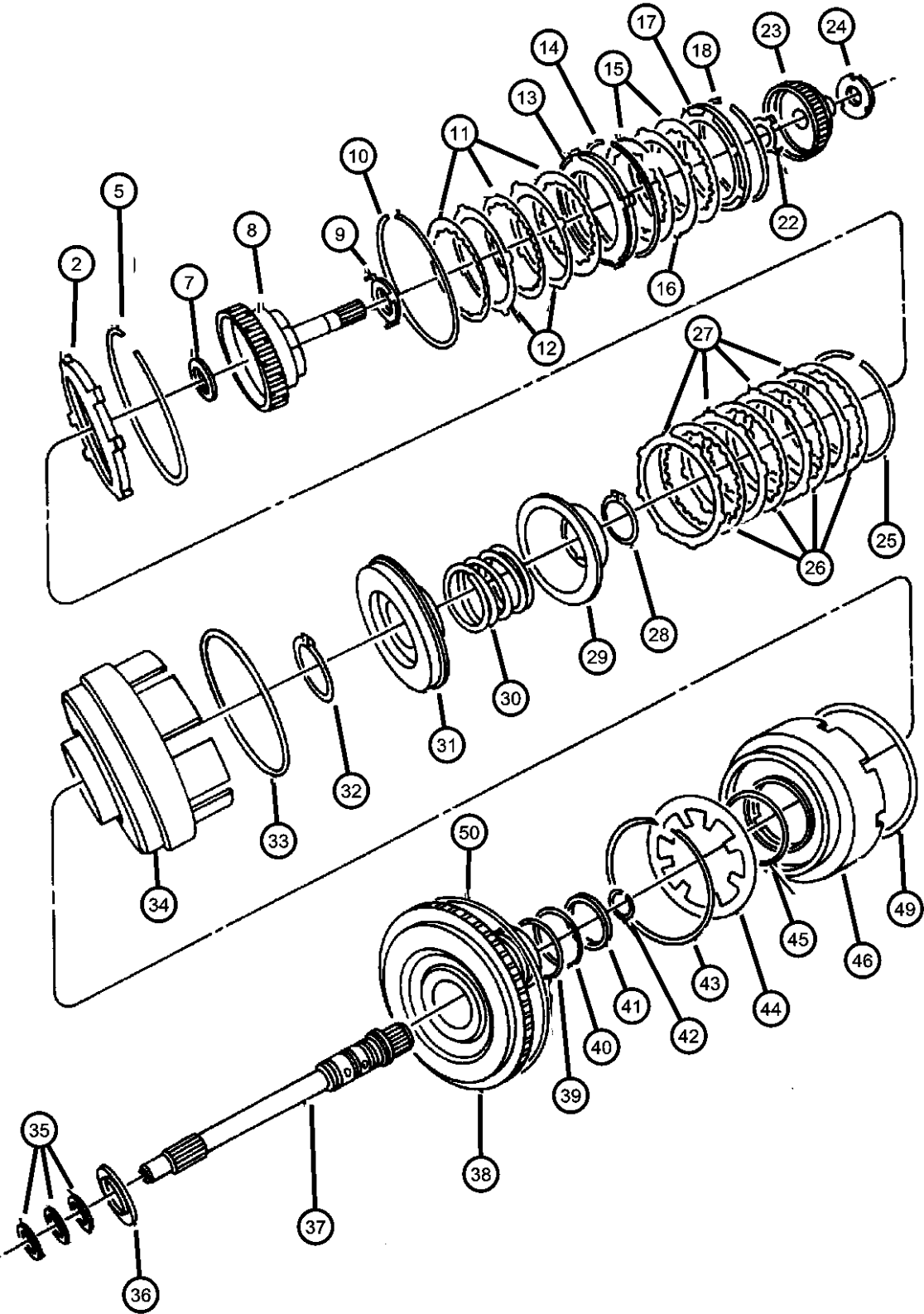

ITEM	PART NUMBER	QTY	LINE	SERIES	BODY	ENGINE	TRANS	TRIM	DESCRIPTION
	03836240	AR							2.36 - 2.43mm Thick
	03836241	AR							2.58 - 2.65mm Thick
	04431662	AR							0.93 - 1.00mm Thick
	04431663	AR							1.15 - 1.22mm Thick
	04431664	AR							1.37 - 1.44mm Thick
	04431665	AR							1.59 - 1.66mm Thick
	04431666	AR							1.81 - 1.88mm Thick
	04431667	AR							2.03 - 2.10mm Thick
	04431668	AR							2.25 - 2.32mm Thick
	04431669	AR							2.47 - 2.54mm Thick
	04446601	AR							3.35 - 3.42mm Thick
	04446670	AR							2.69 - 2.76mm Thick
	04446671	AR							2.91 - 2.98mm Thick
	04446672	AR							3.13 - 3.20mm Thick
25	04659980	1					DGX		SNAP RING, Underdrive Clutch, Flat
26	04531678	4							DISC, Clutch
27	04659053	4							PLATE, Transmission O/Drive Clutch
28	06501715	1							SNAP RING
29	04431612	1							RETAINER AND SEAL, Transmission U/Drive Spring
30	04377177	1							SPRING, Drive Lower Case
31	04431610	1							PISTON, Underdrive
32	06501812	1							SNAP RING
33	04659871	1							SEAL, Piston Outer, 140mm OD
34	04659935	1					DGX		RETAINER, Transmission Input Clutch
35	04446543	3							SEAL, Input Shaft
36	04412209	1							THRUST BEARING
37	04626452	1							INPUT SHAFT PACKAGE, Transaxle
38	05241064	1							HUB PACKAGE, Input Clutch
39	06502271	1							O RING, Transmission Clutch, Large, Front Blue
40	06502269	1							O RING, Transmission Clutch, Small, Rear Red
41	04659391	1							SEAL, Under Drive
42	06501702	1							SNAP RING

PROWLER (PR)

SERIES

S = SPECIAL

LINE

P = PREMIUM

BODY

27 = 2-DR CONVERTIBLE

ENGINE

EGE = 3.5L V6 SOHC 24V MPI Engine

TRANSMISSION

DGX = 4-Speed Automatic Transmission

DG0 = All Automatic Transmissions

AR = use ase required - = Non illustrated part

Clutch, Input Shaft, 42LE  
Figure 42LE-410

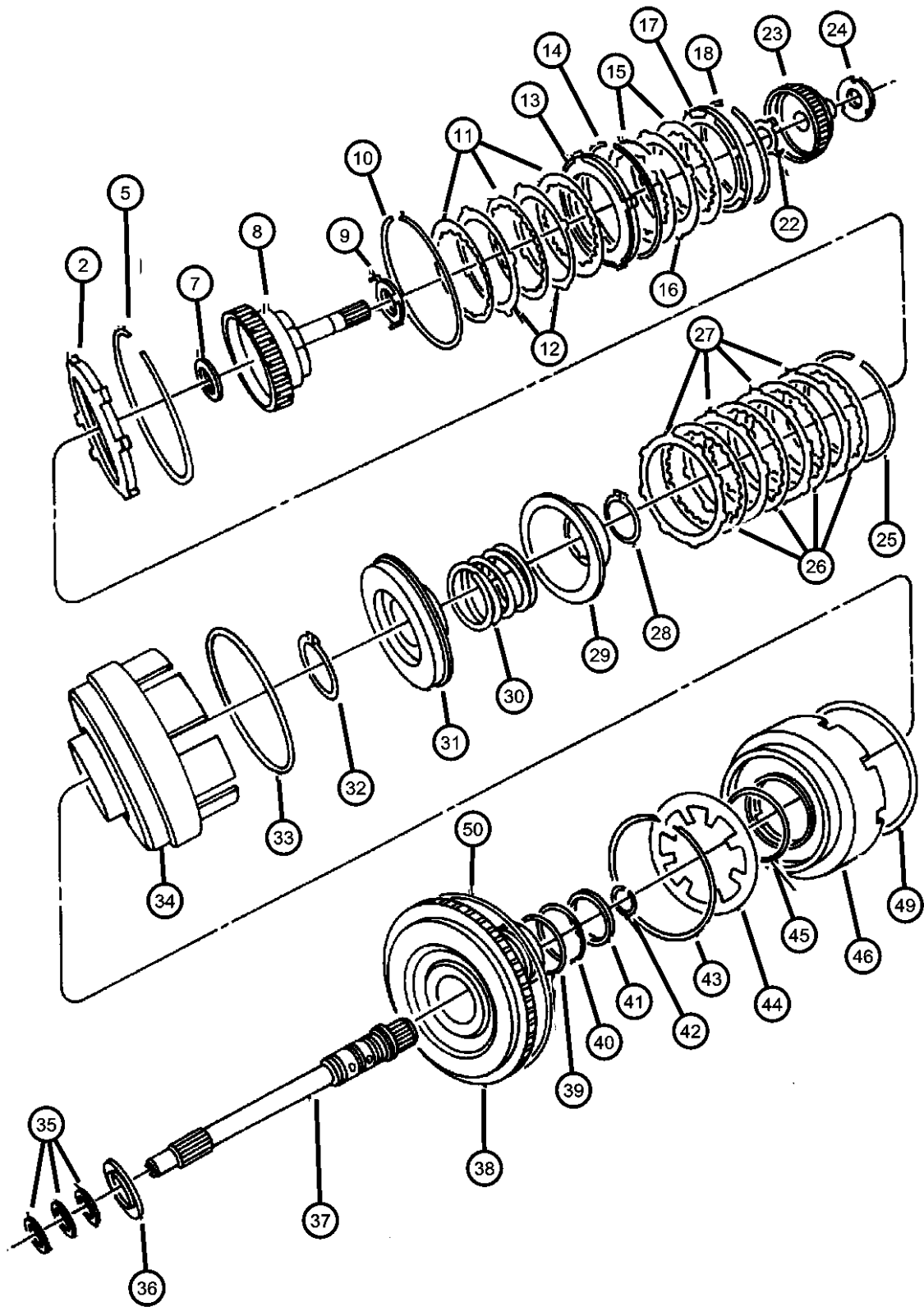

ITEM	PART NUMBER	QTY	LINE	SERIES	BODY	ENGINE	TRANS	TRIM	DESCRIPTION
43	04412203	1							SNAP RING
44	04412202	1							SPRING, Overdrive Piston
45	06033158	1							O RING, Reverse & O/Drive Clutch Piston, Transmission
46	04531910	1							PISTON, Reverse and Overdrive
-47	04531910	1							PISTON, Reverse and Overdrive
-48	04531903	1							FILTER, Reverse And O/D Clutch
49	04659056	1							SEAL, Reverse Servo Piston
50	04659056	1							SEAL, Reverse Servo Piston

PROWLER (PR)					
SERIES	LINE	BODY	ENGINE	TRANSMISSION	
S = SPECIAL	P = PREMIUM	27 = 2-DR CONVERTIBLE	EGE = 3.5L V6 SOHC 24V MPI Engine	DGX = 4-Speed Automatic Transmission DG0 = All Automatic Transmissions	

AR = use ase required - = Non illustrated part

Shaft, Transfer, 42LE  
 Figure 42LE-420

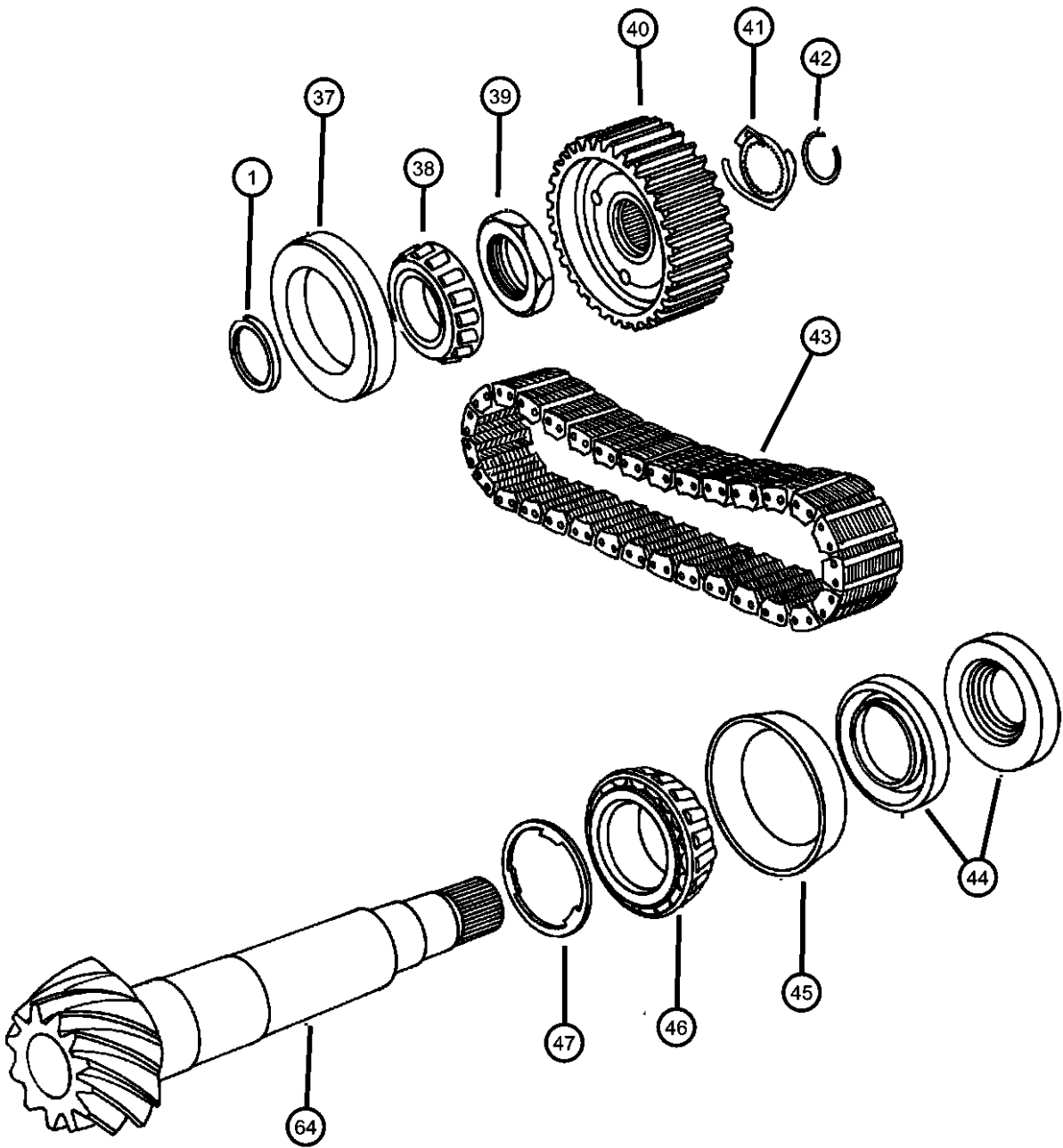

ITEM	PART NUMBER	QTY	LINE	SERIES	BODY	ENGINE	TRANS	TRIM	DESCRIPTION
NOTE; SALES CODES; DGX = 4 Spd Auto Trans 42LE									
1	04567151	AR							SHIM, Transfer Shaft, 3.53 - 3.55mm
-2	04567153	AR							SHIM, Transfer Shaft, 3.59 - 3.61mm
-3	04567154	AR							SHIM, Transfer Shaft, 3.62 - 3.64mm
-4	04567155	AR							SHIM, Transfer Shaft, 3.65 - 3.67mm
-5	04567156	AR							SHIM, Transfer Shaft, 3.68 - 3.70mm
-6	04567157	AR							SHIM, Transfer Shaft, 3.71 - 3.73mm
-7	04567158	AR							SHIM, Transfer Shaft, 3.74 - 3.76mm
-8	04567159	AR							SHIM, Transfer Shaft, 3.77 - 3.79mm
-9	04567160	AR							SHIM, Transfer Shaft, 3.80 - 3.82mm
-10	04567161	AR							SHIM, Transfer Shaft, 3.83 - 3.85mm
-11	04567162	AR							SHIM, Transfer Shaft, 3.86 - 3.88 mm
-12	04567163	AR							SHIM, Transfer Shaft, 3.89 - 3.91mm
-13	04567164	AR							SHIM, Transfer Shaft, 3.92 - 3.94mm
-14	04567165	AR							SHIM, Transfer Shaft, 3.95 - 3.97mm
-15	04567166	AR							SHIM, Transfer Shaft, 3.98 - 4.00mm
-16	04567167	AR							SHIM, Transfer Shaft, 4.01 - 4.03mm
-17	04567168	AR							SHIM, Transfer Shaft, 4.04 - 4.06mm
-18	04567169	AR							SHIM, Transfer Shaft, 4.07 - 4.09mm
-19	04567170	AR							SHIM, Transfer Shaft, 4.10 - 4.12mm
-20	04567171	AR							SHIM, Transfer Shaft, 4.13 - 4.15mm
-21	04567172	AR							SHIM, Transfer Shaft, 4.16 - 4.18mm
-22	04567173	AR							SHIM, Transfer Shaft, 4.19 - 4.21mm
-23	04567174	AR							SHIM, Transfer Shaft, 4.22 - 4.24mm
-24	04567175	AR							SHIM, Transfer Shaft, 4.25 - 4.27mm

<b>PROWLER (PR)</b>					
SERIES	LINE	BODY	ENGINE	TRANSMISSION	
S = SPECIAL	P = PREMIUM	27 = 2-DR CONVERTIBLE	EGE = 3.5L V6 SOHC 24V MPI Engine	DGX = 4-Speed Automatic Transmission DG0 = All Automatic Transmissions	

Shaft, Transfer, 42LE  
Figure 42LE-420

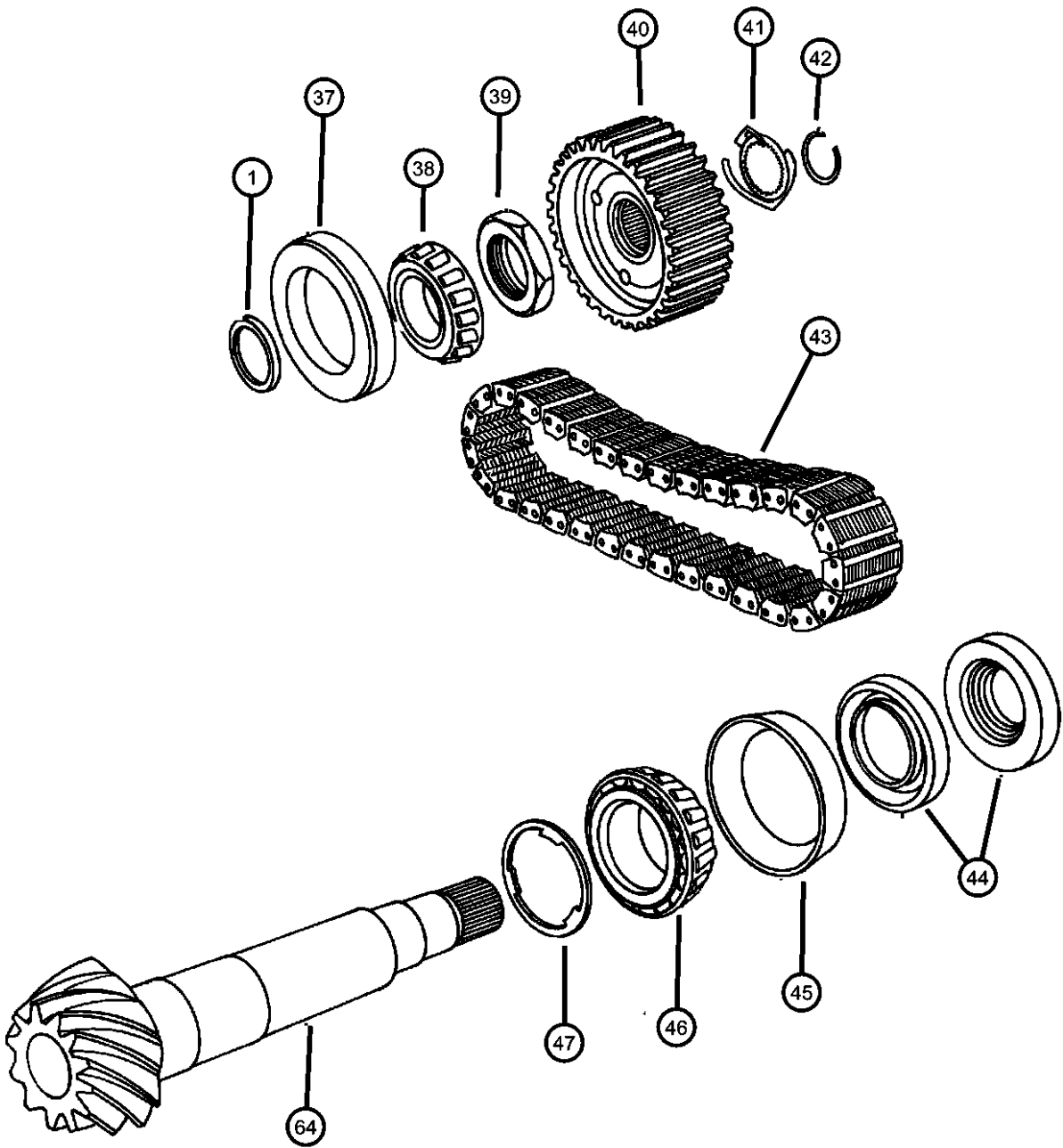

ITEM	PART NUMBER	QTY	LINE	SERIES	BODY	ENGINE	TRANS	TRIM	DESCRIPTION
-25	04567176	AR							SHIM, Transfer Shaft, 4.28 - 4.30mm
-26	04567177	AR							SHIM, Transfer Shaft, 4.31 - 4.33mm
-27	04567178	AR							SHIM, Transfer Shaft, 4.34 - 4.36mm
-28	04567179	AR							SHIM, Transfer Shaft, 4.37 - 4.39mm
-29	04567180	AR							SHIM, Transfer Shaft, 4.40 - 4.42 mm
-30	04567183	AR							SHIM, Transfer Shaft, 4.49 - 4.51mm
-31	04567184	AR							SHIM, Transfer Shaft, 4.52 - 4.54mm
-32	04567185	AR							SHIM, Transfer Shaft, 4.55 - 4.57mm
-33	04567186	AR							SHIM, Transfer Shaft, 4.58 - 4.60mm
-34	04567187	AR							SHIM, Transfer Shaft, 4.61 - 4.63mm
-35	04567188	AR							SHIM, Transfer Shaft, 4.64 - 4.66mm
-36	04567189	AR							SHIM, Transfer Shaft, 4.67 - 4.69mm
37	04539863	1							BEARING CUP, Transfer Gear
38	04539862	1							BEARING CONE, Transfer Gear
39	06502447	1							NUT, Transfer Shaft, M33 x 1.50
40	04659834	1					DGX		SPROCKET, Transfer Shaft
41	04539901	2							WASHER, Sprocket
42	06502448	2							SNAP RING
43	04659190	1							CHAIN, Transmission Drive
44	04728303	1							SEAL PACKAGE, Transfer Shaft
45	04567293	1							BEARING CUP, Transfer Shaft
46	04567292	1							BEARING CONE, Transfer Shaft
47	04539677	AR							SHIM, Transfer Shaft, 0.681 - 0.707mm
-48	04539678	AR							SHIM, Transfer Shaft, 0.708 - 0.734mm
-49	04539679	AR							SHIM, Transfer Shaft, 0.735 - 0.761mm
-50	04539680	AR							SHIM, Transfer Shaft, 0.762 - 0.788mm
-51	04539681	AR							SHIM, Transfer Shaft, 0.789 - 0.815mm

PROWLER (PR)									
SERIES	LINE			BODY	ENGINE			TRANSMISSION	
S = SPECIAL	P = PREMIUM			27 = 2-DR CONVERTIBLE	EGE = 3.5L V6 SOHC 24V MPI Engine			DGX = 4-Speed Automatic Transmission	DG0 = All Automatic Transmissions



Shaft, Transfer, 42LE  
 Figure 42LE-420

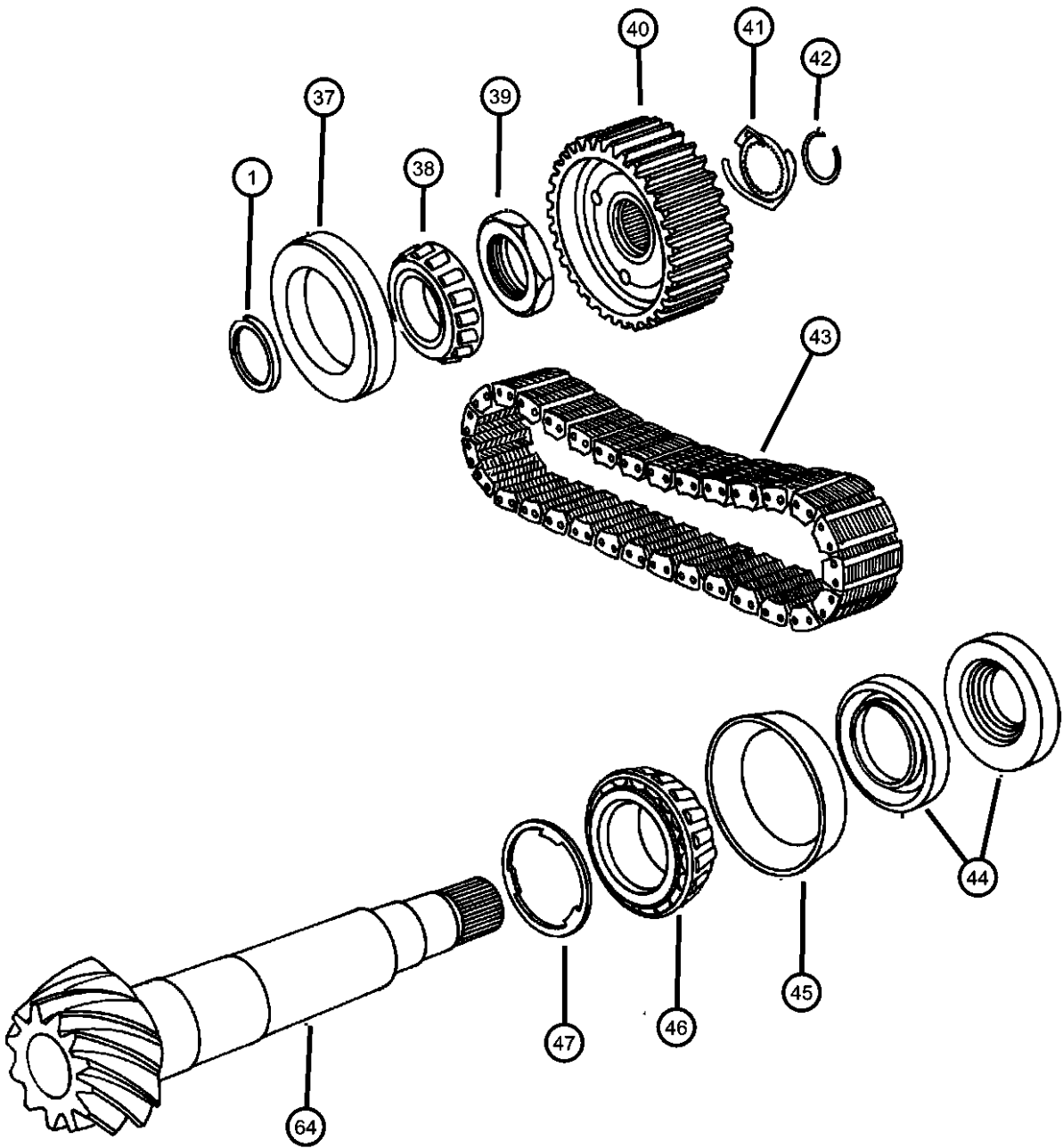

ITEM	PART NUMBER	QTY	LINE	SERIES	BODY	ENGINE	TRANS	TRIM	DESCRIPTION
-52	04539682	AR							SHIM, Transfer Shaft, 0.816 - 0.842mm
-53	04539683	AR							SHIM, Transfer Shaft, 0.843 - 0.869mm
-54	04539684	AR							SHIM, Transfer Shaft, 0.870 - 0.896mm
-55	04539685	AR							SHIM, Transfer Shaft, 0.897 - 0.923mm
-56	04539686	AR							SHIM, Transfer Shaft, 0.924 - 0.950mm
-57	04539687	AR							SHIM, Transfer Shaft, 0.951 - 0.977mm
-58	04539688	AR							SHIM, Transfer Shaft, 0.978 - 1.004mm
-59	04539689	AR							SHIM, Transfer Shaft, 1.005 - 1.031mm
-60	04539690	AR							SHIM, Transfer Shaft, 1.032 - 1.058mm
-61	04539691	AR							SHIM, Transfer Shaft, 1.059 - 1.085mm
-62	04539692	AR							SHIM, Transfer Shaft, 1.086 - 1.112
-63	04539693	AR							SHIM, Transfer Shaft, 1.113 - 1.139mm
64	04567617	1							GEAR, Differential Ring

<b>PROWLER (PR)</b>					
SERIES	LINE	BODY	ENGINE	TRANSMISSION	
S = SPECIAL	P = PREMIUM	27 = 2-DR CONVERTIBLE	EGE = 3.5L V6 SOHC 24V MPI Engine	DGX = 4-Speed Automatic Transmission DG0 = All Automatic Transmissions	

**Gear Train, 42LE**  
**Figure 42LE-430**

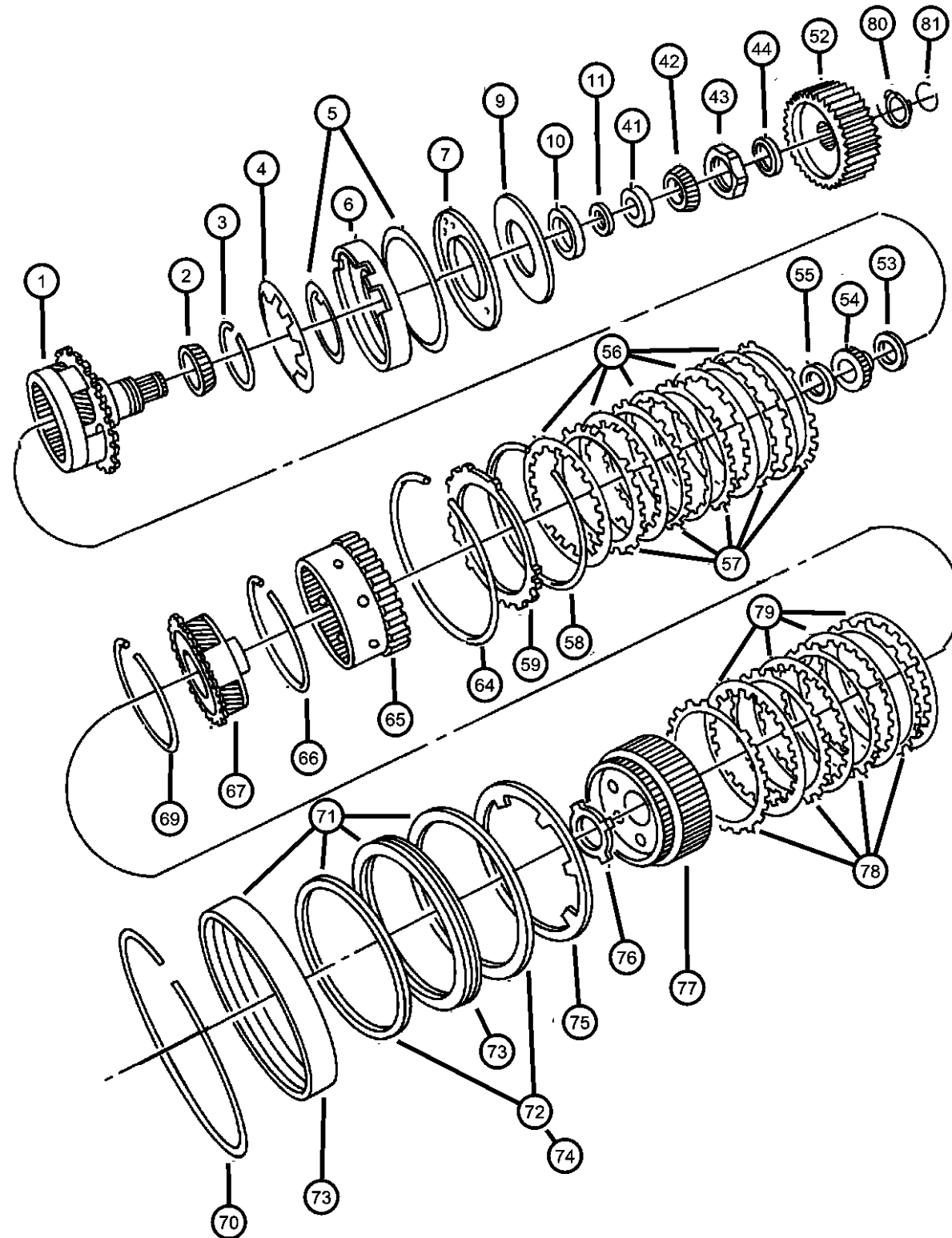

ITEM	PART NUMBER	QTY	LINE	SERIES	BODY	ENGINE	TRANS	TRIM	DESCRIPTION
NOTE; SALES CODES; DGX = 4 Spd Auto Trans 42LE									
1	04883273	1							CARRIER, Planetary Pinion
2	04412235	1							BEARING CONE, Output Shaft
3	06501853	1							SNAP RING
4	04412261	1							SPRING, Low/Reverse Clutch Piston
5	04856002	1							SEAL PACKAGE, Transmission Clutch
6	04431672	1							PISTON, Low and Reverse Clutch
7	04431648	1							RETAINER, Transmission Low and Reverse Clutch Piston
-8	06501819	3							SCREW AND WASHER, Pan Head, M5x0.8x11.00
9	04431649	1							GASKET, Clutch Retainer
10	04412234	1							BEARING CUP, Output Shaft
11	05280020	AR							SHIM, Carrier Bearing, 5.17 - 5.19mm
-12	05280021	AR							SHIM, Carrier Bearing, 5.20 - 5.22mm
-13	05280022	AR							SHIM, Carrier Bearing, 5.23 - 5.25mm
-14	05280023	AR							SHIM, Carrier Bearing, 5.26 - 5.28mm
-15	05280024	AR							SHIM, Carrier Bearing, 5.29 - 5.31mm
-16	05280025	AR							SHIM, Carrier Bearing, 5.32 - 5.34mm
-17	05280026	AR							SHIM, Carrier Bearing, 5.35 - 5.37mm
-18	05280027	AR							SHIM, Carrier Bearing, 5.38 - 5.40mm
-19	05280028	AR							SHIM, Carrier Bearing, 5.41 - 5.43mm
-20	05280029	AR					DGX		SHIM, Carrier Bearing, 5.44 - 5.46mm
-21	05280030	AR							SHIM, Carrier Bearing, 5.47 - 5.49mm
-22	05280031	AR							SHIM, Carrier Bearing, 5.50 - 5.52mm
-23	05280032	AR							SHIM, Carrier Bearing, 5.53 - 5.55mm
-24	05280033	AR							SHIM, Carrier Bearing, 5.56 - 5.58mm
-25	05280034	AR							SHIM, Carrier Bearing, 5.59 - 5.61mm
-26	05280035	AR							SHIM, Carrier Bearing, 5.62 - 5.64mm
<b>PROWLER (PR)</b> SERIES      LINE S = SPECIAL    P = PREMIUM									
BODY 27 = 2-DR CONVERTIBLE									
ENGINE EGE = 3.5L V6 SOHC 24V MPI Engine									
TRANSMISSION DGX = 4-Speed Automatic Transmission DG0 = All Automatic Transmissions									

AR = use ase required - = Non illustrated part

1997 PR

Gear Train, 42LE  
Figure 42LE-430

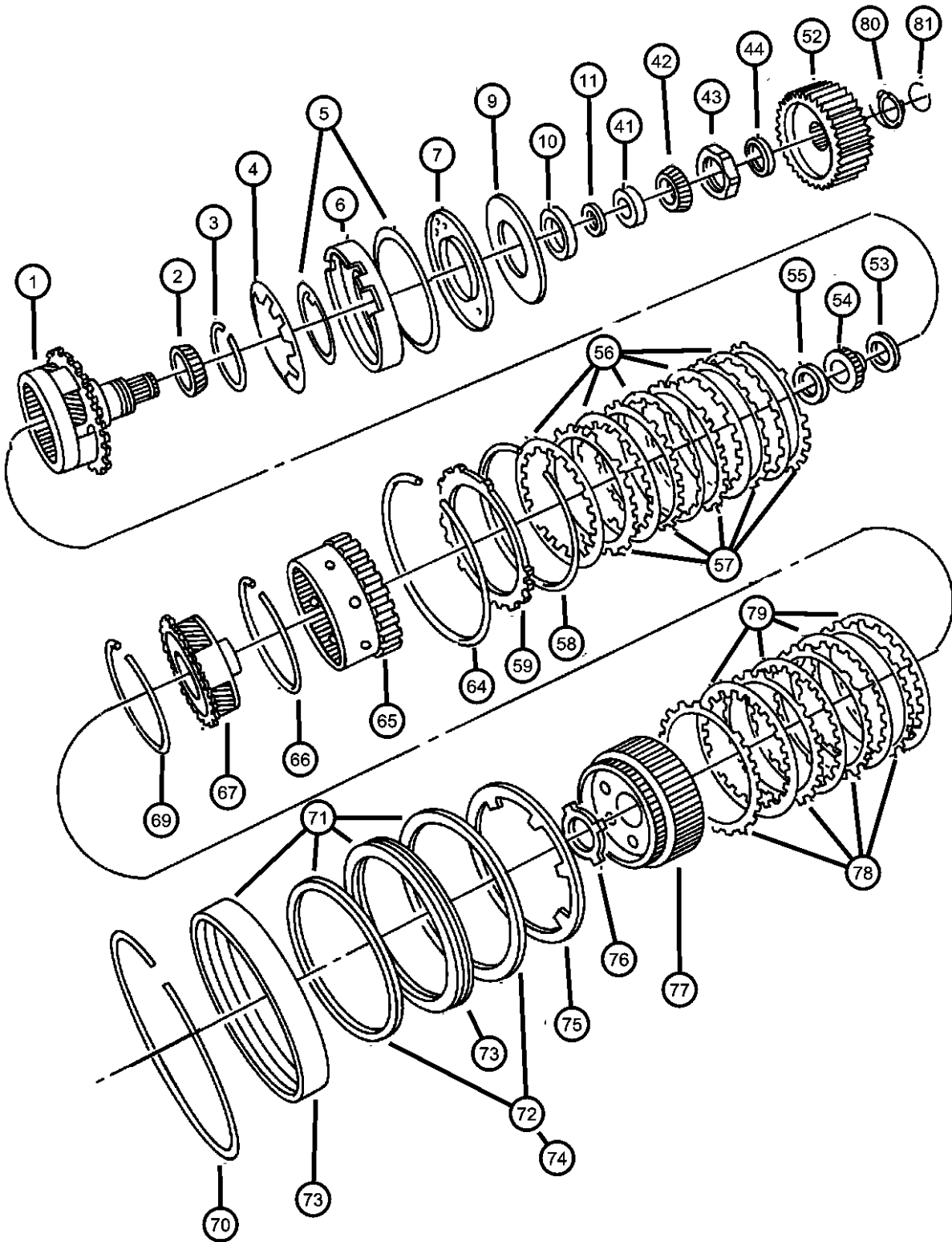

ITEM	PART NUMBER	QTY	LINE	SERIES	BODY	ENGINE	TRANS	TRIM	DESCRIPTION
-27	05280036	AR							SHIM, Carrier Bearing, 5.65 - 5.67mm
-28	05280037	AR							SHIM, Carrier Bearing, 5.68 - 5.70mm
-29	05280038	AR							SHIM, Carrier Bearing, 5.71 - 5.73mm
-30	05280039	AR							SHIM, Carrier Bearing, 5.74 - 5.76mm
-31	05280040	AR							SHIM, Carrier Bearing, 5.77 - 5.79mm
-32	05280041	AR							SHIM, Carrier Bearing, 5.80 - 5.82mm
-33	05280042	AR							SHIM, Carrier Bearing, 5.83 - 5.85mm
-34	05280043	AR							SHIM, Carrier Bearing, 5.86 - 5.88mm
-35	05280044	AR							SHIM, Carrier Bearing, 5.89 - 5.91mm
-36	05280045	AR							SHIM, Carrier Bearing, 5.92 - 5.94mm
-37	05280046	AR							SHIM, Carrier Bearing, 5.95 - 5.97mm
-38	05280047	AR							SHIM, Carrier Bearing, 5.98 - 6.00mm
-39	05280048	AR							SHIM, Carrier Bearing, 6.01 - 6.03mm
-40	05280049	AR							SHIM, Carrier Bearing, 6.04 - 6.06mm
41	04446689	1							BEARING CUP, Differential
42	04446610	1							BEARING CONE, Differential
43	06502476	1							NUT, Rear Carrier, M36 x 1.50
44	05280053	AR							SHIM, Carrier Sprocket, 2.64 - 2.84mm
-45	05280054	AR							SHIM, Carrier Sprocket, 2.85 - 3.05mm
-46	05280055	AR							SHIM, Carrier Sprocket, 3.06 - 3.26mm
-47	05280056	AR							SHIM, Carrier Sprocket, 3.27 - 3.47mm
-48	05280057	AR							SHIM, Carrier Sprocket, 3.48 - 3.68mm
-49	05280058	AR							SHIM, Carrier Sprocket, 3.69 - 3.89mm
-50	05280059	AR							SHIM, Carrier Sprocket, 3.90 - 4.10mm
-51	05280120	AR							SHIM, Carrier Sprocket, 4.11 - 4.31mm
52	04659831	1					DGX		SPROCKET, Output Shaft

PROWLER (PR)		BODY		ENGINE	TRANSMISSION
SERIES	LINE				
S = SPECIAL	P = PREMIUM	27 = 2-DR CONVERTIBLE		EGE = 3.5L V6 SOHC 24V MPI Engine	DGX = 4-Speed Automatic Transmission DG0 = All Automatic Transmissions

AR = use ase required - = Non illustrated part

**Gear Train, 42LE**  
**Figure 42LE-430**

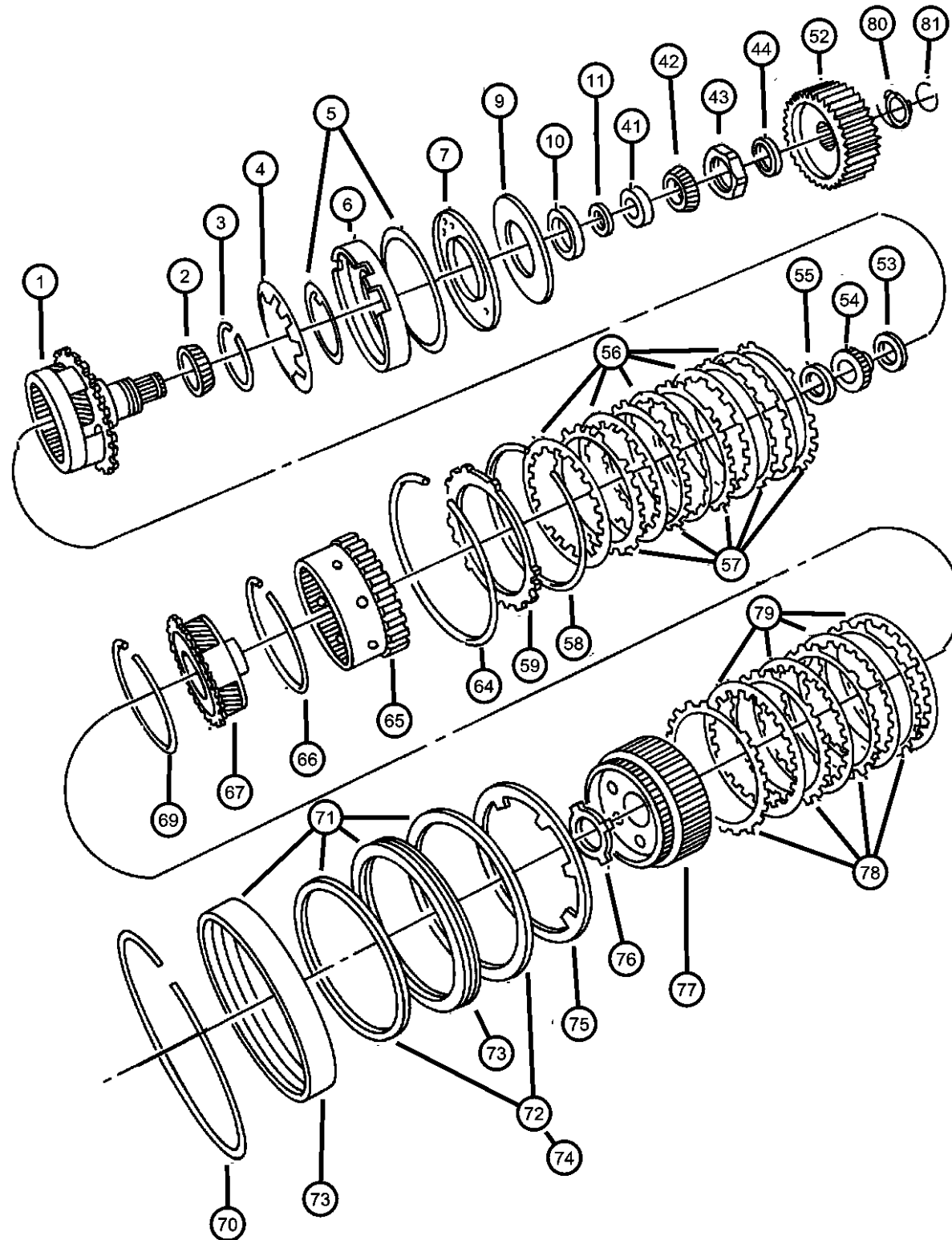

ITEM	PART NUMBER	QTY	LINE	SERIES	BODY	ENGINE	TRANS	TRIM	DESCRIPTION
53	04567262	1							THRUST BEARING
54	04377080	1							GEAR, Sun
55	04412229	1							THRUST BEARING, Rear Sun Gear, Front
56	04567573	5							DISC, Clutch
57	04659055	5							PLATE, Transmission Clutch Reaction
58	06502482	1							SNAP RING
59	04567895	1							PLATE, Transmission Clutch Reaction, 5.49 - 5.75mm Thick
-60	04567896	1							PLATE, Transmission Clutch Reaction, 5.75 - 6.01mm Thick
-61	04567897	1							PLATE, Transmission Clutch Reaction, 6.01 - 6.27mm Thick
-62	04567898	1							PLATE, Transmission Clutch Reaction, 6.27 - 6.53mm Thick
-63	04567899	1							PLATE, Transmission Clutch Reaction, 6.53 - 6.79mm Thick
64	04412269	1							SNAP RING
65	04567632	1							GEAR, Rear Annulus
66	06035238	2							SNAP RING
67	04567539	1							CARRIER, Planetary Pinion
-68	04567262	1							THRUST BEARING
69	06035238	2							SNAP RING
70	04505591	1							SNAP RING
71	04883078	1							RETAINER PACKAGE, 2nd & 4th Clutch Piston
72	04856002	1							SEAL PACKAGE, Transmission Clutch
73	K4431647	1							PISTON, 2nd and 4th Clutch
74	04856002	1							SEAL PACKAGE, Transmission Clutch
75	04412248	1							SPRING, 2nd And 4th Clutch Piston
76	04412216	1							THRUST WASHER, Second and Fourth Clutch
77	04659618	1					DGX		HUB AND GEAR, Second And Fourth Clutch
78	04659054	4							PLATE, Transmission Clutch Reaction
79	04799860AA	4							DISC, Clutch
80	04539901	2							WASHER, Sprocket
81	06502448	2							SNAP RING

**PROWLER (PR)**

SERIES LINE  
S = SPECIAL P = PREMIUM

BODY  
27 = 2-DR CONVERTIBLE

ENGINE  
EGE = 3.5L V6 SOHC 24V MPI Engine

TRANSMISSION  
DGX = 4-Speed Automatic Transmission  
DG0 = All Automatic Transmissions

AR = use ase required - = Non illustrated part

1997 PR

Valve Body, 42LE  
Figure 42LE-710

ITEM	PART NUMBER	QTY	LINE	SERIES	BODY	ENGINE	TRANS	TRIM	DESCRIPTION
------	-------------	-----	------	--------	------	--------	-------	------	-------------

NOTE; SALES CODES; DGX = 4 Spd Auto Trans 42LE

-1	04864696	1					DGX		GASKET PACKAGE, Valve Body
2	05003353AA	1					DGX		VALVE BODY
3	04412836	1							SEAL, Manual Valve Lever
4	04539665	1							LEVER, Manual Valve
5	06502434	1							SCREW, Shoulder/Truss, M5x.8x21.5
6	04659492AB	1					DGX		SENSOR, Manual Valve Lever
7	04446620	1							PISTON, 2nd and 4th Accumulator
8	06500215	29							SCREW AND WASHER, Pan Head, M5x.8x25
9	04412291	1							SEAL, Clutch Feed
10	06500215	29							SCREW AND WASHER, Pan Head, M5x.8x25
11	04796730	1							FILTER PACKAGE, Transmission Oil
12	06032780	1							O RING, Trans Oil Filter
13	06502434	1							SCREW, Shoulder/Truss, M5x.8x21.5
14	04567419	2							RETAINER, Transmission Filter Retaining
15	04539787	1							GASKET, Transmission Solenoid
16	04471880	1							SPRING, Accumulator, Outer
17	04799981AA	1					DGX		SOLENOID AND SWITCH, Valve Body Control
18	03878313	1							SCREEN, Transmission Regulator Valve
19	04446544	2							SEAL, Accumulator
20	06500215	29							SCREW AND WASHER, Pan Head, M5x.8x25
21	06503232	5							SCREW, Pan Head, M5 x 0.8 x 12.60
22	04431711	1							RETAINER, Transmission 2nd and 4th Accumulator Piston
23	04431710	1							DETENT, Valve Body
24	04567575	1							SPRING, Accumulator, Inner
-25	04659081	1							VALVE, Transmission Regulator

PROWLER (PR)								
SERIES	LINE							
S = SPECIAL	P = PREMIUM							
		BODY		ENGINE		TRANSMISSION		
		27 = 2-DR CONVERTIBLE		EGE = 3.5L V6 SOHC 24V MPI Engine		DGX = 4-Speed Automatic Transmission DG0 = All Automatic Transmissions		

AR = use ase required - = Non illustrated part

Accumulator Piston And Springs, 42LE  
Figure 42LE-720

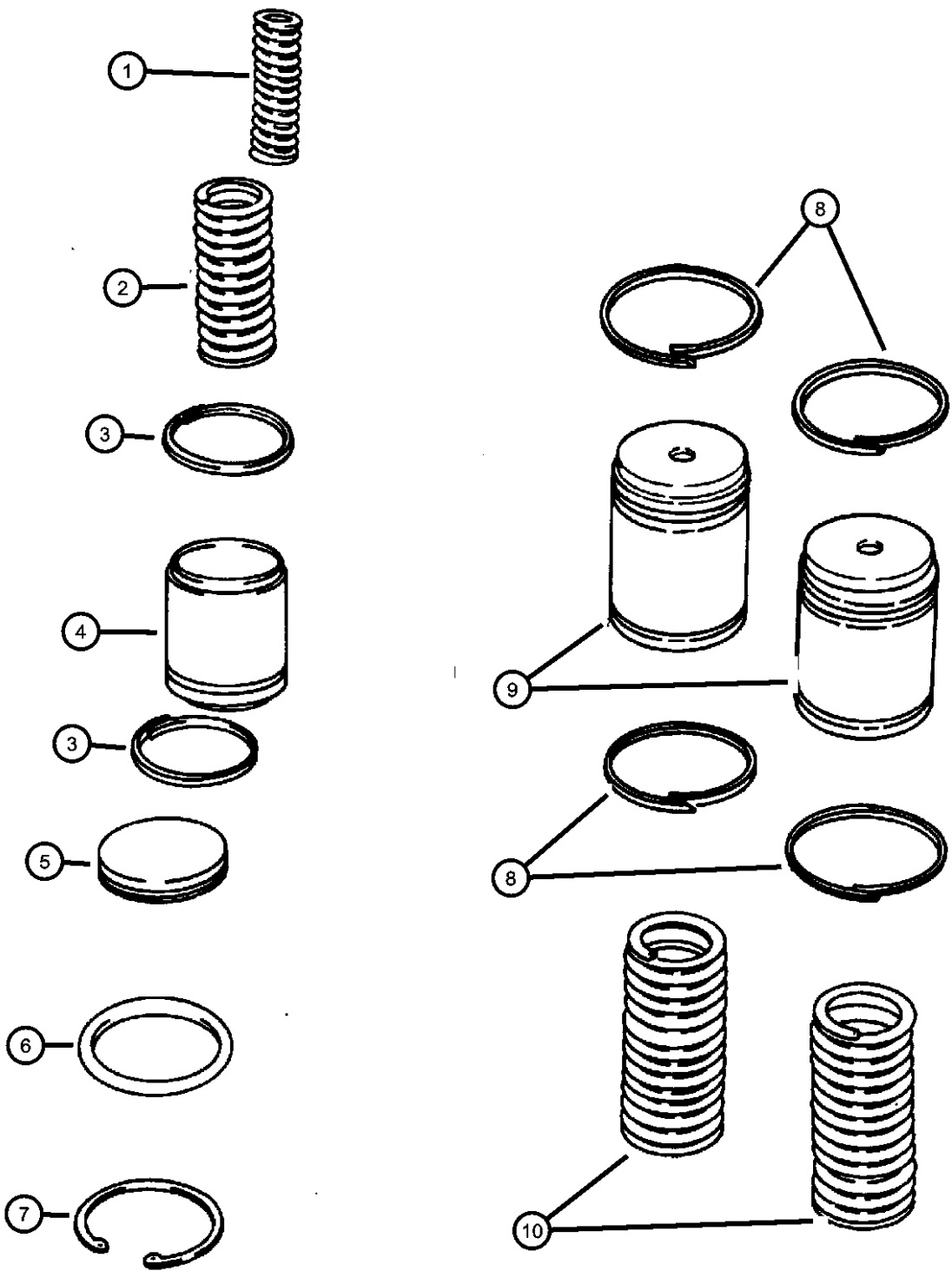

ITEM	PART NUMBER	QTY	LINE	SERIES	BODY	ENGINE	TRANS	TRIM	DESCRIPTION
------	-------------	-----	------	--------	------	--------	-------	------	-------------

NOTE; SALES CODES; DGX = 4 Spd Auto Trans 42LE

1	04567575	1							SPRING, Accumulator, Inner
2	04471880	1							SPRING, Accumulator
3	04446544	2							SEAL, Accumulator
4	04446620	1							PISTON, Accumulator
5	04431617	1							COVER, Accumulator
6	06501549	1							O RING, Accumulator, Transmission
7	06501695	1							SNAP RING
8	04446544	2							SEAL, Accumulator
9	04446620	1							PISTON, Accumulator
10	04471880	1							SPRING, Accumulator

PROWLER (PR)					
SERIES	LINE	BODY	ENGINE	TRANSMISSION	
S = SPECIAL	P = PREMIUM	27 = 2-DR CONVERTIBLE	EGE = 3.5L V6 SOHC 24V MPI Engine	DGX = 4-Speed Automatic Transmission	
				DG0 = All Automatic Transmissions	

AR = use ase required - = Non illustrated part

Parking Sprag, 42LE  
Figure 42LE-730

ITEM	PART NUMBER	QTY	LINE	SERIES	BODY	ENGINE	TRANS	TRIM	DESCRIPTION
------	-------------	-----	------	--------	------	--------	-------	------	-------------

NOTE; ALL PARTS NOT CALLED OUT IN BOX ARE SERVICED IN ITEM 1.

1	04883505AA	1							GUIDE PACKAGE, Parking Sprag Pawl
2	04431653	1							SPRING, Parking Sprag Return
3	04431634	1							ROD, Parking Sprag
4	06035256	1							SNAP RING, Rod

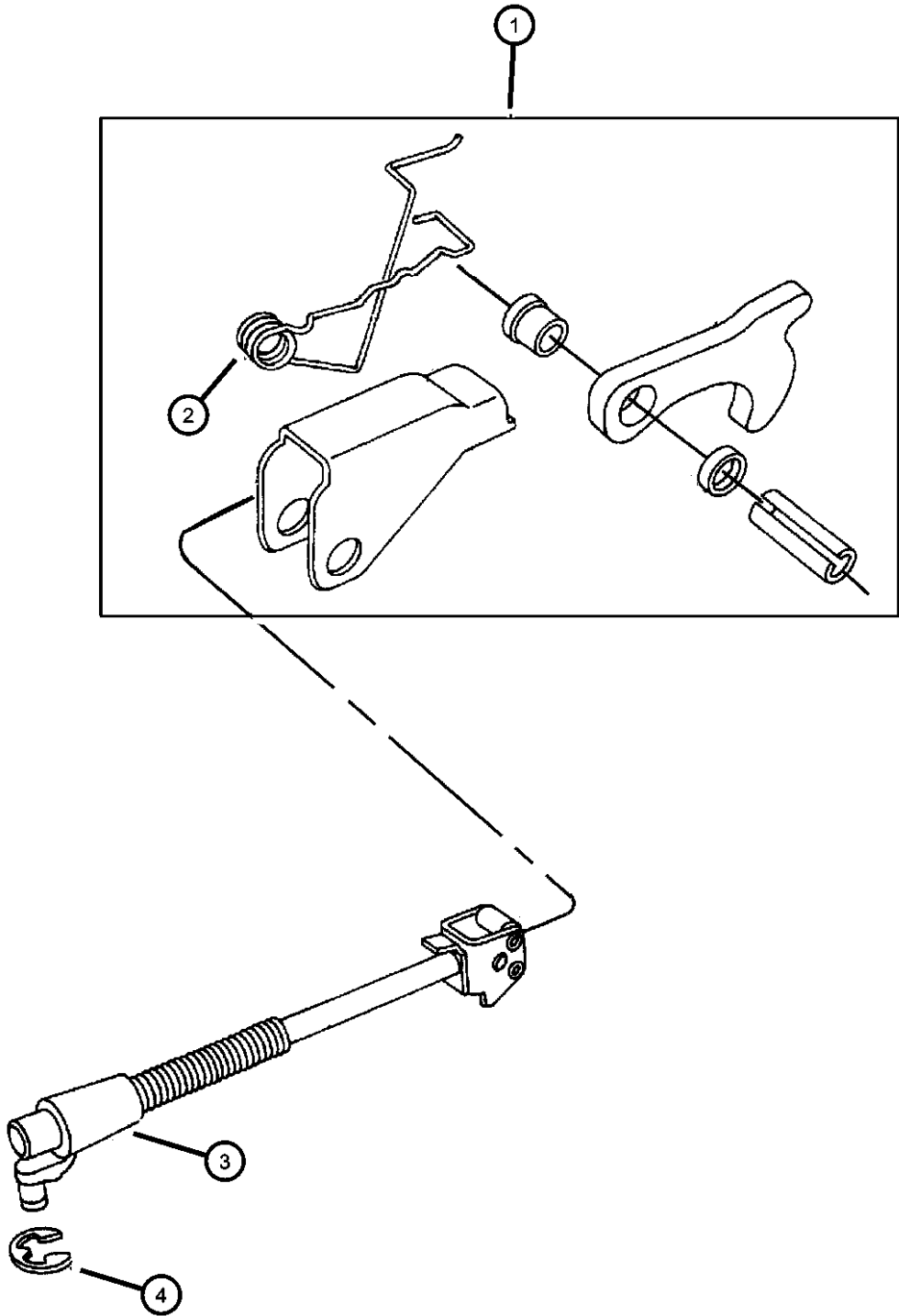

PROWLER (PR)									
SERIES	LINE			BODY		ENGINE		TRANSMISSION	
S = SPECIAL	P = PREMIUM			27 = 2-DR CONVERTIBLE		EGE = 3.5L V6 SOHC 24V MPI Engine		DGX = 4-Speed Automatic Transmission	
								DG0 = All Automatic Transmissions	

AR = use ase required - = Non illustrated part

Differential, Case And Gears, 42LE  
Figure 42LE-810

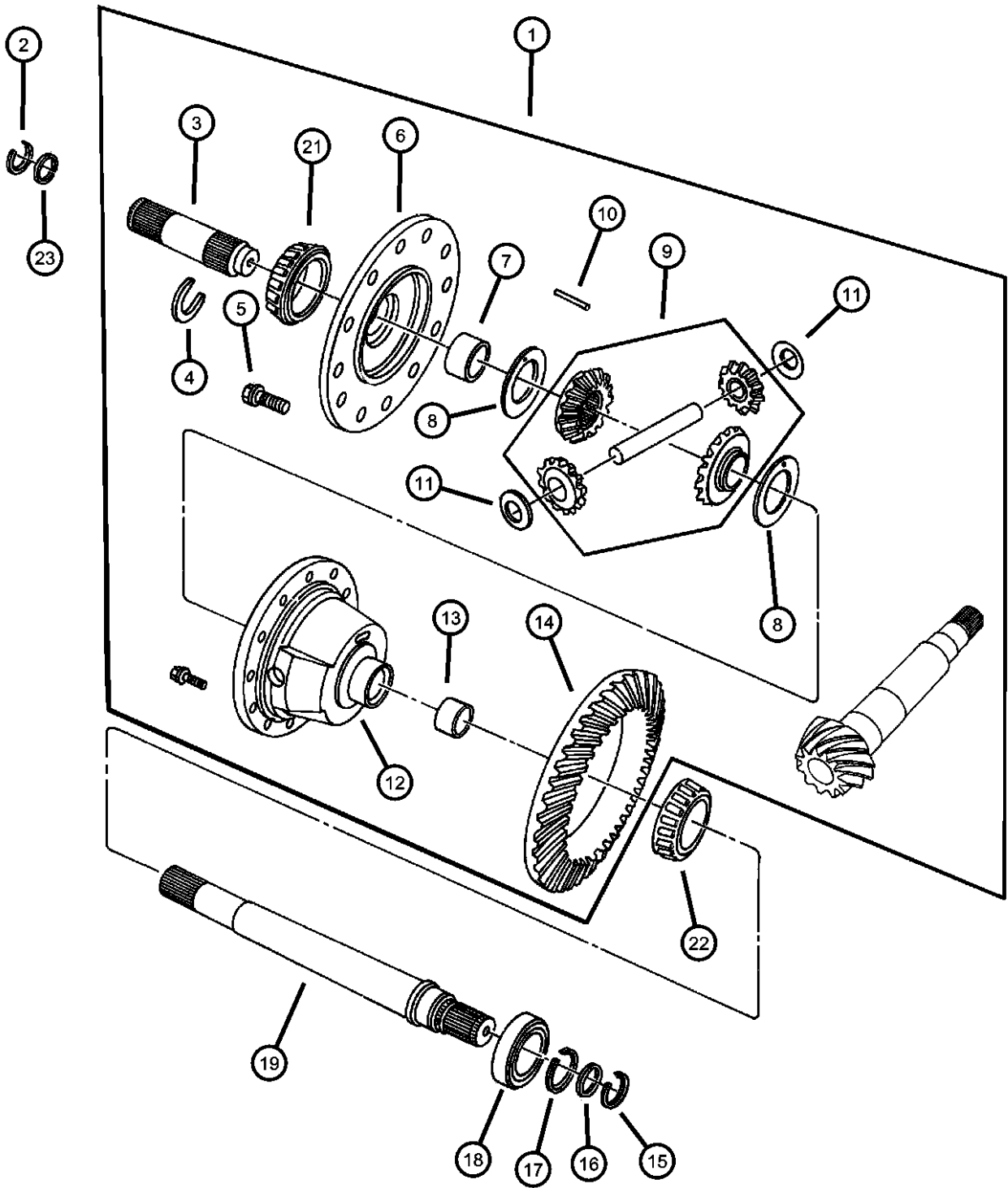

ITEM	PART NUMBER	QTY	LINE	SERIES	BODY	ENGINE	TRANS	TRIM	DESCRIPTION
------	-------------	-----	------	--------	------	--------	-------	------	-------------

NOTE; SALES CODES; DGX = 4 Spd Auto Trans 42LE

1	04539661	1					DGX		DIFFERENTIAL, Transaxle
2	04593012	2							CIRCLIP, Half Shaft
3	04539748	1							OUTPUT SHAFT, Transaxle
4	02852883	1							LOCK, Drive Shaft
5	06502034	12							SCREW, Special Shouldered, M10x1x29
6	04567505	1							CASE, Transfer Front
7	04567225	2							BUSHING, Support Case
8	04131293	2							THRUST WASHER PACKAGE, Axle Differential
9	04593110	2							GEAR, Differential Side
10	00154567	1							PIN, Shift Fork
11	02852912	2							WASHER, Pinion Thrust
12	04567505	1							CASE, Transfer Front
13	04567225	2							BUSHING, Support Case
14	04567617	1							GEAR, Differential Ring
15	04593012	2							CIRCLIP, Half Shaft
16	06502363	2							O RING, CV Joint
17	06502482	1							SNAP RING
18	04539879	1							BEARING, Differential
19	04567216	1							OUTPUT SHAFT, Transaxle
-20	06502482	1							SNAP RING
21	01790541	2							BEARING, Differential
22	01790541	2							BEARING, Differential
23	06502363	2							O RING, CV Joint

PROWLER (PR)		BODY		ENGINE	TRANSMISSION
SERIES	LINE				
S = SPECIAL	P = PREMIUM	27 = 2-DR CONVERTIBLE		EGE = 3.5L V6 SOHC 24V MPI Engine	DGX = 4-Speed Automatic Transmission DG0 = All Automatic Transmissions

AR = use ase required - = Non illustrated part



Gearshift Control, 42LE  
Figure 42LE-1210

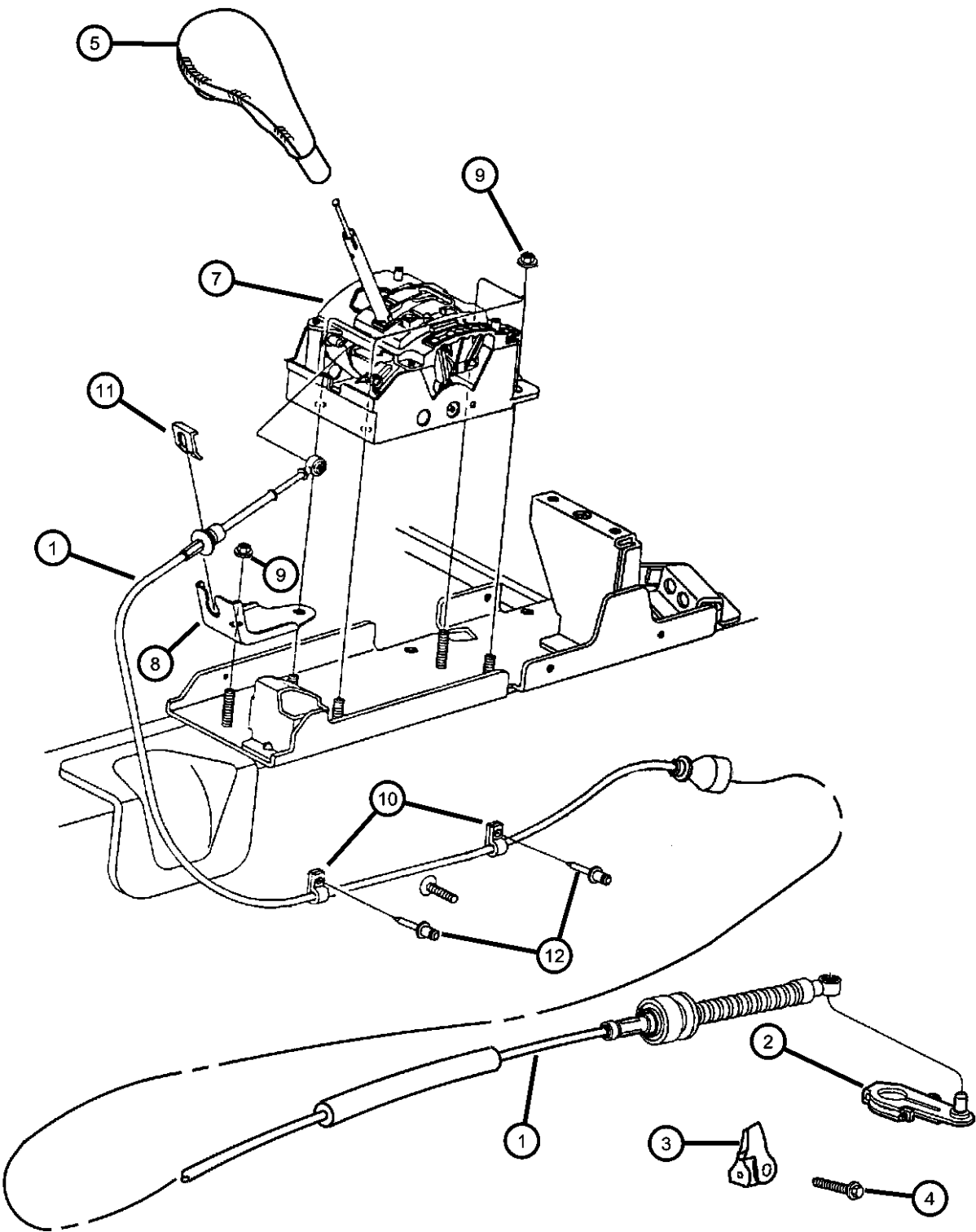

ITEM	PART NUMBER	QTY	LINE	SERIES	BODY	ENGINE	TRANS	TRIM	DESCRIPTION
1	04786660	1							CABLE, Shift
2	04670322	1							LEVER, Manual Control
3	04593791	1							CLAMP
4	06101614	2							SCREW AND WASHER, Hex Head, M8x1.25x45
5	04670369	1							KNOB, Gearshift
-6	04786710	1							CABLE, Ignition Interlock
7	04786960	1							SHIFTER, Transmission
8	04815302	1							BRACKET, Transmission Shift Cable
9	06101467	4							NUT, Hex Flange, M8x1.25
10	04683653	3							CLIP, Tube, Shift Cable Retention
11	06501326	1							CLIP, Moulding
12	J4007599	2							RIVET, Flange Head, .187x.414

PROWLER (PR)					
SERIES	LINE	BODY	ENGINE	TRANSMISSION	
S = SPECIAL	P = PREMIUM	27 = 2-DR CONVERTIBLE	EGE = 3.5L V6 SOHC 24V MPI Engine	DGX = 4-Speed Automatic Transmission DG0 = All Automatic Transmissions	

Group - 22

Wheels, Covers and Jacks

Group - 22 Wheels, Covers and Jacks

Illustration Title

Group-Fig. No.

Wheels and Hardware

Wheels and Hardware .....Fig. 22 - 110

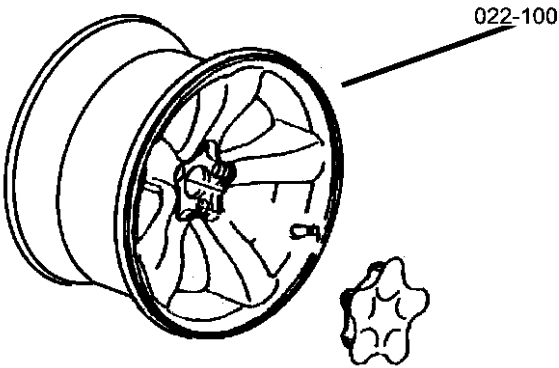

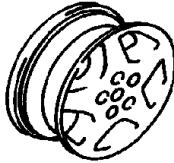
<div><div>022-100</div><div>Wheels and Hardware</div><div></div></div>			
---	--	--	--

Wheels and Hardware  
Figure 22-110

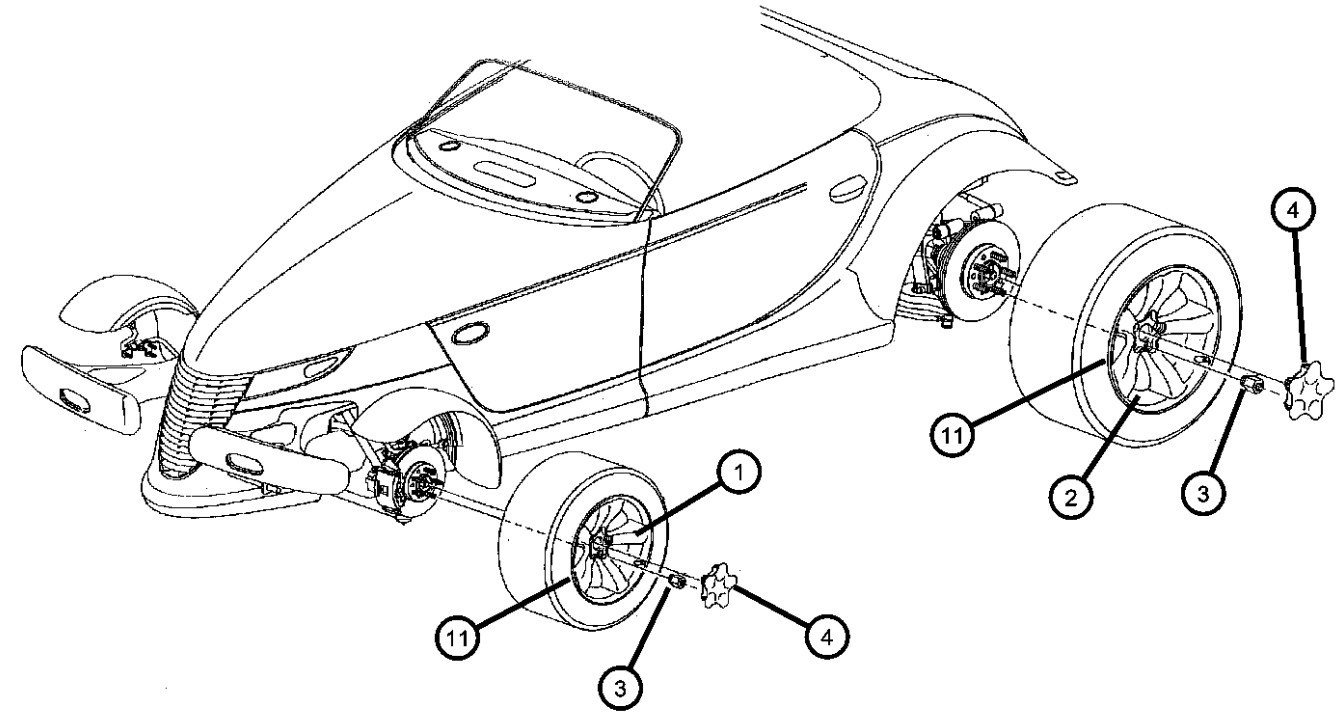
	ITEM	PART NUMBER	QTY	LINE	SERIES	BODY	ENGINE	TRANS	TRIM	DESCRIPTION
	1	04786760	1							WHEEL, Front
	2	04786762	1							WHEEL, Rear
	3	06500092	20							NUT, Wheel, M12 x 1.5
	4	04786758	4							CAP, Wheel Center
	-5	04815132	1							SENSOR, Tire Pressure, Valve stem, Cap serviced with Sensor only
	-6	04886516AA	1							NUT, Sensor Attaching
	-7	04886515AA	1							O RING, Wheel Sensor
	-8	04897346AA	1							VALVE CORE, WHEEL SENSOR VALVE, ALUMINUM
	-9									LABEL, Tire Pressure
		04786810AB	1							English
		04815888AB	1							French
	-10	04815227AB	1							MODULE, Low Tire Pressure Warning
	11	04815889	AR							WEIGHT, Wheel Balance Tape

PROWLER (PR)				
SERIES	LINE	BODY	ENGINE	TRANSMISSION
S = SPECIAL	P = PREMIUM	27 = 2-DR CONVERTIBLE	EGE = 3.5L V6 SOHC 24V MPI Engine	DGX = 4-Speed Automatic Transmission DG0 = All Automatic Transmissions

Group - 23D

Wiper/Lock Cylinder and Keys

Group - 23D Wiper/Lock Cylinder and Keys

Illustration Title

Group-Fig. No.

Lock Cylinders and Keys

Lock Cylinder And Keys .....Fig. 23D - 105

Windshield Wiper and Washer Systems

Windshield Wiper And Washer System .....Fig. 23D - 205

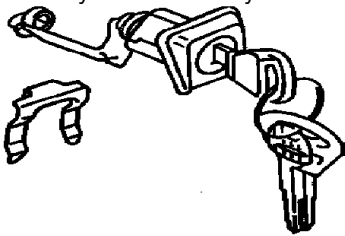
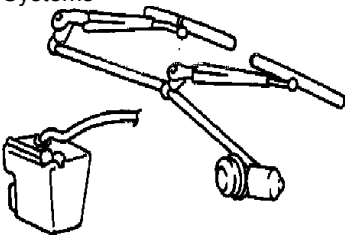
<div><div>23D-100</div><div>Lock Cylinders and Keys</div></div>	<div><div>23D-200</div><div>Windshield Wiper and Washer Systems</div></div>		
---	--	--	--

Lock Cylinder And Keys  
Figure 23D-105

	ITEM	PART NUMBER	QTY	LINE	SERIES	BODY	ENGINE	TRANS	TRIM	DESCRIPTION
	1									KEY, Valet Trailer Cargo
		04378753	1							
		55075488	2							
	2	55075487	2							KEY, Blank
	3	05003843AA	1							CYLINDER, Ignition Lock
	4	05257132	1							TUMBLER, Ignition Number 1
	-5	05257133	1							TUMBLER, Ignition Number 2
	-6	05257134	1							TUMBLER, Ignition Number 3
	-7	05257135	1							TUMBLER, Ignition Number 4
	8	04717246	1							LOCK CYLINDER, CompleteDoor
	9	04778117	1							TUMBLER, Door and Deck Number 1, Wide
	-10	04778118	1							TUMBLER, Door and Deck Number 2, Wide
	-11	04778119	1							TUMBLER, Door and Deck Number 3, Wide
	-12	04778120	1							TUMBLER, Door and Deck Number 4, Wide
	13	04746315	1							CYLINDER, Glove Box Lock
	14	04717288	1							LEVER, Front Door Cylinder, Right or Left
	15	06026125	1							CLIP, Cylinder Retainer
	16									CLIP, Latch
		04658444	1							Purple
		04658445	1							Orange
	17	04480116	1							RETAINER, Lock Cylinder
	18	04778121	1							SPRING, Door and Deck Tumbler
	-19	04686366	2							TRANSMITTER, Keyless Entry

PROWLER (PR)									
SERIES	LINE			BODY		ENGINE		TRANSMISSION	
S = SPECIAL	P = PREMIUM			27 = 2-DR CONVERTIBLE		EGE = 3.5L V6 SOHC 24V MPI Engine		DGX = 4-Speed Automatic Transmission	
								DG0 = All Automatic Transmissions	

AR = use ase required - = Non illustrated part

# Windshield Wiper And Washer System Figure 23D-205

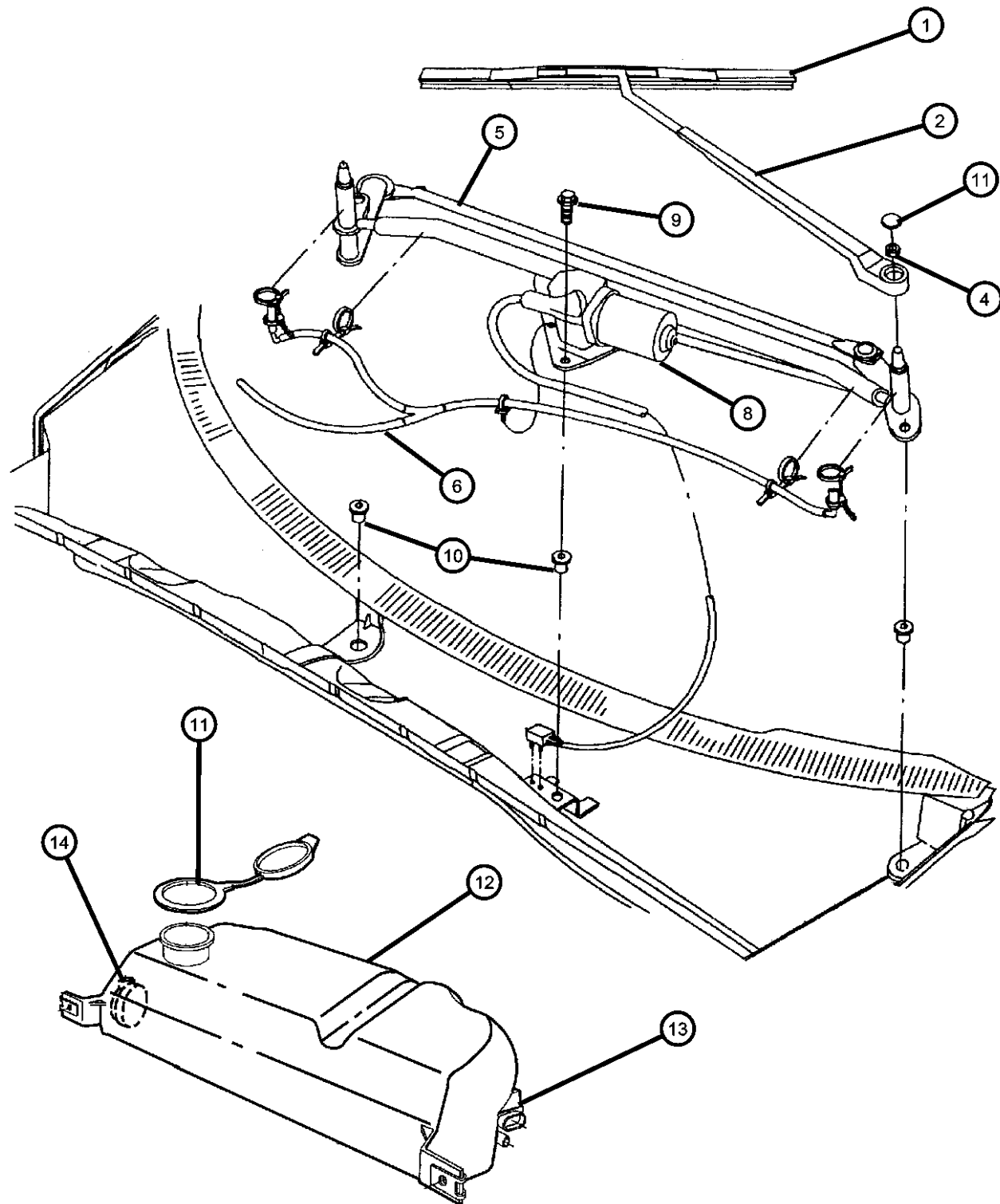

ITEM	PART NUMBER	QTY	LINE	SERIES	BODY	ENGINE	TRANS	TRIM	DESCRIPTION
1	04897768AA	1							BLADE, Wiper
	WBW00019AD								Right
	WB000019AE								Mopar Alternative Winter Wiper Blades
	04897769AA	1							Mopar V-Line Alternative Part
	WBW00016AD								Left
	WB000016AE								Mopar Alternative Winter Wiper Blades
									Mopar V-Line Alternative Part
2	04897764AA	1							ARM, Wiper
-3	04389440	2							CAP, Wiper Arm Nut
4	06500165	2							NUT, Wiper Arm
5	04897762AA	1							LINKAGE, Wiper Arm
6	04897763AA	1							HOSE AND NOZZLE, WINDSHIELD
-7	04897766AA	1							NOZZLE, Washer Arm
8	04897761AA	1							MOTOR, Wiper
9	06100287	3							SCREW, M6x1x25
10	06504624	3							NUT AND WASHER, Hex, M6x1
11	55076412	1							CAP, Washer Reservoir
12	04815766	1							RESERVOIR, Washer
13	04389099	1							PUMP, Washer, Windshield
14	04815788	1							SENSOR, Washer Fluid Level
-15	04334568	1							GROMMET, Washer Reservoir
-16	04685552	1							STRAP, Ground, Wiper Module Ground
-17	04815463	1							REINFORCEMENT, Cowl Plenum, Lower Wiper Pivot Attaching
-18	04786043	1							BRACKET, Cowl Plenum, Lower Wiper Motor Attaching

## PROWLER (PR)

SERIES LINE  
S = SPECIAL P = PREMIUM

BODY  
27 = 2-DR CONVERTIBLE

ENGINE  
EGE = 3.5L V6 SOHC 24V MPI Engine

TRANSMISSION  
DGX = 4-Speed Automatic Transmission  
DG0 = All Automatic Transmissions

AR = use ase required - = Non illustrated part

1997 PR

# Group - 24

## Air Conditioning & Heater

### Group - 24 Air Conditioning & Heater

Illustration Title

Group-Fig. No.

<b>Air Conditioner and Heater Units</b> Air Conditioning and Heater Unit.....	Fig. 24 - 110
<b>Air Conditioner and Heater Plumbing</b> Plumbing, Air Conditioning and Heater.....	Fig. 24 - 210
<b>Air Conditioner and Heater Controls</b> Control, Air Conditioning and Heater .....	Fig. 24 - 310
<b>Air Conditioning Compressor</b> Compressor, Air Conditioning .....	Fig. 24 - 410
<b>Air Conditioning Compressor Mounting</b> Mounting, Compressor.....	Fig. 24 - 510
<b>Air Ducts and Outlets</b> Ducts, Outlets, Air Conditioning - Heater.....	Fig. 24 - 610

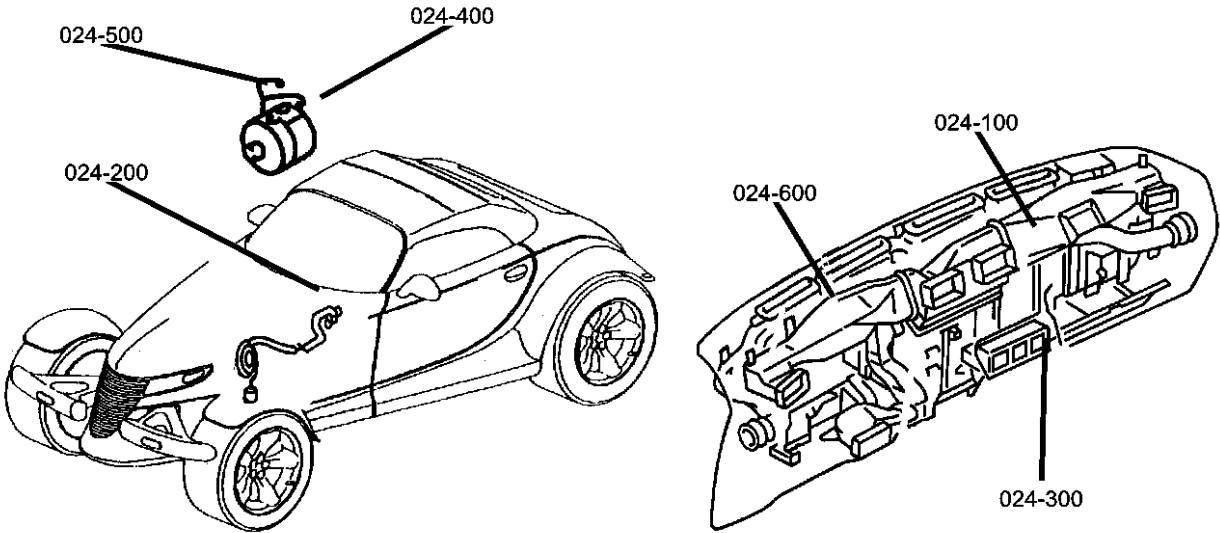

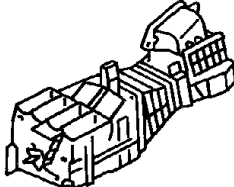
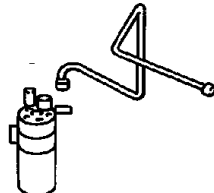
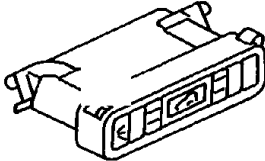
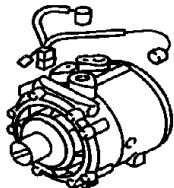
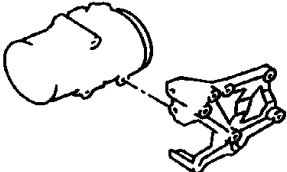
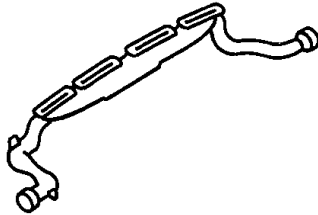
<b>024-100</b> Air Conditioner and Heater Units 	<b>024-200</b> Air Conditioner and Heater Plumbing 	<b>024-300</b> Air Conditioner and Heater Controls 	<b>024-400</b> Air Conditioning Compressor 
<b>024-500</b> Air Conditioning Compressor Mounting 	<b>024-600</b> Air Ducts and Outlets 		

Air Conditioning and Heater Unit  
Figure 24-110

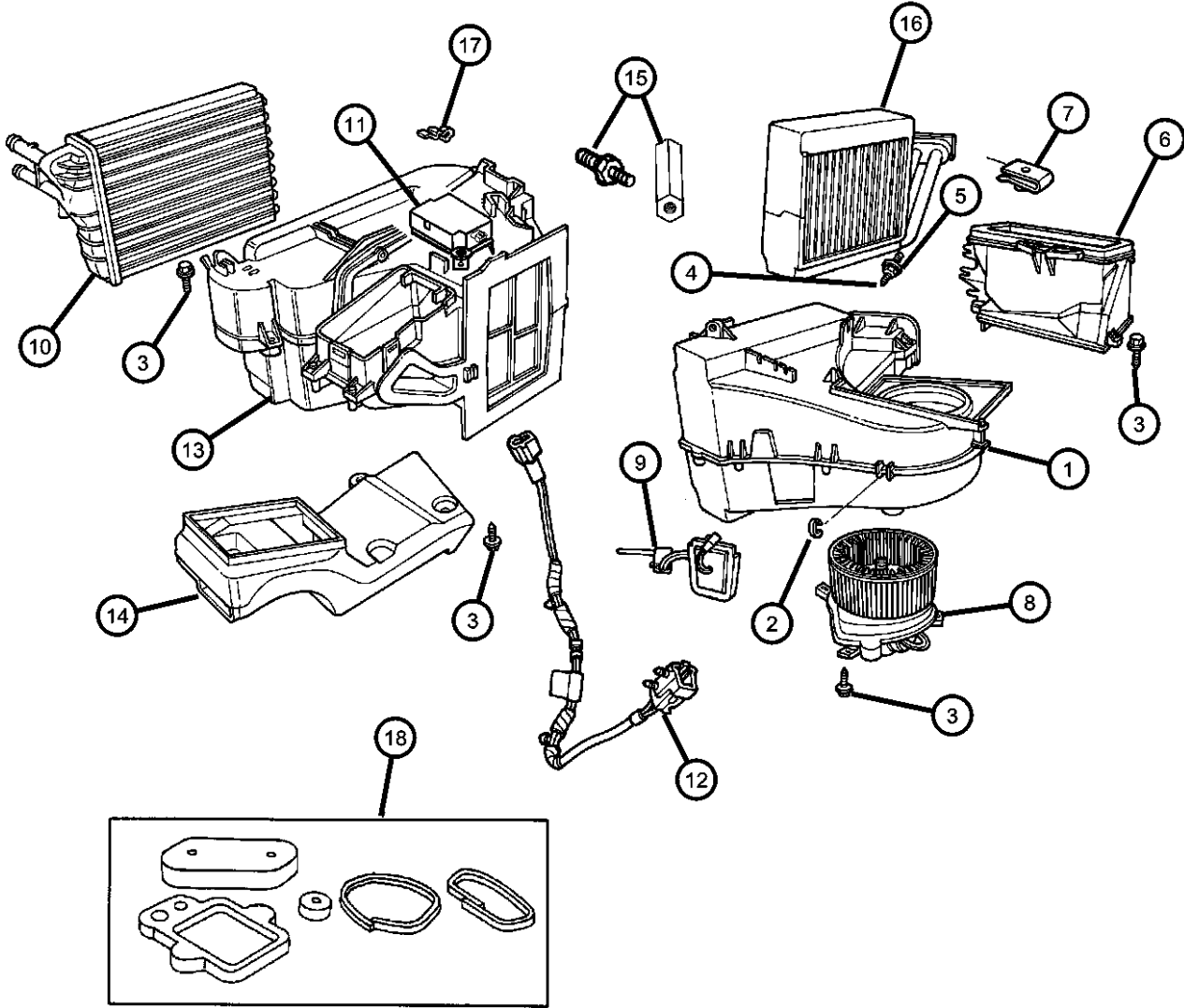

ITEM	PART NUMBER	QTY	LINE	SERIES	BODY	ENGINE	TRANS	TRIM	DESCRIPTION
1	04864527	1							HOUSING, Blower Motor
2	04644388	6							CLIP, A/C Heater Housing
3	04734227	32							SCREW, Hex Head, M4.8-1.59x19
4	04644225	3							STUD, A/C Heater Housing
5	06031087	3							WASHER, Sealing
6	04897651AA	1							HOUSING, Air Inlet
7	J4005843	4							NUT, U Type, .190-16
8	04644918	1							MOTOR, Blower with Wheel
9	04644536	1							PROBE, Air Conditioning
10	04864959	1							EVAPORATOR, Air Conditioning
11	04815502	1							ACTUATOR, Mode Control
12	04815592	1							WIRING, A/C
13	04864529	1							HOUSING, Distribution
14	04644500	1							DUCT, Floor Distribution
15	04815500	1							SPACER AND STUD, Unit Mtg.
16	04734453	1							CORE, Heater
17	04644499	4							CLIP, Air Conditioning Cable
18	04864960	1							SEAL KIT, A/C And Heater Unit
-19	04462840	1							RESISTOR, Blower Motor
-20	06035033	2							SCREW, Shoulder Hex Flange Head, .19-16x.75, Resistor Mounting
-21	05264688	1							TUBE, Drain
-22	04786473	AR							DECAL, A/C System Specifiation

PROWLER (PR)					
SERIES	LINE	BODY	ENGINE	TRANSMISSION	
S = SPECIAL	P = PREMIUM	27 = 2-DR CONVERTIBLE	EGE = 3.5L V6 SOHC 24V MPI Engine	DGX = 4-Speed Automatic Transmission DG0 = All Automatic Transmissions	



Plumbing, Air Conditioning and Heater  
Figure 24-210

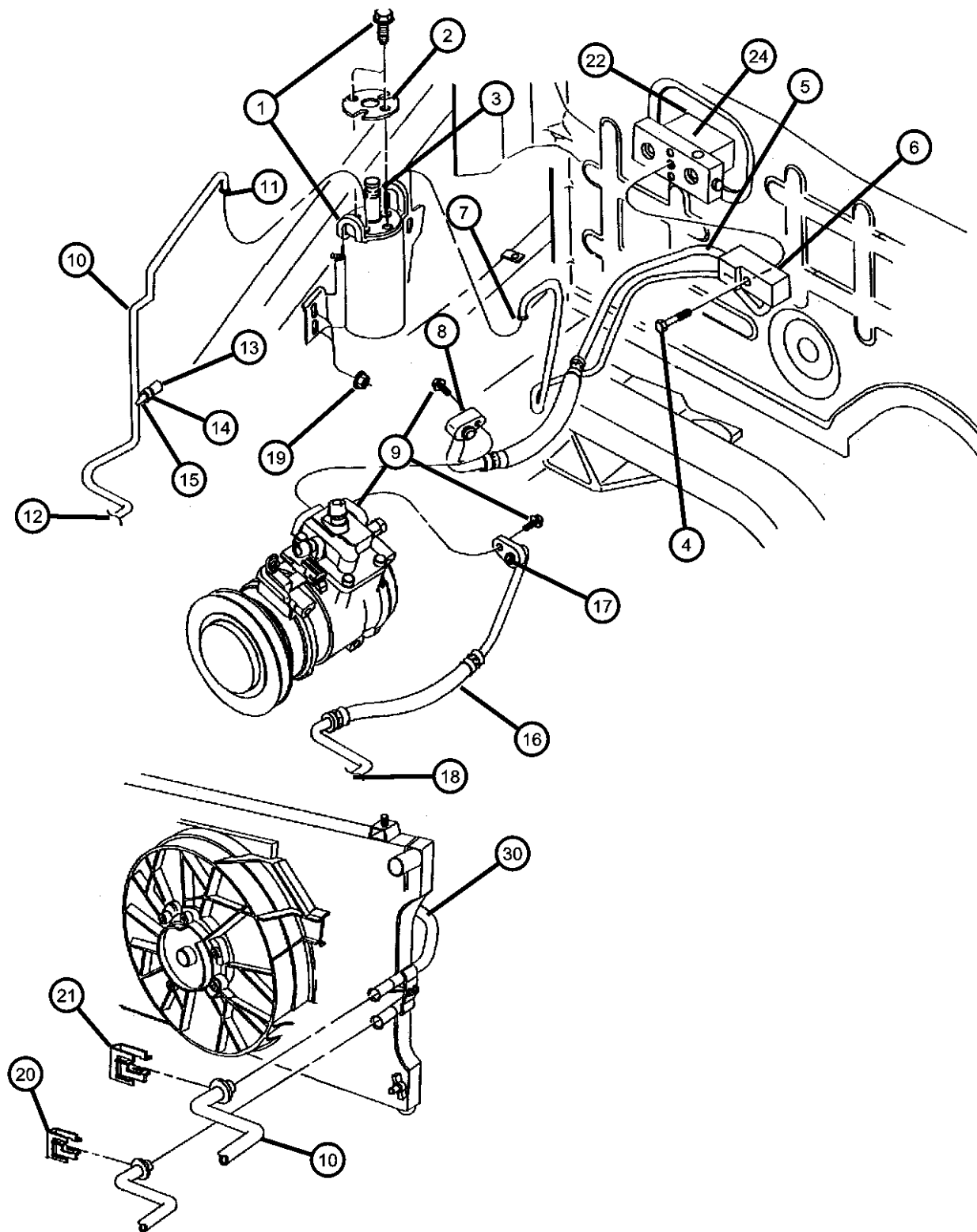

ITEM	PART NUMBER	QTY	LINE	SERIES	BODY	ENGINE	TRANS	TRIM	DESCRIPTION
1	04815319	1							DRIER, Air Conditioning Filter, w/Bracket
2	04815890	1							PLATE, Reciever/Drier
3	05264642	1							CAP, A/C Check Valve
4	06101660	1							SCREW AND WASHER, Hex Head, M8x1.25x35
5	04786475AC	1							LINE, A/C Suction And Liquid
6	05080521AA	1							GASKET, A/C Line
7	04798675	1							O RING, A/C Line
8	05012981AA	1							O RING, A/C Suction Line
9	04815912	1							COMPRESSOR, Air Conditioning
10	04786472	1							LINE, A/C Liquid
11	04798675	1							O RING, A/C Line
12	05080518AA	1							O RING, A/C Line
13	04883903AA	1							TRANSDUCER PACKAGE, A/C Pressure
14	05011346AA	1							VALVE CORE, Service Port
15	05080519AA	1							O RING, A/C Line, Transducer
16	04786474	1							LINE, A/C Discharge
17	05080520AA	1							O RING, A/C Line
18	05015603AA	2							O RING, A/C Liquid Line
19	06032572	2							SCREW, Cap, .25-20x2.00
20	04596151	1							CLIP, A/C Quick Disconnect
21	04596152	1							CLIP, A/C Quick Disconnect
22	03846836	1							GASKET, A/C Expansion Valve
-23	06032572	2							SCREW, Cap, .25-20x2.00, Valve Attaching
24	55036079	1							VALVE, A/C Expansion
-25	04786469	1							TUBE, Heater Return
-26	04786924	1							HOSE, Heater Return
-27	04815542	1							HOSE, Heater Core
-28	06503422	1							CLAMP, Supply Hose, 26 mm Diameter
-29	04663375	1				EGE			TUBE, Heater Hose Outlet
30	04786496	1							CONDENSER, Air Conditioning
-31	04815819AB	1							SEAL, Condenser

**PROWLER (PR)**

SERIES LINE  
S = SPECIAL P = PREMIUM

BODY  
27 = 2-DR CONVERTIBLE

ENGINE  
EGE = 3.5L V6 SOHC 24V MPI Engine

TRANSMISSION  
DGX = 4-Speed Automatic Transmission  
DG0 = All Automatic Transmissions

AR = use ase required - = Non illustrated part

1997 PR

Control, Air Conditioning and Heater  
Figure 24-310

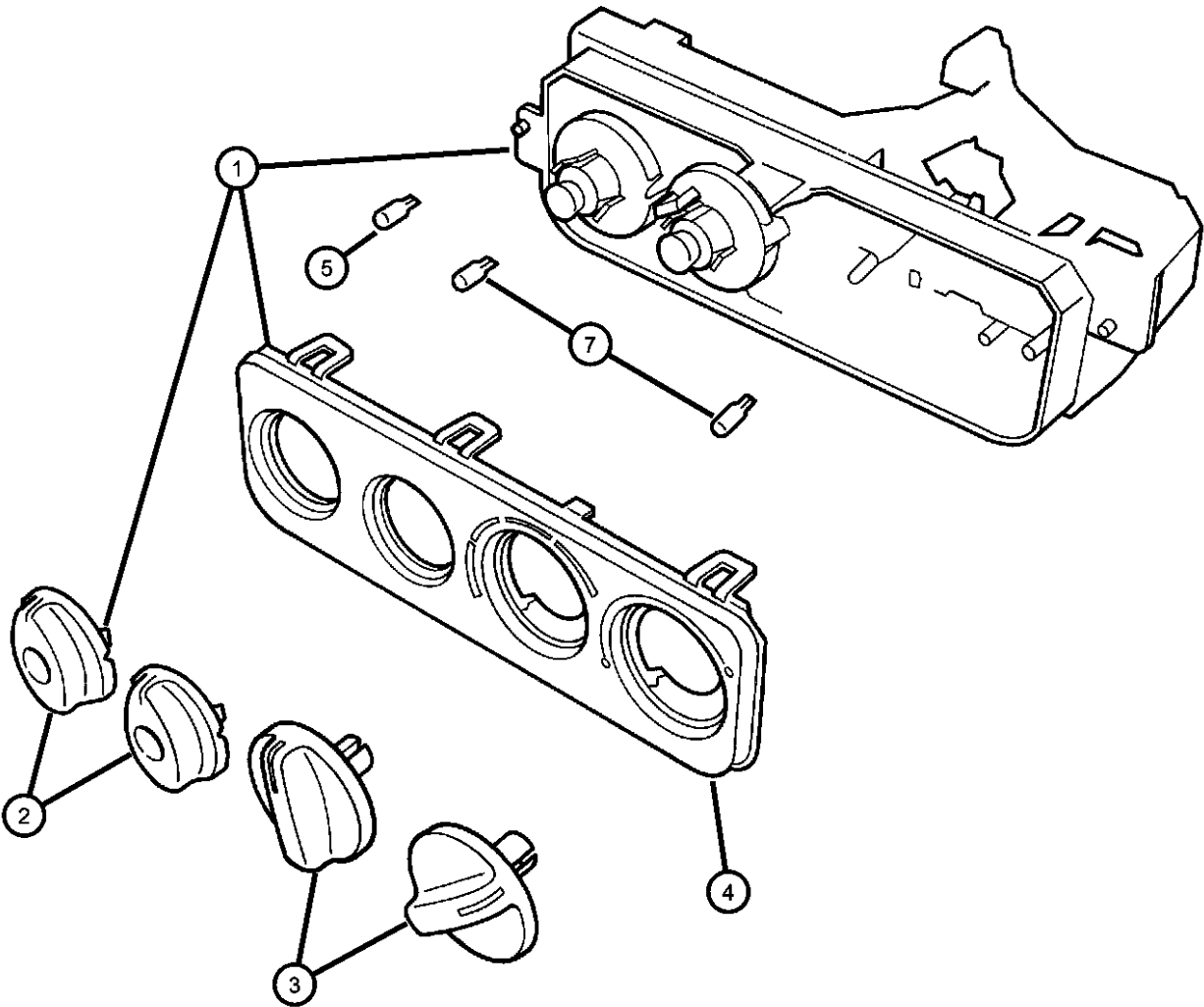

ITEM	PART NUMBER	QTY	LINE	SERIES	BODY	ENGINE	TRANS	TRIM	DESCRIPTION
1	04815496AB	1							CONTROL, A/C And Heater
2	04897713AA	2							KNOB, A/C And Heater Control - Rotary, Small
3	04897715AA	2							KNOB, A/C And Heater Control - Rotary, Large Blue-Green
4	04897722AA	1							BEZEL, Heater and A/C Control
5	04897726AA	2							LIGHT PIPE, A/C and Heater Control
-6	06034949	2							SCREW, Self Tapping, M4.2x1.69x19.05
7	05003937AA	2							BULB, Heater and A/C Control
-8	05012034AA	2							SOCKET, A/C and Heater Control Bulb
-9	04815499	1							CABLE, Blend Door
-10	04815498	1							CABLE, Recirculation Door

PROWLER (PR)					
SERIES	LINE	BODY	ENGINE	TRANSMISSION	
S = SPECIAL	P = PREMIUM	27 = 2-DR CONVERTIBLE	EGE = 3.5L V6 SOHC 24V MPI Engine	DGX = 4-Speed Automatic Transmission DG0 = All Automatic Transmissions	

Compressor, Air Conditioning  
Figure 24-410

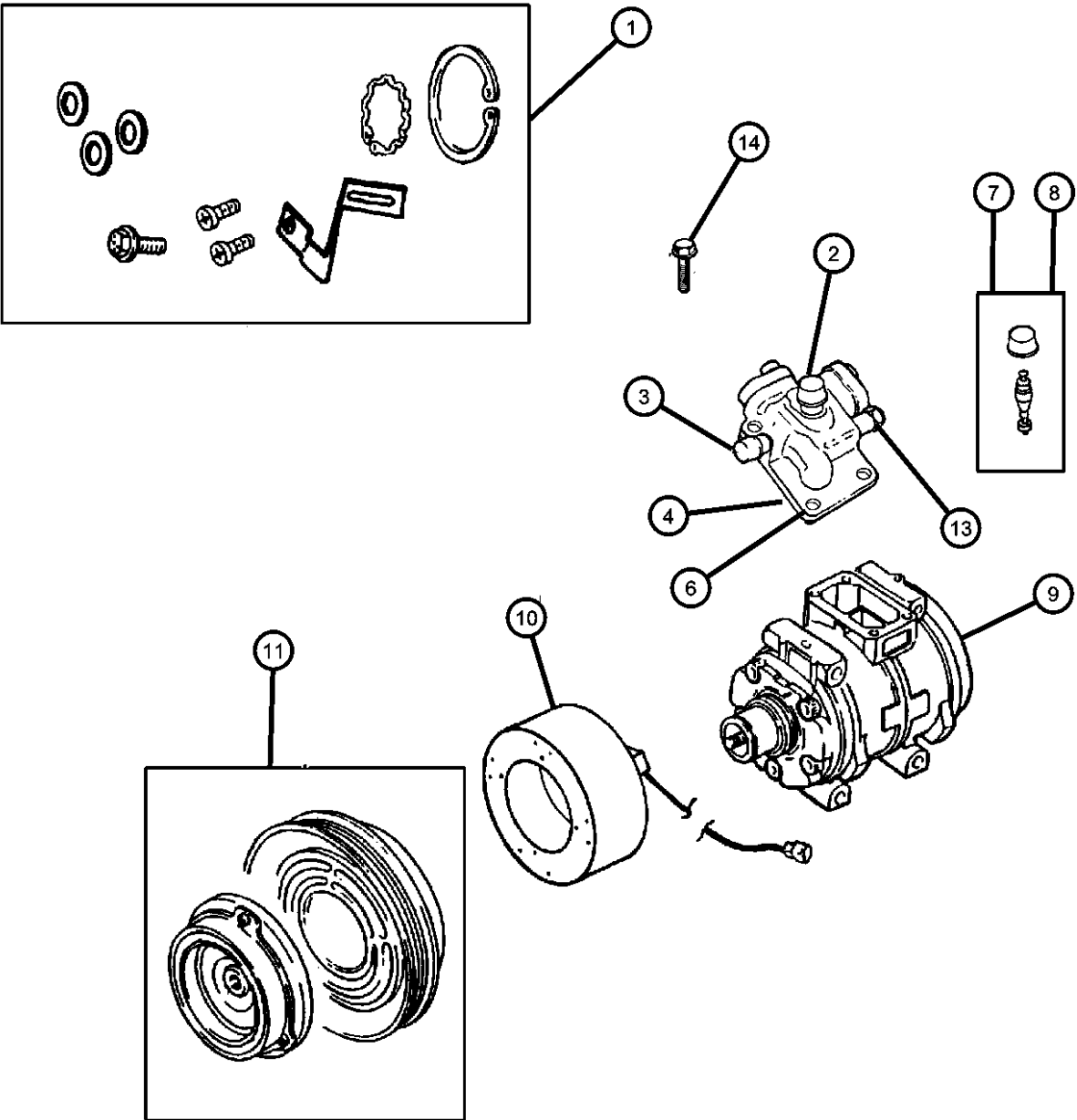

ITEM	PART NUMBER	QTY	LINE	SERIES	BODY	ENGINE	TRANS	TRIM	DESCRIPTION
1	04723011AB	1							OVERHAUL KIT, A/C Compressor Clutch
2	04723017	1							CAP, High Flow Valve Core
3	04723018	1							CAP, Low Flow Valve Core
4	04723010	1							MANIFOLD, Compressor, w/Gasket
-5	04728854	1							SEAL, Manifold To Compressor
6	05264457	1							BOLT KIT, A/C Compressor Manifold
7	04723015	1							VALVE CORE, High Flow
8	04723016	1							VALVE CORE, Low Flow
9	04815912	1							COMPRESSOR, Air Conditioning
10	04864715	1							COIL, Air Conditioning Clutch
11	04723014	1							CLUTCH, A/C Compressor
-12	05264454	1							SNAP RING KIT, A/C Clutch
13	04720848	1							VALVE, High Pressure Relief
14	04723033	1							BOLT, Plumbing Attaching

PROWLER (PR)					
SERIES	LINE	BODY	ENGINE	TRANSMISSION	
S = SPECIAL	P = PREMIUM	27 = 2-DR CONVERTIBLE	EGE = 3.5L V6 SOHC 24V MPI Engine	DGX = 4-Speed Automatic Transmission DG0 = All Automatic Transmissions	

AR = use ase required - = Non illustrated part

Mounting, Compressor  
Figure 24-510

ITEM	PART NUMBER	QTY	LINE	SERIES	BODY	ENGINE	TRANS	TRIM	DESCRIPTION
1	04573256	1				EGE			BRACKET, A/C Compressor
2	06101524	4							BOLT AND WASHER, Hex Head, M10x1.5x30
3	06101504	1				EGE			SCREW AND WASHER, Hex Head, M10x1.5x50
4	06502425	4							SCREW AND WASHER, Hex Head, M8x1.25x95

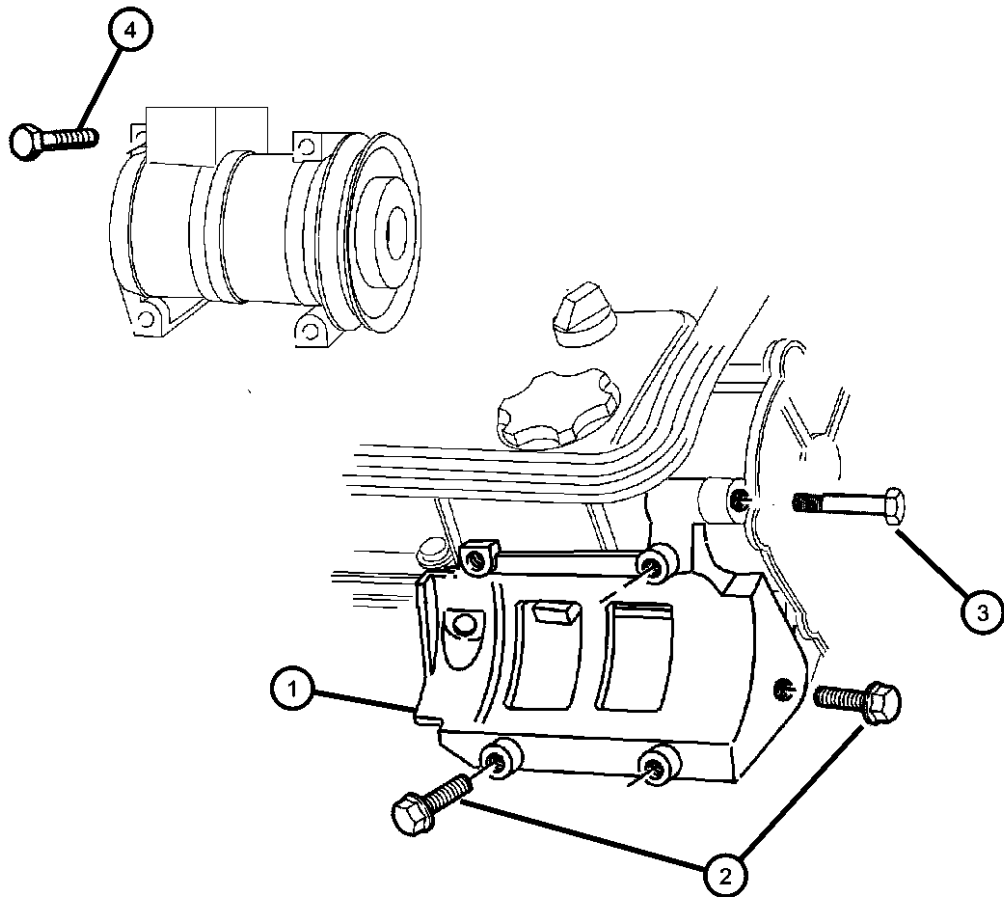

PROWLER (PR)				
SERIES	LINE	BODY	ENGINE	TRANSMISSION
S = SPECIAL	P = PREMIUM	27 = 2-DR CONVERTIBLE	EGE = 3.5L V6 SOHC 24V MPI Engine	DGX = 4-Speed Automatic Transmission DG0 = All Automatic Transmissions

Ducts, Outlets, Air Conditioning - Heater  
Figure 24-610

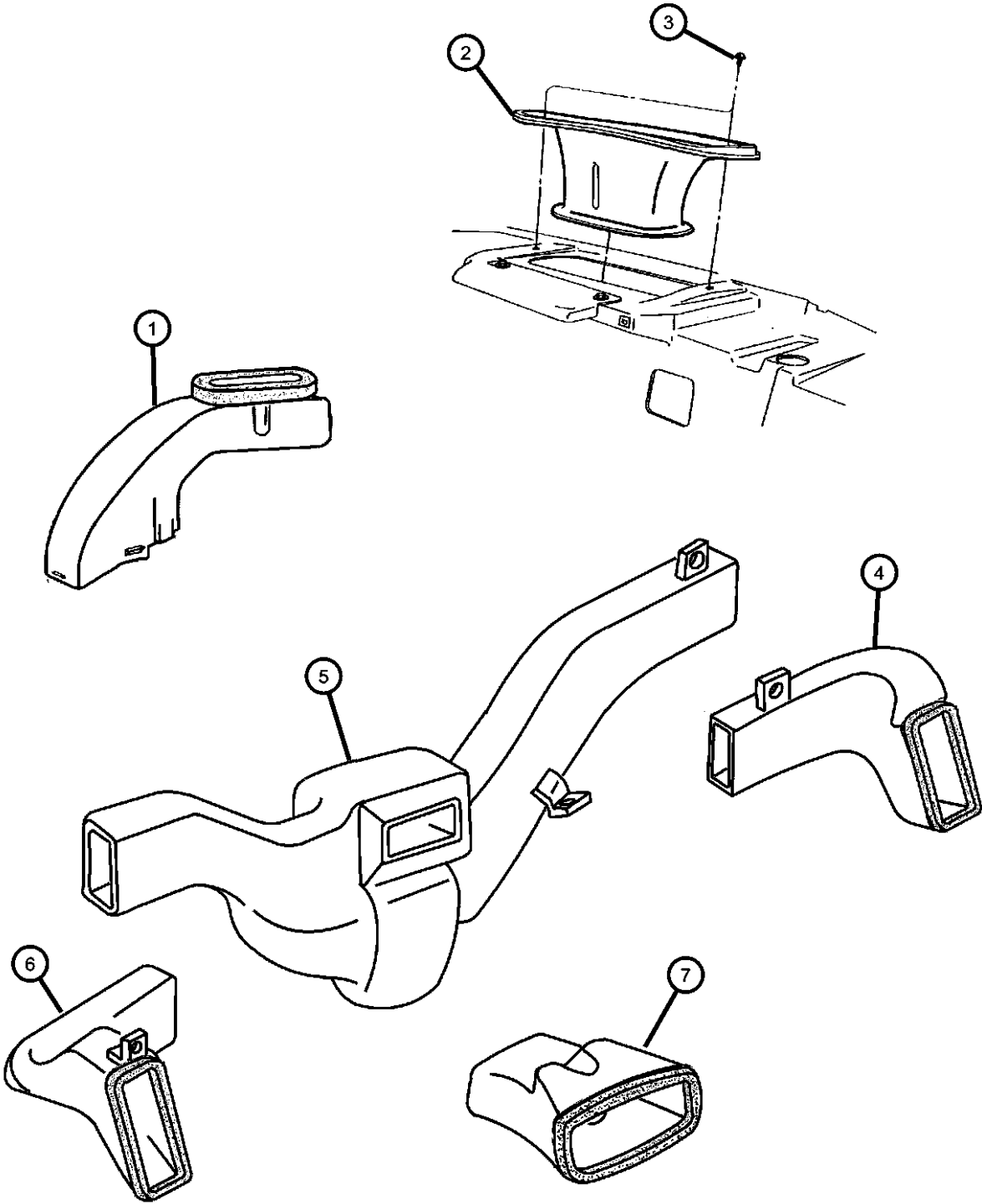

ITEM	PART NUMBER	QTY	LINE	SERIES	BODY	ENGINE	TRANS	TRIM	DESCRIPTION
1	04786446AB	1							DUCT, Heater And A/C
2	04786445AB	1							DUCT, Defroster
3	06034949	2							SCREW
4	04815032	1							DUCT, Air OutletRight
5	04786354	1							DUCT, A/C OutletCenter
6	04815033	1							DUCT, Air OutletLeft
7	04786451	1							DUCT, Instrument Panel
-8	06035659	2							NUT/SPRING, "U"1THD, For .164-15 Screw, Duct to Instrument Panel

PROWLER (PR)				
SERIES	LINE	BODY	ENGINE	TRANSMISSION
S = SPECIAL	P = PREMIUM	27 = 2-DR CONVERTIBLE	EGE = 3.5L V6 SOHC 24V MPI Engine	DGX = 4-Speed Automatic Transmission DG0 = All Automatic Transmissions

AR = use ase required - = Non illustrated part



# Group - 25

## Emission Systems

### Group - 25 Emission Systems

Illustration Title

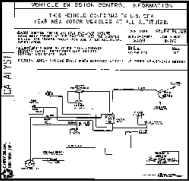
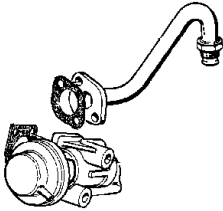
Group-Fig. No.

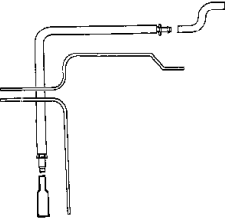
<div><div>025-100</div><div>Emission Labels</div><div></div></div>	<div><div>025-200</div><div>EGR System</div><div></div></div>	<div><div>025-300</div><div>Vacuum Canister</div><div></div></div>	<div><div>025-400</div><div>Emission Harness</div><div></div></div>
--	--	---	--

<b>Emission Labels</b>	
Emission Labels PR.....	Fig. 25 - 111
<b>EGR System</b>	
EGR System PR .....	Fig. 25 - 211
<b>Vacuum Canister</b>	
Vacuum Canister PR.....	Fig. 25 - 311
<b>Emission Harness</b>	
Emission Harness PR.....	Fig. 25 - 411

**Emission Labels PR**  
**Figure 25-111**

ITEM	PART NUMBER	QTY	LINE	SERIES	BODY	ENGINE	TRANS	TRIM	DESCRIPTION
1									LABEL, Emission
	04815953	1							Federal
	04815954	1							Canada

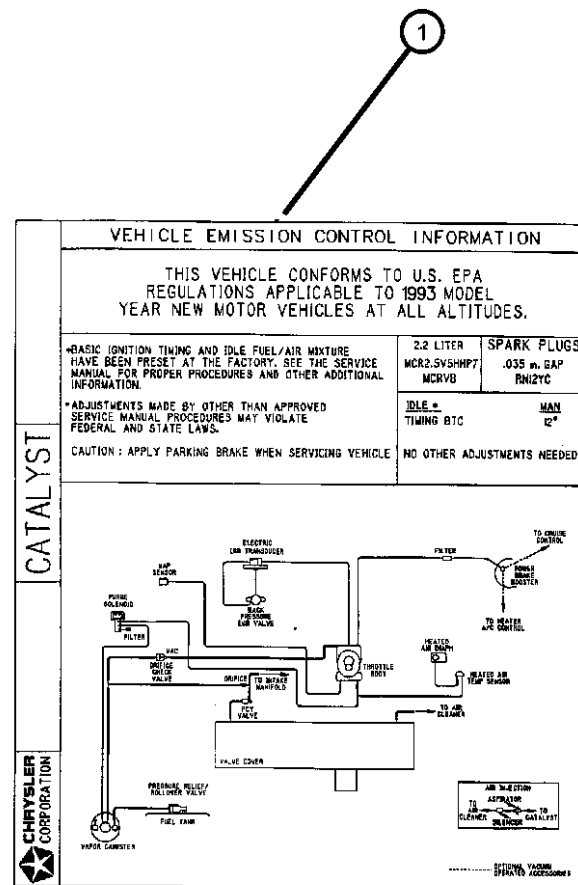

**PROWLER (PR)**

SERIES                  LINE  
S = SPECIAL        P = PREMIUM

BODY  
27 = 2-DR CONVERTIBLE

ENGINE  
EGE = 3.5L V6 SOHC 24V  
MPI Engine

TRANSMISSION  
DGX = 4-Speed Automatic  
Transmission  
DG0 = All Automatic Transmissions

AR = use ase required    - = Non illustrated part

1997 PR

**<< RETURN TO GROUP INDEX**

EGR System PR  
Figure 25-211

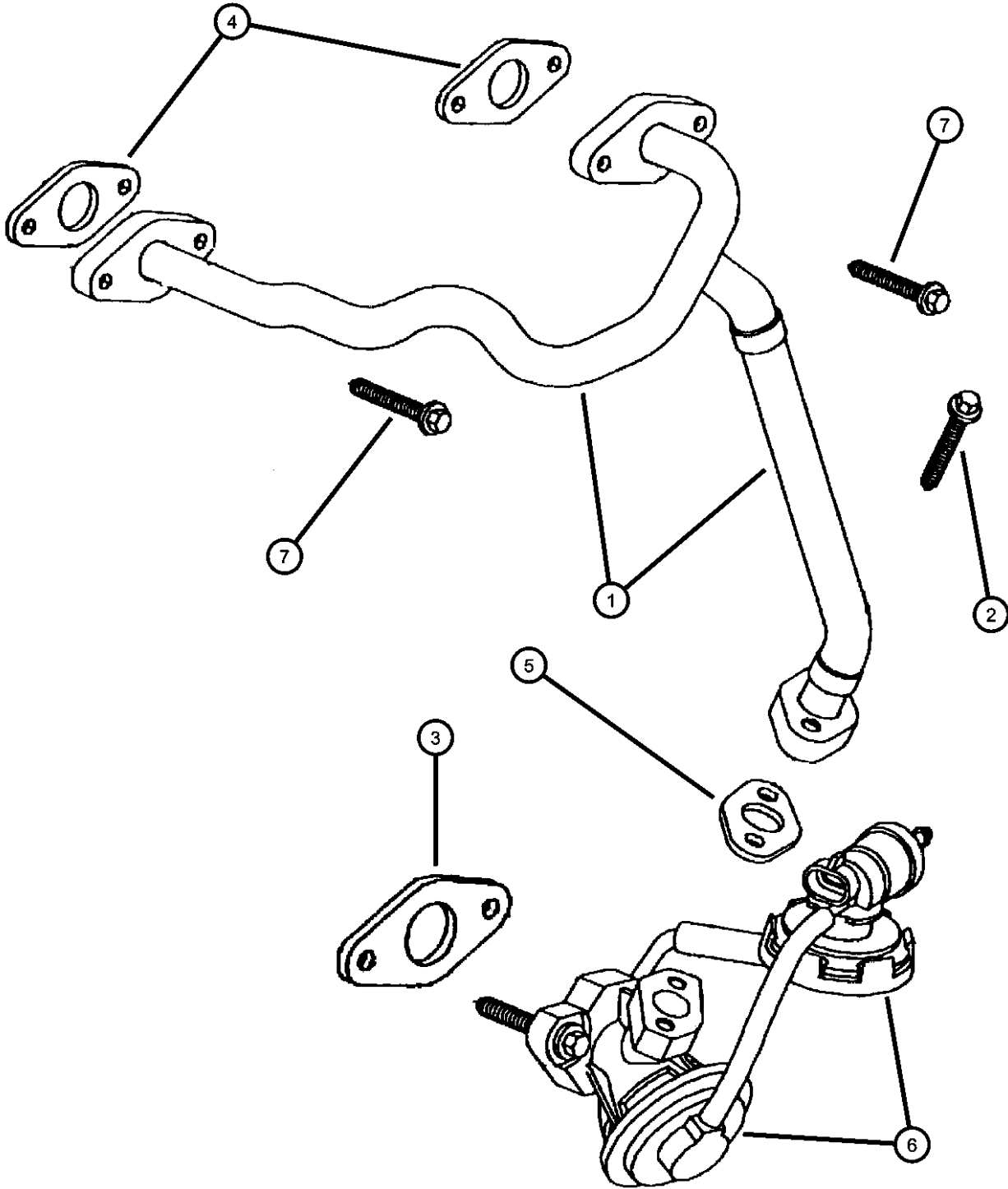

ITEM	PART NUMBER	QTY	LINE	SERIES	BODY	ENGINE	TRANS	TRIM	DESCRIPTION
1	04573167	1							TUBE, Intake Manifold to EGR Valve
2	06500464	2							BOLT, EGR Tube
3	04663247	1							GASKET, EGR Valve
4	04612184	2							GASKET, EGR Tube Flange
5	05277928	2							GASKET, EGR Tube Flange
6	04815328	1							VALVE, EGR, Includes 2 Mounting Bolts
7	04815328	1							SCREW AND WASHER, Hex Head, M8x1.25x25, (NOT SERVICED)

PROWLER (PR)					
SERIES	LINE	BODY	ENGINE	TRANSMISSION	
S = SPECIAL	P = PREMIUM	27 = 2-DR CONVERTIBLE	EGE = 3.5L V6 SOHC 24V MPI Engine	DGX = 4-Speed Automatic Transmission	DG0 = All Automatic Transmissions



Vacuum Canister PR  
Figure 25-311

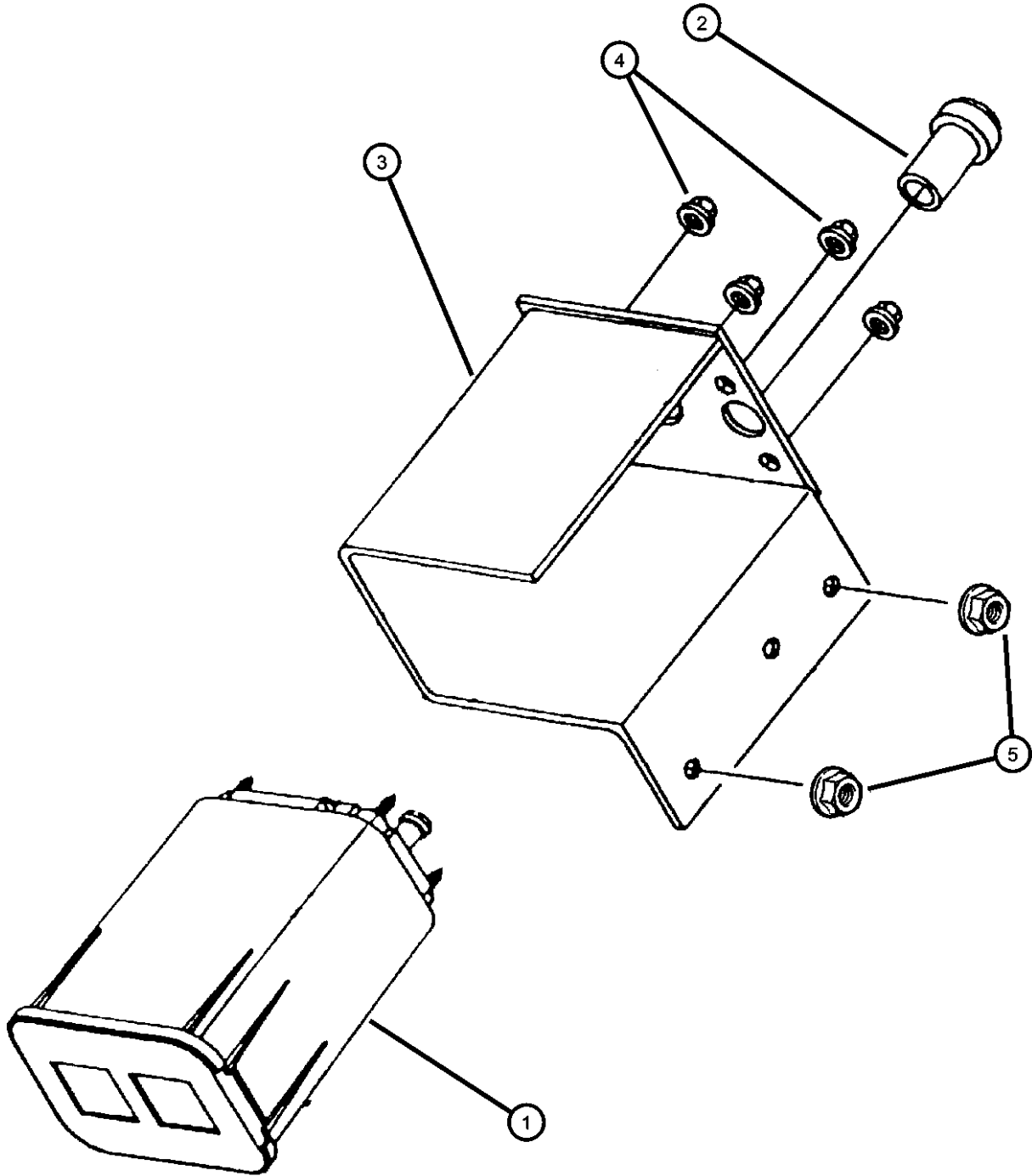

ITEM	PART NUMBER	QTY	LINE	SERIES	BODY	ENGINE	TRANS	TRIM	DESCRIPTION
1	53030837	1							CANISTER, Vapor
2	04695872	1							CAP, Vent Tube
3	04786476	1							BRACKET, Vapor Canister
4	06502691	4							NUT, Hex Flange Lock, M6x1
5	06101695	2							NUT, Stabilizer Bar Mounting, M8 x 1.25

PROWLER (PR)					
SERIES	LINE	BODY	ENGINE	TRANSMISSION	
S = SPECIAL	P = PREMIUM	27 = 2-DR CONVERTIBLE	EGE = 3.5L V6 SOHC 24V MPI Engine	DGX = 4-Speed Automatic Transmission DG0 = All Automatic Transmissions	

AR = use ase required - = Non illustrated part

Emission Harness PR  
Figure 25-411

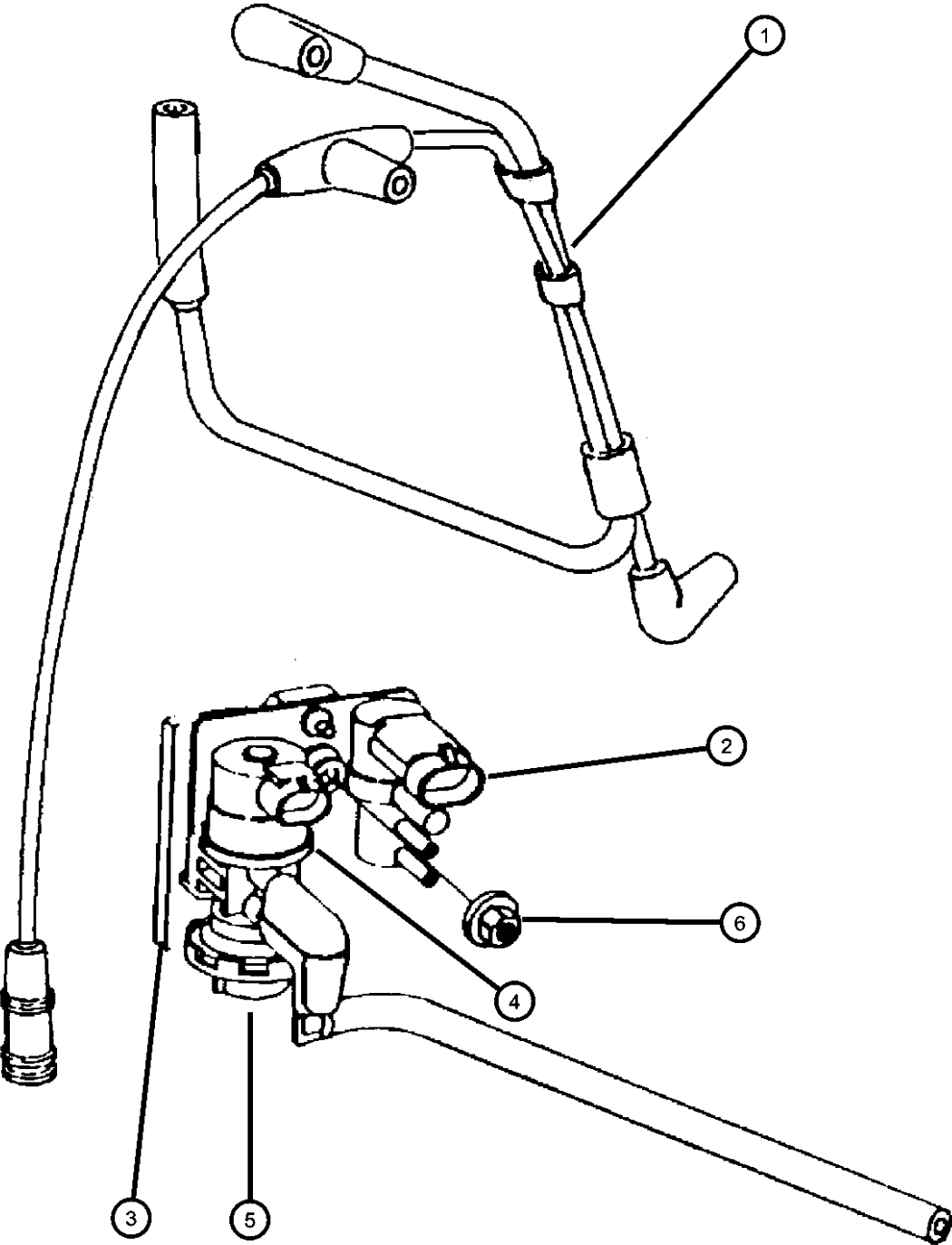

ITEM	PART NUMBER	QTY	LINE	SERIES	BODY	ENGINE	TRANS	TRIM	DESCRIPTION
1	04786707	1							HARNESS, Vacuum
2	04669475AB	1							SOLENOID, Duty Cycle Purge
3	04740419	1							BRACKET, Duty Cycle Purge Solenoid
4	05234217	1							SOLENOID, Vacuum
5	05234283	1							FILTER, Vacuum Solenoid
6	05234283	1							NUT, (NOT SERVICED)
-7	04815300	1				EGE			HARNESS, Vacuum

PROWLER (PR)		BODY		ENGINE	TRANSMISSION
SERIES	LINE				
S = SPECIAL	P = PREMIUM	27 = 2-DR CONVERTIBLE		EGE = 3.5L V6 SOHC 24V MPI Engine	DGX = 4-Speed Automatic Transmission DG0 = All Automatic Transmissions

# Group - DPR

## Doors and Related Parts

### Group - DPR Doors and Related Parts

Illustration Title	Group-Fig. No.
<b>Front Door</b>	
Door, Shell, Glass and Hinge.....	Fig. DPR - 110
Door, Regulator, Handle and Locking .....	Fig. DPR - 120
<b>Exterior Mirror</b>	
Mirror, Exterior.....	Fig. DPR - 510
<b>Weatherstrips and Seals</b>	
Weatherstrips and Seals.....	Fig. DPR - 610

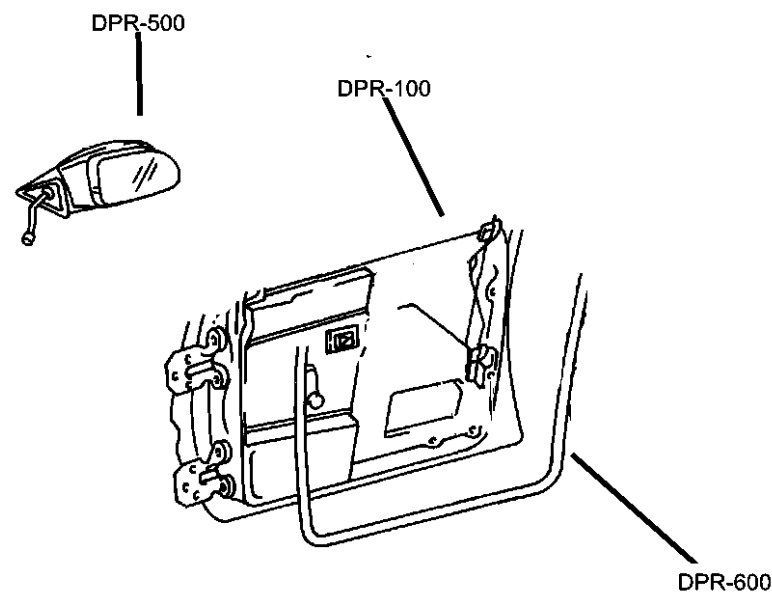

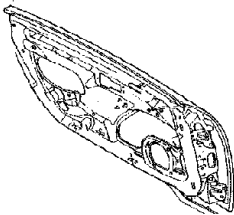
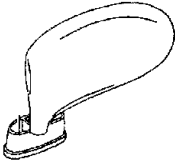
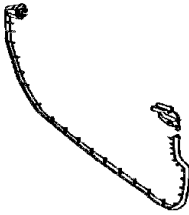
<b>DPR-100</b> Front Door	<b>DPR-500</b> Exterior Mirror	<b>DPR-600</b> Weatherstrips and Seals	
			

Door, Shell, Glass and Hinge  
Figure DPR-110

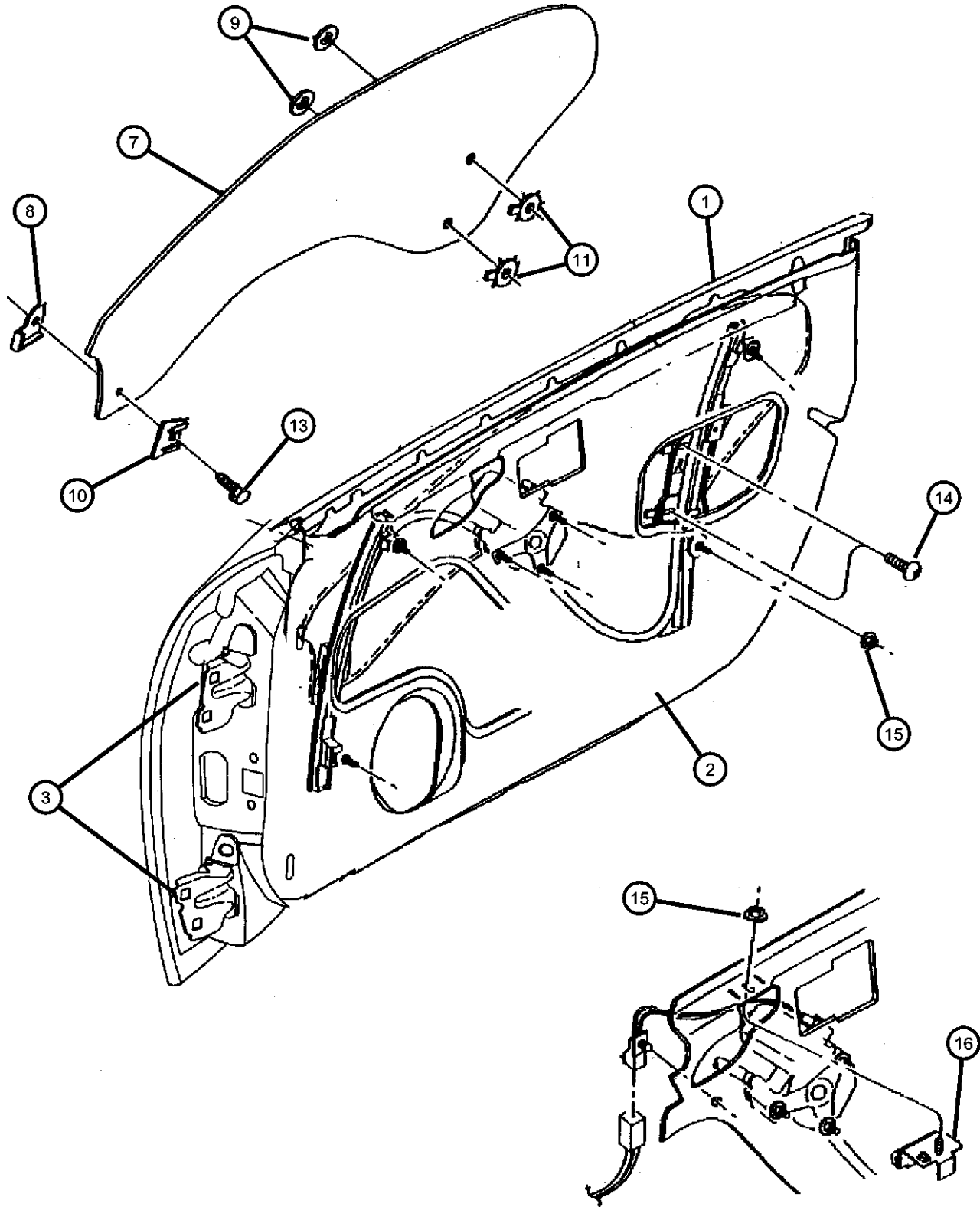

ITEM	PART NUMBER	QTY	LINE	SERIES	BODY	ENGINE	TRANS	TRIM	DESCRIPTION
1									DOOR, Front
	04786078	1							Right
	04786079	1							Left
2									SHIELD, Water
	04786768AB	1							Right
	04786769AB	1							Left
3									HINGE, Door
	04815375	2							Right
	04815376	2							Left
-4									SCREW, Tap Hex Flange Head, M8X1.25XM6X1.25X52.40, Hinge to Body Attaching
	06504294	8							
-5									CHECK, Front Door
	04815094AB	1							Right
	04815095AB	1							Left
-6									SCREW AND WASHER, Hex Head, M6x1x25, Check Assembly Attaching
	06101970	4							
7									GLASS, Front Door
	04786238	1							Right
	04786239	1							Left
	DD09262GTN								Collision Replacement Glass
8									RETAINER, Door Glass, to Liftplate
	04815350AB	1							Right
	04815351AB	1							Left
9	04415943	4							RETAINER, Glass to Liftplate
10	04815349AB	2							RETAINER, Door Glass
11	35026818	4							RETAINER, Glass to Liftplate
-12	06501988	4							WASHER, Liftplate to Glass
13	06504526	2							SCREW
14	06504791	4							SCREW, TAPPING, BUTTON HEAD, M6 X 1.00 X 18.00
15	06504513	4							NUT AND WASHER, Hex Nut-Coned Washer, M6 x 1.00
16	04658734	2							STABILIZER, Door Glass Belt
-17	06502731	2							SCREW, M6X1.00X17.00, Stabilizer

PROWLER (PR)					
SERIES	LINE		BODY	ENGINE	TRANSMISSION
S = SPECIAL	P = PREMIUM		27 = 2-DR CONVERTIBLE	EGE = 3.5L V6 SOHC 24V MPI Engine	DGX = 4-Speed Automatic Transmission DG0 = All Automatic Transmissions

AR = use ase required - = Non illustrated part

Door, Regulator, Handle and Locking  
Figure DPR-120

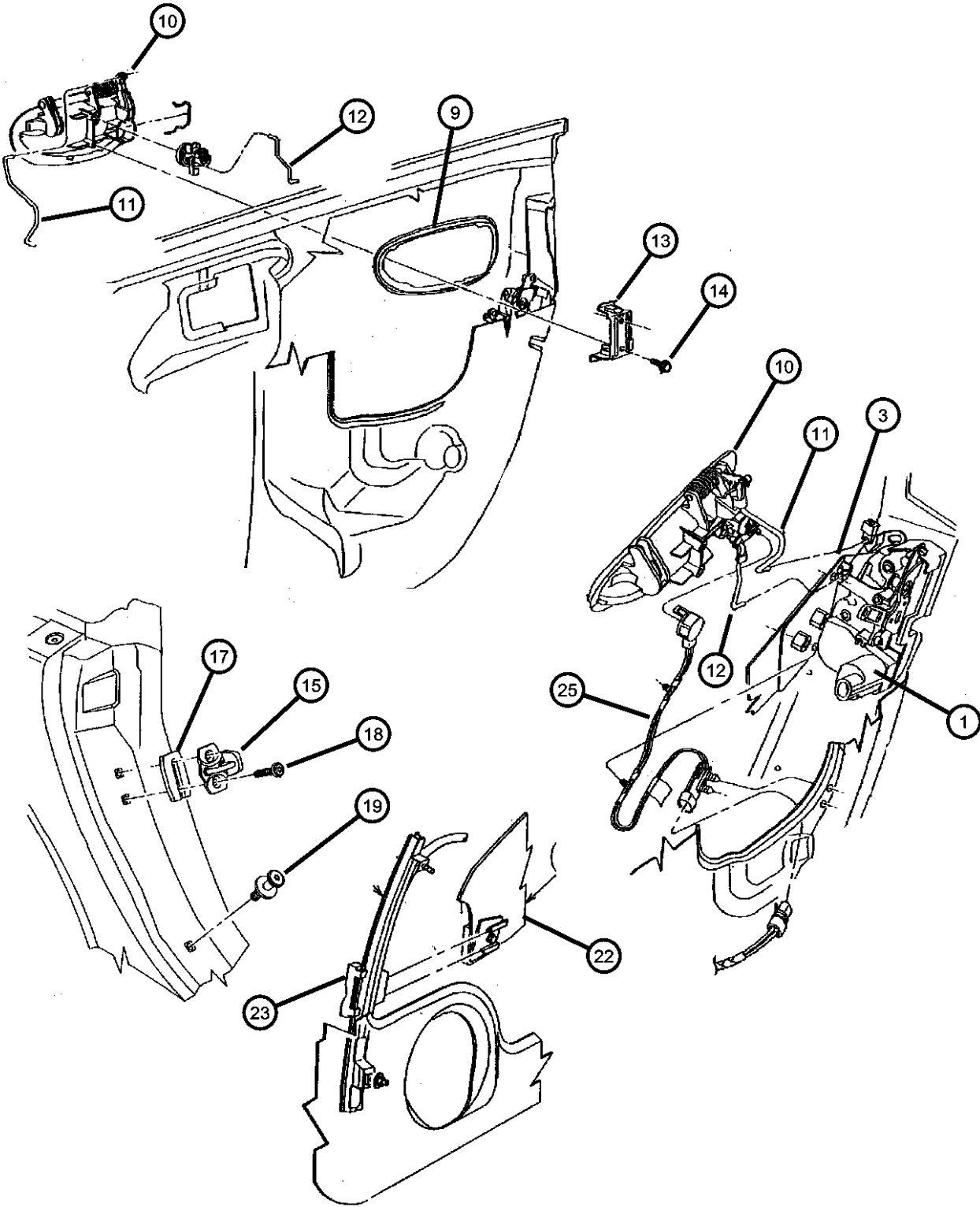

ITEM	PART NUMBER	QTY	LINE	SERIES	BODY	ENGINE	TRANS	TRIM	DESCRIPTION
1									LATCH, Front Door
	04815158	1							Right
	04815159	1							Left
-2	06035706	6							SCREW, Latch Attaching
3	04815512	2							REINFORCEMENT, Front Door
-4									Latch
									HOUSING, Door Latch Remote,
									Inside, w/Handle
									Right
	04643798	1							Left
	04643799	1							Right
-5									LINK, Door Latch, Inside Handle to
									Latch
	04815160	1							Right
	04815161	1							Left
-6									LINK, Door Latch, Inside Lock to
									Latch
	04815162	1							Right
	04815163	1							Left
-7									CLIP, Latch Link
	04658674	1							Inside Lock - Red, Right
		1							Outside Handle - Red, Left
	04658675	1							Outside Handle - Green, Right
		1							Inside Lock - Green, Left
	04658677	1							Inside Handle - Green, Left
-8	04865227AA	4							COLLAR, Link Rod Anti-Rattle
9									BEZEL, Remote Control
	0EK02PX9	1							Right
	0EK03PX9	1							Left
10									HANDLE, Front Door Exterior
	05011662AA	1							Service Dealer Paint, Right
	05011663AA	1							Service Dealer Paint, Left
11									LINK, Door Latch, Outside Handle
									to Latch
	04815164	1							Rear Left Door Pull Cup Bracket
	04815165	1							Left
12									LINK, Door Latch, Outside Lock to
									Latch
	04815166	1							Right
	04815167	1							Left

PROWLER (PR)					
SERIES	LINE	BODY	ENGINE	TRANSMISSION	
S = SPECIAL	P = PREMIUM	27 = 2-DR CONVERTIBLE	EGE = 3.5L V6 SOHC 24V MPI Engine	DGX = 4-Speed Automatic Transmission	DG0 = All Automatic Transmissions

AR = use ase required - = Non illustrated part

Door, Regulator, Handle and Locking  
Figure DPR-120

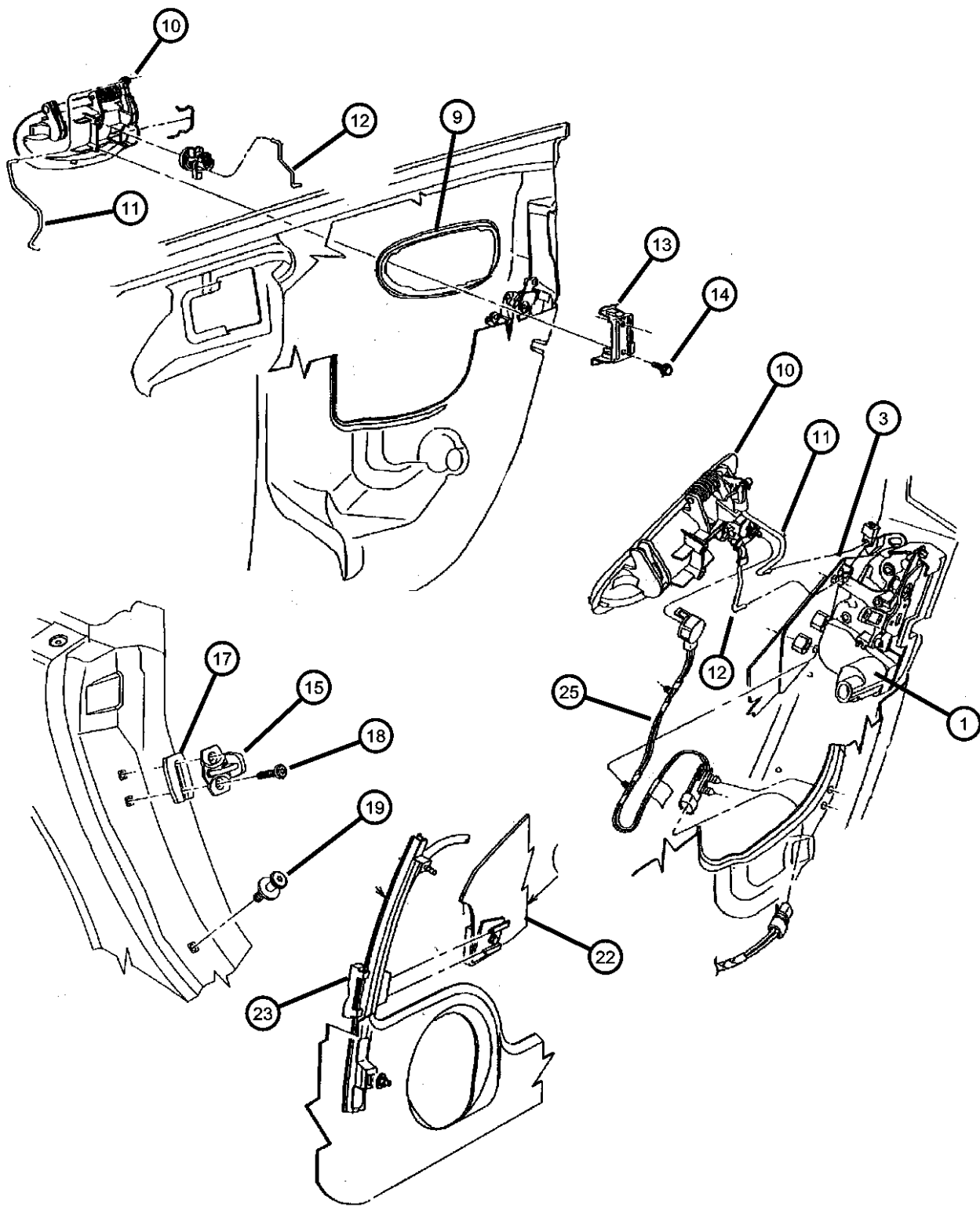

ITEM	PART NUMBER	QTY	LINE	SERIES	BODY	ENGINE	TRANS	TRIM	DESCRIPTION
13	04780320	2							BRACKET, Outside Door Handle
14	04780320	2							SCREW, [.190-16 x .550], (NOT SERVICED)
15	04815377	2							STRIKER, Door Latch
-16	55256000	2							PLATE, Front Door Striker
17	04815380	AR							SPACER, Door Latch Striker
18	06504309	4							SCREW
19	04865245AA	2							STRIKER, Door Interlock
-20	04865113AA	2							TAPPING PLATE, Striker, Door Interlock
-21	04865112AA	2							RETAINER, Door
22									GLASS, Front Door
	04786238	1							Right
	04786239	1							Left
	DD09262GTN								Collision Replacement Glass
23									REGULATOR, Front Door Window
	05003204AA	1							Right
	05003205AA	1							Left
-24									MOTOR, Window Regulator
	05003206AA	1							Right
	05003207AA	1							Left
25									SWITCH, Central Locking
	04815632	1							Right
	04815633	1							Left
-26	05257478	1							CLIP, Door Lock Rod EndRight
-27	05257479	1							CLIP, Door Lock RodLeft

PROWLER (PR)					
SERIES	LINE	BODY	ENGINE	TRANSMISSION	
S = SPECIAL	P = PREMIUM	27 = 2-DR CONVERTIBLE	EGE = 3.5L V6 SOHC 24V MPI Engine	DGX = 4-Speed Automatic Transmission DG0 = All Automatic Transmissions	

Mirror, Exterior  
Figure DPR-510

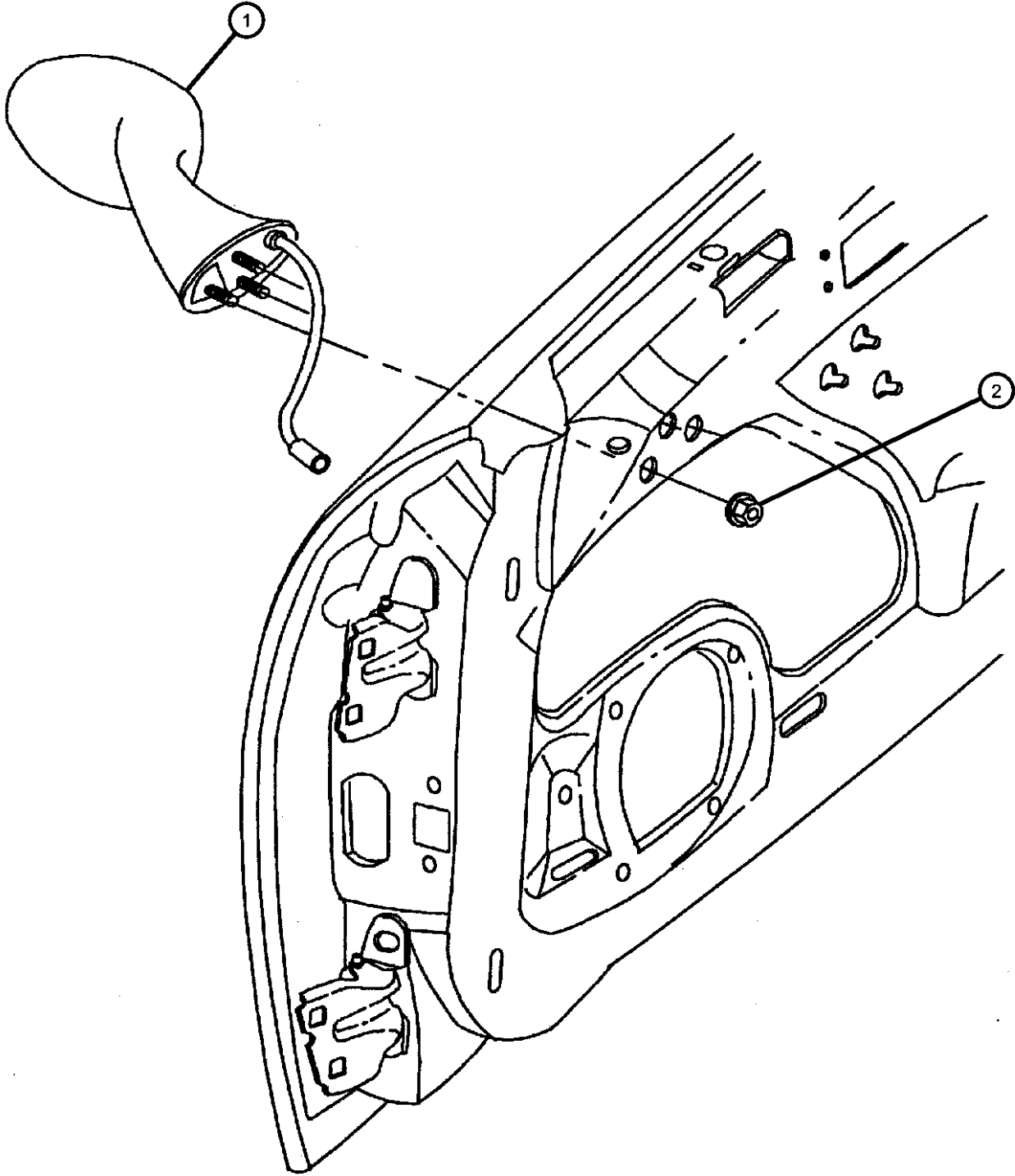

ITEM	PART NUMBER	QTY	LINE	SERIES	BODY	ENGINE	TRANS	TRIM	DESCRIPTION
1									MIRROR, Outside Rearview
	0MW98TH7AB	1							Right
	0MW99TH7AB	1							Left
2	06504513	6							NUT AND WASHER, Hex
									Nut-Coned Washer, M6 x 1.00
-3									GLASS, Mirror Replacement
	05013105AA	1							Right
	05013106AA	1							Left

PROWLER (PR)					
SERIES	LINE	BODY	ENGINE	TRANSMISSION	
S = SPECIAL	P = PREMIUM	27 = 2-DR CONVERTIBLE	EGE = 3.5L V6 SOHC 24V MPI Engine	DGX = 4-Speed Automatic Transmission	DG0 = All Automatic Transmissions

Weatherstrips and Seals  
Figure DPR-610

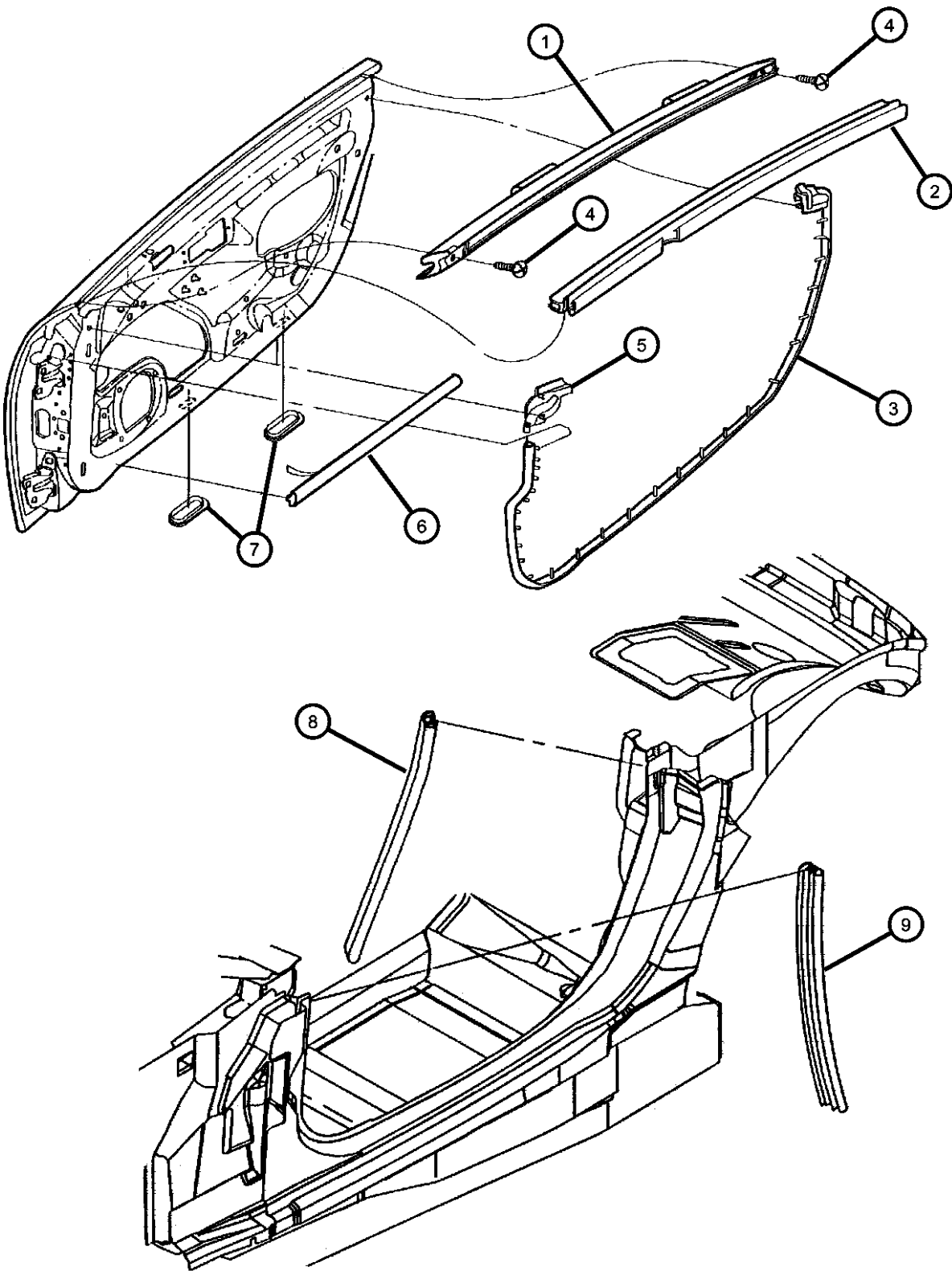

ITEM	PART NUMBER	QTY	LINE	SERIES	BODY	ENGINE	TRANS	TRIM	DESCRIPTION
1	04786225	1							WEATHERSTRIP, Front Door BeltLeft
2	04786222	2							WEATHERSTRIP, Front Door BeltInner
3									WEATHERSTRIP, Front Door Right
	04786226	1							Right
	04786227	1							Left
4	04786227	1							SCREW, .164-18 x .625, (NOT SERVICED)
5									WEATHERSTRIP, Door Belt
	04865248AA	1							Right
	04865249AA	1							Left
6	04815138	2							WEATHERSTRIP, Front Door, Sill
7	02895126	4							PLUG, Body, 1.25x.50, Drain
8									WEATHERSTRIP, Front Door Right
	04815136	2							Right
	04815137	1							Left
9	04786214	2							WEATHERSTRIP, Front Door

PROWLER (PR)					
SERIES	LINE	BODY	ENGINE	TRANSMISSION	
S = SPECIAL	P = PREMIUM	27 = 2-DR CONVERTIBLE	EGE = 3.5L V6 SOHC 24V MPI Engine	DGX = 4-Speed Automatic Transmission DG0 = All Automatic Transmissions	



# Group - EPR

## Exterior Ornamentation

### Group - EPR Exterior Ornamentation

Illustration Title

Group-Fig. No.

**Nameplates**

Nameplates and Stone Guards ..... Fig. EPR - 110

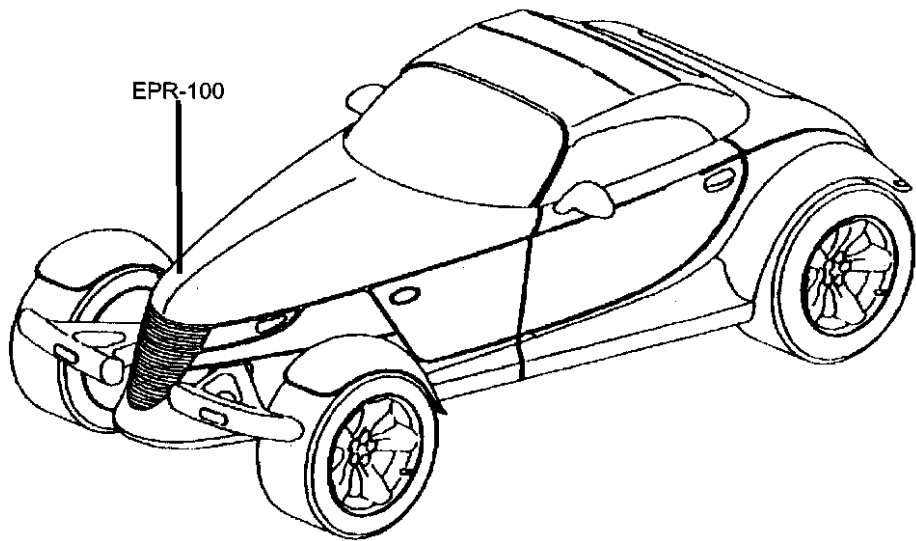

<div>EPR-100 Nameplates</div> <div></div>			
--	--	--	--

Nameplates and Stone Guards  
Figure EPR-110

ITEM	PART NUMBER	QTY	LINE	SERIES	BODY	ENGINE	TRANS	TRIM	DESCRIPTION
1	04815619	1							ORNAMENT, Hood
2	04865262AA	1							KIT, Quarter Panel, Anti-Chip Tape
3									STONE GUARD, Splash Shield
	04865190AA	1							Right
	04865191AA	1							Left

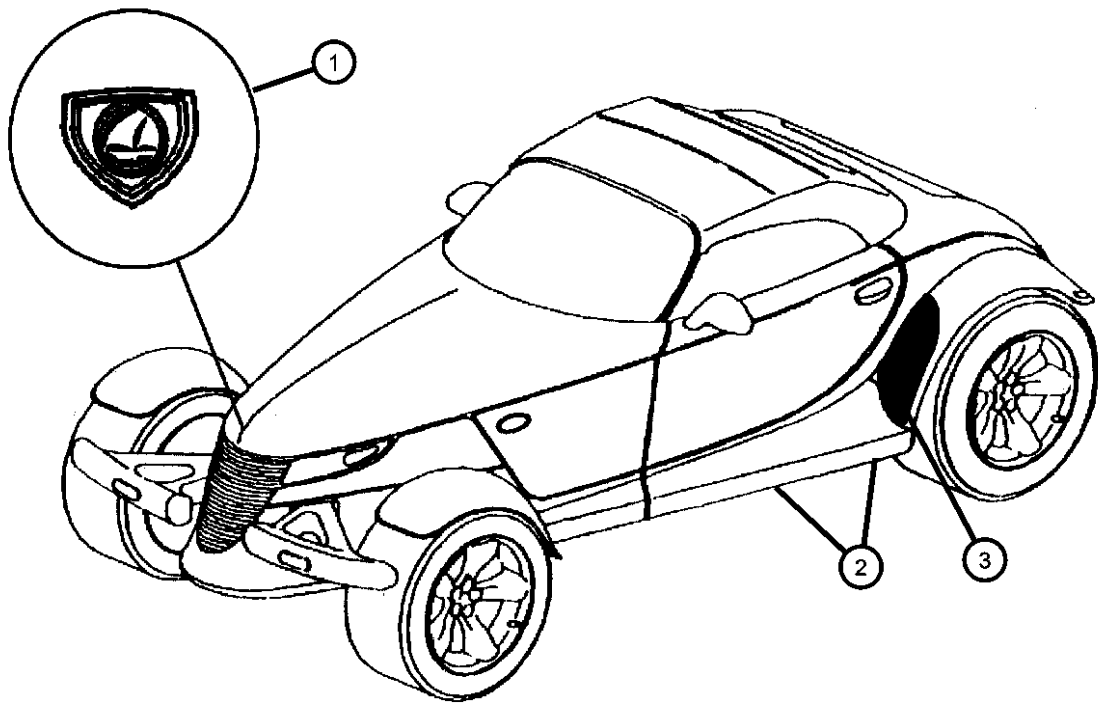

PROWLER (PR)				
SERIES	LINE	BODY	ENGINE	TRANSMISSION
S = SPECIAL	P = PREMIUM	27 = 2-DR CONVERTIBLE	EGE = 3.5L V6 SOHC 24V MPI Engine	DGX = 4-Speed Automatic Transmission DG0 = All Automatic Transmissions

# Group - IPR

## Interior Trim

### Group - IPR Interior Trim

Illustration Title

Group-Fig. No.

<b>Headliner and Visor</b>	
Headliner and Visors.....	Fig. IPR - 110
<b>Panel, Moldings, Scuff Plates</b>	
Panels, Moldings and Scuff Plates.....	Fig. IPR - 210
Panel, Quarter Trim .....	Fig. IPR - 220
Panel, Rear Center Trim.....	Fig. IPR - 230
<b>Carpet</b>	
Carpet and Mats.....	Fig. IPR - 310
Carpet - Bulkhead, Cargo/Trunk and Attaching Parts .....	Fig. IPR - 320
<b>Door Trim Panels- Front</b>	
Door Panels - Front .....	Fig. IPR - 410
<b>Front Seats and Attaching Parts</b>	
Seat Front.....	Fig. IPR - 510
<b>Seat Belts-Front</b>	
Seat Belts - Front.....	Fig. IPR - 710
<b>Adjusters, Covers, Shields, and Risers</b>	
Seat Adjusters, Recliner and Side Shield .....	Fig. IPR - 810

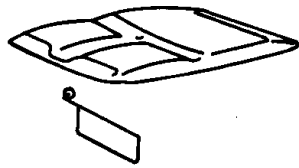
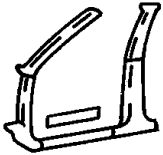
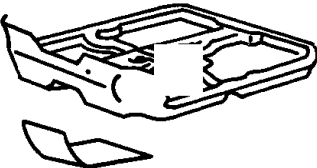
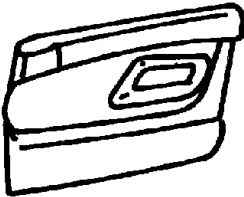
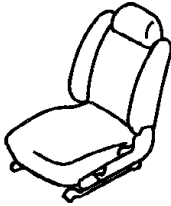
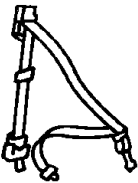
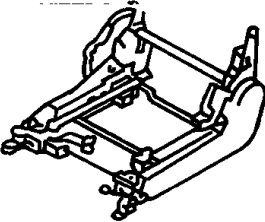
<b>IPR-100</b> Headliner and Visor	<b>IPR-200</b> Panel, Moldings, Scuff Plates	<b>IPR-300</b> Carpet	<b>IPR-400</b> Door Trim Panels- Front
			
<b>IPR-500</b> Front Seats and Attaching Parts	<b>IPR-700</b> Seat Belts-Front	<b>IPR-800</b> Adjusters, Covers, Shields, and Risers	
			

Headliner and Visors  
Figure IPR-110

ITEM	PART NUMBER	QTY	LINE	SERIES	BODY	ENGINE	TRANS	TRIM	DESCRIPTION
1									VISOR
	0RG56BX7AA	1						*O0	Black, Right
	0RG57BX7AA	1						*O0	Black, Left
2	0RG57BX7AA	1							SCREW, .164-18x.625, Tapping, Visor Attaching, (NOT SERVICED),

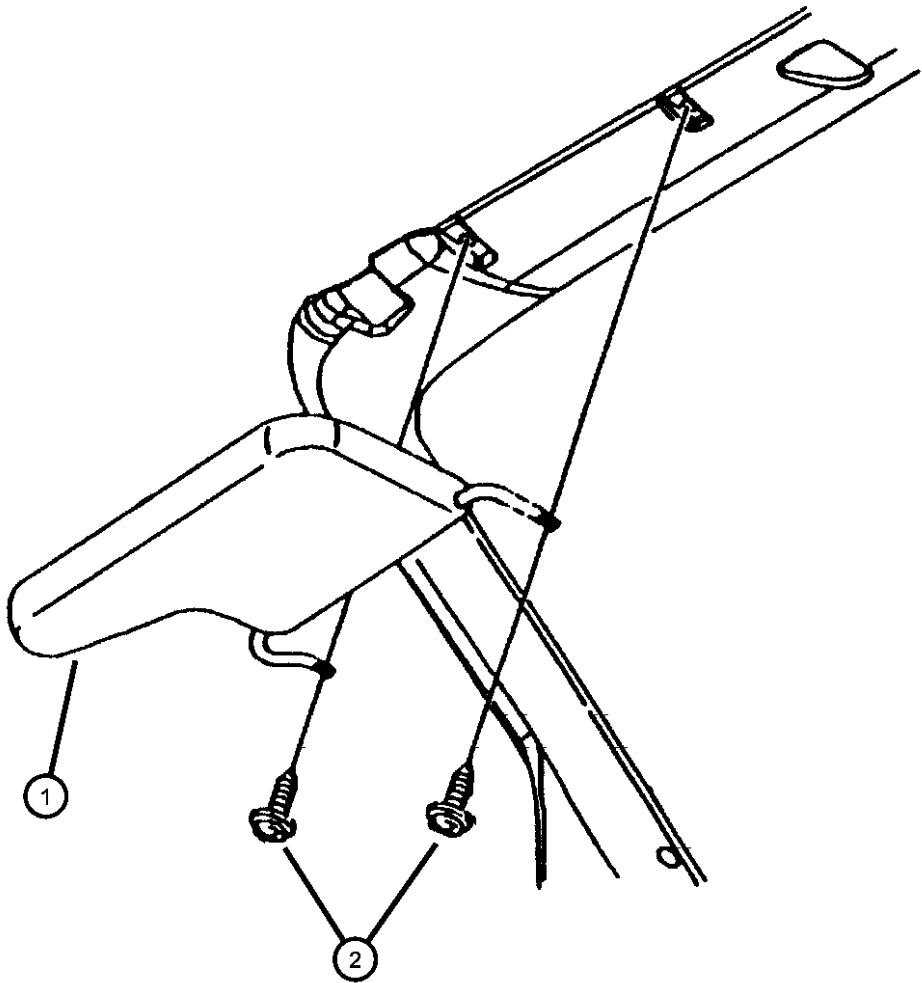

<b>PROWLER (PR)</b>					
SERIES	LINE	BODY	ENGINE	TRANSMISSION	
S = SPECIAL	P = PREMIUM	27 = 2-DR CONVERTIBLE	EGE = 3.5L V6 SOHC 24V MPI Engine	DGX = 4-Speed Automatic Transmission DG0 = All Automatic Transmissions	

Panels, Moldings and Scuff Plates  
Figure IPR-210

ITEM	PART NUMBER	QTY	LINE	SERIES	BODY	ENGINE	TRANS	TRIM	DESCRIPTION
1									PANEL, Cowl Side Trim
	0PQ12LAZ	1						*O0	Black, Right
	0PQ13LAZ	1						*O0	Black, Left
2	34201872	4							NUT, Snap In, M4.2 x 1.41, Cowl Side Attaching
3	00153832	4							SCREW, .190-16x1.00
4	0MT50LAZ	2						*O0	MOLDING, Side Sill, Agate

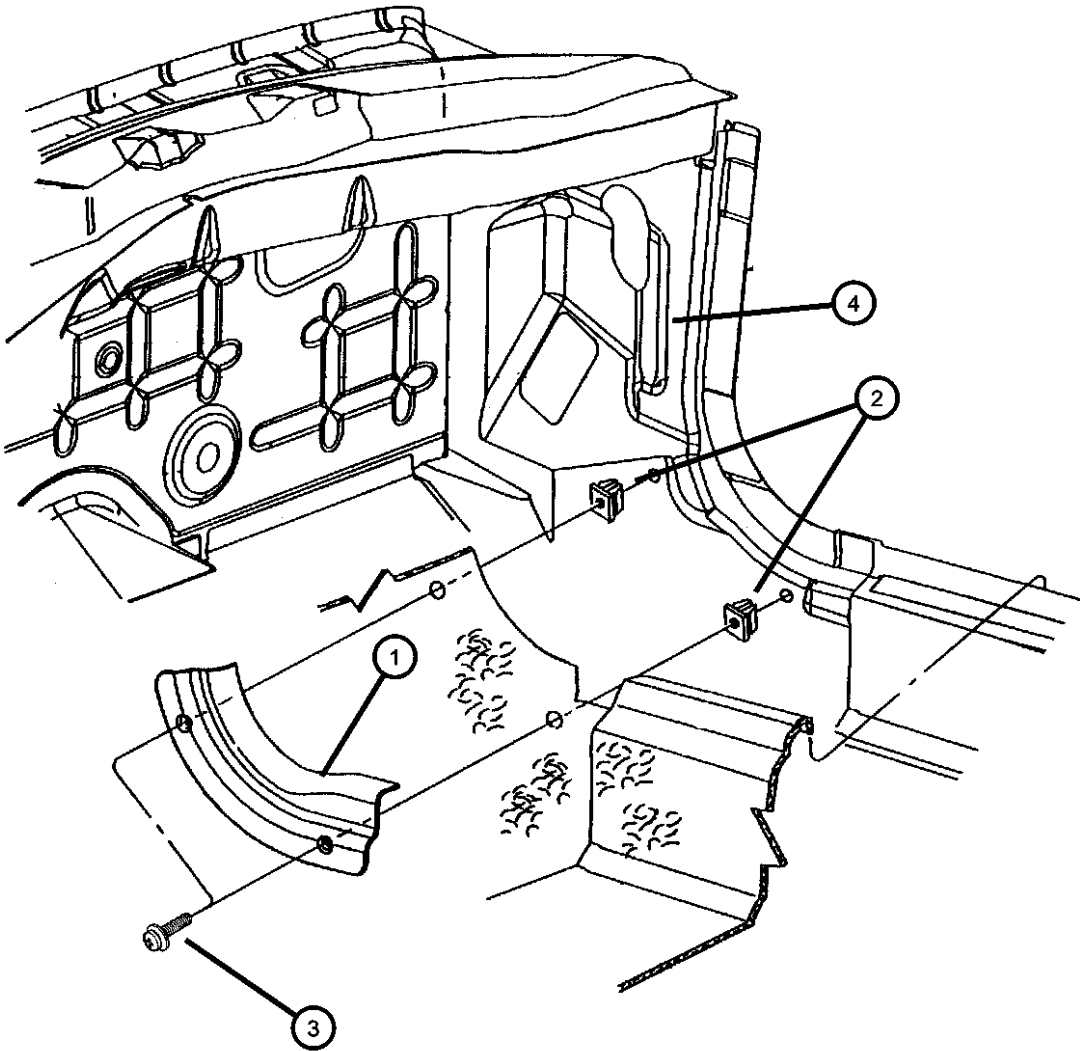

PROWLER (PR)				
SERIES	LINE	BODY	ENGINE	TRANSMISSION
S = SPECIAL	P = PREMIUM	27 = 2-DR CONVERTIBLE	EGE = 3.5L V6 SOHC 24V MPI Engine	DGX = 4-Speed Automatic Transmission DG0 = All Automatic Transmissions

Panel, Quarter Trim  
Figure IPR-220

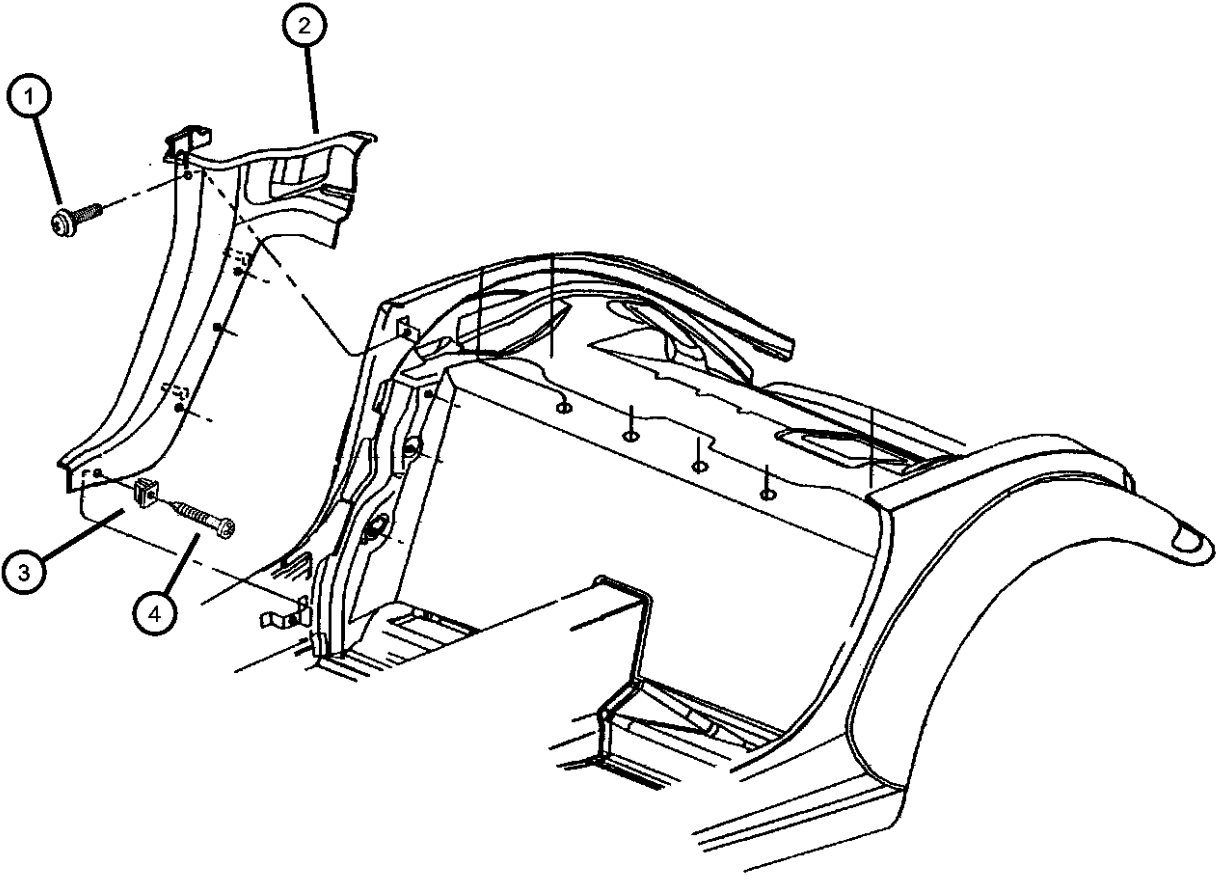

ITEM	PART NUMBER	QTY	LINE	SERIES	BODY	ENGINE	TRANS	TRIM	DESCRIPTION
1	00153341	2							SCREW, Pan Head, .64-18x.50, Quarter Trim Panel Attaching
2									PANEL, Quarter Trim
	0PQ14LAZ	1						*O0	Agate, Right
	0PQ15LAZ	1						*O0	Agate, Left
3	34201872	8							NUT, Snap In, M4.2 x 1.41, Rear Quarter Trim Attaching
4	00153832	8							SCREW, .190-16x1.00, Rear Quarter Trim Attaching
-5	04815386	2							BRACKET, Quarter Trim, Body Side Inner Upper Quarter Trim Attaching
-6	04815582	1							BRACKET, Quarter Trim, Quarter Outer Belt Trim Cover Attaching, Right
-7									COVER, Seat Belt
	04815396	1							(Seal) Quarter Belt Trim, Right
	04815397	1							(Seal) Quarter Belt Trim, Left
-8									COVER, Quarter Panel
	04815396	1							(Seal Quarter Belt Exterior), Right
	04815397	1							(Seal Quarter Belt Exterior), Left

PROWLER (PR)				
SERIES	LINE	BODY	ENGINE	TRANSMISSION
S = SPECIAL	P = PREMIUM	27 = 2-DR CONVERTIBLE	EGE = 3.5L V6 SOHC 24V MPI Engine	DGX = 4-Speed Automatic Transmission DG0 = All Automatic Transmissions

Panel, Rear Center Trim  
Figure IPR-230

ITEM	PART NUMBER	QTY	LINE	SERIES	BODY	ENGINE	TRANS	TRIM	DESCRIPTION
1	0PF84LAZ	1						*O0	PANEL, Rear Center Trim, Agate
2	0QD62LAZ	8						*O0	FASTENER, Trim Panel, Agate
3	04815730	4							FASTENER, Bulkhead, Carpet

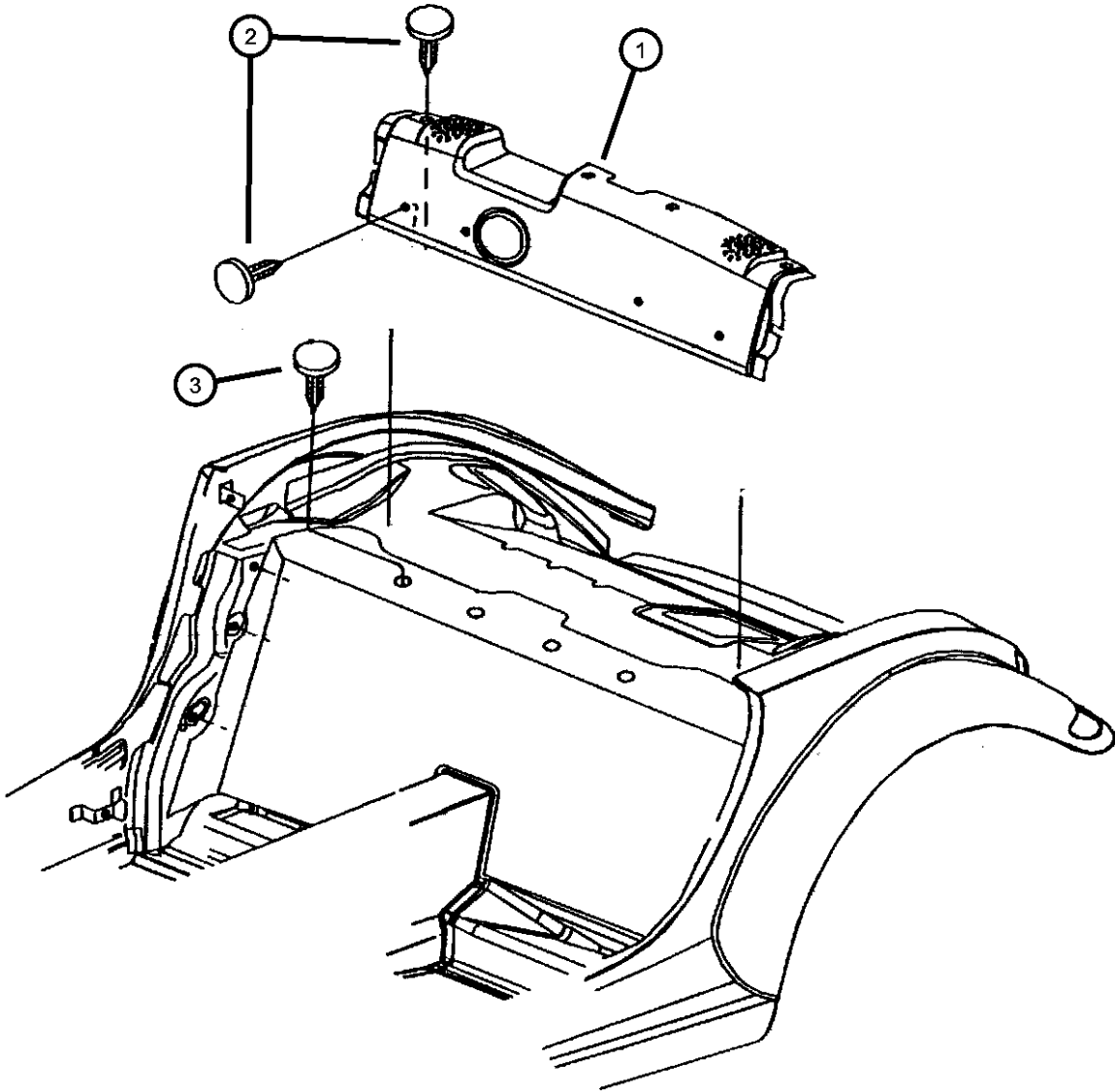

PROWLER (PR)		BODY		ENGINE	TRANSMISSION
SERIES	LINE				
S = SPECIAL	P = PREMIUM	27 = 2-DR CONVERTIBLE		EGE = 3.5L V6 SOHC 24V MPI Engine	DGX = 4-Speed Automatic Transmission DG0 = All Automatic Transmissions

AR = use ase required - = Non illustrated part

Carpet and Mats  
Figure IPR-310

ITEM	PART NUMBER	QTY	LINE	SERIES	BODY	ENGINE	TRANS	TRIM	DESCRIPTION
1	OMA99LAZ	1						*O0	CARPET, Floor, Agate, (w/Nets)
2	82203378	1							MAT KIT, Floor - Complete, Agate, Right and Left Side

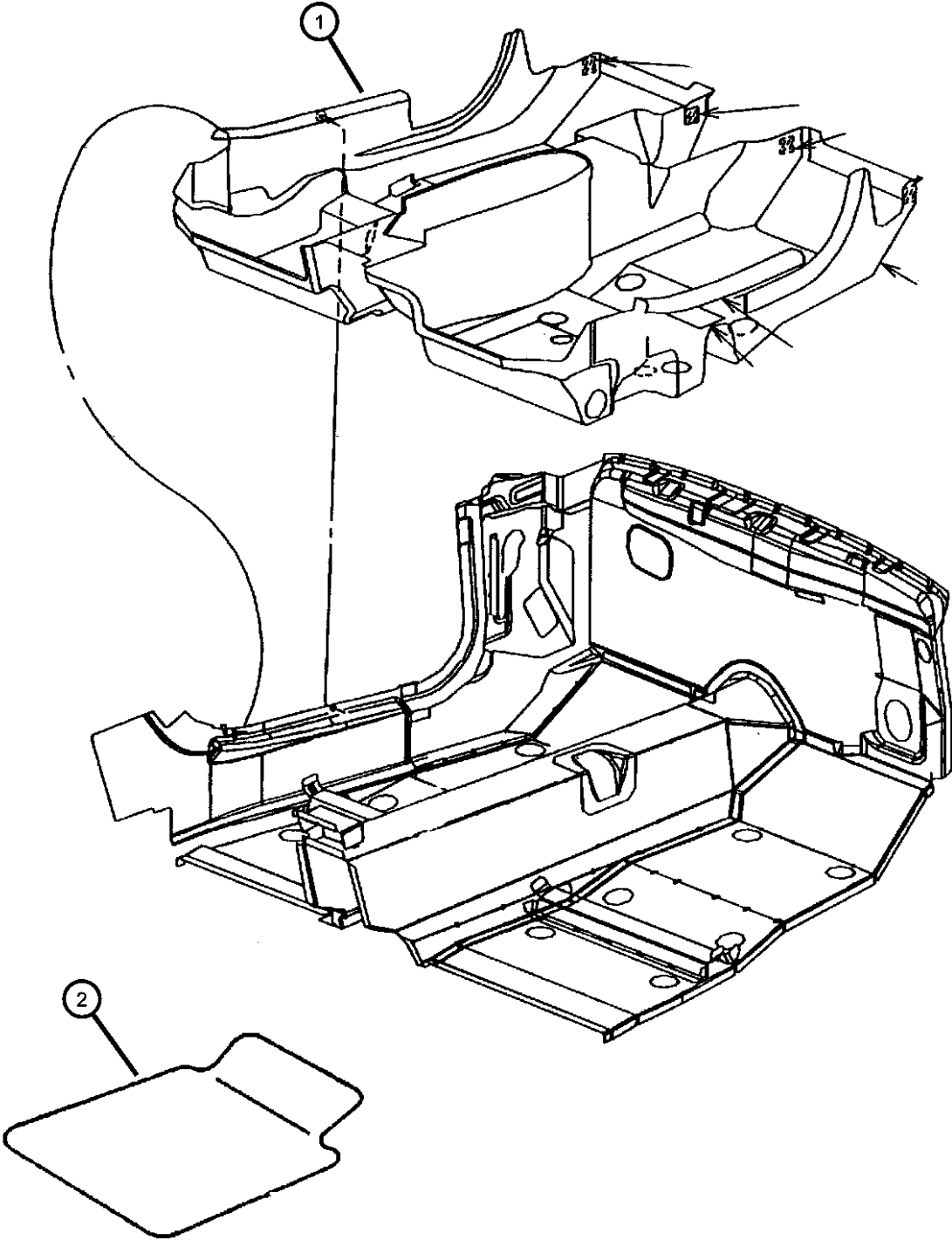

PROWLER (PR)				
SERIES	LINE	BODY	ENGINE	TRANSMISSION
S = SPECIAL	P = PREMIUM	27 = 2-DR CONVERTIBLE	EGE = 3.5L V6 SOHC 24V MPI Engine	DGX = 4-Speed Automatic Transmission DG0 = All Automatic Transmissions



Carpet - Bulkhead, Cargo/Trunk and Attaching Parts  
Figure IPR-320

ITEM	PART NUMBER	QTY	LINE	SERIES	BODY	ENGINE	TRANS	TRIM	DESCRIPTION
1	0ME33LAZ	1						*O0	CARPET, Rear Bulkhead, Agate
2	04815730	4							FASTENER, Bulkhead
3	0MB14HSB	1						*O0	CARPET, Cargo Floor, Dark Charcoal
-4	04865242AA	2							STRAP, Folding Top Tie Down
-5	04865207AA	4							CAP, Protective, Bulkhead Parking Brake Cable

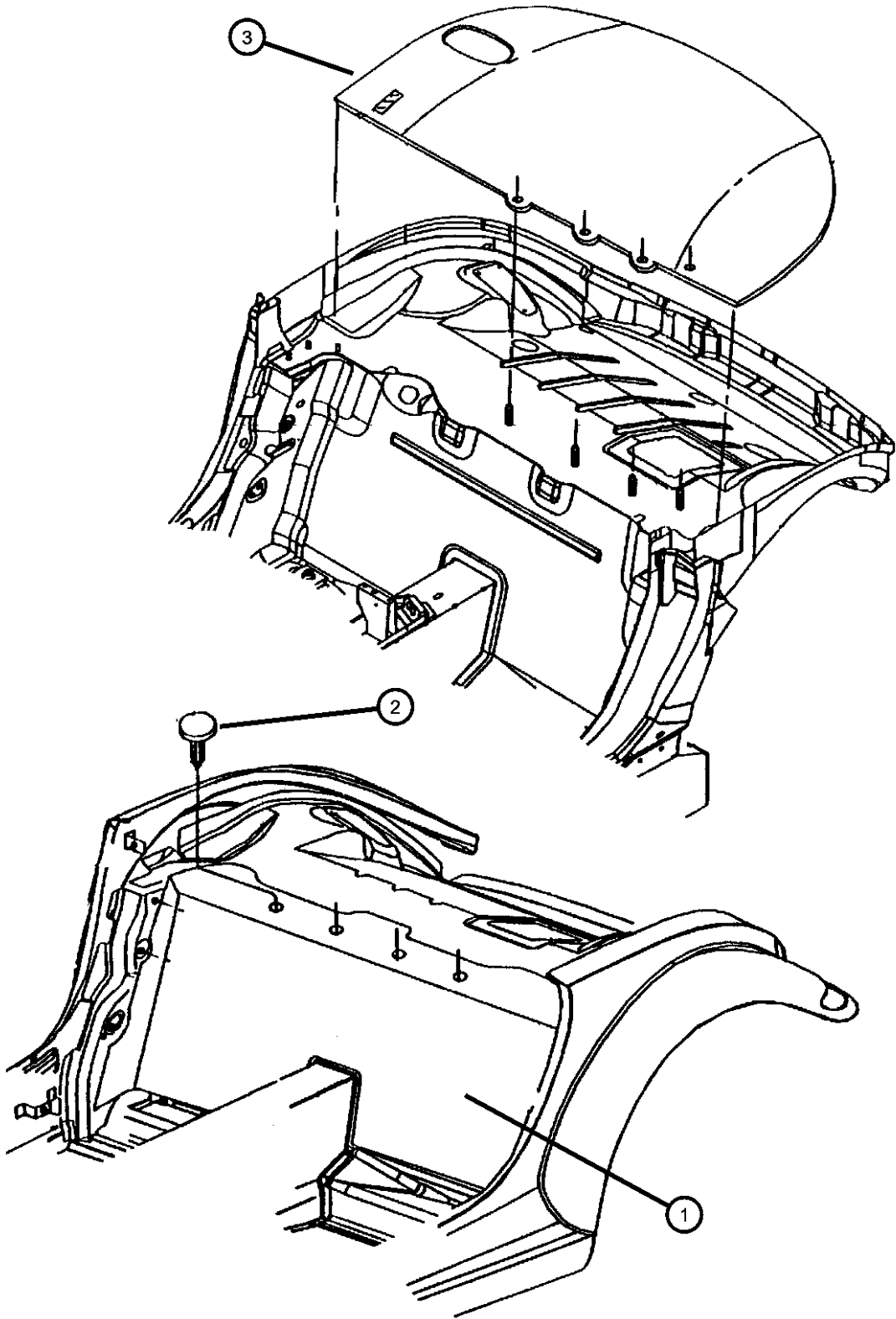

<b>PROWLER (PR)</b>				
SERIES	LINE	BODY	ENGINE	TRANSMISSION
S = SPECIAL	P = PREMIUM	27 = 2-DR CONVERTIBLE	EGE = 3.5L V6 SOHC 24V MPI Engine	DGX = 4-Speed Automatic Transmission DG0 = All Automatic Transmissions

Door Panels - Front  
Figure IPR-410

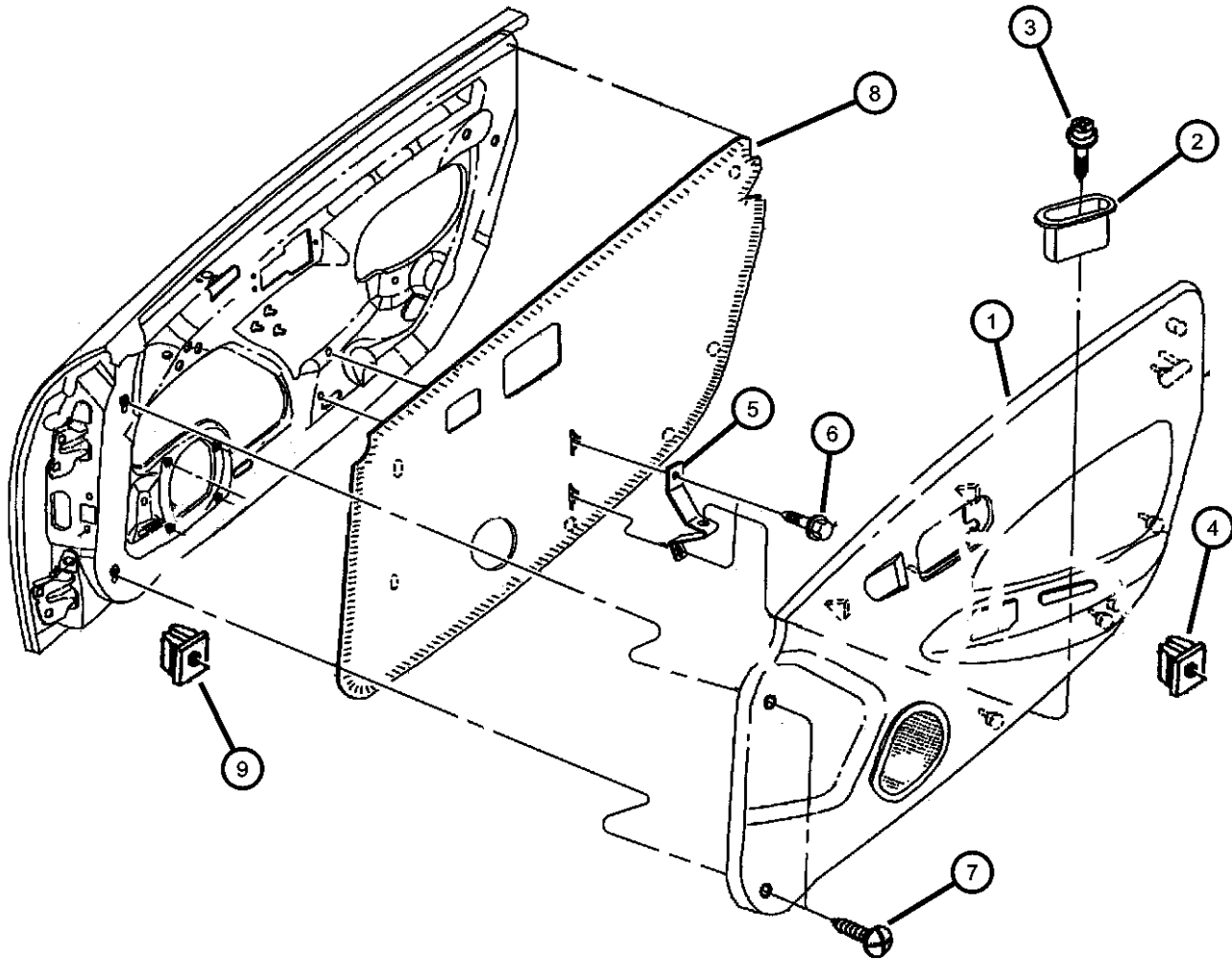

ITEM	PART NUMBER	QTY	LINE	SERIES	BODY	ENGINE	TRANS	TRIM	DESCRIPTION
1									PANEL, Door Trim
	0MB10LAZAD	1						*O0	Agate, Right
	0MB11LAZAD	1						*O0	Agate, Left
2	0HE36TAZ	2						*O0	CUP, Door Pull, Agate, Right & Left
3	06034949	2							SCREW
4	06029501	2							NUT, Snap In, .164, Pull Cup Attaching
5	06029501	2							REINFORCEMENT, Inner Panel Pull Cup, (NOT SERVICED)
6	06034949	2							SCREW
7	06034949	2							SCREW, .164-18x1.750 Tapping with Washer, (NOT SERVICED)
8									SHIELD, Water
	04786768	1							Right
	04786769	1							Left
9	06035296	4							NUT, Plastic Snap-In, For .190-16 Screw, Door Inner

PROWLER (PR)				
SERIES	LINE	BODY	ENGINE	TRANSMISSION
S = SPECIAL	P = PREMIUM	27 = 2-DR CONVERTIBLE	EGE = 3.5L V6 SOHC 24V MPI Engine	DGX = 4-Speed Automatic Transmission DG0 = All Automatic Transmissions

AR = use ase required - = Non illustrated part

Seat Front  
Figure IPR-510

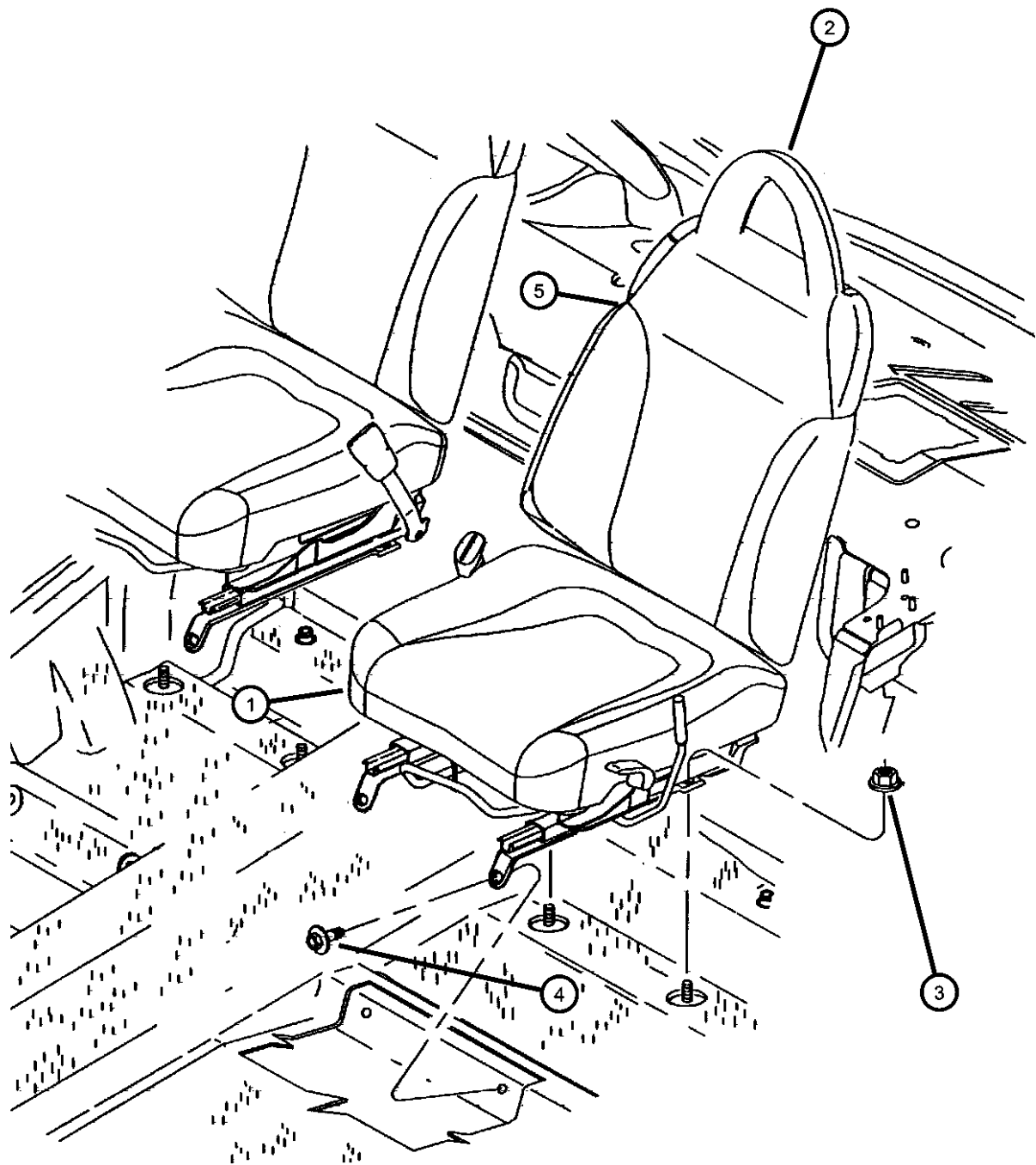

ITEM	PART NUMBER	QTY	LINE	SERIES	BODY	ENGINE	TRANS	TRIM	DESCRIPTION
1									CUSHION, Front Seat
	0RV321AZAA	1						*LL	Agate, Includes Adjuster, Track, Pan, Pad and Cover, Right
	0RV331AZAA	1						*LL	Agate, Includes Pan, Pad and Cover, Left
2	0RB791AZAA	1						*LL	HEADREST, Front, Agate, With Two Clips
3	06101448	4							NUT AND WASHER, Hex Nut-Coned Washer, M10 x 1.5, Front Seat Attaching
4	06101085	4							SCREW/WASHER, Front Seat Attaching
5									SEAT BACK, Front
	0RV341AZAA	1						*LL	Agate, Right
	0RV351AZAA	1						*LL	Agate, Left
-6	04897356AA	1						*LL	CLIP, Headrest

PROWLER (PR)					
SERIES	LINE	BODY	ENGINE	TRANSMISSION	
S = SPECIAL	P = PREMIUM	27 = 2-DR CONVERTIBLE	EGE = 3.5L V6 SOHC 24V MPI Engine	DGX = 4-Speed Automatic Transmission DG0 = All Automatic Transmissions	

Seat Belts - Front  
Figure IPR-710

ITEM	PART NUMBER	QTY	LINE	SERIES	BODY	ENGINE	TRANS	TRIM	DESCRIPTION
1									SEAT BELT, Front Outer
	0MB34LAZ	1						*O0	Agate, Right
	0MB35LAZ	1						*O0	Agate, Left
2	06034457	2							SCREW, Pan Head, .437-20x1.375
3	0JX77PAZ	1						*LL	SEAT BELT, Front Center, Agate, Inner Right
4	0MB371AZ	1						*LL	SEAT BELT, Front Inner, Agate, Left
-5									GUIDE, Seat Belt
	0RB821AZAA	1						*LL	Right
	0RB831AZAA	1						*LL	Left
-6									COVER, QUARTER OUTER BELT TRIM
	0PF46DX9	1							Agate, Right
	0PF47DX9	1							Agate, Left
-7	06029501	2							NUT, Snap In, .164, Quarter Belt Trim Attaching
-8	34201872	8							NUT, Snap In, M4.2 x 1.41, Quarter Belt Cover Attaching
-9									SEAL, Quarter Belt Trim
	04815396AC	1							Right
	04815397AC	1							Left

PROWLER (PR)					
SERIES	LINE	BODY	ENGINE	TRANSMISSION	
S = SPECIAL	P = PREMIUM	27 = 2-DR CONVERTIBLE	EGE = 3.5L V6 SOHC 24V MPI Engine	DGX = 4-Speed Automatic Transmission	
				DG0 = All Automatic Transmissions	

AR = use ase required - = Non illustrated part



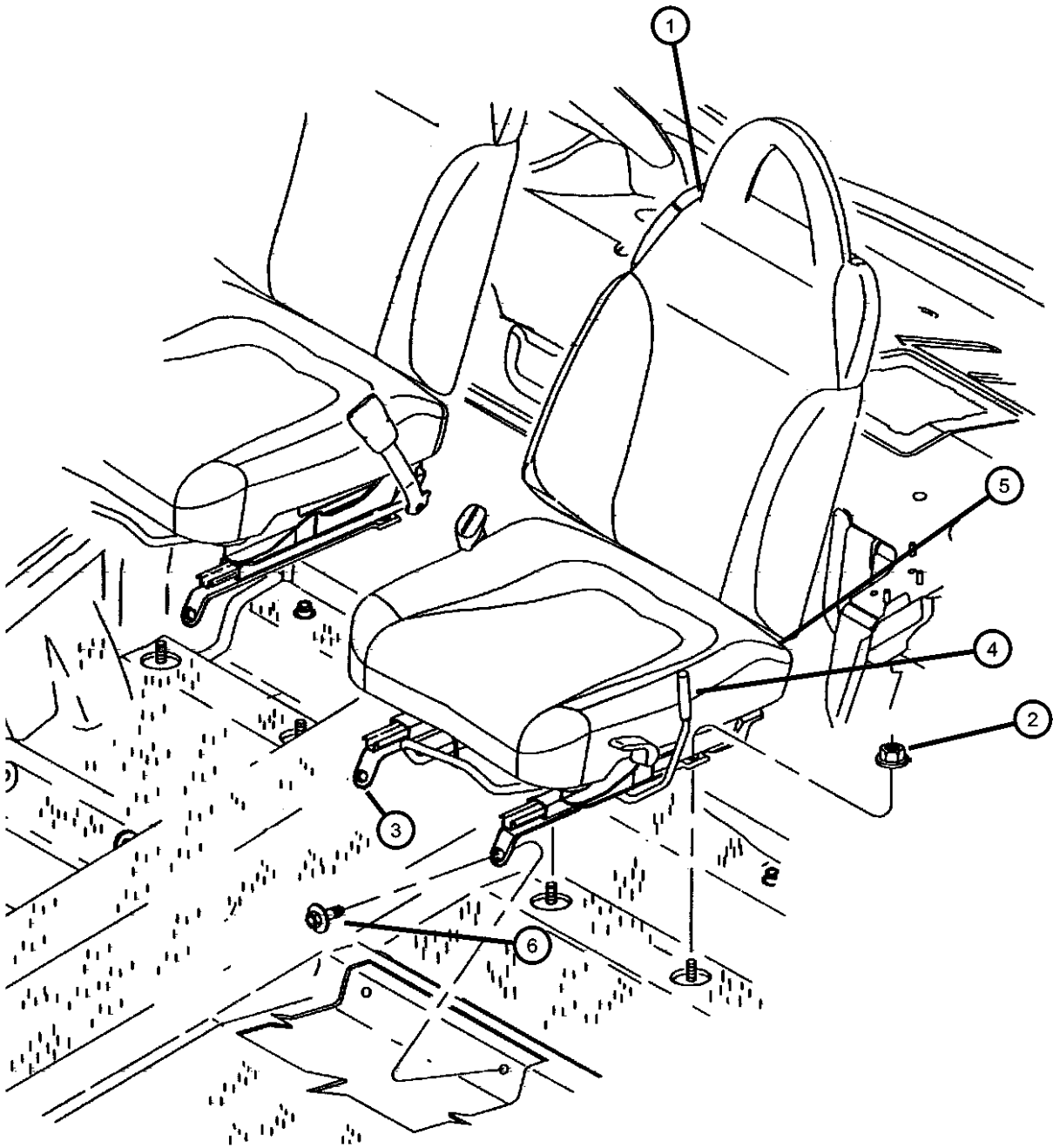

Seat Adjusters, Recliner and Side Shield  
Figure IPR-810



ITEM	PART NUMBER	QTY	LINE	SERIES	BODY	ENGINE	TRANS	TRIM	DESCRIPTION
1	04897356AA	1						*LL	CLIP, Headrest
2	06101448	4							NUT AND WASHER, Hex Nut-Coned Washer, M10 x 1.5, Front Seat Attaching
3	04897357AA	1						*LL	ADJUSTER, Manual Seat
4									HANDLE, Recliner
	04897361AA	1						*LL	Left
	05003150AA	1						*LL	Right
5	04897360AA	1						*LL	RECLINER, Front Seat Back, Left Side Only
6	06101085	4							SCREW/WASHER, Front Seat Attaching

PROWLER (PR)				
SERIES	LINE	BODY	ENGINE	TRANSMISSION
S = SPECIAL	P = PREMIUM	27 = 2-DR CONVERTIBLE	EGE = 3.5L V6 SOHC 24V MPI Engine	DGX = 4-Speed Automatic Transmission DG0 = All Automatic Transmissions

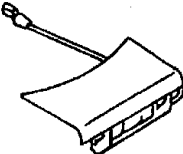
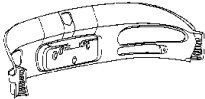
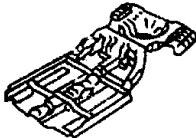
Group - SPR  
Body Sheet Metal Except Doors

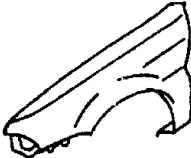
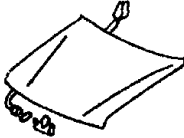
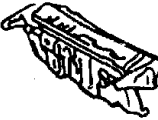
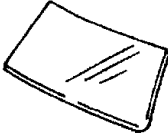
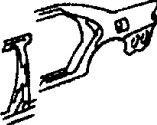
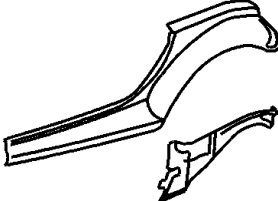
<b>SPR-1000</b> Seals and Weatherstrip	<b>SPR-1100</b> Roof - Folding Top	<b>SPR-1300</b> Deck Lid	<b>SPR-1400</b> Rear Shelf Panel
			
<b>SPR-200</b> Floor Pans	<b>SPR-300</b> Plugs	<b>SPR-400</b> Front Fenders	<b>SPR-500</b> Hood and Hood Release
			
<b>SPR-600</b> Cowl and Dash Panel	<b>SPR-700</b> Glass and Mirror	<b>SPR-800</b> Aperture Panel	<b>SPR-900</b> Quarter Panel
			

Group - SPR Body Sheet Metal Except Doors

Illustration Title Group-Fig. No.

Floor Pans

Floor Pan ..... Fig. SPR - 210  
Crossmember - Seat Riser Front ..... Fig. SPR - 220  
Bracket Console..... Fig. SPR - 230

Plugs

Plugs ..... Fig. SPR - 310

Front Fenders

Front Fender..... Fig. SPR - 410  
Panel, Front Outer and Side Sill ..... Fig. SPR - 420  
Panel, Hood Side..... Fig. SPR - 430  
Panel Headlamp Mounting ..... Fig. SPR - 440  
Panel Body Side Front..... Fig. SPR - 450

Hood and Hood Release

Hood and Hood Release ..... Fig. SPR - 510

Cowl and Dash Panel

Cowl and Dash Panel..... Fig. SPR - 610  
Strut Assembly Dash To Body..... Fig. SPR - 620  
Panel Cowl And Plenum..... Fig. SPR - 630  
Panel Cowl Side..... Fig. SPR - 640

Glass and Mirror

Windshield, Backlite and Mirror ..... Fig. SPR - 710  
Frame Windshield And Attaching Parts ..... Fig. SPR - 720

Aperture Panel

Beam Hood Side ..... Fig. SPR - 820  
Door Striker..... Fig. SPR - 830  
Body - Tub ..... Fig. SPR - 840

Quarter Panel

Quarter Panels ..... Fig. SPR - 910

Seals and Weatherstrip

Seals, Weatherstrips and Splash Shields .....Fig. SPR - 1010

Roof - Folding Top

Folding Top ..... Fig. SPR - 1110

Deck Lid

Deck Lid And Attaching Parts .....Fig. SPR - 1310  
Deck Lid And Rear End Parts .....Fig. SPR - 1320

Rear Shelf Panel

Rear Sheld Panel .....Fig. SPR - 1410  
Panel Shelf Bulkhead .....Fig. SPR - 1420

Floor Pan  
Figure SPR-210

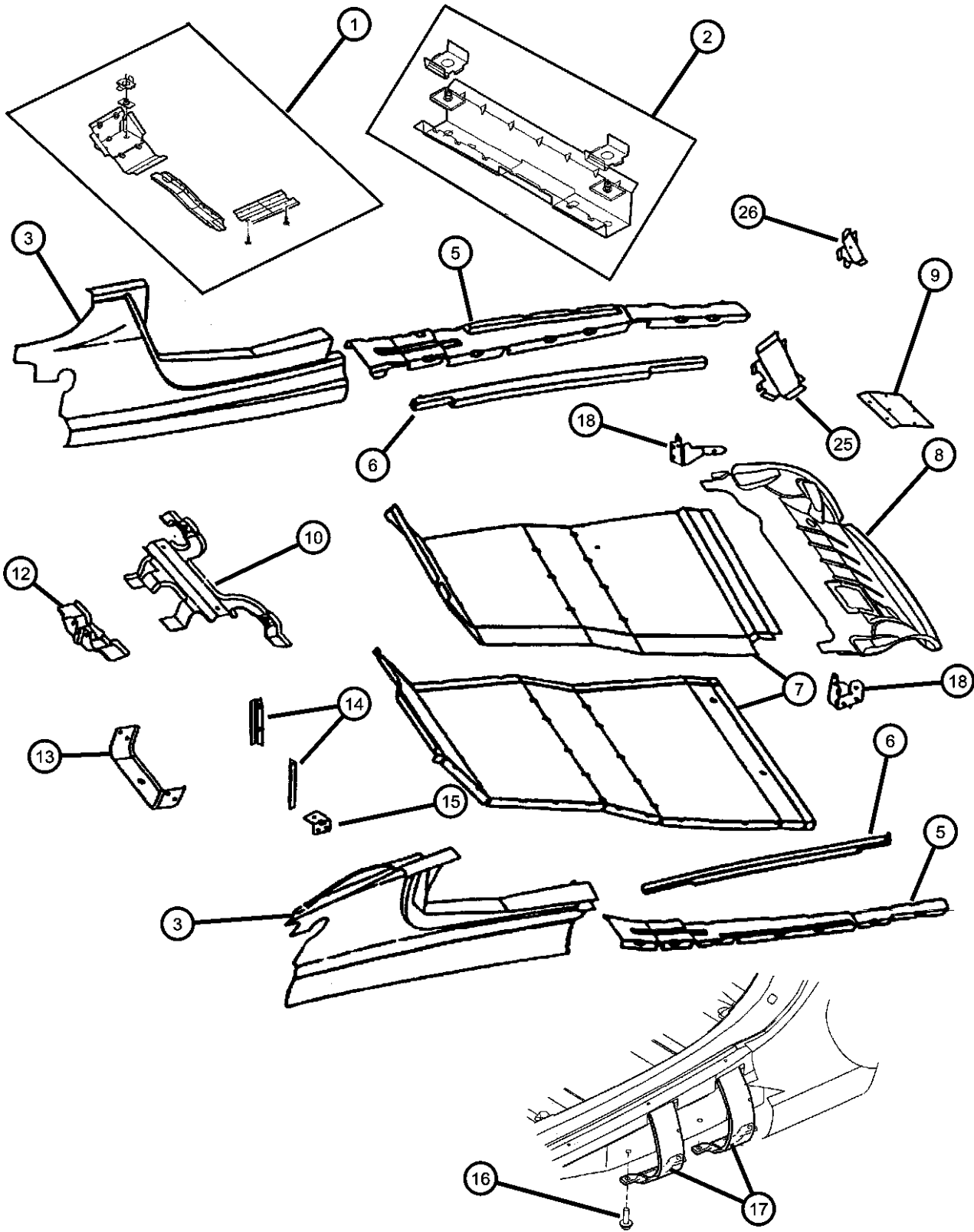

ITEM	PART NUMBER	QTY	LINE	SERIES	BODY	ENGINE	TRANS	TRIM	DESCRIPTION
1									REINFORCEMENT, Floor Pan
	04874338	1							Right
	04874339	1							Left
2	04874339	1							REINFORCEMENT, Rear Floor Pan, Serviced With Rear Floor Pan (Item Number 7), (NOT SERVICED)
3									PANEL, Side Sill, Serviced With Front Quarter Panel
	04897596AA	1							Right
	04897597AA	1							Left
-4	06504352	6							SCREW, [M6x1.00x16.00]
5									REINFORCEMENT, Body Side Outer To Inner Sill, Serviced With Tub Only
	04786022	1							Right
	04786023	1							Left
6	04786940	2							BEAM, Body Side Sill, Serviced With Tub OnlyRight & Left
7									PAN, Front Floor, Serviced With Tub Only
	04786014	1							Right
	04786015	1							Left
8	05003684AA	1							PANEL, Rear Floor Pan
9	04786717	1							COVER, Fuel Tank Access, And Rear Floor Pan
10	04815112AB	1							CROSSMEMBER, Radiator, Upper Radiator Support
-11	04815352	2							REINFORCEMENT, Radiator Brace, Upper Support Cross Member
12	04786121AB	1							CROSSMEMBER, Hood Latch Support
13	04815107AB	1							CROSSMEMBER, Front Body Mount, Lower Mount
14									BRACKET, Cowl Side I/P Beam
	04815292	1							Right
	04815293	1							Left
15									REINFORCEMENT, Radiator Brace
	04815486	1							Upper Radiator Cross/Member and Upper Hood Side Beam Attaching, Right

PROWLER (PR)									
SERIES	LINE	BODY		ENGINE		TRANSMISSION			
S = SPECIAL	P = PREMIUM	27 = 2-DR CONVERTIBLE		EGE = 3.5L V6 SOHC 24V MPI Engine		DGX = 4-Speed Automatic Transmission DG0 = All Automatic Transmissions			

AR = use ase required - = Non illustrated part

Floor Pan  
Figure SPR-210

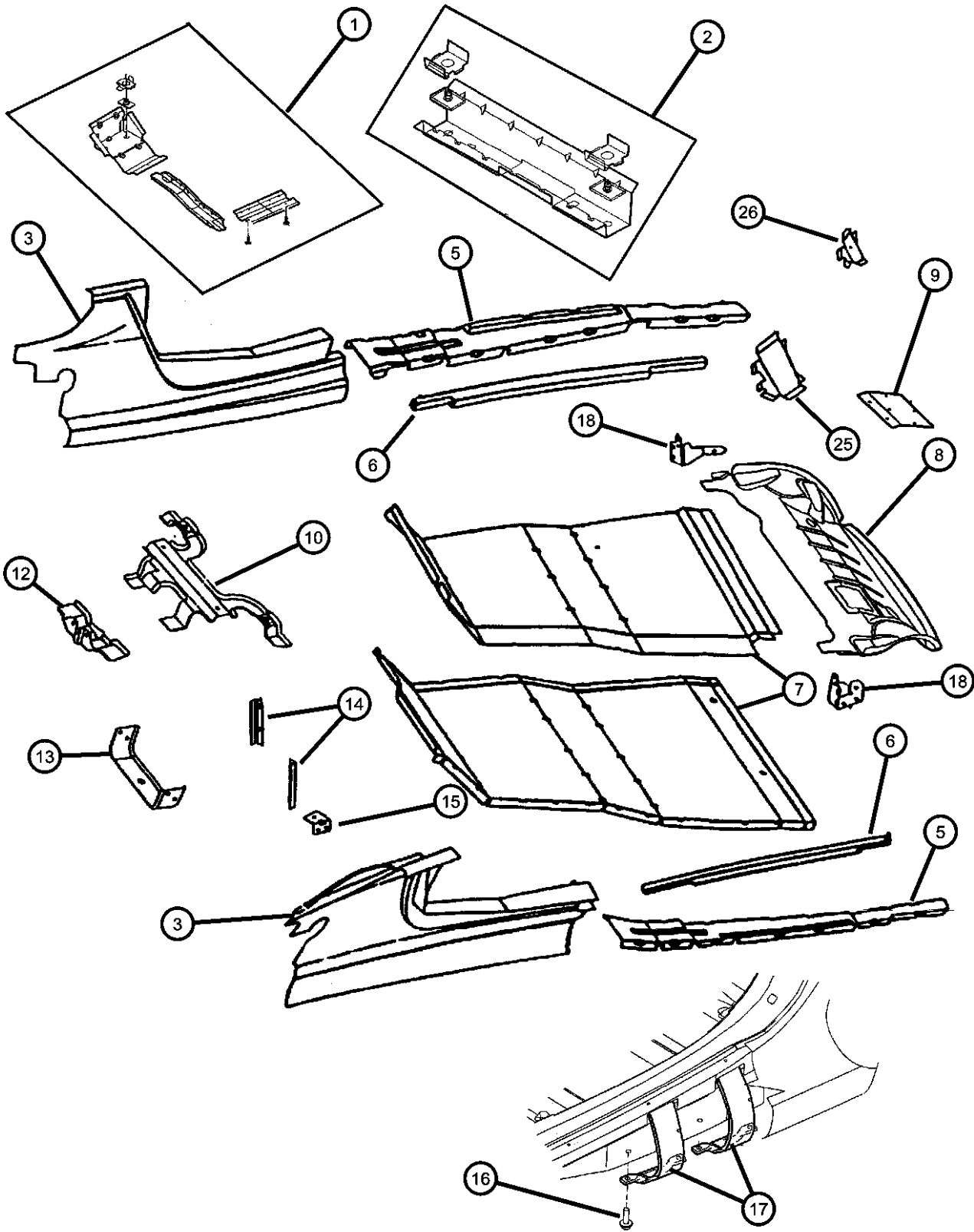

ITEM	PART NUMBER	QTY	LINE	SERIES	BODY	ENGINE	TRANS	TRIM	DESCRIPTION
	04815487	1							Upper Radiator Cross/Member and Upper Hood Side Beam Attaching, Left
16	06503183	8							SCREW, Hex Head, M10x1.5x30, Body Strap Anchor Attaching
17	04865030AA	4							BRACKET, Frame, Body To Frame Side Impact Anchor
18									BRACKET, Floor Pan
	04815418	1							Rear Floor Pan Folding Top Mounting, Right
	04815419	1							Rear Floor Pan Folding Top Mounting, Left
-19									REINFORCEMENT, Rear Floor Pan
	04865108AA	1							Body Mounting Doubler, Right
	04865109AA	1							Body Mounting Doubler, Left
-20	04815858	1							EXTENSION, Floor Pan, Front Floot Pan Tunnel For Rest
-21									REINFORCEMENT, Rear Floor Pan
	04865099AA	1							For Rear End Blocker
	04865100AB	1							For Rear End Blocker Plate
-22	04815100	1							BRACKET, Floor Pan, Rear Floor Pan Deck Lid Latch Attaching
-23	04865073AA	1							REINFORCEMENT, Floor Pan, Front Floor Pan Tunnel Shifter
-24	06504339	3							STUD, Front Floor Pan Left Amplifer Attaching
25									REINFORCEMENT, Body Side Aperture
	04815842	1							To Front Floor Pan (Front), Right
	04815843	1							To Front Floor Pan (Front), Left
26									REINFORCEMENT, Body Side Aperture Seat
	04815840	1							To Seat Riser Crossmember, Right
	04815841	1							To Seat Riser Crossmember, Left
-27	04865166AA	1							REINFORCEMENT, Floor Tunnel, Right Rear Seat Riser To Tunnel Doubler
-28	04865161AA	1							STUD PLATE, Rear Floor Pan To Rear Impact Blocker

PROWLER (PR)		BODY		ENGINE	TRANSMISSION
SERIES	LINE				
S = SPECIAL	P = PREMIUM	27 = 2-DR CONVERTIBLE		EGE = 3.5L V6 SOHC 24V MPI Engine	DGX = 4-Speed Automatic Transmission DG0 = All Automatic Transmissions

AR = use ase required - = Non illustrated part



Crossmember - Seat Riser Front  
Figure SPR-220

ITEM	PART NUMBER	QTY	LINE	SERIES	BODY	ENGINE	TRANS	TRIM	DESCRIPTION
1	04786008	1							CROSSMEMBER, Seat Riser Front, Serviced With Tub Only, Includes Tapping Plate, Right CROSSMEMBER, Seat Riser Front, Serviced With Seat Riser Only, Includes Tapping Plate, Left
2	04786009	1							

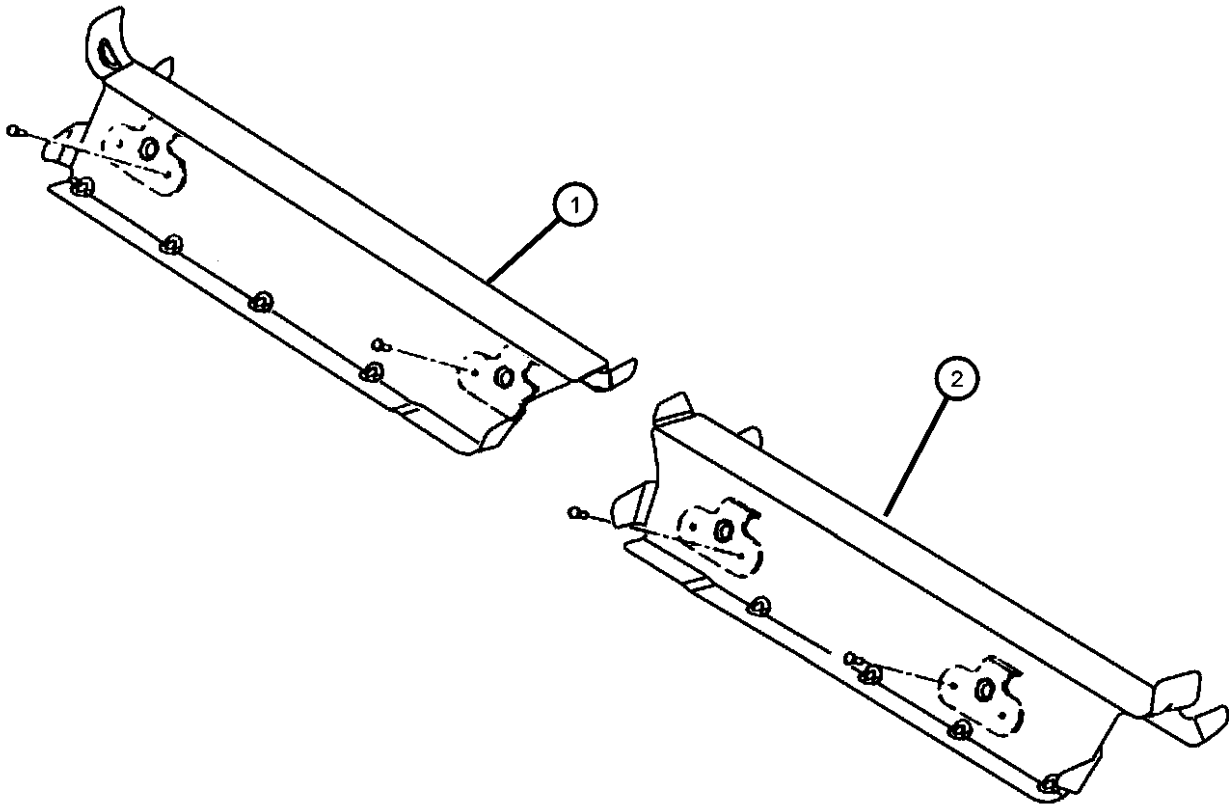

PROWLER (PR)					
SERIES	LINE	BODY	ENGINE	TRANSMISSION	
S = SPECIAL	P = PREMIUM	27 = 2-DR CONVERTIBLE	EGE = 3.5L V6 SOHC 24V MPI Engine	DGX = 4-Speed Automatic Transmission DG0 = All Automatic Transmissions	

Bracket Console  
Figure SPR-230

ITEM	PART NUMBER	QTY	LINE	SERIES	BODY	ENGINE	TRANS	TRIM	DESCRIPTION
------	----------------	-----	------	--------	------	--------	-------	------	-------------

1	04874323	1							BRACKET, Console, Serviced With Tub Only, Includes All Parts In Square
---	----------	---	--	--	--	--	--	--	--

1

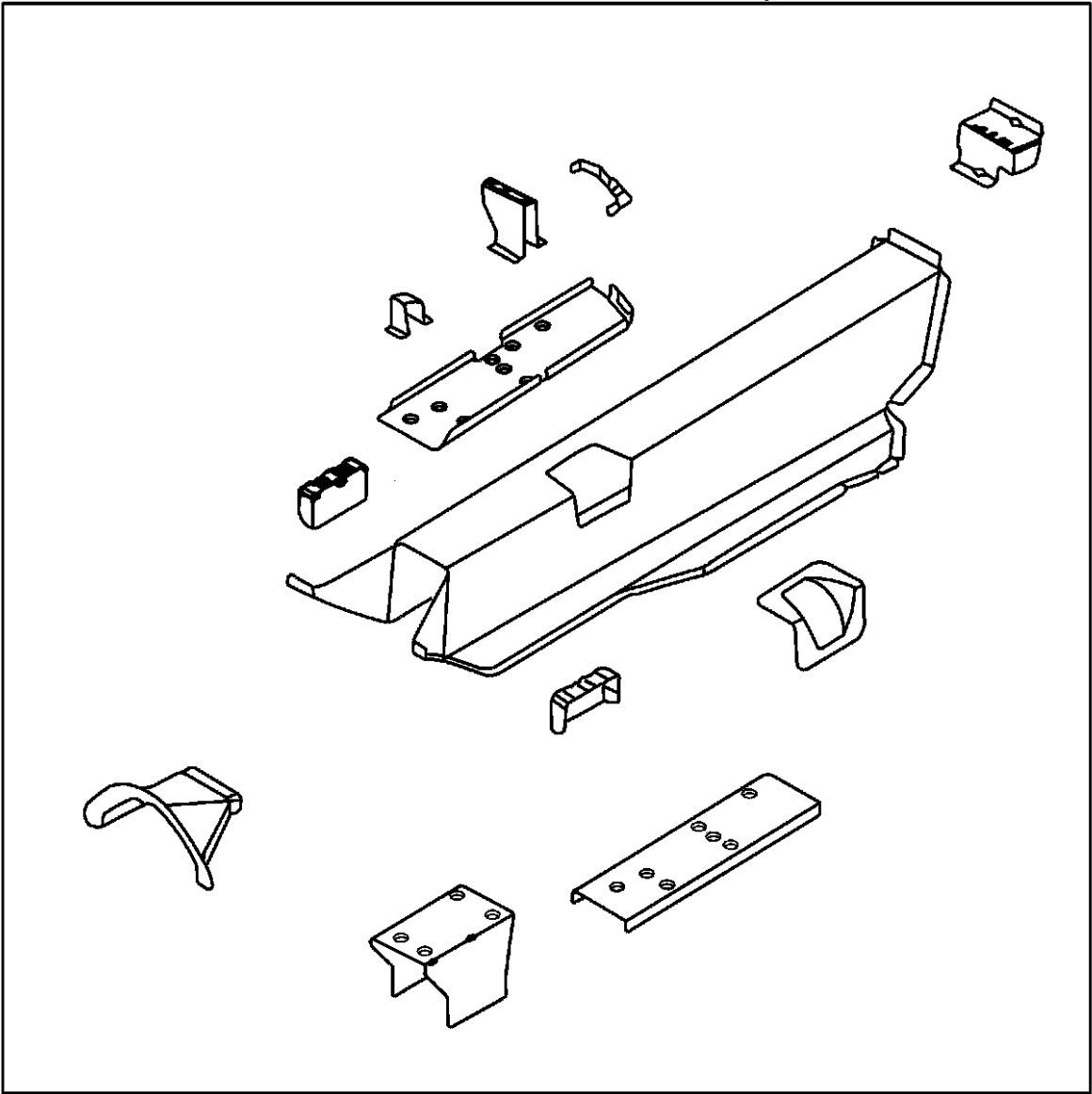

PROWLER (PR)				
SERIES	LINE	BODY	ENGINE	TRANSMISSION
S = SPECIAL	P = PREMIUM	27 = 2-DR CONVERTIBLE	EGE = 3.5L V6 SOHC 24V MPI Engine	DGX = 4-Speed Automatic Transmission DG0 = All Automatic Transmissions

AR = use ase required - = Non illustrated part

Plugs  
Figure SPR-310

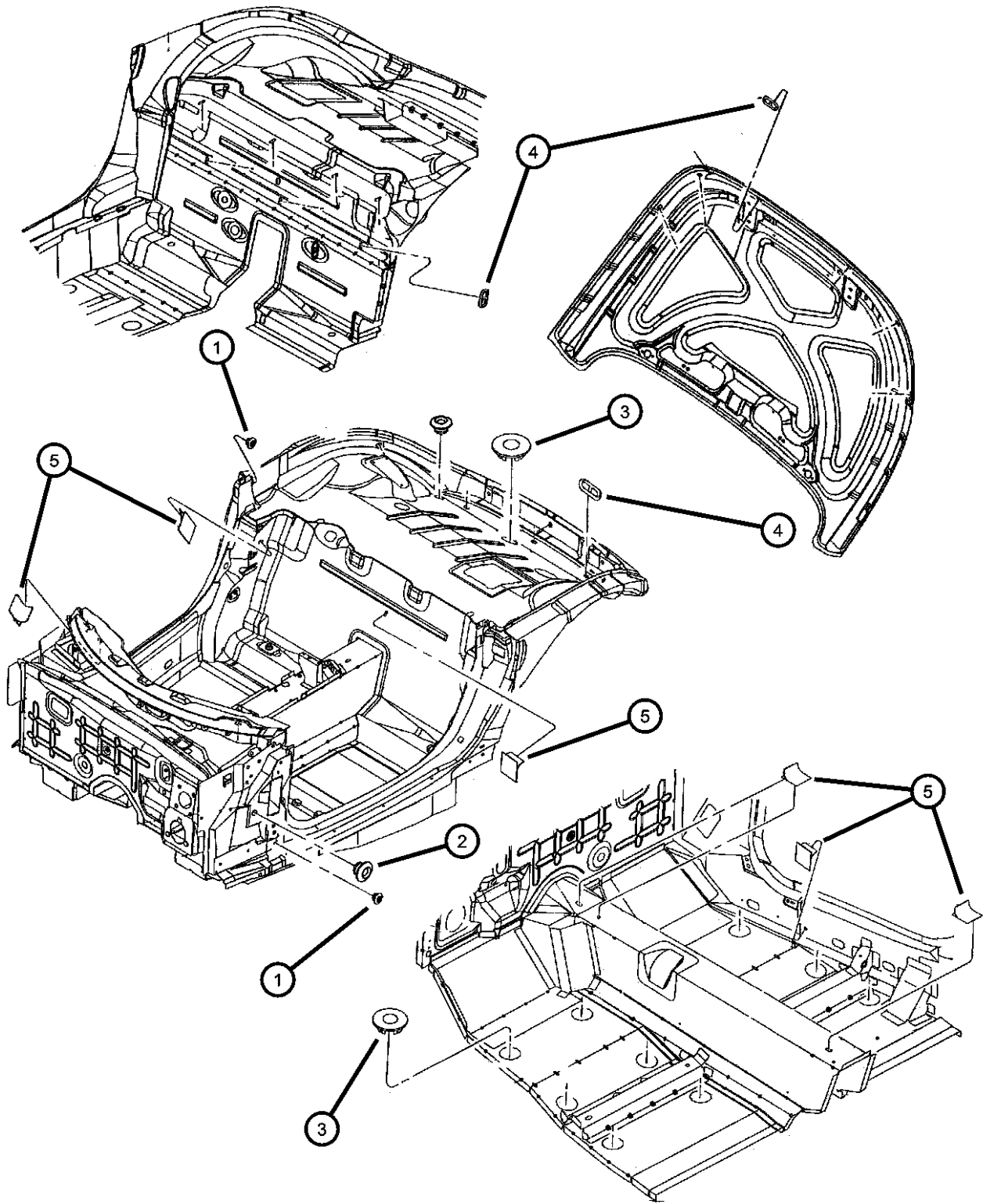

ITEM	PART NUMBER	QTY	LINE	SERIES	BODY	ENGINE	TRANS	TRIM	DESCRIPTION
1	04373728	7							PLUG
2	04373728	2							PLUG
3	04815490	12							PLUG
4	04716823	19							PLUG, Liftgate
5	04278178	3							TAPE, Hole Cover, 50x50x1 mm
-6	04865196AA	1							PLUG, Floor Pan, Rubber, Rear Floor Pan Wheelhouse Inner Trans Hole
-7									PLUG, Body
	04815491	8							Side Sill E-Coat Drain
		2							Front Body Mounting
-8									PLUG, Protective
	04865209AA	4							M8,M10 - Cowl Side I/Pnl Beam Attaching
		4							M8,M10 - Door Striker
		1							M8,M10 - Radiator & Headlamp Support Assy.
	04865210AA	2							M8,M10 - Seat Belt Retractor Attaching
		2							M8,M10 - Cowl Plenum & A-Pillar
		2							M8,M10 - Speaker Box Attaching
		2							M8,M10 - Door Interlock Striker
		6							M8,M10 - Windshield Frame Hood & Upper Deck Hinge

<b>PROWLER (PR)</b>					
SERIES	LINE	BODY	ENGINE	TRANSMISSION	
S = SPECIAL	P = PREMIUM	27 = 2-DR CONVERTIBLE	EGE = 3.5L V6 SOHC 24V MPI Engine	DGX = 4-Speed Automatic Transmission DG0 = All Automatic Transmissions	

Front Fender  
Figure SPR-410

ITEM	PART NUMBER	QTY	LINE	SERIES	BODY	ENGINE	TRANS	TRIM	DESCRIPTION
1	04897744AA	1							FENDER, Front With Bracket Assembly (P.A.R.), Right
	04897745AA	1							With Bracket Assembly (P.A.R.), Left
2	06035766	8							NUT, Front Fender To Support
3	06035767	8							RIVET, Front Fender To Support Attaching
4	06502696	6							NUT, Hex Flange Lock, M10x1.5, Front Fender Support To Knuckle Attaching

PROWLER (PR)					
SERIES	LINE	BODY	ENGINE	TRANSMISSION	
S = SPECIAL	P = PREMIUM	27 = 2-DR CONVERTIBLE	EGE = 3.5L V6 SOHC 24V MPI Engine	DGX = 4-Speed Automatic Transmission DG0 = All Automatic Transmissions	

Panel, Front Outer and Side Sill  
Figure SPR-420

ITEM	PART NUMBER	QTY	LINE	SERIES	BODY	ENGINE	TRANS	TRIM	DESCRIPTION
------	----------------	-----	------	--------	------	--------	-------	------	-------------

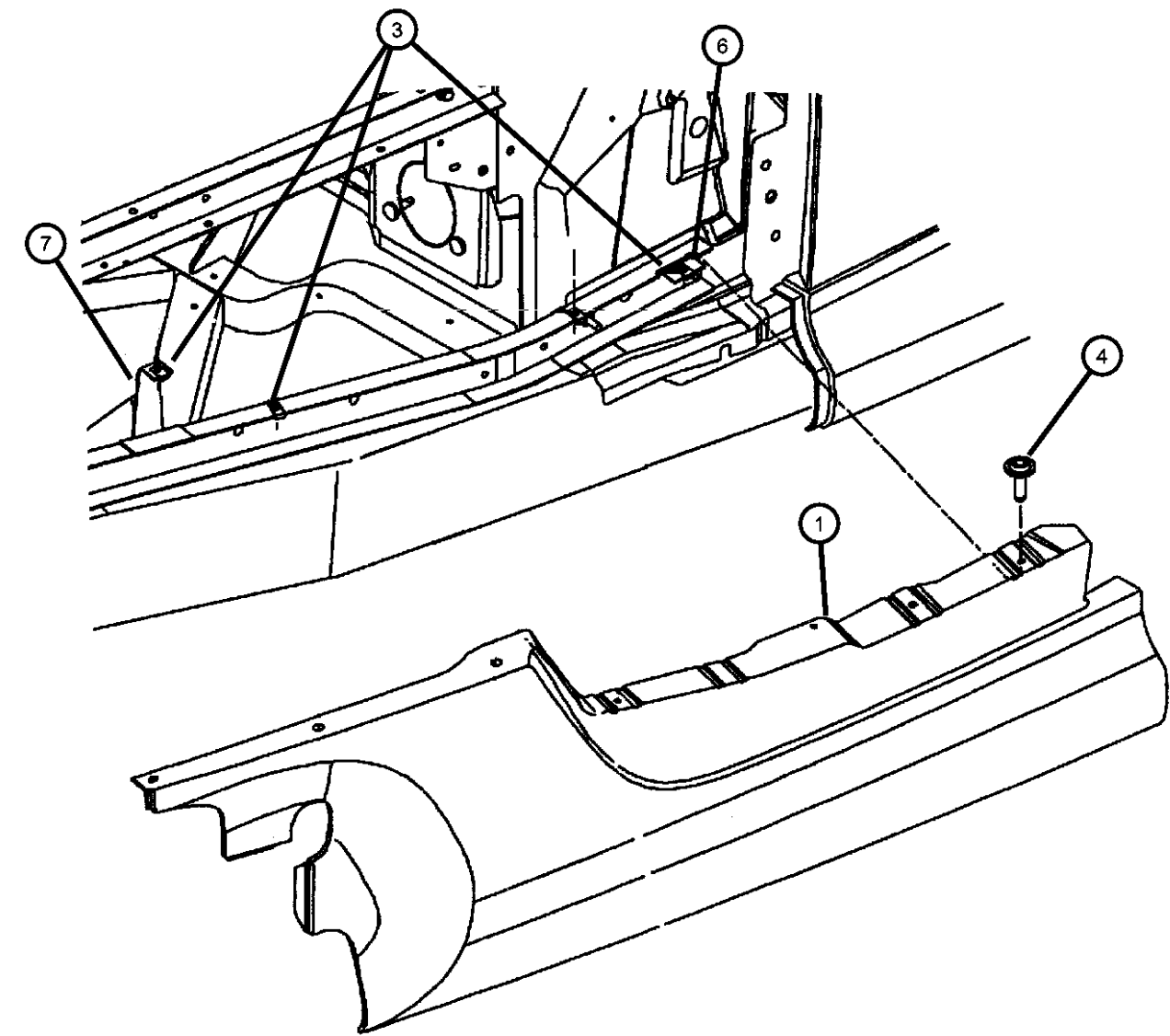

1									PANEL, Side Sill, Serviced With Front Quarter Panel (P.A.R.), Right
	04897596AA	1							(P.A.R.), Left
	04897597AA	1							(P.A.R.), Left
-2	06504352	6							SCREW, [M6x1.00x16.00]
3	06101956	8							NUT, U, M6x1, Side Sill Attaching
4	06101956	8							SCREW, (NOT SERVICED)
-5	04815522	6							SPRING, Front Quarter Panel Attaching
6	04815689	2							BRACKET, Quarter Panel to Hood, Side Beam Attaching Rear
7									BRACKET, Quarter Panel to Hood
	04815690	1							Front To Lower Side Beam Attaching, Right
	04815691	1							Front To Lower Side Beam Attaching, Left
-8	04865254AA	1							SILENCER, Front Quarter to Rear Quarter

PROWLER (PR)					
SERIES	LINE	BODY	ENGINE	TRANSMISSION	
S = SPECIAL	P = PREMIUM	27 = 2-DR CONVERTIBLE	EGE = 3.5L V6 SOHC 24V MPI Engine	DGX = 4-Speed Automatic Transmission	DG0 = All Automatic Transmissions

AR = use ase required - = Non illustrated part

Panel, Hood Side  
Figure SPR-430

ITEM	PART NUMBER	QTY	LINE	SERIES	BODY	ENGINE	TRANS	TRIM	DESCRIPTION
1									PANEL, Hood
	04874316	1							Side, Right
	04874317	1							Side, Left
-2	06101308	1							NUT, U, M6x1
-3									SILENCER, Engine Side
	04865188AA	1							Right
	04865189AA	1							Left
-4	06502842	13							PIN, Push, M6.35x12.60, Side Panels, Silencer Attaching

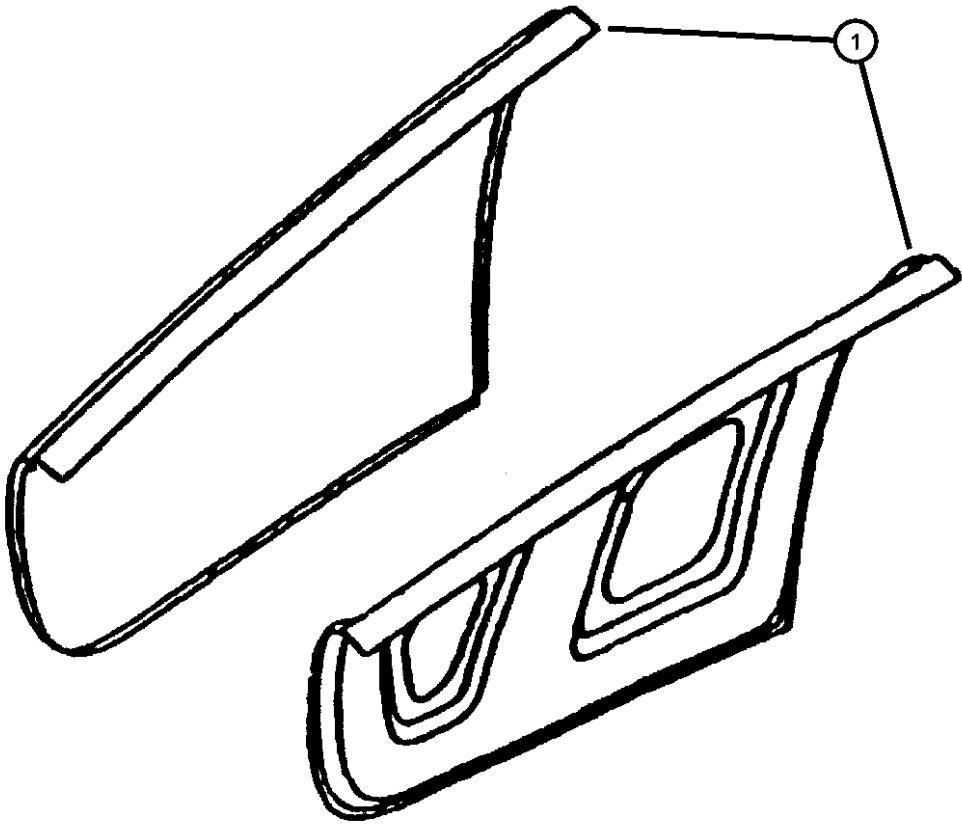

PROWLER (PR)				
SERIES	LINE	BODY	ENGINE	TRANSMISSION
S = SPECIAL	P = PREMIUM	27 = 2-DR CONVERTIBLE	EGE = 3.5L V6 SOHC 24V MPI Engine	DGX = 4-Speed Automatic Transmission DG0 = All Automatic Transmissions

Panel Headlamp Mounting  
Figure SPR-440

ITEM	PART NUMBER	QTY	LINE	SERIES	BODY	ENGINE	TRANS	TRIM	DESCRIPTION
1									PANEL, Headlamp Mount
	04874318	1							Upper, Right
	04874319	1							Upper, Left

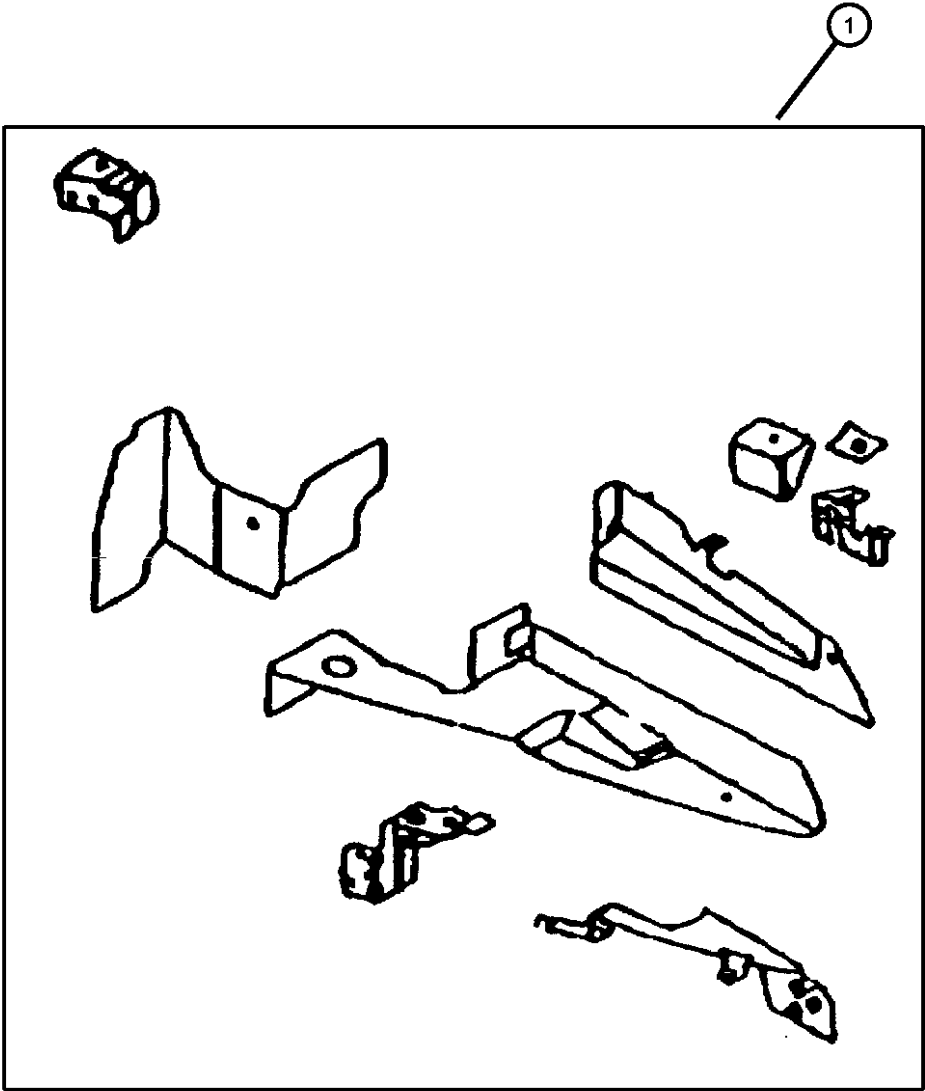

PROWLER (PR)				
SERIES	LINE	BODY	ENGINE	TRANSMISSION
S = SPECIAL	P = PREMIUM	27 = 2-DR CONVERTIBLE	EGE = 3.5L V6 SOHC 24V MPI Engine	DGX = 4-Speed Automatic Transmission DG0 = All Automatic Transmissions

Panel Body Side Front  
Figure SPR-450

ITEM	PART NUMBER	QTY	LINE	SERIES	BODY	ENGINE	TRANS	TRIM	DESCRIPTION
1									PANEL, Body Side Front, Serviced In Tub Only
	04874328	1							Includes Everthing In Box, Right
	04874329	1							Includes Everthing In Box, Left
-2	04815190	1							RETAINER, Front Floor to Body Side Outer, Rear
3									PANEL, Body Side
	04815548	1							Outer Front To Rear, Right
	04815549	1							Outer Front To Rear, Left
4									REINFORCEMENT, Rear Pillar, Serviced In Tub Only
	04874332	1							Right
	04874333	1							Left
5	04815251	2							RETAINER, Tapping Plate, B Pillar Reinforcement Door Striker
6	04865112AA	2							RETAINER, Door, Door Interlock Striker Tapping Plate
-7	04815278	2							PLATE, Tapping
-8									SHIM
	04865130AA	2							Body Mount A-Pillar
		2							Body Mount B-Pillar
-9	06101354	4							SCREW AND WASHER, Hex Head, M6x1x55, B-Pillar Gussett Reinforcement

PROWLER (PR)					
SERIES	LINE	BODY	ENGINE	TRANSMISSION	
S = SPECIAL	P = PREMIUM	27 = 2-DR CONVERTIBLE	EGE = 3.5L V6 SOHC 24V MPI Engine	DGX = 4-Speed Automatic Transmission	
				DG0 = All Automatic Transmissions	

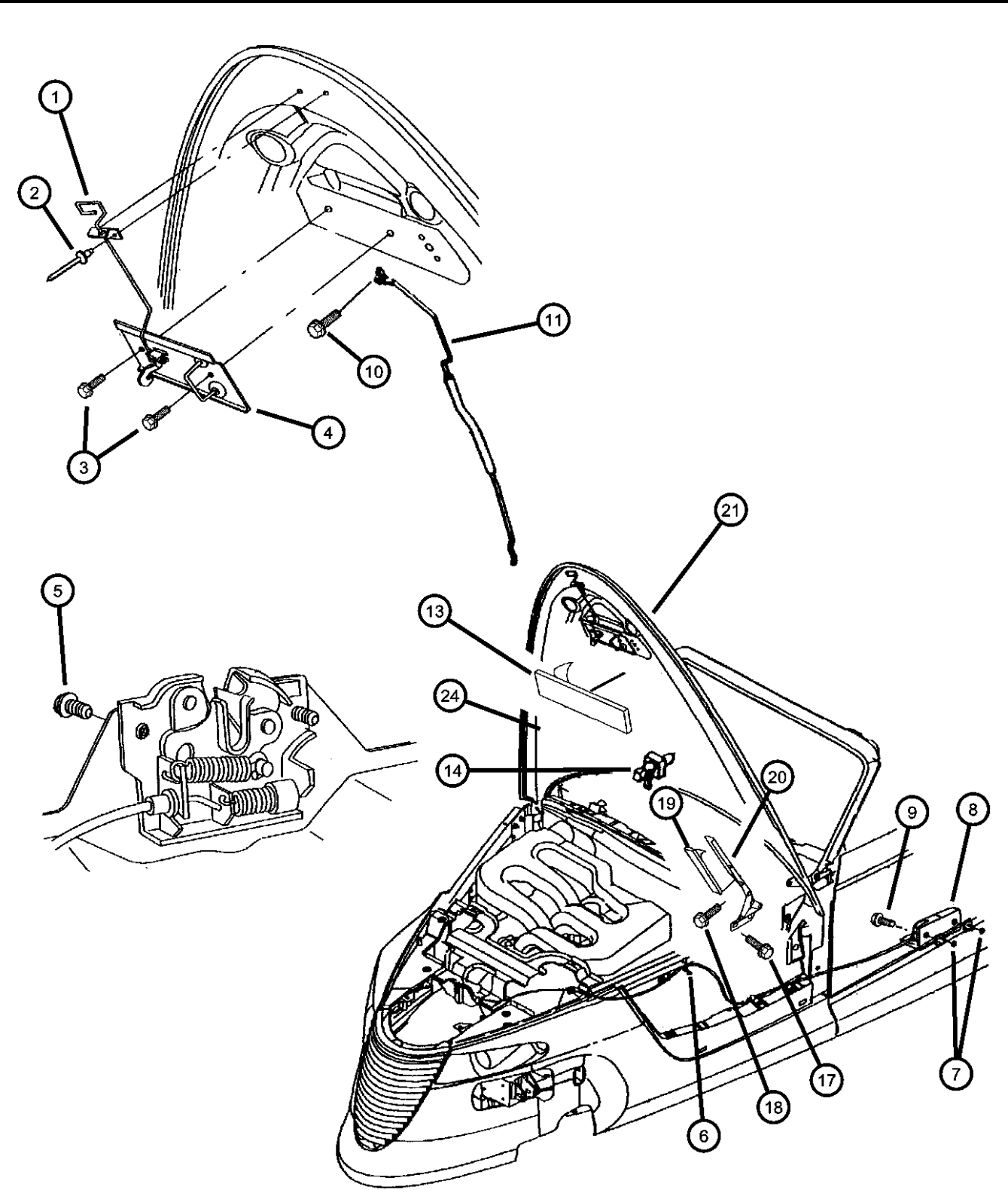

Hood and Hood Release  
Figure SPR-510

	ITEM	PART NUMBER	QTY	LINE	SERIES	BODY	ENGINE	TRANS	TRIM	DESCRIPTION
	1	04786774	1							HANDLE, Hood Safety, Hood Safety Catch
	2	J4007599	2							RIVET, Flange Head, .187x.414, Hood Handle Attaching
	3	06100556	2							BOLT AND CONED WASHER, Hex Head, M6x16x14, Hood Striker and Safety Catch Attaching
	4	04756314	1							STRIKER, Hood Latch, (Hood Half)
	5	04756314	1							SCREW, Hood Latch Attaching (m8x1.25x25.00), (NOT SERVICED)
	6	04793468	1							CLIP, Tie Wrap, (Xmas Tree Type)
	7	34201872	2							NUT, Snap In, M4.2 x 1.41, Hood Release Control Attaching
	8	04786415	1							RELEASE, Hood Latch
	9	06035202	2							SCREW
	10	00154554	2	P		27				SCREW, Self Piercing, .25-14x.625
	11	04815796AC	1							ROD, Hood Prop
	-12	04815739AC	1							ISOLATOR, Hood Prop Rod
	13	04786775	1							SEAL, Radiator Closure
	14	J4007456	1							CLIP, Prop Rod
	-15	03882762	1							CLIP, Rod End, Release Rod Safety Catch
	-16	05256791	1							BRACKET, Hood, Prop Rod Anchor
	17	06101723	4							SCREW AND WASHER, Hex Head, M8x1.25x50, Hood Hinge to Hinge Pillar
	18	06502734	4							SCREW, M6x1x20
	19	04786218	2							BUMPER, Hood
	20									HINGE, Hood
		04786146AB	1							Four Bar Link Hood, Right
		04786147AB	1							Four Bar Link Hood, Left
	21									PANEL, Hood
		04874314	1							Lower, Right
		04874316	1							Lower, Left
		04874317	1							
	-22	04815968	4							BUMPER, HOOD SIDE PNL TO FRT QTR PNL
	-23	06504851AA	6							SCREW AND WASHER, Hex Head, M6x1x25, Hood Side Panel Upper Attaching

PROWLER (PR)

SERIES

S = SPECIAL

LINE

P = PREMIUM

BODY

27 = 2-DR CONVERTIBLE

ENGINE

EGE = 3.5L V6 SOHC 24V MPI Engine

TRANSMISSION

DGX = 4-Speed Automatic Transmission

DG0 = All Automatic Transmissions

AR = use ase required - = Non illustrated part

Hood and Hood Release  
Figure SPR-510

ITEM	PART NUMBER	QTY	LINE	SERIES	BODY	ENGINE	TRANS	TRIM	DESCRIPTION
------	-------------	-----	------	--------	------	--------	-------	------	-------------

24	04865187AA	1							SILENCER, Hood
-25	04865187AA	1							PIN, Push, M6.35x12.60, (NOT SERVICED)

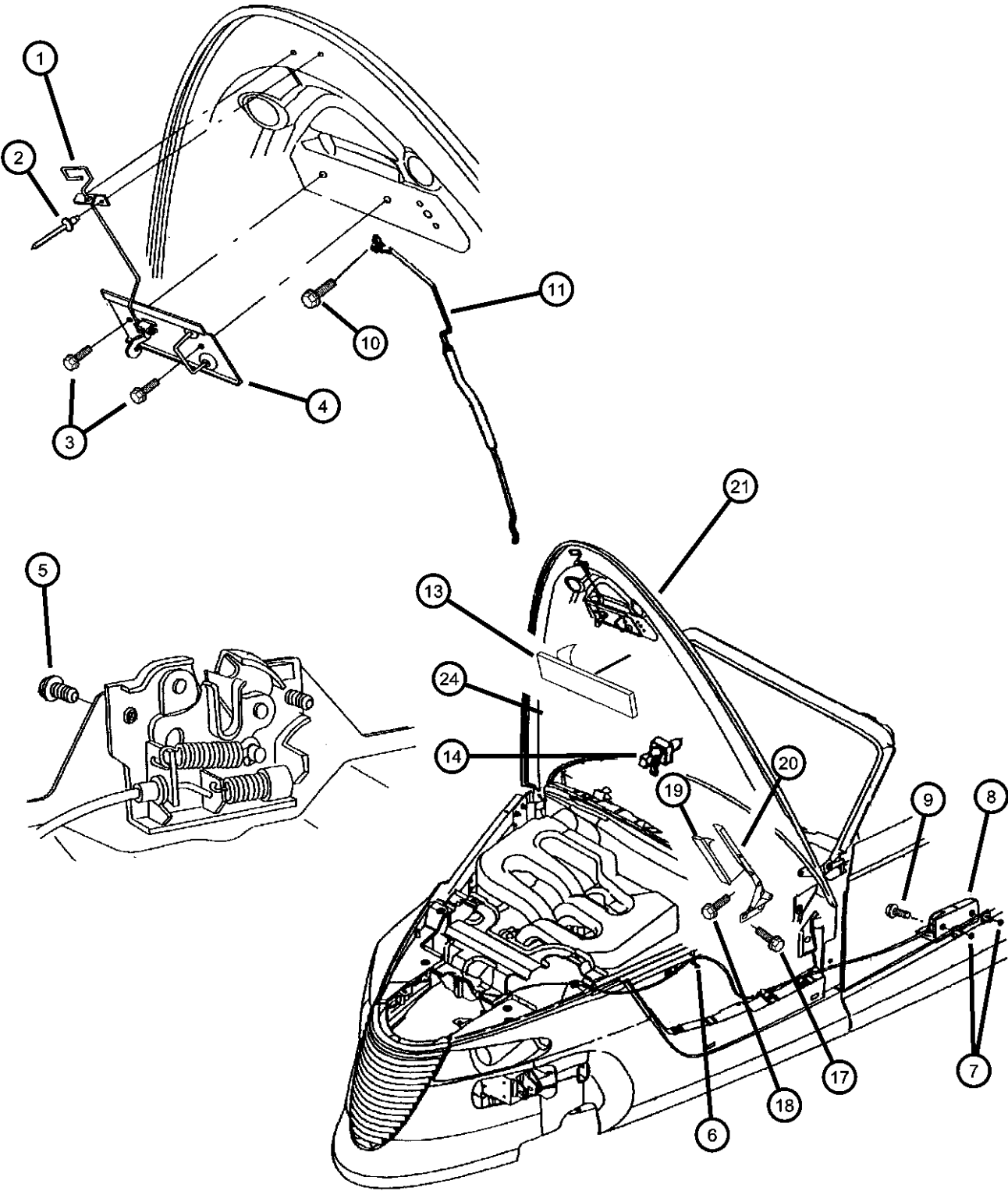

<b>PROWLER (PR)</b>					
SERIES	LINE	BODY	ENGINE	TRANSMISSION	
S = SPECIAL	P = PREMIUM	27 = 2-DR CONVERTIBLE	EGE = 3.5L V6 SOHC 24V MPI Engine	DGX = 4-Speed Automatic Transmission DG0 = All Automatic Transmissions	

AR = use ase required - = Non illustrated part

Cowl and Dash Panel  
Figure SPR-610

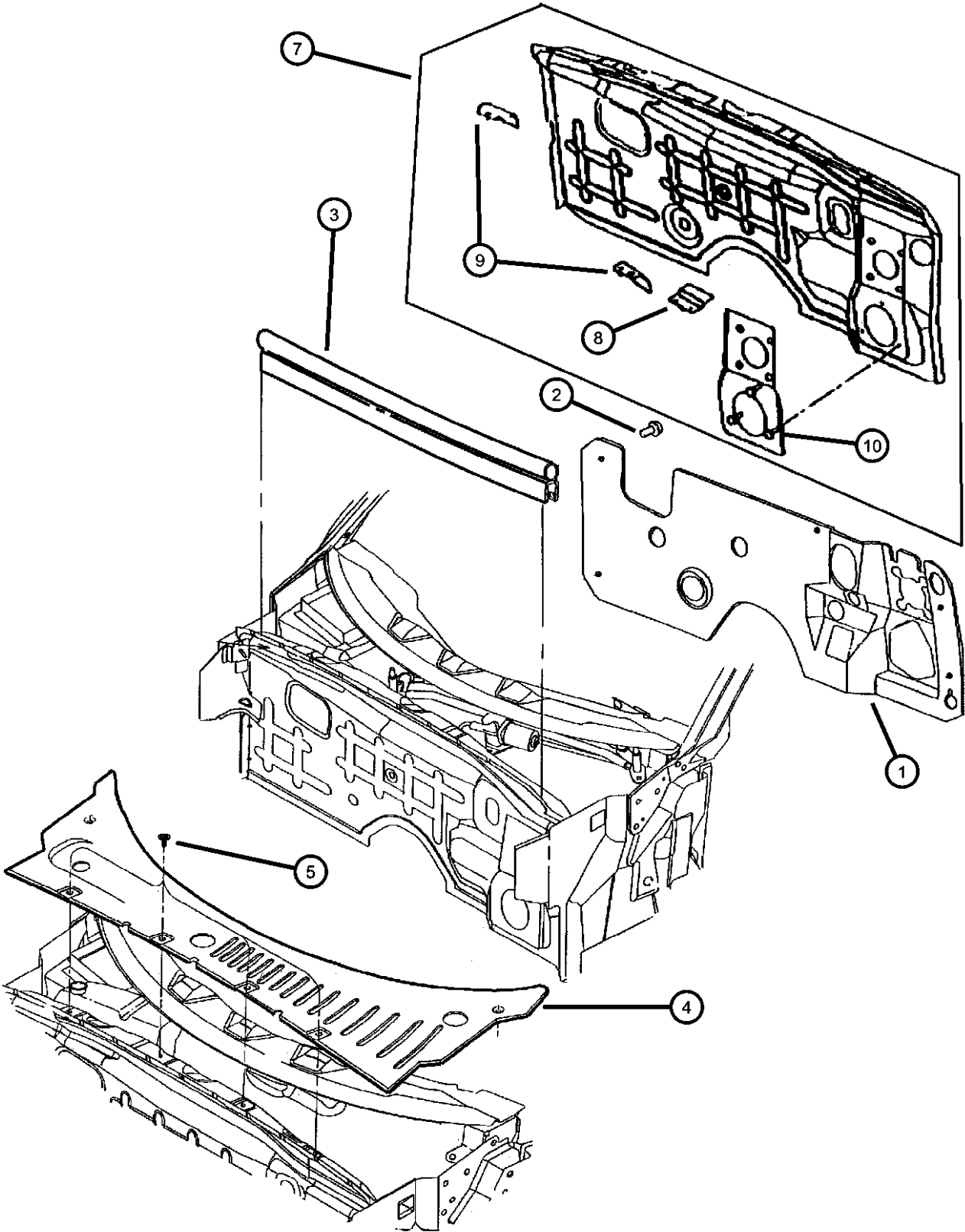

ITEM	PART NUMBER	QTY	LINE	SERIES	BODY	ENGINE	TRANS	TRIM	DESCRIPTION
1	04786719	1							SILENCER, Dash Panel
2	04786719	1							NUT, Push On, (NOT SERVICED)
3	04786216	1							WEATHERSTRIP, Hood to Cowl
4									PANEL, Cowl
	0QR87DX8AA	1							Plenum Screen, (Black) 1
	0QR87DX9AB	1							Plenum Screen, (Black) 2
5	06504627	4							BOLT, Retainer, Panel Cowl Screen Atatching
-6	04786054	1							BRACKET, Cowl Plenum, Lower Steering Column and Brake Peddle
7	04874315	1							PANEL, Dash, Serviced With Tub Only
8	04815544	1							BRACKET, Dash Panel Speed Control Reservoir
9	04815544	1							REINFORCEMENT, (Serviced With 5003537AA Tub), (NOT SERVICED)
10	04815544	1							REINFORCEMENT, Dash Panel Brake Booster and Steering Column (Serviced With Item 7), (NOT SERVICED)
-11	04655795	AR							DAMPER, Cowl Plenum

PROWLER (PR)					
SERIES	LINE	BODY	ENGINE	TRANSMISSION	
S = SPECIAL	P = PREMIUM	27 = 2-DR CONVERTIBLE	EGE = 3.5L V6 SOHC 24V MPI Engine	DGX = 4-Speed Automatic Transmission	DG0 = All Automatic Transmissions

Strut Assembly Dash To Body  
Figure SPR-620

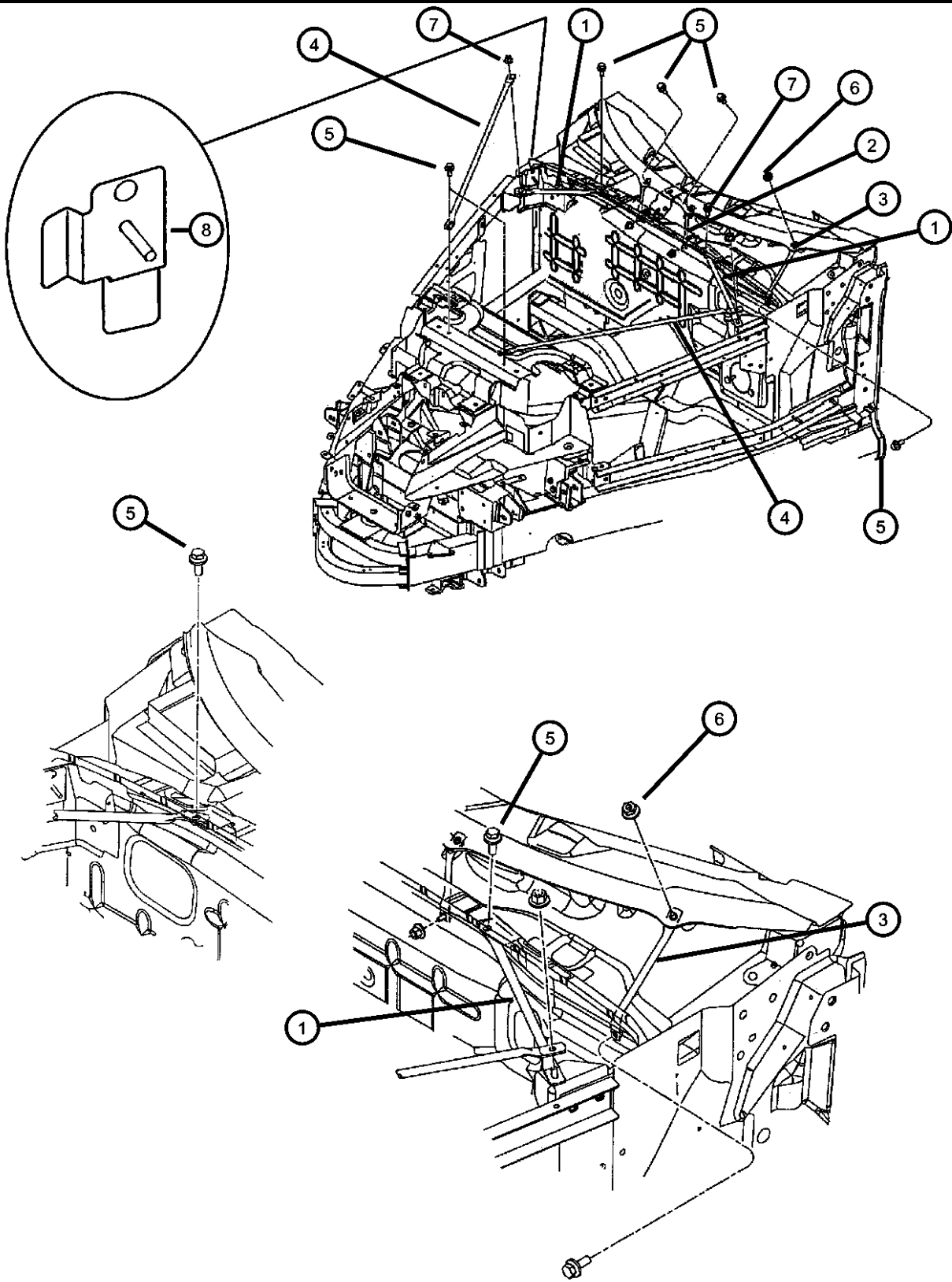

ITEM	PART NUMBER	QTY	LINE	SERIES	BODY	ENGINE	TRANS	TRIM	DESCRIPTION
1									STRUT, Dash To Body Hinge Pillar
	04865006AA	1							Right
	04865007AA	1							Left
2	04815999AA	1							STRUT, Dash To Upper PlenumCenter
3									STRUT, Dash To Upper Plenum
	04865000AA	1							Right
	04865001AA	1							Left
4	04865001AA	1							STRUT, Engine Compartment, (NOT SERVICED)
5	06101718	6							SCREW AND WASHER, Oval Head, M6x1x25, Engine Compartment Strut Attaching
6	06500284	3							NUT, Hex, M6x1.00, Strut Dash to Upper Plenum
7	06502524	2							NUT, Hex Lock, M8x1.25, Locking Strut Bracket
8	04815353	1							BRACKET, Solenoid, Heavy Dury Cycle Purge Attaching
-9									BRACKET, Strut To Body Hinge Pillar
	04865010AA	1							Right
	04865011AA	1							Left
-10	06504105	1							SCREW, Pan Head, M6x1x20, Strut-Dash To Upper Plenum
-11	04815590	2							PLATE, Instrument Panel Support

PROWLER (PR)					
SERIES	LINE	BODY	ENGINE	TRANSMISSION	
S = SPECIAL	P = PREMIUM	27 = 2-DR CONVERTIBLE	EGE = 3.5L V6 SOHC 24V MPI Engine	DGX = 4-Speed Automatic Transmission	DG0 = All Automatic Transmissions

Panel Cowl And Plenum  
Figure SPR-630

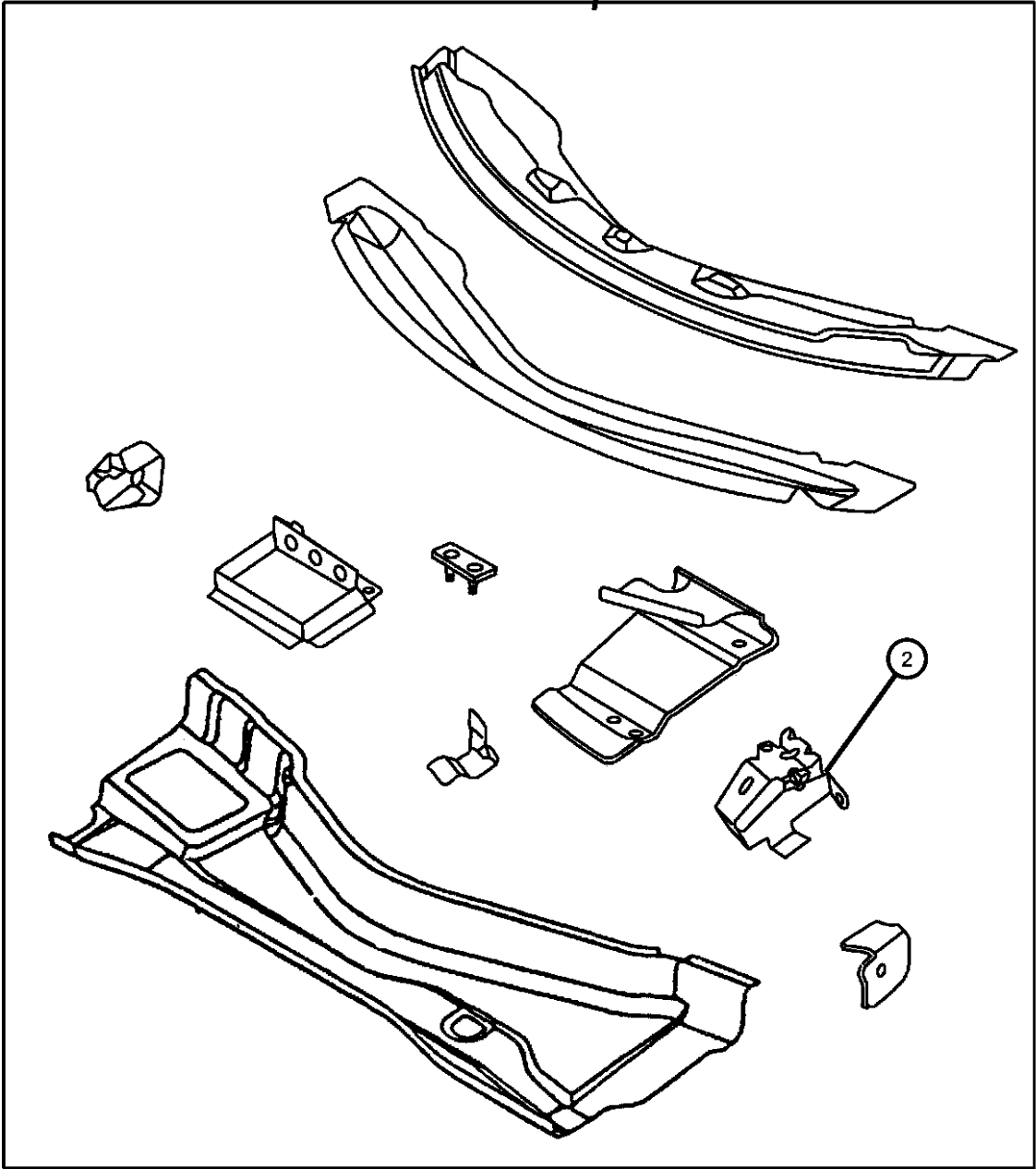

ITEM	PART NUMBER	QTY	LINE	SERIES	BODY	ENGINE	TRANS	TRIM	DESCRIPTION
1	04874322	1							PANEL, Dash and Cowl Plenum, Serviced With Tub Only, Includes Everything In Square
2	04815463	1							REINFORCEMENT, Cowl Plenum, Lower Wiper Pivot Attaching
-3	04786043	1							BRACKET, Cowl Plenum, Lower Wiper Motor Attaching
-4	04865037AA	1							DEFLECTOR, Water, Cowl Plenum Intake

PROWLER (PR)				
SERIES	LINE	BODY	ENGINE	TRANSMISSION
S = SPECIAL	P = PREMIUM	27 = 2-DR CONVERTIBLE	EGE = 3.5L V6 SOHC 24V MPI Engine	DGX = 4-Speed Automatic Transmission DG0 = All Automatic Transmissions

Panel Cowl Side  
Figure SPR-640

ITEM	PART NUMBER	QTY	LINE	SERIES	BODY	ENGINE	TRANS	TRIM	DESCRIPTION
1									PANEL, Cowl Side, Serviced With Tub Only
	04874320	1							Right
	04874321	1							Left
-2	06504339	4							STUD, Cowl Side Left Body Controller Attaching
3									FILLER, Body Hinge Pillar
	04815482	1							At Check Arm, Right
	04815483	1							At Check Arm, Left
4									REINFORCEMENT, Front Hinge Pillar, Serviced With Tub Only
	04786928	1							Body Side, Right
	04786929	1							Body Side, Left

PROWLER (PR)					
SERIES	LINE	BODY	ENGINE	TRANSMISSION	
S = SPECIAL	P = PREMIUM	27 = 2-DR CONVERTIBLE	EGE = 3.5L V6 SOHC 24V MPI Engine	DGX = 4-Speed Automatic Transmission DG0 = All Automatic Transmissions	

Windshield, Backlite and Mirror  
Figure SPR-710

ITEM	PART NUMBER	QTY	LINE	SERIES	BODY	ENGINE	TRANS	TRIM	DESCRIPTION
1	04786163	1							MIRROR, Inside Rear View
2	04786163	1							SCREW, .164-18x1.00, (NOT SERVICED)
3	04278662	6							SPACER, Windshield Support
4	05256722	2							SUPPORT, Speaker, Brush Grille Guard, Windshield Glass Adjustable
5	04786230	1							GLASS, Windshield, Antenna and Glass
6	04786787	1							MOLDING, Windshield

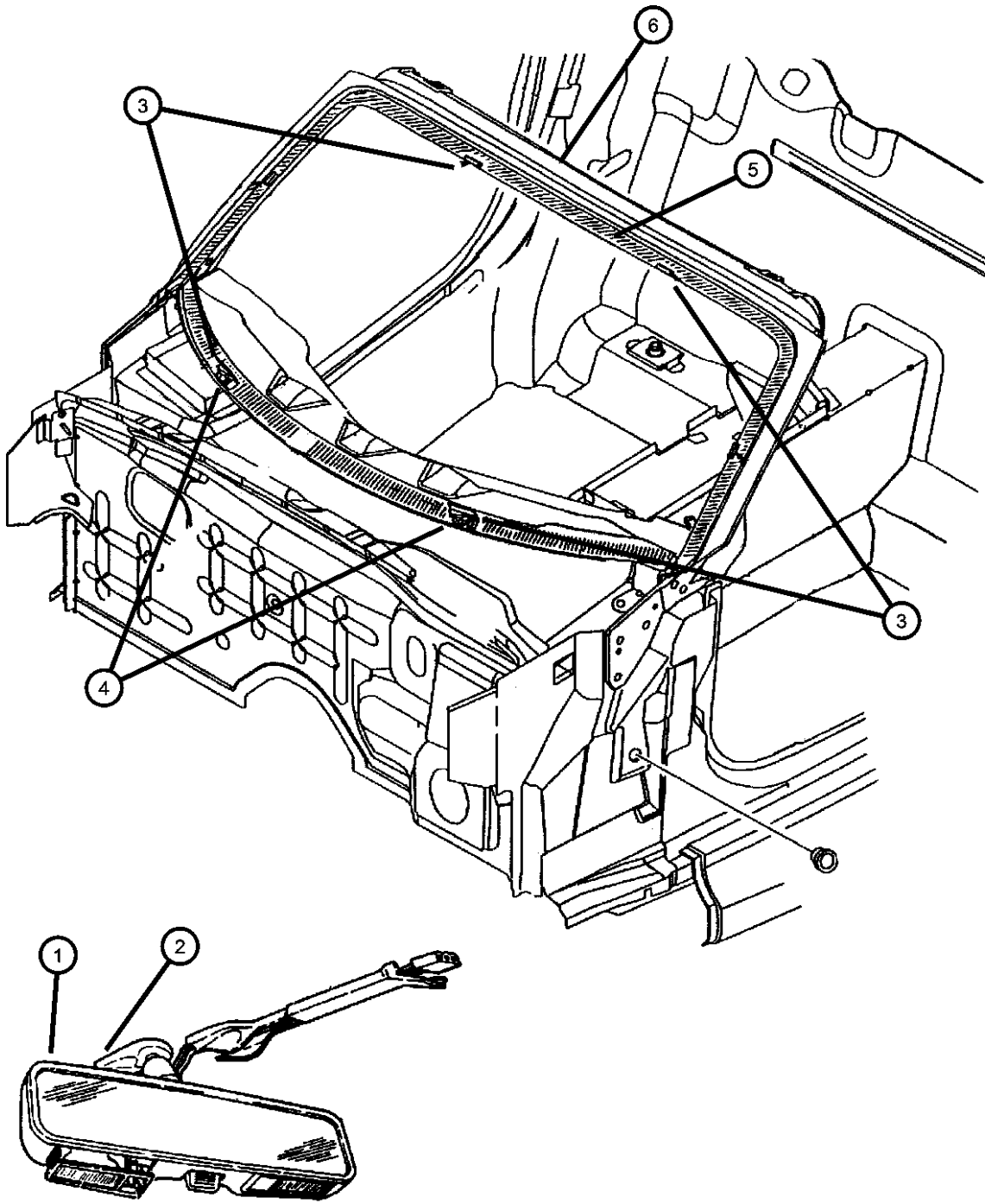

PROWLER (PR)				
SERIES	LINE	BODY	ENGINE	TRANSMISSION
S = SPECIAL	P = PREMIUM	27 = 2-DR CONVERTIBLE	EGE = 3.5L V6 SOHC 24V MPI Engine	DGX = 4-Speed Automatic Transmission DG0 = All Automatic Transmissions

AR = use ase required - = Non illustrated part

# Frame Windshield And Attaching Parts Figure SPR-720

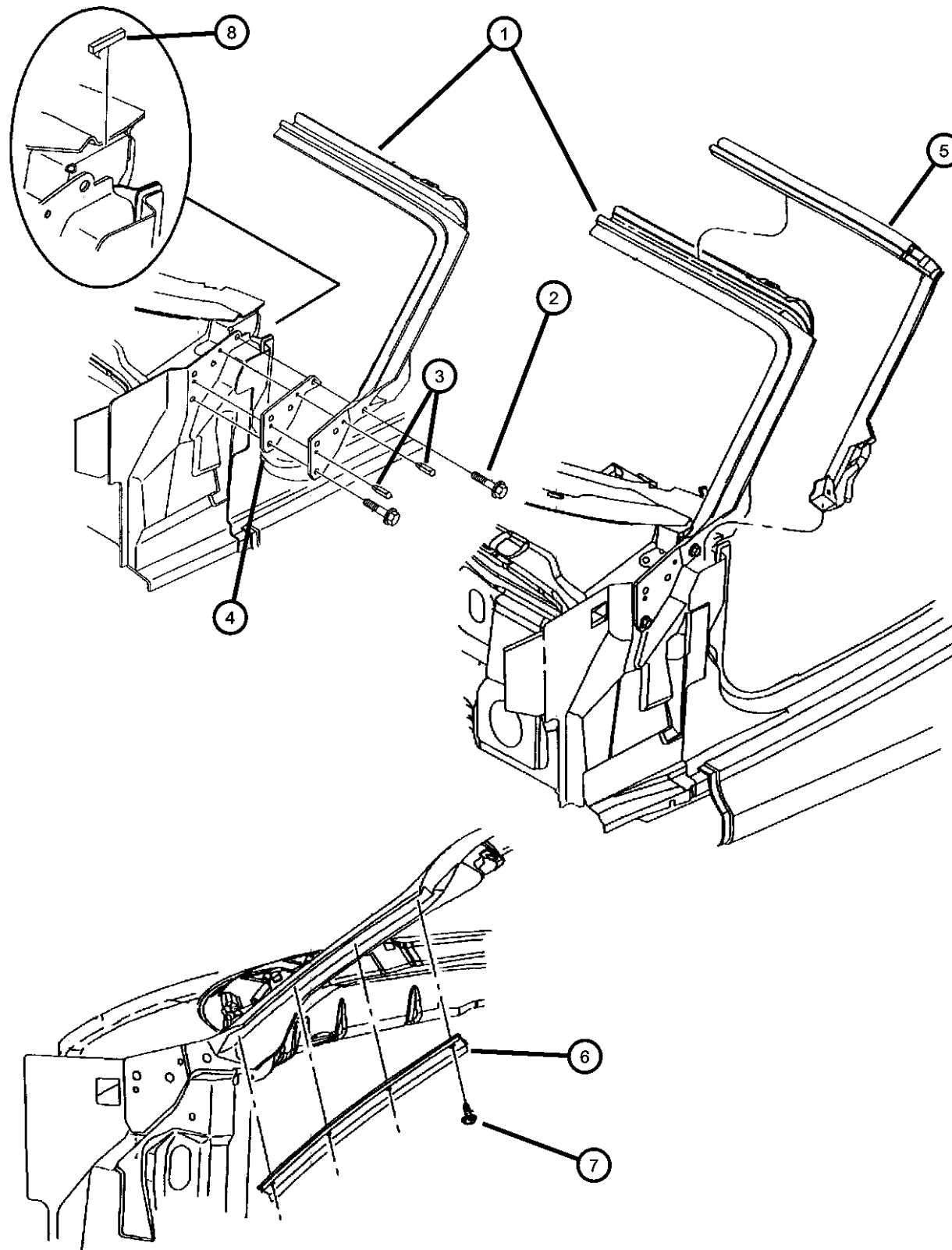

ITEM	PART NUMBER	QTY	LINE	SERIES	BODY	ENGINE	TRANS	TRIM	DESCRIPTION
1	0QW67DX9AA	1							FRAME, Windshield, Black
2	06101723	4							SCREW AND WASHER, Hex Head, M8x1.25x50, Windshield Frame Attaching
3	09412281	4							PIN, Spring, .250 x 1.00, Windshield Frame Locating
4	04815259	AR							SHIM, Windshield
5	04786210	1							WEATHERSTRIP, Windshield to Cowl
6									RETAINER, Weatherstrip
	04786212	1							A-Pillar, Right
	04786213	1							A-Pillar, Left
7	04786213	1							SCREW, .164-18x.375, (NOT SERVICED),
8	04815742	2							SEAL, Windshield, Frame To Cowl Side Panel
-9									BEZEL, Windshield Frame
	04815882AB	1							Folding Top Latch, Right
	04815883AB	1							Folding Top Latch, Left
-10									REINFORCEMENT, Windshield
	04815628	1							Windshield Frame, Hood and Upper Door Hinge, Right
	04815629	1							Windshield Frame, Hood and Upper Door Hinge, Left
-11	04815881	2							BUSHING, Windshield Frame To Cowl Attaching-Long
-12	04410254	2							GUIDE, Convertible Roof Pin

## PROWLER (PR)

SERIES LINE  
S = SPECIAL P = PREMIUM

BODY  
27 = 2-DR CONVERTIBLE

ENGINE  
EGE = 3.5L V6 SOHC 24V MPI Engine

TRANSMISSION  
DGX = 4-Speed Automatic Transmission  
DG0 = All Automatic Transmissions

AR = use ase required - = Non illustrated part

1997 PR

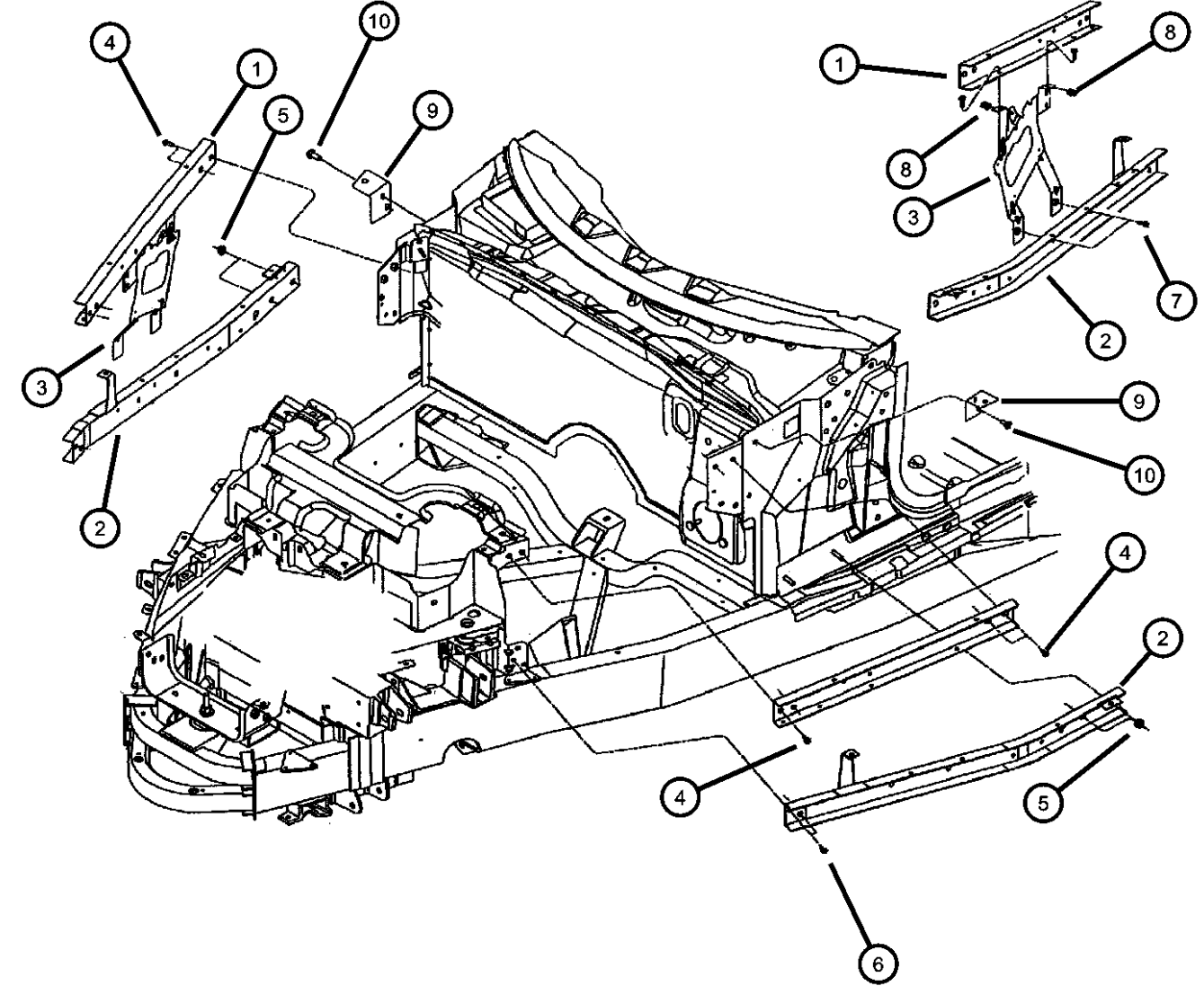

Beam Hood Side  
Figure SPR-820

										ITEM	PART NUMBER	QTY	LINE	SERIES	BODY	ENGINE	TRANS	TRIM	DESCRIPTION
										1									BEAM, Hood Side
											04786122AB	1							Right, Upper
											04786123	1							Left, Upper
										2									BEAM, Hood Side
											04786124AB	1							Lower, Right
											04786125AB	1							Lower, Left
										3	04815432	1							PANEL, HoodRight
										4	06503543	8							BOLT AND CONED WASHER, Hex Head, M8x1.25x25, Hood Beam To Body Attaching
										5	06503543	8							NUT AND WASHER, M8x1.25, (NOT SERVICED)
										6	06503543	8							BOLT AND CONED WASHER, Hex Head, M8x1.25x25, Lower Hood Beam To Radiator Support
										7	06502734	4							SCREW, M6x1x20
										8	06502734	4							U NUT, M6x1.00, (NOT SERVICED)
										9									BRACKET, Hood
											04815824	1							Side Panel Rear Attaching, Right
											04815825	1							Side Panel Rear Attaching, Left
										10	04815825	1							SCREW, M6x1.00x25.00, (NOT SERVICED),

PROWLER (PR)

SERIES

S = SPECIAL

LINE

P = PREMIUM

BODY

27 = 2-DR CONVERTIBLE

ENGINE

EGE = 3.5L V6 SOHC 24V MPI Engine

TRANSMISSION

DGX = 4-Speed Automatic Transmission

DG0 = All Automatic Transmissions

AR = use ase required - = Non illustrated part

Door Striker  
Figure SPR-830

ITEM	PART NUMBER	QTY	LINE	SERIES	BODY	ENGINE	TRANS	TRIM	DESCRIPTION
1	04815380	AR							SPACER, Door Latch Striker
2	04815377	2							STRIKER, Door Latch
3	06034949	2							SCREW
4	04786930	2							STRIKER, Door Interlock
-5	04815251	2							RETAINER, Tapping Plate, B-Pillar Reinforcement Door Striker Tapping Plate

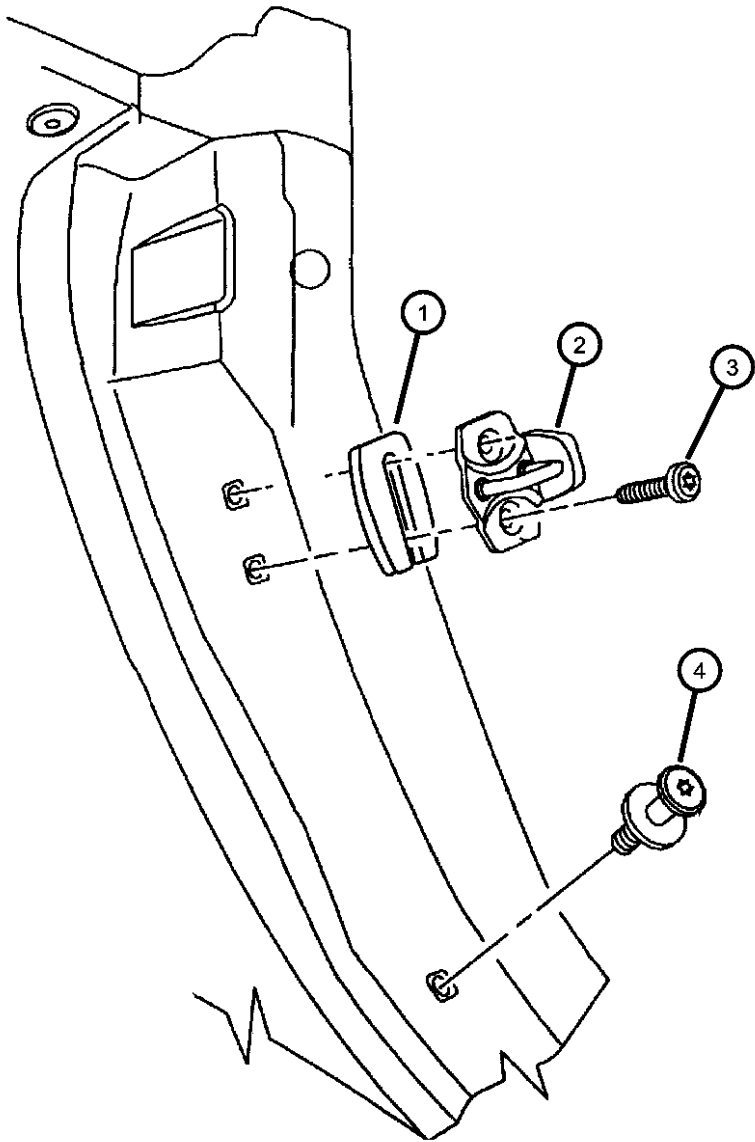

<b>PROWLER (PR)</b>				
SERIES	LINE	BODY	ENGINE	TRANSMISSION
S = SPECIAL	P = PREMIUM	27 = 2-DR CONVERTIBLE	EGE = 3.5L V6 SOHC 24V MPI Engine	DGX = 4-Speed Automatic Transmission DG0 = All Automatic Transmissions

Body - Tub  
 Figure SPR-840

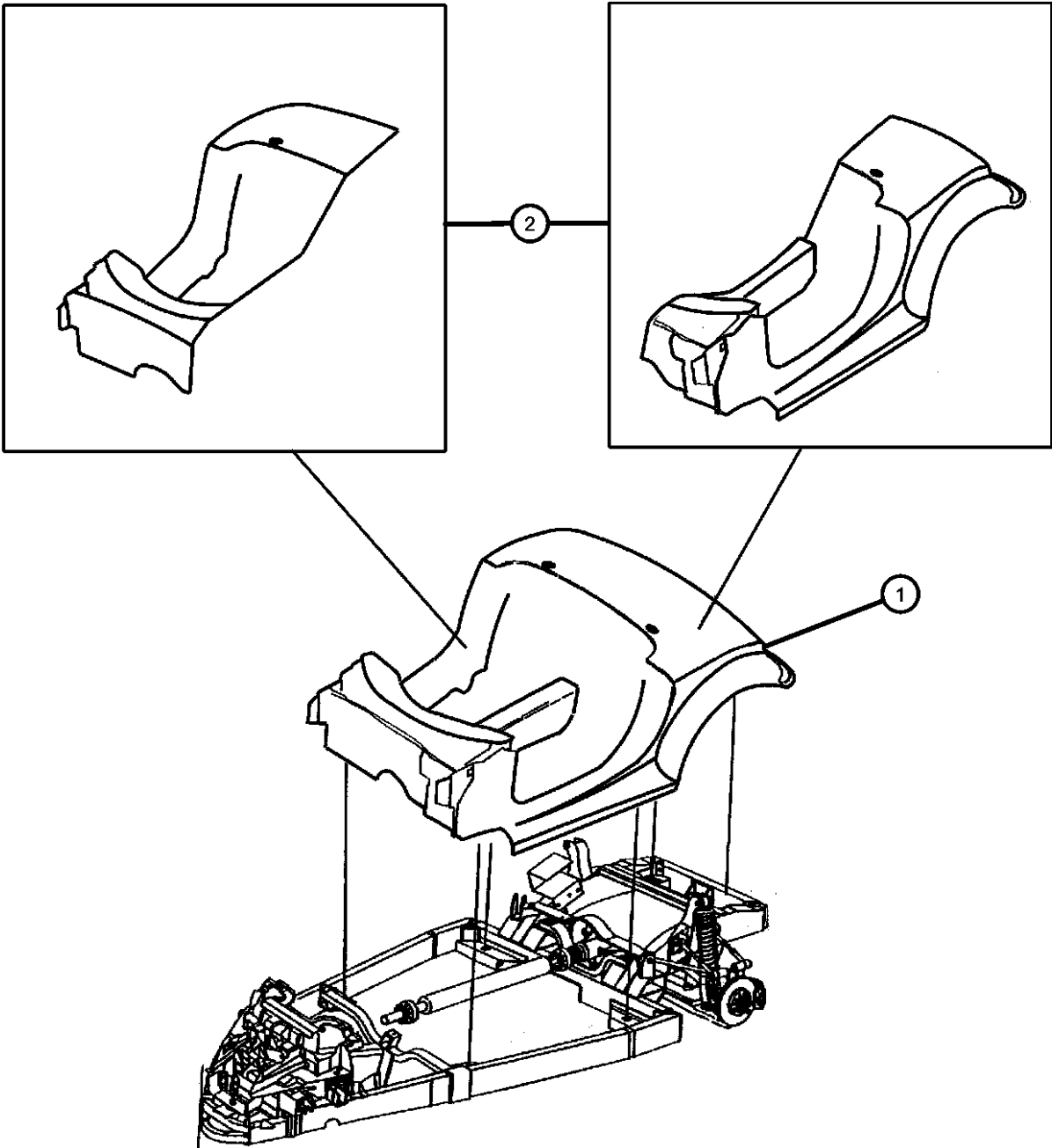

ITEM	PART NUMBER	QTY	LINE	SERIES	BODY	ENGINE	TRANS	TRIM	DESCRIPTION
1	05003537AA	1							TUB, Body, Without Doors and Deck Lid
2									TUB, Body, Half Version
	05010914AA	1							Half Version, Right
	05010915AA	1							Half Version, Left
-3	06505251AA	24							SCREW AND WASHER, Truss Head, M6x1x30
-4	06505249AA	AR							SCREW, Hex Head, M11x1.5x30, Repair Screw

PROWLER (PR)					
SERIES	LINE	BODY	ENGINE	TRANSMISSION	
S = SPECIAL	P = PREMIUM	27 = 2-DR CONVERTIBLE	EGE = 3.5L V6 SOHC 24V MPI Engine	DGX = 4-Speed Automatic Transmission	DG0 = All Automatic Transmissions

Quarter Panels  
Figure SPR-910

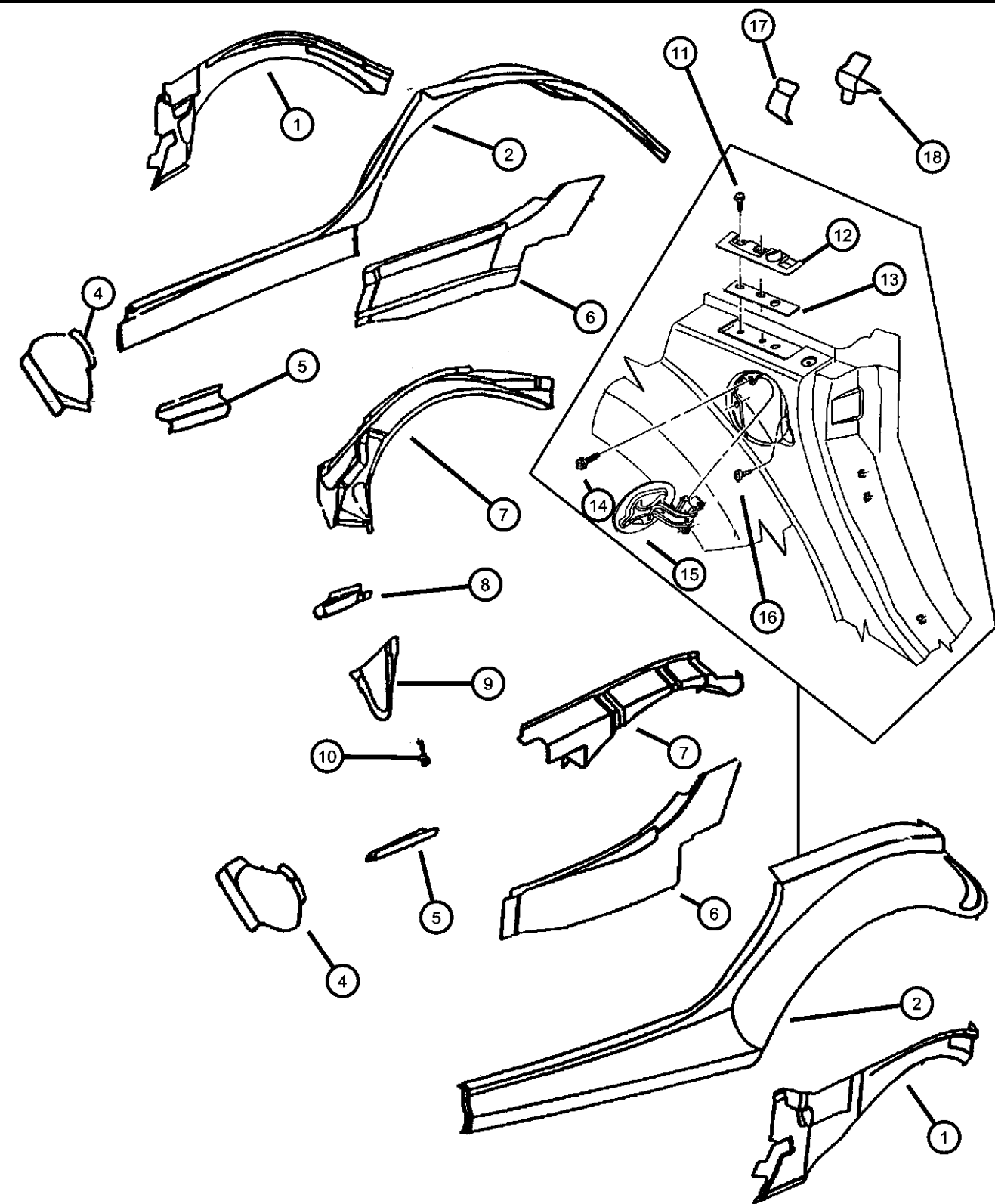

ITEM	PART NUMBER	QTY	LINE	SERIES	BODY	ENGINE	TRANS	TRIM	DESCRIPTION
1									PANEL, Body Side
	04815252	1							Inner Rear, Right
	04815253	1							Inner Rear, Left
2									PANEL, Quarter
	04786156	1							Rear Quarter and Side Sill (Service Dealer Paint), Right
	04786157	1							Rear Quarter and Side Sill (Service Dealer Paint), Left
-3									PANEL, Quarter
	04865014AB	1							Front Quarter and Side Sill (P.A.R.), Right
	04865015AB	1							Front Quarter and Side Sill (P.A.R.), Left
4	04865015AB	1							COVER, Bulkhead, Shelf Bulkhead Panel Body Mounting, (NOT SERVICED),
5									PANEL, Shelf Bulkhead, Serviced With Tub Only
	04815232	1							DSI Closeout Lower, Right
	04815233	1							DSI Closeout Lower, Left
6									PANEL, Body Side Front
	04786064	1							Inner, Right
	04786065	1							Inner, Left
7									PANEL, Body Side Rear
	04786060	1							Outer, Right
	04786061	1							Outer, Left
8	04815188	1							PANEL, Fuel Filler, Serviced With Tub Only, Mounting, Right
9	04815186	1							PANEL, Fuel Filler, Serviced With Tub Only, Closure, Right
10									BRACKET, Quarter Trim, Serviced With Tub Only
	04815582	1							Outer Belt Trim Cover Attaching, Right
	04815583	1							Outer Belt Trim Cover Attaching, Left
11	06503259	4							SCREW, Tapping, M6x1x20, Catch To Body Side Outer
12									CATCH, Bodyside Outer to Decklid Stabilizer
	04815802	1							Upper, Right
	04815803	1							Upper, Left
13									CATCH, Bodyside Outer to Decklid Stabilizer

PROWLER (PR)		BODY		ENGINE	TRANSMISSION
SERIES	LINE				
S = SPECIAL	P = PREMIUM	27 = 2-DR CONVERTIBLE		EGE = 3.5L V6 SOHC 24V MPI Engine	DGX = 4-Speed Automatic Transmission DG0 = All Automatic Transmissions

AR = use ase required - = Non illustrated part

Quarter Panels  
Figure SPR-910

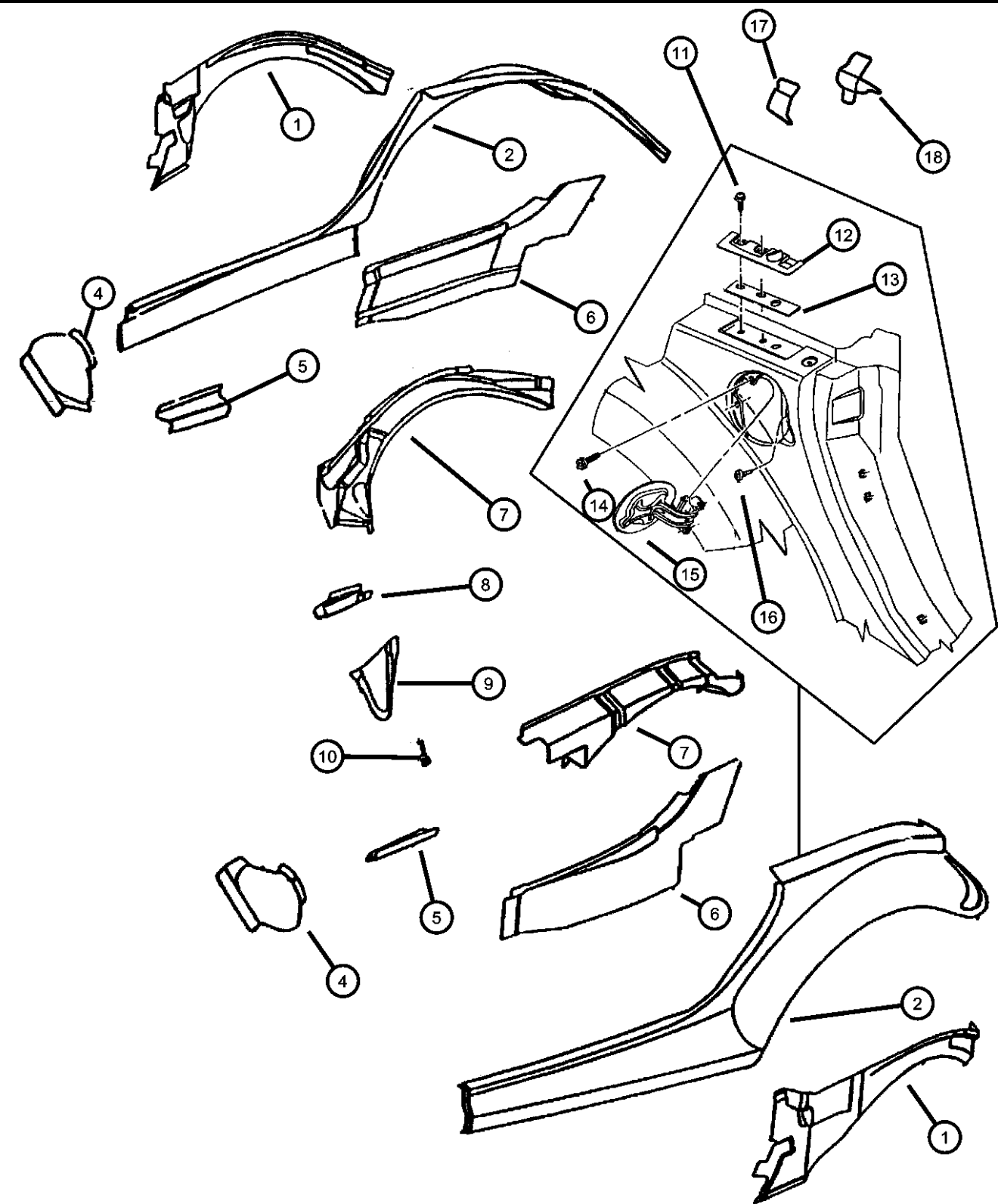

ITEM	PART NUMBER	QTY	LINE	SERIES	BODY	ENGINE	TRANS	TRIM	DESCRIPTION
	04815802AB	1							Right
	04815803AB	1							Left
14	06504791	2							SCREW, TAPPING, BUTTON HEAD, M6 X 1.00 X 18.00, Fuel Door Attaching
15	04897789AA	1							DOOR, Fuel Fill, (P.A.R.)
16	04815447	1							BUMPER, Fuel Door
17									BRACKET, Body Side Sill And Qtr.
	04815576	1							Panel Attaching, Right
	04815577	1							Panel Attaching, Left
18									BRACKET, Body Side to Rear Valence Attach
	04815578	1							Outer, Right
	04815579	1							Outer, Left

PROWLER (PR)								
SERIES	LINE			BODY	ENGINE			TRANSMISSION
S = SPECIAL	P = PREMIUM			27 = 2-DR CONVERTIBLE	EGE = 3.5L V6 SOHC 24V MPI Engine			DGX = 4-Speed Automatic Transmission DG0 = All Automatic Transmissions

AR = use ase required - = Non illustrated part

# Seals, Weatherstrips and Splash Shields Figure SPR-1010

ITEM	PART NUMBER	QTY	LINE	SERIES	BODY	ENGINE	TRANS	TRIM	DESCRIPTION
1	04786214	2							WEATHERSTRIP, Front Door, Body Mounting Rear
2	04815136	2							WEATHERSTRIP, Front Door, Body Mounting
-3	04865214AA	1							SHIELD, Splash, Rear Fender Wheelwell
-4									STONE GUARD, Splash Shield
	04865190AA	1							Rear Fender, Right
	04865191AA	1							Rear Fender, Left
5									SEAL, Quarter Belt Trim
	04815396AC	1							Right
	04815397AC	1							Left

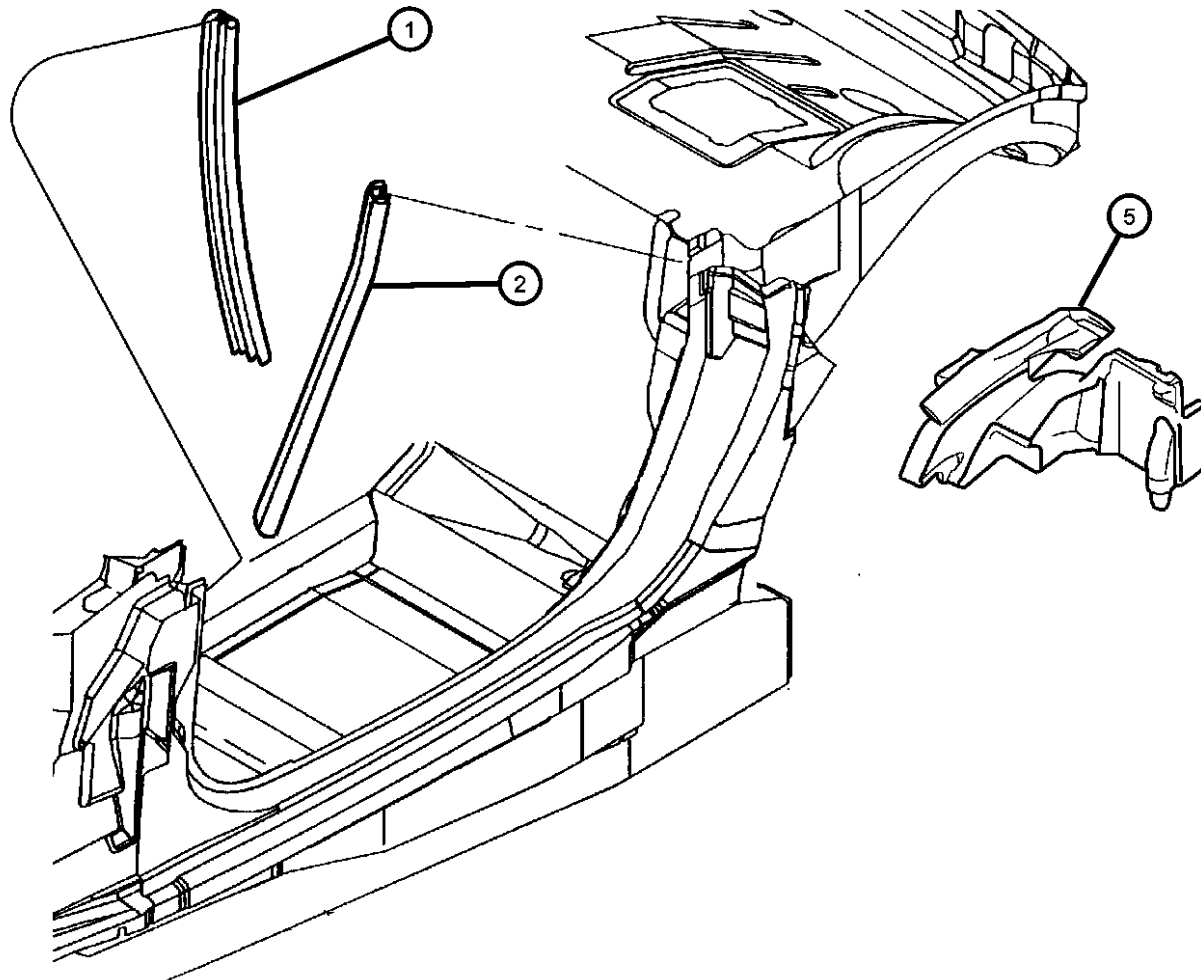

## PROWLER (PR)

SERIES LINE  
S = SPECIAL P = PREMIUM

BODY  
27 = 2-DR CONVERTIBLE

ENGINE  
EGE = 3.5L V6 SOHC 24V MPI Engine

TRANSMISSION  
DGX = 4-Speed Automatic Transmission  
DG0 = All Automatic Transmissions

AR = use ase required - = Non illustrated part

1997 PR

Folding Top  
Figure SPR-1110

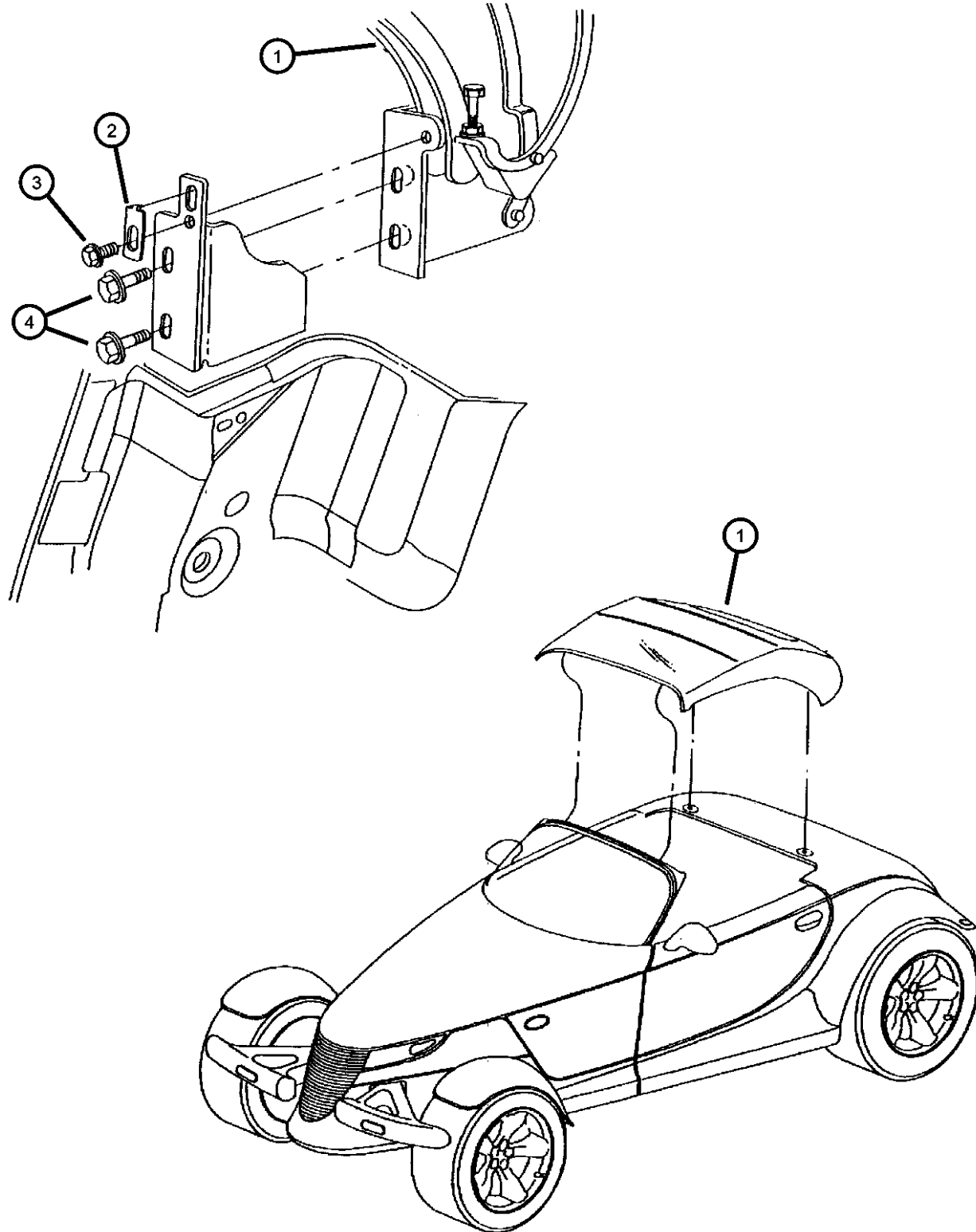

ITEM	PART NUMBER	QTY	LINE	SERIES	BODY	ENGINE	TRANS	TRIM	DESCRIPTION
Note: For BOW, Folding Top 2,3,4, Need or Order Item 1									
1	0QF42FX9	1							TOP, FOLDING, COMPLETE, MANUAL, Black
2	04815267	2							PLATE, Folding Top Mounting
3	06500136	2							SCREW AND WASHER, Hex Head, M6x1x14, Adjusting Plate Attaching
4	06100303	4							SCREW AND WASHER, Hex Head, M8x1.25x20, Mounting Bracket Attaching
-5	04897882AA	1							COVER KIT, Vehicle - Cloth
-6	04897884AA	1							LATCH KIT, Header
-7									RETAINER KIT, Front Rail, Manual
	04897886AA	1							Right
	04897887AA	1							Left
-8	04897888AA	1							RETAINER KIT, Center Rail, ManualRight & Left
-9									RETAINER KIT, Rear Rail, Manual
	04897896AA	1							Right
	04897897AA	1							Left
-10	04897889AA	1							RETAINER KIT, Number Four Bow, Manual
-11									SEAL KIT, Front Rail, Manual
	04897898AA	1							Right
	04897899AA	1							Left
-12									SEAL KIT, Center Rail, Manual
	04897900AA	1							Right
	04897901AA	1							Left
-13									SEAL KIT, Rear Rail, Manual
	04897902AA	1							Right
	04897903AA	1							Left
-14	04897891AA	1							SEAL KIT, Number Four Bow, Manual
-15									BEZEL KIT, Decklid
	04865110AA	1							Right
	04865111AA	1							Left
-16									LATCH KIT, Number Four Bow, w/Dowel Pins That Attach Convertable Top To Decklid
	04897904AA	1							w/Rear Dowel Pins That Attach Convertable Top To Deck Lid, Right

**PROWLER (PR)**

SERIES LINE  
S = SPECIAL P = PREMIUM

BODY  
27 = 2-DR CONVERTIBLE

ENGINE  
EGE = 3.5L V6 SOHC 24V MPI Engine

TRANSMISSION  
DGX = 4-Speed Automatic Transmission  
DG0 = All Automatic Transmissions

AR = use ase required - = Non illustrated part

1997 PR

Folding Top  
Figure SPR-1110

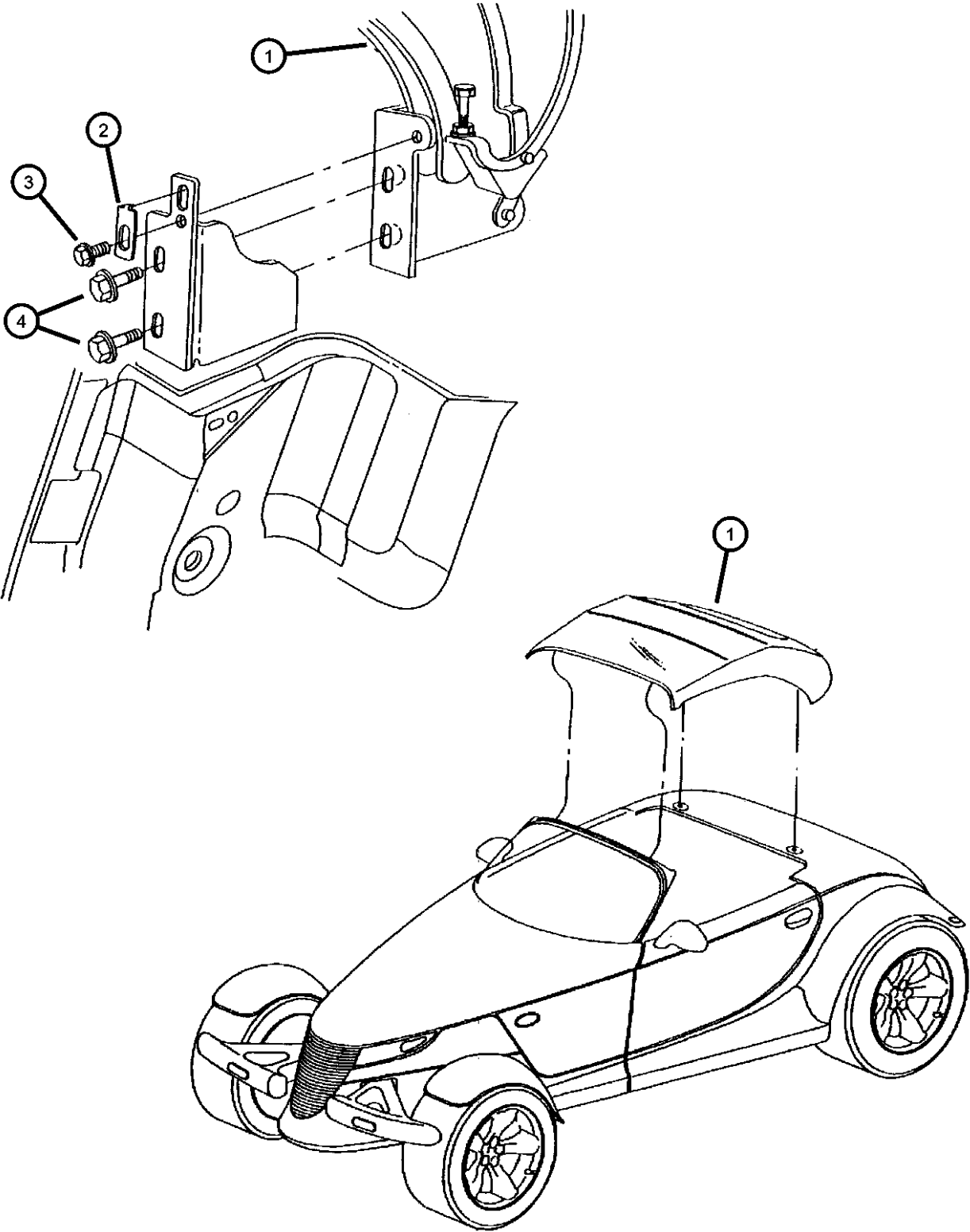

ITEM	PART NUMBER	QTY	LINE	SERIES	BODY	ENGINE	TRANS	TRIM	DESCRIPTION
	04897905AA	1							w/Rear Dowel Pins That Attach Convertable Top To Deck Lid, Left
-17	04897892AA	1							DOWEL PIN KIT, Header
-18	04815744	2							CATCH, Folding Top Boot
-19	04865242AA	2							STRAP, Folding Top Tie Down
-20									SIDE RAIL, Folding Top
	05093952AA	1							Right
	05093953AA	1							Left
-21	05093969AA	1							HEADER, Folding Top, Bow # 1

PROWLER (PR)				
SERIES	LINE	BODY	ENGINE	TRANSMISSION
S = SPECIAL	P = PREMIUM	27 = 2-DR CONVERTIBLE	EGE = 3.5L V6 SOHC 24V MPI Engine	DGX = 4-Speed Automatic Transmission DG0 = All Automatic Transmissions



Deck Lid And Attaching Parts  
Figure SPR-1310

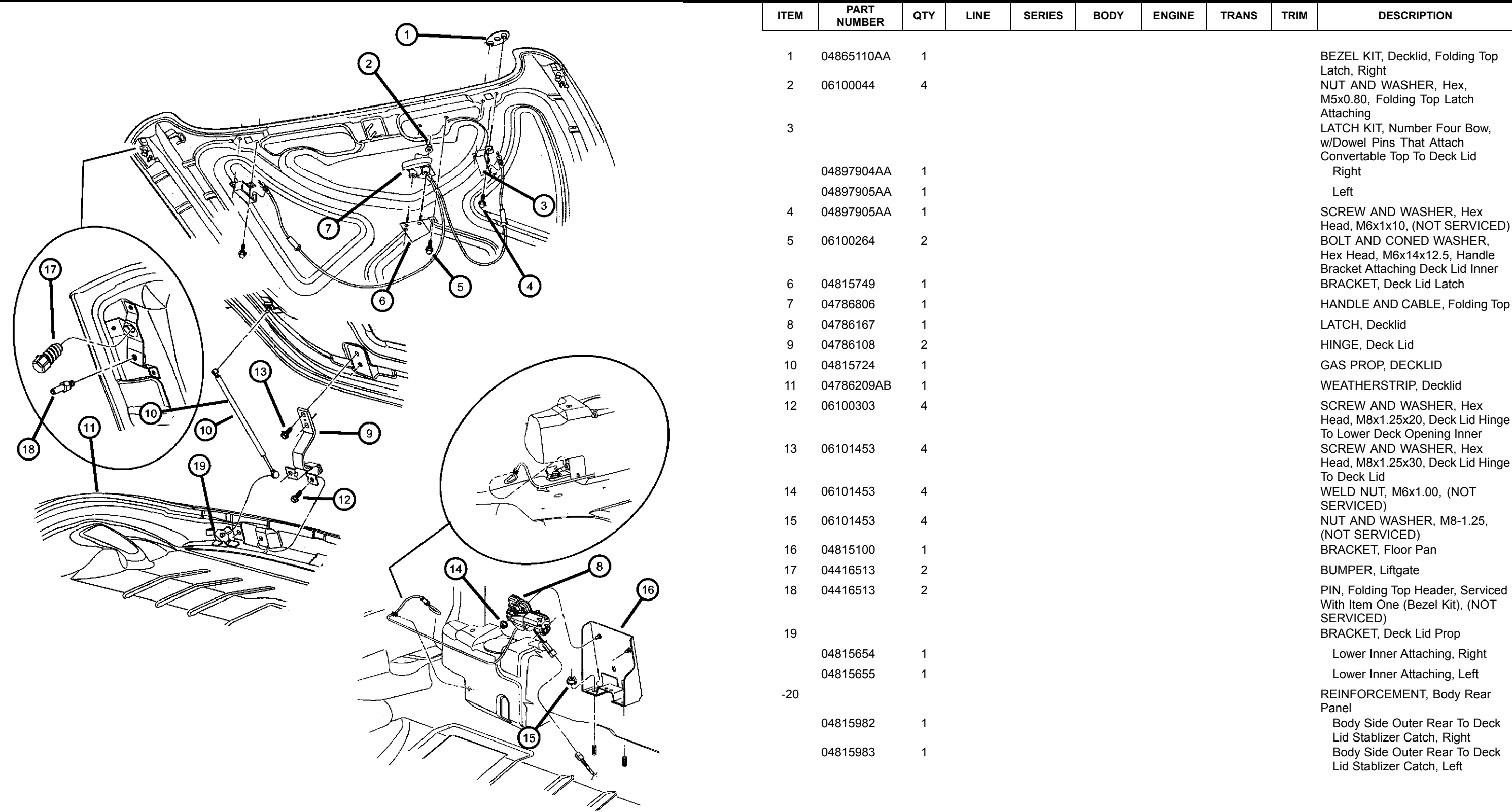

ITEM	PART NUMBER	QTY	LINE	SERIES	BODY	ENGINE	TRANS	TRIM	DESCRIPTION
1	04865110AA	1							BEZEL KIT, Decklid, Folding Top Latch, Right
2	06100044	4							NUT AND WASHER, Hex, M5x0.80, Folding Top Latch Attaching
3									LATCH KIT, Number Four Bow, w/Dowel Pins That Attach Convertable Top To Deck Lid Right
	04897904AA	1							Left
	04897905AA	1							
4	04897905AA	1							SCREW AND WASHER, Hex Head, M6x1x10, (NOT SERVICED)
5	06100264	2							BOLT AND CONED WASHER, Hex Head, M6x14x12.5, Handle Bracket Attaching Deck Lid Inner
6	04815749	1							BRACKET, Deck Lid Latch
7	04786806	1							HANDLE AND CABLE, Folding Top
8	04786167	1							LATCH, Decklid
9	04786108	2							HINGE, Deck Lid
10	04815724	1							GAS PROP, DECKLID
11	04786209AB	1							WEATHERSTRIP, Decklid
12	06100303	4							SCREW AND WASHER, Hex Head, M8x1.25x20, Deck Lid Hinge To Lower Deck Opening Inner
13	06101453	4							SCREW AND WASHER, Hex Head, M8x1.25x30, Deck Lid Hinge To Deck Lid
14	06101453	4							WELD NUT, M6x1.00, (NOT SERVICED)
15	06101453	4							NUT AND WASHER, M8-1.25, (NOT SERVICED)
16	04815100	1							BRACKET, Floor Pan
17	04416513	2							BUMPER, Liftgate
18	04416513	2							PIN, Folding Top Header, Serviced With Item One (Bezel Kit), (NOT SERVICED)
19									BRACKET, Deck Lid Prop
	04815654	1							Lower Inner Attaching, Right
	04815655	1							Lower Inner Attaching, Left
-20									REINFORCEMENT, Body Rear Panel
	04815982	1							Body Side Outer Rear To Deck Lid Stablizer Catch, Right
	04815983	1							Body Side Outer Rear To Deck Lid Stablizer Catch, Left

PROWLER (PR)								
SERIES	LINE							
S = SPECIAL	P = PREMIUM							
		BODY			ENGINE		TRANSMISSION	
		27 = 2-DR CONVERTIBLE			EGE = 3.5L V6 SOHC 24V MPI Engine		DGX = 4-Speed Automatic Transmission	
							DG0 = All Automatic Transmissions	

AR = use ase required - = Non illustrated part

Deck Lid And Attaching Parts  
Figure SPR-1310

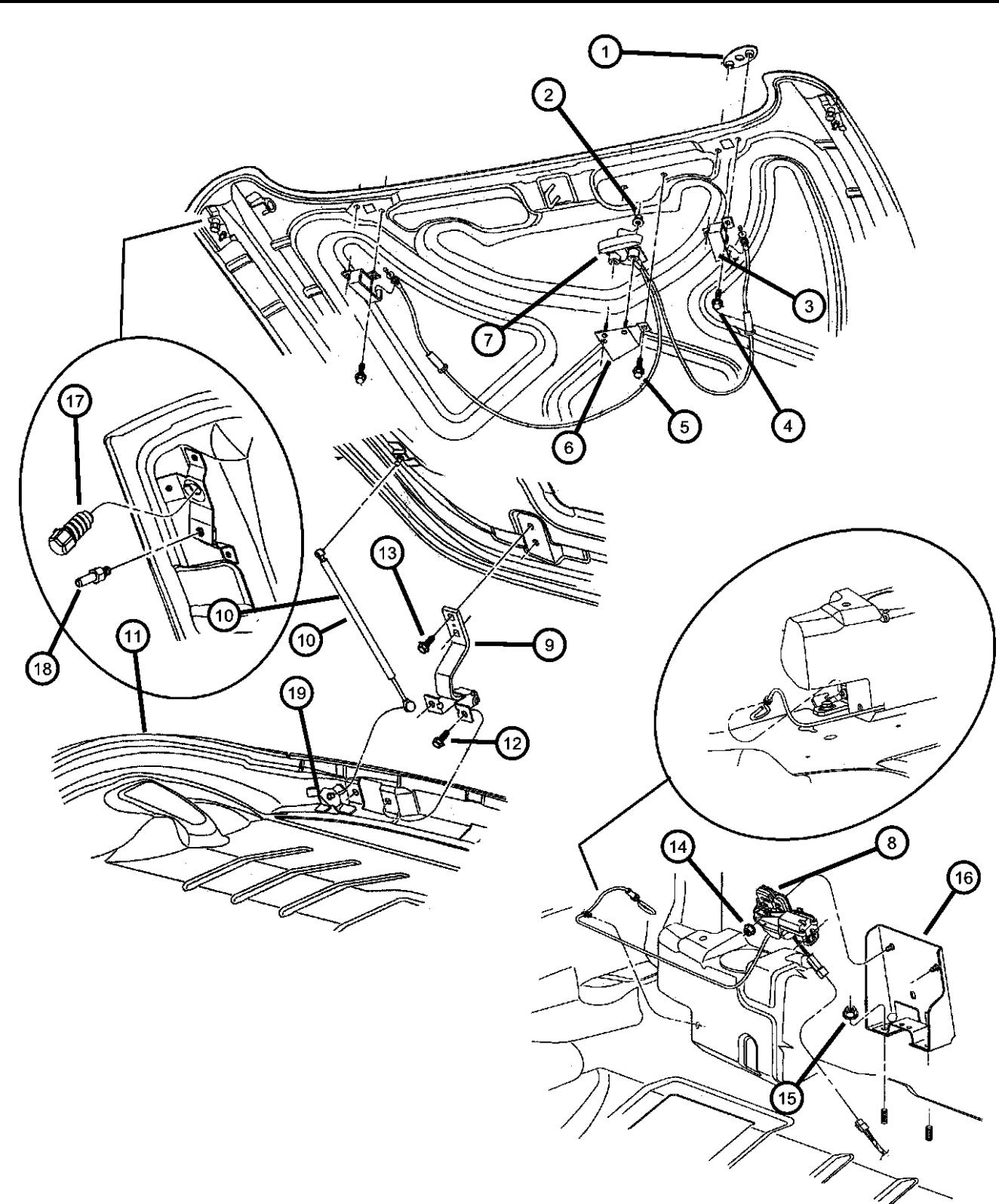

ITEM	PART NUMBER	QTY	LINE	SERIES	BODY	ENGINE	TRANS	TRIM	DESCRIPTION
-21	J0114381	1							NUT, Square, Deck Lid Stablizer
-22	04865195AA	2							Pin To Deck Lid Stablizer Bracket
-23	04865209AA	4							ISOLATOR, Deck Lid Inner Panel
-24	04865209AA	4							To Folding Top
									PLUG, Protective, Deck Lid
									Stabilizer Catch
									CARPET, Decklid, (NOT
									SERVICED)

PROWLER (PR)								
SERIES	LINE			BODY	ENGINE			TRANSMISSION
S = SPECIAL	P = PREMIUM			27 = 2-DR CONVERTIBLE	EGE = 3.5L V6 SOHC 24V MPI Engine			DGX = 4-Speed Automatic Transmission
								DG0 = All Automatic Transmissions

Deck Lid And Rear End Parts  
Figure SPR-1320

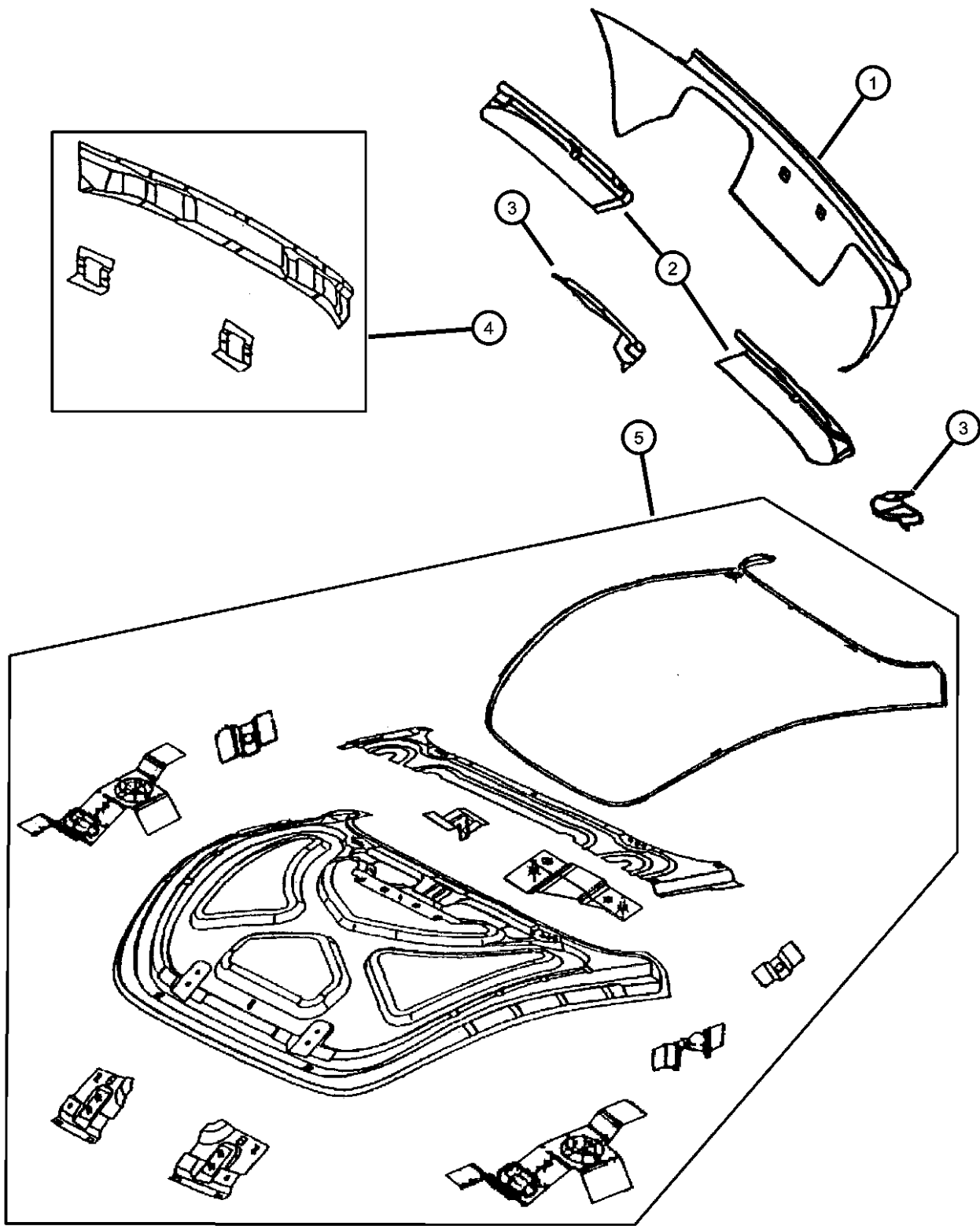

ITEM	PART NUMBER	QTY	LINE	SERIES	BODY	ENGINE	TRANS	TRIM	DESCRIPTION
1	04786151	1							PANEL, Deck Opening, Rear Valance (Service Dealer Paint)
2									PANEL, Decklid Opening
	04815468	1							Lower Outer Rear, Right
	04815469	1							Lower Outer Rear, Left
3									PANEL, Decklid Opening
	04815470	1							Lower Outer Front, Right
	04815471	1							Lower Outer Front, Left
4	04874340	1							PANEL, Deck OpeningLower
5	04815255	1							PANEL, Decklid
-6	04815255	1							CARPET, Decklid, (NOT SERVICED)
-7	04865192AA	AR							SHIM, Rear Quarter and Valance Attach, 1.5 mm, 1.5MM
-8	04865193AA	AR							SHIM, Rear Quarter and Valance Attach, 2.5 mm, 2.5MM
-9	04865194AA	AR							SHIM, Rear Quarter and Valance Attach, 3.5 mm, 3.5MM

PROWLER (PR)

SERIES

S = SPECIAL

LINE

P = PREMIUM

BODY

27 = 2-DR CONVERTIBLE

ENGINE

EGE = 3.5L V6 SOHC 24V MPI Engine

TRANSMISSION

DGX = 4-Speed Automatic Transmission

DG0 = All Automatic Transmissions

AR = use ase required - = Non illustrated part

Rear Sheld Panel  
Figure SPR-1410

ITEM	PART NUMBER	QTY	LINE	SERIES	BODY	ENGINE	TRANS	TRIM	DESCRIPTION
1									REINFORCEMENT, Rear Shelf Panel, Serviced WithTub Only
	04815228	1							Right
	04815229	1							Left
2									EXTENSION, Shelf Panel, Serviced With Tub Only
	04815464	1							Right
	04815465	1							Left
-3	0QQ57TH7	1							FILLER, REAR QTR & REAR VALANCE PANEL, Mohogany

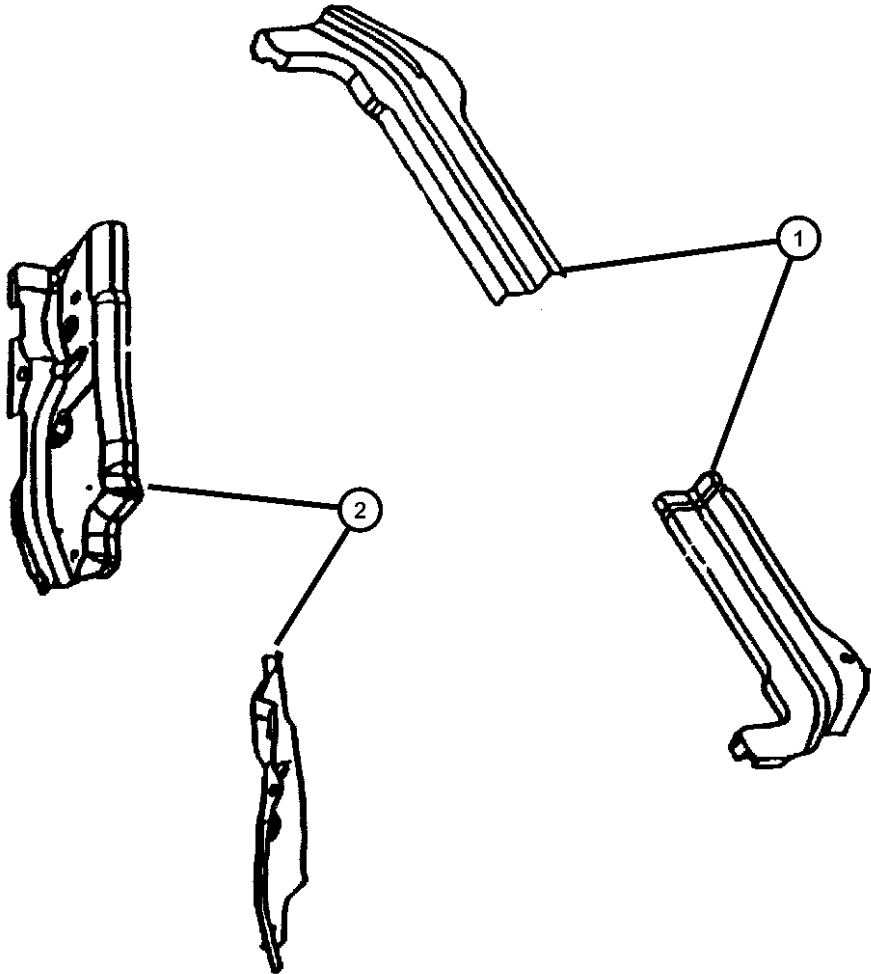

PROWLER (PR)				
SERIES	LINE	BODY	ENGINE	TRANSMISSION
S = SPECIAL	P = PREMIUM	27 = 2-DR CONVERTIBLE	EGE = 3.5L V6 SOHC 24V MPI Engine	DGX = 4-Speed Automatic Transmission DG0 = All Automatic Transmissions

Panel Shelf Bulkhead  
Figure SPR-1420

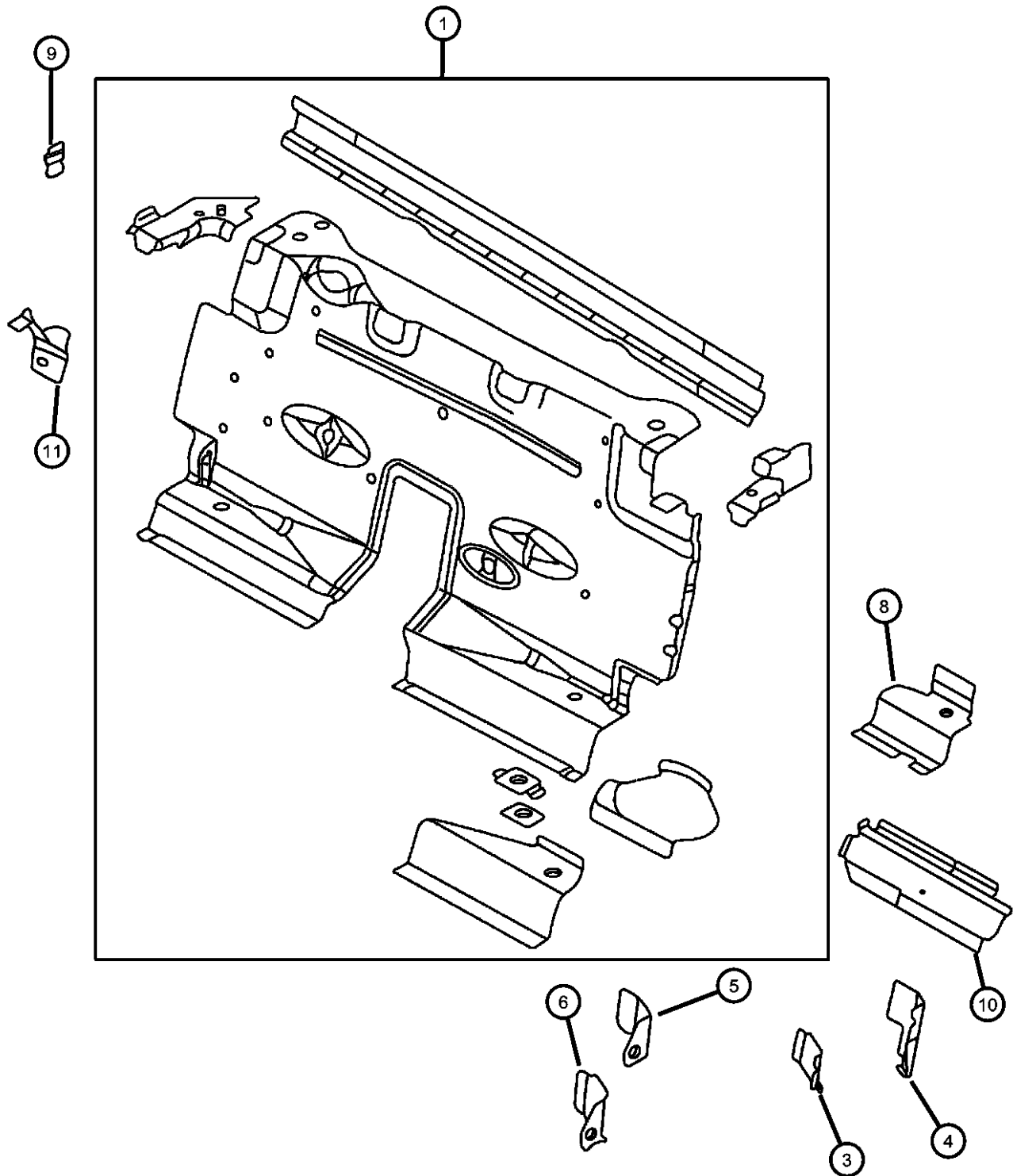

ITEM	PART NUMBER	QTY	LINE	SERIES	BODY	ENGINE	TRANS	TRIM	DESCRIPTION
1	04874337	1							PANEL, Shelf Bulkhead, Serviced With The Tub Only, Includes Everthing In Item One
-2	06504339	4							STUD
		2							Sheld Bulkhead Parking Brake Cable Attaching Bulkhead Remote CD Changer Mounting
3	04815832	1							REINFORCEMENT, Bulkhead Center To Bulkhead Extension Bulkhead Center To Bulkhead Extension Lower Inner, Right
	04815833	1							Bulkhead Center To Bulkhead Extension Lower Inner, Left
4	04815834	1							REINFORCEMENT, Bulkhead Center To Bulkhead Extension Bulkhead Center To Bulkhead Extension Lower Outer, Right
	04815835	1							Bulkhead Center To Bulkhead Extension Lower Outer, Left
5	04815830	1							REINFORCEMENT, Bulkhead Center To Bulkhead Extension Bulkhead Center To Bulkhead Extension Upper Outer, Right
	04815831	1							Bulkhead Center To Bulkhead Extension Upper Outer, Left
6	04815828	1							REINFORCEMENT, Bulkhead Center To Bulkhead Extension Bulkhead Center To Bulkhead Extension Upper Inner, Right
	04815829	1							Bulkhead Center To Bulkhead Extension Upper Inner, Left
-7	0QQ57TH7	1							FILLER, REAR QTR & REAR VALANCE PANEL, Mahogany
8	04815848	1							REINFORCEMENT, Body Mount Doubler Bulkhead Body Mount Doubler, Right
	04815849	1							Bulkhead Body Mount Doubler, Left
9	04815278	2							PLATE, Tapping, Shelf Bulkhead Upper Retractor
10	04815836	1							REINFORCEMENT, Bulkhead Extension To Tunnel, Right
	04815837	1							Extension To Tunnel, Left
11	04815230	1							PANEL, Shelf Bulkhead, Closeout Upper

PROWLER (PR)		BODY		ENGINE		TRANSMISSION	
SERIES	LINE						
S = SPECIAL	P = PREMIUM	27 = 2-DR CONVERTIBLE		EGE = 3.5L V6 SOHC 24V MPI Engine		DGX = 4-Speed Automatic Transmission DG0 = All Automatic Transmissions	

AR = use ase required - = Non illustrated part