

VIN PLATE DECODING INFORMATION

1	2	3	4	5	6	7	8	9	10	11	12 thru 17
Country	Make	Vehicle Type	Other	Line	Series	Body Style	Engine	Check Digit	Model Year	Assy. Plant	Sequence No.

The following table interprets the VIN Plate position shown above.

Position	Interpretation	Codes = Description
1	Country of Origin	2 = Built by DaimlerChrysler Canada
2	Assembler	C = Chrysler
3	Vehicle Type	4 = Multipurpose Passenger Vehicle
4	GVWR & Pass. Safety	E = 3001 - 4000 lbs F = 4001 - 5000 lbs G = 5001-6000lbs (2269-2721KGS) H = 6001 - 7000 lbs J = 7001 - 8000 lbs K = 8001 - 9000 lbs L = 9001 - 10000 lbs
5	Vehicle Line	F = Pacifica (AWD) M = Pacifica (FWD)
6	Series	4 = Pacifica FWD/AWD 6 = Pacifica Touring FWD/AWD 7 = Pacifica Limited AWD
7	Body Style	8 = 4 Door Sport Utility (74) 8 = CS - 74
8	Engine	4 = 3.5L 6Cyl. Gas (EGN) L = 3.8L 6Cyl. SMPI (EGH)
9	Check Digit	0 = Check Digit 0 = Check Digit
10	Model Year	6 = 2006
11	Assembly Plant	R = Windsor Assembly
12 thru 17	Vehicle Build Sequence	Model Year Assembly Sequence

Group - 1

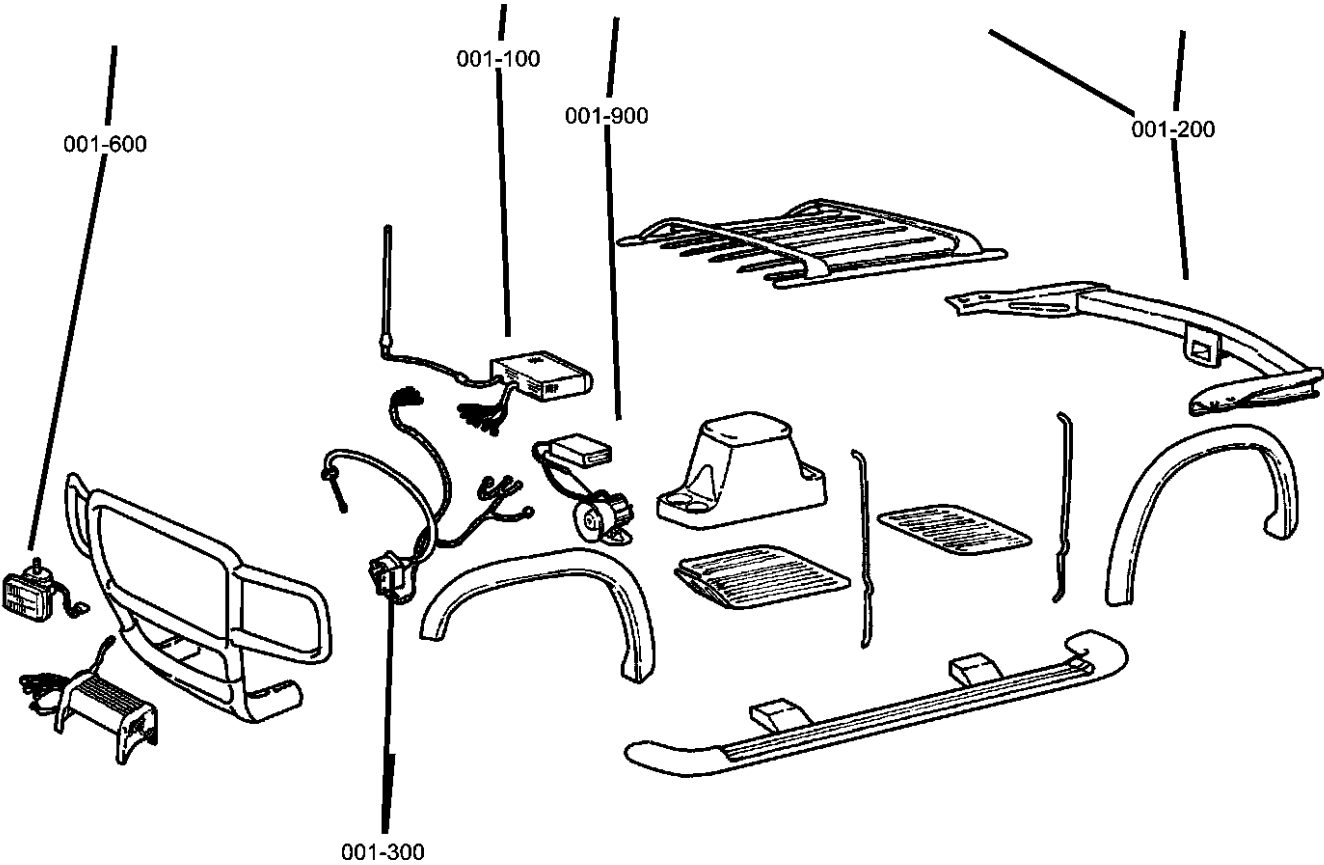

Component Parts for Mopar Accessories



Group - 1 Component Parts for Mopar Accessories

Illustration Title Group-Fig. No.

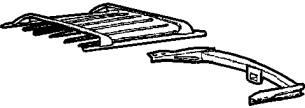
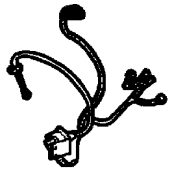
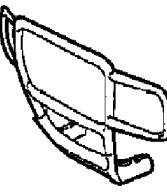
Audio & Electronics	
Satellite Receiver Kit.....	Fig. 1 - 120
Install Kit, Satellite Receiver.....	Fig. 1 - 140
Media System - With and Without DVD	Fig. 1 - 150
Carriers & Cargo Hauling	
Bike Carrier - Hitch Mount Two Bike.....	Fig. 1 - 210
Bike Carrier Hitch Mount, Four Bike	Fig. 1 - 211
Bike Carrier - Roof, Fork Mount Style	Fig. 1 - 212
Bike Carrier - Roof Upright Mount Style.....	Fig. 1 - 214
Ski Carrier - Roof.....	Fig. 1 - 224
Rack Kit - Roof	Fig. 1 - 230
Carrier Kit Roof - Canoe	Fig. 1 - 231
Carrier Kit Roof - Water Sports.....	Fig. 1 - 232
Rack Kit - Multi-Purpose.....	Fig. 1 - 234
Luggage Carrier.....	Fig. 1 - 235
Luggage Carrier Roof, Vinyl.....	Fig. 1 - 236
Driving Convenience	
Remote Start - Installation Kit	Fig. 1 - 310
Sensor Kit - Parking Distance	Fig. 1 - 320
Hands Free Kit/ Cellular Phone Blue Tooth	Fig. 1 - 330
Exterior Appearance	
Wheel Kit.....	Fig. 1 - 410
Fog Lights & Electrical	
Heater Kit / Engine Block.....	Fig. 1 - 610
Fog Lamp Kit	Fig. 1 - 630

001-100 Audio & Electronics	001-200 Carriers & Cargo Hauling	001-300 Driving Convenience	001-400 Exterior Appearance
			
001-600 Fog Lights & Electrical			
			

Satellite Receiver Kit
Figure 1-120

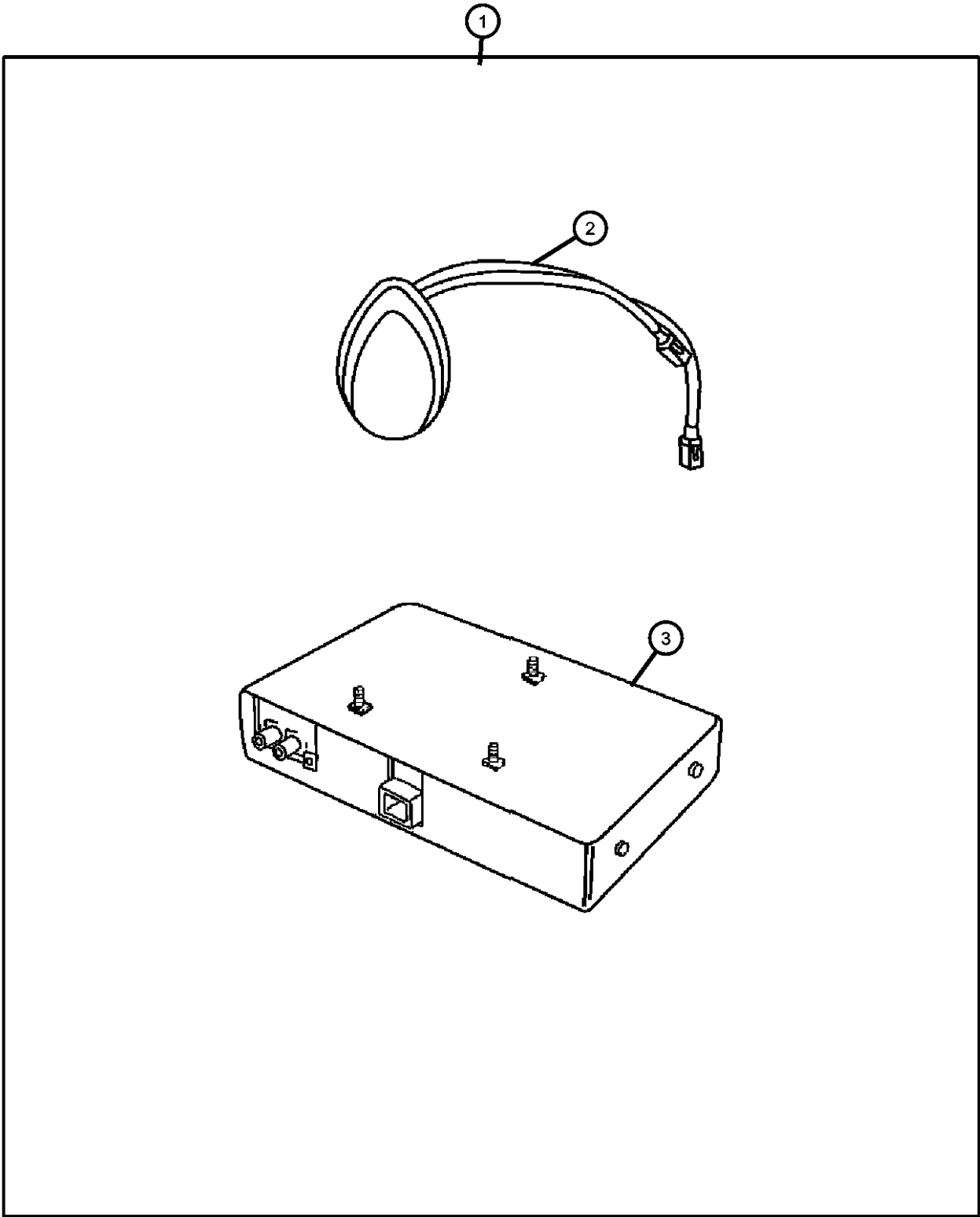

ITEM	PART NUMBER	QTY	LINE	SERIES	BODY	ENGINE	TRANS	TRIM	DESCRIPTION
------	-------------	-----	------	--------	------	--------	-------	------	-------------

Note: For Warranty Repair On Item 3, Order Using Z Prefix

1	82206488AB	1							RECEIVER, Satellite
2	05066205AC	1							ANTENNA, Satellite
3	05064020AJ	3							RECEIVER, Satellite
-4	05066204AA	1							WIRING, CD to MUX

PACIFICA (CS)				
SERIES	LINE	BODY	ENGINE	TRANSMISSION
H = HIGHLINE	C = CHRYSLER	74 = SPORT UTILITY 4-DR	EGH = 3.8L V6 OHV Engine	DGL = 4-Speed Automatic
S = SPORT	Y = CHRYSLER		EGN = 3.5L V6 24V MPI	Transmission
X = SPECIAL			Engine	

Install Kit, Satellite Receiver
Figure 1-140

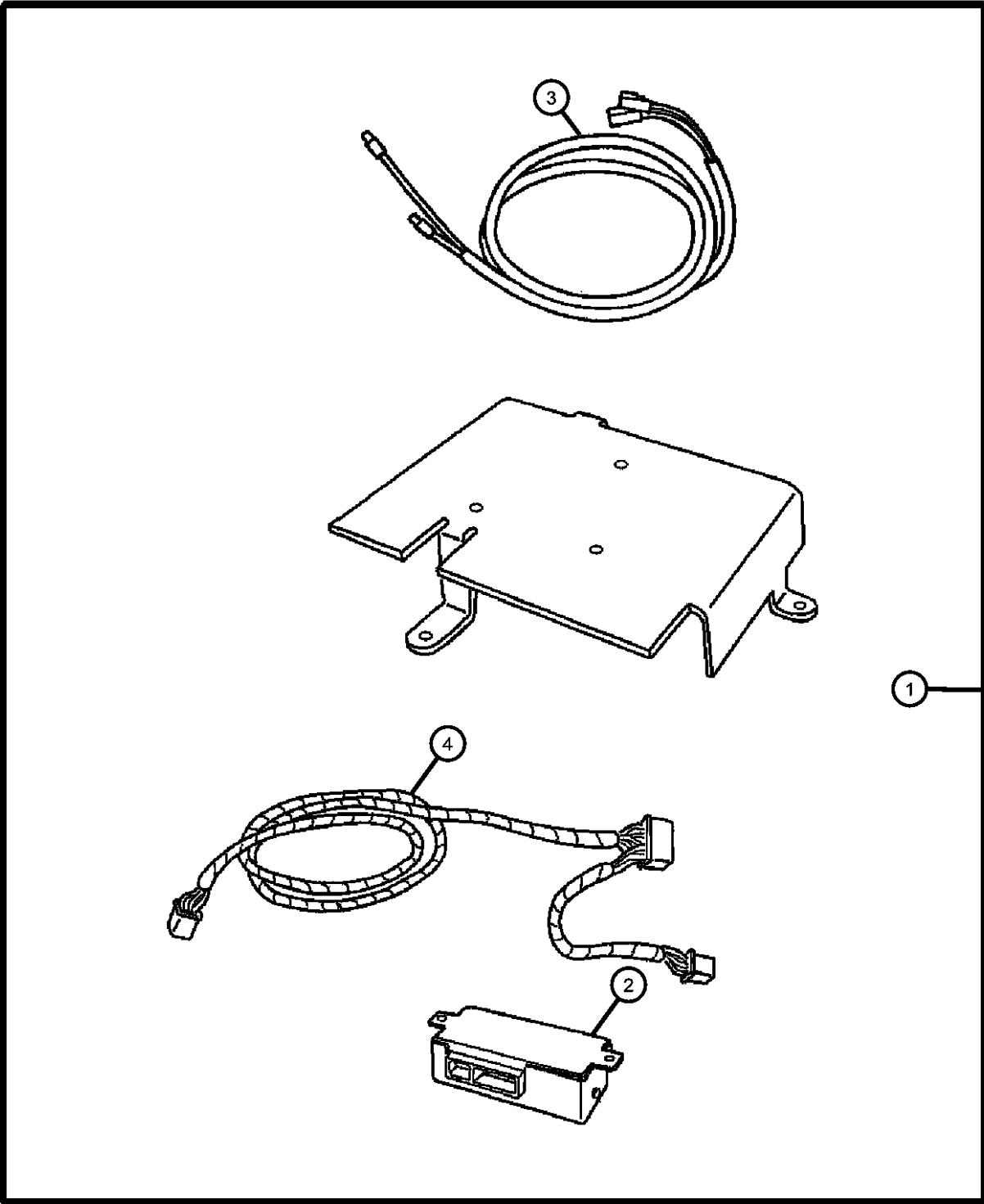

ITEM	PART NUMBER	QTY	LINE	SERIES	BODY	ENGINE	TRANS	TRIM	DESCRIPTION
1	82208609	1							INSTALL KIT, Satelite Receiver
2	05059112AC	1							MODULE, Radio Control
3	05066207AB	1							CABLE, Antenna
4	05086643AA	1							WIRING, Rcvr to Radio

PACIFICA (CS)				
SERIES	LINE	BODY	ENGINE	TRANSMISSION
H = HIGHLINE	C = CHRYSLER	74 = SPORT UTILITY 4-DR	EGH = 3.8L V6 OHV Engine	DGL = 4-Speed Automatic
S = SPORT	Y = CHRYSLER		EGN = 3.5L V6 24V MPI	Transmission
X = SPECIAL			Engine	

Media System - With and Without DVD
Figure 1-150

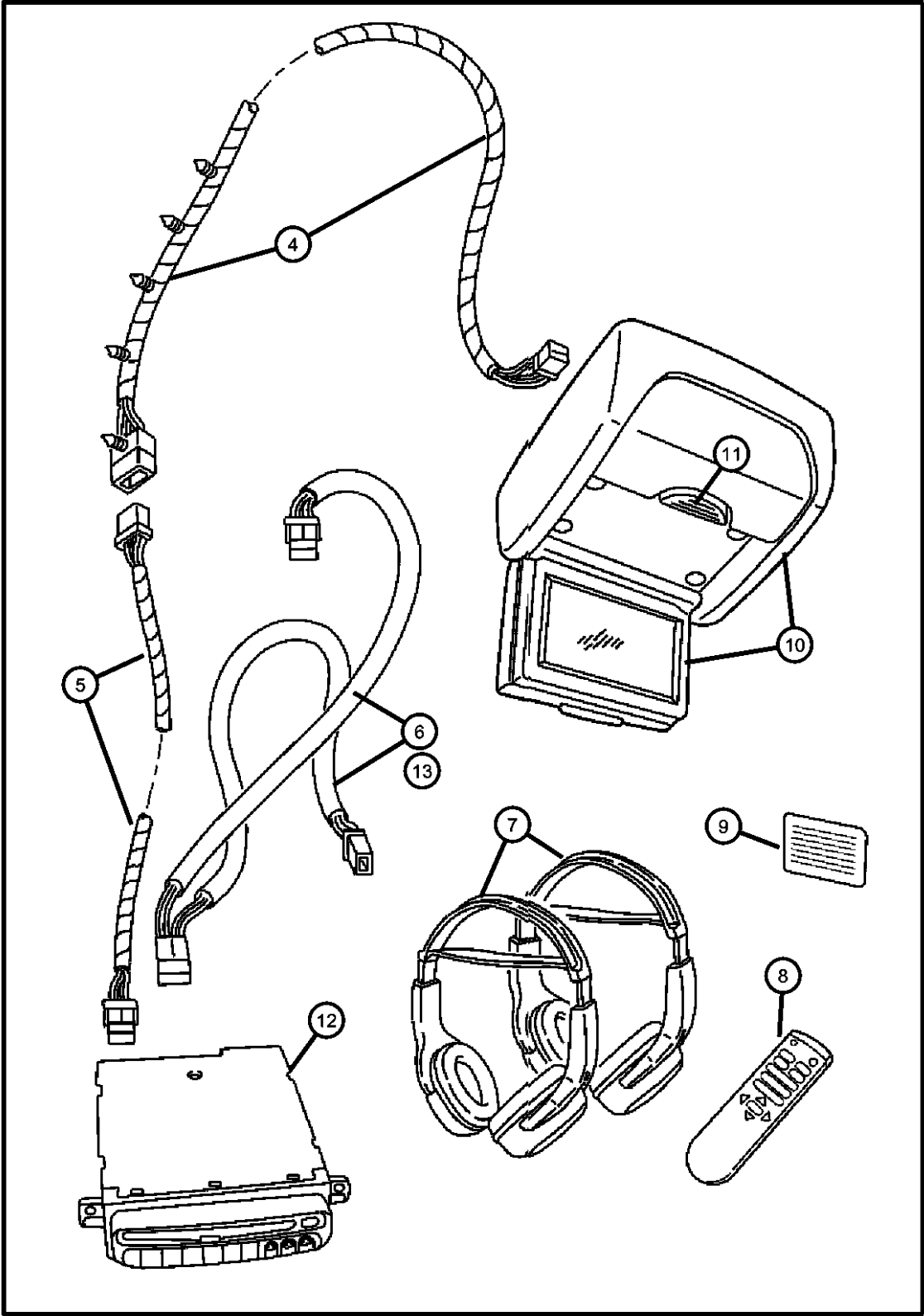

ITEM	PART NUMBER	QTY	LINE	SERIES	BODY	ENGINE	TRANS	TRIM	DESCRIPTION
Note: For Warranty Repair on Item 12, Order Using Z Prefix									
1	82208813	1							MEDIA SYSTEM, Monitor w/o DVD
-2	05028424AC	1							BRACKET ASSY, REAR SEAT VIDEO, Without DVD
3									MEDIA SYSTEM, Monitor with DVD
	82207511	1							[XRW] Video Prep
	82208812	1							
4									WIRING, DVD to Screen
	04868754AA	1							W/ DVD
		1							W/O DVD
	04869373AB	1							W/ DVD W/Prep Package
5									WIRING, DVD Jumper
	04868763AA	1							W/ DVD
		1							W/O DVD
	04869298AB	1							W/ DVD W/ Prep Package
6									WIRING, DVD Jumper
	04869388AB	1							W/ DVD
		1							W/O DVD
7									HEADPHONES, Wireless
	05064037AA	1							W/ DVD
		1							W/O DVD
8									REMOTE, Wireless Infrared
	05094043AB	1							W/ DVD
		1							W/O DVD
9									LABEL, Mercury Warning
	05020533AA	1							W/ DVD
		1							W/O DVD
		1							W/ DVD W/ Prep Package
10									HOUSING, Monitor
	05135242AA	1							With Video Prep
	05135243AA	1							Without DVD
	0ZW92TL2AE	1							
11									LATCH KIT, Video Screen
	05096085AB	1							W/ DVD W/ Prep Package
	05135244AA	1							W/ DVD
		1							W/O DVD

PACIFICA (CS)									
SERIES	LINE			BODY		ENGINE		TRANSMISSION	
H = HIGHLINE	C = CHRYSLER			74 = SPORT UTILITY 4-DR		EGH = 3.8L V6 OHV Engine		DGL = 4-Speed Automatic	
S = SPORT	Y = CHRYSLER					EGN = 3.5L V6 24V MPI Engine		Transmission	
X = SPECIAL									

AR = use ase required - = Non illustrated part

Figure 1-150

[illegible]

TRANSMISSION
DGL = 4-Speed Automatic
Transmission

2006 CS

Bike Carrier - Hitch Mount Two Bike
Figure 1-210

ITEM	PART NUMBER	QTY	LINE	SERIES	BODY	ENGINE	TRANS	TRIM	DESCRIPTION
------	-------------	-----	------	--------	------	--------	-------	------	-------------

NOTE: Folds down for access to rear deck, has anti theft bolts.

1	82204453	1							CARRIER KIT, Bike, 2.0 Inch Receiver Hitch Required
2	04762880	1							STRAP KIT, Velcro
3	05016775AA	1							STRAP KIT, Bike Carrier Latch
4	05016776AA	1							BOLT KIT, Security
5	05018825AA	1							HARDWARE KIT, Bike Carrier

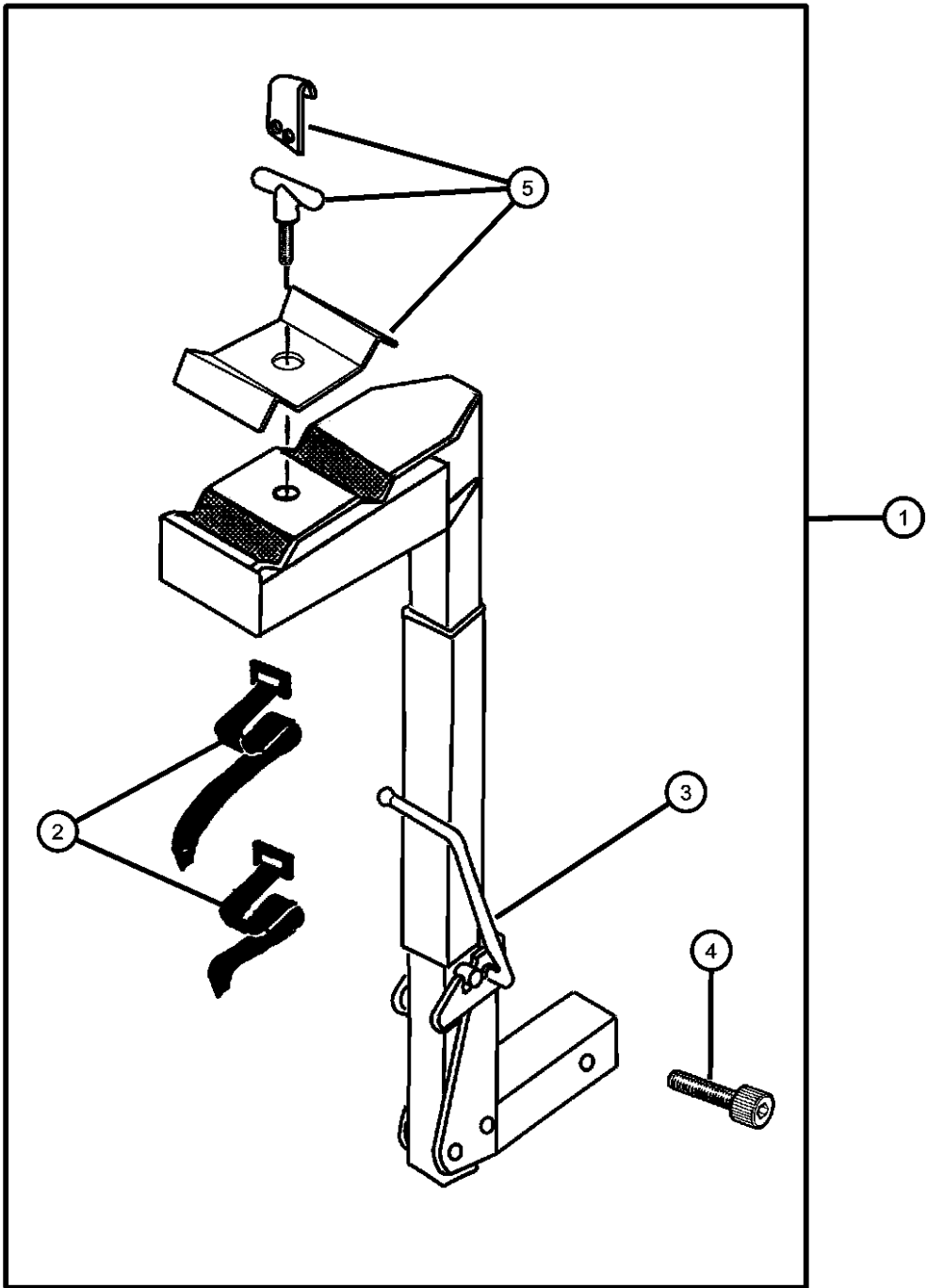

PACIFICA (CS)				
SERIES	LINE	BODY	ENGINE	TRANSMISSION
H = HIGHLINE	C = CHRYSLER	74 = SPORT UTILITY 4-DR	EGH = 3.8L V6 OHV Engine	DGL = 4-Speed Automatic Transmission
S = SPORT	Y = CHRYSLER		EGN = 3.5L V6 24V MPI Engine	
X = SPECIAL				

AR = use ase required - = Non illustrated part

Bike Carrier Hitch Mount, Four Bike
Figure 1-211

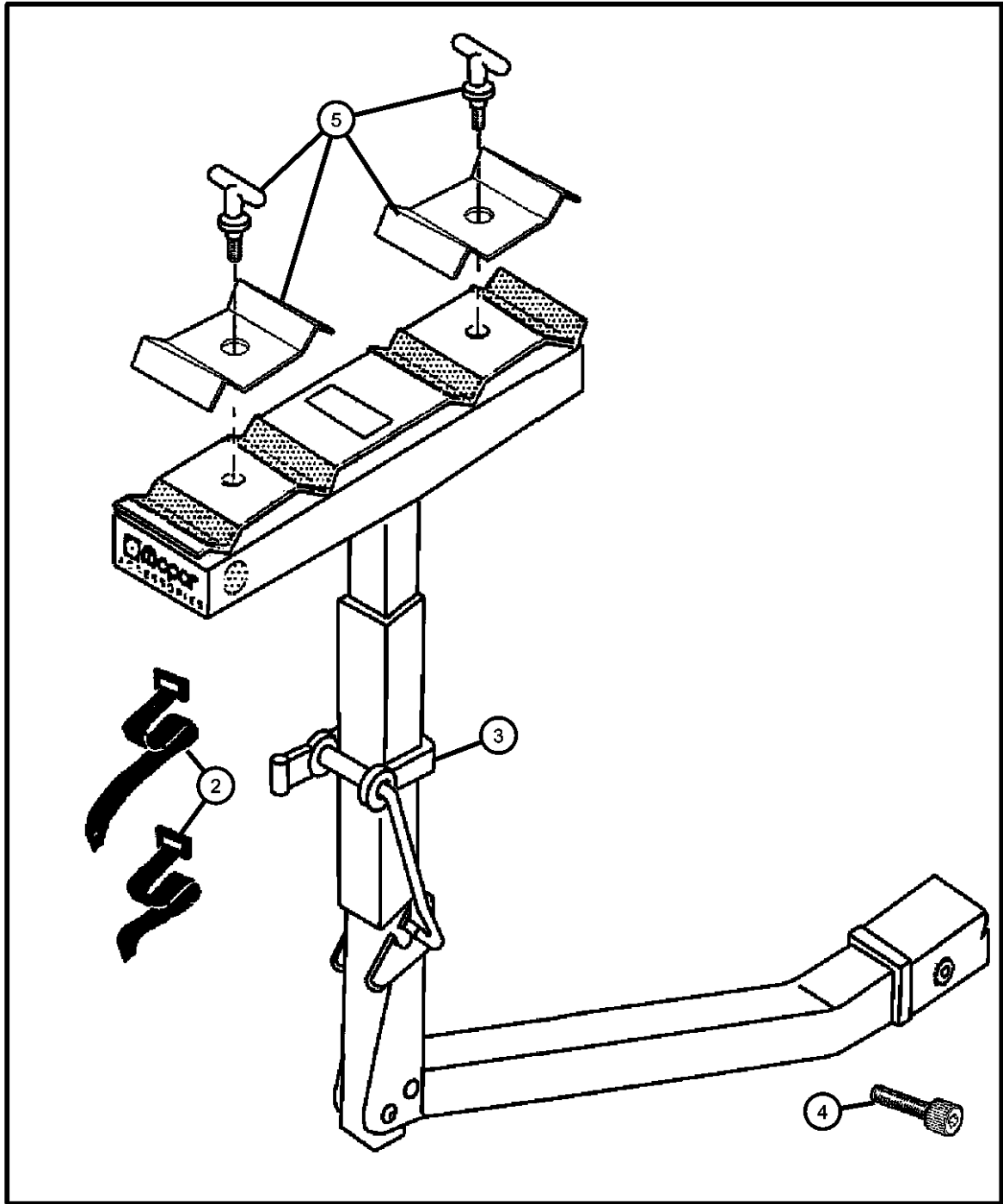

ITEM	PART NUMBER	QTY	LINE	SERIES	BODY	ENGINE	TRANS	TRIM	DESCRIPTION
1	82204328	1							CARRIER KIT, Bike, 2.0 Inch Receiver Hitch Required
2	04762880	1							STRAP KIT, Velcro
3	05016775AA	1							STRAP KIT, Bike Carrier Latch
4	05016776AA	1							BOLT KIT, Security
5	05018825AA	1							HARDWARE KIT, Bike Carrier

PACIFICA (CS)				
SERIES	LINE	BODY	ENGINE	TRANSMISSION
H = HIGHLINE	C = CHRYSLER	74 = SPORT UTILITY 4-DR	EGH = 3.8L V6 OHV Engine	DGL = 4-Speed Automatic Transmission
S = SPORT	Y = CHRYSLER		EGN = 3.5L V6 24V MPI Engine	
X = SPECIAL				

AR = use ase required - = Non illustrated part

Bike Carrier - Roof, Fork Mount Style
Figure 1-212

ITEM	PART NUMBER	QTY	LINE	SERIES	BODY	ENGINE	TRANS	TRIM	DESCRIPTION
------	-------------	-----	------	--------	------	--------	-------	------	-------------

NOTE: Hardware Kit also contained in Carrier Kit.

1	82207943	1							CARRIER KIT, Bike, Fork - Mount
2	05093779AA	1							HARDWARE KIT, Accessory
3	05114532AA	1							STRAP, Cargo Tie Down

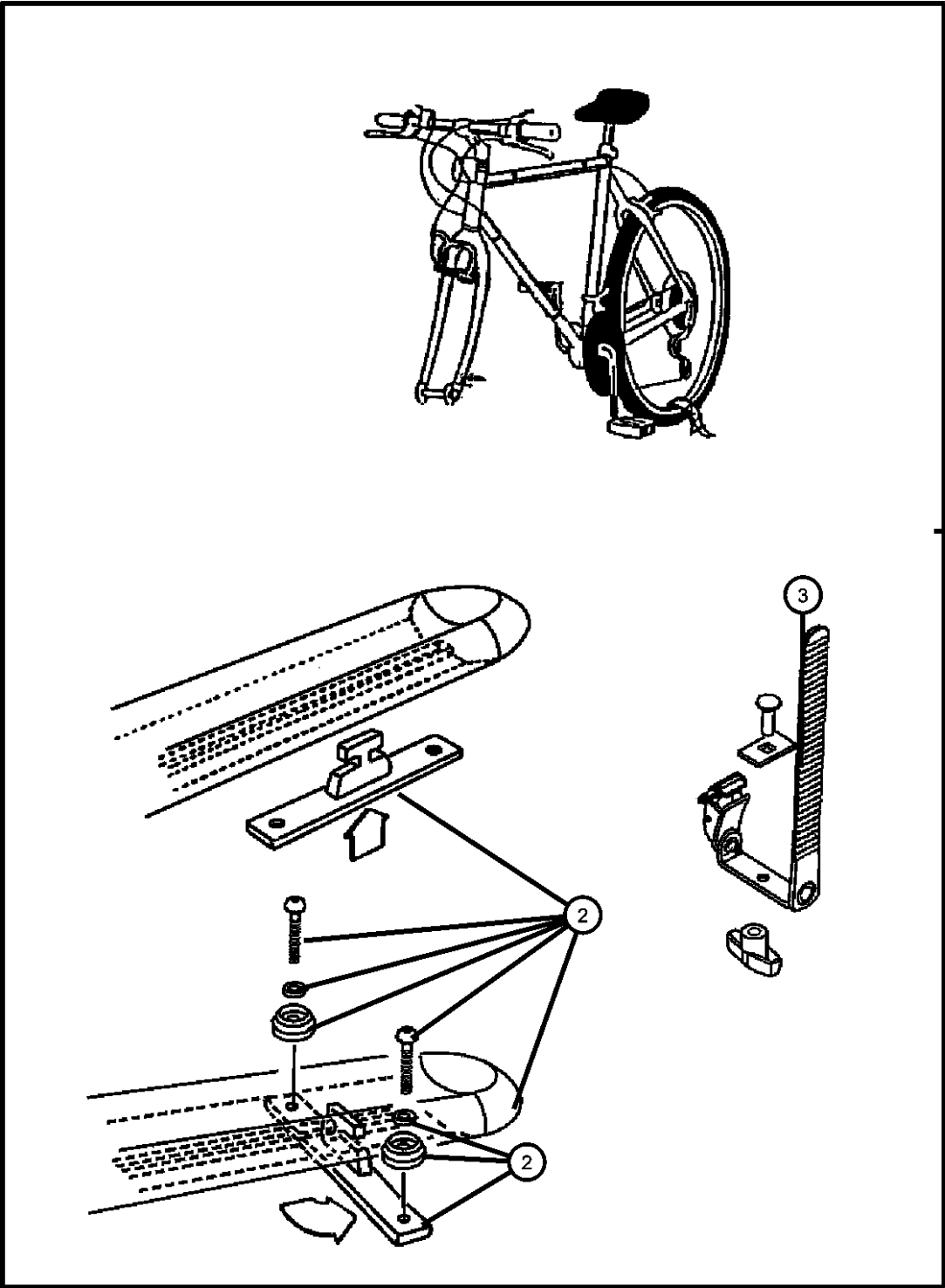

PACIFICA (CS)				
SERIES	LINE	BODY	ENGINE	TRANSMISSION
H = HIGHLINE	C = CHRYSLER	74 = SPORT UTILITY 4-DR	EGH = 3.8L V6 OHV Engine	DGL = 4-Speed Automatic Transmission
S = SPORT	Y = CHRYSLER		EGN = 3.5L V6 24V MPI Engine	
X = SPECIAL				

AR = use ase required - = Non illustrated part

Bike Carrier - Roof Upright Mount Style
Figure 1-214

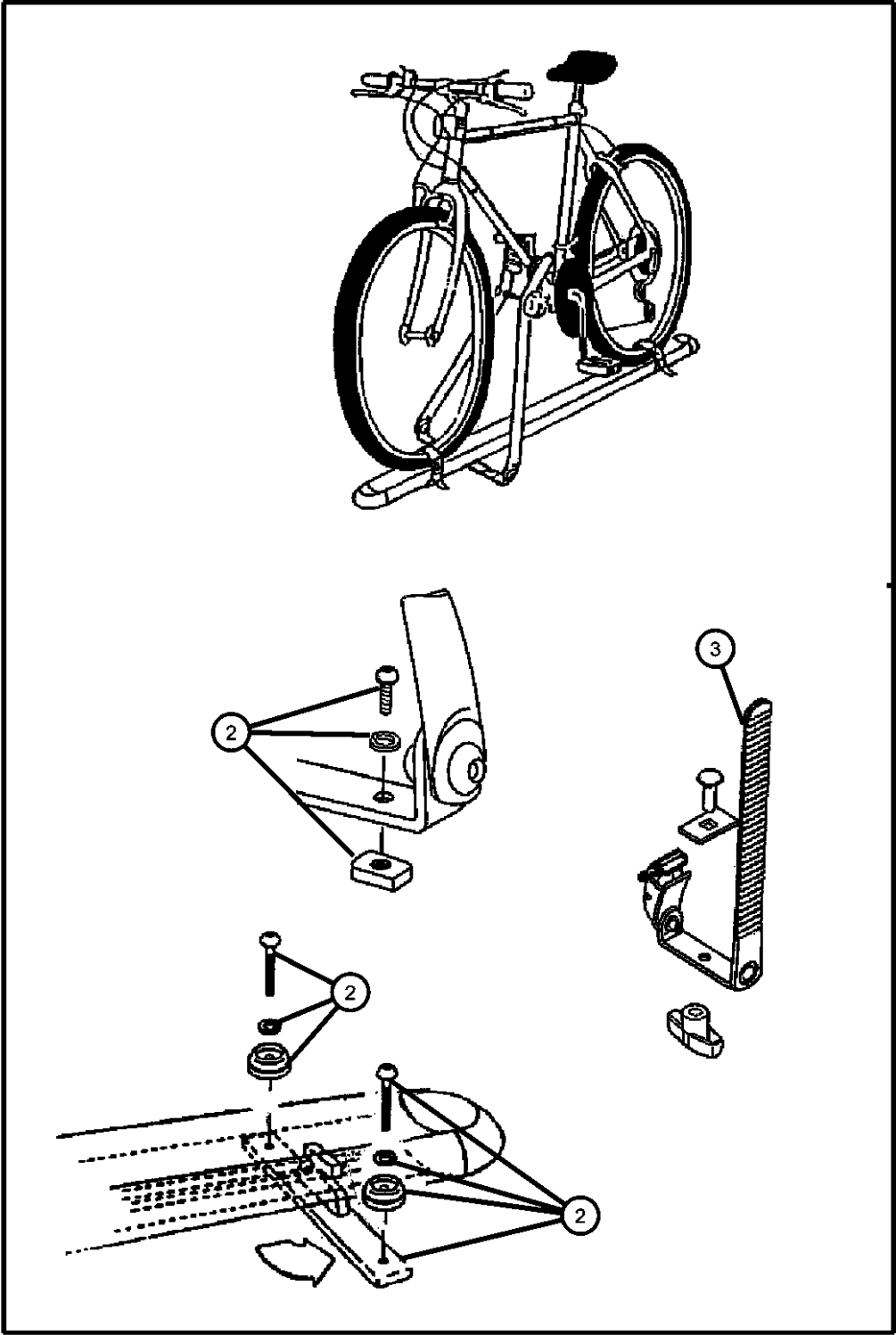

ITEM	PART NUMBER	QTY	LINE	SERIES	BODY	ENGINE	TRANS	TRIM	DESCRIPTION
1	82207942	1							CARRIER KIT, Bike, Upright - Mount
2	05093779AA	1							HARDWARE KIT, Accessory
3	05114532AA	1							STRAP, Cargo Tie Down

PACIFICA (CS)					
SERIES	LINE	BODY	ENGINE	TRANSMISSION	
H = HIGHLINE	C = CHRYSLER	74 = SPORT UTILITY 4-DR	EGH = 3.8L V6 OHV Engine	DGL = 4-Speed Automatic	
S = SPORT	Y = CHRYSLER		EGN = 3.5L V6 24V MPI Engine	Transmission	
X = SPECIAL					

AR = use ase required - = Non illustrated part

Ski Carrier - Roof
Figure 1-224

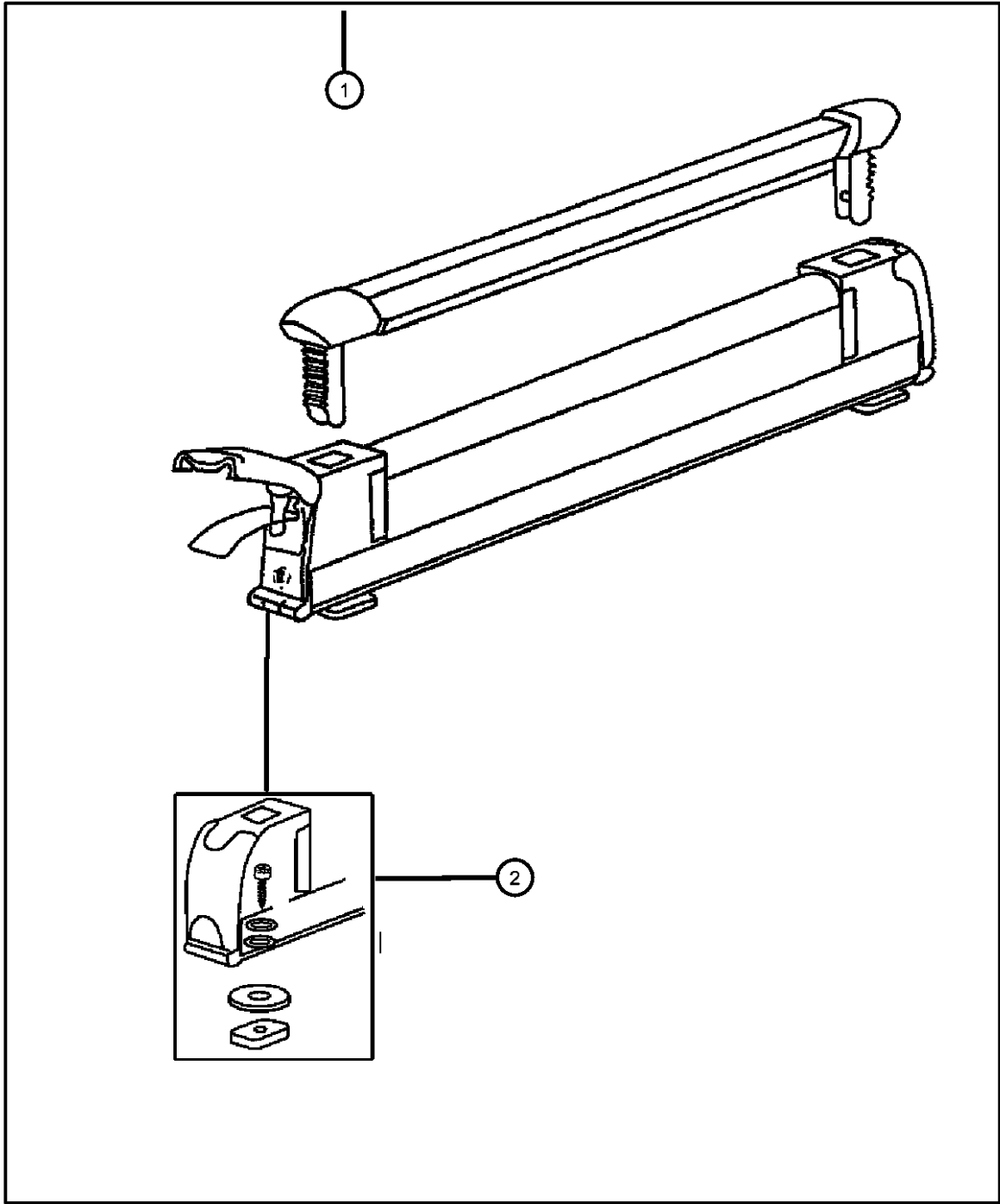

ITEM	PART NUMBER	QTY	LINE	SERIES	BODY	ENGINE	TRANS	TRIM	DESCRIPTION
1	82207308	1							CARRIER KIT, Ski
	82207312	1							6 Pair or 3 Snowboards
2	05086158AA	1							3 Pair or 2 Snowboards
									HARDWARE KIT, Accessory,
									Contains: 4 - 25MM Screws, 4 -
									20M Screws, 4 - 16MM Screws, 4 -
									Lock Washers, 4 - Flat Washers, 4 -
									T Plates, 4 - Rubber Washers
-3	05066632AA	1							TOOL, Screw Driver

PACIFICA (CS)				
SERIES	LINE	BODY	ENGINE	TRANSMISSION
H = HIGHLINE	C = CHRYSLER	74 = SPORT UTILITY 4-DR	EGH = 3.8L V6 OHV Engine	DGL = 4-Speed Automatic
S = SPORT	Y = CHRYSLER		EGN = 3.5L V6 24V MPI	Transmission
X = SPECIAL			Engine	

AR = use ase required - = Non illustrated part

Rack Kit - Roof
Figure 1-230

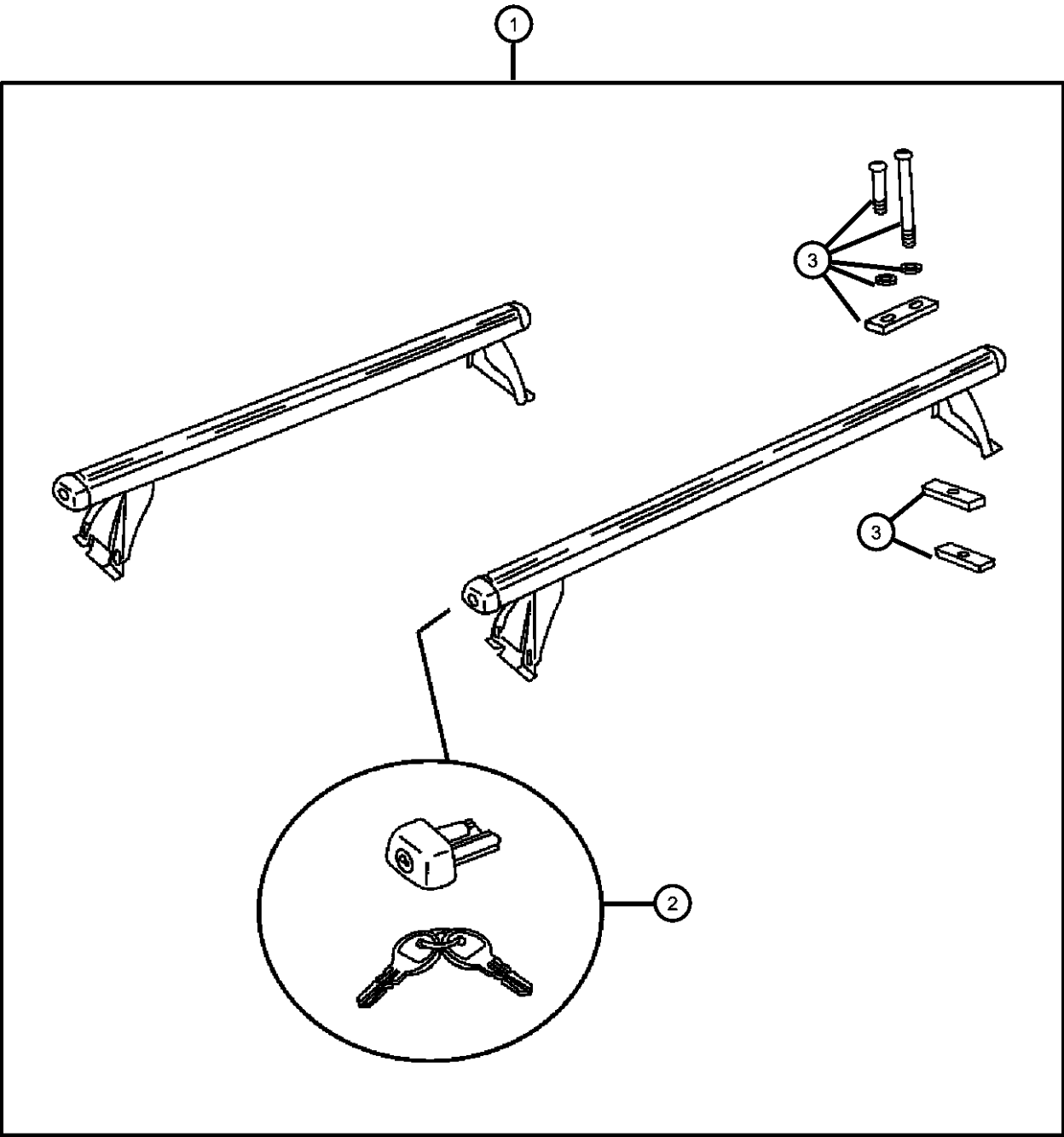

ITEM	PART NUMBER	QTY	LINE	SERIES	BODY	ENGINE	TRANS	TRIM	DESCRIPTION
1	82207944	1							RACK KIT, Multipurpose
2	05072276AA	1							END CAP, Roof Rack Side Rail
3	05066452AA	1							HARDWARE KIT, ROOF RACK
-4	05066632AA	1							TOOL, Screw Driver

PACIFICA (CS)				
SERIES	LINE	BODY	ENGINE	TRANSMISSION
H = HIGHLINE	C = CHRYSLER	74 = SPORT UTILITY 4-DR	EGH = 3.8L V6 OHV Engine	DGL = 4-Speed Automatic
S = SPORT	Y = CHRYSLER		EGN = 3.5L V6 24V MPI	Transmission
X = SPECIAL			Engine	

AR = use ase required - = Non illustrated part

Carrier Kit Roof - Canoe
Figure 1-231

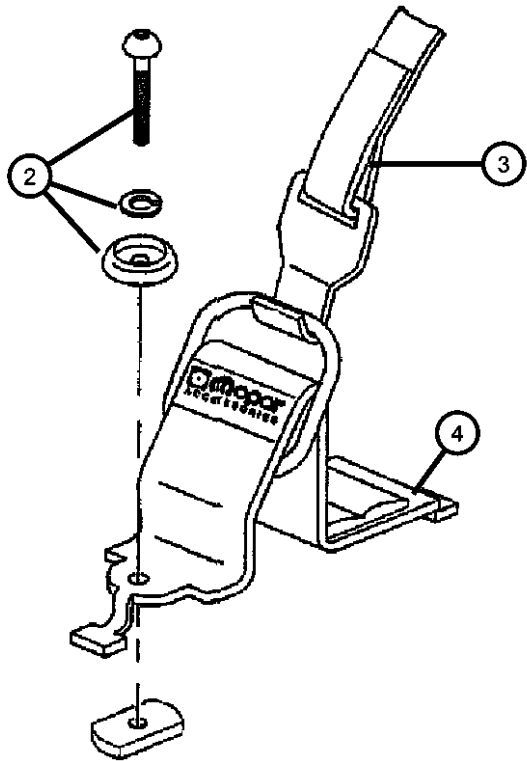
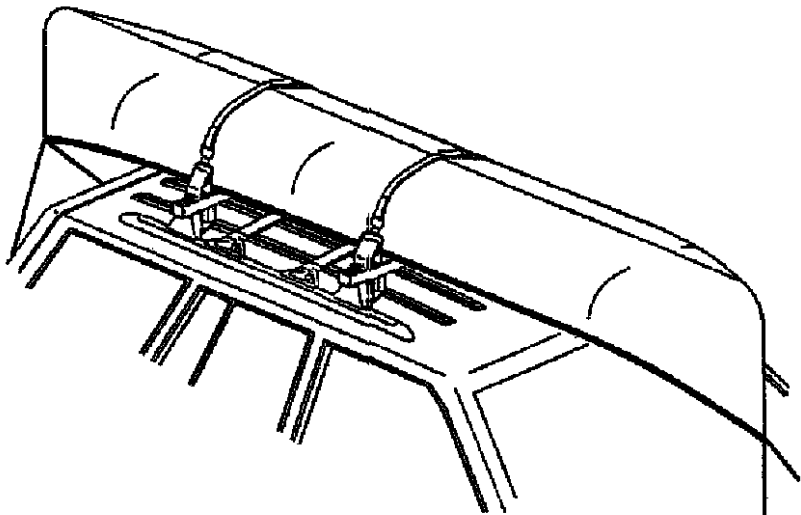

ITEM	PART NUMBER	QTY	LINE	SERIES	BODY	ENGINE	TRANS	TRIM	DESCRIPTION
1	82204700	1							CARRIER KIT, Canoe
2	05016389AA	1							HARDWARE KIT, Accessory
3	05016511AA	1							STRAP, Cargo Tie Down
4	05016511AA	1							BRACKET, Cargo Tie Down, Serviced With Carrier Kit, (NOT SERVICED)

PACIFICA (CS)				
SERIES	LINE	BODY	ENGINE	TRANSMISSION
H = HIGHLINE	C = CHRYSLER	74 = SPORT UTILITY 4-DR	EGH = 3.8L V6 OHV Engine	DGL = 4-Speed Automatic Transmission
S = SPORT	Y = CHRYSLER		EGN = 3.5L V6 24V MPI Engine	
X = SPECIAL				

AR = use ase required - = Non illustrated part

Carrier Kit Roof - Water Sports
Figure 1-232

ITEM	PART NUMBER	QTY	LINE	SERIES	BODY	ENGINE	TRANS	TRIM	DESCRIPTION
1	82205416	1							CARRIER KIT, Water Sports
2	05016389AA	1							HARDWARE KIT, Accessory
3	05016511AA	1							STRAP, Cargo Tie Down

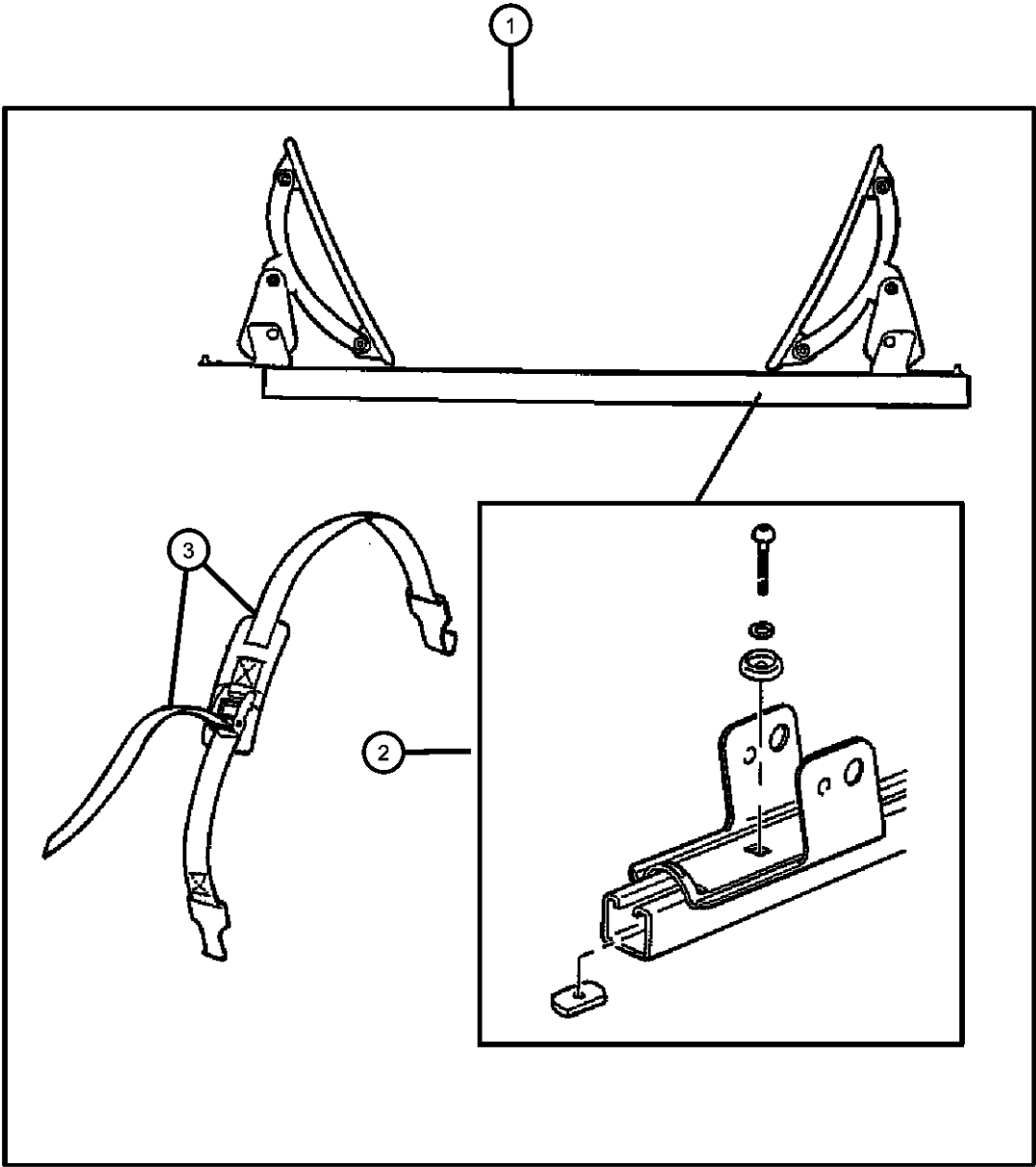

PACIFICA (CS)				
SERIES	LINE	BODY	ENGINE	TRANSMISSION
H = HIGHLINE	C = CHRYSLER	74 = SPORT UTILITY 4-DR	EGH = 3.8L V6 OHV Engine	DGL = 4-Speed Automatic
S = SPORT	Y = CHRYSLER		EGN = 3.5L V6 24V MPI	Transmission
X = SPECIAL			Engine	

Rack Kit - Multi-Purpose
Figure 1-234

ITEM	PART NUMBER	QTY	LINE	SERIES	BODY	ENGINE	TRANS	TRIM	DESCRIPTION
1	82207950	1							RACK KIT, Multipurpose
2	04857769AD	1							RAIL, LUGG RACK CROSSFront
3	04857768AD	1							RAIL, LUGG RACK CROSSRear
4	04857752AB	8							SCREW

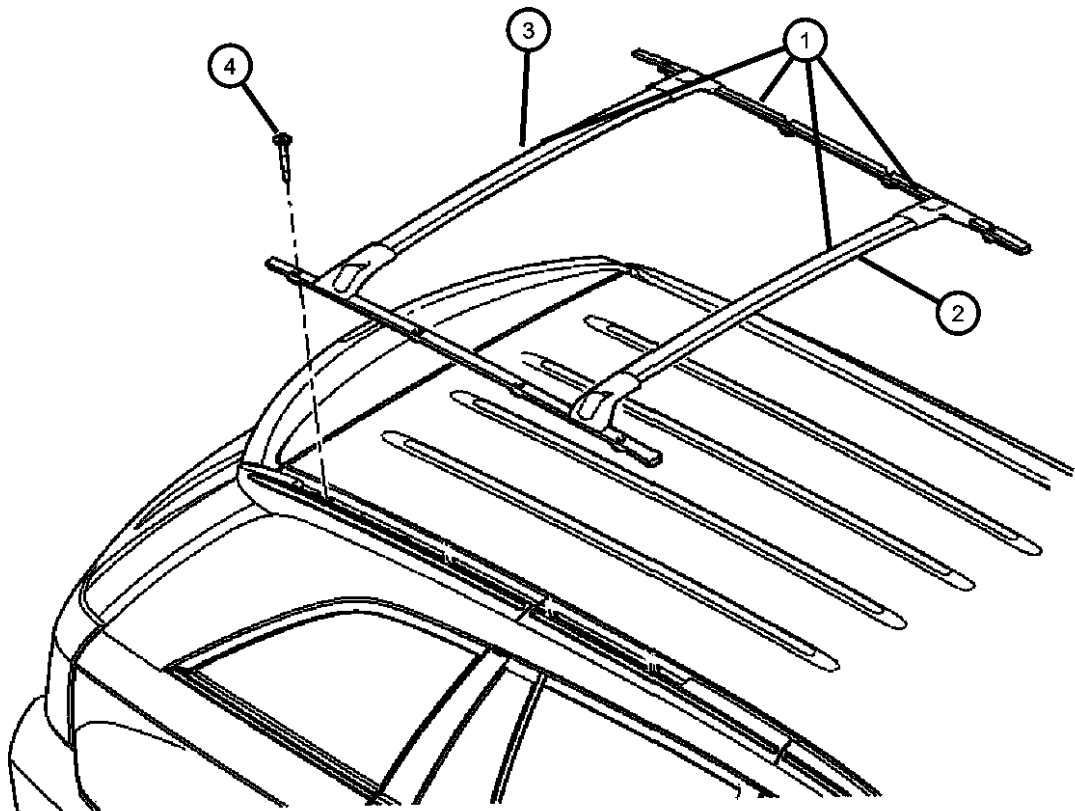

PACIFICA (CS)				
SERIES	LINE	BODY	ENGINE	TRANSMISSION
H = HIGHLINE	C = CHRYSLER	74 = SPORT UTILITY 4-DR	EGH = 3.8L V6 OHV Engine	DGL = 4-Speed Automatic
S = SPORT	Y = CHRYSLER		EGN = 3.5L V6 24V MPI	Transmission
X = SPECIAL			Engine	

Luggage Carrier
Figure 1-235

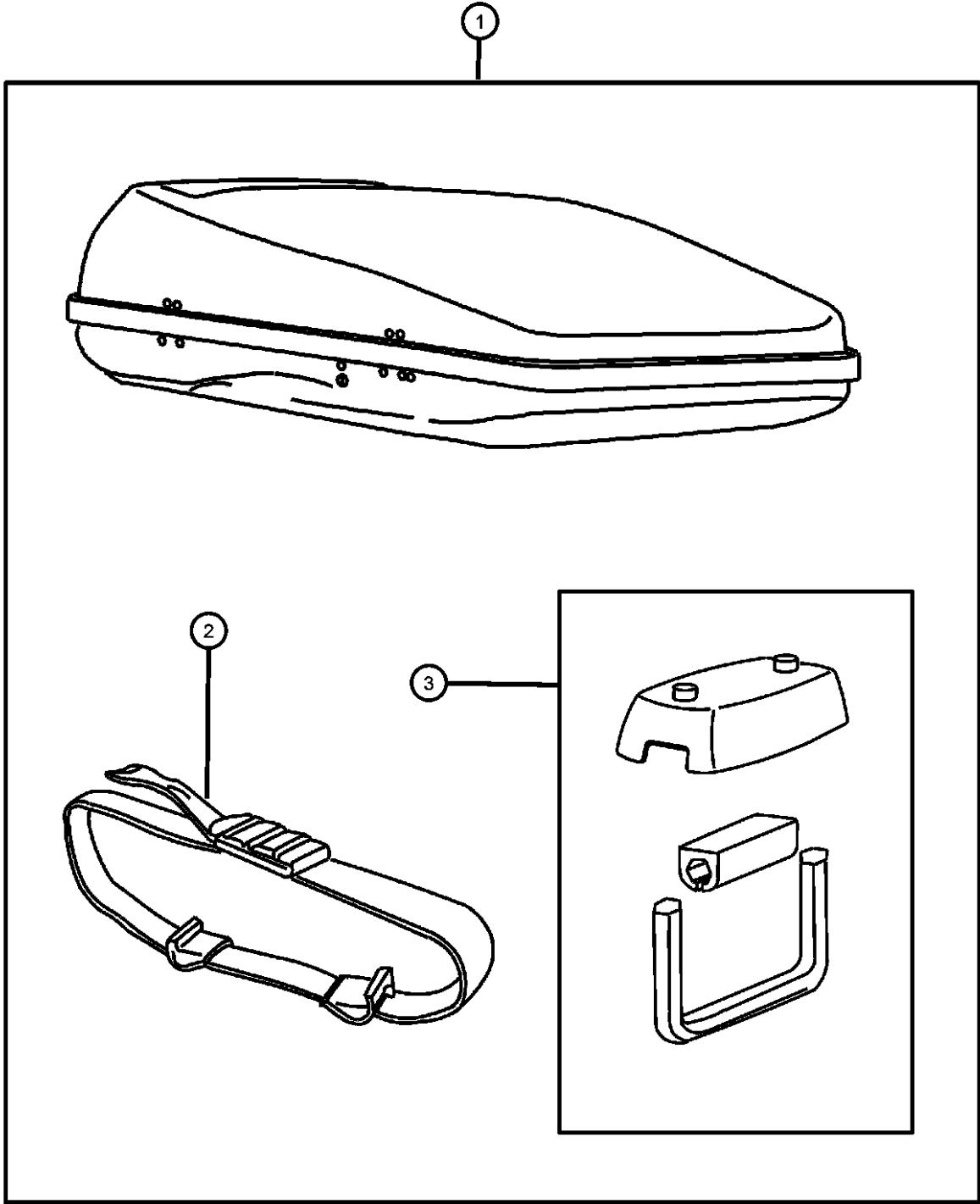

ITEM	PART NUMBER	QTY	LINE	SERIES	BODY	ENGINE	TRANS	TRIM	DESCRIPTION
1	82207353AB	1							CARRIER KIT, Luggage, 440 Liter Capacity
2	05086160AA	1							STRAP, Cargo Tie Down
3	05086159AA	1							HARDWARE KIT

PACIFICA (CS)				
SERIES	LINE	BODY	ENGINE	TRANSMISSION
H = HIGHLINE	C = CHRYSLER	74 = SPORT UTILITY 4-DR	EGH = 3.8L V6 OHV Engine	DGL = 4-Speed Automatic
S = SPORT	Y = CHRYSLER		EGN = 3.5L V6 24V MPI	Transmission
X = SPECIAL			Engine	

Luggage Carrier Roof, Vinyl
Figure 1-236

ITEM	PART NUMBER	QTY	LINE	SERIES	BODY	ENGINE	TRANS	TRIM	DESCRIPTION
------	----------------	-----	------	--------	------	--------	-------	------	-------------

Note; Sport Utility or Production Rack Required

1	82208301	1							CARRIER KIT, Luggage, 29 inch x 46 inch x 15 inch
2	05066332AA	1							STRAP KIT, Luggage Carrier

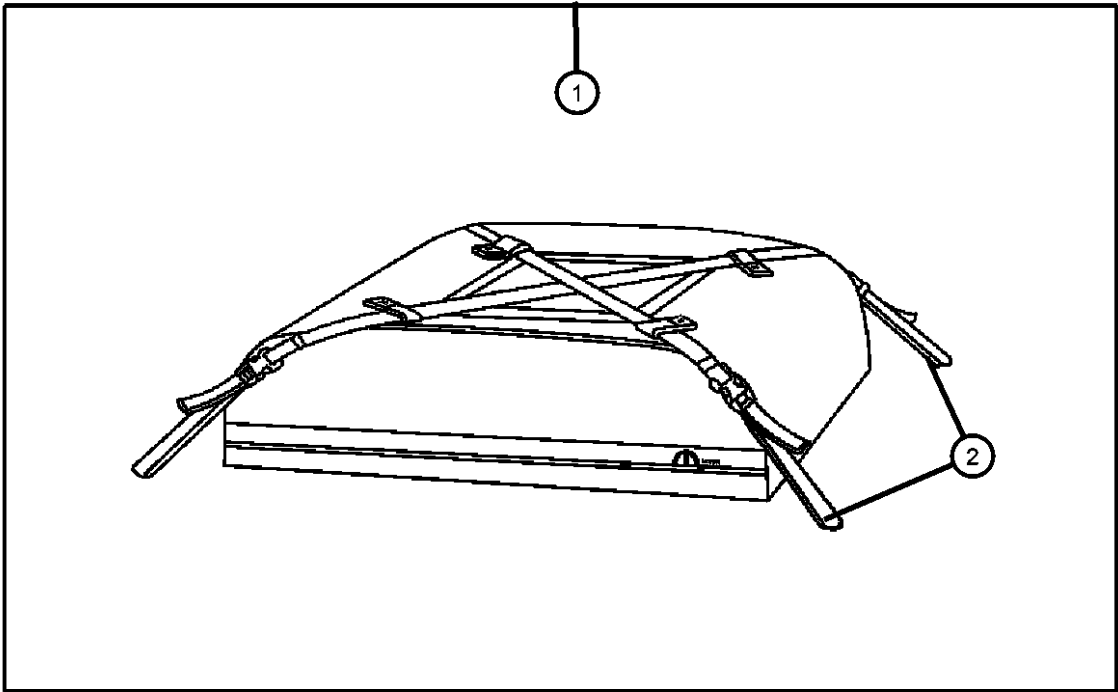

PACIFICA (CS)				
SERIES	LINE	BODY	ENGINE	TRANSMISSION
H = HIGHLINE	C = CHRYSLER	74 = SPORT UTILITY 4-DR	EGH = 3.8L V6 OHV Engine	DGL = 4-Speed Automatic Transmission
S = SPORT	Y = CHRYSLER		EGN = 3.5L V6 24V MPI Engine	
X = SPECIAL				

AR = use ase required - = Non illustrated part

Remote Start - Installation Kit
Figure 1-310

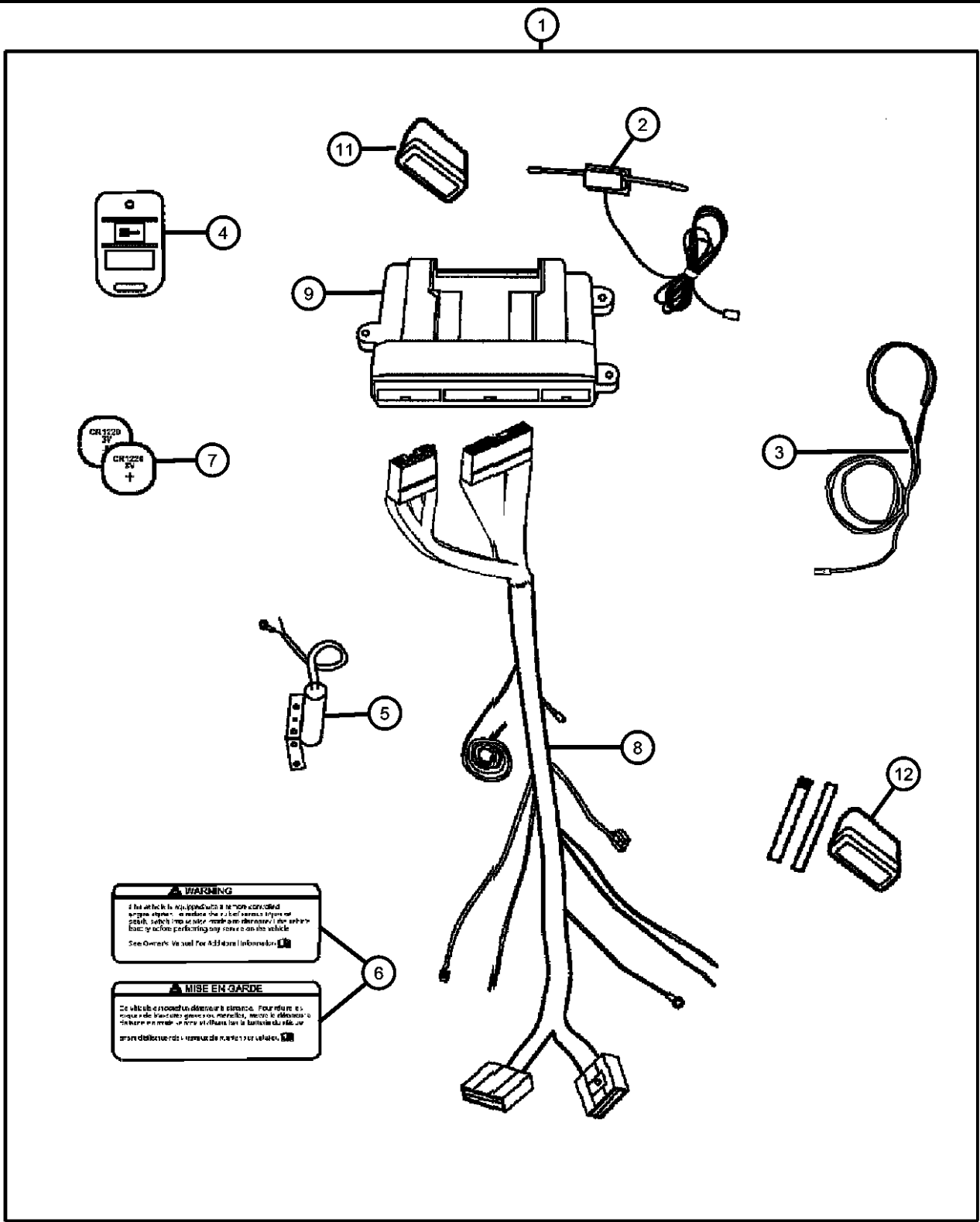

ITEM	PART NUMBER	QTY	LINE	SERIES	BODY	ENGINE	TRANS	TRIM	DESCRIPTION
1	82208861AB	1							INSTALL KIT, REMOTE START
2	05140470AA	1							ANTENNA
3	05140471AA	1							ANTENNA
4	05140472AA	1							TRANSMITTER
5	05140473AA	1							SWITCH
6	05140474AA	1							LABEL
7	05140773AA	1							BATTERY, Transmitter, 12 Per Package
8	05179432AA	1							HARNESS, Wiring
9	82208859AB	1							MODULE KIT, REMOTE START
-10	05140464AA	1							MODULE, Remote Start
11	05140466AA	1							MODULE, Remote Start
12	05140468AA	1							MODULE

PACIFICA (CS)				
SERIES	LINE	BODY	ENGINE	TRANSMISSION
H = HIGHLINE	C = CHRYSLER	74 = SPORT UTILITY 4-DR	EGH = 3.8L V6 OHV Engine	DGL = 4-Speed Automatic
S = SPORT	Y = CHRYSLER		EGN = 3.5L V6 24V MPI Engine	Transmission
X = SPECIAL				

AR = use ase required - = Non illustrated part

Sensor Kit - Parking Distance
Figure 1-320

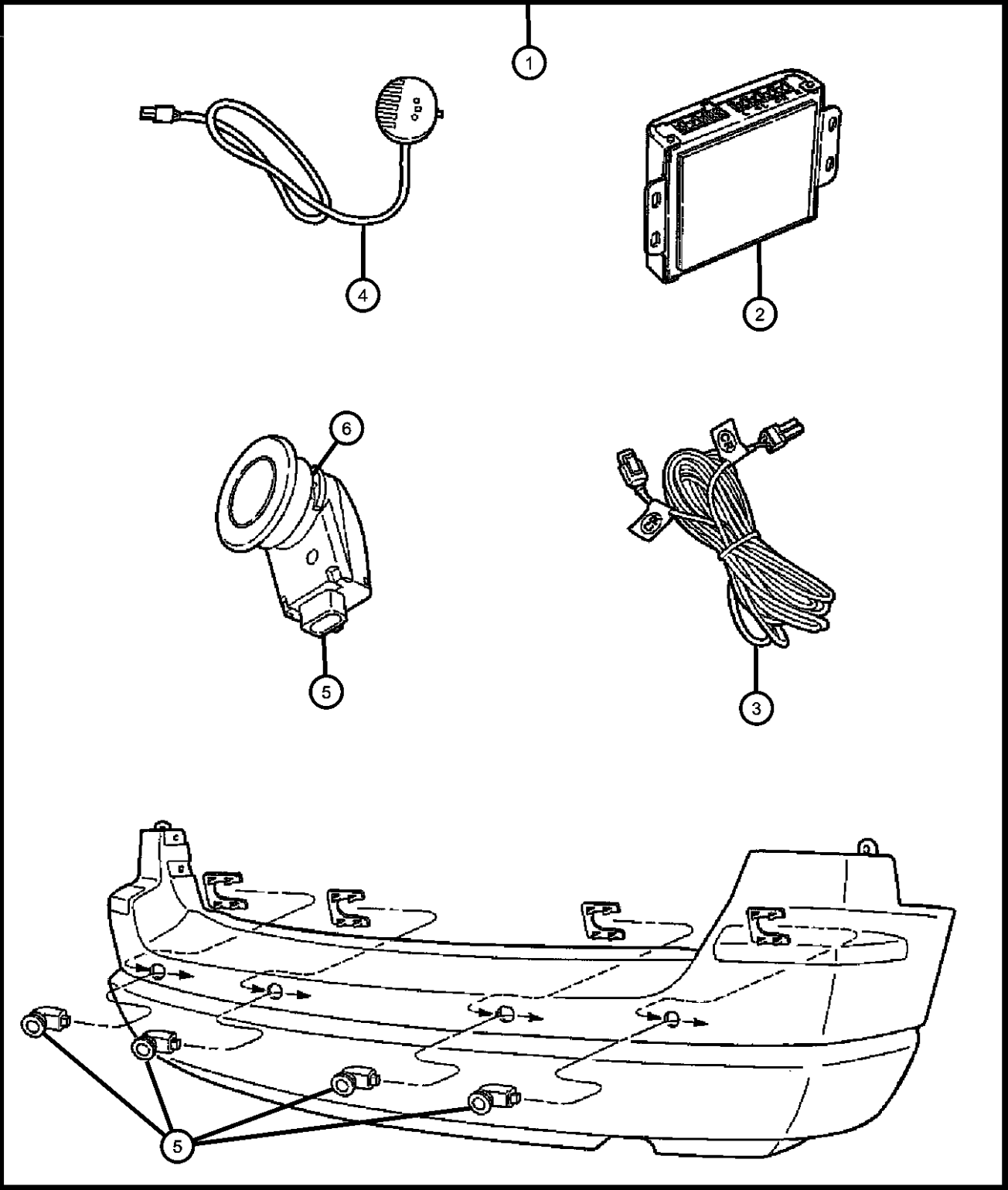

ITEM	PART NUMBER	QTY	LINE	SERIES	BODY	ENGINE	TRANS	TRIM	DESCRIPTION
1	82208246AB	1							SENSOR KIT, Park Distance
2	05137541AA	1							MODULE, Parking Assist
3	05137540AA	1							WIRING, Distance Sensor
4	05137539AA	1							DISPLAY, Parking Assist
5	05137536AA	1							SENSOR
6	05191116AA	1							CLIP, Retainer

PACIFICA (CS)				
SERIES	LINE	BODY	ENGINE	TRANSMISSION
H = HIGHLINE	C = CHRYSLER	74 = SPORT UTILITY 4-DR	EGH = 3.8L V6 OHV Engine	DGL = 4-Speed Automatic
S = SPORT	Y = CHRYSLER		EGN = 3.5L V6 24V MPI	Transmission
X = SPECIAL			Engine	

AR = use ase required - = Non illustrated part

Hands Free Kit/ Cellular Phone Blue Tooth
Figure 1-330

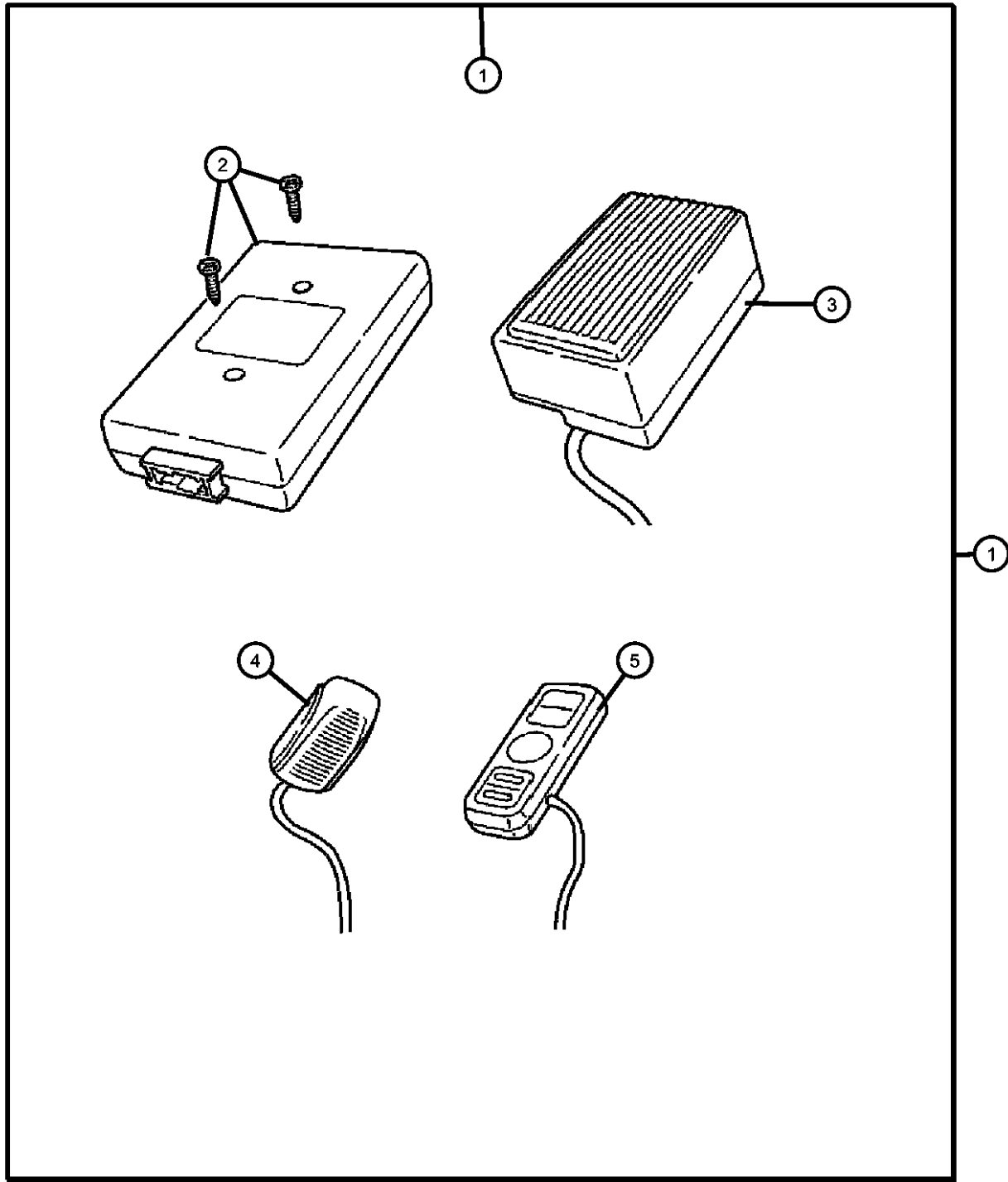

ITEM	PART NUMBER	QTY	LINE	SERIES	BODY	ENGINE	TRANS	TRIM	DESCRIPTION
1	82207853AD	1							HANDS FREE KIT, Cellular Phone
2	05114359AD	1							MODULE, U Connect
3	05102026AA	1							SPEAKER, Front
4	05102025AA	1							MICROPHONE, Audio
5	05102027AA	1							CONTROLLER, Audio

PACIFICA (CS)				
SERIES	LINE	BODY	ENGINE	TRANSMISSION
H = HIGHLINE	C = CHRYSLER	74 = SPORT UTILITY 4-DR	EGH = 3.8L V6 OHV Engine	DGL = 4-Speed Automatic
S = SPORT	Y = CHRYSLER		EGN = 3.5L V6 24V MPI	Transmission
X = SPECIAL			Engine	

AR = use ase required - = Non illustrated part

Wheel Kit
Figure 1-410

ITEM	PART NUMBER	QTY	LINE	SERIES	BODY	ENGINE	TRANS	TRIM	DESCRIPTION
1	82209467	1							WHEEL KIT, Cast Aluminum
2	04862300AB	4							CAP, Wheel Center

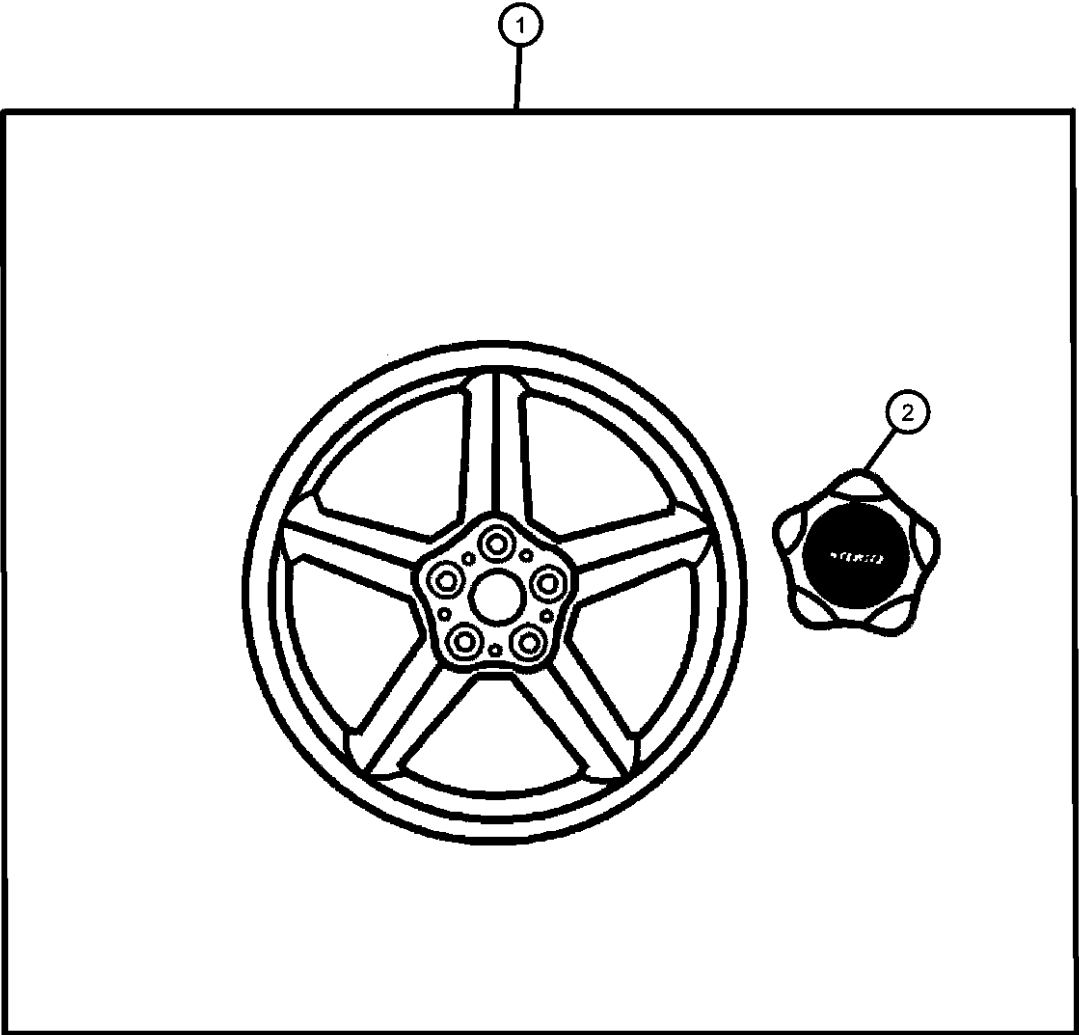

PACIFICA (CS)				
SERIES	LINE	BODY	ENGINE	TRANSMISSION
H = HIGHLINE	C = CHRYSLER	74 = SPORT UTILITY 4-DR	EGH = 3.8L V6 OHV Engine	DGL = 4-Speed Automatic
S = SPORT	Y = CHRYSLER		EGN = 3.5L V6 24V MPI	Transmission
X = SPECIAL			Engine	

Heater Kit / Engine Block
Figure 1-610

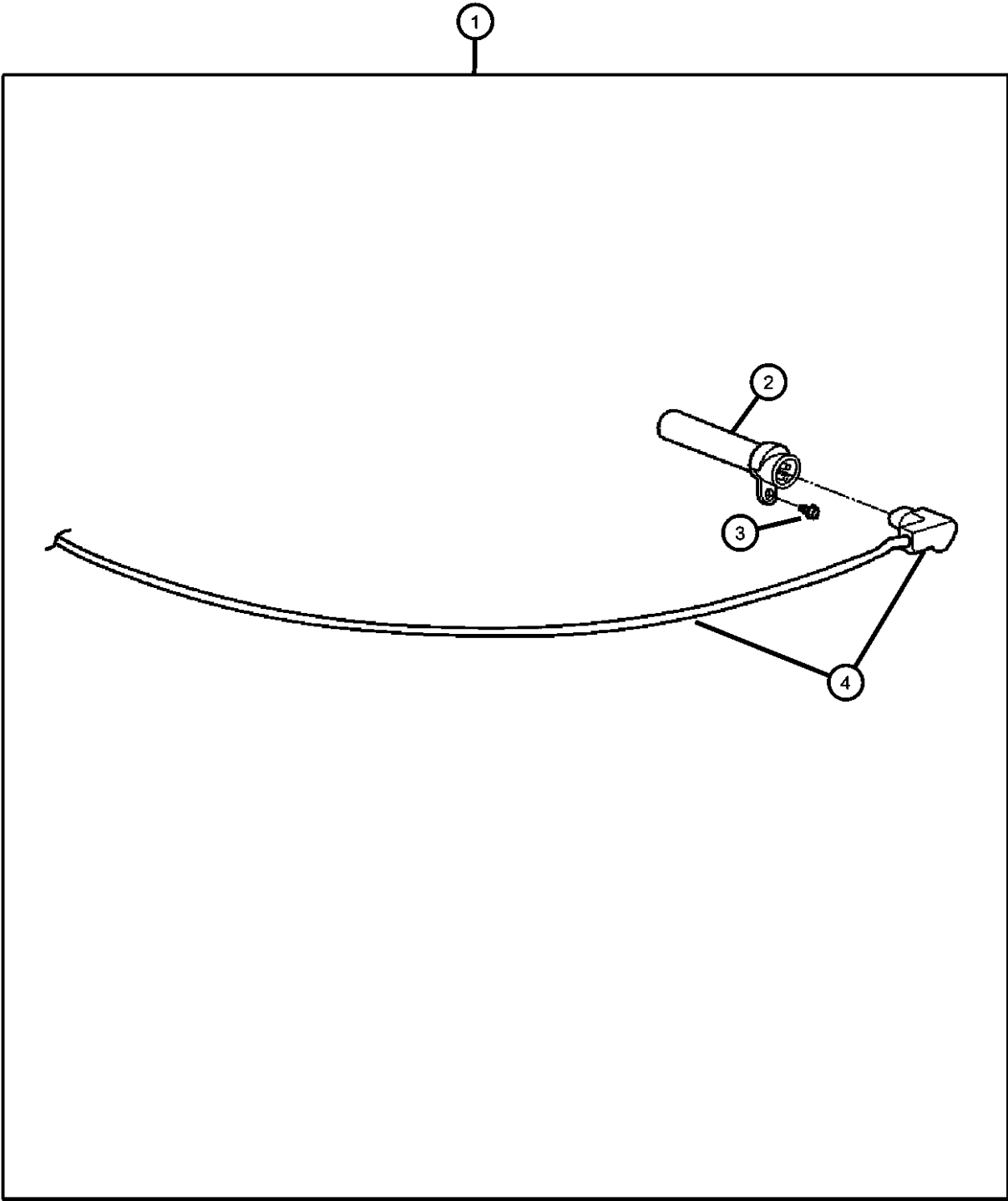

ITEM	PART NUMBER	QTY	LINE	SERIES	BODY	ENGINE	TRANS	TRIM	DESCRIPTION
1	82208362	1	Y						HEATER KIT, Engine Block
2	04609325AB	1	Y						HEATER, Engine Block
3	06501957	1	Y						SCREW
4	04868424AC	1	Y						CORD, Engine Block Heater

PACIFICA (CS)				
SERIES	LINE	BODY	ENGINE	TRANSMISSION
H = HIGHLINE	C = CHRYSLER	74 = SPORT UTILITY 4-DR	EGH = 3.8L V6 OHV Engine	DGL = 4-Speed Automatic
S = SPORT	Y = CHRYSLER		EGN = 3.5L V6 24V MPI	Transmission
X = SPECIAL			Engine	

Fog Lamp Kit
Figure 1-630

ITEM	PART NUMBER	QTY	LINE	SERIES	BODY	ENGINE	TRANS	TRIM	DESCRIPTION
1	82209236AB	1							LIGHT KIT, Fog
2	04805391AC	1							LAMP, Front Fog
3	04805391AC	1							WIRING, (NOT SERVICED)
4	06015756	1							STRAP, Tie
5	06035204	1							SCREW, Tapping, .19-16x.75
6	06036293AA	1							U-NUT
7	56044860AA	1							SWITCH, Multifunction

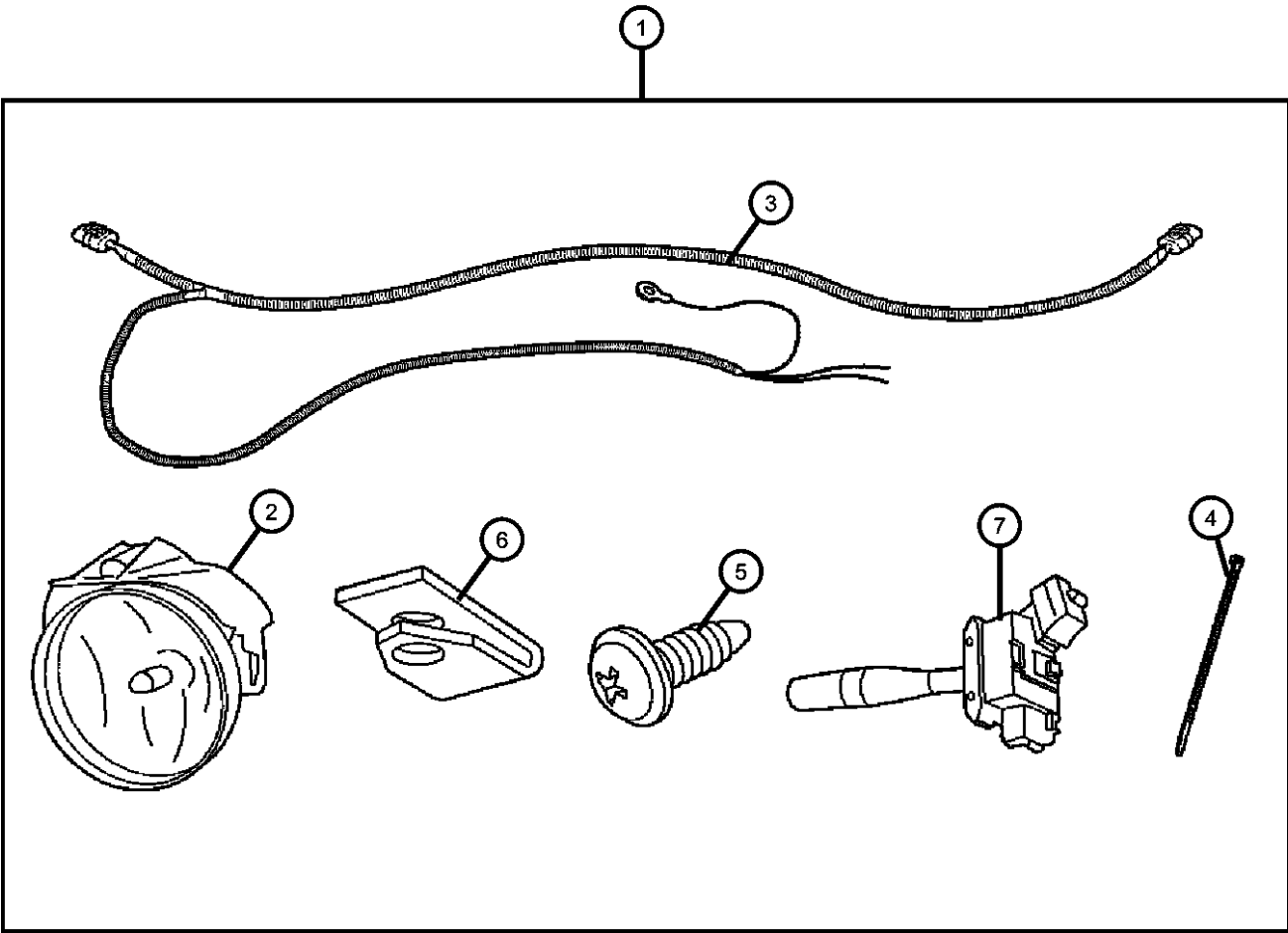

PACIFICA (CS)				
SERIES	LINE	BODY	ENGINE	TRANSMISSION
H = HIGHLINE	C = CHRYSLER	74 = SPORT UTILITY 4-DR	EGH = 3.8L V6 OHV Engine	DGL = 4-Speed Automatic
S = SPORT	Y = CHRYSLER		EGN = 3.5L V6 24V MPI	Transmission
X = SPECIAL			Engine	

AR = use ase required - = Non illustrated part

Group - 2

Front Suspension & Drive

Group - 2 Front Suspension & Drive

Illustration Title

Group-Fig. No.

Front Suspension

Suspension, Front.....



Front Axle Drive Shafts

Shaft, Front Drive

Fig. 2 - 110

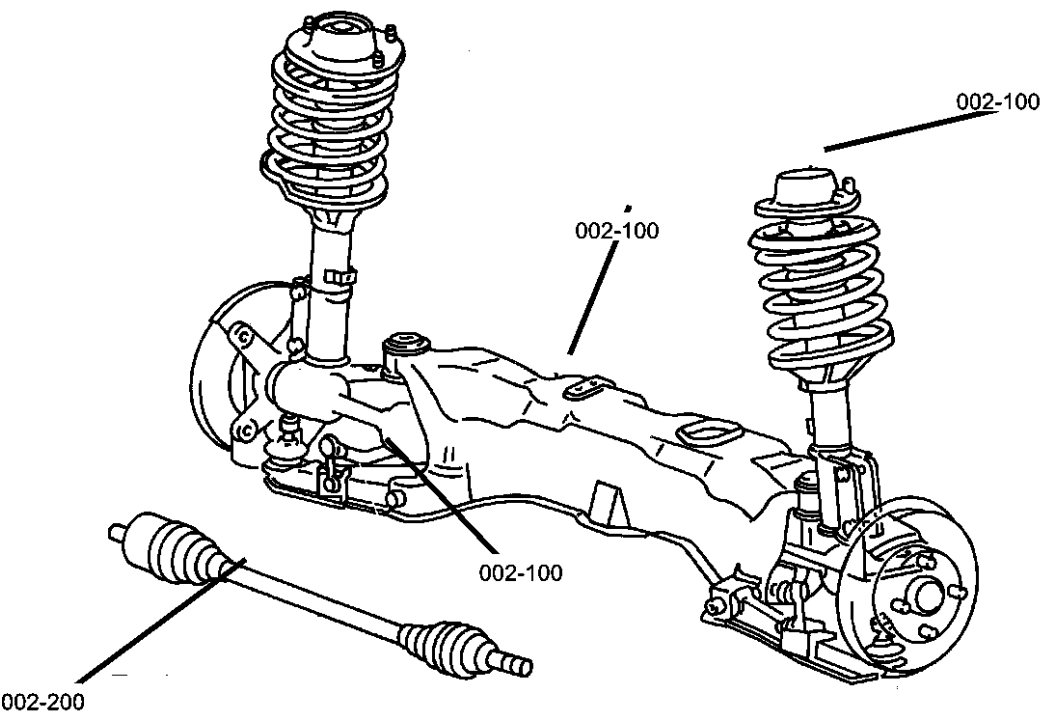
Fig. 2 - 210

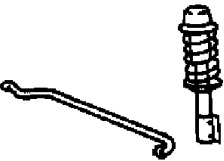

<div>002-100</div> <div>Front Suspension</div> <div></div>	<div>002-200</div> <div>Front Axle Drive Shafts</div> <div></div>		
---	--	--	--

Suspension, Front
Figure 2-110

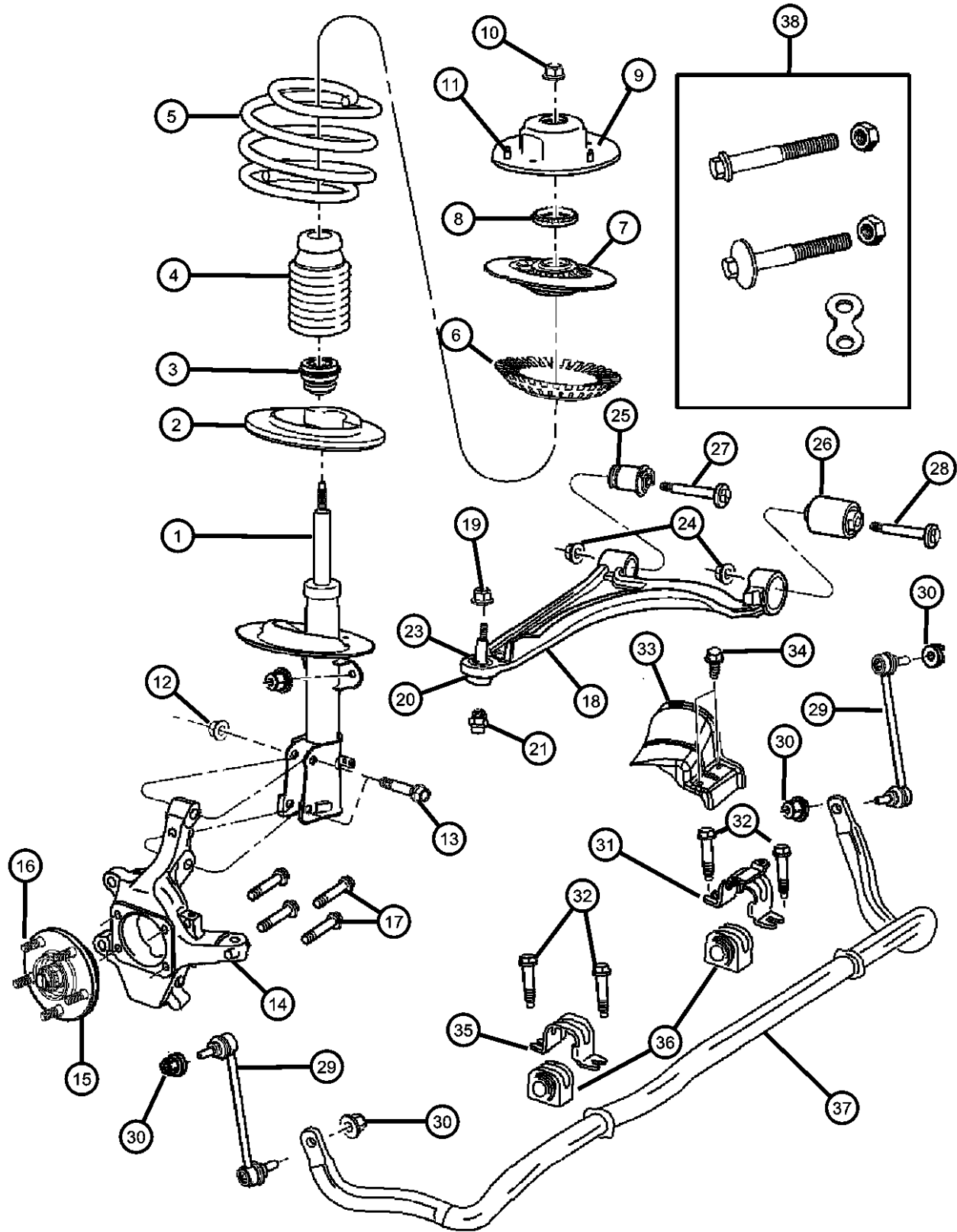

ITEM	PART NUMBER	QTY	LINE	SERIES	BODY	ENGINE	TRANS	TRIM	DESCRIPTION
------	----------------	-----	------	--------	------	--------	-------	------	-------------

NOTE:Sales codes
[SDA]=NORMAL DUTY
[SDB]=HEAVY DUTY
[SDC]=SUSPENSION - TOURING
[SDM]= EXPORT TUNED
[ZAF] Through [ZPK]= Spring Group Types; Found on Individual Vehicle Sales Code Listing

1									DAMPER, Strut
	05142495AA	1							[ZAF]
		1							[ZAG]
		1							[ZNE]
		1							[ZNF]
		1	Y						[ZBC]
		1	Y						[ZBD]
		1	Y						[ZPB]
		1	Y						[ZBE]
		1	Y						[ZPC]
		1	Y						[ZPD]
	05142496AA	1	C						[ZAB]
		1	C						[ZAC]
		1	C						[ZNA]
		1	C						[ZAD]
		1	C						[ZNB]
		1	C						[ZAE]
		1	C						[ZNC]
		1	C						[ZND]
		1							[ZAH]
		1							[ZAJ]
		1							[ZNG]
		1	C						[ZAK]
		1							[ZNH]
		1	C						[ZNJ]
2	04862022AA	1							ISOLATOR, SpringLower
3	04684442AB	1							BUMPER, Jounce
4	04684443AB	1							SHIELD, Shock Absorber Dust
5									SPRING, Front Coil
	04862002AA	1	C						[ZNA]
		1							[ZNE]

PACIFICA (CS)		BODY		ENGINE		TRANSMISSION	
SERIES	LINE						
H = HIGHLINE	C = CHRYSLER	74 = SPORT UTILITY 4-DR		EGH = 3.8L V6 OHV Engine		DGL = 4-Speed Automatic	
S = SPORT	Y = CHRYSLER			EGN = 3.5L V6 24V MPI		Transmission	
X = SPECIAL				Engine			

AR = use ase required - = Non illustrated part

Suspension, Front
Figure 2-110

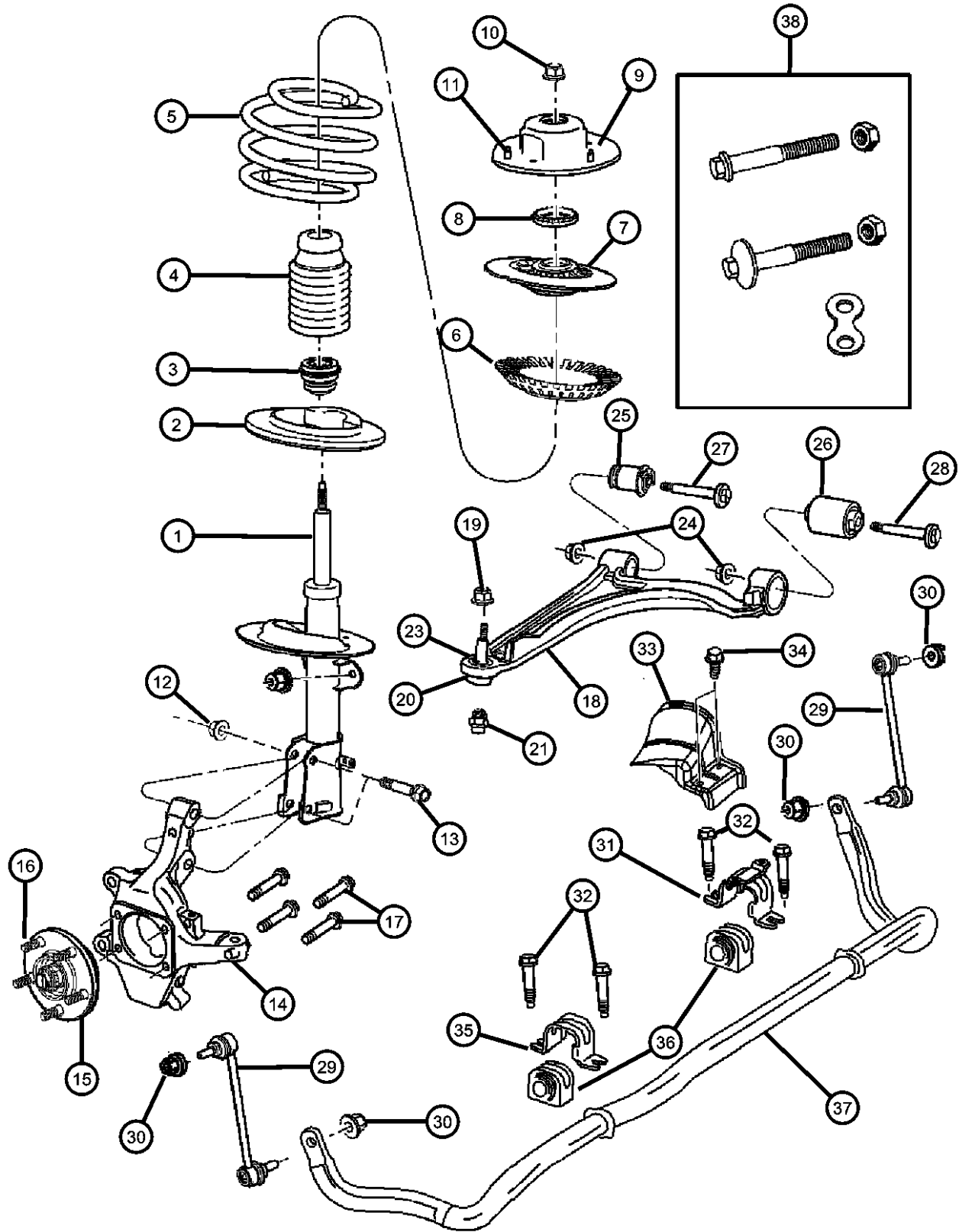

ITEM	PART NUMBER	QTY	LINE	SERIES	BODY	ENGINE	TRANS	TRIM	DESCRIPTION
	04862003AA	1	C						[ZAB]
		1	C						[ZNB]
		1							[ZNF]
		1							[ZNG]
	04862004AA	1	Y						[ZPB]
		1	C						[ZAC]
		1							[ZAF]
		1	Y						[ZBC]
		1	C						[ZNC]
		1							[ZNH]
		1	Y						[ZPC]
	04862005AA	1							[ZAG]
		1							[ZAH]
		1	Y						[ZBD]
		1	C						[ZND]
		1	Y						[ZPD]
	04862006AA	1	C						[ZAD]
		1	C						[ZAE]
		1							[ZAJ]
		1	Y						[ZBE]
		1	C						[ZNJ]
	04862007AA	1	C						[ZAK]
6									ISOLATOR, Spring
	04766836AA	2							With [SER] Suspension, Upper
	04862023AB	1							, Upper
7	04862025AA	1							SEAT, Spring
8	04743044AA	1							BEARING, Strut Mount
9	04862027AB	1							MOUNT, Strut
10	06502698	4							NUT, Hex Flange Lock, Strut Rod to Strut Mount
11	06101446	3							NUT AND WASHER
12	06502698	4							NUT, Hex Flange Lock, Strut to Knuckle, as Required
13	06505664AA	4							BOLTStrut To Knuckle
14									KNUCKLE, Front
	04743144AB	1				EGH			Right

PACIFICA (CS)		BODY		ENGINE	TRANSMISSION
SERIES	LINE				
H = HIGHLINE	C = CHRYSLER	74 = SPORT UTILITY 4-DR		EGH = 3.8L V6 OHV Engine	DGL = 4-Speed Automatic
S = SPORT	Y = CHRYSLER			EGN = 3.5L V6 24V MPI	Transmission
X = SPECIAL				Engine	

AR = use ase required - = Non illustrated part

Suspension, Front
Figure 2-110

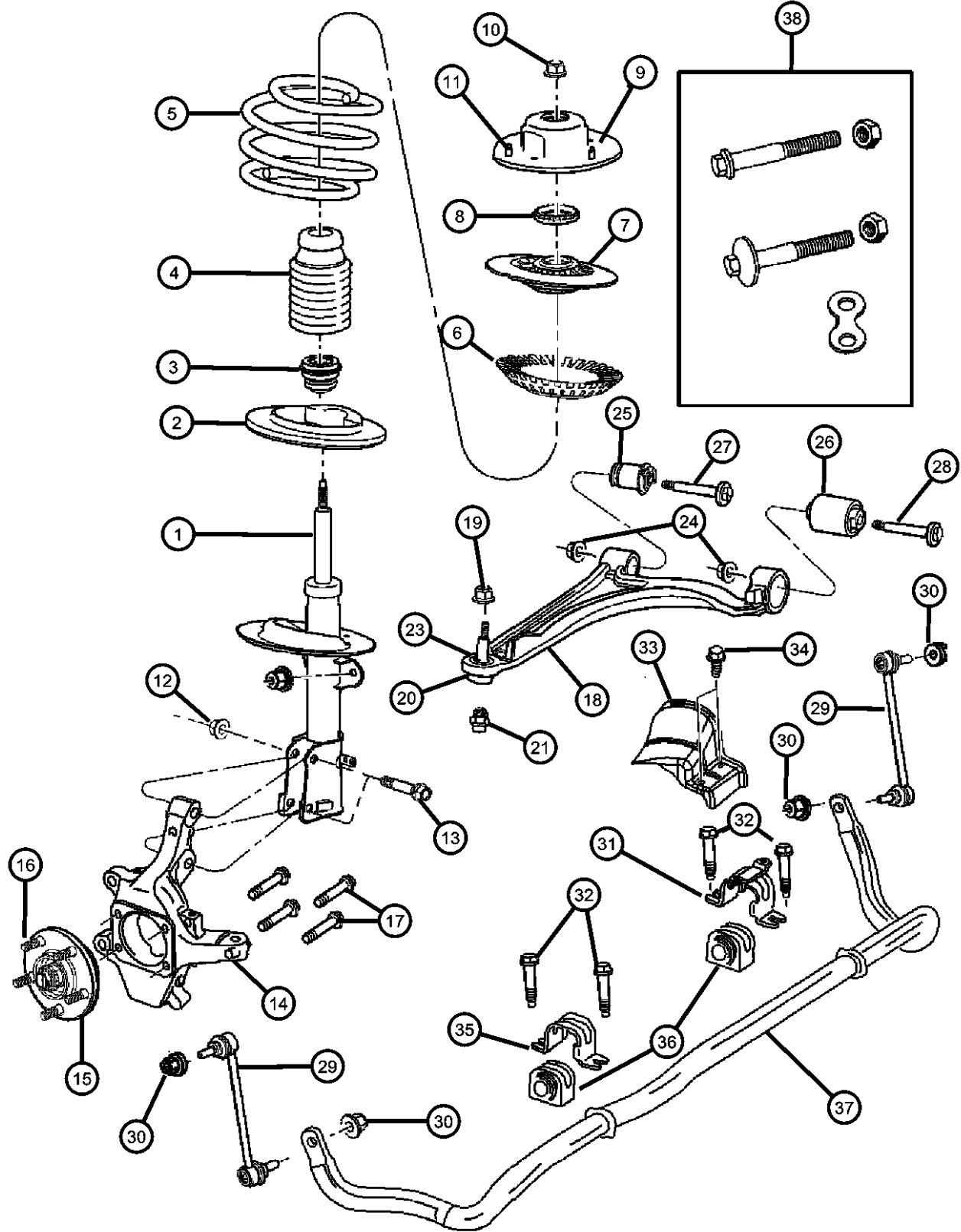

ITEM	PART NUMBER	QTY	LINE	SERIES	BODY	ENGINE	TRANS	TRIM	DESCRIPTION
		1				EGN			Right
	04743145AB	1				EGH			Left
		1				EGN			Left
15	04880208AB	1				EGN			HUB AND BEARING, Brake
16									STUD, Hub
	06502311	5				EGH			
		5				EGN			
17									SCREW
	06102225AA	4				EGH			Bearing to Knuckle
		4				EGN			Bearing to Knuckle
18									ARM, Control
	04743476AI	1				EGH			Right
		1				EGN			Right
	04743477AI	1				EGH			Left
		1				EGN			Left
19									NUT AND WASHER, Hex
	06508273AA	2				EGH			
		2				EGN			
20		2							BALL JOINT, Lower Control Arm, Serviced in Control Arm Item # 18, (NOT SERVICED)
21									FITTING, Ball Joint, Zirc
	04743135AA	1				EGH			
		1				EGN			
-22									SEAL, Ball Joint
	04743136AA	1				EGH			
		1				EGN			
23		1							STUD, Serviced in Control Arm Item # 18, (NOT SERVICED)
24	06508107AA	4				EGH			NUT, Lower Control Arm to Cradle
25	06508107AA	4							BUSHING, Pivot, Servicec in Control Arm Item # 18, (NOT SERVICED)
26	06508107AA	4							BUSHING, Lower Control Arm, Serviced in Control Arm Item # 18, (NOT SERVICED)
27									BOLT
	06507692AA	2				EGH			Lower Control Arm Mounting Rear

PACIFICA (CS)

SERIES

H = HIGHLINE

S = SPORT

X = SPECIAL

LINE

C = CHRYSLER

Y = CHRYSLER

BODY

74 = SPORT UTILITY 4-DR

ENGINE

EGH = 3.8L V6 OHV Engine

EGN = 3.5L V6 24V MPI

Engine

TRANSMISSION

DGL = 4-Speed Automatic

Transmission

AR = use ase required - = Non illustrated part

2006 CS

Suspension, Front
Figure 2-110

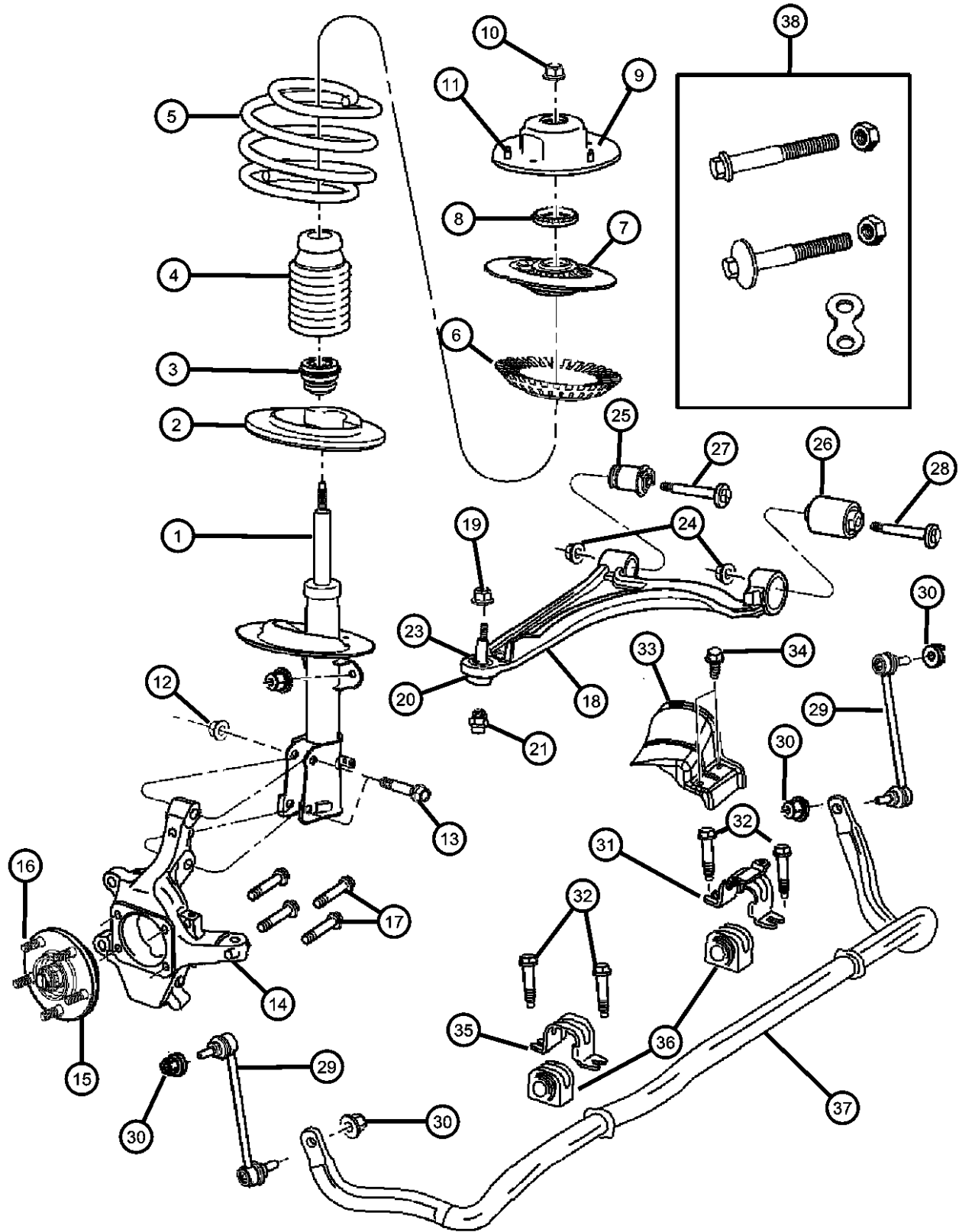

ITEM	PART NUMBER	QTY	LINE	SERIES	BODY	ENGINE	TRANS	TRIM	DESCRIPTION
28		2				EGN			Lower Control Arm Mounting Rear
									BOLT
	06507691AA	2				EGH			Lower Control Arm Mounting Front
		2				EGN			Lower Control Arm Mounting Front
29	04743669AA	2				EGH			LINK, Sway Eliminator
30	06508274AA	1				EGH, EGN			NUT AND WASHER, Hex, M12x1.75
31	04743494AA	1				EGN			CLAMP, Stabilizer BarRight
32	06504010	4				EGN			SCREW AND WASHER, Hex Head, M10x1.50x35, Sway Bar to Cradle
33	04743259AB	1				EGN			SHIELD, Heat
34	06507210AA	1	C			EGN			SCREW AND WASHER, Hex HeadHeat Shield Attaching
35									CLAMP, Stabilizer Bar
	04743165AB	2				EGH			Left
		1				EGN			Left
36									CUSHION, Sway Eliminator
	04743163AC	2				EGH			
		2				EGN			
37									BAR, Front Sway
	04743162AA	1				EGH			
		1				EGN			
38	05013687AB	1	C						BOLT PACKAGE, Camber Adjustment

PACIFICA (CS)		BODY		ENGINE		TRANSMISSION	
SERIES	LINE						
H = HIGHLINE	C = CHRYSLER	74 = SPORT UTILITY 4-DR		EGH = 3.8L V6 OHV Engine		DGL = 4-Speed Automatic	
S = SPORT	Y = CHRYSLER			EGN = 3.5L V6 24V MPI		Transmission	
X = SPECIAL				Engine			

AR = use ase required - = Non illustrated part

Shaft, Front Drive
 Figure 2-210

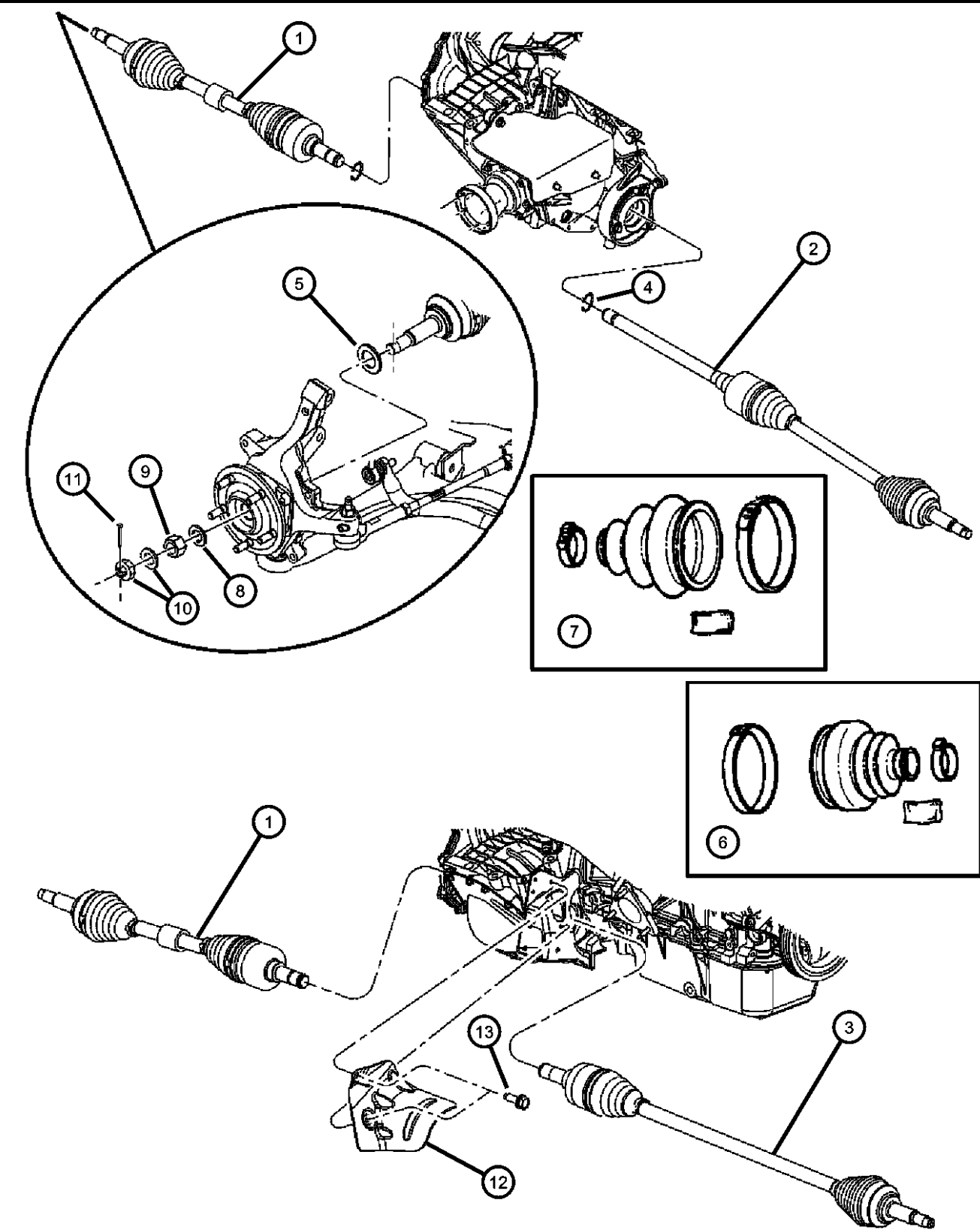

ITEM	PART NUMBER	QTY	LINE	SERIES	BODY	ENGINE	TRANS	TRIM	DESCRIPTION
------	-------------	-----	------	--------	------	--------	-------	------	-------------

Sales Codes:
 [EGH]=3.8L V6 OHV
 [EGN]=3.5L V6 24V MPI
 [DGL]=4-SPD. AUTOMATIC
 [SDD]=PERFORMANCE SUSPENSION

1	04641971AC	1	Y			EGH, EGN	DGL		SHAFT, Front Drive
		1	C						Left
2	04641970AC	1	C						SHAFT, Front Drive
3	05110485AC	1	Y			EGH, EGN	DGL		SHAFT, Front DriveRight
4									CIRCLIP, Half Shaft
	04797704	1	Y			EGH, EGN	DGL		
		1	C						
5	04809863AB	2							GASKET, Front halfshaft/hub
6									BOOT KIT, Half Shaft, Inner
	04797700	1	Y			EGH, EGN	DGL		Left
		1	C						Left
	05017781AA	1	C						BOOT KIT, Halfshaft, Inner, Right
		1	Y			EGH, EGN	DGL		Right
	05103006AA	1	C						BOOT KIT, Halfshaft, Inner
7									BOOT KIT, Half Shaft, Outer
	05014914AA	1	C						
	05161251AA	1	Y			EGH, EGN	DGL		
8	06503352	2							WASHER, Flat, M23x38.0x405
9	06500298	2							NUT, Hub, M22x1.5
10	04293167	2							NUT AND WASHER PACKAGE
11	06500336	2							PIN, Cotter, M5x36.00
12	04809790AA	1	Y			EGH, EGN	DGL		SHIELD, Heat
13	06505178AA	2	Y						SCREW, Hex Head

PACIFICA (CS)

SERIES	LINE	BODY	ENGINE	TRANSMISSION
H = HIGHLINE	C = CHRYSLER	74 = SPORT UTILITY 4-DR	EGH = 3.8L V6 OHV Engine	DGL = 4-Speed Automatic
S = SPORT	Y = CHRYSLER		EGN = 3.5L V6 24V MPI	Transmission
X = SPECIAL			Engine	

AR = use ase required - = Non illustrated part

2006 CS

Group - 3

Rear Axle

Group - 3 Rear Axle

Illustration Title

Group-Fig. No.

Rear Axle	
Rear Differential Assembly	Fig. 3 - 110
Rear Axle Shafts	
Shafts, Rear Axle All Wheel Drive	Fig. 3 - 410

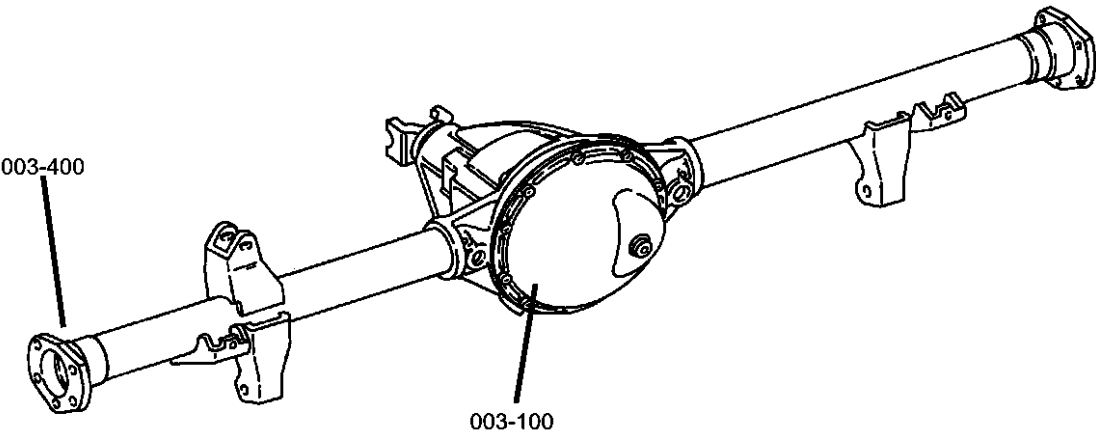

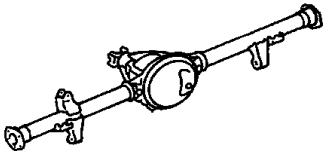
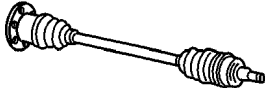
<div><div>003-100</div><div>Rear Axle</div><div></div></div>	<div><div>003-400</div><div>Rear Axle Shafts</div><div></div></div>		
--	--	--	--

Rear Differential Assembly
Figure 3-110

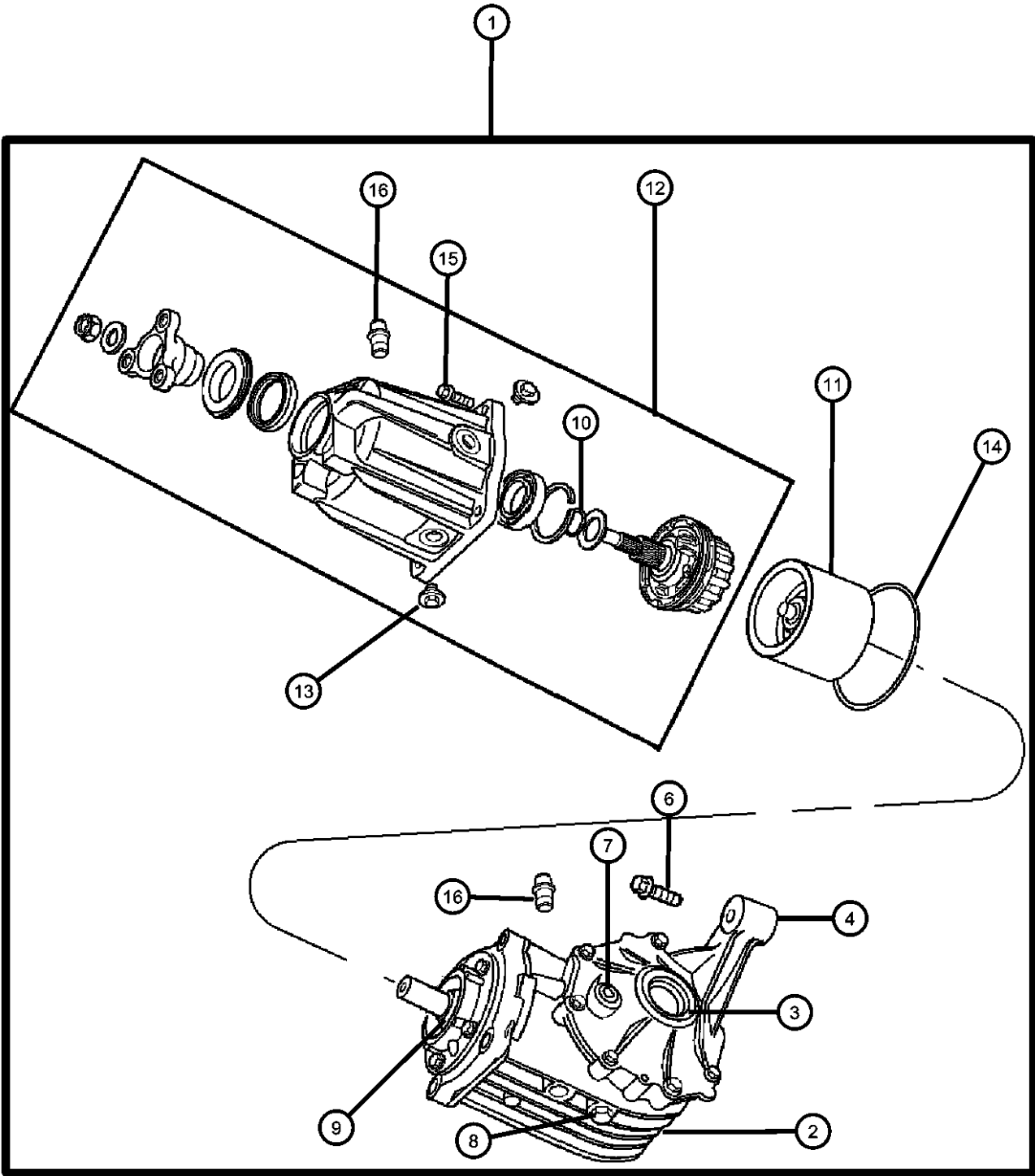

ITEM	PART NUMBER	QTY	LINE	SERIES	BODY	ENGINE	TRANS	TRIM	DESCRIPTION
1	04641969AH	1	C						DIFFERENTIAL, Rear Axle
2	04518960AG	1	C						CARRIER, Differential
3	05134787AA	2	C						SEAL, Output Shaft
4	05136777AA	2	C						BUSHING, Axle Mount, Contains 2 Bushings Rear
-5	05136780AA	1	C						BUSHING, Axle Mount, Front
6	06502725	3	C						BOLT, Hex Flange, M12x1.75x90, Differential Mounting
7	05134907AA	1	C						PLUG, Fill Plug
8	05134970AA	1	C						PLUG, Drain
9	05126311AA	1	C						SEAL, Input
10	04809685AA	1	C						O RING
11	04809684AC	1	C						VISCOUS COUPLING
12	05110008AD	1	C						BDORC/VISCOUS UNIT KIT, Rear axle
13	05103010AA	2	C						PLUG
14	05102108AA	1	C						O RING
15	06102019	4	C						SCREW, Drive Unit to Differentail
16	04809686AA	1	C						VENT
-17	05019761AA	1	C						BEARING

PACIFICA (CS)					
SERIES	LINE	BODY	ENGINE	TRANSMISSION	
H = HIGHLINE	C = CHRYSLER	74 = SPORT UTILITY 4-DR	EGH = 3.8L V6 OHV Engine	DGL = 4-Speed Automatic Transmission	
S = SPORT	Y = CHRYSLER		EGN = 3.5L V6 24V MPI Engine		
X = SPECIAL					

AR = use ase required - = Non illustrated part

Shafts, Rear Axle All Wheel Drive
Figure 3-410

ITEM	PART NUMBER	QTY	LINE	SERIES	BODY	ENGINE	TRANS	TRIM	DESCRIPTION
1									SHAFT, Axle Half
	05110027AA	1	C						Left
	05110028AA	1	C						Right
2	05103006AA	1	C						BOOT KIT, Half Shaft, Inner
3	05014914AA	1	C						BOOT KIT, Half Shaft, Outer
4	06503352	2	C						WASHER, Flat, M23x38.0x405
5	06500298	2	C						NUT, Hub, M22x1.5
6	04293167	2	C						NUT AND WASHER PACKAGE
7	06500336	2	C						PIN, Cotter, M5x36.00

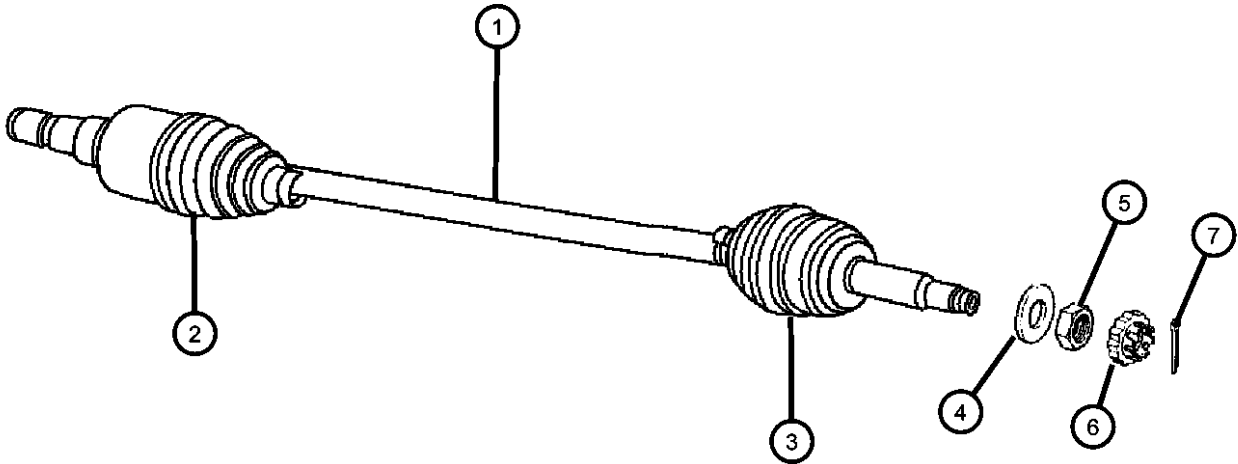

PACIFICA (CS)				
SERIES	LINE	BODY	ENGINE	TRANSMISSION
H = HIGHLINE	C = CHRYSLER	74 = SPORT UTILITY 4-DR	EGH = 3.8L V6 OHV Engine	DGL = 4-Speed Automatic
S = SPORT	Y = CHRYSLER		EGN = 3.5L V6 24V MPI	Transmission
X = SPECIAL			Engine	

Group - 4

Parking Brake

Group - 4 Parking Brake

Illustration Title	Group-Fig. No.
Parking Brake Lever and Cables	
Lever, Parking Brake.....	Fig. 4 - 110
Cables, Parking Brake.....	Fig. 4 - 120
Parking Brake Assembly, Rear Disc.....	Fig. 4 - 130

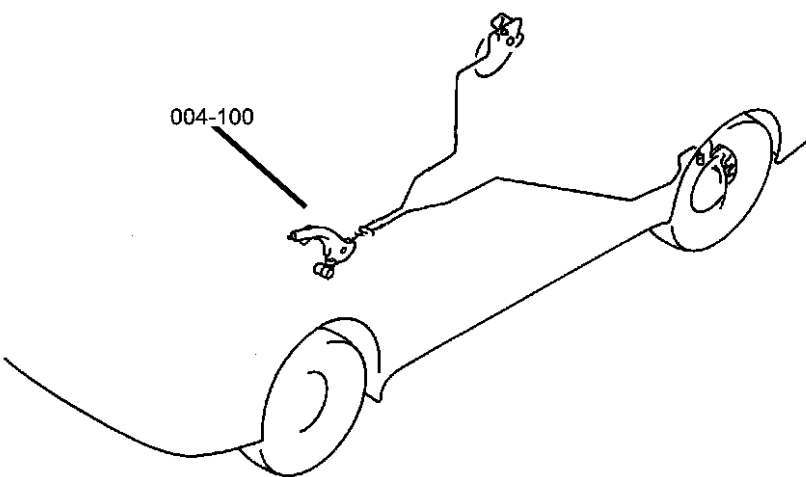

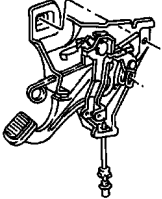
<div>004-100</div> <div>Parking Brake Lever and Cables</div> <div></div>			
---	--	--	--

Lever, Parking Brake
Figure 4-110

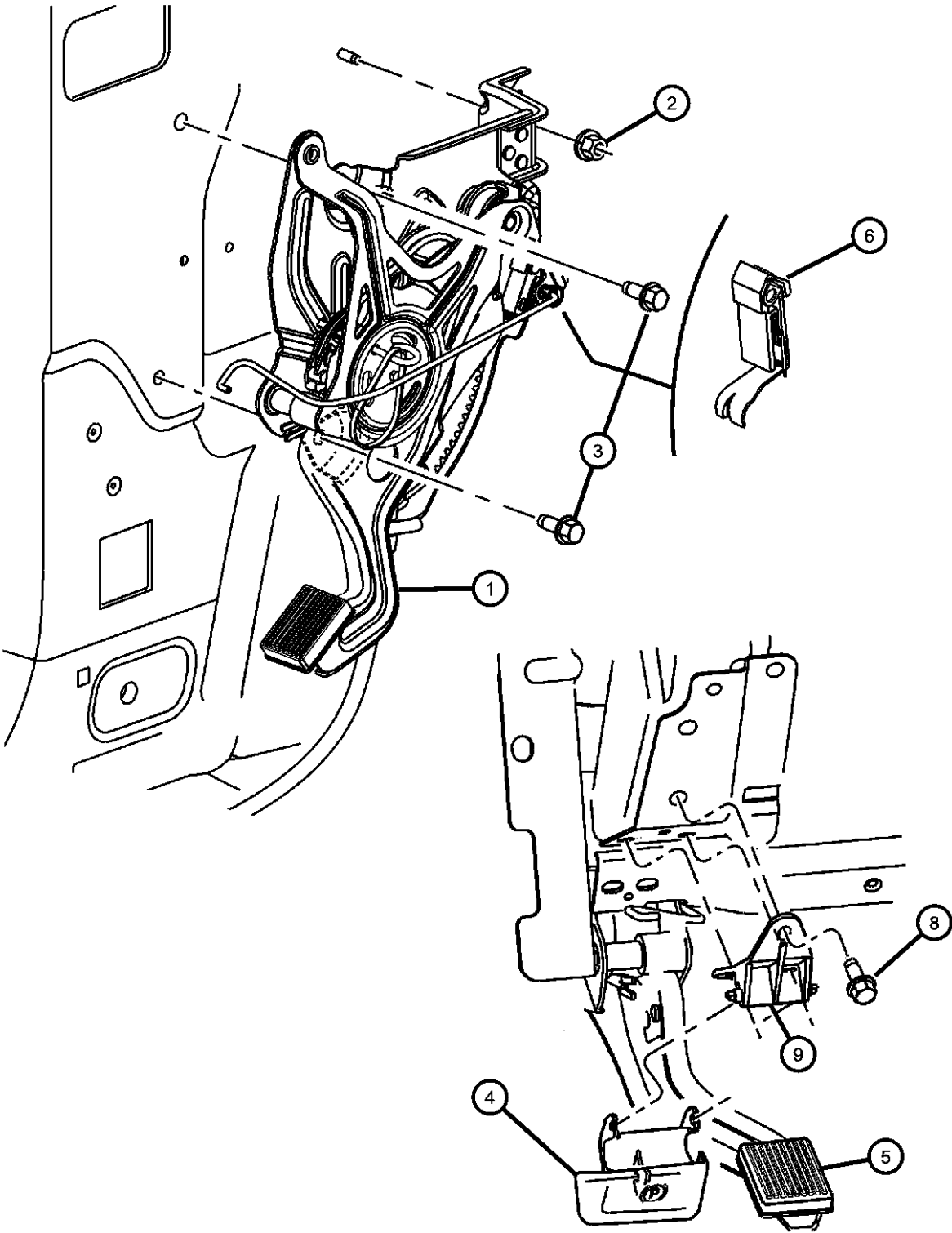

ITEM	PART NUMBER	QTY	LINE	SERIES	BODY	ENGINE	TRANS	TRIM	DESCRIPTION
1	04683860AD	1							LEVER, Park Brake, After 1-7-04
2	06100517	1							NUT, Hex Lock, M8x1.25
3	06100584	2							SCREW AND WASHER, Hex Head, M8x1.25x30
4	0UD63XDVAA	1							HANDLE, Parking Brake
5	05104721AA	1							PAD, Parking Brake Lever
6	04221463	1							SWITCH, Parking Brake
-7	00154553	1							SCREW, Hex Head, .19-16x1
8	06032723	1							SCREW, Self Tapping, M4.2x1.69x19.05
9	04678822AA	1							BRACKET, Parking Brake

PACIFICA (CS)				
SERIES	LINE	BODY	ENGINE	TRANSMISSION
H = HIGHLINE	C = CHRYSLER	74 = SPORT UTILITY 4-DR	EGH = 3.8L V6 OHV Engine	DGL = 4-Speed Automatic Transmission
S = SPORT	Y = CHRYSLER		EGN = 3.5L V6 24V MPI Engine	
X = SPECIAL				

Cables, Parking Brake
Figure 4-120

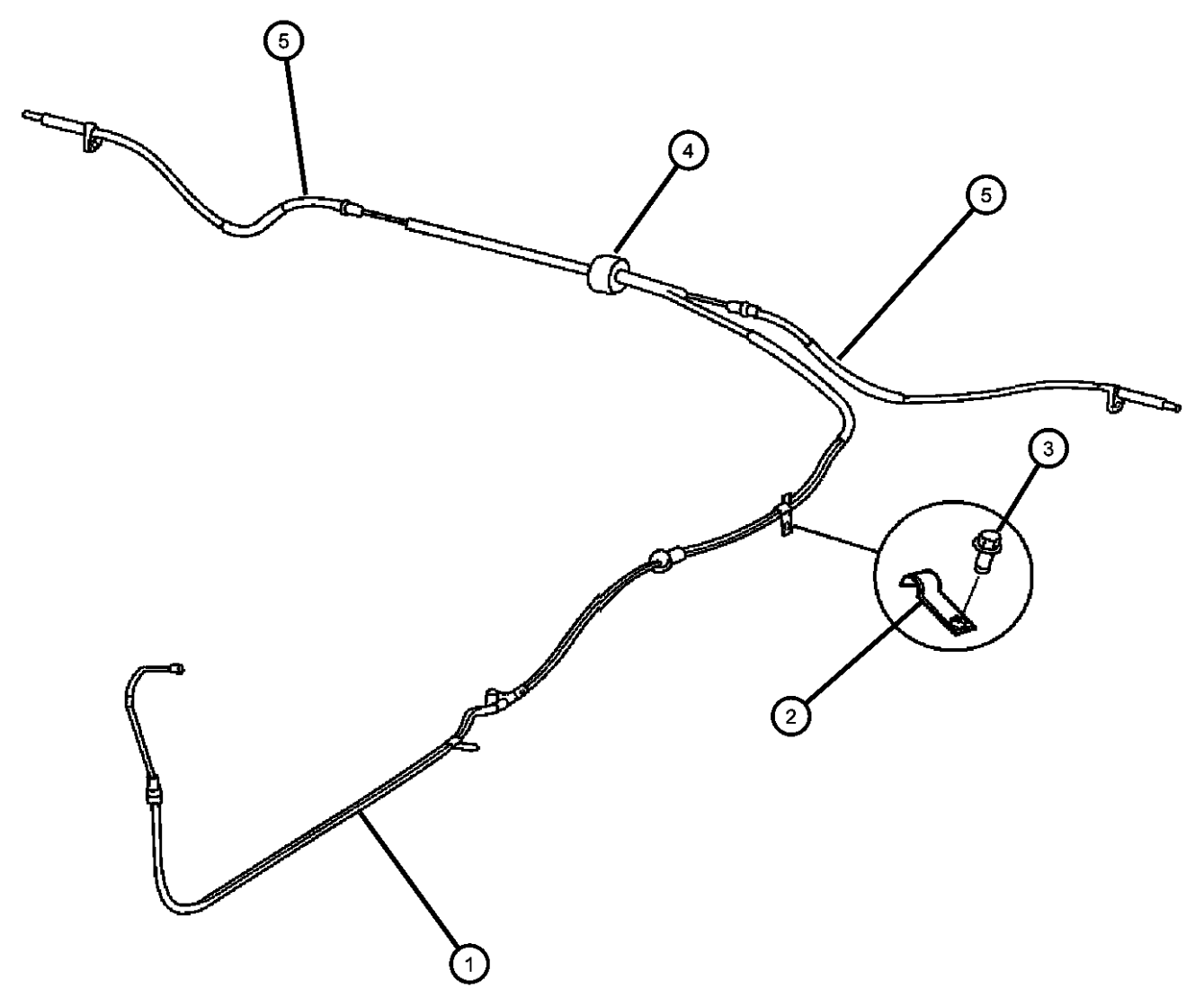
	ITEM	PART NUMBER	QTY	LINE	SERIES	BODY	ENGINE	TRANS	TRIM	DESCRIPTION
	1	04683912AD	1							CABLE, Parking BrakeFront
	2	04683913AB	1							GUIDE, Brake Adjusting Cable
	3	06502468	1							SCREW, Hex Flange Head, M8x1.25x20
	4	04683862AB	1							EQUALIZER, Parking Brake Cable
	5	04683858AD	2	C						CABLE, Parking Brake Right or Left
			2	Y						Right or Left

PACIFICA (CS)				
SERIES	LINE	BODY	ENGINE	TRANSMISSION
H = HIGHLINE	C = CHRYSLER	74 = SPORT UTILITY 4-DR	EGH = 3.8L V6 OHV Engine	DGL = 4-Speed Automatic
S = SPORT	Y = CHRYSLER		EGN = 3.5L V6 24V MPI	Transmission
X = SPECIAL			Engine	

Parking Brake Assembly, Rear Disc
Figure 4-130

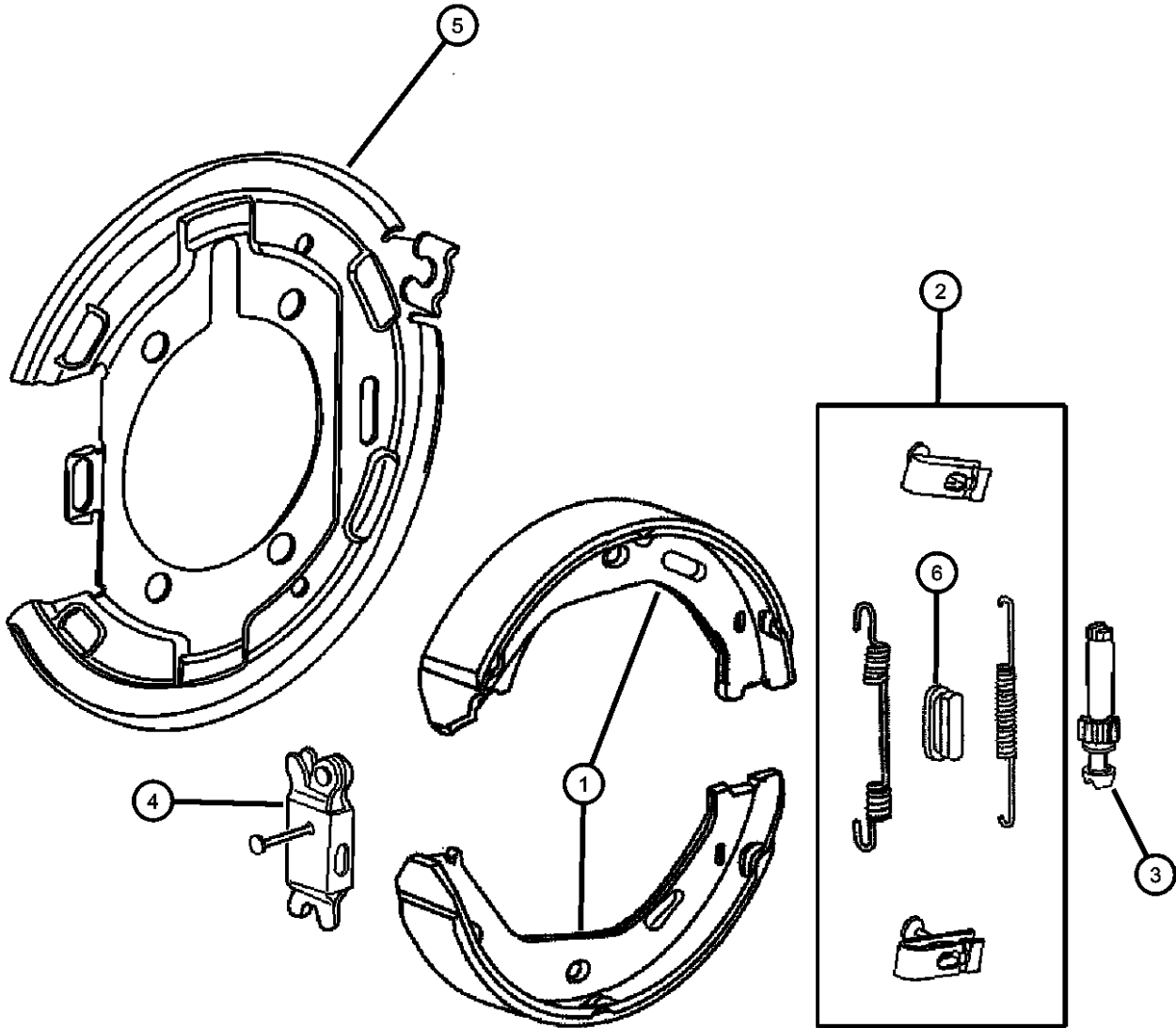

ITEM	PART NUMBER	QTY	LINE	SERIES	BODY	ENGINE	TRANS	TRIM	DESCRIPTION
1									SHOE AND LINING KIT, Parking Brake
	05103204AA	1	Y						
	BHKP7302								Mopar Parking Brake Hardware Kit
		1	C						
	BHKP7302								Mopar Parking Brake Hardware Kit
2									SPRING KIT, Brake Shoe Hold Down
	05103203AA	1	Y						
		1	C						
3									ADJUSTER, Parking Brake
	05103205AA	1	Y						
		1	C						
4									LEVER, Park Brake Adjusting
	05103208AA	1	Y						
		1	C						
5									PLATE, Backing
	05103206AA	1	Y						Right
		1	C						Right
	05103207AA	1	Y						Left
		1	C						Left
6									PLUG, Brake Adjusting Hole
	04762121	1	Y						
		1	C						

PACIFICA (CS)				
SERIES	LINE	BODY	ENGINE	TRANSMISSION
H = HIGHLINE	C = CHRYSLER	74 = SPORT UTILITY 4-DR	EGH = 3.8L V6 OHV Engine	DGL = 4-Speed Automatic
S = SPORT	Y = CHRYSLER		EGN = 3.5L V6 24V MPI	Transmission
X = SPECIAL			Engine	

AR = use ase required - = Non illustrated part

Group - 5

Service Brakes



Group - 5 Service Brakes

Illustration Title

Group-Fig. No.

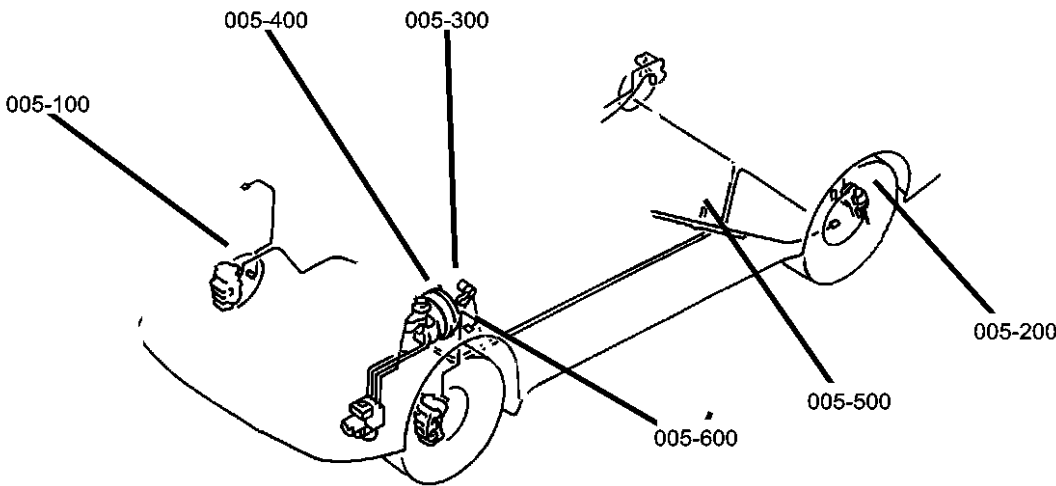
Front Brakes	
Brakes, Front	Fig. 5 - 155
Rear Brakes	
Brakes, Rear Disc	Fig. 5 - 210
Power Brake Booster	
Booster,Power Brake	Fig. 5 - 310
Brake Master Cylinder	
Master Cylinder	Fig. 5 - 410
Anti Lock , Brake Control	Fig. 5 - 420
Brake Lines and Hoses	
Lines and Hoses, Front Brakes	Fig. 5 - 510
Lines and Hoses, Rear Brakes	Fig. 5 - 520
Brake Pedals	
Pedal, Brake	Fig. 5 - 610

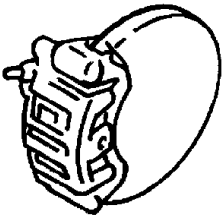
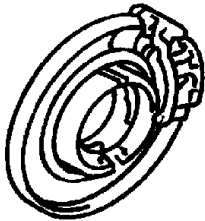
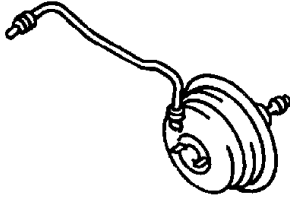
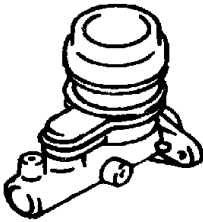
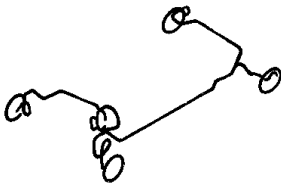

<div>005-100</div> <div>Front Brakes</div> <div></div>	<div>005-200</div> <div>Rear Brakes</div> <div></div>	<div>005-300</div> <div>Power Brake Booster</div> <div></div>	<div>005-400</div> <div>Brake Master Cylinder</div> <div></div>
<div>005-500</div> <div>Brake Lines and Hoses</div> <div></div>	<div>005-600</div> <div>Brake Pedals</div> <div></div>		

Brakes, Front
Figure 5-155

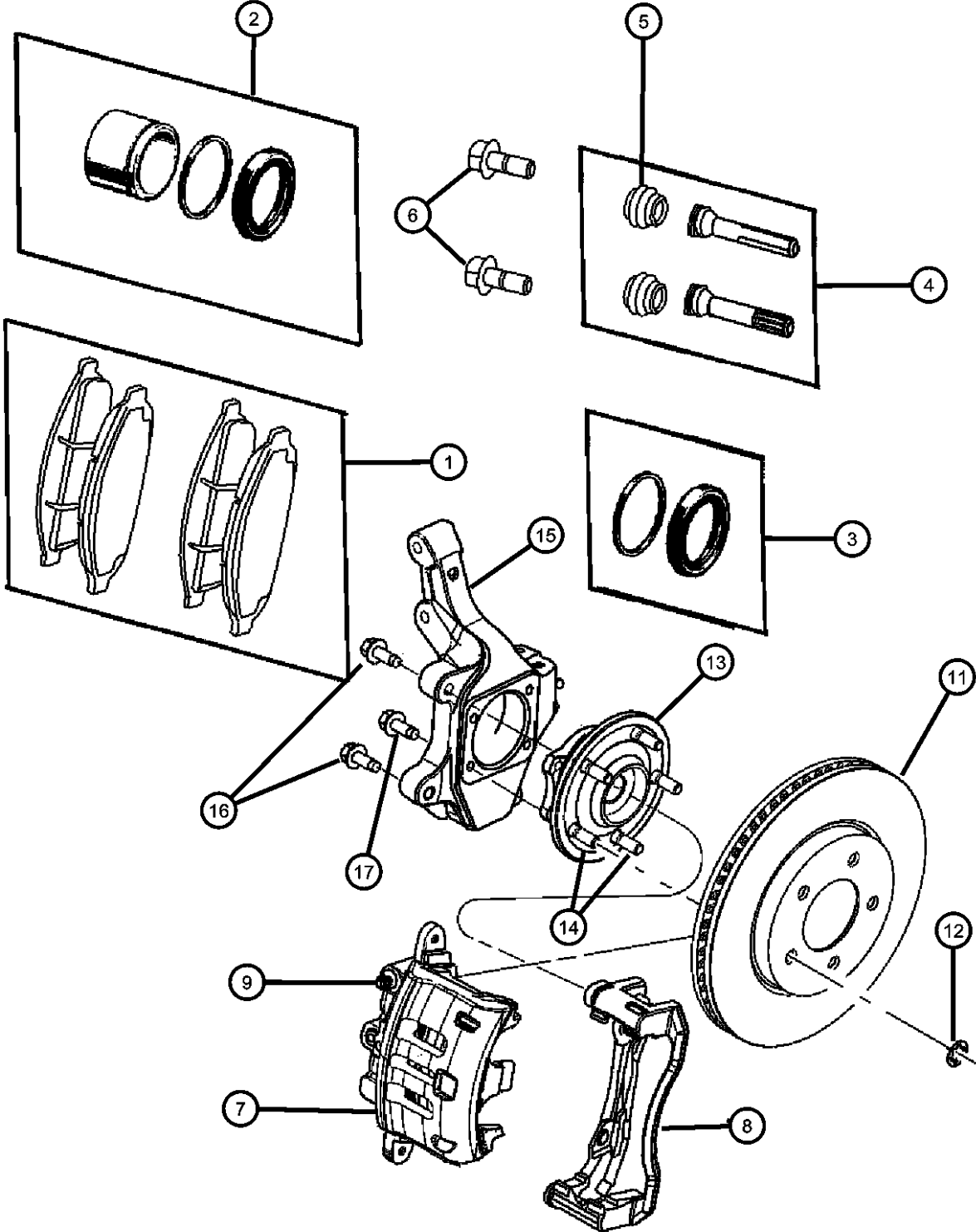

ITEM	PART NUMBER	QTY	LINE	SERIES	BODY	ENGINE	TRANS	TRIM	DESCRIPTION
1	05134358AA V1014358 V3014358 VNCS4358 BHKH5087	1							PAD KIT, Front Disc Brake Mopar V-Line Alternative Part Mopar V-Line Alternative Part Ceramic Make It New Brake Kits Mopar V-Line Alternative Part Caliper Bolts
2	05103117AA	1							PISTON KIT, Front Brake
3	05103120AA	1							BOOT AND SEAL, Disc Brake
4	05103111AA	1							PIN KIT, Disc Brake
5	05103112AA	2							BOOT
6	05093355AA	2							BOLT
7									CALIPER, Disc Brake
	05103118AA	1							Right
	05103119AA	1							Left
8									ADAPTER, Disc Brake Caliper
	05134356AA	1							Right
	05134357AA	1							Left
9	05093343AA	1							BLEEDER SCREW, Brake
-10	05093343AA	1							CAP, Bleeder, (NOT SERVICED)
11	04721234AA	2							ROTOR, Brake
12	04721234AA	2							NUT, Spring, (NOT SERVICED)
13	04880208AB	1							HUB AND BEARING, Brake, With Sensor, Right or Left
14	06502311	5							STUD, Hub
15									KNUCKLE, Front
	04743144AB	1							Right
	04743145AB	1							Left
16	06507152AA	4							BOLT, Hex Flange Head
17	06102225AA	4							SCREW, Bearing to Knuckle

PACIFICA (CS)		BODY		ENGINE		TRANSMISSION	
SERIES	LINE						
H = HIGHLINE	C = CHRYSLER	74 = SPORT UTILITY 4-DR		EGH = 3.8L V6 OHV Engine		DGL = 4-Speed Automatic	
S = SPORT	Y = CHRYSLER			EGN = 3.5L V6 24V MPI		Transmission	
X = SPECIAL				Engine			

AR = use ase required - = Non illustrated part

Brakes, Rear Disc
Figure 5-210

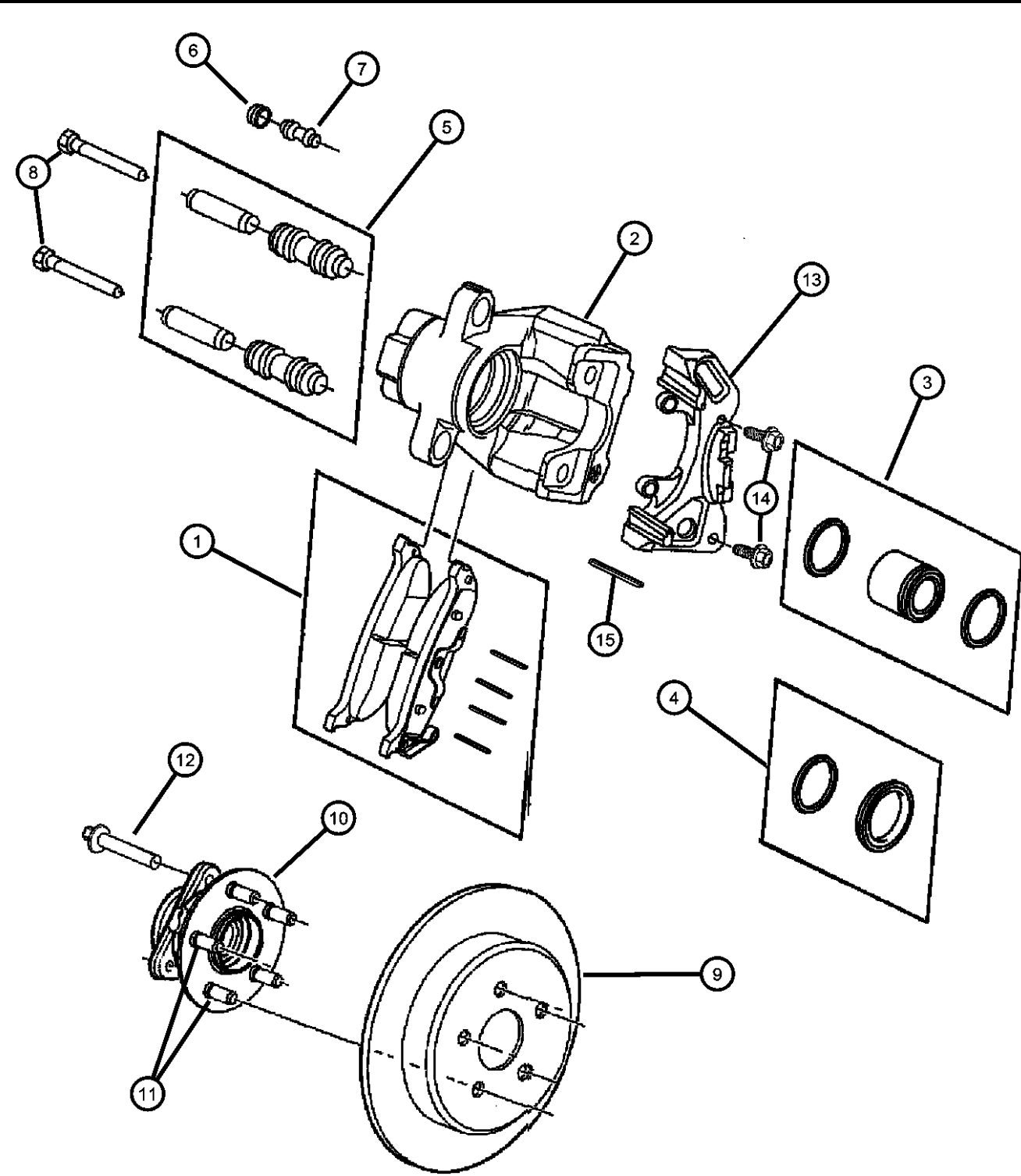

ITEM	PART NUMBER	QTY	LINE	SERIES	BODY	ENGINE	TRANS	TRIM	DESCRIPTION
SDD=Performance Susspension									
1	05114439AA	1	C						PAD KIT, Rear Disc Brake
	BHKH5066								Contains Slippers
	V2014439								Mopar V-Line Alternative Part
	BHKH5753								Caliper Bolts
	VRCS4439AA								Mopar V-Line Alternative Part
		1	Y						Mopar V-Line Alternative Part
	BHKH5066								Disc Hardware
	V2014439								Mopar Make it New Rear
	BHKH5753								Contains Slippers
	VRCS4439AA								Mopar V-Line Alternative Part
2	05114440AA	1	C						CALIPER, Disc Brake
		1	Y						Right
	05114441AA	1	C						Right
		1	Y						Left
									Left
3	05103162AA	1	C						PISTON KIT, DISC BRAKE
		1	Y						
4	05103120AA	1							BOOT AND SEAL, Disc Brake
	05103164AA	1	C						[SDD]
		1	Y						[SDD]
5	05103158AA	1	C						BOOT KIT, Disc brake
		1	Y						
6		1							CAP, Bleeder, (NOT SERVICED)
7	05093343AA	1	C						BLEEDER SCREW, Brake
		1	Y						
8	06101959	4	Y						SCREW AND WASHER, Caliper to Adapter
9	04721240AC	2	C						ROTOR, Brake

PACIFICA (CS)		BODY		ENGINE	TRANSMISSION
SERIES	LINE				
H = HIGHLINE	C = CHRYSLER	74 = SPORT UTILITY 4-DR		EGH = 3.8L V6 OHV Engine	DGL = 4-Speed Automatic
S = SPORT	Y = CHRYSLER			EGN = 3.5L V6 24V MPI	Transmission
X = SPECIAL				Engine	

Brakes, Rear Disc
Figure 5-210

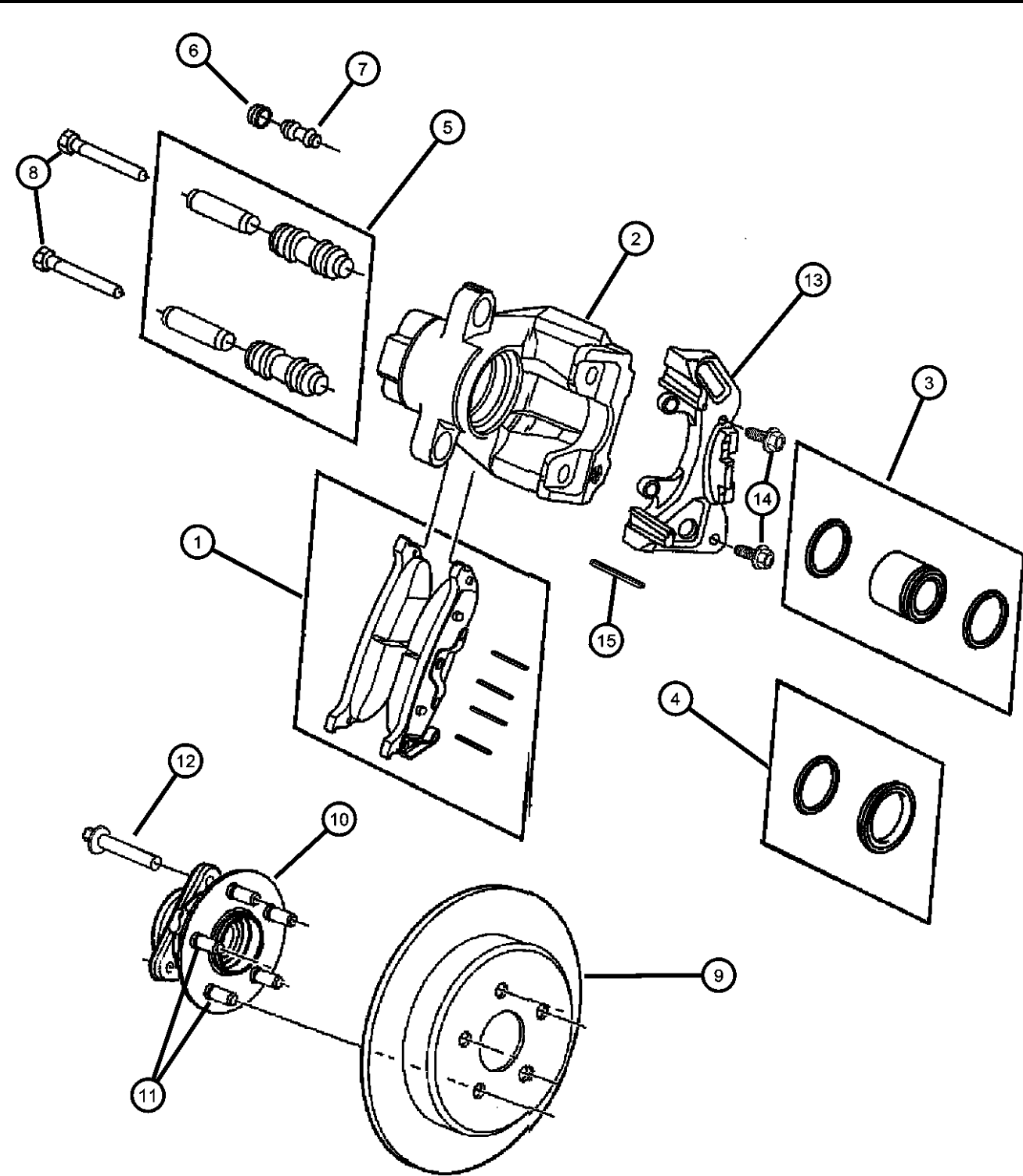

ITEM	PART NUMBER	QTY	LINE	SERIES	BODY	ENGINE	TRANS	TRIM	DESCRIPTION
10	04880209AA	2	Y						HUB AND BEARING, Brake
11	06502311	2	Y						STUD, Hub
12	06507212AA	8	C						BOLT
		8	Y						Bearing to Knuckle, Right And Left
13	04683876AA	1	C						ADAPTER, Disc Brake Caliper
	04683877AA	1	Y						Right
		1	C						Left
		1	Y						Left
14	06507490AA	4	C						SCREW AND WASHER
		4	Y						Anchor to Knuckle, Right And Left
15	05102476AA	2	C						SLIPPER, Caliper
		2	Y						

PACIFICA (CS)		BODY		ENGINE		TRANSMISSION	
SERIES	LINE	74 = SPORT UTILITY 4-DR		EGH = 3.8L V6 OHV Engine		DGL = 4-Speed Automatic	
H = HIGHLINE	C = CHRYSLER			EGN = 3.5L V6 24V MPI		Transmission	
S = SPORT	Y = CHRYSLER			Engine			
X = SPECIAL							

AR = use ase required - = Non illustrated part

Booster,Power Brake
 Figure 5-310

ITEM	PART NUMBER	QTY	LINE	SERIES	BODY	ENGINE	TRANS	TRIM	DESCRIPTION
1	04683844AC	1							BOOSTER, Power Brake
2	04796354	1							SEAL, Brake Booster To Dash
3	06101445	4							NUT AND WASHER, Hex Nut-Coned Washer, M8 x 1.25Brake Booster Mounting CLIP
4	04294036	1							HOSE, Brake Booster
5	04683848AB	1							VALVE, Brake Booster Check
6	04723391	1							GROMMET, Brake Booster Check Valve
-7	04883813AA	1							

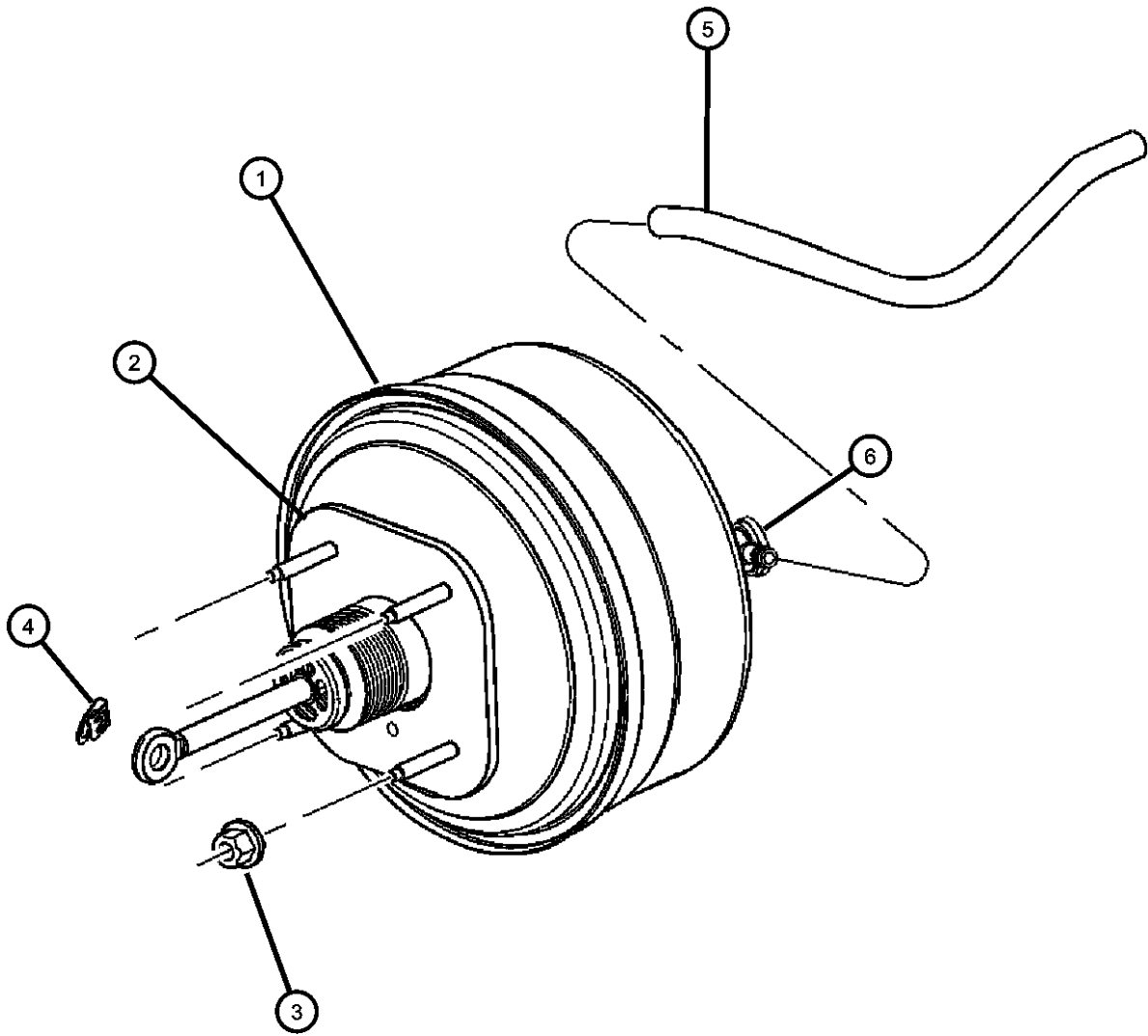

PACIFICA (CS)				
SERIES	LINE	BODY	ENGINE	TRANSMISSION
H = HIGHLINE	C = CHRYSLER	74 = SPORT UTILITY 4-DR	EGH = 3.8L V6 OHV Engine	DGL = 4-Speed Automatic
S = SPORT	Y = CHRYSLER		EGN = 3.5L V6 24V MPI	Transmission
X = SPECIAL			Engine	

Master Cylinder
Figure 5-410

ITEM	PART NUMBER	QTY	LINE	SERIES	BODY	ENGINE	TRANS	TRIM	DESCRIPTION
1	04721154AB	1							MASTER CYLINDER, Brake
2	06502524	2							NUT, Hex Lock, M8x1.25Master Cylinder To Booster
3	05072386AA	1							RESERVOIR, Brake Master Cylinder
4	04683656	1							CAP, Master Cylinder Reservoir
5	05140310AA	1							SWITCH, Brake Fluid Level
-6	04723395	1							SEAL, Master Cylinder To Booster
-7	04723394	2							PIN, Master Cylinder Reservoir
-8	04723389	2							GROMMET, Master Cylinder Reservoir

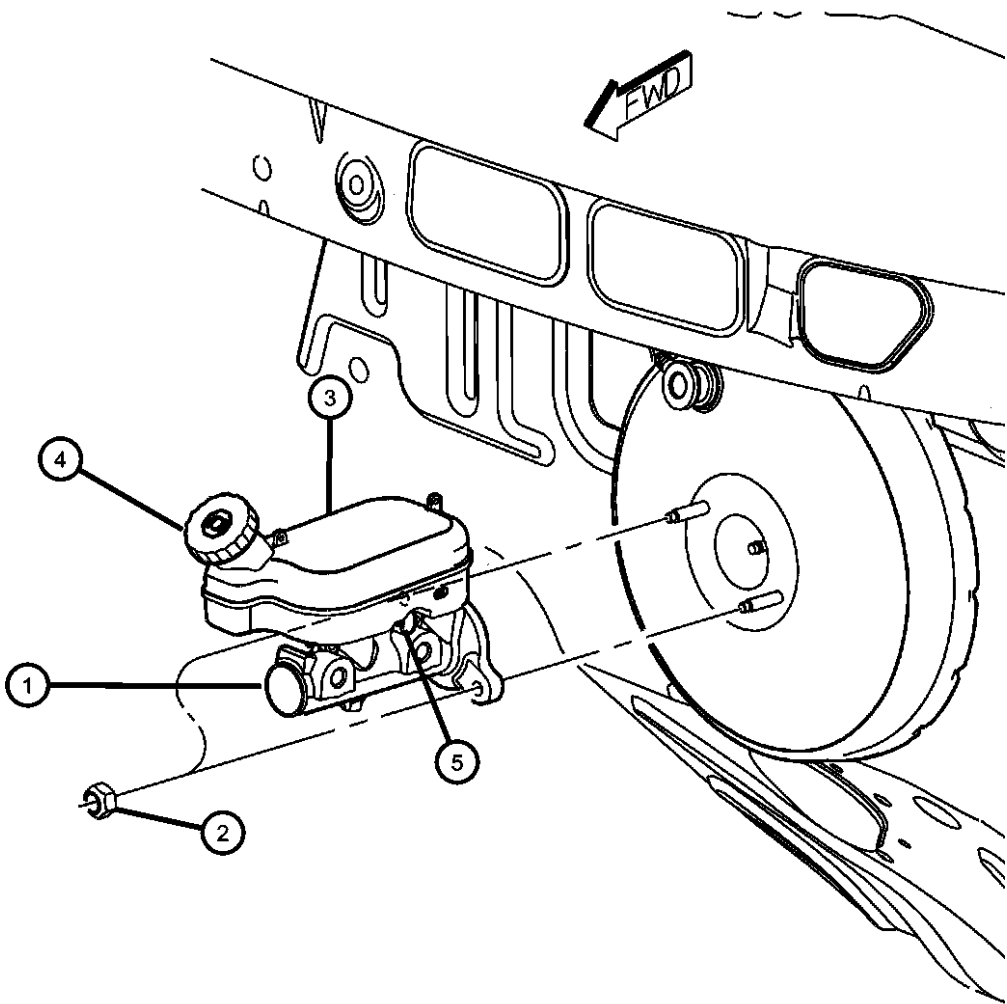

PACIFICA (CS)				
SERIES	LINE	BODY	ENGINE	TRANSMISSION
H = HIGHLINE	C = CHRYSLER	74 = SPORT UTILITY 4-DR	EGH = 3.8L V6 OHV Engine	DGL = 4-Speed Automatic Transmission
S = SPORT	Y = CHRYSLER		EGN = 3.5L V6 24V MPI Engine	
X = SPECIAL				

AR = use ase required - = Non illustrated part

Anti Lock , Brake Control
Figure 5-420

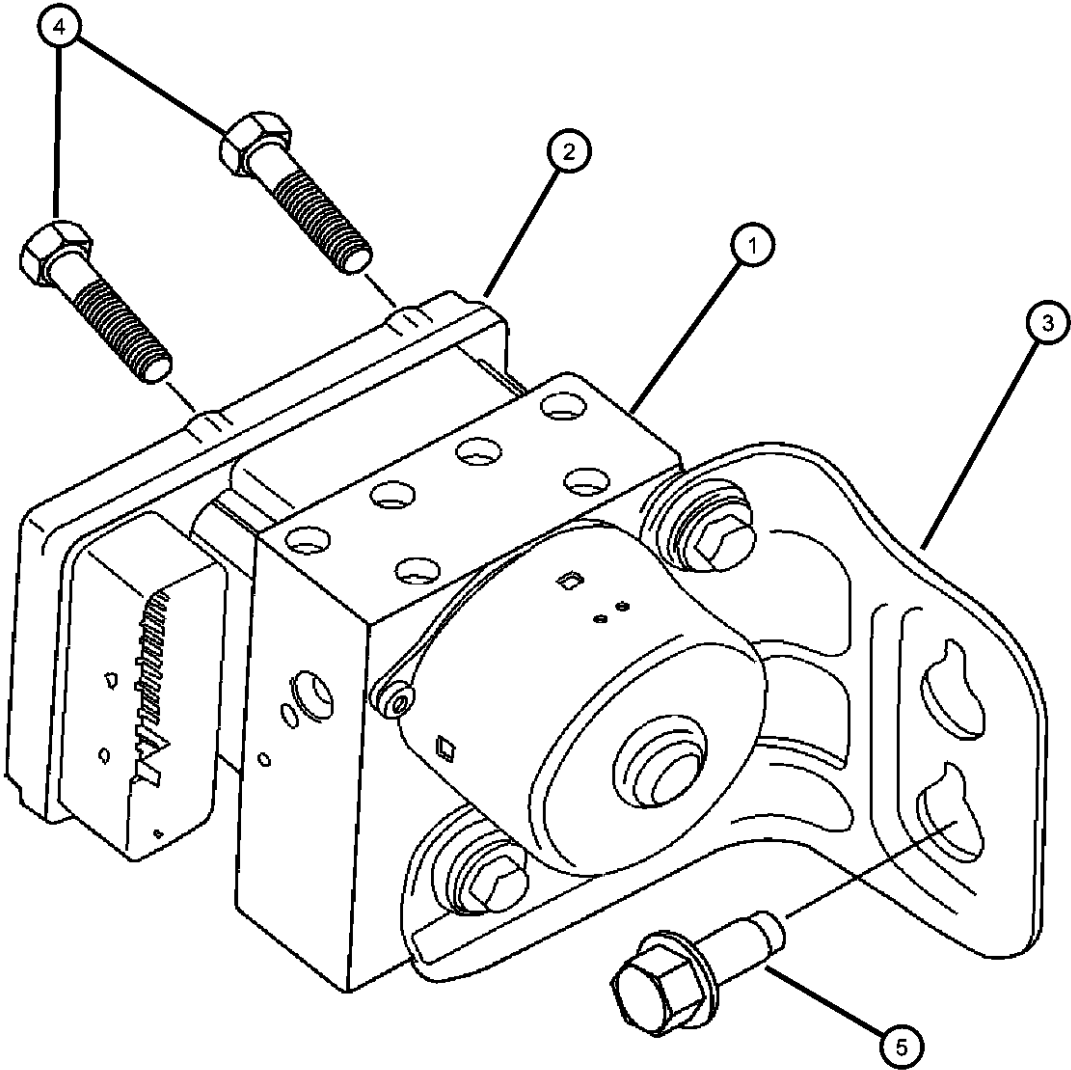

ITEM	PART NUMBER	QTY	LINE	SERIES	BODY	ENGINE	TRANS	TRIM	DESCRIPTION
1	05142277AA	1							HYDRAULIC CONTROL UNIT, Anti-Lock Brake System Without Traction Control
	05142280AA	1							
2	05142279AA	1							MODULE, Anti-lock Brakes Without Traction Control
	05142282AA	1							
3	05142278AA	1							BRACKET, Hydraulic Control Unit Without Traction Control
	05142281AA	1							
4	05142281AA	1							SCREW, Serviced with Module, (NOT SERVICED),
5	06503543	2	Y						BOLT AND CONED WASHER, Hex Head, M8x1.25x25
		2	C						

PACIFICA (CS)					
SERIES	LINE	BODY	ENGINE	TRANSMISSION	
H = HIGHLINE	C = CHRYSLER	74 = SPORT UTILITY 4-DR	EGH = 3.8L V6 OHV Engine	DGL = 4-Speed Automatic	
S = SPORT	Y = CHRYSLER		EGN = 3.5L V6 24V MPI	Transmission	
X = SPECIAL			Engine		

AR = use ase required - = Non illustrated part

Lines and Hoses, Front Brakes
Figure 5-510

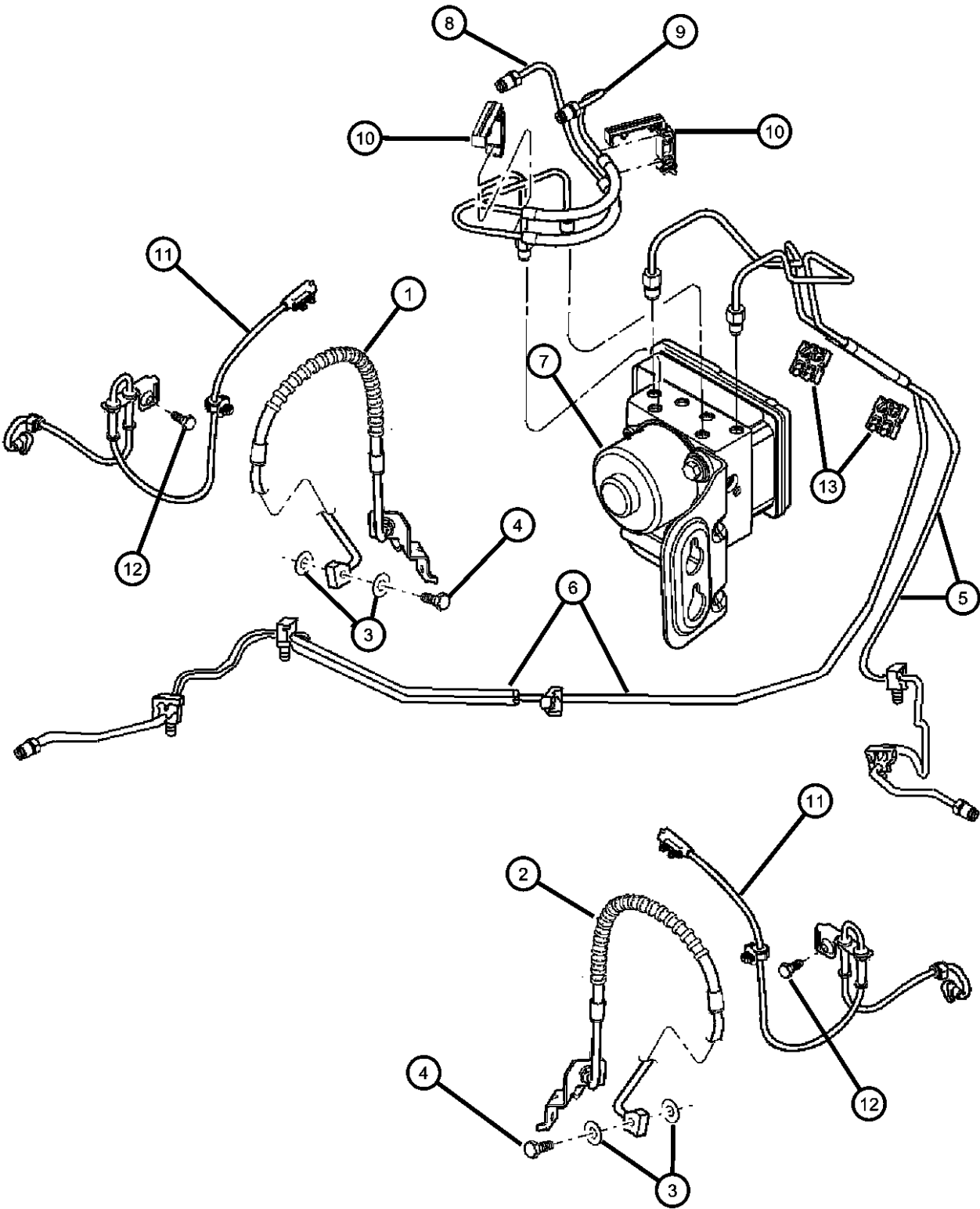

ITEM	PART NUMBER	QTY	LINE	SERIES	BODY	ENGINE	TRANS	TRIM	DESCRIPTION
1	04683842AC	1							HOSE, BrakeRight
2	04683843AC	1							HOSE, BrakeLeft
3	06035727	4							GASKET, Brake Hose
4	06035098	2							BOLT, Hex Head, .437-20x.937
5	04683956AC	1							TUBE, Brake, Right, Right
6	04683957AC	1							TUBE, Brake, Left, Left
7	04683957AC	1							HYDRAULIC CONTROL UNIT, Anti-Lock Brake System, [Ref] See Group 005-420, (NOT SERVICED)
8	04683948AC	1							TUBE, Brake Master CylinderPrimary
9	04683949AD	1							TUBE, Brake Master CylinderSecondary
10	04683541AB	2							CLIP, Brake Tube
11	05166544AB	1							SENSOR, Anti-Lock Brakes
12	06100557	2							BOLT AND CONED WASHER, Hex Head, M6x20x14Sensor To Strut
13	04683736	2							CLIP, Brake Tube

PACIFICA (CS)					
SERIES	LINE	BODY	ENGINE	TRANSMISSION	
H = HIGHLINE	C = CHRYSLER	74 = SPORT UTILITY 4-DR	EGH = 3.8L V6 OHV Engine	DGL = 4-Speed Automatic	
S = SPORT	Y = CHRYSLER		EGN = 3.5L V6 24V MPI Engine	Transmission	
X = SPECIAL					

AR = use ase required - = Non illustrated part

Lines and Hoses, Rear Brakes
Figure 5-520

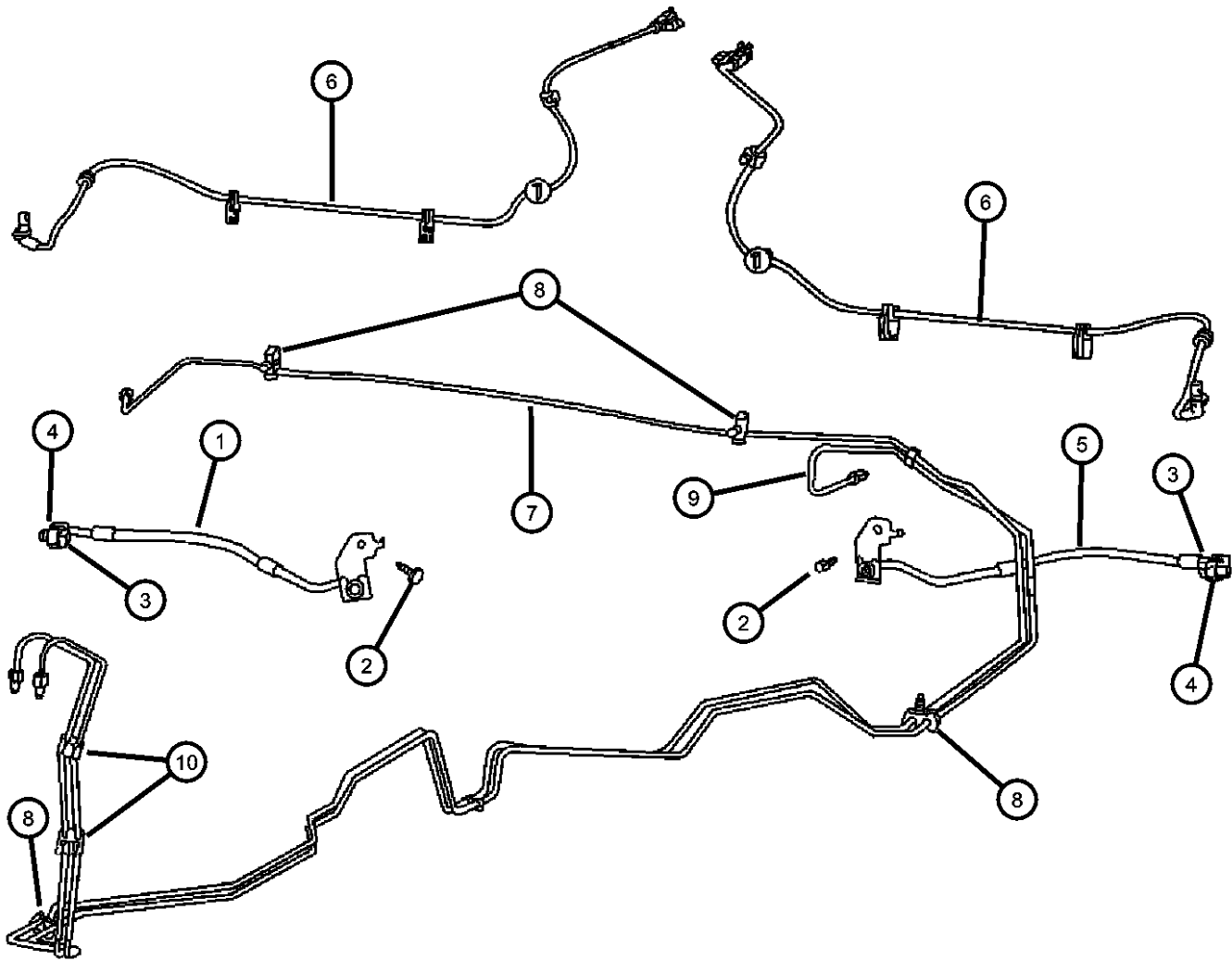

ITEM	PART NUMBER	QTY	LINE	SERIES	BODY	ENGINE	TRANS	TRIM	DESCRIPTION
1	04683846AE	1	C						HOSE, Brake Right
		1	Y						Right
2	06506150AA	1							SCREW, Hex Head, M6x1x20
3	06035098	2	Y						BOLT, Hex Head, .437-20x.937
4	06035727	4							GASKET, Brake Hose
5	04683847AE	1	C						HOSE, Brake Left
		1	Y						Left
6	05166545AA	2	Y						SENSOR, Anti-Lock Brakes
		2	C						
7	04683946AD	1							TUBE, Brake
8	52002044	4							CLIP, Tube
9	04683947AC	1							TUBE, Brake
10	04683736	2							CLIP, Brake Tube

PACIFICA (CS)				
SERIES	LINE	BODY	ENGINE	TRANSMISSION
H = HIGHLINE	C = CHRYSLER	74 = SPORT UTILITY 4-DR	EGH = 3.8L V6 OHV Engine	DGL = 4-Speed Automatic
S = SPORT	Y = CHRYSLER		EGN = 3.5L V6 24V MPI Engine	Transmission
X = SPECIAL				

AR = use ase required - = Non illustrated part

Pedal, Brake
Figure 5-610

ITEM	PART NUMBER	QTY	LINE	SERIES	BODY	ENGINE	TRANS	TRIM	DESCRIPTION
1	04683922AJ	1							MODULE, Brake Pedal
2	04683921AN	1							MODULE, Adjustable pedal
3	05102023AB	1							PAD, Pedal
4	05083344AA	1							SWITCH PACKAGE, Stop Lamp
-5									SENSOR, Brake Pedal
	05127395AA	1							[XAM=XAP]
		1							[-XAM-XAP]

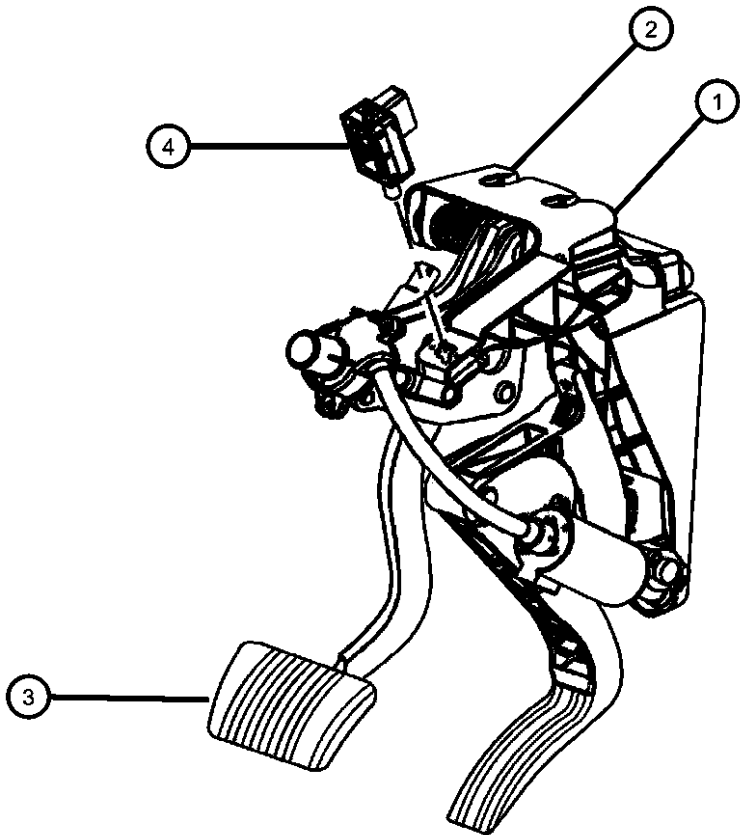

PACIFICA (CS)				
SERIES	LINE	BODY	ENGINE	TRANSMISSION
H = HIGHLINE	C = CHRYSLER	74 = SPORT UTILITY 4-DR	EGH = 3.8L V6 OHV Engine	DGL = 4-Speed Automatic
S = SPORT	Y = CHRYSLER		EGN = 3.5L V6 24V MPI	Transmission
X = SPECIAL			Engine	

Group - 7

Cooling

Group - 7 Cooling

Illustration Title

Group-Fig. No.

Radiator and Related Parts

Radiator and Related Parts - 3.5L Engine.....

Radiator and Related Parts - 3.8L Engine.....

Fig. 7 - 110

Fig. 7 - 120

Water Pump and Related Parts

Water Pump and Related Parts

Fig. 7 - 210

Tank, Coolant Engine

Coolant Reserve Tank

Fig. 7 - 330

Pulleys and Related Parts

Drive Pulleys - 3.5L Engine.....

Drive Pulleys - 3.8L Engine.....

Fig. 7 - 410

Fig. 7 - 420

Drive Belts

Drive Belts

Fig. 7 - 510

Lines, Transmission Oil Cooler

Oil Cooler, Transmission.....

Fig. 7 - 610

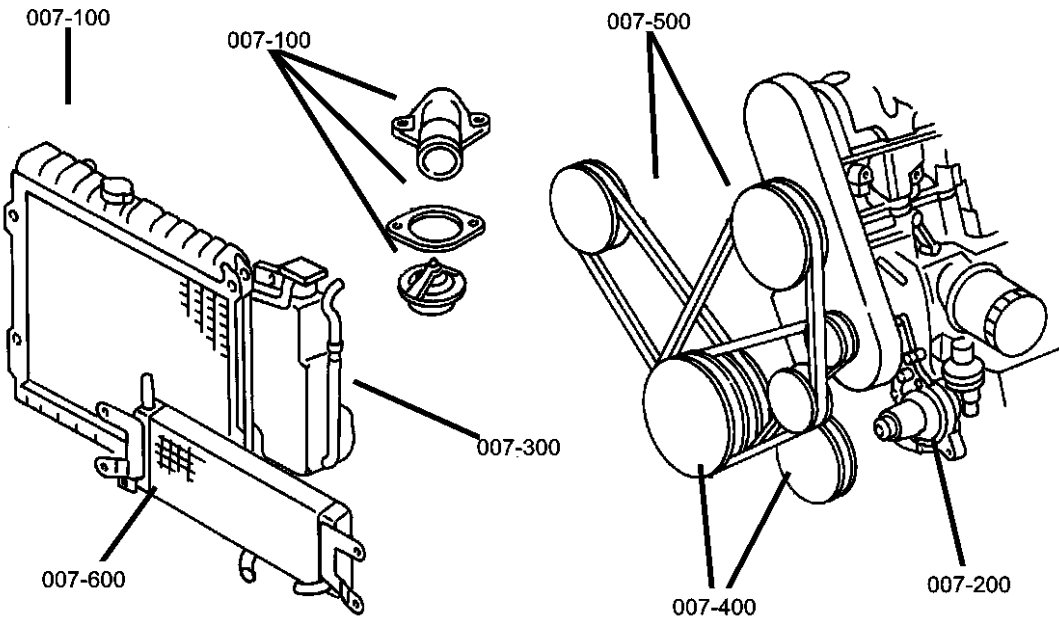

<div>007-100</div> <div>Radiator and Related Parts</div> <div></div>	<div>007-200</div> <div>Water Pump and Related Parts</div> <div></div>	<div>007-300</div> <div>Tank, Coolant Engine</div> <div></div>	<div>007-400</div> <div>Pulleys and Related Parts</div> <div></div>
<div>007-500</div> <div>Drive Belts</div> <div></div>	<div>007-600</div> <div>Lines, Transmission Oil Cooler</div> <div></div>		

Radiator and Related Parts - 3.5L Engine Figure 7-110

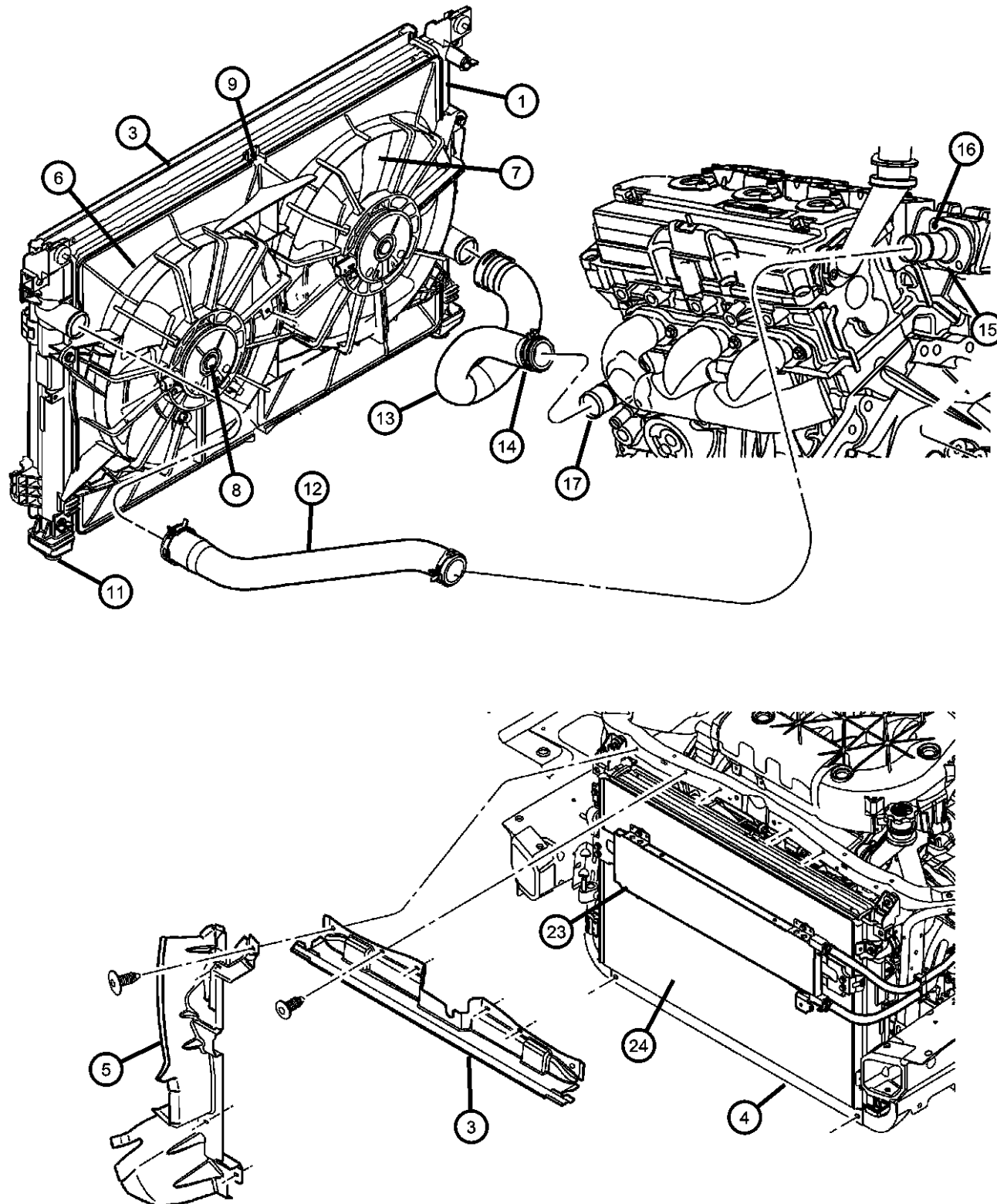

ITEM	PART NUMBER	QTY	LINE	SERIES	BODY	ENGINE	TRANS	TRIM	DESCRIPTION
NOTE: Sales Codes: [EGN] = 3.5L V6 24V MPI ENGINE									
1	05102435AA 05066386AA	1				EGN			RADIATOR, Engine Cooling Mopar Coolant 5 Year/100,000 Mile Formula 1 Gallon
-2	04762341	2				EGN			NUT, Fan Module Retaining
3	04809431AA	1				EGN			SHIELD, RadiatorUpper
4	04809432AB	1				EGH, EGN			SHIELD, RadiatorLower
5	04809766AC 04809767AD	1 1				EGH, EGN EGH, EGN			SHIELD, Side, Radiator Cooling Right Left
6	05102442AA	1				EGN			SHROUD, Fan
7	05102428AA 05102429AA	1 1				EGN EGN			FAN, Cooling Right Left
8	05102431AA 05102432AA	1 1				EGN EGN			MOTOR, Radiator Fan Left
9	05102436AA	1				EGN			CLIP, Radiator Fan Shroud
-10	04762334	2				EGN			DRAINCOCK, Radiator
11	05102439AA	2				EGN			ISOLATOR, Radiator, Lower
12	04809427AE	1				EGH, EGN			HOSE, Radiator Inlet
13	04809428AE	1				EGN			HOSE, Radiator Outlet
14	04809394AB	1				EGN			CLAMP, Radiator
15	04781685AA	1				EGN			HOUSING, Water Inlet
16	06508448AA	2				EGN			BOLT, Housing
17	04781387AA	1				EGN			HOUSING, Thermostat
-18	04781674AA	1				EGN			GASKET, Water Outlet
-19	04573560AC	1				EGN			THERMOSTAT, Water Pump, 195 Degrees
-20	04792239AB	1				EGN			SEAL, Thermostat
-21	03780788	1				EGN			SCREW, Bleeder
-22	06101611	2				EGN			SCREW AND WASHER, Hex Head, M8x1.25x25, To Lower Intake Manifold
23	05159083AA	1				EGN			COOLER, Oil
24	05102434AA	1				EGN			CONDENSER, Air Conditioning
-25	04809615AA	1							LABEL, Fan Caution

PACIFICA (CS)

SERIES LINE
H = HIGHLINE C = CHRYSLER
S = SPORT Y = CHRYSLER
X = SPECIAL

BODY
74 = SPORT UTILITY 4-DR

ENGINE
EGH = 3.8L V6 OHV Engine
EGN = 3.5L V6 24V MPI
Engine

TRANSMISSION
DGL = 4-Speed Automatic
Transmission

AR = use ase required - = Non illustrated part

2006 CS

Radiator and Related Parts - 3.8L Engine
Figure 7-120

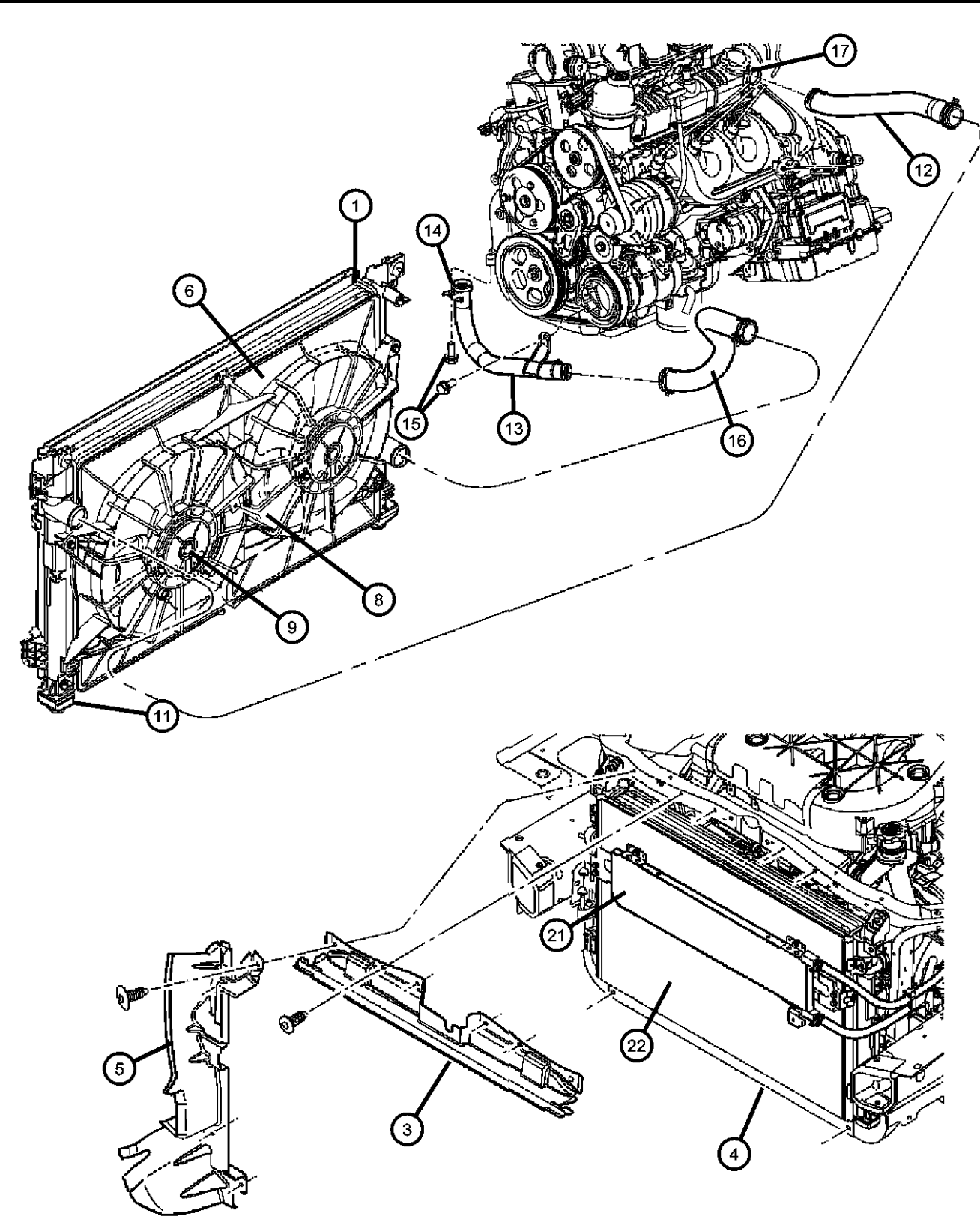

ITEM	PART NUMBER	QTY	LINE	SERIES	BODY	ENGINE	TRANS	TRIM	DESCRIPTION
NOTE:Sales Codes: [EGH] = 3.8L V6 OHV ENGINE									
1	05159084AA 05066386AA	1				EGH			RADIATOR, Engine Cooling Mopar Coolant 5 Year/100,000 Mile Formula 1 Gallon
-2	04762341	2				EGH			NUT, Fan Module Retaining
3	04809431AA	1				EGH, EGN			SHIELD, RadiatorUpper
4	04809432AB	1				EGH, EGN			SHIELD, RadiatorLower
5									SHIELD, Side, Radiator Cooling
	04809766AC	1				EGH, EGN			Right
	04809767AD	1				EGH, EGN			Left
6	05102442AA	1				EGH			SHROUD, Fan
-7	05102436AA	1				EGH			CLIP, Radiator Fan Shroud
8	05102428AA	1				EGH			FAN, Cooling
9	05159081AA	1				EGH			MOTOR, Radiator Fan
-10	04762334	2				EGH			DRAINCOCK, Radiator
11	05102439AA	2				EGH			ISOLATOR, Radiator, Lower
12	04809427AE	1				EGH, EGN			HOSE, Radiator Inlet
13	04781537AB	1				EGH			TUBE, Water Inlet, With O-Ring
14	06503180	1				EGH			O RING, Water Inlet Tube
15	06101452	2				EGH			SCREW AND WASHER, Hex Head, M8x1.25x20
16	04677810AD	1				EGH			HOSE, Radiator Outlet
17	04781387AA	1				EGH			HOUSING, Thermostat
-18	04781674AA	1				EGH			GASKET, Water Outlet
-19	04573560AC	1				EGH			THERMOSTAT, Water Pump, 195 Degrees
-20	06101611	2				EGH			SCREW AND WASHER, Hex Head, M8x1.25x25, To Lower Intake Manifold
21	05159083AA	1				EGH			COOLER, Oil
22	05102434AA	1				EGH			CONDENSER, Air Conditioning

PACIFICA (CS)		BODY		ENGINE		TRANSMISSION	
SERIES	LINE						
H = HIGHLINE	C = CHRYSLER	74 = SPORT UTILITY 4-DR		EGH = 3.8L V6 OHV Engine		DGL = 4-Speed Automatic	
S = SPORT	Y = CHRYSLER			EGN = 3.5L V6 24V MPI		Transmission	
X = SPECIAL				Engine			

AR = use ase required - = Non illustrated part

Water Pump and Related Parts
Figure 7-210

ITEM	PART NUMBER	QTY	LINE	SERIES	BODY	ENGINE	TRANS	TRIM	DESCRIPTION
------	----------------	-----	------	--------	------	--------	-------	------	-------------

NOTE:Sales Codes:
[EGN] = 3.5L V6 24V MPI ENGINE
[EGH] = 3.8L V6 OHV ENGINE

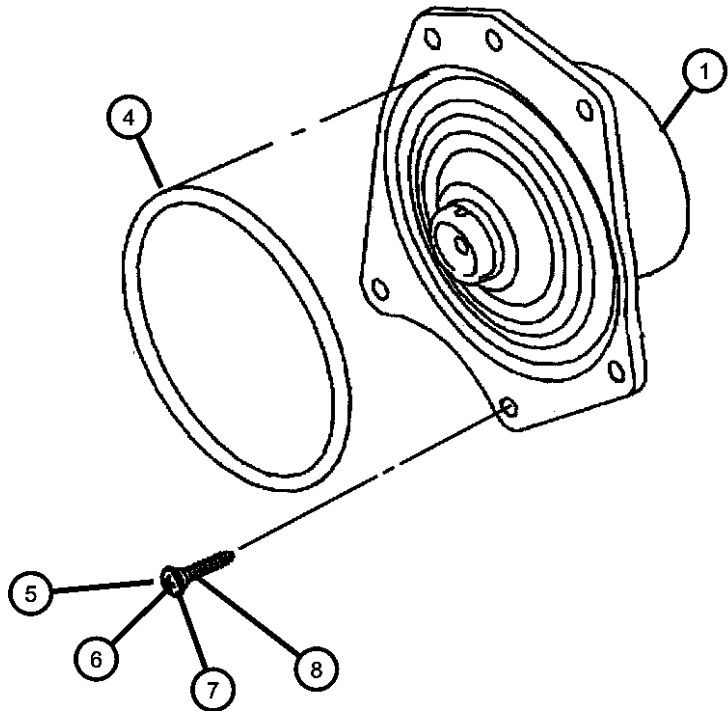

1									PUMP, Water
	04648952AB	1				EGH			
	04792968AD	1				EGN			
-2	04861637AA	1				EGH			PULLEY, Water Pump
-3	04694134	1				EGH			PLUG, Water Pump Reservoir
4									GASKET, Water Pump
	04648963AB	1				EGH			
	04792982AA	1				EGN			
5	06100266	1				EGN			BOLT AND WASHER, M6x1.0x20
6	06100267	4				EGN			BOLT AND CONED WASHER, Hex Head, M6x25x12.5
7	06101770	6				EGN			SCREW AND WASHER, Hex Head, .19-16x1.00
8	06504041	4							SCREW AND WASHER, Hex Head, M6x1x30

PACIFICA (CS)				
SERIES	LINE	BODY	ENGINE	TRANSMISSION
H = HIGHLINE	C = CHRYSLER	74 = SPORT UTILITY 4-DR	EGH = 3.8L V6 OHV Engine	DGL = 4-Speed Automatic
S = SPORT	Y = CHRYSLER		EGN = 3.5L V6 24V MPI	Transmission
X = SPECIAL			Engine	

AR = use ase required - = Non illustrated part

Coolant Reserve Tank
Figure 7-330

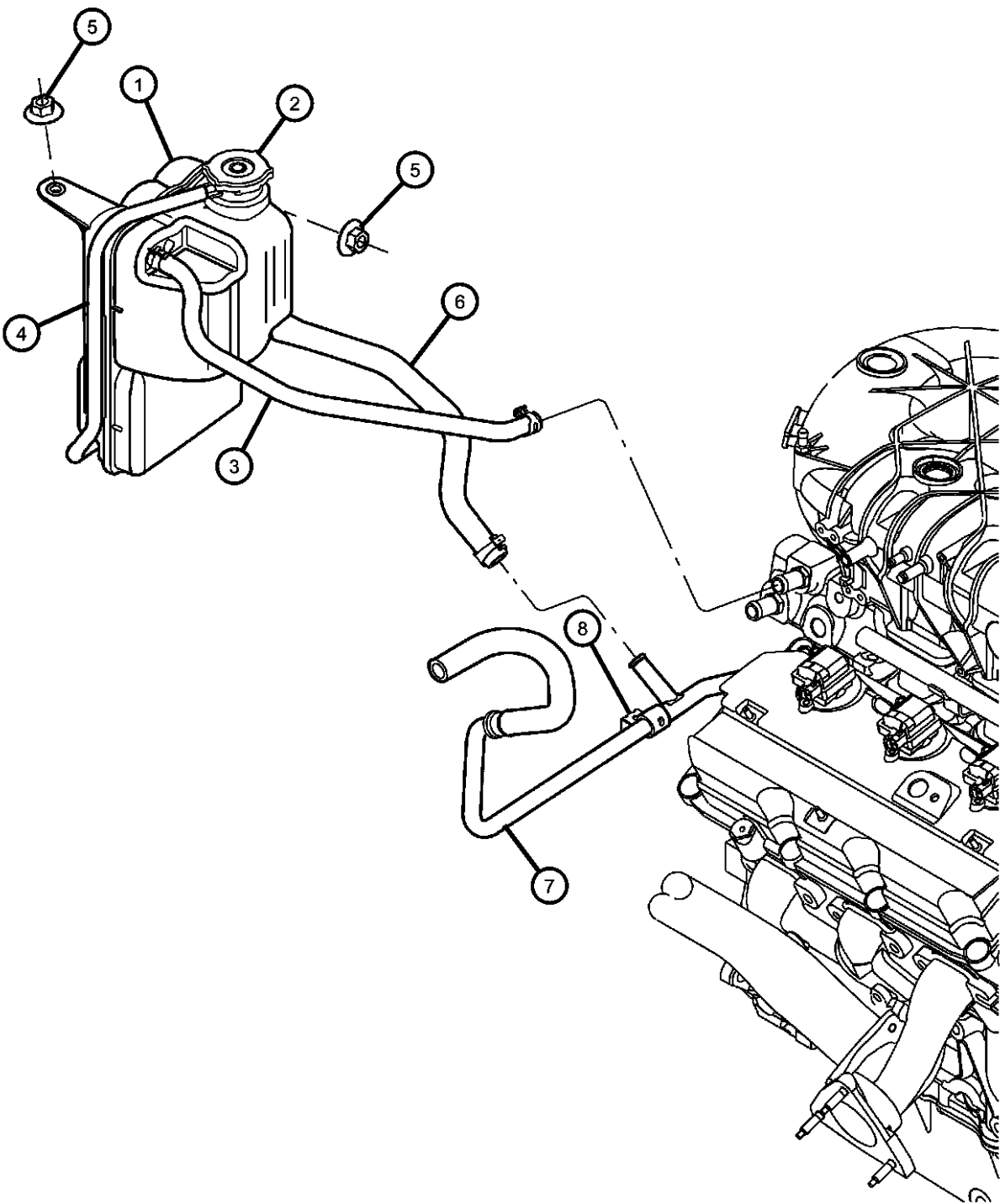

ITEM	PART NUMBER	QTY	LINE	SERIES	BODY	ENGINE	TRANS	TRIM	DESCRIPTION
NOTES: Sales Codes: [EGH] = 3.8L V6 OVERHEAD VALVE ENGINE [EGN] = 3.5L V6 24V MPI ENGINE									
1	04880498AB	1				EGH, EGN			BOTTLE, Coolant Recovery, Includes Items 2-3-4
2	55116897AA	1				EGH, EGN			CAP, Radiator
3	04809437AB	1				EGH, EGN			HOSE, Coolant Bottle Inlet
4	04809439AB	1				EGH, EGN			HOSE, Coolant Overflow
5	04809439AB	1							NUT, M8x1.25, (NOT SERVICED)
6	04809438AD	1				EGH, EGN			HOSE, Coolant Reserve Tank
7									TUBE AND HOSE, Supply, With Tube
	05005373AC	1				EGN			
	05005374AB	1				EGH			
8	06506348AA	1							SCREW AND WASHER, Hex Head, M6x1x25
-9	04266423	1				EGH, EGN			HOSE, Overflow, Roll Stock

PACIFICA (CS)					
SERIES	LINE	BODY	ENGINE	TRANSMISSION	
H = HIGHLINE	C = CHRYSLER	74 = SPORT UTILITY 4-DR	EGH = 3.8L V6 OHV Engine	DGL = 4-Speed Automatic	
S = SPORT	Y = CHRYSLER		EGN = 3.5L V6 24V MPI Engine	Transmission	
X = SPECIAL					

Drive Pulleys - 3.5L Engine
Figure 7-410

ITEM	PART NUMBER	QTY	LINE	SERIES	BODY	ENGINE	TRANS	TRIM	DESCRIPTION
------	-------------	-----	------	--------	------	--------	-------	------	-------------

NOTE:Sales Codes:
[EGN] = 3.5L V6 24V MPI

1	04861660AA	1				EGH, EGN			TENSIONER, Belt
2	04861532AB	1				EGN			PULLEY, Idler
3	06508121AA	1				EGN			BOLT
4	04861533AB	1				EGN			PULLEY, Idler
5	06508121AA	1				EGN			BOLT
6	04861540AA	1				EGH			PULLEY, Power Steering Pump
7	04792989AA	1				EGN			DAMPER, Crankshaft
8	04861531AB	1				EGN			PULLEY, Idler
9	06508121AA	1				EGN			BOLT
10	05005496AG	1				EGN			COMPRESSOR, Air Conditioning
-11	04861582AA	1				EGN			PULLEY, Power Steering Pump

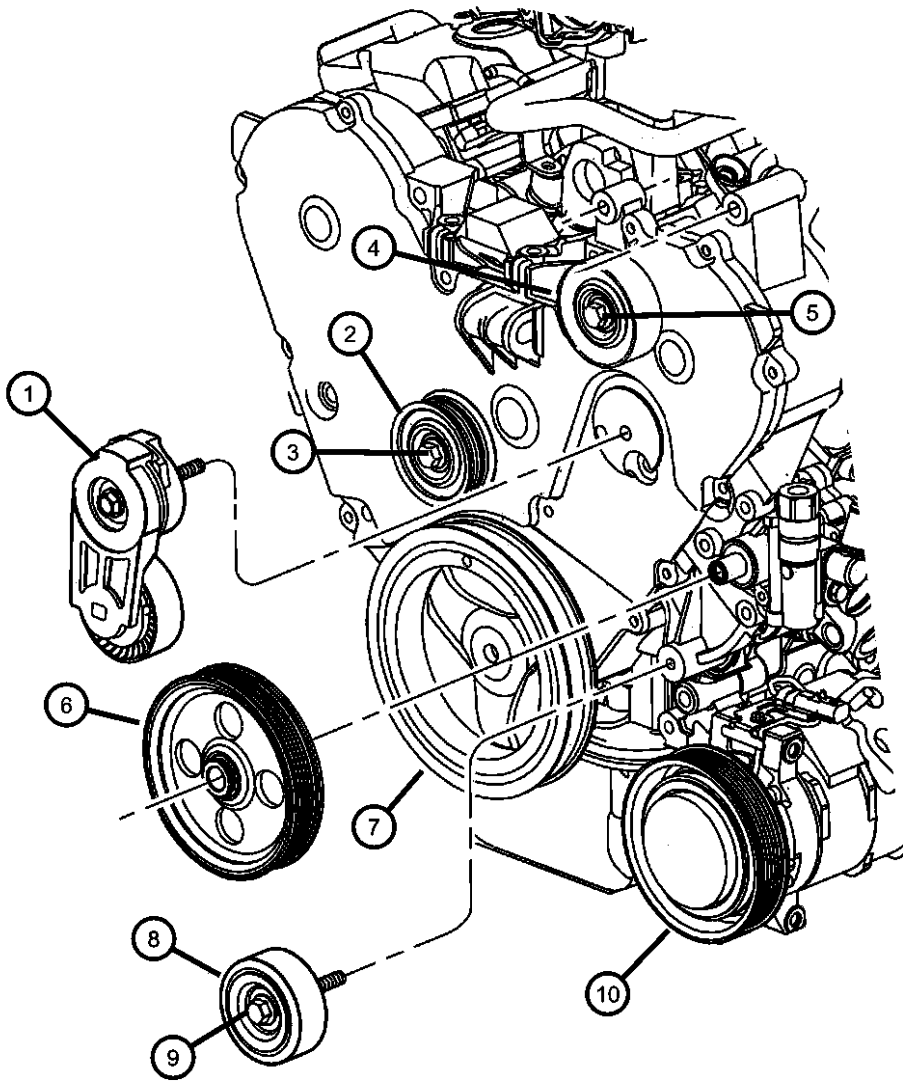

PACIFICA (CS)				
SERIES	LINE	BODY	ENGINE	TRANSMISSION
H = HIGHLINE	C = CHRYSLER	74 = SPORT UTILITY 4-DR	EGH = 3.8L V6 OHV Engine	DGL = 4-Speed Automatic
S = SPORT	Y = CHRYSLER		EGN = 3.5L V6 24V MPI	Transmission
X = SPECIAL			Engine	

AR = use ase required - = Non illustrated part

Drive Pulleys - 3.8L Engine
Figure 7-420

ITEM	PART NUMBER	QTY	LINE	SERIES	BODY	ENGINE	TRANS	TRIM	DESCRIPTION
------	----------------	-----	------	--------	------	--------	-------	------	-------------

NOTES: Sales Codes:
[EGH] = 3.8L V6 OHV ENGINE

1	06102381AA	1				EGH, EGN			SCREW, Hex Flange Head, To Chain Case Cover, Tensioner
2	04861660AA	1				EGH, EGN			TENSIONER, Belt
-3	04861660AA	1							BOLT, (NOT SERVICED)
4	04861643AB	1				EGH			PULLEY, Idler, Flat
5	04861643AB	1							SCREW, Purchased with Idler Assy., (NOT SERVICED)
6	04861540AA	1				EGH			PULLEY, Power Steering Pump

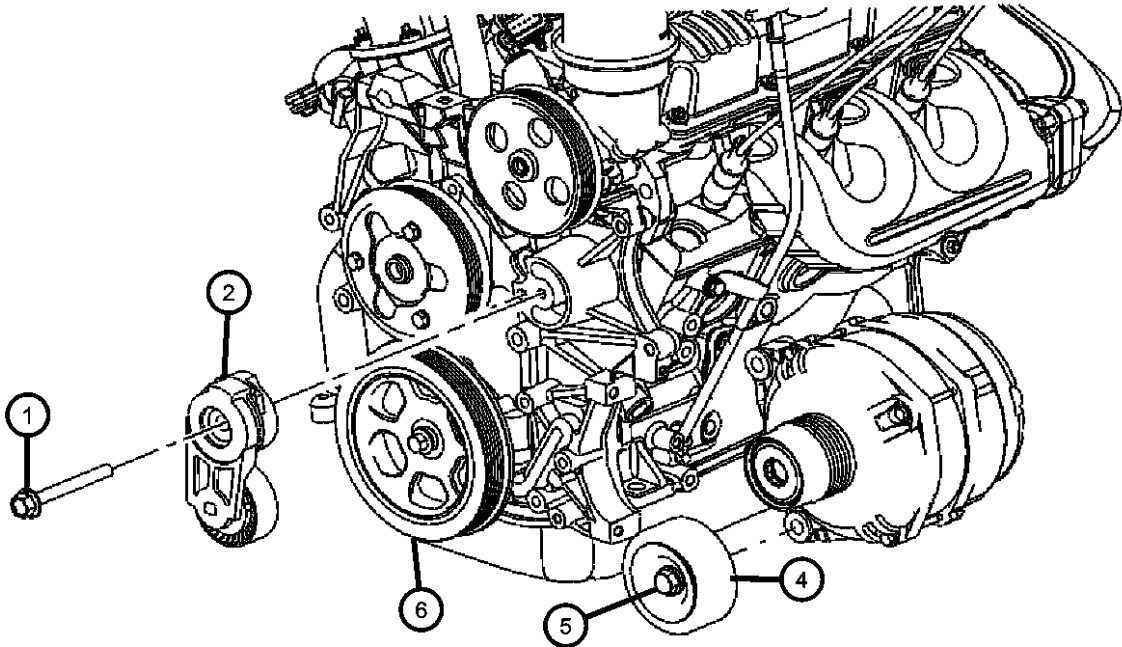

PACIFICA (CS)				
SERIES	LINE	BODY	ENGINE	TRANSMISSION
H = HIGHLINE	C = CHRYSLER	74 = SPORT UTILITY 4-DR	EGH = 3.8L V6 OHV Engine	DGL = 4-Speed Automatic
S = SPORT	Y = CHRYSLER		EGN = 3.5L V6 24V MPI	Transmission
X = SPECIAL			Engine	

AR = use ase required - = Non illustrated part

Drive Belts
Figure 7-510

ITEM	PART NUMBER	QTY	LINE	SERIES	BODY	ENGINE	TRANS	TRIM	DESCRIPTION
------	----------------	-----	------	--------	------	--------	-------	------	-------------

NOTE:
Sales Codes:
[EGN] = 3.5L V6 24V MPI

1									BELT, Accessory Drive
	04593668AA	1				EGN			
	04593814AA	1				EGH			

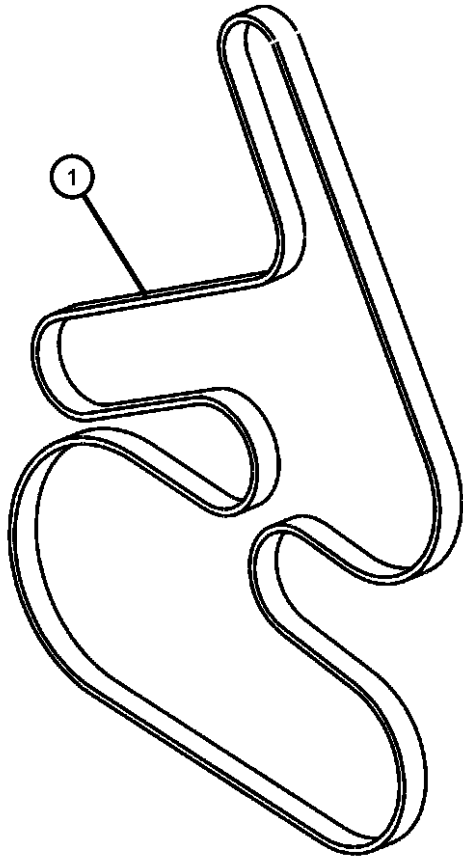

PACIFICA (CS)				
SERIES	LINE	BODY	ENGINE	TRANSMISSION
H = HIGHLINE	C = CHRYSLER	74 = SPORT UTILITY 4-DR	EGH = 3.8L V6 OHV Engine	DGL = 4-Speed Automatic
S = SPORT	Y = CHRYSLER		EGN = 3.5L V6 24V MPI	Transmission
X = SPECIAL			Engine	

AR = use ase required - = Non illustrated part

Oil Cooler, Transmission
Figure 7-610

ITEM	PART NUMBER	QTY	LINE	SERIES	BODY	ENGINE	TRANS	TRIM	DESCRIPTION
------	----------------	-----	------	--------	------	--------	-------	------	-------------

NOTE:Sales Codes:
[EGH] = 3.8L V6 OHV ENGINE
[EGN] = 3.5L V6 24V MPI ENGINE

1									COOLER, Oil
	05159083AA	1				EGH			
		1				EGN			
2	55111092AB	1				EGH, EGN			HOSE, Transmission Oil Cooler
3	04809432AB	1				EGH, EGN			SHIELD, Radiator

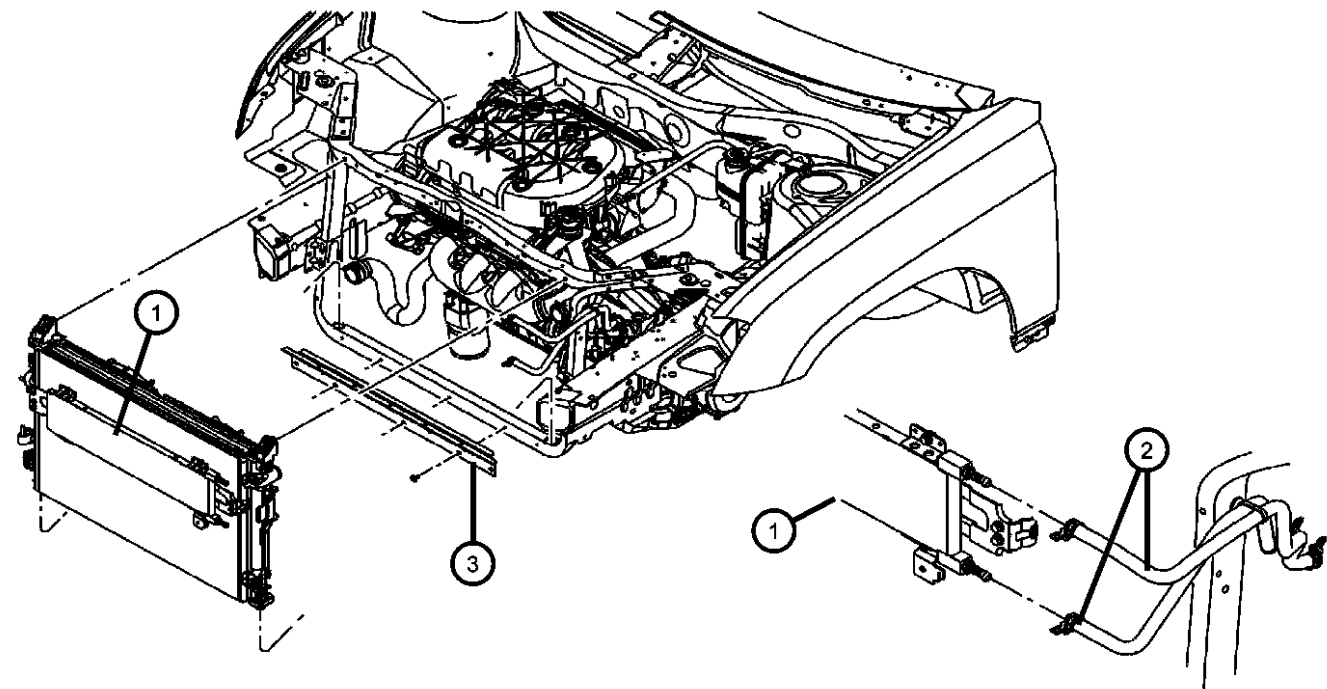

PACIFICA (CS)				
SERIES	LINE	BODY	ENGINE	TRANSMISSION
H = HIGHLINE	C = CHRYSLER	74 = SPORT UTILITY 4-DR	EGH = 3.8L V6 OHV Engine	DGL = 4-Speed Automatic
S = SPORT	Y = CHRYSLER		EGN = 3.5L V6 24V MPI	Transmission
X = SPECIAL			Engine	

Group - 8

Electrical

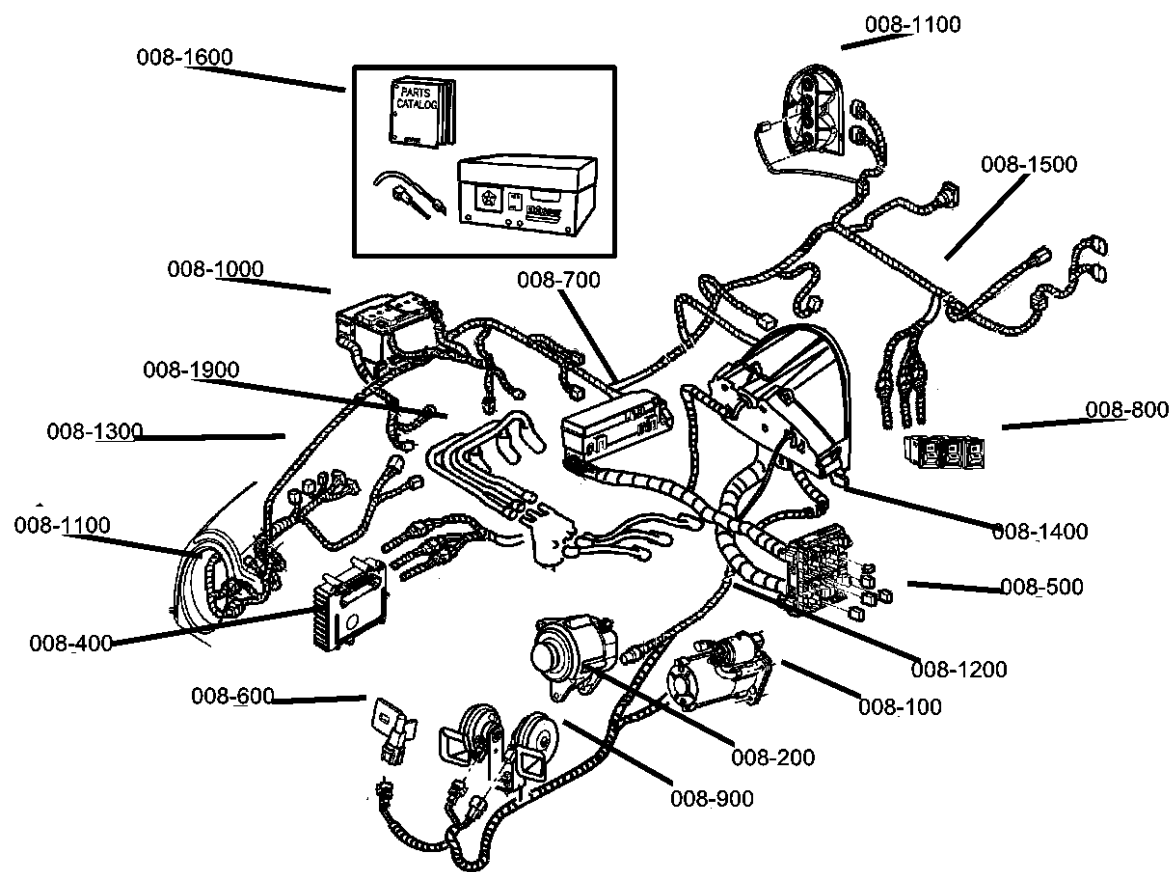

008-1700 Air Bag System	008-1800 Park Assist	008-1900 Spark Plugs-Cables-Coils	008-200 Alternators
008-400 Modules	008-500 Relays	008-600 Sensors	008-700 Single Board Engine Controllers
008-800 Switches	008-900 Horns		

008-100 Starters	008-1000 Battery Tray and Cables	008-1100 Lamps - Front, Rear and Courtesy	008-1200 Wiring-Engine & Related Parts
008-1300 Wiring-Headlamp to Dash	008-1400 Wiring-Instrument Panel	008-1500 Wiring-Body & Accessories	008-1600 Wiring Repair

WIRING INSTR. PANEL

WIRING REPAIR PKG.

Group - 8 Electrical		Spark Plugs and Coils [3.5L Engine]Fig. 8 - 1905
		Spark Plugs, Cables, and Coil [3.8L Engine].....Fig. 8 - 1910
Illustration Title	Group-Fig. No.	
Starters		
Starter.....	Fig. 8 - 105	
Alternators		
Alternator	Fig. 8 - 205	
Modules		
Modules.....	Fig. 8 - 405	
Relays		
Power Distribution Center Relays and Fuses	Fig. 8 - 505	
Sensors		
Sensors, Engine.....	Fig. 8 - 605	
Sensors, Oxygen.....	Fig. 8 - 610	
Sensors, Transmission	Fig. 8 - 615	
Sensors Body.....	Fig. 8 - 620	
Single Board Engine Controllers		
Powertrain Control Module	Fig. 8 - 705	
Switches		
Switches Instrument Panel & Console.....	Fig. 8 - 805	
Switches, Powertrain.....	Fig. 8 - 810	
Switches Body.....	Fig. 8 - 815	
Horns		
Horns.....	Fig. 8 - 905	
Battery Tray and Cables		
Battery and Related Items.....	Fig. 8 - 1005	
Engine Block Heaters.....	Fig. 8 - 1010	
Lamps - Front, Rear and Courtesy		
Lamps Front.....	Fig. 8 - 1105	
Lamps Rear.....	Fig. 8 - 1110	
Lamps Courtesy	Fig. 8 - 1115	
Bulbs	Fig. 8 - 1120	
Wiring-Engine & Related Parts		
Wiring Engine.....	Fig. 8 - 1205	
Wiring-Headlamp to Dash		
Wiring Headlamp to Dash	Fig. 8 - 1305	
Wiring-Instrument Panel		
Wiring Instrument Panel and Console	Fig. 8 - 1405	
Wiring-Body & Accessories		
Wiring, Body.....	Fig. 8 - 1505	
Wiring, Doors and Liftgate.....	Fig. 8 - 1510	
Wiring Seats	Fig. 8 - 1515	
Wiring Repair		
Wiring Harness Repair Pkg.....	Fig. 8 - 1605	
Air Bag System		
Air Bag Modules and Sensors.....	Fig. 8 - 1705	
Air Bags and Clock Springs	Fig. 8 - 1710	
Park Assist		
Park Assist Detection System.....	Fig. 8 - 1805	
Spark Plugs-Cables-Coils		

Starter
Figure 8-105

ITEM	PART NUMBER	QTY	LINE	SERIES	BODY	ENGINE	TRANS	TRIM	DESCRIPTION
1									STARTER
	04686045AD	1				EGN	DGL		
	04748046AA	1				EGH	DGL		
2									SCREW AND WASHER, Hex Head, M10x1.5x53
	06502954	2				EGH, EGN			
		1				EGN			
3	06506929AA	1				EGH, EGN			NUT, Hex Flange Lock, M8x1.25
4	04861592AA	1				EGN	DGL		SHIELD, Starter

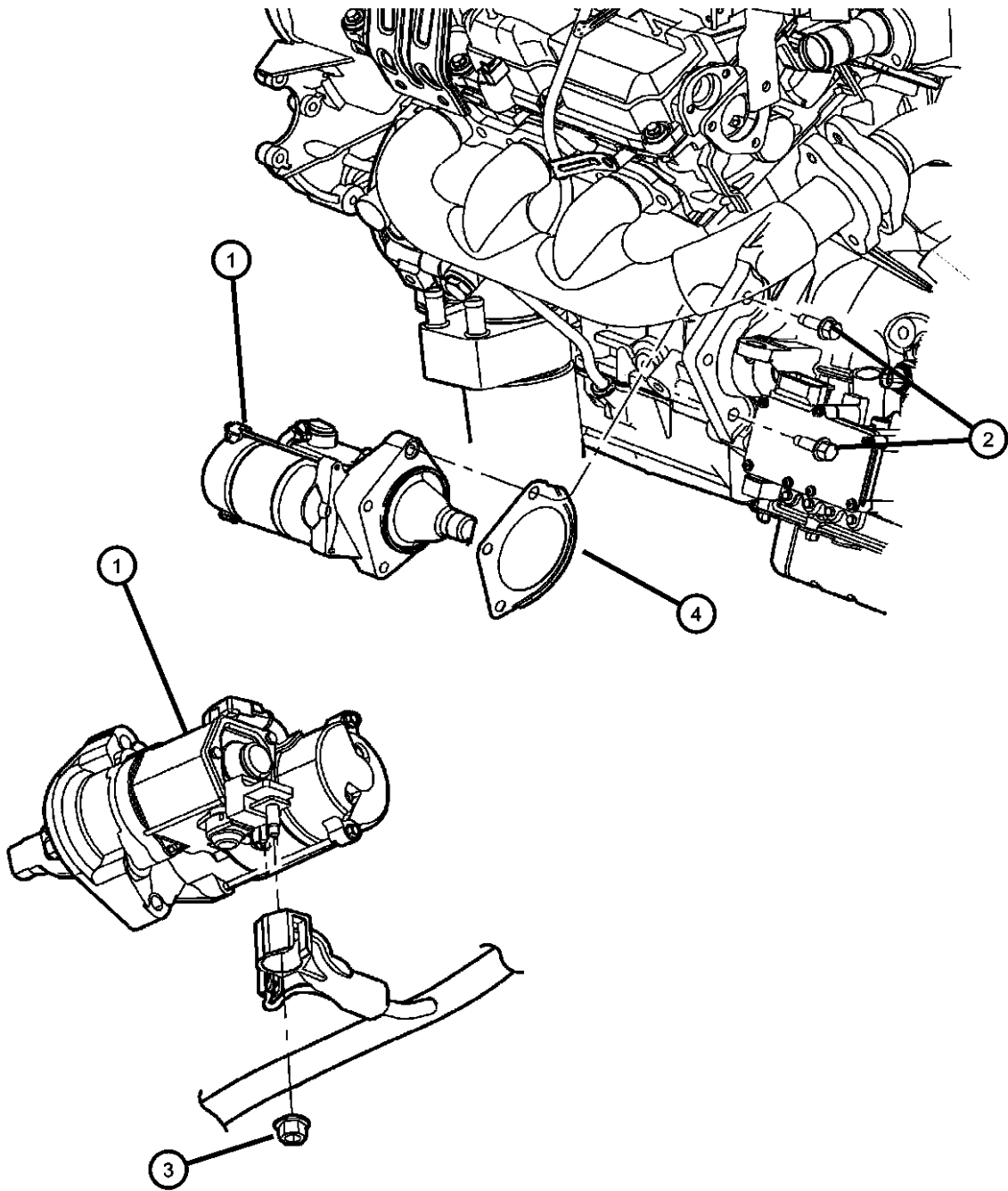

PACIFICA (CS)				
SERIES	LINE	BODY	ENGINE	TRANSMISSION
H = HIGHLINE	C = CHRYSLER	74 = SPORT UTILITY 4-DR	EGH = 3.8L V6 OHV Engine	DGL = 4-Speed Automatic Transmission
S = SPORT	Y = CHRYSLER		EGN = 3.5L V6 24V MPI Engine	
X = SPECIAL				

Alternator
Figure 8-205

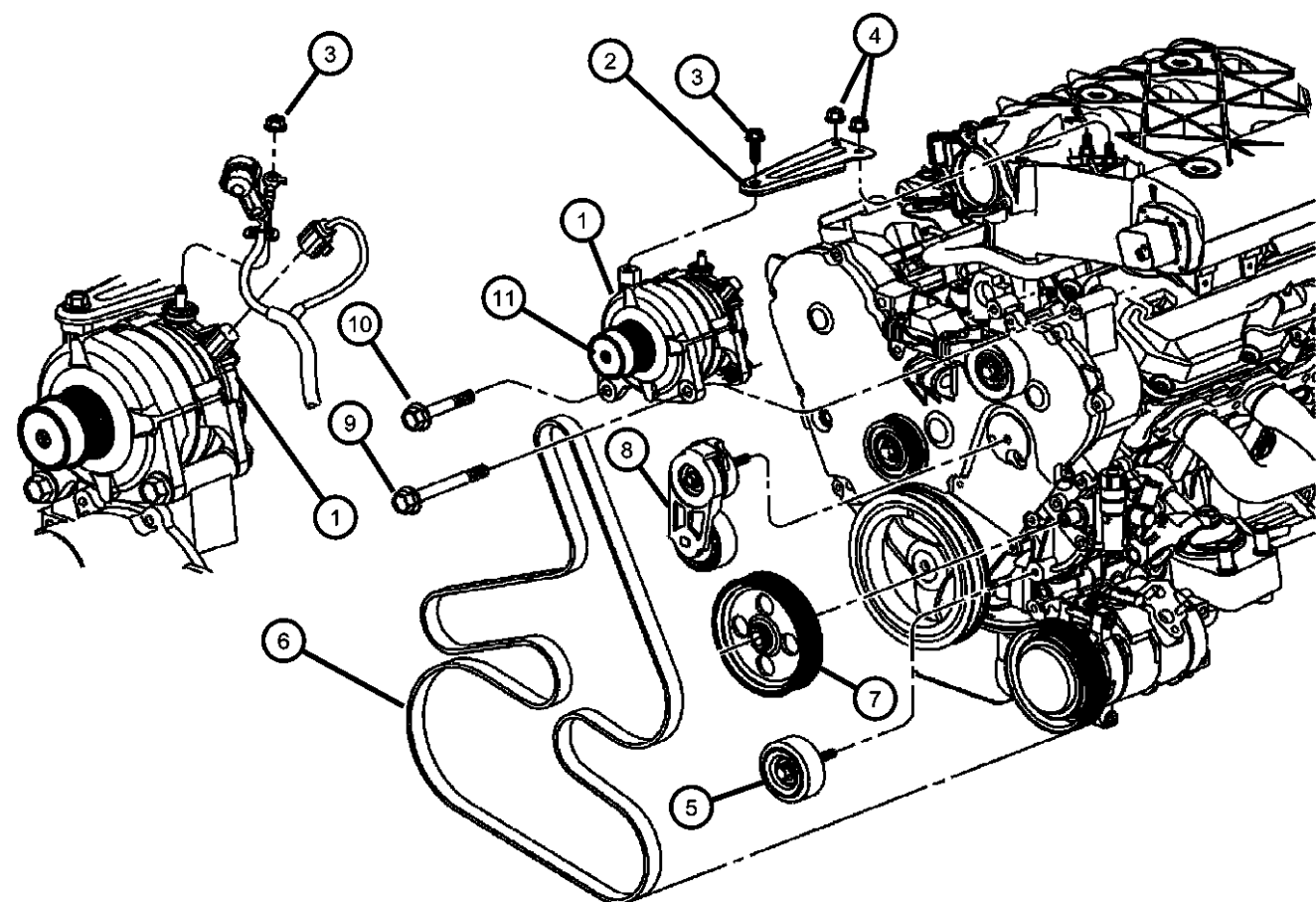

ITEM	PART NUMBER	QTY	LINE	SERIES	BODY	ENGINE	TRANS	TRIM	DESCRIPTION
1									ALTERNATOR
	04868760AF	1				EGN			
	04869900AC	1				EGH			
2	04861578AA	1				EGN			BRACKET, Alternator
3	06503692	1							SCREW, M8-1.25
4	06101445	2							NUT AND WASHER, Hex Nut-Coned Washer, M8 x 1.25
5									PULLEY, Idler
	04861531AB	1				EGN			
	04861643AB	1				EGH			
6									BELT, Accessory Drive
	04593668AA	1				EGN			
	05281550AC	1				EGH			
7									PULLEY, Alternator
	04861506AG	1				EGN			
	04861638AB	1				EGH			
8	04861660AA	1				EGH, EGN			TENSIONER, Belt
9	06508121AA	1				EGN			BOLT
10	06508121AA	1							SCREW AND CONED WASHER, Hex Head Point Cut, M10 X 1.50 X 40.00, (NOT SERVICED)
11									CAP, Alternator Pulley
	53013559AA	1				EGH			
		1				EGN			

PACIFICA (CS)				
SERIES	LINE	BODY	ENGINE	TRANSMISSION
H = HIGHLINE	C = CHRYSLER	74 = SPORT UTILITY 4-DR	EGH = 3.8L V6 OHV Engine	DGL = 4-Speed Automatic
S = SPORT	Y = CHRYSLER		EGN = 3.5L V6 24V MPI	Transmission
X = SPECIAL			Engine	

Modules
Figure 8-405

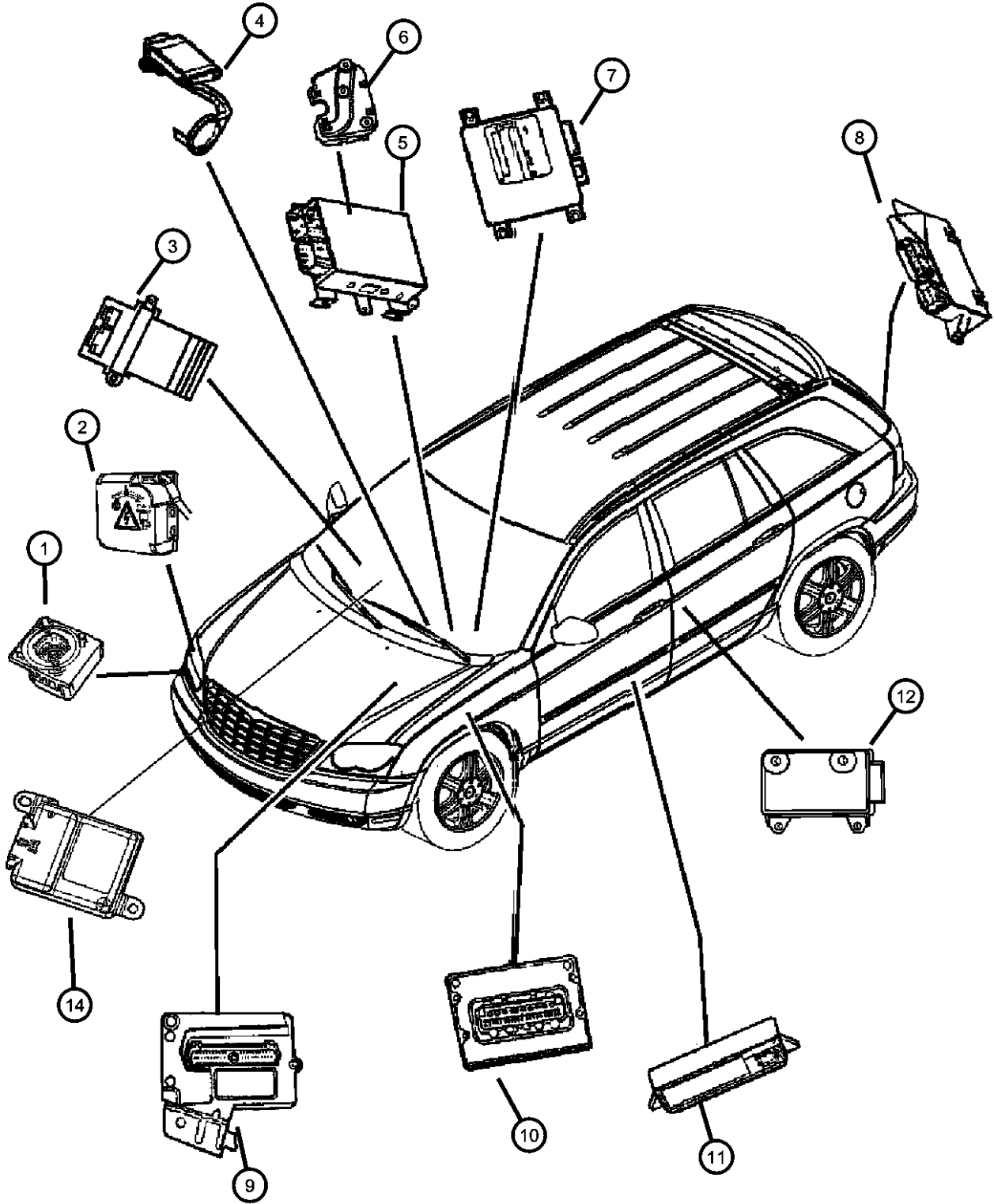

ITEM	PART NUMBER	QTY	LINE	SERIES	BODY	ENGINE	TRANS	TRIM	DESCRIPTION
1	05103360AA	1							MODULE, HID Starter
2	05103356AA	1							MODULE, HID Ballast
3	05179985AA	1							MODULE, Power, Blower Motor
4									MODULE, Immobilizer
	04686961AF	1							[GXX]
	05026140AB	1							[LAB]
5	04692042AB	1							MODULE, Body Controller
6	04868404AA	1							BRACKET, Control Unit
7									MODULE, Occupant Restraint
	04606931AC	1							[CJ5]
	04606933AC	1							
8	04727380AF	1							MODULE, Liftgate
9									MODULE, Anti-lock Brakes
	05142279AA	1							[BGF]
	05142282AA	1							[BGF,BNM]
10	05082789AH	1							MODULE, Power Distribution
11									MODULE, Seat Memory
	05082045AB	1							With heated seat
	05082046AB	1							
12									MODULE, Heated Seat Control
	56010159AG	1			S				2nd row seats
		1			X				2nd row seats
-13	05161272AA	1							MODULE, Heated Seat, Front seat
14	04727388AD	1							MODULE, Occupant Classification

PACIFICA (CS)					
SERIES	LINE	BODY	ENGINE	TRANSMISSION	
H = HIGHLINE	C = CHRYSLER	74 = SPORT UTILITY 4-DR	EGH = 3.8L V6 OHV Engine	DGL = 4-Speed Automatic	
S = SPORT	Y = CHRYSLER		EGN = 3.5L V6 24V MPI	Transmission	
X = SPECIAL			Engine		

AR = use ase required - = Non illustrated part

Power Distribution Center Relays and Fuses
Figure 8-505

FRONT BLOWER MOTOR RELAY

FUEL PUMP RELAY

SPARE NO. 1

SPARE NO. 2

RUN RELAY

TRANSMISSION CONTROL RELAY

REAR WINDOW DEFOGGER RELAY

1

2

3

4

5

6

7

8

9

10

11

12

13

14

ACCESSORY RELAY

HORN RELAY

FRONT WIPER HIGH/LOW RELAY

FRONT WIPER ON/OFF RELAY

MANIFOLD TUNING VALVE RELAY

SPARE NO. 3

A/C COMPRESSOR CLUTCH RELAY

AUTO SHUT DOWN RELAY

STARTER MOTOR RELAY

DOOR NODE RELAY

REAR BOOSTER FAN RELAY

ITEM	PART NUMBER	QTY	LINE	SERIES	BODY	ENGINE	TRANS	TRIM	DESCRIPTION
1	05082789AH	1							MODULE, Power Distribution [LMP]
	05082790AH	1							
2	04868008AA	1							FUSE CARTRIDGE, 40 Amp
3	04868007AA	1							FUSE CARTRIDGE, 30 Amp
4	000ATM20	1							FUSE, Mini, 20 AMP, Yellow
5	000ATM25	1							FUSE, Mini, 25 Amp, Natural
6	000ATM15	1							FUSE, Mini, 15 AMP, Light Blue
7	000ATM10	1							FUSE, Mini, 10 AMP, Red
8	04727370AA	1							RELAY, Mini
9	04727370AA	1							RELAY, Mini
-10	06101757	2				EGN			FUSIBLE LINK
-11	04727833AB	1							BRACKET, Power Distribution Center
-12	04868332AE	1							RELAY, Radiator Fan
13	56049018AB	1							RELAY, Micro
-14	68034426AA	1	C, Y		74				COVER, Power Distribution Center

PACIFICA (CS)

SERIES

H = HIGHLINE

S = SPORT

X = SPECIAL

LINE

C = CHRYSLER

Y = CHRYSLER

BODY

74 = SPORT UTILITY 4-DR

ENGINE

EGH = 3.8L V6 OHV Engine

EGN = 3.5L V6 24V MPI Engine

TRANSMISSION

DGL = 4-Speed Automatic Transmission

AR = use ase required - = Non illustrated part

Sensors, Engine
Figure 8-605

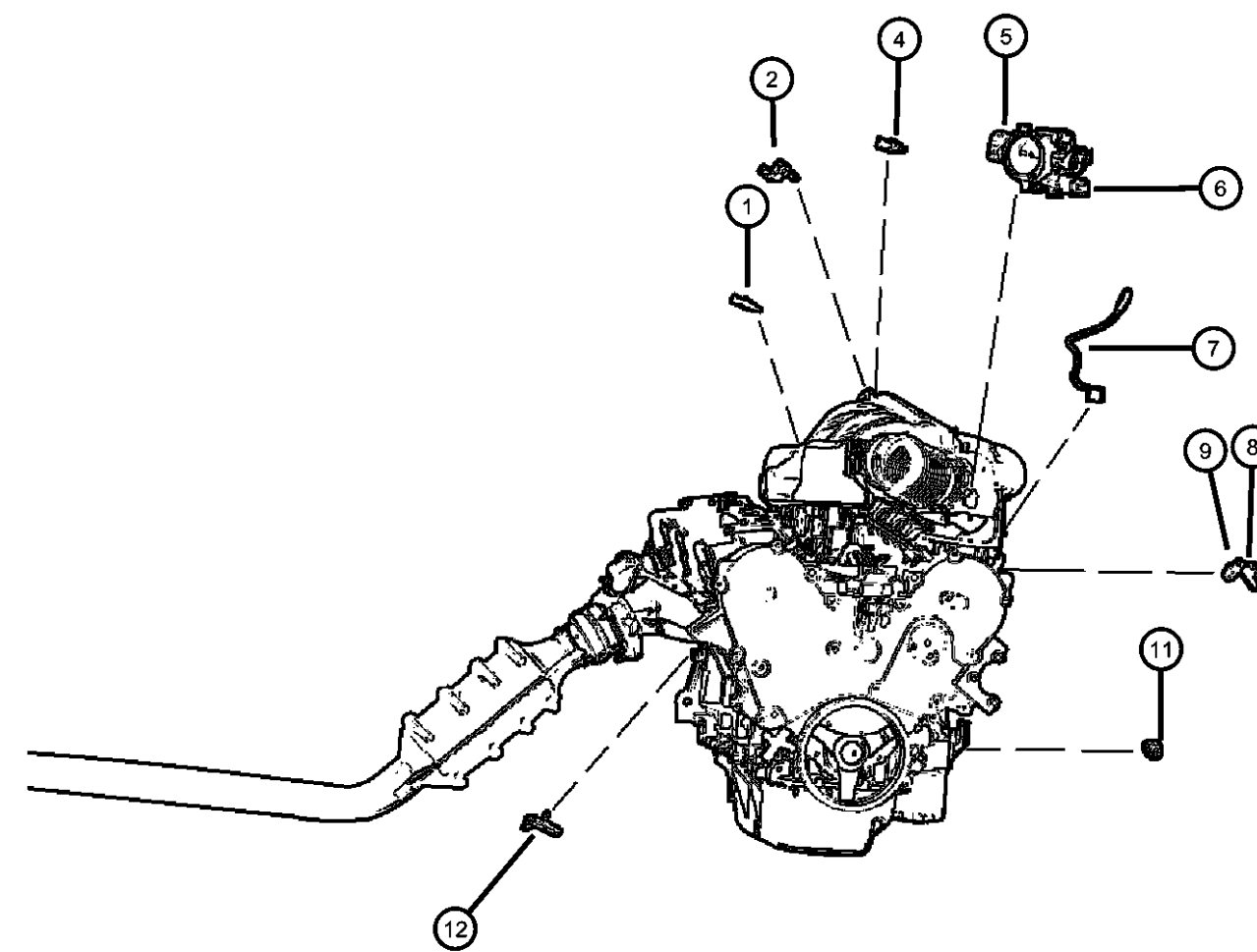
	ITEM	PART NUMBER	QTY	LINE	SERIES	BODY	ENGINE	TRANS	TRIM	DESCRIPTION
	1	05269870AB	1				EGN			SENSOR, Coolant Temperature
			1				EGH			
	2	04896002AD	1				EGN			SENSOR, MAP
		04896003AB	1	C, Y		74	EGN			Up to 06/28/05
		56041018AD	1				EGH			After 06/28/05
	-3	06101946	1				EGN			SCREW, Tapping, Map sensor mounting
	4	04606487AB	1				EGH, EGN			SENSOR, Charge Air Temp
	5	04606487AB	1							THROTTLE BODY, See Group 14, (NOT SERVICED)
	6	04686360AC	1				EGH			SENSOR, Throttle Position
			1				EGN			
	7	04606093	1				EGN			SENSOR, Detonation
	8	04727451AA	1				EGH, EGN			SENSOR, Crankshaft
	9	04686353	1				EGH			SENSOR, Camshaft
		04606829AA	1				EGN			
	-10	06501957	1				EGN			SCREW
	11	04608303AB	1				EGH			SWITCH, Oil Pressure
			1				EGN			
	12	56028563AA	1				EGH			SENSOR, Knock

PACIFICA (CS)				
SERIES	LINE	BODY	ENGINE	TRANSMISSION
H = HIGHLINE	C = CHRYSLER	74 = SPORT UTILITY 4-DR	EGH = 3.8L V6 OHV Engine	DGL = 4-Speed Automatic
S = SPORT	Y = CHRYSLER		EGN = 3.5L V6 24V MPI Engine	Transmission
X = SPECIAL				

Sensors, Oxygen
Figure 8-610

ITEM	PART NUMBER	QTY	LINE	SERIES	BODY	ENGINE	TRANS	TRIM	DESCRIPTION
1	56028999AB	1				EGN			SENSOR, Oxygen Before Catalyst
	56029085AA	1				EGH			Before Catalyst
2	56028998AB	1				EGN			SENSOR, Oxygen After Catalyst
	56029050AA	1				EGH			After Catalyst

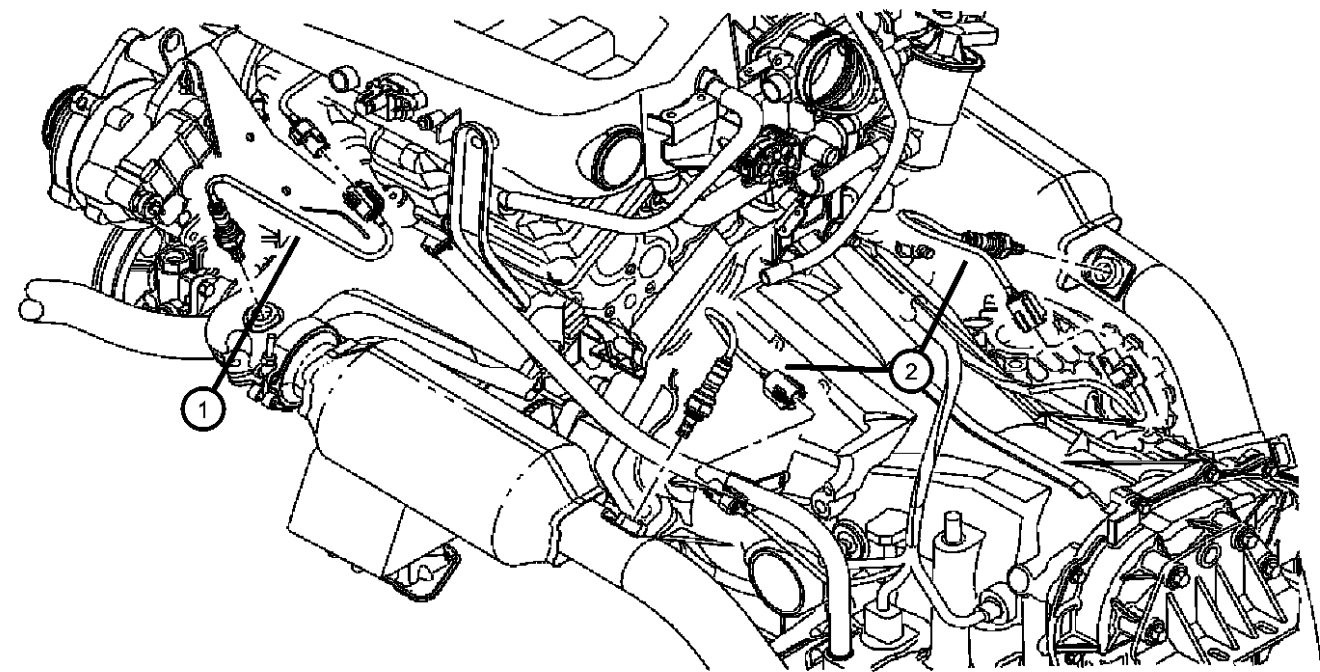

PACIFICA (CS)				
SERIES	LINE	BODY	ENGINE	TRANSMISSION
H = HIGHLINE	C = CHRYSLER	74 = SPORT UTILITY 4-DR	EGH = 3.8L V6 OHV Engine	DGL = 4-Speed Automatic
S = SPORT	Y = CHRYSLER		EGN = 3.5L V6 24V MPI	Transmission
X = SPECIAL			Engine	

Sensors, Transmission
Figure 8-615

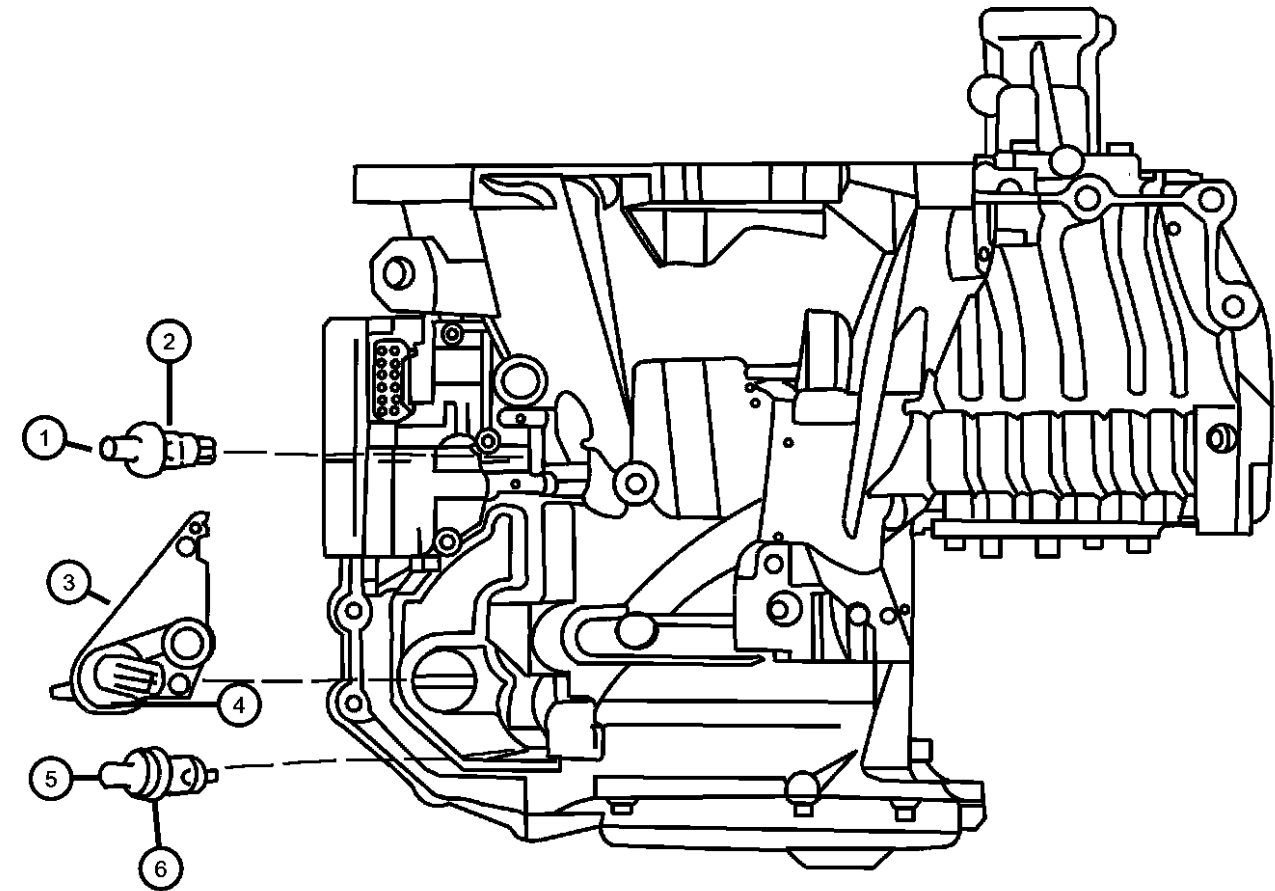

ITEM	PART NUMBER	QTY	LINE	SERIES	BODY	ENGINE	TRANS	TRIM	DESCRIPTION
EGA,EGM=3.3L 6 CYL EGF=3.5L 6 CYL. EGH=3.8L 6 CYL. DGL=4 SPEED AUTOMATIC TRANS									
1	04800878	1	C			EGN	DGL		SENSOR, Transmission Input Speed
		1	Y			EGN	DGL		
		1				EGH	DGL		
2	06501657AB	1	C			EGN	DGL		O RING, Trans Speed Sensor
		1	Y			EGN	DGL		
		1				EGH	DGL		
3	04659676AC	1	C			EGN	DGL		SENSOR, Transmission Range
		1	Y			EGN	DGL		
		1				EGH	DGL		
4	04659678	1	C			EGN	DGL		SEAL, Manual Valve Position Sensor
		1	Y			EGN	DGL		
		1				EGH	DGL		
5	04800879	1	C			EGN	DGL		SENSOR, Transmission Output Speed
		1	Y			EGN	DGL		
		1				EGH	DGL		
6	06501658AB	1	C			EGN	DGL		O RING, Trans Speed Sensor
		1	Y			EGN	DGL		
		1				EGH	DGL		

PACIFICA (CS)		BODY		ENGINE		TRANSMISSION	
SERIES	LINE						
H = HIGHLINE	C = CHRYSLER	74 = SPORT UTILITY 4-DR		EGH = 3.8L V6 OHV Engine		DGL = 4-Speed Automatic	
S = SPORT	Y = CHRYSLER			EGN = 3.5L V6 24V MPI		Transmission	
X = SPECIAL				Engine			

Sensors Body
Figure 8-620

										ITEM	PART NUMBER	QTY	LINE	SERIES	BODY	ENGINE	TRANS	TRIM	DESCRIPTION
										1	05166544AB	1				EGH			SENSOR, Anti-Lock Brakes Front
												1				EGN			Front
										2	05166545AA	2	Y						SENSOR, Anti-Lock Brakes Rear
												2	C						Rear
										3	56042395	1							SENSOR, Ambient Temperature
										4	04727073AA	1							CLIP
										5	05102255AA	1							SENSOR, Washer Fluid Level
										6									SENSOR, Pinch
											05054000AB	1	C, Y		74				Right
											05054001AB	1	C, Y		74				Left
										7	00153922	8							SCREW AND WASHER, Round Head, .164-15x.625
										8	56053030AB	4							SENSOR, Tire Pressure, Valve stem
										9									HARDWARE KIT, Mounting
											68001743AA	4	C, Y		74				THIS KIT CONTAINS:1- S120120001, NUT, TPM RETAINING 1- S122990001, WASHER, SEAL SUPPORT 1- S122140001, CAP, VALVE STEM, BLACK, EUROPE 1- S120121001, CAP, VALVE STEM
											68001744AA	4	C, Y		74				THIS KIT CONTAINS: 1- S122914001, VALVE CORE, TPM 1- S120121001, CAP, VALVE STEM, GREY, DOMESTIC 1- S122140001, CAP, VALVE STEM, BLACK, EUROPE
										10	68001696AA	4	C, Y		74				SENSOR PACKAGE, Tire Pressure, This package contains: 56053030AC SENSOR - TIRE PRESSURE 56053033AA NUT - TIRE PRESSURE K6855511 INSTRUCTION SHEET
										11	68001696AA	4							SENSOR, Battery Temperature, (NOT SERVICED)
										12	04671779AC	2							SENSOR, Side Airbag Impact
										-13	06506478AA	4							SCREW AND WASHER, Hex Head, M6 x 1.00 x 42.00, Sensor attaching
										14	05102218AA	1							SENSOR, Optical, Power liftgate
										PACIFICA (CS)									
										SERIES		LINE		BODY		ENGINE		TRANSMISSION	
										H = HIGHLINE		C = CHRYSLER		74 = SPORT UTILITY 4-DR		EGH = 3.8L V6 OHV Engine		DGL = 4-Speed Automatic	
										S = SPORT		Y = CHRYSLER				EGN = 3.5L V6 24V MPI		Transmission	
										X = SPECIAL									

AR = use ase required - = Non illustrated part

Sensors Body
Figure 8-620

ITEM	PART NUMBER	QTY	LINE	SERIES	BODY	ENGINE	TRANS	TRIM	DESCRIPTION
-15	05102216AA	1							SCREW
16	04686957AC	2							SENSOR, Side Airbag Impact
-17	06505838AA	4							SCREW, Hex Head, M6 x 1.00 x 17.50

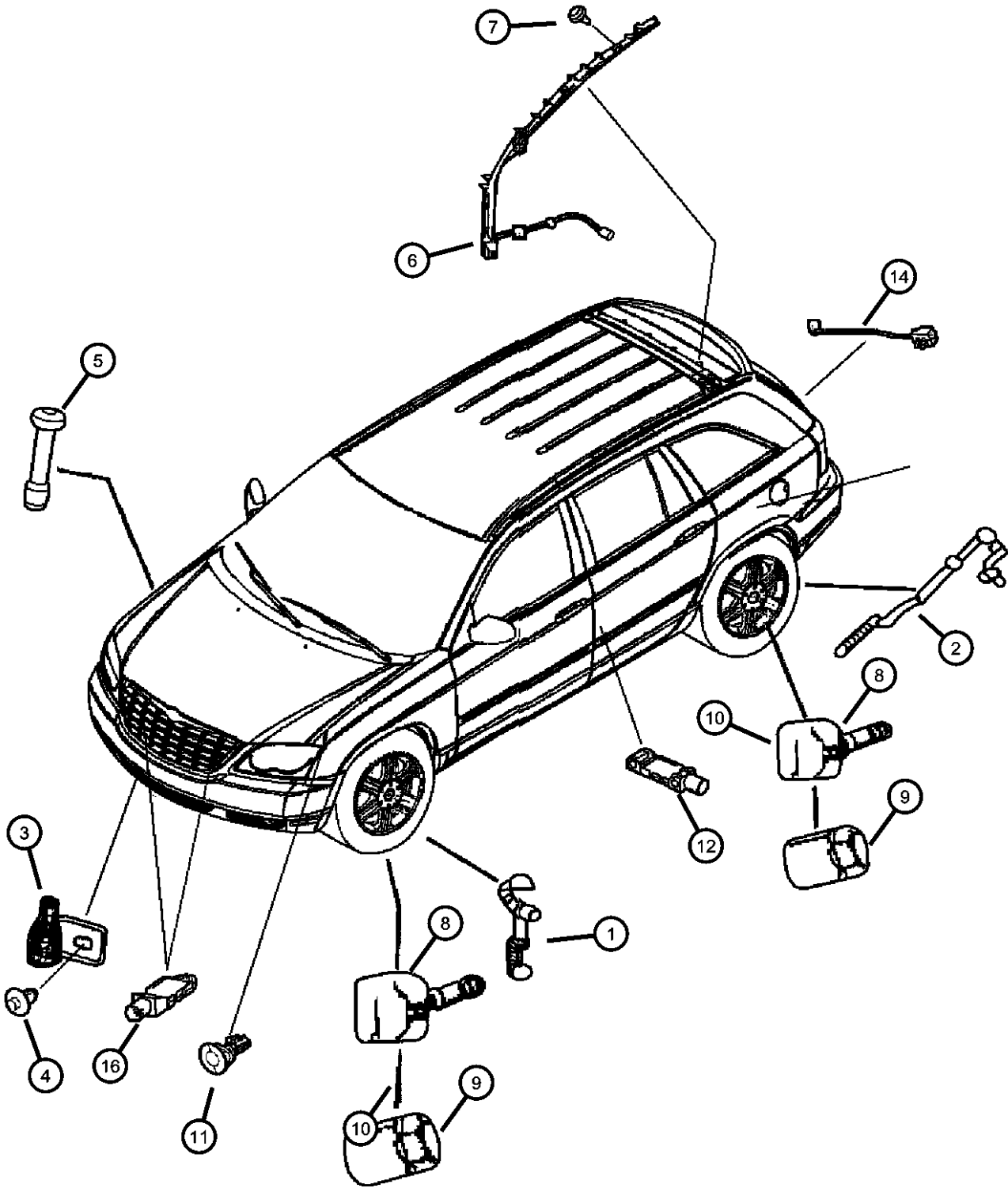

PACIFICA (CS)				
SERIES	LINE	BODY	ENGINE	TRANSMISSION
H = HIGHLINE	C = CHRYSLER	74 = SPORT UTILITY 4-DR	EGH = 3.8L V6 OHV Engine	DGL = 4-Speed Automatic
S = SPORT	Y = CHRYSLER		EGN = 3.5L V6 24V MPI	Transmission
X = SPECIAL			Engine	

Powertrain Control Module
Figure 8-705

ITEM	PART NUMBER	QTY	LINE	SERIES	BODY	ENGINE	TRANS	TRIM	DESCRIPTION
1									MODULE, Powertrain Control, Generic
	04727540AB	1				EGH	DGL		
	04727541AB	1				EGN	DGL		
2	04727346AB	1							BRACKET, Engine Control Module
3	04727346AB	1							NUT, Hex Flange Lock, M6x1, (NOT SERVICED)
4	04727346AB	1							BOLT, M4.8x1.59x15, (NOT SERVICED)
-5	06505877AA	3							CLIP, Mounting

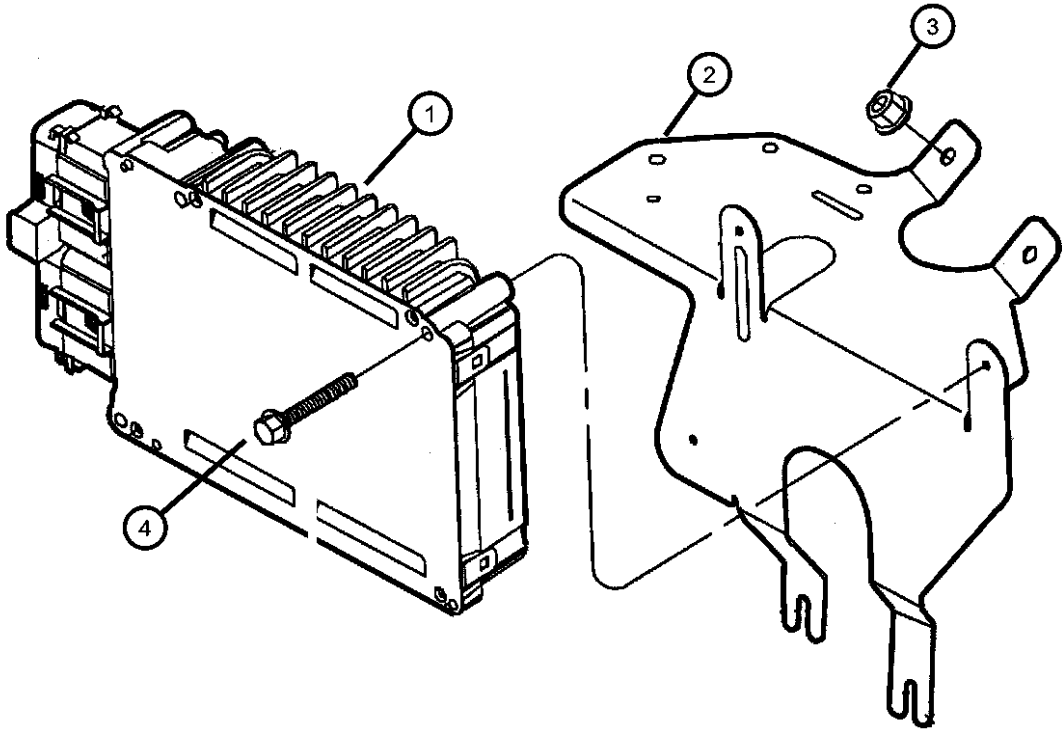

PACIFICA (CS)				
SERIES	LINE	BODY	ENGINE	TRANSMISSION
H = HIGHLINE	C = CHRYSLER	74 = SPORT UTILITY 4-DR	EGH = 3.8L V6 OHV Engine	DGL = 4-Speed Automatic Transmission
S = SPORT	Y = CHRYSLER		EGN = 3.5L V6 24V MPI Engine	
X = SPECIAL				

Switches Instrument Panel & Console
Figure 8-805

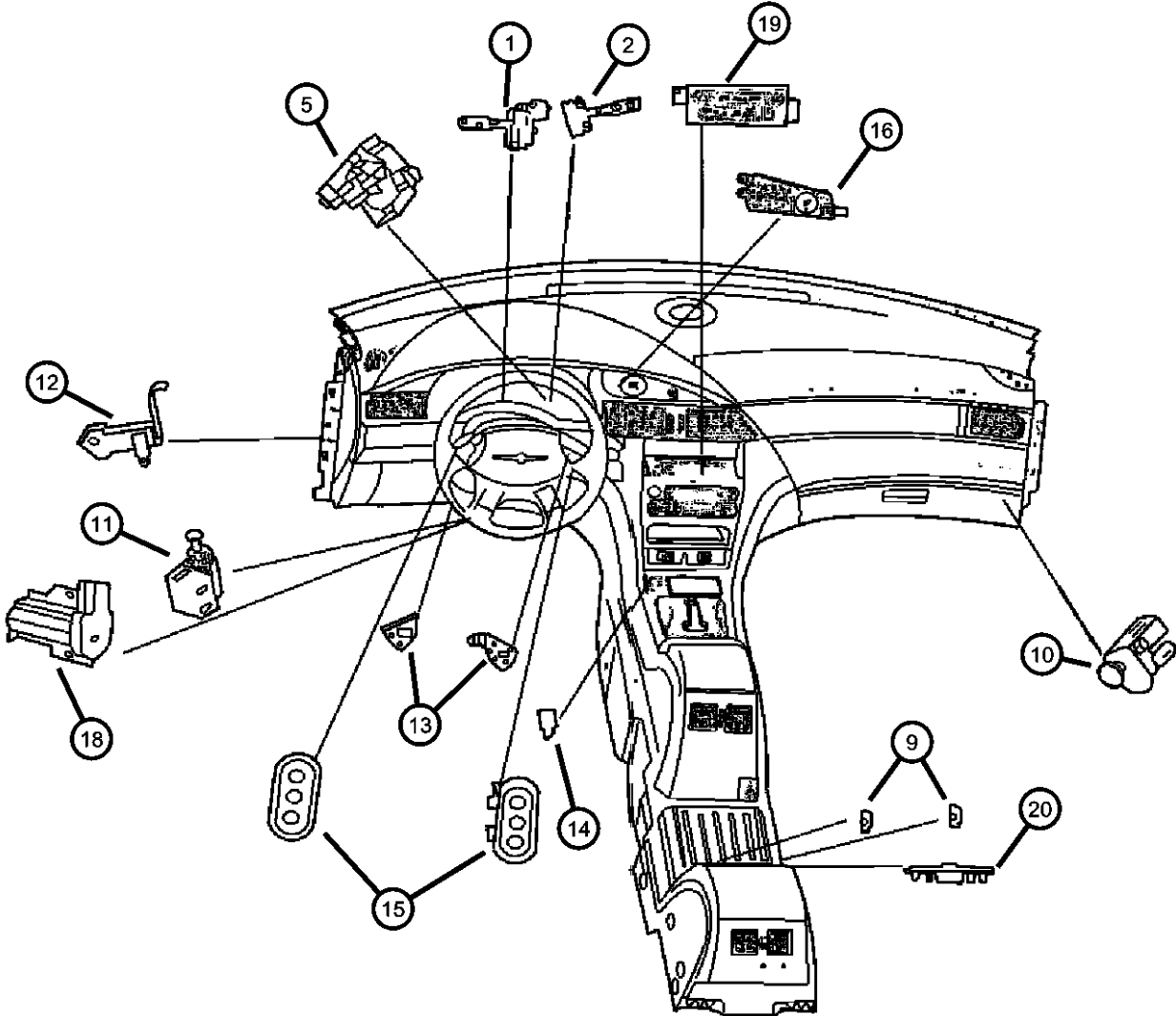

ITEM	PART NUMBER	QTY	LINE	SERIES	BODY	ENGINE	TRANS	TRIM	DESCRIPTION
1									SWITCH, Multifunction [LNJ,LMG]
	04685956AC	1							
	05082025AC	1							
	56044860AA	1							[LNJ]
2	05082035AA	1							SWITCH, Wiper and Washer
-3	04685953AB	1							HOUSING, Switch
-4	06036342AA	1							SCREW, Tapping Oval Head, .151 - 18 x .66
5	04685719AB	1							SWITCH, Ignition, Switch
-6	0UZ94DX9AA	1							TRIM RING, Ignition Key Cylinder
-7	06101443	3							NUT AND WASHER, Hex, M5x.80, Lock housing attaching
-8	04685990AA	1							HOUSING, Ignition Switch
9									SWITCH, Heated Seat
	0UF24XDVAA	1		S					Right
		1		X					Right
	0UF25XDVAA	1		S					Left
		1		X					Left
10	04565022	1							SWITCH AND LAMP, Glove Box, Glove Boc
11	05083344AA	1							SWITCH PACKAGE, Stop Lamp
12	04221463	1							SWITCH, Parking Brake
13									SWITCH, Speed Control
	0UB54XDVAC	1							Right
	0UB55XDVAC	1							Left
14	0UJ59XDVAA	1							SWITCH, Traction Control
15									SWITCH, Remote Radio
	04685728AB	1							Right
	04685729AB	1							Left
16									SWITCH POD, Instrument Panel, contains clock
	05082015AC	1							Without [JGG]
	05082042AB	1							With [JGG + JLN]
	05082043AB	1							With [JGG] Without [JLN]
-17	06504912AA	3							SCREW, Tapping
18	06504912AA	3							SWITCH, Adjustable Pedals, (NOT SERVICED)
19									CONTROL, A/C And Heater
	05005080AD	1							[HAF]

PACIFICA (CS)					
SERIES	LINE	BODY	ENGINE	TRANSMISSION	
H = HIGHLINE	C = CHRYSLER	74 = SPORT UTILITY 4-DR	EGH = 3.8L V6 OHV Engine	DGL = 4-Speed Automatic	
S = SPORT	Y = CHRYSLER		EGN = 3.5L V6 24V MPI	Transmission	
X = SPECIAL			Engine		

AR = use ase required - = Non illustrated part

Switches Instrument Panel & Console
Figure 8-805

ITEM	PART NUMBER	QTY	LINE	SERIES	BODY	ENGINE	TRANS	TRIM	DESCRIPTION
------	-------------	-----	------	--------	------	--------	-------	------	-------------

	05005460AA	1							[HAD]
20									SWITCH, Rear Blower
	0UB51XDVAC	1		S					
		1		X					
-21	05102132AB	1							SWITCH, Horn

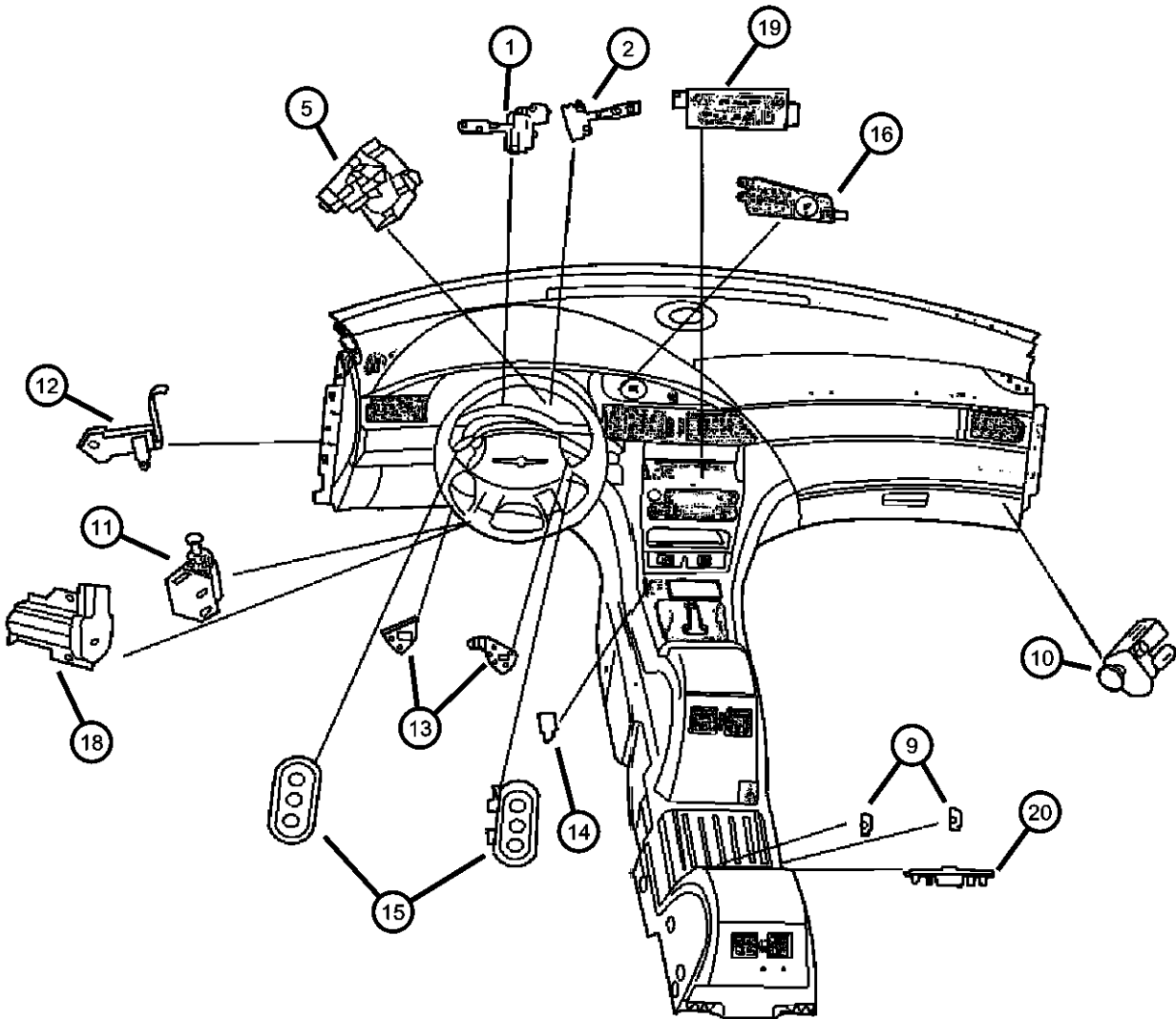

PACIFICA (CS)				
SERIES	LINE	BODY	ENGINE	TRANSMISSION
H = HIGHLINE	C = CHRYSLER	74 = SPORT UTILITY 4-DR	EGH = 3.8L V6 OHV Engine	DGL = 4-Speed Automatic
S = SPORT	Y = CHRYSLER		EGN = 3.5L V6 24V MPI	Transmission
X = SPECIAL			Engine	

AR = use ase required - = Non illustrated part

Switches, Powertrain
Figure 8-810

ITEM	PART NUMBER	QTY	LINE	SERIES	BODY	ENGINE	TRANS	TRIM	DESCRIPTION
1	05102132AB	1							SWITCH, Neutral, Safety, Back Up, (NOT REQUIRED)
2	04608303AB	1				EGH			SWITCH, Oil Pressure
		1				EGN			

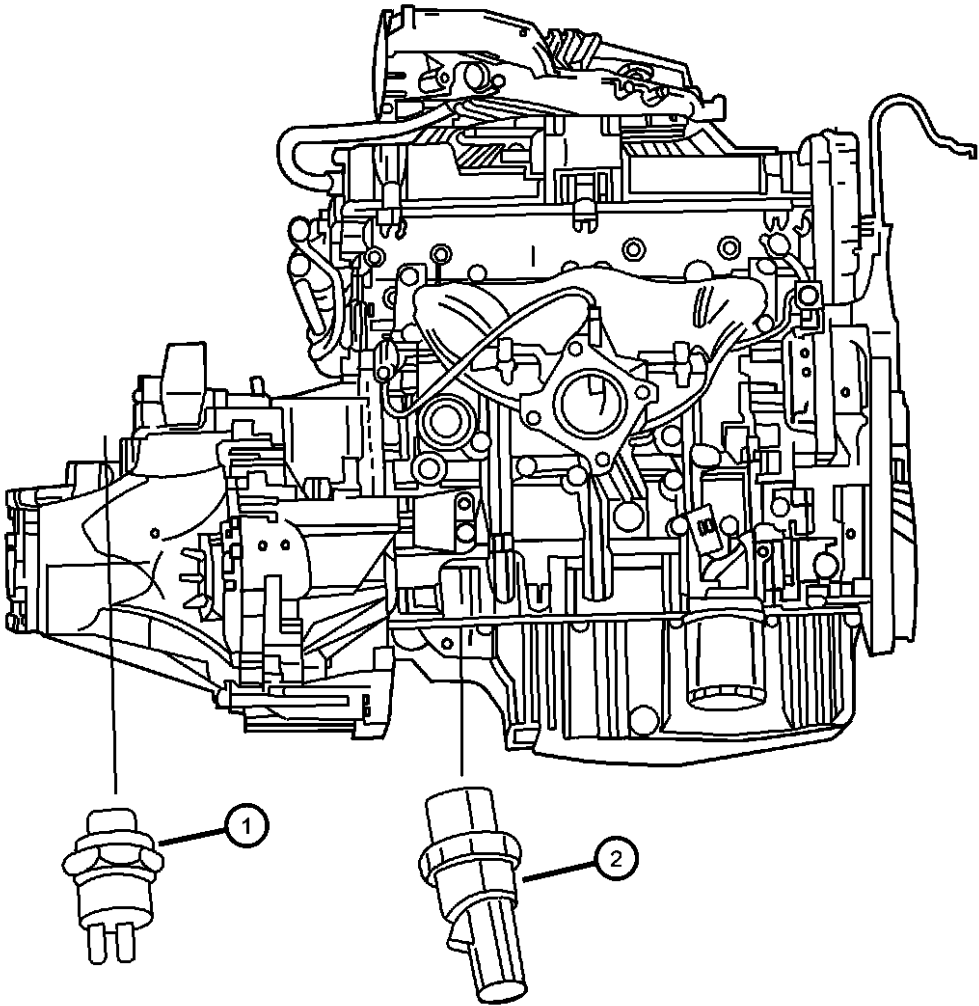

PACIFICA (CS)				
SERIES	LINE	BODY	ENGINE	TRANSMISSION
H = HIGHLINE	C = CHRYSLER	74 = SPORT UTILITY 4-DR	EGH = 3.8L V6 OHV Engine	DGL = 4-Speed Automatic
S = SPORT	Y = CHRYSLER		EGN = 3.5L V6 24V MPI	Transmission
X = SPECIAL			Engine	

Switches Body
Figure 8-815

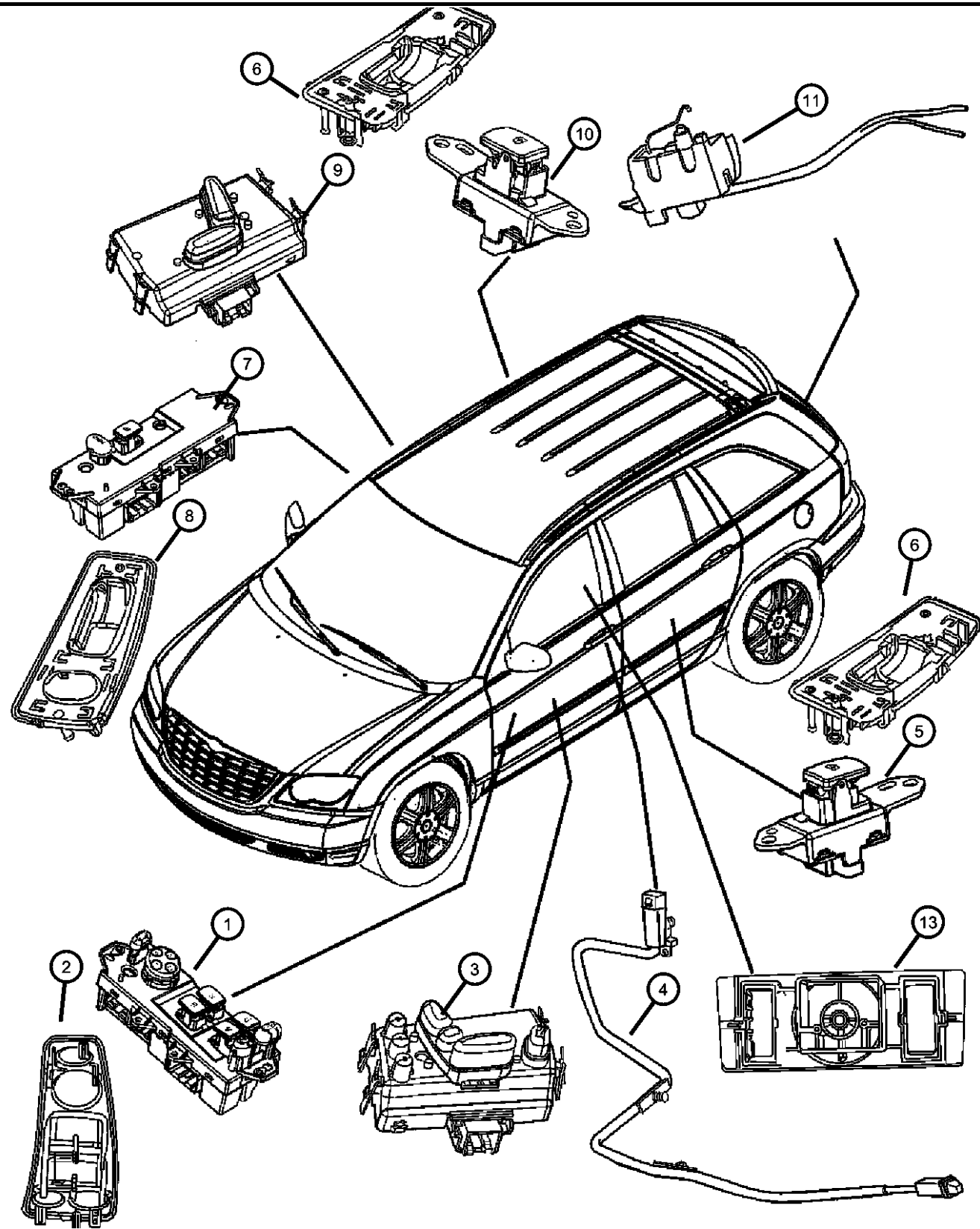

ITEM	PART NUMBER	QTY	LINE	SERIES	BODY	ENGINE	TRANS	TRIM	DESCRIPTION
1	04685980AH	1							SWITCH, Door Module
2									BEZEL, Power Window Switch
	1EL67WL8AA	1							[L2], Left Front
	1EL67XDVAA	1							[DV], Left Front
3									SWITCH, Seat
	0XH11XDVAD	1							[CTM]
	0YD13XDVAE	1							[CBF,CMA,XAM]
	1AK87XDVAB	1							[CBF]
	1AK89XDVAA	1							[CTM,CMA,JTA]
	1AK89XDVAB	1							[CBF,CMA]
	1AK91XDVAB	1							[CBF,CMA,XAP]
4	1AK91XDVAB	1							SWITCH, Key Position, (NOT REQUIRED),
5	05082089AA	1							SWITCH, Window
6									BEZEL, Power Window Switch
	1EL70WL8AA	1							[L2], Right Rear
	1EL70XDVAA	1							[DV], Right Rear
	1EL71WL8AA	1							[L2], Left Rear
	1EL71XDVAA	1							[DV], Left Rear
7	04685982AG	1							SWITCH, Door Module
8									BEZEL, Power Window Switch
	1EL66WL8AA	1							[L2], Right Front
	1EL66XDVAA	1							[DV], Right Front
9									SWITCH, Seat
	0YD08XDVAC	1							
	0YD10XDVAE	1							[CMA]
10	04685984AA	1							SWITCH, Window
11	05114544AA	1							SWITCH, Lift Motor
-12	05114544AA	1							CLIP, Switch Attaching, Serviced in lift motor switch only, (NOT SERVICED)
13									SWITCH, Rear Blower
	0UB51XDVAC	1			S				
		1			X				
	0UB52XDVAC	1			S				[JPZ] Also contains heated seat switch
		1			X				[JPZ] Also contains heated seat switch

PACIFICA (CS)		BODY		ENGINE		TRANSMISSION	
SERIES	LINE						
H = HIGHLINE	C = CHRYSLER	74 = SPORT UTILITY 4-DR		EGH = 3.8L V6 OHV Engine		DGL = 4-Speed Automatic	
S = SPORT	Y = CHRYSLER			EGN = 3.5L V6 24V MPI		Transmission	
X = SPECIAL				Engine			

AR = use ase required - = Non illustrated part

Switches Body
Figure 8-815

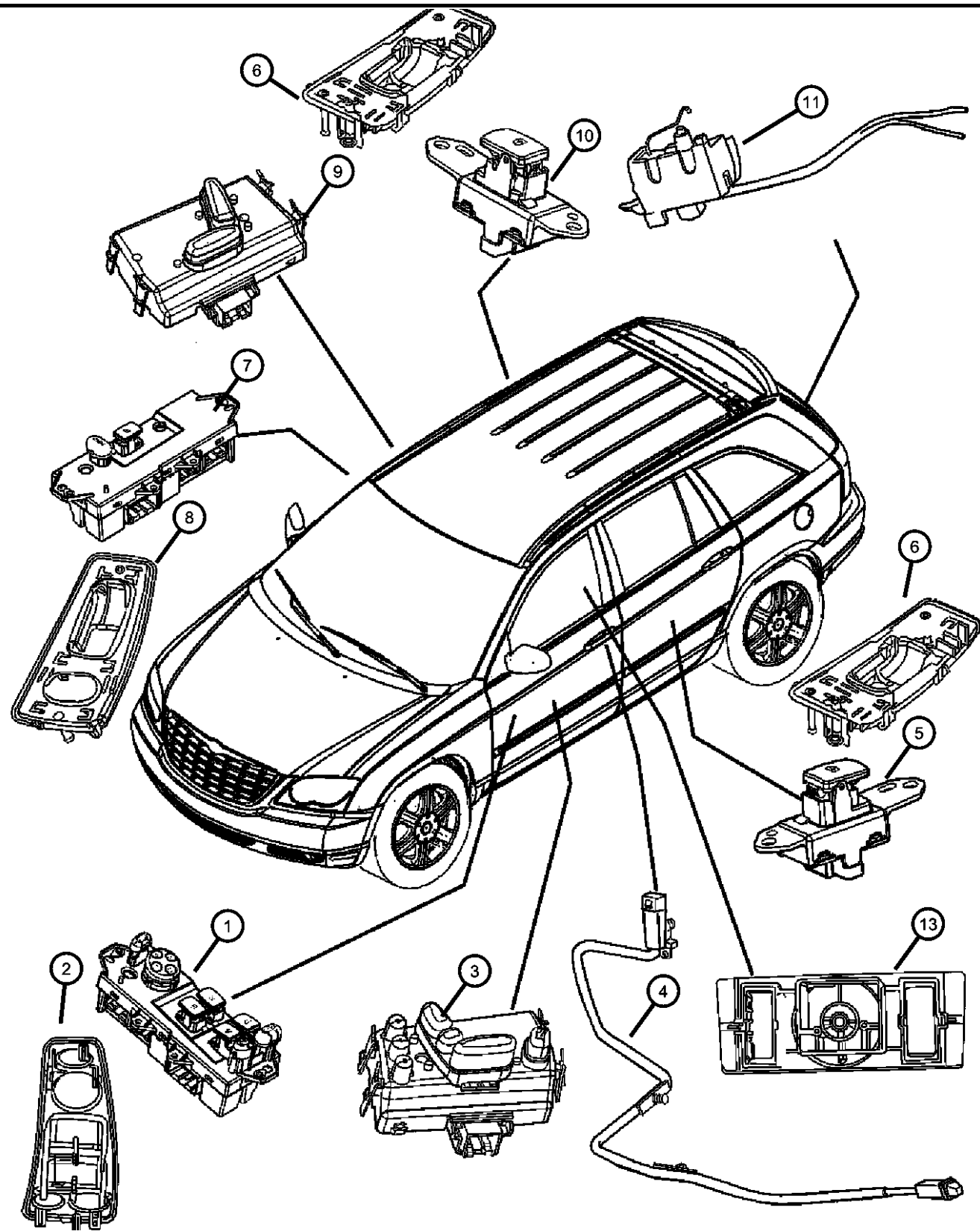

ITEM	PART NUMBER	QTY	LINE	SERIES	BODY	ENGINE	TRANS	TRIM	DESCRIPTION
	0UP47XDVAA	1		S					[JPZ] Blower switch only
		1		X					[JPZ] Blower switch only
-14	05140310AA	1							SWITCH, Brake Fluid Level
-15	05102338AC	1							SWITCH, Liftgate Release

PACIFICA (CS)							
SERIES	LINE	BODY	ENGINE	TRANSMISSION			
H = HIGHLINE	C = CHRYSLER	74 = SPORT UTILITY 4-DR	EGH = 3.8L V6 OHV Engine	DGL = 4-Speed Automatic			
S = SPORT	Y = CHRYSLER		EGN = 3.5L V6 24V MPI	Transmission			
X = SPECIAL			Engine				

AR = use ase required - = Non illustrated part

Horns
Figure 8-905

ITEM	PART NUMBER	QTY	LINE	SERIES	BODY	ENGINE	TRANS	TRIM	DESCRIPTION
1	04685968AD	1							HORN AND BRACKET, High Note
2	04685905AE	1							HORN AND BRACKET, Low Note
3	06501979	2							SCREW AND WASHER, Hex Head, M6x1x17
4	06501979	2							WIRING, Serviced in Headlamp to Dash Harness, (NOT SERVICED)

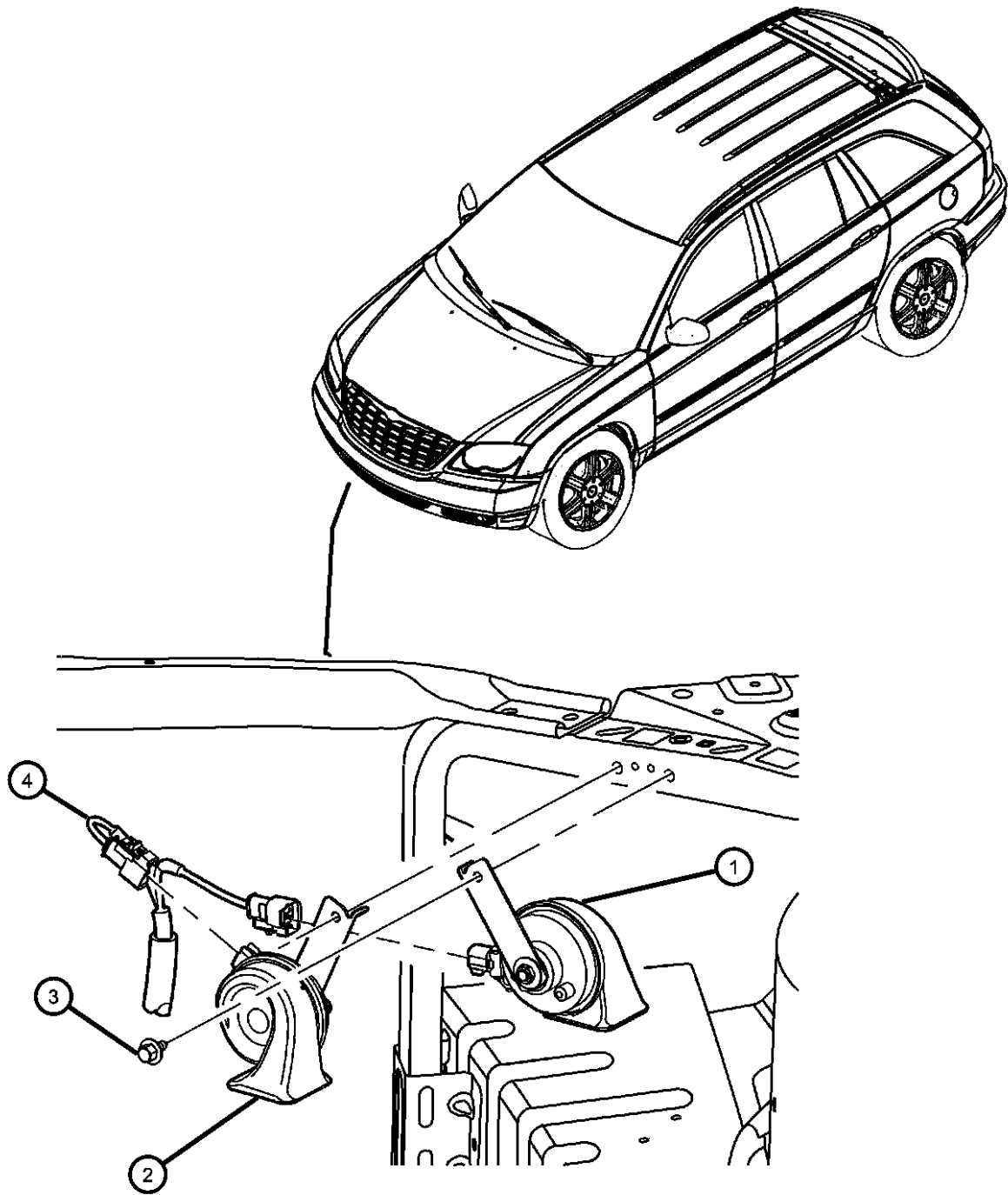

PACIFICA (CS)				
SERIES	LINE	BODY	ENGINE	TRANSMISSION
H = HIGHLINE	C = CHRYSLER	74 = SPORT UTILITY 4-DR	EGH = 3.8L V6 OHV Engine	DGL = 4-Speed Automatic
S = SPORT	Y = CHRYSLER		EGN = 3.5L V6 24V MPI	Transmission
X = SPECIAL			Engine	

Battery and Related Items
Figure 8-1005

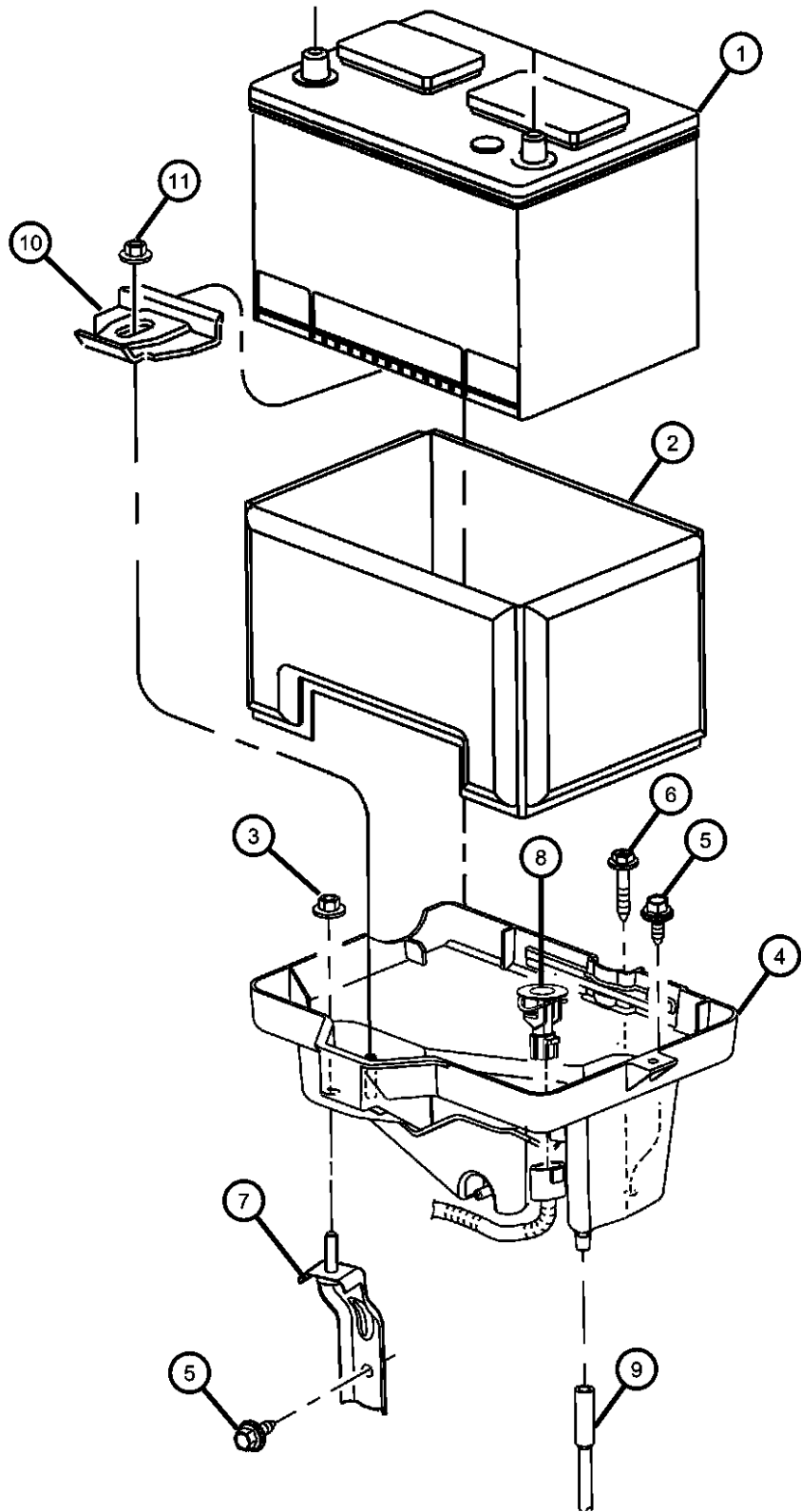

ITEM	PART NUMBER	QTY	LINE	SERIES	BODY	ENGINE	TRANS	TRIM	DESCRIPTION
1	05144502AA	1							BATTERY
	BA034500EX	1							[BCE]
2	05235267AD	1							[BCD]
3	06504572	1							COVER, Battery, Thermoguard
4	04719682AB	1							NUT AND WASHER, Hex
5	04719682AB	1							Nut-Coned Washer, M8 x 1.25
6	04719682AB	1							TRAY, Battery
7	04719685AA	1							SCREW AND WASHER, Hex
8	04719685AA	1							Head, M8 X 1.25 X 26.00, (NOT SERVICED)
9	05054250AB	1							SCREW AND WASHER, Hex
10	04490878	1							Head, M8 X 1.25 X45.00, (NOT SERVICED)
11	06504572	1							BRACKET, Battery Tray
-12	06100841	1							SENSOR, Battery Temperature, (NOT REQUIRED)
-13	05161305AA	1				EGH			TUBE, Drain, Battery tray drain
	05161517AA	1				EGH			RETAINER, Battery Hold Down
									NUT AND WASHER, Hex
									Nut-Coned Washer, M8 x 1.25, Tray to bracket
									PUSH NUT, M8
									TERMINAL, Battery
									Positive
									Negative

PACIFICA (CS)		BODY		ENGINE		TRANSMISSION	
SERIES	LINE						
H = HIGHLINE	C = CHRYSLER	74 = SPORT UTILITY 4-DR		EGH = 3.8L V6 OHV Engine		DGL = 4-Speed Automatic	
S = SPORT	Y = CHRYSLER			EGN = 3.5L V6 24V MPI		Transmission	
X = SPECIAL				Engine			

AR = use ase required - = Non illustrated part

Engine Block Heaters
Figure 8-1010

ITEM	PART NUMBER	QTY	LINE	SERIES	BODY	ENGINE	TRANS	TRIM	DESCRIPTION
1									HEATER, Engine Block
	04609325AB	1				EGN			
	04609550AB	1				EGH			
2	06501957	1				EGN			SCREW
3									CORD, Engine Block Heater
	04727444AB	1				EGH			
	04868424AC	1				EGN			

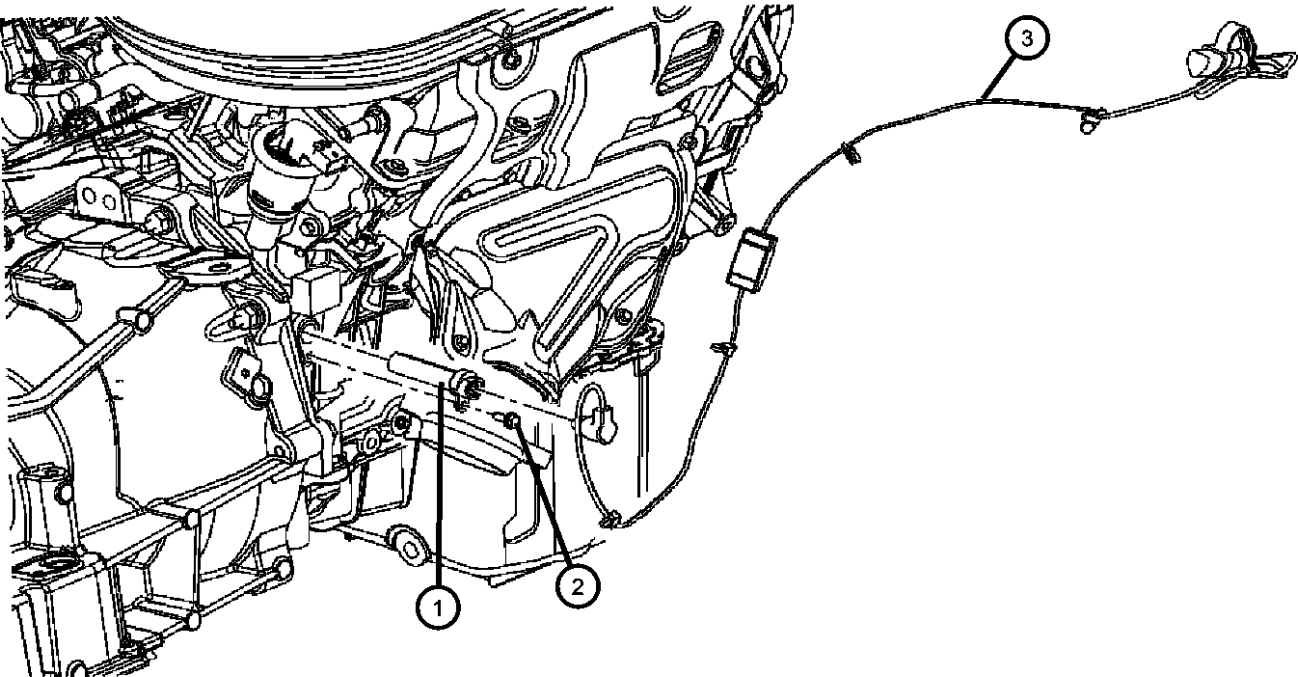

PACIFICA (CS)				
SERIES	LINE	BODY	ENGINE	TRANSMISSION
H = HIGHLINE	C = CHRYSLER	74 = SPORT UTILITY 4-DR	EGH = 3.8L V6 OHV Engine	DGL = 4-Speed Automatic
S = SPORT	Y = CHRYSLER		EGN = 3.5L V6 24V MPI	Transmission
X = SPECIAL			Engine	

Lamps Front
Figure 8-1105

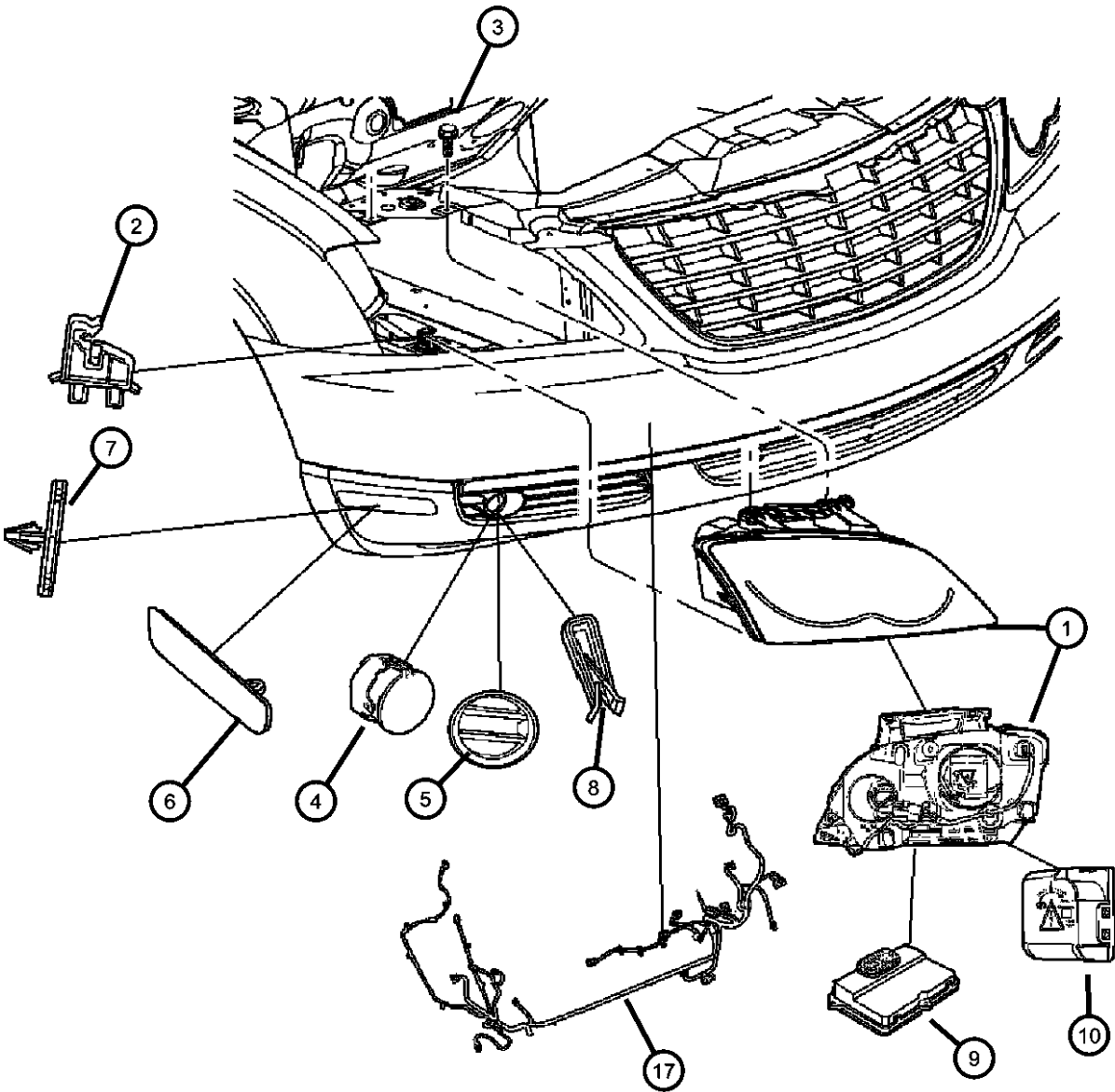

ITEM	PART NUMBER	QTY	LINE	SERIES	BODY	ENGINE	TRANS	TRIM	DESCRIPTION
For Bulbs see illustration 1120									
1									HEADLAMP
	04857729AC	1							[LMP], Left
	04857850AE	1							[LME], Right
	LBK14006								Light Bulb Kit (Assorted Bulbs and Fuses)
	04857851AE	1							[LME], Left
	LBK14006								Light Bulb Kit (Assorted Bulbs and Fuses)
	04857728AC	1							[LMP], Right
2	04857674AC	2							CLIP, Headlamp Mounting
3	06506032AA	4							SCREW, Hex Flange Head, M6 x 1.00 x 14.00, Headlamp to closure panel
4	04805857AA	2							LAMP, Front Fog
5									PLUG, Fog Lamp Hole
	0ZN32ABVAA	1							[PB8]
		1							[PBE], Right
	0ZN32CJMAA	1							[PYG], Right
	0ZN32ZSPAA	1							[PPK], Right
		1							[PRH], Right
		1							[PS2], Right
		1							[PW1], Right
		1							[PXR], Right
	0ZN33ABVAA	1							[PB8], Left
		1							[PBE], Left
	0ZN33ZSPAA	1							[PPK], Left
		1							[PRH], Left
		1							[PS2], Left
		1							[PW1], Left
		1							[PXR], Left
	0ZN33CJMAA	1							[PYG], Left
6									REFLECTOR, Fascia
	04857672AA	1							Right
	04857673AA	1							Left
7	04857699AA	8							CLIP, Type W
8	04857705AA	8							CLIP, U Type
9	05103356AA	1							MODULE, HID Ballast

PACIFICA (CS)									
SERIES	LINE			BODY		ENGINE		TRANSMISSION	
H = HIGHLINE	C = CHRYSLER			74 = SPORT UTILITY 4-DR		EGH = 3.8L V6 OHV Engine		DGL = 4-Speed Automatic	
S = SPORT	Y = CHRYSLER					EGN = 3.5L V6 24V MPI		Transmission	
X = SPECIAL						Engine			

Lamps Front
Figure 8-1105

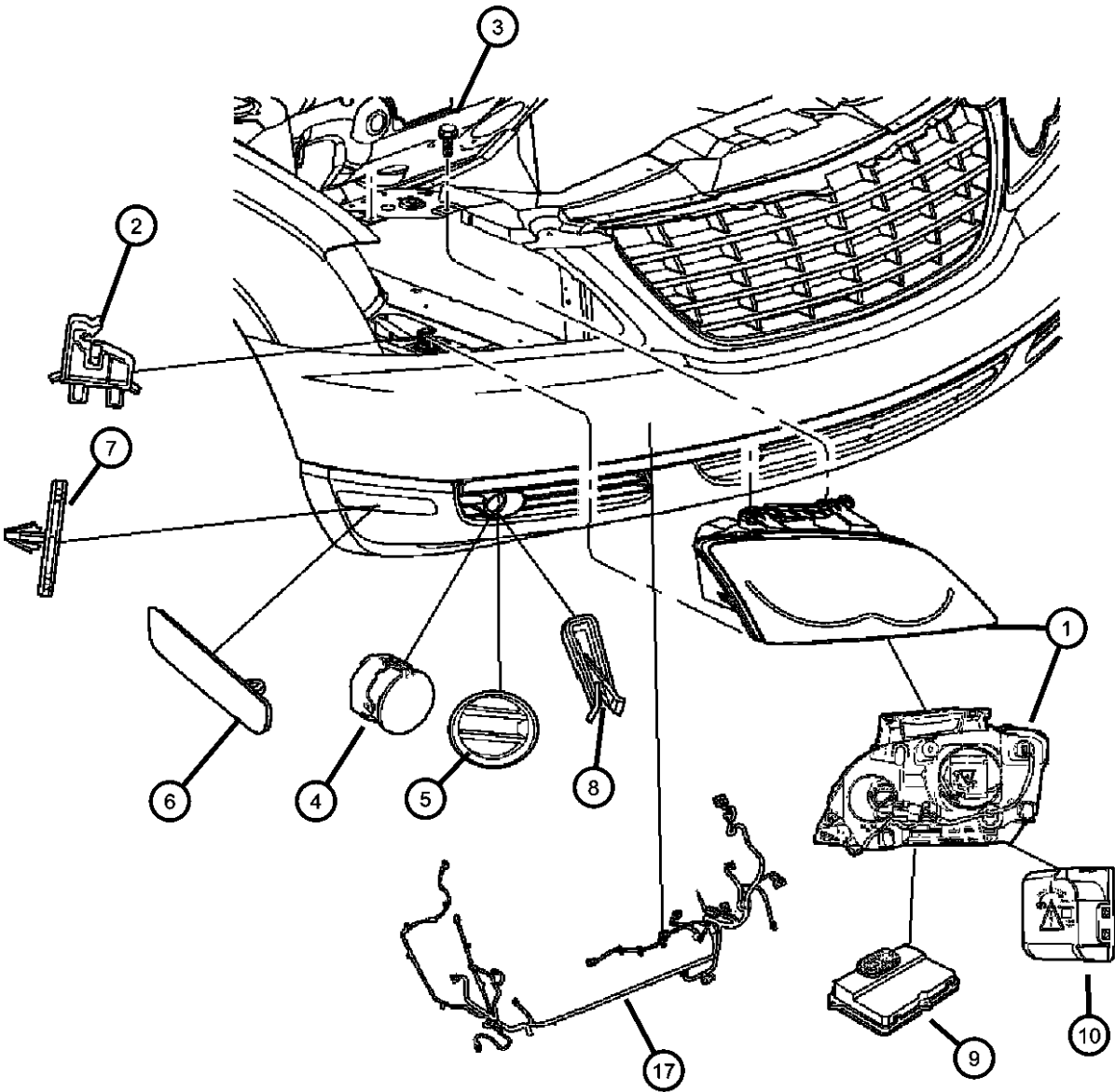

ITEM	PART NUMBER	QTY	LINE	SERIES	BODY	ENGINE	TRANS	TRIM	DESCRIPTION
10	05103360AA	1							MODULE, HID Starter
-11									COVER, Headlamp
	05103361AA	1							Low Beam Bulb Access (HID & Halogen)
	05103362AA	1							High Beam Bulb Access (HID & Halogen)
-12	05103363AA	1							TUBE, Headlamp Vent
-13	05103366AA	1							RETAINER, Headlamp Bulb, Projection (Halogen)
-14	05103367AA	1							RETAINER, Headlamp Bulb, Reflector (HID & Halogen)
-15	05103369AA	1							CLIP, Headlamp
-16	05103366AA	1							RETAINER, Headlamp Bulb, Spring Type (HID & Halogen)
17									WIRING, Front End Lighting
	04869426AC	1							[LNJ]
	04869434AC	1							

PACIFICA (CS)					
SERIES	LINE	BODY	ENGINE	TRANSMISSION	
H = HIGHLINE	C = CHRYSLER	74 = SPORT UTILITY 4-DR	EGH = 3.8L V6 OHV Engine	DGL = 4-Speed Automatic Transmission	
S = SPORT	Y = CHRYSLER		EGN = 3.5L V6 24V MPI Engine		
X = SPECIAL					

AR = use ase required - = Non illustrated part

Lamps Rear
Figure 8-1110

ITEM	PART NUMBER	QTY	LINE	SERIES	BODY	ENGINE	TRANS	TRIM	DESCRIPTION
------	-------------	-----	------	--------	------	--------	-------	------	-------------

For Bulbs see illustration 1120

1									LAMP, Tail Stop Turn Sidemarker
	05103330AB	1							Right
	05103331AB	1							Left
2	05103332AB	1							WIRING, Tail Lamp
3	04857751AA	2							GROMMET, Taillamp to body
4	06507456AA	4							BOLT AND CONED WASHER, Hex Head, M6x20x14, Taillamp to body
5	04857365AA	2							U-NUT, Headlamp
6	00153856	4							SCREW, Tapping, .19-16x.625
7	05170878AA	1		S, X					LENS AND GASKET, License Lamp
8	04857585AB	1							LAMP, Liftgate Chmsl
9									LAMP, Liftgate
	05113196AA	1		S, X					[JRC] Chrome
	05113197AA	1		S, X					Black
	05113195AB	1		H					Black

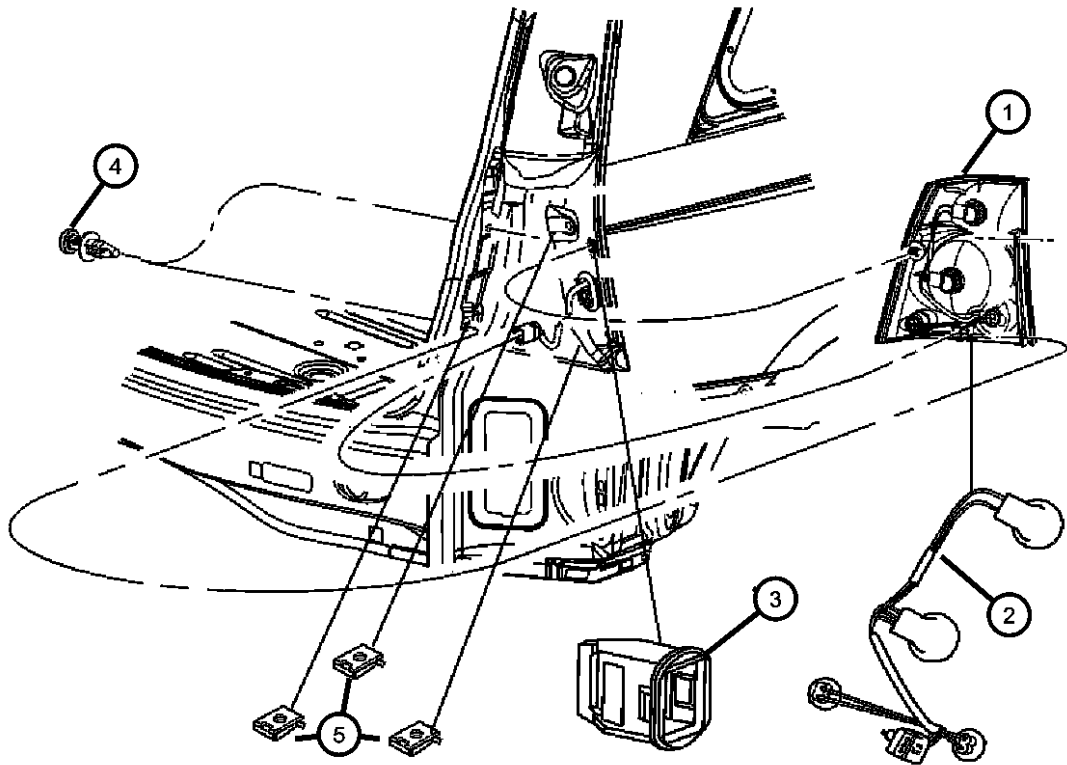
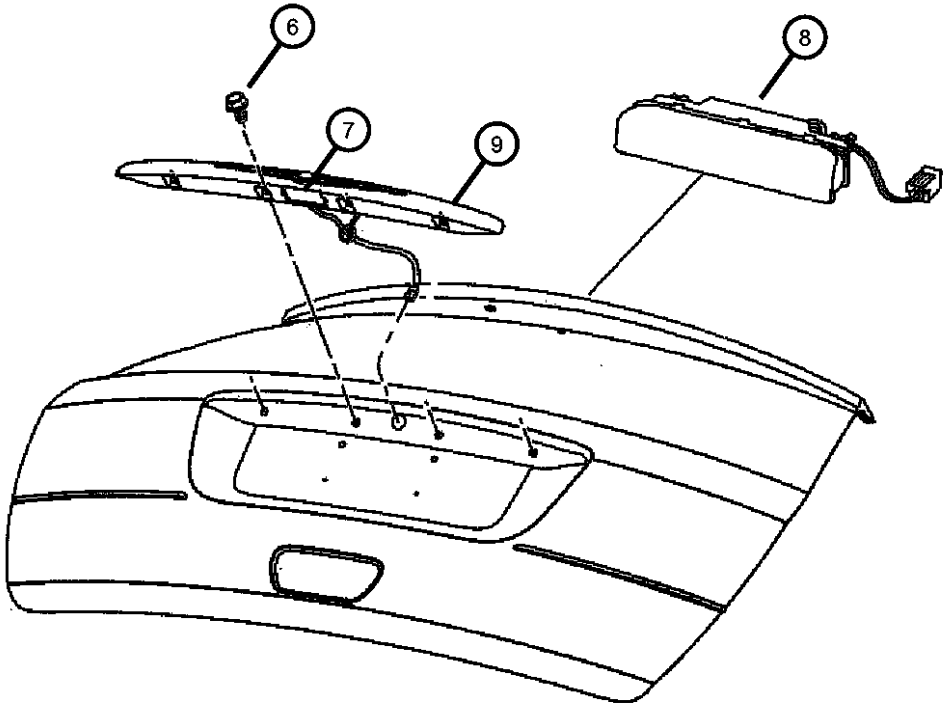

PACIFICA (CS)

SERIES	LINE	BODY	ENGINE	TRANSMISSION
H = HIGHLINE	C = CHRYSLER	74 = SPORT UTILITY 4-DR	EGH = 3.8L V6 OHV Engine	DGL = 4-Speed Automatic
S = SPORT	Y = CHRYSLER		EGN = 3.5L V6 24V MPI	Transmission
X = SPECIAL			Engine	

AR = use ase required - = Non illustrated part

Lamps Courtesy
Figure 8-1115

ITEM	PART NUMBER	QTY	LINE	SERIES	BODY	ENGINE	TRANS	TRIM	DESCRIPTION
------	----------------	-----	------	--------	------	--------	-------	------	-------------

For Bulbs see illustration 1120

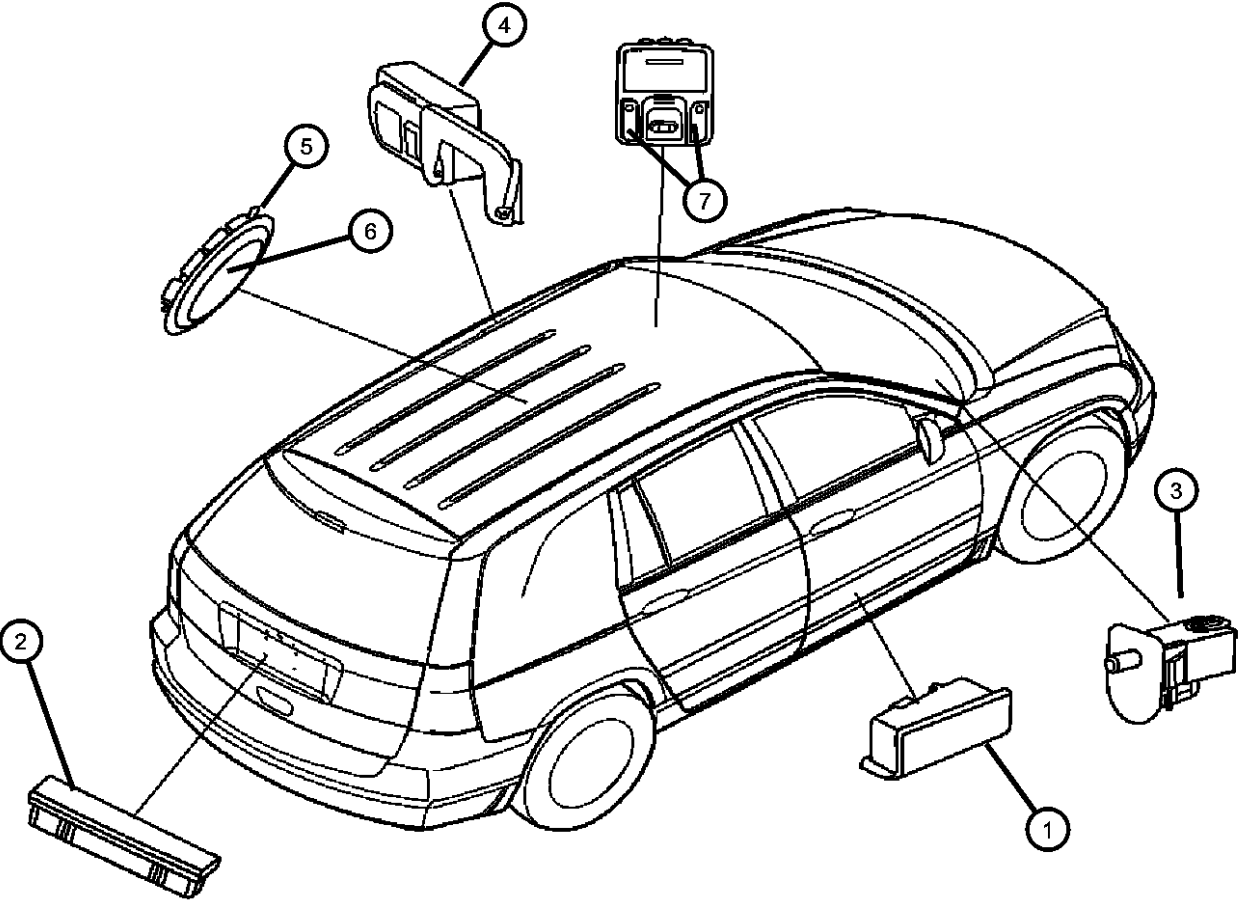

1									LAMP, Courtesy
	04685886AA	1							Right Door
	04685887AA	1							Left Door
2	04685928AA	1							LAMP, Liftgate, Flood Lamp
3	04565022	1							SWITCH AND LAMP, Glove Box
4									LENS, W/Grab Handle
	05096279AA	1		S					
		1		X					
5	1CG311L2AA	1		H					LAMP, Dome
6	05016933AA	1		H					LENS, Dome Lamp
7									LENS, Courtesy Lamp, Overhead Console
	05096281AA	1		H					Left
		1		S					Left
		1		X					Left
	05096282AA	1		H					Right
		1		S					Right
		1		X					Right

PACIFICA (CS)				
SERIES	LINE	BODY	ENGINE	TRANSMISSION
H = HIGHLINE	C = CHRYSLER	74 = SPORT UTILITY 4-DR	EGH = 3.8L V6 OHV Engine	DGL = 4-Speed Automatic
S = SPORT	Y = CHRYSLER		EGN = 3.5L V6 24V MPI	Transmission
X = SPECIAL			Engine	

AR = use ase required - = Non illustrated part

Bulbs
Figure 8-1120

BULB APPLICATION TABLE

LAMP	BULB
BACK-UP	921 (1)
CHMSL	LED-REPLACE AS UNIT
FOG LAMP	880L (2)
FRONT SIDE MARKER	194 (3)
FRONT TURN SIGNAL	3157 (9)
HEADLAMP (STANDARD HALOGEN)	H7 (4)
HEADLAMP (HID)	D2S (5)
LICENSE LAMP	168 (6)
PARK/TURN SIGNAL	3157 (8)
REAR SIDE MARKER	168 (6)
REAR STOP, TURN SIGNAL	3157 (8)
CENTER AND REAR READING LAMP	578 (7)
FRONT DOOR COURTESY LAMP	578 (7)
LIFTGATE LAMP	578 (7)
OVERHEAD CONSOLE READING LAMPS	578 (7)
VISOR VANITY LAMPS	V26377 (13)

ITEM	PART NUMBER	QTY	LINE	SERIES	BODY	ENGINE	TRANS	TRIM	DESCRIPTION
1	L000921E	1							BULB, 921, Backup
2	L0009145	1							BULB, Fog Lamp, 50 Watt
3	L0000194	1							BULB, 194, Glove Box, Floor Console
4	L0000000H7	1							BULB, Headlamp, H-7
5	05103354AA	1							BULB, Headlamp
6	L0000168	1							BULB, 168
7									BULB, 578
	L0000578	1		S					
		1		X					
8	L0003157AK	1							BULB, 3157 NAK
9	L003057K	1							BULB, 3057K, Stop, Tail & Turn Signal Lamp
-10	L00194NA	1							BULB, 194NA
-11	05102872AA	1							BULB, Switch Pod
-12									BULB, 212-2
	L0021202	1		S					
		1		X					
13		1							BULB, Sunvisor, Serviced in visor assy, (NOT SERVICED)

PACIFICA (CS)
SERIES LINE BODY ENGINE TRANSMISSION
H = HIGHLINE C = CHRYSLER 74 = SPORT UTILITY 4-DR EGH = 3.8L V6 OHV Engine DGL = 4-Speed Automatic
S = SPORT Y = CHRYSLER EGN = 3.5L V6 24V MPI Transmission
X = SPECIAL Engine

AR = use ase required - = Non illustrated part

2006 CS

Wiring Engine
Figure 8-1205

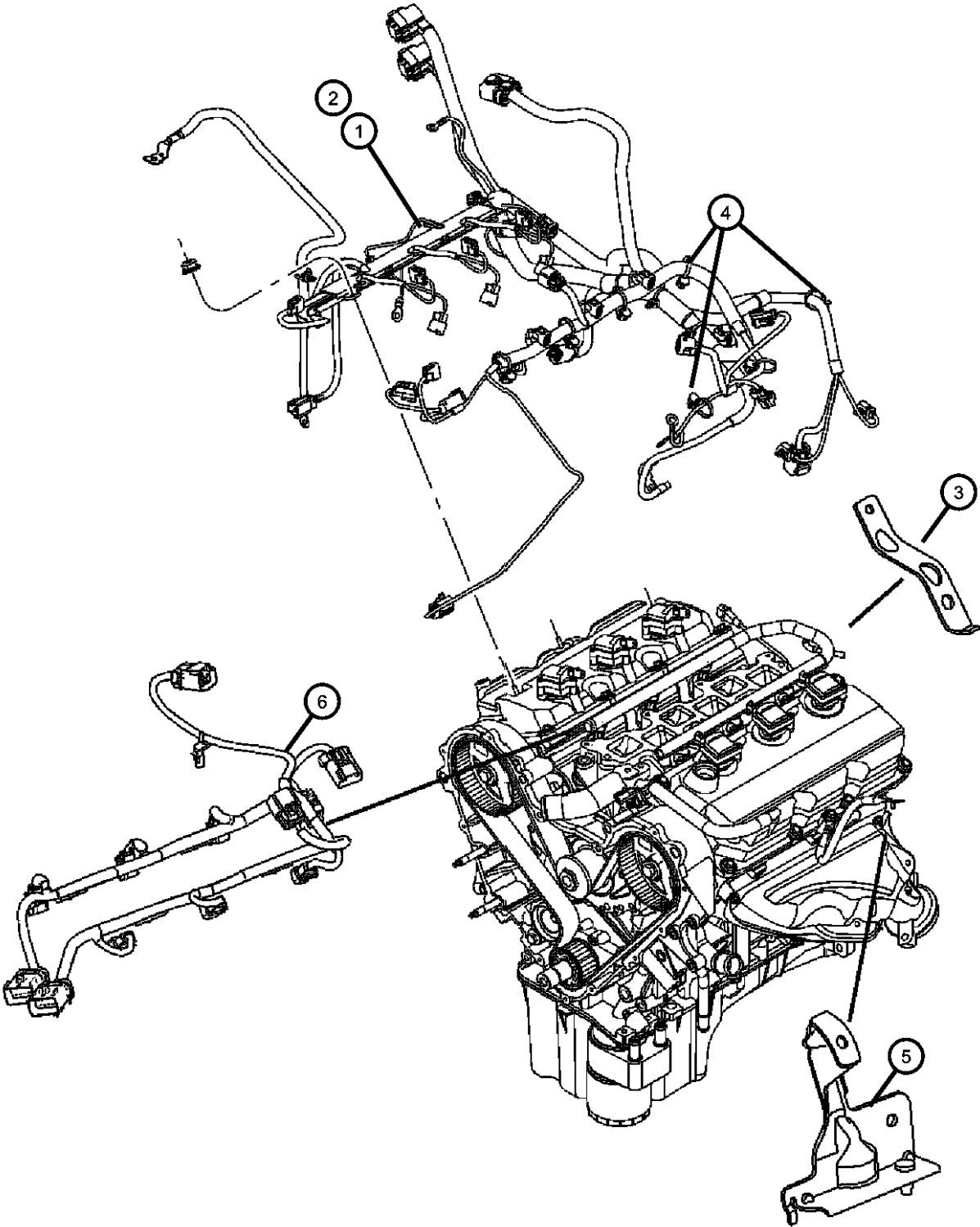

ITEM	PART NUMBER	QTY	LINE	SERIES	BODY	ENGINE	TRANS	TRIM	DESCRIPTION
1	04869401AC	1				EGN			WIRING, Engine
2									WIRING, Powertrain, Contains Battery Wiring
	04868788AA	1				EGH			
	04869503AE	1				EGN			
3									BRACKET, Engine Wiring
	04868405AB	1				EGN			
	04868629AB	1				EGH			
4									STRAP, Tie
	04641780	2	Y						
		2	C						
5	04868598AB	1							BRACKET, Wiring
6	04869538AE	1				EGH			WIRING, Fuel Rail

PACIFICA (CS)					
SERIES	LINE	BODY	ENGINE	TRANSMISSION	
H = HIGHLINE	C = CHRYSLER	74 = SPORT UTILITY 4-DR	EGH = 3.8L V6 OHV Engine	DGL = 4-Speed Automatic	
S = SPORT	Y = CHRYSLER		EGN = 3.5L V6 24V MPI Engine	Transmission	
X = SPECIAL					

Wiring Headlamp to Dash
Figure 8-1305

ITEM	PART NUMBER	QTY	LINE	SERIES	BODY	ENGINE	TRANS	TRIM	DESCRIPTION
1	04869538AE	1							WIRING, Headlamp, Serviced in body wiring, (NOT SERVICED) WIRING, Front End Lighting [LNJ]
2									
	04869426AC	1							
	04869434AC	1							

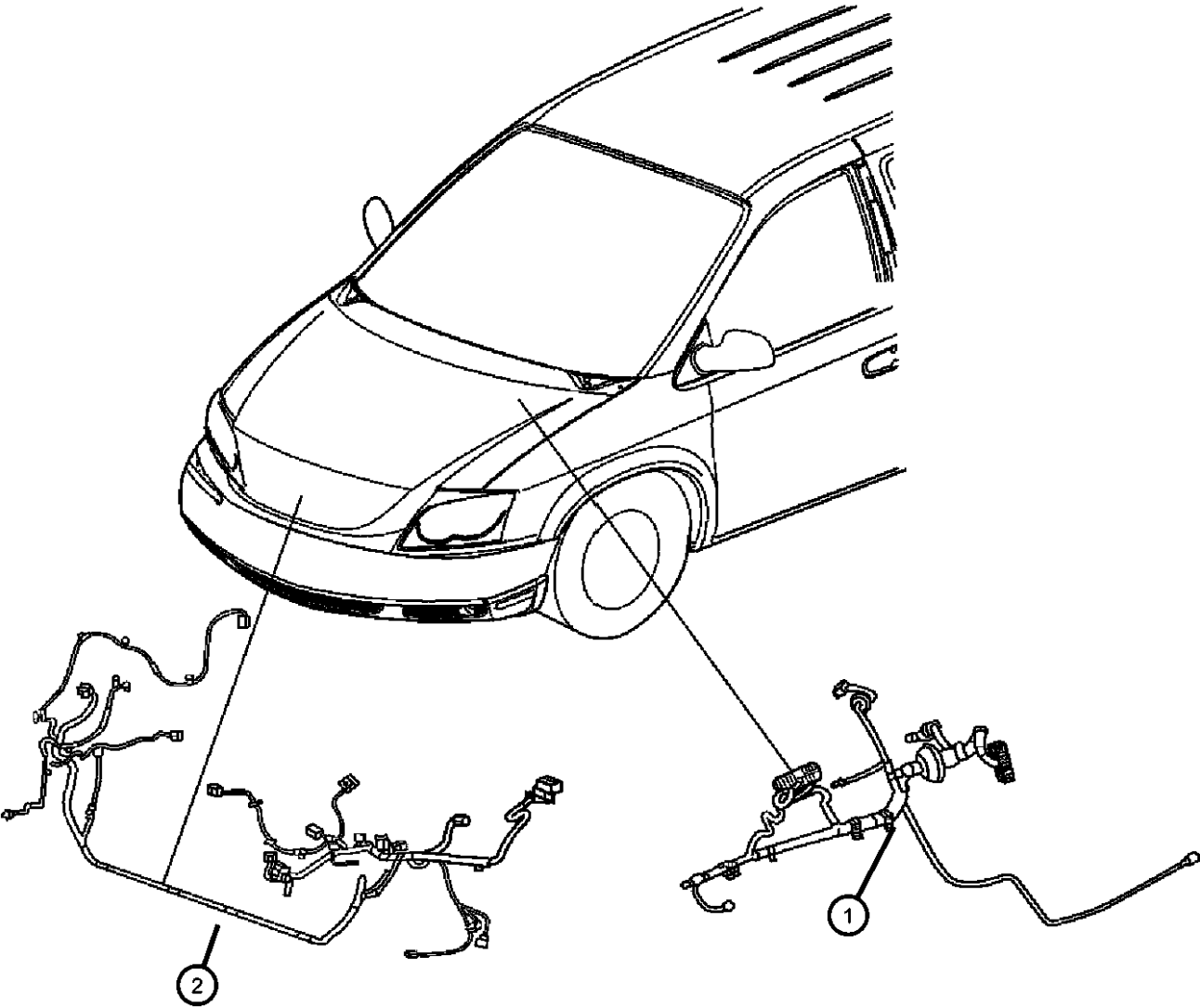

PACIFICA (CS)				
SERIES	LINE	BODY	ENGINE	TRANSMISSION
H = HIGHLINE	C = CHRYSLER	74 = SPORT UTILITY 4-DR	EGH = 3.8L V6 OHV Engine	DGL = 4-Speed Automatic
S = SPORT	Y = CHRYSLER		EGN = 3.5L V6 24V MPI	Transmission
X = SPECIAL			Engine	

Wiring Instrument Panel and Console
Figure 8-1405

										DESCRIPTION
	1									WIRING, Instrument Panel
		04868547AF	1							[HAD,RDV]
		04868745AE	1							[JLN,XRV]
		04868746AE	1							[HAF]
		04868826AD	1							[HAF,RDV]
		04869005AE	1							[HAD]
	2	04868977AA	1							WIRING, ConsoleFront
	3									WIRING, Console
		04868978AB	1							[JPZ], Rear
			1							[JPZ], Rear
		04868979AA	1							Rear
			1							Rear
	4									WIRING, Radio
		04868948AB	1							[RSB] EDW Overlay
		04868949AA	1							
	5									WIRING, A/C and HEATER
		04885527AB	1							[HAD]
		04885528AB	1							HAF]
	-6	06505903AA	4							SCREW AND WASHER, Self Tapping, M6x1x22, Wiring to cross bar tube
	7	04678823AA	1							BRACKET, Connector, Diagnostic Connector
<div> <div> PACIFICA (CS) SERIES H = HIGHLINE S = SPORT X = SPECIAL </div> <div> LINE C = CHRYSLER Y = CHRYSLER </div> <div> BODY 74 = SPORT UTILITY 4-DR </div> <div> ENGINE EGH = 3.8L V6 OHV Engine EGN = 3.5L V6 24V MPI Engine </div> <div> TRANSMISSION DGL = 4-Speed Automatic Transmission </div> </div>										

AR = use ase required - = Non illustrated part

Wiring, Body
Figure 8-1505

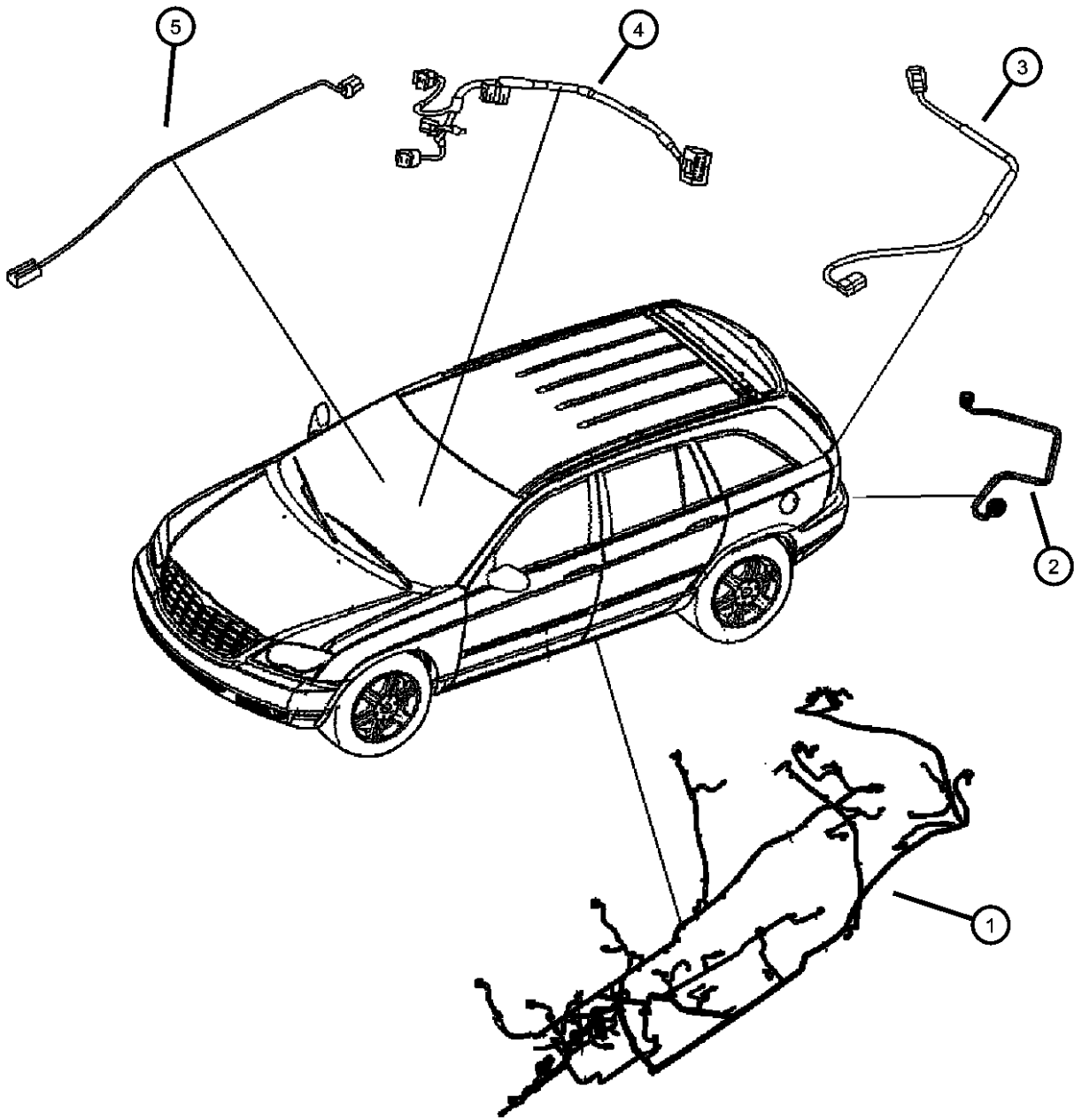

ITEM	PART NUMBER	QTY	LINE	SERIES	BODY	ENGINE	TRANS	TRIM	DESCRIPTION
1	04869133AB	1							WIRING, Body
	04869133AC	1							[JLN] Up to 10/20/05
	04869134AB	1							[JLN] After 10/20/05
	04869134AC	1							[JRC,XAA] Up to 10/20/05
	04869135AB	1		S, X					[JRC,XAA] After 10/20/05
	04869135AC	1		S, X					[GWA,RSP,CMA,XAM,XAP] Up to 10/20/05
	04869136AB	1		S, X					[GWA,RSP,CMA,XAM,XAP] After 10/20/05
	04869136AC	1		S, X					Up to 10/20/05
	04869137AB	1		H					After 10/20/05
	04869137AC	1		H					[CJ5] Up to 10/20/05
	04869157AB	1		H					[CJ5] After 10/20/05
	04869157AC	1		H					Up to 10/20/05
2	05101808AA	1							After 10/20/05
3	04809528AC	1							HARNESS, Fuel Tank Jumper
4									WIRING, Fuel Module
	04868978AB	1		S					WIRING, Console
		1		X					[JPZ], Rear
	04868979AA	1		S					[JPZ], Rear
		1		X					Rear
5	04868977AA	1							Rear
									WIRING, ConsoleFront

PACIFICA (CS)				
SERIES	LINE	BODY	ENGINE	TRANSMISSION
H = HIGHLINE	C = CHRYSLER	74 = SPORT UTILITY 4-DR	EGH = 3.8L V6 OHV Engine	DGL = 4-Speed Automatic
S = SPORT	Y = CHRYSLER		EGN = 3.5L V6 24V MPI Engine	Transmission
X = SPECIAL				

Wiring, Doors and Liftgate
Figure 8-1510

ITEM	PART NUMBER	QTY	LINE	SERIES	BODY	ENGINE	TRANS	TRIM	DESCRIPTION
------	----------------	-----	------	--------	------	--------	-------	------	-------------

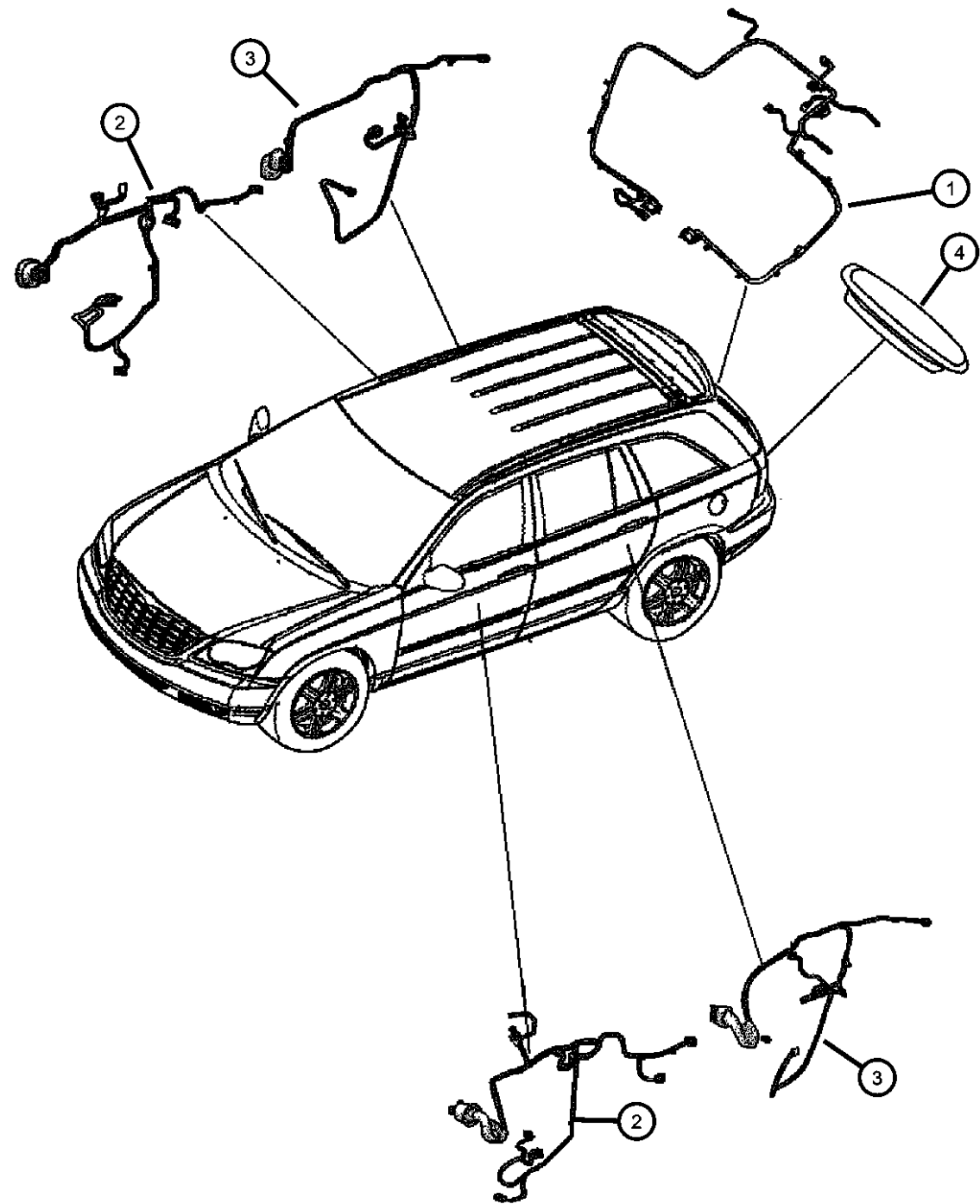

1	04869429AE	1							WIRING, Liftgate
	04869430AD	1							[JRC]
2	04869068AB	1							WIRING, Front Door
	04869075AB	1							Left
									Right
3	04869409AC	2							WIRING, Rear Door
4	04868369AA	2							PLUG, Liftgate

PACIFICA (CS)				
SERIES	LINE	BODY	ENGINE	TRANSMISSION
H = HIGHLINE	C = CHRYSLER	74 = SPORT UTILITY 4-DR	EGH = 3.8L V6 OHV Engine	DGL = 4-Speed Automatic
S = SPORT	Y = CHRYSLER		EGN = 3.5L V6 24V MPI	Transmission
X = SPECIAL			Engine	

AR = use ase required - = Non illustrated part

Wiring Seats
Figure 8-1515

ITEM	PART NUMBER	QTY	LINE	SERIES	BODY	ENGINE	TRANS	TRIM	DESCRIPTION
1									WIRING, Seat
	05143456AA	1							
	68002270AA	1	C, Y		74				Tag #W0000299AC

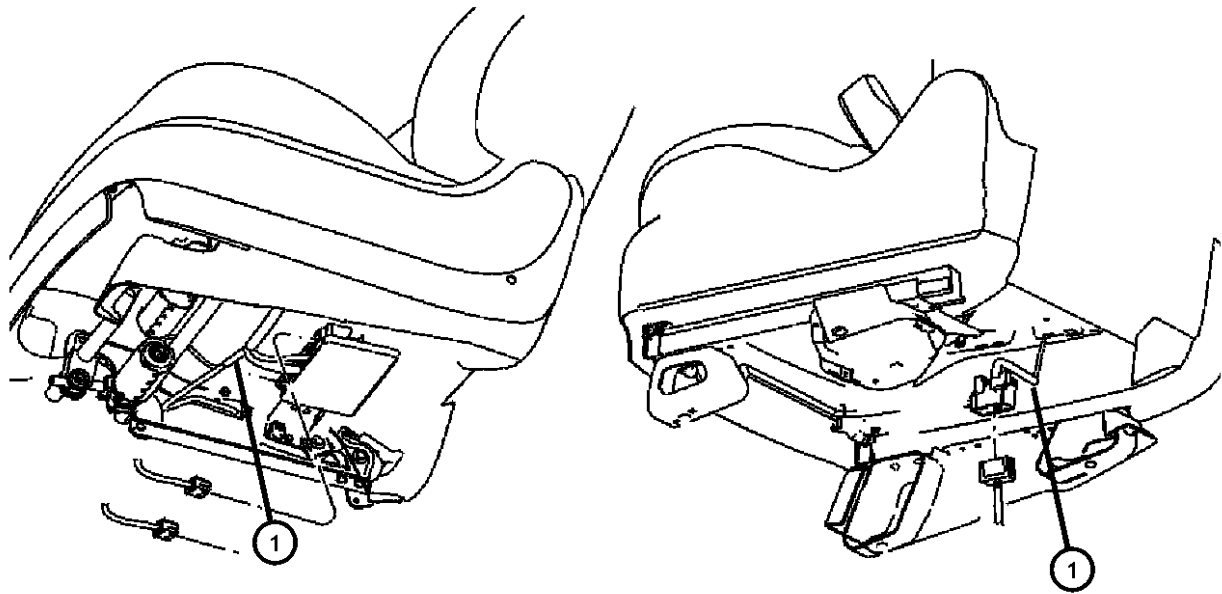

PACIFICA (CS)				
SERIES	LINE	BODY	ENGINE	TRANSMISSION
H = HIGHLINE	C = CHRYSLER	74 = SPORT UTILITY 4-DR	EGH = 3.8L V6 OHV Engine	DGL = 4-Speed Automatic
S = SPORT	Y = CHRYSLER		EGN = 3.5L V6 24V MPI	Transmission
X = SPECIAL			Engine	

Wiring Harness Repair Pkg.
Figure 8-1605

ITEM	PART NUMBER	QTY	LINE	SERIES	BODY	ENGINE	TRANS	TRIM	DESCRIPTION
-1	68002270AA	1							WIRING PACKAGE, Underhood Connector Repair, For Electrical Connector Repair Information visit the World Wide Web at <a href="http://dto.vftis.com/mopar/dis-
claimer.asp">http://dto.vftis.com/mopar/dis- claimer.asp , (NOT SERVICED), STRAP, Tie
-2	05073039AA	1	Y						
		1	C						
-3	04274258	1							TAPE, Radio Connector, Foam
-4	06506535AA	1				EGN			SCREW, Hex Flange Head, M6 x 1.00 x 59.8
-5	05114024AA	1							CONNECTOR

For Electrical Connector Repair Information visit
the World Wide Web at

<http://dto.vftis.com/mopar/disclaimer.asp>

PACIFICA (CS)				
SERIES	LINE	BODY	ENGINE	TRANSMISSION
H = HIGHLINE	C = CHRYSLER	74 = SPORT UTILITY 4-DR	EGH = 3.8L V6 OHV Engine	DGL = 4-Speed Automatic
S = SPORT	Y = CHRYSLER		EGN = 3.5L V6 24V MPI	Transmission
X = SPECIAL			Engine	

Air Bag Modules and Sensors
Figure 8-1705

ITEM	PART NUMBER	QTY	LINE	SERIES	BODY	ENGINE	TRANS	TRIM	DESCRIPTION
1	04606931AC	1							MODULE, Occupant Restraint [CJ5]
	04606933AC	1							
2	04686957AC	2							SENSOR, Side Airbag Impact
3	04671779AC	2							SENSOR, Side Airbag Impact
4	04727388AD	1							MODULE, Occupant Classification

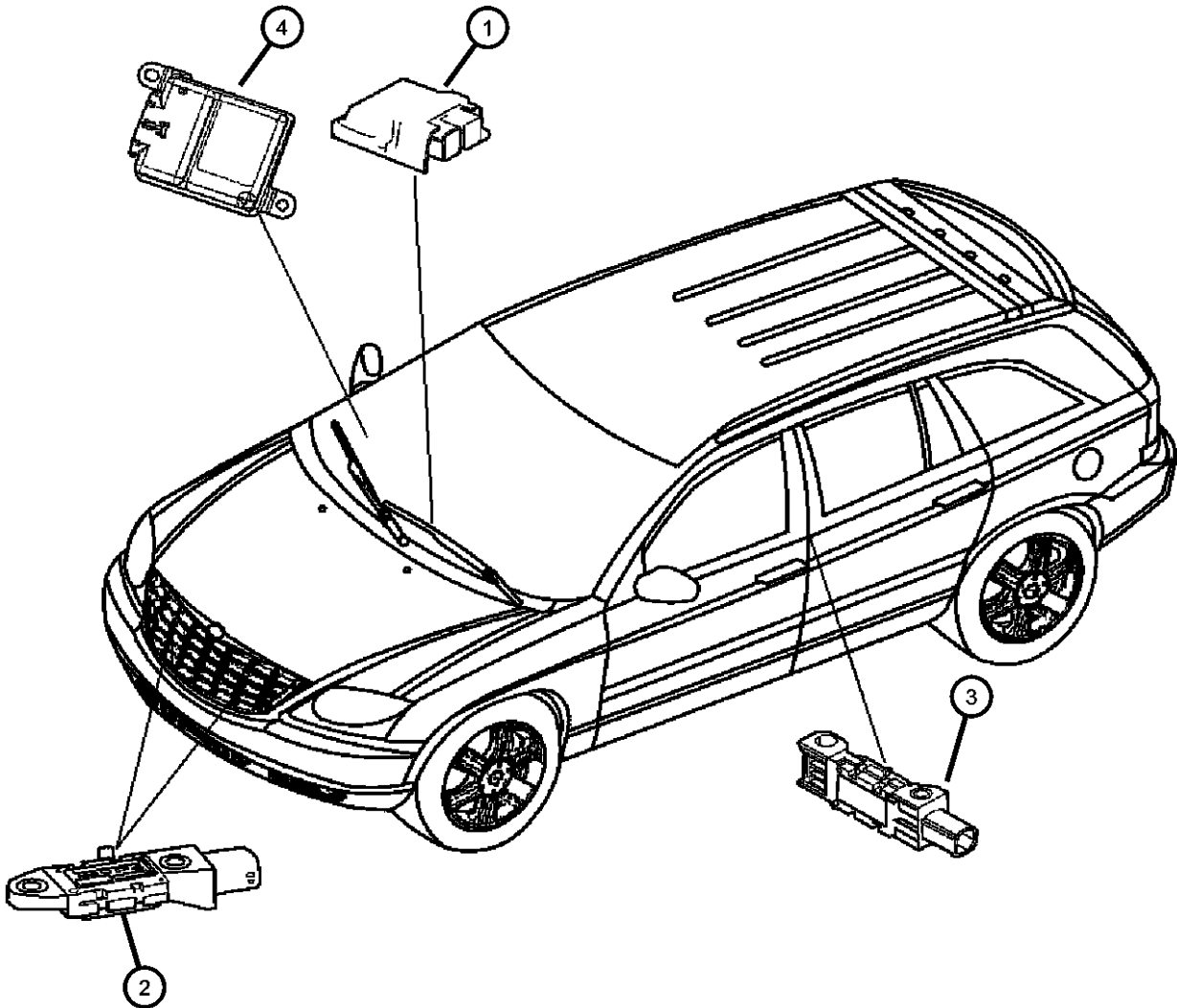

PACIFICA (CS)				
SERIES	LINE	BODY	ENGINE	TRANSMISSION
H = HIGHLINE	C = CHRYSLER	74 = SPORT UTILITY 4-DR	EGH = 3.8L V6 OHV Engine	DGL = 4-Speed Automatic Transmission
S = SPORT	Y = CHRYSLER		EGN = 3.5L V6 24V MPI Engine	
X = SPECIAL				

AR = use ase required - = Non illustrated part

Air Bags and Clock Springs
Figure 8-1710

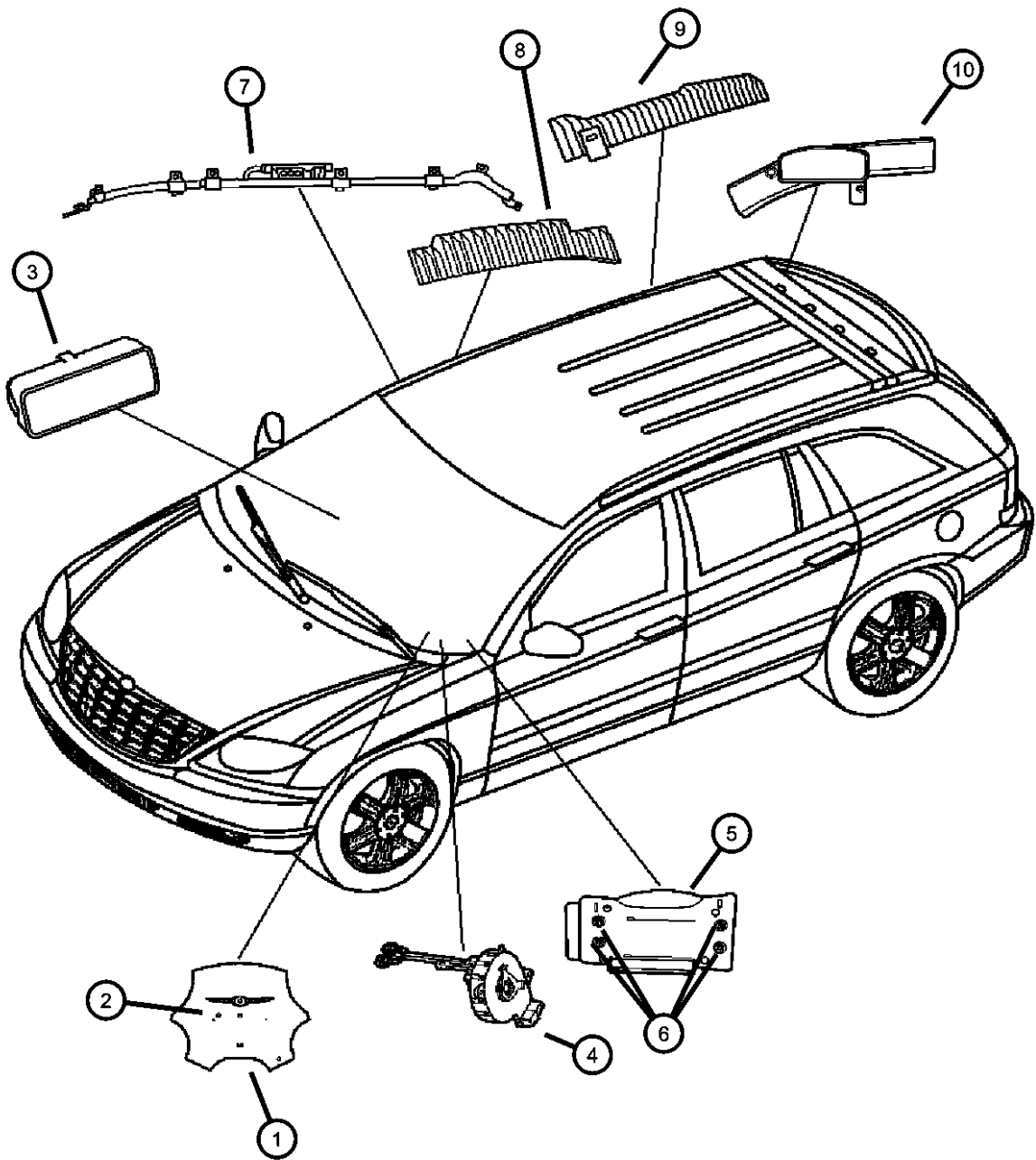

ITEM	PART NUMBER	QTY	LINE	SERIES	BODY	ENGINE	TRANS	TRIM	DESCRIPTION
1	0YJ60XDVAD	1							AIR BAG, Driver
2	0YJ56XDVAB	1							COVER, Air Bag Module
3	04680900AB	1							AIR BAG, Passenger
4	56044805AB	1							CLOCKSPRING
5	04680550AG	1							KNEEBLOCKER, Steering Column Opening, Inflatable
6	05166455AA	1							CLIP, Knee blocker retainer
7									CURTAIN, Side Air Bag
	04680546AM	1							Up to 10/10/05, Right
	04680546AN	1							After 10/10/05, Right
	04680547AM	1							Up to 10/10/05, Left
	04680547AN	1							After 10/10/05, Left
8									COUNTER MEASURE, Side Air Bag
	05028318AF	1							Right Front
	05028319AG	1							Left Front
9									COUNTER MEASURE, Side Air Bag
	05028320AD	1							Right, Center
	05028321AD	1							Left, Center
10									RAMP, Side Curtain
	04680572AC	1							Right
	04680573AC	1							Left

PACIFICA (CS)				
SERIES	LINE	BODY	ENGINE	TRANSMISSION
H = HIGHLINE	C = CHRYSLER	74 = SPORT UTILITY 4-DR	EGH = 3.8L V6 OHV Engine	DGL = 4-Speed Automatic
S = SPORT	Y = CHRYSLER		EGN = 3.5L V6 24V MPI	Transmission
X = SPECIAL			Engine	

Park Assist Detection System
Figure 8-1805

ITEM	PART NUMBER	QTY	LINE	SERIES	BODY	ENGINE	TRANS	TRIM	DESCRIPTION
1	04602364AA	1		S					DISPLAY, Parking Assist
		1		X					
2	05137541AA	1							MODULE, Parking Assist
	56040539AE	1							[XAA]
3	0YK91ABEAA	4							SENSOR, Park Assist
									[BE]
									[RH]
									[XR]
									[B8]
									[PK]
									[YG]
									[W1]
									[E5]
									[S2]
4	05113000AA	4							BEZEL, Park Distance
5	05113179AA	1							WIRING, Jumper

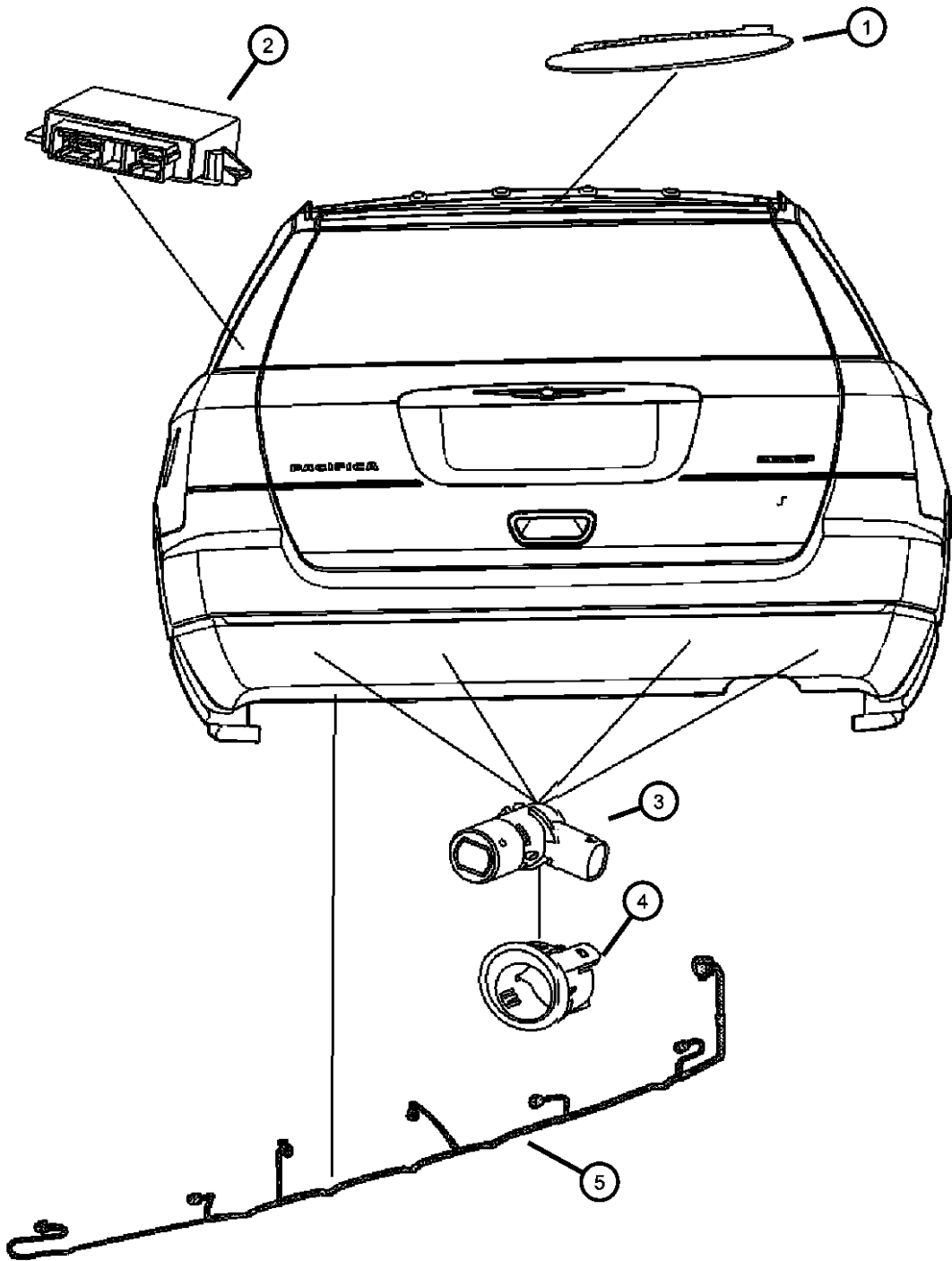

PACIFICA (CS)					
SERIES	LINE	BODY	ENGINE	TRANSMISSION	
H = HIGHLINE	C = CHRYSLER	74 = SPORT UTILITY 4-DR	EGH = 3.8L V6 OHV Engine	DGL = 4-Speed Automatic	
S = SPORT	Y = CHRYSLER		EGN = 3.5L V6 24V MPI	Transmission	
X = SPECIAL			Engine		

Spark Plugs and Coils [3.5L Engine]
Figure 8-1905

ITEM	PART NUMBER	QTY	LINE	SERIES	BODY	ENGINE	TRANS	TRIM	DESCRIPTION
------	-------------	-----	------	--------	------	--------	-------	------	-------------

Notes:
[EGN] = 3.5L V6 Engine

1	05113179AA	1							WIRING, Engine, See Engine Wiring, (NOT SERVICED)
2	SZFR5LP13G	6				EGN			SPARK PLUG, Platinum Tip
3	04609088AH	6				EGN			COIL, Ignition
4	04609088AH	6							SCREW, Pan Head, (NOT SERVICED)
5	06505121AA	12				EGN			BOLT
6	04606866AA	1				EGN			CAPACITOR, Ignition
7	04648604	6				EGN			TUBE, Spark Plug
8	04609116AD	12				EGN			SPACER

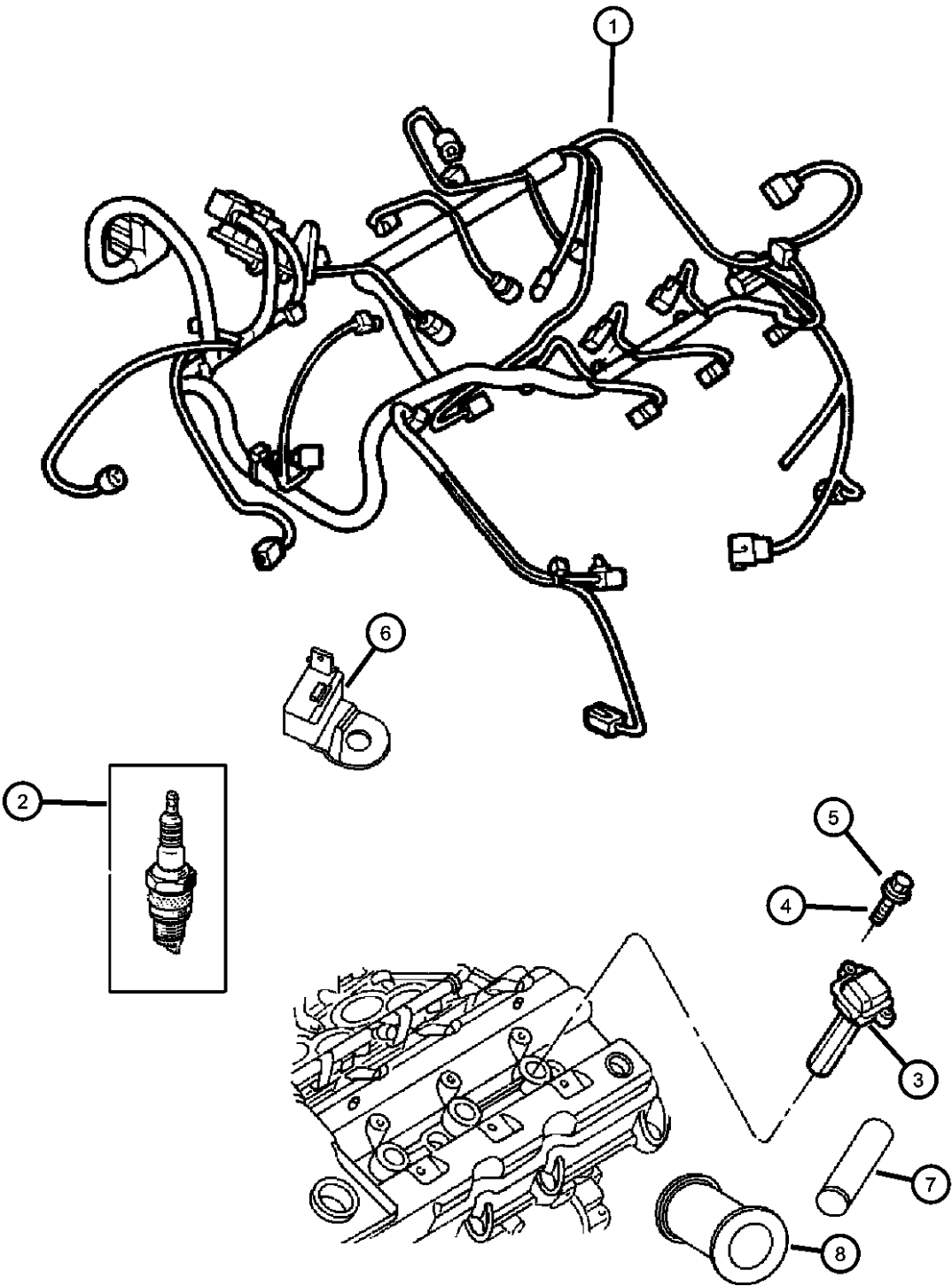

PACIFICA (CS)		BODY		ENGINE	TRANSMISSION
SERIES	LINE				
H = HIGHLINE	C = CHRYSLER	74 = SPORT UTILITY 4-DR		EGH = 3.8L V6 OHV Engine	DGL = 4-Speed Automatic Transmission
S = SPORT	Y = CHRYSLER			EGN = 3.5L V6 24V MPI Engine	
X = SPECIAL					

AR = use ase required - = Non illustrated part

Spark Plugs, Cables, and Coil [3.8L Engine]
Figure 8-1910

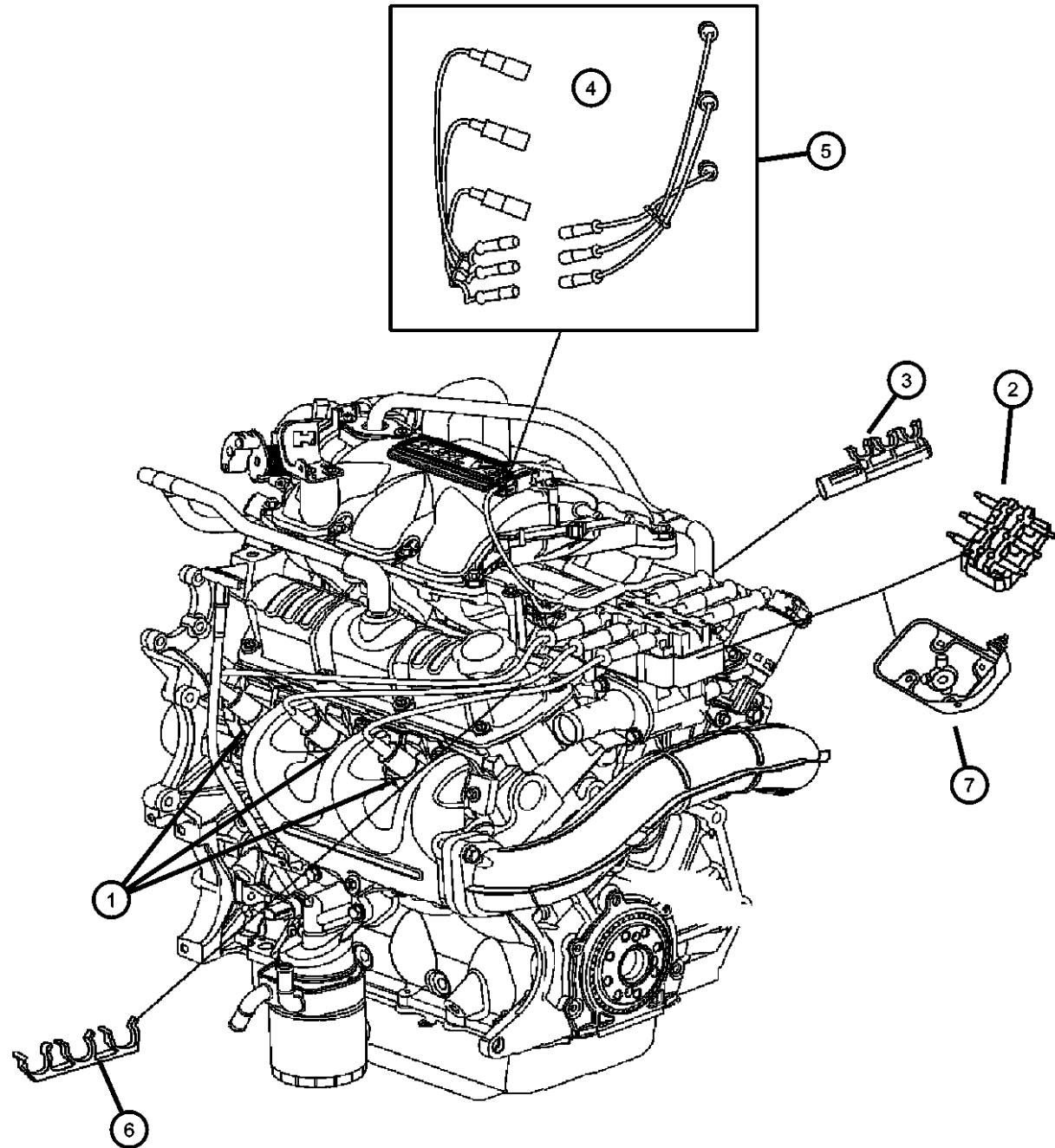

ITEM	PART NUMBER	QTY	LINE	SERIES	BODY	ENGINE	TRANS	TRIM	DESCRIPTION
1	S2RE14PLP5	6				EGH			SPARK PLUG, RE-14-PLP5
2	56032520AC	1				EGH			COIL, Ignition
3	56027089	1				EGH			SEPERATOR, Ignition Cable
4									CABLE, Ignition
	04686710AA	1				EGH			[#1]
	04686734AA	1				EGH			[#2]
	04686737AA	1				EGH			[#3]
	04686738AA	1				EGH			[#4]
	04686740AA	1				EGH			[#5]
	04686741AA	1				EGH			[#6]
5	05019593AA	1				EGH			CABLE PACKAGE, Ignition
	SPT02330								Mopar Super Tune Kit 3.3L (2001-2003 RS only)
	SPT02380								Mopar Super Tune Kit 3.8L (2001-2003 RS only)
	SPW09593AA								Mopar V-Line Alternative Part
6	04727471AA	1				EGH			CLIP, Ignition Wire
7	04743045AA	1				EGH			BRACKET, Power Steering Reservoir, Also coil mounting

PACIFICA (CS)					
SERIES	LINE	BODY	ENGINE	TRANSMISSION	
H = HIGHLINE	C = CHRYSLER	74 = SPORT UTILITY 4-DR	EGH = 3.8L V6 OHV Engine	DGL = 4-Speed Automatic	
S = SPORT	Y = CHRYSLER		EGN = 3.5L V6 24V MPI	Transmission	
X = SPECIAL			Engine		

Group - 08A

Instrument Panel and Radios and Consoles

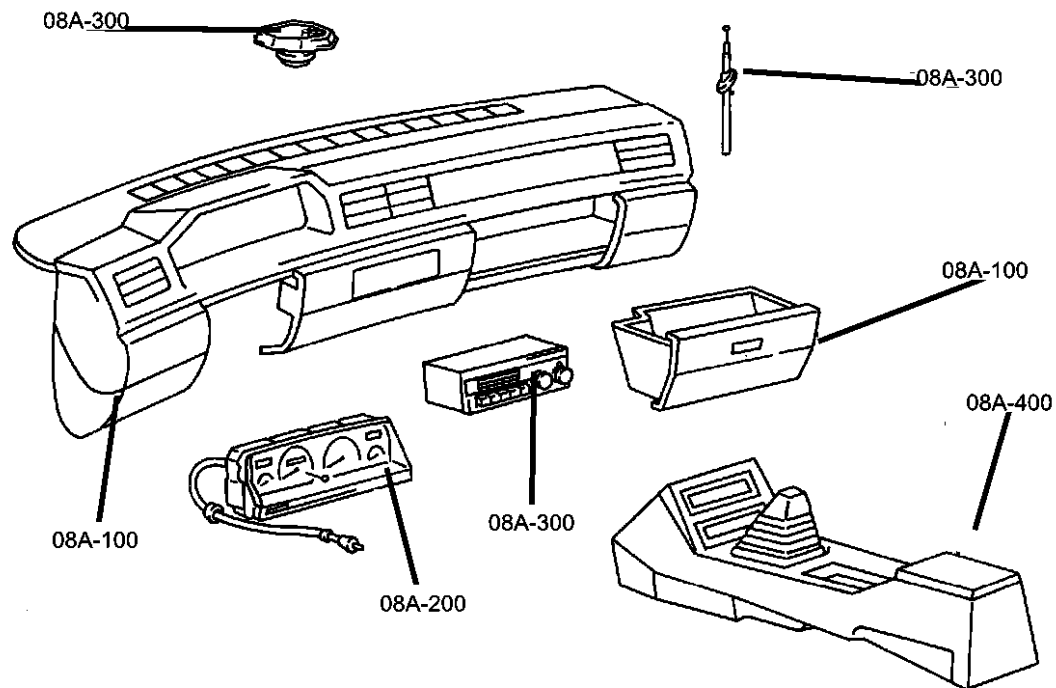

Group - 08A Instrument Panel and Radios and Consoles

Illustration Title

Group-Fig. No.

Instrument Panel
Instrument Panel Fig. 08A - 105

Instrument Panel Cluster
Cluster Fig. 08A - 205

Radio, Antenna, and Speakers
Radios..... Fig. 08A - 305
Speakers and Related Items Fig. 08A - 310
Antenna Fig. 08A - 315
Navigation System Fig. 08A - 320
Satellite Radio System..... Fig. 08A - 325

Consoles
Overhead Console Fig. 08A - 405
Floor Console Luxury Fig. 08A - 410
Floor Console Highline..... Fig. 08A - 415

Entertainment Systems
Entertainment System Fig. 08A - 705

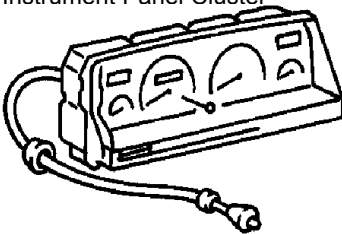
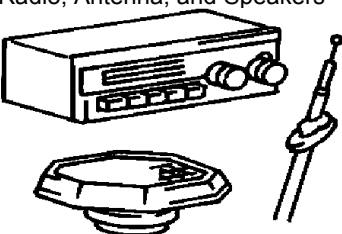
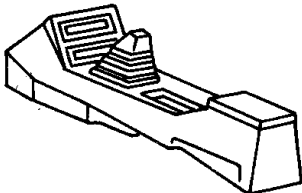
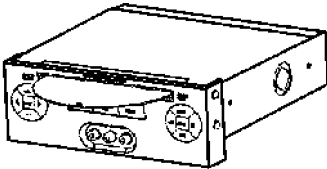
08A-100 Instrument Panel 	08A-200 Instrument Panel Cluster 	08A-300 Radio, Antenna, and Speakers 	08A-400 Consoles 
08A-700 Entertainment Systems 			

Instrument Panel
Figure 08A-105

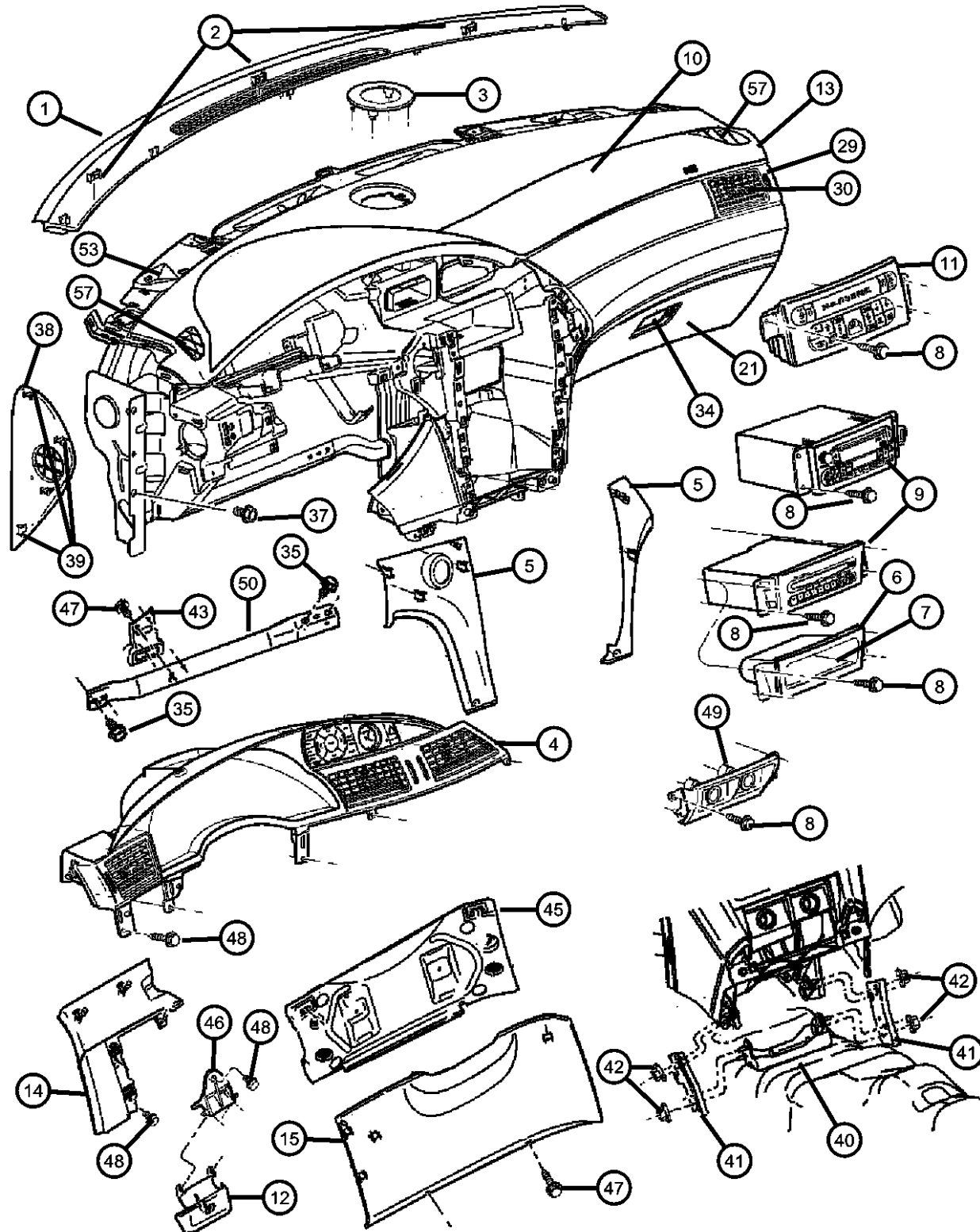

ITEM	PART NUMBER	QTY	LINE	SERIES	BODY	ENGINE	TRANS	TRIM	DESCRIPTION
1	0TY76WL8AF	1							COVER, Instrument Panel [L2]
	0TY76XDVAF	1							[DV]
2	55037353	1							CLIP, Panel
3	0UG58XD-VAC	1							GRILLE, Speaker [DV]
	0UG58WL8AC	1							[L2]
4	1BJ051ZAAA	1		S					BEZEL, Instrument Cluster
		1		X					
	1BJ061ZAAA	1		S					[JLN]
		1		X					[JLN]
	1BJ041DKAA	1		H					
5	0TZ66XDVAA	1							BEZEL, Instrument Panel, Center Right
	0UF57XDVAA	1							Left
6	0YM901DVAA	1							CUBBY BOX, Instrument Panel [DV]
		1							[L2]
7	0YM911DVAA	1							MAT, Instrument Panel [DV]
		1							[L2]
8	06032723	4							SCREW, Self Tapping, M4.2x1.69x19.05
9	06032723	4							RADIO, Radio & DVD Changer see 8A 305, (NOT SERVICED)
10	04680900AB	1							AIR BAG, Passenger
11	05005080AD	1							CONTROL, A/C And Heater [HAF]
	05005460AA	1							[HAD]
12	0UD63XDVAA	1							HANDLE, Parking Brake
13	0YT651D2AA	1							PAD, Instrument Panel [D2]
	0YT651DVAA	1							[DV]
	0YT651L2AA	1							[L2]
14									PLATE, Steering Column Cover

PACIFICA (CS)

SERIES LINE
H = HIGHLINE C = CHRYSLER
S = SPORT Y = CHRYSLER
X = SPECIAL

BODY
74 = SPORT UTILITY 4-DR

ENGINE
EGH = 3.8L V6 OHV Engine
EGN = 3.5L V6 24V MPI
Engine

TRANSMISSION
DGL = 4-Speed Automatic
Transmission

AR = use ase required - = Non illustrated part

2006 CS

Instrument Panel
Figure 08A-105

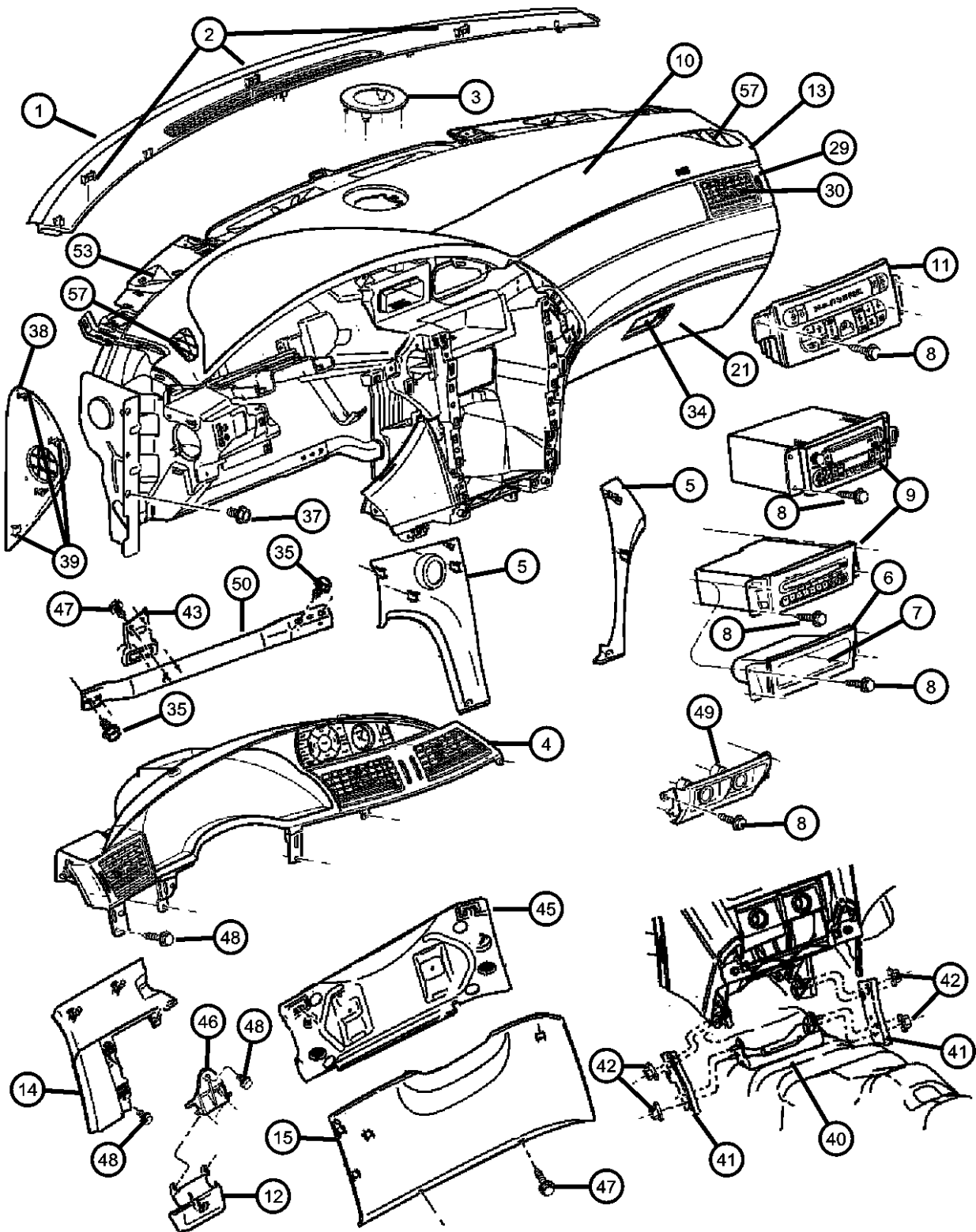

ITEM	PART NUMBER	QTY	LINE	SERIES	BODY	ENGINE	TRANS	TRIM	DESCRIPTION
	0UF901L2AC	1							[L2]
	0UF90XDVAC	1							[DV]
15	0UD58TL2AD	1							COVER, Instrument Panel, Steering Column Opening
	0UD58XD-VAD	1							[L2]
-16	0YS831DVAA	1							[DV]
	0YS831L2AA	1							[L2]
-17	05082064AA	1							MOUNT, Power Outlet
-18	04793554AB	1							POWER OUTLET
-19	04685590	1							BASE, Cigar Lighter
-20	04685536	1							KNOB AND ELEMENT, Cigar Lighter
21	0YV171DVAA	1							DOOR, Glove Box
	0YV171L2AA	1							[DV]
-22	04565022	1							[L2]
-23	05175089AA	1							SWITCH AND LAMP, Glove Box
-24	02218683	1							STRIKER, Glove Box Door Latch
	04524343	1							BUMPER, Glove Box Door
-25	04678680	1							[JAP]
-26	04685766AA	1							[JAA]
-27	05009165AA	1							CLIP, Instrument Panel, End Caps Attaching
-28	04595665	1							MOUNT, Power Outlet
29	05127755AA	1							BRACKET, Instrument Panel
	0XN96AAAAB	1			S				ASH RECEIVER, Instrument Panel
	0XN98CD-KAA	1			H				BEZEL, Instrument Panel, Right
	1DR04AAAAA	1			S				[JAP]
	0YV921ZCAB	1			X				Woodgrain
30	05127755AA	1							[AFS]
									BEZEL, Instrument Panel, Right, A/C outlet

PACIFICA (CS)		BODY		ENGINE		TRANSMISSION	
SERIES	LINE						
H = HIGHLINE	C = CHRYSLER	74 = SPORT UTILITY 4-DR		EGH = 3.8L V6 OHV Engine		DGL = 4-Speed Automatic	
S = SPORT	Y = CHRYSLER			EGN = 3.5L V6 24V MPI Engine		Transmission	
X = SPECIAL							

AR = use ase required - = Non illustrated part

Instrument Panel
Figure 08A-105

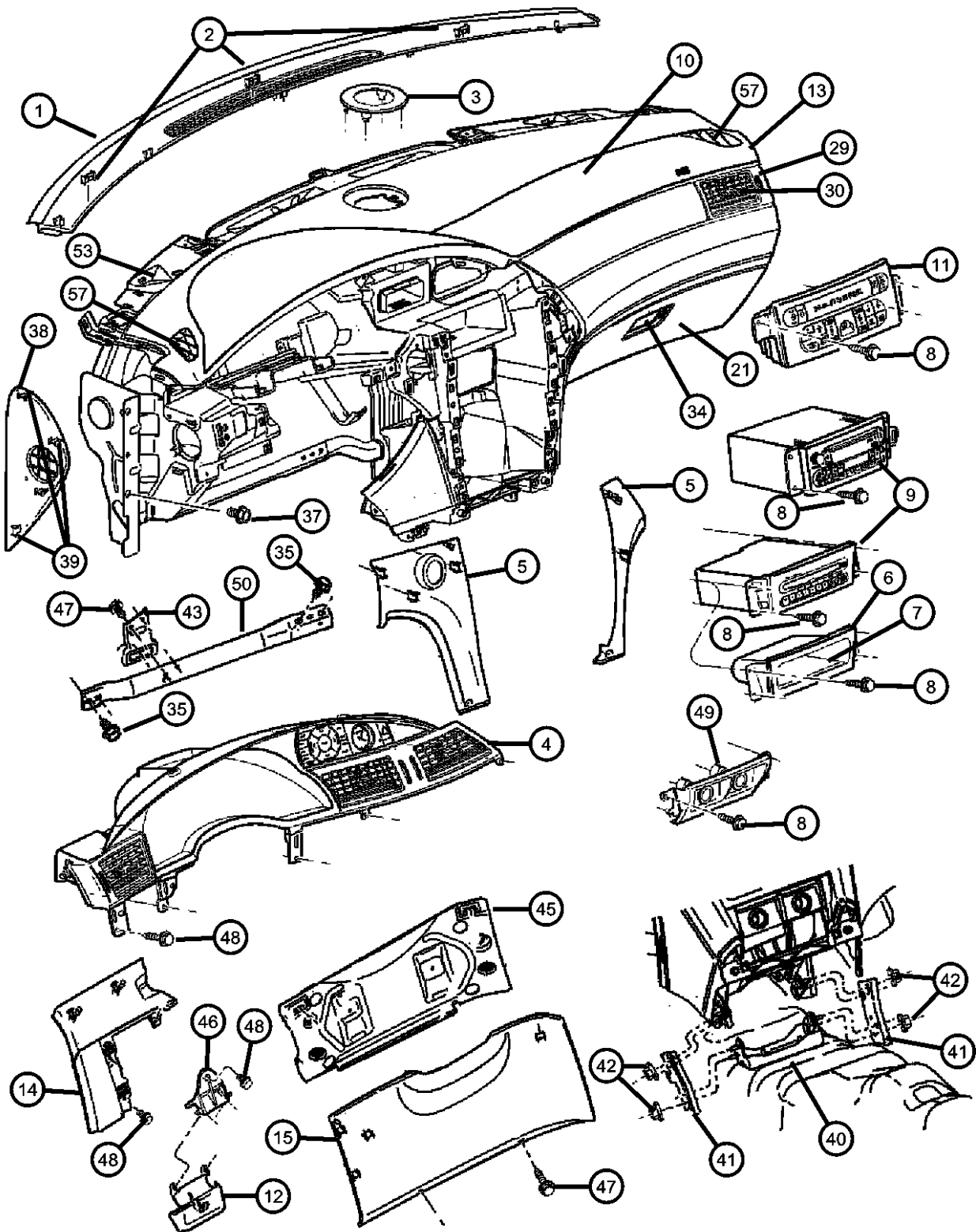

ITEM	PART NUMBER	QTY	LINE	SERIES	BODY	ENGINE	TRANS	TRIM	DESCRIPTION
-31	05103386AA	1							REINFORCEMENT, Instrument Panel
-32	05103444AA	1							SUPPORT, Instrument Panel
-33	05183334AA	1							DOOR AND BIN, Glovebox
34									LATCH, Glovebox Door
	0ZA131L2AA	1							[L2]
	0ZA131DVAA	1							[DV]
35	06102132AA	4							SCREW, Hex Head, M6x1x20
-36	06503940	2							SCREW
37	06504324	2							SCREW AND WASHER, Hex Head
38									CAP, Instrument Panel End
	0TY78WL8AB	1							[L2], Right
	0TY78XDVAB	1							[DV], Right
	0TY79XDVAB	1							[DV], Left
	0TY79WL8AB	1							[L2], Left
39	04678680	1							CLIP, Instrument Panel, End Caps
40	05009165AA	1							Attaching
41									BRACKET, Instrument Panel
	05009170AC	1							Right
	05009171AA	1							Left
42	06102126AA	4							NUT AND WASHER, Hex, M6x1.0
43	04678823AA	1							BRACKET, Connector
-44									PLATE, Steering Column Cover
	0UF901L2AC	1							[L2]
	0UF90XDVAC	1							[DV]
45	04680550AG	1							KNEEBLOCKER, Steering Column
46	04678822AA	1							Opening, Inflatable
47	06032723	2							BRACKET, Parking Brake
48	06032723	3							SCREW, Self Tapping,
									M4.2x1.69x19.05
49	0YM891DVAA	1							SCREW, Self Tapping,
									M4.2x1.69x19.05
50	0YM891DVAA	1							BEZEL, Power Outlet
									BRACE, Instrument Panel,
									Serviced in Instrument Panel
									Assembly only, (NOT SERVICED)
-51	06505903AA	4							SCREW AND WASHER, Self
									Tapping, M6x1x22

PACIFICA (CS)							
SERIES	LINE	BODY	ENGINE	TRANSMISSION			
H = HIGHLINE	C = CHRYSLER	74 = SPORT UTILITY 4-DR	EGH = 3.8L V6 OHV Engine	DGL = 4-Speed Automatic			
S = SPORT	Y = CHRYSLER		EGN = 3.5L V6 24V MPI	Transmission			
X = SPECIAL			Engine				

AR = use ase required - = Non illustrated part

Instrument Panel
Figure 08A-105

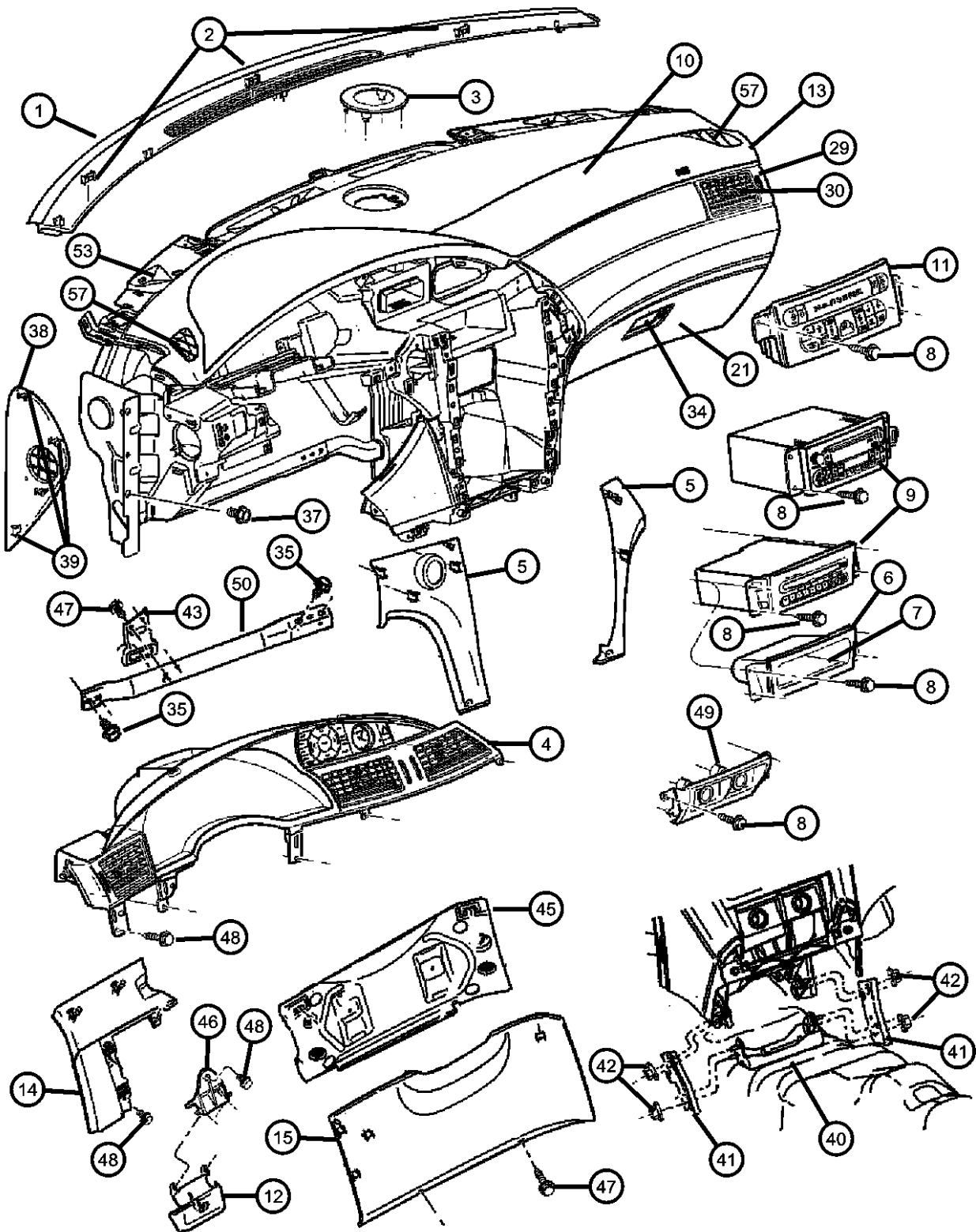

ITEM	PART NUMBER	QTY	LINE	SERIES	BODY	ENGINE	TRANS	TRIM	DESCRIPTION
-52	06101448	4							NUT AND WASHER, Hex Nut-Coned Washer, M10 x 1.5
53	06032217	2							RIVET, .197 Grip-.187-.375
-54	06034848	2							RIVET, Blind, .125
-55	06101446	2							NUT AND WASHER, Steering Column Support to Instrument Panel
-56									REINFORCEMENT, Instrument Panel
	05103386AA	1							Center stack support
	68001175AA	1	C, Y		74				Crossbeam reinforcement
57									GRILLE, Demister
	0ZA141L2AA	1							[L2], Right
	0ZA151D2AA	1							[D2], Left
	0ZA151DVAA	1							[DV], Left
	0ZA151L2AA	1							[L2], Left
	0ZA141D2AA	1							[D2], Right
	0ZA141DVAA	1							[DV], Right
-58	0UZ94DX9AA	1							TRIM RING, Ignition Key Cylinder

PACIFICA (CS)									
SERIES	LINE	BODY		ENGINE		TRANSMISSION			
H = HIGHLINE	C = CHRYSLER	74 = SPORT UTILITY 4-DR		EGH = 3.8L V6 OHV Engine		DGL = 4-Speed Automatic Transmission			
S = SPORT	Y = CHRYSLER			EGN = 3.5L V6 24V MPI Engine					
X = SPECIAL									

AR = use ase required - = Non illustrated part

Cluster
Figure 08A-205

ITEM	PART NUMBER	QTY	LINE	SERIES	BODY	ENGINE	TRANS	TRIM	DESCRIPTION
------	----------------	-----	------	--------	------	--------	-------	------	-------------

Notes:
[JAT] = Cluster with Display Screen
[JAV] = Instrument Cluster
[JCC] = Speedometer -160 MPH Primary
[JDJ] = Speedometer - 240 KPH Primary
[JA4] = Instrument Cluster

1									CLUSTER, Instrument Panel
	56044979AC	1							[JAT,JCC]
	56044989AC	1							[JAV,JCC]
	56044990AC	1							[JAT,JDJ]
	56044991AC	1							[JAV,JDJ]
	56044992AC	1							[JA4]
2	06032723	8							SCREW, Self Tapping, M4.2x1.69x19.05

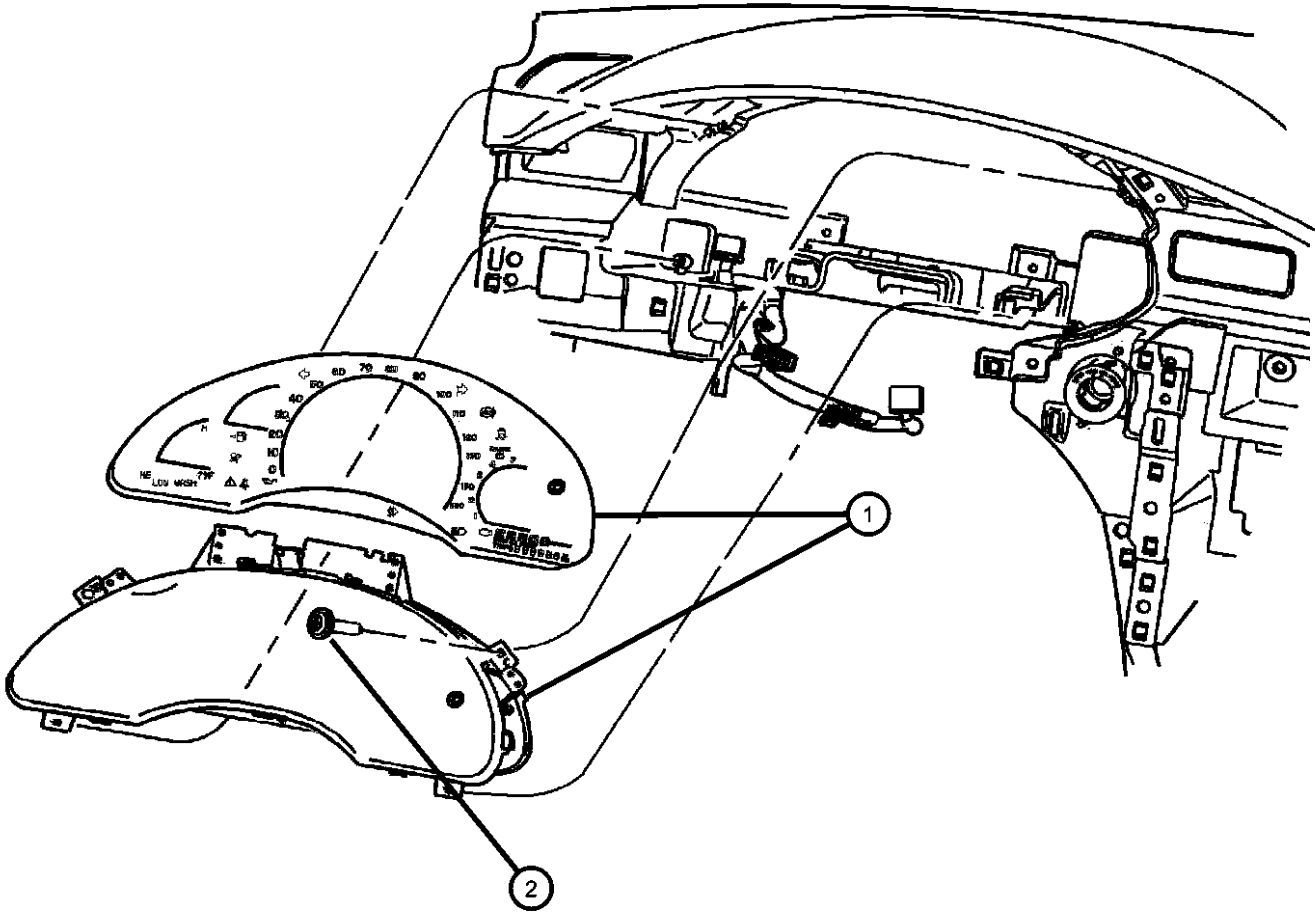

PACIFICA (CS)				
SERIES	LINE	BODY	ENGINE	TRANSMISSION
H = HIGHLINE	C = CHRYSLER	74 = SPORT UTILITY 4-DR	EGH = 3.8L V6 OHV Engine	DGL = 4-Speed Automatic
S = SPORT	Y = CHRYSLER		EGN = 3.5L V6 24V MPI	Transmission
X = SPECIAL			Engine	

AR = use ase required - = Non illustrated part

Radios
Figure 08A-305

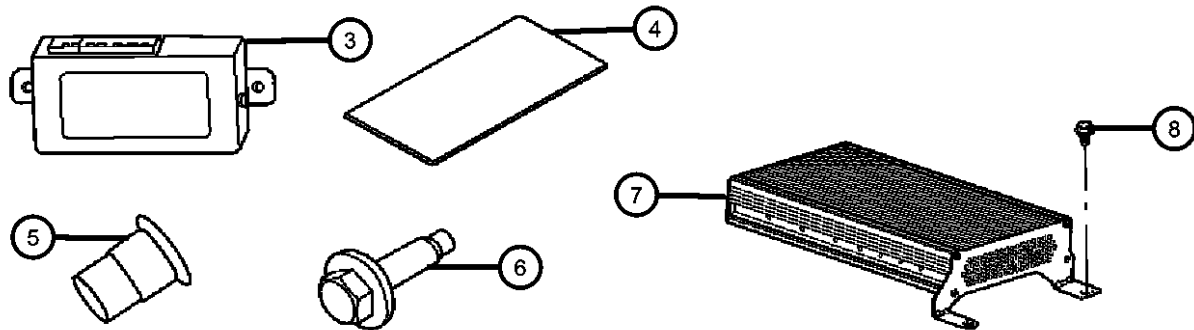
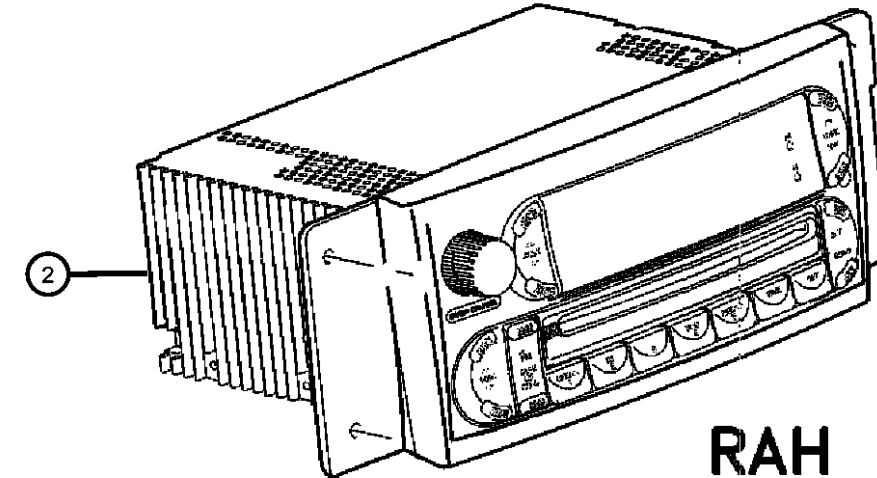
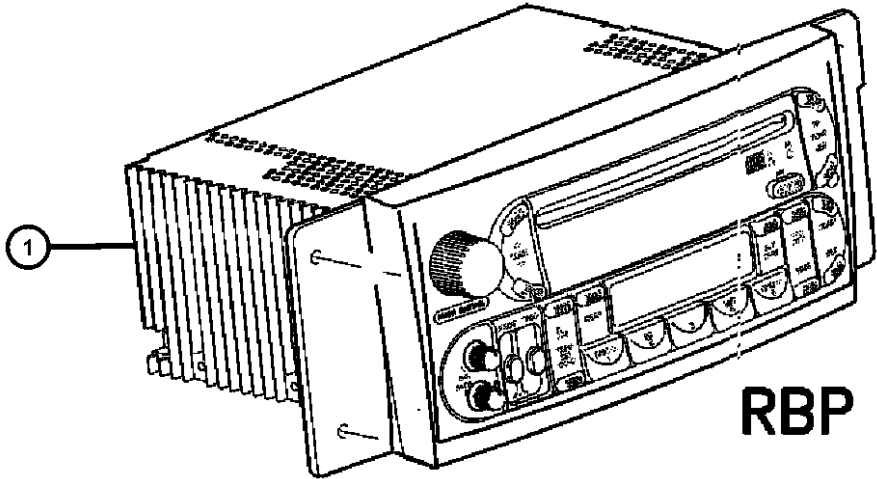

ITEM	PART NUMBER	QTY	LINE	SERIES	BODY	ENGINE	TRANS	TRIM	DESCRIPTION
------	-------------	-----	------	--------	------	--------	-------	------	-------------

NOTES:
[JLN] = Navigation System with GPS
[RAH] = Radio - AM/FM Compact Disc with Changer
[RBP] = Radio - AM/FM Cassette/CD with Changer Control
[RCE] = Speaker System - 7 Infinity
[RCY] = Speakers, 8 Infinity with Subwoofer
[XRV] = Rear Seat Video System

1	05094468AC	1							RADIO, AM/FM/Cassette With CD, [RBP]
2	05094564AB	1							RADIO, AM/FM with CD and Equalizer, [RAH]
3	05059112AC	1							MODULE, Radio Control
4	04274258	1							TAPE, Radio Connector, Foam
5	06504990AA	2			H				NUT, Rivet, AMPLIFIER TO FLOOR PAN
6	06100046	3							NUT AND WASHER, Hex, M5x.80
7									AMPLIFIER, Audio
	04685876AI	1			S, X				[RCY]
	05082009AG	1			S, X				[RCE]
	05094000AC	1			H				[RCY]
	05094001AD	1			H				[RCE]
8	06507456AA	2			H				BOLT AND CONED WASHER, Hex Head, M6x20x14, AMPLIFIER TO FLOOR PAN
-9	56040997AA	1							COVER, Radio, [RSB]

PACIFICA (CS)				
SERIES	LINE	BODY	ENGINE	TRANSMISSION
H = HIGHLINE	C = CHRYSLER	74 = SPORT UTILITY 4-DR	EGH = 3.8L V6 OHV Engine	DGL = 4-Speed Automatic
S = SPORT	Y = CHRYSLER		EGN = 3.5L V6 24V MPI	Transmission
X = SPECIAL			Engine	

Speakers and Related Items
Figure 08A-310

ITEM	PART NUMBER	QTY	LINE	SERIES	BODY	ENGINE	TRANS	TRIM	DESCRIPTION																					
<div><div></div><div><p>NOTES:</p><p>[CBF] = Door Trim Panel - Premium</p><p>[CMA] = Seats, Heated-Front</p><p>[RCE] = Speaker System - 7 Infinity</p><p>[RCY] = Speakers, 8 Infinity with Subwoofer</p><p>[XAM] = Pedals - Adjustable with Memory</p><p>[XAP] = Pedals - Power Adjustable</p></div></div>																														
1	04685967AD	2							SPEAKER, Door, [RCY=RCE]																					
2	04685972AB	1							SPEAKER, Sub Woofer, [RCY]																					
3	04685910AC	1							HOUSING, Speaker																					
-4	04685965AC	1							SPEAKER, Tweeter																					
5	06032723	2							SCREW, Self Tapping, M4.2x1.69x19.05																					
-6	06032723	2							NUT, M4.2 X 1.69 Screw, (NOT SERVICED)																					
7	06032723	2							SCREW AND WASHER, Coned Pilot, M6x1x30, (NOT SERVICED)																					
8	06101712	2							NUT, U, M6x1.00																					
9									AMPLIFIER, Audio																					
	04685876AI	1			S, X				[RCY]																					
	05082009AG	1			S, X				[RCE]																					
	05094000AC	1			H				[RCY]																					
	05094001AD	1			H				[RCE]																					
10	05094001AD	1							SCREW AND WASHER, Hex Head, M6X1.00X25.00, (NOT SERVICED),																					
-11	05081671AA	1							SPEAKER, 3.5", [RCY=RCE]																					
<div><div><p>PACIFICA (CS)</p><table><tr><td>SERIES</td><td>LINE</td><td>BODY</td><td>ENGINE</td><td>TRANSMISSION</td></tr><tr><td>H = HIGHLINE</td><td>C = CHRYSLER</td><td>74 = SPORT UTILITY 4-DR</td><td>EGH = 3.8L V6 OHV Engine</td><td>DGL = 4-Speed Automatic Transmission</td></tr><tr><td>S = SPORT</td><td>Y = CHRYSLER</td><td></td><td>EGN = 3.5L V6 24V MPI Engine</td><td></td></tr><tr><td>X = SPECIAL</td><td></td><td></td><td></td><td></td></tr></table></div></div>											SERIES	LINE	BODY	ENGINE	TRANSMISSION	H = HIGHLINE	C = CHRYSLER	74 = SPORT UTILITY 4-DR	EGH = 3.8L V6 OHV Engine	DGL = 4-Speed Automatic Transmission	S = SPORT	Y = CHRYSLER		EGN = 3.5L V6 24V MPI Engine		X = SPECIAL				
SERIES	LINE	BODY	ENGINE	TRANSMISSION																										
H = HIGHLINE	C = CHRYSLER	74 = SPORT UTILITY 4-DR	EGH = 3.8L V6 OHV Engine	DGL = 4-Speed Automatic Transmission																										
S = SPORT	Y = CHRYSLER		EGN = 3.5L V6 24V MPI Engine																											
X = SPECIAL																														
AR = use ase required - = Non illustrated part																														

2006 CS

Antenna
Figure 08A-315

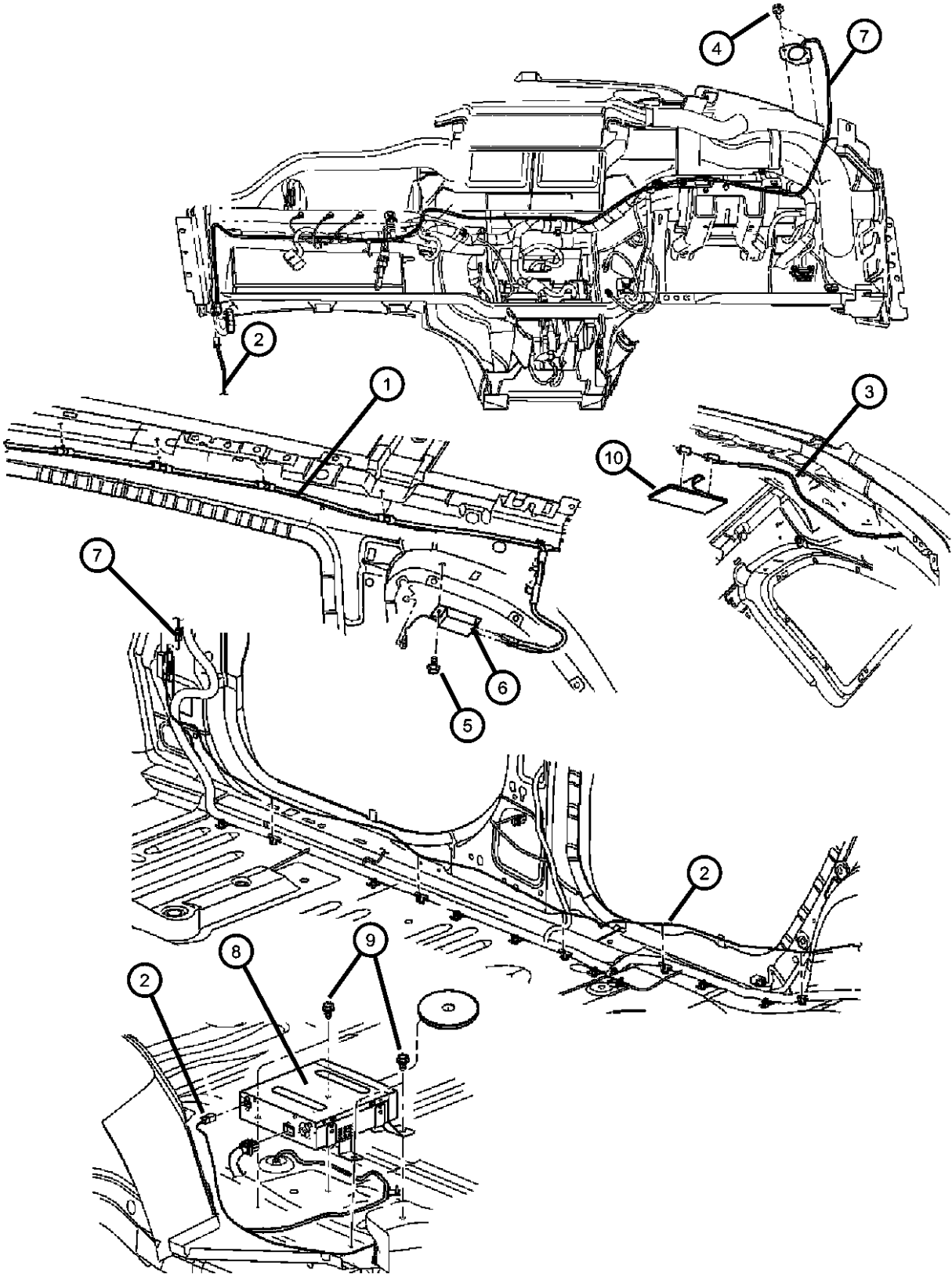

ITEM	PART NUMBER	QTY	LINE	SERIES	BODY	ENGINE	TRANS	TRIM	DESCRIPTION
1	04685913AD	1							CABLE, Antenna
2	04685958AE	1							CABLE, Global Positioning Antenna
3	05064215AA	1		S, X					ANTENNA, Satellite
4	06032723	2							SCREW, Self Tapping, M4.2x1.69x19.05
5	06505838AA	1							SCREW, Hex Head, M6 x 1.00 x 17.50
6	05064156AA	1							MODULE, Radio Antenna, [RDL]
7	04685906AA	1							ANTENNA, Global Positioning, [JLN]
8	04685907AF	1							MODULE, Navigation, [JLN]
9	04685907AF	1							SCREW AND WASHER, Hex Head, M6X1.00X25.00, (NOT SERVICED)
10	04274258	1							TAPE, Radio Connector, Foam
-11	05082003AA	1							CABLE, Antenna Extension
-12	05064074AC	1							RECEIVER, Satellite, [RSB]

PACIFICA (CS)		BODY		ENGINE		TRANSMISSION	
SERIES	LINE						
H = HIGHLINE	C = CHRYSLER	74 = SPORT UTILITY 4-DR		EGH = 3.8L V6 OHV Engine		DGL = 4-Speed Automatic	
S = SPORT	Y = CHRYSLER			EGN = 3.5L V6 24V MPI Engine		Transmission	
X = SPECIAL							

AR = use ase required - = Non illustrated part

Navigation System
Figure 08A-320

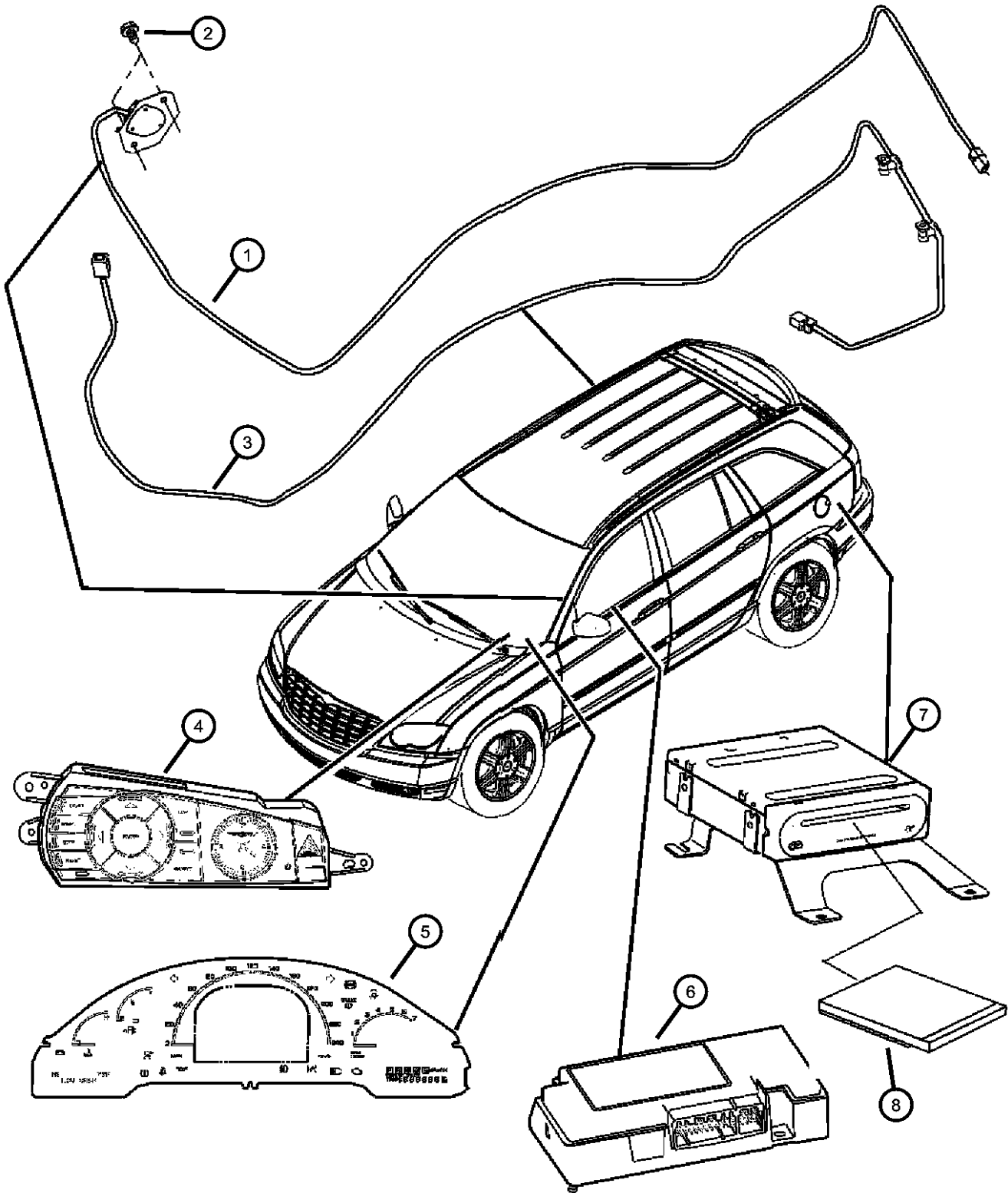

ITEM	PART NUMBER	QTY	LINE	SERIES	BODY	ENGINE	TRANS	TRIM	DESCRIPTION
1	04685906AA	1							ANTENNA, Global Positioning
2	06032723	2							SCREW, Self Tapping, M4.2x1.69x19.05
3	04685958AE	1							CABLE, Global Positioning Antenna
4									SWITCH POD, Instrument Panel, contains clock [JGG,JLN]
	05082042AB	1							[JGG]
	05082043AB	1							
	05082015AC	1							
5									CLUSTER, Instrument Panel
	56044979AC	1							[JAT,JCC]
	56044989AC	1							[JAV,JCC]
	56044990AC	1							[JAT,JDJ]
	56044991AC	1							[JAV,JDJ]
	56044992AC	1							[JA4]
6	05091004AL	1							MODULE, Telematics
7	04685907AF	1							MODULE, Navigation
8	05064033AC	1							DVD, Geographic Database
-9	55364097AB	1							TAPE, GPS antenna wiring

PACIFICA (CS)									
SERIES	LINE	BODY	ENGINE	TRANSMISSION					
H = HIGHLINE	C = CHRYSLER	74 = SPORT UTILITY 4-DR	EGH = 3.8L V6 OHV Engine	DGL = 4-Speed Automatic					
S = SPORT	Y = CHRYSLER		EGN = 3.5L V6 24V MPI Engine	Transmission					
X = SPECIAL									

AR = use ase required - = Non illustrated part

Satellite Radio System
Figure 08A-325

ITEM	PART NUMBER	QTY	LINE	SERIES	BODY	ENGINE	TRANS	TRIM	DESCRIPTION
1	05064074AC	1							RECEIVER, Satellite
2	05064215AA	1		S, X					ANTENNA, Satellite
3	04869180AA	1		S, X					CABLE, Satellite Radio
4	04868948AB	1							WIRING, Radio

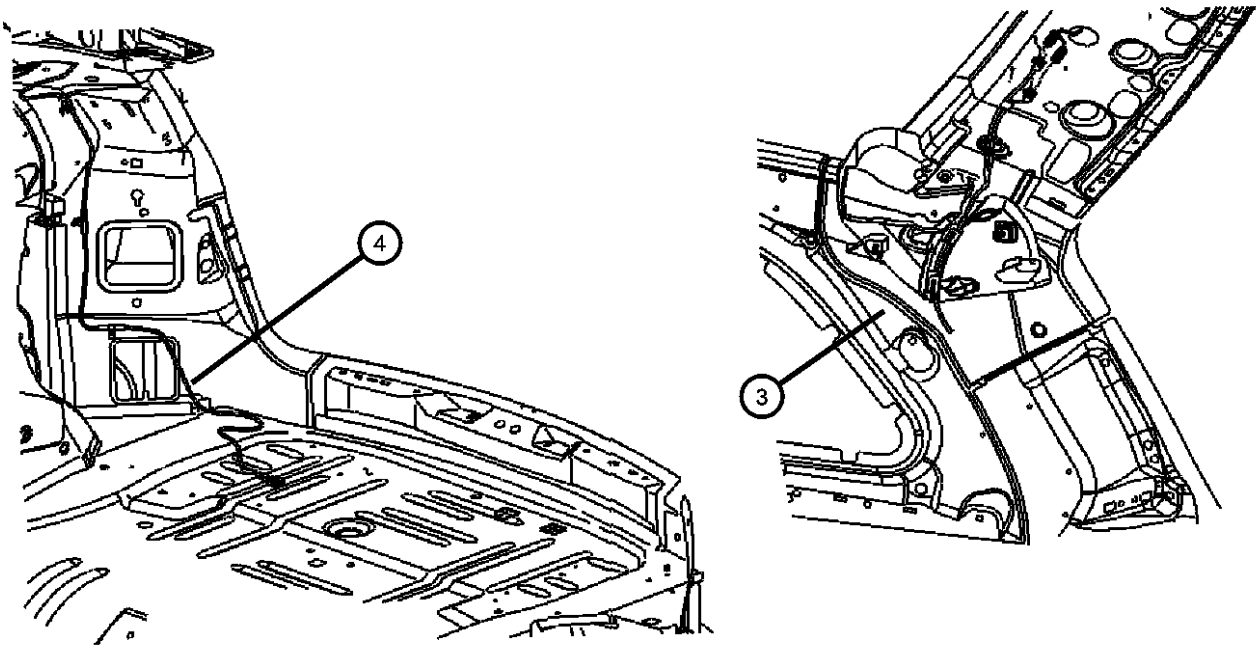
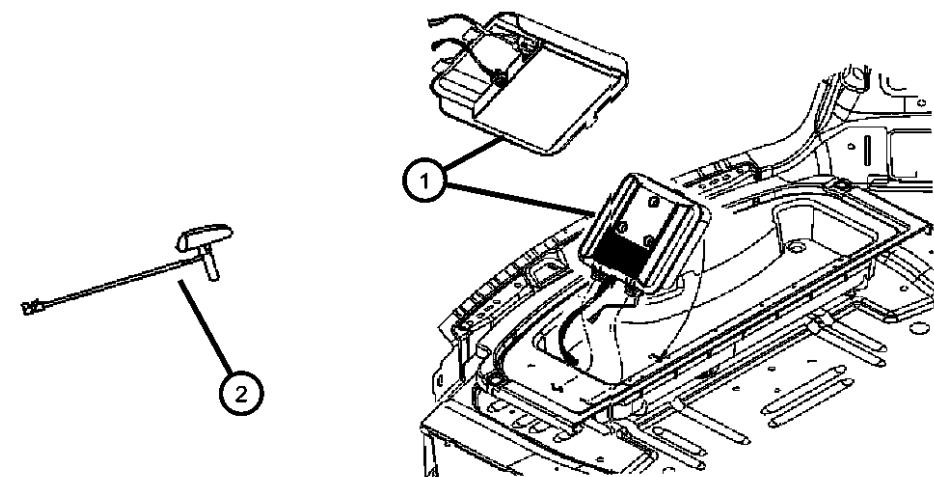

PACIFICA (CS)				
SERIES	LINE	BODY	ENGINE	TRANSMISSION
H = HIGHLINE	C = CHRYSLER	74 = SPORT UTILITY 4-DR	EGH = 3.8L V6 OHV Engine	DGL = 4-Speed Automatic
S = SPORT	Y = CHRYSLER		EGN = 3.5L V6 24V MPI	Transmission
X = SPECIAL			Engine	

Overhead Console
Figure 08A-405

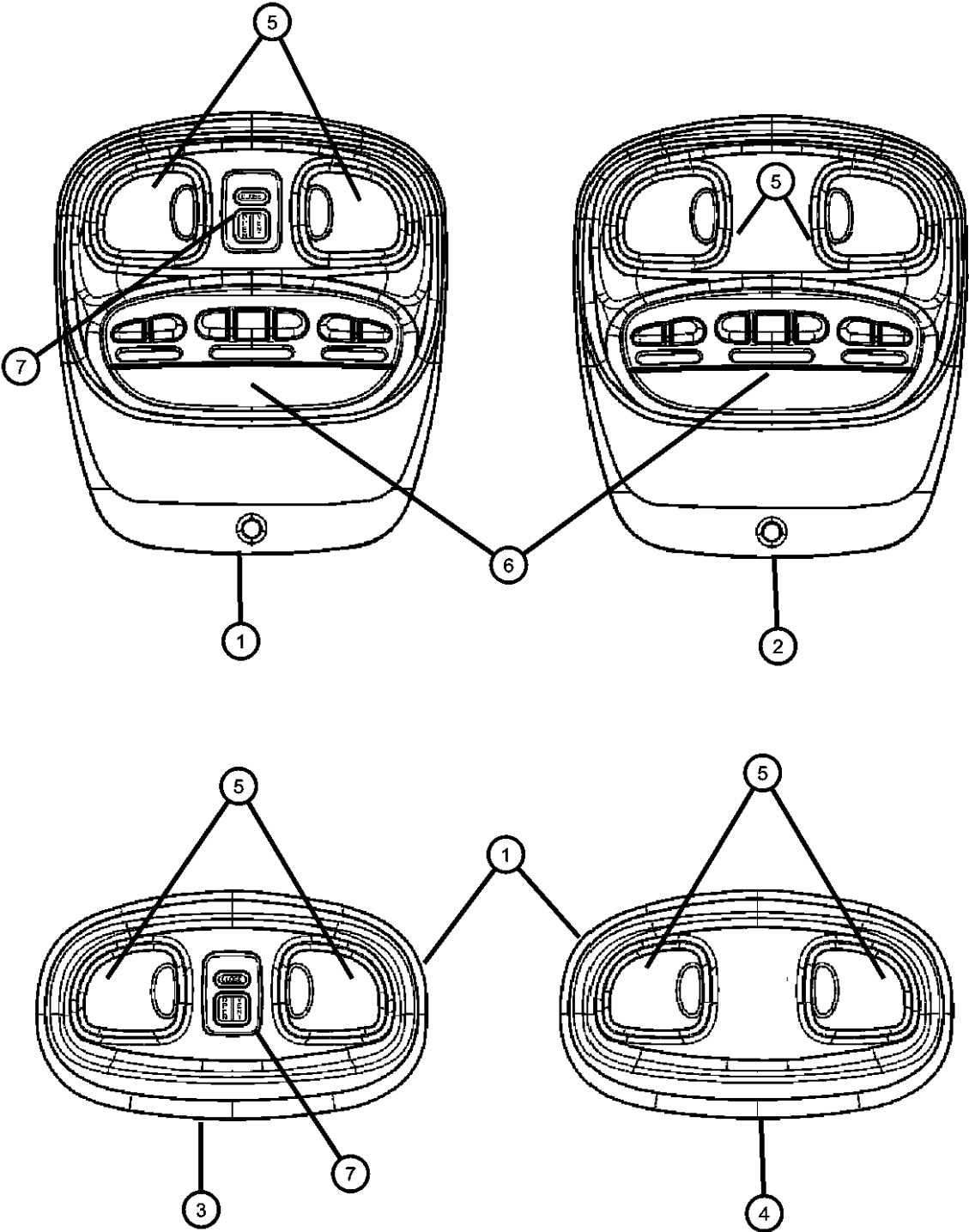

ITEM	PART NUMBER	QTY	LINE	SERIES	BODY	ENGINE	TRANS	TRIM	DESCRIPTION
1	0XZ551L2AA	1		S					CONSOLE, Overhead
		1		X					SUNROOF WITH LIFTGATE
2	0XZ521L2AA	1		S					CONSOLE, Overhead
		1		X					STANDARD WITH LIFT GATE
3	0XZ531L2AA	1		S					CONSOLE, Overhead, SUNROOF
4	0XX931L2AA	1		S					HOUSING, Overhead Console
	0ZV411L2AA	1		H					
5	05096281AA	1		H					LENS, Courtesy Lamp, Overhead Console
		1		S					Left
		1		X					Left
	05096282AA	1		H					Right
		1		S					Right
		1		X					Right
6	05096156AC	1		X					MODULE, Electronic, Overhead Console
		1		S					
7		1							SWITCH, Sunroof, Serviced in Housing, (NOT SERVICED)
-8	05096275AA	2		H					SCREW, M4.2x1.4x40
		2		S					
		2		X					
-9	05096276AA	4		H					SCREW, M4.2x1.4x16
		1		S					
		1		X					
-10	05096277AA	6		H					CLIP
		2		S					
		2		X					
-11									SCREW, M3.5x2.5x9

PACIFICA (CS)		BODY		ENGINE		TRANSMISSION	
SERIES	LINE						
H = HIGHLINE	C = CHRYSLER	74 = SPORT UTILITY 4-DR		EGH = 3.8L V6 OHV Engine		DGL = 4-Speed Automatic	
S = SPORT	Y = CHRYSLER			EGN = 3.5L V6 24V MPI		Transmission	
X = SPECIAL				Engine			

AR = use ase required - = Non illustrated part

Overhead Console
Figure 08A-405

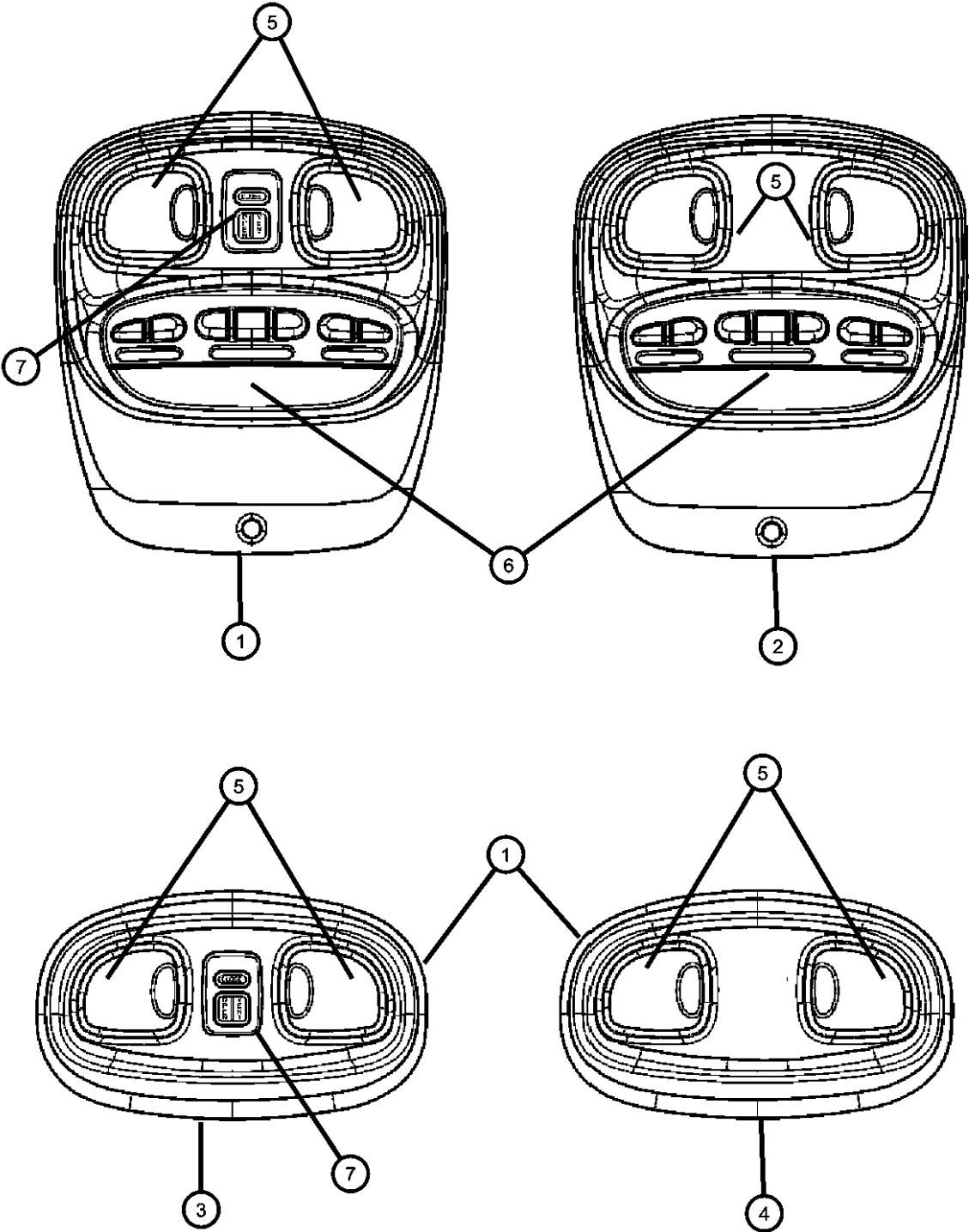

ITEM	PART NUMBER	QTY	LINE	SERIES	BODY	ENGINE	TRANS	TRIM	DESCRIPTION
	05096283AA	2		H					
		1		S					
		1		X					
-12									BULB, 578
	L0000578	1		S					
		1		X					
-13									RETAINER, Overhead Console
	05133194AA	1		H					
		1		S					
		1		X					
-14									MODULE, Compass
	56046034AA	1		S					
		1		X					

PACIFICA (CS)		BODY		ENGINE	TRANSMISSION
SERIES	LINE				
H = HIGHLINE	C = CHRYSLER	74 = SPORT UTILITY 4-DR		EGH = 3.8L V6 OHV Engine	DGL = 4-Speed Automatic
S = SPORT	Y = CHRYSLER			EGN = 3.5L V6 24V MPI	Transmission
X = SPECIAL				Engine	

Floor Console Luxury
Figure 08A-410

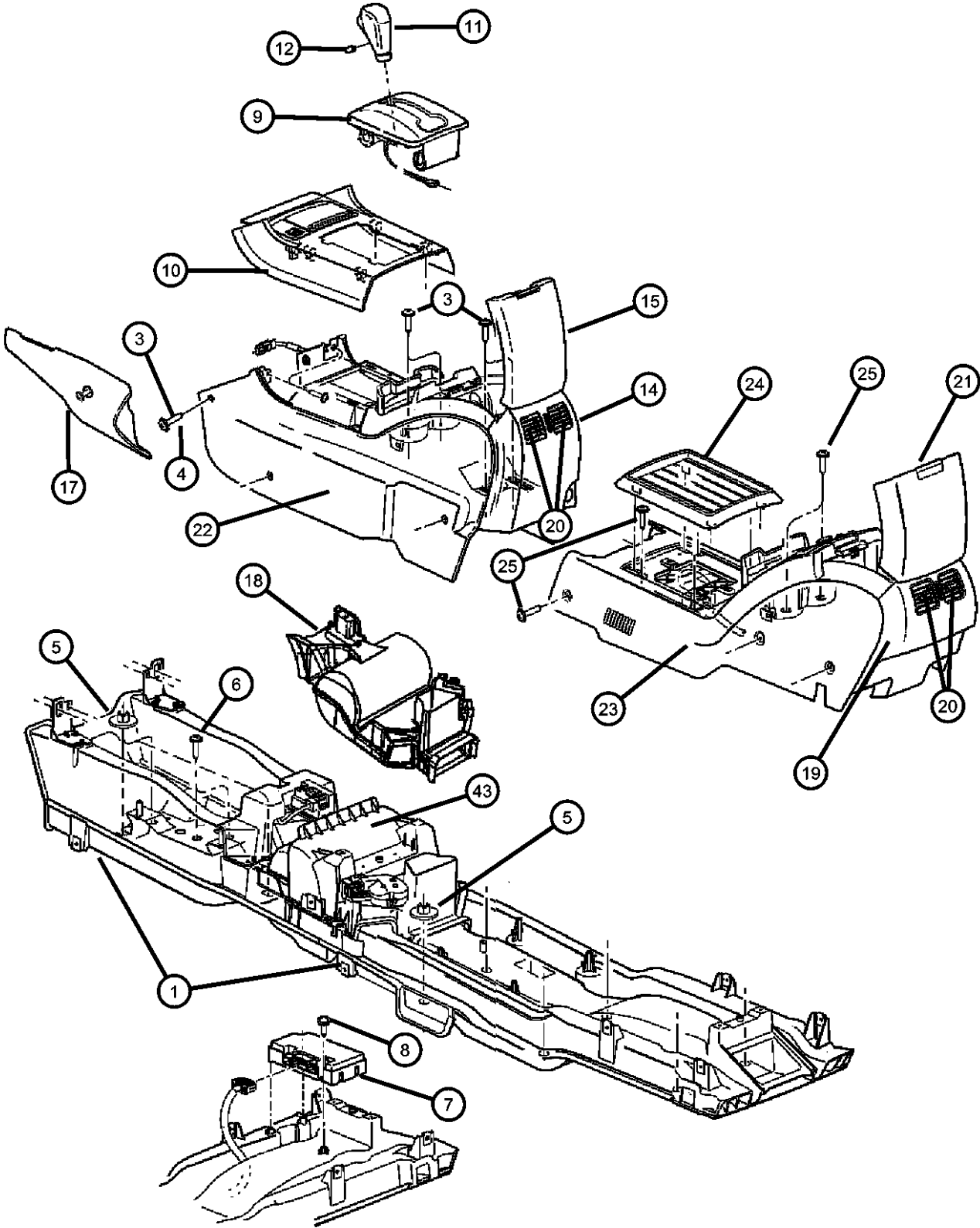

ITEM	PART NUMBER	QTY	LINE	SERIES	BODY	ENGINE	TRANS	TRIM	DESCRIPTION
------	-------------	-----	------	--------	------	--------	-------	------	-------------

NOTES:
[BNM] = Traction Control
[CVB] = Shift Knob - Leather Wrapped
[CV5] = Shift Knob - Wood/Leather Wrapped
[DGL] = Transmission - 4 Speed Automatic
[JPZ] = Seats, Heated, 2nd. Row

1									BASE, Floor Console
	05102443AB	1		S, X					
	04678851AB	1		H					
-2	06035638	1							NUT/SPRING, "U"1THD, For .164-15 Screw
3	06032723	4							SCREW, Self Tapping, M4.2x1.69x19.05
4									SCREW, Self Tapping, M4.2x1.69x19.05
	0ZJ42XXXAA	6							[DV]
	0ZJ42TL2AA	6							[L2]
5	06102126AA	4							NUT AND WASHER, Hex, M6x1.0
6	06102126AA	4							SCREW AND WASHER, Hex, M6 X 1.00 X 20.00, (NOT SERVICED)
7	05091004AL	1							MODULE, Telematics
8	00153835	2							SCREW, .164-18x.625
9	05082049AA	1							BEZEL, Gear Shift Indicator
10									BEZEL, Center Console
	1AG36XDVAB	1							[BNM]
	1AG37XDVAB	1							
11									KNOB, Gearshift
	04683983AB	1					DGL		[CVB]
	05310006AA	1					DGL		[CV5]
	55037883AA	1					DGL		[CVC]
12	55037883AA	1							SCREW, Set, M6 X 1.00 X 10.00 (Serviced with Gearshift Knob), (NOT SERVICED), SMOKERS PACKAGE
-13	04678831AB	1							BEZEL, Floor Console
14									[DV]
	1AU921DVAA	1							[L2]
	1AU921L2AA	1							
15									LID, Storage Bin
	1AU931DVAA	1							[DV], Front
	1AU931L2AA	1							[L2], Front

PACIFICA (CS)									
SERIES	LINE				BODY		ENGINE		TRANSMISSION
H = HIGHLINE	C = CHRYSLER				74 = SPORT UTILITY 4-DR		EGH = 3.8L V6 OHV Engine		DGL = 4-Speed Automatic
S = SPORT	Y = CHRYSLER						EGN = 3.5L V6 24V MPI		Transmission
X = SPECIAL							Engine		

AR = use ase required - = Non illustrated part

2006 CS

Floor Console Luxury
Figure 08A-410

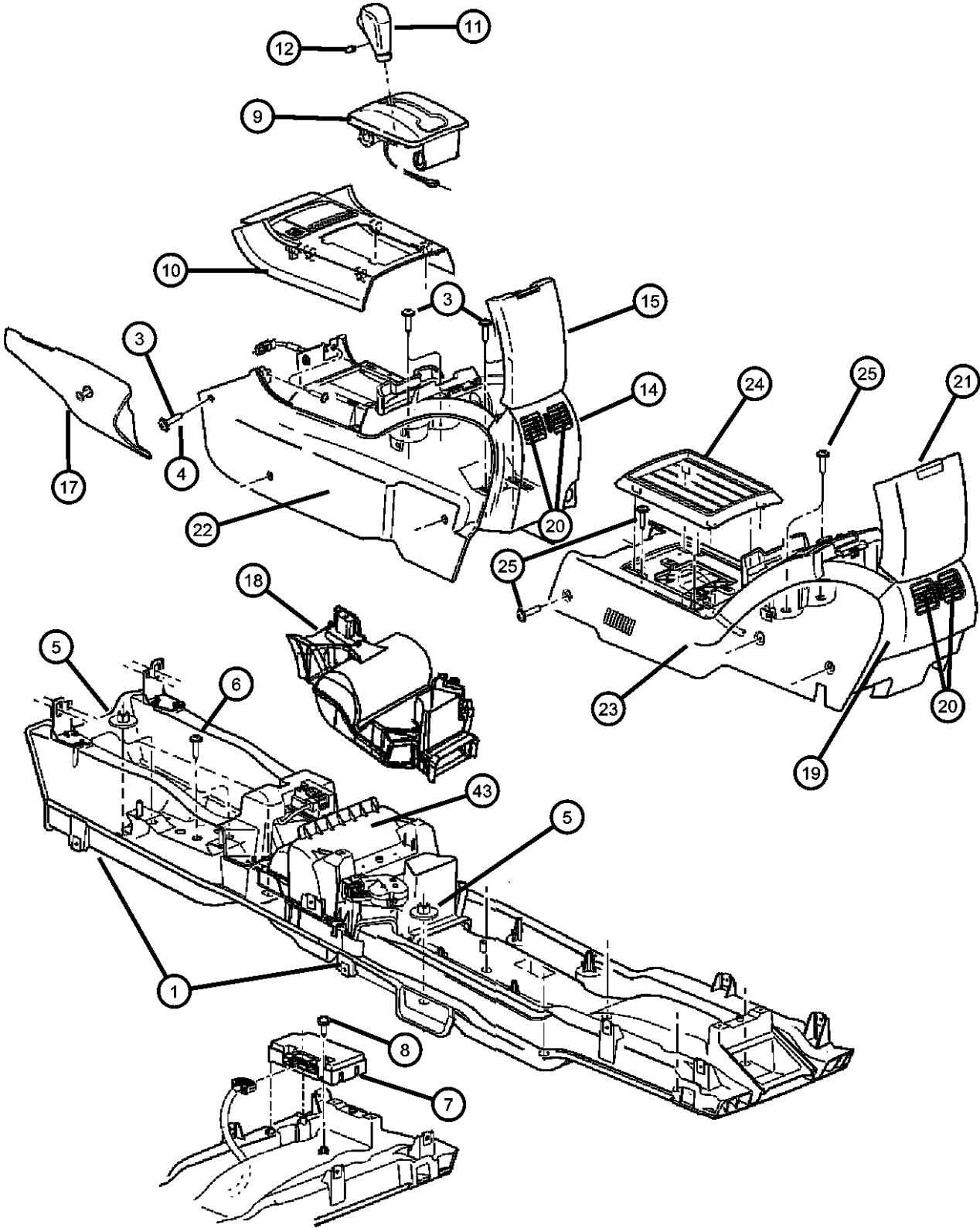

ITEM	PART NUMBER	QTY	LINE	SERIES	BODY	ENGINE	TRANS	TRIM	DESCRIPTION
-16	06101945	1							SCREW
17									PANEL, Instrument Panel Closeout
	0UF86DX9AA	1							Right
	0UF87DX9AA	1							Left
18	05096183AA	1		S, X					HOUSING, A/C Unit
19									BEZEL, Floor Console
	1AU951DVAA	1		S					[DV]
	1AU951L2AA	1		S					[L2]
		1		X					[L2]
20									OUTLET, Air Conditioning & Heater
	05093568AA	1							Right
	05093569AA	1		S					Left
		1		X					Left
		1							Left
		1		S					Right
		1		X					Right
21									LID, Storage Bin
	1AU961DVAA	1	C, Y		74				[DV]
	1AU961L2AA	1	C, Y		74				[L2]
22									CONSOLE, Floor, Front
	1BV511L2AA	1							[L2]
	1BV511DVAA	1							[DV]
23									CONSOLE, Floor, Rear
	1AF291DVAA	1		S					[DV]
	1AF291L2AA	1		S					[L2]
		1		X					[L2]
24									PLATE, Scuff
	0UG96XD-VAA	1		S					Floor Console (Between Row 2 & 3) Attaching Clips Included
		1		X					Floor Console (Between Row 2 & 3) Attaching Clips Included
25	00154806	12		S, X					SCREW, Round Head, .164-15x1.00
-26									MAT, Floor Console
	05103477AA	1		X					
	68027818AA	1	C, Y		74				Front console bin L shaped
		1		S					

PACIFICA (CS)									
SERIES	LINE			BODY		ENGINE		TRANSMISSION	
H = HIGHLINE	C = CHRYSLER			74 = SPORT UTILITY 4-DR		EGH = 3.8L V6 OHV Engine		DGL = 4-Speed Automatic	
S = SPORT	Y = CHRYSLER					EGN = 3.5L V6 24V MPI		Transmission	
X = SPECIAL						Engine			

AR = use ase required - = Non illustrated part

Floor Console Luxury
Figure 08A-410

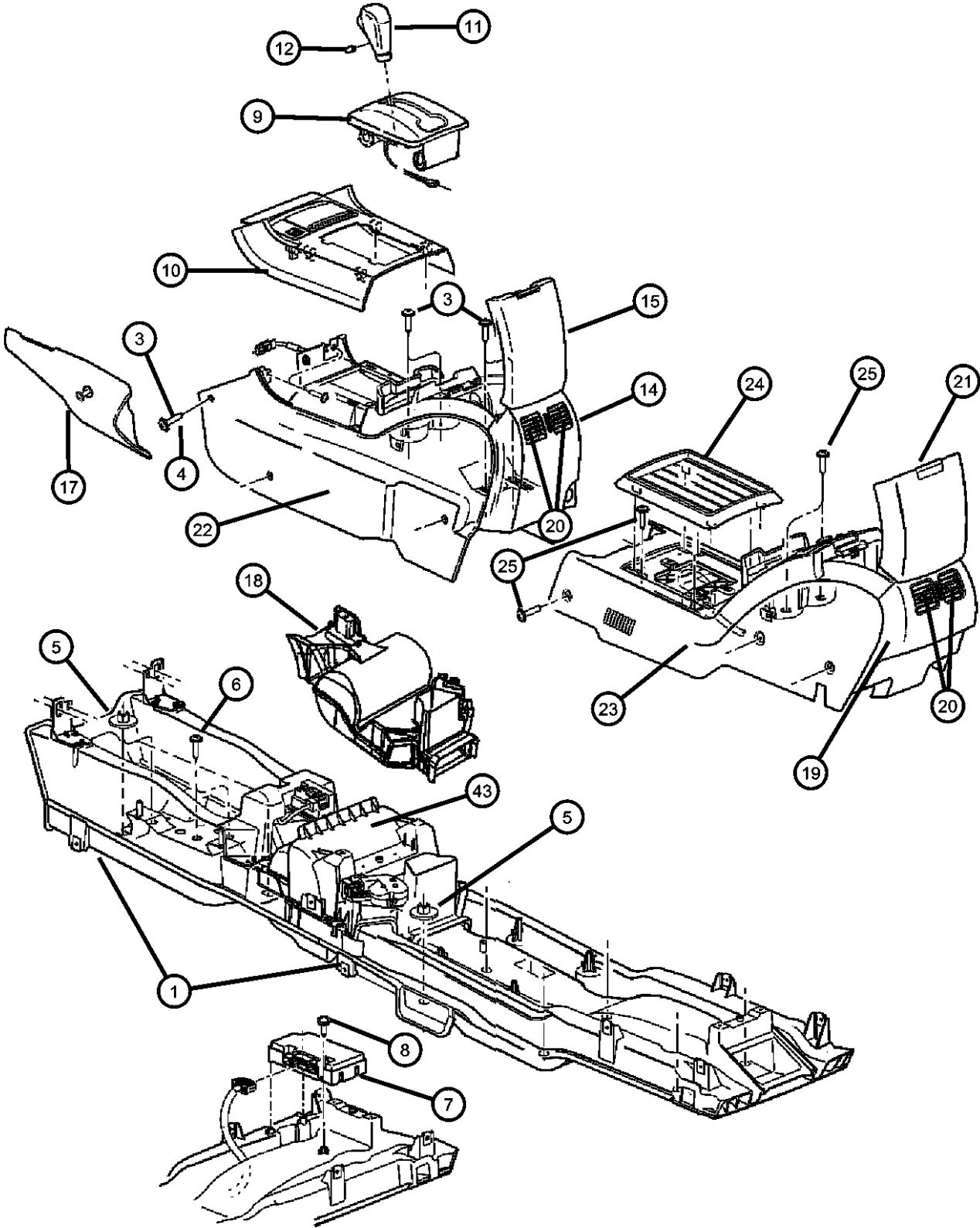

ITEM	PART NUMBER	QTY	LINE	SERIES	BODY	ENGINE	TRANS	TRIM	DESCRIPTION
-27	04685536	1							KNOB AND ELEMENT, Cigar Lighter
-28	04678831AB	1							SMOKERS PACKAGE
-29	1CN56XDVAA	1							ASH RECEIVER
-30	04678842AB	1							ASH RECEIVER, Floor Console
-31	04793554AC	1							POWER OUTLET
-32	05082064AA	1							MOUNT, Power Outlet
-33	04685963AA	1							CAP, Power Outlet
-34									CUPHOLDER, Console Mounted
	1AU911DVAA	1							[DV], Front
	1AU911L2AA	1							[L2], Front
	1AU941DVAA	1							[DV] Includes surround bezel, Rear
	1AU941L2AA	1							[L2] Includes surround bezel, Rear
-35									INSERT, Floor Console
	05170289AA	1			S				
		1			X				
-36	04524343	1							BUMPER, Glove Box Door
-37									MODULE, Heated Seat Control
	56010159AG	1			S				[JPZ]
		1			X				[JPZ]
-38									SWITCH, Rear Blower
	0UB51XDVAC	1			S				
		1			X				
-39									SWITCH, Heated Seat
	0UF24XDVAA	1			S				
		1			X				
-40	0UJ59XDVAA	1							SWITCH, Traction Control
-41	04524343	1							BUMPER, Glove Box Door
-42	05054190AB	1							STUFFER
43	05161471AA	1			H				BRACKET, Blower Motor
-44									NUT, Spring U Type, M4.8 x .80
	06102032AA	2			X				Console Assy. to Floor Pan
		2			S				Console Assy. to Floor Pan

PACIFICA (CS)									
SERIES	LINE			BODY		ENGINE		TRANSMISSION	
H = HIGHLINE	C = CHRYSLER			74 = SPORT UTILITY 4-DR		EGH = 3.8L V6 OHV Engine		DGL = 4-Speed Automatic	
S = SPORT	Y = CHRYSLER					EGN = 3.5L V6 24V MPI		Transmission	
X = SPECIAL						Engine			

AR = use ase required - = Non illustrated part

Floor Console Highline
Figure 08A-415

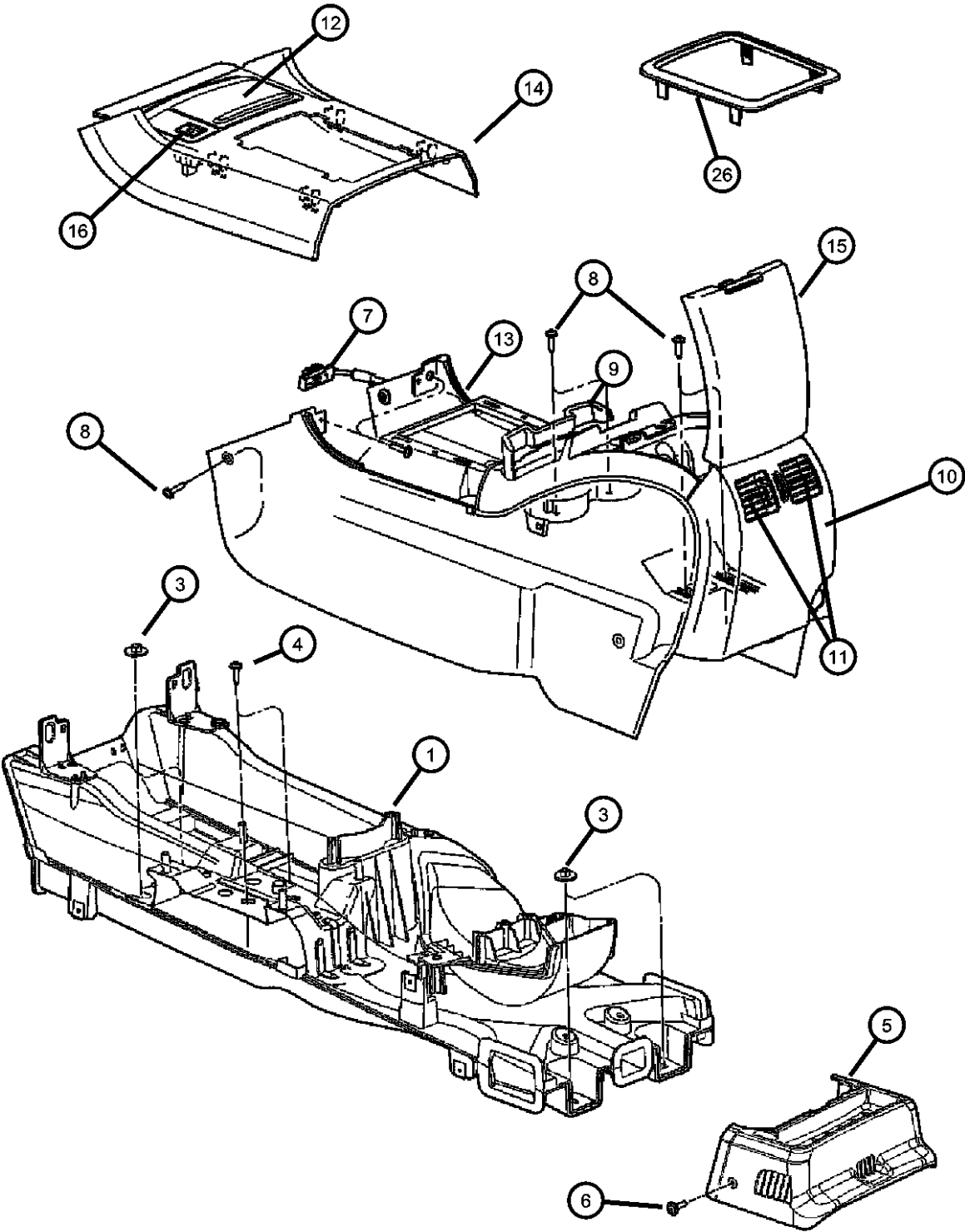

ITEM	PART NUMBER	QTY	LINE	SERIES	BODY	ENGINE	TRANS	TRIM	DESCRIPTION
1	05161475AA	1		H					BASE, Floor Console
-2	05161476AA	1		H					DUCT, Floor Console
3	05161476AA	1							NUT, Hex, M6x1, (NOT SERVICED)
4	05161476AA	1							SCREW, Hex Flange Head, M6x1.00x20.00, (NOT SERVICED)
5	0XP05TL2AA	1		H					BEZEL, Center Console
6	00154806	2		H					SCREW, Round Head, .164-15x1.00
7	04868977AA	1							WIRING, Console
8									SCREW, Self Tapping, M4.2x1.69x19.05
	0ZJ42TL2AA	6							[L2]
	0ZJ42XXXAA	6							[DV]
9									CUPHOLDER, Console Mounted
	1AU911DVAA	1							[DV]
	1AU911L2AA	1							[L2]
10									BEZEL, Floor Console
	1AU921DVAA	1							[DV]
	1AU921L2AA	1							[L2]
11	05093568AA	1							OUTLET, Air Conditioning & Heater
12	04595665	1							ASH RECEIVER, Instrument Panel
13									CONSOLE, Floor, Front
	1BV511DVAA	1							[DV]
	1BV511L2AA	1							[L2]
14	1AG37XDVAB	1							BEZEL, Center Console
15									LID, Storage Bin
	1AU931DVAA	1							[DV]
	1AU931L2AA	1							[L2]
16	0UJ59XDVAA	1							SWITCH, Traction Control
-17	04524343	1							BUMPER, Glove Box Door
-18	04685536	1							KNOB AND ELEMENT, Cigar Lighter
-19	04685963AA	1							CAP, Power Outlet
-20	04793554AB	1							POWER OUTLET
-21	05082064AA	1							MOUNT, Power Outlet
-22	06032723	4							SCREW, Self Tapping, M4.2x1.69x19.05
-23	06034833	1							CLIP, Push, .164-7.5

PACIFICA (CS)				
SERIES	LINE	BODY	ENGINE	TRANSMISSION
H = HIGHLINE	C = CHRYSLER	74 = SPORT UTILITY 4-DR	EGH = 3.8L V6 OHV Engine	DGL = 4-Speed Automatic Transmission
S = SPORT	Y = CHRYSLER		EGN = 3.5L V6 24V MPI Engine	
X = SPECIAL				

AR = use ase required - = Non illustrated part

Floor Console Highline
Figure 08A-415

ITEM	PART NUMBER	QTY	LINE	SERIES	BODY	ENGINE	TRANS	TRIM	DESCRIPTION
------	----------------	-----	------	--------	------	--------	-------	------	-------------

-24	06101945	1							SCREW
-25	06504301	1							CLIP, Moulding
26	05082049AA	1							BEZEL, Gear Shift Indicator

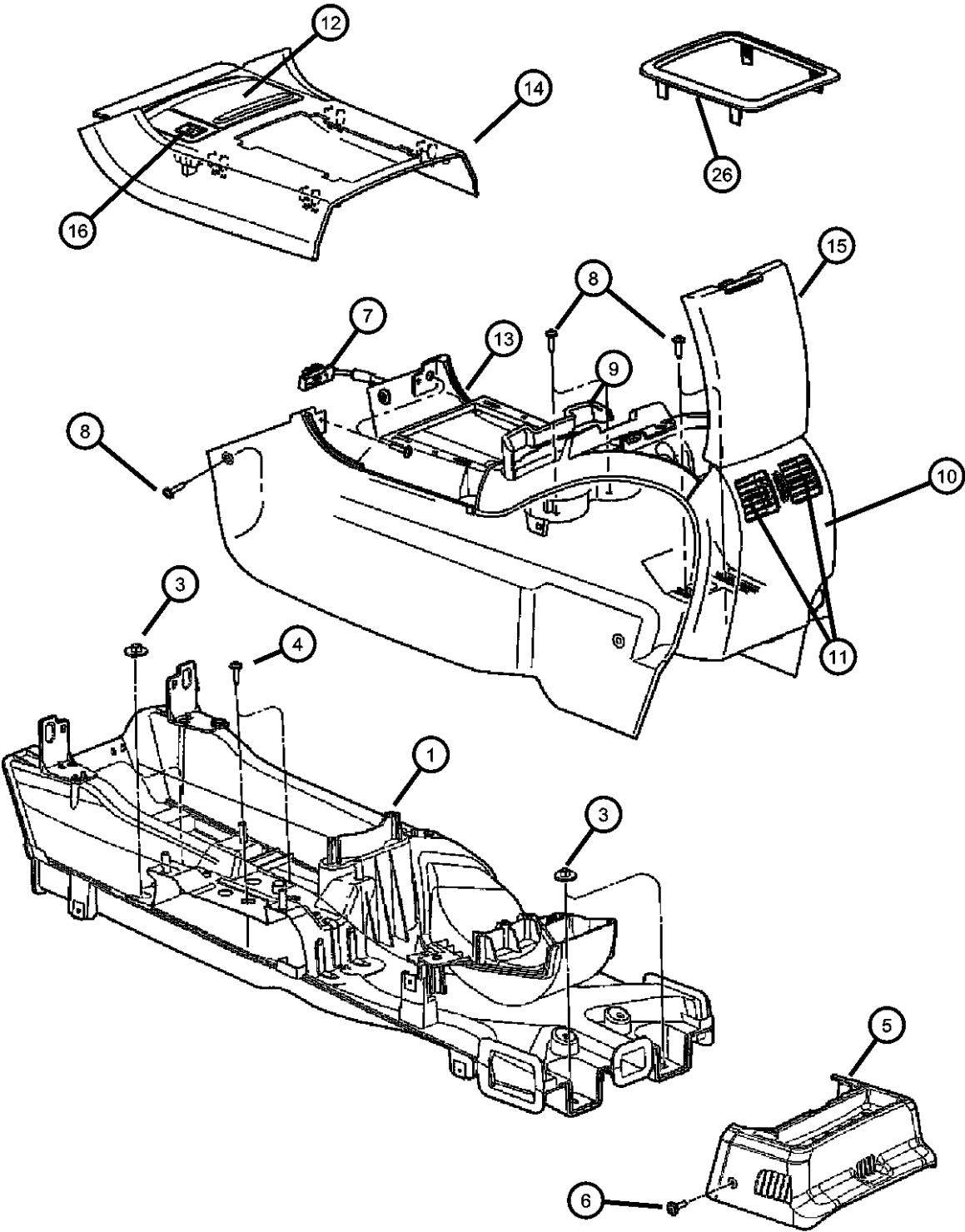

PACIFICA (CS)				
SERIES	LINE	BODY	ENGINE	TRANSMISSION
H = HIGHLINE	C = CHRYSLER	74 = SPORT UTILITY 4-DR	EGH = 3.8L V6 OHV Engine	DGL = 4-Speed Automatic Transmission
S = SPORT	Y = CHRYSLER		EGN = 3.5L V6 24V MPI Engine	
X = SPECIAL				

Entertainment System
Figure 08A-705

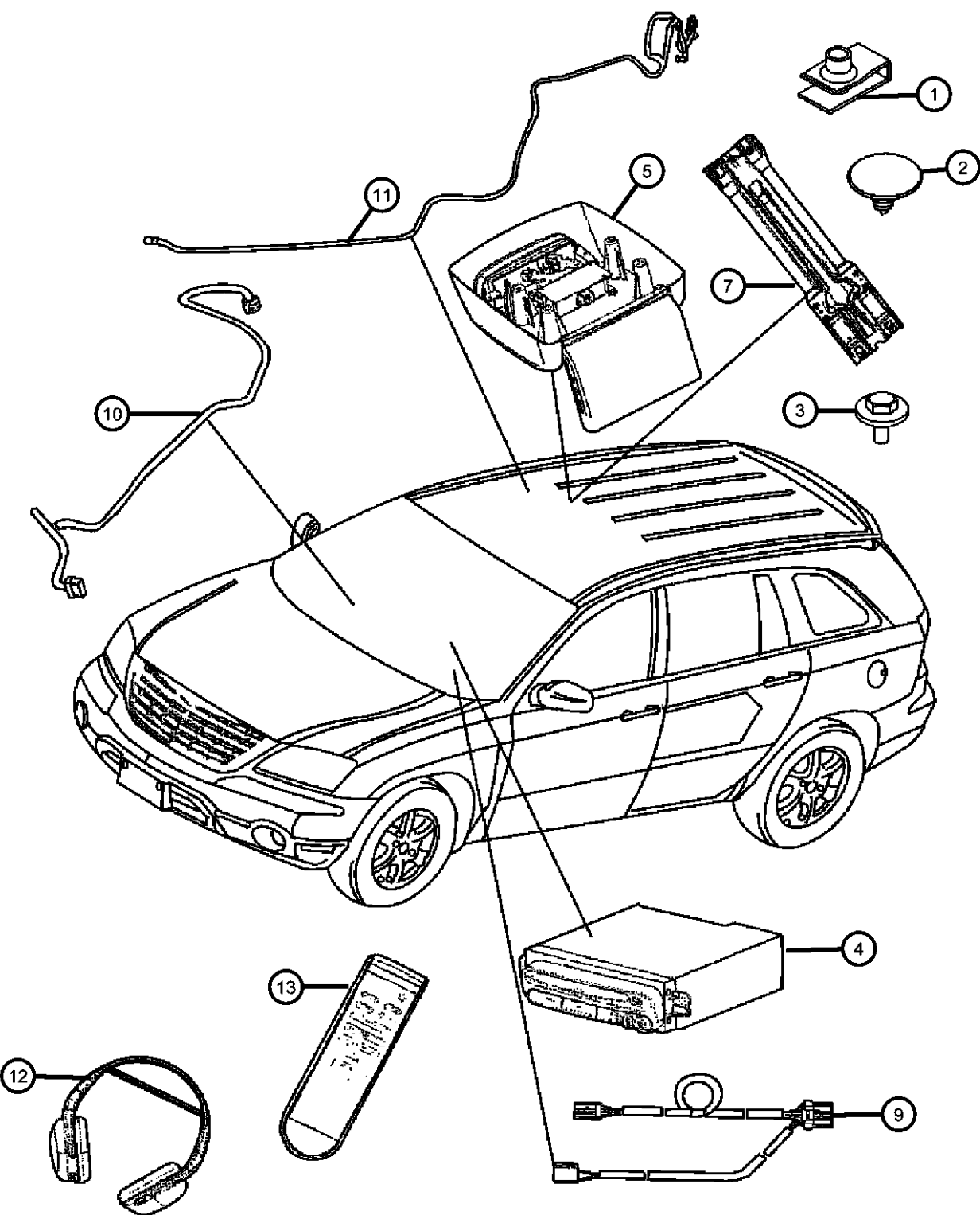

ITEM	PART NUMBER	QTY	LINE	SERIES	BODY	ENGINE	TRANS	TRIM	DESCRIPTION
Note 1: These parts are factory replacements for installation packages see Accessory Catalog									
[CUN] = Console - Overhead									
[[GWA] = Moonroof - Power									
[JRC] = Liftgate - Power									
[RSP] = UConnect Hands-Free Communication									
[XAA] = Park Assist Rear Sensors									
[XRV] = Rear Seat Video System									
[XRW] = Rear Seat Video System Preperation									
1	06100041	1							U-NUT, .190-16
2	06504135	2							PIN, Push In, M6.3x15 LG
3	06101651	4							SCREW, Hex Head, M6x1x16
4	05094031AC	1							DVD CHANGER, See Notes
5	0ZW92TL2AE	1							HOUSING, Monitor, [XRV]
-6	05096085AB	1							LATCH KIT, Video Screen
7	04685951AD	1							BRACKET ASSY, REAR SEAT VIDEO
-8	06504118	4							U-NUT, M6 x 1.00, M6x1.00, Video Bracket to Roof
9	06504118	4							WIRING, Compact Disc Changer, Serviced in instrument panel harness, (NOT SERVICED)
10	04868763AA	1							WIRING, DVD Jumper
11	04869431AE	1			S				WIRING, DVD to Screen
		1			X				
12	05064037AA	1							HEADPHONES, Wireless
13	05094043AA	1							REMOTE, Wireless Infrared

PACIFICA (CS)				
SERIES	LINE	BODY	ENGINE	TRANSMISSION
H = HIGHLINE	C = CHRYSLER	74 = SPORT UTILITY 4-DR	EGH = 3.8L V6 OHV Engine	DGL = 4-Speed Automatic
S = SPORT	Y = CHRYSLER		EGN = 3.5L V6 24V MPI	Transmission
X = SPECIAL			Engine	

AR = use ase required - = Non illustrated part

Group - 9

Engine Mounting

Group - 9 Engine Mounting

Illustration Title

Group-Fig. No.

Engine Mounting	
Mounts, Engine Front	Fig. 9 - 110
Mounts, Engine Front	Fig. 9 - 115
Mount, Rear Engine.....	Fig. 9 - 120
Mount, Engine - Rear & Structural Collar.....	Fig. 9 - 125
Transmission Horizontal Strut.....	Fig. 9 - 130
Structural Collar	Fig. 9 - 135
Power Transfer Unit Mounting	Fig. 9 - 140

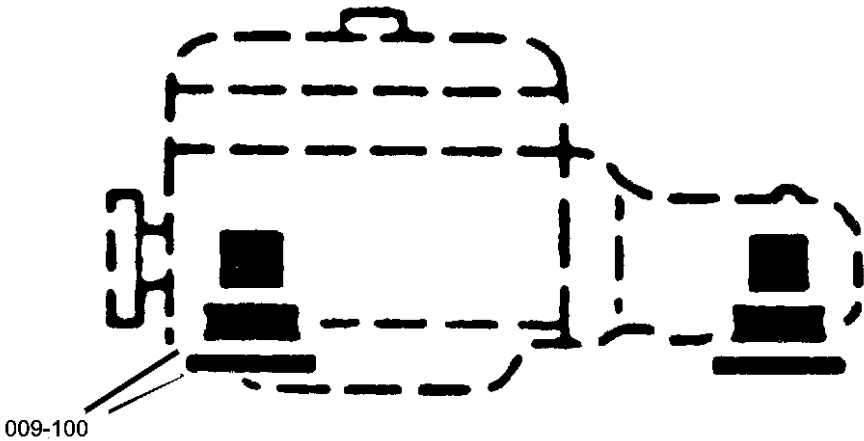

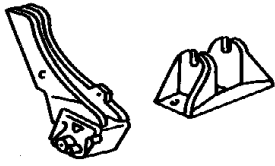
<div>009-100</div> <div>Engine Mounting</div> <div></div>			
---	--	--	--

Mounts, Engine Front
Figure 9-110

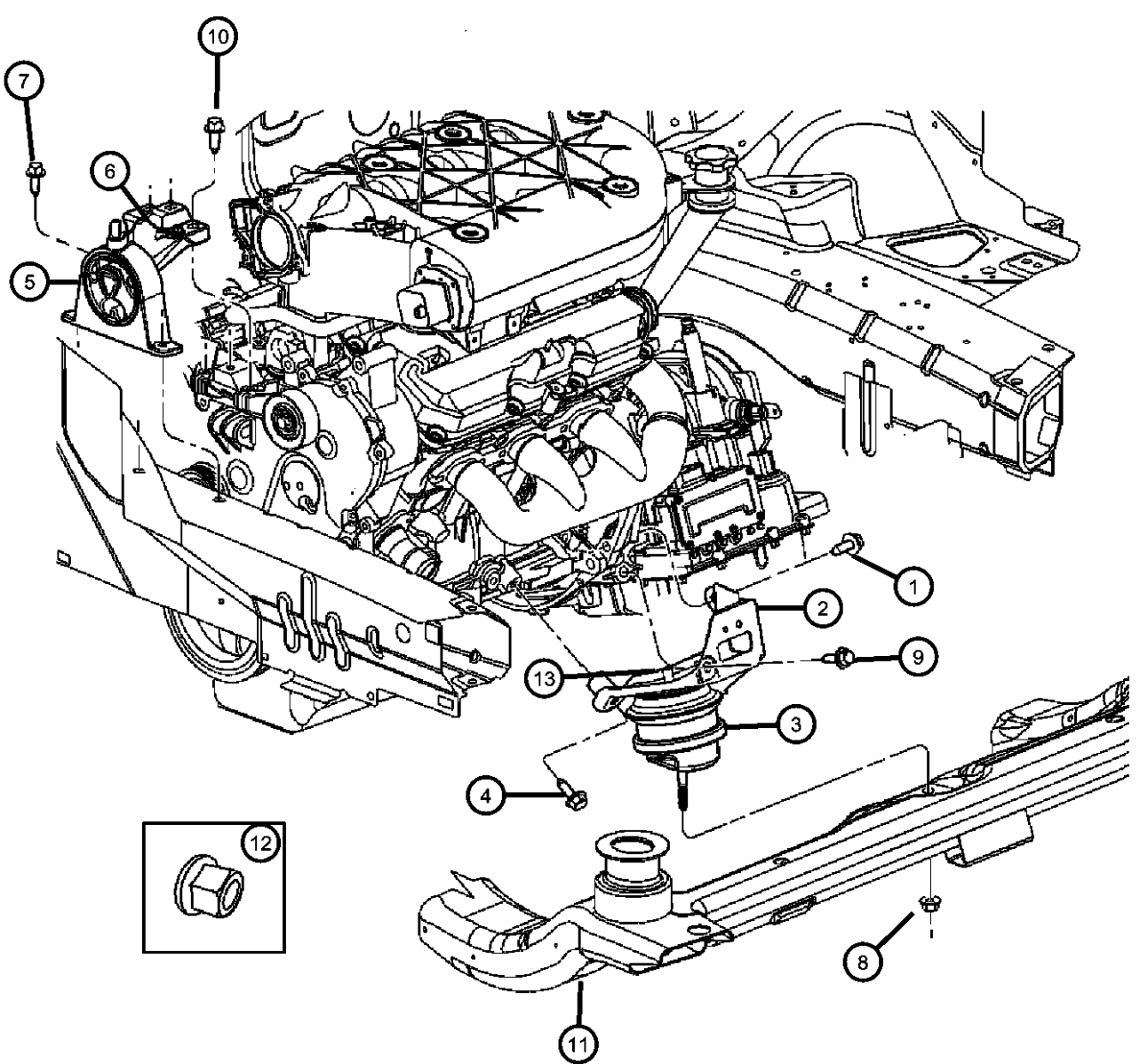
										ITEM	PART NUMBER	QTY	LINE	SERIES	BODY	ENGINE	TRANS	TRIM	DESCRIPTION
										NOTES: Sales Code: [EGH]=3.8L V6 OHV Engine [EGN]=3.5L V6 24Valve MPI Engine									
										1	06502954	1				EGN			SCREW AND WASHER, Hex Head, M10x1.5x53
										2						EGN			BRACKET, Engine Mount [FWD]
											04809779AA	1	Y			EGN			[AWD]
											05510006AC	1	C			EGN			CUSHION, Engine Support
										3						EGN			
											04809780AD	1	Y			EGN			
											05510007AD	1	C			EGN			
										4	06506019AA	1				EGN			BOLT AND WASHER, Hex Head, M10x1.5x30
										5	05510012AA	1				EGN			SUPPORT, Engine Mount
										6	04685895AA	1				EGN			STRAP, Ground
										7	06503119	2				EGH, EGN			SCREW AND WASHER, Hex Head, M10x1.5x40
										8	06508274AA	1				EGH, EGN			NUT AND WASHER, Hex, M12x1.75
										9	06506019AA	1				EGN			BOLT AND WASHER, Hex Head, M10x1.5x30
										10	06506439AA	3				EGN			BOLT AND WASHER, M10x60
										11	06506439AA	3							CRADLE, Front Suspension, See Group 13, (NOT SERVICED)
										12									NUT, Hex Flange, M12x1.75
											06502835	2	Y						Drive Line Module To Subframe
												2	C						Drive Line Module To Subframe
										13		2							NUT, Lock, (NOT SERVICED),
										PACIFICA (CS)									
										SERIES		LINE		BODY		ENGINE		TRANSMISSION	
										H = HIGHLINE		C = CHRYSLER		74 = SPORT UTILITY 4-DR		EGH = 3.8L V6 OHV Engine		DGL = 4-Speed Automatic	
										S = SPORT		Y = CHRYSLER				EGN = 3.5L V6 24V MPI Engine		Transmission	
										X = SPECIAL									
										AR = use ase required - = Non illustrated part									

2006 CS

Mounts, Engine Front
Figure 9-115

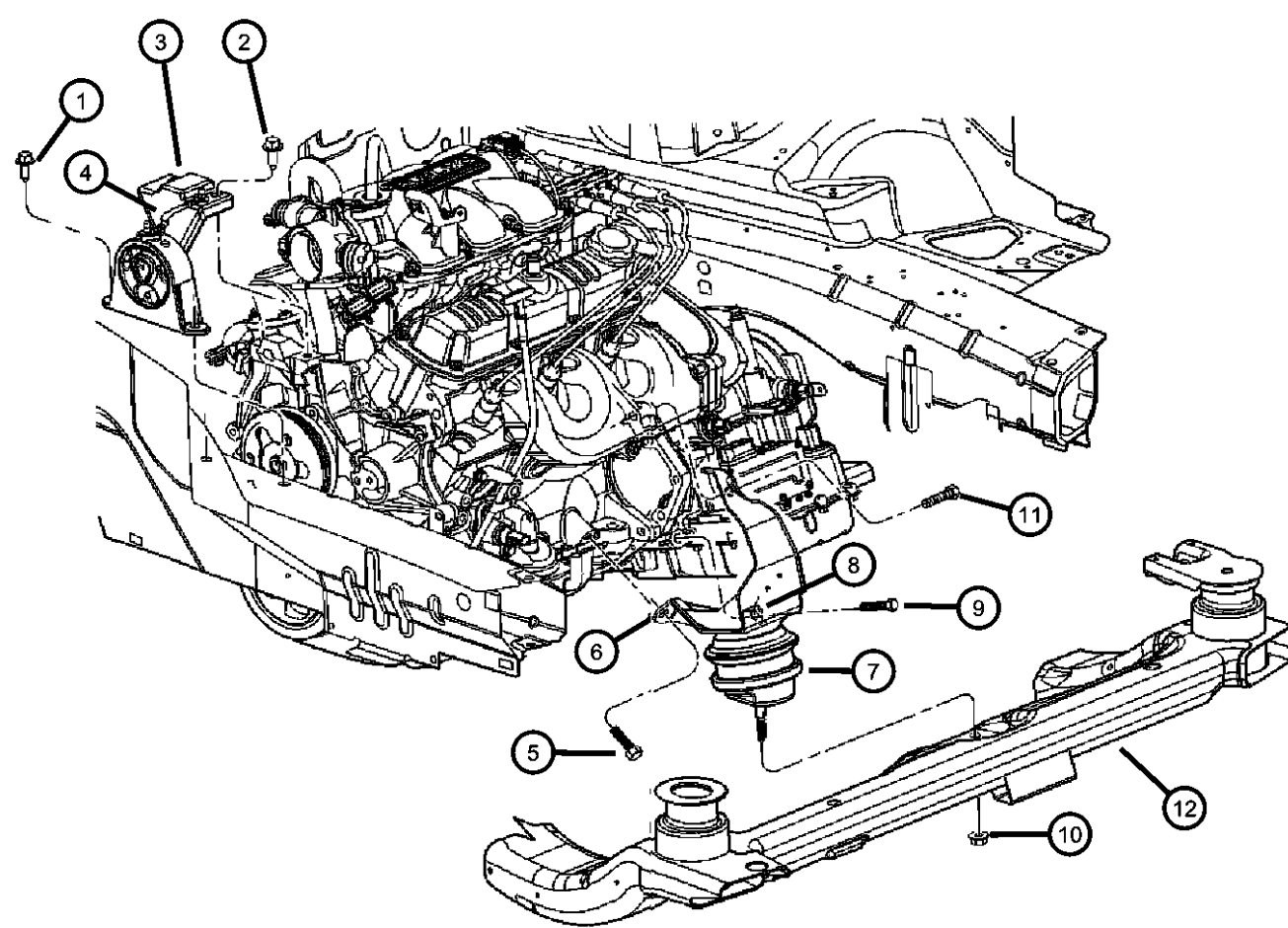
											ITEM	PART NUMBER	QTY	LINE	SERIES	BODY	ENGINE	TRANS	TRIM	DESCRIPTION	
											NOTES: Sales Code: [EGH]=3.8L V6 OHV Engine [EGN]=3.5L V6 24Valve MPI Engine										
											1	06503119	2					EGH, EGN			SCREW AND WASHER, Hex Head, M10x1.5x40
											2	06506439AA	2					EGH			BOLT AND WASHER, M10x60
											3	05510043AA	1	Y				EGH			BRACKET, Engine Support
											4	04685895AA	1	Y				EGH			STRAP, Ground
											5	06506019AA	1					EGH			BOLT AND WASHER, Hex Head, M10x1.5x30
											6	05510045AC	1	Y				EGH			BRACKET, Engine Support
											7	04809780AD	1	Y				EGH			CUSHION, Engine Support
											8	04809780AD	1								NUT, Lock, (NOT SERVICED)
											9	06506019AA	1					EGH			BOLT AND WASHER, Hex Head, M10x1.5x30
											10	06508274AA	1					EGH, EGN			NUT AND WASHER, Hex, M12x1.75
											11	06503523	1					EGH			BOLT, Hex Head, M12-1.75x60
											12	06503523	1								CRADLE, Front Suspension, See Front Suspension Group, (NOT SERVICED)
											PACIFICA (CS)										
				SERIES		LINE		BODY		ENGINE		TRANSMISSION									
				H = HIGHLINE		C = CHRYSLER		74 = SPORT UTILITY 4-DR		EGH = 3.8L V6 OHV Engine		DGL = 4-Speed Automatic									
				S = SPORT		Y = CHRYSLER				EGN = 3.5L V6 24V MPI		Transmission									
				X = SPECIAL						Engine											
											AR = use ase required - = Non illustrated part										
											2006 CS										

Mount, Rear Engine
Figure 9-120

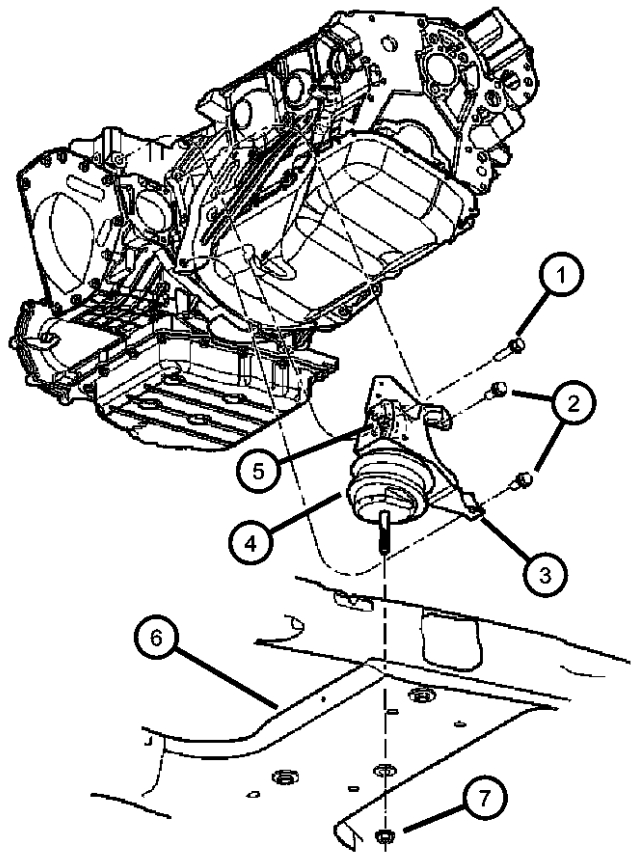

ITEM	PART NUMBER	QTY	LINE	SERIES	BODY	ENGINE	TRANS	TRIM	DESCRIPTION
NOTES: Sales Code: [EGH]=3.8L V6 OHV Engine [EGN]=3.5L V6 24Valve MPI Engine									
1	06501742	1	Y			EGH, EGN			SCREW, Hex Head, M12x1.75x50
2	06501742	1	Y			EGH, EGN			SCREW, Hex Head, M12x1.75x50
3	05510044AD	1	Y			EGH			BRACKET, Engine Mount
4									CUSHION, Engine Support
	04809780AD	1	Y			EGN			
		1	Y			EGH			
5		1							NUT, Lock, (NOT SERVICED)
6		1							CRADLE, Front Suspension, See Front Suspension Group, (NOT SERVICED)
7	06508274AA	1				EGH, EGN			NUT AND WASHER, Hex, M12x1.75

PACIFICA (CS)				
SERIES	LINE	BODY	ENGINE	TRANSMISSION
H = HIGHLINE	C = CHRYSLER	74 = SPORT UTILITY 4-DR	EGH = 3.8L V6 OHV Engine	DGL = 4-Speed Automatic
S = SPORT	Y = CHRYSLER		EGN = 3.5L V6 24V MPI	Transmission
X = SPECIAL			Engine	

Mount, Engine - Rear & Structural Collar
Figure 9-125

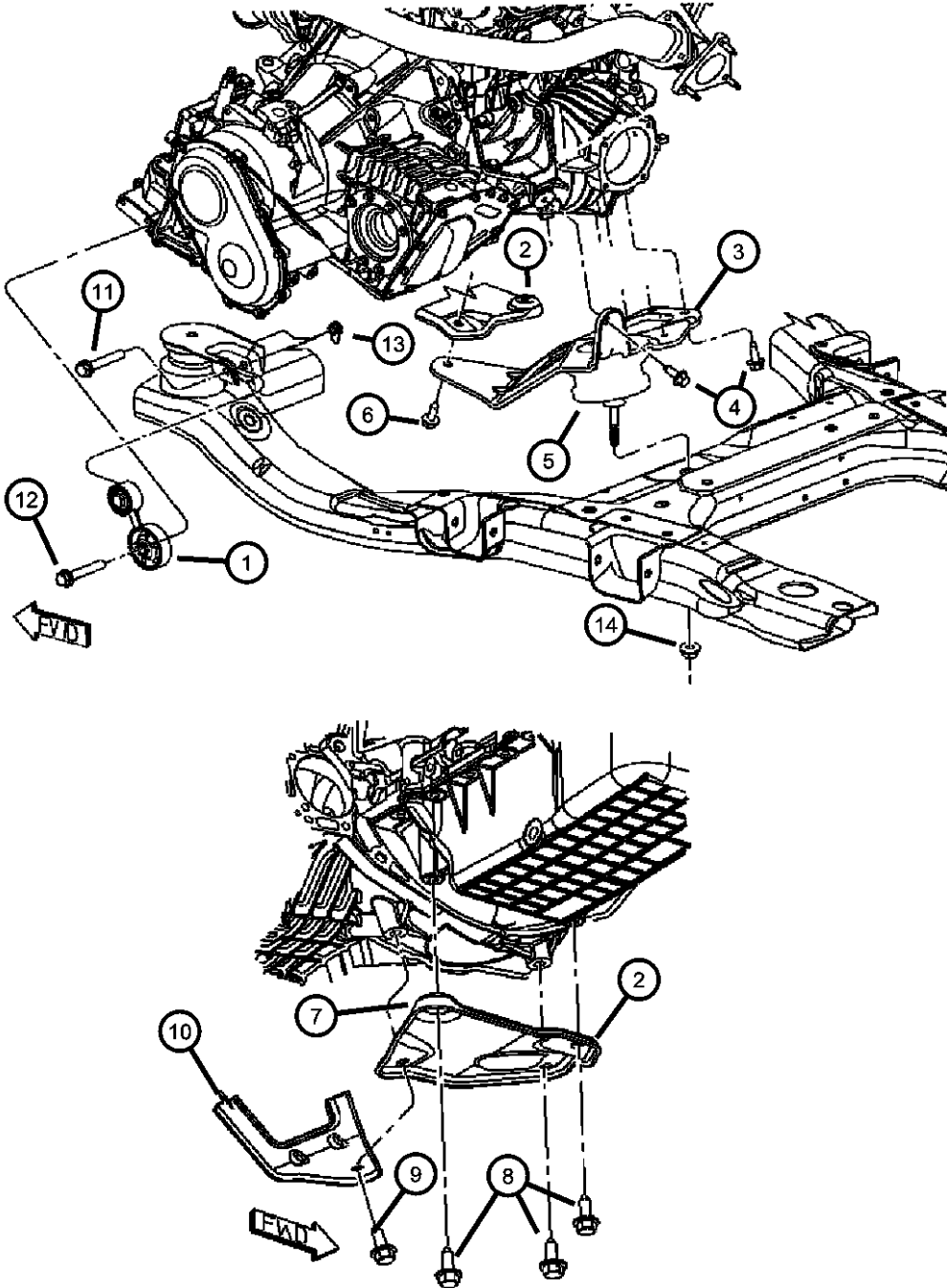

ITEM	PART NUMBER	QTY	LINE	SERIES	BODY	ENGINE	TRANS	TRIM	DESCRIPTION
------	-------------	-----	------	--------	------	--------	-------	------	-------------

NOTES:
Sales Code:
[EGH]=3.8L V6 OHV Engine
[EGN]=3.5L V6 24Valve MPI Engine

1	05510048AC	1				EGN			STRUT, Engine
2	04861619AA	1				EGN			COLLAR, Structural, Oil Pan To Transmission
3	05510009AC	1	C			EGN			BRACKET, Engine Mount
4	06101752	5	C			EGN			SCREW AND WASHER, Hex Head, M10x1.5x28
5	05510007AD	1	C			EGN			CUSHION, Engine Support
6	06102210AA	1				EGN			SCREW
7	04861620AA	1				EGN			SPACER
8	06101848	2				EGN			SCREW AND WASHER, Hex Head, M10-1.50x30
9	06102210AA	1				EGN			SCREW
10	05510009AC	1	C			EGN			BRACKET, Engine Mount
11	06101992	1				EGN			BOLT
12	06101701	1				EGN			SCREW
13	06507552AA	1				EGN			NUT, M10x1.50
14	06508274AA	1				EGH, EGN			NUT AND WASHER, Hex, M12x1.75

PACIFICA (CS)		BODY		ENGINE	TRANSMISSION
SERIES	LINE				
H = HIGHLINE	C = CHRYSLER	74 = SPORT UTILITY 4-DR		EGH = 3.8L V6 OHV Engine	DGL = 4-Speed Automatic Transmission
S = SPORT	Y = CHRYSLER			EGN = 3.5L V6 24V MPI Engine	
X = SPECIAL					

Transmission Horizontal Strut
Figure 9-130

ITEM	PART NUMBER	QTY	LINE	SERIES	BODY	ENGINE	TRANS	TRIM	DESCRIPTION
1	06501741	2				EGH			SCREW AND WASHER, Hex Head, M12x1.75x30
2	06505096AA	1				EGH			SCREW
3	04861622AB	1				EGH			BRACE, Transmission

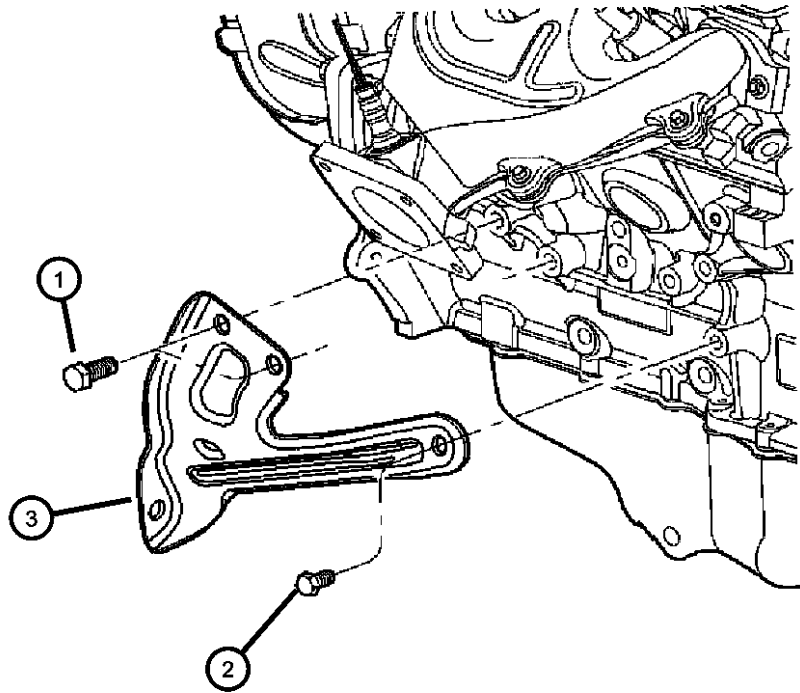

PACIFICA (CS)				
SERIES	LINE	BODY	ENGINE	TRANSMISSION
H = HIGHLINE	C = CHRYSLER	74 = SPORT UTILITY 4-DR	EGH = 3.8L V6 OHV Engine	DGL = 4-Speed Automatic Transmission
S = SPORT	Y = CHRYSLER		EGN = 3.5L V6 24V MPI Engine	
X = SPECIAL				

Structural Collar
Figure 9-135

ITEM	PART NUMBER	QTY	LINE	SERIES	BODY	ENGINE	TRANS	TRIM	DESCRIPTION
------	----------------	-----	------	--------	------	--------	-------	------	-------------

NOTE:
Sales Codes:
[EGN]=3.5L V-6 24V MPI Engine

1	04861619AA	1				EGN			COLLAR, Structural, Oil Pan To Transmission
2	06101848	2				EGN			SCREW AND WASHER, Hex Head, M10-1.50x30
3	06102210AA	1				EGN			SCREW
4	06102210AA	1							ENGINE, Complete, See Engine Group, (NOT SERVICED)

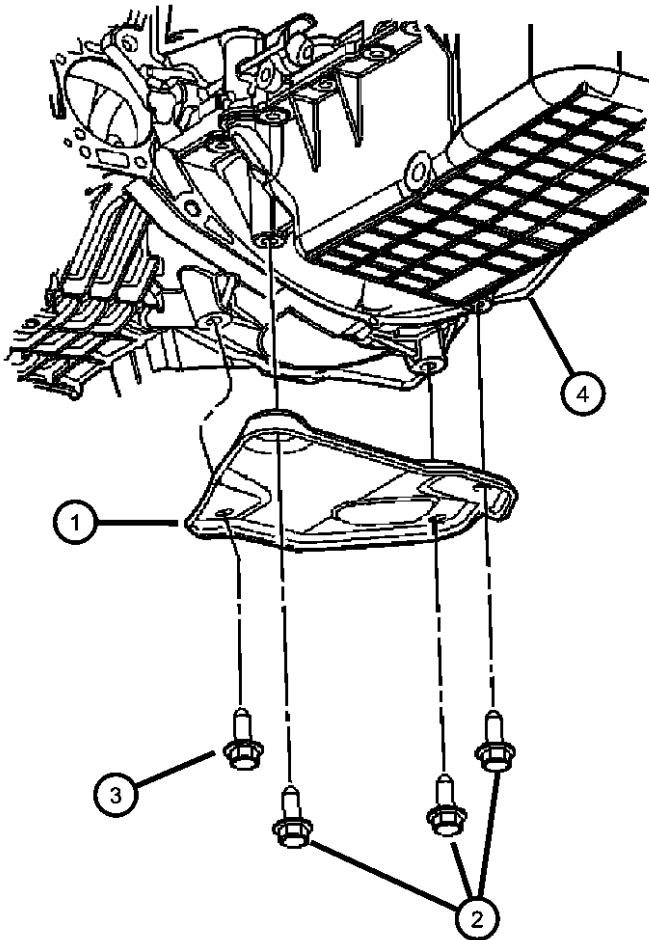

PACIFICA (CS)				
SERIES	LINE	BODY	ENGINE	TRANSMISSION
H = HIGHLINE	C = CHRYSLER	74 = SPORT UTILITY 4-DR	EGH = 3.8L V6 OHV Engine	DGL = 4-Speed Automatic Transmission
S = SPORT	Y = CHRYSLER		EGN = 3.5L V6 24V MPI Engine	
X = SPECIAL				

Power Transfer Unit Mounting
Figure 9-140

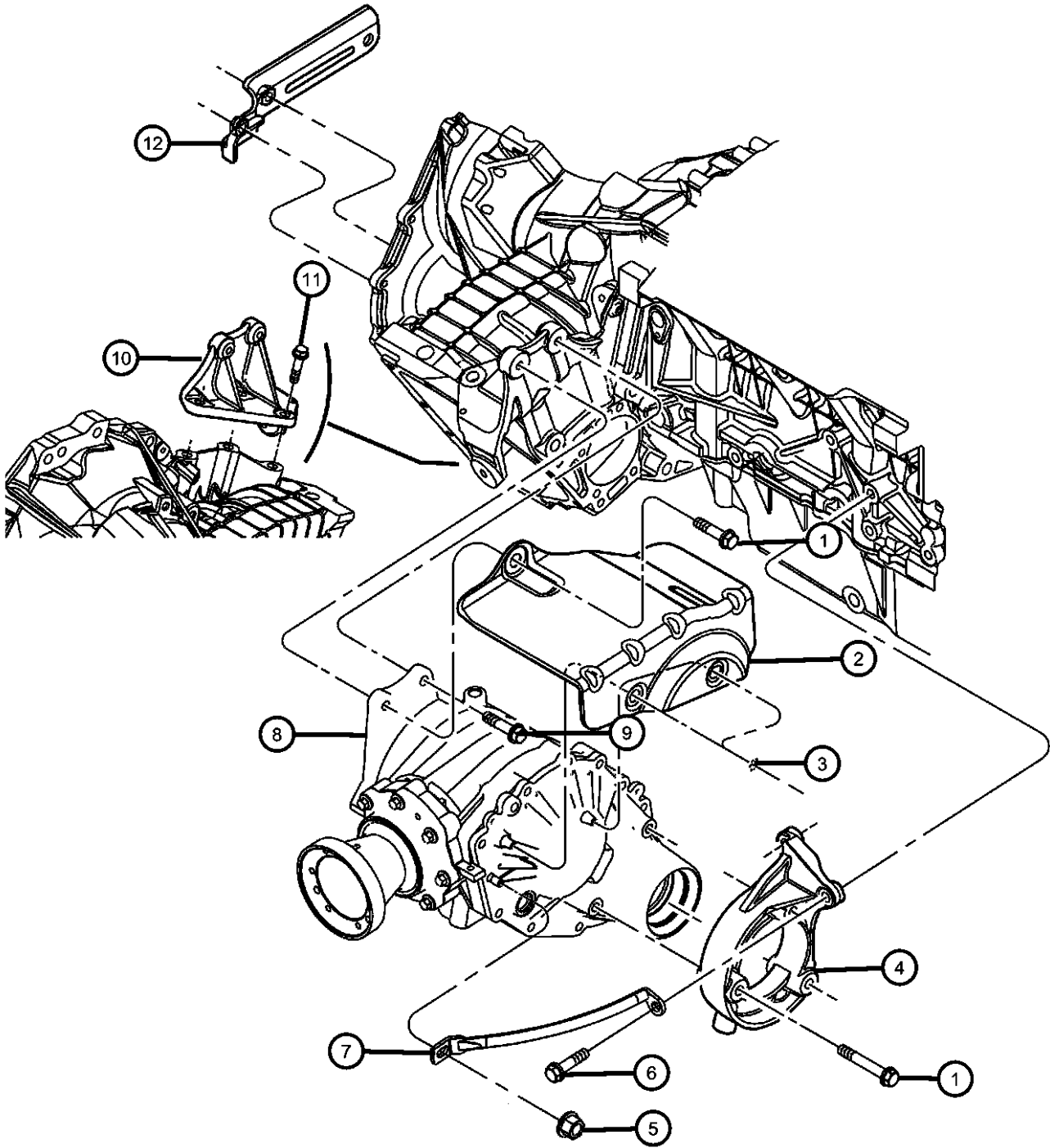

ITEM	PART NUMBER	QTY	LINE	SERIES	BODY	ENGINE	TRANS	TRIM	DESCRIPTION
------	-------------	-----	------	--------	------	--------	-------	------	-------------

NOTES:
Sales Code

1	06102026	3	C						SCREW, To Transmission Bracket
2	05110016AD	1	C						SHIELD, Heat
3	05110016AD	1							NUT, Push-on, (NOT SERVICED)
4	04641977AB	1	C						BRACKET, Power Transfer Unit
5	06101467	1	C						NUT, Hex Flange, M8x1.25, Lateral Brace to Power Takeoff Unit
6	06102019	2	C						SCREW, To Engine Bracket
7	04809730AB	1	C						BRACE, Lateral
8	04641966AG	1	C						POWER TRANSFER UNIT
9	06102115AA	1	C						BOLT, Hex Head, M10x1.5x50, To Transmission Bracket Rear
10	04641976AD	1	C						BRACKET, Power Transfer Unit, To Transmission
11	06102016	3	C						BOLT, Hex Flange Head, M12x1.75x45, To Transmission Bracket
12	04809729AA	1	C						BRACE, Vertical

PACIFICA (CS)				
SERIES	LINE	BODY	ENGINE	TRANSMISSION
H = HIGHLINE	C = CHRYSLER	74 = SPORT UTILITY 4-DR	EGH = 3.8L V6 OHV Engine	DGL = 4-Speed Automatic
S = SPORT	Y = CHRYSLER		EGN = 3.5L V6 24V MPI	Transmission
X = SPECIAL			Engine	

AR = use ase required - = Non illustrated part

Group - 3.5L

Engine 3.5L Six Cylinder

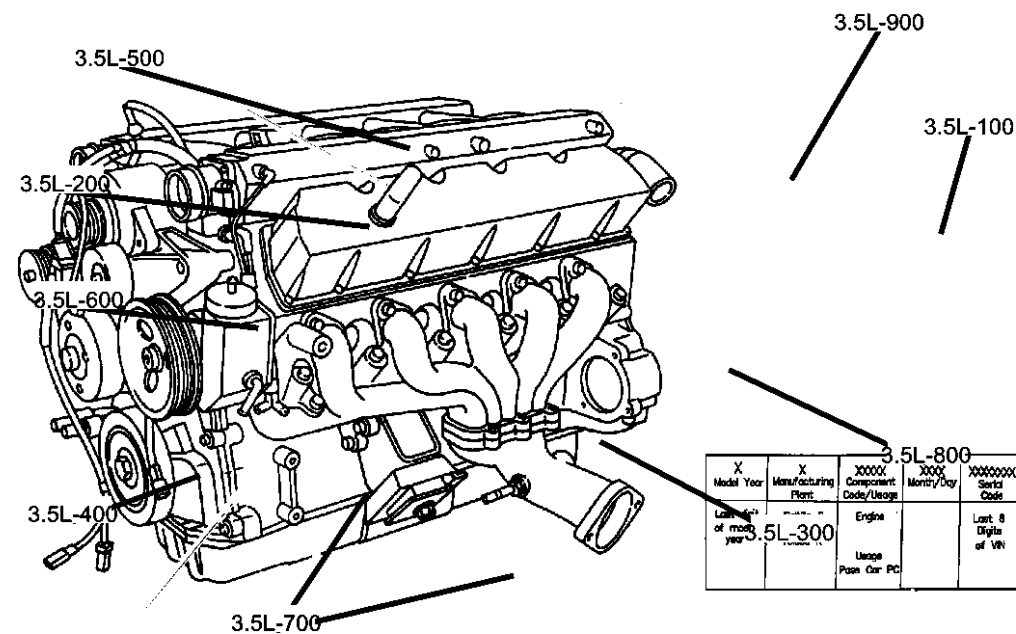

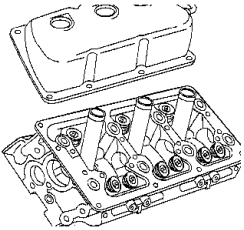
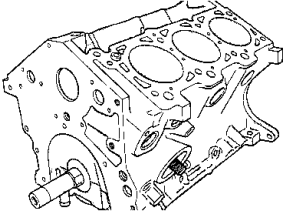
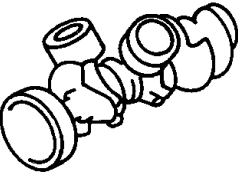
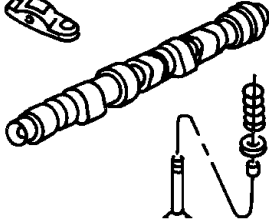
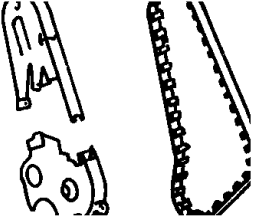
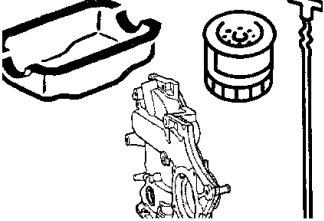
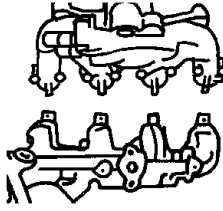
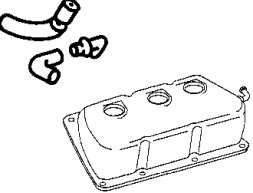
3.5L-100 Engine Identification	3.5L-200 Cylinder Head	3.5L-300 Cylinder Block	3.5L-400 Crankshaft, Piston and Driveplate										
<table border="1"><tr><td>X Model Year</td><td>X Manufacturing Plant</td><td>XXXXX Component Code/Usage</td><td>XXXX Month/Day</td><td>XXXXXXXX Serial Code</td></tr><tr><td>Last digit of model year</td><td>Satillo S Trenton T Toluca K</td><td>Engine 3.3L - 3.8L Usage Pass Car PC Truck T</td><td></td><td>Last 8 Digits of VIN</td></tr></table>	X Model Year	X Manufacturing Plant	XXXXX Component Code/Usage	XXXX Month/Day	XXXXXXXX Serial Code	Last digit of model year	Satillo S Trenton T Toluca K	Engine 3.3L - 3.8L Usage Pass Car PC Truck T		Last 8 Digits of VIN			
X Model Year	X Manufacturing Plant	XXXXX Component Code/Usage	XXXX Month/Day	XXXXXXXX Serial Code									
Last digit of model year	Satillo S Trenton T Toluca K	Engine 3.3L - 3.8L Usage Pass Car PC Truck T		Last 8 Digits of VIN									
3.5L-500 Camshafts & Valves	3.5L-600 Timing Belt and Cover	3.5L-700 Engine Oiling	3.5L-800 Manifolds										
													
3.5L-900 Crankcase Ventilation													
													

Group - 3.5L Engine 3.5L Six Cylinder

Illustration Title	Group-Fig. No.
Engine Identification	
I.D. Location 3.5L Engine [EGN]	Fig. 3.5L - 105
Cylinder Head	
Cylinder Head 3.5L Engine [EGN]	Fig. 3.5L - 205
Cylinder Block	
Cylinder Block 3.5L Engine [EGN]	Fig. 3.5L - 305
Engine Block Heater 3.5L Engine [EGN]	Fig. 3.5L - 310
Crankshaft, Piston and Driveplate	
Crankshaft, Piston, and Torque Converter , 3.5L Engine [EGN].....	Fig. 3.5L - 405
Camshafts & Valves	
Camshaft and Valves 3.5L Engine [EGN]	Fig. 3.5L - 505
Timing Belt and Cover	
Timing Belt and Cover 3.5L Engine [EGN]	Fig. 3.5L - 605
Engine Oiling	
Engine Oiling 3.5L Engine [EGN]	Fig. 3.5L - 705
Manifolds	
Manifold, Intake and Exhaust 3.5L Engine [EGN]	Fig. 3.5L - 805
Crankcase Ventilation	
Crankcase Ventilation 3.5L [EGN]	Fig. 3.5L - 905

I.D. Location 3.5L Engine [EGN]
Figure 3.5L-105

ITEM	PART NUMBER	QTY	LINE	SERIES	BODY	ENGINE	TRANS	TRIM	DESCRIPTION
------	----------------	-----	------	--------	------	--------	-------	------	-------------

NOTE:
Engine I.D. is located on the left bank at the rear of the block just below the head. The engine build date code is located on the same bar code label
Sales Codes:
[DGL]= 4 Speed Automatic Transmission
[EGN]= 3.5L V6 24Valve Multiport Injected

[DGL]= 4 Speed Automatic Transmission
[EGN]= 3.5L V6 24Valve Multiport Injected

1 04809729AA 1

LABEL, Engine Identification, (NOT
SERVICED)

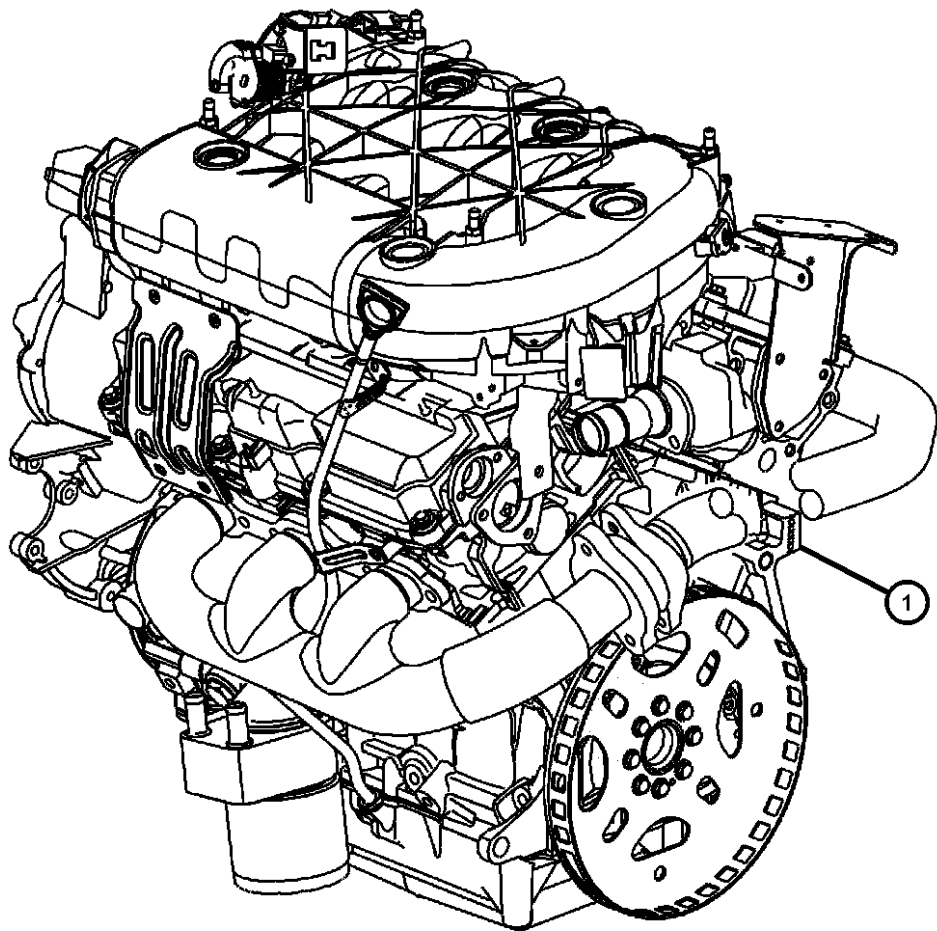

PACIFICA (CS)				
SERIES	LINE	BODY	ENGINE	TRANSMISSION
H = HIGHLINE	C = CHRYSLER	74 = SPORT UTILITY 4-DR	EGH = 3.8L V6 OHV Engine	DGL = 4-Speed Automatic
S = SPORT	Y = CHRYSLER		EGN = 3.5L V6 24V MPI	Transmission
X = SPECIAL			Engine	

Cylinder Head 3.5L Engine [EGN]
Figure 3.5L-205

ITEM	PART NUMBER	QTY	LINE	SERIES	BODY	ENGINE	TRANS	TRIM	DESCRIPTION
------	-------------	-----	------	--------	------	--------	-------	------	-------------

NOTE: Sales Codes: [DGL]= 4 Speed Automatic Transmission [EGN]= 3.5L V6 24Valve Multiport Injected									
-1	05102335AE	1				EGN			GASKET PACKAGE, Engine Upper
-2	05134206AC	1				EGN			GASKET PACKAGE, Engine Lower
3									COVER, Cylinder Head
	04792674AB	1				EGN			Right
	04792709AC	1				EGN			Left
4	04792088AB	1				EGN			GASKET, Cylinder Cover
5	04792330AB	8				EGN			ISOLATOR, Cylinder Head Cover, Grommet And Bolt
-6	04792330AB	8				EGN			ISOLATOR, Cylinder Head Cover, Grommet And Bolt
-7	04792707AA	1				EGN			TUBE, Oil Filler
-8	05139238AA	1				EGN			O RING
9	04892141AA	1				EGN			CAP, Oil Filler, Includes O-Ring
10	68029300AA	1	C, Y			EGN			O RING, Oil Filler Cap
11	04792925AA	2				EGN			HEAD, Cylinder, Does Not Include Spark Plug Tubes
12									GASKET, Cylinder Head
	04792752AB	1				EGN			Right
	04792753AB	1				EGN			Left
13	06504329	16				EGN			BOLT
14	04556020	1				EGN			PLUG, Core, 1.25 Diameter
15	04648604	6				EGN			TUBE, Spark Plug
16	06034331	2				EGN			PLUG, Hex Socket, 3/8- 18NPTx.475
-17	04777042	3				EGN			SEAL, Spark Plug Tube

PACIFICA (CS)								
SERIES	LINE		BODY	ENGINE	TRANSMISSION			
H = HIGHLINE	C = CHRYSLER		74 = SPORT UTILITY 4-DR	EGH = 3.8L V6 OHV Engine	DGL = 4-Speed Automatic			
S = SPORT	Y = CHRYSLER			EGN = 3.5L V6 24V MPI	Transmission			
X = SPECIAL				Engine				

AR = use ase required - = Non illustrated part

Cylinder Block 3.5L Engine [EGN]
Figure 3.5L-305

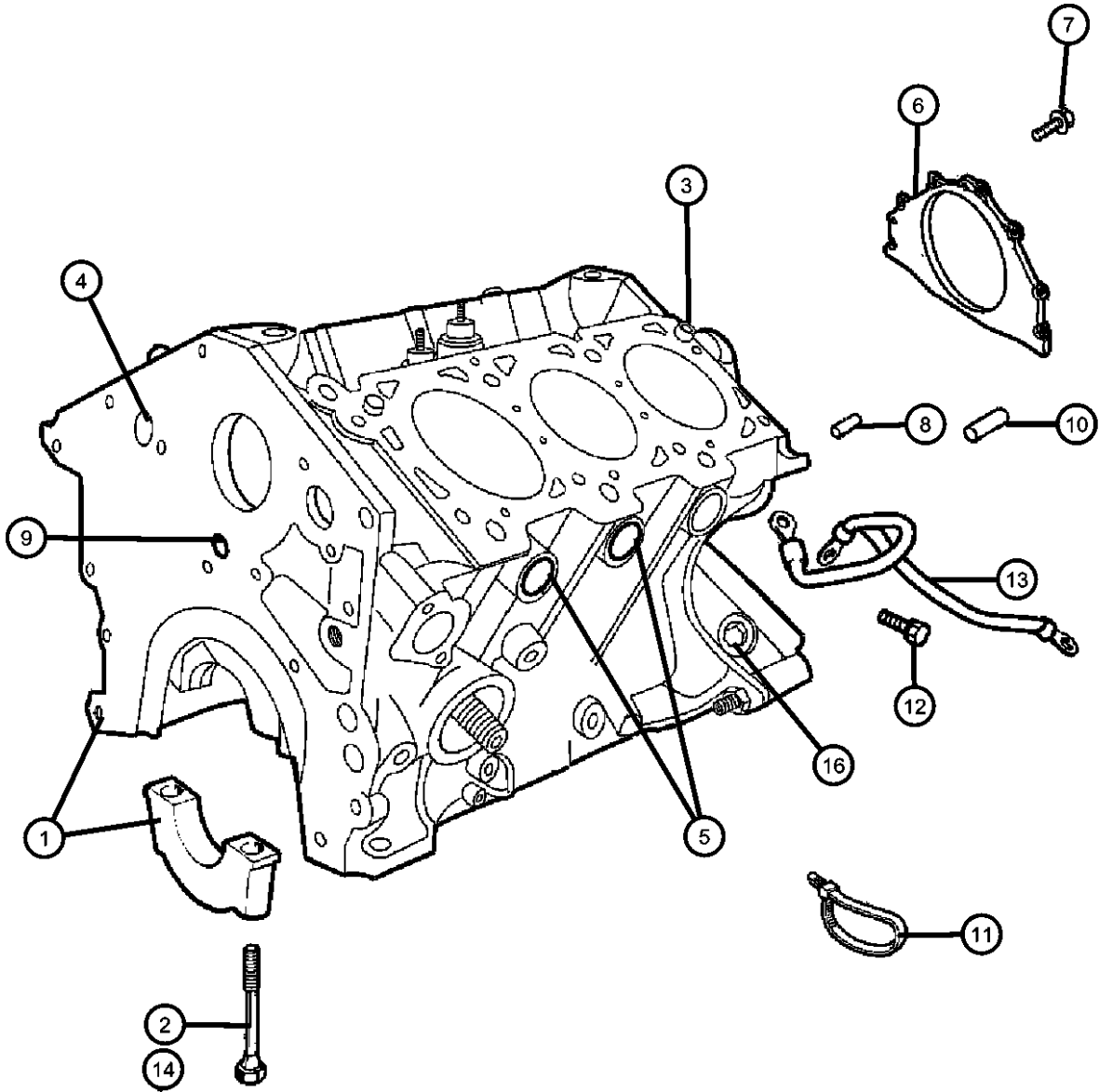

ITEM	PART NUMBER	QTY	LINE	SERIES	BODY	ENGINE	TRANS	TRIM	DESCRIPTION
NOTE: The engine build date code is located on the same bar code label as the engine part number, on the intake plenum. Sales Codes: [DGL]= 4 Speed Automatic Transmission [EGN]= 3.5L V6 24Valve Multiport Injected									
1	05073135AD	1				EGN			BLOCK, Short
	04761845AC								Mopar 10W30 Engine Oil Gallon
2	06504630	8				EGN			BOLT, Bearing Cap
3	04448856	4				EGN			DOWEL, Block To Cylinder Head
4	04663941AB	2				EGN			PLUG, Core, 1.00 Diameter
5	04663941AB	2				EGN			PLUG, Core, 1.00 Diameter
6	04663870AB	1				EGN			RETAINER, Crankshaft Rear Oil Seal
7	06507847AA	7				EGN			BOLT
8	06100902	1				EGN			DOWEL, M6x14
9	04556018AB	1				EGN			PLUG, Cylinder Block Oil Hole
10	06505643AA	2				EGN			DOWEL, Block To Clutch Housing
11	05073039AA	1	Y						STRAP, Tie
		1	C						
12	06102003	2				EGN			BOLT AND CONED WASHER, Hex Head, M6x16x14
13	04685895AA	1				EGN			STRAP, Ground
14	06503948	8				EGN			BOLT, Hex Flange Head
-15	06507085AA	2				EGN			STUD, Double Ended
16	06034331	1				EGN			PLUG, Hex Socket, 3/8-18NPTx.475

PACIFICA (CS)		BODY		ENGINE		TRANSMISSION	
SERIES	LINE						
H = HIGHLINE	C = CHRYSLER	74 = SPORT UTILITY 4-DR		EGH = 3.8L V6 OHV Engine		DGL = 4-Speed Automatic	
S = SPORT	Y = CHRYSLER			EGN = 3.5L V6 24V MPI Engine		Transmission	
X = SPECIAL							

Engine Block Heater 3.5L Engine [EGN]
Figure 3.5L-310

ITEM	PART NUMBER	QTY	LINE	SERIES	BODY	ENGINE	TRANS	TRIM	DESCRIPTION
------	----------------	-----	------	--------	------	--------	-------	------	-------------

NOTE:
Sales Codes:
[DGL]= 4 Speed Automatic Transmission
[EGN]= 3.5L V6 24Valve Multiport Injected

1	04609325AB	1				EGN			HEATER, Engine Block
2	04868424AC	1				EGN			CORD, Engine Block Heater
3	06501957	1				EGN			SCREW

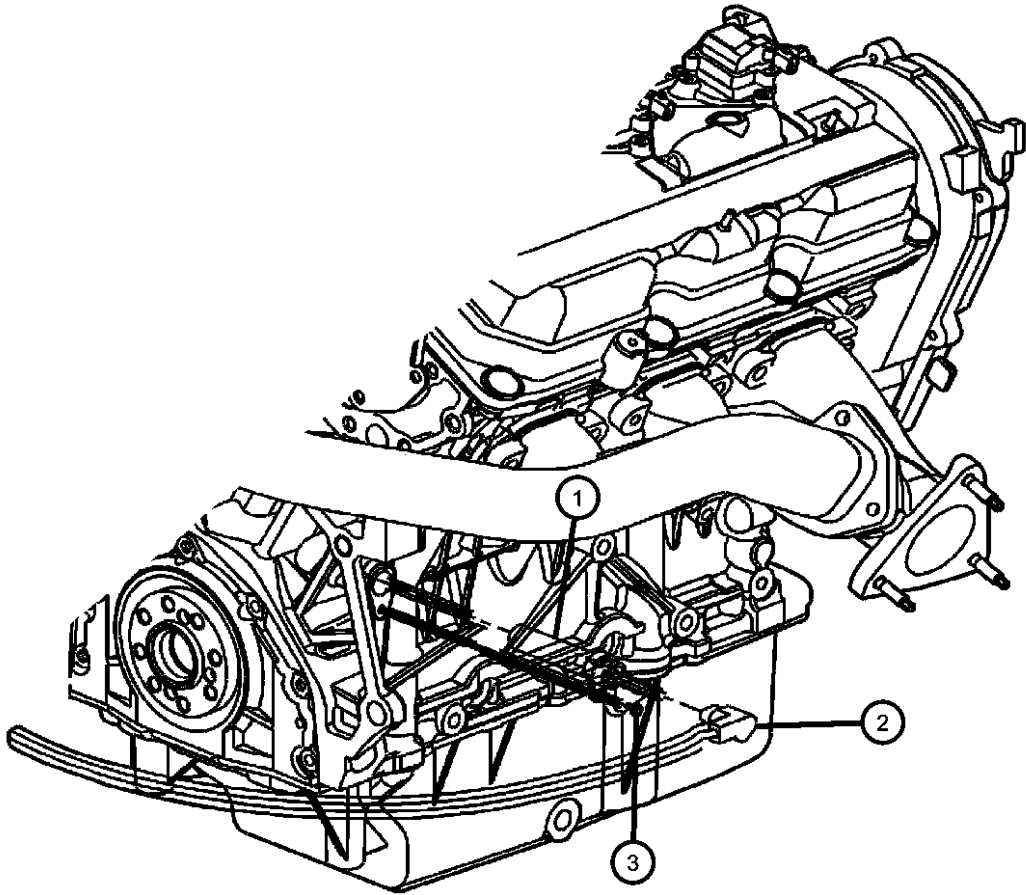

PACIFICA (CS)				
SERIES	LINE	BODY	ENGINE	TRANSMISSION
H = HIGHLINE	C = CHRYSLER	74 = SPORT UTILITY 4-DR	EGH = 3.8L V6 OHV Engine	DGL = 4-Speed Automatic
S = SPORT	Y = CHRYSLER		EGN = 3.5L V6 24V MPI	Transmission
X = SPECIAL			Engine	

AR = use ase required - = Non illustrated part

Crankshaft, Piston, and Torque Converter , 3.5L Engine [EGN]
Figure 3.5L-405

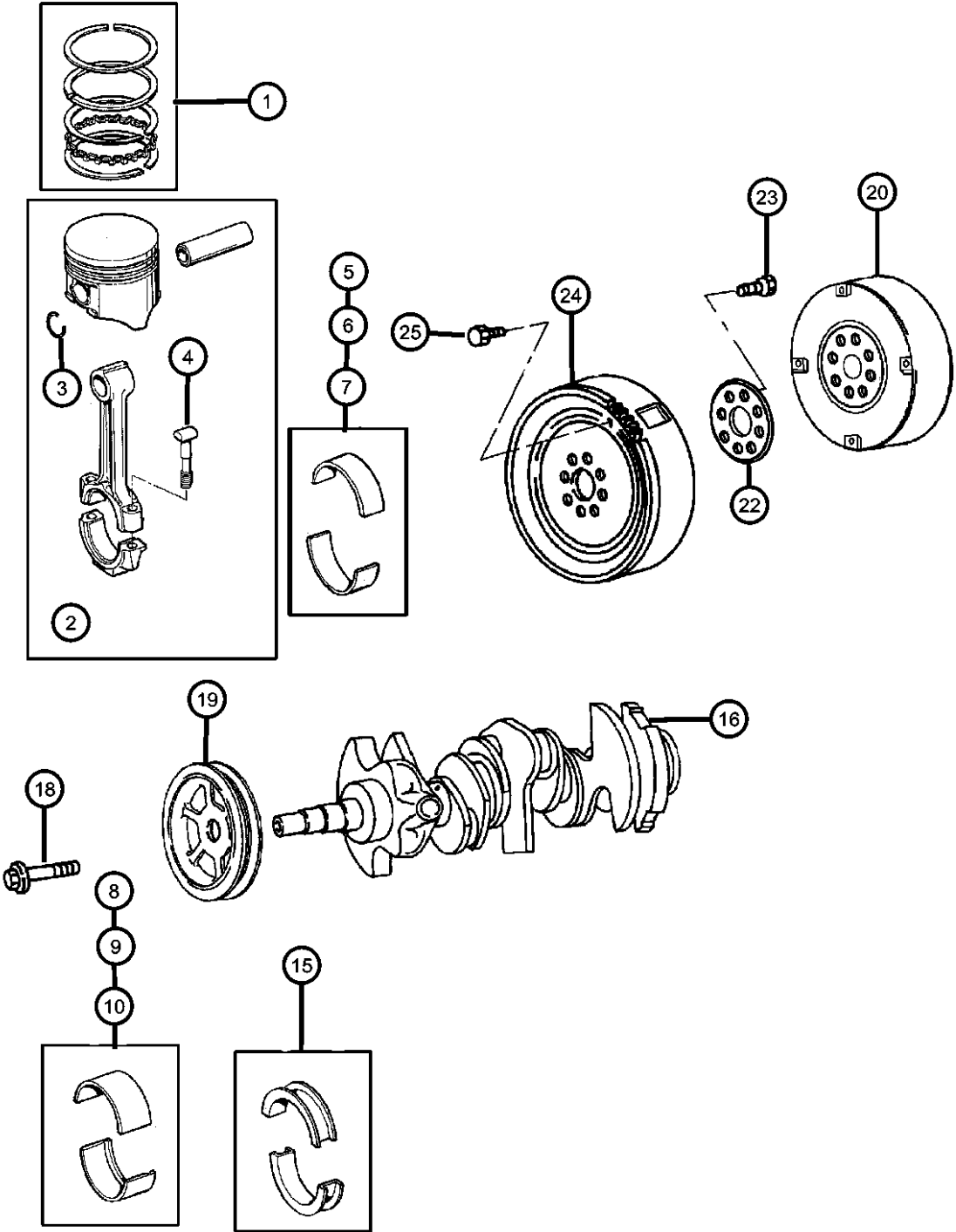

ITEM	PART NUMBER	QTY	LINE	SERIES	BODY	ENGINE	TRANS	TRIM	DESCRIPTION
NOTE: Sales Codes: [DGL]= 4 Speed Automatic Transmission [EGN]= 3.5L V6 24Valve Multiport Injected									
1	04897035AB	1				EGN			PISTON RING SET, COMPLETE ENGINE, STD.
2	05102235AA	6				EGN			PISTON PIN AND ROD
3	04556503	12				EGN			SNAP RING, Piston Pin
4	06507714AA	12				EGN			BOLT, Connecting Rod
5	04626657AD	AR				EGN			BEARING PACKAGE, Connecting Rod, Standard
6	04626658AD	AR				EGN			BEARING PACKAGE, Connecting Rod, .025mm Undersize
7	04626659AD	AR				EGN			BEARING PACKAGE, Connecting Rod, .25mm Undersize
8	05003962AB	AR				EGN			BEARING PACKAGE, Crankshaft, Standard
9	05010134AC	AR				EGN			BEARING PACKAGE, Crankshaft, +.006mm
10	05010135AC	AR				EGN			BEARING PACKAGE, Crankshaft, +.003mm
-11	05010136AC	AR				EGN			BEARING PACKAGE, Crankshaft, -.003mm
-12	05010137AC	AR				EGN			BEARING PACKAGE, Crankshaft, -.006mm
-13	05003964AB	AR				EGN			BEARING PACKAGE, Crankshaft, .025mm Undersize
-14	05003965AB	AR				EGN			BEARING PACKAGE, Crankshaft, .25 mm Undersize
15	04792020AB	2				EGN			BEARING, Crankshaft Thrust
16	04792692AA	1				EGN			CRANKSHAFT
-17	04448557	1				EGN			DOWEL, Crankshaft Sprocket
18	06101984	1				EGN			BOLT
19	04792989AA	1				EGN			DAMPER, Crankshaft
20	05093926AB	1					DGL		CONVERTER PACKAGE, Torque
-21	05222629	1					DGL		SEAL, Torque Converter Hub
22	04471933	1				EGN			PLATE, Drive Plate Backing
23	06503465	8				EGN			BOLT, Drive Plate and Flywheel
24	04736299AA	1				EGN			PLATE, Torque Converter Drive
25	06504383	4					DGL		BOLT, Hex Head, M10x1.50 x 13.20

PACIFICA (CS)		BODY		ENGINE		TRANSMISSION	
SERIES	LINE						
H = HIGHLINE	C = CHRYSLER	74 = SPORT UTILITY 4-DR		EGH = 3.8L V6 OHV Engine		DGL = 4-Speed Automatic	
S = SPORT	Y = CHRYSLER			EGN = 3.5L V6 24V MPI		Transmission	
X = SPECIAL				Engine			

AR = use ase required - = Non illustrated part

Camshaft and Valves 3.5L Engine [EGN] Figure 3.5L-505

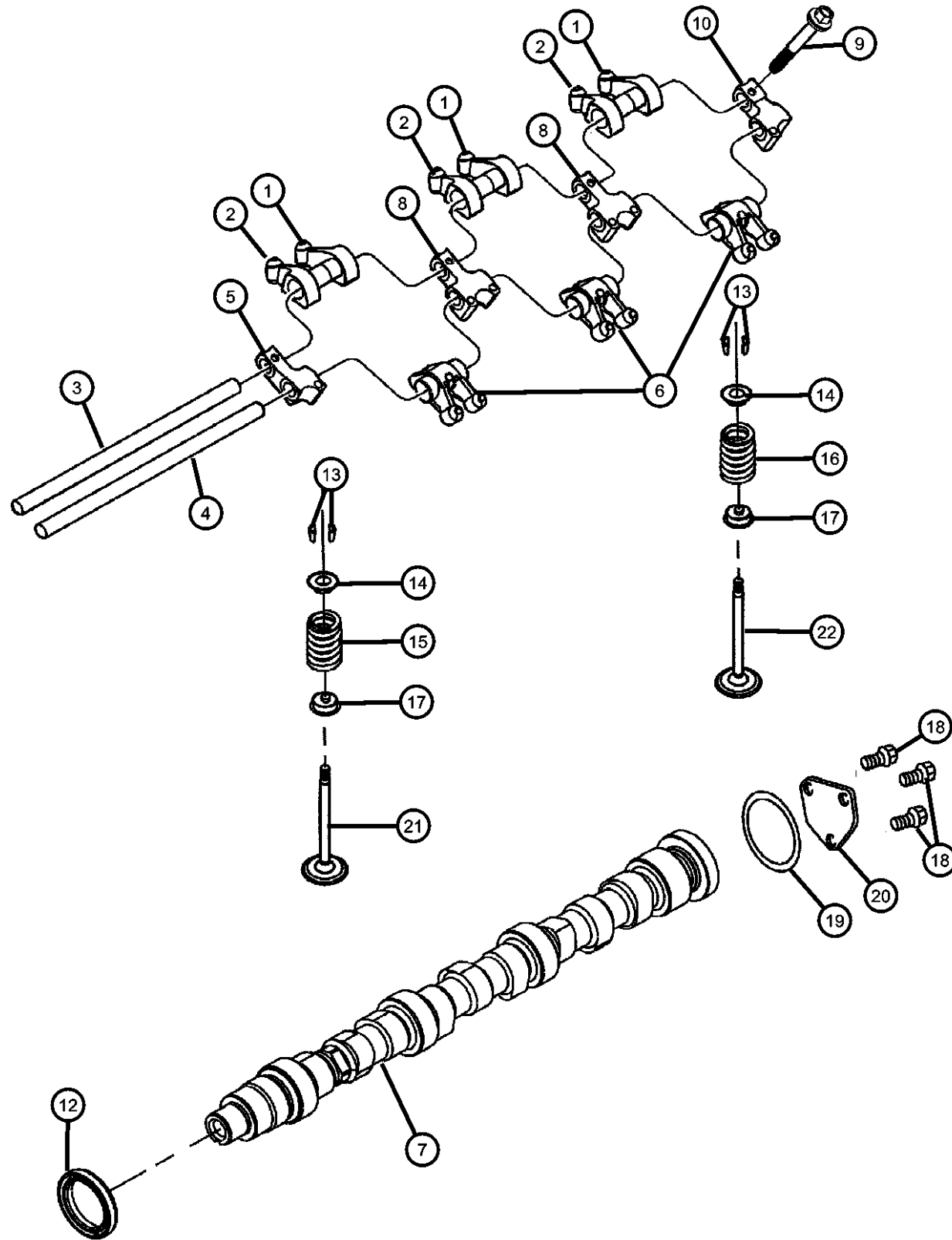

ITEM	PART NUMBER	QTY	LINE	SERIES	BODY	ENGINE	TRANS	TRIM	DESCRIPTION
NOTE: Sales Codes: [DGL] = 4 Speed Automatic Transmission [EGN] = 3.5L V6 24Valve Multiport Injected									
1	04573460	6				EGN			ROCKER ARM, IntakeRight
2	04573459	6				EGN			ROCKER ARM, IntakeLeft
3	04315823	2				EGN			SHAFT, Rocker ArmIntake
4	04663998	2				EGN			SHAFT, Rocker ArmExhaust
5	04663073	2				EGN			PEDESTAL, Rocker ShaftRear Right
6	04663996	6				EGN			ROCKER ARM, Exhaust
7									CAMSHAFT
	04792743AB	1				EGN			Left
	04792744AA	1				EGN			Right
8	04663072	4				EGN			PEDESTAL, Rocker ShaftInter-mediate
9	06503279	20				EGN			BOLT, Hex Flange Head, M8x1.25x55
10	04663071	2				EGN			PEDESTAL, Rocker ShaftFront Right
-11	04573379	2				EGN			DOWEL, Rocker
12	04792318	2				EGN			SEAL, CamshaftFront Oil
13	04536513AB	48				EGN			LOCK, Valve Spring Retainer
14	04556547	24				EGN			RETAINER, Valve Spring
15	04792215	12				EGN			SPRING, Intake Valve
16	04892082AA	12				EGN			SPRING, Exhaust Valve
17	04663002	24				EGN			SEAL, Valve Guide
18	06502847	6				EGN			SCREW AND WASHER, Hex Head, M8x1.25x25
19	04536492AB	2				EGN			SEAL, Camshaft Thrust
20	04556518AB	2				EGN			PLATE, Camshaft Thrust
21	04663836	12				EGN			VALVE, Intake, Standard
22	04892094AA	12				EGN			VALVE, Exhaust, Standard

PACIFICA (CS)

SERIES LINE
H = HIGHLINE C = CHRYSLER
S = SPORT Y = CHRYSLER
X = SPECIAL

BODY
74 = SPORT UTILITY 4-DR

ENGINE
EGH = 3.8L V6 OHV Engine
EGN = 3.5L V6 24V MPI
Engine

TRANSMISSION
DGL = 4-Speed Automatic
Transmission

AR = use ase required - = Non illustrated part

2006 CS

Timing Belt and Cover 3.5L Engine [EGN] Figure 3.5L-605

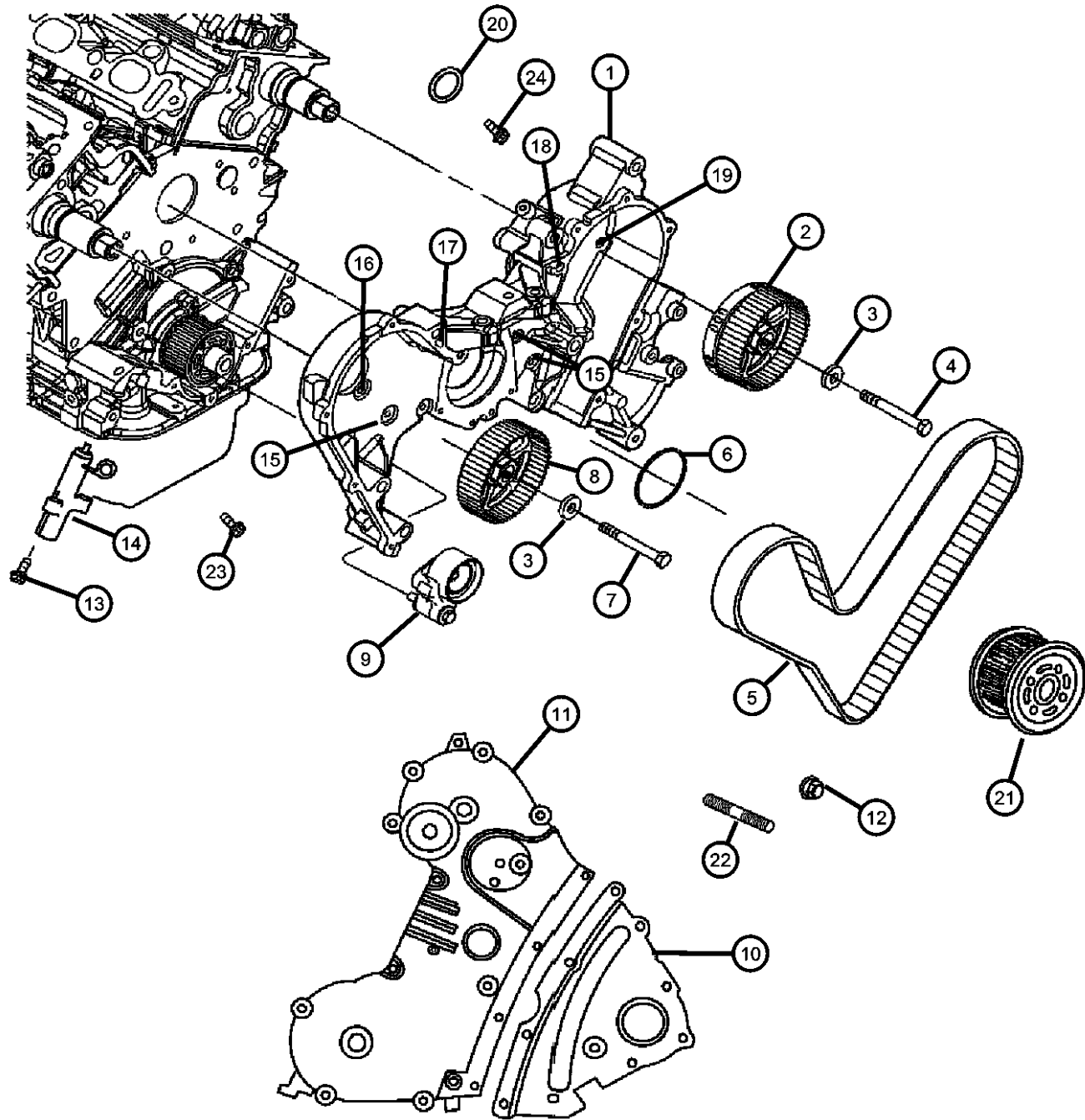

NOTE:

Sales Codes:

[DGL]= 4 Speed Automatic Transmission

[EGN]= 3.5L V6 24Valve Multiport Injected

ITEM	PART NUMBER	QTY	LINE	SERIES	BODY	ENGINE	TRANS	TRIM	DESCRIPTION
1	04792687AB	1				EGN			COVER, Timing BeltInner
2	04792580AB	1				EGN			SPROCKET, Camshaft
3	06503435	2				EGN			WASHER, Plain, M13x31.00x5.71Camshaft Sprocket Attaching
4	06502917	1				EGN			SCREW, Hex Head, M12x1.5x258, Left, Camshaft Sprocket Attaching
5	04792353	1				EGN			BELT, Timing
6	04659430AB	1	C, Y			EGN			SEAL, Water Pump To Front Cover
7	06502916	1				EGN			SCREW, Hex Head, M12x1.5x215, Right, Camshaft Sprocket Attaching
8	04792025AB	1				EGN			GEAR, Camshaft
9	04663515AC	1				EGN			TENSIONER, Belt
10	04792897AC	1				EGN			COVER, Timing BeltOuter Lower
11	04892092AB	1				EGN			COVER, Timing BeltOuter Upper
12	06101510	2				EGN			NUT, Flange Lock, M10x1.50, Timing Belt Cover Outer to Inner
13	06101940	2				EGN			SCREW
14	04892109AA	1				EGN			TENSIONER, Belt
15	06101940	2				EGN			SCREW
16	06502847	6				EGN			SCREW AND WASHER, Hex Head, M8x1.25x25, Timing Belt Cover Inner to Cylinder Head
17	06101330	1				EGN			SCREW AND WASHER, Hex Head, M10x1.5x85, Timing Belt Cover Inner to Cylinder Head Right
18	06101682	14				EGN			BOLT AND CONED WASHER, Hex Head, M6x1.0x20, Outer Cover to Inner Cover
19	06101514	2				EGN			BOLT AND WASHER, Hex Head, M10x1.5x35
20	04483443	2				EGN			GASKET, Timing CoverTo Block
21	04536479	1				EGN			GEAR, Timing Belt
22	06507085AA	2				EGN			STUD, Double Ended
23	06506860AA	1				EGN			SCREW AND WASHER, Hex Head, M10x1.5x50
24	06101623	1				EGN			SCREW AND WASHER, Hex Head, M10x1.5x105

PACIFICA (CS)

SERIES

H = HIGHLINE

S = SPORT

X = SPECIAL

LINE

C = CHRYSLER

Y = CHRYSLER

BODY

74 = SPORT UTILITY 4-DR

ENGINE

EGH = 3.8L V6 OHV Engine

EGN = 3.5L V6 24V MPI

Engine

TRANSMISSION

DGL = 4-Speed Automatic

Transmission

AR = use ase required - = Non illustrated part

2006 CS

<< RETURN TO GROUP INDEX

**Engine Oiling 3.5L Engine [EGN]
Figure 3.5L-705**

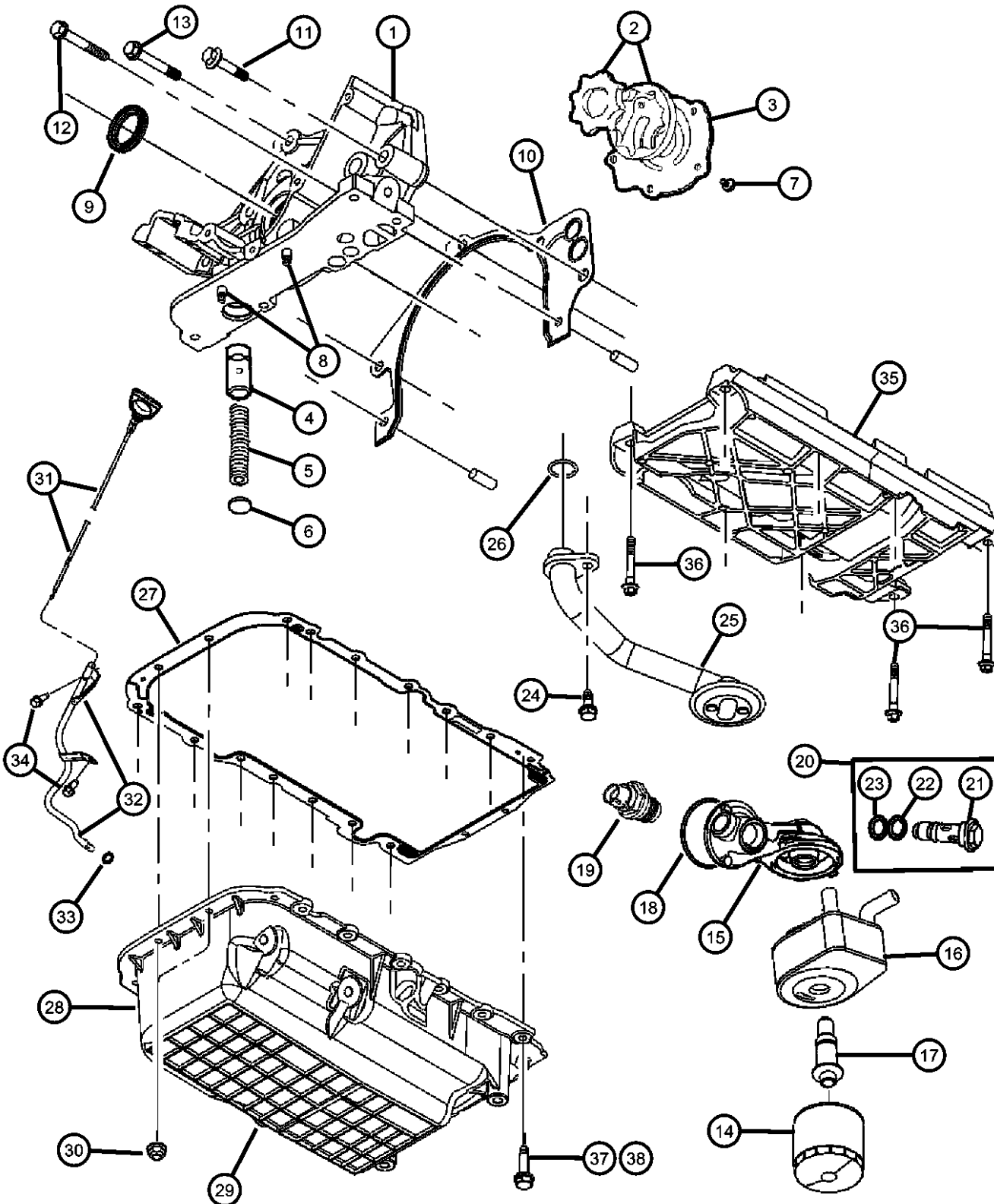

ITEM	PART NUMBER	QTY	LINE	SERIES	BODY	ENGINE	TRANS	TRIM	DESCRIPTION
NOTE: Sales Codes: [DGL] = 4 Speed Automatic Transmission [EGN] = 3.5L V6 24Valve Multiport Injected									
1	04663844AE	1				EGN			PUMP, Engine Oil
2	04663844AE	1							ROTOR SET, Oil Pump, Serviced in Assembly, (NOT SERVICED)
3	04663844AE	1							COVER, Oil Pump Back, Serviced in Assembly, (NOT SERVICED)
4	02843208	1				EGN			PLUNGER, Oil Pressure Relief Valve
5	02402473AB	1				EGN			SPRING, Oil Pressure Relief Valve
6	02806273	1				EGN			CAP, Oil Pressure Relief Valve
7	06505388AA	5				EGN			SCREW, Flange Head, M6x1x18
8	06504908AA	2				EGN			STUD, M8X1.25X42.00
9	04792317AB	1				EGN			SEAL, Front Main Crankshaft
10	04648938AB	1				EGN			GASKET, Oil Pump
11	06101702	1				EGN			BOLT, M10x1.50x70Oil Pump To Block
12	06101745	2				EGN			SCREW AND WASHER, Hex Head, M8x1.25x55Oil Pump To Block
13	06100306	3				EGN			BOLT AND WASHEROil Pump To Block
14	05281090	1				EGN			FILTER, Engine Oil
	0FE00292								Canadian Aftermarket Part
	05281090BA								BULK PACK (12)
	77060018								Performance Mobil 1, 15W - 50 Tri-Synthetic Engine Oil-Recommended Fill for 6.1L & 8.3L
15	04781539AD	1				EGN			ADAPTER, Oil Filter
16	04792907AB	1				EGN			COOLER, Engine Oil
17	04792911AB	1				EGN			CONNECTOR, Engine Oil Cooler
18	06036411AA	1				EGN			O RING, Oil Filter Adapter
19	04608303AB	1				EGN			SWITCH, Oil Pressure
20	05019596AB	1				EGN			FASTENER PACKAGE, Oil Filter Adapter
21	05019596AB	1							BOLT, Oil Filter Adapter, Available only in package, (NOT SERVICED)
22	06034584	1				EGN			O RING, [.869 Diameter]
23	06031192	1				EGN			O RING, [.685 Diameter]

PACIFICA (CS)

SERIES LINE
 H = HIGHLINE C = CHRYSLER
 S = SPORT Y = CHRYSLER
 X = SPECIAL

BODY
 74 = SPORT UTILITY 4-DR

ENGINE
 EGH = 3.8L V6 OHV Engine
 EGN = 3.5L V6 24V MPI
 Engine

TRANSMISSION
 DGL = 4-Speed Automatic
 Transmission

AR = use ase required - = Non illustrated part

2006 CS

Engine Oiling 3.5L Engine [EGN]
Figure 3.5L-705

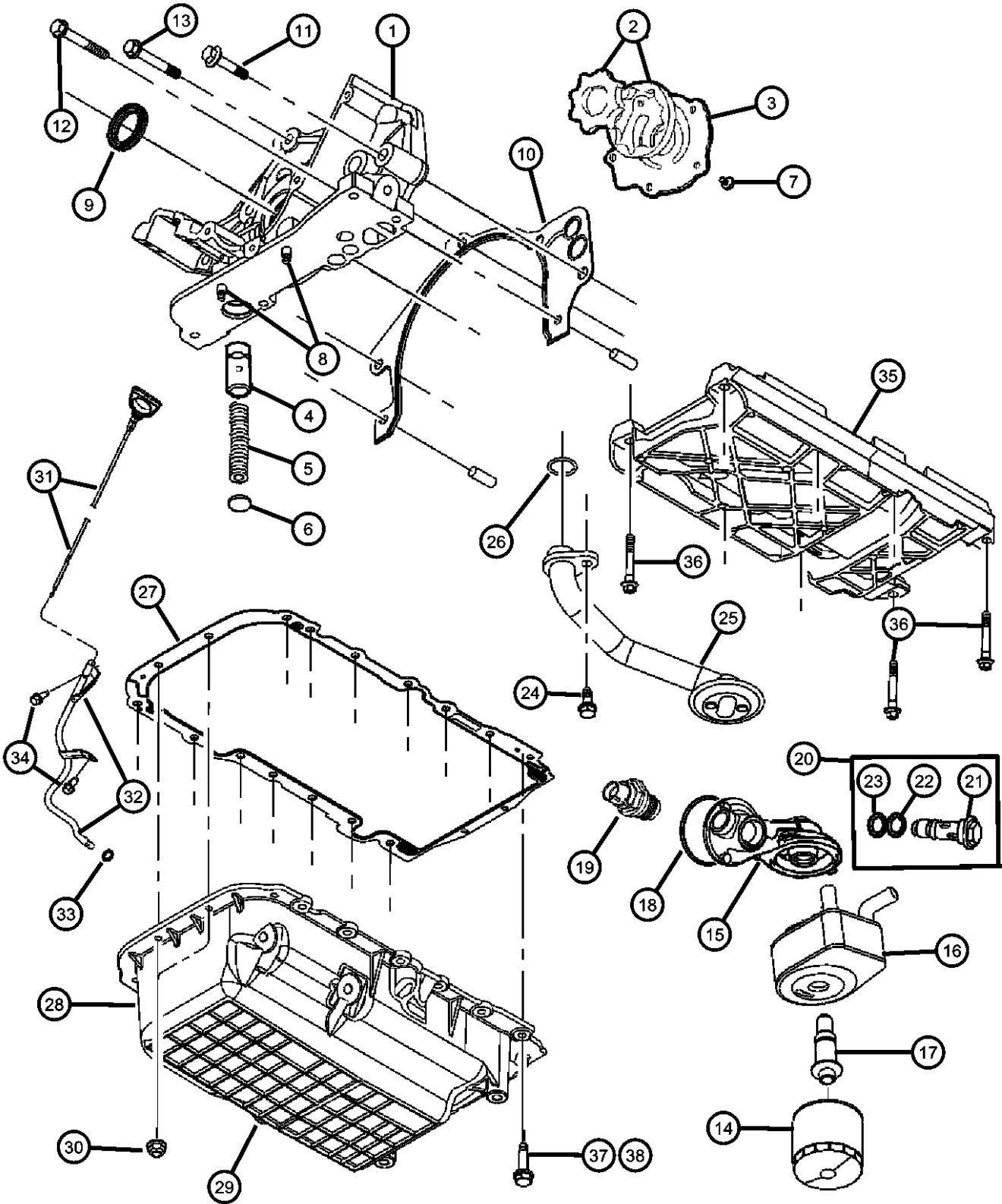

ITEM	PART NUMBER	QTY	LINE	SERIES	BODY	ENGINE	TRANS	TRIM	DESCRIPTION
24	06500070	1				EGN			SCREW AND WASHER, Hex Head, M8x1.25x25
25	04792884AA	1				EGN			TUBE, Oil Pickup
26	04792068	1				EGN			O RING, Oil Suction Tube
27	04892072AA	1				EGN			GASKET, Oil Pan
28	04792662AC	1				EGN			PAN, Oil
29	06507741AA	1				EGN			PLUG, Oil Drain
30	06101445	2				EGN			NUT AND WASHER, Hex Nut-Coned Washer, M8 x 1.25
31	04792670AB	1				EGN			INDICATOR, Engine Oil Level
32	04792671AA	1				EGN			TUBE, Engine Oil Indicator
33	05003905AA	1				EGN			O RING, Engine Oil Level Tube
34	06505812AA	1				EGN			SCREW
35	04663938AD	1				EGN			TRAY, Windage
36	06504630	8				EGN			BOLT, Bearing Cap
37	06504438	15				EGN			BOLT, Hex Flange Head, M8x35
38	06504327	2				EGN			BOLT, M6X1.00X23.00

PACIFICA (CS)		BODY		ENGINE		TRANSMISSION	
SERIES	LINE						
H = HIGHLINE	C = CHRYSLER	74 = SPORT UTILITY 4-DR		EGH = 3.8L V6 OHV Engine		DGL = 4-Speed Automatic	
S = SPORT	Y = CHRYSLER			EGN = 3.5L V6 24V MPI		Transmission	
X = SPECIAL				Engine			

AR = use ase required - = Non illustrated part

Manifold, Intake and Exhaust 3.5L Engine [EGN]
Figure 3.5L-805

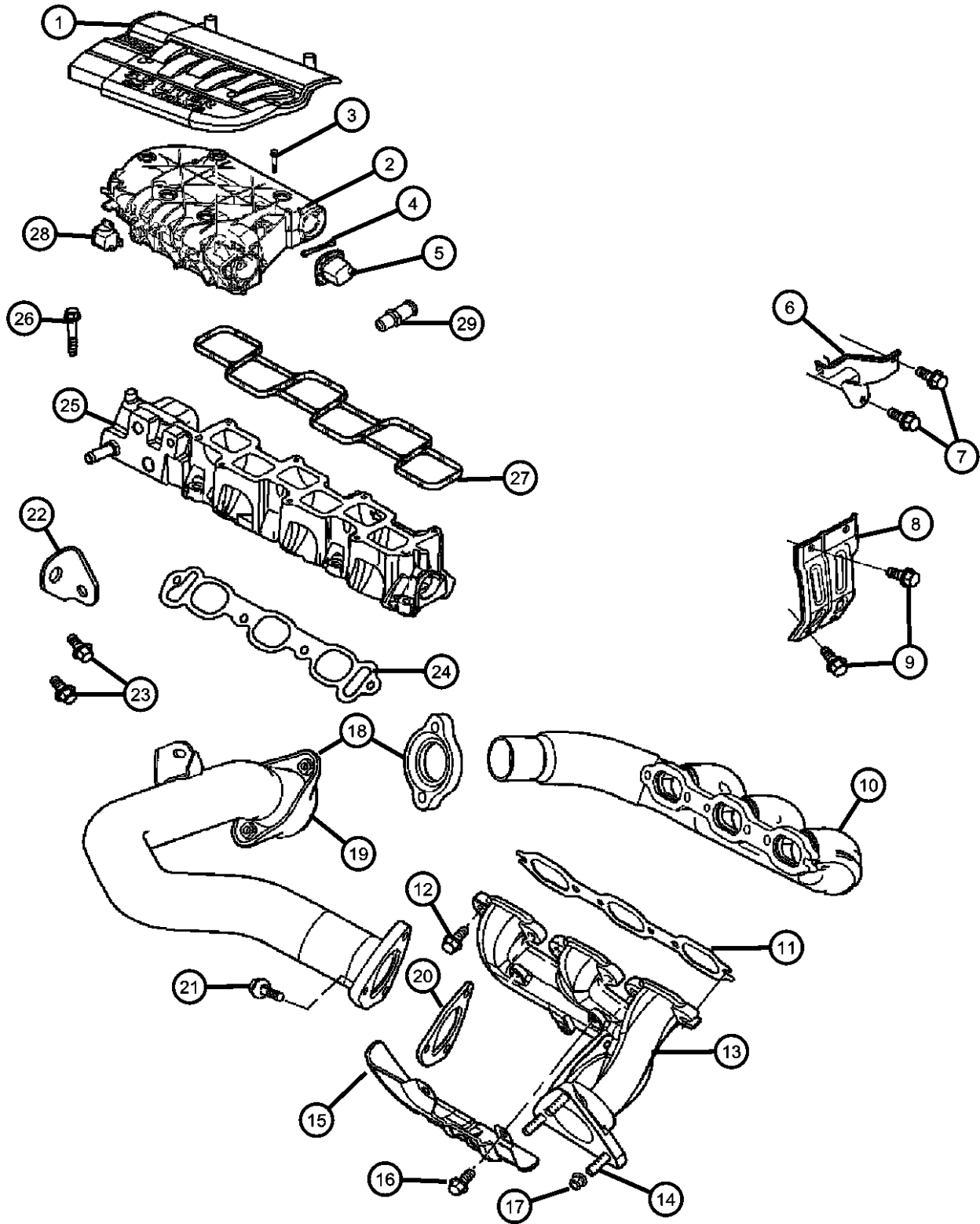

ITEM	PART NUMBER	QTY	LINE	SERIES	BODY	ENGINE	TRANS	TRIM	DESCRIPTION
NOTE: Sales Codes: [DGL]= 4 Speed Automatic Transmission [EGN]= 3.5L V6 24Valve Multiport Injected									
1	04591919AD	1				EGN			COVER, Intake Manifold
2	04591822AH	1				EGN			PLENUM, Intake Manifold
3	06507354AA	7				EGN			BOLT, M6x1.00x140.00
4	04591975AA	1				EGN			LINKAGE, SHORT RUNNER VALVE
5	05103293AB	1				EGN			ACTUATOR PACKAGE, Manifold Tuning Valve
6	04591839AD	1				EGN			STRUT, Intake Manifold
7	06505812AA	2				EGN			SCREW
8	04591830AB	1				EGN			BRACKET, Intake ManifoldFront Support
9	06101503	1				EGN			SCREW AND WASHER, Hex Head, M10x1.5x25
10	04648908AC	1				EGN			MANIFOLD, Exhaust, Front
11	04648913AA	2				EGN			GASKET, Exhaust Manifold
12	06503131	6				EGN			BOLT, Hex Flange Head, M8x1.25x30
13	04648909AB	1				EGN			MANIFOLD, ExhaustRear
14	06506606AA	3				EGN			STUD, Double Ended, [M8x1.25x45.0], Manifold To Catalytic Converter
15	04666012AA	1				EGN			SHIELD, Exhaust Manifold
16	06101828	1				EGN			SCREW, Hex Flange Head
17	06506619AA	3				EGN			NUT, M8x1.25
18	04648912AD	1				EGN			CROSSOVER, Exhaust Manifold, Includes Gasket, Flange and Screws
19	04648983AA	1				EGN			GASKET, Crossover Pipe
20	04648915AA	1				EGN			GASKET, Exhaust Manifold, Crossover to Rear Exhaust Manifold
21	06507716AA	3				EGN			SCREWExhaust Crossover To Exhaust Manifold
22	04648989AA	1				EGN			BRACKET, Intake Manifold, Crossover Pipe to Lower Intake Manifold
23	06101767	2				EGN			SCREW AND WASHER, M8x1.25x25
24	04663852AB	2				EGN			GASKET, Intake Manifold
25	05096273AA	1				EGN			MANIFOLD, Intake

PACIFICA (CS)		BODY		ENGINE		TRANSMISSION	
SERIES	LINE						
H = HIGHLINE	C = CHRYSLER	74 = SPORT UTILITY 4-DR		EGH = 3.8L V6 OHV Engine		DGL = 4-Speed Automatic	
S = SPORT	Y = CHRYSLER			EGN = 3.5L V6 24V MPI Engine		Transmission	
X = SPECIAL							

AR = use ase required - = Non illustrated part

Manifold, Intake and Exhaust 3.5L Engine [EGN]
Figure 3.5L-805

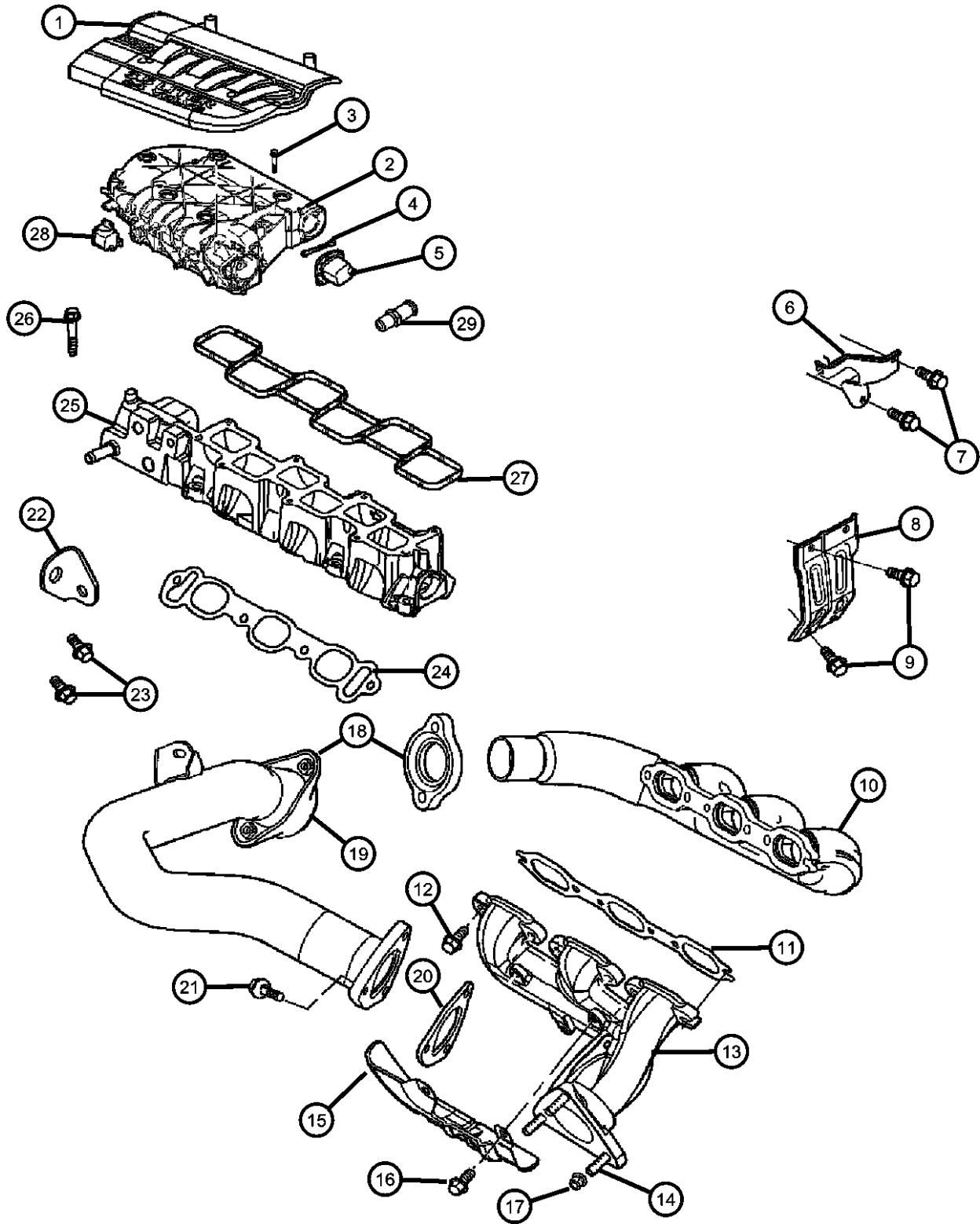

ITEM	PART NUMBER	QTY	LINE	SERIES	BODY	ENGINE	TRANS	TRIM	DESCRIPTION
26	06101745	8				EGN			SCREW AND WASHER, Hex Head, M8x1.25x55
27	04591827AB	1				EGN			GASKET, Intake Plenum
28	04591825AC	1				EGN			ACTUATOR, INTAKE SHORT RUNNING VALVE
29	06035854	1				EGN			NIPPLE, Special .375-18x2.00
-30	05191129AA	1							SHIELD PACKAGE, Heat

PACIFICA (CS)				
SERIES	LINE	BODY	ENGINE	TRANSMISSION
H = HIGHLINE	C = CHRYSLER	74 = SPORT UTILITY 4-DR	EGH = 3.8L V6 OHV Engine	DGL = 4-Speed Automatic
S = SPORT	Y = CHRYSLER		EGN = 3.5L V6 24V MPI	Transmission
X = SPECIAL			Engine	

AR = use ase required - = Non illustrated part

Crankcase Ventilation 3.5L [EGN]
Figure 3.5L-905

ITEM	PART NUMBER	QTY	LINE	SERIES	BODY	ENGINE	TRANS	TRIM	DESCRIPTION
1	04792682AB	1				EGN			HOSE, Positive Crankcase Ventilation
2	04792962AA	1				EGN			VALVE, PCV
3	04792681AB	1				EGN			HOSE, Air Make-up

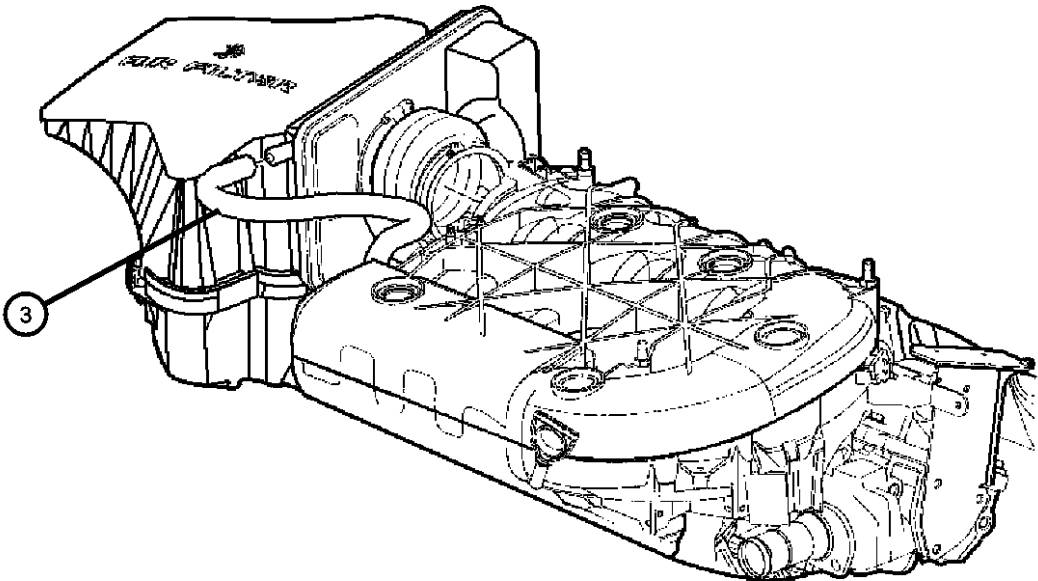
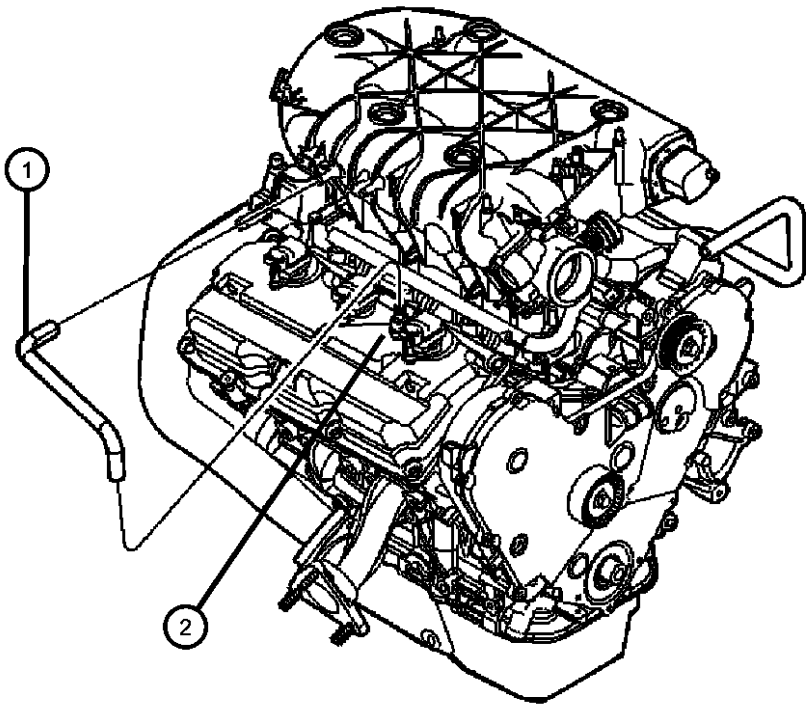

PACIFICA (CS)				
SERIES	LINE	BODY	ENGINE	TRANSMISSION
H = HIGHLINE	C = CHRYSLER	74 = SPORT UTILITY 4-DR	EGH = 3.8L V6 OHV Engine	DGL = 4-Speed Automatic Transmission
S = SPORT	Y = CHRYSLER		EGN = 3.5L V6 24V MPI Engine	
X = SPECIAL				

Group - 3.8L

Engine 3.8L Six Cylinder

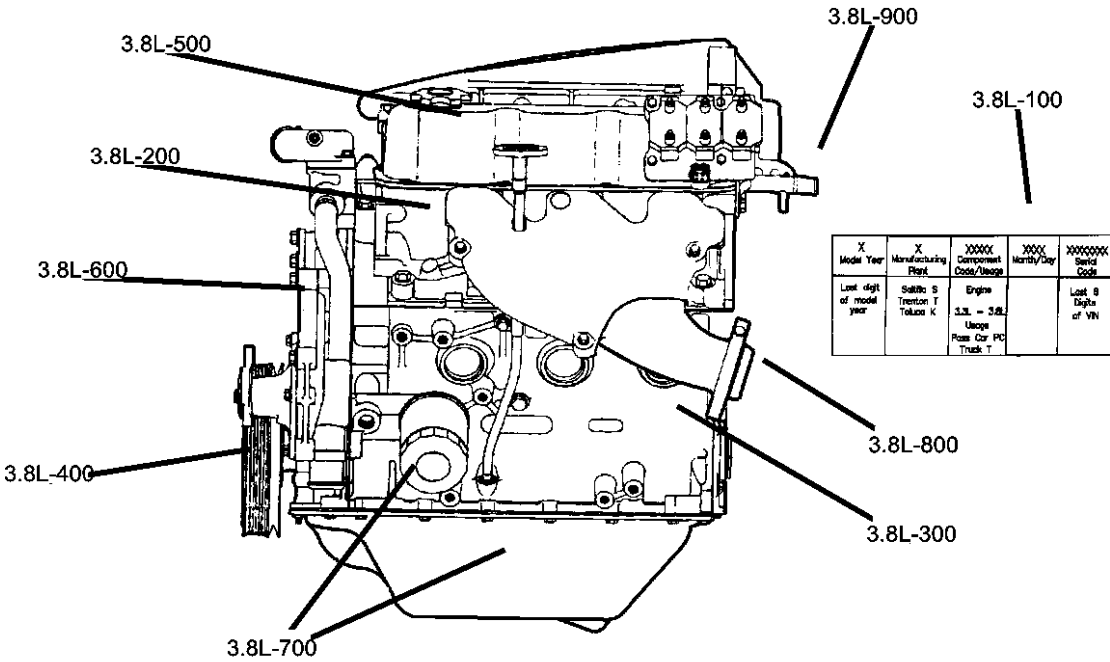

X Model Year	X Manufacturing Plant	XXXXX Component Code/Usage	XXXX Month/Day	XXXXXXXXX Serial Code
Last digit of model year	Satillo S Trenton T Toluca K	Engine 3.3L - 3.8L Usage Pass Car PC Truck T		Last 8 Digits of VIN

3.8L-100 Engine Identification

X Model Year	X Manufacturing Plant	XXXXX Component Code/Usage	XXXX Month/Day	XXXXXXXXX Serial Code
Last digit of model year	Satillo S Trenton T Toluca K	Engine 3.3L - 3.8L Usage Pass Car PC Truck T		Last 8 Digits of VIN

3.8L-200 Cylinder Head

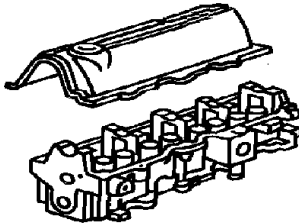

3.8L-300 Cylinder Block

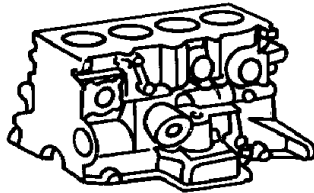

3.8L-400 Crankshaft, Piston and Torque Converter

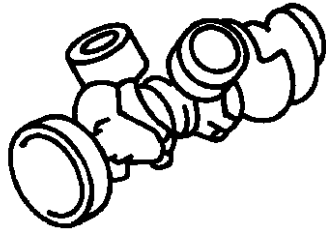

3.8L-500 Camshafts & Valves

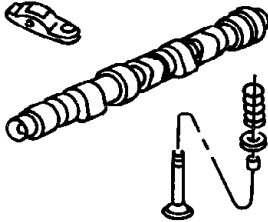

3.8L-600 Timing Chain and Cover

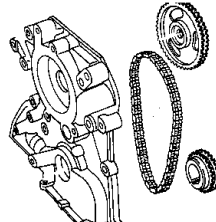

3.8L-700 Engine Oiling

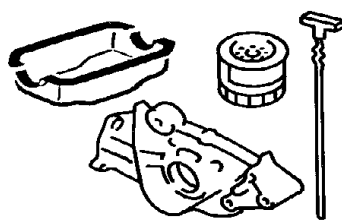

3.8L-800 Manifolds

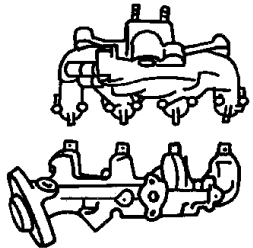

3.8L-900 Crankcase Ventilation

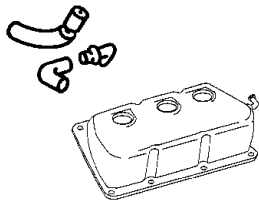

Group - 3.8L Engine 3.8L Six Cylinder

Illustration Title	Group-Fig. No.
Engine Identification	
Identification Location 3.8L [EGH]	Fig. 3.8L - 105
Cylinder Head	
Cylinder Head 3.8L [EGH]	Fig. 3.8L - 205
Cylinder Block	
Cylinder Block 3.8L [EGH]	Fig. 3.8L - 305
Cylinder Block Heater 3.8L [EGH]	Fig. 3.8L - 310
Crankshaft, Piston and Torque Converter	
Crankshaft and Pistons 3.8L [EGH]	Fig. 3.8L - 405
Camshafts & Valves	
Camshaft and Valves 3.8L [EGH]	Fig. 3.8L - 505
Timing Chain and Cover	
Timing Chain and Cover 3.8L [EGH]	Fig. 3.8L - 605
Engine Oiling	
Engine Oiling 3.8L [EGH]	Fig. 3.8L - 705
Manifolds	
Manifolds, Intake and Exhaust 3.8L [EGH]	Fig. 3.8L - 805
Crankcase Ventilation	
Crankcase Ventilation 3.8L [EGH]	Fig. 3.8L - 905

Identification Location 3.8L [EGH]
Figure 3.8L-105

ITEM	PART NUMBER	QTY	LINE	SERIES	BODY	ENGINE	TRANS	TRIM	DESCRIPTION
------	----------------	-----	------	--------	------	--------	-------	------	-------------

Engine ID is located on the left bank at the rear of the block just below the head

NOTE:

SALES CODES:

[EGH] = 3.8L V6 OHV Engine

1 04792681AB 1

LABEL, Engine Identification, (NOT
SERVICED)

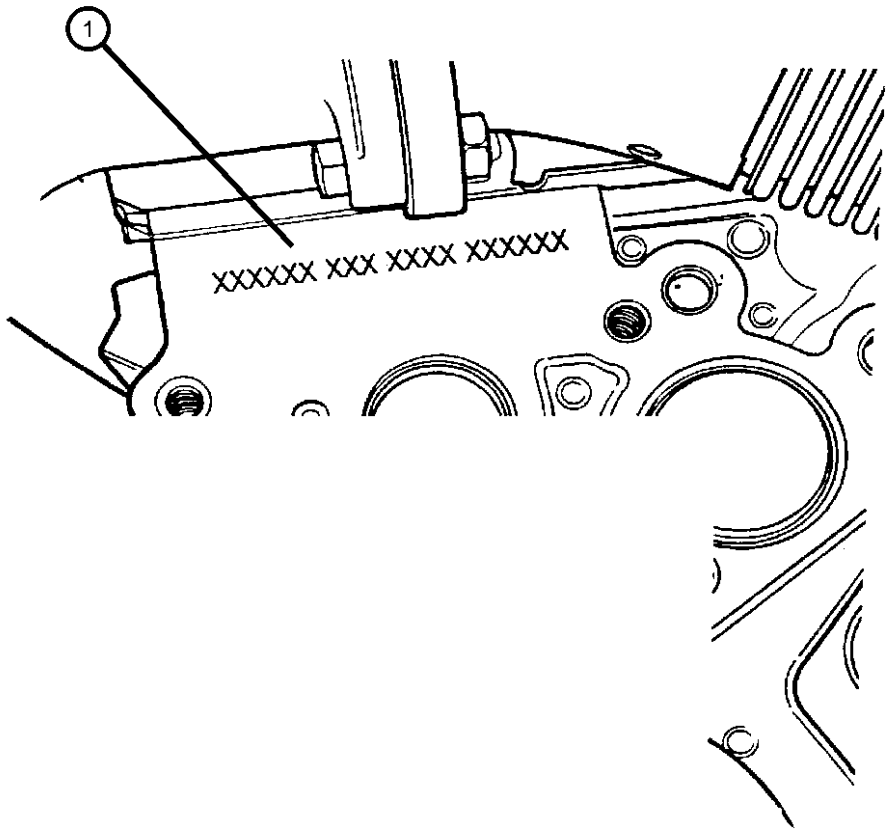

PACIFICA (CS)

SERIES	LINE	BODY	ENGINE	TRANSMISSION
H = HIGHLINE	C = CHRYSLER	74 = SPORT UTILITY 4-DR	EGH = 3.8L V6 OHV Engine	DGL = 4-Speed Automatic
S = SPORT	Y = CHRYSLER		EGN = 3.5L V6 24V MPI	Transmission
X = SPECIAL			Engine	

AR = use ase required - = Non illustrated part

2006 CS

Cylinder Head 3.8L [EGH]
Figure 3.8L-205

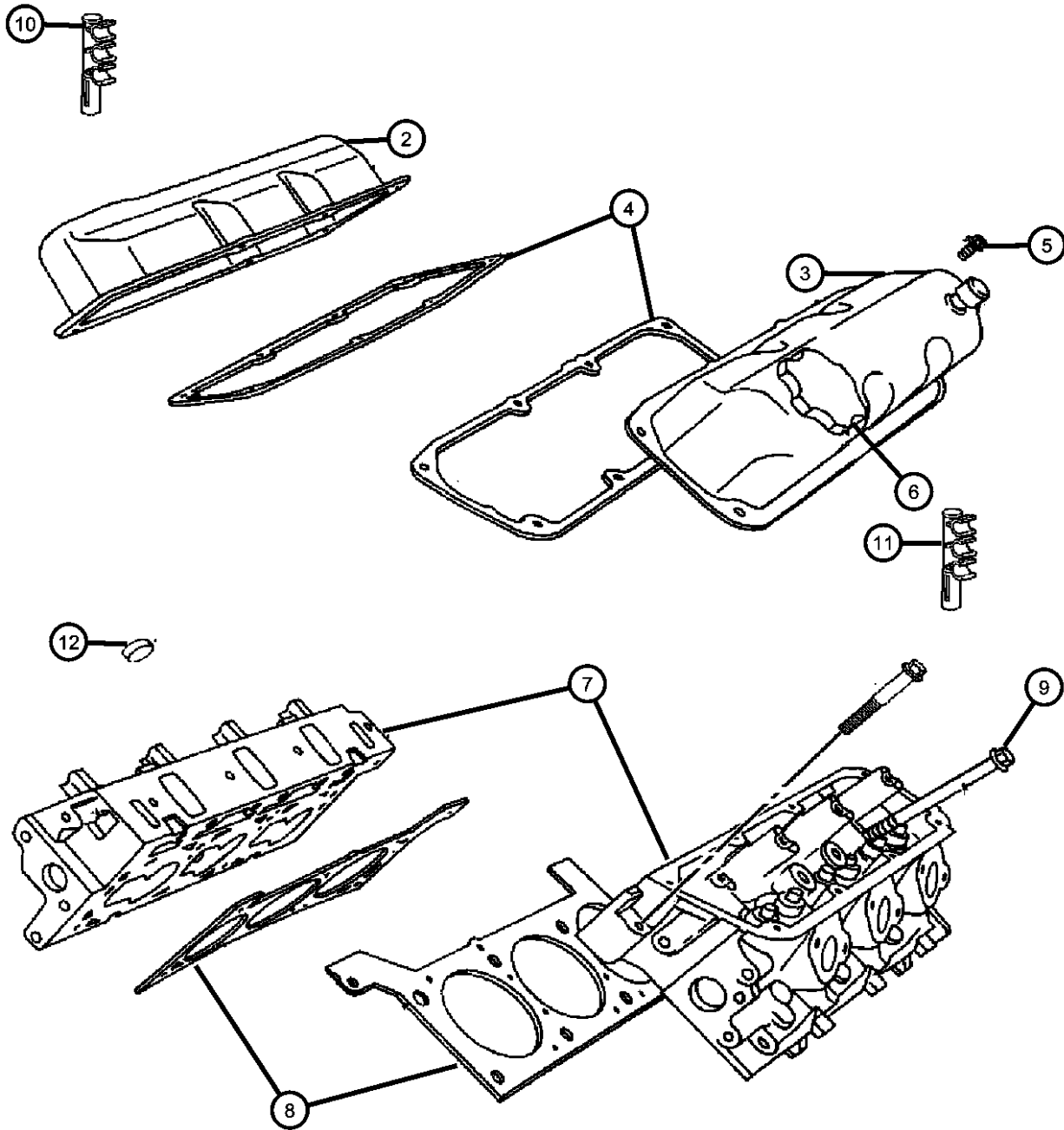

ITEM	PART NUMBER	QTY	LINE	SERIES	BODY	ENGINE	TRANS	TRIM	DESCRIPTION
NOTE: SALES CODES: [EGH] = 3.8L V6 OHV Engine									
-1	05134519AC	1				EGH			GASKET PACKAGE, Engine Upper
2	04648976AA	1				EGH			COVER, Cylinder Head, Right
3	04648980AA	1				EGH			COVER, Cylinder Head, Left
4	04648987AA	1				EGH			GASKET, Cylinder Cover, Two per Engine
5									ISOLATOR, Cylinder Head Cover, Grommet And Bolt
	04648988AA	6				EGH			
	04781447AC	2				EGH			
6	04884739AA	1				EGH			CAP, Oil Filler
7	04694686AA	2				EGH			HEAD, Cylinder
8									GASKET, Cylinder Head
	04781148AA	1				EGH			Right
	04781149AA	1				EGH			Left
9	06504060	16				EGH			BOLT, Cylinder Head
10	04727471AA	1				EGH			CLIP, Ignition Wire, Need correct image
11	56027089	1				EGH			SEPERATOR, Ignition Cable
12	04556020	4				EGH			PLUG, Core, 1.25 Diameter

PACIFICA (CS)							
SERIES	LINE	BODY	ENGINE	TRANSMISSION			
H = HIGHLINE	C = CHRYSLER	74 = SPORT UTILITY 4-DR	EGH = 3.8L V6 OHV Engine	DGL = 4-Speed Automatic			
S = SPORT	Y = CHRYSLER		EGN = 3.5L V6 24V MPI	Transmission			
X = SPECIAL			Engine				

AR = use ase required - = Non illustrated part

Cylinder Block 3.8L [EGH]
Figure 3.8L-305

ITEM	PART NUMBER	QTY	LINE	SERIES	BODY	ENGINE	TRANS	TRIM	DESCRIPTION
NOTE: Sales Code [EGH] = 3.8L V6 SMPI Engine									
-1	05174544AA	1				EGH			GASKET PACKAGE, Engine Lower
2	05167338AA	1				EGH			BLOCK, SHORT
3	04448856	4				EGH			DOWEL, Block To Cylinder Head
4	04556022	8				EGH			PLUG, Core, 1.625 Diameter
5	04654389AC	1				EGH			RETAINER, Crankshaft Rear Oil Seal
6	06102001	1				EGH			BOLT AND WASHER, M6x12
7	04621965	1				EGH			GASKET, Rear Oil Seal Retainer
8	04556018AB	5				EGH			PLUG, Cylinder Block Oil Hole
9	05203466	2				EGH			PIN, Dowel
10	06503201	8				EGH			BOLT, Main Bearing Cap
11	06506167AA	4				EGH			BOLT, Bearing Cap

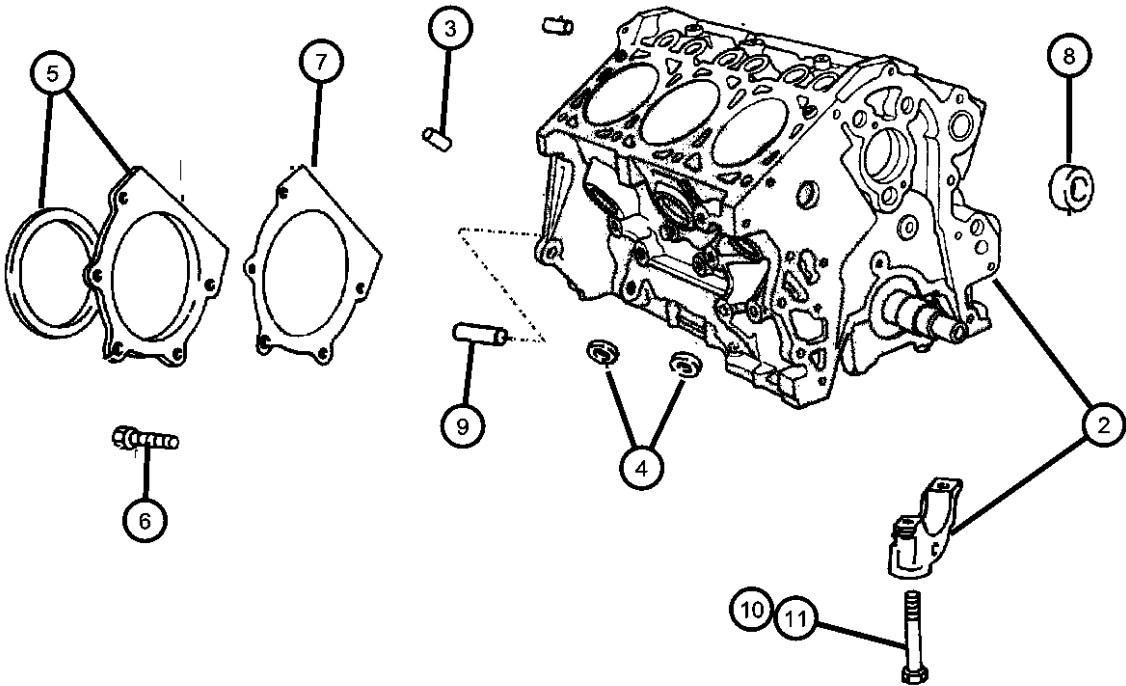

PACIFICA (CS)				
SERIES	LINE	BODY	ENGINE	TRANSMISSION
H = HIGHLINE	C = CHRYSLER	74 = SPORT UTILITY 4-DR	EGH = 3.8L V6 OHV Engine	DGL = 4-Speed Automatic
S = SPORT	Y = CHRYSLER		EGN = 3.5L V6 24V MPI	Transmission
X = SPECIAL			Engine	

Cylinder Block Heater 3.8L [EGH]
Figure 3.8L-310

ITEM	PART NUMBER	QTY	LINE	SERIES	BODY	ENGINE	TRANS	TRIM	DESCRIPTION
------	-------------	-----	------	--------	------	--------	-------	------	-------------

NOTE: Sales Code
[EGH] = 3.8l V6 SMPI Engine

1	04609550AB	1				EGH			HEATER, Engine Block
2	06501446	1				EGH			O RING, Engine Block Heater
3	04727444AB	1				EGH			CORD, Engine Block Heater

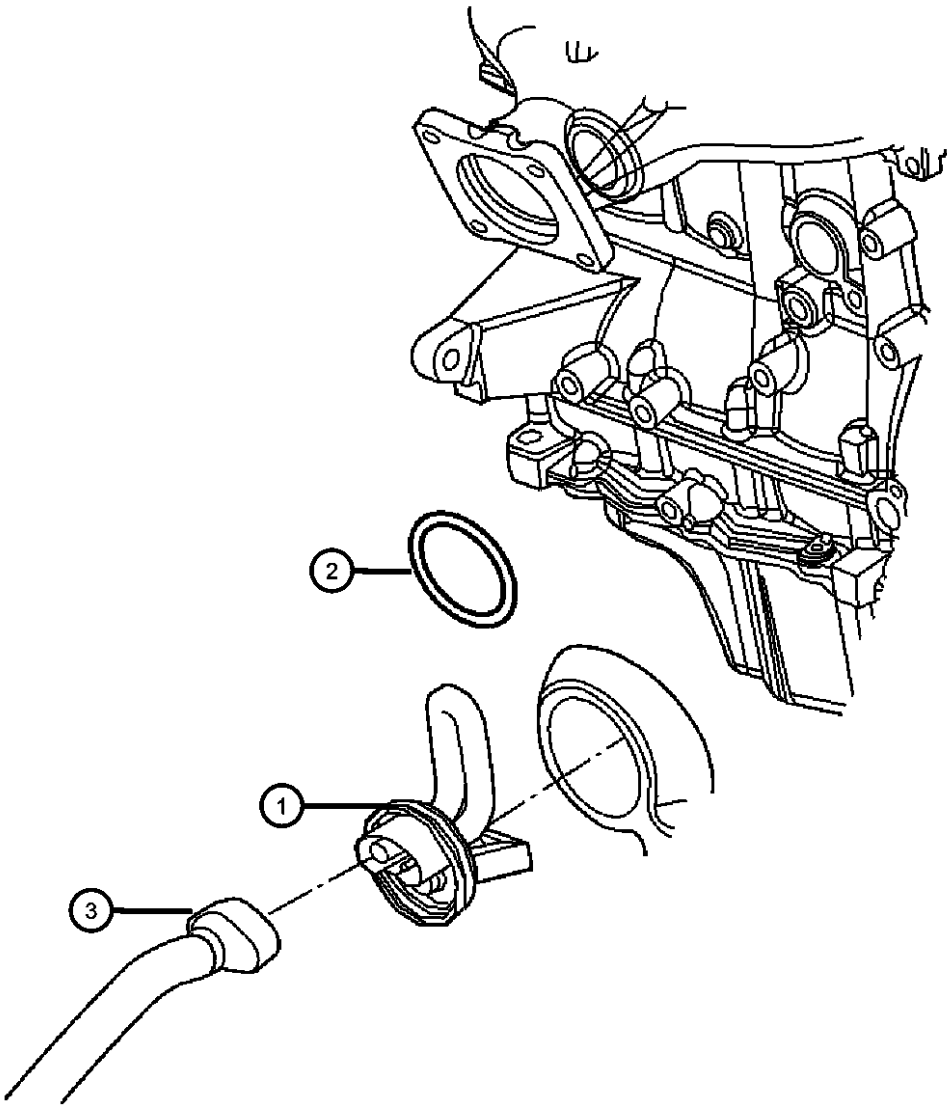

PACIFICA (CS)				
SERIES	LINE	BODY	ENGINE	TRANSMISSION
H = HIGHLINE	C = CHRYSLER	74 = SPORT UTILITY 4-DR	EGH = 3.8L V6 OHV Engine	DGL = 4-Speed Automatic
S = SPORT	Y = CHRYSLER		EGN = 3.5L V6 24V MPI	Transmission
X = SPECIAL			Engine	

Crankshaft and Pistons 3.8L [EGH] Figure 3.8L-405

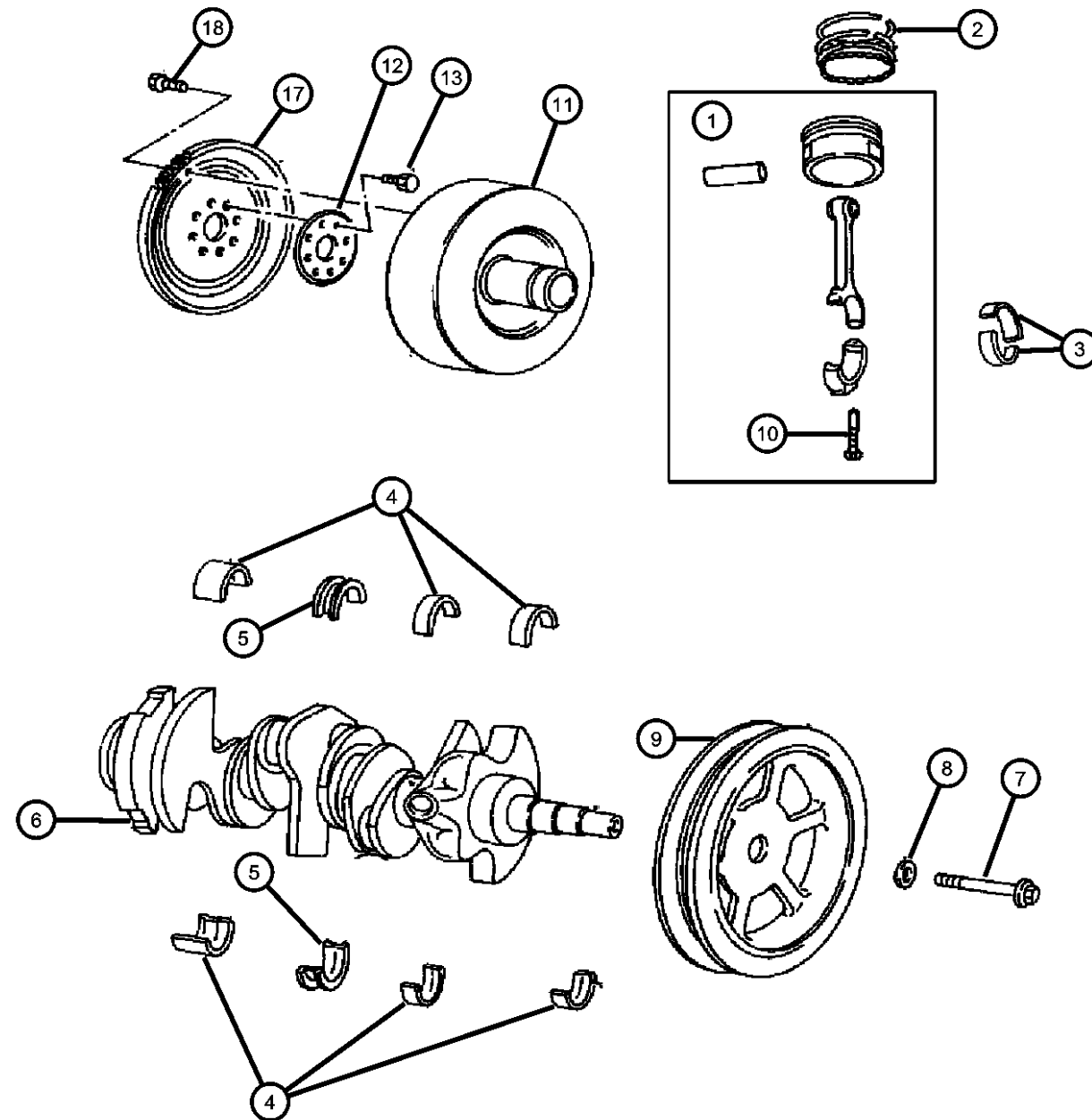

ITEM	PART NUMBER	QTY	LINE	SERIES	BODY	ENGINE	TRANS	TRIM	DESCRIPTION
SALES CODES: [EGH] = 3.8L V6 OHV Engine									
1	05019338AB	6				EGH			PISTON PIN AND ROD
2	04773023	6				EGH			RING PACKAGE, Piston
3	05161294AA	1				EGH			BEARING PACKAGE, Connecting Rod, Standard
4	05175980AA	AR				EGH			BEARING PACKAGE, Crankshaft, Standard
5	05175981AA	1				EGH			BEARING PACKAGE, Crankshaft, Standard
6	04781071AB	1				EGH			CRANKSHAFT
7	06502976	1				EGH			SCREW, Hex Flange Head, M10x1.5x61
8	06504776	1				EGH			WASHER
9	04648941AA	1				EGH			DAMPER, Crankshaft
10	06508364AA	12				EGH			BOLT, Connecting Rod
11	05093926AB	1					DGL		CONVERTER PACKAGE, Torque
12	04471933	1				EGH			PLATE, Drive Plate Backing
13	06503465	8				EGH			BOLT, Drive Plate and Flywheel
-14	05222629	1					DGL		SEAL, Torque Converter Hub
-15	04654389AB	1				EGH			RETAINER, Crankshaft Rear Oil Seal
-16	04621939AB	1				EGH			SEAL, Rear Main Crankshaft
17	04736832AB	1				EGH			PLATE, Torque Converter Drive
18	06504383	4					DGL		BOLT, Hex Head, M10x1.50 x 13.20

PACIFICA (CS)

SERIES LINE
H = HIGHLINE C = CHRYSLER
S = SPORT Y = CHRYSLER
X = SPECIAL

BODY
74 = SPORT UTILITY 4-DR

ENGINE
EGH = 3.8L V6 OHV Engine
EGN = 3.5L V6 24V MPI Engine

TRANSMISSION
DGL = 4-Speed Automatic Transmission

AR = use ase required - = Non illustrated part

2006 CS

Camshaft and Valves 3.8L [EGH] Figure 3.8L-505

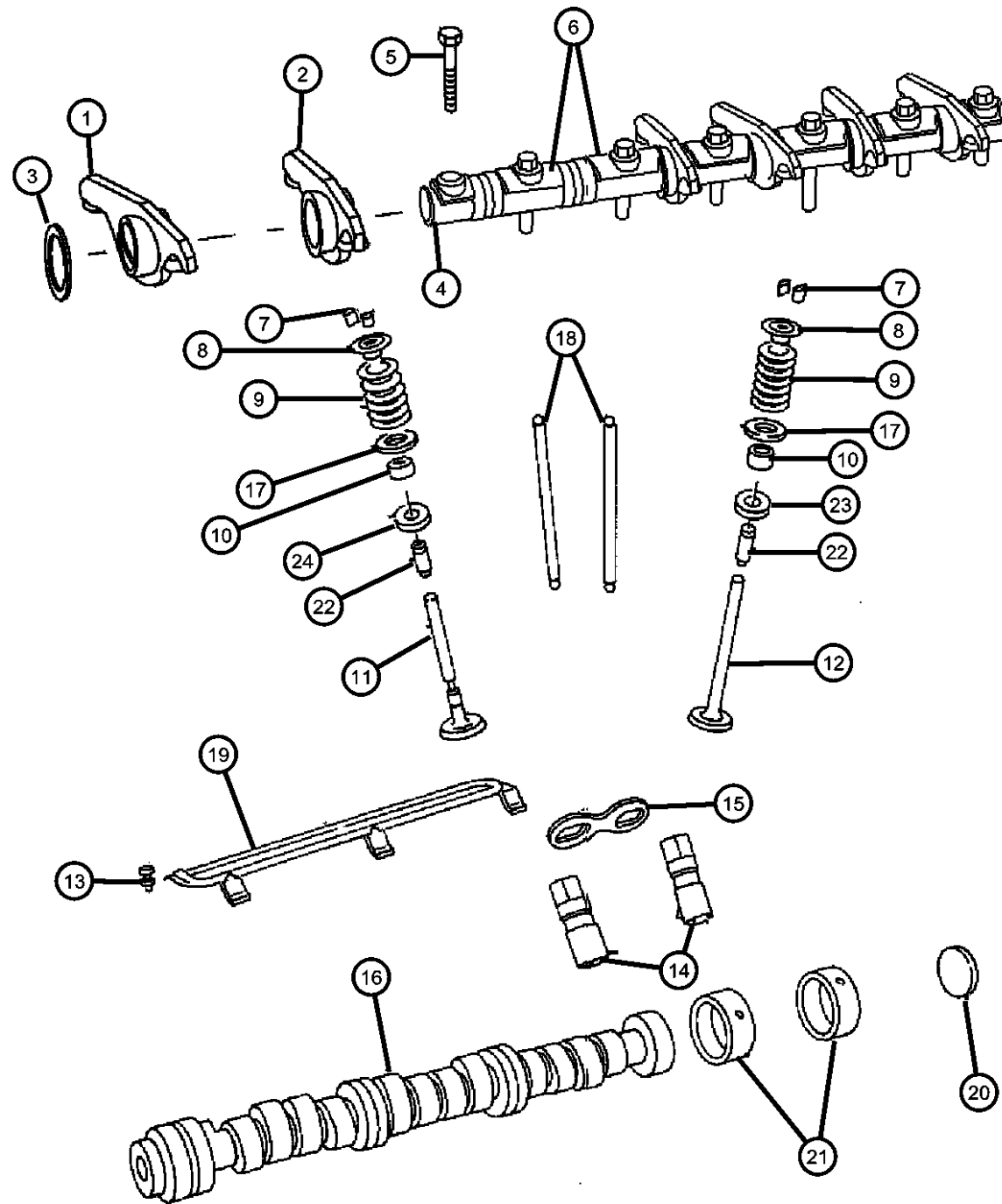

NOTE:

SALES CODES:

[EGH] = 3.8L V6 OHV Engine

ITEM	PART NUMBER	QTY	LINE	SERIES	BODY	ENGINE	TRANS	TRIM	DESCRIPTION
1	04781182AA	6				EGH			ROCKER ARM, Exhaust
2	04781183AA	6				EGH			ROCKER ARM, Intake
3	04781523AA	12				EGH			THRUST WASHER, Rocker Arm
4	04781184AA	2				EGH			SHAFT, Rocker Arm
5									BOLT
	06506521AA	12				EGH			[M8x1.25x41.0]
	06506522AA	2				EGH			[M8x1.25x55.0]
6									RETAINER, Valve Rocker Shaft
	04781185AA	6				EGH			Intake and Exhaust
	04781186AA	4				EGH			Cylinder
	04781187AA	4				EGH			Shaft End
7	04781030AA	24				EGH			LOCK, Valve Spring Retainer
8	04781090AA	12				EGH			RETAINER, Valve Spring
9	04781588AB	12				EGH			SPRING, Valve
10	04781072AB	12				EGH			SEAL, Valve Guide
11	04781025AA	6				EGH			VALVE, Intake, Standard
12	04781029AB	6				EGH			VALVE, Exhaust, Standard
13	06500136	2				EGH, EGN	DGL		SCREW AND WASHER, Hex Head, M6x1x14
14	04621938	12				EGH			TAPPET, Valve
15	04448078	6				EGH			YOKE, Tappet Aligning
16	04781061AA	1				EGH			CAMSHAFT, Engine
17	04781509AA	12				EGH			SEAT, Valve Spring
18	04781024AA	12				EGH			PUSH ROD, Valve
19	04448933	1				EGH			RETAINER, Tappet Yoke Aligning
20	04694337	1				EGH			PLUG, Camshaft
21	04694337	1							BEARING, Camshaft, Serviced in Short Engine, (NOT SERVICED)
22	04694337	1							GUIDE, Intake/Exhaust Valve, Standard Size, Serviced in Cylinder Head, (NOT SERVICED)
23	04694337	1							SEAT, Exhaust Valve, Serviced in Cylinder Head, (NOT SERVICED)
24	04694337	1							SEAT, Intake Valve, Serviced in Cylinder Head, (NOT SERVICED)

PACIFICA (CS)

SERIES LINE
H = HIGHLINE C = CHRYSLER
S = SPORT Y = CHRYSLER
X = SPECIAL

BODY
74 = SPORT UTILITY 4-DR

ENGINE
EGH = 3.8L V6 OHV Engine
EGN = 3.5L V6 24V MPI
Engine

TRANSMISSION
DGL = 4-Speed Automatic
Transmission

AR = use ase required - = Non illustrated part

2006 CS

Timing Chain and Cover 3.8L [EGH]
Figure 3.8L-605

ITEM	PART NUMBER	QTY	LINE	SERIES	BODY	ENGINE	TRANS	TRIM	DESCRIPTION
------	-------------	-----	------	--------	------	--------	-------	------	-------------

NOTE: SALES CODES: [EGH] = 3.8L V6 OHV Engine									
1	05143602AA	1				EGH			COVER PACKAGE, Engine Timing
-2	06101614	3				EGH			SCREW AND WASHER, Hex Head, M8x1.25x45
3	04666059AA	1				EGH			CHAIN, Timing
4	06101062	1				EGH			SCREW AND WASHER, Hex Head, M10x1.5x40
5	05137663AA	1				EGH			SPROCKET PACKAGE, Camshaft
-6	06100902	1				EGH	DGL		DOWEL, M6x14
7	06102001	1				EGH			BOLT AND WASHER, M6x12
8	04621623	1				EGH			PLATE, Camshaft Thrust
9	04448557	1				EGH			DOWEL, Crankshaft Sprocket
10	06102001	1				EGH			BOLT AND WASHER, M6x12
11	04648921AA	1				EGH			GEAR, Crankshaft
12	04273275	1				EGH			SEAL, Front Main Crankshaft
13	04621987AB	1				EGH			GASKET, Chain Case Cover
-14	06101330	4				EGH			SCREW AND WASHER, Hex Head, M10x1.5x85

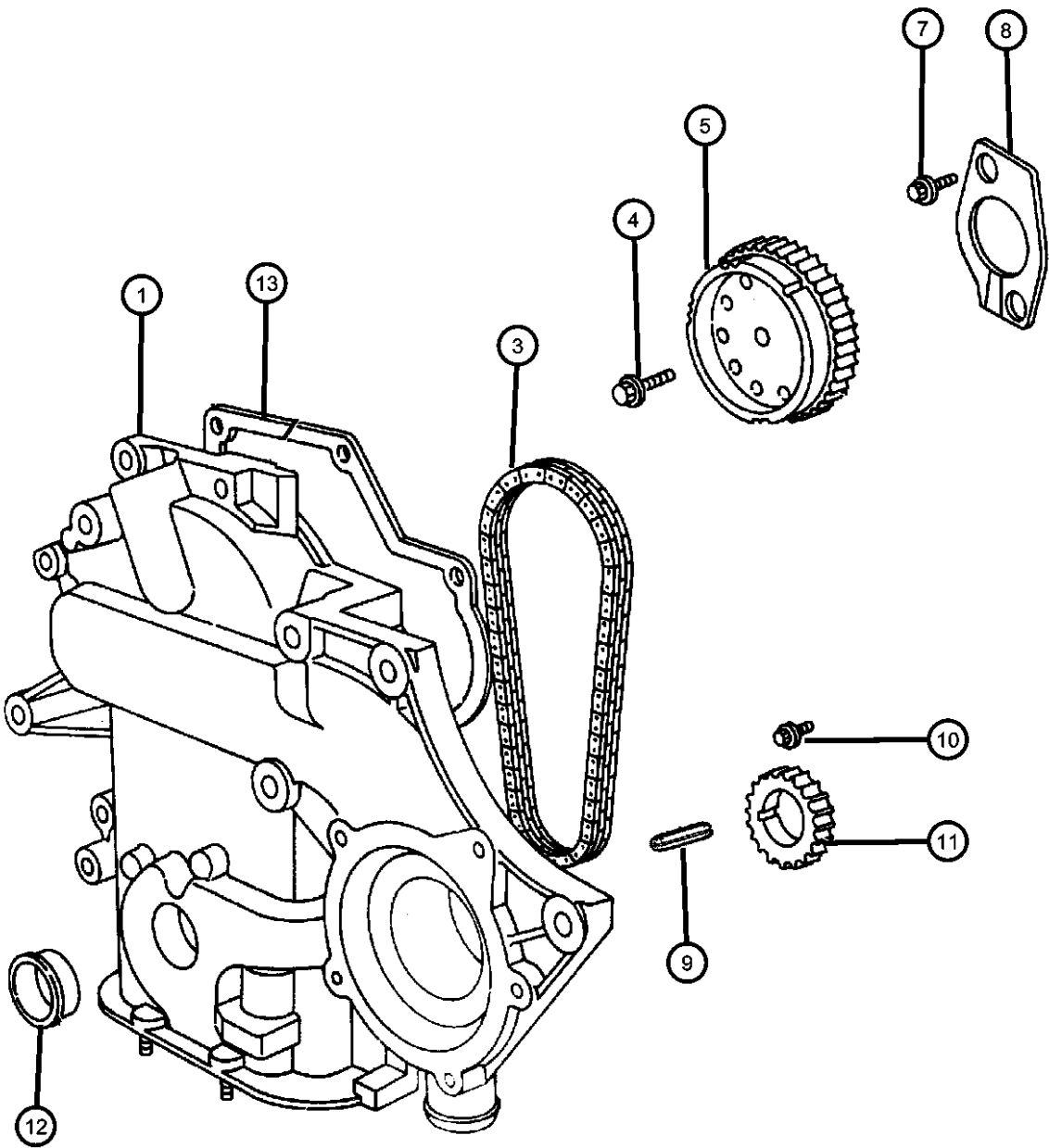

PACIFICA (CS)					
SERIES	LINE	BODY	ENGINE	TRANSMISSION	
H = HIGHLINE	C = CHRYSLER	74 = SPORT UTILITY 4-DR	EGH = 3.8L V6 OHV Engine	DGL = 4-Speed Automatic	
S = SPORT	Y = CHRYSLER		EGN = 3.5L V6 24V MPI	Transmission	
X = SPECIAL			Engine		

Engine Oiling 3.8L [EGH]
Figure 3.8L-705

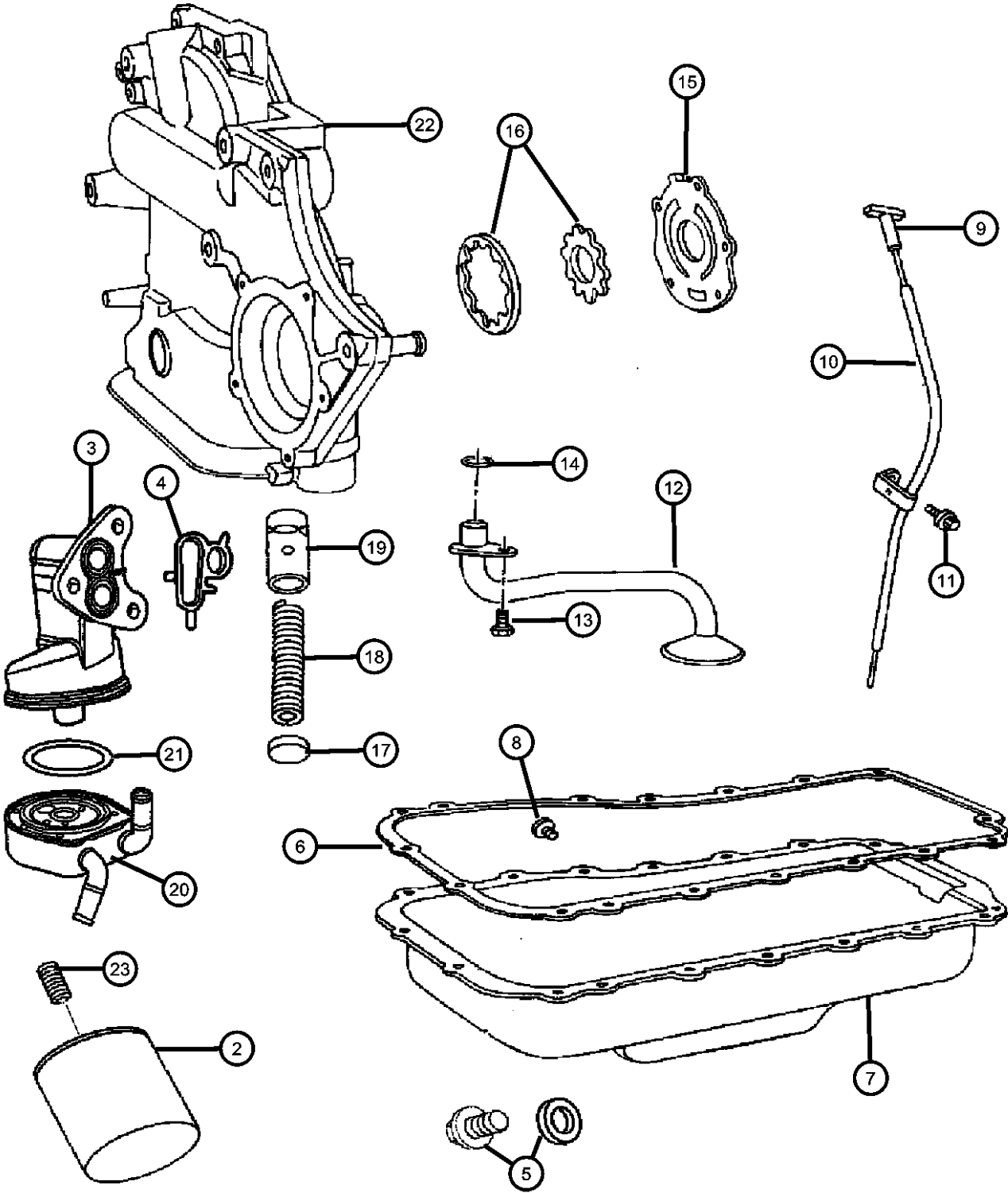

ITEM	PART NUMBER	QTY	LINE	SERIES	BODY	ENGINE	TRANS	TRIM	DESCRIPTION
NOTE: Sales Codes: [EGH] = 3.8L V6 OHV Engine									
-1	05241062AB	1				EGH			GASKET PACKAGE, Engine Oil Pan, Includes Gasket and Attaching Screws
2	05281090 0FE00292 05281090BA 77060018	1				EGH			FILTER, Engine Oil Canadian Aftermarket Part BULK PACK (12) Performance Mobil 1, 15W - 50 Tri-Synthetic Engine Oil- Recommended Fill for 6.1L & 8.3L
3	04781163AD	1				EGH			ADAPTER, Oil Filter
4	04781166AC	1				EGH			GASKET, Oil Filter Adapter
5	06507741AA	1				EGH			PLUG, Oil Drain
6	04448896AB	1				EGH			GASKET, Oil Pan
7	04648930AA	1				EGH			PAN, Engine Oil
8	06501979	2							SCREW AND WASHER, Hex Head, M6x1x17
9	04666139AA	1				EGH			INDICATOR, Engine Oil Level
10	04694326AC	1				EGH			TUBE, Engine Oil Indicator
11	06104021AA	1				EGH			SCREW, Hex Head, M8
12	04448895	1				EGH			PICKUP, Engine Oil
13	06100583	4							SCREW AND WASHER, Hex Head, M8x1.25x25
14	06032920	1				EGH			SEAL, Oil Pick Up Tube
15	04648969AB	1				EGH			COVER, Engine Oil Pump
16	05143977AA	1				EGH			ROTOR SET, Oil Pump
17	04666081AA	1				EGH			CAP, Oil Pressure Relief Valve
18	02402473	1				EGH			SPRING, Oil Pressure Relief Valve
19	04648970AB	1				EGH			PLUNGER, Oil Pressure Relief Valve
20	04694338AC	1				EGH			COOLER, Engine Oil
21	05093807AA	1				EGH			GASKET, Engine Oil Cooler
22	05143602AA	1				EGH			COVER PACKAGE, Engine Timing
23	04387822	1				EGH			FITTING, Engine Oil Cooler

PACIFICA (CS)		BODY		ENGINE		TRANSMISSION	
SERIES	LINE						
H = HIGHLINE	C = CHRYSLER	74 = SPORT UTILITY 4-DR		EGH = 3.8L V6 OHV Engine		DGL = 4-Speed Automatic	
S = SPORT	Y = CHRYSLER			EGN = 3.5L V6 24V MPI		Transmission	
X = SPECIAL				Engine			

AR = use ase required - = Non illustrated part

Manifolds, Intake and Exhaust 3.8L [EGH]
Figure 3.8L-805

ITEM	PART NUMBER	QTY	LINE	SERIES	BODY	ENGINE	TRANS	TRIM	DESCRIPTION
------	-------------	-----	------	--------	------	--------	-------	------	-------------

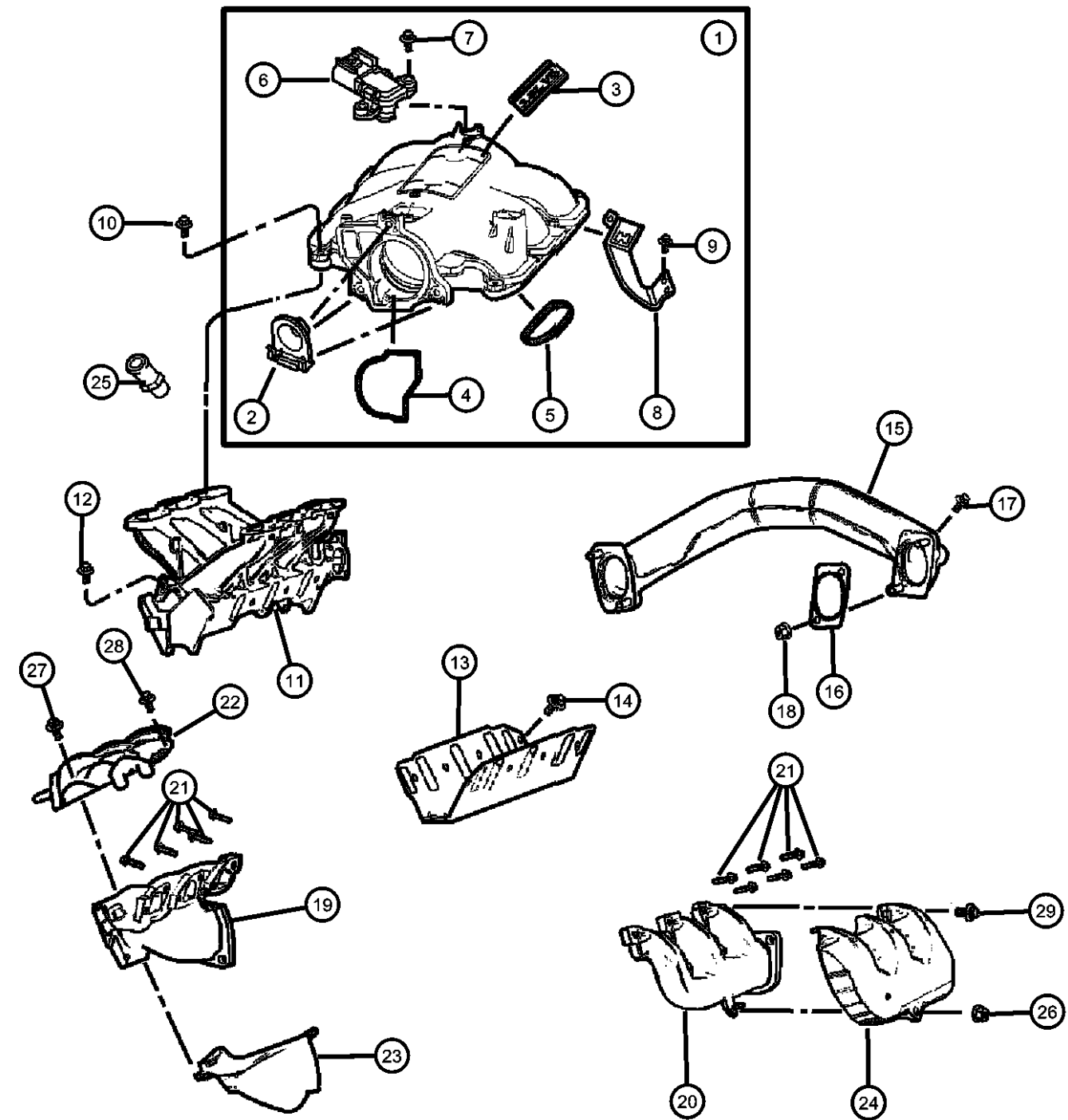

NOTE:
Plenum Package Includes: Plastic Intake Manifold and Seals, Throttle Body Seal and Attaching Nuts, Throttle Control Cable Bracket and Attaching Nuts
Crossover Assembly Includes: Crossover Pipe, Gaskets and Attaching Screws
SALES CODES:
[EGH] = 3.8L V6 OHV Engine

1	04781578AG	1				EGH			PLENUM, Intake Manifold, See Notes
2	06101770	3				EGH			SCREW AND WASHER, Hex Head, .19-16x1.00
3	04648919AA	1				EGH			EMBLEM
4	04781579AA	1				EGH			SEAL, Throttle Body to Intake
5	04781580AA	6				EGH			SEAL, Intake Manifold
6	56041018AD	1				EGH			SENSOR, MAP
7	06505841AA	2				EGH			SCREW, MAP Sensor to Intake Manifold
8	04861467AA	1				EGH			BRACKET, Throttle Control Cable
9	06505812AA	2				EGH			SCREW, Attach, Throttle Cable Bracket
10	06507212AA	8	Y						BOLT, Bearing to Knuckle, Rear
11	04781035AD	1				EGH			MANIFOLD, Intake
12	06506843AA	8				EGH			SCREW AND WASHER, Hex Flange Head, M8x1.25x70
13	04781034AB	1				EGH			GASKET, Intake Manifold
14	06102001	1				EGH			BOLT AND WASHER, M6x12
15	04781042AE	1				EGH			CROSSOVER, Exhaust Manifold
16	04781040AD	2				EGH			GASKET, Crossover Pipe
17	06507078AA	4				EGH			NUT, M10x1.50
18	06507078AA	4				EGH			NUT, M10x1.50
19	04648954AA	1				EGH			MANIFOLD, Exhaust, Right
20	04781041AA	1				EGH			MANIFOLD, Exhaust, Left
21	06507938AA	12				EGH			BOLT, M8x1.25x30
22	04648962AA	1				EGH			SHIELD, Exhaust Manifold, Right
23	04648956AA	1				EGH			SHIELD, Exhaust Manifold
24	04781171AA	1				EGH			SHIELD, Exhaust Manifold, Left
25	06035854	1				EGH			NIPPLE, Special .375-18x2.00
26	34201358	1				EGH			NUT AND WASHER, Hex Nut-Sealing Washer, M6 x 1.00
27	06507115AA	3				EGH			BOLT, Hex Head

PACIFICA (CS)		BODY		ENGINE		TRANSMISSION	
SERIES	LINE						
H = HIGHLINE	C = CHRYSLER	74 = SPORT UTILITY 4-DR		EGH = 3.8L V6 OHV Engine		DGL = 4-Speed Automatic	
S = SPORT	Y = CHRYSLER			EGN = 3.5L V6 24V MPI		Transmission	
X = SPECIAL				Engine			

Manifolds, Intake and Exhaust 3.8L [EGH]
Figure 3.8L-805

ITEM	PART NUMBER	QTY	LINE	SERIES	BODY	ENGINE	TRANS	TRIM	DESCRIPTION
------	-------------	-----	------	--------	------	--------	-------	------	-------------

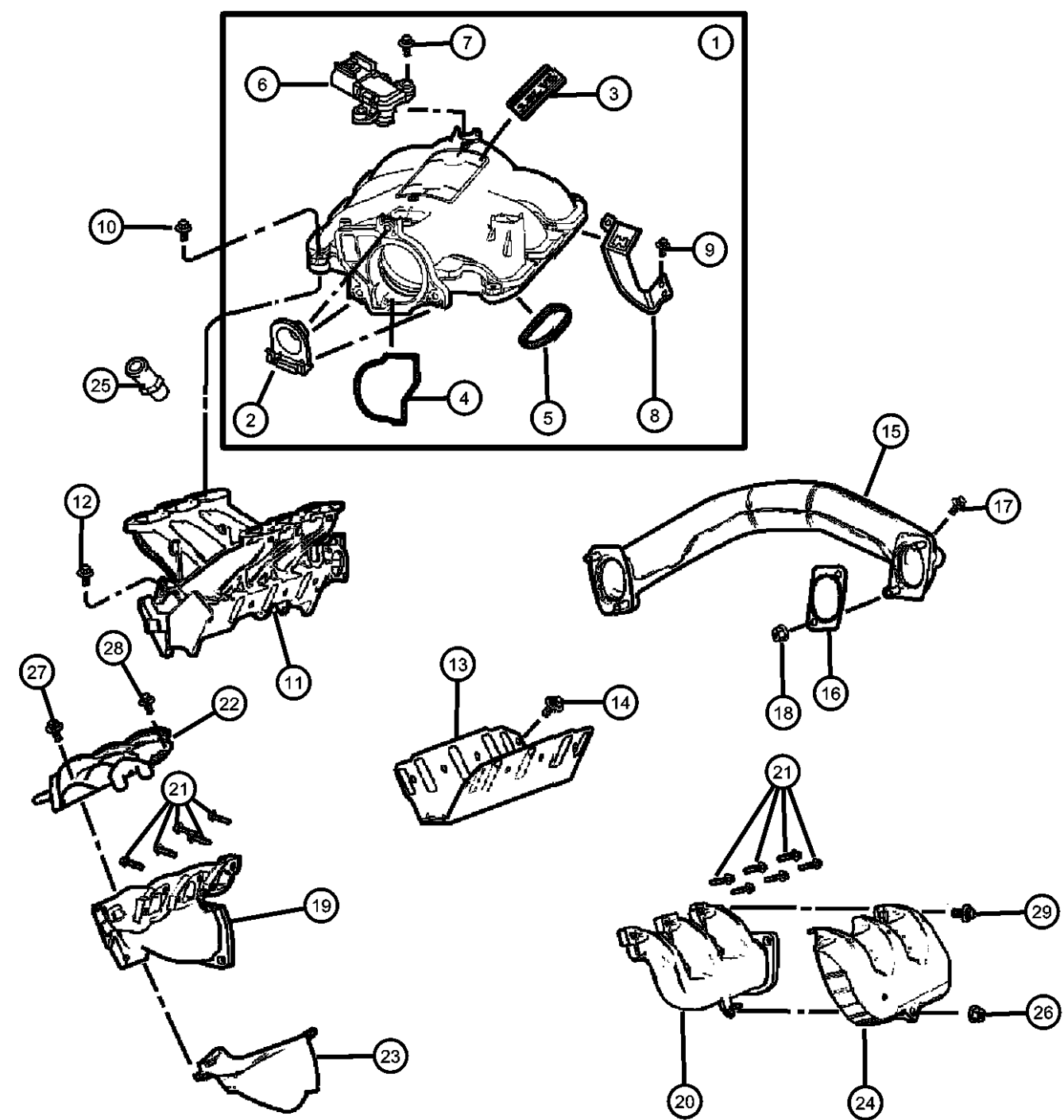

28	06507115AA	3				EGH			BOLT, Hex Head, Heat Shield to Right Exhaust Manifold
29	06501400	1				EGH			SCREW, Flange Head, M10x1.5x65, Left Heat Shield to Exhaust Manifold

PACIFICA (CS)		BODY		ENGINE		TRANSMISSION	
SERIES	LINE						
H = HIGHLINE	C = CHRYSLER	74 = SPORT UTILITY 4-DR		EGH = 3.8L V6 OHV Engine		DGL = 4-Speed Automatic	
S = SPORT	Y = CHRYSLER			EGN = 3.5L V6 24V MPI Engine		Transmission	
X = SPECIAL							

Crankcase Ventilation 3.8L [EGH]
Figure 3.8L-905

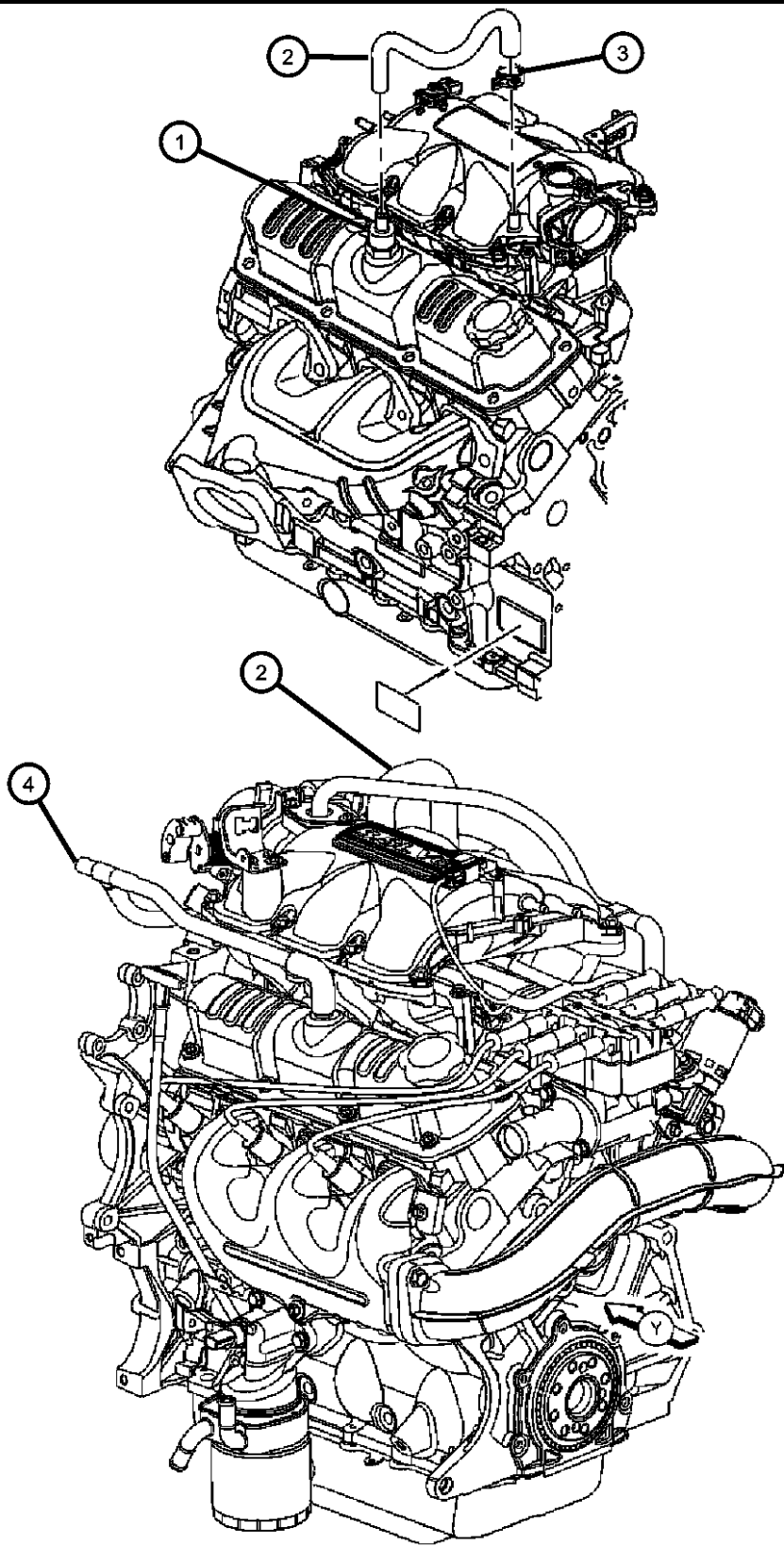

ITEM	PART NUMBER	QTY	LINE	SERIES	BODY	ENGINE	TRANS	TRIM	DESCRIPTION
------	-------------	-----	------	--------	------	--------	-------	------	-------------

NOTE: Sales Codes: [EGH] = 3.8L V6 OHV Engine									
1	04648973AA	1				EGH			VALVE, PCV
2	04781252AE	1				EGH			HOSE, PCV Valve To intake Manifold
3									CLAMP, PCV Hose
	04666156AA	1				EGH			
	04666157AA	1				EGH		2	
4	04666011AA	1				EGH			HOSE, To Aircleaner

PACIFICA (CS)									
SERIES	LINE				BODY	ENGINE			TRANSMISSION
H = HIGHLINE	C = CHRYSLER				74 = SPORT UTILITY 4-DR	EGH = 3.8L V6 OHV Engine			DGL = 4-Speed Automatic
S = SPORT	Y = CHRYSLER					EGN = 3.5L V6 24V MPI			Transmission
X = SPECIAL						Engine			

Group - 11

Exhaust

Group - 11 Exhaust

Illustration Title

Group-Fig. No.

Exhaust System	
Exhaust System [EGN,EGH]	Fig. 11 - 110
Heat Shields	
Heat Shields [EGN,EGH]	Fig. 11 - 210

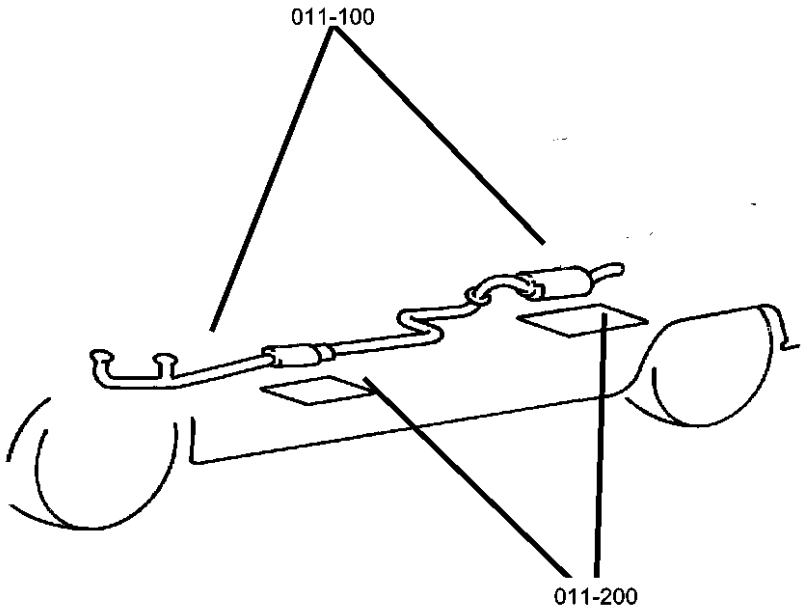

<div>011-100 Exhaust System</div> <div></div>	<div>011-200 Heat Shields</div> <div></div>		
---	---	--	--

Exhaust System [EGN,EGH]
Figure 11-110

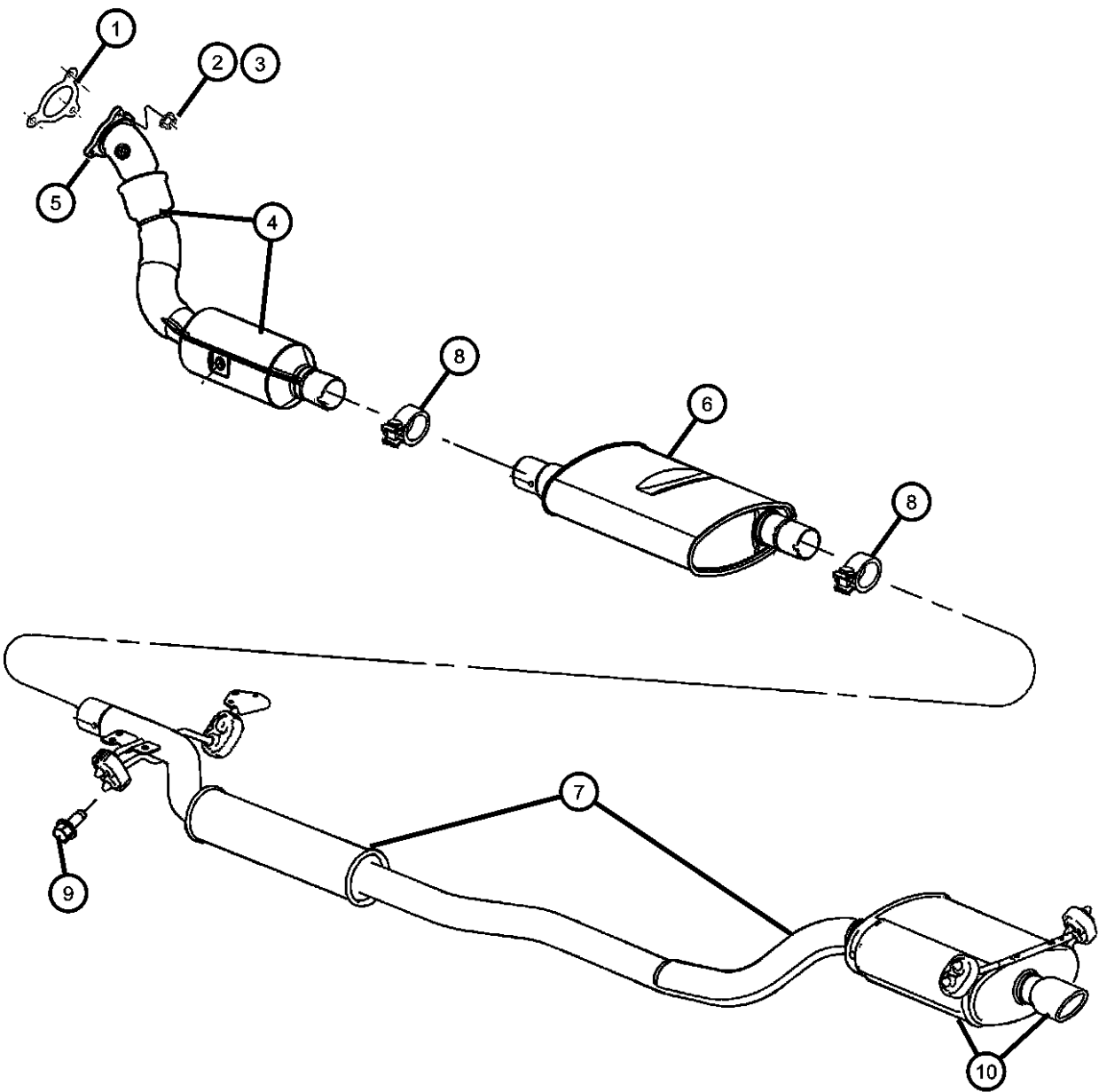

ITEM	PART NUMBER	QTY	LINE	SERIES	BODY	ENGINE	TRANS	TRIM	DESCRIPTION
Note; Sales Codes; [EGN] = 3.5L V-6 24 Valve MPI Engine [EGH] = 3.8L V-6 OHV Engine									
1									GASKET, Exhaust Manifold to Front Converter
	04809696AA	1				EGN			
	04881012AB	1				EGH			
2	06506619AA	3				EGN			NUT, M8x1.25
3	04682810AB	4				EGH			NUT, Hex Flange, M8x1.25
4									CONVERTER, Catalytic
	04809660AE	1				EGN			
	04880670AC	1				EGH			
5	06101614	4				EGH			SCREW AND WASHER, Hex Head, M8x1.25x45, Catalytic Converter to Manifold
6	04809661AH	1				EGN			MUFFLER, Exhaust
	E0021485AA								Mopar V-Line Alternative Part Muffler
7									MUFFLER AND RESONATOR, Exhaust
	04809692AF	1				EGH			
	04880352AP	1				EGN			
	E0021498AA								Mopar V-Line Alternative Part Muffler
	E0047798AA								Mopar V-Line Alternative Part Muffler
8									CLAMP, Exhaust
	52110201AA	1				EGH			
		1				EGN			
9	06506077AA	2							SCREW AND WASHER, Hex Head
10	04880671AD	1				EGH			MUFFLER AND TAILPIPE, Exhaust, [EGH]
11	05103520AA	2				EGN			ISOLATOR, Exhaust

PACIFICA (CS)				
SERIES	LINE	BODY	ENGINE	TRANSMISSION
H = HIGHLINE	C = CHRYSLER	74 = SPORT UTILITY 4-DR	EGH = 3.8L V6 OHV Engine	DGL = 4-Speed Automatic
S = SPORT	Y = CHRYSLER		EGN = 3.5L V6 24V MPI	Transmission
X = SPECIAL			Engine	

Heat Shields [EGN,EGH]
Figure 11-210

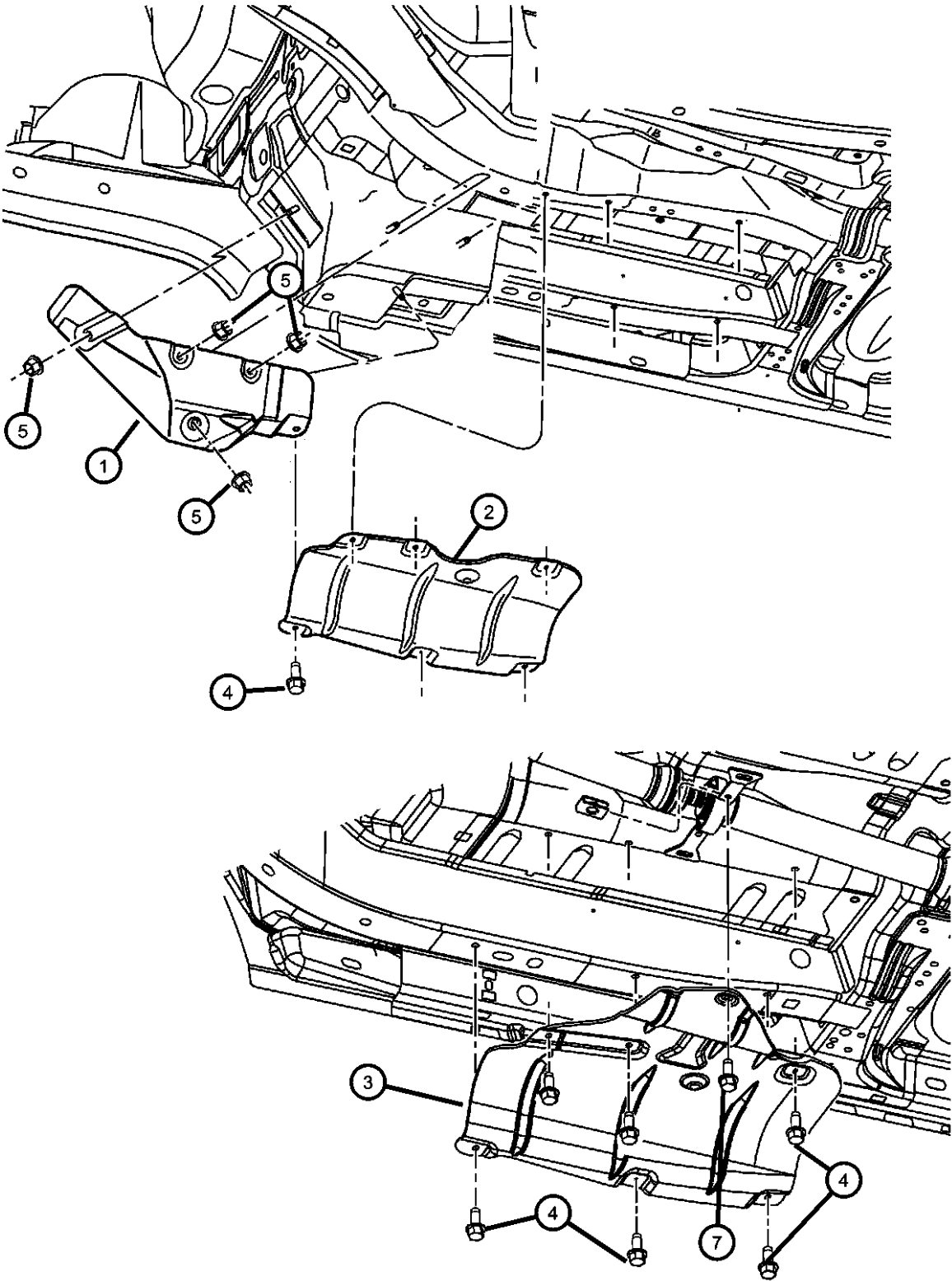

ITEM	PART NUMBER	QTY	LINE	SERIES	BODY	ENGINE	TRANS	TRIM	DESCRIPTION
------	-------------	-----	------	--------	------	--------	-------	------	-------------

Note;Sales Codes; [EGN] = 3.5L V-6 24 Valve MPI Engine [EGH] = 3.8L V-6 OHV Engine									
1	04809822AD	1				EGN			SHIELD, Heat
2	04809697AC	1	Y			EGH, EGN			SHIELD, Heat
3	04809421AE	1	C			EGH, EGN			SHIELD, Heat
4	04809421AE	1							SCREW, .190-16x.500, (NOT SERVICED)
5	04809421AE	1							NUT, Heat Shield Attach, M5x1.60, (NOT SERVICED)
-6	06100293	1				EGN			BOLT AND CONED WASHER, Hex Head, M8x14x17
7	06100293	1							SCREW AND WASHER, Head Head Lock, M8-1.25x30.00, (NOT SERVICED)
-8	06501648	2				EGH			SCREW, Hex Flange Head, M8x1.25x25.00

PACIFICA (CS)					
SERIES	LINE	BODY	ENGINE	TRANSMISSION	
H = HIGHLINE	C = CHRYSLER	74 = SPORT UTILITY 4-DR	EGH = 3.8L V6 OHV Engine	DGL = 4-Speed Automatic	
S = SPORT	Y = CHRYSLER		EGN = 3.5L V6 24V MPI	Transmission	
X = SPECIAL			Engine		

Group - 13

Frames and Bumpers

Group - 13 Frames and Bumpers

Illustration Title

Group-Fig. No.

Frames

Cradle, Suspension, Front.....	Fig. 13 - 105
Frame, Front.....	Fig. 13 - 110
Frame, Rear	Fig. 13 - 120

Front Bumper and Fascia

Fascia, Front.....	Fig. 13 - 210
--------------------	---------------

Rear Bumper and Fascia

Fascia, Rear	Fig. 13 - 310
--------------------	---------------

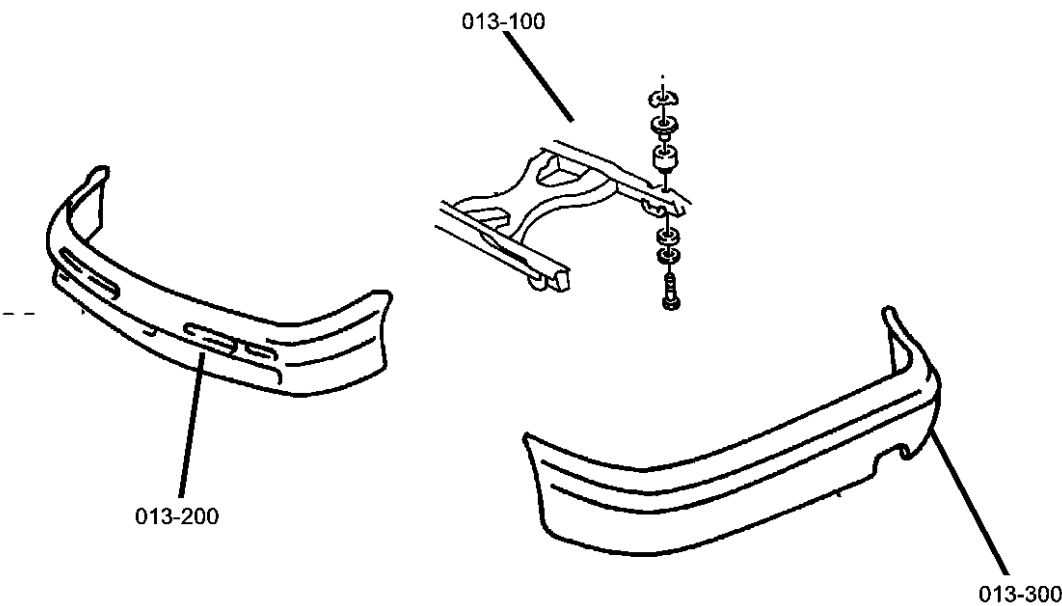

<div>013-100 Frames</div> <div></div>	<div>013-200 Front Bumper and Fascia</div> <div></div>	<div>013-300 Rear Bumper and Fascia</div> <div></div>	
---	--	---	--

Cradle, Suspension, Front
Figure 13-105

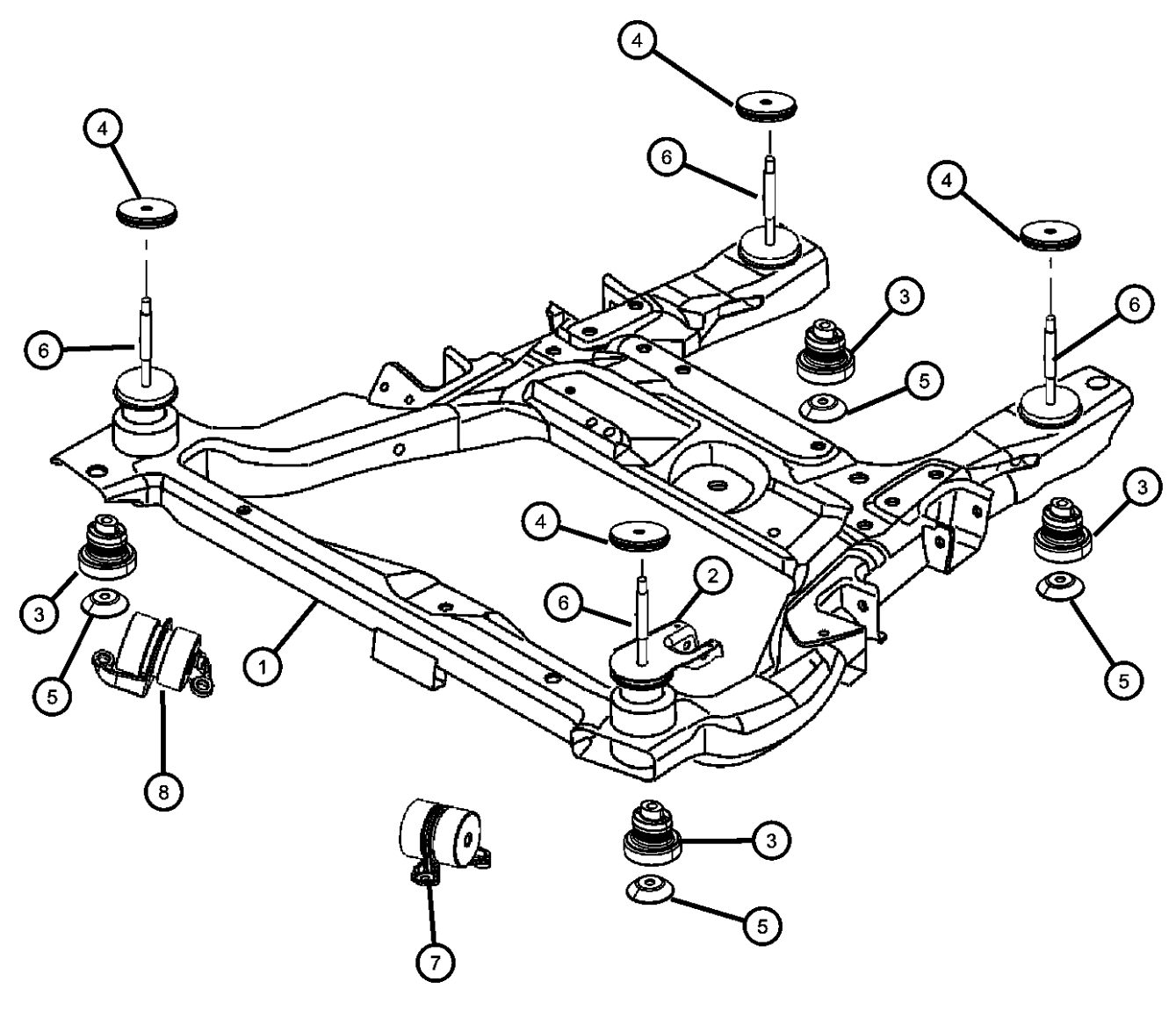
											ITEM	PART NUMBER	QTY	LINE	SERIES	BODY	ENGINE	TRANS	TRIM	DESCRIPTION	
											1	04743166AH	1							CRADLE, Front Suspension	
											2	04743499AB	1							BUMPER, Jounce, Used with 3.5L Engine [EGN]	
											3	04743433AC	4							ISOLATOR, Cradle, Upper	
											4	04743432AC	4							BUMPER, Jounce	
													3							With [EGH] Engine	
													3							With [EGN] Engine	
											5	04743434AB	4							ISOLATOR, Cradle, Lower	
											6	06508101AA	1							BOLT	
													2							Front	
													2							Rear	
											7	04880249AA	1							DAMPER, StrutLeft	
											8	04880251AA	1							DAMPER, StrutRight	

PACIFICA (CS)
SERIES
H = HIGHLINE
S = SPORT
X = SPECIAL

LINE
C = CHRYSLER
Y = CHRYSLER

BODY
74 = SPORT UTILITY 4-DR

ENGINE
EGH = 3.8L V6 OHV Engine
EGN = 3.5L V6 24V MPI
Engine

TRANSMISSION
DGL = 4-Speed Automatic
Transmission

AR = use ase required - = Non illustrated part

<< RETURN TO GROUP INDEX

2006 CS

Frame, Front
Figure 13-110

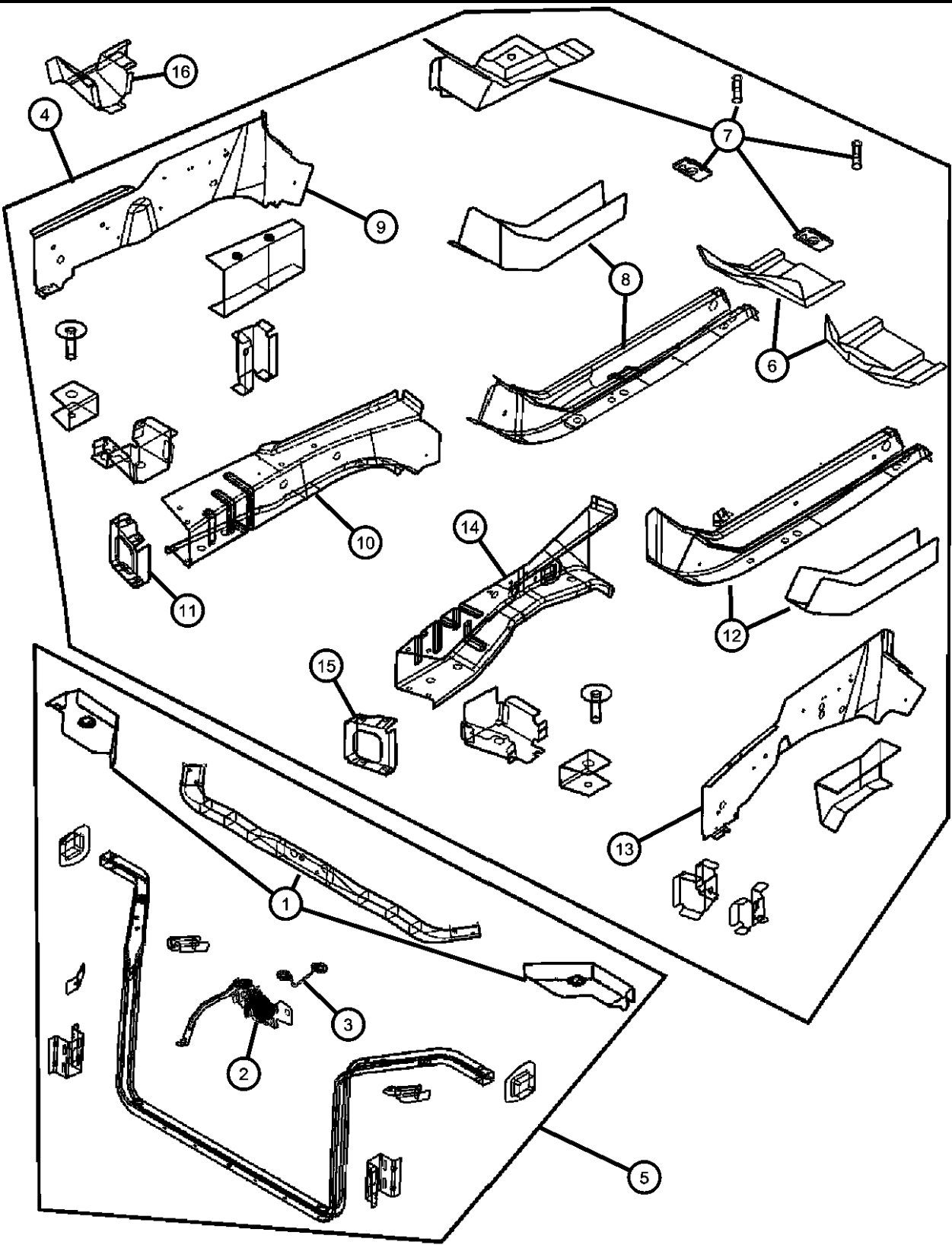

ITEM	PART NUMBER	QTY	LINE	SERIES	BODY	ENGINE	TRANS	TRIM	DESCRIPTION
1	05103398AB	1							CROSSMEMBER, Radiator, Upper
2	04719787AA	1							LATCH, Hood
3	04719829AA	1							STRIKER, Hood Latch
4									RAIL, Frame Front
	04719536AD	1	C, Y		74				Right
	04719537AE	1							
5									CROSSMEMBER, Radiator, Lower
	05103397AE	1							- Complete
	05103397AF	1							Used up to 8/15/05
									Used after 8/15/05
6									REINFORCEMENT, Front Side
	04719560AB	1							Rail to Dash
	05054165AB	1							Right
									Left
7									BRACE, Dash panel to cradle
	05054074AD	1							Right
	05054075AD	1							Left
8	04719776AB	1							RAIL, Front Side Rail Rear, Right
9	04719542AB	1							REINFORCEMENT, Front Side
									Rail, Right
10	04719538AB	1							RAIL, Front Side Rail Front, Right
11	04719780AB	1							EXTENSION, Front Side Rail,
									Right
12	04719777AB	1							RAIL, Front Side Rail Rear, Left
13	04719543AB	1							REINFORCEMENT, Front Side
									Rail, Left
14	04719539AB	1							RAIL, Front Side Rail Front, Left
15	04719781AB	1							EXTENSION, Front Side Rail, Left
16									REINFORCEMENT, Front Side
	04719558AB	1							Rail to Sill
	04719559AB	1							Right
									Left
-17	05054066AA	2							REINFORCEMENT, Rail Front
-18	04743166AH	1							CRADLE, Front Suspension
-19									ISOLATOR, Cradle
	04743433AC	4	C, Y		74				Cradle Mounting
	04743434AB	4							Rebound Plate
-20									BUMPER, Jounce
	04743432AC	4							Used with 3.8L engine [EGH]

PACIFICA (CS)		BODY		ENGINE	TRANSMISSION
SERIES	LINE				
H = HIGHLINE	C = CHRYSLER	74 = SPORT UTILITY 4-DR		EGH = 3.8L V6 OHV Engine	DGL = 4-Speed Automatic
S = SPORT	Y = CHRYSLER			EGN = 3.5L V6 24V MPI	Transmission
X = SPECIAL				Engine	

Frame, Front
Figure 13-110

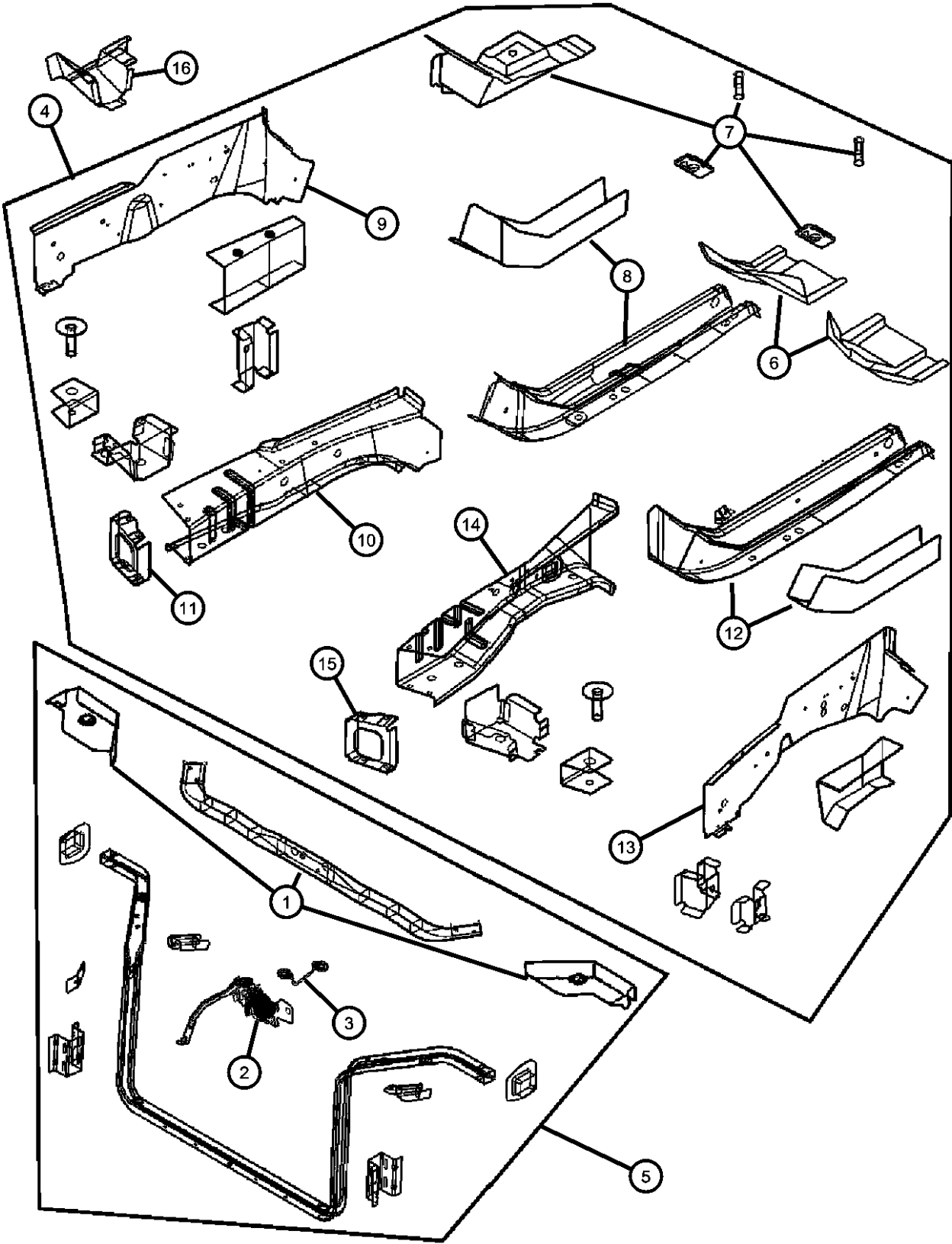

ITEM	PART NUMBER	QTY	LINE	SERIES	BODY	ENGINE	TRANS	TRIM	DESCRIPTION
-21	06508101AA	3							Used with 3.5L engine [EGN]
		2							BOLT, Cradle to Body
		2							Rear Front

PACIFICA (CS)				
SERIES	LINE	BODY	ENGINE	TRANSMISSION
H = HIGHLINE	C = CHRYSLER	74 = SPORT UTILITY 4-DR	EGH = 3.8L V6 OHV Engine	DGL = 4-Speed Automatic
S = SPORT	Y = CHRYSLER		EGN = 3.5L V6 24V MPI	Transmission
X = SPECIAL			Engine	

Frame, Rear
 Figure 13-120

ITEM	PART NUMBER	QTY	LINE	SERIES	BODY	ENGINE	TRANS	TRIM	DESCRIPTION
1									FRAME, Rear Sub-Assembly
	04766704AB	1	C						
		1	Y						
2									ISOLATOR, Cradle
	04766744AA	2	C						
		2	Y						
3									ISOLATOR, Cradle
	04766746AA	2	C						
		2	Y						
4	06508101AA	2							BOLT
5	06507211AA	2							SCREW AND WASHER

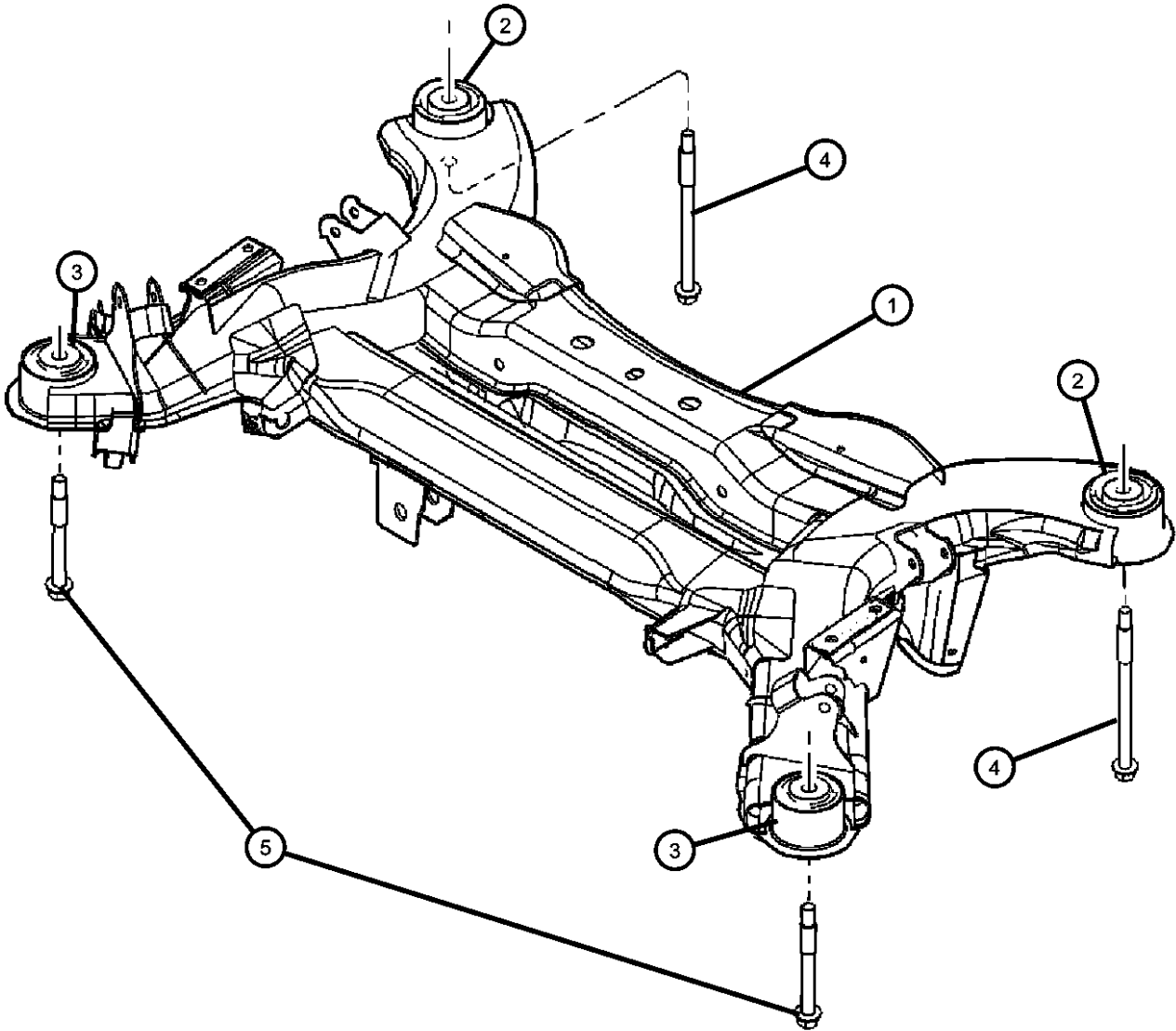

PACIFICA (CS)				
SERIES	LINE	BODY	ENGINE	TRANSMISSION
H = HIGHLINE	C = CHRYSLER	74 = SPORT UTILITY 4-DR	EGH = 3.8L V6 OHV Engine	DGL = 4-Speed Automatic
S = SPORT	Y = CHRYSLER		EGN = 3.5L V6 24V MPI	Transmission
X = SPECIAL			Engine	

Fascia, Front
Figure 13-210

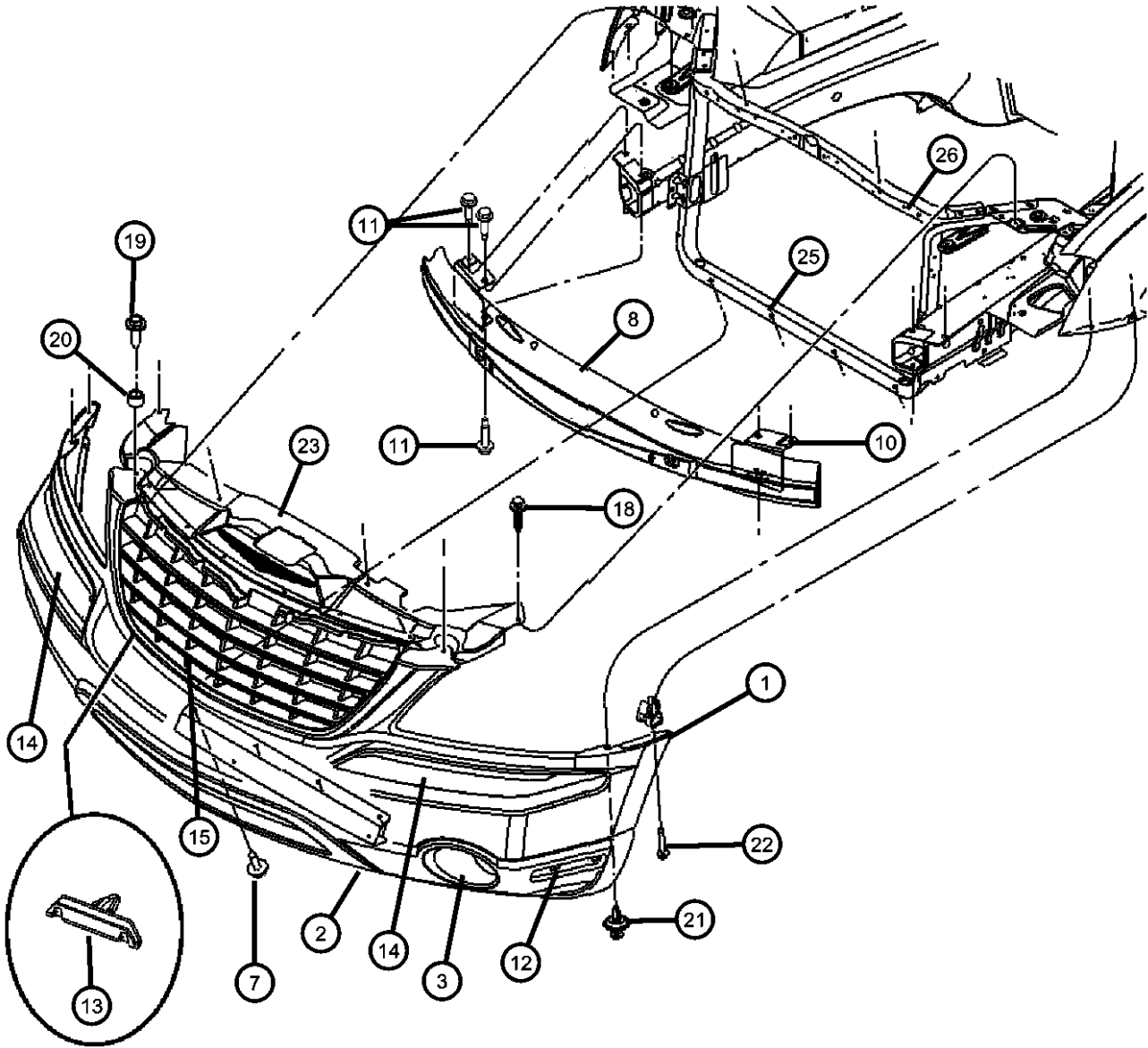

ITEM	PART NUMBER	QTY	LINE	SERIES	BODY	ENGINE	TRANS	TRIM	DESCRIPTION
Note: Sale Codes: [LNJ]= Fog Lamps [MC2]= Accent Color Fascia with Bright Inserts [MCX]= Body Color Fascia with Bright Inserts [MDA]= Front License Plate [MLS]= Accent Color Fascia									
1	05102341AA	1							FASCIA, Front Upper, Primed [MC2] Or [MCX]
	05142729AA	1							[MLS]
2	05142746AA	1							FASCIA, Front Lower [MCX]
	0YM13ABVAA	1							[BE,B8]
	0YM13CJ- MAA	1							[YG]
	0YM13ZSPAA	1							[E5,PK,RH,S2,W1,XR]
3	0ZN32ABVAA	1							PLUG, Fog Lamp Hole, Used without Fog Lamps [B8,BE], Right
	0ZN32CJMAA	1							[YG], Right
	0ZN32ZSPAA	1							[PK,RH,S2,W1,XR], Right
	0ZN33ABVAA	1							[B8,BE], Left
	0ZN33ZSPAA	1							[PK,RH,S2,W1,XR], Left
	0ZN33CJMAA	1							[YG], Left
-4	04857705AA	8							CLIP, U Type, Upper to Lower Fascia
-5	04857624AA	1							BRACKET, Fascia, Lower Fascia attaching
-6	34202672	5							RIVET, .197 Grip-.187-.375, Bracket to Lower Fascia
7	06501916	4							RETAINER, Push On
8	05113264AC	1							REINFORCEMENT, Front Bumper, Will Include Items 9 and 10
		1							52 inches
-9	04857784AB	1							ABSORBER, Front Energy
10	04857784AB	1							BRACKET, Front Bumper, (NOT SERVICED)
11	06505622AA	6							SCREW, Hex Head, Reinforcement to Rail
12	04857672AA	1							REFLECTOR, Fascia Right

PACIFICA (CS)					
SERIES	LINE	BODY	ENGINE	TRANSMISSION	
H = HIGHLINE	C = CHRYSLER	74 = SPORT UTILITY 4-DR	EGH = 3.8L V6 OHV Engine	DGL = 4-Speed Automatic	
S = SPORT	Y = CHRYSLER		EGN = 3.5L V6 24V MPI	Transmission	
X = SPECIAL			Engine		

AR = use ase required - = Non illustrated part

Fascia, Front
Figure 13-210

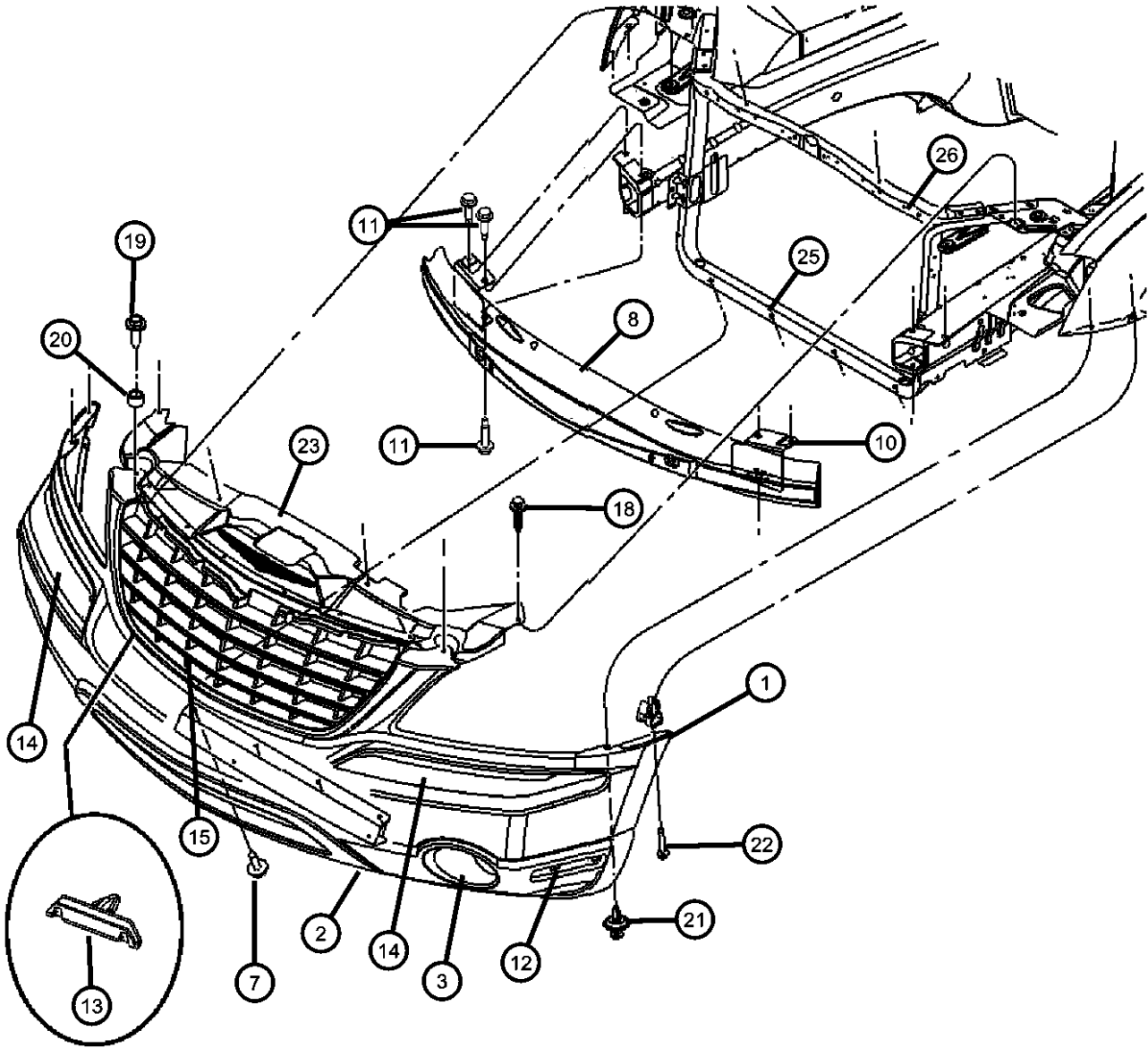

ITEM	PART NUMBER	QTY	LINE	SERIES	BODY	ENGINE	TRANS	TRIM	DESCRIPTION
	04857673AA	1							Left
13	04857699AA	8							CLIP, Type W, Fascia to Grille
14									MOLDING, Fascia, Bright
	04857779AA	1							[MC2] Or [MCX], Left
	04857778AA	1							[MC2] Or [MCX], Right
15									GRILLE, Radiator
	04857625AB	1							With Bright Insert, [MC2] or [MCX]
	04857934AB	1							Without Bright Insert, [MLS]
-16	00153922	6							SCREW AND WASHER, Round Head, .164-15x.625, Grille to Appearance Panel
-17	06506579AA	4							SCREW, Tapping, Fog Lamp to Fascia
18	34201621	4							RIVET, M6.3x37.40, Appearance Panel to upper Crossmember
19	06101718	2							SCREW AND WASHER, Oval Head, M6x1x25
20	05054227AA	2							BUMPER, Hood
21	04805405AB	2							FASTENER, Fascia, Fascia to Fender
22	06101718	2							SCREW AND WASHER, Oval Head, M6x1x25
23	04857713AA	1							PANEL, Under Hood Appearance
-24	04857750AB	1							LICENSE PLATE KIT, [MDA]
25									CROSSMEMBER, Radiator, Lower, Will Include Item # 26
	05103397AE	1							Used up to 8/15/05
	05103397AF	1							Used After 8/15/05
26	05103398AB	1							CROSSMEMBER, Radiator, Upper

PACIFICA (CS)					
SERIES	LINE	BODY	ENGINE	TRANSMISSION	
H = HIGHLINE	C = CHRYSLER	74 = SPORT UTILITY 4-DR	EGH = 3.8L V6 OHV Engine	DGL = 4-Speed Automatic Transmission	
S = SPORT	Y = CHRYSLER		EGN = 3.5L V6 24V MPI Engine		
X = SPECIAL					

Fascia, Rear
Figure 13-310

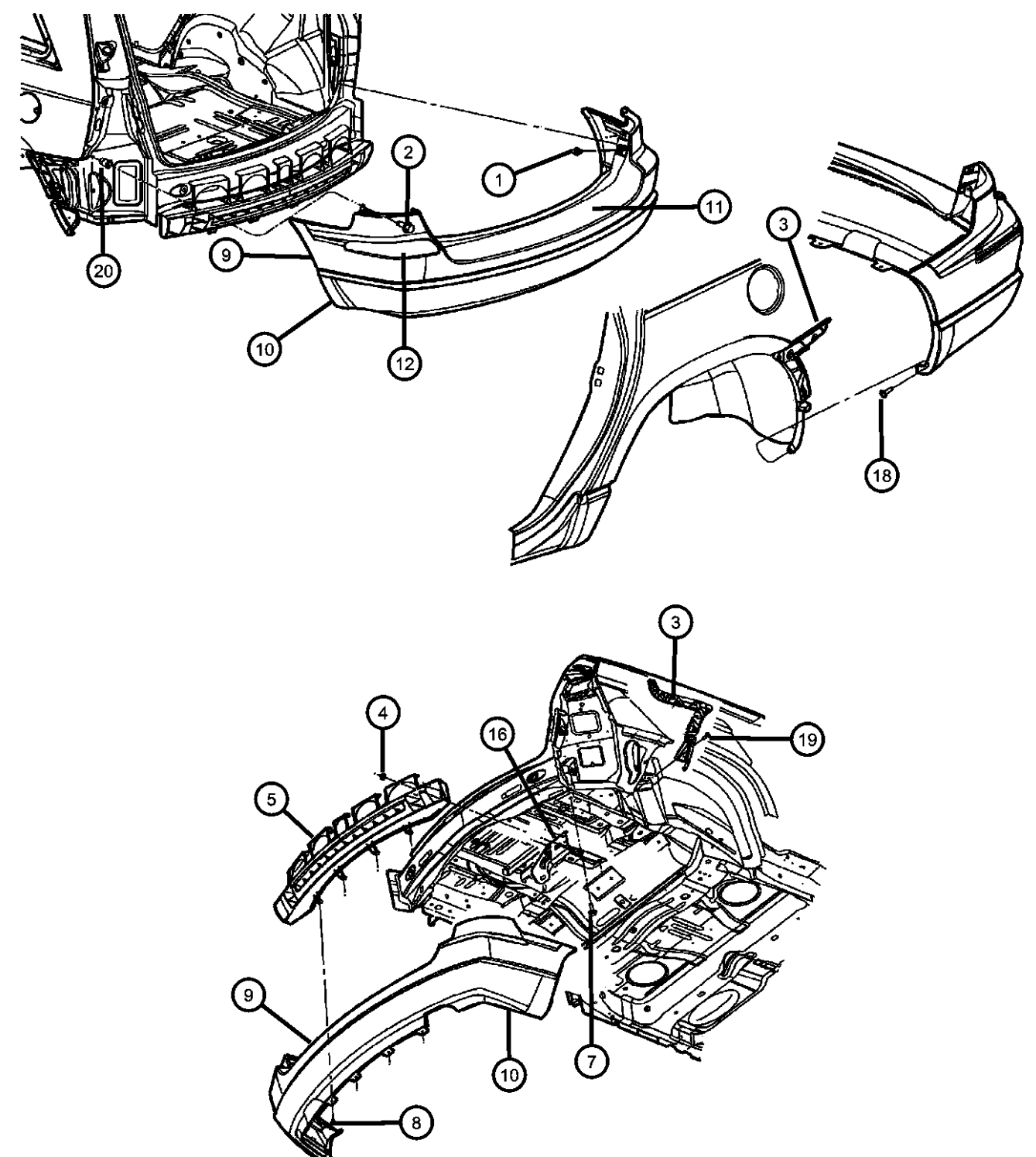
ITEM	PART NUMBER	QTY	LINE	SERIES	BODY	ENGINE	TRANS	TRIM	DESCRIPTION
<div><div>Note: Sale Codes: [CLD]= Scuff Pad [MC2]= Accent Color Fascia with Bright Inserts [MCX]= Body Color Fascia with Bright Inserts [MLS]= Accent Color Fascia [XAA]= Parksense</div></div>									
1	04857345AA	4							FASTENER, Tail Lamp, .190-16 x .625
2	04857345AA	4							SCREW AND WASHER, Hex Head, M6 x 1.00 x 26.5, (NOT SERVICED)
3									PLATE, Fascia to Body
	04857638AG	1							Right
	04857639AH	1							Left
4	06101446	3							NUT AND WASHER
5	04857732AB	1							REINFORCEMENT, Bumper
-6									REINFORCEMENT, Rear Bumper, Attaching Bracket
	05054924AA	1			S, X				Right
	05054925AA	1			S, X				Left
7	06504825AA	2		H					SCREW
8	06501916	4							RETAINER, Push On
9									FASCIA, Rear Upper, Primed
	05102346AA	1							[MC2] Without [XAA]
	05142728AA	1							[MLS]
	05142737AA	1							[MC2] With [XAA] and [CLD]
		1							[MCX]
10									FASCIA, Rear Lower
	05142738AA	1							[MCX], Service Dealer Paint
	0YM14ABVAA	1							[MLS] Or [MC2] With Paint Codes [B8,BE]
	0YM14ZSPAA	1							[MLS] Or [MC2] With Paint Codes [RH,S2,W1,XR,PK,E5]
	0YM14CJ-MAA	1							[MLS] Or [MC2] With Paint Code [YG]
11									SCUFF PAD, Rear Fascia
	0ZG13ABVAA	1							[B8,BE]
	0ZG13CJMAA	1							[YG]
	0ZG13ZSPAA	1							[PK,RH,S2,W1,XR,E5]
12									MOLDING, Fascia, Bright
<div><div>PACIFICA (CS)</div><div><div>SERIES</div><div>H = HIGHLINE</div><div>S = SPORT</div><div>X = SPECIAL</div></div><div><div>LINE</div><div>C = CHRYSLER</div><div>Y = CHRYSLER</div></div><div><div>BODY</div><div>74 = SPORT UTILITY 4-DR</div></div><div><div>ENGINE</div><div>EGH = 3.8L V6 OHV Engine</div><div>EGN = 3.5L V6 24V MPI Engine</div></div><div><div>TRANSMISSION</div><div>DGL = 4-Speed Automatic Transmission</div></div></div>									

Fascia, Rear
Figure 13-310

ITEM	PART NUMBER	QTY	LINE	SERIES	BODY	ENGINE	TRANS	TRIM	DESCRIPTION
	04857780AA	1							With [MC2] or [MCX], Right
	04857781AA	1							With [MC2] or [MCX], Left
-13	04857705AA	8							CLIP, U Type, Upper to Lower Fascia
-14	04857705AA	8							RIVET, Upper to Lower Fascia, (NOT SERVICED)
-15	04857923AA	1							SCREW PACKAGE, Screw, License Plate Mounting
16									BRACKET, Absorber, Includes Item # 17
	04857696AC	1							Right
	04857697AC	1							Left
-17	06506085AA	3							STUD, Bumper Beam
18	00153634	4							SCREW
19	00153634	8							SCREW
20	06506739AA	2							NUT, Rivet

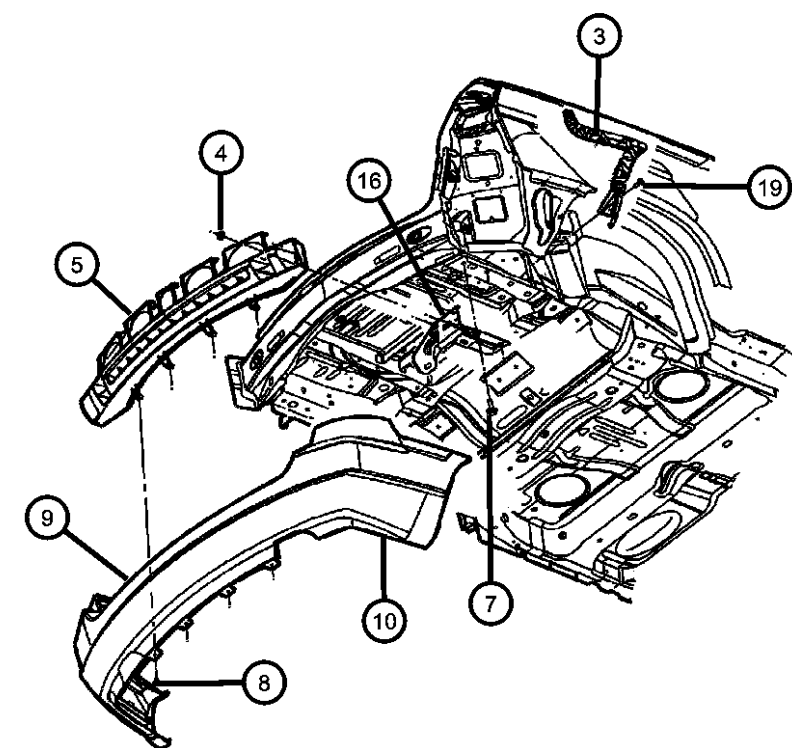
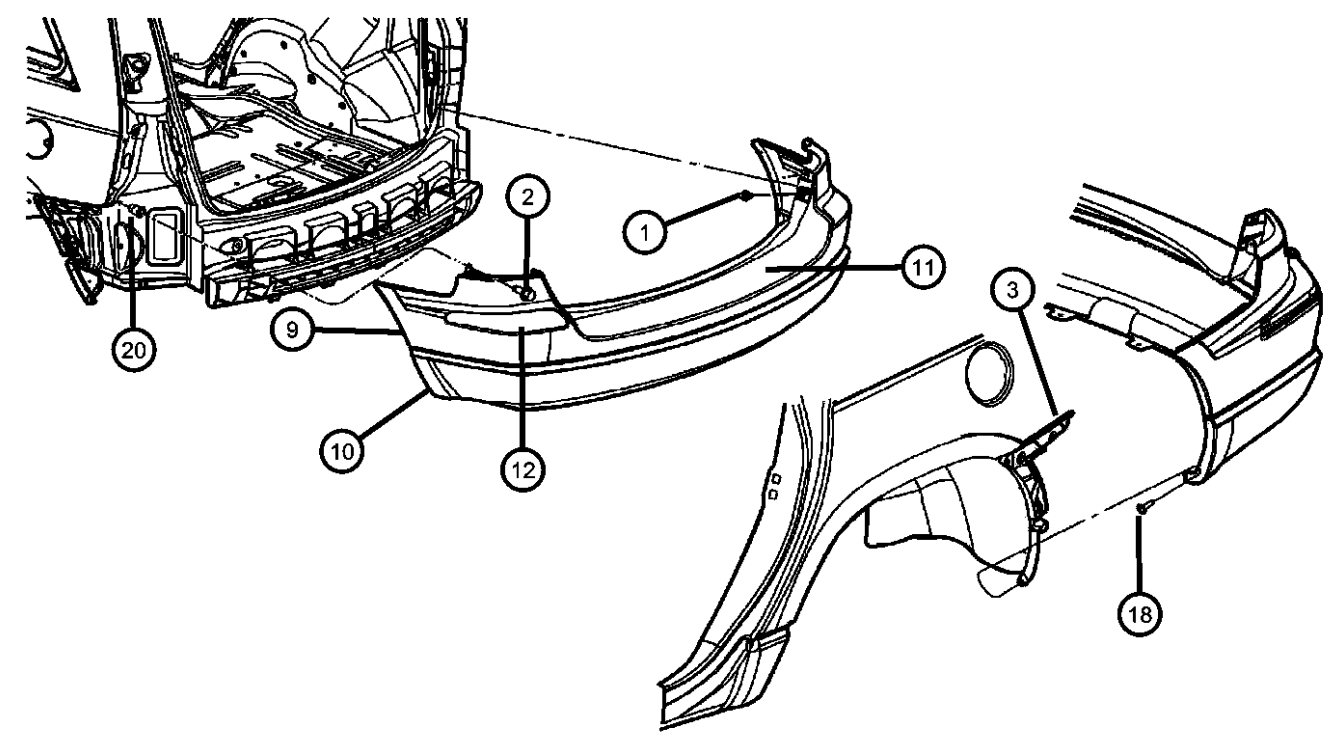

PACIFICA (CS)
SERIES
H = HIGHLINE
S = SPORT
X = SPECIAL

LINE
C = CHRYSLER
Y = CHRYSLER

BODY
74 = SPORT UTILITY 4-DR

ENGINE
EGH = 3.8L V6 OHV Engine
EGN = 3.5L V6 24V MPI Engine

TRANSMISSION
DGL = 4-Speed Automatic Transmission

AR = use ase required - = Non illustrated part

<< RETURN TO GROUP INDEX

2006 CS

Group - 14

Fuel

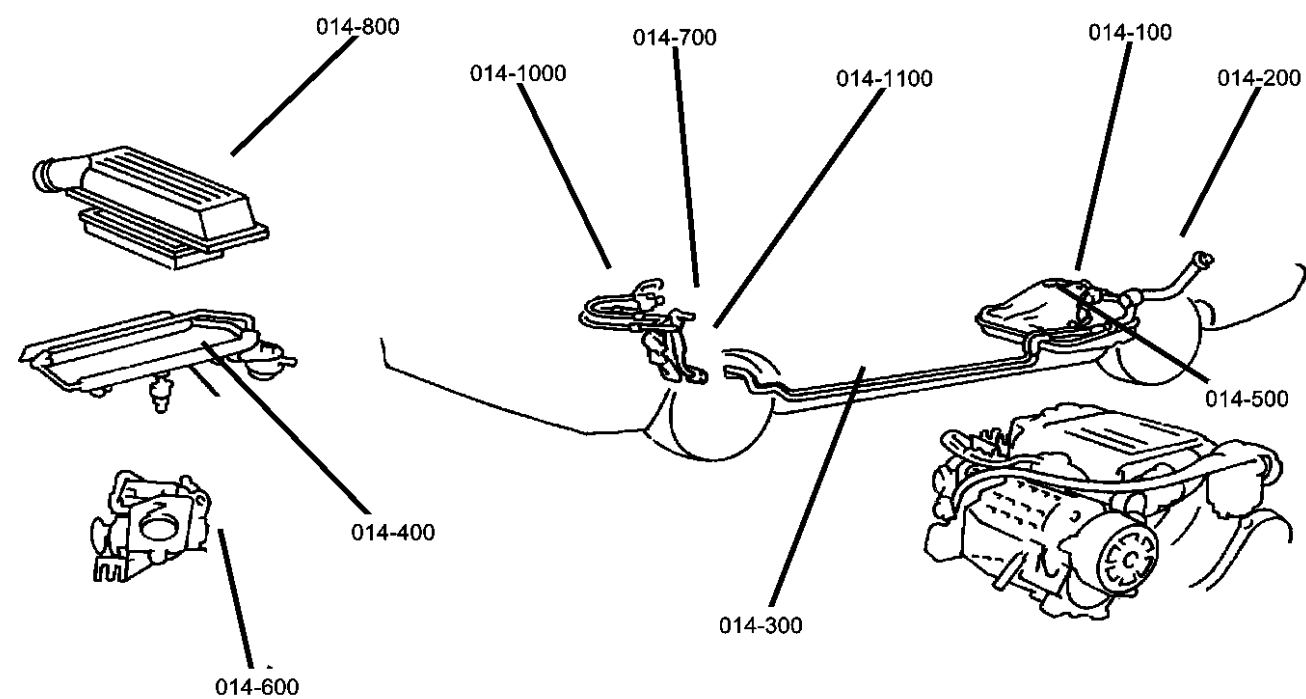

014-100 Tank, Fuel	014-1000 Speed Control	014-1100 Accelerator Pedal	014-200 Fuel Tank Filler Tube
014-300 Fuel Lines	014-400 Fuel Rail	014-500 Fuel Pump and Sending Unit	014-600 Throttle Body
014-700 Throttle Controls	014-800 Air Cleaner		

Group - 14 Fuel	
Illustration Title	Group-Fig. No.
Tank, Fuel	
Fuel Tank [EGN,EGH]	Fig. 14 - 110
Fuel Tank Filler Tube	
Fuel Tank Filler Tube And Related [EGN,EGH]	Fig. 14 - 210
Fuel Lines	
Fuel Lines [EGN,EGH]	Fig. 14 - 310
Fuel Rail	
Fuel Rail [EGN,EGH]	Fig. 14 - 410
Fuel Pump and Sending Unit	
Fuel Pump And Level Unit [EGN,EGH]	Fig. 14 - 510
Throttle Body	
Throttle Body Engine [EGN,EGH]]	Fig. 14 - 610
Throttle Controls	
Throttle Controls and Pedal [EGN,EGH]	Fig. 14 - 710
Air Cleaner	
Air Cleaner and Intake System [EGN,EGH]	Fig. 14 - 810
Speed Control	
Speed Control [EGN,EGH]	Fig. 14 - 1010
Accelerator Pedal	
Pedal Assembly	Fig. 14 - 1110

Fuel Tank [EGN,EGH]
Figure 14-110

ITEM	PART NUMBER	QTY	LINE	SERIES	BODY	ENGINE	TRANS	TRIM	DESCRIPTION
------	----------------	-----	------	--------	------	--------	-------	------	-------------

Note;Sales Codes;
[EGN] = 3.5L V-6 24 Valve MPI Engine
[EGH] = 3.8L V-6 OHV Engine

1	05101802AB	1							TANK, Fuel
2	04809404AB	2							STRAP, Fuel Tank
3	06503858	4							SCREW AND WASHER, Hex Head, M10x1.50x35
4	05101806AA	1							SHIELD KIT, Heat
5	05101809AA	1							RETAINER KIT, Fuel Tank Heat Shield

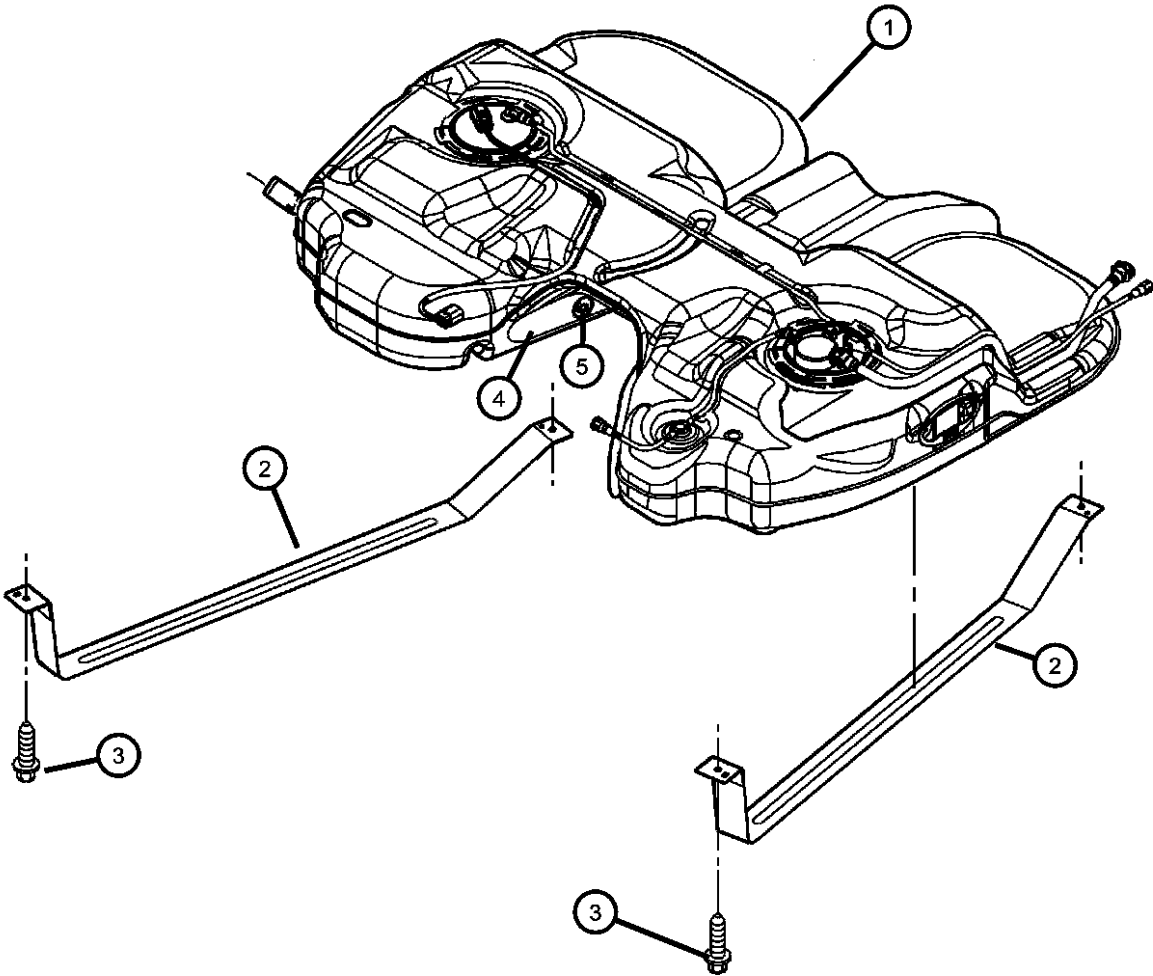

PACIFICA (CS)				
SERIES	LINE	BODY	ENGINE	TRANSMISSION
H = HIGHLINE	C = CHRYSLER	74 = SPORT UTILITY 4-DR	EGH = 3.8L V6 OHV Engine	DGL = 4-Speed Automatic
S = SPORT	Y = CHRYSLER		EGN = 3.5L V6 24V MPI	Transmission
X = SPECIAL			Engine	

AR = use ase required - = Non illustrated part

Fuel Tank Filler Tube And Related [EGN,EGH]
Figure 14-210

ITEM	PART NUMBER	QTY	LINE	SERIES	BODY	ENGINE	TRANS	TRIM	DESCRIPTION
1	04809407AE	1							TUBE, Fuel Filler
2	04809541AD	1							TUBE, Fuel Vapor
3	00153634	3							SCREW
4	52102464AC	1							CAP, Fuel Filler
5	04682676	1							TETHER, Fuel Filler Cap
-6	06035556	3							SCREW, Pan Head Tapping, .19-16x.625, Filler Housing to Body

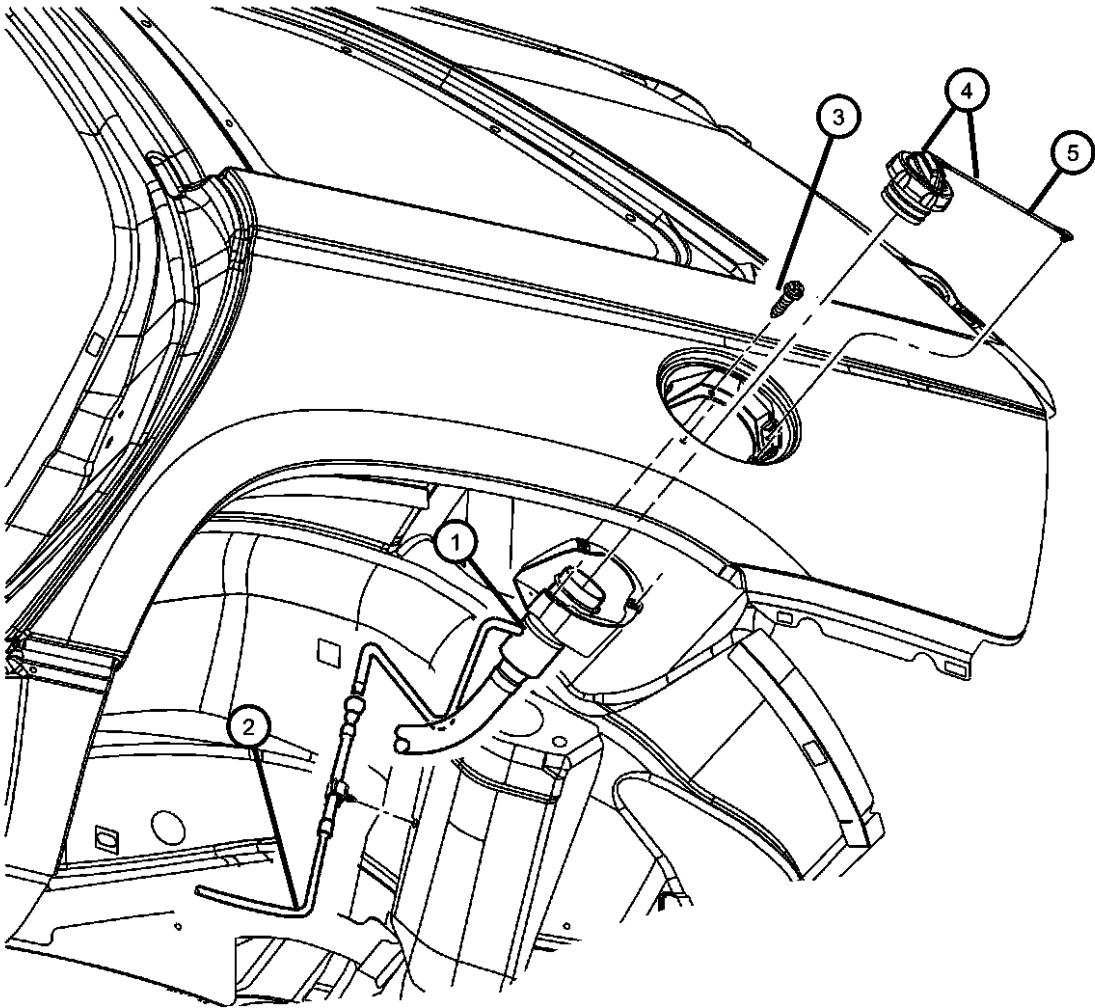

PACIFICA (CS)				
SERIES	LINE	BODY	ENGINE	TRANSMISSION
H = HIGHLINE	C = CHRYSLER	74 = SPORT UTILITY 4-DR	EGH = 3.8L V6 OHV Engine	DGL = 4-Speed Automatic
S = SPORT	Y = CHRYSLER		EGN = 3.5L V6 24V MPI	Transmission
X = SPECIAL			Engine	

AR = use ase required - = Non illustrated part

Fuel Lines [EGN,EGH]
Figure 14-310

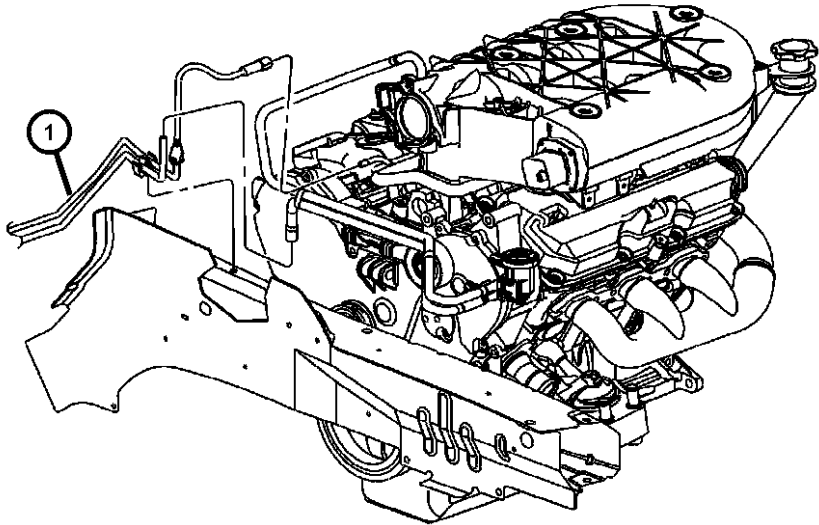

ITEM	PART NUMBER	QTY	LINE	SERIES	BODY	ENGINE	TRANS	TRIM	DESCRIPTION
1									BUNDLE, Fuel Supply and Vapor Lines
	04809406AD	1				EGN			
	04809691AC	1				EGH			
2	04809613AE	1							TUBE, Fuel Vapor, Tank to Canister
3	04683964AA	3							CLIP, Bracket and Fuel Tube
4	04809541AD	1							TUBE, Fuel Vapor
5	04809635AA	1							TUBE, Fuel Supply
6	04809636AA	1							TUBE, Fuel Vapor
7	04809531AB	1							TUBE, Fuel Vapor
-8	05139088AA	1				EGN			RETAINER KIT, Quick Connect
-9	06035593	2							SCREW, .25-14x.75, Fuel Vapor Line To Body

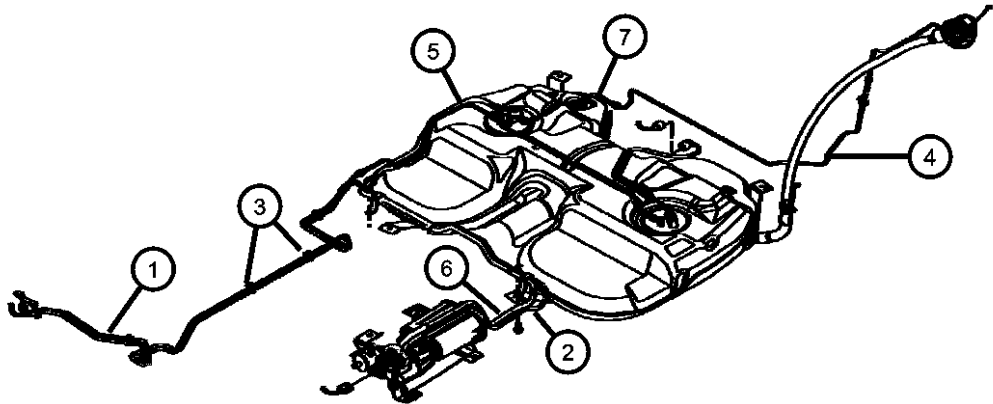

PACIFICA (CS)				
SERIES	LINE	BODY	ENGINE	TRANSMISSION
H = HIGHLINE	C = CHRYSLER	74 = SPORT UTILITY 4-DR	EGH = 3.8L V6 OHV Engine	DGL = 4-Speed Automatic Transmission
S = SPORT	Y = CHRYSLER		EGN = 3.5L V6 24V MPI Engine	
X = SPECIAL				

Fuel Rail [EGN,EGH]
Figure 14-410

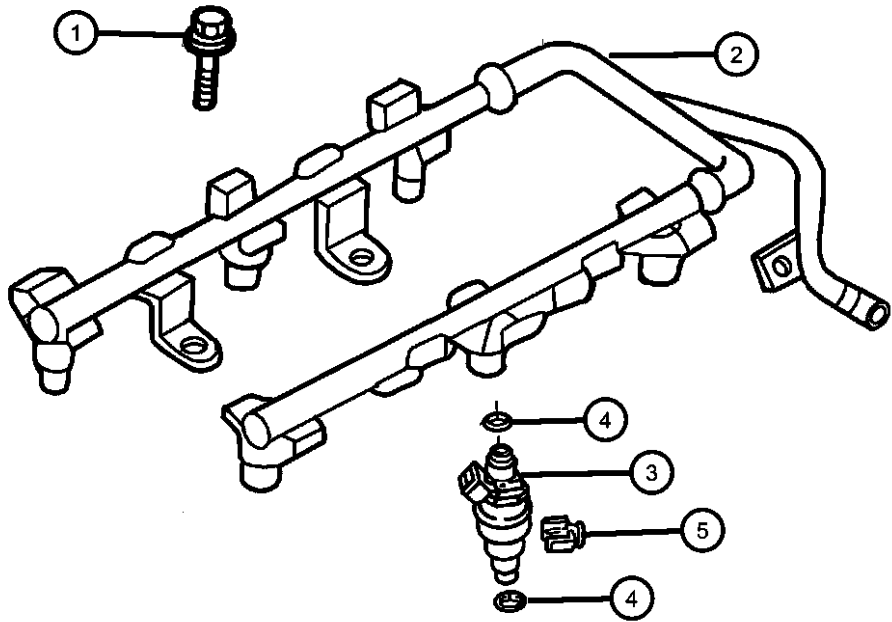

ITEM	PART NUMBER	QTY	LINE	SERIES	BODY	ENGINE	TRANS	TRIM	DESCRIPTION
NOTE: Sales Codes [EGN] = 3.5L V6 24V MPI Engine [EGH] = 3.8L V-6 OHV Engine									
1	06102003	4				EGH			BOLT AND CONED WASHER, Hex Head, M6x16x14
2									RAIL, Fuel
	04861498AD	1				EGH			
	04861584AB	1				EGN			
3									INJECTOR, Fuel
	04591986AA	6				EGN			
	68000880AA								Wholesale Bulk Injector Package - 70 pieces of 04591986AA
	04861238AC	6				EGH			
4									O RING KIT, Fuel Injector
	04897125AA	6				EGH			
	05103377AA	6				EGN			
5									CLIP, Fuel Injector
	04418257AB	6				EGH			
		6				EGN			

PACIFICA (CS)				
SERIES	LINE	BODY	ENGINE	TRANSMISSION
H = HIGHLINE	C = CHRYSLER	74 = SPORT UTILITY 4-DR	EGH = 3.8L V6 OHV Engine	DGL = 4-Speed Automatic
S = SPORT	Y = CHRYSLER		EGN = 3.5L V6 24V MPI	Transmission
X = SPECIAL			Engine	

Figure 14-510

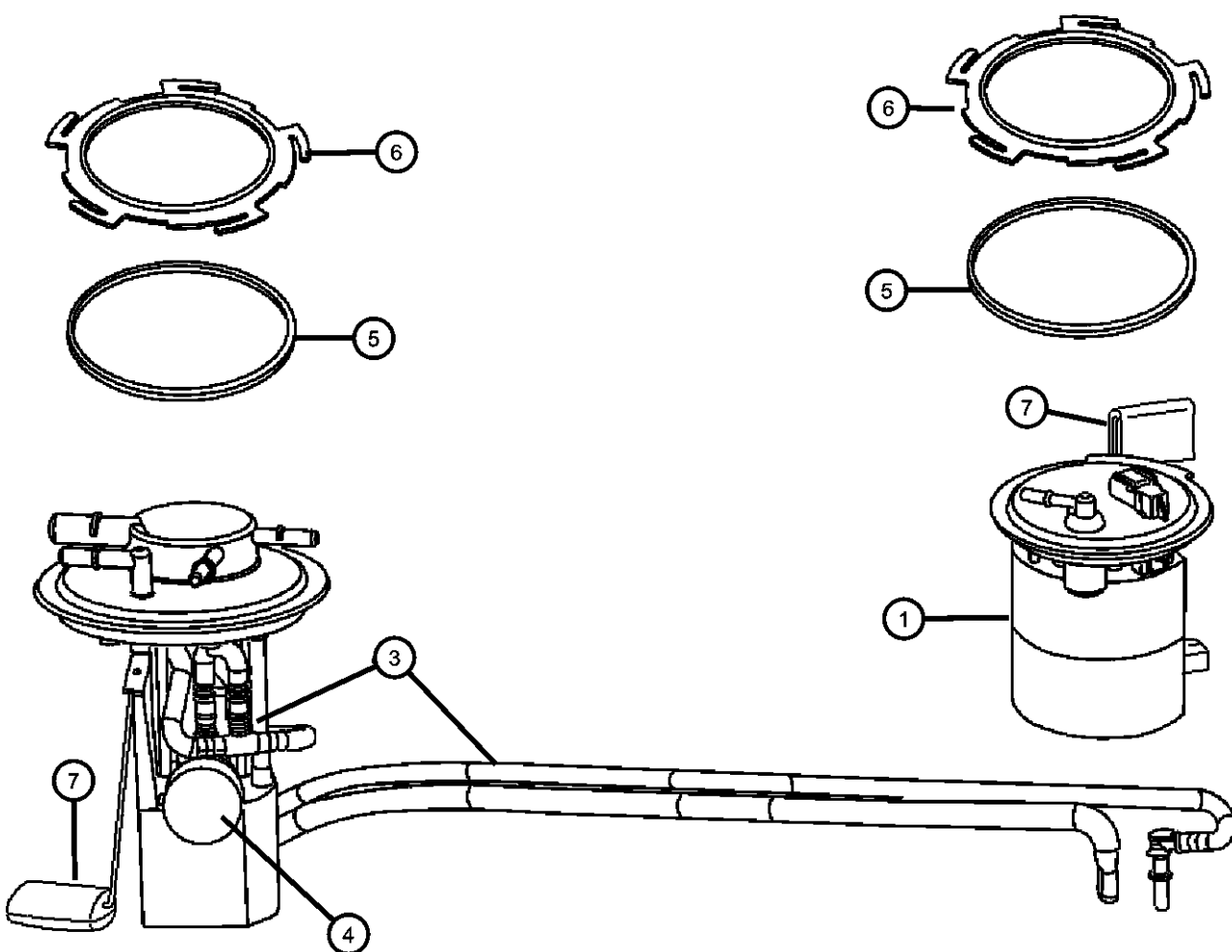
[illegible]

PACIFICA (CS)

SERIES

LINE

H = HIGHLINE

C = CHRYSLER

S = SPORT

Y = CHRYSLER

BODY

74 = SPORT UTILITY 4-DR

ENGINE

EGH = 3.8L V6 OHV Engine

EGN = 3.5L V6 24V MPI
Engine

TRANSMISSION

DGL = 4-Speed Automatic Transmission

AR = use ase required - = Non illustrated part

2006 CS

Throttle Body Engine [EGN,EGH]
Figure 14-610

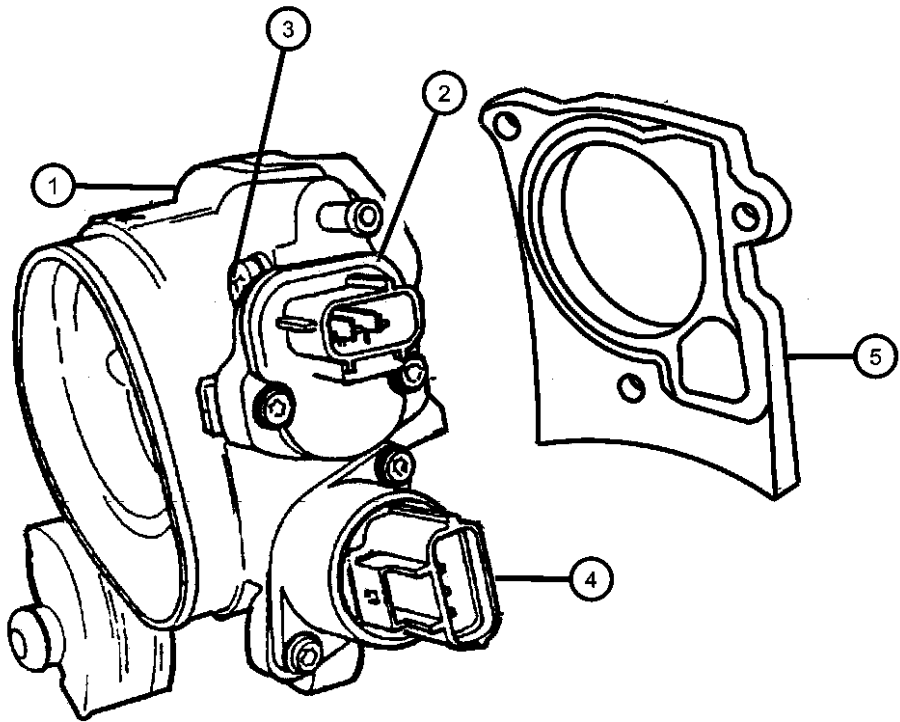

ITEM	PART NUMBER	QTY	LINE	SERIES	BODY	ENGINE	TRANS	TRIM	DESCRIPTION
NOTE: Sales Codes [EGN] = 3.5L V-6 24 Valve MPI Engine [EGH] = 3.8L V-6 OHV Engine									
1									THROTTLE BODY
	05104746AA	1				EGH			
	05159161AA	1				EGN			
2									SENSOR, Throttle Position
	04686360AC	1				EGH			
		1				EGN			
3									SCREW AND WASHER, Hex Head, .19-16x1.00
	06101770	3				EGH			
		3				EGN			
4									SOLENOID, Linear IACV
	04593849AA	1	C, Y		74	EGH			
	04593851AA	1	C, Y		74	EGN			
5									SEAL, Throttle Body to Intake
	04781579AA	1				EGH			
		1				EGN			
-6									O RING, Throttle Body
	83503642	1				EGN			
		1				EGH			
-7									O RING KIT, Linear Solenoid
	05114356AA	1				EGH			
		1				EGN			
-8	06504968AA	3				EGN			NUT, J, Throttle Body to Intake

PACIFICA (CS)							
SERIES	LINE	BODY	ENGINE	TRANSMISSION			
H = HIGHLINE	C = CHRYSLER	74 = SPORT UTILITY 4-DR	EGH = 3.8L V6 OHV Engine	DGL = 4-Speed Automatic			
S = SPORT	Y = CHRYSLER		EGN = 3.5L V6 24V MPI	Transmission			
X = SPECIAL			Engine				

Throttle Controls and Pedal [EGN,EGH]
Figure 14-710

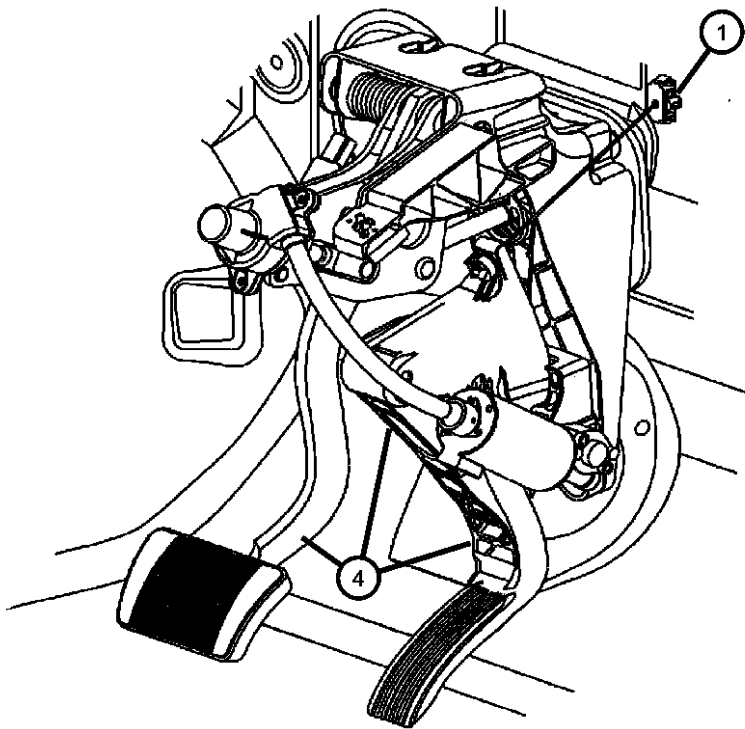

ITEM	PART NUMBER	QTY	LINE	SERIES	BODY	ENGINE	TRANS	TRIM	DESCRIPTION
NOTE: Sales Codes; [EGN] = 3.5L V-6 24 Valve MPI Engine [EGH] = 3.8L V-6 OHV Engine									
1	04861693AA	1				EGN			CABLE, Throttle Control
2									BRACKET, Throttle Control Cable
	04861467AA	1				EGH			
	04861583AA	1				EGN			
-3	06501755	2				EGN			SCREW AND WASHER, Hex Head, M6x1x16
4	04683921AN	1							MODULE, Adjustable pedal
5									THROTTLE BODY
	05104746AA	1				EGH			
	05159161AA	1				EGN			



PACIFICA (CS)				
SERIES	LINE	BODY	ENGINE	TRANSMISSION
H = HIGHLINE	C = CHRYSLER	74 = SPORT UTILITY 4-DR	EGH = 3.8L V6 OHV Engine	DGL = 4-Speed Automatic
S = SPORT	Y = CHRYSLER		EGN = 3.5L V6 24V MPI	Transmission
X = SPECIAL			Engine	

AR = use ase required - = Non illustrated part

Air Cleaner and Intake System [EGN,EGH]
Figure 14-810

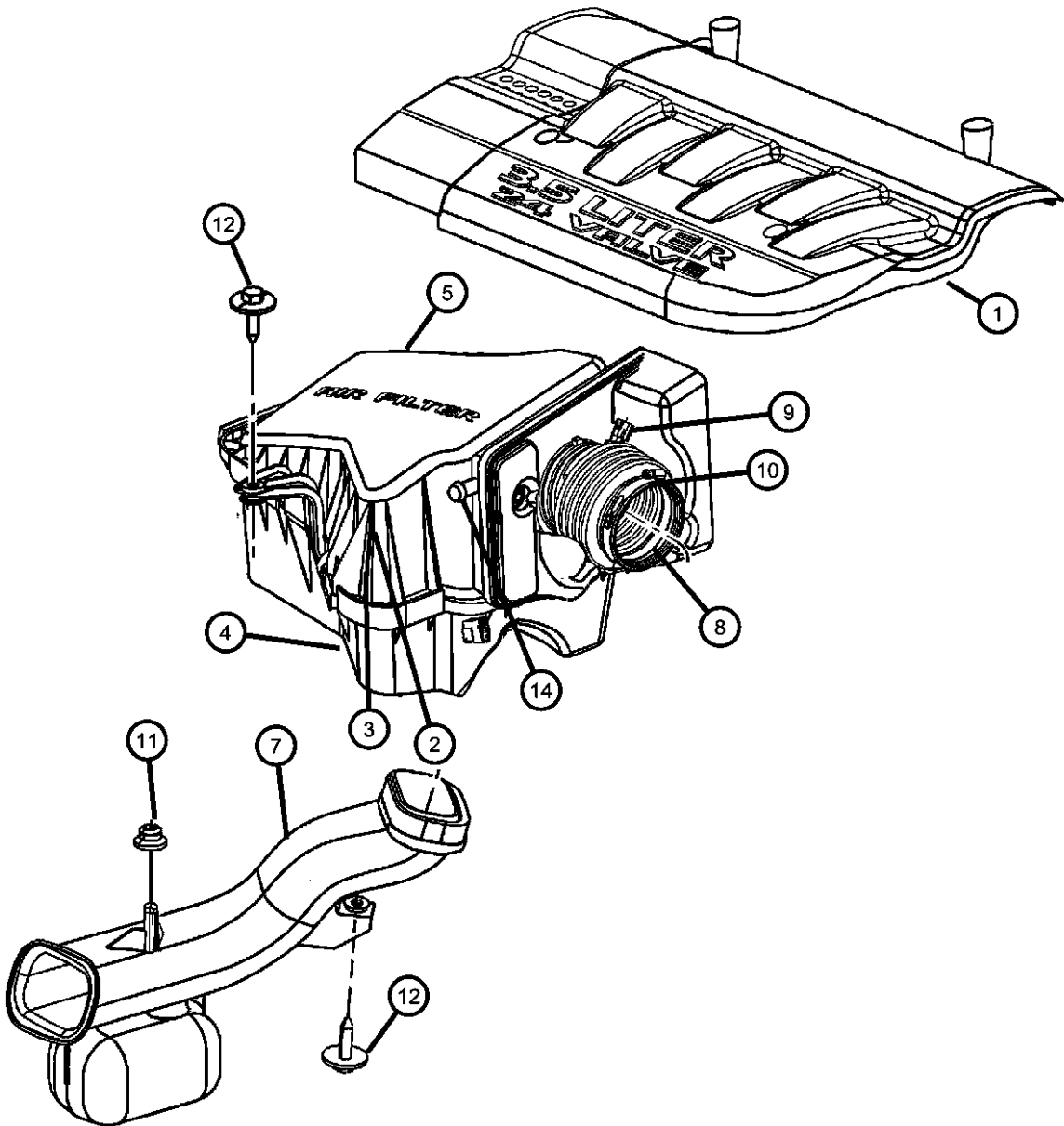

ITEM	PART NUMBER	QTY	LINE	SERIES	BODY	ENGINE	TRANS	TRIM	DESCRIPTION
NOTE: Sales Codes [EGN] = 3.5L V-6 24 Valve MPI Engine									
1	04591919AD	1				EGN			COVER, Intake Manifold
2	05103295AA	2				EGH, EGN			NUT, J, Holds Cover and Air Cleaner Body together.
3	05161672AA	2				EGH, EGN			SCREW, Air Cleaner, Holds Cover and Air Cleaner Body together.
4	05103289AA	1				EGH, EGN			BODY, Air Cleaner
5	05103288AA	1				EGH, EGN			COVER, Air Cleaner
-6	05510026AA	1				EGH, EGN			ELEMENT, Air Cleaner
7	05510022AB	1				EGH, EGN			RESONATOR, Air Cleaner
8	05510000AB	1				EGH, EGN			HOSE, Air Cleaner to T/Body
9	04606487AB	1				EGH, EGN			SENSOR, Charge Air Temp
10	06507693AA	1				EGH, EGN			CLAMP, Air Cleaner Duct
11	04268295	2				EGH, EGN			GROMMET, Air Cleaner Bracket
12	06035424	1				EGH, EGN			SCREW AND WASHER, Hex Head Tapping, .25-14x1
-13	06507645AA	1				EGH, EGN			STUD, 1 End, M6x1.00x15.75
14	04792681AB	1				EGN			HOSE, Air Make-up
-15	04573211	1				EGH, EGN			BUSHING, Isolator Mounting Leg
-16	04573049	1				EGH, EGN			ISOLATOR, Air Cleaner Mounting Leg
-17	04593621AA	1				EGN			DECAL, Chrysler

PACIFICA (CS)					
SERIES	LINE	BODY	ENGINE	TRANSMISSION	
H = HIGHLINE	C = CHRYSLER	74 = SPORT UTILITY 4-DR	EGH = 3.8L V6 OHV Engine	DGL = 4-Speed Automatic	
S = SPORT	Y = CHRYSLER		EGN = 3.5L V6 24V MPI Engine	Transmission	
X = SPECIAL					

AR = use ase required - = Non illustrated part

Speed Control [EGN,EGH]
Figure 14-1010

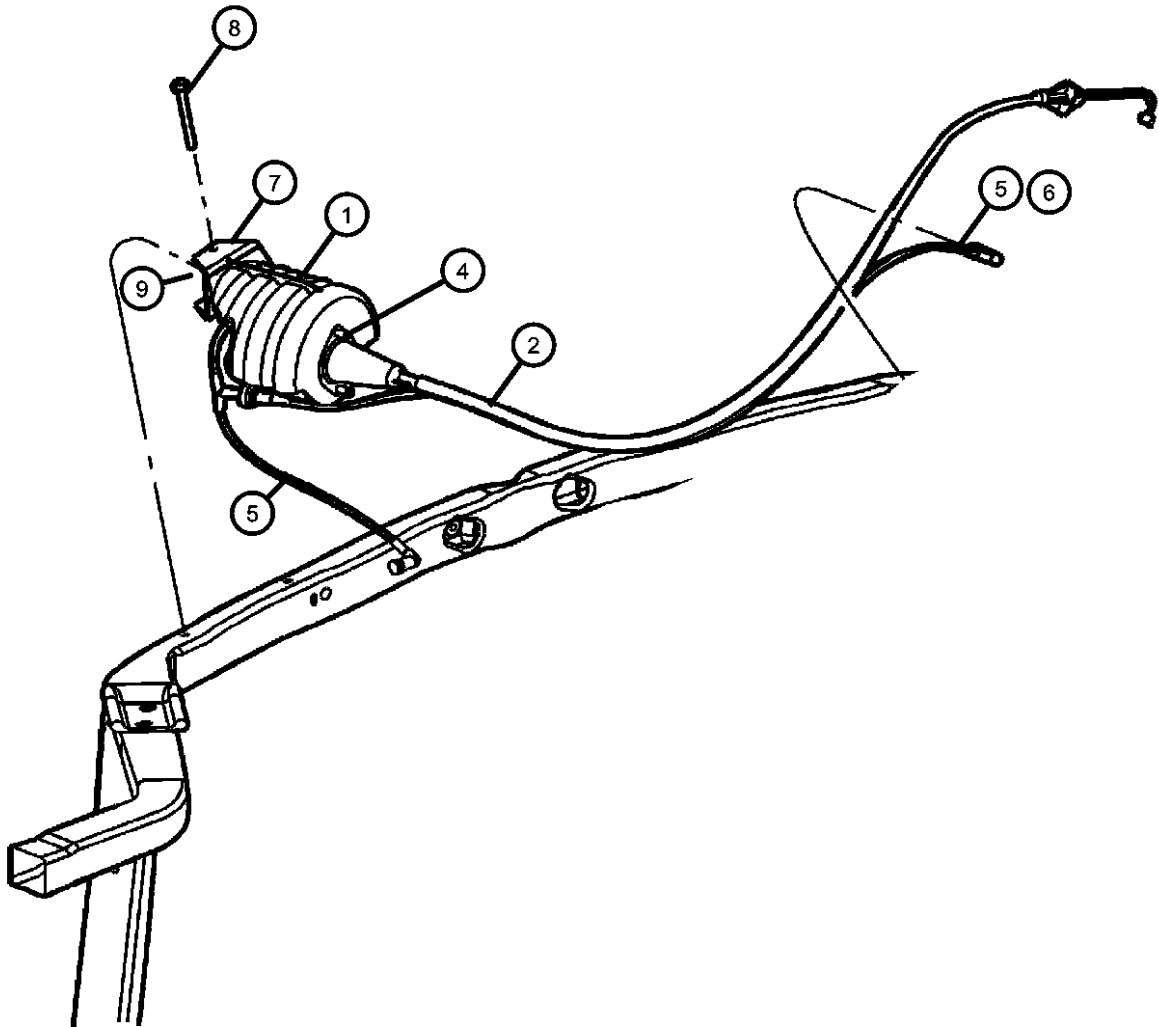

ITEM	PART NUMBER	QTY	LINE	SERIES	BODY	ENGINE	TRANS	TRIM	DESCRIPTION
Note; Sales Codes; [EGN] = 3.5L V-6 24 Valve MPI Engine [EGH] = 3.8L V-6 OHV Engine									
1									SERVO, Speed Control
	04669979	1				EGN			
		1				EGH			
2									CABLE, Speed Control
	05510002AA	1				EGN			
	05510031AA	1				EGH			
-3									CLIP, Cable to Servo Attach
	06025867	1				EGN			
		1				EGH			
4									NUT, Hex Flange Serration, M6x1
	06502493	2				EGN			
		2				EGH			
5	05510003AB	1				EGN			HARNESS, Vacuum Speed Control
6	05510032AB	1				EGH			HARNESS, Speed Control Vacuum
7									BRACKET, Speed Control Servo
	05510004AA	1				EGN			
		1				EGH			
8	06507066AA	1				EGH, EGN			SCREW AND WASHER, Hex
9									NUT, U, M6x1.00
	06101308	1				EGN			
		1				EGH			

PACIFICA (CS)		BODY		ENGINE	TRANSMISSION
SERIES	LINE				
H = HIGHLINE	C = CHRYSLER	74 = SPORT UTILITY 4-DR		EGH = 3.8L V6 OHV Engine	DGL = 4-Speed Automatic
S = SPORT	Y = CHRYSLER			EGN = 3.5L V6 24V MPI	Transmission
X = SPECIAL				Engine	

AR = use ase required - = Non illustrated part

Pedal Assembly
Figure 14-1110

ITEM	PART NUMBER	QTY	LINE	SERIES	BODY	ENGINE	TRANS	TRIM	DESCRIPTION
1	04683921AN	1							MODULE, Adjustable pedal
2	05102023AB	1							PAD, Pedal
3	05083344AA	1							SWITCH PACKAGE, Stop Lamp

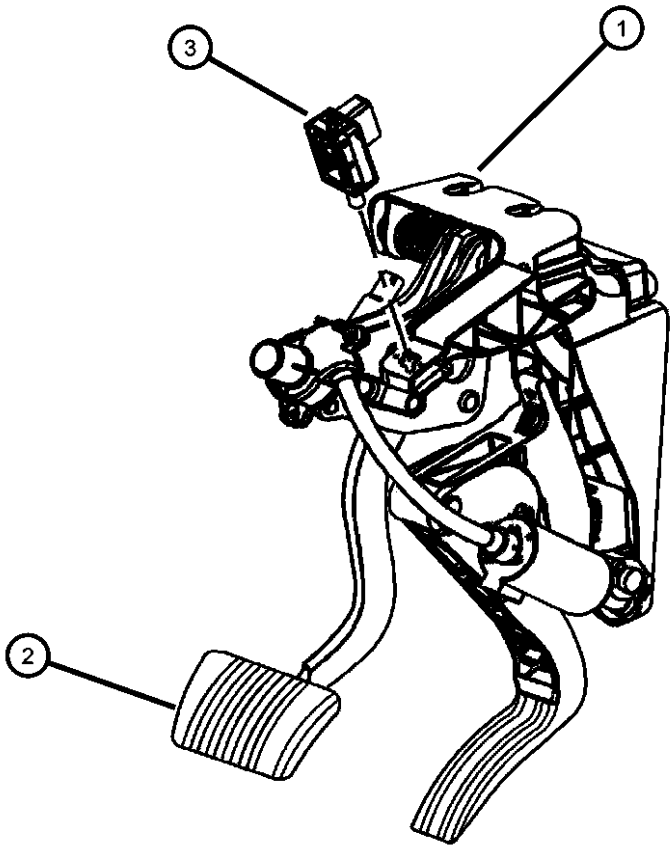

PACIFICA (CS)				
SERIES	LINE	BODY	ENGINE	TRANSMISSION
H = HIGHLINE	C = CHRYSLER	74 = SPORT UTILITY 4-DR	EGH = 3.8L V6 OHV Engine	DGL = 4-Speed Automatic
S = SPORT	Y = CHRYSLER		EGN = 3.5L V6 24V MPI	Transmission
X = SPECIAL			Engine	

Group - 16

Propeller Shafts and U-Joints

Group - 16 Propeller Shafts and U-Joints

Illustration Title

Group-Fig. No.

Propeller Shaft

Propeller, ShaftFig. 16 - 110

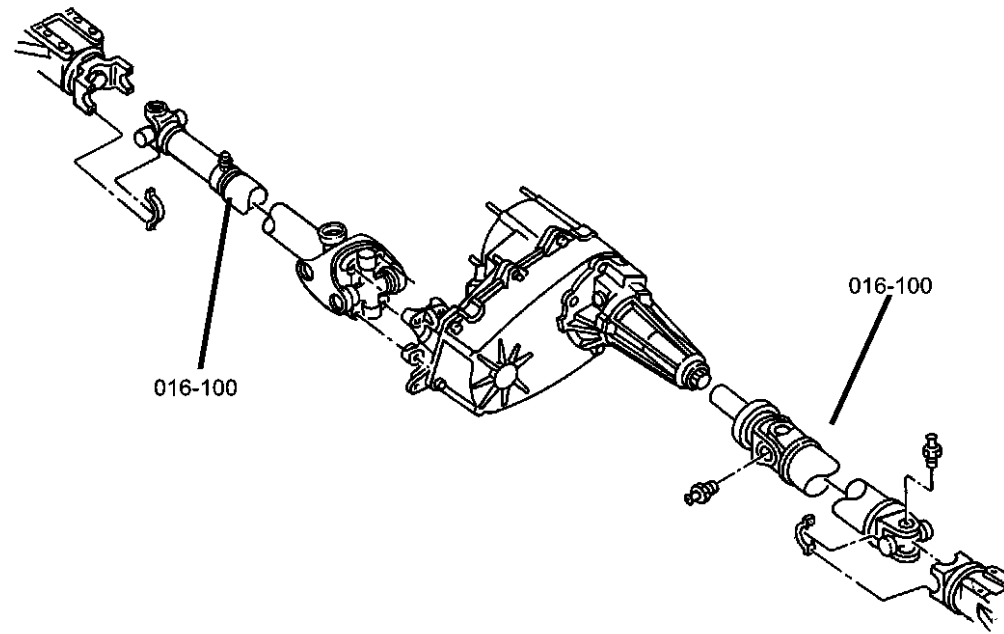

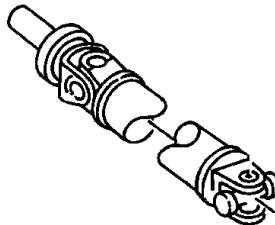
016-100 Propeller Shaft 			
---	--	--	--

Propeller, Shaft
Figure 16-110

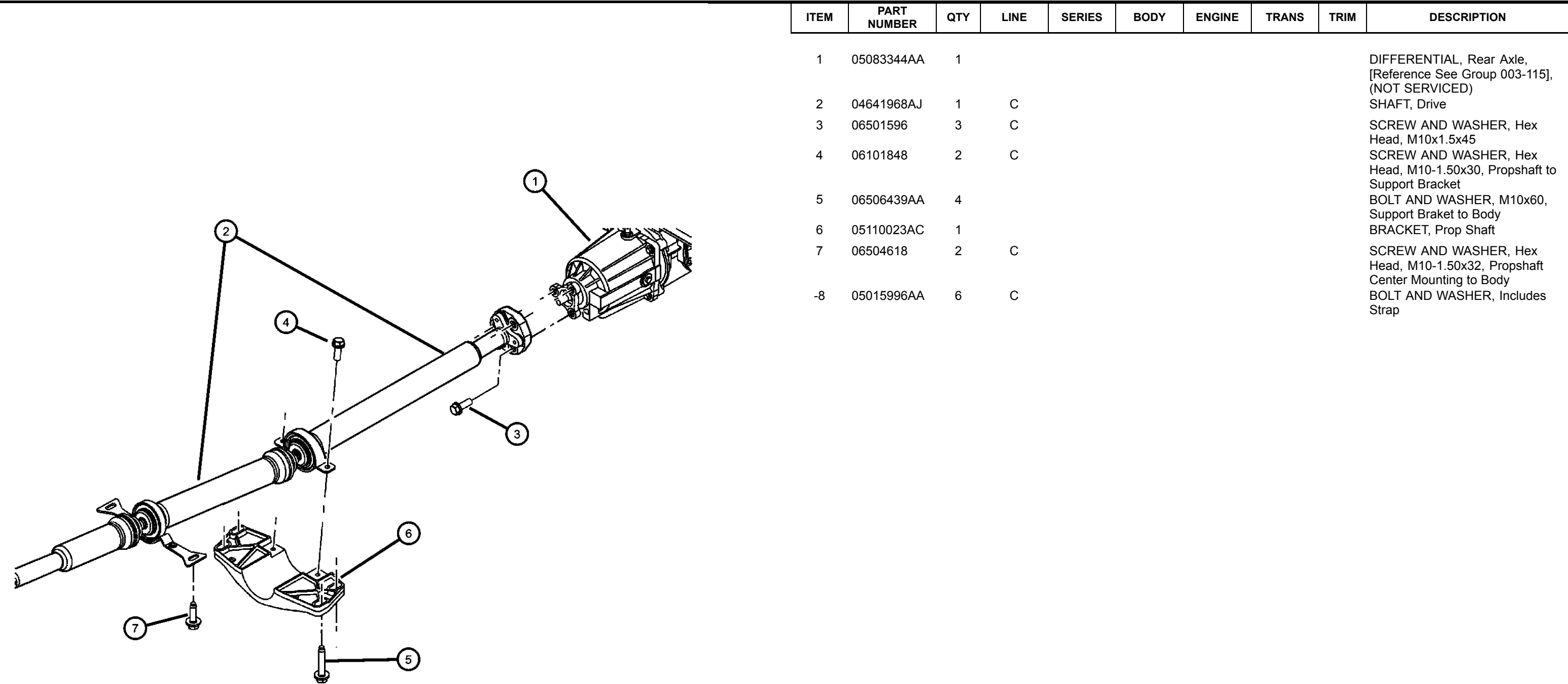

ITEM	PART NUMBER	QTY	LINE	SERIES	BODY	ENGINE	TRANS	TRIM	DESCRIPTION
1	05083344AA	1							DIFFERENTIAL, Rear Axle, [Reference See Group 003-115], (NOT SERVICED)
2	04641968AJ	1	C						SHAFT, Drive
3	06501596	3	C						SCREW AND WASHER, Hex Head, M10x1.5x45
4	06101848	2	C						SCREW AND WASHER, Hex Head, M10-1.50x30, Propshaft to Support Bracket
5	06506439AA	4							BOLT AND WASHER, M10x60, Support Braket to Body
6	05110023AC	1							BRACKET, Prop Shaft
7	06504618	2	C						SCREW AND WASHER, Hex Head, M10-1.50x32, Propshaft Center Mounting to Body
-8	05015996AA	6	C						BOLT AND WASHER, Includes Strap

PACIFICA (CS)				
SERIES	LINE	BODY	ENGINE	TRANSMISSION
H = HIGHLINE	C = CHRYSLER	74 = SPORT UTILITY 4-DR	EGH = 3.8L V6 OHV Engine	DGL = 4-Speed Automatic Transmission
S = SPORT	Y = CHRYSLER		EGN = 3.5L V6 24V MPI Engine	
X = SPECIAL				

Group - 17

Rear Suspension

Group - 17 Rear Suspension

Illustration Title

Group-Fig. No.

Rear Suspension	
Suspension, Rear Links-Front and All Wheel Drive	Fig. 17 - 110
Rear Shocks, Spring Link.....	Fig. 17 - 120
Rear, Sway Bar.....	Fig. 17 - 130

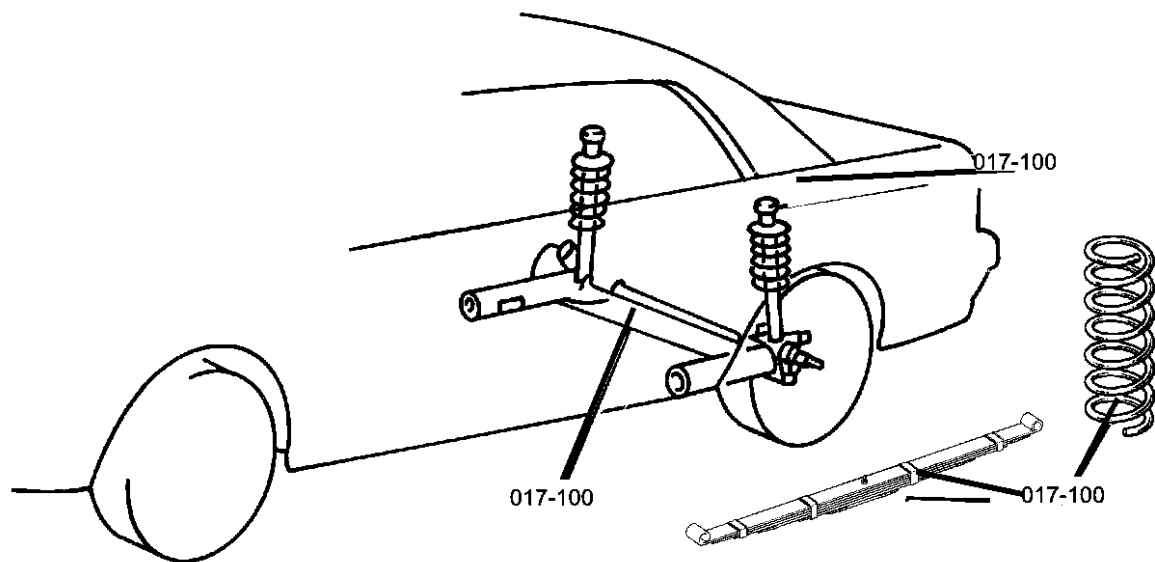

<div>017-100</div> <div>Rear Suspension</div> <div></div>			
---	--	--	--

Suspension, Rear Links-Front and All Wheel Drive
Figure 17-110

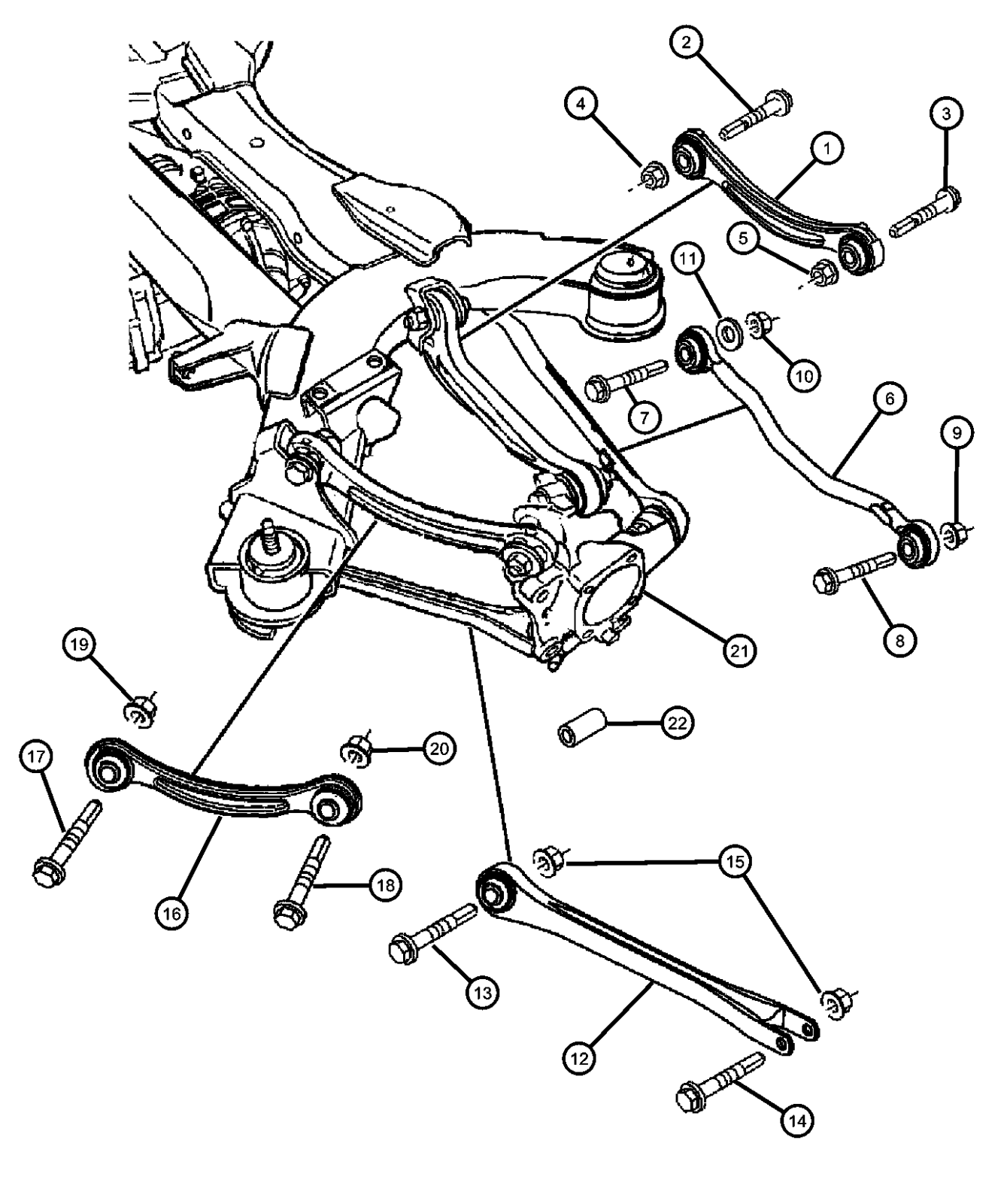
ITEM	PART NUMBER	QTY	LINE	SERIES	BODY	ENGINE	TRANS	TRIM	DESCRIPTION
									
1									CAMBER LINK
	04743238AA	1	C						With Bushings, Standard, Right
		1	Y						With Bushings, Standard, Right
	04743239AA	1	C						With Bushings, Standard, Left
		1	Y						With Bushings, Standard, Left
	04743310AA	1	C						With Bushings, 1mm Longer for Adjustment, Right
		1	Y						With Bushings, 1mm Longer for Adjustment, Right
	04743311AA	1	C						With Bushings, 1mm Longer for Adjustment, Left
		1	Y						With Bushings, 1mm Longer for Adjustment, Left
	04743314AA	1	C						With Bushings, 1mm Shorter for Adjustment, Right
		1	Y						With Bushings, 1mm Shorter for Adjustment, Right
	04743315AA	1	C						With Bushings, 1mm Shorter for Adjustment, Left
		1	Y						With Bushings, 1mm Shorter for Adjustment, Left
2									SCREW AND WASHER, Hex Head, M12x1.75x70
	06507097AA	2	C						
		2	Y						
3									SCREW, M12x1.75x85
	06507099AA	2	C						
		2	Y						
4									NUT AND WASHER
	06507110AA	2	C						Camber Link to Frame
		2	Y						Camber Link to Frame
5									NUT AND WASHER, Hex, M12x1.75
	06507108AA	2	C						
		2	Y						
6									TOE LINK
	04766786AA	2	C						
		2	Y						
7									BOLT
	06507180AA	2	C						Toe Link to Subframe
		2	Y						Toe Link to Subframe
<div><div>PACIFICA (CS)</div><div><div>SERIES</div><div>H = HIGHLINE</div><div>S = SPORT</div><div>X = SPECIAL</div></div><div><div>LINE</div><div>C = CHRYSLER</div><div>Y = CHRYSLER</div></div></div> <div><div>BODY</div><div>74 = SPORT UTILITY 4-DR</div></div> <div><div>ENGINE</div><div>EGH = 3.8L V6 OHV Engine</div><div>EGN = 3.5L V6 24V MPI Engine</div></div> <div><div>TRANSMISSION</div><div>DGL = 4-Speed Automatic Transmission</div></div>									

AR = use ase required - = Non illustrated part

Suspension, Rear Links-Front and All Wheel Drive
Figure 17-110

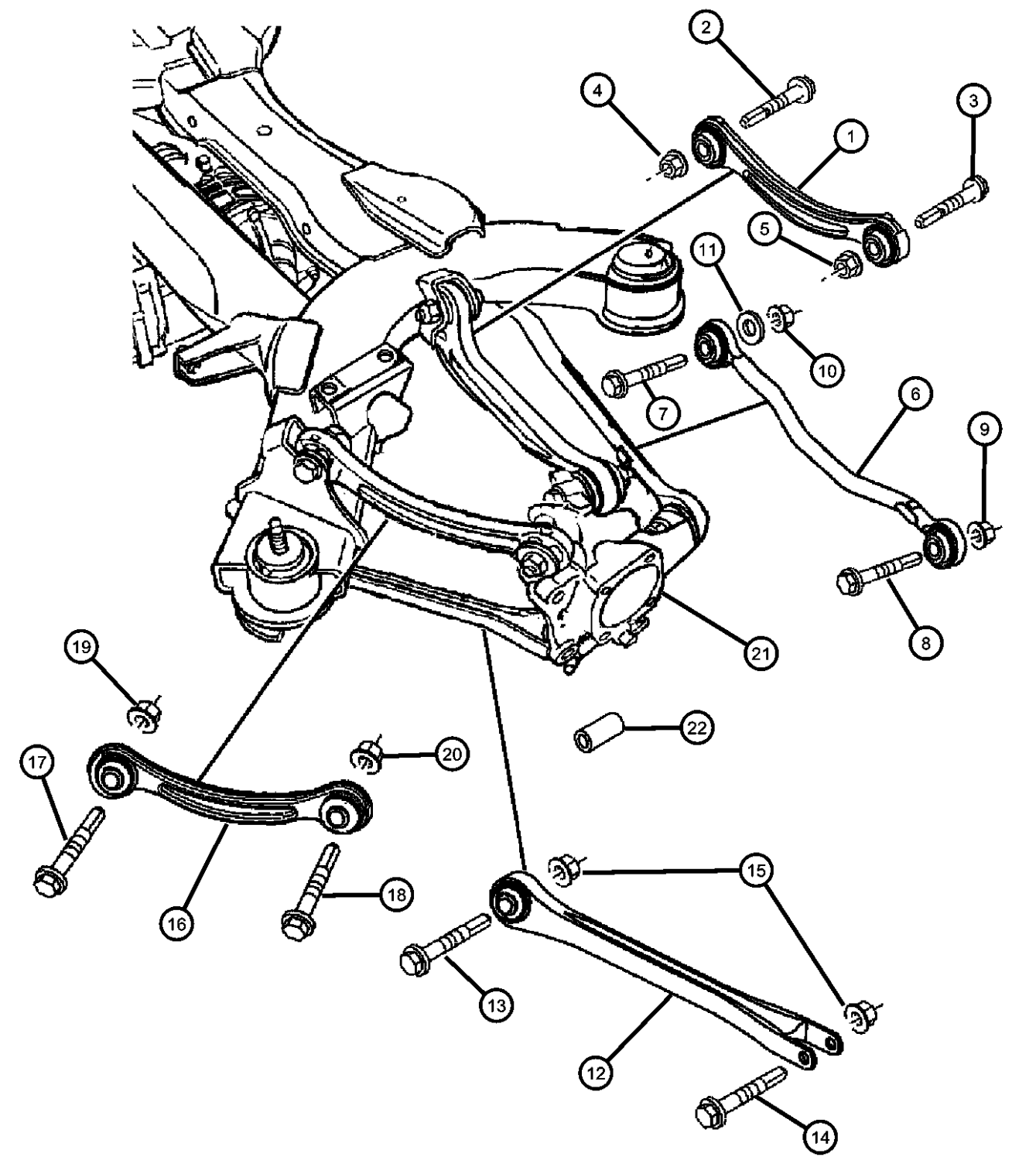
										ITEM	PART NUMBER	QTY	LINE	SERIES	BODY	ENGINE	TRANS	TRIM	DESCRIPTION
										8									SCREW AND WASHER, Hex Head
											06507107AA	2	C						
												2	Y						
										9									NUT AND WASHER
											06507110AA	2	C						Toe Link to Knuckle
												2	Y						Toe Link to Knuckle
										10									NUT AND WASHER
											06507179AA	2	C						Toe Link to Frame
												2	Y						Toe Link to Frame
										11									WASHER
											06507181AA	2	C						Toe Link
												2	Y						Toe Link
										12									COMPRESSION LINK
											04743244AB	2	C						
												2	Y						
										13									SCREW AND WASHER, Hex Head, M12x1.75x70
											06507097AA	2	C						
												2	Y						
										14									SCREW AND WASHER, Hex Head
											06507098AA	2	C						
												2	Y						
										15									NUT AND WASHER
											06507110AA	2	C						Compression Link to Knuckle/Frame
												2	Y						Compression Link to Knuckle/Frame
										16	04743246AA	2	Y						TENSION LINK, With Bushings
										17									SCREW AND WASHER, Hex Head, M12x1.75x70
											06507097AA	2	C						
												2	Y						
										18									SCREW, M12x1.75x85
											06507099AA	2	C						
												2	Y						
										19									NUT AND WASHER
											06507110AA	2	C						Tension Link to Frame
										PACIFICA (CS)									
										SERIES		LINE		BODY		ENGINE		TRANSMISSION	
										H = HIGHLINE		C = CHRYSLER		74 = SPORT UTILITY 4-DR		EGH = 3.8L V6 OHV Engine		DGL = 4-Speed Automatic	
										S = SPORT		Y = CHRYSLER				EGN = 3.5L V6 24V MPI		Transmission	
										X = SPECIAL									

AR = use ase required - = Non illustrated part

Suspension, Rear Links-Front and All Wheel Drive
Figure 17-110

										ITEM	PART NUMBER	QTY	LINE	SERIES	BODY	ENGINE	TRANS	TRIM	DESCRIPTION
										20		2	Y						Tension Link to Frame
											06507108AA	2	C						NUT AND WASHER, Hex, M12x1.75
												2	Y						
										21									KNUCKLE, Rear
											04743248AA	1	C						Includes Sleeve, Bushing, Right
												1	Y						Includes Sleeve, Bushing, Right
											04743249AA	1	C						Includes Sleeve, Bushing, Left
												1	Y						Includes Sleeve, Bushing, Left
										22									SLEEVE
											04743263AA	1	C						Knuckle
												1	Y						Knuckle
										PACIFICA (CS)									
										SERIES		LINE		BODY		ENGINE		TRANSMISSION	
										H = HIGHLINE		C = CHRYSLER		74 = SPORT UTILITY 4-DR		EGH = 3.8L V6 OHV Engine		DGL = 4-Speed Automatic	
										S = SPORT		Y = CHRYSLER				EGN = 3.5L V6 24V MPI		Transmission	
										X = SPECIAL									
										AR = use ase required - = Non illustrated part									
										2006 CS									

Rear Shocks, Spring Link
Figure 17-120

ITEM	PART NUMBER	QTY	LINE	SERIES	BODY	ENGINE	TRANS	TRIM	DESCRIPTION
------	-------------	-----	------	--------	------	--------	-------	------	-------------

NOTE:Sales codes
[ZAA] Through[ZZX] = Spring Group Types; Found on Individual Vehicle Sales Code Listing

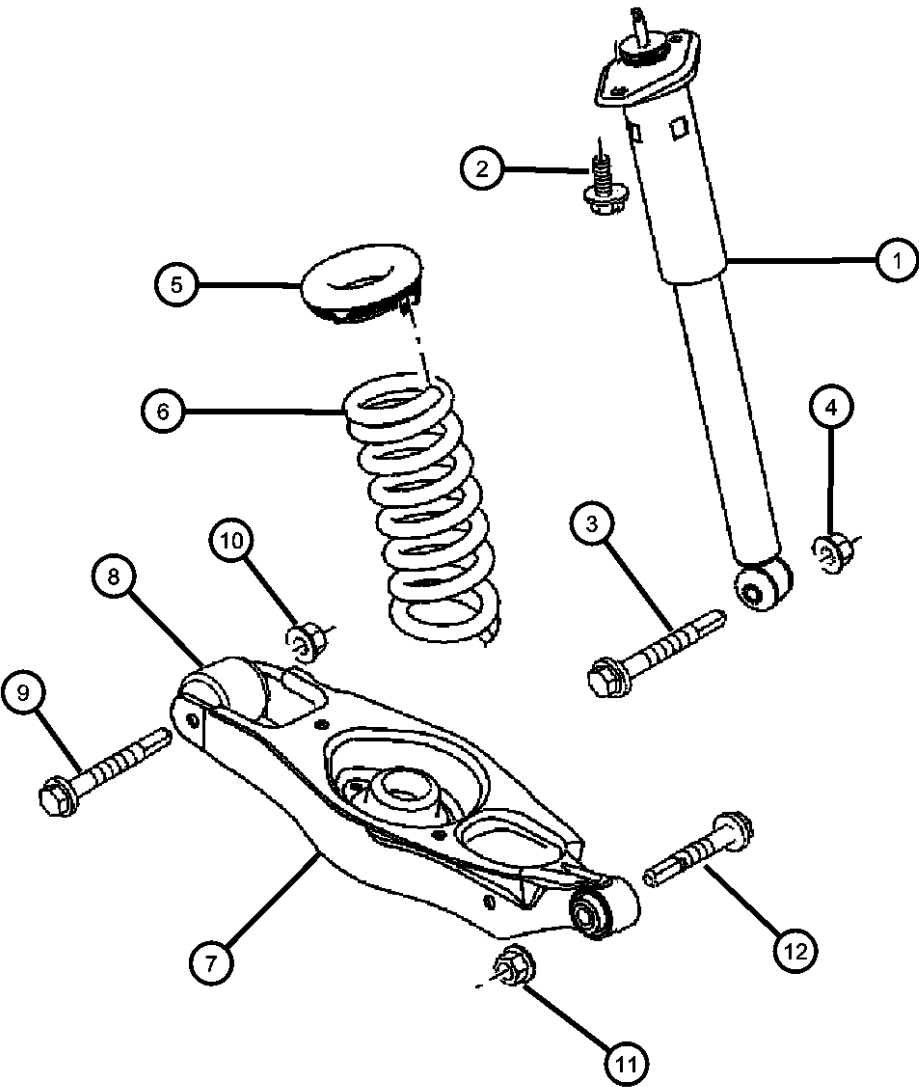

1									SHOCK ABSORBER, Suspension
	04725865AD	2	C						H-Series
		2	Y	H, S					H.S- Series
	04766854AD	2	C	S, X					S,X- Series
2	06506927AA	4							BOLT, Shock Absorbor to Body
3	06507099AA	2							SCREW, M12x1.75x85, Shock Absorbor to Spring Link
4	06508127AA	2							NUT AND WASHER, Shock to Spring Link
5	04766836AA	2							ISOLATOR, Spring
6									SPRING, Rear Coil
	04743462AB	1	Y						[SDD, ZAS]
		1	Y						[SDD, ZNS]
	04743463AB	1	Y						[SDD, ZAT]
		1	Y						[SDD, ZNT]
	04743464AB	1	Y						[SDD, ZAU]
		1	Y						[SDD, ZNU]
	04743465AB	1	Y						[SDD, ZAV]
		1	Y						[SDD, ZNV]
	04743466AB	1	Y						[SDD, ZAW]
		1	Y						[SDD, ZNW]
	04743467AB	1	Y						[SDD, ZAX]
		1	Y						[SDD, ZNX]
	04743468AB	1	Y						[SDD, ZAY]
		1	Y						[SDD, ZNY]
	04766883AB	1	C						[SDD, ZAT]
		1	C						[SDD, ZNT]
	04766884AB	1	C						[SDD, ZAU]
		1	C						[SDD, ZNU]
	04766885AB	1	C						[SDD, ZAV]
		1	C						[SDD, ZNV]
	04766886AB	1	C						[SDD, ZAW]
		1	C						[SDD, ZNW]
	04766887AB	1	C						[SDD, ZAX]
		1	C						[SDD, ZNX]

PACIFICA (CS)				
SERIES	LINE	BODY	ENGINE	TRANSMISSION
H = HIGHLINE	C = CHRYSLER	74 = SPORT UTILITY 4-DR	EGH = 3.8L V6 OHV Engine	DGL = 4-Speed Automatic
S = SPORT	Y = CHRYSLER		EGN = 3.5L V6 24V MPI Engine	Transmission
X = SPECIAL				

AR = use ase required - = Non illustrated part

Rear Shocks, Spring Link
Figure 17-120

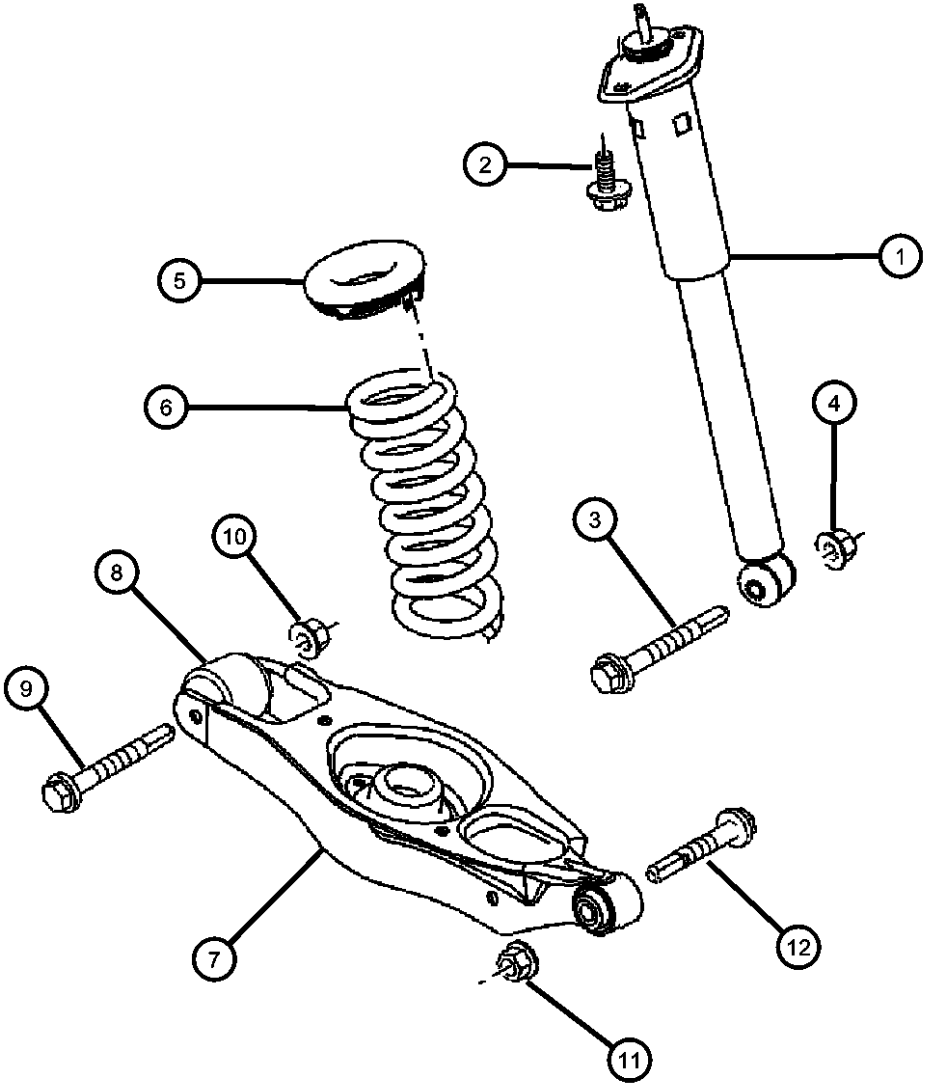

ITEM	PART NUMBER	QTY	LINE	SERIES	BODY	ENGINE	TRANS	TRIM	DESCRIPTION
7	04766888AB	1	C						[SDD, ZNY]
		1	C						[SDD, ZAY]
	04766814AB	2	C						LINK
		2	Y						Spring
8	04766818AA	2	C						BUSHING, Pivot
		2	Y						
9	06506021AA	2	C						SCREW, Hex Flange Head, M12X1.75X110.00
		2	Y						Spring Link to Frame
10	06507110AA	2	C						Spring Link to Frame
		2	Y						NUT AND WASHER
11	06507109AA	2	C						Spring Link to Frame
		2	Y						Spring Link to Frame
12	06507089AA	2	C						NUT
		2	Y						Spring Link to Knuckle
		2	C						Spring Link to Knuckle
		2	Y						SCREW, Cap

PACIFICA (CS)		BODY		ENGINE		TRANSMISSION	
SERIES	LINE						
H = HIGHLINE	C = CHRYSLER	74 = SPORT UTILITY 4-DR		EGH = 3.8L V6 OHV Engine		DGL = 4-Speed Automatic	
S = SPORT	Y = CHRYSLER			EGN = 3.5L V6 24V MPI		Transmission	
X = SPECIAL				Engine			

Rear, Sway Bar
Figure 17-130

ITEM	PART NUMBER	QTY	LINE	SERIES	BODY	ENGINE	TRANS	TRIM	DESCRIPTION
------	----------------	-----	------	--------	------	--------	-------	------	-------------

Sales Codes:
[EGH]=3.8L V6 OHV
[EGN]=3.5L V6 24V MPI

1									BAR, Rear Sway
	04766864AC	1	C						
		1	Y						
2	06506019AA	1				EGN			BOLT AND WASHER, Hex Head, M10x1.5x30
3									BRACKET, Stabilizer Bar
	04228786	2	C						
		2	Y						
4									BUSHING, Stabilizer Bar
	04766876AC	2	C						
		2	Y						
5									LINK, Sway Eliminator
	04766866AA	2	C						
		2	Y						
6									BOLT
	06101992	2	C						Sway Bar Link to Sway Bar
		2	Y						Sway Bar Link to Sway Bar
7	06507176AA	2	C						NUT AND WASHER
8									SCREW AND WASHER, Hex Head, M10x1.5x75
	06102222AA	2	C						
		2	Y						

PACIFICA (CS)

SERIES	LINE	BODY	ENGINE	TRANSMISSION
H = HIGHLINE	C = CHRYSLER	74 = SPORT UTILITY 4-DR	EGH = 3.8L V6 OHV Engine	DGL = 4-Speed Automatic
S = SPORT	Y = CHRYSLER		EGN = 3.5L V6 24V MPI	Transmission
X = SPECIAL			Engine	

AR = use ase required - = Non illustrated part

2006 CS

Group - 19

Steering

Group - 19 Steering

Illustration Title	Group-Fig. No.
Steering Wheel Steering Wheel	Fig. 19 - 120
Steering Column Column, Steering Upper and Lower	Fig. 19 - 245
Steering Gear Gear, Rack and Pinion and Attaching Parts	Fig. 19 - 321
Power Steering Pump Pump Assembly And Mounting	Fig. 19 - 520
Power Steering Hoses Power Steering Hoses	Fig. 19 - 710

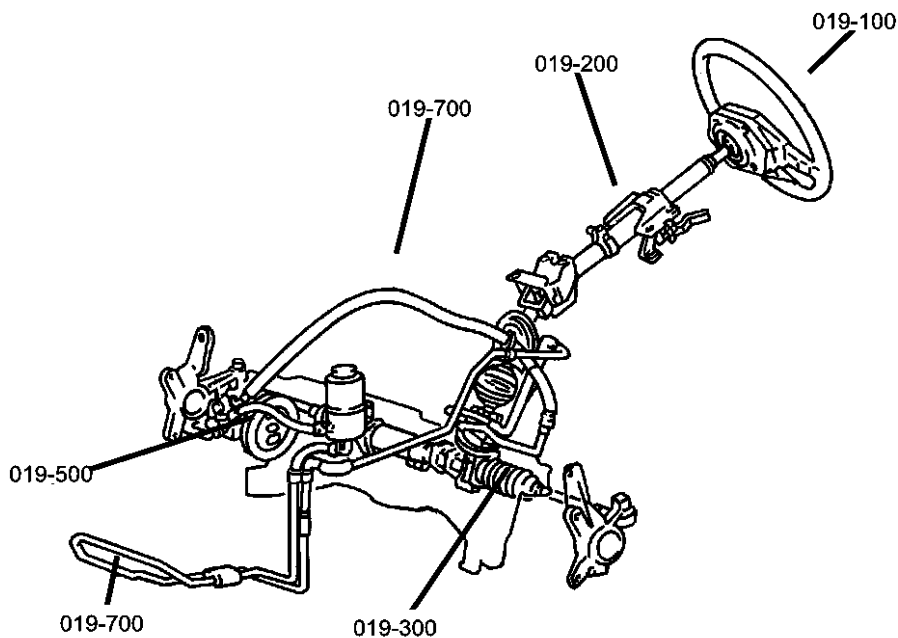

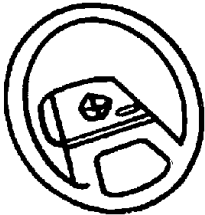
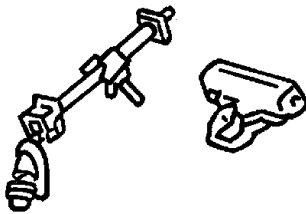
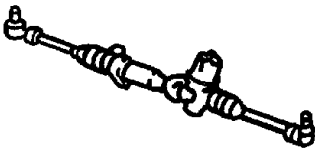
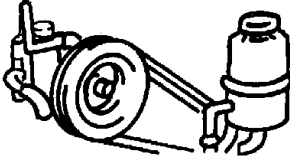
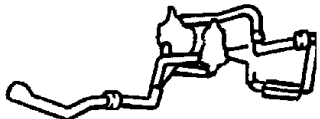
019-100 Steering Wheel	019-200 Steering Column	019-300 Steering Gear	019-500 Power Steering Pump
			
019-700 Power Steering Hoses			
			

Steering Wheel
Figure 19-120

ITEM	PART NUMBER	QTY	LINE	SERIES	BODY	ENGINE	TRANS	TRIM	DESCRIPTION
------	----------------	-----	------	--------	------	--------	-------	------	-------------

NOTES: Sales Codes:
[CGW] = Next Generation Front Airbags
[RDZ] = Steering Wheel Mounted Audio Controls
[SCL] = Leather Wrapped Steering Wheel
[SCV] = Leather Wrapped Steering Wheel
[SCW] = Wood/Leather Wrapped Steering Wheel

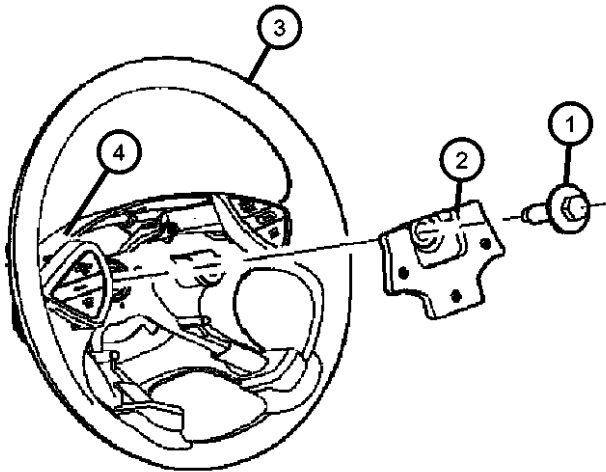

1	06505656AA	1							SCREW, Hex Flange Head, M10x1.5x35.
2	04680519AC	1							DAMPER, Steering Wheel
3	1AG241DVAA	1							WHEEL, Steering
		1							[DV] Leather Wrapped Steering Wheel [SCL] & [RDZ] Steering Wheel Mounted Audio Controls
	1BH411DVAB	1							[L2] Leather Wrapped Steering Wheel [SCL] & [RDZ] Steering Wheel Mounted Audio Controls
	1DW931D2AA	1	C, Y						[L2] Wood/Leather Wrapped Steering [SCW] & [RDZ] Steering Mounted Audio Controls
4	0YJ56XDVAB	1	C, Y						[SCV] Leather Wrapped Steering Wheel
		1							COVER, Air Bag Module
		1							[CGW] Next Generation Front Airbags
		1							[CGW] Next Generation Front Airbags
5	1BS651DVAA	1							COVER, Steering Wheel Back
		1							[L2] Wood/Leather Wrapped Steering [SCW] & [RDZ] Steering Mounted Audio Controls
		1							[DV] Leather Wrapped Steering Wheel [SCL] & [RDZ] Steering Wheel Mounted Audio Controls
		1							[L2] Leather Wrapped Steering Wheel [SCL] & [RDZ] Steering Wheel Mounted Audio Controls
-6	05179846AA	1							WIRING, Steering Wheel
		1							Wood/Leather Wrapped Steering [SCW] & [RDZ] Steering Mounted Audio Controls
									[SCL] Leather Wrapped Steering Wheel

PACIFICA (CS)		BODY		ENGINE		TRANSMISSION	
SERIES	LINE						
H = HIGHLINE	C = CHRYSLER	74 = SPORT UTILITY 4-DR		EGH = 3.8L V6 OHV Engine		DGL = 4-Speed Automatic	
S = SPORT	Y = CHRYSLER			EGN = 3.5L V6 24V MPI		Transmission	
X = SPECIAL				Engine			

Column, Steering Upper and Lower
Figure 19-245

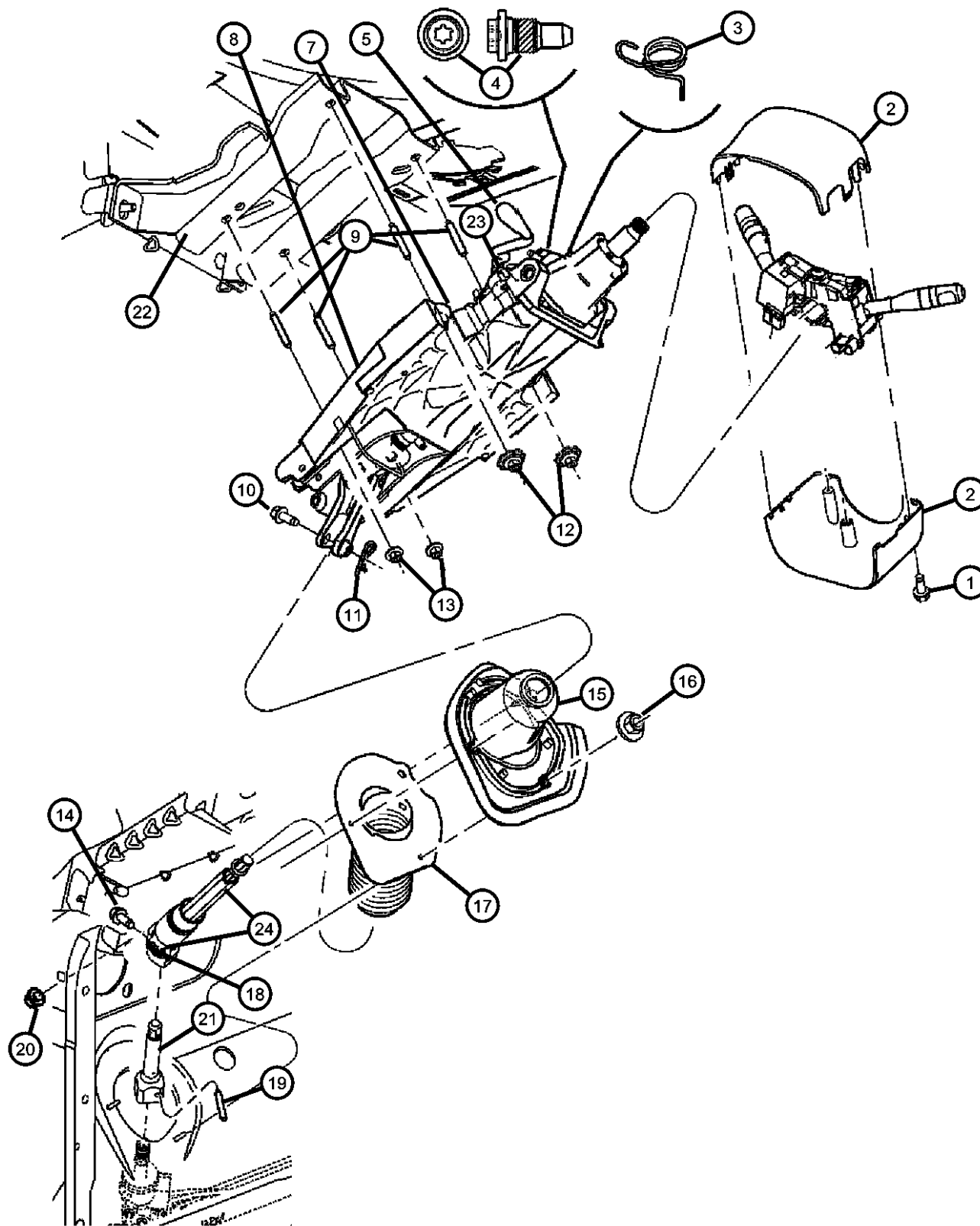

ITEM	PART NUMBER	QTY	LINE	SERIES	BODY	ENGINE	TRANS	TRIM	DESCRIPTION
1	06034678	3							SCREW, Self Piercing, .164-15-1
2	0TV52XDVAD	1							SHROUD, Steering Column
3									SPRING, Gearshift Lever
	04690961AB	1							[SUA] Tilt Steering Column
	05057416AA	1	C, Y						[SUA] Tilt Steering Column
4	05057112AA	2							BOLT, Steering Inner Pivot
5									LEVER, Tilt Column Release
	05057037AC	1							[SUA] Tilt Steering Column
	05057414AA	1	C, Y						[SUA] Tilt Steering Column
-6	05057163AA	1							BUMPER, Tilt Lever
7	04680654AC	1							COLUMN, Steering, Tilt
8	04690972AA	1							BRACKET, Steering Column
9	06507921AA	4							STUD, M6x1.00x54.50
10	05015627AA	1							BOLT, Special Head Locking, M8x1.25x42.50
11	05015626AA	1							PIN, Hair, .250 Dia x.766x.059
12	06503014	2							NUT AND WASHER, Hex, M6x1
13	06507684AA	2							NUT AND WASHER, Hex, M6x1
14	06506382AA	1							BOLT
15	04680543AD	1							SHROUD, Steering Column
16	04680543AD	1							NUT, M16X2.00X70.00, (NOT SERVICED)
17	04680523AD	1							SHROUD, Steering Column
18	04680800AB	1							SHAFT, Intermediate, [SUA]
19	06503985	1							PIN, Spring, M8.4x30x1.60
20	06503985	1							NUT, M16X2.00X70.00, (NOT SERVICED)
21	04680539AA	1							COUPLING, Steering
22	04690972AA	1							BRACKET, Steering Column, [SUA]
23	04690146	1							SCREW
24	04680518AC	1							SHAFT, Intermediate

PACIFICA (CS)

SERIES LINE
H = HIGHLINE C = CHRYSLER
S = SPORT Y = CHRYSLER
X = SPECIAL

BODY
74 = SPORT UTILITY 4-DR

ENGINE
EGH = 3.8L V6 OHV Engine
EGN = 3.5L V6 24V MPI
Engine

TRANSMISSION
DGL = 4-Speed Automatic
Transmission

AR = use ase required - = Non illustrated part

2006 CS

Gear, Rack and Pinion and Attaching Parts
Figure 19-321

ITEM	PART NUMBER	QTY	LINE	SERIES	BODY	ENGINE	TRANS	TRIM	DESCRIPTION
1									GEAR, Power Steering
	04743177AI	1				EGN			
		1				EGH			
2	06508273AA	2				EGN			NUT AND WASHER, Hex
3									END, Tie Rod
	05103320AA	2				EGN			
	05103320AB	2				EGH			
-4	68032249AA	1				EGN			TIE ROD KIT, Inner end
5	06507629AA	2				EGN			NUT, Steering Gear Lock
6	06504585	1				EGN			SCREW AND WASHER, Hex
7	06101993	1				EGN			SCREW
8	04743259AB	1				EGN			SHIELD, Heat

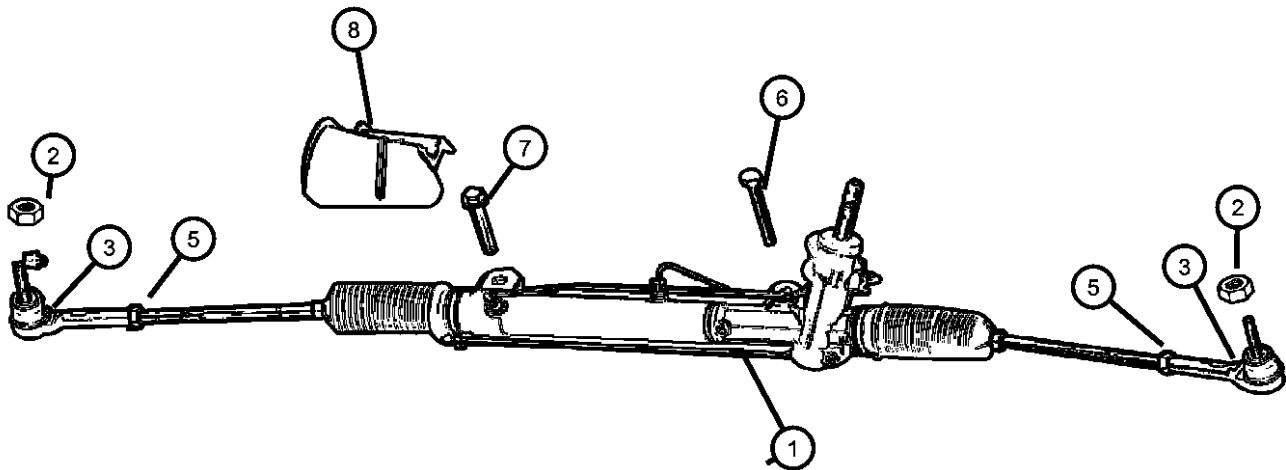

PACIFICA (CS)				
SERIES	LINE	BODY	ENGINE	TRANSMISSION
H = HIGHLINE	C = CHRYSLER	74 = SPORT UTILITY 4-DR	EGH = 3.8L V6 OHV Engine	DGL = 4-Speed Automatic
S = SPORT	Y = CHRYSLER		EGN = 3.5L V6 24V MPI	Transmission
X = SPECIAL			Engine	

AR = use ase required - = Non illustrated part

Pump Assembly And Mounting
Figure 19-520

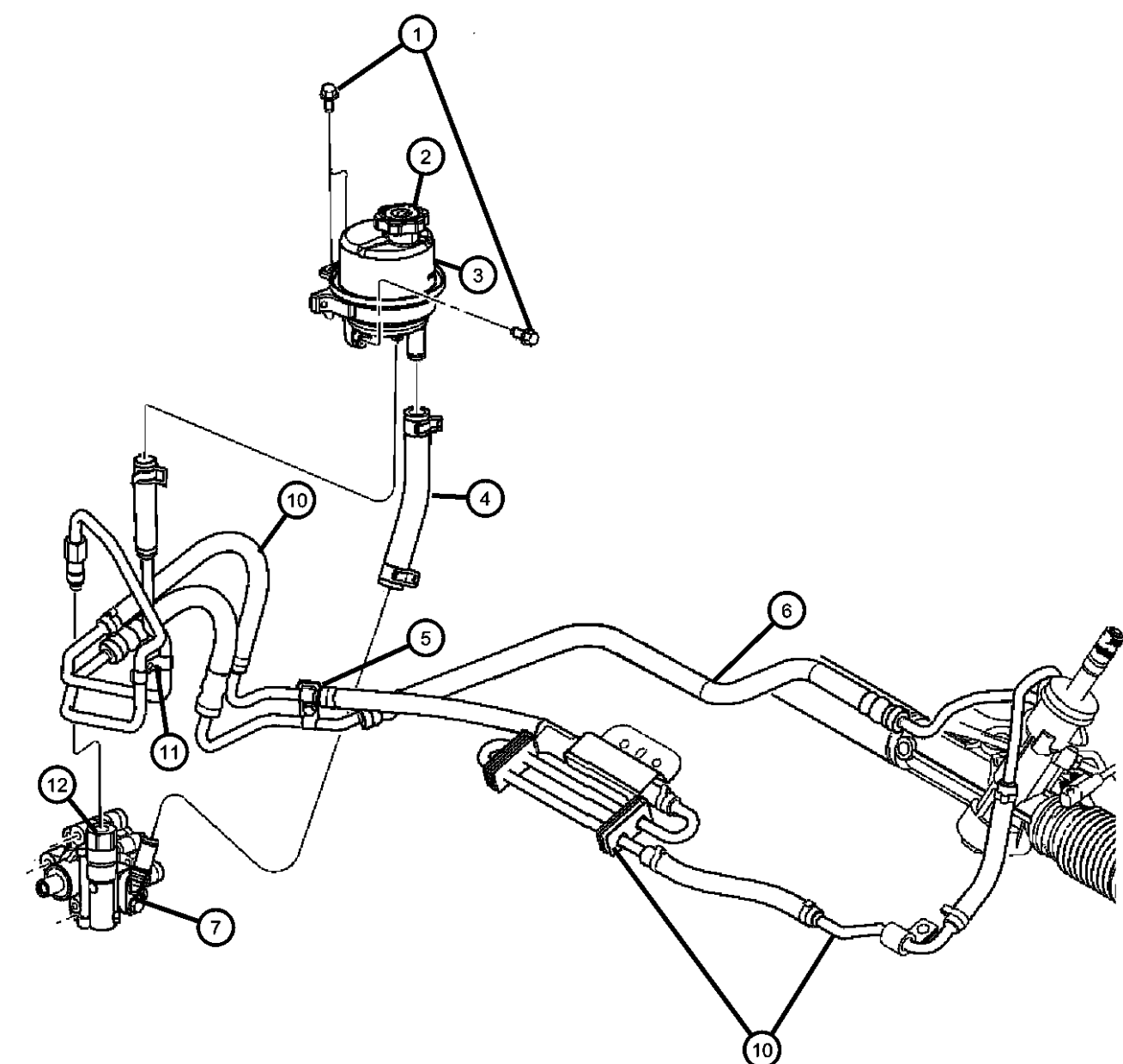
	ITEM	PART NUMBER	QTY	LINE	SERIES	BODY	ENGINE	TRANS	TRIM	DESCRIPTION
	1	06105038AA	3				EGN			SCREW, Hex Flange Head, M6x1.00x25.00
	2									CAP, Power Steering Reservoir
		05093490AA	1				EGH			
		52128513AA	1				EGN			
	3									RESERVOIR, Power Steering Pump
		04743175AD	1				EGN			Up to 8/22/05
		04880404AA	1				EGN			After 8/22/05
	4	04743174AD	1				EGN			HOSE, Power Steering Reservoir
	5									BRACKET, Power Steering Pressure Line
		04743470AB	1				EGN			
		04743483AB	1				EGH			
	6	04743802AH	1				EGN			HOSE, Power Steering Pressure
	7	04743801AG	1				EGN			PUMP, Power Steering
		05166226AA								Mopar Power Steering Fluid Pint
	-8									PULLEY, Power Steering Pump
		04861540AA	1				EGH			
		04861582AA	1				EGN			
	-9	06104709AA	2							NUT, M8, Pulley Mounting
	10	04743803AI	1				EGN			HOSE, Power Steering Return
	11	04695734	1							CLIP, Power Steering Hose
	12	05179603AA	1				EGH			FITTING, Power Steering Pump
<div><div>PACIFICA (CS)</div><div><div>SERIES</div><div>H = HIGHLINE S = SPORT X = SPECIAL</div></div><div><div>LINE</div><div>C = CHRYSLER Y = CHRYSLER</div></div><div><div>BODY</div><div>74 = SPORT UTILITY 4-DR</div></div><div><div>ENGINE</div><div>EGH = 3.8L V6 OHV Engine EGN = 3.5L V6 24V MPI Engine</div></div><div><div>TRANSMISSION</div><div>DGL = 4-Speed Automatic Transmission</div></div></div>										
AR = use ase required - = Non illustrated part										

Power Steering Hoses
Figure 19-710

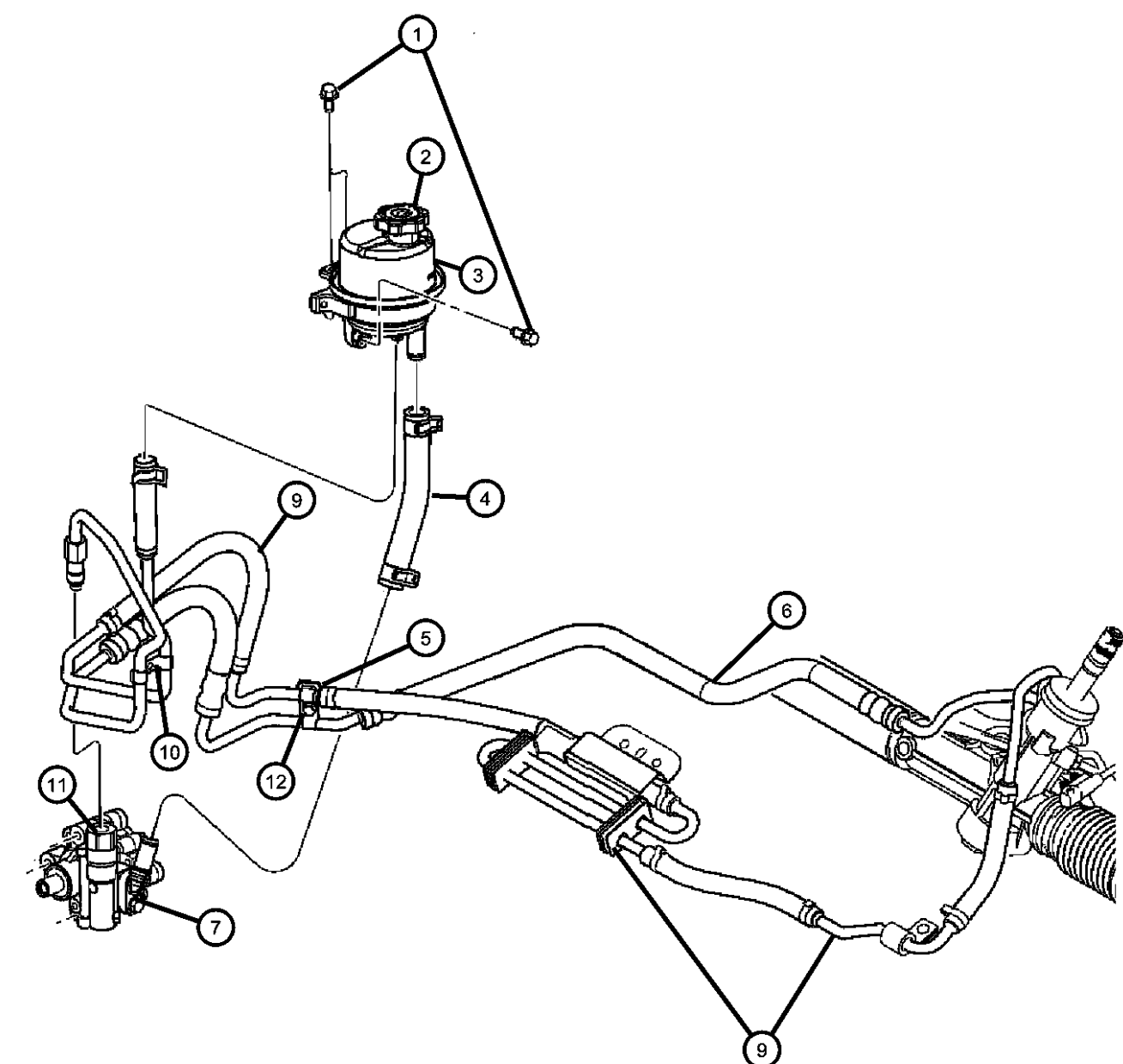
											ITEM	PART NUMBER	QTY	LINE	SERIES	BODY	ENGINE	TRANS	TRIM	DESCRIPTION	
											1	06105038AA	3				EGN			SCREW, Hex Flange Head, M6x1.00x25.00	
											2									CAP, Power Steering Reservoir	
												05179559AA	1				EGN				
													1				EGH				
											3	04743175AD	1				EGN			RESERVOIR, Power Steering Pump	
											4	04743174AD	1				EGN			HOSE, Power Steering Reservoir	
											5									BRACKET, Power Steering Pressure Line	
												04743470AB	1				EGN				
												04743483AB	1				EGH				
											6									HOSE, Power Steering Pressure	
												04743802AH	1				EGN				
												05179608AA	1				EGH				
											7	04743805AD	1				EGH			PUMP, Power Steering	
											-8									PULLEY, Power Steering Pump	
												04861540AA	1				EGH				
												04861582AA	1				EGN				
											9									HOSE, Power Steering Return	
												04743803AI	1				EGN				
												04743806AC	1				EGH				
											10	04743010AB	1							CLIP, Power Steering Hose	
											11	05179603AA	1				EGH			FITTING, Power Steering Pump	
											12	06100048	1							NUT, Hex, M6x1.00	

PACIFICA (CS)

SERIES

H = HIGHLINE
S = SPORT
X = SPECIAL

LINE

C = CHRYSLER
Y = CHRYSLER

BODY

74 = SPORT UTILITY 4-DR

ENGINE

EGH = 3.8L V6 OHV Engine
EGN = 3.5L V6 24V MPI Engine

TRANSMISSION

DGL = 4-Speed Automatic Transmission

AR = use ase required - = Non illustrated part

Group - 41TE-AE

Automatic Transaxle 4 Speed

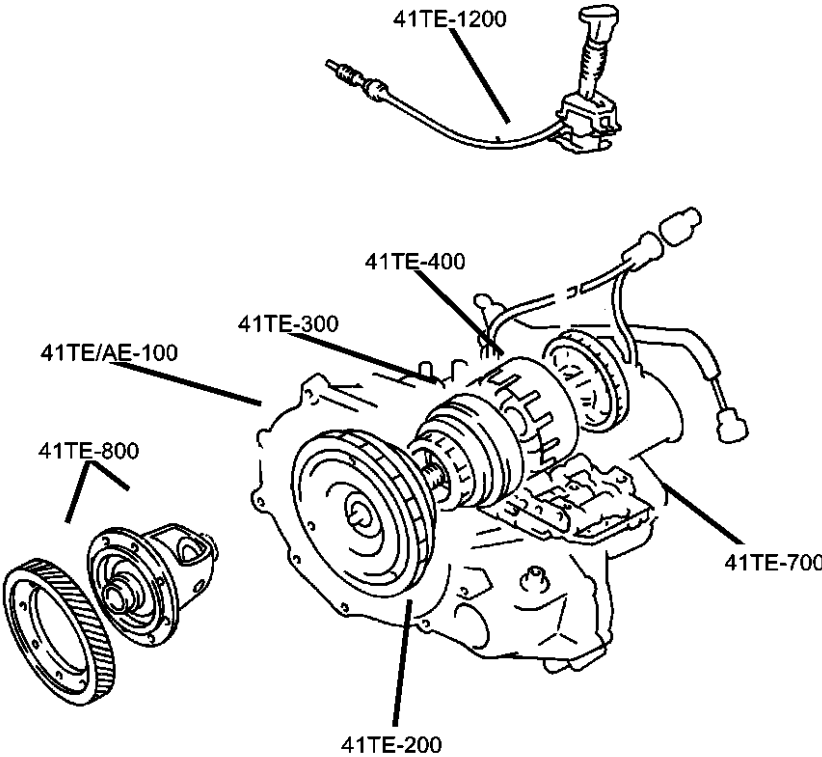

41TE-AE-100
Transaxle Assembly



41TE-AE-1200
Gearshift Controls

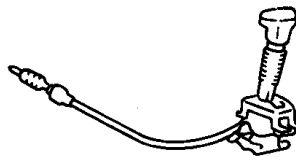

41TE-AE-200
Case and Extension



41TE-AE-300
Oil Pump



41TE-AE-400
Gear Train

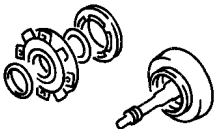

Front

Rear

41TE-AE-700
Valve Body



41TE-AE-800
Differential

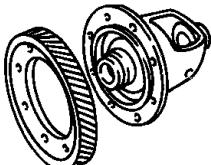

Group - 41TE-AE Automatic Transaxle 4 Speed

Illustration Title	Group-Fig. No.
Transaxle Assembly	
Transaxle Assembly	Fig. 41TE-AE - 110
Structural Collar	Fig. 41TE-AE - 120
Case and Extension	
Transaxle Mounting	Fig. 41TE-AE - 210
Lower Cover	Fig. 41TE-AE - 220
Case Extesion & Solenoid	Fig. 41TE-AE - 230
Oil Pump	
Pump, Oil & Reaction Shaft	Fig. 41TE-AE - 310
Gear Train	
Shaft, Transfer	Fig. 41TE-AE - 410
Clutch, Input Shaft	Fig. 41TE-AE - 420
Gear Train	Fig. 41TE-AE - 430
Valve Body	
Valve Body	Fig. 41TE-AE - 710
Accumulator Piston & Springs	Fig. 41TE-AE - 720
Parking Sprag	Fig. 41TE-AE - 730
Differential	
Differential	Fig. 41TE-AE - 810
Gearshift Controls	
Shifter, Gate	Fig. 41TE-AE - 1210
Mounting, Cable & Shifter	Fig. 41TE-AE - 1220
Shifter Cable To Transaxle	Fig. 41TE-AE - 1230

Transaxle Assembly
Figure 41TE-AE-110

ITEM	PART NUMBER	QTY	LINE	SERIES	BODY	ENGINE	TRANS	TRIM	DESCRIPTION
------	----------------	-----	------	--------	------	--------	-------	------	-------------

NOTE:
Sales Codes:
[DGL]=4 Speed Automatic Transmission - [41TE/AE]
[EGN]=3.5L 24V V-6 Engine
[EGH]=3.8L OHV V-6 Engine
[AWD]=All Wheel Drive
[FWD]=Front Wheel Drive

1									TRANSAXLE PACKAGE, WITH TORQUE CONVERTER
	05138354AB	1	C			EGN	DGL		With Stamp # [04800354AB]
	05138366AB	1	Y			EGN	DGL		With Stamp # [04800366AB]
	05144262AB	1				EGH	DGL		With Stamp # [04800262AB]
2	05093926AB	1					DGL		CONVERTER PACKAGE, Torque

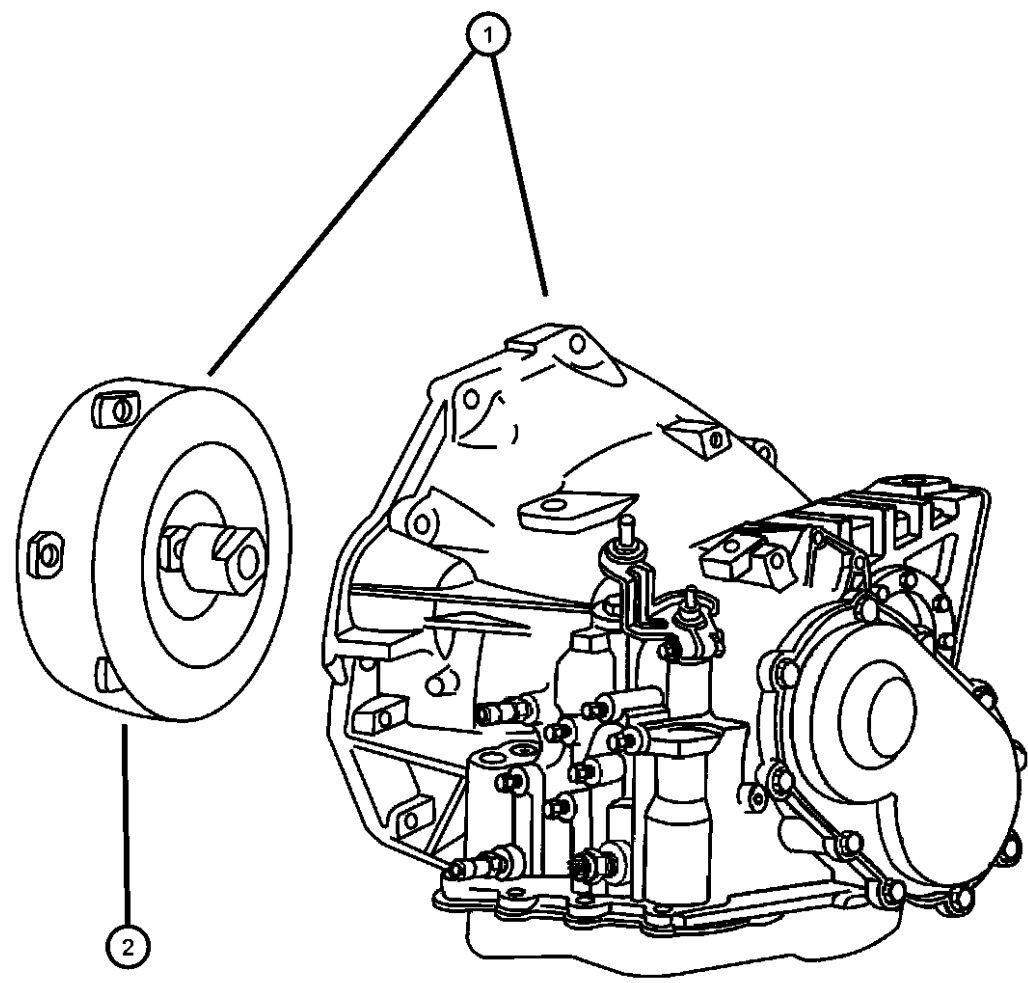

PACIFICA (CS)										
SERIES	LINE		BODY		ENGINE		TRANSMISSION			
H = HIGHLINE	C = CHRYSLER		74 = SPORT UTILITY 4-DR		EGH = 3.8L V6 OHV Engine		DGL = 4-Speed Automatic			
S = SPORT	Y = CHRYSLER				EGN = 3.5L V6 24V MPI		Transmission			
X = SPECIAL					Engine					

Structural Collar
Figure 41TE-AE-120

ITEM	PART NUMBER	QTY	LINE	SERIES	BODY	ENGINE	TRANS	TRIM	DESCRIPTION
------	----------------	-----	------	--------	------	--------	-------	------	-------------

NOTE:
Sales Codes:
[EGN]=3.5L V-6 24V MPI Engine

1	04861619AA	1				EGN			COLLAR, Structural, Oil Pan To Transmission
2	06101848	2				EGN			SCREW AND WASHER, Hex Head, M10-1.50x30
3	06102210AA	1				EGN			SCREW
4	06102210AA	1							ENGINE, Complete, See Engine Group, (NOT SERVICED)

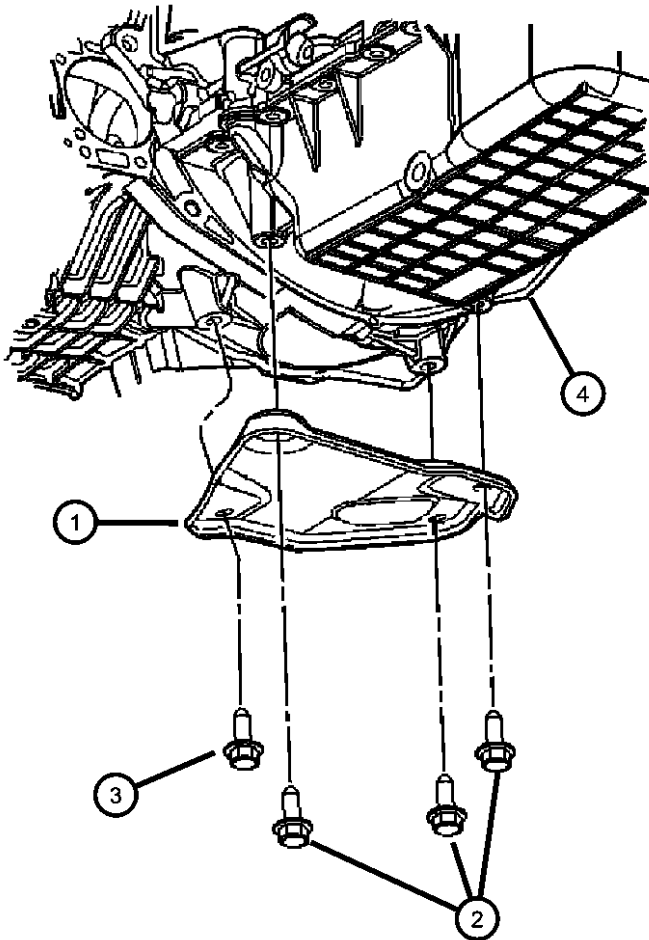

PACIFICA (CS)				
SERIES	LINE	BODY	ENGINE	TRANSMISSION
H = HIGHLINE	C = CHRYSLER	74 = SPORT UTILITY 4-DR	EGH = 3.8L V6 OHV Engine	DGL = 4-Speed Automatic Transmission
S = SPORT	Y = CHRYSLER		EGN = 3.5L V6 24V MPI Engine	
X = SPECIAL				

AR = use ase required - = Non illustrated part

Transaxle Mounting
Figure 41TE-AE-210

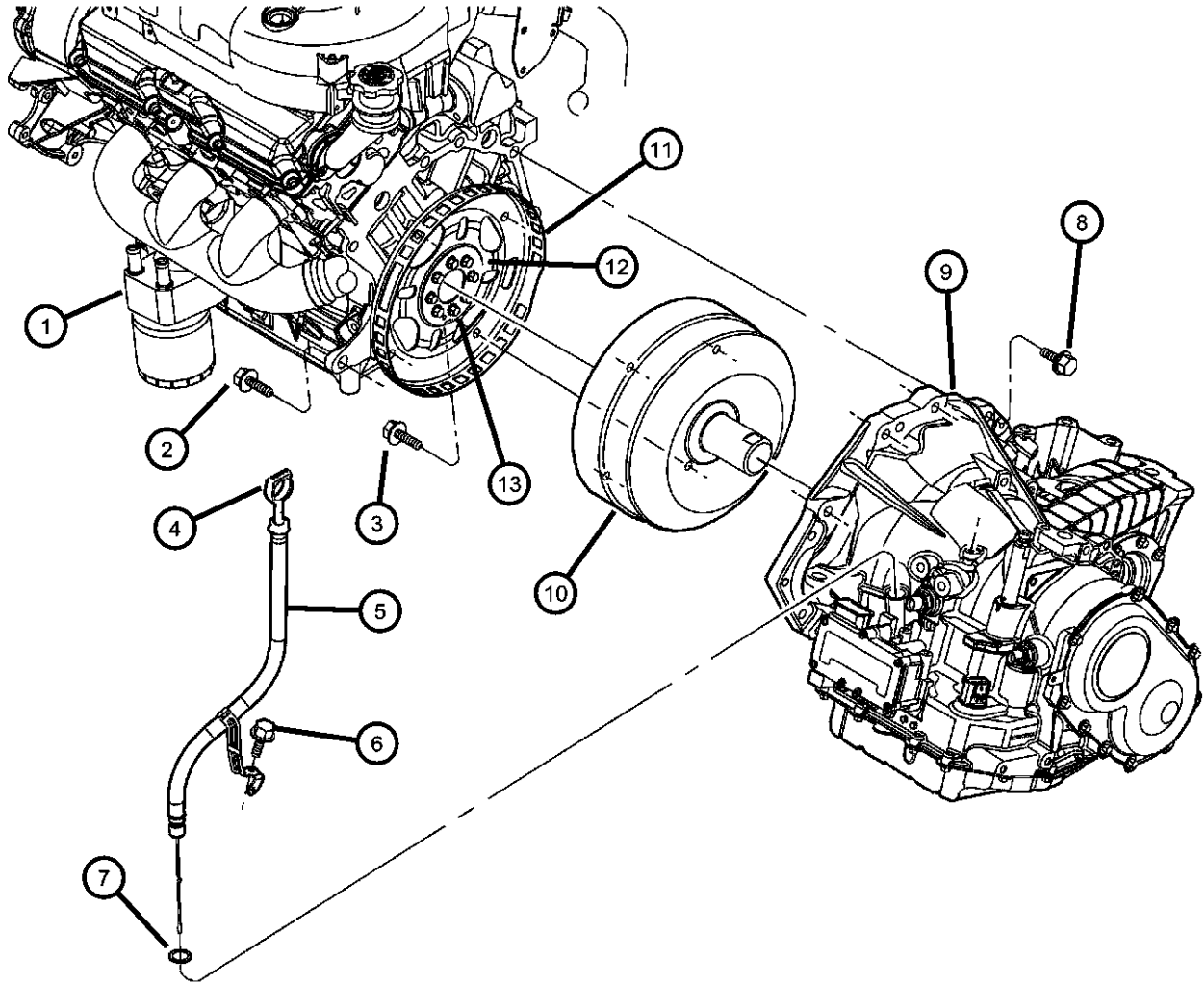

ITEM	PART NUMBER	QTY	LINE	SERIES	BODY	ENGINE	TRANS	TRIM	DESCRIPTION
NOTE: Sales Codes: [DGL]=4 Speed Automatic Transmission - [41TE/AE] [EGN]=3.5L 24V V-6 Engine [EGH]=3.8L OHV V-6 Engine									
1	06102210AA	1							ENGINE, Complete, Serviced In Components, See Engine Group, (NOT SERVICED)
2	06501742	5				EGN	DGL		SCREW, Hex Head, M12x1.75x50
		4				EGH	DGL		
3	06504383	4					DGL		BOLT, Hex Head, M10x1.50 x 13.20
4	04593273AG	1				EGH, EGN	DGL		INDICATOR, Transmission Fluid Level
5	04861557AA	1				EGH, EGN	DGL		TUBE, Filler
6	04861557AA	1							SCREW, M6x1.00x20.00, (NOT SERVICED)
7	06030608	1				EGH, EGN	DGL		SEAL, Oil Filler Tube
8	06501742	5				EGN	DGL		SCREW, Hex Head, M12x1.75x50
		4				EGH	DGL		
9		4							TRANSAXLE, 41TE, See Transmission Group, (NOT SERVICED)
10	05093926AB	1					DGL		CONVERTER PACKAGE, Torque
11	04736832AB	1				EGN			PLATE, Torque Converter Drive
		1				EGH			
12	04471933	1				EGN			PLATE, Drive Plate Backing
		1				EGH			
13	06503465	8				EGN			BOLT, Drive Plate and Flywheel

PACIFICA (CS)		BODY		ENGINE		TRANSMISSION	
SERIES	LINE						
H = HIGHLINE	C = CHRYSLER	74 = SPORT UTILITY 4-DR		EGH = 3.8L V6 OHV Engine		DGL = 4-Speed Automatic	
S = SPORT	Y = CHRYSLER			EGN = 3.5L V6 24V MPI		Transmission	
X = SPECIAL				Engine			

Lower Cover
Figure 41TE-AE-220

ITEM	PART NUMBER	QTY	LINE	SERIES	BODY	ENGINE	TRANS	TRIM	DESCRIPTION
------	----------------	-----	------	--------	------	--------	-------	------	-------------

NOTE:
Sales Codes:
[DGL]=4 Speed Automatic Transmission - [41TE/AE]
[EGN]=3.5L 24V V-6 Engine
[EGH]=3.8L OHV V-6 Engine
[AWD]=All Wheel Drive
[FWD]=Front Wheel Drive

1	06503465	8							ENGINE, Complete, See Engine Group, (NOT SERVICED)
2									TRANSAXLE PACKAGE, WITH TORQUE CONVERTER
	05138354AB	1	C			EGN	DGL		With Stamp # [04800354AB]
	05138366AB	1	Y			EGN	DGL		With Stamp # [04800366AB]
	05144262AB	1				EGH	DGL		With Stamp # [04800262AB]
3	06100264	2				EGH, EGN	DGL		BOLT AND CONED WASHER, Hex Head, M6x14x12.5
4									COVER, Transaxle Converter
	04641497AB	1				EGH	DGL		
	04861682AA	1				EGN	DGL		
5	04861682AA	1							PUSH PIN, (NOT SERVICED)

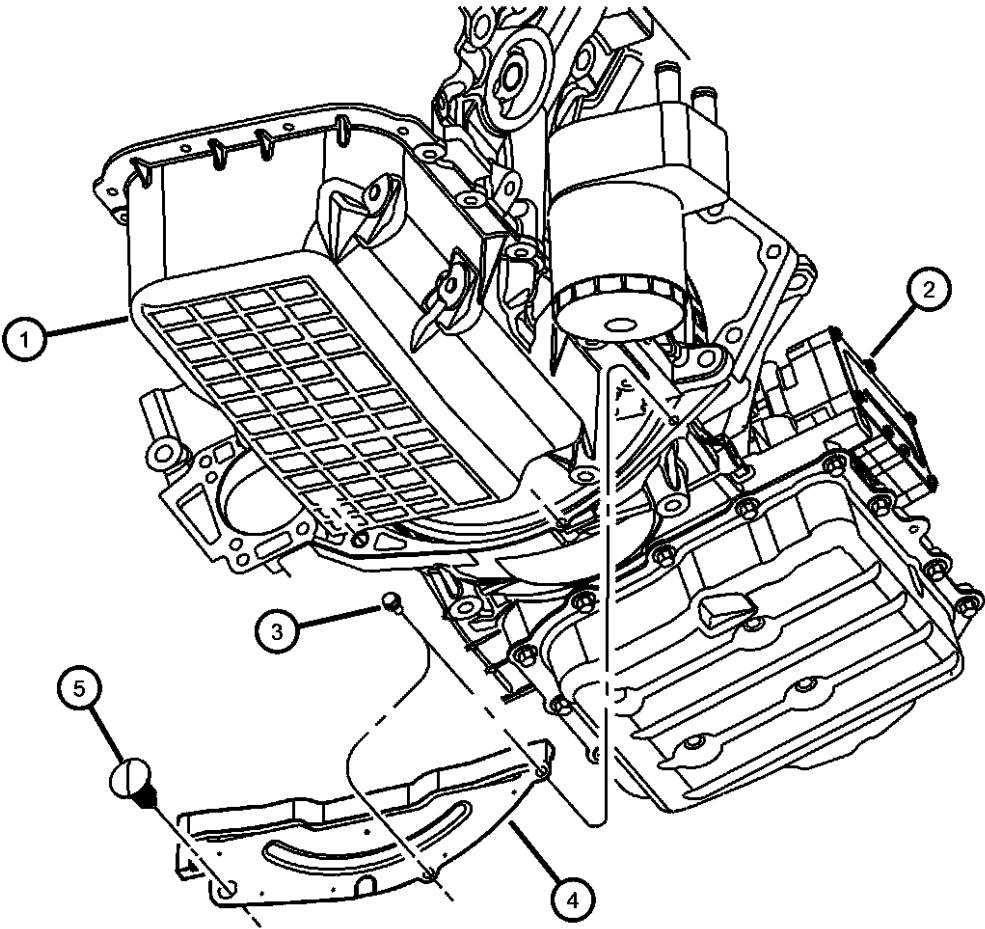

PACIFICA (CS)				
SERIES	LINE	BODY	ENGINE	TRANSMISSION
H = HIGHLINE	C = CHRYSLER	74 = SPORT UTILITY 4-DR	EGH = 3.8L V6 OHV Engine	DGL = 4-Speed Automatic Transmission
S = SPORT	Y = CHRYSLER		EGN = 3.5L V6 24V MPI Engine	
X = SPECIAL				

Case Extesion & Solenoid
Figure 41TE-AE-230

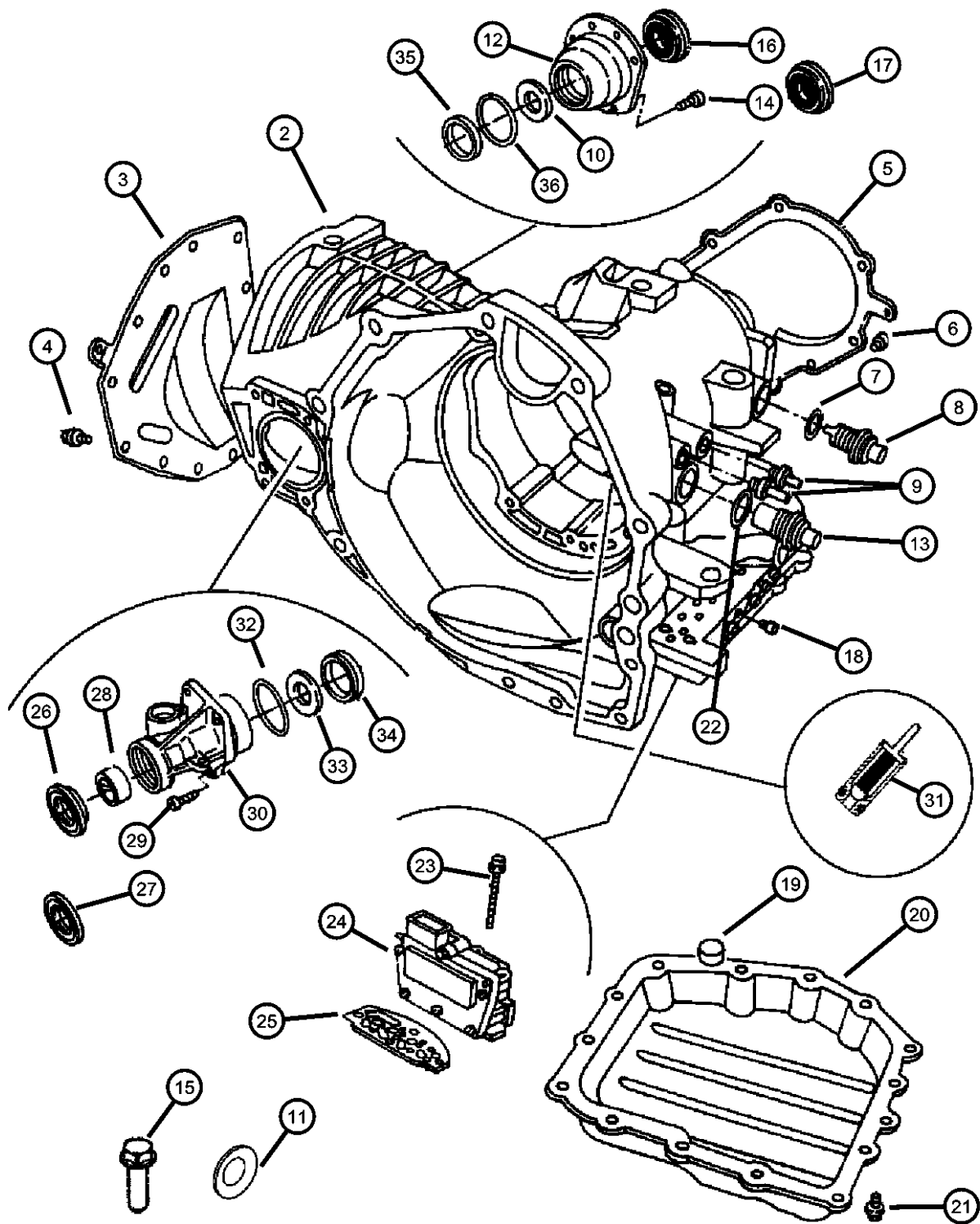

ITEM	PART NUMBER	QTY	LINE	SERIES	BODY	ENGINE	TRANS	TRIM	DESCRIPTION
NOTE: Sales Codes: [DGL]=4 Speed Automatic Transmission - [41TE/AE] [EGN]=3.5L 24V V-6 Engine [EGH]=3.8L OHV V-6 Engine									
-1	05103047AA	1	C			EGN	DGL		SEAL AND GASKET PACKAGE, Transmission
		1	Y			EGN	DGL		
		1				EGH	DGL		
2	04883524AF	1	C			EGN	DGL		CASE, Transaxle
		1	Y			EGN	DGL		
		1				EGH	DGL		
3	04659520	1	C			EGN	DGL		PAN, Transaxle Differential Oil
		1	Y			EGN	DGL		
		1				EGH	DGL		
4	06501474	12	C			EGN	DGL		BOLT, Hex Head, M8x1.25x16
		12	Y			EGN	DGL		
		12				EGH	DGL		
5	04659636	1	C			EGN	DGL		COVER, Transaxle Rear
		1	Y			EGN	DGL		
		1				EGH	DGL		
6	06501474	10	C			EGN	DGL		BOLT, Hex Head, M8x1.25x16
		10	Y			EGN	DGL		
		10				EGH	DGL		
7	06501658AB	1				EGH	DGL		O RING, Trans Speed Sensor
		1	C			EGN	DGL		
		1	Y			EGN	DGL		
8	04800879	1	C			EGN	DGL		SENSOR, Transmission Output Speed
		1	Y			EGN	DGL		

PACIFICA (CS)		BODY		ENGINE		TRANSMISSION	
SERIES	LINE						
H = HIGHLINE	C = CHRYSLER	74 = SPORT UTILITY 4-DR		EGH = 3.8L V6 OHV Engine		DGL = 4-Speed Automatic	
S = SPORT	Y = CHRYSLER			EGN = 3.5L V6 24V MPI		Transmission	
X = SPECIAL				Engine			

AR = use ase required - = Non illustrated part

Case Extension & Solenoid
Figure 41TE-AE-230

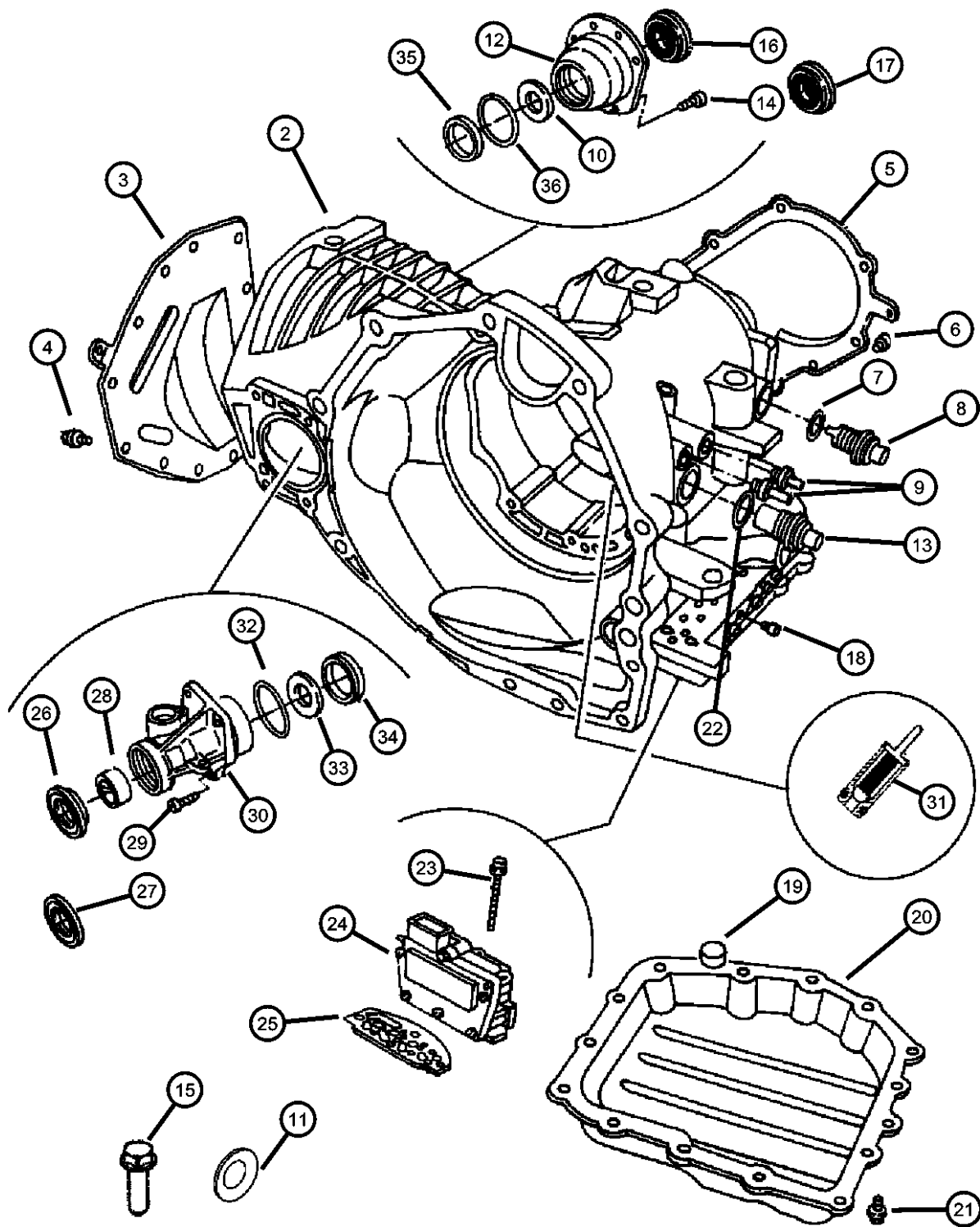

ITEM	PART NUMBER	QTY	LINE	SERIES	BODY	ENGINE	TRANS	TRIM	DESCRIPTION
9	04800267AA	1				EGH	DGL		CONNECTOR, Oil Cooler Hose
		2	C			EGN	DGL		
		2	Y			EGN	DGL		
		2				EGH	DGL		
10	04659290	1	C			EGN	DGL		DAM, Differential Extension Oil
		1	Y			EGN	DGL		
		1				EGH	DGL		
11	04567494	1	Y			EGN	DGL		RETAINER, Transmission Extension Oil
		1				EGH	DGL		
12	04659736	1	C			EGN	DGL		RETAINER, Differential Bearing
		1	Y			EGN	DGL		
		1				EGH	DGL		
13	04800878	1	C			EGN	DGL		SENSOR, Transmission Input Speed
		1	Y			EGN	DGL		
		1				EGH	DGL		
14	06506408AA	5	C			EGN	DGL		SCREW AND WASHER, Hex Flange Head, M8x1.25x25
		5	Y			EGN	DGL		
		5				EGH	DGL		
15	06504225	6	C			EGN	DGL		SCREW AND WASHER, Hex Flange Head Lock, M8x1.25x25.00
		6	Y			EGN	DGL		Transmission Differential Bearing Retainer To Case
		6				EGH	DGL		Transmission Differential Bearing Retainer To Case
16	04412522AB	1	C			EGN	DGL		SEAL
		1	Y			EGN	DGL		Transmission Differential Bearing Retainer

PACIFICA (CS)		BODY		ENGINE		TRANSMISSION	
SERIES	LINE						
H = HIGHLINE	C = CHRYSLER	74 = SPORT UTILITY 4-DR		EGH = 3.8L V6 OHV Engine		DGL = 4-Speed Automatic	
S = SPORT	Y = CHRYSLER			EGN = 3.5L V6 24V MPI		Transmission	
X = SPECIAL				Engine			

AR = use ase required - = Non illustrated part

Case Extesion & Solenoid
Figure 41TE-AE-230

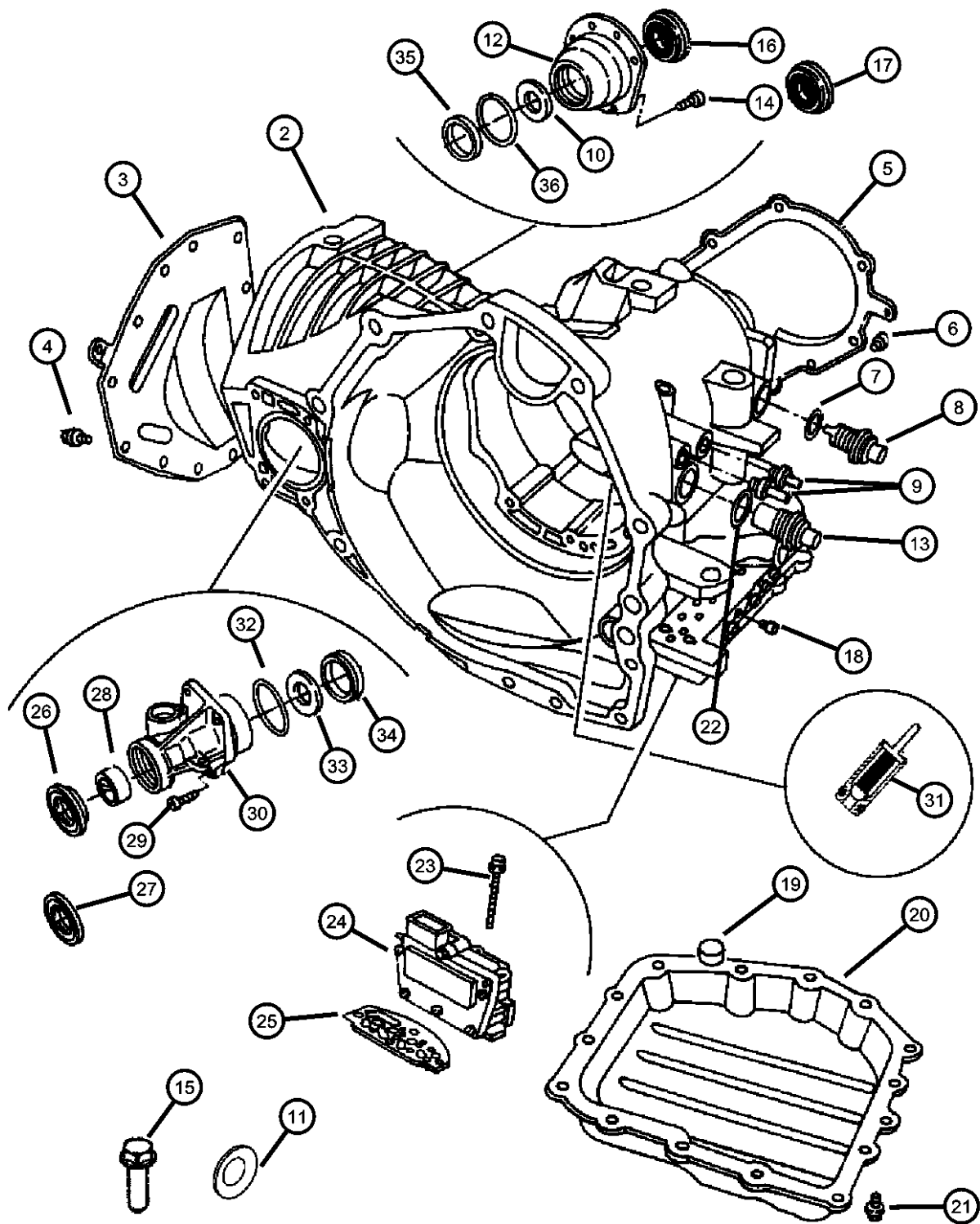

ITEM	PART NUMBER	QTY	LINE	SERIES	BODY	ENGINE	TRANS	TRIM	DESCRIPTION
17	04762418AB	1				EGH	DGL		Transmission Differential Bearing Retainer
		1	Y						SEAL, Differential Case
18	06036053AA	1				EGN	DGL		PLUG, Pressure Check
		6	C			EGN	DGL		
		6	Y			EGH	DGL		
19	04446728	1				EGN	DGL		MAGNET, Transmission
		1	C			EGN	DGL		
		1	Y			EGH	DGL		
20	04800210AA	1				EGN	DGL		PAN, Transmission Oil
		1	C			EGN	DGL		
		1	Y			EGH	DGL		
21	06501474	14				EGN	DGL		BOLT, Hex Head, M8x1.25x16
		14	C			EGN	DGL		
		14	Y			EGH	DGL		
22	06501657AB	1				EGN	DGL		O RING, Trans Speed Sensor
		1	C			EGN	DGL		
		1	Y			EGH	DGL		
23	06506194AA	1				EGN	DGL		SCREW AND WASHER, Hex Head, M6x1x93.5
		3	C			EGN	DGL		
		3	Y			EGH	DGL		
24	05140429AA	1				EGN	DGL		SOLENOID PACKAGE, 41TE Transaxle
		1	C			EGN	DGL		
		1	Y			EGH	DGL		
25	04659982	1				EGH	DGL		GASKET, Transmission Solenoid
		1	C			EGN	DGL		

PACIFICA (CS)				
SERIES	LINE	BODY	ENGINE	TRANSMISSION
H = HIGHLINE	C = CHRYSLER	74 = SPORT UTILITY 4-DR	EGH = 3.8L V6 OHV Engine	DGL = 4-Speed Automatic
S = SPORT	Y = CHRYSLER		EGN = 3.5L V6 24V MPI	Transmission
X = SPECIAL			Engine	

Case Extesion & Solenoid
Figure 41TE-AE-230

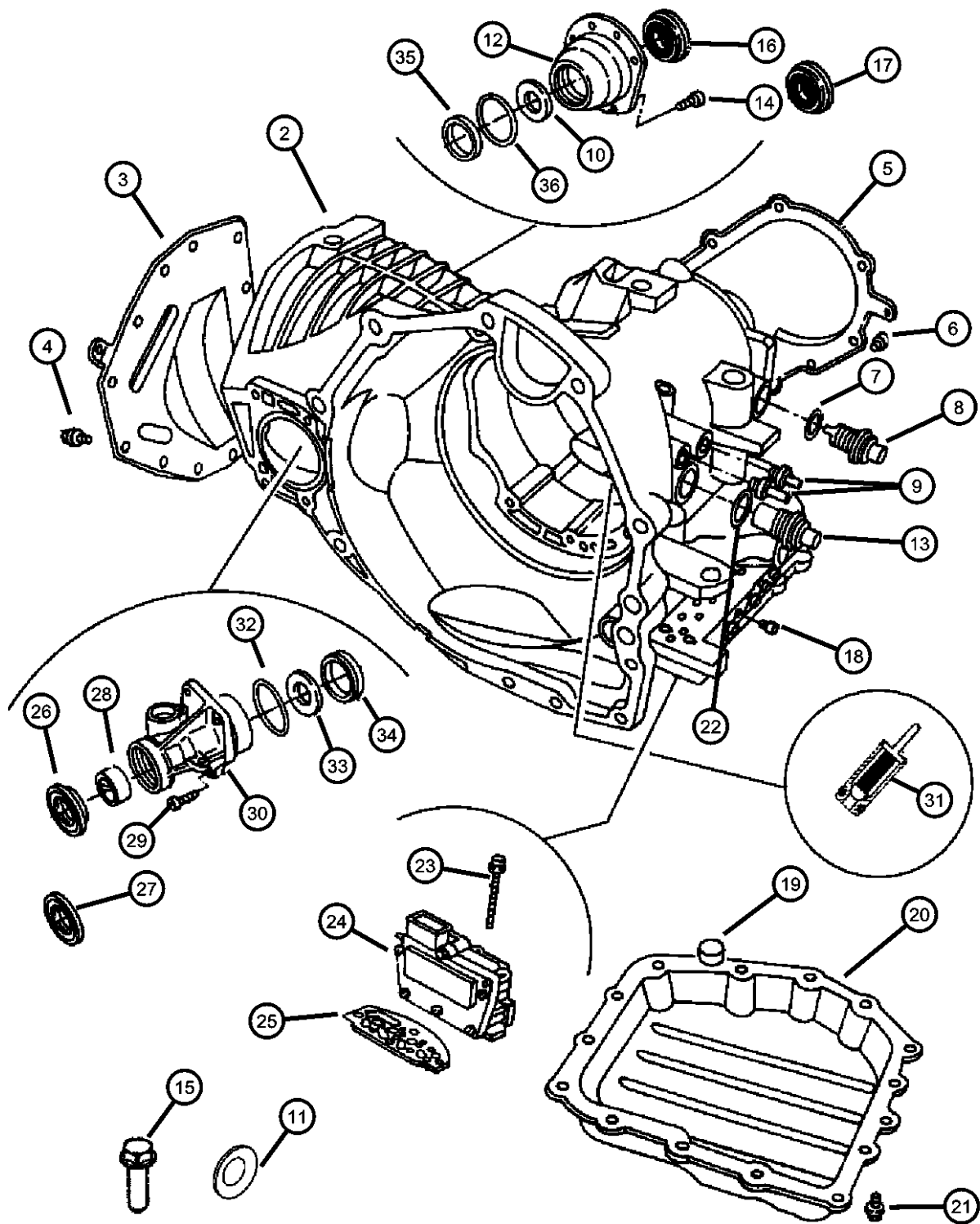

ITEM	PART NUMBER	QTY	LINE	SERIES	BODY	ENGINE	TRANS	TRIM	DESCRIPTION
26	04412522AB	1	Y			EGN	DGL		SEAL
		1				EGH	DGL		Transmission Differential Bearing Retainer
		1	C			EGN	DGL		Transmission Differential Bearing Retainer
		1	Y			EGH	DGL		Transmission Differential Bearing Retainer
27	04486042	1	C			EGN	DGL		SEAL, Transmission Interface
28	04486042	1							BUSHING, Trans. Extension (Served in Ext.), (NOT SERVICED)
29	06500511	4	C			EGN	DGL		SCREW, Flange Head, M8x1.25x33
			Y			EGN	DGL		
						EGH	DGL		
30	04567506	1	Y			EGN	DGL		CASE, Transaxle Rear
		1				EGH	DGL		
31	04659946AB	1	C			EGN	DGL		VALVE, Cooler Bypass
		1	Y			EGN	DGL		
		1				EGH	DGL		
		1				EGN	DGL		
32	06500111	1	C						O RING, Transmission Case
33	04567494	1	Y			EGN	DGL		RETAINER, Transmission Extension Oil
		1				EGH	DGL		
34	04567022	1	C			EGN	DGL		BEARING CUP, Differential
		1	Y			EGN	DGL		
		1				EGH	DGL		
		1							
35	04800230AA	1	C			EGN	DGL		CUP, Differential Side
		1	Y			EGN	DGL		
		1				EGH	DGL		
36									SPACER, Final Drive, 0.98mm

PACIFICA (CS)		BODY		ENGINE		TRANSMISSION	
SERIES	LINE						
H = HIGHLINE	C = CHRYSLER	74 = SPORT UTILITY 4-DR		EGH = 3.8L V6 OHV Engine		DGL = 4-Speed Automatic	
S = SPORT	Y = CHRYSLER			EGN = 3.5L V6 24V MPI		Transmission	
X = SPECIAL				Engine			

Case Extesion & Solenoid
Figure 41TE-AE-230

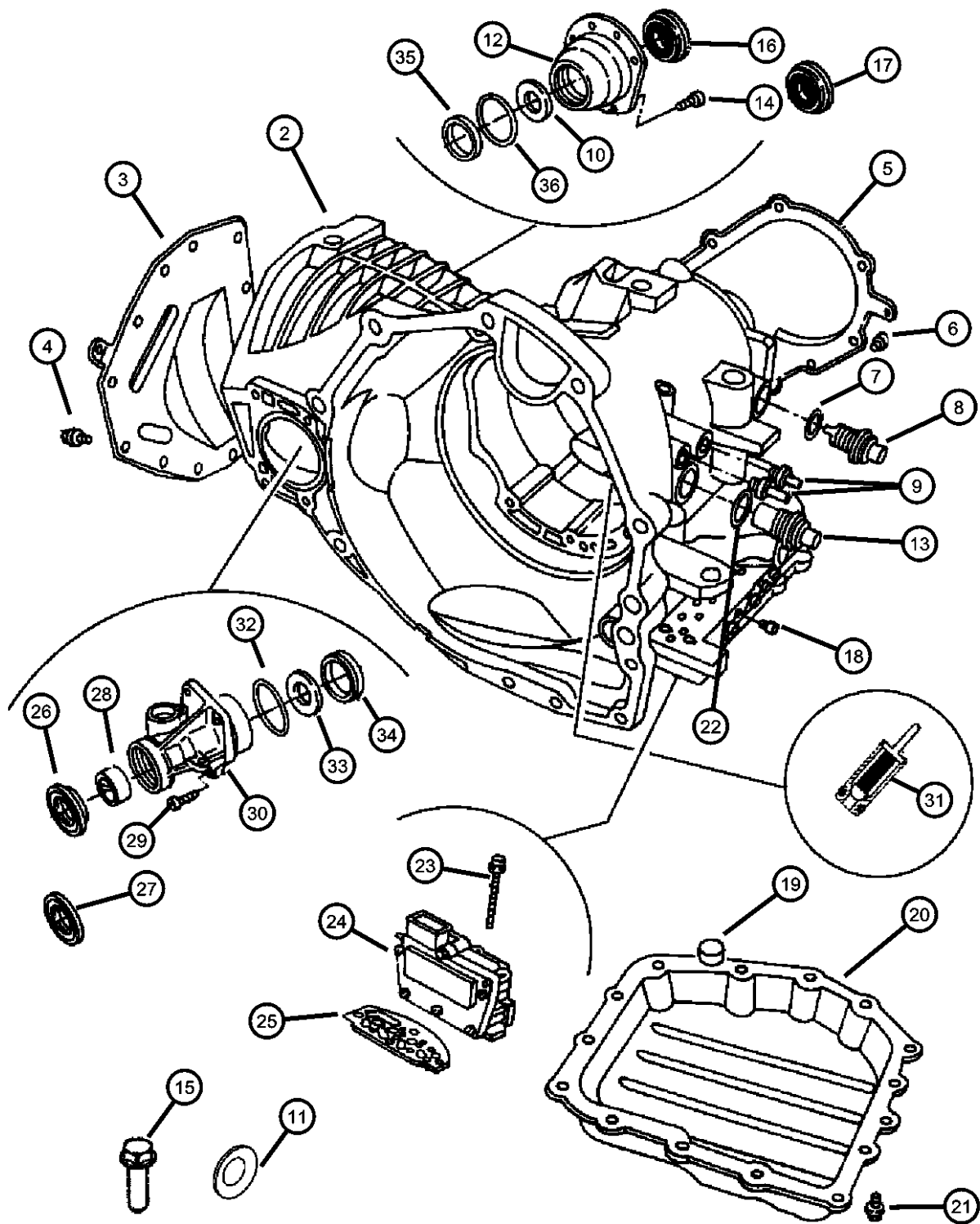

ITEM	PART NUMBER	QTY	LINE	SERIES	BODY	ENGINE	TRANS	TRIM	DESCRIPTION
	04659257	AR	C			EGN	DGL		
		AR	Y			EGN	DGL		
		AR				EGH	DGL		
-37									SPACER, Final Drive, 1.02mm
	04659258	AR	C			EGN	DGL		
		AR	Y			EGN	DGL		
		AR				EGH	DGL		
-38									SPACER, Final Drive, 1.06mm
	04659259	AR	C			EGN	DGL		
		AR	Y			EGN	DGL		
		AR				EGH	DGL		
-39									SPACER, Final Drive, 1.10mm
	04659260	AR	C			EGN	DGL		
		AR	Y			EGN	DGL		
		AR				EGH	DGL		
-40									SPACER, Final Drive, 1.14mm
	04659261	AR	C			EGN	DGL		
		AR	Y			EGN	DGL		
		AR				EGH	DGL		
-41									SPACER, Final Drive, 1.18mm
	04659262	AR	C			EGN	DGL		
		AR	Y			EGN	DGL		
		AR				EGH	DGL		
-42									SPACER, Final Drive, 1.22mm
	04659263	AR	C			EGN	DGL		
		AR	Y			EGN	DGL		
		AR				EGH	DGL		
-43									SPACER, Final Drive, 1.26mm
	04659264	AR	C			EGN	DGL		
		AR	Y			EGN	DGL		
		AR				EGH	DGL		
-44									SPACER, Final Drive, 1.30mm
	04659265	AR	C			EGN	DGL		
		AR	Y			EGN	DGL		
		AR				EGH	DGL		

PACIFICA (CS)		BODY		ENGINE		TRANSMISSION	
SERIES	LINE						
H = HIGHLINE	C = CHRYSLER	74 = SPORT UTILITY 4-DR		EGH = 3.8L V6 OHV Engine		DGL = 4-Speed Automatic	
S = SPORT	Y = CHRYSLER			EGN = 3.5L V6 24V MPI		Transmission	
X = SPECIAL				Engine			

AR = use ase required - = Non illustrated part

Case Extesion & Solenoid
Figure 41TE-AE-230

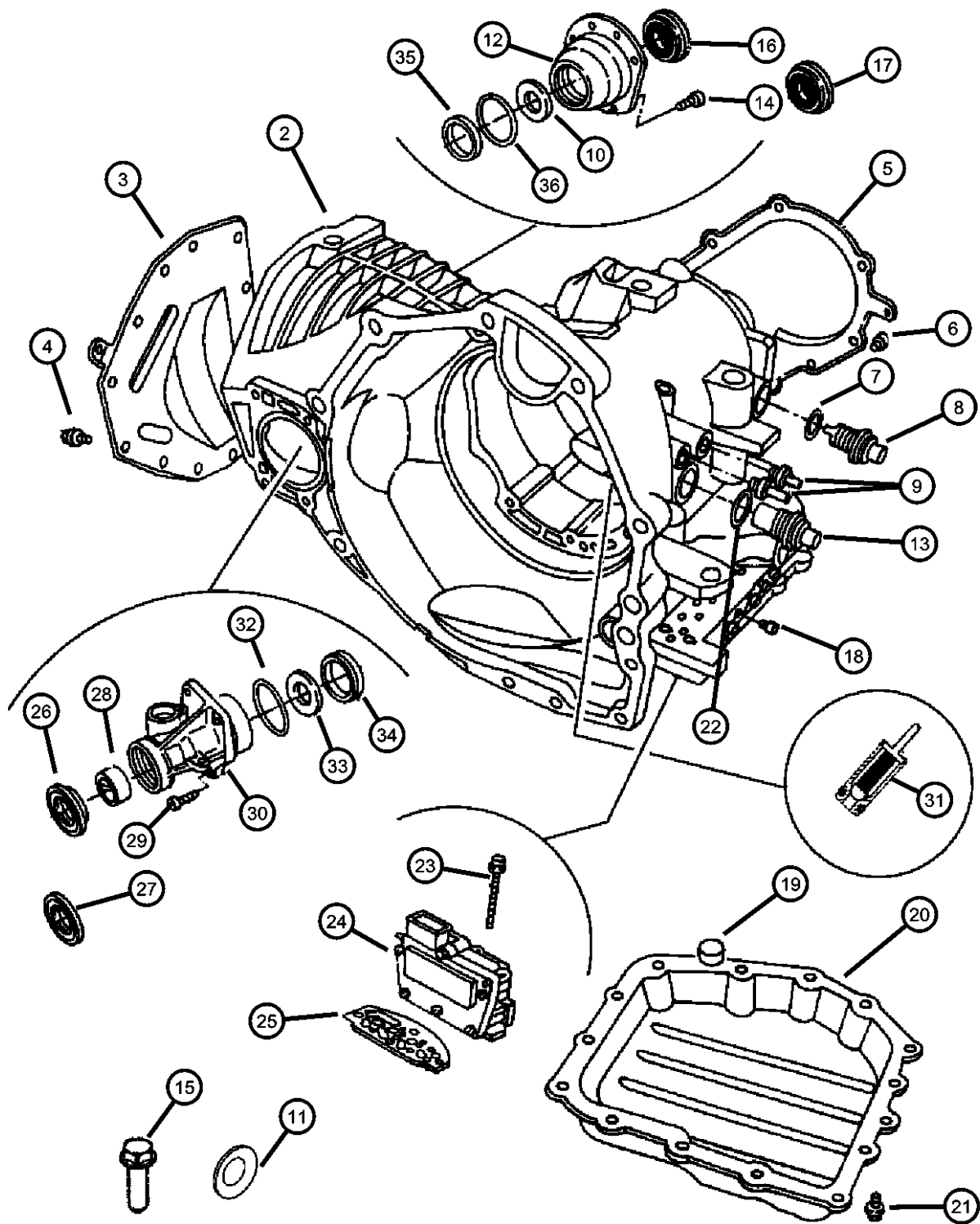

ITEM	PART NUMBER	QTY	LINE	SERIES	BODY	ENGINE	TRANS	TRIM	DESCRIPTION
-45	04659266	AR	C			EGN	DGL		SPACER, Final Drive, 1.34mm
		AR	Y			EGN	DGL		
		AR				EGH	DGL		
-46	04659267	AR	C			EGN	DGL		SPACER, Final Drive, 1.38mm
		AR	Y			EGN	DGL		
		AR				EGH	DGL		
-47	04659268	AR	C			EGN	DGL		SPACER, Final Drive, 1.42mm
		AR	Y			EGN	DGL		
		AR				EGH	DGL		
-48	04659269	AR	C			EGN	DGL		SPACER, Final Drive, 1.46mm
		AR	Y			EGN	DGL		
		AR				EGH	DGL		
-49	04659270	AR	C			EGN	DGL		SPACER, Final Drive, 1.50mm
		AR	Y			EGN	DGL		
		AR				EGH	DGL		
-50	04659271	AR	C			EGN	DGL		SPACER, Final Drive, 1.54mm
		AR	Y			EGN	DGL		
		AR				EGH	DGL		
-51	04659272	AR	C			EGN	DGL		SPACER, Final Drive, 1.58mm
		AR	Y			EGN	DGL		
		AR				EGH	DGL		
-52	04659273	AR	C			EGN	DGL		SPACER, Final Drive, 1.62mm
		AR	Y			EGN	DGL		
		AR				EGH	DGL		
-53	04659274	AR	C			EGN	DGL		SPACER, Final Drive, 1.66mm
		AR	Y			EGN	DGL		

PACIFICA (CS)		BODY		ENGINE		TRANSMISSION	
SERIES	LINE						
H = HIGHLINE	C = CHRYSLER	74 = SPORT UTILITY 4-DR		EGH = 3.8L V6 OHV Engine		DGL = 4-Speed Automatic	
S = SPORT	Y = CHRYSLER			EGN = 3.5L V6 24V MPI		Transmission	
X = SPECIAL				Engine			

Case Extesion & Solenoid
Figure 41TE-AE-230

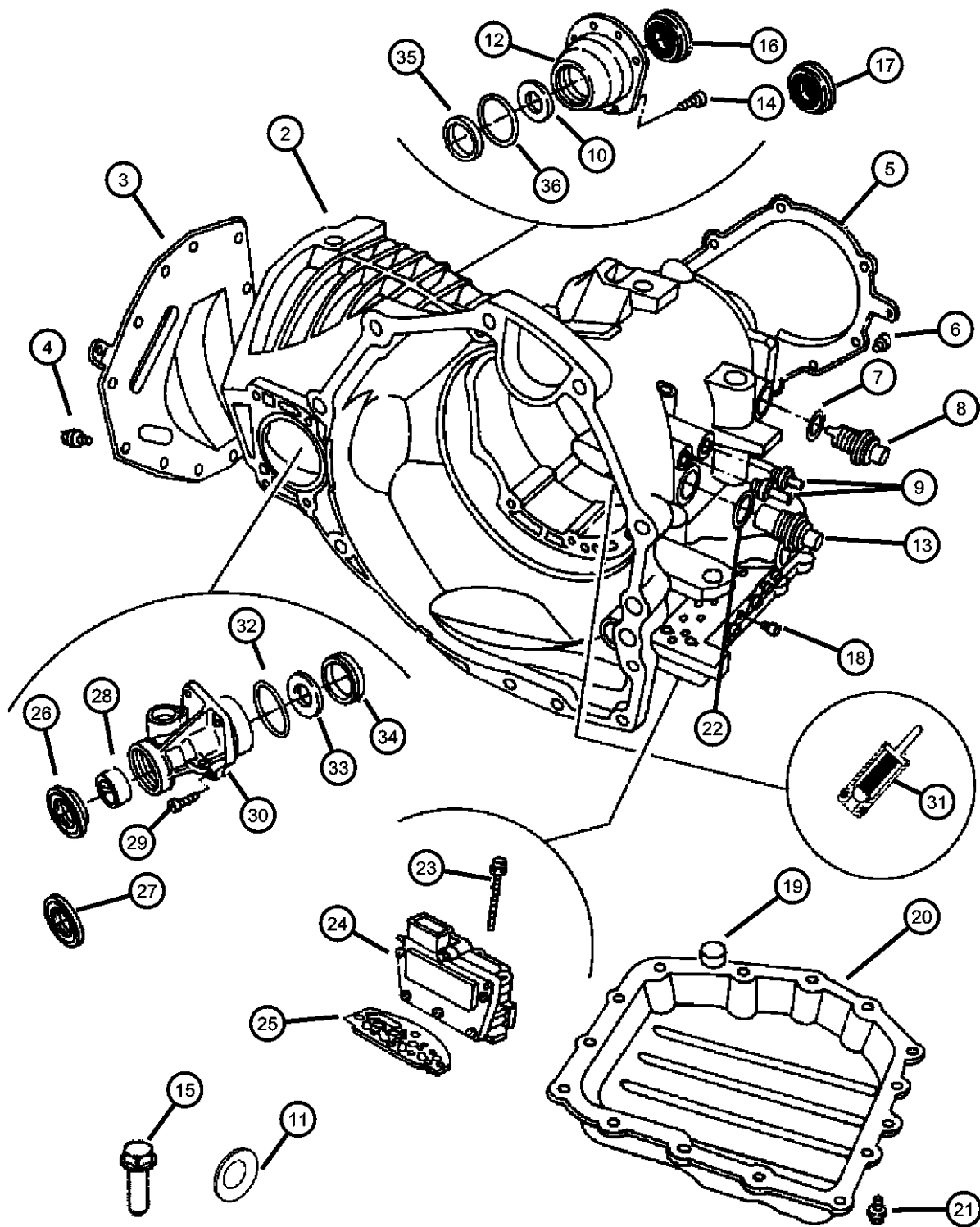

ITEM	PART NUMBER	QTY	LINE	SERIES	BODY	ENGINE	TRANS	TRIM	DESCRIPTION
-54		AR				EGH	DGL		SPACER, Final Drive, 1.70mm
	04659275	AR	C			EGN	DGL		
		AR	Y			EGN	DGL		
		AR				EGH	DGL		
-55									SPACER, Final Drive, 2.02mm
	04659283	AR	C			EGN	DGL		
		AR	Y			EGN	DGL		
		AR				EGH	DGL		
-56									SPACER, Final Drive, 2.06mm
	04659284	AR	C			EGN	DGL		
		AR	Y			EGN	DGL		
		AR				EGH	DGL		

PACIFICA (CS)		BODY		ENGINE		TRANSMISSION	
SERIES	LINE						
H = HIGHLINE	C = CHRYSLER	74 = SPORT UTILITY 4-DR		EGH = 3.8L V6 OHV Engine		DGL = 4-Speed Automatic	
S = SPORT	Y = CHRYSLER			EGN = 3.5L V6 24V MPI		Transmission	
X = SPECIAL				Engine			

AR = use ase required - = Non illustrated part 2006 CS

Pump, Oil & Reaction Shaft
Figure 41TE-AE-310

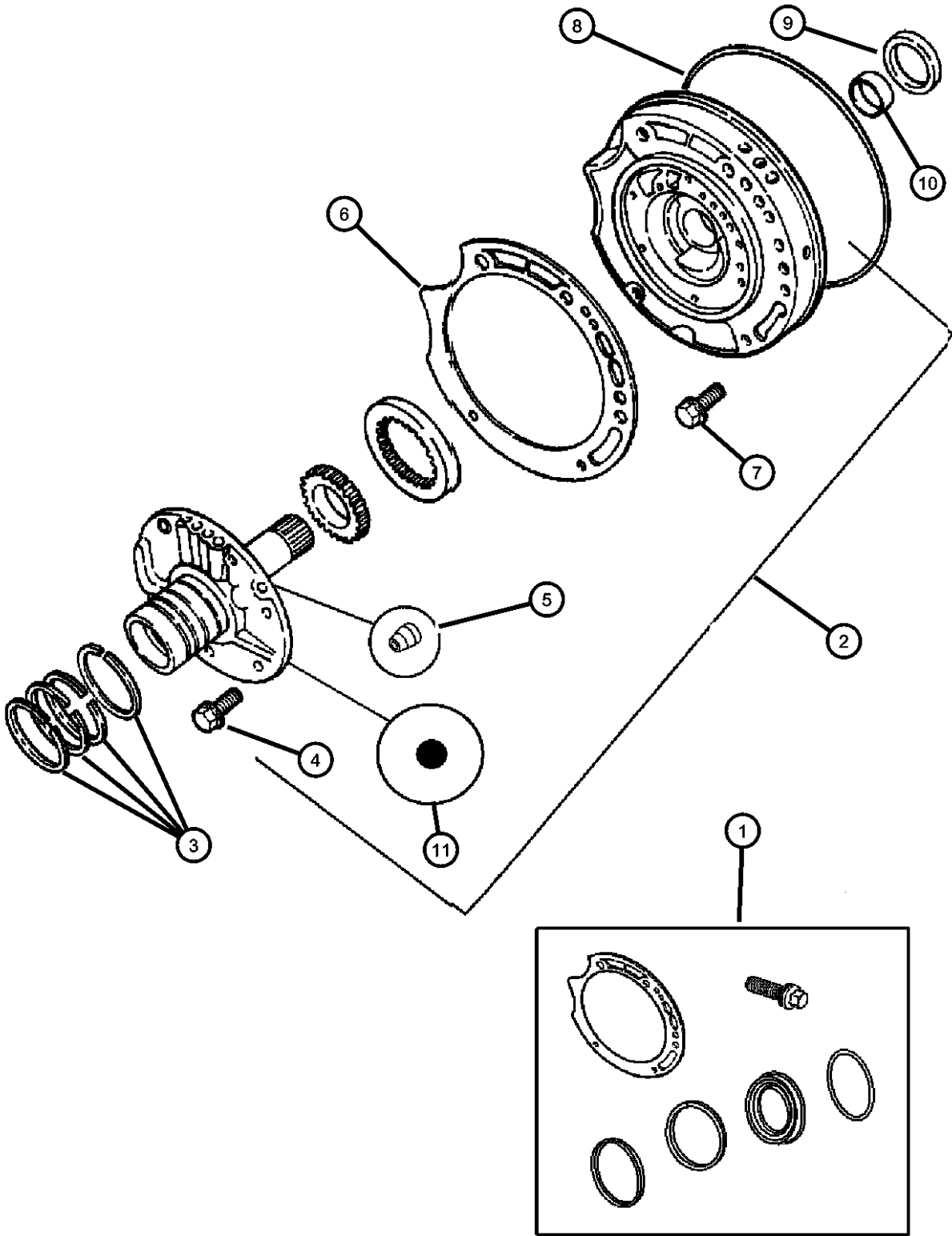

ITEM	PART NUMBER	QTY	LINE	SERIES	BODY	ENGINE	TRANS	TRIM	DESCRIPTION
------	-------------	-----	------	--------	------	--------	-------	------	-------------

NOTE:
Sales Codes:
[DGL]=4 Speed Automatic Transmission - [41TE/AE]
[EGN]=3.5L 24V V-6 Engine
[EGH]=3.8L OHV V-6 Engine

1									SEAL AND GASKET PACKAGE, Transmission Oil Pump
	04883260AB	1	C			EGN	DGL		
		1	Y			EGN	DGL		
		1				EGH	DGL		
2									PUMP, Transmission Oil
	05127197AA	1	C			EGN	DGL		
		1	Y			EGN	DGL		
		1				EGH	DGL		
3									SEAL, Ring Reaction Support, 2 1/16 O.D.
	04471874	4	C			EGN	DGL		
		4	Y			EGN	DGL		
		4				EGH	DGL		
4									BOLT, Hex Head, M8x1.25x19
	06500211	6	C			EGN	DGL		
		6	Y			EGN	DGL		
		6				EGH	DGL		
5									BALL, Check
	00147482	2				EGH	DGL		Transmission Reaction Shaft
		2	Y			EGN	DGL		Transmission Reaction Shaft
		2	C			EGN	DGL		Transmission Reaction Shaft
	04446616	2				EGH	DGL		Support
		2	Y			EGN	DGL		Support
		2	C			EGN	DGL		Support
	52118261	1	C			EGN	DGL		Transmission Check Valve
		1	Y			EGN	DGL		Transmission Check Valve
		1				EGH	DGL		Transmission Check Valve
6									GASKET, Transmission Oil Pump
	04412844	1	C			EGN	DGL		
		1	Y			EGN	DGL		
		1				EGH	DGL		
7									SCREW AND WASHER, Hex Flange Head, M8x1.25x25

PACIFICA (CS)									
SERIES	LINE			BODY		ENGINE		TRANSMISSION	
H = HIGHLINE	C = CHRYSLER			74 = SPORT UTILITY 4-DR		EGH = 3.8L V6 OHV Engine		DGL = 4-Speed Automatic	
S = SPORT	Y = CHRYSLER					EGN = 3.5L V6 24V MPI		Transmission	
X = SPECIAL						Engine			

Pump, Oil & Reaction Shaft
Figure 41TE-AE-310

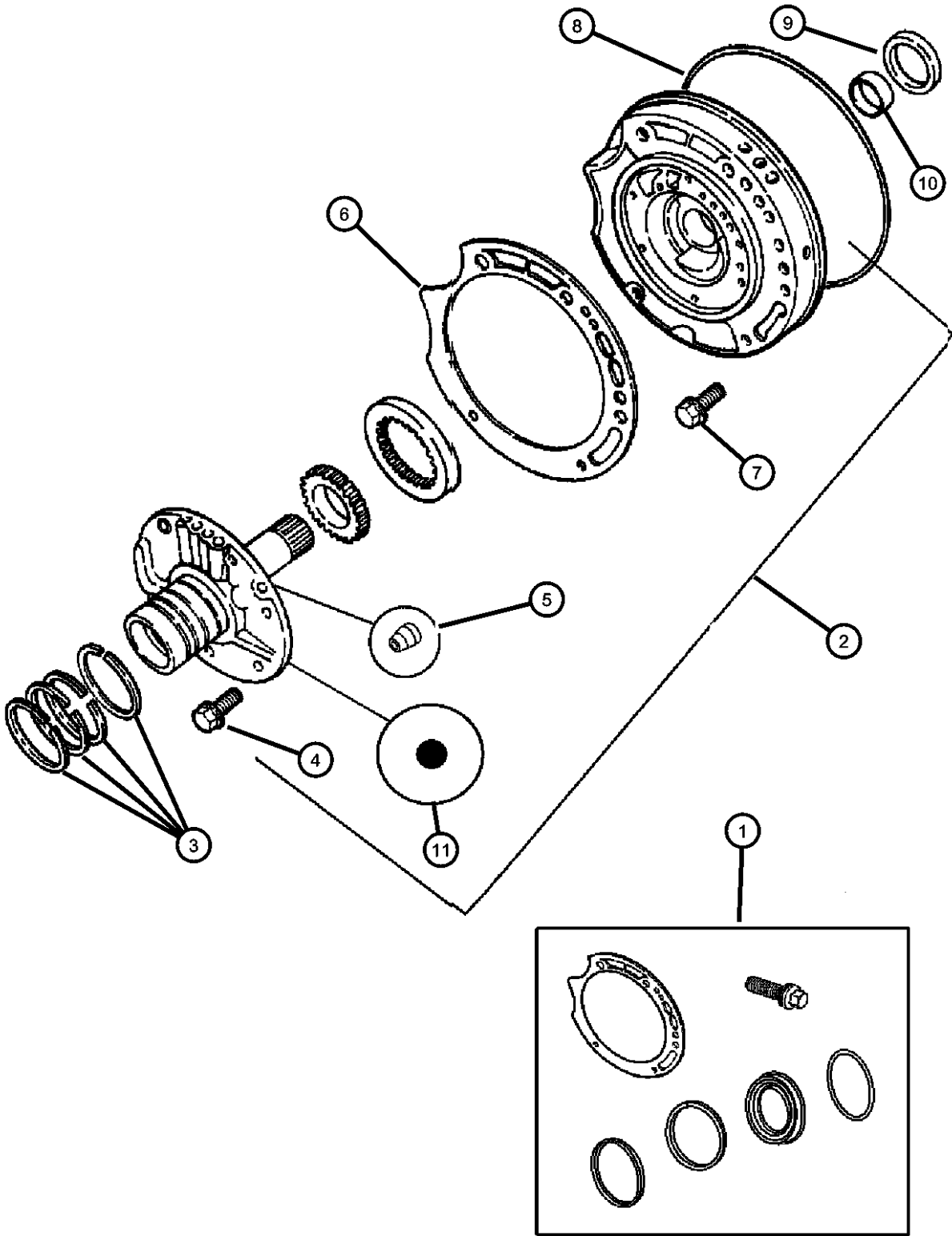

ITEM	PART NUMBER	QTY	LINE	SERIES	BODY	ENGINE	TRANS	TRIM	DESCRIPTION
8	06506408AA	5	C			EGN	DGL		SEAL, Oil Pump
		5	Y			EGN	DGL		
		5				EGH	DGL		
9	04659945	1	C			EGN	DGL		BUSHING, Front Pump
		1	Y			EGN	DGL		
		1				EGH	DGL		
10	04659515	1	C			EGN	DGL		SEAL, Impeller Hub, 57.25mm OD
		1	Y			EGN	DGL		
		1				EGH	DGL		
11	04412475	1	C			EGN	DGL		BALL, Transmission Oil Pump
		1	Y			EGN	DGL		
		1				EGH	DGL		
	00152127	1	C			EGN	DGL		
		1	Y			EGN	DGL		
		1				EGH	DGL		

PACIFICA (CS)									
SERIES	LINE	BODY	ENGINE	TRANSMISSION					
H = HIGHLINE	C = CHRYSLER	74 = SPORT UTILITY 4-DR	EGH = 3.8L V6 OHV Engine	DGL = 4-Speed Automatic					
S = SPORT	Y = CHRYSLER		EGN = 3.5L V6 24V MPI	Transmission					
X = SPECIAL			Engine						

Shaft, Transfer
 Figure 41TE-AE-410

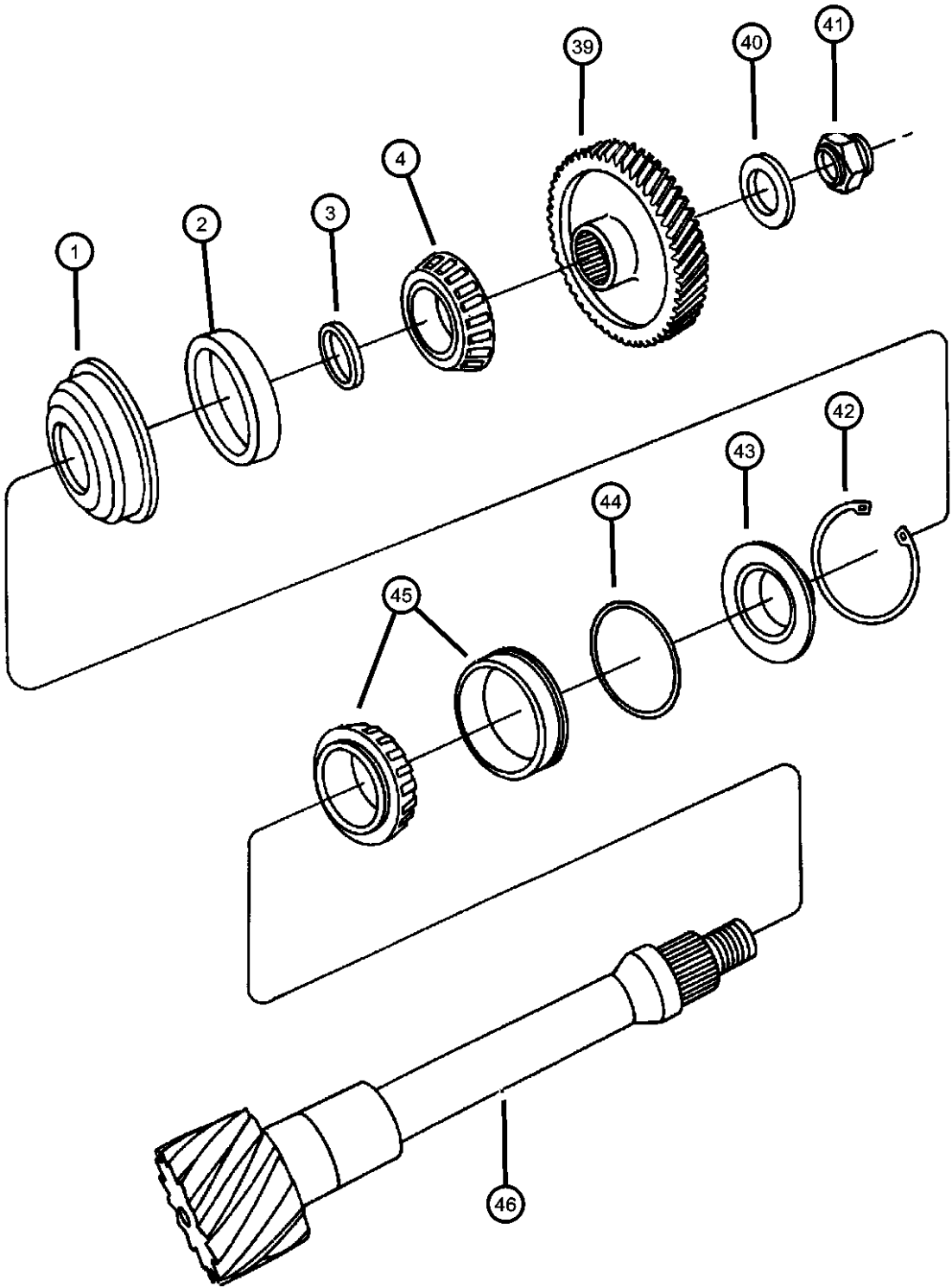

ITEM	PART NUMBER	QTY	LINE	SERIES	BODY	ENGINE	TRANS	TRIM	DESCRIPTION
------	-------------	-----	------	--------	------	--------	-------	------	-------------

NOTE: Sales Codes: [DGL]=4 Speed Automatic Transmission - [41TE/AE] [EGN]=3.5L 24V V-6 Engine [EGH]=3.8L OHV V-6 Engine									
1	04412273	1	C			EGN	DGL		RETAINER, Transfer Gear Bearing
		1	Y			EGN	DGL		
		1				EGH	DGL		
2	04504041	1	C			EGN	DGL		BEARING CUP, Transfer Gear
		1	Y			EGN	DGL		
		1				EGH	DGL		
3	04505570AB	1	C			EGN	DGL		SPACER, Transfer Shaft, 3.22mm
		1	Y			EGN	DGL		
		1				EGH	DGL		
4	04446698AB	1	C			EGN	DGL		BEARING CONE, Transfer Shaft
		1	Y			EGN	DGL		
		1				EGH	DGL		
-5	04412801AB	1	C			EGN	DGL		SPACER, Transfer Shaft, 3.26mm
		1	Y			EGN	DGL		
		1				EGH	DGL		
-6	04412802AB	1	C			EGN	DGL		SPACER, Transfer Shaft, 3.30mm
		1	Y			EGN	DGL		
		1				EGH	DGL		
-7	04412803AB	1	C			EGN	DGL		SPACER, Transfer Shaft, 3.34mm
		1	Y			EGN	DGL		
		1				EGH	DGL		
-8	04412804AB	1	C			EGN	DGL		SPACER, Transfer Shaft, 3.38mm
		1	Y			EGN	DGL		
		1				EGH	DGL		

PACIFICA (CS) SERIES LINE H = HIGHLINE C = CHRYSLER S = SPORT Y = CHRYSLER X = SPECIAL					BODY 74 = SPORT UTILITY 4-DR		ENGINE EGH = 3.8L V6 OHV Engine EGN = 3.5L V6 24V MPI Engine		TRANSMISSION DGL = 4-Speed Automatic Transmission
--	--	--	--	--	---------------------------------	--	--	--	--

Shaft, Transfer
 Figure 41TE-AE-410

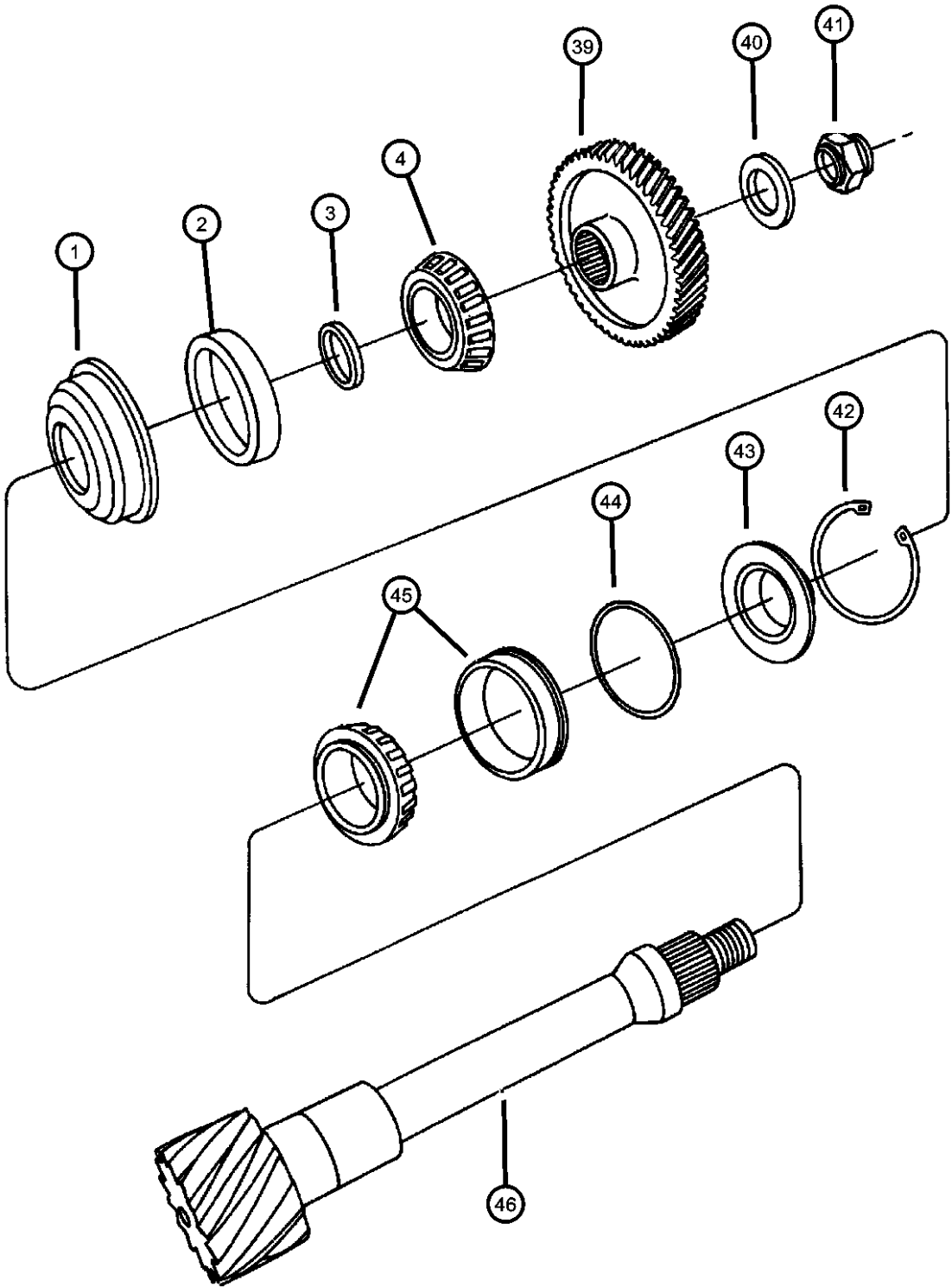

ITEM	PART NUMBER	QTY	LINE	SERIES	BODY	ENGINE	TRANS	TRIM	DESCRIPTION
-9	04412806AB	1	C			EGN	DGL		SPACER, Output Shaft, 3.46mm
		1	Y			EGN	DGL		
		1				EGH	DGL		
-10	04412807AB	1	C			EGN	DGL		SPACER, Output Shaft, 3.50mm
		1	Y			EGN	DGL		
		1				EGH	DGL		
-11	04412808AB	1	C			EGN	DGL		SPACER, Output Shaft, 3.54mm
		1	Y			EGN	DGL		
		1				EGH	DGL		
-12	04412809AB	1	C			EGN	DGL		SPACER, Output Shaft, 3.58mm
		1	Y			EGN	DGL		
		1				EGH	DGL		
-13	04412810AB	1	C			EGN	DGL		SPACER, Output Shaft, 3.62mm
		1	Y			EGN	DGL		
		1				EGH	DGL		
-14	04412811AB	1	C			EGN	DGL		SPACER, Output Shaft, 3.66mm
		1	Y			EGN	DGL		
		1				EGH	DGL		
-15	04412812AB	1	C			EGN	DGL		SPACER, Output Shaft, 3.70mm
		1	Y			EGN	DGL		
		1				EGH	DGL		
-16	04412813AB	1	C			EGN	DGL		SPACER, Output Shaft, 3.74mm
		1	Y			EGN	DGL		
		1				EGH	DGL		
-17	04412814AB	1	C			EGN	DGL		SPACER, Output Shaft, 3.78mm
		1	Y			EGN	DGL		

PACIFICA (CS)					
SERIES	LINE	BODY	ENGINE	TRANSMISSION	
H = HIGHLINE	C = CHRYSLER	74 = SPORT UTILITY 4-DR	EGH = 3.8L V6 OHV Engine	DGL = 4-Speed Automatic Transmission	
S = SPORT	Y = CHRYSLER		EGN = 3.5L V6 24V MPI Engine		
X = SPECIAL					

AR = use ase required - = Non illustrated part

Shaft, Transfer
Figure 41TE-AE-410

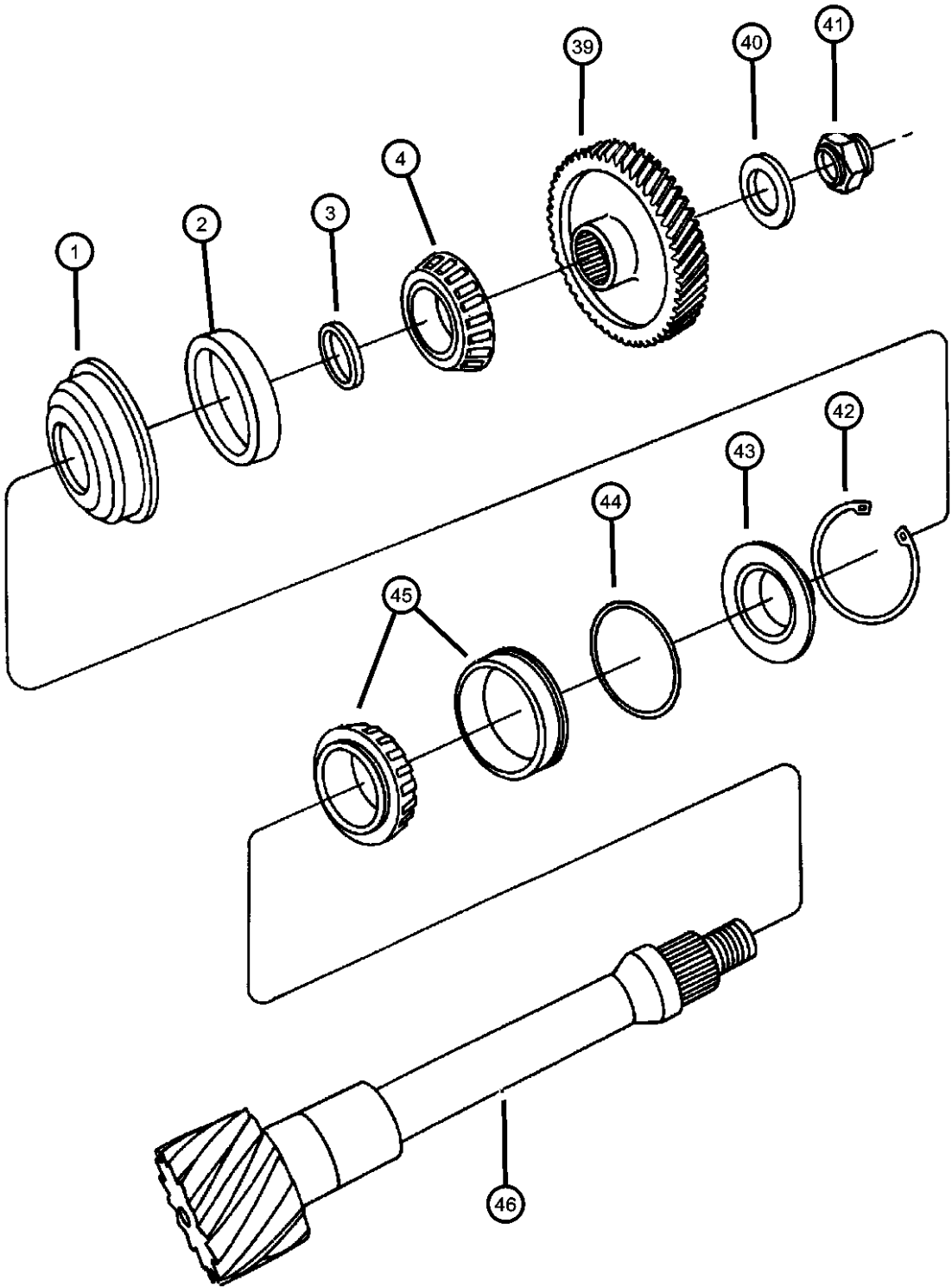

ITEM	PART NUMBER	QTY	LINE	SERIES	BODY	ENGINE	TRANS	TRIM	DESCRIPTION
-18	04412815AB	1				EGH	DGL		SPACER, Output Shaft, 3.82mm
		1	C			EGN	DGL		
		1	Y			EGN	DGL		
		1				EGH	DGL		
-19	04412816AB	1	C			EGN	DGL		SPACER, Output Shaft, 3.86mm
		1	Y			EGN	DGL		
		1				EGH	DGL		
		1				EGH	DGL		
-20	04412817AB	1	C			EGN	DGL		SPACER, Output Shaft, 3.90mm
		1	Y			EGN	DGL		
		1				EGH	DGL		
		1				EGH	DGL		
-21	04412818AB	1	C			EGN	DGL		SPACER, Output Shaft, 3.94mm
		1	Y			EGN	DGL		
		1				EGH	DGL		
		1				EGH	DGL		
-22	04412819AB	1	C			EGN	DGL		SPACER, Output Shaft, 3.98mm
		1	Y			EGN	DGL		
		1				EGH	DGL		
		1				EGH	DGL		
-23	04412820AB	1	C			EGN	DGL		SPACER, Output Shaft, 4.02mm
		1	Y			EGN	DGL		
		1				EGH	DGL		
		1				EGH	DGL		
-24	04412821AB	1	C			EGN	DGL		SPACER, Output Shaft, 4.06mm
		1	Y			EGN	DGL		
		1				EGH	DGL		
		1				EGH	DGL		
-25	04412822AB	1	C			EGN	DGL		SPACER, Output Shaft, 4.10mm
		1	Y			EGN	DGL		
		1				EGH	DGL		
		1				EGH	DGL		
-26	04412823AB	1	C			EGN	DGL		SPACER, Output Shaft, 4.14mm
		1				EGN	DGL		

PACIFICA (CS)		BODY		ENGINE		TRANSMISSION	
SERIES	LINE						
H = HIGHLINE	C = CHRYSLER	74 = SPORT UTILITY 4-DR		EGH = 3.8L V6 OHV Engine		DGL = 4-Speed Automatic	
S = SPORT	Y = CHRYSLER			EGN = 3.5L V6 24V MPI		Transmission	
X = SPECIAL				Engine			

AR = use ase required - = Non illustrated part

Shaft, Transfer
 Figure 41TE-AE-410

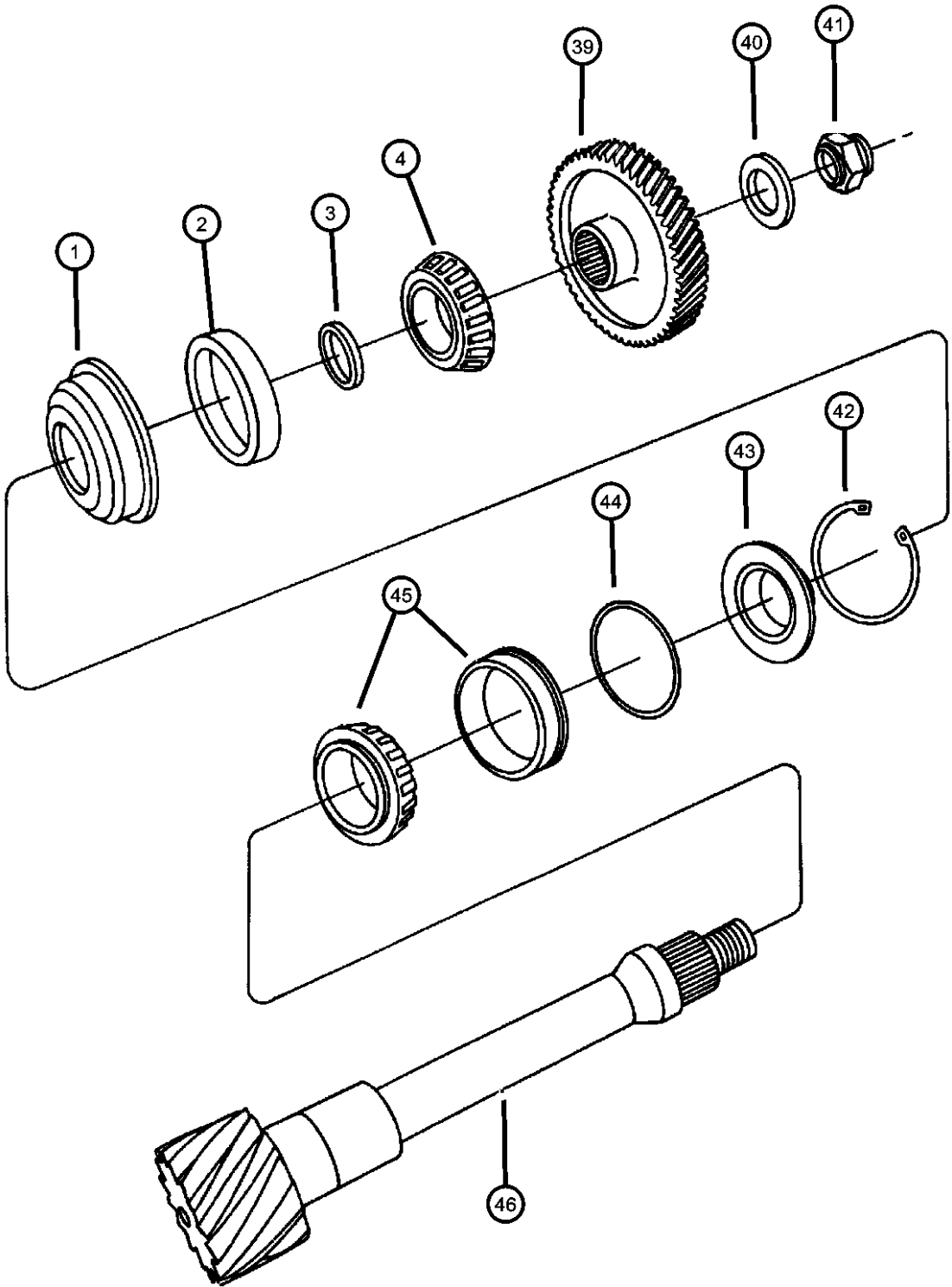

ITEM	PART NUMBER	QTY	LINE	SERIES	BODY	ENGINE	TRANS	TRIM	DESCRIPTION
		1	Y			EGN	DGL		
		1				EGH	DGL		
									SPACER, Output Shaft, 4.18mm
-27	04412824AB	1	C			EGN	DGL		
		1	Y			EGN	DGL		
		1				EGH	DGL		
-28	04412825AB	1	C			EGN	DGL		
		1	Y			EGN	DGL		
		1				EGH	DGL		
-29	04412826AB	1	C			EGN	DGL		
		1	Y			EGN	DGL		
		1				EGH	DGL		
-30	04412827AB	1	C			EGN	DGL		
		1	Y			EGN	DGL		
		1				EGH	DGL		
-31	04412828AB	1	C			EGN	DGL		
		1	Y			EGN	DGL		
		1				EGH	DGL		
-32	04412829AB	1	C			EGN	DGL		
		1	Y			EGN	DGL		
		1				EGH	DGL		
-33	04412830AB	1	C			EGN	DGL		
		1	Y			EGN	DGL		
		1				EGH	DGL		
-34	04412831AB	1	C			EGN	DGL		
		1	Y			EGN	DGL		
		1				EGH	DGL		
-35									SPACER, Transfer Shaft, 4.50mm

PACIFICA (CS)		BODY		ENGINE		TRANSMISSION	
SERIES	LINE						
H = HIGHLINE	C = CHRYSLER	74 = SPORT UTILITY 4-DR		EGH = 3.8L V6 OHV Engine		DGL = 4-Speed Automatic	
S = SPORT	Y = CHRYSLER			EGN = 3.5L V6 24V MPI		Transmission	
X = SPECIAL				Engine			

Shaft, Transfer
 Figure 41TE-AE-410

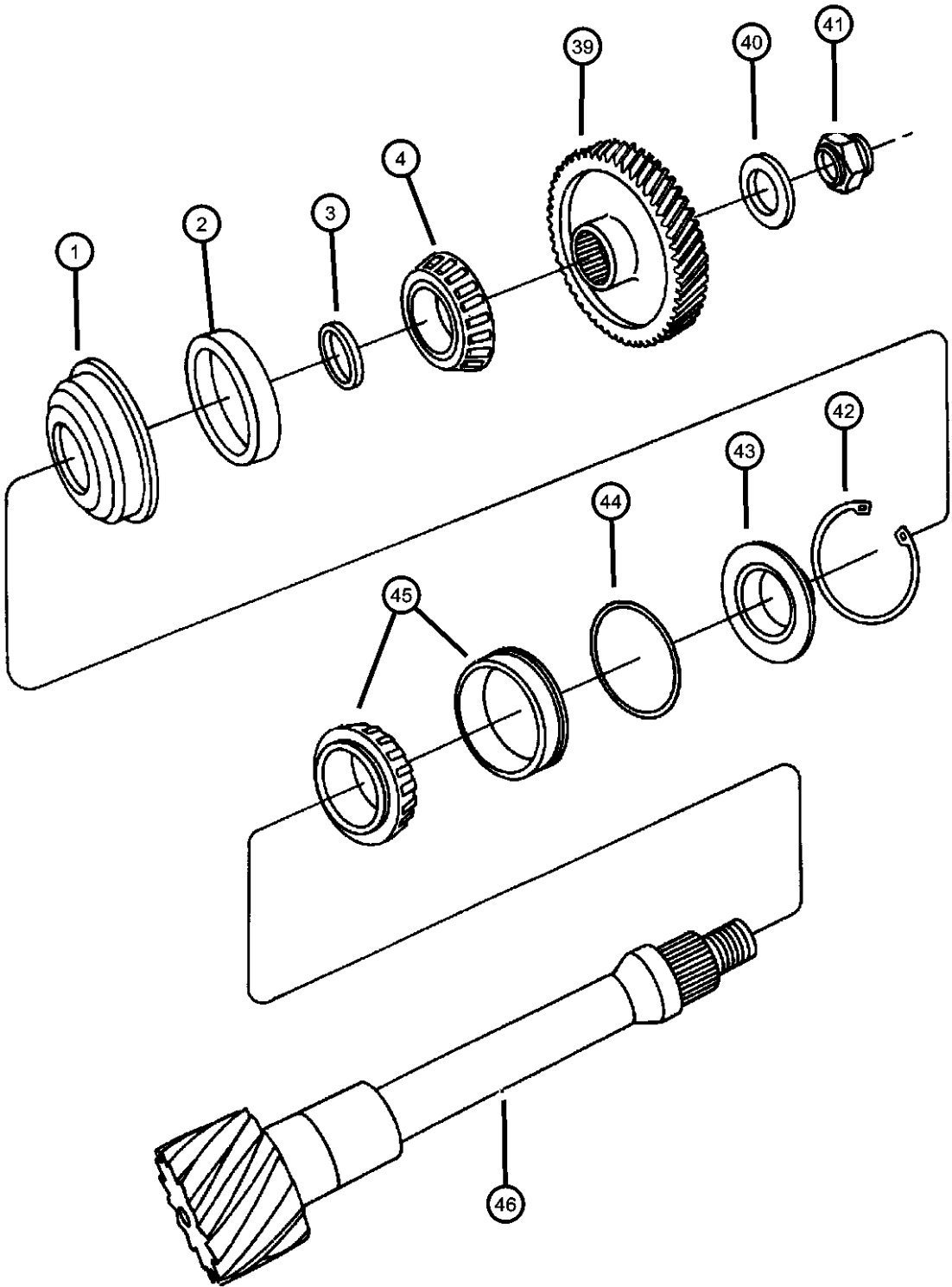

ITEM	PART NUMBER	QTY	LINE	SERIES	BODY	ENGINE	TRANS	TRIM	DESCRIPTION
	04412832AB	1	C			EGN	DGL		
		1	Y			EGN	DGL		
		1				EGH	DGL		
-36	04412833AB	1	C			EGN	DGL		SPACER, Transfer Shaft, 4.54mm
		1	Y			EGN	DGL		
		1				EGH	DGL		
-37	04412835AB	1	C			EGN	DGL		SPACER, Transfer Shaft, 4.62mm
		1	Y			EGN	DGL		
		1				EGH	DGL		
-38	04505588AB	1	C			EGN	DGL		SPACER, Transfer Shaft, 4.66mm
		1	Y			EGN	DGL		
		1				EGH	DGL		
39									GEAR PACKAGE, Output And Transfer Shaft
	04713444AD	1				EGH	DGL		
		1	C			EGN	DGL		
		1	Y			EGN	DGL		
40	06501833	1	C			EGN	DGL		WASHER, Coned, M22.6x45x3.42
		1	Y			EGN	DGL		
		1				EGH	DGL		
41	06507156AA	1	C			EGN	DGL		LOCK NUT, M22x1.50
		1	Y			EGN	DGL		
42	06501936	1	C			EGN	DGL		SNAP RING
		1	Y			EGN	DGL		
		1				EGH	DGL		
43	04471869	1	C			EGN	DGL		BAFFLE, Transfer Shaft
		1	Y			EGN	DGL		
		1				EGH	DGL		

PACIFICA (CS)		BODY		ENGINE		TRANSMISSION	
SERIES	LINE						
H = HIGHLINE	C = CHRYSLER	74 = SPORT UTILITY 4-DR		EGH = 3.8L V6 OHV Engine		DGL = 4-Speed Automatic	
S = SPORT	Y = CHRYSLER			EGN = 3.5L V6 24V MPI		Transmission	
X = SPECIAL				Engine			

AR = use ase required - = Non illustrated part

Shaft, Transfer
 Figure 41TE-AE-410

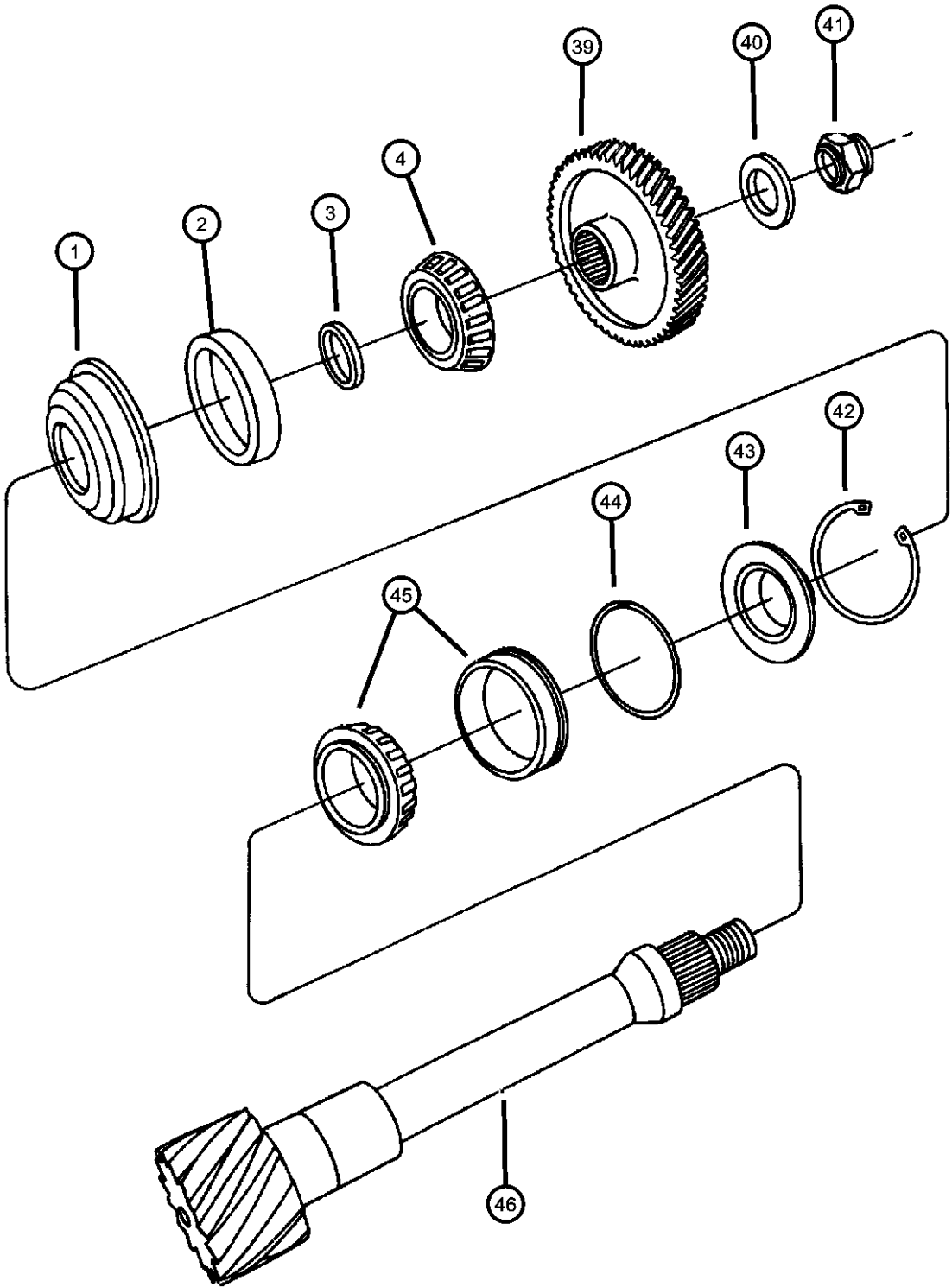

ITEM	PART NUMBER	QTY	LINE	SERIES	BODY	ENGINE	TRANS	TRIM	DESCRIPTION
44	06501768	1	C			EGN	DGL		O RING, Transfer Shaft Bearing Retainer, ATX
		1	Y			EGN	DGL		
		1				EGH	DGL		
45	04856911	1	C			EGN	DGL		BEARING PACKAGE, Transfer Shaft
		1	Y			EGN	DGL		
		1				EGH	DGL		
46	04799815AC 04800216AB	1				EGH	DGL		SHAFT, Transfer Gear
		1	C			EGN	DGL		
		1	Y			EGN	DGL		

PACIFICA (CS)					
SERIES	LINE	BODY	ENGINE	TRANSMISSION	
H = HIGHLINE	C = CHRYSLER	74 = SPORT UTILITY 4-DR	EGH = 3.8L V6 OHV Engine	DGL = 4-Speed Automatic Transmission	
S = SPORT	Y = CHRYSLER		EGN = 3.5L V6 24V MPI Engine		
X = SPECIAL					

Clutch, Input Shaft
Figure 41TE-AE-420

ITEM	PART NUMBER	QTY	LINE	SERIES	BODY	ENGINE	TRANS	TRIM	DESCRIPTION
------	----------------	-----	------	--------	------	--------	-------	------	-------------

NOTE:
Sales Codes:
[DGL]=4 Speed Automatic Transmission - [41TE/AE]
[EGN]=3.5L 24V V-6 Engine
[EGH]=3.8L OHV V-6 Engine

-1									SEAL AND GASKET PACKAGE, Transmission Front Clutch
	04883240AB	1	C			EGN	DGL		
		1	Y			EGN	DGL		
		1				EGH	DGL		
2									PLATE PACKAGE, Underdrive Reaction, 5.72/5.82
	04883013AB	1	C			EGN	DGL		
		1	Y			EGN	DGL		
		1				EGH	DGL		
-3									PLATE PACKAGE, Underdrive Reaction, 6.21/6.31
	04883014AB	1	C			EGN	DGL		
		1	Y			EGN	DGL		
		1				EGH	DGL		
-4									PLATE PACKAGE, Underdrive Reaction, 6.70/6.80
	04883015AB	1	C			EGN	DGL		
		1	Y			EGN	DGL		
		1				EGH	DGL		
5									SNAP RING, Underdrive Clutch, Tapered
	04659934	1	C			EGN	DGL		
		1	Y			EGN	DGL		
		1				EGH	DGL		
6									THRUST BEARING
	04412209	1	C			EGN	DGL		
		1	Y			EGN	DGL		
		1				EGH	DGL		
7									HUB AND SHAFT PACKAGE, Underdrive Clutch
	04864936AC	1	C			EGN	DGL		
		1	Y			EGN	DGL		
		1				EGH	DGL		
8									PLATE AND WASHER PACKAGE, Thrust

PACIFICA (CS)		BODY		ENGINE	TRANSMISSION
SERIES	LINE				
H = HIGHLINE	C = CHRYSLER	74 = SPORT UTILITY 4-DR		EGH = 3.8L V6 OHV Engine	DGL = 4-Speed Automatic Transmission
S = SPORT	Y = CHRYSLER			EGN = 3.5L V6 24V MPI Engine	
X = SPECIAL					

Clutch, Input Shaft
Figure 41TE-AE-420

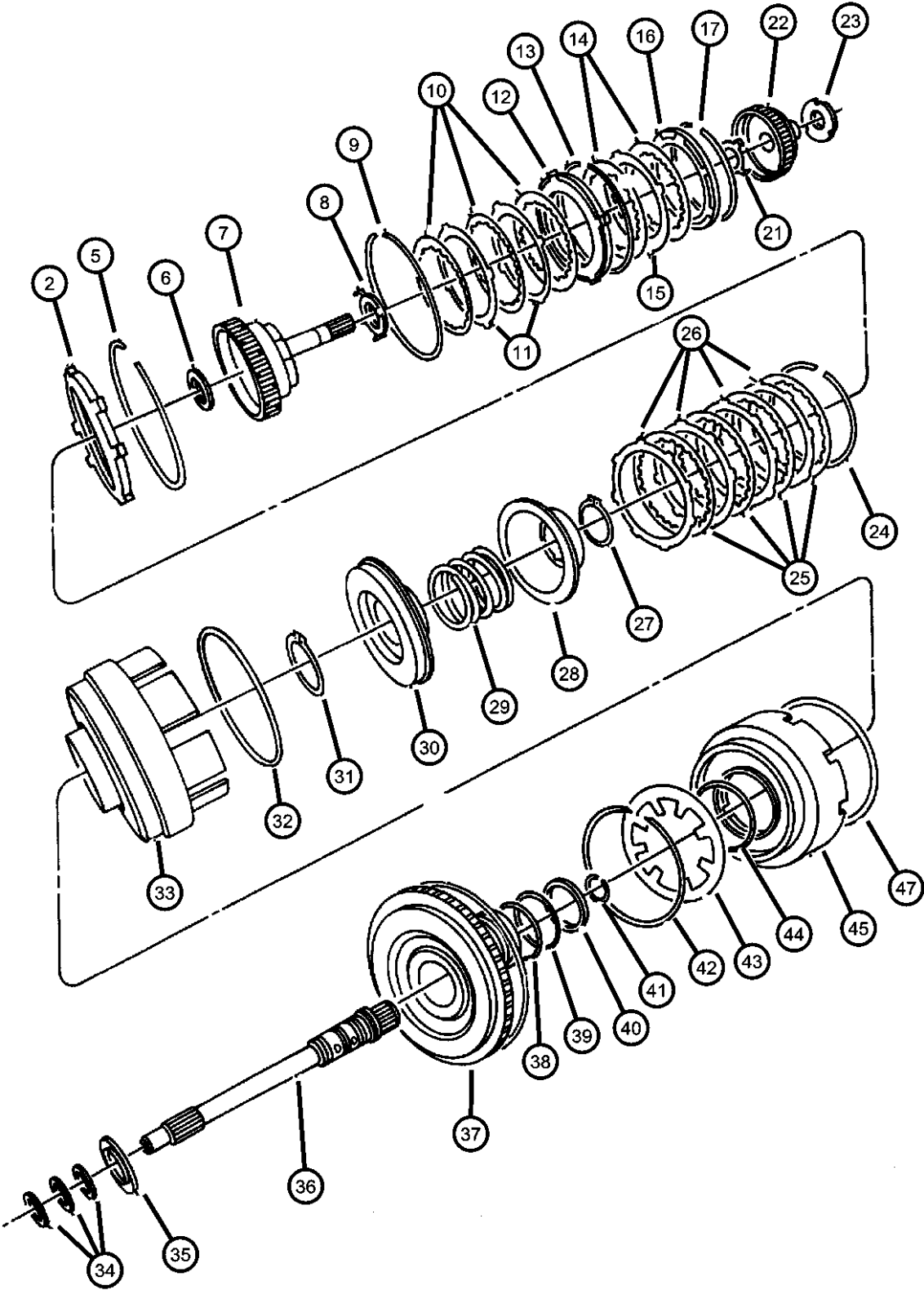

ITEM	PART NUMBER	QTY	LINE	SERIES	BODY	ENGINE	TRANS	TRIM	DESCRIPTION
9	05018923AA	1	C			EGN	DGL		SNAP RING
		1	Y			EGN	DGL		
		1				EGH	DGL		
10	04505621	1	C			EGN	DGL		DISC, Clutch
		1	Y			EGN	DGL		
		1				EGH	DGL		
11	04531678	4	C			EGN	DGL		PLATE, Transmission O/Drive Clutch
		4	Y			EGN	DGL		
		4				EGH	DGL		
12	04531556AD	1	C			EGN	DGL		Transmission Reverse & Overdrive Clutch
		1	Y			EGN	DGL		
		1				EGH	DGL		
13	05017518AB	1	C			EGN	DGL		Transmission Reverse & Overdrive Clutch
		1	Y			EGN	DGL		
		1				EGH	DGL		
14	04505622	1	C			EGN	DGL		HUB PACKAGE, Input Clutch
		1	Y			EGN	DGL		
		1				EGH	DGL		
15	04531678	4	C			EGN	DGL		SNAP RING
		4	Y			EGN	DGL		
		4				EGH	DGL		
16	04659053	4	C			EGN	DGL		DISC, Clutch
		4	Y			EGN	DGL		
		4				EGH	DGL		
17	04659053	4	C			EGN	DGL		PLATE, Transmission O/Drive Clutch
		4	Y			EGN	DGL		
		4				EGH	DGL		
18	04659053	4	C			EGN	DGL		PLATE, Transmission Clutch Reaction
		4	Y			EGN	DGL		
		4				EGH	DGL		

PACIFICA (CS)		BODY		ENGINE		TRANSMISSION	
SERIES	LINE						
H = HIGHLINE	C = CHRYSLER	74 = SPORT UTILITY 4-DR		EGH = 3.8L V6 OHV Engine		DGL = 4-Speed Automatic	
S = SPORT	Y = CHRYSLER			EGN = 3.5L V6 24V MPI		Transmission	
X = SPECIAL				Engine			

Clutch, Input Shaft
Figure 41TE-AE-420

ITEM	PART NUMBER	QTY	LINE	SERIES	BODY	ENGINE	TRANS	TRIM	DESCRIPTION
17	04377194	1	C			EGN	DGL		SNAP RING
		1	Y			EGN	DGL		
		1				EGH	DGL		
-18	04377195	1	C			EGN	DGL		SNAP RING, Reverse Clutch, 1.77-1.83mm
		1	Y			EGN	DGL		
		1				EGH	DGL		
-19	04412871	1	C			EGN	DGL		SNAP RING, Reverse Clutch, 2.02-2.07mm
		1	Y			EGN	DGL		
		1				EGH	DGL		
-20	04412872	1	C			EGN	DGL		SNAP RING, Reverse Clutch, 2.27-2.32mm
		1	Y			EGN	DGL		
		1				EGH	DGL		
21	04412873	1	C			EGN	DGL		SNAP RING, Reverse Clutch, 2.27-2.32mm
		1	Y			EGN	DGL		
		1				EGH	DGL		
22	05018923AA	1	C			EGN	DGL		PLATE AND WASHER PACKAGE, Thrust
		1	Y			EGN	DGL		
		1				EGH	DGL		
23	04659993	1	C			EGN	DGL		HUB AND SHAFT, Overdrive Clutch
		1	Y			EGN	DGL		
		1				EGH	DGL		
23	03836237AB	1	C			EGN	DGL		PLATE, Transmission O/Drive Clutch [1.70/1.77]
		1	Y			EGN	DGL		
		1				EGH	DGL		
	03836238AB	1	C			EGN	DGL		[1.92/1.99]

PACIFICA (CS)		BODY		ENGINE		TRANSMISSION	
SERIES	LINE						
H = HIGHLINE	C = CHRYSLER	74 = SPORT UTILITY 4-DR		EGH = 3.8L V6 OHV Engine		DGL = 4-Speed Automatic	
S = SPORT	Y = CHRYSLER			EGN = 3.5L V6 24V MPI		Transmission	
X = SPECIAL				Engine			

AR = use ase required - = Non illustrated part

Clutch, Input Shaft Figure 41TE-AE-420

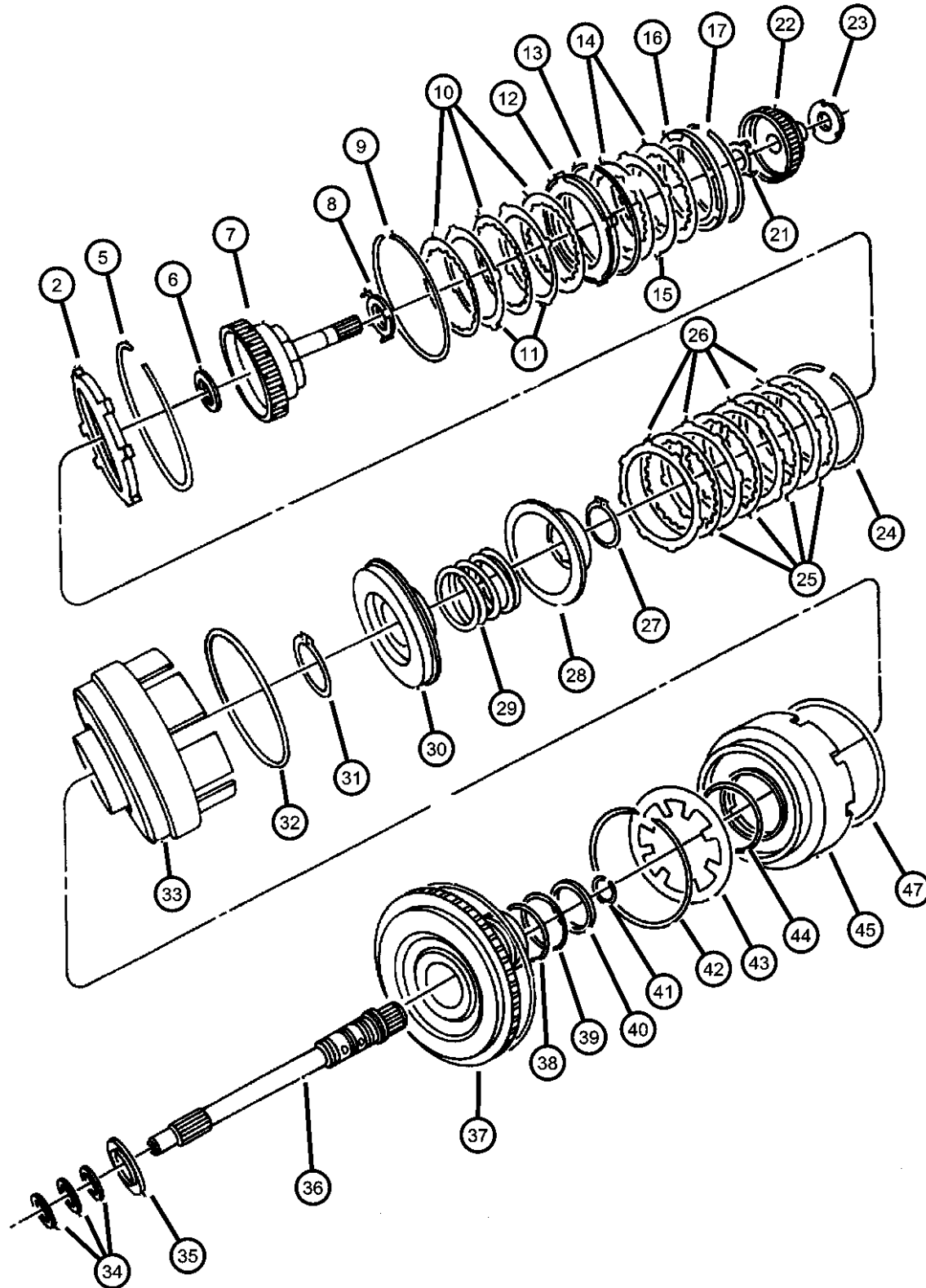

ITEM	PART NUMBER	QTY	LINE	SERIES	BODY	ENGINE	TRANS	TRIM	DESCRIPTION
		1	Y			EGN	DGL		[1.92/1.99]
		1				EGH	DGL		[1.92/1.99]
	03836239AB	1	C			EGN	DGL		[2.14/2.21]
		1	Y			EGN	DGL		[2.14/2.21]
		1				EGH	DGL		[2.14/2.21]
	03836240AB	1	C			EGN	DGL		[2.36/2.43]
		1	Y			EGN	DGL		[2.36/2.43]
		1				EGH	DGL		[2.36/2.43]
	03836241AB	1	C			EGN	DGL		[2.58/2.65]
		1	Y			EGN	DGL		[2.58/2.65]
		1				EGH	DGL		[2.58/2.65]
	04431665AB	1	C			EGN	DGL		[1.59/1.66]
		1	Y			EGN	DGL		[1.59/1.66]
		1				EGH	DGL		[1.59/1.66]
	04431666AB	1	C			EGN	DGL		[1.81/1.88]
		1	Y			EGN	DGL		[1.81/1.88]
		1				EGH	DGL		[1.81/1.88]
	04431667AB	1	C			EGN	DGL		[2.03/2.10]
		1	Y			EGN	DGL		[2.03/2.10]
		1				EGH	DGL		[2.03/2.10]
	04431668AB	1	C			EGN	DGL		[2.25/2.32]
		1	Y			EGN	DGL		[2.25/2.32]
		1				EGH	DGL		[2.25/2.32]
	04431669AB	1	C			EGN	DGL		[2.47/2.54]
		1	Y			EGN	DGL		[2.47/2.54]
		1				EGH	DGL		[2.47/2.54]
	04446670AB	1	C			EGN	DGL		[2.69/2.76]
		1	Y			EGN	DGL		[2.69/2.76]
		1				EGH	DGL		[2.69/2.76]
	04446671AB	1	C			EGN	DGL		[2.91/2.98]
		1	Y			EGN	DGL		[2.91/2.98]
		1				EGH	DGL		[2.91/2.98]
24									SNAP RING, Underdrive Clutch, Flat
	04659980	1	C			EGN	DGL		
		1	Y			EGN	DGL		

PACIFICA (CS)

SERIES

H = HIGHLINE

S = SPORT

X = SPECIAL

LINE

C = CHRYSLER

Y = CHRYSLER

BODY

74 = SPORT UTILITY 4-DR

ENGINE

EGH = 3.8L V6 OHV Engine

EGN = 3.5L V6 24V MPI

Engine

TRANSMISSION

DGL = 4-Speed Automatic Transmission

AR = use ase required - = Non illustrated part

2006 CS

Clutch, Input Shaft Figure 41TE-AE-420

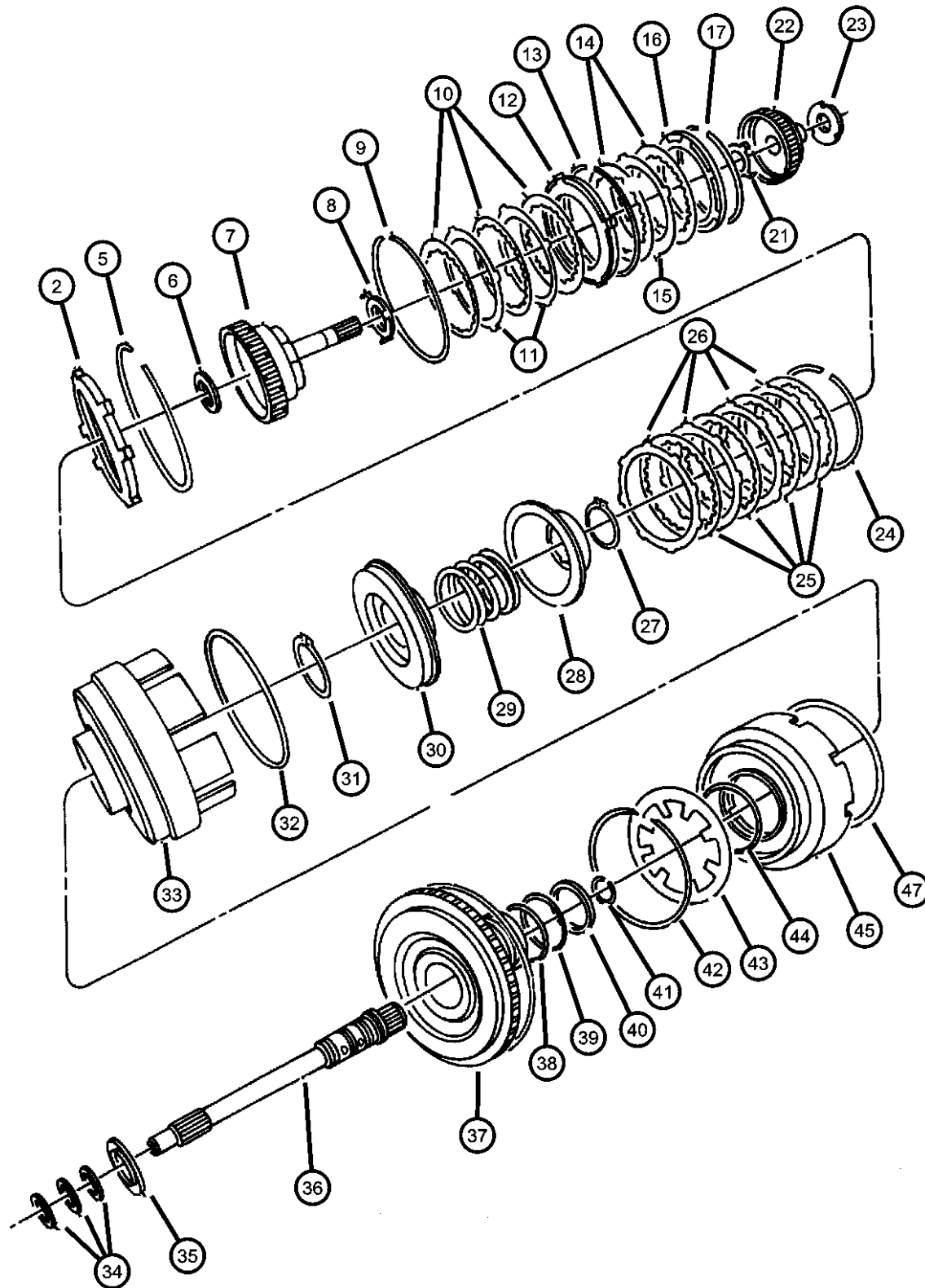

ITEM	PART NUMBER	QTY	LINE	SERIES	BODY	ENGINE	TRANS	TRIM	DESCRIPTION
25	04531678	1				EGH	DGL		DISC, Clutch
		4	C			EGN	DGL		
		4	Y			EGN	DGL		
		4				EGH	DGL		
26	04659053	4	C			EGN	DGL		PLATE, Transmission O/Drive Clutch
		4	Y			EGN	DGL		
		4				EGH	DGL		
27	06501715	1	C			EGN	DGL		SNAP RING
		1	Y			EGN	DGL		
		1				EGH	DGL		
28	04431612	1	C			EGN	DGL		RETAINER AND SEAL, Transmission U/Drive Spring
		1	Y			EGN	DGL		
		1				EGH	DGL		
29	04377177	1	C			EGN	DGL		SPRING, Drive Lower Case
		1	Y			EGN	DGL		
		1				EGH	DGL		
30	04431610	1	C			EGN	DGL		PISTON, Underdrive
		1	Y			EGN	DGL		
		1				EGH	DGL		
31	06507226AA	1	C			EGN	DGL		SNAP RING
		1	Y			EGN	DGL		
		1				EGH	DGL		
32	04659871	1	C			EGN	DGL		SEAL, Piston Outer, 140mm OD
		1	Y			EGN	DGL		
		1				EGH	DGL		
33									RETAINER, Transmission Input Clutch

PACIFICA (CS)

SERIES

H = HIGHLINE
S = SPORT
X = SPECIAL

LINE

C = CHRYSLER
Y = CHRYSLER

BODY

74 = SPORT UTILITY 4-DR

ENGINE

EGH = 3.8L V6 OHV Engine
EGN = 3.5L V6 24V MPI
Engine

TRANSMISSION

DGL = 4-Speed Automatic
Transmission

AR = use ase required - = Non illustrated part

2006 CS

Clutch, Input Shaft
Figure 41TE-AE-420

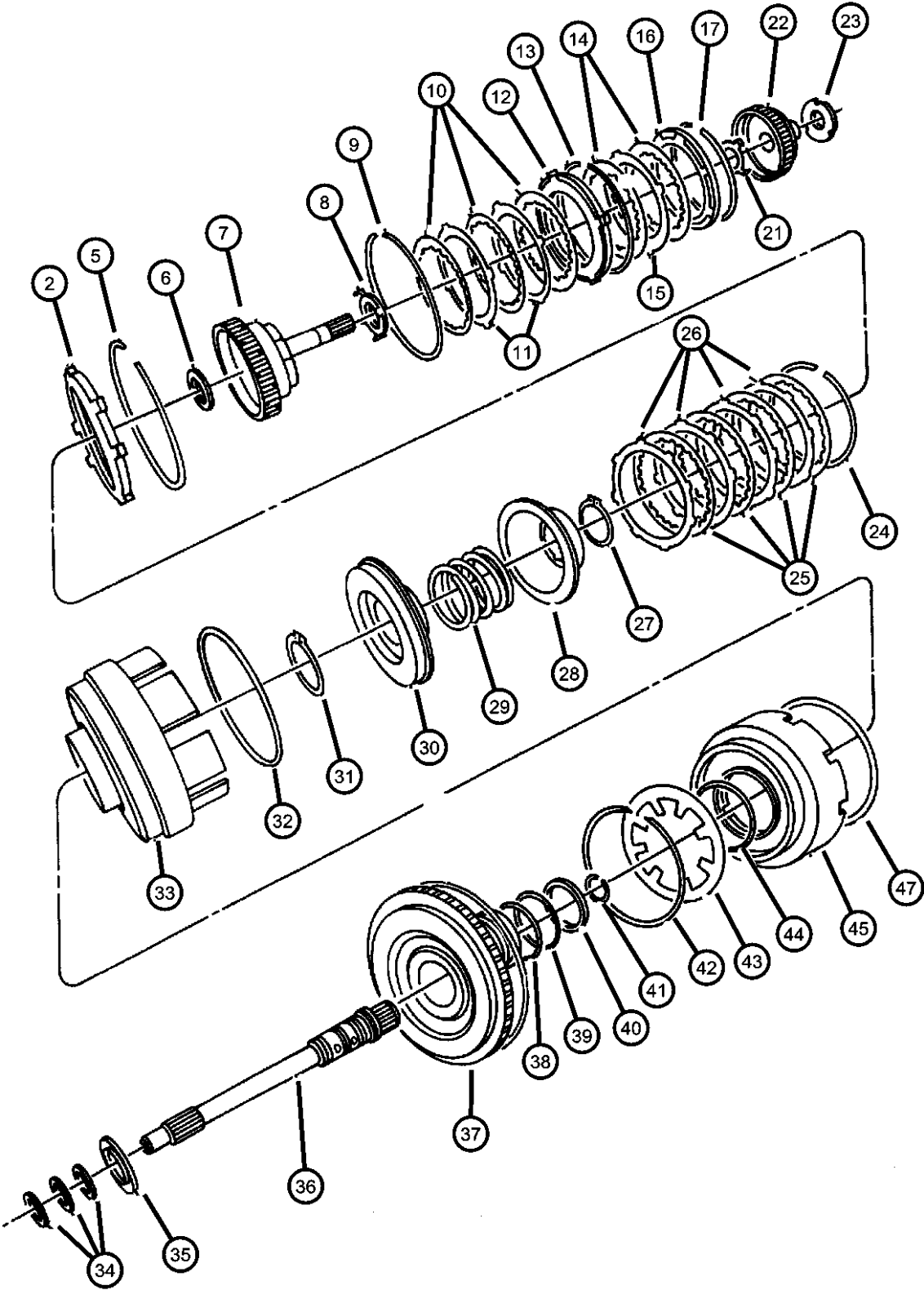

ITEM	PART NUMBER	QTY	LINE	SERIES	BODY	ENGINE	TRANS	TRIM	DESCRIPTION
	04659935	1	C			EGN	DGL		
		1	Y			EGN	DGL		
		1				EGH	DGL		
34	04446543	3	C			EGN	DGL		SEAL, Input Shaft
		3	Y			EGN	DGL		
		3				EGH	DGL		
35	04412209	1	C			EGN	DGL		THRUST BEARING
		1	Y			EGN	DGL		
		1				EGH	DGL		
36	04549223AB	1	C			EGN	DGL		INPUT SHAFT PACKAGE, Transaxle
		1	Y			EGN	DGL		
		1				EGH	DGL		
37	05017518AB	1	C			EGN	DGL		HUB PACKAGE, Input Clutch
		1	Y			EGN	DGL		
		1				EGH	DGL		
38	06502271	1	C			EGN	DGL		O RING, Transmission Clutch
		1	Y			EGN	DGL		
		1				EGH	DGL		
39	06502271	1	C			EGN	DGL		O RING, Transmission Clutch
		1	Y			EGN	DGL		
		1				EGH	DGL		
40	04659391AB	1	C			EGN	DGL		SEAL, Under Drive
		1	Y			EGN	DGL		
		1				EGH	DGL		
41	06501702	1	C			EGN	DGL		SNAP RING
		1	Y			EGN	DGL		
		1				EGH	DGL		

PACIFICA (CS)		BODY		ENGINE		TRANSMISSION	
SERIES	LINE						
H = HIGHLINE	C = CHRYSLER	74 = SPORT UTILITY 4-DR		EGH = 3.8L V6 OHV Engine		DGL = 4-Speed Automatic	
S = SPORT	Y = CHRYSLER			EGN = 3.5L V6 24V MPI		Transmission	
X = SPECIAL				Engine			

AR = use ase required - = Non illustrated part

Clutch, Input Shaft
Figure 41TE-AE-420

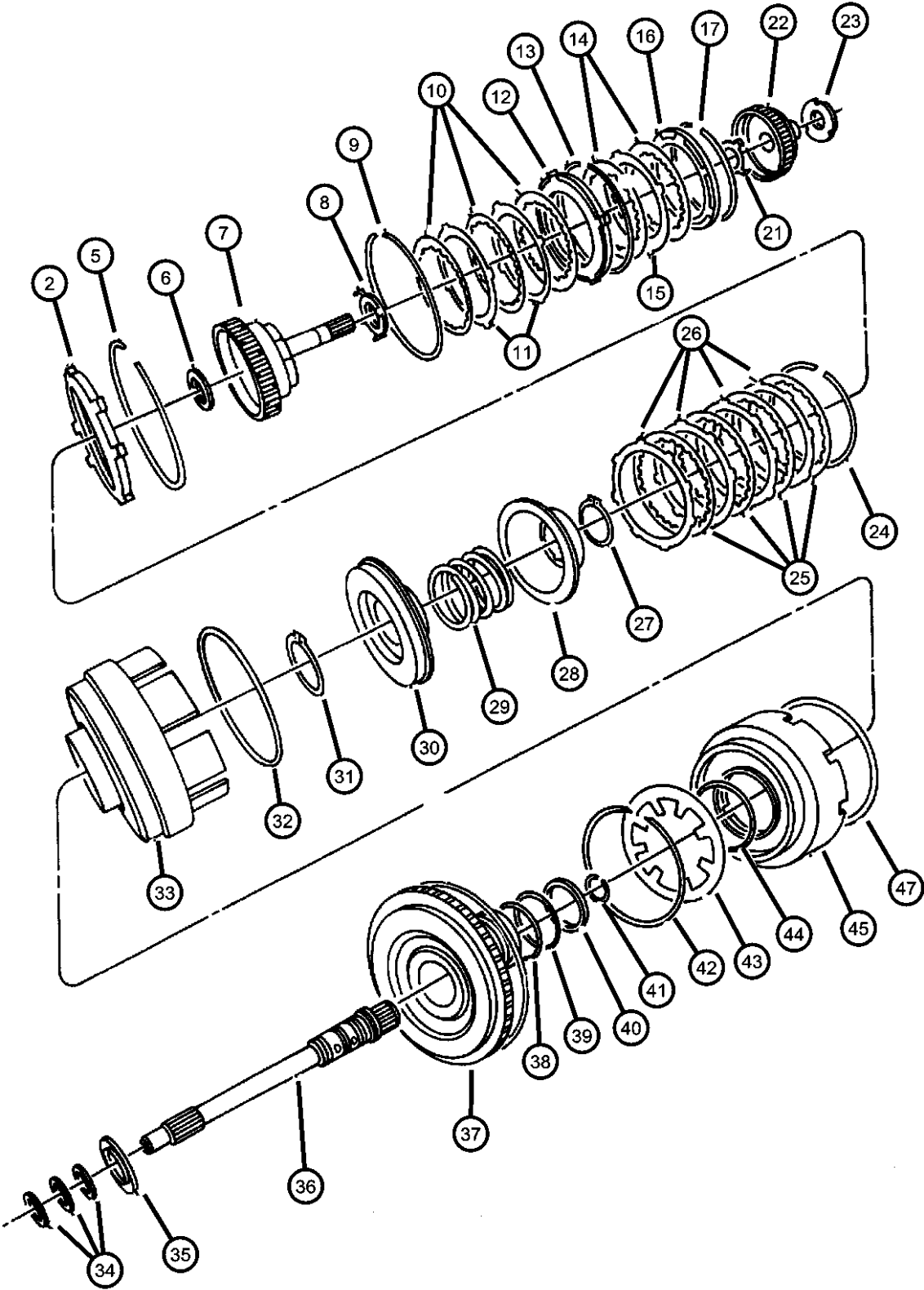

ITEM	PART NUMBER	QTY	LINE	SERIES	BODY	ENGINE	TRANS	TRIM	DESCRIPTION
42	04412203	1	C			EGN	DGL		SNAP RING
		1	Y			EGN	DGL		
		1				EGH	DGL		
43	04412202	1	C			EGN	DGL		SPRING, Overdrive Piston
		1	Y			EGN	DGL		
		1				EGH	DGL		
44	06033158	1	C			EGN	DGL		O RING, Reverse & O/Drive Clutch Piston, Transmission
		1	Y			EGN	DGL		
		1				EGH	DGL		
45	05017518AB	1	C			EGN	DGL		HUB PACKAGE, Input Clutch
		1	Y			EGN	DGL		
		1				EGH	DGL		
-46	04531903	1	C			EGN	DGL		FILTER, Reverse And O/D Clutch
		1	Y			EGN	DGL		
		1				EGH	DGL		
47	04659056	1	C			EGN	DGL		SEAL, Reverse Servo Piston
		1	Y			EGN	DGL		

PACIFICA (CS)		BODY		ENGINE		TRANSMISSION	
SERIES	LINE						
H = HIGHLINE	C = CHRYSLER	74 = SPORT UTILITY 4-DR		EGH = 3.8L V6 OHV Engine		DGL = 4-Speed Automatic	
S = SPORT	Y = CHRYSLER			EGN = 3.5L V6 24V MPI		Transmission	
X = SPECIAL				Engine			

AR = use ase required - = Non illustrated part

Gear Train
Figure 41TE-AE-430

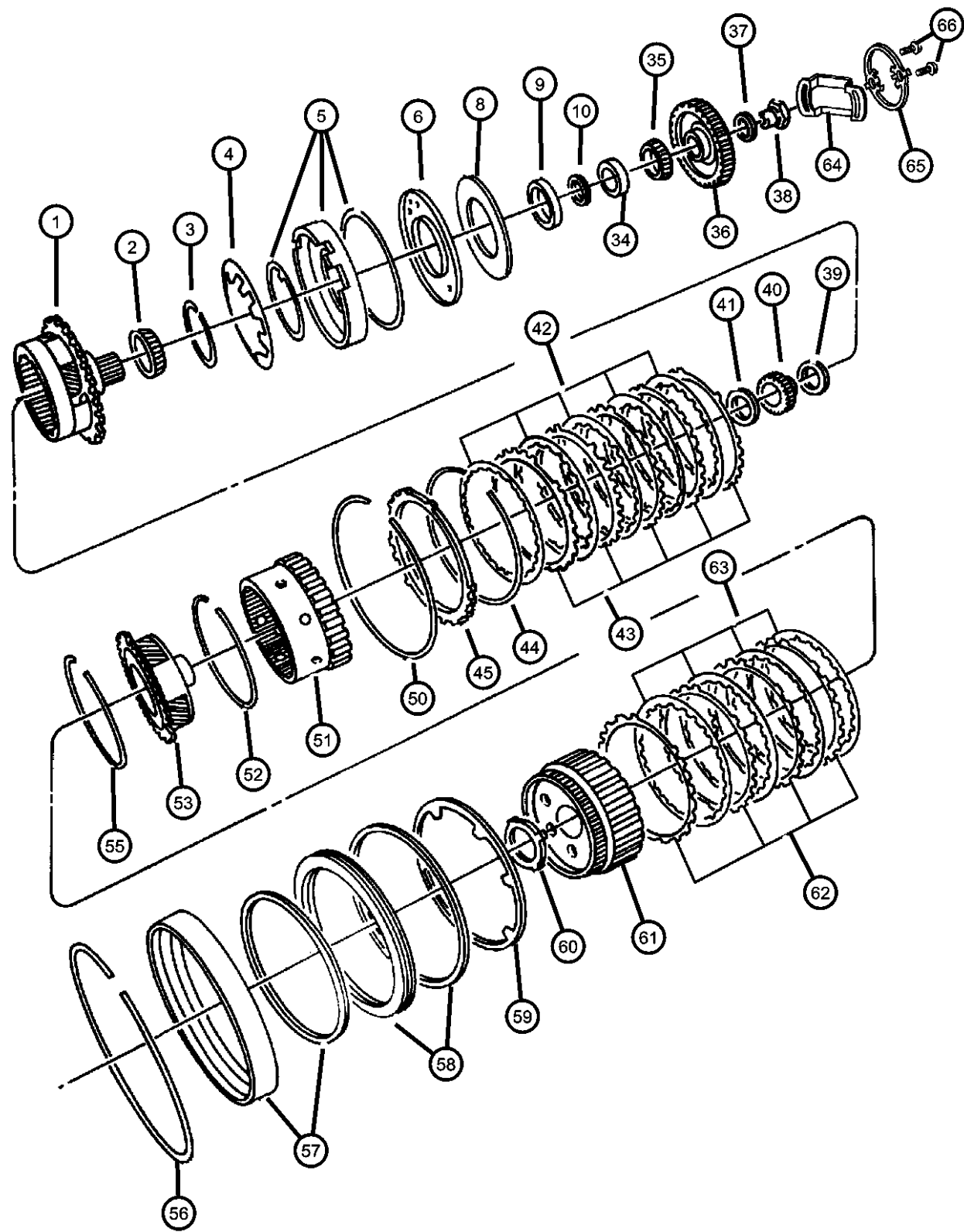

ITEM	PART NUMBER	QTY	LINE	SERIES	BODY	ENGINE	TRANS	TRIM	DESCRIPTION
1	05014200AB	1	C			EGN	DGL		CARRIER AND BEARING, Planet Pinion
		1	Y			EGN	DGL		
		1				EGH	DGL		
2	04567025AB	1	C			EGN	DGL		BEARING CONE, Differential
		1	Y			EGN	DGL		
		1				EGH	DGL		
3	06501853	1	C			EGN	DGL		SNAP RING
		1	Y			EGN	DGL		
		1				EGH	DGL		
4	04800236AA	1	C			EGN	DGL		SPRING, Low/Reverse Clutch Piston
		1	Y			EGN	DGL		
		1				EGH	DGL		
5	04800256AA	1	C			EGN	DGL		PISTON, Low and Reverse Clutch
		1	Y			EGN	DGL		
		1				EGH	DGL		
6	04800255AA	1	C			EGN	DGL		RETAINER, Transmission Low and Reverse Clutch Piston
		1	Y			EGN	DGL		
		1				EGH	DGL		
-7	06501819	3	C			EGN	DGL		SCREW AND WASHER, Pan Head, M5x0.8x11.00
		3	Y			EGN	DGL		
		3				EGH	DGL		
8	04800253AA	1	C			EGN	DGL		GASKET, Clutch Retainer

NOTE:
Sales Codes:
[DGL]=4 Speed Automatic Transmission - [41TE/AE]
[EGN]=3.5L 24V V-6 Engine
[EGH]=3.8L OHV V-6 Engine

PACIFICA (CS)		BODY		ENGINE		TRANSMISSION	
SERIES	LINE						
H = HIGHLINE	C = CHRYSLER	74 = SPORT UTILITY 4-DR		EGH = 3.8L V6 OHV Engine		DGL = 4-Speed Automatic	
S = SPORT	Y = CHRYSLER			EGN = 3.5L V6 24V MPI		Transmission	
X = SPECIAL				Engine			

AR = use ase required - = Non illustrated part

Gear Train
Figure 41TE-AE-430

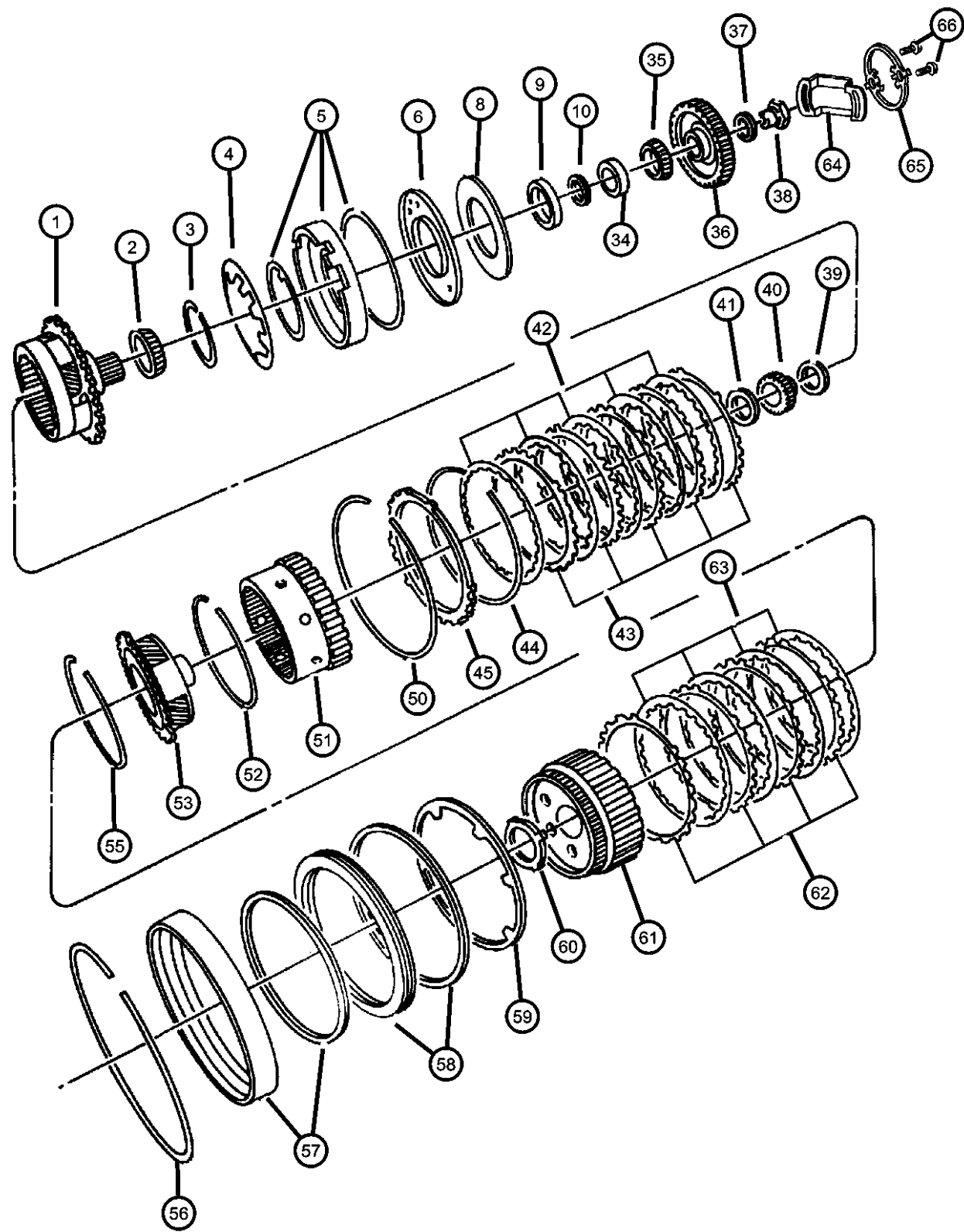

ITEM	PART NUMBER	QTY	LINE	SERIES	BODY	ENGINE	TRANS	TRIM	DESCRIPTION
9	04567022	1	Y			EGN	DGL		BEARING CUP, Differential
		1				EGH	DGL		
		1	C			EGN	DGL		
		1	Y			EGH	DGL		
10	04412806AB	1	C			EGN	DGL		SPACER, Output Shaft, 3.46mm
		1	Y			EGN	DGL		
		1				EGH	DGL		
-11	04412807AB	1	C			EGN	DGL		SPACER, Output Shaft, 3.50mm
		1	Y			EGN	DGL		
		1				EGH	DGL		
-12	04412808AB	1	C			EGN	DGL		SPACER, Output Shaft, 3.54mm
		1	Y			EGN	DGL		
		1				EGH	DGL		
-13	04412809AB	1	C			EGN	DGL		SPACER, Output Shaft, 3.58mm
		1	Y			EGN	DGL		
		1				EGH	DGL		
-14	04412811AB	1	C			EGN	DGL		SPACER, Output Shaft, 3.66mm
		1	Y			EGN	DGL		
		1				EGH	DGL		
-15	04412812AB	1	C			EGN	DGL		SPACER, Output Shaft, 3.70mm
		1	Y			EGN	DGL		
		1				EGH	DGL		
-16	04412813AB	1	C			EGN	DGL		SPACER, Output Shaft, 3.74mm
		1	Y			EGN	DGL		
		1				EGH	DGL		
-17									SPACER, Output Shaft, 3.78mm

PACIFICA (CS)		BODY		ENGINE		TRANSMISSION	
SERIES	LINE						
H = HIGHLINE	C = CHRYSLER	74 = SPORT UTILITY 4-DR		EGH = 3.8L V6 OHV Engine		DGL = 4-Speed Automatic	
S = SPORT	Y = CHRYSLER			EGN = 3.5L V6 24V MPI		Transmission	
X = SPECIAL				Engine			

Gear Train
Figure 41TE-AE-430

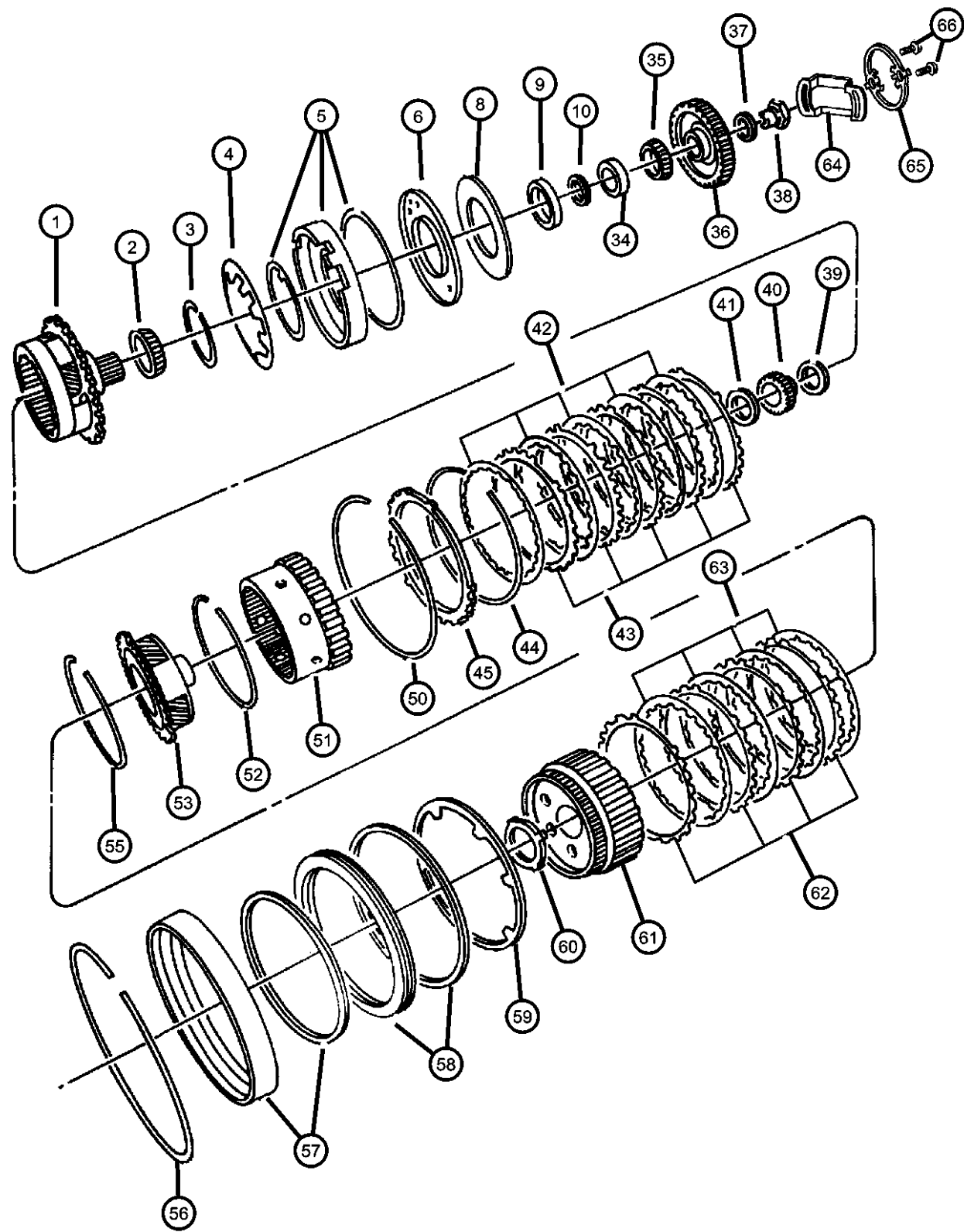

ITEM	PART NUMBER	QTY	LINE	SERIES	BODY	ENGINE	TRANS	TRIM	DESCRIPTION
	04412814AB	1	C			EGN	DGL		
		1	Y			EGN	DGL		
		1				EGH	DGL		
-18									SPACER, Output Shaft, 3.82mm
	04412815AB	1	C			EGN	DGL		
		1	Y			EGN	DGL		
		1				EGH	DGL		
-19									SPACER, Output Shaft, 3.86mm
	04412816AB	1	C			EGN	DGL		
		1	Y			EGN	DGL		
		1				EGH	DGL		
-20									SPACER, Output Shaft, 3.90mm
	04412817AB	1	C			EGN	DGL		
		1	Y			EGN	DGL		
		1				EGH	DGL		
-21									SPACER, Output Shaft, 3.94mm
	04412818AB	1	C			EGN	DGL		
		1	Y			EGN	DGL		
		1				EGH	DGL		
-22									SPACER, Output Shaft, 3.98mm
	04412819AB	1	C			EGN	DGL		
		1	Y			EGN	DGL		
		1				EGH	DGL		
-23									SPACER, Output Shaft, 4.02mm
	04412820AB	1	C			EGN	DGL		
		1	Y			EGN	DGL		
		1				EGH	DGL		
-24									SPACER, Output Shaft, 4.06mm
	04412821AB	1	C			EGN	DGL		
		1	Y			EGN	DGL		
		1				EGH	DGL		
-25									SPACER, Output Shaft, 4.10mm
	04412822AB	1	C			EGN	DGL		
		1	Y			EGN	DGL		
		1				EGH	DGL		

PACIFICA (CS)		BODY		ENGINE		TRANSMISSION	
SERIES	LINE						
H = HIGHLINE	C = CHRYSLER	74 = SPORT UTILITY 4-DR		EGH = 3.8L V6 OHV Engine		DGL = 4-Speed Automatic	
S = SPORT	Y = CHRYSLER			EGN = 3.5L V6 24V MPI		Transmission	
X = SPECIAL				Engine			

Gear Train
Figure 41TE-AE-430

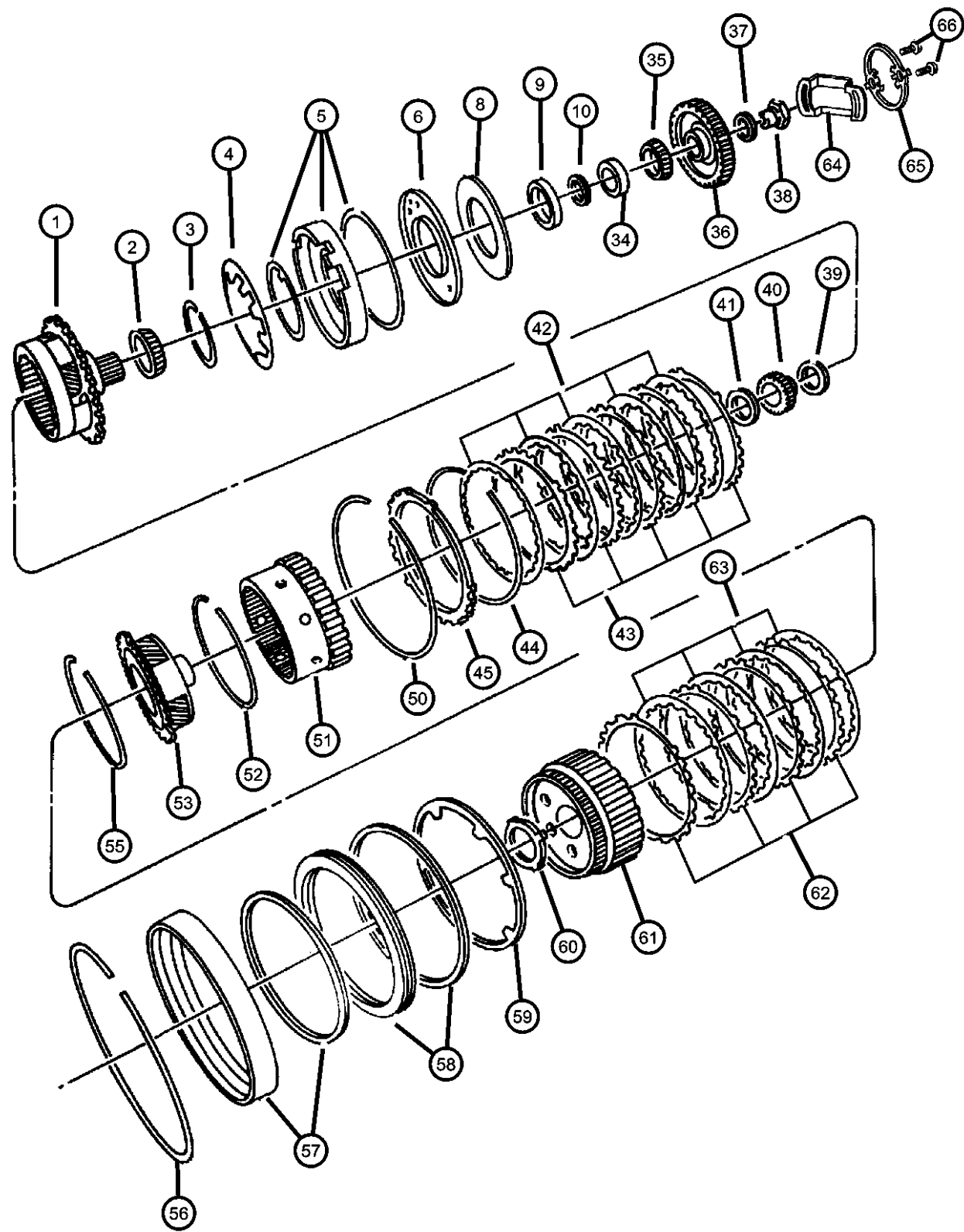

ITEM	PART NUMBER	QTY	LINE	SERIES	BODY	ENGINE	TRANS	TRIM	DESCRIPTION
-26	04412823AB	1	C			EGN	DGL		SPACER, Output Shaft, 4.14mm
		1	Y			EGN	DGL		
		1				EGH	DGL		
-27	04412824AB	1	C			EGN	DGL		SPACER, Output Shaft, 4.18mm
		1	Y			EGN	DGL		
		1				EGH	DGL		
-28	04412825AB	1	C			EGN	DGL		SPACER, Output Shaft, 4.22mm
		1	Y			EGN	DGL		
		1				EGH	DGL		
-29	04412826AB	1	C			EGN	DGL		SPACER, Output Shaft, 4.26mm
		1	Y			EGN	DGL		
		1				EGH	DGL		
-30	04412827AB	1	C			EGN	DGL		SPACER, Output Shaft, 4.30mm
		1	Y			EGN	DGL		
		1				EGH	DGL		
-31	04412828AB	1	C			EGN	DGL		SPACER, Output Shaft, 4.34mm
		1	Y			EGN	DGL		
		1				EGH	DGL		
-32	04412829AB	1	C			EGN	DGL		SPACER, Output Shaft, 4.38mm
		1	Y			EGN	DGL		
		1				EGH	DGL		
-33	04412830AB	1	C			EGN	DGL		SPACER, Output Shaft, 4.42mm
		1	Y			EGN	DGL		
		1				EGH	DGL		
34	04412234	1	C			EGN	DGL		BEARING CUP, Output Shaft
		1	Y			EGN	DGL		

PACIFICA (CS)		BODY		ENGINE		TRANSMISSION	
SERIES	LINE						
H = HIGHLINE	C = CHRYSLER	74 = SPORT UTILITY 4-DR		EGH = 3.8L V6 OHV Engine		DGL = 4-Speed Automatic	
S = SPORT	Y = CHRYSLER			EGN = 3.5L V6 24V MPI		Transmission	
X = SPECIAL				Engine			

Gear Train
Figure 41TE-AE-430

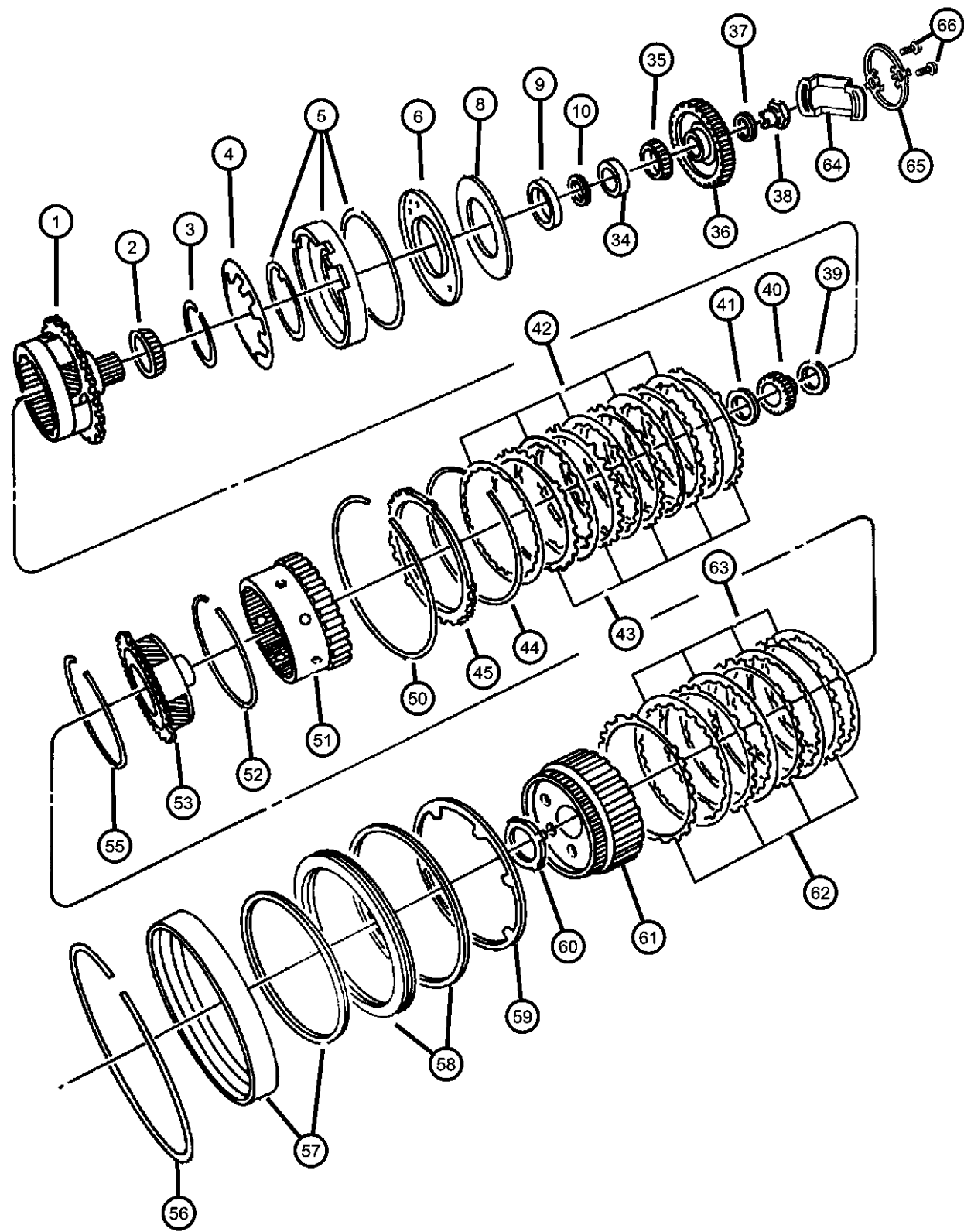

ITEM	PART NUMBER	QTY	LINE	SERIES	BODY	ENGINE	TRANS	TRIM	DESCRIPTION
35	04412235AB	1				EGH	DGL		BEARING CONE, Output Shaft
		1	C			EGN	DGL		
		1	Y			EGN	DGL		
		1				EGH	DGL		
36	04713444AD 04773275AC	1				EGH	DGL		GEAR PACKAGE, Output And Transfer Shaft
		1	C			EGN	DGL		
		1	Y			EGN	DGL		
		1				EGH	DGL		
37	06501832	1	C			EGN	DGL		WASHER, Output Shaft
		1	Y			EGN	DGL		
		1				EGH	DGL		
38	06506972AA	1	C			EGN	DGL		BOLT, Hex Head
		1	Y			EGN	DGL		
		1				EGH	DGL		
39	04567262	1	C			EGN	DGL		THRUST BEARING
		1	Y			EGN	DGL		
		1				EGH	DGL		
40	04377080	1	C			EGN	DGL		GEAR, Sun
		1	Y			EGN	DGL		
		1				EGH	DGL		
41	04412229AB	1	C			EGN	DGL		THRUST BEARING, Rear Sun Gear, Front
		1	Y			EGN	DGL		
		1				EGH	DGL		
42	04567573AB	5	C			EGN	DGL		DISC, Clutch
		5	Y			EGN	DGL		
		5				EGH	DGL		
43									PLATE, Transmission Clutch Reaction

PACIFICA (CS)		BODY		ENGINE		TRANSMISSION	
SERIES	LINE						
H = HIGHLINE	C = CHRYSLER	74 = SPORT UTILITY 4-DR		EGH = 3.8L V6 OHV Engine		DGL = 4-Speed Automatic	
S = SPORT	Y = CHRYSLER			EGN = 3.5L V6 24V MPI		Transmission	
X = SPECIAL				Engine			

Gear Train
Figure 41TE-AE-430

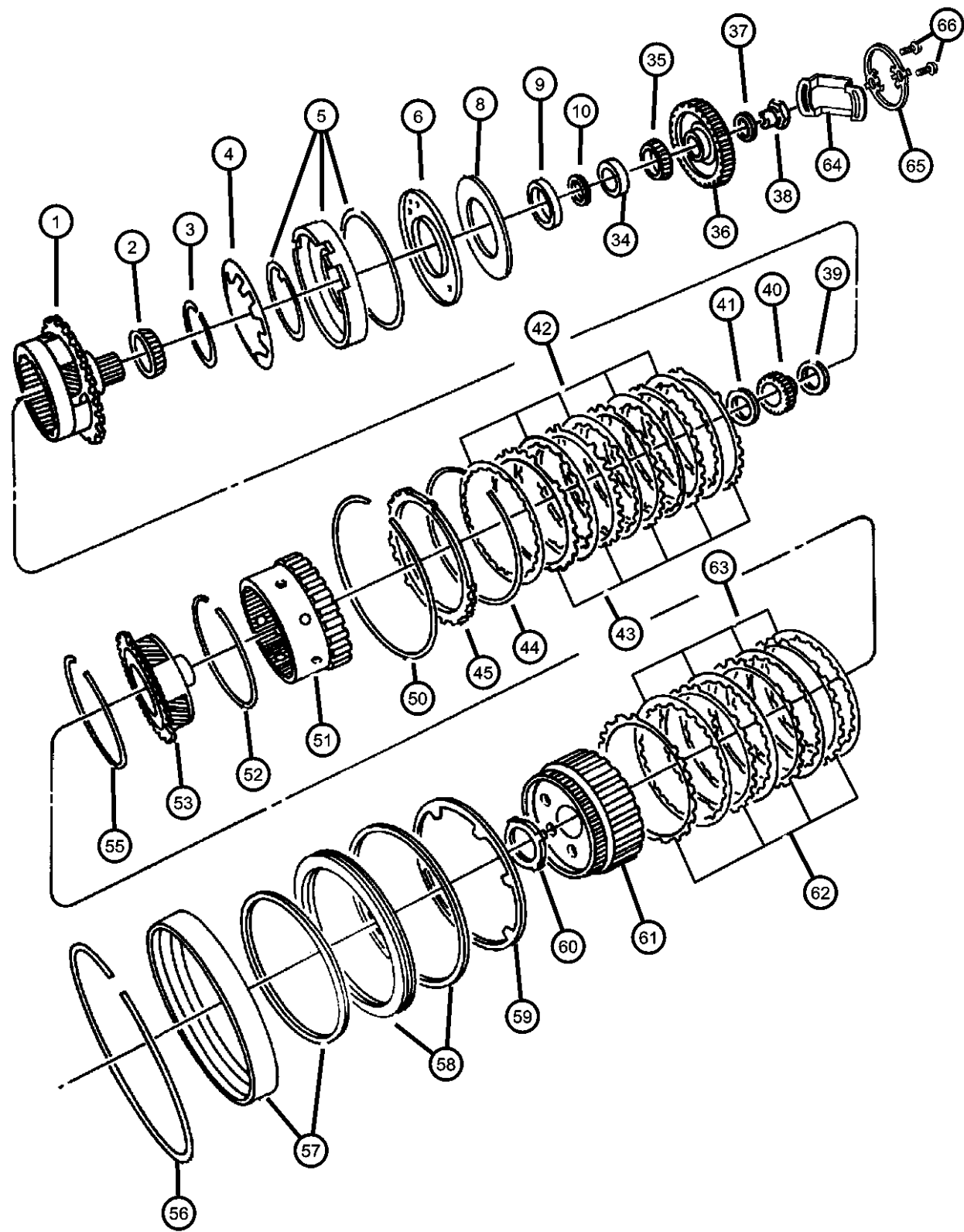

ITEM	PART NUMBER	QTY	LINE	SERIES	BODY	ENGINE	TRANS	TRIM	DESCRIPTION
44	04659055	5	C			EGN	DGL		SNAP RING
		5	Y			EGN	DGL		
		5				EGH	DGL		
45	04412395	1	C			EGN	DGL		PLATE PACKAGE, Low/Reverse Clutch, 5.753/6.012
		1	Y			EGN	DGL		
		1				EGH	DGL		
-46	04897452AA	1	C			EGN	DGL		PLATE PACKAGE, Low/Reverse Clutch, 6.013/6.272
		1	Y			EGN	DGL		
		1				EGH	DGL		
-47	04897453AA	1	C			EGN	DGL		PLATE PACKAGE, Low/Reverse Clutch, 6.273/6.532
		1	Y			EGN	DGL		
		1				EGH	DGL		
-48	04897454AA	1	C			EGN	DGL		PLATE PACKAGE, Low/Reverse Clutch, 6.533/6.792
		1	Y			EGN	DGL		
		1				EGH	DGL		
-49	04897455AA	1	C			EGN	DGL		PLATE PACKAGE, Low/Reverse Clutch, 6.793/7.052
		1	Y			EGN	DGL		
		1				EGH	DGL		
50	04897456AA	1	C			EGN	DGL		SNAP RING
		1	Y			EGN	DGL		
		1				EGH	DGL		
51	04799858AA	1	C			EGN	DGL		GEAR, Annulus
		1	Y			EGN	DGL		
		1				EGH	DGL		
	04799794	1	C			EGN	DGL		

PACIFICA (CS)

SERIES

H = HIGHLINE

S = SPORT

X = SPECIAL

LINE

C = CHRYSLER

Y = CHRYSLER

BODY

74 = SPORT UTILITY 4-DR

ENGINE

EGH = 3.8L V6 OHV Engine

EGN = 3.5L V6 24V MPI Engine

TRANSMISSION

DGL = 4-Speed Automatic Transmission

Gear Train
Figure 41TE-AE-430

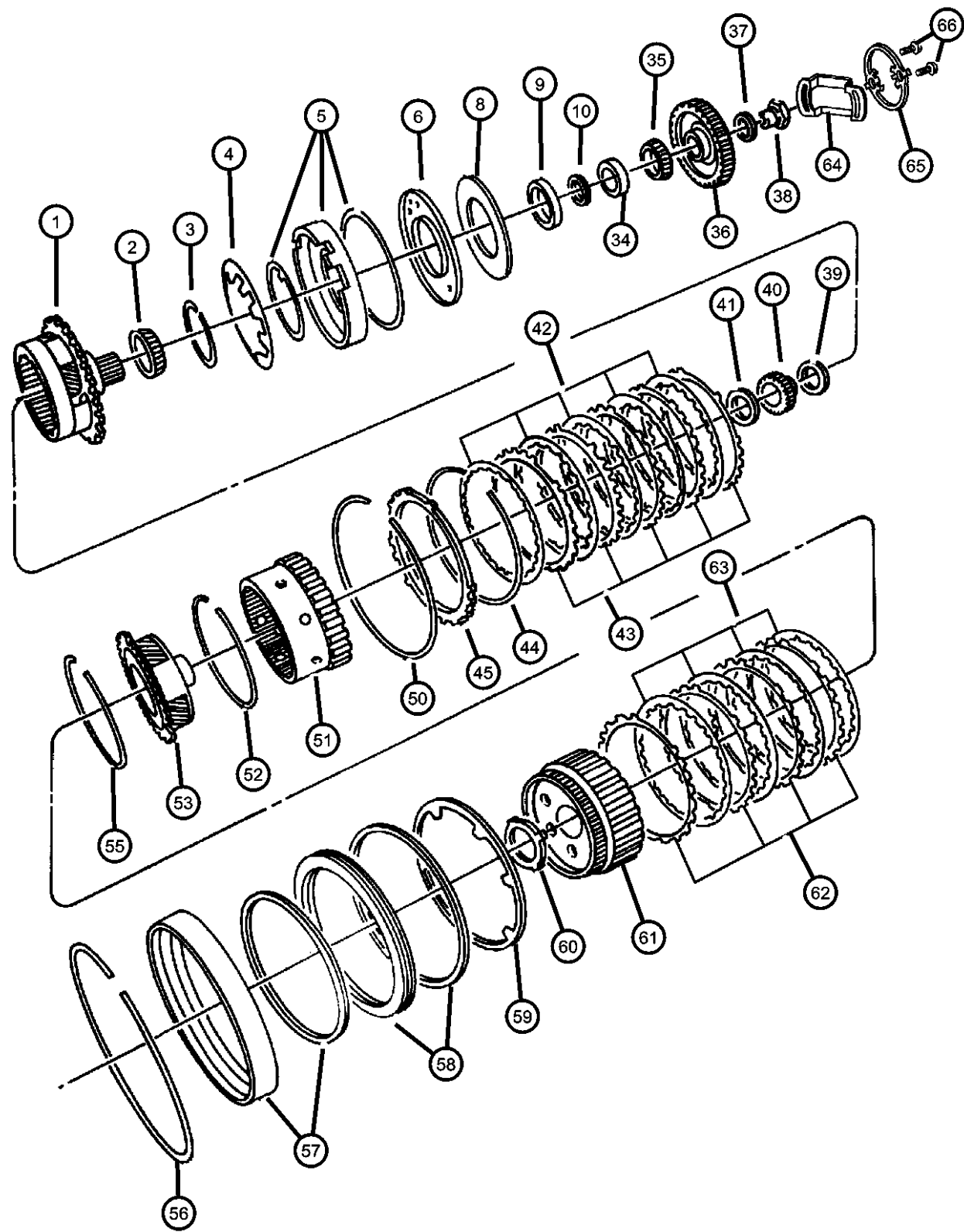

ITEM	PART NUMBER	QTY	LINE	SERIES	BODY	ENGINE	TRANS	TRIM	DESCRIPTION
52	06035238	1	Y			EGN	DGL		SNAP RING
		1				EGH	DGL		
		2	C			EGN	DGL		
		2	Y			EGN	DGL		
		2				EGH	DGL		
53	04567539AB	1	C			EGN	DGL		CARRIER, Planetary Pinion
		1	Y			EGN	DGL		
		1				EGH	DGL		
54	04567262	1	C			EGN	DGL		THRUST BEARING
		1	Y			EGN	DGL		
		1				EGH	DGL		
55	06035238	2	C			EGN	DGL		SNAP RING
		2	Y			EGN	DGL		
		2				EGH	DGL		
56	04505591	1	C			EGN	DGL		SNAP RING
		1	Y			EGN	DGL		
		1				EGH	DGL		
57	05102880AA	1	C			EGN	DGL		RETAINER PACKAGE, 2nd & 4th Clutch Piston
		1	Y			EGN	DGL		
		1				EGH	DGL		
58	05102880AA	1	C			EGN	DGL		RETAINER PACKAGE, 2nd & 4th Clutch Piston
		1	Y			EGN	DGL		
		1				EGH	DGL		
59	04412248	1	C			EGN	DGL		SPRING, 2nd And 4th Clutch Piston
		1	Y			EGN	DGL		
		1				EGH	DGL		

PACIFICA (CS)

SERIES

H = HIGHLINE

S = SPORT

X = SPECIAL

LINE

C = CHRYSLER

Y = CHRYSLER

BODY

74 = SPORT UTILITY 4-DR

ENGINE

EGH = 3.8L V6 OHV Engine

EGN = 3.5L V6 24V MPI Engine

TRANSMISSION

DGL = 4-Speed Automatic Transmission

AR = use ase required - = Non illustrated part

Gear Train
Figure 41TE-AE-430

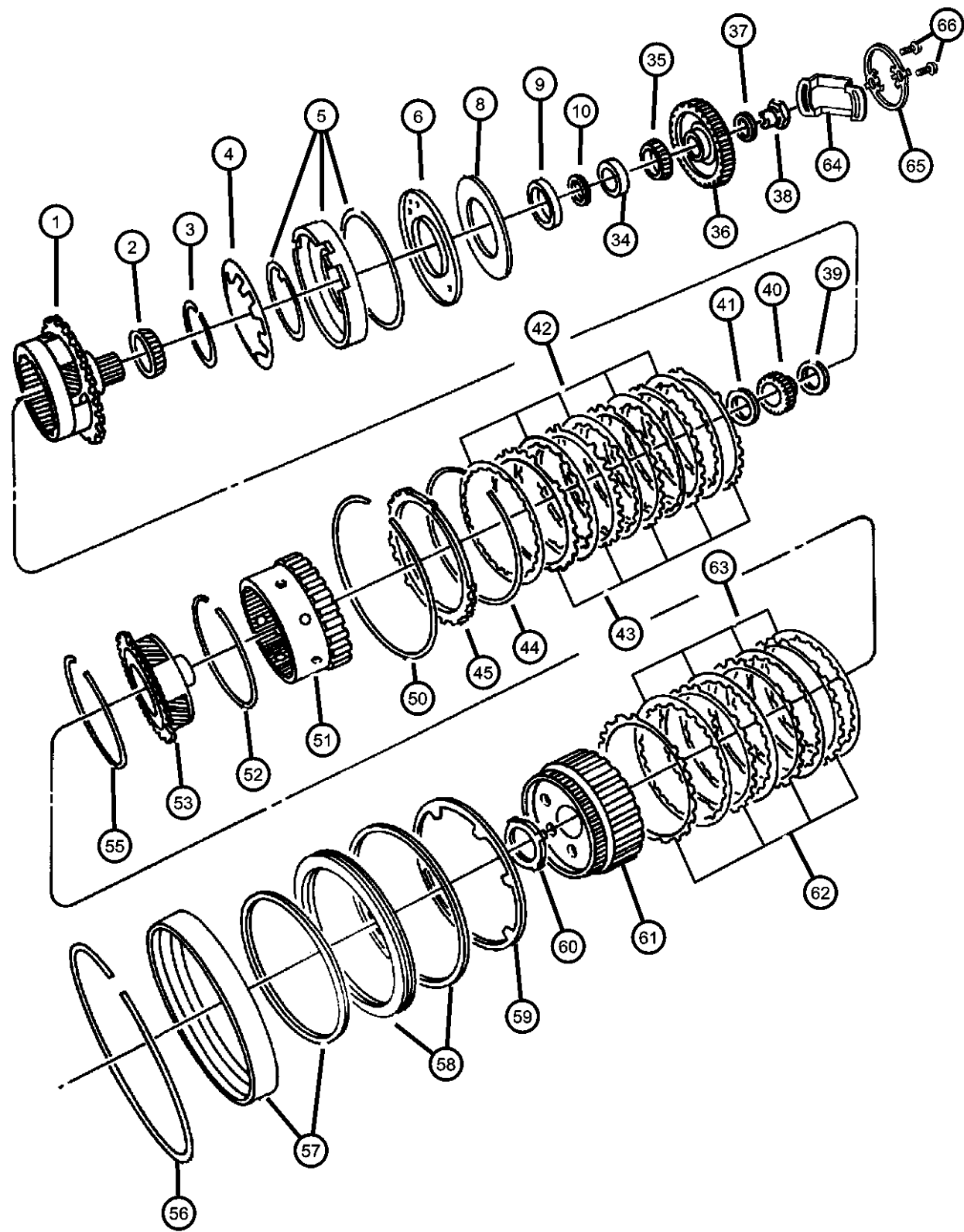

ITEM	PART NUMBER	QTY	LINE	SERIES	BODY	ENGINE	TRANS	TRIM	DESCRIPTION
60	04412216AB	1	C			EGN	DGL		THRUST WASHER, Second and Fourth Clutch
		1	Y			EGN	DGL		
		1				EGH	DGL		
61	04659618AB	1	C			EGN	DGL		HUB AND GEAR, Second And Fourth Clutch
		1	Y			EGN	DGL		
		1				EGH	DGL		
62	04659054	4	C			EGN	DGL		PLATE, Transmission Clutch Reaction
		4	Y			EGN	DGL		
		4				EGH	DGL		
63	04799860AB	4	C			EGN	DGL		DISC, Clutch
		4	Y			EGN	DGL		
		4				EGH	DGL		
64	04567263	1	C			EGN	DGL		STIRRUP, Retaining Nut
		1	Y			EGN	DGL		
		1				EGH	DGL		
65	04659134	1	C			EGN	DGL		STRAP, Retaining
		1	Y			EGN	DGL		
		1				EGH	DGL		
66	06503355	2	C			EGN	DGL		BOLT, Hex Head, M8x1.25x10.00
		2	Y			EGN	DGL		
		2				EGH	DGL		
-67	03743664	57	C			EGN	DGL		ROLLER, Front and Rear Pinion
		57	Y			EGN	DGL		
		57				EGH	DGL		

PACIFICA (CS)		BODY		ENGINE		TRANSMISSION	
SERIES	LINE						
H = HIGHLINE	C = CHRYSLER	74 = SPORT UTILITY 4-DR		EGH = 3.8L V6 OHV Engine		DGL = 4-Speed Automatic	
S = SPORT	Y = CHRYSLER			EGN = 3.5L V6 24V MPI		Transmission	
X = SPECIAL				Engine			

Valve Body
Figure 41TE-AE-710

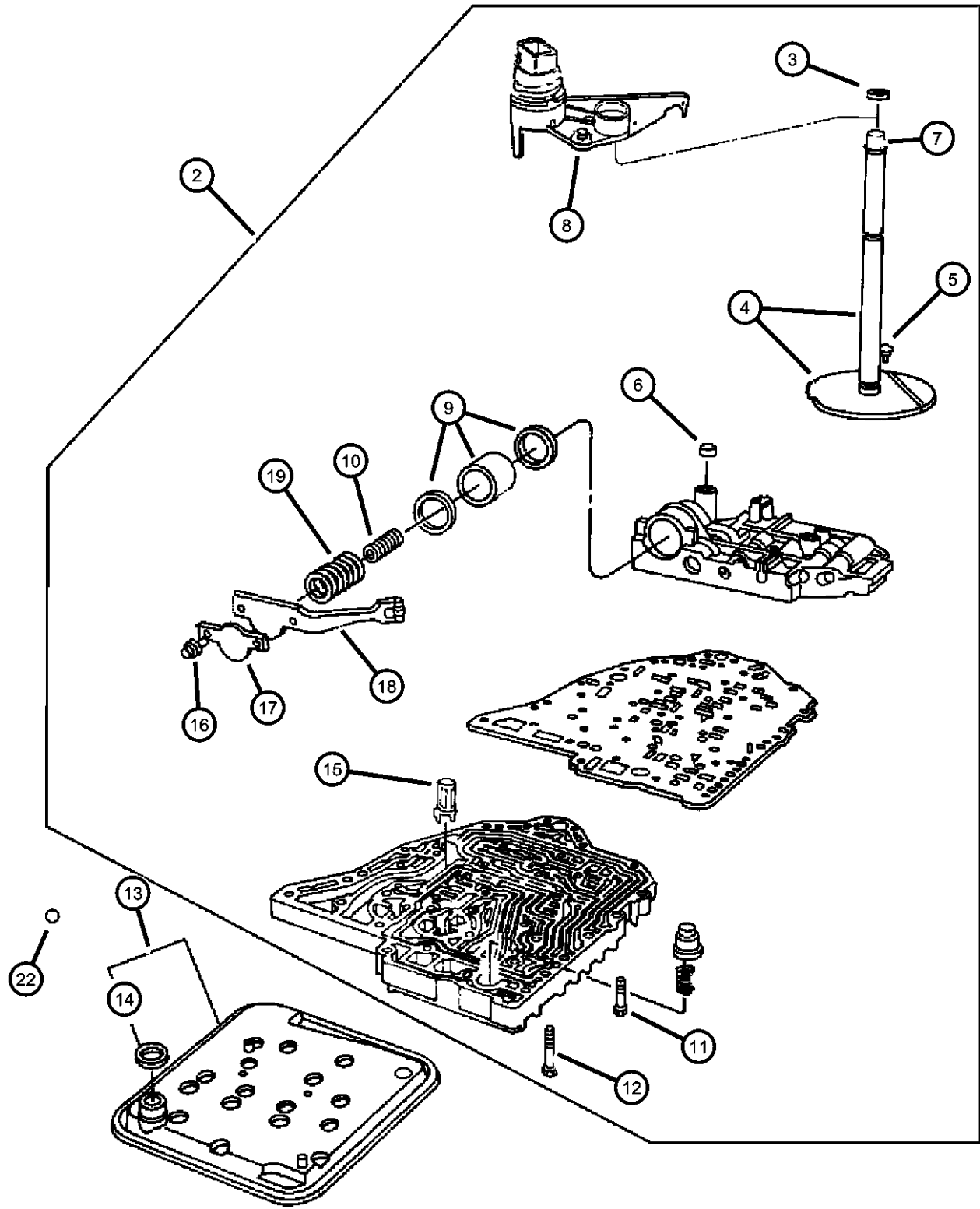

ITEM	PART NUMBER	QTY	LINE	SERIES	BODY	ENGINE	TRANS	TRIM	DESCRIPTION
NOTE: Sales Codes: [DGL]=4 Speed Automatic Transmission - [41TE/AE] [EGN]=3.5L 24V V-6 Engine [EGH]=3.8L OHV V-6 Engine									
-1	04864696AB	1	C			EGN	DGL		GASKET PACKAGE, Valve Body
		1	Y			EGN	DGL		
		1				EGH	DGL		
2	05137566AA	1	C			EGN	DGL		VALVE BODY, Complete
		1	Y			EGN	DGL		
		1				EGH	DGL		
3	04412836	1	C			EGN	DGL		SEAL, Manual Valve Lever
		1	Y			EGN	DGL		
		1				EGH	DGL		
4	04800278AA	1	C			EGN	DGL		LEVER, Manual Valve
		1	Y			EGN	DGL		
		1				EGH	DGL		
5	06506245AA	1	C			EGN	DGL		SCREW
		1	Y			EGN	DGL		
		1				EGH	DGL		
6	04412291	1	C			EGN	DGL		SEAL, Clutch Feed
		1	Y			EGN	DGL		
		1				EGH	DGL		
7	04505557	1	C			EGN	DGL		VENT, Transmission
		1	Y			EGN	DGL		
		1				EGH	DGL		
8	04659676AC	1	C			EGN	DGL		SENSOR, Transmission Range
		1	Y			EGN	DGL		
		1				EGH	DGL		

PACIFICA (CS)		BODY		ENGINE		TRANSMISSION	
SERIES	LINE						
H = HIGHLINE	C = CHRYSLER	74 = SPORT UTILITY 4-DR		EGH = 3.8L V6 OHV Engine		DGL = 4-Speed Automatic	
S = SPORT	Y = CHRYSLER			EGN = 3.5L V6 24V MPI		Transmission	
X = SPECIAL				Engine			

AR = use ase required - = Non illustrated part

Valve Body
Figure 41TE-AE-710

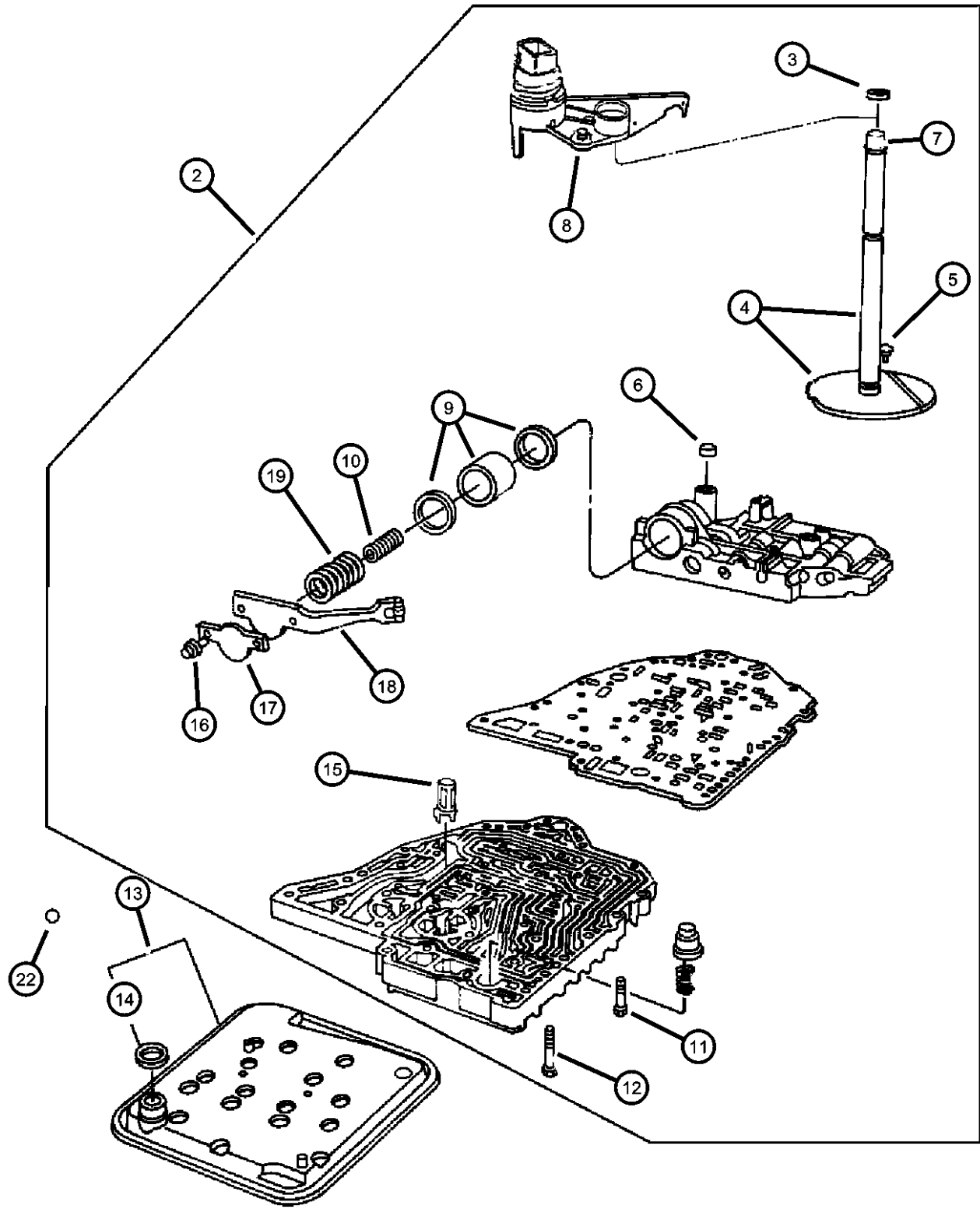

ITEM	PART NUMBER	QTY	LINE	SERIES	BODY	ENGINE	TRANS	TRIM	DESCRIPTION
9	04446620AC	1	C			EGN	DGL		PISTON, Accumulator
		1	Y			EGN	DGL		
		1				EGH	DGL		
10	04800310AA	1	C			EGN	DGL		SPRING, Accumulator
		1	Y			EGN	DGL		
		1				EGH	DGL		
11	06500215	24	C			EGN	DGL		SCREW AND WASHER, Pan Head, M5x.8x25
		24	Y			EGN	DGL		
		24				EGH	DGL		
12	06100155	18	C			EGN	DGL		BOLT, Hex Head, M8x30
		18	Y			EGN	DGL		
		18				EGH	DGL		
13	04864505AB	1	C			EGN	DGL		FILTER PACKAGE, Transmission Oil
		1	Y			EGN	DGL		
		1				EGH	DGL		
14	06032780	1	C			EGN	DGL		O RING, Trans Oil Filter
		1	Y			EGN	DGL		
		1				EGH	DGL		
15	03878313	1	C			EGN	DGL		SCREEN, Transmission Regulator Valve
		1	Y			EGN	DGL		
		1				EGH	DGL		
16	06503232	3	C			EGN	DGL		SCREW, Pan Head, M5 x 0.8 x 12.60
		3	Y			EGN	DGL		
		3				EGH	DGL		
17									RETAINER, Transmission 2nd and 4th Accumulator Piston

PACIFICA (CS)		BODY		ENGINE		TRANSMISSION	
SERIES	LINE						
H = HIGHLINE	C = CHRYSLER	74 = SPORT UTILITY 4-DR		EGH = 3.8L V6 OHV Engine		DGL = 4-Speed Automatic	
S = SPORT	Y = CHRYSLER			EGN = 3.5L V6 24V MPI		Transmission	
X = SPECIAL				Engine			

AR = use ase required - = Non illustrated part

Valve Body
Figure 41TE-AE-710

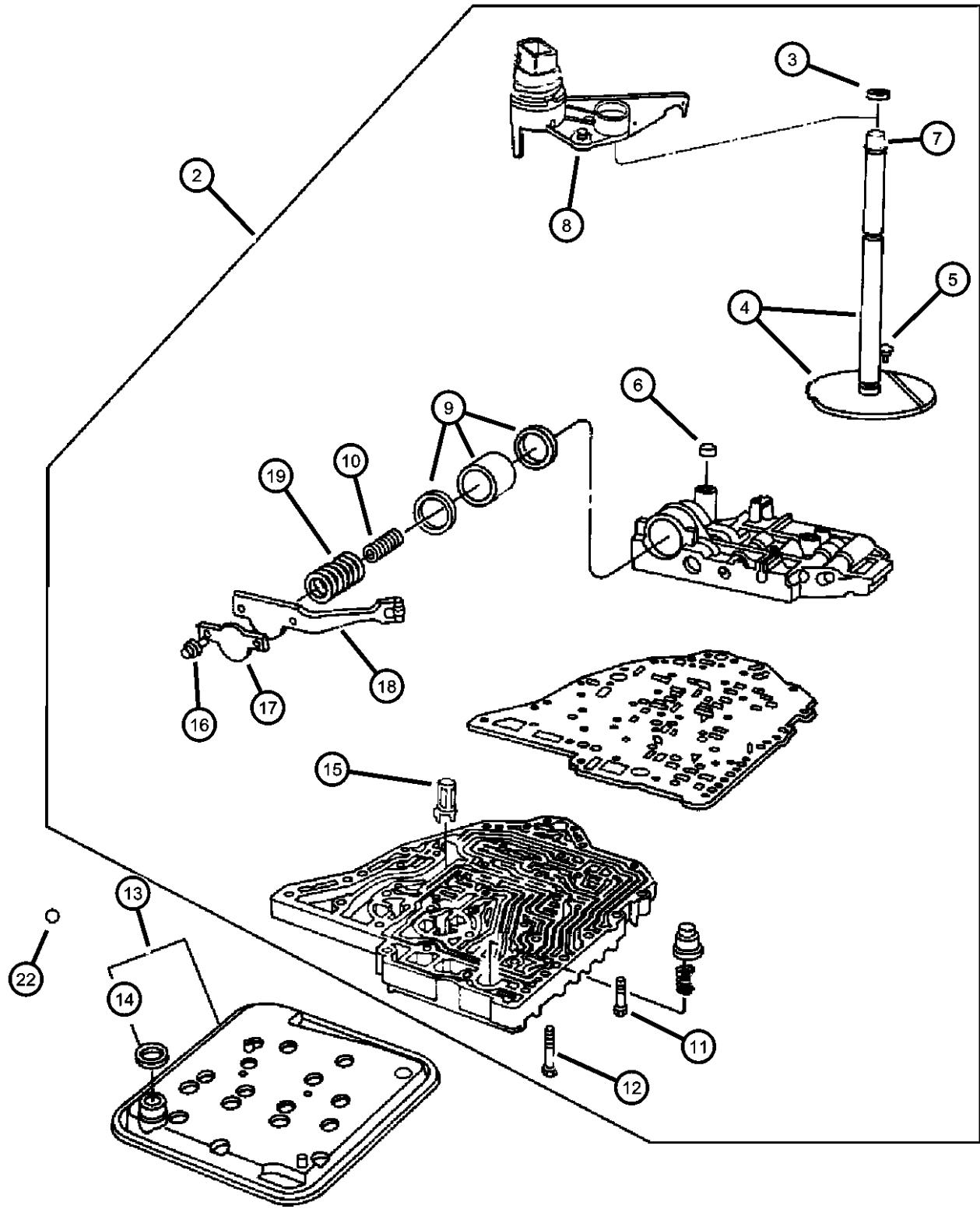

ITEM	PART NUMBER	QTY	LINE	SERIES	BODY	ENGINE	TRANS	TRIM	DESCRIPTION
18	04431711	1	C			EGN	DGL		DETENT, Valve Body
		1	Y			EGN	DGL		
		1				EGH	DGL		
19	04431710	1	C			EGN	DGL		SPRING, Accumulator
		1	Y			EGN	DGL		
		1				EGH	DGL		
-20	04800310AA	1	C			EGN	DGL		SOLENOID PACKAGE, 41TE Transaxle
		1	Y			EGN	DGL		
		1				EGH	DGL		
-21	05140429AA	1	C			EGN	DGL		VALVE, Transmission Regulator
		1	Y			EGN	DGL		
		1				EGH	DGL		
22	04659081	1	C			EGN	DGL		BALL, Check
		1	Y			EGN	DGL		
		1				EGH	DGL		
	04446616	2				EGH	DGL		
		2	Y			EGN	DGL		
		2	C			EGN	DGL		

PACIFICA (CS)		BODY		ENGINE		TRANSMISSION	
SERIES	LINE						
H = HIGHLINE	C = CHRYSLER	74 = SPORT UTILITY 4-DR		EGH = 3.8L V6 OHV Engine		DGL = 4-Speed Automatic	
S = SPORT	Y = CHRYSLER			EGN = 3.5L V6 24V MPI		Transmission	
X = SPECIAL				Engine			

Accumulator Piston & Springs
Figure 41TE-AE-720

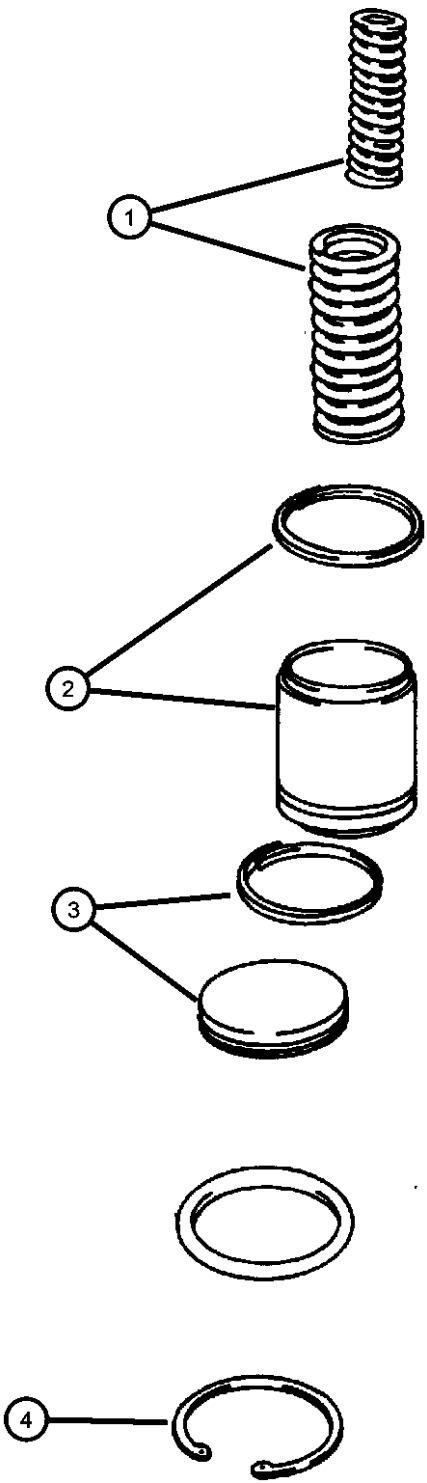

ITEM	PART NUMBER	QTY	LINE	SERIES	BODY	ENGINE	TRANS	TRIM	DESCRIPTION
------	-------------	-----	------	--------	------	--------	-------	------	-------------

NOTE:
Sales Codes:
[DGL]=4 Speed Automatic Transmission - [41TE/AE]
[EGN]=3.5L 24V V-6 Engine
[EGH]=3.8L OHV V-6 Engine

1									SPRING, Accumulator
	04800310AA	1	C			EGN	DGL		
		1	Y			EGN	DGL		
		1				EGH	DGL		
2									PISTON, Accumulator
	04446620AC	1	C			EGN	DGL		
		1	Y			EGN	DGL		
		1				EGH	DGL		
3									COVER, Accumulator
	04431617AB	1	C			EGN	DGL		
		1	Y			EGN	DGL		
		1				EGH	DGL		
4									SNAP RING
	06501695	1	C			EGN	DGL		
		1	Y			EGN	DGL		
		1				EGH	DGL		

PACIFICA (CS)		BODY		ENGINE	TRANSMISSION
SERIES	LINE				
H = HIGHLINE	C = CHRYSLER	74 = SPORT UTILITY 4-DR		EGH = 3.8L V6 OHV Engine	DGL = 4-Speed Automatic Transmission
S = SPORT	Y = CHRYSLER			EGN = 3.5L V6 24V MPI Engine	
X = SPECIAL					

Parking Sprag
Figure 41TE-AE-730

ITEM	PART NUMBER	QTY	LINE	SERIES	BODY	ENGINE	TRANS	TRIM	DESCRIPTION
------	----------------	-----	------	--------	------	--------	-------	------	-------------

NOTE: Parts Not Called Out In Box Are Serviced In Item 1.
Sales Codes:
[DGL]=4 Speed Automatic Transmission - [41TE/AE]
[EGN]=3.5L 24V V-6 Engine
[EGH]=3.8L OHV V-6 Engine

1									GUIDE PACKAGE, Parking Sprag Pawl
	04883505AB	1	C			EGN	DGL		
		1	Y			EGN	DGL		
		1				EGH	DGL		
2									SPRING, Parking Sprag Return
	52852949AA	1	C			EGN	DGL		
		1	Y			EGN	DGL		
		1				EGH	DGL		
3									SHAFT, Parking Sprag
	04431999	1	C			EGN	DGL		
		1	Y			EGN	DGL		
		1				EGH	DGL		
4									SHAFT, Parking Sprag
	04412289	1	C			EGN	DGL		
		1	Y			EGN	DGL		
		1				EGH	DGL		
5									CUP, Parking Brake Sprag
	04446612	1	C			EGN	DGL		
		1	Y			EGN	DGL		
		1				EGH	DGL		
6									ROD, Parking Sprag
	04800276AA	1	C			EGN	DGL		
		1	Y			EGN	DGL		
		1				EGH	DGL		
7		1							SNAP RING, Rod, Service With Valve Body, (NOT SERVICED)

PACIFICA (CS)									
SERIES	LINE			BODY		ENGINE		TRANSMISSION	
H = HIGHLINE	C = CHRYSLER			74 = SPORT UTILITY 4-DR		EGH = 3.8L V6 OHV Engine		DGL = 4-Speed Automatic	
S = SPORT	Y = CHRYSLER					EGN = 3.5L V6 24V MPI		Transmission	
X = SPECIAL						Engine			

Differential
Figure 41TE-AE-810

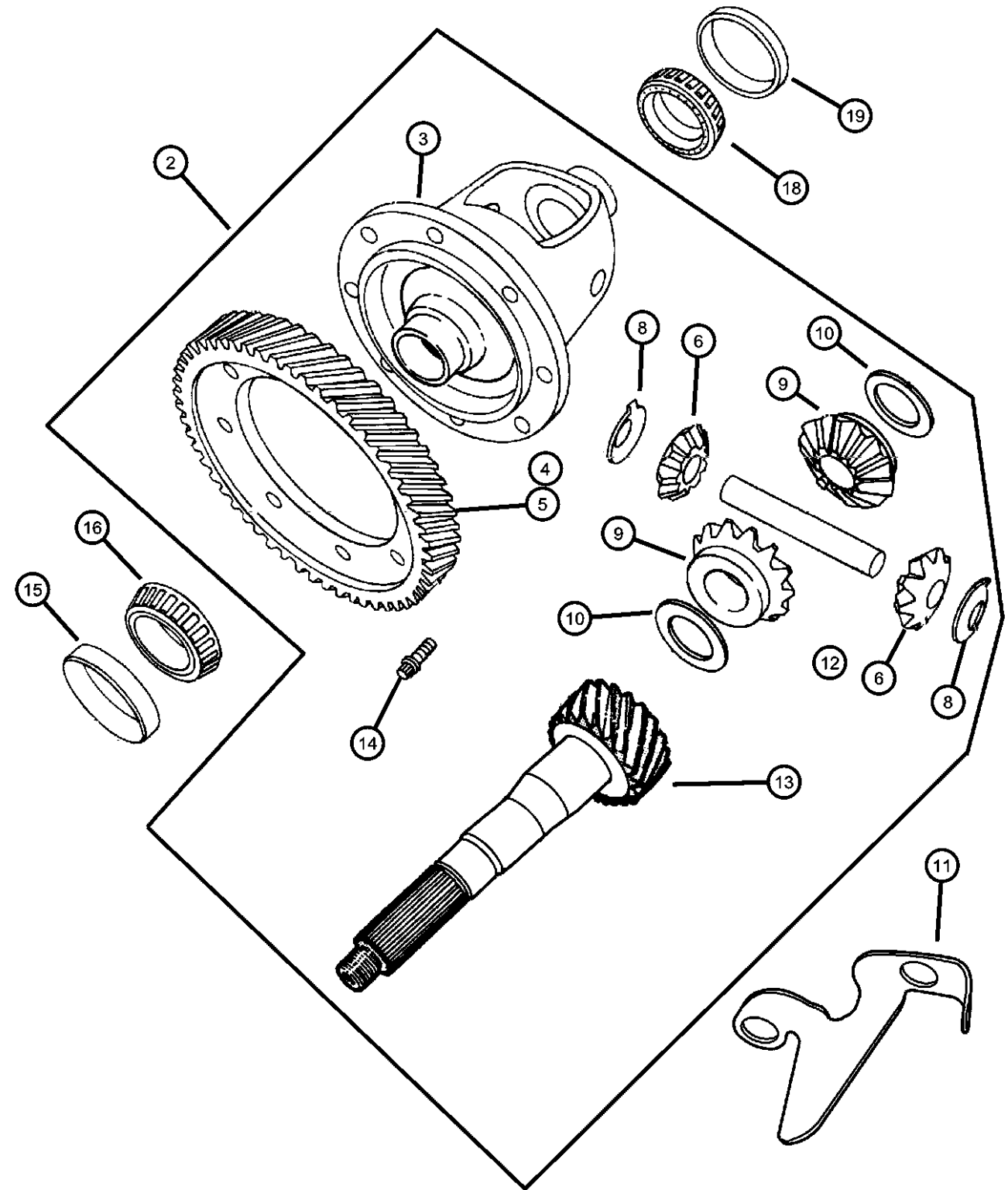

ITEM	PART NUMBER	QTY	LINE	SERIES	BODY	ENGINE	TRANS	TRIM	DESCRIPTION
------	-------------	-----	------	--------	------	--------	-------	------	-------------

NOTES:
Sales Codes:
[DGL]=4 Speed Automatic Transmission - [41TE/AE]
[EGN]=3.5L 24V V-6 Engine
[EGH]=3.8L OHV V-6 Engine

-1	05016315AB	1				EGH	DGL		GEAR PACKAGE, Differential
		1	C			EGN	DGL		
		1	Y			EGN	DGL		
2	04800046AC	1				EGH	DGL		DIFFERENTIAL, Transaxle
	04800197AC	1	C			EGN	DGL		
	04800212AC	1	Y			EGN	DGL		
3	04800212AC	1							CASE, Differential, Serviced In # 2, (NOT SERVICED)
4	04659956AB	1				EGH	DGL		GEAR, Differential Ring, 56 Teeth
5	04800263AB	1	C			EGN	DGL		GEAR, Differential Ring, 63 Teeth
		1	Y			EGN	DGL		
6	04799139AA	2	C			EGN	DGL		PINION, Differential
		2	Y			EGN	DGL		
		2				EGH	DGL		
-7	03681949	6	C			EGN	DGL		THRUST WASHER, Planet Pinion
		6	Y			EGN	DGL		
		6				EGH	DGL		
8	04659223	2	C			EGN	DGL		WASHER, Thrust
		2	Y			EGN	DGL		
		2				EGH	DGL		
9	04799913AA	2	C			EGN	DGL		GEAR, Differential Side
		2	Y			EGN	DGL		
		2				EGH	DGL		
10	04504568	1	C			EGN	DGL		WASHER PACKAGE, Side Gear Thrust

PACIFICA (CS)		BODY		ENGINE		TRANSMISSION	
SERIES	LINE						
H = HIGHLINE	C = CHRYSLER	74 = SPORT UTILITY 4-DR		EGH = 3.8L V6 OHV Engine		DGL = 4-Speed Automatic	
S = SPORT	Y = CHRYSLER			EGN = 3.5L V6 24V MPI		Transmission	
X = SPECIAL				Engine			

AR = use ase required - = Non illustrated part

Differential
Figure 41TE-AE-810

										ITEM	PART NUMBER	QTY	LINE	SERIES	BODY	ENGINE	TRANS	TRIM	DESCRIPTION
										11		1	Y			EGN	DGL		BRACKET, Differential Pinion Shaft
												1				EGH	DGL		
											04800013AB	2	C			EGN	DGL		SHAFT, Pinion Gear
												2	Y			EGN	DGL		
												2				EGH	DGL		
										12									SHAFT, Transfer Gear
											04659235AB	1	C			EGN	DGL		
												1	Y			EGN	DGL		
												1				EGH	DGL		
										13									SCREW, Special Shouldered, M10x1x29
											04799815AC	1				EGH	DGL		
											04800216AB	1	C			EGN	DGL		
												1	Y			EGN	DGL		
										14									CUP, Differential Side
											06502034	12	C			EGN	DGL		
												12	Y			EGN	DGL		
												12				EGH	DGL		
										15									BEARING CONE, Differential [AWD]
											04800230AA	1	C			EGN	DGL		
												1	Y			EGN	DGL		
												1				EGH	DGL		
										16									RETAINER, Differential
											04567382	1	C			EGN	DGL		
											04659238	1	Y			EGN	DGL		
												1				EGH	DGL		
										-17									BEARING CONE, Differential
											04773735AB	1	C			EGN	DGL		
												1	Y			EGN	DGL		
												1				EGH	DGL		
										18									BEARING CUP, Differential
											04567025AB	1	C			EGN	DGL		
												1	Y			EGN	DGL		
												1				EGH	DGL		
										19									

PACIFICA (CS)

SERIES

H = HIGHLINE

S = SPORT

X = SPECIAL

LINE

C = CHRYSLER

Y = CHRYSLER

BODY

74 = SPORT UTILITY 4-DR

ENGINE

EGH = 3.8L V6 OHV Engine

EGN = 3.5L V6 24V MPI Engine

TRANSMISSION

DGL = 4-Speed Automatic Transmission

Differential
Figure 41TE-AE-810

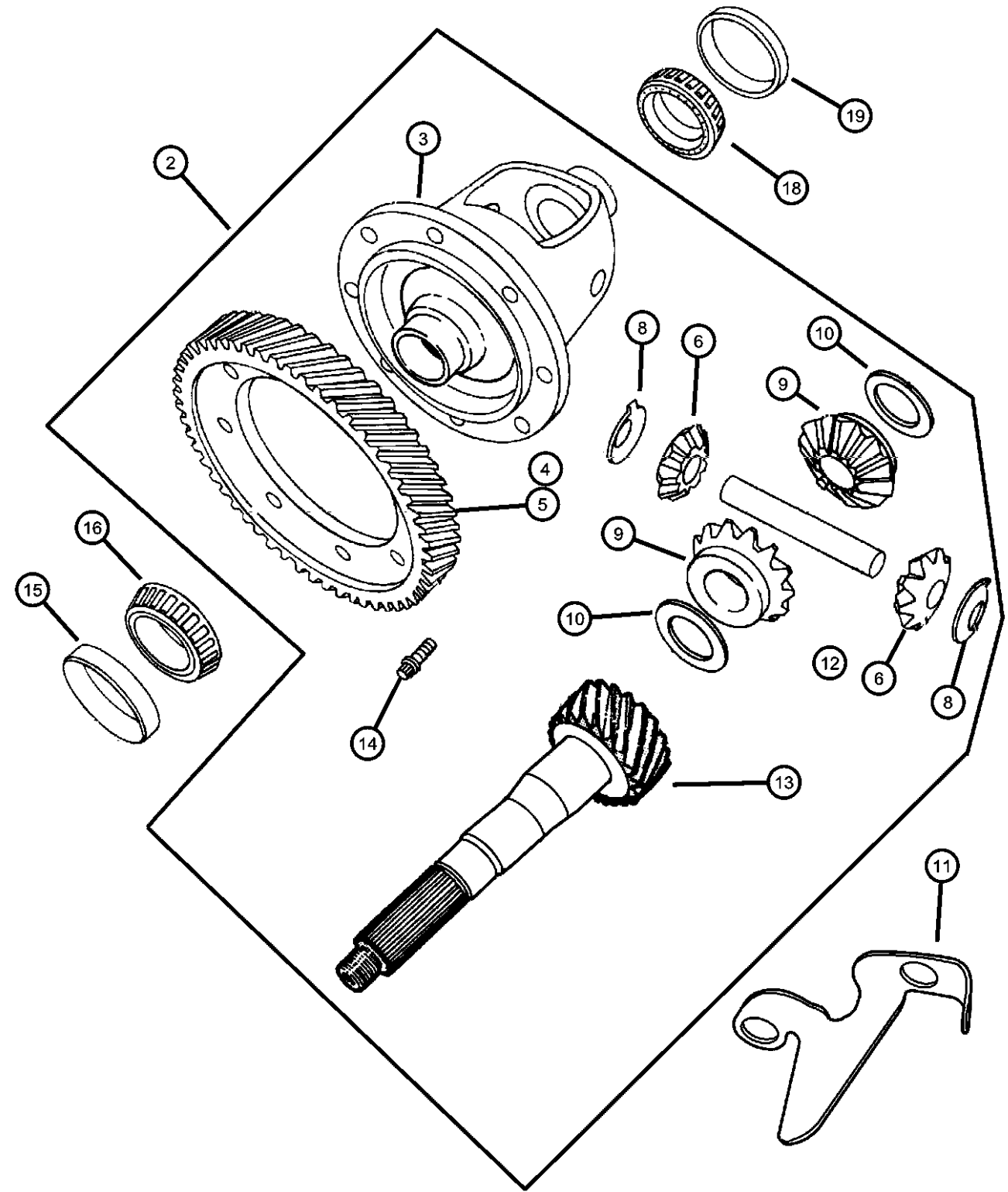

ITEM	PART NUMBER	QTY	LINE	SERIES	BODY	ENGINE	TRANS	TRIM	DESCRIPTION
	04567022	1	C			EGN	DGL		RETAINER, Differential Bearing
		1	Y			EGN	DGL		
		1				EGH	DGL		
-20	04659736	1	C			EGN	DGL		
		1	Y			EGN	DGL		
		1				EGH	DGL		
-21	04659253	AR	C			EGN	DGL		SPACER, Final Drive, 0.82mm
		AR	Y			EGN	DGL		
		AR				EGH	DGL		
-22	04659257	AR	C			EGN	DGL		SPACER, Final Drive, 0.98mm
		AR	Y			EGN	DGL		
		AR				EGH	DGL		
-23	04659258	AR	C			EGN	DGL		SPACER, Final Drive, 1.02mm
		AR	Y			EGN	DGL		
		AR				EGH	DGL		
-24	04659259	AR	C			EGN	DGL		SPACER, Final Drive, 1.06mm
		AR	Y			EGN	DGL		
		AR				EGH	DGL		
-25	04659260	AR	C			EGN	DGL		SPACER, Final Drive, 1.10mm
		AR	Y			EGN	DGL		
		AR				EGH	DGL		
-26	04659261	AR	C			EGN	DGL		SPACER, Final Drive, 1.14mm
		AR	Y			EGN	DGL		
		AR				EGH	DGL		
-27	04659262	AR	C			EGN	DGL		SPACER, Final Drive, 1.18mm
		AR	Y			EGN	DGL		
		AR				EGH	DGL		

PACIFICA (CS)		BODY		ENGINE		TRANSMISSION	
SERIES	LINE						
H = HIGHLINE	C = CHRYSLER	74 = SPORT UTILITY 4-DR		EGH = 3.8L V6 OHV Engine		DGL = 4-Speed Automatic	
S = SPORT	Y = CHRYSLER			EGN = 3.5L V6 24V MPI		Transmission	
X = SPECIAL				Engine			

Differential
Figure 41TE-AE-810

ITEM	PART NUMBER	QTY	LINE	SERIES	BODY	ENGINE	TRANS	TRIM	DESCRIPTION
-28	04659263	AR	C			EGN	DGL		SPACER, Final Drive, 1.22mm
		AR	Y			EGN	DGL		
		AR				EGH	DGL		
-29	04659264	AR	C			EGN	DGL		SPACER, Final Drive, 1.26mm
		AR	Y			EGN	DGL		
		AR				EGH	DGL		
-30	04659265	AR	C			EGN	DGL		SPACER, Final Drive, 1.30mm
		AR	Y			EGN	DGL		
		AR				EGH	DGL		
-31	04659266	AR	C			EGN	DGL		SPACER, Final Drive, 1.34mm
		AR	Y			EGN	DGL		
		AR				EGH	DGL		
-32	04659267	AR	C			EGN	DGL		SPACER, Final Drive, 1.38mm
		AR	Y			EGN	DGL		
		AR				EGH	DGL		
-33	04659268	AR	C			EGN	DGL		SPACER, Final Drive, 1.42mm
		AR	Y			EGN	DGL		
		AR				EGH	DGL		
-34	04659269	AR	C			EGN	DGL		SPACER, Final Drive, 1.46mm
		AR	Y			EGN	DGL		
		AR				EGH	DGL		
-35	04659270	AR	C			EGN	DGL		SPACER, Final Drive, 1.50mm
		AR	Y			EGN	DGL		
		AR				EGH	DGL		
-36	04659271	AR	C			EGN	DGL		SPACER, Final Drive, 1.54mm
		AR	Y			EGN	DGL		

PACIFICA (CS)

SERIES	LINE	BODY	ENGINE	TRANSMISSION
H = HIGHLINE	C = CHRYSLER	74 = SPORT UTILITY 4-DR	EGH = 3.8L V6 OHV Engine	DGL = 4-Speed Automatic Transmission
S = SPORT	Y = CHRYSLER		EGN = 3.5L V6 24V MPI Engine	
X = SPECIAL				

AR = use ase required - = Non illustrated part

Differential
Figure 41TE-AE-810

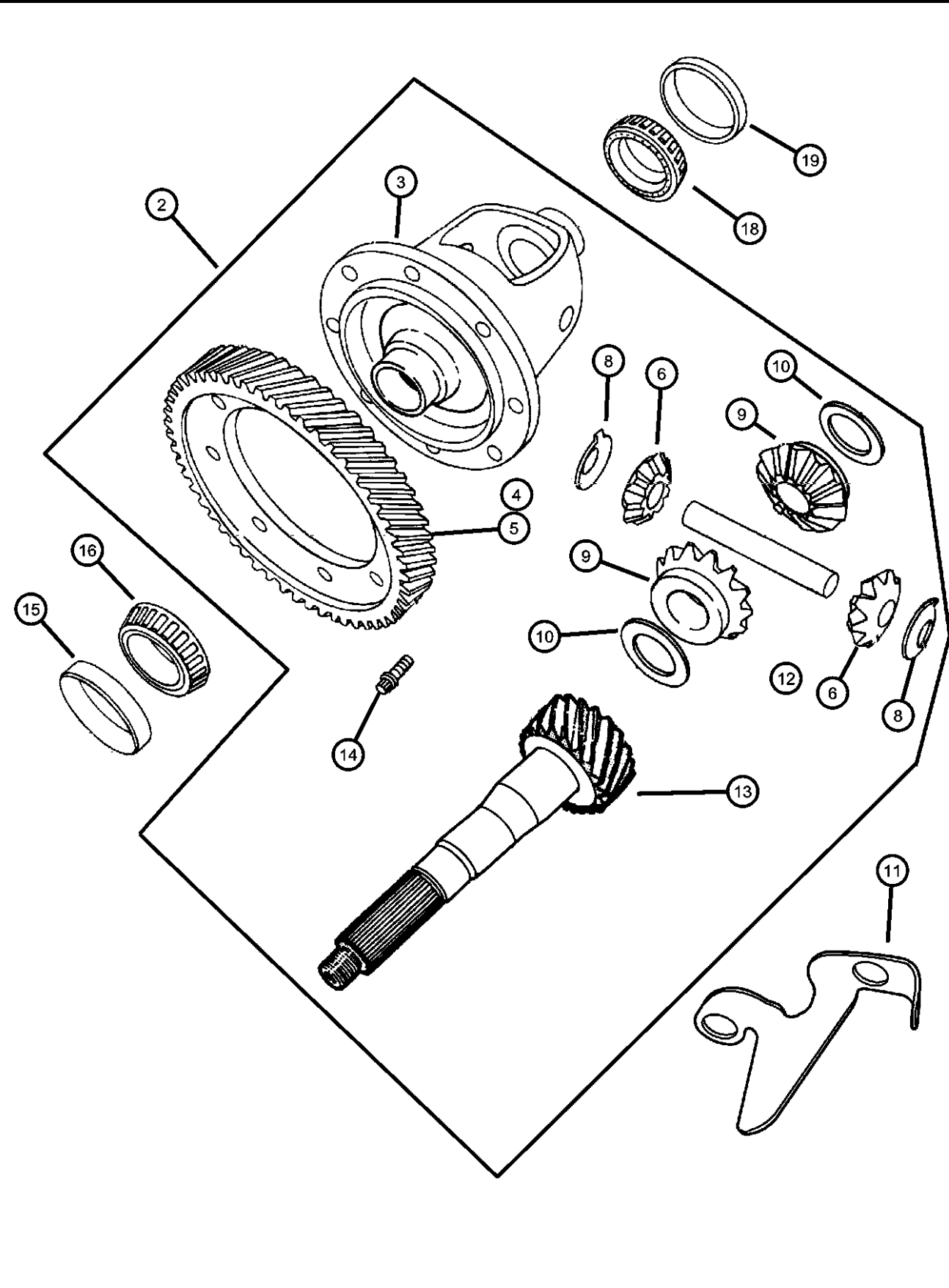
										ITEM	PART NUMBER	QTY	LINE	SERIES	BODY	ENGINE	TRANS	TRIM	DESCRIPTION
										-37		AR				EGH	DGL		SPACER, Final Drive, 1.58mm
											04659272	AR	C			EGN	DGL		
												AR	Y			EGN	DGL		
												AR				EGH	DGL		
										-38									SPACER, Final Drive, 1.62mm
											04659273	AR	C			EGN	DGL		
												AR	Y			EGN	DGL		
												AR				EGH	DGL		
										-39									SPACER, Final Drive, 1.66mm
											04659274	AR	C			EGN	DGL		
												AR	Y			EGN	DGL		
												AR				EGH	DGL		
										-40									SPACER, Final Drive, 1.70mm
											04659275	AR	C			EGN	DGL		
												AR	Y			EGN	DGL		
												AR				EGH	DGL		
										-41									SPACER, Final Drive, 1.74mm
											04659276	AR	C			EGN	DGL		
												AR	Y			EGN	DGL		
												AR				EGH	DGL		
										-42									SPACER, Final Drive, 1.78mm
											04659277	AR	C			EGN	DGL		
												AR	Y			EGN	DGL		
												AR				EGH	DGL		
										-43									SPACER, Final Drive, 1.82mm
											04659278	AR	C			EGN	DGL		
												AR	Y			EGN	DGL		
												AR				EGH	DGL		
										-44									SPACER, Final Drive, 1.86mm
											04659279	AR	C			EGN	DGL		
												AR	Y			EGN	DGL		
												AR				EGH	DGL		
										-45									SPACER, Final Drive, 2.02mm
											04659283	AR	C			EGN	DGL		
										PACIFICA (CS)									
										SERIES		LINE		BODY		ENGINE		TRANSMISSION	
										H = HIGHLINE		C = CHRYSLER		74 = SPORT UTILITY 4-DR		EGH = 3.8L V6 OHV Engine		DGL = 4-Speed Automatic	
										S = SPORT		Y = CHRYSLER				EGN = 3.5L V6 24V MPI		Transmission	
										X = SPECIAL						Engine			

AR = use ase required - = Non illustrated part

Differential
Figure 41TE-AE-810

ITEM	PART NUMBER	QTY	LINE	SERIES	BODY	ENGINE	TRANS	TRIM	DESCRIPTION
-46	04659284	AR	Y			EGN	DGL		SPACER, Final Drive, 2.06mm
		AR				EGH	DGL		
		AR	C			EGN	DGL		
		AR	Y			EGN	DGL		
		AR				EGH	DGL		
		AR				EGH	DGL		

The diagram shows an exploded view of a differential assembly. The main housing (2) contains a large gear (3) and a smaller gear (4). A shaft (13) with a bevel gear (11) is shown. Other components include a pinion (5), a gear (6), a pinion (7), a gear (8), a pinion (9), a gear (10), a pinion (12), a gear (14), a pinion (15), a gear (16), a pinion (17), a gear (18), and a pinion (19). A bracket (11) is also shown.

PACIFICA (CS)

SERIES	LINE	BODY	ENGINE	TRANSMISSION
H = HIGHLINE	C = CHRYSLER	74 = SPORT UTILITY 4-DR	EGH = 3.8L V6 OHV Engine	DGL = 4-Speed Automatic Transmission
S = SPORT	Y = CHRYSLER		EGN = 3.5L V6 24V MPI Engine	
X = SPECIAL				

AR = use ase required - = Non illustrated part

Shifter, Gate
Figure 41TE-AE-1210

ITEM	PART NUMBER	QTY	LINE	SERIES	BODY	ENGINE	TRANS	TRIM	DESCRIPTION
------	----------------	-----	------	--------	------	--------	-------	------	-------------

NOTE:
Sales Codes:
[DGL]=4 Speed Automatic Transmission - [41TE-AE]
[DHD]=Autostick Transmission
[CVB]=Leather Wrap Shift Knob
[CV5]=Wood / Leather Wrap Shift Knob

1	04880276AA	1					DGL		SHIFTER, Transmission
2	05082048AA	1					DGL		INDICATOR, PRNDL
3	05082049AA	1							BEZEL, Gear Shift Indicator
4									KNOB, Gearshift
	04683983AB	1					DGL		With [DHD+CVB]
	05310006AA	1					DGL		With [DHD+CV5]
	55037883AA	1					DGL		With [DHD+CVC]

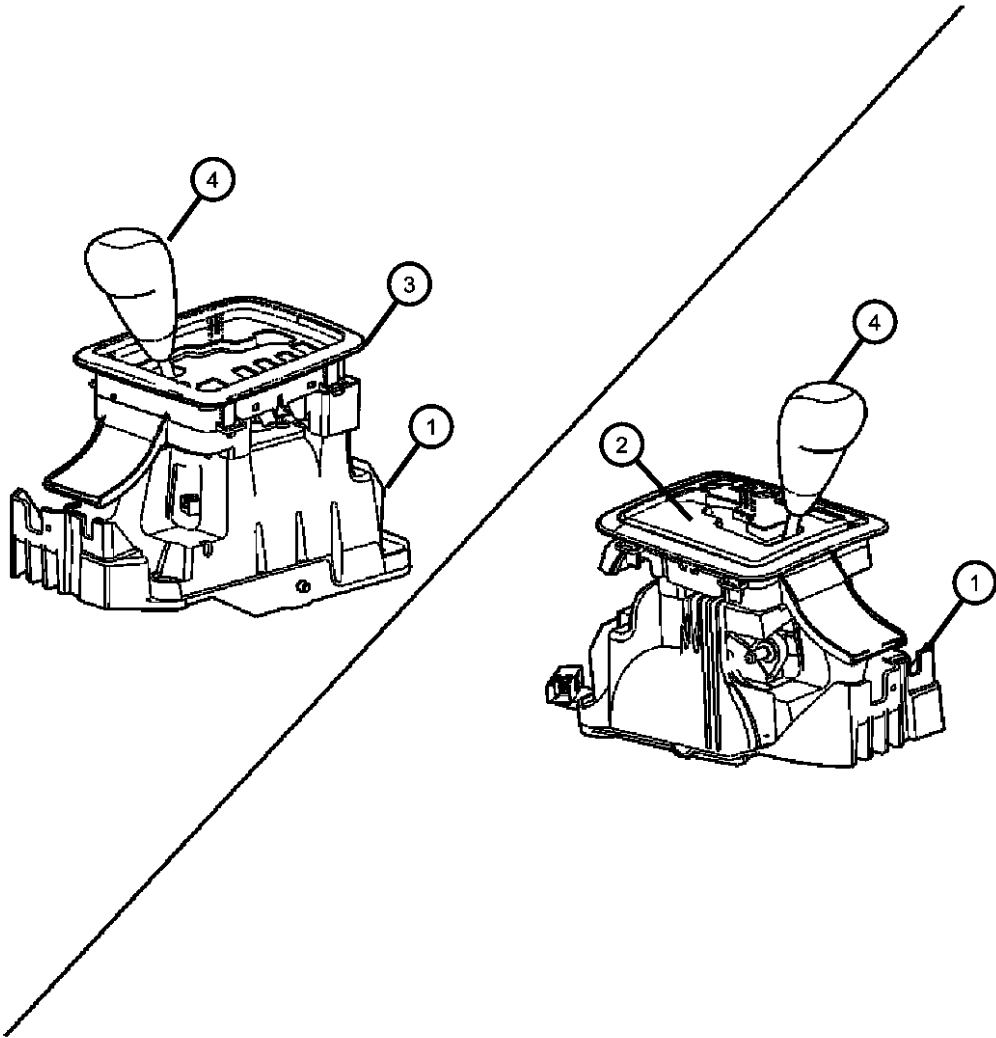

PACIFICA (CS)				
SERIES	LINE	BODY	ENGINE	TRANSMISSION
H = HIGHLINE	C = CHRYSLER	74 = SPORT UTILITY 4-DR	EGH = 3.8L V6 OHV Engine	DGL = 4-Speed Automatic Transmission
S = SPORT	Y = CHRYSLER		EGN = 3.5L V6 24V MPI Engine	
X = SPECIAL				

AR = use ase required - = Non illustrated part

Mounting, Cable & Shifter
Figure 41TE-AE-1220

ITEM	PART NUMBER	QTY	LINE	SERIES	BODY	ENGINE	TRANS	TRIM	DESCRIPTION
------	----------------	-----	------	--------	------	--------	-------	------	-------------

NOTE:
Sales Codes:
[DGL]=4 Speed Automatic Transmission - [41TE-AE]

1	04880276AA	1					DGL		SHIFTER, Transmission
2	06502843	4					DGL		NUT AND WASHER, Hex Nut-Coned Washer, M6 x 1.00
3	06502843	4							WIRING, Console, See Group 8, (NOT SERVICED)
4	04683980AA	1					DGL		CABLE, Brake interlock
5	04683978AC	1					DGL		CABLE, Gearshift Control
6	04683978AC	1							GROMMET, Service With Cable Only, (NOT SERVICED)
7	04683963AA	1					DGL		CLIP, Retainer

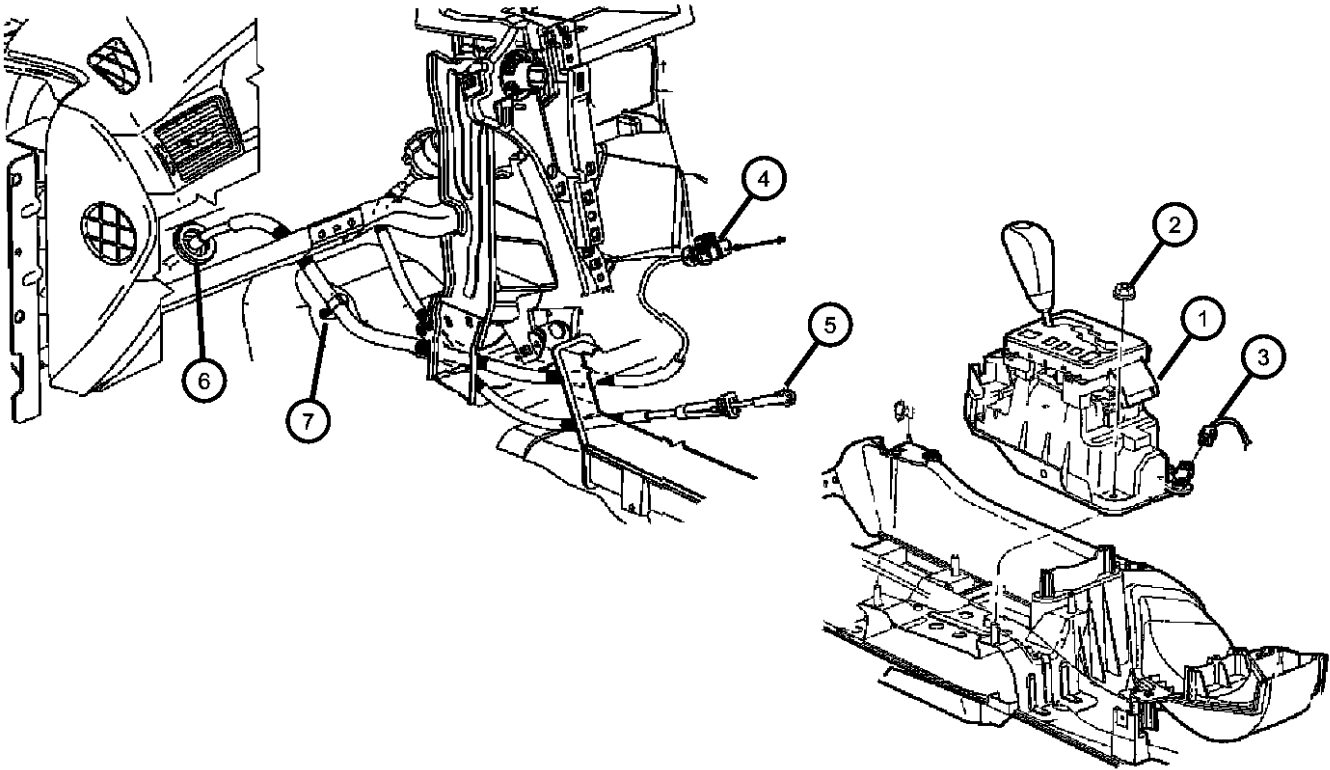

PACIFICA (CS)					
SERIES	LINE	BODY	ENGINE	TRANSMISSION	
H = HIGHLINE	C = CHRYSLER	74 = SPORT UTILITY 4-DR	EGH = 3.8L V6 OHV Engine	DGL = 4-Speed Automatic	
S = SPORT	Y = CHRYSLER		EGN = 3.5L V6 24V MPI	Transmission	
X = SPECIAL			Engine		

Shifter Cable To Transaxle
Figure 41TE-AE-1230

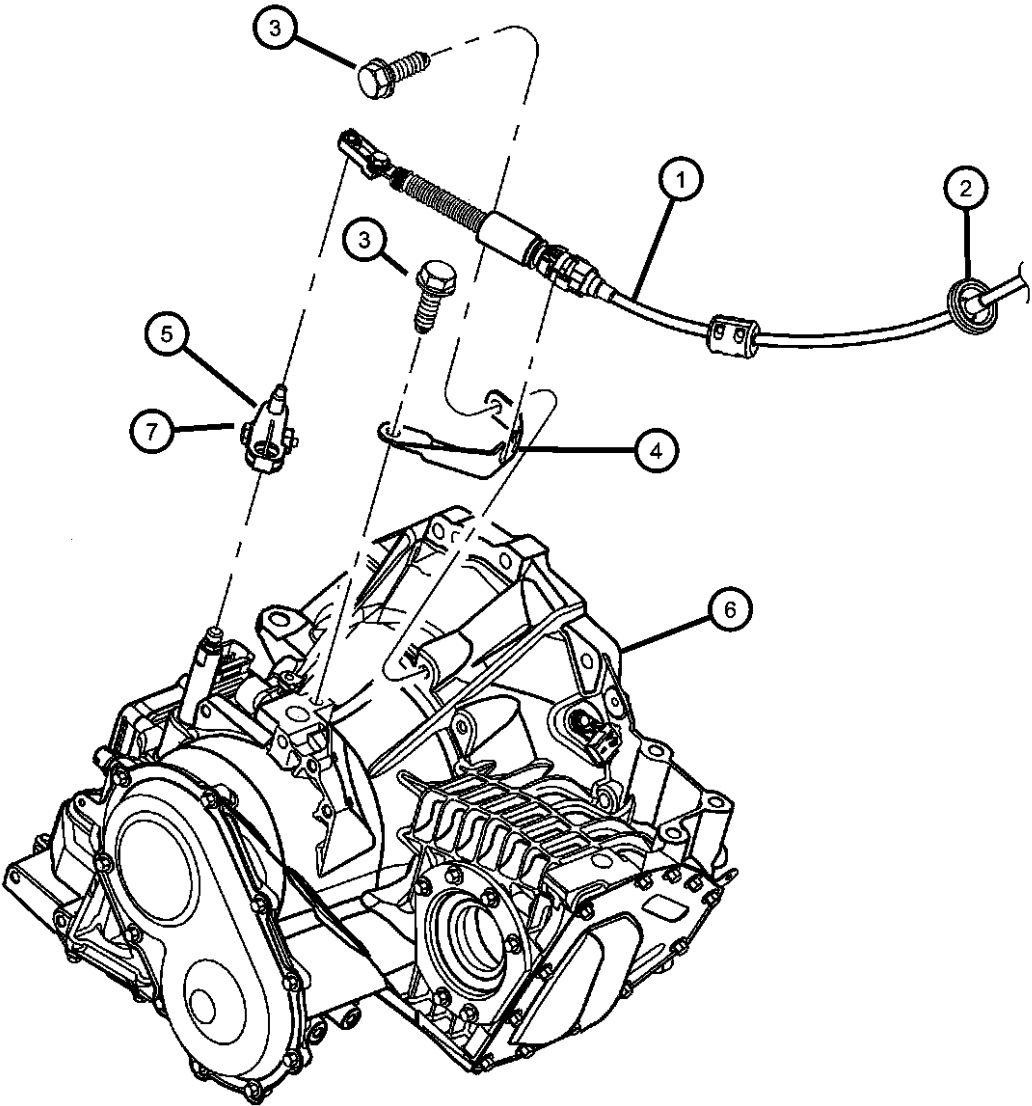

ITEM	PART NUMBER	QTY	LINE	SERIES	BODY	ENGINE	TRANS	TRIM	DESCRIPTION
NOTE: Sales Codes: [DGL]=4 Speed Automatic Transmission - [41TE/AE] [EGN]=3.5L 24V V-6 Engine [EGH]=3.8L OHV V-6 Engine									
1	04683978AC	1					DGL		CABLE, Gearshift Control
2	04683978AC	1							GROMMET, Serviced With Cable, (NOT SERVICED)
3	06502832	2					DGL		SCREW, Hex Flange Head
4	05310005AB	1					DGL		BRACKET, Transmission Control Cable
5	04721059AB	1					DGL		LEVER, Manual Control
6									TRANSAXLE PACKAGE, WITH TORQUE CONVERTER
	05138354AB	1	C			EGN	DGL		With Stamp # [04800354AB]
	05138366AB	1	Y			EGN	DGL		With Stamp # [04800366AB]
	05144262AB	1				EGH	DGL		With Stamp # [04800262AB]
7	06101978	1					DGL		SCREW AND WASHER, Hex Head, M8-1.25x40

PACIFICA (CS)				
SERIES	LINE	BODY	ENGINE	TRANSMISSION
H = HIGHLINE	C = CHRYSLER	74 = SPORT UTILITY 4-DR	EGH = 3.8L V6 OHV Engine	DGL = 4-Speed Automatic
S = SPORT	Y = CHRYSLER		EGN = 3.5L V6 24V MPI	Transmission
X = SPECIAL			Engine	

Group - 88

Power Transfer Unit AWD

Group - 88 Power Transfer Unit AWD

Illustration Title

Group-Fig. No.

Power Transfer Assembly and Mounting	
Power Transfer Unit & Mounting	Fig. 88 - 110
Power Transfer Unit Service Parts	Fig. 88 - 120

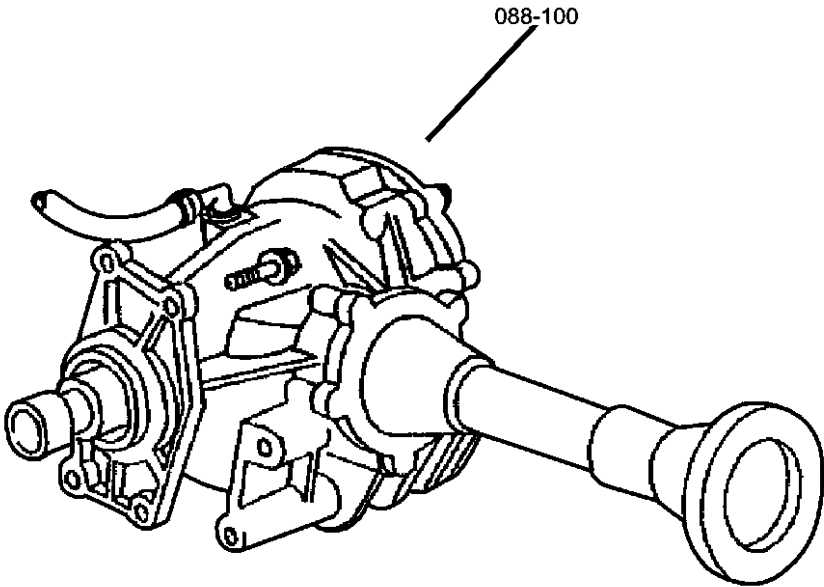

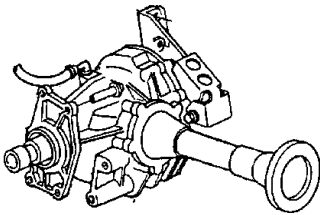
<div><div>088-100</div><div>Power Transfer Assembly and Mounting</div><div></div></div>			
---	--	--	--

Power Transfer Unit & Mounting
Figure 88-110

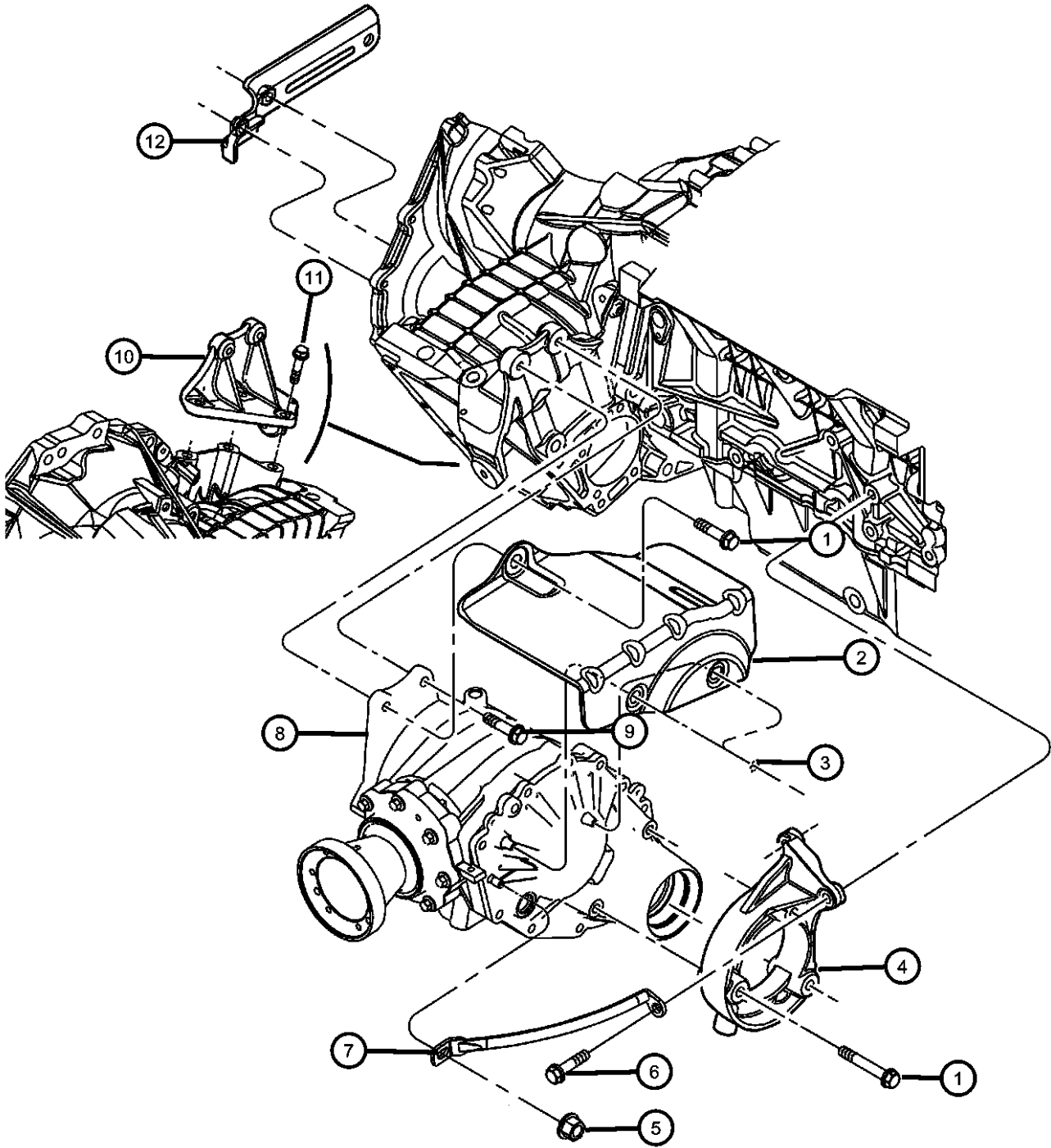

ITEM	PART NUMBER	QTY	LINE	SERIES	BODY	ENGINE	TRANS	TRIM	DESCRIPTION
1	06102026	3							SCREW, To Transmission Bracket
2	05110016AD	1							SHIELD, Heat
3	05110016AD	1							NUT, Push-on, (NOT SERVICED)
4	04641977AB	1							BRACKET, Power Transfer Unit
5	06101467	1							NUT, Hex Flange, M8x1.25, Lateral Brace to Power Takeoff Unit
6	06102019	2							SCREW, To Engine Bracket
7	04809730AB	1							BRACE, Lateral
8	04641966AG	1							POWER TRANSFER UNIT
9	06102115AA	1							BOLT, Hex Head, M10x1.5x50, To Transmission Bracket Rear
10	04641976AD	1							BRACKET, Power Transfer Unit, To Transmission
11	06102016	3							BOLT, Hex Flange Head, M12x1.75x45, To Transmission Bracket
12	04809729AA	1							BRACE, Vertical

PACIFICA (CS)				
SERIES	LINE	BODY	ENGINE	TRANSMISSION
H = HIGHLINE	C = CHRYSLER	74 = SPORT UTILITY 4-DR	EGH = 3.8L V6 OHV Engine	DGL = 4-Speed Automatic
S = SPORT	Y = CHRYSLER		EGN = 3.5L V6 24V MPI	Transmission
X = SPECIAL			Engine	

AR = use ase required - = Non illustrated part

Power Transfer Unit Service Parts
Figure 88-120

ITEM	PART NUMBER	QTY	LINE	SERIES	BODY	ENGINE	TRANS	TRIM	DESCRIPTION
------	-------------	-----	------	--------	------	--------	-------	------	-------------

NOTE:PARTS THAT ARE NOT CALLED OUT ARE ONLY SERVICED WITH POWER TRANSFER UNIT ASSEMBLY.
Sales Codes:
[EGN]=3.5L 24V V6 Engine

1	05134910AA	1							NUT, Flange
2	05134906AA	1							SEAL, Output ShaftRear
3	05134902AA	1							SEAL, Input Shaft, Transmission To Power Transfer Unit
4	04809686AA	1							VENT
5	05134907AA	1							PLUG, Fill & Drain Plug
6	05134909AA	1							SEAL, Input Shaft, Power Transfer Unit Output To Drive Shaft
7	05134904AA	1							BEARING, Ball, End Cover Ball Bearing
8	05134905AA	1							RING, Snap
9	05134903AA	1							SEAL, Output
10	06504908AA	2				EGN			STUD

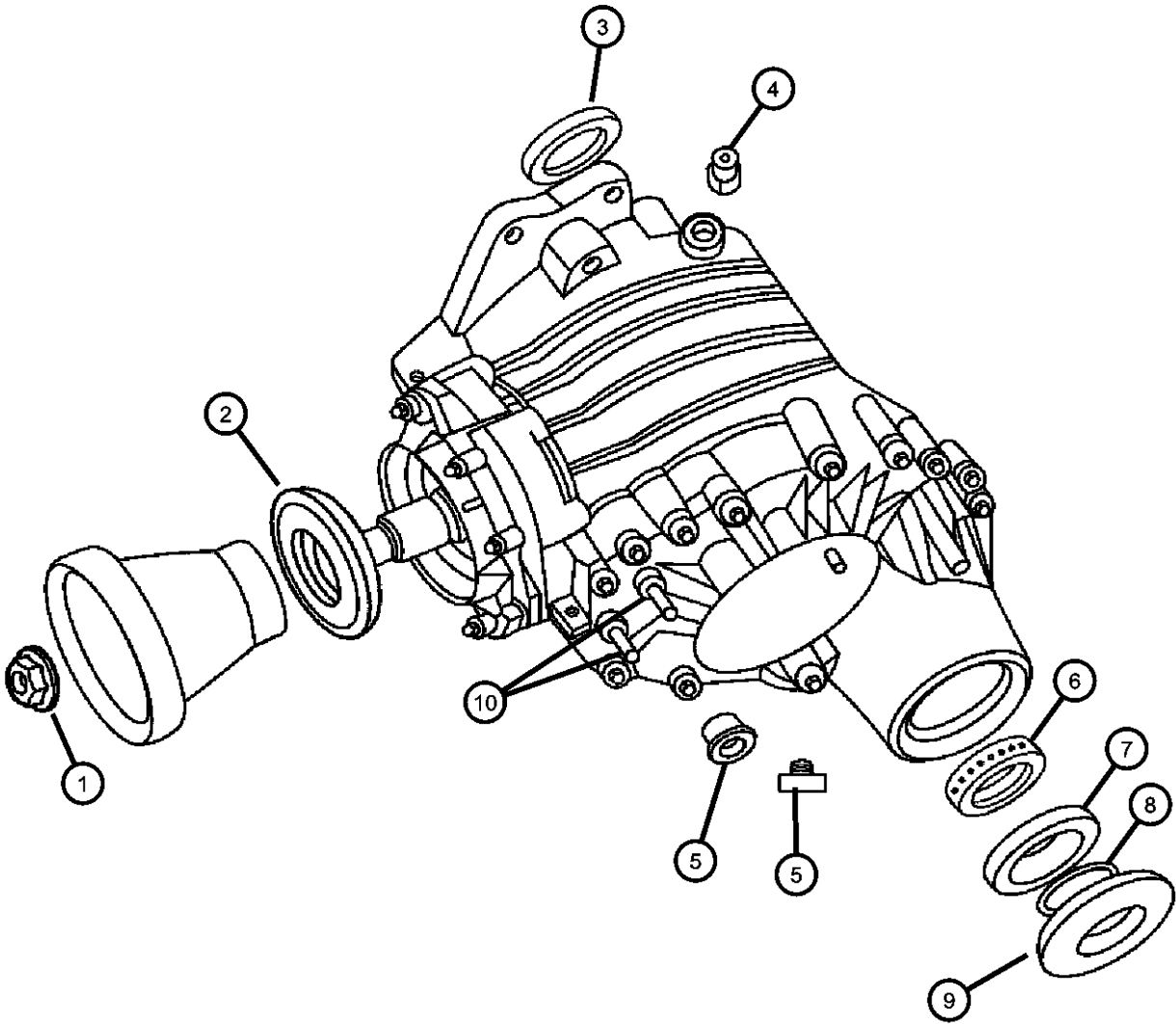

PACIFICA (CS)				
SERIES	LINE	BODY	ENGINE	TRANSMISSION
H = HIGHLINE	C = CHRYSLER	74 = SPORT UTILITY 4-DR	EGH = 3.8L V6 OHV Engine	DGL = 4-Speed Automatic
S = SPORT	Y = CHRYSLER		EGN = 3.5L V6 24V MPI	Transmission
X = SPECIAL			Engine	

Group - 22

Wheels, Covers and Jacks

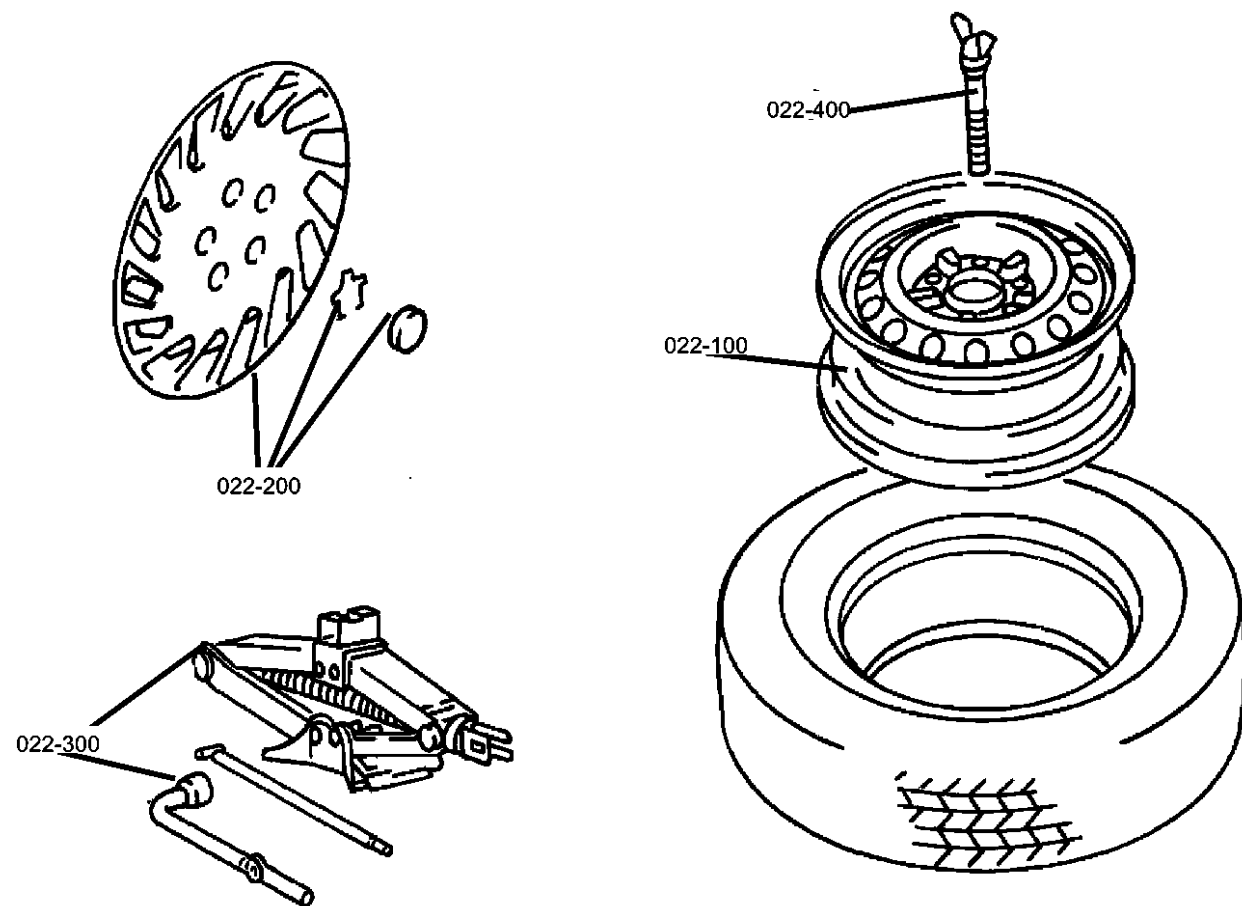

Group - 22 Wheels, Covers and Jacks

Illustration Title

Group-Fig. No.

Wheels and Hardware

Wheels and HardwareFig. 22 - 110

Wheel Covers and Center Caps

Covers and Caps.....Fig. 22 - 210

Jack Stowage

Jack Stowage.....Fig. 22 - 310

Spare Tire Stowage

Spare Tire and MountingFig. 22 - 410

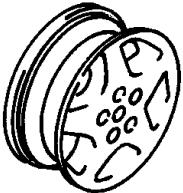
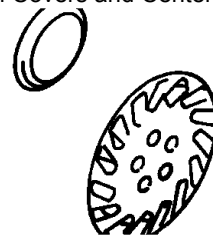
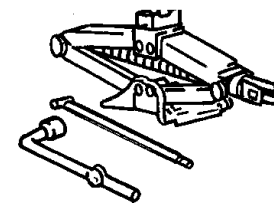
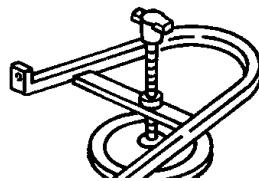
022-100 Wheels and Hardware	022-200 Wheel Covers and Center Caps	022-300 Jack Stowage	022-400 Spare Tire Stowage
			

Wheels and Hardware
Figure 22-110

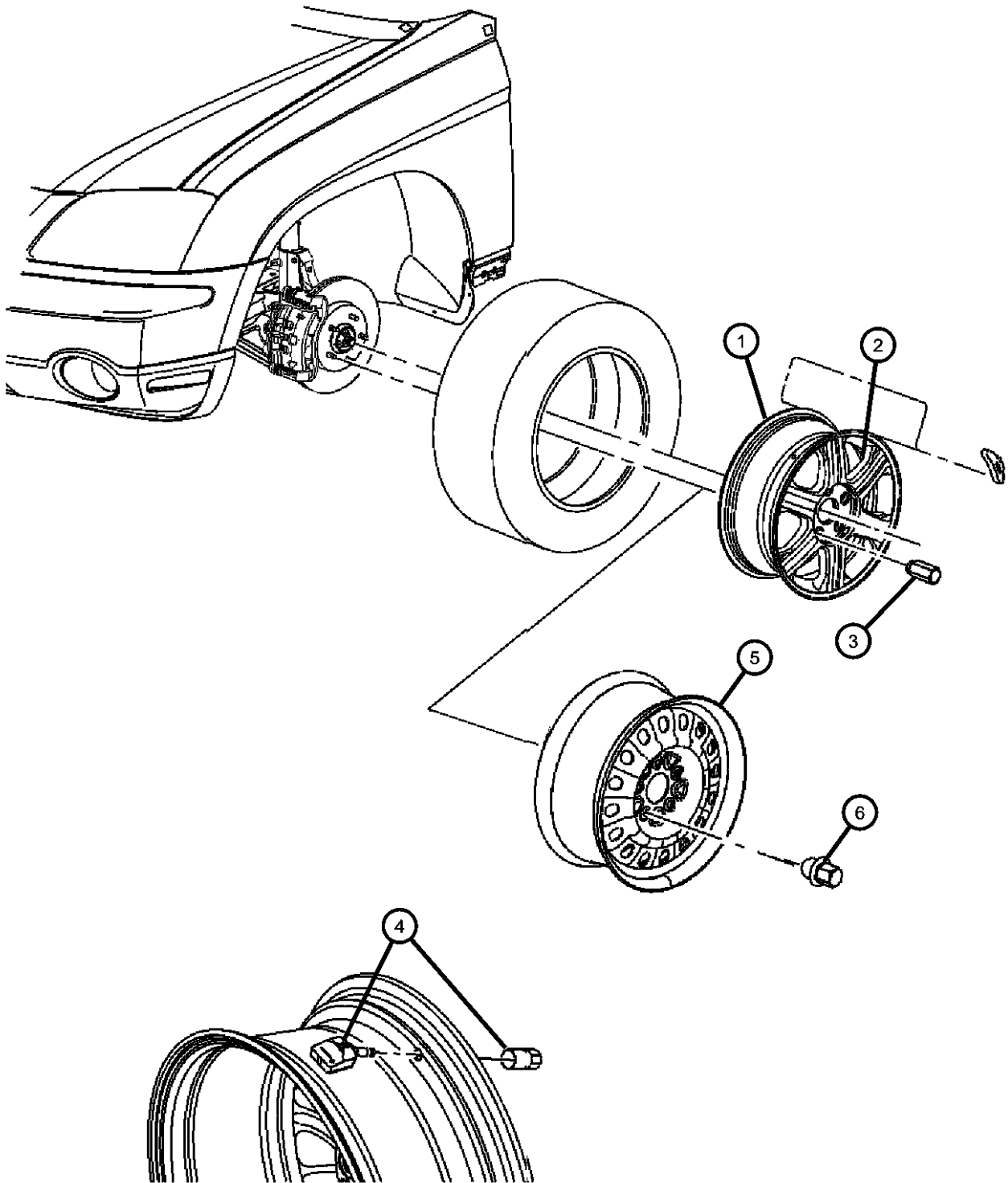

ITEM	PART NUMBER	QTY	LINE	SERIES	BODY	ENGINE	TRANS	TRIM	DESCRIPTION
------	-------------	-----	------	--------	------	--------	-------	------	-------------

NOTES: Sales Codes:
[LAB] = Tire Pressure Monitoring Warning
[TBB] = Full Size Spare Tire
[TBC] = Compact Spare Tire
[WEA] = 17x7.5 Steel Wheels
[WFW] = 17x7.5 Aluminum Wheels
[WPV] = 17x7.5 Aluminum Chrome Clad Wheels
[WPX] = 19x7.5 Aluminum Chrome Clad Wheels
[WPY] = 19x7.5 Aluminum Chrome Clad Wheels

1									WHEEL, Aluminum
	04743712AA	4							[WPV] 17x7.5 Aluminum Chrome Clad Wheel
	04766500AA	4							[WPY] 19x7.5 Aluminum Chrome Clad Wheel
	04880229AA	4							[WPX] 19X7.5 Aluminum Chrome Clad Wheel
	0WX71PAKAD	4							Up to 4/5/06 [WFW] 17x6.5 Aluminum Wheel
	1EH66PAKAA	4	C, Y		74				After 4/5/06 [WFW] 17x6.5 Aluminum Wheel
		4	C, Y		74				[WFK]
2									STEM, Wheel Valve
	04743278AA	1							Spare Tire
		4							
3									NUT, Wheel, M12x1.5
	06500092	20							[WFW,WPY,WPV,WPX] Up to 4/5/06
	06502738	20							After 4/5/06 [WFW] 17x6.5 Aluminum Wheels
4	56053030AB	4							SENSOR, Tire Pressure, Valve stem, With Nut, [LAB] Tire Pressure Monitoring Warning
5									WHEEL, Steel
	04743262AB	1							[TBC] Compact Spare Tire
	04766601AB	4							[WEA] 17X7.5 Steel Wheels
		1							[TBB] Full Size Spare Tire
6	06504672	20							NUT, Wheel, M12x1.5
-7									HARDWARE KIT, Mounting

PACIFICA (CS)							
SERIES	LINE		BODY		ENGINE		TRANSMISSION
H = HIGHLINE	C = CHRYSLER		74 = SPORT UTILITY 4-DR		EGH = 3.8L V6 OHV Engine		DGL = 4-Speed Automatic
S = SPORT	Y = CHRYSLER				EGN = 3.5L V6 24V MPI Engine		Transmission
X = SPECIAL							

AR = use ase required - = Non illustrated part

Wheels and Hardware
Figure 22-110

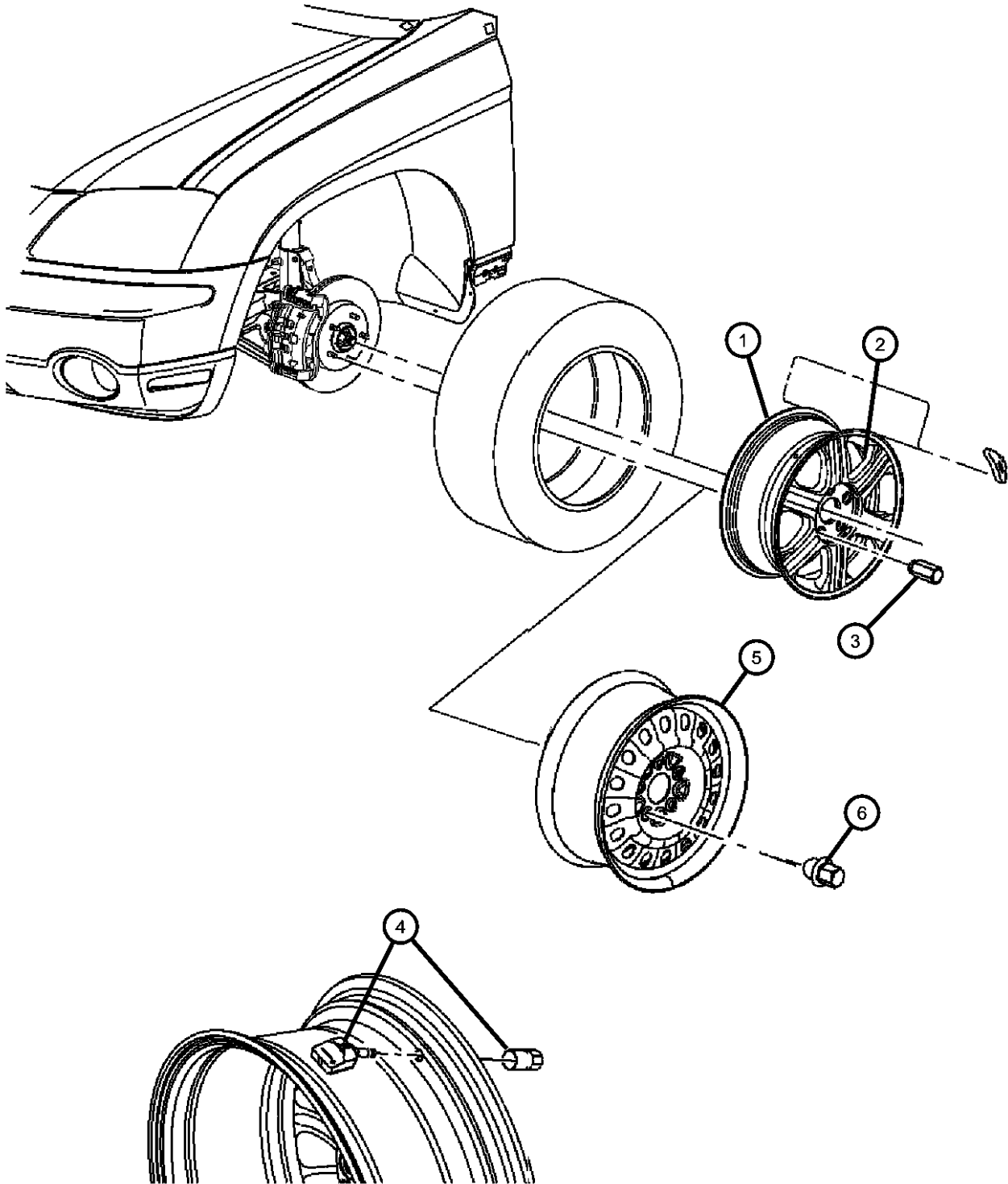

ITEM	PART NUMBER	QTY	LINE	SERIES	BODY	ENGINE	TRANS	TRIM	DESCRIPTION
	68001743AA	4	C, Y		74				Contains: 1-S120120001 Nut TPM Retaining,1-S122990001 Washer,Seal ,1-S122140001 Cap,Valve Stem,Black,Euro,1- S120121001,Cap,Valve Stem,Grey,Domestic,1- S122988001,Seal,TPM to Wheel 1-S122914 Valve Core
	68001744AA	4	C, Y		74				Contains: 1-S122914001,Valve Core,TPM,1- S120121001,Cap,Valve Stem,Grey,Domes- tic,1-S122140001,Cap,Valve Stem,Black,Euro
-8	68001696AA	4	C, Y		74				SENSOR PACKAGE, Tire Pressure, See Sensors Group 008, Contains: Sensor & Nut
-9	68024258AA	4	C, Y		74				CAP KIT, Valve Stem, Grey, Contains: Cap,Valve Stem,Grey,Qty.5

PACIFICA (CS)					
SERIES	LINE	BODY	ENGINE	TRANSMISSION	
H = HIGHLINE	C = CHRYSLER	74 = SPORT UTILITY 4-DR	EGH = 3.8L V6 OHV Engine	DGL = 4-Speed Automatic	
S = SPORT	Y = CHRYSLER		EGN = 3.5L V6 24V MPI	Transmission	
X = SPECIAL			Engine		

Covers and Caps
Figure 22-210

ITEM	PART NUMBER	QTY	LINE	SERIES	BODY	ENGINE	TRANS	TRIM	DESCRIPTION
------	----------------	-----	------	--------	------	--------	-------	------	-------------

NOTES: Sales Cdoes:
[WFW] = 17x7.5 Aluminum Wheels
[WPV] = 17x7.5 Aluminum Chrome Clad Wheels
[WPX] = 19x7.5 Aluminum Chrome Clad Wheels
WPY] = 19x7.5 Aluminum Chrome Clad Wheels
[W7A] = 17' Wheel Covers

1									CAP, Wheel Center
	04743713AC	4							[WPV]
	04862300AB	4							[WPY]
	04880230AB	4							[WPX]
	0WX81PAKAE	4							[WFW] Up to 4/5/06
	1EH67PAKAA	4	C, Y		74				[WFW] After 4/5/06
		4	C, Y		74				[WFK]
2	04766400AB	4							COVER, Wheel, [W7A]

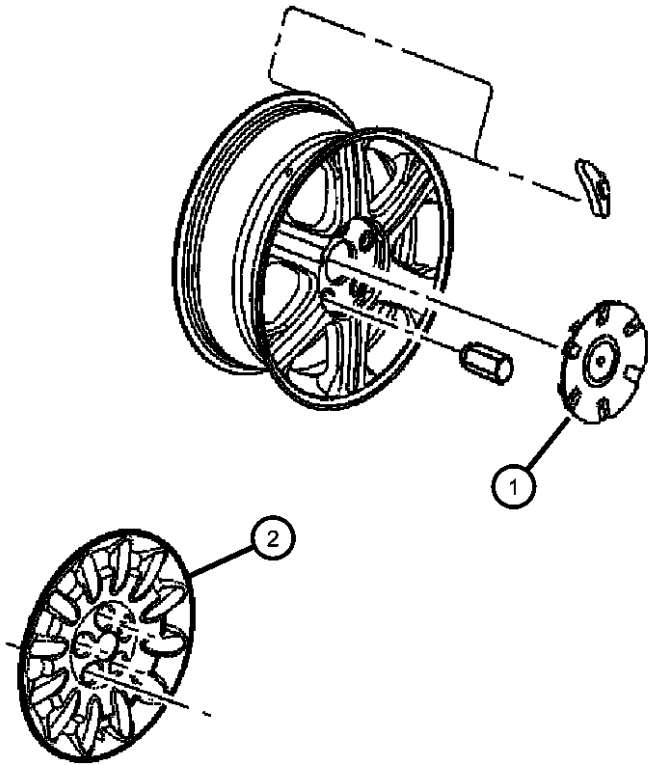

PACIFICA (CS)				
SERIES	LINE	BODY	ENGINE	TRANSMISSION
H = HIGHLINE	C = CHRYSLER	74 = SPORT UTILITY 4-DR	EGH = 3.8L V6 OHV Engine	DGL = 4-Speed Automatic
S = SPORT	Y = CHRYSLER		EGN = 3.5L V6 24V MPI	Transmission
X = SPECIAL			Engine	

Jack Stowage
Figure 22-310

ITEM	PART NUMBER	QTY	LINE	SERIES	BODY	ENGINE	TRANS	TRIM	DESCRIPTION
1	04772483AD	1							WRENCH, Wheel Lug Nut
2	04880456AA	1							JACK, Scissors
3	04719961AB	1							SCREW, Jack
4	06504118	1							U-NUT, M6 x 1.00, M6x1.00
-5	52110391AB	1							LABEL, Jack Caution
6	05139204AA	1							CLIP

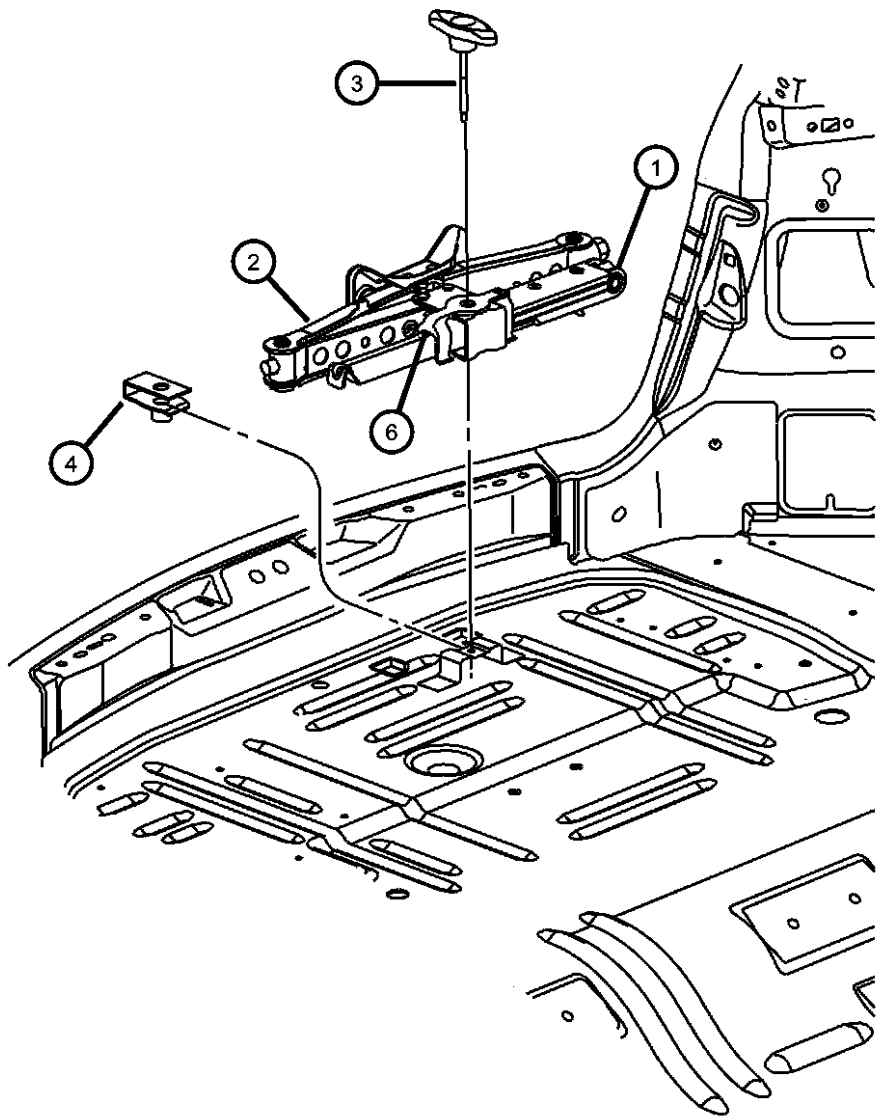

PACIFICA (CS)				
SERIES	LINE	BODY	ENGINE	TRANSMISSION
H = HIGHLINE	C = CHRYSLER	74 = SPORT UTILITY 4-DR	EGH = 3.8L V6 OHV Engine	DGL = 4-Speed Automatic
S = SPORT	Y = CHRYSLER		EGN = 3.5L V6 24V MPI	Transmission
X = SPECIAL			Engine	

Spare Tire and Mounting
Figure 22-410

ITEM	PART NUMBER	QTY	LINE	SERIES	BODY	ENGINE	TRANS	TRIM	DESCRIPTION
------	----------------	-----	------	--------	------	--------	-------	------	-------------

NOTES: Sales Codes:
[TBB] = Full Size Spare Tire
[TBC] = Compact Spare Tire

1	04743278AA	1							STEM, Wheel Valve
2									WHEEL, Steel
	04743262AB	1							[TBC] Underslung
	04766601AB	1							[TBB]
3									WINCH, Spare Tire Carrier
	05054690AC	1							[TBB]
	05054930AC	1							[TBC] Underslung
4	06100575	4							BOLT AND CONED WASHER, Hex Head, M8x25x17
5									SUPPORT, Spare Tire, Perpendicular to Rear Crossmember
	05054648AA	1			S, X				Right
	05054649AA	1			S, X				Left

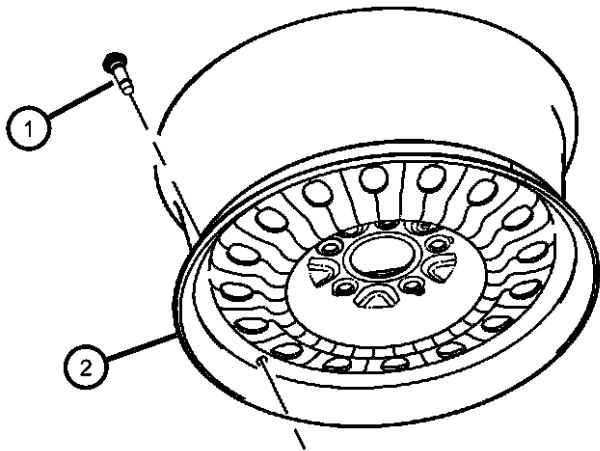
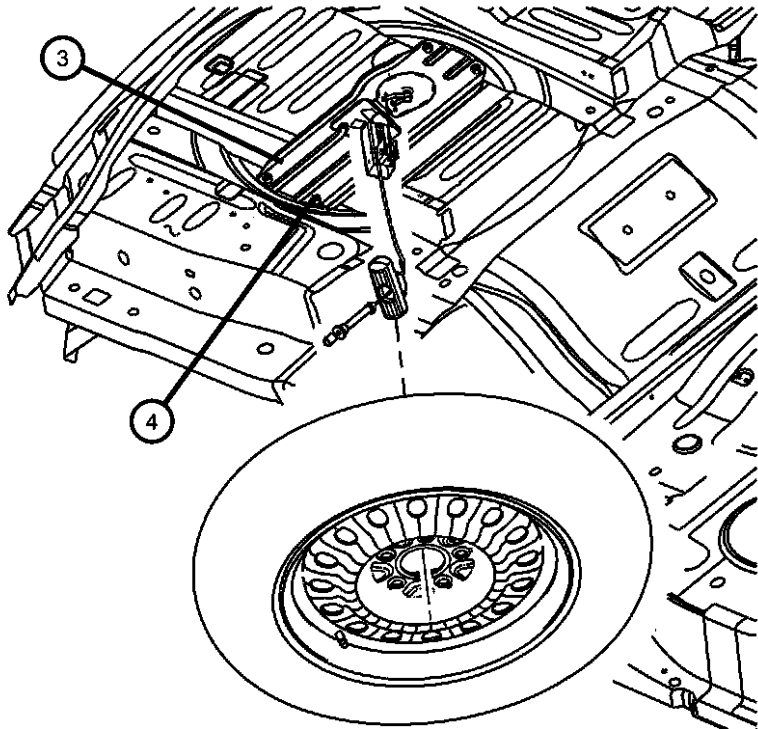

PACIFICA (CS)				
SERIES	LINE	BODY	ENGINE	TRANSMISSION
H = HIGHLINE	C = CHRYSLER	74 = SPORT UTILITY 4-DR	EGH = 3.8L V6 OHV Engine	DGL = 4-Speed Automatic
S = SPORT	Y = CHRYSLER		EGN = 3.5L V6 24V MPI	Transmission
X = SPECIAL			Engine	

Group - 23D

Wiper/Lock Cylinder and Keys

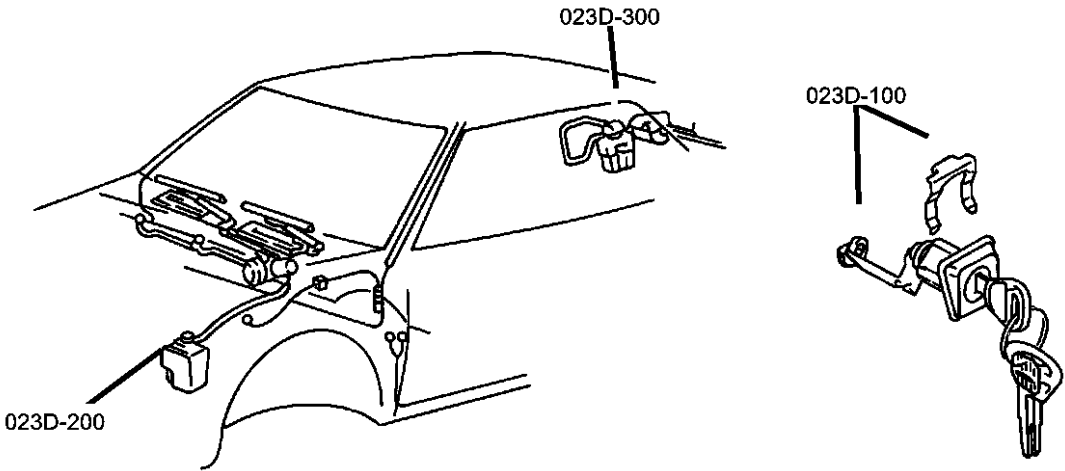

Group - 23D Wiper/Lock Cylinder and Keys

Illustration Title	Group-Fig. No.
Lock Cylinders and Keys	
Lock Cylinders, Keys and Repair Components	Fig. 23D - 105
Windshield Wiper and Washer Systems	
Windshield Wiper System	Fig. 23D - 205
Front Washer System	Fig. 23D - 210
Rear Wiper and Washer System	
Rear Wiper	Fig. 23D - 305
Rear Washer System	Fig. 23D - 310

<div>23D-100 Lock Cylinders and Keys</div>	<div>23D-200 Windshield Wiper and Washer Systems</div>	<div>23D-300 Rear Wiper and Washer System</div>	
---	---	--	--

Lock Cylinders, Keys and Repair Components
Figure 23D-105

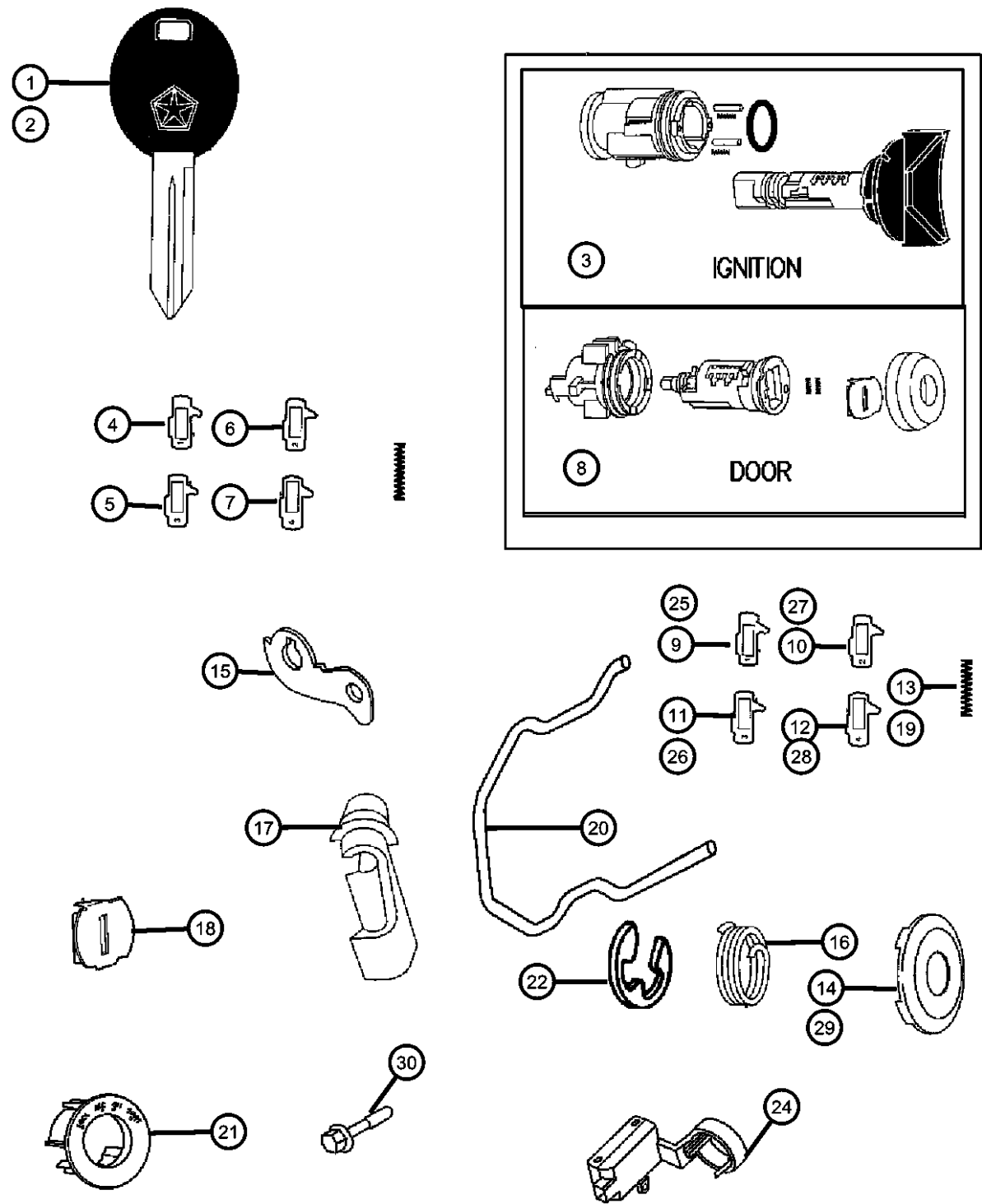

ITEM	PART NUMBER	QTY	LINE	SERIES	BODY	ENGINE	TRANS	TRIM	DESCRIPTION
NOTES: [GXX] = Sentry Key Theft Deterent System [LAB] = Tire Pressure Monitoring Warning									
1	05183919AA	1							KEY, BLANK WITH TRANSMITTER
2	05102247AA	1							KEY, Blank
3	05139207AA	1							CYLINDER, Ignition Lock
4	05257132AB	1							TUMBLER, Ignition Number 1
5	05257133AB	1							TUMBLER, Ignition Number 2
6	05257134AB	1							TUMBLER, Ignition Number 3
7	05257135AB	1							TUMBLER, Ignition Number 4
8	05102455AB	1							CYLINDER, Door Lock
9	04778117AB	1							TUMBLER, Door and Deck Number 1, Wide
10	04778118AB	1							TUMBLER, Door and Deck Number 2, Wide
11	04778119AB	1							TUMBLER, Door and Deck Number 3, Wide
12	04778120AB	1							TUMBLER, Door and Deck Number 4, Wide
13	05102457AA	1							SPRING, Door and Deck Tumbler
14	05114573AA	1							CAP, Door Lock Cylinder, Bright
15	05102458AA	1							LEVER, Front Door Cylinder
16	05104687AA	1							SPRING, Cylinder Return
17	04658445	1							CLIP, Latch
18	05019605AA	1							SHUTTER, Lock Cylinder
19	04746873	1							SPRING, Lock Cylinder Tumbler
20	04746873	1							CLIP, Cylinder Retainer, serviced with Lock Cylinder, (NOT SERVICED)
21	0UZ94DX9AA	1							TRIM RING, Ignition Key Cylinder
22	0UZ94DX9AA	1							CLIP, Retaining, C Type, Serviced with Lock Cylinder Repair Kit, (NOT SERVICED)
-23	04686961AF	1							MODULE, Immobilizer, [GXX]
24	04746315	1							CYLINDER, Glove Box Lock
25	05257132AB	1							TUMBLER, Ignition Number 1
26	05257133AB	1							TUMBLER, Ignition Number 2
27	05257134AB	1							TUMBLER, Ignition Number 3
28	05257135AB	1							TUMBLER, Ignition Number 4

PACIFICA (CS)		BODY		ENGINE	TRANSMISSION
SERIES	LINE				
H = HIGHLINE	C = CHRYSLER	74 = SPORT UTILITY 4-DR		EGH = 3.8L V6 OHV Engine	DGL = 4-Speed Automatic Transmission
S = SPORT	Y = CHRYSLER			EGN = 3.5L V6 24V MPI Engine	
X = SPECIAL					

AR = use ase required - = Non illustrated part

Lock Cylinders, Keys and Repair Components
 Figure 23D-105

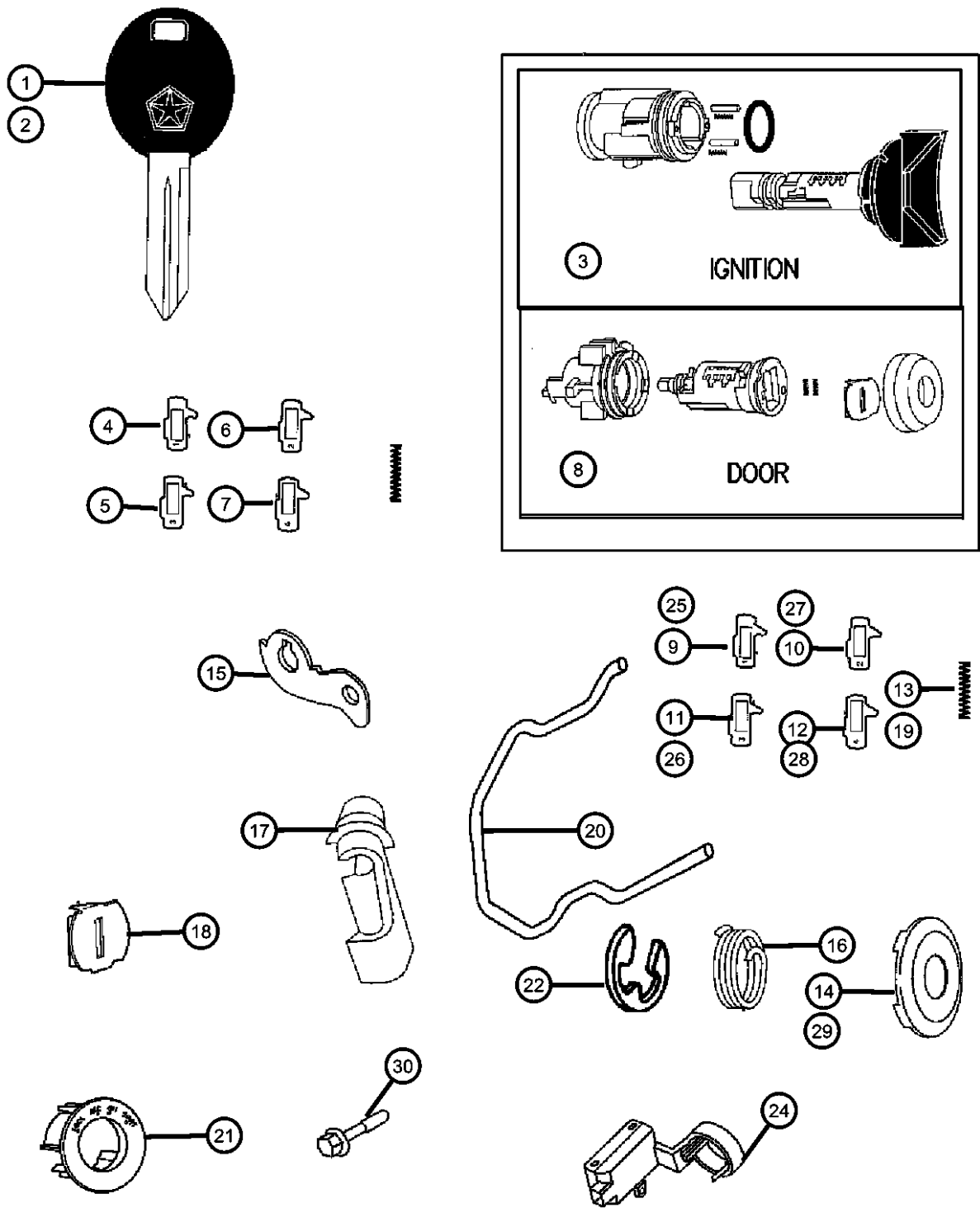

ITEM	PART NUMBER	QTY	LINE	SERIES	BODY	ENGINE	TRANS	TRIM	DESCRIPTION
------	-------------	-----	------	--------	------	--------	-------	------	-------------

29	05102456AA	1							CAP, Door Lock Cylinder
30	05102456AA	1							SCREW, (NOT SERVICED)

PACIFICA (CS)								
SERIES	LINE		BODY	ENGINE			TRANSMISSION	
H = HIGHLINE	C = CHRYSLER		74 = SPORT UTILITY 4-DR	EGH = 3.8L V6 OHV Engine			DGL = 4-Speed Automatic	
S = SPORT	Y = CHRYSLER			EGN = 3.5L V6 24V MPI			Transmission	
X = SPECIAL				Engine				

Windshield Wiper System
Figure 23D-205

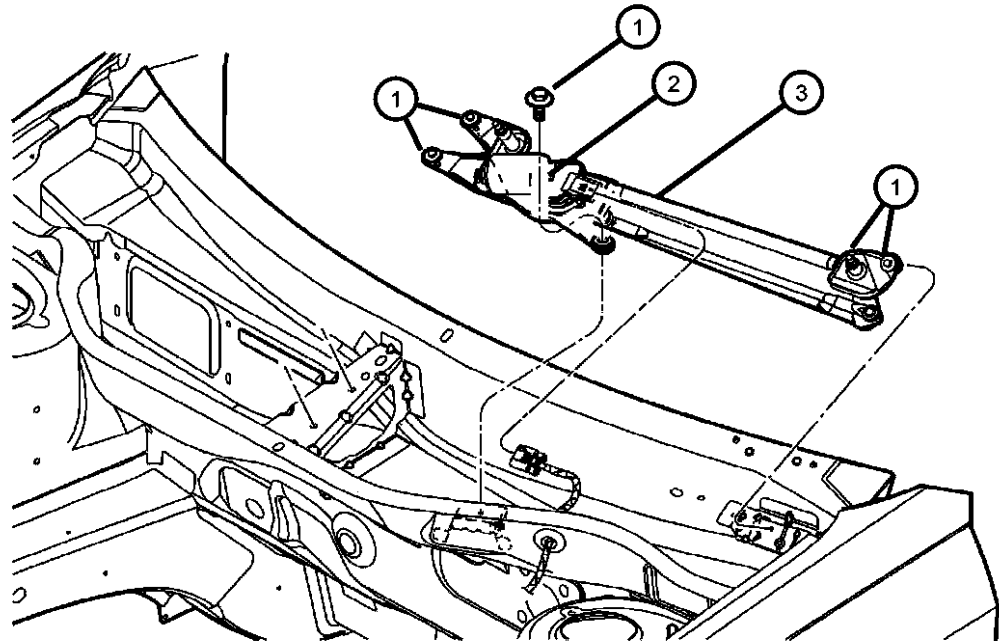
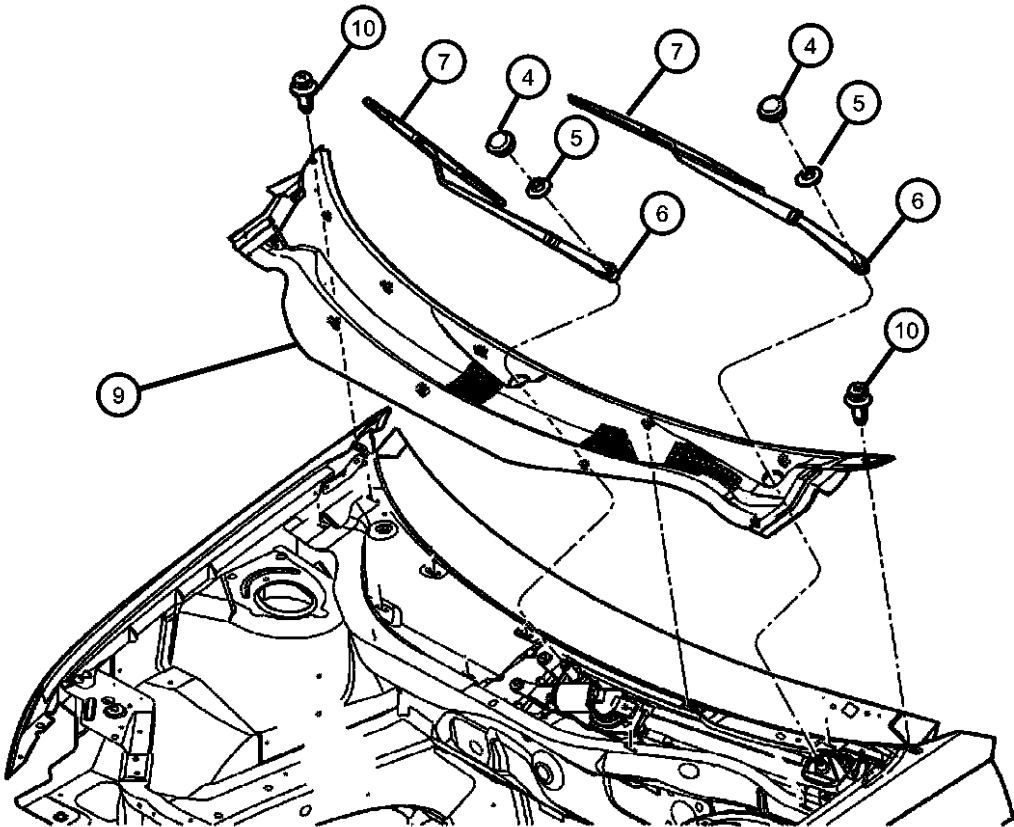

ITEM	PART NUMBER	QTY	LINE	SERIES	BODY	ENGINE	TRANS	TRIM	DESCRIPTION
NOTES: [JHA] = Windshield Wipers - Variable Intermitten [JHB] = Wiper/Washer - Rear Window									
1	06507045AA	3							SCREW, [JHA]
2	05102228AA	1							MOTOR, Wiper, [JHA]
3	05102229AB	1							LINK AND BUSHING, Wiper, [JHA]
4	04630783	2							CAP, Wiper Arm Nut, [JHA]
5	06504954AA	2							NUT & WASHER, Hex, M10 X 1.25
6									ARM, Wiper
	05102236AA	1							[JHA], Right
	05102237AA	1							[JHA], Left
7	05102230AB	1							BLADE, Wiper, [JHA]
	WBFLAT09AA								Mopar Alternative Flat Blade Set
	WBW00022AD								Mopar Alternative Winter Wiper Blades
	WB000022AE								Mopar V-Line Alternative Part
	WB-BLU022AA								Mopar Alternative Color Wiper Blade (Blue)
	WBRED022AA								Mopar Alternative Color Wiper Blade (Red)
	WBYEL022AA								Mopar Alternative Color Wiper Blade (Yellow)
	WB-WHI022AA								Mopar Alternative Color Wiper Blade (White)
	WB-CAR022AA								Mopar Alternative Color Wiper Blade (Carbon Fiber)
-8	05102231AB	1							REFILL, Wiper Blade, [JHA]
9	04719807AD	1	C, Y		74				PANEL, Cowl Top
10	05113015AA	2							FASTENER, Cowl Screen Top
-11	04894276AB	1							HOSE, Windshield Washer, Hose to Nozzle
-12	04894288AD	1							HOSE, Liftgate Washer, [JHB]Engine Compartment Area

PACIFICA (CS)							
SERIES	LINE	BODY	ENGINE	TRANSMISSION			
H = HIGHLINE	C = CHRYSLER	74 = SPORT UTILITY 4-DR	EGH = 3.8L V6 OHV Engine	DGL = 4-Speed Automatic Transmission			
S = SPORT	Y = CHRYSLER		EGN = 3.5L V6 24V MPI Engine				
X = SPECIAL							

Front Washer System
Figure 23D-210

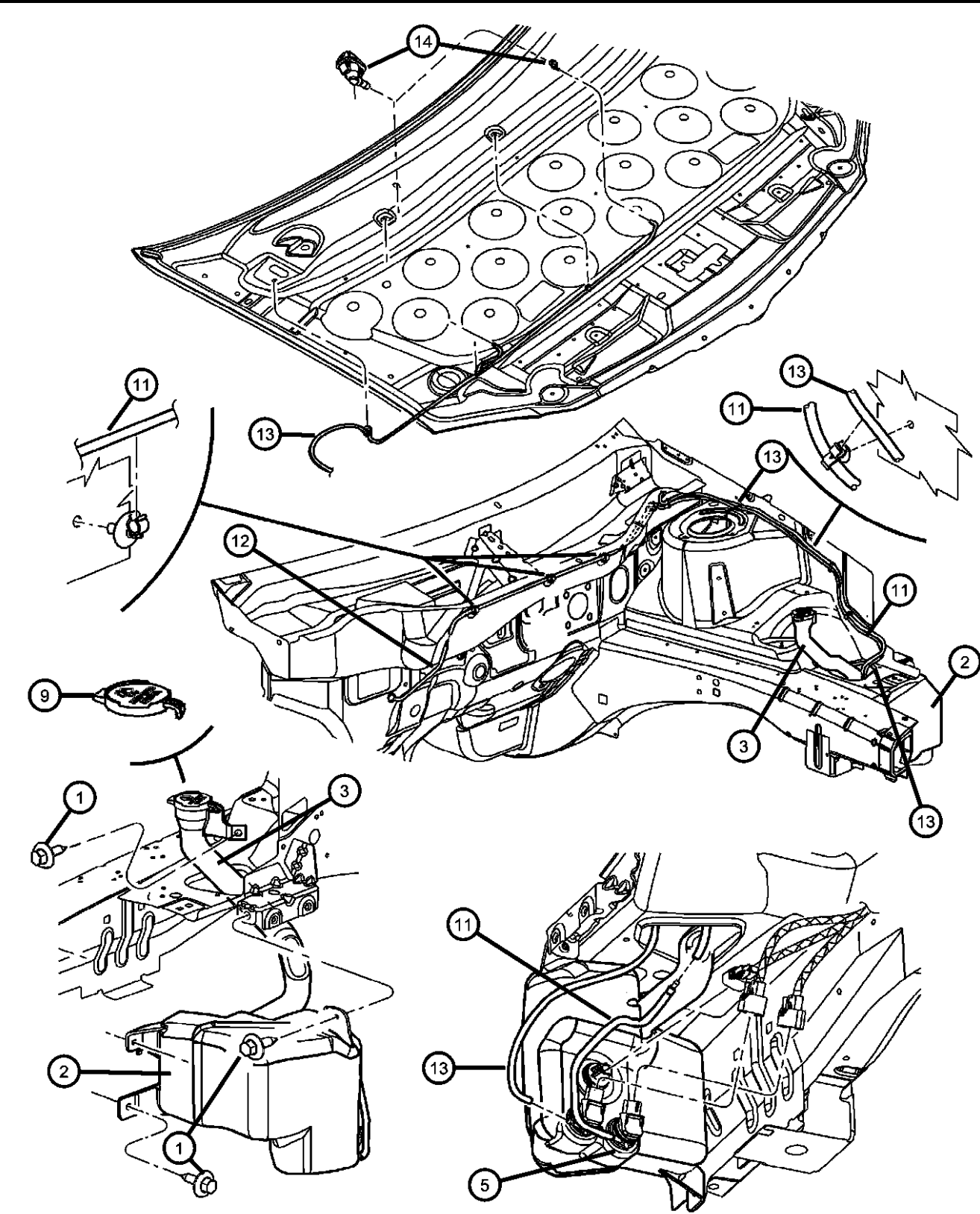

ITEM	PART NUMBER	QTY	LINE	SERIES	BODY	ENGINE	TRANS	TRIM	DESCRIPTION
NOTES: [JHA] = Windshield Washer- Variable Intermitten [JHB] = Wiper/Washer - Rear Window									
1	06034716	2							SCREW AND WASHER, Hex Flange Head, .25-14x.875
2	05161110AA	1							RESERVOIR, Washer, [JHA+JHB]
3	05102249AA	1							FILLER NECK, Washer Reservoir, [JHA+JHB]
-4	05102251AA	1							GROMMET, Filler Neck, [JHA+JHB]
5	05159075AA	1							PUMP, Washer, Liftgate, Windshield and liftgate
-6	05102254AA	1							GROMMET, Washer Pump, [JHA+JHB]
-7	05102255AA	1							SENSOR, Washer Fluid Level, [JHA+JHB]
-8	05102256AA	1							GROMMET, Washer Level Sensor, [JHA+JHB]
9	04797694	1							CAP, Washer Reservoir, [JHA+JHB]
-10	05018127AA	1							HOSE, Windshield Washer, [JHA+JHB]
11	04894288AD	1							HOSE, Liftgate Washer, [JHB]
12	05018127AA	1							HOSE, Windshield Washer, [JHA+JHB]
13	04894276AB	1							HOSE, Windshield Washer, [JHA]
14	04894275AC	2							NOZZLE, Washer, Windshield, [JHA]
-15	05113255AA	1							HOSE, Liftgate Washer, [JHB]

PACIFICA (CS)					
SERIES	LINE	BODY	ENGINE	TRANSMISSION	
H = HIGHLINE	C = CHRYSLER	74 = SPORT UTILITY 4-DR	EGH = 3.8L V6 OHV Engine	DGL = 4-Speed Automatic	
S = SPORT	Y = CHRYSLER		EGN = 3.5L V6 24V MPI	Transmission	
X = SPECIAL			Engine		

AR = use ase required - = Non illustrated part

Rear Wiper
Figure 23D-305

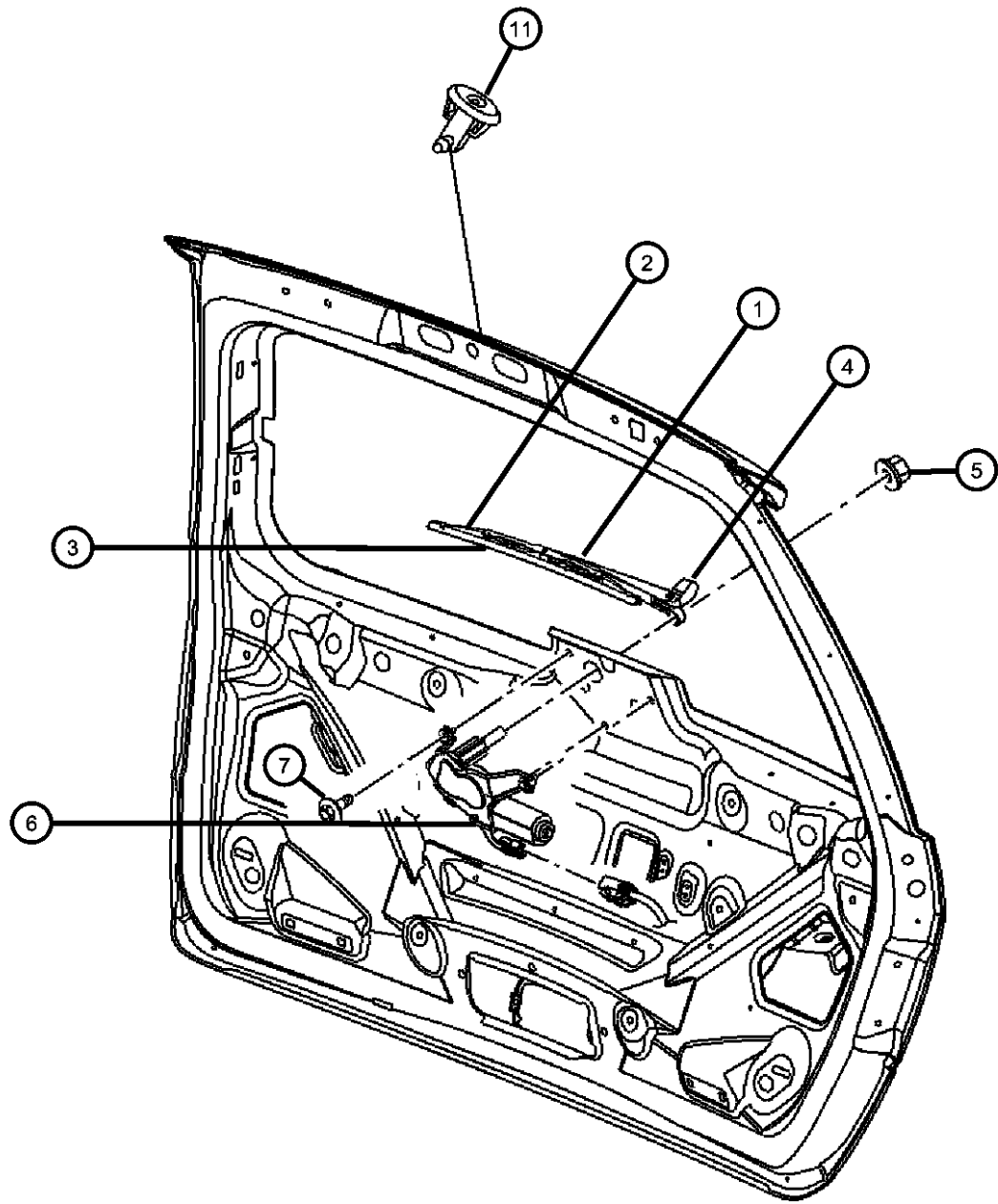

ITEM	PART NUMBER	QTY	LINE	SERIES	BODY	ENGINE	TRANS	TRIM	DESCRIPTION
1	05102241AA	1							ARM, Liftgate Wiper
2	05102242AB	1							BLADE, Wiper
	WBW00014AD								Mopar Alternative Winter Wiper Blades
	WB000014AE								Mopar V-Line Alternative Part
3	05102243AA	1							REFILL, Wiper Blade
4	05102244AA	1							COVER, Wiper Arm
5	06505316AA	2							NUT
6	04894283AA	1							MOTOR, Liftgate Wiper
7	05102233AA	3							SCREW, Hex Flange Head
-8	05102221AA	1							GROMMET, Wiper Motor And Bracket
-9	04894276AB	1							HOSE, Windshield Washer
-10	05113255AA	1							HOSE, Liftgate Washer
11	04894285AA	1							NOZZLE, Washer, Liftgate

PACIFICA (CS)				
SERIES	LINE	BODY	ENGINE	TRANSMISSION
H = HIGHLINE	C = CHRYSLER	74 = SPORT UTILITY 4-DR	EGH = 3.8L V6 OHV Engine	DGL = 4-Speed Automatic Transmission
S = SPORT	Y = CHRYSLER		EGN = 3.5L V6 24V MPI Engine	
X = SPECIAL				

Rear Washer System
Figure 23D-310

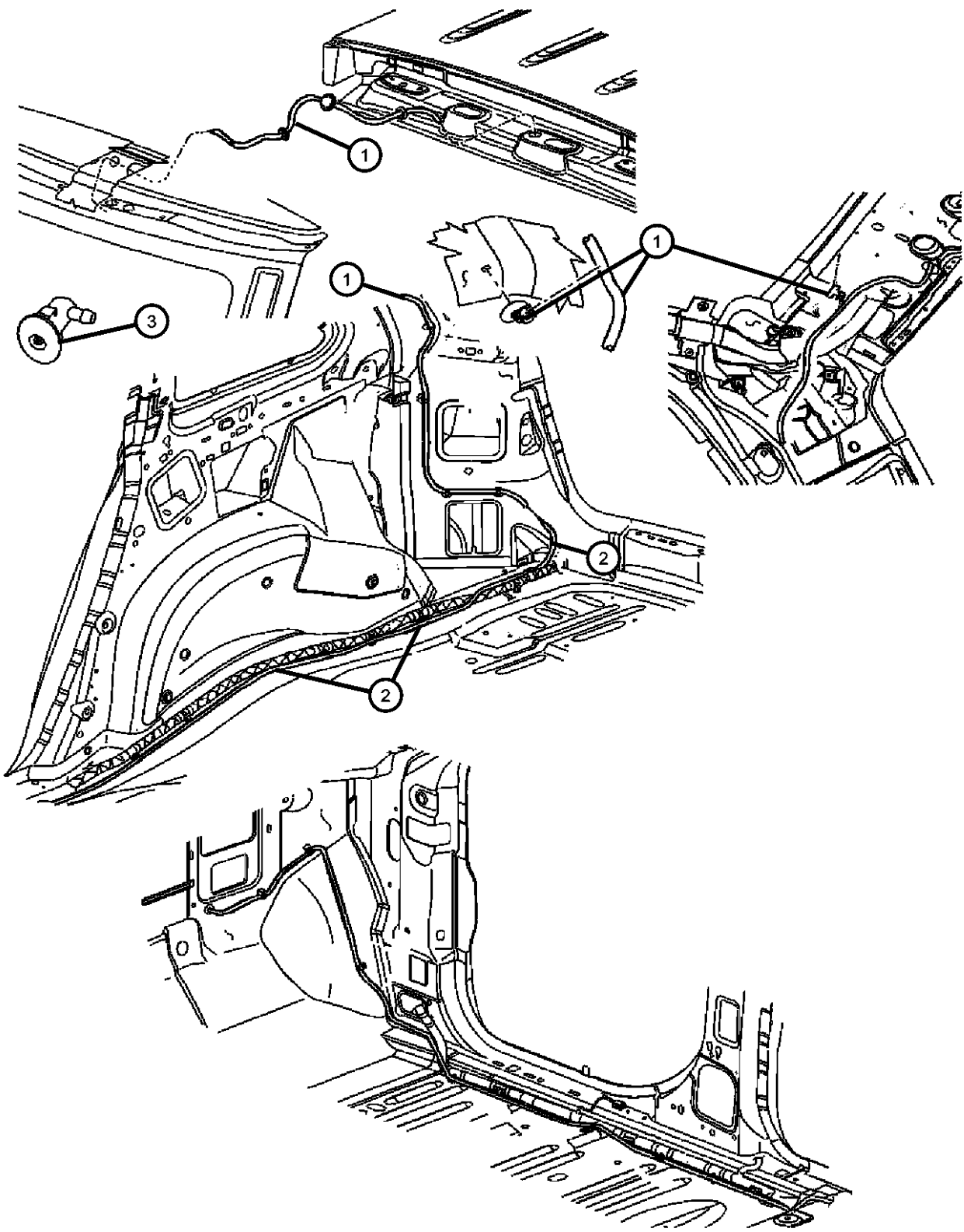

ITEM	PART NUMBER	QTY	LINE	SERIES	BODY	ENGINE	TRANS	TRIM	DESCRIPTION
1	05113255AA	1							HOSE, Liftgate Washer
2	04894287AB	1							HOSE, Liftgate Washer, Interior Floor
3	04894285AA	1							NOZZLE, Washer, Liftgate

PACIFICA (CS)				
SERIES	LINE	BODY	ENGINE	TRANSMISSION
H = HIGHLINE	C = CHRYSLER	74 = SPORT UTILITY 4-DR	EGH = 3.8L V6 OHV Engine	DGL = 4-Speed Automatic Transmission
S = SPORT	Y = CHRYSLER		EGN = 3.5L V6 24V MPI Engine	
X = SPECIAL				

Group - 24

Air Conditioning & Heater

Group - 24 Air Conditioning & Heater

Illustration Title

Group-Fig. No.

Air Conditioner and Heater Units	
Air Conditioning and Heater Unit.....	Fig. 24 - 110
Air Conditioner and Heater Plumbing	
Plumbing, Heater.....	Fig. 24 - 210
Plumbing, Air Conditioning	Fig. 24 - 220
Air Conditioner and Heater Controls	
Control, ATC.....	Fig. 24 - 310
Air Conditioning Compressor	
Compressor.....	Fig. 24 - 415
Air Conditioning Compressor Mounting	
Compressor Mounting	Fig. 24 - 515
Air Ducts and Outlets	
Ducts, Air Conditioning	Fig. 24 - 610

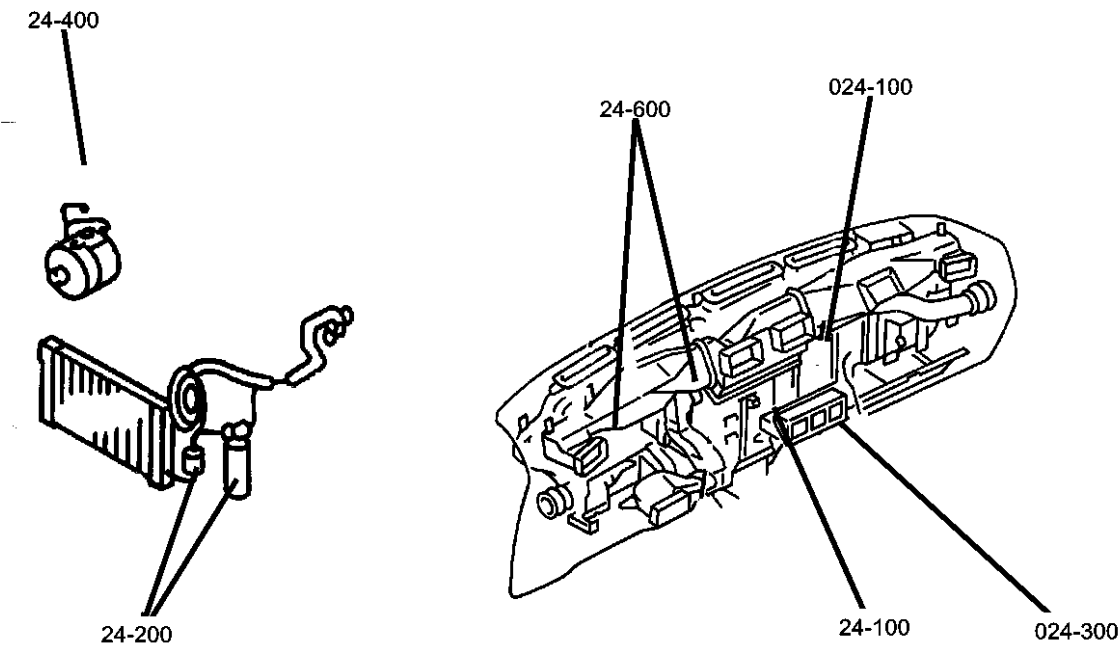

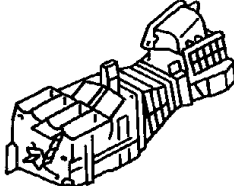
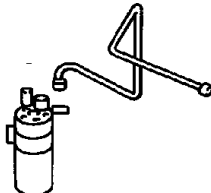
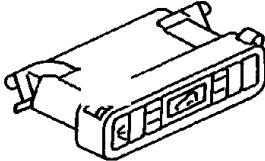
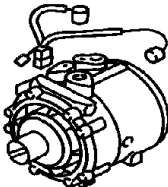
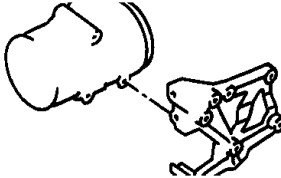
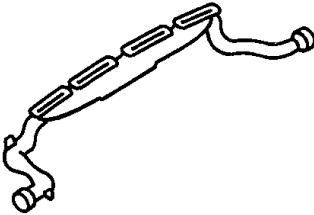
024-100 Air Conditioner and Heater Units 	024-200 Air Conditioner and Heater Plumbing 	024-300 Air Conditioner and Heater Controls 	024-400 Air Conditioning Compressor 
024-500 Air Conditioning Compressor Mounting 	024-600 Air Ducts and Outlets 		

Air Conditioning and Heater Unit
Figure 24-110

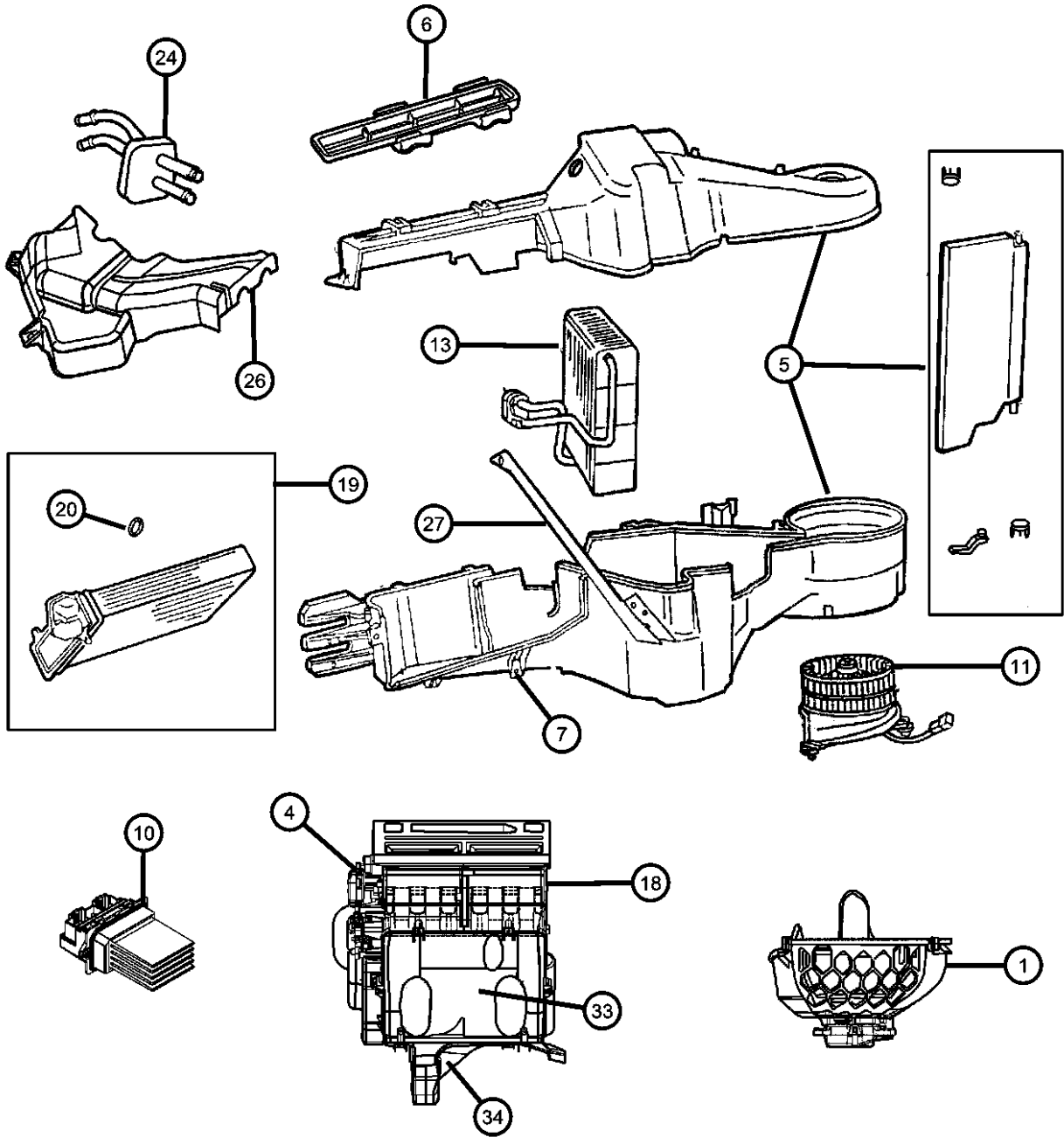

ITEM	PART NUMBER	QTY	LINE	SERIES	BODY	ENGINE	TRANS	TRIM	DESCRIPTION
1	05073225AB	1							HOUSING, Air Inlet, Includes Recirculation Door
-2	06031694	1							SCREW AND WASHER, Hex Head, .164-18x1.0
-3	05061426AA	1							WASHER, A/C Unit Mounting Stud
4	04885465AA	3							ACTUATOR, A/C and Heater
5									HOUSING, Blower Motor
	05166534AA	1							[HAF]
	05166535AA	1							[HAD]
6	04885463AA	1							DOOR, Filter Access, A/C and Heater Unit, Includes: Vane, Frame
7	04734227	60							SCREW, Hex Head, M4.8-1.59x19
-8	05061426AA	1							WASHER, A/C Unit Mounting Stud
-9	82205905	1							FILTER KIT, Cabin Air, [HAF]
10	05061587AA	1							MODULE, Power, Blower Motor, [HAF]
11	04885475AC	1							MOTOR, Blower with Wheel
-12	04885583AC	1							RESISTOR, Blower Motor
13	05019217AE	1							EVAPORATOR, Air Conditioning, Includes: Insert, Sleeve, Liner, Grommet, and H-valve.
	V9900021								Mopar V-Line Alternative Part
	V9900006								Mopar V-Line Alternative Part
-14	05136101AB	1							VALVE KIT, Expansion, Includes H-Valve to Evaporator O-Rings
-15									O RING, Expansion Valve
	04885803AA	1							1/2 Evaporator to H-Valve
	05143822AA	1							3/4 Evaporator to H-Valve
-16	05061096AA	1							PROBE, Air Conditioning
-17	04885713AA	1							FLOW STRAIGHTENER, Evaporator Inlet
18	05175945AA	1							HOUSING, Distribution, Includes: Doors, Gears, Actuators, Covers, Seals, Heater Core, Tube with Seal
19	05166533AB	1							CORE, Heater
20	05061484AA	2							O RING, Heater CoreCore To Tube
-21	05054164AA	1							SEAL, Heater Core
-22	04885024AC	1							O RING, Heater Core
-23	04734364	1							SCREW, Heater Core Mounting
24	05175639AA	1							TUBE, Heater Core

PACIFICA (CS)				
SERIES	LINE	BODY	ENGINE	TRANSMISSION
H = HIGHLINE	C = CHRYSLER	74 = SPORT UTILITY 4-DR	EGH = 3.8L V6 OHV Engine	DGL = 4-Speed Automatic
S = SPORT	Y = CHRYSLER		EGN = 3.5L V6 24V MPI	Transmission
X = SPECIAL			Engine	

AR = use ase required - = Non illustrated part

Air Conditioning and Heater Unit
Figure 24-110

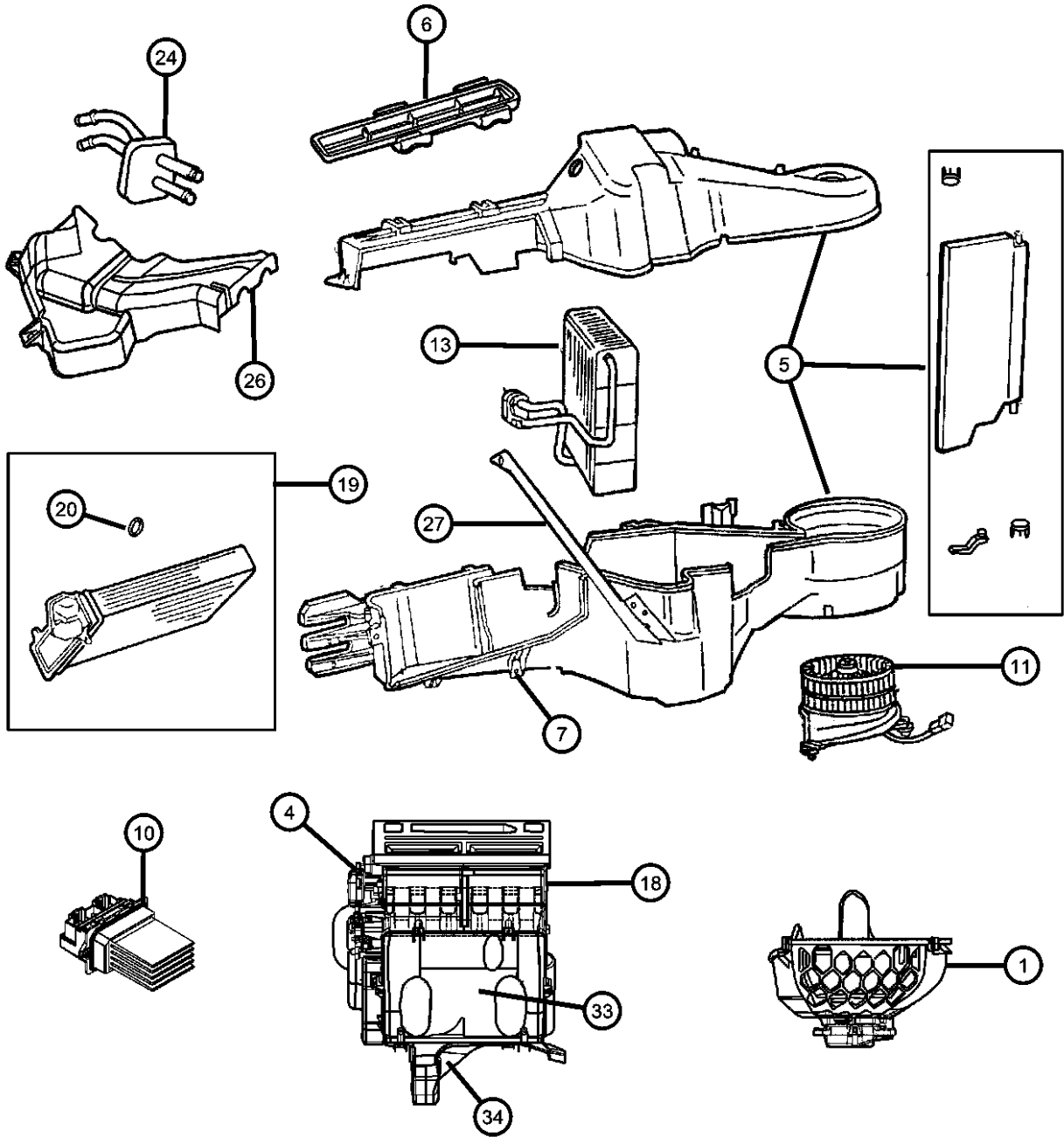

ITEM	PART NUMBER	QTY	LINE	SERIES	BODY	ENGINE	TRANS	TRIM	DESCRIPTION
-25	05061488AA	2							CLIP, Tube Attaching
26	04885525AA	1							COVER, Heater Core Tubes
27	04734226	1							STRAP, A/C Unit Mounting
-28									WIRING, A/C and HEATER
	04885527AB	1							[HAD]
	04885528AB	1							[HAF]
-29	05019220AF	1							SEAL KIT, A/C And Heater Unit, Includes Drain Tube Seal, Distribution Outlet Seal, Evap Tube Grommets
-30	06503825	4							NUT AND WASHER, Hex Nut-Coned Washer, M6 x 1.00
-31	06102132AA	4							SCREW, Hex Head, M6x1x20, [.250-14X.750]
-32	04734125AB	1							PLATE, Evaporator
33	04885491AA	1							COVER, Center Distribution
34	04885625AA	1							COVER, Center DistributionLower

PACIFICA (CS)					
SERIES	LINE	BODY	ENGINE	TRANSMISSION	
H = HIGHLINE	C = CHRYSLER	74 = SPORT UTILITY 4-DR	EGH = 3.8L V6 OHV Engine	DGL = 4-Speed Automatic	
S = SPORT	Y = CHRYSLER		EGN = 3.5L V6 24V MPI Engine	Transmission	
X = SPECIAL					

Plumbing, Heater
Figure 24-210

ITEM	PART NUMBER	QTY	LINE	SERIES	BODY	ENGINE	TRANS	TRIM	DESCRIPTION
------	----------------	-----	------	--------	------	--------	-------	------	-------------

Sales Codes:
[EGN] = ENGINE - 3.5L V6 24V MPI

1	06506348AA	1							SCREW AND WASHER, Hex Head, M6x1x25
2									TUBE AND HOSE, Supply
	05005373AC	1				EGN			
	05005374AB	1				EGH			
3	04809438AD	1				EGH, EGN			HOSE, Coolant Reserve Tank
4									HOSE, Oil Cooler Outlet
	05005342AB	1				EGH			
	05005372AA	1				EGN			
5									HOSE, Heater Return
	05005375AB	1				EGN			
		1				EGH			
6	05005370AC	1				EGH, EGN			HOSE, Heater, Engine to Core
7	05054164AA	1							SEAL, Heater Core

PACIFICA (CS)		BODY		ENGINE		TRANSMISSION	
SERIES	LINE						
H = HIGHLINE	C = CHRYSLER	74 = SPORT UTILITY 4-DR		EGH = 3.8L V6 OHV Engine		DGL = 4-Speed Automatic	
S = SPORT	Y = CHRYSLER			EGN = 3.5L V6 24V MPI		Transmission	
X = SPECIAL				Engine			

AR = use ase required - = Non illustrated part

Plumbing, Air Conditioning
Figure 24-220

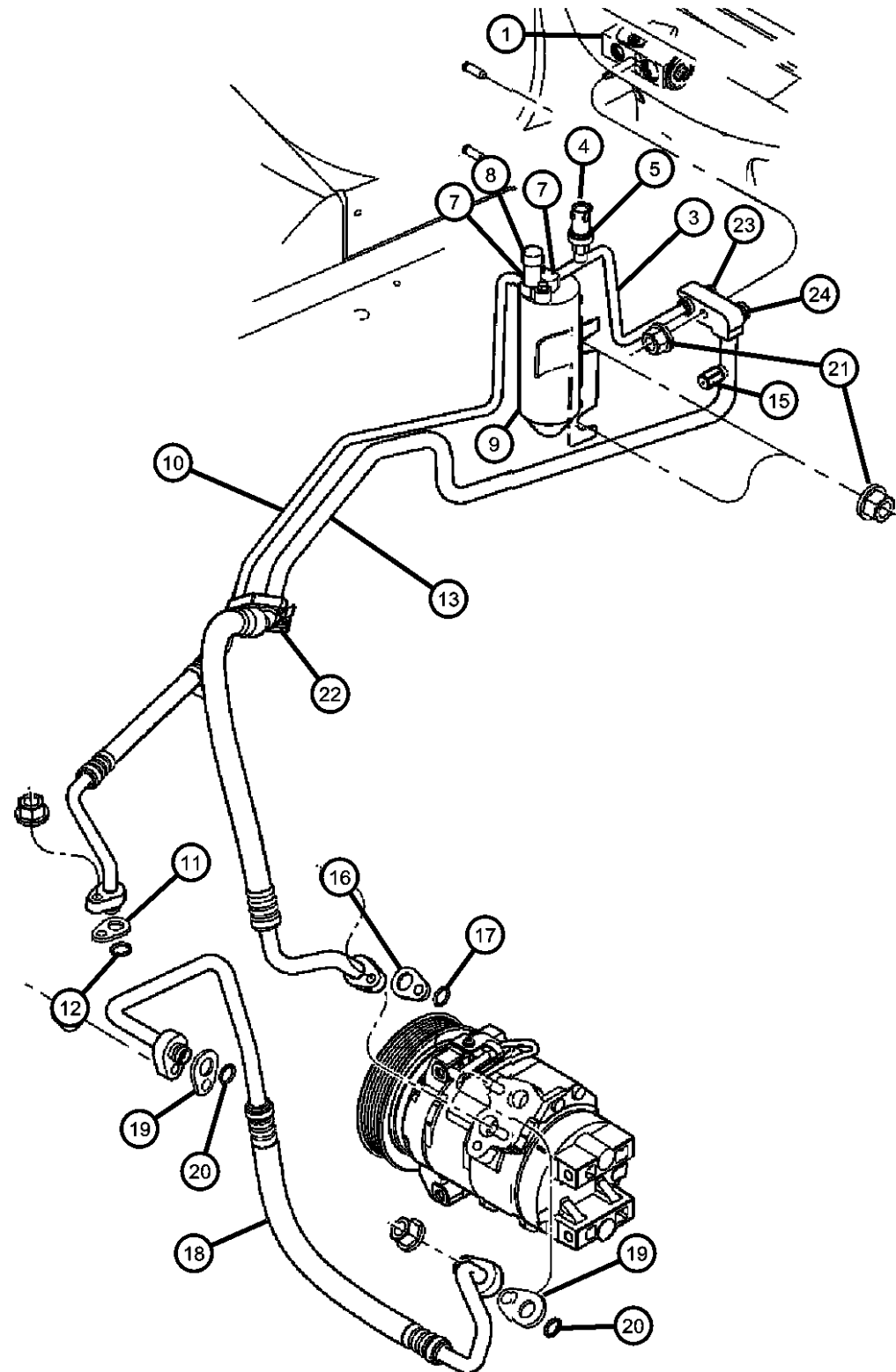

ITEM	PART NUMBER	QTY	LINE	SERIES	BODY	ENGINE	TRANS	TRIM	DESCRIPTION
Sales Codes: [EGH] = 3.8L V6 OHV ENGINE [EGN] = 3.5L V6 24V MPI ENGINE [NMC] =									
1	05136101AB	1							VALVE KIT, Expansion, Includes H-Valve to Evaporator O-Rings
-2	05061096AA	1							PROBE, Air Conditioning
3	05103432AA	1				EGN			LINE, A/C Liquid, Drier to Expansion Valve
4	05174039AA	1				EGN			VALVE, A/C pressure Transducer
5	68001994AA	1							O RING, Transducer
-6	05011346AA	1				EGN			VALVE CORE, Service Port
7	05066637AA	2				EGN			O RING, A/C Line
8	05072866AA	1				EGN			CAP, A/C Charge Valve
9	05103433AA	1				EGN			DRIER, Receiver
10	05103430AA	1				EGN			LINE, A/C Liquid, Drier to Condenser
11	05103428AA	1				EGN			GASKET, A/C Line, 1/2 inch
12	05102355AA	1				EGN			O RING, A/C Line, 1/2 inch
13	05103431AA	1				EGN			LINE, A/C Suction
-14	05011346AA	1				EGN			VALVE CORE, Service Port
15	05019242AA	1				EGN			CAP, A/C Check Valve
16	05073489AA	1				EGN			GASKET, A/C Suction And Liquid, 5/8 inch
17	05139486AA	1				EGN			O RING, A/C Line, 5/8 inch
18									LINE, A/C Discharge
	05005068AD	1				EGH			
	05005271AD	1				EGN			
19									GASKET, A/C Line
	05103428AA	2				EGN			
		2	C, Y		74	EGH			
20									O RING, A/C Line
	05139487AA	2				EGN			
		2	C, Y		74	EGH			
21	06101445	2							NUT AND WASHER, Hex Nut-Coned Washer, M8 x 1.25
22	05103429AA	1				EGN			CLIP, A/C Line
23	05103427AA	1				EGN			SEAL, A/C Line, 1/2 inch
24	05073619AA	1				EGN			SEAL, 5/8 inch

PACIFICA (CS)

SERIES

H = HIGHLINE

S = SPORT

X = SPECIAL

LINE

C = CHRYSLER

Y = CHRYSLER

BODY

74 = SPORT UTILITY 4-DR

ENGINE

EGH = 3.8L V6 OHV Engine

EGN = 3.5L V6 24V MPI

Engine

TRANSMISSION

DGL = 4-Speed Automatic Transmission

AR = use ase required - = Non illustrated part

2006 CS

Plumbing, Air Conditioning
Figure 24-220

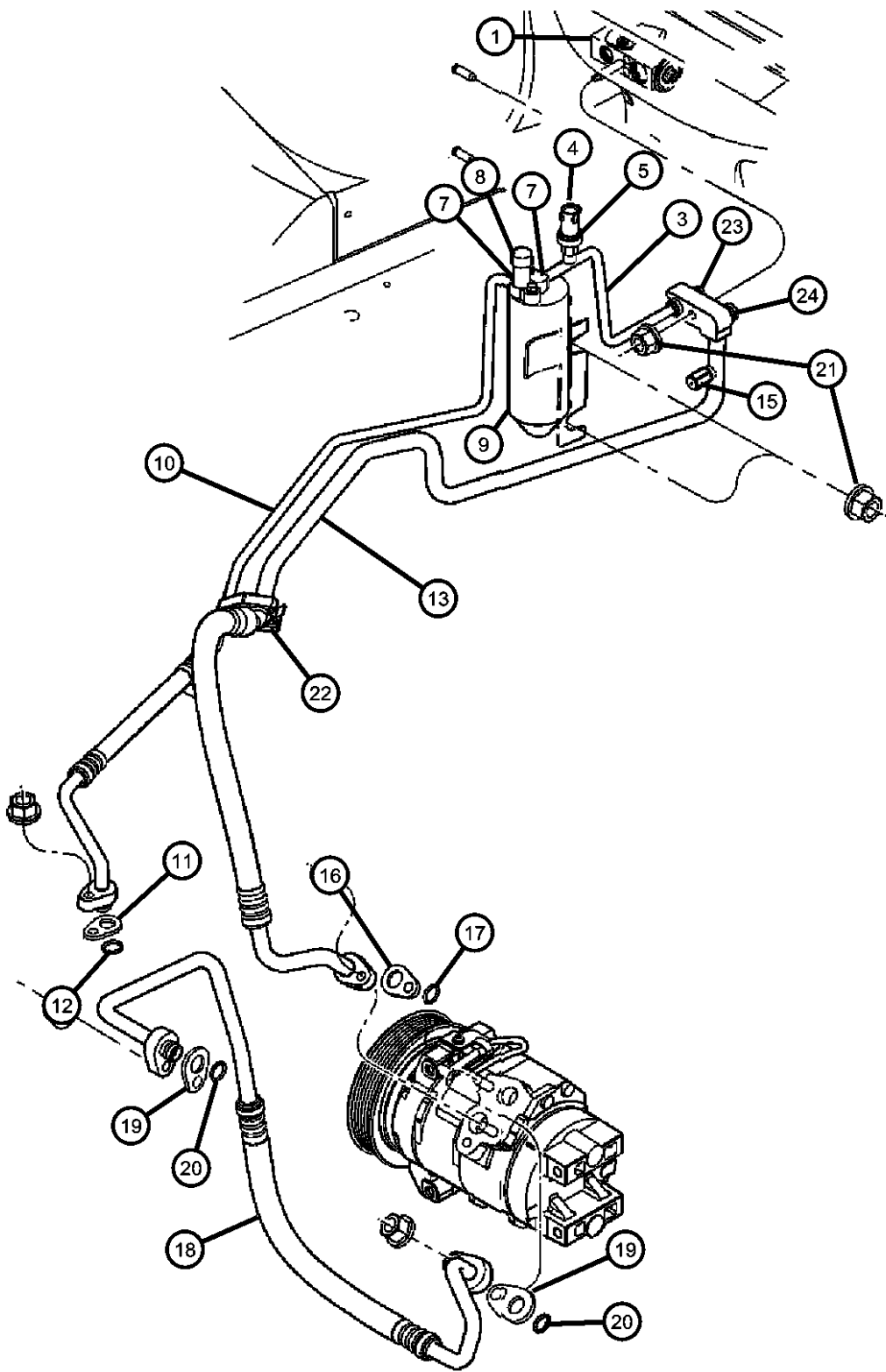

ITEM	PART NUMBER	QTY	LINE	SERIES	BODY	ENGINE	TRANS	TRIM	DESCRIPTION
-25	05102434AA	1				EGH			CONDENSER, Air Conditioning
		1				EGN			Without [NMC]
		1				EGN			Without [NMC]
-26	05189391AA	1				EGN			COOLER, Condenser and Trans
-27	82300102	1				EGH			Cooler, With [NMC]
		1				EGN			LUBRICANT, A/C Compressor

PACIFICA (CS)				
SERIES	LINE	BODY	ENGINE	TRANSMISSION
H = HIGHLINE	C = CHRYSLER	74 = SPORT UTILITY 4-DR	EGH = 3.8L V6 OHV Engine	DGL = 4-Speed Automatic
S = SPORT	Y = CHRYSLER		EGN = 3.5L V6 24V MPI	Transmission
X = SPECIAL			Engine	

AR = use ase required - = Non illustrated part

Control, ATC
Figure 24-310

ITEM	PART NUMBER	QTY	LINE	SERIES	BODY	ENGINE	TRANS	TRIM	DESCRIPTION
1	05005080AB	1							CONTROL, A/C And Heater
	05005460AA	1							[HAF]
									[HAD]
2	06032723	3							SCREW, Self Tapping, M4.2x1.69x19.05

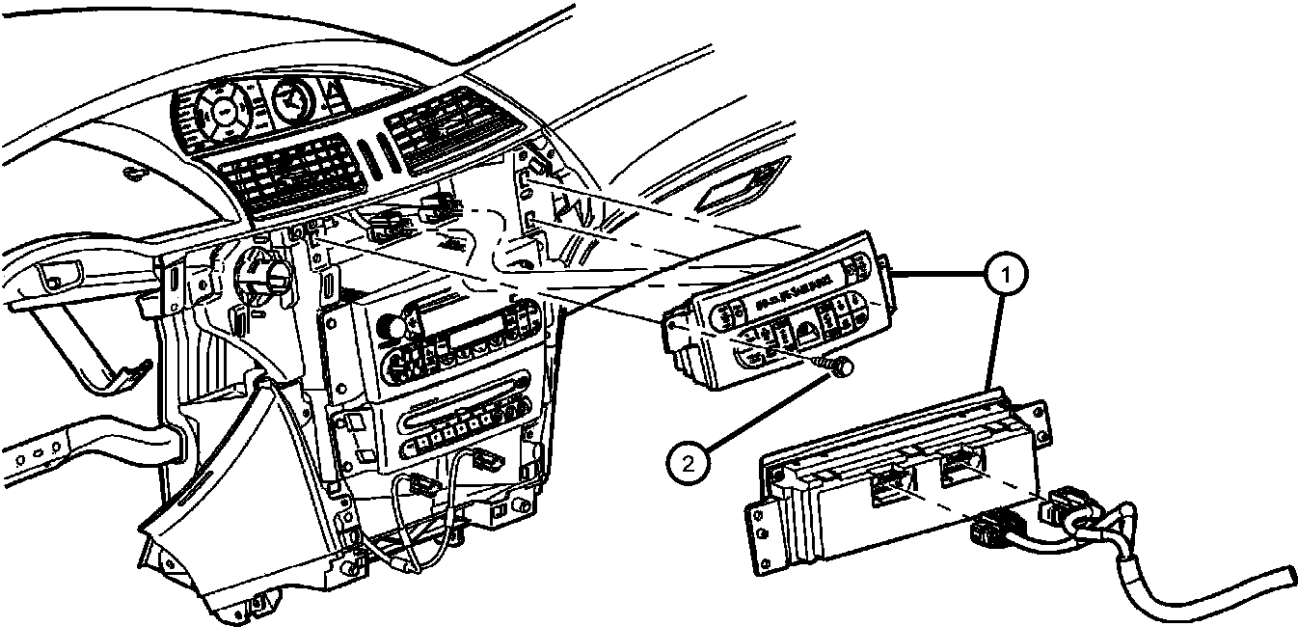

PACIFICA (CS)				
SERIES	LINE	BODY	ENGINE	TRANSMISSION
H = HIGHLINE	C = CHRYSLER	74 = SPORT UTILITY 4-DR	EGH = 3.8L V6 OHV Engine	DGL = 4-Speed Automatic
S = SPORT	Y = CHRYSLER		EGN = 3.5L V6 24V MPI	Transmission
X = SPECIAL			Engine	

Compressor
Figure 24-415

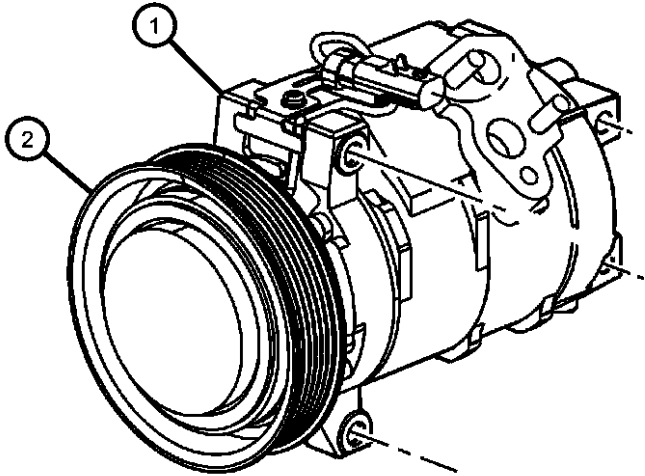

ITEM	PART NUMBER	QTY	LINE	SERIES	BODY	ENGINE	TRANS	TRIM	DESCRIPTION
Sales Codes: [EGN] = 3.5L V6 24V MPI [EGH] = 3.8L V6									
1									COMPRESSOR, Air Conditioning
	05005450AD	1				EGH			
	05005496AG	1				EGN			
2									PULLEY HUB KIT, A/C Compressor
	05140469AA	1				EGH			
		1				EGN			
-3									CLUTCH OVERHAUL KIT, A/C Compressor
	05066228AA	1				EGH			
		1				EGN			
-4									COIL, Stator, A/C Compressor Clutch
	05066226AA	1				EGH			
		1				EGN			
-5									SNAP RING KIT, A/C Clutch
	05264454	1				EGH			
		1				EGN			
-6	04797384	2				EGN			NUT, Manifold Stud Mounting
-7									LUBRICANT, A/C Compressor
	82300102	1				EGH			
		1				EGN			

PACIFICA (CS)				
SERIES	LINE	BODY	ENGINE	TRANSMISSION
H = HIGHLINE	C = CHRYSLER	74 = SPORT UTILITY 4-DR	EGH = 3.8L V6 OHV Engine	DGL = 4-Speed Automatic
S = SPORT	Y = CHRYSLER		EGN = 3.5L V6 24V MPI	Transmission
X = SPECIAL			Engine	

Compressor Mounting
Figure 24-515

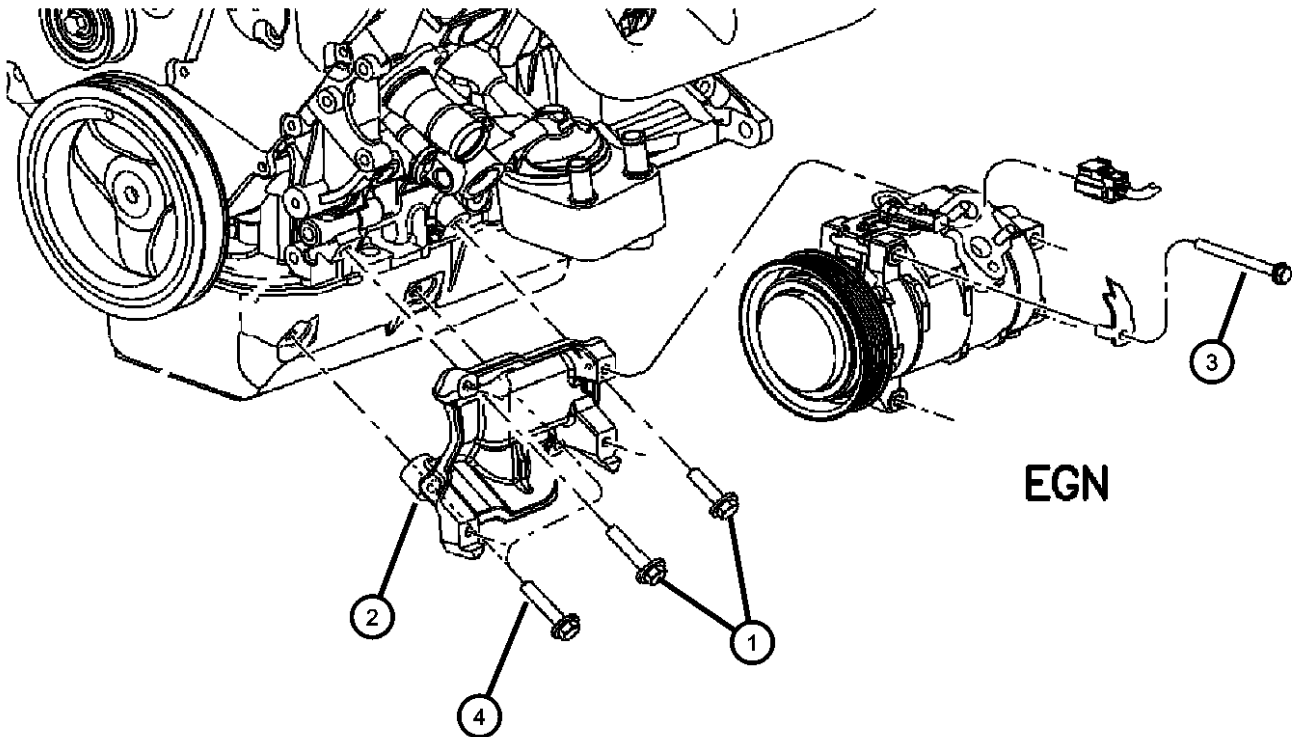

EGN

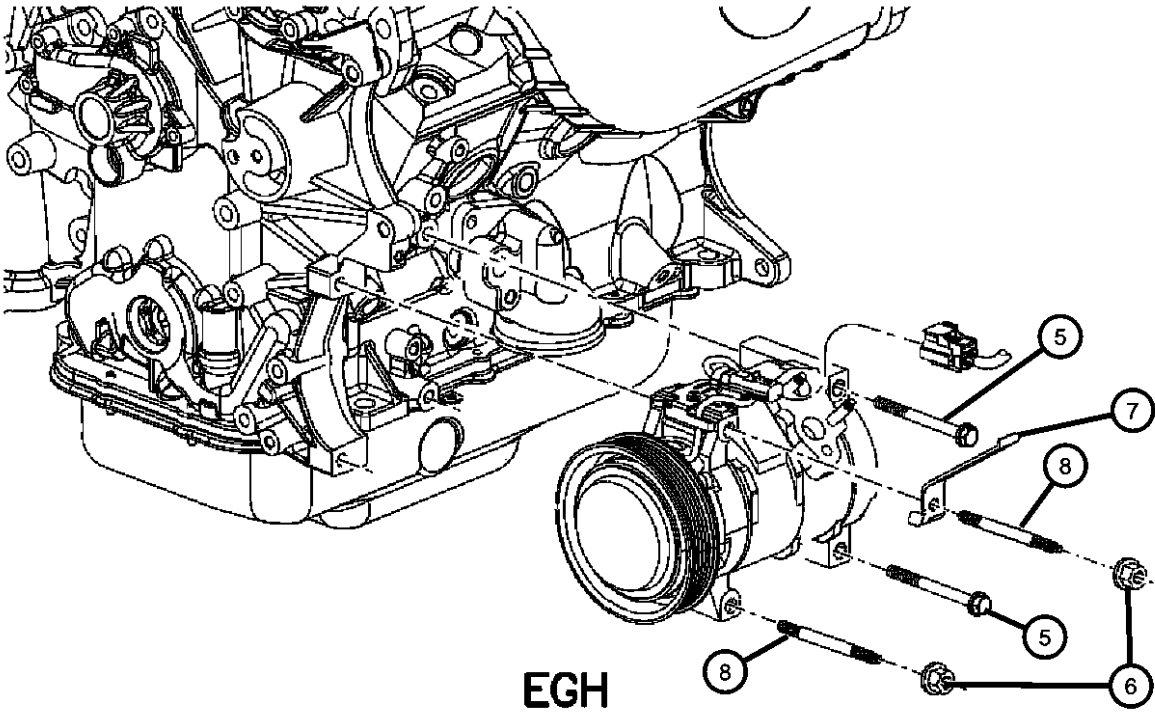

EGH

ITEM	PART NUMBER	QTY	LINE	SERIES	BODY	ENGINE	TRANS	TRIM	DESCRIPTION
Sales Codes: [EGN] = 3.5L V6 24 Valve [EGH] = 3.8L V6									
1		1							SCREW AND WASHER, M10x1.5x40, (NOT SERVICED)
2	05281486AB	1				EGN			BRACKET, A/C Compressor
3	06101983	2				EGN			SCREW
4	04861658AA	2				EGN			BOLT, A/C Compressor, Compressor to Oil Pan
5	06101623	2				EGH			SCREW AND WASHER, Hex Head, M10x1.5x105
6	06101445	2				EGH			NUT AND WASHER, Hex Nut-Coned Washer, M8 x 1.25
7	04743470AB	1				EGN			BRACKET, Power Steering Pressure Line
8	06504054	2				EGH			STUD

PACIFICA (CS)		BODY		ENGINE		TRANSMISSION	
SERIES	LINE						
H = HIGHLINE	C = CHRYSLER	74 = SPORT UTILITY 4-DR		EGH = 3.8L V6 OHV Engine		DGL = 4-Speed Automatic	
S = SPORT	Y = CHRYSLER			EGN = 3.5L V6 24V MPI		Transmission	
X = SPECIAL				Engine			

AR = use ase required - = Non illustrated part

Ducts, Air Conditioning
Figure 24-610

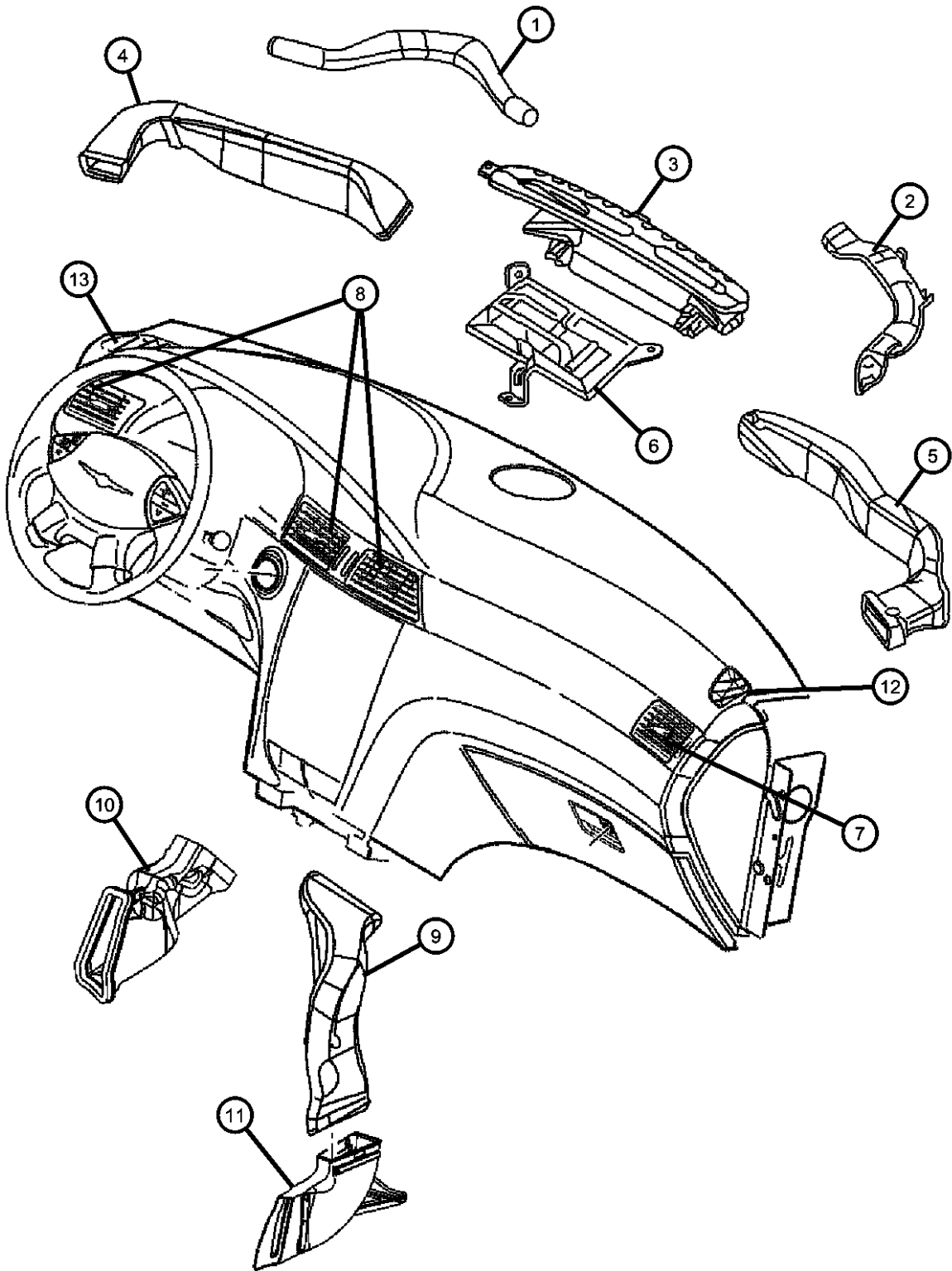

ITEM	PART NUMBER	QTY	LINE	SERIES	BODY	ENGINE	TRANS	TRIM	DESCRIPTION
1	05114278AA	1							DUCT, Demister
2	05114277AA	1							DUCT, Demister
3	05114279AA	1							DUCT, Defroster
4	05114282AA	1							DUCT, A/C And Heater
5	05114281AA	1							DUCT, A/C And Heater
6	05114283AA	1							DUCT, Air Outlet Distribution
7	05127755AA	1							BEZEL, Instrument Panel, Right
8									BEZEL, Instrument Cluster, With Outlets
	1BJ041DKAA	1							With Clock
	1BJ051ZAAA	1							Navigation System
	1BJ061ZAAA	1							
9	05114280AA	1							DUCT, A/C And Heater
10	05005198AB	1							DUCT, A/C Outlet
11	05005199AA	1							DUCT, Heat Distribution
12									GRILLE, Demister, Right
	0ZA141DVAA	1							[1DV]
	0ZA141L2AA	1							[1L2]
13									GRILLE, Demister, Left
	0ZA151DVAA	1							[1DV]
	0ZA151L2AA	1							[1L2]
-14	05114286AA	1							HOSE, Demister
-15	04885625AA	1							COVER, Center Distribution

PACIFICA (CS)				
SERIES	LINE	BODY	ENGINE	TRANSMISSION
H = HIGHLINE	C = CHRYSLER	74 = SPORT UTILITY 4-DR	EGH = 3.8L V6 OHV Engine	DGL = 4-Speed Automatic
S = SPORT	Y = CHRYSLER		EGN = 3.5L V6 24V MPI	Transmission
X = SPECIAL			Engine	

AR = use ase required - = Non illustrated part

Group - 25

Emission Systems

Group - 25 Emission Systems

Illustration Title

Group-Fig. No.

EGR System	
EGR Valve And Related [EGN,EGH]	Fig. 25 - 210
Vacuum Canister	
Vacuum Canister and Leak Dectection Pump [EGN,EGH]	Fig. 25 - 310
Emission Harness	
Solenoid And Vacuum Harness [EGN,EGH]	Fig. 25 - 410

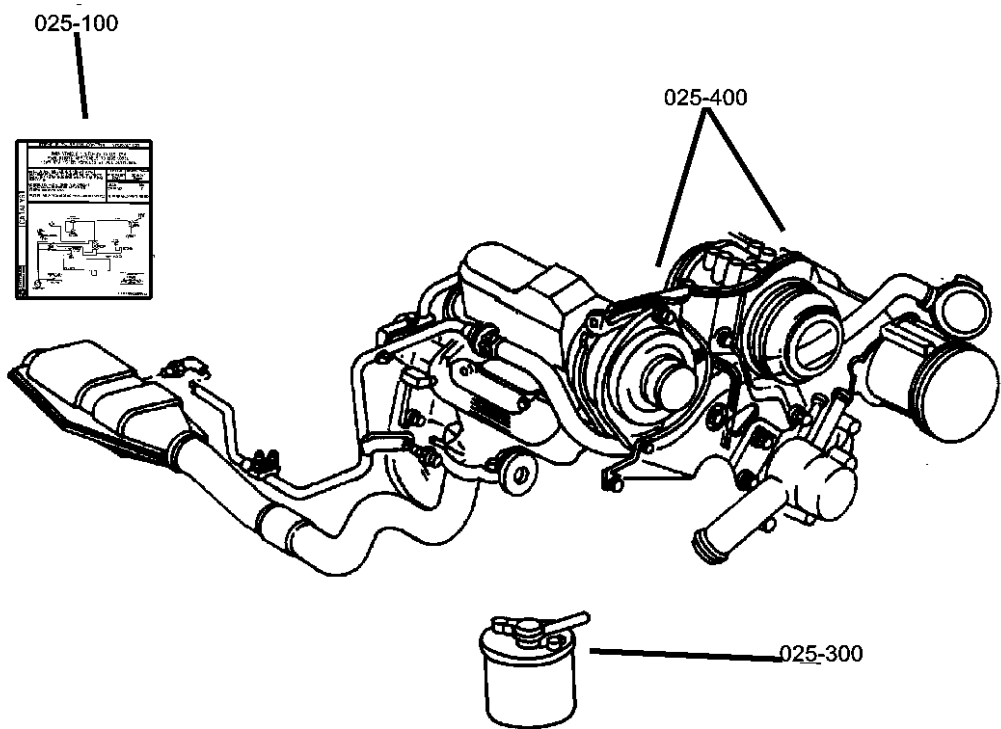

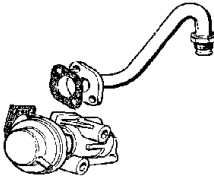
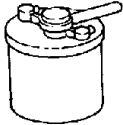
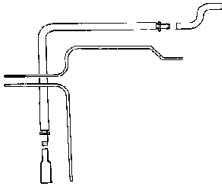
<div>025-200 EGR System</div> <div></div>	<div>025-300 Vacuum Canister</div> <div></div>	<div>025-400 Emission Harness</div> <div></div>	
---	---	---	--

EGR Valve And Related [EGN,EGH]
Figure 25-210

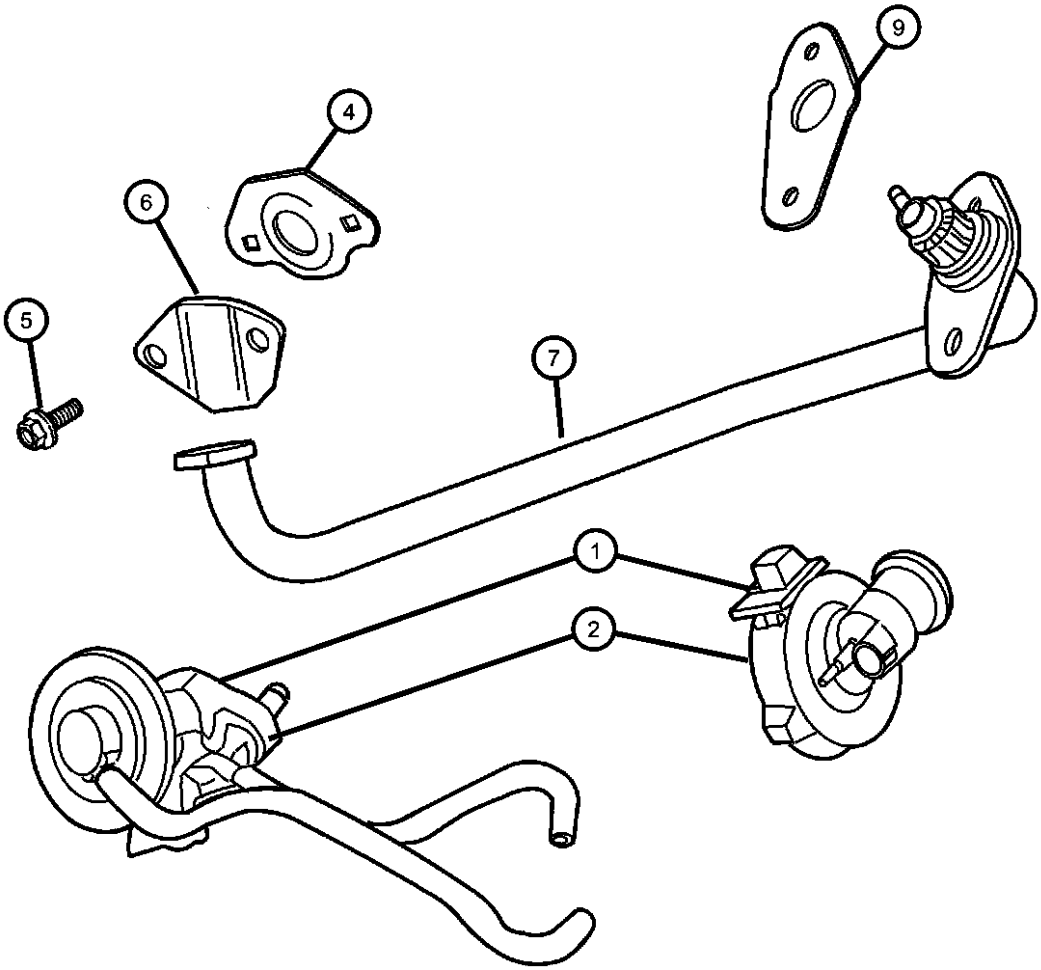

ITEM	PART NUMBER	QTY	LINE	SERIES	BODY	ENGINE	TRANS	TRIM	DESCRIPTION
Note;Sales Codes									
[EGN] = 3.5L V-6 24 Valve MPI Engine									
[EGH] = 3.8L V-6 OHV Engine									
1	04861662AB	1				EGH			VALVE, EGR
2	04861579AG	1				EGN			VALVE, EGR, Linear Solenoid
-3	04891068AB	1				EGN			GASKET, EGR Valve
4	06034331	2				EGN			PLUG, Hex Socket, 3/8-18NPTx.475
5	06504793AA	2				EGN			SCREW, Hex Flange Head, M8x1.25x28.00
6	04591227	1				EGH			COVER, EGR Port, [EGH]
7									TUBE, EGR
	04861639AC	1				EGN			[EGN]
	04861648AB	1				EGH			[EGH]
-8	06508489AA	2				EGN			SCREW, Hex Flange Head, M6X1.00X21.30, Tube to Valve
9	05277928	1				EGN			GASKET, EGR Tube Flange
-10	06505812AA	2				EGN			SCREW, EGR Tube To Manifold
-11	04667431	1				EGH			SEAL, EGR Tube
-12	05277723	1				EGH			GASKET, EGR Valve Flange, [EGH]
-13	04364375	1				EGN			TUBE, Convoluted
-14	06102001	1				EGH			BOLT AND WASHER, M6x12, Attach EGR to Manifold
-15	06501648	2				EGH			SCREW, Hex Flange Head, M8x1.25x25.00, Cover Plate to CYL Head
-16	06101503	1				EGN			SCREW AND WASHER, Hex Head, M10x1.5x25, EGR Bracket to CYL Head

PACIFICA (CS)				
SERIES	LINE	BODY	ENGINE	TRANSMISSION
H = HIGHLINE	C = CHRYSLER	74 = SPORT UTILITY 4-DR	EGH = 3.8L V6 OHV Engine	DGL = 4-Speed Automatic
S = SPORT	Y = CHRYSLER		EGN = 3.5L V6 24V MPI	Transmission
X = SPECIAL			Engine	

Vacuum Canister and Leak Detection Pump [EGN,EGH]
Figure 25-310

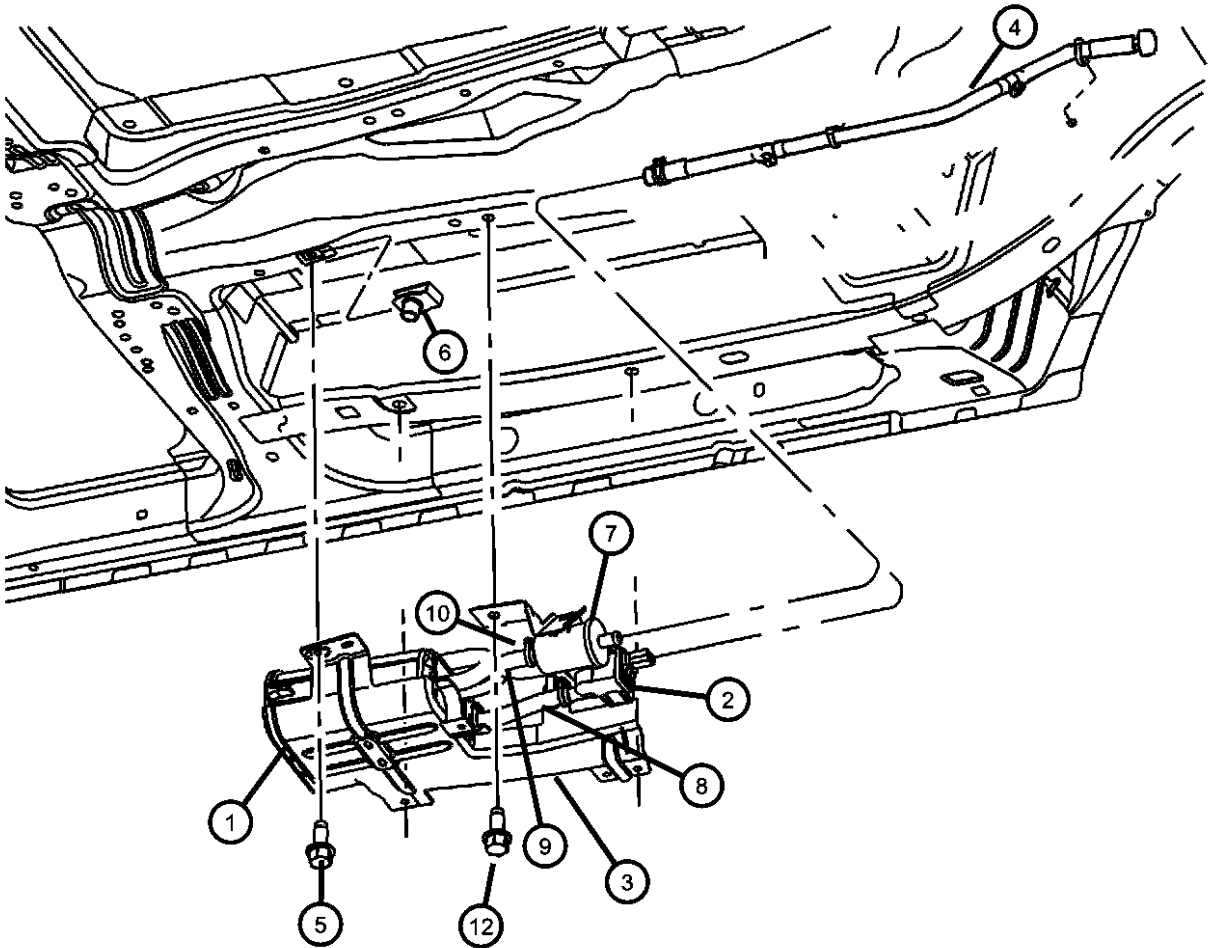

ITEM	PART NUMBER	QTY	LINE	SERIES	BODY	ENGINE	TRANS	TRIM	DESCRIPTION
Note; Sales Codes; [EGN] = 3.5L V-6 24 Valve MPI Engine [EHG] = 3.8L V-6 OHV Engine									
1	04809610AA	1							CANISTER, Vapor
2	04891427AB	1							DETECTOR, Natural Vacuum Leak Detection
3	04809603AC	1							BRACKET, Vapor Canister
4	04809606AE	1				EGH, EGN			HOSE, NVLD Filter
5	04809606AE	1							SCREW, M8x1.25x25, (NOT SERVICED)
6	06101283	1				EGH, EGN			U-NUT, M8x1.25
7	04891561AA	1							FILTER, Leak Detection Pump
8	04809605AB	1							HOSE, Canister to NVLD
9	04809667AB	1							HOSE, NVLD to Filter
10	04809667AB	1							CLAMP, Hose, Snap Type, (NOT SERVICED)
-11	53031643AA	1				EGH, EGN			CAP, Vent Tube
12	53031643AA	1							SCREW, (NOT SERVICED)
-13	06104725AA	2							NUT AND WASHER, M6x1
-14	06036155AA	1							PIN, Push, Filter To Frame

PACIFICA (CS)					
SERIES	LINE	BODY	ENGINE	TRANSMISSION	
H = HIGHLINE	C = CHRYSLER	74 = SPORT UTILITY 4-DR	EGH = 3.8L V6 OHV Engine	DGL = 4-Speed Automatic	
S = SPORT	Y = CHRYSLER		EGN = 3.5L V6 24V MPI Engine	Transmission	
X = SPECIAL					

Solenoid And Vacuum Harness [EGN,EGH]
Figure 25-410

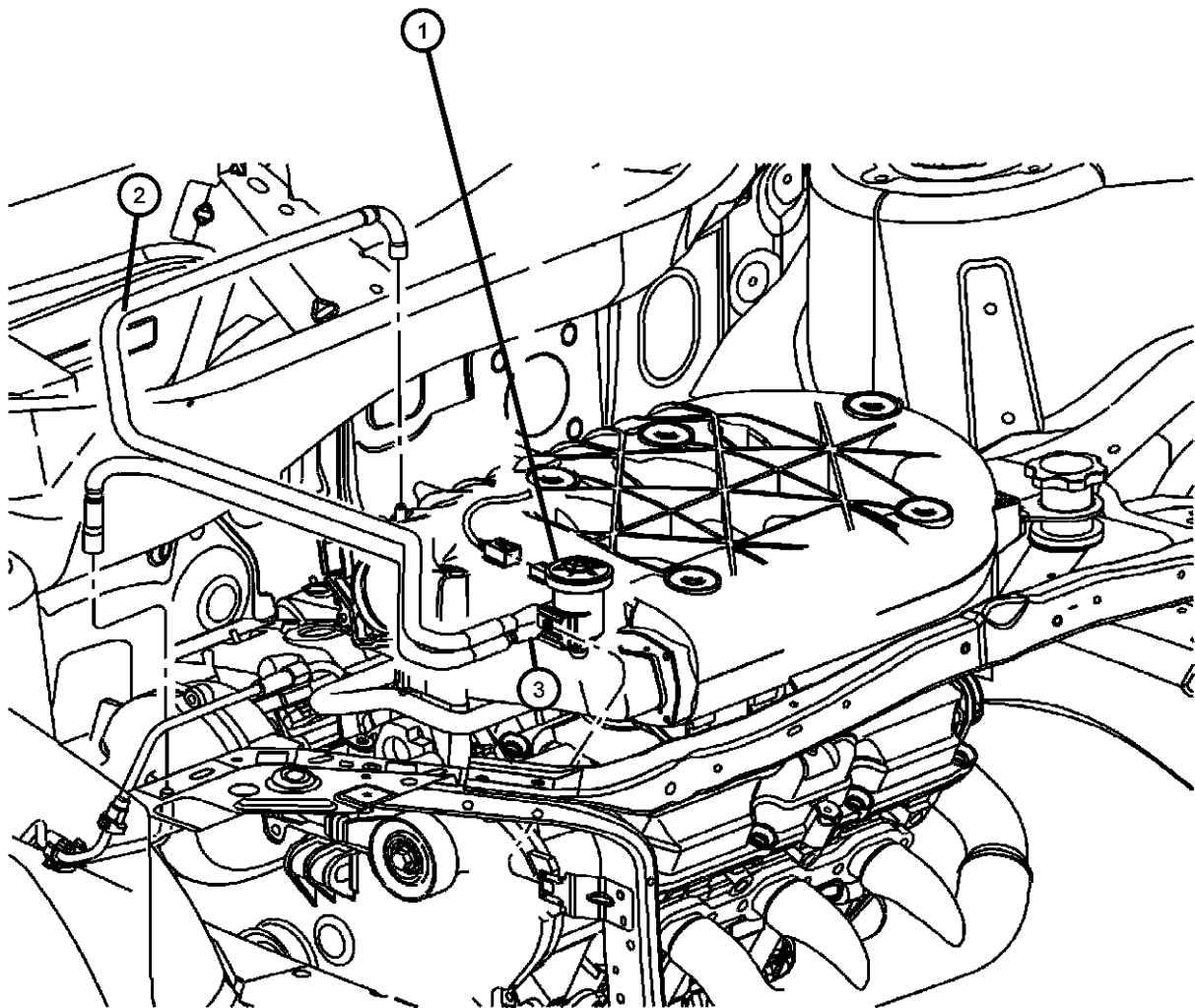

ITEM	PART NUMBER	QTY	LINE	SERIES	BODY	ENGINE	TRANS	TRIM	DESCRIPTION
Note; Sales Codes; [EGN] = 3.5L V-6 24 Valve MPI Engine									
1	04669569	1				EGN			SOLENOID, Proportional Purge
		1				EGH			
2	05103352AC	1				EGN			HARNESS, Proportional Purge Solenoid
	05143566AA	1				EGH			
3	04669168	1				EGN			CONNECTOR, Solenoid
		1				EGH			

PACIFICA (CS)				
SERIES	LINE	BODY	ENGINE	TRANSMISSION
H = HIGHLINE	C = CHRYSLER	74 = SPORT UTILITY 4-DR	EGH = 3.8L V6 OHV Engine	DGL = 4-Speed Automatic
S = SPORT	Y = CHRYSLER		EGN = 3.5L V6 24V MPI	Transmission
X = SPECIAL			Engine	

Group - DCS

Doors and Related Parts

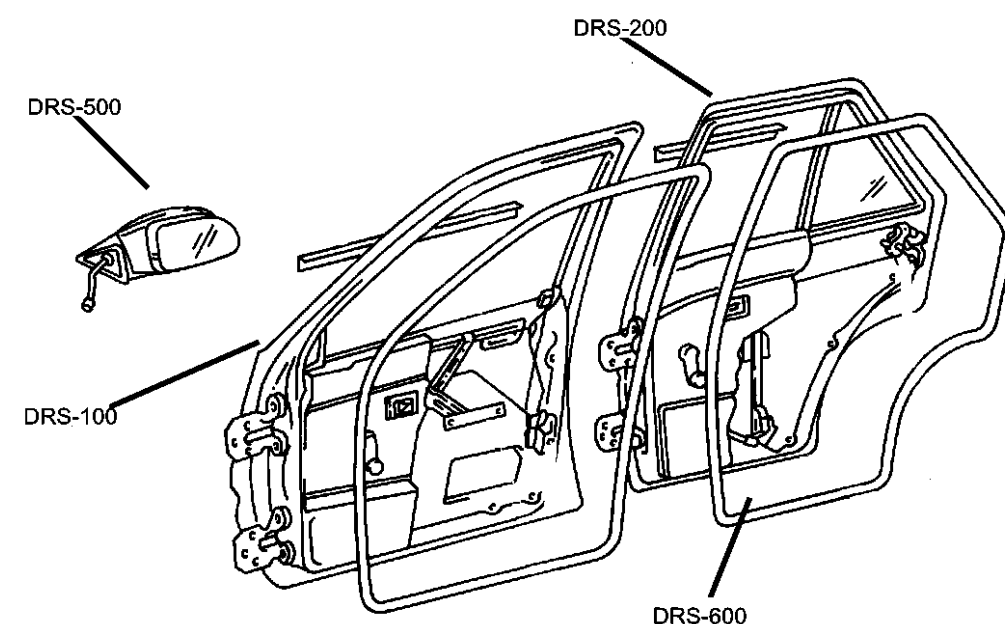

Group - DCS Doors and Related Parts

Illustration Title Group-Fig. No.

Front Door
Door Shell, Hinge, Glass and Regulator..... Fig. DCS - 110
Door Handle, Latch, Speakers Fig. DCS - 120

Rear Doors
Door Shell, Hinge, Glass and Regulator..... Fig. DCS - 210
Door Handle, Latch, Speakers Fig. DCS - 220

Exterior Mirror
Mirror, Exterior..... Fig. DCS - 510

Weatherstrips and Seals
Weatherstrips and Seals..... Fig. DCS - 610

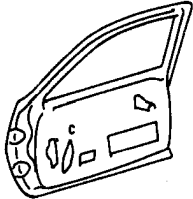
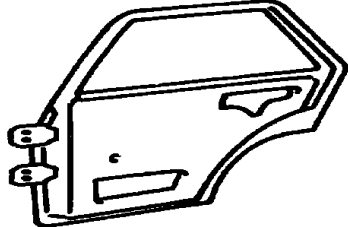
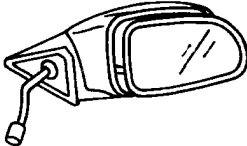
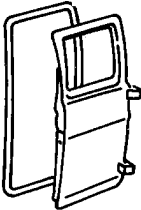
<div>DCS-100 Front Door</div> <div></div>	<div>DCS-200 Rear Doors</div> <div></div>	<div>DCS-500 Exterior Mirror</div> <div></div>	<div>DCS-600 Weatherstrips and Seals</div> <div></div>
--	--	--	---

Door Shell, Hinge, Glass and Regulator
Figure DCS-110

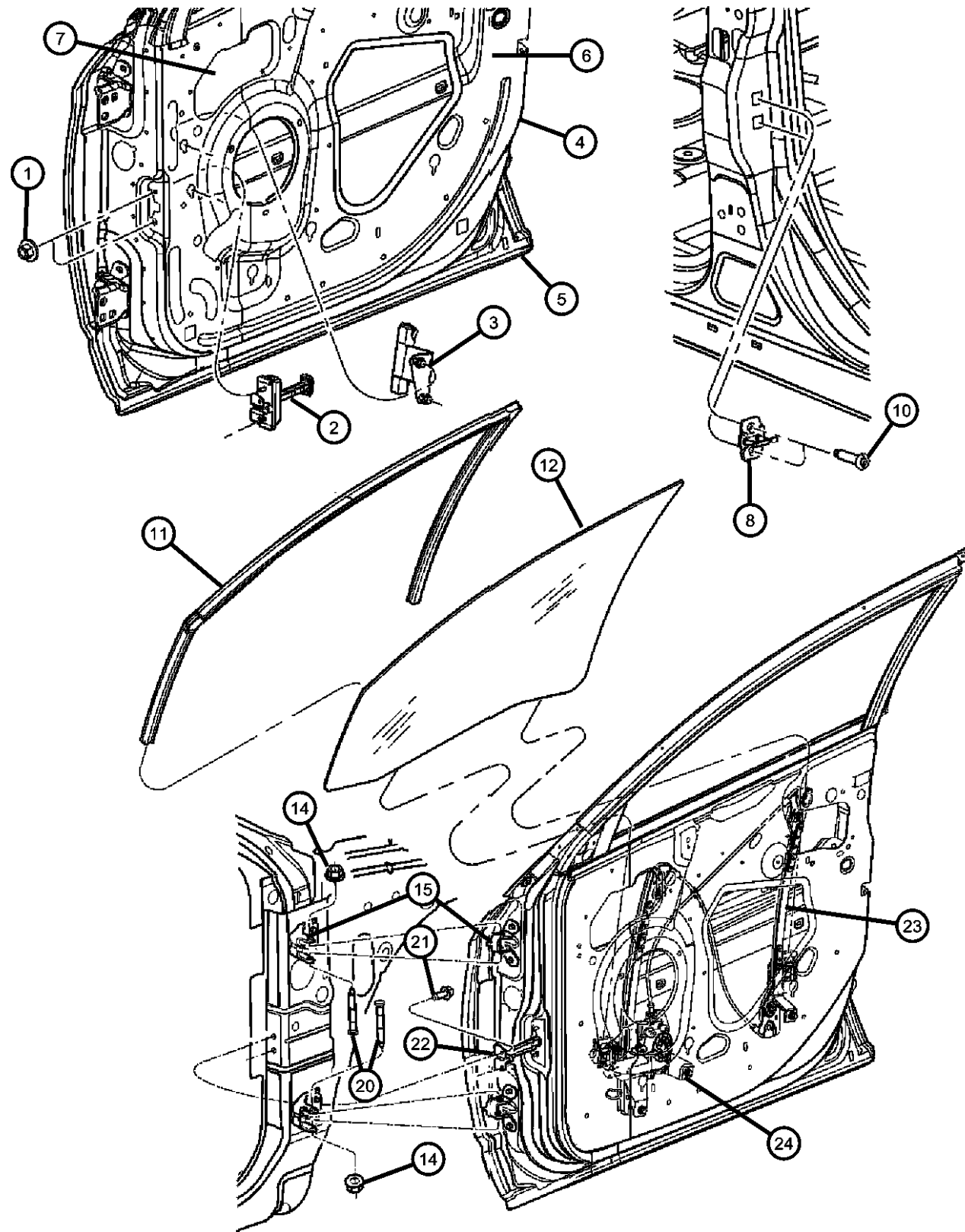

ITEM	PART NUMBER	QTY	LINE	SERIES	BODY	ENGINE	TRANS	TRIM	DESCRIPTION
------	-------------	-----	------	--------	------	--------	-------	------	-------------

Sales Codes:

[GAM] = Solar Control Glass, Tempered

[GAP]= Laminated Door Glass

1	06100048	4							NUT, Hex, M6x1.00, Front Door Check to Front Door
2									CHECK, Front Door
	04894172AC	1							Right
	04894173AC	1							Left
3									CHANNEL, Front Door Glass
	05054098AA	1							Right
	05054099AA	1							Left
4									DOOR, Front
	04894182AD	1	C, Y		74				Right
	04894183AD	1							Left
5									PANEL, Front Door
	04894184AA	1							Right, Outer
	04894185AA	1							Left, Outer
6									WATERSHIELD, Front Door
	05054112AF	1							Right
	05054113AF	1							Left
7	05054239AA	2							DEFLECTOR, Water
8	04717779AB	2							STRIKER AND BUMPER, Door Latch
-9	04520289	AR							SPACER, Door Latch Striker
10	06507633AA	4							SCREW, Oval Head, M8x1.25x39.5
11									WEATHERSTRIP, Front Door Glass Run
	04894316AD	1							Right
	04894317AD	1							Left
12									GLASS, Front Door
	04894312AB	1							Tempered [GAM], Right
	DD10436GTN								Collision Replacement Glass
	04894313AB	1							Tempered [GAM], Left
	DD10437GTN								Collision Replacement Glass
	05054362AA	1							Laminated [GAP], Right
	DD10591GTN								Collision Replacement Glass
	05054363AA	1							Laminated [GAP], Left
	DD10592GTN								Collision Replacement Glass

PACIFICA (CS)

SERIES LINE
H = HIGHLINE C = CHRYSLER
S = SPORT Y = CHRYSLER
X = SPECIAL

BODY
74 = SPORT UTILITY 4-DR

ENGINE
EGH = 3.8L V6 OHV Engine
EGN = 3.5L V6 24V MPI
Engine

TRANSMISSION
DGL = 4-Speed Automatic
Transmission

AR = use ase required - = Non illustrated part

2006 CS

Door Shell, Hinge, Glass and Regulator
Figure DCS-110

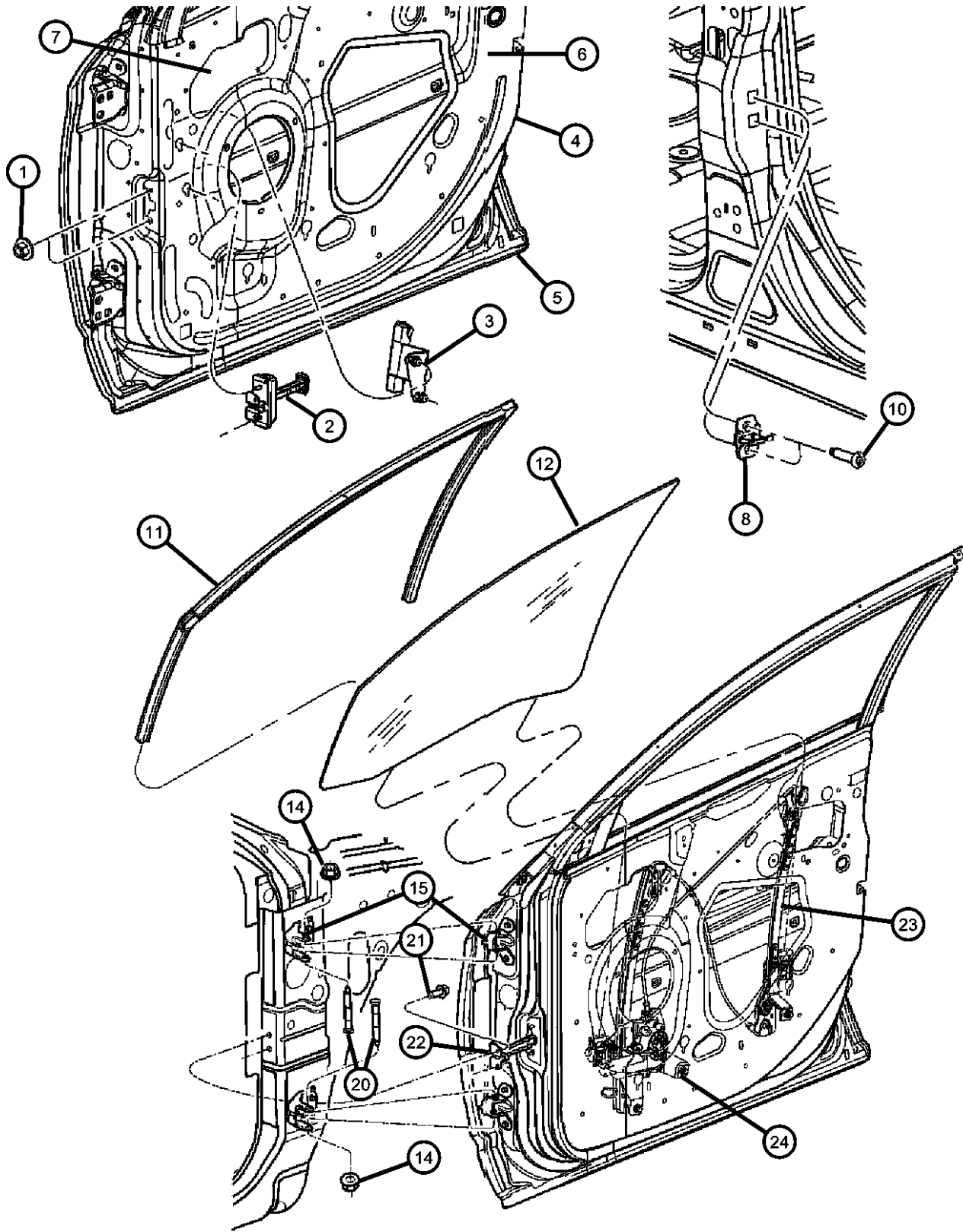

ITEM	PART NUMBER	QTY	LINE	SERIES	BODY	ENGINE	TRANS	TRIM	DESCRIPTION
-13	05054212AD	2							ISOLATOR, Damper, Glass
14	06035926AA	4							NUT, .312 Diameter
15									HINGE, Front Door
	05103342AA	2							Upper Right, Lower Left
	05103343AA	2							Upper Left, Lower Right
-16	04717331	AR							SHIM, Door Hinge
-17	06502975	12							SCREW AND WASHER, Hex Head, M8x1.25x33, Hinge to Body
-18	06503991	8							SCREW AND WASHER, Hex Head, Hinge to Door
-19	06035926AA	4							NUT, .312 Diameter, Hinge Assembly
20	04717388	2							PIN, Door Hinge
21	06504041	4							SCREW AND WASHER, Hex Head, M6x1x30
22									CHECK, Front Door
	04894173AC	1							Left
	04894172AC	1							Right
23									REGULATOR, Front Door Window
	04894270AC	1							Right
	04894271AC	1							Left
24									MOTOR, Window Regulator
	05102825AA	1							Left
	05102824AA	1							Right

PACIFICA (CS)				
SERIES	LINE	BODY	ENGINE	TRANSMISSION
H = HIGHLINE	C = CHRYSLER	74 = SPORT UTILITY 4-DR	EGH = 3.8L V6 OHV Engine	DGL = 4-Speed Automatic
S = SPORT	Y = CHRYSLER		EGN = 3.5L V6 24V MPI	Transmission
X = SPECIAL			Engine	

AR = use ase required - = Non illustrated part

Door Handle, Latch, Speakers
Figure DCS-120

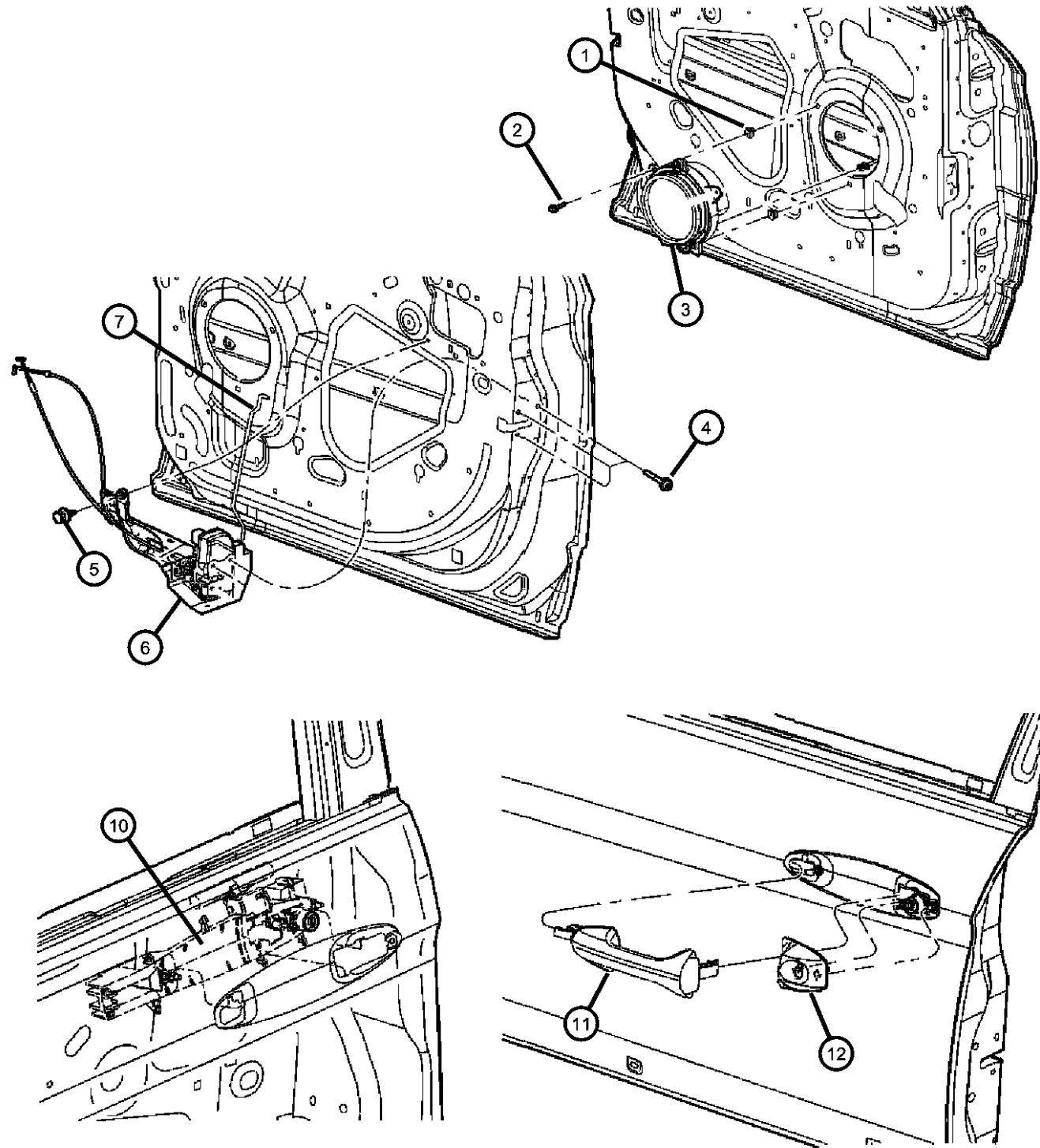

ITEM	PART NUMBER	QTY	LINE	SERIES	BODY	ENGINE	TRANS	TRIM	DESCRIPTION
------	-------------	-----	------	--------	------	--------	-------	------	-------------

NOTES: Sales Codes:
[CTC] = Luxury Door Trim Panel
[JPB] = Power Locks
[MNA] = Black Door Handles
[MNK] = Body Color Door Handles

1	05102824AA	1							NUT, Spring, M4.2X1.69, (NOT SERVICED)
2	06032723	4							SCREW, Self Tapping, M4.2x1.69x19.05
3	04685967AD	2							SPEAKER, Door
4	06507121AA	6							SCREW
5	06507686AA	2							FASTENER, Door Trim Panel
6									LATCH, Front Door
	04894266AG	1							Right
	04894267AH	1							Left
7									LINK, Outside Handle To Latch, Front Door
	05102332AB	1							Right
	05102333AB	1							Left
-8	05102334AA	1							LINK, Key Cylinder To Latch
-9	06507578AA	1							SCREW, Handle Adjust
10									BRACKET, Door Handle, With Stud
	04894456AG	1							Right
	04894457AG	1							Left
11									HANDLE, Exterior Door, With Gasket
	04589027AA	1							Black, Left
	0TY22ABEAC	1							[BE], Right
	0TY22ARHAC	1							[RH], Right
	0TY22AXRAC	1							[XR], Right
	0TY22BB8AC	1							[B8], Right
	0TY22BPKAC	1							[PK], Right
	04589026AA	1							Black, Right
	0TY22CY-GAC	1							[YG], Right
	0TY22SW1AC	1							[W1], Right
	0TY22WE5AC	1							[E5], Right
	0TY22WS2AC	1							[S2], Right
	0TY23ABEAC	1							[BE], Left
	0TY23ARHAC	1							[RH], Left

PACIFICA (CS)		BODY		ENGINE		TRANSMISSION	
SERIES	LINE						
H = HIGHLINE	C = CHRYSLER	74 = SPORT UTILITY 4-DR		EGH = 3.8L V6 OHV Engine		DGL = 4-Speed Automatic	
S = SPORT	Y = CHRYSLER			EGN = 3.5L V6 24V MPI		Transmission	
X = SPECIAL				Engine			

AR = use ase required - = Non illustrated part

Door Handle, Latch, Speakers
Figure DCS-120

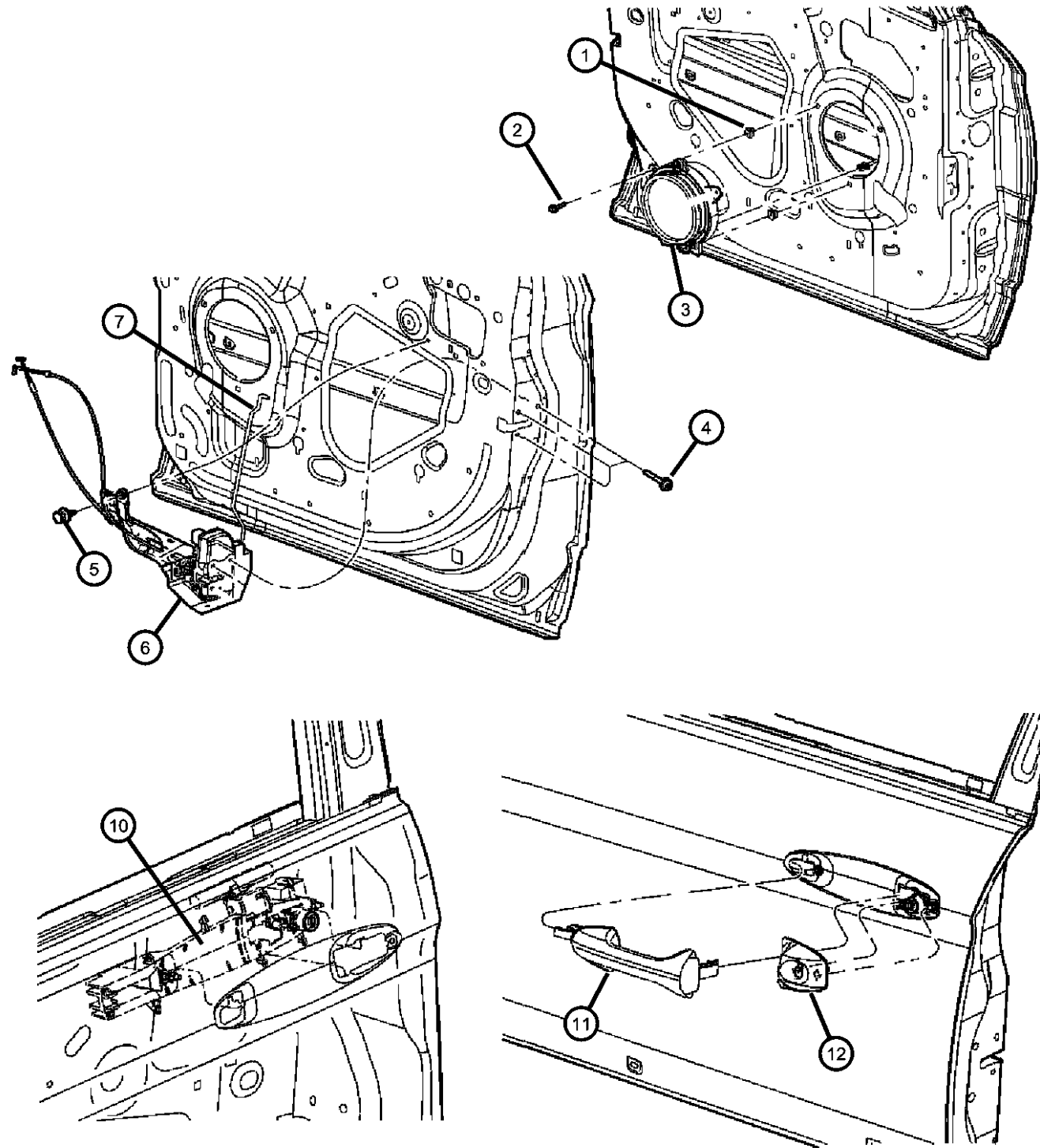

ITEM	PART NUMBER	QTY	LINE	SERIES	BODY	ENGINE	TRANS	TRIM	DESCRIPTION
	0TY23BB8AC	1							[B8], Left
	0TY23BPKAC	1							[PK], Left
	0TY23CY-GAC	1							[YG], Left
	0TY23SW1AC	1							[W1], Left
	0TY23WS2AC	1							[S2], Left
	0TY23AXRAC	1							[XR], Left
12									BEZEL, Outside Door Handle, With Gasket
	04589034AA	1							Black, Right
	04589035AA	1							Black, Left
	0UP84ABEAB	1							[BE], Right
	0UP84ARHAB	1							[RH], Right
	0UP84AXRAB	1							[XR], Right
	0UP84BB8AB	1							[B8], Right
	0UP84CY-GAB	1							[YG], Right
	0UP84SW1AB	1							[W1], Right
	0UP84WE5AB	1							[E5], Right
	0UP84WS2AB	1							[S2], Right
	0UP85ABEAB	1							[BE], Left
	0UP85ARHAB	1							[RH], Left
	0UP84BPKAB	1							[PK], Right
	0UP85AXRAB	1							[XR], Left
	0UP85BB8AB	1							[B8], Left
	0UP85BPKAB	1							[PK], Left
	0UP85CY-GAB	1							[YG], Left
	0UP85SW1AB	1							[W1], Left
	0UP85WE5AB	1							[E5], Left
	0UP85WS2AB	1							[S2], Left
-13	0ZJ34XZAAA	AR							PLUG, Handle - Satin Finish
-14	04717779AB	2							STRIKER AND BUMPER, Door Latch
-15	05170261AA	1							KIT, Handle, Interior Door

PACIFICA (CS)		BODY		ENGINE	TRANSMISSION
SERIES	LINE	74 = SPORT UTILITY 4-DR		EGH = 3.8L V6 OHV Engine	DGL = 4-Speed Automatic Transmission
H = HIGHLINE	C = CHRYSLER			EGN = 3.5L V6 24V MPI Engine	
S = SPORT	Y = CHRYSLER				
X = SPECIAL					

AR = use ase required - = Non illustrated part

**Door Shell, Hinge, Glass and Regulator
Figure DCS-210**

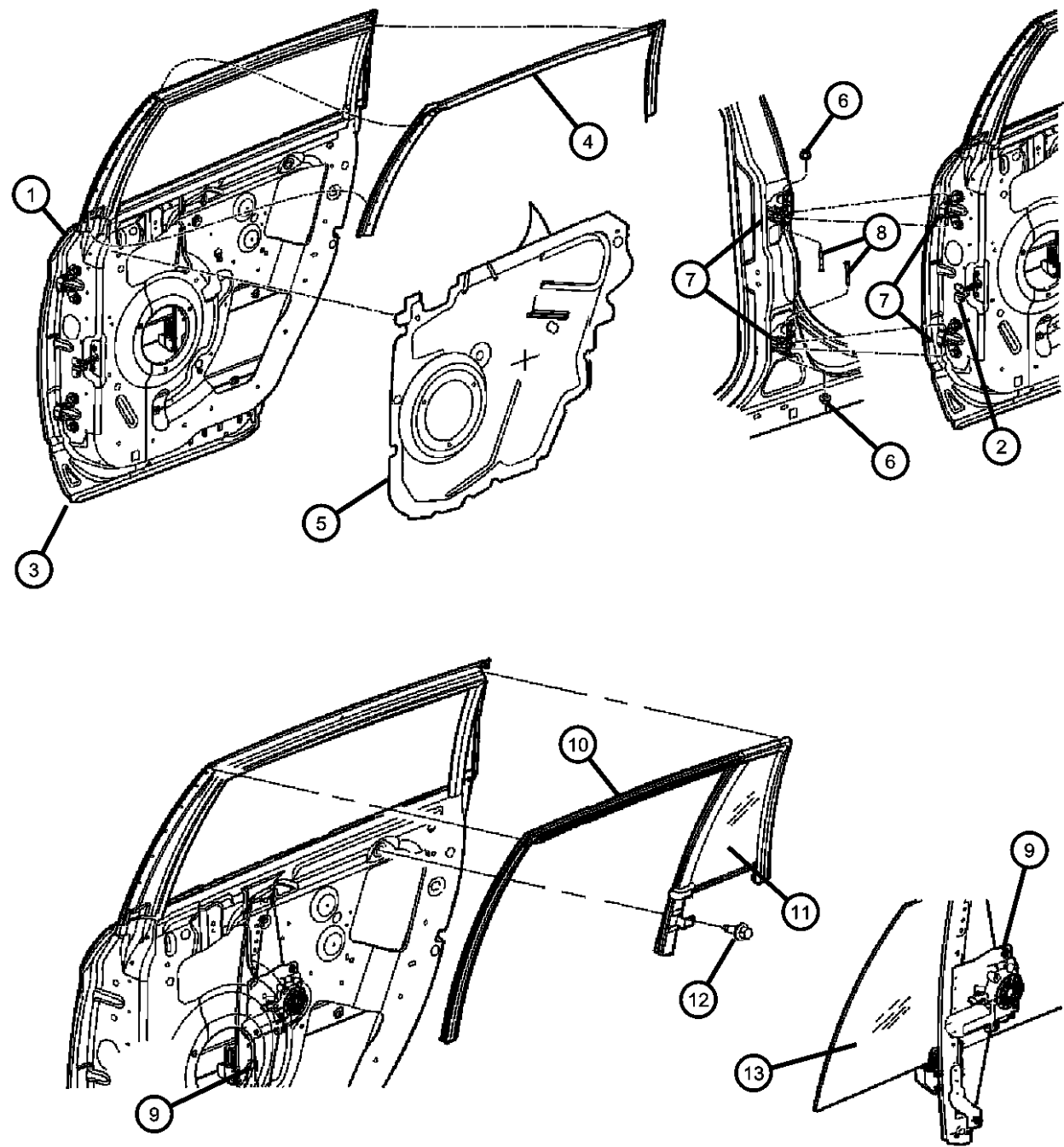

ITEM	PART NUMBER	QTY	LINE	SERIES	BODY	ENGINE	TRANS	TRIM	DESCRIPTION
------	----------------	-----	------	--------	------	--------	-------	------	-------------

NOTES: Sales Codes:
[GAM] = Solar Control Glass
[GAP] = Laminated Door Glass
[JP6] = Power Front and Rear Windows

1	04894226AF	1	C, Y		74				DOOR, Rear Right
	04894227AF	1							Left
2	04894174AC	1							CHECK, Rear Door Right
	04894175AC	1							Left
3	04894228AB	1							PANEL, Rear Door Right
	04894229AB	1							Left
4	04894358AJ	1							WEATHERSTRIP, Rear Door Header Right
	04894359AJ	1							Left
5	05054114AD	1							WATERSHIELD, Rear Door Right
	05054115AD	1							Left
6	06035926AA	4							NUT, .312 Diameter
7	05103344AA	2							HINGE, Rear Door Upper Right, Lower Left, Right
	05103345AA	2							Lower Right, Upper Left, Left
8	04717388	2							PIN, Door Hinge
9	05020790AA	1							REGULATOR, Rear Door Window Right
	05020791AA	1							Left
10	05102342AB	1							WEATHERSTRIP, Rear Door Glass Run Right
	05102343AB	1							Left
11	05102344AA	1							GLASS, Rear Door, Fixed Right
	DV10440YPN								Collision Replacement Glass
	05102345AA	1							Left
	DV10441YPN								Collision Replacement Glass

PACIFICA (CS)					
SERIES	LINE	BODY	ENGINE	TRANSMISSION	
H = HIGHLINE	C = CHRYSLER	74 = SPORT UTILITY 4-DR	EGH = 3.8L V6 OHV Engine	DGL = 4-Speed Automatic	
S = SPORT	Y = CHRYSLER		EGN = 3.5L V6 24V MPI	Transmission	
X = SPECIAL			Engine		

AR = use ase required - = Non illustrated part

Door Shell, Hinge, Glass and Regulator
Figure DCS-210

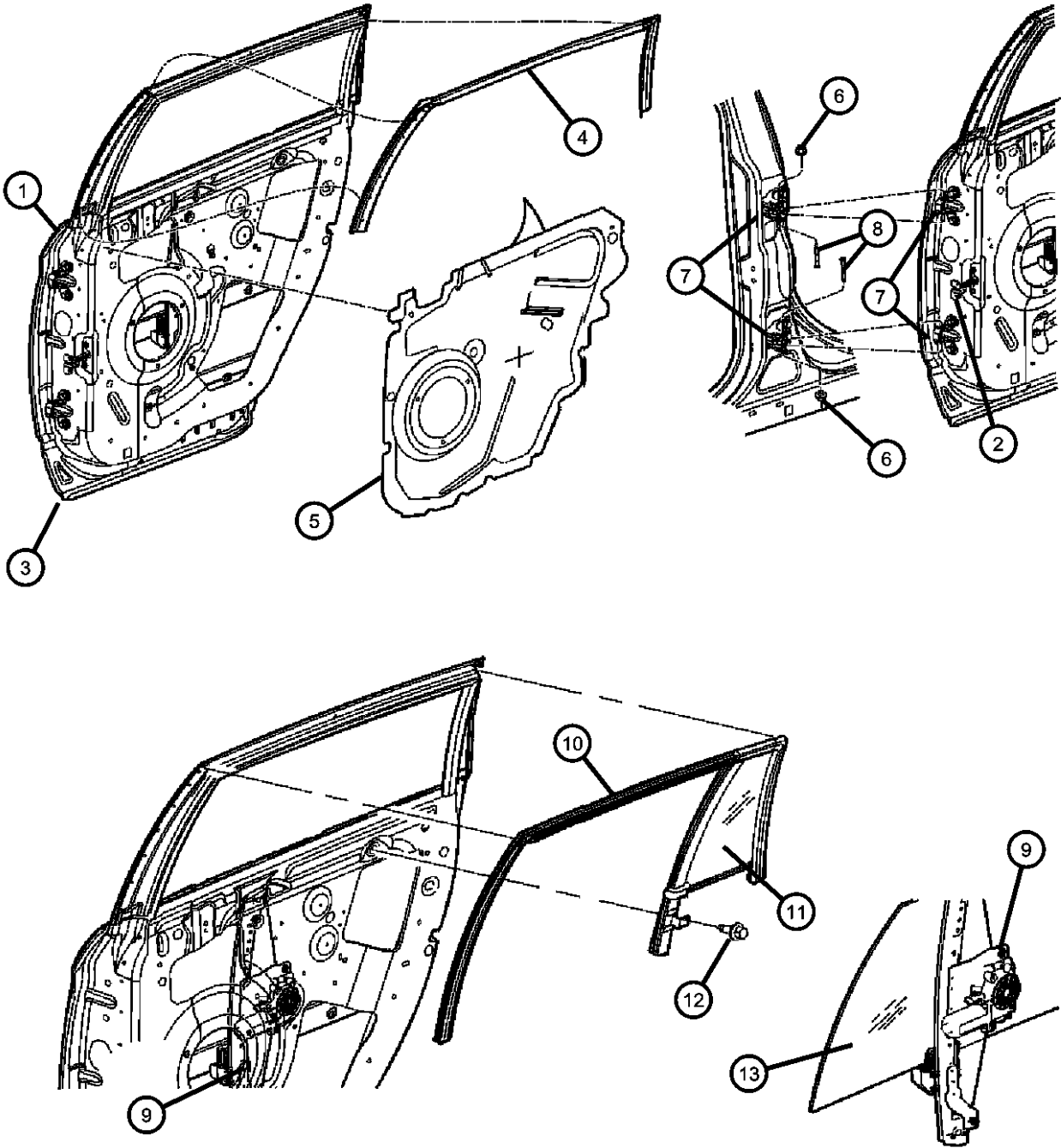

ITEM	PART NUMBER	QTY	LINE	SERIES	BODY	ENGINE	TRANS	TRIM	DESCRIPTION
12	05102345AA	1							SCREW, Hex Flange Head, M6X1.0X16.00, (NOT SERVICED)
13									GLASS, Rear Door
	04894319AC	1							[GAM] Tempered, Left
	DD10439YPY								Collision Replacement Glass
	05054364AA	1							[GAP] Laminated, Right
	DD10593YPY								Collision Replacement Glass
	05054365AA	1							[GAP] Laminated, Left
	DD10594YPY								Collision Replacement Glass
	04894318AC	1							[GAM] Tempered, Right
	DD10438YPY								Collision Replacement Glass
-14									BRACKET, Window regulator
	05054216AA	1							Right
	05054217AA	1							Left
-15	05054110AA	4							FOAM, Stuffer Channel

PACIFICA (CS)					
SERIES	LINE	BODY	ENGINE	TRANSMISSION	
H = HIGHLINE	C = CHRYSLER	74 = SPORT UTILITY 4-DR	EGH = 3.8L V6 OHV Engine	DGL = 4-Speed Automatic	
S = SPORT	Y = CHRYSLER		EGN = 3.5L V6 24V MPI	Transmission	
X = SPECIAL			Engine		

Door Handle, Latch, Speakers
Figure DCS-220

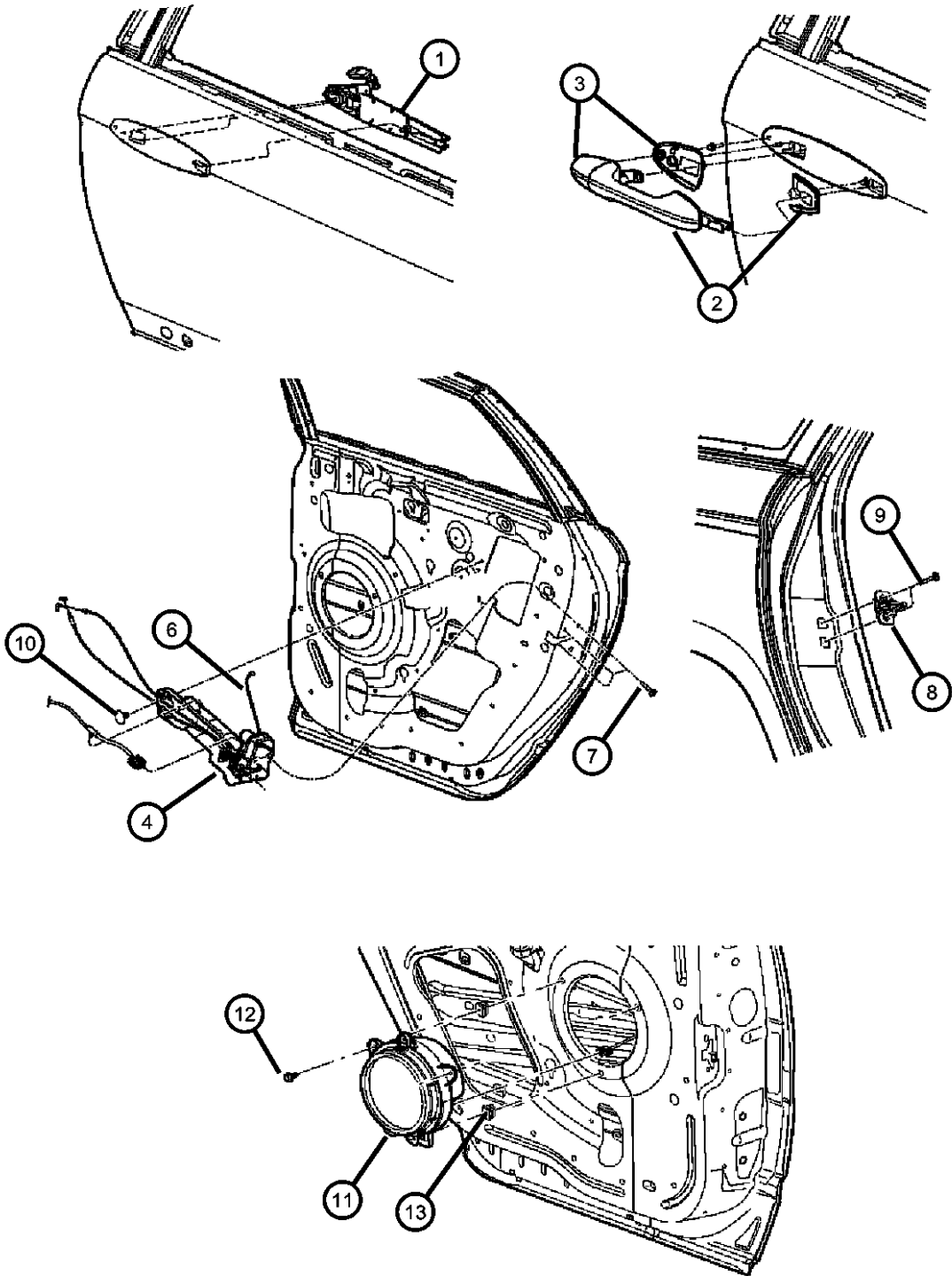

ITEM	PART NUMBER	QTY	LINE	SERIES	BODY	ENGINE	TRANS	TRIM	DESCRIPTION
------	-------------	-----	------	--------	------	--------	-------	------	-------------

Sales Codes:
[MNA] = Black Door Handles

1									BRACKET, Door Handle
	04894458AE	1							Right
	04894459AE	1							Left
2									HANDLE, Exterior Door
	04589032AA	1							Black [MNA], Right
	04589033AA	1							Black [MNA], Left
	0TY24ARHAD	1							[RH], Right
	0TY24ABEAD	1							[BE], Right
	0TY24AXRAD	1							[XR], Right
	0TY24BB8AD	1							[B8], Right
	0TY24BPKAD	1							[PK], Right
	0TY24CY-GAD	1							[YG], Right
	0TY24SW1AD	1							[W1], Right
	0TY24WE5AD	1							[E5], Right
	0TY25ABEAD	1							[BE], Left
	0TY25ARHAD	1							[RH], Left
	0TY25AXRAD	1							[XR], Left
	0TY24WS2AD	1							[S2], Right
	0TY25BPKAD	1							[PK], Left
	0TY25CY-GAD	1							[YG], Left
	0TY25SW1AD	1							[W1], Left
	0TY25WE5AD	1							[E5], Left
	0TY25BB8AD	1							[B8], Left
	0TY25WS2AD	1							[S2], Left
3									BEZEL, Outside Door Handle
	04589036AA	1							With Sales Code [MNA], Right
	04589037AA	1							With Sales Code [MNA], Left
	0UP86ABEAB	1							[BE], Right
	0UP86ARHAB	1							[RH], Right
	0UP86AXRAB	1							[XR], Right
	0UP86BB8AB	1							[B8], Right
	0UP86BPKAB	1							[PK], Right
	0UP86CY-GAB	1							[YG], Right

PACIFICA (CS)				
SERIES	LINE	BODY	ENGINE	TRANSMISSION
H = HIGHLINE	C = CHRYSLER	74 = SPORT UTILITY 4-DR	EGH = 3.8L V6 OHV Engine	DGL = 4-Speed Automatic
S = SPORT	Y = CHRYSLER		EGN = 3.5L V6 24V MPI	Transmission
X = SPECIAL			Engine	

AR = use ase required - = Non illustrated part

Door Handle, Latch, Speakers
Figure DCS-220

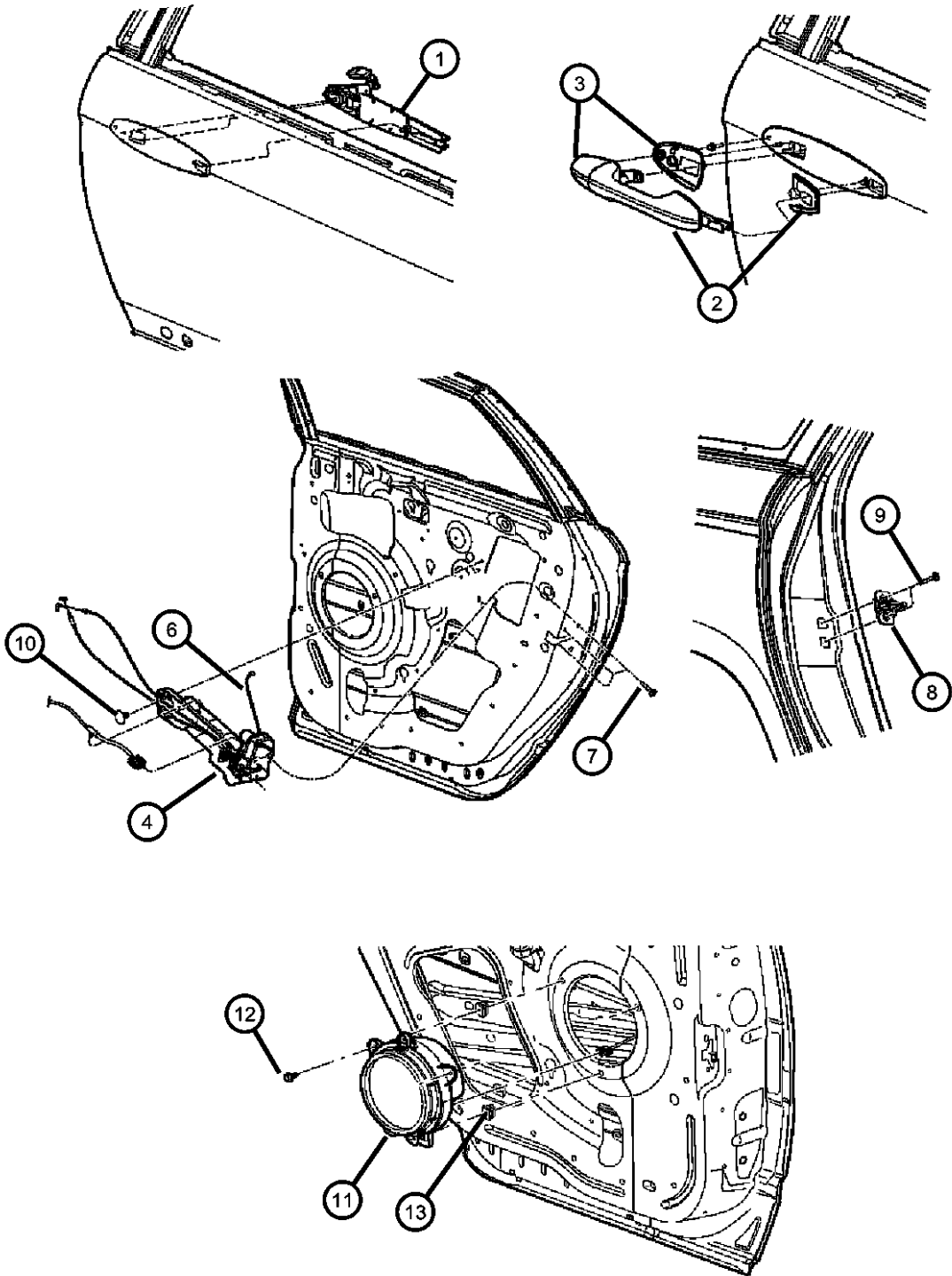

ITEM	PART NUMBER	QTY	LINE	SERIES	BODY	ENGINE	TRANS	TRIM	DESCRIPTION
	0UP86SW1AB	1							[W1], Right
	0UP86WE5AB	1							[E5], Right
	0UP86WS2AB	1							[S2], Right
	0UP87ARHAB	1							[RH], Left
	0UP87AXRAB	1							[XR], Left
	0UP87BB8AB	1							[B8], Left
	0UP87BPKAB	1							[PK], Left
	0UP87CY-GAB	1							[YG], Left
	0UP87ABEAB	1							[BE], Left
	0UP87SW1AB	1							[W1], Left
	0UP87WE5AB	1							[E5], Left
	0UP87WS2AB	1							[S2], Left
4									LATCH, Rear Door
	04894269AF	1							Left
	04894268AF	1							Right
-5	06507578AA	1							SCREW
6									LINK, Outside Handle To Latch, Rear Door
	05102336AA	1							Right
	05102337AA	1							Left
7	06507121AA	6							SCREW
8	04717779AB	2							STRIKER AND BUMPER, Door Latch
9	06507633AA	4							SCREW, Oval Head, M8x1.25x39.5
10	34202672	5							RIVET, .197 Grip-.187-.375
11	04685967AD	2							SPEAKER, Door
12	06032723	4							SCREW, Self Tapping, M4.2x1.69x19.05
13	06032723	4							NUT, Spring, M4.2X1.69 SCREW, (NOT SERVICED)
-14	06508022AA	2							SCREW AND WASHER, Hex Head, M6x1x12

PACIFICA (CS)							
SERIES	LINE	BODY	ENGINE	TRANSMISSION			
H = HIGHLINE	C = CHRYSLER	74 = SPORT UTILITY 4-DR	EGH = 3.8L V6 OHV Engine	DGL = 4-Speed Automatic			
S = SPORT	Y = CHRYSLER		EGN = 3.5L V6 24V MPI Engine	Transmission			
X = SPECIAL							

AR = use ase required - = Non illustrated part

Mirror, Exterior Figure DCS-510

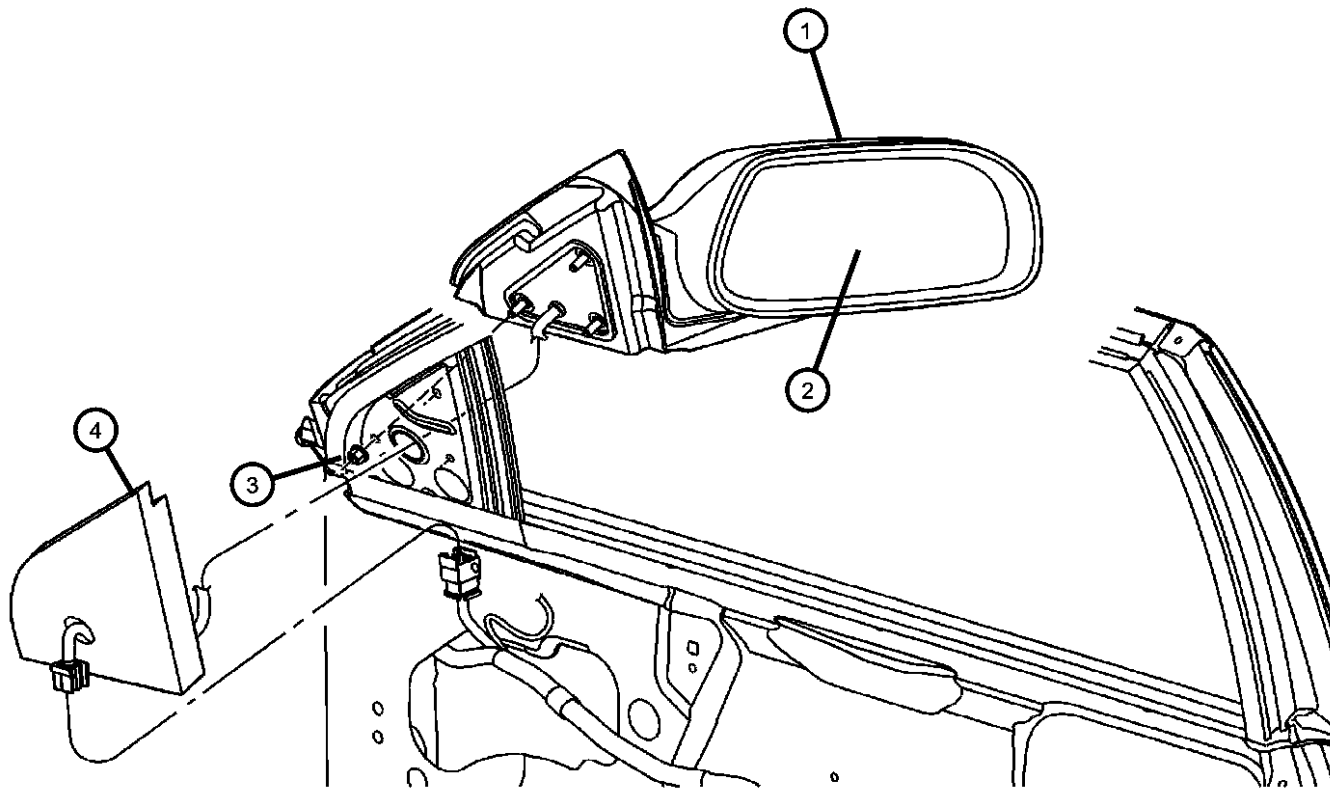

ITEM	PART NUMBER	QTY	LINE	SERIES	BODY	ENGINE	TRANS	TRIM	DESCRIPTION
NOTES: Sales Codes: [GTL]= Power Heated Fold-Away Mirrors [GTS] = Fold-Away Power Heated Mirrors [GUW] = Driver Auto Dim Power Heated Fold-Away Mirrors [GU8] = Driver Auto Dim Power Heated Fold-Away Mirrors									
1									MIRROR, Outside, Rearview, Electric, Heated
	05054368AA	1							[GUW], Right
	05054369AA	1							[GUW], Left
	1AA321XRAA	1							[XR], With [GU8], Right
	1AA321YGAA	1							[YG], With [GU8], Right
	05113602AA	1							[GTS], Right
	05113603AA	1							[GTS], Left
	1AA321E5AA	1							[E5], With [GU8], Right
	1AA321PKAA	1							[PK], With [GU8], Right
	1AA321S2AA	1							[S2], With [GU8], Right
	1AA331E5AA	1							[E5], With [GU8], Left
	1AA331PKAA	1							[PK], With [GU8], Left
	1AA331S2AA	1							[S2], With [GU8], Left
	1AA331XRAA	1							[XR], With [GU8], Left
	1AA331YGAA	1							[YG], With [GU8], Left
	1CK701E5AA	1	C, Y		74				[E5], With [GTL], Right
	1CK701PKAA	1	C, Y		74				[PK], With [GTL], Right
	1CK701S2AA	1	C, Y		74				[S2], With [GTL], Right
	1CK701XRAA	1	C, Y		74				[XR], With [GTL], Right
	1CK701YGAA	1	C, Y		74				[YG], With [GTL], Right
	1CK711E5AA	1	C, Y		74				[E5], With [GTL], Left
	1CK711PKAA	1	C, Y		74				[PK], With [GTL], Left
	1CK711S2AA	1	C, Y		74				[S2], With [GTL], Left
	1CK711XRAA	1	C, Y		74				[XR], With [GTL], Left
	1CK711YGAA	1	C, Y		74				[YG], With [GTL], Left
2									GLASS, Mirror Replacement
	05179805AA	1							With Fold-Away Power Heated Mirrors [GTS], Left
	05179804AA	1							, Right
	05179806AA	1							With Auto Dim [GU8] or [GUW], Left
3	06100048	3							NUT, Hex, M6x1.00
4									FOAM, Mirror Flag

PACIFICA (CS)

SERIES	LINE	BODY	ENGINE	TRANSMISSION
H = HIGHLINE	C = CHRYSLER	74 = SPORT UTILITY 4-DR	EGH = 3.8L V6 OHV Engine	DGL = 4-Speed Automatic Transmission
S = SPORT	Y = CHRYSLER		EGN = 3.5L V6 24V MPI Engine	
X = SPECIAL				

AR = use ase required - = Non illustrated part

2006 CS

Mirror, Exterior
Figure DCS-510

ITEM	PART NUMBER	QTY	LINE	SERIES	BODY	ENGINE	TRANS	TRIM	DESCRIPTION
	05054108AB	1							Right
	05054109AB	1							Left

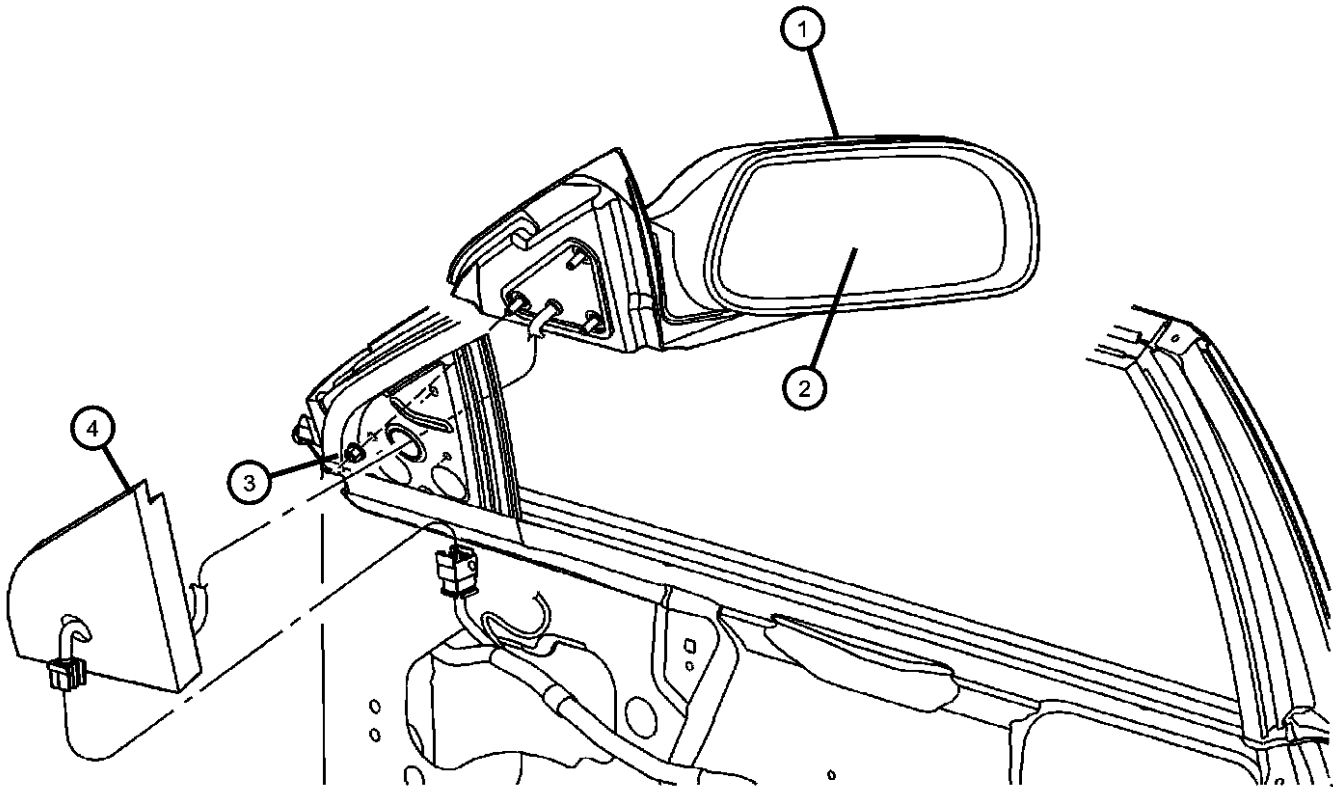

PACIFICA (CS)				
SERIES	LINE	BODY	ENGINE	TRANSMISSION
H = HIGHLINE	C = CHRYSLER	74 = SPORT UTILITY 4-DR	EGH = 3.8L V6 OHV Engine	DGL = 4-Speed Automatic
S = SPORT	Y = CHRYSLER		EGN = 3.5L V6 24V MPI	Transmission
X = SPECIAL			Engine	

Weatherstrips and Seals
Figure DCS-610

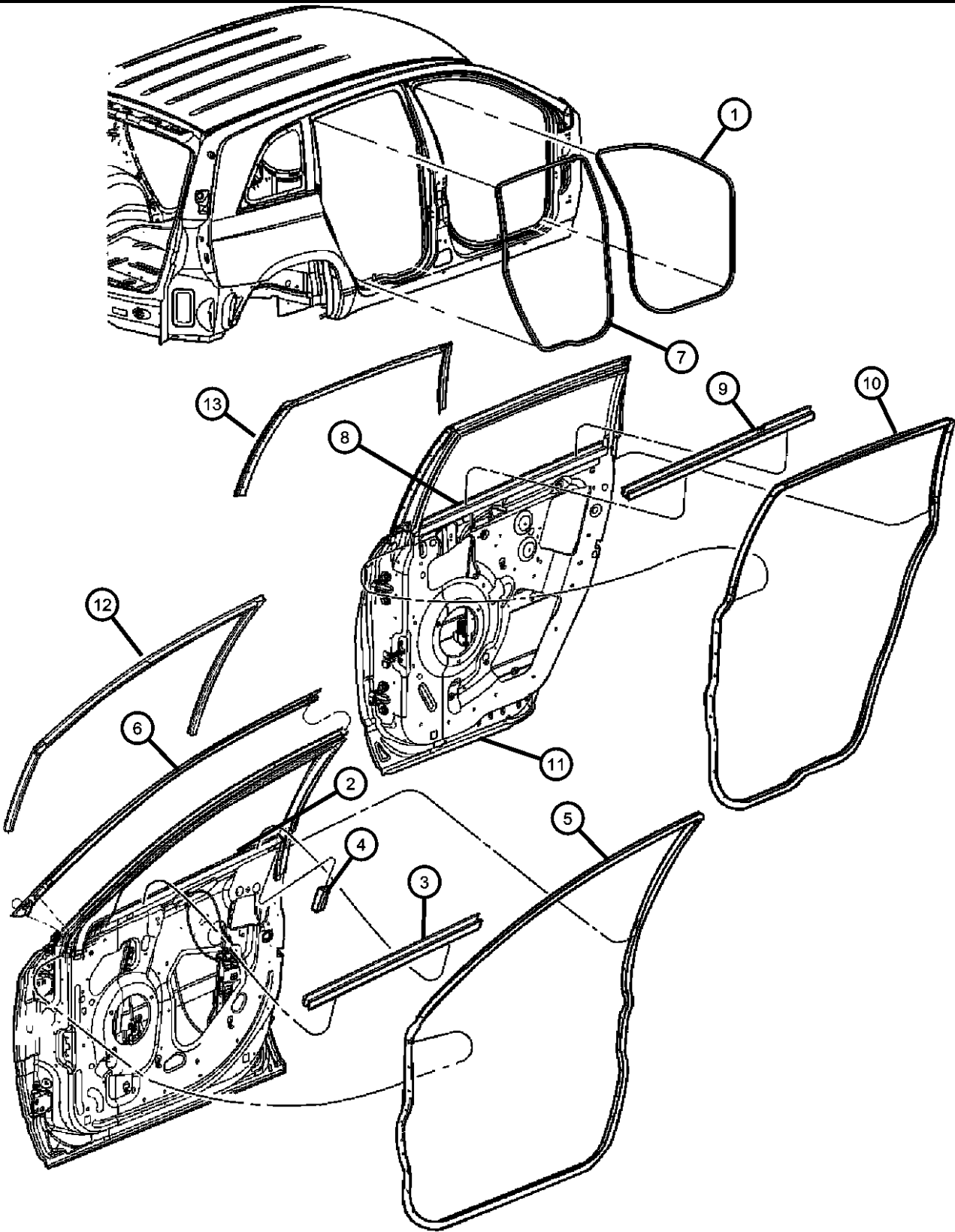

ITEM	PART NUMBER	QTY	LINE	SERIES	BODY	ENGINE	TRANS	TRIM	DESCRIPTION
1	0WT93XXXAC	2							WEATHERSTRIP, Front Door Body Mounted
2									WEATHERSTRIP, Front Door Belt, Outer
	05054116AH	1		S, X					Right
	05054117AH	1		S, X					Left
	05054169AH	1	C, Y	H	74				Left
	05054168AH	1	C, Y	H	74				Right
3									WEATHERSTRIP, Front Door Belt, Inner
	04894474AD	1	Y, C		74				Right
	04894475AD	1	C, Y		74				Left
4	05054143AB	2							FOAM
5									WEATHERSTRIP, Front Door Mounted
	04894298AC	1							Right
	04894299AC	1							Left
6									WEATHERSTRIP, Front Door Header
	04894352AI	1							Right
	04894353AI	1							Left
7	0WT91XXXAC	2							WEATHERSTRIP, Rear Door Body Mounted
8									WEATHERSTRIP, Rear Door Belt, Outer
	05054118AG	1		S, X					Right
	05054119AG	1		S, X					Left
	05054170AG	1		H					Right
	05054171AG	1		H					Left
9									WEATHERSTRIP, Rear Door Belt, Inner
	04894477AE	1	C, Y		74				Left
	04894476AE	1	C, Y		74				Right
10									WEATHERSTRIP, Rear Door Mounted
	04894304AC	1							Right
	04894305AC	1							Left
11									WEATHERSTRIP, Rear Door Sill Secondary, Inner
	05054236AB	1							Right
	05054237AB	1							Left

PACIFICA (CS)		BODY		ENGINE		TRANSMISSION	
SERIES	LINE	74 = SPORT UTILITY 4-DR		EGH = 3.8L V6 OHV Engine	DGL = 4-Speed Automatic		
H = HIGHLINE	C = CHRYSLER			EGN = 3.5L V6 24V MPI	Transmission		
S = SPORT	Y = CHRYSLER			Engine			
X = SPECIAL							

Weatherstrips and Seals
Figure DCS-610

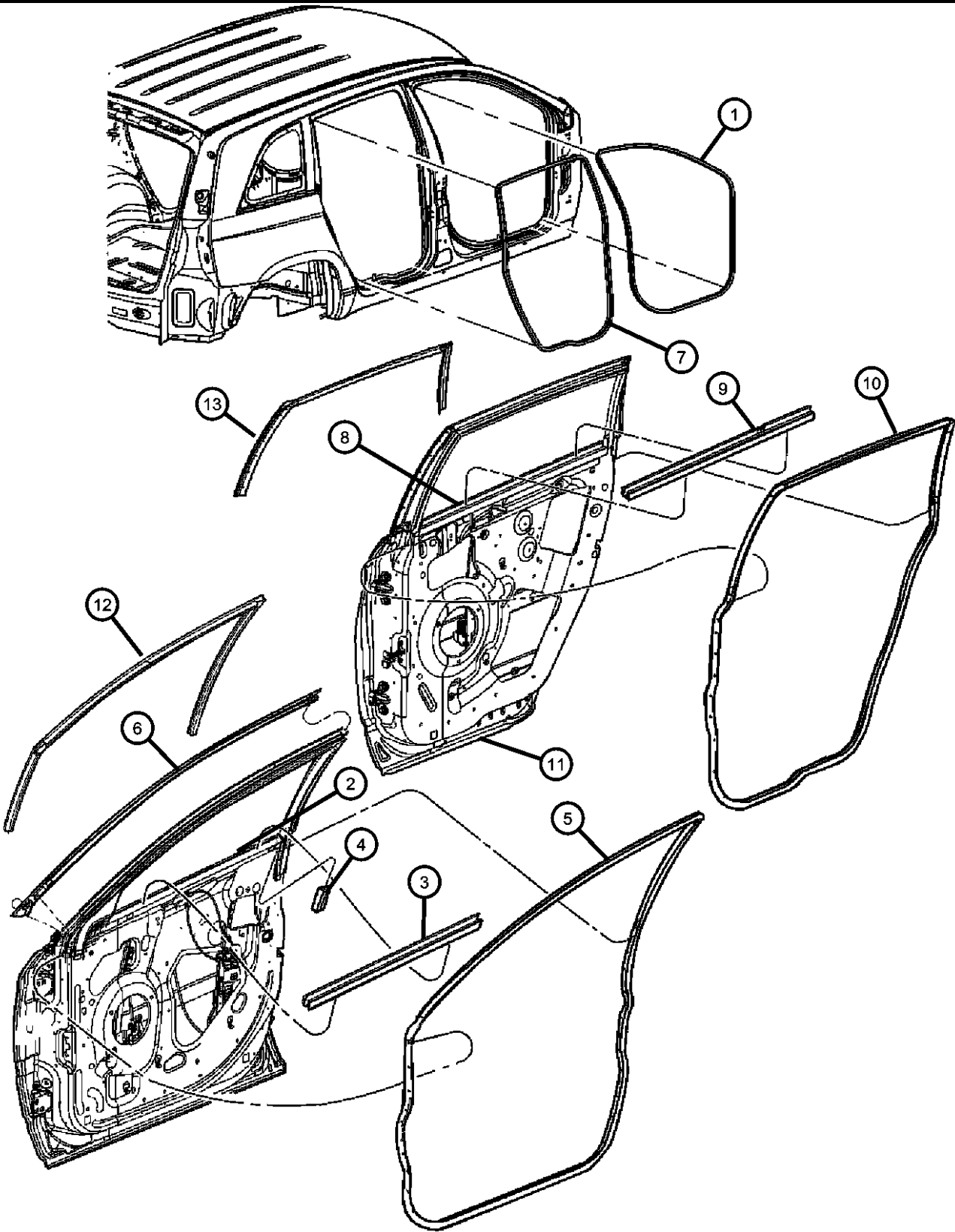

ITEM	PART NUMBER	QTY	LINE	SERIES	BODY	ENGINE	TRANS	TRIM	DESCRIPTION
12	04894316AD	1							WEATHERSTRIP, Front Door Glass Run Right
	04894317AD	1							Left
13	04894358AJ	1							WEATHERSTRIP, Rear Door Header Right
	04894359AJ	1							Left

PACIFICA (CS)				
SERIES	LINE	BODY	ENGINE	TRANSMISSION
H = HIGHLINE	C = CHRYSLER	74 = SPORT UTILITY 4-DR	EGH = 3.8L V6 OHV Engine	DGL = 4-Speed Automatic
S = SPORT	Y = CHRYSLER		EGN = 3.5L V6 24V MPI	Transmission
X = SPECIAL			Engine	

Group - ECS

Exterior Ornamentation

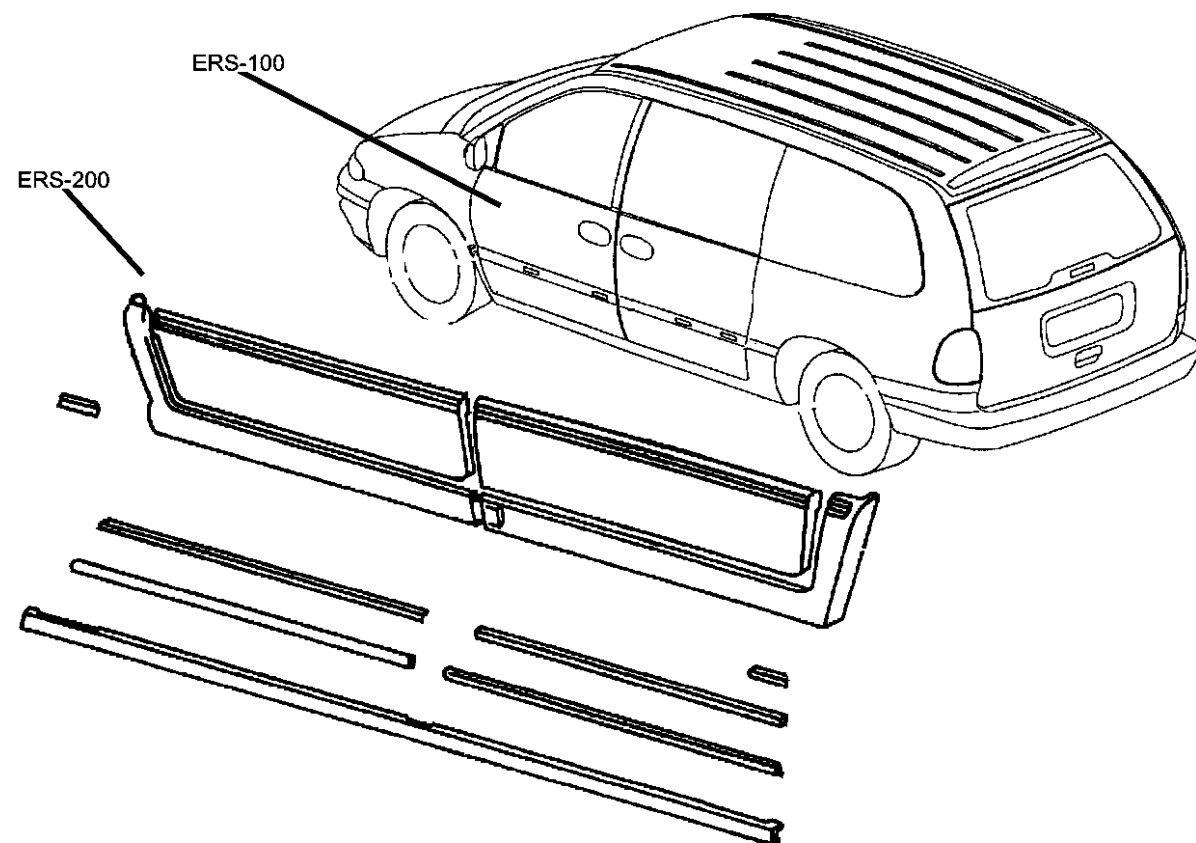

Group - ECS Exterior Ornamentation

Illustration Title	Group-Fig. No.
Nameplates	
Nameplates.....	Fig. ECS - 110
Moldings and Ornamentation	
Moldings	Fig. ECS - 210
Appliques	Fig. ECS - 220
Spoiler Assy.....	Fig. ECS - 230

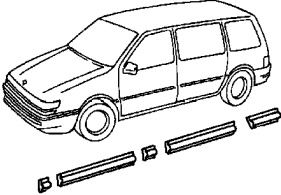
<div>ECS-100 Nameplates</div> <div></div>	<div>ECS-200 Moldings and Ornamentation</div> <div></div>		
--	--	--	--

Nameplates
Figure ECS-110

ITEM	PART NUMBER	QTY	LINE	SERIES	BODY	ENGINE	TRANS	TRIM	DESCRIPTION
------	-------------	-----	------	--------	------	--------	-------	------	-------------

Rear Winged Emblem is included with the Lamp.
NOTES: Sales Codes:
[MSA] = Limited Badge
[MSX] = All Wheel Drive Badge
[MS9] = Pacifica Badge
[MWY] = Touring Badge

1	04857662AD	1							EMBLEM, Hood
2	06101443	3							NUT AND WASHER, Hex, M5x.80
3	04857723AA	1							NAMEPLATE, All Wheel Drive, [MSX]
4	05113248AA	1							NAMEPLATE, [MS9]
5	04857971AA	1							NAMEPLATE, LIMITED, [MSA]
6	04857974AA	1							NAMEPLATE, [MWY]
7	55370001AA	2	C, Y		74				NAMEPLATE, Signature Series [MYC]

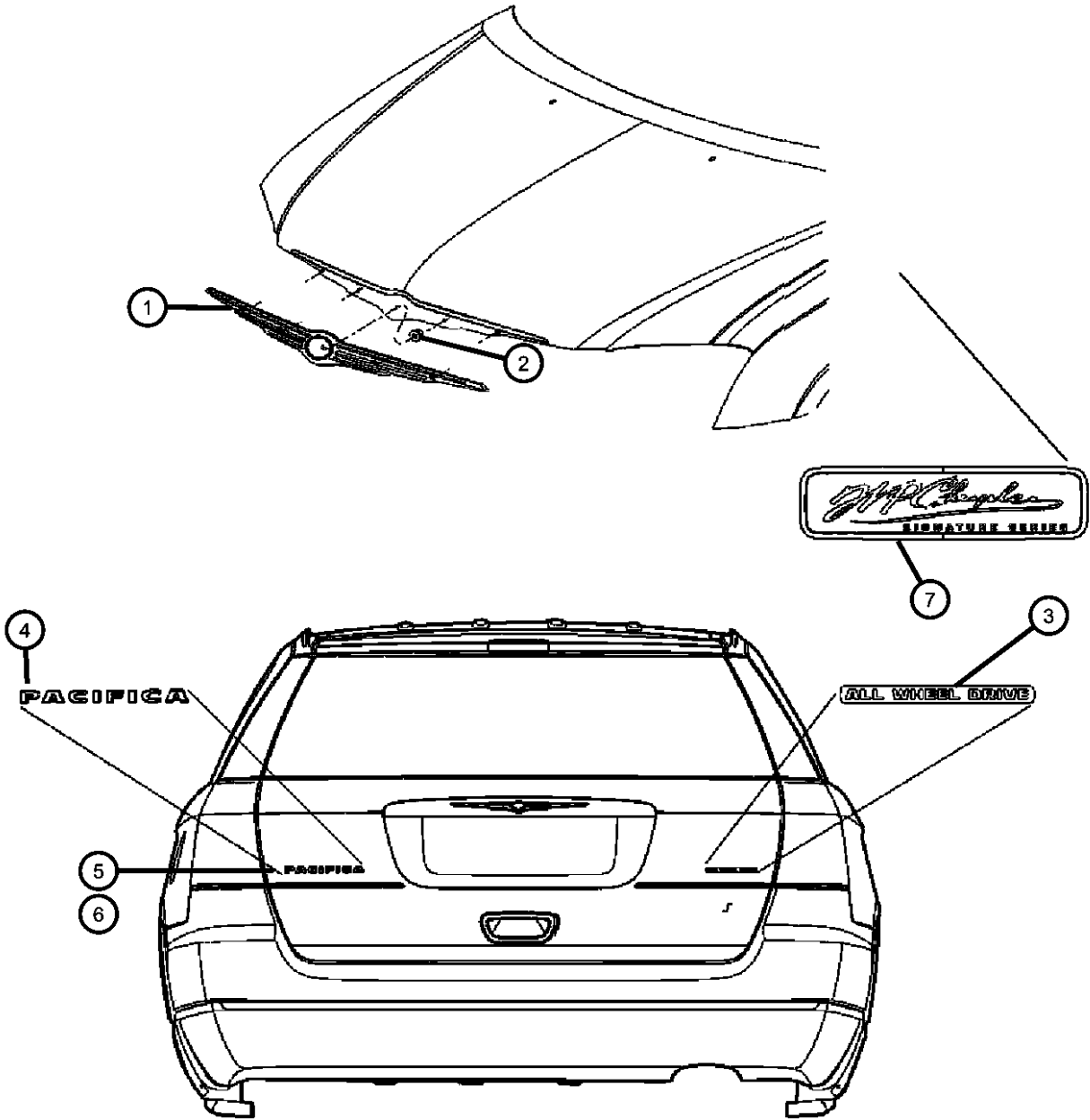

PACIFICA (CS)		BODY	ENGINE	TRANSMISSION
SERIES	LINE			
H = HIGHLINE	C = CHRYSLER	74 = SPORT UTILITY 4-DR	EGH = 3.8L V6 OHV Engine	DGL = 4-Speed Automatic Transmission
S = SPORT	Y = CHRYSLER		EGN = 3.5L V6 24V MPI Engine	
X = SPECIAL				

AR = use ase required - = Non illustrated part

Moldings
Figure ECS-210

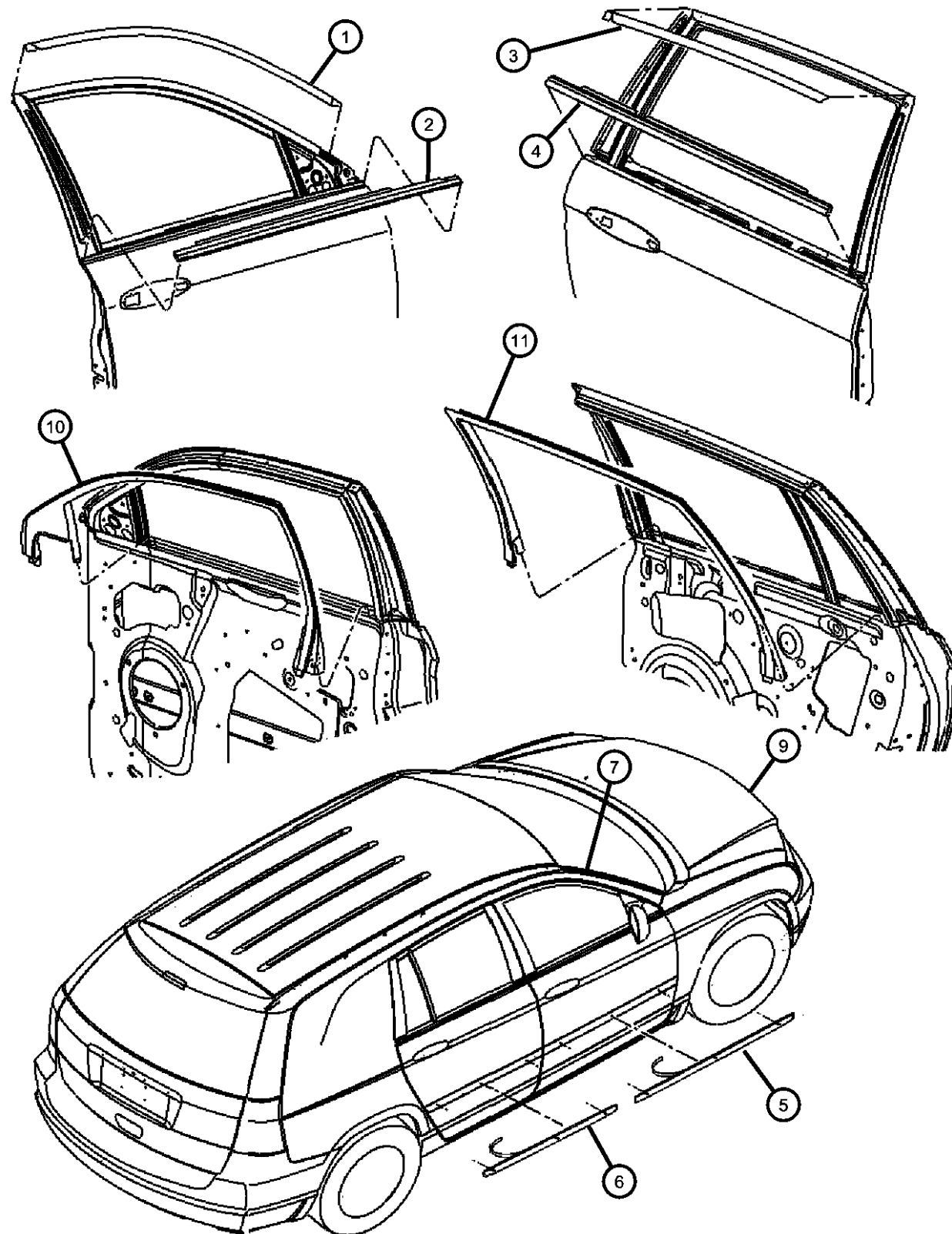

ITEM	PART NUMBER	QTY	LINE	SERIES	BODY	ENGINE	TRANS	TRIM	DESCRIPTION
1	04894430AB	1							TAPE, Header
	04894431AB	1							Right
2	05054116AH	1		S, X					WEATHERSTRIP, Front Door Belt
	05054117AH	1		S, X					Right
	05054168AH	1		H					Left
	05054169AH	1		H					Right
	04894406AB	2							Left
3	05054118AG	1		S, X					TAPE, Header
	05054119AG	1		S, X					WEATHERSTRIP, Rear Door Belt
	05054170AG	1		H					Right
	05054171AG	1		H					Left
4	0UA96ABEAB	1							MOLDING, Front Door
	0UA96BB8AB	1							[K7G], Right
	0UA96BPKAB	1							[K7A], Right
	0UA96CY-GAB	1							[K7D], Right
	0UA96SW1AB	1							[K7L], Right
	0UA96ARHAB	1							[K7W], Right
	0UA96AXRAB	1							[K7N], Right
	0UA97ABEAB	1							[K7C], Right
	0UA97ARHAB	1							[K7G], Left
	0UA97AXRAB	1							[K7N], Left
	0UA97BB8AB	1							[K7C], Left
	0UA97BPKAB	1							[K7A], Left
	0UA96WS2AB	1							[K7D], Left
	0UA97WS2AB	1							[K7S], Right
	0YK32ABVAA	1							[K7S], Left
	0YK32CJMAA	1							[K8B], Right
	0YK32ZSPAA	1							[K8D], Right
	0UA97CY-GAB	1							[K8Z], Right
	0UA97SW1AB	1							[K7L], Left
	0YK33ABVAA	1							[K7W], Left
									[K8B], Left

PACIFICA (CS)

SERIES

H = HIGHLINE

S = SPORT

X = SPECIAL

LINE

C = CHRYSLER

Y = CHRYSLER

BODY

74 = SPORT UTILITY 4-DR

ENGINE

EGH = 3.8L V6 OHV Engine

EGN = 3.5L V6 24V MPI

Engine

TRANSMISSION

DGL = 4-Speed Automatic

Transmission

AR = use ase required - = Non illustrated part

2006 CS

Moldings
Figure ECS-210

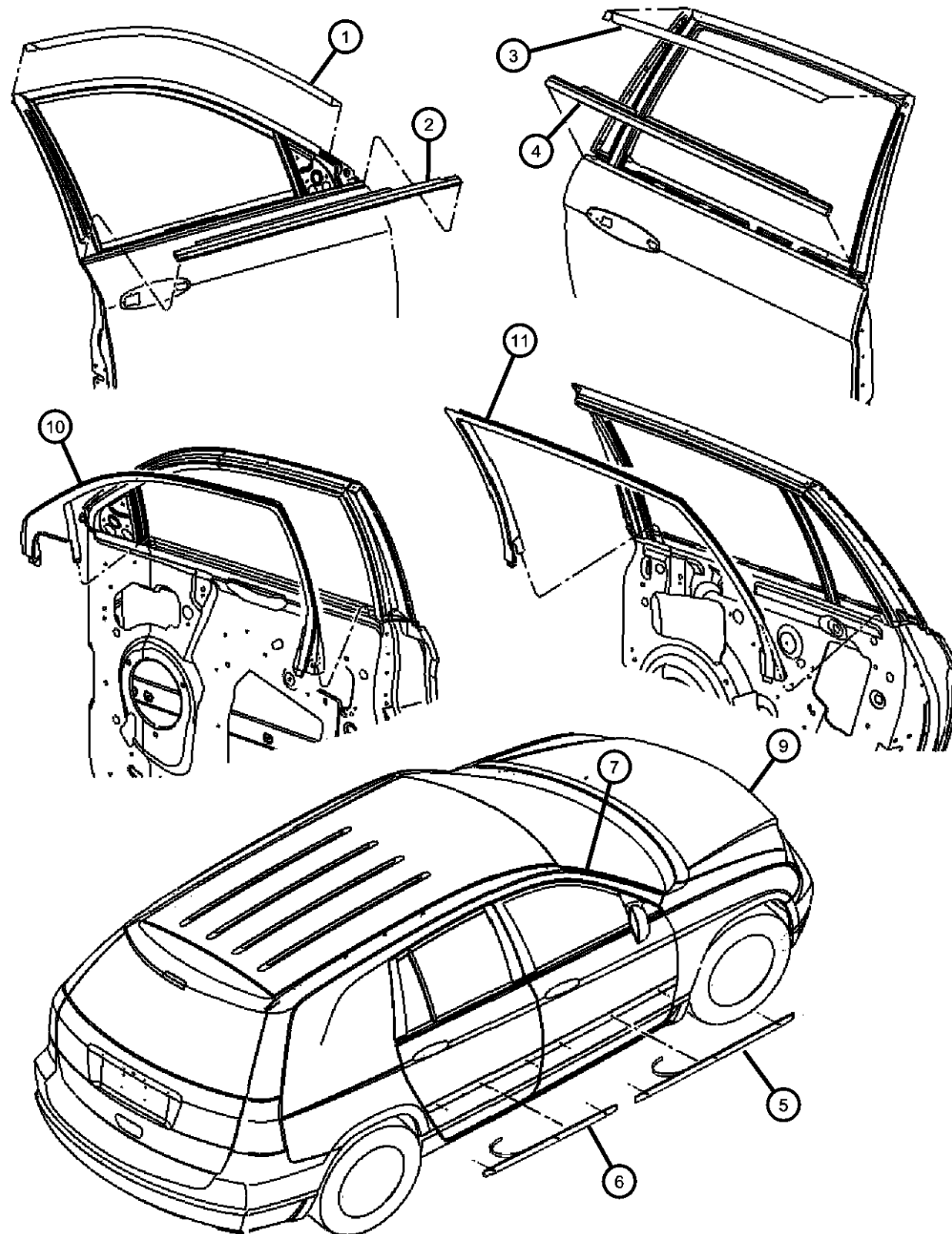

ITEM	PART NUMBER	QTY	LINE	SERIES	BODY	ENGINE	TRANS	TRIM	DESCRIPTION
6	0YK33CJMAA	1							[K8D], Left
	0YK33ZSPAA	1							[K8Z], Left
									MOLDING, Rear Door
	0UA98ABEAB	1							[K7G], Right
	0UA98ARHAB	1							[K7N], Right
	0UA98AXRAB	1							[K7C], Right
	0UA99ABEAB	1							[K7G], Left
	0UA98BB8AB	1							[K7A], Right
	0UA98BPKAB	1							[K7D], Right
	0UA98CY-GAB	1							[K7L], Right
	0UA98SW1AB	1							[K7W], Right
	0UA98WS2AB	1							[K7S], Right
	0UA99ARHAB	1							[K7N], Left
	0UA99AXRAB	1							[K7C], Left
	0UA99BB8AB	1							[K7A], Left
	0UA99BPKAB	1							[K7D], Left
	0UA99CY-GAB	1							[K7L], Left
	0UA99SW1AB	1							[K7W], Left
	0YK35CJMAA	1							[K8D], Left
	0UA99WS2AB	1							[K7S], Left
	0YK34ABVAA	1							[K8B], Right
7	0YK34CJMAA	1							[K8D], Right
	0YK34ZSPAA	1							[K8Z], Right
	0YK35ABVAA	1							[K8B], Left
	0YK35ZSPAA	1							[K8Z], Left
									MOLDING, A-PILLAR
	0YL06RXFAB	1							Right
	0YL07RXFAB	1							Left
	-8 04857937AC	8							CLIP
	9 04857662AD	1							EMBLEM, Hood, Wing
									MOLDING, Front Door
10	04894348AE	1							Right
	04894349AE	1							Left
11									MOLDING, Rear Door

PACIFICA (CS)

SERIES LINE
H = HIGHLINE C = CHRYSLER
S = SPORT Y = CHRYSLER
X = SPECIAL

BODY
74 = SPORT UTILITY 4-DR

ENGINE
EGH = 3.8L V6 OHV Engine
EGN = 3.5L V6 24V MPI
Engine

TRANSMISSION
DGL = 4-Speed Automatic
Transmission

AR = use ase required - = Non illustrated part

2006 CS

Moldings
Figure ECS-210

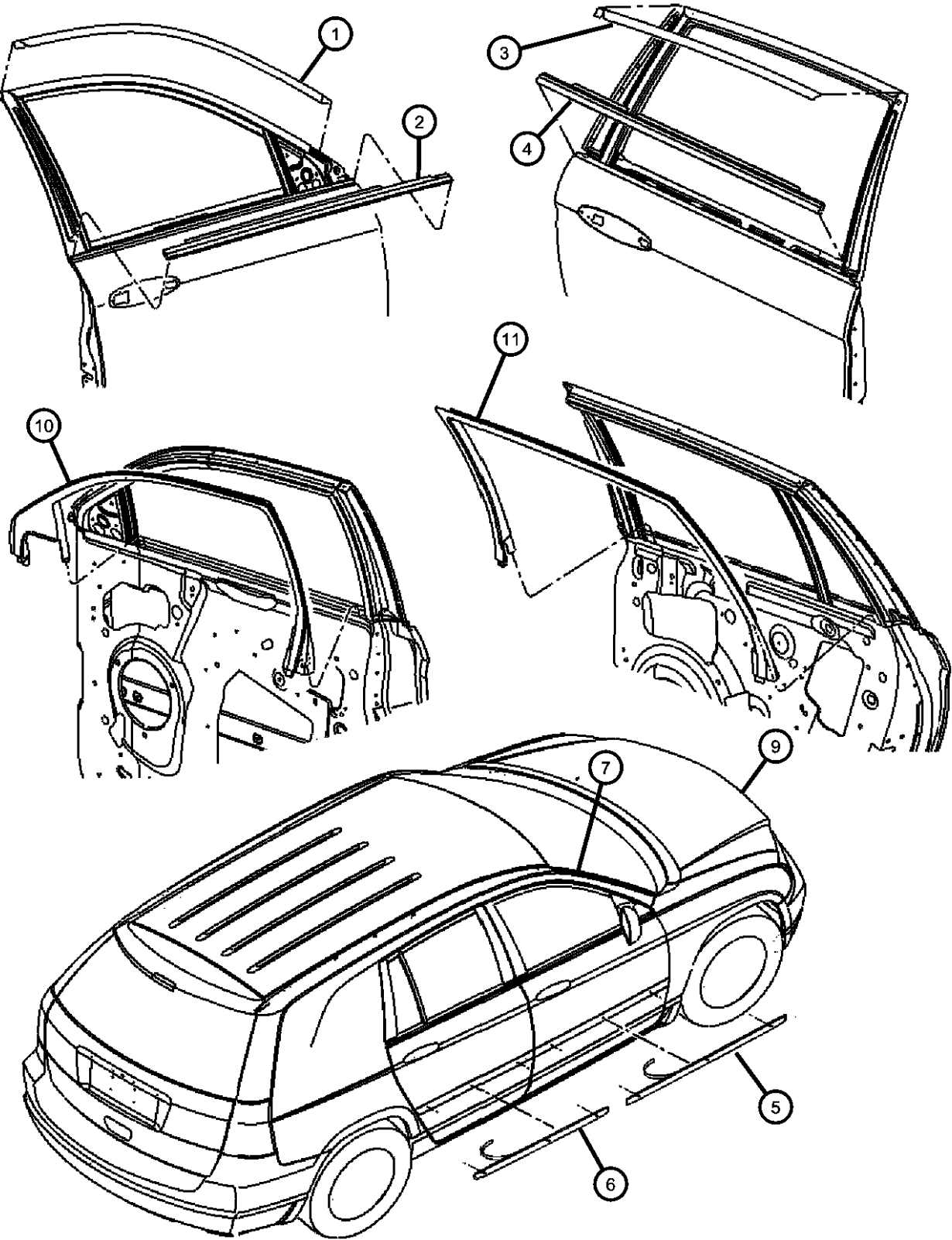

ITEM	PART NUMBER	QTY	LINE	SERIES	BODY	ENGINE	TRANS	TRIM	DESCRIPTION
------	----------------	-----	------	--------	------	--------	-------	------	-------------

04894350AC	1								Right
04894351AC	1								Left

PACIFICA (CS)									
SERIES	LINE				BODY	ENGINE			TRANSMISSION
H = HIGHLINE	C = CHRYSLER				74 = SPORT UTILITY 4-DR	EGH = 3.8L V6 OHV Engine			DGL = 4-Speed Automatic
S = SPORT	Y = CHRYSLER					EGN = 3.5L V6 24V MPI			Transmission
X = SPECIAL						Engine			

AR = use ase required - = Non illustrated part

Appliques Figure ECS-220

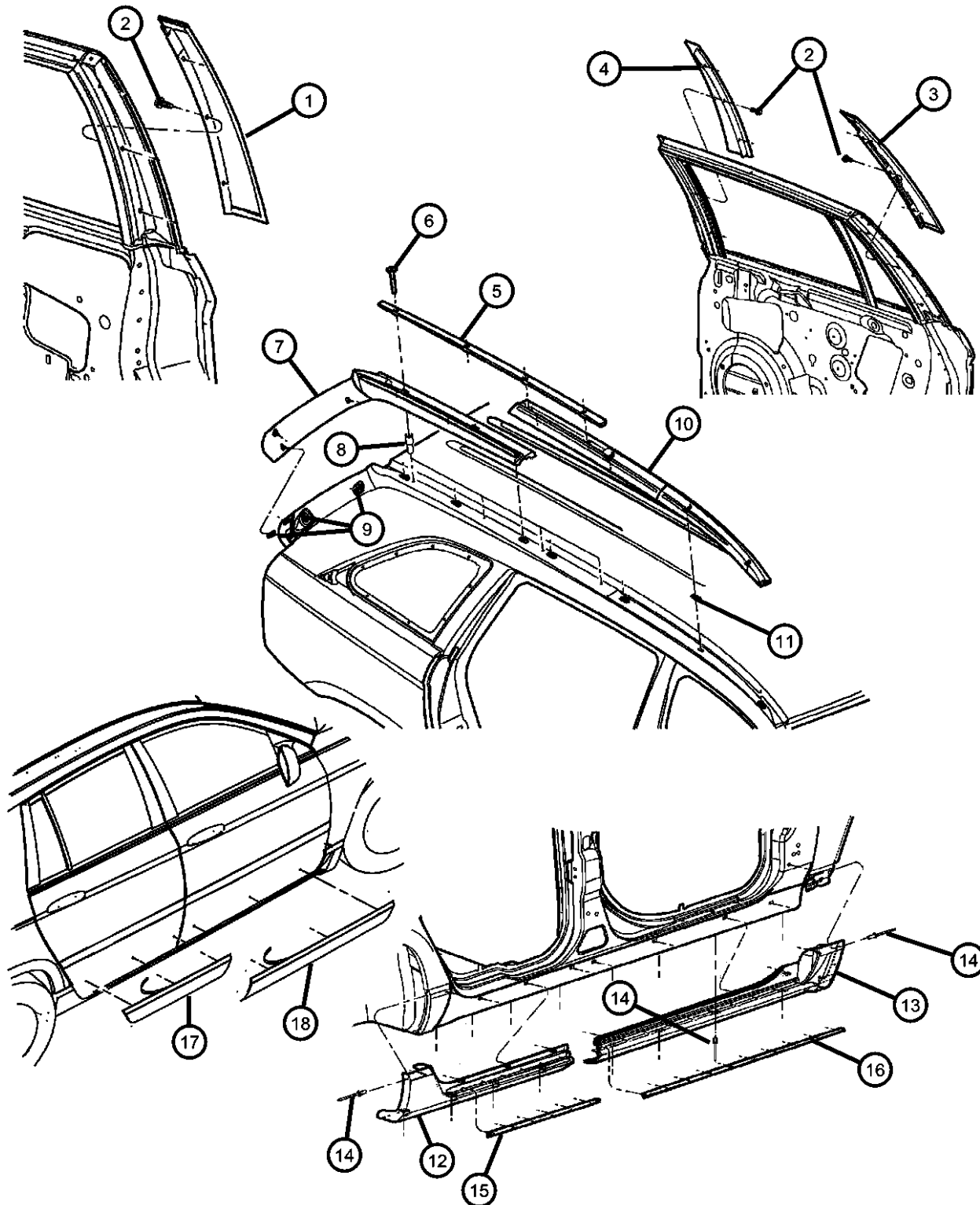

ITEM	PART NUMBER	QTY	LINE	SERIES	BODY	ENGINE	TRANS	TRIM	DESCRIPTION
Rear Winged Emblem is included with the Lamp.									
1	04894436AD	1							APPLIQUE, B Pillar, Front Door Right
	04894437AD	1							Left
2	04894437AD	1							SCREW, .190-16x.625, (NOT SERVICED)
3	04894432AD	1							APPLIQUE, C Pillar Right
	04894433AD	1							Left
4	04894434AD	1							APPLIQUE, B Pillar, Rear Door Right
	04894435AD	1							Left
5	04857766AE	1							RAIL, Luggage Rack Side Right
	04857767AE	1							Left
6	04857752AB	8							SCREW
7	0UP69RXFAB	1	C, Y		74				APPLIQUE, D Pillar Left
	0UP68RXFAB	1							Right
8	0UP68RXFAB	1							NUT/RIVET, M6x1.00x13.50, (NOT SERVICED)
9	04894454AD	6							RETAINER
10	0UD16RXFAG	1							APPLIQUE, Roof Panel, Front Right
	0UD17RXFAG	1							Left
11	04894454AD	14							RETAINER
12	0UB10ABVAA	1							CLADDING, Rear Sill [BE,B8], [MRB], Right
	0UB10CJMAA	1							[YG], [MRB], Right
	0UB11ABVAA	1							[BE,B8], [MRB], Left
	0UB10ZSPAA	1							[XR,W1,PK,RH,S2,E5], [MRB], Right
	0UB11ZSPAA	1							[XR,W1,PK,RH,S2,E5], [MRB], Left
	0UB11CJMAA	1							[YG], [MRB], Left
	0YK04BP8AB	1							[PK] [MRH], Right
	0YK04CY5AB	1							[YG] [MRH], Right
	0YK04WSAAB	1							[S2] [MRH], Right

PACIFICA (CS)

SERIES LINE
H = HIGHLINE C = CHRYSLER
S = SPORT Y = CHRYSLER
X = SPECIAL

BODY
74 = SPORT UTILITY 4-DR

ENGINE
EGH = 3.8L V6 OHV Engine
EGN = 3.5L V6 24V MPI Engine

TRANSMISSION
DGL = 4-Speed Automatic Transmission

AR = use ase required - = Non illustrated part

2006 CS

Appliques Figure ECS-220

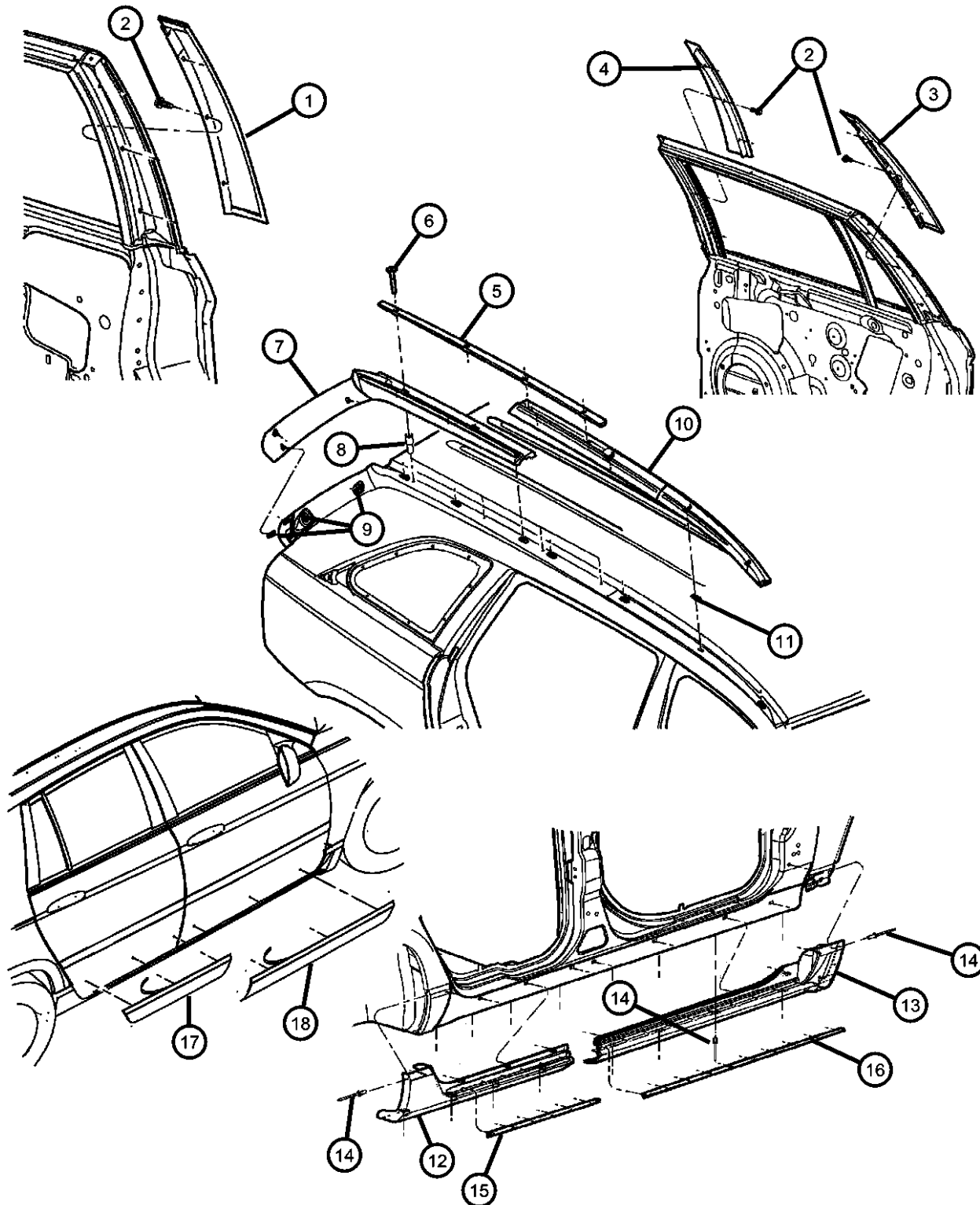

ITEM	PART NUMBER	QTY	LINE	SERIES	BODY	ENGINE	TRANS	TRIM	DESCRIPTION
	0YK05AX8AB	1							[XR] [MRH], Left
	0YK04AX8AB	1							[XR] [MRH], Right
	0YK05WSAAB	1							[S2] [MRH], Left
	0YK05BP8AB	1							[PK] [MRH], Left
	0YK05CY5AB	1							[YG] [MRH], Left
13									CLADDING, Front Sill
	0UB08ABVAC	1							[BE,B8] [MRB], Right
	0UB08ZSPAC	1							[XR,W1,S2,RH,PK,E5] [MRB], Right
	0UB08CJ-MAC	1							[YG] [MRB], Right
	0UB09CJ-MAC	1							[YG] [MRB], Left
	0UB09ABVAC	1							[BE,B8] [MRB], Left
	0YK02AX8AB	1							[XR] [MRH], Right
	0YK02BP8AB	1							[PK] [MRH], Right
	0UB09ZSPAC	1							[XR,W1,S2,RH,PK,E5] [MRB], Left
	0YK03BP8AB	1			C, Y				[PK] [MRH], Left
	0YK03CY5AB	1			C, Y				[YG] [MRH], Left
	0YK02CY5AB	1							[YG] [MRH], Right
	0YK02WSAAB	1							[S2] [MRH], Right
	0YK03AX8AB	1							[XR] [MRH], Left
	0YK03WSAAB	1							[S2] [MRH], Left
14	06500859	22							RIVET, Cladding
15									WEATHERSTRIP, Rear Door Sill Secondary
	05054236AB	1							Right
	05054237AB	1							Left
16	04894390AC	2							WEATHERSTRIP, Front Door Sill Secondary
17									CLADDING, Rear Door
	0UB06ABVAB	1							[BE], [B8], [BL], Right
	0UB06CJMAB	1							[YG], Right
	0UB06ZSPAB	1							[W1], [S2], [RH], [PK], [E5], [XR], [VJ], Right
	0UB07ABVAB	1							[BE], [B8], [BL], With Sales Code [MRB], Left

PACIFICA (CS)

SERIES LINE
H = HIGHLINE C = CHRYSLER
S = SPORT Y = CHRYSLER
X = SPECIAL

BODY
74 = SPORT UTILITY 4-DR

ENGINE
EGH = 3.8L V6 OHV Engine
EGN = 3.5L V6 24V MPI Engine

TRANSMISSION
DGL = 4-Speed Automatic Transmission

AR = use ase required - = Non illustrated part

2006 CS

<< RETURN TO GROUP INDEX

Appliques Figure ECS-220

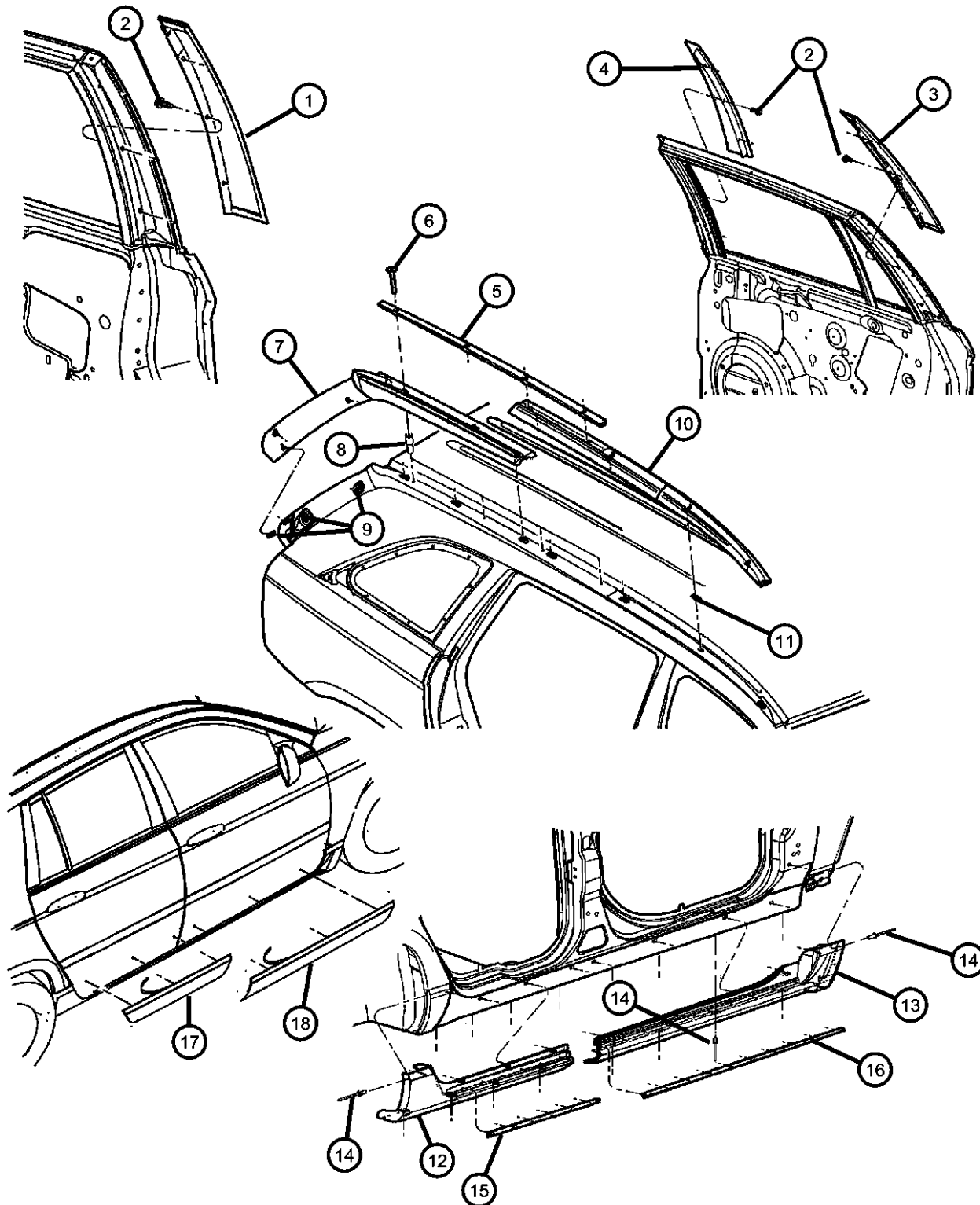

ITEM	PART NUMBER	QTY	LINE	SERIES	BODY	ENGINE	TRANS	TRIM	DESCRIPTION
	0UB07ZSPAB	1							[W1], [S2], [RH], [PK], [E5], [XR], [VJ], With Sales Code [MRB], Left
	0UB07CJMAB	1							[YG], With Sales Code [MRB], Left
	0YK00AX8AA	1							[XR], With Sales Code [MRH], Right
	0YK00BP8AA	1							[PK], With Sales Code [MRH], Right
	0YK00CY5AA	1							[YG], With Sales Code [MRH], Right
	0YK00EVJAA	1	C, Y		74				[VJ], With Sales Code [MRH], Right
	0YK00WSAAA	1							[S2], With Sales Code [MRH] [MRH], Right
	0YK01AX8AA	1							[XR], With Sales Code [MRH], Left
	0YK01BP8AA	1	C, Y		74				[PK], With Sales Code [MRH], Left
	0YK01CY5AA	1							[YG], With Sales Code [MRH], Left
	0YK01EVJAA	1	C, Y		74				[VJ], With Sales Code [MRH], Left
	0YK01WSAAA	1							[S2], With Sales Code [MRH] [MRH], Left
18									CLADDING, Front Door
	0UB04ABVAB	1							[BE], [B8], [BL], With Sales Code [MRB], Right
	0UB04CJMAB	1							[YG], With Sales Code [MRB], Right
	0UB04ZSPAB	1							[W1], [S2], [RH], [PK], [E5], [XR], [VJ], With Sales Code [MRB], Right
	0UB05ABVAB	1							[BE], [B8], [BL], With Sales Code [MRB], Left
	0UB05CJMAB	1							[YG], With Sales Code [MRB], Left
	0UB05ZSPAB	1							[W1], [S2], [RH], [PK], [E5], [XR], [VJ], With Sales Code [MRB], Left
	0YJ98AX8AA	1							[XR], With Sales Code [MRH], Right
	0YJ98BP8AA	1							[PK], With Sales Code [MRH], Right
	0YJ98CY5AA	1							[YG], With Sales Code [MRH], Right
	0YJ98EVJAA	1	C, Y		74				[VJ], With Sales Code [MRH] [MRH], Right
	0YJ99AX8AA	1							[XR], With Sales Code [MRH]

PACIFICA (CS)

SERIES

H = HIGHLINE
S = SPORT
X = SPECIAL

LINE

C = CHRYSLER
Y = CHRYSLER

BODY

74 = SPORT UTILITY 4-DR

ENGINE

EGH = 3.8L V6 OHV Engine
EGN = 3.5L V6 24V MPI Engine

TRANSMISSION

DGL = 4-Speed Automatic Transmission

AR = use ase required - = Non illustrated part

2006 CS

Appliques
Figure ECS-220

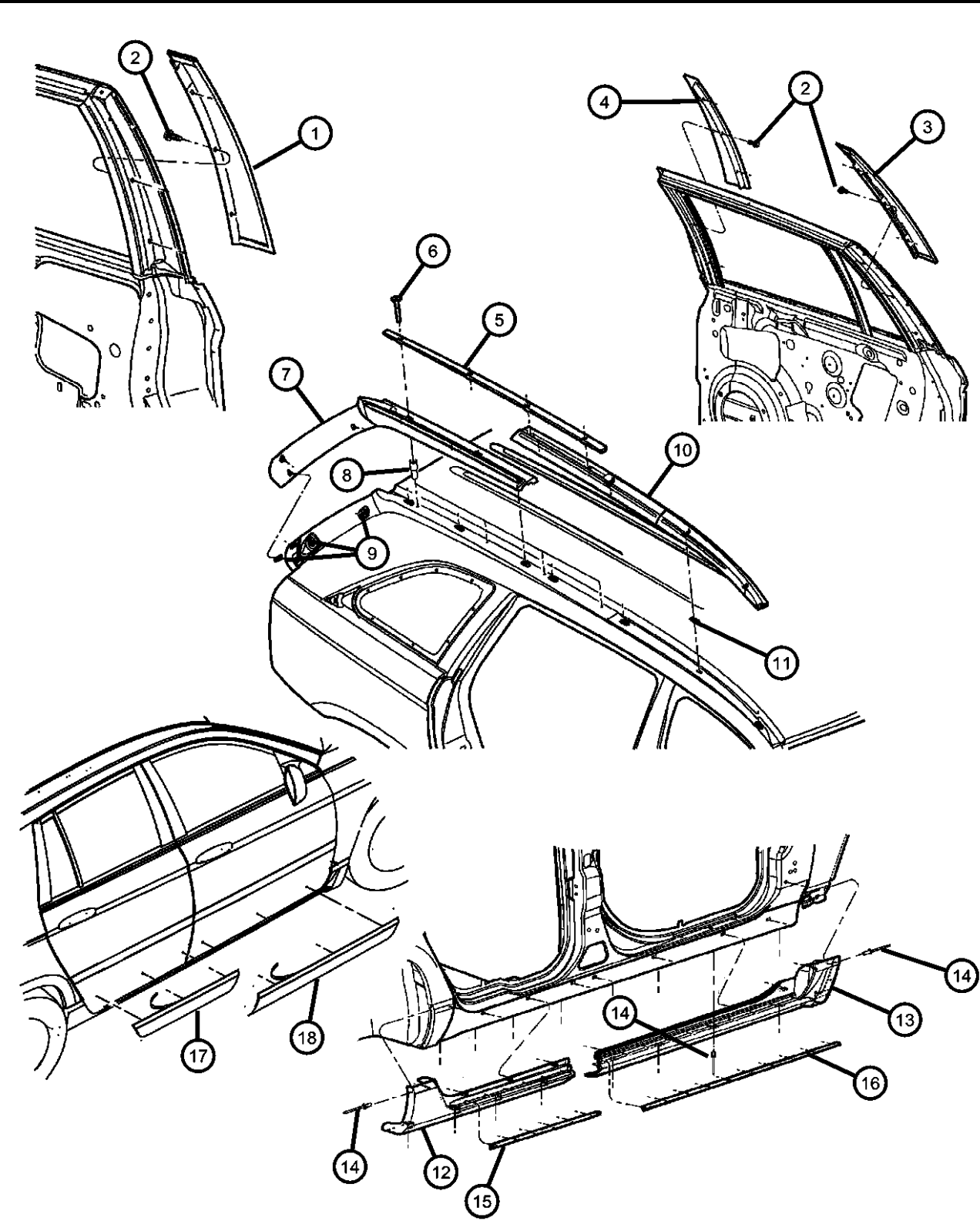

ITEM	PART NUMBER	QTY	LINE	SERIES	BODY	ENGINE	TRANS	TRIM	DESCRIPTION
	0YJ99BP8AA	1							[PK], With Sales Code [MRH]
	0YJ98WSAAA	1							[S2], With Sales Code [MRH]
	0YJ99CY5AA	1							[MRH], Right
	0YJ99EVJAA	1	C, Y		74				[YG], With Sales Code [MRH]
	0YJ99WSAAA	1							[VJ], With Sales Code [MRH]
									[MRH]
									[S2], With Sales Code [MRH]
									[MRH]

PACIFICA (CS)					
SERIES	LINE	BODY	ENGINE	TRANSMISSION	
H = HIGHLINE	C = CHRYSLER	74 = SPORT UTILITY 4-DR	EGH = 3.8L V6 OHV Engine	DGL = 4-Speed Automatic	
S = SPORT	Y = CHRYSLER		EGN = 3.5L V6 24V MPI	Transmission	
X = SPECIAL			Engine		

Spoiler Assy.
Figure ECS-230

ITEM	PART NUMBER	QTY	LINE	SERIES	BODY	ENGINE	TRANS	TRIM	DESCRIPTION
1	05102340AA	1							SPOILER, Liftgate
2	05102340AA	1							NOZZLE, Washer, Liftgate, Serviced with Spoiler Assy., (NOT SERVICED)
3	06505983AA	2							LOCK NUT, Hex Flange, M6-1.00
4	04857585AB	1							LAMP, Liftgate Chmsl
5	06101447	3							NUT AND WASHER, M6x1.00, Spoiler to Liftgate Outer
6	04894454AD	1							RETAINER, Spoiler to Liftgate Outer

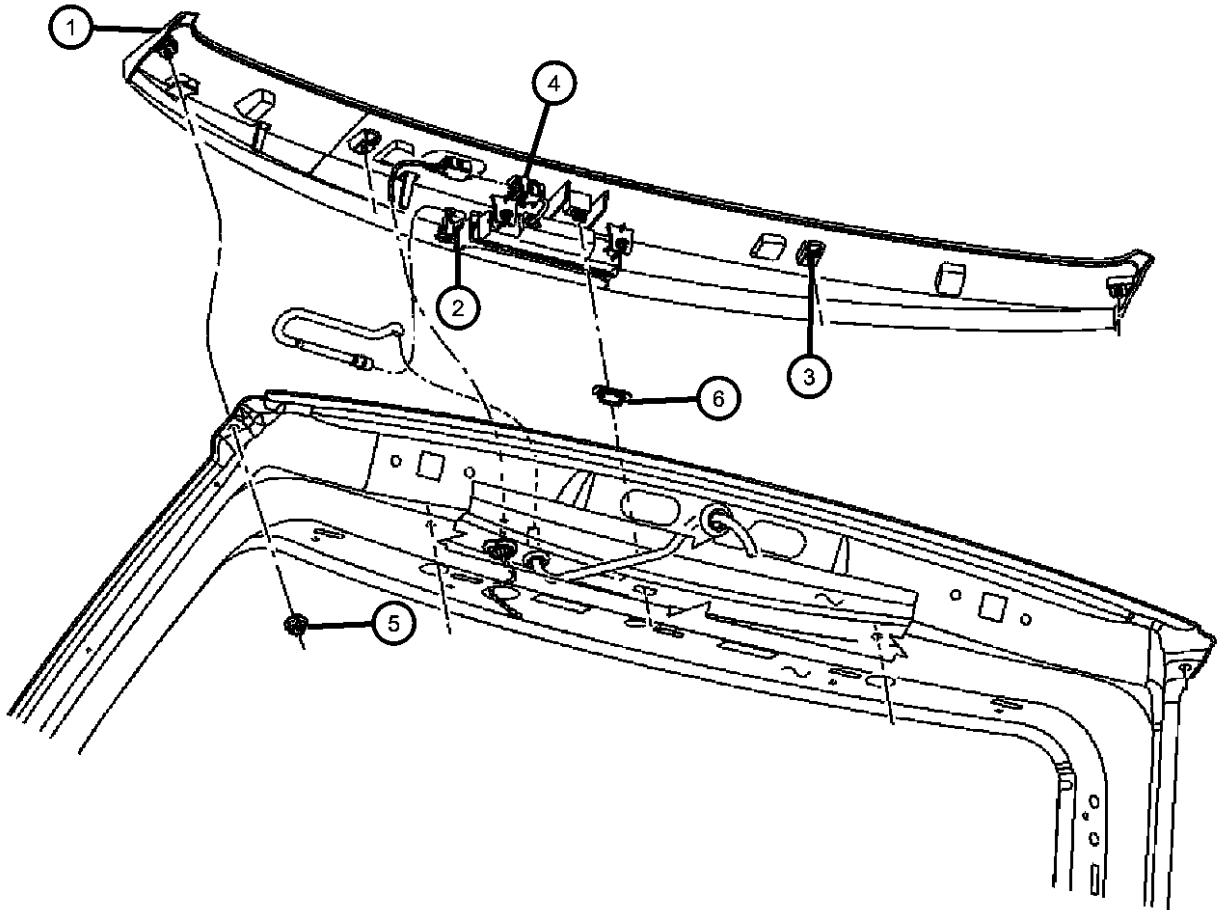



PACIFICA (CS)				
SERIES	LINE	BODY	ENGINE	TRANSMISSION
H = HIGHLINE	C = CHRYSLER	74 = SPORT UTILITY 4-DR	EGH = 3.8L V6 OHV Engine	DGL = 4-Speed Automatic
S = SPORT	Y = CHRYSLER		EGN = 3.5L V6 24V MPI	Transmission
X = SPECIAL			Engine	

AR = use ase required - = Non illustrated part

Group - ICS

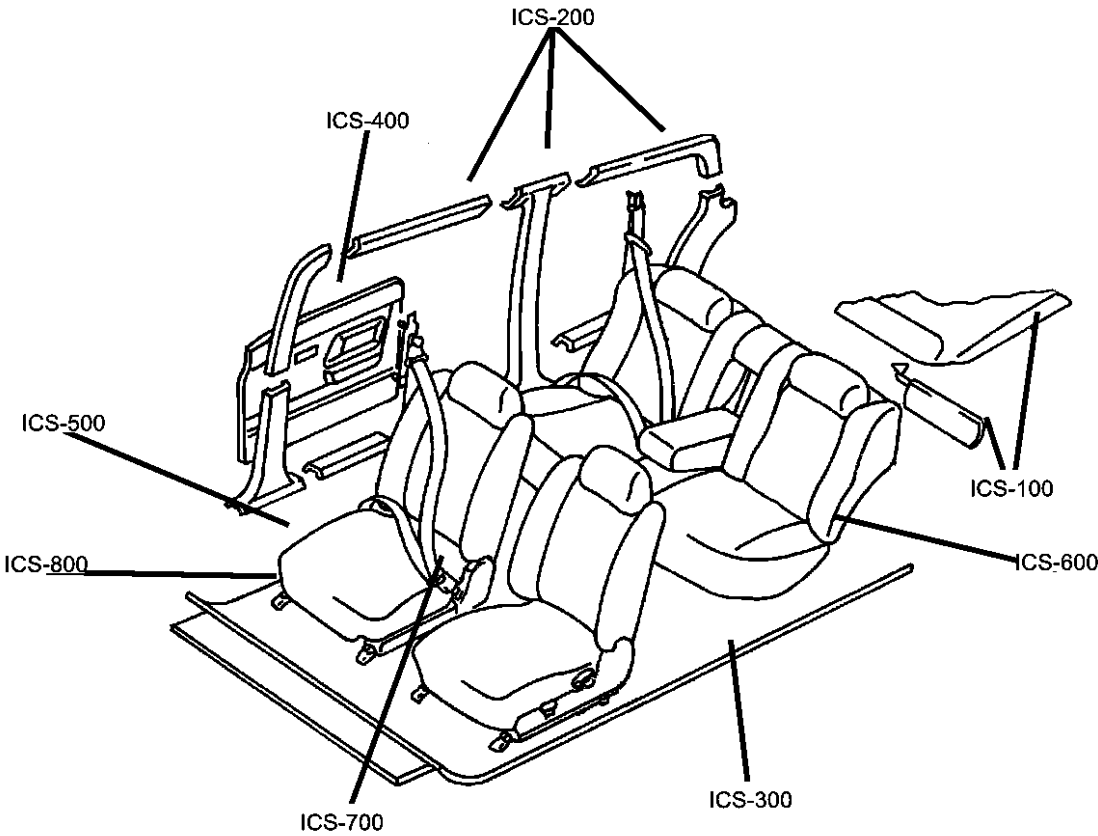
Interior Trim

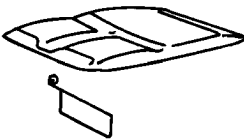
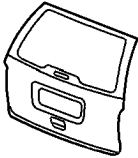
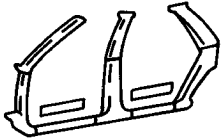
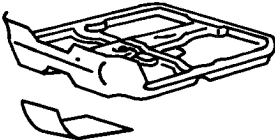
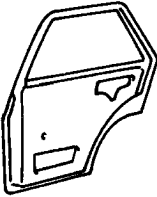

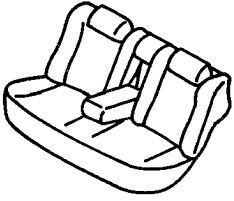
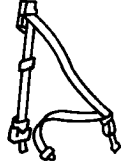
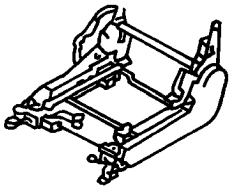
ICS-100 Headliner and Visor	ICS-1000 Lift Gate Trim	ICS-200 Panel-Mouldings, Scuff Plates	ICS-300 Carpet
			
ICS-400 Door Trim Panels, Front and Rear	ICS-500 Front Seats and Attaching Parts	ICS-600 Rear Seats-Folding and Quads	ICS-700 Seat Belts-Front and Rear
			
ICS-800 Adjusters, Covers, Shields and Risers			
			

Group - ICS Interior Trim

Illustration TitleGroup-Fig. No.

Headliner and Visor

Headliner and Visor Fig. ICS - 110

Panel-Mouldings, Scuff Plates

Cowl Panel Fig. ICS - 210
A-Pillar and Scuff Plates Fig. ICS - 215
B-Pillar Fig. ICS - 220
C-Pillar Fig. ICS - 225
D-Pillar Fig. ICS - 230
Side Airbag Curtains Fig. ICS - 235

Carpet

Carpet - Front Fig. ICS - 310
Tonneau Cover - Cargo Organizer - Footrest Fig. ICS - 320

Door Trim Panels, Front and Rear

Front Door Trim Panel Fig. ICS - 410
Rear Door Trim Panel Fig. ICS - 420

Front Seats and Attaching Parts

Front Seat - Trim Code [D7] Fig. ICS - 505
Front Seat - Trim Code [HL] Fig. ICS - 510
Front Seat - Trim Code [UL] Fig. ICS - 520
Front Seat - Trim Code [E7] Fig. ICS - 530
Front Seat - Trim Code [ZL] Fig. ICS - 540
Front Seat - Trim Code - [XL] Fig. ICS - 550

Rear Seats-Folding and Quads

Rear Seat - 2nd Position - Trim Code [D7] Fig. ICS - 605
Rear Seat - 2nd Position - Trim Code [HL] Fig. ICS - 610
Rear Seat - 2nd Position - Trim Code [UL] Fig. ICS - 620
Rear Seat - 2nd Position - Trim Code [E7] Fig. ICS - 630
Rear Seat - 2nd Position - Trim Code [ZL] Fig. ICS - 640
Rear Seat - 2nd Position - Trim Code [XL] Fig. ICS - 650
Rear Seat - 3rd Position - Trim Code [D7] Fig. ICS - 655
Rear Seat - 3rd Position - Trim Code [UL] Fig. ICS - 660
Rear Seat - 3rd Position - Trim Code [ZL] Fig. ICS - 670
Rear Seat - 3rd Position - trim Code [XL] Fig. ICS - 680

Seat Belts-Front and Rear

Seat Belt - Front Seat Outer Fig. ICS - 710
Seat Belts - Front Seat Inner Fig. ICS - 715
Seat Belt - Rear (1st Rear Seat Outer) Fig. ICS - 720
Seat Belts - Rear - (1nd Position - Inner) Fig. ICS - 725
Seat Belt - Rear (2nd Rear Seat Outer) Fig. ICS - 730
Seat Belts - Rear (2nd Rear Seat Inner) Fig. ICS - 735

Adjusters, Covers, Shields and Risers

Seat Front - Attaching Parts Fig. ICS - 810
Rear Seat - 2nd Position - Attaching Parts Fig. ICS - 820
Rear Seat - 3rd Positon - Attaching Parts Fig. ICS - 830

Lift Gate Trim

Panel Liftgate Fig. ICS - 1010
Floor and Cargo Trim Fig. ICS - 1020

Headliner and Visor
Figure ICS-110

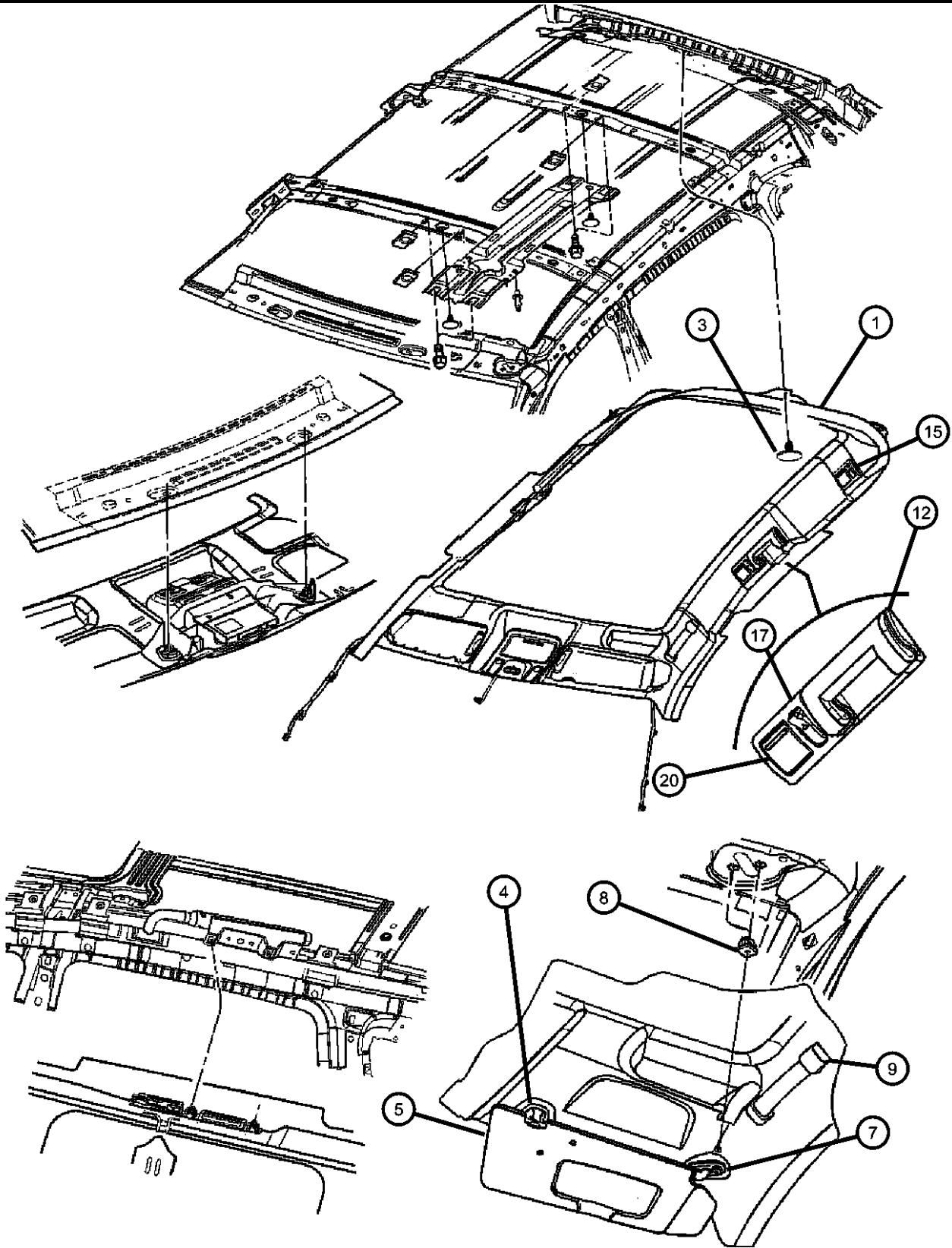

ITEM	PART NUMBER	QTY	LINE	SERIES	BODY	ENGINE	TRANS	TRIM	DESCRIPTION
------	-------------	-----	------	--------	------	--------	-------	------	-------------

Note; Sales Codes
[CUN] = Overhead Console
[GWA] = Sunroof
[JRC] = Power Liftgate
[RSP] = Uconnect Hands-Free Communication
[XAA] = Sensor - Rear Park Assist
[XRW] = Rear Seat Video System

1									HEADLINER
	1AY941L2AA	1		S				*O0	With [CUN] [JRC] [XAA] , without [GWA] or [XRW] or [RSP]
		1		X				*O0	With [CUN] [JRC] [XAA] , without [GWA] or [XRW] or [RSP]
		1		S				*O0	With [CUN] [XAA] , without [JRC] or [GWA] or [XRW] or [RSP]
	1AY951L2AA	1		S				*O0	With [CUN] [RSP] [XAA] , without [JRC] or [GWA] or [XRW]
		1		S				*O0	With [CUN] [RSP] [JRC] [XAA] , without [GWA] or [XRW]
		1		X				*O0	With [CUN] [RSP] [JRC] [XAA] , without [GWA] or [XRW]
	1AY961L2AB	1		S				*O0	With [CUN] [GWA] [XAA] , without [JRC] or [RSP] or [XRW]
		1		X				*O0	With [CUN] [GWA] [JRC] [XAA] , without [XRW] or [RSP]
	1AY971L2AB	1		S				*O0	With [CUN] [GWA] [JRC] [XAA] , without [XRW] or [RSP]
		1		S				*O0	With [CUN] [GWA] [RSP] [XAA] , without [JRC] or [XRW]
		1		S				*O0	With [CUN] [RSP] [GWA] [JRC] [XAA] , without [XRW]
		1		X				*O0	With [CUN] [RSP] [GWA] [JRC] [XAA] , without [XRW]
	1AY981L2AA	1		S				*O0	With [CUN] [JRC] [XRW] [XAA] , without [RSP] or [GWA]
		1		X				*O0	With [CUN] [JRC] [XRW] [XAA] , without [RSP] or [GWA]
	1AY991L2AB	1		S				*O0	With [CUN] [RSP] [GWA] [JRC] [XAA] [XRW]
		1		X				*O0	With [CUN] [RSP] [GWA] [JRC] [XAA] [XRW]
	1AZ001L2AB	1		S				*O0	With [CUN] [GWA] [JRC] [XRW] [XAA] , without [RSP]
		1		X				*O0	With [CUN] [GWA] [JRC] [XRW] [XAA] , without [RSP]
	1AZ011L2AA	1		S				*O0	With [CUN] [RSP] [JRC] [XRW] [XAA] , without [GWA]
		1		X				*O0	With [CUN] [RSP] [JRC] [XRW] [XAA] , without [GWA]
	1AZ44TL2AA	1		H				*O0	Without [GWA] [RSP]

PACIFICA (CS)									
SERIES	LINE				BODY	ENGINE			TRANSMISSION
H = HIGHLINE	C = CHRYSLER				74 = SPORT UTILITY 4-DR	EGH = 3.8L V6 OHV Engine			DGL = 4-Speed Automatic
S = SPORT	Y = CHRYSLER					EGN = 3.5L V6 24V MPI			Transmission
X = SPECIAL						Engine			

AR = use ase required - = Non illustrated part

Headliner and Visor
Figure ICS-110

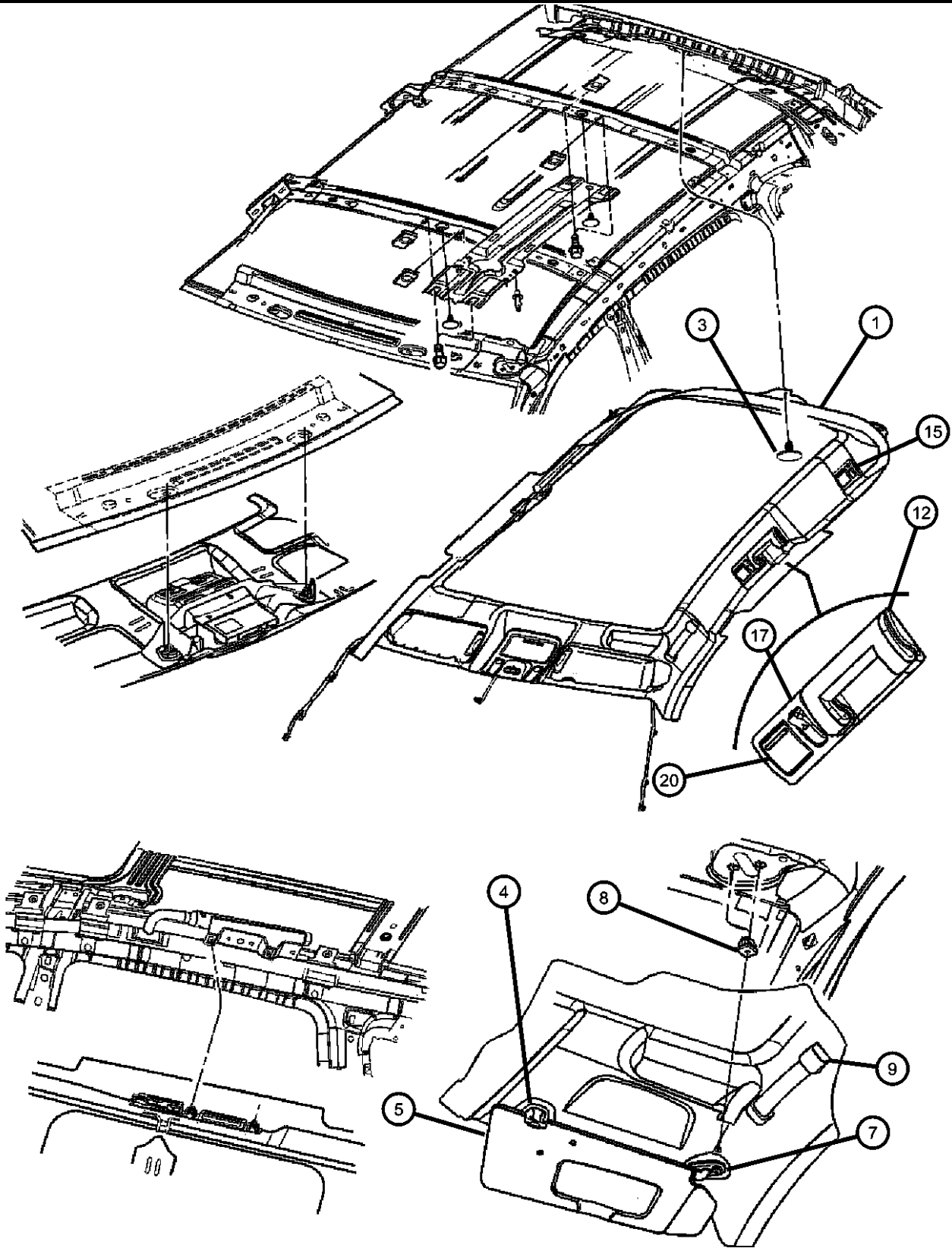

ITEM	PART NUMBER	QTY	LINE	SERIES	BODY	ENGINE	TRANS	TRIM	DESCRIPTION
	1BW301L2AA	1		S				*O0	With [CUN] , without [JRC] or [GWA] or [XRW] or [RSP] or [XAA]
		1		S				*O0	With [CUN] [JRC] , without [GWA] or [XRW] or [RSP] or [XAA]
	1BW411L2AA	1		S				*O0	With [CUN] [RSP] , without [JRC] or [GWA] or [XRW] or [XAA]
		1		S				*O0	With [CUN] [RSP] [JRC] , without [GWA] or [XRW] or [XAA]
	1BW731L2AB	1		S				*O0	With [CUN] [RSP] [GWA] [JRC] [XRW] , without [XAA]
	1BW681L2AB	1		S				*O0	With [CUN] [GWA] , without [JRC] or [RSP] or [XRW] or [XAA]
		1		S				*O0	With [CUN] [GWA] [JRC] , without [XRW] or [RSP] or [XAA]
	1BW691L2AB	1		S				*O0	With [CUN] [GWA] [RSP] , without [JRC] or [XRW] or [XAA]
		1		S				*O0	With [CUN] [RSP] [GWA] [JRC] , without [XRW] [XAA]
	1BW711L2AA	1		S				*O0	With [CUN] [RSP] [JRC] [XRW] , without [GWA] or [XAA]
	1BW721L2AB	1		S				*O0	With [CUN] [GWA] [JRC] [XRW] , without [RSP] or [XAA]
-2	05142487AA	4		H				*O0	BRACKET
3	06501916	4							RETAINER, Push On
4									RECEPTACLE, Visor
	0XZ471L2AA	1		X				*O0	
		2		H				*O0	
		2		S				*O0	
5									VISOR, Illuminated
	1AZ42TL2AA	1		H				*O0	Right
	1AZ43TL2AA	1		H				*O0	Left
	1BK581L2AA	1		S				*O0	Right
		1		X				*O0	Right
	1BK591L2AA	1		X				*O0	Left
		1		S				*O0	Left
-6									RETAINER, Visor
	05102240AA	1		S				*O0	
		1		H				*O0	
		1		X				*O0	

PACIFICA (CS)
SERIES
H = HIGHLINE
S = SPORT
X = SPECIAL

LINE
C = CHRYSLER
Y = CHRYSLER

BODY
74 = SPORT UTILITY 4-DR

ENGINE
EGH = 3.8L V6 OHV Engine
EGN = 3.5L V6 24V MPI
Engine

TRANSMISSION
DGL = 4-Speed Automatic
Transmission

AR = use ase required - = Non illustrated part

Headliner and Visor
Figure ICS-110

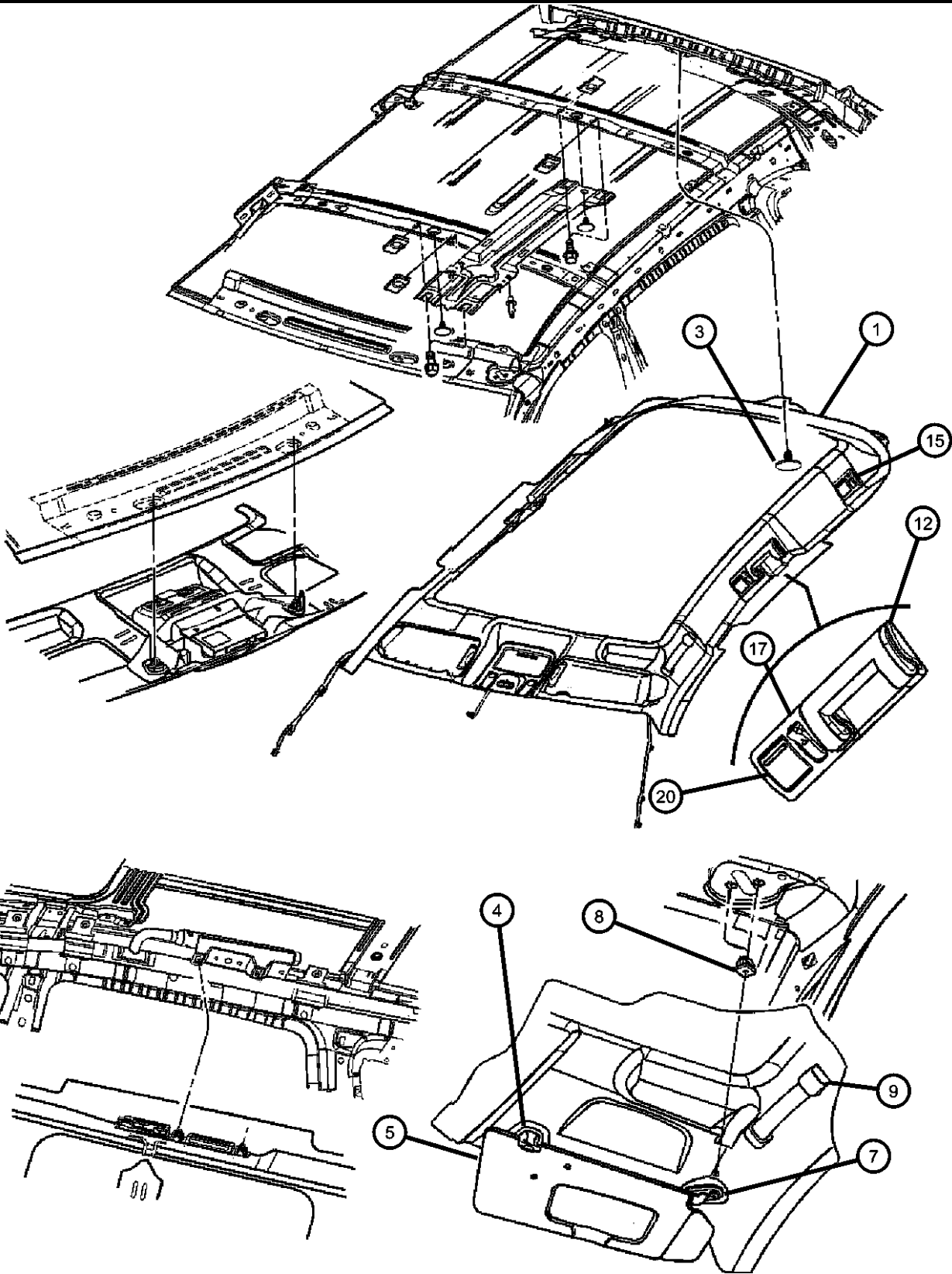

ITEM	PART NUMBER	QTY	LINE	SERIES	BODY	ENGINE	TRANS	TRIM	DESCRIPTION
7									SCREW, Pan head, .19-16x1.300
	06036459AA	4		H				*00	
		4		S				*00	
		4		X				*00	
8	06036480AA	4							NUT, Push, .164-18
9									HANDLE, Grab
	0XZ371L2AA	1		S				*00	
		1		X				*00	
		1		H				*00	
-10									CLIP
	05096277AA	2		S				*00	
		2		X				*00	
		1		H				*00	
-11									SCREW, M4.2x1.4x40
	05096275AA	2		S				*00	
		2		H				*00	
		2		X				*00	
12									HANDLE, Grab, With Reading lamp
	0XZ481L2AA	1		S				*00	Right
		1		X				*00	Right
	0XZ491L2AA	1		X				*00	Left
		1		S				*00	Left
-13									RETAINER
	05096286AA	1		X				*00	
		1		S				*00	
	05142482AA	1		H				*00	
-14	05028488AB	2							BRACKET, Grab Handle
15									HOOK, Coat, 3rd Row Seating
	0XZ501L2AA	1		S				*00	Left
		1		X				*00	Left
	0XZ511L2AA	1		X				*00	Right
		1		S				*00	Right
	5FS52TL2AB	2		H				*00	
-16									RETAINER, Coat Hook
	05096278AA	1		S				*00	

PACIFICA (CS)		BODY		ENGINE	TRANSMISSION
SERIES	LINE	74 = SPORT UTILITY 4-DR		EGH = 3.8L V6 OHV Engine	DGL = 4-Speed Automatic Transmission
H = HIGHLINE	C = CHRYSLER			EGN = 3.5L V6 24V MPI Engine	
S = SPORT	Y = CHRYSLER				
X = SPECIAL					

AR = use ase required - = Non illustrated part

Headliner and Visor
Figure ICS-110

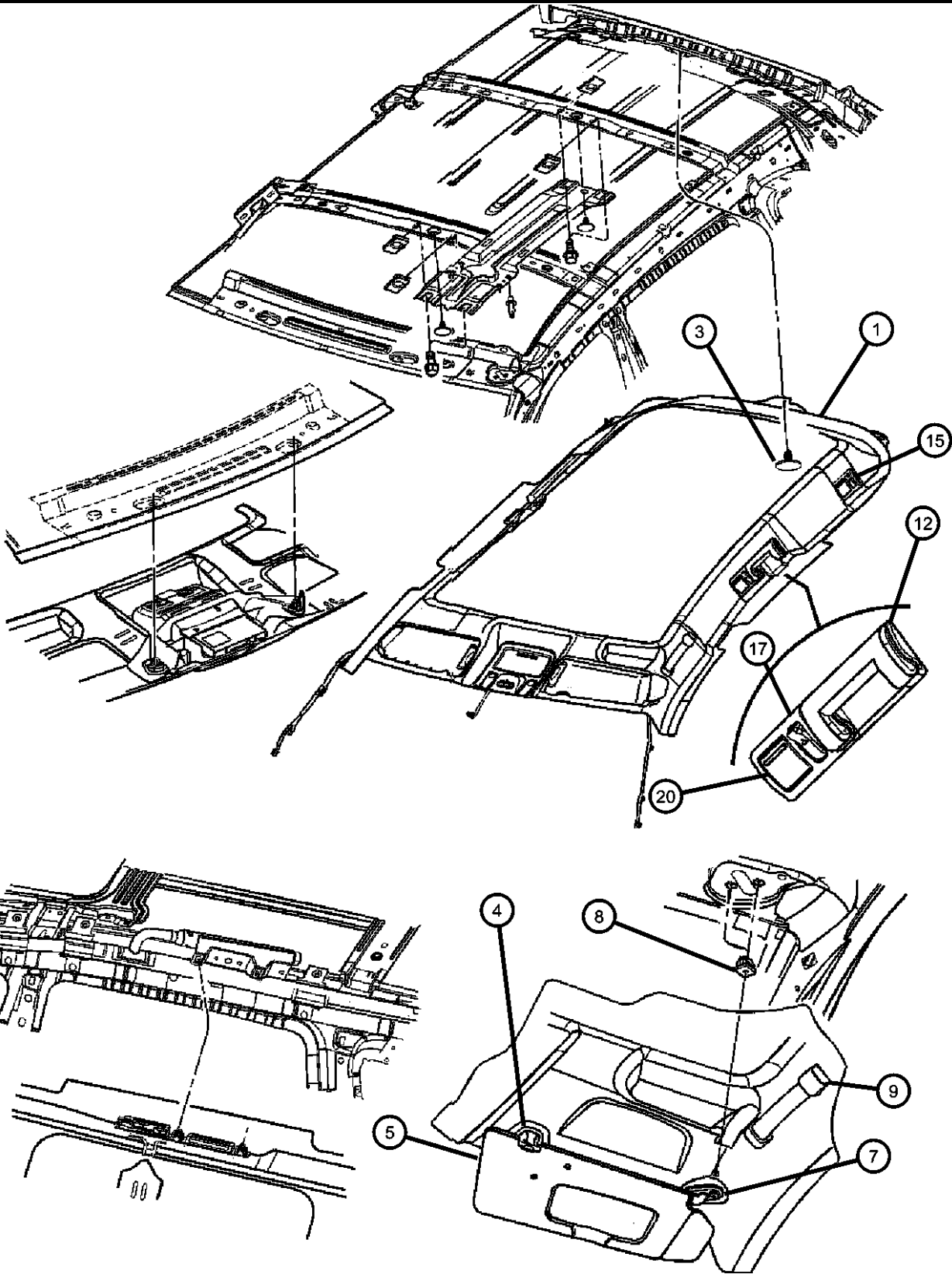

ITEM	PART NUMBER	QTY	LINE	SERIES	BODY	ENGINE	TRANS	TRIM	DESCRIPTION
17		1		X				*O0	RETAINER, Coat Hook
	05096280AA	1		X				*O0	
		1		S				*O0	
-18									SCREW, M3.5x2.5x9
	05096283AA	2		H				*O0	
		1		S				*O0	
		1		X				*O0	
-19									RETAINER
	05096285AA	1		X				*O0	
		1		S				*O0	
	05142483AA	1		H				*O0	
20									LENS, W/Grab Handle
	05096279AA	1		S				*O0	
		1		X				*O0	
-21									BRACKET, Parktronics
	05137542AA	1		S				*O0	
		1		X				*O0	
-22	05028203AA	2		H				*O0	CLIP, Roof Rail

PACIFICA (CS)				
SERIES	LINE	BODY	ENGINE	TRANSMISSION
H = HIGHLINE	C = CHRYSLER	74 = SPORT UTILITY 4-DR	EGH = 3.8L V6 OHV Engine	DGL = 4-Speed Automatic
S = SPORT	Y = CHRYSLER		EGN = 3.5L V6 24V MPI	Transmission
X = SPECIAL			Engine	

Cowl Panel
Figure ICS-210

ITEM	PART NUMBER	QTY	LINE	SERIES	BODY	ENGINE	TRANS	TRIM	DESCRIPTION
1									PANEL, Cowl
	0TW38TL2AD	1						*O0	[L2], Right
	0TW38XD-VAD	1						*O0	[DV], Right
	0TW39TL2AD	1						*O0	[L2], Left
	0TW39XD-VAD	1						*O0	[DV], Left
2	06505918AA	3						*O0	FASTENER, Door Trim Panel, Cowl Attaching

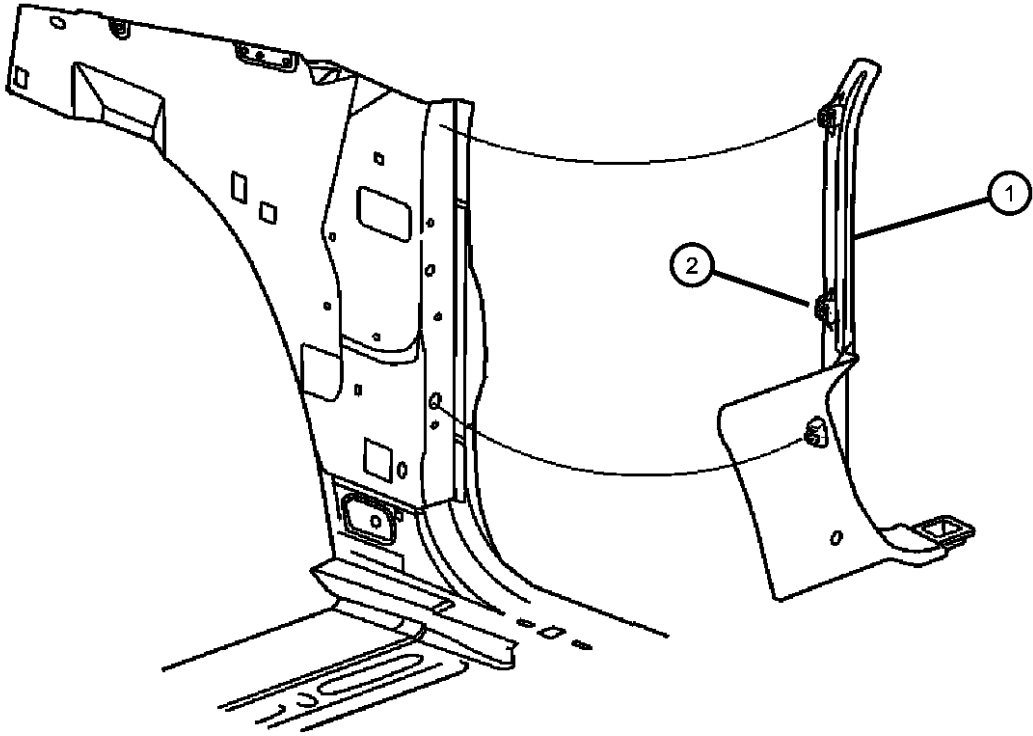

PACIFICA (CS)				
SERIES	LINE	BODY	ENGINE	TRANSMISSION
H = HIGHLINE	C = CHRYSLER	74 = SPORT UTILITY 4-DR	EGH = 3.8L V6 OHV Engine	DGL = 4-Speed Automatic Transmission
S = SPORT	Y = CHRYSLER		EGN = 3.5L V6 24V MPI Engine	
X = SPECIAL				

AR = use ase required - = Non illustrated part

A-Pillar and Scuff Plates
Figure ICS-215

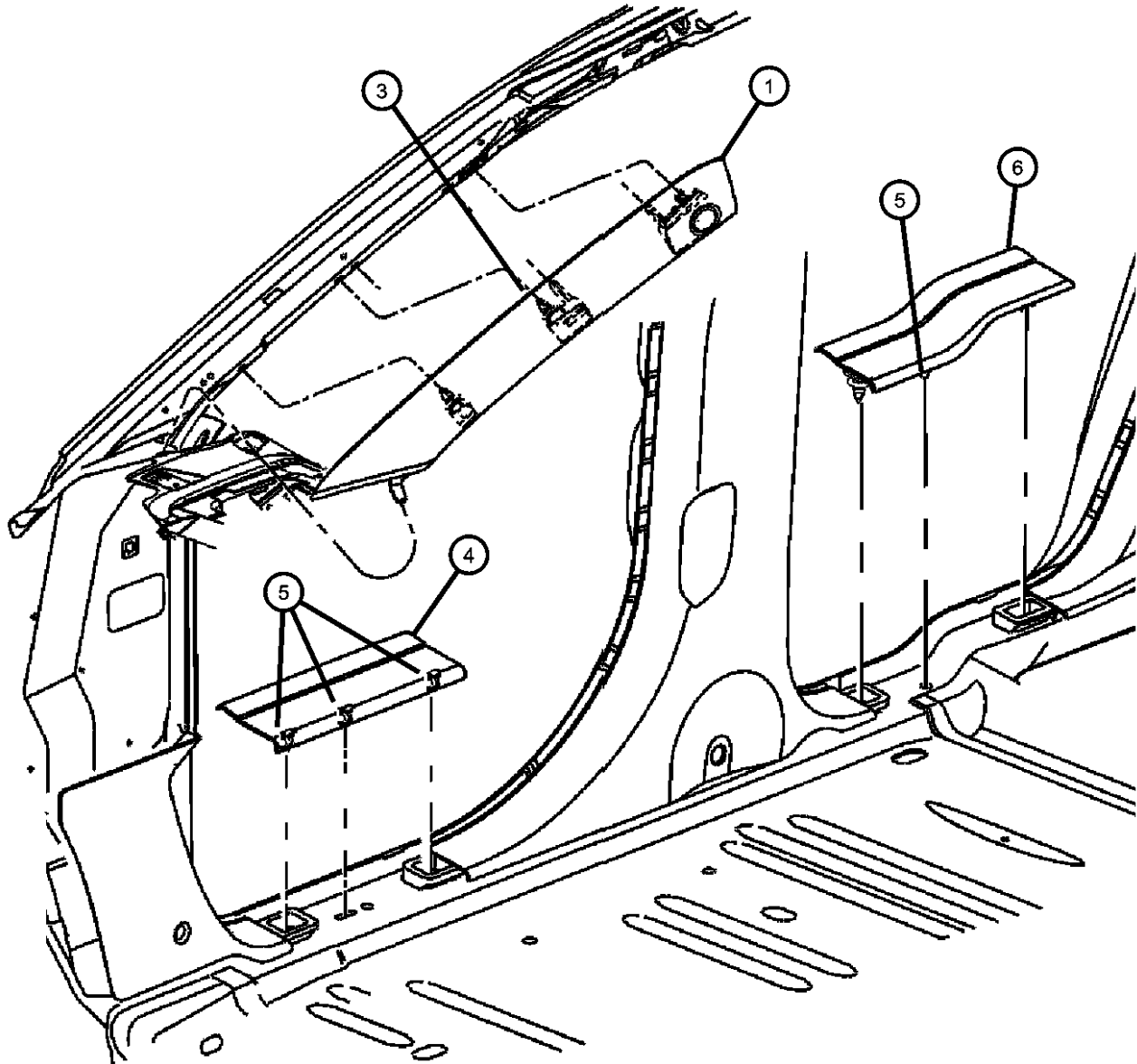

ITEM	PART NUMBER	QTY	LINE	SERIES	BODY	ENGINE	TRANS	TRIM	DESCRIPTION
1									PANEL, A Pillar
	0TW22TL2AD	1						*O0	Right
	0TW27TL2AD	1						*O0	Left
-2	00153856	4							SCREW, Tapping, .19-16x.625
3	05028477AA	4						*O0	PIN AND GROMMET
4									PANEL, Scuff, Front
	0TW32TL2AD	1						*O0	[L2] , Without [CLP], Right
	0TW32XD-VAD	1						*O0	[DV] , Without [CLP], Right
	0TW33TL2AD	1						*O0	[L2] , Without [CLP], Left
	0TW33XD-VAD	1						*O0	[DV] , Without [CLP], Left
	0YY881L2AC	1						*O0	[L2] , With [CLP], Right
	0YY891L2AC	1						*O0	[L2] , With [CLP], Left
5	06505928AA	3						*O0	FASTENER, Push Pin
6									PANEL, Scuff
	0TW34TL2AG	1						*O0	[L2] , Without [CLP], Right
	0TW34XD-VAG	1						*O0	[DV] , Without [CLP], Right
	0TW35TL2AG	1						*O0	[L2] , Without [CLP], Left
	0TW35XD-VAG	1						*O0	[DV] , Without [CLP], Left
	0YY901L2AC	1						*O0	[L2] , With [CLP], Right
	0YY911L2AC	1						*O0	[L2] , With [CLP], Left
-7	0ZJ25TL2AA	AR						*O0	PLUG

PACIFICA (CS)				
SERIES	LINE	BODY	ENGINE	TRANSMISSION
H = HIGHLINE	C = CHRYSLER	74 = SPORT UTILITY 4-DR	EGH = 3.8L V6 OHV Engine	DGL = 4-Speed Automatic
S = SPORT	Y = CHRYSLER		EGN = 3.5L V6 24V MPI	Transmission
X = SPECIAL			Engine	

AR = use ase required - = Non illustrated part

B-Pillar
Figure ICS-220

ITEM	PART NUMBER	QTY	LINE	SERIES	BODY	ENGINE	TRANS	TRIM	DESCRIPTION
------	----------------	-----	------	--------	------	--------	-------	------	-------------

NOTE:
[CJ5] = Air Bag Side Window Curtain

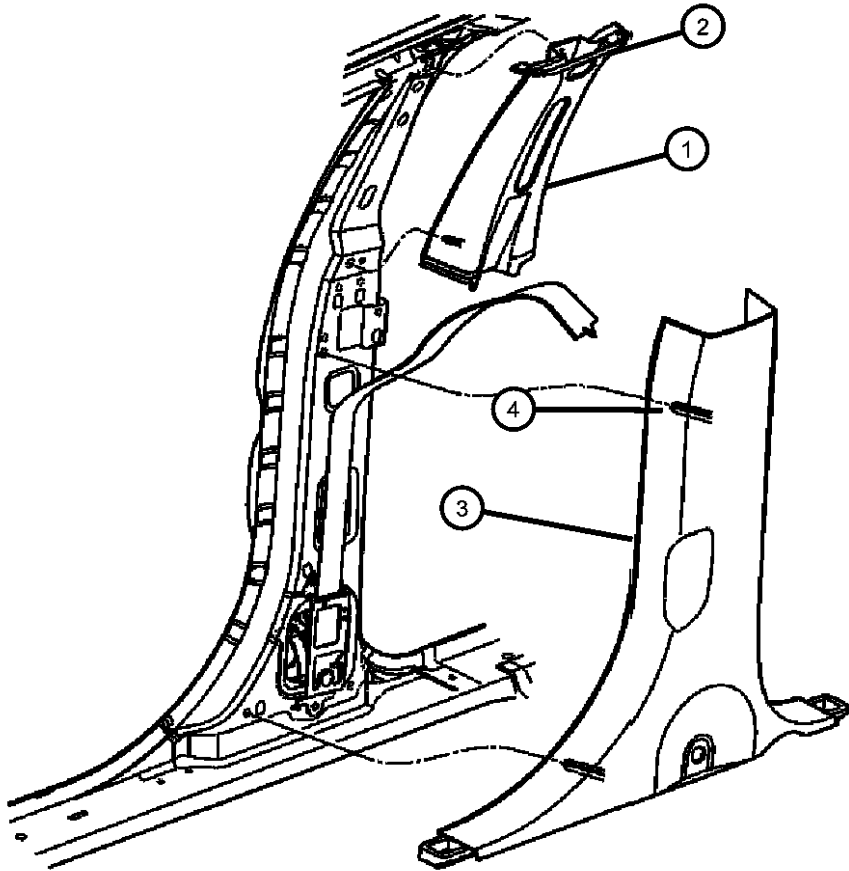

1									PANEL, B Pillar Upper Trim
	0TW28TL2AH	1						*O0	Right
	0TW29TL2AH	1						*O0	Left
2	06505292AA	8						*O0	FASTENER, Door Trim Panel
3									PANEL, B Pillar Lower Trim
	0ZT40TL2AB	1						*O0	[L2], Right
	0ZT40XDVAB	1						*O0	[DV], Right
4	05028477AA	1						*O0	PIN AND GROMMET
-5									PLUG
	0XH25TL2AB	2						*O0	Without [CJ5]
	0XH41TL2AB	2						*O0	With [CJ5]
-6	04719946AB	1							BRACKET, B-Pillar

PACIFICA (CS)				
SERIES	LINE	BODY	ENGINE	TRANSMISSION
H = HIGHLINE	C = CHRYSLER	74 = SPORT UTILITY 4-DR	EGH = 3.8L V6 OHV Engine	DGL = 4-Speed Automatic
S = SPORT	Y = CHRYSLER		EGN = 3.5L V6 24V MPI	Transmission
X = SPECIAL			Engine	

AR = use ase required - = Non illustrated part

C-Pillar
Figure ICS-225

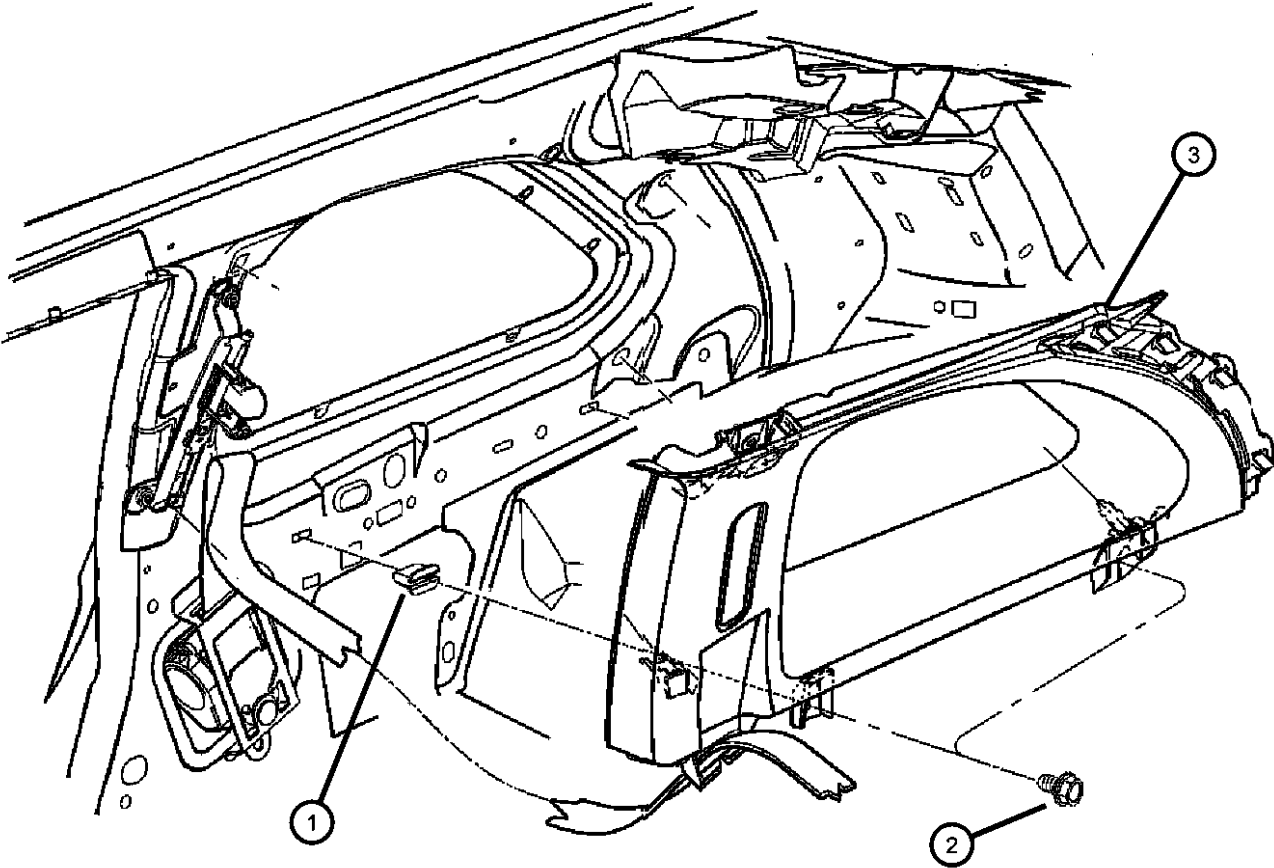

ITEM	PART NUMBER	QTY	LINE	SERIES	BODY	ENGINE	TRANS	TRIM	DESCRIPTION
NOTE: [CJ5] = Air Bag Side Window Curtain									
1	06031869	4							NUT, Push, .19, C Pillar
2	06032723	4							SCREW, Self Tapping, M4.2x1.69x19.05
3									PANEL, C Pillar
	0TW40TL2AK	1						*O0	[L2], Right
		1						*O0	[DV], Right
	0TW41TL2AK	1						*O0	[DV], Left
		1						*O0	[L2], Left
-4	06505928AA	3						*O0	FASTENER, Push Pin
-5	05028477AA	1						*O0	PIN AND GROMMET, [13.0 MM O.D.], C Pillar to Body
-6									PLUG
	0XH25TL2AB	2						*O0	Without [CJ5]
	0XH41TL2AB	2						*O0	With [CJ5]
-7	04719948AA	1							BRACKET, C pillar

PACIFICA (CS)				
SERIES	LINE	BODY	ENGINE	TRANSMISSION
H = HIGHLINE	C = CHRYSLER	74 = SPORT UTILITY 4-DR	EGH = 3.8L V6 OHV Engine	DGL = 4-Speed Automatic
S = SPORT	Y = CHRYSLER		EGN = 3.5L V6 24V MPI	Transmission
X = SPECIAL			Engine	

AR = use ase required - = Non illustrated part

D-Pillar
Figure ICS-230

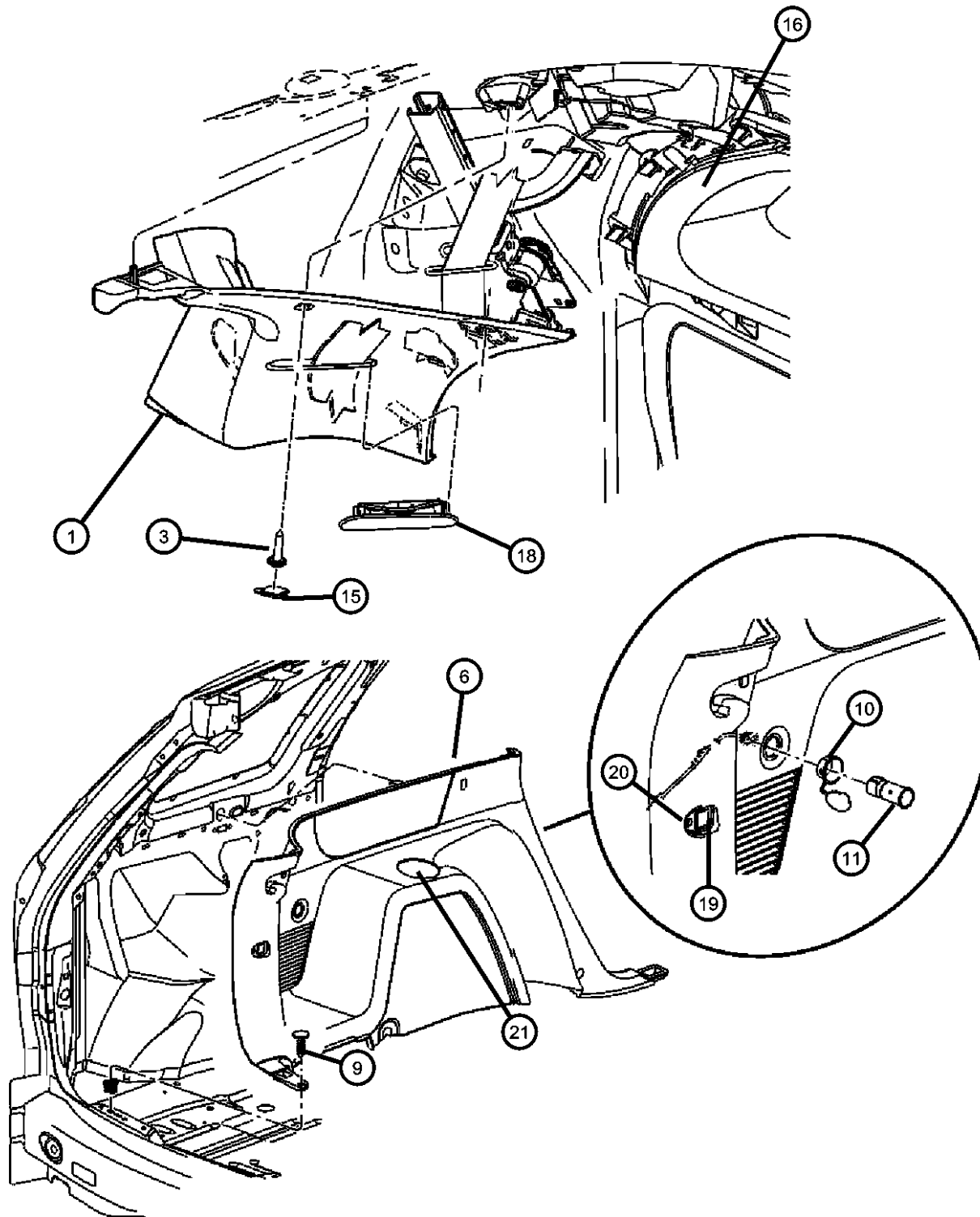

ITEM	PART NUMBER	QTY	LINE	SERIES	BODY	ENGINE	TRANS	TRIM	DESCRIPTION
Note: Sales Codes [CJ5] = Airbag - Side Window Curtain [JRC] = Power Liftgate [RCY] = Infinity With Subwoofer									
1	0TW37TL2AF	1						*O0	PANEL, D Pillar With [JRC], Left
	0TW48TL2AE	1						*O0	, Right
	0TW49TL2AE	1						*O0	Without [JRC], Left
-2	06505660AA	4		S				*O0	CLIP, Bezel
		4		X				*O0	
3	06032723	4							SCREW, Self Tapping, M4.2x1.69x19.05, Attaching, D Pillar
-4	05028477AA	1						*O0	PIN AND GROMMET, 2 - Piece
-5	05028561AA	AR							PIN, Part of Item 3
6	0TW431L2AI	1		S				*O0	PANEL, Quarter Trim [L2] Without [JRC], Left
	0TW43TL2AI	1		X				*O0	[L2] Without [JRC], Left
	0TW43XDVAI	1		S				*O0	[DV] Without [JRC], Left
	0UD251D2AI	1		S				*O0	[D2], Left
	1AA781L2AB	1		S				*O0	[L2], Right
	1AA78TL2AB	1		X				*O0	[L2], Right
	0UD251DVAI	1		S				*O0	[DV] With [JRC], Left
	0UD251L2AI	1		S				*O0	[L2] With [JRC], Left
	0UD252L2AI	1		X				*O0	[L2] With [JRC], Left
	0XL67TL2AD	1		H				*O0	[L2], Left
	0XL68TL2AD	1		H				*O0	[L2], Right
	1AA781D2AB	1		S				*O0	[D2], Right
	1AA78XDVAB	1		S				*O0	[DV], Right
-7	04716985	1							PAD
-8	05028374AB	1		S				*O0	GROMMET
		1		X				*O0	
9	06032723	4							SCREW, Self Tapping, M4.2x1.69x19.05
10	04793554AB	1						*O0	POWER OUTLET
11	04685766AA	1							MOUNT, Power Outlet

PACIFICA (CS)

SERIES

H = HIGHLINE

S = SPORT

X = SPECIAL

LINE

C = CHRYSLER

Y = CHRYSLER

BODY

74 = SPORT UTILITY 4-DR

ENGINE

EGH = 3.8L V6 OHV Engine

EGN = 3.5L V6 24V MPI

Engine

TRANSMISSION

DGL = 4-Speed Automatic

Transmission

AR = use ase required - = Non illustrated part

2006 CS

D-Pillar
Figure ICS-230

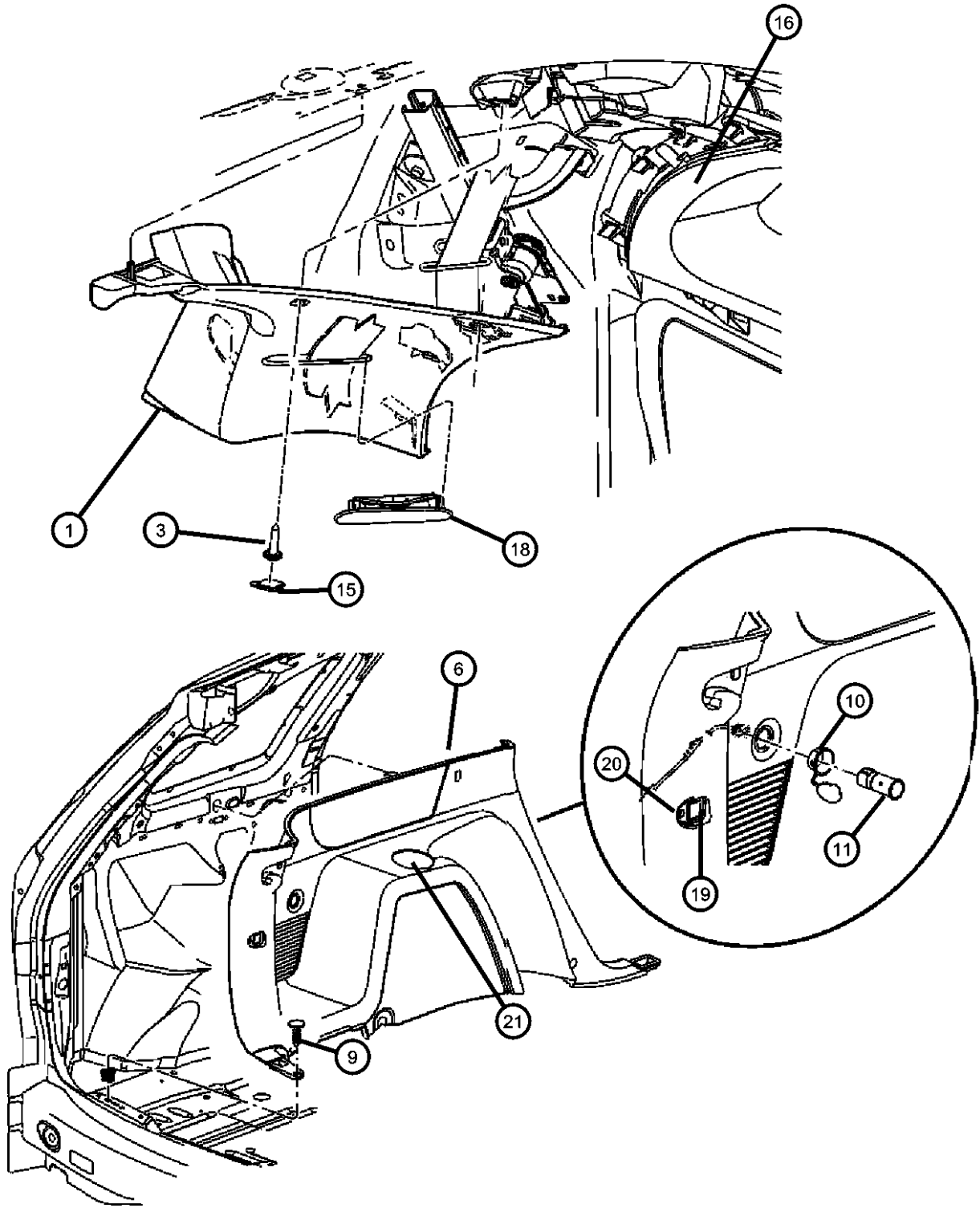

ITEM	PART NUMBER	QTY	LINE	SERIES	BODY	ENGINE	TRANS	TRIM	DESCRIPTION
-12	05028578AA	1							CAP, D-Pillar
-13	06030441	2							PIN, Retainer
-14									GRILLE, Exhauster
	1AA761D2AA	1		S				*00	[D2]
	1AA761L2AA	1		S				*00	[L2]
	1AA76TL2AA	1		X				*00	[L2]
15	0ZJ28TL2AA	AR						*00	PLUG
16									REINFORCEMENT, D Pillar Upper
	05028442AF	1							Right
	05028443AE	1							Left
-17	06035638	1							NUT/SPRING, "U"1THD, For .164-15 Screw
18									PLUG, D Pillar
	0XK55TL2AB	1		H				*00	Left
	0XK54TL2AB	1		H				*00	Right
19									D-RING
	05170060AA	1		H				*00	
		1		S				*00	
		1		X				*00	
20									SCREW
	05170061AA	1		H				*00	
		1		S				*00	
		1		X				*00	
21	0XY701L2AA	1		X				*00	CUP

PACIFICA (CS)					
SERIES	LINE	BODY	ENGINE	TRANSMISSION	
H = HIGHLINE	C = CHRYSLER	74 = SPORT UTILITY 4-DR	EGH = 3.8L V6 OHV Engine	DGL = 4-Speed Automatic	
S = SPORT	Y = CHRYSLER		EGN = 3.5L V6 24V MPI Engine	Transmission	
X = SPECIAL					

Side Airbag Curtains
Figure ICS-235

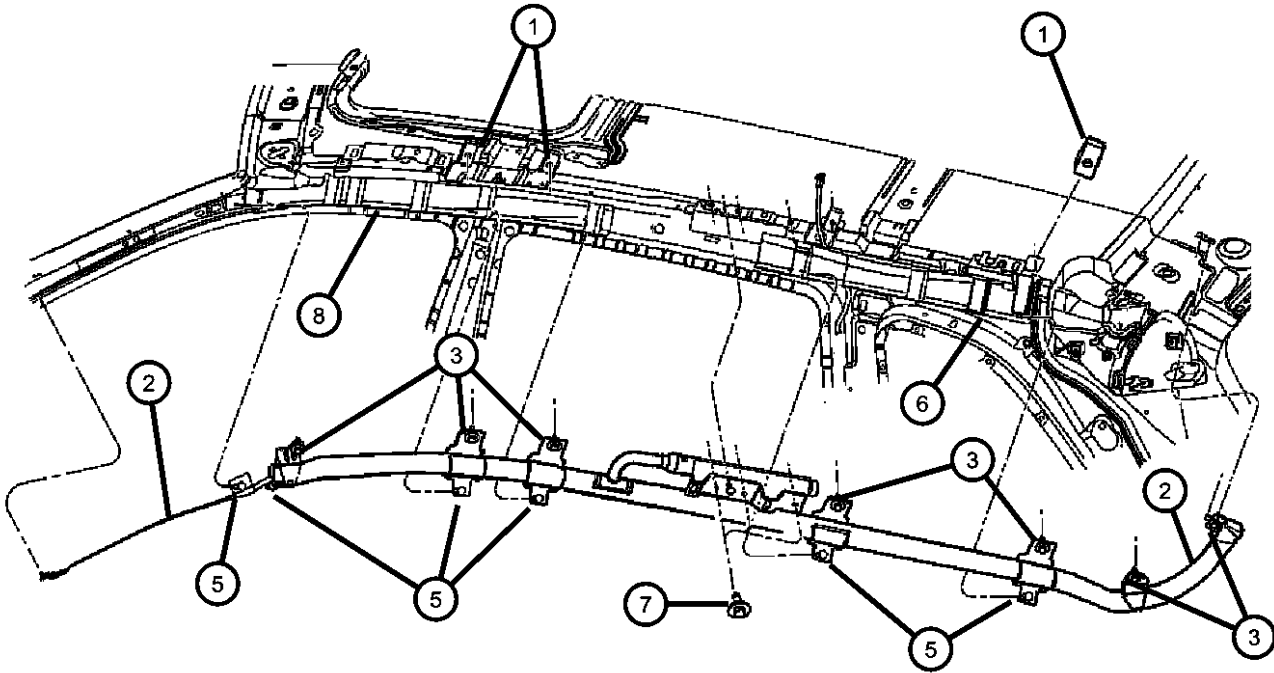
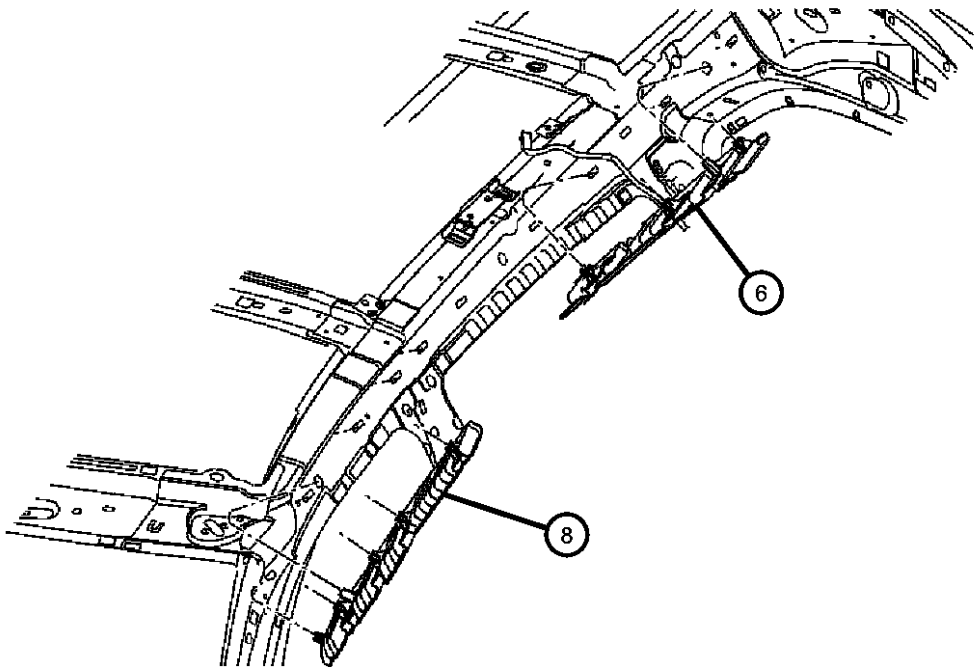

ITEM	PART NUMBER	QTY	LINE	SERIES	BODY	ENGINE	TRANS	TRIM	DESCRIPTION
1	06101712	12							NUT, U, M6x1.00
2									CURTAIN, Side Air Bag
	04680546AM	1							Right
	04680547AM	1							Left
3	06507865AA	6							SCREW AND WASHER, Hex Head, M6X1.00X25.00
-4	06101712	2							NUT, U, M6x1.00, Side Air Bag Curtain attaching
5	06101712	2							PUSH PIN, Serviced With Item 2, (NOT SERVICED)
6									COUNTER MEASURE, Side Air Bag
	05028320AD	1							Side Rail, Center Right
	05028321AD	1							Side Rail, Center, Left
7	06507566AA	12							SCREW AND WASHER, M6x1x18.50
8									COUNTER MEASURE, Side Air Bag
	05028318AF	1							Side Rail, Front, Right
	05028319AG	1							Side Rail, Front, Left
-9	06505928AA	4							FASTENER, Push Pin, Molding/Barbs
-10	0XH41TL2AB	2						*00	PLUG, Curtain
-11									RAMP, Side Curtain
	04680572AC	1							Right
	04680573AC	1							Left
-12	06101712	4							NUT, U, M6x1.00, Ramp to Body
-13	06507566AA	4							SCREW AND WASHER, M6x1x18.50, Ramp Attaching

PACIFICA (CS)					
SERIES	LINE	BODY	ENGINE	TRANSMISSION	
H = HIGHLINE	C = CHRYSLER	74 = SPORT UTILITY 4-DR	EGH = 3.8L V6 OHV Engine	DGL = 4-Speed Automatic	
S = SPORT	Y = CHRYSLER		EGN = 3.5L V6 24V MPI	Transmission	
X = SPECIAL			Engine		

Carpet - Front
Figure ICS-310

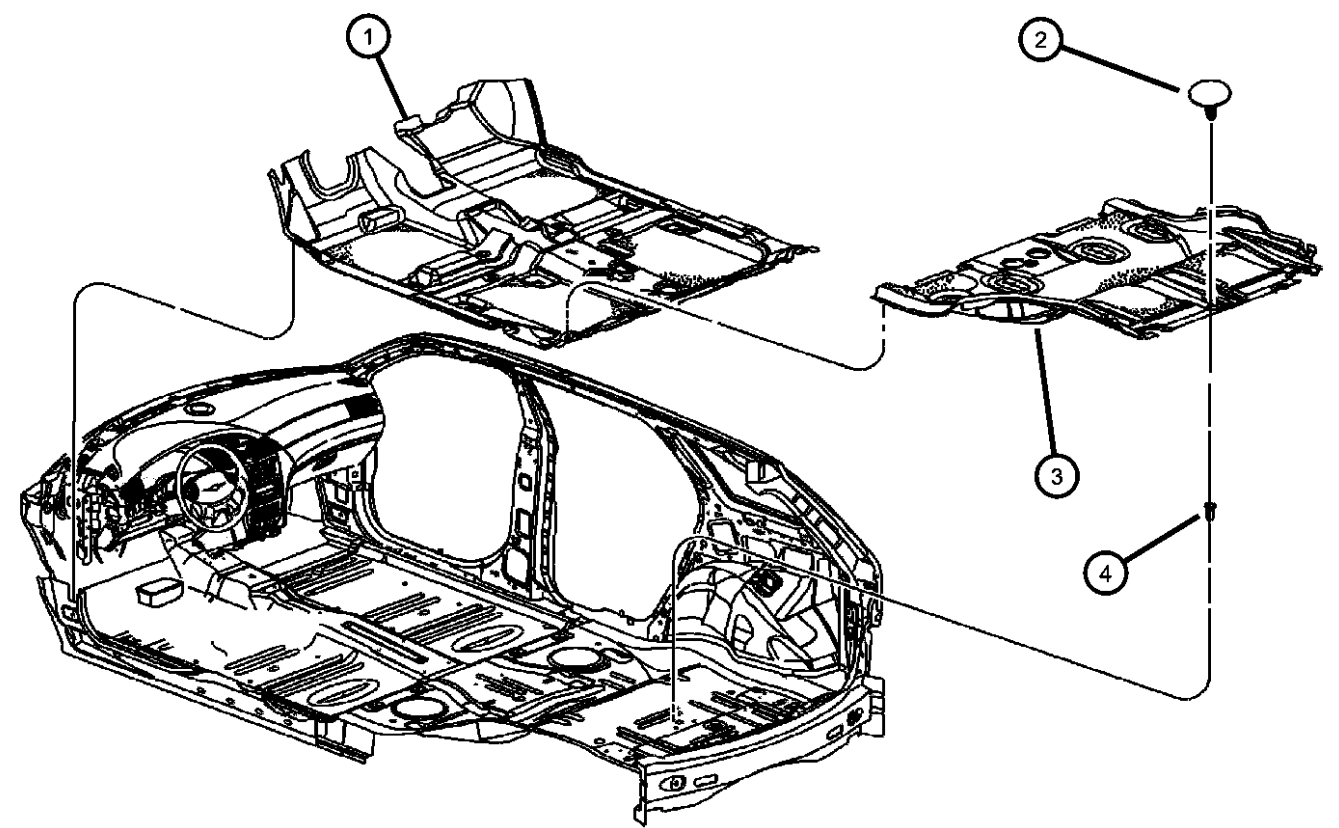
	ITEM	PART NUMBER	QTY	LINE	SERIES	BODY	ENGINE	TRANS	TRIM	DESCRIPTION
	1									CARPET, Front Floor
		0TW65WL8AD	1		S				*O0	[L2]
		0TW65XD-VAD	1		S				*O0	[D2]
			1		S				*O0	[DV]
		0XL64WL8AA	1		H				*O0	[L2]
	2	05028574AA	1							PIN, Push
	3									CARPET, Rear Floor
		0UB16WL8AF	1		S				*O0	[L2]
		0UB16XDVAF	1		S				*O0	
			1		S				*O0	[DV]
		0XL65WL8AC	1		H				*O0	[L2]
	4	04754324	1							GROMMET
	-5	05054392AA	1							SILENCER, Dash Panel-Engine Compartment
	-6	05028561AA	AR							PIN
	-7									MAT, Floor, Kit
		0UB23WL8AD	1		H				*O0	[L2]
			1		S				*O0	[L2]
		0UB23XDVAD	1		S				*O0	[DV]
			1		S				*O0	[D2]
	-8	0YY861L8AC	1		X				*O0	MAT KIT, Floor, Limited only
	-9	05142308AB	1		X				*O0	KIT, Floor Mat Attaching
	-10	0YS04WL8AC	1		H				*O0	PLUG, Winch Cover Spare tire

PACIFICA (CS)

SERIES

H = HIGHLINE
S = SPORT
X = SPECIAL

LINE

C = CHRYSLER
Y = CHRYSLER

BODY

74 = SPORT UTILITY 4-DR

ENGINE

EGH = 3.8L V6 OHV Engine
EGN = 3.5L V6 24V MPI
Engine

TRANSMISSION

DGL = 4-Speed Automatic
Transmission

**Tonneau Cover - Cargo Organizer - Footrest
Figure ICS-320**

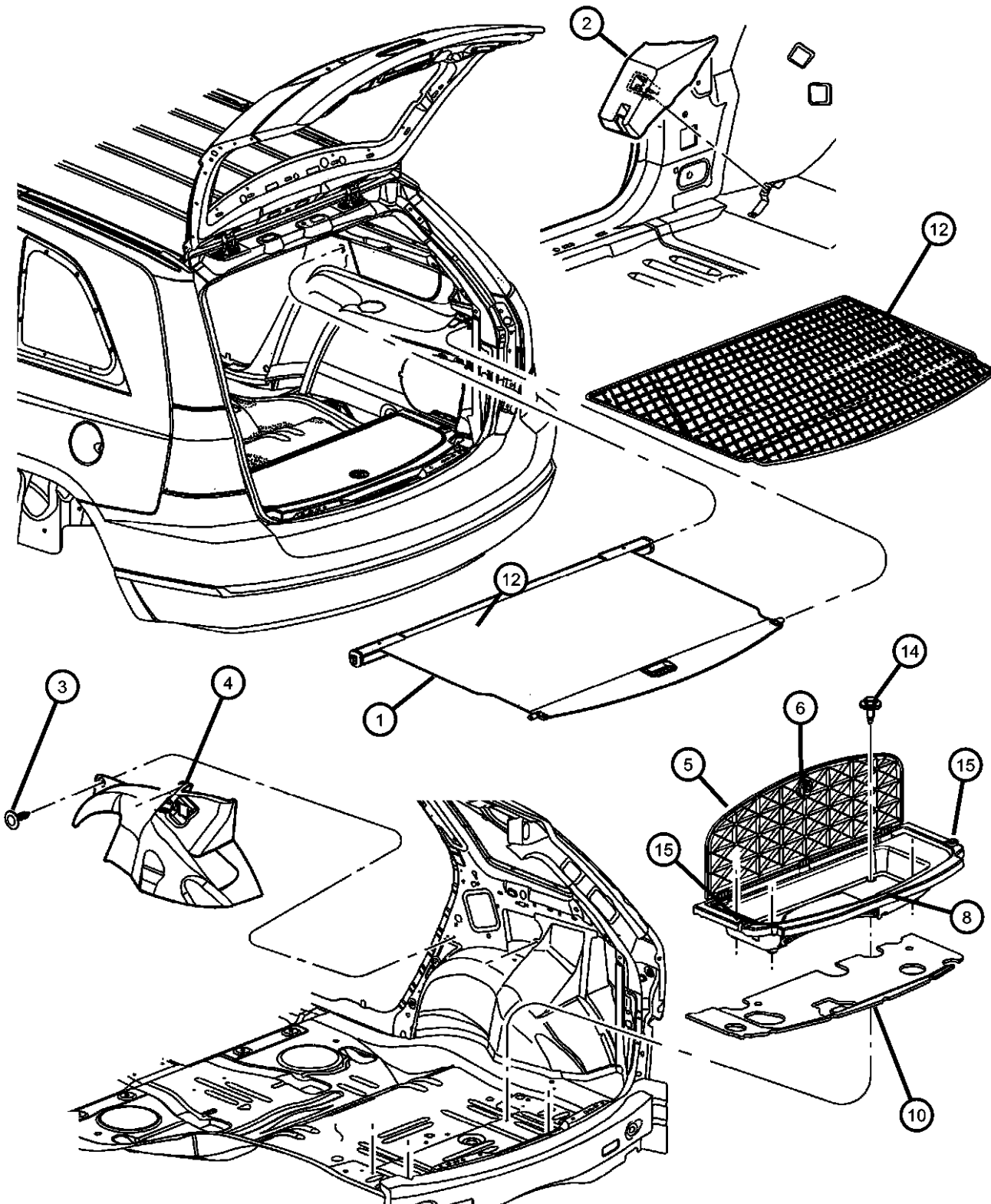

ITEM	PART NUMBER	QTY	LINE	SERIES	BODY	ENGINE	TRANS	TRIM	DESCRIPTION
1	0TW56TL2AF	1						*O0	COVER, Tonneau
	0TW56XD-VAF	1						*O0	[L2]
2	05054019AC	1							[DV]
3	05028290AB	1							SUPPORT, Footrest
	05028291AB	1							SILENCER, Wheelhouse
4	05028291AB	1							Right
5	1AD921DVAA	1		S				*O0	Left
	1AD921L2AA	1		X				*O0	PUSH PIN, (NOT SERVICED)
	1AD921L8AA	1		S				*O0	LID, Floor Cargo Organizer Bin
6	05139527AA	1	C, Y		74			*O0	[DV]
-7	05135925AA	1		S				*O0	[L2]
		1		X				*O0	[L2]
8	05161441AA	1		S				*O0	LATCH, Cargo Area
	1CD551DVAA	1		S				*O0	HINGE, Floor Cargo Bin Lid
	1CD551L2AA	1		X				*O0	
	1CD551L8AA	1		S				*O0	
-9	04658887	1							BIN, Floor cargo organizer
10	05028362AD	1		S, X				*O0	[DV]
	05028490AA	1		H				*O0	[L2]
-11	04707616	2		H				*O0	[L2]
12	0TW70DX9AA	1		S				*O0	PUSH PIN, Front Door Glass Run
	0XL70DX9AB	1		X				*O0	With Weatherstrip, Cargo Load
-13	0XL70DX9AB	1		H				*O0	Floor Bin to Floor
14	06505480AA	4							SILENCER, Floor Pan, Rear
15									

PACIFICA (CS)
 SERIES LINE BODY ENGINE TRANSMISSION
 H = HIGHLINE C = CHRYSLER 74 = SPORT UTILITY 4-DR EGH = 3.8L V6 OHV Engine DGL = 4-Speed Automatic
 S = SPORT Y = CHRYSLER EGN = 3.5L V6 24V MPI Transmission
 X = SPECIAL

Tonneau Cover - Cargo Organizer - Footrest
Figure ICS-320

ITEM	PART NUMBER	QTY	LINE	SERIES	BODY	ENGINE	TRANS	TRIM	DESCRIPTION
	05170337AA	1		S				*O0	
		1		X				*O0	

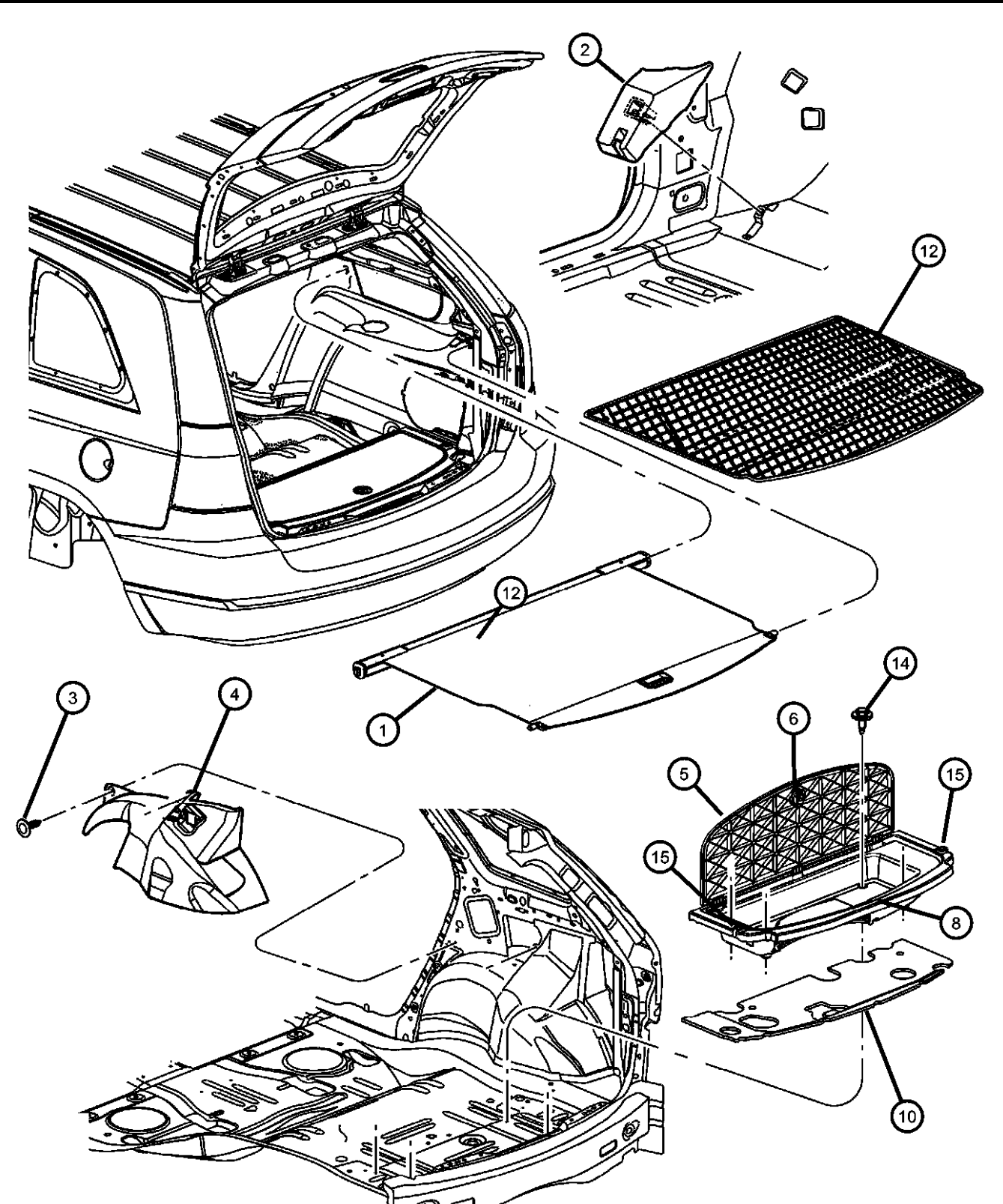

PACIFICA (CS)
SERIES LINE BODY ENGINE TRANSMISSION
H = HIGHLINE C = CHRYSLER 74 = SPORT UTILITY 4-DR EGH = 3.8L V6 OHV Engine DGL = 4-Speed Automatic
S = SPORT Y = CHRYSLER EGN = 3.5L V6 24V MPI Transmission
X = SPECIAL Engine

AR = use ase required - = Non illustrated part

Front Door Trim Panel Figure ICS-410

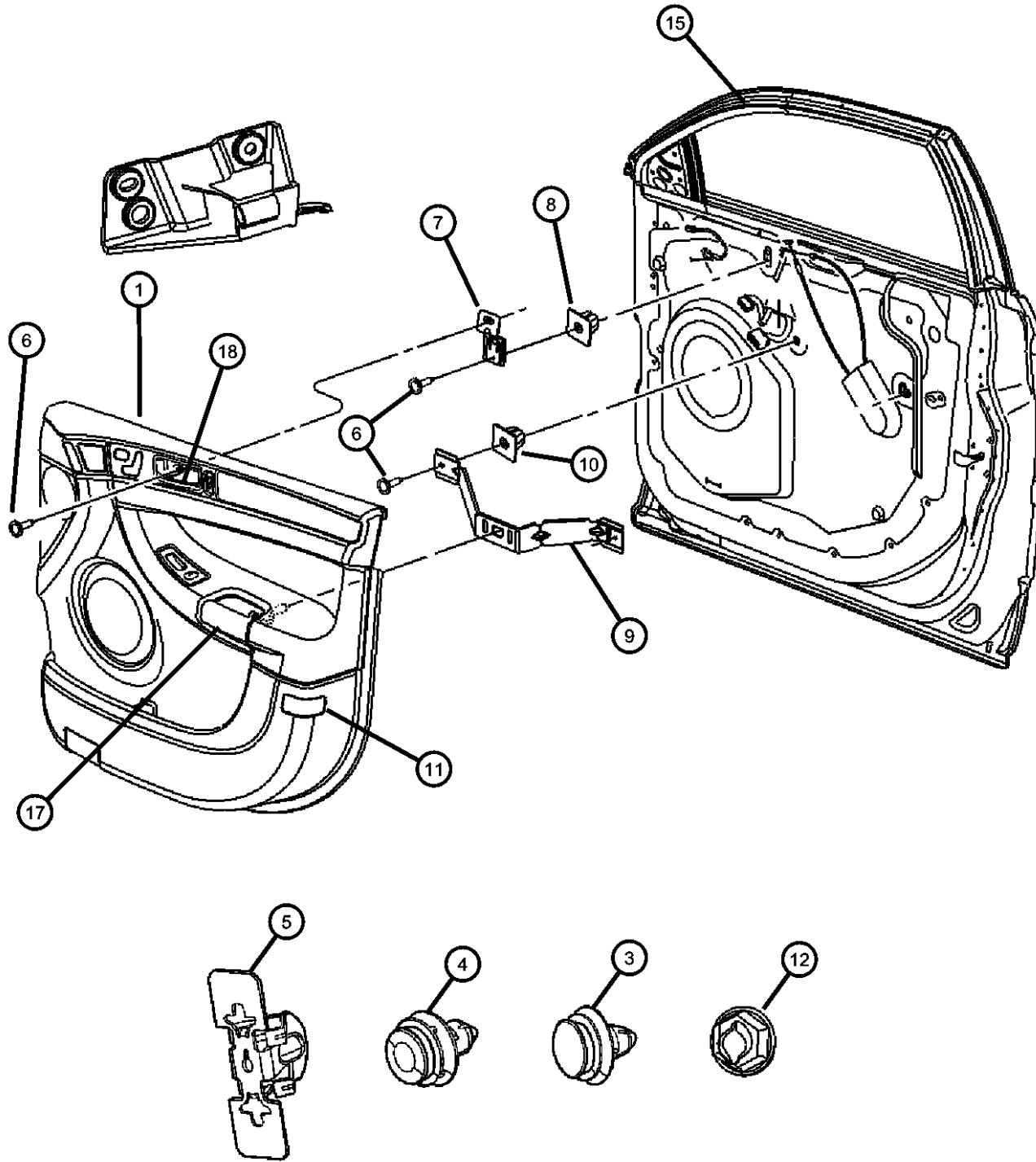

ITEM	PART NUMBER	QTY	LINE	SERIES	BODY	ENGINE	TRANS	TRIM	DESCRIPTION
NOTE									
Sales Codes : CBF = DOOR TRIM PANEL - PREMIUM									
CMA = SEATS - HEATED FRONT									
CTM = DOOR TRIM PANEL - DELUXE									
JTB = SEATS -POWER 8-WAY DRVR									
XAM = PEDALS - POWER ADJUSTABLE W/MEMORY									
XAP = PEDALS - POWER ADJUSTABLE									
1									PANEL, Front Door Trim
	1AJ441L2AA	1						*O0	[L2] W/ CTC, Right
	1AJ451L2AA	1						*O0	[L2] W/ CTC, Left
	1BF041L2AA	1						*O0	[L2] With [CBF] [CMA] [XAM] Without [XAP], Left
	1BF041DVAB	1						*O0	[DV] With [CBF] [CMA] [XAM] , Without [XAP], Left
	1BF061DVAB	1						*O0	[DV] With [CBF] [CMA] [XAP] Without [XAM], Left
	1BF061L2AB	1						*O0	[L2] With [CBF] [CMA] [XAP] Without [XAM], Left
	1BF071DVAA	1						*O0	[DV] With [CBF] [CMA] Without [XAM] or [XAP], Left
	1BF071L2AA	1						*O0	[L2] With [CBF] [CMA] Without [XAM] or [XAP], Left
	1BF091DVAB	1						*O0	[DV] , With [CBF] , without [CMA], Left
	1BF091L2AB	1						*O0	[L2] , With [CBF] , without [CMA], Left
	1BF101DVAA	1						*O0	[DV] , With [CBF] , without [CMA], Right
	1BF101L2AB	1						*O0	[L2] , With [CBF] , without [CMA], Right
	1BF081DVAA	1						*O0	[DV] With [CBF] [CMA], Right
	1BF081L2AA	1						*O0	[L2] With [CBF] [CMA], Right
	1CJ001L2AA	1						*O0	[L2] , With [CMT] [CMA], Right
	1DW861D2AA	1						*O0	[D2] , With [CBZ], Right
	1DW871D2AA	1						*O0	[D2] , With [CBZ] [XAM], Left
	1DW891D2AA	1						*O0	[D2] , With [CBZ] [XAP], Left
	1BF111L2AA	1						*O0	[L2] , With [CMT] [JTA] , without [CMA], Left
	1BF111L2AB	1						*O0	[L2] , With [CTM] , without [CMA] or [JTA], Left
	1BF121L2AA	1						*O0	[L2] , With [CTM] , without[CMA], Right
	1CH991L2AA	1						*O0	[L2] , With [CMT] [CMA] or [JTA], Left
-2									PLUG
	0ZJ33WL8AA	AR						*O0	[L2]

PACIFICA (CS)

SERIES

H = HIGHLINE

S = SPORT

X = SPECIAL

LINE

C = CHRYSLER

Y = CHRYSLER

BODY

74 = SPORT UTILITY 4-DR

ENGINE

EGH = 3.8L V6 OHV Engine

EGN = 3.5L V6 24V MPI

Engine

TRANSMISSION

DGL = 4-Speed Automatic

Transmission

AR = use ase required - = Non illustrated part

2006 CS

<< RETURN TO GROUP INDEX

Front Door Trim Panel
Figure ICS-410

ITEM	PART NUMBER	QTY	LINE	SERIES	BODY	ENGINE	TRANS	TRIM	DESCRIPTION
	0ZJ33XDVAA	AR						*O0	[DV]
	0ZJ34XZAAA	AR						*O0	
3	06505292AA	3						*O0	FASTENER, Door Trim Panel
4	06505759AA	3						*O0	FASTENER, Door Trim Panel
5	04775742AB	1						*O0	CLIP
6	00153835	2							SCREW, .164-18x.625
7	05028344AB	2							BRACKET, Door Handle
8	06035401	2							NUT, Snap In, .164-18
9									BRACKET, Door Pull Cup
	05028295AA	1							Left
	05028294AA	1							Right
10	06035401	4							NUT, Snap In, .164-18
11									REFLECTOR, Door Trim Panel
	04685882AB	1						*O0	Right
	04685883AB	1						*O0	Left
12	06507161AA	2							NUT
-13	06507578AA	1							SCREW
-14									PLUG
	0ZJ33WL8AA	AR						*O0	[L2]
	0ZJ33XDVAA	AR						*O0	[DV]
15									MOLDING, Front Door
	04894348AE	1							Front Door Frame, Right
	04894349AE	1							Front Door Frame, Left
-16	0ZJ35CDKAA	AR						*O0	PLUG, DoorDoor, Handle
17	06506245AA	1	Y						SCREW
18									KIT, Handle
	05170261AA	1						*O0	With [CTC], Left
		1						*O0	With [CBZ], Left
	05170262AA	1						*O0	With [CBF], Right
		1						*O0	With [CBZ], Right
		1	C, Y				74	*O0	With [CBF], Left
		1						*O0	With [CTC], Right

PACIFICA (CS)

SERIES

H = HIGHLINE
S = SPORT
X = SPECIAL

LINE

C = CHRYSLER
Y = CHRYSLER

BODY

74 = SPORT UTILITY 4-DR

ENGINE

EGH = 3.8L V6 OHV Engine
EGN = 3.5L V6 24V MPI
Engine

TRANSMISSION

DGL = 4-Speed Automatic
Transmission

Rear Door Trim Panel
Figure ICS-420

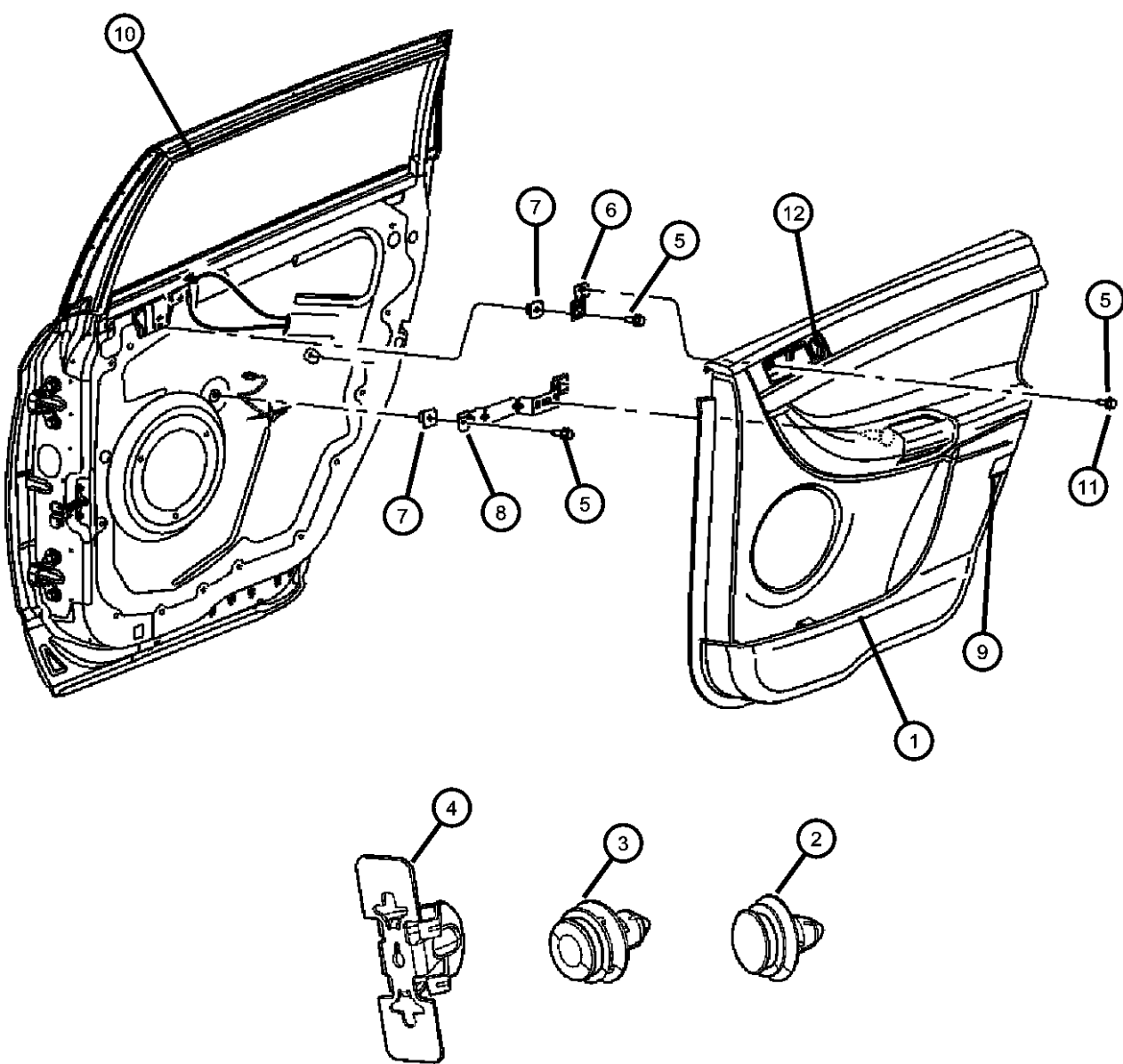

ITEM	PART NUMBER	QTY	LINE	SERIES	BODY	ENGINE	TRANS	TRIM	DESCRIPTION
Sales Codes									
[CTJ] = Premium Gray Weave Door Trim Panel									
1									PANEL, Rear Door Trim
	1AJ501L2AA	1						*O0	With [CTC], Right
	1AJ511L2AA	1						*O0	With [CTC], Left
	1BF131L2AA	1						*O0	[L2] With [CTM], Left
	1BF141L2AA	1						*O0	With [CTJ], Right
	1BF151DVAA	1						*O0	With [CTJ], Left
	1BF151L2AA	1						*O0	[DV] With [CBF], Left
	1BF161DVAA	1						*O0	[DV] With [CBF], Right
	1BF161L2AA	1						*O0	[L2] With [CBF], Right
	1DW881D2AA	1						*O0	[D2], Right
	1DW911D2AA	1						*O0	[D2], Left
2	06505292AA	10						*O0	FASTENER, Door Trim Panel
3	06505918AA	3						*O0	FASTENER, Door Trim Panel
4	04775742AB	1						*O0	CLIP
5	00153835	7						*O0	SCREW, .164-18x.625
6	05028344AB	2							BRACKET, Door Handle
7	06035401	2							NUT, Snap In, .164-18
8									BRACKET, Door Pull Cup
	05028347AA	1							Left
	05028346AA	1							Right
9									REFLECTOR, Door Trim Panel
	04685986AA	1						*O0	Right
	04685987AA	1						*O0	Left
10									MOLDING, Rear Door
	04894350AC	1							Rear Door Frame, Right
	04894351AC	1							Rear Door Frame, Left
11	0ZJ34XZAAA	AR						*O0	PLUG
12	0ZJ34XZAAA	AR							SWITCH, Service with Panel only, (NOT SERVICED)

PACIFICA (CS)		BODY		ENGINE		TRANSMISSION	
SERIES	LINE						
H = HIGHLINE	C = CHRYSLER	74 = SPORT UTILITY 4-DR		EGH = 3.8L V6 OHV Engine		DGL = 4-Speed Automatic	
S = SPORT	Y = CHRYSLER			EGN = 3.5L V6 24V MPI		Transmission	
X = SPECIAL				Engine			

AR = use ase required - = Non illustrated part

Front Seat - Trim Code [D7]
Figure ICS-505

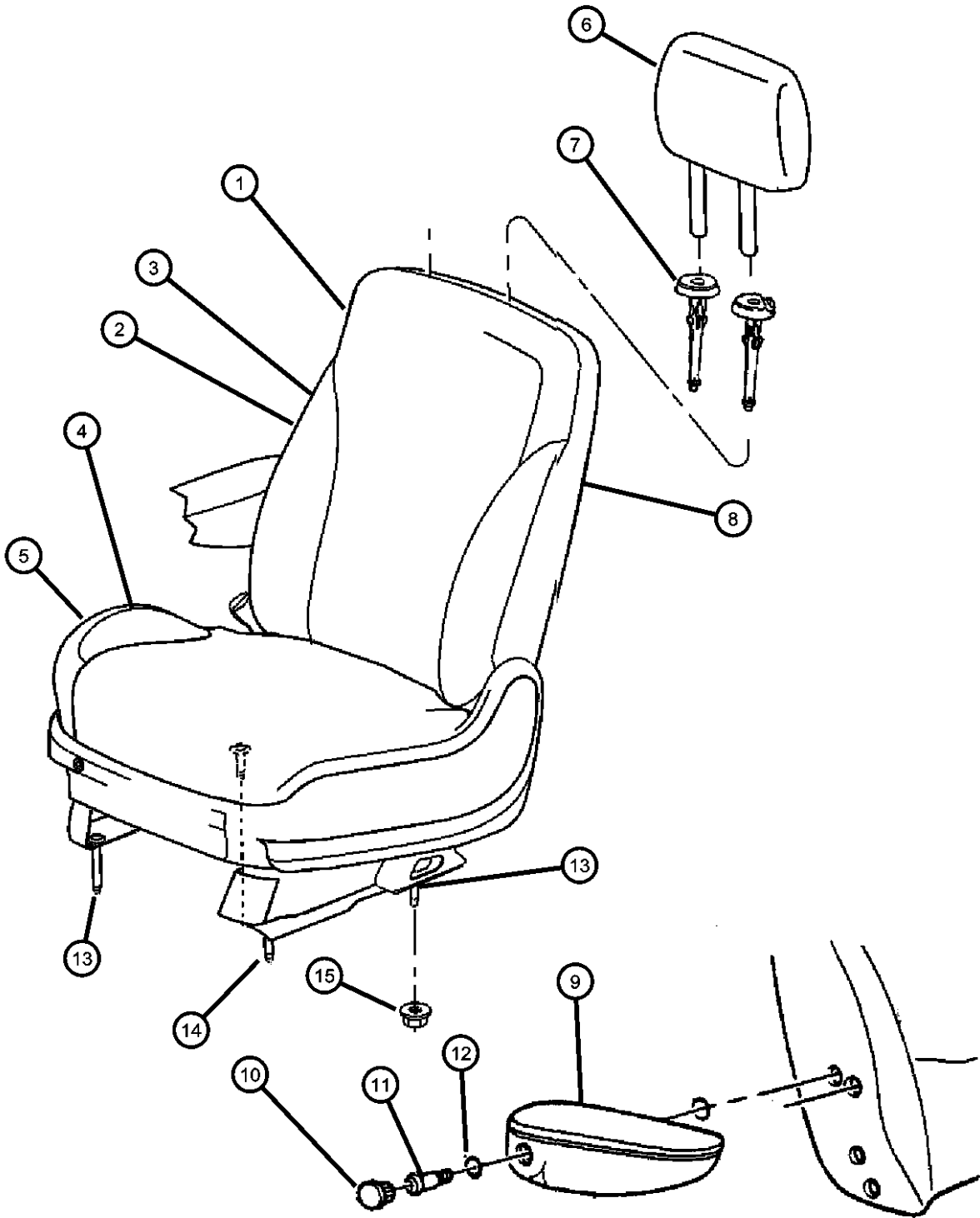

ITEM	PART NUMBER	QTY	LINE	SERIES	BODY	ENGINE	TRANS	TRIM	DESCRIPTION
------	-------------	-----	------	--------	------	--------	-------	------	-------------

Sales Codes:
[CMA] = Seats - Heated Front
[XCA] = Occupant Classification System

1	05134505AA	1							*D7 FRAME, Front Seat Back
2									FOAM, Seat Back
	05166476AA	1							*D7 Right
	05166477AA	1							*D7 Left
3									COVER, Front Seat Back
	1CY141DVAA	1							*D7 [DV], Right
	1CY141L5AA	1							*D7 [L2], Right
	1CY151DVAA	1							*D7 [DV], Left
	1CY151L5AA	1							*D7 [L2], Left
4									FOAM, Seat Cushion
	05166479AA	1							*D7 Left
	05142375AA	1							*D7 With [XCA], Right
	05166478AA	1							*D7 Without [XCA], Right
5									COVER, Front Seat Cushion
	1CY161DVAA	1							*D7 [DV], Right
	1CY161L5AA	1							*D7 [L2], Right
	1CY171DVAA	1							*D7 [DV], Left
	1CY171L5AA	1							*D7 [L2], Left
6									HEADREST, Front
	1CY181DVAA	1							*D7 [DV]
	1CY181L5AA	1							*D7 [L2]
7									SLEEVE, Headrest
	0YM181DVAA	1							*D7 [DV], Right
	0YM191DVAA	1							*D7 [DV], Left
	0YM181L5AA	1							*D7 [L2], Right
	0YM191L5AA	1							*D7 [L2], Left
8									PANEL, Front Seat Back
	1AY231DVAA	1							*D7 [DV]
	1AY231L5AA	1							*D7 [L2]
9									ARMREST, Seat
	1CP881DVAA	1							*D7 [DV], Right
	1CP881L5AA	1							*D7 [L2], Right
	1CP891L5AA	1							*D7 [L2], Left

PACIFICA (CS)		BODY		ENGINE	TRANSMISSION
SERIES	LINE				
H = HIGHLINE	C = CHRYSLER	74 = SPORT UTILITY 4-DR		EGH = 3.8L V6 OHV Engine	DGL = 4-Speed Automatic
S = SPORT	Y = CHRYSLER			EGN = 3.5L V6 24V MPI	Transmission
X = SPECIAL				Engine	

AR = use ase required - = Non illustrated part

Front Seat - Trim Code [D7]
Figure ICS-505

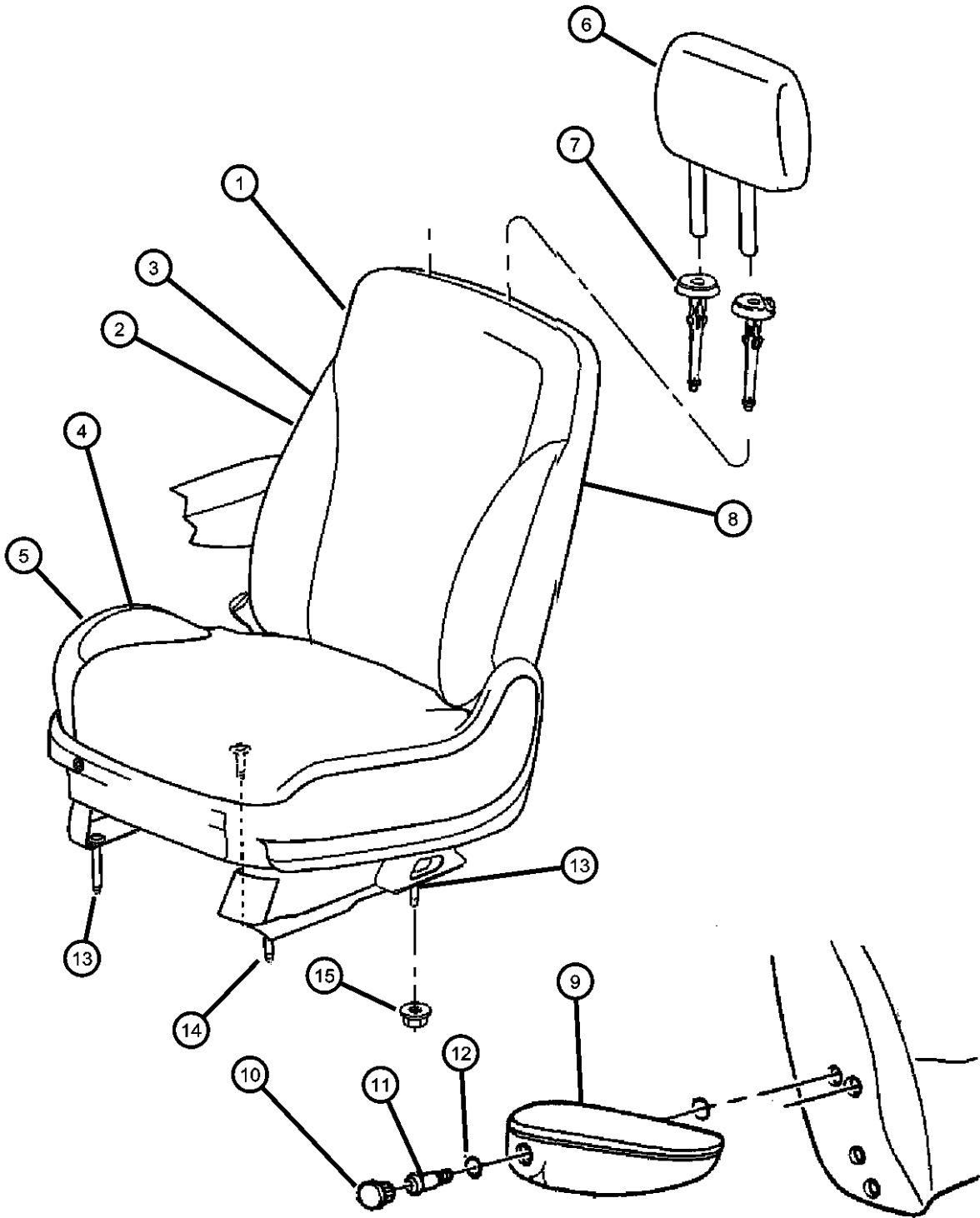

ITEM	PART NUMBER	QTY	LINE	SERIES	BODY	ENGINE	TRANS	TRIM	DESCRIPTION
	1CP891DVAA	1						*D7	[DV], Left
10									PLUG
	0YM451DVAA	1						*D7	[DV]
	0YM451L5AA	1						*D7	[L2]
11	05102487AA	1						*UL	SCREW, M10x1.5x44.5
12	04882234	1						*D7	WASHER, Wave, .520x.745
13	05016506AA	1						*D7	BOLT
14	05102489AA	1						*D7	BOLT, M12X1.75X91
15	06501269	8							NUT, Hex Flange, M12x1.75

PACIFICA (CS)				
SERIES	LINE	BODY	ENGINE	TRANSMISSION
H = HIGHLINE	C = CHRYSLER	74 = SPORT UTILITY 4-DR	EGH = 3.8L V6 OHV Engine	DGL = 4-Speed Automatic
S = SPORT	Y = CHRYSLER		EGN = 3.5L V6 24V MPI	Transmission
X = SPECIAL			Engine	

Front Seat - Trim Code [HL]
Figure ICS-510

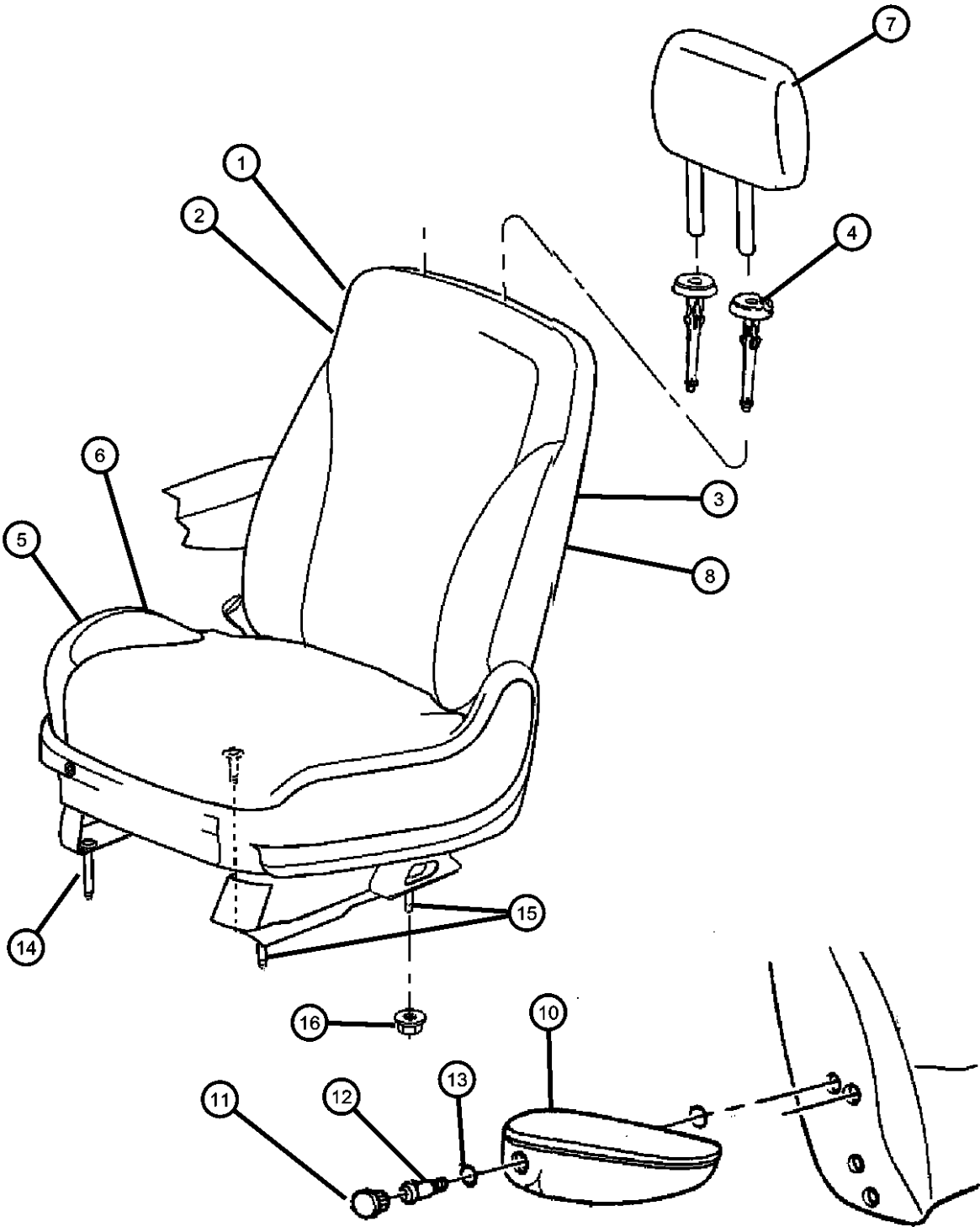

ITEM	PART NUMBER	QTY	LINE	SERIES	BODY	ENGINE	TRANS	TRIM	DESCRIPTION
------	-------------	-----	------	--------	------	--------	-------	------	-------------

Sales Codes:
[CMA] = Seats - Heated Front
[XCA] = Occupant Classification System

1	05134505AA	1						*HL	FRAME, Front Seat Back
2									FOAM, Seat Back
	05166476AA	1						*HL	Right
	05166477AA	1						*HL	Left
3									COVER, Front Seat Back
	0YM201L2AA	1						*HL	Right
	1DY031L2AA	1						*HL	Left
4									SLEEVE, Headrest
	0YM181L2AA	1						*HL	Locking
	0YM191L2AA	1						*HL	Slave Cylinder
5	05166479AA	1						*HL	FOAM, Seat Cushion
6									COVER, Front Seat Cushion
	1AY241L2AA	1						*HL	Right
	1BS221L2AA	1						*HL	With [CMA] [XCA], Right & Left
	1DY051L2AA	1						*HL	Left
7	1CP371L2AA	1						*HL	HEADREST, Front
8									PANEL, Front Seat Back
	0YM351L2AA	1						*HL	Left
	0YM341L2AA	1						*HL	Right
-9	05102504AA	1						*HL	PANEL, Front Seat Back
10									ARMREST, Seat
	1CP881L2AA	1						*HL	Passenger
	1CP891L2AA	1						*HL	Driver
11	0YM451L2AA	1						*HL	PLUG
12	05102487AA	1						*UL	SCREW, M10x1.5x44.5
13	04882234	1						*HL	WASHER, Wave, .520x.745
14	05102489AA	1						*HL	BOLT, M12X1.75X91
15	05016506AA	1						*HL	BOLT
16	06501269	8							NUT, Hex Flange, M12x1.75
-17	04856031	1						*HL	NUT, Speed Round Flat

PACIFICA (CS)		BODY		ENGINE	TRANSMISSION
SERIES	LINE				
H = HIGHLINE	C = CHRYSLER	74 = SPORT UTILITY 4-DR		EGH = 3.8L V6 OHV Engine	DGL = 4-Speed Automatic
S = SPORT	Y = CHRYSLER			EGN = 3.5L V6 24V MPI	Transmission
X = SPECIAL				Engine	

AR = use ase required - = Non illustrated part

Front Seat - Trim Code [UL]
Figure ICS-520

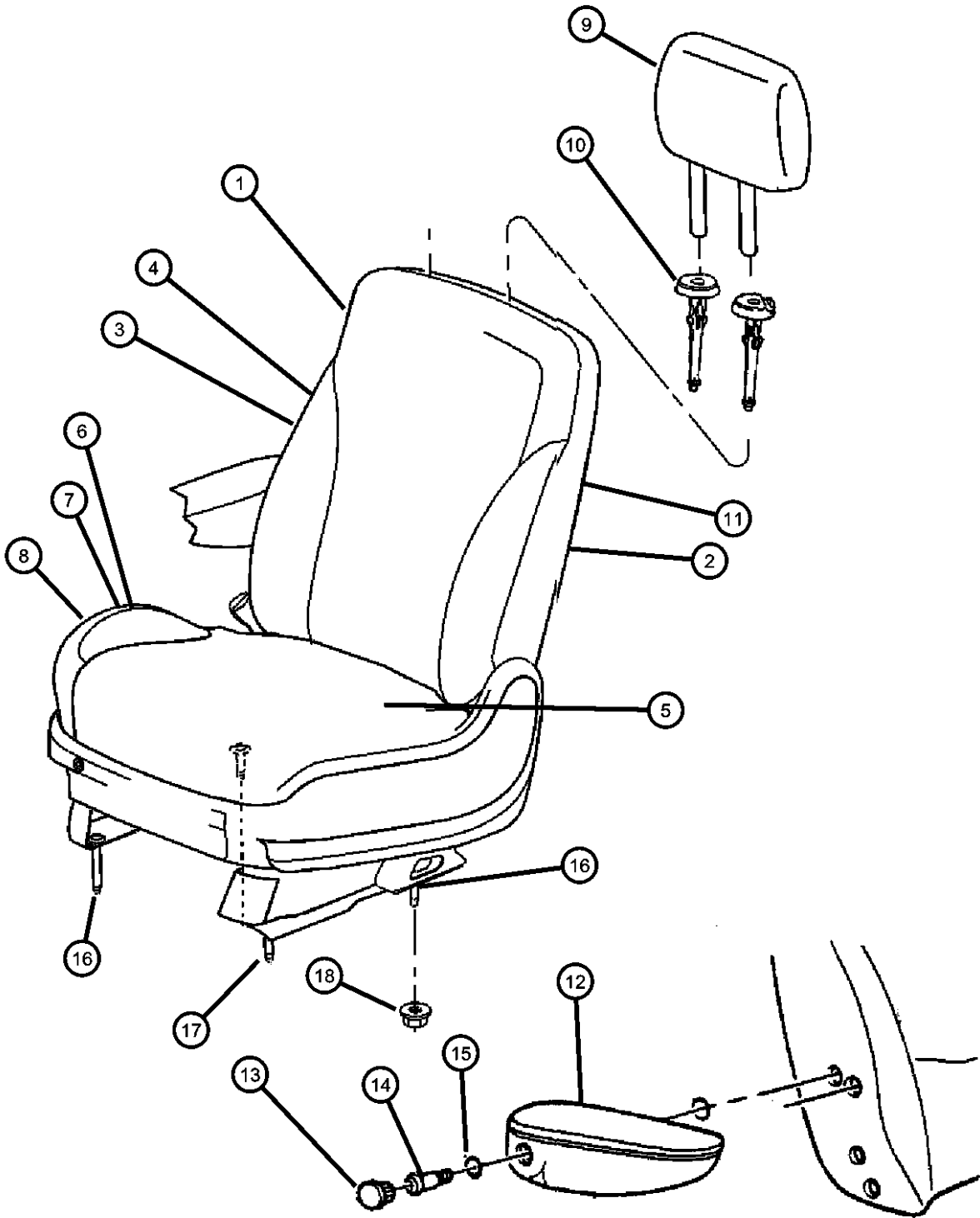

ITEM	PART NUMBER	QTY	LINE	SERIES	BODY	ENGINE	TRANS	TRIM	DESCRIPTION
Sales Codes: [CMA] = Seats - Heated Front [XCA] = Occupant Classification System									
1	05134505AA	1						*UL	FRAME, Front Seat Back
2	05000008AA	1						*UL	PAD, Heater, Seat Back
3									FOAM, Seat Back
	05166476AA	1						*UL	Right
	05166477AA	1						*UL	Left
4									COVER, Front Seat Back
	0YM201DVAA	1						*UL	[DV]
	0YM201L2AA	1						*UL	[L2]
	1DY031DVAA	1						*UL	[DV] , Without [CMA] [LEV] [LEW]
	1DY031L2AA	1						*UL	[L2] , Without [CMA] [LEV] [LEW]
5	05000005AA	1						*UL	PAD, Heater, Cushion
6									FOAM, Seat Cushion, Heated Seat
	05166478AA	1						*UL	Right
	05166479AA	1						*UL	Left
7	05142365AA	1						*UL	FOAM, Seat Cushion
8									COVER, Front Seat Cushion
	1AY241DVAA	1						*UL	[DV], Right
	1AY241L2AA	1						*UL	[L2],
	1BS221DVAA	1						*UL	[DV] , With [CMA] [XCA]
	1BS221L2AA	1						*UL	[L2] , With [CMA] [XCA]
	1DY051DVAA	1						*UL	[DV], Left
	1DY051L2AA	1						*UL	[L2], Left
9									HEADREST, Front
	1CP371DVAA	1						*UL	[DV]
	1CP371L2AA	1						*UL	[L2]
10									SLEEVE, Headrest
	0YM181DVAA	1						*UL	[DV] Locking
	0YM181L2AA	1						*UL	[L2] Locking
	0YM191DVAA	1						*UL	[DV] Slave
	0YM191L2AA	1						*UL	[L2] Slave
11									PANEL, Front Seat Back
	0YM341DVAA	1						*UL	[DV], Right
	0YM341L2AA	1						*UL	[L2], Right

PACIFICA (CS)		BODY		ENGINE		TRANSMISSION	
SERIES	LINE						
H = HIGHLINE	C = CHRYSLER	74 = SPORT UTILITY 4-DR		EGH = 3.8L V6 OHV Engine		DGL = 4-Speed Automatic	
S = SPORT	Y = CHRYSLER			EGN = 3.5L V6 24V MPI		Transmission	
X = SPECIAL				Engine			

Front Seat - Trim Code [UL]
Figure ICS-520

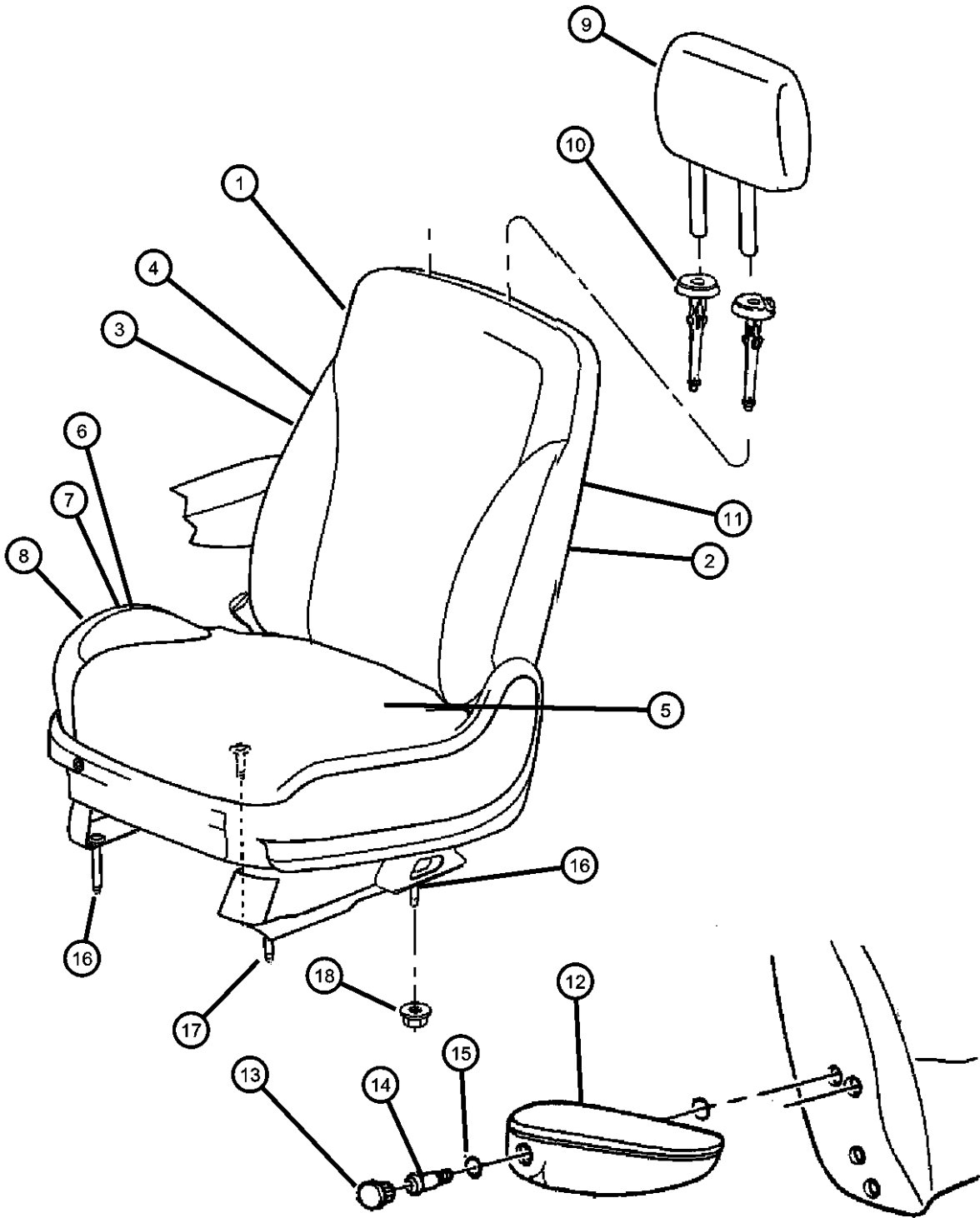

ITEM	PART NUMBER	QTY	LINE	SERIES	BODY	ENGINE	TRANS	TRIM	DESCRIPTION
	0YM351DVAA	1						*UL	[DV], Left
	0YM351L2AA	1						*UL	[L2], Left
12									ARMREST, Seat
	0YM381DVAA	1						*UL	[DV], Passenger Inboard
	0YM381L2AA	1						*UL	[L2], Passenger Inboard
	1CP891DVAA	1						*UL	[DV], Driver, Inboard
	1CP891L2AA	1						*UL	[L2], Driver, Inboard
13									PLUG
	0YM451DVAA	1						*UL	[DV]
	0YM451L2AA	1						*UL	[L2]
14	05102487AA	1						*UL	SCREW, M10x1.5x44.5
15	04882234	1						*UL	WASHER, Wave, .520x.745
16	05016506AA	1						*UL	BOLT
17	05102489AA	1						*UL	BOLT, M12X1.75X91
18	06501269	8							NUT, Hex Flange, M12x1.75
-19	05189154AA	1						*UL	WIRING, Seat, Heat Module

PACIFICA (CS)					
SERIES	LINE	BODY	ENGINE	TRANSMISSION	
H = HIGHLINE	C = CHRYSLER	74 = SPORT UTILITY 4-DR	EGH = 3.8L V6 OHV Engine	DGL = 4-Speed Automatic	
S = SPORT	Y = CHRYSLER		EGN = 3.5L V6 24V MPI	Transmission	
X = SPECIAL			Engine		

Front Seat - Trim Code [E7]
Figure ICS-530

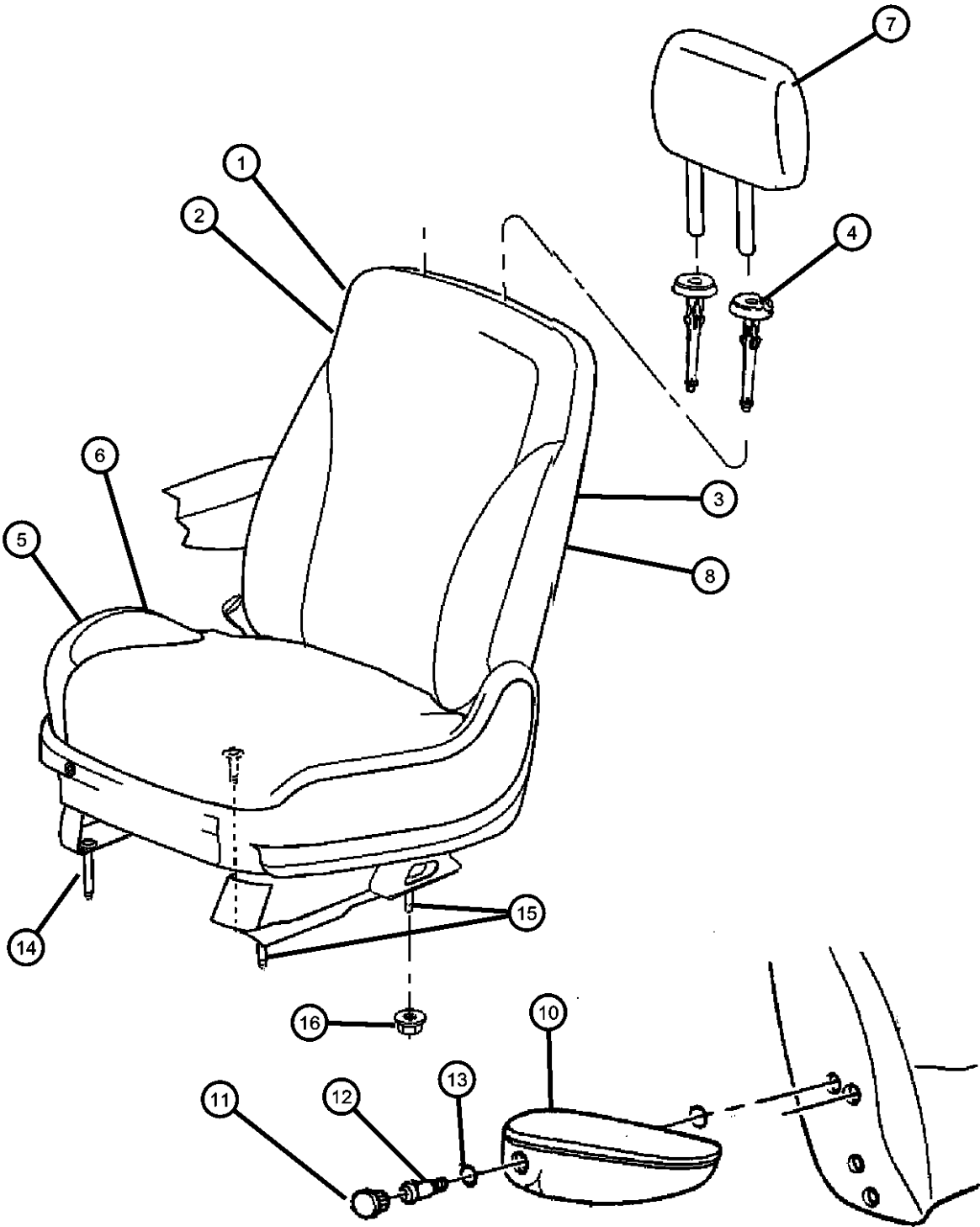

ITEM	PART NUMBER	QTY	LINE	SERIES	BODY	ENGINE	TRANS	TRIM	DESCRIPTION
------	-------------	-----	------	--------	------	--------	-------	------	-------------

Sales Codes:
[CMA] = Seats - Heated Front
[XCA] = Occupant Classification System

1	05134505AA	1						*E7	FRAME, Front Seat Back
2									FOAM, Seat Back
	05102494AA	1						*E7	Right
	05102495AA	1						*E7	Left
3									COVER, Front Seat Back
	1AY441L5AA	1						*E7	Right
	1AY451L5AA	1						*E7	Left
4									SLEEVE, Headrest
	0YM181L5AA	1						*E7	Locking
	0YM191L5AA	1						*E7	Slave Cylinder
5									FOAM, Seat Cushion
	05102349AA	1						*E7	Without [XCA]
	05174005AA	1						*ZL	With [XCA] , Includes Bladder
6									COVER, Front Seat Cushion
	1AY461L5AA	1						*E7	Right
	1AY471L5AA	1						*E7	Left
7	1AY431L5AA	1						*E7	HEADREST, Front
8	0YM351L5AA	1						*E7	PANEL, Front Seat Back
-9	05102504AA	1						*E7	PANEL, Front Seat Back
10									ARMREST, Seat
	1CP881L5AA	1						*E7	Passenger Inboard
	1CP891L5AA	1						*E7	Driver, Inboard
11	0YM451L5AA	1						*E7	PLUG
12	05102487AA	1						*UL	SCREW, M10x1.5x44.5
13	04882234	1						*E7	WASHER, Wave, .520x.745
14	05102489AA	1						*E7	BOLT, M12X1.75X91
15	05016506AA	1						*E7	BOLT
16	06501269	8							NUT, Hex Flange, M12x1.75
-17	04856031	1						*E7	NUT, Speed Round Flat

PACIFICA (CS)		BODY		ENGINE	TRANSMISSION
SERIES	LINE				
H = HIGHLINE	C = CHRYSLER	74 = SPORT UTILITY 4-DR		EGH = 3.8L V6 OHV Engine	DGL = 4-Speed Automatic
S = SPORT	Y = CHRYSLER			EGN = 3.5L V6 24V MPI	Transmission
X = SPECIAL				Engine	

AR = use ase required - = Non illustrated part

Front Seat - Trim Code [ZL]
Figure ICS-540

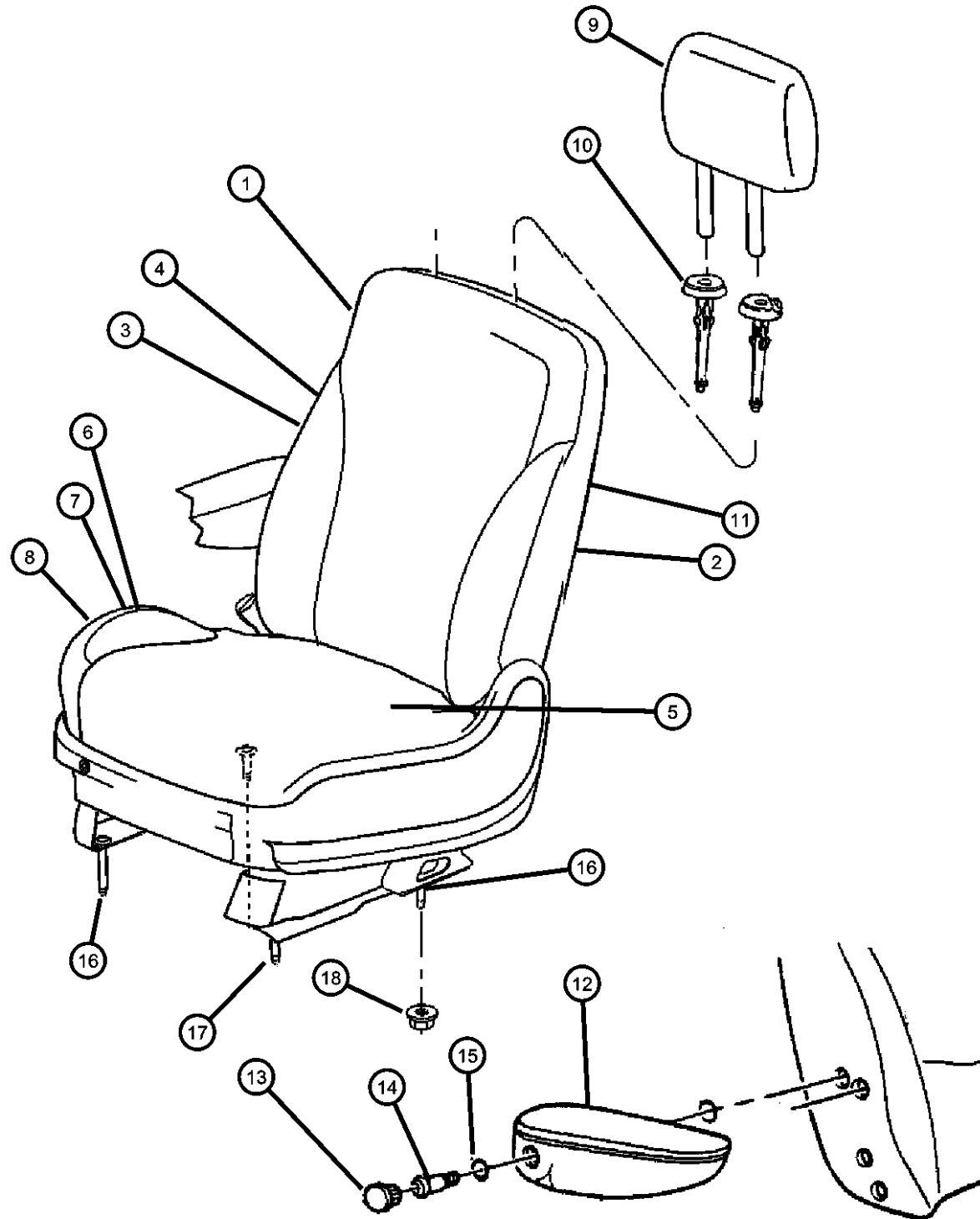

ITEM	PART NUMBER	QTY	LINE	SERIES	BODY	ENGINE	TRANS	TRIM	DESCRIPTION
1	05134505AA	1						*ZL	FRAME, Front Seat Back
2	05000008AA	1						*ZL	PAD, Heater, Seat Back
3									FOAM, Seat Back
	05166476AA	1						*ZL	Right
	05166477AA	1						*ZL	Left
4									COVER, Front Seat Back
	1AY482L2AA	1						*ZL	Right
	1AY492L2AA	1						*ZL	Left
5	05000005AA	1						*ZL	PAD, Heater, Cushion
6									FOAM, Seat Cushion, Heated Seat
	05166478AA	1						*ZL	Right
	05166479AA	1						*ZL	Left
7	05142375AA	1						*ZL	FOAM, Seat Cushion
8									COVER, Front Seat Cushion
	1AY502L2AA	1						*ZL	Right
	1AY512L2AA	1						*ZL	Left
9	1AY521L2AA	1						*ZL	HEADREST, Front
10									SLEEVE, Headrest
	0YM181L2AA	1						*ZL	Locking
	0YM191L2AA	1						*ZL	Slave Cylinder
11									PANEL, Front Seat Back
	0YM341L2AA	1						*ZL	Right
	1AY232L2AA	1						*ZL	Left
12									ARMREST, Seat
	0YM381L2AA	1						*ZL	Passenger Inboard
	1CP891L2AA	1						*ZL	Driver, Inboard
13	0YM451L2AA	1						*ZL	PLUG
14	05102487AA	1						*UL	SCREW, M10x1.5x44.5
15	04882234	1						*ZL	WASHER, Wave, .520x.745
16	05016506AA	1						*ZL	BOLT
17	05102489AA	1						*ZL	BOLT, M12X1.75X91
18	06501269	8							NUT, Hex Flange, M12x1.75
-19	05189154AA	1						*ZL	WIRING, Seat

PACIFICA (CS)

SERIES LINE
H = HIGHLINE C = CHRYSLER
S = SPORT Y = CHRYSLER
X = SPECIAL

BODY
74 = SPORT UTILITY 4-DR

ENGINE
EGH = 3.8L V6 OHV Engine
EGN = 3.5L V6 24V MPI
Engine

TRANSMISSION
DGL = 4-Speed Automatic
Transmission

AR = use ase required - = Non illustrated part

2006 CS

Front Seat - Trim Code - [XL]
Figure ICS-550

ITEM	PART NUMBER	QTY	LINE	SERIES	BODY	ENGINE	TRANS	TRIM	DESCRIPTION
Sales Codes: [CMA] = Seats - Heated Front [XCA] = Occupant Classification System									
1	05134505AA	1						*XL	FRAME, Front Seat Back
2	05000008AA	1						*XL	PAD, Heater, Seat Back
3									FOAM, Seat Back
	05166476AA	1						*XL	Right
	05166477AA	1						*XL	Left
4									COVER, Front Seat Back
	1CY141D2AA	1						*XL	Right
	1CY151D2AA	1						*XL	Left
5	05000005AA	1	C, Y		74			*XL	PAD, Heater, Cushion
6									FOAM, Seat Cushion
	05166478AA	1						*UL	Right
	05166479AA	1						*UL	Left
		1	C, Y		74			*XL	
7									COVER, Front Seat Cushion
	1CY161D2AA	1						*XL	Right
	1CY171D2AA	1						*XL	Left
8	1ED681D2AA	1						*XL	HEADREST, Front
9									SLEEVE, Headrest
	0YM181DVAA	1						*XL	Locking
	0YM191DVAA	1						*XL	Slave Cylinder
10									PANEL, Front Seat Back
	0YM341DVAA	1						*XL	Right
	0YM351DVAA	1						*XL	Left
11									ARMREST, Seat
	0YM671D2AA	1						*XL	Driver
	0YM681D2AA	1						*XL	Passenger
12	0YM451DVAA	1						*XL	PLUG
13	05102487AA	1						*UL	SCREW, M10x1.5x44.5
14	04882234	1						*XL	WASHER, Wave, .520x.745
15	05016506AA	1						*XL	BOLT
16	05102489AA	1						*XL	BOLT, M12X1.75X91
17	06501269	8							NUT, Hex Flange, M12x1.75

PACIFICA (CS)				
SERIES	LINE	BODY	ENGINE	TRANSMISSION
H = HIGHLINE	C = CHRYSLER	74 = SPORT UTILITY 4-DR	EGH = 3.8L V6 OHV Engine	DGL = 4-Speed Automatic
S = SPORT	Y = CHRYSLER		EGN = 3.5L V6 24V MPI	Transmission
X = SPECIAL			Engine	

**Rear Seat - 2nd Position - Trim Code [D7]
Figure ICS-605**

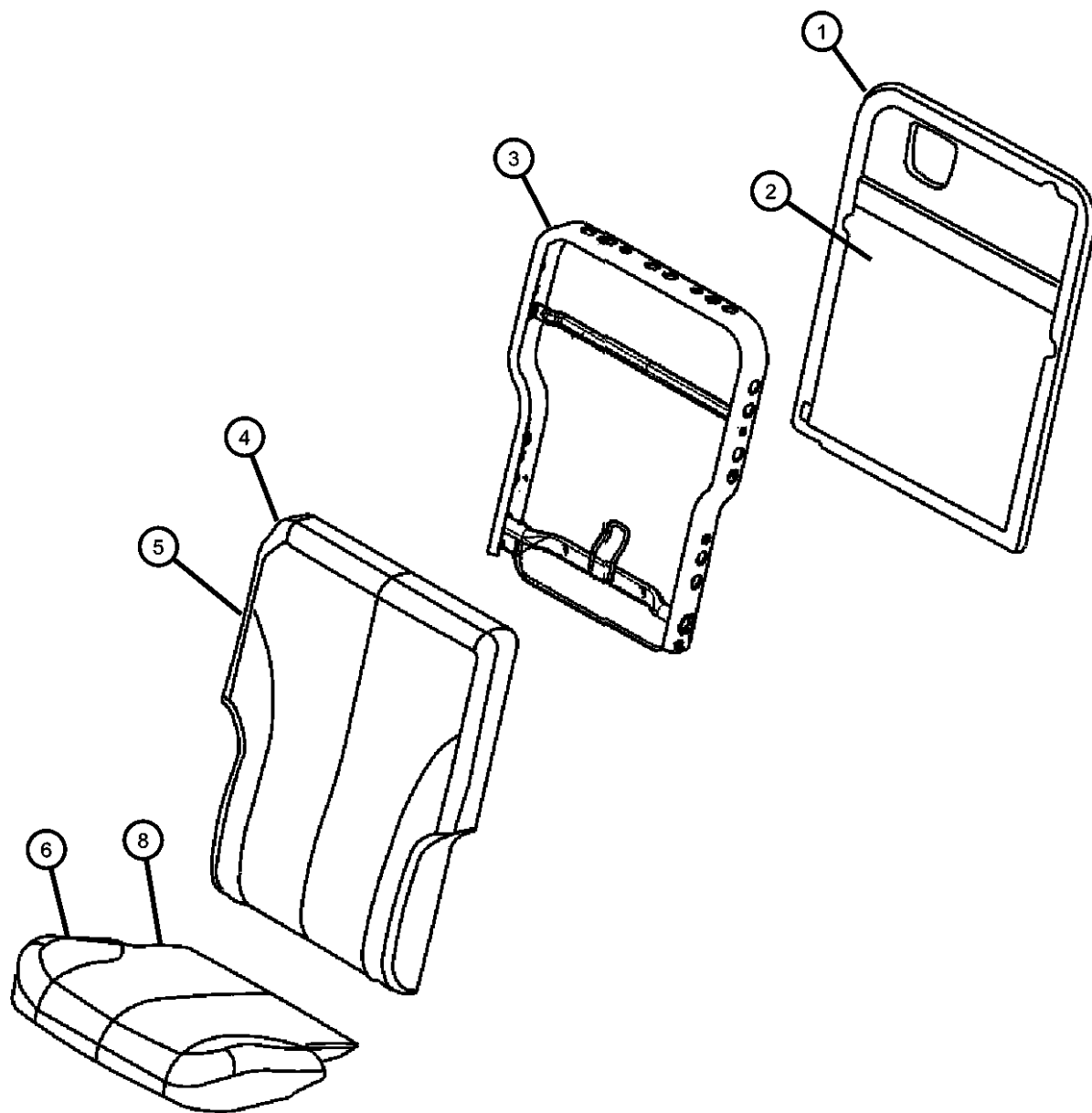

ITEM	PART NUMBER	QTY	LINE	SERIES	BODY	ENGINE	TRANS	TRIM	DESCRIPTION
1									PANEL, Seat Back, Second Row
	0YM601DVAA	1						*D7	[DV], Right
	0YM601L5AA	1						*D7	[L2], Right
	0YM611DVAA	1						*D7	[DV], Left
	0YM611L5AA	1						*D7	[L2], Left
2									PANEL, Seat Back - Inner, Second Row
	05114015AA	1						*D7	Left
	05114016AA	1						*D7	Right
3	05175268AA	1						*D7	FRAME, Second Row Seat Back
4									FOAM, Seat Back
	05114022AA	1						*D7	Right
	05114023AA	1						*D7	Left
5									COVER, Rear Seat Back
	1BC541DVAA	1						*D7	[DV], Right
	1BC541L5AA	1						*D7	[L2], Right
	1BC551DVAA	1						*D7	[DV], Left
	1BC551L5AA	1						*D7	[L2], Left
6	05114021AA	1						*D7	FOAM, Seat Cushion
-7	05175275AA	1						*D7	FRAME, Seat cushion
8									COVER, Rear Seat Cushion
	1BC561DVAA	1						*D7	[DV], Right
	1BC561L5AA	1						*D7	[L2], Right
	1BC571DVAA	1						*D7	[DV], Left
	1BC571L5AA	1						*D7	[L2], Left
-9									HEADREST, Rear
	1FR131DVAA	1	C, Y		74			*D7	[DV]
	1FR131L5AA	1	C, Y		74			*D7	[L2]
-10									SLEEVE, Headrest
	0YM181DVAA	1						*D7	[DV], Locking
	0YM181L5AA	1						*D7	[L2], Locking
	0YM191DVAA	1						*D7	[DV], Slave Cylinder
	0YM191L5AA	1						*D7	[L2], Slave Cylinder
-11									ARMREST, Seat
	0YM671DVAA	1						*D7	[DV], Left
	0YM671L5AA	1						*D7	[L2], Left

PACIFICA (CS)

SERIES

H = HIGHLINE

S = SPORT

X = SPECIAL

LINE

C = CHRYSLER

Y = CHRYSLER

BODY

74 = SPORT UTILITY 4-DR

ENGINE

EGH = 3.8L V6 OHV Engine

EGN = 3.5L V6 24V MPI Engine

TRANSMISSION

DGL = 4-Speed Automatic Transmission

AR = use ase required - = Non illustrated part

2006 CS

<< RETURN TO GROUP INDEX

Rear Seat - 2nd Position - Trim Code [D7]
Figure ICS-605

ITEM	PART NUMBER	QTY	LINE	SERIES	BODY	ENGINE	TRANS	TRIM	DESCRIPTION
------	----------------	-----	------	--------	------	--------	-------	------	-------------

	0YM681DVAA	1						*D7	[DV], Right
	0YM681L5AA	1						*D7	[L2], Right
-12									PLUG
	0YM451DVAA	1						*D7	[DV]
	0YM451L5AA	1						*D7	[L2]

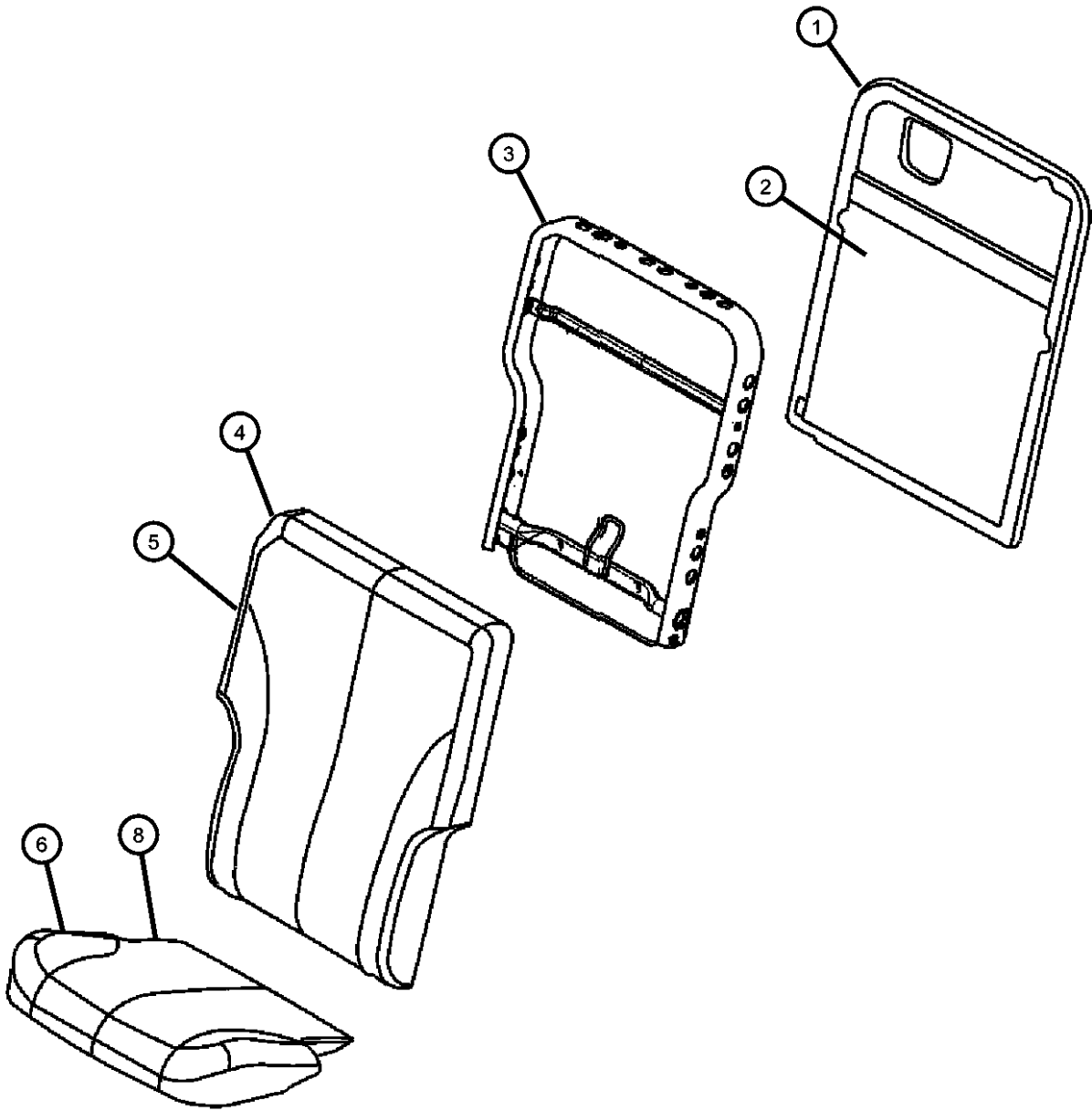

PACIFICA (CS)				
SERIES	LINE	BODY	ENGINE	TRANSMISSION
H = HIGHLINE	C = CHRYSLER	74 = SPORT UTILITY 4-DR	EGH = 3.8L V6 OHV Engine	DGL = 4-Speed Automatic
S = SPORT	Y = CHRYSLER		EGN = 3.5L V6 24V MPI	Transmission
X = SPECIAL			Engine	

AR = use ase required - = Non illustrated part

**Rear Seat - 2nd Position - Trim Code [HL]
Figure ICS-610**

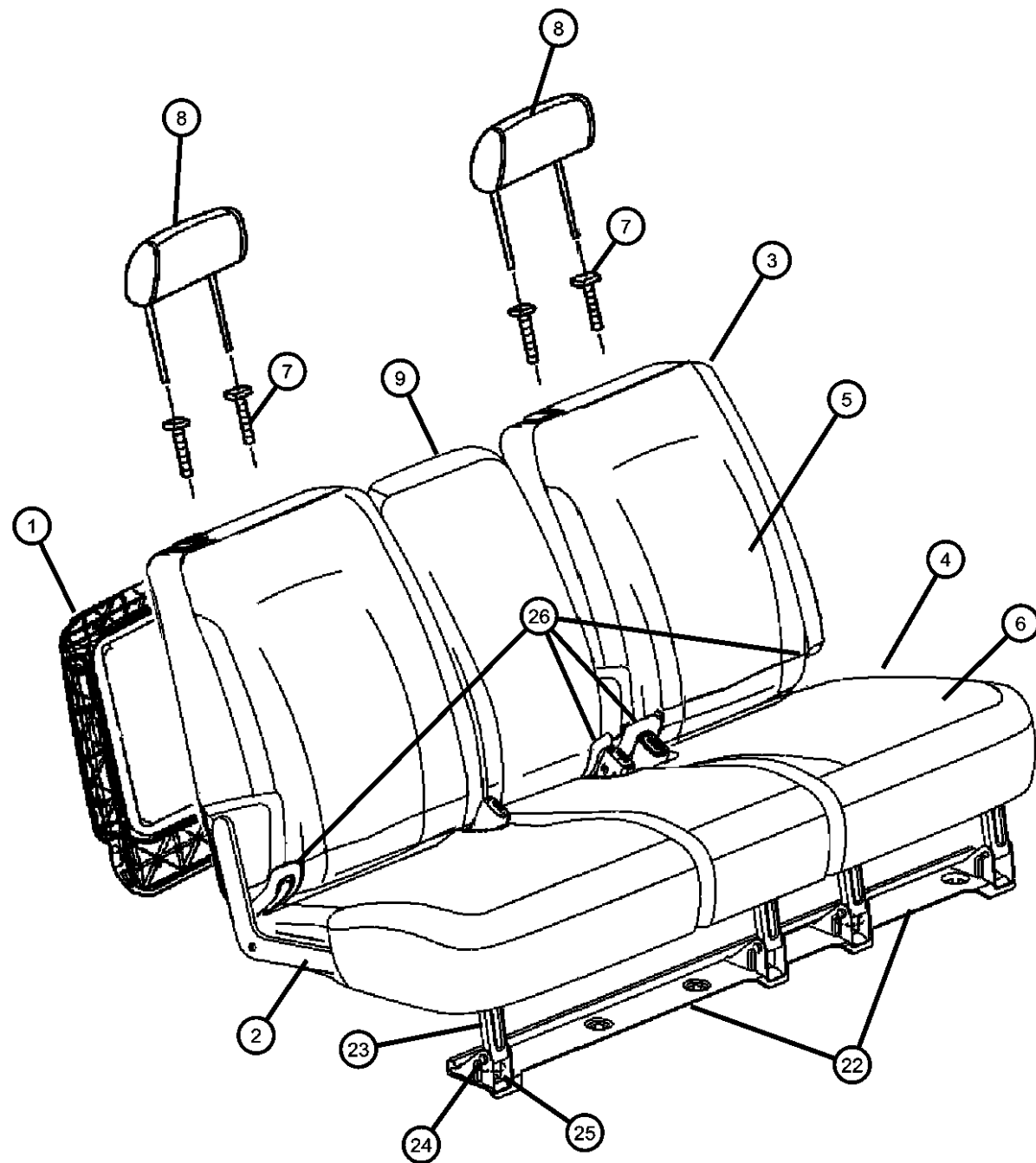

ITEM	PART NUMBER	QTY	LINE	SERIES	BODY	ENGINE	TRANS	TRIM	DESCRIPTION
1									FRAME, Rear Seat Back
	05143242AA	1						*HL	Right
	05143243AA	1						*HL	Left
2									FRAME, Rear Seat Cushion
	05143245AA	1						*HL	Left
	05143246AA	1						*HL	Right
3									FOAM, Seat Back
	05143249AA	1						*HL	35%
	05143250AA	1						*HL	65%
4									FOAM, Seat Cushion
	05143247AA	1						*HL	35%
	05143248AA	1						*HL	65%
5									COVER, Rear Seat Back
	1CQ371L2AA	1						*HL	35%
	1CQ381L2AA	1						*HL	65%
6									COVER, Rear Seat Cushion
	1CQ391L2AA	1						*HL	35%
	1CQ401L2AA	1						*HL	65%
7									SLEEVE, Headrest
	0YM181L2AA	1						*HL	Locking
	0YM191L2AA	1						*HL	Slave Cylinder
8	1CV921L2AA	1						*HL	HEADREST, Rear
9	1AL801L2AA	1						*HL	ARMREST, Seat
-10	05175315AA	1						*HL	BRACKET
-11	1BF731L2AA	1						*HL	COVER
-12	05143244AA	1						*HL	BUSHING, Armrest
-13	05143756AA	1						*HL	PAD, Armrest
-14	1BG211L2AA	1						*HL	CUP HOLDER, Rear Seat
-15	05143404AA	1						*HL	INSERT, Cup Holder
-16	0YM451L2AA	1						*HL	PLUG
-17	0YM451L2AA	1							BOLT, M8X1.25X34, (NOT SERVICED)
-18	04882234	1						*HL	WASHER, Wave, .520x.745
-19	1CV871L5AA	1						*HL	CLIP, Seat
-20									LATCH, Seat
	05143361AA	1						*E7	65%, Outboard

PACIFICA (CS)

SERIES LINE
H = HIGHLINE C = CHRYSLER
S = SPORT Y = CHRYSLER
X = SPECIAL

BODY
74 = SPORT UTILITY 4-DR

ENGINE
EGH = 3.8L V6 OHV Engine
EGN = 3.5L V6 24V MPI
Engine

TRANSMISSION
DGL = 4-Speed Automatic
Transmission

AR = use ase required - = Non illustrated part

2006 CS

Rear Seat - 2nd Position - Trim Code [HL]
Figure ICS-610

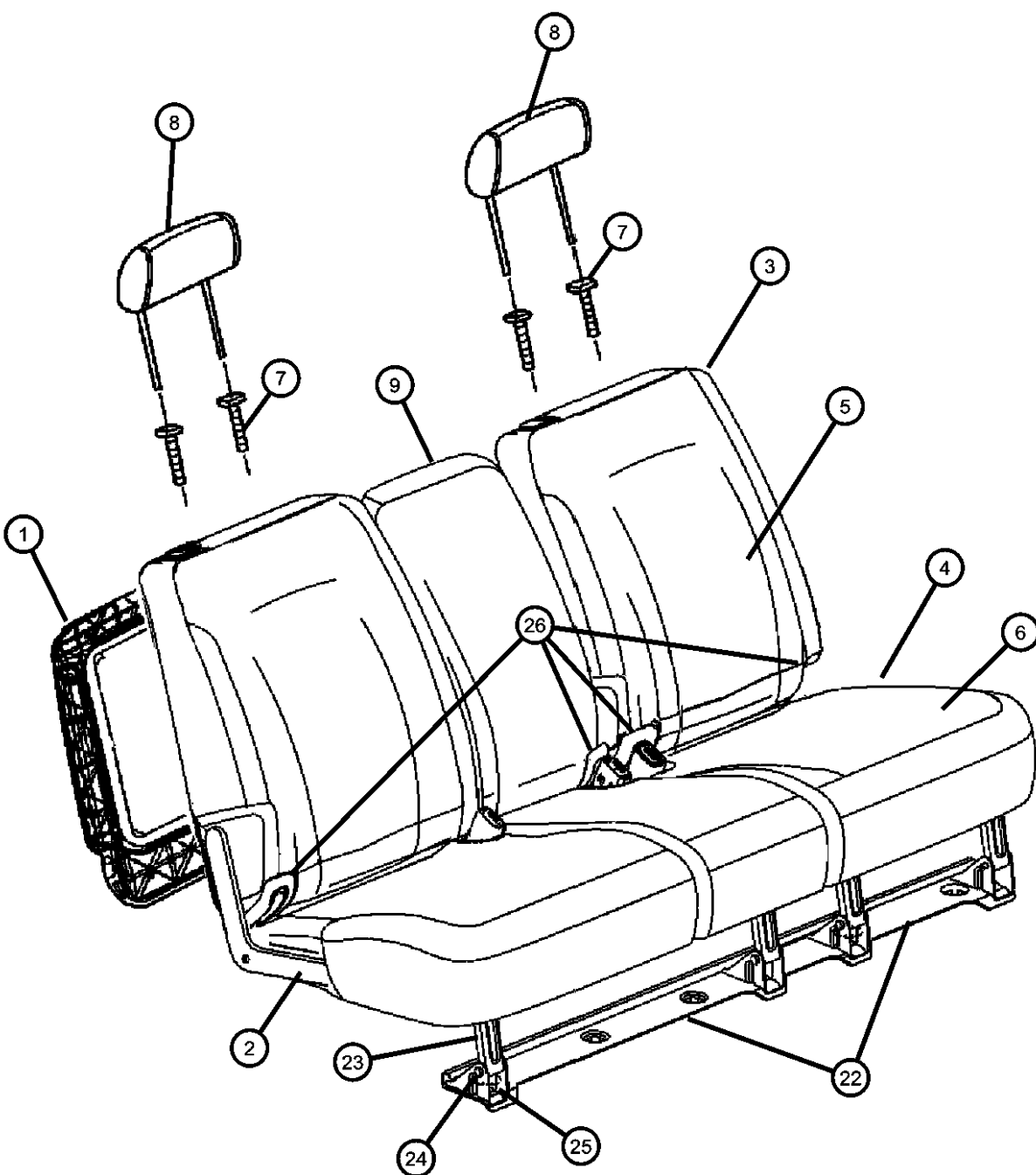

ITEM	PART NUMBER	QTY	LINE	SERIES	BODY	ENGINE	TRANS	TRIM	DESCRIPTION
	05143362AA	1						*E7	65%, Inboard
	05143363AA	1						*E7	35%, Outboard
	05143364AA	1						*E7	35%, Inboard
-21									LOAD FLOOR
	05143382AA	1						*E7	65% Side
	05143386AA	1						*E7	35% Side
22	05143707AA	1						*HL	BRACKET
23	05143706AA	1						*HL	BRACKET
24	05143357AA	4						*HL	BOLT
25									COVER, Rear Seat Latch
	1BF721L2AA	1						*HL	Right
	1BF711L2AA	1						*HL	Left
26									COVER, Bracket
	1BF651L8AA	1						*HL	Left
	1BF701L8AA	1						*HL	Right

PACIFICA (CS)		BODY		ENGINE	TRANSMISSION
SERIES	LINE				
H = HIGHLINE	C = CHRYSLER	74 = SPORT UTILITY 4-DR		EGH = 3.8L V6 OHV Engine	DGL = 4-Speed Automatic
S = SPORT	Y = CHRYSLER			EGN = 3.5L V6 24V MPI	Transmission
X = SPECIAL				Engine	

**Rear Seat - 2nd Position - Trim Code [UL]
Figure ICS-620**

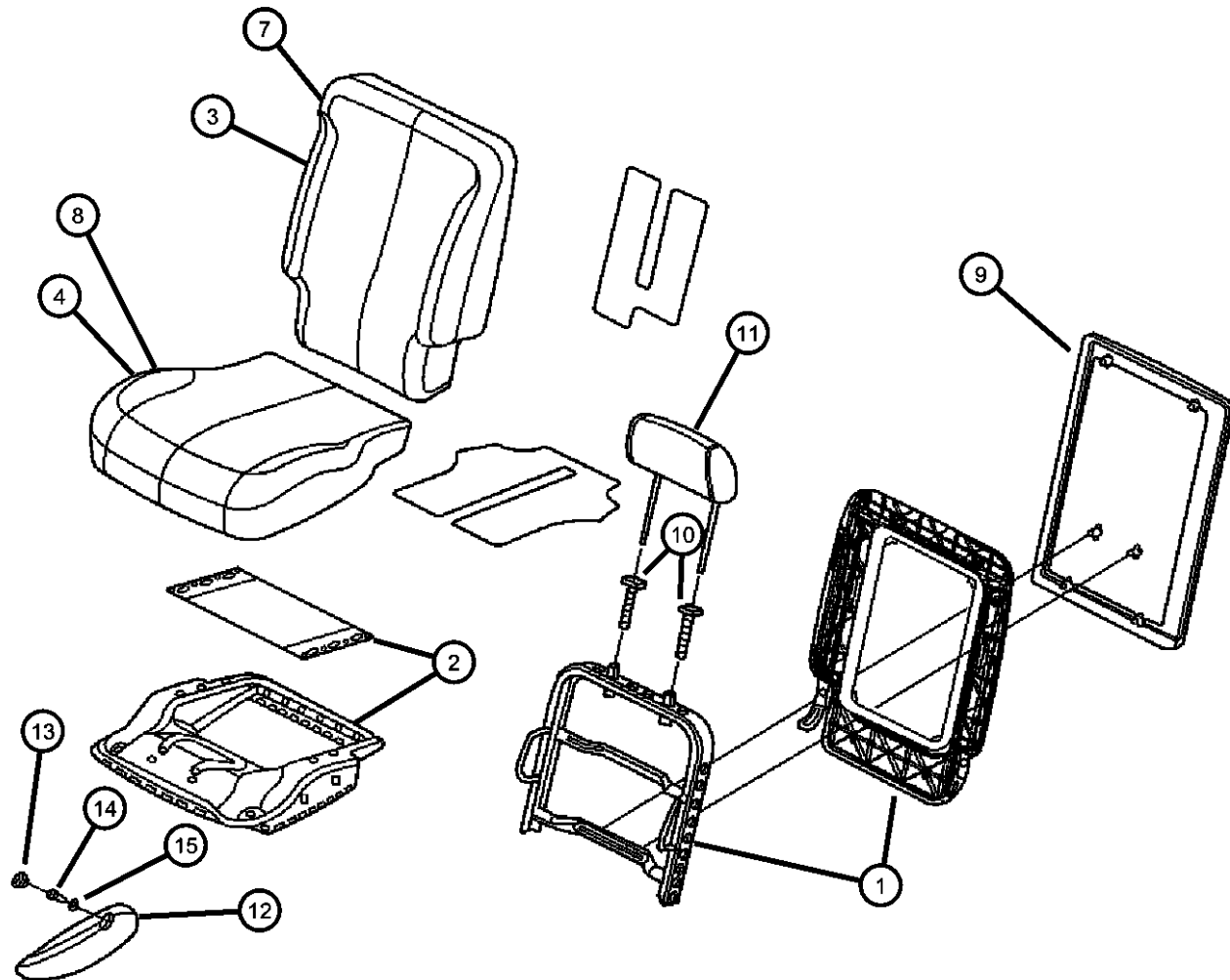

ITEM	PART NUMBER	QTY	LINE	SERIES	BODY	ENGINE	TRANS	TRIM	DESCRIPTION
1									FRAME, Rear Seat Back
	05114017AA	1						*ZL	Left
	05114018AA	1						*UL	Right
2	05143246AA	1						*HL	FRAME, Rear Seat Cushion
3									FOAM, Seat Back
	05114022AA	1						*UL	Right
	05114023AA	1						*UL	Left
4	05114021AA	1						*UL	FOAM, Seat Cushion
-5	05000010AA	1						*UL	PAD, Heater, Back
-6	05000009AA	1						*UL	PAD, Heater, Cushion
7									COVER, Rear Seat Back
	1BC191DVAA	1						*UL	[DV], Left
	1BC191L2AA	1						*UL	[L2], Left
	1BC281DVAA	1						*UL	[DV], Right
	1BC281L2AA	1						*UL	[L2], Right
8									COVER, Rear Seat Cushion
	1BC201DVAA	1						*UL	[DV], Right
	1BC201L2AA	1						*UL	[L2], Right
	1BC211DVAA	1						*UL	[DV], Left
	1BC211L2AA	1						*UL	[L2], Left
9									PANEL, Seat Back - Inner, Second Row
	05114015AA	1						*UL	Right
	05114016AA	1						*UL	Left
10									SLEEVE, Headrest
	0YM181DVAA	1						*UL	[DV], Locking
	0YM181L2AA	1						*UL	[L2], Locking
	0YM191DVAA	1						*UL	[DV], Slave Cylinder
	0YM191L2AA	1						*UL	[L2], Slave Cylinder
11									HEADREST, Rear
	1CQ021DVAA	1						*UL	[DV]
	1CQ021L2AA	1						*UL	[L2]
12									ARMREST, Seat
	0YM671DVAA	1						*D7	[DV], Driver, Inboard
	0YM671L2AA	1						*UL	[L2], Driver, Inboard
	0YM681DVAA	1						*UL	[DV], Passenger Inboard

PACIFICA (CS)

SERIES LINE
H = HIGHLINE C = CHRYSLER
S = SPORT Y = CHRYSLER
X = SPECIAL

BODY
74 = SPORT UTILITY 4-DR

ENGINE
EGH = 3.8L V6 OHV Engine
EGN = 3.5L V6 24V MPI
Engine

TRANSMISSION
DGL = 4-Speed Automatic
Transmission

AR = use ase required - = Non illustrated part

2006 CS

Rear Seat - 2nd Position - Trim Code [UL]
Figure ICS-620

ITEM	PART NUMBER	QTY	LINE	SERIES	BODY	ENGINE	TRANS	TRIM	DESCRIPTION
------	-------------	-----	------	--------	------	--------	-------	------	-------------

	0YM681L2AA	1						*UL	[L2], Passenger Inboard PLUG
13	0YM451DVAA	1						*UL	[DV]
	0YM451L2AA	1						*UL	[L2]
14	05102510AA	1						*UL	BOLT, M8X1.25X34
15	04882234	1						*UL	WASHER, Wave, .520x.745
-16									SHIELD, Seat Cushion
	0WF66TL2AA	2						*UL	[L2], Front Cover Shield
	0WF66XD-VAA	2						*UL	[DV], Front Cover Shield

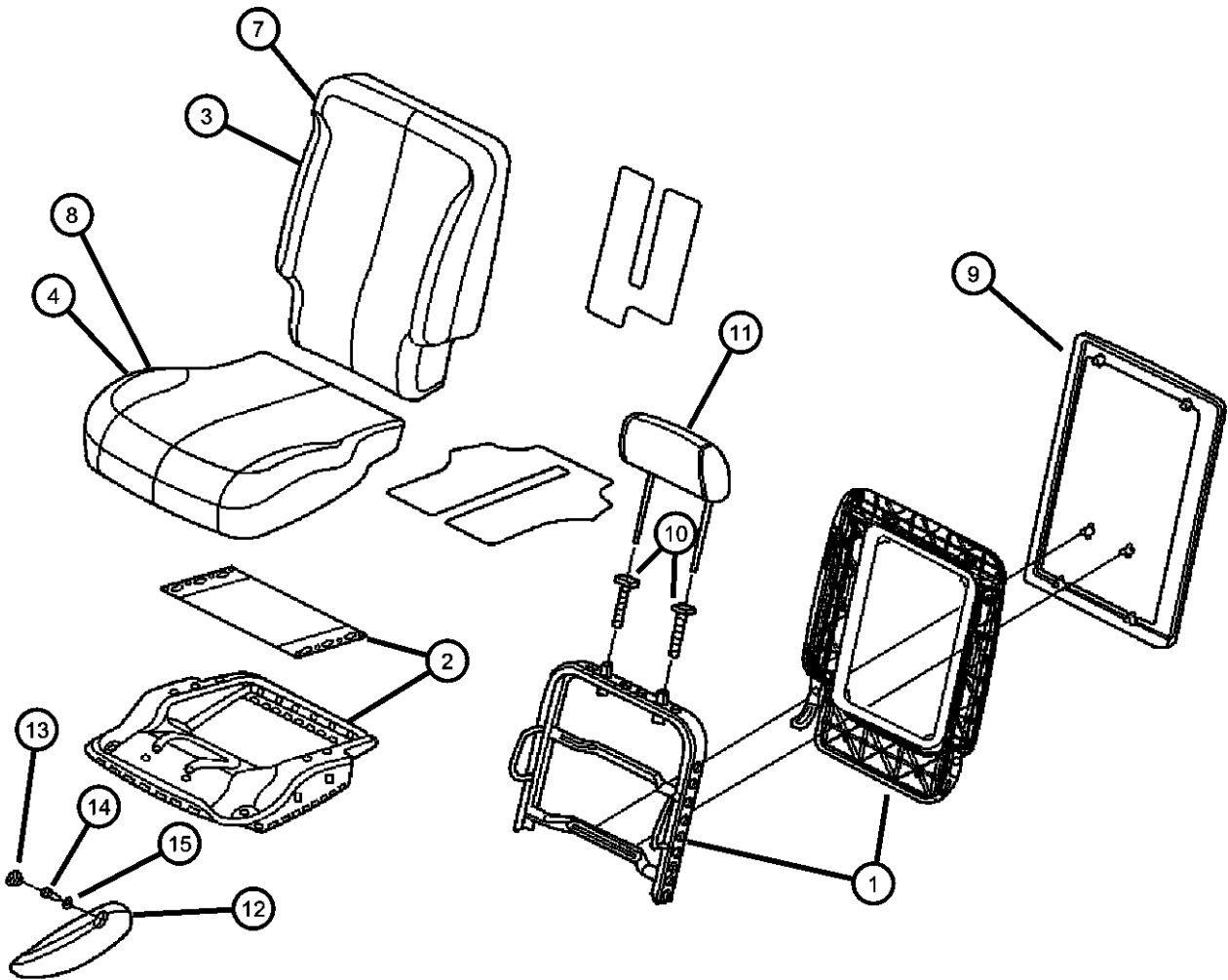

PACIFICA (CS)				
SERIES	LINE	BODY	ENGINE	TRANSMISSION
H = HIGHLINE	C = CHRYSLER	74 = SPORT UTILITY 4-DR	EGH = 3.8L V6 OHV Engine	DGL = 4-Speed Automatic Transmission
S = SPORT	Y = CHRYSLER		EGN = 3.5L V6 24V MPI Engine	
X = SPECIAL				

AR = use ase required - = Non illustrated part

**Rear Seat - 2nd Position - Trim Code [E7]
Figure ICS-630**

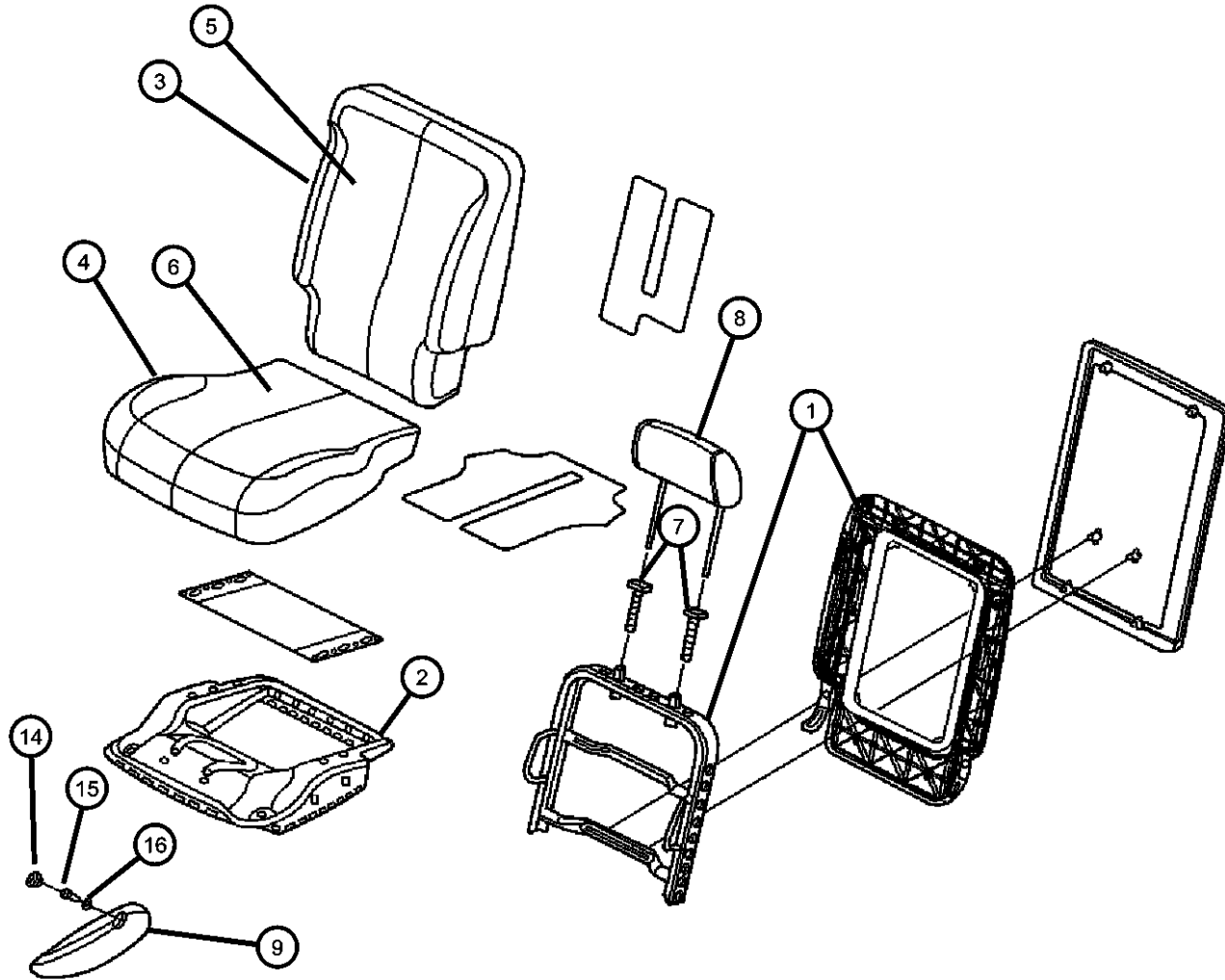

ITEM	PART NUMBER	QTY	LINE	SERIES	BODY	ENGINE	TRANS	TRIM	DESCRIPTION
1									FRAME, Rear Seat Back
	05143242AA	1						*E7	Right
	05143243AA	1						*E7	Left
2									FRAME, Rear Seat Cushion
	05143245AA	1						*E7	Right
	05143246AA	1						*E7	Left
3									FOAM, Seat Back
	05143249AA	1						*E7	Left
	05143250AA	1						*E7	Right
4									FOAM, Seat Cushion
	05143247AA	1						*E7	Left
	05143248AA	1						*E7	Right
5									COVER, Rear Seat Back
	1BF171L5AA	1						*E7	Left
	1BF181L5AA	1						*E7	Right
6									COVER, Rear Seat Cushion
	1BF191L5AA	1						*E7	Left
	1BF201L5AA	1						*E7	Right
7									SLEEVE, Headrest
	0YM181L2AA	1						*ZL	Locking
	0YM191L2AA	1						*ZL	Slave Cylinder
8	1BF751L5AA	1						*E7	HEADREST, Rear
9	0YM381L2AA	1						*ZL	ARMREST, Seat
-10	05143707AA	1						*E7	BRACKET
-11									COVER
	1BF731L5AA	1						*E7	Armrest Bracket Cover
	1BJ421L5AA	1						*E7	Armrest
-12	05143244AA	1						*E7	BUSHING, Armrest
-13	05143756AA	1						*E7	PAD, Armrest
14	0YM451L5AA	1						*E7	PLUG
15	0YM451L5AA	1							BOLT, M8X1.25X34, (NOT SERVICED)
16	04882234	1						*E7	WASHER, Wave, .520x.745
-17									SHIELD, Seat Cushion
	0YM361L5AA	1						*E7	Right
	0YM371L5AA	1						*E7	Left

PACIFICA (CS)

SERIES LINE
H = HIGHLINE C = CHRYSLER
S = SPORT Y = CHRYSLER
X = SPECIAL

BODY
74 = SPORT UTILITY 4-DR

ENGINE
EGH = 3.8L V6 OHV Engine
EGN = 3.5L V6 24V MPI
Engine

TRANSMISSION
DGL = 4-Speed Automatic
Transmission

AR = use ase required - = Non illustrated part

2006 CS

<< RETURN TO GROUP INDEX

Rear Seat - 2nd Position - Trim Code [E7]
Figure ICS-630

ITEM	PART NUMBER	QTY	LINE	SERIES	BODY	ENGINE	TRANS	TRIM	DESCRIPTION
------	-------------	-----	------	--------	------	--------	-------	------	-------------

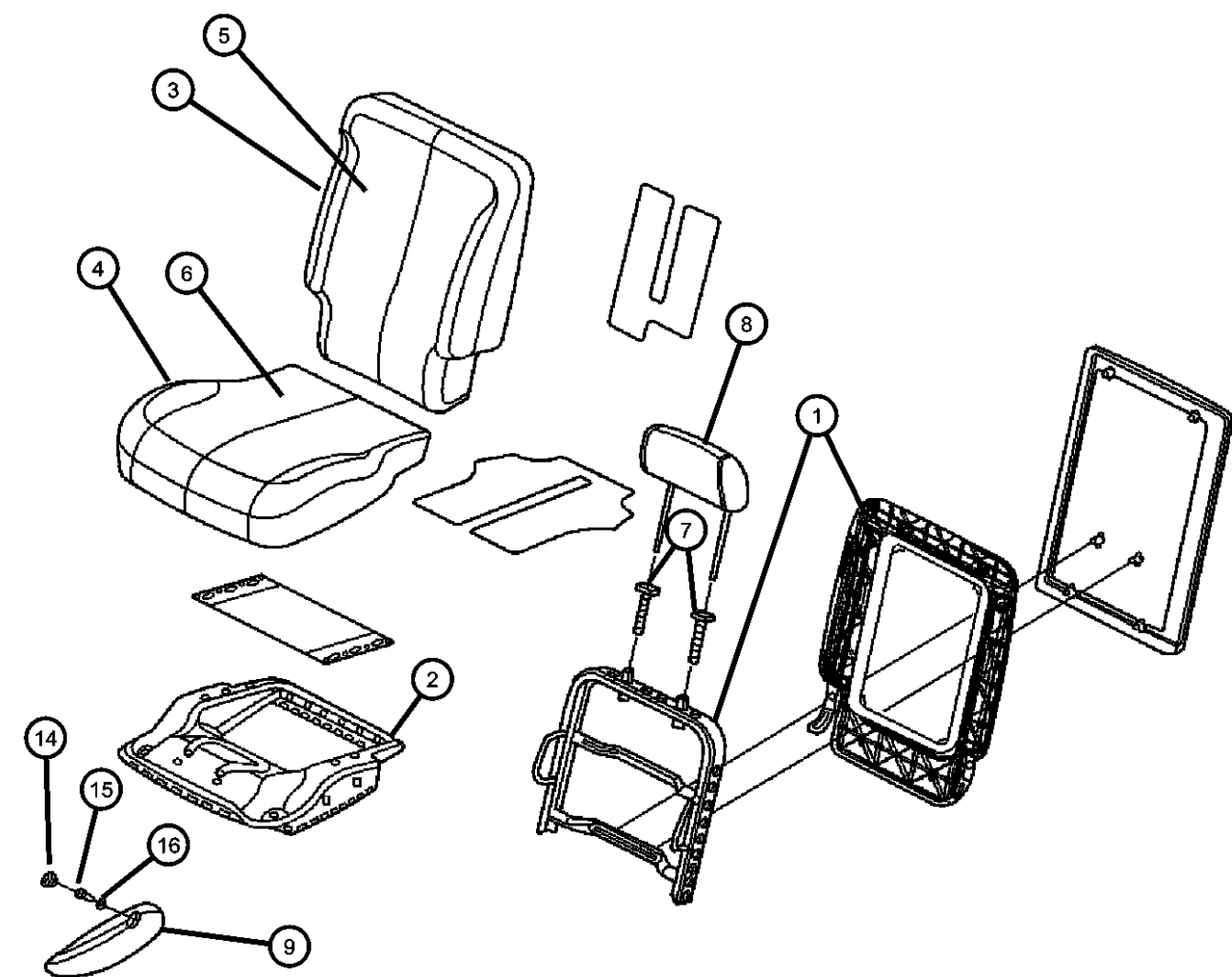

-18	1BJ591L5AA	1							*E7 CLIP, Seat
-19	1BG211L5AA	1							*E7 CUP HOLDER, Rear Seat
-20	05143404AA	1							*E7 INSERT, Cup Holder
-21									LATCH, Seat
	05143361AA	1							*E7 65%, Outboard
	05143362AA	1							*E7 65%, Inboard
	05143363AA	1							*E7 35%, Outboard
	05143364AA	1							*E7 35%, Inboard
-22									LOAD FLOOR
	05143382AA	1							*E7 65% Side
	05143386AA	1							*E7 35% Side

PACIFICA (CS)					
SERIES	LINE	BODY	ENGINE	TRANSMISSION	
H = HIGHLINE	C = CHRYSLER	74 = SPORT UTILITY 4-DR	EGH = 3.8L V6 OHV Engine	DGL = 4-Speed Automatic	
S = SPORT	Y = CHRYSLER		EGN = 3.5L V6 24V MPI	Transmission	
X = SPECIAL			Engine		

**Rear Seat - 2nd Position - Trim Code [ZL]
Figure ICS-640**

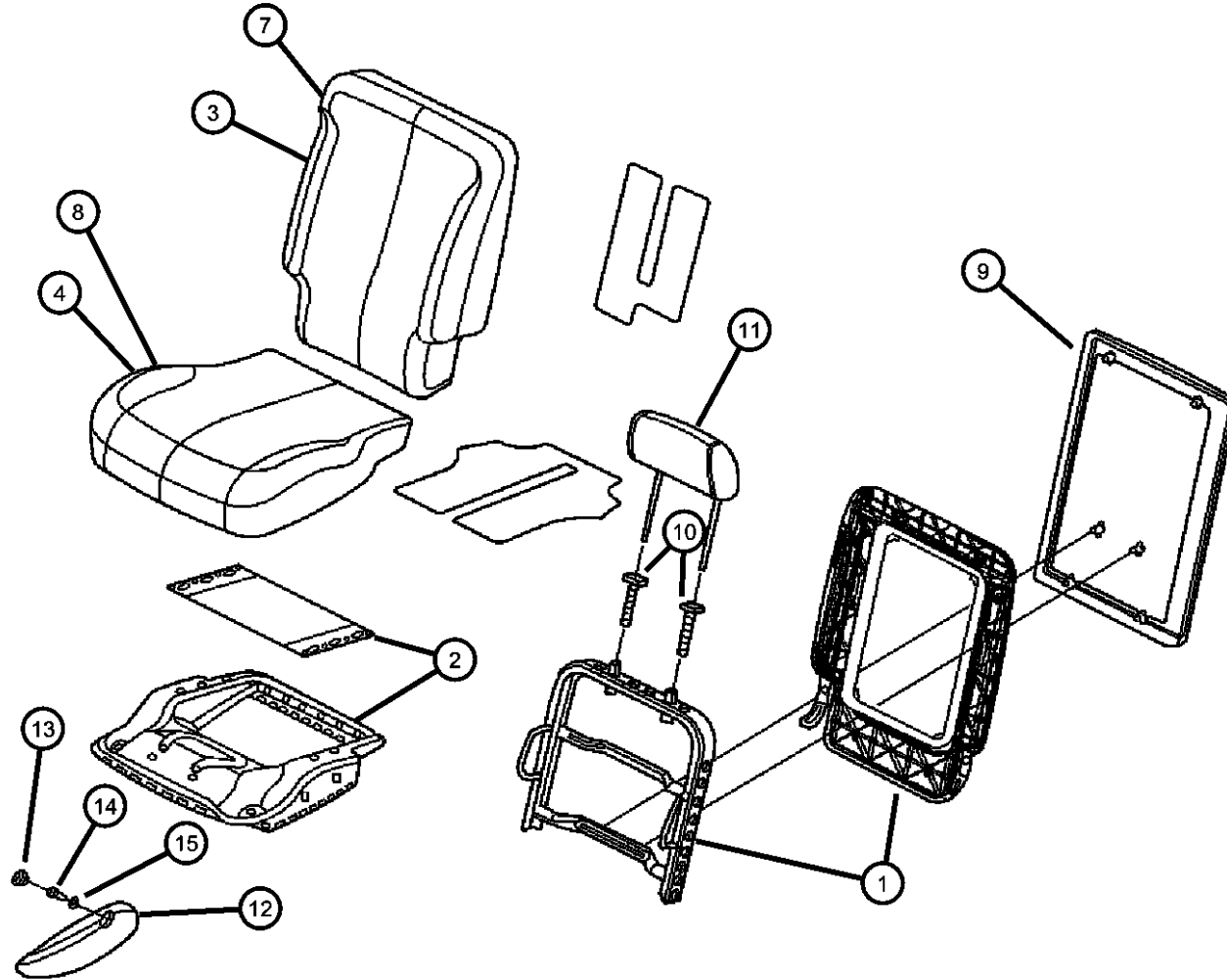

ITEM	PART NUMBER	QTY	LINE	SERIES	BODY	ENGINE	TRANS	TRIM	DESCRIPTION
1	05175268AA	1						*ZL	FRAME, Second Row Seat BackRight & Left
2	05175275AA	1						*ZL	FRAME, Seat cushion
3									FOAM, Seat Back
	05114022AA	1						*ZL	Right
	05114023AA	1						*ZL	Left
4	05114021AA	1						*ZL	FOAM, Seat Cushion
-5	05000010AA	1						*ZL	PAD, Heater, Back
-6	05000009AA	1						*ZL	PAD, Heater, Cushion
7									COVER, Rear Seat Back
	1BD322L2AA	1						*ZL	Right
	1BD372L2AA	1						*ZL	Left
8									COVER, Rear Seat Cushion
	1BD342L2AA	1						*ZL	Right
	1BD352L2AA	1						*ZL	Left
9									PANEL, Seat Back, Second Row
	0YM601L2AA	1						*ZL	Right
	0YM611L2AA	1						*ZL	Left
10									SLEEVE, Headrest
	0YM181L2AA	1						*ZL	Locking
	0YM191L2AA	1						*ZL	Slave Cylinder
11									HEADREST, Rear
	1CQ021L2AA	1						*ZL	Left
	1CQ022L2AA	1						*ZL	Right
12	0YM381L2AA	1						*ZL	ARMREST, Seat
13	0YM451L2AA	1						*ZL	PLUG
14	05102510AA	1						*ZL	BOLT, M8X1.25X34
15	04882234	1						*ZL	WASHER, Wave, .520x.745
-16	0WF66TL2AA	2						*ZL	SHIELD, Seat Cushion

PACIFICA (CS)

SERIES LINE
H = HIGHLINE C = CHRYSLER
S = SPORT Y = CHRYSLER
X = SPECIAL

BODY
74 = SPORT UTILITY 4-DR

ENGINE
EGH = 3.8L V6 OHV Engine
EGN = 3.5L V6 24V MPI
Engine

TRANSMISSION
DGL = 4-Speed Automatic
Transmission

AR = use ase required - = Non illustrated part

2006 CS

**Rear Seat - 2nd Position - Trim Code [XL]
Figure ICS-650**

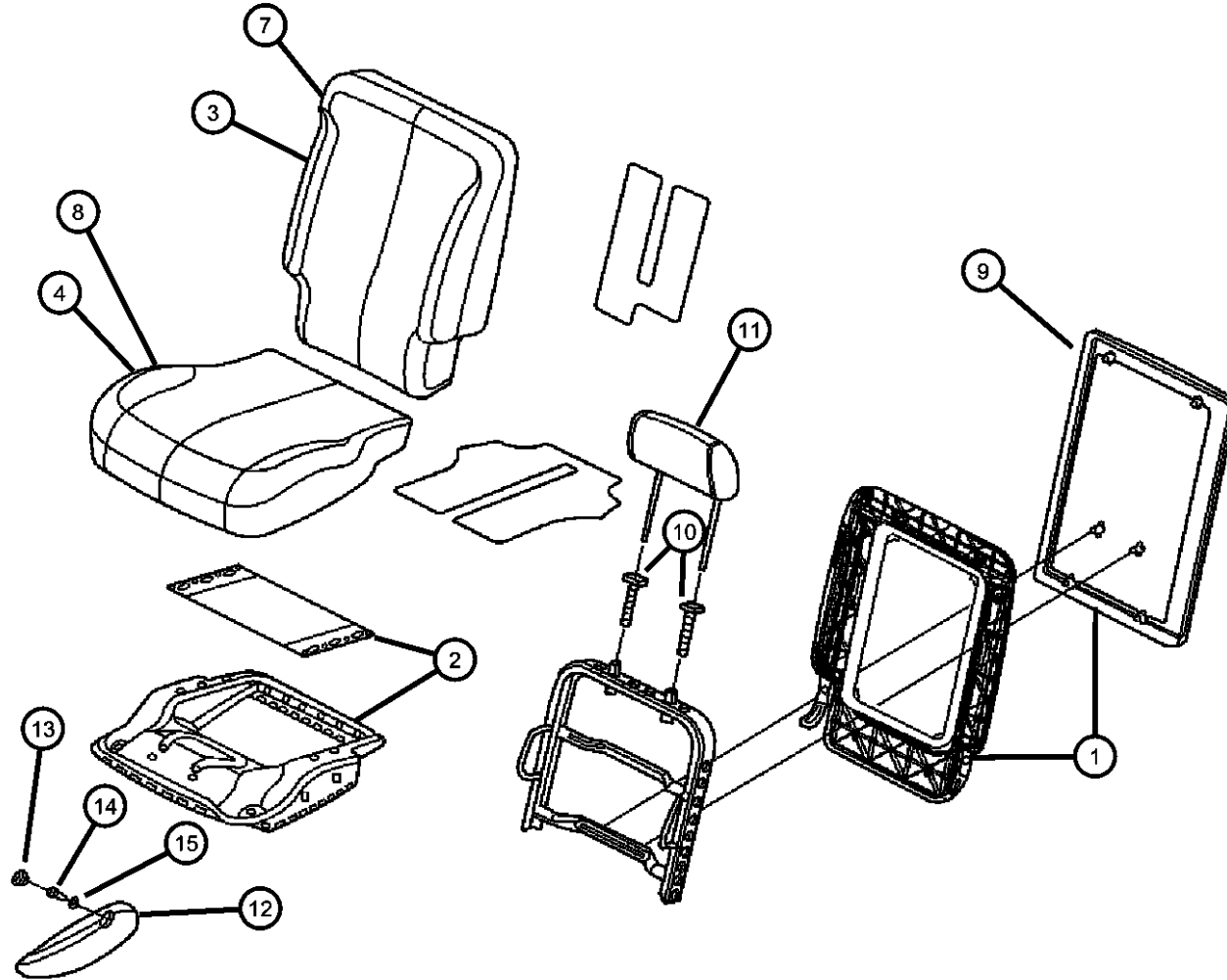

ITEM	PART NUMBER	QTY	LINE	SERIES	BODY	ENGINE	TRANS	TRIM	DESCRIPTION
1	05175268AA	1						*XL	FRAME, Second Row Seat BackRight & Left
2	05143246AA	1						*HL	FRAME, Rear Seat Cushion
3									FOAM, Seat Back
	05114022AA	1						*XL	Right
	05114023AA	1						*XL	Left
4	05114021AA	1						*XL	FOAM, Seat CushionRight & Left
-5	05000010AA	1						*XL	PAD, Heater, Back
-6	05000009AA	1	C, Y		74			*XL	PAD, Heater, Cushion
7									COVER, Rear Seat Back
	1ED741D2AA	1						*XL	Right
	1ED751D2AA	1						*XL	Left
8									COVER, Rear Seat Cushion
	1ED761D2AA	1						*XL	Right
	1ED771D2AA	1						*XL	Left
9									PANEL, Seat Back - Inner, Second Row
	05114015AA	1						*XL	Left
	05114016AA	1						*XL	Right
10									SLEEVE, Headrest
	0YM181DVAA	1						*XL	Locking
	0YM191DVAA	1						*XL	Slave Cylinder
11	1ED781D2AA	1						*XL	HEADREST, Rear
12	1CP881D2AA	1						*XL	ARMREST, Seat
13	0YM451DVAA	1						*XL	PLUG
14	05102510AA	1						*XL	BOLT, M8X1.25X34
15	04882234	1						*XL	WASHER, Wave, .520x.745
-16									SHIELD, Seat Cushion
	0YM621DVAA	1						*XL	Lower Barcket Shield, Right
	0YM631DVAA	1						*XL	Lower Barcket Shield, Left
	0YM641D2AA	1						*XL	Lower Underseat Cover, Right
	0YM651D2AA	1						*XL	Lower Underseat Cover, Left

PACIFICA (CS)

SERIES

H = HIGHLINE

S = SPORT

X = SPECIAL

LINE

C = CHRYSLER

Y = CHRYSLER

BODY

74 = SPORT UTILITY 4-DR

ENGINE

EGH = 3.8L V6 OHV Engine

EGN = 3.5L V6 24V MPI

Engine

TRANSMISSION

DGL = 4-Speed Automatic

Transmission

AR = use ase required - = Non illustrated part

2006 CS

<< RETURN TO GROUP INDEX

Rear Seat - 3rd Position - Trim Code [D7]
Figure ICS-655

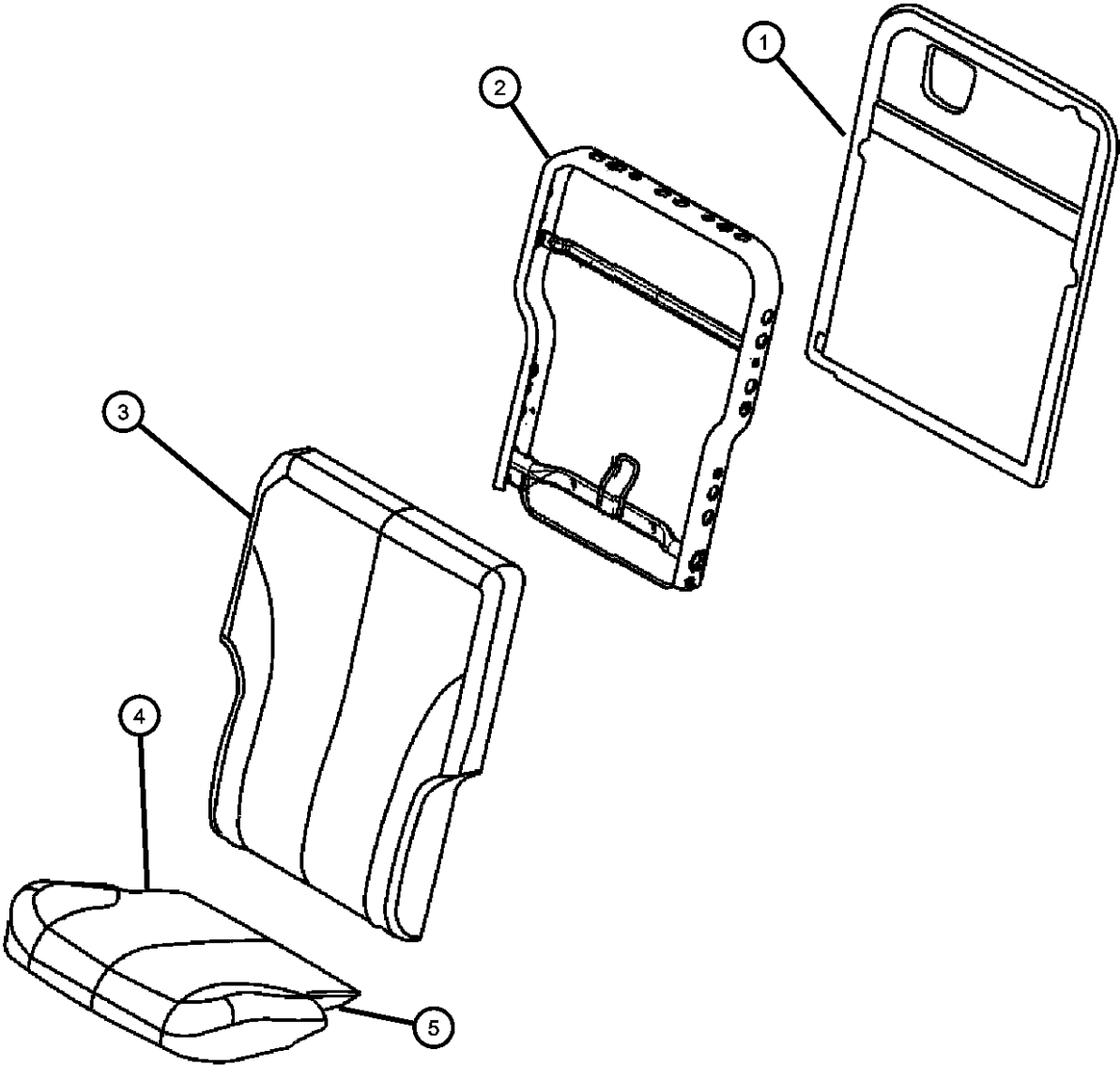

ITEM	PART NUMBER	QTY	LINE	SERIES	BODY	ENGINE	TRANS	TRIM	DESCRIPTION
1									PANEL, Seat Back, Third Row
	0YM791L5AA	1						*D7	[L2], Left
	0YM781DVAA	1						*D7	[DV], Right
	0YM781L5AA	1						*D7	[L2], Right
	0YM791DVAA	1						*D7	[DV], Left
2	05179869AA	1	C, Y		74			*D7	SEAT BACK, Rear, Frame / Foam and 4 Screws
3									COVER, Rear Seat Back
	1DA801DVAA	1						*D7	[DV], Right
	1DA801L5AA	1						*D7	[L2], Right
	1DA811DVAA	1						*D7	[DV], Left
	1DA811L5AA	1						*D7	[L2], Left
4									COVER, Rear Seat Cushion
	1DA781L5AA	1						*D7	[L2], Right
	1DA791DVAA	1						*D7	[DV], Left
	1DA791L5AA	1						*D7	[L2], Left
	1DA781DVAA	1						*D7	[DV], Right
5	05179870AA	1	C, Y		74			*D7	CUSHION, Rear Seat, Frame / Foam / 4 Screws

PACIFICA (CS)				
SERIES	LINE	BODY	ENGINE	TRANSMISSION
H = HIGHLINE	C = CHRYSLER	74 = SPORT UTILITY 4-DR	EGH = 3.8L V6 OHV Engine	DGL = 4-Speed Automatic
S = SPORT	Y = CHRYSLER		EGN = 3.5L V6 24V MPI	Transmission
X = SPECIAL			Engine	

**Rear Seat - 3rd Position - Trim Code [UL]
Figure ICS-660**

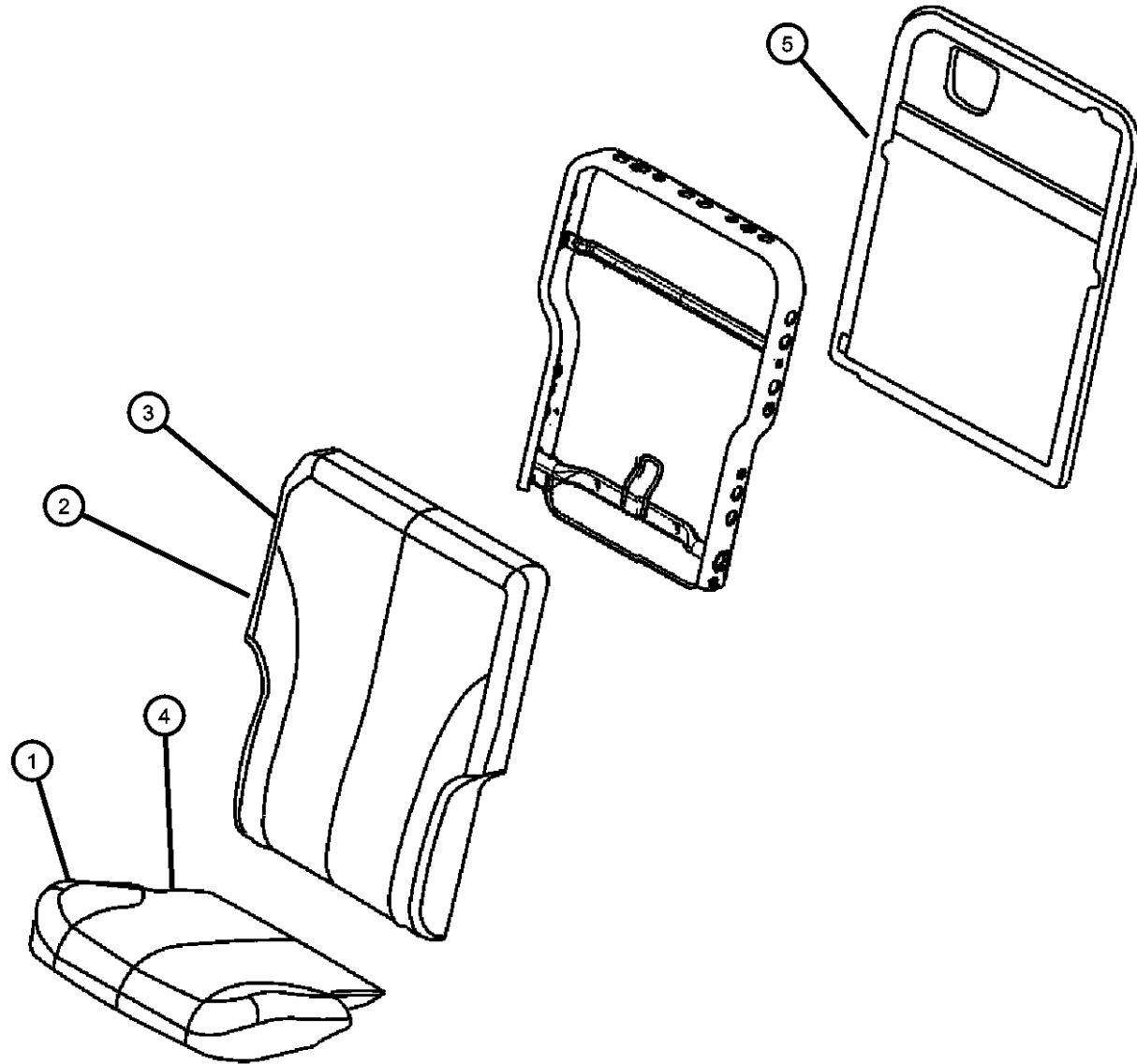

ITEM	PART NUMBER	QTY	LINE	SERIES	BODY	ENGINE	TRANS	TRIM	DESCRIPTION
1									CUSHION, Rear Seat
	1BS011DVAA	1						*UL	[DV], Left
	1BS011L2AA	1						*UL	[L2], Left
	1BS021DVAA	1						*UL	[DV], Right
	1BS021L2AA	1						*UL	[L2], Right
2									SEAT BACK, Rear
	1BS071DVAA	1						*UL	[DV] , With Cloth Load, Left
	1BS071L2AA	1						*UL	[L2] , With Cloth Load, Left
	1BS081DVAA	1						*UL	[DV] , With Cloth Load, Right
	1BS081L2AA	1						*UL	[L2] , With Cloth Load, Right
3									COVER, Rear Seat Back
	1BC181DVAA	1						*UL	[DV], Right
	1BC181L2AA	1						*UL	[L2], Right
	1BC191DVAA	1						*UL	[DV], Left
	1BC191L2AA	1						*UL	[L2], Left
4									COVER, Rear Seat Cushion
	1BC301DVAA	1						*UL	[DV], Right
	1BC301L2AA	1						*UL	[L2], Right
	1BC311DVAA	1						*UL	[DV], Left
	1BC311L2AA	1						*UL	[L2], Left
5									PANEL, Seat Back, Third Row
	1BC321DVAA	1						*UL	[DV], Right
	1BC321L2AA	1						*UL	[L2], Right
	1BC331DVAA	1						*UL	[DV], Left
	1BC331L2AA	1						*UL	[L2], Left

PACIFICA (CS)

SERIES	LINE
H = HIGHLINE	C = CHRYSLER
S = SPORT	Y = CHRYSLER
X = SPECIAL	

BODY
74 = SPORT UTILITY 4-DR

ENGINE
EGH = 3.8L V6 OHV Engine
EGN = 3.5L V6 24V MPI
Engine

TRANSMISSION
DGL = 4-Speed Automatic
Transmission

AR = use ase required - = Non illustrated part

2006 CS

Rear Seat - 3rd Position - Trim Code [ZL]
Figure ICS-670

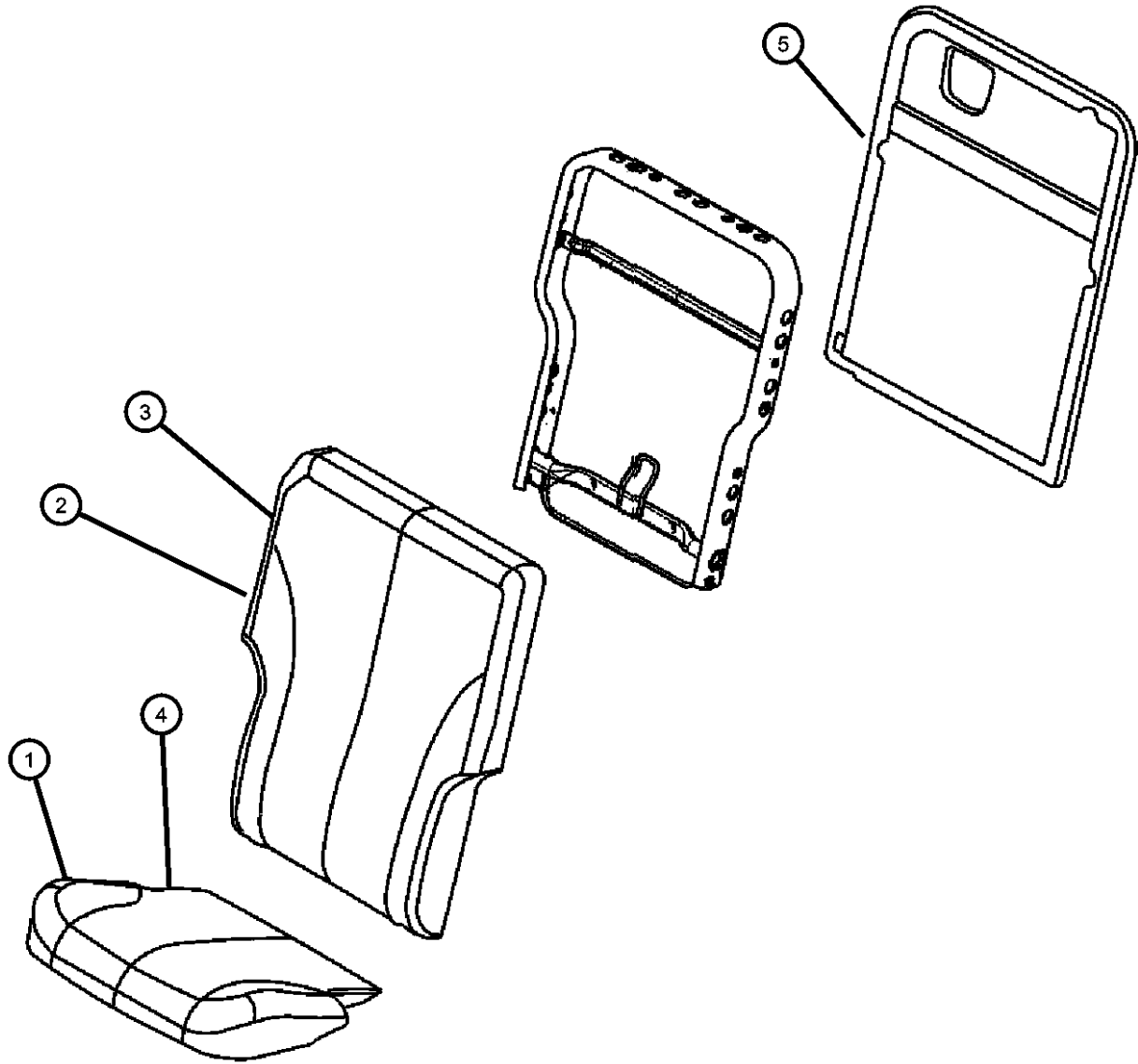

ITEM	PART NUMBER	QTY	LINE	SERIES	BODY	ENGINE	TRANS	TRIM	DESCRIPTION
1									CUSHION, Rear Seat
	1BD402L2AA	1						*ZL	Right
	1BD412L2AA	1						*ZL	Left
2									SEAT BACK, Rear
	1BD422L2AA	1						*ZL	Right
	1BD432L2AA	1						*ZL	Left
3									COVER, Rear Seat Back
	1BD362L2AA	1						*ZL	Right
	1BD372L2AA	1						*ZL	Left
4									COVER, Rear Seat Cushion
	1BD382L2AA	1						*ZL	Right
	1BD392L2AA	1						*ZL	Left
5									PANEL, Seat Back, Third Row
	0YM781L2AA	1						*ZL	Right
	0YM791L2AA	1						*ZL	Left

PACIFICA (CS)				
SERIES	LINE	BODY	ENGINE	TRANSMISSION
H = HIGHLINE	C = CHRYSLER	74 = SPORT UTILITY 4-DR	EGH = 3.8L V6 OHV Engine	DGL = 4-Speed Automatic
S = SPORT	Y = CHRYSLER		EGN = 3.5L V6 24V MPI	Transmission
X = SPECIAL			Engine	

AR = use ase required - = Non illustrated part

Rear Seat - 3rd Position - trim Code [XL]
Figure ICS-680

ITEM	PART NUMBER	QTY	LINE	SERIES	BODY	ENGINE	TRANS	TRIM	DESCRIPTION
1	05179871AA	1	C, Y		74			*XL	CUSHION, Rear Seat
2	05179869AA	1	C, Y		74			*XL	SEAT BACK, Rear
3									COVER, Rear Seat Back
	1DA801D2AA	1						*XL	Right
	1DA811D2AA	1						*XL	Left
4									COVER, Rear Seat Cushion
	1DA781D2AA	1						*XL	Right
	1DA791D2AA	1						*XL	Left
5									PANEL, Seat Back, Third Row
	0YM781DVAA	1						*XL	Right
	0YM791D2AA	1						*XL	Left

PACIFICA (CS)				
SERIES	LINE	BODY	ENGINE	TRANSMISSION
H = HIGHLINE	C = CHRYSLER	74 = SPORT UTILITY 4-DR	EGH = 3.8L V6 OHV Engine	DGL = 4-Speed Automatic
S = SPORT	Y = CHRYSLER		EGN = 3.5L V6 24V MPI	Transmission
X = SPECIAL			Engine	

AR = use ase required - = Non illustrated part

Seat Belt - Front Seat Outer
Figure ICS-710

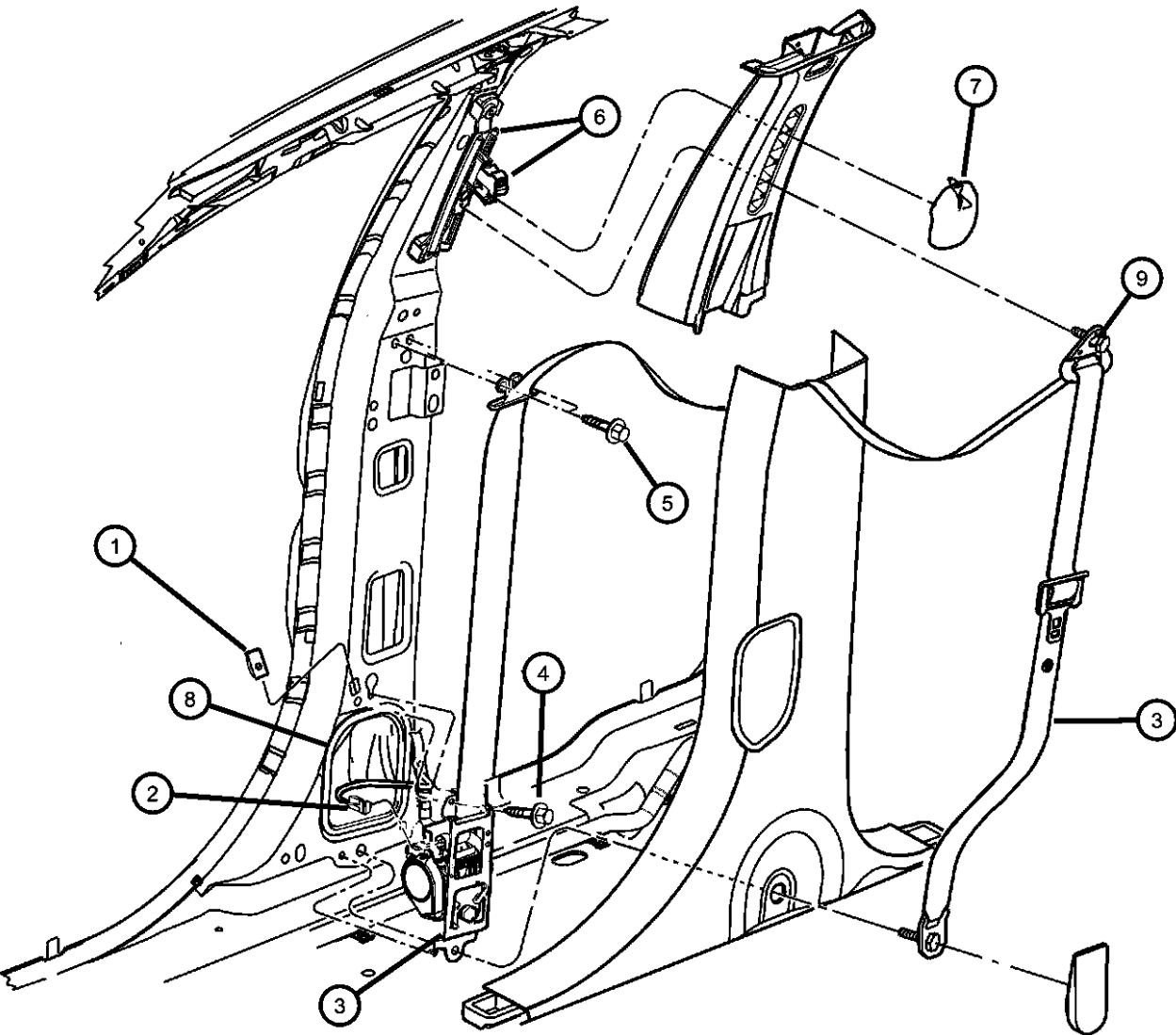

ITEM	PART NUMBER	QTY	LINE	SERIES	BODY	ENGINE	TRANS	TRIM	DESCRIPTION
1	06101712	2							NUT, U, M6x1.00, To B-Pillar, Seat Belt
2	06101712	2							CONNECTOR, Pretensioner (Serviced With Item 3, (NOT SERVICED)
3									SEAT BELT, Front
	0TS581DVAI	1						*O0	[DV], Right
	0TS581L2AI	1						*O0	[L2], Right
	0TS591DVAH	1						*O0	[DV], Left
	0TS591L2AH	1						*O0	[L2], Left
	1CF641DVAA	1						*O0	[DV] , With [XCA], Right
	1CF641L2AA	1						*O0	[L2] , With [XCA], Right
4	06102141AA	2		S, X					SCREW, M6x1x25
5	06507767AA	2						*O0	SCREW, M12x1.75x49.8
6	0WD921L2AG	2						*O0	ADJUSTER, Seat Belt Turning Loop
7	0UD60TL2AC	2						*O0	COVER, Turning Loop
8									CUP, Seat Belt Retractor
	04680536AC	1							Right
	04680537AC	1							Left
9	06507767AA	2						*O0	SCREW, M12x1.75x49.8
-10	04856560	1						*O0	EXTENDER, Seat Belt

PACIFICA (CS)				
SERIES	LINE	BODY	ENGINE	TRANSMISSION
H = HIGHLINE	C = CHRYSLER	74 = SPORT UTILITY 4-DR	EGH = 3.8L V6 OHV Engine	DGL = 4-Speed Automatic
S = SPORT	Y = CHRYSLER		EGN = 3.5L V6 24V MPI	Transmission
X = SPECIAL			Engine	

AR = use ase required - = Non illustrated part

Seat Belts - Front Seat Inner
Figure ICS-715

ITEM	PART NUMBER	QTY	LINE	SERIES	BODY	ENGINE	TRANS	TRIM	DESCRIPTION
1									SEAT BELT, Front Inner
	0TS901DVAF	1						*UL	[DV]
		1						*D7	[DV]
	0TS901L2AF	1						*UL	[L2]
		1						*HL	[L2]
		1						*E7	[L2]
		1						*D7	[L2]
2									NUT
	05102508AA	10						*UL	
		1						*ZL	
		1						*D7	
	05102513AA	1						*E7	
		1						*P8	

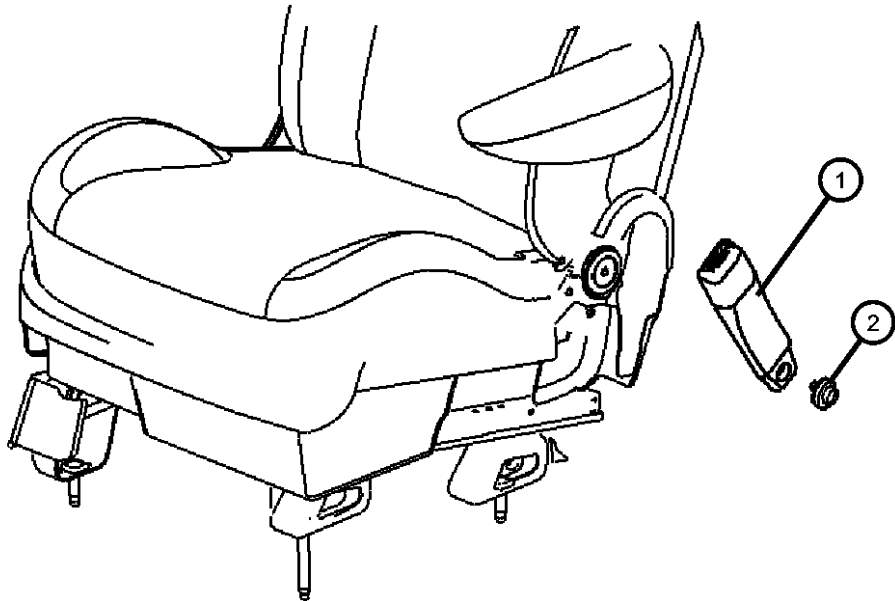

PACIFICA (CS)				
SERIES	LINE	BODY	ENGINE	TRANSMISSION
H = HIGHLINE	C = CHRYSLER	74 = SPORT UTILITY 4-DR	EGH = 3.8L V6 OHV Engine	DGL = 4-Speed Automatic
S = SPORT	Y = CHRYSLER		EGN = 3.5L V6 24V MPI	Transmission
X = SPECIAL			Engine	

Seat Belt - Rear (1st Rear Seat Outer)
Figure ICS-720

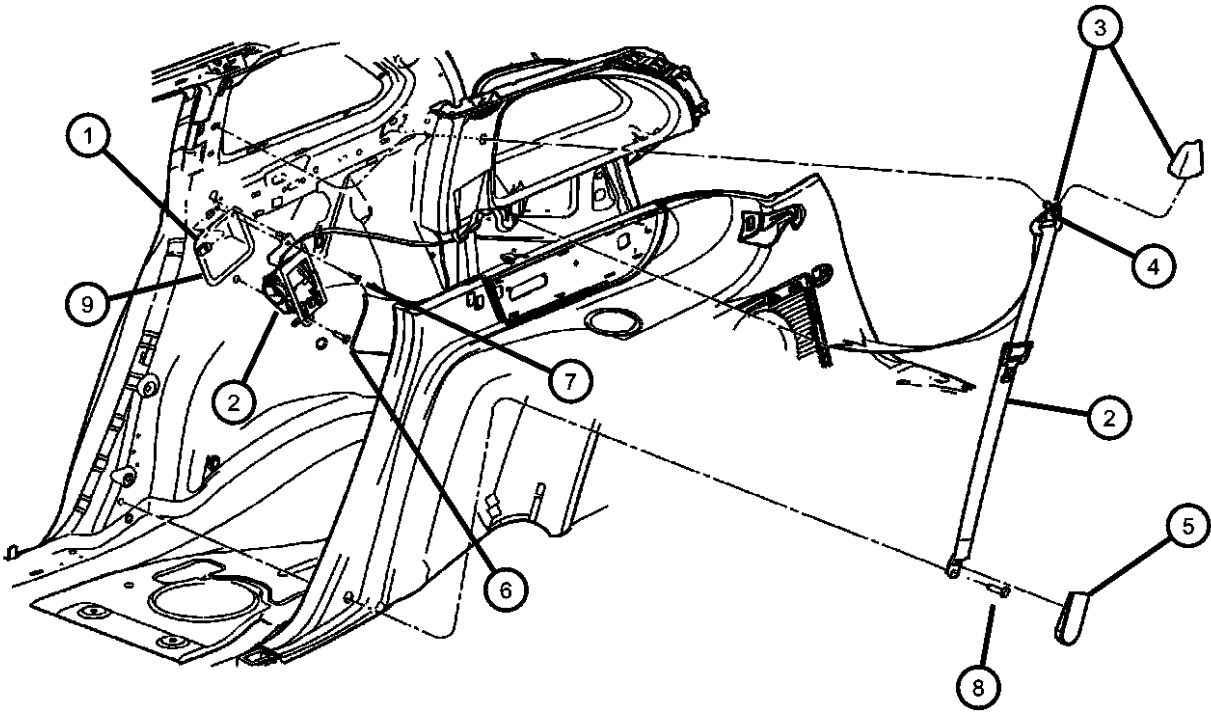

ITEM	PART NUMBER	QTY	LINE	SERIES	BODY	ENGINE	TRANS	TRIM	DESCRIPTION
1	06101712	2							NUT, U, M6x1.00
2									SEAT BELT, Rear
	0TS761DVAE	1		S				*O0	[DV], Right
	0TS761L2AE	1		X				*O0	[L2], Right
		1		S				*O0	[L2], Right
	0TS771DVAE	1		S				*O0	[DV], Left
	0TS771L2AE	1		X				*O0	[L2], Left
		1		S				*O0	[L2], Left
3	0WF64TL2AA	2						*O0	COVER, Adjustable Turning Loop
4	06036476AA	1						*O0	SCREW
5	06036476AA	1							COVER, Anchor, Serviced With Item 2, (NOT SERVICED)
6	06036259AA	2							BOLT, Hex Head
7	06503967	2							SCREW AND WASHER, Hex Head, M6x1x25
8	06036478AA	2		S, X					SCREW
9									CUP, Seat Belt Retractor
	04680536AC	1							Right
	04680537AC	1							Left
-10	06036552AA	1						*O0	SCREW, Hex Head, Seat Belt to C Pillar

PACIFICA (CS)				
SERIES	LINE	BODY	ENGINE	TRANSMISSION
H = HIGHLINE	C = CHRYSLER	74 = SPORT UTILITY 4-DR	EGH = 3.8L V6 OHV Engine	DGL = 4-Speed Automatic
S = SPORT	Y = CHRYSLER		EGN = 3.5L V6 24V MPI	Transmission
X = SPECIAL			Engine	

Seat Belts - Rear - (1nd Position - Inner)
Figure ICS-725

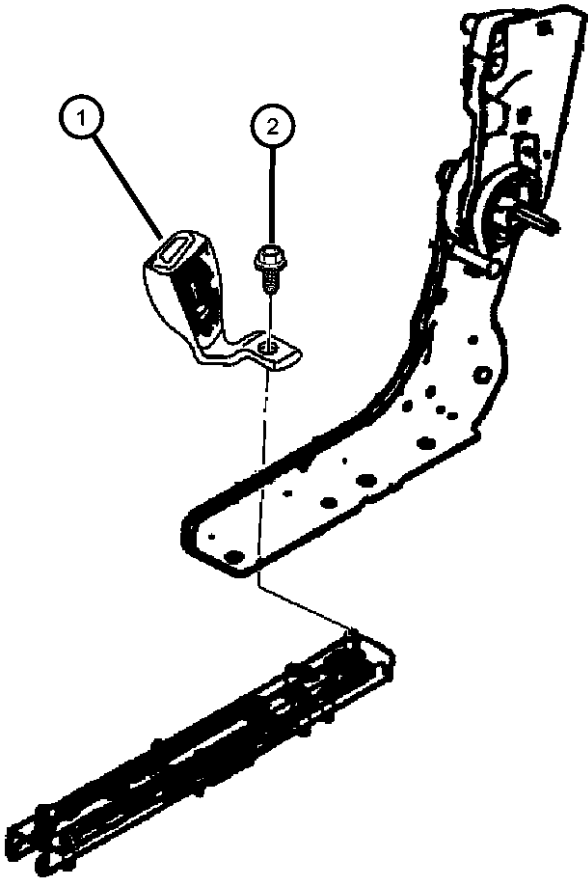

ITEM	PART NUMBER	QTY	LINE	SERIES	BODY	ENGINE	TRANS	TRIM	DESCRIPTION
1									SEAT BELT, Rear Inner
	0TS921DVAB	1						*UL	[DV], Right
	0TS921L2AB	1						*UL	[L2], Right
	0TS931DVAB	1						*UL	[DV], Left
	0TS931L2AB	1						*UL	[L2], Left
	0XV781L2AC	1						*E7	Right
		1						*HL	Right
	0XV791L2AC	1						*E7	Left
		1						*HL	Left
2									BOLT, M8x1.25x16
	05102512AA	2						*UL	
		1						*ZL	
		1						*D7	
-3	0XV771L5AC	1						*E7	SEAT BELT, RearCenter

PACIFICA (CS)				
SERIES	LINE	BODY	ENGINE	TRANSMISSION
H = HIGHLINE	C = CHRYSLER	74 = SPORT UTILITY 4-DR	EGH = 3.8L V6 OHV Engine	DGL = 4-Speed Automatic
S = SPORT	Y = CHRYSLER		EGN = 3.5L V6 24V MPI	Transmission
X = SPECIAL			Engine	

Seat Belt - Rear (2nd Rear Seat Outer)
Figure ICS-730

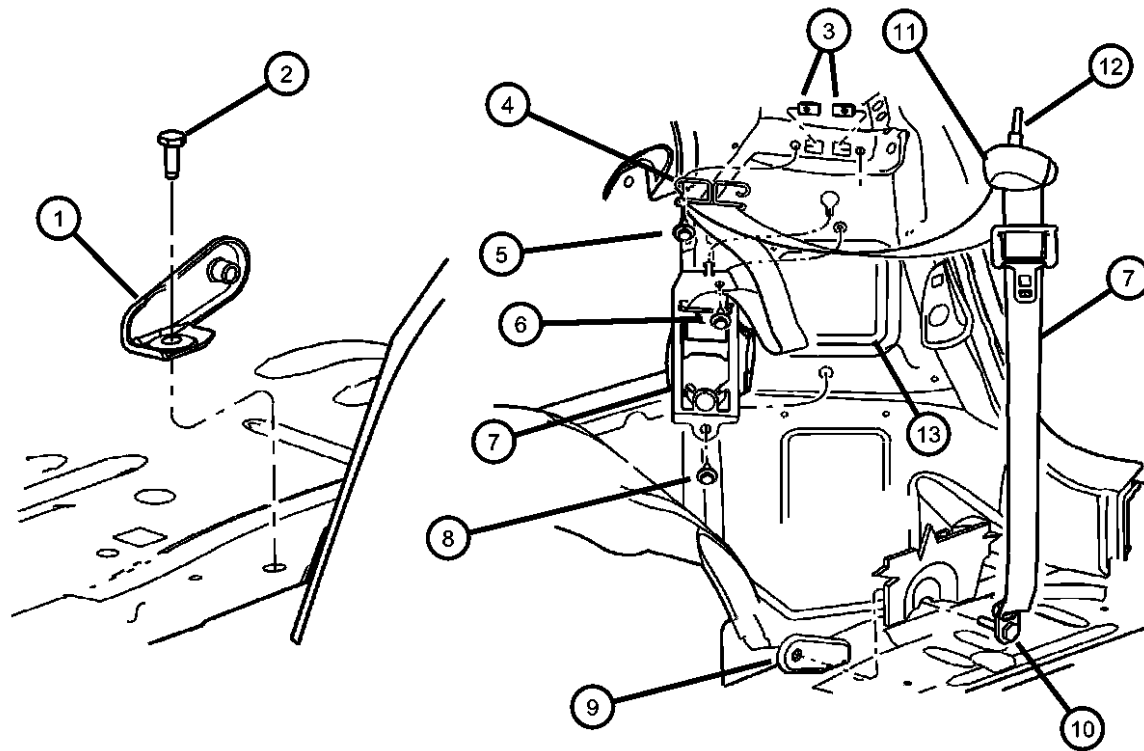

ITEM	PART NUMBER	QTY	LINE	SERIES	BODY	ENGINE	TRANS	TRIM	DESCRIPTION
1									BRACKET, Seat Belt
	04680554AA	1		S, X					Right
	04680555AA	1		S, X					Left
2	06036259AA	2							BOLT, Hex Head
3	06101712	4							NUT, U, M6x1.00
4	06101712	4							GUIDE, (NOT SERVICED)
5	06503967	2							SCREW AND WASHER, Hex Head, M6x1x25
6	06102141AA	2		S, X					SCREW, M6x1x25
7									SEAT BELT, Rear
	0TS761DVAE	1		S				*O0	[DV], Right
	0TS761L2AE	1		X				*O0	[L2], Right
		1		S				*O0	[L2], Right
	0TS771DVAE	1		S				*O0	[DV], Left
	0TS771L2AE	1		X				*O0	[L2], Left
		1		S				*O0	[L2], Left
	0XV771L5AC	1						*E7	[L2], Left
8	06036259AA	2							BOLT, Hex Head
9									BRACKET, Seat Belt
	04680554AA	1		S, X					Right
	04680555AA	1		S, X					Left
10	06036478AA	2		S, X					SCREW
11	0WF64TL2AA	2						*O0	COVER, Adjustable Turning Loop
12									SCREW, Seat Belt Assy to D Pillar
	06036475AA	1		S				*O0	
		1		X				*O0	
13									CUP, Seat Belt Retractor
	04680536AC	1							Right
	04680537AC	1							Left

PACIFICA (CS)

SERIES

H = HIGHLINE

S = SPORT

X = SPECIAL

LINE

C = CHRYSLER

Y = CHRYSLER

BODY

74 = SPORT UTILITY 4-DR

ENGINE

EGH = 3.8L V6 OHV Engine

EGN = 3.5L V6 24V MPI

Engine

TRANSMISSION

DGL = 4-Speed Automatic

Transmission

AR = use ase required - = Non illustrated part

2006 CS

<< RETURN TO GROUP INDEX

Seat Belts - Rear (2nd Rear Seat Inner)
Figure ICS-735

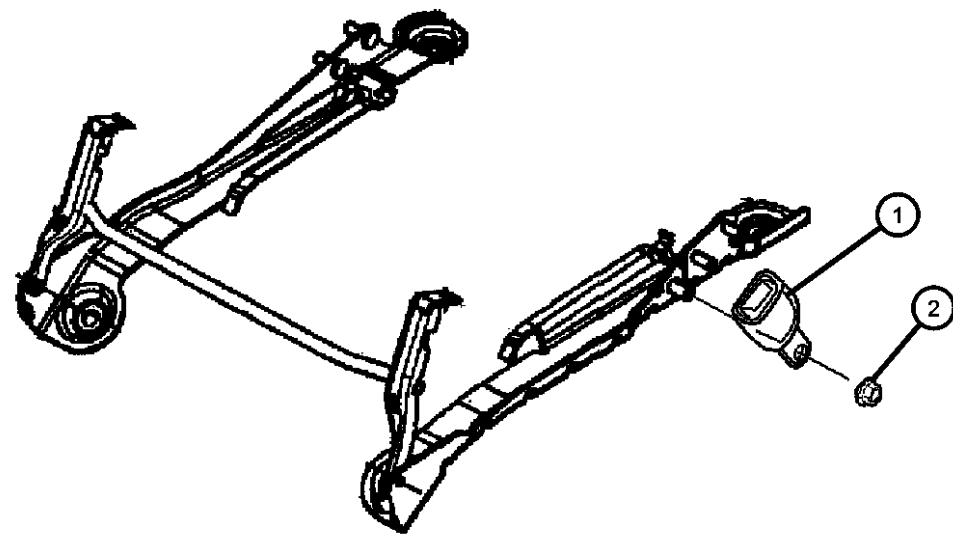

ITEM	PART NUMBER	QTY	LINE	SERIES	BODY	ENGINE	TRANS	TRIM	DESCRIPTION
1									SEAT BELT, Rear Inner
	0TS931DVAB	1						*UL	[DV], Left
		1						*D7	[DV], Left
	0TS931L2AB	1						*UL	[L2], Left
		1						*ZL	[L2], Left
		1						*D7	[L2], Left
	0TS941DVAA	1						*UL	[DV], Right
		1						*D7	[DV], Right
	0TS941L2AA	1						*ZL	[L2], Right
		1						*UL	[L2], Right
		1						*D7	[L2], Right
2									NUT
	05102513AA	1						*UL	
		1						*HL	
		1						*E7	
		1						*ZL	
		1						*P8	
		1						*D7	
-3									BOLT, Seat Belt
	05018960AA	1						*E7	
		1						*HL	

PACIFICA (CS)

SERIES

H = HIGHLINE

S = SPORT

X = SPECIAL

LINE

C = CHRYSLER

Y = CHRYSLER

BODY

74 = SPORT UTILITY 4-DR

ENGINE

EGH = 3.8L V6 OHV Engine

EGN = 3.5L V6 24V MPI

Engine

TRANSMISSION

DGL = 4-Speed Automatic

Transmission

AR = use ase required - = Non illustrated part

2006 CS

Seat Front - Attaching Parts Figure ICS-810

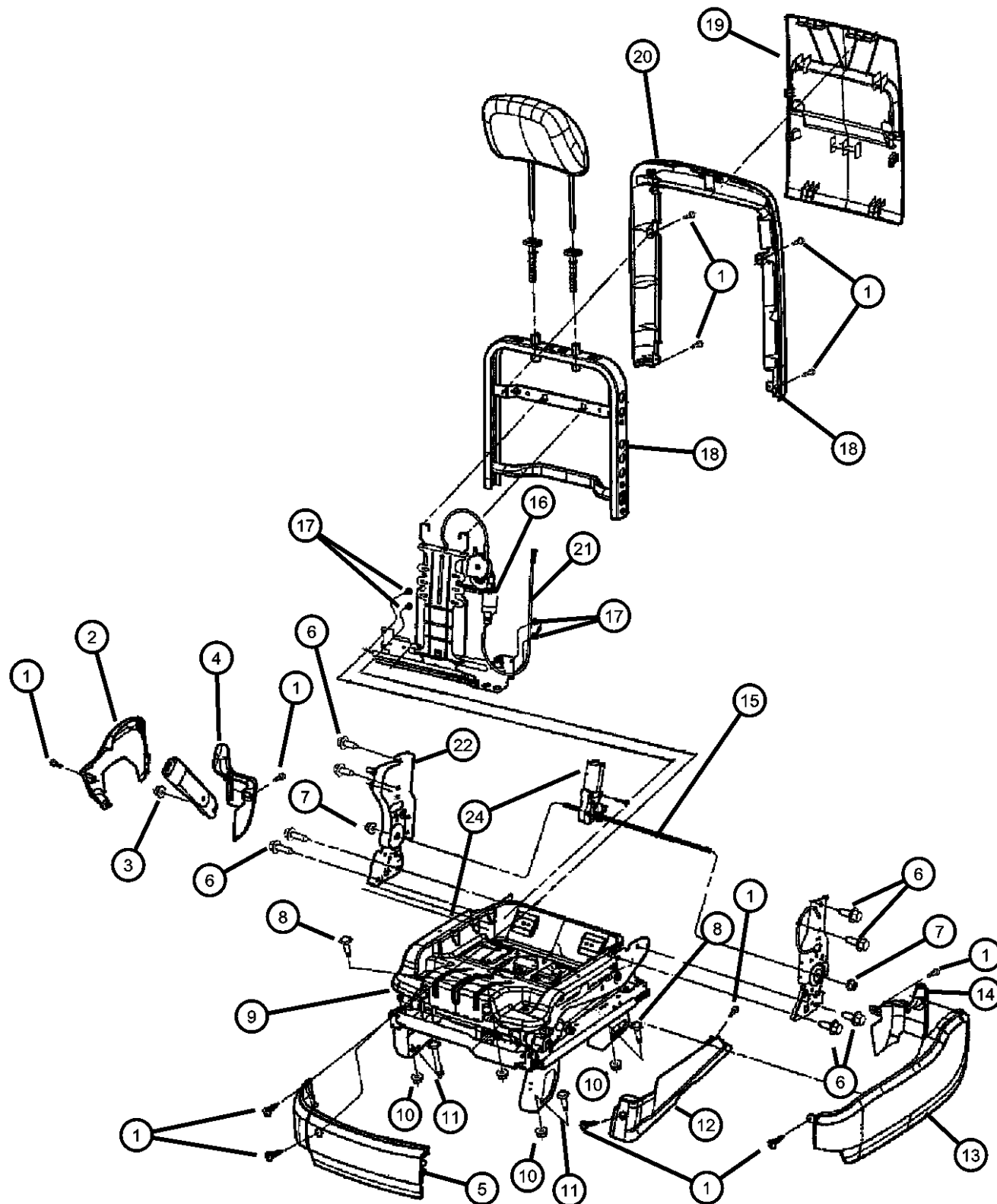

ITEM	PART NUMBER	QTY	LINE	SERIES	BODY	ENGINE	TRANS	TRIM	DESCRIPTION
1									SCREW, Tress Head, #8x.5
	04856025	1						*UL	
		1						*HL	
		8						*P8	
		1						*E7	
		1						*ZL	
2									SHIELD, Seat Adjuster
	0YM261DVAA	1						*UL	[DV]
		1						*D7	[DV], Passenger Inboard
	0YM261L2AA	1						*UL	[L2], Passenger Inboard
		1						*HL	[L2], Passenger Inboard
		1						*ZL	[L2]
	0YM261L5AA	1						*E7	[L2]
		1						*D7	[L2]
	0YM271DVAA	1						*D7	[DV], Driver
		1						*UL	[DV], Driver
	0YM271L2AA	1						*UL	[L2], Driver
		1						*HL	[L2], Driver
		1						*ZL	[L2], Driver
	0YM271L5AA	1						*E7	[L2], Driver
		1						*D7	[L2], Driver
3									NUT
	05102513AA	1						*E7	
		1						*ZL	
		1						*UL	
		1						*HL	
		1						*P8	
4									SHIELD, Seat Adjuster
	0YM301DVAA	1						*D7	[DV], Passenger Inboard
		1						*UL	[DV], Passenger Inboard
	0YM301L2AA	1						*UL	[L2], Passenger Inboard
		1						*ZL	[L2], Passenger Inboard
	0YM301L5AA	1						*E7	[L2], Passenger Inboard
	0YM311DVAA	1						*UL	[DV], Driver
		1						*D7	[DV], Driver
		1						*D7	[L2], Passenger Inboard

PACIFICA (CS)

SERIES

H = HIGHLINE

S = SPORT

X = SPECIAL

LINE

C = CHRYSLER

Y = CHRYSLER

CONTROL

BODY

74 = SPORT UTILITY 4-DR

ENGINE

EGH = 3.8L V6 OHV Engine

EGN = 3.5L V6 24V MPI

Engine

TRANSMISSION

DGL = 4-Speed Automatic

4-Speed Automatic Transmission

Transmission

AR = use ase required - = Non illustrated part

2006 CS

Seat Front - Attaching Parts
Figure ICS-810

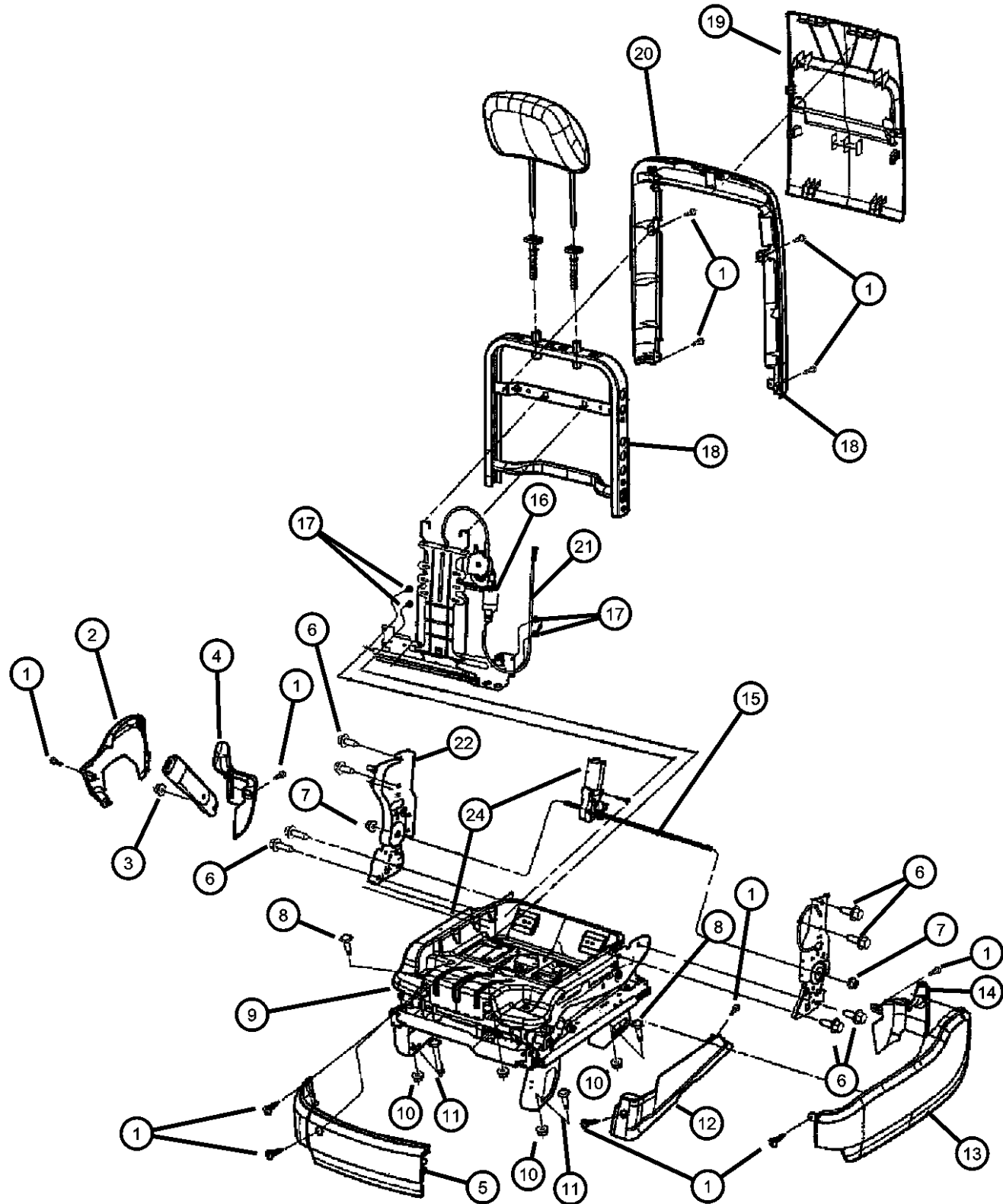

ITEM	PART NUMBER	QTY	LINE	SERIES	BODY	ENGINE	TRANS	TRIM	DESCRIPTION
5	0YM311L2AA	1						*UL	[L2], Driver
		1						*HL	[L2], Driver
		1						*ZL	[L2], Driver
	0YM311L5AA	1						*E7	[L2], Driver
		1						*D7	[L2], Driver
									SHIELD, Seat Cushion
	0YM361DVAA	1						*UL	[DV], Right
		1						*D7	[DV], Right
	0YM361L2AA	1						*UL	[L2], Right
		1						*HL	[L2], Right
		1						*ZL	[L2], Right
	0YM361L5AA	1						*D7	[L2], Right
		1						*E7	[L2], Right
	0YM371DVAA	1						*XL	[DV], Left
		1						*UL	[DV], Left
6		1						*D7	[DV], Left
	0YM371L2AA	1						*ZL	[L2], Left
		1						*UL	[L2], Left
		1						*HL	[L2], Left
	0YM371L5AA	1						*E7	[L2], Left
		1						*D7	[L2], Left
									SCREW, M10X1.5X20
	05102488AA	1						*E7	
		1						*ZL	
		1						*UL	
		1						*HL	
		8						*P8	
		1						*D7	
									RETAINER, Spring
	05102492AA	1						*UL	
7		1						*HL	
		1						*ZL	
									BOLT
8	05016506AA	1						*E7	
		1						*UL	

PACIFICA (CS)		BODY		ENGINE		TRANSMISSION	
SERIES	LINE						
H = HIGHLINE	C = CHRYSLER	74 = SPORT UTILITY 4-DR		EGH = 3.8L V6 OHV Engine		DGL = 4-Speed Automatic	
S = SPORT	Y = CHRYSLER			EGN = 3.5L V6 24V MPI		Transmission	
X = SPECIAL				Engine			

AR = use ase required - = Non illustrated part

Seat Front - Attaching Parts
Figure ICS-810

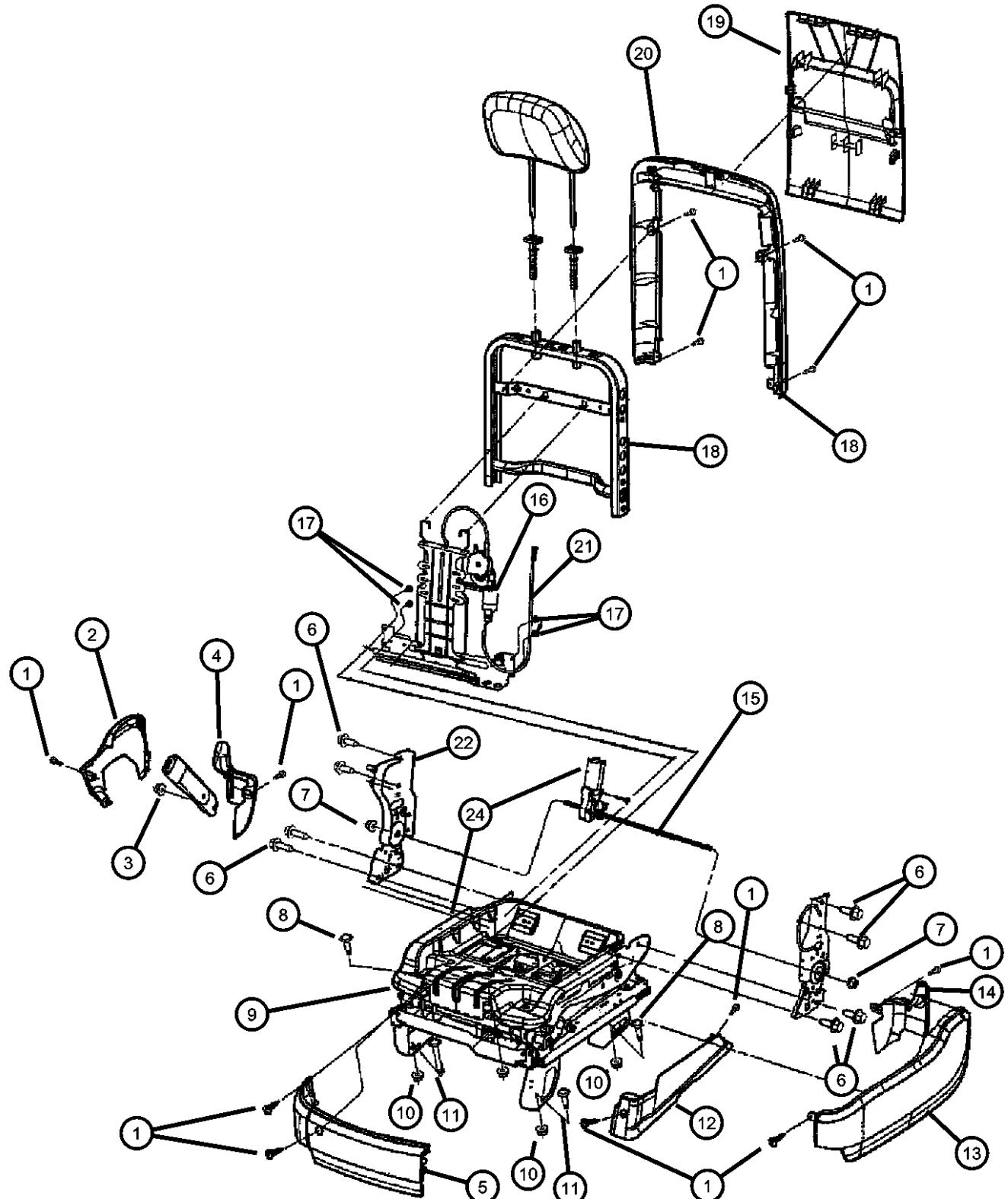
ITEM	PART NUMBER	QTY	LINE	SERIES	BODY	ENGINE	TRANS	TRIM	DESCRIPTION
		1						*HL	
		3						*P8	
		1						*ZL	
		1						*D7	
	9								ADJUSTER, Seat
	05143409AA	1						*E7	Without Heat and without memory, Left
		1						*D7	Without Heat and without memory, Left
		1						*XL	Without Heat and without memory, Left
	05174421AA	1						*UL	With [CMA] [XCA], Right
		1						*HL	With [CMA] [XCA], Right
		1						*ZL	With [CMA] [XCA], Right
		1						*XL	With [CMA] [XCA], Right
		1						*D7	With [CMA] [XCA], Right
	05174424AA	1						*UL	Without [CMA] , with [XCA], Right
		1						*E7	Without [CMA] , with [XCA], Right
	05183933AA	1						*UL	With Heat and Memory, Left
		1						*HL	With Heat, Left
		1						*D7	With Heat and Memory, Left
		1						*XL	With Heat and Memory, Left
	05183934AA	1						*UL	With [JTA] , without [CMA]
10	06501269	8							NUT, Hex Flange, M12x1.75
11									BOLT, M12X1.75X91
	05102489AA	1						*UL	
		1						*HL	
		1						*E7	
		1						*ZL	
		1						*P8	
		1						*D7	
12									SHIELD, RISER
	0YM321DVAA	1						*UL	[DV], Right
		1						*D7	[DV], Right
	0YM321L2AA	1						*UL	[L2], Right
		1						*HL	[L2], Right
		1						*ZL	[L2], Right
<div><div><div>PACIFICA (CS)</div><div>SERIES</div><div>H = HIGHLINE</div><div>S = SPORT</div><div>X = SPECIAL</div></div><div><div>LINE</div><div>C = CHRYSLER</div><div>Y = CHRYSLER</div></div><div><div>BODY</div><div>74 = SPORT UTILITY 4-DR</div></div><div><div>ENGINE</div><div>EGH = 3.8L V6 OHV Engine</div><div>EGN = 3.5L V6 24V MPI Engine</div></div><div><div>TRANSMISSION</div><div>DGL = 4-Speed Automatic Transmission</div></div></div>									

AR = use ase required - = Non illustrated part

Seat Front - Attaching Parts
Figure ICS-810

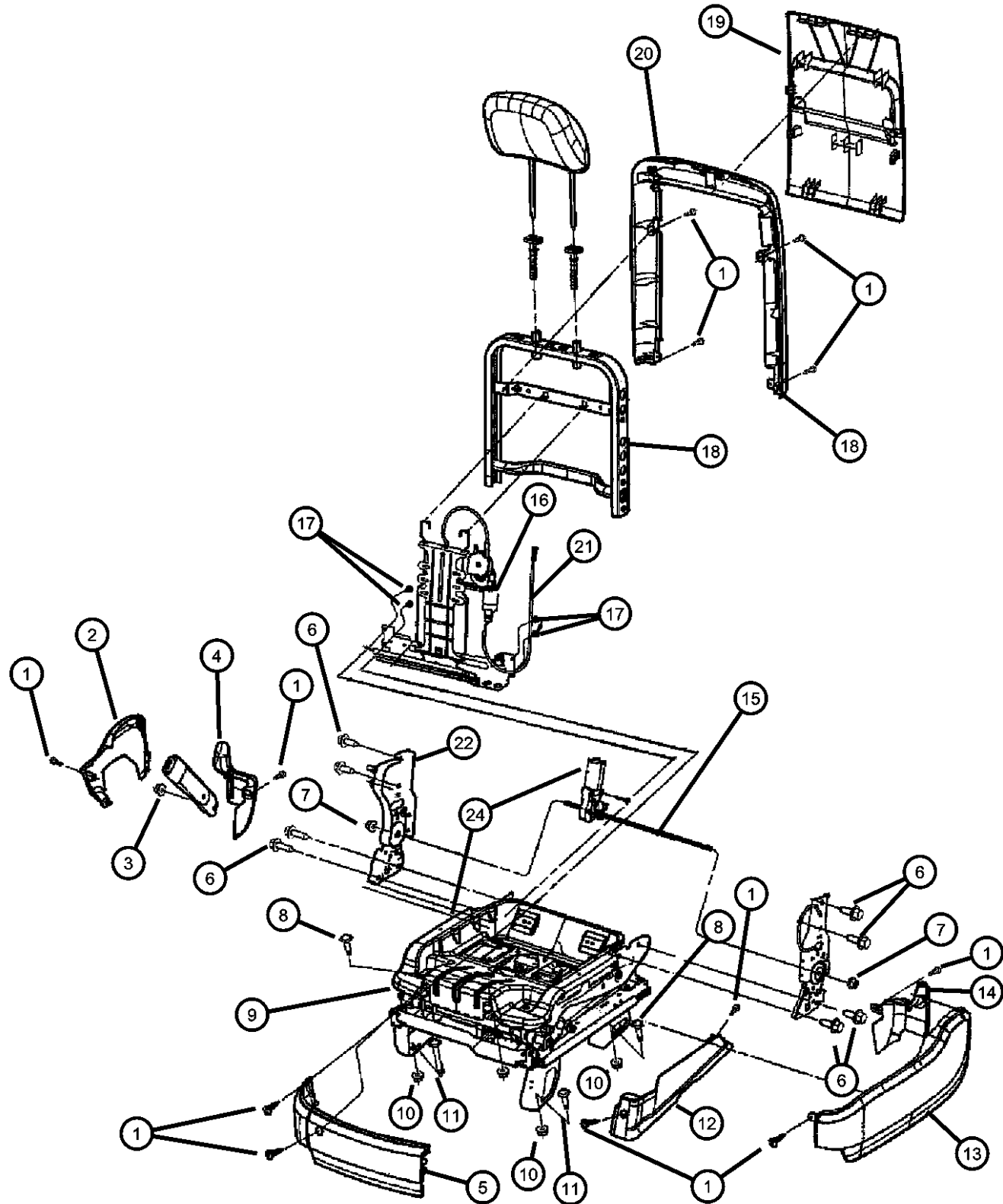

ITEM	PART NUMBER	QTY	LINE	SERIES	BODY	ENGINE	TRANS	TRIM	DESCRIPTION
13	0YM331DVAA	1						*UL	[DV], Left
		1						*D7	[DV], Left
	0YM331L8AA	1						*E7	[L2], Left
		1						*D7	[L2], Left
		1						*UL	[L2], Left
		1						*HL	[L2], Left
									SHIELD, Seat Adjuster
	0YM241DVAA	1						*UL	[DV], Right
		1						*D7	[DV], Right
	0YM241L2AA	1						*UL	[L2], Right
		1						*HL	[L2], Right
		1						*ZL	[L2], Right
14	0YM241L5AA	1						*E7	[L2], Right
		1						*D7	[L2], Right
	0YM251DVAA	1						*UL	[DV], Left
		1						*D7	[DV], Left
	0YM251L2AA	1						*UL	[L2], Left
		1						*HL	[L2], Left
		1						*ZL	[L2], Left
	0YM251L5AA	1						*E7	[L2], Left
									SHIELD, Seat Adjuster
	0YM281DVAA	1						*UL	[DV], Right
		1						*D7	[DV], Right
	0YM281L2AA	1						*UL	[L2], Right
15		1						*HL	[L2], Right
		1						*ZL	[L2], Right
	0YM291DVAA	1						*UL	[DV], Left
		1						*D7	[DV], Left
	0YM281L5AA	1						*E7	[L2], Right
		1						*D7	[L2], Right
	0YM291L2AA	1						*HL	[L2], Left
		1						*ZL	[L2], Left
	0YM291L5AA	1						*E7	[L2], Left
		1						*D7	[L2], Left
									ROD, Front Seat Recliner

PACIFICA (CS)		BODY		ENGINE		TRANSMISSION	
SERIES	LINE						
H = HIGHLINE	C = CHRYSLER	74 = SPORT UTILITY 4-DR		EGH = 3.8L V6 OHV Engine		DGL = 4-Speed Automatic	
S = SPORT	Y = CHRYSLER			EGN = 3.5L V6 24V MPI		Transmission	
X = SPECIAL				Engine			

Seat Front - Attaching Parts
Figure ICS-810

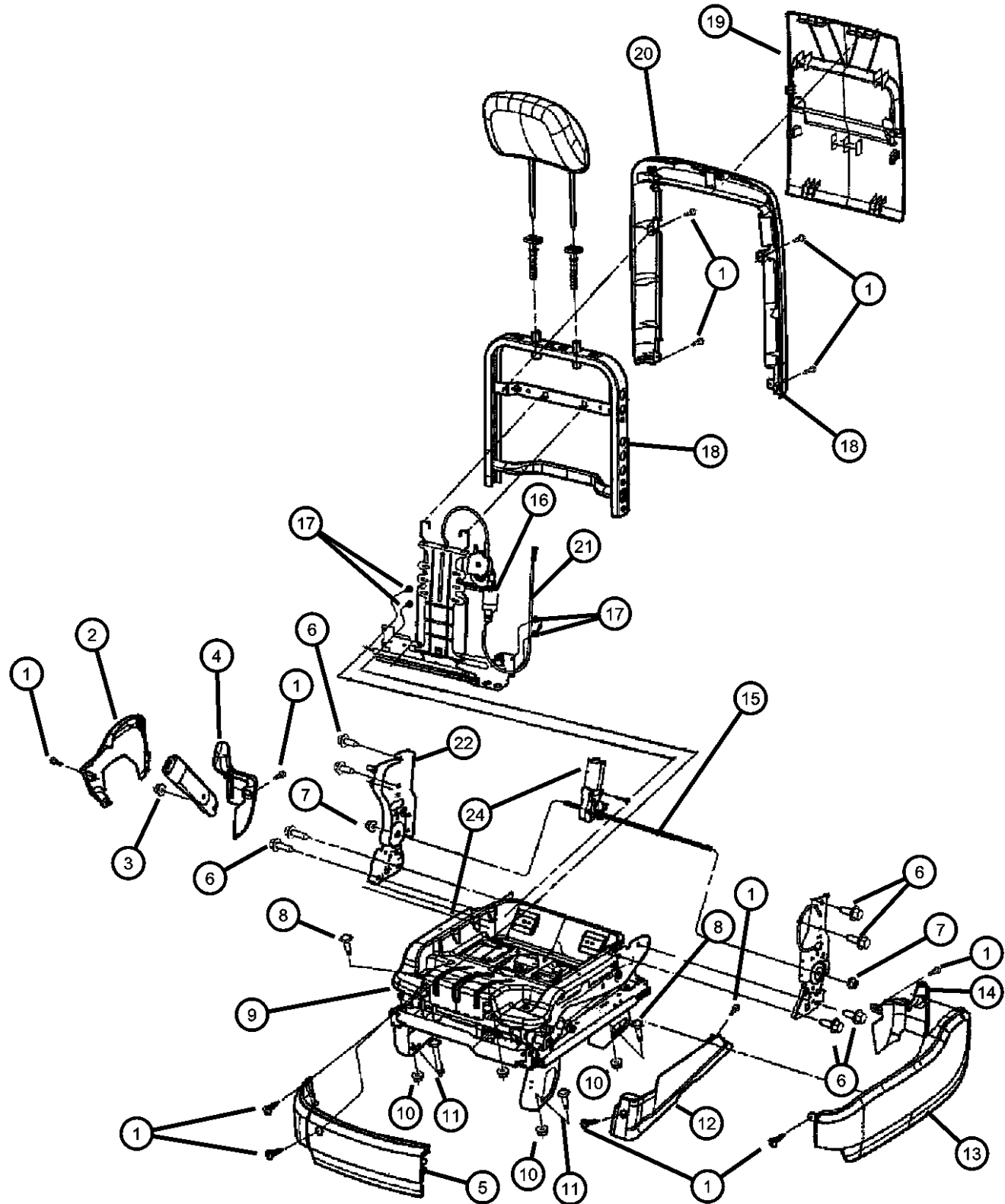

ITEM	PART NUMBER	QTY	LINE	SERIES	BODY	ENGINE	TRANS	TRIM	DESCRIPTION
	05102496AA	1						*UL	
		1						*HL	
		1						*E7	
		1						*P8	
		1						*D7	
16	05102501AA	1						*D7	LUMBAR, Support
		1						*UL	
		1						*HL	
		1						*ZL	
17	05010302AA	1							BOLT, Hex Head
		1						*UL	
		1						*HL	
		1						*E7	
		1						*ZL	
		4						*P8	
		1						*D7	
18	05134505AA	1							FRAME, Front Seat Back
		1						*E7	
		1						*UL	
		1						*HL	
		1						*P8	
		1						*D7	
		1						*ZL	
19	0YM341DVAA	1						*UL	PANEL, Front Seat Back
		1						*D7	[DV], Right
	0YM341L2AA	1						*UL	[L2], Right
		1						*ZL	[L2], Right
	0YM341L5AA	1						*D7	[L2], Right
	0YM351DVAA	1						*UL	[DV], Left
		1						*D7	[DV], Left
	0YM351L2AA	1						*UL	[L2], Left
		1						*HL	[L2], Left
	0YM351L5AA	1						*E7	[L2], Left

PACIFICA (CS)		BODY		ENGINE		TRANSMISSION	
SERIES	LINE						
H = HIGHLINE	C = CHRYSLER	74 = SPORT UTILITY 4-DR		EGH = 3.8L V6 OHV Engine		DGL = 4-Speed Automatic	
S = SPORT	Y = CHRYSLER			EGN = 3.5L V6 24V MPI		Transmission	
X = SPECIAL				Engine			

AR = use ase required - = Non illustrated part

Seat Front - Attaching Parts
Figure ICS-810

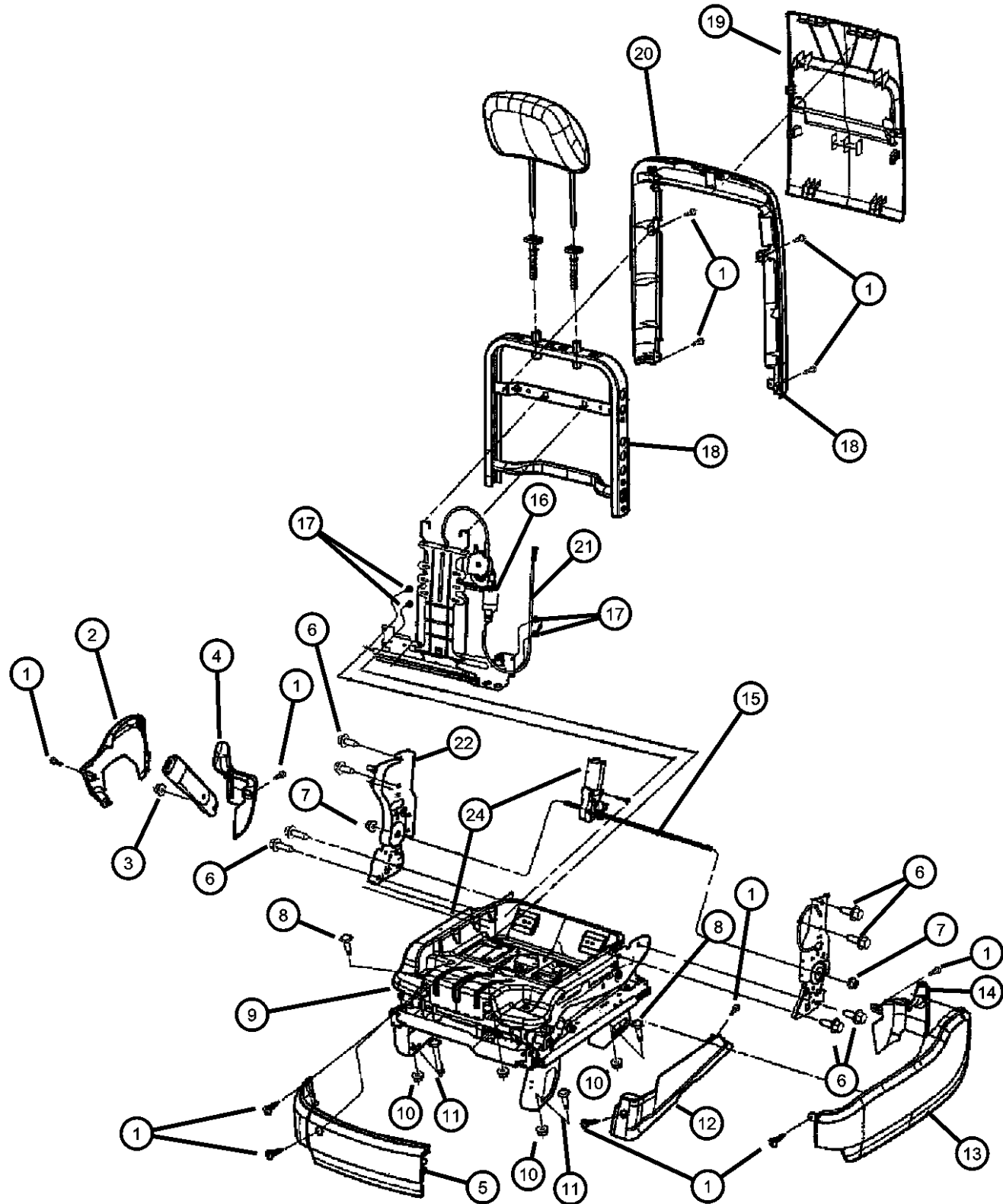

ITEM	PART NUMBER	QTY	LINE	SERIES	BODY	ENGINE	TRANS	TRIM	DESCRIPTION
20		1						*D7	[L2], Left
									PANEL, Front Seat Back
	05102504AA	1						*UL	
		1						*HL	
		1						*E7	
21		1						*P8	
		1						*D7	
									WIRE, Seat
	05102502AA	1						*D7	
		1						*UL	
22		1						*HL	
		1						*E7	
									RECLINER, Front Seat Back
	05102352AA	1						*D7	Passenger Inboard
		1						*UL	Passenger Inboard
		1						*HL	Passenger Inboard
		1						*E7	Passenger Inboard
		1						*ZL	Passenger Inboard
	05102354AA	1						*P8	Driver, Inboard
		1						*UL	Driver, Inboard
		1						*HL	Driver, Inboard
		1						*E7	Driver, Inboard
		1						*ZL	Driver, Inboard
	05102356AA	1						*UL	Passenger Outboard
		1						*HL	Passenger Outboard
	1						*ZL	Passenger Outboard	
	1						*D7	Passenger Outboard	
	1						*E7	Passenger Outboard	
05102361AA	1							*UL	Driver, Outboard
	1							*HL	Driver, Outboard
	1							*ZL	Driver, Outboard
	1							*P8	Driver, Outboard
	1							*D7	Driver, Outboard
	1							*E7	Driver, Outboard
-23									BOLT, M6X1.0X38

PACIFICA (CS)		BODY		ENGINE	TRANSMISSION
SERIES	LINE				
H = HIGHLINE	C = CHRYSLER	74 = SPORT UTILITY 4-DR		EGH = 3.8L V6 OHV Engine	DGL = 4-Speed Automatic
S = SPORT	Y = CHRYSLER			EGN = 3.5L V6 24V MPI	Transmission
X = SPECIAL				Engine	

AR = use ase required - = Non illustrated part

Seat Front - Attaching Parts
Figure ICS-810

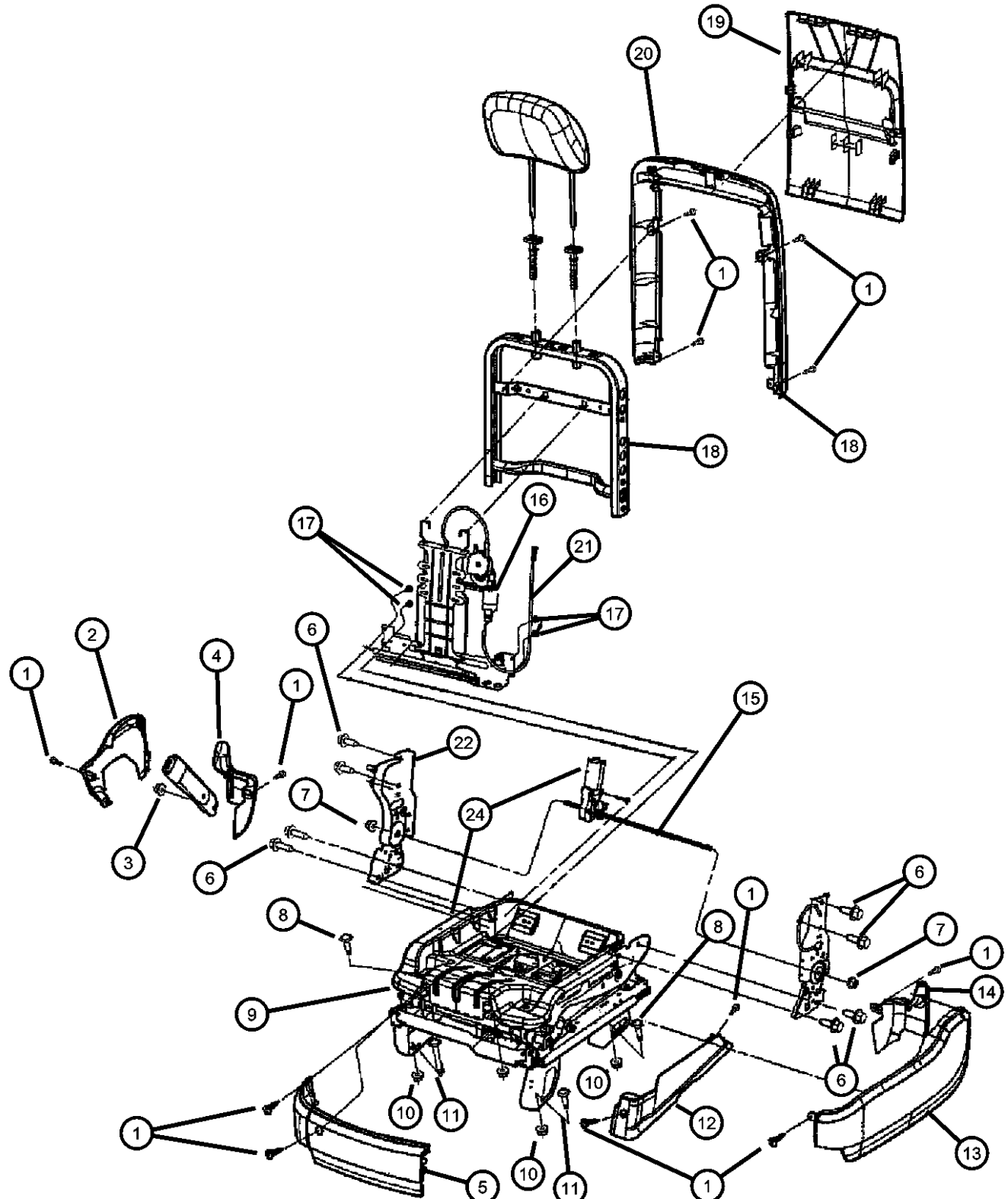
ITEM	PART NUMBER	QTY	LINE	SERIES	BODY	ENGINE	TRANS	TRIM	DESCRIPTION
	05102490AA	1						*E7	
		1						*ZL	
		1						*UL	
		1						*HL	
		1						*P8	
		1						*D7	
	24								MOTOR, Power Seat
	05174177AA	1						*HL	
		1						*UL	
		1						*ZL	
		1						*D7	
		1						*E7	
		1						*XL	
	-25								POTENTIOMETER, Front Seat Recliner
	05174195AA	1						*D7	
		1						*UL	
		1						*HL	
		1						*ZL	
	-26								BRACKET, Seat
	05102499AA	1						*HL	
		1						*E7	
		1						*ZL	
		1						*UL	
		1						*P8	
		1						*D7	
<div><div><div>PACIFICA (CS)</div><div>SERIES</div><div>H = HIGHLINE</div><div>S = SPORT</div><div>X = SPECIAL</div></div><div><div>LINE</div><div>C = CHRYSLER</div><div>Y = CHRYSLER</div></div><div><div>BODY</div><div>74 = SPORT UTILITY 4-DR</div></div><div><div>ENGINE</div><div>EGH = 3.8L V6 OHV Engine</div><div>EGN = 3.5L V6 24V MPI Engine</div></div><div><div>TRANSMISSION</div><div>DGL = 4-Speed Automatic Transmission</div></div></div>									

Rear Seat - 2nd Position - Attaching Parts
Figure ICS-820

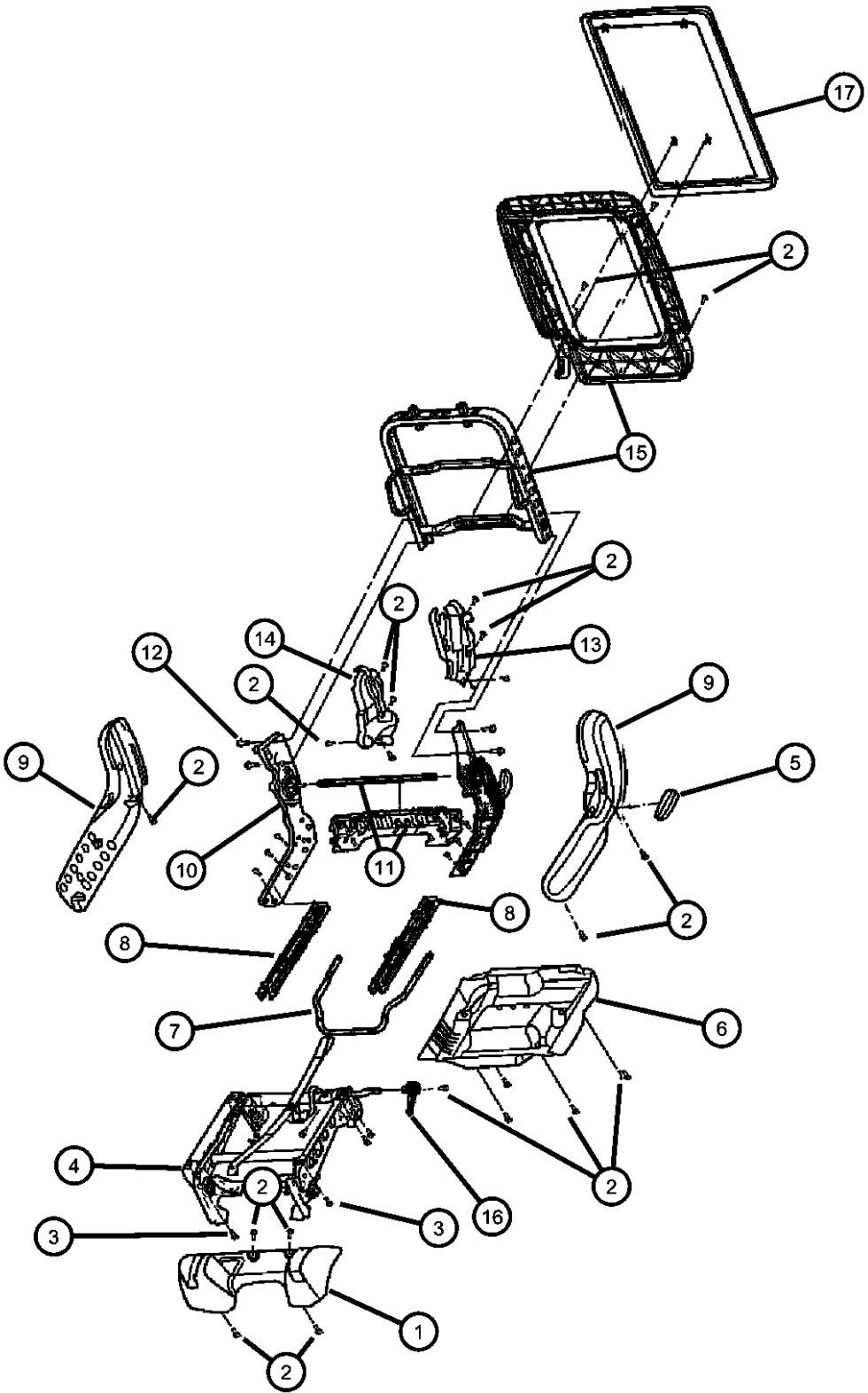

ITEM	PART NUMBER	QTY	LINE	SERIES	BODY	ENGINE	TRANS	TRIM	DESCRIPTION
1									SHIELD, Seat Cushion
	0YM621DVAA	1						*UL	[DV], Right
		1						*D7	[DV], Right
	0YM621L8AA	1						*UL	[L2], Right
		1						*ZL	[L2], Right
		1						*D7	[L2], Right
	0YM631DVAA	1						*UL	[DV], Left
		1						*D7	[DV], Left
	0YM631L8AA	1						*ZL	[L2], Left
		1						*D7	[L2], Left
2								*UL	[L2], Left
									SCREW, Tress Head, #8x.5
	04856025	1						*UL	
		1						*HL	
		1						*E7	
		1						*ZL	
		8						*P8	
3		1						*D7	
									NUT
	05102508AA	10						*UL	
		1						*ZL	
		1						*D7	
	05102513AA	1						*HL	
		1						*E7	
4		1						*P8	
									RISER, Seat
	05102414AA	1						*UL	Right
		1						*ZL	Right
		1						*D7	Right
	05102415AA	1						*UL	Left
		1						*ZL	Left
5		1						*D7	Left
									HANDLE, Seat Back
	0YM501DVAA	1						*UL	[DV], Right
		1						*D7	[DV], Right
	0YM501L2AA	1						*UL	[L2], Right

PACIFICA (CS)		BODY		ENGINE	TRANSMISSION
SERIES	LINE				
H = HIGHLINE	C = CHRYSLER	74 = SPORT UTILITY 4-DR		EGH = 3.8L V6 OHV Engine	DGL = 4-Speed Automatic
S = SPORT	Y = CHRYSLER			EGN = 3.5L V6 24V MPI	Transmission
X = SPECIAL				Engine	

Rear Seat - 2nd Position - Attaching Parts
Figure ICS-820

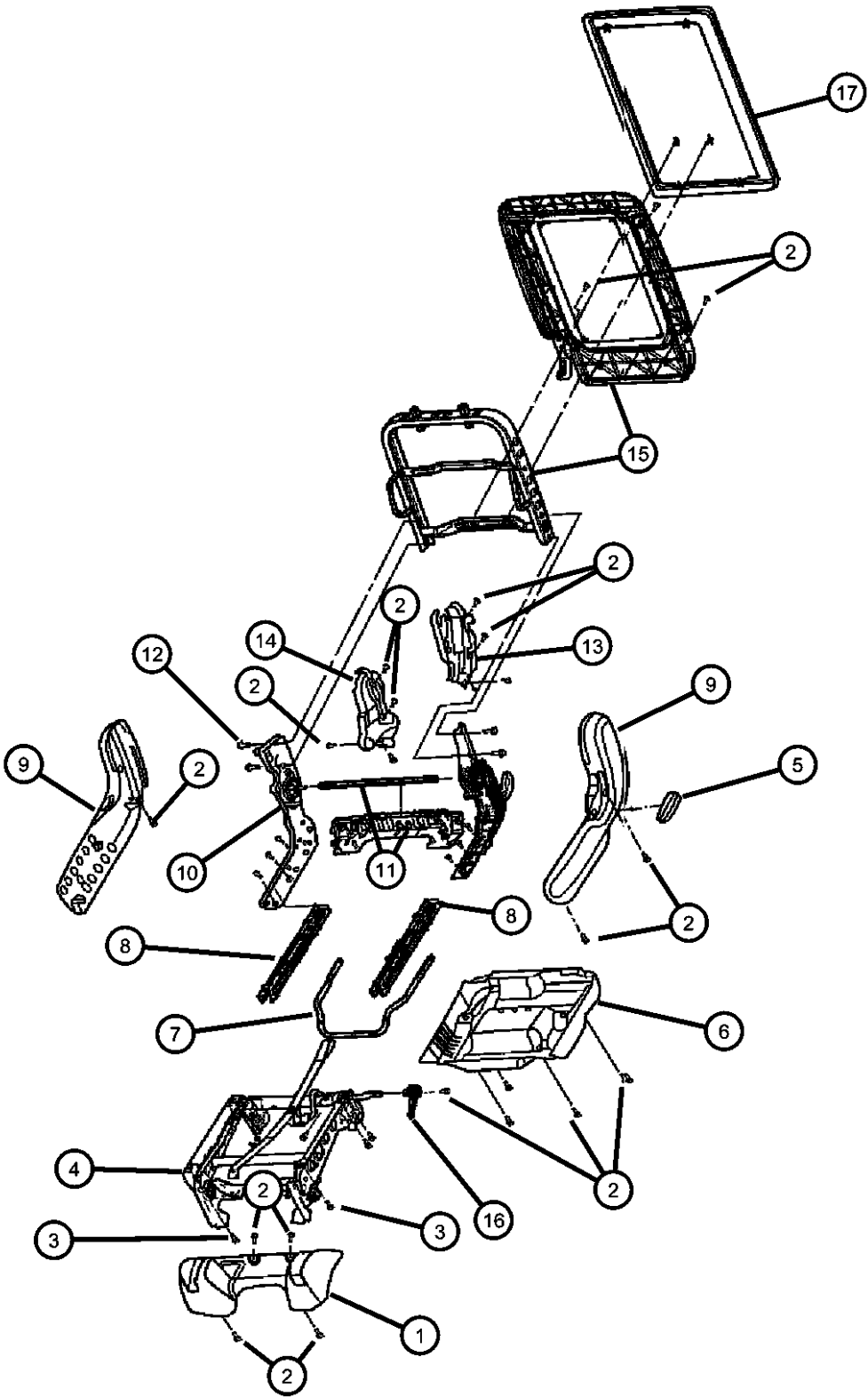

ITEM	PART NUMBER	QTY	LINE	SERIES	BODY	ENGINE	TRANS	TRIM	DESCRIPTION
6		1						*ZL	[L2], Right
	0YM511DVAA	1						*UL	[DV], Left
		1						*D7	[DV], Left
	0YM511L2AA	1						*UL	[L2], Left
		1						*ZL	[L2], Left
									SHIELD, Seat Cushion
7	0YM641DVAA	1						*UL	[DV], Right
		1						*D7	[DV], Right
	0YM641L8AA	1						*ZL	[L2], Right
		1						*D7	[L2], Right
		1						*UL	[L2], Right
	0YM651DVAA	1						*UL	[DV], Left
8		1						*D7	[DV], Left
	0YM651L8AA	1						*ZL	[L2], Left
									TOWEL BAR, Seat Adjuster Handle
	05102416AA	1						*UL	
		1						*ZL	
		1						*D7	
9									TRACK
	05103310AA	1						*UL	Right Outboard
		1						*ZL	Right Outboard
		1						*D7	Right Outboard
	05103311AA	1						*UL	Left Outboard
		1						*ZL	Left Outboard
		1						*D7	Left Outboard
	05103312AA	1						*UL	Right Inboard
		1						*ZL	Right Inboard
		1						*D7	Right Inboard
	05103313AA	1						*UL	Left Inboard
		1						*ZL	Left Inboard
9		1						*D7	Left Inboard
									SHIELD, Seat Adjuster
	0YM521DVAA	1						*UL	Right Outboard [DV]
		1						*D7	Right Outboard [DV]
	0YM521L2AA	1						*ZL	Right Outboard [L2]

PACIFICA (CS)
SERIES LINE BODY ENGINE TRANSMISSION
H = HIGHLINE C = CHRYSLER 74 = SPORT UTILITY 4-DR EGH = 3.8L V6 OHV Engine DGL = 4-Speed Automatic
S = SPORT Y = CHRYSLER EGN = 3.5L V6 24V MPI Transmission
X = SPECIAL Engine

AR = use ase required - = Non illustrated part

2006 CS

Rear Seat - 2nd Position - Attaching Parts
Figure ICS-820

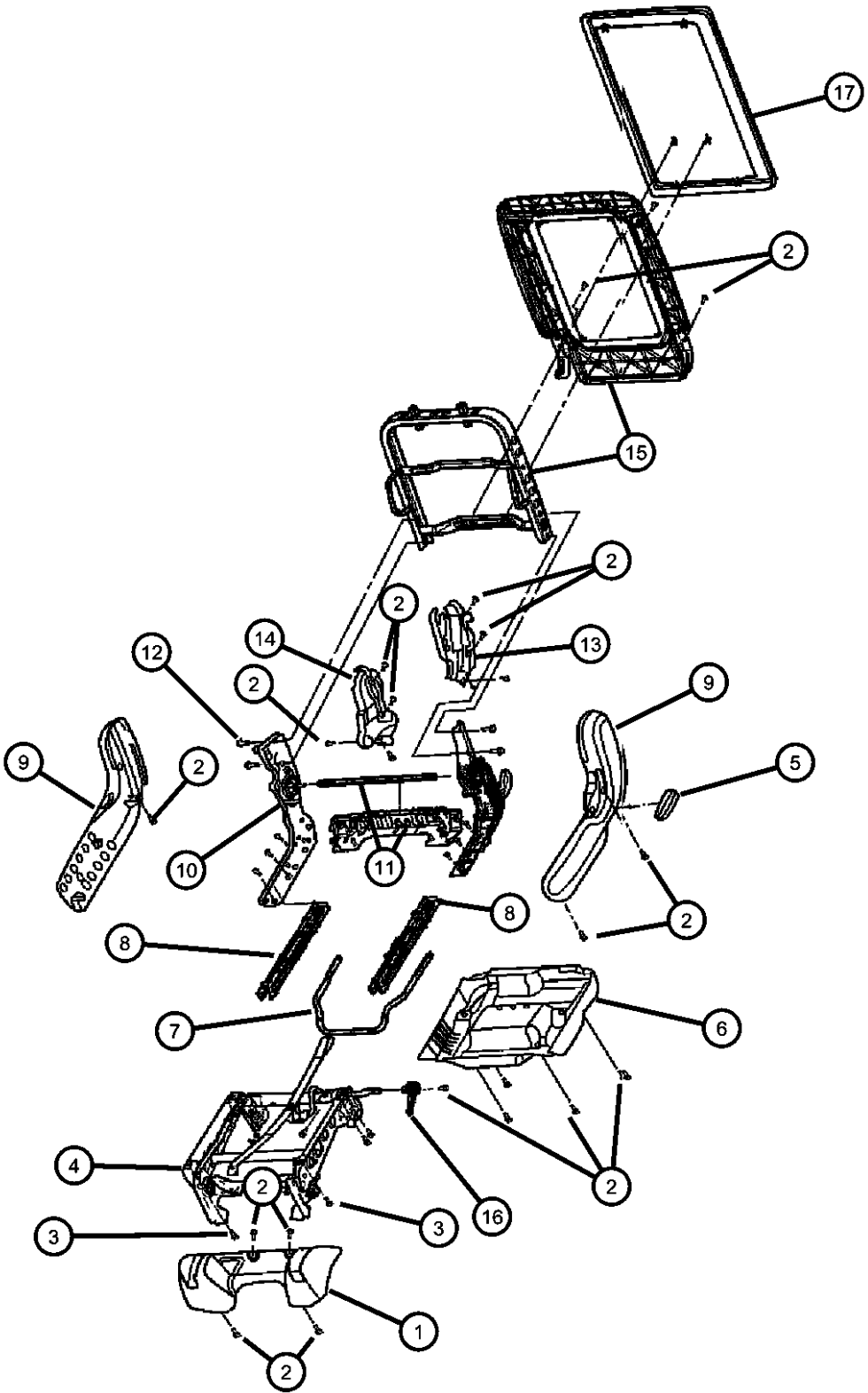

ITEM	PART NUMBER	QTY	LINE	SERIES	BODY	ENGINE	TRANS	TRIM	DESCRIPTION
		1						*UL	Right Outboard [L2]
	0YM521L5AA	1						*D7	Right Outboard [L2]
	0YM541DVAA	1						*UL	[DV], Right Inner
		1						*D7	[DV], Right Inner
	0YM541L2AA	1						*UL	[L2], Right Inner
		1						*ZL	[L2], Right Inner
	0YM541L5AA	1						*D7	[L2], Right Inner
	0YM551DVAA	1						*UL	[DV], Left Inner
		1						*D7	[DV], Left Inner
	0YM551L2AA	1						*UL	[L2], Left Inner
		1						*ZL	[L2], Left Inner
	0YM551L5AA	1						*D7	[L2], Left Inner
10	0YM551L5AA	1							RECLINER, Front Seat Back, Serviced with item 15, (NOT REQUIRED),
11	0YM551L5AA	1							BRACKET, Seat, Serviced with item 15, (NOT REQUIRED)
12									SCREW, M10X1.5X20
	05102488AA	1						*UL	
		1						*HL	
		1						*E7	
13									SHIELD, Seat Adjuster
	0YM561DVAA	1						*UL	[DV], Passenger Outboard
		1						*D7	[DV], Passenger Outboard
	0YM561L2AA	1						*UL	[L2], Passenger Outboard
		1						*ZL	[L2], Passenger Outboard
	0YM561L5AA	1						*D7	[L2], Passenger Outboard
	0YM571DVAA	1						*UL	[DV], Driver Outer
		1						*D7	[DV], Driver Outer
	0YM571L2AA	1						*UL	[L2], Driver Outer
		1						*ZL	[L2], Driver Outer
	0YM571L5AA	1						*D7	[L2], Driver Outer
14									SHIELD, Seat Adjuster
	0YM581DVAA	1						*UL	[DV], Passenger Inboard
		1						*D7	[DV], Passenger Inboard
	0YM581L2AA	1						*UL	[L2], Passenger Inboard

PACIFICA (CS)		BODY		ENGINE	TRANSMISSION
SERIES	LINE				
H = HIGHLINE	C = CHRYSLER	74 = SPORT UTILITY 4-DR		EGH = 3.8L V6 OHV Engine	DGL = 4-Speed Automatic Transmission
S = SPORT	Y = CHRYSLER			EGN = 3.5L V6 24V MPI Engine	
X = SPECIAL					

AR = use ase required - = Non illustrated part

Rear Seat - 2nd Position - Attaching Parts
Figure ICS-820

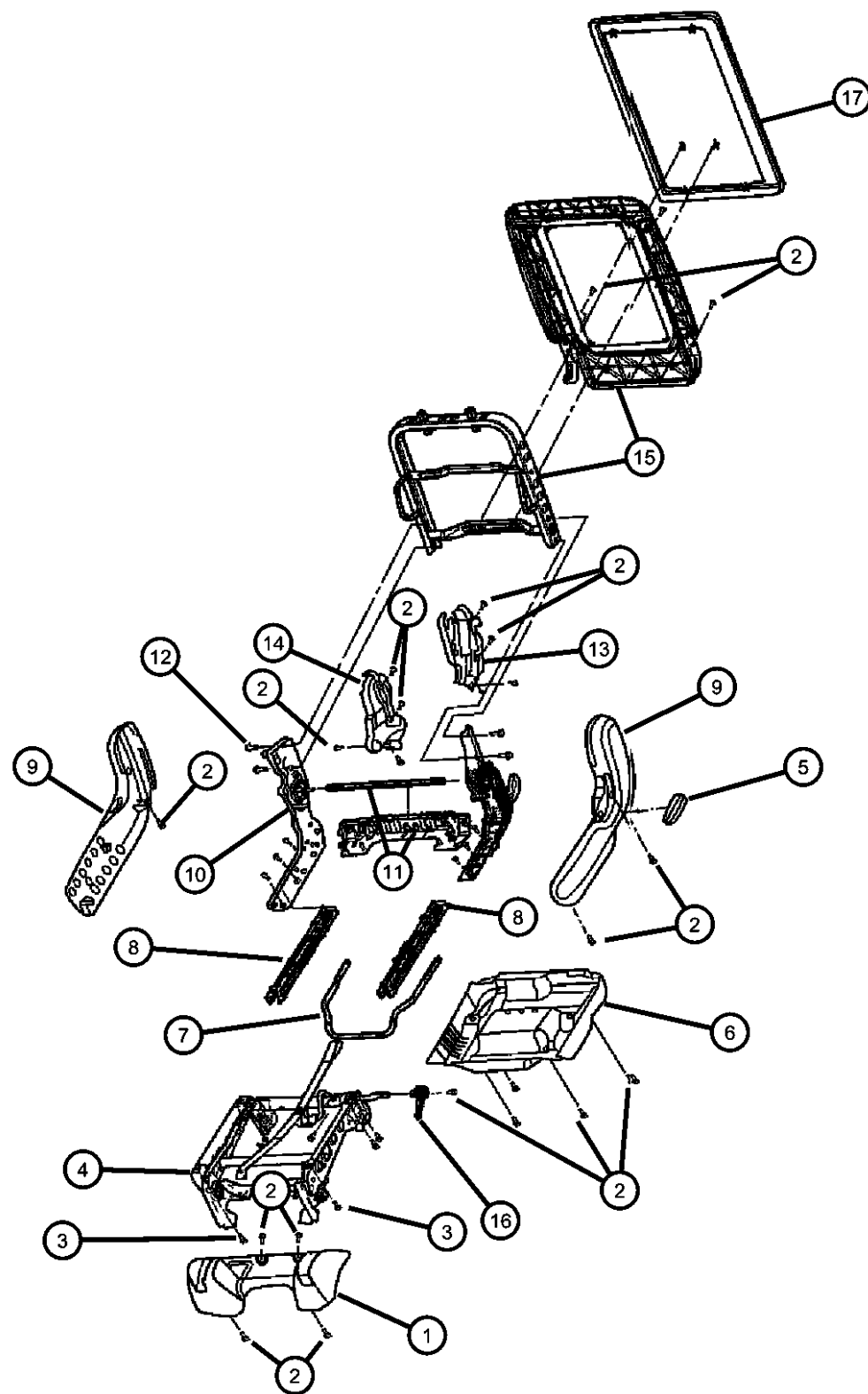

ITEM	PART NUMBER	QTY	LINE	SERIES	BODY	ENGINE	TRANS	TRIM	DESCRIPTION
		1						*ZL	[L2], Passenger Inboard
	0YM581L5AA	1						*D7	[L2], Passenger Inboard
	0YM591DVAA	1						*UL	[DV], Driver
		1						*D7	[DV], Driver
	0YM591L2AA	1						*UL	[L2], Driver
		1						*ZL	[L2], Driver
	0YM591L5AA	1						*D7	[L2], Driver
15	05175268AA	1						*UL	FRAME, Second Row Seat Back
16									HANDLE, Seat Back
	05102382AA	1						*UL	Right
		1						*ZL	Right
		1						*D7	Right
	05102383AA	1						*UL	Left
		1						*ZL	Left
		1						*D7	Left
17									PANEL, Seat Back, Second Row
	0YM601DVAA	1						*UL	[DV], Right
		1						*D7	[DV], Right
	0YM601L2AA	1						*UL	[L2], Right
		1						*ZL	[L2], Right
	0YM611DVAA	1						*UL	[DV], Left
		1						*D7	[DV], Left
	0YM611L2AA	1						*UL	[L2], Left
		1						*ZL	[L2], Left
	0YM611L5AA	1						*D7	[L2], Left
-18									CLIP
	05114025AA	1						*UL	
		1						*D7	
-19									HANDLE, Seat Release
	1BF771L8AA	1						*E7	Right
	1BF801L8AA	1						*E7	Left
-20									BEZEL, Seat Release
	1BF761L2AA	1						*HL	
	1BF761L8AA	1						*E7	
-21	05139385AA	1						*E7	BAR, Torsion

PACIFICA (CS)

SERIES LINE
H = HIGHLINE C = CHRYSLER
S = SPORT Y = CHRYSLER
X = SPECIAL

BODY
74 = SPORT UTILITY 4-DR

ENGINE
EGH = 3.8L V6 OHV Engine
EGN = 3.5L V6 24V MPI
Engine

TRANSMISSION
DGL = 4-Speed Automatic
Transmission

AR = use ase required - = Non illustrated part

2006 CS

Rear Seat - 2nd Position - Attaching Parts
Figure ICS-820

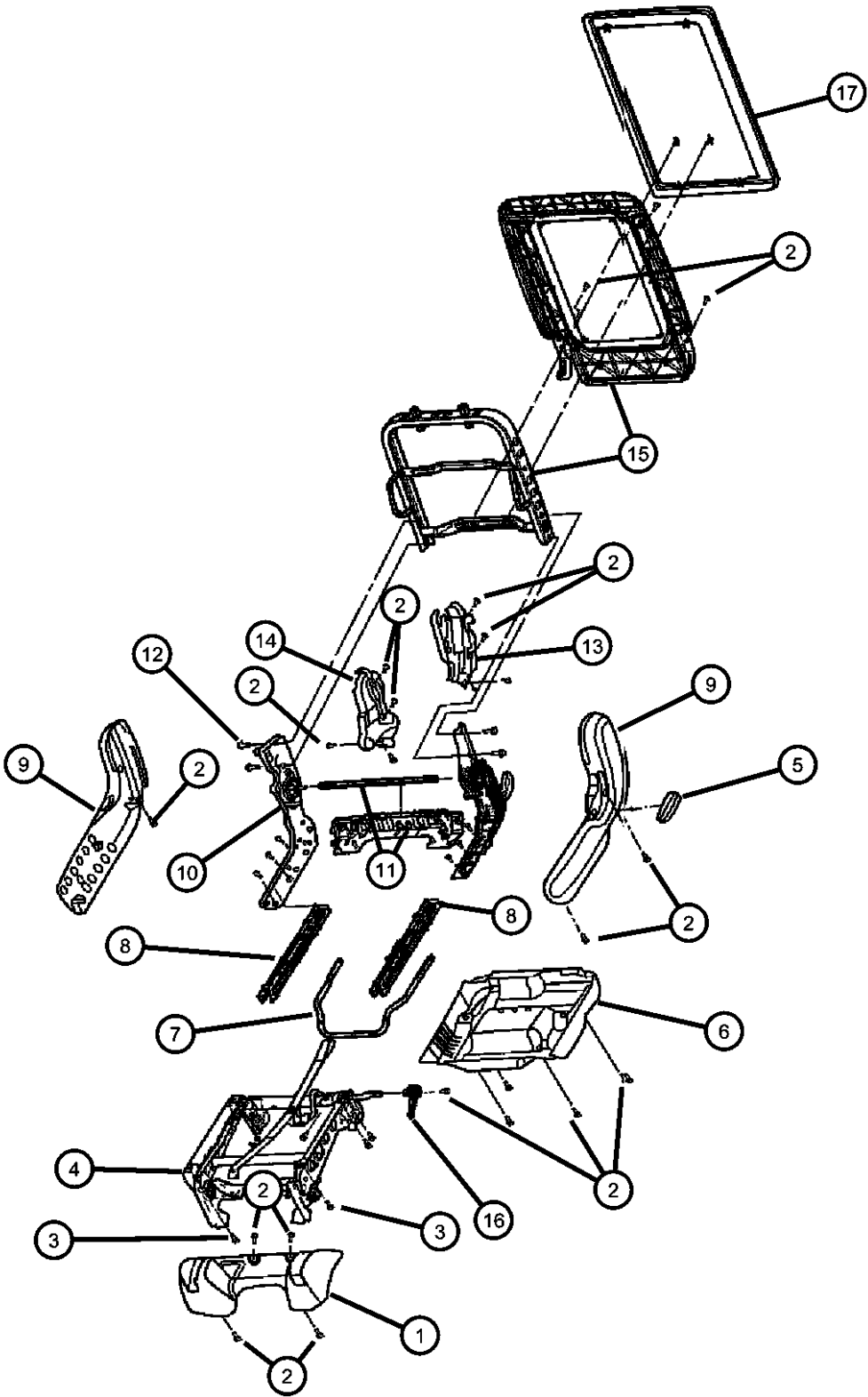

ITEM	PART NUMBER	QTY	LINE	SERIES	BODY	ENGINE	TRANS	TRIM	DESCRIPTION
-22	05143388AA	1						*HL	BRACKET, Cushion 65%
		1						*E7	
-23	1BF731L2AA	1						*HL	COVER, 65/35 BENCH DRIVE LINK COVER
	1BF731L5AA	1						*E7	
-24	1BF651L8AA	1						*E7	COVER, Bracket, 2ND ROW FLOOR BRACKET (H-SHAPED) Right
	1BF701L8AA	1						*E7	Left
-25	1BF711L5AA	1						*E7	COVER, Rear Seat Latch Inboard
	1BF721L5AA	1						*E7	Outboard
-26	05143365AA	1						*HL	LINK, Bech Drive Link Assy.
		1						*E7	

PACIFICA (CS)		BODY		ENGINE	TRANSMISSION
SERIES	LINE				
H = HIGHLINE	C = CHRYSLER	74 = SPORT UTILITY 4-DR		EGH = 3.8L V6 OHV Engine	DGL = 4-Speed Automatic Transmission
S = SPORT	Y = CHRYSLER			EGN = 3.5L V6 24V MPI Engine	
X = SPECIAL					

AR = use ase required - = Non illustrated part

Rear Seat - 3rd Positon - Attaching Parts
Figure ICS-830

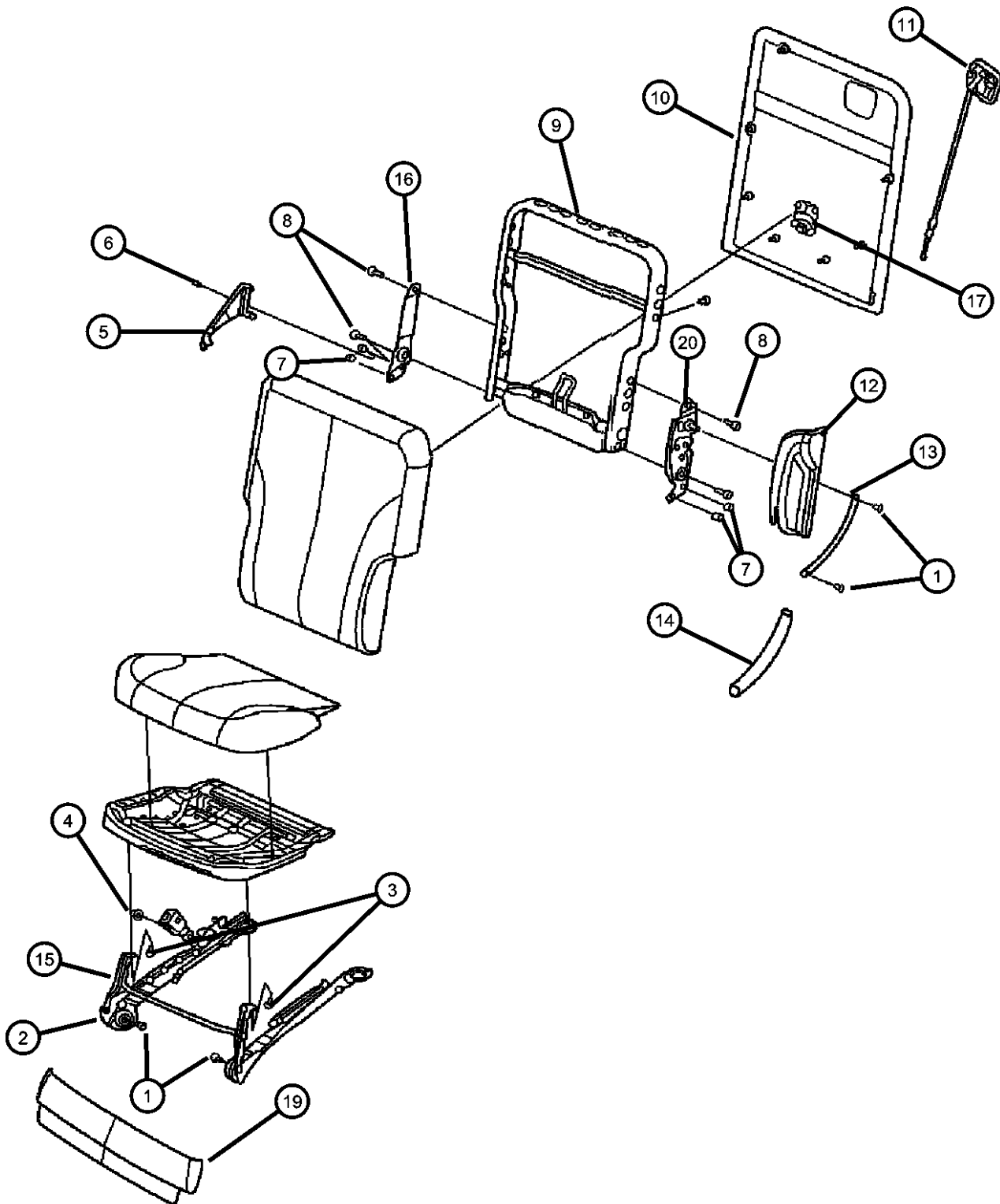

ITEM	PART NUMBER	QTY	LINE	SERIES	BODY	ENGINE	TRANS	TRIM	DESCRIPTION
1	05010302AA	1						*D7	BOLT, Hex Head
2									RISER, Seat
	05102422AA	1						*D7	Right Outboard
	05102423AA	1						*D7	Left Outboard
	05102425AA	1						*UL	Left Inboard
	05102426AA	1						*D7	Right Inboard
3	05102512AA	1						*ZL	BOLT, M8x1.25x16
4	05102513AA	1						*UL	NUT
5									SHIELD, Rear Seat-I/B Pivot
	0YM731DVAA	1						*UL	[DV], Left Inner
	0YM731L2AA	1						*UL	[L2], Left Inner
	0YM741DVAA	1						*D7	[DV], Right Inner
	0YM741L2AA	1						*ZL	[L2], Right Inner
6	04856025	1						*UL	SCREW, Tress Head, #8x.5
7	05102477AA	1						*ZL	NUT, M10x1.5
8	05102509AA	1						*D7	BOLT, M10x1.5x40
9	05102509AA	1							FRAME, Rr seat back, Serviced With Complete Seat Back, (NOT REQUIRED)
10									PANEL, Seat Back, Third Row
	1BC321DVAA	1						*UL	[DV], Right
	1BC321L2AA	1						*UL	[L2], Right
	1BC331DVAA	1						*UL	[DV], Left
	1BC331L2AA	1						*UL	[L2], Left
	1BC332L2AA	1						*ZL	[L2]
11									HANDLE, FOLD FLAT
	0YM821DVAA	1						*D7	[DV]
		1						*UL	[DV]
	0YM821L2AA	1						*UL	[L2]
12									SHIELD, Drive Link
	0YM751DVAA	1						*D7	[DV]
		1						*UL	[DV]
	0YM751L2AA	1						*UL	[L2]
		1						*ZL	[L2]
13									LINK, Seat Support
	05102427AA	1						*D7	
		1						*UL	

PACIFICA (CS)

SERIES LINE
H = HIGHLINE C = CHRYSLER
S = SPORT Y = CHRYSLER
X = SPECIAL

BODY
74 = SPORT UTILITY 4-DR

ENGINE
EGH = 3.8L V6 OHV Engine
EGN = 3.5L V6 24V MPI
Engine

TRANSMISSION
DGL = 4-Speed Automatic
Transmission

AR = use ase required - = Non illustrated part

2006 CS

<< RETURN TO GROUP INDEX

Rear Seat - 3rd Positon - Attaching Parts
Figure ICS-830

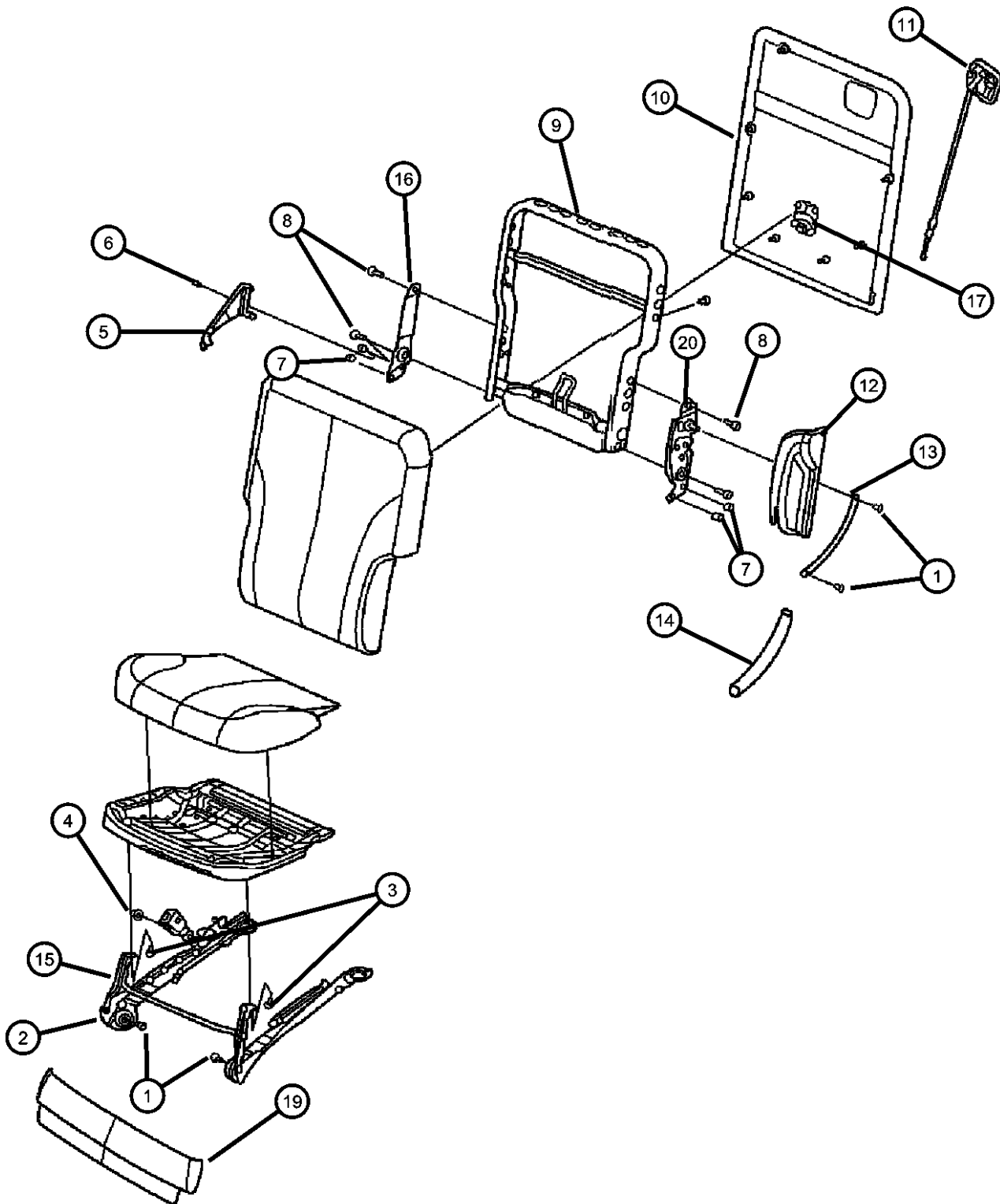

ITEM	PART NUMBER	QTY	LINE	SERIES	BODY	ENGINE	TRANS	TRIM	DESCRIPTION
14		1						*ZL	SHIELD, Seat Adjuster
	0YM261DVAA	1						*UL	[DV], Right
		1						*D7	[DV], Right
	0YM261L2AA	1						*UL	[L2], Right
		1						*ZL	[L2], Right
		1						*HL	[L2], Right
	0YM271DVAA	1						*UL	[DV], Left
		1						*D7	[DV], Left
	0YM271L2AA	1						*UL	[L2], Left
		1						*ZL	[L2], Left
		1						*HL	[L2], Left
	0YM271L5AA	1						*E7	[L2], Left
		1						*D7	[L2], Left
15									LINK, Seat Support
	05102417AA	1						*D7	Right And Left
		1						*UL	Right And Left
		1						*ZL	Right And Left
16									PIVOT, Rear Seat
	05102420AA	1						*D7	Right
		1						*UL	Right
		1						*ZL	Right
	05102421AA	1						*D7	Left
		1						*UL	Left
		1						*ZL	Left
17									BEZEL, TETHER
	0YM801DVAA	1						*D7	
		1						*UL	
	0YM801L8AA	1						*ZL	
-18	0YM801L8AA	1							TETHER, Child Seat, (NOT SERVICED)
19									SHIELD, Seat Cushion
	0WF66TL2AA	2						*UL	[L2], Right & Left
		2						*ZL	[L2], Right & Left

PACIFICA (CS)

SERIES LINE
H = HIGHLINE C = CHRYSLER
S = SPORT Y = CHRYSLER
X = SPECIAL

BODY
74 = SPORT UTILITY 4-DR

ENGINE
EGH = 3.8L V6 OHV Engine
EGN = 3.5L V6 24V MPI
Engine

TRANSMISSION
DGL = 4-Speed Automatic
Transmission

AR = use ase required - = Non illustrated part

2006 CS

Rear Seat - 3rd Positon - Attaching Parts
Figure ICS-830

ITEM	PART NUMBER	QTY	LINE	SERIES	BODY	ENGINE	TRANS	TRIM	DESCRIPTION
------	-------------	-----	------	--------	------	--------	-------	------	-------------

	0WF66XD-VAA	2						*UL	[DV], Right & Left
20	05102418AA	1						*ZL	FOLD FLAT MECHANISMRight

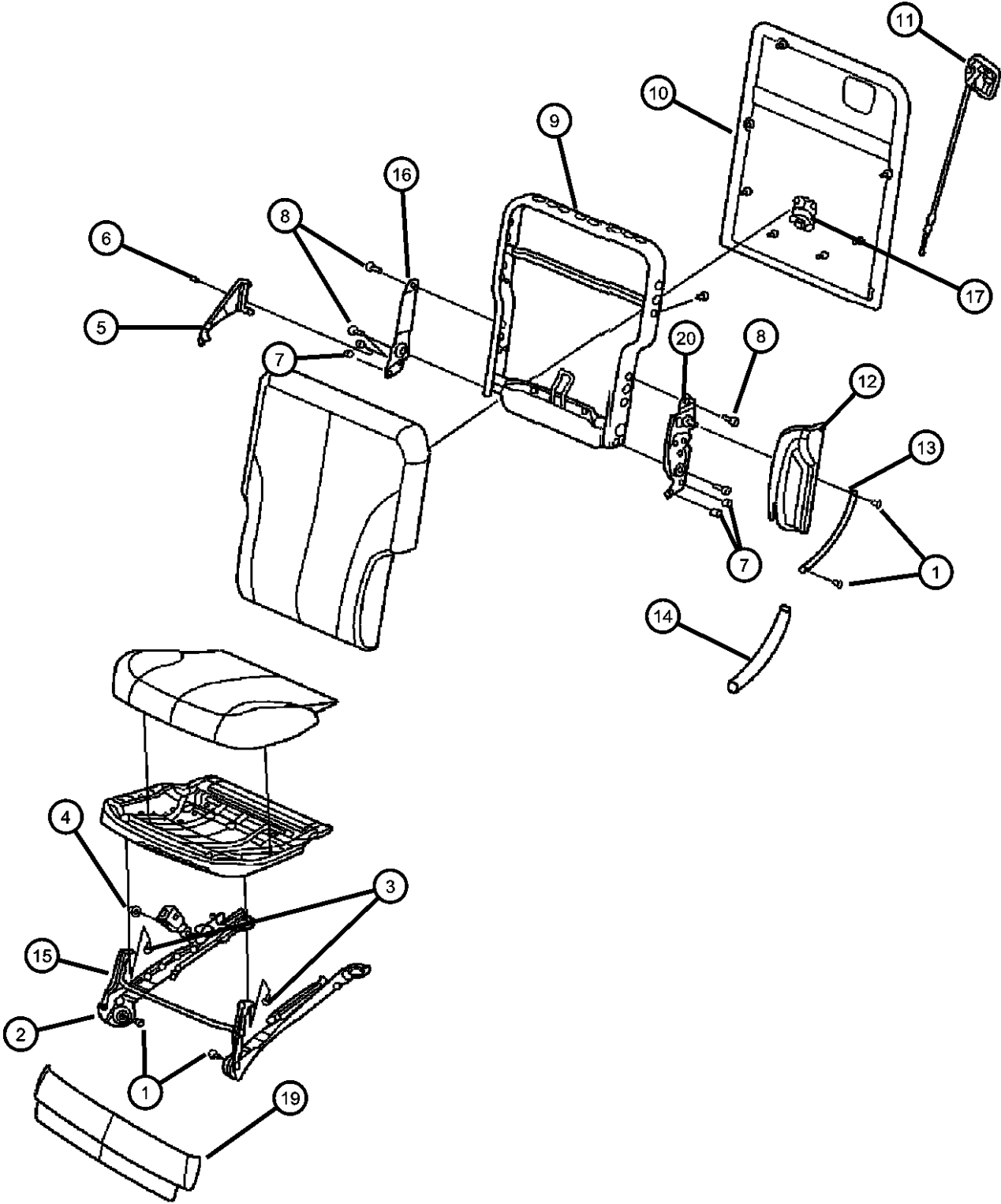

PACIFICA (CS)		BODY		ENGINE	TRANSMISSION
SERIES	LINE				
H = HIGHLINE	C = CHRYSLER	74 = SPORT UTILITY 4-DR		EGH = 3.8L V6 OHV Engine	DGL = 4-Speed Automatic Transmission
S = SPORT	Y = CHRYSLER			EGN = 3.5L V6 24V MPI Engine	
X = SPECIAL					

AR = use ase required - = Non illustrated part

Panel Liftgate
Figure ICS-1010

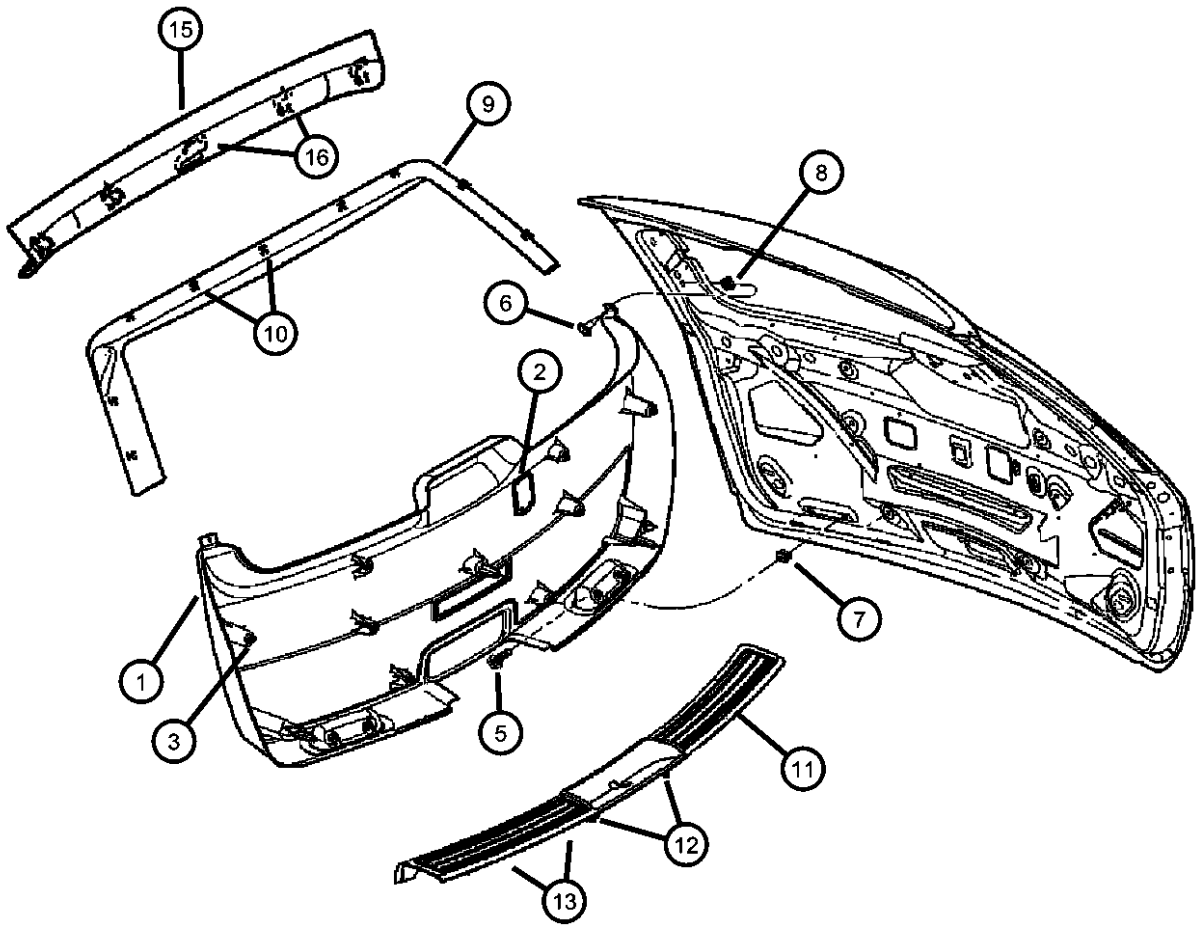

ITEM	PART NUMBER	QTY	LINE	SERIES	BODY	ENGINE	TRANS	TRIM	DESCRIPTION
Sales Code: [JRC] = Power Liftgate									
1									PANEL, Liftgate trim lower
	0TW51TL2AG	1						*O0	[D2]
		1						*O0	[L2]
	0TW51XD-VAG	1						*O0	[DV]
2									PLUG, Trim Panel
	0RS76TL2AA	1						*O0	[L2]
		1						*O0	[D2]
	0RS76XDVAA	1						*O0	[DV]
3	06505918AA	6						*O0	FASTENER, Door Trim Panel
-4	06505928AA	2						*O0	FASTENER, Push Pin
5	00154806	4							SCREW, Round Head, .164-15x1.00
6	00154806	2							SCREW, Round Head, .164-15x1.00
7	06035498	4							NUT, Spring Type, .164-7.5
8	06031869	2							NUT, Push, .19
9									PANEL, Liftgate Trim Upper
	0TW52TL2AB	1						*O0	[L2] Without Power Liftgate [JRC]
	0TW52XDVAB	1						*O0	[DV], Without Power Liftgate [JRC]
	0TW53TL2AB	1						*O0	[L2], With Power Liftgate [JRC]
	0TW53XDVAB	1						*O0	[DV], With Power Liftgate [JRC]
10	06505928AA	5						*O0	FASTENER, Push Pin
11									PANEL, Scuff
	0XL69TL2AD	1			H			*O0	[L2]
	1BG82TL2AB	1			X			*O0	[L2]
	1BG82XDVAB	1			S			*O0	[DV]
12	04294036	1							CLIP
13	05028477AA	4						*O0	PIN AND GROMMET
-14	05028561AA	AR							PIN, Part of # 13
15									PANEL, Rear Header
	0TW50TL2AE	1						*O0	[DV]
		1						*O0	[L2]
16	06505292AA	3						*O0	FASTENER, Door Trim Panel

PACIFICA (CS)					
SERIES	LINE	BODY	ENGINE	TRANSMISSION	
H = HIGHLINE	C = CHRYSLER	74 = SPORT UTILITY 4-DR	EGH = 3.8L V6 OHV Engine	DGL = 4-Speed Automatic	
S = SPORT	Y = CHRYSLER		EGN = 3.5L V6 24V MPI Engine	Transmission	
X = SPECIAL					

AR = use ase required - = Non illustrated part

Floor and Cargo Trim
Figure ICS-1020

ITEM	PART NUMBER	QTY	LINE	SERIES	BODY	ENGINE	TRANS	TRIM	DESCRIPTION
1	0XL66WL8AE	1		H				*O0	PANEL, Load Floor
2	06102215AA	2		H					SCREW
3	05054122AC	1		H					REINFORCEMENT, Seat
4	06507231AA	2		H					SCREW
5	06504825AA	2		H					SCREW

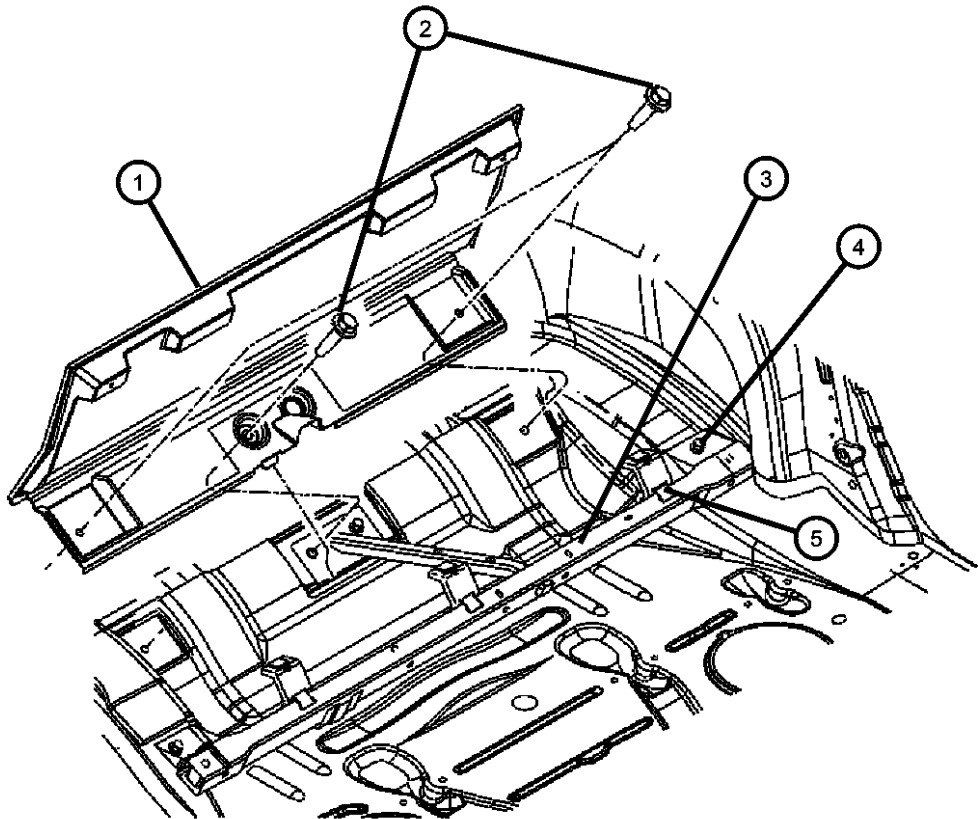

PACIFICA (CS)				
SERIES	LINE	BODY	ENGINE	TRANSMISSION
H = HIGHLINE	C = CHRYSLER	74 = SPORT UTILITY 4-DR	EGH = 3.8L V6 OHV Engine	DGL = 4-Speed Automatic
S = SPORT	Y = CHRYSLER		EGN = 3.5L V6 24V MPI	Transmission
X = SPECIAL			Engine	

Group - SCS

Body Sheet Metal Except Doors

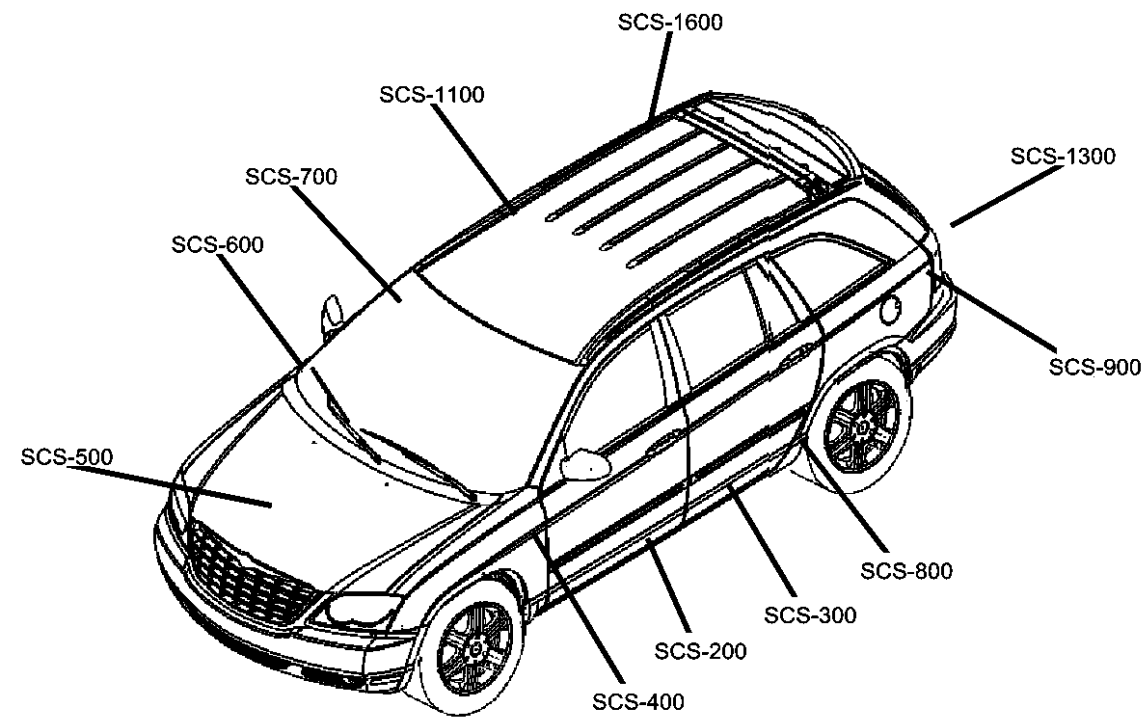

SCS-1000
Seals and Weatherstrip

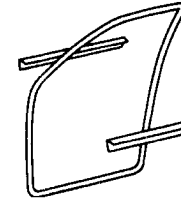

SCS-1100
Roof Panels

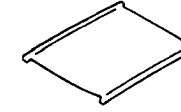

SCS-1300
Liftgate Panel

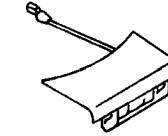

SCS-1600
Luggage Rack

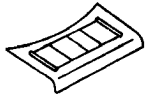

SCS-200
Floor Pans

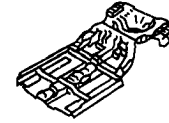

SCS-300
Plugs



SCS-400
Front Fenders



SCS-500
Hood and Hood Release

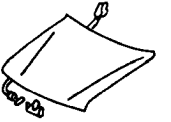

SCS-600
Cowl and Dash Panel

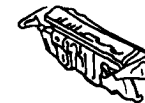

SCS-700
Glass and Rear View Mirror

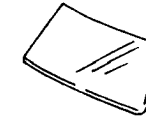

SCS-800
Aperture Panel



SCS-900
Quarter Panel and Pillars

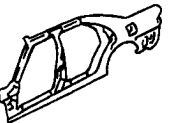

Group - SCS Body Sheet Metal Except Doors

Illustration Title	Group-Fig. No.
Floor Pans	
Floor Pan - Front	Fig. SCS - 210
Floor Pan - Rear.....	Fig. SCS - 220
Rear Floor Pan & Attaching Parts.....	Fig. SCS - 230
Plugs	
Plugs	Fig. SCS - 310
Front Fenders	
Front Fender and Shield.....	Fig. SCS - 410
Shield, Rear	Fig. SCS - 420
Hood and Hood Release	
Hood, Latch, Hinges	Fig. SCS - 510
Cowl and Dash Panel	
Cowl and Dash Panel.....	Fig. SCS - 610
Insulation, Dash And Cowl	Fig. SCS - 620
Glass and Rear View Mirror	
Windshield, Backlite and Rear Veiw Mirror.....	Fig. SCS - 710
Aperture Panel	
Aperature Panels - Attaching Parts	Fig. SCS - 810
Quarter Panel and Pillars	
Panels, Rear Quarter	Fig. SCS - 910
Seals and Weatherstrip	
Weatherstrips.....	Fig. SCS - 1010
Roof Panels	
Roof Panel.....	Fig. SCS - 1110
Sunroof.....	Fig. SCS - 1120
Liftgate Panel	
Lifgate Panel	Fig. SCS - 1310
Power Liftgate Motor.....	Fig. SCS - 1320
Spoiler.....	Fig. SCS - 1330
Luggage Rack	
Luggage Rack.....	Fig. SCS - 1610

Floor Pan - Front
Figure SCS-210

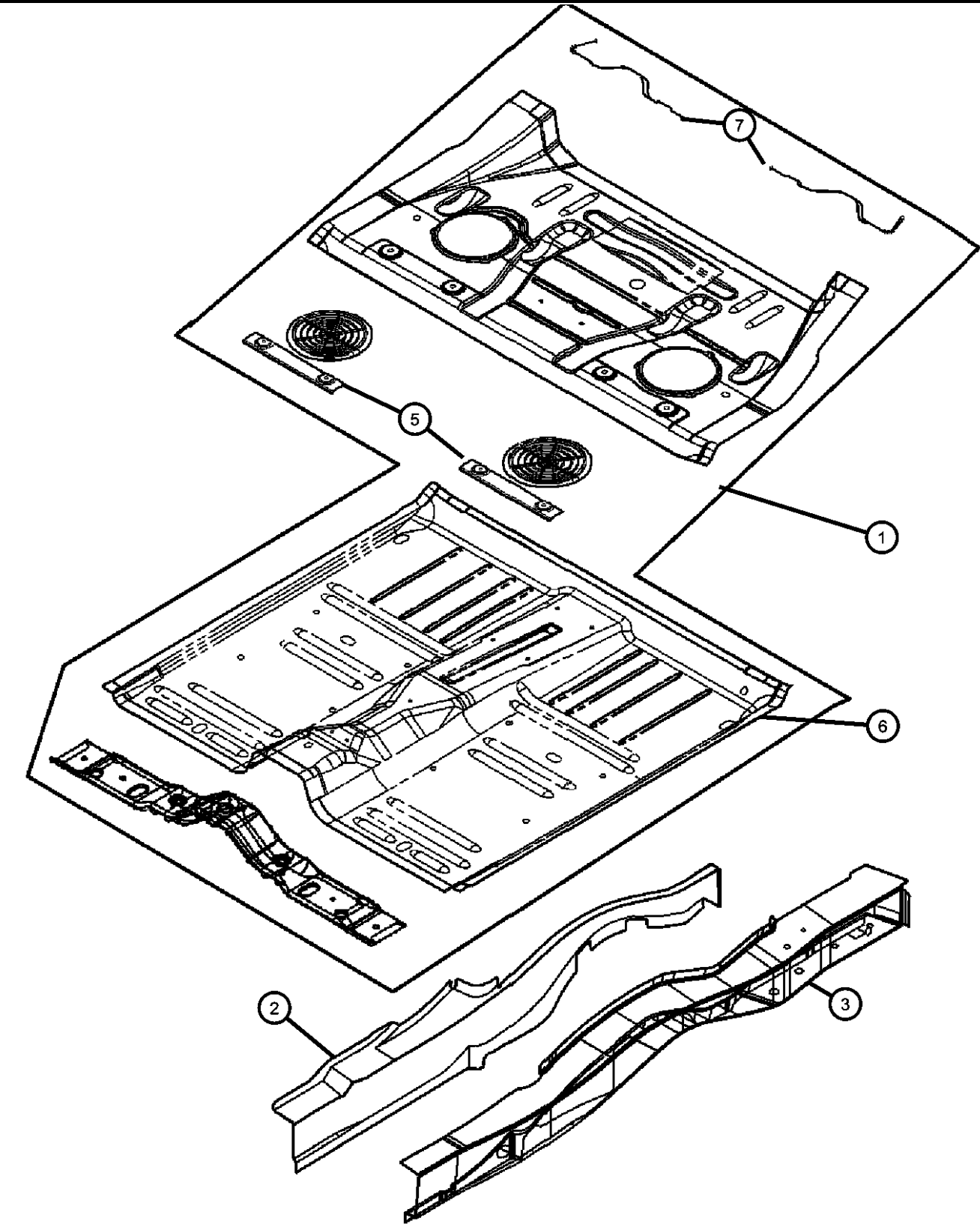

ITEM	PART NUMBER	QTY	LINE	SERIES	BODY	ENGINE	TRANS	TRIM	DESCRIPTION
1	05054177AB	1							PAN, Front Floor
	05054193AB	1							S,X Series
									H Series
2	05054604AC	1							REINFORCEMENT, Rear Rail
	05054605AC	1							Right
									Left
3	05054179AA	1							LADDER, Rear Floor
	05054198AA	1							H Series
									S,X Series
-4	05054658AA	1							BRACKET, Suspension
	05054659AA	1							Right
									Left
5	05054659AA	1							STUD PLATE, Serviced With Item 1, (NOT SERVICED)
6	05054659AA	1							PANEL, Mid Floor - Serviced With Item 1, (NOT SERVICED)
7	05054659AA	1							STRIKER, Mid Seat Retention - Serviced With Item 1, (NOT SERVICED)
-8	06501269	8							NUT, Hex Flange, M12x1.75
-9	06033150	1							NUT PLATE, .25-20, B Pillar Retractor
-10	05054122AC	1							REINFORCEMENT, Seat

PACIFICA (CS)				
SERIES	LINE	BODY	ENGINE	TRANSMISSION
H = HIGHLINE	C = CHRYSLER	74 = SPORT UTILITY 4-DR	EGH = 3.8L V6 OHV Engine	DGL = 4-Speed Automatic Transmission
S = SPORT	Y = CHRYSLER		EGN = 3.5L V6 24V MPI Engine	
X = SPECIAL				

AR = use ase required - = Non illustrated part

Floor Pan - Rear
Figure SCS-220

ITEM	PART NUMBER	QTY	LINE	SERIES	BODY	ENGINE	TRANS	TRIM	DESCRIPTION
------	-------------	-----	------	--------	------	--------	-------	------	-------------

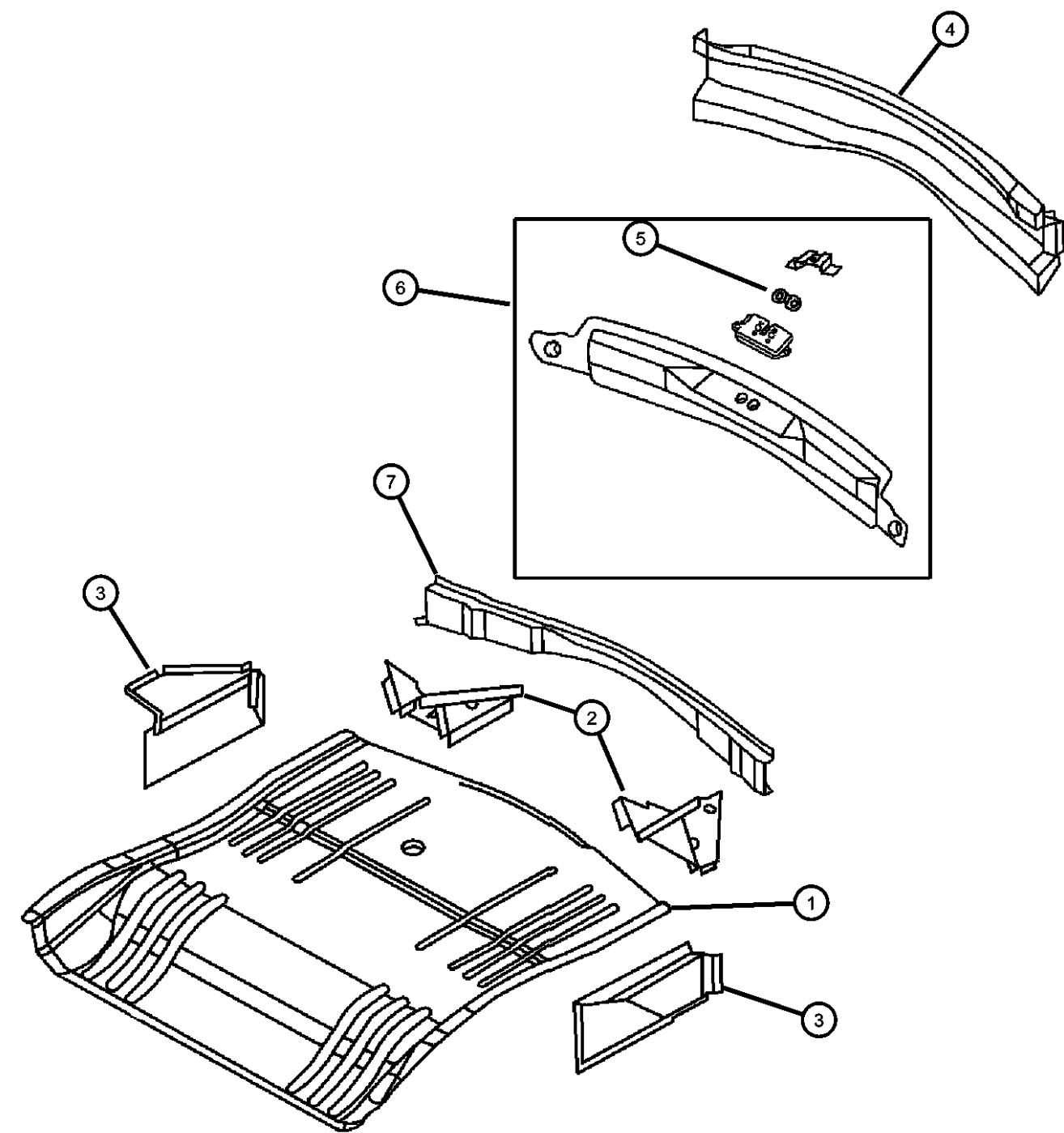

1	05054634AA	1							PAN, Rear Floor
2									GUSSET, Rear rail to liftgate sill
	05054644AD	1							Right
	05054645AE	1							Left
3	05054645AE	1							REAR END, Close-Out, (NOT SERVICED)
4	05054638AB	1							PANEL, Liftgate Sill Outer
5	04674669	1							PLATE, Striker
6	05054637AC	1							PANEL, Liftgate Sill Inner
7	05054635AA	1							PANEL, Liftgate Sill Inner

PACIFICA (CS)				
SERIES	LINE	BODY	ENGINE	TRANSMISSION
H = HIGHLINE	C = CHRYSLER	74 = SPORT UTILITY 4-DR	EGH = 3.8L V6 OHV Engine	DGL = 4-Speed Automatic
S = SPORT	Y = CHRYSLER		EGN = 3.5L V6 24V MPI	Transmission
X = SPECIAL			Engine	

Rear Floor Pan & Attaching Parts
Figure SCS-230

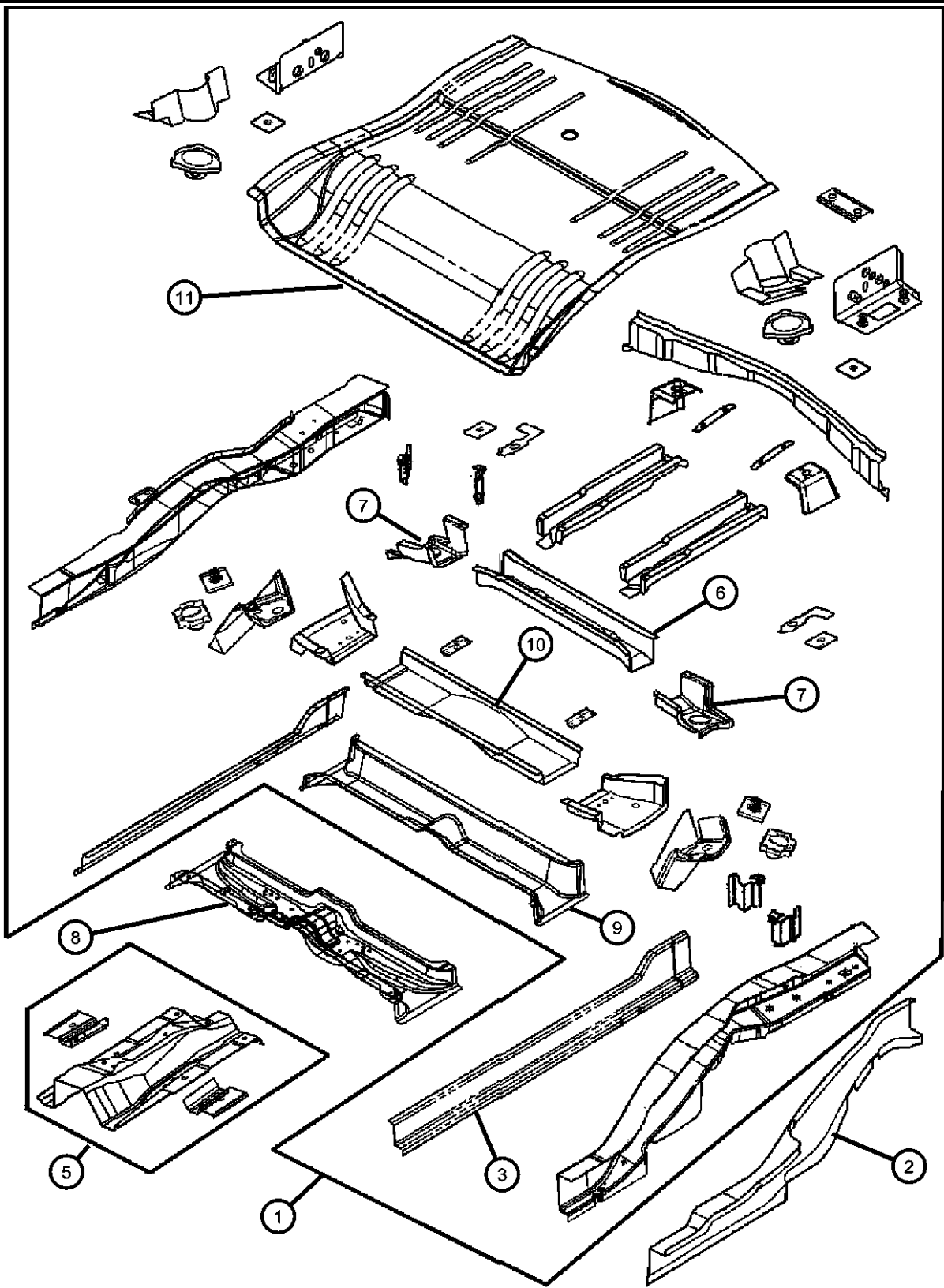

ITEM	PART NUMBER	QTY	LINE	SERIES	BODY	ENGINE	TRANS	TRIM	DESCRIPTION
1	05054179AA	1							LADDER, Rear Floor
	05054198AA	1							H Series
	05054198AA	1							S,X Series
2	05054604AC	1							REINFORCEMENT, Rear Rail
	05054605AC	1							Right
	05054605AC	1							Left
3	05054627AB	1							RAIL, Side sill
	05054626AB	1							Left
	05054626AB	1							Right
-4	05054052AB	1							REINFORCEMENT, Sill
	05054053AB	1							Right
	05054053AB	1							Left
5	05054651AC	1							REINFORCEMENT, Tunnel
6	05054606AA	1							CROSSMEMBER, Rear
	05054606AA	1							Suspension
7	05054686AA	1							EXTENSION, CROSSMEMBER
	05054687AA	1							Right
	05054687AA	1							Left
8	05054618AA	1							CROSSMEMBER, Front Floor
9	05054613AA	1							CROSSMEMBER, Rear Floor Pan
10	05054608AA	1							Front
	05054608AA	1							CROSSMEMBER, 2nd row seat
	05054608AA	1							mount
11	05054180AA	1							PAN, Rear Floor
	05054634AA	1							H
	05054634AA	1							S , X
-12	05054691AA	1							REINFORCEMENT, Rear Seat
-13	05054648AA	1							SUPPORT, Spare Tire
	05054649AA	1							Right
	05054649AA	1							Left

PACIFICA (CS)					
SERIES	LINE	BODY	ENGINE	TRANSMISSION	
H = HIGHLINE	C = CHRYSLER	74 = SPORT UTILITY 4-DR	EGH = 3.8L V6 OHV Engine	DGL = 4-Speed Automatic	
S = SPORT	Y = CHRYSLER		EGN = 3.5L V6 24V MPI	Transmission	
X = SPECIAL			Engine		

AR = use ase required - = Non illustrated part

Plugs
Figure SCS-310

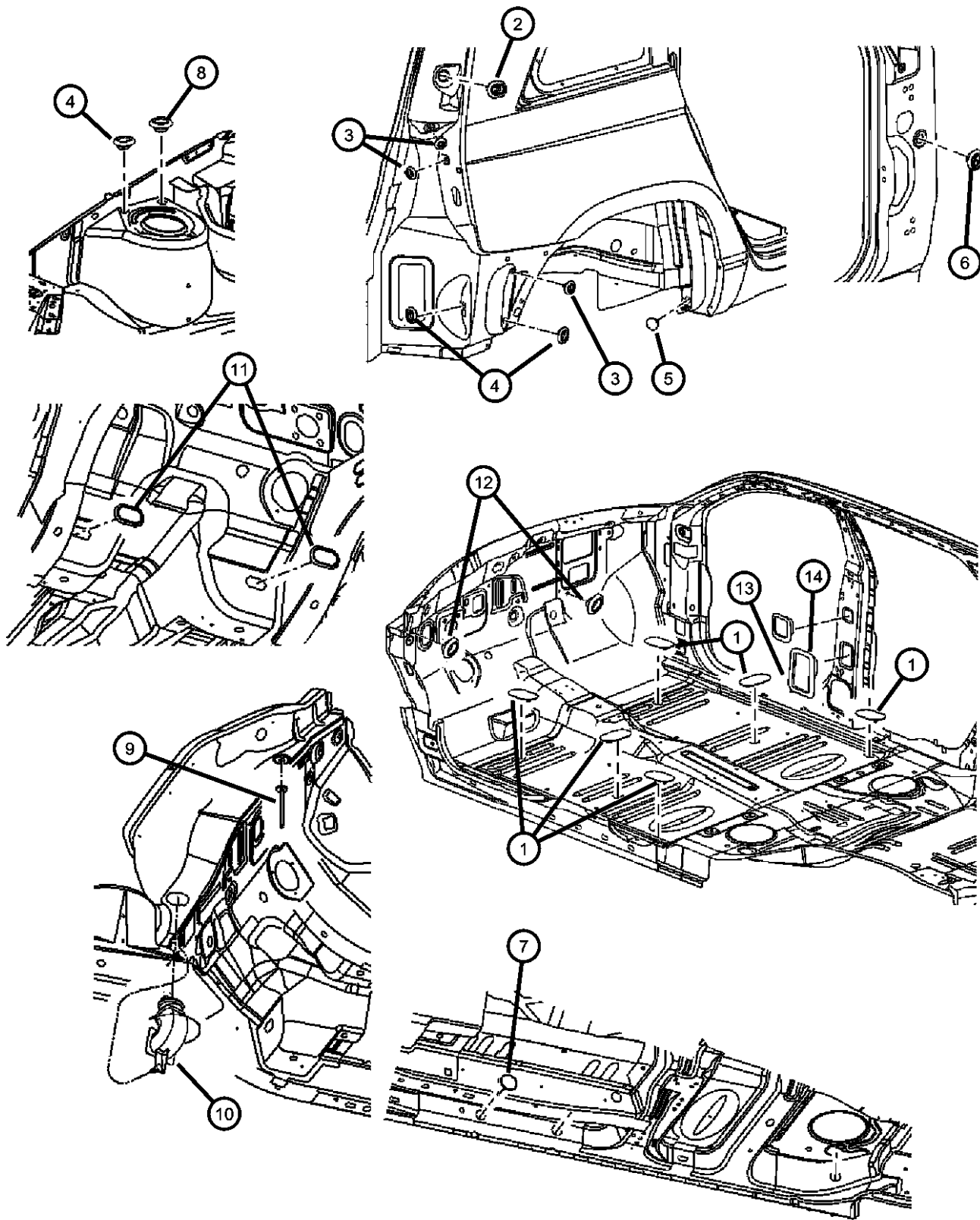

ITEM	PART NUMBER	QTY	LINE	SERIES	BODY	ENGINE	TRANS	TRIM	DESCRIPTION
1	04860866AB	4							PLUG
2	55176729AA	2							PLUG
3	04860222	4							PLUG
4	04860223	2							PLUG
5	04860417AA	2							PLUG
6	04440294	1							PLUG
7	04860866AB	4							PLUG
8	04860346	2							PLUG, 19mm
9	05020317AA	1							SEAL, Cowl
10	04719846AC	1							TUBE, Wiper Drain Module
11	04868369AA	2							PLUG, Seal Toe Brace
12	04860346	2							PLUG
13	05054176AA	2							PLUG, B PillarUpper
14									PLUG, B Pillar
	05054174AA	1							Right
	05054175AA	1							Left
-15	05054252AA	2							PLUG, Body, A-Pillar Lower

PACIFICA (CS)				
SERIES	LINE	BODY	ENGINE	TRANSMISSION
H = HIGHLINE	C = CHRYSLER	74 = SPORT UTILITY 4-DR	EGH = 3.8L V6 OHV Engine	DGL = 4-Speed Automatic
S = SPORT	Y = CHRYSLER		EGN = 3.5L V6 24V MPI	Transmission
X = SPECIAL			Engine	

AR = use ase required - = Non illustrated part

Front Fender and Shield
Figure SCS-410

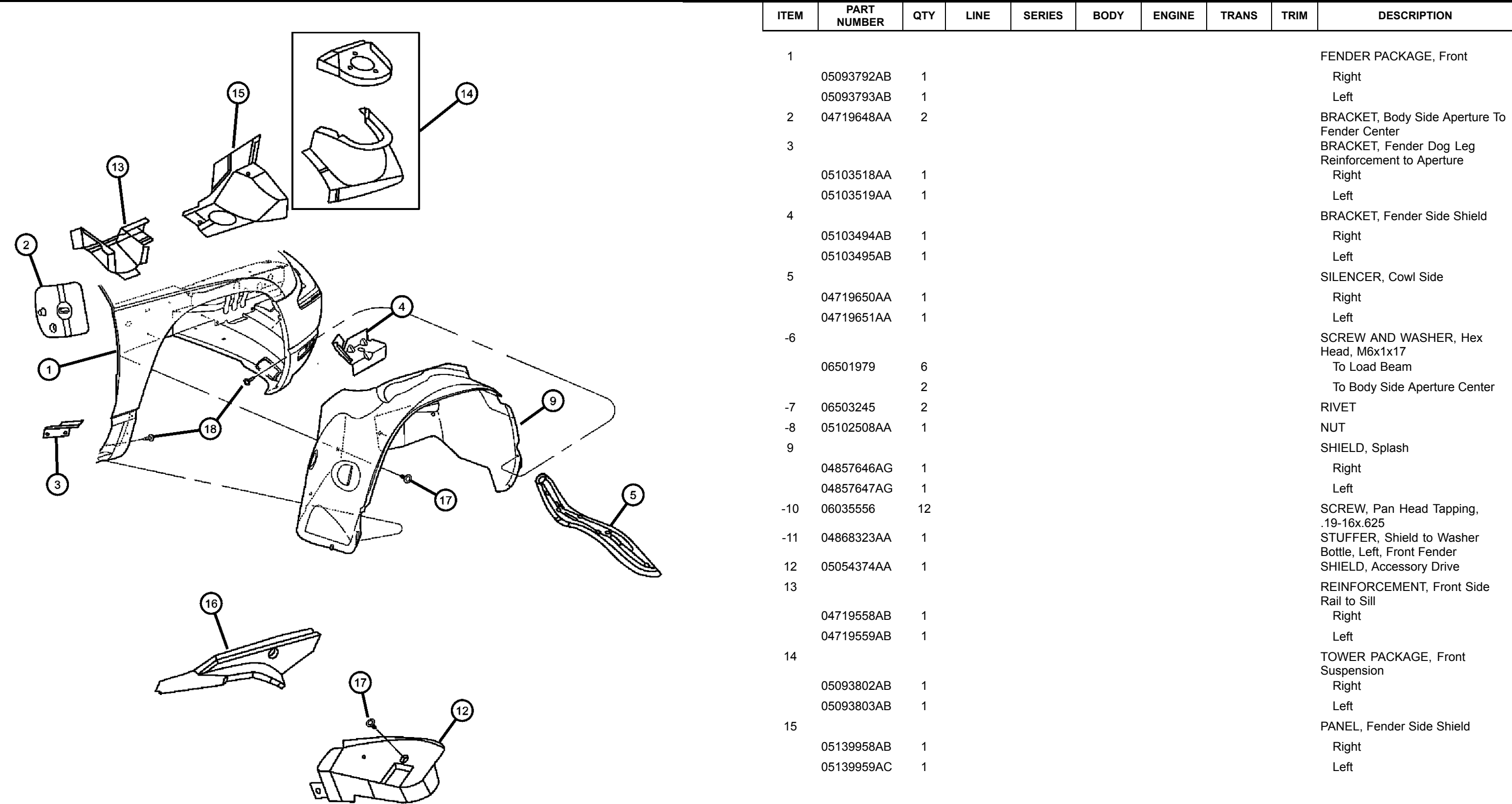

ITEM	PART NUMBER	QTY	LINE	SERIES	BODY	ENGINE	TRANS	TRIM	DESCRIPTION
1									FENDER PACKAGE, Front
	05093792AB	1							Right
	05093793AB	1							Left
2	04719648AA	2							BRACKET, Body Side Aperture To Fender Center
3									BRACKET, Fender Dog Leg Reinforcement to Aperture
	05103518AA	1							Right
	05103519AA	1							Left
4									BRACKET, Fender Side Shield
	05103494AB	1							Right
	05103495AB	1							Left
5									SILENCER, Cowl Side
	04719650AA	1							Right
	04719651AA	1							Left
-6									SCREW AND WASHER, Hex Head, M6x1x17
	06501979	6							To Load Beam
		2							To Body Side Aperture Center
-7	06503245	2							RIVET
-8	05102508AA	1							NUT
9									SHIELD, Splash
	04857646AG	1							Right
	04857647AG	1							Left
-10	06035556	12							SCREW, Pan Head Tapping, .19-16x.625
-11	04868323AA	1							STUFFER, Shield to Washer Bottle, Left, Front Fender
12	05054374AA	1							SHIELD, Accessory Drive
13									REINFORCEMENT, Front Side Rail to Sill
	04719558AB	1							Right
	04719559AB	1							Left
14									TOWER PACKAGE, Front Suspension
	05093802AB	1							Right
	05093803AB	1							Left
15									PANEL, Fender Side Shield
	05139958AB	1							Right
	05139959AC	1							Left

PACIFICA (CS)		BODY		ENGINE	TRANSMISSION
SERIES	LINE				
H = HIGHLINE	C = CHRYSLER	74 = SPORT UTILITY 4-DR		EGH = 3.8L V6 OHV Engine	DGL = 4-Speed Automatic
S = SPORT	Y = CHRYSLER			EGN = 3.5L V6 24V MPI Engine	Transmission
X = SPECIAL					

Front Fender and Shield
Figure SCS-410

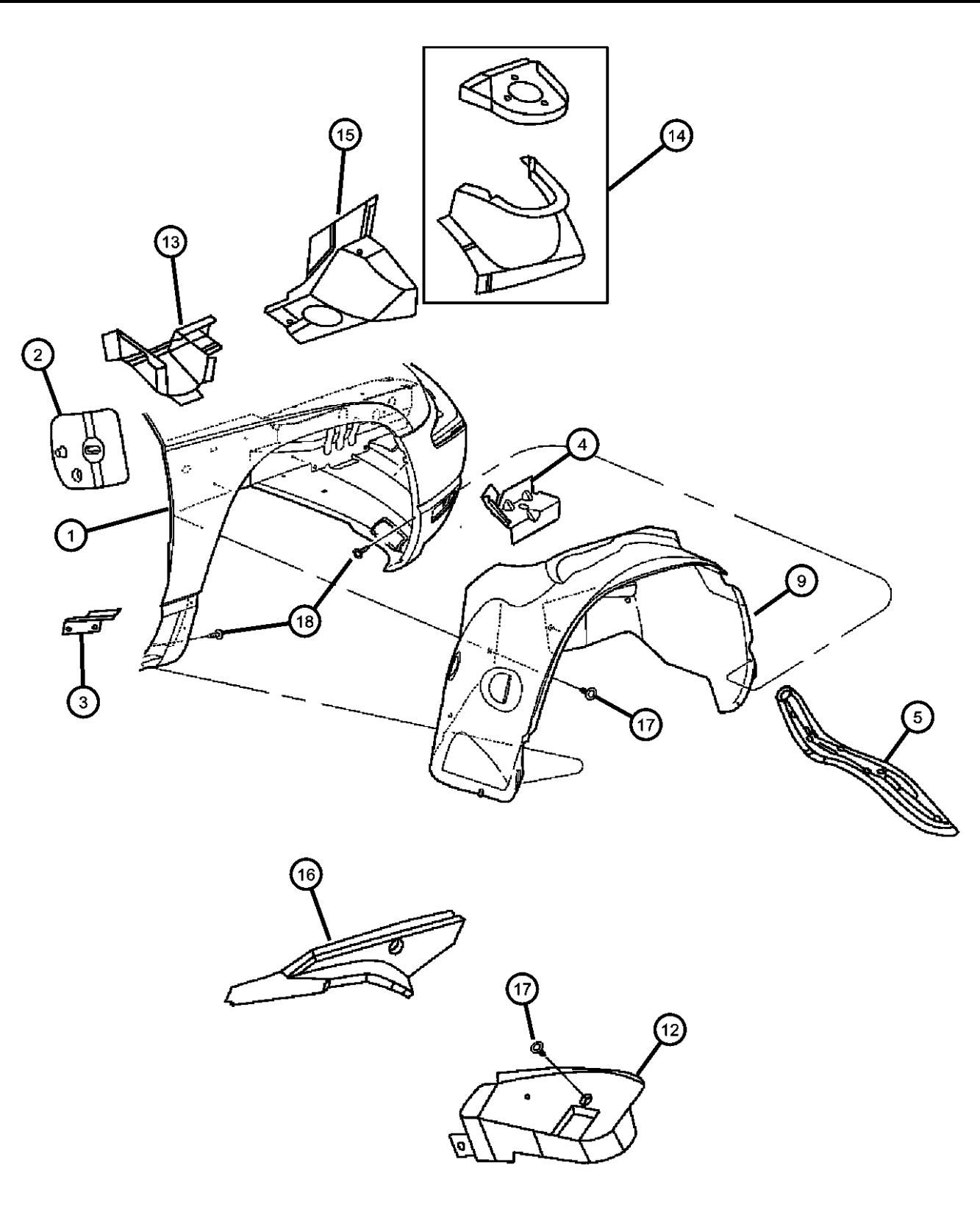
										ITEM	PART NUMBER	QTY	LINE	SERIES	BODY	ENGINE	TRANS	TRIM	DESCRIPTION																				
										16									BEAM, Front Fender Shield																				
											05054008AC	1							Right																				
											05054009AC	1							Left																				
										17	06501916	4							RETAINER, Push On																				
										18	00153634	12							SCREW																				
										<p>PACIFICA (CS)</p> <table><tr><td>SERIES</td><td>LINE</td><td>BODY</td><td>ENGINE</td><td>TRANSMISSION</td></tr><tr><td>H = HIGHLINE</td><td>C = CHRYSLER</td><td>74 = SPORT UTILITY 4-DR</td><td>EGH = 3.8L V6 OHV Engine</td><td>DGL = 4-Speed Automatic</td></tr><tr><td>S = SPORT</td><td>Y = CHRYSLER</td><td></td><td>EGN = 3.5L V6 24V MPI</td><td>Transmission</td></tr><tr><td>X = SPECIAL</td><td></td><td></td><td>Engine</td><td></td></tr></table>										SERIES	LINE	BODY	ENGINE	TRANSMISSION	H = HIGHLINE	C = CHRYSLER	74 = SPORT UTILITY 4-DR	EGH = 3.8L V6 OHV Engine	DGL = 4-Speed Automatic	S = SPORT	Y = CHRYSLER		EGN = 3.5L V6 24V MPI	Transmission	X = SPECIAL			Engine	
SERIES	LINE	BODY	ENGINE	TRANSMISSION																																			
H = HIGHLINE	C = CHRYSLER	74 = SPORT UTILITY 4-DR	EGH = 3.8L V6 OHV Engine	DGL = 4-Speed Automatic																																			
S = SPORT	Y = CHRYSLER		EGN = 3.5L V6 24V MPI	Transmission																																			
X = SPECIAL			Engine																																				
										AR = use ase required - = Non illustrated part																													

2006 CS

Shield, Rear
Figure SCS-420

ITEM	PART NUMBER	QTY	LINE	SERIES	BODY	ENGINE	TRANS	TRIM	DESCRIPTION
1									SHIELD, Wheelhouse
	04857648AD	1							Right
	04857649AD	1							Left
-2									EXTENSION, Wheel House
	04719986AB	1							Wheel House Inner to Quater, Right
	04719987AB	1							Wheel House Inner to Quater, Left
3	06501916	1							RETAINER, Push On
4	00153634	2							SCREW
-5	04719952AA	1							EXTENSION, Wheel House

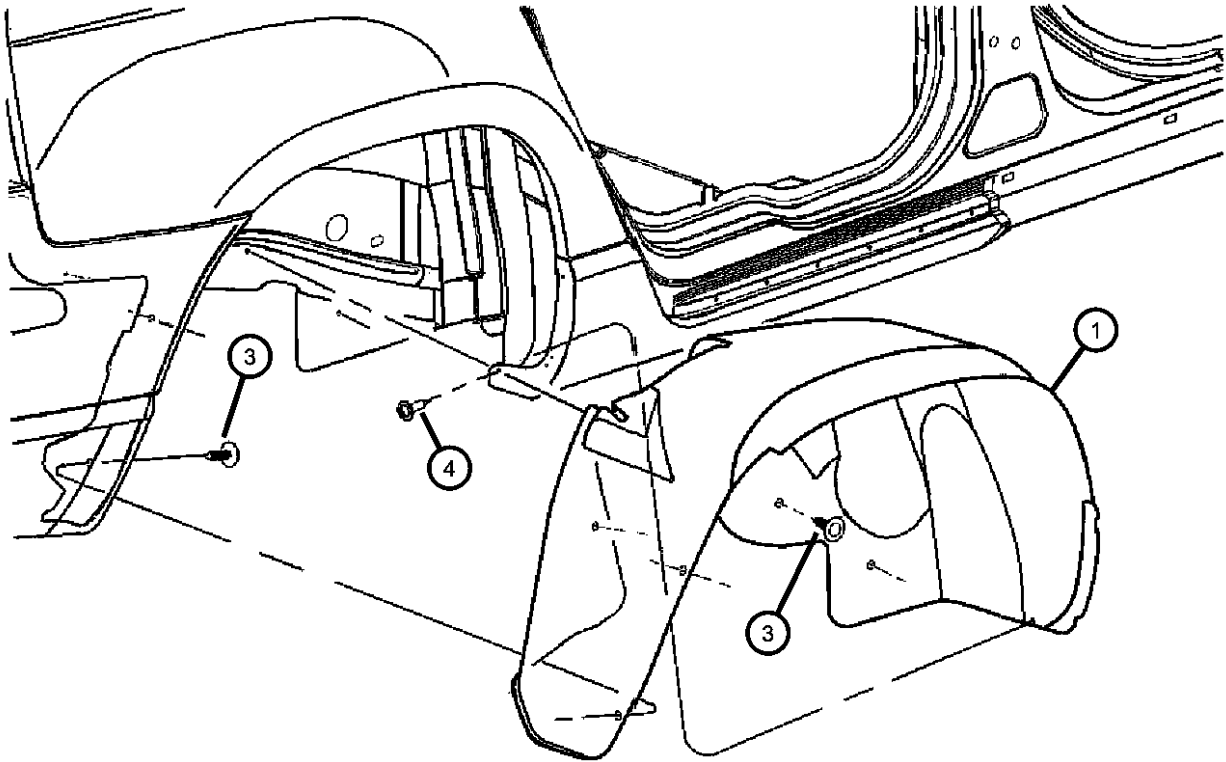

PACIFICA (CS)				
SERIES	LINE	BODY	ENGINE	TRANSMISSION
H = HIGHLINE	C = CHRYSLER	74 = SPORT UTILITY 4-DR	EGH = 3.8L V6 OHV Engine	DGL = 4-Speed Automatic
S = SPORT	Y = CHRYSLER		EGN = 3.5L V6 24V MPI	Transmission
X = SPECIAL			Engine	

AR = use ase required - = Non illustrated part

Hood, Latch, Hinges
Figure SCS-510

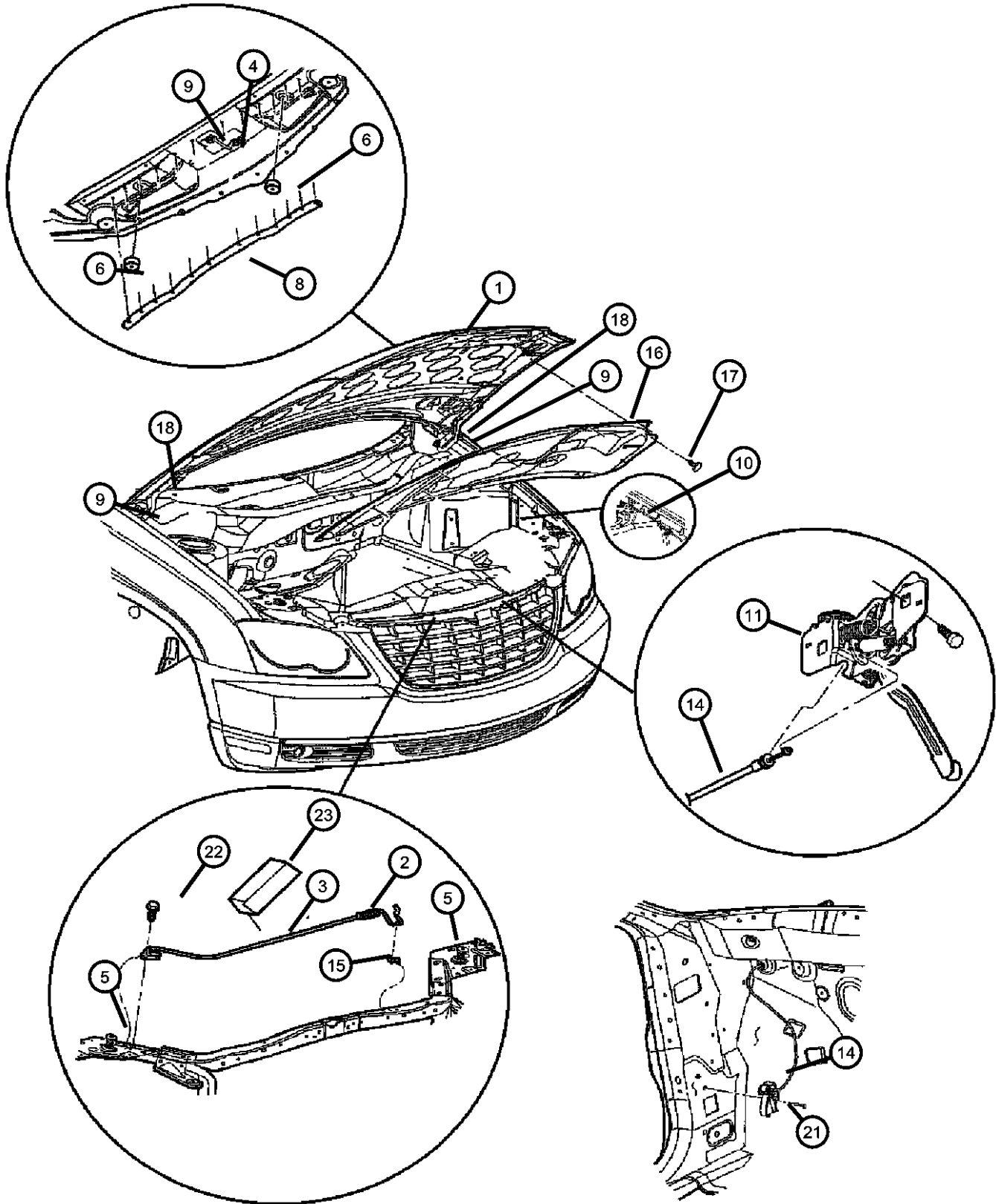

ITEM	PART NUMBER	QTY	LINE	SERIES	BODY	ENGINE	TRANS	TRIM	DESCRIPTION
1	04719658AD	1							HOOD
2	05054088AG	1							ROD, Hood Prop, Assembly
3	05054308AA	AR							ROD, Hood Prop, Rod only
4	04719829AA	1							STRIKER, Hood Latch
5	04103165	2							BUMPER, Hood
6	05054227AA	2							BUMPER, Hood
-7	04860373AC	2							BUSHING, Hood Hinge Pivot
8	04719800AA	1							SEAL, Hood To Radiator
9	06507264AA	2							SCREW, Hex Flange Head Pilot, M6x1x30
10	06505863AA	4							CLIP
11	04719787AA	1							LATCH, Hood
-12	06101956	2							NUT, U, M6x1.00
-13	06504528	2							SCREW AND WASHER, Hex Head
14	04719879AA	1							RELEASE, Hood Latch
15	05027550AC	1							CLIP, Prop Rod
16	04719715AD	1							SILENCER, Hood
17	06504135	14							PIN, Push In, M6.3x15 LG
18									HINGE, Hood
	05103484AC	1							Right
	05103485AC	1							Left
-19									HINGE, Hood Body Half
	05054014AD	1							Right
	05054015AD	1							Left
-20	06508024AA	2							SCREW, Hex Head, M8x1.25x30
21	06504476	2							SCREW, Hex Flange Head Tapping, M4.8 x 1.59 x 38.00
22	06501979	4							SCREW AND WASHER, Hex Head, M6x1x17
23	05256748AC	1							ISOLATOR, Hood Prop Rod

PACIFICA (CS)									
SERIES	LINE			BODY		ENGINE		TRANSMISSION	
H = HIGHLINE	C = CHRYSLER			74 = SPORT UTILITY 4-DR		EGH = 3.8L V6 OHV Engine		DGL = 4-Speed Automatic	
S = SPORT	Y = CHRYSLER					EGN = 3.5L V6 24V MPI Engine		Transmission	
X = SPECIAL									

AR = use ase required - = Non illustrated part

Cowl and Dash Panel
Figure SCS-610

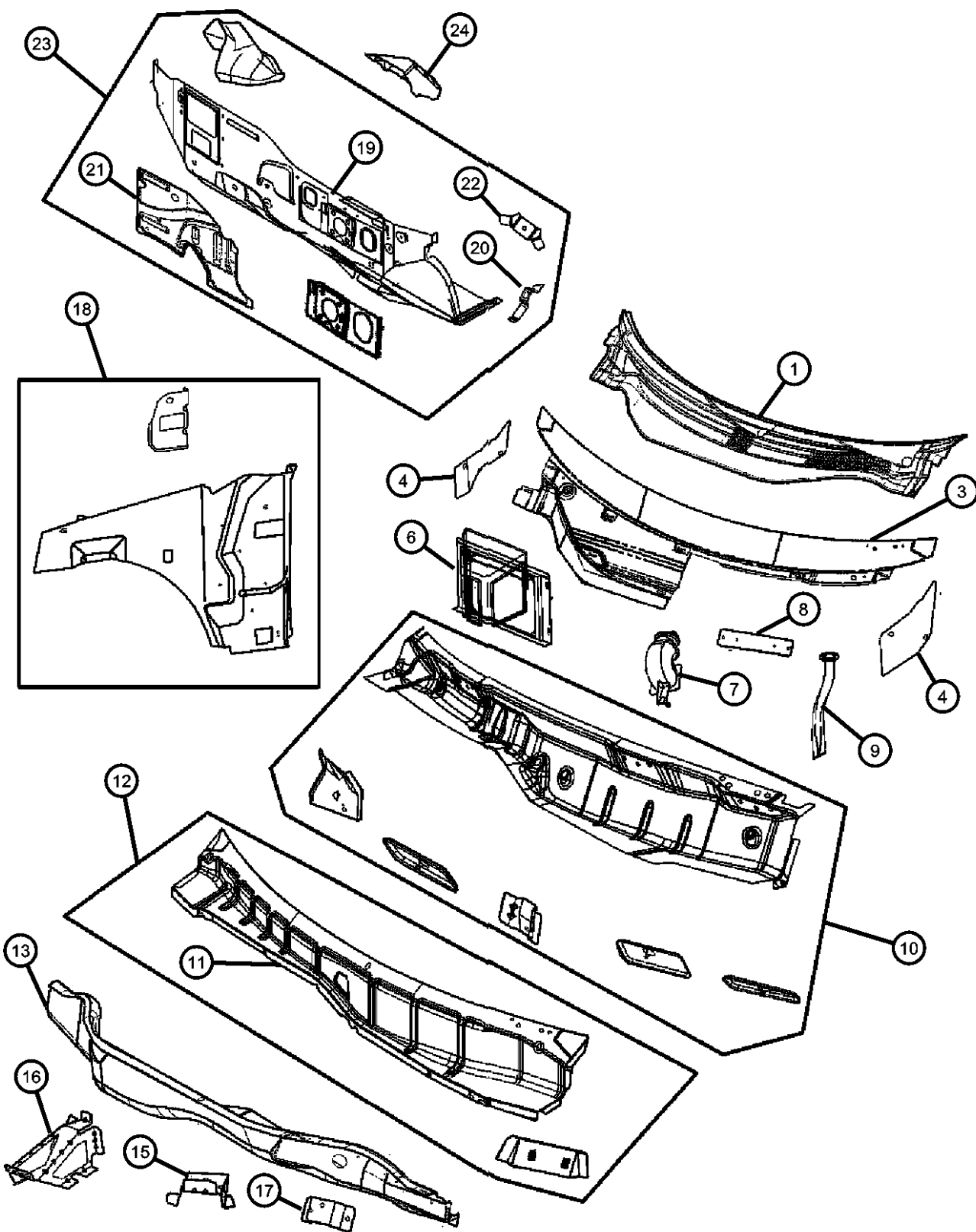

ITEM	PART NUMBER	QTY	LINE	SERIES	BODY	ENGINE	TRANS	TRIM	DESCRIPTION
1	04894160AF	1							GRILLE, Cowl Panel
-2	05113015AA	2							FASTENER, Cowl Screen Top, Xmas Tree Type Push-In Plug/Fastener
3	04719807AB	1							PANEL, Cowl Top
4									PLATE, Cowl Plenum Reinforcement
	04719930AA	1							Right
	04719931AA	1							Left
-5	05113015AA	2							FASTENER, Cowl Screen Top
6	04719843AB	1							PLENUM, Fresh Air Inlet
7	04719846AC	1							TUBE, Wiper Drain Module
8	04719626AA	1							BRACKET, Upper cowl V.I.N. plate
9	05020317AA	1							SEAL, Cowl
10	04719851AH	1							PANEL, Cowl And Plenum
11	04719941AD	1							PANEL, Plenum
12	04719941AD	1							PANEL, Plenum
13	04719806AC	1							PANEL, Cowl And Plenum
-14	06503273	2							STUD, Weld, M5x1.60x14
15	04719906AA	1							BRACKET, WiperRight
16	04719907AA	1							BRACKET, Wiper MotorLeft
17	05054035AB	1							BRACKET, Wiper
18									PANEL PACKAGE, Cowl Side
	05103370AC	1							Right
	05103371AC	1							Left
19	04719816AA	1							PANEL, Dash
20	05054020AA	1							BRACKET, Dash
21	04719645AA	1							PANEL, Dash, Patch Upper
22	04719919AA	1							BRACKET, Module, Body Control
23	04719821AA	1							PANEL, Dash
24	05054019AC	1							SUPPORT, Footrest
-25	04857972AA	2							STUFFER, Cowl Plenum & A-Pillar, Right
-26	06035401	8							NUT, Snap In, .164-18, Cowl Panel Att.

PACIFICA (CS)		BODY		ENGINE	TRANSMISSION
SERIES	LINE				
H = HIGHLINE	C = CHRYSLER	74 = SPORT UTILITY 4-DR		EGH = 3.8L V6 OHV Engine	DGL = 4-Speed Automatic
S = SPORT	Y = CHRYSLER			EGN = 3.5L V6 24V MPI Engine	Transmission
X = SPECIAL					

AR = use ase required - = Non illustrated part

Insulation, Dash And Cowl
Figure SCS-620

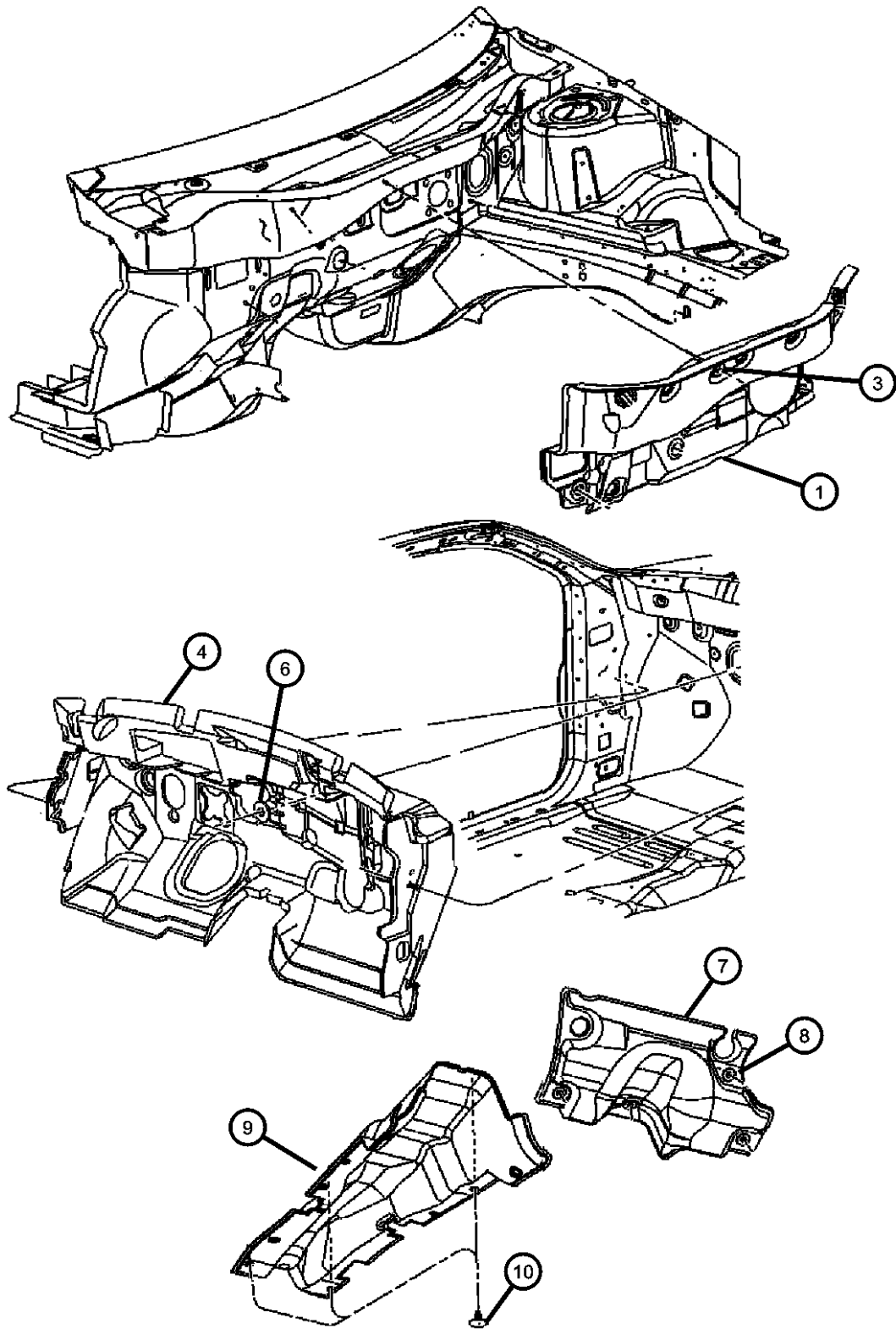

ITEM	PART NUMBER	QTY	LINE	SERIES	BODY	ENGINE	TRANS	TRIM	DESCRIPTION
1									SILENCER, Dash Panel-Engine Compartment Toeboard
	05054249AB	1							
	05054392AA	1							
-2	05054166AB	3							CLIP, Silencer
3	05054166AB	3							NUT, Plastic Snap-in, (NOT SERVICED)
4	05028254AG	1							SILENCER, Dash Panel
-5	06501916	2							RETAINER, Push On
6	06501916	2							NUT, Plastic Snap-in, 35.00x9.00, (NOT SERVICED)
7	05054161AA	1							SILENCER, Dash Panel-Engine Compartment
8	05054161AA	1							NUT, Plastic Snap-in, 35.00x9.00, (NOT SERVICED)
9	05054188AE	1							SILENCER, Tunnel
10	06504135	2							PIN, Push In, M6.3x15 LG

PACIFICA (CS)				
SERIES	LINE	BODY	ENGINE	TRANSMISSION
H = HIGHLINE	C = CHRYSLER	74 = SPORT UTILITY 4-DR	EGH = 3.8L V6 OHV Engine	DGL = 4-Speed Automatic
S = SPORT	Y = CHRYSLER		EGN = 3.5L V6 24V MPI	Transmission
X = SPECIAL			Engine	

AR = use ase required - = Non illustrated part

Windshield, Backlite and Rear Veiw Mirror
Figure SCS-710

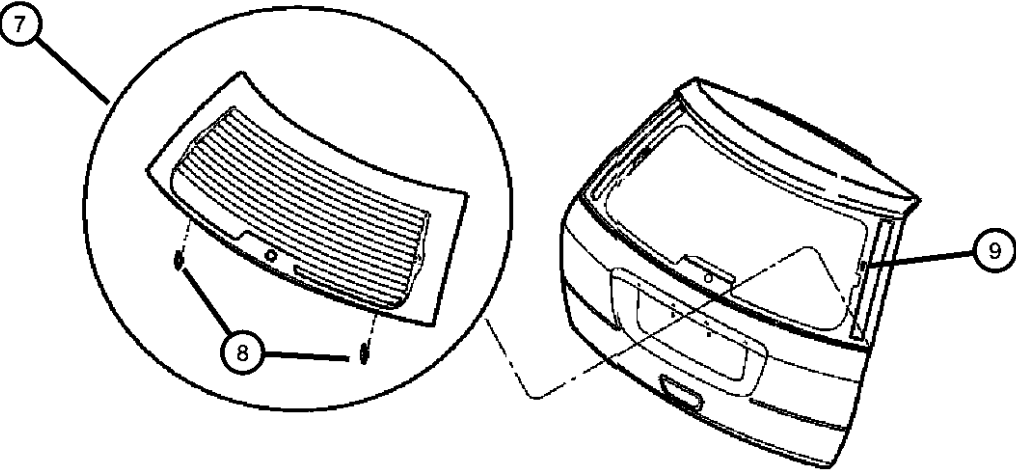
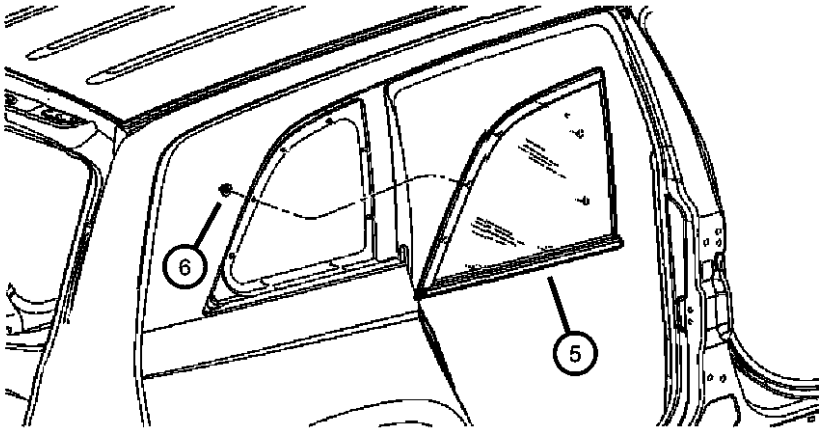
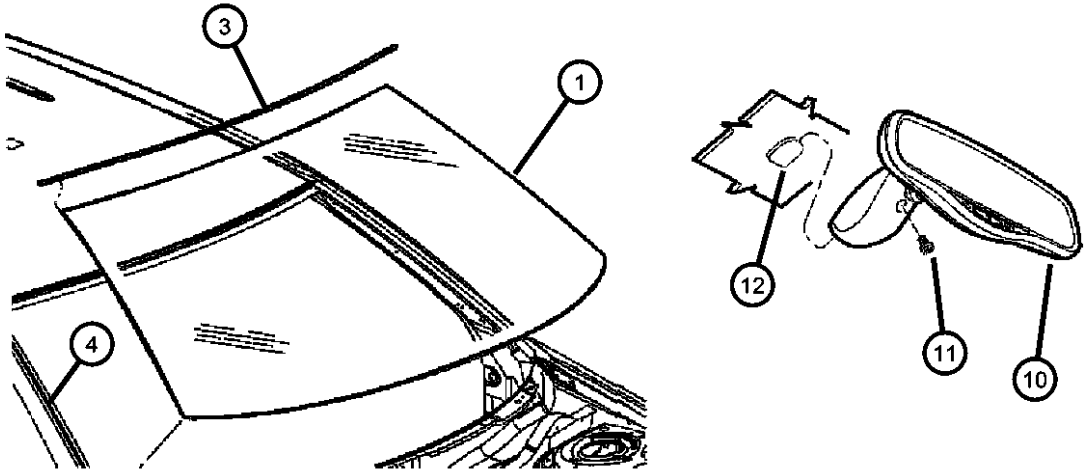

ITEM	PART NUMBER	QTY	LINE	SERIES	BODY	ENGINE	TRANS	TRIM	DESCRIPTION
------	-------------	-----	------	--------	------	--------	-------	------	-------------

Sales Codes:
[GNA] = Rear View Day/Night
[GNK] = Rear View Auto Dim
[GNT] = Rear View Auto Dim With Hands Free Cellular

1	05102295AA	1							WINDSHIELD, Shipping Assembly - 30 Lite Glass Collision Replacement Glass
	DW01526GTN								
-2	04864015	5							INSTALLATION PACKAGE, Windshield Glass
3	04719858AC	1							MOLDING, Windshield
4									FRAME, Windshield
	05054058AA	1							Right
	05054059AA	1							Left
5									GLASS, Quarter Window
	05179494AA	1							W/ Chrome Molding, W/ 2-Pin Antena Connector, Right Collision Replacement Glass
	DQ10976YPY								
	05179495AA	1							W/ Chrome Molding, W/ 2-Pin Antena Connector, Left
	05179500AA	1							W/ Black Molding W/ 2-Pin Connector, Right Collision Replacement Glass
	DQ10977YPY								
	05179501AA	1							W/ Black Molding W/ 2-Pin Connector, Left
6	06506601AA	16							NUT AND WASHER
7	05102323AB	1							GLASS PACKAGE, Liftgate
8	05020386AC	4							SPACER, Liftgate Glass
9	04278662	5							SPACER
10									MIRROR, Inside Rear View
	04696545AB	1							[GNA]
	04894387AA	1							[GNK]
	05064017AD	1							With [RSP] , Without [LMG]
	05064018AD	1							With [GNT] [RSP] [LMG]
11	55076401	1							BUTTON, Rear View Mirror
12	05073472AA	1							SCREW
-13	04857968AE	1							COVER, Mirror opening cover, Up to 9/9/05 , After 9/9/05 not required
-14	55360509AA	3							SPACER, Windshield

PACIFICA (CS)		BODY		ENGINE		TRANSMISSION	
SERIES	LINE						
H = HIGHLINE	C = CHRYSLER	74 = SPORT UTILITY 4-DR		EGH = 3.8L V6 OHV Engine		DGL = 4-Speed Automatic	
S = SPORT	Y = CHRYSLER			EGN = 3.5L V6 24V MPI		Transmission	
X = SPECIAL				Engine			

AR = use ase required - = Non illustrated part

Aperature Panels - Attaching Parts
Figure SCS-810

ITEM	PART NUMBER	QTY	LINE	SERIES	BODY	ENGINE	TRANS	TRIM	DESCRIPTION
------	----------------	-----	------	--------	------	--------	-------	------	-------------

NOTE:
For Aperature components refer to Illus. 910

1									PANEL, Body Side Aperature
	05137696AA	1							Skin only, Right
	05137697AA	1							Skin only, Left
2									BEAM, Front Fender Shield
	05054008AC	1							Right
	05054009AC	1							Left
3									PANEL, Body Side Sill Inner
	05054630AE	1							Right
	05054631AE	1							Left
-4									RAIL, Side sill
	05054626AB	1							Right
	05054627AB	1							Left

PACIFICA (CS)					
SERIES	LINE	BODY	ENGINE	TRANSMISSION	
H = HIGHLINE	C = CHRYSLER	74 = SPORT UTILITY 4-DR	EGH = 3.8L V6 OHV Engine	DGL = 4-Speed Automatic	
S = SPORT	Y = CHRYSLER		EGN = 3.5L V6 24V MPI	Transmission	
X = SPECIAL			Engine		

AR = use ase required - = Non illustrated part

2006 CS

Panels, Rear Quarter
Figure SCS-910

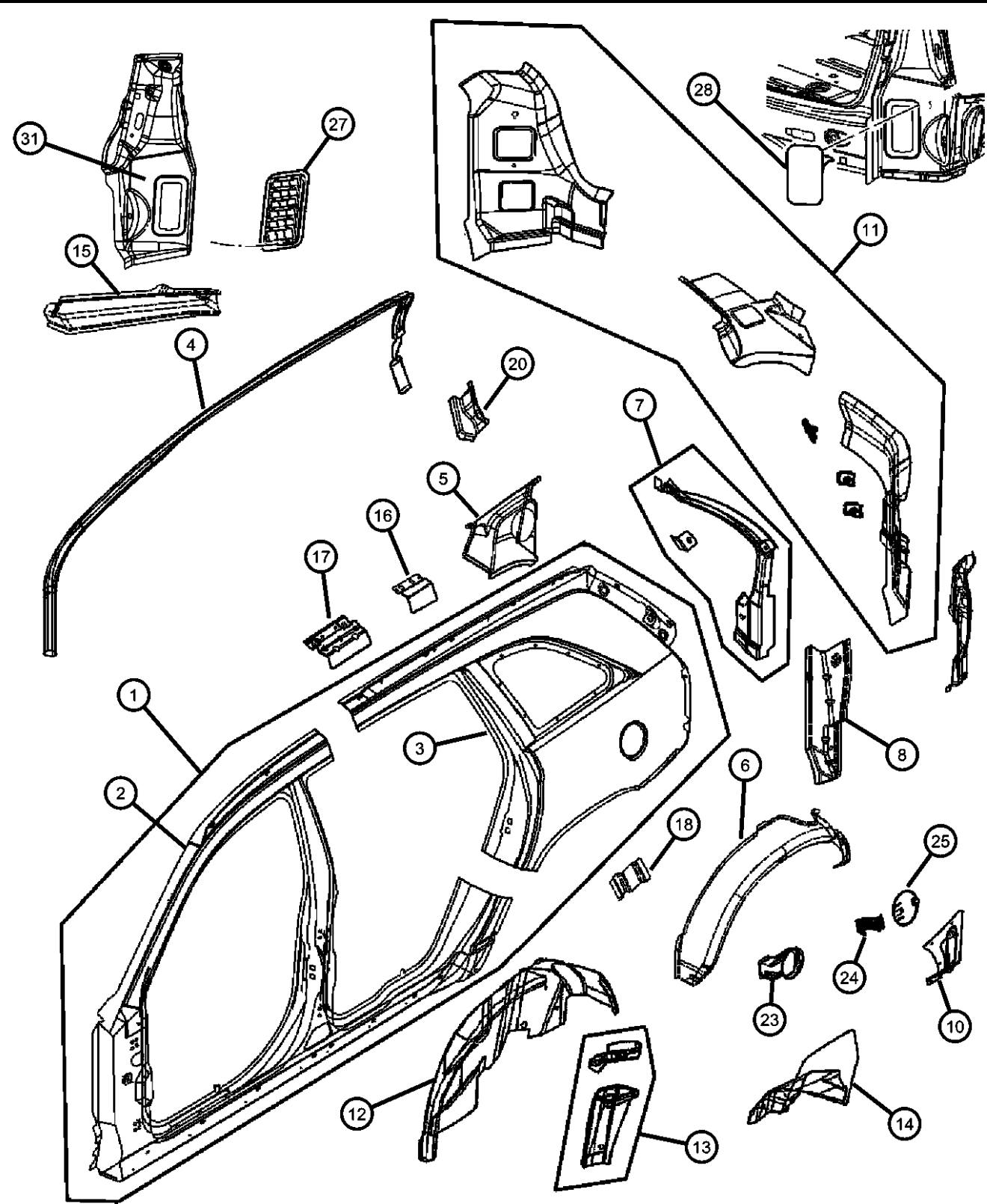

ITEM	PART NUMBER	QTY	LINE	SERIES	BODY	ENGINE	TRANS	TRIM	DESCRIPTION
1									PANEL, Body Side Aperture, Skin Only
	05137696AA	1							Right
	05137697AA	1							Left
2									PANEL, Body Side Aperture Front
	05093830AB	1							Skin, Right
	05093831AB	1							Skin, Left
	05101984AD	1							Right
	05101985AD	1							Left
3									PANEL, Body Side Aperture Rear
	05093832AB	1							Skin, Right
	05093833AB	1							Skin, Left
	05101986AD	1							Right
	05101987AD	1							Left
4									RAIL, Roof Side
	04719938AE	1							Right
	04719939AE	1							Left
5									REINFORCEMENT, Quarter Panel To Wheelhouse
	04719866AB	1							Right
	04719867AB	1							Left
6									PANEL, Wheelhouse outer
	05114202AA	1							Right
	05114203AA	1							Left
7									TROUGH, Liftgate Opening
	04719710AC	1							Right
	04719711AC	1							Left
8									EXTENSION, D Pillar Lower
	04719894AC	1							Right
	04719895AC	1							Left
-9	06035638	1							NUT/SPRING, "U"1THD, For .164-15 Screw, D-Pillar Attach
10									EXTENSION, Body Side Aperture
	04719984AA	1							Right
	04719985AA	1							Left
11									REINFORCEMENT, D pillar lower
	04719932AF	1							Right

PACIFICA (CS)					
SERIES	LINE	BODY	ENGINE	TRANSMISSION	
H = HIGHLINE	C = CHRYSLER	74 = SPORT UTILITY 4-DR	EGH = 3.8L V6 OHV Engine	DGL = 4-Speed Automatic	
S = SPORT	Y = CHRYSLER		EGN = 3.5L V6 24V MPI	Transmission	
X = SPECIAL			Engine		

AR = use ase required - = Non illustrated part

Panels, Rear Quarter
Figure SCS-910

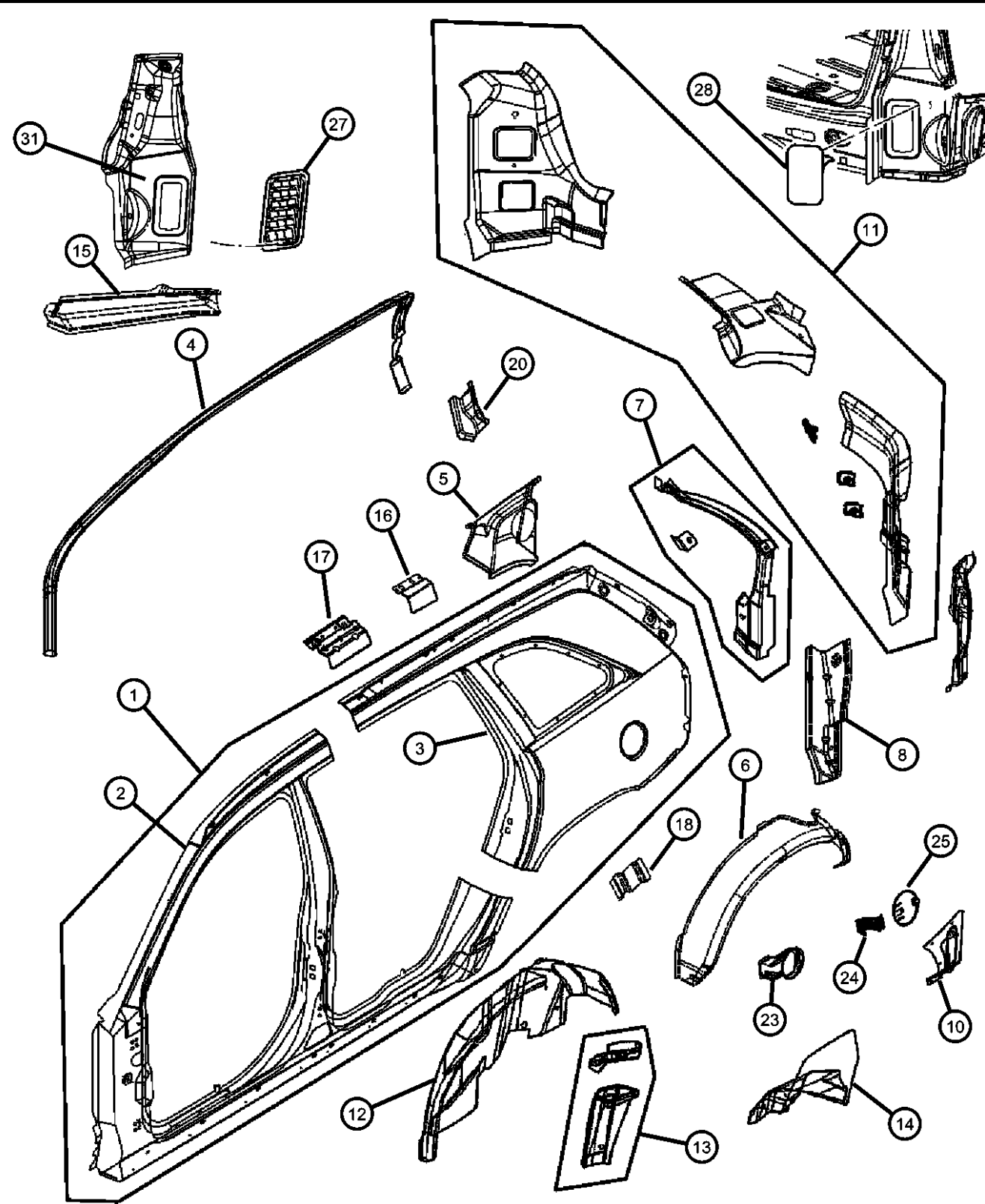

ITEM	PART NUMBER	QTY	LINE	SERIES	BODY	ENGINE	TRANS	TRIM	DESCRIPTION
12	04719933AF	1							Left
									PANEL, Wheelhouse Inner
	05114204AA	1							Right
13	05114205AA	1							Left
									REINFORCEMENT, Shock
									Absorber
14	05054624AB	1							Right
	05054625AB	1							Left
	05054697AA	1							GUSSET, Rear Shock
15									AttachmentLeft
									REINFORCEMENT, Quarter Panel
									Belt Bar
16	04719864AB	1							Right
	04719865AB	1							Left
									BRACKET, Coat Hook
17	04719898AA	1							Right
	04719899AA	1							Left
									REINFORCEMENT, Air curtain
18									actuator
	04719880AA	1							Right
	04719881AA	1							Left
19									REINFORCEMENT, Door Striker
	04719700AA	1							Right
	04719701AA	1							Left
20	06033150	1							NUT PLATE, .25-20, C Pillar
									Retractor to Body Side Inner
									BRACKET, Wheel House
21	04719954AA	1							Right
	04719955AA	1							Left
	04860301	4							TAPPING PLATE, Striker
22	05054106AA	1							PLATE, Tapping, C Pillar Anchor to
									Body Side Inner
									HOUSING, Fuel Filler
23	04716571AD	1							HINGE, Fuel filler door
	05054034AA	1							DOOR, Fuel Fill
	04719704AE	1							SPRING, Fuel Filler Door
24	04716532	1							EXHAUSTER, A/C AirLeft Side
	05005570AA	1							PLUG, Body Aperture
	04677631AA	1							ExhausterRight Side

PACIFICA (CS)		BODY		ENGINE		TRANSMISSION	
SERIES	LINE						
H = HIGHLINE	C = CHRYSLER	74 = SPORT UTILITY 4-DR		EGH = 3.8L V6 OHV Engine		DGL = 4-Speed Automatic	
S = SPORT	Y = CHRYSLER			EGN = 3.5L V6 24V MPI		Transmission	
X = SPECIAL				Engine			

AR = use ase required - = Non illustrated part

Panels, Rear Quarter
Figure SCS-910

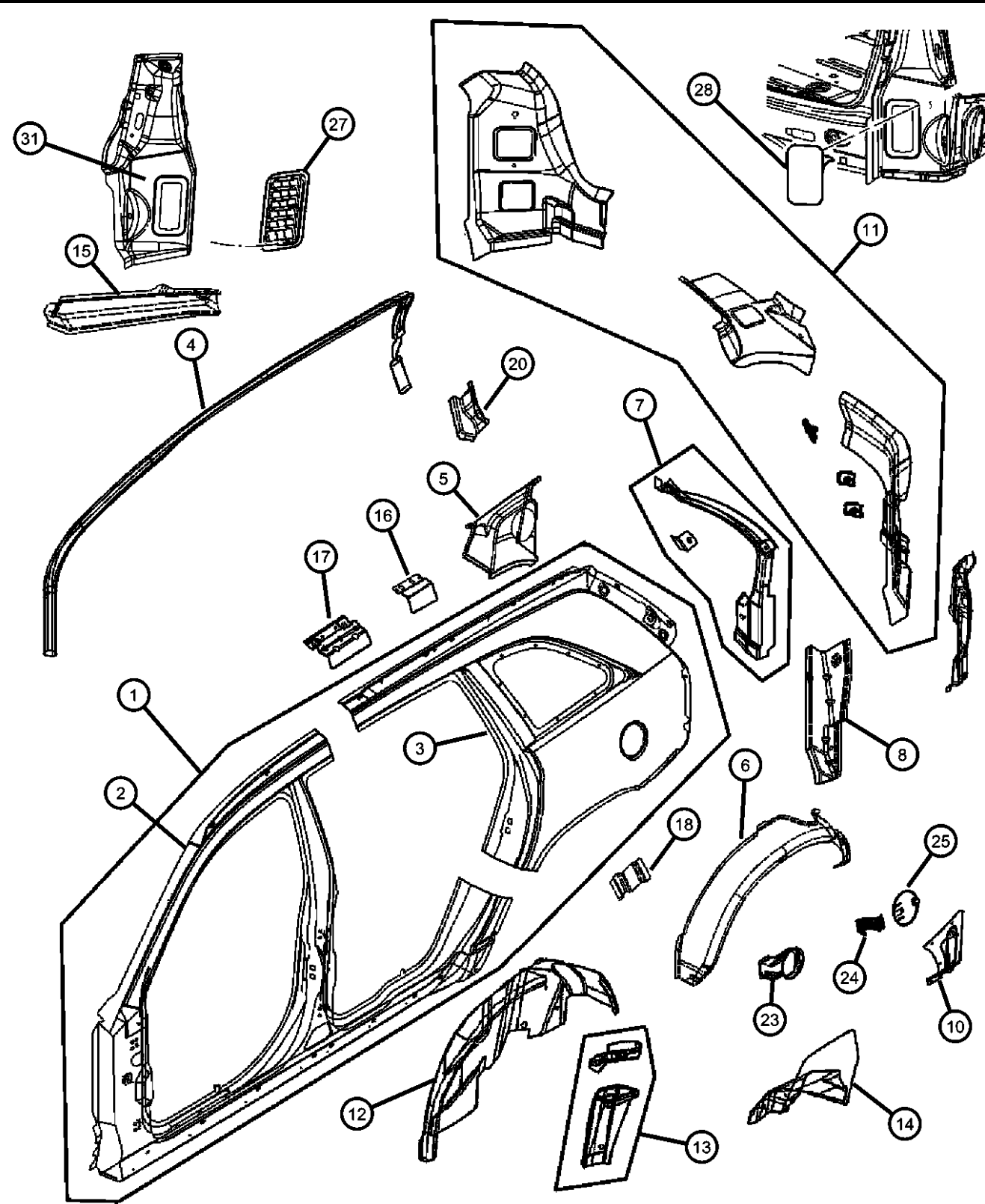

ITEM	PART NUMBER	QTY	LINE	SERIES	BODY	ENGINE	TRANS	TRIM	DESCRIPTION
-29	04719942AA	1							BRACKET, Hinge Reinforcement
-30									RAIL, Side sill
	05054626AB	1							Right
	05054627AB	1							Left
31									EXTENSION, Tail Lamp Opening
	04719694AC	1							Right
	04719695AC	1							Left

PACIFICA (CS)					
SERIES	LINE	BODY	ENGINE	TRANSMISSION	
H = HIGHLINE	C = CHRYSLER	74 = SPORT UTILITY 4-DR	EGH = 3.8L V6 OHV Engine	DGL = 4-Speed Automatic	
S = SPORT	Y = CHRYSLER		EGN = 3.5L V6 24V MPI	Transmission	
X = SPECIAL			Engine		

AR = use ase required - = Non illustrated part

Weatherstrips
Figure SCS-1010

ITEM	PART NUMBER	QTY	LINE	SERIES	BODY	ENGINE	TRANS	TRIM	DESCRIPTION
1	05054703AD	1							WEATHERSTRIP, Liftgate Opening
2	0WT93XXXAC	2							WEATHERSTRIP, Front Door Body Mounted
3	0WT91XXXAC	2							WEATHERSTRIP, Rear Door Body Mounted
-4	05054239AA	2							DEFLECTOR, Water

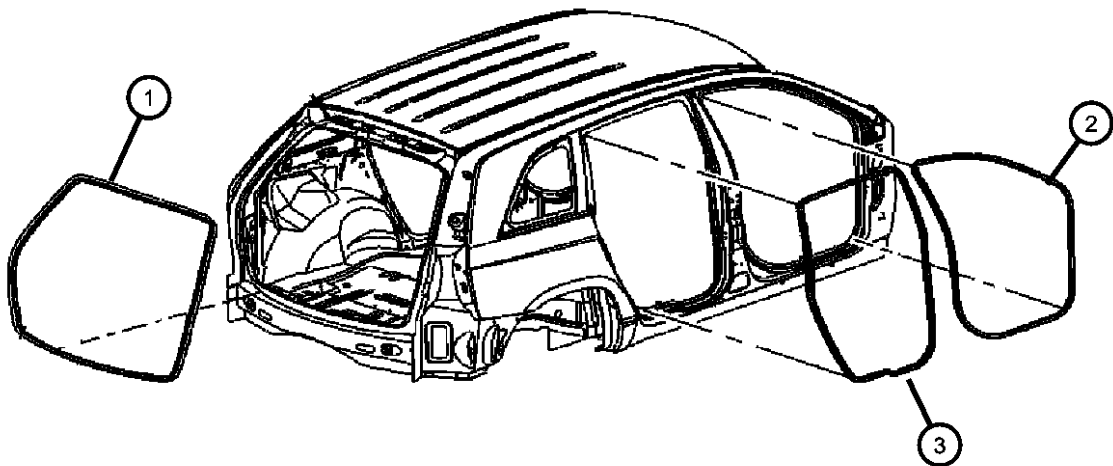

PACIFICA (CS)				
SERIES	LINE	BODY	ENGINE	TRANSMISSION
H = HIGHLINE	C = CHRYSLER	74 = SPORT UTILITY 4-DR	EGH = 3.8L V6 OHV Engine	DGL = 4-Speed Automatic
S = SPORT	Y = CHRYSLER		EGN = 3.5L V6 24V MPI	Transmission
X = SPECIAL			Engine	

Roof Panel
Figure SCS-1110

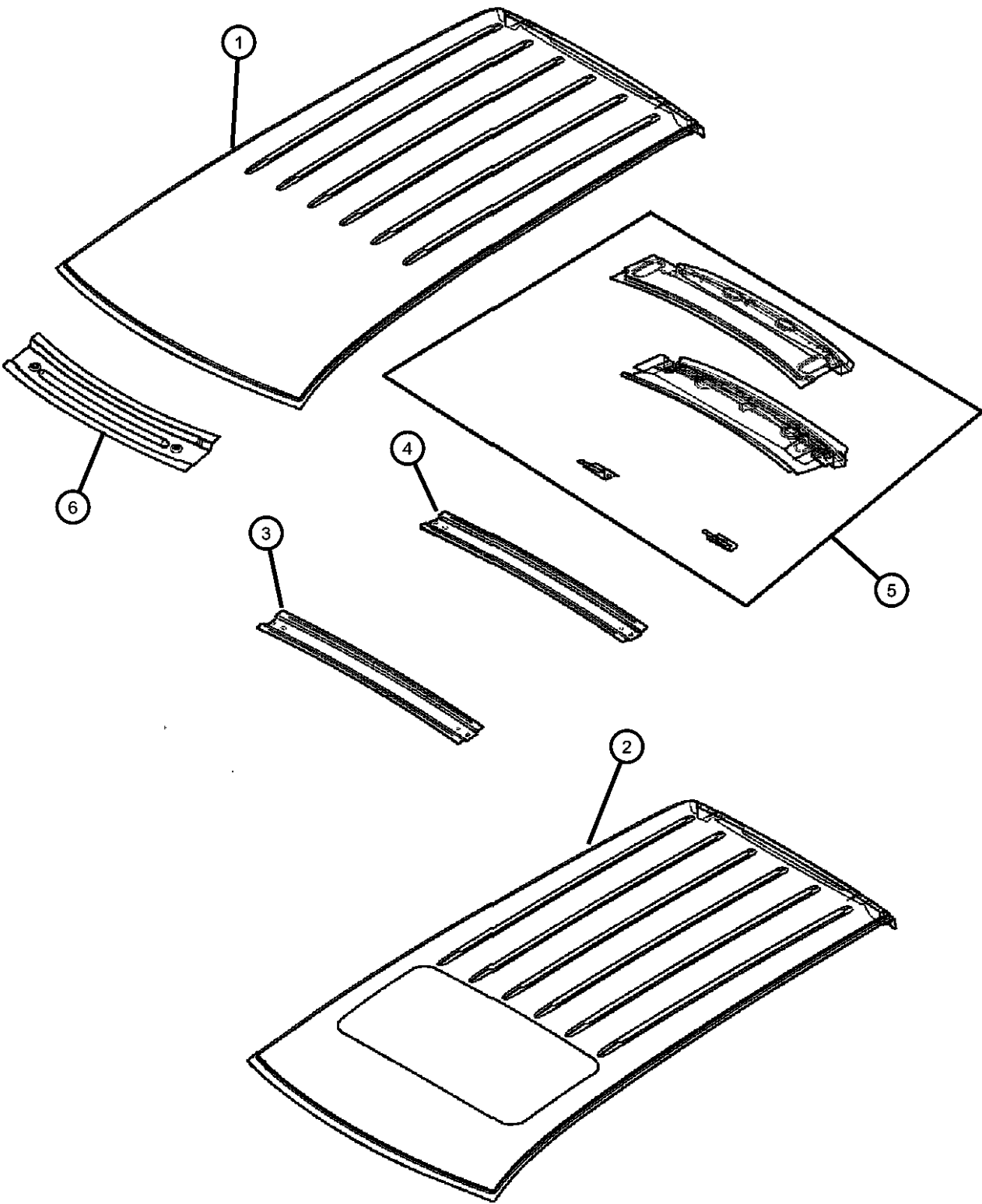

ITEM	PART NUMBER	QTY	LINE	SERIES	BODY	ENGINE	TRANS	TRIM	DESCRIPTION
1	04719766AD	1							PANEL, Roof
2	04719768AE	1							ROOF, Sunroof
3	04719998AA	1							BOW, Roof, Number 1
4	04719769AB	1							BOW, Roof, Number 2
5	04719752AD	1							REINFORCEMENT, Liftgate Opening
6	04719688AA	1							FRAME, Windshield

PACIFICA (CS)				
SERIES	LINE	BODY	ENGINE	TRANSMISSION
H = HIGHLINE	C = CHRYSLER	74 = SPORT UTILITY 4-DR	EGH = 3.8L V6 OHV Engine	DGL = 4-Speed Automatic Transmission
S = SPORT	Y = CHRYSLER		EGN = 3.5L V6 24V MPI Engine	
X = SPECIAL				

Sunroof
Figure SCS-1120

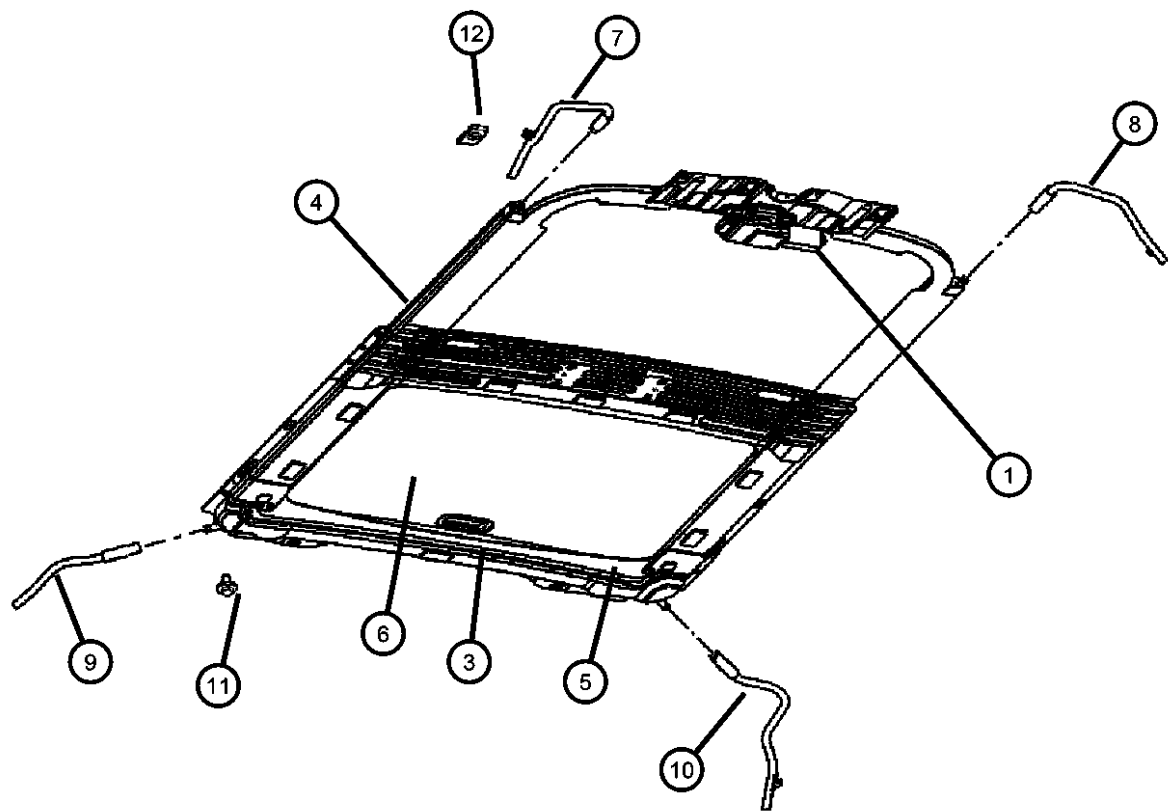

ITEM	PART NUMBER	QTY	LINE	SERIES	BODY	ENGINE	TRANS	TRIM	DESCRIPTION
1	05093946AB	1							MOTOR/MODULE, Sunroof
-2	05093948AB	1							CHANNEL, Sunroof Drain
3	05093950AA	1							DEFLECTOR, Sunroof Wind
4	05102843AB	1							FRAME, Sunroof, With Cables
5	05102848AA	1							GLASS, Sunroof
6	0YP04TL2AC	1							SUNSHADE, Sunroof
7	04719976AE	1							TUBE, Sunroof Drain, Rear Right
8	04719977AE	1							TUBE, Sunroof Drain, Rear Left
9	04719978AK	1							HOSE, Sunroof Drain, Front Right
10									HOSE, Sunroof Drain, Front Left
	04719979AK	1							Up to 1/25/06
	04719979AL	1	C, Y		74				After 1/25/06
11	06101651	4							SCREW, Hex Head, M6x1x16
12	06504118	4							U-NUT, M6 x 1.00, M6x1.00, Sunroof Module to Roof
-13	04894430AB	1							TAPE
-14	1CM46TL2AA	1							TRIM LACE, Sunroof

PACIFICA (CS)				
SERIES	LINE	BODY	ENGINE	TRANSMISSION
H = HIGHLINE	C = CHRYSLER	74 = SPORT UTILITY 4-DR	EGH = 3.8L V6 OHV Engine	DGL = 4-Speed Automatic
S = SPORT	Y = CHRYSLER		EGN = 3.5L V6 24V MPI Engine	Transmission
X = SPECIAL				

Lifgate Panel
Figure SCS-1310

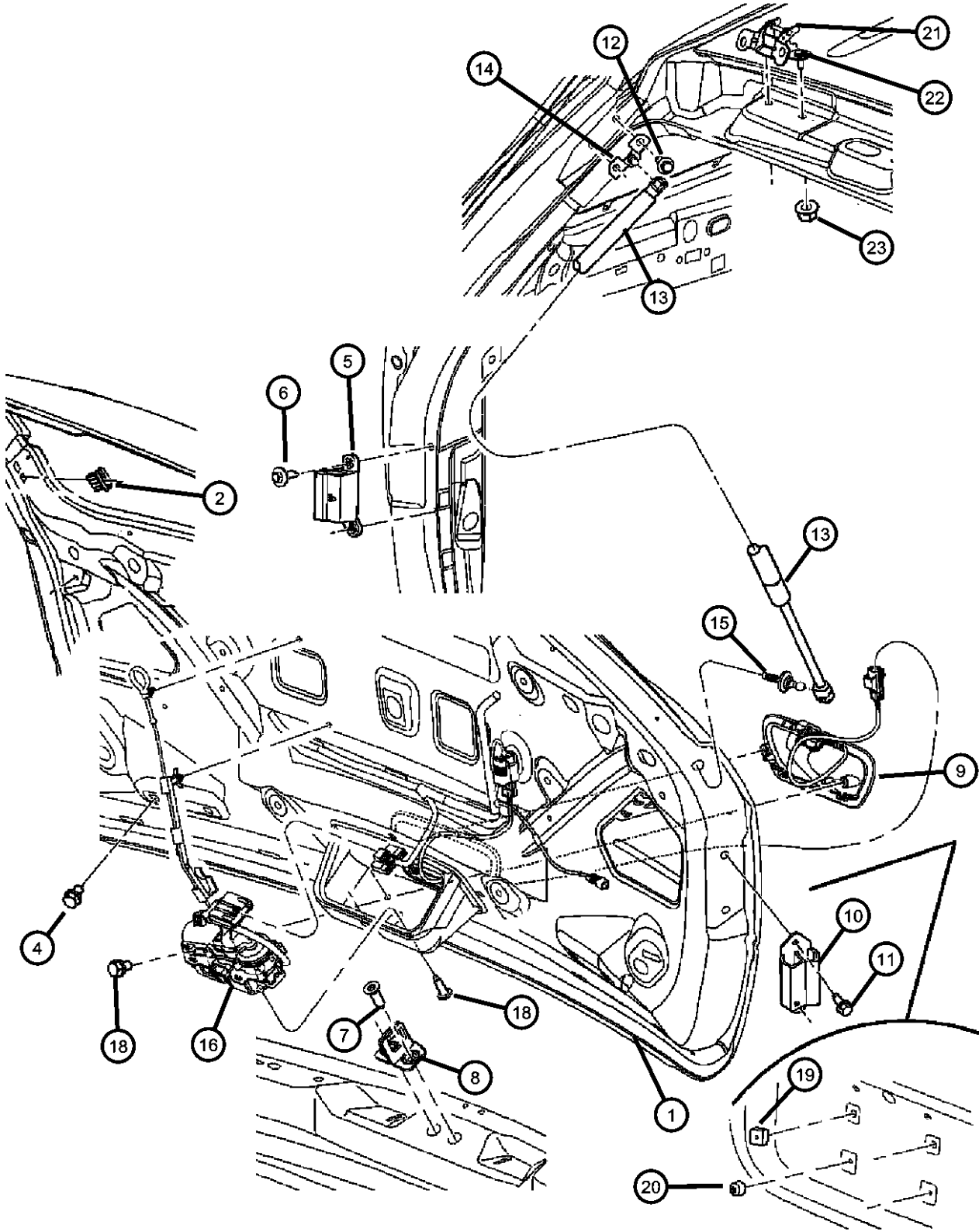

ITEM	PART NUMBER	QTY	LINE	SERIES	BODY	ENGINE	TRANS	TRIM	DESCRIPTION
Sales Code: [JRC] = Liftgate Power									
1	05101923AF	1							LIFTGATE PACKAGE
-2	06031869	2							NUT, Push, .19
-3	05054703AD	1							WEATHERSTRIP, Liftgate Opening
4	06035498	4							NUT, Spring Type, .164-7.5
5	04860999AD	2							BUMPER, Rubber
6	06504324	4							SCREW AND WASHER, Hex Head
7	06503533	2							SCREW, Flange Head, M8x1.25x26
8	04717707AA	1							STRIKER, Liftgate
9									HANDLE, Liftgate
	0UE14ARHAG	1							[RH]
	0UE14AXRAG	1							[XR]
	0UE14BB8AG	1							[B8]
	0UE14BP-KAG	1							[PK]
	0UE14CY-GAG	1							[YG]
	0UE14RAWAG	1							[AW]
	0UE14SW1AG	1							[W1]
	0UE14WE5AG	1							[E5]
	0UE14WS2AG	1							[S2]
10	04860873AD	2							BUMPER, Liftgate
11	04860873AD	2							RIVET, Blind Bulb, [.250x7.95], (NOT SERVICED)
12	06508024AA	2							SCREW, Hex Head, M8x1.25x30
13									PROP, Liftgate
	05054246AB	1							Right
	05054247AB	1							Left
14	05054018AB	2							BRACKET, Deck Lid Prop
15	06507844AA	2							BALL STUD
16									LATCH, Liftgate
	04719860AC	1							With Power Liftgate, [JRC]
	05102339AB	1							
-17									ACTUATOR, Power Latch
	05017678AA	1							
	05017887AA	1							With Power Liftgate, [JRC]

PACIFICA (CS)		BODY		ENGINE		TRANSMISSION	
SERIES	LINE						
H = HIGHLINE	C = CHRYSLER	74 = SPORT UTILITY 4-DR		EGH = 3.8L V6 OHV Engine		DGL = 4-Speed Automatic	
S = SPORT	Y = CHRYSLER			EGN = 3.5L V6 24V MPI		Transmission	
X = SPECIAL				Engine			

AR = use ase required - = Non illustrated part

Lifgate Panel
Figure SCS-1310

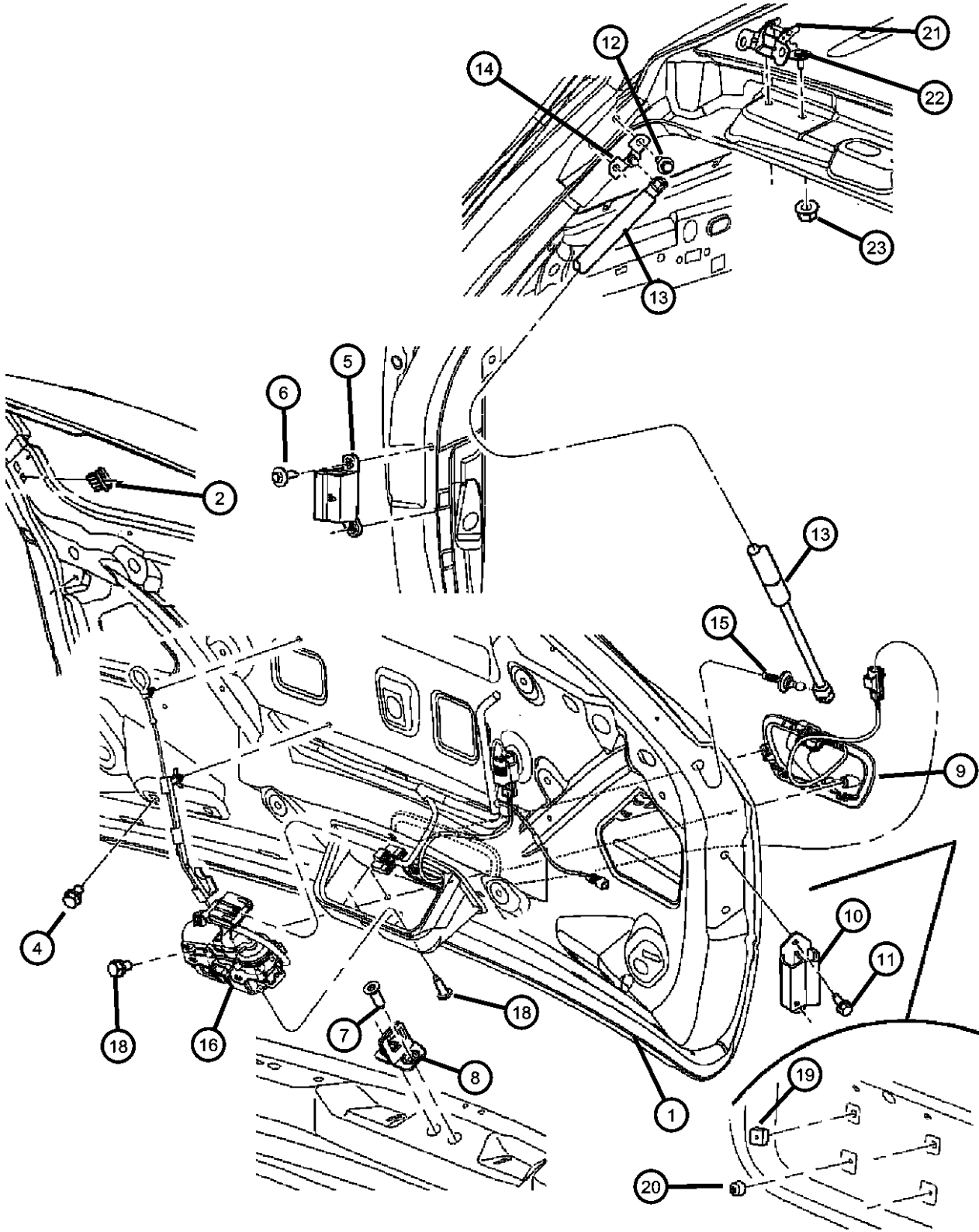

ITEM	PART NUMBER	QTY	LINE	SERIES	BODY	ENGINE	TRANS	TRIM	DESCRIPTION
18	06504212	3							SCREW, Large Round Washer Head Lock, M6x1.00x20.00
19	04860786AB	2							NUT, Plastic Snap-in
20	05020037AC	2							BUMPER, License Plate
21									HINGE, Liftgate
	05054700AB	1							Right
	05054701AB	1							Left
22	06503991	4							SCREW AND WASHER, Hex Head
23	06504572	4							NUT AND WASHER, Hex Nut-Coned Washer, M8 x 1.25
-24	04860786AB	2							NUT, Plastic Snap-in, License Plate MTG to Liftgate

PACIFICA (CS)		BODY		ENGINE	TRANSMISSION
SERIES	LINE				
H = HIGHLINE	C = CHRYSLER	74 = SPORT UTILITY 4-DR		EGH = 3.8L V6 OHV Engine	DGL = 4-Speed Automatic Transmission
S = SPORT	Y = CHRYSLER			EGN = 3.5L V6 24V MPI Engine	
X = SPECIAL					

AR = use ase required - = Non illustrated part

Power Liftgate Motor
Figure SCS-1320

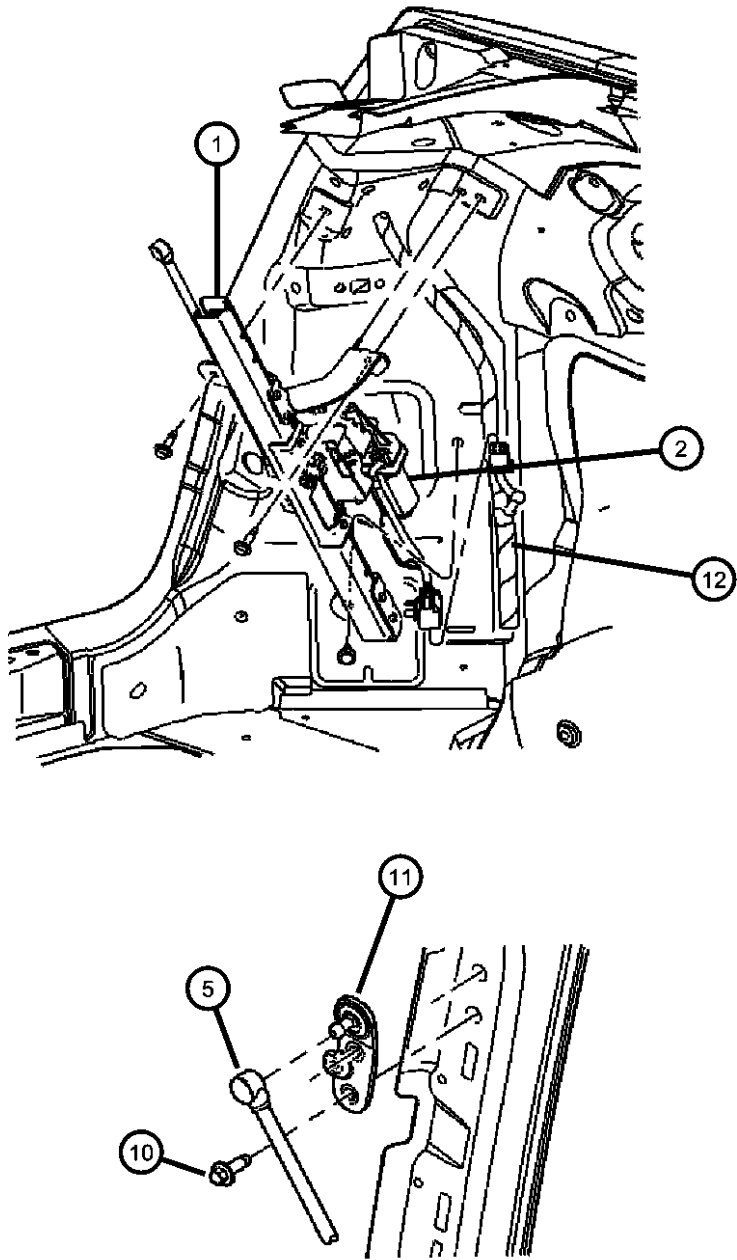

ITEM	PART NUMBER	QTY	LINE	SERIES	BODY	ENGINE	TRANS	TRIM	DESCRIPTION
1	05054004AI	1							MOTOR AND GEAR, Power Liftgate
2	05102215AA	1							MOTOR, Liftgate
-3	03799824	1							GROMMET, Glass
-4	05102216AA	1							SCREW
5	05102217AA	1							ROD, Control Arm
-6	05102217AA	1							CAP, Rod, Serviced W/ Rod, (NOT SERVICED)
-7	05102218AA	1							SENSOR, Optical
-8	05114544AA	1							SWITCH, Lift Motor
-9	05114544AA	1							CLIP, Switch Attaching, Serviced W/ Switch, (NOT SERVICED)
10	06101863	2							SCREW AND WASHER, Hex Head, M8-1.25x30
11	05054710AA	1							BRACKET, Liftgate
12	05054000AB	1							SENSOR, Pinch

PACIFICA (CS)					
SERIES	LINE	BODY	ENGINE	TRANSMISSION	
H = HIGHLINE	C = CHRYSLER	74 = SPORT UTILITY 4-DR	EGH = 3.8L V6 OHV Engine	DGL = 4-Speed Automatic	
S = SPORT	Y = CHRYSLER		EGN = 3.5L V6 24V MPI Engine	Transmission	
X = SPECIAL					

Spoiler
Figure SCS-1330

ITEM	PART NUMBER	QTY	LINE	SERIES	BODY	ENGINE	TRANS	TRIM	DESCRIPTION
1	05102340AA	1							SPOILER, Liftgate
2	05102340AA	1							NUT AND WASHER, Hex, M6x1, (NOT SERVICED)
3	04894454AD	1							RETAINER
-4	05113019AA	AR							GASKET, Air Spoiler
-5	06505983AA	2							LOCK NUT, Hex Flange, M6-1.00

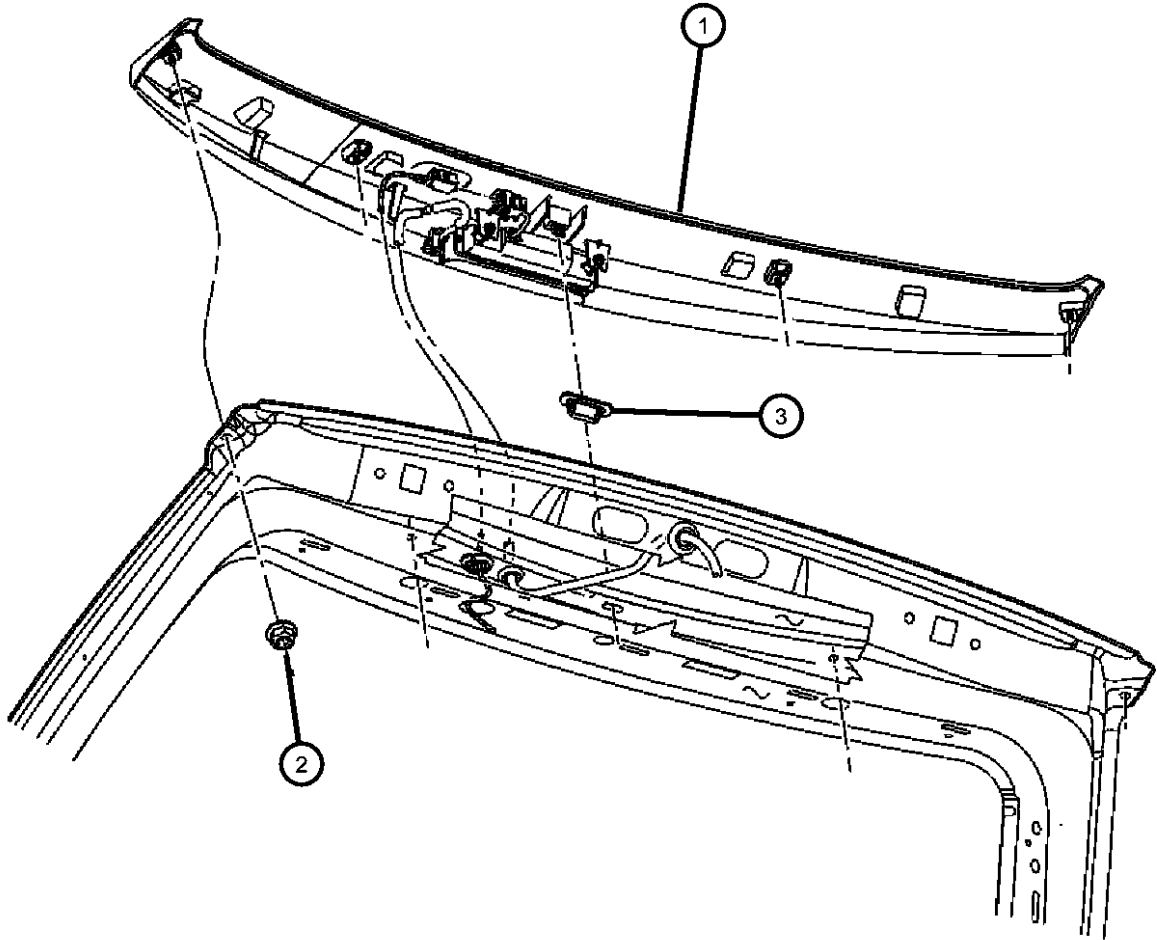

PACIFICA (CS)				
SERIES	LINE	BODY	ENGINE	TRANSMISSION
H = HIGHLINE	C = CHRYSLER	74 = SPORT UTILITY 4-DR	EGH = 3.8L V6 OHV Engine	DGL = 4-Speed Automatic
S = SPORT	Y = CHRYSLER		EGN = 3.5L V6 24V MPI	Transmission
X = SPECIAL			Engine	

AR = use ase required - = Non illustrated part

Luggage Rack
Figure SCS-1610

ITEM	PART NUMBER	QTY	LINE	SERIES	BODY	ENGINE	TRANS	TRIM	DESCRIPTION
1	04857766AE	1							RAIL, Luggage Rack SideRight
2	04857769AD	1							RAIL, LUGG RACK CROSS
3	04857769AD	1							RAIL, LUGG RACK CROSS
4	04857767AE	1							RAIL, Luggage Rack SideLeft
5	04857752AB	8							SCREW
6	06506739AA	8							NUT, Rivet

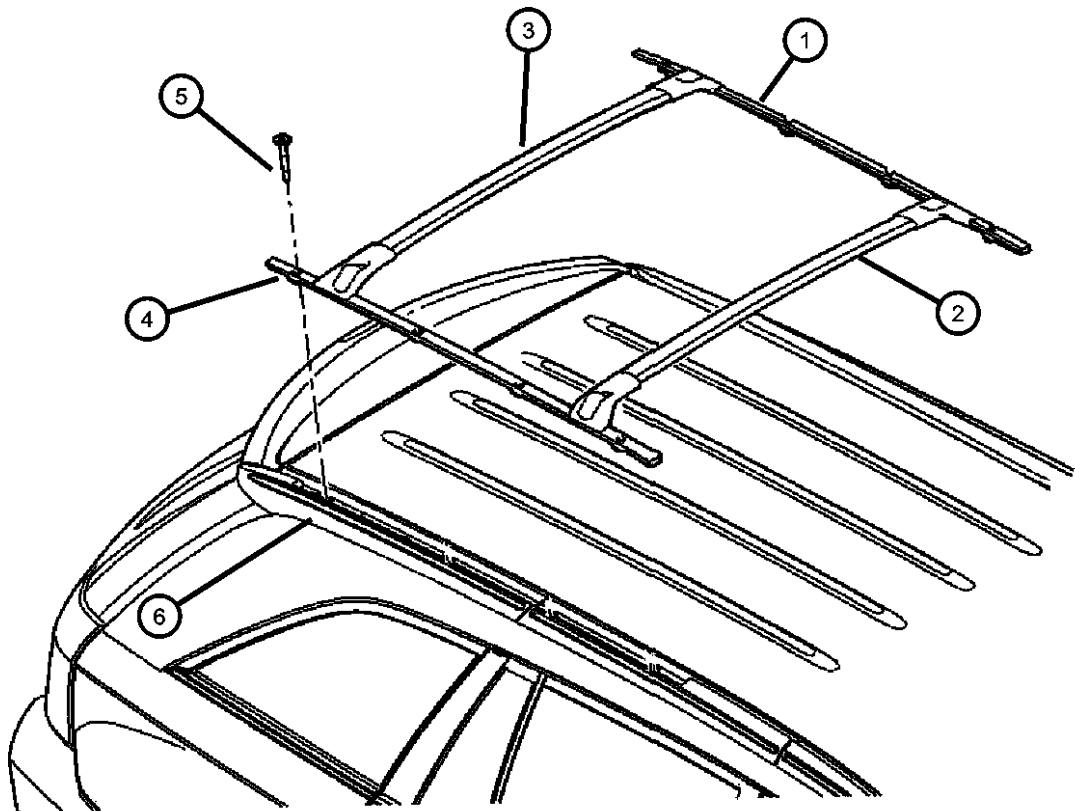

PACIFICA (CS)				
SERIES	LINE	BODY	ENGINE	TRANSMISSION
H = HIGHLINE	C = CHRYSLER	74 = SPORT UTILITY 4-DR	EGH = 3.8L V6 OHV Engine	DGL = 4-Speed Automatic
S = SPORT	Y = CHRYSLER		EGN = 3.5L V6 24V MPI	Transmission
X = SPECIAL			Engine	

Group - LBLS

Labels All Vehicle Locations

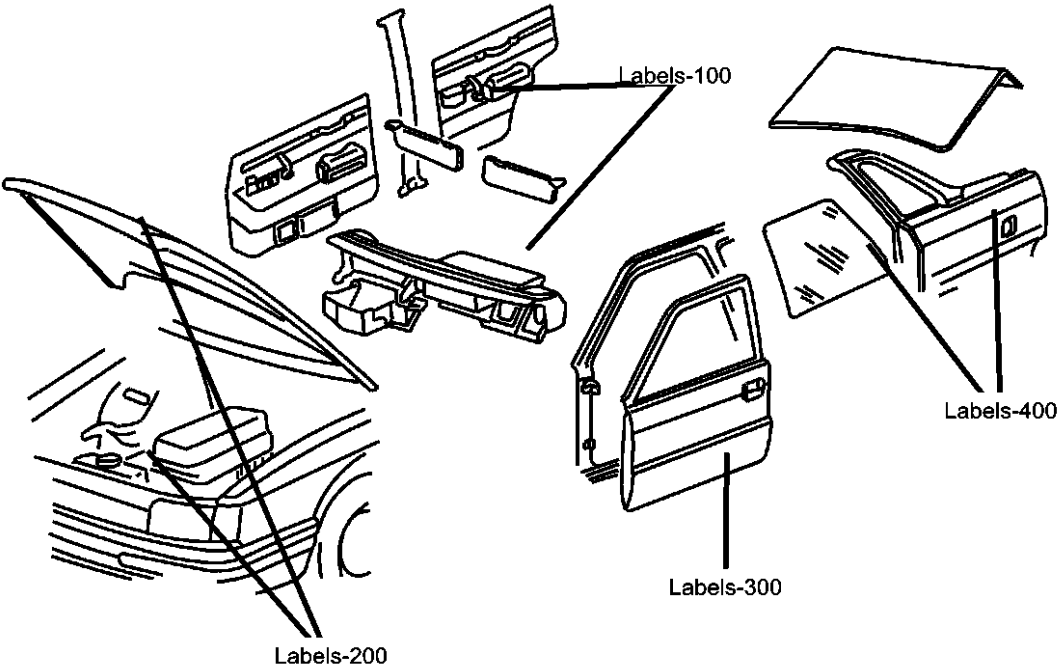

Group - LBLS Labels All Vehicle Locations

Illustration Title	Group-Fig. No.
Interior	
Labels Interior	Fig. LBLS - 105
Under Hood	
Labels Under Hood	Fig. LBLS - 205
Doors	
Labels Door.....	Fig. LBLS - 305
Exterior	
Labels, Trunk & Liftgate	Fig. LBLS - 405

LBLS-100 Interior	LBLS-200 Under Hood	LBLS-300 Doors	LBLS-400 Exterior

Labels Interior
Figure LBLS-105

ITEM	PART NUMBER	QTY	LINE	SERIES	BODY	ENGINE	TRANS	TRIM	DESCRIPTION
1	05108002AB	1							LABEL, Air Bag
2	05108001AB	1							LABEL, Air Bag
3	05108000AA	2							LABEL, Air Bag Warning
4									LABEL, Air Bag
	05108001AB	1							Deactivation, Left
	05108002AB	1							Deactivation, Right
-5	06032217	2							RIVET, .197 Grip-.187-.375, VIN Plate
6	05271890AA	2							LABEL, Air Bag Warning, Spanish

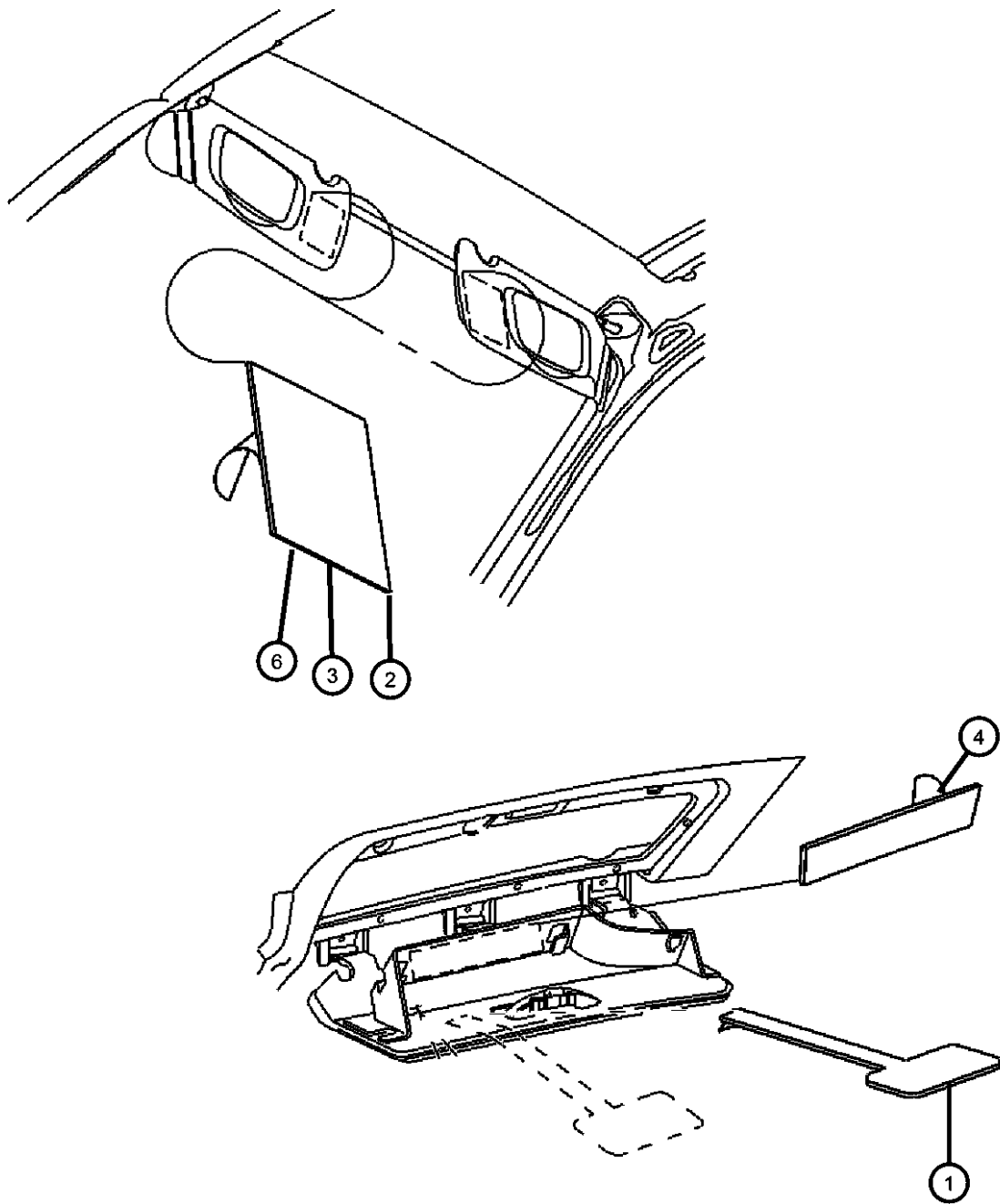

PACIFICA (CS)				
SERIES	LINE	BODY	ENGINE	TRANSMISSION
H = HIGHLINE	C = CHRYSLER	74 = SPORT UTILITY 4-DR	EGH = 3.8L V6 OHV Engine	DGL = 4-Speed Automatic Transmission
S = SPORT	Y = CHRYSLER		EGN = 3.5L V6 24V MPI Engine	
X = SPECIAL				

Labels Under Hood
Figure LBL5-205

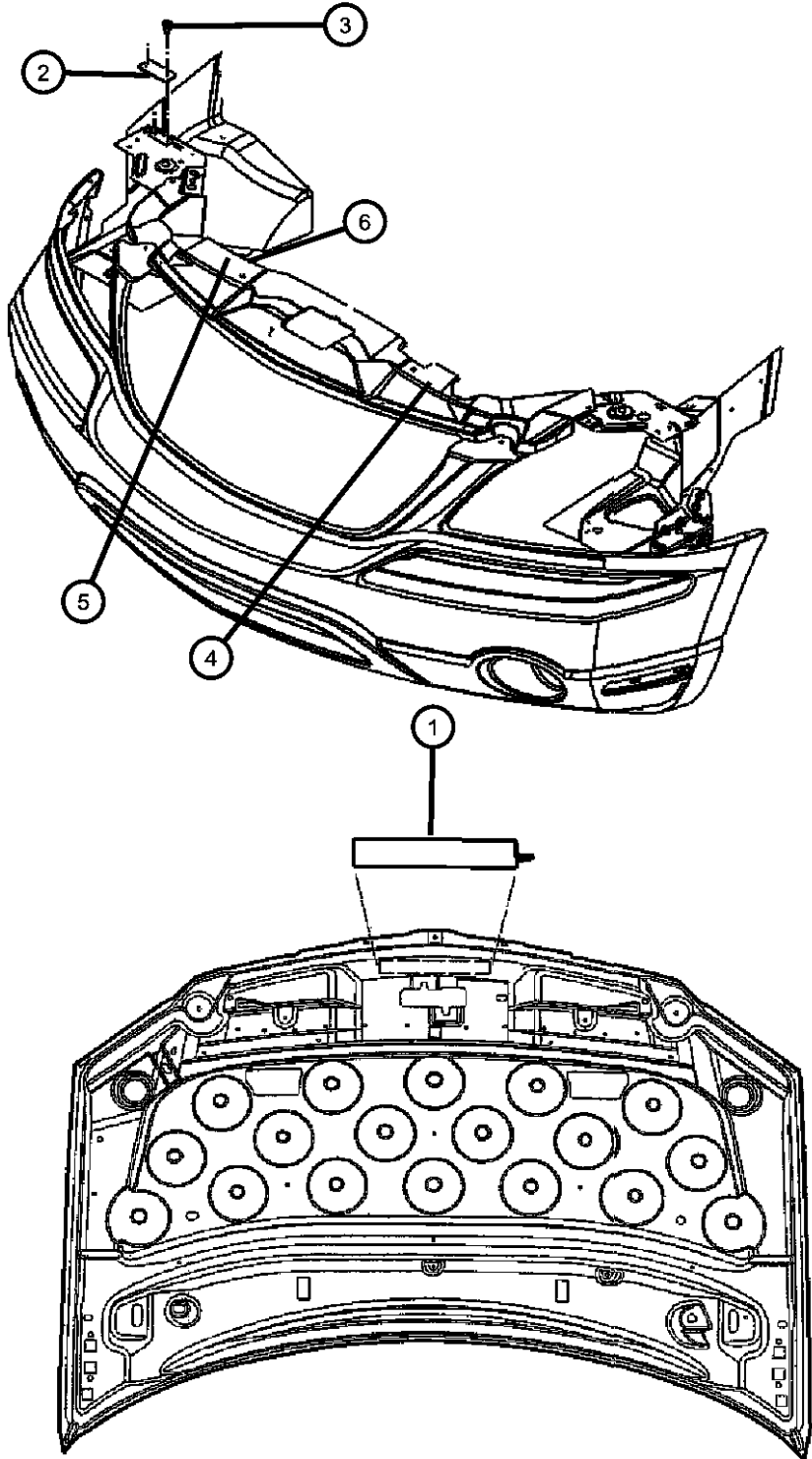

ITEM	PART NUMBER	QTY	LINE	SERIES	BODY	ENGINE	TRANS	TRIM	DESCRIPTION
1	04880514AA	1				EGN			LABEL, Emission
	04880516AA	1				EGH			
	05271492AC	1							
2	05271492AC	1							PLATE, Vehicle Data Blank Plate, (NOT SERVICED)
3	05271492AC	1							SCREW, Tapping, 0.138-20 X .375, (NOT SERVICED)
4									LABEL, Fan Caution
	04809615AA	1							Body color fascials w/bright
		1							Accent color fascias
		1							Symbol only
		1							Without fog lamp
5		1							LABEL, Coolant Warning, (NOT SERVICED),
6	05005508AD	1							LABEL, A/C Spec. and Belt Routing
-7	05271908AA	1			74				LABEL, Power Steering Fluid, Mexico
-8	05271994AA	1							LABEL, Warning

PACIFICA (CS)				
SERIES	LINE	BODY	ENGINE	TRANSMISSION
H = HIGHLINE	C = CHRYSLER	74 = SPORT UTILITY 4-DR	EGH = 3.8L V6 OHV Engine	DGL = 4-Speed Automatic Transmission
S = SPORT	Y = CHRYSLER		EGN = 3.5L V6 24V MPI Engine	
X = SPECIAL				

AR = use ase required - = Non illustrated part

Labels Door
Figure LBL5-305

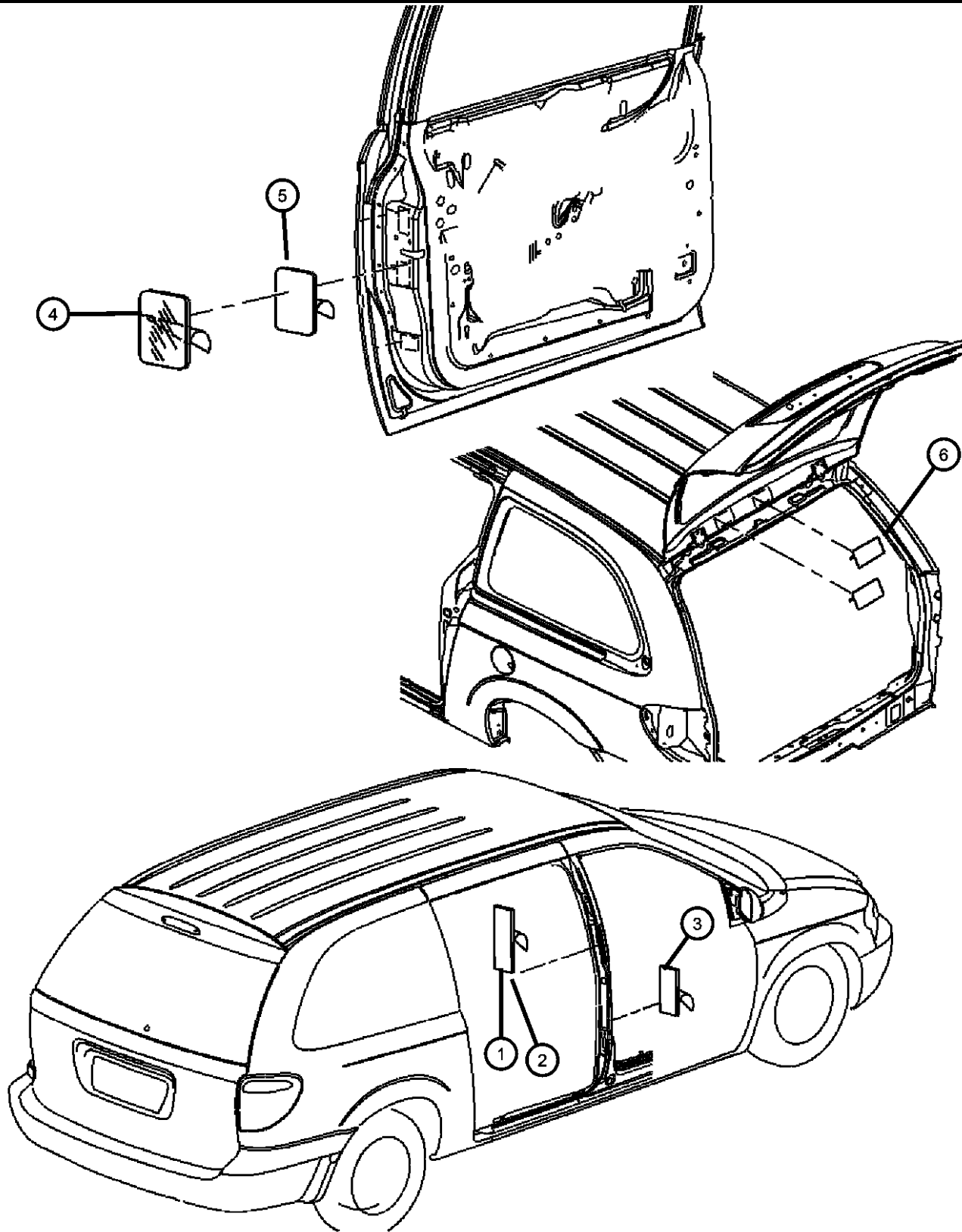

ITEM	PART NUMBER	QTY	LINE	SERIES	BODY	ENGINE	TRANS	TRIM	DESCRIPTION
1	04664280AD	4							LABEL, Air Bag Warning U.S.A. & Mexico
	04664279AD	4							
2	05271890AA	2							LABEL, Air Bag Warning, Spanish Sun Visor
	05271934AA	1							Side air Bag Spanish
3	05020533AA	1							LABEL, Mercury Warning, Left B Pillar, French / Canadian
4	05020533AA	1							OVERLAY, Vehicle Certification, (NOT SERVICED)
5	05020533AA	1							LABEL, Certification, (NOT SERVICED)
6	04898702AA	1							LABEL, Exhaust Gas Warning
-7	04898702AA	1							LABEL, National Safety Mark, (NOT SERVICED)
-8	04898702AA	1							LABEL, Export, (NOT SERVICED)
-9	04898702AA	1							LABEL, Cargo Van Warning, (NOT SERVICED)
-10									LABEL, Child Protection Lock, English
	04780544AA	1							Right Rear
	04780545AA	1							Left Rear
-11									LABEL, Child Protection Lock, French
	04780547AC	1							Left Rear
	04780546AC	1							Right Rear
-12									LABEL, Child Protection Lock
	04852524AA	1							Right
	04852525AA	1							Left

PACIFICA (CS)

SERIES

H = HIGHLINE
S = SPORT
X = SPECIAL

LINE

C = CHRYSLER
Y = CHRYSLER

BODY

74 = SPORT UTILITY 4-DR

ENGINE

EGH = 3.8L V6 OHV Engine
EGN = 3.5L V6 24V MPI
Engine

TRANSMISSION

DGL = 4-Speed Automatic
Transmission

AR = use ase required - = Non illustrated part

2006 CS

Labels, Trunk & Liftgate
Figure LBL5-405

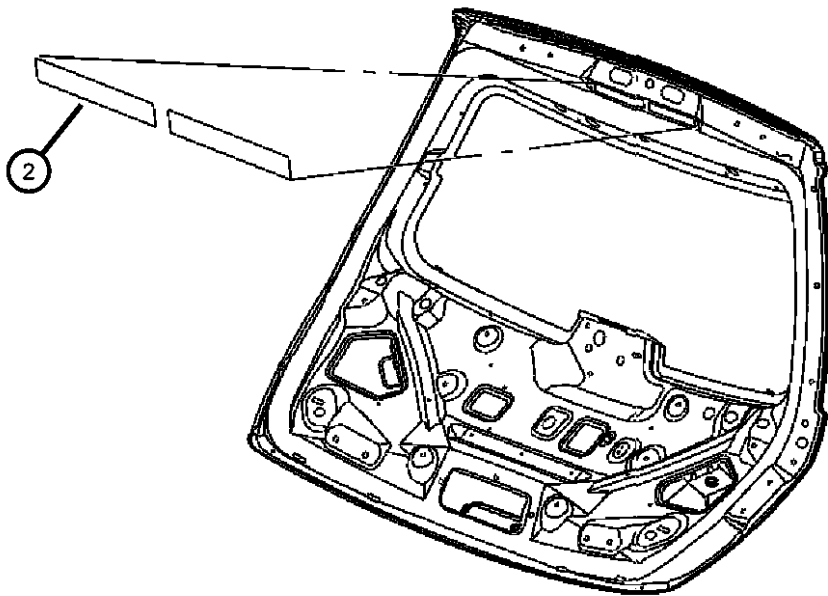
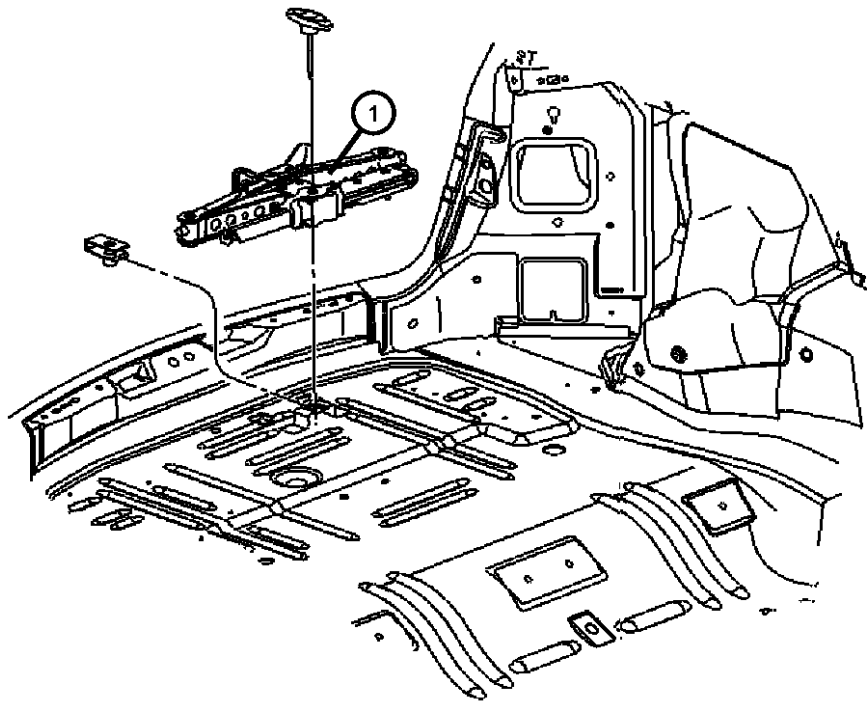

ITEM	PART NUMBER	QTY	LINE	SERIES	BODY	ENGINE	TRANS	TRIM	DESCRIPTION
1	05271426AA	1							LABEL, Jack Caution
2	04898702AA	1							LABEL, Exhaust Gas Warning

PACIFICA (CS)				
SERIES	LINE	BODY	ENGINE	TRANSMISSION
H = HIGHLINE	C = CHRYSLER	74 = SPORT UTILITY 4-DR	EGH = 3.8L V6 OHV Engine	DGL = 4-Speed Automatic Transmission
S = SPORT	Y = CHRYSLER		EGN = 3.5L V6 24V MPI Engine	
X = SPECIAL				