

VIN PLATE DECODING INFORMATION

1	2	3	4	5	6	7	8	9	10	11	12 thru 17
Country	Make	Vehicle Type	Other	Line	Series	Body Style	Engine	Check Digit	Model Year	Assy. Plant	Sequence No.

The following table interprets the VIN Plate position shown above.

Position	Interpretation	Codes = Description
1	Country of Origin	3 = Built in Mexico by Chrysler de Mexico 1 = Built in U.S. by Chrysler Corporation
2	Assembler	C = Chrysler B = Dodge P = Plymouth
3	Vehicle Type	3 = Passenger Car
4	GVWR & Pass. Safety	E = Restraint System Active Driver & Passenger Air Bags (CGW) B = Restraint System Manual/Active Uni-Belt (CGA) D = Restraint System w/o Air Bags Sales Code (CGJ)
5	Vehicle Line	S = Neon (LHD) V = Neon (RHD)
6	Series	4 = High Line 2 = Low Line 2 = Neon 5 = Neon SXT 6 = Neon LX 4 = Neon LE 2 = Neon SE 4 = Neon 4 = Neon Sport, R/T 2 = Neon - ES 4 = Neon Espresso
7	Body Style	2 = 2 Door Pillared Hardtop (22) 7 = 4 Door Pillared Hardtop (42)
8	Engine	Y = 2.0L 4 Cyl. 16V Gasoline (SFI) DOHC (ECC) C = 2.0L 4 Cyl. 16V Gasoline (SFI) SOHC (ECB) A = 1.8L 4 Cyl. 16V SOHC Gasoline (SFI) (EBD)
9	Check Digit	0 = Check Digit
10	Model Year	V = 1997 1 = 2001 5 = 2005 X = 1999
11	Assembly Plant	D = Belvidere
12 thru 17	Vehicle Build Sequence	Model Year Assembly Sequence

Group - 2

Front Suspension & Drive

Group - 2 Front Suspension & Drive

Illustration Title

Group-Fig. No.

Front Suspension

Suspension, Front.....

Fig. 2 - 105

Front Axle Drive Shafts

Shaft, Front Drive

Fig. 2 - 205

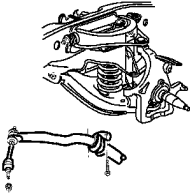
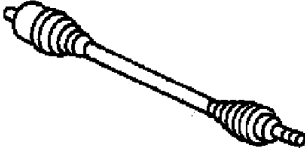
<div>002-100</div> <div>Front Suspension</div> <div></div>	<div>002-200</div> <div>Front Axle Drive Shafts</div> <div></div>		
---------------------------------------------------------------------------------------------------------------------------------------------	----------------------------------------------------------------------------------------------------------------------------------------------------	--	--

Suspension, Front
Figure 2-105

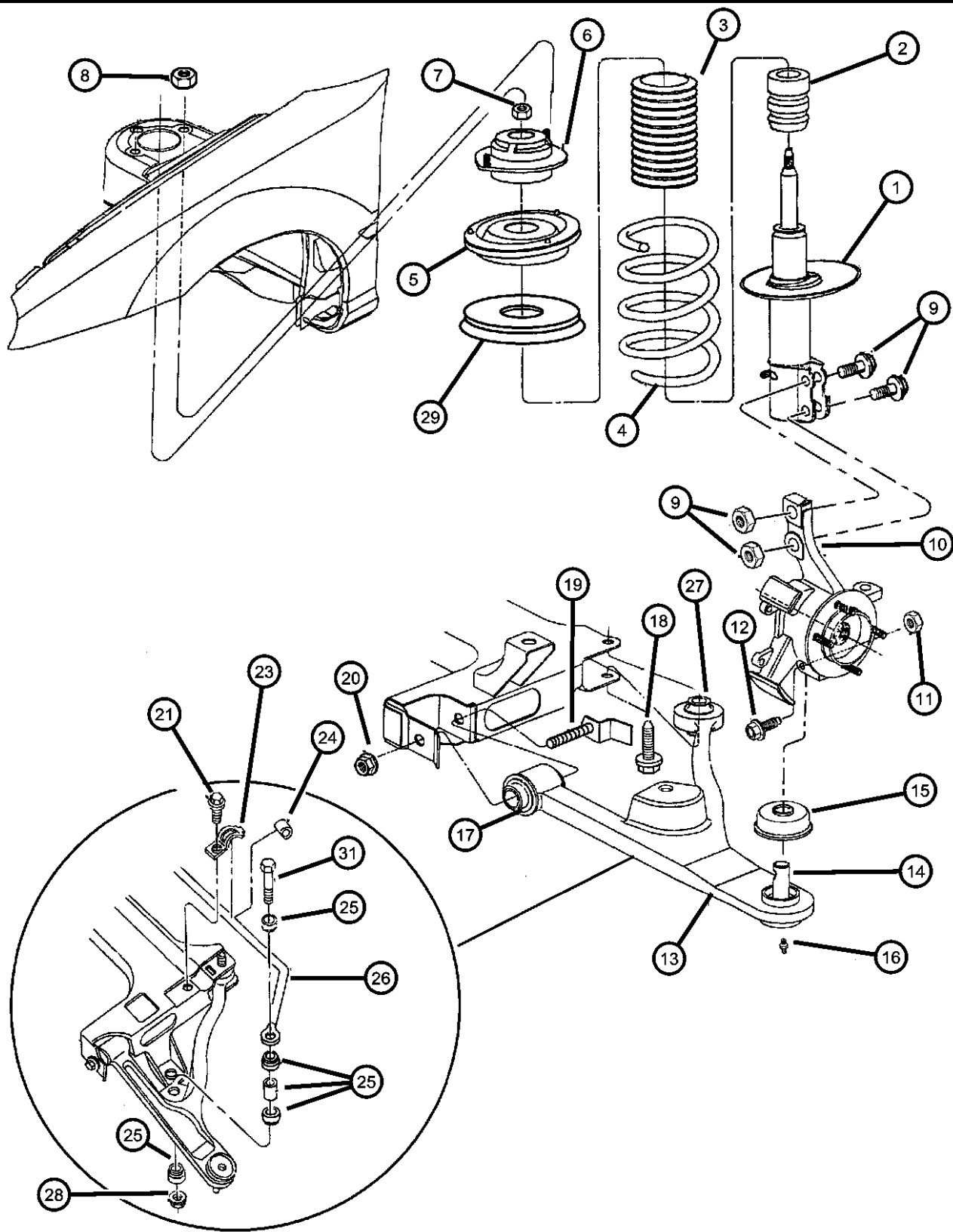

ITEM	PART NUMBER	QTY	LINE	SERIES	BODY	ENGINE	TRANS	TRIM	DESCRIPTION
------	-------------	-----	------	--------	------	--------	-------	------	-------------

Sales Code: [SDC]=Touring Suspension [SDE]=Wishbone Handling [SDF]= European Homologation Suspension [SDK]=Competition Suspension NOTE: Sales Code ZCC thur ZRJ=Spring Group Types Found on Individual Vehical Sales Code Listing									
1	04626681	2	D, P						STRUT, Front Suspension (SDC)
	0SG81959								Mopar V-Line Alternative Part
	04626778	2							(SDF)
	0SG81959								Mopar V-Line Alternative Part
	04626835	2	D, P						(SDE)
	0SG81959								Mopar V-Line Alternative Part
2	04626789	2	D, P						BUMPER, Jounce (SDC,ACS)
	04626830	2							(SDE,SDF,SDK)
3	04626098	2							SHIELD, Shock Absorber Dust
4	05273401	1	D, P						SPRING, Front Coil (SDC), Tag#401 (ZCA, ZRA)
	05273402	1	D, P						(SDC) Tag#402 (ZCB,ZRB)
	05273403	1	D, P						(SDC), Tag# 403 (ZCC,ZRC)
	05273404	1	D, P						(SDC), Tag#404 (ZCD,ZRD)
	05273405	1	D, P						(SDC), Tag#405 (ZCE,ZRE)
	05273406	1	D, P						(SDC), Tag# 406 (ZCF,ZRF)
	05273407	1	D, P						(SDC), Tag# 407 (ZCG,ZRG)
	05273408	1	D, P						(SDC), Tag# 408 (ZCH,ZRH)
	05273409	1	D, P						(SDC), Tag# 409 (ZCJ,ZRT)
	05273411	1							(SDF)(SDK) Tag # 411 (ZAA, ZNA)
	05273412	1							[SDF](SDK) Tag #412 (ZAB, ZNB]
	05273413	1							(SDF)(SDK) Tag #413 (ZAC,ZNC)
	05273414	1							(SDF)(SDK)
	05273415	1							(SDF)(SDK) Tag #415 (ZAE, ZNE)
	05273416	1							(SDF)(SDK) Tag #416 (ZAF,ZNF)

NEON (US) SX 2.0 (CANADA) (PL)				
SERIES	LINE	BODY	ENGINE	TRANSMISSION
E = ECONOMY	C = CHRYSLER	41 = SEDAN/QUAD CAB	EBD = ENGINE - 1.8L 4 CYL	DD4 = TRANSMISSION - 5-SPEED
H = HIGHLINE	D = DODGE	SWB	SOHC 16V SEFI	PERF. MANUAL
L = LOWLINE	P = PLYMOUTH	42 = PILLARED	ECB = ENGINE - 2.0L 4 CYL	DD5 = TRANSMISSION - 5-SPEED
P = PREMIUM	Z = CHRYSLER (RHD)	HARDTOP/QUAD CAB	SOHC 16V SMPI	MANUAL
S = SPORT		LWB	ECC = ENGINE - 2.0L 4 CYL	DGC = TRANSMISSION - 3-SPEED
X = SPECIAL			DOHC 16V SMPI	AUTOMATIC

Suspension, Front
Figure 2-105

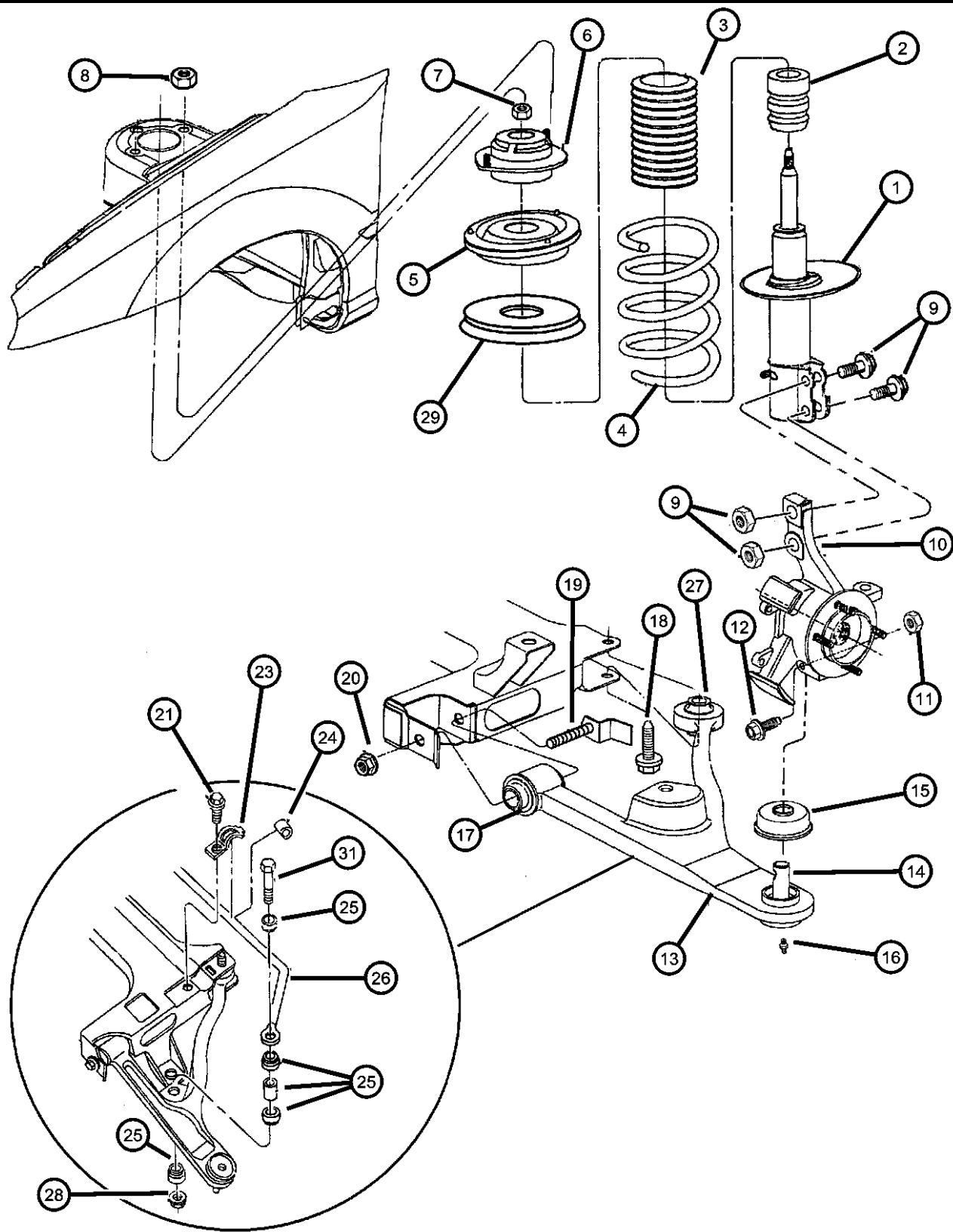

ITEM	PART NUMBER	QTY	LINE	SERIES	BODY	ENGINE	TRANS	TRIM	DESCRIPTION
	05273417	1							(SDA)(SDF) (SDK) Tag #417 (ZNG, ZAG)
	05273418	1							(SDF)(SDK) Tag #418 (ZAH, ZNH)
5	04626864	2							SEAT, Spring
6	04626100AB	2							MOUNT, Strut
7	06501094	2							NUT, Hex Lock, M14 x 2.00, Strut Damper Rod
8									NUT AND WASHER
	06101446	2							Mount to Fender M8x1.25x13
		1	Z		42		DBB		
9	04762135	4							BOLT PACKAGE, Camber Adjustment
10									KNUCKLE, Front
	04897662AB	1							Right
	04897663AB	1							Left
11	06501247	2							NUT, M12x1.75
12	06501248	2							BOLT, Hex Flange Head, M12x1.75x57
13									ARM, Control
	04509774	1							Right
	04509775	1							Left
14	04449553	1							BALL JOINT, Lower Control Arm
15	04052509	2							SEAL, Ball Joint
16	06030099	1							FITTING, Ball Joint, Zirc
17	04626447	1							BUSHING, Lower Control Arm
18	06505317AA	2							SCREW, M14x2.00x105.00
19	06503068	2							BOLT, Hex Head, M14
20	06502502	2							NUT, Hex Flange Lock, M14x2
21	06503292	2							SCREW, Hex Head, M8x1.25x50
-22	06101695	2	Z		42		DD4, DD5		NUT, Hex Flange Lock, M8x1.25, Sway Bar Mount
23	04626762	2							CLAMP, Stabilizer Bar
24	04626368	2							CUSHION, Sway Eliminator
25	04656351AA	2							LINK PACKAGE, Stabilizer Bar
26	04626109	1	D, P						BAR, Front Sway, (SDC)
27	04509719	1							BUSHING, Lower Control Arm

NEON (US) SX 2.0 (CANADA) (PL)

SERIES	LINE
E = ECONOMY	C = CHRYSLER
H = HIGHLINE	D = DODGE
L = LOWLINE	P = PLYMOUTH
P = PREMIUM	Z = CHRYSLER (RHD)
S = SPORT	
X = SPECIAL	

BODY
41 = SEDAN/QUAD CAB
SWB
42 = PILLARED
HARDTOP/QUAD CAB
LWB

ENGINE
EBD = ENGINE - 1.8L 4 CYL
SOHC 16V SEFI
ECB = ENGINE - 2.0L 4 CYL
SOHC 16V SMPI
ECC = ENGINE - 2.0L 4 CYL
DOHC 16V SMPI

TRANSMISSION
DD4 = TRANSMISSION - 5-SPEED
PERF. MANUAL
DD5 = TRANSMISSION - 5-SPEED
MANUAL
DGC = TRANSMISSION - 3-SPEED
AUTOMATIC

AR = use ase required - = Non illustrated part

Suspension, Front
Figure 2-105

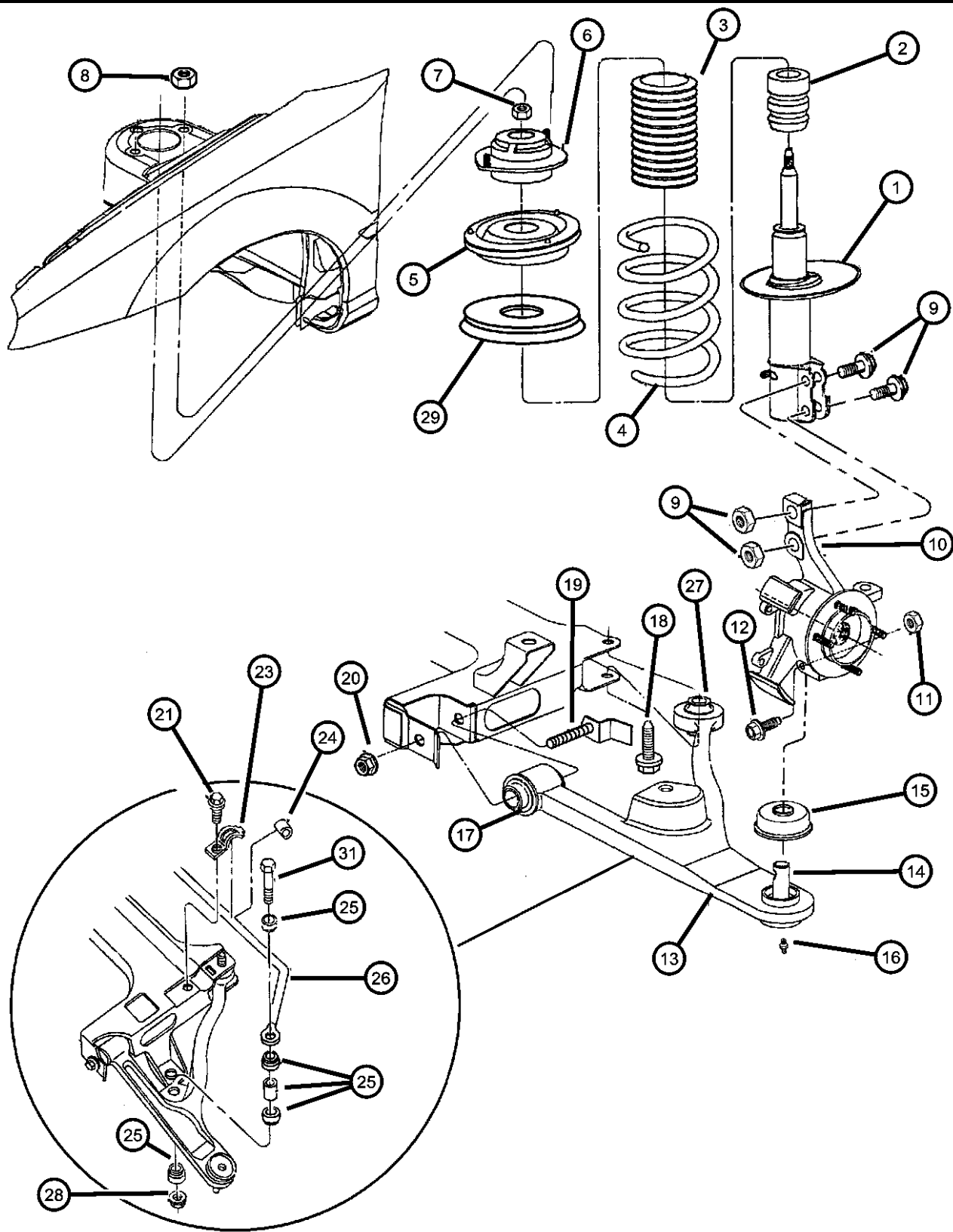

ITEM	PART NUMBER	QTY	LINE	SERIES	BODY	ENGINE	TRANS	TRIM	DESCRIPTION
28	06101695	2	Z		42		DD4, DD5		NUT, Hex Flange Lock, M8x1.25, Sway Bar Shaft Link
29	04626096	2							ISOLATOR, Spring Seat
-30	06101448	6							NUT AND WASHER, Hex Nut-Coned Washer, M10 x 1.5, Strut Mount to Body
31	06503292	2							SCREW, Hex Head, M8x1.25x50
-32	04668361AB	1							PLATE, Suspension, Retainer to Knuckle
-33	06505230AA	3							SCREW, Hex Head, M8x1.25x20, Plate, Retainer Knuckle
-34	04656080	1							KNOB KIT, Strut Self Adjustment, (SDK)
-35	04626777	1							BAR, Rear Sway, not Rear use Front w/Special suspension (SDE) w/European Suspension (SDF) w/Competition Suspension (SDK)

NEON (US) SX 2.0 (CANADA) (PL)		BODY		ENGINE		TRANSMISSION	
SERIES	LINE						
E = ECONOMY	C = CHRYSLER	41 =	SEDAN/QUAD CAB	EBD =	ENGINE - 1.8L 4 CYL	DD4 =	TRANSMISSION - 5-SPEED
H = HIGHLINE	D = DODGE	SWB		SOHC	16V SEFI	PERF.	MANUAL
L = LOWLINE	P = PLYMOUTH	42 =	PILLARED	ECB =	ENGINE - 2.0L 4 CYL	DD5 =	TRANSMISSION - 5-SPEED
P = PREMIUM	Z = CHRYSLER (RHD)	HARDTOP/QUAD CAB		SOHC	16V SMPI	MANUAL	
S = SPORT		LWB		ECC =	ENGINE - 2.0L 4 CYL	DGC =	TRANSMISSION - 3-SPEED
X = SPECIAL				DOHC	16V SMPI	AUTOMATIC	

AR = use ase required - = Non illustrated part

Shaft, Front Drive
Figure 2-205

ITEM	PART NUMBER	QTY	LINE	SERIES	BODY	ENGINE	TRANS	TRIM	DESCRIPTION
Note: WARNING! Reduced Braking performance will result if this part is used on earlier model vehicles and an accident could result. Do not use									
Note: Sales Code DD4= 5 Sp. Manual Trans. (Performance)									
Note: Sales Code DD5= 5 Sp. Manual Trans.									
Note: Sales Code DGC= 3 Sp. Auto. Trans.									
1									SHAFT, Axle Half
	04668800AB	1					DD4, DD5		Right with Manual Trans with out ABS
	04668801AB	1					DD4, DD5		Left with Manual Trans with out ABS
	05003484AA	1					DD4, DD5		Right with Manual Trans with ABS (See Note).
	05003485AA	1					DD4, DD5		Left with Manual Trans with ABS (See Note)
-2									SHAFT, Axle Half
	04668804AB	1					DGC		Right with Auto Trans with out ABS
	04668805AB	1					DGC		Left with Auto Trans with out ABS
	05003486AA	1					DGC		Right with Auto Trans with ABS (See Note)
	05003487AA	1					DGC		Left with Auto Trans with ABS (See Note)
3	04762494	1							BOOT KIT, Half Shaft, Inner, Right with or with out ABS
4	04762496	2							BOOT KIT, Half Shaft, Outer
5	04797704	2							CIRCLIP, Half Shaft
6	06503595	2							NUT, Hex, M20x1.5
7	06503596	2							WASHER, Flat, M21x38x4
8	06500336	2							PIN, Cotter, M5x36.00
9	04293167	2							NUT AND WASHER PACKAGE, Front Hub
<div><div></div><div></div></div>									
<div><div><div>NEON (US) SX 2.0 (CANADA) (PL)</div><div><div>SERIES</div><div>LINE</div><div>E = ECONOMY</div><div>H = HIGHLINE</div><div>L = LOWLINE</div><div>P = PREMIUM</div><div>S = SPORT</div><div>X = SPECIAL</div></div><div><div>C = CHRYSLER</div><div>D = DODGE</div><div>P = PLYMOUTH</div><div>Z = CHRYSLER (RHD)</div></div></div><div><div>BODY</div><div>41 = SEDAN/QUAD CAB</div><div>SWB</div><div>42 = PILLARED</div><div>HARDTOP/QUAD CAB</div><div>LWB</div></div><div><div>ENGINE</div><div>EBD = ENGINE - 1.8L 4 CYL</div><div>SOHC 16V SEFI</div><div>ECB = ENGINE - 2.0L 4 CYL</div><div>SOHC 16V SMPI</div><div>ECC = ENGINE - 2.0L 4 CYL</div><div>DOHC 16V SMPI</div></div><div><div>TRANSMISSION</div><div>DD4 = TRANSMISSION - 5-SPEED</div><div>PERF. MANUAL</div><div>DD5 = TRANSMISSION - 5-SPEED</div><div>MANUAL</div><div>DGC = TRANSMISSION - 3-SPEED</div><div>AUTOMATIC</div></div></div>									
AR = use ase required - = Non illustrated part									
1999 PL									

AR = use ase required - = Non illustrated part

Group - 4

Parking Brake

Group - 4 Parking Brake

Illustration Title

Group-Fig. No.

Parking Brake Lever and Cables

Lever and Cables Fig. 4 - 105

<div><div>004-100</div><div>Parking Brake Lever and Cables</div><div></div></div>			
--------------------------------------------------------------------------------------------------------------------------------------------------------------------	--	--	--

Lever and Cables
Figure 4-105

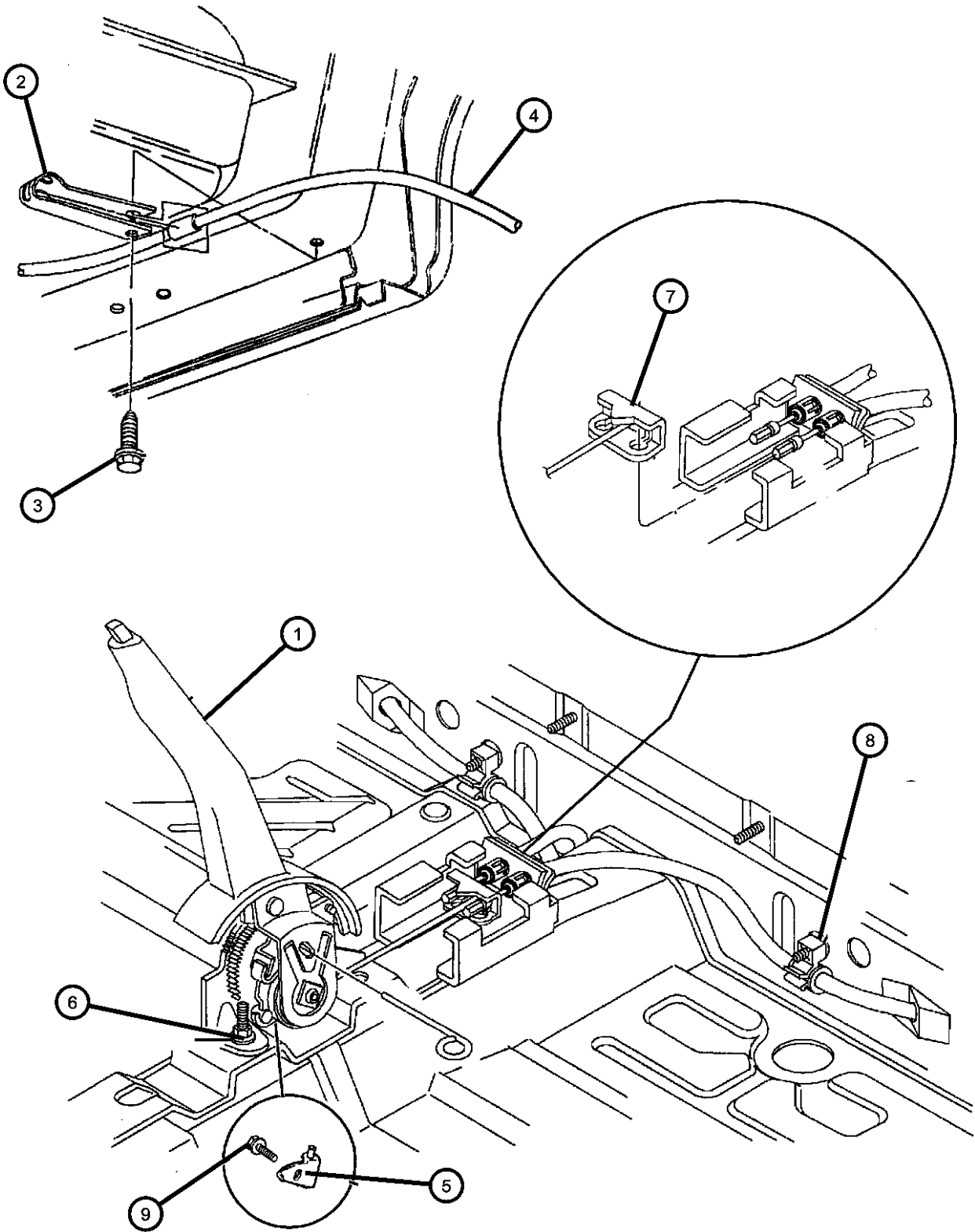

ITEM	PART NUMBER	QTY	LINE	SERIES	BODY	ENGINE	TRANS	TRIM	DESCRIPTION
1	04509637	1							LEVER, Park Brake
2	04509488	2							CLIP, Parking Brake Cable
3									SCREW, Hex Head, M8x1.25x30
	06503270	1	D, P						Parking Brake Att Rail
		2							
4									CABLE, Parking Brake
	04509633	2							Rear with Disc/Drum with or with out ABS (With End)
	05273636	2							Rear with Disc/Disc with or with out ABS (With End)
5	05209922	1							SWITCH, Parking Brake
6	05209922	1							NUT, Flex-Flg with Locking Serrations Park Brake M8x1.25, (NOT SERVICED)
7	05209922	1							EQUALIZER, Parking Brake Cable, (Service in Lever Assembly), (NOT SERVICED)
8	05209922	1							CLIP, (Service with Cable), (NOT SERVICED)
9	05209922	1							SCREW, Tap/Hex Flg Hd Light Switch to Parking Brake Lever Mount .190-24x.750, (NOT SERVICED)

NEON (US) SX 2.0 (CANADA) (PL)

SERIES	LINE
E = ECONOMY	C = CHRYSLER
H = HIGHLINE	D = DODGE
L = LOWLINE	P = PLYMOUTH
P = PREMIUM	Z = CHRYSLER (RHD)
S = SPORT	
X = SPECIAL	

BODY
41 = SEDAN/QUAD CAB
SWB
42 = PILLARED
HARDTOP/QUAD CAB
LWB

ENGINE
EBD = ENGINE - 1.8L 4 CYL
SOHC 16V SEFI
ECB = ENGINE - 2.0L 4 CYL
SOHC 16V SMPI
ECC = ENGINE - 2.0L 4 CYL
DOHC 16V SMPI

TRANSMISSION
DD4 = TRANSMISSION - 5-SPEED
PERF. MANUAL
DD5 = TRANSMISSION - 5-SPEED
MANUAL
DGC = TRANSMISSION - 3-SPEED
AUTOMATIC

AR = use ase required - = Non illustrated part

1999 PL

Group - 5

Service Brakes

Group - 5 Service Brakes

Illustration Title

Group-Fig. No.

Front Brakes

Brakes, Front

Fig. 5 - 105

Rear Brakes

Brakes, Rear Drum.....

Fig. 5 - 205

Brakes, Rear Disc.....

Fig. 5 - 207

Power Brake Booster

Booster, Power Brake.....

Fig. 5 - 305

Brake Master Cylinder

Master Cylinder.....

Fig. 5 - 405

Anti-Lock Brake Control

Fig. 5 - 410

Brake Lines and Hoses

Lines and Hoses, Brake w/o Anti-Lock Brakes

Fig. 5 - 505



Lines and Hoses, Brake w/Anti-Lock Brakes.....

Fig. 5 - 545

Brake Pedals

Pedal, Brake.....

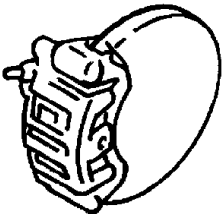
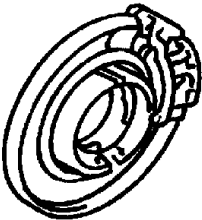
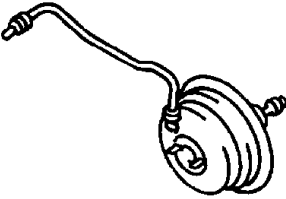
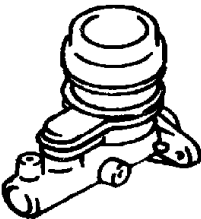
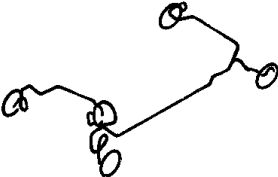
Fig. 5 - 605

<div>005-100 Front Brakes</div> <div></div>	<div>005-200 Rear Brakes</div> <div></div>	<div>005-300 Power Brake Booster</div> <div></div>	<div>005-400 Brake Master Cylinder</div> <div></div>
<div>005-500 Brake Lines and Hoses</div> <div></div>	<div>005-600 Brake Pedals</div> <div></div>		

Brakes, Front
Figure 5-105

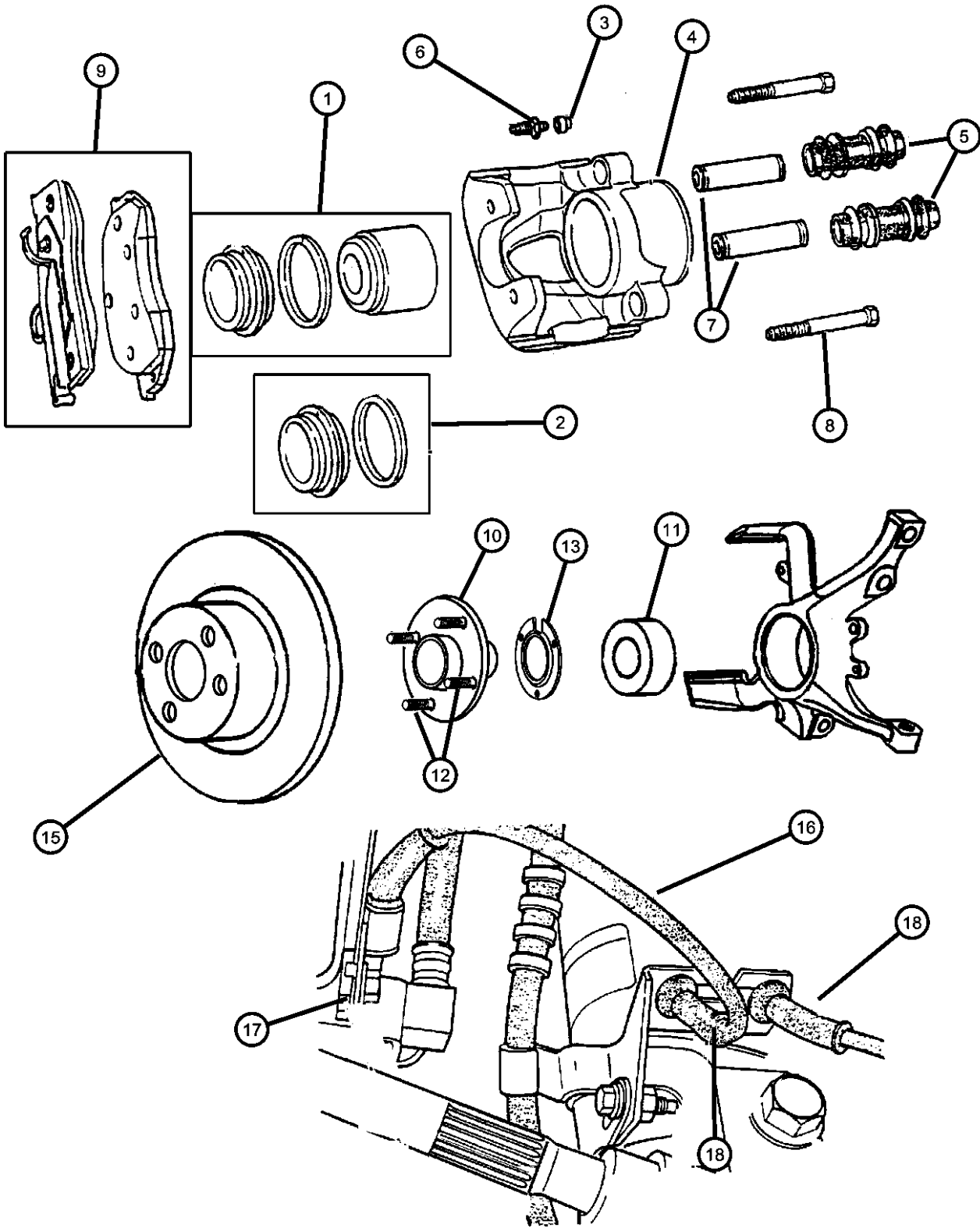

ITEM	PART NUMBER	QTY	LINE	SERIES	BODY	ENGINE	TRANS	TRIM	DESCRIPTION
Note: Sales Code BRA= Disc/Drum									
Note: Sales Code BRX= Disc/Drum (Export)									
Note: Sales Code BRD= Disc/Disc									
Note: Sales Code BRF= Disc/Disc w/ABS									
Note: Sales Code ACR= Competition Package									
1	05066699AA	1							PISTON KIT, DISC BRAKE
2	05066700AA	1							BOOT AND SEAL, Disc Brake
3	04238717	1							CAP, Bleeder
4									CALIPER, Disc Brake
	05011070AA	1			D, P				[BRA], Right
	05011071AA	1			D, P				[BRA], Left
	05011072AA	1							[BRD] [BRF] [BRX], Right
	05011073AA	1							[BRD] [BRF] [BRX], Left
5	04383471	1							BUSHING, Disc Brake Caliper
6	03780788	1							BLEEDER SCREW, Brake
7	04423573	1							SLEEVE, Disc Brake Caliper
8	06502527	4							BOLT, Hex Flange Head, M8-1.25x68.50, (Pin)
9									PAD KIT, Front Disc Brake
	05011067AA	1							[BRD,BRF,BRX]
	V3011682								Mopar V-Line Alternative Part Ceramic
	VCPL9518								Make It Ceramic Brake Kit
	BHKH5593								Mopar V-Line Alternative Part Disc Hardware
	BHKH5066								Mopar V-Line Alternative Part Caliper Bolts
	V1013527AB								Mopar V-Line Alternative Part
	05011069AA	1			D, P				[BRA]
	V3011682								Mopar V-Line Alternative Part Ceramic
	BHKH5593								Mopar V-Line Alternative Part Disc Hardware
	BHKH5066								Mopar V-Line Alternative Part Caliper Bolts
	V1013438AB								Mopar V-Line Alternative Part
	VPL09598								Make It New Brake Kits
	VCPL9518								Make It Ceramic Brake Kit
10									HUB, Wheel

NEON (US) SX 2.0 (CANADA) (PL)

SERIES	LINE	BODY	ENGINE	TRANSMISSION
E = ECONOMY	C = CHRYSLER	41 = SEDAN/QUAD CAB	EBD = ENGINE - 1.8L 4 CYL	DD4 = TRANSMISSION - 5-SPEED
H = HIGHLINE	D = DODGE	SWB	SOHC 16V SEFI	PERF. MANUAL
L = LOWLINE	P = PLYMOUTH	42 = PILLARED	ECB = ENGINE - 2.0L 4 CYL	DD5 = TRANSMISSION - 5-SPEED
P = PREMIUM	Z = CHRYSLER (RHD)	HARDTOP/QUAD CAB	SOHC 16V SMPI	MANUAL
S = SPORT		LWB	ECC = ENGINE - 2.0L 4 CYL	DGC = TRANSMISSION - 3-SPEED
X = SPECIAL			DOHC 16V SMPI	AUTOMATIC

AR = use ase required - = Non illustrated part

1999 PL

Brakes, Front
Figure 5-105

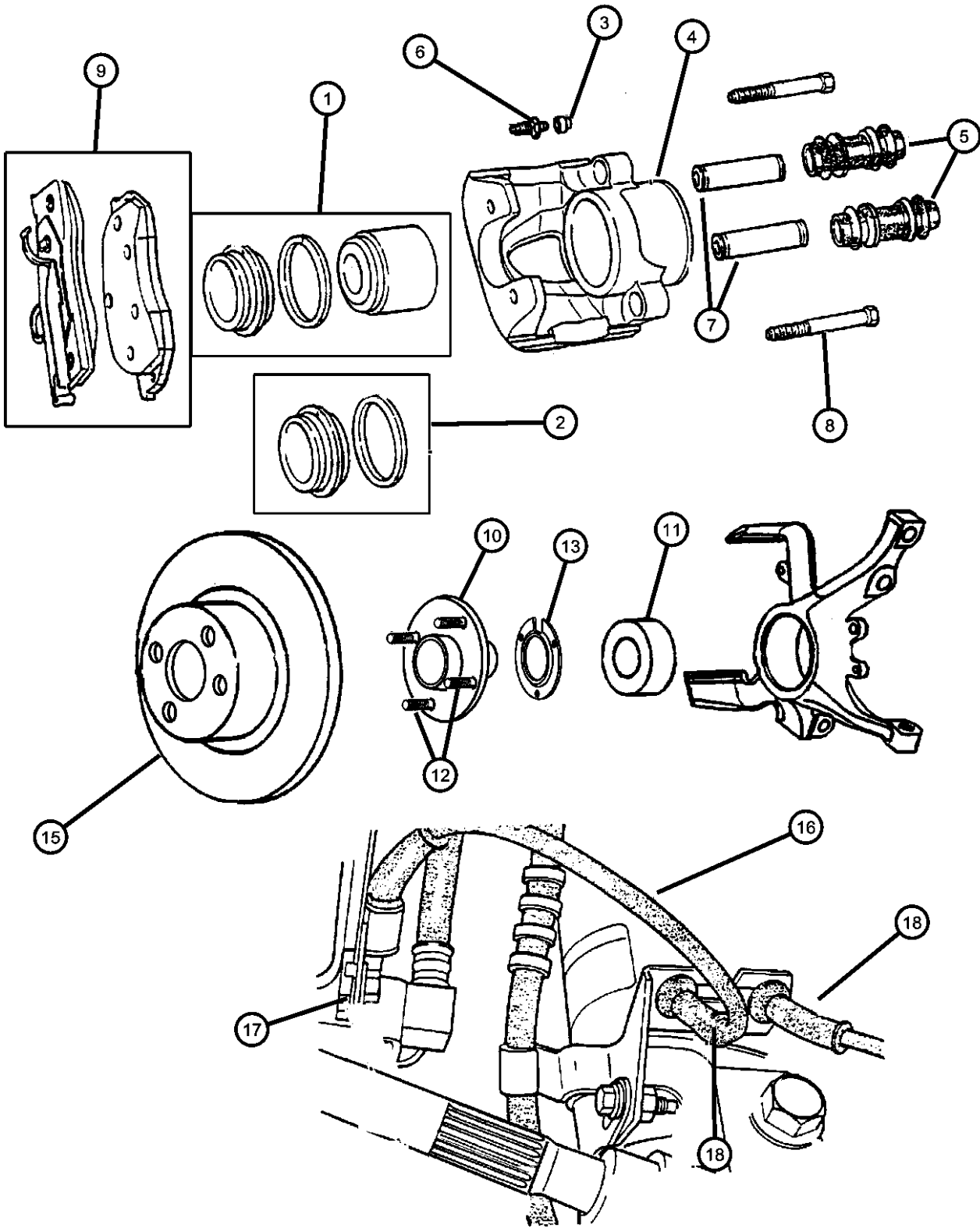

ITEM	PART NUMBER	QTY	LINE	SERIES	BODY	ENGINE	TRANS	TRIM	DESCRIPTION
	04670287	1							w/o ACR
	04670292	1							w/ACR
11	04641120	1							BEARING, Wheel
12									STUD, Hub
	06501053	5							Without [ACR]
	06503067	5							With [ACR]
13	04668361AB	1							RETAINER
-14	06505230AA	3							SCREW, Hex Head, M8x1.25x20, Retainer to Hub
15	04509718	2							ROTOR, Brake, Five Stud (BRA, BRD, BRF, BRX)
16									SENSOR, Anti-Lock Brakes
	05273226	1							Right
	05273227	1							Left
17	05273227	1							CLIP, Anti-Lock Brake System, (NOT REQUIRED),
18	05273227	1							GROMMET, Speed Sensor Cable (Service with Sensor), (NOT SERVICED)
-19	04897662AB	1							KNUCKLE, Front

NEON (US) SX 2.0 (CANADA) (PL)

SERIES	LINE
E = ECONOMY	C = CHRYSLER
H = HIGHLINE	D = DODGE
L = LOWLINE	P = PLYMOUTH
P = PREMIUM	Z = CHRYSLER (RHD)
S = SPORT	
X = SPECIAL	

BODY
41 = SEDAN/QUAD CAB
SWB
42 = PILLARED
HARDTOP/QUAD CAB
LWB

ENGINE	TRANSMISSION
EBD = ENGINE - 1.8L 4 CYL	DD4 = TRANSMISSION - 5-SPEED
SOHC 16V SEFI	PERF. MANUAL
ECB = ENGINE - 2.0L 4 CYL	DD5 = TRANSMISSION - 5-SPEED
SOHC 16V SMPI	MANUAL
ECC = ENGINE - 2.0L 4 CYL	DGC = TRANSMISSION - 3-SPEED
DOHC 16V SMPI	AUTOMATIC

AR = use ase required - = Non illustrated part

Brakes, Rear Drum
Figure 5-205

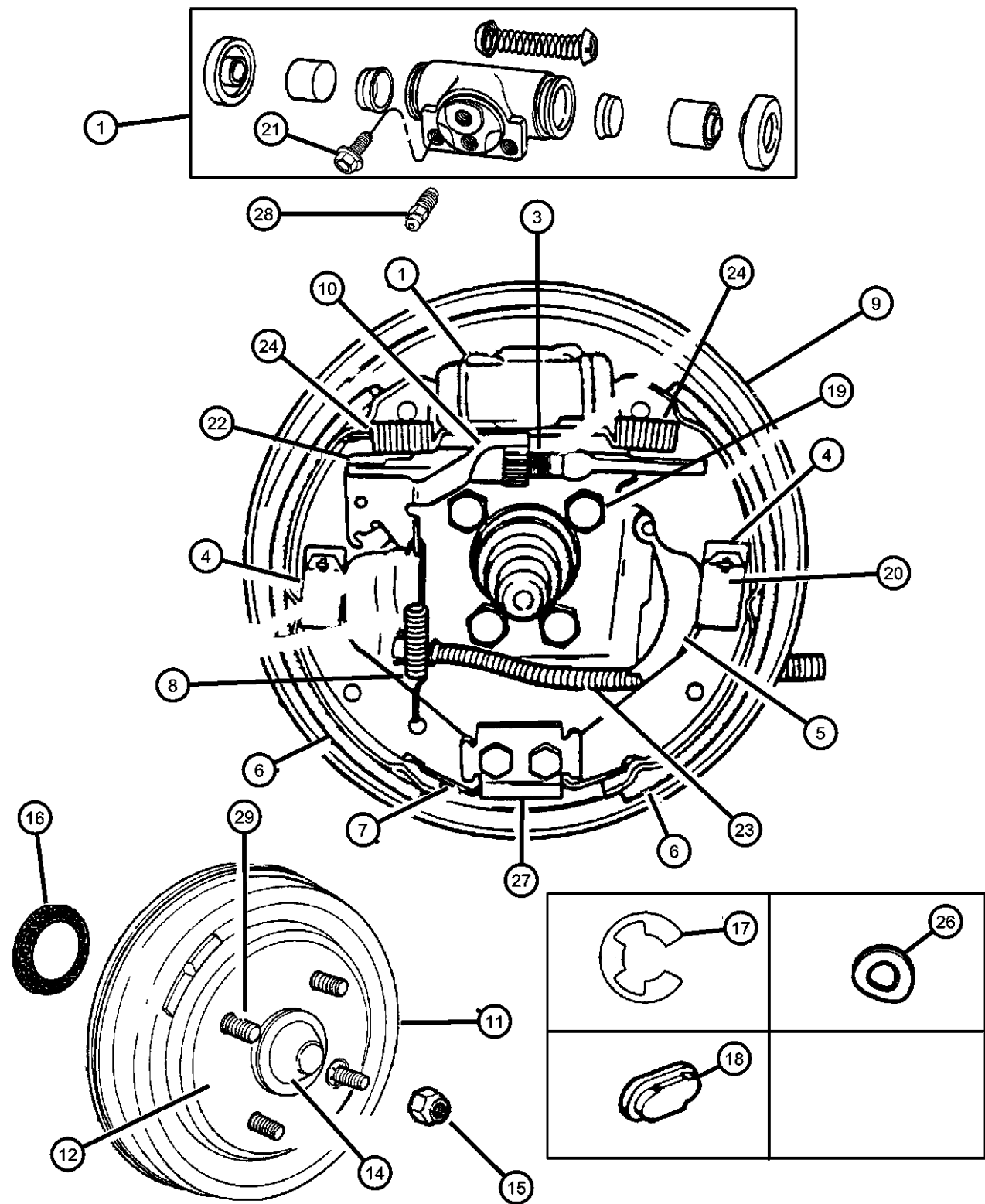

ITEM	PART NUMBER	QTY	LINE	SERIES	BODY	ENGINE	TRANS	TRIM	DESCRIPTION
Note: Sales Code BRA= Disc/Drum Note: Sales Code BRX= Disc/Drum (Export)									
1	04762296 V2102296AA	1							CYLINDER, Wheel Mopar V-Line Alternative Part Wheel Cylinder
-2	04238717	1							CAP, Bleeder
3	04238728	1							SOCKET, Brake Adjusting Screw
4	04383543	1							CLIP, Brake Shoe Hold Down
5									LEVER, Park Brake Adjusting
	04762530	1	D, P						Right
	04762531	1	D, P						Left
6	04762537 V2021537 BHKH7288 BHKH2658 BHKH2659 V2021537AB	1	D, P						SHOE KIT, Brake Mopar V-Line Alternative Part Mopar V-Line Alternative Part All In One Drum Combi Kits Mopar V-Line Alternative Part Drum Self Adjuster Kit Left Mopar V-Line Alternative Part Drum Self Adjuster Kit Mopar V-Line Alternative Part
7	04238730	1							SPRING, Brake Shoe Return
8	04238851	1							SPRING, Brake Auto Adjuster Lever
9									PLATE, Brake Backing
	05011628AA	1							with out ABS, Right
	05011629AA	1							with out ABS, Left
10									LEVER, Park Brake Adjusting
	04238722	1							Right
	04238723	1							Left
11	05273983	2							DRUM, Brake, Five Stud (BRA,BRX)
12	04509599	2							HUB AND BEARING, Brake, Five Stud (BRA, BRX)
-13	06502432	2							LOCK NUT, Rear Spindle, M20-1.50
14	04509396	2							CAP, Wheel Bearing
15	06500526	20							NUT, Wheel, M12x1.5
16	04509544	2							SEAL, Brake Support
17	04238716	1							CLIP, Parking Brake Pin Lever

NEON (US) SX 2.0 (CANADA) (PL)
SERIES LINE
E = ECONOMY C = CHRYSLER
H = HIGHLINE D = DODGE
L = LOWLINE P = PLYMOUTH
P = PREMIUM Z = CHRYSLER (RHD)
S = SPORT
X = SPECIAL

BODY
41 = SEDAN/QUAD CAB
SWB
42 = PILLARED
HARDTOP/QUAD CAB
LWB

ENGINE
EBD = ENGINE - 1.8L 4 CYL
SOHC 16V SEFI
ECB = ENGINE - 2.0L 4 CYL
SOHC 16V SMPI
ECC = ENGINE - 2.0L 4 CYL
DOHC 16V SMPI

TRANSMISSION
DD4 = TRANSMISSION - 5-SPEED
PERF. MANUAL
DD5 = TRANSMISSION - 5-SPEED
MANUAL
DGC = TRANSMISSION - 3-SPEED
AUTOMATIC

Brakes, Rear Drum
Figure 5-205

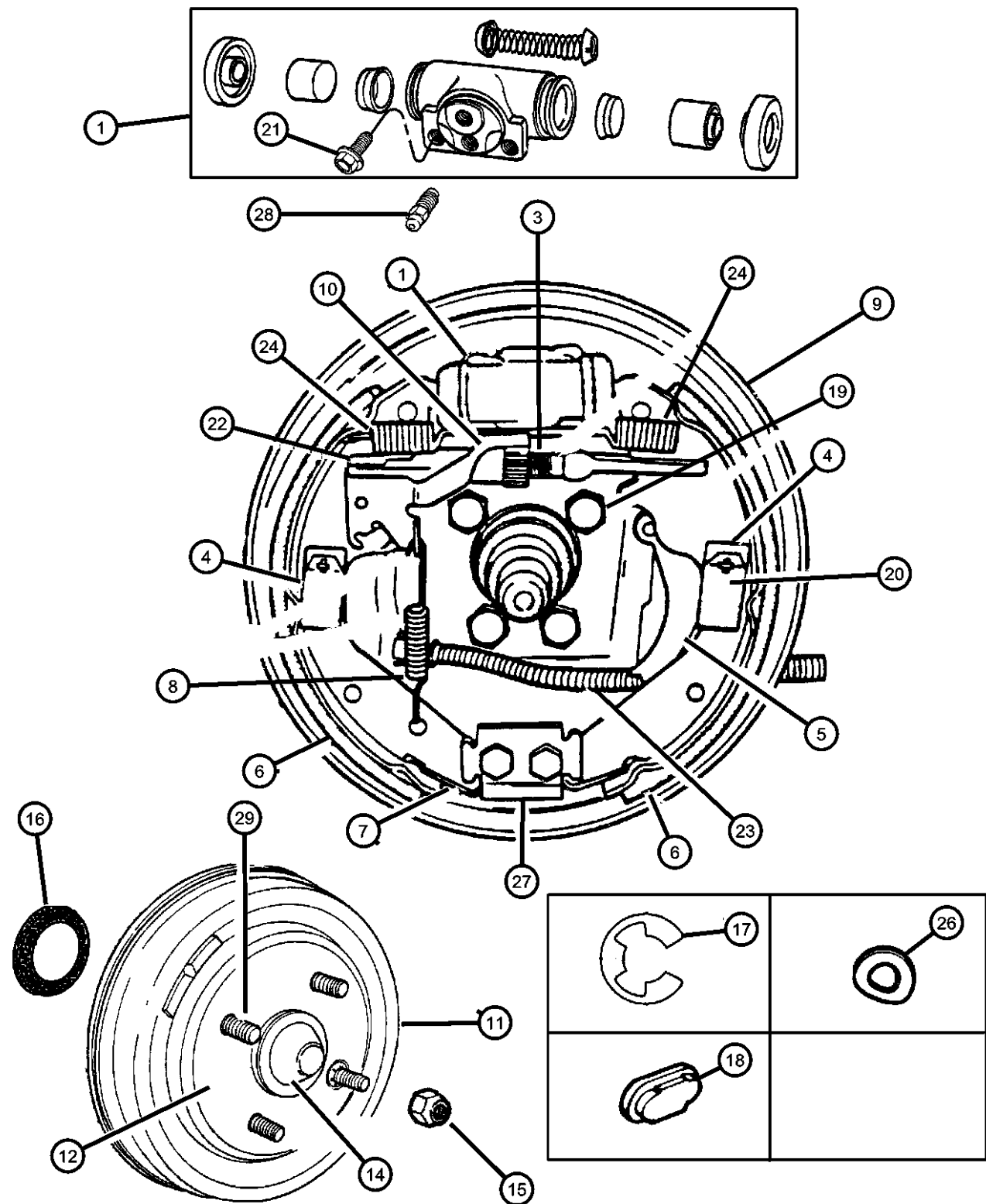

ITEM	PART NUMBER	QTY	LINE	SERIES	BODY	ENGINE	TRANS	TRIM	DESCRIPTION
18	04238721	1							PLUG, Brake Adjusting Hole
19	06503579	8							BOLT AND CONED WASHER, Hex Head, M10x1.5x30
20	04762536	1							PIN, Brake Shoe Hold Down
21	04423678	1							BOLT, Wheel Cylinder
22									ADJUSTER, Parking Brake
	04762534	1	D, P						Right
	04762535	1	D, P						Left
23	04762535	1							CABLE, Parking Brake, [Reference], (NOT SERVICED)
24	04741674	1							SPRING, Brake Shoe Return
-25	04741674	1							NUT, Push Rear Drum Retainer for M12 Stud, (NOT SERVICED)
26	04238715	1							SCREW, Rear Wheel Brake Cylinder Mounting
27	04238715	1							PLATE, Anchor [Service in Backing Plate], (NOT SERVICED)
28	03766674	1	D, P						SCREW, Bleeder
29	04746174	AR							STUD, Wheel

NEON (US) SX 2.0 (CANADA) (PL)					
SERIES	LINE	BODY	ENGINE	TRANSMISSION	
E = ECONOMY	C = CHRYSLER	41 = SEDAN/QUAD CAB	EBD = ENGINE - 1.8L 4 CYL	DD4 = TRANSMISSION - 5-SPEED	
H = HIGHLINE	D = DODGE	SWB	SOHC 16V SEFI	PERF. MANUAL	
L = LOWLINE	P = PLYMOUTH	42 = PILLARED	ECB = ENGINE - 2.0L 4 CYL	DD5 = TRANSMISSION - 5-SPEED	
P = PREMIUM	Z = CHRYSLER (RHD)	HARDTOP/QUAD CAB	SOHC 16V SMPI	MANUAL	
S = SPORT		LWB	ECC = ENGINE - 2.0L 4 CYL	DGC = TRANSMISSION - 3-SPEED	
X = SPECIAL			DOHC 16V SMPI	AUTOMATIC	

Brakes, Rear Disc
Figure 5-207

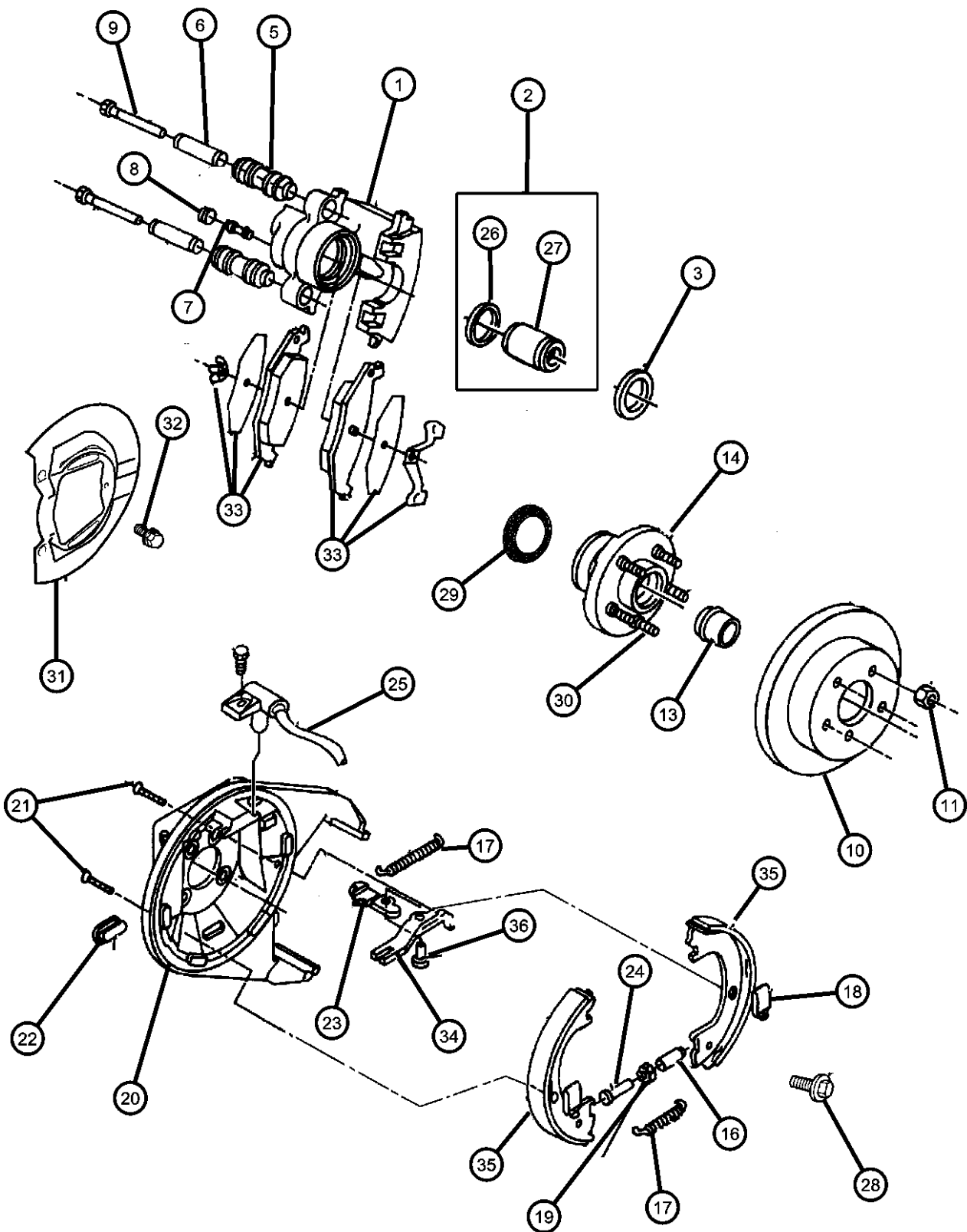

ITEM	PART NUMBER	QTY	LINE	SERIES	BODY	ENGINE	TRANS	TRIM	DESCRIPTION
Note: Sales Code BRD= Disc/Disc Note: Sales Code BRF= Disc/Disc w/ABS									
1									CALIPER, Disc Brake
	05011700AA	1							Black Coated, Right
	05011701AA	1							Black Coated, Left
2	04728133	1							PISTON PACKAGE, Disc Brake
3	04728133	1							BOOT, Brake Piston, (Service in Piston Package, (NOT SERVICED))
-4	04728132	1							BOOT AND SEAL PACKAGE, Disc Brake
5	04383471	1							BUSHING, Disc Brake Caliper
6	04423573	1							SLEEVE, Disc Brake Caliper
7	03780788	1							SCREW, Bleeder
8	04238717	1							CAP, Bleeder
9	06502527	4							BOLT, Hex Flange Head, M8-1.25x68.50, (Pin)
10	04509553	2							ROTOR, Brake, (BRD,BRF)
11	06500526	20							NUT, Wheel, M12x1.5, W4E)
-12									NUT, Wheel Chrome, M12x1.5
	06502738	20							w/Style Wheels
	06504266	20							w/Wheel Covers
13	04509396	2							CAP, Wheel Bearing
14									HUB AND BEARING, Brake
	04509599	2							(BRD)
	05003549AA	2							(BRF)
-15	06502432	2							LOCK NUT, Rear Spindle, M20-1.50
16	04509504	1							SOCKET, Brake Adjusting Screw
17									SPRING, Park Brake Shoe Return
	04383541	1							Upper
	04383542	1							Lower
18	04383543	1							CLIP, Brake Shoe Hold Down
19	04383539	1							NUT, Parking Brake Adjusting
20									ADAPTER, Disc Brake Caliper
	04762684	1							Right w/Sensor Mount
	04762685	1							Left w/Sensor Mount

NEON (US) SX 2.0 (CANADA) (PL)
SERIES LINE
E = ECONOMY C = CHRYSLER
H = HIGHLINE D = DODGE
L = LOWLINE P = PLYMOUTH
P = PREMIUM Z = CHRYSLER (RHD)
S = SPORT
X = SPECIAL

BODY
41 = SEDAN/QUAD CAB
SWB
42 = PILLARED
HARDTOP/QUAD CAB
LWB

ENGINE
EBD = ENGINE - 1.8L 4 CYL
SOHC 16V SEFI
ECB = ENGINE - 2.0L 4 CYL
SOHC 16V SMPI
ECC = ENGINE - 2.0L 4 CYL
DOHC 16V SMPI

TRANSMISSION
DD4 = TRANSMISSION - 5-SPEED
PERF. MANUAL
DD5 = TRANSMISSION - 5-SPEED
MANUAL
DGC = TRANSMISSION - 3-SPEED
AUTOMATIC

Brakes, Rear Disc
Figure 5-207

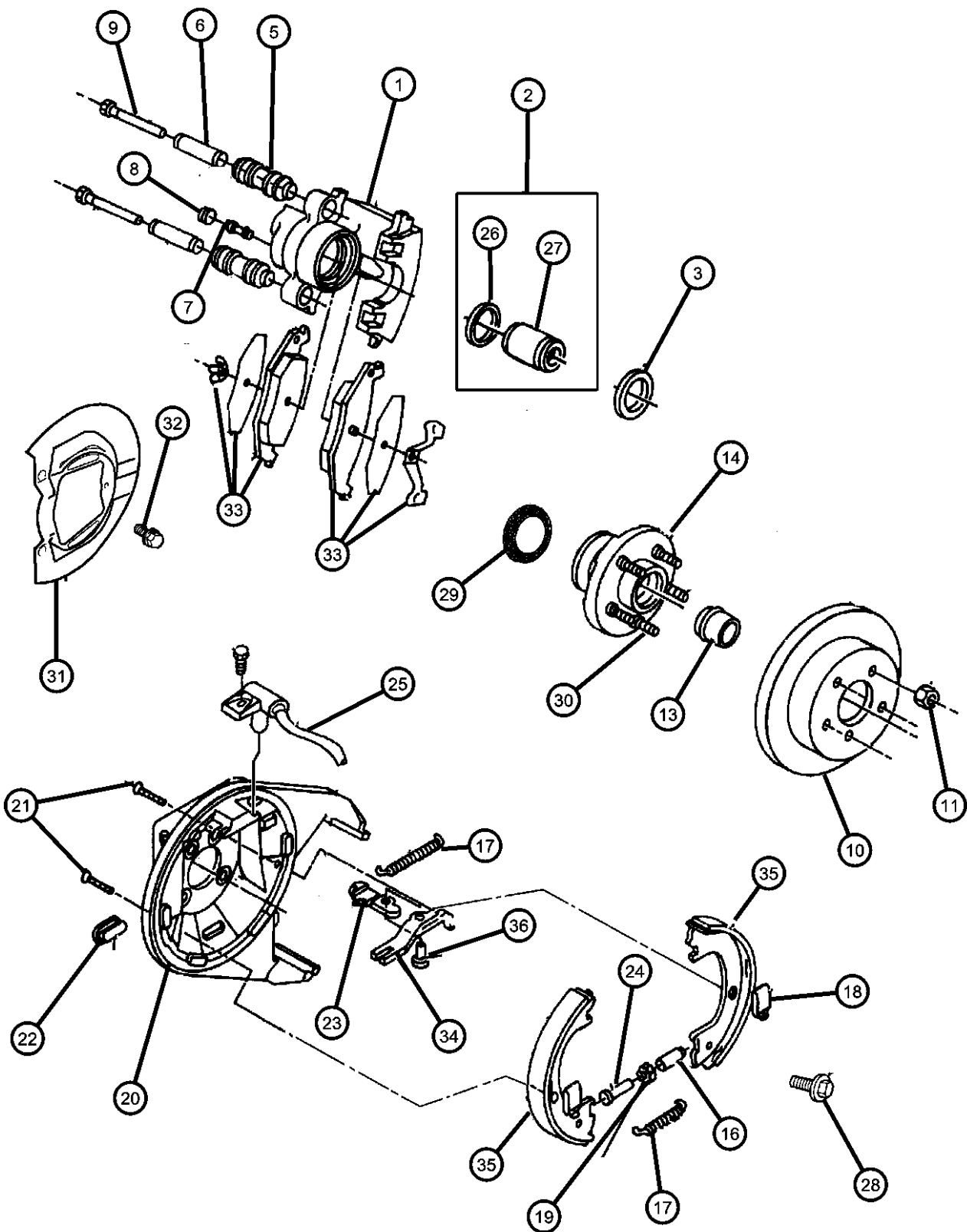

ITEM	PART NUMBER	QTY	LINE	SERIES	BODY	ENGINE	TRANS	TRIM	DESCRIPTION
	04762686	1							Right with out Sensor
	04762687	1							Left with out Sensor
21	04238733	1							PIN, Brake Shoe Hold Down
22	04238721	1							PLUG, Brake Adjusting Hole
23									LEVER, Park Brake Adjusting
	04882208	1							Right
	04882209	1							Left
24	04509503	1							SCREW, Parking Brake
25									SENSOR, Anti-Lock Brakes
	05273224	1							Right
	05273225	1							Left
26	04364779	1	D, P						SEAL PACKAGE, Brake Caliper
27	04762551	1	D, P						PISTON, Brake
28	06503579	8							BOLT AND CONED WASHER, Hex Head, M10x1.5x30, Pilot Pt Brake Attach
29	04509544	2							SEAL, Brake Support
30	04746174	2							STUD, Wheel
31									SHIELD, Brake
	04728110	1							Right
	04728111	1							Left
32	04723981	1							SCREW, Rear Brake Dust Shield to Adapter
33	05011630AA	1							PAD, Disc Brake, Black Coated
	BHKH5593								Mopar V-Line Alternative Part Disc Hardware
	BHKH5066								Mopar V-Line Alternative Part Caliper Bolts
	V2013630AB								Mopar V-Line Alternative Part
34	05011630AA	1							LINK, Brake Cylinder, (Service with Lever), (NOT SERVICED)
35	04741772	1							SHOE AND LINING, Parking Brake
	BHKP7300								Mopar Parking Brake Hardware Kit
	BHKP7301								Mopar Parking Brake Hardware Kit

NEON (US) SX 2.0 (CANADA) (PL)
SERIES LINE
E = ECONOMY C = CHRYSLER
H = HIGHLINE D = DODGE
L = LOWLINE P = PLYMOUTH
P = PREMIUM Z = CHRYSLER (RHD)
S = SPORT
X = SPECIAL

BODY
41 = SEDAN/QUAD CAB
SWB
42 = PILLARED
HARDTOP/QUAD CAB
LWB

ENGINE
EBD = ENGINE - 1.8L 4 CYL
SOHC 16V SEFI
ECB = ENGINE - 2.0L 4 CYL
SOHC 16V SMPI
ECC = ENGINE - 2.0L 4 CYL
DOHC 16V SMPI

TRANSMISSION
DD4 = TRANSMISSION - 5-SPEED
PERF. MANUAL
DD5 = TRANSMISSION - 5-SPEED
MANUAL
DGC = TRANSMISSION - 3-SPEED
AUTOMATIC

Brakes, Rear Disc
Figure 5-207

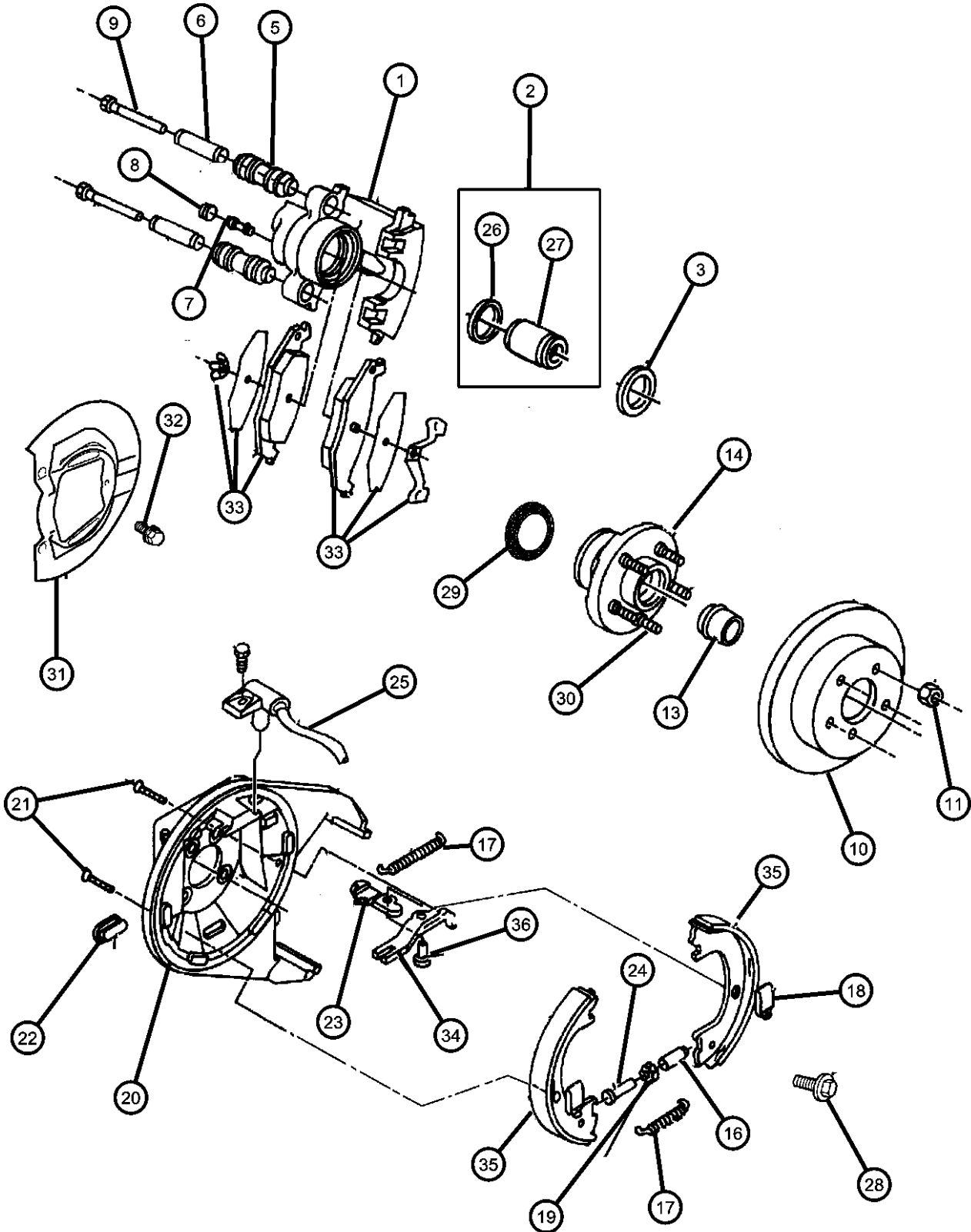

ITEM	PART NUMBER	QTY	LINE	SERIES	BODY	ENGINE	TRANS	TRIM	DESCRIPTION
------	-------------	-----	------	--------	------	--------	-------	------	-------------

V2013036
36 04741772 1

Mopar V-Line Alternative Part
PIN, (Service with Lever), (NOT
SERVICED)

NEON (US) SX 2.0 (CANADA) (PL)
SERIES LINE
E = ECONOMY C = CHRYSLER
H = HIGHLINE D = DODGE
L = LOWLINE P = PLYMOUTH
P = PREMIUM Z = CHRYSLER (RHD)
S = SPORT
X = SPECIAL

BODY
41 = SEDAN/QUAD CAB
SWB
42 = PILLARED
HARDTOP/QUAD CAB
LWB

ENGINE
EBD = ENGINE - 1.8L 4 CYL
SOHC 16V SEFI
ECB = ENGINE - 2.0L 4 CYL
SOHC 16V SMPI
ECC = ENGINE - 2.0L 4 CYL
DOHC 16V SMPI

TRANSMISSION
DD4 = TRANSMISSION - 5-SPEED
PERF. MANUAL
DD5 = TRANSMISSION - 5-SPEED
MANUAL
DGC = TRANSMISSION - 3-SPEED
AUTOMATIC

AR = use ase required - = Non illustrated part

1999 PL

Booster, Power Brake
 Figure 5-305

ITEM	PART NUMBER	QTY	LINE	SERIES	BODY	ENGINE	TRANS	TRIM	DESCRIPTION
------	-------------	-----	------	--------	------	--------	-------	------	-------------

Note: Sales Code BRA= Disc/Drum
 Note: Sales Code BRX= Disc/Drum (Export)
 Note: Sales Code BRD= Disc/Disc
 Note Sales Code BRF= Disc/Disc w/ABS

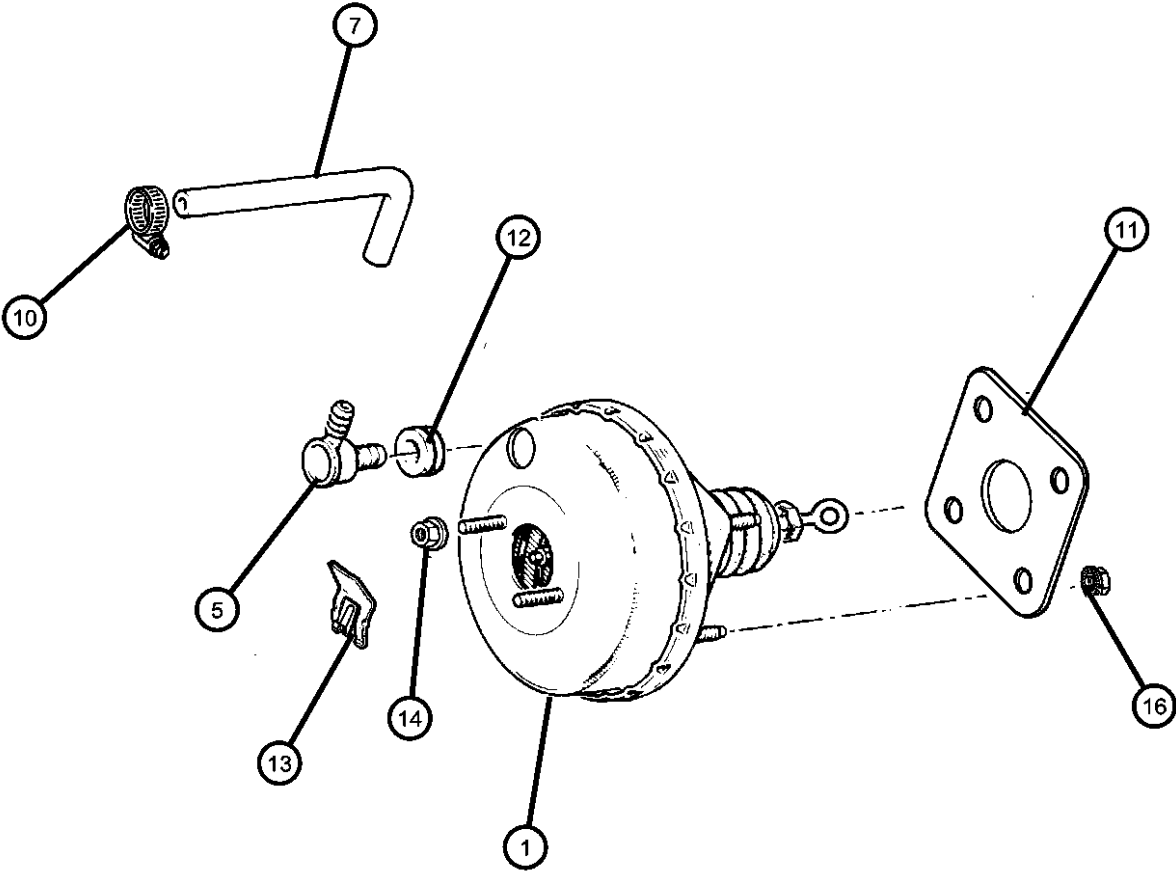

1									BOOSTER, Power Brake
	04509751AB	1	D, P						w/(BRF)
	04509788AB	1	D, P						w/(BRA,BRX,BRD)
	04886463AA	1	Z			42			
-2	04509678	1	D, P						SEAL, Master Cylinder To Booster, (BRF)
-3									CONNECTOR, Brake Booster Vacuum
	04324173	1	D, P						
		1	Z			42			
	04669462	1	D, P						with Calif Only
		1	Z			42			with Calif Only
-4									CONNECTOR, Manifold Vacuum
	04026117	1	D, P						with 2.0L Engine OverHead Cam
		1	Z			42			with 2.0L Engine Single OverHead Cam
		1	D, P						with 2.0L Engine Single OverHead Cam
		1	D, P						with 1.8L Engine Single OverHead Cam
5	04485491	1	D, P						VALVE, Brake Booster Check
-6	04886480AA	1	Z			42			CHECK VALVE, Brake Booster
7									HOSE, Brake Booster
	04509609	1	D, P						with 2.0L Engine Dual Over Head Cam Rear Exhaust
	04509793	1	D, P						with 2.0L Engine Single Over Head Cam
-8	04509695	1	Z			42			HOSE, Brake Booster Vacuum, with 2.0L Engine Single Over Head Cam (Throttle Body to Booster Nipple)
-9	J8125883	1	Z			42			HOSE, Vacuum Supply, 11/32 rough stock, (11/32" Roll Stock) Booster to Nipple End
10	02448761	1							CLAMP, Hose
11									GASKET, Booster To Dash
	03699447	1	D, P						

NEON (US) SX 2.0 (CANADA) (PL)				
SERIES	LINE	BODY	ENGINE	TRANSMISSION
E = ECONOMY	C = CHRYSLER	41 = SEDAN/QUAD CAB	EBD = ENGINE - 1.8L 4 CYL	DD4 = TRANSMISSION - 5-SPEED
H = HIGHLINE	D = DODGE	SWB	SOHC 16V SEFI	PERF. MANUAL
L = LOWLINE	P = PLYMOUTH	42 = PILLARED	ECB = ENGINE - 2.0L 4 CYL	DD5 = TRANSMISSION - 5-SPEED
P = PREMIUM	Z = CHRYSLER (RHD)	HARDTOP/QUAD CAB	SOHC 16V SMPI	MANUAL
S = SPORT		LWB	ECC = ENGINE - 2.0L 4 CYL	DGC = TRANSMISSION - 3-SPEED
X = SPECIAL			DOHC 16V SMPI	AUTOMATIC

Booster, Power Brake
 Figure 5-305

ITEM	PART NUMBER	QTY	LINE	SERIES	BODY	ENGINE	TRANS	TRIM	DESCRIPTION
	04886488AA	1	Z		42				
12	04886487AA	1	Z		42				GROMMET, Brake Booster Check Valve
13	06035334	1							CLIP, Brake Push Rod
14	06502524	2	D, P						NUT, Hex Lock, M8x1.25
-15	04897486AA	1	Z		42				NUT, Master Cylinder to Booster
16	06101445	4							NUT AND WASHER, Hex Nut-Coned Washer, M8 x 1.25

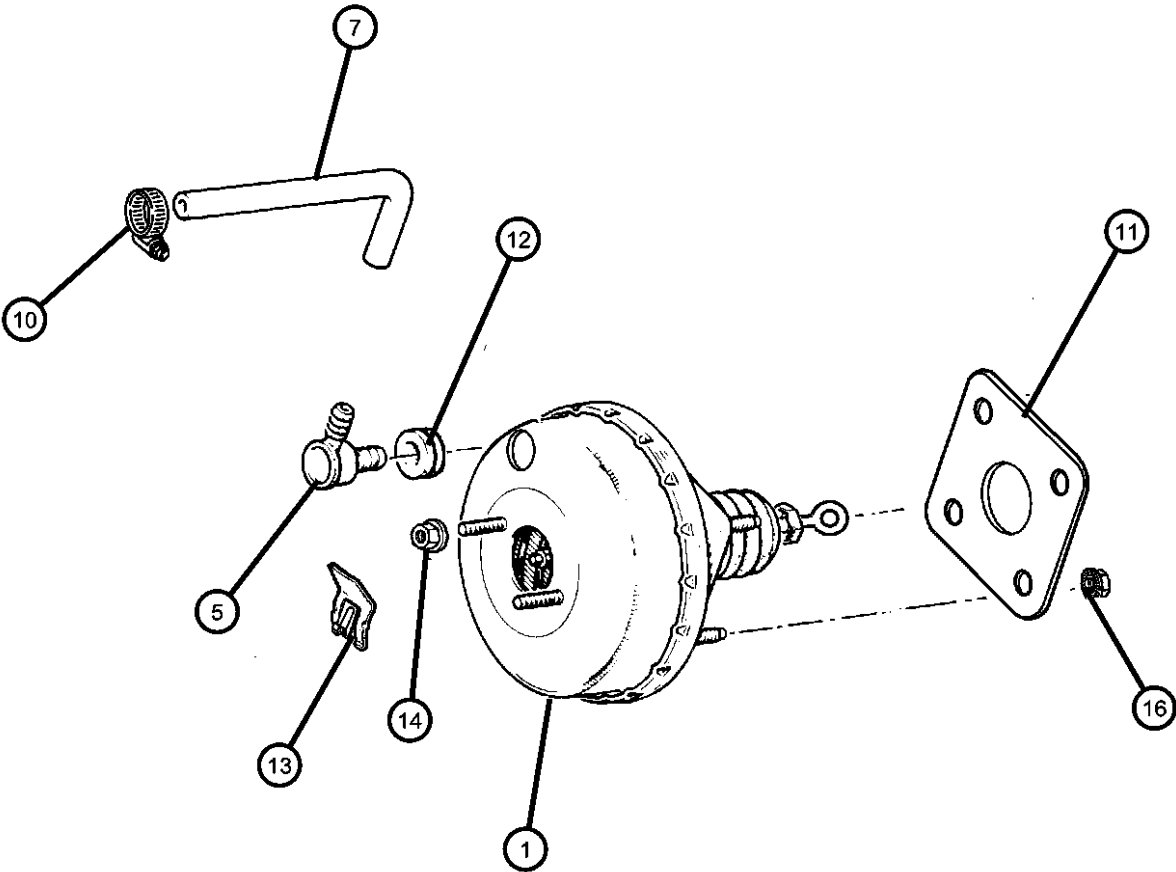

NEON (US) SX 2.0 (CANADA) (PL)				
SERIES	LINE	BODY	ENGINE	TRANSMISSION
E = ECONOMY	C = CHRYSLER	41 = SEDAN/QUAD CAB	EBD = ENGINE - 1.8L 4 CYL	DD4 = TRANSMISSION - 5-SPEED
H = HIGHLINE	D = DODGE	SWB	SOHC 16V SEFI	PERF. MANUAL
L = LOWLINE	P = PLYMOUTH	42 = PILLARED	ECB = ENGINE - 2.0L 4 CYL	DD5 = TRANSMISSION - 5-SPEED
P = PREMIUM	Z = CHRYSLER (RHD)	HARDTOP/QUAD CAB	SOHC 16V SMPI	MANUAL
S = SPORT		LWB	ECC = ENGINE - 2.0L 4 CYL	DGC = TRANSMISSION - 3-SPEED
X = SPECIAL			DOHC 16V SMPI	AUTOMATIC

Master Cylinder
Figure 5-405

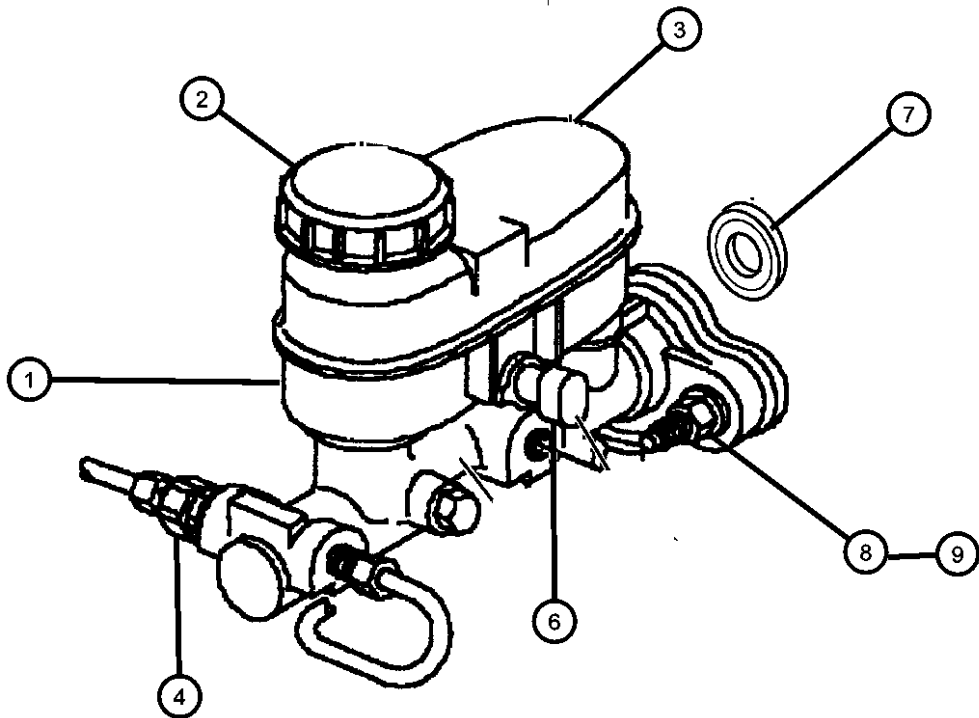

ITEM	PART NUMBER	QTY	LINE	SERIES	BODY	ENGINE	TRANS	TRIM	DESCRIPTION
Note: Sales Code BRA= Disc/Drum Note: Sales Code BRX= Disc/Drum (Export) Note: Sales Code BRD= Disc/Disc Note: Sales Code BRF= Disc/Disc w/ABS									
1	04509681	1	D, P						MASTER CYLINDER, Brake
	V1109681AA								with (BRA) with Reservior
	04509853AA	1	D, P						Mopar V-Line Alternative Part
	04509855AA	1	D, P						with (BRD)
	04762594	1	D, P						with (BRX)
	04762608	1	D, P						with (BRA) with out Reservoir
	V1102608AA								with (BRF)
	04886464AA	1	Z				42		Mopar V-Line Alternative Part
	04886465AA	1	Z				42		with (BRD, BRX)
2	04509683	1	D, P						with (BRF)
	04886489AA	1	Z				42		CAP, Master Cylinder Reservoir
3	04762595	1	D, P						RESERVOIR, Brake Master
	04886485AA	1	Z				42		Cylinder
4	04509863AA	2	Z				42		with Switch (Brake Fluid Level)
	04762166	AR	D, P						VALVE, Proportioning
	04762167	AR	D, P						[BRD] BRF] Secondary
	04797185	AR	D, P						[BRD] BRF] Primary
	04797186	AR	D, P						[BRA] Primary
-5	04723389	1	D, P						[BRA] Secondary
6	04637625	1	D, P						GROMMET, Master Cylinder
7	04509678	1	D, P						Reservoir
	04886157AA	1	D, P						SWITCH, Brake Fluid Level
8	06502524	2	D, P						SEAL, Master Cylinder To Booster
									with (BRF)
									230MM Single with
									(BRA,BRD,BRX)
									NUT, Hex Lock, M8x1.25, Master
									Cylinder to Booster

NEON (US) SX 2.0 (CANADA) (PL)					
SERIES	LINE	BODY	ENGINE	TRANSMISSION	
E = ECONOMY	C = CHRYSLER	41 = SEDAN/QUAD CAB	EBD = ENGINE - 1.8L 4 CYL	DD4 = TRANSMISSION - 5-SPEED	
H = HIGHLINE	D = DODGE	SWB	SOHC 16V SEFI	PERF. MANUAL	
L = LOWLINE	P = PLYMOUTH	42 = PILLARED	ECB = ENGINE - 2.0L 4 CYL	DD5 = TRANSMISSION - 5-SPEED	
P = PREMIUM	Z = CHRYSLER (RHD)	HARDTOP/QUAD CAB	SOHC 16V SMPI	MANUAL	
S = SPORT		LWB	ECC = ENGINE - 2.0L 4 CYL	DGC = TRANSMISSION - 3-SPEED	
X = SPECIAL			DOHC 16V SMPI	AUTOMATIC	

Master Cylinder
Figure 5-405

ITEM	PART NUMBER	QTY	LINE	SERIES	BODY	ENGINE	TRANS	TRIM	DESCRIPTION
9	04897486AA	1	Z		42				NUT, Master Cylinder to Booster
-10	06101695	1	Z		42				NUT, Hex Flange Lock, M8x1.25, Master cylinder Res Bracket to Brake Booster

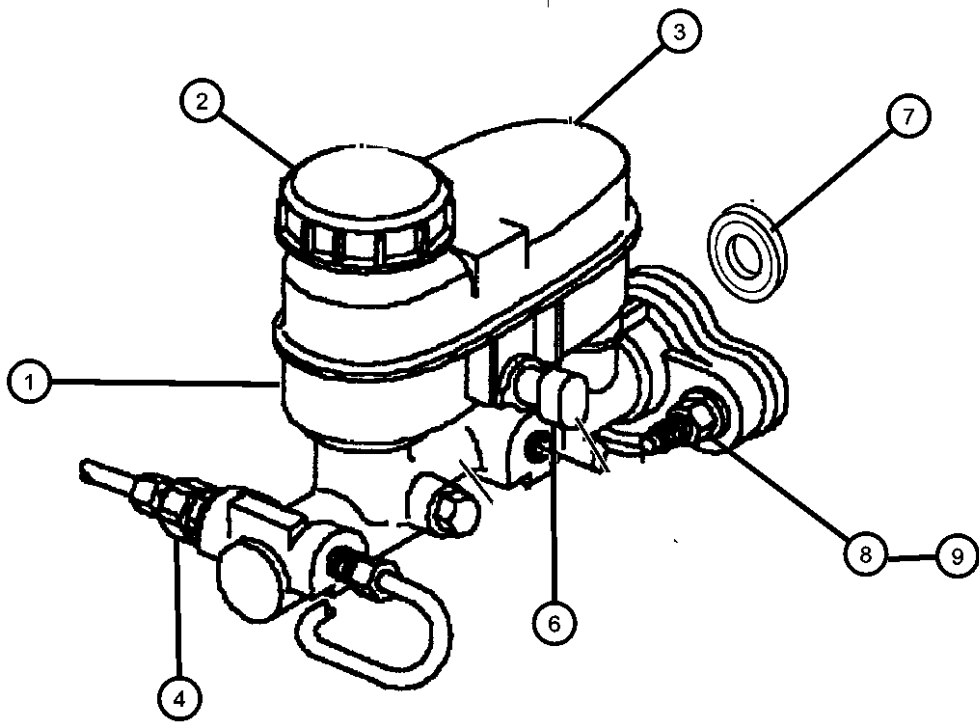

NEON (US) SX 2.0 (CANADA) (PL)				
SERIES	LINE	BODY	ENGINE	TRANSMISSION
E = ECONOMY	C = CHRYSLER	41 = SEDAN/QUAD CAB	EBD = ENGINE - 1.8L 4 CYL	DD4 = TRANSMISSION - 5-SPEED
H = HIGHLINE	D = DODGE	SWB	SOHC 16V SEFI	PERF. MANUAL
L = LOWLINE	P = PLYMOUTH	42 = PILLARED	ECB = ENGINE - 2.0L 4 CYL	DD5 = TRANSMISSION - 5-SPEED
P = PREMIUM	Z = CHRYSLER (RHD)	HARDTOP/QUAD CAB	SOHC 16V SMPI	MANUAL
S = SPORT		LWB	ECC = ENGINE - 2.0L 4 CYL	DGC = TRANSMISSION - 3-SPEED
X = SPECIAL			DOHC 16V SMPI	AUTOMATIC

Anti-Lock Brake Control
Figure 5-410

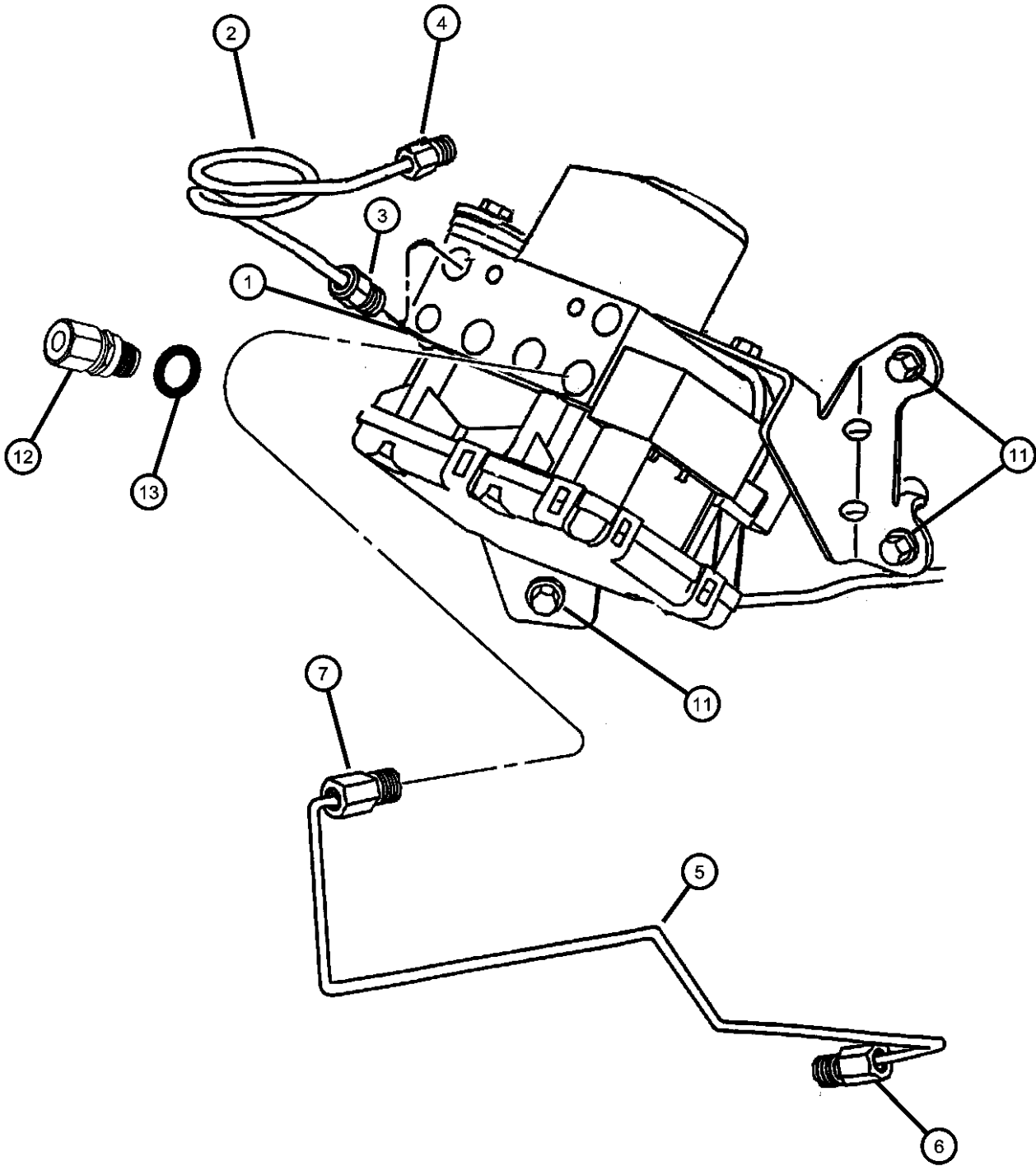

ITEM	PART NUMBER	QTY	LINE	SERIES	BODY	ENGINE	TRANS	TRIM	DESCRIPTION
Note: HCU= Hydraulic Control Unit									
1	04897779AA	1							HYDRAULIC CONTROL UNIT, Anti-Lock Brake System
2									TUBE, Master Cylinder to HCU
	04509842	1	D, P						Secondary
	04509854	1	D, P						Primary
	04860010	1	Z		42				Secondary
	04860023	1	Z		42				Primary
3	06034880	1							NUT, Hex, .375-24x.85
4	06034881	1							NUT, Inverted Flare, .375-24
5	04509875	1							TUBE, HCU to Front HoseLeft
6	06034880	1							NUT, Hex, .375-24x.85
7	06034881	1							NUT, Inverted Flare, .375-24
-8	01843251	1	D, P						TUBE, Steel, .187 25 Foot Roll, HCU to Front Hose Right
-9	06034880	1							NUT, Hex, .375-24x.85, Primary Qty 02
-10	06034880	1							NUT, Hex, .375-24x.85, Secondary Qty 02
11	06101795	3							SCREW, Tapping, M8x1.25x30
12									VALVE, Proportioning
	04762166	AR	D, P						Secondary
	04762167	AR	D, P						Primary
13									O RING, Proportioning Valve
	04762168	AR	D, P						Primary
	04762169	AR	D, P						Secondary

NEON (US) SX 2.0 (CANADA) (PL)					
SERIES	LINE	BODY	ENGINE	TRANSMISSION	
E = ECONOMY	C = CHRYSLER	41 = SEDAN/QUAD CAB	EBD = ENGINE - 1.8L 4 CYL	DD4 = TRANSMISSION - 5-SPEED	
H = HIGHLINE	D = DODGE	SWB	SOHC 16V SEFI	PERF. MANUAL	
L = LOWLINE	P = PLYMOUTH	42 = PILLARED	ECB = ENGINE - 2.0L 4 CYL	DD5 = TRANSMISSION - 5-SPEED	
P = PREMIUM	Z = CHRYSLER (RHD)	HARDTOP/QUAD CAB	SOHC 16V SMPI	MANUAL	
S = SPORT		LWB	ECC = ENGINE - 2.0L 4 CYL	DGC = TRANSMISSION - 3-SPEED	
X = SPECIAL			DOHC 16V SMPI	AUTOMATIC	

AR = use ase required - = Non illustrated part

1999 PL

Lines and Hoses, Brake w/o Anti-Lock Brakes
Figure 5-505

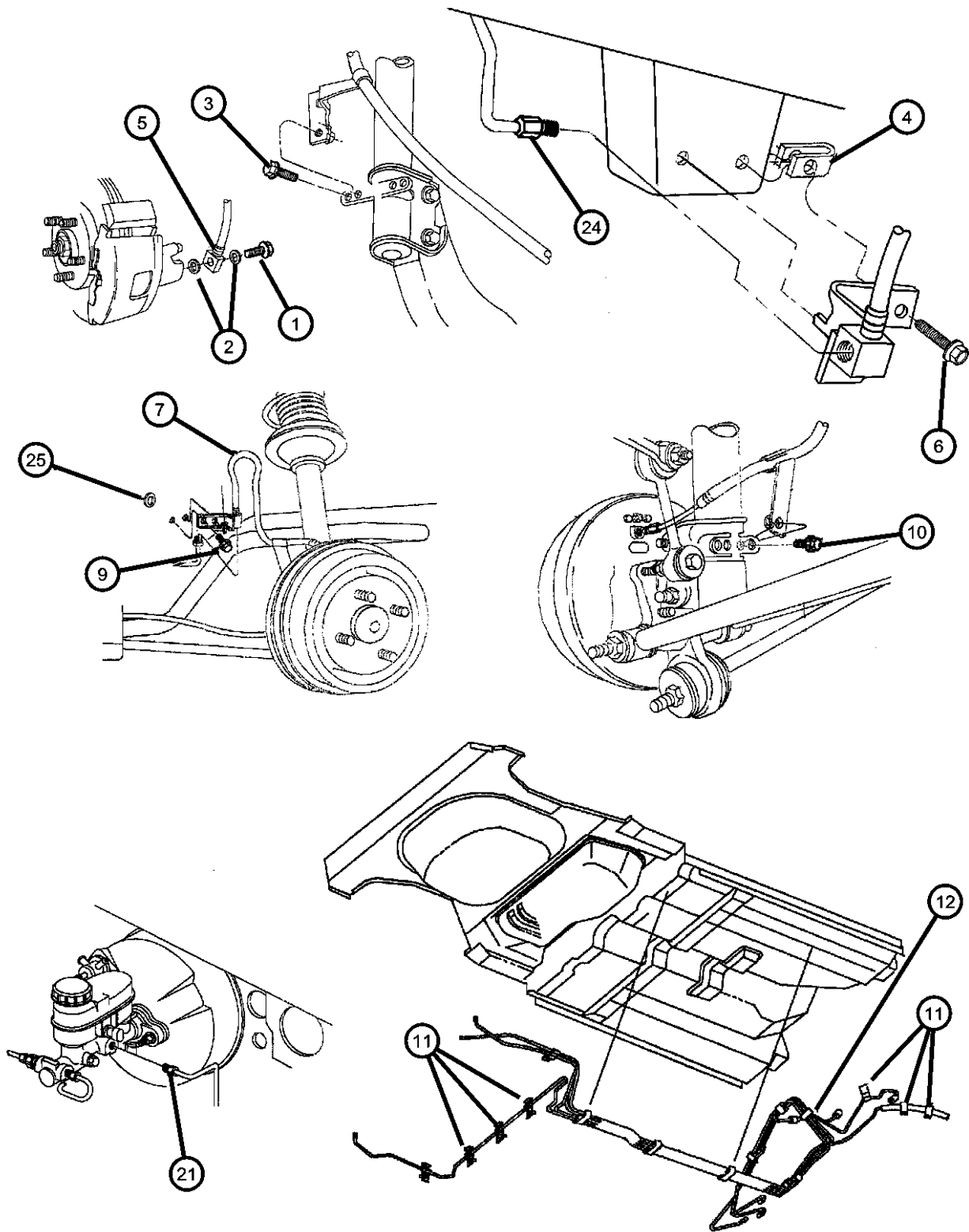

ITEM	PART NUMBER	QTY	LINE	SERIES	BODY	ENGINE	TRANS	TRIM	DESCRIPTION
------	-------------	-----	------	--------	------	--------	-------	------	-------------

Note: Sales Code BRA= Disc/Drum
Note: Sales Code BRX= Disc/Drum (Export)
Note: Sales Code BRD= Disc/Disc

1	06035098	2							BOLT, Hex Head, .437-20x.937
2	06030084	4							GASKET, Brake HoseFront
3	06035098	2							BOLT, Hex Head, .437-20x.937, Front Brake Hose Intermediate
4	06101308	1							NUT, U, M6x1, Brake Hose
5									HOSE, Brake
	04509722	1							Right
	V1129722AA								Mopar V-Line Alternative Brake Hoses and Tubes
	04509723	1							Left
	V1129723AA								Mopar V-Line Alternative Brake Hoses and Tubes
6	06035098	2							BOLT, Hex Head, .437-20x.937, Front Brake Hose
7									HOSE, Brake
	04509564	1							with(BRD) Right
	04509565	1							with(BRD) Left
	05273670	1							with(BRA,BRX) Right
	05273671	1							with(BRA,BRX) Left
-8	06035098	2							BOLT, Hex Head, .437-20x.937, Rear Disc Brake Inlet Hex Drilled
9	06504975AA	2							SCREW, Hex Flange Head Tapping, M6.3 x 1.81 x 20.00, Brake Hose Rear Rail
10	06100558	3	D, P						BOLT AND CONED WASHER, Hex Head, M6x25x14, Rear Brake Hose Intermediate Att
11									CLIP, Tube
	04495632	4	D, P						U/Body 4 Tube
		4	Z			42			U/Body 4 Tube
	04495634	1	D, P						Dash 3 Tube
		2	Z			42			Dash 3 Tube
12	01843251	1	D, P						TUBE, Steel, .187 25 Foot Roll, Rear Brake Right
-13	06034880	2	D, P						NUT, Hex, .375-24x.85
-14	01843251	1	D, P						TUBE, Steel, .187 25 Foot Roll, Rear Brake Left

NEON (US) SX 2.0 (CANADA) (PL)

SERIES	LINE	BODY	ENGINE	TRANSMISSION
E = ECONOMY	C = CHRYSLER	41 = SEDAN/QUAD CAB	EBD = ENGINE - 1.8L 4 CYL	DD4 = TRANSMISSION - 5-SPEED
H = HIGHLINE	D = DODGE	SWB	SOHC 16V SEFI	PERF. MANUAL
L = LOWLINE	P = PLYMOUTH	42 = PILLARED	ECB = ENGINE - 2.0L 4 CYL	DD5 = TRANSMISSION - 5-SPEED
P = PREMIUM	Z = CHRYSLER (RHD)	HARDTOP/QUAD CAB	SOHC 16V SMPI	MANUAL
S = SPORT		LWB	ECC = ENGINE - 2.0L 4 CYL	DGC = TRANSMISSION - 3-SPEED
X = SPECIAL			DOHC 16V SMPI	AUTOMATIC

AR = use ase required - = Non illustrated part

1999 PL

Lines and Hoses, Brake w/o Anti-Lock Brakes
Figure 5-505

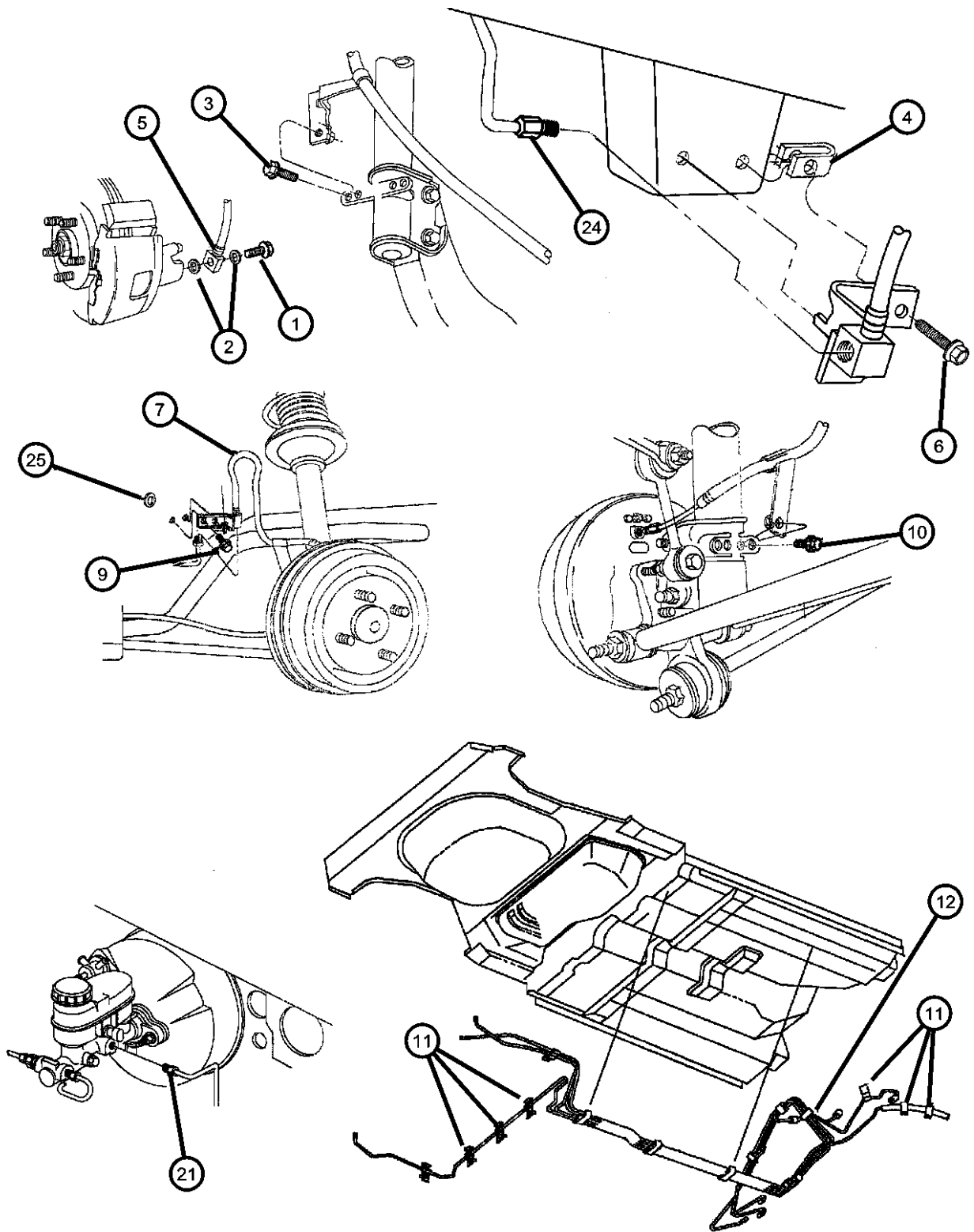

ITEM	PART NUMBER	QTY	LINE	SERIES	BODY	ENGINE	TRANS	TRIM	DESCRIPTION
-15	06034880	2	D, P						NUT, Hex, .375-24x.85
-16	01843251	1	D, P						TUBE, Steel, .187 25 Foot Roll, Front Brake Right
-17	06034880	1							NUT, Hex, .375-24x.85, Qty 02
-18	04509852AB	1	Z		42				TUBE, Brake, Front Brake, Right
-19	06034880	1							NUT, Hex, .375-24x.85
-20	06034881	1							NUT, Inverted Flare, .375-24
21	01843251	1	D, P						TUBE, Steel, .187 25 Foot Roll, Front Brake Left
-22	06034880	2	D, P						NUT, Hex, .375-24x.85
-23	04509739	1	Z		42				TUBE, Brake
24	06034880	2	Z		42				NUT, Hex, .375-24x.85
25	06030084	4							GASKET, Brake Hose, Rear
-26	06034880	1							NUT, Hex, .375-24x.85
-27	04495631	2	D, P						ISOLATOR, Tube Dash
-28	06100266	2							BOLT AND WASHER, M6x1.0x20, Front Brake Hose to Strut or Rail
-29									VALVE, Proportioning
	04509850AA	AR	D, P						Primary w/(BRD) 3/8x24
	04509851AA	AR	D, P						Primary w/(BRD) 7/16x24
	04509863AA	2	Z		42				w/(BRX)
	04762166	AR	D, P						Secondary w/(BRD)
	04762167	AR	D, P						Primary w/(BRD)
	04797185	AR	D, P						with(BRA) Primary
	04797186	AR	D, P						with(BRA) Secondary
-30	04546674	1	Z		42				CLIP, Tube, Front Rail

NEON (US) SX 2.0 (CANADA) (PL)

SERIES	LINE
E = ECONOMY	C = CHRYSLER
H = HIGHLINE	D = DODGE
L = LOWLINE	P = PLYMOUTH
P = PREMIUM	Z = CHRYSLER (RHD)
S = SPORT	
X = SPECIAL	

BODY
41 = SEDAN/QUAD CAB
SWB
42 = PILLARED
HARDTOP/QUAD CAB
LWB

ENGINE	TRANSMISSION
EBD = ENGINE - 1.8L 4 CYL	DD4 = TRANSMISSION - 5-SPEED
SOHC 16V SEFI	PERF. MANUAL
ECB = ENGINE - 2.0L 4 CYL	DD5 = TRANSMISSION - 5-SPEED
SOHC 16V SMPI	MANUAL
ECC = ENGINE - 2.0L 4 CYL	DGC = TRANSMISSION - 3-SPEED
DOHC 16V SMPI	AUTOMATIC

AR = use ase required - = Non illustrated part

1999 PL

Lines and Hoses, Brake w/Anti-Lock Brakes
Figure 5-545

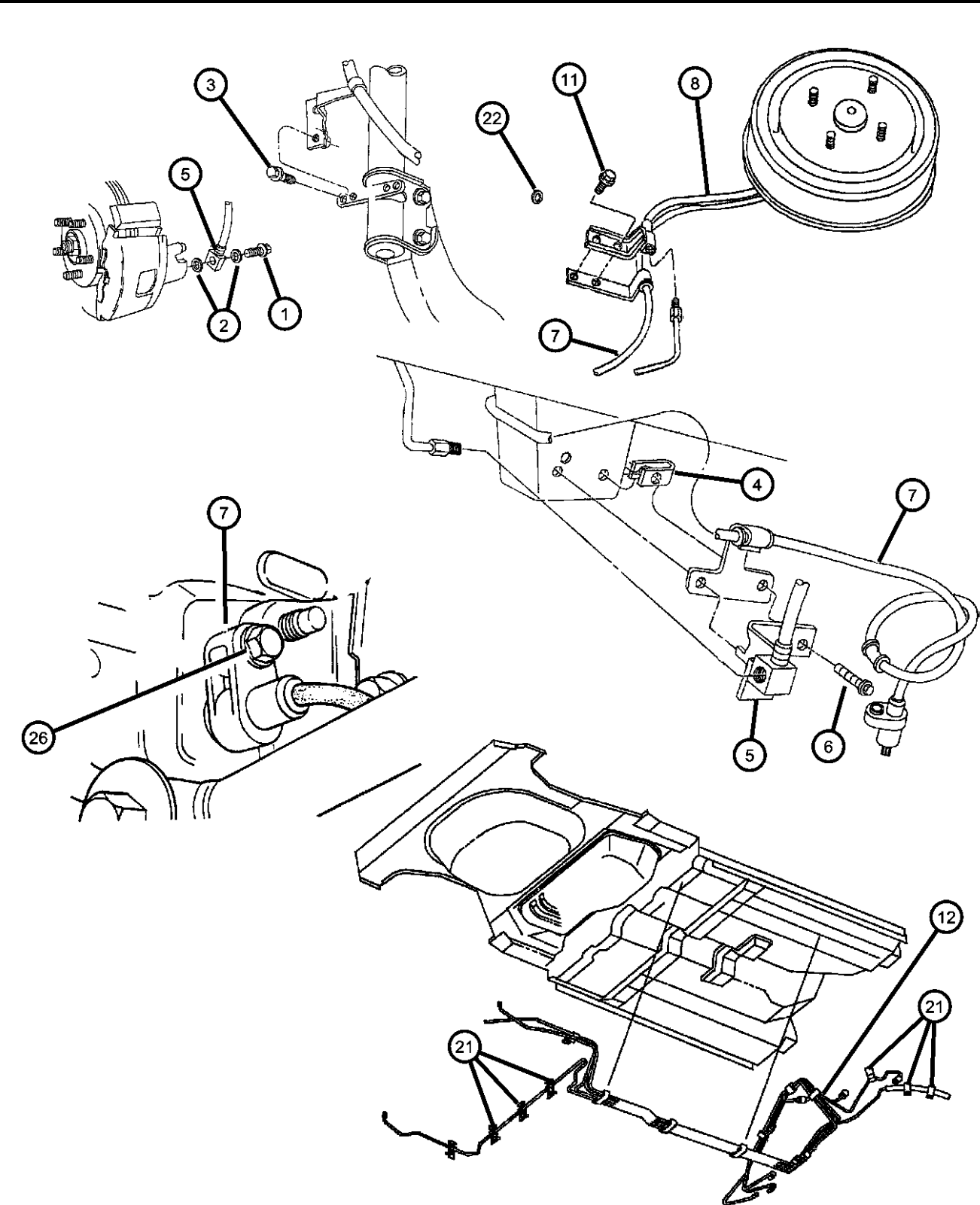

ITEM	PART NUMBER	QTY	LINE	SERIES	BODY	ENGINE	TRANS	TRIM	DESCRIPTION
------	-------------	-----	------	--------	------	--------	-------	------	-------------

Note: Sales Code BRF= Disc/Disc w/ABS
Note: Sales Code BRJ= Disc/Drum w/ABS

1	06035098	2							BOLT, Hex Head, .437-20x.937, Front Disc Brake Inlet Hex Drilled
2	06030084	4							GASKET, Brake HoseFront
3	06035098	2							BOLT, Hex Head, .437-20x.937, Front Brake Hose Intermediate
4	06101308	1							NUT, U, M6x1, Front Brake Hose
5									HOSE, Brake
	04509722	1							Front
	V1129722AA								Mopar V-Line Alternative Brake Hoses and Tubes
	04509723	1							Left
	V1129723AA								Mopar V-Line Alternative Brake Hoses and Tubes
6	06035098	2							BOLT, Hex Head, .437-20x.937, Front Brake Hose
7									SENSOR, Anti-Lock Brakes
	05273224	1							Right
	05273225	1							Left
8									HOSE, Brake
	04509564	1							with(BRF) Right
	04509565	1							with(BRF) Left
-9	06100558	3	D, P						BOLT AND CONED WASHER, Hex Head, M6x25x14, Rear Brake hose Intermediate Att
-10	06035098	2							BOLT, Hex Head, .437-20x.937, Rear Disc Brake Intlet Hex Drilled w/(BRF)
11	06100558	3	D, P						BOLT AND CONED WASHER, Hex Head, M6x25x14, Brake hose Rear Rail
12									TUBE, Brake
	05278077AB	1	Z			42			Rear Brake, Right
	05278234AB	1	D, P						Rear Brake, Right
-13	06034880	1							NUT, Hex, .375-24x.85
-14	06034881	1							NUT, Inverted Flare, .375-24
-15									TUBE, Brake
	05278078AB	1	Z			42			Rear Brake, Left
	05278235AB	1	D, P						Rear Brake, Left

NEON (US) SX 2.0 (CANADA) (PL)

SERIES	LINE	BODY	ENGINE	TRANSMISSION
E = ECONOMY	C = CHRYSLER	41 = SEDAN/QUAD CAB	EBD = ENGINE - 1.8L 4 CYL	DD4 = TRANSMISSION - 5-SPEED
H = HIGHLINE	D = DODGE	SWB	SOHC 16V SEFI	PERF. MANUAL
L = LOWLINE	P = PLYMOUTH	42 = PILLARED	ECB = ENGINE - 2.0L 4 CYL	DD5 = TRANSMISSION - 5-SPEED
P = PREMIUM	Z = CHRYSLER (RHD)	HARDTOP/QUAD CAB	SOHC 16V SMPI	MANUAL
S = SPORT		LWB	ECC = ENGINE - 2.0L 4 CYL	DGC = TRANSMISSION - 3-SPEED
X = SPECIAL			DOHC 16V SMPI	AUTOMATIC

AR = use ase required - = Non illustrated part

1999 PL

Lines and Hoses, Brake w/Anti-Lock Brakes
Figure 5-545

										ITEM	PART NUMBER	QTY	LINE	SERIES	BODY	ENGINE	TRANS	TRIM	DESCRIPTION
										-16									NUT, Inverted Flare, .375-24
											06034881	2	Z		42				
												2	D, P						
										-17									TUBE, Brake
											05278079AB	1	Z		42				Front Brake, Right
											05278134AB	1	D, P						Front Brake, Right
										-18									NUT, Hex, .375-24x.85
											06034880	2	Z		42				
												2	D, P						
										-19	01843251	1	D, P						TUBE, Steel, .187 25 Foot Roll, Front Brake Left
										-20	06034880	2	D, P						NUT, Hex, .375-24x.85
										21									CLIP, Tube
											04495632	4	Z		42				U/Body 4 Tube
												4	D, P						U/Body 4 Tube
											04495636	5	Z		42				Rail Kick Up
												6	D, P						Rail Kick Up
										22	06030084	4							GASKET, Brake Hose, Rear
										-23									WIRING, Anti-lock Brake
											04661949AC	1	Z		42				
											04793700AC	1	D, P						
										-24	04495631	2	D, P						ISOLATOR, Tube Dash
										-25									SCREW AND WASHER, Hex Head, M6x1x25
											06101451	13	D, P						
												13	Z		42				
										26		13							SCREW, And Washer Wheel Speed Sensor Rear M8x1.00x30.00, (NOT SERVICED)
										-27									TUBE, Brake
											05278236	1	Z		42				Right Rear Extension
												1	D, P						Right Rear Extension
										-28	06034880	1							NUT, Hex, .375-24x.85
										-29									NUT, Inverted Flare, .375-24x.85
											06034908	1	D, P						
										NEON (US) SX 2.0 (CANADA) (PL)									
										SERIES		LINE		BODY		ENGINE		TRANSMISSION	
										E = ECONOMY		C = CHRYSLER		41 = SEDAN/QUAD CAB		EBD = ENGINE - 1.8L 4 CYL		DD4 = TRANSMISSION - 5-SPEED	
										H = HIGHLINE		D = DODGE		SWB		SOHC 16V SEFI		PERF. MANUAL	
										L = LOWLINE		P = PLYMOUTH		42 = PILLARED		ECB = ENGINE - 2.0L 4 CYL		DD5 = TRANSMISSION - 5-SPEED	
										P = PREMIUM		Z = CHRYSLER (RHD)		HARDTOP/QUAD CAB		SOHC 16V SMPI		MANUAL	
										S = SPORT				LWB		ECC = ENGINE - 2.0L 4 CYL		DGC = TRANSMISSION - 3-SPEED	
										X = SPECIAL						DOHC 16V SMPI		AUTOMATIC	

AR = use ase required - = Non illustrated part

1999 PL

Figure 5-545

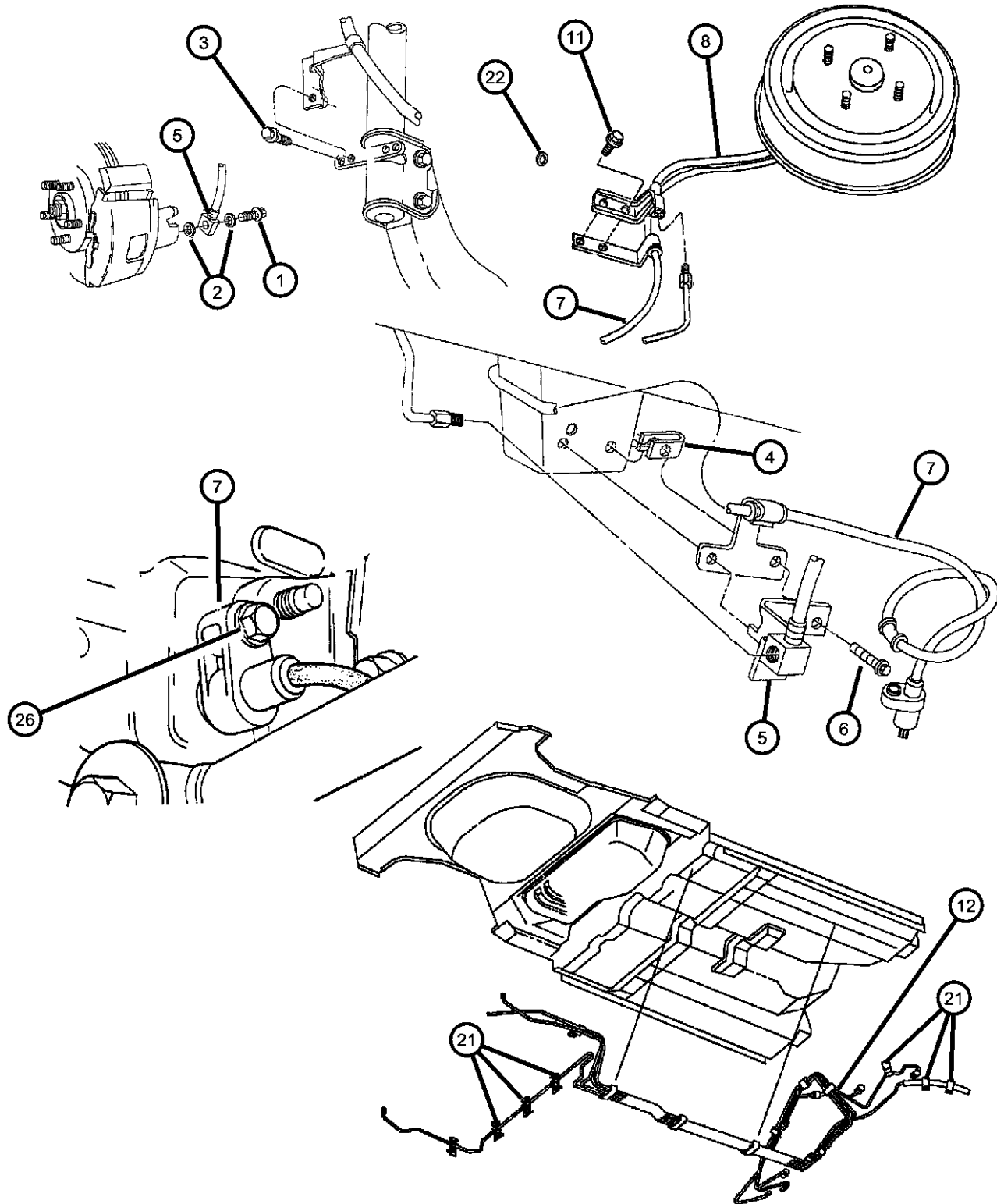

ITEM	PART NUMBER	QTY	LINE	SERIES	BODY	ENGINE	TRANS	TRIM	DESCRIPTION
-30		1	Z		42				TUBE, Brake
	05278237	1	Z		42				Left Rear Extension
		1	D, P						Left Rear Extension
-31	06034880	1							NUT, Hex, .375-24x.85
-32									NUT, Inverted Flare, .375-24x.85
	06034908	1	D, P						
		1	Z		42				
-33									VALVE, Proportioning
	05278073AB	2	Z		42				in Line w/(BRF))
		2	D, P						In LIne w/(BRF)

NEON (US) SX 2.0 (CANADA) (PL)

SERIES	LINE
E = ECONOMY	C = CHRYSLER
H = HIGHLINE	D = DODGE
L = LOWLINE	P = PLYMOUTH
P = PREMIUM	Z = CHRYSLER (RHD)
S = SPORT	
X = SPECIAL	

BODY
41 = SEDAN/QUAD CAB
SWB
42 = PILLARED
HARDTOP/QUAD CAB
LWB

ENGINE
EBD = ENGINE - 1.8L 4 CYL
SOHC 16V SEFI
ECB = ENGINE - 2.0L 4 CYL
SOHC 16V SMPI
ECC = ENGINE - 2.0L 4 CYL
DOHC 16V SMPI

TRANSMISSION
DD4 = TRANSMISSION - 5-SPEED
PERF. MANUAL
DD5 = TRANSMISSION - 5-SPEED
MANUAL
DGC = TRANSMISSION - 3-SPEED
AUTOMATIC

AR = use ase required - = Non illustrated part

1999 PL

Pedal, Brake
Figure 5-605

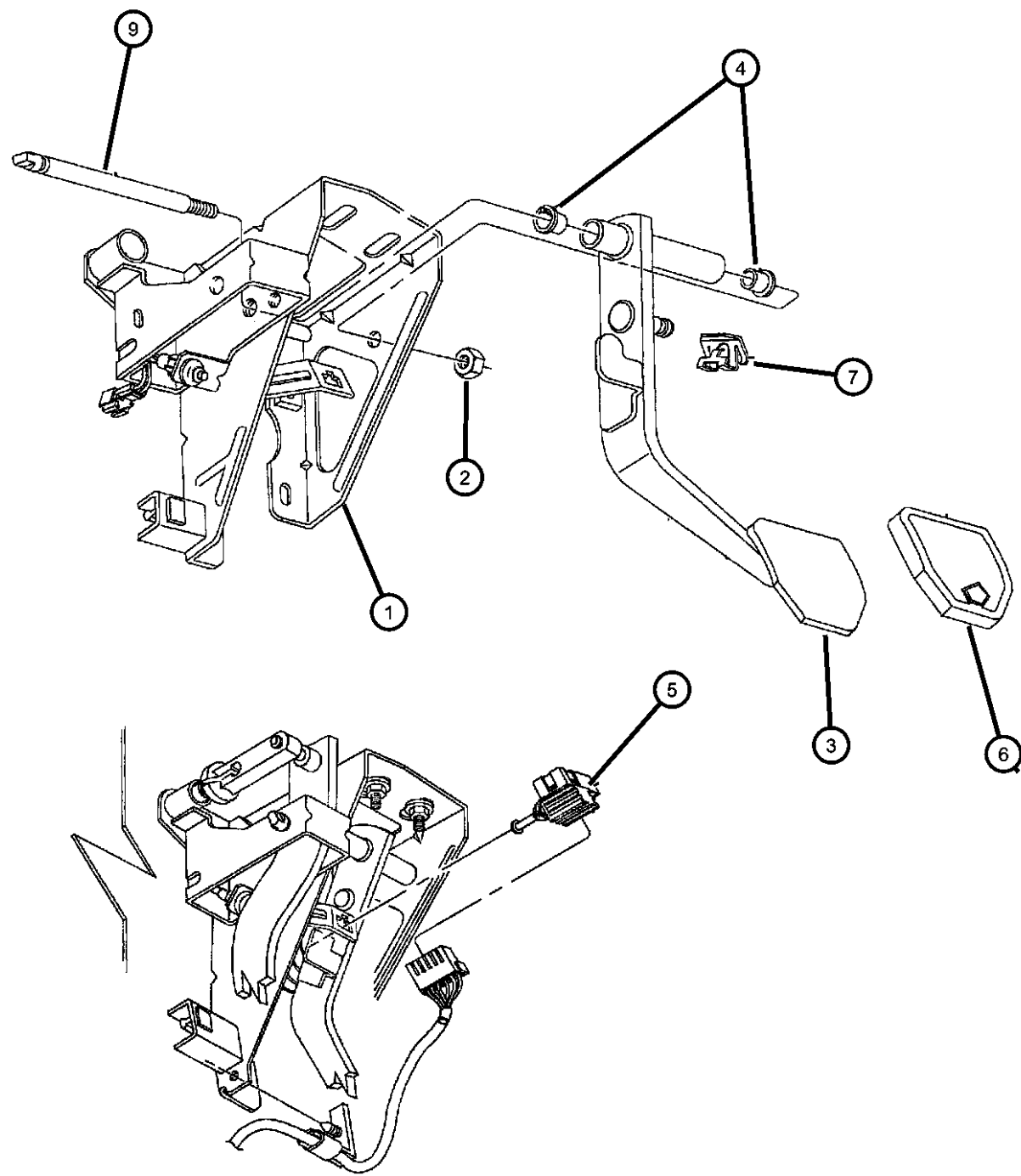

ITEM	PART NUMBER	QTY	LINE	SERIES	BODY	ENGINE	TRANS	TRIM	DESCRIPTION
1									BRACKET, Brake Pedal
	04683019	1	D, P						with Manual
	04683024	1	D, P						with Automatic
2	06500197	1	D, P						NUT, M10x1.5, Brake Pedal
3									PEDAL, Brake
	04509708	1	Z		42				with Automatic with Bracket
	04683020	1	D, P						with Manual
	04683025	1	D, P						with Automatic
	05273134	1	Z		42				with Manual with Bracket
4									BUSHING, Pedal Shaft
	02467770	2	Z		42				
		2	D, P						
5	04671336	1							SWITCH, Stop Lamp, with or with out ABS
6									PAD, Clutch
	04683021	1	Z		42				Brake with Manual
		1	D, P						Brake with Manual
7	06035334	1							CLIP, Brake Push Rod
-8	06101446	2							NUT AND WASHER, Pedal Bracket
9	04683022	1	D, P						SHAFT, Brake Pedal Pivot
-10									PAD, Brake Pedal
	04509607	1	Z		42				with Automatic
		1	D, P						with Automatic

NEON (US) SX 2.0 (CANADA) (PL)

SERIES	LINE
E = ECONOMY	C = CHRYSLER
H = HIGHLINE	D = DODGE
L = LOWLINE	P = PLYMOUTH
P = PREMIUM	Z = CHRYSLER (RHD)
S = SPORT	
X = SPECIAL	

BODY
41 = SEDAN/QUAD CAB
SWB
42 = PILLARED
HARDTOP/QUAD CAB
LWB

ENGINE
EBD = ENGINE - 1.8L 4 CYL
SOHC 16V SEFI
ECB = ENGINE - 2.0L 4 CYL
SOHC 16V SMPI
ECC = ENGINE - 2.0L 4 CYL
DOHC 16V SMPI

TRANSMISSION
DD4 = TRANSMISSION - 5-SPEED
PERF. MANUAL
DD5 = TRANSMISSION - 5-SPEED
MANUAL
DGC = TRANSMISSION - 3-SPEED
AUTOMATIC

AR = use ase required - = Non illustrated part

1999 PL

Group - 6

Clutch

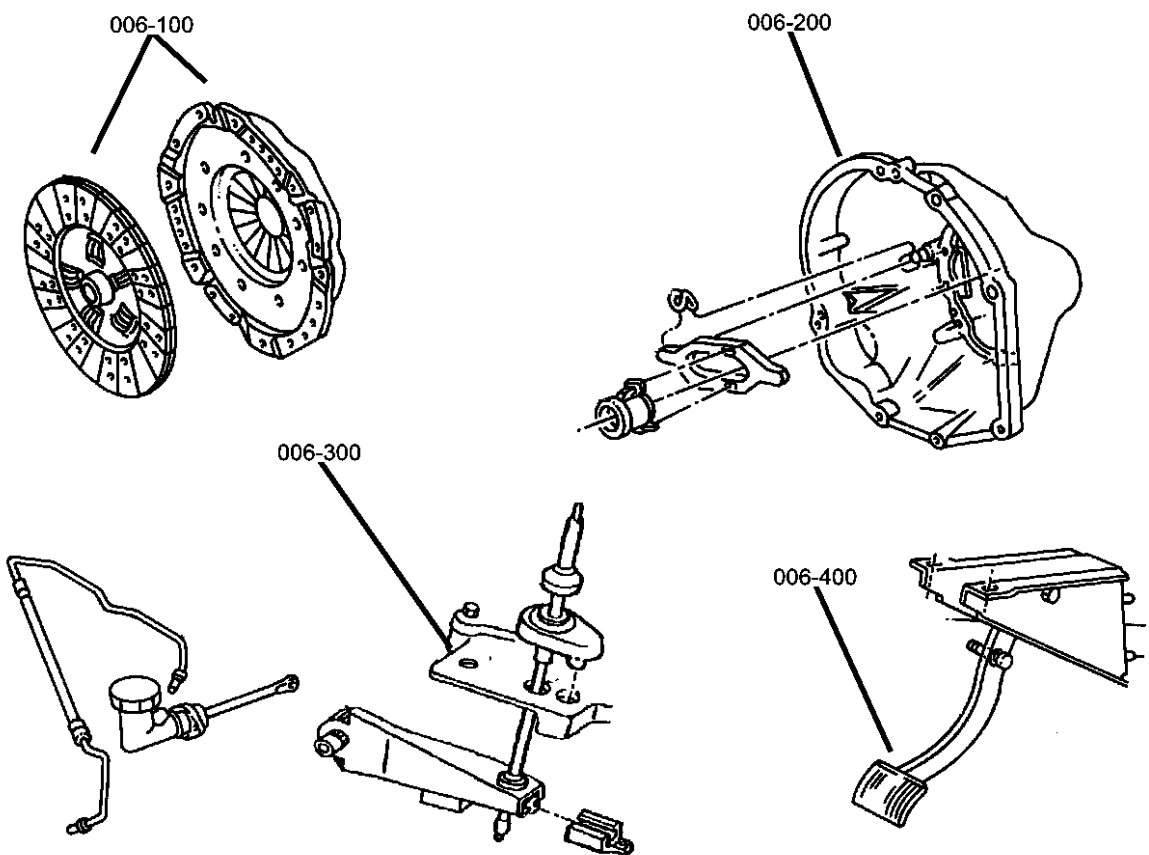

Group - 6 Clutch

Illustration Title Group-Fig. No.

Clutch
Clutch and Disc, (DD4 - DD5)..... Fig. 6 - 110

Clutch Housing
Housing, Clutch and Mounting Bolts, (DD4 - DD5)..... Fig. 6 - 210

Clutch Controls
Linkage, Clutch, (DD4 - DD5) Fig. 6 - 310
Controls, Release Fork & Bearing, Hydraulic Clutch, RHD, (DD4 - DD5) Fig. 6 - 312
Controls, Master Cylinder && Slave Cylinder, Hydraulic Clutch, RHD, (DD4 - DD5) Fig. 6 - 315

Clutch Pedals
Pedal, Clutch, (DD4 - DD5)..... Fig. 6 - 410

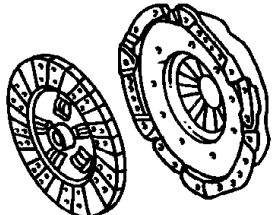
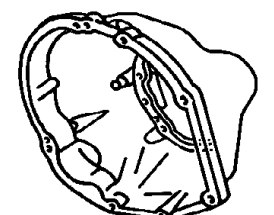
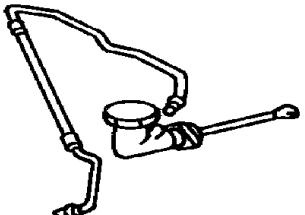
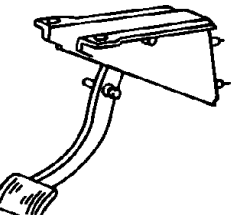
006-100 Clutch 	006-200 Clutch Housing 	006-300 Clutch Controls 	006-400 Clutch Pedals 
----------------------------------------------------------------------------------------------------------------	-------------------------------------------------------------------------------------------------------------------------	---------------------------------------------------------------------------------------------------------------------------	--------------------------------------------------------------------------------------------------------------------------

Clutch and Disc, (DD4 - DD5)
Figure 6-110

ITEM	PART NUMBER	QTY	LINE	SERIES	BODY	ENGINE	TRANS	TRIM	DESCRIPTION
------	----------------	-----	------	--------	------	--------	-------	------	-------------

NOTE; If 11 Digit Of Vin # Is A [D] Vehicle Has Modular Clutch
If 11 Digit Of Vin # Is A [T] Vehicle Has Conventional Clutch Package

Sales Codes
DD4 - 5 Spd Manual Trans A578 W/Perf G/S
DD5 - 5 Spd Manual Trans A578

-1	04670161	1					DD4, DD5		CLUTCH, Modular Mopar V-Line Alternative Part
	V9900095								
2	04856319	1	D, P				DD4, DD5		CLUTCH PACKAGE
3	06501099	4	D, P				DD4, DD5		BOLT, Hex Head, M10x1.50 x 13.20

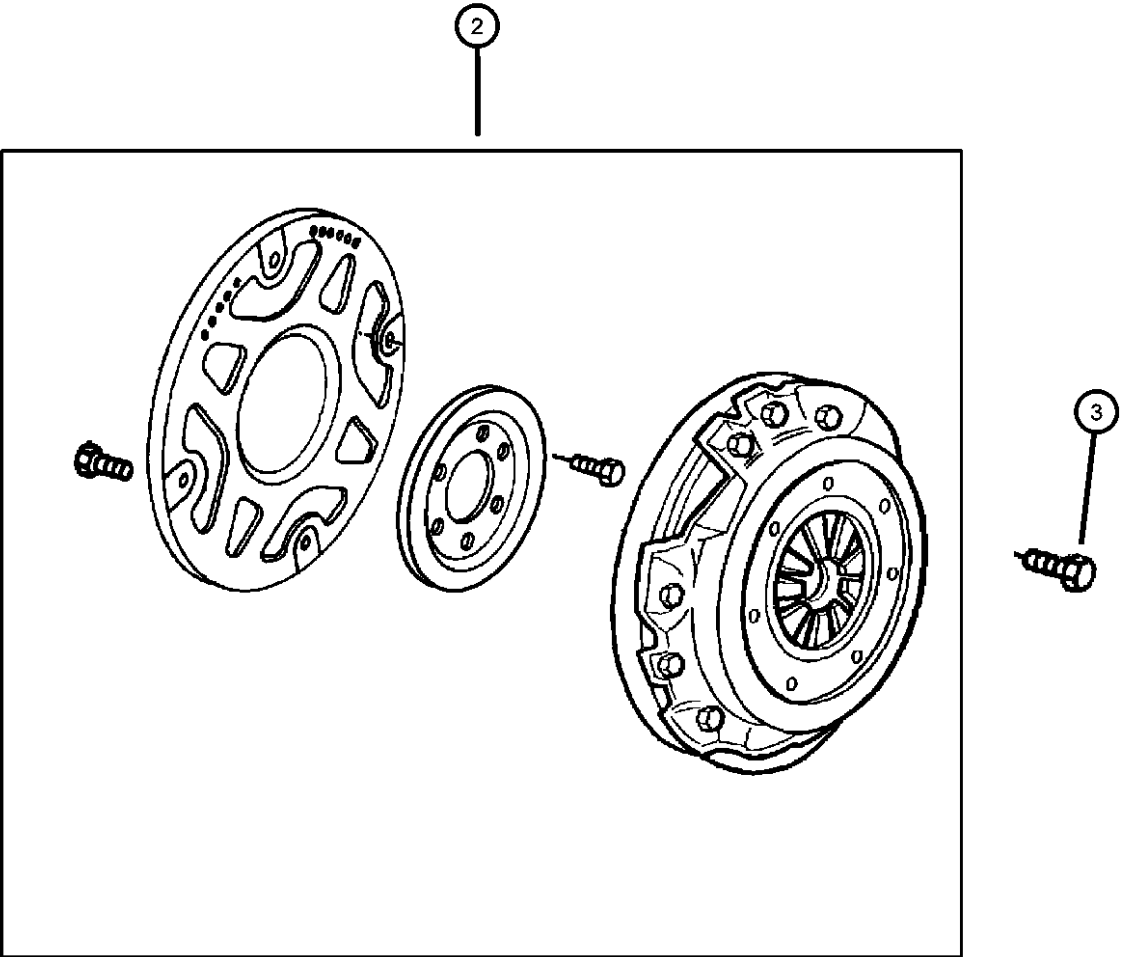

NEON (US) SX 2.0 (CANADA) (PL)				
SERIES	LINE	BODY	ENGINE	TRANSMISSION
E = ECONOMY	C = CHRYSLER	41 = SEDAN/QUAD CAB	EBD = ENGINE - 1.8L 4 CYL	DD4 = TRANSMISSION - 5-SPEED
H = HIGHLINE	D = DODGE	SWB	SOHC 16V SEFI	PERF. MANUAL
L = LOWLINE	P = PLYMOUTH	42 = PILLARED	ECB = ENGINE - 2.0L 4 CYL	DD5 = TRANSMISSION - 5-SPEED
P = PREMIUM	Z = CHRYSLER (RHD)	HARDTOP/QUAD CAB	SOHC 16V SMPI	MANUAL
S = SPORT		LWB	ECC = ENGINE - 2.0L 4 CYL	DGC = TRANSMISSION - 3-SPEED
X = SPECIAL			DOHC 16V SMPI	AUTOMATIC

AR = use ase required - = Non illustrated part

Housing, Clutch and Mounting Bolts, (DD4 - DD5)
Figure 6-210

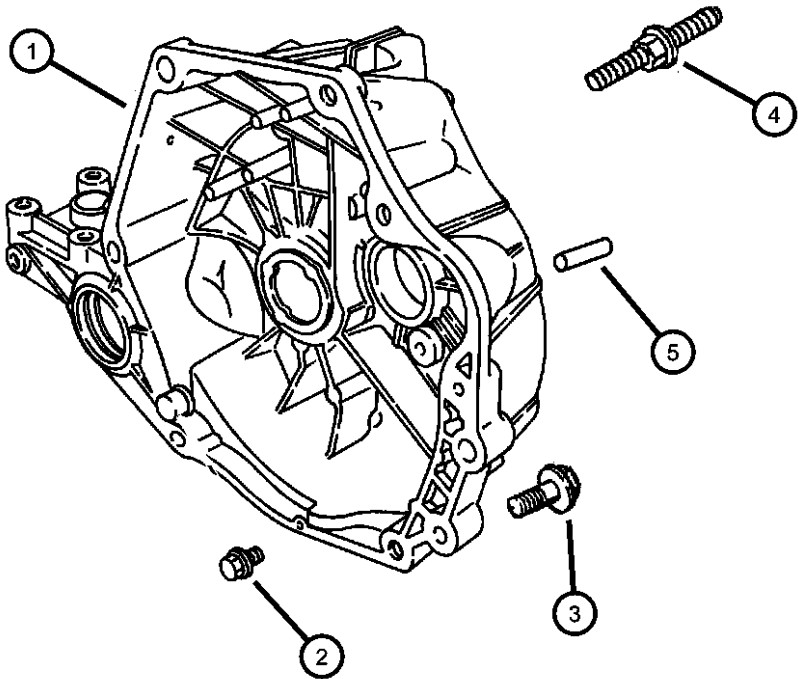

ITEM	PART NUMBER	QTY	LINE	SERIES	BODY	ENGINE	TRANS	TRIM	DESCRIPTION
NOTE; DD4 - 5 Spd Manual Trans A578 W/Perf G/S DD5 = 5 Spd Manual Trans A578 EBD = 1.8L 4 CYL - SOHC ECB = 2.0L 4 CYL - SOHC ECC = 2.0L 4 CYL - DOHC ECB = 2.0L 4 CYL - SOHC ECC = 2.0L 4 CYL - DOHC									
1	04874130	1	Z			EBD	DD4		HOUSING, Clutch
	05003473AA	1	D, P			ECB	DD5		
2	06501755	1					DD4, DD5		SCREW AND WASHER, Hex Head, M6x1x16
3	06501742	3					DD4, DD5		SCREW, Hex Head, M12x1.75x50
4									STUD
	06503244	1				ECB	DD4, DD5		
		1				EBD	DD4		
5	04761099	2							PIN, Locating

NEON (US) SX 2.0 (CANADA) (PL)					
SERIES	LINE	BODY	ENGINE	TRANSMISSION	
E = ECONOMY	C = CHRYSLER	41 = SEDAN/QUAD CAB	EBD = ENGINE - 1.8L 4 CYL	DD4 = TRANSMISSION - 5-SPEED	
H = HIGHLINE	D = DODGE	SWB	SOHC 16V SEFI	PERF. MANUAL	
L = LOWLINE	P = PLYMOUTH	42 = PILLARED	ECB = ENGINE - 2.0L 4 CYL	DD5 = TRANSMISSION - 5-SPEED	
P = PREMIUM	Z = CHRYSLER (RHD)	HARDTOP/QUAD CAB	SOHC 16V SMPI	MANUAL	
S = SPORT		LWB	ECC = ENGINE - 2.0L 4 CYL	DGC = TRANSMISSION - 3-SPEED	
X = SPECIAL			DOHC 16V SMPI	AUTOMATIC	

AR = use ase required - = Non illustrated part

Linkage, Clutch, (DD4 - DD5)
Figure 6-310

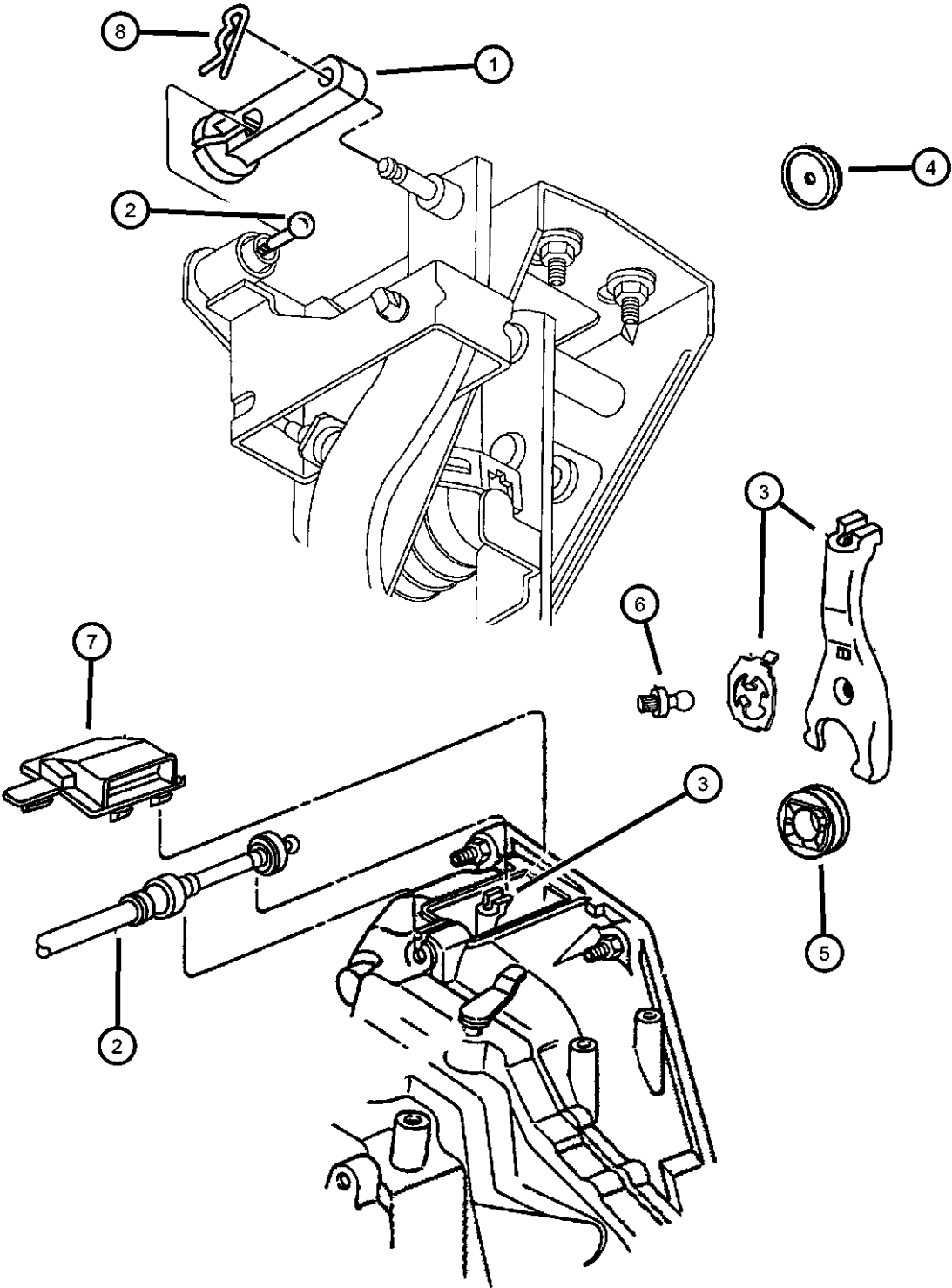

ITEM	PART NUMBER	QTY	LINE	SERIES	BODY	ENGINE	TRANS	TRIM	DESCRIPTION
NOTE; DD4 = 5 Spd Manual Trans A578 W/Perf G/S DD5 = 5 Spd Manual Trans A578 EBD = 1.8L 4 Cyl - SOHC ECB = 2.0L 4 Cyl - SOHC ECC = 2.0 L 4 Cyl - DOHC									
1	04670277	1	D, P				DD4, DD5		SPACER, Clutch Pedal Adjuster
2	04670400	1	D, P				DD4, DD5		CABLE, Clutch Release
3									LEVER PACKAGE, Clutch Release
	04796664	1	D, P			ECC	DD4		
	04796665	1	Z			ECB	DD5		
		1	Z			EBD	DD4		
4	04670088	1	D, P				DGC		PLUG, Dash Panel, 35mm Diameter
5									BEARING, Clutch Release
	04670026	1					DD4		
		1	D, P			ECB	DD5		
6									PIVOT, Clutch Release Lever
	04670240	1					DD4		
		1	D, P			ECB	DD5		
7									BOOT, Clutch Release Lever
	04670019	1	D, P				DD4, DD5		
	04670071	1	Z			ECB	DD5		
		1	Z			EBD	DD4		
8	06034206	1	D, P				DD4, DD5		PIN, Hair, .250 Dia x.766x.059

NEON (US) SX 2.0 (CANADA) (PL)					
SERIES	LINE	BODY	ENGINE	TRANSMISSION	
E = ECONOMY	C = CHRYSLER	41 = SEDAN/QUAD CAB	EBD = ENGINE - 1.8L 4 CYL	DD4 = TRANSMISSION - 5-SPEED	
H = HIGHLINE	D = DODGE	SWB	SOHC 16V SEFI	PERF. MANUAL	
L = LOWLINE	P = PLYMOUTH	42 = PILLARED	ECB = ENGINE - 2.0L 4 CYL	DD5 = TRANSMISSION - 5-SPEED	
P = PREMIUM	Z = CHRYSLER (RHD)	HARDTOP/QUAD CAB	SOHC 16V SMPI	MANUAL	
S = SPORT		LWB	ECC = ENGINE - 2.0L 4 CYL	DGC = TRANSMISSION - 3-SPEED	
X = SPECIAL			DOHC 16V SMPI	AUTOMATIC	

Controls, Release Fork & Bearing, Hydraulic Clutch, RHD, (DD4 - DD5)
Figure 6-312

ITEM	PART NUMBER	QTY	LINE	SERIES	BODY	ENGINE	TRANS	TRIM	DESCRIPTION
------	----------------	-----	------	--------	------	--------	-------	------	-------------

NOTE; DD4 = 5 Spd Manual Trans A578 W/Perf G/S
DD5 = 5 Spd Manual Trans A578
ECB = 2.0 4 Cyl. - SOHC
ECC = 2.0L 4CYL - DOHC

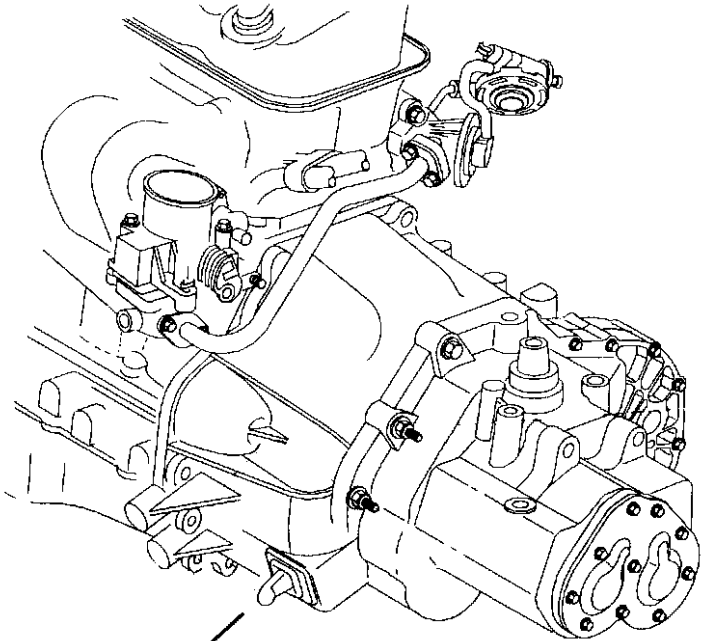

1	04670026	1					DD4		BEARING, Clutch Release
		1	D, P			ECB	DD5		
2	04670019	1	D, P				DD4, DD5		BOOT, Clutch Release Lever
	04670071	1	Z			ECB	DD5		
3	04796664	1					DD4		LEVER PACKAGE, Clutch Release
		1	D, P			ECB	DD5		
	04796665	1	Z			ECB	DD5		
4	04670240	1					DD4		PIVOT, Clutch Release Lever
		1	D, P			ECB	DD5		

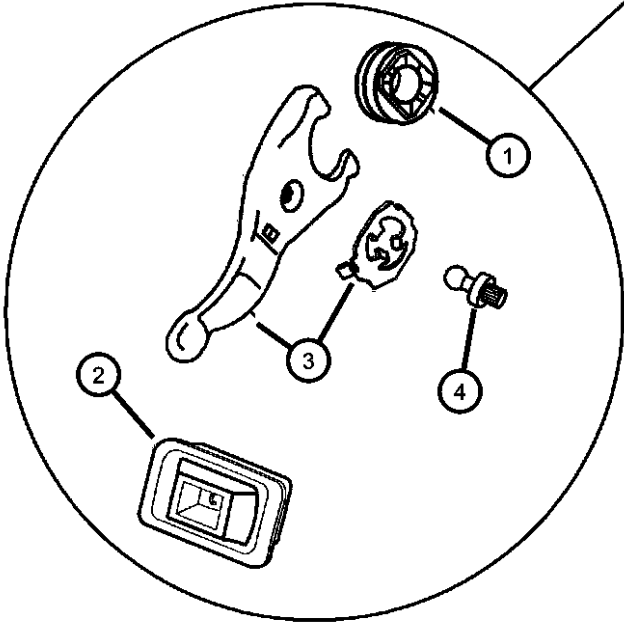

NEON (US) SX 2.0 (CANADA) (PL)					
SERIES	LINE	BODY	ENGINE	TRANSMISSION	
E = ECONOMY	C = CHRYSLER	41 = SEDAN/QUAD CAB	EBD = ENGINE - 1.8L 4 CYL	DD4 = TRANSMISSION - 5-SPEED	
H = HIGHLINE	D = DODGE	SWB	SOHC 16V SEFI	PERF. MANUAL	
L = LOWLINE	P = PLYMOUTH	42 = PILLARED	ECB = ENGINE - 2.0L 4 CYL	DD5 = TRANSMISSION - 5-SPEED	
P = PREMIUM	Z = CHRYSLER (RHD)	HARDTOP/QUAD CAB	SOHC 16V SMPI	MANUAL	
S = SPORT		LWB	ECC = ENGINE - 2.0L 4 CYL	DGC = TRANSMISSION - 3-SPEED	
X = SPECIAL			DOHC 16V SMPI	AUTOMATIC	

AR = use ase required - = Non illustrated part

Controls, Master Cylinder & Slave Cylinder, Hydraulic Clutch, RHD, (DD4 - DD5)
Figure 6-315

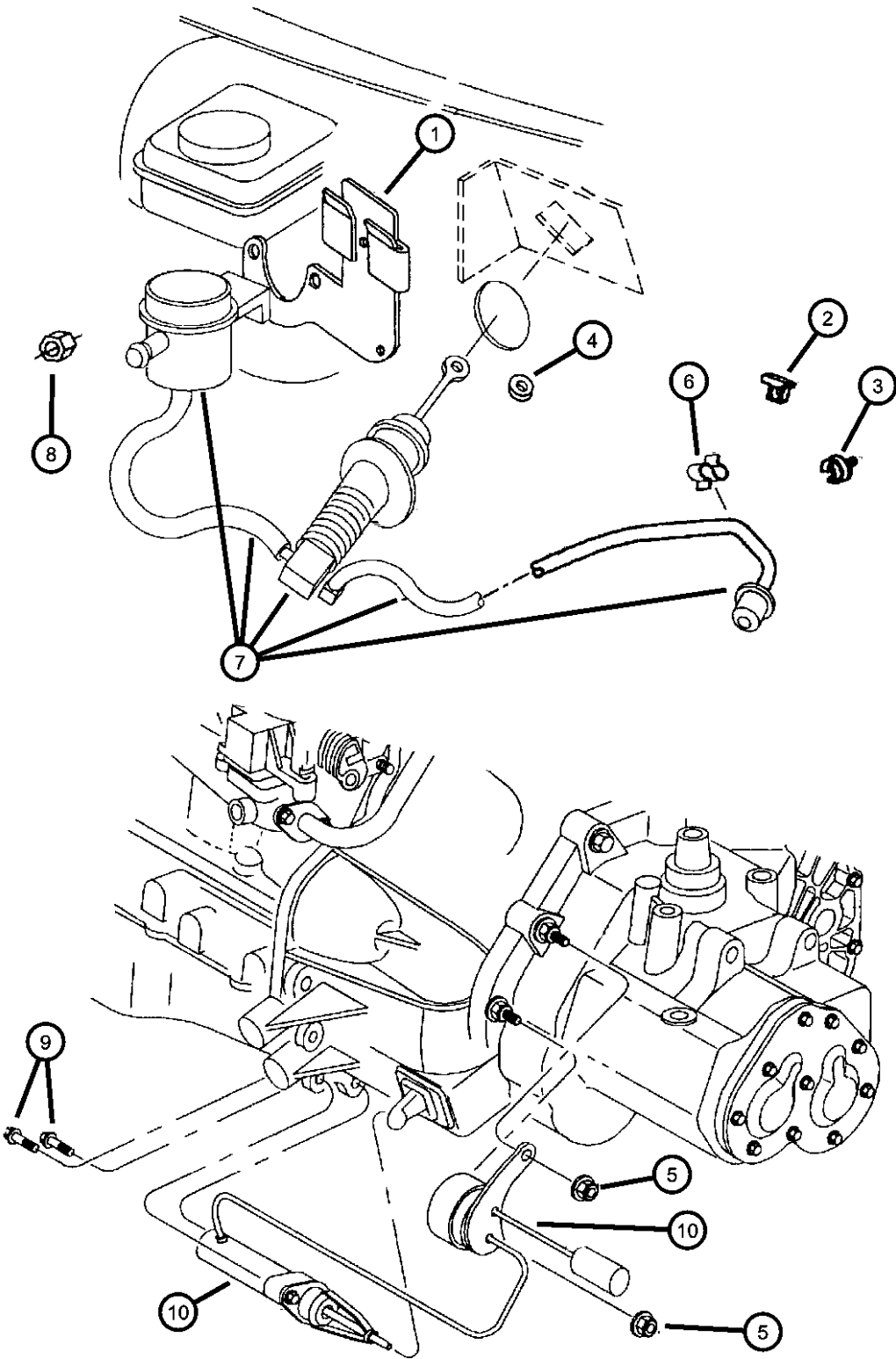

ITEM	PART NUMBER	QTY	LINE	SERIES	BODY	ENGINE	TRANS	TRIM	DESCRIPTION
NOTE; DD4 = 5 Spd Manual Trans A578 W/Perf G/S DD5 - 5 Spd Manual Trans A578									
1	04670233	1	Z				DD4, DD5		BRACKET, Brake Fluid Reservoir
2	04606041	1	Z				DD4, DD5		CLIP, Stud
3	04670268	1	Z				DD4, DD5		CLIP, Clutch Tube
4	04670265	1	Z				DD4, DD5		BUSHING, Hydraulic Clutch Actuator
5	06101695	2	Z				DD4, DD5		NUT, Hex Flange Lock, M8x1.25
6	04670367	1	Z				DD4, DD5		CLIP, Clutch Tube
7	04668302	1	Z				DD4, DD5		ACTUATOR, Hydraulic Clutch
8	06101695	2	Z				DD4, DD5		NUT, Hex Flange Lock, M8x1.25
9	06101614	2	Z				DD4		SCREW AND WASHER, Hex Head, M8x1.25x45
10	04668304	1	Z				DD4, DD5		ACTUATOR, Hydraulic Clutch

NEON (US) SX 2.0 (CANADA) (PL)

SERIES	LINE
E = ECONOMY	C = CHRYSLER
H = HIGHLINE	D = DODGE
L = LOWLINE	P = PLYMOUTH
P = PREMIUM	Z = CHRYSLER (RHD)
S = SPORT	
X = SPECIAL	

BODY
41 = SEDAN/QUAD CAB
SWB
42 = PILLARED
HARDTOP/QUAD CAB
LWB

ENGINE
EBD = ENGINE - 1.8L 4 CYL
SOHC 16V SEFI
ECB = ENGINE - 2.0L 4 CYL
SOHC 16V SMPI
ECC = ENGINE - 2.0L 4 CYL
DOHC 16V SMPI

TRANSMISSION
DD4 = TRANSMISSION - 5-SPEED
PERF. MANUAL
DD5 = TRANSMISSION - 5-SPEED
MANUAL
DGC = TRANSMISSION - 3-SPEED
AUTOMATIC

AR = use ase required - = Non illustrated part

1999 PL

Pedal, Clutch, (DD4 - DD5)
Figure 6-410

ITEM	PART NUMBER	QTY	LINE	SERIES	BODY	ENGINE	TRANS	TRIM	DESCRIPTION
NOTE; DD4 = 5 Spd Manual Trans A578 W/Perf G/S DD5 = 5 Spd Manual Trans DBB = All Manual Trans									
1	06500197	1	D, P				DD4, DD5		NUT, M10x1.5
2	04511135	1	D, P				DD4, DD5		SHAFT, Clutch Pedal
3	04670093	1	D, P				DD4, DD5		SPRING, Clutch Pedal Return
4									BUSHING, Pedal Shaft
	02467770	4	Z				DBB		
		2	D, P						
5									PEDAL, Clutch
	04796915	1	D, P				DD4, DD5		
		AR							
6									PAD, Clutch
	04683021	1	D, P				DD4, DD5		
		1	D, P				DBB		
7	04672014	1					DBB		SWITCH, Clutch Starter Interlock
8	06034206	1							PIN, Hair, .250 Dia x.766x.059
-9	06100025	1	Z				DD4, DD5		PIN, Cotter, M3.2x36
10	02266820	1	D, P				DBB		BUMPER, Clutch Pedal
-11	04668306	1	Z				DD4, DD5		STOPPER, Clutch and Brake Pedal
12	04670225	1	Z				DD4, DD5		PIN, Clutch Pedal
13	04796915	AR							PEDAL, Clutch

NEON (US) SX 2.0 (CANADA) (PL)

SERIES	LINE
E = ECONOMY	C = CHRYSLER
H = HIGHLINE	D = DODGE
L = LOWLINE	P = PLYMOUTH
P = PREMIUM	Z = CHRYSLER (RHD)
S = SPORT	
X = SPECIAL	

BODY
41 = SEDAN/QUAD CAB
SWB
42 = PILLARED
HARDTOP/QUAD CAB
LWB

ENGINE	TRANSMISSION
EBD = ENGINE - 1.8L 4 CYL	DD4 = TRANSMISSION - 5-SPEED
SOHC 16V SEFI	PERF. MANUAL
ECB = ENGINE - 2.0L 4 CYL	DD5 = TRANSMISSION - 5-SPEED
SOHC 16V SMPI	MANUAL
ECC = ENGINE - 2.0L 4 CYL	DGC = TRANSMISSION - 3-SPEED
DOHC 16V SMPI	AUTOMATIC

AR = use ase required - = Non illustrated part

1999 PL

Group - 7

Cooling

Group - 7 Cooling

Illustration Title

Group-Fig. No.

Radiator and Related Parts

Radiator and Related Parts.....

Fig. 7 - 110

Radiator and Related Parts.....

Fig. 7 - 120

Water Pump and Related Parts

Water Pump and Related Parts

Fig. 7 - 203

Tank, Coolant Engine

Coolant Reserve Tank

Fig. 7 - 303

Pulleys and Related Parts

Pulley, Drive

Fig. 7 - 403

Drive Belts

Belts.....

Fig. 7 - 503

Lines, Transmission Oil Cooler

Lines, Oil Cooler.....

Fig. 7 - 603

Grilles

Grille and Related Parts

Fig. 7 - 703

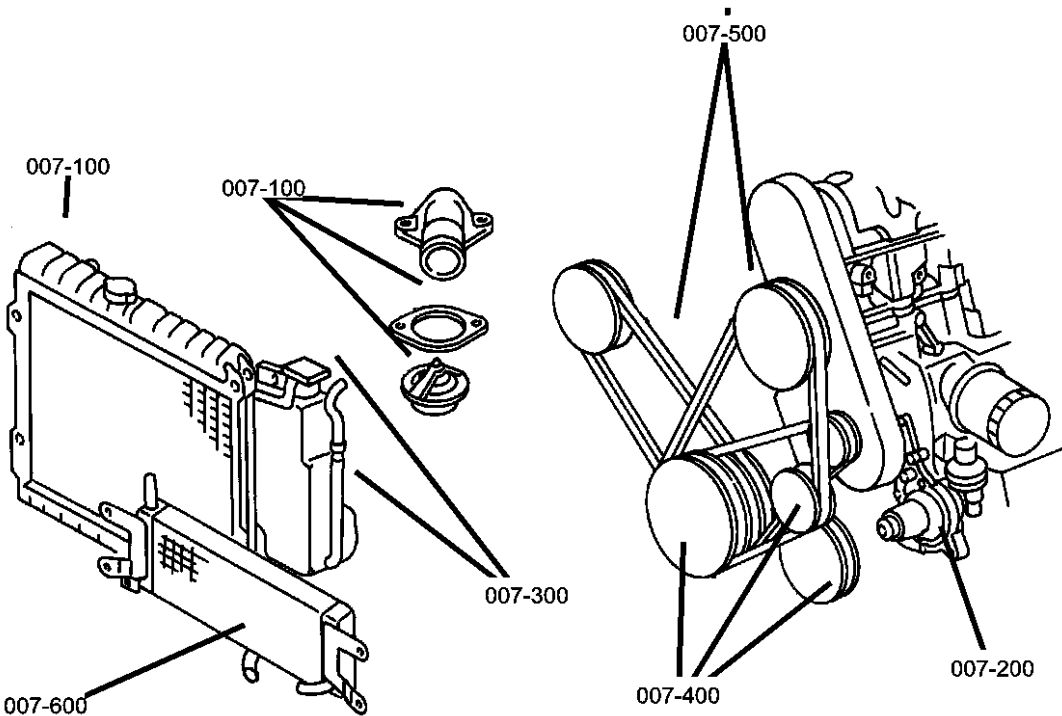

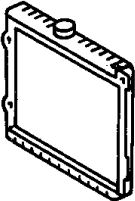
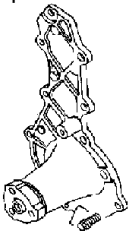
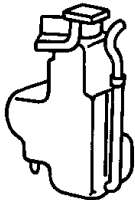
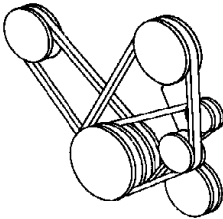
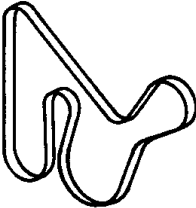
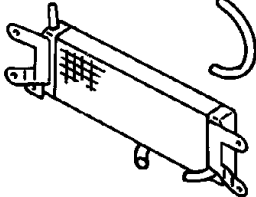
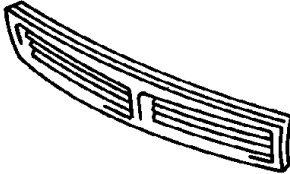
<div>007-100</div> <div>Radiator and Related Parts</div> <div></div>	<div>007-200</div> <div>Water Pump and Related Parts</div> <div></div>	<div>007-300</div> <div>Tank, Coolant Engine</div> <div></div>	<div>007-400</div> <div>Pulleys and Related Parts</div> <div></div>
<div>007-500</div> <div>Drive Belts</div> <div></div>	<div>007-600</div> <div>Lines, Transmission Oil Cooler</div> <div></div>	<div>007-700</div> <div>Grilles</div> <div></div>	

Radiator and Related Parts
Figure 7-110

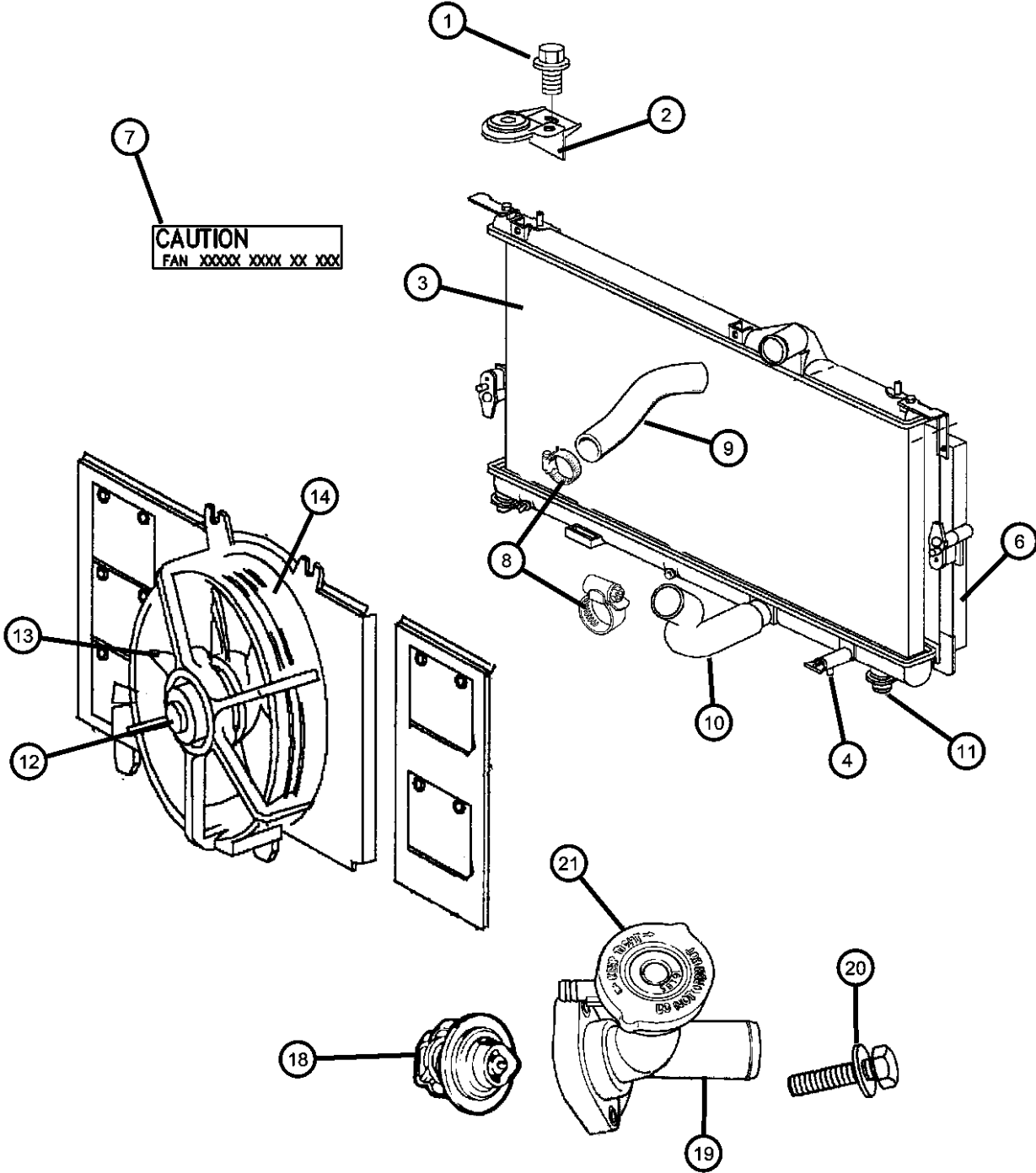

ITEM	PART NUMBER	QTY	LINE	SERIES	BODY	ENGINE	TRANS	TRIM	DESCRIPTION
------	-------------	-----	------	--------	------	--------	-------	------	-------------

NOTE: When specifying Module components refer to appropriate stamping number.
A/C = Air Conditioning
R.F.I. = Radio Frequency Interference
Sales Codes:
ECB = 2.0L SOHC
ECC = 2.0L DOHC
EBD = 1.8L SOHC 16V
DGC = TRANSMISSION - AUTOMATIC 3-SPEED
DG0 = TRANSMISSIONS - ALL AUTOMATIC

1	06100558	2							BOLT AND CONED WASHER, Hex Head, M6x25x14
2	04546950	2							BRACKET, Cooling Module
3									RADIATOR, Engine Cooling
	04495947	1	D, P			EC0	DG0		Module 4546947 (Mexico Built), Heater only
	04740097	1				ECB	DG0		Module 4495936-4495936AB ,with A/C
	04883141	1				ECC	DGC		Module 4546899, with A/C
		1				ECB	DG0		MID-EAST(Module 4546899), with A/C
4									DRAINCOCK, Radiator
	04762334	1				ECB	DG0		
		1				ECC	DGC		
-5									SCREW, Hex Head, M6x12
	04762340	1				ECC	DGC		
		1				ECB	DG0		
6									CONDENSER, Air Conditioning
	04740109	1				ECB	DG0		
		1				ECC	DG0		
7	04592114	1				ECB	DG0		LABEL, Fan Caution
8	04401438	1							CLAMP, Radiator
9	04546651	1	D, P			ECC			HOSE AND CLAMP, Radiator Inlet, w/ A/C
10	04546696	1							HOSE AND CLAMP, Radiator Outlet, w/ A/C
11	04546657	2							ISOLATOR, Cooling Module Mounting, Lower, w/ A/C
12									MOTOR, Radiator Fan
	04882799	1	D, P			ECB, ECC			Fan (Module 5278512), Heater only (Stamped - DENSO AA263500-770)

NEON (US) SX 2.0 (CANADA) (PL)									
SERIES	LINE			BODY			ENGINE	TRANSMISSION	
E = ECONOMY	C = CHRYSLER			41 = SEDAN/QUAD CAB			EBD = ENGINE - 1.8L 4 CYL	DD4 = TRANSMISSION - 5-SPEED	
H = HIGHLINE	D = DODGE			SWB			SOHC 16V SEFI	PERF. MANUAL	
L = LOWLINE	P = PLYMOUTH			42 = PILLARED			ECB = ENGINE - 2.0L 4 CYL	DD5 = TRANSMISSION - 5-SPEED	
P = PREMIUM	Z = CHRYSLER (RHD)			HARDTOP/QUAD CAB			SOHC 16V SMPI	MANUAL	
S = SPORT				LWB			ECC = ENGINE - 2.0L 4 CYL	DGC = TRANSMISSION - 3-SPEED	
X = SPECIAL							DOHC 16V SMPI	AUTOMATIC	

Radiator and Related Parts
Figure 7-110

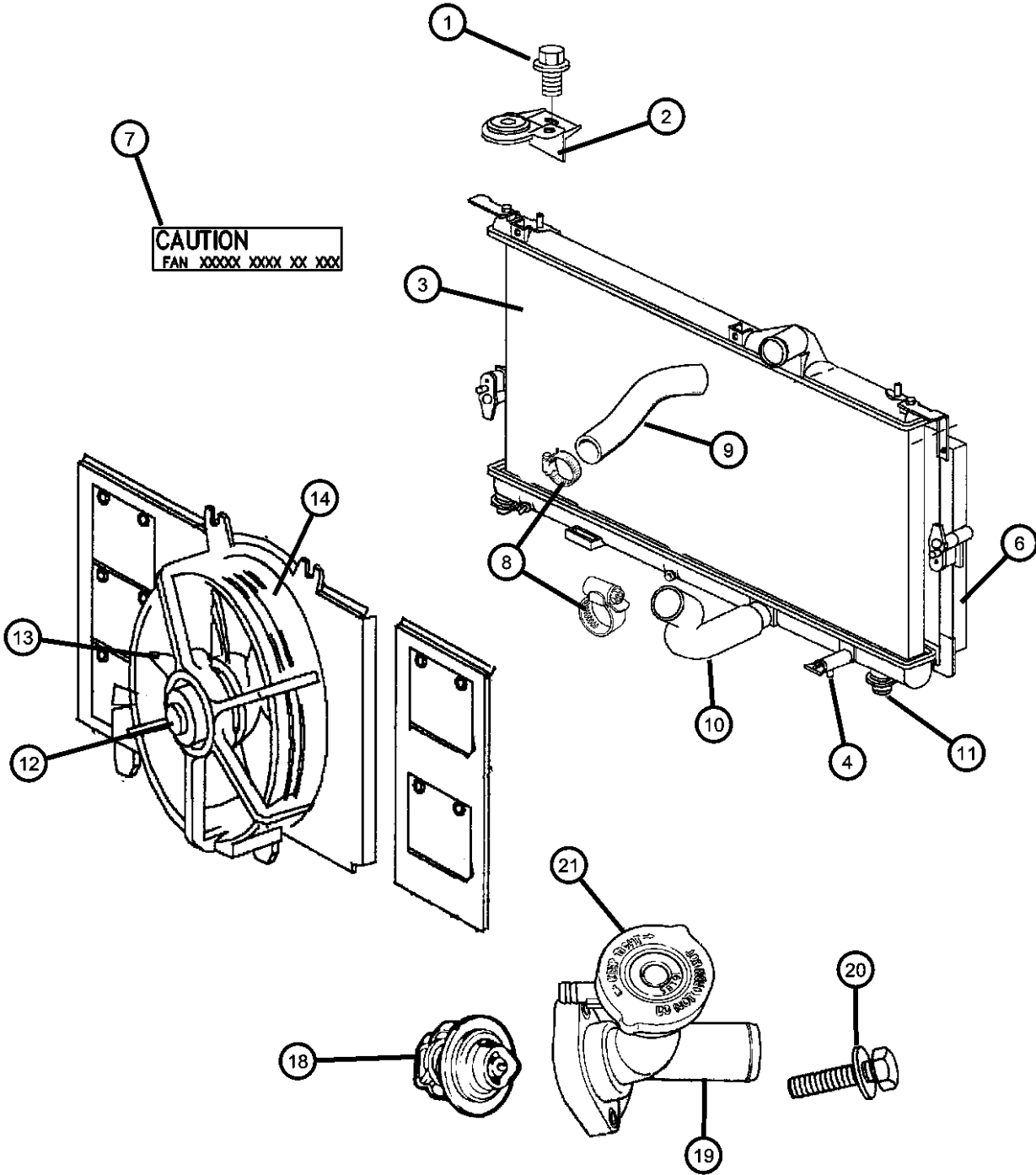

ITEM	PART NUMBER	QTY	LINE	SERIES	BODY	ENGINE	TRANS	TRIM	DESCRIPTION
	04897836AA	1				EC0	DG0		Fan, Left (Module 4546835 - 4546835AB)
	04897837AA	1				EC0	DG0		Fan, Right (Module 5278364 - 5278364AB)
13									FAN, Cooling
	04740100	1	D, P			ECB, ECC			Fan (Module 5278512), Heater only
	04762345	1				EC0	DG0		Fan, Right (Module 5278364 - 5278364AB)
	04762349	1				EC0	DG0		Fan, Left (Module 4546835 - 4546835AB)
14									SHROUD, Fan
	04740102	1	D, P			ECB, ECC			Fan (Module 5278512), Heater only
	04762350	1				EC0	DG0		Fan, Left (Module 4546835 - 4546835AB)
	04874458	1				EC0	DG0		Fan, Right (Module 5278364 - 5278364AB)
-15									SCREW, Hex Head
	04762342	1				EC0	DG0		Fan, Right - Left (Module 4546835 - 4546835AB - 5278364 - 5278364AB)
	04762343	1	D, P			ECB, ECC			Fan (Module 5278512), Heater only
-16	04762341	1				EC0	DG0		NUT, Fan Module Retaining, Fan to Motor
-17	06500377	4							CLIP, Motor
18									THERMOSTAT
	05278144AA	1	D, P			ECB	DGC		
		1	Z			ECB	DGC		
		1	D, P			ECC	DGC		
19									CONNECTOR, Engine Coolant Outlet
	04495717	1	D, P			ECC	DGC		
	04546729	1	D, P			ECB	DGC		
		1	Z			ECB	DGC		
20									SCREW AND WASHER, Hex Head, M6x1x30
	06101939	2	Z			ECB	DGC		
		2	D, P			ECB	DGC		
		2	D, P			ECC	DGC		

NEON (US) SX 2.0 (CANADA) (PL)		BODY		ENGINE		TRANSMISSION	
SERIES	LINE						
E = ECONOMY	C = CHRYSLER	41 = SEDAN/QUAD CAB		EBD = ENGINE - 1.8L 4 CYL		DD4 = TRANSMISSION - 5-SPEED	
H = HIGHLINE	D = DODGE	SWB		SOHC 16V SEFI		PERF. MANUAL	
L = LOWLINE	P = PLYMOUTH	42 = PILLARED		ECB = ENGINE - 2.0L 4 CYL		DD5 = TRANSMISSION - 5-SPEED	
P = PREMIUM	Z = CHRYSLER (RHD)	HARDTOP/QUAD CAB		SOHC 16V SMPI		MANUAL	
S = SPORT		LWB		ECC = ENGINE - 2.0L 4 CYL		DGC = TRANSMISSION - 3-SPEED	
X = SPECIAL				DOHC 16V SMPI		AUTOMATIC	

Radiator and Related Parts
Figure 7-110

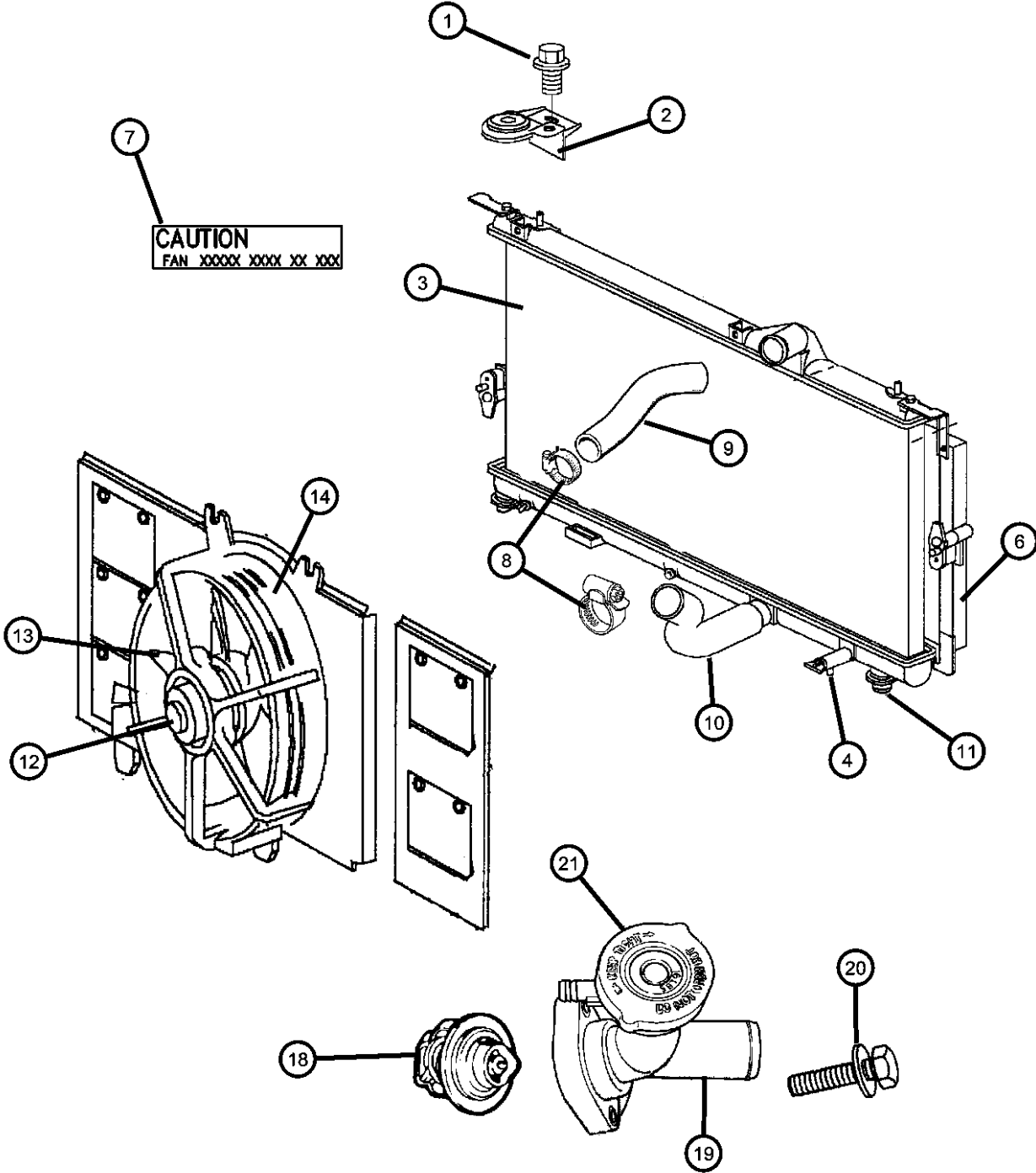

ITEM	PART NUMBER	QTY	LINE	SERIES	BODY	ENGINE	TRANS	TRIM	DESCRIPTION
21	04592098	1	D, P			ECB	DGC		CAP, Radiator
		1	Z			ECB	DGC		
		1	D, P			ECC	DGC		

NEON (US) SX 2.0 (CANADA) (PL)									
SERIES	LINE	BODY		ENGINE		TRANSMISSION			
E = ECONOMY	C = CHRYSLER	41 = SEDAN/QUAD CAB		EBD = ENGINE - 1.8L 4 CYL		DD4 = TRANSMISSION - 5-SPEED			
H = HIGHLINE	D = DODGE	SWB		SOHC 16V SEFI		PERF. MANUAL			
L = LOWLINE	P = PLYMOUTH	42 = PILLARED		ECB = ENGINE - 2.0L 4 CYL		DD5 = TRANSMISSION - 5-SPEED			
P = PREMIUM	Z = CHRYSLER (RHD)	HARDTOP/QUAD CAB		SOHC 16V SMPI		MANUAL			
S = SPORT		LWB		ECC = ENGINE - 2.0L 4 CYL		DGC = TRANSMISSION - 3-SPEED			
X = SPECIAL				DOHC 16V SMPI		AUTOMATIC			

Radiator and Related Parts
Figure 7-120

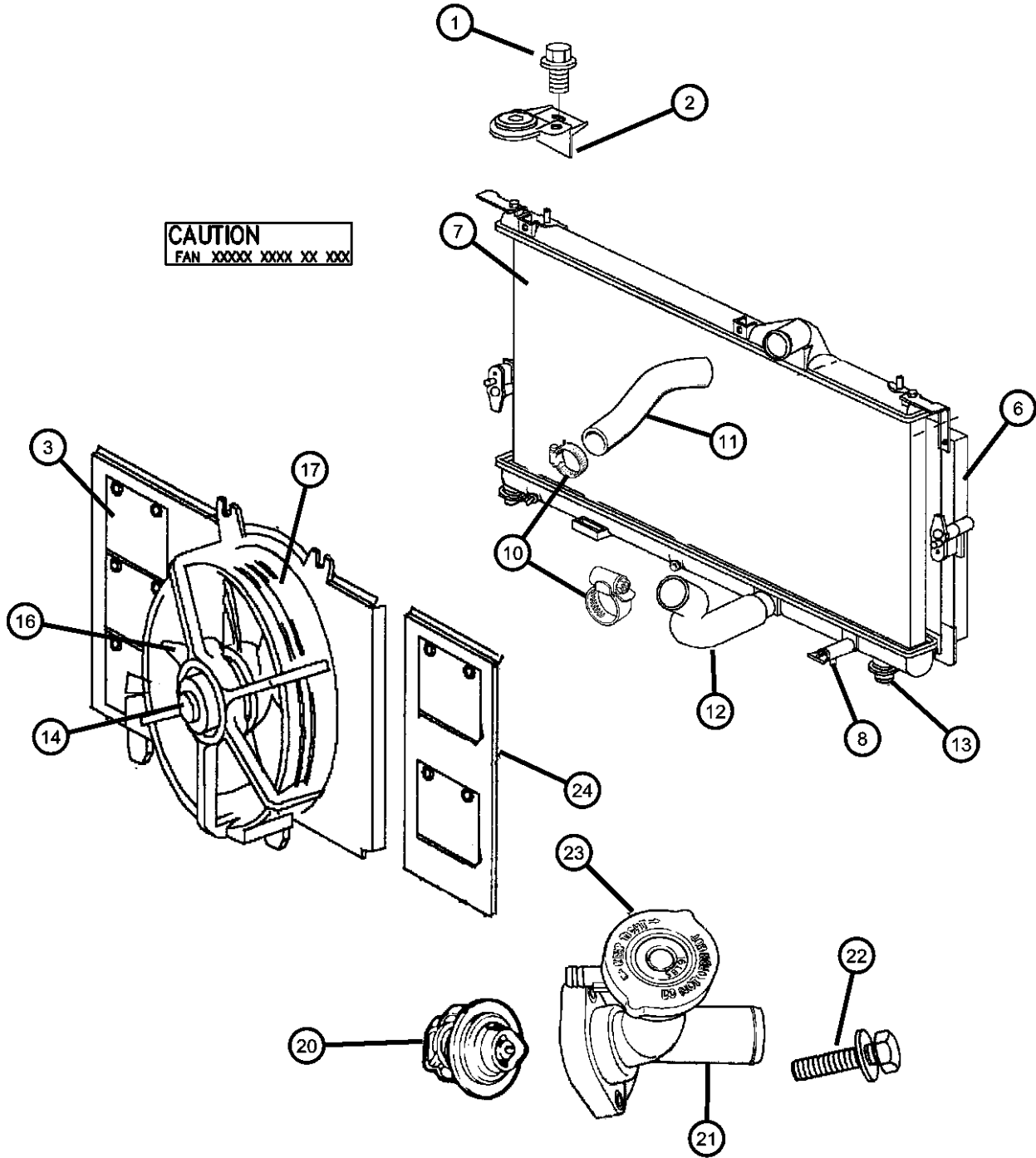

ITEM	PART NUMBER	QTY	LINE	SERIES	BODY	ENGINE	TRANS	TRIM	DESCRIPTION
------	-------------	-----	------	--------	------	--------	-------	------	-------------

NOTE: When specifying Module components refer to appropriate stamping number. A/C = Air Conditioning R.F.I. = Radio Frequency Interference Sales Codes: ECB = 2.0L SOHC ECC = 2.0L DOHC EC0 = ALL 2.0L ENGINES EBD = 1.8L SOHC 16V DBB = TRANSMISSIONS - ALL MANUAL									
1	06100558	2							BOLT AND CONED WASHER, Hex Head, M6x25x14
2	04546950	2							BRACKET, Cooling Module
3									FLAPPER KIT, Cooling Fan Module
	04762398	1	D, P			ECB, ECC	DBB		
		1	D, P			EBD	DBB		
-4									SCREW, Hex Head, M6x16
	04762339	1	D, P			ECB	DBB		
		1	D, P			EBD	DBB		
-5									SCREW, Hex Head, M6x12
	04762340	1	D, P			EBD	DBB		
		1				ECC	DBB		
		1	Z			ECB	DBB		
		1	Z			EBD	DBB		
6									CONDENSER, Air Conditioning
	04740109	1	D, P			EBD	DBB		
		1				ECC	DBB		
		1	Z			ECB	DBB		
		1	Z			EBD	DBB		
7									RADIATOR, Engine Cooling
	04495947	1	D, P			ECB, ECC	DBB		
	04740097	1	D, P			EBD	DBB		
		1	D, P			ECB, ECC	DBB		with ACR
		1	Z			EBD	DBB		
8									DRAINCOCK, Radiator
	04762334	1	Z			ECB	DBB		
		1	Z			EBD	DBB		
		1	D, P			EC0	DBB		

NEON (US) SX 2.0 (CANADA) (PL)				
SERIES	LINE	BODY	ENGINE	TRANSMISSION
E = ECONOMY	C = CHRYSLER	41 = SEDAN/QUAD CAB	EBD = ENGINE - 1.8L 4 CYL	DD4 = TRANSMISSION - 5-SPEED
H = HIGHLINE	D = DODGE	SWB	SOHC 16V SEFI	PERF. MANUAL
L = LOWLINE	P = PLYMOUTH	42 = PILLARED	ECB = ENGINE - 2.0L 4 CYL	DD5 = TRANSMISSION - 5-SPEED
P = PREMIUM	Z = CHRYSLER (RHD)	HARDTOP/QUAD CAB	SOHC 16V SMPI	MANUAL
S = SPORT		LWB	ECC = ENGINE - 2.0L 4 CYL	DGC = TRANSMISSION - 3-SPEED
X = SPECIAL			DOHC 16V SMPI	AUTOMATIC

Radiator and Related Parts
Figure 7-120

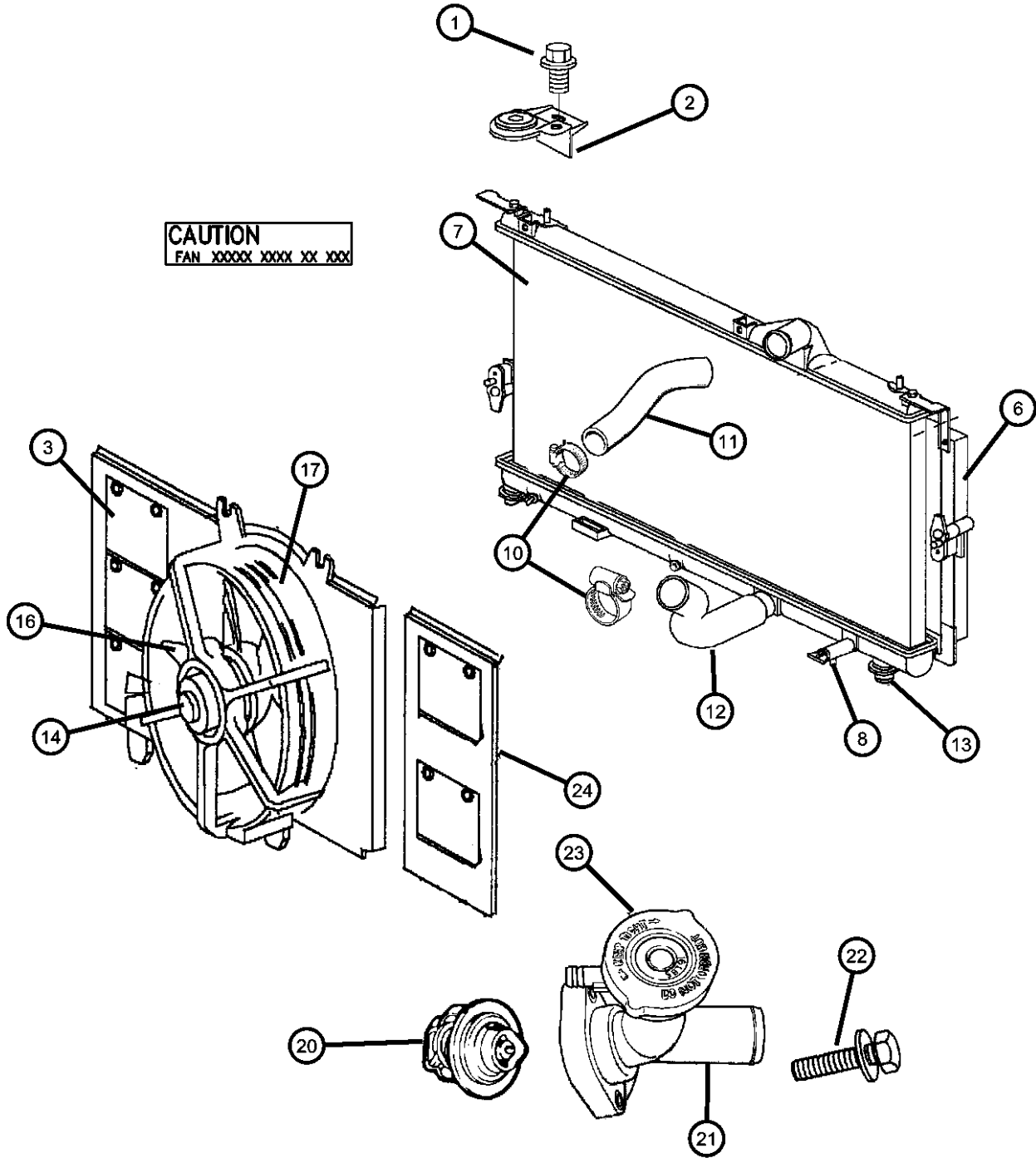

ITEM	PART NUMBER	QTY	LINE	SERIES	BODY	ENGINE	TRANS	TRIM	DESCRIPTION
-9									LABEL, Fan Caution
	04592114	1	D, P			ECB, ECC	DBB		
		1	D, P			EBD	DBB		
		1	Z			ECB	DBB		
		1	Z			EBD	DBB		
10	04401438	1							CLAMP, Radiator
11									HOSE AND CLAMP, Radiator Inlet
	04546651	1	D, P			ECC	DBB		Air Conditioning
	04546656	1	D, P			ECC	DBB		Without Air Conditioning
	04546723	1				EBD, ECB			Air Conditioning
	04546725	1	D, P			ECB	DBB		Without Air Conditioning
12									HOSE AND CLAMP, Radiator Outlet
	04546696	1							Air Conditioning
	04546697	1	D, P				DBB		Without Air Conditioning
13									ISOLATOR, Cooling Module Mounting, Lower
	04495963	2	D, P			EC0			Without Air Conditioning
	04546657	2							Air Conditioning
14									MOTOR, Radiator Fan
	04882799	1	D, P			ECB, ECC			Fan, (Stamped 5278512) Belvedere Built
	04882800	1	D, P			ECB, ECC	DBB		Fan, (Stamped 5278470) (Belvedere Built - First Digit of VIN = 1)
		1	D, P			EBD	DBB		Fan, (Stamped 5278470) (Belvedere Built - First Digit of VIN = 1)
	04897836AA	1				ECC	DBB		Fan, Left (Stamped 4546835 - 4546835AB) (Belvedere Built)
		1				ECB	DBB		Fan, Left (Stamped 4546835 - 4546835AB) (Belvedere Built)
		1	Z			EBD	DBB		Fan, Left (Stamped 4546835 - 4546835AB) (Belvedere Built)
	04897837AA	1				ECC	DBB		Fan, Right (Stamped 5278364) (Belvedere Built - First Digit of VIN = 1)
		1				ECB	DBB		Fan, Right (Stamped 5278364) (Belvedere Built - First Digit of VIN = 1)

NEON (US) SX 2.0 (CANADA) (PL)		BODY		ENGINE		TRANSMISSION	
SERIES	LINE						
E = ECONOMY	C = CHRYSLER	41 = SEDAN/QUAD CAB		EBD = ENGINE - 1.8L 4 CYL		DD4 = TRANSMISSION - 5-SPEED	
H = HIGHLINE	D = DODGE	SWB		SOHC 16V SEFI		PERF. MANUAL	
L = LOWLINE	P = PLYMOUTH	42 = PILLARED		ECB = ENGINE - 2.0L 4 CYL		DD5 = TRANSMISSION - 5-SPEED	
P = PREMIUM	Z = CHRYSLER (RHD)	HARDTOP/QUAD CAB		SOHC 16V SMPI		MANUAL	
S = SPORT		LWB		ECC = ENGINE - 2.0L 4 CYL		DGC = TRANSMISSION - 3-SPEED	
X = SPECIAL				DOHC 16V SMPI		AUTOMATIC	

Radiator and Related Parts
Figure 7-120

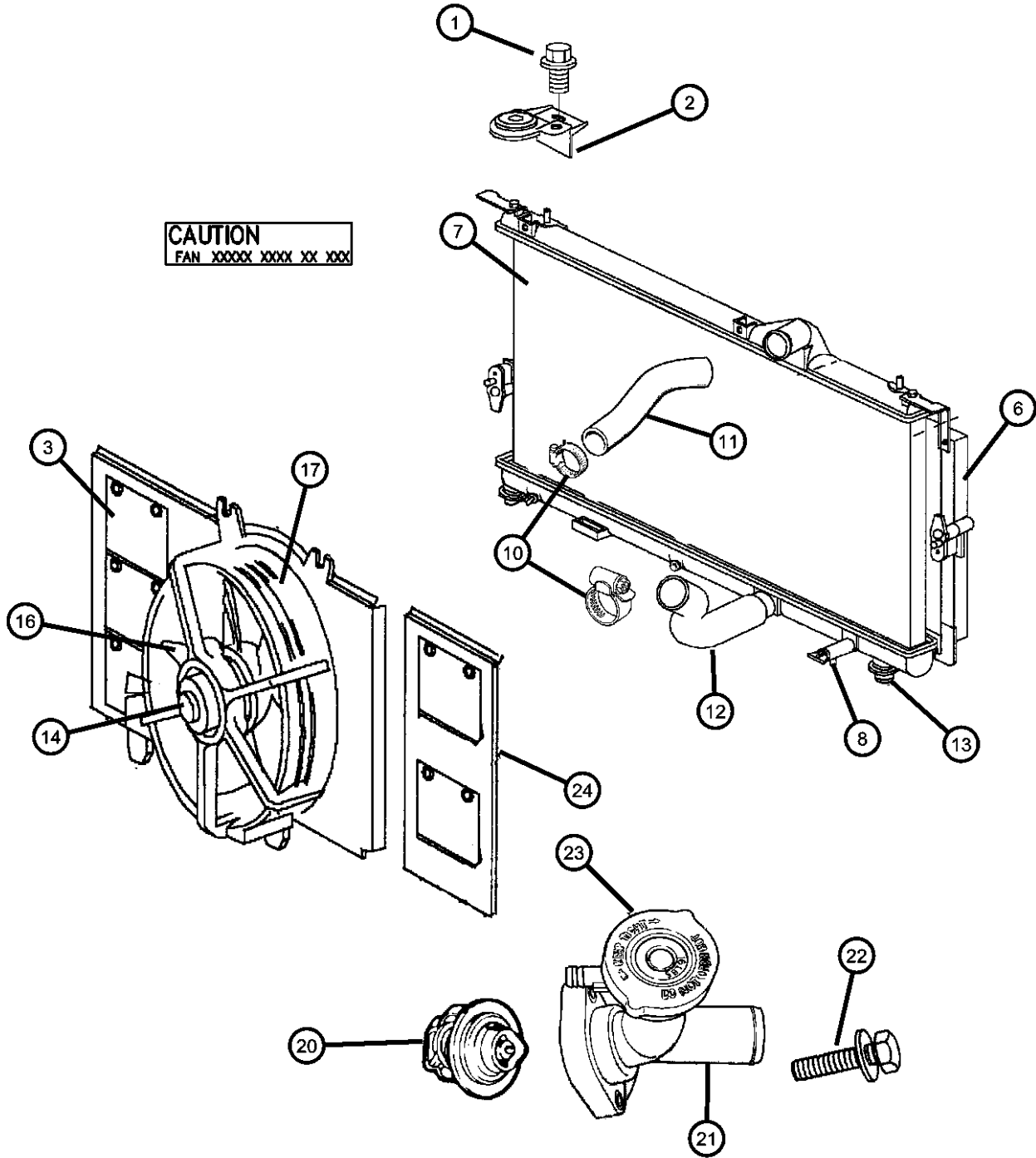

ITEM	PART NUMBER	QTY	LINE	SERIES	BODY	ENGINE	TRANS	TRIM	DESCRIPTION
		1	Z			EBD	DBB		Fan, Right (Stamped 5278364) (Belvedere Built - First Digit of VIN = 1)
-15	04762341	1	D, P			ECB, ECC	DBB		NUT, Fan Module Retaining, Fan to Motor
16	04740100	1	D, P			ECB, ECC			FAN, Cooling
	04762345	1				ECC	DBB		Fan, w/o A/C (Stamped 5278512) Belvedere Built
		1				ECB	DBB		Fan, Right (Stamped 5278364) (Belvedere Built - First Digit of VIN = 1)
		1	Z			EBD	DBB		Fan, Right (Stamped 5278364) (Belvedere Built - First Digit of VIN = 1)
	04762349	1				ECC	DBB		Fan, Left (Stamped 4546835) (Belvedere Built - First Digit of VIN = 1)
		1	Z			EBD	DBB		Fan, Left (Stamped 4546835) (Belvedere Built - First Digit of VIN = 1)
	04773731	1	D, P			ECB, ECC	DBB		Fan, (Stamped 5278470) (Belvedere Built - First Digit of VIN = 1)
17	04740102	1	D, P			ECB, ECC			SHROUD, Fan
	04740107	1	D, P			ECB, ECC	DBB		Fan, (Stamped 5278470) (Belvedere Built - First Digit of VIN = 1)
	04762350	1				ECC	DBB		Fan, Left (Stamped 4546835) (Belvedere Built - First Digit of VIN = 1)
		1				ECB	DBB		Fan, Left (Stamped 4546835) (Belvedere Built - First Digit of VIN = 1)
		1	Z			EBD	DBB		Fan, Left (Stamped 4546835) (Belvedere Built - First Digit of VIN = 1)
	04874458	1				ECC	DBB		Fan, Right (Stamped 5278364) (Belvedere Built - First Digit of VIN = 1)

NEON (US) SX 2.0 (CANADA) (PL)		BODY		ENGINE	TRANSMISSION
SERIES	LINE				
E = ECONOMY	C = CHRYSLER	41 = SEDAN/QUAD CAB		EBD = ENGINE - 1.8L 4 CYL	DD4 = TRANSMISSION - 5-SPEED
H = HIGHLINE	D = DODGE	SWB		SOHC 16V SEFI	PERF. MANUAL
L = LOWLINE	P = PLYMOUTH	42 = PILLARED		ECB = ENGINE - 2.0L 4 CYL	DD5 = TRANSMISSION - 5-SPEED
P = PREMIUM	Z = CHRYSLER (RHD)	HARDTOP/QUAD CAB		SOHC 16V SMPI	MANUAL
S = SPORT		LWB		ECC = ENGINE - 2.0L 4 CYL	DGC = TRANSMISSION - 3-SPEED
X = SPECIAL				DOHC 16V SMPI	AUTOMATIC

Radiator and Related Parts
Figure 7-120

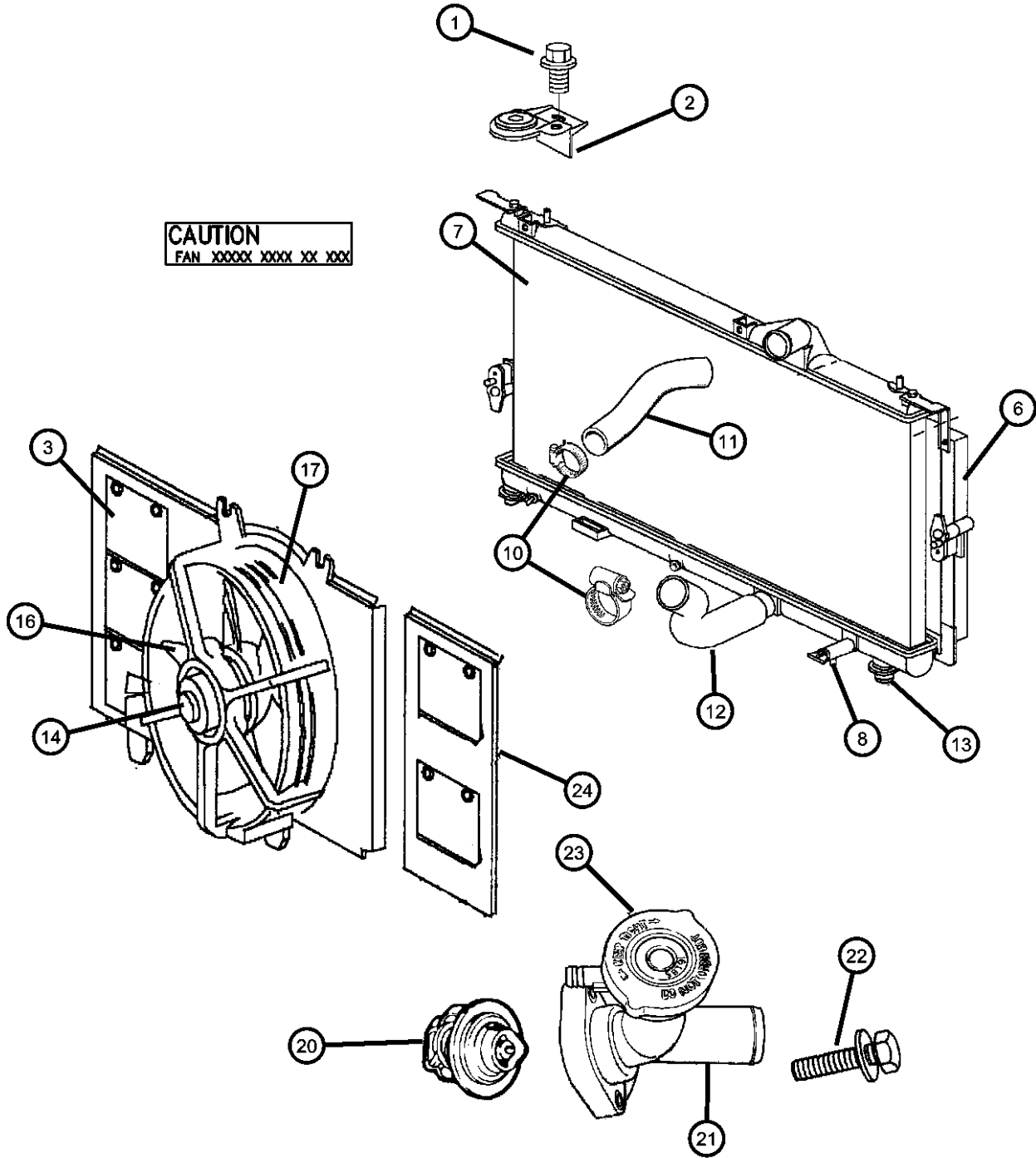

ITEM	PART NUMBER	QTY	LINE	SERIES	BODY	ENGINE	TRANS	TRIM	DESCRIPTION
		1				ECB	DBB		Fan, Right (Stamped 5278364) (Belvedere Built - First Digit of VIN = 1)
		1	Z			EBD	DBB		Fan, Right (Stamped 5278364) (Belvedere Built - First Digit of VIN = 1)
-18	04762343	1	D, P			ECB, ECC			SCREW, Hex Head
-19	06500377	4							CLIP, Motor
20									THERMOSTAT
	05278144AA	1	D, P			EBD	DD4		
		1	D, P			ECB	DD4, DD5		
		1	D, P			ECC	DD4, DD5		
21									CONNECTOR, Engine Coolant Outlet
	04495717	1	D, P			ECC	DD4, DD5		
	04546729	1	D, P			ECB	DD4, DD5		
22									SCREW AND WASHER, Hex Head, M6x1x30
	06101939	2	D, P			ECB	DD4, DD5		
		2	D, P			ECC	DD4, DD5		
23									CAP, Radiator
	04592098	1	D, P			EBD	DD4		
		1	D, P			ECB	DD4, DD5		
		1	D, P			ECC	DD4, DD5		
24	04762338	1	D, P			ECB	DBB		SHROUD, Fan, Use with 4740107 - Center

NEON (US) SX 2.0 (CANADA) (PL)					
SERIES	LINE	BODY	ENGINE	TRANSMISSION	
E = ECONOMY	C = CHRYSLER	41 = SEDAN/QUAD CAB	EBD = ENGINE - 1.8L 4 CYL	DD4 = TRANSMISSION - 5-SPEED	
H = HIGHLINE	D = DODGE	SWB	SOHC 16V SEFI	PERF. MANUAL	
L = LOWLINE	P = PLYMOUTH	42 = PILLARED	ECB = ENGINE - 2.0L 4 CYL	DD5 = TRANSMISSION - 5-SPEED	
P = PREMIUM	Z = CHRYSLER (RHD)	HARDTOP/QUAD CAB	SOHC 16V SMPI	MANUAL	
S = SPORT		LWB	ECC = ENGINE - 2.0L 4 CYL	DGC = TRANSMISSION - 3-SPEED	
X = SPECIAL			DOHC 16V SMPI	AUTOMATIC	

AR = use ase required - = Non illustrated part

Water Pump and Related Parts
Figure 7-203

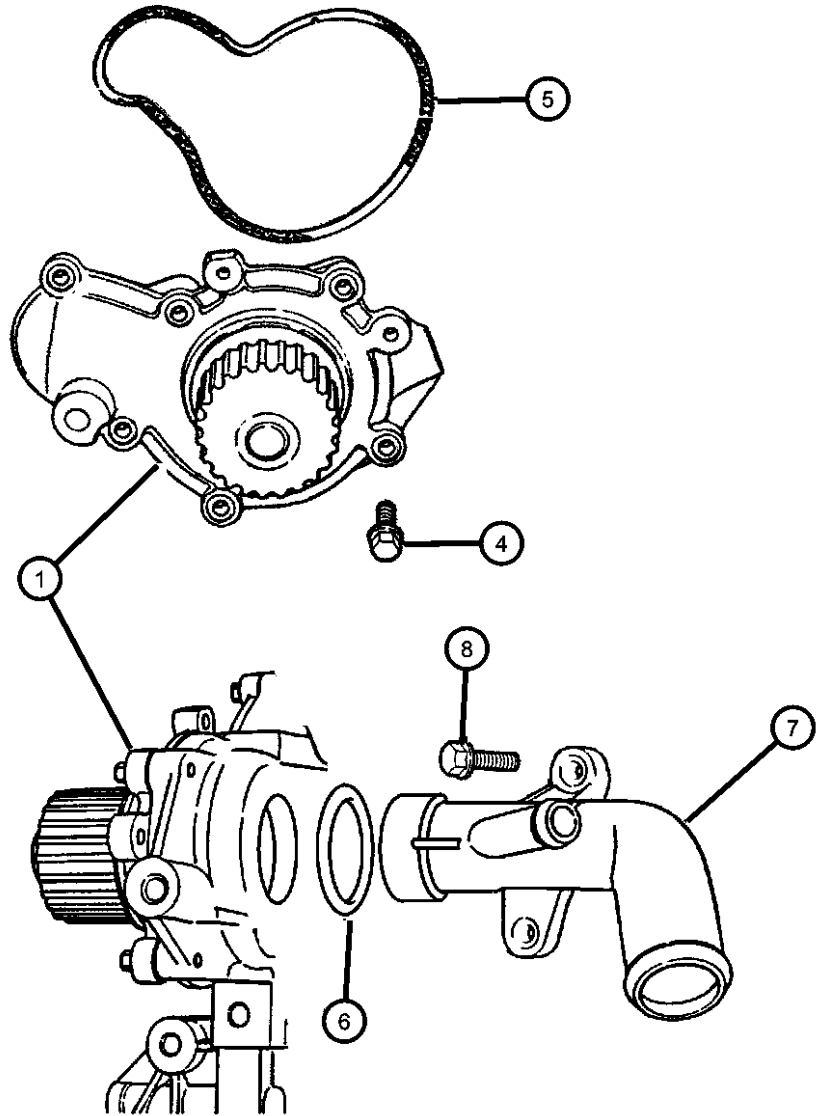

ITEM	PART NUMBER	QTY	LINE	SERIES	BODY	ENGINE	TRANS	TRIM	DESCRIPTION
------	-------------	-----	------	--------	------	--------	-------	------	-------------

NOTE:
Sales Codes:
ECB = 2.0L SOHC
ECC = 2.0L DOHC
EBD = 1.8L SOHC 16V
DGC = TRANSMISSION - AUTOMATIC 3-SPEED
DD4 = TRANSMISSION - MANUAL 5-SPEED
DD5 = TRANSMISSION - PERF. MANUAL 5-SPEED

1									PUMP, Water
	04667660	1	D, P			EBD	DD4		Export
		1	Z			EBD	DD4		Export
		1	D, P			ECB	DGC		
		1	Z			ECB	DGC		
		1	D, P			ECB	DD4, DD5		
		1	D, P			ECC	DGC		
		1	D, P			ECC	DD4, DD5		
-2	MD133859	1				EEB			STAY, Water Pump
-3									NIPPLE, Heater Return
	04621653	1	D, P			EBD	DD4		Export
		1	Z			EBD	DD4		Export
		1	D, P			ECB	DGC		
		1	Z			ECB	DGC		
		1	D, P			ECB	DD4, DD5		
4									BOLT, Hex Head, M6x1.0x22
	06503255	6	D, P			EBD	DD4		Export
		6	Z			EBD	DD4		Export
		6	D, P			ECB	DGC		
		6	Z			ECB	DGC		
		6	D, P			ECC	DGC		
		6	D, P			ECC	DD4, DD5		
5									SEAL, Water Pump To Front Cover
	04667663	1	D, P			EBD	DD4		Export
		1	Z			EBD	DD4		Export
		1	D, P			ECB	DGC		
		1	Z			ECB	DGC		
		1	D, P			ECB	DD4, DD5		

NEON (US) SX 2.0 (CANADA) (PL)									
SERIES	LINE			BODY	ENGINE			TRANSMISSION	
E = ECONOMY	C = CHRYSLER			41 = SEDAN/QUAD CAB	EBD = ENGINE - 1.8L 4 CYL			DD4 = TRANSMISSION - 5-SPEED	
H = HIGHLINE	D = DODGE			SWB	SOHC 16V SEFI			PERF. MANUAL	
L = LOWLINE	P = PLYMOUTH			42 = PILLARED	ECB = ENGINE - 2.0L 4 CYL			DD5 = TRANSMISSION - 5-SPEED	
P = PREMIUM	Z = CHRYSLER (RHD)			HARDTOP/QUAD CAB	SOHC 16V SMPI			MANUAL	
S = SPORT				LWB	ECC = ENGINE - 2.0L 4 CYL			DGC = TRANSMISSION - 3-SPEED	
X = SPECIAL					DOHC 16V SMPI			AUTOMATIC	

Water Pump and Related Parts
Figure 7-203

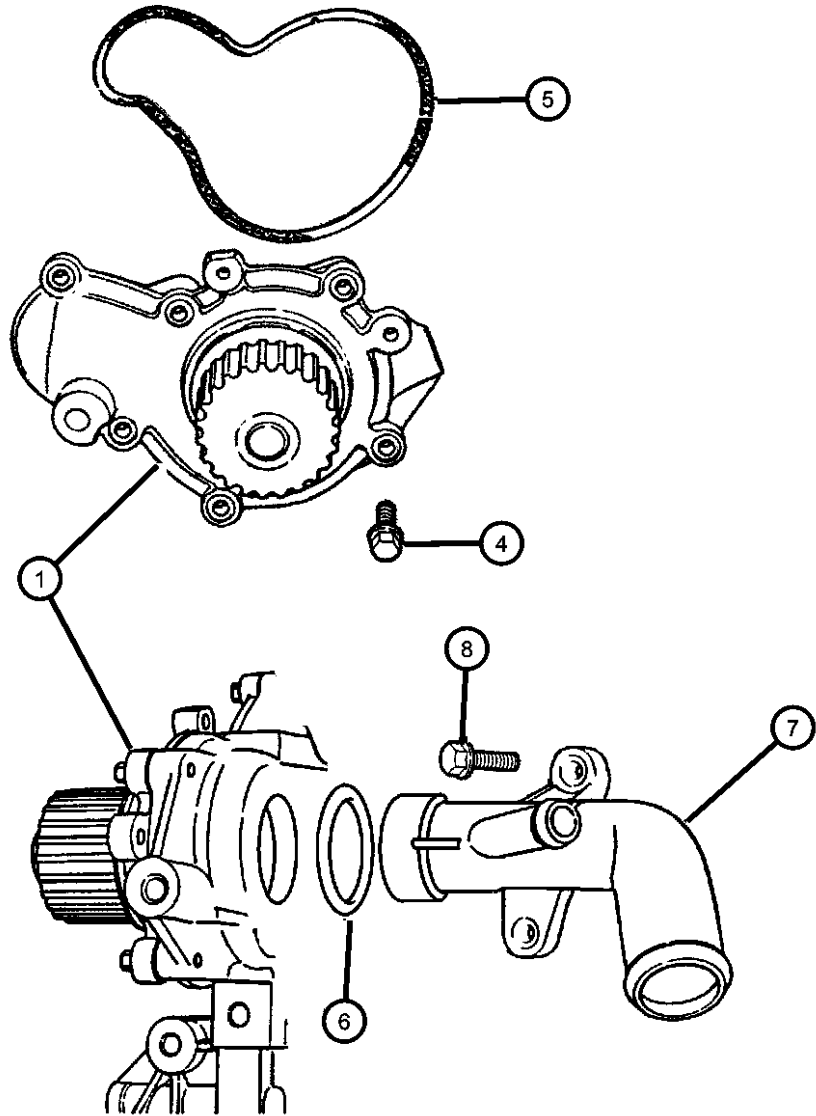

ITEM	PART NUMBER	QTY	LINE	SERIES	BODY	ENGINE	TRANS	TRIM	DESCRIPTION
6	04777173	1	D, P			ECC	DGC		
		1	D, P			ECC	DD4, DD5		O RING, Water Inlet Tube
		1	D, P			EBD	DD4		Export
		1	Z			EBD	DD4		Export
		1	D, P			ECB	DGC		
		1	Z			ECB	DGC		
		1	D, P			ECB	DD4, DD5		
		1	D, P			ECC	DGC		
7	04777171	1	D, P			ECC	DD4, DD5		
		1	D, P			ECC	DD4, DD5		TUBE, Water Inlet
		1	D, P			EBD	DD4		Export
		1	Z			EBD	DD4		Export
		1	D, P			ECB	DGC		
		1	Z			ECB	DGC		
		1	D, P			ECB	DD4, DD5		
		1	D, P			ECC	DGC		
8	06100267	1	D, P			ECC	DD4, DD5		
		2	D, P			EBD	DD4		BOLT AND CONED WASHER, Hex Head, M6x25x12.5
		2	Z			EBD	DD4		Export
		2	D, P			ECB	DGC		Export
		2	Z			ECB	DGC		
		2	D, P			ECB	DD4, DD5		
		2	D, P			ECC	DGC		
		2	D, P			ECC	DD4, DD5		

NEON (US) SX 2.0 (CANADA) (PL)									
SERIES	LINE			BODY			ENGINE	TRANSMISSION	
E = ECONOMY	C = CHRYSLER			41 = SEDAN/QUAD CAB			EBD = ENGINE - 1.8L 4 CYL	DD4 = TRANSMISSION - 5-SPEED	
H = HIGHLINE	D = DODGE			SWB			SOHC 16V SEFI	PERF. MANUAL	
L = LOWLINE	P = PLYMOUTH			42 = PILLARED			ECB = ENGINE - 2.0L 4 CYL	DD5 = TRANSMISSION - 5-SPEED	
P = PREMIUM	Z = CHRYSLER (RHD)			HARDTOP/QUAD CAB			SOHC 16V SMPI	MANUAL	
S = SPORT				LWB			ECC = ENGINE - 2.0L 4 CYL	DGC = TRANSMISSION - 3-SPEED	
X = SPECIAL							DOHC 16V SMPI	AUTOMATIC	

Coolant Reserve Tank
Figure 7-303

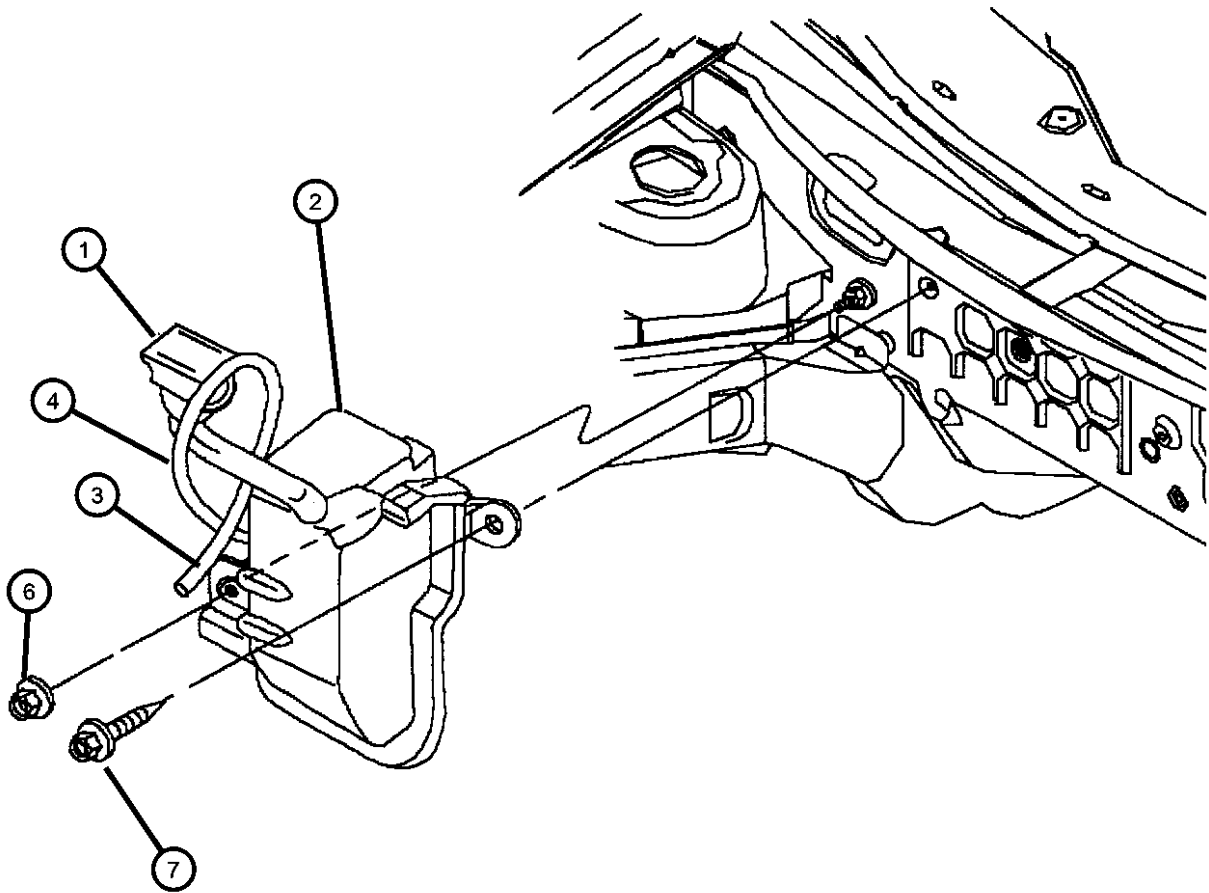

ITEM	PART NUMBER	QTY	LINE	SERIES	BODY	ENGINE	TRANS	TRIM	DESCRIPTION
1	04796447	1	D, P			EBD, ECB			CAP, Coolant Reserve Tank
		1	D, P			ECC			
		1	Z			EBD, ECB			
2	04496000	1	Z			EBD, ECB			BOTTLE, Coolant Recovery
	04746206	1	D, P			EBD, ECB			
		1	D, P			ECC			
3	04266423	1	Z			EBD, ECB			HOSE, Overflow, Roll Stock
		1	D, P			EBD, ECB			
4	04495804	1	D, P			ECC			HOSE, Coolant Reserve Tank
-5	02448761	1							CLAMP, Hose
6	06503676	1							NUT, Hex Flange, M6x1
7	06034716	1							SCREW AND WASHER, Hex Flange Head, .25-14x.875

NEON (US) SX 2.0 (CANADA) (PL)				
SERIES	LINE	BODY	ENGINE	TRANSMISSION
E = ECONOMY	C = CHRYSLER	41 = SEDAN/QUAD CAB	EBD = ENGINE - 1.8L 4 CYL	DD4 = TRANSMISSION - 5-SPEED
H = HIGHLINE	D = DODGE	SWB	SOHC 16V SEFI	PERF. MANUAL
L = LOWLINE	P = PLYMOUTH	42 = PILLARED	ECB = ENGINE - 2.0L 4 CYL	DD5 = TRANSMISSION - 5-SPEED
P = PREMIUM	Z = CHRYSLER (RHD)	HARDTOP/QUAD CAB	SOHC 16V SMPI	MANUAL
S = SPORT		LWB	ECC = ENGINE - 2.0L 4 CYL	DGC = TRANSMISSION - 3-SPEED
X = SPECIAL			DOHC 16V SMPI	AUTOMATIC

Pulley, Drive
Figure 7-403

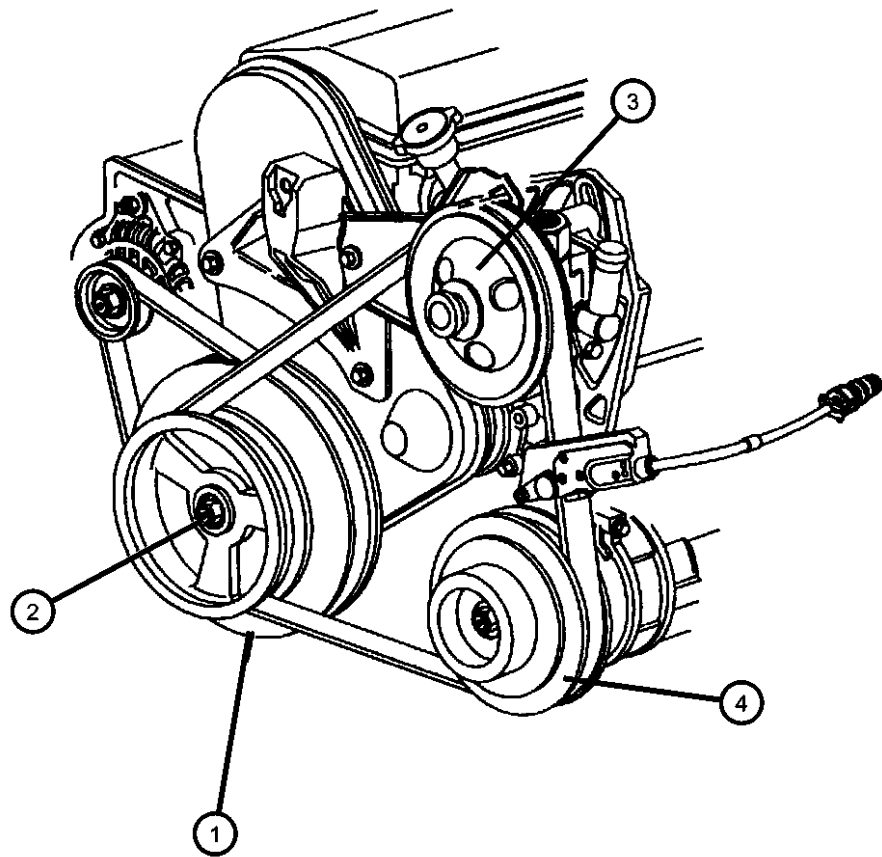

ITEM	PART NUMBER	QTY	LINE	SERIES	BODY	ENGINE	TRANS	TRIM	DESCRIPTION
NOTE: Sales Codes: ECB = 2.0L SOHC ECC = 2.0L DOHC EBD = 1.8L SOHC 16V DGC = TRANSMISSION - AUTOMATIC 3-SPEED DG0 = TRANSMISSIONS - ALL AUTOMATIC DD4 = TRANSMISSION - MANUAL 5-SPEED DD5 = TRANSMISSION - PERF. MANUAL 5-SPEED									
1									DAMPER, Crankshaft
	04667765	1	Z			EBD	DD4		
		1	D, P			ECB	DGC		
		1	Z			ECB	DGC		
		1	D, P			ECB	DD4, DD5		
		1	D, P			ECC	DGC		
		1	D, P			ECC	DD4, DD5		
2									BOLT, Hex Flange Head, M12x1.75x87.50
	06503553	1	D, P			EBD	DD4		Export
		1	Z			EBD	DD4		Export
		1	D, P			ECB	DGC		
		1	Z			ECB	DGC		
		1	D, P			ECC	DGC		
		1	D, P			ECC	DD4, DD5		
		1	Z			ECB	DD5		
3	04612242	1							PULLEY, Power Steering Pump
4	04723014	1							CLUTCH, A/C Compressor

NEON (US) SX 2.0 (CANADA) (PL)				
SERIES	LINE	BODY	ENGINE	TRANSMISSION
E = ECONOMY	C = CHRYSLER	41 = SEDAN/QUAD CAB	EBD = ENGINE - 1.8L 4 CYL	DD4 = TRANSMISSION - 5-SPEED
H = HIGHLINE	D = DODGE	SWB	SOHC 16V SEFI	PERF. MANUAL
L = LOWLINE	P = PLYMOUTH	42 = PILLARED	ECB = ENGINE - 2.0L 4 CYL	DD5 = TRANSMISSION - 5-SPEED
P = PREMIUM	Z = CHRYSLER (RHD)	HARDTOP/QUAD CAB	SOHC 16V SMPI	MANUAL
S = SPORT		LWB	ECC = ENGINE - 2.0L 4 CYL	DGC = TRANSMISSION - 3-SPEED
X = SPECIAL			DOHC 16V SMPI	AUTOMATIC

Belts
Figure 7-503

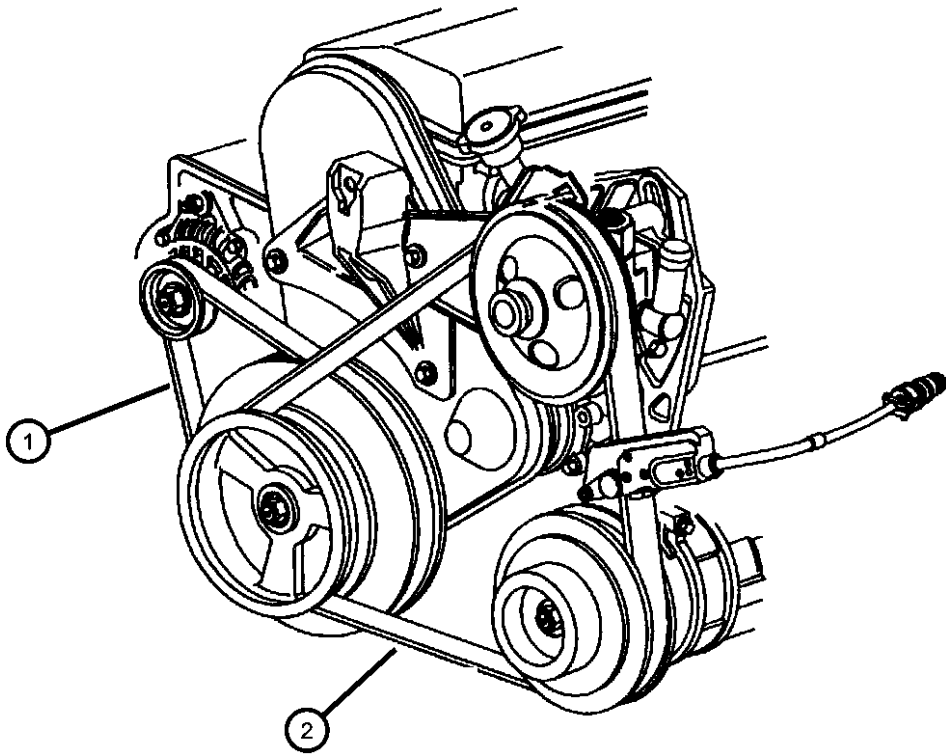

ITEM	PART NUMBER	QTY	LINE	SERIES	BODY	ENGINE	TRANS	TRIM	DESCRIPTION
NOTE: Sales Codes: ECB = 2.0L SOHC ECC = 2.0L DOHC EBD = 1.8L SOHC 16V DGC = TRANSMISSION - AUTOMATIC 3-SPEED DG0 = TRANSMISSIONS - ALL AUTOMATIC DD4 = TRANSMISSION - MANUAL 5-SPEED DD5 = TRANSMISSION - PERF. MANUAL 5-SPEED									
1									BELT, Alternator Drive
	04668180AB	1	D, P			EBD	DD4		Export
	Q4040345	1	Z			EBD	DD4		Mopar V-Line Alternative Part
	Q4040345	1	D, P			ECB	DGC		Export
	Q4040345	1	Z			ECB	DGC		Mopar V-Line Alternative Part
	Q4040345	1	D, P			ECB	DD4, DD5		Mopar V-Line Alternative Part
	Q4040345	1	D, P			ECC	DGC		Mopar V-Line Alternative Part
	Q4040345	1	D, P			ECC	DD4, DD5		Mopar V-Line Alternative Part
	Q4040345	1							Mopar V-Line Alternative Part
2									BELT, Power Steering
	04612247	1							Air Conditioning
	04668340	1							Heater

NEON (US) SX 2.0 (CANADA) (PL)				
SERIES	LINE	BODY	ENGINE	TRANSMISSION
E = ECONOMY	C = CHRYSLER	41 = SEDAN/QUAD CAB	EBD = ENGINE - 1.8L 4 CYL	DD4 = TRANSMISSION - 5-SPEED
H = HIGHLINE	D = DODGE	SWB	SOHC 16V SEFI	PERF. MANUAL
L = LOWLINE	P = PLYMOUTH	42 = PILLARED	ECB = ENGINE - 2.0L 4 CYL	DD5 = TRANSMISSION - 5-SPEED
P = PREMIUM	Z = CHRYSLER (RHD)	HARDTOP/QUAD CAB	SOHC 16V SMPI	MANUAL
S = SPORT		LWB	ECC = ENGINE - 2.0L 4 CYL	DGC = TRANSMISSION - 3-SPEED
X = SPECIAL			DOHC 16V SMPI	AUTOMATIC

Lines, Oil Cooler
Figure 7-603

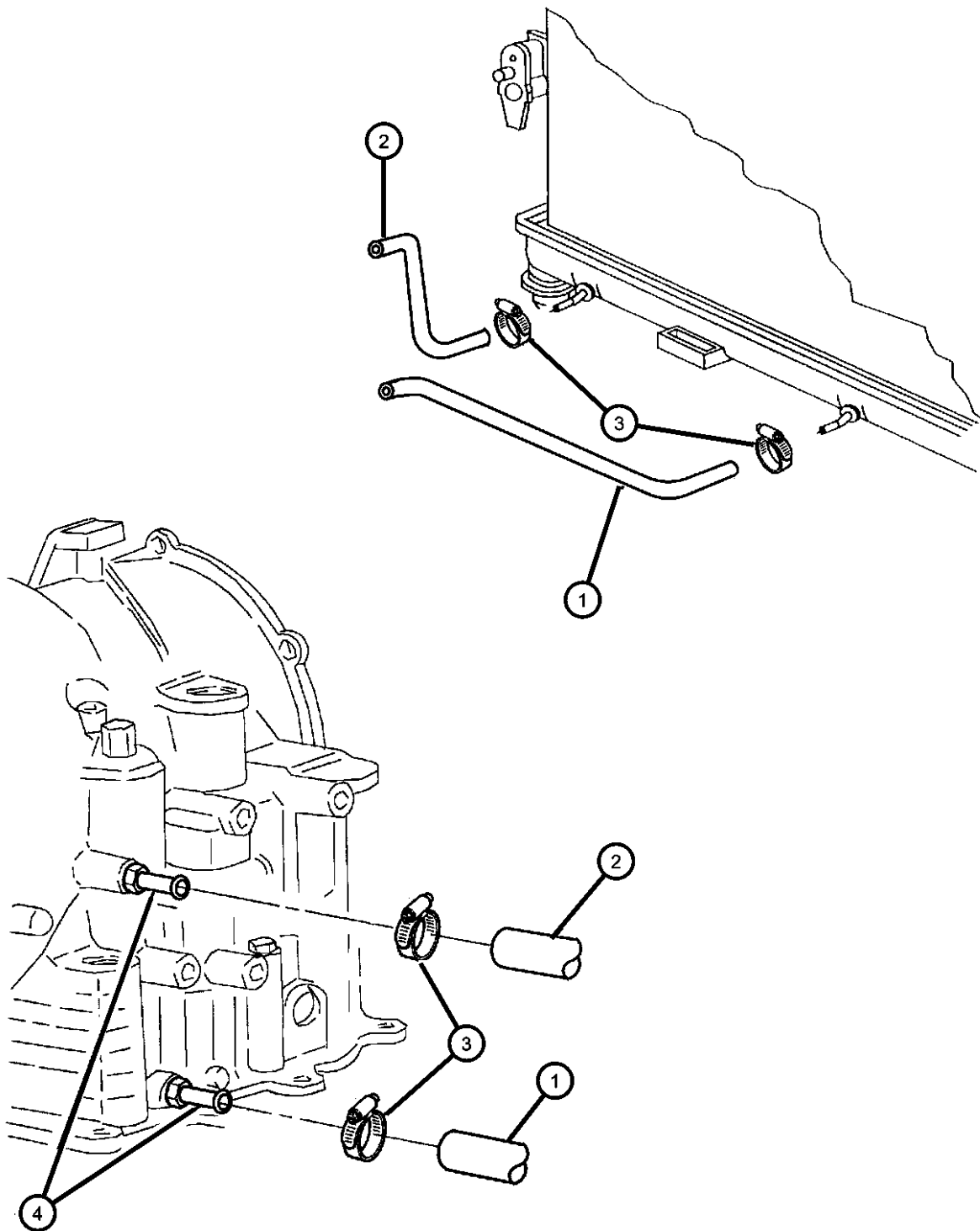

ITEM	PART NUMBER	QTY	LINE	SERIES	BODY	ENGINE	TRANS	TRIM	DESCRIPTION
------	-------------	-----	------	--------	------	--------	-------	------	-------------

NOTE:
Sales Codes:
ECB = 2.0L SOHC
ECC = 2.0L DOHC
DGC = TRANSMISSION - AUTOMATIC 3-SPEED

1									HOSE, Transmission Oil Pressure
	05278603AA	1	Z			ECB	DGC		Heater
		1					DGC		A/C
	05278605AA	1	D, P				DGC		Heater
2									HOSE, Transmission Oil Return
	05278604AA	1	Z			ECB	DGC		Heater
		1					DGC		Air Conditioning
	05278606AA	1	D, P				DGC		Heater
3	06032839	4					DGC		CLAMP, Oil Cooler
4									CONNECTOR, Oil Cooler Hose
	04531202	2	Z			ECB	DGC		
		2				ECC	DGC		
		2	D, P			ECB	DGC		

NEON (US) SX 2.0 (CANADA) (PL)

SERIES	LINE	BODY	ENGINE	TRANSMISSION
E = ECONOMY	C = CHRYSLER	41 = SEDAN/QUAD CAB	EBD = ENGINE - 1.8L 4 CYL	DD4 = TRANSMISSION - 5-SPEED
H = HIGHLINE	D = DODGE	SWB	SOHC 16V SEFI	PERF. MANUAL
L = LOWLINE	P = PLYMOUTH	42 = PILLARED	ECB = ENGINE - 2.0L 4 CYL	DD5 = TRANSMISSION - 5-SPEED
P = PREMIUM	Z = CHRYSLER (RHD)	HARDTOP/QUAD CAB	SOHC 16V SMPI	MANUAL
S = SPORT		LWB	ECC = ENGINE - 2.0L 4 CYL	DGC = TRANSMISSION - 3-SPEED
X = SPECIAL			DOHC 16V SMPI	AUTOMATIC

AR = use ase required - = Non illustrated part

1999 PL

Grille and Related Parts
Figure 7-703

										ITEM	PART NUMBER	QTY	LINE	SERIES	BODY	ENGINE	TRANS	TRIM	DESCRIPTION
										1	04655390	1							CROSSMEMBER, Radiator Closure Panel
										-2	04495886	1	D, P						SHIELD, Radiator To Closure Panel
										3	04655474	1							SUPPORT, Radiator Closure Panel
										4									PANEL, Radiator Closure
											04655520	1							Right, Upper
											04655521	1							Left, Upper
										5									PANEL, Radiator Closure
											04655214	1							Right, Lower
											04655215	1							Left, Lower
										6	05003942AB	1							CROSSMEMBER, Front Side Rail
										-7	05256905	1							BRACKET, Side Rail Crossmember Tow Hook
										8	05256905	1							GUSSET, Front Crossmember, Serviced in Item #6, (NOT SERVICED)
										9	05278075	1	D, P						BAFFLE, Air Intake
										10	05278075	1							SCREW, Hex Head, 5/16, (NOT SERVICED)
										11				Z					GRILLE, Radiator
											04741499	1							
												1	D, P						
										12		1							SCREW AND WASHER, Hex Head, M5x0.80x25.00, (NOT SERVICED)
										13	05263860	1							BRACKET, Radiator Grille
										NEON (US) SX 2.0 (CANADA) (PL)									
										SERIES		LINE		BODY		ENGINE		TRANSMISSION	
										E = ECONOMY		C = CHRYSLER		41 = SEDAN/QUAD CAB		EBD = ENGINE - 1.8L 4 CYL		DD4 = TRANSMISSION - 5-SPEED	
										H = HIGHLINE		D = DODGE		SWB		SOHC 16V SEFI		PERF. MANUAL	
										L = LOWLINE		P = PLYMOUTH		42 = PILLARED		ECB = ENGINE - 2.0L 4 CYL		DD5 = TRANSMISSION - 5-SPEED	
										P = PREMIUM		Z = CHRYSLER (RHD)		HARDTOP/QUAD CAB		SOHC 16V SMPI		MANUAL	
										S = SPORT				LWB		ECC = ENGINE - 2.0L 4 CYL		DGC = TRANSMISSION - 3-SPEED	
										X = SPECIAL						DOHC 16V SMPI		AUTOMATIC	

AR = use ase required - = Non illustrated part

Group - 8

Electrical

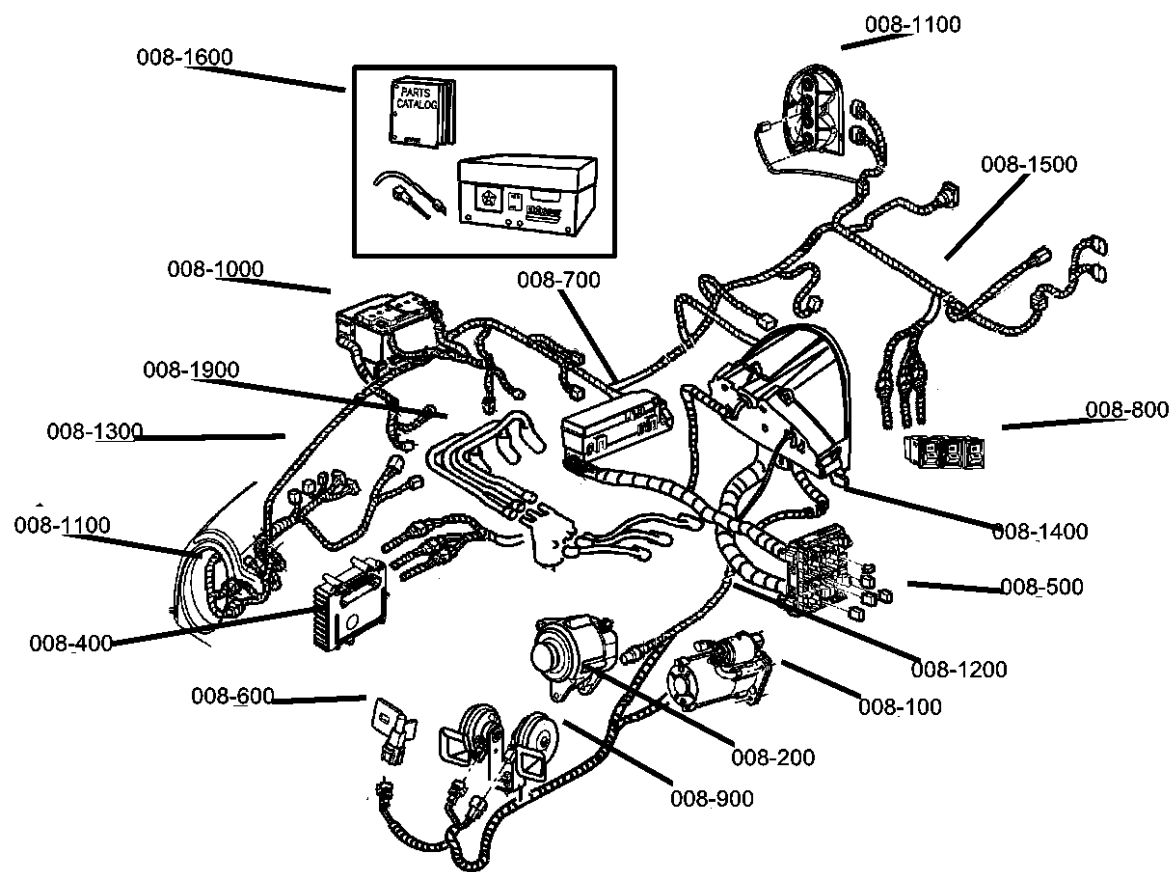

008-1900
Spark Plugs-Cables-Coils

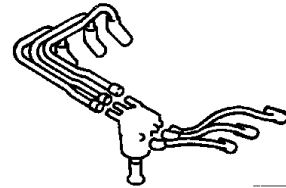

008-200
Alternators

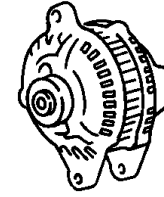

008-400
Modules

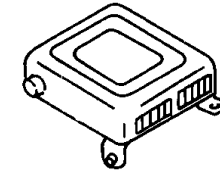

008-500
Relays



008-600
Sensors

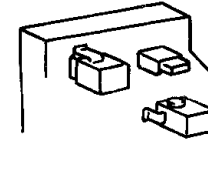

008-700
Single Board Engine Controllers

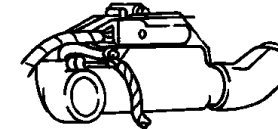

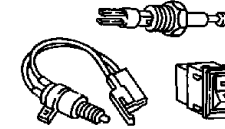

008-800
Switches

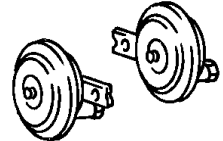

008-900
Horns

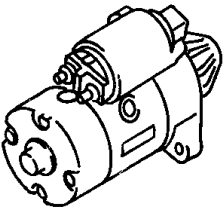
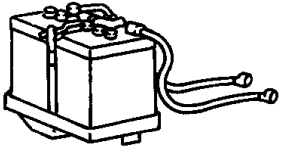
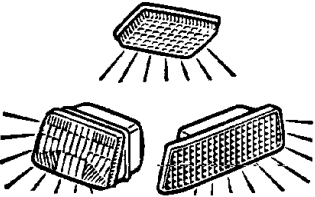
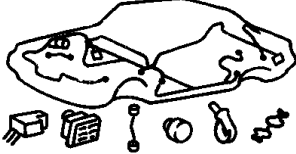

008-100 Starters	008-1000 Battery Tray and Cables	008-1100 Lamps - Front, Rear and Courtesy	008-1200 Wiring-Engine & Related Parts
			
008-1300 Wiring-Headlamp to Dash	008-1400 Wiring-Instrument Panel	008-1500 Wiring-Body & Accessories	008-1600 Wiring Repair
	WIRING INSTR. PANEL		WIRING REPAIR PKG.

Group - 8 Electrical	
Illustration Title	Group-Fig. No.
Starters	
Starter.....	Fig. 8 - 102
Alternators	
Alternators	Fig. 8 - 202
Modules	
Modules, Electronic	Fig. 8 - 405
Relays	
Relays.....	Fig. 8 - 505
Sensors	
Sensors, Engine.....	Fig. 8 - 605
Sensors, Transmission	Fig. 8 - 610
Sensors, Body.....	Fig. 8 - 615
Single Board Engine Controllers	
Single Board Engine Controllers	Fig. 8 - 705
Switches	
Switches	Fig. 8 - 805
Horns	
Horns.....	Fig. 8 - 905
Battery Tray and Cables	
Battery Tray And Cables.....	Fig. 8 - 1001
Lamps - Front, Rear and Courtesy	
Lamps, Front	Fig. 8 - 1105
Lamps, Rear.....	Fig. 8 - 1110
Lamps, Cargo, Dome, Courtesy	Fig. 8 - 1115
Sockets And Bulbs	Fig. 8 - 1180
Wiring-Engine & Related Parts	
Wiring, Engine And Related Parts	Fig. 8 - 1205
Wiring-Headlamp to Dash	
Wiring, Headlamp to Dash.....	Fig. 8 - 1305
Wiring-Instrument Panel	
Wiring, Instrument Panel	Fig. 8 - 1405
Wiring-Body & Accessories	
Wiring, Body And Accessories	Fig. 8 - 1505
Wiring Repair	
Wiring, Repair	Fig. 8 - 1605
Spark Plugs-Cables-Coils	
Spark Plugs, Ignition Coil, and Wires.....	Fig. 8 - 1905

Starter
Figure 8-102

ITEM	PART NUMBER	QTY	LINE	SERIES	BODY	ENGINE	TRANS	TRIM	DESCRIPTION
1.8L 4 CYL SOHC 16V SEFI ECB= 2.0L 4 CYL SOHC 16V SMPI ECC= 2.0L 4 CYL DOHC 16V SFI									
1	04793804	1							STARTER
2									SCREW AND WASHER, Hex Head, M10x1.5x95
	06503237	1				EBD, ECB			Starter mounting
		2				ECC			Starter mounting
3									SCREW AND WASHER, Hex Head, M10x1.5x50
	06502717	1				EBD, ECB			Starter mounting
		2				ECC			Starter mounting

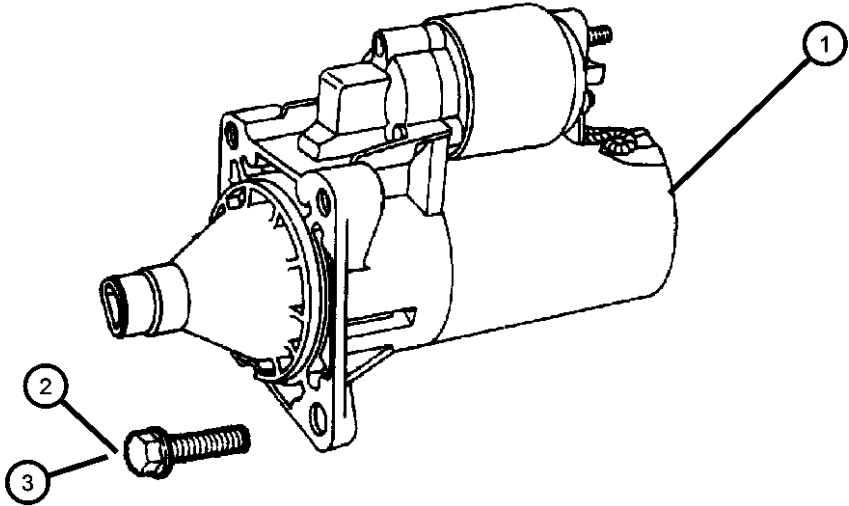

NEON (US) SX 2.0 (CANADA) (PL)				
SERIES	LINE	BODY	ENGINE	TRANSMISSION
E = ECONOMY	C = CHRYSLER	41 = SEDAN/QUAD CAB	EBD = ENGINE - 1.8L 4 CYL	DD4 = TRANSMISSION - 5-SPEED
H = HIGHLINE	D = DODGE	SWB	SOHC 16V SEFI	PERF. MANUAL
L = LOWLINE	P = PLYMOUTH	42 = PILLARED	ECB = ENGINE - 2.0L 4 CYL	DD5 = TRANSMISSION - 5-SPEED
P = PREMIUM	Z = CHRYSLER (RHD)	HARDTOP/QUAD CAB	SOHC 16V SMPI	MANUAL
S = SPORT		LWB	ECC = ENGINE - 2.0L 4 CYL	DGC = TRANSMISSION - 3-SPEED
X = SPECIAL			DOHC 16V SMPI	AUTOMATIC

Alternators
Figure 8-202

ITEM	PART NUMBER	QTY	LINE	SERIES	BODY	ENGINE	TRANS	TRIM	DESCRIPTION
EBD=1.8L 4 CYL SOHC 16V SEFI ECB= 2.0L 4 CYL SOHC 16V SMPI ECC= 2.0L 4 CYL DOHC 16V SFI DGC= AUTOMATIC 3-SPEED DD4= PERF. MANUAL 5-SPEED DD5= MANUAL 5-SPEED									
1									ALTERNATOR
	04793692AB	1	D, P			EBD	DD4		
		1	Z		42	EBD	DD4		
		1	D, P			ECB	DGC		
		1	Z		42	ECB	DGC		
		1	D, P			ECB	DD4, DD5		
		1	D, P			ECC	DGC		
		1	D, P			ECC	DD4, DD5		
		1	Z		42	ECB	DD5		
2									NUT AND WASHER, Hex Nut-Coned Washer, M10 x 1.5
	06101448	1	Z		42	EBD	DD4		Alternator To Adjustment Bracket
		1	D, P			ECB	DGC		Alternator To Adjustment Bracket
		1	Z		42	ECB	DGC		Alternator To Adjustment Bracket
		1	D, P			ECB	DD4, DD5		Alternator To Adjustment Bracket
		1	D, P			ECC	DGC		Alternator To Adjustment Bracket
		1	D, P			ECC	DD4, DD5		Alternator To Adjustment Bracket
		1	Z		42	ECB	DD5		Alternator To Adjustment Bracket
		1	D, P			EBD	DD4		Alternator To Adjustment Bracket
3									SHIELD, Alternator
	04793398AB	1	D, P			EBD	DD4		
		1	Z		42	EBD	DD4		
		1	D, P			ECB	DGC		
		1	D, P			ECB	DD4, DD5		
		1	D, P			ECC	DGC		
		1	D, P			ECC	DD4, DD5		
		1	Z		42	ECB	DD5		
4									SCREW AND WASHER, Hex Head Lock, M8x1.25x95
	06503705	1	D, P			EBD	DD4		Alternator Adjustment
		1	Z		42	EBD	DD4		Alternator Adjustment

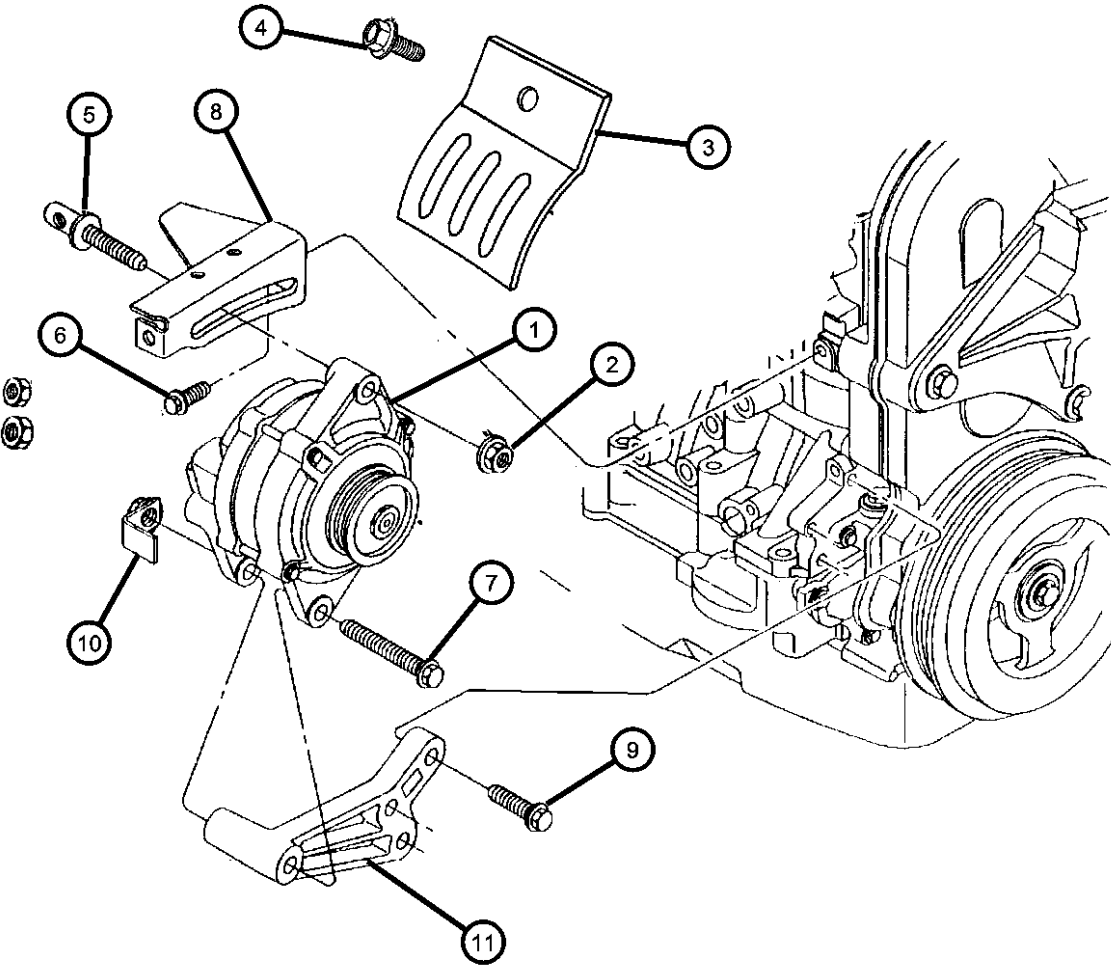

NEON (US) SX 2.0 (CANADA) (PL)				
SERIES	LINE	BODY	ENGINE	TRANSMISSION
E = ECONOMY	C = CHRYSLER	41 = SEDAN/QUAD CAB	EBD = ENGINE - 1.8L 4 CYL	DD4 = TRANSMISSION - 5-SPEED
H = HIGHLINE	D = DODGE	SWB	SOHC 16V SEFI	PERF. MANUAL
L = LOWLINE	P = PLYMOUTH	42 = PILLARED	ECB = ENGINE - 2.0L 4 CYL	DD5 = TRANSMISSION - 5-SPEED
P = PREMIUM	Z = CHRYSLER (RHD)	HARDTOP/QUAD CAB	SOHC 16V SMPI	MANUAL
S = SPORT		LWB	ECC = ENGINE - 2.0L 4 CYL	DGC = TRANSMISSION - 3-SPEED
X = SPECIAL			DOHC 16V SMPI	AUTOMATIC

Alternators
Figure 8-202

ITEM	PART NUMBER	QTY	LINE	SERIES	BODY	ENGINE	TRANS	TRIM	DESCRIPTION
5	06504286	1	D, P			ECB	DGC		Alternator Adjustment
		1	D, P			ECB	DD4, DD5		Alternator Adjustment
		1	D, P			ECC	DGC		Alternator Adjustment
		1	D, P			ECC	DD4, DD5		Alternator Adjustment
		1	Z		42	ECB	DD5		Alternator Adjustment
									SCREW, Header Point, M10x1.50x50.00
		1	Z		42	EBD	DD4		
		1	D, P			ECB	DGC		
		1	Z		42	ECB	DGC		
		1	D, P			ECB	DD4, DD5		
6	06101503	1	D, P			ECC	DGC		
		1	D, P			ECC	DD4, DD5		
		1	Z		42	ECB	DD5		
									SCREW AND WASHER, Hex Head, M10x1.5x25
		2	D, P			EBD	DD4		
		2	Z		42	EBD	DD4		
		2	D, P			ECB	DGC		
		2	Z		42	ECB	DGC		
		2	D, P			ECB	DD4, DD5		
		2	D, P			ECC	DGC		
7	06101623	2	D, P			ECC	DD4, DD5		
		2	Z		42	ECB	DD5		
									SCREW AND WASHER, Hex Head, M10x1.5x105
		1	D, P			EBD	DD4		Alternator Pivot
		1	Z		42	EBD	DD4		Alternator Pivot
		1	D, P			ECB	DGC		Alternator Pivot
		1	Z		42	ECB	DGC		Alternator Pivot
		1	D, P			ECB	DD4, DD5		Alternator Pivot
		1	D, P			ECC	DGC		Alternator Pivot
		1	D, P			ECC	DD4, DD5		Alternator Pivot
8		1	Z		42	ECB	DD5		Alternator Pivot
									BRACKET, Alternator

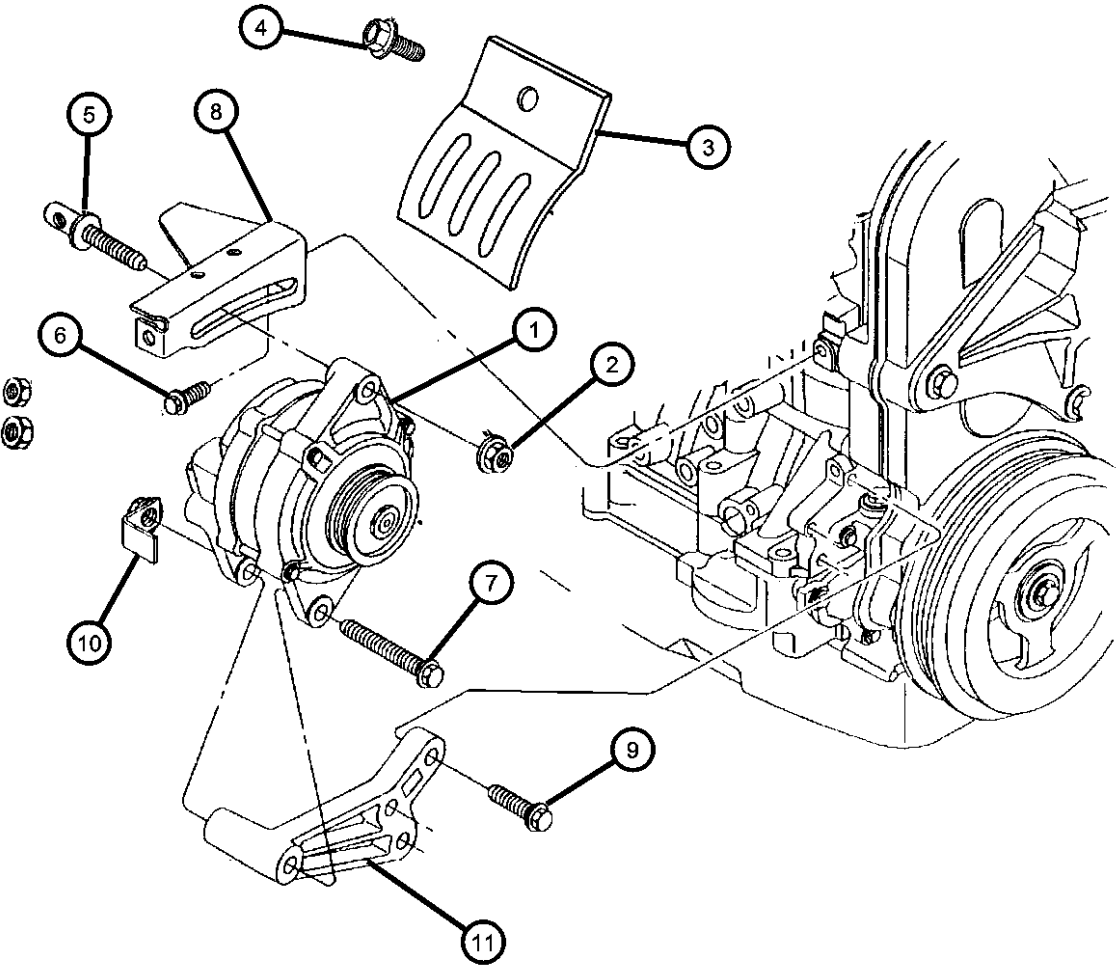

NEON (US) SX 2.0 (CANADA) (PL)

SERIES	LINE
E = ECONOMY	C = CHRYSLER
H = HIGHLINE	D = DODGE
L = LOWLINE	P = PLYMOUTH
P = PREMIUM	Z = CHRYSLER (RHD)
S = SPORT	
X = SPECIAL	

BODY
41 = SEDAN/QUAD CAB SWB
42 = PILLARED HARDTOP/QUAD CAB LWB

ENGINE
EBD = ENGINE - 1.8L 4 CYL SOHC 16V SEFI
ECB = ENGINE - 2.0L 4 CYL SOHC 16V SMPI
ECC = ENGINE - 2.0L 4 CYL DOHC 16V SMPI

TRANSMISSION
DD4 = TRANSMISSION - 5-SPEED PERF. MANUAL
DD5 = TRANSMISSION - 5-SPEED MANUAL
DGC = TRANSMISSION - 3-SPEED AUTOMATIC

AR = use ase required - = Non illustrated part

Alternators
Figure 8-202

ITEM	PART NUMBER	QTY	LINE	SERIES	BODY	ENGINE	TRANS	TRIM	DESCRIPTION
	04612132	1	D, P			EBD	DD4		Alternator Adjusting
		1	Z		42	EBD	DD4		Alternator Adjusting
		1	D, P			ECB	DGC		Alternator Adjusting
		1	Z		42	ECB	DGC		Alternator Adjusting
		1	D, P			ECB	DD4, DD5		Alternator Adjusting
		1	D, P			ECC	DGC		Alternator Adjusting
		1	D, P			ECC	DD4, DD5		Alternator Adjusting
		1	Z		42	ECB	DD5		Alternator Adjusting
9									SCREW AND WASHER, Hex Head, M10x1.5x45
	06101512	3	D, P			EBD	DD4		Alternator Pivot Bracket To Block
		3	Z		42	EBD	DD4		Alternator Pivot Bracket To Block
		3	D, P			ECB	DGC		Alternator Pivot Bracket To Block
		3	Z		42	ECB	DGC		Alternator Pivot Bracket To Block
		3	D, P			ECB	DD4, DD5		Alternator Pivot Bracket To Block
		3	D, P			ECC	DGC		Alternator Pivot Bracket To Block
		3	D, P			ECC	DD4, DD5		Alternator Pivot Bracket To Block
		3	Z		42	ECB	DD5		Alternator Pivot Bracket To Block
10									NUT AND RETAINER, Hex Flange Locking, M10 x 1.50
	06502987	1	D, P			ECC	DGC		Alternator Pivot
		1	D, P			ECC	DD4, DD5		Alternator Pivot
		1	D, P			ECB	DGC		Alternator Pivot
		1	Z		42	ECB	DGC		Alternator Pivot
		1	Z		42	ECB	DD5		Alternator Pivot
		1	D, P			ECB	DD4, DD5		Alternator Pivot
		1	D, P			EBD	DD4		Alternator Pivot
		1	Z		42	EBD	DD4		Alternator Pivot
11									BRACKET, Alternator
	04612132	1	Z		42	ECB	DD5		
		1	D, P			EBD	DD4		
		1	Z		42	EBD	DD4		
		1	D, P			ECB	DGC		
	04668250	1	Z		42	ECB	DGC		
		1	Z		42	ECB	DGC		

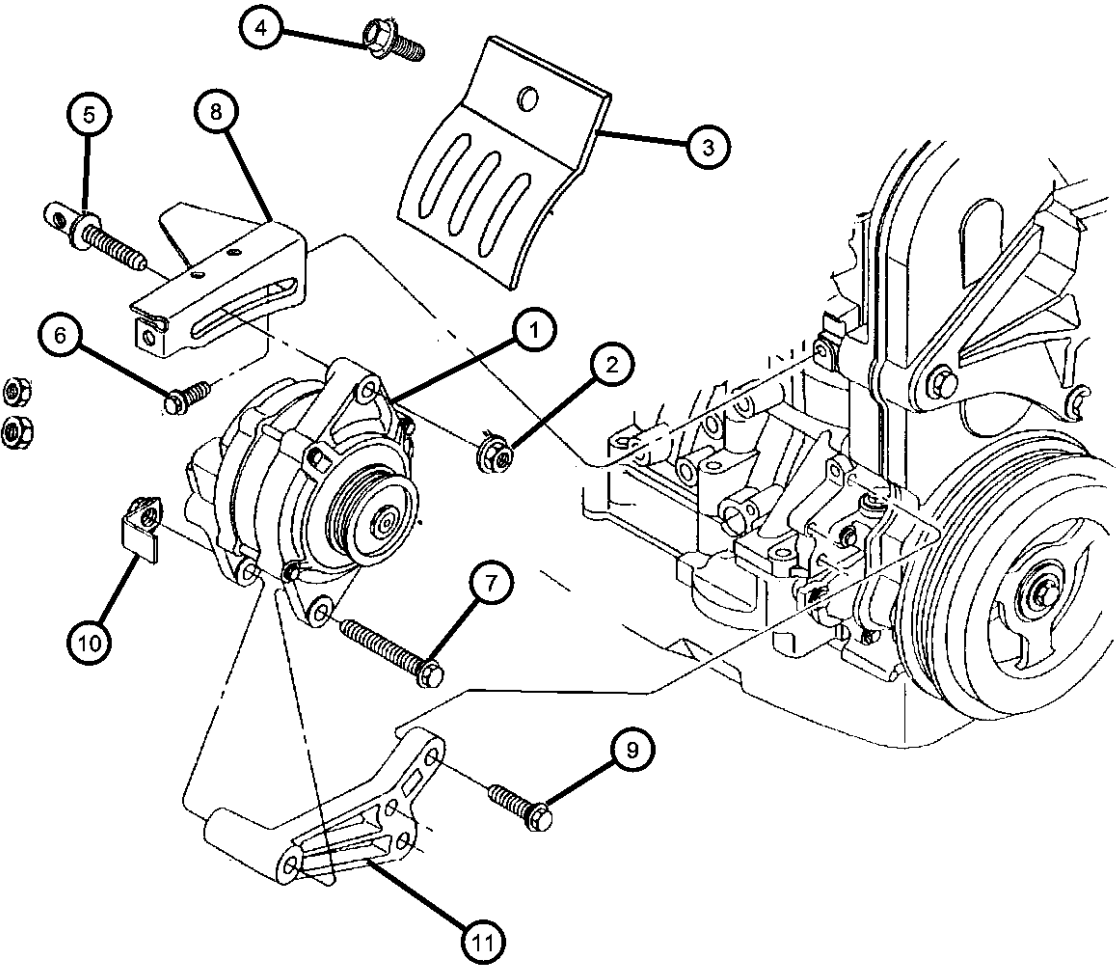

NEON (US) SX 2.0 (CANADA) (PL)		BODY		ENGINE		TRANSMISSION	
SERIES	LINE						
E = ECONOMY	C = CHRYSLER	41 = SEDAN/QUAD CAB		EBD = ENGINE - 1.8L 4 CYL		DD4 = TRANSMISSION - 5-SPEED	
H = HIGHLINE	D = DODGE	SWB		SOHC 16V SEFI		PERF. MANUAL	
L = LOWLINE	P = PLYMOUTH	42 = PILLARED		ECB = ENGINE - 2.0L 4 CYL		DD5 = TRANSMISSION - 5-SPEED	
P = PREMIUM	Z = CHRYSLER (RHD)	HARDTOP/QUAD CAB		SOHC 16V SMPI		MANUAL	
S = SPORT		LWB		ECC = ENGINE - 2.0L 4 CYL		DGC = TRANSMISSION - 3-SPEED	
X = SPECIAL				DOHC 16V SMPI		AUTOMATIC	

Alternators
Figure 8-202

ITEM	PART NUMBER	QTY	LINE	SERIES	BODY	ENGINE	TRANS	TRIM	DESCRIPTION
------	----------------	-----	------	--------	------	--------	-------	------	-------------

1	D, P	ECB	DD4, DD5
1	D, P	ECC	DGC
1	D, P	ECC	DD4, DD5

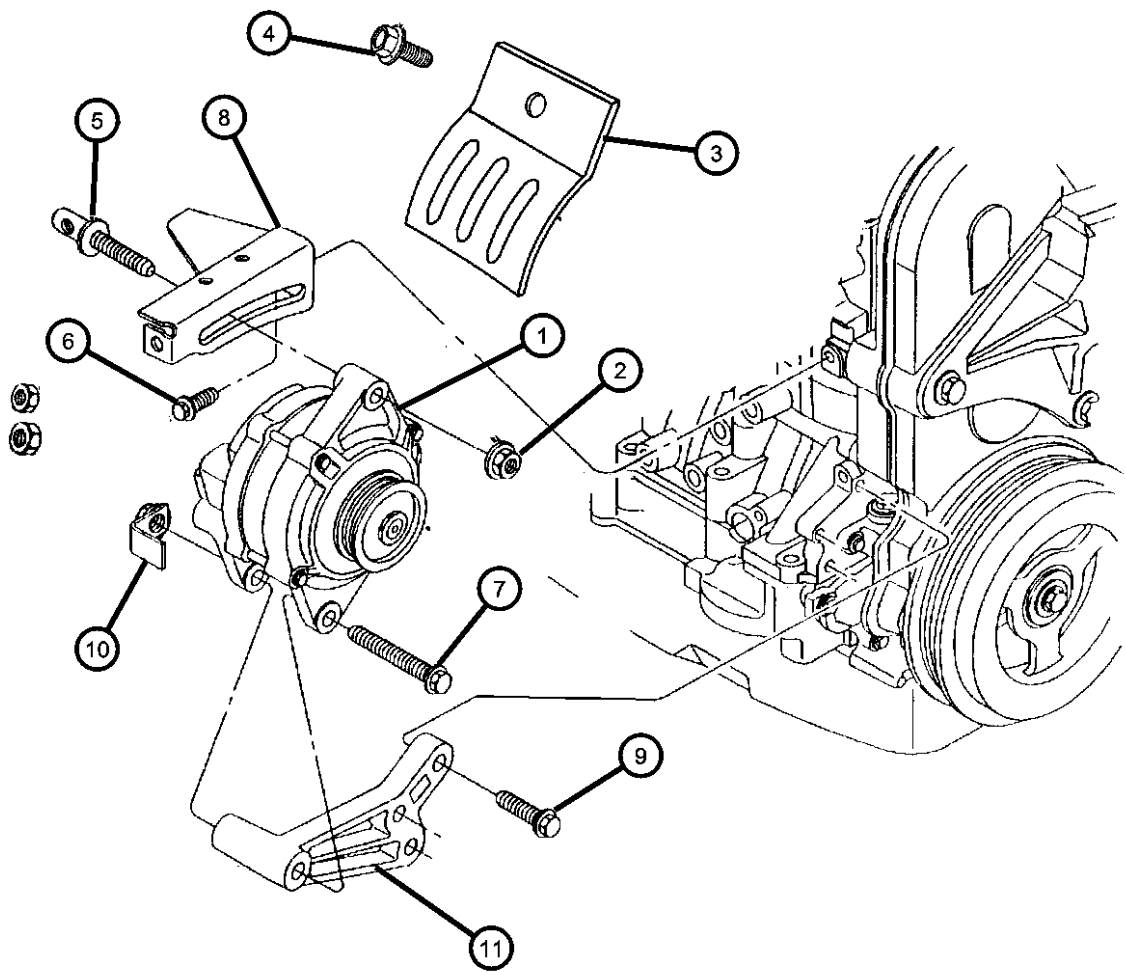

NEON (US) SX 2.0 (CANADA) (PL)				
SERIES	LINE	BODY	ENGINE	TRANSMISSION
E = ECONOMY	C = CHRYSLER	41 = SEDAN/QUAD CAB	EBD = ENGINE - 1.8L 4 CYL	DD4 = TRANSMISSION - 5-SPEED
H = HIGHLINE	D = DODGE	SWB	SOHC 16V SEFI	PERF. MANUAL
L = LOWLINE	P = PLYMOUTH	42 = PILLARED	ECB = ENGINE - 2.0L 4 CYL	DD5 = TRANSMISSION - 5-SPEED
P = PREMIUM	Z = CHRYSLER (RHD)	HARDTOP/QUAD CAB	SOHC 16V SMPI	MANUAL
S = SPORT		LWB	ECC = ENGINE - 2.0L 4 CYL	DGC = TRANSMISSION - 3-SPEED
X = SPECIAL			DOHC 16V SMPI	AUTOMATIC

Modules, Electronic
Figure 8-405

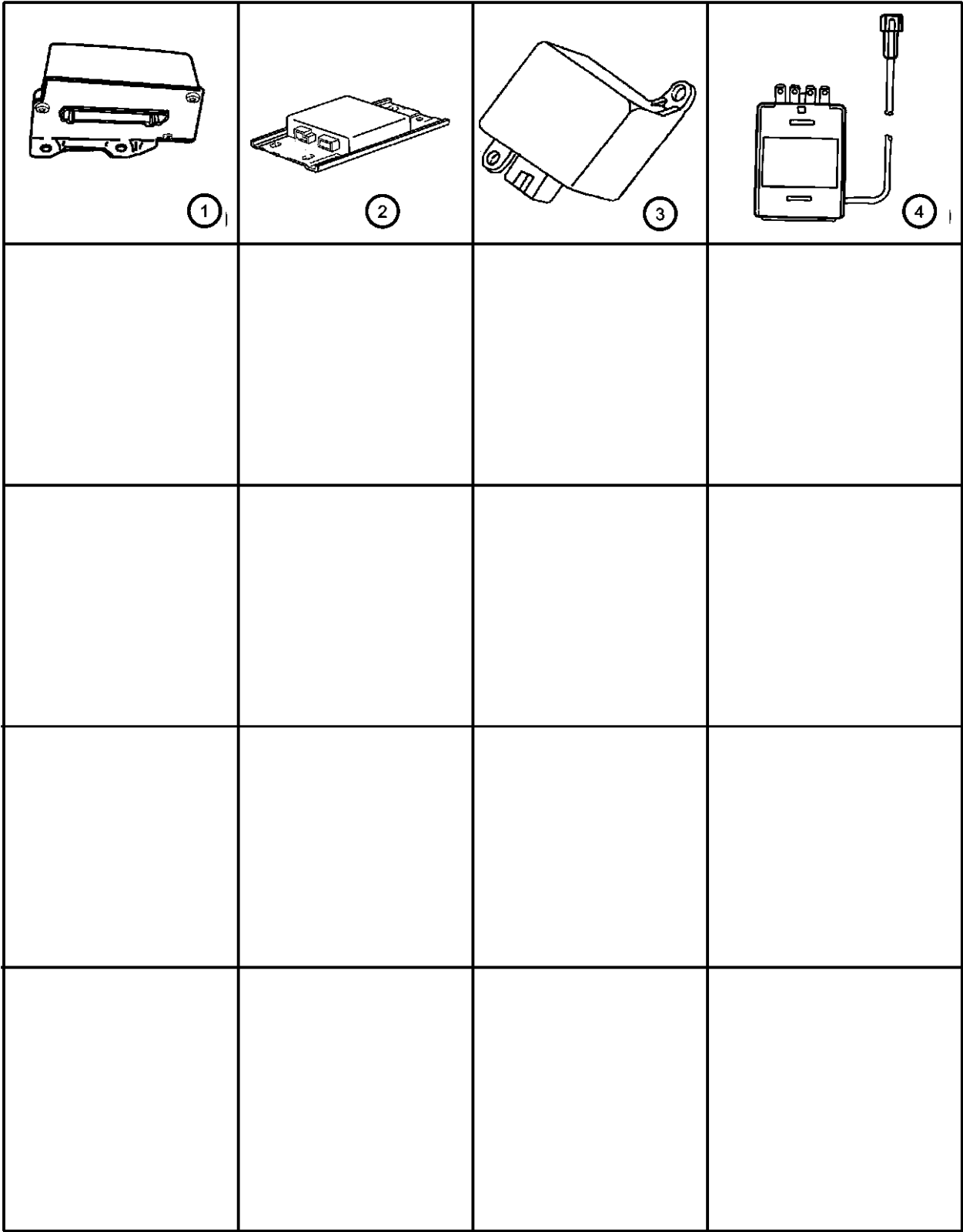

ITEM	PART NUMBER	QTY	LINE	SERIES	BODY	ENGINE	TRANS	TRIM	DESCRIPTION
1	05293098AA	1							MODULE, Anti-Lock Brake System
2	05269971AE	1							MODULE, Air Bag Control
3	04672271	1	D, P						MODULE, Daytime Running Lamp
4	56007182	1	D, P						CHIME, Warning
-5	05293136AA	1							MODULE, Security Alarm
-6	82203763	1							MODULE KIT, Alarm without Keyless

NEON (US) SX 2.0 (CANADA) (PL)				
SERIES	LINE	BODY	ENGINE	TRANSMISSION
E = ECONOMY	C = CHRYSLER	41 = SEDAN/QUAD CAB	EBD = ENGINE - 1.8L 4 CYL	DD4 = TRANSMISSION - 5-SPEED
H = HIGHLINE	D = DODGE	SWB	SOHC 16V SEFI	PERF. MANUAL
L = LOWLINE	P = PLYMOUTH	42 = PILLARED	ECB = ENGINE - 2.0L 4 CYL	DD5 = TRANSMISSION - 5-SPEED
P = PREMIUM	Z = CHRYSLER (RHD)	HARDTOP/QUAD CAB	SOHC 16V SMPI	MANUAL
S = SPORT		LWB	ECC = ENGINE - 2.0L 4 CYL	DGC = TRANSMISSION - 3-SPEED
X = SPECIAL			DOHC 16V SMPI	AUTOMATIC

Relays
Figure 8-505

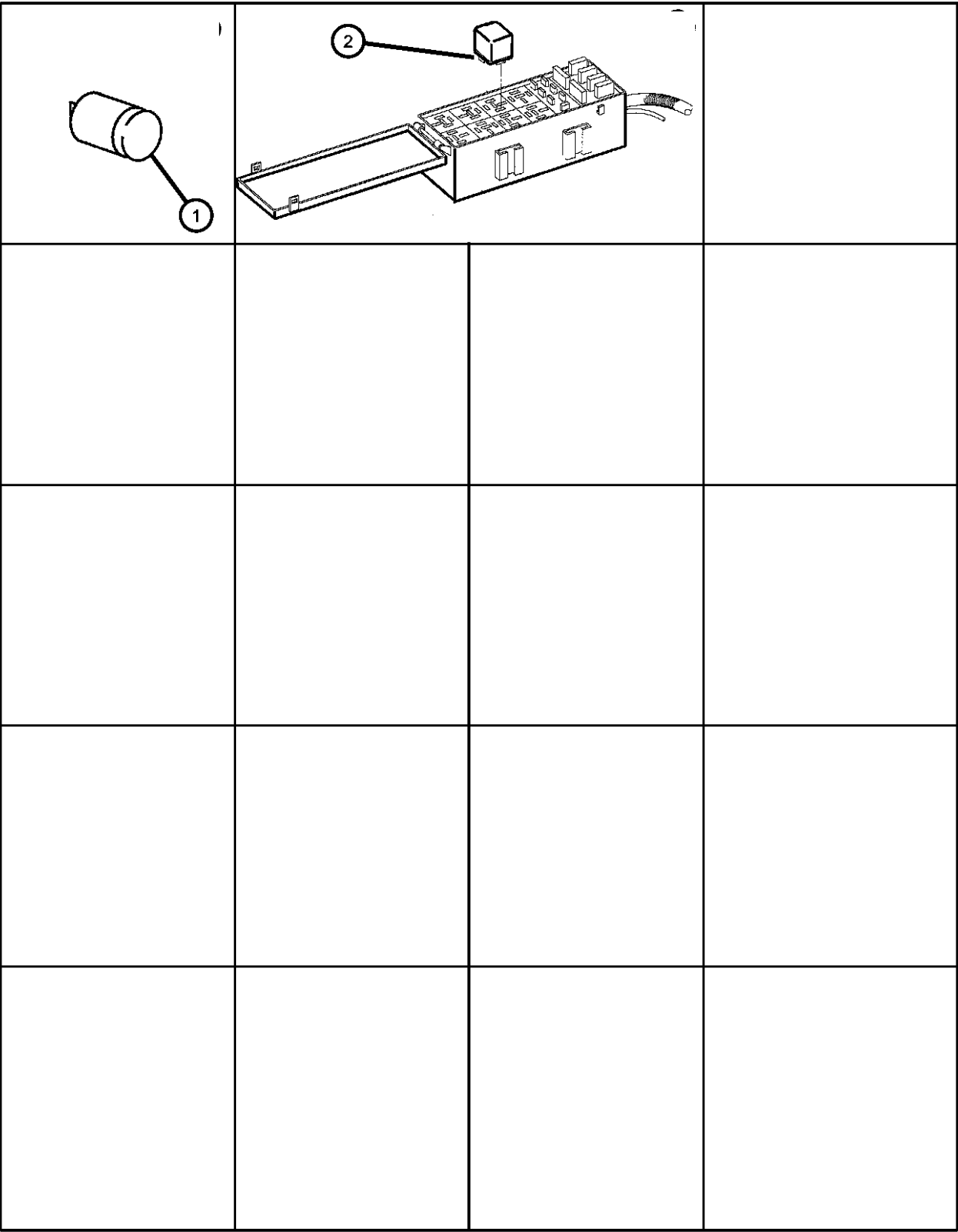

ITEM	PART NUMBER	QTY	LINE	SERIES	BODY	ENGINE	TRANS	TRIM	DESCRIPTION
1	02889565	1							RELAY, Electrical
	04707286	1							Ignition Lamp Thermal Time Delay
	05269956	1	D, P						Radiator Fan
2									Smart Dome Lamp Time Out
	04638094	1							RELAY PACKAGE, Electrical
		1	Z		42				Starter, Auto Shut Down, A/C Clutch
		1							Cigar Lighter, Front Fog Lamp
	04638271	1	Z		42				Horn, Fog Lamp
									Power Mirror

NEON (US) SX 2.0 (CANADA) (PL)				
SERIES	LINE	BODY	ENGINE	TRANSMISSION
E = ECONOMY	C = CHRYSLER	41 = SEDAN/QUAD CAB	EBD = ENGINE - 1.8L 4 CYL	DD4 = TRANSMISSION - 5-SPEED
H = HIGHLINE	D = DODGE	SWB	SOHC 16V SEFI	PERF. MANUAL
L = LOWLINE	P = PLYMOUTH	42 = PILLARED	ECB = ENGINE - 2.0L 4 CYL	DD5 = TRANSMISSION - 5-SPEED
P = PREMIUM	Z = CHRYSLER (RHD)	HARDTOP/QUAD CAB	SOHC 16V SMPI	MANUAL
S = SPORT		LWB	ECC = ENGINE - 2.0L 4 CYL	DGC = TRANSMISSION - 3-SPEED
X = SPECIAL			DOHC 16V SMPI	AUTOMATIC

Sensors, Engine
Figure 8-605

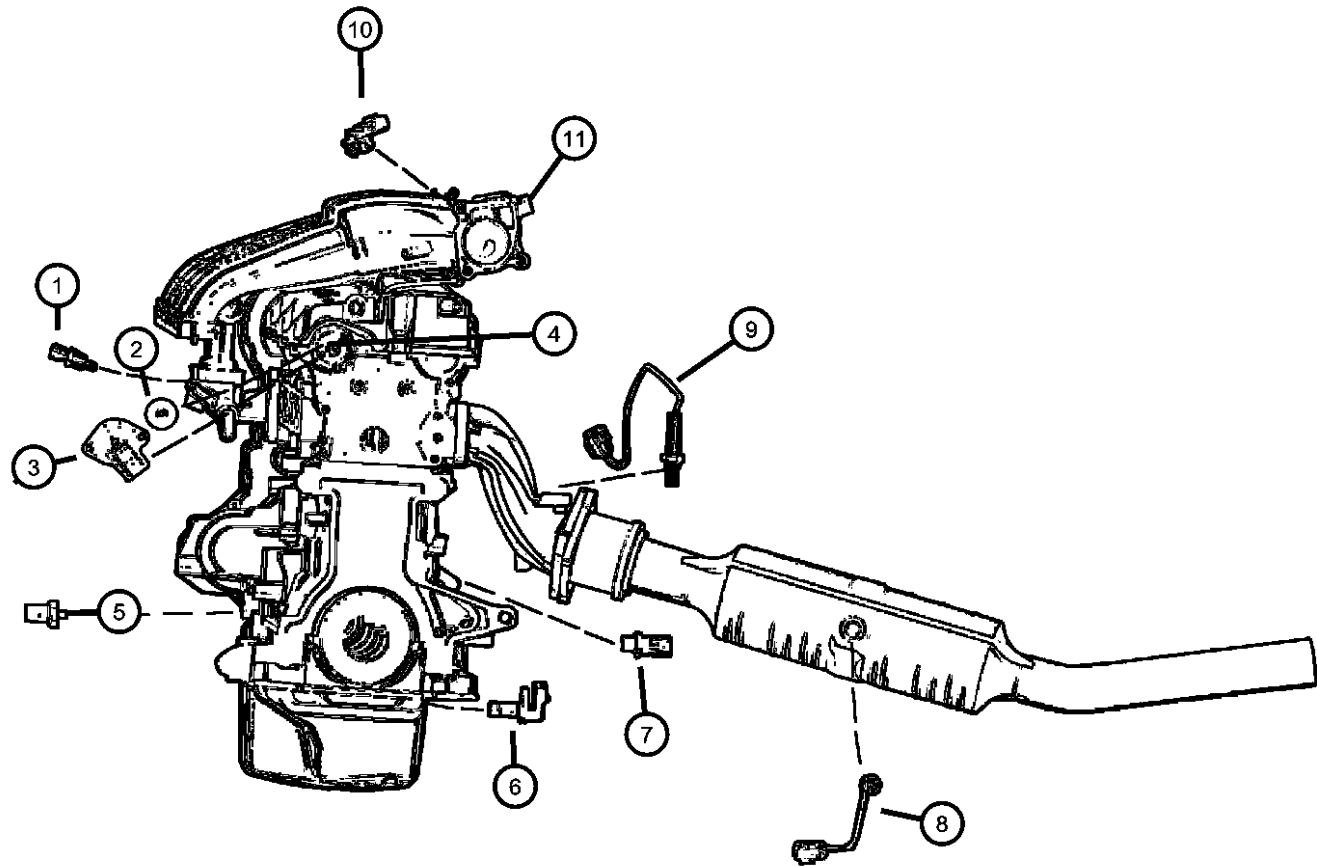

ITEM	PART NUMBER	QTY	LINE	SERIES	BODY	ENGINE	TRANS	TRIM	DESCRIPTION
EBD=1.8L 4 CYL SOHC ECB=2.0L 4 CYL SOHC DD5 = Manual 5 Speed DGL= 4 Speed Automatic DGC=3 Speed Automatic									
1	04661341	1	D, P			ECC	DGC		SENSOR, Combination Temp. Unit
		1	Z		42	ECB	DGC		
		1	D, P			EBD	DD4		
		1	Z		42	EBD	DD4		
2	05269547	1	D, P			EBD	DD4		CAM MAGNET, Target
		1	Z		42	EBD	DD4		
		1	Z		42	ECB	DGC		
		1	D, P			ECC	DGC		
		1	D, P			ECB	DGC		
3	04882850AA	1	D, P			EBD	DD4		SENSOR PACKAGE, Camshaft
		1	Z		42	EBD	DD4		
		1	D, P			ECB	DGC		
		1	Z		42	ECB	DGC		
	04882851AA	1	D, P			ECB	DD4, DD5		
4	04777068	1	D, P			ECC	DGC		SEAL, Camshaft Sensor
		1	Z		42	EBD	DD4		
		1	Z		42	ECB	DGC		
5	04557667	1	D, P			EBD	DD4		SENSOR, Knock
		1	Z		42	EBD	DD4		
		1	Z		42	ECB	DGC		
6	05269703	1	D, P			EBD	DD4		SENSOR, Crankshaft Position
		1	Z		42	EBD	DD4		
		1	Z		42	ECB	DGC		

NEON (US) SX 2.0 (CANADA) (PL)		BODY		ENGINE		TRANSMISSION	
SERIES	LINE						
E = ECONOMY	C = CHRYSLER	41 = SEDAN/QUAD CAB		EBD = ENGINE - 1.8L 4 CYL		DD4 = TRANSMISSION - 5-SPEED	
H = HIGHLINE	D = DODGE	SWB		SOHC 16V SEFI		PERF. MANUAL	
L = LOWLINE	P = PLYMOUTH	42 = PILLARED		ECB = ENGINE - 2.0L 4 CYL		DD5 = TRANSMISSION - 5-SPEED	
P = PREMIUM	Z = CHRYSLER (RHD)	HARDTOP/QUAD CAB		SOHC 16V SMPI		MANUAL	
S = SPORT		LWB		ECC = ENGINE - 2.0L 4 CYL		DGC = TRANSMISSION - 3-SPEED	
X = SPECIAL				DOHC 16V SMPI		AUTOMATIC	

Sensors, Engine
Figure 8-605

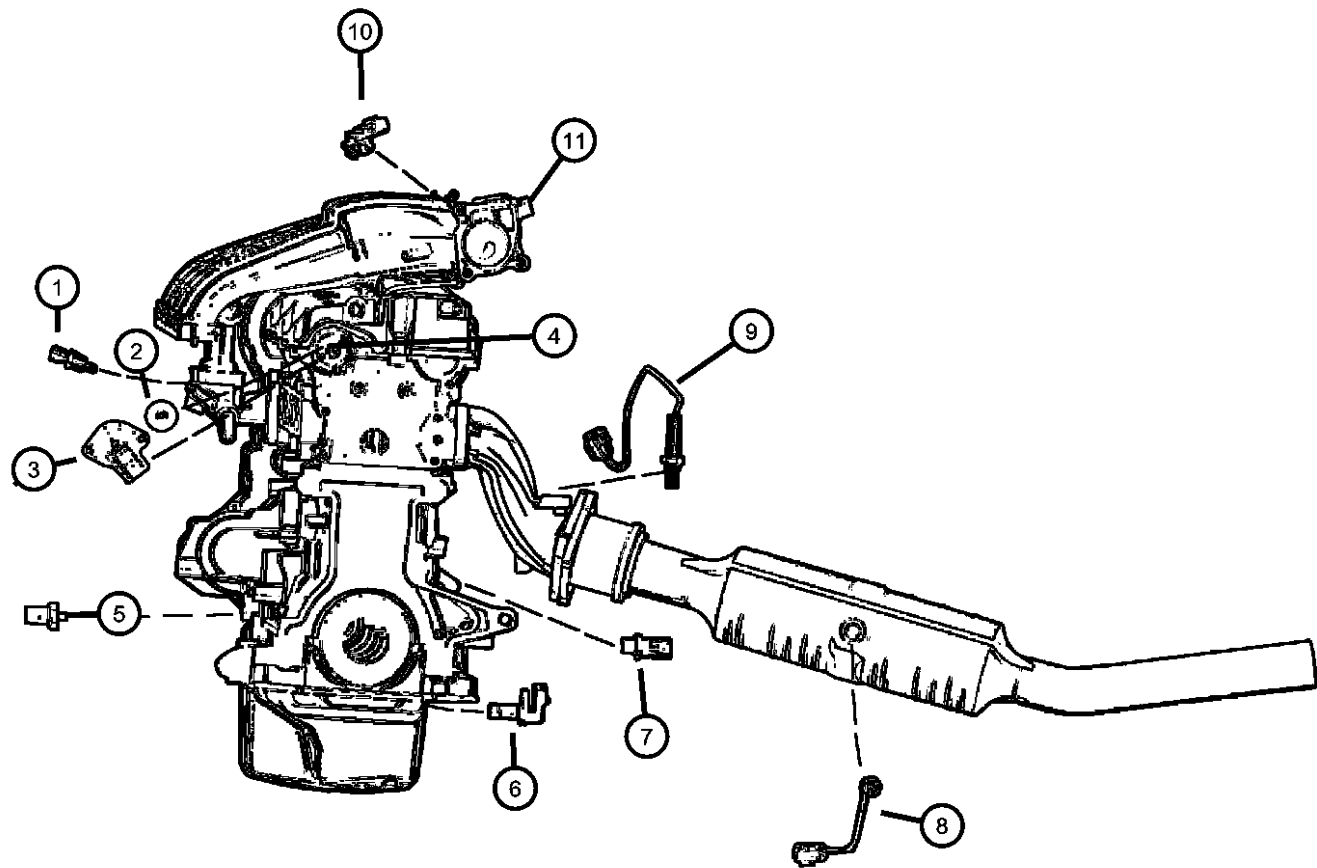

ITEM	PART NUMBER	QTY	LINE	SERIES	BODY	ENGINE	TRANS	TRIM	DESCRIPTION
7	04608303	1	D, P			EBD	DD4		SWITCH, Oil Pressure
		1	Z		42	EBD	DD4		
		1	D, P			ECB	DGC		
		1	Z		42	ECB	DGC		
8	05269743	1				ECB, ECC			SENSOR, Oxygen, Downstream
9	04686154AB	1	D, P			EBD	DD4		SENSOR, Oxygen Upstream
		1	Z		42	EBD	DD4		
		1	D, P			ECB	DGC		
		1	Z		42	ECB	DGC		
		1	D, P			ECC	DGC		
		1	Z		42	ECC	DGC		
10	05293985AA	1	D, P			EBD	DD4		SENSOR, MAP
		1	Z		42	EBD	DD4		
		1	D, P			ECB	DGC		
		1	Z		42	ECB	DGC		
11	04874430AB	1	D, P			ECB	DGC		SENSOR KIT, Throttle Position
		1	Z		42	ECB	DGC		
		1	D, P			EBD	DD4		
		1	Z		42	EBD	DD4		

NEON (US) SX 2.0 (CANADA) (PL)									
SERIES	LINE	BODY		ENGINE		TRANSMISSION			
E = ECONOMY	C = CHRYSLER	41 = SEDAN/QUAD CAB		EBD = ENGINE - 1.8L 4 CYL		DD4 = TRANSMISSION - 5-SPEED			
H = HIGHLINE	D = DODGE	SWB		SOHC 16V SEFI		PERF. MANUAL			
L = LOWLINE	P = PLYMOUTH	42 = PILLARED		ECB = ENGINE - 2.0L 4 CYL		DD5 = TRANSMISSION - 5-SPEED			
P = PREMIUM	Z = CHRYSLER (RHD)	HARDTOP/QUAD CAB		SOHC 16V SMPI		MANUAL			
S = SPORT		LWB		ECC = ENGINE - 2.0L 4 CYL		DGC = TRANSMISSION - 3-SPEED			
X = SPECIAL				DOHC 16V SMPI		AUTOMATIC			

Sensors, Transmission
Figure 8-610

ITEM	PART NUMBER	QTY	LINE	SERIES	BODY	ENGINE	TRANS	TRIM	DESCRIPTION
1	04707839AA	1							SENSOR, Vehicle Speed

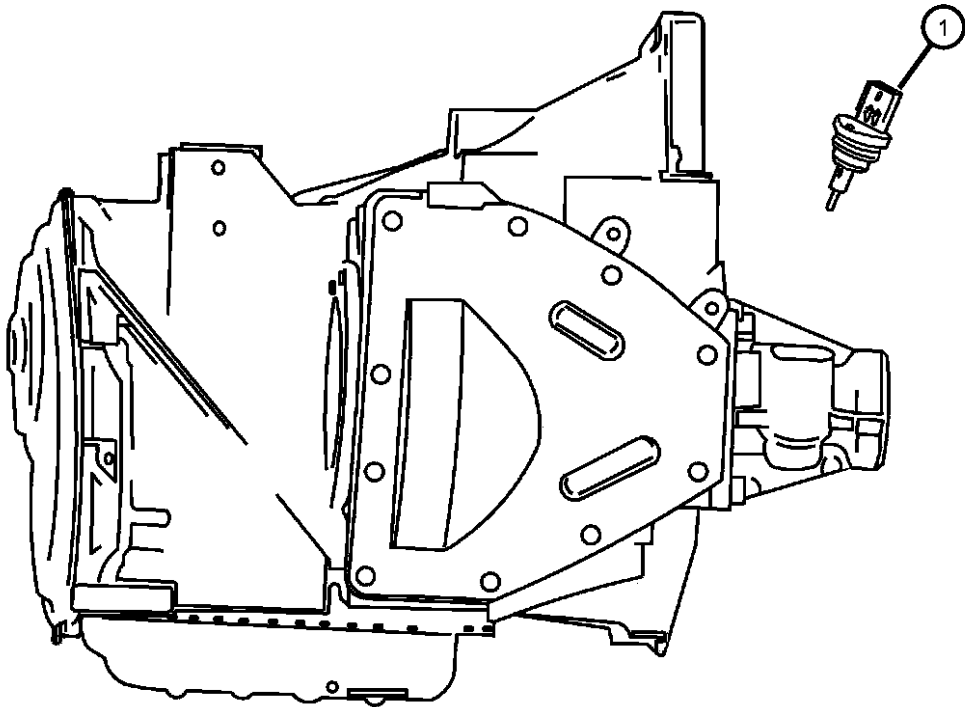

NEON (US) SX 2.0 (CANADA) (PL)				
SERIES	LINE	BODY	ENGINE	TRANSMISSION
E = ECONOMY	C = CHRYSLER	41 = SEDAN/QUAD CAB	EBD = ENGINE - 1.8L 4 CYL	DD4 = TRANSMISSION - 5-SPEED
H = HIGHLINE	D = DODGE	SWB	SOHC 16V SEFI	PERF. MANUAL
L = LOWLINE	P = PLYMOUTH	42 = PILLARED	ECB = ENGINE - 2.0L 4 CYL	DD5 = TRANSMISSION - 5-SPEED
P = PREMIUM	Z = CHRYSLER (RHD)	HARDTOP/QUAD CAB	SOHC 16V SMPI	MANUAL
S = SPORT		LWB	ECC = ENGINE - 2.0L 4 CYL	DGC = TRANSMISSION - 3-SPEED
X = SPECIAL			DOHC 16V SMPI	AUTOMATIC

Single Board Engine Controllers
Figure 8-705

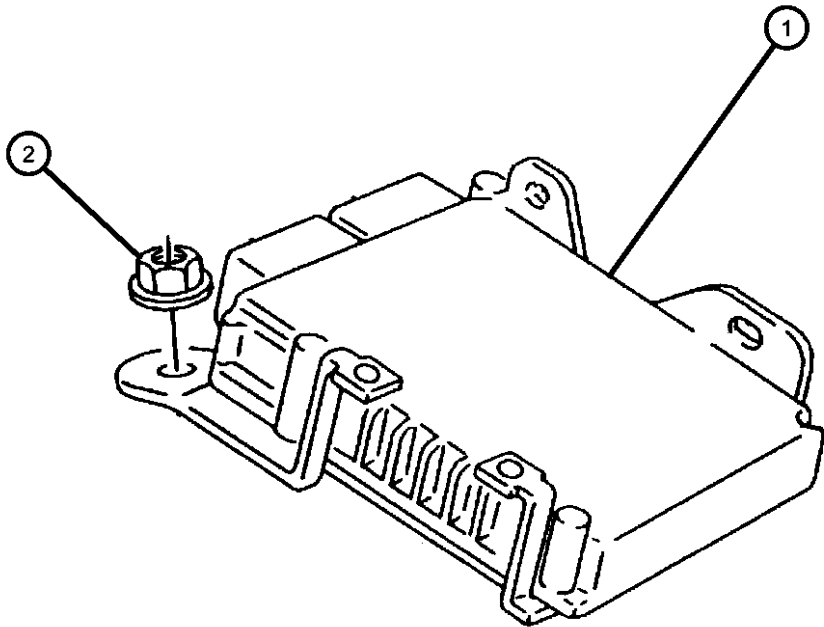

ITEM	PART NUMBER	QTY	LINE	SERIES	BODY	ENGINE	TRANS	TRIM	DESCRIPTION
ECC= 2.0L 4 CYL DOHC 16V SFI ECB= 2.0L 4 CYL SOHC 16V SMPI DGC= AUTOMATIC 3-SPEED DBB=TRANSMISSIONS - ALL MANUAL DGO=TRANSMISSIONS - ALL AUTOMATIC									
1									MODULE, Engine Controller
	05269815AE	1	D, P			ECB	DBB		California Emissions
	05269817AD	1	D, P			ECB	DBB		Competition Group
	05269818AD	1	D, P			ECB	DBB		w/Leaded Fuel
	05269819AE	1	D, P			ECB	DGC		Federal Emissions
		1	D, P			ECB	DGC		Taiwan Equiped
	05269820AE	1	D, P			ECB	DGC		California Emissions
	05269821AC	1	D, P			ECB	DGC		European
		1	Z		42	ECB	DGC		
	05269822AC	1	D, P			ECB	DGC		w/Leaded Fuel
	05269823AE	1	D, P			ECC	DBB		California Emissions
	05269825AD	1	D, P			ECC	DBB		Federal Emissions
	05269826AD	1	D, P			ECC	DGC		California Emissions
	05269958AE	1				EBD	DBB		European
	05293063AC	1	D, P			ECB	DD5		Federal Emissions
	05293064AD	1	D, P			ECC	DD4		Federal Emissions
	05293065AD	1	D, P			ECC	DGC		Federal Emissions
	05293079AB	1	Z		42	ECB	DGC		Japan Equiped
2	06500284	1							NUT, Hex, M6x1.00
-3	04897266AA	1							INSULATOR PACKAGE
-4	04897267AA	1							COVER PACKAGE, Powertrain Control Module
-5	04897267AA	1							WIRING REPAIR PACKAGE, Powertrain Control Module, (NOT REQUIRED)

NEON (US) SX 2.0 (CANADA) (PL)					
SERIES	LINE	BODY	ENGINE	TRANSMISSION	
E = ECONOMY	C = CHRYSLER	41 = SEDAN/QUAD CAB	EBD = ENGINE - 1.8L 4 CYL	DD4 = TRANSMISSION - 5-SPEED	
H = HIGHLINE	D = DODGE	SWB	SOHC 16V SEFI	PERF. MANUAL	
L = LOWLINE	P = PLYMOUTH	42 = PILLARED	ECB = ENGINE - 2.0L 4 CYL	DD5 = TRANSMISSION - 5-SPEED	
P = PREMIUM	Z = CHRYSLER (RHD)	HARDTOP/QUAD CAB	SOHC 16V SMPI	MANUAL	
S = SPORT		LWB	ECC = ENGINE - 2.0L 4 CYL	DGC = TRANSMISSION - 3-SPEED	
X = SPECIAL			DOHC 16V SMPI	AUTOMATIC	

Switches
Figure 8-805

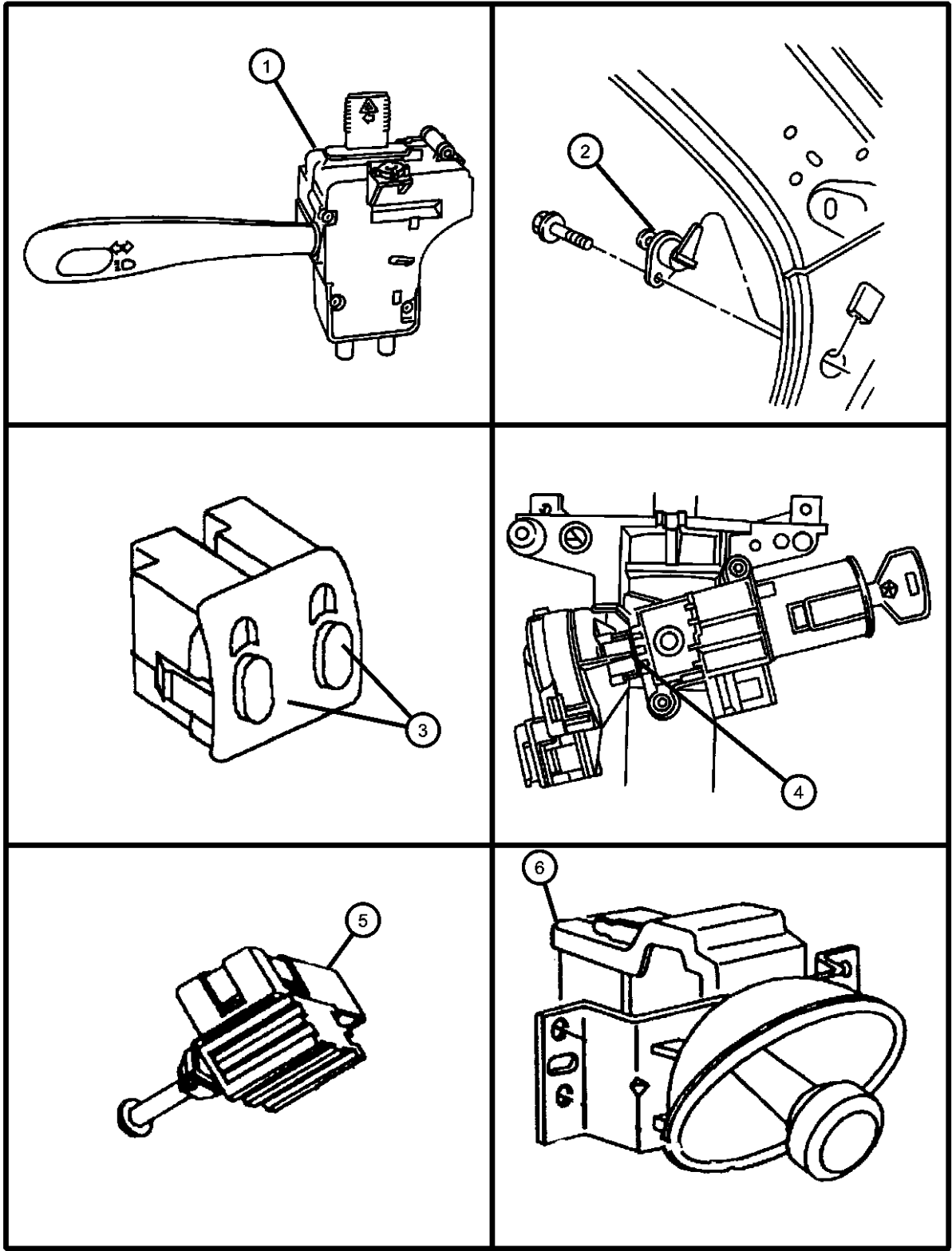

ITEM	PART NUMBER	QTY	LINE	SERIES	BODY	ENGINE	TRANS	TRIM	DESCRIPTION
ECC= 2.0L 4 CYL DOHC 16V SFI ECB= 2.0L 4 CYL SOHC 16V SMP EBD=1.8L 4 CYL SOHC 16V SEFI DBB=TRANSMISSIONS - ALL MANUAL DGO=TRANSMISSIONS - ALL AUTOMATIC DGC= AUTOMATIC 3-SPEED DD4= PERF. MANUAL 5-SPEED DD5= MANUAL 5-SPEED									
1	04793150	1							SWITCH, Multifunction
2									SWITCH, Door Ajar
	04671264	3							Has Seal, with Shorter Travel, Front
		2				42			Has Seal, with Shorter Travel, Rear
3									SWITCH, Electric Back Light
	0QM42LAZ	1	D, P						Agate, With Bezel
	0QM42SKB	1	D, P						Camel Tan, With Bezel
4									SWITCH, Ignition
	04565326	1					DGO		
		1					DBB		
5	04671336	1							SWITCH, Stop Lamp
6									SWITCH, Mirror
	04608294	1	D, P			22			
		1	D, P			42			
	04793765	1	Z			42			
-7	04793313	1							SWITCH, Intermittent WiperRight
-8	06503395	2							SCREW AND WASHER, Self Tapping, M4x.7x14
-9									SWITCH AND BEZEL, Fog Lamp
	04793050	1	Z			42			
	05269530	1	D, P			42			Export
	0GY89LAZ	1	D, P						Agate, w/Rear Defroster
	0GY89SKB	1	D, P						Camel Tan, w/Rear Defroster
	0GY94LAZ	1	D			42			Agate, Rear Fog Lamp, Export
		1	Z			42			Agate, Rear Fog Lamp
	0GY94SKB	1	D			42			Camel Tan, Rear Fog Lamp, Export
		1	Z			42			Camel Tan, Rear Fog Lamp

NEON (US) SX 2.0 (CANADA) (PL)

SERIES	LINE
E = ECONOMY	C = CHRYSLER
H = HIGHLINE	D = DODGE
L = LOWLINE	P = PLYMOUTH
P = PREMIUM	Z = CHRYSLER (RHD)
S = SPORT	
X = SPECIAL	

BODY
41 = SEDAN/QUAD CAB
SWB
42 = PILLARED
HARDTOP/QUAD CAB
LWB

ENGINE
EBD = ENGINE - 1.8L 4 CYL SOHC 16V SEFI
ECB = ENGINE - 2.0L 4 CYL SOHC 16V SMPI
ECC = ENGINE - 2.0L 4 CYL DOHC 16V SMPI

TRANSMISSION
DD4 = TRANSMISSION - 5-SPEED PERF. MANUAL
DD5 = TRANSMISSION - 5-SPEED MANUAL
DGC = TRANSMISSION - 3-SPEED AUTOMATIC

AR = use ase required - = Non illustrated part

1999 PL

Switches
Figure 8-805

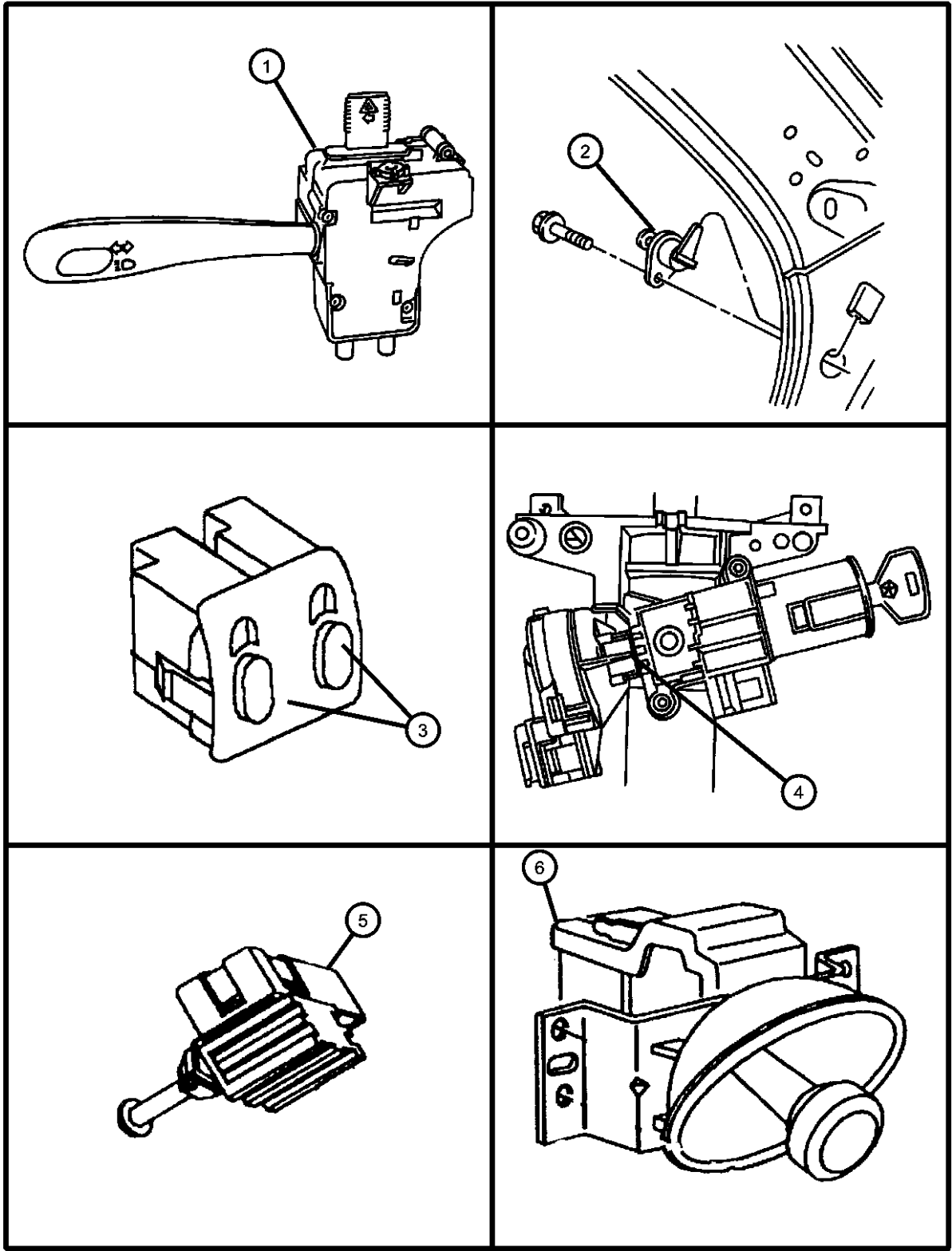

ITEM	PART NUMBER	QTY	LINE	SERIES	BODY	ENGINE	TRANS	TRIM	DESCRIPTION
	0QM43LAZ	1	D, P						Agate, w/o Rear Defroster
	0QM43SKB	1	D, P						Camel Tan, w/o Rear Defroster
-10	05269269	1							LAMP, Illuminated Entry, Hood, Ignition Cylinder Lamp
-11									SWITCH, Headlamp
	56009869AA	1	D, P						Europe
		1	Z		42				
	56021898AA	1	D, P						
-12	04793000	1	Z		42				PLATE, Headlamp
-13	04672014	1					DBB		SWITCH, Clutch Starter Interlock
-14									SWITCH, Door Lock
	04373860	1							Power Sunroof
	04565330	1	D, P		22				
		1	Z		42				
-15									SWITCH, 2 Gang
	04793180	1	Z		42				Right Door, Power Window
		1	D, P						Left Door, Power Window
-16									SWITCH, 1 Gang
	04793191	1	Z		42				Left Door, Power Window
		1	D, P						Right Door, Power Window
-17	04637625	1	D, P						SWITCH, Brake Fluid Level
-18									SWITCH, Neutral, Safety, Back Up
	03747361	1	D, P			ECB	DGC		
		1	Z		42	ECB	DGC		
-19									SWITCH, Oil Pressure
	04608303	1	D, P			EBD	DD4		
		1	Z		42	EBD	DD4		
		1	D, P			ECB	DGC		
		1	Z		42	ECB	DGC		
		1	D, P			ECC	DGC		
		1	D, P			ECC	DD4, DD5		
		1	Z		42	ECB	DD5		
		1	D, P			ECB	DD4, DD5		
-20									SWITCH, Sunroof

NEON (US) SX 2.0 (CANADA) (PL)		BODY		ENGINE		TRANSMISSION	
SERIES	LINE						
E = ECONOMY	C = CHRYSLER	41 = SEDAN/QUAD CAB		EBD = ENGINE - 1.8L 4 CYL		DD4 = TRANSMISSION - 5-SPEED	
H = HIGHLINE	D = DODGE	SWB		SOHC 16V SEFI		PERF. MANUAL	
L = LOWLINE	P = PLYMOUTH	42 = PILLARED		ECB = ENGINE - 2.0L 4 CYL		DD5 = TRANSMISSION - 5-SPEED	
P = PREMIUM	Z = CHRYSLER (RHD)	HARDTOP/QUAD CAB		SOHC 16V SMPI		MANUAL	
S = SPORT		LWB		ECC = ENGINE - 2.0L 4 CYL		DGC = TRANSMISSION - 3-SPEED	
X = SPECIAL				DOHC 16V SMPI		AUTOMATIC	

Switches
Figure 8-805

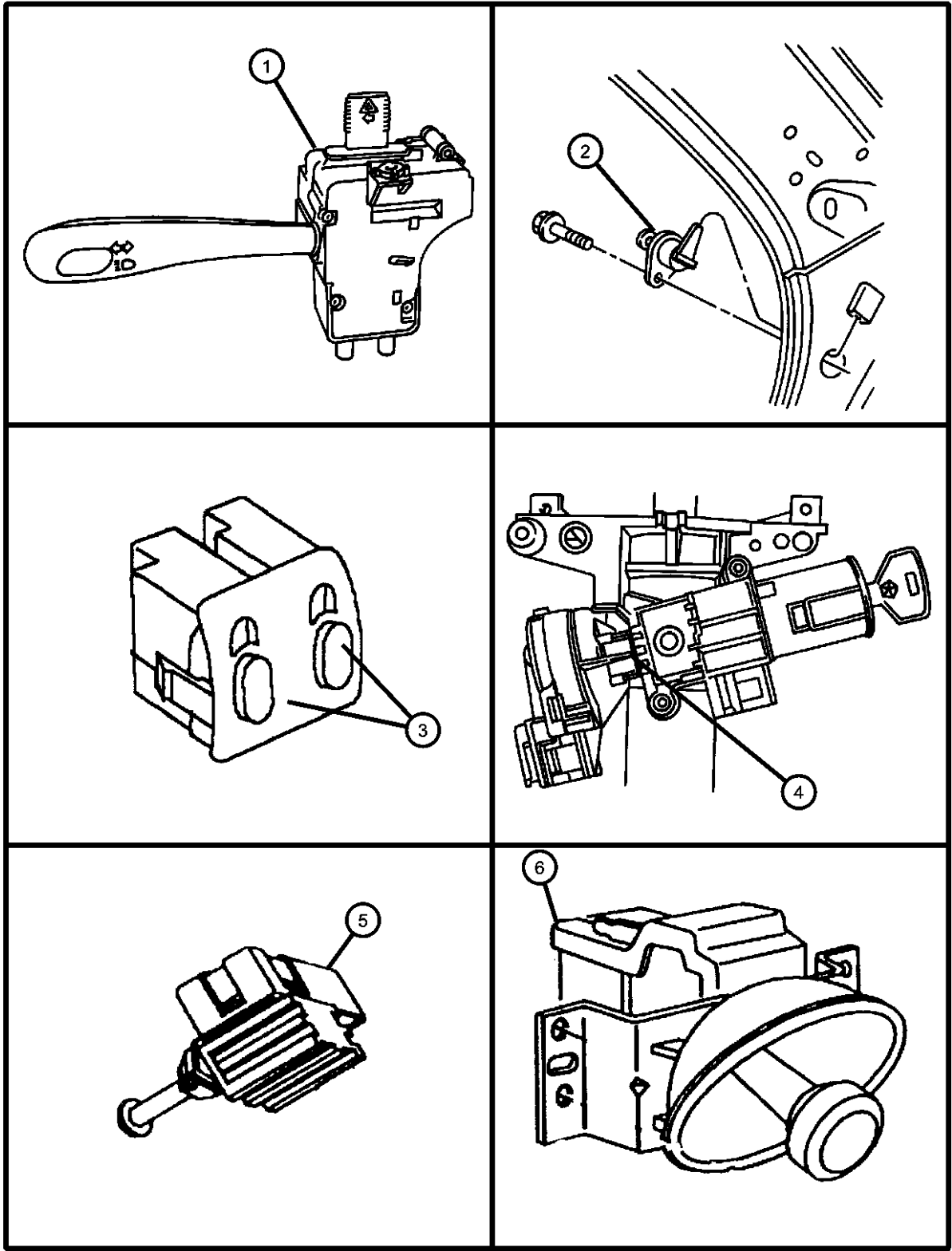

ITEM	PART NUMBER	QTY	LINE	SERIES	BODY	ENGINE	TRANS	TRIM	DESCRIPTION
-21	0PX30RK4	1							Camel Tan
	0PX30SC1	1							Blue
									SWITCH AND BEZEL, Power Window
	0MH14LAZ	1	Z		42				Agate, Right Door
	0MH14RK5	1	Z		42				Camel Tan, Right Door
	0MH15LAZ	1	Z		42				Agate, Left Door
	0MH15RK5	1	Z		42				Camel Tan, Left Door
	0PF91LAZ	1	D, P						Agate, Left Door
	0PF91RK5	1	D, P						Camel Tan, Left Door
	0PF92LAZ	1	D, P						Agate, Right Door
-22	0PF92RK5	1	D, P						Camel Tan, Right Door
	04773101	1							SWITCH, A/C High Pressure Cut Off
	04608288AB	1							SWITCH, Cargo Lamp
	04798909	1							SWITCH PACKAGE, Power Top

NEON (US) SX 2.0 (CANADA) (PL)					
SERIES	LINE	BODY	ENGINE	TRANSMISSION	
E = ECONOMY	C = CHRYSLER	41 = SEDAN/QUAD CAB	EBD = ENGINE - 1.8L 4 CYL	DD4 = TRANSMISSION - 5-SPEED	
H = HIGHLINE	D = DODGE	SWB	SOHC 16V SEFI	PERF. MANUAL	
L = LOWLINE	P = PLYMOUTH	42 = PILLARED	ECB = ENGINE - 2.0L 4 CYL	DD5 = TRANSMISSION - 5-SPEED	
P = PREMIUM	Z = CHRYSLER (RHD)	HARDTOP/QUAD CAB	SOHC 16V SMPI	MANUAL	
S = SPORT		LWB	ECC = ENGINE - 2.0L 4 CYL	DGC = TRANSMISSION - 3-SPEED	
X = SPECIAL			DOHC 16V SMPI	AUTOMATIC	

Horns
Figure 8-905

ITEM	PART NUMBER	QTY	LINE	SERIES	BODY	ENGINE	TRANS	TRIM	DESCRIPTION
1	04793746	1							HORN AND BRACKET, Low Note
2	04793747	1							HORN AND BRACKET, High Note
-3	04793750	1							LABEL, BUX Horn IdentificationExport

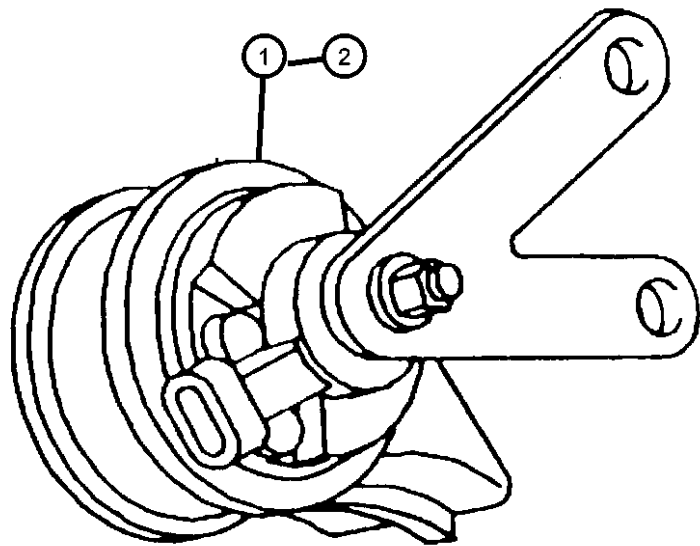

NEON (US) SX 2.0 (CANADA) (PL)				
SERIES	LINE	BODY	ENGINE	TRANSMISSION
E = ECONOMY	C = CHRYSLER	41 = SEDAN/QUAD CAB	EBD = ENGINE - 1.8L 4 CYL	DD4 = TRANSMISSION - 5-SPEED
H = HIGHLINE	D = DODGE	SWB	SOHC 16V SEFI	PERF. MANUAL
L = LOWLINE	P = PLYMOUTH	42 = PILLARED	ECB = ENGINE - 2.0L 4 CYL	DD5 = TRANSMISSION - 5-SPEED
P = PREMIUM	Z = CHRYSLER (RHD)	HARDTOP/QUAD CAB	SOHC 16V SMPI	MANUAL
S = SPORT		LWB	ECC = ENGINE - 2.0L 4 CYL	DGC = TRANSMISSION - 3-SPEED
X = SPECIAL			DOHC 16V SMPI	AUTOMATIC

Battery Tray And Cables
Figure 8-1001

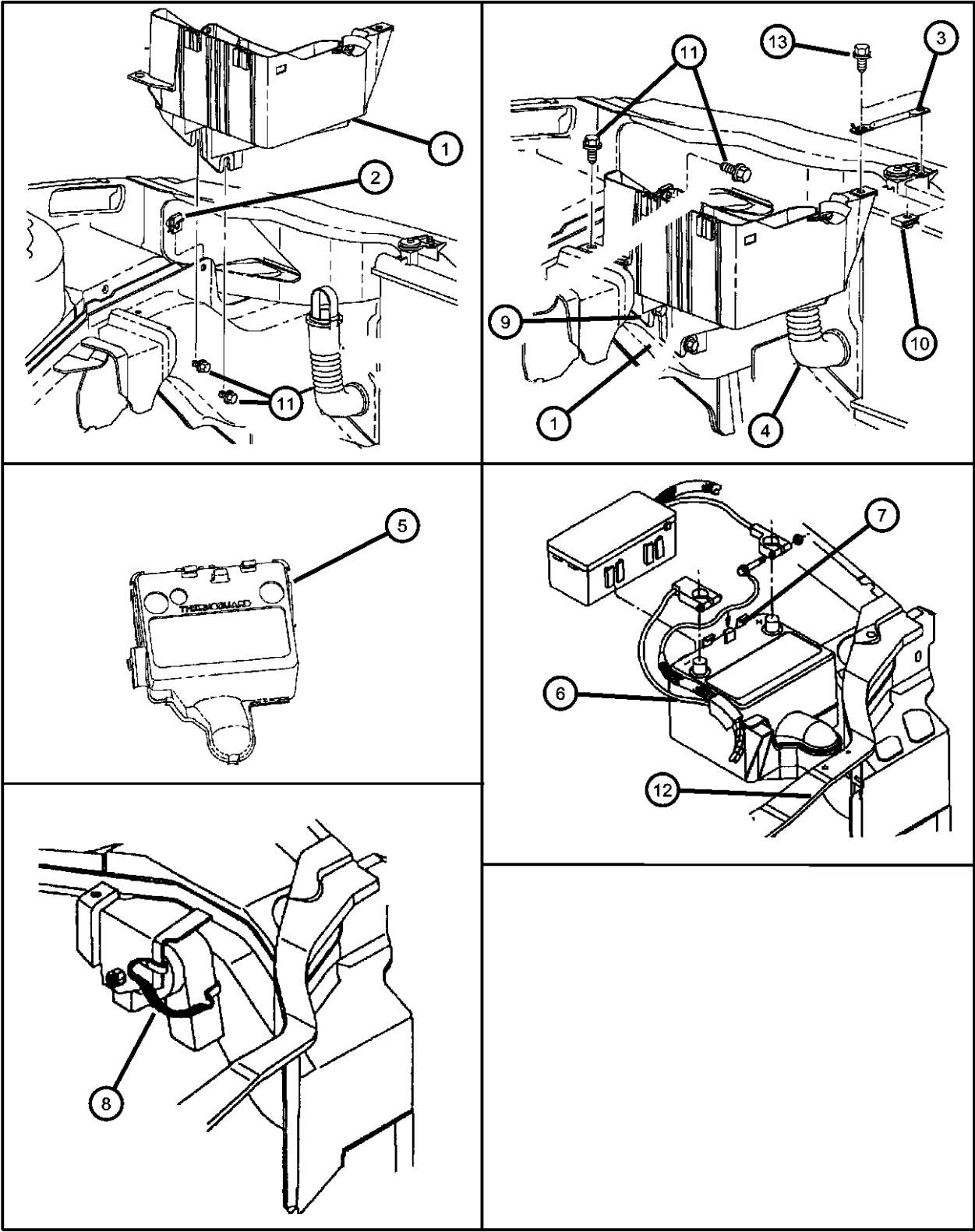

ITEM	PART NUMBER	QTY	LINE	SERIES	BODY	ENGINE	TRANS	TRIM	DESCRIPTION
EBD=1.8L 4 CYL SOHC 16V SEFI ECC= 2.0L 4 CYL DOHC 16V SFI ECB= 2.0L 4 CYL SOHC 16V SMPI DD4= PERF. MANUAL 5-SPEED DD5= MANUAL 5-SPEED DGC= AUTOMATIC 3-SPEED									
1	04783282	1							TRAY, Battery
	0VU01205								Repair Battery Terminal End Top Post (Ten Per Box)
	0VU01207								Repair Battery Terminal End Side Post (Ten Per Box)
	BA058460EX								Mopar Power Pro 5
	BA058540EX								Mopar Power Pro 6
2	06101283	1	Z		42				U-NUT, M8x1.25
		1							
3	05008016AA	1							STRUT, Radiator To Battery Tray
4	04671023	1							TUBE, Battery Thermoguard
5	04671022	1							COVER, Battery
6	04793957AC	1							WIRING, Battery
7	04793957AC	1							STUD, .312-18x2.187, (NOT REQUIRED)
8									STRAP, Ground
	04793411	1							Strut Bracket to Body
	04793736	1							Hood Hinge Ground
	04794048AA	1	D, P			EBD	DD4		Cylinder Head to Body
		1	Z		42	EBD	DD4		Cylinder Head to Body
		1	Z		42	ECB	DGC		Cylinder Head to Body
		1	D, P			ECB	DGC		Cylinder Head to Body
		1	D, P			ECC	DGC		Cylinder Head to Body
		1	D, P			ECC	DD4, DD5		Cylinder Head to Body
		1	Z		42	ECB	DD5		Cylinder Head to Body
	05278081AB	1							Fuel Pump Grounding
9	04655102	1							RETAINER, Battery Hold Down
10	06101308	1							NUT, U, M6x1, Radiator Bracket To Battery Tray Strut
11	06503492	4							SCREW AND WASHER, Hex Head Tapping, M8x1.25x26

NEON (US) SX 2.0 (CANADA) (PL)

SERIES	LINE
E = ECONOMY	C = CHRYSLER
H = HIGHLINE	D = DODGE
L = LOWLINE	P = PLYMOUTH
P = PREMIUM	Z = CHRYSLER (RHD)
S = SPORT	
X = SPECIAL	

BODY
41 = SEDAN/QUAD CAB
SWB
42 = PILLARED
HARDTOP/QUAD CAB
LWB

ENGINE
EBD = ENGINE - 1.8L 4 CYL SOHC 16V SEFI
ECB = ENGINE - 2.0L 4 CYL SOHC 16V SMPI
ECC = ENGINE - 2.0L 4 CYL DOHC 16V SMPI

TRANSMISSION
DD4 = TRANSMISSION - 5-SPEED PERF. MANUAL
DD5 = TRANSMISSION - 5-SPEED MANUAL
DGC = TRANSMISSION - 3-SPEED AUTOMATIC

AR = use ase required - = Non illustrated part

1999 PL

Battery Tray And Cables
Figure 8-1001

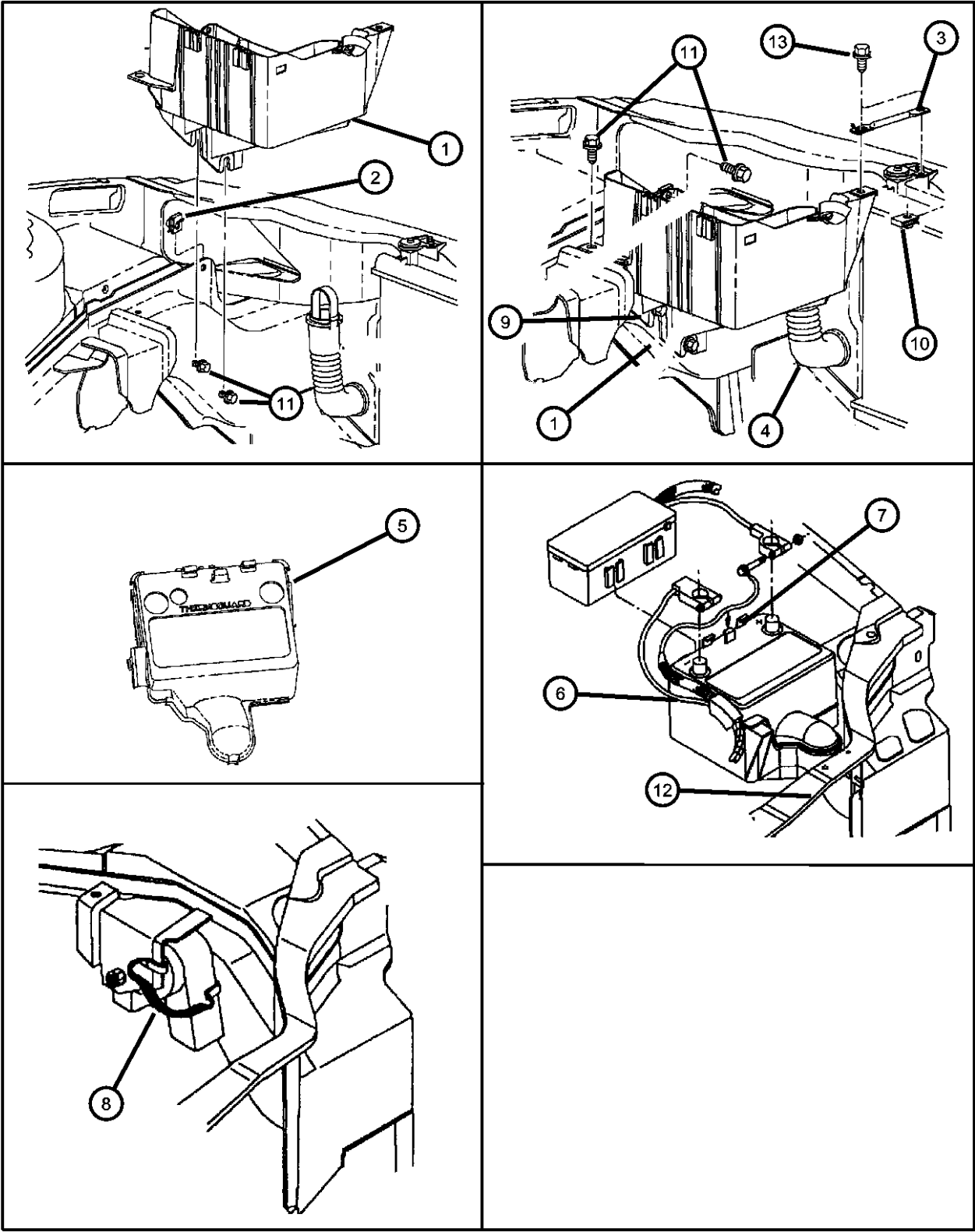

ITEM	PART NUMBER	QTY	LINE	SERIES	BODY	ENGINE	TRANS	TRIM	DESCRIPTION
12									LABEL, Battery
	04557480	2		D, P					
	04671062	1		D, P					Canada Only
	04793062	1							Export
13	06101682	2							BOLT AND CONED WASHER, Hex Head, M6x1.0x20, Battery Strut Attg.
-14	06101682	2							WIRING PACKAGE, Positive Cable, (NOT SERVICED)

NEON (US) SX 2.0 (CANADA) (PL)									
SERIES	LINE	BODY		ENGINE		TRANSMISSION			
E = ECONOMY	C = CHRYSLER	41 = SEDAN/QUAD CAB		EBD = ENGINE - 1.8L 4 CYL		DD4 = TRANSMISSION - 5-SPEED			
H = HIGHLINE	D = DODGE	SWB		SOHC 16V SEFI		PERF. MANUAL			
L = LOWLINE	P = PLYMOUTH	42 = PILLARED		ECB = ENGINE - 2.0L 4 CYL		DD5 = TRANSMISSION - 5-SPEED			
P = PREMIUM	Z = CHRYSLER (RHD)	HARDTOP/QUAD CAB		SOHC 16V SMPI		MANUAL			
S = SPORT		LWB		ECC = ENGINE - 2.0L 4 CYL		DGC = TRANSMISSION - 3-SPEED			
X = SPECIAL				DOHC 16V SMPI		AUTOMATIC			

Lamps, Front
Figure 8-1105

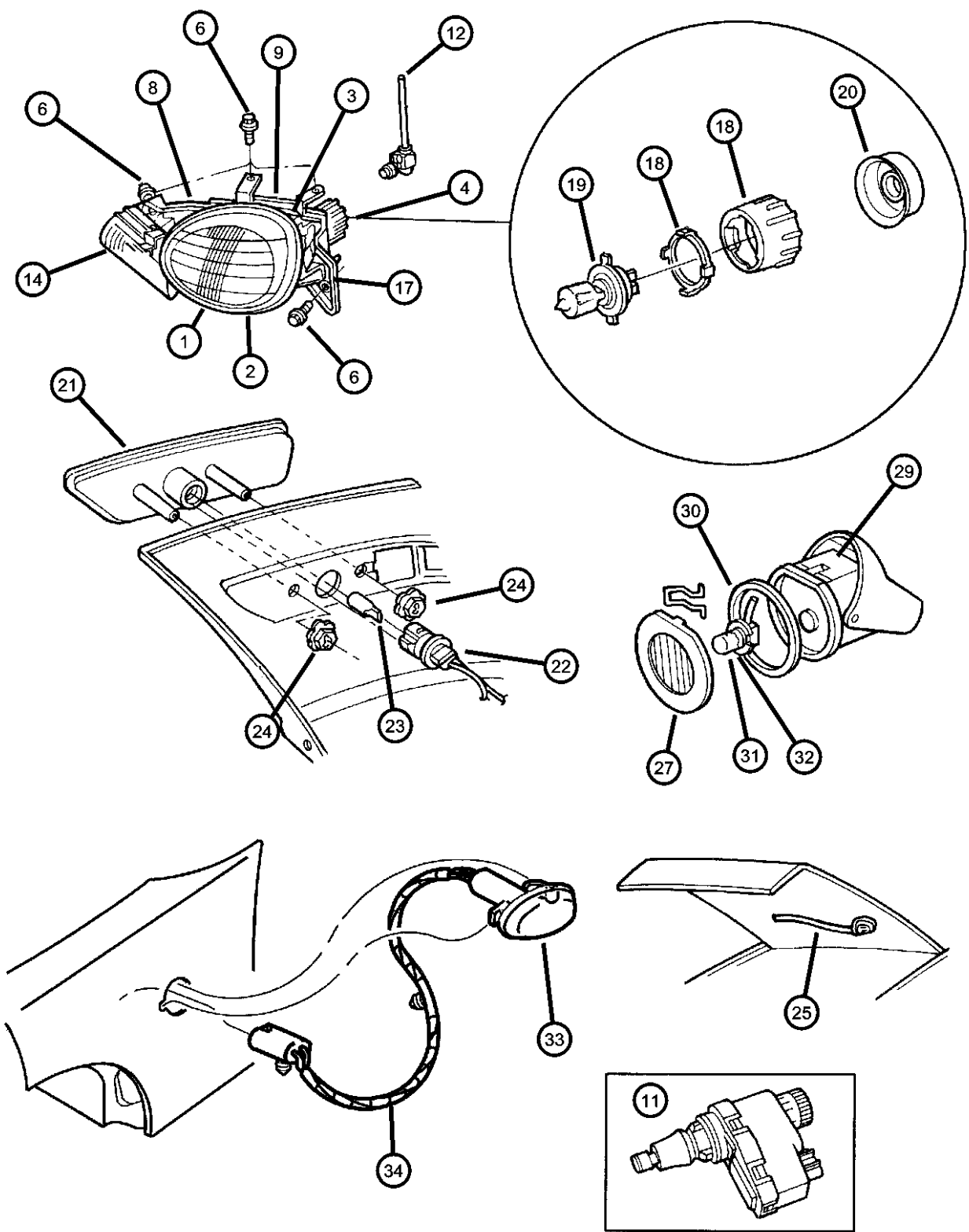

ITEM	PART NUMBER	QTY	LINE	SERIES	BODY	ENGINE	TRANS	TRIM	DESCRIPTION
1	04761448	1	D, P						LAMP, Headlamp And Adapter
	V7101448AA								Right
	04761449	1	D, P						Mopar V-Line Alternative Part
	V7101449AA								Left
									Mopar V-Line Alternative Part
2	04886236AA	1	Z		42				LAMP, Headlamp
	04886237AA	1	Z		42				Right
	04886238AA	1	D, P						Left
	04886239AA	1	D, P						Right, Export
									Left, Export
3	05263959AB	1	Z		42				CABLE, Headlamp Adjusting
		1	D, P						Leveling
	05288371	1	Z		42				Horizontal Adjuster
		1	D, P						Horizontal Adjuster, Export
4		1							CLAMP, (NOT REQUIRED),
-5	05263480	1	Z		42				SCREW, Aero Headlamp
		1	D, P						
6	06504324	4							SCREW AND WASHER, Hex Head
-7	05288372	1							CLIP, Retaining, Horizontal
									Adjuster
8	05288631AA	1							LABEL, Headlamp Leveling
9	04546821	1	Z		42				BRACKET, Headlamp
		1	D, P						Left
	05288369	1	Z		42				Left
		1	D, P						Right
									Right
-10	04857115	2							GASKET, Side Marker Lamp
11	05288033AB	AR							MOTOR, Headlamp Leveling
	05288250AB	AR							Kit
									Motor Only
12	05263879	1	D, P						DRIVE, Headlamp
-13	05288029	2	D, P						SCREW, Drive Assembly to
									Headlamp Adapter

NEON (US) SX 2.0 (CANADA) (PL)

SERIES LINE
E = ECONOMY C = CHRYSLER
H = HIGHLINE D = DODGE
L = LOWLINE P = PLYMOUTH
P = PREMIUM Z = CHRYSLER (RHD)
S = SPORT
X = SPECIAL

BODY
41 = SEDAN/QUAD CAB
SWB
42 = PILLARED
HARDTOP/QUAD CAB
LWB

ENGINE
EBD = ENGINE - 1.8L 4 CYL
SOHC 16V SEFI
ECB = ENGINE - 2.0L 4 CYL
SOHC 16V SMPI
ECC = ENGINE - 2.0L 4 CYL
DOHC 16V SMPI
TRANSMISSION
DD4 = TRANSMISSION - 5-SPEED
PERF. MANUAL
DD5 = TRANSMISSION - 5-SPEED
MANUAL
DGC = TRANSMISSION - 3-SPEED
AUTOMATIC

AR = use ase required - = Non illustrated part

1999 PL

Lamps, Front
Figure 8-1105

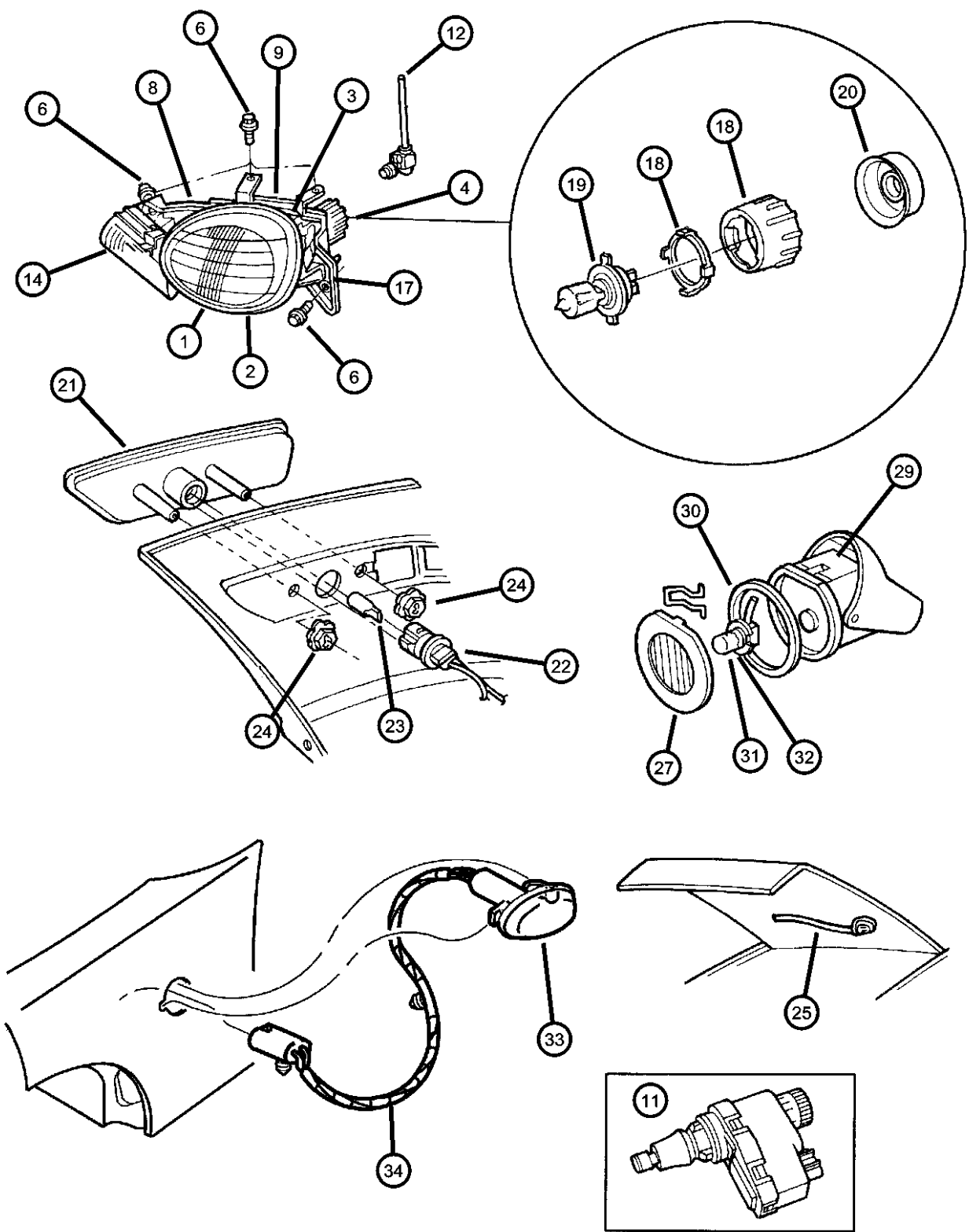

ITEM	PART NUMBER	QTY	LINE	SERIES	BODY	ENGINE	TRANS	TRIM	DESCRIPTION
14									LAMP, Park and Turn Signal
	04762328	1	D, P						Right
	V7112328AA								Mopar V-Line Alternative Part
	04762329	1	D, P						Left
	V7112329AA								Mopar V-Line Alternative Part
	05263944AB	1	Z		42				Right
		1	D, P						Europe, Right
	05263945AB	1	Z		42				Left
		1	D, P						Europe, Left
-15									COVER, Fascia
	04566418	1							Right
	04566419	1							Left
-16									SEAL, Headlamp Closure Panel
	05263876AB	1	Z		42				Right
		1	D, P						Right
	05263877AB	1	Z		42				Left
		1	D, P						Left
17									VENT, Headlamp
	05263875	2	Z		42				Right
		2	D, P						Right
	05263878	2	Z		42				Left
		2	D, P						Left
18									RETAINER, Headlamp Bulb
	05263388	1	Z		42				
		1	D, P						Europe
19	56003773	1	D, P						
									BULB, Headlamp
	00153621	1	Z		42				
		1	D, P						Europe
20	L0009007	1	D, P						
									DUST CAP, Headlamp Bulb
	05263391	1	Z		42				
		1	D, P						Export

NEON (US) SX 2.0 (CANADA) (PL)

SERIES LINE
E = ECONOMY C = CHRYSLER
H = HIGHLINE D = DODGE
L = LOWLINE P = PLYMOUTH
P = PREMIUM Z = CHRYSLER (RHD)
S = SPORT
X = SPECIAL

BODY
41 = SEDAN/QUAD CAB
SWB
42 = PILLARED
HARDTOP/QUAD CAB
LWB

ENGINE
EBD = ENGINE - 1.8L 4 CYL
SOHC 16V SEFI
ECB = ENGINE - 2.0L 4 CYL
SOHC 16V SMPI
ECC = ENGINE - 2.0L 4 CYL
DOHC 16V SMPI
TRANSMISSION
DD4 = TRANSMISSION - 5-SPEED
PERF. MANUAL
DD5 = TRANSMISSION - 5-SPEED
MANUAL
DGC = TRANSMISSION - 3-SPEED
AUTOMATIC

Lamps, Front
Figure 8-1105

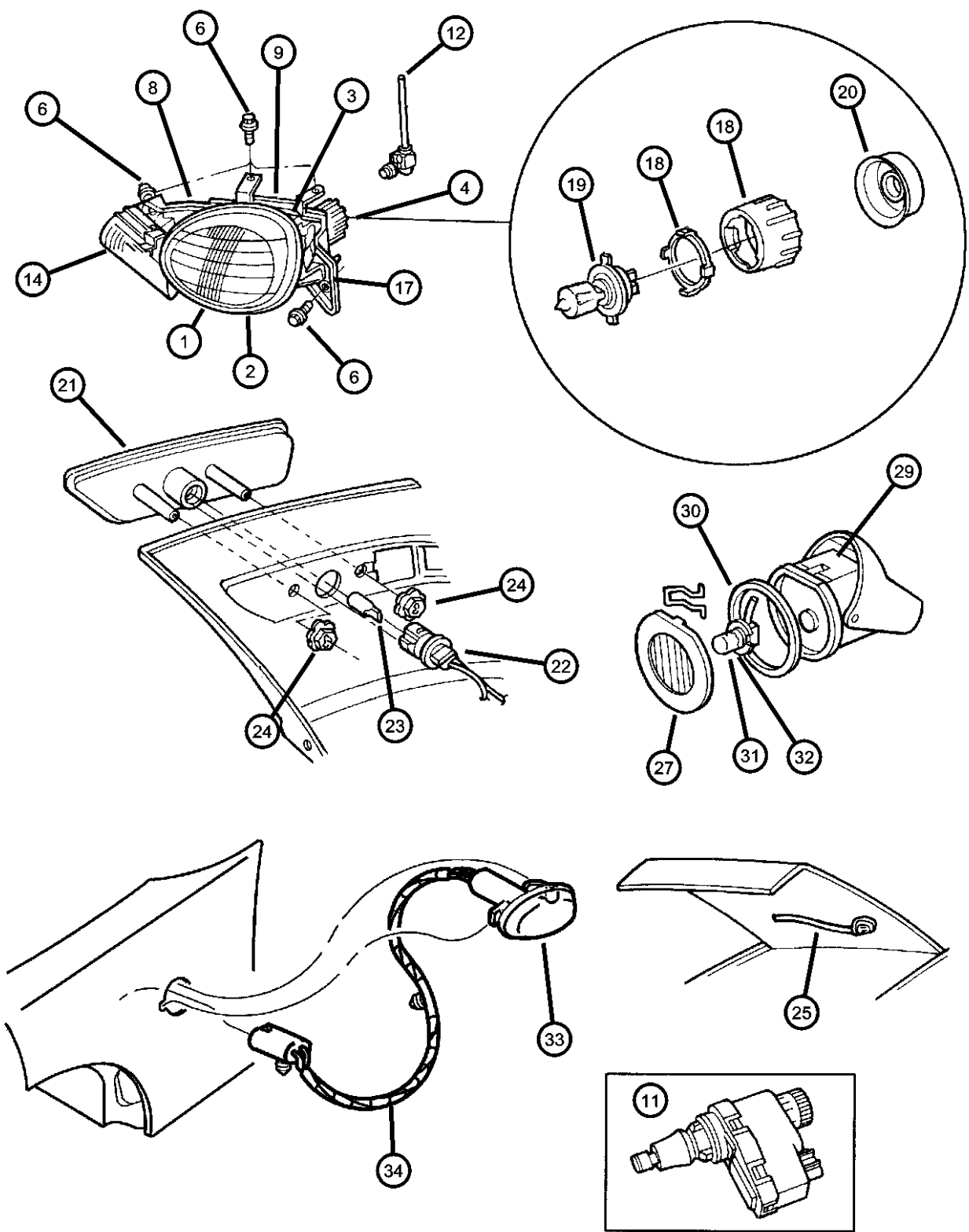

ITEM	PART NUMBER	QTY	LINE	SERIES	BODY	ENGINE	TRANS	TRIM	DESCRIPTION
21									LAMP, Side Marker
	05303034	1	D, P						Right
	05303035	1	D, P						Left
22	04400588	2							SOCKET, Tail and Side Lamp, Side Marker
23	L0000168	2	D, P						BULB, 168Side Marker
24	06029471	4							NUT, Stamped Hex Flange, .330Lamp Mounting
25	56021441	1							LAMP, Underhood
-26	04897446AA	1							LENS, Lamp Module, Under Hood
27									LAMP, Fog
	04762775	2	D, P						Europe
		2	Z				42		
	04882568	2	D, P						
-28									GROMMET, Running Lamp Bulb
	05263389	1	Z				42		
		1	D, P						Europe
29									HOUSING, Fog Lamp
	04882569	2	D, P						Europe
		2	Z				42		
30									SEAL, Fog Lamp
	05288055	2	D, P						Europe
		2	Z				42		
31	L0000881	2	D, P						BULB, 881Fog Lamp
32									BULB PACKAGE, 55 Watt
	04728646	2	D, P						
		2	D, P						Europe
		2	Z				42		
33	05288615	2							LAMP, Side Repeater
34	05288620	2							WIRING, Side Repeater Lamp
-35									BULB, 8/4
	00153620	1	Z				42		Side Marker Lamp
		1	D, P						Europe, Side Marker Lamp
-36	04399900	1	D, P						SOCKET, Park, Turn, and Side Lamp

NEON (US) SX 2.0 (CANADA) (PL)

SERIES LINE
E = ECONOMY C = CHRYSLER
H = HIGHLINE D = DODGE
L = LOWLINE P = PLYMOUTH
P = PREMIUM Z = CHRYSLER (RHD)
S = SPORT
X = SPECIAL

BODY
41 = SEDAN/QUAD CAB
SWB
42 = PILLARED
HARDTOP/QUAD CAB
LWB

ENGINE
EBD = ENGINE - 1.8L 4 CYL
SOHC 16V SEFI
ECB = ENGINE - 2.0L 4 CYL
SOHC 16V SMPI
ECC = ENGINE - 2.0L 4 CYL
DOHC 16V SMPI
TRANSMISSION
DD4 = TRANSMISSION - 5-SPEED
PERF. MANUAL
DD5 = TRANSMISSION - 5-SPEED
MANUAL
DGC = TRANSMISSION - 3-SPEED
AUTOMATIC

Lamps, Front
Figure 8-1105

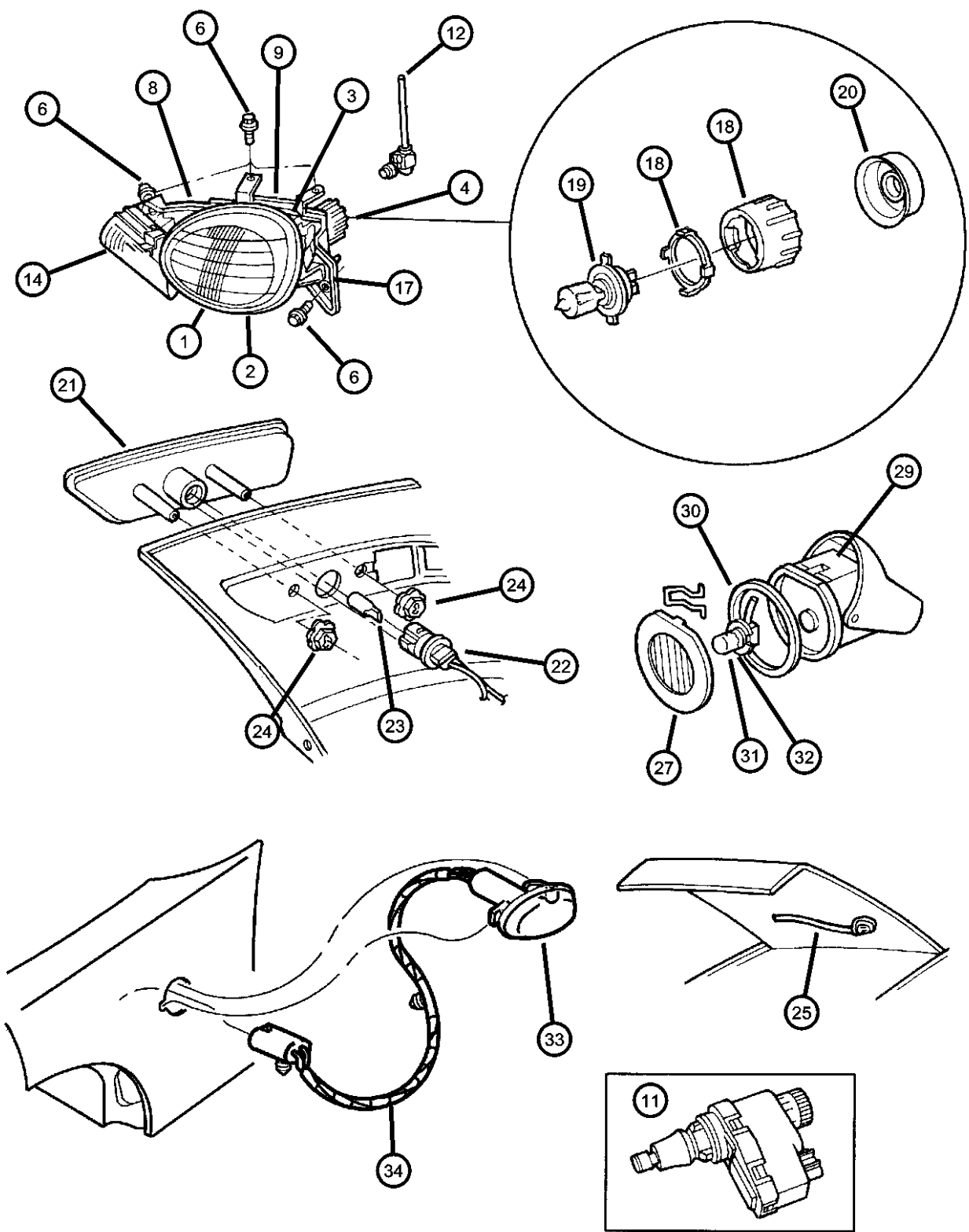

ITEM	PART NUMBER	QTY	LINE	SERIES	BODY	ENGINE	TRANS	TRIM	DESCRIPTION
-37	05263961AB	1	Z		42				WIRING, Turn Signal Lamp
		1	D, P						
-38	L0003157NA	1	D, P						BULB, 3157 NAK
	L0003157ST								SilverStar
-39	05263910	1	Z		42				ADAPTER, Headlamp Mounting
		1	D, P						Right
	05263911	1	Z		42				Left
		1	D, P						Left
-40	05288370	1	Z		42				SCREW, Headlamp Horizontal Adjustment
		1	D, P						

NEON (US) SX 2.0 (CANADA) (PL)		BODY		ENGINE		TRANSMISSION	
SERIES	LINE						
E = ECONOMY	C = CHRYSLER	41 = SEDAN/QUAD CAB		EBD = ENGINE - 1.8L 4 CYL		DD4 = TRANSMISSION - 5-SPEED	
H = HIGHLINE	D = DODGE	SWB		SOHC 16V SEFI		PERF. MANUAL	
L = LOWLINE	P = PLYMOUTH	42 = PILLARED		ECB = ENGINE - 2.0L 4 CYL		DD5 = TRANSMISSION - 5-SPEED	
P = PREMIUM	Z = CHRYSLER (RHD)	HARDTOP/QUAD CAB		SOHC 16V SMPI		MANUAL	
S = SPORT		LWB		ECC = ENGINE - 2.0L 4 CYL		DGC = TRANSMISSION - 3-SPEED	
X = SPECIAL				DOHC 16V SMPI		AUTOMATIC	

Lamps, Rear
Figure 8-1110

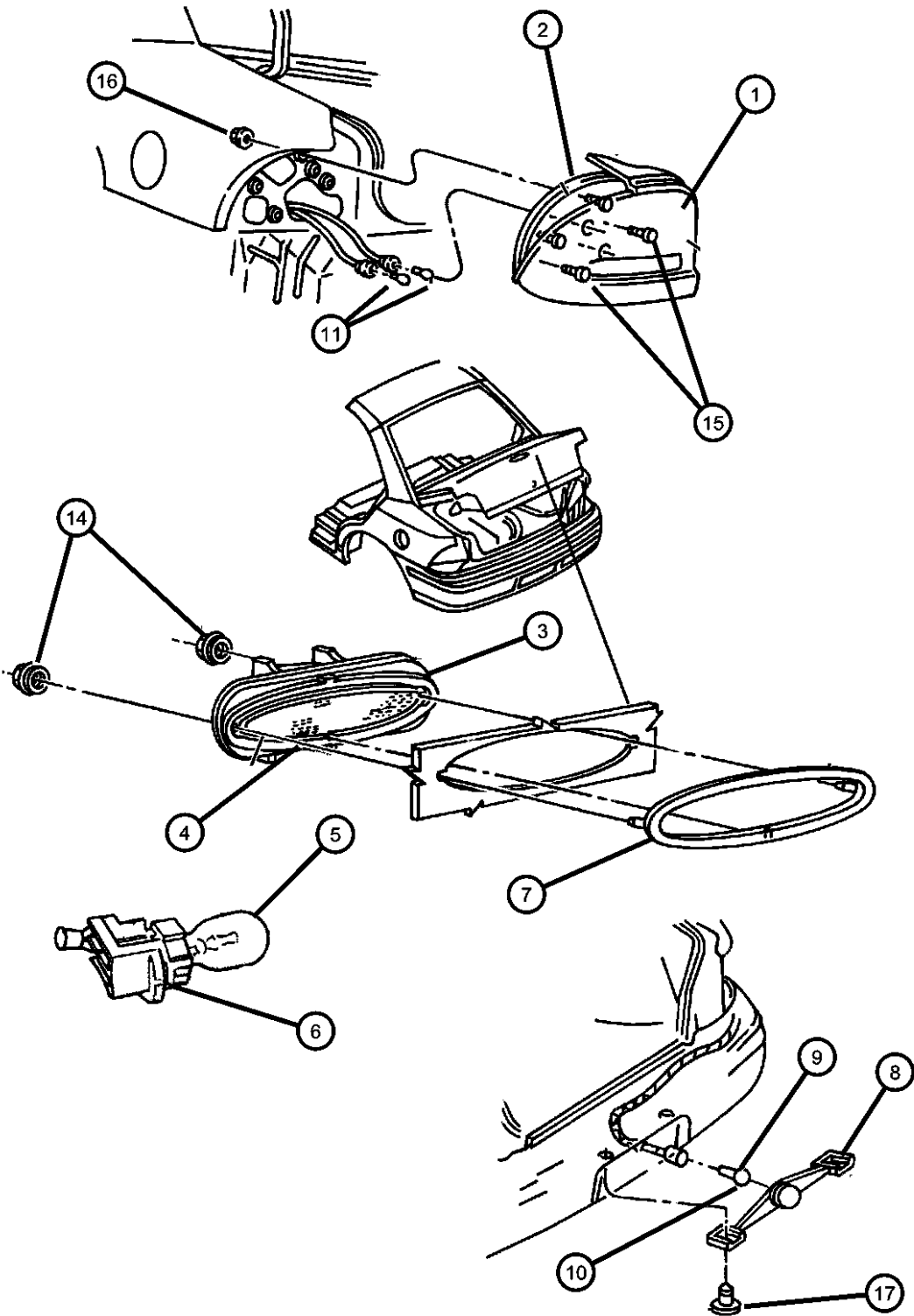

ITEM	PART NUMBER	QTY	LINE	SERIES	BODY	ENGINE	TRANS	TRIM	DESCRIPTION
1									LAMP, Tail Stop Turn
	05261862	1	D, P						Right
	05261863	1	D, P						Left
	05288342AB	1							Europe, Right
	05288343AB	1							Europe, Left
2									GASKET, Tail Lamp
	04546660	1	D, P						Right
	04546661	1	D, P						Left
3	05261857	1							LAMP, High Mounted Stop
4	05261994	1							GASKET, High Mounted Stop Lamp
5	00154883AA	1	D, P						BULB, 921High Mounted Stop Lamp
6	05303251	1	D, P						SOCKET, High Mounted Stop Lamp
7	05261993	1							BEZEL, High Mounted Stop Lamp
8	05303021	1	D, P						LAMP, License Plate
9	L0000168	1	D, P						BULB, 168License Plate Lamp
10	00153625	2							BULB, W10/5, Export, License Plate Lamp
11									BULB, 3157
	L0003157	2	D, P						Tail, Stop And Turn Signal
		2	D, P						Back Up Lamp
-12	00153623	1							BULB, P-25-2Right Hand Drive
-13									BULB, P-25-1
	00153622	3							Europe, Fog And Turn Signal Lamp
		3							Europe, High Mounted Stop Lamp
14	09420294	4							NUT, Stamped Hex Flange, .190-24
15	09420294	4							STUD, [.250/14/.250-14x1.810], (NOT SERVICED)
16	09420294	4							NUT, (NOT SERVICED)
17	09420294	4							SCREW, (NOT SERVICED)
-18									WIRING, Deck Lid
	04793685	1	D, P						w/o Light Group, Trunk Lamp, High Mounted Stop Lamp
	04793686	1	D, P						w/Light Group, Trunk Lamp, w/o High Mounted Stop Lamp

NEON (US) SX 2.0 (CANADA) (PL)

SERIES	LINE	BODY	ENGINE	TRANSMISSION
E = ECONOMY	C = CHRYSLER	41 = SEDAN/QUAD CAB	EBD = ENGINE - 1.8L 4 CYL	DD4 = TRANSMISSION - 5-SPEED
H = HIGHLINE	D = DODGE	SWB	SOHC 16V SEFI	PERF. MANUAL
L = LOWLINE	P = PLYMOUTH	42 = PILLARED	ECB = ENGINE - 2.0L 4 CYL	DD5 = TRANSMISSION - 5-SPEED
P = PREMIUM	Z = CHRYSLER (RHD)	HARDTOP/QUAD CAB	SOHC 16V SMPI	MANUAL
S = SPORT		LWB	ECC = ENGINE - 2.0L 4 CYL	DGC = TRANSMISSION - 3-SPEED
X = SPECIAL			DOHC 16V SMPI	AUTOMATIC

AR = use ase required - = Non illustrated part

Lamps, Rear
Figure 8-1110

ITEM	PART NUMBER	QTY	LINE	SERIES	BODY	ENGINE	TRANS	TRIM	DESCRIPTION
------	-------------	-----	------	--------	------	--------	-------	------	-------------

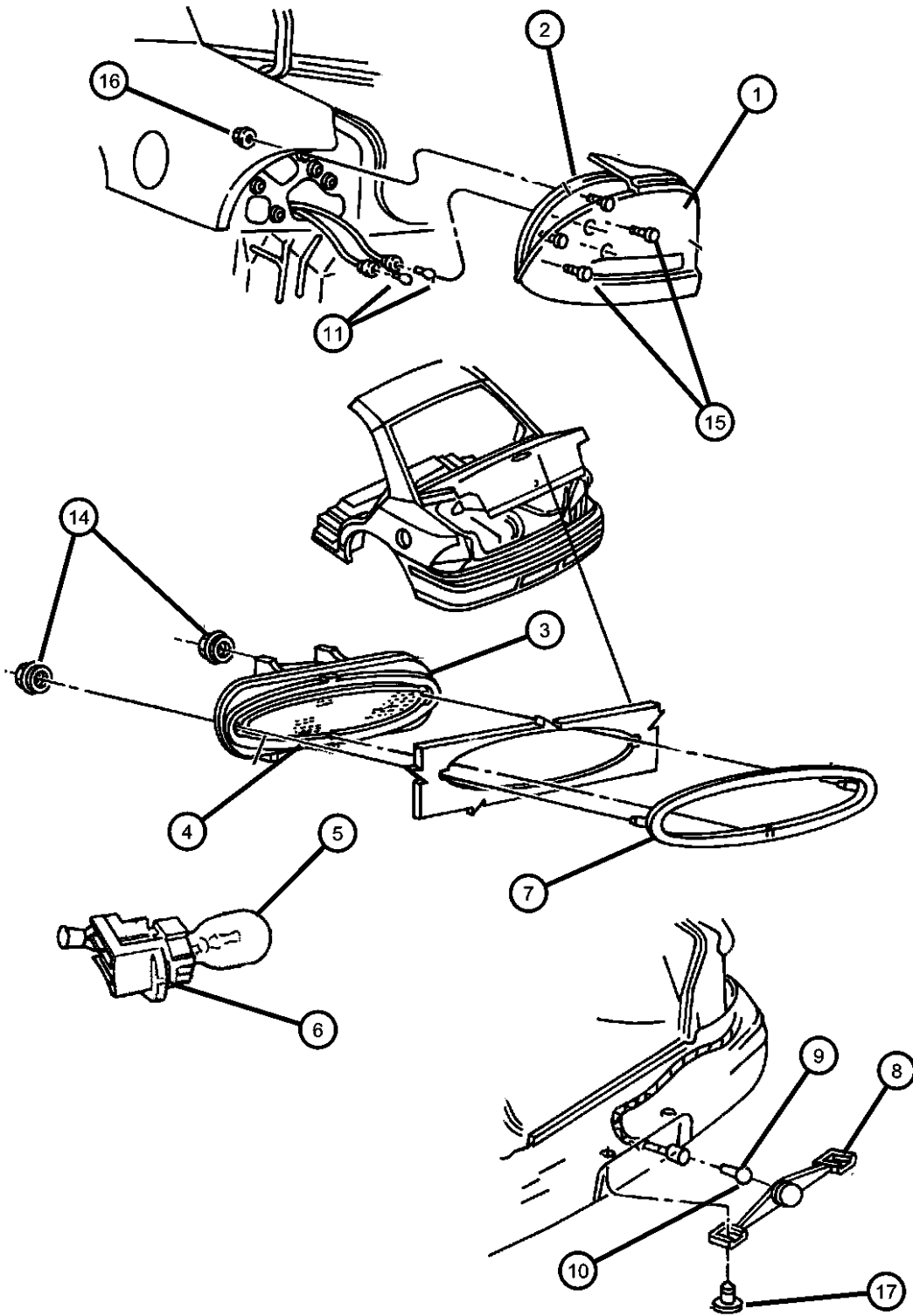

	04793790	1							High Mounted Stop Lamp
-19	05288497	1							LAMP, Deck Lid
-20									GASKET, Turn Signal Lamp
	05288320	1							Right
	05288321	1							Left

NEON (US) SX 2.0 (CANADA) (PL)					
SERIES	LINE	BODY	ENGINE	TRANSMISSION	
E = ECONOMY	C = CHRYSLER	41 = SEDAN/QUAD CAB	EBD = ENGINE - 1.8L 4 CYL	DD4 = TRANSMISSION - 5-SPEED	
H = HIGHLINE	D = DODGE	SWB	SOHC 16V SEFI	PERF. MANUAL	
L = LOWLINE	P = PLYMOUTH	42 = PILLARED	ECB = ENGINE - 2.0L 4 CYL	DD5 = TRANSMISSION - 5-SPEED	
P = PREMIUM	Z = CHRYSLER (RHD)	HARDTOP/QUAD CAB	SOHC 16V SMPI	MANUAL	
S = SPORT		LWB	ECC = ENGINE - 2.0L 4 CYL	DGC = TRANSMISSION - 3-SPEED	
X = SPECIAL			DOHC 16V SMPI	AUTOMATIC	

AR = use ase required - = Non illustrated part

Lamps, Cargo, Dome, Courtesy
Figure 8-1115

ITEM	PART NUMBER	QTY	LINE	SERIES	BODY	ENGINE	TRANS	TRIM	DESCRIPTION
1									LENS, Dome Lamp
	05269489	1	Z		42				Housing serviced in Headliner only
		1	D, P		42				Housing serviced in Headliner only
		1	D, P		22				Housing serviced in Headliner only
2									BULB, 578
	L0000578	1	Z		42				
		1	D, P		42				Dome Lamp
-3	05209554	1							LENS, Cargo LampTrunk Lamp
-4	L0000912	1							BULB, 912Trunk Lamp
-5	05288497	1							LAMP, Deck LidExport
-6	56021441	1							LAMP, Underhood

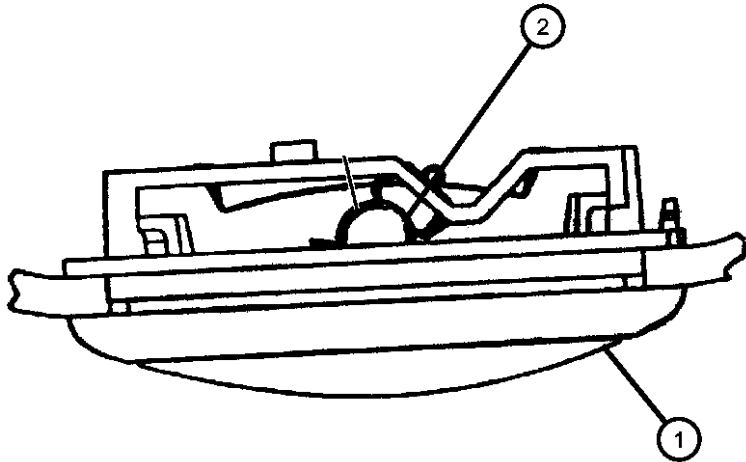

NEON (US) SX 2.0 (CANADA) (PL)				
SERIES	LINE	BODY	ENGINE	TRANSMISSION
E = ECONOMY	C = CHRYSLER	41 = SEDAN/QUAD CAB	EBD = ENGINE - 1.8L 4 CYL	DD4 = TRANSMISSION - 5-SPEED
H = HIGHLINE	D = DODGE	SWB	SOHC 16V SEFI	PERF. MANUAL
L = LOWLINE	P = PLYMOUTH	42 = PILLARED	ECB = ENGINE - 2.0L 4 CYL	DD5 = TRANSMISSION - 5-SPEED
P = PREMIUM	Z = CHRYSLER (RHD)	HARDTOP/QUAD CAB	SOHC 16V SMPI	MANUAL
S = SPORT		LWB	ECC = ENGINE - 2.0L 4 CYL	DGC = TRANSMISSION - 3-SPEED
X = SPECIAL			DOHC 16V SMPI	AUTOMATIC

Sockets And Bulbs
Figure 8-1180

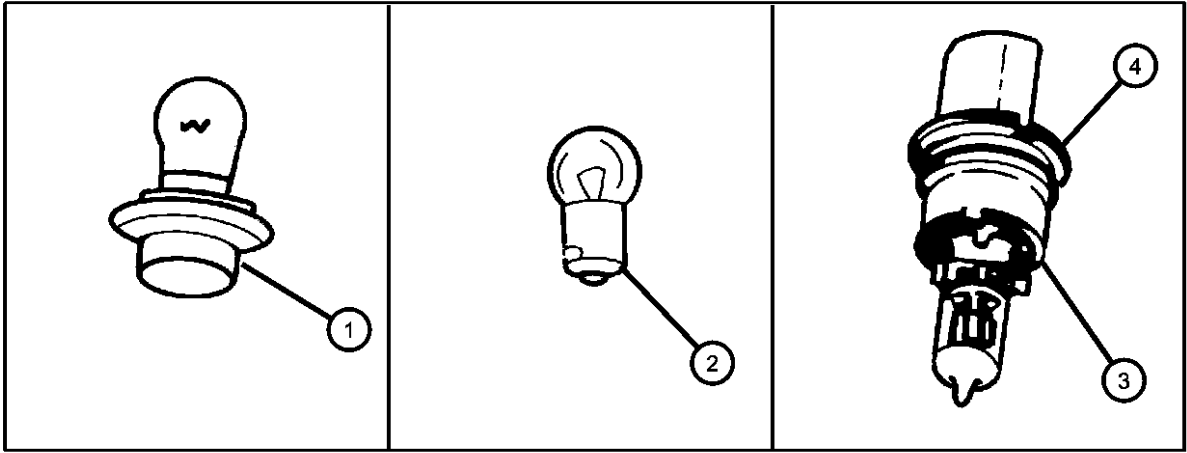

ITEM	PART NUMBER	QTY	LINE	SERIES	BODY	ENGINE	TRANS	TRIM	DESCRIPTION
1	04399900	1	D, P						SOCKET, Park, Turn, and Side Lamp
2									BULB, 3157
	00154851AA	1	Z		42				
	L0003157	2	D, P						Turn Signal And Stop
		2	D, P						Back-Up Lamp
3	00154544	1	D, P						BULB, Headlamp, 9007, Domestic, Aero Headlamp
4									BULB, Headlamp
	00153621	1	Z		42				
		1	D, P						
-5	L0000881	2	D, P						BULB, 881Fog Lamp
-6	00153938	1	D, P						BULB, 921
-7									BULB, 168
	L0000168	2	D, P						Side Marker
		1	D, P						License Lamp
-8	05303251	1	D, P						SOCKET, High Mounted Stop Lamp
-9									BULB, 578
	L0000578	1	Z		42				
		1	D, P		42				
-10	L0000161	1							BULB, 161Ash Receiver, Ignition Key Cylinder Lamp
-11	L0000912	1							BULB, 912Trunk Lamp
-12	L0000194	1					DGC		BULB, 194, Gearshift Slector
-13									BULB, Fog Lamp, H-3 35 Watt
	00154513	2	D, P						
		2	Z		42				
-14	06501966	1							BULB, 74Illuminated Visor

NEON (US) SX 2.0 (CANADA) (PL)				
SERIES	LINE	BODY	ENGINE	TRANSMISSION
E = ECONOMY	C = CHRYSLER	41 = SEDAN/QUAD CAB	EBD = ENGINE - 1.8L 4 CYL	DD4 = TRANSMISSION - 5-SPEED
H = HIGHLINE	D = DODGE	SWB	SOHC 16V SEFI	PERF. MANUAL
L = LOWLINE	P = PLYMOUTH	42 = PILLARED	ECB = ENGINE - 2.0L 4 CYL	DD5 = TRANSMISSION - 5-SPEED
P = PREMIUM	Z = CHRYSLER (RHD)	HARDTOP/QUAD CAB	SOHC 16V SMPI	MANUAL
S = SPORT		LWB	ECC = ENGINE - 2.0L 4 CYL	DGC = TRANSMISSION - 3-SPEED
X = SPECIAL			DOHC 16V SMPI	AUTOMATIC

Wiring, Engine And Related Parts
Figure 8-1205

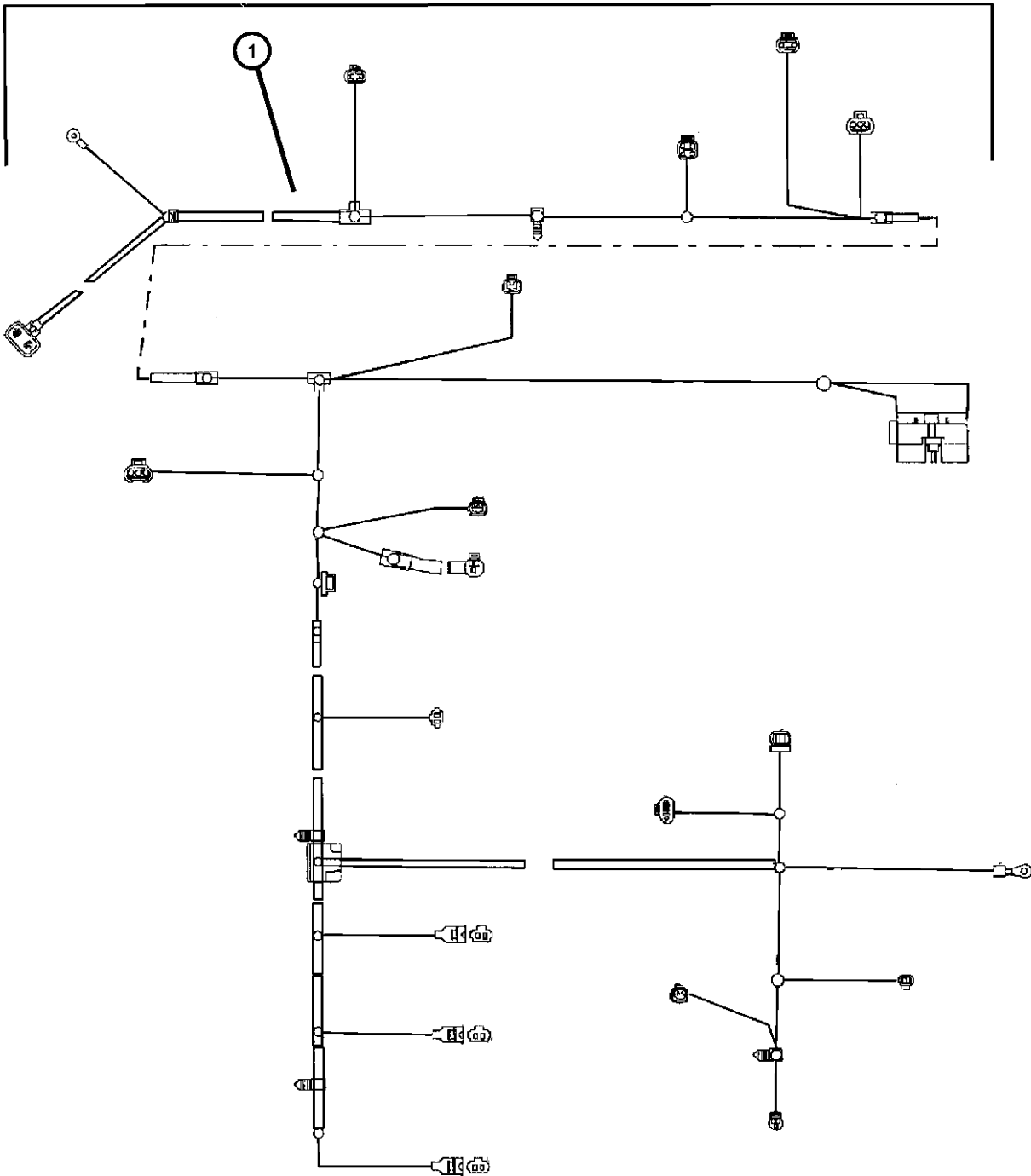

ITEM	PART NUMBER	QTY	LINE	SERIES	BODY	ENGINE	TRANS	TRIM	DESCRIPTION
------	-------------	-----	------	--------	------	--------	-------	------	-------------

ECC= 2.0L 4 CYL DOHC 16V SFI
EBD=1.8L 4 CYL SOHC 16V SEFI
ECB= 2.0L 4 CYL SOHC 16V SMPI
DGC= AUTOMATIC 3-SPEED
DD4= PERF. MANUAL 5-SPEED
DD5= MANUAL 5-SPEED

1 WIRING, Engine

04793745AD	1	D, P				ECB	DGC	
	1	Z			42	ECB	DGC	
	1	D, P				ECB	DD4, DD5	
04793748AD	1	D, P				ECC	DGC	
04794075AA	1	D, P				EBD	DD4	
	1	Z			42	EBD	DD4	

-2 STRAP, Ground

04793736	1							Hood Hinge
04794048AA	1	D, P				EBD	DD4	Cylinder Head
	1	Z			42	EBD	DD4	Cylinder Head
	1	D, P				ECB	DGC	Cylinder Head
	1	Z			42	ECB	DGC	Cylinder Head
	1	D, P				ECB	DD4, DD5	Cylinder Head
	1	D, P				ECC	DD4, DD5	Cylinder Head
05278081AB	1							Fuel Pump

NEON (US) SX 2.0 (CANADA) (PL)

SERIES	LINE
E = ECONOMY	C = CHRYSLER
H = HIGHLINE	D = DODGE
L = LOWLINE	P = PLYMOUTH
P = PREMIUM	Z = CHRYSLER (RHD)
S = SPORT	
X = SPECIAL	

BODY
41 = SEDAN/QUAD CAB
SWB
42 = PILLARED
HARDTOP/QUAD CAB
LWB

ENGINE	TRANSMISSION
EBD = ENGINE - 1.8L 4 CYL	DD4 = TRANSMISSION - 5-SPEED
SOHC 16V SEFI	PERF. MANUAL
ECB = ENGINE - 2.0L 4 CYL	DD5 = TRANSMISSION - 5-SPEED
SOHC 16V SMPI	MANUAL
ECC = ENGINE - 2.0L 4 CYL	DGC = TRANSMISSION - 3-SPEED
DOHC 16V SMPI	AUTOMATIC

AR = use ase required - = Non illustrated part

1999 PL

Wiring, Headlamp to Dash
Figure 8-1305

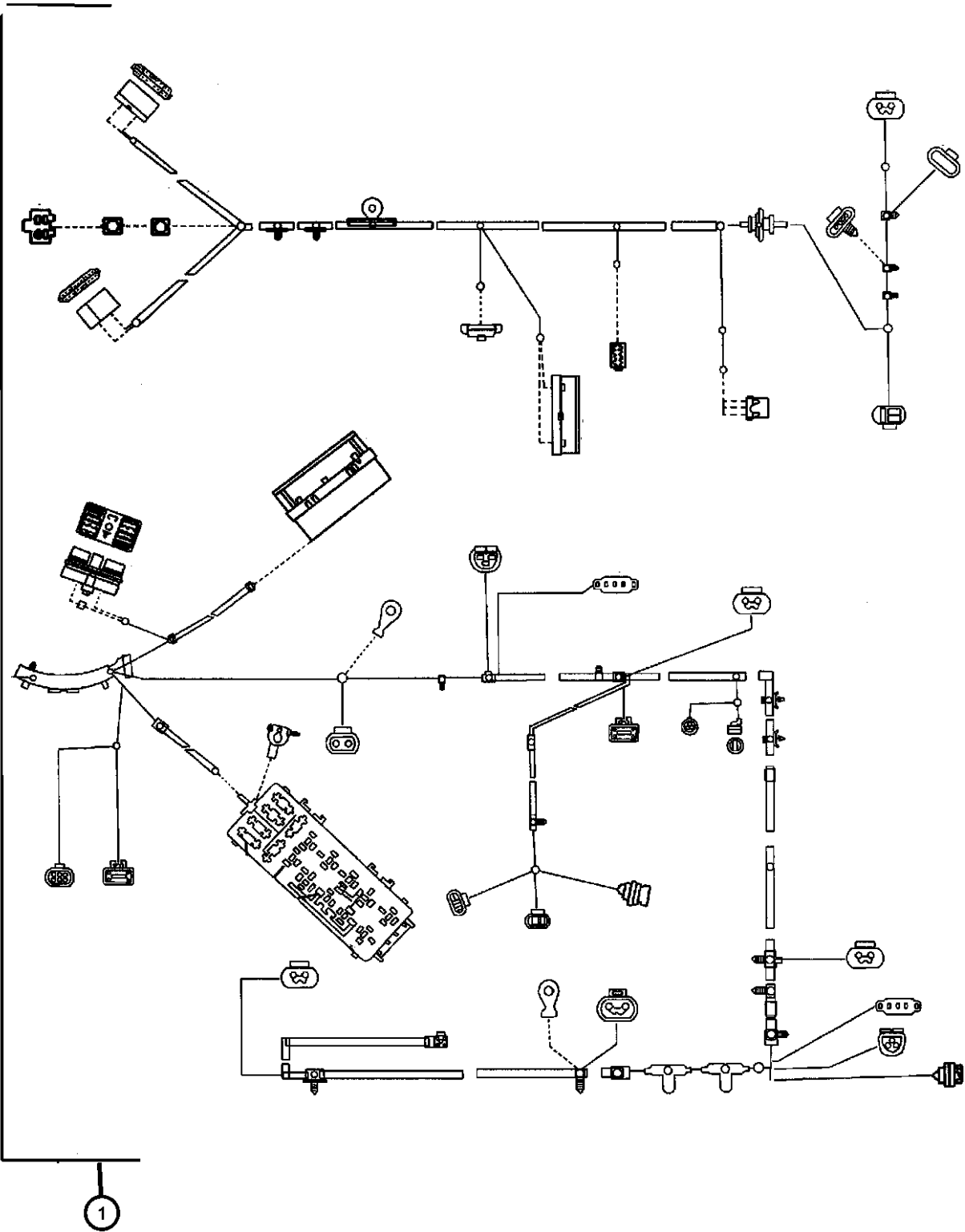

ITEM	PART NUMBER	QTY	LINE	SERIES	BODY	ENGINE	TRANS	TRIM	DESCRIPTION
------	-------------	-----	------	--------	------	--------	-------	------	-------------

DGO=TRANSMISSIONS - ALL AUTOMATIC
DBB=TRANSMISSIONS - ALL MANUAL

1									WIRING, Headlamp to Dash
	04793717AF	1	D, P				DGO		w/o ABS, Speed Control
	04793718AF	1	D, P				DGO		w/o ABS, w/Speed Control
	04793719AF	1	D, P				DGO		w/ABS, w/o Speed Control
	04793720AF	1	D, P				DGO		w/ABS, Speed Control
	04793721AF	1	D, P				DBB		w/o ABS, w/o Speed Control
	04793722AF	1	D, P				DBB		w/o ABS, w/Speed Control
	04793723AF	1	D, P				DBB		w/ABS, w/o Speed Control
	04793724AF	1	D, P				DBB		w/ABS, Speed Control
	04793725AE	1	D, P				DGO		w/o ABS, European
	04793726AE	1	D, P				DGO		w/ABS, European
	04793727AE	1	D, P				DBB		w/o ABS, European
	04793728AE	1	D, P				DBB		w/ABS, European
	04793729AF	1	Z		42		DBB		w/o ABS
	04793730AF	1	Z		42		DBB		w/ABS
	04793731AF	1	Z		42		DGO		w/o ABS
	04793732AF	1	Z		42		DGO		w/ABS

NEON (US) SX 2.0 (CANADA) (PL)

SERIES	LINE	BODY	ENGINE	TRANSMISSION
E = ECONOMY	C = CHRYSLER	41 = SEDAN/QUAD CAB	EBD = ENGINE - 1.8L 4 CYL	DD4 = TRANSMISSION - 5-SPEED
H = HIGHLINE	D = DODGE	SWB	SOHC 16V SEFI	PERF. MANUAL
L = LOWLINE	P = PLYMOUTH	42 = PILLARED	ECB = ENGINE - 2.0L 4 CYL	DD5 = TRANSMISSION - 5-SPEED
P = PREMIUM	Z = CHRYSLER (RHD)	HARDTOP/QUAD CAB	SOHC 16V SMPI	MANUAL
S = SPORT		LWB	ECC = ENGINE - 2.0L 4 CYL	DGC = TRANSMISSION - 3-SPEED
X = SPECIAL			DOHC 16V SMPI	AUTOMATIC

AR = use ase required - = Non illustrated part

Wiring, Instrument Panel
Figure 8-1405

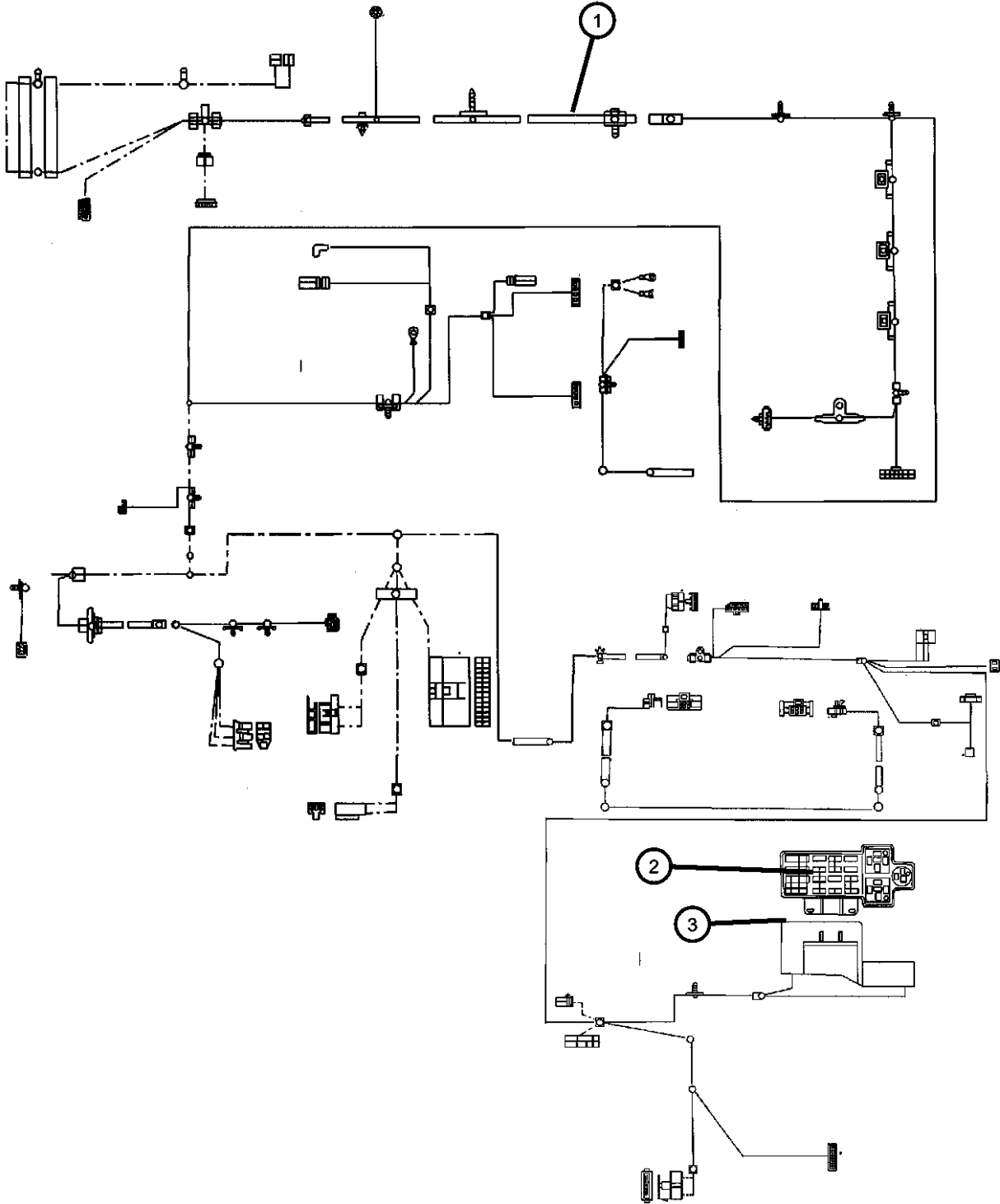

ITEM	PART NUMBER	QTY	LINE	SERIES	BODY	ENGINE	TRANS	TRIM	DESCRIPTION
1									WIRING, Instrument Panel
	04793702AE	1	D, P						w/o Power Mirrors, Rear Window Defroster
	04793703AE	1	D, P						w/o Power Mirrors, w/Air Conditioning, Rear Window Defroster
	04793704AE	1	D, P						w/ Speed Control, Fog Lamps, Power Mirrors
	04793705AE	1	D, P						w/Light Group, w/o Keyless Entry
	04793706AE	1	D, P						w/Keyless Entry, w/o Light Group
	04793707AE	1	D, P						w/Keyless Entry, Light Group
	04793708AE	1	D, P						w/Daytime Running Lamps, Light Group, Fog Lamps,Keyless Entry
	04793709AE	1	D, P						w/Daytime Running Lamps, w/o Light Group, Fog Lamps, Keyless Entry
	04793710AE	1	D, P						w/Daytime Running Lamps, Keyless Entry, Light Group, Fog Lamps
	04793711AE	1	D, P						w/Daytime Running Lamps, Keyless Entry, w/o Light Group, Fog Lamps
	04793712AE	1	D, P						European
	04793713AE	1	Z		42				
	04794267AA	1	D, P						Taiwan Equipped
	04794268AA	1	D, P						Taiwan Equipped, w/Light Group
2	06101486	2							FUSE, Mini, 10 AMP, Red
3	04793733	1	Z		42				LABEL, Fuse Block
-4									BREAKER, Circuit
	04414333	1	D, P						30-Amps.
		1	Z		42				30- Amps.
	04793715	1	Z		42				15-Amps, Export
-5									FLASHER
	05266169	1	D, P						
	05266282	1	Z		42				
-6	04793802AB	1							INSULATOR, 16-Way OBD II Connector

NEON (US) SX 2.0 (CANADA) (PL)				
SERIES	LINE	BODY	ENGINE	TRANSMISSION
E = ECONOMY	C = CHRYSLER	41 = SEDAN/QUAD CAB	EBD = ENGINE - 1.8L 4 CYL	DD4 = TRANSMISSION - 5-SPEED
H = HIGHLINE	D = DODGE	SWB	SOHC 16V SEFI	PERF. MANUAL
L = LOWLINE	P = PLYMOUTH	42 = PILLARED	ECB = ENGINE - 2.0L 4 CYL	DD5 = TRANSMISSION - 5-SPEED
P = PREMIUM	Z = CHRYSLER (RHD)	HARDTOP/QUAD CAB	SOHC 16V SMPI	MANUAL
S = SPORT		LWB	ECC = ENGINE - 2.0L 4 CYL	DGC = TRANSMISSION - 3-SPEED
X = SPECIAL			DOHC 16V SMPI	AUTOMATIC

Wiring, Body And Accessories
Figure 8-1505

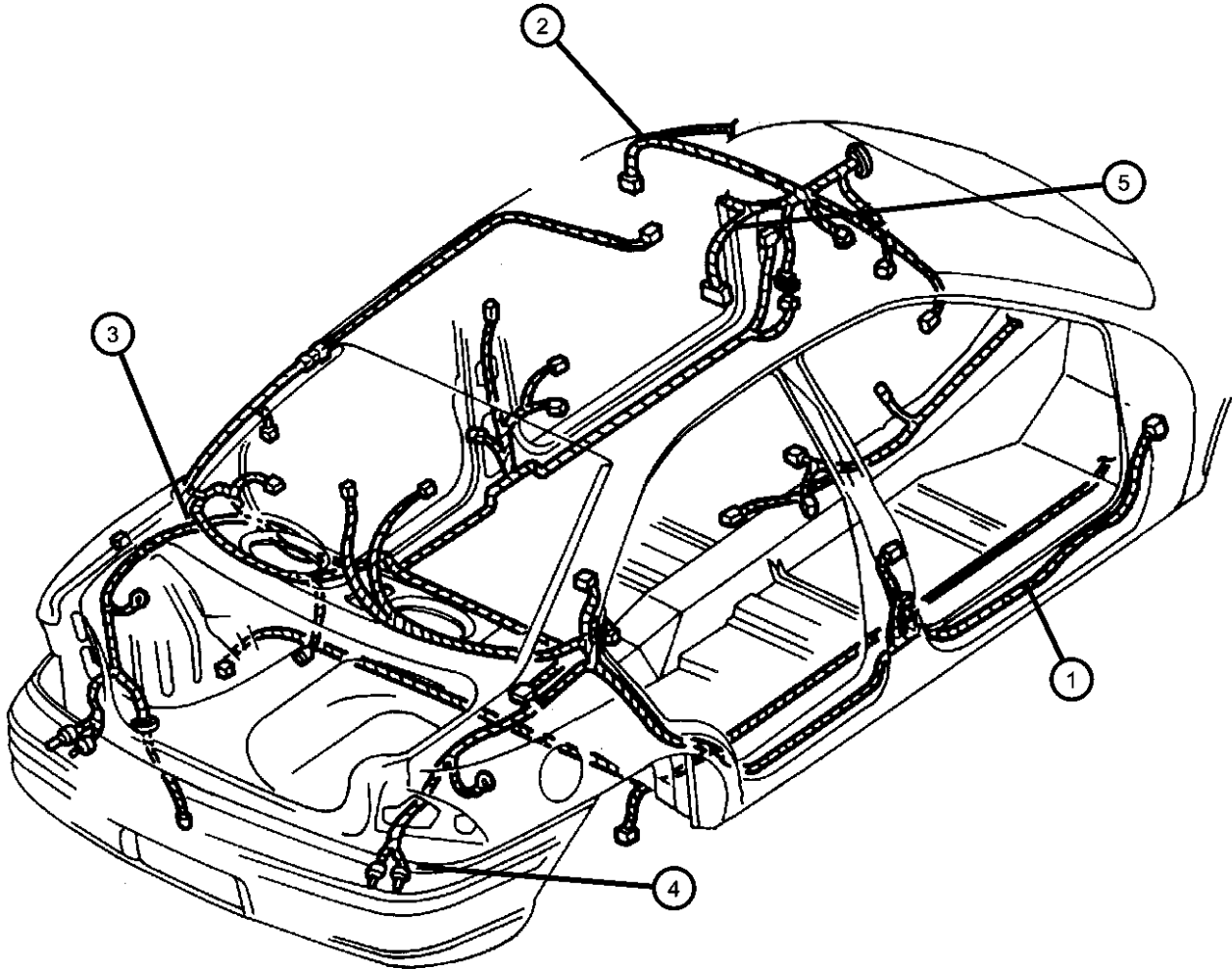

ITEM	PART NUMBER	QTY	LINE	SERIES	BODY	ENGINE	TRANS	TRIM	DESCRIPTION
EBD = 1.8L 4 CYL SOHC 16V ECO=ENGINES - ALL 2.0L 4 CYL DG0 = TRANSMISSIONS - ALL AUTOMATIC DBB = TRANSMISSIONS - ALL MANUAL									
1									WIRING, Unified Body
	04793695AD	1	D, P		42				w/o Light Groups
	04793696AD	1	D, P		42				w/Light Groups
	04793697AD	1	D, P		42				w/Power Locks, w/o Rear Wide License Plate
	04793698AD	1	D, P		42				Europe
	04793699AD	1	D, P		22				
	04793701AD	1	Z		42				
	04794256AA	1	D, P		42				w/Rear Wide License Plate
2									WIRING, Body
	04661504	1							Visor Vanity, w/Map Lamp
	04793469	1							Light Package,w/Sunroof
3									WIRING, Deck Lid
	04793685	1	D, P						w/o Light Group,, Chmsl
	04793686	1	D, P						Light Package,
	04793790	1							
4	04793911AA	1							WIRING, Taillamp Jumper, EUROPE
5	04793782	1							WIRING, Sunroof
-6									WIRING, Heater and A/C Jumper
	04661315AB	1	D, P						
	04661940AB	1	Z		42				
-7									WIRING, Fan Motor
	05016263AA	1				ECO	DG0		
		1				ECC	DBB		
		1				ECB	DBB		
		1	Z		42	EBD	DBB		
		1	D, P			EBD, ECB	DBB		
		1				ECB, ECC	DG0		
-8	04661923AB	2	D, P		22				WIRING, Door Locks
-9									WIRING, Door
	04625635AD	2	D, P						w/Power Mirrors, (US Bulit), Right & Left, Front Door

NEON (US) SX 2.0 (CANADA) (PL)					
SERIES	LINE	BODY	ENGINE	TRANSMISSION	
E = ECONOMY	C = CHRYSLER	41 = SEDAN/QUAD CAB	EBD = ENGINE - 1.8L 4 CYL	DD4 = TRANSMISSION - 5-SPEED	
H = HIGHLINE	D = DODGE	SWB	SOHC 16V SEFI	PERF. MANUAL	
L = LOWLINE	P = PLYMOUTH	42 = PILLARED	ECB = ENGINE - 2.0L 4 CYL	DD5 = TRANSMISSION - 5-SPEED	
P = PREMIUM	Z = CHRYSLER (RHD)	HARDTOP/QUAD CAB	SOHC 16V SMPI	MANUAL	
S = SPORT		LWB	ECC = ENGINE - 2.0L 4 CYL	DGC = TRANSMISSION - 3-SPEED	
X = SPECIAL			DOHC 16V SMPI	AUTOMATIC	

Wiring, Body And Accessories
Figure 8-1505

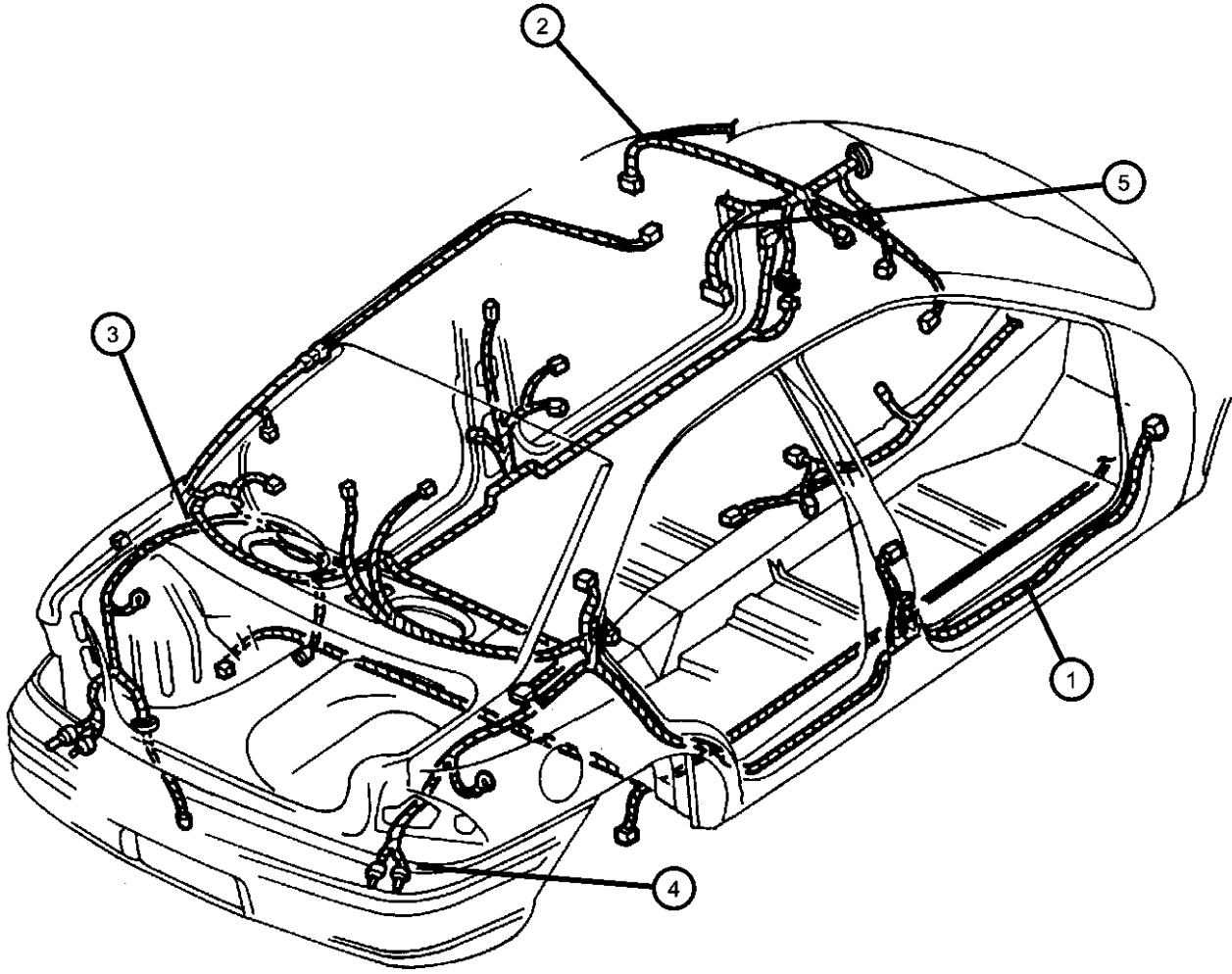

ITEM	PART NUMBER	QTY	LINE	SERIES	BODY	ENGINE	TRANS	TRIM	DESCRIPTION
	04661912AD	2	D, P						w/Power Mirrors, (Mexico Built), Right & Left, Front Door
	04661921AD	1	Z		42				w/Power Windows, Left Front Door
	04793275AD	1	D, P						w/Power Locks, Power Mirrors, w/o Power Windows (Not Mexico Built), Left Front Door
	04793276AD	1	D, P						w/Power Locks, Power Mirrors, w/o Power Windows (Not Mexico Built), Right Front Door
	04793277AD	1	D, P						w/Power Windows, Left Door
	04793278AD	1	D, P						w/Power Windows, Right Door
	04793279AD	1	D, P						w/Power Locks, Power Mirrors, w/o Power Windows (Mexico Built), Left Front Door
	04793280AD	1	D, P						w/Power Locks, Power Mirrors, w/o Power Windows (Mexico Built), Right Front Door
	04793281AE	1	D, P						w/Power Windows, (Mexico Built), Left Front Door
	04793283AD	1	D, P						w/Power Windows, (Mexico Built), Right Front Door
	04793664	2			42				w/Power Locks, Rear Door
	04793714AD	1	Z		42				w/Power Windows, Right Front Door
-10	04793714AD	1							WIRING, Power Steering Switch, (NOT REQUIRED),
-11	05288061	2	D, P						WIRING, Fog Lamp
-12	04793271	1	D, P						WIRING, High Speed Warning Jumper
-13	04793147AB	1				ECC			WIRING, A/C
-14	04793957AC	1							WIRING, Battery
-15	04793957AC	1							SWITCH PACKAGE, Power Top, (NOT REQUIRED)

NEON (US) SX 2.0 (CANADA) (PL)				
SERIES	LINE	BODY	ENGINE	TRANSMISSION
E = ECONOMY	C = CHRYSLER	41 = SEDAN/QUAD CAB	EBD = ENGINE - 1.8L 4 CYL	DD4 = TRANSMISSION - 5-SPEED
H = HIGHLINE	D = DODGE	SWB	SOHC 16V SEFI	PERF. MANUAL
L = LOWLINE	P = PLYMOUTH	42 = PILLARED	ECB = ENGINE - 2.0L 4 CYL	DD5 = TRANSMISSION - 5-SPEED
P = PREMIUM	Z = CHRYSLER (RHD)	HARDTOP/QUAD CAB	SOHC 16V SMPI	MANUAL
S = SPORT		LWB	ECC = ENGINE - 2.0L 4 CYL	DGC = TRANSMISSION - 3-SPEED
X = SPECIAL			DOHC 16V SMPI	AUTOMATIC

Wiring, Repair
Figure 8-1605

ITEM	PART NUMBER	QTY	LINE	SERIES	BODY	ENGINE	TRANS	TRIM	DESCRIPTION
-1	04797670	1	D, P						WIRING REPAIR PACKAGE, Headlamp, For Electrical Con- nector Repair Information visit the World Wide Web at <a href="http://dto.vftis.com/mopar/dis-
claimer.asp">http://dto.vftis.com/mopar/dis- claimer.asp
-2	04641780	2	Z		42		DGC		STRAP, Tie
		1							
-3	04364375	1							TUBE, Convolutd
-4	04364375	1							CONNECTOR PACKAGE, Beam Select Switch, (NOT REQUIRED)
-5	04773187	1							WIRING REPAIR PACKAGE, Alternator Fuselink
-6	05013930AA	1							WIRING PACKAGE, Underhood Connector Repair
-7	04793802AB	1							INSULATOR, 16-Way OBD II Connector

For Electrical Connector Repair Information visit
the World Wide Web at

<http://dto.vftis.com/mopar/disclaimer.asp>

NEON (US) SX 2.0 (CANADA) (PL)				
SERIES	LINE	BODY	ENGINE	TRANSMISSION
E = ECONOMY	C = CHRYSLER	41 = SEDAN/QUAD CAB	EBD = ENGINE - 1.8L 4 CYL	DD4 = TRANSMISSION - 5-SPEED
H = HIGHLINE	D = DODGE	SWB	SOHC 16V SEFI	PERF. MANUAL
L = LOWLINE	P = PLYMOUTH	42 = PILLARED	ECB = ENGINE - 2.0L 4 CYL	DD5 = TRANSMISSION - 5-SPEED
P = PREMIUM	Z = CHRYSLER (RHD)	HARDTOP/QUAD CAB	SOHC 16V SMPI	MANUAL
S = SPORT		LWB	ECC = ENGINE - 2.0L 4 CYL	DGC = TRANSMISSION - 3-SPEED
X = SPECIAL			DOHC 16V SMPI	AUTOMATIC

Spark Plugs, Ignition Coil, and Wires
Figure 8-1905

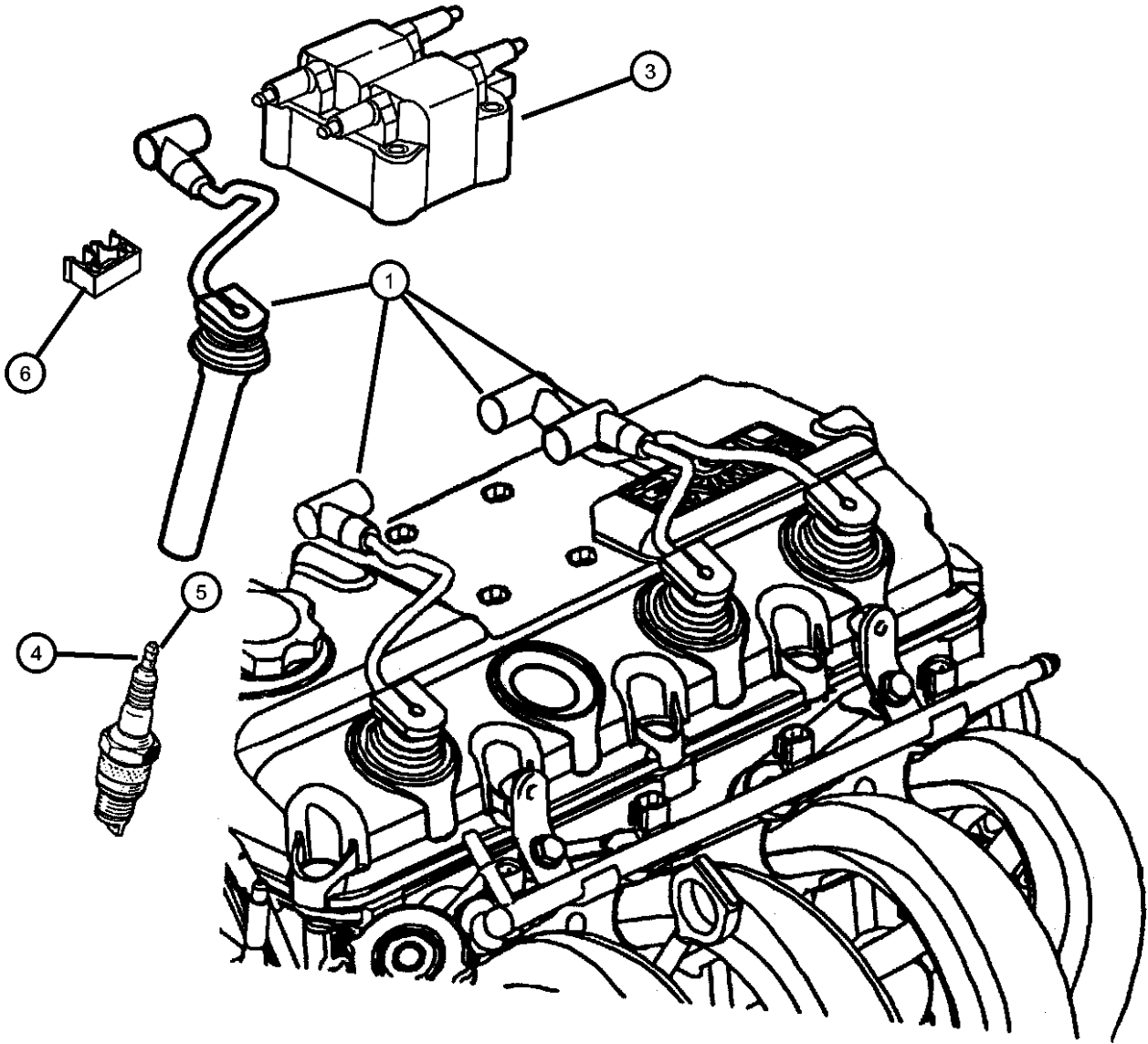

ITEM	PART NUMBER	QTY	LINE	SERIES	BODY	ENGINE	TRANS	TRIM	DESCRIPTION
1	05269577	1	D, P			ECB	DGC		CABLE, Ignition
		1	Z		42	ECB	DGC		[#1]
		1	D, P			EBD	DD4		[#1]
		1	Z		42	EBD	DD4		[#1]
	05269578	2	D, P			ECB	DGC		[#2,3]
		2	D, P			EBD	DD4		[#2,3]
		2	Z		42	EBD	DD4		[#2,3]
		2	Z		42	ECB	DGC		[#2,3]
	05269667	1	D, P			EBD	DD4		[#4]
		1	Z		42	EBD	DD4		[#4]
		1	Z		42	ECB	DGC		[#4]
		1	D, P			ECB	DGC		[#4]
-2	04773841	1	D, P			ECC	DGC		CABLE PACKAGE, Ignition
		1	D, P			ECC	DD4, DD5		
	04883233	1	D, P			EBD	DD4		
		1	Z		42	EBD	DD4		Mopar V-Line Alternative Part
	SPW03893AA	1	D, P			ECB	DGC		Mopar V-Line Alternative Part
		1	Z		42	ECB	DGC		Mopar V-Line Alternative Part
	SPW03893AA	1	D, P			ECB	DGC		Mopar V-Line Alternative Part
		1	Z		42	ECB	DGC		Mopar V-Line Alternative Part
	SPW03893AA	1	D, P			ECB	DGC		Mopar V-Line Alternative Part
		1	Z		42	ECB	DGC		Mopar V-Line Alternative Part
3	05269670	1	D, P			EBD	DD4		COIL, Ignition
		1	Z		42	EBD	DD4		
		1	D, P			ECB	DGC		
		1	Z		42	ECB	DGC		
4	05269897	4	D, P			EBD	DD4		SPARK PLUG, RC-9-YC
		4	Z		42	EBD	DD4		
		4	D, P			ECB	DGC		
		4	Z		42	ECB	DGC		

NEON (US) SX 2.0 (CANADA) (PL)		BODY		ENGINE		TRANSMISSION	
SERIES	LINE						
E = ECONOMY	C = CHRYSLER	41 = SEDAN/QUAD CAB		EBD = ENGINE - 1.8L 4 CYL		DD4 = TRANSMISSION - 5-SPEED	
H = HIGHLINE	D = DODGE	SWB		SOHC 16V SEFI		PERF. MANUAL	
L = LOWLINE	P = PLYMOUTH	42 = PILLARED		ECB = ENGINE - 2.0L 4 CYL		DD5 = TRANSMISSION - 5-SPEED	
P = PREMIUM	Z = CHRYSLER (RHD)	HARDTOP/QUAD CAB		SOHC 16V SMPI		MANUAL	
S = SPORT		LWB		ECC = ENGINE - 2.0L 4 CYL		DGC = TRANSMISSION - 3-SPEED	
X = SPECIAL				DOHC 16V SMPI		AUTOMATIC	

AR = use ase required - = Non illustrated part

1999 PL

Spark Plugs, Ignition Coil, and Wires
Figure 8-1905

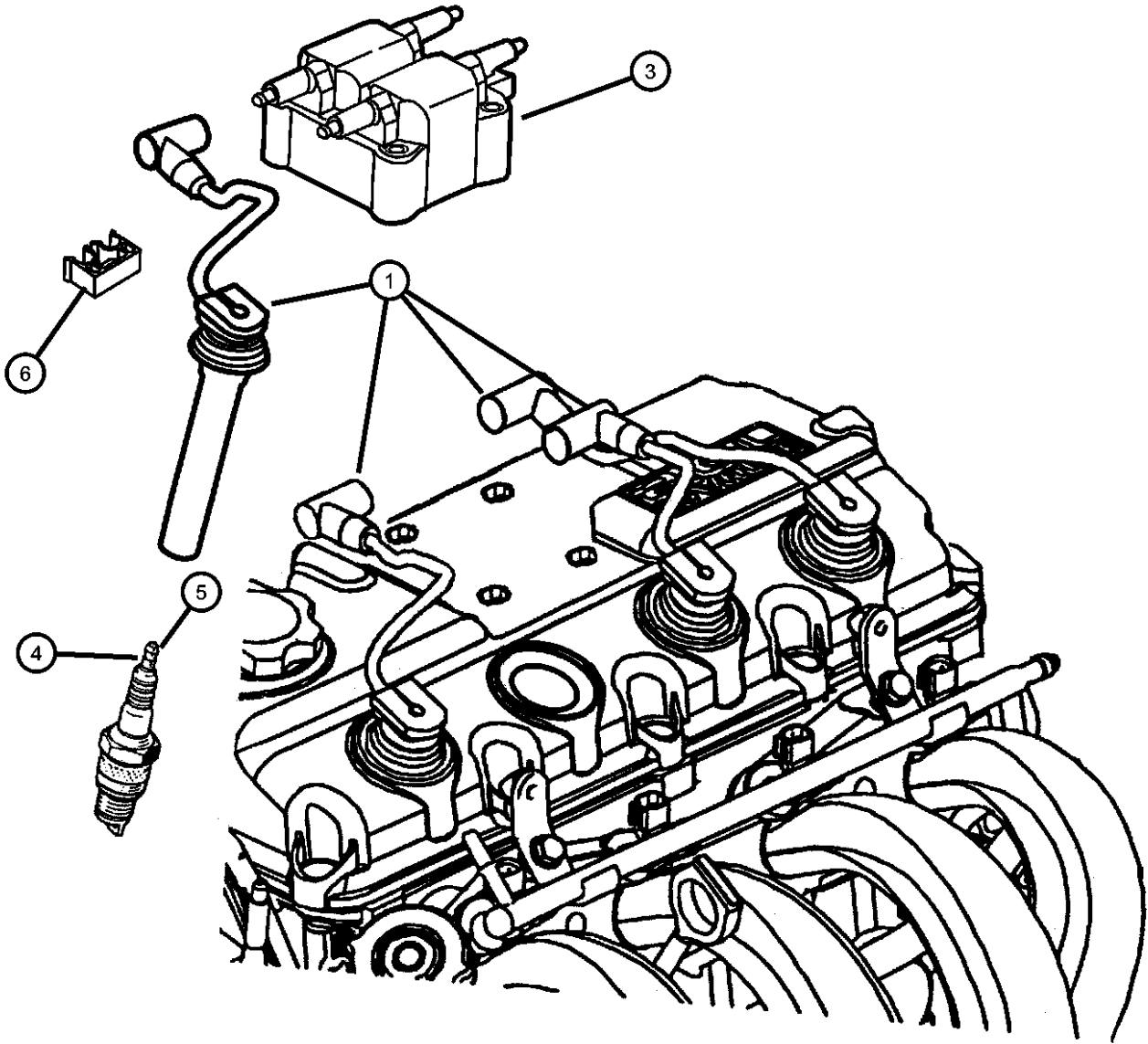

ITEM	PART NUMBER	QTY	LINE	SERIES	BODY	ENGINE	TRANS	TRIM	DESCRIPTION
5	SP00RC9YC5	1				ECC			SPARK PLUG
6									RETAINER, Ignition Cable
	05269579	1	D, P			ECB	DGC		Single wire
		1	Z		42	ECB	DGC		Single wire
		1	Z		42	EBD	DD4		Single wire
		1	D, P			EBD	DD4		Single wire
	05269580	1	D, P			ECB	DGC		Double wire
		1	Z		42	ECB	DGC		Double wire
		1	Z		42	EBD	DD4		Double wire
		1	D, P			EBD	DD4		Double wire

NEON (US) SX 2.0 (CANADA) (PL)					
SERIES	LINE	BODY	ENGINE	TRANSMISSION	
E = ECONOMY	C = CHRYSLER	41 = SEDAN/QUAD CAB	EBD = ENGINE - 1.8L 4 CYL	DD4 = TRANSMISSION - 5-SPEED	
H = HIGHLINE	D = DODGE	SWB	SOHC 16V SEFI	PERF. MANUAL	
L = LOWLINE	P = PLYMOUTH	42 = PILLARED	ECB = ENGINE - 2.0L 4 CYL	DD5 = TRANSMISSION - 5-SPEED	
P = PREMIUM	Z = CHRYSLER (RHD)	HARDTOP/QUAD CAB	SOHC 16V SMPI	MANUAL	
S = SPORT		LWB	ECC = ENGINE - 2.0L 4 CYL	DGC = TRANSMISSION - 3-SPEED	
X = SPECIAL			DOHC 16V SMPI	AUTOMATIC	

Group - 08A

Instrument Panel and Radios and Consoles

Group - 08A Instrument Panel and Radios and Consoles

Illustration Title

Group-Fig. No.

Instrument Panel

Instrument Panel Fig. 08A - 105

Instrument Panel Cluster

Cluster, Instrument Panel..... Fig. 08A - 205

Radio, Antenna, and Speakers

Radios..... Fig. 08A - 305

Antenna - Speakers Fig. 08A - 310

Consoles

Consoles Fig. 08A - 405

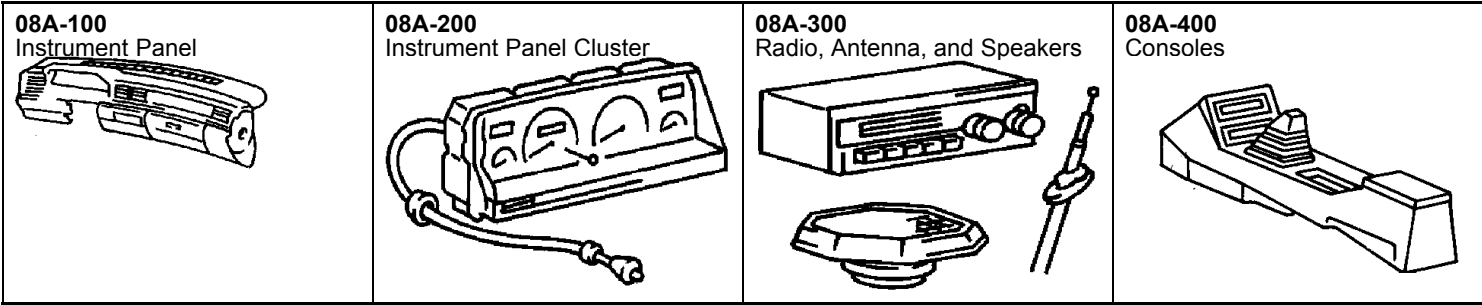

Instrument Panel
Figure 08A-105

ITEM	PART NUMBER	QTY	LINE	SERIES	BODY	ENGINE	TRANS	TRIM	DESCRIPTION
1	0RH82LAZAA	1	D, P						PANEL, Instrument
	0RH82RK5AA	1	D, P						Agate
	0RJ13LAZAA	1	Z		42				Camel Tan
	0RJ13RK5AA	1	Z		42				Agate
2	0RN82LAZAC	1	D, P						Camel Tan
	0RN82SKBAC	1	D, P						AIR BAG, Passenger
	0RN83LAZAC	1	D, P						Agate
	0RN83SKBAC	1	D, P						Agate, Europe
	0RN84LAZAB	1	Z		42				Camel Tan, Europe
	0RN84SKBAB	1	Z		42				Agate
3	0EW461AZ	1	D, P						Camel Tan
	0EW461KB	1	D, P						PANEL, Instrument Panel Trim
	0LP751AZAB	1	D, P						Agate, Left
	0LP751K5AB	1	D, P						Camel Tan, Left
	0LR221AZ	1	D, P						Agate, Left, Export
	0LR221KB	1	D, P						Camel Tan, Left, Export
	0MB391AZAC	1	Z		42				Agate, Right
	0MB391K5AC	1	Z		42				Camel Tan, Right
4	06032723	7	D, P						Agate, Left
5	04793050	1	Z		42				Camel Tan, Left
	0GY89LAZ	1	D, P						SCREW, Self Tapping, M4.2x1.69x19.05
	0GY89SKB	1	D, P						SWITCH AND BEZEL, Fog Lamp
	0GY94LAZ	1	D		42				Front
		1	Z		42				Agate, Front
	0GY94SKB	1	D		42				Camel Tan, Front
		1	Z		42				Agate, Rear, Export
	0QM43LAZ	1	D, P						Agate, Rear
	0QM43SKB	1	D, P						Camel Tan, Rear, Export
6									Camel Tan, Rear
									Agate, w/o Rear Defroster, Front
									Camel Tan, w/o Rear Defroster, Front
									SWITCH, Electric Back Light

NEON (US) SX 2.0 (CANADA) (PL)

SERIES	LINE	BODY	ENGINE	TRANSMISSION
E = ECONOMY	C = CHRYSLER	41 = SEDAN/QUAD CAB	EBD = ENGINE - 1.8L 4 CYL	DD4 = TRANSMISSION - 5-SPEED
H = HIGHLINE	D = DODGE	SWB	SOHC 16V SEFI	PERF. MANUAL
L = LOWLINE	P = PLYMOUTH	42 = PILLARED	ECB = ENGINE - 2.0L 4 CYL	DD5 = TRANSMISSION - 5-SPEED
P = PREMIUM	Z = CHRYSLER (RHD)	HARDTOP/QUAD CAB	SOHC 16V SMPI	MANUAL
S = SPORT		LWB	ECC = ENGINE - 2.0L 4 CYL	DGC = TRANSMISSION - 3-SPEED
X = SPECIAL			DOHC 16V SMPI	AUTOMATIC

Instrument Panel
Figure 08A-105

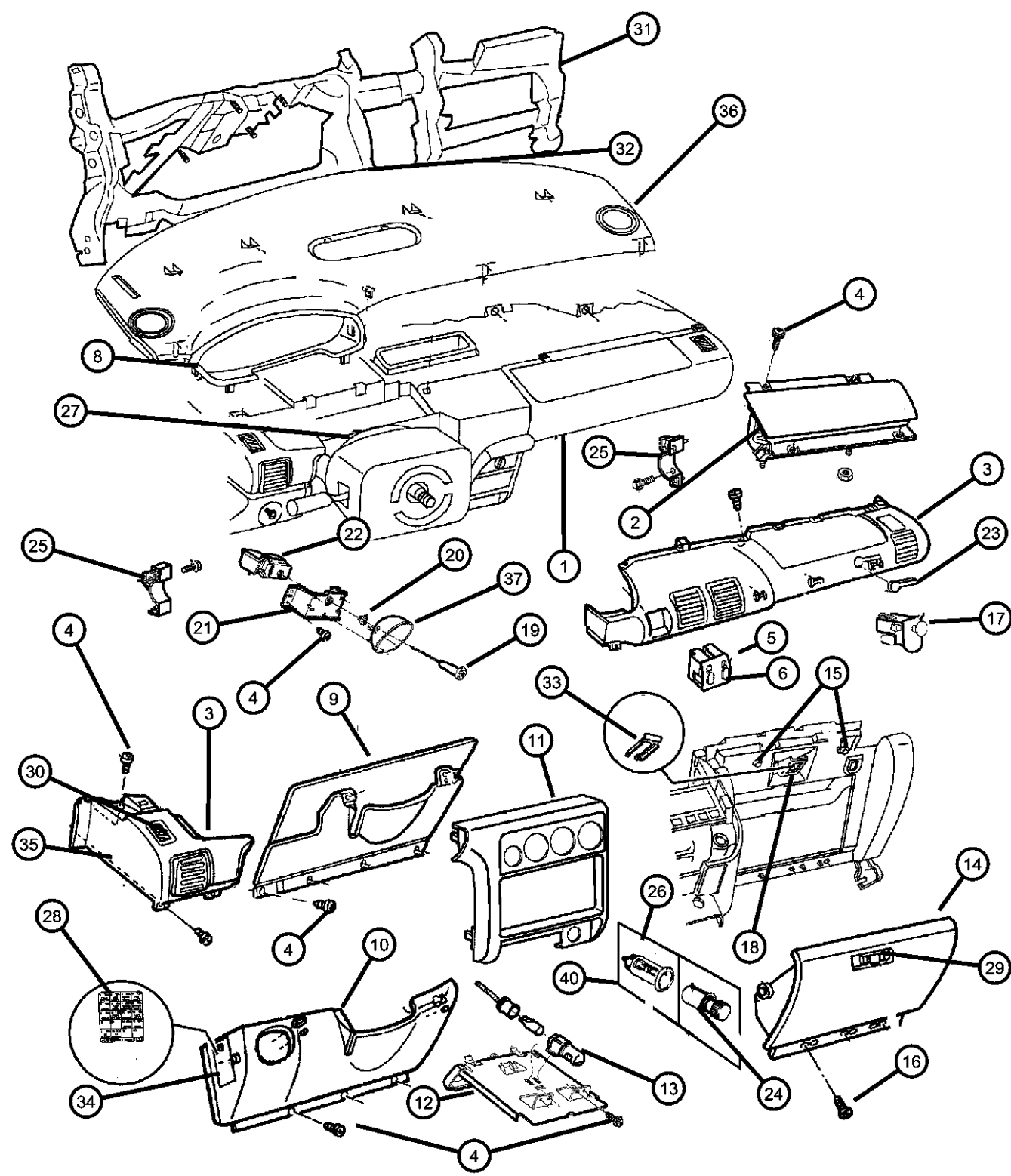
	ITEM	PART NUMBER	QTY	LINE	SERIES	BODY	ENGINE	TRANS	TRIM	DESCRIPTION
		0QM42LAZ	1	D, P						Agate
		0QM42SKB	1	D, P						Camel Tan
	-7									COVER, Switch
		0QM36LAZ	1	D, P						[AZ] Without heated back glass
		0QM36SKB	1	D, P						[K5] Without heated back glass
	8	05265726	1	D, P						BEZEL, Cluster
	9									LINER, Steering Column Cover
		05291069	1	Z		42				w/Tilt Steering
		05291172	1	D, P						
	10									COVER, Instrument Panel, Steering Column Opening
		0EP81LAZ	1	D, P						Agate, w/o Tilt
		0EP81RK5	1	D, P						Camel Tan, w/o Tilt
		0FM47LAZ	1	D, P						Agate
		0FM47RK5	1	D, P						Camel Tan
		0LH99LAZ	1	Z		42				Agate, w/Tilt, Right Hand Drive
		0LH99RK5	1	Z		42				Camel Tan, w/Tilt, Right Hand Drive
	11									BEZEL, Instrument Panel, Center
		0LJ241AZ	1	Z		42				Agate
		0LJ241K5	1	Z		42				Camel Tan
		0PX29LAZ	1	D, P						Agate, With Air Conditioning
		0PX29RK5	1	D, P						Camel Tan, With Air Conditioning
	12									ASH RECEIVER, Instrument Panel
		0EW43LAZ	1							Agate
		0EW43RK5	1							Camel Tan
	13	05269357	1							HOOD, Ash Receiver Lamp
	14									GLOVE BOX AND INNER DOOR, Instrument Panel
		0LJ22LAZ	1	Z		42				Agate
		0LJ22RK5	1	Z		42				Camel Tan
		0PS56LAZ	1	D, P						Agate
		0PS56RK5	1	D, P						Camel Tan
	15									BUMPER, Glove Box Door, Striker
		05291051	2	D, P						
<div><div>NEON (US) SX 2.0 (CANADA) (PL)</div><div><div>SERIES</div><div>LINE</div><div>E = ECONOMY</div><div>H = HIGHLINE</div><div>L = LOWLINE</div><div>P = PREMIUM</div><div>S = SPORT</div><div>X = SPECIAL</div><div>C = CHRYSLER</div><div>D = DODGE</div><div>P = PLYMOUTH</div><div>Z = CHRYSLER (RHD)</div></div><div><div>BODY</div><div>41 = SEDAN/QUAD CAB SWB</div><div>42 = PILLARED HARDTOP/QUAD CAB LWB</div></div><div><div>ENGINE</div><div>EBD = ENGINE - 1.8L 4 CYL SOHC 16V SEFI</div><div>ECB = ENGINE - 2.0L 4 CYL SOHC 16V SMPI</div><div>ECC = ENGINE - 2.0L 4 CYL DOHC 16V SMPI</div></div><div><div>TRANSMISSION</div><div>DD4 = TRANSMISSION - 5-SPEED PERF. MANUAL</div><div>DD5 = TRANSMISSION - 5-SPEED MANUAL</div><div>DGC = TRANSMISSION - 3-SPEED AUTOMATIC</div></div></div>										

AR = use ase required - = Non illustrated part

Instrument Panel
Figure 08A-105

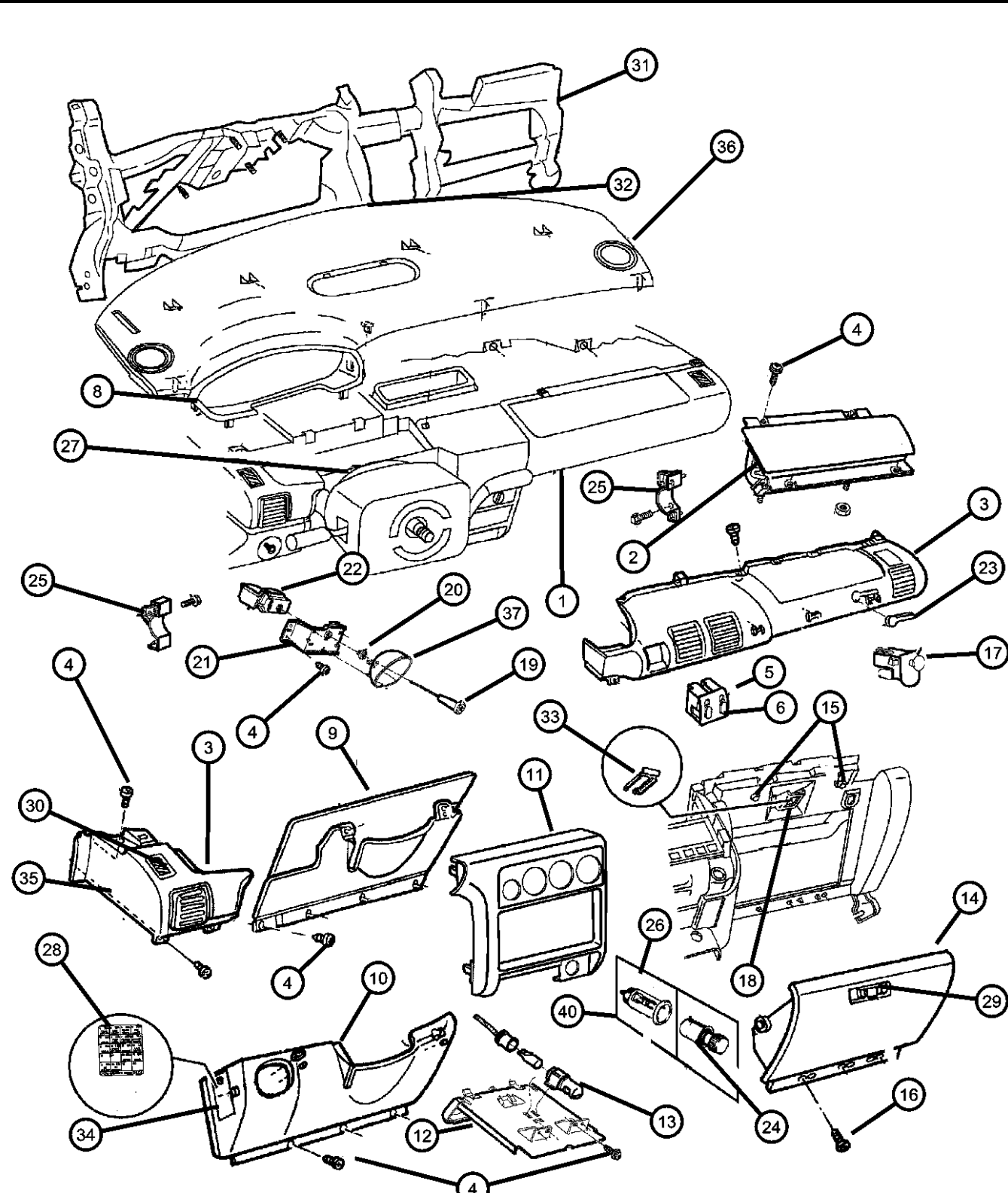
										ITEM	PART NUMBER	QTY	LINE	SERIES	BODY	ENGINE	TRANS	TRIM	DESCRIPTION
										16	06504097	2	Z		42				SCREW TAPPING & WASHER, Hex Head, M4.8x1.59x25.00
										17	04565022	1							SWITCH AND LAMP, Glove Box
										18	05265768	1	D, P						STRIKER, Glove Box Door Latch
												1	Z		42				
										19									KNOB AND SHAFT, Headlamp Switch
											04565339	1	D, P						
											05269298	1	D		42				Europe
												1	Z		42				
										20	04221064	1							RETAINER, Headlamp Switch
										21	04793000	1	Z		42				PLATE, Headlamp Switch Mounting
										22									SWITCH, Headlamp
											56009869AA	1	Z		42				
											56021898AA	1	D, P						
										23	05291042	1							NAMEPLATE, Instrument Panel, Neon
										24	04685370	1							KNOB AND ELEMENT, Cigar Lighter
										25									BRACKET, Instrument Panel to Cowl
											05265849	1							Left
											05291066	1							Right
										26									BASE, Cigar Lighter
											04793551	1	D, P						
												1	Z		42				
										27	05291037	1							SHIELD, Steering Column
										28	04793733	1	Z		42				LABEL, Fuse Block
										29									LATCH, Glovebox
											0FX01DX9	1	D, P						Black, w/o Glovebox Lock
												1	Z		42				Black, w/o Glovebox Lock
										30									GRILLE, Instrument Panel Demister
											0MF981AZ	1	D, P						Agate, Right
											0MF981KB	1	D, P						Camel Tan, Right
										NEON (US) SX 2.0 (CANADA) (PL)									
										SERIES		LINE		BODY		ENGINE		TRANSMISSION	
										E = ECONOMY		C = CHRYSLER		41 = SEDAN/QUAD CAB		EBD = ENGINE - 1.8L 4 CYL		DD4 = TRANSMISSION - 5-SPEED	
										H = HIGHLINE		D = DODGE		SWB		SOHC 16V SEFI		PERF. MANUAL	
										L = LOWLINE		P = PLYMOUTH		42 = PILLARED		ECB = ENGINE - 2.0L 4 CYL		DD5 = TRANSMISSION - 5-SPEED	
										P = PREMIUM		Z = CHRYSLER (RHD)		HARDTOP/QUAD CAB		SOHC 16V SMPI		MANUAL	
										S = SPORT				LWB		ECC = ENGINE - 2.0L 4 CYL		DGC = TRANSMISSION - 3-SPEED	
										X = SPECIAL						DOHC 16V SMPI		AUTOMATIC	

AR = use ase required - = Non illustrated part

Instrument Panel
Figure 08A-105

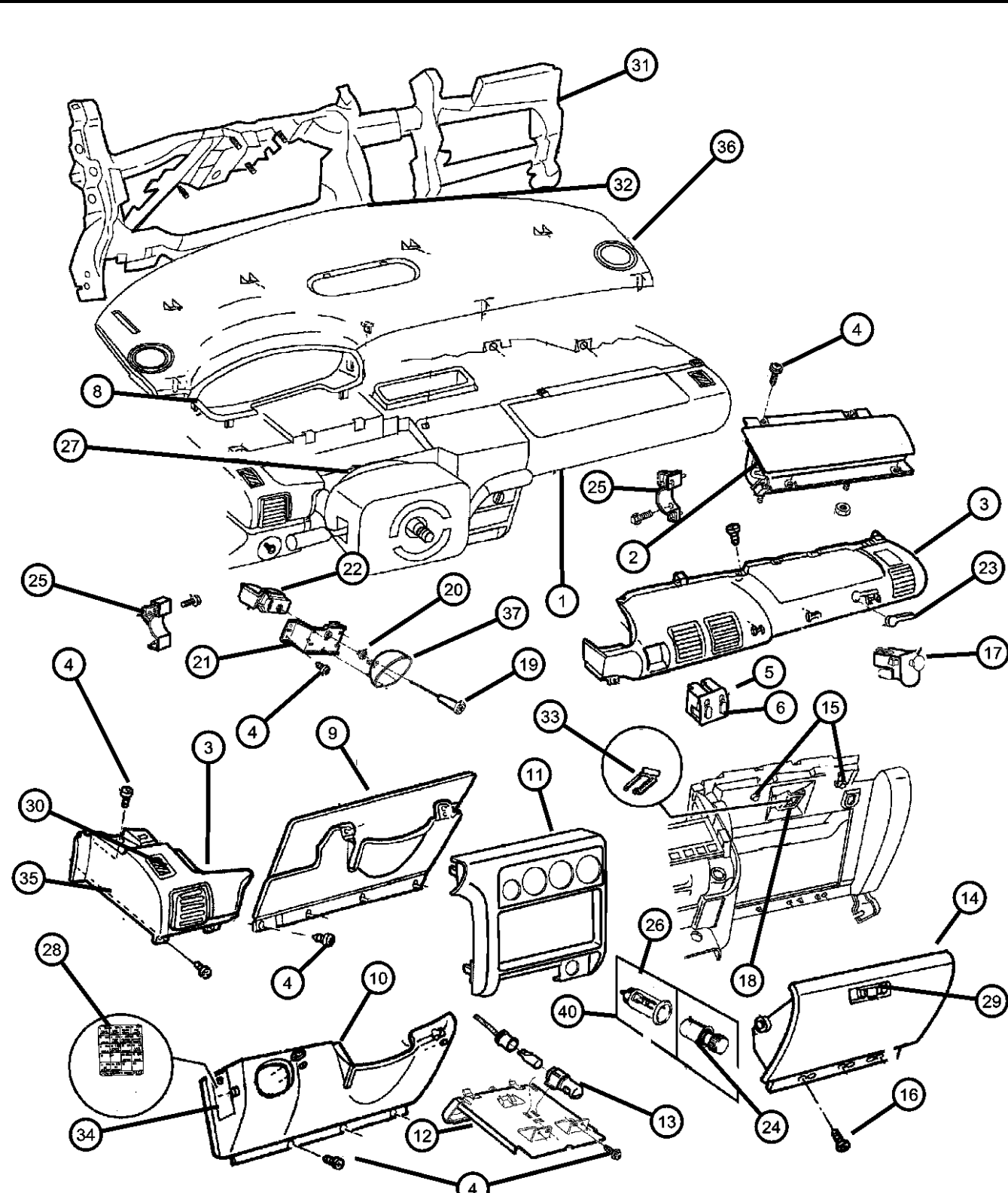
										ITEM	PART NUMBER	QTY	LINE	SERIES	BODY	ENGINE	TRANS	TRIM	DESCRIPTION
										31	OMF991AZ	1	D, P						Agate, Left
											OMF991KB	1	D, P						Camel Tan, Left
										32	05291201	1	D, P						REINFORCEMENT, Instrument Panel w/o European Equipment
											05291202	1	D, P						w/European Equipment
										33	05291227AB	1	D, P						SEAL, Panel Top Cover Front Edge
												1	Z		42				Front Edge
										34	04311741	1	D, P						CLIP, Glove Box Catch
												1	Z		42				
										35	0PH64LAZ	1	D, P						PLATE, Fuse Block Agate
												1	Z		42				Agate
											0PH64RK5	1	D, P						Camel Tan
												1	Z		42				Camel Tan
										36	0PK38LAZ	1	Z		42				Agate, Right Hand Drive
											0PK38RK5	1	Z		42				Camel Tan, Right Hand Drive
										37	0ML05LAZ	1	Z		42				CAP, Instrument Panel End Agate
											0ML05RK5	1	Z		42				Camel Tan
										38	0QW86LAZAA	1	Z		42				COVER, Instrument Panel Agate
											0QW86SKBAA	1	Z		42				Camel Tan
											0RE82LAZAA	1	D, P						Agate
											0RE82SKBAA	1	D, P						Camel Tan
										39	0GY77TX9	1							BEZEL, Headlamp Switch, Flat Black
											06503519	4	D, P						CLIP, M7.25x16.20
												4	Z		42				
											04524342	4	Z		42				CLIP Center Bezel To I/P

NEON (US) SX 2.0 (CANADA) (PL)

SERIES	LINE	BODY	ENGINE	TRANSMISSION
E = ECONOMY	C = CHRYSLER	41 = SEDAN/QUAD CAB	EBD = ENGINE - 1.8L 4 CYL	DD4 = TRANSMISSION - 5-SPEED
H = HIGHLINE	D = DODGE	SWB	SOHC 16V SEFI	PERF. MANUAL
L = LOWLINE	P = PLYMOUTH	42 = PILLARED	ECB = ENGINE - 2.0L 4 CYL	DD5 = TRANSMISSION - 5-SPEED
P = PREMIUM	Z = CHRYSLER (RHD)	HARDTOP/QUAD CAB	SOHC 16V SMPI	MANUAL
S = SPORT		LWB	ECC = ENGINE - 2.0L 4 CYL	DGC = TRANSMISSION - 3-SPEED
X = SPECIAL			DOHC 16V SMPI	AUTOMATIC

AR = use ase required - = Non illustrated part

Instrument Panel
Figure 08A-105

ITEM	PART NUMBER	QTY	LINE	SERIES	BODY	ENGINE	TRANS	TRIM	DESCRIPTION
		4	D, P						Center Bezel To I/P
40		4							SHELL, Cigar Lighter, (NOT SERVICED)
-41	04793555	1	D, P						RING, Cigar Lighter Mounting
		1	Z		42				

NEON (US) SX 2.0 (CANADA) (PL)

SERIES	LINE	BODY	ENGINE	TRANSMISSION
E = ECONOMY	C = CHRYSLER	41 = SEDAN/QUAD CAB	EBD = ENGINE - 1.8L 4 CYL	DD4 = TRANSMISSION - 5-SPEED
H = HIGHLINE	D = DODGE	SWB	SOHC 16V SEFI	PERF. MANUAL
L = LOWLINE	P = PLYMOUTH	42 = PILLARED	ECB = ENGINE - 2.0L 4 CYL	DD5 = TRANSMISSION - 5-SPEED
P = PREMIUM	Z = CHRYSLER (RHD)	HARDTOP/QUAD CAB	SOHC 16V SMPI	MANUAL
S = SPORT		LWB	ECC = ENGINE - 2.0L 4 CYL	DGC = TRANSMISSION - 3-SPEED
X = SPECIAL			DOHC 16V SMPI	AUTOMATIC

AR = use ase required - = Non illustrated part

Cluster, Instrument Panel
Figure 08A-205

ITEM	PART NUMBER	QTY	LINE	SERIES	BODY	ENGINE	TRANS	TRIM	DESCRIPTION
------	----------------	-----	------	--------	------	--------	-------	------	-------------

Odometer assy.is a service repair center item
ECC= 2.0L 4 CYL DOHC 16V SFI
ECB= 2.0L 4 CYL SOHC 16V SMPI
DGO=TRANSMISSIONS - ALL AUTOMATIC
DBB=TRANSMISSIONS - ALL MANUAL

1	L00PC194	1							LAMP, Bulb And Socket
2									BOARD, Circuit
	04864395AB	1	D, P						MPH, w/o Tachometer
	04864396AB	1	D, P						KPH, w/o Tachometer
	04864397AB	1	D, P						MPH, w/Tachometer
	04864398AB	1	D, P						KPH, w/Tachometer
	05012271AA	1	Z			42			140 MPH
		1	Z			42			KPH
3									GAUGE PACK
	04864387	1	D, P						MPH, w/o Tachometer
	04864388	1	D, P						KPH, w/o Tachometer
	04864389	1	D, P						MPH, Tachometer,, Automatic Transmission
	04864390	1	D, P						MPH, Tachometer, Manual Transmission
	04864391	1	D, P						KPH, Tachometer, Automatic Transmission
	04864392	1	D, P						KPH, Tachometer, Manual Transmission
	04864393	1	Z			42			140 MPH, Tachometer
	04864394	1	Z			42			KPH, Tachometer
4									KNOB, Odometer Reset
	04437777	1	D, P						
		1	Z			42			
5	04713501AB	1	D, P						HOUSING, Cluster
6	04796444AB	1	Z			42			HOUSING, Instrument Cluster
7	06032723	2							SCREW, Self Tapping, M4.2x1.69x19.05Instrument Panel
8									COVER, Printed Circuit Board
	04713506	1	D, P						
		1	Z			42			
9									LENS, Cluster

NEON (US) SX 2.0 (CANADA) (PL)

SERIES	LINE	BODY	ENGINE	TRANSMISSION
E = ECONOMY	C = CHRYSLER	41 = SEDAN/QUAD CAB	EBD = ENGINE - 1.8L 4 CYL	DD4 = TRANSMISSION - 5-SPEED
H = HIGHLINE	D = DODGE	SWB	SOHC 16V SEFI	PERF. MANUAL
L = LOWLINE	P = PLYMOUTH	42 = PILLARED	ECB = ENGINE - 2.0L 4 CYL	DD5 = TRANSMISSION - 5-SPEED
P = PREMIUM	Z = CHRYSLER (RHD)	HARDTOP/QUAD CAB	SOHC 16V SMPI	MANUAL
S = SPORT		LWB	ECC = ENGINE - 2.0L 4 CYL	DGC = TRANSMISSION - 3-SPEED
X = SPECIAL			DOHC 16V SMPI	AUTOMATIC

AR = use ase required - = Non illustrated part

1999 PL

Cluster, Instrument Panel
Figure 08A-205

ITEM	PART NUMBER	QTY	LINE	SERIES	BODY	ENGINE	TRANS	TRIM	DESCRIPTION
------	-------------	-----	------	--------	------	--------	-------	------	-------------

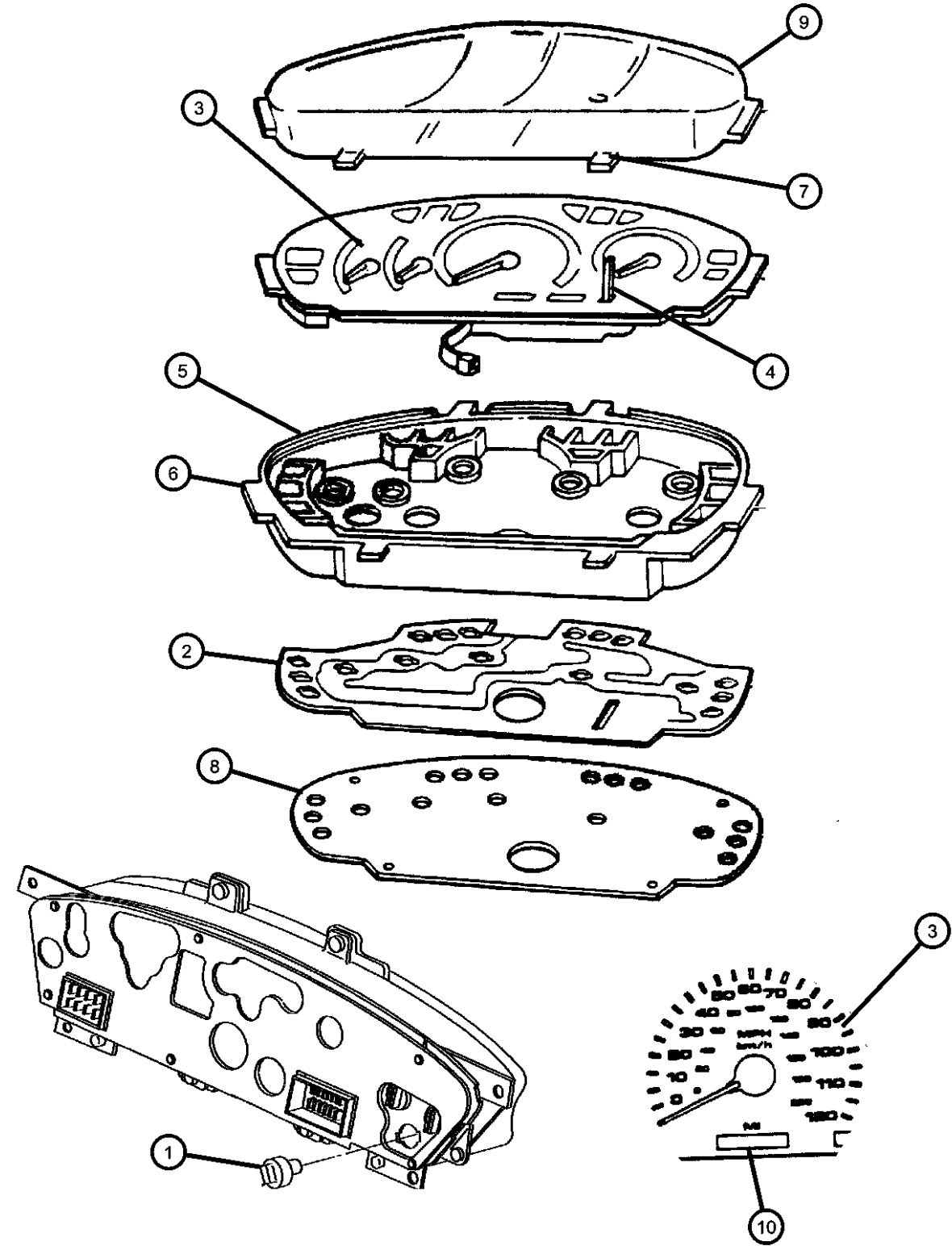

10	04713494	1	D, P						GAUGE, Odometer w/120 MPH w/140 MPH w/240 KPH
		1	Z		42				
	04713499	1	D, P						
		1	Z		42				
	04713500	1	Z		42				

NEON (US) SX 2.0 (CANADA) (PL)		BODY		ENGINE	TRANSMISSION
SERIES	LINE				
E = ECONOMY	C = CHRYSLER	41 = SEDAN/QUAD CAB		EBD = ENGINE - 1.8L 4 CYL	DD4 = TRANSMISSION - 5-SPEED
H = HIGHLINE	D = DODGE	SWB		SOHC 16V SEFI	PERF. MANUAL
L = LOWLINE	P = PLYMOUTH	42 = PILLARED		ECB = ENGINE - 2.0L 4 CYL	DD5 = TRANSMISSION - 5-SPEED
P = PREMIUM	Z = CHRYSLER (RHD)	HARDTOP/QUAD CAB		SOHC 16V SMPI	MANUAL
S = SPORT		LWB		ECC = ENGINE - 2.0L 4 CYL	DGC = TRANSMISSION - 3-SPEED
X = SPECIAL				DOHC 16V SMPI	AUTOMATIC

Radios
Figure 08A-305

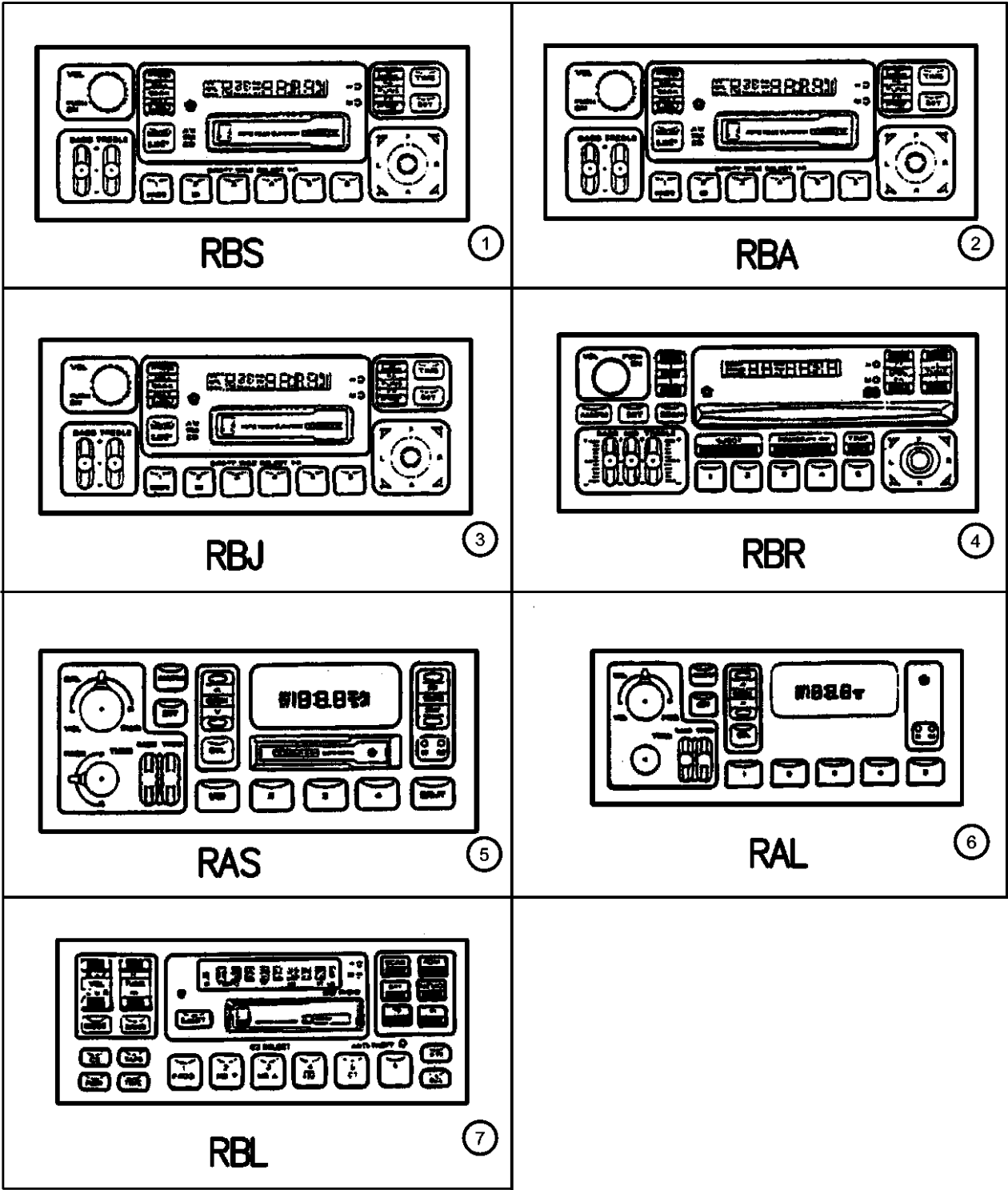

ITEM	PART NUMBER	QTY	LINE	SERIES	BODY	ENGINE	TRANS	TRIM	DESCRIPTION
------	----------------	-----	------	--------	------	--------	-------	------	-------------

RBS=RADIO - AM/FM CASS, CD CHANGER CNTRL, USA, CANADA, EXPORT MARKET, EUROPEAN EQUIPMENT GROUP, (ARGENTINA, B
RBA=RADIO - AM/FM CASS, CHANGER CONTROLS, EXPORT MARKET, EUROPEAN, AUSTRALIA. MIDDLE EAST, TAIWAN EQUIPMENT C
RBJ=RADIO - AM/FM CASS, CHANGER CONTROLS, EXPORT MARKET, JAPAN EQUIPMENT GROUP
RBR=RADIO - AM/FM COMPACT DISC , USA, CANADA, EXPORT MARKET, SOUTH KOREA COUNTRY CODE
RAS=RADIO - AM/FM CASSETTE, USA, CANADA, EXPORT MARKET, (ARGENTINA, BARBADOS, BRAZIL, CHILE, COSTRA RICA, EL SALV
RAL=RADIO - AM/FM, USA, CANADA, EXPORT MARKET
RBL=RADIO - AM/FM/MW/LW/RDS CASS/CHGR CTRL, EXPORT MARKET, EUROPEAN GROUP

1	04704378AD	1							RADIO, AM/FM Cassette with CD Control, (RBS Sales Code)
2	04704392AC	1							RADIO, AM/FM Cassette with CD Control, (RBA Sales Code)
3	04704393AD	1	Z		42				RADIO, AM/FM Cassette with CD Control, (RBJ Sales Code)
4	04793347AC	1							RADIO, AM/FM with CD and Equalizer, (RBR Sales Code)
5	04858557AE	1	D, P						RADIO, AM/FM Cassette, (RAS Sales Code)
6	04858561AE	1							RADIO, AM/FM Stereo, (RAL Sales Code)
7	05269485	1							RADIO, (RBL Sales Code)
-8	04886083AA	1							KNOB, Radio Joystick
-9	04741435	1							KNOB, Radio Volume Control
-10	04741437	1							KNOB, Radio Equalizer

NEON (US) SX 2.0 (CANADA) (PL)					
SERIES	LINE	BODY	ENGINE	TRANSMISSION	
E = ECONOMY	C = CHRYSLER	41 = SEDAN/QUAD CAB	EBD = ENGINE - 1.8L 4 CYL	DD4 = TRANSMISSION - 5-SPEED	
H = HIGHLINE	D = DODGE	SWB	SOHC 16V SEFI	PERF. MANUAL	
L = LOWLINE	P = PLYMOUTH	42 = PILLARED	ECB = ENGINE - 2.0L 4 CYL	DD5 = TRANSMISSION - 5-SPEED	
P = PREMIUM	Z = CHRYSLER (RHD)	HARDTOP/QUAD CAB	SOHC 16V SMPI	MANUAL	
S = SPORT		LWB	ECC = ENGINE - 2.0L 4 CYL	DGC = TRANSMISSION - 3-SPEED	
X = SPECIAL			DOHC 16V SMPI	AUTOMATIC	

AR = use ase required - = Non illustrated part

Antenna - Speakers
Figure 08A-310

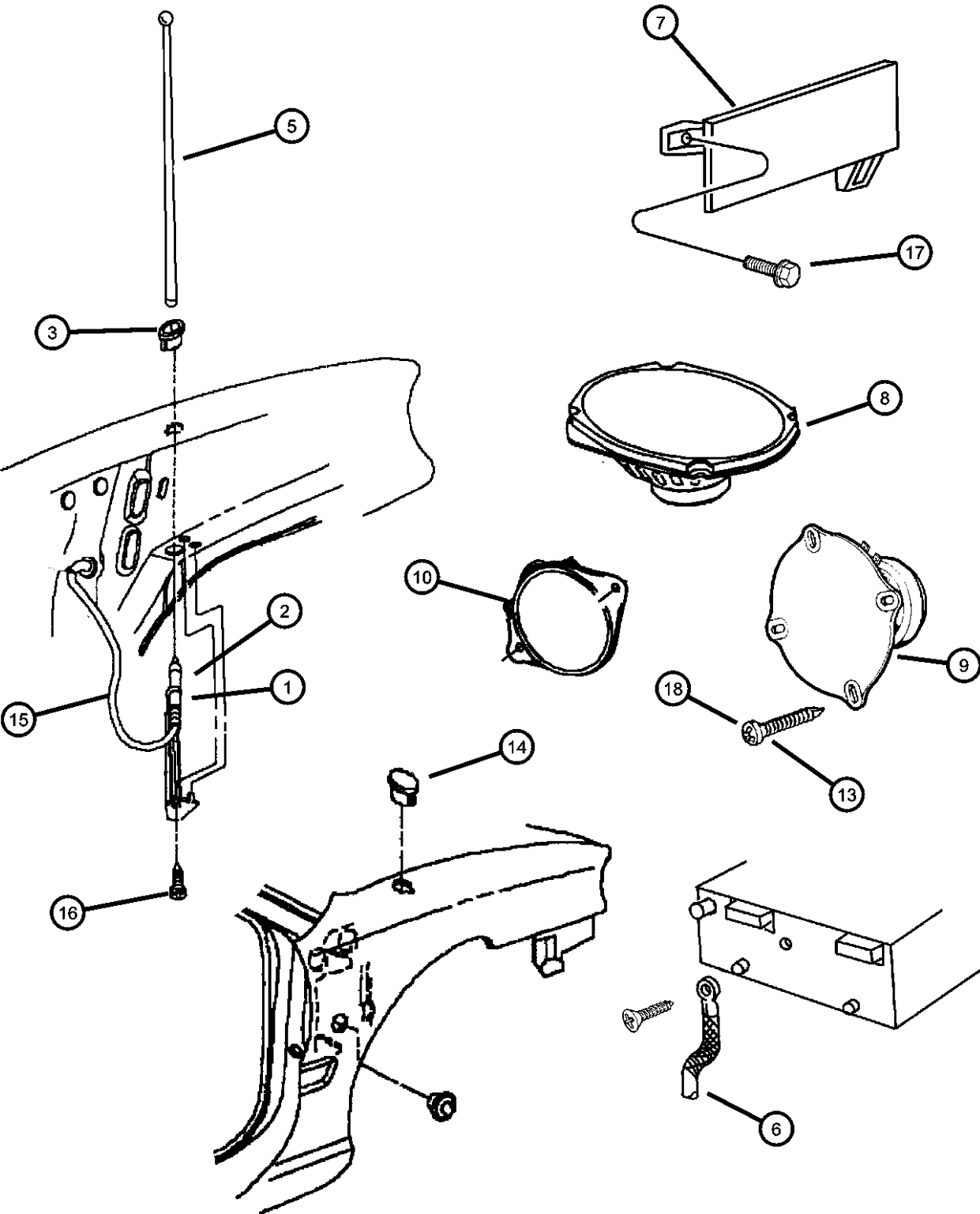

ITEM	PART NUMBER	QTY	LINE	SERIES	BODY	ENGINE	TRANS	TRIM	DESCRIPTION
1	82300750	1							ANTENNA PACKAGE, Radio - Manual, w/o Mast
2	05269591	1							BODY AND CABLE, Antenna
3	05269217	1							ADAPTER, Antenna
-4									CABLE, Antenna Extension
	04793091	1	Z		42				
	05269216	1	D, P						
5	04685574AC	1							MAST, Antenna, Black, Spiral
6									STRAP, Ground
	04793411	1							Strut Bracket to Body
	04793736	1							Hood Hinge
	04794048AA	1	D, P						Cylinderhead to Body
		1	Z		42				Cylinderhead to Body
7	04372399	1							COVER, Radio Opening
8									SPEAKER, Front Door
	04793758	2							6.5 Round
	05269404	2							6.5 Round, Premium
9									SPEAKER, Rear
	04793759	2							6x9 Rear Shelf
	05269364	2							6x9 Rear Shelf, Premium
10	05269362	2							SPEAKER, Instrument Panel, 2.5 RD
-11	04665910	1	Z		42				SEAL, SpeakerFront Door Speaker
-12	05291178AB	2							PLUG, Instrument Panel
13	00154640	6							SCREW, Piercing, .164-15x1.25Front Door Speaker
14	02860332	1							PLUG, Anti-Rattle
15	04372145	AR							CABLE, Antenna
16	06035593	1							SCREW, .25-14x.75Antenna Mounting
17	00154629	2							SCREW, Hex Flange Head, .25-14x.75, Radio Mounting
18	06032723	4							SCREW, Self Tapping, M4.2x1.69x19.05Speaker, Mounting
-19	04274258	AR							TAPE, Radio Connector, Foam
-20									CAPACITOR, Radio Noise Suppression

NEON (US) SX 2.0 (CANADA) (PL)

SERIES	LINE
E = ECONOMY	C = CHRYSLER
H = HIGHLINE	D = DODGE
L = LOWLINE	P = PLYMOUTH
P = PREMIUM	Z = CHRYSLER (RHD)
S = SPORT	
X = SPECIAL	

BODY
41 = SEDAN/QUAD CAB SWB
42 = PILLARED HARDTOP/QUAD CAB LWB

ENGINE
EBD = ENGINE - 1.8L 4 CYL SOHC 16V SEFI
ECB = ENGINE - 2.0L 4 CYL SOHC 16V SMPI
ECC = ENGINE - 2.0L 4 CYL DOHC 16V SMPI

TRANSMISSION
DD4 = TRANSMISSION - 5-SPEED PERF. MANUAL
DD5 = TRANSMISSION - 5-SPEED MANUAL
DGC = TRANSMISSION - 3-SPEED AUTOMATIC

AR = use ase required - = Non illustrated part

1999 PL

Antenna - Speakers
Figure 08A-310

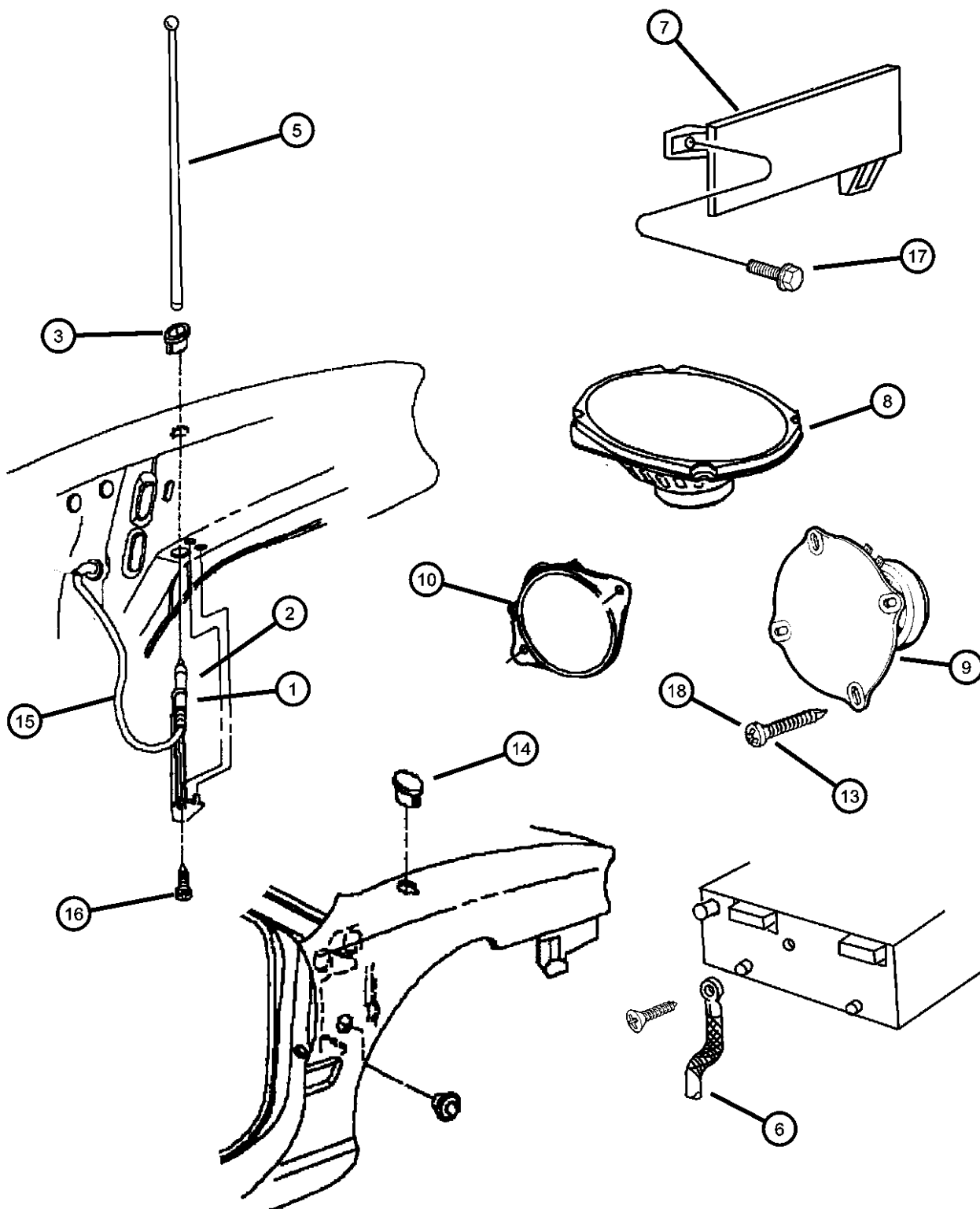

ITEM	PART NUMBER	QTY	LINE	SERIES	BODY	ENGINE	TRANS	TRIM	DESCRIPTION
	04793117	1	D, P						
		1	Z		42				
-21	05269593	1							CAP, Antenna Body
-22	05269219	1							PLUG, Antenna Hole

NEON (US) SX 2.0 (CANADA) (PL)		BODY		ENGINE		TRANSMISSION	
SERIES	LINE						
E = ECONOMY	C = CHRYSLER	41 = SEDAN/QUAD CAB		EBD = ENGINE - 1.8L 4 CYL		DD4 = TRANSMISSION - 5-SPEED	
H = HIGHLINE	D = DODGE	SWB		SOHC 16V SEFI		PERF. MANUAL	
L = LOWLINE	P = PLYMOUTH	42 = PILLARED		ECB = ENGINE - 2.0L 4 CYL		DD5 = TRANSMISSION - 5-SPEED	
P = PREMIUM	Z = CHRYSLER (RHD)	HARDTOP/QUAD CAB		SOHC 16V SMPI		MANUAL	
S = SPORT		LWB		ECC = ENGINE - 2.0L 4 CYL		DGC = TRANSMISSION - 3-SPEED	
X = SPECIAL				DOHC 16V SMPI		AUTOMATIC	

AR = use ase required - = Non illustrated part

1999 PL

Consoles
Figure 08A-405

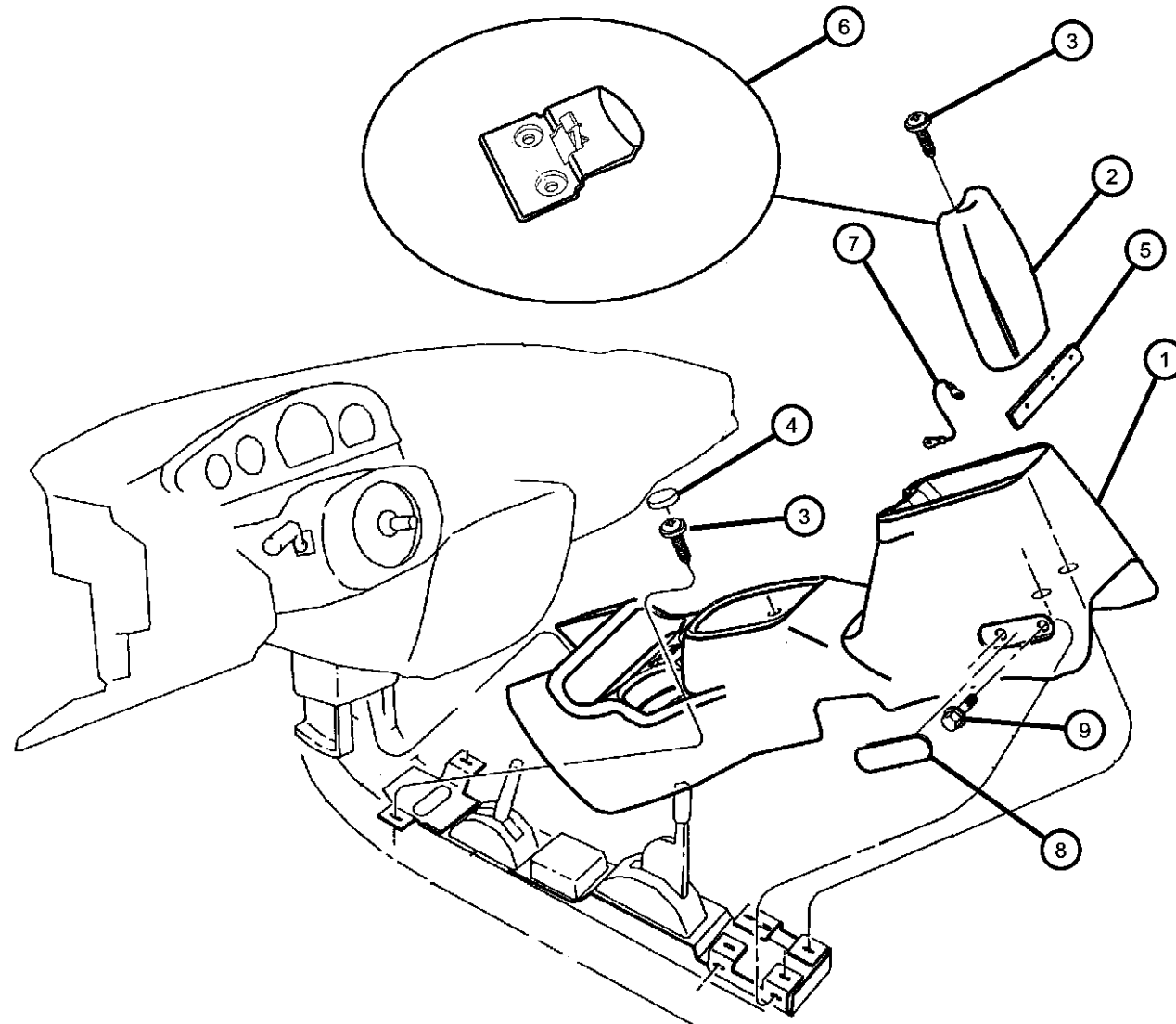

ITEM	PART NUMBER	QTY	LINE	SERIES	BODY	ENGINE	TRANS	TRIM	DESCRIPTION
1									CONSOLE, Floor
	0MC55TAZ	1	Z		42				Agate, w/Fog Lamps, Full Console
	0MC55TK5	1	Z		42				Camel Tan, w/ Fog Lamps, Full Console
	0PH03TAZ	1	D, P		42				Agate, w/(DSI-Dynamic Side-Impact Protection)(w/Access holes in rear as illustrated in drawing)
	0PH03TK5	1	D, P		42				Camel Tan, w/(DSI-Dynamic Side-Impact Protection)(w/Access holes in rear as illustrated in drawing)
	0PL87TAZ	1	D, P		42				Agate (w/o Access holes in rear as illustrated in drawing)
		1	D, P		22				Agate
	0PL87TK5	1	D, P		42				Camel Tan (w/o Access holes in rear as illustrated in drawing)
		1	D, P		22				Camel Tan
	0PL89TAZ	1	D, P		42				Agate, Europe
	0PL89TK5	1	D, P		42				Camel Tan, Europe
2									ARMREST, Console
	0PL15TAZ	1	D, P		42				Agate
		1	D, P		22				Agate
		1	Z		42				Agate
	0PL15TK5	1	D, P		42				Camel Tan
		1	D, P		22				Camel Tan
		1	Z		42				Camel Tan
3	06032723	2							SCREW, Self Tapping, M4.2x1.69x19.05
4									PLUG, Cover
	0LB57SK5	2							Camel Tan
	0LB57TAZ	2							Agate
5									HINGE, Armrest Pad
	04665577	1	D, P		42				
		1	D, P		22				
		1	Z		42				
6									BUTTON, Armrest Latch
	04775112AB	1	D, P		42				

NEON (US) SX 2.0 (CANADA) (PL)

SERIES LINE
E = ECONOMY C = CHRYSLER
H = HIGHLINE D = DODGE
L = LOWLINE P = PLYMOUTH
P = PREMIUM Z = CHRYSLER (RHD)
S = SPORT
X = SPECIAL

BODY
41 = SEDAN/QUAD CAB
SWB
42 = PILLARED
HARDTOP/QUAD CAB
LWB

ENGINE TRANSMISSION
EBD = ENGINE - 1.8L 4 CYL DD4 = TRANSMISSION - 5-SPEED
SOHC 16V SEFI PERF. MANUAL
ECB = ENGINE - 2.0L 4 CYL DD5 = TRANSMISSION - 5-SPEED
SOHC 16V SMPI MANUAL
ECC = ENGINE - 2.0L 4 CYL DGC = TRANSMISSION - 3-SPEED
DOHC 16V SMPI AUTOMATIC

AR = use ase required - = Non illustrated part

1999 PL

Consoles
Figure 08A-405

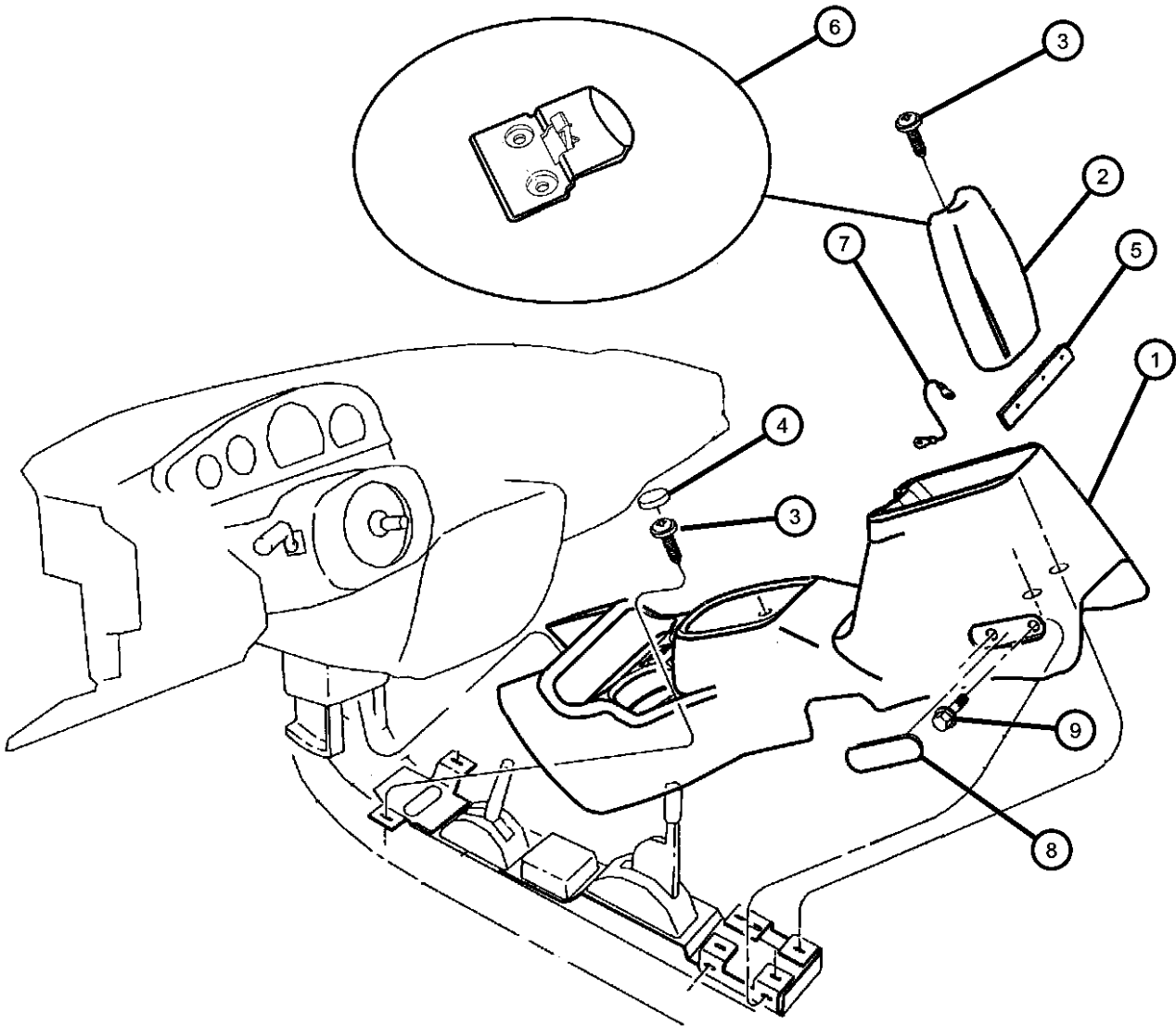

ITEM	PART NUMBER	QTY	LINE	SERIES	BODY	ENGINE	TRANS	TRIM	DESCRIPTION
7		1	Z		42				STRAP, Armrest Check
	04665360	1	D, P		42				
		1	D, P		22				
		1	Z		42				
8									PLUG, Console, Plastic Agate, Base Floor Console Side Attaching Cover Camel Tan, Base Floor Console Side Attaching Cover
	0PH43TAZ	2	D, P		42				
	0PH43TK5	2	D, P		42				
9	06100567	4	D, P		42				SCREW AND WASHER, Hex Head, M6x1x25
-10									BUMPER, Armrest Lid
	04665361	2	D, P		42				
		2	Z		42				

NEON (US) SX 2.0 (CANADA) (PL)				
SERIES	LINE	BODY	ENGINE	TRANSMISSION
E = ECONOMY	C = CHRYSLER	41 = SEDAN/QUAD CAB	EBD = ENGINE - 1.8L 4 CYL	DD4 = TRANSMISSION - 5-SPEED
H = HIGHLINE	D = DODGE	SWB	SOHC 16V SEFI	PERF. MANUAL
L = LOWLINE	P = PLYMOUTH	42 = PILLARED	ECB = ENGINE - 2.0L 4 CYL	DD5 = TRANSMISSION - 5-SPEED
P = PREMIUM	Z = CHRYSLER (RHD)	HARDTOP/QUAD CAB	SOHC 16V SMPI	MANUAL
S = SPORT		LWB	ECC = ENGINE - 2.0L 4 CYL	DGC = TRANSMISSION - 3-SPEED
X = SPECIAL			DOHC 16V SMPI	AUTOMATIC

AR = use ase required - = Non illustrated part

Group - 9

Engine Mounting

Group - 9 Engine Mounting

Illustration Title

Group-Fig. No.

Engine Mounting	
Engine Mounting 2.0L DOHC (ECC)	Fig. 9 - 105
Engine Mounting 2.0L SOHC (ECB).....	Fig. 9 - 110
Engine Mounting 1.8L (EBD).....	Fig. 9 - 115

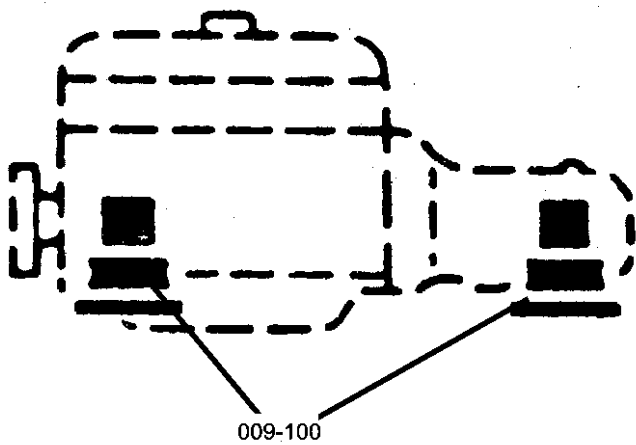

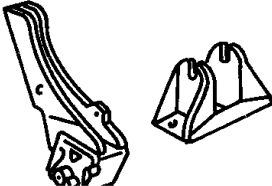
<div>009-100</div> <div>Engine Mounting</div> <div></div>			
---------------------------------------------------------------------------------------------------------------------------------------------	--	--	--

**Engine Mounting 2.0L DOHC (ECC)
Figure 9-105**

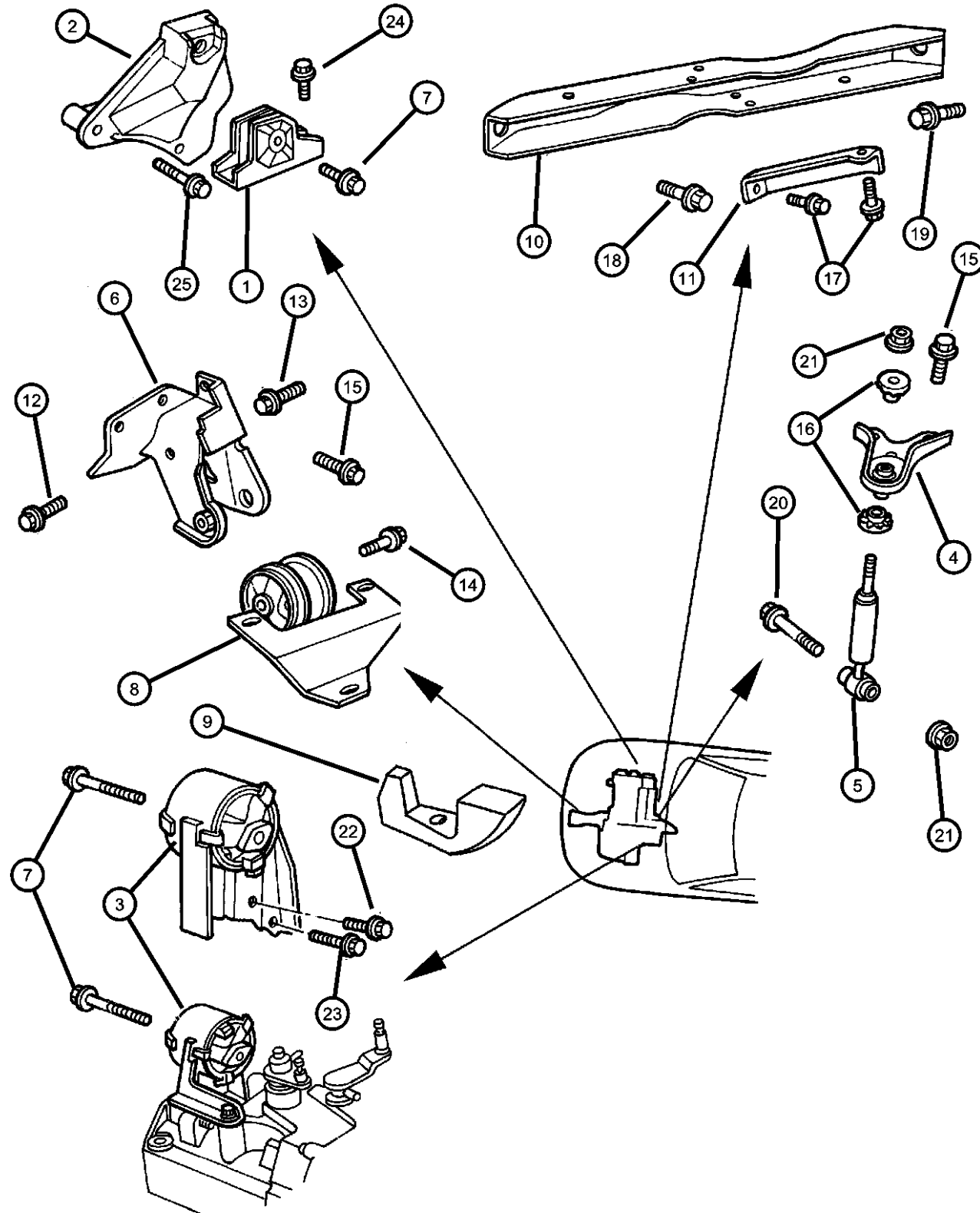

ITEM	PART NUMBER	QTY	LINE	SERIES	BODY	ENGINE	TRANS	TRIM	DESCRIPTION
NOTE: EC0=All 2.0l Engines. ECC=2.0L DOHC Engine. DGC=Automatic Trans. DD4=Manual Perf. Trans. DD5=Manual Trans.									
1	04668200	1							SUPPORT, Engine Mount
2									BRACKET, Engine Mount
	04668169	1	D, P			ECC	DGC		
		1	D, P			ECC	DD4, DD5		
3									SUPPORT, Engine Mount
	04668257	1					DD4, DD5		Manual
	04668259	1					DGC		Automatic
4									BRACKET, Engine Roll Dampener
	04668166	1	D, P				DD4, DD5		
	04668184	1	Z				DD4, DD5		
5	04668171	1	D, P				DD4, DD5		DAMPER, Engine Roll
6									BRACKET, Engine Mount
	04668005	1	D, P						
		1	Z				DGC		
7	06503836	2							SCREW AND WASHER, Hex Head, M12x1.75x105
8									INSULATOR, Engine Mount
	04668182	1					DGC		Automatic
	04668183	1					DD4, DD5		Manual
9	04668151	1							DAMPER, Mass
10									STRUT, Engine Roll
	04668118AB	1					DGC		
	04668176AB	1					DD4, DD5		
11	04668176AB	1							BRACE, Transmission, (NOT SERVICED)
12	06502887	1	D, P						SCREW AND WASHER, Hex Head, M12x1.75x60
13	06503297	2	Z				DD4, DD5		BOLT AND CONED WASHER, Hex Head, M12x1.25x30
14	06101754	1							SCREW AND WASHER, Hex Head, M10x1.5x105
15	06101503	3							SCREW AND WASHER, Hex Head, M10x1.5x25
16	04668167	2					DD4, DD5		ISOLATOR, Transmission Mount
17	04668167	2							SCREW AND WASHER, Hex Head, M12x1.75, (NOT SERVICED)

NEON (US) SX 2.0 (CANADA) (PL)

SERIES LINE
 E = ECONOMY C = CHRYSLER
 H = HIGHLINE D = DODGE
 L = LOWLINE P = PLYMOUTH
 P = PREMIUM Z = CHRYSLER (RHD)
 S = SPORT
 X = SPECIAL

BODY
 41 = SEDAN/QUAD CAB
 SWB
 42 = PILLARED
 HARDTOP/QUAD CAB
 LWB

ENGINE
 EBD = ENGINE - 1.8L 4 CYL
 SOHC 16V SEFI
 ECB = ENGINE - 2.0L 4 CYL
 SOHC 16V SMPI
 ECC = ENGINE - 2.0L 4 CYL
 DOHC 16V SMPI

TRANSMISSION
 DD4 = TRANSMISSION - 5-SPEED
 PERF. MANUAL
 DD5 = TRANSMISSION - 5-SPEED
 MANUAL
 DGC = TRANSMISSION - 3-SPEED
 AUTOMATIC

AR = use ase required - = Non illustrated part

1999 PL

**Engine Mounting 2.0L DOHC (ECC)
Figure 9-105**

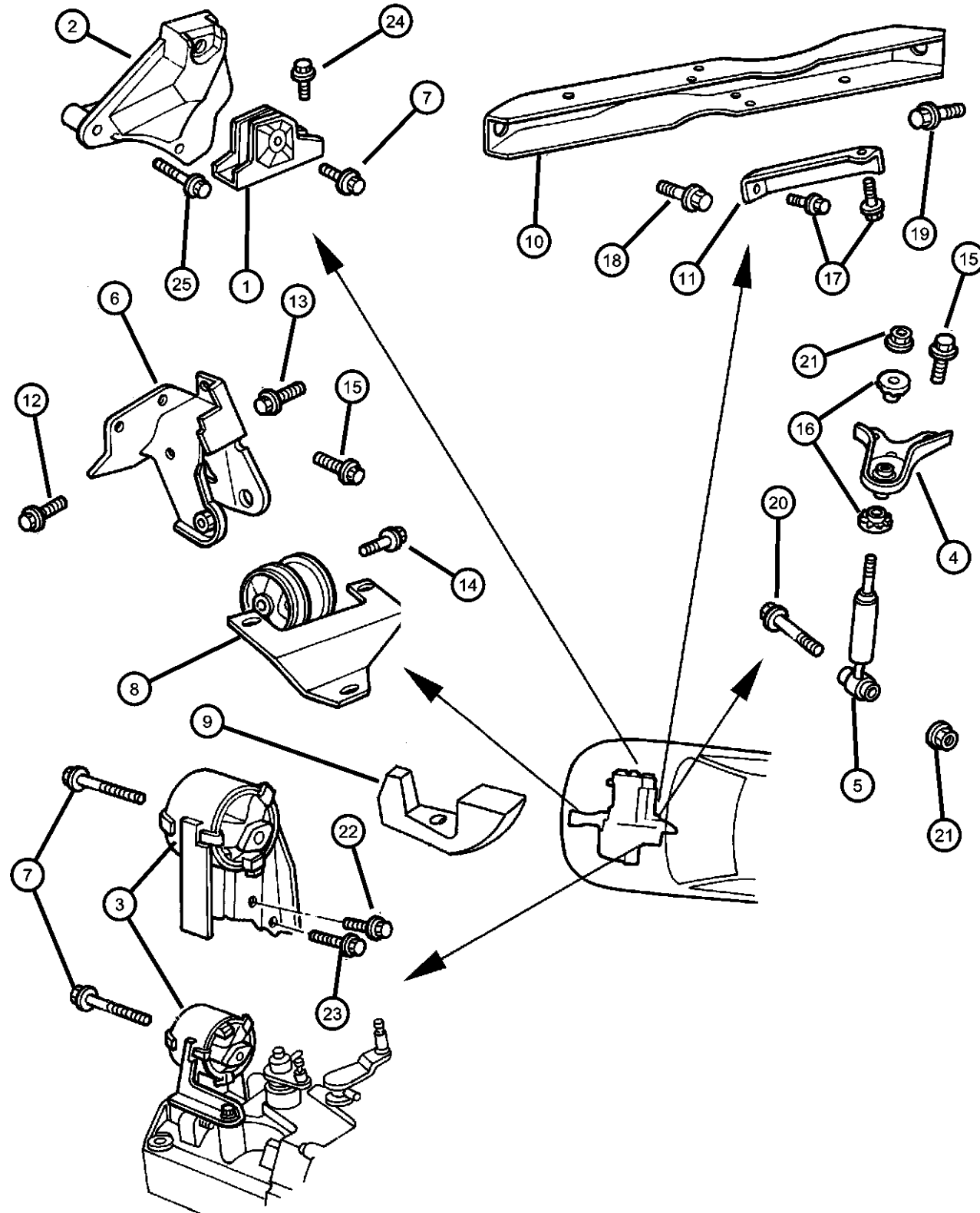

ITEM	PART NUMBER	QTY	LINE	SERIES	BODY	ENGINE	TRANS	TRIM	DESCRIPTION
18	06101503	3							SCREW AND WASHER, Hex Head, M10x1.5x25
19	04762342	1				EC0	DG0		SCREW, Hex Head
		1				ECC	DBB		
20	06101760	1					DD4, DD5		SCREW AND WASHER, Hex Head, M10x1.5x80
21	06101448	2							NUT AND WASHER, Hex Nut-Coned Washer, M10 x 1.5
22	06101752	2					DGC		SCREW AND WASHER, Hex Head, M10x1.5x28
		3					DD4, DD5		
23	06101755	1					DGC		SCREW AND WASHER, Hex Head, M10x1.5x53
24	06101670	2							SCREW AND WASHER, Hex Head, M10x1.50x35
25	06503703	3	D, P			ECB	DGC		BOLT, Hex Head, M10x1.50x100
		3	D, P			ECC	DGC		
-26	06101671	1							SCREW AND WASHER, M10x1.50x45.00, Crossmember
-27	06101448	2							NUT AND WASHER, Hex Nut-Coned Washer, M10 x 1.5
-28	04668270AB	1							COLLAR, Structural, Oil Pan To Transmission

NEON (US) SX 2.0 (CANADA) (PL)

SERIES LINE
 E = ECONOMY C = CHRYSLER
 H = HIGHLINE D = DODGE
 L = LOWLINE P = PLYMOUTH
 P = PREMIUM Z = CHRYSLER (RHD)
 S = SPORT
 X = SPECIAL

BODY
 41 = SEDAN/QUAD CAB
 SWB
 42 = PILLARED
 HARDTOP/QUAD CAB
 LWB

ENGINE
 EBD = ENGINE - 1.8L 4 CYL
 SOHC 16V SEFI
 ECB = ENGINE - 2.0L 4 CYL
 SOHC 16V SMPI
 ECC = ENGINE - 2.0L 4 CYL
 DOHC 16V SMPI

TRANSMISSION
 DD4 = TRANSMISSION - 5-SPEED
 PERF. MANUAL
 DD5 = TRANSMISSION - 5-SPEED
 MANUAL
 DGC = TRANSMISSION - 3-SPEED
 AUTOMATIC

AR = use ase required - = Non illustrated part

1999 PL

**Engine Mounting 2.0L SOHC (ECB)
Figure 9-110**

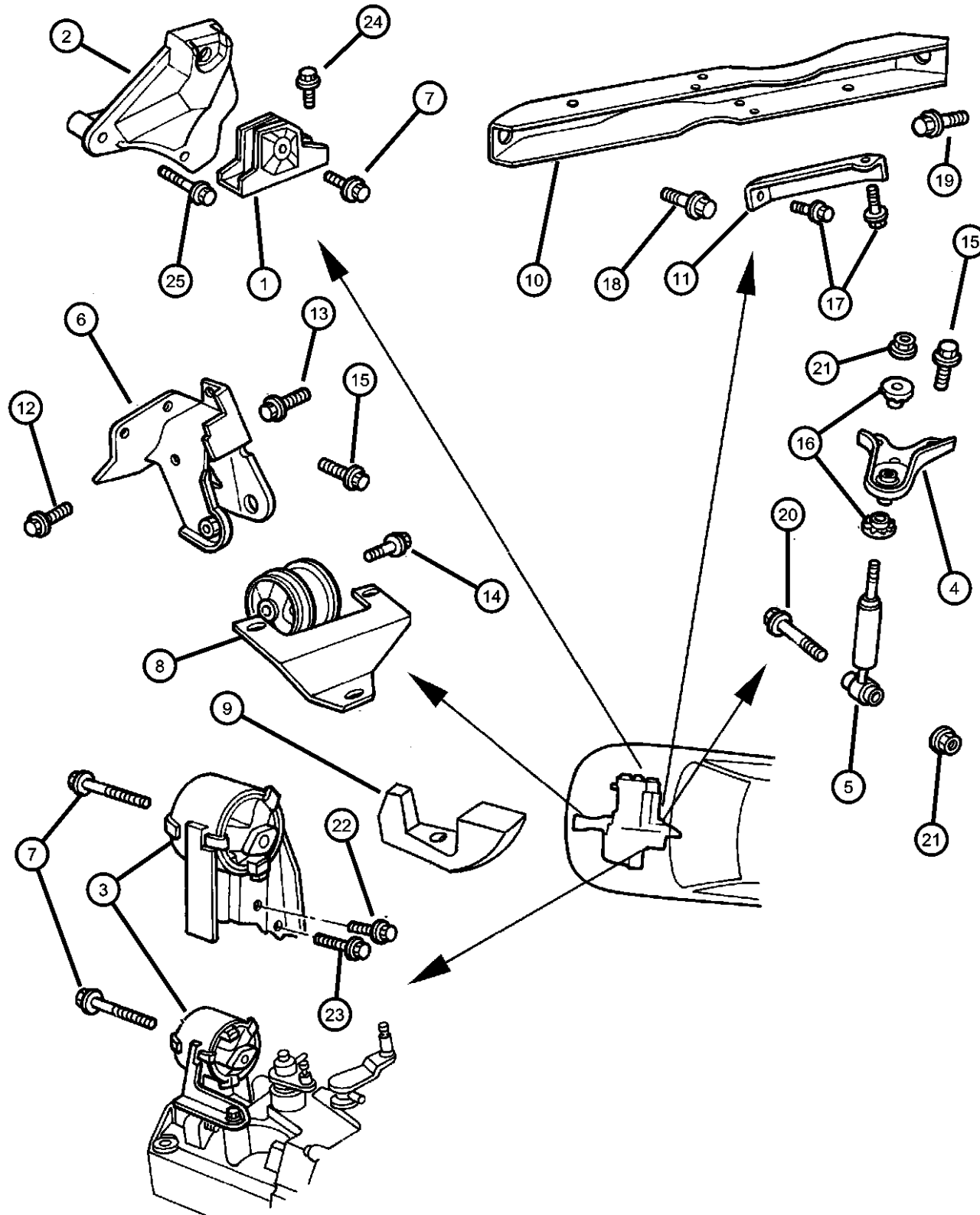

ITEM	PART NUMBER	QTY	LINE	SERIES	BODY	ENGINE	TRANS	TRIM	DESCRIPTION
1	04668200	1							SUPPORT, Engine Mount
2	04668170	1	D, P			ECB	DGC		BRACKET, Engine Mount
		1	D, P			ECB	DD4, DD5		
3	04668257	1					DD4, DD5		SUPPORT, Engine Mount
	04668259	1					DGC		
4	04668166	1	D, P				DD4, DD5		BRACKET, Engine Roll Dampener
	04668184	1	Z				DD4, DD5		
5	04668171	1	D, P				DD4, DD5		DAMPER, Engine Roll
6	04668005	1	D, P						BRACKET, Engine Mount
		1	Z				DGC		
7	06503836	2							SCREW AND WASHER, Hex Head, M12x1.75x105
8	04668182	1					DGC		INSULATOR, Engine Mount
	04668183	1					DD4, DD5		Automatic
9	04668151	1							Manual
10	04668118AB	1					DGC		DAMPER, Mass
	04668176AB	1					DD4, DD5		STRUT, Engine Roll
11	04668176AB	1							
12	06502887	1	D, P						BRACE, Transmission, (NOT REQUIRED)
13	06503297	2	Z				DD4, DD5		SCREW AND WASHER, Hex Head, M12x1.75x60
14	06101754	1							BOLT AND CONED WASHER, Hex Head, M12x1.25x30
									SCREW AND WASHER, Hex Head, M10x1.5x105

NEON (US) SX 2.0 (CANADA) (PL)

SERIES LINE
E = ECONOMY C = CHRYSLER
H = HIGHLINE D = DODGE
L = LOWLINE P = PLYMOUTH
P = PREMIUM Z = CHRYSLER (RHD)
S = SPORT
X = SPECIAL

BODY
41 = SEDAN/QUAD CAB
SWB
42 = PILLARED
HARDTOP/QUAD CAB
LWB

ENGINE
EBD = ENGINE - 1.8L 4 CYL
SOHC 16V SEFI
ECB = ENGINE - 2.0L 4 CYL
SOHC 16V SMPI
ECC = ENGINE - 2.0L 4 CYL
DOHC 16V SMPI
TRANSMISSION
DD4 = TRANSMISSION - 5-SPEED
PERF. MANUAL
DD5 = TRANSMISSION - 5-SPEED
MANUAL
DGC = TRANSMISSION - 3-SPEED
AUTOMATIC

AR = use ase required - = Non illustrated part

1999 PL

Engine Mounting 2.0L SOHC (ECB)
Figure 9-110

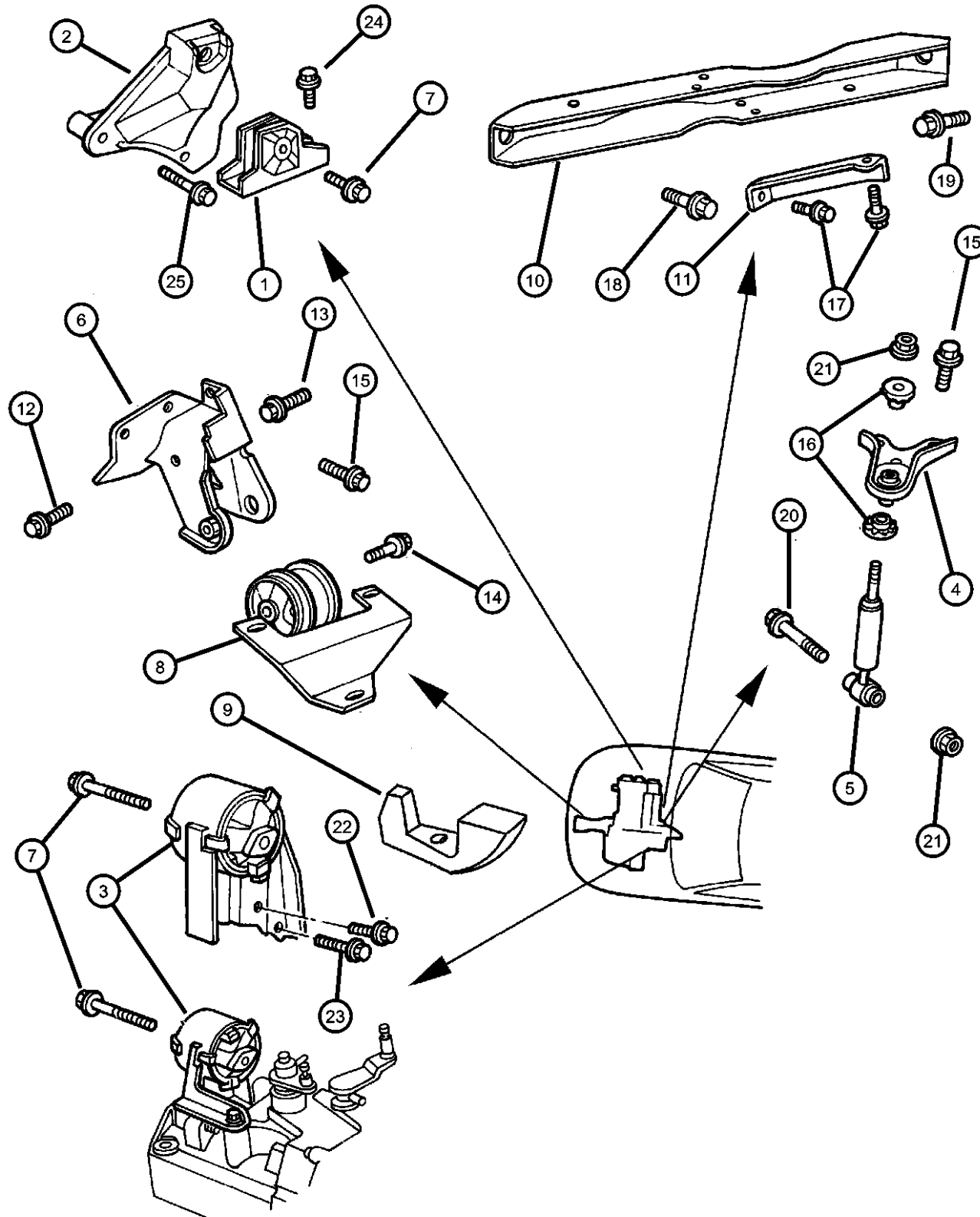

ITEM	PART NUMBER	QTY	LINE	SERIES	BODY	ENGINE	TRANS	TRIM	DESCRIPTION
15	06101503	2	D, P						SCREW AND WASHER, Hex Head, M10x1.5x25
16	04668167	2					DD4, DD5		ISOLATOR, Transmission Mount
17	04668167	2							SCREW AND WASHER, Hex Head, M12x1.75, (NOT REQUIRED)
18	06101503	3							SCREW AND WASHER, Hex Head, M10x1.5x25
19	04762343	1	D, P			ECB, ECC			SCREW, Hex Head
20	06101760	1					DD4, DD5		SCREW AND WASHER, Hex Head, M10x1.5x80
21	06101448	2							NUT AND WASHER, Hex Nut-Coned Washer, M10 x 1.5
22									SCREW AND WASHER, Hex Head, M10x1.5x28
	06101752	3					DD4, DD5		
		2					DGC		
23	06101755	1					DGC		SCREW AND WASHER, Hex Head, M10x1.5x53
24	06101670	2							SCREW AND WASHER, Hex Head, M10x1.50x35
25	06503703	3	D, P			ECB	DGC		BOLT, Hex Head, M10x1.50x100
-26	04668270AB	1							COLLAR, Structural, Oil Pan To Transmission

NEON (US) SX 2.0 (CANADA) (PL)

SERIES LINE
E = ECONOMY C = CHRYSLER
H = HIGHLINE D = DODGE
L = LOWLINE P = PLYMOUTH
P = PREMIUM Z = CHRYSLER (RHD)
S = SPORT
X = SPECIAL

BODY
41 = SEDAN/QUAD CAB
SWB
42 = PILLARED
HARDTOP/QUAD CAB
LWB

ENGINE
EBD = ENGINE - 1.8L 4 CYL
SOHC 16V SEFI
ECB = ENGINE - 2.0L 4 CYL
SOHC 16V SMPI
ECC = ENGINE - 2.0L 4 CYL
DOHC 16V SMPI

TRANSMISSION
DD4 = TRANSMISSION - 5-SPEED
PERF. MANUAL
DD5 = TRANSMISSION - 5-SPEED
MANUAL
DGC = TRANSMISSION - 3-SPEED
AUTOMATIC

AR = use ase required - = Non illustrated part

1999 PL

Engine Mounting 1.8L (EBD)
Figure 9-115

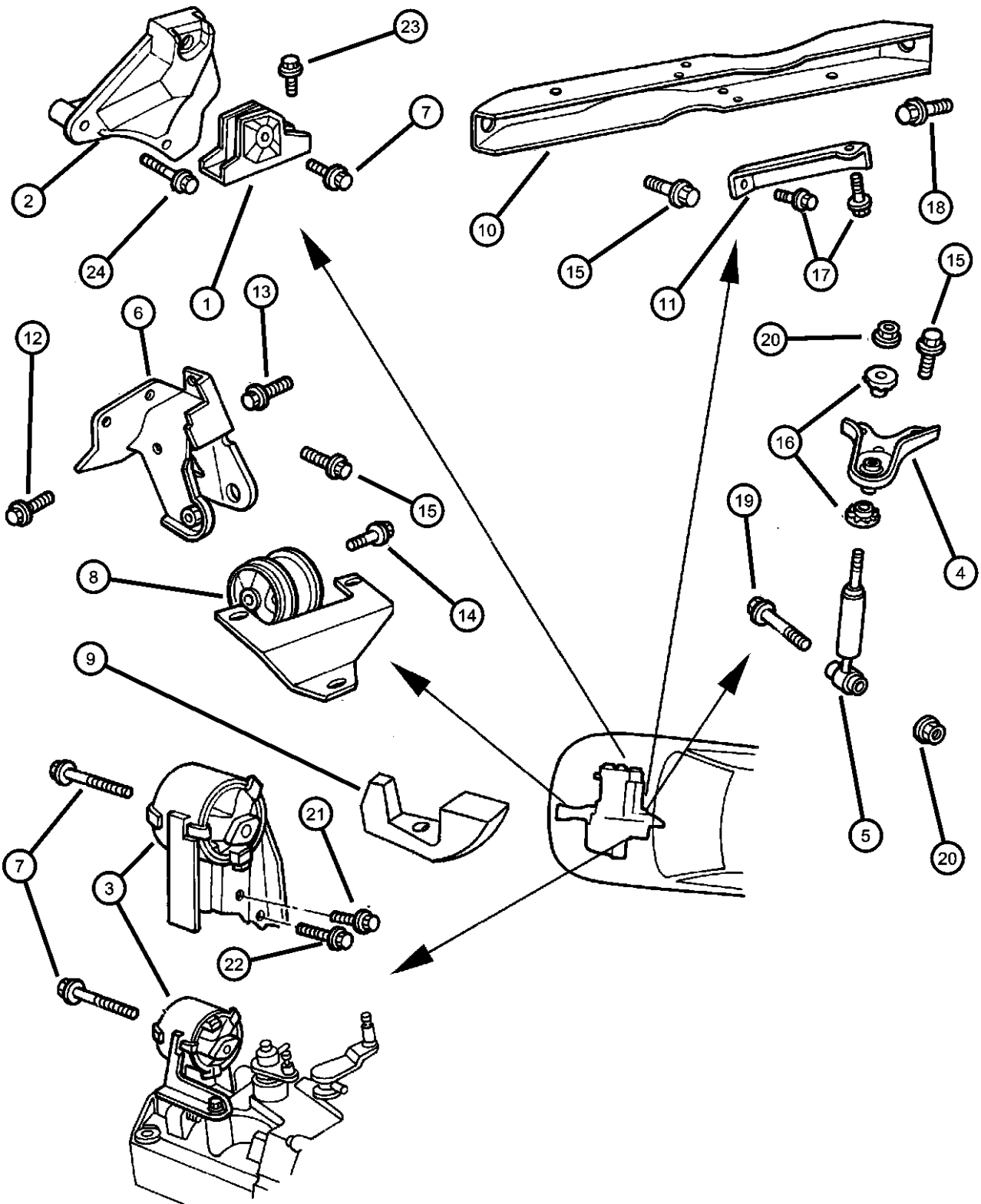

ITEM	PART NUMBER	QTY	LINE	SERIES	BODY	ENGINE	TRANS	TRIM	DESCRIPTION
NOTE: EBD=1.8L Engine. DGC=Automatic Trans. DD4=Manual Perf. Trans. DD5=Manual Trans.									
1	04668200	1							SUPPORT, Engine Mount
2	04668170	1	D, P			EBD	DD4		BRACKET, Engine Mount
		1	Z			EBD	DD4		
3	04668257	1					DD4, DD5		SUPPORT, Engine Mount
4	04668166	1	D, P				DD4, DD5		BRACKET, Engine Roll Dampener
	04668184	1	Z				DD4, DD5		
5	04668171	1	D, P				DD4, DD5		DAMPER, Engine Roll
	04668175	1	Z				DD4, DD5		
6	04668005	1	D, P						BRACKET, Engine Mount
		1	Z				DGC		
	04668159	1	Z				DD4, DD5		
7	06503836	2							SCREW AND WASHER, Hex Head, M12x1.75x105
8	04668182	1					DGC		INSULATOR, Engine Mount
	04668183	1					DD4, DD5		
9	04668151	1							DAMPER, Mass
10	04668118AB	1					DGC		STRUT, Engine Roll
	04668176AB	1					DD4, DD5		
11	04668176AB	1							BRACE, Transmission, (NOT REQUIRED)
12	06502887	1	D, P						SCREW AND WASHER, Hex Head, M12x1.75x60
13	06503297	2	Z				DD4, DD5		BOLT AND CONED WASHER, Hex Head, M12x1.25x30
14	06101754	1							SCREW AND WASHER, Hex Head, M10x1.5x105
15	06101503	2	D, P						SCREW AND WASHER, Hex Head, M10x1.5x25
		1	Z						

NEON (US) SX 2.0 (CANADA) (PL)

SERIES LINE
E = ECONOMY C = CHRYSLER
H = HIGHLINE D = DODGE
L = LOWLINE P = PLYMOUTH
P = PREMIUM Z = CHRYSLER (RHD)
S = SPORT
X = SPECIAL

BODY
41 = SEDAN/QUAD CAB
SWB
42 = PILLARED
HARDTOP/QUAD CAB
LWB

ENGINE
EBD = ENGINE - 1.8L 4 CYL
SOHC 16V SEFI
ECB = ENGINE - 2.0L 4 CYL
SOHC 16V SMPI
ECC = ENGINE - 2.0L 4 CYL
DOHC 16V SMPI
TRANSMISSION
DD4 = TRANSMISSION - 5-SPEED
PERF. MANUAL
DD5 = TRANSMISSION - 5-SPEED
MANUAL
DGC = TRANSMISSION - 3-SPEED
AUTOMATIC

AR = use ase required - = Non illustrated part

1999 PL

Engine Mounting 1.8L (EBD)
Figure 9-115

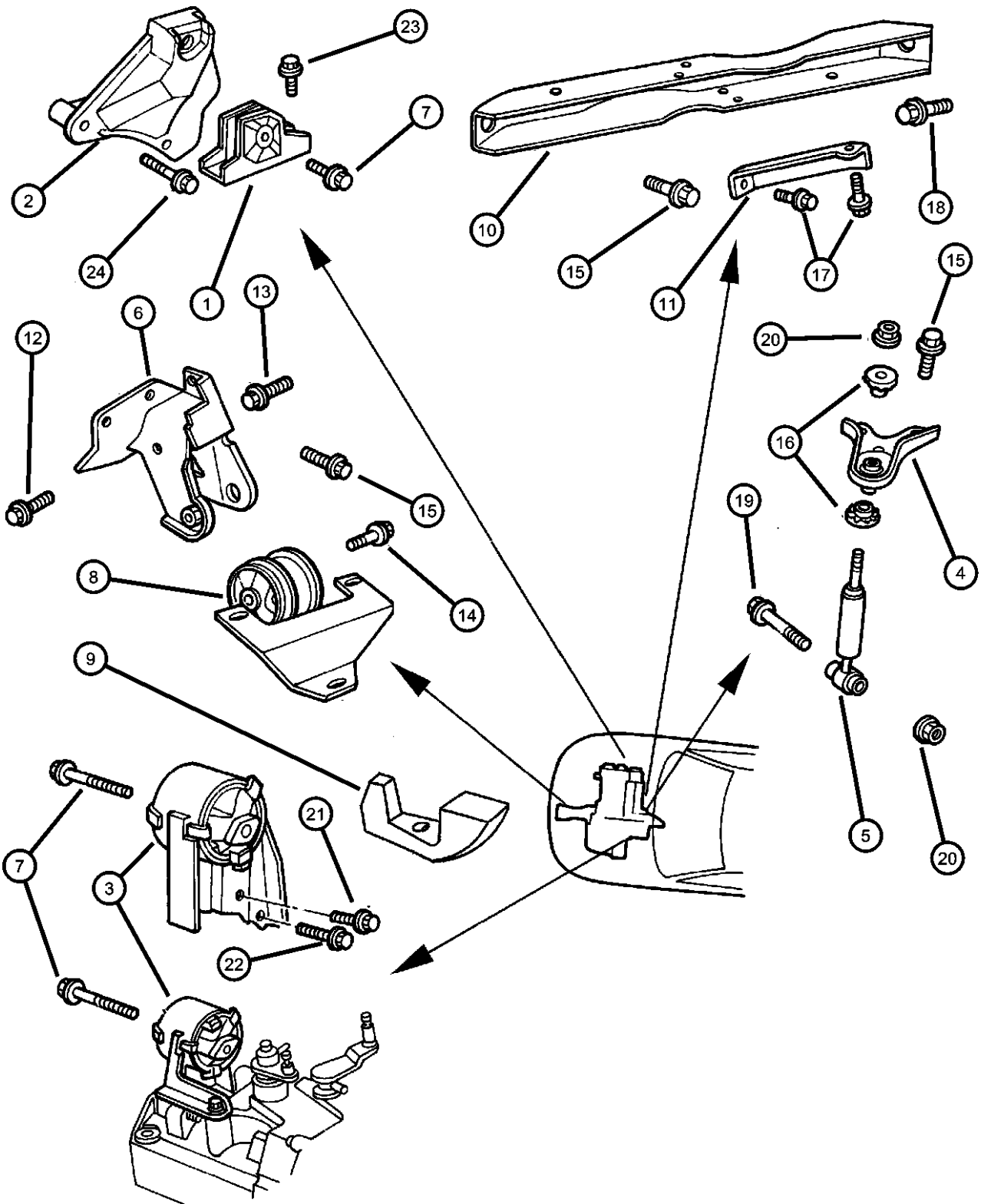

ITEM	PART NUMBER	QTY	LINE	SERIES	BODY	ENGINE	TRANS	TRIM	DESCRIPTION
16	04668167	2					DD4, DD5		ISOLATOR, Transmission Mount
17	04668167	2							SCREW AND WASHER, Hex Head, M12x1.75, (NOT REQUIRED)
18	04762342	1	Z			EBD	DBB		SCREW, Hex Head
19	06101760	1					DD4, DD5		SCREW AND WASHER, Hex Head, M10x1.5x80
20	06101448	2							NUT AND WASHER, Hex Nut-Coned Washer, M10 x 1.5
21									SCREW AND WASHER, Hex Head, M10x1.5x28
	06101752	3					DD4, DD5		
		2					DGC		
22	06101755	1					DGC		SCREW AND WASHER, Hex Head, M10x1.5x53
23	06101670	2							SCREW AND WASHER, Hex Head, M10x1.50x35
24									BOLT, Hex Head, M10x1.50x100
	06503703	3	D, P			EBD	DD4		
		3	Z			EBD	DD4		
-25	04668270AB	1							COLLAR, Structural, Oil Pan To Transmission

NEON (US) SX 2.0 (CANADA) (PL)

SERIES	LINE
E = ECONOMY	C = CHRYSLER
H = HIGHLINE	D = DODGE
L = LOWLINE	P = PLYMOUTH
P = PREMIUM	Z = CHRYSLER (RHD)
S = SPORT	
X = SPECIAL	

BODY
41 = SEDAN/QUAD CAB
SWB
42 = PILLARED
HARDTOP/QUAD CAB
LWB

ENGINE
EBD = ENGINE - 1.8L 4 CYL
SOHC 16V SEFI
ECB = ENGINE - 2.0L 4 CYL
SOHC 16V SMPI
ECC = ENGINE - 2.0L 4 CYL
DOHC 16V SMPI

TRANSMISSION
DD4 = TRANSMISSION - 5-SPEED
PERF. MANUAL
DD5 = TRANSMISSION - 5-SPEED
MANUAL
DGC = TRANSMISSION - 3-SPEED
AUTOMATIC

AR = use ase required - = Non illustrated part

Group - 1.8L

Engine 1.8L Four Cylinder

Group - 1.8L Engine 1.8L Four Cylinder

Illustration Title Group-Fig. No.

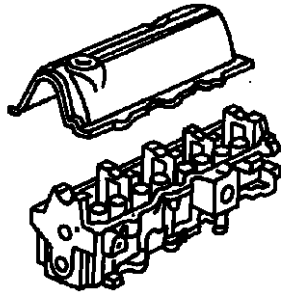
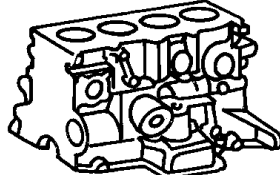
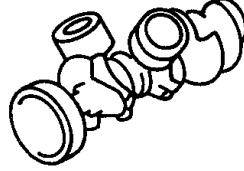
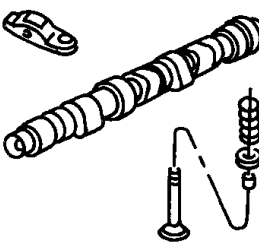
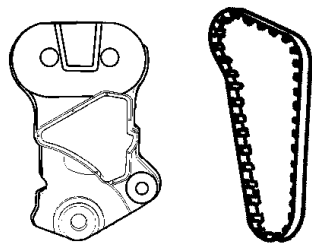
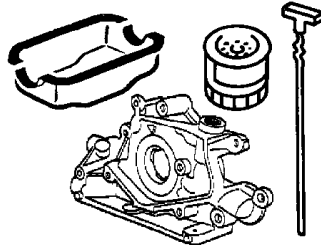
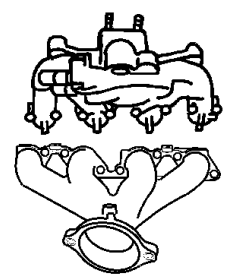
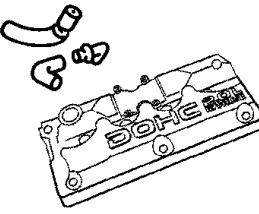
1.8L-100 Engine Identification	1.8L-200 Cylinder Head	1.8L-300 Cylinder Block	1.8L-400 Crankshaft, Piston and Drive Plate										
<table border="1"><tr><td>X Model Year</td><td>X Manufacturing Plant</td><td>XXXXX Component Code/Usage</td><td>XXXX Month/Day</td><td>XXXXXXXX Serial Code</td></tr><tr><td>Last digit of model year</td><td>Satillo S Trenton T Tokca K</td><td>Engine</td><td></td><td>Last 8 Digits of VIN</td></tr></table>	X Model Year	X Manufacturing Plant	XXXXX Component Code/Usage	XXXX Month/Day	XXXXXXXX Serial Code	Last digit of model year	Satillo S Trenton T Tokca K	Engine		Last 8 Digits of VIN			
X Model Year	X Manufacturing Plant	XXXXX Component Code/Usage	XXXX Month/Day	XXXXXXXX Serial Code									
Last digit of model year	Satillo S Trenton T Tokca K	Engine		Last 8 Digits of VIN									
1.8L-500 Camshafts & Valve	1.8L-600 Timing Belt and Cover	1.8L-700 Engine Oiling	1.8L-800 Manifolds										
													
1.8L-900 Crankcase Ventilation													
													

Engine Identification I.D. Location 1.8L (EBD).....	Fig. 1.8L - 113
Cylinder Head Cylinder Head 1.8L (EBD).....	Fig. 1.8L - 213
Cylinder Block Cylinder Block 1.8L (EBD).....	Fig. 1.8L - 313
Crankshaft, Piston and Drive Plate Crankshaft, Piston and Driveplate 1.8L (EBD).....	Fig. 1.8L - 413
Camshafts & Valve Camshaft and Valves 1.8L (EBD).....	Fig. 1.8L - 513
Timing Belt and Cover Timing Belt and Cover 1.8L (EBD).....	Fig. 1.8L - 613
Engine Oiling Engine Oiling 1.8L (EBD).....	Fig. 1.8L - 713
Manifolds Manifolds 1.8L (EBD)	Fig. 1.8L - 813
Crankcase Ventilation Crankcase Ventilation 1.8L (EBD)	Fig. 1.8L - 913

I.D. Location 1.8L (EBD)
Figure 1.8L-113

ITEM	PART NUMBER	QTY	LINE	SERIES	BODY	ENGINE	TRANS	TRIM	DESCRIPTION
------	----------------	-----	------	--------	------	--------	-------	------	-------------

NOTE: EBD=1.8L Engine.

104668270AB1

LABEL, Engine Identification, (NOT SERVICED)

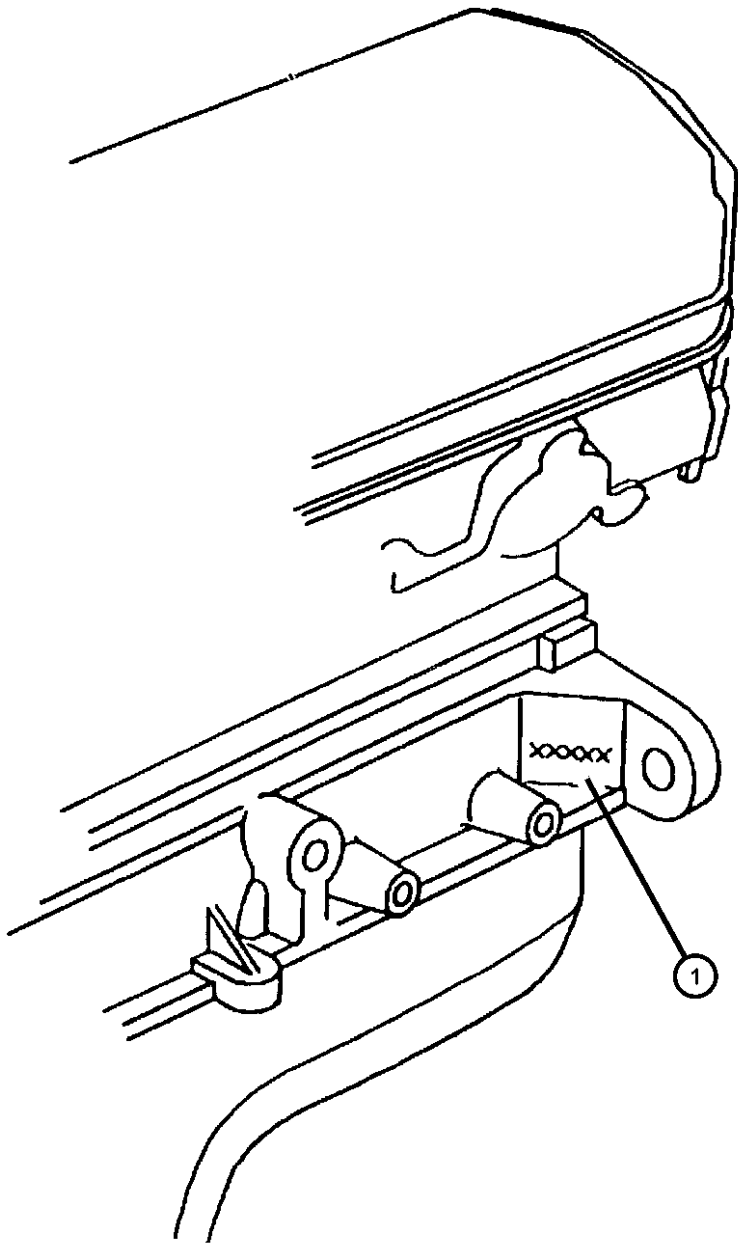

NEON (US) SX 2.0 (CANADA) (PL)				
SERIES	LINE	BODY	ENGINE	TRANSMISSION
E = ECONOMY	C = CHRYSLER	41 = SEDAN/QUAD CAB	EBD = ENGINE - 1.8L 4 CYL	DD4 = TRANSMISSION - 5-SPEED
H = HIGHLINE	D = DODGE	SWB	SOHC 16V SEFI	PERF. MANUAL
L = LOWLINE	P = PLYMOUTH	42 = PILLARED	ECB = ENGINE - 2.0L 4 CYL	DD5 = TRANSMISSION - 5-SPEED
P = PREMIUM	Z = CHRYSLER (RHD)	HARDTOP/QUAD CAB	SOHC 16V SMPI	MANUAL
S = SPORT		LWB	ECC = ENGINE - 2.0L 4 CYL	DGC = TRANSMISSION - 3-SPEED
X = SPECIAL			DOHC 16V SMPI	AUTOMATIC

Cylinder Head 1.8L (EBD)
Figure 1.8L-213

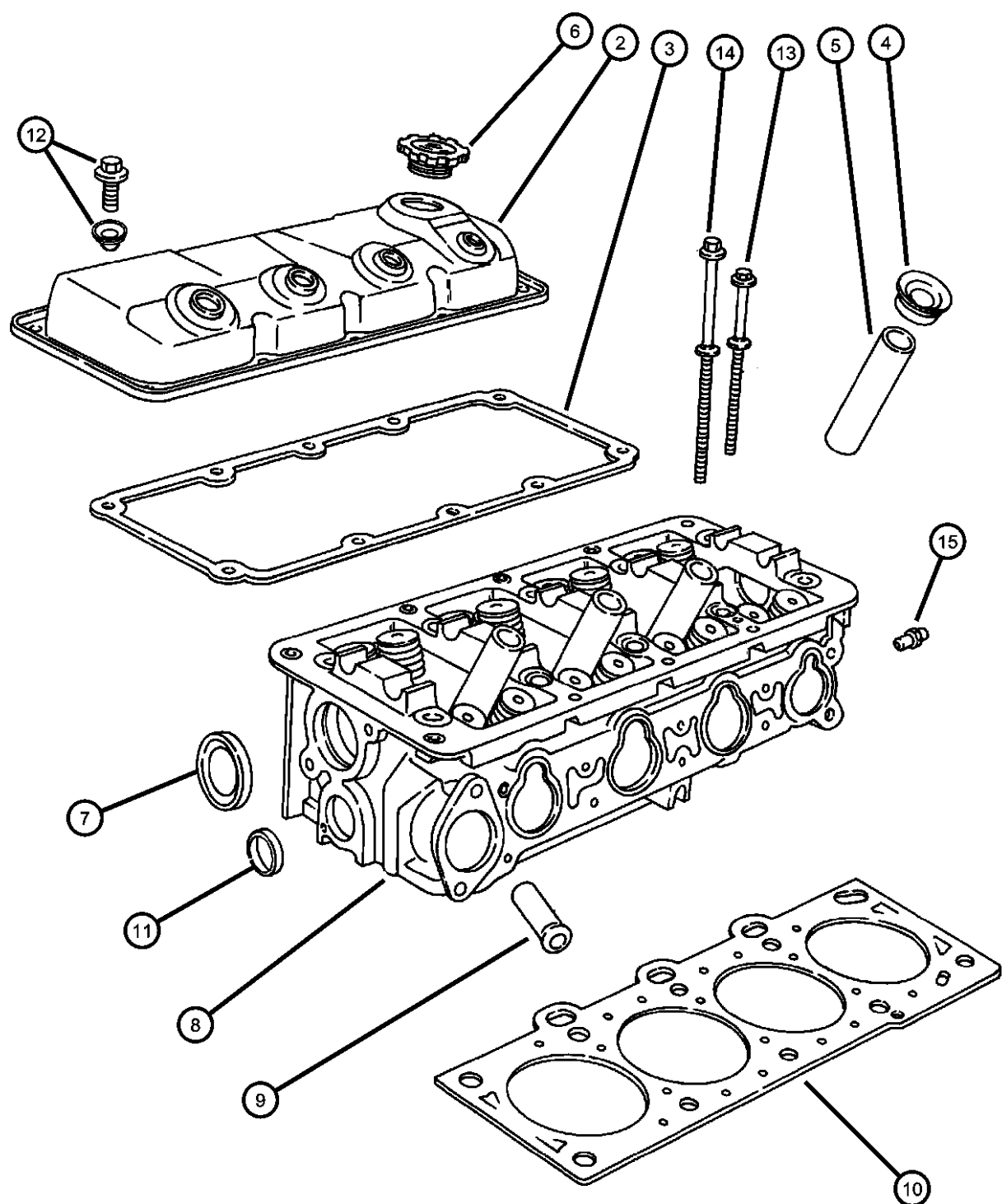

ITEM	PART NUMBER	QTY	LINE	SERIES	BODY	ENGINE	TRANS	TRIM	DESCRIPTION
NOTE: DD4=Manual Perf. Trans. DD5=Manual Trans.									
-1	04798966AB	1	D, P			EBD	DD4		GASKET PACKAGE, Engine Upper
		1	Z			EBD	DD4		
2	04777440	1	D, P			EBD	DD4		COVER, Cylinder Head
		1	Z			EBD	DD4		
3	04667985	1	D, P			EBD	DD4		GASKET, Cylinder Cover
		1	Z			EBD	DD4		
4	04777042	4	D, P			EBD	DD4		SEAL, Spark Plug Tube
		4	Z			EBD	DD4		
5	04648604	4	D, P			EBD	DD4		TUBE, Spark Plug
		4	Z			EBD	DD4		
6	04777536	1	D, P			EBD	DD4		CAP, Oil Filler
		1	Z			EBD	DD4		
7	04777086	1	D, P			EBD	DD4		SEAL, Camshaft
		1	Z			EBD	DD4		
8	04667993	1	D, P			EBD	DD4		HEAD, Cylinder
		1	Z			EBD	DD4		
9	04621653	1	D, P			EBD	DD4		NIPPLE, Heater Return
		1	Z			EBD	DD4		
10	04777072AB	1	D, P			EBD	DD4		GASKET, Cylinder Head
		1	Z			EBD	DD4		
11	04556020	2	D, P			EBD	DD4		PLUG, Core, 1.25 Diameter
		2	Z			EBD	DD4		

NEON (US) SX 2.0 (CANADA) (PL)		BODY		ENGINE		TRANSMISSION	
SERIES	LINE						
E = ECONOMY	C = CHRYSLER	41 = SEDAN/QUAD CAB		EBD = ENGINE - 1.8L 4 CYL		DD4 = TRANSMISSION - 5-SPEED	
H = HIGHLINE	D = DODGE	SWB		SOHC 16V SEFI		PERF. MANUAL	
L = LOWLINE	P = PLYMOUTH	42 = PILLARED		ECB = ENGINE - 2.0L 4 CYL		DD5 = TRANSMISSION - 5-SPEED	
P = PREMIUM	Z = CHRYSLER (RHD)	HARDTOP/QUAD CAB		SOHC 16V SMPI		MANUAL	
S = SPORT		LWB		ECC = ENGINE - 2.0L 4 CYL		DGC = TRANSMISSION - 3-SPEED	
X = SPECIAL				DOHC 16V SMPI		AUTOMATIC	

AR = use ase required - = Non illustrated part

Cylinder Head 1.8L (EBD)
Figure 1.8L-213

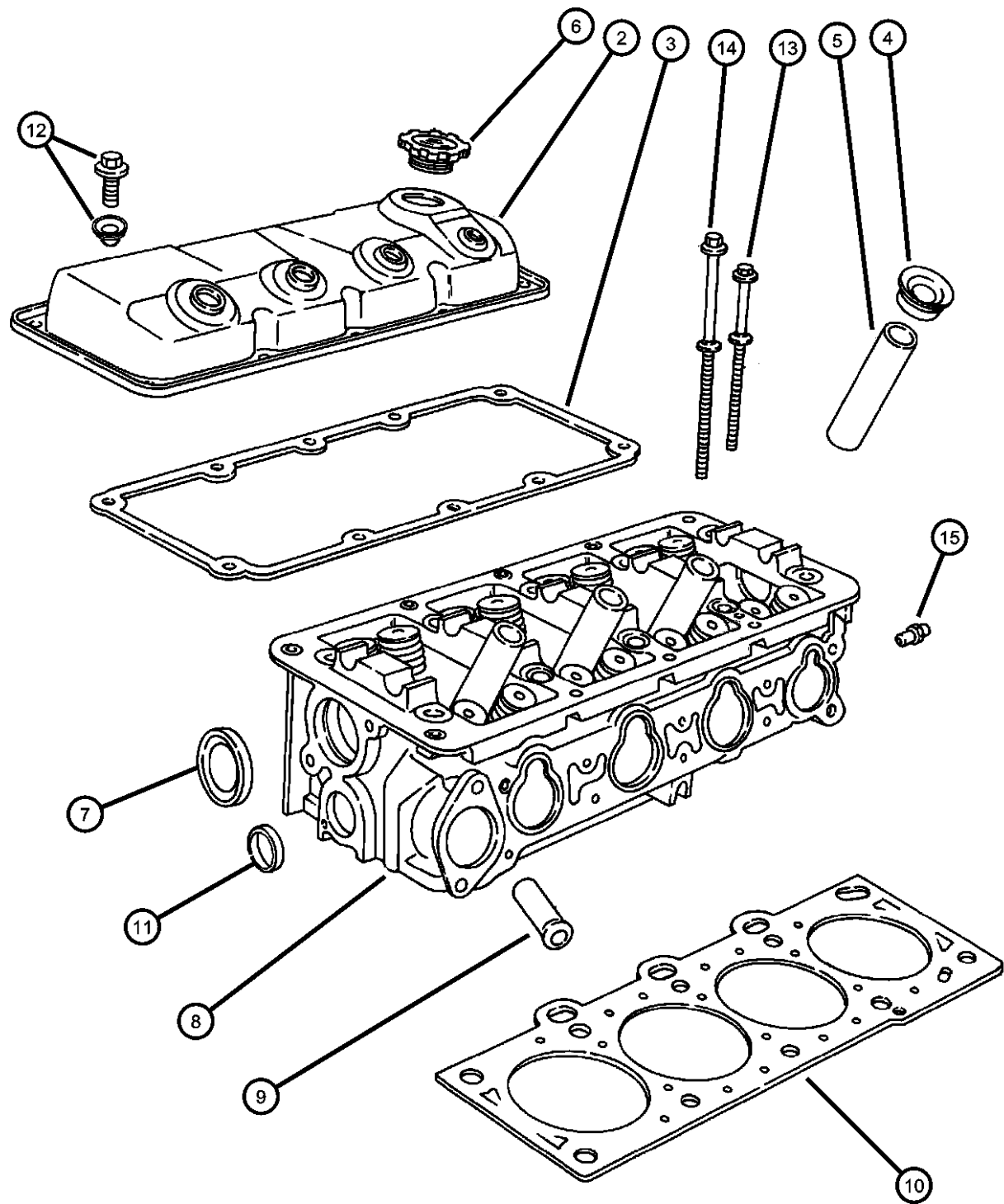

ITEM	PART NUMBER	QTY	LINE	SERIES	BODY	ENGINE	TRANS	TRIM	DESCRIPTION
12	04667982	10	D, P			EBD	DD4		ISOLATOR, Cylinder Head Cover, Grommet And Bolt
		10	Z			EBD	DD4		
13	06503561	4	D, P			EBD	DD4		BOLT, Cylinder Head
		4	Z			EBD	DD4		
14	06503562	6	D, P			EBD	DD4		BOLT, Cylinder Head
		6	Z			EBD	DD4		
15	04323808	1	D, P			EBD	DD4		RESTRICTOR, Cylinder Head Oil
		1	Z			EBD	DD4		

NEON (US) SX 2.0 (CANADA) (PL)

SERIES	LINE	BODY	ENGINE	TRANSMISSION
E = ECONOMY	C = CHRYSLER	41 = SEDAN/QUAD CAB	EBD = ENGINE - 1.8L 4 CYL	DD4 = TRANSMISSION - 5-SPEED
H = HIGHLINE	D = DODGE	SWB	SOHC 16V SEFI	PERF. MANUAL
L = LOWLINE	P = PLYMOUTH	42 = PILLARED	ECB = ENGINE - 2.0L 4 CYL	DD5 = TRANSMISSION - 5-SPEED
P = PREMIUM	Z = CHRYSLER (RHD)	HARDTOP/QUAD CAB	SOHC 16V SMPI	MANUAL
S = SPORT		LWB	ECC = ENGINE - 2.0L 4 CYL	DGC = TRANSMISSION - 3-SPEED
X = SPECIAL			DOHC 16V SMPI	AUTOMATIC

AR = use ase required - = Non illustrated part

1999 PL

Cylinder Block 1.8L (EBD)
Figure 1.8L-313

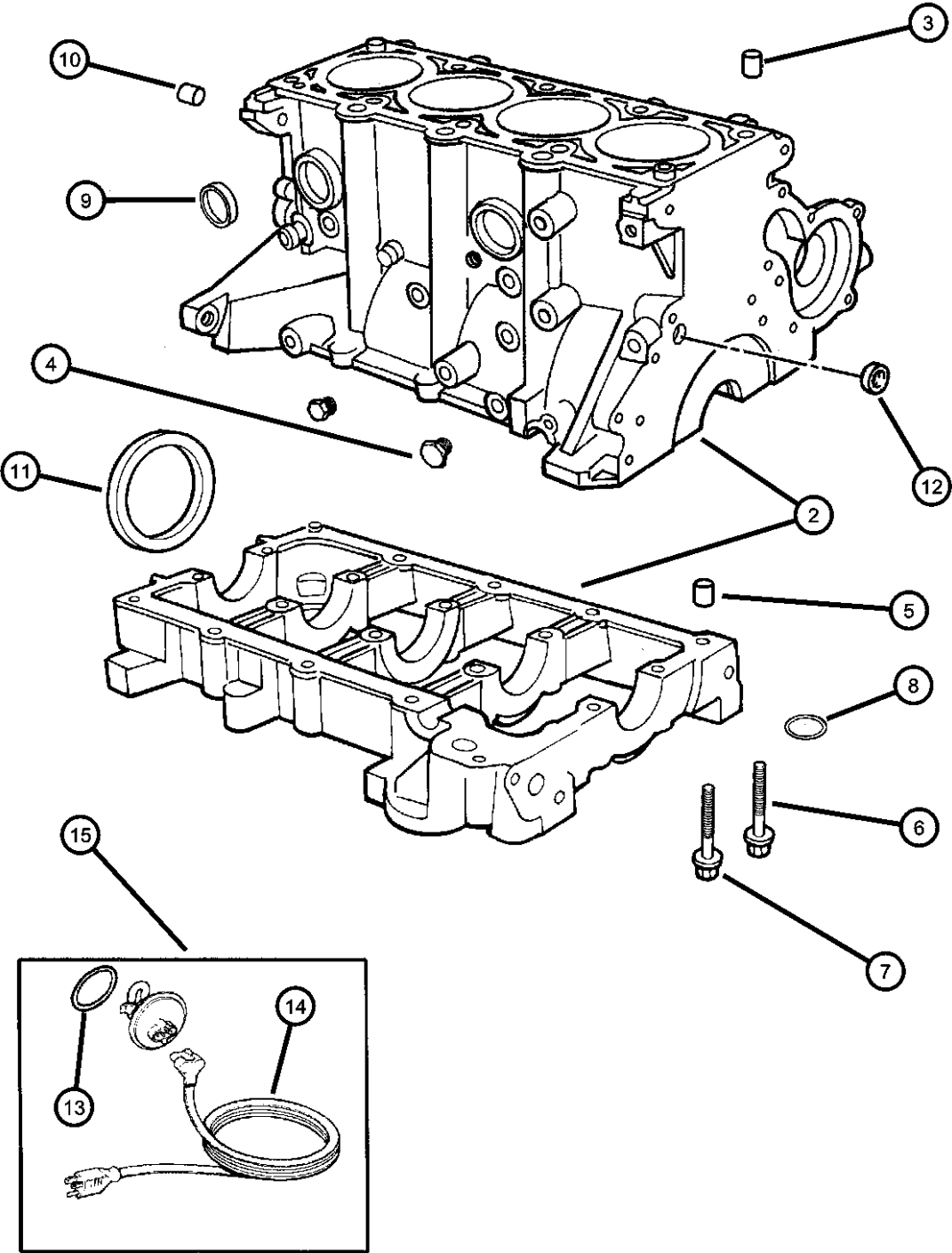

ITEM	PART NUMBER	QTY	LINE	SERIES	BODY	ENGINE	TRANS	TRIM	DESCRIPTION
NOTE: DD4=Manual Perf. Trans. DD5=Manual Trans.									
-1	04798967AB	1	D, P			EBD	DD4		GASKET PACKAGE, Engine Lower
		1	Z			EBD	DD4		
2	04897021AA	1	D, P			EBD	DD4		BLOCK, Short
		1	Z			EBD	DD4		Consists: Bed Plate, Crank, Rods, Pistons, Rings, Oil Pan
3	04448856	2	D, P			EBD	DD4		Consists: Bed Plate, Crank, Rods, Pistons, Rings, Oil Pan
		2	Z			EBD	DD4		DOWEL, Block To Cylinder Head
4	06035743	1	D, P			EBD	DD4		PLUG, Timing Probe Hole
		1	Z			EBD	DD4		
5	04694106	3	D, P			EBD	DD4		DOWEL, Engine Block To Bedplate
		3	Z			EBD	DD4		
6	06503072	10	D, P			EBD	DD4		BOLT, Main Bearing Cap
		10	Z			EBD	DD4		
7	06503074	10	D, P			EBD	DD4		BOLT, Main Bearing Cap
		10	Z			EBD	DD4		
8	06034773	1	D, P			EBD	DD4		O RING, Bedplate To Engine Block
		1	Z			EBD	DD4		
9	06034804	4	D, P			EBD	DD4		PLUG, Core, 1.39 Diameter
		4	Z			EBD	DD4		
10	05240849	2	D, P			EBD	DD4		DOWEL, Block To Clutch Housing
		2	Z			EBD	DD4		
11	04667904	1	D, P			EBD	DD4		SEAL, Rear Main Crankshaft

NEON (US) SX 2.0 (CANADA) (PL)

SERIES	LINE
E = ECONOMY	C = CHRYSLER
H = HIGHLINE	D = DODGE
L = LOWLINE	P = PLYMOUTH
P = PREMIUM	Z = CHRYSLER (RHD)
S = SPORT	
X = SPECIAL	

BODY
41 = SEDAN/QUAD CAB
SWB
42 = PILLARED
HARDTOP/QUAD CAB
LWB

ENGINE
EBD = ENGINE - 1.8L 4 CYL
SOHC 16V SEFI
ECB = ENGINE - 2.0L 4 CYL
SOHC 16V SMPI
ECC = ENGINE - 2.0L 4 CYL
DOHC 16V SMPI

TRANSMISSION
DD4 = TRANSMISSION - 5-SPEED
PERF. MANUAL
DD5 = TRANSMISSION - 5-SPEED
MANUAL
DGC = TRANSMISSION - 3-SPEED
AUTOMATIC

Cylinder Block 1.8L (EBD)
Figure 1.8L-313

ITEM	PART NUMBER	QTY	LINE	SERIES	BODY	ENGINE	TRANS	TRIM	DESCRIPTION
		1	Z			EBD	DD4		
12	04556018	2	D, P			EBD	DD4		PLUG, Cylinder Block Oil Hole
		2	Z			EBD	DD4		
13	06503096	1	D, P						O RING, Engine Block Heater
14	04671029	1	D, P						CORD, Engine Block Heater
15	04557686	1	D, P						HEATER, Engine Block

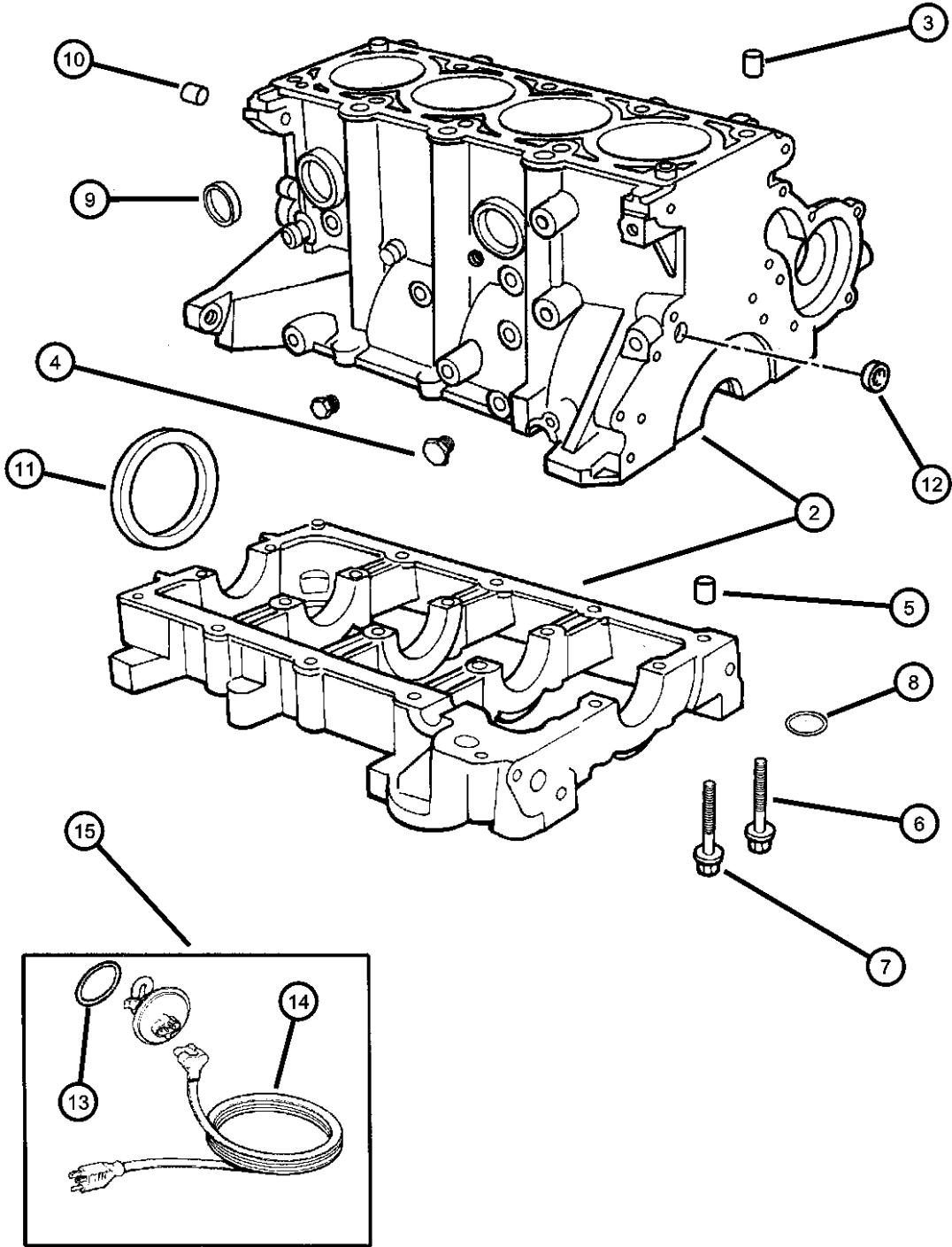

NEON (US) SX 2.0 (CANADA) (PL)					
SERIES	LINE	BODY	ENGINE	TRANSMISSION	
E = ECONOMY	C = CHRYSLER	41 = SEDAN/QUAD CAB	EBD = ENGINE - 1.8L 4 CYL	DD4 = TRANSMISSION - 5-SPEED	
H = HIGHLINE	D = DODGE	SWB	SOHC 16V SEFI	PERF. MANUAL	
L = LOWLINE	P = PLYMOUTH	42 = PILLARED	ECB = ENGINE - 2.0L 4 CYL	DD5 = TRANSMISSION - 5-SPEED	
P = PREMIUM	Z = CHRYSLER (RHD)	HARDTOP/QUAD CAB	SOHC 16V SMPI	MANUAL	
S = SPORT		LWB	ECC = ENGINE - 2.0L 4 CYL	DGC = TRANSMISSION - 3-SPEED	
X = SPECIAL			DOHC 16V SMPI	AUTOMATIC	

Crankshaft, Piston and Driveplate 1.8L (EBD)
Figure 1.8L-413

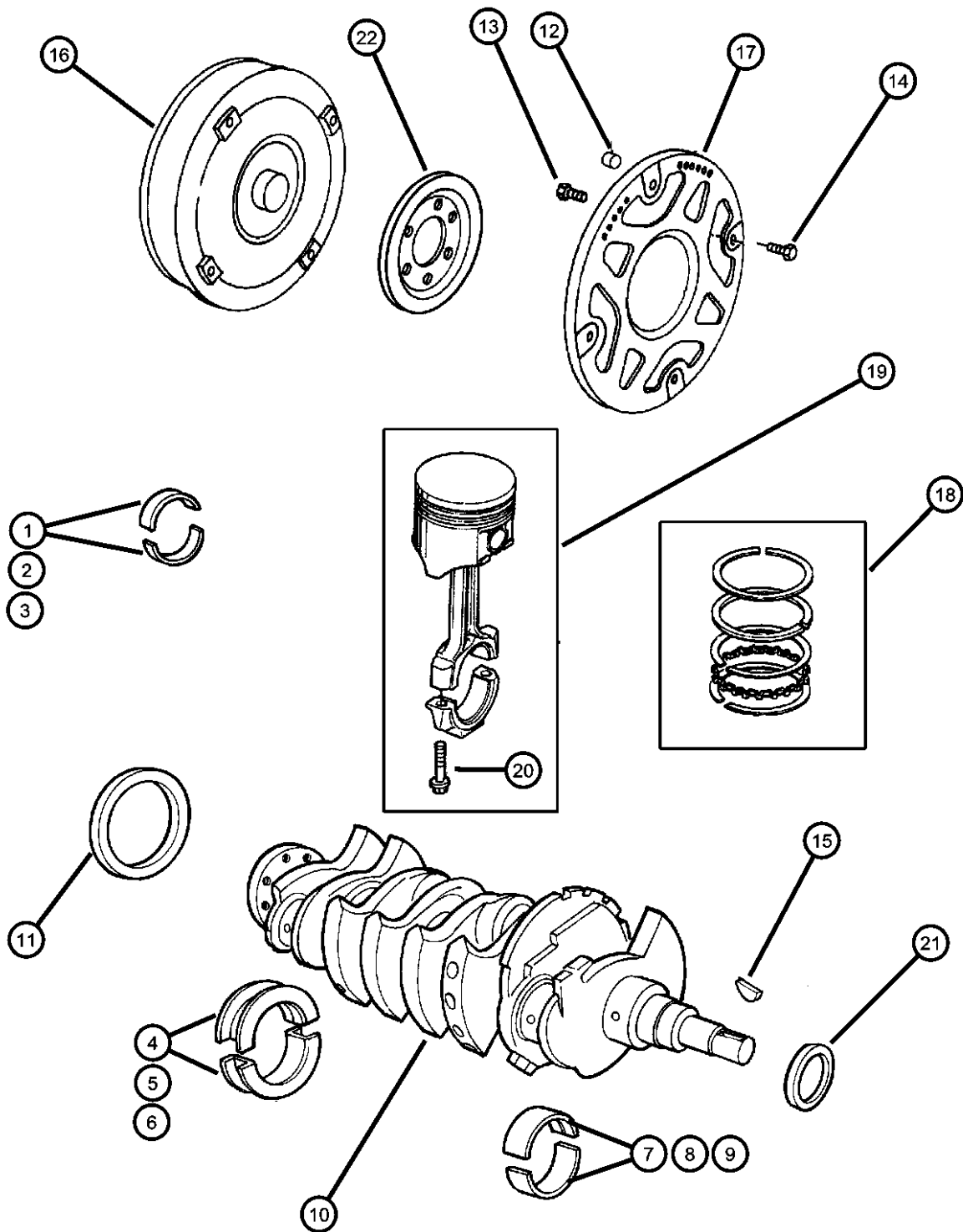

ITEM	PART NUMBER	QTY	LINE	SERIES	BODY	ENGINE	TRANS	TRIM	DESCRIPTION
NOTE: DGC=Automatic Trans. DD4=Manual Perf. Trans. DD5=Manual Trans.									
1	04728997	8	D, P			EBD	DD4		BEARING PACKAGE, Connecting Rod, Standard
		1	Z			EBD			
2	04728991	8	D, P			EBD	DD4		BEARING PACKAGE, Connecting Rod, .025mm Undersize
		1	Z			EBD			
3	04728992	8	D, P			EBD	DD4		BEARING PACKAGE, Connecting Rod, .25mm Undersize
		1	Z			EBD			
4	04856734	1	D, P			EBD	DD4		BEARING PACKAGE, Crankshaft Thrust, STD.
		1	Z			EBD	DD4		
5	04856736	1	D, P			EBD	DD4		BEARING PACKAGE, Crankshaft Thrust, .016mm Undersize
		1	Z			EBD	DD4		
6	04856738	1	D, P			EBD	DD4		BEARING PACKAGE, Crankshaft Thrust, .25mm Undersize
		1	Z			EBD	DD4		
7	04856733	4	D, P			EBD	DD4		BEARING PACKAGE, Crankshaft Main, Standard Size
		4	Z			EBD	DD4		
8	04856735	4	D, P			EBD	DD4		BEARING PACKAGE, Crankshaft, .016mm Undersize
		4	Z			EBD	DD4		
9	04856737	4	D, P			EBD	DD4		BEARING PACKAGE, Crankshaft, .25 mm Undersize
		4	Z			EBD	DD4		
10	04667754	1	D, P			EBD	DD4		CRANKSHAFT

NEON (US) SX 2.0 (CANADA) (PL)

SERIES LINE
E = ECONOMY C = CHRYSLER
H = HIGHLINE D = DODGE
L = LOWLINE P = PLYMOUTH
P = PREMIUM Z = CHRYSLER (RHD)
S = SPORT
X = SPECIAL

BODY
41 = SEDAN/QUAD CAB
SWB
42 = PILLARED
HARDTOP/QUAD CAB
LWB

ENGINE
EBD = ENGINE - 1.8L 4 CYL
SOHC 16V SEFI
ECB = ENGINE - 2.0L 4 CYL
SOHC 16V SMPI
ECC = ENGINE - 2.0L 4 CYL
DOHC 16V SMPI

TRANSMISSION
DD4 = TRANSMISSION - 5-SPEED
PERF. MANUAL
DD5 = TRANSMISSION - 5-SPEED
MANUAL
DGC = TRANSMISSION - 3-SPEED
AUTOMATIC

AR = use ase required - = Non illustrated part

1999 PL

Crankshaft, Piston and Driveplate 1.8L (EBD)
Figure 1.8L-413

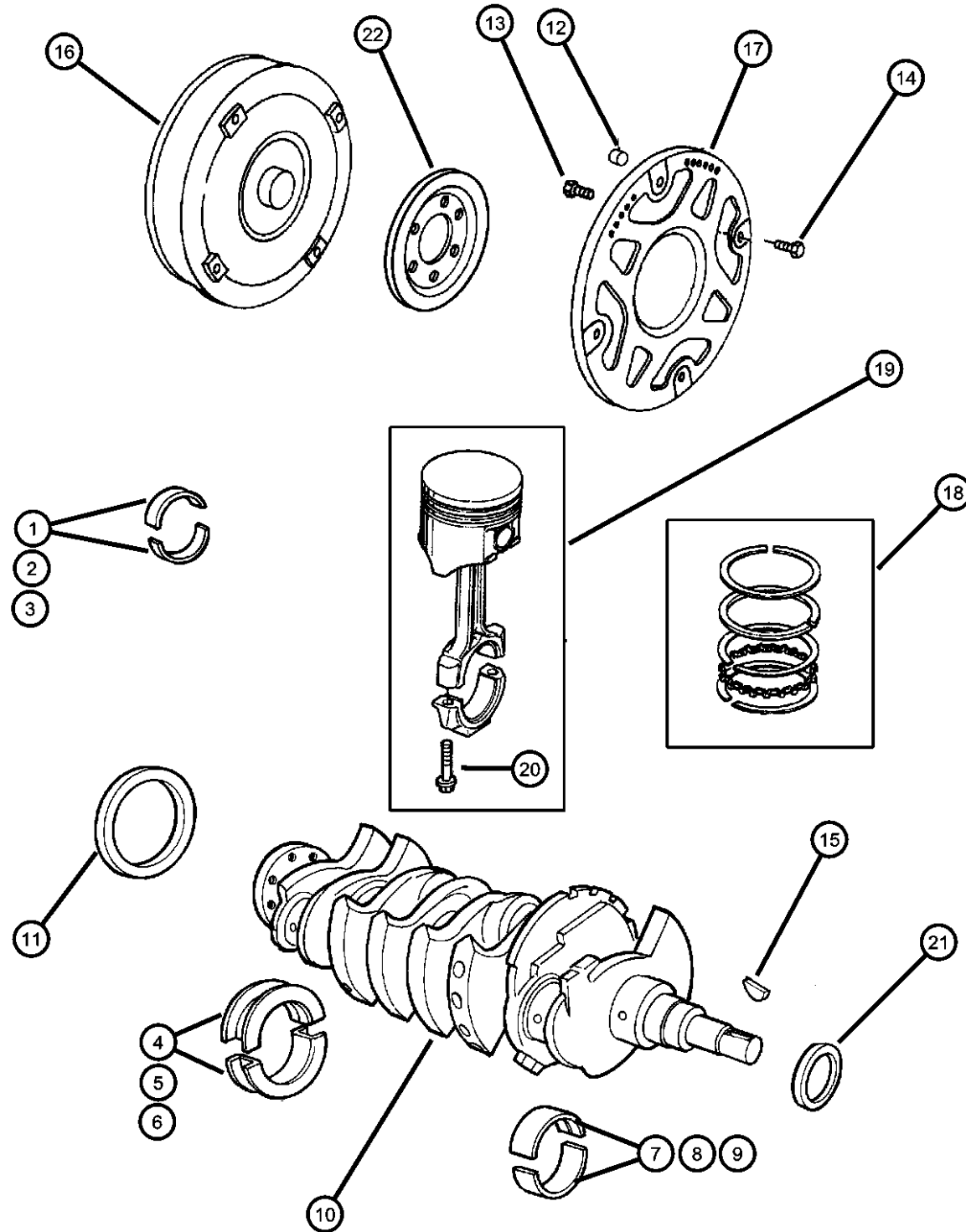

ITEM	PART NUMBER	QTY	LINE	SERIES	BODY	ENGINE	TRANS	TRIM	DESCRIPTION
11		1	Z			EBD	DD4		SEAL, Front Main Crankshaft
	04667198	1	D, P			EBD	DD4		
		1	Z			EBD	DD4		
12	06031923	3					DD4, DD5		DOWEL, .250 x 1.05
13									BOLT, Drive Plate and Flywheel
	06503465	8					DD4, DD5		
		8					DGC		
14									BOLT, Hex Head, M10x1.50 x 13.20
	06501099	4	D, P				DD4, DD5		
		4					DGC		
15									KEY, Crankshaft Sprocket
	06035473	1	D, P			EBD	DD4		
		1	Z			EBD	DD4		
16	04796384AB	1					DGC		CONVERTER PACKAGE, Torque
17									PLATE, Drive Plate
	04567143	1					DD4, DD5		
		1					DGC		
18									PISTON RING SET, COMPLETE ENGINE, STD.
	04897018AA	1	D, P			EBD	DD4		
		1	Z			EBD	DD4		
19									PISTON PIN AND ROD
	04897019AA	4	D, P			EBD	DD4		
		4	Z			EBD	DD4		
20									BOLT, Connecting Rod
	06503116	8	D, P			EBD	DD4		
		8	Z			EBD	DD4		
21									SEAL, Rear Main Crankshaft
	04667904	1	D, P			EBD	DD4		
		1	Z			EBD	DD4		
22									PLATE, Drive Plate Backing

NEON (US) SX 2.0 (CANADA) (PL)

SERIES LINE
E = ECONOMY C = CHRYSLER
H = HIGHLINE D = DODGE
L = LOWLINE P = PLYMOUTH
P = PREMIUM Z = CHRYSLER (RHD)
S = SPORT
X = SPECIAL

BODY
41 = SEDAN/QUAD CAB
SWB
42 = PILLARED
HARDTOP/QUAD CAB
LWB

ENGINE
EBD = ENGINE - 1.8L 4 CYL
SOHC 16V SEFI
ECB = ENGINE - 2.0L 4 CYL
SOHC 16V SMPI
ECC = ENGINE - 2.0L 4 CYL
DOHC 16V SMPI
TRANSMISSION
DD4 = TRANSMISSION - 5-SPEED
PERF. MANUAL
DD5 = TRANSMISSION - 5-SPEED
MANUAL
DGC = TRANSMISSION - 3-SPEED
AUTOMATIC

AR = use ase required - = Non illustrated part

1999 PL

Crankshaft, Piston and Driveplate 1.8L (EBD)
Figure 1.8L-413

ITEM	PART NUMBER	QTY	LINE	SERIES	BODY	ENGINE	TRANS	TRIM	DESCRIPTION
------	-------------	-----	------	--------	------	--------	-------	------	-------------

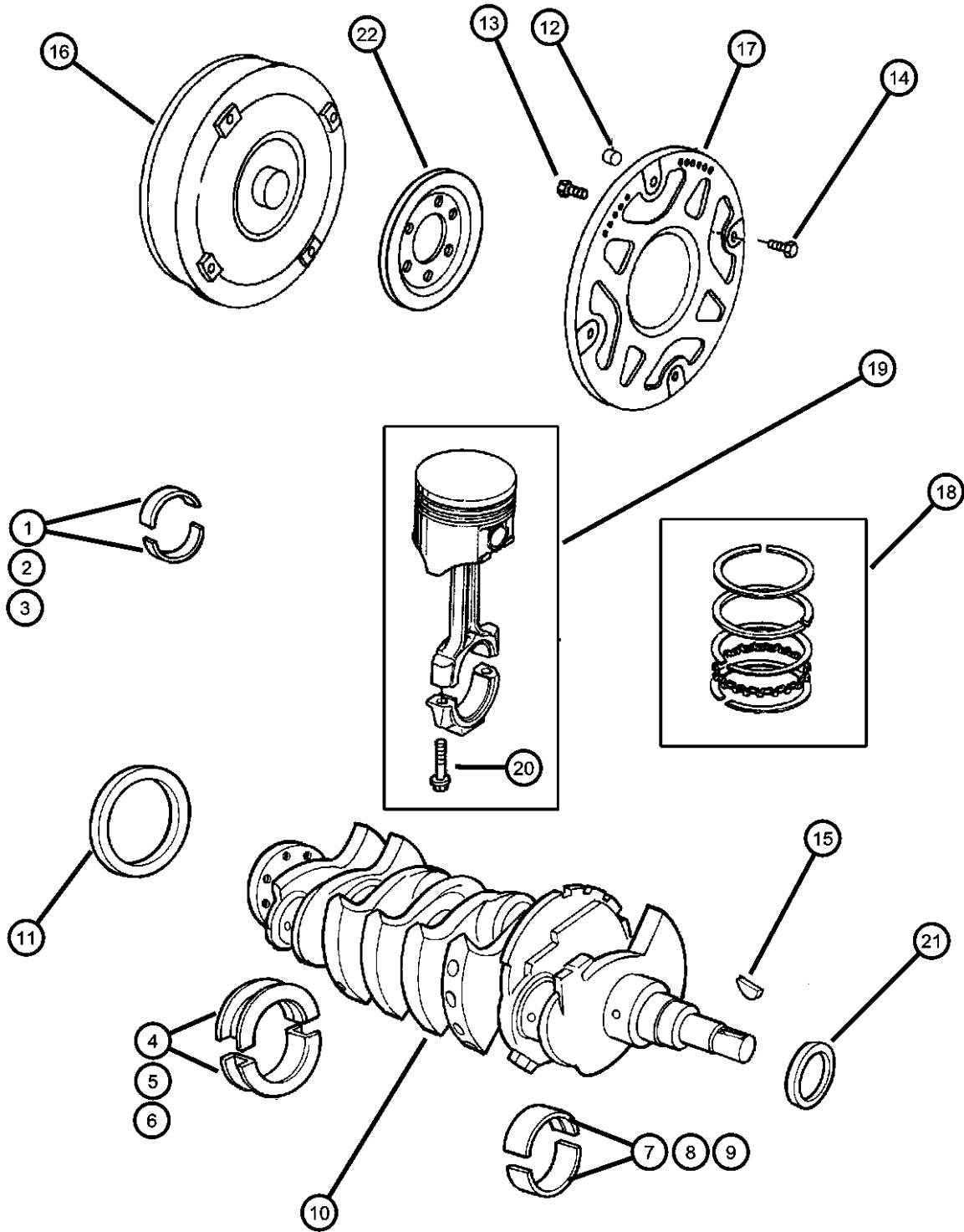

04471933	1						DD4, DD5		
	1						DGC		

NEON (US) SX 2.0 (CANADA) (PL)				
SERIES	LINE	BODY	ENGINE	TRANSMISSION
E = ECONOMY	C = CHRYSLER	41 = SEDAN/QUAD CAB	EBD = ENGINE - 1.8L 4 CYL	DD4 = TRANSMISSION - 5-SPEED
H = HIGHLINE	D = DODGE	SWB	SOHC 16V SEFI	PERF. MANUAL
L = LOWLINE	P = PLYMOUTH	42 = PILLARED	ECB = ENGINE - 2.0L 4 CYL	DD5 = TRANSMISSION - 5-SPEED
P = PREMIUM	Z = CHRYSLER (RHD)	HARDTOP/QUAD CAB	SOHC 16V SMPI	MANUAL
S = SPORT		LWB	ECC = ENGINE - 2.0L 4 CYL	DGC = TRANSMISSION - 3-SPEED
X = SPECIAL			DOHC 16V SMPI	AUTOMATIC

Camshaft and Valves 1.8L (EBD)
Figure 1.8L-513

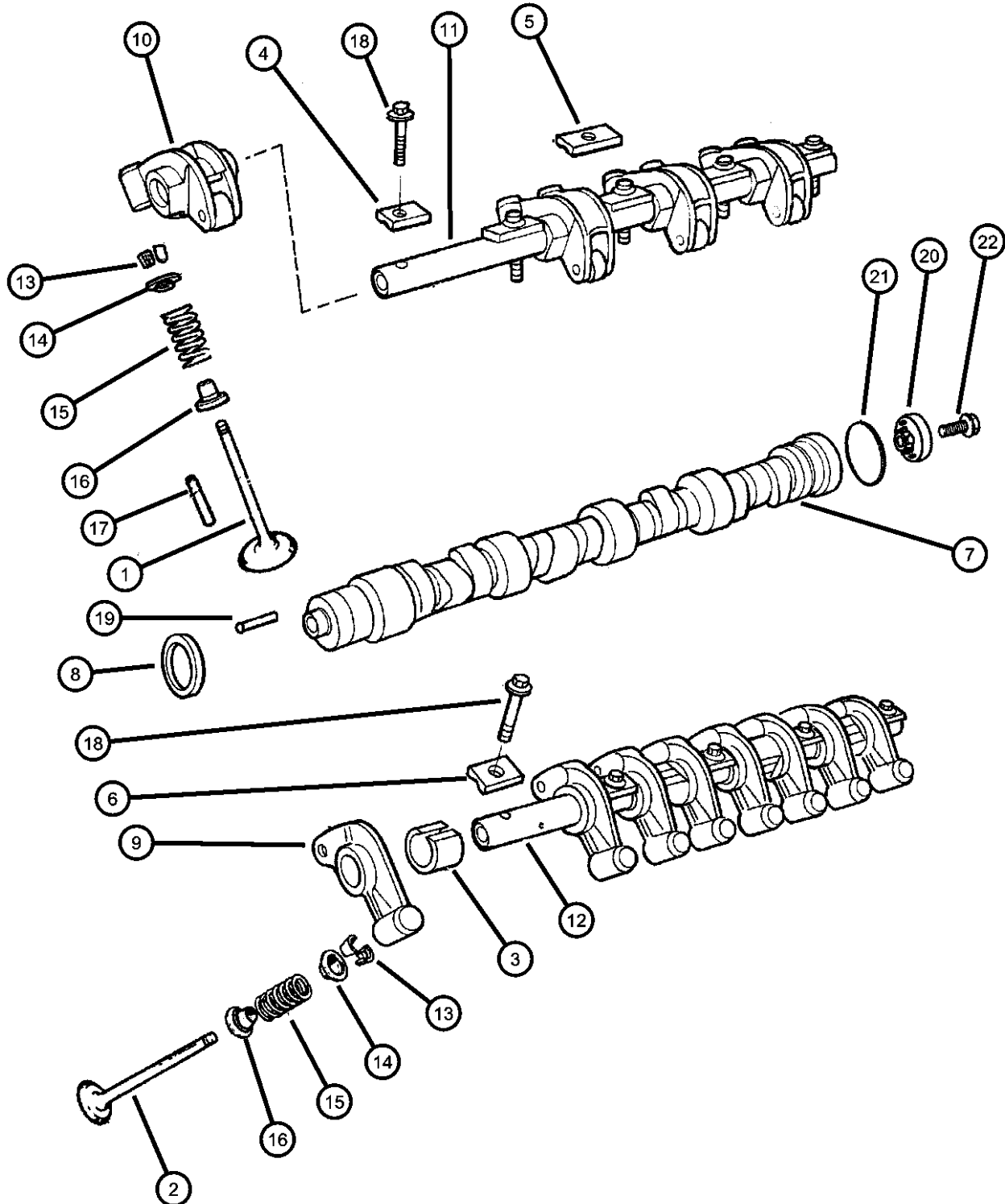

ITEM	PART NUMBER	QTY	LINE	SERIES	BODY	ENGINE	TRANS	TRIM	DESCRIPTION
NOTE: DD4=Manual Perf. Trans. DD5=Manual Trans.									
1	04648613	8	D, P			EBD	DD4		VALVE, Exhaust, Standard
		8	Z			EBD	DD4		
2	04648615	8	D, P			EBD	DD4		VALVE, Intake, Standard
		8	Z			EBD	DD4		
3	04667370	4	D, P			EBD	DD4		SPACER, Rocker Shaft
		4	Z			EBD	DD4		
4	04667256	2	D, P			EBD	DD4		RETAINER, Valve Rocker Shaft
		2	Z			EBD	DD4		
5	04667257	3	D, P			EBD	DD4		RETAINER, Valve Rocker Shaft
		3	Z			EBD	DD4		
6	04667259	5	D, P			EBD	DD4		RETAINER, Valve Rocker Shaft
		5	Z			EBD	DD4		
7	04777128	1	D, P			EBD	DD4		CAMSHAFT
		1	Z			EBD	DD4		
8	04777086	1	D, P			EBD	DD4		SEAL, Camshaft
		1	Z			EBD	DD4		
9	04648701	8	D, P			EBD	DD4		ROCKER ARM, Intake
		8	Z			EBD	DD4		
10	04648702	4	D, P			EBD	DD4		ROCKER ARM, Exhaust
		4	Z			EBD	DD4		
11	04648693	1	D, P			EBD	DD4		SHAFT, Rocker Arm
		1	Z			EBD	DD4		

NEON (US) SX 2.0 (CANADA) (PL)		BODY	ENGINE	TRANSMISSION
SERIES	LINE			
E = ECONOMY	C = CHRYSLER	41 = SEDAN/QUAD CAB	EBD = ENGINE - 1.8L 4 CYL	DD4 = TRANSMISSION - 5-SPEED
H = HIGHLINE	D = DODGE	SWB	SOHC 16V SEFI	PERF. MANUAL
L = LOWLINE	P = PLYMOUTH	42 = PILLARED	ECB = ENGINE - 2.0L 4 CYL	DD5 = TRANSMISSION - 5-SPEED
P = PREMIUM	Z = CHRYSLER (RHD)	HARDTOP/QUAD CAB	SOHC 16V SMPI	MANUAL
S = SPORT		LWB	ECC = ENGINE - 2.0L 4 CYL	DGC = TRANSMISSION - 3-SPEED
X = SPECIAL			DOHC 16V SMPI	AUTOMATIC

AR = use ase required - = Non illustrated part

Camshaft and Valves 1.8L (EBD)
Figure 1.8L-513

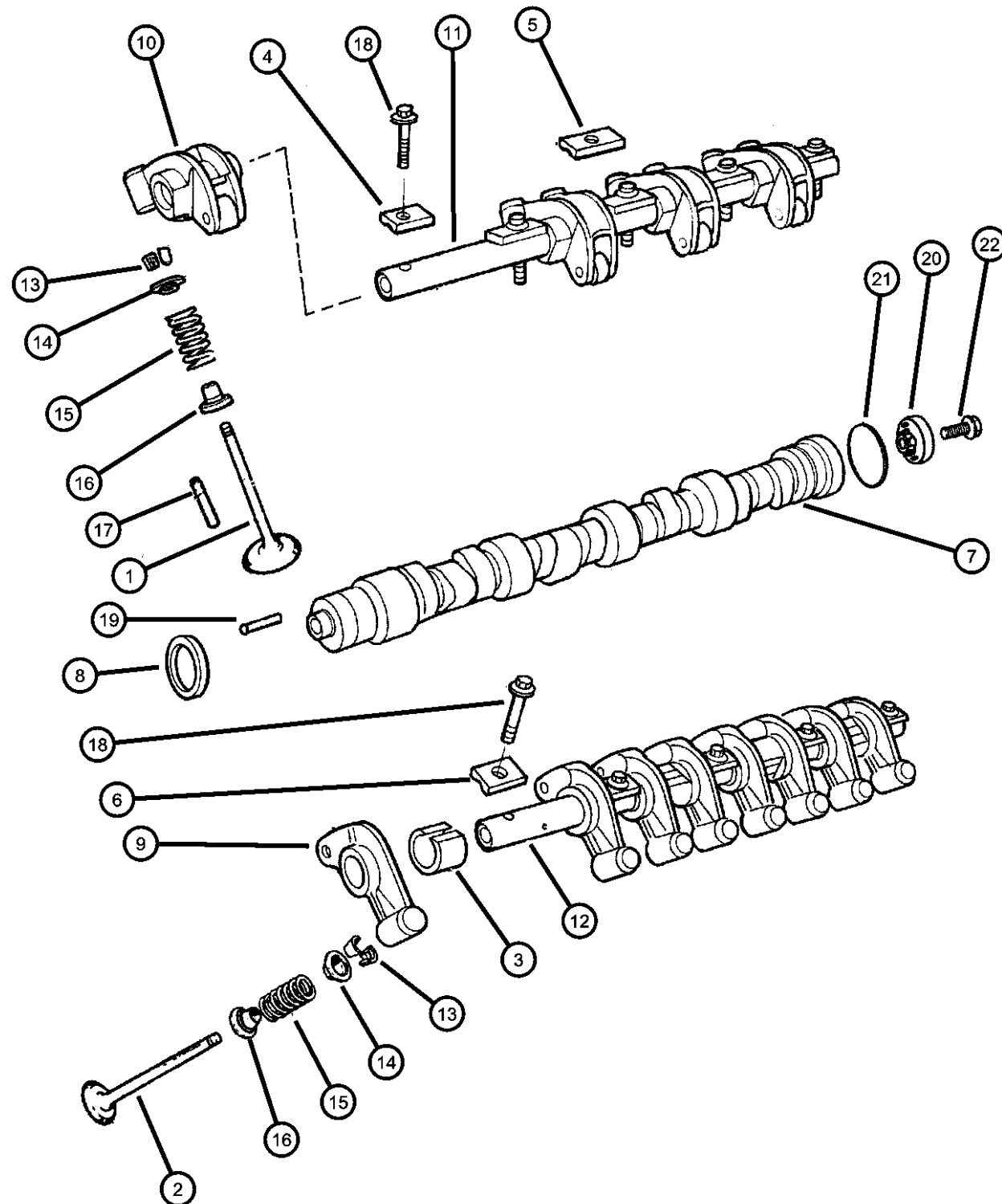

ITEM	PART NUMBER	QTY	LINE	SERIES	BODY	ENGINE	TRANS	TRIM	DESCRIPTION
12	04648691	1	D, P			EBD	DD4		SHAFT, Rocker Arm
		1	Z			EBD	DD4		
13	04777050	32	D, P			EBD	DD4		LOCK, Valve Spring Retainer
		32	Z			EBD	DD4		
14	04648682	16	D, P			EBD	DD4		RETAINER, Valve Spring
		16	Z			EBD	DD4		
15	04777535	16	D, P			EBD	DD4		SPRING, Valve
		16	Z			EBD	DD4		
16	04648619	16	D, P			EBD	DD4		SEAL, Valve Guide
		16	Z			EBD	DD4		
17	04648635	AR				EBD, ECB			GUIDE, Intake/Exhaust Valve, 7mm Oversize
18	06505429AA	5	D, P			EBD	DD4		SCREW, Hex Flange Head, M8x1.25x40
		5	Z			EBD	DD4		
19	06100997	1	D, P			EBD	DD4		PIN, Dowel
		1	Z			EBD	DD4		
20	05269547	1	D, P			EBD	DD4		CAM MAGNET, Target
		1	Z			EBD	DD4		
21	04777068	1	D, P			EBD	DD4		SEAL, Camshaft Sensor
		1	Z			EBD	DD4		
22	06503688	1	D, P			EBD	DD4		BOLT, Hex Flange Head, M6x1.00x40
		1	Z			EBD	DD4		

NEON (US) SX 2.0 (CANADA) (PL)

SERIES LINE
E = ECONOMY C = CHRYSLER
H = HIGHLINE D = DODGE
L = LOWLINE P = PLYMOUTH
P = PREMIUM Z = CHRYSLER (RHD)
S = SPORT
X = SPECIAL

BODY
41 = SEDAN/QUAD CAB
SWB
42 = PILLARED
HARDTOP/QUAD CAB
LWB

ENGINE
EBD = ENGINE - 1.8L 4 CYL
SOHC 16V SEFI
ECB = ENGINE - 2.0L 4 CYL
SOHC 16V SMPI
ECC = ENGINE - 2.0L 4 CYL
DOHC 16V SMPI

TRANSMISSION
DD4 = TRANSMISSION - 5-SPEED
PERF. MANUAL
DD5 = TRANSMISSION - 5-SPEED
MANUAL
DGC = TRANSMISSION - 3-SPEED
AUTOMATIC

AR = use ase required - = Non illustrated part

1999 PL

Timing Belt and Cover 1.8L (EBD)
Figure 1.8L-613

											ITEM	PART NUMBER	QTY	LINE	SERIES	BODY	ENGINE	TRANS	TRIM	DESCRIPTION	
											1	04667339	1	D, P			EBD	DD4		COVER, Timing Belt	
													1	Z			EBD	DD4			
											2	04667340	1	D, P			EBD	DD4		SEAL, Timing Belt Cover	
													1	Z			EBD	DD4			
											3	06502926	6	D, P			EBD	DD4		BOLT, Hex Flange Head, M6x1.0x20	
													6	Z			EBD	DD4			
											4	06503553	1	D, P			EBD	DD4		BOLT, Hex Flange Head, M12x1.75x87.50	
													1	Z			EBD	DD4			
											5	04667765	1	D, P			EBD	DD4		DAMPER, Crankshaft	
													1	Z			EBD	DD4			
											6	06035473	1	D, P			EBD	DD4		KEY, Crankshaft Sprocket	
													1	Z			EBD	DD4			
											7	04667604	1	D, P			EBD	DD4		GEAR, Crankshaft	
													1	Z			EBD	DD4			
											8	06100997	1	D, P			EBD	DD4		PIN, Dowel	
													1	Z			EBD	DD4			
											9	06501405	1	D, P			EBD	DD4		BOLT, Hex Head, M12x1.50x52	
													1	Z			EBD	DD4			
											10	06101722	1	D, P			EBD	DD4		SCREW AND WASHER, Hex Head, M8x1.25x60	
													1	Z			EBD	DD4			
											11	04667338	1	D, P			EBD	DD4		COVER, Timing Belt	
													1	Z			EBD	DD4			

NEON (US) SX 2.0 (CANADA) (PL)

SERIES	LINE	BODY	ENGINE	TRANSMISSION
E = ECONOMY	C = CHRYSLER	41 = SEDAN/QUAD CAB	EBD = ENGINE - 1.8L 4 CYL	DD4 = TRANSMISSION - 5-SPEED
H = HIGHLINE	D = DODGE	SWB	SOHC 16V SEFI	PERF. MANUAL
L = LOWLINE	P = PLYMOUTH	42 = PILLARED	ECB = ENGINE - 2.0L 4 CYL	DD5 = TRANSMISSION - 5-SPEED
P = PREMIUM	Z = CHRYSLER (RHD)	HARDTOP/QUAD CAB	SOHC 16V SMPI	MANUAL
S = SPORT		LWB	ECC = ENGINE - 2.0L 4 CYL	DGC = TRANSMISSION - 3-SPEED
X = SPECIAL			DOHC 16V SMPI	AUTOMATIC

AR = use ase required - = Non illustrated part

Timing Belt and Cover 1.8L (EBD)
Figure 1.8L-613

ITEM	PART NUMBER	QTY	LINE	SERIES	BODY	ENGINE	TRANS	TRIM	DESCRIPTION
12	04777395AC	1	Z			ECB	DD5		TENSIONER, Belt
		1	D, P			EBD	DD4		
		1	Z			EBD	DD4		
13	04667341	1	D, P			EBD	DD4		SEAL, Timing Belt Cover
		1	Z			EBD	DD4		
14	04667606	1	D, P			EBD	DD4		BELT, Timing
	TB000245								Mopar V-Line Alternative Part
	TBK10245								Mopar Alternative Part (Timing Belt Kit- Includes belt, roller(s), and/or an idler)
		1	Z			EBD	DD4		
	TB000245								Mopar V-Line Alternative Part
	TBK10245								Mopar Alternative Part (Timing Belt Kit- Includes belt, roller(s), and/or an idler)
15		1							SCREW AND WASHER, Hex Head, M6x1x30, (NOT SERVICED)
16	04667602	1	D, P			EBD	DD4		GEAR, Camshaft
		1	Z			EBD	DD4		
17	04667554	1	D, P			EBD	DD4		PLUG, Timing Belt Cover
		1	Z			EBD	DD4		
18	06503438	1	D, P			EBD	DD4		WASHER, Flared, 13x35.00x4.70
		1	Z			EBD	DD4		
<div>NEON (US) SX 2.0 (CANADA) (PL)</div> <div><div>SERIES</div><div>LINE</div></div> <div><div>E = ECONOMY</div><div>C = CHRYSLER</div><div>H = HIGHLINE</div><div>D = DODGE</div><div>L = LOWLINE</div><div>P = PLYMOUTH</div><div>P = PREMIUM</div><div>Z = CHRYSLER (RHD)</div><div>S = SPORT</div><div>X = SPECIAL</div></div> <div><div>BODY</div><div>41 = SEDAN/QUAD CAB</div><div>SWB</div><div>42 = PILLARED</div><div>HARDTOP/QUAD CAB</div><div>LWB</div></div> <div><div>ENGINE</div><div>EBD = ENGINE - 1.8L 4 CYL</div><div>SOHC 16V SEFI</div><div>ECB = ENGINE - 2.0L 4 CYL</div><div>SOHC 16V SMPI</div><div>ECC = ENGINE - 2.0L 4 CYL</div><div>DOHC 16V SMPI</div></div> <div><div>TRANSMISSION</div><div>DD4 = TRANSMISSION - 5-SPEED</div><div>PERF. MANUAL</div><div>DD5 = TRANSMISSION - 5-SPEED</div><div>MANUAL</div><div>DGC = TRANSMISSION - 3-SPEED</div><div>AUTOMATIC</div></div>									
AR = use ase required - = Non illustrated part									

Engine Oiling 1.8L (EBD) Figure 1.8L-713

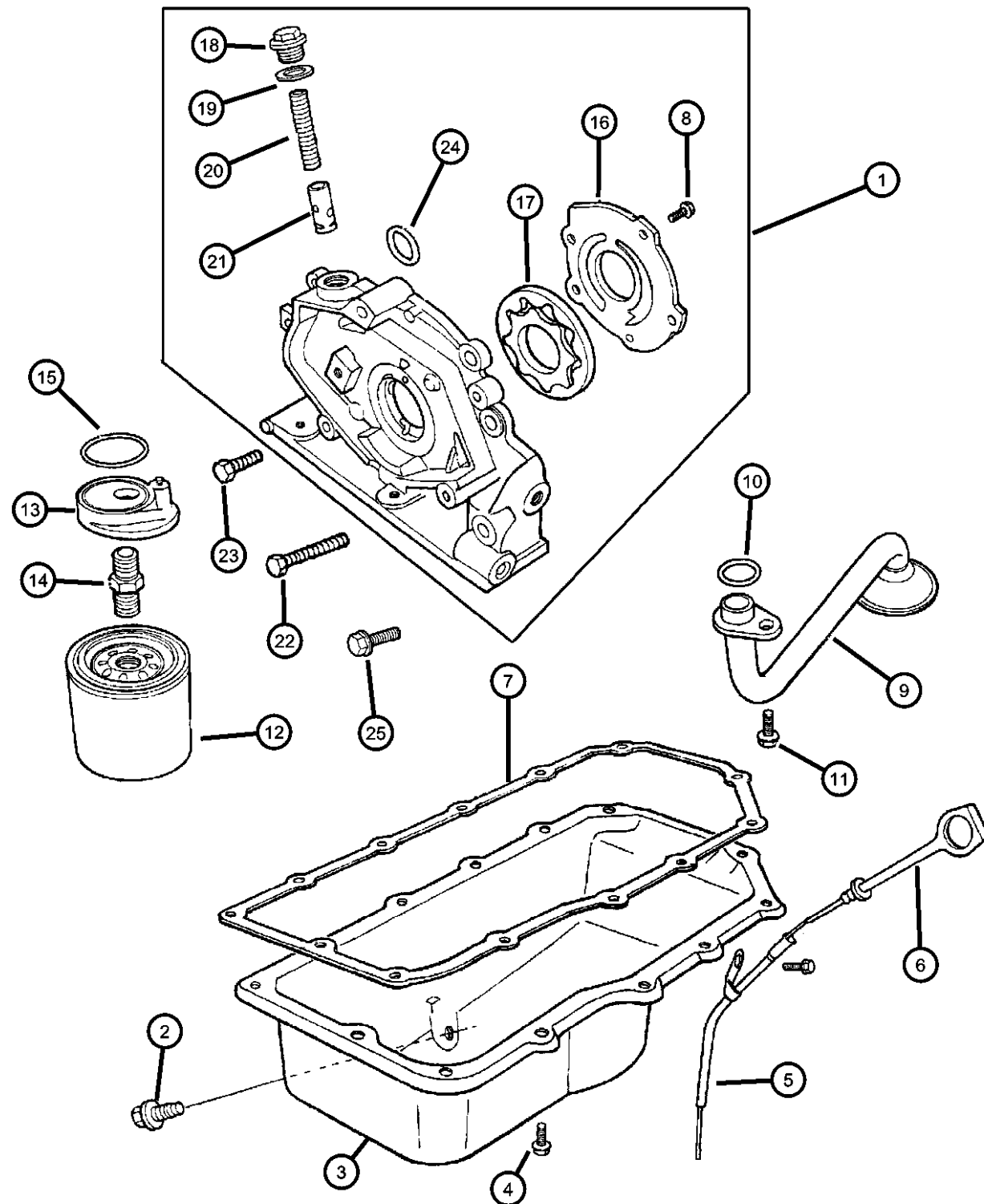

ITEM	PART NUMBER	QTY	LINE	SERIES	BODY	ENGINE	TRANS	TRIM	DESCRIPTION
NOTE: DD4=Manual Perf. Trans. DD5=Manual Trans.									
1									PUMP, Engine Oil
	04667884	1	D, P			EBD	DD4		
		1	Z			EBD	DD4		
2									PLUG, Oil Drain
	06504018	1	D, P			EBD	DD4		
		1	Z			EBD	DD4		
3									PAN, Engine Oil
	04777300AB	1	D, P			EBD	DD4		
		1	Z			EBD	DD4		
4									SCREW AND WASHER, Hex Head, M6x1x25
	06101451	13	D, P			EBD	DD4		
		13	Z			EBD	DD4		
5									TUBE, Engine Oil Indicator
	04667352	1	D, P			EBD	DD4		
		1	Z			EBD	DD4		
6									INDICATOR, Engine Oil Level
	04777284	1	D, P			EBD	DD4		
		1	Z			EBD	DD4		
7									GASKET, Oil Pan
	04556666	1	D, P			EBD	DD4		
		1	Z			EBD	DD4		
8									SCREW, Flange Head, M6x1x18
	06505388AA	5	D, P			EBD	DD4		
		5	Z			EBD	DD4		
9									TUBE, Oil Pickup
	04777252	1	D, P			EBD	DD4		
		1	Z			EBD	DD4		
10									SEAL, Oil Pick Up Tube
	06032920	1	D, P			EBD	DD4		
		1	Z			EBD	DD4		
11									SCREW AND WASHER, Hex Head, M8x1.25x25
	06500070	1	D, P			EBD	DD4		

NEON (US) SX 2.0 (CANADA) (PL)

SERIES	LINE
E = ECONOMY	C = CHRYSLER
H = HIGHLINE	D = DODGE
L = LOWLINE	P = PLYMOUTH
P = PREMIUM	Z = CHRYSLER (RHD)
S = SPORT	
X = SPECIAL	

BODY
41 = SEDAN/QUAD CAB
SWB
42 = PILLARED
HARDTOP/QUAD CAB
LWB

ENGINE
EBD = ENGINE - 1.8L 4 CYL
SOHC 16V SEFI
ECB = ENGINE - 2.0L 4 CYL
SOHC 16V SMPI
ECC = ENGINE - 2.0L 4 CYL
DOHC 16V SMPI

TRANSMISSION
DD4 = TRANSMISSION - 5-SPEED
PERF. MANUAL
DD5 = TRANSMISSION - 5-SPEED
MANUAL
DGC = TRANSMISSION - 3-SPEED
AUTOMATIC

AR = use ase required - = Non illustrated part

1999 PL

Engine Oiling 1.8L (EBD)
Figure 1.8L-713

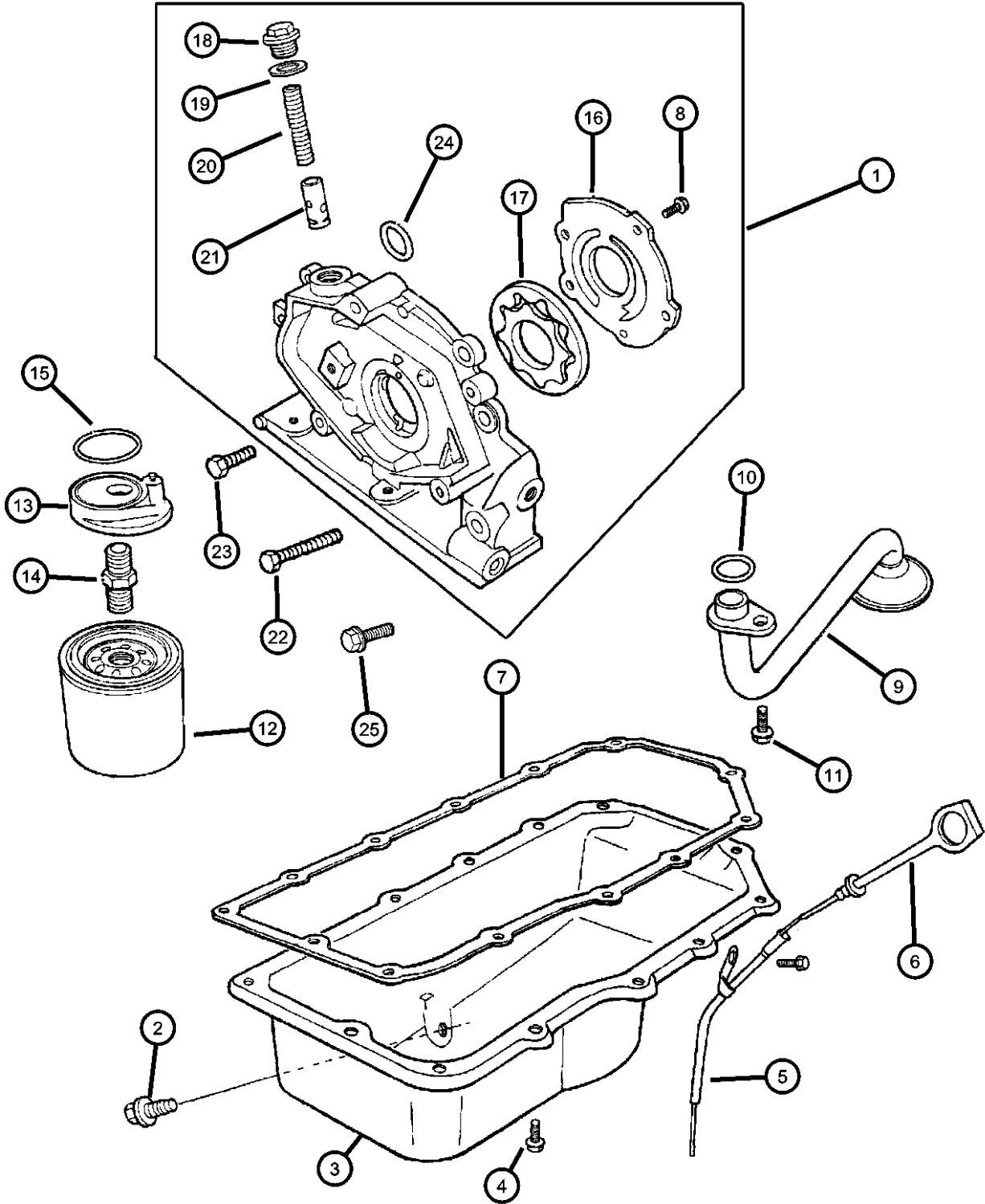

ITEM	PART NUMBER	QTY	LINE	SERIES	BODY	ENGINE	TRANS	TRIM	DESCRIPTION
12		1	Z			EBD	DD4		FILTER, Engine Oil
	04105409	1	D, P			EBD	DD4		
		1	Z			EBD	DD4		
13		1	D, P			EBD	DD4		ADAPTER, Oil Filter
	04667386	1	D, P			EBD	DD4		
		1	Z			EBD	DD4		
14		1	D, P			EBD	DD4		CONNECTOR, Oil Filter Adapter
	04667301	1	D, P			EBD	DD4		
		1	Z			EBD	DD4		
15		1	D, P			EBD	DD4		O RING, Oil Filter Adapter
	04777425	1	D, P			EBD	DD4		
		1	Z			EBD	DD4		
16		1	D, P			EBD	DD4		COVER, Oil Pump Back
	04556669	1	D, P			EBD	DD4		
		1	Z			EBD	DD4		
17		1	D, P			EBD	DD4		ROTOR SET, Oil Pump
	04761538	1	D, P			EBD	DD4		
		1	Z			EBD	DD4		
18		1	D, P			EBD	DD4		CAP, Oil Pressure Relief Valve
	00618621	1	D, P			EBD	DD4		
		1	Z			EBD	DD4		
19		1	D, P			EBD	DD4		GASKET, Oil Pump Relief Valve
	04777062	1	D, P			EBD	DD4		
		1	Z			EBD	DD4		
20		1	D, P			EBD	DD4		SPRING, Oil Pressure Relief Valve
	01737744	1	D, P			EBD	DD4		
		1	Z			EBD	DD4		
21		1	D, P			EBD	DD4		PLUNGER, Oil Pressure Relief Valve
	02843208	1	D, P			EBD	DD4		
		1	Z			EBD	DD4		
22		1	D, P			EBD	DD4		BOLT, Hex Head, M8x1.25x37.50
	06503257	1	D, P			EBD	DD4		

NEON (US) SX 2.0 (CANADA) (PL)

SERIES	LINE
E = ECONOMY	C = CHRYSLER
H = HIGHLINE	D = DODGE
L = LOWLINE	P = PLYMOUTH
P = PREMIUM	Z = CHRYSLER (RHD)
S = SPORT	
X = SPECIAL	

BODY
41 = SEDAN/QUAD CAB
SWB
42 = PILLARED
HARDTOP/QUAD CAB
LWB

ENGINE
EBD = ENGINE - 1.8L 4 CYL
SOHC 16V SEFI
ECB = ENGINE - 2.0L 4 CYL
SOHC 16V SMPI
ECC = ENGINE - 2.0L 4 CYL
DOHC 16V SMPI

TRANSMISSION
DD4 = TRANSMISSION - 5-SPEED
PERF. MANUAL
DD5 = TRANSMISSION - 5-SPEED
MANUAL
DGC = TRANSMISSION - 3-SPEED
AUTOMATIC

AR = use ase required - = Non illustrated part

1999 PL

Manifolds 1.8L (EBD)
Figure 1.8L-813

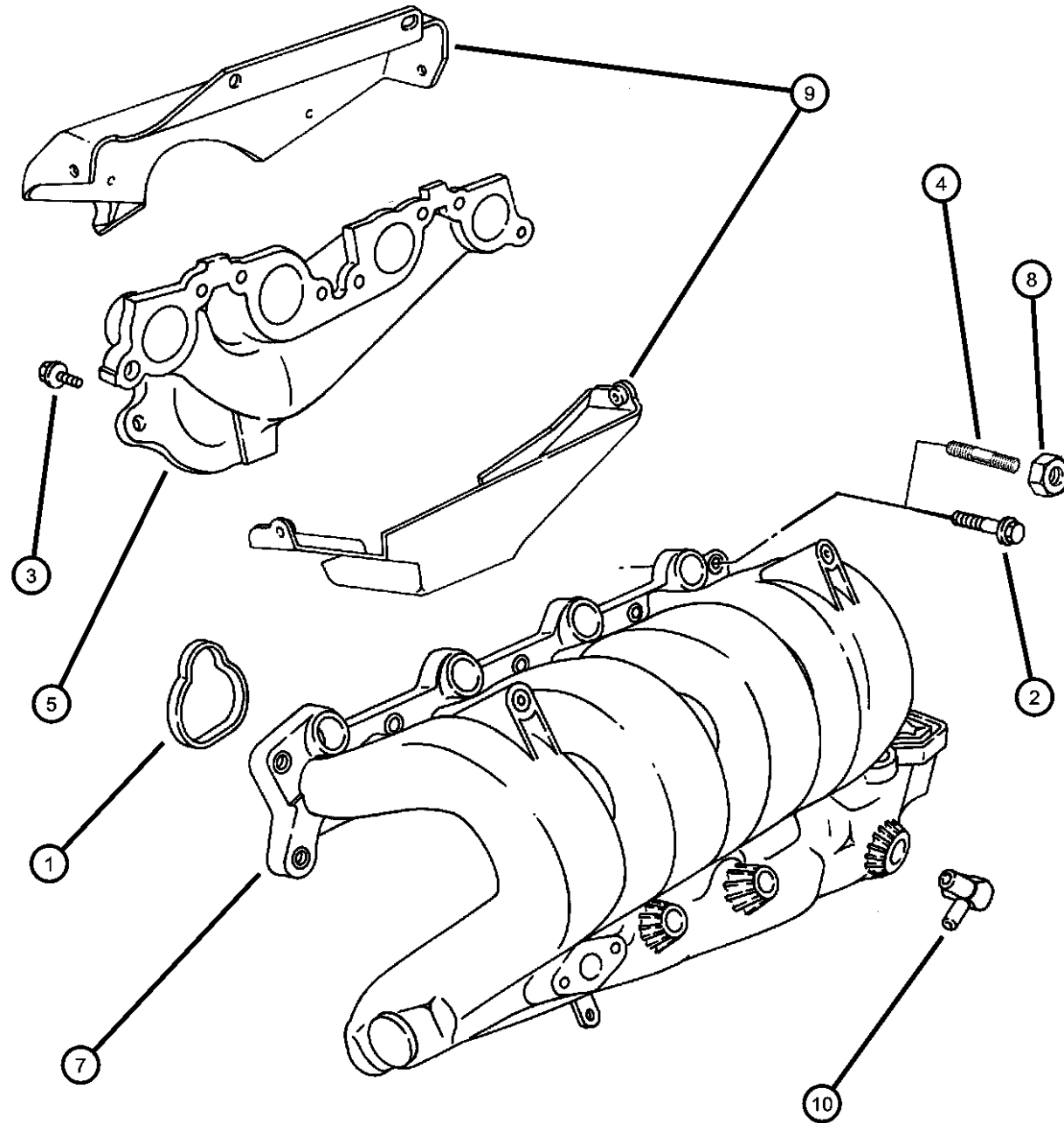

ITEM	PART NUMBER	QTY	LINE	SERIES	BODY	ENGINE	TRANS	TRIM	DESCRIPTION
NOTE: DD4=Manual Perf. Trans. DD5=Manual Trans.									
1									GASKET, Intake Manifold
	04777895AA	4	D, P			EBD	DD4		
		4	Z			EBD	DD4		
2									BOLT, Hex Flange Head, M8x1.25x30
	06503131	8	D, P			EBD	DD4		
		8	Z			EBD	DD4		
3									BOLT, Hex Head Locking, M6x1.00x25
	06504020	10	D, P			EBD	DD4		
		10	Z			EBD	DD4		
4	06503244	1				EBD	DD4		STUD
5									MANIFOLD, Exhaust
	04556730	1	D, P			EBD	DD4		
	04777353	1	Z			EBD	DD4		
-6	04667492	1	Z			EBD	DD4		GASKET, Exhaust Manifold
7									MANIFOLD PACKAGE, Intake
	04856614	1	D, P			EBD	DD4		
		1	Z			EBD	DD4		
8	06500274	2							LOCK NUT, M6x1.0x6
9									SHIELD, Exhaust Manifold
	04777355	1	Z			ECB	DD5		Upper
	04777433	1	Z			ECB	DD5		Lower
10									CONNECTOR, Brake Booster Vacuum
	04324173	1	D, P			EBD	DD4		
		1	Z			EBD	DD4		
-11									CONNECTOR, Manifold Vacuum
	04026117	1	D, P			EBD	DD4		
		1	Z			EBD	DD4		

NEON (US) SX 2.0 (CANADA) (PL)

SERIES	LINE
E = ECONOMY	C = CHRYSLER
H = HIGHLINE	D = DODGE
L = LOWLINE	P = PLYMOUTH
P = PREMIUM	Z = CHRYSLER (RHD)
S = SPORT	
X = SPECIAL	

BODY
41 = SEDAN/QUAD CAB
SWB
42 = PILLARED
HARDTOP/QUAD CAB
LWB

ENGINE
EBD = ENGINE - 1.8L 4 CYL
SOHC 16V SEFI
ECB = ENGINE - 2.0L 4 CYL
SOHC 16V SMPI
ECC = ENGINE - 2.0L 4 CYL
DOHC 16V SMPI

TRANSMISSION
DD4 = TRANSMISSION - 5-SPEED
PERF. MANUAL
DD5 = TRANSMISSION - 5-SPEED
MANUAL
DGC = TRANSMISSION - 3-SPEED
AUTOMATIC

AR = use ase required - = Non illustrated part

1999 PL

Crankcase Ventilation 1.8L (EBD)
Figure 1.8L-913

ITEM	PART NUMBER	QTY	LINE	SERIES	BODY	ENGINE	TRANS	TRIM	DESCRIPTION
------	-------------	-----	------	--------	------	--------	-------	------	-------------

NOTE: DD4=Manual Perf. Trans. DD5=Manual Trans.

1	04667990	1	D, P			ECB	DD4, DD5		HOSE, Polution Control Valve
2									VALVE, PCV
	04777240	1	D, P			ECC	DGC		
		1	D, P			ECC	DD4, DD5		
3	00153455	1				EBD			CLAMP, Hose, .620
4	04667760	1	D, P			ECB	DD4, DD5		HOSE, Polution Control Valve
5	04667845	1							RESTRICTOR, PCV

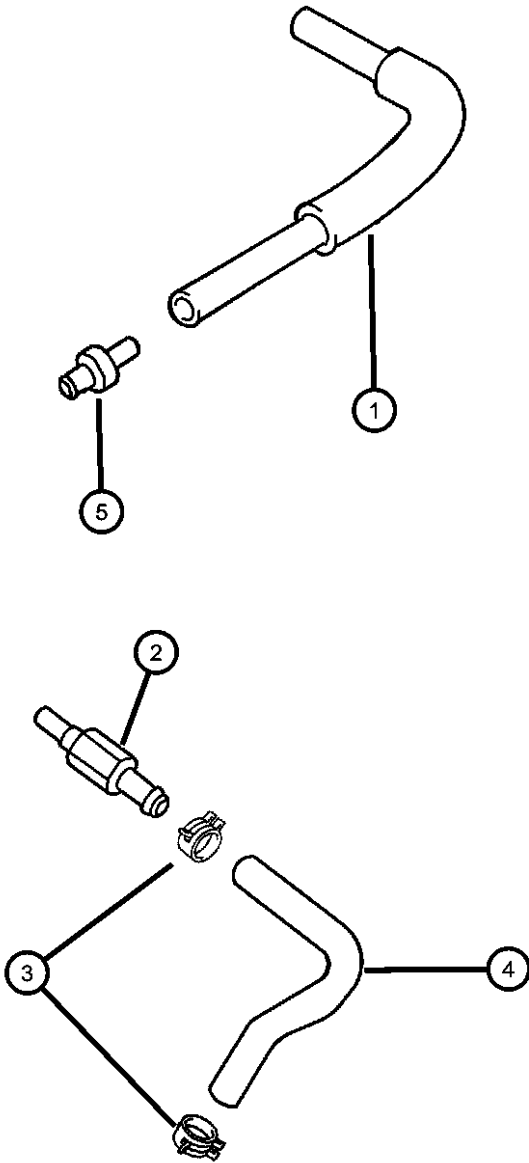

NEON (US) SX 2.0 (CANADA) (PL)

SERIES	LINE	BODY	ENGINE	TRANSMISSION
E = ECONOMY	C = CHRYSLER	41 = SEDAN/QUAD CAB	EBD = ENGINE - 1.8L 4 CYL	DD4 = TRANSMISSION - 5-SPEED
H = HIGHLINE	D = DODGE	SWB	SOHC 16V SEFI	PERF. MANUAL
L = LOWLINE	P = PLYMOUTH	42 = PILLARED	ECB = ENGINE - 2.0L 4 CYL	DD5 = TRANSMISSION - 5-SPEED
P = PREMIUM	Z = CHRYSLER (RHD)	HARDTOP/QUAD CAB	SOHC 16V SMPI	MANUAL
S = SPORT		LWB	ECC = ENGINE - 2.0L 4 CYL	DGC = TRANSMISSION - 3-SPEED
X = SPECIAL			DOHC 16V SMPI	AUTOMATIC

AR = use ase required - = Non illustrated part

1999 PL

Group - 2.0L

Engine 2.0L Four Cylinder

Group - 2.0L Engine 2.0L Four Cylinder

Illustration Title

Group-Fig. No.

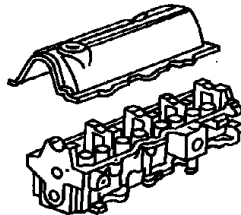
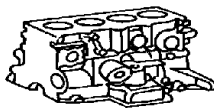
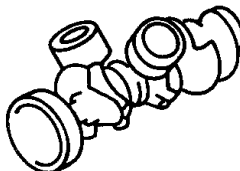
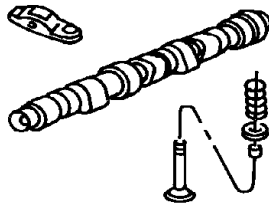
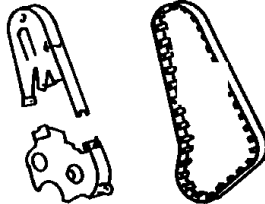
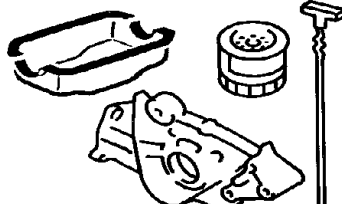
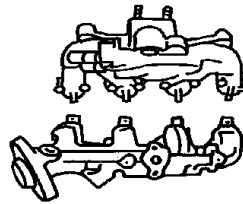
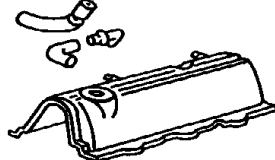
2.0L-100 Engine Identification	2.0L-200 Cylinder Head	2.0L-300 Cylinder Block	2.0L-400 Crankshaft, Piston, and Drive Plate										
<table border="1"><tr><td>X Model Year</td><td>X Manufacturing Plant</td><td>XXXXX Component Code/Usage</td><td>XXXX Month/Day</td><td>XXXXXXXXXX Serial Code</td></tr><tr><td>Last digit of model year</td><td>Sadillo S Trenton T Tokusa K</td><td>Engine 3.2L - 3.8L Usage Pass Car PC Truck T</td><td></td><td>Last 8 Digits of VIN</td></tr></table>	X Model Year	X Manufacturing Plant	XXXXX Component Code/Usage	XXXX Month/Day	XXXXXXXXXX Serial Code	Last digit of model year	Sadillo S Trenton T Tokusa K	Engine 3.2L - 3.8L Usage Pass Car PC Truck T		Last 8 Digits of VIN			
X Model Year	X Manufacturing Plant	XXXXX Component Code/Usage	XXXX Month/Day	XXXXXXXXXX Serial Code									
Last digit of model year	Sadillo S Trenton T Tokusa K	Engine 3.2L - 3.8L Usage Pass Car PC Truck T		Last 8 Digits of VIN									
2.0L-500 Camshafts and Valves	2.0L-600 Timing Belt and Cover	2.0L-700 Engine Oiling	2.0L-800 Manifolds										
													
2.0L-900 Crankcase Ventilation													
													

Engine Identification	
I. D. Location 2.0L SOHC (ECB).....	Fig. 2.0L - 111
I. D. Location 2.0L DOHC (ECC).....	Fig. 2.0L - 112
Cylinder Head	
Cylinder Head 2.0L SOHC (ECB).....	Fig. 2.0L - 211
Cylinder Head 2.0L DOHC (ECC)	Fig. 2.0L - 212
Cylinder Block	
Cylinder Block 2.0L SOHC (ECB).....	Fig. 2.0L - 311
Cylinder Block 2.0L DOHC (ECC)	Fig. 2.0L - 312
Crankshaft, Piston, and Drive Plate	
Crankshaft, Piston, Driveplate 2.0L SOHC (ECB).....	Fig. 2.0L - 411
Crankshaft, Piston, Driveplate 2.0L DOHC (ECC).....	Fig. 2.0L - 412
Camshafts and Valves	
Camshaft, and Valves 2.0L SOHC (ECB).....	Fig. 2.0L - 511
Camshaft and Valves 2.0L DOHC (ECC)	Fig. 2.0L - 512
Timing Belt and Cover	
Timing Belt and Cover 2.0L SOHC (ECB).....	Fig. 2.0L - 611
Timing Belt and Cover 2.0L DOHC (ECC)	Fig. 2.0L - 612
Engine Oiling	
Engine Oiling 2.0L SOHC (ECB).....	Fig. 2.0L - 711
Engine Oiling 2.0L DOHC (ECC)	Fig. 2.0L - 712
Manifolds	
Manifolds 2.0L SOHC (ECB).....	Fig. 2.0L - 811
Manifolds 2.0L DOHC (ECC).....	Fig. 2.0L - 812
Crankcase Ventilation	
Crankcase Ventilation 2.0L SOHC (ECB).....	Fig. 2.0L - 911
Crankcase Ventilation 2.0L DOHC (ECC).....	Fig. 2.0L - 912

I. D. Location 2.0L SOHC (ECB)
Figure 2.0L-111

ITEM	PART NUMBER	QTY	LINE	SERIES	BODY	ENGINE	TRANS	TRIM	DESCRIPTION
------	----------------	-----	------	--------	------	--------	-------	------	-------------

NOTE:
Sales Codes:
ECB=2.0L 4Cyl. SOHC 16V
1 04667845 1

LABEL, Engine Identification, (NOT
SERVICED)

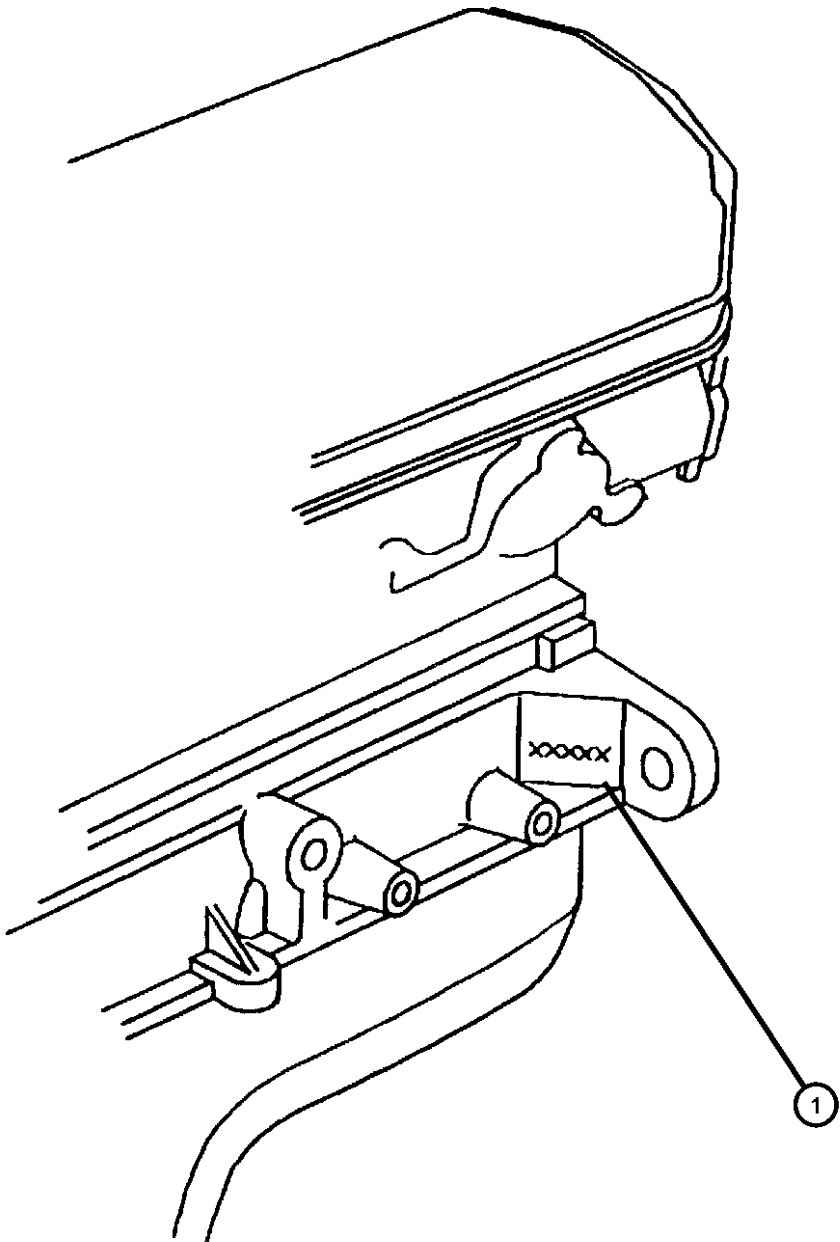

NEON (US) SX 2.0 (CANADA) (PL)				
SERIES	LINE	BODY	ENGINE	TRANSMISSION
E = ECONOMY	C = CHRYSLER	41 = SEDAN/QUAD CAB	EBD = ENGINE - 1.8L 4 CYL	DD4 = TRANSMISSION - 5-SPEED
H = HIGHLINE	D = DODGE	SWB	SOHC 16V SEFI	PERF. MANUAL
L = LOWLINE	P = PLYMOUTH	42 = PILLARED	ECB = ENGINE - 2.0L 4 CYL	DD5 = TRANSMISSION - 5-SPEED
P = PREMIUM	Z = CHRYSLER (RHD)	HARDTOP/QUAD CAB	SOHC 16V SMPI	MANUAL
S = SPORT		LWB	ECC = ENGINE - 2.0L 4 CYL	DGC = TRANSMISSION - 3-SPEED
X = SPECIAL			DOHC 16V SMPI	AUTOMATIC

I. D. Location 2.0L DOHC (ECC)
Figure 2.0L-112

ITEM	PART NUMBER	QTY	LINE	SERIES	BODY	ENGINE	TRANS	TRIM	DESCRIPTION
-1	04667845	1							LABEL, Engine Identification, (NOT SERVICED)

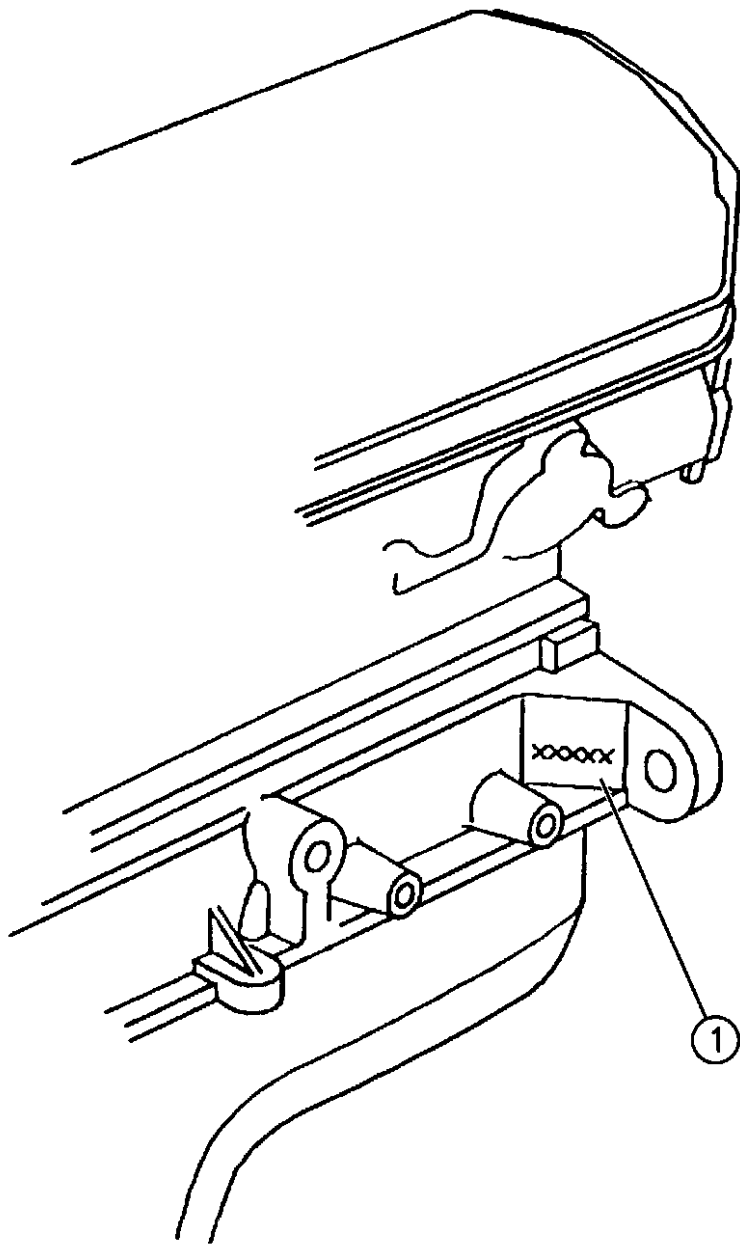

NEON (US) SX 2.0 (CANADA) (PL)				
SERIES	LINE	BODY	ENGINE	TRANSMISSION
E = ECONOMY	C = CHRYSLER	41 = SEDAN/QUAD CAB	EBD = ENGINE - 1.8L 4 CYL	DD4 = TRANSMISSION - 5-SPEED
H = HIGHLINE	D = DODGE	SWB	SOHC 16V SEFI	PERF. MANUAL
L = LOWLINE	P = PLYMOUTH	42 = PILLARED	ECB = ENGINE - 2.0L 4 CYL	DD5 = TRANSMISSION - 5-SPEED
P = PREMIUM	Z = CHRYSLER (RHD)	HARDTOP/QUAD CAB	SOHC 16V SMPI	MANUAL
S = SPORT		LWB	ECC = ENGINE - 2.0L 4 CYL	DGC = TRANSMISSION - 3-SPEED
X = SPECIAL			DOHC 16V SMPI	AUTOMATIC

Cylinder Head 2.0L SOHC (ECB)
Figure 2.0L-211

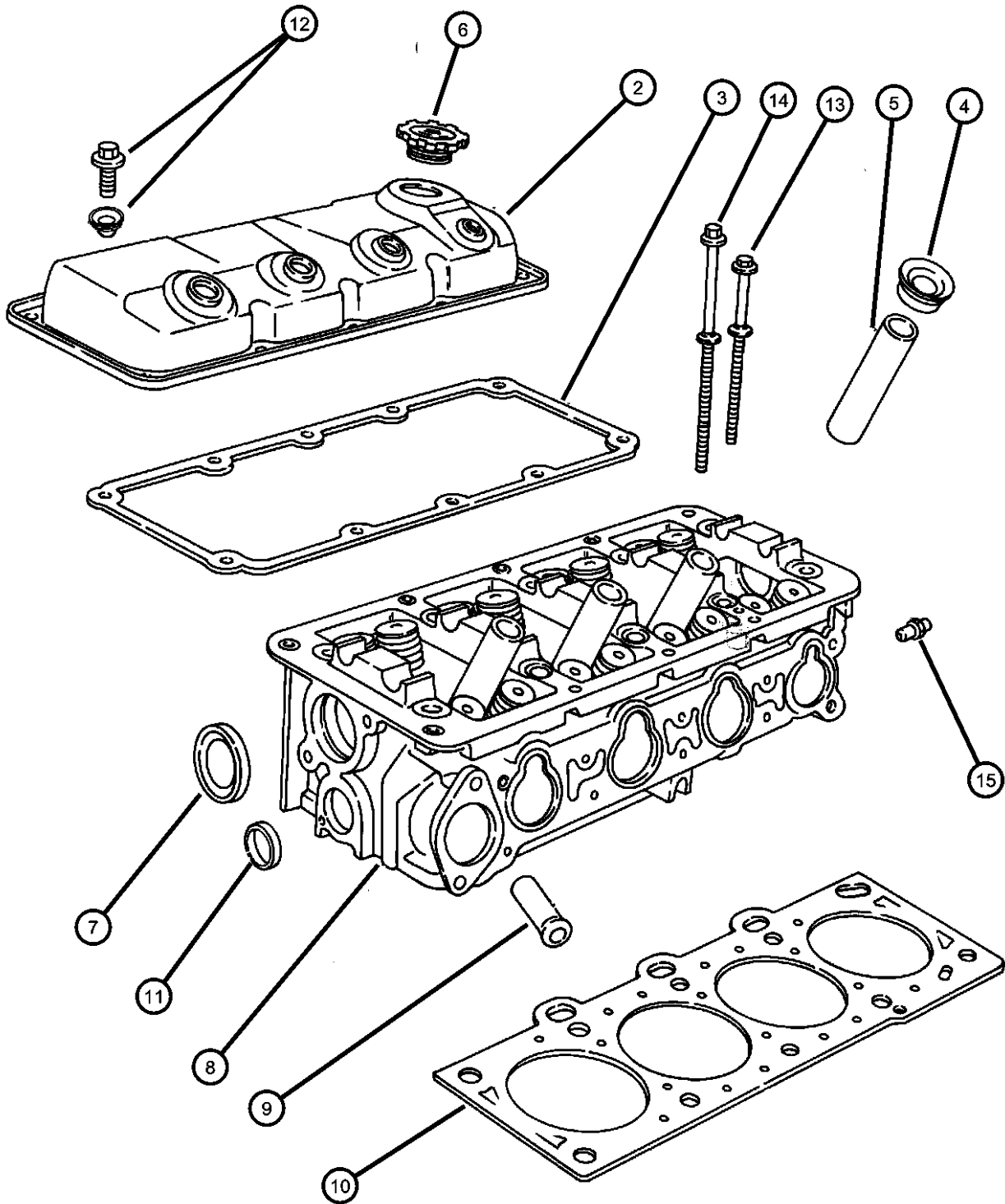

ITEM	PART NUMBER	QTY	LINE	SERIES	BODY	ENGINE	TRANS	TRIM	DESCRIPTION
NOTE: DGC=Automatic Trans. DD4=Manual Perf. Trans. DD5=Manual Trans.									
-1	04798966AB	1	D, P			ECB	DGC		GASKET PACKAGE, Engine Upper
		1	Z			ECB	DGC		
		1	D, P			ECB	DD4, DD5		
2	04777248	1	D, P			ECB	DGC		COVER, Cylinder Head
		1	Z			ECB	DGC		
		1	D, P			ECB	DD4, DD5		
3	04667985	1	Z			ECB	DGC		GASKET, Cylinder Cover
		1	D, P			ECB	DGC		
		1	D, P			ECB	DD4, DD5		
4	04777042	4	Z			ECB	DGC		SEAL, Spark Plug Tube
		4	D, P			ECB	DGC		
		4	D, P			ECB	DD4, DD5		
5	04648604	4	Z			ECB	DGC		TUBE, Spark Plug
		4	D, P			ECB	DGC		
		4	D, P			ECB	DD4, DD5		
6	04777536	1	D, P			ECB	DGC		CAP, Oil Filler
		1	Z			ECB	DGC		
		1	D, P			ECB	DD4, DD5		
7	04777086	1	Z			ECB	DGC		SEAL, Camshaft
		1	D, P			ECB	DGC		
		1	D, P			ECB	DD4, DD5		
8	04667993	1	Z			ECB	DGC		HEAD, Cylinder
		1	D, P			ECB	DGC		
		1	D, P			ECB	DD4, DD5		
9									NIPPLE, Heater Return

NEON (US) SX 2.0 (CANADA) (PL)									
SERIES	LINE			BODY			ENGINE	TRANSMISSION	
E = ECONOMY	C = CHRYSLER			41 = SEDAN/QUAD CAB			EBD = ENGINE - 1.8L 4 CYL	DD4 = TRANSMISSION - 5-SPEED	
H = HIGHLINE	D = DODGE			SWB			SOHC 16V SEFI	PERF. MANUAL	
L = LOWLINE	P = PLYMOUTH			42 = PILLARED			ECB = ENGINE - 2.0L 4 CYL	DD5 = TRANSMISSION - 5-SPEED	
P = PREMIUM	Z = CHRYSLER (RHD)			HARDTOP/QUAD CAB			SOHC 16V SMPI	MANUAL	
S = SPORT				LWB			ECC = ENGINE - 2.0L 4 CYL	DGC = TRANSMISSION - 3-SPEED	
X = SPECIAL							DOHC 16V SMPI	AUTOMATIC	

AR = use ase required - = Non illustrated part

Cylinder Head 2.0L SOHC (ECB)
Figure 2.0L-211

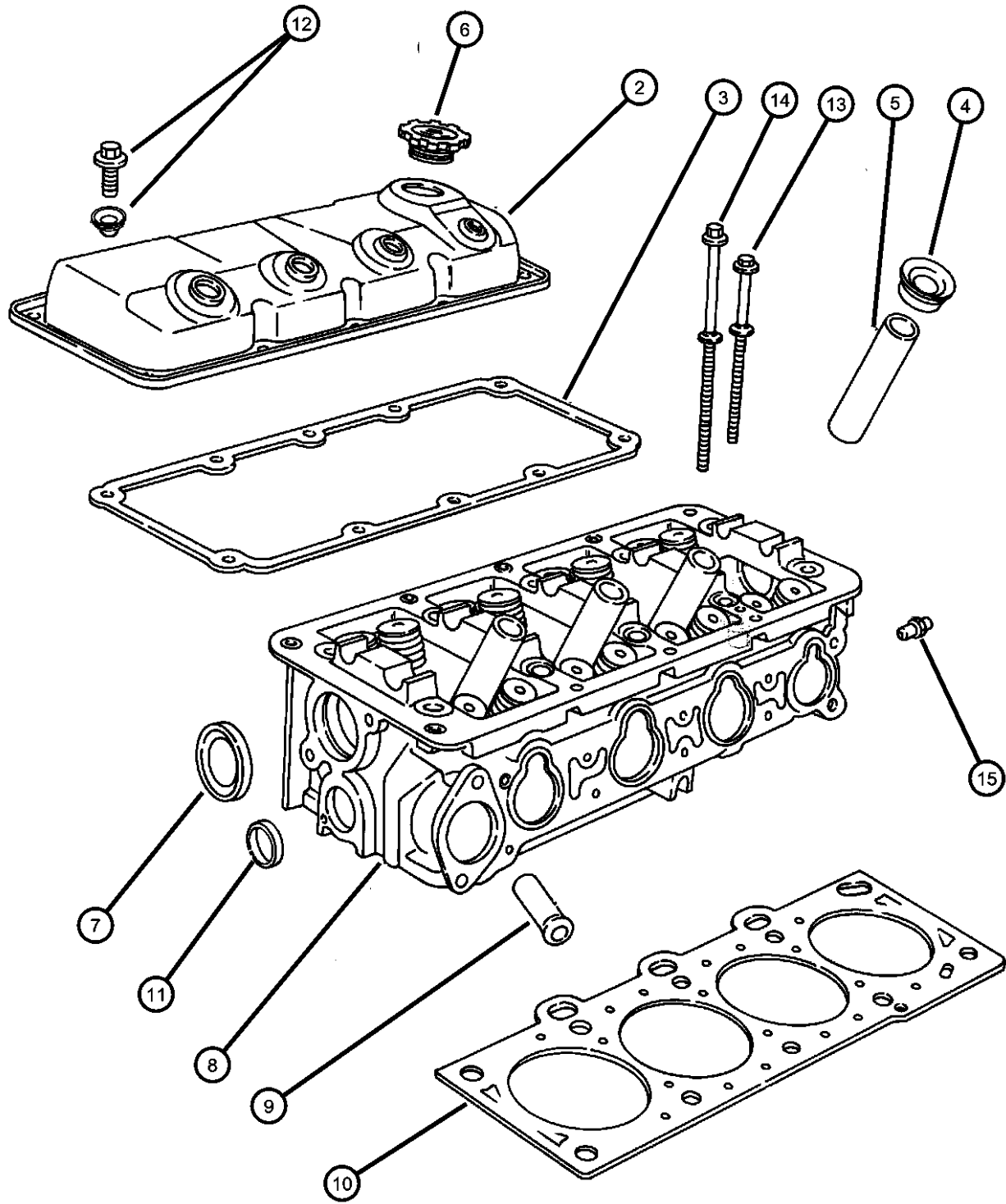

ITEM	PART NUMBER	QTY	LINE	SERIES	BODY	ENGINE	TRANS	TRIM	DESCRIPTION
10	04621653	1	D, P			ECB	DGC		GASKET, Cylinder Head
		1	Z			ECB	DGC		
		1	D, P			ECB	DD4, DD5		
11	04777072AB	1	D, P			ECB	DGC		PLUG, Core, 1.25 Diameter
		1	Z			ECB	DGC		
		1	D, P			ECB	DD4, DD5		
12	04556020	2	D, P			ECB	DGC		ISOLATOR, Cylinder Head Cover, Grommet And Bolt
		2	Z			ECB	DGC		
		2	D, P			ECB	DD4, DD5		
13	04667982	10	D, P			ECB	DGC		BOLT, Cylinder Head
		10	Z			ECB	DGC		
		10	D, P			ECB	DD4, DD5		
14	06503561	4	D, P			ECB	DGC		BOLT, Cylinder Head
		4	Z			ECB	DGC		
		4	D, P			ECB	DD4, DD5		
15	06503562	6	D, P			ECB	DGC		RESTRICTOR, Cylinder Head Oil
		6	Z			ECB	DGC		
		6	D, P			ECB	DD4, DD5		
	04323808	1	D, P			ECB	DGC		
		1	Z			ECB	DGC		
		1	D, P			ECB	DD4, DD5		

NEON (US) SX 2.0 (CANADA) (PL)

SERIES	LINE
E = ECONOMY	C = CHRYSLER
H = HIGHLINE	D = DODGE
L = LOWLINE	P = PLYMOUTH
P = PREMIUM	Z = CHRYSLER (RHD)
S = SPORT	
X = SPECIAL	

BODY
41 = SEDAN/QUAD CAB
SWB
42 = PILLARED
HARDTOP/QUAD CAB
LWB

ENGINE
EBD = ENGINE - 1.8L 4 CYL
SOHC 16V SEFI
ECB = ENGINE - 2.0L 4 CYL
SOHC 16V SMPI
ECC = ENGINE - 2.0L 4 CYL
DOHC 16V SMPI

TRANSMISSION
DD4 = TRANSMISSION - 5-SPEED
PERF. MANUAL
DD5 = TRANSMISSION - 5-SPEED
MANUAL
DGC = TRANSMISSION - 3-SPEED
AUTOMATIC

AR = use ase required - = Non illustrated part

1999 PL

**Cylinder Head 2.0L DOHC (ECC)
Figure 2.0L-212**

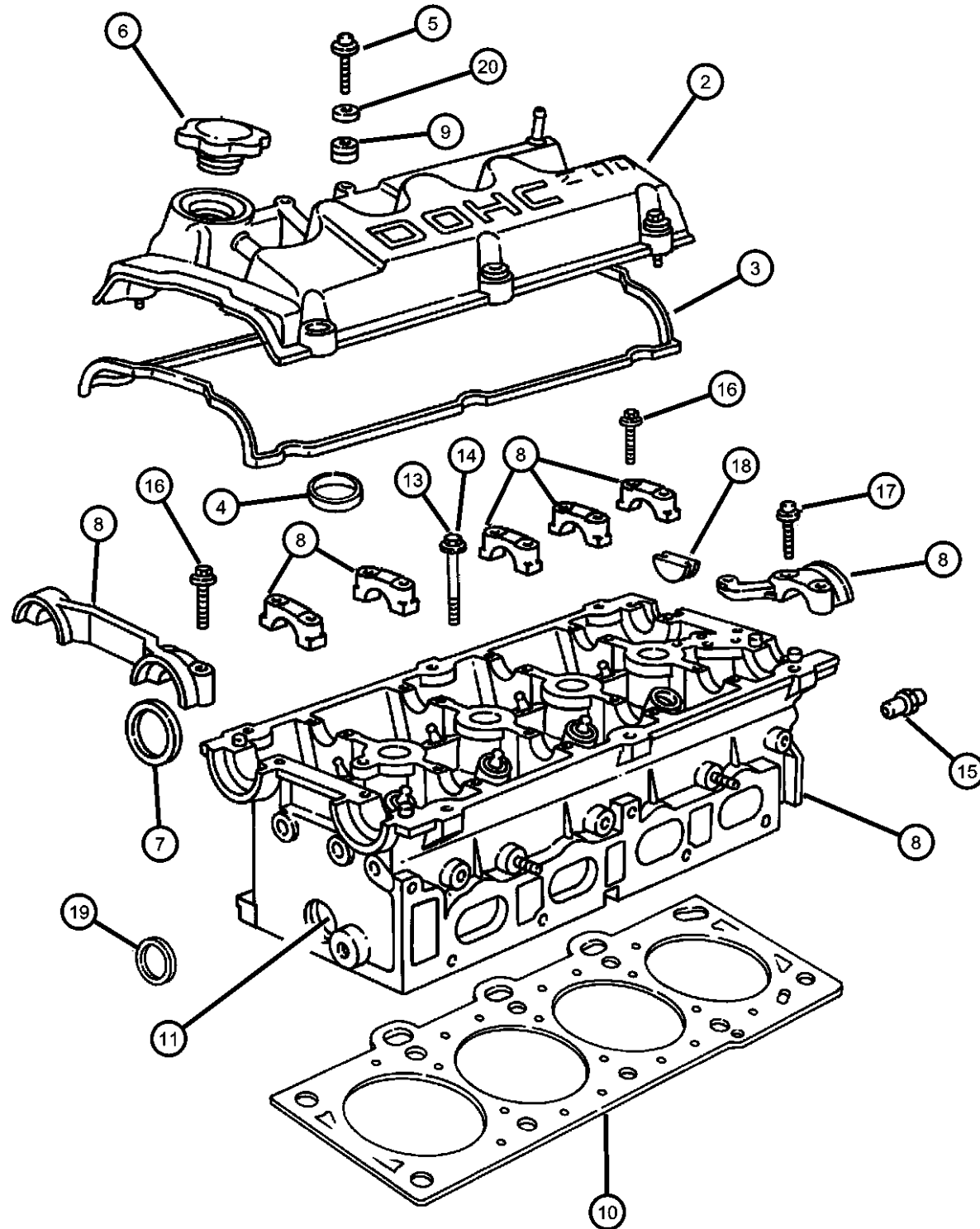

NOTE: DGC=Automatic Trans. DD4=Manual Perf. Trans. DD5=Manual Trans.

ITEM	PART NUMBER	QTY	LINE	SERIES	BODY	ENGINE	TRANS	TRIM	DESCRIPTION
-1									GASKET PACKAGE, Engine
	04762866	1	D, P			ECC	DGC		
		1	D, P			ECC	DD4, DD5		
2									COVER, Cylinder Head
	04667945AB	1	D, P			ECC	DGC		
		1	D, P			ECC	DD4, DD5		
3									GASKET, Valve Cover
	04667421	1	D, P			ECC	DGC		
		1	D, P			ECC	DD4, DD5		
4									GASKET, Spark Plug Well
	04667232	4	D, P			ECC	DGC		
		4	D, P			ECC	DD4, DD5		
5									BOLT, Hex Flange Head, M6x1.0x40
	06503256	1	D, P			ECC	DGC		
		1	D, P			ECC	DD4, DD5		
6									CAP, Oil Filler
	04777536	1	D, P			ECC	DGC		
		1	D, P			ECC	DD4, DD5		
7									SEAL, Camshaft
	04777086	2	D, P			ECC	DGC		
		2	D, P			ECC	DD4, DD5		
8									HEAD, Cylinder
	04777541	1	D, P			ECC	DGC		
		1	D, P			ECC	DD4, DD5		
9									SPACER, Valve Cover Bolt
	04667420	8	D, P			ECC	DGC		
		8	D, P			ECC	DD4, DD5		
10									GASKET, Cylinder Head
	04694324	1	D, P			ECC	DGC		
		1	D, P			ECC	DD4, DD5		
11									PLUG, Core, 1.25 Diameter
	04556020	2	D, P			ECC	DGC		

NEON (US) SX 2.0 (CANADA) (PL)

SERIES LINE
E = ECONOMY C = CHRYSLER
H = HIGHLINE D = DODGE
L = LOWLINE P = PLYMOUTH
P = PREMIUM Z = CHRYSLER (RHD)
S = SPORT
X = SPECIAL

BODY
41 = SEDAN/QUAD CAB
SWB
42 = PILLARED
HARDTOP/QUAD CAB
LWB

ENGINE
EBD = ENGINE - 1.8L 4 CYL
SOHC 16V SEFI
ECB = ENGINE - 2.0L 4 CYL
SOHC 16V SMPI
ECC = ENGINE - 2.0L 4 CYL
DOHC 16V SMPI

TRANSMISSION
DD4 = TRANSMISSION - 5-SPEED
PERF. MANUAL
DD5 = TRANSMISSION - 5-SPEED
MANUAL
DGC = TRANSMISSION - 3-SPEED
AUTOMATIC

AR = use ase required - = Non illustrated part

1999 PL

Cylinder Head 2.0L DOHC (ECC)
Figure 2.0L-212

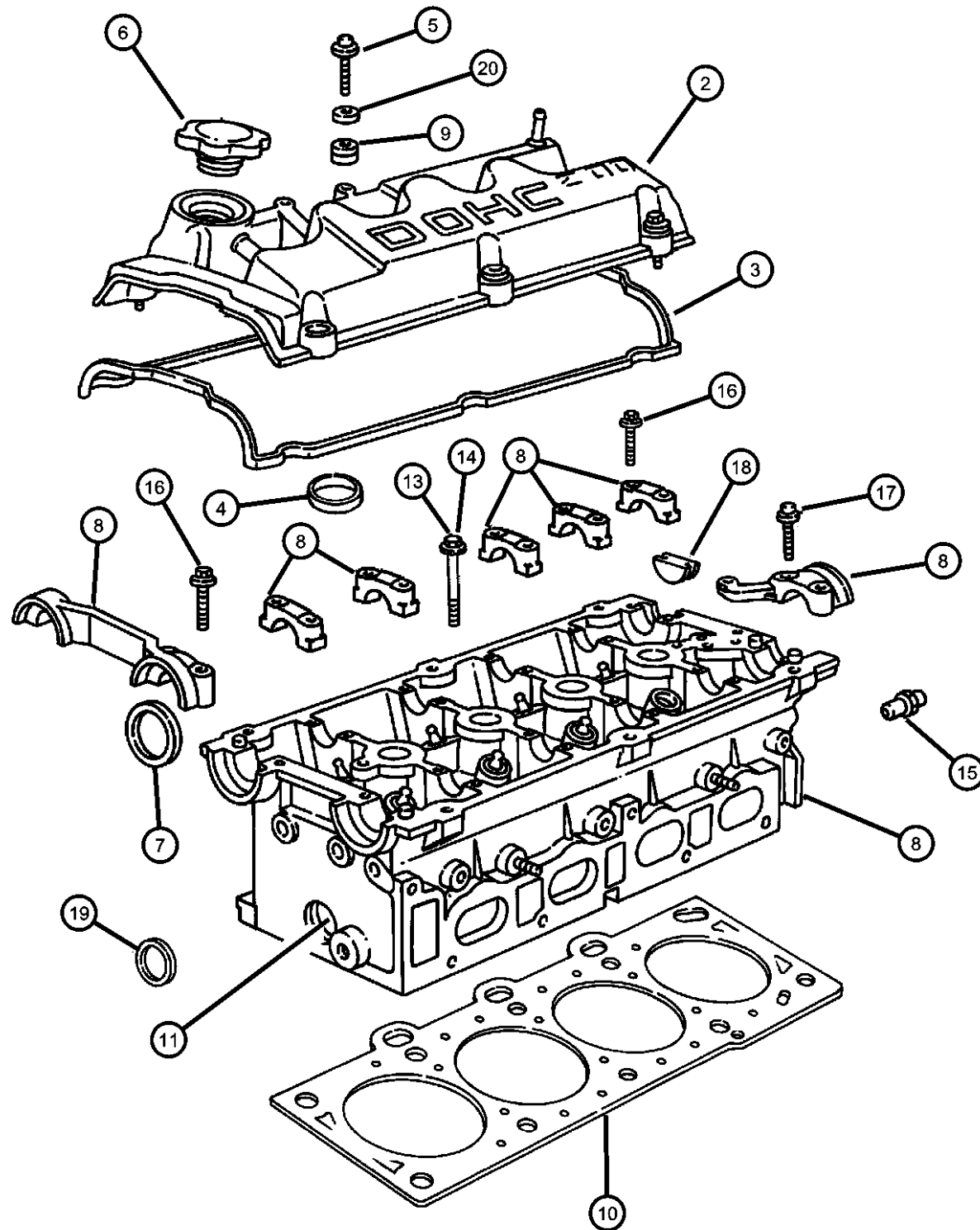

ITEM	PART NUMBER	QTY	LINE	SERIES	BODY	ENGINE	TRANS	TRIM	DESCRIPTION
-12		2	D, P			ECC	DD4, DD5		PLUG, Core
	00444668	1	D, P			ECC	DGC		
		1	D, P			ECC	DD4, DD5		
13									BOLT, Cylinder Head
	06503559	4	D, P			ECC	DGC		M11x1.50x110.00
		4	D, P			ECC	DD4, DD5		M11x1.50x110.00
14									BOLT, Cylinder Head
	06503560	6	D, P			ECC	DGC		M11x1.50x156.00
		6	D, P			ECC	DD4, DD5		M11x1.50x156.00
15									RESTRICTOR, Cylinder Head Oil
	04323808	1	D, P			ECC	DGC		
		1	D, P			ECC	DD4, DD5		
16									BOLT, Hex Flange Head,
	06100918	18	D, P			ECC	DGC		M6x1.00x35
		18	D, P			ECC	DD4, DD5		
17									SCREW, Hex Flange Head,
	06505429AA	6	D, P			ECC	DGC		M8x1.25x40
		6	D, P			ECC	DD4, DD5		
18									PLUG, Camshaft
	04667731	1	D, P			ECC	DGC		
		1	D, P			ECC	DD4, DD5		
19									PLUG, Core
	00444668	1	D, P			ECC	DGC		
		1	D, P			ECC	DD4, DD5		
20									WASHER, Flat, 10.0x22.0x2.05
	06503155	8	D, P			ECC	DGC		
		8	D, P			ECC	DD4, DD5		

NEON (US) SX 2.0 (CANADA) (PL)

SERIES LINE
E = ECONOMY C = CHRYSLER
H = HIGHLINE D = DODGE
L = LOWLINE P = PLYMOUTH
P = PREMIUM Z = CHRYSLER (RHD)
S = SPORT
X = SPECIAL

BODY
41 = SEDAN/QUAD CAB
SWB
42 = PILLARED
HARDTOP/QUAD CAB
LWB

ENGINE
EBD = ENGINE - 1.8L 4 CYL
SOHC 16V SEFI
ECB = ENGINE - 2.0L 4 CYL
SOHC 16V SMPI
ECC = ENGINE - 2.0L 4 CYL
DOHC 16V SMPI

TRANSMISSION
DD4 = TRANSMISSION - 5-SPEED
PERF. MANUAL
DD5 = TRANSMISSION - 5-SPEED
MANUAL
DGC = TRANSMISSION - 3-SPEED
AUTOMATIC

AR = use ase required - = Non illustrated part

1999 PL

**Cylinder Block 2.0L SOHC (ECB)
Figure 2.0L-311**

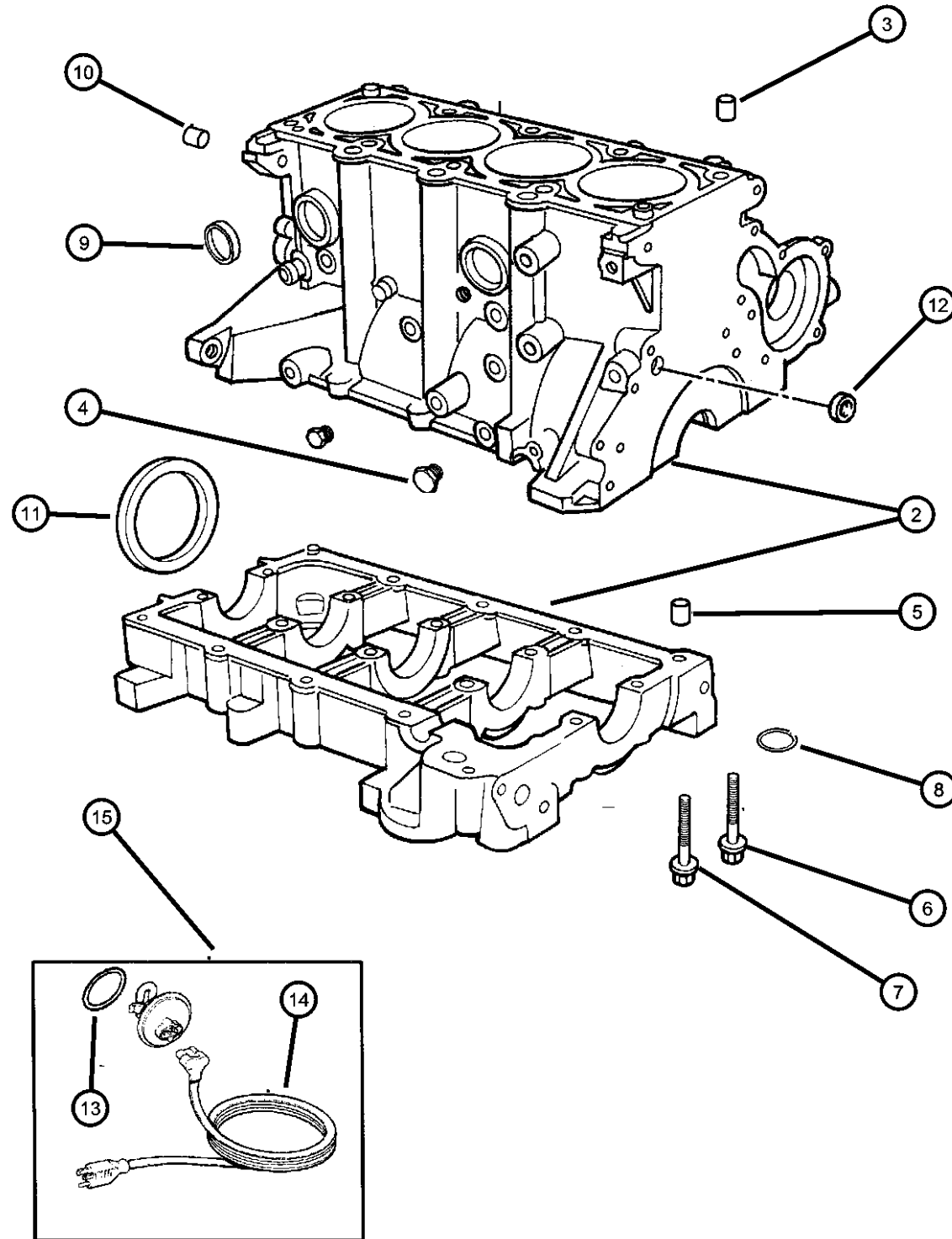

ITEM	PART NUMBER	QTY	LINE	SERIES	BODY	ENGINE	TRANS	TRIM	DESCRIPTION
------	-------------	-----	------	--------	------	--------	-------	------	-------------

NOTE: DGC=Automatic Trans. DD4=Manual Perf. Trans. DD5=Manual Trans. DG0=All Automatic Trans. NAE=California Emissions.

-1	04798967AB	1	D, P			ECB	DGC		GASKET PACKAGE, Engine Lower
		1	Z			ECB	DGC		
		1	D, P			ECB	DD4, DD5		
2	04864260	1	D, P			ECB	DGC		BLOCK, Short
		1	Z			ECB	DGC		Contains Block, Bed Plate, Crank, Rods, Pistons, Rings, Oil Pump, Oil Pan
		1	D, P			ECB	DD4, DD5		Contains Block, Bed Plate, Crank, Rods, Pistons, Rings, Oil Pump, Oil Pan
3	04448856	2	D, P			ECB	DGC		DOWEL, Block To Cylinder Head
		2	Z			ECB	DGC		
		2	D, P			ECB	DD4, DD5		
4	06035743	1	D, P			ECB	DGC		PLUG, Timing Probe Hole
		1	Z			ECB	DGC		
		1	D, P			ECB	DD4, DD5		
5	04694106	3	D, P			ECB	DGC		DOWEL, Engine Block To Bedplate
		3	Z			ECB	DGC		
		3	D, P			ECB	DD4, DD5		
6	06503072	10	D, P			ECB	DGC		BOLT, Main Bearing Cap
		10	Z			ECB	DGC		
		10	D, P			ECB	DD4, DD5		
7	06503074	10	D, P			ECB	DGC		BOLT, Main Bearing Cap
		10	Z			ECB	DGC		
		10	D, P			ECB	DD4, DD5		
8	06034773	1	D, P			ECB	DGC		O RING, Bedplate To Engine Block

NEON (US) SX 2.0 (CANADA) (PL)

SERIES LINE
E = ECONOMY C = CHRYSLER
H = HIGHLINE D = DODGE
L = LOWLINE P = PLYMOUTH
P = PREMIUM Z = CHRYSLER (RHD)
S = SPORT
X = SPECIAL

BODY
41 = SEDAN/QUAD CAB
SWB
42 = PILLARED
HARDTOP/QUAD CAB
LWB

ENGINE
EBD = ENGINE - 1.8L 4 CYL
SOHC 16V SEFI
ECB = ENGINE - 2.0L 4 CYL
SOHC 16V SMPI
ECC = ENGINE - 2.0L 4 CYL
DOHC 16V SMPI

TRANSMISSION
DD4 = TRANSMISSION - 5-SPEED
PERF. MANUAL
DD5 = TRANSMISSION - 5-SPEED
MANUAL
DGC = TRANSMISSION - 3-SPEED
AUTOMATIC

AR = use ase required - = Non illustrated part

1999 PL

Cylinder Block 2.0L SOHC (ECB)
Figure 2.0L-311

ITEM	PART NUMBER	QTY	LINE	SERIES	BODY	ENGINE	TRANS	TRIM	DESCRIPTION
9	06034804	1	Z			ECB	DGC		PLUG, Core, 1.39 Diameter
		1	D, P			ECB	DD4, DD5		
		4	D, P			ECB	DGC		
		4	Z			ECB	DGC		
10	05240849	4	D, P			ECB	DD4, DD5		DOWEL, Block To Clutch Housing
		2	D, P			ECB	DGC		
		2	Z			ECB	DGC		
		2	D, P			ECB	DD4, DD5		
11	04667904	1	D, P			ECB	DGC		SEAL, Rear Main Crankshaft
		1	Z			ECB	DGC		
		1	D, P			ECB	DD4, DD5		
		1	D, P			ECB	DD4, DD5		
12	04556018	2	D, P			ECB	DGC		PLUG, Cylinder Block Oil Hole
		2	Z			ECB	DGC		
		2	D, P			ECB	DD4, DD5		
		2	D, P			ECB	DD4, DD5		
13	06503096	1	D, P						O RING, Engine Block Heater
14	04671029	1	D, P						CORD, Engine Block Heater
15	04557686	1	D, P						HEATER, Engine Block

NEON (US) SX 2.0 (CANADA) (PL)

SERIES	LINE
E = ECONOMY	C = CHRYSLER
H = HIGHLINE	D = DODGE
L = LOWLINE	P = PLYMOUTH
P = PREMIUM	Z = CHRYSLER (RHD)
S = SPORT	
X = SPECIAL	

BODY
41 = SEDAN/QUAD CAB
SWB
42 = PILLARED
HARDTOP/QUAD CAB
LWB

ENGINE	TRANSMISSION
EBD = ENGINE - 1.8L 4 CYL	DD4 = TRANSMISSION - 5-SPEED
SOHC 16V SEFI	PERF. MANUAL
ECB = ENGINE - 2.0L 4 CYL	DD5 = TRANSMISSION - 5-SPEED
SOHC 16V SMPI	MANUAL
ECC = ENGINE - 2.0L 4 CYL	DGC = TRANSMISSION - 3-SPEED
DOHC 16V SMPI	AUTOMATIC

AR = use ase required - = Non illustrated part

1999 PL

Cylinder Block 2.0L DOHC (ECC)
Figure 2.0L-312

ITEM	PART NUMBER	QTY	LINE	SERIES	BODY	ENGINE	TRANS	TRIM	DESCRIPTION
NOTE: DGC=Automatic Trans. DD4=Manual Perf. Trans. DD5=Manual Trans.									
-1	04798967AB	1	D, P			ECC	DGC		GASKET PACKAGE, Engine Lower
		1	D, P			ECC	DD4, DD5		
2	04864262	1	D, P			ECC	DGC		BLOCK, Short
	04761845AC	1	D, P			ECC	DD4, DD5		Contains Block, Bed Plate, Crank, Rods, Pistons, Rings, Oil Pump, Oil Pan Mopar 10W30 Engine Oil Gallon
	04761845AC								Contains Block, Bed Plate, Crank, Rods, Pistons, Rings, Oil Pump, Oil Pan Mopar 10W30 Engine Oil Gallon
3	04448856	2	D, P			ECC	DGC		DOWEL, Block To Cylinder Head
		2	D, P			ECC	DD4, DD5		
4	06034804	4	D, P			ECC	DGC		PLUG, Core, 1.39 Diameter
		4	D, P			ECC	DD4, DD5		
5	00154577	1	D, P			ECC	DGC		PLUG, Pipe
		1	D, P			ECC	DD4, DD5		
6	04694106	3	D, P			ECC	DGC		DOWEL, Engine Block To Bedplate
		3	D, P			ECC	DD4, DD5		
7	06503072	10	D, P			ECC	DGC		BOLT, Main Bearing Cap
		10	D, P			ECC	DD4, DD5		
8	06503074	10	D, P			ECC	DGC		BOLT, Main Bearing Cap
		10	D, P			ECC	DD4, DD5		
9	06034773	1	D, P			ECC	DGC		O RING, Bedplate To Engine Block
		1	D, P			ECC	DD4, DD5		
10	06034804	4	D, P			ECC	DGC		PLUG, Core, 1.39 Diameter

NEON (US) SX 2.0 (CANADA) (PL)

SERIES	LINE
E = ECONOMY	C = CHRYSLER
H = HIGHLINE	D = DODGE
L = LOWLINE	P = PLYMOUTH
P = PREMIUM	Z = CHRYSLER (RHD)
S = SPORT	
X = SPECIAL	

BODY
41 = SEDAN/QUAD CAB
SWB
42 = PILLARED
HARDTOP/QUAD CAB
LWB

ENGINE
EBD = ENGINE - 1.8L 4 CYL
SOHC 16V SEFI
ECB = ENGINE - 2.0L 4 CYL
SOHC 16V SMPI
ECC = ENGINE - 2.0L 4 CYL
DOHC 16V SMPI

TRANSMISSION
DD4 = TRANSMISSION - 5-SPEED
PERF. MANUAL
DD5 = TRANSMISSION - 5-SPEED
MANUAL
DGC = TRANSMISSION - 3-SPEED
AUTOMATIC

AR = use ase required - = Non illustrated part

1999 PL

Cylinder Block 2.0L DOHC (ECC)
Figure 2.0L-312

ITEM	PART NUMBER	QTY	LINE	SERIES	BODY	ENGINE	TRANS	TRIM	DESCRIPTION
11	05240849	4	D, P			ECC	DD4, DD5		DOWEL, Block To Clutch Housing
		2	D, P			ECC	DGC		
		2	D, P			ECC	DD4, DD5		
12	04667904	1	D, P			ECC	DGC		SEAL, Rear Main Crankshaft
		1	D, P			ECC	DD4, DD5		
		1	D, P						
13	06503096	1	D, P						O RING, Engine Block Heater
14	04671029	1	D, P						CORD, Engine Block Heater
15	04557686	1	D, P						HEATER, Engine Block
16	04556018	2	D, P			ECC	DGC		PLUG, Cylinder Block Oil Hole
		2	D, P			ECC	DD4, DD5		

NEON (US) SX 2.0 (CANADA) (PL)

SERIES	LINE
E = ECONOMY	C = CHRYSLER
H = HIGHLINE	D = DODGE
L = LOWLINE	P = PLYMOUTH
P = PREMIUM	Z = CHRYSLER (RHD)
S = SPORT	
X = SPECIAL	

BODY
41 = SEDAN/QUAD CAB
SWB
42 = PILLARED
HARDTOP/QUAD CAB
LWB

ENGINE	TRANSMISSION
EBD = ENGINE - 1.8L 4 CYL	DD4 = TRANSMISSION - 5-SPEED
SOHC 16V SEFI	PERF. MANUAL
ECB = ENGINE - 2.0L 4 CYL	DD5 = TRANSMISSION - 5-SPEED
SOHC 16V SMPI	MANUAL
ECC = ENGINE - 2.0L 4 CYL	DGC = TRANSMISSION - 3-SPEED
DOHC 16V SMPI	AUTOMATIC

AR = use ase required - = Non illustrated part

1999 PL

Crankshaft, Piston, Driveplate 2.0L SOHC (ECB)
Figure 2.0L-411

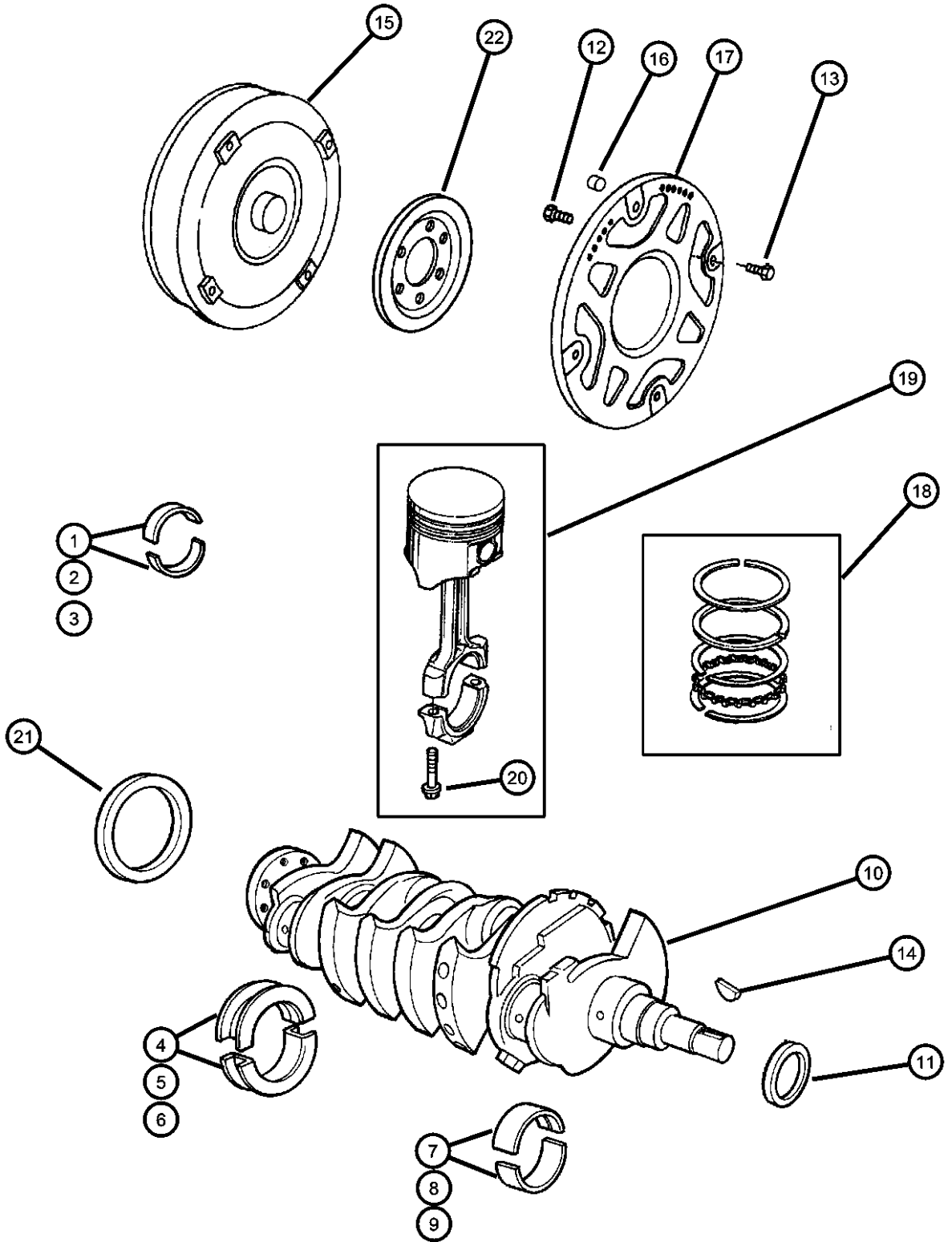

ITEM	PART NUMBER	QTY	LINE	SERIES	BODY	ENGINE	TRANS	TRIM	DESCRIPTION
------	-------------	-----	------	--------	------	--------	-------	------	-------------

NOTE: DGC=Automatic Trans. DD4=Manual Perf. Trans. DD5=Manual Trans.

1	04728997	1	Z			ECB	DGC		BEARING PACKAGE, Connecting Rod, Standard
		1	D, P			ECB			
		1	D, P			ECB	DD4, DD5		
		8	Z			ECB	DD5		
2	04728991	1	D, P			ECB	DGC		BEARING PACKAGE, Connecting Rod, .025mm Undersize
		1	Z			ECB	DGC		
		2	D, P			ECB	DD4, DD5		
3	04728992	1	D, P			ECB	DGC		BEARING PACKAGE, Connecting Rod, .25mm Undersize
		1	Z			ECB	DGC		
		2	D, P			ECB	DD4, DD5		
4	04856734	1	D, P			ECB	DGC		BEARING PACKAGE, Crankshaft Thrust, STD.
		1	Z			ECB	DGC		
		1	D, P			ECB	DD4, DD5		
5	04856736	1	D, P			ECB	DGC		BEARING PACKAGE, Crankshaft Thrust, .016mm Undersize
		1	Z			ECB	DGC		
		1	D, P			ECB	DD4, DD5		
6	04856738	1	D, P			ECB	DGC		BEARING PACKAGE, Crankshaft Thrust, .25mm Undersize
		1	Z			ECB	DGC		
		1	D, P			ECB	DD4, DD5		
7	04856733	4	D, P			ECB	DGC		BEARING PACKAGE, Crankshaft Main, Standard Size
		4	Z			ECB	DGC		
		4	D, P			ECB	DD4, DD5		

NEON (US) SX 2.0 (CANADA) (PL)

SERIES	LINE
E = ECONOMY	C = CHRYSLER
H = HIGHLINE	D = DODGE
L = LOWLINE	P = PLYMOUTH
P = PREMIUM	Z = CHRYSLER (RHD)
S = SPORT	
X = SPECIAL	

BODY
41 = SEDAN/QUAD CAB
SWB
42 = PILLARED
HARDTOP/QUAD CAB
LWB

ENGINE
EBD = ENGINE - 1.8L 4 CYL
SOHC 16V SEFI
ECB = ENGINE - 2.0L 4 CYL
SOHC 16V SMPI
ECC = ENGINE - 2.0L 4 CYL
DOHC 16V SMPI

TRANSMISSION
DD4 = TRANSMISSION - 5-SPEED
PERF. MANUAL
DD5 = TRANSMISSION - 5-SPEED
MANUAL
DGC = TRANSMISSION - 3-SPEED
AUTOMATIC

AR = use ase required - = Non illustrated part

1999 PL

Crankshaft, Piston, Driveplate 2.0L SOHC (ECB)

Figure 2.0L-411

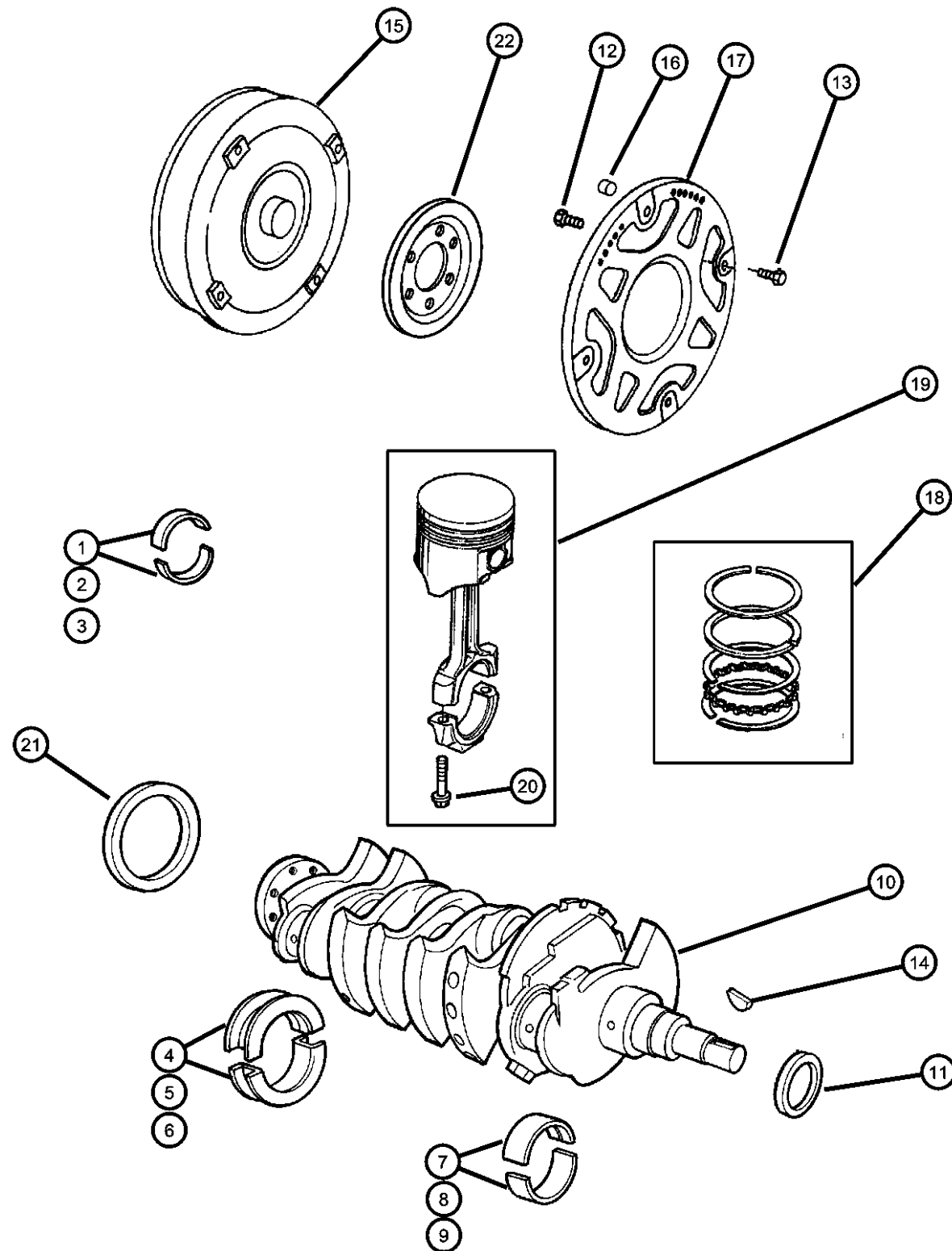

ITEM	PART NUMBER	QTY	LINE	SERIES	BODY	ENGINE	TRANS	TRIM	DESCRIPTION
8	04856735	4	D, P			ECB	DGC		BEARING PACKAGE, Crankshaft, .016mm Undersize
		4	Z			ECB	DGC		
		4	D, P			ECB	DD4, DD5		
9	04856737	4	D, P			ECB	DGC		BEARING PACKAGE, Crankshaft, .25 mm Undersize
		4	Z			ECB	DGC		
		4	D, P			ECB	DD4, DD5		
10	04667754	1	D, P			ECB	DGC		CRANKSHAFT
		1	Z			ECB	DGC		
		1	D, P			ECB	DD4, DD5		
		1	Z			ECB	DD5		
11	04667198	1	D, P			ECB	DGC		SEAL, Front Main Crankshaft
		1	Z			ECB	DGC		
		1	D, P			ECB	DD4, DD5		
		1	Z			ECB	DD5		
12	06503465	8					DD4, DD5		BOLT, Drive Plate and Flywheel
		8					DGC		
13	06501099	4	D, P				DD4, DD5		BOLT, Hex Head, M10x1.50 x 13.20
		4					DGC		
14	06035473	1	D, P			ECB	DGC		KEY, Crankshaft Sprocket
		1	Z			ECB	DGC		
		1	D, P			ECB	DD4, DD5		
		1	Z			ECB	DD5		
15	04796384AB	1					DGC		CONVERTER PACKAGE, Torque
16	06031923	3					DD4, DD5		DOWEL, .250 x 1.05
17									PLATE, Drive Plate

NEON (US) SX 2.0 (CANADA) (PL)

SERIES LINE
E = ECONOMY C = CHRYSLER
H = HIGHLINE D = DODGE
L = LOWLINE P = PLYMOUTH
P = PREMIUM Z = CHRYSLER (RHD)
S = SPORT
X = SPECIAL

BODY
41 = SEDAN/QUAD CAB
SWB
42 = PILLARED
HARDTOP/QUAD CAB
LWB

ENGINE
EBD = ENGINE - 1.8L 4 CYL
SOHC 16V SEFI
ECB = ENGINE - 2.0L 4 CYL
SOHC 16V SMPI
ECC = ENGINE - 2.0L 4 CYL
DOHC 16V SMPI

TRANSMISSION
DD4 = TRANSMISSION - 5-SPEED
PERF. MANUAL
DD5 = TRANSMISSION - 5-SPEED
MANUAL
DGC = TRANSMISSION - 3-SPEED
AUTOMATIC

AR = use ase required - = Non illustrated part

1999 PL

Crankshaft, Piston, Driveplate 2.0L SOHC (ECB)
Figure 2.0L-411

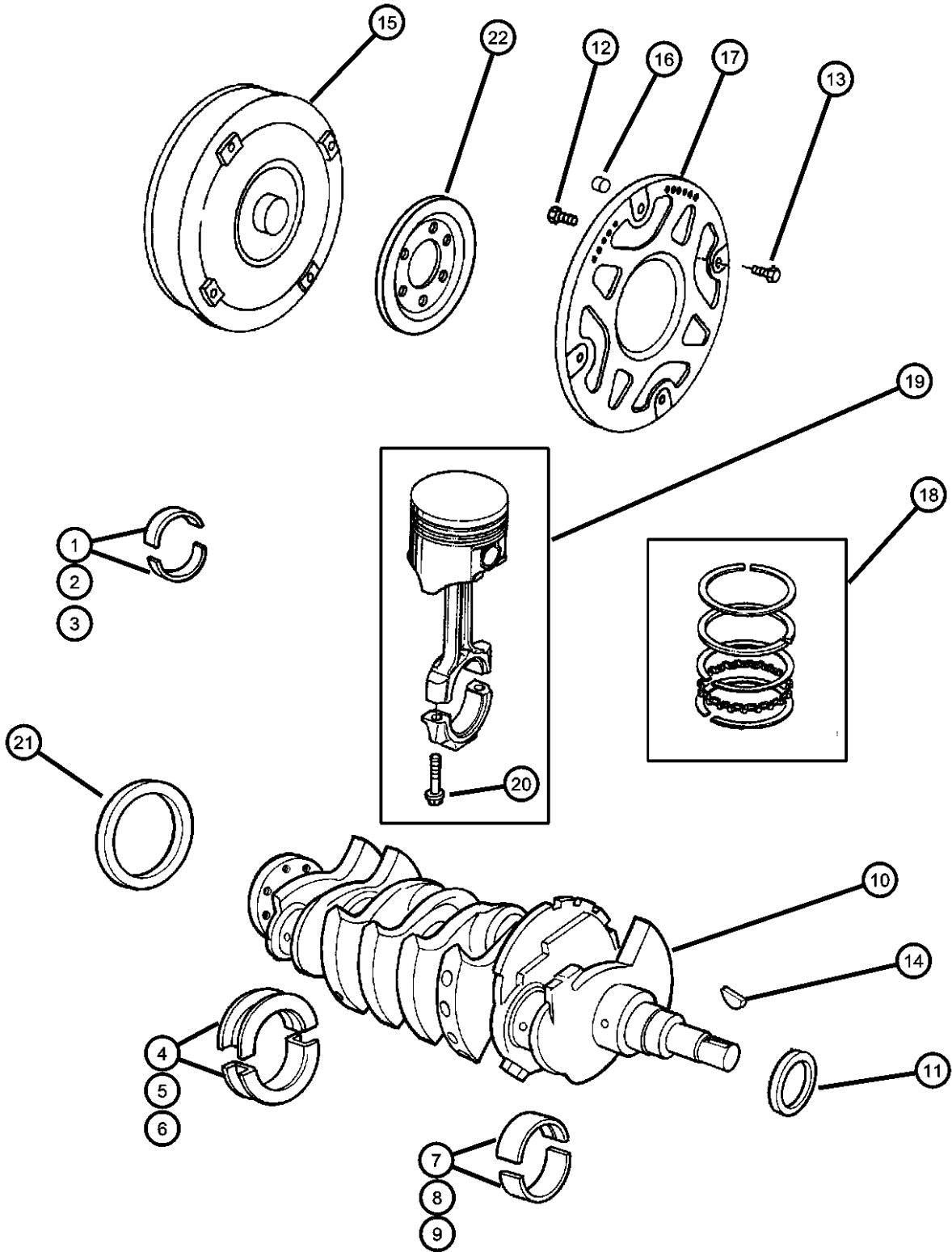

ITEM	PART NUMBER	QTY	LINE	SERIES	BODY	ENGINE	TRANS	TRIM	DESCRIPTION
18	04567143	1					DD4, DD5		PISTON RING SET, COMPLETE ENGINE, STD.
		1					DGC		
	04741401	1	D, P			ECB	DGC		
		1	D, P			ECC	DD4, DD5		
19		1	Z			ECB	DGC		PISTON PIN AND ROD
	04773975	1	D, P			ECB	DGC		
		1	Z			ECB	DGC		
		1	D, P			ECB	DD4, DD5		
20		4	Z			ECB	DD5		BOLT, Connecting Rod
	06503116	2	D, P			ECB	DGC		
		2	Z			ECB	DGC		
		2	D, P			ECB	DD4, DD5		
21		8	Z			ECB	DD5		SEAL, Rear Main Crankshaft
	04667904	1	D, P			ECB	DGC		
		1	Z			ECB	DGC		
		1	D, P			ECB	DD4, DD5		
22									PLATE, Drive Plate Backing
	04471933	1					DD4, DD5		
		1					DGC		

NEON (US) SX 2.0 (CANADA) (PL)

SERIES	LINE
E = ECONOMY	C = CHRYSLER
H = HIGHLINE	D = DODGE
L = LOWLINE	P = PLYMOUTH
P = PREMIUM	Z = CHRYSLER (RHD)
S = SPORT	
X = SPECIAL	

BODY
41 = SEDAN/QUAD CAB
SWB
42 = PILLARED
HARDTOP/QUAD CAB
LWB

ENGINE
EBD = ENGINE - 1.8L 4 CYL
SOHC 16V SEFI
ECB = ENGINE - 2.0L 4 CYL
SOHC 16V SMPI
ECC = ENGINE - 2.0L 4 CYL
DOHC 16V SMPI

TRANSMISSION
DD4 = TRANSMISSION - 5-SPEED
PERF. MANUAL
DD5 = TRANSMISSION - 5-SPEED
MANUAL
DGC = TRANSMISSION - 3-SPEED
AUTOMATIC

AR = use ase required - = Non illustrated part

1999 PL

Crankshaft, Piston, Driveplate 2.0L DOHC (ECC)
Figure 2.0L-412

ITEM	PART NUMBER	QTY	LINE	SERIES	BODY	ENGINE	TRANS	TRIM	DESCRIPTION
NOTE: DGC=Automatic Trans. DD4= Manual Perf. Trans. DD5=Manual Trans.									
1									BEARING PACKAGE, Connecting Rod, Standard
	04728997	8	D, P			ECC	DGC		
		8	D, P			ECC	DD4, DD5		
2									BEARING PACKAGE, Connecting Rod, .025mm Undersize
	04728991	1	D, P			ECC	DGC		
		1	D, P			ECC	DD4, DD5		
3									BEARING PACKAGE, Connecting Rod, .25mm Undersize
	04728992	1	D, P			ECC	DGC		
		1	D, P			ECC	DD4, DD5		
4									BEARING PACKAGE, Crankshaft Thrust, STD.
	04856734	1	D, P			ECC	DGC		
		1	D, P			ECC	DD4, DD5		
5									BEARING PACKAGE, Crankshaft Thrust, .016mm Undersize
	04856736	1	D, P			ECC	DGC		
		1	D, P			ECC	DD4, DD5		
6									BEARING PACKAGE, Crankshaft Thrust, .25mm Undersize
	04856738	1	D, P			ECC	DGC		
		1	D, P			ECC	DD4, DD5		
7									BEARING PACKAGE, Crankshaft Main, Standard Size
	04856733	4	D, P			ECC	DGC		
		4	D, P			ECC	DD4, DD5		
8									BEARING PACKAGE, Crankshaft, .016mm Undersize
	04856735	4	D, P			ECC	DGC		
		4	D, P			ECC	DD4, DD5		
9									BEARING PACKAGE, Crankshaft, .25 mm Undersize
	04856737	4	D, P			ECC	DGC		
		4	D, P			ECC	DD4, DD5		
10									CRANKSHAFT
	04667754	1	D, P			ECC	DGC		

NEON (US) SX 2.0 (CANADA) (PL)

SERIES LINE
E = ECONOMY C = CHRYSLER
H = HIGHLINE D = DODGE
L = LOWLINE P = PLYMOUTH
P = PREMIUM Z = CHRYSLER (RHD)
S = SPORT
X = SPECIAL

BODY
41 = SEDAN/QUAD CAB
SWB
42 = PILLARED
HARDTOP/QUAD CAB
LWB

ENGINE
EBD = ENGINE - 1.8L 4 CYL
SOHC 16V SEFI
ECB = ENGINE - 2.0L 4 CYL
SOHC 16V SMPI
ECC = ENGINE - 2.0L 4 CYL
DOHC 16V SMPI

TRANSMISSION
DD4 = TRANSMISSION - 5-SPEED
PERF. MANUAL
DD5 = TRANSMISSION - 5-SPEED
MANUAL
DGC = TRANSMISSION - 3-SPEED
AUTOMATIC

AR = use ase required - = Non illustrated part

1999 PL

Crankshaft, Piston, Driveplate 2.0L DOHC (ECC)
Figure 2.0L-412

ITEM	PART NUMBER	QTY	LINE	SERIES	BODY	ENGINE	TRANS	TRIM	DESCRIPTION
11		1	D, P			ECC	DD4, DD5		PLATE, Drive Plate Backing
	04471933	1					DD4, DD5		
		1					DGC		
12	06031923	3					DD4, DD5		DOWEL, .250 x 1.05
13	06503465	8					DD4, DD5		BOLT, Drive Plate and Flywheel
14	06501099	4	D, P				DD4, DD5		BOLT, Hex Head, M10x1.50 x 13.20
15	04796384AB	1					DGC		CONVERTER PACKAGE, Torque
16									PLATE, Drive Plate
	04567143	1					DD4, DD5		
		1					DGC		
17									PISTON RING SET, COMPLETE ENGINE, STD.
	04741401	4	D, P			ECC	DGC		
		4	D, P			ECC	DD4, DD5		
18									PISTON PIN AND ROD
	04797613	4	D, P			ECC	DGC		
		4	D, P			ECC	DD4, DD5		
19									BOLT, Connecting Rod
	06503116	8	D, P			ECC	DGC		
		8	D, P			ECC	DD4, DD5		
20									SEAL, Rear Main Crankshaft
	04667904	1	D, P			ECC	DGC		
		1	D, P			ECC	DD4, DD5		
21									SEAL, Front Main Crankshaft
	04667198	1	D, P			ECC	DGC		
		1	D, P			ECC	DD4, DD5		
22									KEY, Crankshaft Sprocket
	06035473	1	D, P			ECC	DGC		
		1	D, P			ECC	DD4, DD5		
-23	04593040	1					DD4, DD5		FLYWHEEL, Mexico Built
-24	06503464	8					DD4, DD5		BOLT, Flywheel, Mexico Built

NEON (US) SX 2.0 (CANADA) (PL)

SERIES LINE
E = ECONOMY C = CHRYSLER
H = HIGHLINE D = DODGE
L = LOWLINE P = PLYMOUTH
P = PREMIUM Z = CHRYSLER (RHD)
S = SPORT
X = SPECIAL

BODY
41 = SEDAN/QUAD CAB
SWB
42 = PILLARED
HARDTOP/QUAD CAB
LWB

ENGINE
EBD = ENGINE - 1.8L 4 CYL
SOHC 16V SEFI
ECB = ENGINE - 2.0L 4 CYL
SOHC 16V SMPI
ECC = ENGINE - 2.0L 4 CYL
DOHC 16V SMPI

TRANSMISSION
DD4 = TRANSMISSION - 5-SPEED
PERF. MANUAL
DD5 = TRANSMISSION - 5-SPEED
MANUAL
DGC = TRANSMISSION - 3-SPEED
AUTOMATIC

AR = use ase required - = Non illustrated part

1999 PL

Camshaft, and Valves 2.0L SOHC (ECB)
Figure 2.0L-511

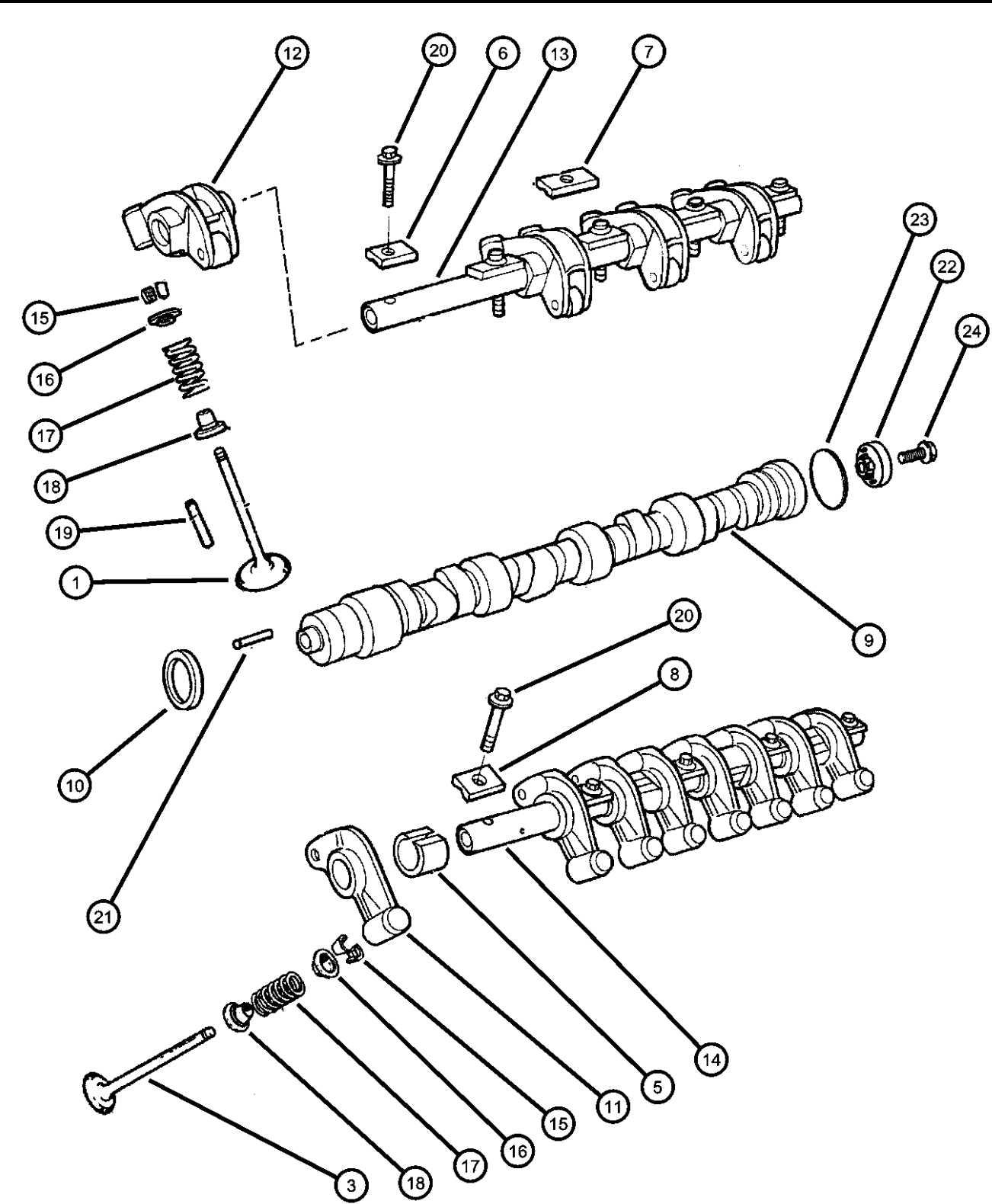

ITEM	PART NUMBER	QTY	LINE	SERIES	BODY	ENGINE	TRANS	TRIM	DESCRIPTION
------	-------------	-----	------	--------	------	--------	-------	------	-------------

NOTE: DGC=Automatic Trans. DD4=Manual Perf. Trans. DD5=Manual Trans. NAB=Leaded Fuel

1									VALVE, Exhaust, Standard
	04648613	8	D, P			ECB	DGC		
		8	Z			ECB	DGC		
		8	D, P			ECB	DD4, DD5		
		8	Z			ECB	DD5		
	04777150	8	D, P			ECB	DGC		Leaded
		8	D, P			ECB	DD4, DD5		Leaded
-2									VALVE, Exhaust, .15mm O/S
	04667439	8	D, P			ECB	DGC		
		8	Z			ECB	DGC		
		8	D, P			ECB	DD4, DD5		
3									VALVE, Intake, Standard
	04648615	8	D, P			ECB	DGC		
		8	Z			ECB	DGC		
		8	D, P			ECB	DD4, DD5		
		8	Z			ECB	DD5		
	04777148	8	D, P			ECB	DGC		Leaded
		8	D, P			ECB	DD4, DD5		Leaded
-4									VALVE, Intake, .15MM O/S
	04667189	8	D, P			ECB	DGC		
		8	Z			ECB	DGC		
		8	D, P			ECB	DD4, DD5		
5									SPACER, Rocker Shaft
	04667370	4	Z			ECB	DGC		
		4	D, P			ECB	DGC		
		4	D, P			ECB	DD4, DD5		
		4	Z			ECB	DD5		
6									RETAINER, Valve Rocker Shaft
	04667256	2	D, P			ECB	DGC		
		2	Z			ECB	DGC		
		2	D, P			ECB	DD4, DD5		
		2	Z			ECB	DD5		
7									RETAINER, Valve Rocker Shaft

NEON (US) SX 2.0 (CANADA) (PL)		BODY		ENGINE		TRANSMISSION	
SERIES	LINE						
E = ECONOMY	C = CHRYSLER	41 = SEDAN/QUAD CAB		EBD = ENGINE - 1.8L 4 CYL		DD4 = TRANSMISSION - 5-SPEED	
H = HIGHLINE	D = DODGE	SWB		SOHC 16V SEFI		PERF. MANUAL	
L = LOWLINE	P = PLYMOUTH	42 = PILLARED		ECB = ENGINE - 2.0L 4 CYL		DD5 = TRANSMISSION - 5-SPEED	
P = PREMIUM	Z = CHRYSLER (RHD)	HARDTOP/QUAD CAB		SOHC 16V SMPI		MANUAL	
S = SPORT		LWB		ECC = ENGINE - 2.0L 4 CYL		DGC = TRANSMISSION - 3-SPEED	
X = SPECIAL				DOHC 16V SMPI		AUTOMATIC	

AR = use ase required - = Non illustrated part

1999 PL

Camshaft, and Valves 2.0L SOHC (ECB)
Figure 2.0L-511

ITEM	PART NUMBER	QTY	LINE	SERIES	BODY	ENGINE	TRANS	TRIM	DESCRIPTION
	04667257	3	D, P			ECB	DGC		RETAINER, Valve Rocker Shaft
		3	Z			ECB	DGC		
		3	D, P			ECB	DD4, DD5		
		3	Z			ECB	DD5		
8	04667259	5	D, P			ECB	DGC		CAMSHAFT
		5	Z			ECB	DGC		
		5	D, P			ECB	DD4, DD5		
		5	Z			ECB	DD5		
9	04777128	1	D, P			ECB	DGC		SEAL, Camshaft
		1	Z			ECB	DGC		
		1	D, P			ECB	DD4, DD5		
		1	Z			ECB	DD5		
10	04777086	1	D, P			ECB	DGC		ROCKER ARM, Intake
		1	Z			ECB	DGC		
		1	D, P			ECB	DD4, DD5		
		1	Z			ECB	DD5		
11	04648701	8	D, P			ECB	DGC		ROCKER ARM, Exhaust
		8	Z			ECB	DGC		
		8	D, P			ECB	DD4, DD5		
		8	Z			ECB	DD5		
12	04648702	4	D, P			ECB	DGC		SHAFT, Rocker Arm
		4	Z			ECB	DGC		
		4	D, P			ECB	DD4, DD5		
		4	Z			ECB	DD5		
13	04648693	1	D, P			ECB	DGC		
		1	Z			ECB	DGC		
		1	D, P			ECB	DD4, DD5		

NEON (US) SX 2.0 (CANADA) (PL)
SERIES LINE
E = ECONOMY C = CHRYSLER
H = HIGHLINE D = DODGE
L = LOWLINE P = PLYMOUTH
P = PREMIUM Z = CHRYSLER (RHD)
S = SPORT
X = SPECIAL

BODY
41 = SEDAN/QUAD CAB
SWB
42 = PILLARED
HARDTOP/QUAD CAB
LWB

ENGINE
EBD = ENGINE - 1.8L 4 CYL
SOHC 16V SEFI
ECB = ENGINE - 2.0L 4 CYL
SOHC 16V SMPI
ECC = ENGINE - 2.0L 4 CYL
DOHC 16V SMPI

TRANSMISSION
DD4 = TRANSMISSION - 5-SPEED
PERF. MANUAL
DD5 = TRANSMISSION - 5-SPEED
MANUAL
DGC = TRANSMISSION - 3-SPEED
AUTOMATIC

**Camshaft, and Valves 2.0L SOHC (ECB)
Figure 2.0L-511**

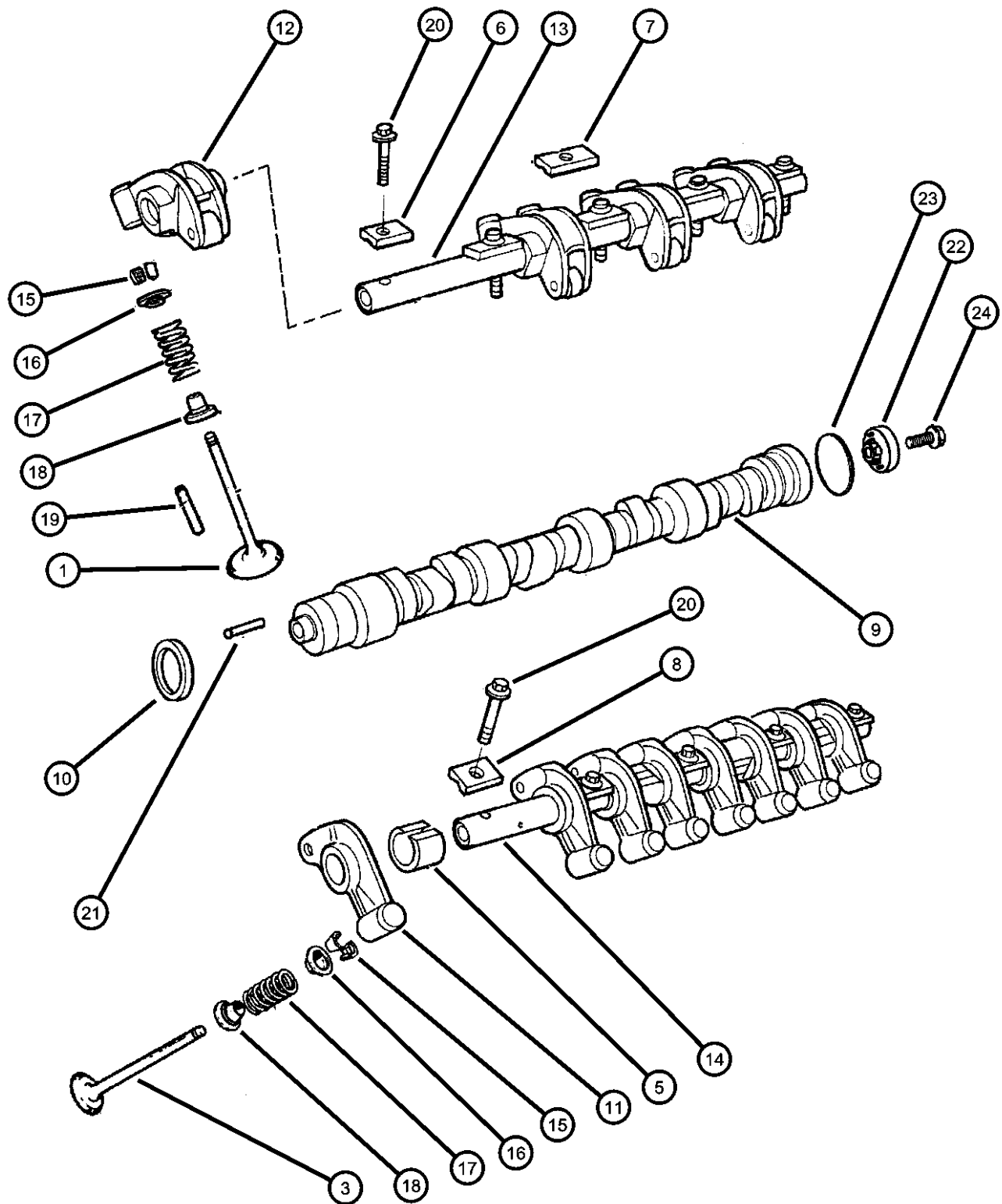

ITEM	PART NUMBER	QTY	LINE	SERIES	BODY	ENGINE	TRANS	TRIM	DESCRIPTION
14		1	Z			ECB	DD5		SHAFT, Rocker Arm
	04648691	1	D, P			ECB	DGC		
		1	Z			ECB	DGC		
		1	D, P			ECB	DD4, DD5		
		1	Z			ECB	DD5		
15									LOCK, Valve Spring Retainer
	04777050	32	D, P			ECB	DGC		
		32	Z			ECB	DGC		
		32	D, P			ECB	DD4, DD5		
		32	Z			ECB	DD5		
16									RETAINER, Valve Spring
	04648682	16	D, P			ECB	DGC		
		16	Z			ECB	DGC		
		16	D, P			ECB	DD4, DD5		
		16	Z			ECB	DD5		
17									SPRING, Valve
	04777535	16	D, P			ECB	DGC		
		16	Z			ECB	DGC		
		16	D, P			ECB	DD4, DD5		
		16	Z			ECB	DD5		
18									SEAL, Valve Guide
	04648619	16	D, P			ECB	DGC		
		16	Z			ECB	DGC		
		16	D, P			ECB	DD4, DD5		
		16	Z			ECB	DD5		
19	04648635	AR				EBD, ECB			GUIDE, Intake/Exhaust Valve, 7mm Oversize
20									SCREW, Hex Flange Head, M8x1.25x40
	06505429AA	5	D, P			ECB	DGC		
		5	Z			ECB	DGC		
		5	D, P			ECB	DD4, DD5		
		5	Z			ECB	DD5		

NEON (US) SX 2.0 (CANADA) (PL)

SERIES LINE
E = ECONOMY C = CHRYSLER
H = HIGHLINE D = DODGE
L = LOWLINE P = PLYMOUTH
P = PREMIUM Z = CHRYSLER (RHD)
S = SPORT
X = SPECIAL

BODY
41 = SEDAN/QUAD CAB
SWB
42 = PILLARED
HARDTOP/QUAD CAB
LWB

ENGINE
EBD = ENGINE - 1.8L 4 CYL
SOHC 16V SEFI
ECB = ENGINE - 2.0L 4 CYL
SOHC 16V SMPI
ECC = ENGINE - 2.0L 4 CYL
DOHC 16V SMPI

TRANSMISSION
DD4 = TRANSMISSION - 5-SPEED
PERF. MANUAL
DD5 = TRANSMISSION - 5-SPEED
MANUAL
DGC = TRANSMISSION - 3-SPEED
AUTOMATIC

AR = use ase required - = Non illustrated part

1999 PL

Camshaft, and Valves 2.0L SOHC (ECB)
Figure 2.0L-511

ITEM	PART NUMBER	QTY	LINE	SERIES	BODY	ENGINE	TRANS	TRIM	DESCRIPTION
21	06100997	1	D, P			ECB	DGC		PIN, Dowel
		1	Z			ECB	DGC		
		1	D, P			ECB	DD4, DD5		
		1	Z			ECB	DD5		
22	05269547	1	D, P			ECB	DGC		CAM MAGNET, Target
		1	Z			ECB	DGC		
		1	D, P			ECB	DD4, DD5		
		1	Z			ECB	DD5		
23	04777068	1	D, P			ECB	DGC		SEAL, Camshaft Sensor
		1	Z			ECB	DGC		
		1	D, P			ECB	DD4, DD5		
		1	Z			ECB	DD5		
24	06503688	1	D, P			ECB	DGC		BOLT, Hex Flange Head, M6x1.00x40
		1	Z			ECB	DGC		
		1	D, P			ECB	DD4, DD5		
		1	Z			ECB	DD5		

NEON (US) SX 2.0 (CANADA) (PL)

SERIES	LINE	BODY	ENGINE	TRANSMISSION
E = ECONOMY	C = CHRYSLER	41 = SEDAN/QUAD CAB	EBD = ENGINE - 1.8L 4 CYL	DD4 = TRANSMISSION - 5-SPEED
H = HIGHLINE	D = DODGE	SWB	SOHC 16V SEFI	PERF. MANUAL
L = LOWLINE	P = PLYMOUTH	42 = PILLARED	ECB = ENGINE - 2.0L 4 CYL	DD5 = TRANSMISSION - 5-SPEED
P = PREMIUM	Z = CHRYSLER (RHD)	HARDTOP/QUAD CAB	SOHC 16V SMPI	MANUAL
S = SPORT		LWB	ECC = ENGINE - 2.0L 4 CYL	DGC = TRANSMISSION - 3-SPEED
X = SPECIAL			DOHC 16V SMPI	AUTOMATIC

**Camshaft and Valves 2.0L DOHC (ECC)
Figure 2.0L-512**

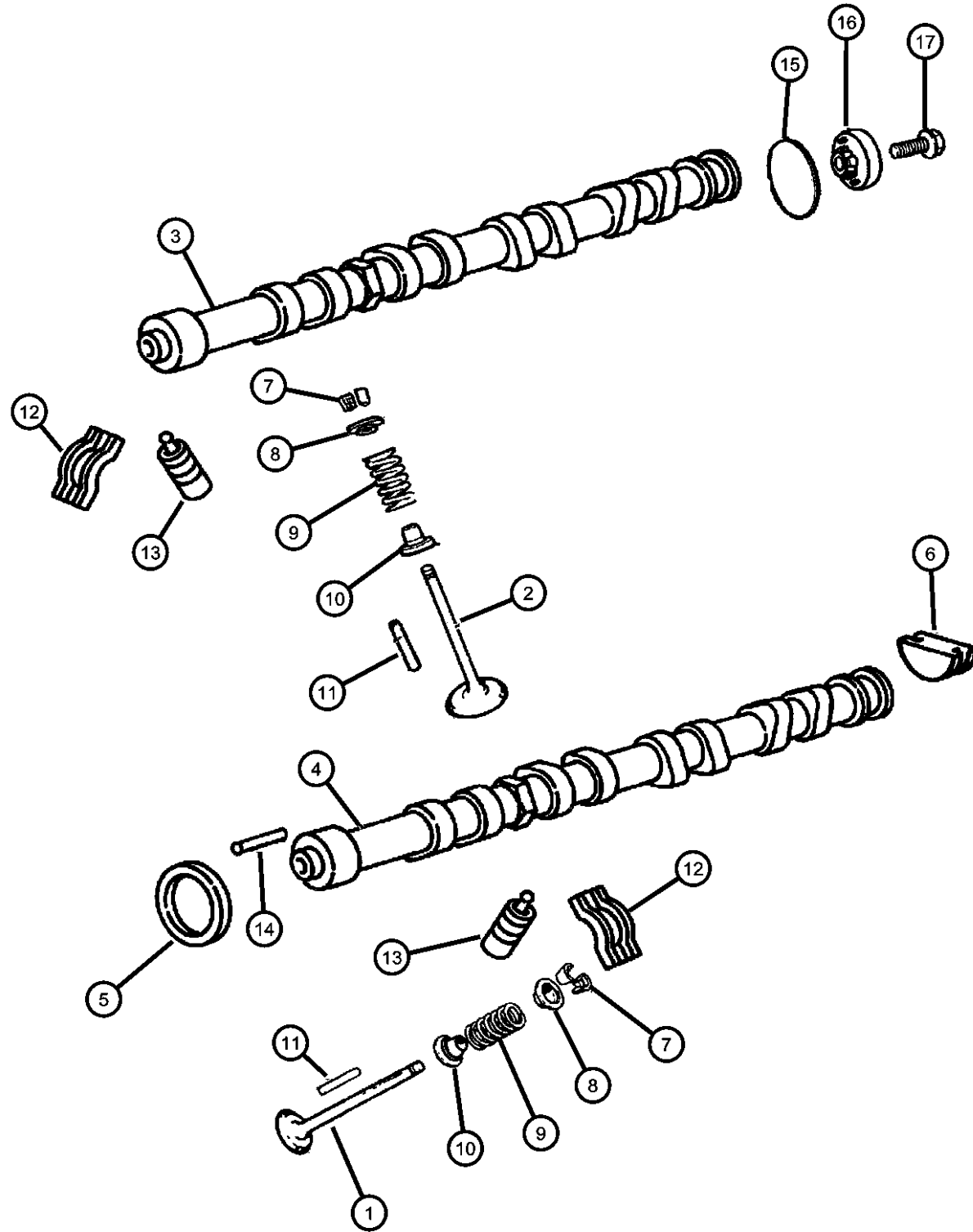

ITEM	PART NUMBER	QTY	LINE	SERIES	BODY	ENGINE	TRANS	TRIM	DESCRIPTION
------	----------------	-----	------	--------	------	--------	-------	------	-------------

NOTE: DGC=Automatic Trans. DD4=Manual Perf. Trans. DD5=Manual Trans.

1									VALVE, Exhaust, Standard
	04667972	8	D, P			ECC	DGC		
		8	D, P			ECC	DD4, DD5		
2									VALVE, Intake, Standard
	04667969	8	D, P			ECC	DGC		
		8	D, P			ECC	DD4, DD5		
3									CAMSHAFT, Intake
	04777631AA	1	D, P			ECC	DGC		
		1	D, P			ECC	DD4, DD5		
4									CAMSHAFT, Exhaust
	04777632AA	1	D, P			ECC	DGC		
		1	D, P			ECC	DD4, DD5		
5									SEAL, Camshaft
	04777086	2	D, P			ECC	DGC		
		2	D, P			ECC	DD4, DD5		
6									PLUG, Camshaft
	04667731	1	D, P			ECC	DGC		
		1	D, P			ECC	DD4, DD5		
7									LOCK, Valve Spring Retainer
	04777050	32	D, P			ECC	DGC		
		32	D, P			ECC	DD4, DD5		
8									RETAINER, Valve Spring
	04648682	16	D, P			ECC	DGC		
		16	D, P			ECC	DD4, DD5		
9									SPRING, Valve
	04777555	16	D, P			ECC	DGC		
		16	D, P			ECC	DD4, DD5		
10									SEAL, Valve Guide
	04648619	16	D, P			ECC	DGC		
		16	D, P			ECC	DD4, DD5		
11	04667411	AR				ECC			GUIDE, Intake/Exhaust Valve, 7mm Oversize
12									ROCKER ARM, Valve Roller

NEON (US) SX 2.0 (CANADA) (PL)

SERIES LINE
E = ECONOMY C = CHRYSLER
H = HIGHLINE D = DODGE
L = LOWLINE P = PLYMOUTH
P = PREMIUM Z = CHRYSLER (RHD)
S = SPORT
X = SPECIAL

BODY
41 = SEDAN/QUAD CAB
SWB
42 = PILLARED
HARDTOP/QUAD CAB
LWB

ENGINE
EBD = ENGINE - 1.8L 4 CYL
SOHC 16V SEFI
ECB = ENGINE - 2.0L 4 CYL
SOHC 16V SMPI
ECC = ENGINE - 2.0L 4 CYL
DOHC 16V SMPI
TRANSMISSION
DD4 = TRANSMISSION - 5-SPEED
PERF. MANUAL
DD5 = TRANSMISSION - 5-SPEED
MANUAL
DGC = TRANSMISSION - 3-SPEED
AUTOMATIC

AR = use ase required - = Non illustrated part

1999 PL

Camshaft and Valves 2.0L DOHC (ECC)
Figure 2.0L-512

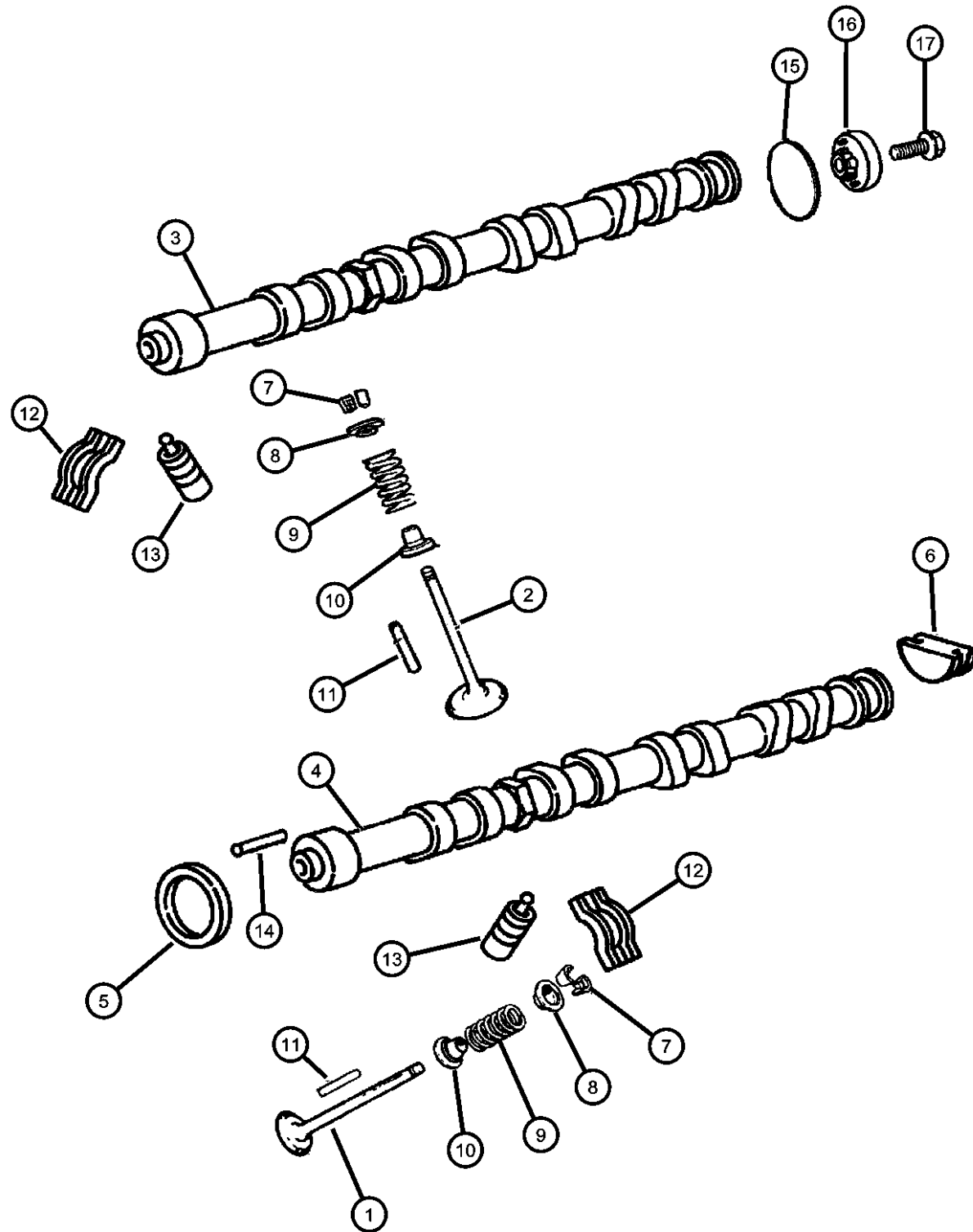

ITEM	PART NUMBER	QTY	LINE	SERIES	BODY	ENGINE	TRANS	TRIM	DESCRIPTION
13	04667139	16	D, P			ECC	DGC		ADJUSTER, Valve Lash
		16	D, P			ECC	DD4, DD5		
14	04667140	16	D, P			ECC	DGC		PIN, Dowel
		16	D, P			ECC	DD4, DD5		
15	06100997	1	D, P			ECC	DGC		CAM MAGNET, Target
		1	D, P			ECC	DD4, DD5		
16	05269547	1	D, P			ECC	DGC		SEAL, Camshaft Sensor
		1	D, P			ECC	DD4, DD5		
17	04777068	1	D, P			ECC	DGC		BOLT, Hex Flange Head, M6x1.00x40
		1	D, P			ECC	DD4, DD5		
	06503688	1	D, P			ECC	DGC		
		1	D, P			ECC	DD4, DD5		

NEON (US) SX 2.0 (CANADA) (PL)

SERIES LINE
E = ECONOMY C = CHRYSLER
H = HIGHLINE D = DODGE
L = LOWLINE P = PLYMOUTH
P = PREMIUM Z = CHRYSLER (RHD)
S = SPORT
X = SPECIAL

BODY
41 = SEDAN/QUAD CAB
SWB
42 = PILLARED
HARDTOP/QUAD CAB
LWB

ENGINE
EBD = ENGINE - 1.8L 4 CYL
SOHC 16V SEFI
ECB = ENGINE - 2.0L 4 CYL
SOHC 16V SMPI
ECC = ENGINE - 2.0L 4 CYL
DOHC 16V SMPI
TRANSMISSION
DD4 = TRANSMISSION - 5-SPEED
PERF. MANUAL
DD5 = TRANSMISSION - 5-SPEED
MANUAL
DGC = TRANSMISSION - 3-SPEED
AUTOMATIC

AR = use ase required - = Non illustrated part

1999 PL

**Timing Belt and Cover 2.0L SOHC (ECB)
Figure 2.0L-611**

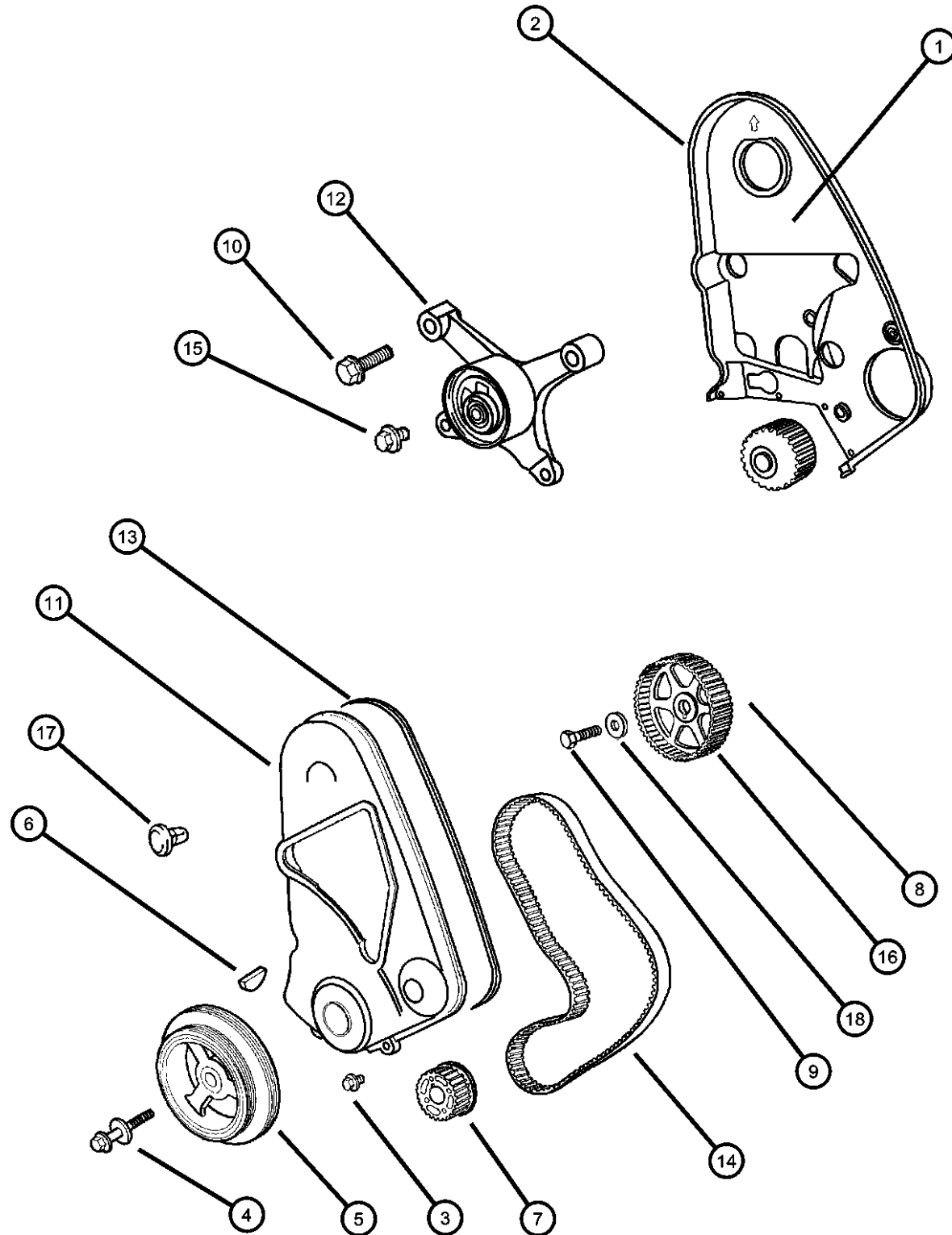

ITEM	PART NUMBER	QTY	LINE	SERIES	BODY	ENGINE	TRANS	TRIM	DESCRIPTION
1	04667339	1	D, P			ECB	DGC		COVER, Timing Belt
		1	Z			ECB	DGC		Inner
		1	D, P			ECB	DD4, DD5		Inner
		1	Z			ECB	DD5		Inner
2	04667340	1	D, P			ECB	DGC		SEAL, Timing Belt Cover
		1	Z			ECB	DGC		
		1	D, P			ECB	DD4, DD5		
		1	Z			ECB	DD5		
3	06502926	6	Z			ECB	DGC		BOLT, Hex Flange Head, M6x1.0x20
		6	D, P			ECB	DGC		
		6	D, P			ECB	DD4, DD5		
		6	Z			ECB	DD5		
4	06503553	1	D, P			ECB	DGC		BOLT, Hex Flange Head, M12x1.75x87.50
		1	Z			ECB	DGC		
		1	D, P			ECB	DD4, DD5		
		1	Z			ECB	DD5		
5	04667765	1	D, P			ECB	DGC		DAMPER, Crankshaft
		1	Z			ECB	DGC		
		1	D, P			ECB	DD4, DD5		
		1	Z			ECB	DD5		
6	06035473	1	D, P			ECB	DGC		KEY, Crankshaft Sprocket
		1	Z			ECB	DGC		
		1	D, P			ECB	DD4, DD5		
		1	Z			ECB	DD5		
7	04667604	1	D, P			ECB	DGC		GEAR, Crankshaft
		1	Z			ECB	DGC		

NEON (US) SX 2.0 (CANADA) (PL)

SERIES LINE
E = ECONOMY C = CHRYSLER
H = HIGHLINE D = DODGE
L = LOWLINE P = PLYMOUTH
P = PREMIUM Z = CHRYSLER (RHD)
S = SPORT
X = SPECIAL

BODY
41 = SEDAN/QUAD CAB
SWB
42 = PILLARED
HARDTOP/QUAD CAB
LWB

ENGINE
EBD = ENGINE - 1.8L 4 CYL
SOHC 16V SEFI
ECB = ENGINE - 2.0L 4 CYL
SOHC 16V SMPI
ECC = ENGINE - 2.0L 4 CYL
DOHC 16V SMPI

TRANSMISSION
DD4 = TRANSMISSION - 5-SPEED
PERF. MANUAL
DD5 = TRANSMISSION - 5-SPEED
MANUAL
DGC = TRANSMISSION - 3-SPEED
AUTOMATIC

AR = use ase required - = Non illustrated part

1999 PL

**Timing Belt and Cover 2.0L SOHC (ECB)
Figure 2.0L-611**

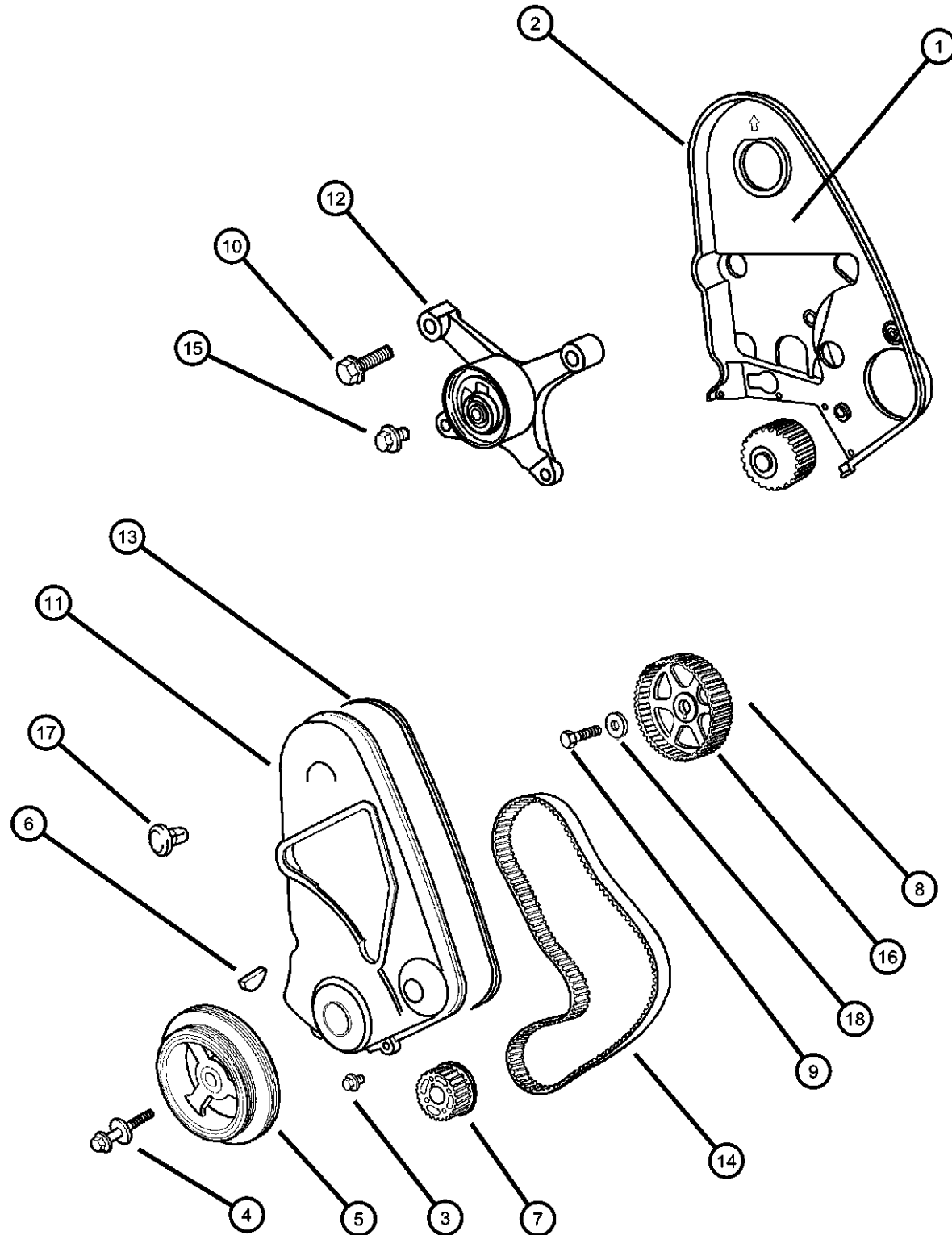

ITEM	PART NUMBER	QTY	LINE	SERIES	BODY	ENGINE	TRANS	TRIM	DESCRIPTION
8	06100997	1	D, P			ECB	DD4, DD5		PIN, Dowel
		1	Z			ECB	DD5		
		1	D, P			ECB	DGC		
		1	Z			ECB	DGC		
9	06501405	1	D, P			ECB	DD4, DD5		BOLT, Hex Head, M12x1.50x52
		1	Z			ECB	DD5		
		1	D, P			ECB	DGC		
		1	Z			ECB	DGC		
10	06503181	1	D, P			ECB	DD4, DD5		SCREW AND WASHER, Hex Head, M8x1.25x60
		2	Z			ECB	DD5		
		2	D, P			ECB	DGC		
		2	Z			ECB	DGC		
11	04667338	1	D, P			ECB	DD4, DD5		COVER, Timing Belt
		1	Z			ECB	DD5		
		1	D, P			ECB	DGC		
		1	Z			ECB	DGC		
12	04777395AC	1	D, P			ECB	DD4, DD5		TENSIONER, Belt
		1	Z			ECB	DD5		
		1	D, P			ECB	DGC		
		1	Z			ECB	DGC		
13	04667341	1	D, P			ECB	DD4, DD5		SEAL, Timing Belt Cover
		1	Z			ECB	DD5		
		1	D, P			ECB	DGC		
		1	Z			ECB	DGC		
14	04667606	1	D, P			ECB	DD4, DD5		BELT, Timing
		1	Z			ECB	DD5		

NEON (US) SX 2.0 (CANADA) (PL)

SERIES LINE
 E = ECONOMY C = CHRYSLER
 H = HIGHLINE D = DODGE
 L = LOWLINE P = PLYMOUTH
 P = PREMIUM Z = CHRYSLER (RHD)
 S = SPORT
 X = SPECIAL

BODY
 41 = SEDAN/QUAD CAB
 SWB
 42 = PILLARED
 HARDTOP/QUAD CAB
 LWB

ENGINE
 EBD = ENGINE - 1.8L 4 CYL
 SOHC 16V SEFI
 ECB = ENGINE - 2.0L 4 CYL
 SOHC 16V SMPI
 ECC = ENGINE - 2.0L 4 CYL
 DOHC 16V SMPI

TRANSMISSION
 DD4 = TRANSMISSION - 5-SPEED
 PERF. MANUAL
 DD5 = TRANSMISSION - 5-SPEED
 MANUAL
 DGC = TRANSMISSION - 3-SPEED
 AUTOMATIC

AR = use ase required - = Non illustrated part

1999 PL

Timing Belt and Cover 2.0L SOHC (ECB)
Figure 2.0L-611

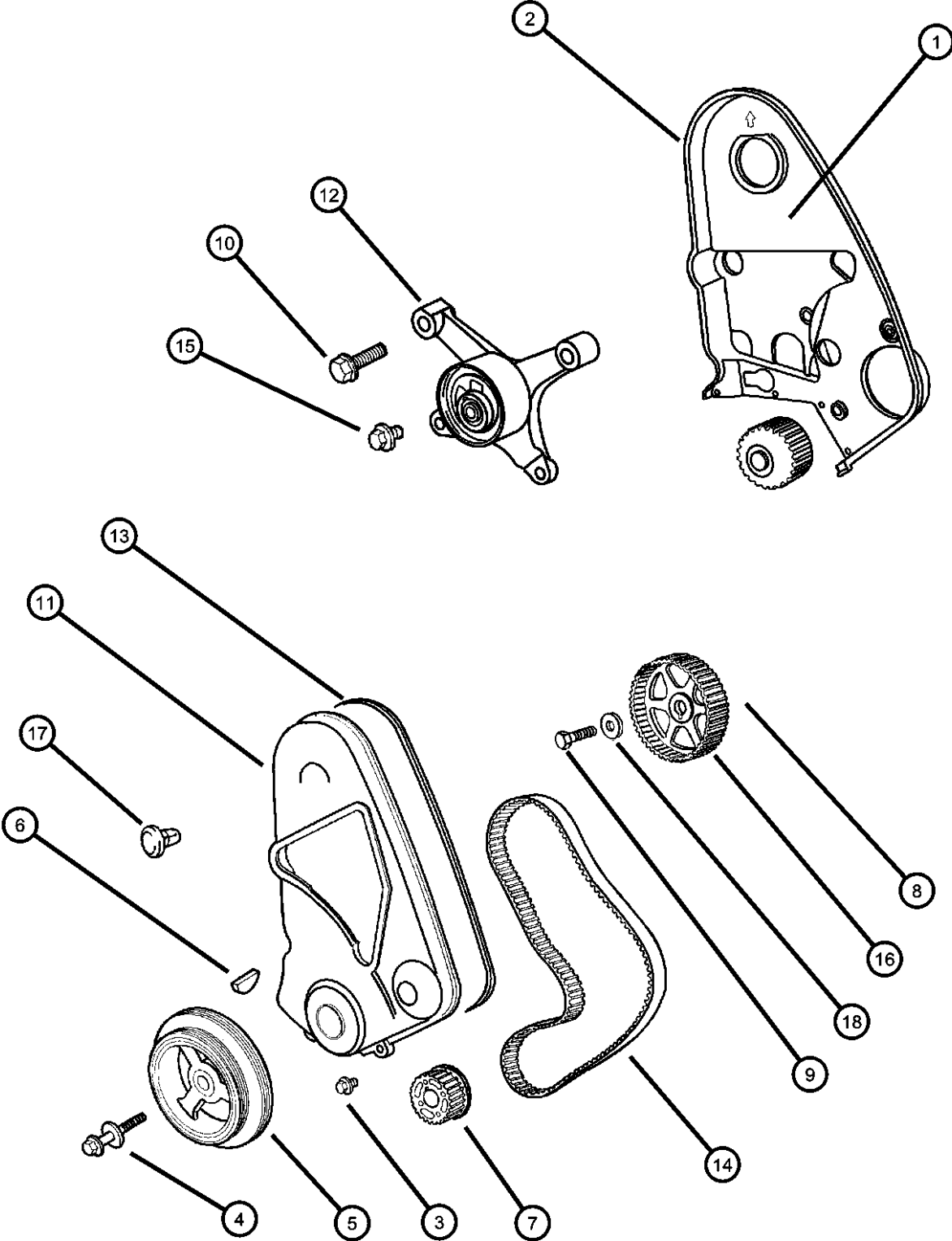

ITEM	PART NUMBER	QTY	LINE	SERIES	BODY	ENGINE	TRANS	TRIM	DESCRIPTION
	TB000245 TBK10245	1	Z			ECB	DGC		Mopar V-Line Alternative Part Mopar Alternative Part (Timing Belt Kit- Includes belt, roller(s), and/or an idler)
	TB000245 TBK10245	1	D, P			ECB	DD4, DD5		Mopar V-Line Alternative Part Mopar Alternative Part (Timing Belt Kit- Includes belt, roller(s), and/or an idler)
	TB000245 TBK10245	1	Z			ECB	DD5		Mopar V-Line Alternative Part Mopar Alternative Part (Timing Belt Kit- Includes belt, roller(s), and/or an idler)
15		1							SCREW AND WASHER, Hex Head, M6x1x30, (NOT REQUIRED)
16	04667602	1	Z			ECB	DGC		GEAR, Camshaft
		1	D, P			ECB	DGC		
		1	D, P			ECB	DD4, DD5		
		1	Z			ECB	DD5		
17	04667554	1	D, P			ECB	DGC		PLUG, Timing Belt Cover
		1	Z			ECB	DGC		
		1	D, P			ECB	DD4, DD5		
		1	Z			ECB	DD5		
18	06503438	1	D, P			ECB	DGC		WASHER, Flared, 13x35.00x4.70
		1	Z			ECB	DGC		
		1	D, P			ECB	DD4, DD5		
		1	Z			ECB	DD5		

NEON (US) SX 2.0 (CANADA) (PL)

SERIES

LINE

E = ECONOMY

H = HIGHLINE

L = LOWLINE

P = PREMIUM

S = SPORT

X = SPECIAL

C = CHRYSLER

D = DODGE

P = PLYMOUTH

Z = CHRYSLER (RHD)

BODY

41 = SEDAN/QUAD CAB SWB

42 = PILLARED HARDTOP/QUAD CAB LWB

ENGINE

EBD = ENGINE - 1.8L 4 CYL SOHC 16V SEFI

ECB = ENGINE - 2.0L 4 CYL SOHC 16V SMPI

ECC = ENGINE - 2.0L 4 CYL DOHC 16V SMPI

TRANSMISSION

DD4 = TRANSMISSION - 5-SPEED PERF. MANUAL

DD5 = TRANSMISSION - 5-SPEED MANUAL

DGC = TRANSMISSION - 3-SPEED AUTOMATIC

AR = use ase required - = Non illustrated part

1999 PL

<< RETURN TO GROUP INDEX

**Timing Belt and Cover 2.0L DOHC (ECC)
Figure 2.0L-612**

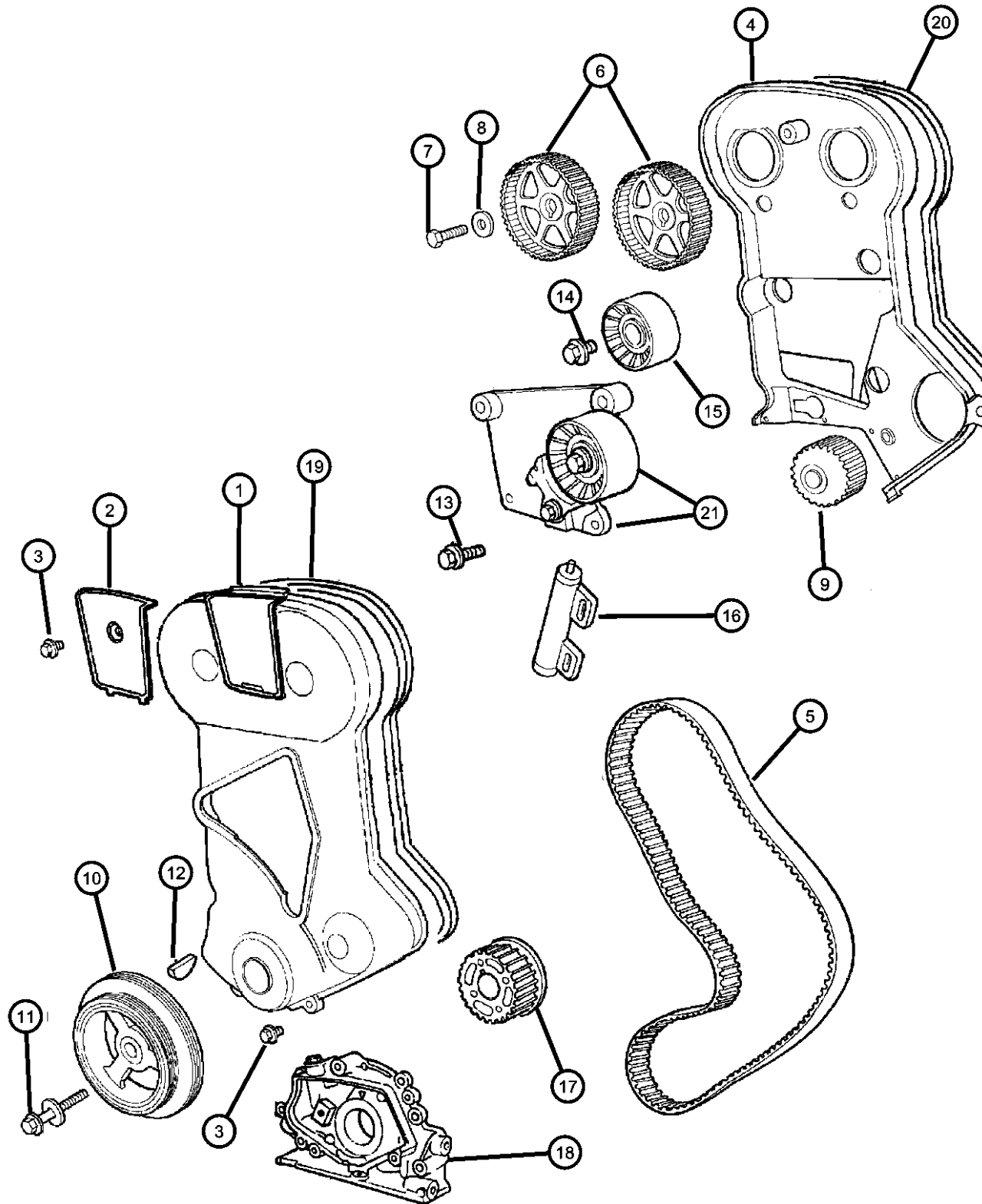

ITEM	PART NUMBER	QTY	LINE	SERIES	BODY	ENGINE	TRANS	TRIM	DESCRIPTION
NOTE: DGC=Automatic Trans. DD4=Manual Perf. Trans. DD5=Manual Trans.									
1	04667435	1	D, P			ECC	DGC		COVER, Timing Belt
		1	D, P			ECC	DD4, DD5		
2	04667610	1	D, P			ECC	DGC		COVER, Timing Belt Inspection
		1	D, P			ECC	DD4, DD5		
3	06502926	7	D, P			ECC	DGC		BOLT, Hex Flange Head, M6x1.0x20
		7	D, P			ECC	DD4, DD5		
4	04667436AB	1	D, P			ECC	DGC		COVER, Timing Belt
		1	D, P			ECC	DD4, DD5		
5	04667611	1	D, P			ECC	DGC		BELT, Timing
		1	D, P			ECC	DD4, DD5		
6	04667609	2	D, P			ECC	DGC		GEAR, Camshaft
		2	D, P			ECC	DD4, DD5		
7	06501405	2	D, P			ECC	DGC		BOLT, Hex Head, M12x1.50x52
		2	D, P			ECC	DD4, DD5		
8	06503438	2	D, P			ECC	DGC		WASHER, Flared, 13x35.00x4.70
		2	D, P			ECC	DD4, DD5		
9	04667660	1	D, P			ECC	DGC		PUMP, Water
		1	D, P			ECC	DD4, DD5		
10	04667765	1	D, P			ECC	DGC		DAMPER, Crankshaft
		1	D, P			ECC	DD4, DD5		
11	06503553	1	D, P			ECC	DGC		BOLT, Hex Flange Head, M12x1.75x87.50

NEON (US) SX 2.0 (CANADA) (PL)

SERIES LINE
E = ECONOMY C = CHRYSLER
H = HIGHLINE D = DODGE
L = LOWLINE P = PLYMOUTH
P = PREMIUM Z = CHRYSLER (RHD)
S = SPORT
X = SPECIAL

BODY
41 = SEDAN/QUAD CAB
SWB
42 = PILLARED
HARDTOP/QUAD CAB
LWB

ENGINE
EBD = ENGINE - 1.8L 4 CYL
SOHC 16V SEFI
ECB = ENGINE - 2.0L 4 CYL
SOHC 16V SMPI
ECC = ENGINE - 2.0L 4 CYL
DOHC 16V SMPI

TRANSMISSION
DD4 = TRANSMISSION - 5-SPEED
PERF. MANUAL
DD5 = TRANSMISSION - 5-SPEED
MANUAL
DGC = TRANSMISSION - 3-SPEED
AUTOMATIC

AR = use ase required - = Non illustrated part

1999 PL

Timing Belt and Cover 2.0L DOHC (ECC)
Figure 2.0L-612

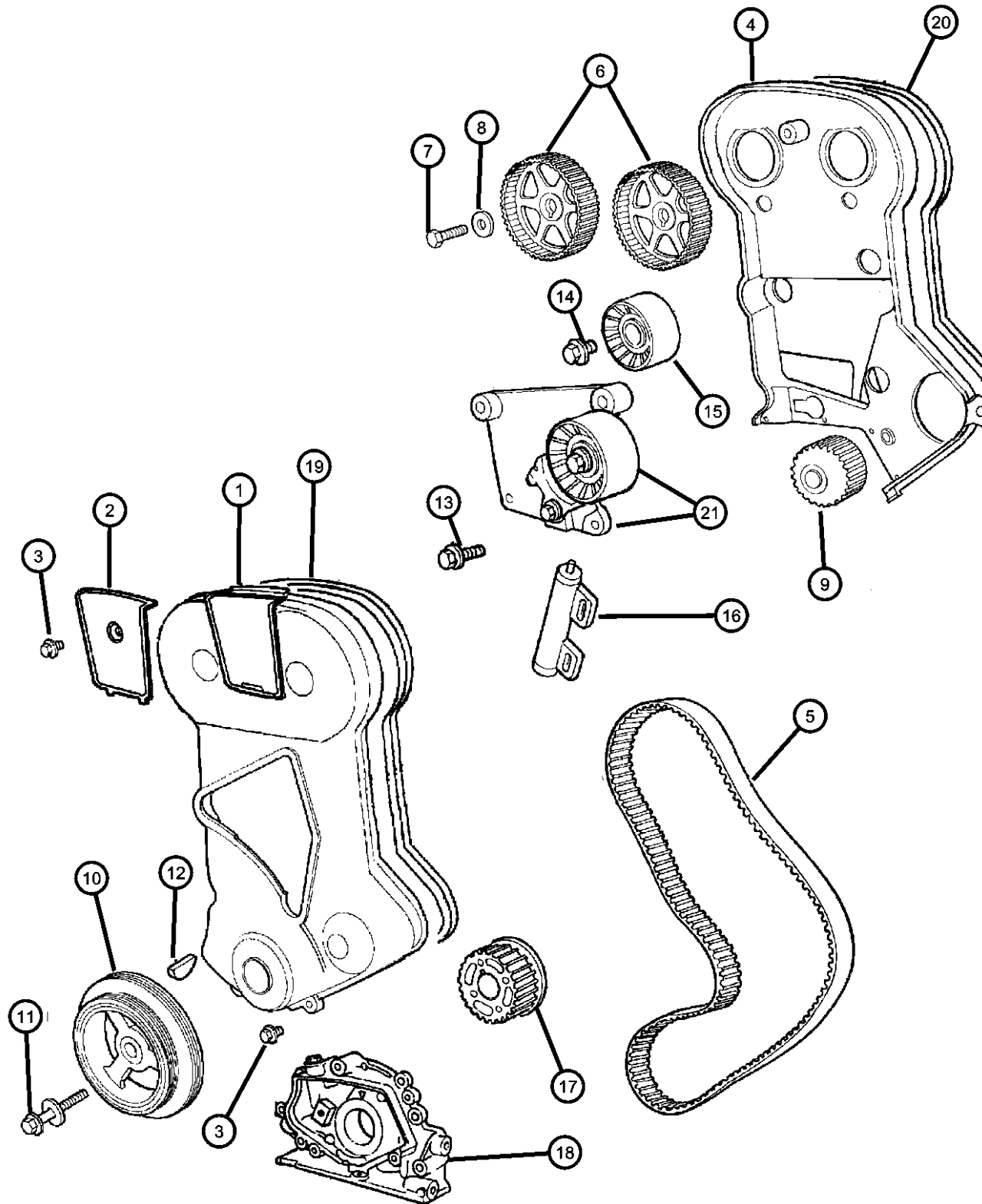

ITEM	PART NUMBER	QTY	LINE	SERIES	BODY	ENGINE	TRANS	TRIM	DESCRIPTION
12		1	D, P			ECC	DD4, DD5		KEY, Crankshaft Sprocket
	06035473	1	D, P			ECC	DGC		
		1	D, P			ECC	DD4, DD5		
13		1	D, P			ECC	DGC		SCREW AND WASHER, Hex Head, M8x1.25x30
	06500584	1	D, P			ECC	DGC		
		1	D, P			ECC	DD4, DD5		
14		2	D, P			ECC	DGC		SCREW AND WASHER, Hex Head, M6x1x30
	06101939	2	D, P			ECC	DD4, DD5		
15		2	D, P			ECC	DGC		PULLEY, Timing Belt
	04777394	1	D, P			EBD	DD4		
		1	D, P			ECC	DGC		
		1	D, P			ECC	DD4, DD5		
16		1	D, P			ECC	DGC		TENSIONER, Belt
	04667283	1	D, P			ECC	DD4, DD5		
		1	D, P			ECC	DD4, DD5		
17		1	D, P			ECC	DGC		GEAR, Crankshaft
	04667604	1	D, P			ECC	DD4, DD5		
		1	D, P			ECC	DD4, DD5		
18		1	D, P			ECC	DGC		PUMP, Engine Oil
	04667884	1	D, P			ECC	DD4, DD5		
		1	D, P			ECC	DD4, DD5		
19		1	D, P			ECC	DGC		SEAL, Timing Belt Cover
	04667438	1	D, P			ECC	DGC		
		1	D, P			ECC	DD4, DD5		
20		1	D, P			ECC	DGC		SEAL, Timing Belt Cover
	04667340	1	D, P			ECC	DD4, DD5		
		1	D, P			ECC	DD4, DD5		
21		1	D, P			ECC	DGC		BRACKET, Tensioner
	04777393	1	D, P			ECC	DGC		

NEON (US) SX 2.0 (CANADA) (PL)

SERIES LINE
E = ECONOMY C = CHRYSLER
H = HIGHLINE D = DODGE
L = LOWLINE P = PLYMOUTH
P = PREMIUM Z = CHRYSLER (RHD)
S = SPORT
X = SPECIAL

BODY
41 = SEDAN/QUAD CAB
SWB
42 = PILLARED
HARDTOP/QUAD CAB
LWB

ENGINE
EBD = ENGINE - 1.8L 4 CYL
SOHC 16V SEFI
ECB = ENGINE - 2.0L 4 CYL
SOHC 16V SMPI
ECC = ENGINE - 2.0L 4 CYL
DOHC 16V SMPI
TRANSMISSION
DD4 = TRANSMISSION - 5-SPEED
PERF. MANUAL
DD5 = TRANSMISSION - 5-SPEED
MANUAL
DGC = TRANSMISSION - 3-SPEED
AUTOMATIC

AR = use ase required - = Non illustrated part

1999 PL

Timing Belt and Cover 2.0L DOHC (ECC)
Figure 2.0L-612

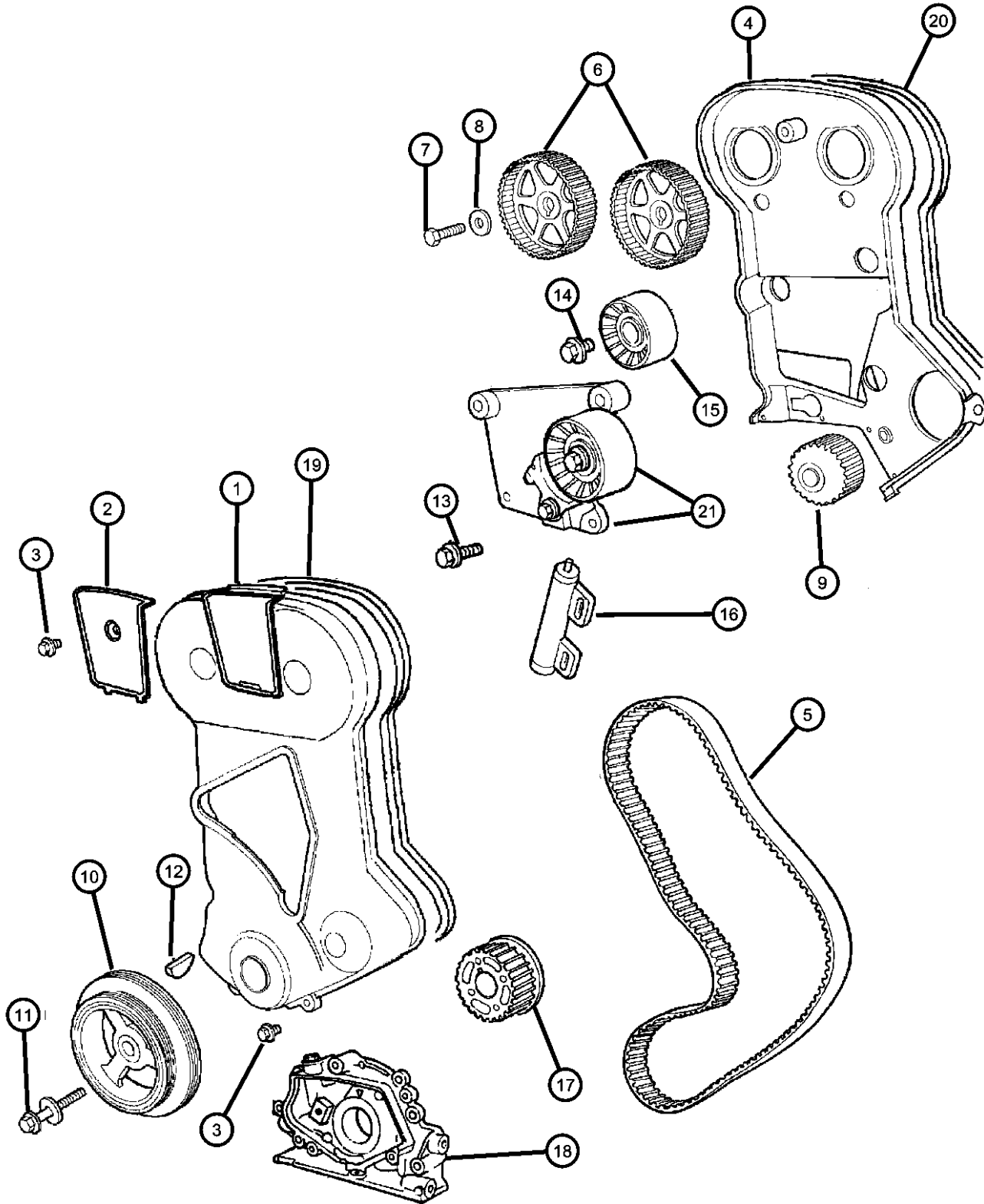

ITEM	PART NUMBER	QTY	LINE	SERIES	BODY	ENGINE	TRANS	TRIM	DESCRIPTION
------	-------------	-----	------	--------	------	--------	-------	------	-------------

TBK10246									Mopar Alternative Part (Timing Belt Kit- Includes belt, roller(s), and/or an idler)
		1	D, P			ECC	DD4, DD5		
TBK10246									Mopar Alternative Part (Timing Belt Kit- Includes belt, roller(s), and/or an idler)

NEON (US) SX 2.0 (CANADA) (PL)		BODY		ENGINE	TRANSMISSION
SERIES	LINE				
E = ECONOMY	C = CHRYSLER	41 = SEDAN/QUAD CAB		EBD = ENGINE - 1.8L 4 CYL	DD4 = TRANSMISSION - 5-SPEED
H = HIGHLINE	D = DODGE	SWB		SOHC 16V SEFI	PERF. MANUAL
L = LOWLINE	P = PLYMOUTH	42 = PILLARED		ECB = ENGINE - 2.0L 4 CYL	DD5 = TRANSMISSION - 5-SPEED
P = PREMIUM	Z = CHRYSLER (RHD)	HARDTOP/QUAD CAB		SOHC 16V SMPI	MANUAL
S = SPORT		LWB		ECC = ENGINE - 2.0L 4 CYL	DGC = TRANSMISSION - 3-SPEED
X = SPECIAL				DOHC 16V SMPI	AUTOMATIC

Engine Oiling 2.0L SOHC (ECB)
Figure 2.0L-711

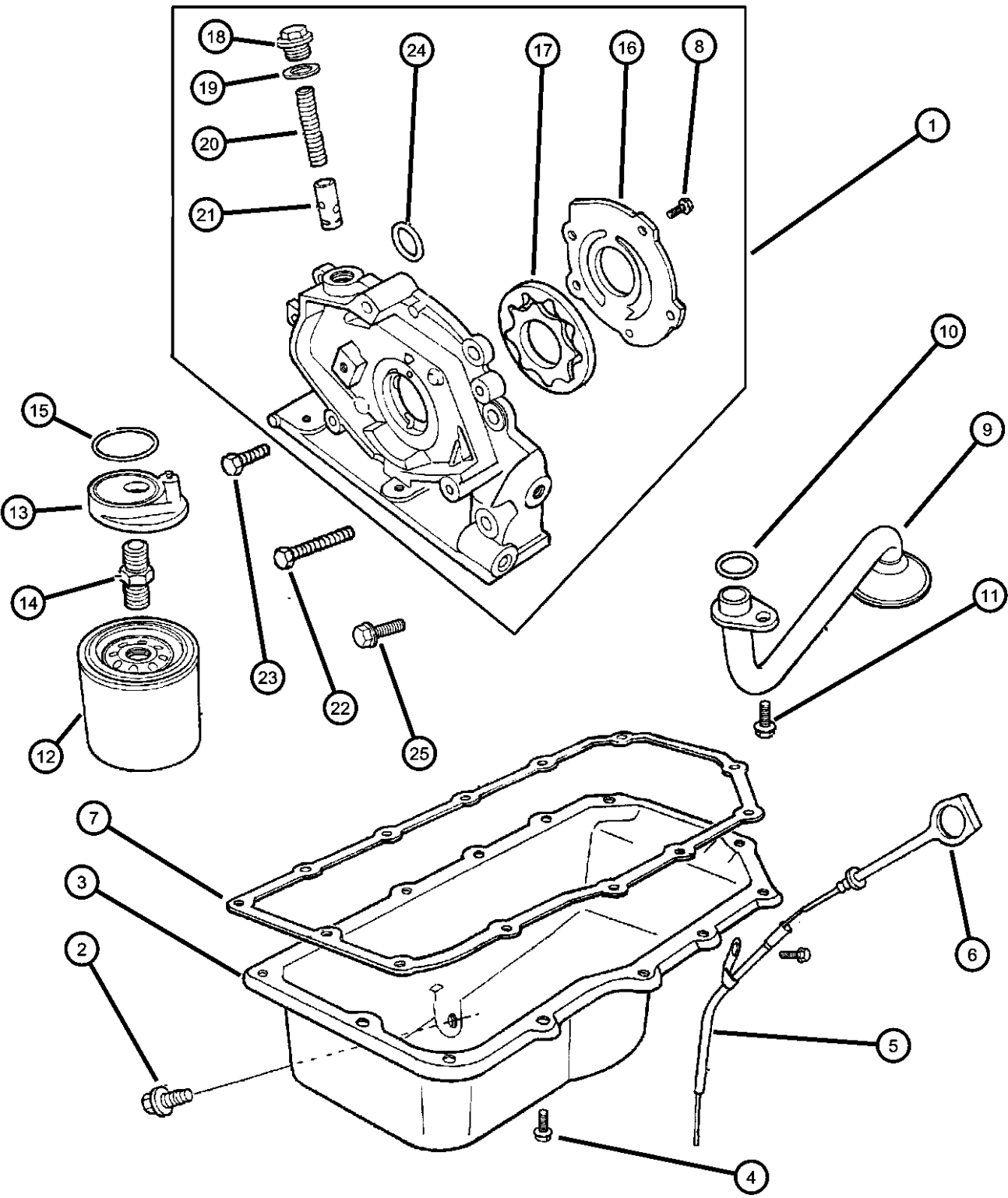

ITEM	PART NUMBER	QTY	LINE	SERIES	BODY	ENGINE	TRANS	TRIM	DESCRIPTION
------	-------------	-----	------	--------	------	--------	-------	------	-------------

NOTE: DGC=Automatic Trans. DD4=Manual Perf. Trans. DD5=Manual Trans.

1	04667884	1	D, P			ECB	DGC		PUMP, Engine Oil
		1	Z			ECB	DGC		
		1	D, P			ECB	DD4, DD5		
		1	Z			ECB	DD5		
2	06504018	1	D, P			ECB	DGC		PLUG, Oil Drain
		1	Z			ECB	DGC		
		1	D, P			ECB	DD4, DD5		
		1	Z			ECB	DD5		
3	04777300AB	1	D, P			ECB	DGC		PAN, Engine Oil
		1	Z			ECB	DGC		
		1	D, P			ECB	DD4, DD5		
		1	Z			ECB	DD5		
4	06101451	13	D, P			ECB	DGC		SCREW AND WASHER, Hex Head, M6x1x25
		13	Z			ECB	DGC		
		13	Z			ECB	DD5		
		13	D, P			ECB	DD4, DD5		
5	04667352	1	D, P			ECB	DGC		TUBE, Engine Oil Indicator
		1	Z			ECB	DGC		
		1	D, P			ECB	DD4, DD5		
		1	Z			ECB	DD5		
6	04777284	1	D, P			ECB	DGC		INDICATOR, Engine Oil Level
		1	Z			ECB	DGC		
		1	D, P			ECB	DD4, DD5		
		1	Z			ECB	DD5		
7	04556666	1	D, P			ECB	DGC		GASKET, Oil Pan

NEON (US) SX 2.0 (CANADA) (PL)

SERIES	LINE
E = ECONOMY	C = CHRYSLER
H = HIGHLINE	D = DODGE
L = LOWLINE	P = PLYMOUTH
P = PREMIUM	Z = CHRYSLER (RHD)
S = SPORT	
X = SPECIAL	

BODY
41 = SEDAN/QUAD CAB
SWB
42 = PILLARED
HARDTOP/QUAD CAB
LWB

ENGINE
EBD = ENGINE - 1.8L 4 CYL
SOHC 16V SEFI
ECB = ENGINE - 2.0L 4 CYL
SOHC 16V SMPI
ECC = ENGINE - 2.0L 4 CYL
DOHC 16V SMPI

TRANSMISSION
DD4 = TRANSMISSION - 5-SPEED
PERF. MANUAL
DD5 = TRANSMISSION - 5-SPEED
MANUAL
DGC = TRANSMISSION - 3-SPEED
AUTOMATIC

AR = use ase required - = Non illustrated part

1999 PL

Engine Oiling 2.0L SOHC (ECB)
Figure 2.0L-711

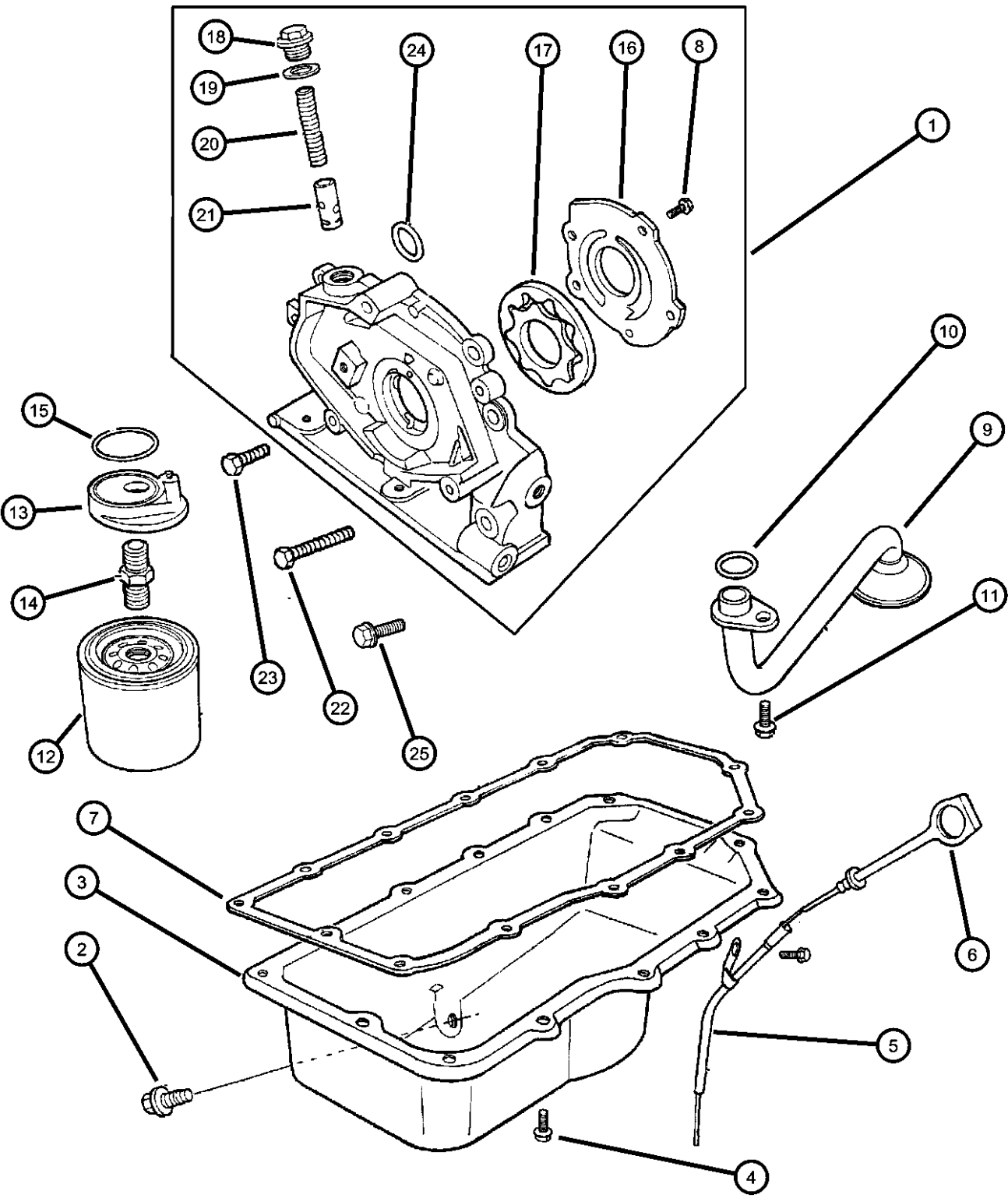

ITEM	PART NUMBER	QTY	LINE	SERIES	BODY	ENGINE	TRANS	TRIM	DESCRIPTION
8	06505388AA	1	Z			ECB	DGC		SCREW, Flange Head, M6x1x18
		1	D, P			ECB	DD4, DD5		
		1	Z			ECB	DD5		
		5	D, P			ECB	DGC		
		5	Z			ECB	DGC		
9	04777252	5	D, P			ECB	DD4, DD5		TUBE, Oil Pickup
		5	Z			ECB	DD5		
		1	D, P			ECB	DGC		
		1	Z			ECB	DGC		
		1	D, P			ECB	DD4, DD5		
10	06032920	1	Z			ECB	DD5		SEAL, Oil Pick Up Tube
		1	D, P			ECB	DGC		
		1	Z			ECB	DGC		
		1	D, P			ECB	DD4, DD5		
		1	Z			ECB	DD5		
11	06500070	1	D, P			ECB	DGC		SCREW AND WASHER, Hex Head, M8x1.25x25
		1	Z			ECB	DGC		
		1	D, P			ECB	DD4, DD5		
		1	Z			ECB	DD5		
		1	D, P			ECB	DGC		
12	04105409	1	Z			ECB	DGC		FILTER, Engine Oil
		1	D, P			ECB	DGC		
		1	D, P			ECB	DD4, DD5		
		1	Z			ECB	DD5		
		1	D, P			ECB	DGC		
13	04667386	1	Z			ECB	DGC		ADAPTER, Oil Filter
		1	D, P			ECB	DGC		
		1	D, P			ECB	DD4, DD5		
		1	Z			ECB	DD5		
		1	D, P			ECB	DGC		

NEON (US) SX 2.0 (CANADA) (PL)		BODY		ENGINE		TRANSMISSION	
SERIES	LINE						
E = ECONOMY	C = CHRYSLER	41 = SEDAN/QUAD CAB		EBD = ENGINE - 1.8L 4 CYL		DD4 = TRANSMISSION - 5-SPEED	
H = HIGHLINE	D = DODGE	SWB		SOHC 16V SEFI		PERF. MANUAL	
L = LOWLINE	P = PLYMOUTH	42 = PILLARED		ECB = ENGINE - 2.0L 4 CYL		DD5 = TRANSMISSION - 5-SPEED	
P = PREMIUM	Z = CHRYSLER (RHD)	HARDTOP/QUAD CAB		SOHC 16V SMPI		MANUAL	
S = SPORT		LWB		ECC = ENGINE - 2.0L 4 CYL		DGC = TRANSMISSION - 3-SPEED	
X = SPECIAL				DOHC 16V SMPI		AUTOMATIC	

AR = use ase required - = Non illustrated part

1999 PL

Engine Oiling 2.0L SOHC (ECB)
Figure 2.0L-711

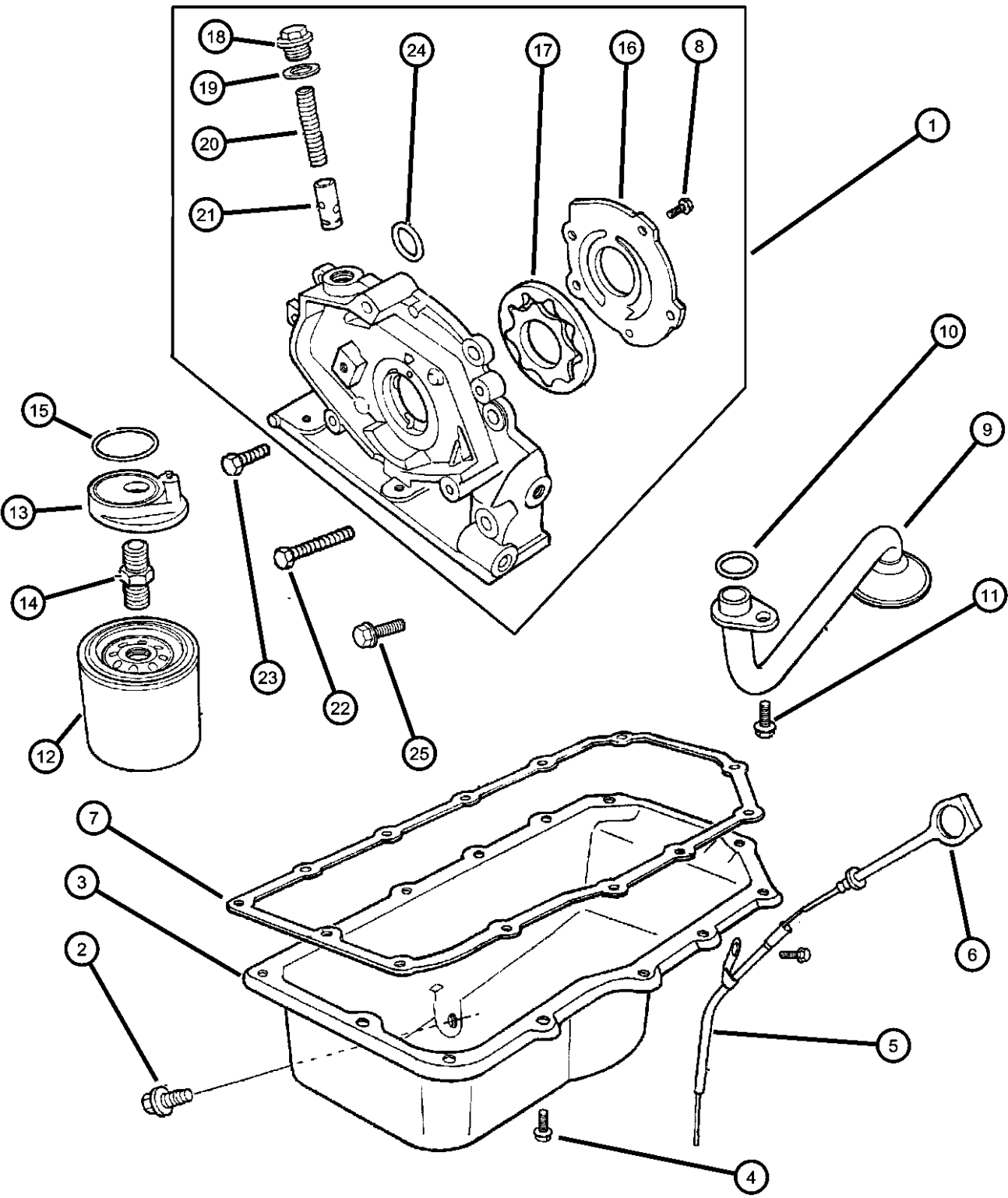

ITEM	PART NUMBER	QTY	LINE	SERIES	BODY	ENGINE	TRANS	TRIM	DESCRIPTION
14	04667301	1	D, P			ECB	DGC		CONNECTOR, Oil Filter Adapter
		1	Z			ECB	DGC		
		1	D, P			ECB	DD4, DD5		
		1	Z			ECB	DD5		
15	04777425	1	D, P			ECB	DGC		O RING, Oil Filter Adapter
		1	Z			ECB	DGC		
		1	D, P			ECB	DD4, DD5		
		1	Z			ECB	DD5		
16	04556669	1	D, P			ECB	DGC		COVER, Oil Pump Back
		1	Z			ECB	DGC		
		1	D, P			ECB	DD4, DD5		
		1	Z			ECB	DD5		
17	04761538	1	D, P			ECB	DGC		ROTOR SET, Oil Pump
		1	Z			ECB	DGC		
		1	D, P			ECB	DD4, DD5		
		1	Z			ECB	DD5		
18	00618621	1	D, P			ECB	DGC		CAP, Oil Pressure Relief Valve
		1	Z			ECB	DGC		
		1	D, P			ECB	DD4, DD5		
		1	Z			ECB	DD5		
19	04777062	1	D, P			ECB	DGC		GASKET, Oil Pump Relief Valve
		1	Z			ECB	DGC		
		1	D, P			ECB	DD4, DD5		
		1	Z			ECB	DD5		
20	01737744	1	D, P			ECB	DGC		SPRING, Oil Pressure Relief Valve
		1	Z			ECB	DGC		
		1	D, P			ECB	DD4, DD5		
		1	Z			ECB	DD5		

NEON (US) SX 2.0 (CANADA) (PL)

SERIES	LINE
E = ECONOMY	C = CHRYSLER
H = HIGHLINE	D = DODGE
L = LOWLINE	P = PLYMOUTH
P = PREMIUM	Z = CHRYSLER (RHD)
S = SPORT	
X = SPECIAL	

BODY
41 = SEDAN/QUAD CAB
SWB
42 = PILLARED
HARDTOP/QUAD CAB
LWB

ENGINE
EBD = ENGINE - 1.8L 4 CYL
SOHC 16V SEFI
ECB = ENGINE - 2.0L 4 CYL
SOHC 16V SMPI
ECC = ENGINE - 2.0L 4 CYL
DOHC 16V SMPI

TRANSMISSION
DD4 = TRANSMISSION - 5-SPEED
PERF. MANUAL
DD5 = TRANSMISSION - 5-SPEED
MANUAL
DGC = TRANSMISSION - 3-SPEED
AUTOMATIC

AR = use ase required - = Non illustrated part

1999 PL

Engine Oiling 2.0L DOHC (ECC)
Figure 2.0L-712

ITEM	PART NUMBER	QTY	LINE	SERIES	BODY	ENGINE	TRANS	TRIM	DESCRIPTION
NOTE: DGC=Automatic Trans. DD4=Manual Perf. Trans. DD5=Manual Trans.									
1	04667884	1	D, P			ECC	DGC		PUMP, Engine Oil
		1	D, P			ECC	DD4, DD5		
2	06504018	1	D, P			ECC	DGC		PLUG, Oil Drain
		1	D, P			ECC	DD4, DD5		
3	04777300AB	1	D, P			ECC	DGC		PAN, Engine Oil
		1	D, P			ECC	DD4, DD5		
4	06101451	13	D, P			ECC	DGC		SCREW AND WASHER, Hex Head, M6x1x25
		13	D, P			ECC	DD4, DD5		
5	04667352	1	D, P			ECC	DGC		TUBE, Engine Oil Indicator
		1	D, P			ECC	DD4, DD5		
6	04777284	1	D, P			ECC	DGC		INDICATOR, Engine Oil Level
		1	D, P			ECC	DD4, DD5		
7	04556666	1	D, P			ECC	DGC		GASKET, Oil Pan
		1	D, P			ECC	DD4, DD5		
8	06505388AA	5	D, P			ECC	DGC		SCREW, Flange Head, M6x1x18
		5	D, P			ECC	DD4, DD5		
9	04777252	1	D, P			ECC	DGC		TUBE, Oil Pickup
		1	D, P			ECC	DD4, DD5		
10	06032920	1	D, P			ECC	DGC		SEAL, Oil Pick Up Tube
		1	D, P			ECC	DD4, DD5		
11	06500070	1	D, P			ECC	DGC		SCREW AND WASHER, Hex Head, M8x1.25x25

NEON (US) SX 2.0 (CANADA) (PL)

SERIES	LINE	BODY	ENGINE	TRANSMISSION
E = ECONOMY	C = CHRYSLER	41 = SEDAN/QUAD CAB	EBD = ENGINE - 1.8L 4 CYL	DD4 = TRANSMISSION - 5-SPEED
H = HIGHLINE	D = DODGE	SWB	SOHC 16V SEFI	PERF. MANUAL
L = LOWLINE	P = PLYMOUTH	42 = PILLARED	ECB = ENGINE - 2.0L 4 CYL	DD5 = TRANSMISSION - 5-SPEED
P = PREMIUM	Z = CHRYSLER (RHD)	HARDTOP/QUAD CAB	SOHC 16V SMPI	MANUAL
S = SPORT		LWB	ECC = ENGINE - 2.0L 4 CYL	DGC = TRANSMISSION - 3-SPEED
X = SPECIAL			DOHC 16V SMPI	AUTOMATIC

Engine Oiling 2.0L DOHC (ECC)
Figure 2.0L-712

ITEM	PART NUMBER	QTY	LINE	SERIES	BODY	ENGINE	TRANS	TRIM	DESCRIPTION
12		1	D, P			ECC	DD4, DD5		FILTER, Engine Oil
	04105409	1	D, P			ECC	DGC		
		1	D, P			ECC	DD4, DD5		
13									ADAPTER, Oil Filter
	04667386	1	D, P			ECC	DGC		
		1	D, P			ECC	DD4, DD5		
14									CONNECTOR, Oil Filter Adapter
	04667301	1	D, P			ECC	DGC		
		1	D, P			ECC	DD4, DD5		
15									O RING, Oil Filter Adapter
	04777425	1	D, P			ECC	DGC		
		1	D, P			ECC	DD4, DD5		
16									COVER, Oil Pump Back
	04556669	1	D, P			ECC	DGC		
		1	D, P			ECC	DD4, DD5		
17									ROTOR SET, Oil Pump
	04761538	1	D, P			ECC	DGC		
		1	D, P			ECC	DD4, DD5		
18									CAP, Oil Pressure Relief Valve
	00618621	1	D, P			ECC	DGC		
		1	D, P			ECC	DD4, DD5		
19									GASKET, Oil Pump Relief Valve
	04777062	1	D, P			ECC	DGC		
		1	D, P			ECC	DD4, DD5		
20									SPRING, Oil Pressure Relief Valve
	01737744	1	D, P			ECC	DGC		
		1	D, P			ECC	DD4, DD5		
21									PLUNGER, Oil Pressure Relief Valve
	02843208	1	D, P			ECC	DGC		
		1	D, P			ECC	DD4, DD5		
22									BOLT, Hex Head, M8x1.25x37.50
	06503257	1	D, P			ECC	DGC		

NEON (US) SX 2.0 (CANADA) (PL)

SERIES	LINE	BODY	ENGINE	TRANSMISSION
E = ECONOMY	C = CHRYSLER	41 = SEDAN/QUAD CAB	EBD = ENGINE - 1.8L 4 CYL	DD4 = TRANSMISSION - 5-SPEED
H = HIGHLINE	D = DODGE	SWB	SOHC 16V SEFI	PERF. MANUAL
L = LOWLINE	P = PLYMOUTH	42 = PILLARED	ECB = ENGINE - 2.0L 4 CYL	DD5 = TRANSMISSION - 5-SPEED
P = PREMIUM	Z = CHRYSLER (RHD)	HARDTOP/QUAD CAB	SOHC 16V SMPI	MANUAL
S = SPORT		LWB	ECC = ENGINE - 2.0L 4 CYL	DGC = TRANSMISSION - 3-SPEED
X = SPECIAL			DOHC 16V SMPI	AUTOMATIC

AR = use ase required - = Non illustrated part

Engine Oiling 2.0L DOHC (ECC)
Figure 2.0L-712

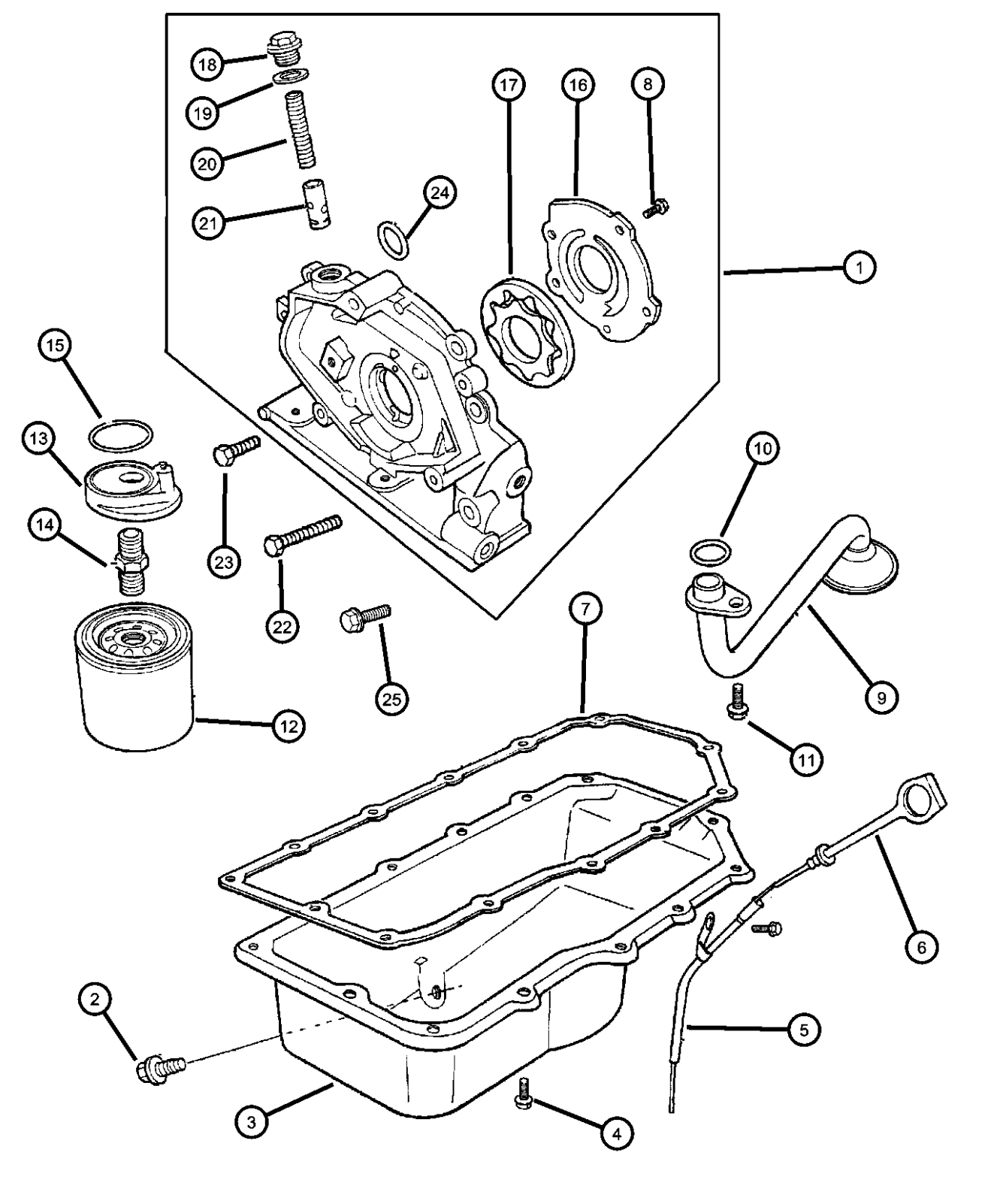
ITEM	PART NUMBER	QTY	LINE	SERIES	BODY	ENGINE	TRANS	TRIM	DESCRIPTION
									
23		1	D, P			ECC	DD4, DD5		BOLT, Hex Flange Head, M6x1.0x40
	06503256	1	D, P			ECC	DGC		
		1	D, P			ECC	DD4, DD5		
24									O RING, Front Cover Oil Inlet
	04483444AB	1	D, P			ECC	DGC		
		1	D, P			ECC	DD4, DD5		
25									BOLT, Hex Head
	06100296	4	D, P			ECC	DGC		
		4	D, P			ECC	DD4, DD5		

NEON (US) SX 2.0 (CANADA) (PL)

SERIES	LINE	BODY	ENGINE	TRANSMISSION
E = ECONOMY	C = CHRYSLER	41 = SEDAN/QUAD CAB	EBD = ENGINE - 1.8L 4 CYL	DD4 = TRANSMISSION - 5-SPEED
H = HIGHLINE	D = DODGE	SWB	SOHC 16V SEFI	PERF. MANUAL
L = LOWLINE	P = PLYMOUTH	42 = PILLARED	ECB = ENGINE - 2.0L 4 CYL	DD5 = TRANSMISSION - 5-SPEED
P = PREMIUM	Z = CHRYSLER (RHD)	HARDTOP/QUAD CAB	SOHC 16V SMPI	MANUAL
S = SPORT		LWB	ECC = ENGINE - 2.0L 4 CYL	DGC = TRANSMISSION - 3-SPEED
X = SPECIAL			DOHC 16V SMPI	AUTOMATIC

AR = use ase required - = Non illustrated part

Manifolds 2.0L SOHC (ECB)
Figure 2.0L-811

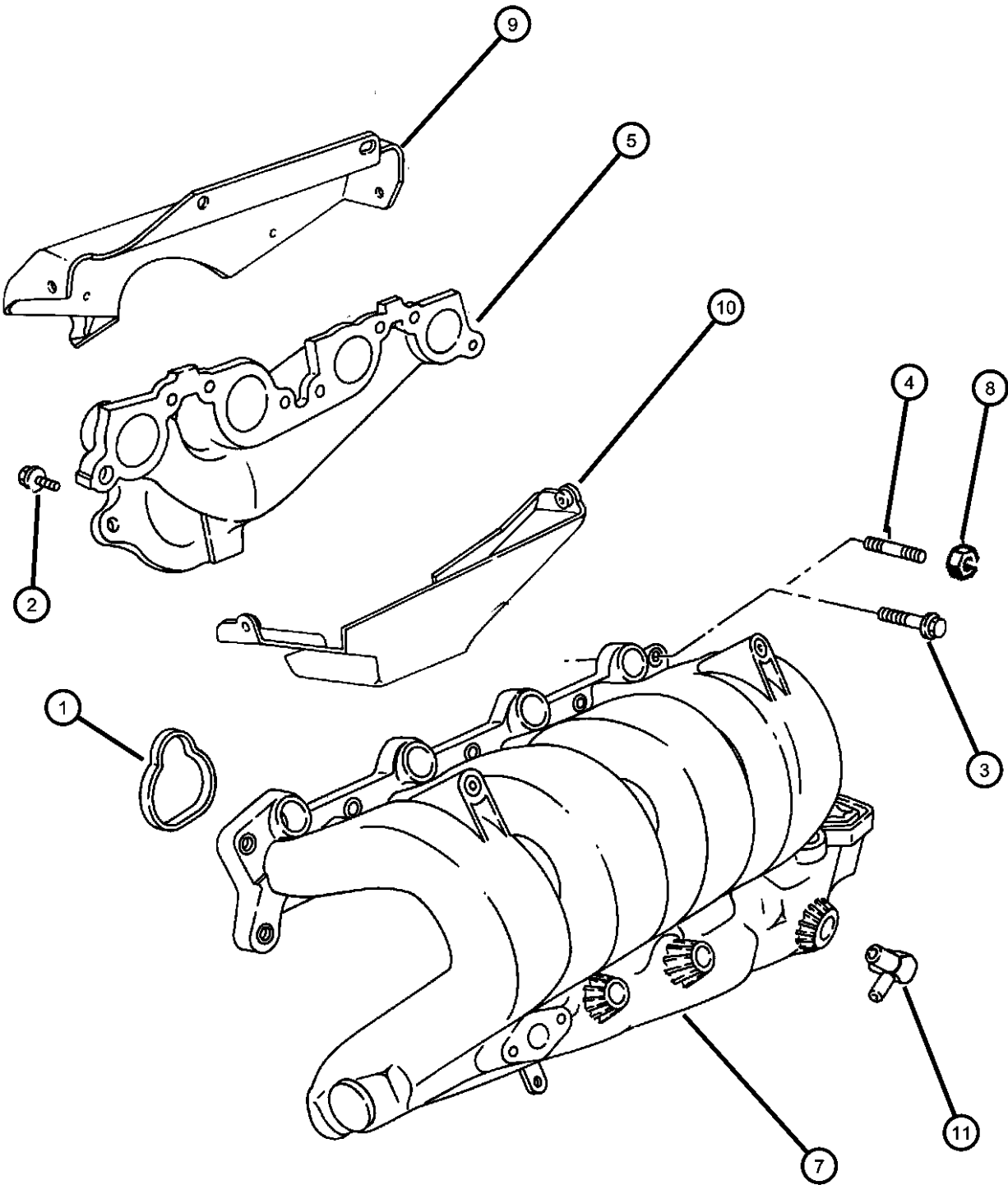

ITEM	PART NUMBER	QTY	LINE	SERIES	BODY	ENGINE	TRANS	TRIM	DESCRIPTION
------	-------------	-----	------	--------	------	--------	-------	------	-------------

NOTE:Sales Codes
[ECB] = 2.0L 4 Cylinder SOHC 16V
[DD4] = 5 Speed Performance Transmission
[DD5] = 5 Speed Manual Transmission
[DGC] =Three Speed Automatic Transmission
[NAA] = Federal Emission
[NAB] = California Emission
[NAE] = Leaded Fuel
[[NHM] = Speed Control
[RHD] = Right Hand Drive

1									GASKET, Intake Manifold
	04777895AA	4	D, P			ECB	DGC		
		4	Z			ECB	DGC		
		4	D, P			ECB	DD4, DD5		
		4	Z			ECB	DD5		
2									BOLT, Hex Flange Head, M8x1.25x30
	06503131	8	D, P			ECB	DGC		
		8	Z			ECB	DGC		
		8	D, P			ECB	DD4, DD5		
		8	Z			ECB	DD5		
3									BOLT, Hex Head Locking, M6x1.00x25
	06504020	10	D, P			ECB	DGC		
		10	Z			ECB	DGC		
		10	D, P			ECB	DD4, DD5		
		10	Z			ECB	DD5		
4									STUD
	06503244	1				ECB	DD4, DD5		
		1				ECB	DGC		
5									MANIFOLD, Exhaust
	04556730	1	D, P			ECB	DGC		NAA
		1	D, P			ECB	DD4, DD5		NAA, NAE
	04777353	1	Z			ECB	DGC		RHD
		1	Z			ECB	DD5		RHD
	04777636AA	1	D, P			ECB	DGC		NAE
		1	D, P			ECB	DGC		NAB
		1	D, P			ECB	DD4, DD5		NAB

NEON (US) SX 2.0 (CANADA) (PL)		BODY		ENGINE		TRANSMISSION	
SERIES	LINE						
E = ECONOMY	C = CHRYSLER	41 = SEDAN/QUAD CAB		EBD = ENGINE - 1.8L 4 CYL		DD4 = TRANSMISSION - 5-SPEED	
H = HIGHLINE	D = DODGE	SWB		SOHC 16V SEFI		PERF. MANUAL	
L = LOWLINE	P = PLYMOUTH	42 = PILLARED		ECB = ENGINE - 2.0L 4 CYL		DD5 = TRANSMISSION - 5-SPEED	
P = PREMIUM	Z = CHRYSLER (RHD)	HARDTOP/QUAD CAB		SOHC 16V SMPI		MANUAL	
S = SPORT		LWB		ECC = ENGINE - 2.0L 4 CYL		DGC = TRANSMISSION - 3-SPEED	
X = SPECIAL				DOHC 16V SMPI		AUTOMATIC	

AR = use ase required - = Non illustrated part

1999 PL

Manifolds 2.0L SOHC (ECB)
Figure 2.0L-811

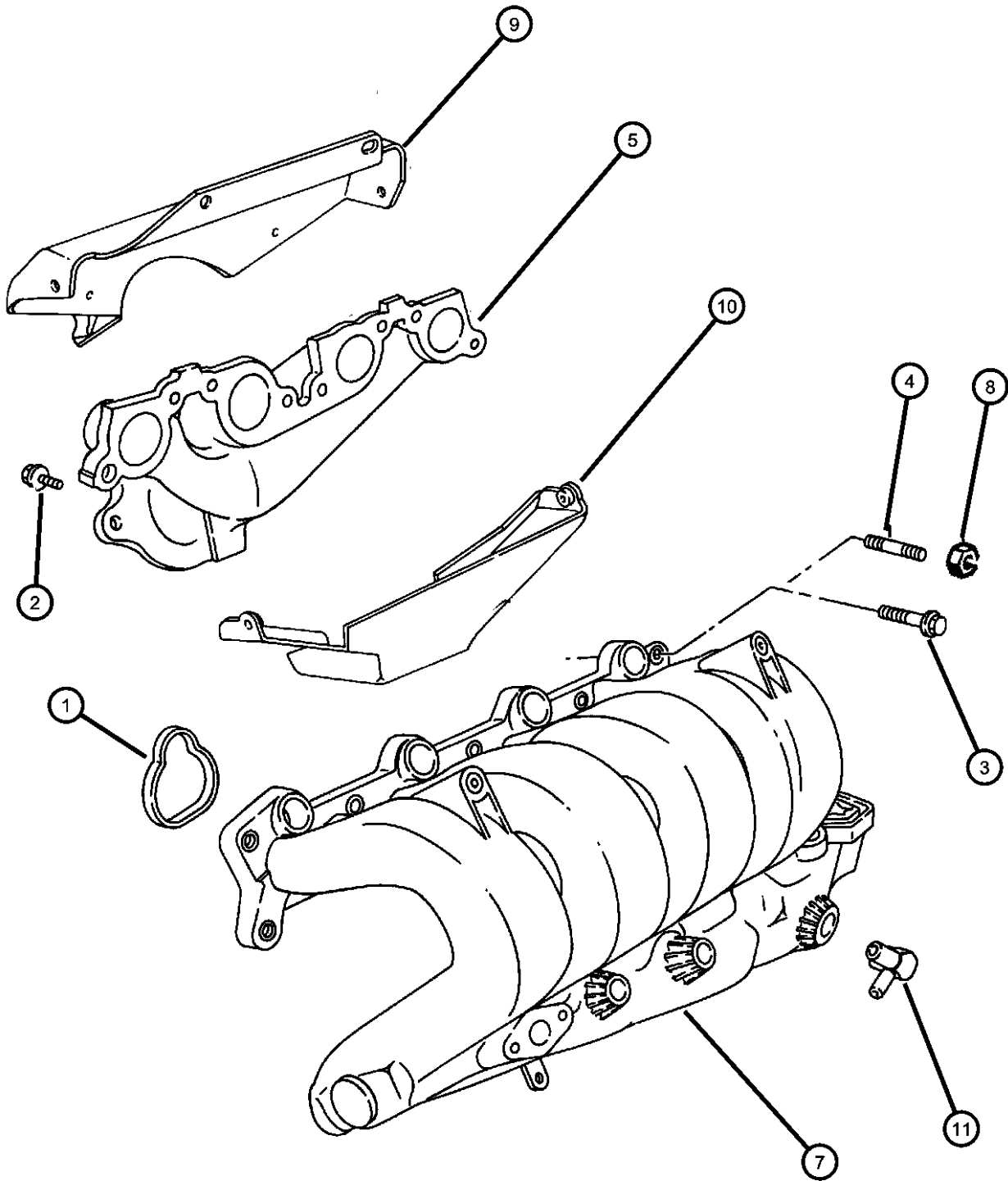

ITEM	PART NUMBER	QTY	LINE	SERIES	BODY	ENGINE	TRANS	TRIM	DESCRIPTION
-6	04667492	1	Z			ECB	DGC		GASKET, Exhaust Manifold
		1	D, P			ECB	DGC		Transitory Low Emission Vehicle
		1	D, P			ECB	DD4, DD5		Transitory Low Emission Vehicle
		1	Z			ECB	DD5		Transitory Low Emission Vehicle
7	04856614AB	1	D, P			ECB	DGC		MANIFOLD PACKAGE, Intake
		1	Z			ECB	DGC		
		1	Z			ECB	DD5		
		1	D, P			ECB	DD4, DD5		
8	06500274	2							LOCK NUT, M6x1.0x6
9	04777355	1	Z			ECB	DGC		SHIELD, Exhaust Manifold
		1	Z			ECB	DD5		
10	04777433	1	Z			ECB	DGC		SHIELD, Exhaust Manifold
		1	Z			ECB	DD5		
11	04669462	1	D, P			ECB	DGC		CONNECTOR, Brake Booster Vacuum
		1	Z			ECB	DGC		
		1	D, P			ECB	DD4, DD5		
		1	Z			ECB	DD5		
-12	06500362	1	D, P			ECB	DGC		PLUG, Cylinder Block Oil Hole
		1	D, P			ECB	DD4, DD5		
-13	04026117	1	D, P			ECB	DGC		CONNECTOR, Manifold Vacuum
		1	Z			ECB	DGC		
		1	D, P			ECB	DD4, DD5		
		1	Z			ECB	DD5		

NEON (US) SX 2.0 (CANADA) (PL)

SERIES LINE
E = ECONOMY C = CHRYSLER
H = HIGHLINE D = DODGE
L = LOWLINE P = PLYMOUTH
P = PREMIUM Z = CHRYSLER (RHD)
S = SPORT
X = SPECIAL

BODY
41 = SEDAN/QUAD CAB
SWB
42 = PILLARED
HARDTOP/QUAD CAB
LWB

ENGINE
EBD = ENGINE - 1.8L 4 CYL
SOHC 16V SEFI
ECB = ENGINE - 2.0L 4 CYL
SOHC 16V SMPI
ECC = ENGINE - 2.0L 4 CYL
DOHC 16V SMPI

TRANSMISSION
DD4 = TRANSMISSION - 5-SPEED
PERF. MANUAL
DD5 = TRANSMISSION - 5-SPEED
MANUAL
DGC = TRANSMISSION - 3-SPEED
AUTOMATIC

Manifolds 2.0L DOHC (ECC)
Figure 2.0L-812

ITEM	PART NUMBER	QTY	LINE	SERIES	BODY	ENGINE	TRANS	TRIM	DESCRIPTION
------	-------------	-----	------	--------	------	--------	-------	------	-------------

NOTE: DGC=Automatic Trans. DD4=Manual Perf. Trans. DD5=Manual Trans.

1	04667539	1	D, P			ECC	DGC		GASKET, Intake Manifold
		1	D, P			ECC	DD4, DD5		Intake Manifold To Cylinder Head
2	04667817	1	D, P			ECC	DGC		GASKET, Intake Manifold
		1	D, P			ECC	DD4, DD5		Upper To Lower
3	04667722	1	D, P			ECC	DGC		GASKET, Exhaust Manifold
		1	D, P			ECC	DD4, DD5		Upper To Lower
4	04667792	1	D, P			ECC	DGC		ELBOW, Water Heater, Intake Manifold
		1	D, P			ECC	DD4, DD5		
5	04777039	1	D, P			ECC	DGC		MANIFOLD, Intake
		1	D, P			ECC	DD4, DD5		Lower
-6	06504171	8	D, P			ECC	DGC		SCREW, Hex Flange Head, M8x1.25x32
		8	D, P			ECC	DD4, DD5		Intake Manifold Attaching
7	04777289	1	D, P			ECC	DGC		MANIFOLD, Intake
		1	D, P			ECC	DD4, DD5		Upper
8	06101232	7	D, P			ECC	DGC		BOLT, Hex Flange Head, M8x1.25x25
		7	D, P			ECC	DD4, DD5		Intake Manifold
-9	06504170	2	D, P			ECC	DGC		STUD, M8x1.25x44.80
		2	D, P			ECC	DD4, DD5		Intake Manifold Attaching
-10	06500363	2	D, P			ECC	DGC		NUT, Hex Flange Lock, M8x1.25
		2	D, P			ECC	DD4, DD5		Intake Manifold Attaching
11	04667714	1	D, P			ECC	DGC		MANIFOLD, Exhaust

NEON (US) SX 2.0 (CANADA) (PL)

SERIES	LINE	BODY	ENGINE	TRANSMISSION
E = ECONOMY	C = CHRYSLER	41 = SEDAN/QUAD CAB	EBD = ENGINE - 1.8L 4 CYL	DD4 = TRANSMISSION - 5-SPEED
H = HIGHLINE	D = DODGE	SWB	SOHC 16V SEFI	PERF. MANUAL
L = LOWLINE	P = PLYMOUTH	42 = PILLARED	ECB = ENGINE - 2.0L 4 CYL	DD5 = TRANSMISSION - 5-SPEED
P = PREMIUM	Z = CHRYSLER (RHD)	HARDTOP/QUAD CAB	SOHC 16V SMPI	MANUAL
S = SPORT		LWB	ECC = ENGINE - 2.0L 4 CYL	DGC = TRANSMISSION - 3-SPEED
X = SPECIAL			DOHC 16V SMPI	AUTOMATIC

AR = use ase required - = Non illustrated part

1999 PL

Manifolds 2.0L DOHC (ECC)
Figure 2.0L-812

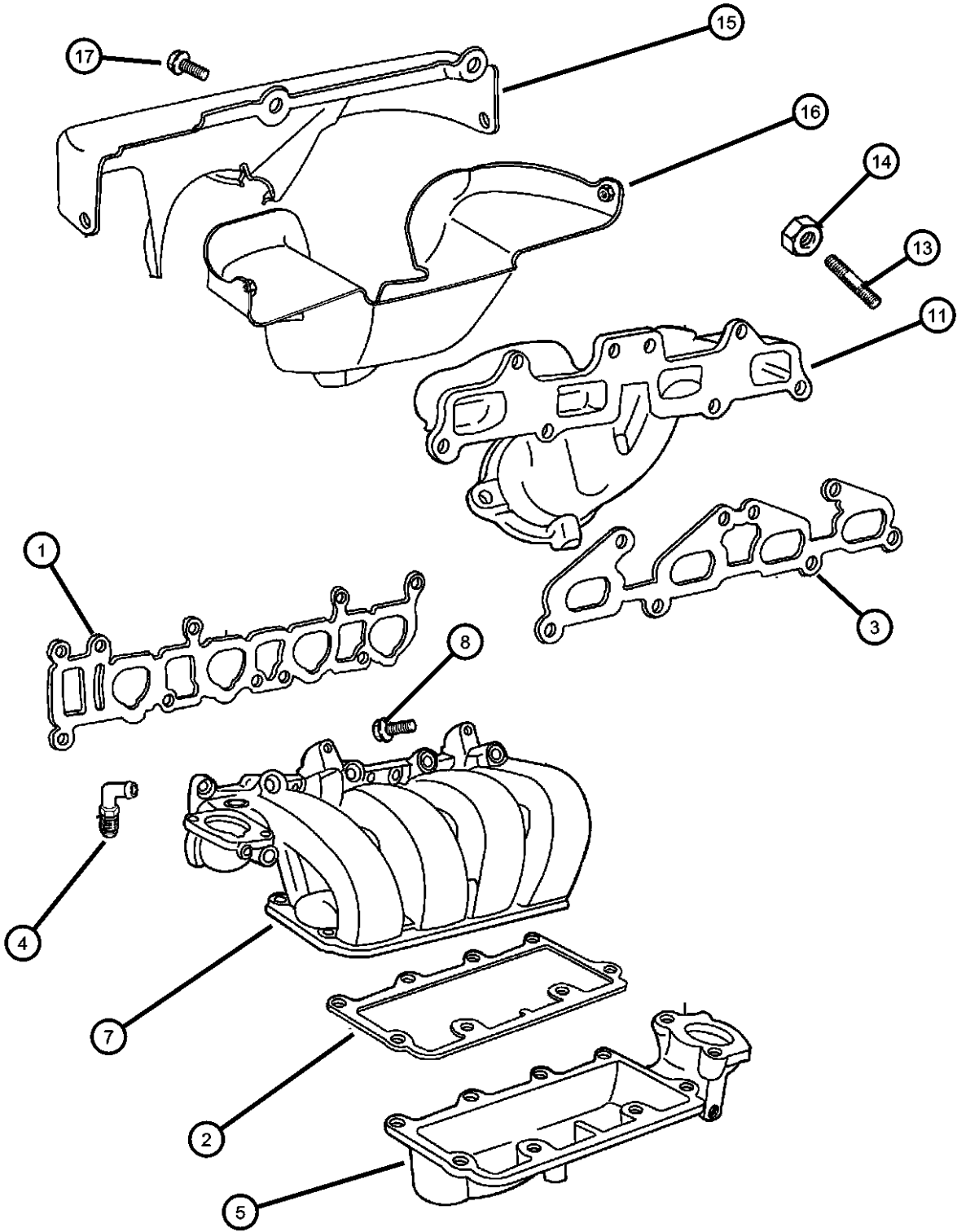

ITEM	PART NUMBER	QTY	LINE	SERIES	BODY	ENGINE	TRANS	TRIM	DESCRIPTION
-12		1	D, P			ECC	DD4, DD5		BOLT, Hex Flange Head, M8x1.25x28
	06503334	6	D, P			ECC	DGC		Exhaust Manifold Attaching
		6	D, P			ECC	DD4, DD5		Exhaust Manifold Attaching
13									STUD, M8x1.25x44.80
	06504170	2	D, P			ECC	DGC		Exhaust Manifold Attaching
		2	D, P			ECC	DD4, DD5		Exhaust Manifold Attaching
14									NUT, Hex Flange Lock, M8x1.25
	06500363	2	D, P			ECC	DGC		Exhaust Manifold Attaching
		2	D, P			ECC	DD4, DD5		Exhaust Manifold Attaching
15									SHIELD, Exhaust Manifold
	04667494	1	D, P			ECC	DGC		Upper
		1	D, P			ECC	DD4, DD5		Upper
16									SHIELD, Exhaust Manifold
	04667495	1	D, P			ECC	DGC		Lower
		1	D, P			ECC	DD4, DD5		Lower
17									SCREW, Hex Flange Head, M8x1.25x11
	06101813	4	D, P			ECC	DGC		Heat Shield Attaching
		4	D, P			ECC	DD4, DD5		Heat Shield Attaching

NEON (US) SX 2.0 (CANADA) (PL)

SERIES	LINE
E = ECONOMY	C = CHRYSLER
H = HIGHLINE	D = DODGE
L = LOWLINE	P = PLYMOUTH
P = PREMIUM	Z = CHRYSLER (RHD)
S = SPORT	
X = SPECIAL	

BODY
41 = SEDAN/QUAD CAB
SWB
42 = PILLARED
HARDTOP/QUAD CAB
LWB

ENGINE
EBD = ENGINE - 1.8L 4 CYL
SOHC 16V SEFI
ECB = ENGINE - 2.0L 4 CYL
SOHC 16V SMPI
ECC = ENGINE - 2.0L 4 CYL
DOHC 16V SMPI

TRANSMISSION
DD4 = TRANSMISSION - 5-SPEED
PERF. MANUAL
DD5 = TRANSMISSION - 5-SPEED
MANUAL
DGC = TRANSMISSION - 3-SPEED
AUTOMATIC

AR = use ase required - = Non illustrated part

1999 PL

Crankcase Ventilation 2.0L SOHC (ECB)
Figure 2.0L-911

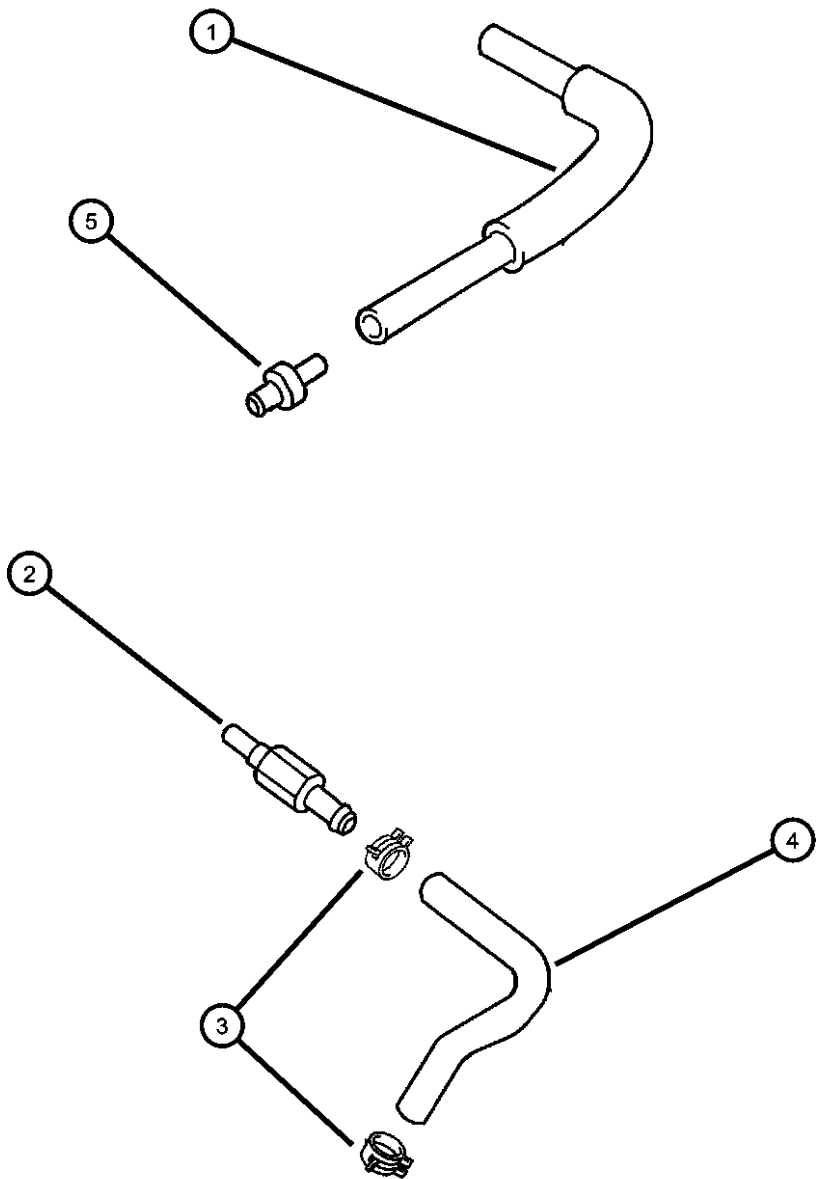

ITEM	PART NUMBER	QTY	LINE	SERIES	BODY	ENGINE	TRANS	TRIM	DESCRIPTION
NOTE: DGC=Automatic Trans. DD4=Manual Perf. Trans. DD5=Manual Trans.									
1	04667990	1	D, P			ECB	DGC		HOSE, Polution Control Valve
		1	Z			ECB	DGC		
		1	D, P			ECB	DD4, DD5		
2	04777240	1	D, P			ECB	DGC		VALVE, PCV
		1	Z			ECB	DGC		
		1	D, P			ECB	DD4, DD5		
3	00153455	2	D, P			ECB	DGC		CLAMP, Hose, .620
		2	Z			ECB	DGC		
		2	D, P			ECB	DD4, DD5		
4	04667760	1	D, P			ECB	DGC		HOSE, Polution Control Valve
		1	Z			ECB	DGC		
		1	D, P			ECB	DD4, DD5		
5	04667845	1							RESTRICTOR, PCV

NEON (US) SX 2.0 (CANADA) (PL)				
SERIES	LINE	BODY	ENGINE	TRANSMISSION
E = ECONOMY	C = CHRYSLER	41 = SEDAN/QUAD CAB	EBD = ENGINE - 1.8L 4 CYL	DD4 = TRANSMISSION - 5-SPEED
H = HIGHLINE	D = DODGE	SWB	SOHC 16V SEFI	PERF. MANUAL
L = LOWLINE	P = PLYMOUTH	42 = PILLARED	ECB = ENGINE - 2.0L 4 CYL	DD5 = TRANSMISSION - 5-SPEED
P = PREMIUM	Z = CHRYSLER (RHD)	HARDTOP/QUAD CAB	SOHC 16V SMPI	MANUAL
S = SPORT		LWB	ECC = ENGINE - 2.0L 4 CYL	DGC = TRANSMISSION - 3-SPEED
X = SPECIAL			DOHC 16V SMPI	AUTOMATIC

Crankcase Ventilation 2.0L DOHC (ECC)
Figure 2.0L-912

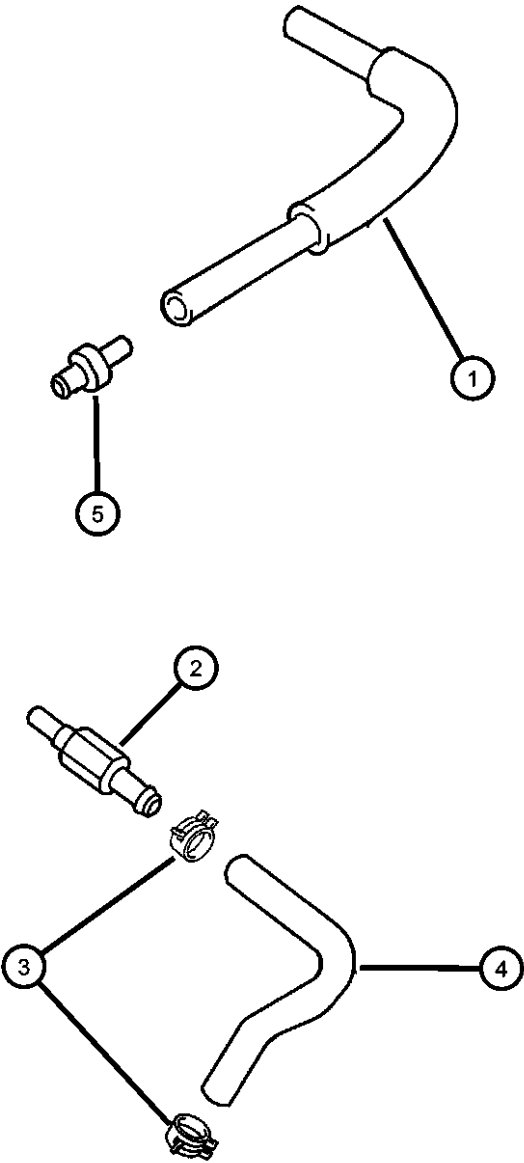

ITEM	PART NUMBER	QTY	LINE	SERIES	BODY	ENGINE	TRANS	TRIM	DESCRIPTION
1	04667572	1				ECC			HOSE, Make Up Air
2	04777240	1	D, P			ECC	DGC		VALVE, PCV
		1	D, P			ECC	DD4, DD5		
3	06502017	4	D, P			ECC	DGC		CLAMP, Heater Hose
		4	D, P			ECC	DD4, DD5		
4	04667576	1	D, P			ECC	DGC		HOSE, Polution Control Valve
		1	D, P			ECC	DD4, DD5		Connector to PCV
	04667577	1	D, P			ECC	DGC		PCV to Intake Plenum
		1	D, P			ECC	DD4, DD5		PCV to Intake Plenum
5	04667845	1							RESTRICTOR, PCV

NEON (US) SX 2.0 (CANADA) (PL)				
SERIES	LINE	BODY	ENGINE	TRANSMISSION
E = ECONOMY	C = CHRYSLER	41 = SEDAN/QUAD CAB	EBD = ENGINE - 1.8L 4 CYL	DD4 = TRANSMISSION - 5-SPEED
H = HIGHLINE	D = DODGE	SWB	SOHC 16V SEFI	PERF. MANUAL
L = LOWLINE	P = PLYMOUTH	42 = PILLARED	ECB = ENGINE - 2.0L 4 CYL	DD5 = TRANSMISSION - 5-SPEED
P = PREMIUM	Z = CHRYSLER (RHD)	HARDTOP/QUAD CAB	SOHC 16V SMPI	MANUAL
S = SPORT		LWB	ECC = ENGINE - 2.0L 4 CYL	DGC = TRANSMISSION - 3-SPEED
X = SPECIAL			DOHC 16V SMPI	AUTOMATIC

Group - 11

Exhaust

Group - 11 Exhaust

Illustration Title

Group-Fig. No.

Exhaust System	
Exhaust System PL	Fig. 11 - 105
Heat Shields	
Exhaust Shields PL	Fig. 11 - 201

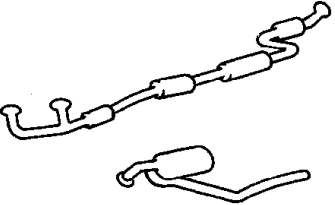
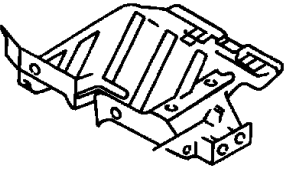
<div><div>011-100</div><div>Exhaust System</div><div></div></div>	<div><div>011-200</div><div>Heat Shields</div><div></div></div>		
---------------------------------------------------------------------------------------------------------------------------------------------------	--------------------------------------------------------------------------------------------------------------------------------------------------	--	--

Exhaust System PL
Figure 11-105

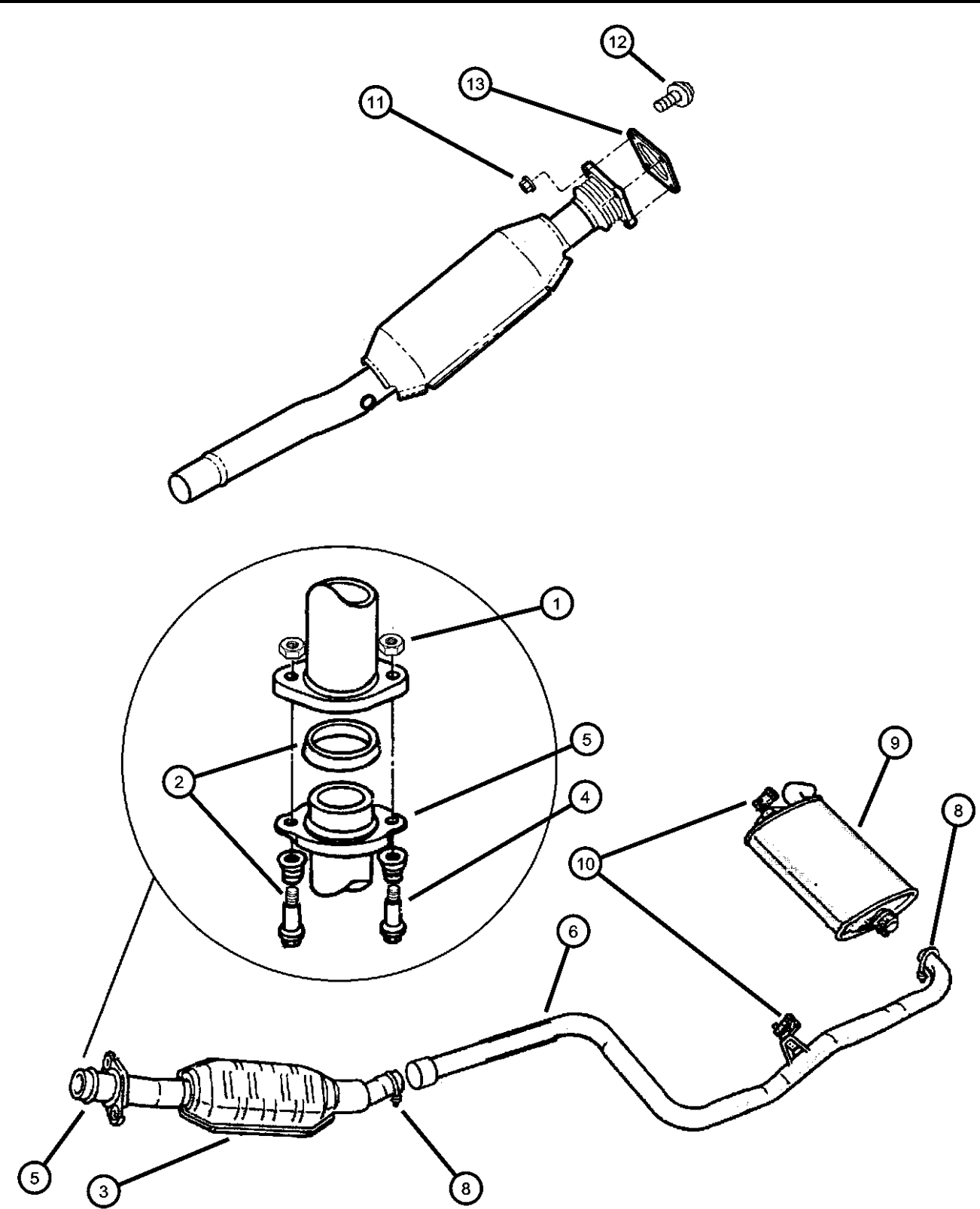

ITEM	PART NUMBER	QTY	LINE	SERIES	BODY	ENGINE	TRANS	TRIM	DESCRIPTION
------	-------------	-----	------	--------	------	--------	-------	------	-------------

NOTE: EBD=1.8L Engine. ECB=2.0L SOHC Engine. ECC=2.0L DOHC Engine. DGC=Automatic Trans. DBB=Manual Trans. NAA=Federal E

1									NUT, Hex Flange Lock, M8 Phosphate
	06100517	4				ECB			
		2				EBD, ECB, ECC			
2	04864207	2				EBD, ECB, ECC			SEAL PACKAGE, Exhaust Ring With Springs
3									CONVERTER, Catalytic
	04546608	1	Z		42	EBD, ECB			Right Hand Drive Exclude Japan (-ABJ)
	04546980AB	1	D, P			ECB	DG0		Low Emission Vehicle NBV
	04546994	1	Z		42	EBD, ECB			Right Hand Drive Japan (ABJ)
	05278476	1	D, P			ECC			NAA, NAE
	E0054173								Mopar V-Line Alternative Part
		1	D, P			ECB	DG0		NAA
	E0054173								Mopar V-Line Alternative Part
		1	D, P			ECB	DBB		NAA, NAE
	E0054173								Mopar V-Line Alternative Part
4	05217003	2				EBD, ECB, ECC			BOLT, Hex Flange Head, M8x1.25x74.5
	E0035280								Mopar V-Line Alternative Part
5									FLANGE, Exhaust Pipe
	04301985	1	Z		42	EBD, ECB			
		1	D, P			ECC			
		1	D, P			ECB	DG0		
		1	D, P			ECB	DBB		
		1	D, P			EBD			
6	04546937	1							PIPE, Exhaust Extension
-7	04546992AB	1	D, P						RESONATOR, Exhaust
8	04546992AB	1							CLAMP, Exhaust, (NOT REQUIRED)
9									MUFFLER, Exhaust
	04546951	1				EBD, ECB			
	E0021191								Mopar V-Line Alternative Part
		1	D, P			ECC			Muffler Europe

NEON (US) SX 2.0 (CANADA) (PL)		BODY		ENGINE		TRANSMISSION	
SERIES	LINE						
E = ECONOMY	C = CHRYSLER	41 = SEDAN/QUAD CAB		EBD = ENGINE - 1.8L 4 CYL		DD4 = TRANSMISSION - 5-SPEED	
H = HIGHLINE	D = DODGE	SWB		SOHC 16V SEFI		PERF. MANUAL	
L = LOWLINE	P = PLYMOUTH	42 = PILLARED		ECB = ENGINE - 2.0L 4 CYL		DD5 = TRANSMISSION - 5-SPEED	
P = PREMIUM	Z = CHRYSLER (RHD)	HARDTOP/QUAD CAB		SOHC 16V SMPI		MANUAL	
S = SPORT		LWB		ECC = ENGINE - 2.0L 4 CYL		DGC = TRANSMISSION - 3-SPEED	
X = SPECIAL				DOHC 16V SMPI		AUTOMATIC	

Exhaust System PL
Figure 11-105

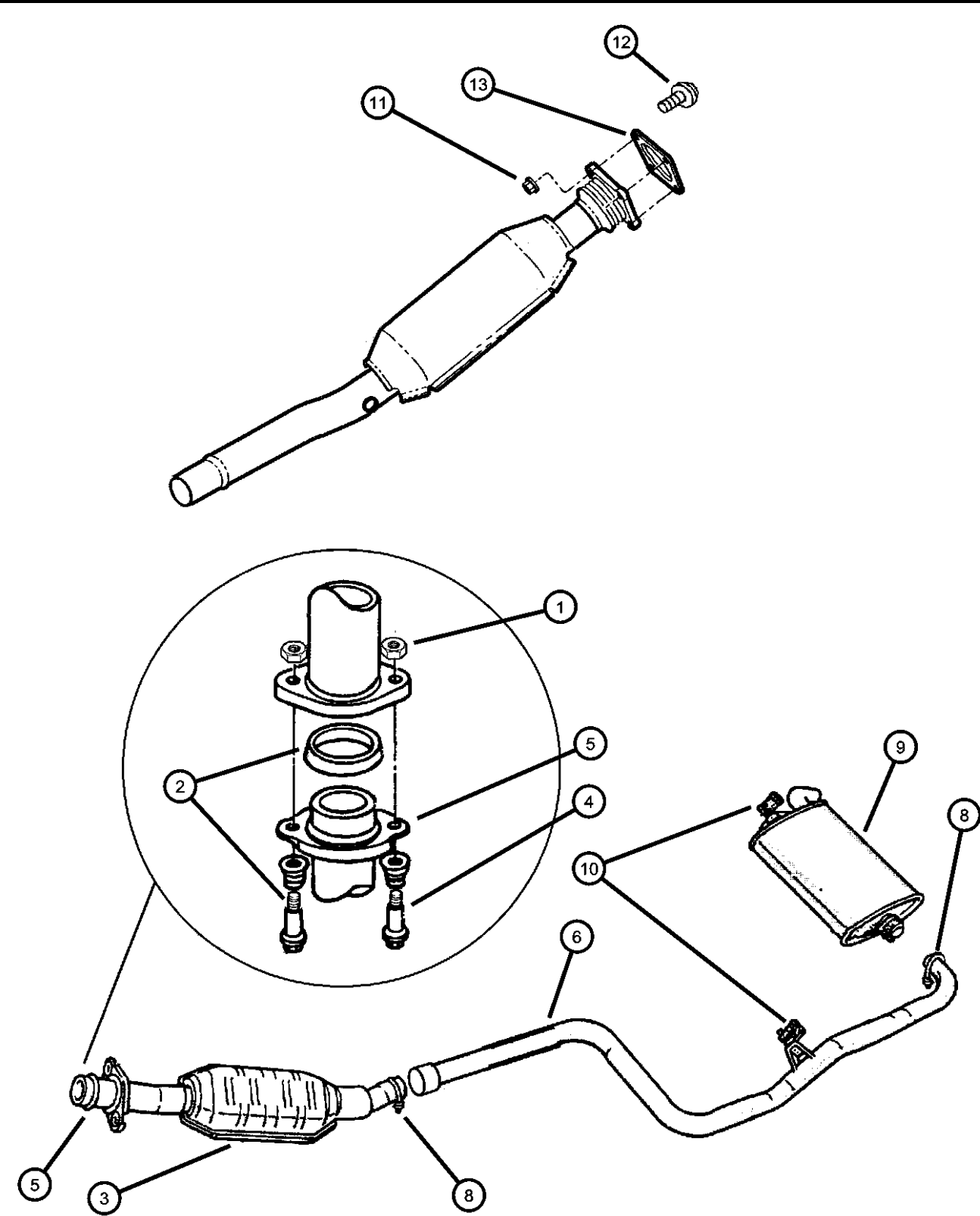

ITEM	PART NUMBER	QTY	LINE	SERIES	BODY	ENGINE	TRANS	TRIM	DESCRIPTION
	E0021191								Mopar V-Line Alternative Part
	04546964	1	D, P			ECC			Muffler
	E0021290								Domestic
									Mopar V-Line Alternative Part
10	04495951	3							Muffler
11									INSULATOR, Exhaust
	06101467	1				ECC			NUT, Hex Flange, M8x1.25
		4				ECB			
		2				EBD, ECB, ECC			
12									BOLT, Hex Head, M8x1.25x35
	06503767	4	D, P			ECB	DGC		
		4	D, P			ECB	DD4, DD5		
13	04616671	1	D, P			ECB			GASKET, Manifold To Exhaust Pipe
	E0031597								Mopar V-Line Alternative Part

NEON (US) SX 2.0 (CANADA) (PL)					
SERIES	LINE	BODY	ENGINE	TRANSMISSION	
E = ECONOMY	C = CHRYSLER	41 = SEDAN/QUAD CAB	EBD = ENGINE - 1.8L 4 CYL	DD4 = TRANSMISSION - 5-SPEED	
H = HIGHLINE	D = DODGE	SWB	SOHC 16V SEFI	PERF. MANUAL	
L = LOWLINE	P = PLYMOUTH	42 = PILLARED	ECB = ENGINE - 2.0L 4 CYL	DD5 = TRANSMISSION - 5-SPEED	
P = PREMIUM	Z = CHRYSLER (RHD)	HARDTOP/QUAD CAB	SOHC 16V SMPI	MANUAL	
S = SPORT		LWB	ECC = ENGINE - 2.0L 4 CYL	DGC = TRANSMISSION - 3-SPEED	
X = SPECIAL			DOHC 16V SMPI	AUTOMATIC	

Exhaust Shields PL
Figure 11-201

ITEM	PART NUMBER	QTY	LINE	SERIES	BODY	ENGINE	TRANS	TRIM	DESCRIPTION
1	05278028AB	1							SHIELD, Heat
-2	04495876	1							SHIELD, Fuel Tank
3	06034716	2							SCREW AND WASHER, Hex Flange Head, .25-14x.875

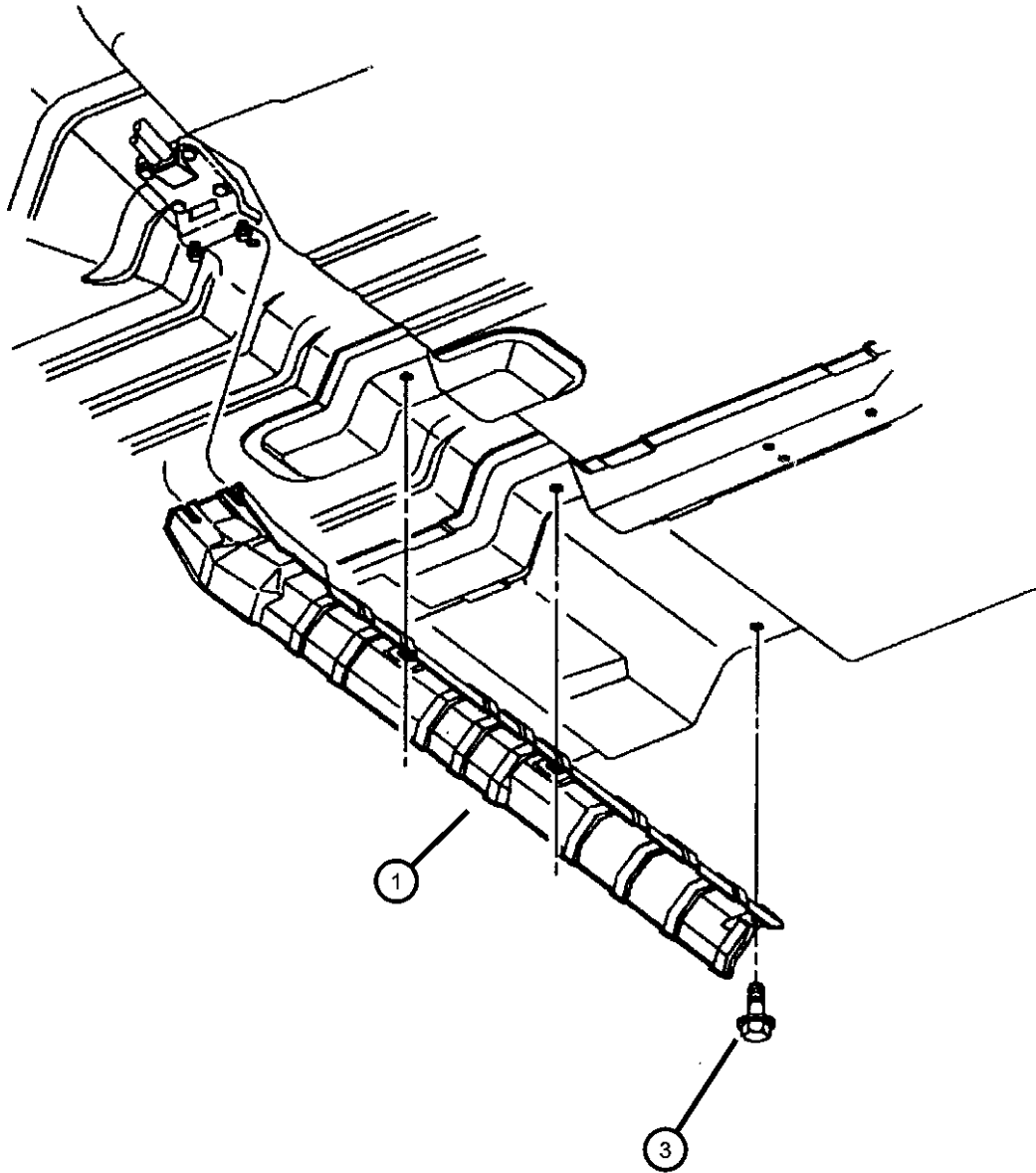

NEON (US) SX 2.0 (CANADA) (PL)				
SERIES	LINE	BODY	ENGINE	TRANSMISSION
E = ECONOMY	C = CHRYSLER	41 = SEDAN/QUAD CAB	EBD = ENGINE - 1.8L 4 CYL	DD4 = TRANSMISSION - 5-SPEED
H = HIGHLINE	D = DODGE	SWB	SOHC 16V SEFI	PERF. MANUAL
L = LOWLINE	P = PLYMOUTH	42 = PILLARED	ECB = ENGINE - 2.0L 4 CYL	DD5 = TRANSMISSION - 5-SPEED
P = PREMIUM	Z = CHRYSLER (RHD)	HARDTOP/QUAD CAB	SOHC 16V SMPI	MANUAL
S = SPORT		LWB	ECC = ENGINE - 2.0L 4 CYL	DGC = TRANSMISSION - 3-SPEED
X = SPECIAL			DOHC 16V SMPI	AUTOMATIC

Group - 13

Frames and Bumpers

Group - 13 Frames and Bumpers

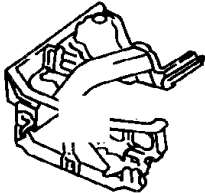
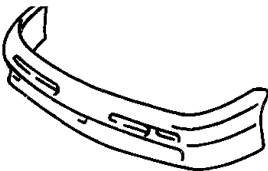

Illustration Title

Group-Fig. No.

Frames
Frame, Front.....Fig. 13 - 105
Frame, RearFig. 13 - 135

Front Bumper and Fascia
Fascia, Front.....Fig. 13 - 205

Rear Bumper and Fascia
Fascia, RearFig. 13 - 305

<div><div>013-100</div><div>Frames</div><div></div></div>	<div><div>013-200</div><div>Front Bumper and Fascia</div><div></div></div>	<div><div>013-300</div><div>Rear Bumper and Fascia</div><div></div></div>	
--------------------------------------------------------------------------------------------------------------------------------------------	-------------------------------------------------------------------------------------------------------------------------------------------------------------	-------------------------------------------------------------------------------------------------------------------------------------------------------------	--

Frame, Front
Figure 13-105

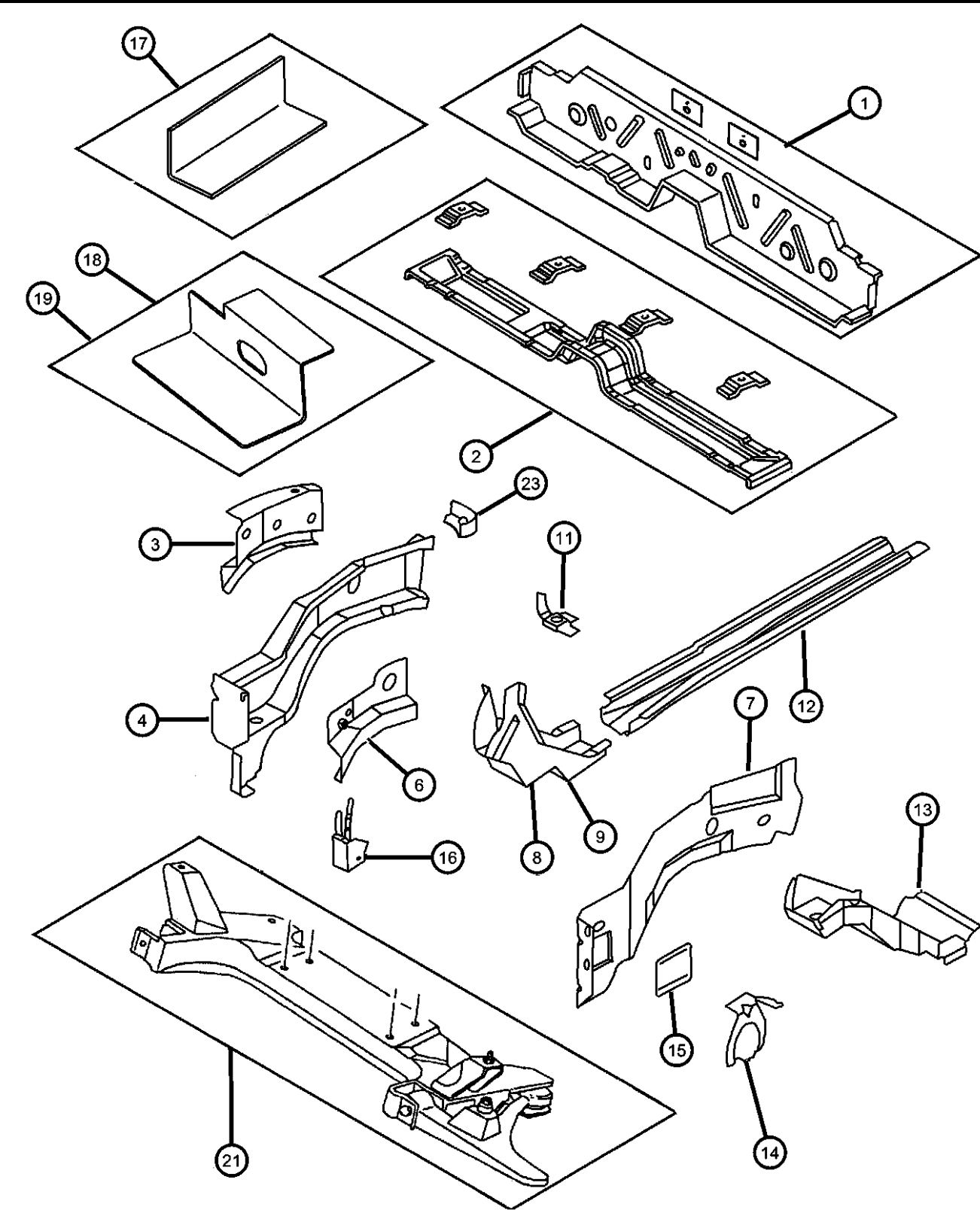

ITEM	PART NUMBER	QTY	LINE	SERIES	BODY	ENGINE	TRANS	TRIM	DESCRIPTION
1	04783044	1							CROSSMEMBER, Rear Floor
2	04783044	1							CROSSMEMBER, Front Seat Retention, Serviced in Floor Pan Assembly, (NOT SERVICED)
3	04655514	1							REINFORCEMENT, Engine Mount
4	05256926	1							RAIL, Front Right
-5	04783004	2							RETAINER, Suspension Crossmember
6	04655565	1							REINFORCEMENT, Front Side Rail Impact
7									REINFORCEMENT, Front Side Rail
	04783022AB	1							Right
	05256925	1							Left
8	04655066	1							RAIL, Front Side Rail RearRight
9	04655067	1							RAIL, Front Left
-10	04783455	1							PLATE, Front Side Rail to Floor
11									RETAINER, Front Suspension
	04655748	1							Right
	04655749	1							Left
12									EXTENSION, Front Side Rail
	04783452AB	1							Right
	04783453AB	1							Left
13									BRACE, Front Side Rail to Cowl
	04655070	1							Right
	04655071	1							Left
14									BRACKET, Engine Mount
	04655083	1							Lower, Left
	04655515	1							Upper, Left
15	04655095	1							COVER, Front Side Rail Access
16									BRACKET, Suspension Crossmember
	04655072	1							Right
	04655073	1							Left
17	04655833	2							BRACKET, Side Rail to Cowl
18	05256686	1							REINFORCEMENT, Side RailRight
19	05256687	1							REINFORCEMENT, Side Rail Tie DownLeft

NEON (US) SX 2.0 (CANADA) (PL)				
SERIES	LINE	BODY	ENGINE	TRANSMISSION
E = ECONOMY	C = CHRYSLER	41 = SEDAN/QUAD CAB	EBD = ENGINE - 1.8L 4 CYL	DD4 = TRANSMISSION - 5-SPEED
H = HIGHLINE	D = DODGE	SWB	SOHC 16V SEFI	PERF. MANUAL
L = LOWLINE	P = PLYMOUTH	42 = PILLARED	ECB = ENGINE - 2.0L 4 CYL	DD5 = TRANSMISSION - 5-SPEED
P = PREMIUM	Z = CHRYSLER (RHD)	HARDTOP/QUAD CAB	SOHC 16V SMPI	MANUAL
S = SPORT		LWB	ECC = ENGINE - 2.0L 4 CYL	DGC = TRANSMISSION - 3-SPEED
X = SPECIAL			DOHC 16V SMPI	AUTOMATIC

Frame, Front
 Figure 13-105

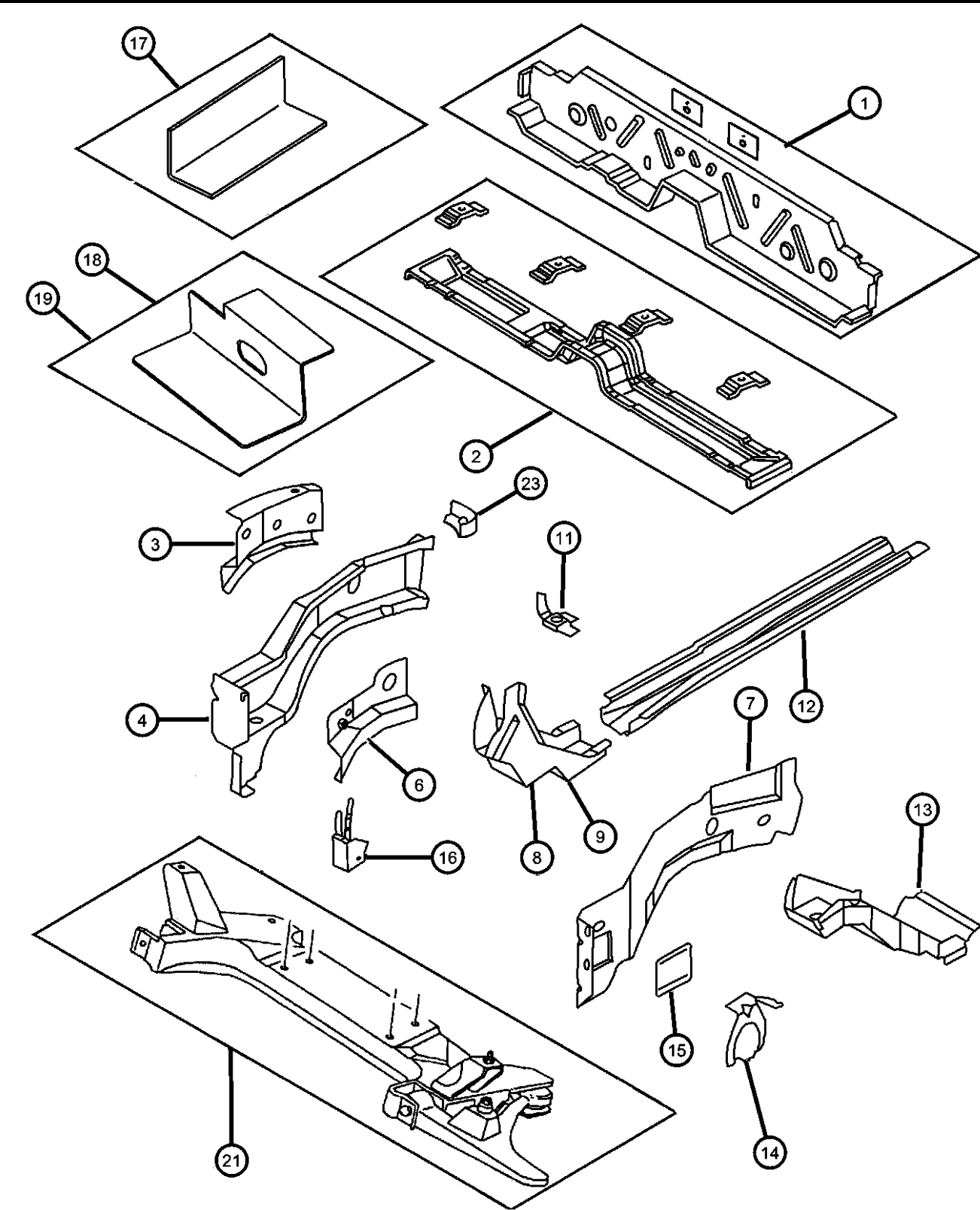

ITEM	PART NUMBER	QTY	LINE	SERIES	BODY	ENGINE	TRANS	TRIM	DESCRIPTION
-20	05256905	1							BRACKET, Side Rail Crossmember
21									CROSSMEMBER, Front Suspension
	04656116	1	D, P						Automatic Transaxle
	04656117	1	D, P						Manual
	04656134	1	Z		42				Automatic Transaxle
	04656135	1	Z		42				Manual Transmission
-22	04655820	1							TAPPING PLATE, Front Suspension, Rear Attaching
23	04655763	1							REINFORCEMENT, Front Side Rail to Dash
-24	06503855	2							SCREW AND WASHER, Hex Head, M12x1.75x40, Crossmember to Side Rail
-25	04783004	2							RETAINER, Suspension Crossmember, Crossmember to Side Rail
-26	06101760	1							SCREW AND WASHER, Hex Head, M10x1.5x80, Damper to Crossmember

NEON (US) SX 2.0 (CANADA) (PL)								
SERIES	LINE		BODY		ENGINE		TRANSMISSION	
E = ECONOMY	C = CHRYSLER		41 = SEDAN/QUAD CAB		EBD = ENGINE - 1.8L 4 CYL		DD4 = TRANSMISSION - 5-SPEED	
H = HIGHLINE	D = DODGE		SWB		SOHC 16V SEFI		PERF. MANUAL	
L = LOWLINE	P = PLYMOUTH		42 = PILLARED		ECB = ENGINE - 2.0L 4 CYL		DD5 = TRANSMISSION - 5-SPEED	
P = PREMIUM	Z = CHRYSLER (RHD)		HARDTOP/QUAD CAB		SOHC 16V SMPI		MANUAL	
S = SPORT			LWB		ECC = ENGINE - 2.0L 4 CYL		DGC = TRANSMISSION - 3-SPEED	
X = SPECIAL					DOHC 16V SMPI		AUTOMATIC	

Frame, Rear
 Figure 13-135

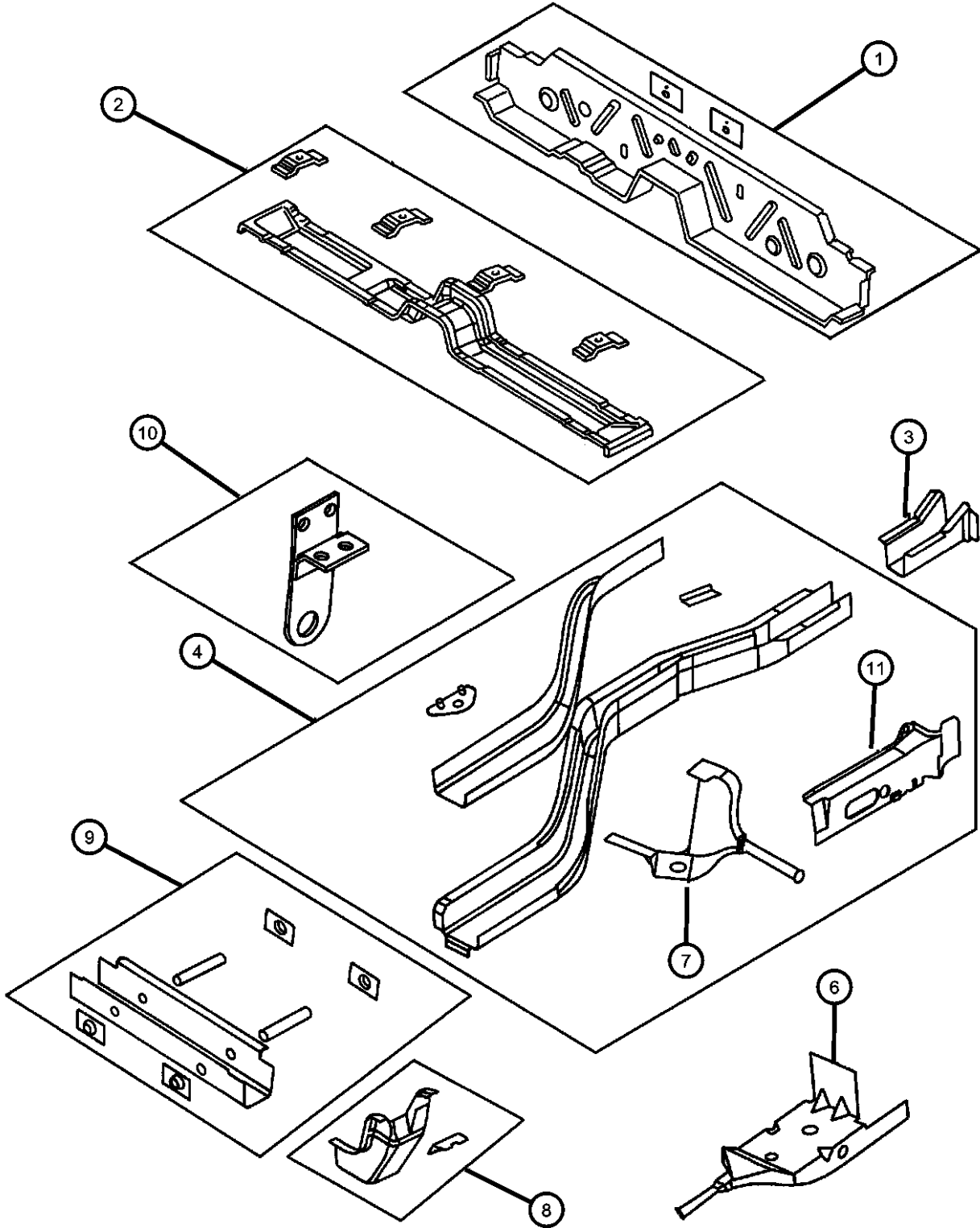

ITEM	PART NUMBER	QTY	LINE	SERIES	BODY	ENGINE	TRANS	TRIM	DESCRIPTION
1	04783044	1							CROSSMEMBER, Rear Floor
2	04783044	1							CROSSMEMBER, Front Seat Retention, Serviced in Floor Pan Assembly, (NOT SERVICED)
3	04655016	2							REINFORCEMENT, Bumper
4									RAIL PACKAGE, Floor Pan Side
	04882820	1							Right
	04882821	1							Left
-5	04655307	2							T PLATE, Rear Rail Rear Suspension Sway Bar
6									BRACKET, Exhaust Hanger
	04655828	1							Front Right
	04655829	1							Front Left
7	04655831	1							BRACKET, Exhaust Hanger
8	04655672	2							CROSSMEMBER, Rear Suspension
9	04655361AB	1							CROSSMEMBER, Rear Floor
10	04655822	1							PLATE, Towing
11									EXTENSION, Body Side Sill
	04655002	1							Right
	04655003	1							Left

NEON (US) SX 2.0 (CANADA) (PL)

SERIES	LINE
E = ECONOMY	C = CHRYSLER
H = HIGHLINE	D = DODGE
L = LOWLINE	P = PLYMOUTH
P = PREMIUM	Z = CHRYSLER (RHD)
S = SPORT	
X = SPECIAL	

BODY
41 = SEDAN/QUAD CAB
SWB
42 = PILLARED
HARDTOP/QUAD CAB
LWB

ENGINE
EBD = ENGINE - 1.8L 4 CYL
SOHC 16V SEFI
ECB = ENGINE - 2.0L 4 CYL
SOHC 16V SMPI
ECC = ENGINE - 2.0L 4 CYL
DOHC 16V SMPI

TRANSMISSION
DD4 = TRANSMISSION - 5-SPEED
PERF. MANUAL
DD5 = TRANSMISSION - 5-SPEED
MANUAL
DGC = TRANSMISSION - 3-SPEED
AUTOMATIC

AR = use ase required - = Non illustrated part

Fascia, Front
Figure 13-205

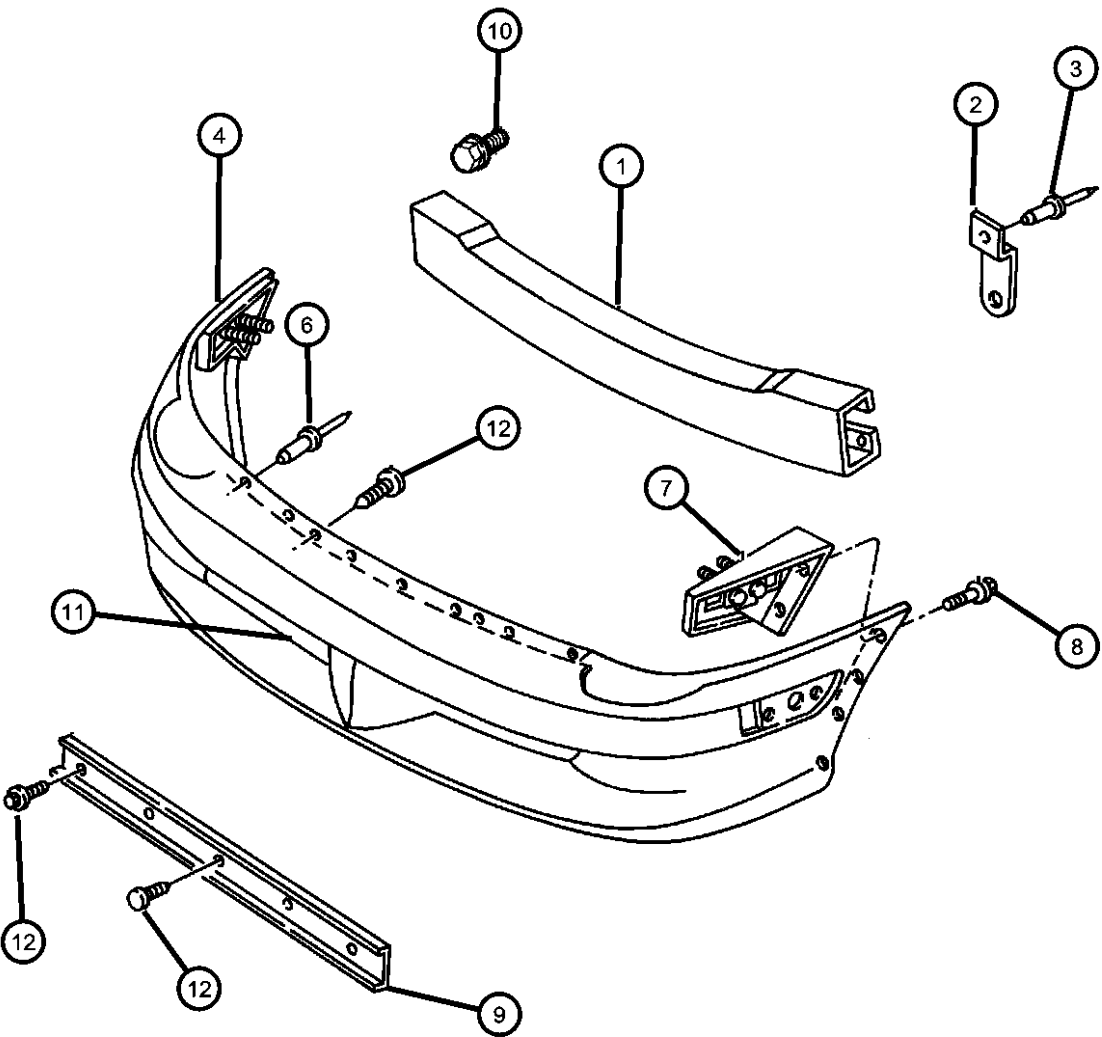

ITEM	PART NUMBER	QTY	LINE	SERIES	BODY	ENGINE	TRANS	TRIM	DESCRIPTION
1	05288003	1							REINFORCEMENT, Fascia
2	05263818	2							BRACKET, Fascia
3	06500898	6							RIVET, M4.95x25
4									FASCIA, Front, With Absorber
	04741654	1	D, P	L					Paint as Required
		1	D, P	H					Paint as Required
		1	Z	L	42				Paint as Required
		1	Z	H	42				Paint as Required
	04741655	1		H					w/ Fog Lamps
		1		L					Competition Pkg.
	0PE34RR4	1	D, P	H					Red, Grained
		1	D, P	L					Red, Grained
	0PE34RW7	1	D, P	H					White Grained
		1	D, P	L					White Grained
	0PE34RX8	1	D, P	H					Black, Grained
		1	D, P	L					Black, Grained
-5	05263904	1							ABSORBER, Front Energy
6	06034944	1							RIVET, Blind, .187x.54
7									BRACKET AND PIN, Front Bumper Fascia Slide
	05263820	1							Right
	05263821	1							Left
8	06035204	4							SCREW, Tapping, .19-16x.75
9	05263812	1							AIR DAM
10	05263812	1							SCREW, Hex Head, M8x1.25x30, (NOT SERVICED)
11									BRACKET, License Plate
	0HV39PD7AB	1	D, P						Attaching Parts
	0HV56PD7AB	1							
12	0HV56PD7AB	1							BOLT, M8x1.25x30, (NOT SERVICED)

NEON (US) SX 2.0 (CANADA) (PL)				
SERIES	LINE	BODY	ENGINE	TRANSMISSION
E = ECONOMY	C = CHRYSLER	41 = SEDAN/QUAD CAB	EBD = ENGINE - 1.8L 4 CYL	DD4 = TRANSMISSION - 5-SPEED
H = HIGHLINE	D = DODGE	SWB	SOHC 16V SEFI	PERF. MANUAL
L = LOWLINE	P = PLYMOUTH	42 = PILLARED	ECB = ENGINE - 2.0L 4 CYL	DD5 = TRANSMISSION - 5-SPEED
P = PREMIUM	Z = CHRYSLER (RHD)	HARDTOP/QUAD CAB	SOHC 16V SMPI	MANUAL
S = SPORT		LWB	ECC = ENGINE - 2.0L 4 CYL	DGC = TRANSMISSION - 3-SPEED
X = SPECIAL			DOHC 16V SMPI	AUTOMATIC

Fascia, Rear
Figure 13-305

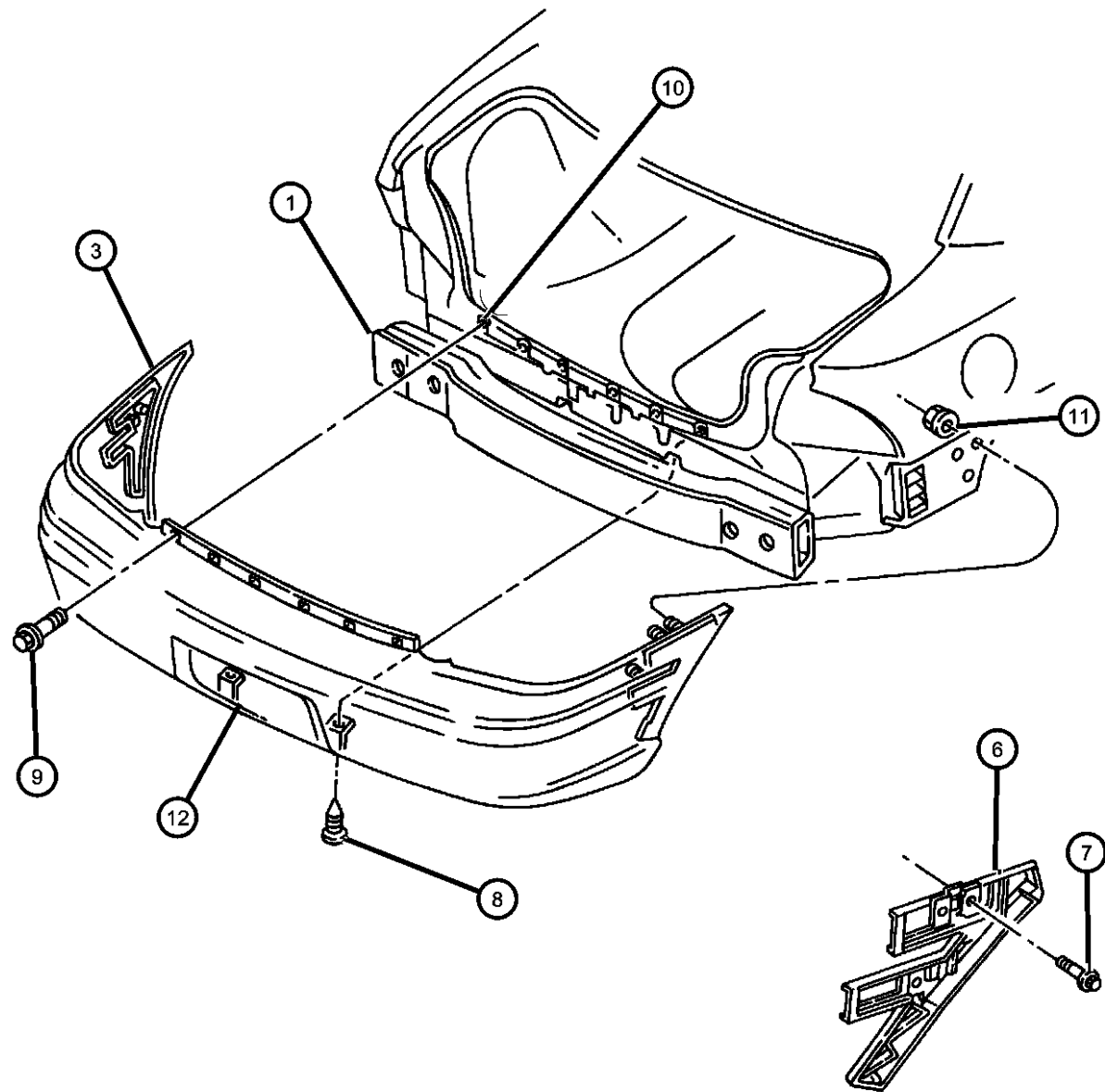

ITEM	PART NUMBER	QTY	LINE	SERIES	BODY	ENGINE	TRANS	TRIM	DESCRIPTION
1	05263830	1							REINFORCEMENT, Fascia
-2	06100051	4							NUT AND WASHER, Hex Nut-Coned Washer, M8 x 1.25, Reinforcement to Rail
3									FASCIA, Rear
	04741656	1	D, P	H					
		1	D, P	L					
	04741657	1	D, P	L					EUROPE
		1	D, P	H					EUROPE
		1	Z	L	42				
		1	Z	H	42				
	0PE35RR4	1	D, P	H					Red, Grained
		1	D, P	L					Red, Grained
	0PE35RW7	1	D, P	H					White, Grained
		1	D, P	L					White, Grained
	0PE35RX8	1	D, P	H					Black, Grained
		1	D, P	L					Black, Grained
-4	05263929	1	D, P						ABSORBER, Rear Energy
-5	06503768	2							PIN, Rear Fascia Foam
6									BRACKET, Fascia
	05263822	1							Right
	05263823	1							Left
7	06035204	6							SCREW, Tapping, .19-16x.75
8	06030441	2							PIN, Retainer
9	06034701	6							SCREW, .250-14x.875
10	06034701	6							NUT, .250-14, (NOT SERVICED)
11	34201358	2							NUT AND WASHER, Hex Nut-Sealing Washer, M6 x 1.00
12	05263642	1							LICENSE PLATE KIT







NEON (US) SX 2.0 (CANADA) (PL)					
SERIES	LINE	BODY	ENGINE	TRANSMISSION	
E = ECONOMY	C = CHRYSLER	41 = SEDAN/QUAD CAB	EBD = ENGINE - 1.8L 4 CYL	DD4 = TRANSMISSION - 5-SPEED	
H = HIGHLINE	D = DODGE	SWB	SOHC 16V SEFI	PERF. MANUAL	
L = LOWLINE	P = PLYMOUTH	42 = PILLARED	ECB = ENGINE - 2.0L 4 CYL	DD5 = TRANSMISSION - 5-SPEED	
P = PREMIUM	Z = CHRYSLER (RHD)	HARDTOP/QUAD CAB	SOHC 16V SMPI	MANUAL	
S = SPORT		LWB	ECC = ENGINE - 2.0L 4 CYL	DGC = TRANSMISSION - 3-SPEED	
X = SPECIAL			DOHC 16V SMPI	AUTOMATIC	

AR = use ase required - = Non illustrated part

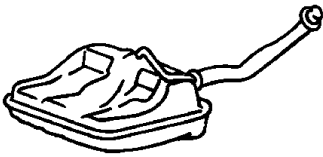
Group - 14
Fuel

Group - 14 Fuel

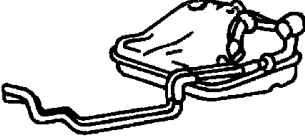
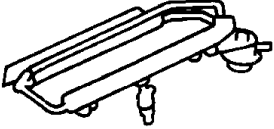
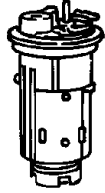
Illustration Title Group-Fig. No.

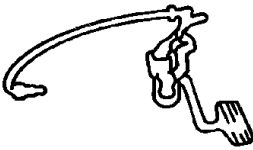
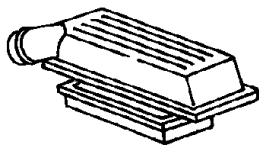
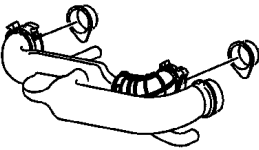
014-100 Tank, Fuel 	014-1000 Speed Control 	014-1100 Accelerator Pedal 	014-200 Fuel Tank Filler Tube 
014-300 Fuel Lines 	014-400 Fuel Rail 	014-500 Fuel Pump and Sending Unit 	014-600 Throttle Body 
014-700 Throttle Controls 	014-800 Air Cleaner 	014-900 Air Intake System 	

Tank, Fuel	
Fuel Tank PL	Fig. 14 - 101
Fuel Tank Filler Tube	
Fuel Filler Tube PL	Fig. 14 - 201
Fuel Lines	
Fuel Lines PL	Fig. 14 - 301
Fuel Rail	
Fuel Rail PL	Fig. 14 - 401
Fuel Pump and Sending Unit	
Fuel Pump and Sending Unit PL	Fig. 14 - 501
Throttle Body	
Throttle Body PL	Fig. 14 - 601
Throttle Controls	
Throttle Controls PL	Fig. 14 - 701
Air Cleaner	
Air Cleaner PL	Fig. 14 - 801
Air Intake System	
Air Intake PL	Fig. 14 - 901
Speed Control	
Speed Control PL	Fig. 14 - 1001
Accelerator Pedal	
Accelerator Pedal PL	Fig. 14 - 1101

Fuel Tank PL
Figure 14-101

ITEM	PART NUMBER	QTY	LINE	SERIES	BODY	ENGINE	TRANS	TRIM	DESCRIPTION
1									TANK, Fuel
	05278035AB	1							Partial
	05278089AB	1							Complete
2									STRAP, Fuel Tank
	04495991	1							Left
	04495992	1							Right
3	06502863	1							SCREW AND WASHER, Hex Head, M8x1.25x35
-4	06502863	1							CAP, Fuel Tank Drain, (NOT REQUIRED)

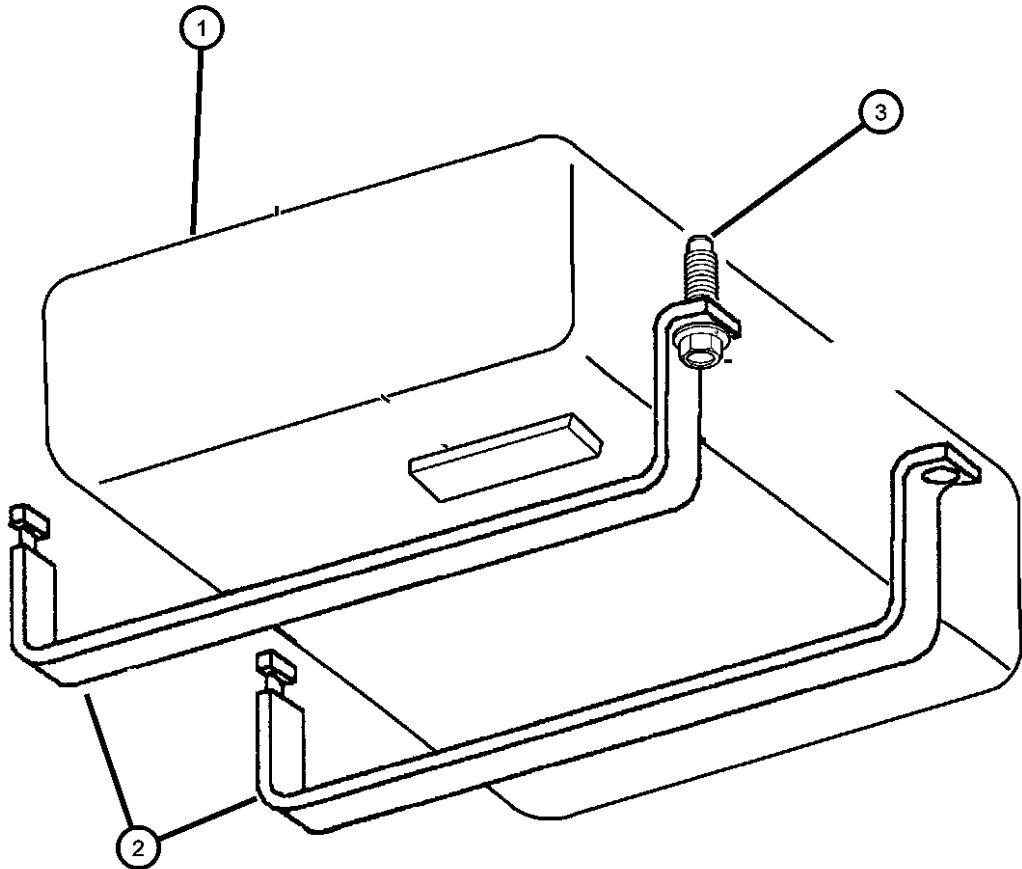

NEON (US) SX 2.0 (CANADA) (PL)				
SERIES	LINE	BODY	ENGINE	TRANSMISSION
E = ECONOMY	C = CHRYSLER	41 = SEDAN/QUAD CAB	EBD = ENGINE - 1.8L 4 CYL	DD4 = TRANSMISSION - 5-SPEED
H = HIGHLINE	D = DODGE	SWB	SOHC 16V SEFI	PERF. MANUAL
L = LOWLINE	P = PLYMOUTH	42 = PILLARED	ECB = ENGINE - 2.0L 4 CYL	DD5 = TRANSMISSION - 5-SPEED
P = PREMIUM	Z = CHRYSLER (RHD)	HARDTOP/QUAD CAB	SOHC 16V SMPI	MANUAL
S = SPORT		LWB	ECC = ENGINE - 2.0L 4 CYL	DGC = TRANSMISSION - 3-SPEED
X = SPECIAL			DOHC 16V SMPI	AUTOMATIC

Fuel Filler Tube PL
Figure 14-201

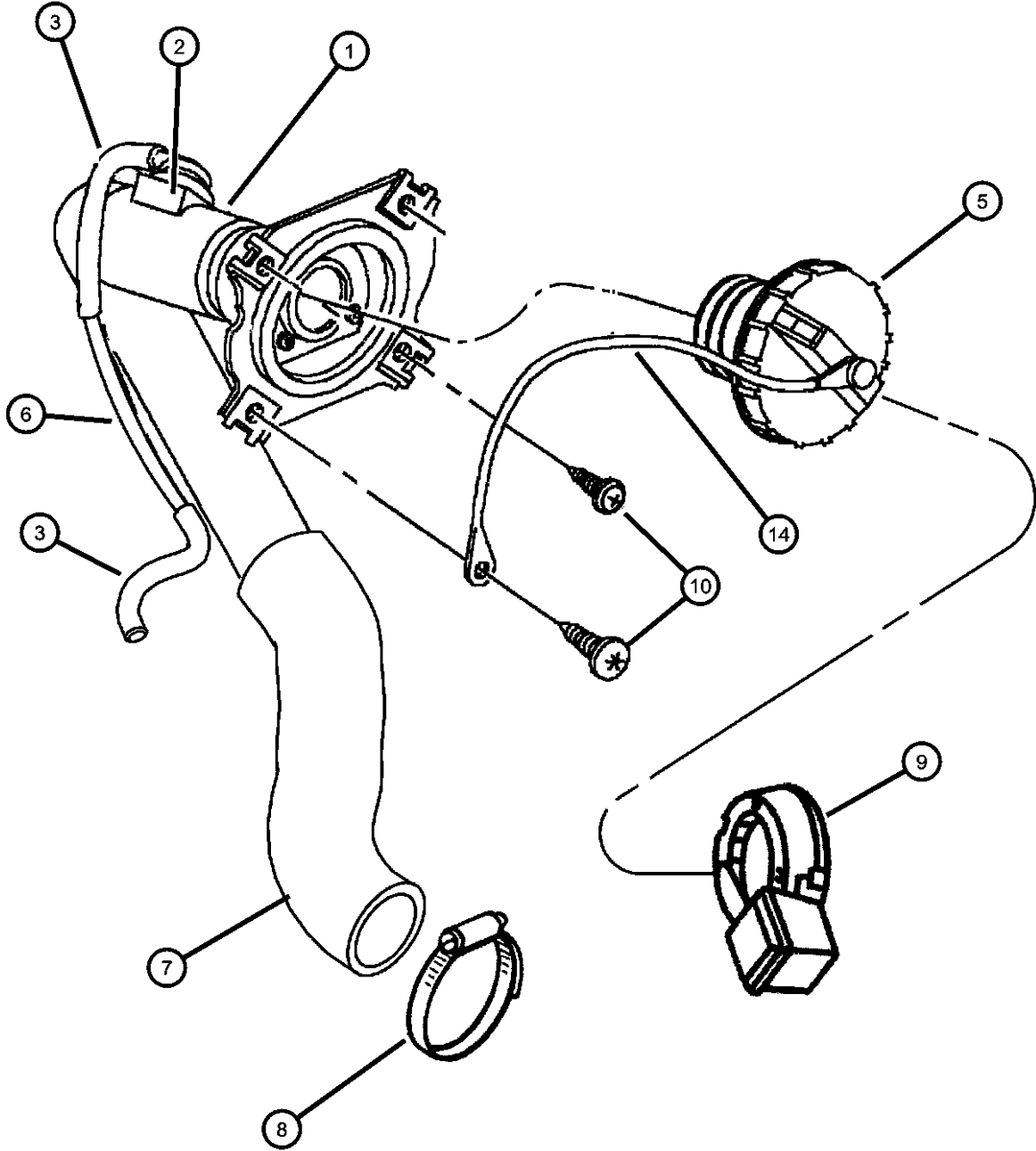

ITEM	PART NUMBER	QTY	LINE	SERIES	BODY	ENGINE	TRANS	TRIM	DESCRIPTION
------	-------------	-----	------	--------	------	--------	-------	------	-------------

NOTE: NAB=Leaded Fuel. ABD=Middle East Equipment.

1	05278007	1							TUBE, Fuel Filler
	05278223AB	1							NAB
									w/Out NAB
2	J5360058	1							VALVE, Fuel Tank Rollover Safety
3	04669141	1	D, P						HOSE, Fuel
-4									CLIP, Vapor Hose
	04546670	2	D, P						
		2	Z			42			
5	04682674AB	1							CAP, Fuel Filler
6	04546944	1							TUBE, Vapor, .25x.25
7	04495653	1							HOSE, Fuel Filler
8	06502091	1							CLAMP, Hose
9	05256943AB	1							HOUSING, Fuel Filler
10	05256943AB	1							SCREW, (NOT SERVICED)
-11	06032147	1				ECB			CLAMP, Vent Tube
-12	04696849	1	D, P						LABEL, Unleaded Fuel Only, Canada
-13	04669474	1							GROMMET, Vapor Harness
14	04682676	1							TETHER, Fuel Filler Cap

NEON (US) SX 2.0 (CANADA) (PL)		BODY		ENGINE	TRANSMISSION
SERIES	LINE				
E = ECONOMY	C = CHRYSLER	41 = SEDAN/QUAD CAB		EBD = ENGINE - 1.8L 4 CYL	DD4 = TRANSMISSION - 5-SPEED
H = HIGHLINE	D = DODGE	SWB		SOHC 16V SEFI	PERF. MANUAL
L = LOWLINE	P = PLYMOUTH	42 = PILLARED		ECB = ENGINE - 2.0L 4 CYL	DD5 = TRANSMISSION - 5-SPEED
P = PREMIUM	Z = CHRYSLER (RHD)	HARDTOP/QUAD CAB		SOHC 16V SMPI	MANUAL
S = SPORT		LWB		ECC = ENGINE - 2.0L 4 CYL	DGC = TRANSMISSION - 3-SPEED
X = SPECIAL				DOHC 16V SMPI	AUTOMATIC

Fuel Lines PL
Figure 14-301

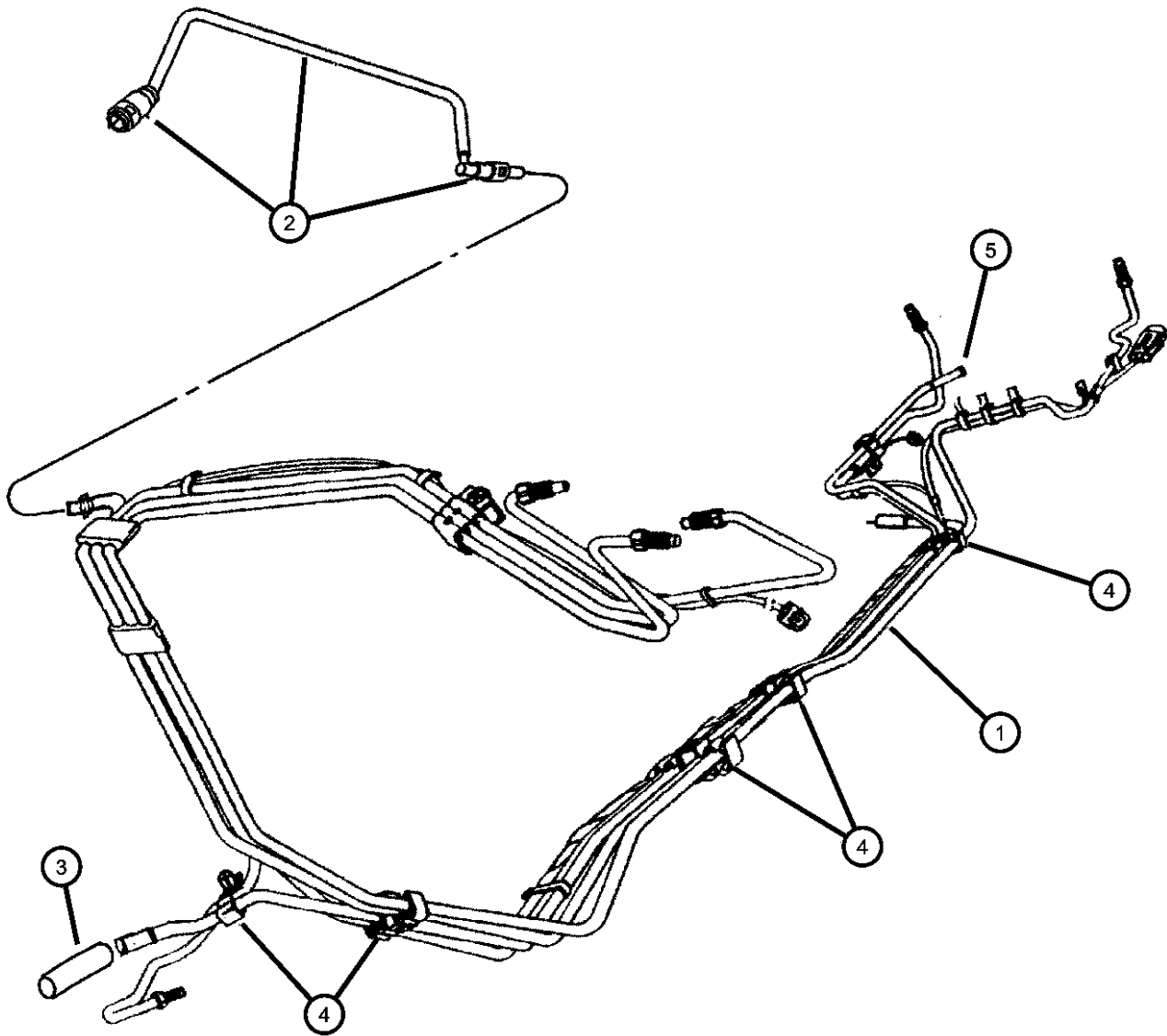

ITEM	PART NUMBER	QTY	LINE	SERIES	BODY	ENGINE	TRANS	TRIM	DESCRIPTION
NOTE: EBD=1.8L Engine. ECB=2.0L SOHC Engine. ECC=2.0L DOHC Engine. DGC=Automatic Trans. DD4=Manual Perf. Trans. DD5=Man									
1									TUBE, Fuel Supply
	04546646	1	D, P						
	04546678	1	Z		42				Right Hand Drive
2									TUBE, Fuel Supply
	04546923	1	D, P			EBD, ECB			Single Overhead Cam
	04546954	1	D, P			ECC			Dual Overhead Cam
	04546965	1	Z		42	EBD, ECB			Right Hand Drive
3	04443176	1							HOSE, Fuel, .31 I.D. 50 Foot Roll
4									CLIP, Tube
	04495632	4	D, P						
		4	Z		42				
	04495636	6	D, P						
		5	Z		42				
	04546674	1	Z		42				Front Rail
	04546681	2	Z		42				Dash Export
5	04495504	1	D, P						TUBE, Fuel Vapor
-6	04495504	1							CLAMP, Hose, 5/16" Stainless Steel, (NOT REQUIRED)
-7	04495504	1							ACCUMULATOR, Fuel, (NOT REQUIRED)
-8	04546695	1							TUBE, Fuel Supply

NEON (US) SX 2.0 (CANADA) (PL)				
SERIES	LINE	BODY	ENGINE	TRANSMISSION
E = ECONOMY	C = CHRYSLER	41 = SEDAN/QUAD CAB	EBD = ENGINE - 1.8L 4 CYL	DD4 = TRANSMISSION - 5-SPEED
H = HIGHLINE	D = DODGE	SWB	SOHC 16V SEFI	PERF. MANUAL
L = LOWLINE	P = PLYMOUTH	42 = PILLARED	ECB = ENGINE - 2.0L 4 CYL	DD5 = TRANSMISSION - 5-SPEED
P = PREMIUM	Z = CHRYSLER (RHD)	HARDTOP/QUAD CAB	SOHC 16V SMPI	MANUAL
S = SPORT		LWB	ECC = ENGINE - 2.0L 4 CYL	DGC = TRANSMISSION - 3-SPEED
X = SPECIAL			DOHC 16V SMPI	AUTOMATIC

AR = use ase required - = Non illustrated part

Fuel Rail PL
Figure 14-401

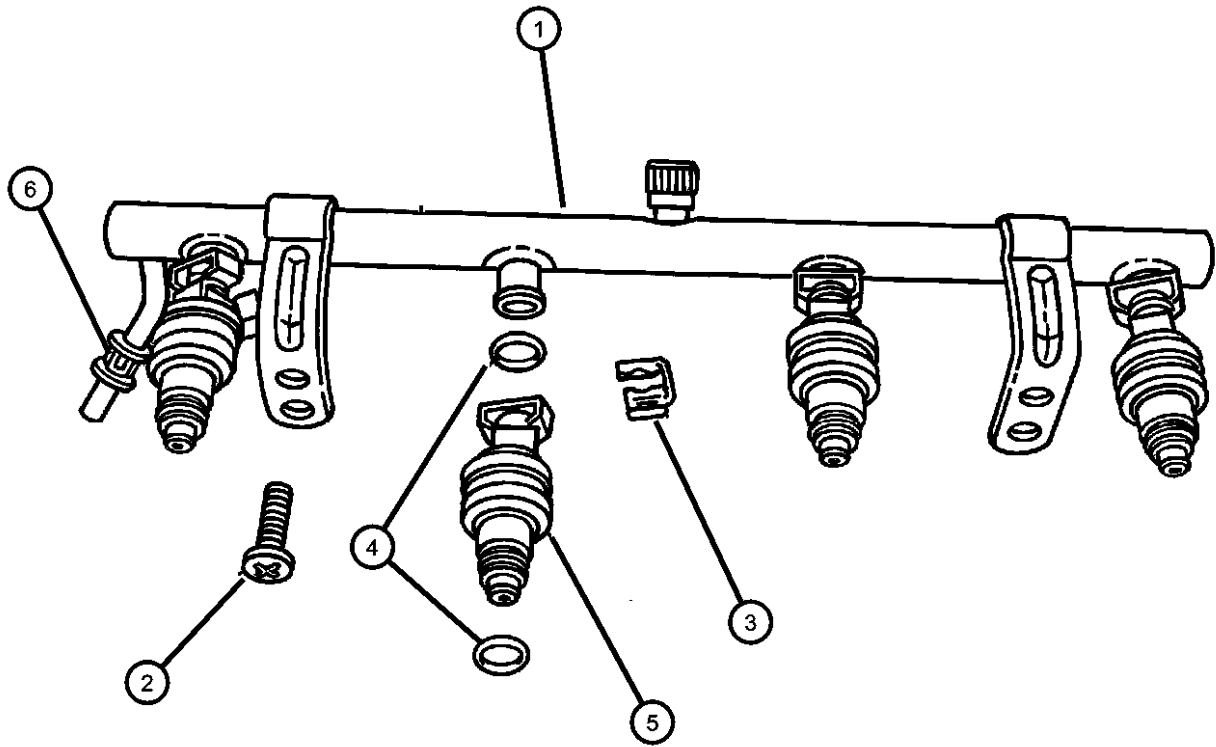

ITEM	PART NUMBER	QTY	LINE	SERIES	BODY	ENGINE	TRANS	TRIM	DESCRIPTION
NOTE: EBD=1.8L Engine. ECB=2.0L SOHC Engine. ECC=2.0L DOHC Engine. DGC=Automatic Trans. DD4=Manual Perf. Trans. DD5=Manual Trans.									
1									RAIL, Fuel
	04773166	1	D, P			ECC	DGC		
		1	D, P			ECC	DD4, DD5		
	04798399	1	D, P			ECB	DGC		
		1	Z		42	ECB	DGC		
		1	D, P			ECB	DD4, DD5		
2									BOLT AND CONED WASHER, M8x1.25x18
	06101506	2	D, P			EBD	DD4		
		2	Z		42	EBD	DD4		
		2	Z		42	ECB	DGC		
		2	D, P			ECB	DGC		
		2	D, P			ECB	DD4, DD5		
		2	D, P			ECC	DGC		
		2	D, P			ECC	DD4, DD5		
3									CLIP, Fuel Injector
	04418257	4	D, P			ECB	DGC		
		4	D, P			ECC	DGC		
		4	Z		42	ECB	DGC		
		4	D, P			ECB	DD4, DD5		
		4	D, P			ECC	DD4, DD5		
		4	D, P			EBD	DD4		
		4	Z		42	EBD	DD4		
4									O RING KIT, Fuel Injector
	04897125AA	4	Z		42	EBD	DD4		
		4	D, P			ECB	DGC		
		4	Z		42	ECB	DGC		
		4	D, P			ECB	DD4, DD5		
		4	D, P			ECC	DGC		
		4	D, P			ECC	DD4, DD5		
5									INJECTOR, Fuel
	04669772	4	D, P			EBD	DD4		
	68000877AA								Wholesale Bulk Injector Package - 70 pieces of 04669772

NEON (US) SX 2.0 (CANADA) (PL)				
SERIES	LINE	BODY	ENGINE	TRANSMISSION
E = ECONOMY	C = CHRYSLER	41 = SEDAN/QUAD CAB	EBD = ENGINE - 1.8L 4 CYL	DD4 = TRANSMISSION - 5-SPEED
H = HIGHLINE	D = DODGE	SWB	SOHC 16V SEFI	PERF. MANUAL
L = LOWLINE	P = PLYMOUTH	42 = PILLARED	ECB = ENGINE - 2.0L 4 CYL	DD5 = TRANSMISSION - 5-SPEED
P = PREMIUM	Z = CHRYSLER (RHD)	HARDTOP/QUAD CAB	SOHC 16V SMPI	MANUAL
S = SPORT		LWB	ECC = ENGINE - 2.0L 4 CYL	DGC = TRANSMISSION - 3-SPEED
X = SPECIAL			DOHC 16V SMPI	AUTOMATIC

Fuel Rail PL
Figure 14-401

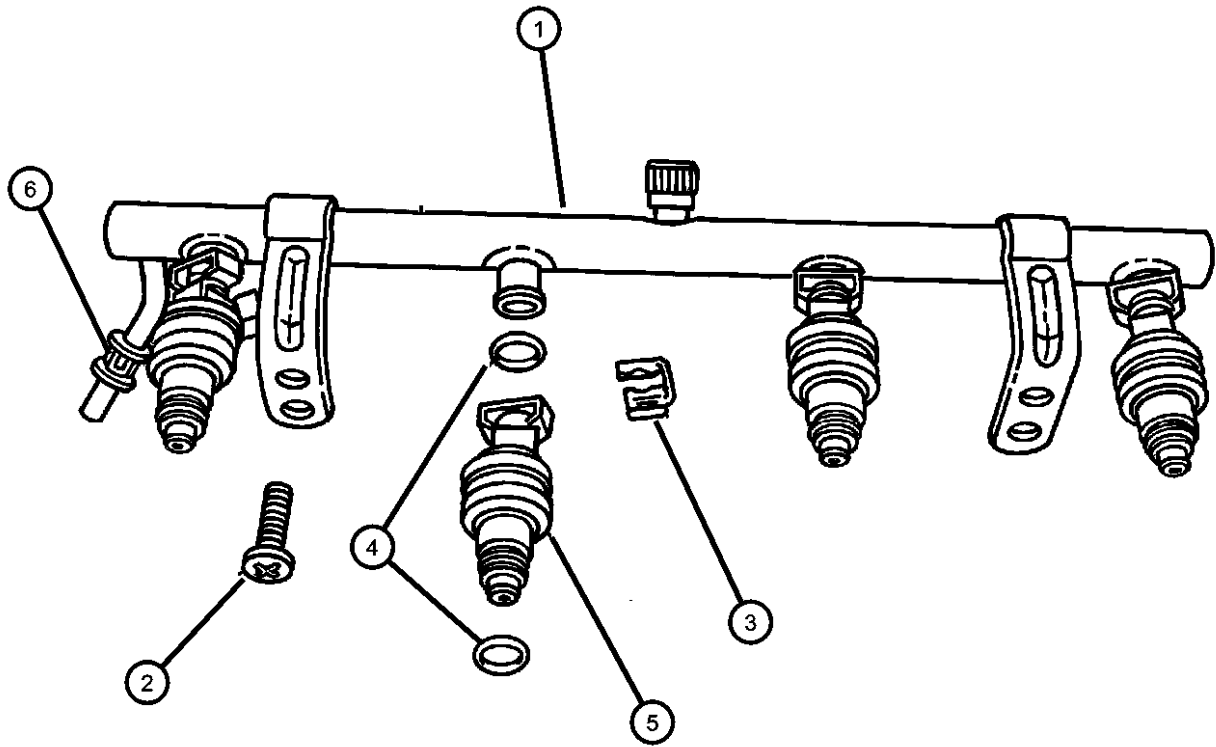

ITEM	PART NUMBER	QTY	LINE	SERIES	BODY	ENGINE	TRANS	TRIM	DESCRIPTION
	68000877AA	4	Z		42	EBD	DD4		Wholesale Bulk Injector Package - 70 pieces of 04669772
	68000877AA	4	Z		42	ECB	DGC		Wholesale Bulk Injector Package - 70 pieces of 04669772
	68000877AA	4	D, P			ECB	DGC		Wholesale Bulk Injector Package - 70 pieces of 04669772
	68000877AA	4	D, P			ECB	DD4, DD5		Wholesale Bulk Injector Package - 70 pieces of 04669772
	04669938	4	D, P			ECC	DGC		
		4	D, P			ECC	DD4, DD5		
6	04762643	1	D, P			EBD	DD4		RETAINER PACKAGE, Quick Connect

NEON (US) SX 2.0 (CANADA) (PL)				
SERIES	LINE	BODY	ENGINE	TRANSMISSION
E = ECONOMY	C = CHRYSLER	41 = SEDAN/QUAD CAB	EBD = ENGINE - 1.8L 4 CYL	DD4 = TRANSMISSION - 5-SPEED
H = HIGHLINE	D = DODGE	SWB	SOHC 16V SEFI	PERF. MANUAL
L = LOWLINE	P = PLYMOUTH	42 = PILLARED	ECB = ENGINE - 2.0L 4 CYL	DD5 = TRANSMISSION - 5-SPEED
P = PREMIUM	Z = CHRYSLER (RHD)	HARDTOP/QUAD CAB	SOHC 16V SMPI	MANUAL
S = SPORT		LWB	ECC = ENGINE - 2.0L 4 CYL	DGC = TRANSMISSION - 3-SPEED
X = SPECIAL			DOHC 16V SMPI	AUTOMATIC

Fuel Pump and Sending Unit PL
Figure 14-501

ITEM	PART NUMBER	QTY	LINE	SERIES	BODY	ENGINE	TRANS	TRIM	DESCRIPTION
1	04897417AA	1							MODULE KIT, Fuel Pump/Level Unit
2	04897419AA	1							FILTER KIT, Fuel
3	04897418AA	1							LEVEL UNIT KIT, Fuel
4	04546692	1							SEAL, Fuel Pump and Level Unit
5	04546610	1							FILTER, Fuel Pressure Regulator
6	52005389	1							NUT, Fuel Pump Module
-7	05278081AB	1							STRAP, Ground

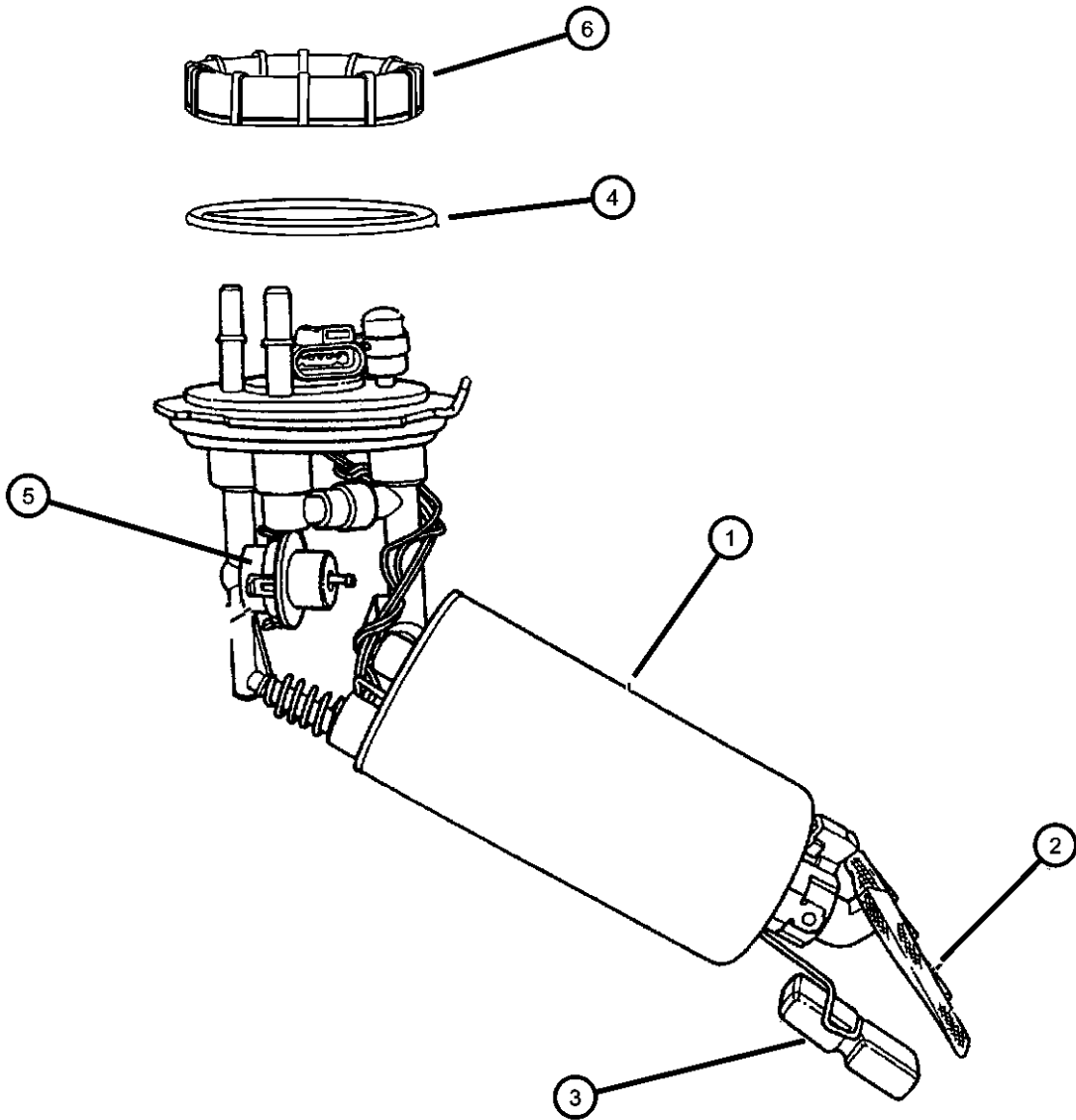

NEON (US) SX 2.0 (CANADA) (PL)				
SERIES	LINE	BODY	ENGINE	TRANSMISSION
E = ECONOMY	C = CHRYSLER	41 = SEDAN/QUAD CAB	EBD = ENGINE - 1.8L 4 CYL	DD4 = TRANSMISSION - 5-SPEED
H = HIGHLINE	D = DODGE	SWB	SOHC 16V SEFI	PERF. MANUAL
L = LOWLINE	P = PLYMOUTH	42 = PILLARED	ECB = ENGINE - 2.0L 4 CYL	DD5 = TRANSMISSION - 5-SPEED
P = PREMIUM	Z = CHRYSLER (RHD)	HARDTOP/QUAD CAB	SOHC 16V SMPI	MANUAL
S = SPORT		LWB	ECC = ENGINE - 2.0L 4 CYL	DGC = TRANSMISSION - 3-SPEED
X = SPECIAL			DOHC 16V SMPI	AUTOMATIC

Throttle Body PL Figure 14-601

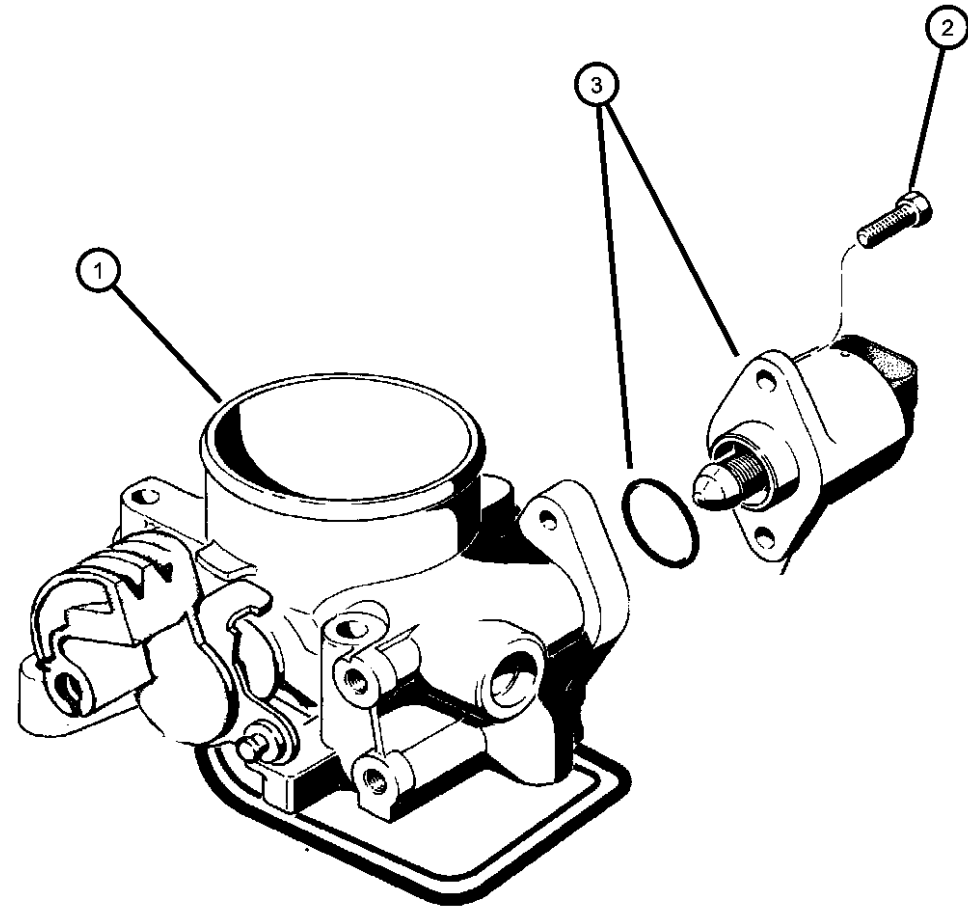

ITEM	PART NUMBER	QTY	LINE	SERIES	BODY	ENGINE	TRANS	TRIM	DESCRIPTION
------	----------------	-----	------	--------	------	--------	-------	------	-------------

NOTE: EBD=1.8L Engine. ECB=2.0L SOHC Engine. ECC=2.0L DOHC Engine. DGC=Automatic Trans. DD4=Manual Perf. Trans. DD5=Man

1									THROTTLE BODY
	04669709	1	D, P			ECC	DGC		
	04669800	1	D, P			ECC	DD4, DD5		
	04669801	1	D, P			ECB	DGC		
		1	Z		42	ECB	DGC		
	04669803	1	D, P			EBD	DD4		
		1	Z		42	EBD	DD4		
		1	D, P			ECB	DD4, DD5		
2									SCREW AND WASHER, Hex Head, M8x1.25x60
	06503181	2	D, P			EBD	DD4		
		2	Z		42	EBD	DD4		
		2	Z		42	ECB	DGC		
		2	D, P			ECB	DGC		
		2	D, P			ECB	DD4, DD5		
		2	D, P			ECC	DGC		
		2	D, P			ECC	DD4, DD5		
3									MOTOR, A.I.S.
	04874432	1	D, P			EBD	DD4		
		1	Z		42	EBD	DD4		
		1	D, P			ECB	DGC		
		1	Z		42	ECB	DGC		
		1	D, P			ECB	DD4, DD5		
		1	D, P			ECC	DGC		
		1	D, P			ECC	DD4, DD5		
-4									GASKET, Throttle Body
	04667360	1	D, P			EBD	DD4		
		1	Z		42	EBD	DD4		
		1	Z		42	ECB	DGC		
		1	D, P			ECB	DGC		
		1	D, P			ECB	DD4, DD5		
	04667623	1	D, P			ECC	DGC		
		1	D, P			ECC	DD4, DD5		

NEON (US) SX 2.0 (CANADA) (PL)

SERIES	LINE	BODY	ENGINE	TRANSMISSION
E = ECONOMY	C = CHRYSLER	41 = SEDAN/QUAD CAB	EBD = ENGINE - 1.8L 4 CYL	DD4 = TRANSMISSION - 5-SPEED
H = HIGHLINE	D = DODGE	SWB	SOHC 16V SEFI	PERF. MANUAL
L = LOWLINE	P = PLYMOUTH	42 = PILLARED	ECB = ENGINE - 2.0L 4 CYL	DD5 = TRANSMISSION - 5-SPEED
P = PREMIUM	Z = CHRYSLER (RHD)	HARDTOP/QUAD CAB	SOHC 16V SMPI	MANUAL
S = SPORT		LWB	ECC = ENGINE - 2.0L 4 CYL	DGC = TRANSMISSION - 3-SPEED
X = SPECIAL			DOHC 16V SMPI	AUTOMATIC

AR = use ase required - = Non illustrated part

1999 PL

Throttle Body PL
Figure 14-601

ITEM	PART NUMBER	QTY	LINE	SERIES	BODY	ENGINE	TRANS	TRIM	DESCRIPTION
-5									SENSOR KIT, Throttle Position
	04874430	1	D, P			EBD	DD4		
		1	Z		42	EBD	DD4		
		1	Z		42	ECB	DGC		
		1	D, P			ECB	DGC		
		1	D, P			ECB	DD4, DD5		
	04874433	1	D, P			ECC	DD4, DD5		

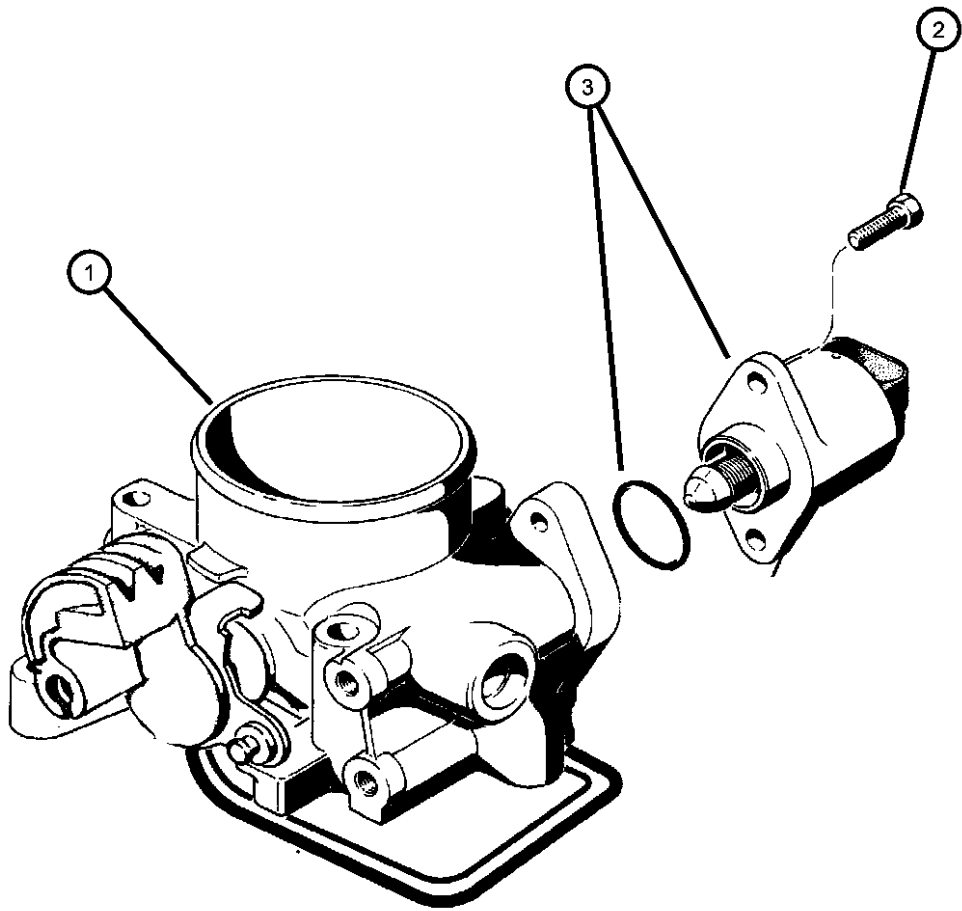

NEON (US) SX 2.0 (CANADA) (PL)				
SERIES	LINE	BODY	ENGINE	TRANSMISSION
E = ECONOMY	C = CHRYSLER	41 = SEDAN/QUAD CAB	EBD = ENGINE - 1.8L 4 CYL	DD4 = TRANSMISSION - 5-SPEED
H = HIGHLINE	D = DODGE	SWB	SOHC 16V SEFI	PERF. MANUAL
L = LOWLINE	P = PLYMOUTH	42 = PILLARED	ECB = ENGINE - 2.0L 4 CYL	DD5 = TRANSMISSION - 5-SPEED
P = PREMIUM	Z = CHRYSLER (RHD)	HARDTOP/QUAD CAB	SOHC 16V SMPI	MANUAL
S = SPORT		LWB	ECC = ENGINE - 2.0L 4 CYL	DGC = TRANSMISSION - 3-SPEED
X = SPECIAL			DOHC 16V SMPI	AUTOMATIC

Throttle Controls PL
Figure 14-701

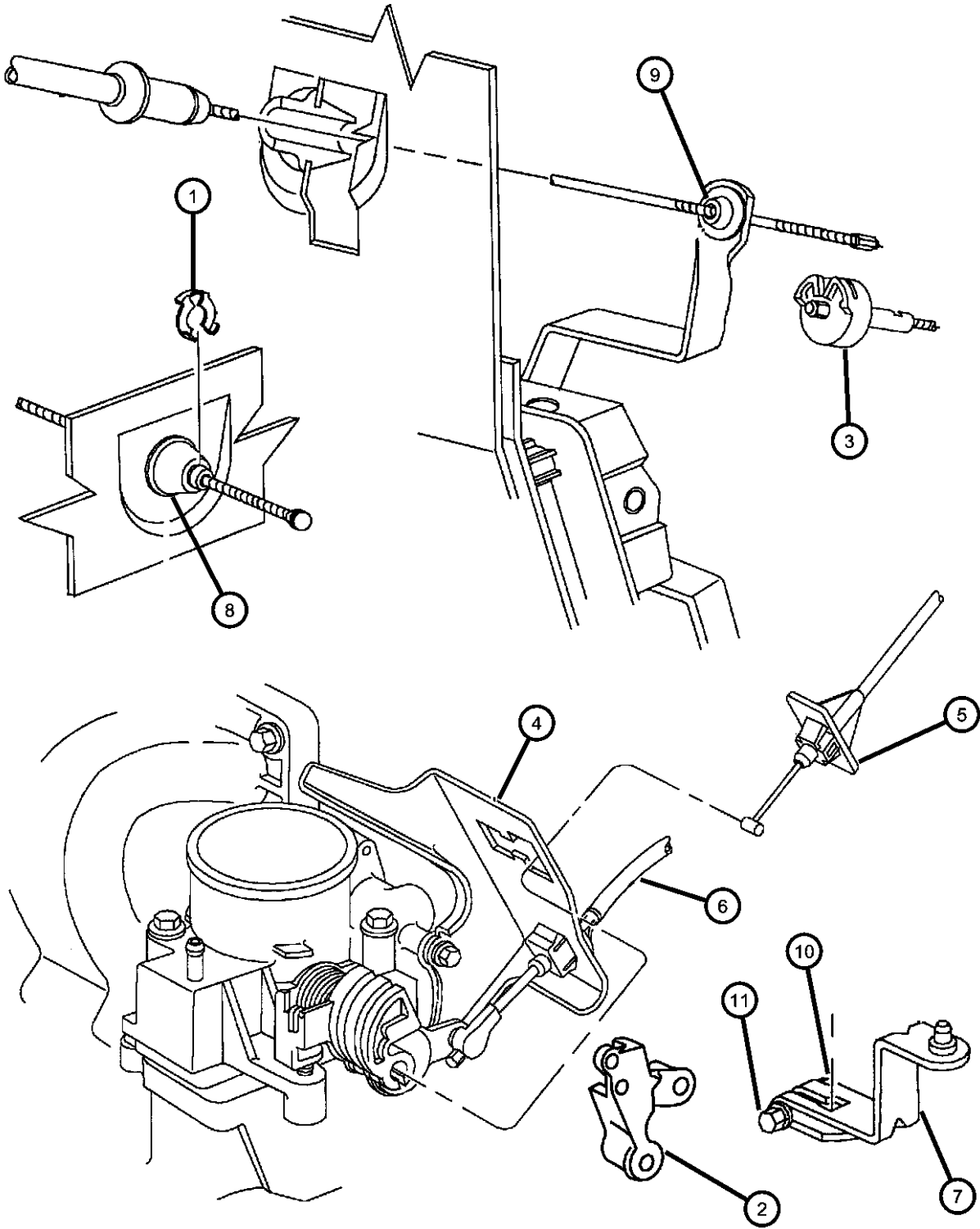

ITEM	PART NUMBER	QTY	LINE	SERIES	BODY	ENGINE	TRANS	TRIM	DESCRIPTION
NOTE: EBD=1.8L Engine. ECB=2.0L SOHC Engine. ECC=2.0L DOHC Engine. DGC=Automatic Trans. DD4=Manual Perf. Trans. DD5=Man									
1	04658444	1							CLIP, Latch
2	04669266	1				EBD, ECB			BRACKET, Throttle Control Cable
3	04287736	1	D, P						RETAINER, Throttle Cable
4									BRACKET, Cable
	04669498AB	1					DD4, DD5		
	04669863AB	1					DGC		
5									CABLE, Throttle Control
	04669445	1	Z		42		DD4, DD5		
	04669446	1	Z		42		DGC		
	04669698	1	D, P			EBD, ECB	DD4, DD5		
	04669706	1	D, P				DGC		
	04891152AA	1	D, P			ECC	DD4, DD5		
6	05277818	1					DGC		CABLE, Throttle Valve
7	05277816AB	1					DGC		LEVER, Throttle Control
8	05214416	1	D, P						GROMMET, Throttle Control Cable
9	04306150	1	D, P						ISOLATOR, Throttle Cable
10	05212384	1					DGC		NUT, Transmission Lever Bolt, M6x1.00
11	05212384	1							BOLT, Hex Head, M8x25, (NOT REQUIRED)
-12	05277817	1					DGC		BRACKET, Cable
-13	04669492	1							SHIELD, Throttle Control
-14									SCREW AND WASHER, Hex Head, M6x1x16
	06501755	1					DD4, DD5		
		1					DGC		

NEON (US) SX 2.0 (CANADA) (PL)

SERIES	LINE	BODY	ENGINE	TRANSMISSION
E = ECONOMY	C = CHRYSLER	41 = SEDAN/QUAD CAB	EBD = ENGINE - 1.8L 4 CYL	DD4 = TRANSMISSION - 5-SPEED
H = HIGHLINE	D = DODGE	SWB	SOHC 16V SEFI	PERF. MANUAL
L = LOWLINE	P = PLYMOUTH	42 = PILLARED	ECB = ENGINE - 2.0L 4 CYL	DD5 = TRANSMISSION - 5-SPEED
P = PREMIUM	Z = CHRYSLER (RHD)	HARDTOP/QUAD CAB	SOHC 16V SMPI	MANUAL
S = SPORT		LWB	ECC = ENGINE - 2.0L 4 CYL	DGC = TRANSMISSION - 3-SPEED
X = SPECIAL			DOHC 16V SMPI	AUTOMATIC

AR = use ase required - = Non illustrated part

1999 PL

Air Cleaner PL
Figure 14-801

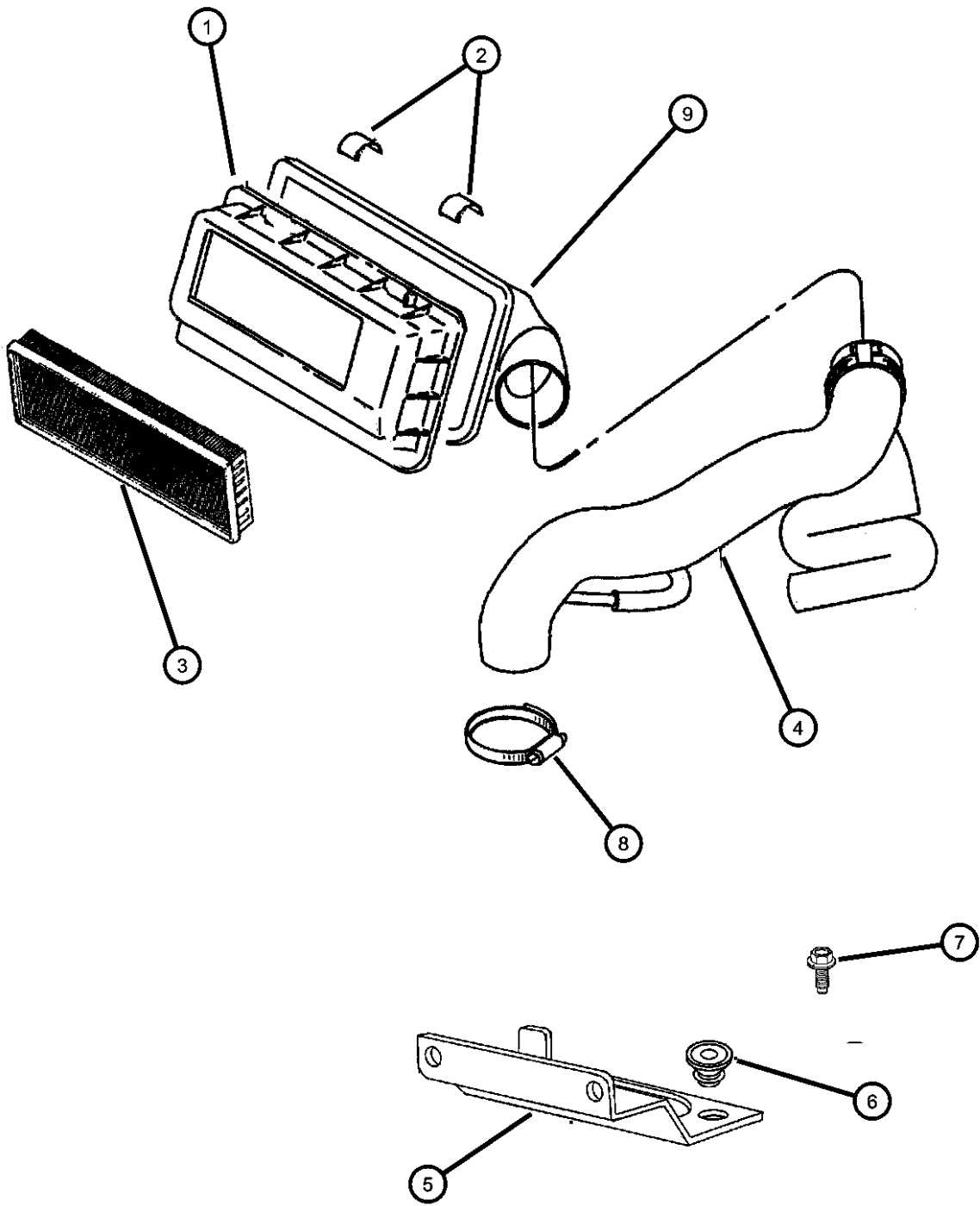

ITEM	PART NUMBER	QTY	LINE	SERIES	BODY	ENGINE	TRANS	TRIM	DESCRIPTION
------	-------------	-----	------	--------	------	--------	-------	------	-------------

NOTE: EBD=1.8L Engine. ECB=2.0L SOHC Engine. ECC=2.0L DOHC Engine. DGC= Automatic Trans. DD4=Manual Perf Trans. DD5=Manual

1	04669885	1							SHELL, Air Cleaner
2	05277576	2							LATCH, Air Cleaner
3	04213583 P4510479	1							FILTER, Air Performance Air Filter, PL, 1995-1999, 2.0L
4									HOSE, Air Cleaner to T/Body
	04669795	1				ECB			
	04669795AC	1				EBD			
	04669796	1				ECC			
5									BRACKET, Air Cleaner
	04669664	1	D, P			EBD	DD4		
		1	Z		42	EBD	DD4		
		1	Z		42	ECB	DGC		
		1	D, P			ECB	DGC		
		1	D, P			ECB	DD4, DD5		
		1	D, P			ECC	DGC		
		1	D, P			ECC	DD4, DD5		
6									GROMMET, Air Cleaner Bracket
	04669665	2	D, P			EBD	DD4		
		2	Z		42	EBD	DD4		
		2	Z		42	ECB	DGC		
		2	D, P			ECB	DGC		
		2	D, P			ECB	DD4, DD5		
		2	D, P			ECC	DGC		
		2	D, P			ECC	DD4, DD5		
7									BOLT AND WASHER, Hex Head, M8x1.25x20
	06101799	2	D, P			EBD	DD4		
		2	Z		42	EBD	DD4		
		2	D, P			ECB	DGC		
		2	Z		42	ECB	DGC		
		2	D, P			ECB	DD4, DD5		
		2	D, P			ECC	DGC		
		2	D, P			ECC	DD4, DD5		

NEON (US) SX 2.0 (CANADA) (PL)									
SERIES	LINE			BODY	ENGINE			TRANSMISSION	
E = ECONOMY	C = CHRYSLER			41 = SEDAN/QUAD CAB	EBD = ENGINE - 1.8L 4 CYL			DD4 = TRANSMISSION - 5-SPEED	
H = HIGHLINE	D = DODGE			SWB	SOHC 16V SEFI			PERF. MANUAL	
L = LOWLINE	P = PLYMOUTH			42 = PILLARED	ECB = ENGINE - 2.0L 4 CYL			DD5 = TRANSMISSION - 5-SPEED	
P = PREMIUM	Z = CHRYSLER (RHD)			HARDTOP/QUAD CAB	SOHC 16V SMPI			MANUAL	
S = SPORT				LWB	ECC = ENGINE - 2.0L 4 CYL			DGC = TRANSMISSION - 3-SPEED	
X = SPECIAL					DOHC 16V SMPI			AUTOMATIC	

Air Cleaner PL
Figure 14-801

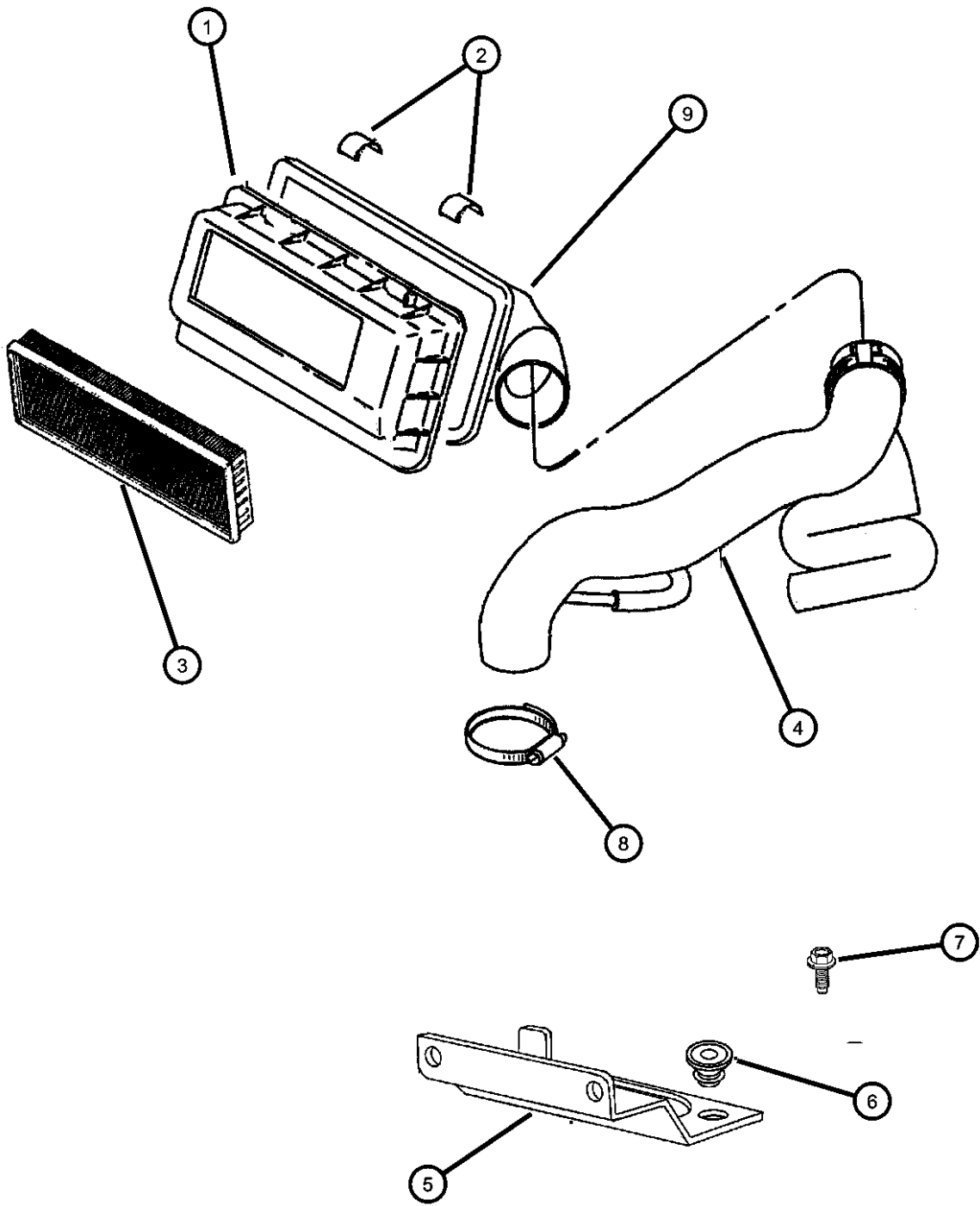

ITEM	PART NUMBER	QTY	LINE	SERIES	BODY	ENGINE	TRANS	TRIM	DESCRIPTION
8									CLAMP, Air Cleaner to T/Body
	06504142	2				ECB			
		2				ECC			
9	04669419	1							COVER, Air Cleaner
-10									SLEEVE, Grommet
	04669666	2	D, P			EBD	DD4		
		2	Z		42	EBD	DD4		
		2	Z		42	ECB	DGC		
		2	D, P			ECB	DGC		
		2	D, P			ECB	DD4, DD5		
		2	D, P			ECC	DGC		
		2	D, P			ECC	DD4, DD5		
-11									BUMPER, Air Cleaner Mounting Bracket
	04669688	1	D, P			EBD	DD4		
		1	Z		42	EBD	DD4		
		1	Z		42	ECB	DGC		
		1	D, P			ECB	DGC		
		1	D, P			ECB	DD4, DD5		
		1	D, P			ECC	DGC		
		1	D, P			ECC	DD4, DD5		
-12									CLIP, Transducer
	04669764	1				ECB			
		1				ECC			
		1				EBD			
-13									HOSE, Air Make-up
	04777157	1				ECB			
		1				EBD			

NEON (US) SX 2.0 (CANADA) (PL)					
SERIES	LINE	BODY	ENGINE	TRANSMISSION	
E = ECONOMY	C = CHRYSLER	41 = SEDAN/QUAD CAB	EBD = ENGINE - 1.8L 4 CYL	DD4 = TRANSMISSION - 5-SPEED	
H = HIGHLINE	D = DODGE	SWB	SOHC 16V SEFI	PERF. MANUAL	
L = LOWLINE	P = PLYMOUTH	42 = PILLARED	ECB = ENGINE - 2.0L 4 CYL	DD5 = TRANSMISSION - 5-SPEED	
P = PREMIUM	Z = CHRYSLER (RHD)	HARDTOP/QUAD CAB	SOHC 16V SMPI	MANUAL	
S = SPORT		LWB	ECC = ENGINE - 2.0L 4 CYL	DGC = TRANSMISSION - 3-SPEED	
X = SPECIAL			DOHC 16V SMPI	AUTOMATIC	

Air Intake PL
Figure 14-901

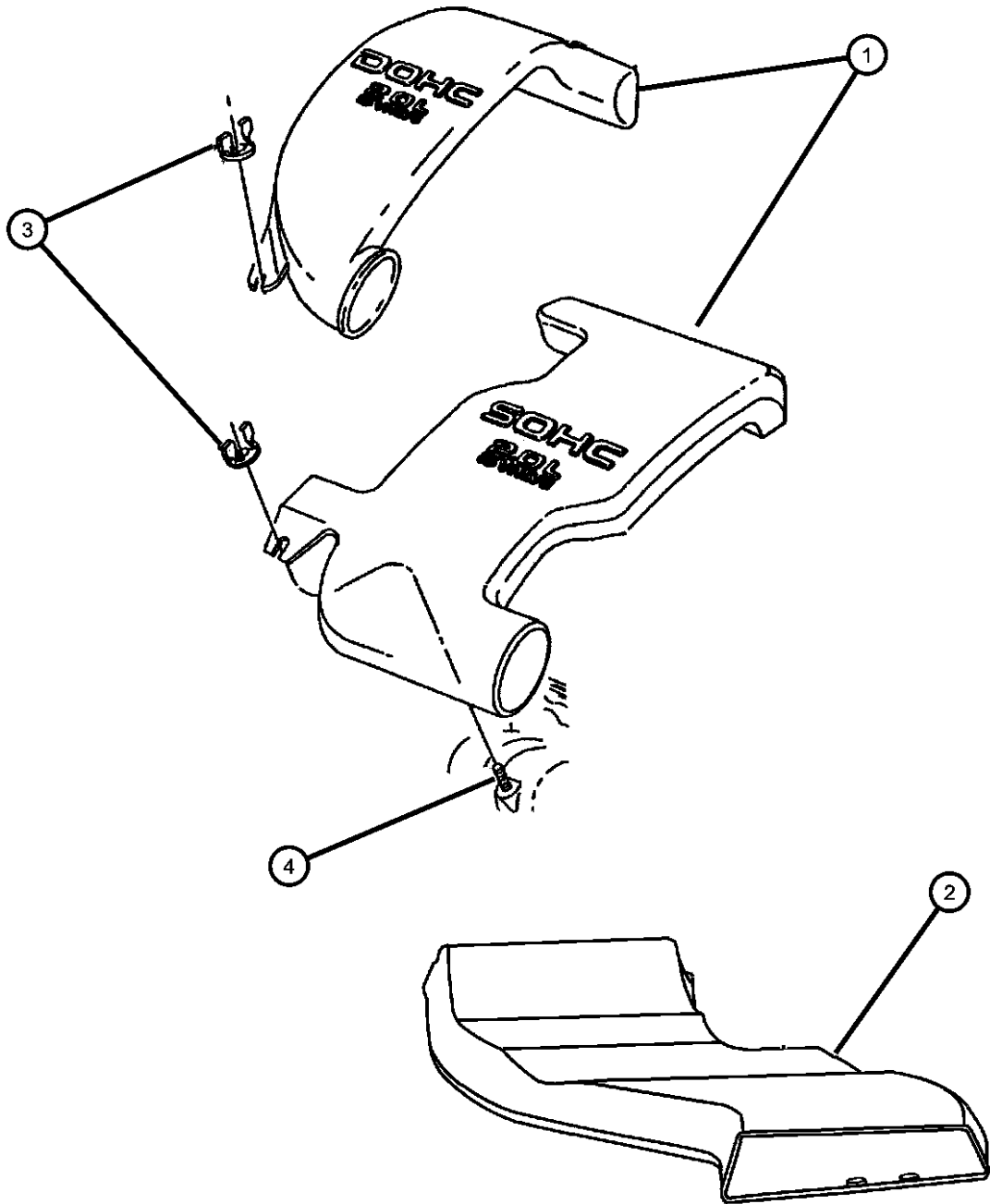

ITEM	PART NUMBER	QTY	LINE	SERIES	BODY	ENGINE	TRANS	TRIM	DESCRIPTION
------	----------------	-----	------	--------	------	--------	-------	------	-------------

NOTE: EBD=1.8L Engine. ECB=2.0L SOHC Engine. ECC=2.0L DOHC Engine.

1									DUCT, Fresh Air
	04669207	1	D, P			ECC			
	04669674	1				EBD			
	04891150AA	1				ECB			
2	04669484	1							SHIELD, Throttle Body
3	06503823	1							WINGNUT, M6-1.00
4	06504241	1				EBD, ECB			STUD

NEON (US) SX 2.0 (CANADA) (PL)				
SERIES	LINE	BODY	ENGINE	TRANSMISSION
E = ECONOMY	C = CHRYSLER	41 = SEDAN/QUAD CAB	EBD = ENGINE - 1.8L 4 CYL	DD4 = TRANSMISSION - 5-SPEED
H = HIGHLINE	D = DODGE	SWB	SOHC 16V SEFI	PERF. MANUAL
L = LOWLINE	P = PLYMOUTH	42 = PILLARED	ECB = ENGINE - 2.0L 4 CYL	DD5 = TRANSMISSION - 5-SPEED
P = PREMIUM	Z = CHRYSLER (RHD)	HARDTOP/QUAD CAB	SOHC 16V SMPI	MANUAL
S = SPORT		LWB	ECC = ENGINE - 2.0L 4 CYL	DGC = TRANSMISSION - 3-SPEED
X = SPECIAL			DOHC 16V SMPI	AUTOMATIC

AR = use ase required - = Non illustrated part

Speed Control PL
Figure 14-1001

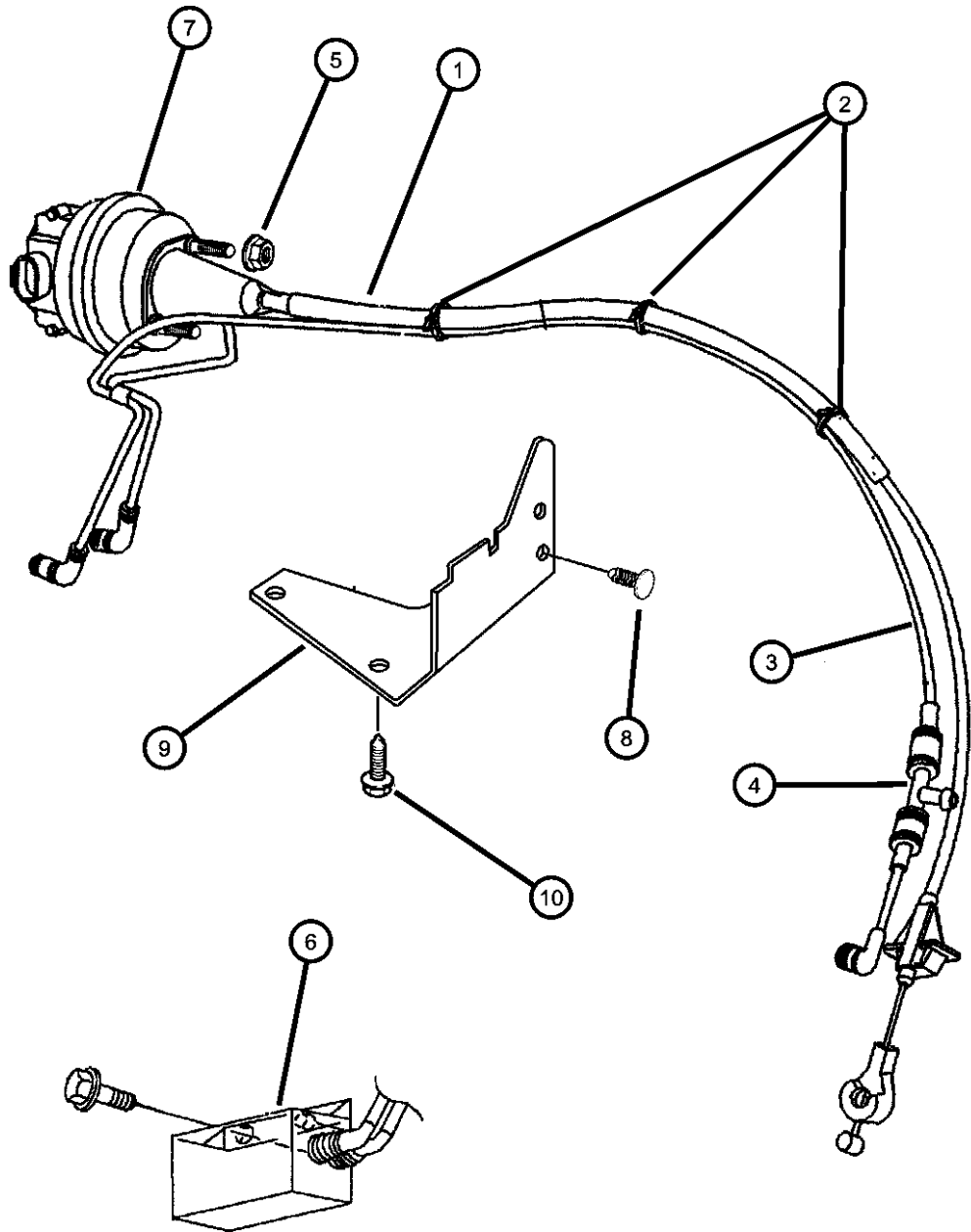

ITEM	PART NUMBER	QTY	LINE	SERIES	BODY	ENGINE	TRANS	TRIM	DESCRIPTION
NOTE: EBD=1.8L Engine. ECB=2.0L SOHC Engine. ECC=2.0L DOHC Engine. DGC=Automatic Trans. DD4=Manual Perf. Trans. DD5=Man									
1									CABLE, Speed Control
	04669792	1					DGC		
	04669793	1					DD4, DD5		
2									CLIP, Cable
	06025867	1					DD4, DD5		
		1					DGC		
3	04669582AC	1							HARNES, Vacuum Speed Control
4	04669582AC	1							TEE, Hose, .25x.25x.25, (NOT REQUIRED)
5	06502493	1							NUT, Hex Flange Serration, M6x1
6	04874874	1							RESERVOIR PACKAGE, Speed Control
7									SERVO, Speed Control
	04669979	1					DD4, DD5		
		1					DGC		
8	06030441	2							PIN, Retainer
9	04669585	1							BRACKET, Speed Control Servo
10	04669585	1							SCREW, (NOT SERVICED)
-11	03780508	2							HOSE, Vacuum, 1/8" I.D. 50 Foot Roll
-12	04104272	1							TUBE, Roll Stock, .25 I.D.
-13	06100840	2							NUT, Spring

NEON (US) SX 2.0 (CANADA) (PL)

SERIES	LINE	BODY	ENGINE	TRANSMISSION
E = ECONOMY	C = CHRYSLER	41 = SEDAN/QUAD CAB	EBD = ENGINE - 1.8L 4 CYL	DD4 = TRANSMISSION - 5-SPEED
H = HIGHLINE	D = DODGE	SWB	SOHC 16V SEFI	PERF. MANUAL
L = LOWLINE	P = PLYMOUTH	42 = PILLARED	ECB = ENGINE - 2.0L 4 CYL	DD5 = TRANSMISSION - 5-SPEED
P = PREMIUM	Z = CHRYSLER (RHD)	HARDTOP/QUAD CAB	SOHC 16V SMPI	MANUAL
S = SPORT		LWB	ECC = ENGINE - 2.0L 4 CYL	DGC = TRANSMISSION - 3-SPEED
X = SPECIAL			DOHC 16V SMPI	AUTOMATIC

AR = use ase required - = Non illustrated part

1999 PL

Accelerator Pedal PL
Figure 14-1101

ITEM	PART NUMBER	QTY	LINE	SERIES	BODY	ENGINE	TRANS	TRIM	DESCRIPTION
1									PEDAL AND BRACKET, Accelerator
	04669794	1	D, P						
	04669982	1	Z		42				
2	06500274	2							LOCK NUT, M6x1.0x6
-3	04201048	1	D, P						SEAL, Accelerator Shaft Bracket

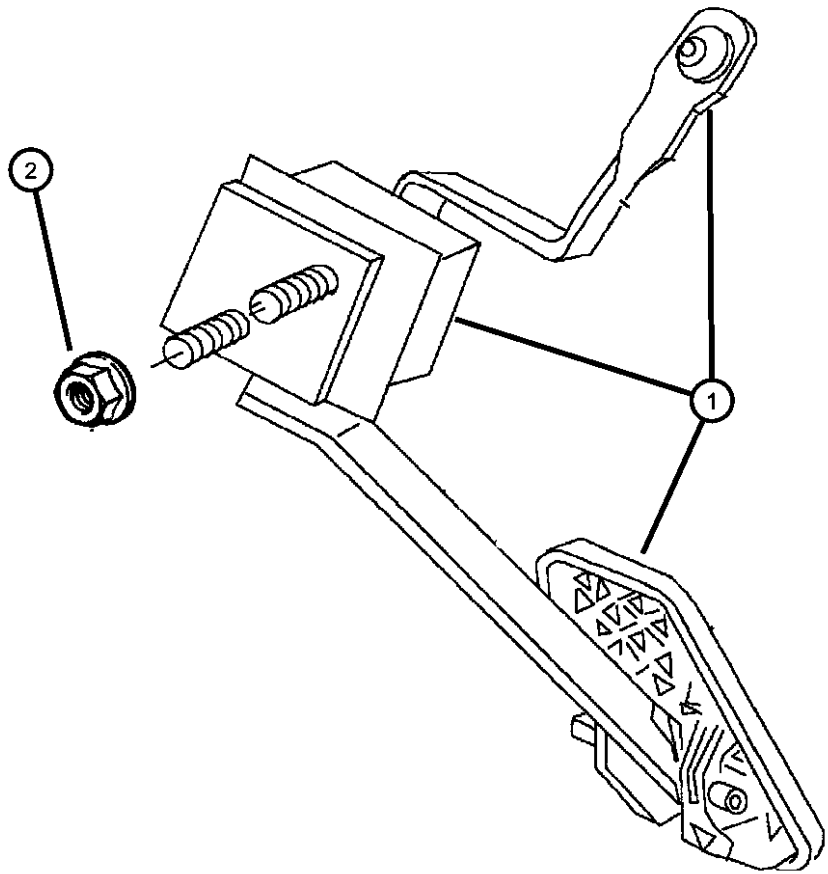

NEON (US) SX 2.0 (CANADA) (PL)				
SERIES	LINE	BODY	ENGINE	TRANSMISSION
E = ECONOMY	C = CHRYSLER	41 = SEDAN/QUAD CAB	EBD = ENGINE - 1.8L 4 CYL	DD4 = TRANSMISSION - 5-SPEED
H = HIGHLINE	D = DODGE	SWB	SOHC 16V SEFI	PERF. MANUAL
L = LOWLINE	P = PLYMOUTH	42 = PILLARED	ECB = ENGINE - 2.0L 4 CYL	DD5 = TRANSMISSION - 5-SPEED
P = PREMIUM	Z = CHRYSLER (RHD)	HARDTOP/QUAD CAB	SOHC 16V SMPI	MANUAL
S = SPORT		LWB	ECC = ENGINE - 2.0L 4 CYL	DGC = TRANSMISSION - 3-SPEED
X = SPECIAL			DOHC 16V SMPI	AUTOMATIC

Group - 17

Rear Suspension

Group - 17 Rear Suspension

Illustration Title

Group-Fig. No.

Rear Suspension

Suspension, RearFig. 17 - 105

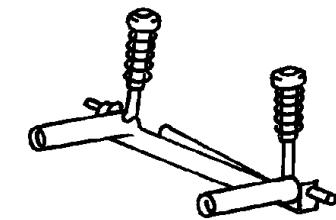
<div>017-100</div> <div>Rear Suspension</div> <div></div>			
-------------------------------------------------------------------------------------------------------------------------------------------	--	--	--

Suspension, Rear
Figure 17-105

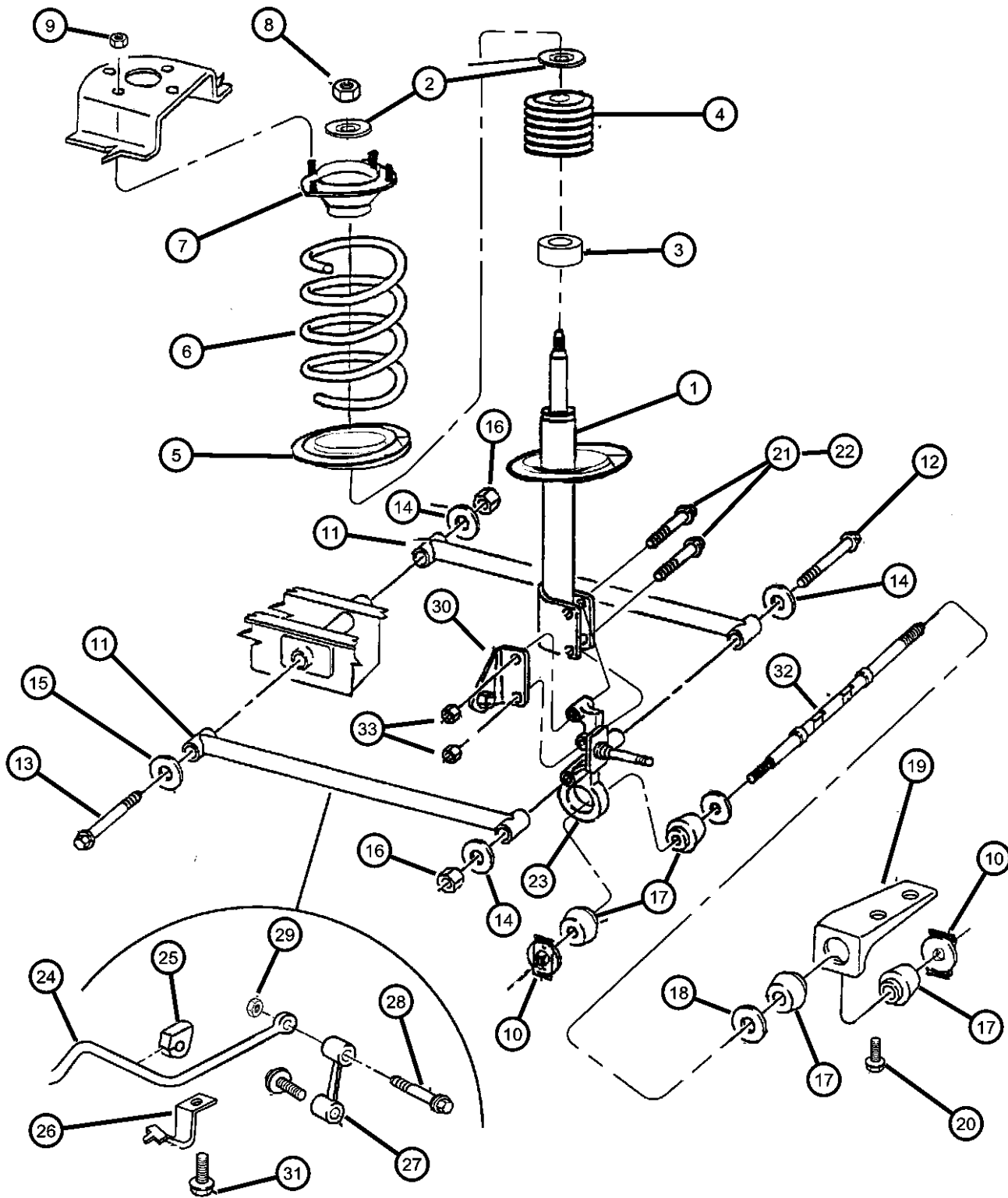

ITEM	PART NUMBER	QTY	LINE	SERIES	BODY	ENGINE	TRANS	TRIM	DESCRIPTION
NOTE: Sales Code SDC= Firm Feel Suspension, Used Standard on H,S Series, Optional on L Series Neon.									
NOTE: Touring Suspension, Also Known as Firm Feel Suspension (SDC).									
NOTE: Sales Code ZAR Thru ZNV= Spring Group Types, Found on Individual Vehical Sales Code Listing.									
NOTE: Sales Code SDF= European Homologation Suspension									
NOTE: Sales Code SDK= Competition Suspension									
NOTE: Sales Code SDE= Sport Suspension									
1	04656069	2	D, P						STRUT, Rear Suspension
	0SG81960								with(SDC)
	04656070	2	D, P						Mopar V-Line Alternative Part
	0SG81960								with(SDE)
	04656071	2							Mopar V-Line Alternative Part
	04656196	2	D, P						with(SDF)
2	04626210	4							with(SDK)
3	04626184	2							WASHER, Strut
4	04626201	2							BUMPER, Suspension Jounce
5	04626757	2							SHIELD, Shock Absorber Dust
6									ISOLATOR, Spring Seat
	04656281	1							SPRING, Rear Coil
	04656282	1							w/(SDC,SDE,SDF, SDK) (ZAR, ZNR) Tag #281
	04656283	1							w/(SDC,SDE,SDF, SDK) (ZAS, ZNS) Tag #282
	04656284	1							w/(SDC,SDE,SDF, SDK) (ZAT, ZNT) Tag #283
	04656335	1							w/(SDC,SDE,SDF, SDK) (ZAU, ZNU) Tag # 248
7	04626182	2							w/(SDC,SDE,SDF, SDK) (ZAV, ZNV) Tag# 335
8	06501094	2							MOUNT, Strut
9	06502964	8							NUT, Hex Lock, M14 x 2.00
10	06503542	4							NUT AND WASHER, Hex
11									Nut-Coned Washer, M8 x 1.25
	04626185	2							NUT AND RETAINER, Hex Flange
	04626188	2							Locking, M14 x 2.00
12	06503203	2							ARM, Lateral
13	06502796	2							(Non-Adjusting)
									SCREW, Hex Head, M12x1.75x230.50
									SCREW, Hex Head, M12x1.75x242

NEON (US) SX 2.0 (CANADA) (PL)		BODY		ENGINE	TRANSMISSION
SERIES	LINE				
E = ECONOMY	C = CHRYSLER	41 = SEDAN/QUAD CAB		EBD = ENGINE - 1.8L 4 CYL	DD4 = TRANSMISSION - 5-SPEED
H = HIGHLINE	D = DODGE	SWB		SOHC 16V SEFI	PERF. MANUAL
L = LOWLINE	P = PLYMOUTH	42 = PILLARED		ECB = ENGINE - 2.0L 4 CYL	DD5 = TRANSMISSION - 5-SPEED
P = PREMIUM	Z = CHRYSLER (RHD)	HARDTOP/QUAD CAB		SOHC 16V SMPI	MANUAL
S = SPORT		LWB		ECC = ENGINE - 2.0L 4 CYL	DGC = TRANSMISSION - 3-SPEED
X = SPECIAL				DOHC 16V SMPI	AUTOMATIC

AR = use ase required - = Non illustrated part

1999 PL

Suspension, Rear
Figure 17-105

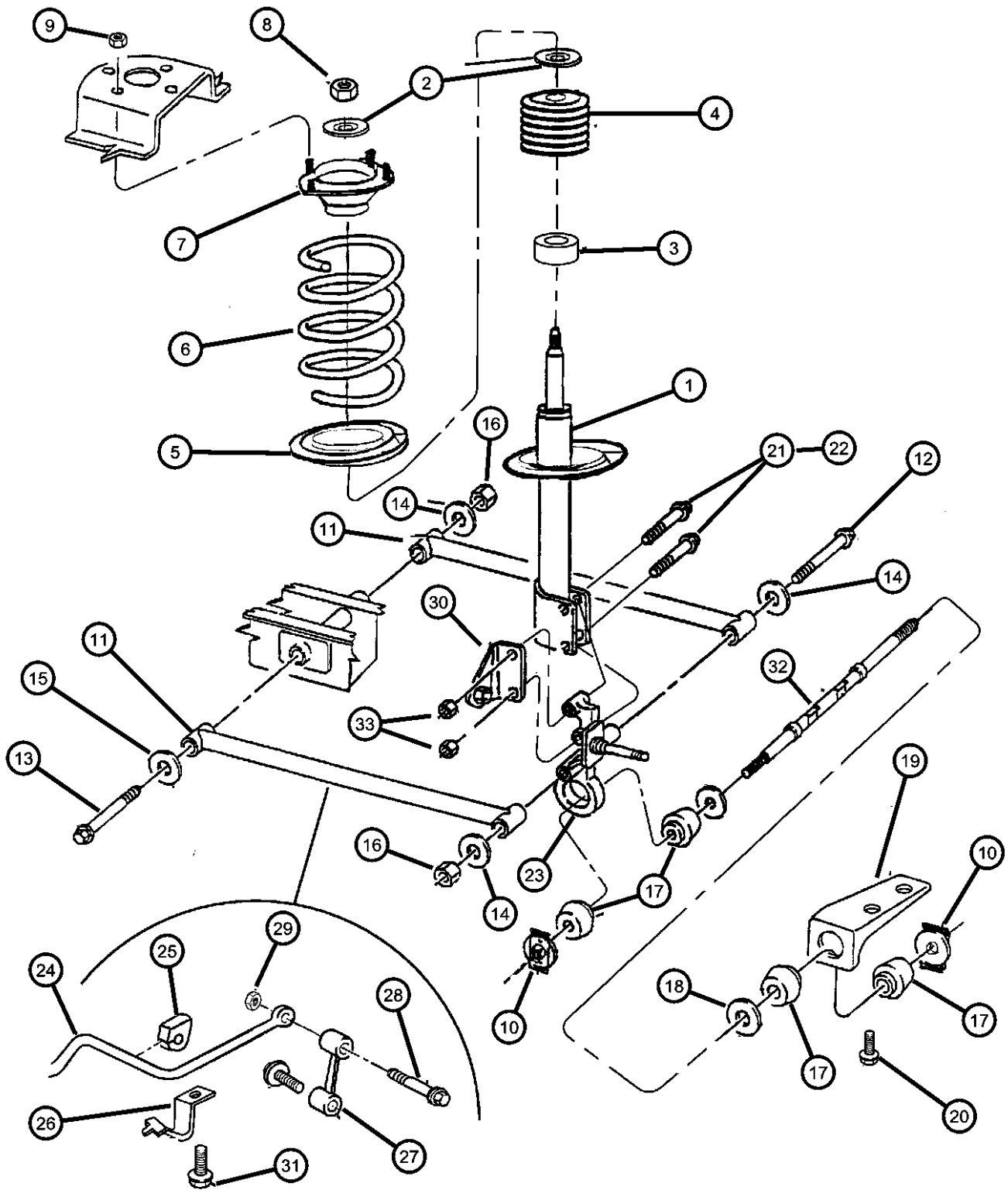

ITEM	PART NUMBER	QTY	LINE	SERIES	BODY	ENGINE	TRANS	TRIM	DESCRIPTION
14	06503253	6							WASHER, Flat, 12mm ID
15	04626771	2							CAM, Alignment
16	06502526	4							NUT, Hex Locking, M12x1.75
17	04626196	8							BUSHING, Tension Strut
18	04626309	4							RETAINER, Tension Strut
19									BRACKET, Tension Strut
	04626262	1							Right
	04626263	1							Left
20	06502936	4							SCREW AND WASHER, Hex Head Pilot Point, M12x1.75x45
21	06502765	4							BOLT, Hex Head, Clevis Bracket
22	04773957	4							BOLT PACKAGE, Camber Adjustment
23	04626193	2							KNUCKLE, Rear
24	04626763	1							BAR, Rear Sway
25	04626767	2							CUSHION, Sway Eliminator
26									BRACKET, Stabilizer Bar Link
	04626768	1							Rear Sway Bar Right
	04626769	1							Rear Sway Bar Left
27	04626766	2							LINK, Sway Eliminator
28	06502803	4							BOLT AND WASHER, Hex Head, M10x1.50x55
29	06502696	2							NUT, Hex Flange Lock, M14x1.50
30									BRACKET, Stabilizer Bar Link
	04626764	1							Rear Sway Bar Link Right
	04626765	1							Rear Sway Bar Link Left
31	04626765	1							SCREW, with Washer M10x1.50x50.00 (Not Serviced), (NOT SERVICED),
32	04626189	2							STRUT, Rear Suspension, Brake Tensioner
33	06505233AA	4							NUT, M12x1.75

NEON (US) SX 2.0 (CANADA) (PL)

SERIES	LINE
E = ECONOMY	C = CHRYSLER
H = HIGHLINE	D = DODGE
L = LOWLINE	P = PLYMOUTH
P = PREMIUM	Z = CHRYSLER (RHD)
S = SPORT	
X = SPECIAL	

BODY
41 = SEDAN/QUAD CAB
SWB
42 = PILLARED
HARDTOP/QUAD CAB
LWB

ENGINE	TRANSMISSION
EBD = ENGINE - 1.8L 4 CYL SOHC 16V SEFI	DD4 = TRANSMISSION - 5-SPEED PERF. MANUAL
ECB = ENGINE - 2.0L 4 CYL SOHC 16V SMPI	DD5 = TRANSMISSION - 5-SPEED MANUAL
ECC = ENGINE - 2.0L 4 CYL DOHC 16V SMPI	DGC = TRANSMISSION - 3-SPEED AUTOMATIC

AR = use ase required - = Non illustrated part

1999 PL

Group - 19

Steering

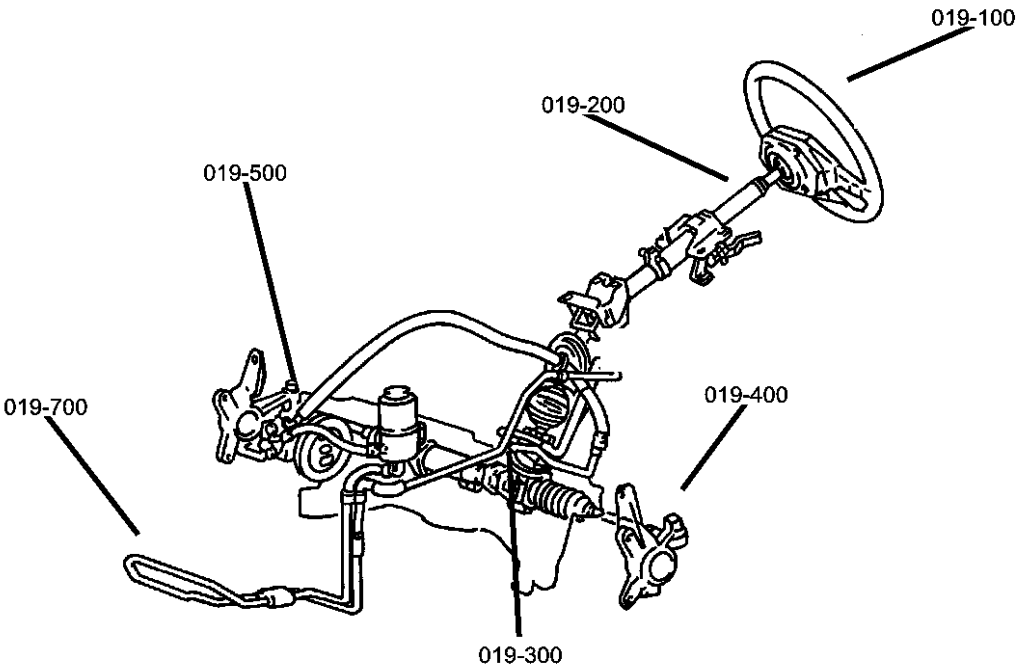

Group - 19 Steering

Illustration Title	Group-Fig. No.
Steering Wheel Wheel, Steering	Fig. 19 - 105
Steering Column Column, Steering, Upper and Lower.....	Fig. 19 - 205
Steering Gear Gear, Rack and Pinion.....	Fig. 19 - 305
Steering Linkage Tie Rod Ends	Fig. 19 - 410
Power Steering Pump Pump, Assembly and Mounting	Fig. 19 - 505
Power Steering Hoses Hoses, Power Steering	Fig. 19 - 705

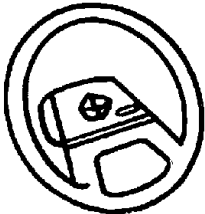
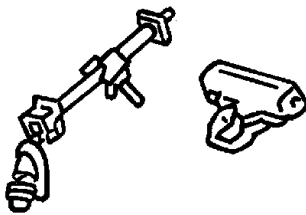
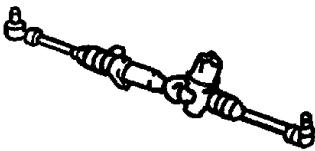
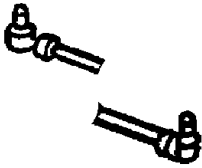
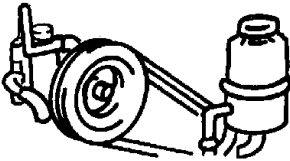
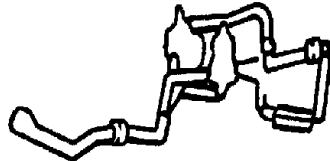
019-100 Steering Wheel	019-200 Steering Column	019-300 Steering Gear	019-400 Steering Linkage
			
019-500 Power Steering Pump	019-700 Power Steering Hoses		
			

Wheel, Steering
Figure 19-105

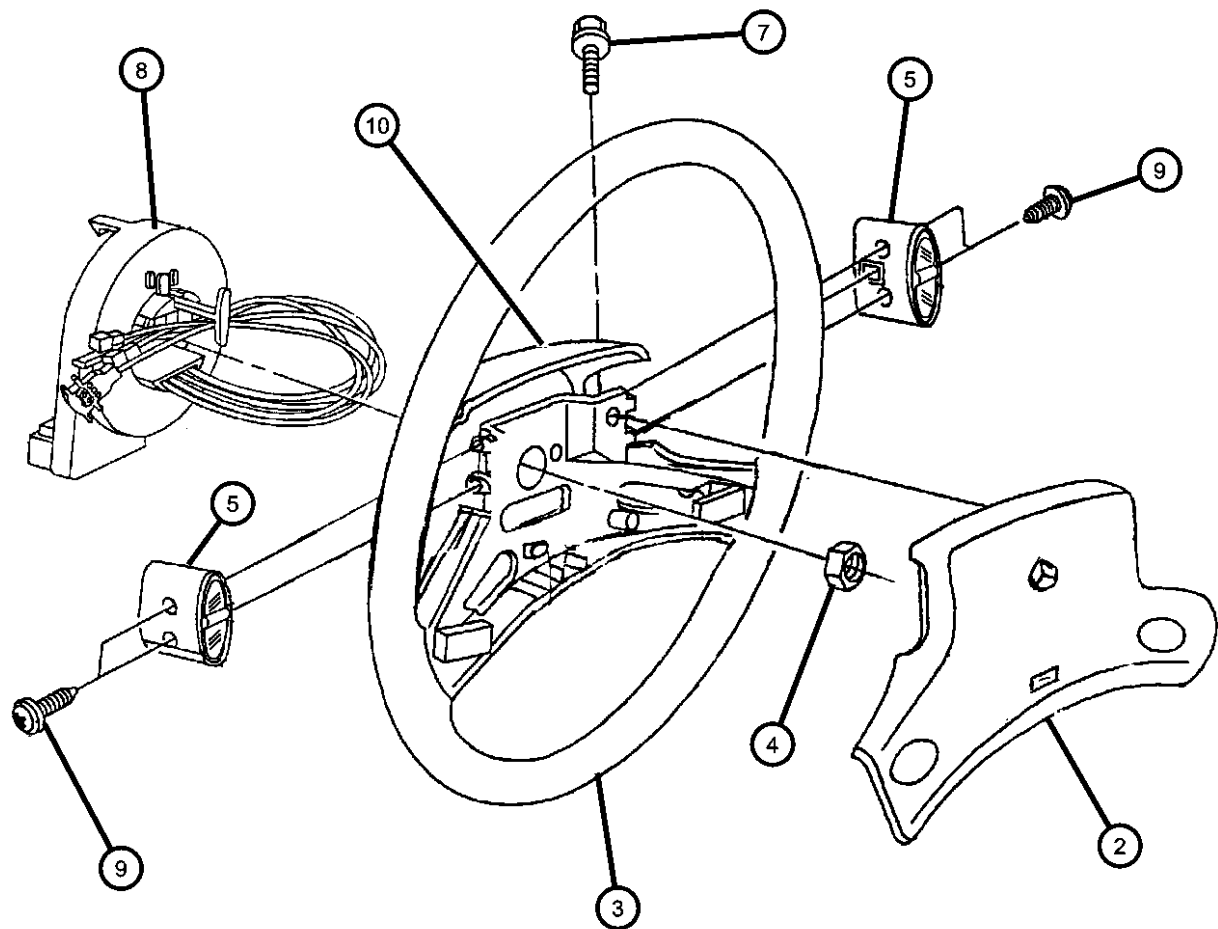

ITEM	PART NUMBER	QTY	LINE	SERIES	BODY	ENGINE	TRANS	TRIM	DESCRIPTION
Note: Sales Code DBB= All Manual Trans. Note: Sales Code DGO= All Auto. Trans.									
-1	04664197	1							DAMPER, Steering Wheel
2									AIR BAG, Driver
	0QG75LAZAC	1							Agate
	0QG75SKBAC	1							Dark Camel
3									WHEEL, Steering
	0JF56SKB	1							Dark Camel Tan with out Leather Wrapped
	0JF56TAZ	1							Agate with out Leather Wrapped
	0JF82SKB	1							Dark Camel Tan with Leather Wrapped
	0JF82TAZ	1							Agate with Leather Wrapped
4									NUT, Hex Flange Lock
	06505248AA	1					DGO		
		1					DBB		
5									CAP, Steering Wheel
	0HY38DX9	1							Flat Black, Right
	0HY39DX9	1							Flat Black, Left
-6									SWITCH, Speed Control
	0PW68DX9	1							Flat Black (On/Off)
	0PW69DX9	1							Flat Black (Set/Resume)
7	06505301AA	2							SCREW, M6X1.00X12.00
8									CLOCKSPRING
	04793483AB	1							with out Speed Control (Three Circuit)
	04793485AB	1							with Speed Control (Five Circuit)
9	06034779	4							SCREW, Pan Head, .164-32x.50
10									COVER, Steering Wheel Back
	0QM01SKB	1							Dark Camel Tan
	0QM01TAZ	1							Agate
-11	04783054	1							LABEL, Airbag, Warning English
-12									LABEL, Air Bag Warning
	04664164	1			D, P				
		1			Z				

NEON (US) SX 2.0 (CANADA) (PL)

SERIES	LINE
E = ECONOMY	C = CHRYSLER
H = HIGHLINE	D = DODGE
L = LOWLINE	P = PLYMOUTH
P = PREMIUM	Z = CHRYSLER (RHD)
S = SPORT	
X = SPECIAL	

BODY
41 = SEDAN/QUAD CAB
SWB
42 = PILLARED
HARDTOP/QUAD CAB
LWB

ENGINE
EBD = ENGINE - 1.8L 4 CYL
SOHC 16V SEFI
ECB = ENGINE - 2.0L 4 CYL
SOHC 16V SMPI
ECC = ENGINE - 2.0L 4 CYL
DOHC 16V SMPI

TRANSMISSION
DD4 = TRANSMISSION - 5-SPEED
PERF. MANUAL
DD5 = TRANSMISSION - 5-SPEED
MANUAL
DGC = TRANSMISSION - 3-SPEED
AUTOMATIC

AR = use ase required - = Non illustrated part

1999 PL

Column, Steering, Upper and Lower
Figure 19-205

ITEM	PART NUMBER	QTY	LINE	SERIES	BODY	ENGINE	TRANS	TRIM	DESCRIPTION
------	-------------	-----	------	--------	------	--------	-------	------	-------------

Note: Coupling Assembly Lower See Rack and Pinion
Note: Sales Code= ABB European Market Requirements
Note: Sales Code= ABU United Kingdom Market Requirements
Note: Sales Code= DBB All Manual Trans.
Note: Sales Code= DG0 All Auto. Trans.

1									COLUMN, Steering, Non tilt
	04690494AB	1	D, P				DBB		
	04690495AB	1	D, P				DG0		
-2									COLUMN, Steering, Tilt
	04690492AB	1					DBB		
	04690493AB	1					DG0		
	04690591AA	1					DBB		with(ABB,ABU)
	04690592AA	1					DG0		with(ABB,ABU)
-3	04470934	1	D, P				DG0		COUPLING, Steering, Upper Steering
-4									LINER, Steering Column Cover with Tilt
	05291069	1	Z						
	05291172	1	D, P						
-5									BEARING, Steering Column Shaft
	04147362	1					DG0		
		1					DBB		
6									SHROUD, Lock Housing
	0LG14TAZ	1					DG0		Upper and Lower Agate
	0LG14TKB	1					DG0		Upper and Lower Dark Camel Tan
	0LG15TAZ	1					DBB		Upper and Lower Agate
	0LG15TKB	1					DBB		Upper and Lower Dark Camel Tan
7	04793150	1							SWITCH, Multifunction
-8	04793313	1							SWITCH, Intermittent Wiper
9	06503395	2							SCREW AND WASHER, Self Tapping, M4x.7x14
10	06503182	4							NUT AND WASHER, Hex Lock Nut-Coned Teeth Washer, M8 x 1.25
11	06502413	1							BOLT, Special Head Locking, M8x1.25x42.50
12	06034206	1							PIN, Hair, .250 Dia x.766x.059

NEON (US) SX 2.0 (CANADA) (PL)

SERIES	LINE	BODY	ENGINE	TRANSMISSION
E = ECONOMY	C = CHRYSLER	41 = SEDAN/QUAD CAB	EBD = ENGINE - 1.8L 4 CYL	DD4 = TRANSMISSION - 5-SPEED
H = HIGHLINE	D = DODGE	SWB	SOHC 16V SEFI	PERF. MANUAL
L = LOWLINE	P = PLYMOUTH	42 = PILLARED	ECB = ENGINE - 2.0L 4 CYL	DD5 = TRANSMISSION - 5-SPEED
P = PREMIUM	Z = CHRYSLER (RHD)	HARDTOP/QUAD CAB	SOHC 16V SMPI	MANUAL
S = SPORT		LWB	ECC = ENGINE - 2.0L 4 CYL	DGC = TRANSMISSION - 3-SPEED
X = SPECIAL			DOHC 16V SMPI	AUTOMATIC

AR = use ase required - = Non illustrated part

1999 PL

Column, Steering, Upper and Lower
Figure 19-205

ITEM	PART NUMBER	QTY	LINE	SERIES	BODY	ENGINE	TRANS	TRIM	DESCRIPTION
13	06034978	4							SCREW, Hex Flange Head Tapping, .19-16x1.00, Cover
14	04664181	1							SEAL, Dash Cover To Coupling
-15	04664181	1							BUTTON, Gearshift Knob, Ignition Key Remote w/Manual Trans. (Service in Column), (NOT SERVICED)
-16	04664181	1							SHROUD, Lock Housing, Upper (Service in Item 6), (NOT SERVICED)
-17	04664181	1							LEVER, Tilt (Service in Column), (NOT SERVICED)
-18	04664181	1							CABLE PACKAGE, Ignition, Auto TransAxle Shifter Ignition Inter-Lock (See Group 21), (NOT SERVICED)
19									COVER, Steering Column
	04664123	1	D, P						
	04664157	1	Z						
-20									O RING, Tilt Handle Damper
	04690327	1					DG0		
		1					DBB		
21	06035434	3							SCREW AND WASHER, Pan Head, Shroud Mounting
22	05274442	1							SHIELD, Steering Coupling
-23									SCREW, Pan Head, .25-20x.62
	04690023	2					DG0		
		2					DBB		

NEON (US) SX 2.0 (CANADA) (PL)

SERIES	LINE
E = ECONOMY	C = CHRYSLER
H = HIGHLINE	D = DODGE
L = LOWLINE	P = PLYMOUTH
P = PREMIUM	Z = CHRYSLER (RHD)
S = SPORT	
X = SPECIAL	

BODY
41 = SEDAN/QUAD CAB
SWB
42 = PILLARED
HARDTOP/QUAD CAB
LWB

ENGINE
EBD = ENGINE - 1.8L 4 CYL
SOHC 16V SEFI
ECB = ENGINE - 2.0L 4 CYL
SOHC 16V SMPI
ECC = ENGINE - 2.0L 4 CYL
DOHC 16V SMPI

TRANSMISSION
DD4 = TRANSMISSION - 5-SPEED
PERF. MANUAL
DD5 = TRANSMISSION - 5-SPEED
MANUAL
DGC = TRANSMISSION - 3-SPEED
AUTOMATIC

AR = use ase required - = Non illustrated part

1999 PL

Gear, Rack and Pinion
Figure 19-305

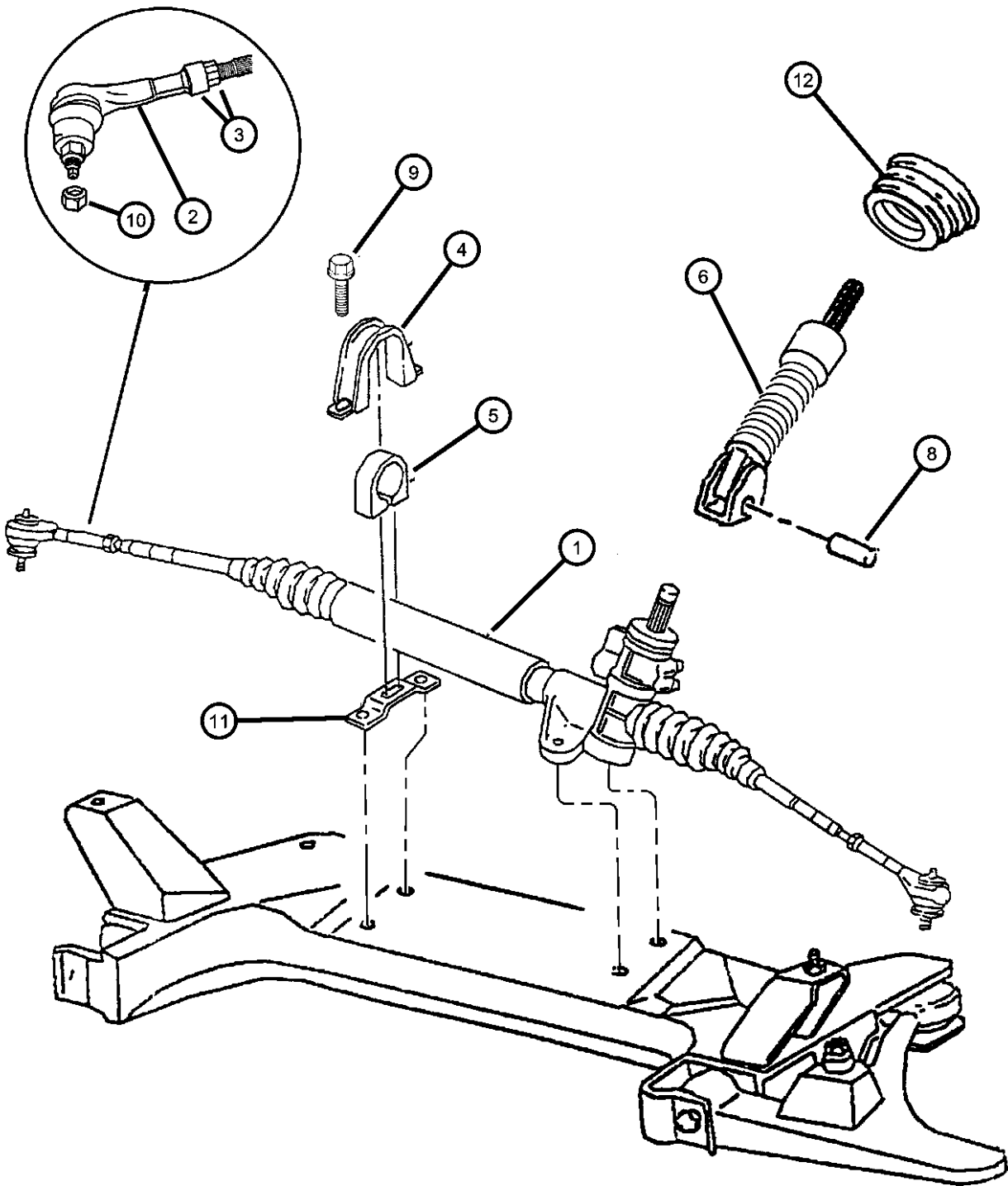

ITEM	PART NUMBER	QTY	LINE	SERIES	BODY	ENGINE	TRANS	TRIM	DESCRIPTION
Note: Sales Code: SBA= Standard Power Steering									
Note: Sales Code SBB= Firm Feel Power Steering									
Note: Sales Code DBB= All Manual Trans.									
Note: Sales Code ECB= 2.0L 4 Cyl. SOHC 16 Valve									
1									GEAR, Power Steering
	04626867AC	1	Z						
	04626890AD	1	D, P						with(SBA)
	04626971AC	1	D, P						with (SBB)
2	04762861AA	1	D, P						END PACKAGE, Tie Rod
3									JAM NUT, Outer Tie Rod
	05015316AA	1	Z						Package Consist of 1 Nut and 1 Collar
		1	D, P						Package Consist of 1 Nut and 1 Collar
4	04626648	1							BRACKET, Steering Gear
5	03643471	1							BUSHING, Steering Gear
6	04664174	1	D, P						COUPLING, Steering, Lower Gear to Column
-7	04664211	1	Z						COUPLING, Power Steering Pump
8	06503985	1							PIN, Spring, M8.4x30x1.60
9	06501866	4							BOLT AND WASHER, Rack and Pinion Mounting, M10x1.50x50.00
10	06503046	2							NUT, Hex Lock, M12 x 1.25
11	04626650	1							BRACKET, Steering Gear, Lower
12	05274442	1							SHIELD, Steering Coupling

NEON (US) SX 2.0 (CANADA) (PL)

SERIES	LINE	BODY	ENGINE	TRANSMISSION
E = ECONOMY	C = CHRYSLER	41 = SEDAN/QUAD CAB	EBD = ENGINE - 1.8L 4 CYL	DD4 = TRANSMISSION - 5-SPEED
H = HIGHLINE	D = DODGE	SWB	SOHC 16V SEFI	PERF. MANUAL
L = LOWLINE	P = PLYMOUTH	42 = PILLARED	ECB = ENGINE - 2.0L 4 CYL	DD5 = TRANSMISSION - 5-SPEED
P = PREMIUM	Z = CHRYSLER (RHD)	HARDTOP/QUAD CAB	SOHC 16V SMPI	MANUAL
S = SPORT		LWB	ECC = ENGINE - 2.0L 4 CYL	DGC = TRANSMISSION - 3-SPEED
X = SPECIAL			DOHC 16V SMPI	AUTOMATIC

AR = use ase required - = Non illustrated part

1999 PL

Tie Rod Ends
Figure 19-410

ITEM	PART NUMBER	QTY	LINE	SERIES	BODY	ENGINE	TRANS	TRIM	DESCRIPTION
Sales Code: ECB= 2.0L 4 Cyl. SOHC 16 Valve									
1	05015316AA	1	Z						JAM NUT, Outer Tie Rod
		1	D, P						Package Consist of 1 Nut and 1 Collar
2	04762861AA	1	D, P						Package Consist of 1 Nut and 1 Collar
3	06503046	2							END PACKAGE, Tie Rod
									NUT, Hex Lock, M12 x 1.25

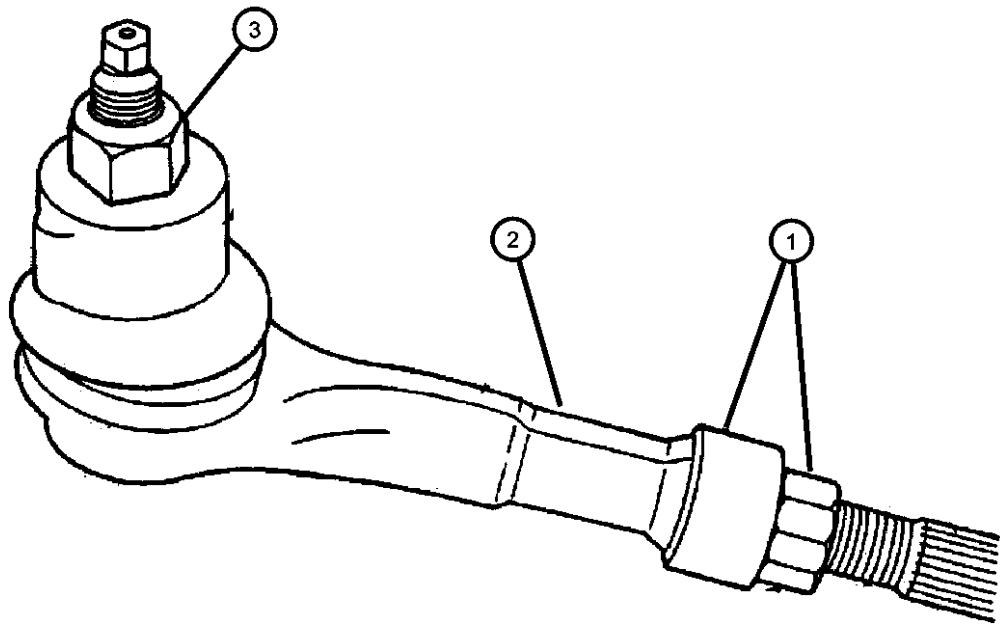

NEON (US) SX 2.0 (CANADA) (PL)				
SERIES	LINE	BODY	ENGINE	TRANSMISSION
E = ECONOMY	C = CHRYSLER	41 = SEDAN/QUAD CAB	EBD = ENGINE - 1.8L 4 CYL	DD4 = TRANSMISSION - 5-SPEED
H = HIGHLINE	D = DODGE	SWB	SOHC 16V SEFI	PERF. MANUAL
L = LOWLINE	P = PLYMOUTH	42 = PILLARED	ECB = ENGINE - 2.0L 4 CYL	DD5 = TRANSMISSION - 5-SPEED
P = PREMIUM	Z = CHRYSLER (RHD)	HARDTOP/QUAD CAB	SOHC 16V SMPI	MANUAL
S = SPORT		LWB	ECC = ENGINE - 2.0L 4 CYL	DGC = TRANSMISSION - 3-SPEED
X = SPECIAL			DOHC 16V SMPI	AUTOMATIC

Pump, Assembly and Mounting
Figure 19-505

ITEM	PART NUMBER	QTY	LINE	SERIES	BODY	ENGINE	TRANS	TRIM	DESCRIPTION
1									PUMP, Power Steering
	04626834	1	Z						
	04626897	1	D, P						
2	04668172	1							BRACKET, Power Steering Pump
3	06101524	2							BOLT AND WASHER, Hex Head, M10x1.5x30
4	06101462	3							SCREW AND WASHER, Hex Head, M8x1.25x30
5	04612242	1							PULLEY, Power Steering Pump
6	04612133	1							BRACKET, Power Steering Pump

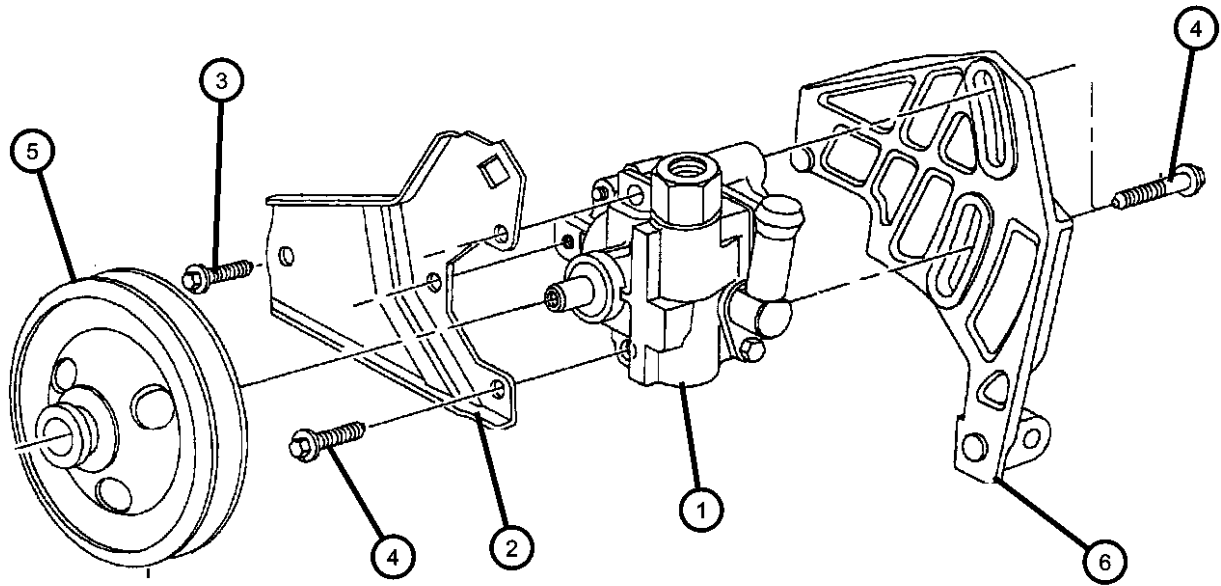

NEON (US) SX 2.0 (CANADA) (PL)				
SERIES	LINE	BODY	ENGINE	TRANSMISSION
E = ECONOMY	C = CHRYSLER	41 = SEDAN/QUAD CAB	EBD = ENGINE - 1.8L 4 CYL	DD4 = TRANSMISSION - 5-SPEED
H = HIGHLINE	D = DODGE	SWB	SOHC 16V SEFI	PERF. MANUAL
L = LOWLINE	P = PLYMOUTH	42 = PILLARED	ECB = ENGINE - 2.0L 4 CYL	DD5 = TRANSMISSION - 5-SPEED
P = PREMIUM	Z = CHRYSLER (RHD)	HARDTOP/QUAD CAB	SOHC 16V SMPI	MANUAL
S = SPORT		LWB	ECC = ENGINE - 2.0L 4 CYL	DGC = TRANSMISSION - 3-SPEED
X = SPECIAL			DOHC 16V SMPI	AUTOMATIC

AR = use ase required - = Non illustrated part

Hoses, Power Steering
Figure 19-705

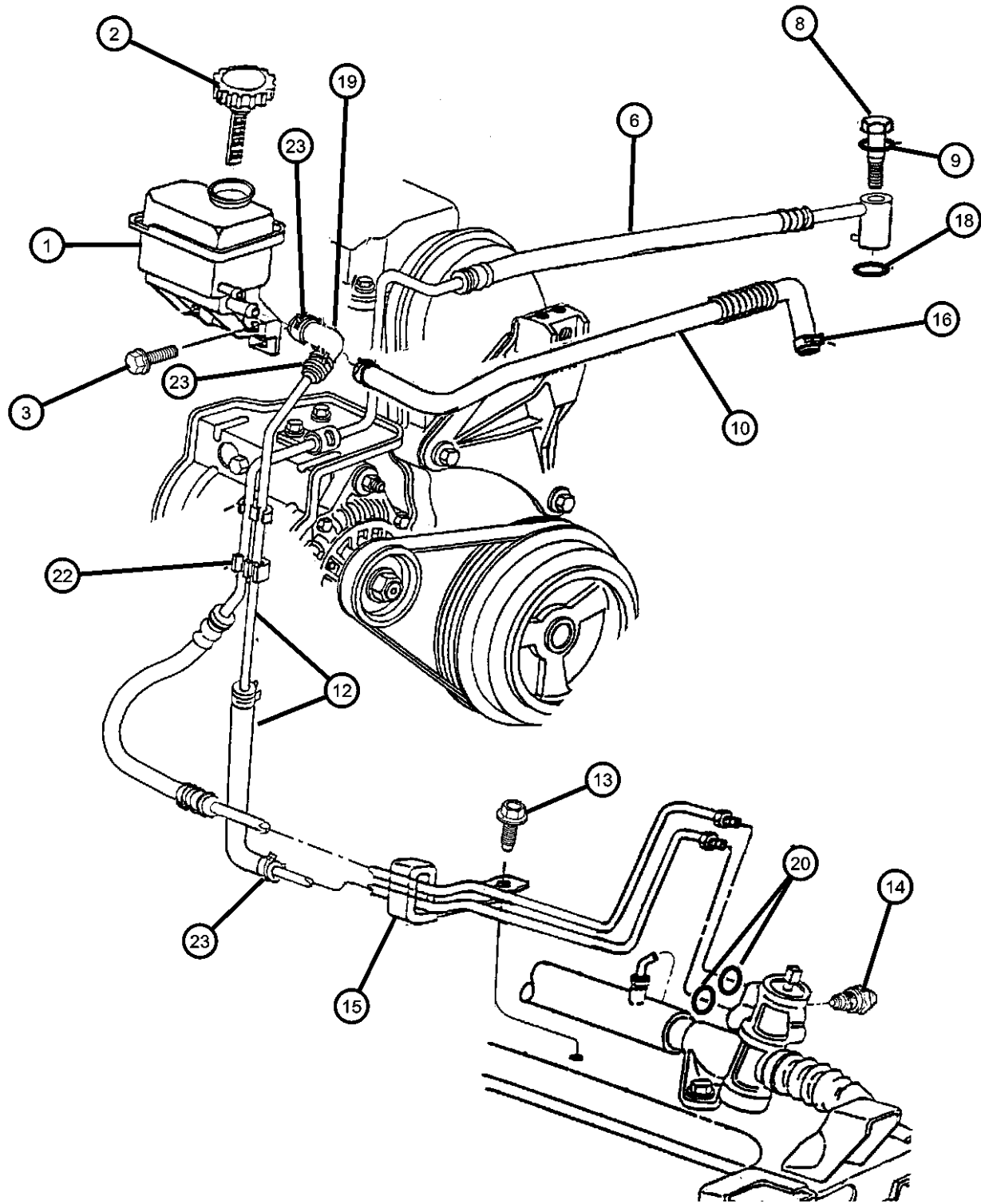

ITEM	PART NUMBER	QTY	LINE	SERIES	BODY	ENGINE	TRANS	TRIM	DESCRIPTION
------	-------------	-----	------	--------	------	--------	-------	------	-------------

Note; Sales Code
[ECB]=2.0L 4 Cyl. SOHC 16 Valve
[ECC]=2.0L 4 Cyl. DOHC 16 Valve
[EBD]=1.8L 4 Cyl. SOHC 16 Valve
[DGC]=3 Sp. Auto Trans.
[ACR]=COMPETITION GROUP

1									RESERVOIR, Power Steering Pump
	04626753	1	D, P			ECC			Dual Overhead Cam Rear Exhaust
	04626846	1	D, P			ECB			
	04626849	1	Z						Single Overhead Cam
	04656463AA	1	D, P			EBD			
2									CAP, Power Steering Reservoir
	04695775	1	D, P			EBD			Black
	04798280	1	Z						Yellow
3	06504174	3	D, P			EBD, ECB			SCREW, Hex Flange Head, M8x1.25x23, Single Overhead Cam
-4	06035017	3	Z						SCREW, Hex Flange Head, .25-14x1.00, Reservoir Mounts
-5	06504175	2	D, P			ECC			NUT AND WASHER, Hex, M8x1.25, Reservoir Mount Dual Overhead Cam Rear Exhaust
6									HOSE, Power Steering Pressure
	04626755	1	D, P			ECC			Dual Overhead Cam Rear Exhaust
	04626889	1	Z						
	04656087	1	D, P			ECB			Single Overhead Cam, with [ACR]
	05274432	1	D, P			EBD, ECB			Single Overhead Cam
-7									BRACKET, Power Steering
	04626848	1	Z						Mount Reservoir Assembly
	04626882	1	Z						Hold Down
8									BOLT, Banjo
	04626690	1	D, P			ECC			Power Steering Hose
		1	D, P			EBD, ECB			Power Steering Hose
		1	D, P			ECB			Power Steering Hose
	04626888	1	Z						Power Steering Hose
9									O RING, Power Steering Banjo Fitting

NEON (US) SX 2.0 (CANADA) (PL)
SERIES LINE
E = ECONOMY C = CHRYSLER
H = HIGHLINE D = DODGE
L = LOWLINE P = PLYMOUTH
P = PREMIUM Z = CHRYSLER (RHD)
S = SPORT
X = SPECIAL

BODY
41 = SEDAN/QUAD CAB
SWB
42 = PILLARED
HARDTOP/QUAD CAB
LWB

ENGINE
EBD = ENGINE - 1.8L 4 CYL
SOHC 16V SEFI
ECB = ENGINE - 2.0L 4 CYL
SOHC 16V SMPI
ECC = ENGINE - 2.0L 4 CYL
DOHC 16V SMPI

TRANSMISSION
DD4 = TRANSMISSION - 5-SPEED
PERF. MANUAL
DD5 = TRANSMISSION - 5-SPEED
MANUAL
DGC = TRANSMISSION - 3-SPEED
AUTOMATIC

Hoses, Power Steering
Figure 19-705

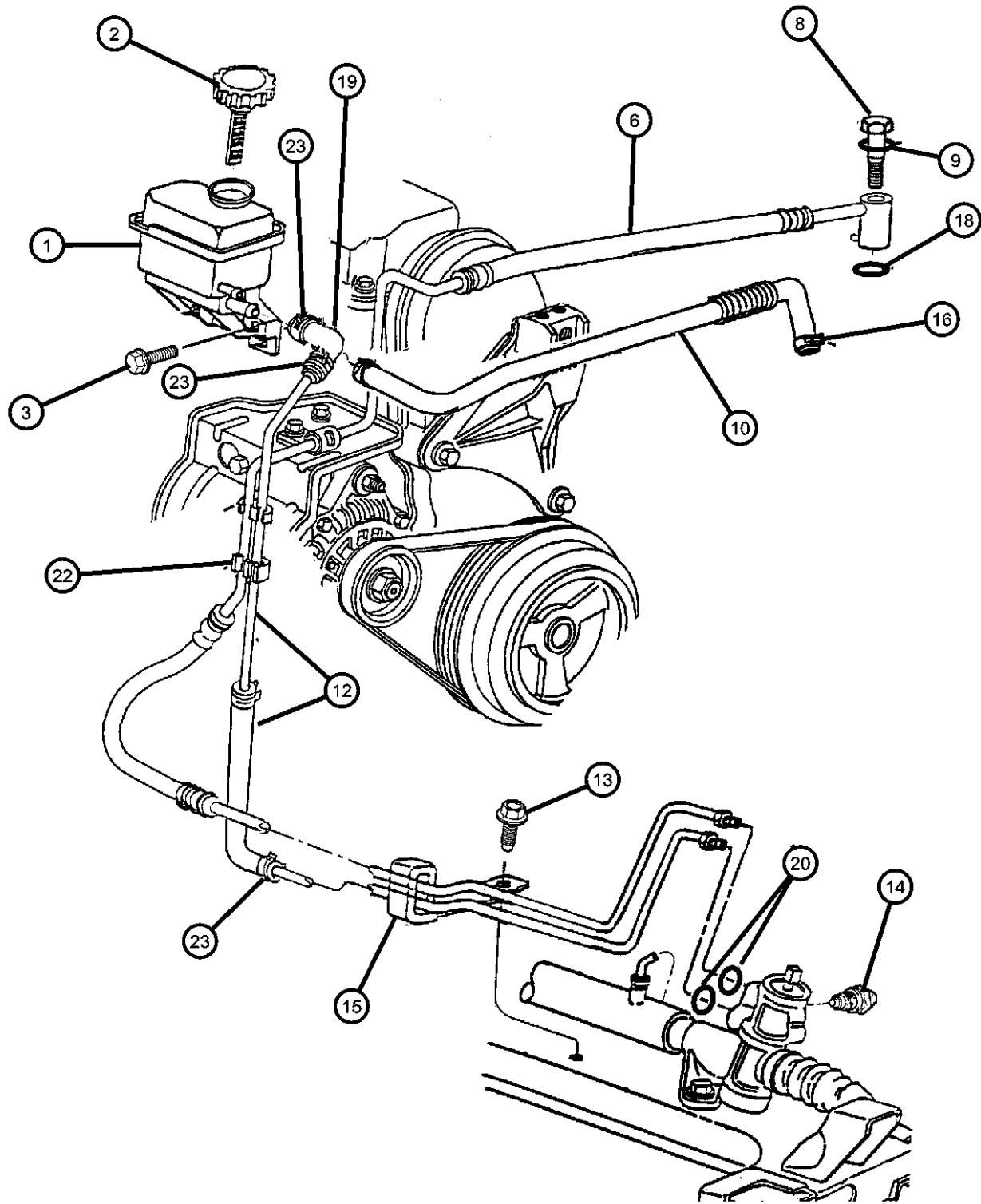

ITEM	PART NUMBER	QTY	LINE	SERIES	BODY	ENGINE	TRANS	TRIM	DESCRIPTION
	04361097	1	Z						
		1	D, P			ECC			
		1	D, P			EBD, ECB			
		1	D, P			ECB			
10	04626754	1	D, P			ECC			HOSE, Power Steering Pressure
	04626832	1	D, P			EBD, ECB			Dual Overhead cam Rear Exhaust
-11	04626878	1	Z						Single Overhear Cam
12									HOSE, Pump Supply
	04626891	1	Z						HOSE, Power Steering Return
	04626896	1	D, P						
13	06503270	2							SCREW, Hex Head, M8x1.25x30, Bracket Mounting
14	05269625	1	D, P						SWITCH, Power Steering
15	05274438	1	D, P			EBD, ECB, ECC			BRACKET, Power Steering Hose
16									CLAMP, Supply Hose, 26 mm Diameter
	06503422	4	D, P						
		2	Z						
-17	04626880	1	Z						INSERT, Rubber Grommet
18									O RING, Power Steering Hose
	04626691	1	D, P			ECC			with 4 Tabs 17.475 ID 1.60 Thick
		1	D, P			EBD, ECB			with 4 Tabs 17.475 ID 1.60 Thick
		1	D, P			ECB			with 4 Tabs 17.475 ID 1.60 Thick
19									HOSE, Power Steering Return
	04626686	1	D, P						
	04626921	1	Z						
20									O RING, Power Steering Hose
	05205254	1	D, P			ECC			
		1	D, P			EBD, ECB			
-21	04626998AB	1							CLIP, Power Steering Tube
22	04626694	1	D, P			ECB			CLIP, Power Steering Tube
23									CLAMP, Hose

NEON (US) SX 2.0 (CANADA) (PL)		BODY		ENGINE		TRANSMISSION	
SERIES	LINE						
E = ECONOMY	C = CHRYSLER	41 = SEDAN/QUAD CAB		EBD = ENGINE - 1.8L 4 CYL		DD4 = TRANSMISSION - 5-SPEED	
H = HIGHLINE	D = DODGE	SWB		SOHC 16V SEFI		PERF. MANUAL	
L = LOWLINE	P = PLYMOUTH	42 = PILLARED		ECB = ENGINE - 2.0L 4 CYL		DD5 = TRANSMISSION - 5-SPEED	
P = PREMIUM	Z = CHRYSLER (RHD)	HARDTOP/QUAD CAB		SOHC 16V SMPI		MANUAL	
S = SPORT		LWB		ECC = ENGINE - 2.0L 4 CYL		DGC = TRANSMISSION - 3-SPEED	
X = SPECIAL				DOHC 16V SMPI		AUTOMATIC	

AR = use ase required - = Non illustrated part

Hoses, Power Steering
Figure 19-705

ITEM	PART NUMBER	QTY	LINE	SERIES	BODY	ENGINE	TRANS	TRIM	DESCRIPTION
------	-------------	-----	------	--------	------	--------	-------	------	-------------

06034853	1	Z
	1	D, P

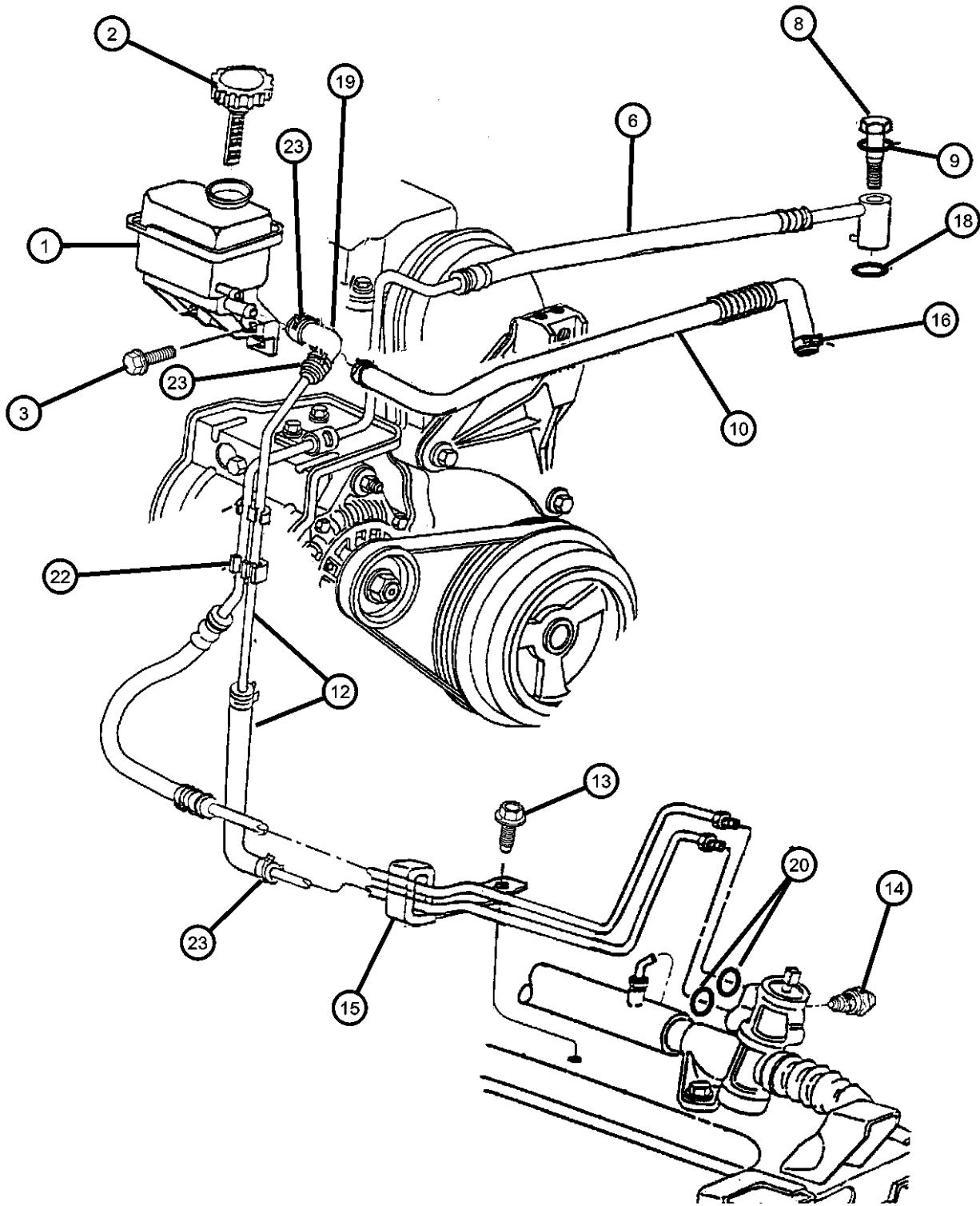

NEON (US) SX 2.0 (CANADA) (PL)					
SERIES	LINE	BODY	ENGINE	TRANSMISSION	
E = ECONOMY	C = CHRYSLER	41 = SEDAN/QUAD CAB	EBD = ENGINE - 1.8L 4 CYL	DD4 = TRANSMISSION - 5-SPEED	
H = HIGHLINE	D = DODGE	SWB	SOHC 16V SEFI	PERF. MANUAL	
L = LOWLINE	P = PLYMOUTH	42 = PILLARED	ECB = ENGINE - 2.0L 4 CYL	DD5 = TRANSMISSION - 5-SPEED	
P = PREMIUM	Z = CHRYSLER (RHD)	HARDTOP/QUAD CAB	SOHC 16V SMPI	MANUAL	
S = SPORT		LWB	ECC = ENGINE - 2.0L 4 CYL	DGC = TRANSMISSION - 3-SPEED	
X = SPECIAL			DOHC 16V SMPI	AUTOMATIC	



AR = use ase required - = Non illustrated part

Group - 31TH

Automatic Transaxle 3 Speed

Group - 31TH Automatic Transaxle 3 Speed

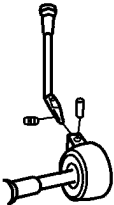
Illustration Title Group-Fig. No.

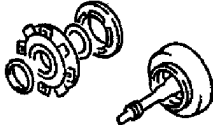
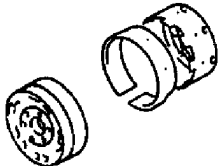
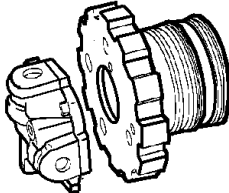
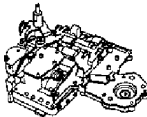
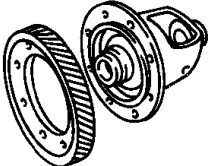
<div>31TH-100 Transaxle Assembly</div> 	<div>31TH-1200 Gearshift Controls</div> 	<div>31TH-200 Case and Extension</div> 	<div>31TH-300 Oil Pump</div> 
<div>31TH-400 Gear Train</div> 	<div>31TH-500 Bands, Reverse and Kickdown</div> 	<div>31TH-600 Governor</div> 	<div>31TH-700 Valve Body</div> 
<div>31TH-800 Differential</div> 			

Transaxle Assembly Transaxle Assembly, (DGC).....	Fig. 31TH - 120
Case and Extension Transaxle Mounting and Misc. Parts ,(DGC)..... Case, Extension and Retainer, (DGC).....	Fig. 31TH - 203 Fig. 31TH - 215
Oil Pump Pump, Oil With Reaction Shaft. (DGC).....	Fig. 31TH - 320
Gear Train Clutch, Rear And Input Shaft Automatic Transaxle, (DGC)..... Shaft, Transfer Automatic Transaxle, (DGC)..... Clutch, Front Automatic Transaxle, (DGC)..... Gears, Front Annulus And Sun Automatic Transaxle, (DGC)..... Shaft, Output, Rear Carrier, Reverse Drum, And Overrunning Clutch Automatic Transaxle,(DGC)	Fig. 31TH - 415 Fig. 31TH - 425 Fig. 31TH - 435 Fig. 31TH - 445 Fig. 31TH - 460
Bands, Reverse and Kickdown Bands, Reverse and Kickdown, (DGC).....	Fig. 31TH - 520
Governor Governor Automatic Transaxle, (DGC)	Fig. 31TH - 620
Valve Body Valve Body, (DGC)..... Servos, Accumulator Piston and Springs, (DGC)..... Parking Sprag, (DGC)	Fig. 31TH - 715 Fig. 31TH - 725 Fig. 31TH - 740
Differential Differential, (DGC)	Fig. 31TH - 820
Gearshift Controls Controls, Gearshift, Floor Shaft, (DGC)	Fig. 31TH - 1201

Transaxle Assembly, (DGC)
Figure 31TH-120

ITEM	PART NUMBER	QTY	LINE	SERIES	BODY	ENGINE	TRANS	TRIM	DESCRIPTION
------	----------------	-----	------	--------	------	--------	-------	------	-------------

NOTE: SALES CODES: DGC = 3 Spd Auto Trans 31TH
ECB = 2.0L 4 CYL SOHC
ECC = 2.0L 4 CYL DOHC

1									TRANSAXLE PACKAGE, WITH TORQUE CONVERTER
	04883102AC	1				ECC	DGC		Production No. 4659960
	04883103AC	1	D, P			ECB	DGC		Production # [04659962]
	04883104AC	1	D, P			ECB	DGC		Production No. 4659870
		1	Z			ECB	DGC		Production No. 4659870
-2	04796384AB	1					DGC		CONVERTER PACKAGE, Torque

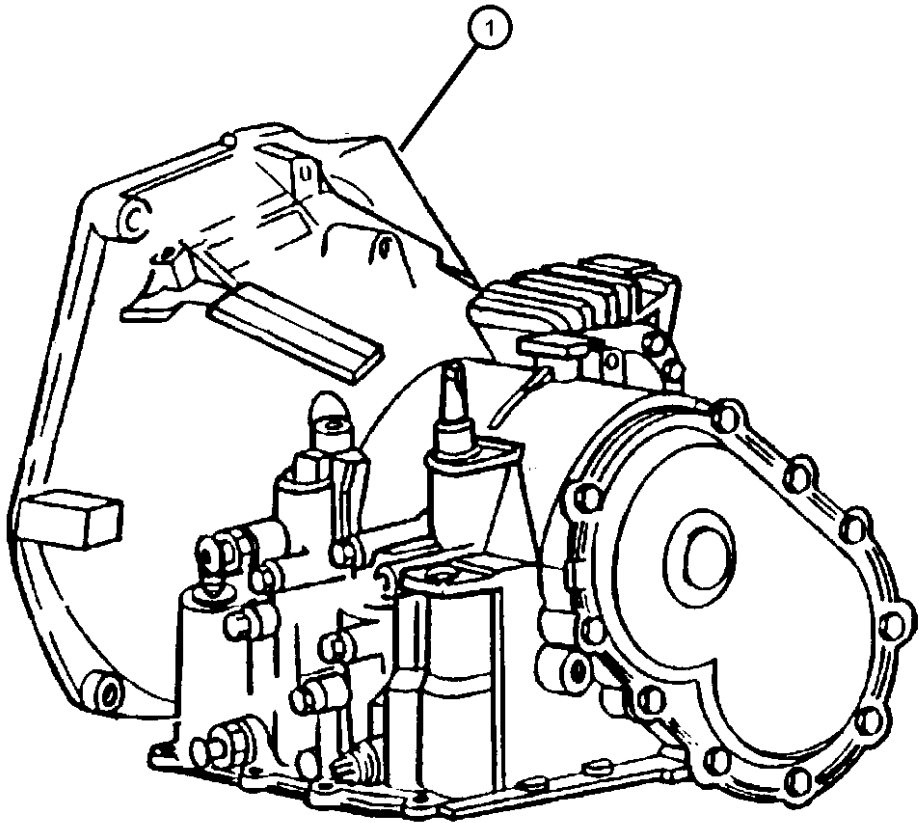

NEON (US) SX 2.0 (CANADA) (PL)				
SERIES	LINE	BODY	ENGINE	TRANSMISSION
E = ECONOMY	C = CHRYSLER	41 = SEDAN/QUAD CAB	EBD = ENGINE - 1.8L 4 CYL	DD4 = TRANSMISSION - 5-SPEED
H = HIGHLINE	D = DODGE	SWB	SOHC 16V SEFI	PERF. MANUAL
L = LOWLINE	P = PLYMOUTH	42 = PILLARED	ECB = ENGINE - 2.0L 4 CYL	DD5 = TRANSMISSION - 5-SPEED
P = PREMIUM	Z = CHRYSLER (RHD)	HARDTOP/QUAD CAB	SOHC 16V SMPI	MANUAL
S = SPORT		LWB	ECC = ENGINE - 2.0L 4 CYL	DGC = TRANSMISSION - 3-SPEED
X = SPECIAL			DOHC 16V SMPI	AUTOMATIC

AR = use ase required - = Non illustrated part

**Transaxle Mounting and Misc. Parts ,(DGC)
Figure 31TH-203**

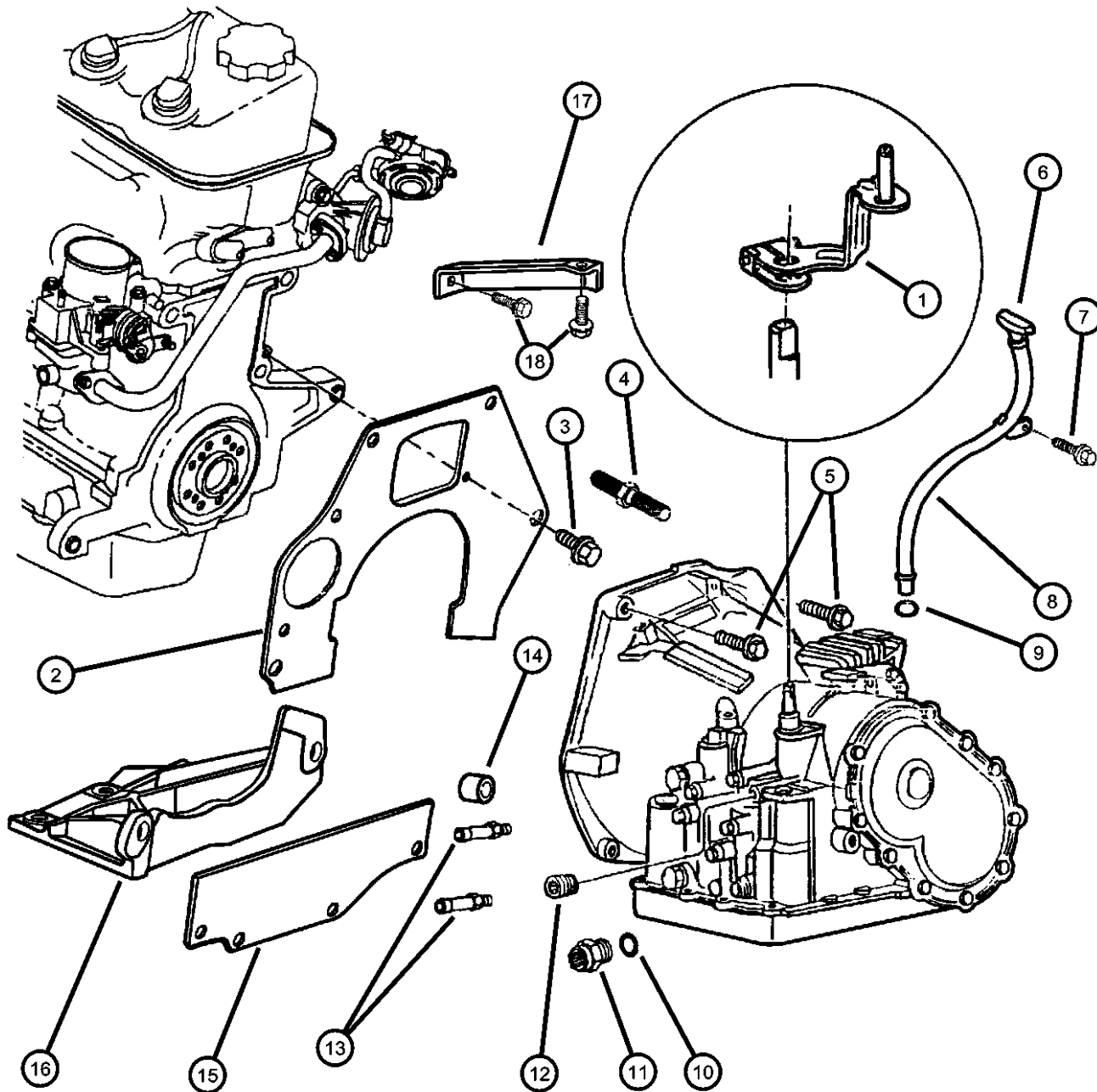

ITEM	PART NUMBER	QTY	LINE	SERIES	BODY	ENGINE	TRANS	TRIM	DESCRIPTION
------	-------------	-----	------	--------	------	--------	-------	------	-------------

NOTE; DGC = 3 Spd Auto Trans 31TH
ECB = 2.0L 4 Cyl - SOHC
ECC = 2.0L 4 Cyl - DOHC

1	04670323	1					DGC		LEVER, Manual Control
2	04567147	1					DGC		COVER, Transaxle Converter
3	06501755	1					DGC		SCREW AND WASHER, Hex Head, M6x1x16
4	06503244	1				ECB	DGC		STUD
5	06501742	2				ECB	DGC		SCREW, Hex Head, M12x1.75x50
		3				ECC	DGC		
6	04670198	1					DGC		INDICATOR, Transmission Fluid Level
7	06101752	2					DGC		SCREW AND WASHER, Hex Head, M10x1.5x28
8	04668542AA	1					DGC		TUBE, Transmission Oil Filler
9	06030608	1					DGC		SEAL, Oil Filler Tube
10									WASHER, Switch
	02408143	1	D, P			ECB	DGC		
		1	Z			ECB	DGC		
		1				ECC	DGC		
11									SWITCH, Neutral, Safety, Back Up Europe
	03747361	1	D, P			ECB	DGC		
		1	Z			ECB	DGC		
		1				ECC	DGC		
12									PLUG, Pressure Check Europe
	06030035	7	D, P			ECB	DGC		
		7	Z			ECB	DGC		
		7				ECC	DGC		
		7	D, P			ECB	DGC		
13									CONNECTOR, Oil Cooler Hose Europe
	04531202	2	D, P			ECB	DGC		
		2	Z			ECB	DGC		
		2				ECC	DGC		
		2	D, P			ECB	DGC		
14									DOWEL, Block To Clutch Housing

NEON (US) SX 2.0 (CANADA) (PL)

SERIES LINE
E = ECONOMY C = CHRYSLER
H = HIGHLINE D = DODGE
L = LOWLINE P = PLYMOUTH
P = PREMIUM Z = CHRYSLER (RHD)
S = SPORT
X = SPECIAL

BODY
41 = SEDAN/QUAD CAB
SWB
42 = PILLARED
HARDTOP/QUAD CAB
LWB

ENGINE
EBD = ENGINE - 1.8L 4 CYL
SOHC 16V SEFI
ECB = ENGINE - 2.0L 4 CYL
SOHC 16V SMPI
ECC = ENGINE - 2.0L 4 CYL
DOHC 16V SMPI

TRANSMISSION
DD4 = TRANSMISSION - 5-SPEED
PERF. MANUAL
DD5 = TRANSMISSION - 5-SPEED
MANUAL
DGC = TRANSMISSION - 3-SPEED
AUTOMATIC

AR = use ase required - = Non illustrated part

1999 PL

Transaxle Mounting and Misc. Parts ,(DGC)
Figure 31TH-203

ITEM	PART NUMBER	QTY	LINE	SERIES	BODY	ENGINE	TRANS	TRIM	DESCRIPTION
------	-------------	-----	------	--------	------	--------	-------	------	-------------

	05240849	2	D, P			ECB	DGC		
		2	Z			ECB	DGC		
15	04670196	1					DGC		COVER, Transaxle Converter
16	04668270AB	1							COLLAR, Structural, Oil Pan To Transmission
17	04668118AB	1					DGC		STRUT, Engine Roll
18	06500158	2					DGC		SCREW AND WASHER, Hex Head, M10x1.5x25

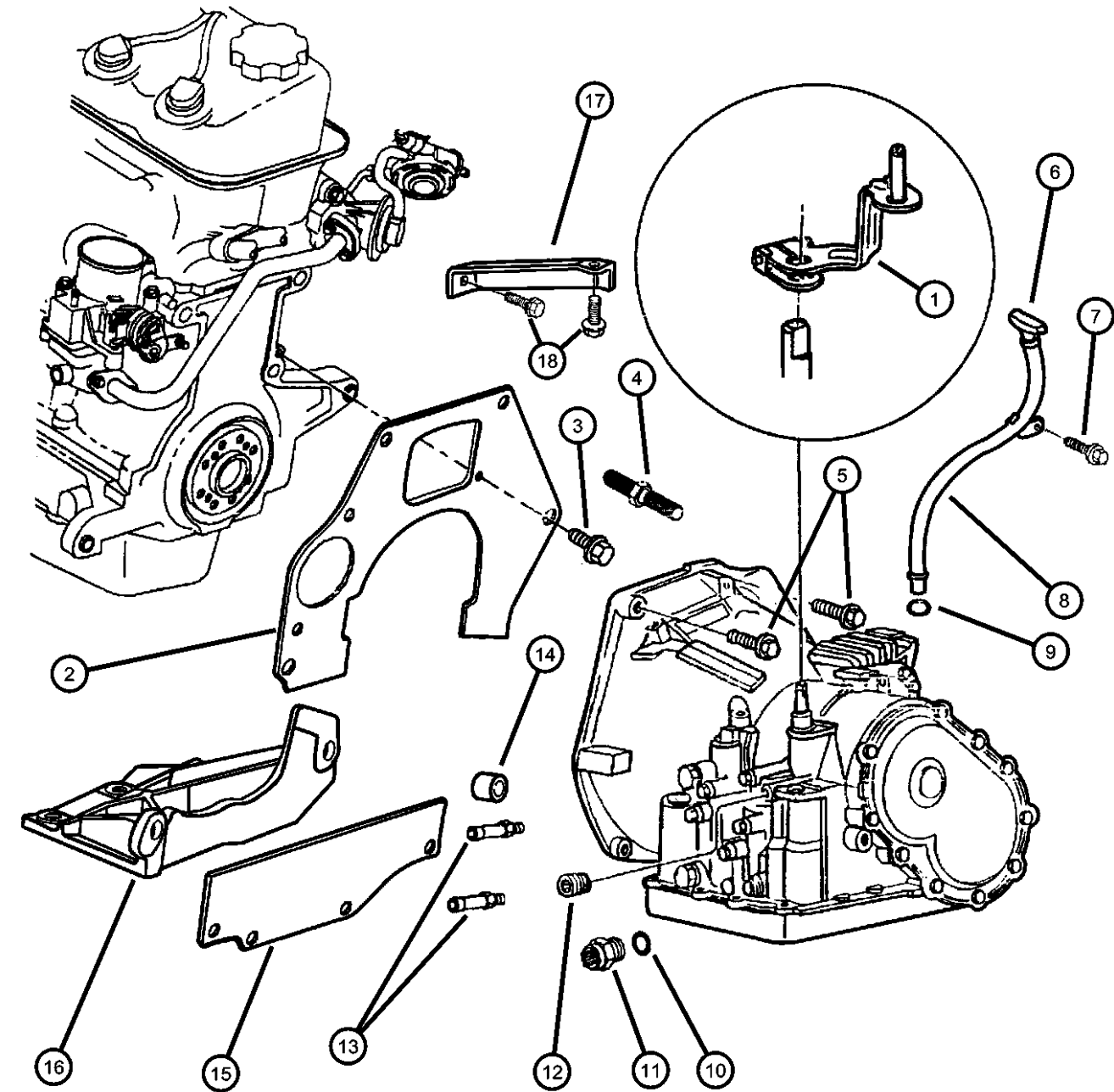

NEON (US) SX 2.0 (CANADA) (PL)				
SERIES	LINE	BODY	ENGINE	TRANSMISSION
E = ECONOMY	C = CHRYSLER	41 = SEDAN/QUAD CAB	EBD = ENGINE - 1.8L 4 CYL	DD4 = TRANSMISSION - 5-SPEED
H = HIGHLINE	D = DODGE	SWB	SOHC 16V SEFI	PERF. MANUAL
L = LOWLINE	P = PLYMOUTH	42 = PILLARED	ECB = ENGINE - 2.0L 4 CYL	DD5 = TRANSMISSION - 5-SPEED
P = PREMIUM	Z = CHRYSLER (RHD)	HARDTOP/QUAD CAB	SOHC 16V SMPI	MANUAL
S = SPORT		LWB	ECC = ENGINE - 2.0L 4 CYL	DGC = TRANSMISSION - 3-SPEED
X = SPECIAL			DOHC 16V SMPI	AUTOMATIC

Case, Extension and Retainer, (DGC)
Figure 31TH-215

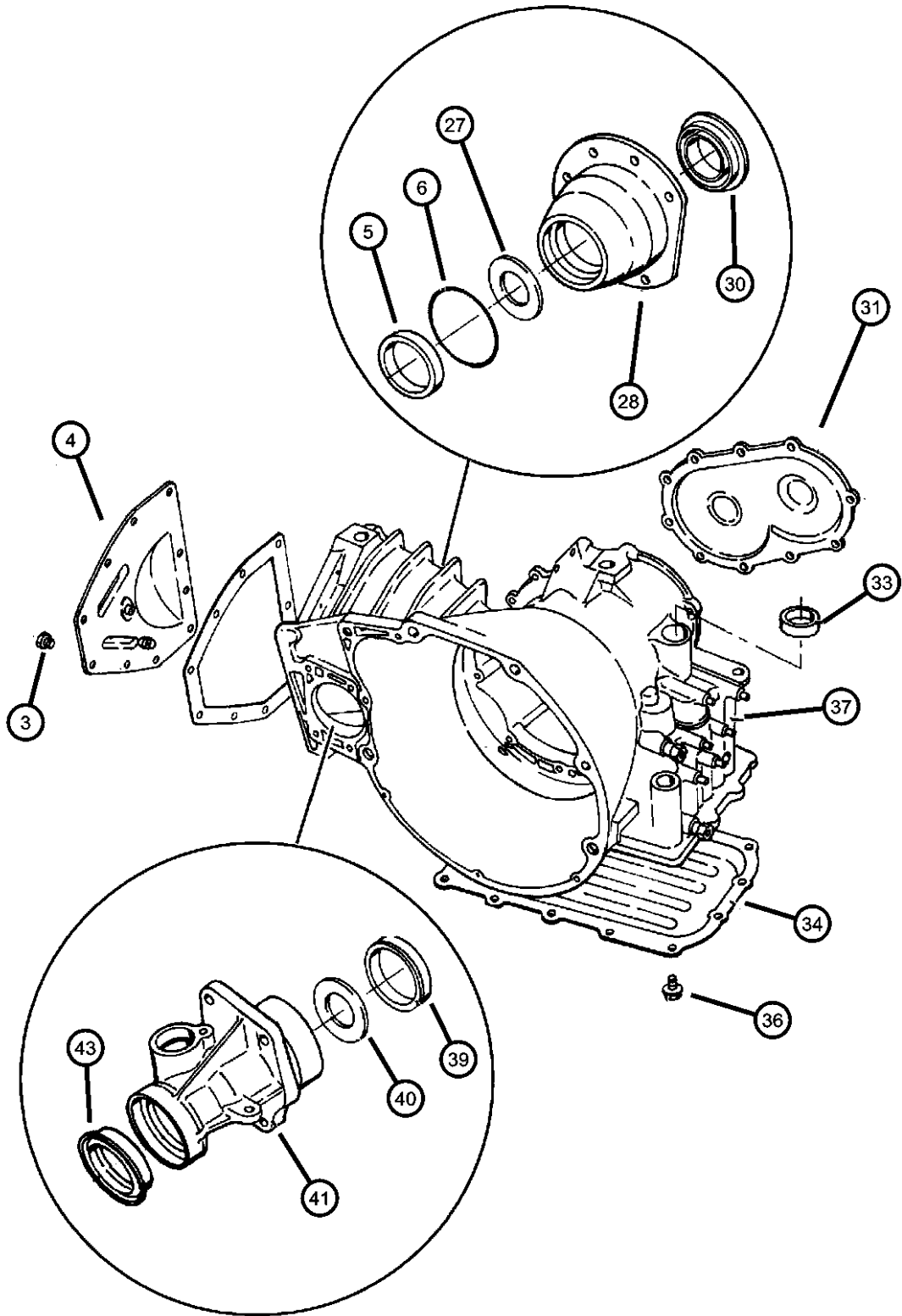

ITEM	PART NUMBER	QTY	LINE	SERIES	BODY	ENGINE	TRANS	TRIM	DESCRIPTION
NOTE; DGC = 3 Spd Auto Trans 31TH EBD = 1.8L 4 Cyl - SOHC ECB = 2.0L 4 CYL SOHC ECC = 2.0L 4 CYL DOHC									
-1	04798152AB	1	D, P			ECB	DGC		GASKET AND SEAL PACKAGE, Transaxle Europe
		1				ECC	DGC		
		1	D, P			ECB	DGC		
		1	Z			ECB	DGC		
-2	04798215AB	1	D, P			ECB	DGC		OVERHAUL PACKAGE, Transaxle Europe
		1				ECC	DGC		
		1	D, P			ECB	DGC		
		1	Z			ECB	DGC		
3	06501474	2	D, P			EBD	DD4		BOLT, Hex Head, M8x1.25x16 Europe
		2	D, P			ECB	DGC		
		4	Z			ECB	DGC		
		12				ECC	DGC		
4	04659738	1	D, P			ECB	DGC		PAN, Transaxle Differential Oil Europe
		1	Z			ECB	DGC		
		1				ECC	DGC		
		1	D, P			ECB	DGC		
5	04659237	1	D, P			ECB	DGC		CUP, Differential Side Europe
		1	Z			ECB	DGC		
		1				ECC	DGC		
		1	D, P			ECB	DGC		
6	04659257	AR	D, P			ECB	DGC		SPACER, Final Drive, 0.98mm Europe
		AR	Z			ECB	DGC		
		AR				ECC	DGC		
		AR	D, P			ECB	DGC		

NEON (US) SX 2.0 (CANADA) (PL)		BODY		ENGINE		TRANSMISSION	
SERIES	LINE						
E = ECONOMY	C = CHRYSLER	41 = SEDAN/QUAD CAB		EBD = ENGINE - 1.8L 4 CYL		DD4 = TRANSMISSION - 5-SPEED	
H = HIGHLINE	D = DODGE	SWB		SOHC 16V SEFI		PERF. MANUAL	
L = LOWLINE	P = PLYMOUTH	42 = PILLARED		ECB = ENGINE - 2.0L 4 CYL		DD5 = TRANSMISSION - 5-SPEED	
P = PREMIUM	Z = CHRYSLER (RHD)	HARDTOP/QUAD CAB		SOHC 16V SMPI		MANUAL	
S = SPORT		LWB		ECC = ENGINE - 2.0L 4 CYL		DGC = TRANSMISSION - 3-SPEED	
X = SPECIAL				DOHC 16V SMPI		AUTOMATIC	

Case, Extension and Retainer, (DGC)
Figure 31TH-215

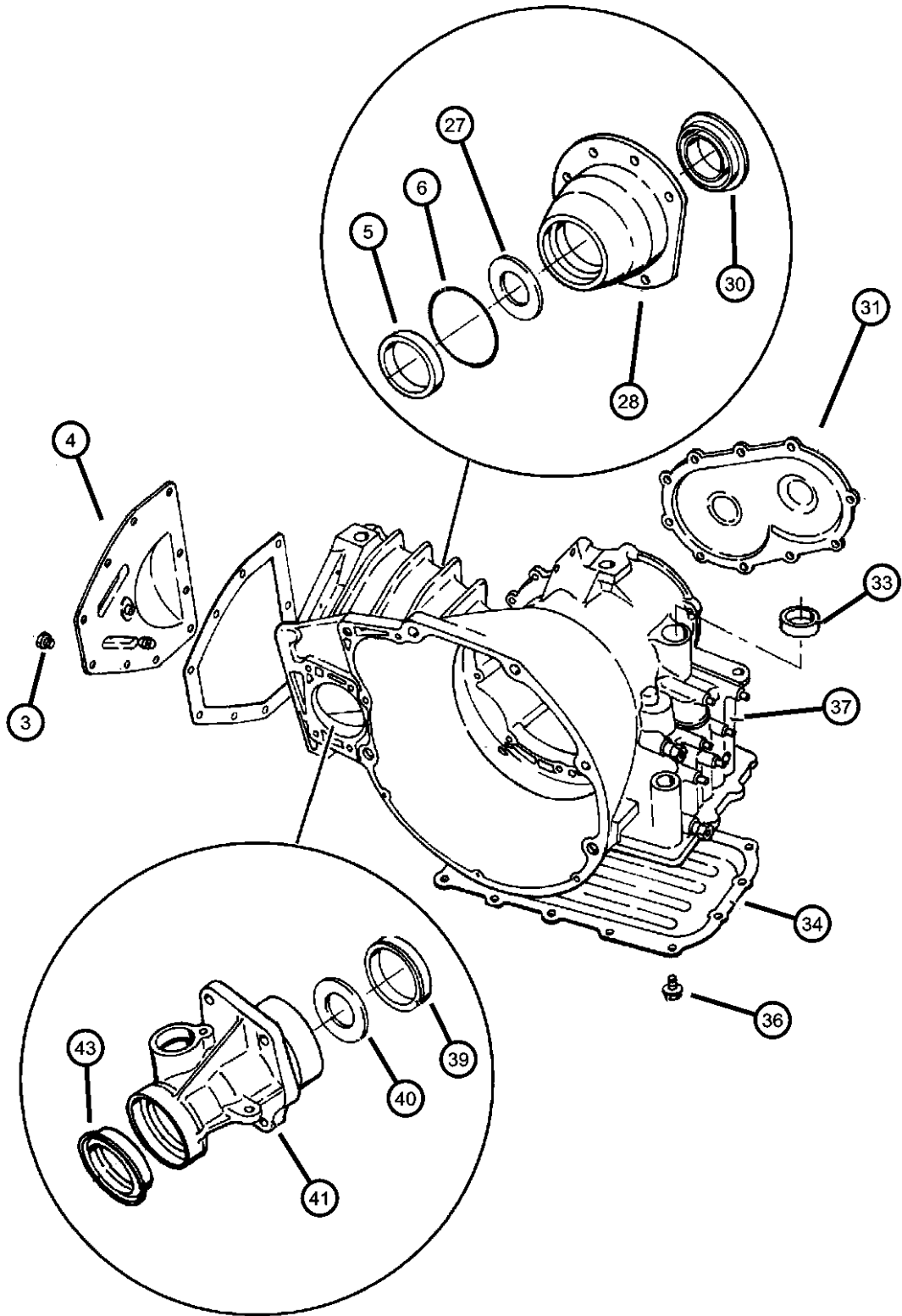

ITEM	PART NUMBER	QTY	LINE	SERIES	BODY	ENGINE	TRANS	TRIM	DESCRIPTION
-7	04659258	1	D, P			ECB	DGC		SPACER, Final Drive, 1.02mm Europe
		1	Z			ECB	DGC		
		1				ECC	DGC		
		1	D, P			ECB	DGC		
-8	04659259	AR	D, P			ECB	DGC		SPACER, Final Drive, 1.06mm Europe
		AR	Z			ECB	DGC		
		AR				ECC	DGC		
		AR	D, P			ECB	DGC		
-9	04659260	AR	D, P			ECB	DGC		SPACER, Final Drive, 1.10mm Europe
		AR	Z			ECB	DGC		
		AR				ECC	DGC		
		AR	D, P			ECB	DGC		
-10	04659261	AR	D, P			ECB	DGC		SPACER, Final Drive, 1.14mm Europe
		AR	Z			ECB	DGC		
		AR				ECC	DGC		
		AR	D, P			ECB	DGC		
-11	04659262	AR	D, P			ECB	DGC		SPACER, Final Drive, 1.18mm Europe
		AR	Z			ECB	DGC		
		AR				ECC	DGC		
		AR	D, P			ECB	DGC		
-12	04659263	AR	D, P			ECB	DGC		SPACER, Final Drive, 1.22mm Europe
		AR	Z			ECB	DGC		
		AR				ECC	DGC		
		AR	D, P			ECB	DGC		
-13	04659264	AR	D, P			ECB	DGC		SPACER, Final Drive, 1.26mm Europe
		AR	Z			ECB	DGC		

NEON (US) SX 2.0 (CANADA) (PL)

SERIES LINE
E = ECONOMY C = CHRYSLER
H = HIGHLINE D = DODGE
L = LOWLINE P = PLYMOUTH
P = PREMIUM Z = CHRYSLER (RHD)
S = SPORT
X = SPECIAL

BODY
41 = SEDAN/QUAD CAB
SWB
42 = PILLARED
HARDTOP/QUAD CAB
LWB

ENGINE
EBD = ENGINE - 1.8L 4 CYL
SOHC 16V SEFI
ECB = ENGINE - 2.0L 4 CYL
SOHC 16V SMPI
ECC = ENGINE - 2.0L 4 CYL
DOHC 16V SMPI

TRANSMISSION
DD4 = TRANSMISSION - 5-SPEED
PERF. MANUAL
DD5 = TRANSMISSION - 5-SPEED
MANUAL
DGC = TRANSMISSION - 3-SPEED
AUTOMATIC

AR = use ase required - = Non illustrated part

Case, Extension and Retainer, (DGC)
Figure 31TH-215

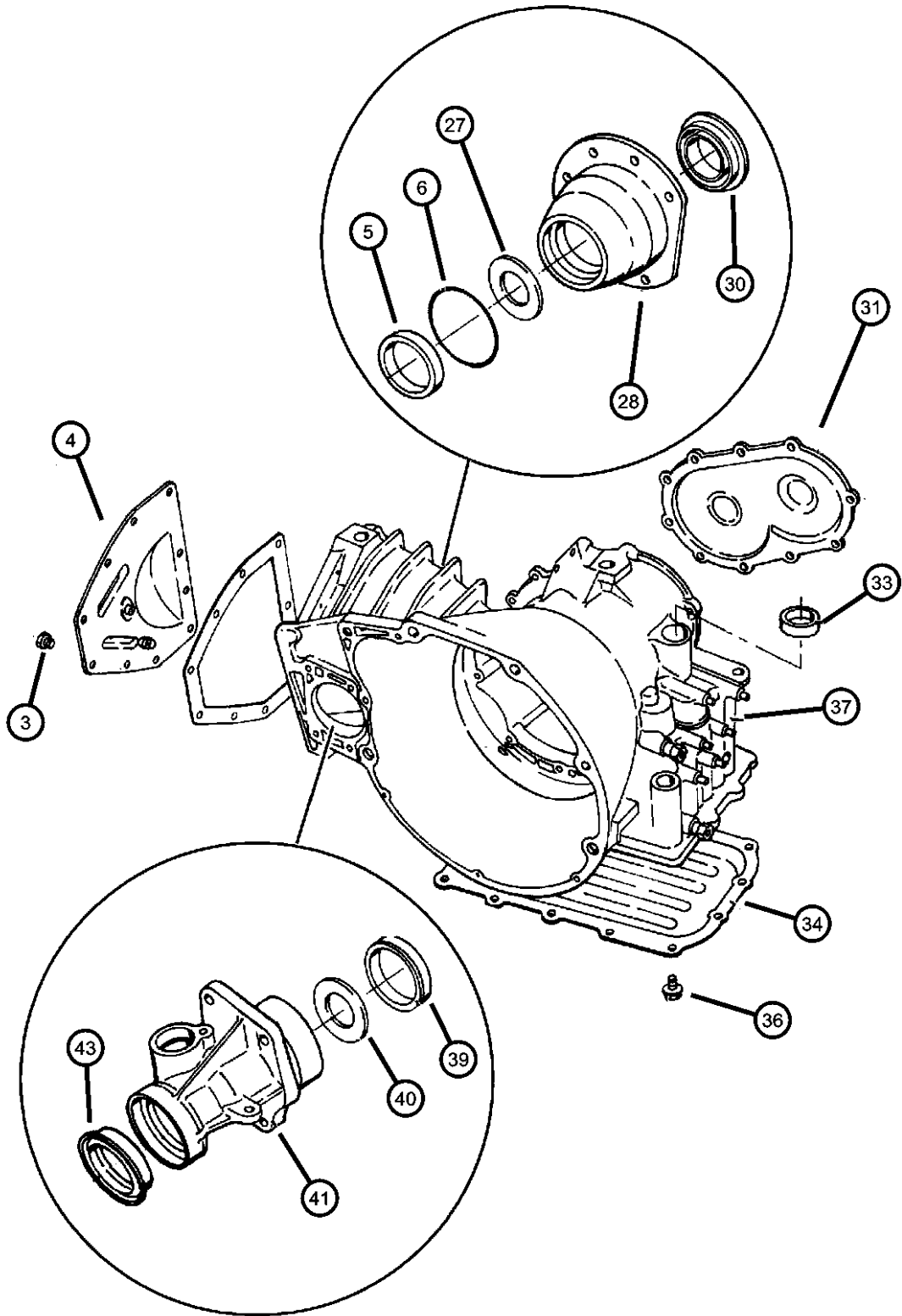

ITEM	PART NUMBER	QTY	LINE	SERIES	BODY	ENGINE	TRANS	TRIM	DESCRIPTION
-14	04659265	AR				ECC	DGC		SPACER, Final Drive, 1.30mm Europe
		AR	D, P			ECB	DGC		
		AR	D, P			ECB	DGC		
		AR	Z			ECB	DGC		
		AR	D, P			ECC	DGC		
-15	04659266	AR				ECB	DGC		SPACER, Final Drive, 1.34mm Europe
		AR	D, P			ECB	DGC		
		AR	Z			ECB	DGC		
		AR				ECC	DGC		
		AR	D, P			ECB	DGC		
-16	04659267	AR				ECB	DGC		SPACER, Final Drive, 1.38mm Europe
		AR	D, P			ECB	DGC		
		AR	Z			ECB	DGC		
		AR				ECC	DGC		
		AR	D, P			ECB	DGC		
-17	04659268	AR				ECB	DGC		SPACER, Final Drive, 1.42mm Europe
		AR	D, P			ECB	DGC		
		AR	Z			ECB	DGC		
		AR				ECC	DGC		
		AR	D, P			ECB	DGC		
-18	04659269	AR				ECB	DGC		SPACER, Final Drive, 1.46mm Europe
		AR	D, P			ECB	DGC		
		AR	Z			ECB	DGC		
		AR				ECC	DGC		
		AR	D, P			ECB	DGC		
-19	04659270	AR				ECB	DGC		SPACER, Final Drive, 1.50mm Europe
		AR	D, P			ECB	DGC		
		AR	Z			ECB	DGC		
		AR				ECC	DGC		
		AR	D, P			ECB	DGC		
-20									SPACER, Final Drive, 1.54mm

NEON (US) SX 2.0 (CANADA) (PL)		BODY		ENGINE		TRANSMISSION	
SERIES	LINE						
E = ECONOMY	C = CHRYSLER	41 = SEDAN/QUAD CAB		EBD = ENGINE - 1.8L 4 CYL		DD4 = TRANSMISSION - 5-SPEED	
H = HIGHLINE	D = DODGE	SWB		SOHC 16V SEFI		PERF. MANUAL	
L = LOWLINE	P = PLYMOUTH	42 = PILLARED		ECB = ENGINE - 2.0L 4 CYL		DD5 = TRANSMISSION - 5-SPEED	
P = PREMIUM	Z = CHRYSLER (RHD)	HARDTOP/QUAD CAB		SOHC 16V SMPI		MANUAL	
S = SPORT		LWB		ECC = ENGINE - 2.0L 4 CYL		DGC = TRANSMISSION - 3-SPEED	
X = SPECIAL				DOHC 16V SMPI		AUTOMATIC	

Case, Extension and Retainer, (DGC)
Figure 31TH-215

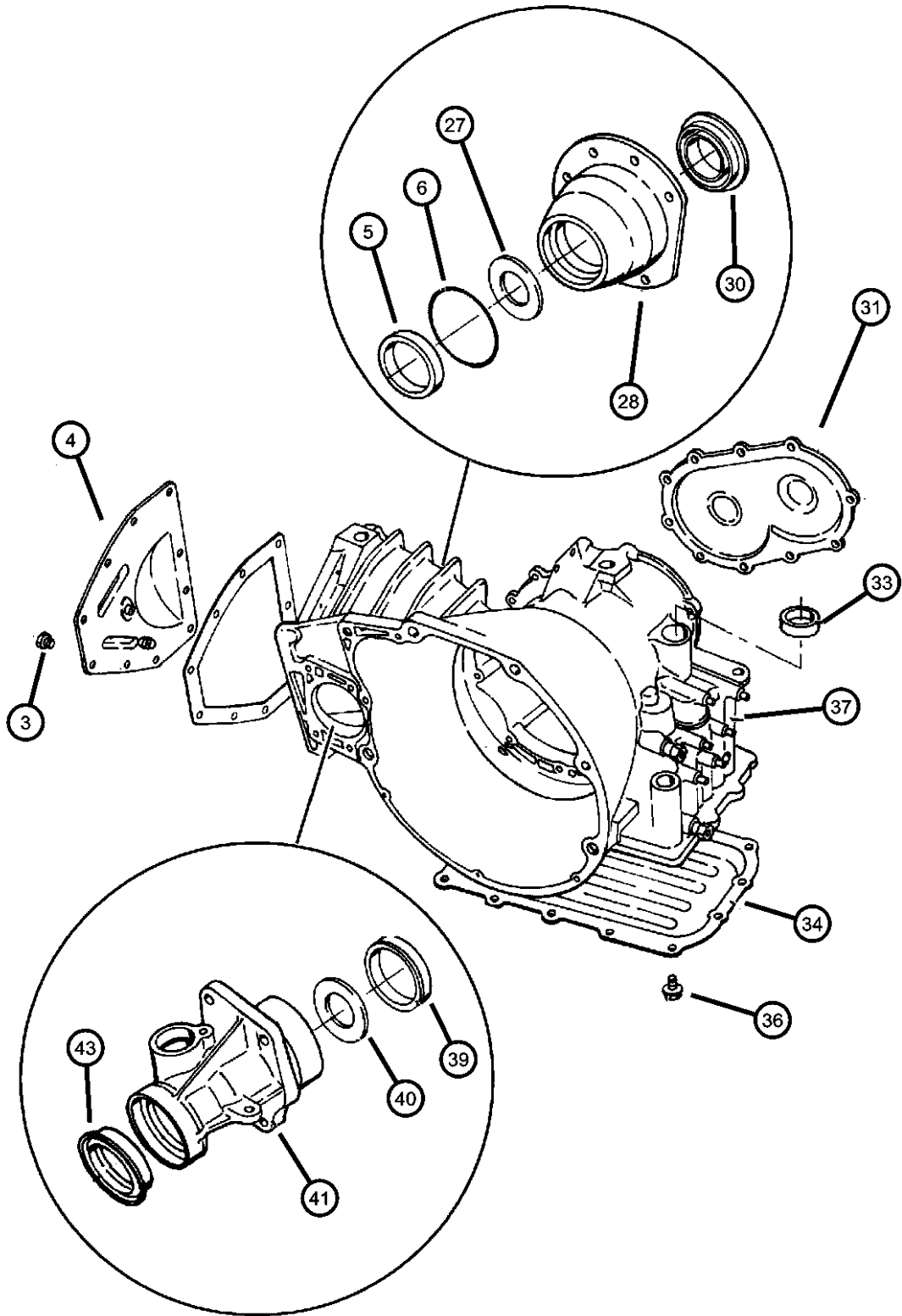

ITEM	PART NUMBER	QTY	LINE	SERIES	BODY	ENGINE	TRANS	TRIM	DESCRIPTION
	04659271	AR	D, P			ECB	DGC		
		AR	Z			ECB	DGC		
		AR				ECC	DGC		
-21		AR	D, P			ECB	DGC		Europe
	04659272	AR	D, P			ECB	DGC		SPACER, Final Drive, 1.58mm
		AR	Z			ECB	DGC		Europe
		AR				ECC	DGC		
-22		AR	D, P			ECB	DGC		
	04659273	AR	D, P			ECB	DGC		SPACER, Final Drive, 1.62mm
		AR	Z			ECB	DGC		
		AR				ECC	DGC		
-23		AR	D, P			ECB	DGC		Europe
	04659274	AR	D, P			ECB	DGC		SPACER, Final Drive, 1.66mm
		AR	Z			ECB	DGC		Europe
		AR				ECC	DGC		
-24		AR	D, P			ECB	DGC		
	04659275	AR	D, P			ECB	DGC		SPACER, Final Drive, 1.70mm
		AR	Z			ECB	DGC		Europe
		AR				ECC	DGC		
-25		AR	D, P			ECB	DGC		
	04659283	AR	D, P			ECB	DGC		SPACER, Final Drive, 2.02mm
		AR	Z			ECB	DGC		Europe
		AR				ECC	DGC		
-26		AR	D, P			ECB	DGC		
	04659284	AR	D, P			ECB	DGC		SPACER, Final Drive, 2.06mm
		AR	Z			ECB	DGC		Europe
		AR				ECC	DGC		

NEON (US) SX 2.0 (CANADA) (PL)					
SERIES	LINE	BODY	ENGINE	TRANSMISSION	
E = ECONOMY	C = CHRYSLER	41 = SEDAN/QUAD CAB	EBD = ENGINE - 1.8L 4 CYL	DD4 = TRANSMISSION - 5-SPEED	
H = HIGHLINE	D = DODGE	SWB	SOHC 16V SEFI	PERF. MANUAL	
L = LOWLINE	P = PLYMOUTH	42 = PILLARED	ECB = ENGINE - 2.0L 4 CYL	DD5 = TRANSMISSION - 5-SPEED	
P = PREMIUM	Z = CHRYSLER (RHD)	HARDTOP/QUAD CAB	SOHC 16V SMPI	MANUAL	
S = SPORT		LWB	ECC = ENGINE - 2.0L 4 CYL	DGC = TRANSMISSION - 3-SPEED	
X = SPECIAL			DOHC 16V SMPI	AUTOMATIC	

Case, Extension and Retainer, (DGC)
Figure 31TH-215

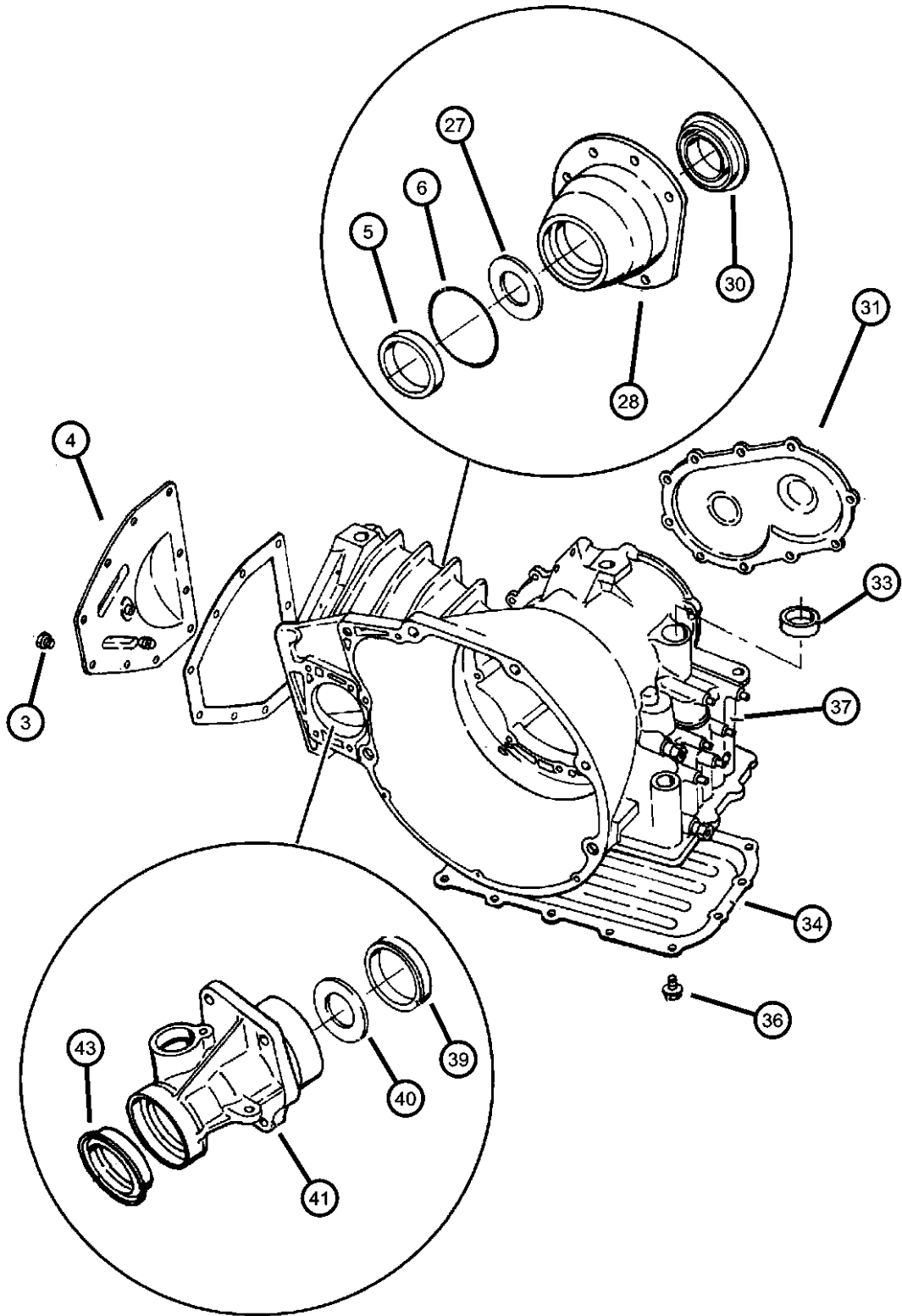

ITEM	PART NUMBER	QTY	LINE	SERIES	BODY	ENGINE	TRANS	TRIM	DESCRIPTION
27		AR	D, P			ECB	DGC		DAM, Differential Extension Oil
	04659290	1	D, P			ECB	DGC		Europe
		1	Z			ECB	DGC		
		1				ECC	DGC		
		1	D, P			ECB	DGC		
28									RETAINER, Transmission
	04659736	1	D, P			ECB	DGC		Differential Bearing
		1	Z			ECB	DGC		
		1				ECC	DGC		
		1	D, P			ECB	DGC		Europe
-29									SCREW, Flange Head,
	06500511	4	D, P			ECB	DGC		M8x1.25x33
		4	Z			ECB	DGC		Europe
		4				ECC	DGC		
		4	D, P			ECB	DGC		
30									SEAL
	04412522AB	1	D, P			ECB	DGC		
		1	D, P			ECB	DGC		Europe
		1	Z			ECB	DGC		
		1				ECC	DGC		
31									COVER, Transaxle Rear
	04659342	1	D, P			ECB	DGC		Europe
		1	Z			ECB	DGC		
		1				ECC	DGC		
		1	D, P			ECB	DGC		
-32									BOLT, Hex Head, M8x1.25x16
	06501474	2	D, P			ECB	DGC		
		2	D, P			ECB	DGC		Europe
		2	Z			ECB	DGC		
		2				ECC	DGC		
33									SEAL, Manual Lever Shaft

NEON (US) SX 2.0 (CANADA) (PL)		BODY		ENGINE		TRANSMISSION	
SERIES	LINE						
E = ECONOMY	C = CHRYSLER	41 = SEDAN/QUAD CAB		EBD = ENGINE - 1.8L 4 CYL		DD4 = TRANSMISSION - 5-SPEED	
H = HIGHLINE	D = DODGE	SWB		SOHC 16V SEFI		PERF. MANUAL	
L = LOWLINE	P = PLYMOUTH	42 = PILLARED		ECB = ENGINE - 2.0L 4 CYL		DD5 = TRANSMISSION - 5-SPEED	
P = PREMIUM	Z = CHRYSLER (RHD)	HARDTOP/QUAD CAB		SOHC 16V SMPI		MANUAL	
S = SPORT		LWB		ECC = ENGINE - 2.0L 4 CYL		DGC = TRANSMISSION - 3-SPEED	
X = SPECIAL				DOHC 16V SMPI		AUTOMATIC	

Case, Extension and Retainer, (DGC)
Figure 31TH-215

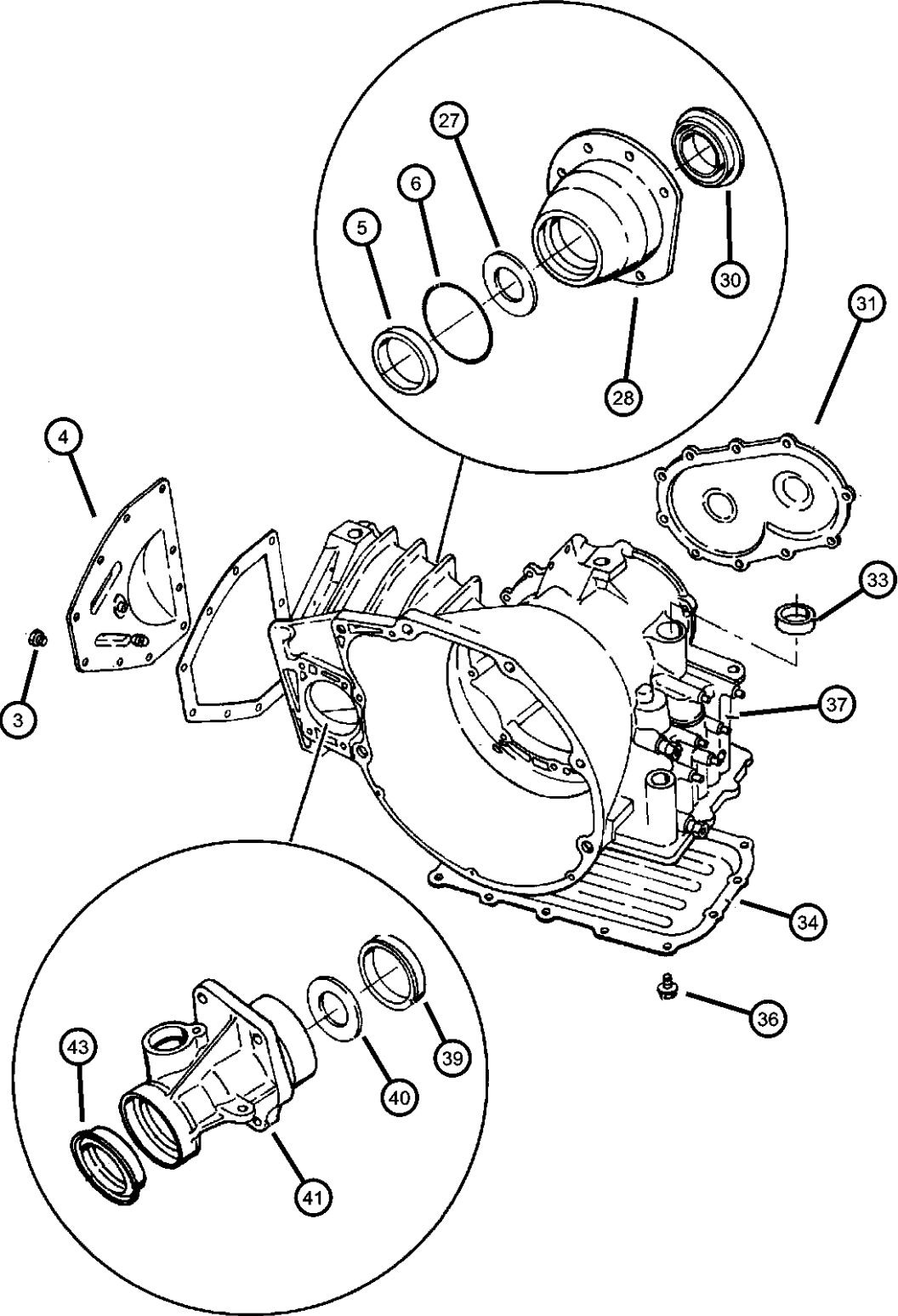

ITEM	PART NUMBER	QTY	LINE	SERIES	BODY	ENGINE	TRANS	TRIM	DESCRIPTION
	03878447	1	D, P			ECB	DGC		Europe
		1	Z			ECB	DGC		
		1				ECC	DGC		
		1	D, P			ECB	DGC		
34	04471573	1	D, P			ECB	DGC		PAN, Transmission Oil
		1	Z			ECB	DGC		Europe
		1				ECC	DGC		
		1	D, P			ECB	DGC		
-35	04446728	1	D, P			ECB	DGC		MAGNET, Transmission
		1	Z			ECB	DGC		
		1				ECC	DGC		
		1	D, P			ECB	DGC		Europe
36	06501474	2	D, P			ECB	DGC		BOLT, Hex Head, M8x1.25x16
		2	Z			ECB	DGC		
		2				ECC	DGC		
		2	D, P			ECB	DGC		Europe
37	05013040AA	1	D, P			ECB	DGC		CASE, Transmission
-38	06100994	1	D, P			ECB	DGC		DOWEL, M6x16
		1	Z			ECB	DGC		Europe
		1				ECC	DGC		
		1	D, P			ECB	DGC		
39	04567022	1	D, P			ECB	DGC		BEARING CUP, Differential
		1				ECC	DGC		Europe
		1	D, P			ECB	DGC		
		1	Z			ECB	DGC		
40	04567494	1	Z			ECB	DGC		RETAINER, Transmission
		1				ECC	DGC		Extension Oil

NEON (US) SX 2.0 (CANADA) (PL)		BODY		ENGINE		TRANSMISSION	
SERIES	LINE						
E = ECONOMY	C = CHRYSLER	41 = SEDAN/QUAD CAB		EBD = ENGINE - 1.8L 4 CYL		DD4 = TRANSMISSION - 5-SPEED	
H = HIGHLINE	D = DODGE	SWB		SOHC 16V SEFI		PERF. MANUAL	
L = LOWLINE	P = PLYMOUTH	42 = PILLARED		ECB = ENGINE - 2.0L 4 CYL		DD5 = TRANSMISSION - 5-SPEED	
P = PREMIUM	Z = CHRYSLER (RHD)	HARDTOP/QUAD CAB		SOHC 16V SMPI		MANUAL	
S = SPORT		LWB		ECC = ENGINE - 2.0L 4 CYL		DGC = TRANSMISSION - 3-SPEED	
X = SPECIAL				DOHC 16V SMPI		AUTOMATIC	

Case, Extension and Retainer, (DGC)
Figure 31TH-215

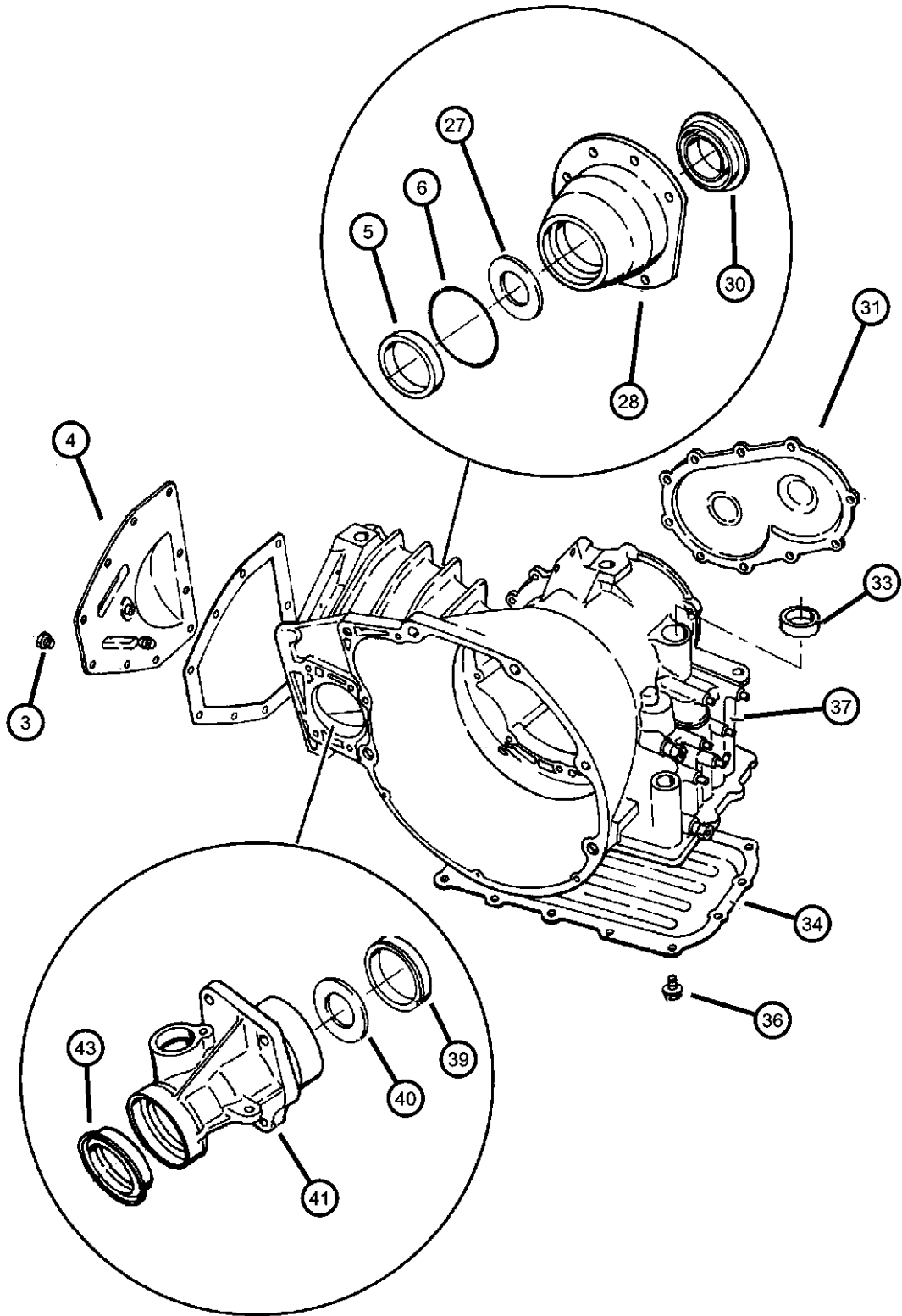

ITEM	PART NUMBER	QTY	LINE	SERIES	BODY	ENGINE	TRANS	TRIM	DESCRIPTION
41		1	D, P			ECB	DGC		EXTENSION PACKAGE, Transmission Rear
		1	D, P			ECB	DGC		
	04549219	1	D, P			ECB	DGC		
		1	Z			ECB	DGC		
		1				ECC	DGC		
-42		1	D, P			ECB	DGC		Europe SCREW, Flange Head, M8x1.25x33
	06500511	4	Z			ECB	DGC		
		4				ECC	DGC		
		4	D, P			ECB	DGC		
		4	D, P			ECB	DGC		
43	04412522AB	1	D, P			ECB	DGC		Europe SEAL
		1	D, P			ECB	DGC		
		1	Z			ECB	DGC		
		1				ECC	DGC		

NEON (US) SX 2.0 (CANADA) (PL)		BODY		ENGINE		TRANSMISSION	
SERIES	LINE						
E = ECONOMY	C = CHRYSLER	41 = SEDAN/QUAD CAB		EBD = ENGINE - 1.8L 4 CYL		DD4 = TRANSMISSION - 5-SPEED	
H = HIGHLINE	D = DODGE	SWB		SOHC 16V SEFI		PERF. MANUAL	
L = LOWLINE	P = PLYMOUTH	42 = PILLARED		ECB = ENGINE - 2.0L 4 CYL		DD5 = TRANSMISSION - 5-SPEED	
P = PREMIUM	Z = CHRYSLER (RHD)	HARDTOP/QUAD CAB		SOHC 16V SMPI		MANUAL	
S = SPORT		LWB		ECC = ENGINE - 2.0L 4 CYL		DGC = TRANSMISSION - 3-SPEED	
X = SPECIAL				DOHC 16V SMPI		AUTOMATIC	

Pump, Oil With Reaction Shaft. (DGC)
Figure 31TH-320

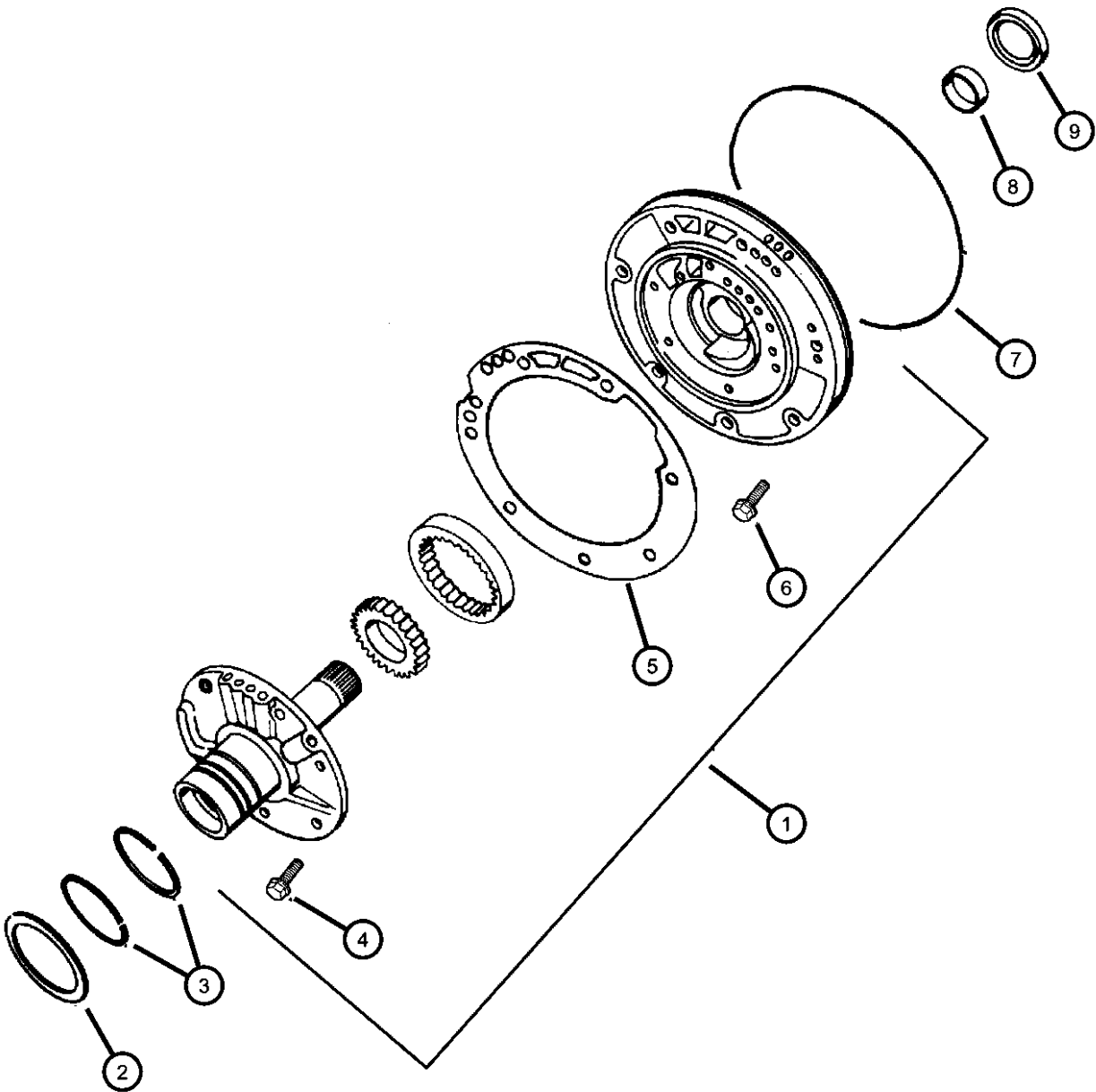

ITEM	PART NUMBER	QTY	LINE	SERIES	BODY	ENGINE	TRANS	TRIM	DESCRIPTION
NOTE; DGC = 3 Spd Auto Trans 31TH ECB = 2.0L 4 CYL - SOHC ECC = 2.0L 4 CYL - DOHC									
1	04412525	1	D, P			ECB	DGC		PUMP, Transmission Oil
		1	Z			ECB	DGC		Europe
		1				ECC	DGC		
		1	D, P			ECB	DGC		
2	04567026	1	D, P			ECB	DGC		THRUST WASHER, Oil Pump
		1	Z			ECB	DGC		Europe
		1				ECC	DGC		
		1	D, P			ECB	DGC		
3	05212305	2	D, P			ECB	DGC		SEAL, Pump Reaction Shaft
		2	Z			ECB	DGC		Europe
		2				ECC	DGC		
		2	D, P			ECB	DGC		
4	06500211	6	Z			ECB	DGC		BOLT, Hex Head, M8x1.25x19
		6				ECC	DGC		
		6	D, P			ECB	DGC		
		6	D, P			ECB	DGC		Europe
5	04269661	1	D, P			ECB	DGC		GASKET, Transmission Oil Pump
		1	Z			ECB	DGC		Europe
		1				ECC	DGC		
		1	D, P			ECB	DGC		
6	06501106	7	D, P			ECB	DGC		SCREW AND WASHER, Hex
		7	Z			ECB	DGC		Flange Head, M8x1.25x25
		7				ECC	DGC		Europe
		7	D, P			ECB	DGC		
7									SEAL, Oil Pump

NEON (US) SX 2.0 (CANADA) (PL)					
SERIES	LINE	BODY	ENGINE	TRANSMISSION	
E = ECONOMY	C = CHRYSLER	41 = SEDAN/QUAD CAB	EBD = ENGINE - 1.8L 4 CYL	DD4 = TRANSMISSION - 5-SPEED	
H = HIGHLINE	D = DODGE	SWB	SOHC 16V SEFI	PERF. MANUAL	
L = LOWLINE	P = PLYMOUTH	42 = PILLARED	ECB = ENGINE - 2.0L 4 CYL	DD5 = TRANSMISSION - 5-SPEED	
P = PREMIUM	Z = CHRYSLER (RHD)	HARDTOP/QUAD CAB	SOHC 16V SMPI	MANUAL	
S = SPORT		LWB	ECC = ENGINE - 2.0L 4 CYL	DGC = TRANSMISSION - 3-SPEED	
X = SPECIAL			DOHC 16V SMPI	AUTOMATIC	

Pump, Oil With Reaction Shaft. (DGC)
Figure 31TH-320

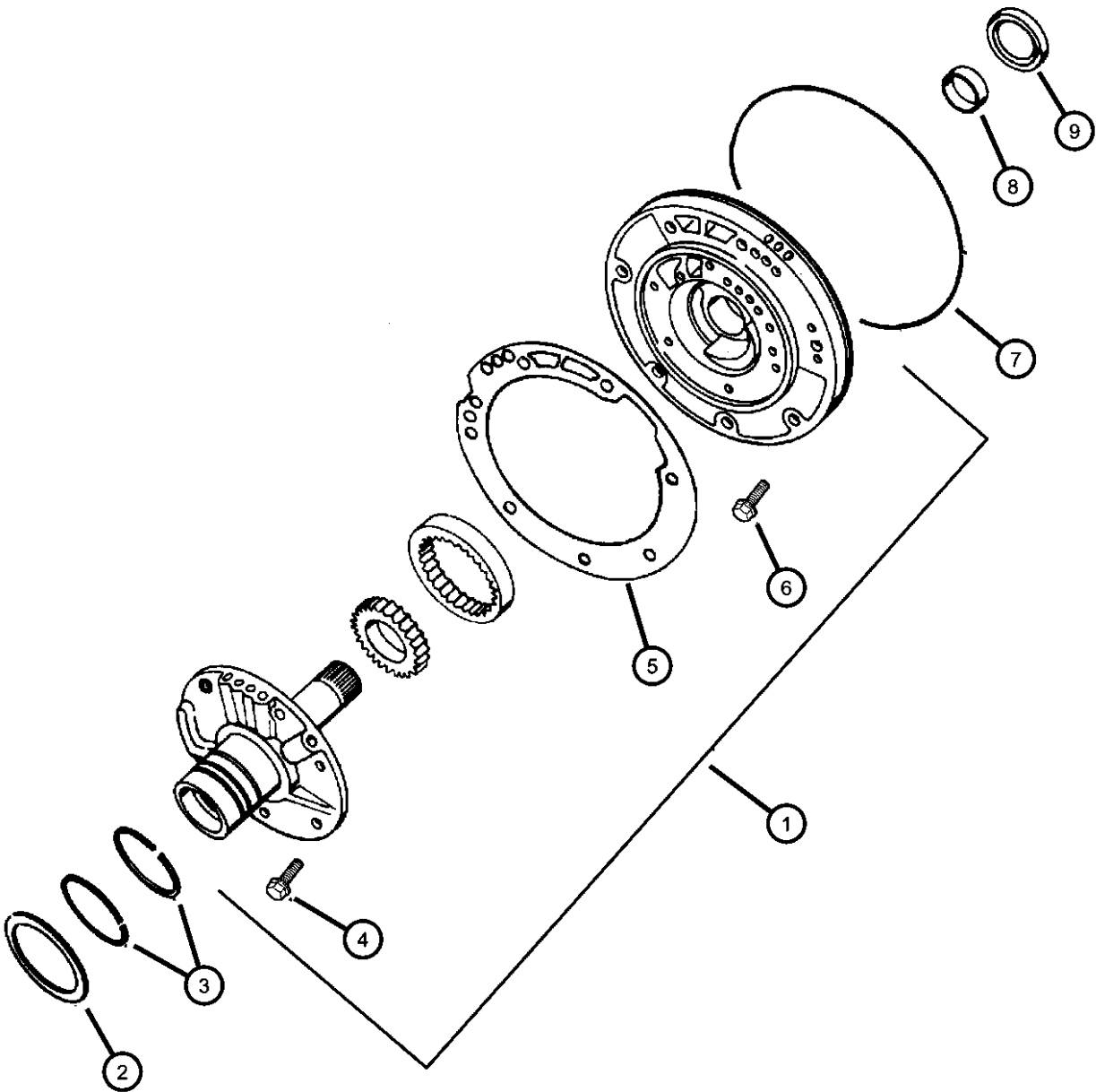

ITEM	PART NUMBER	QTY	LINE	SERIES	BODY	ENGINE	TRANS	TRIM	DESCRIPTION
	04659945	1	D, P			ECB	DGC		Europe
		1	Z			ECB	DGC		
		1				ECC	DGC		
		1	D, P			ECB	DGC		
8	02466796	1	Z			ECB	DGC		BUSHING, Front Pump
		1	D, P			ECB	DGC		
		1	D, P			ECB	DGC		
		1				ECC	DGC		
9	04412475	1	D, P			ECB	DGC		SEAL, Impeller Hub, 57.25mm OD Europe
		1	Z			ECB	DGC		
		1				ECC	DGC		
		1	D, P			ECB	DGC		

NEON (US) SX 2.0 (CANADA) (PL)					
SERIES	LINE	BODY	ENGINE	TRANSMISSION	
E = ECONOMY	C = CHRYSLER	41 = SEDAN/QUAD CAB	EBD = ENGINE - 1.8L 4 CYL	DD4 = TRANSMISSION - 5-SPEED	
H = HIGHLINE	D = DODGE	SWB	SOHC 16V SEFI	PERF. MANUAL	
L = LOWLINE	P = PLYMOUTH	42 = PILLARED	ECB = ENGINE - 2.0L 4 CYL	DD5 = TRANSMISSION - 5-SPEED	
P = PREMIUM	Z = CHRYSLER (RHD)	HARDTOP/QUAD CAB	SOHC 16V SMPI	MANUAL	
S = SPORT		LWB	ECC = ENGINE - 2.0L 4 CYL	DGC = TRANSMISSION - 3-SPEED	
X = SPECIAL			DOHC 16V SMPI	AUTOMATIC	

**Clutch, Rear And Input Shaft Automatic Transaxle, (DGC)
Figure 31TH-415**

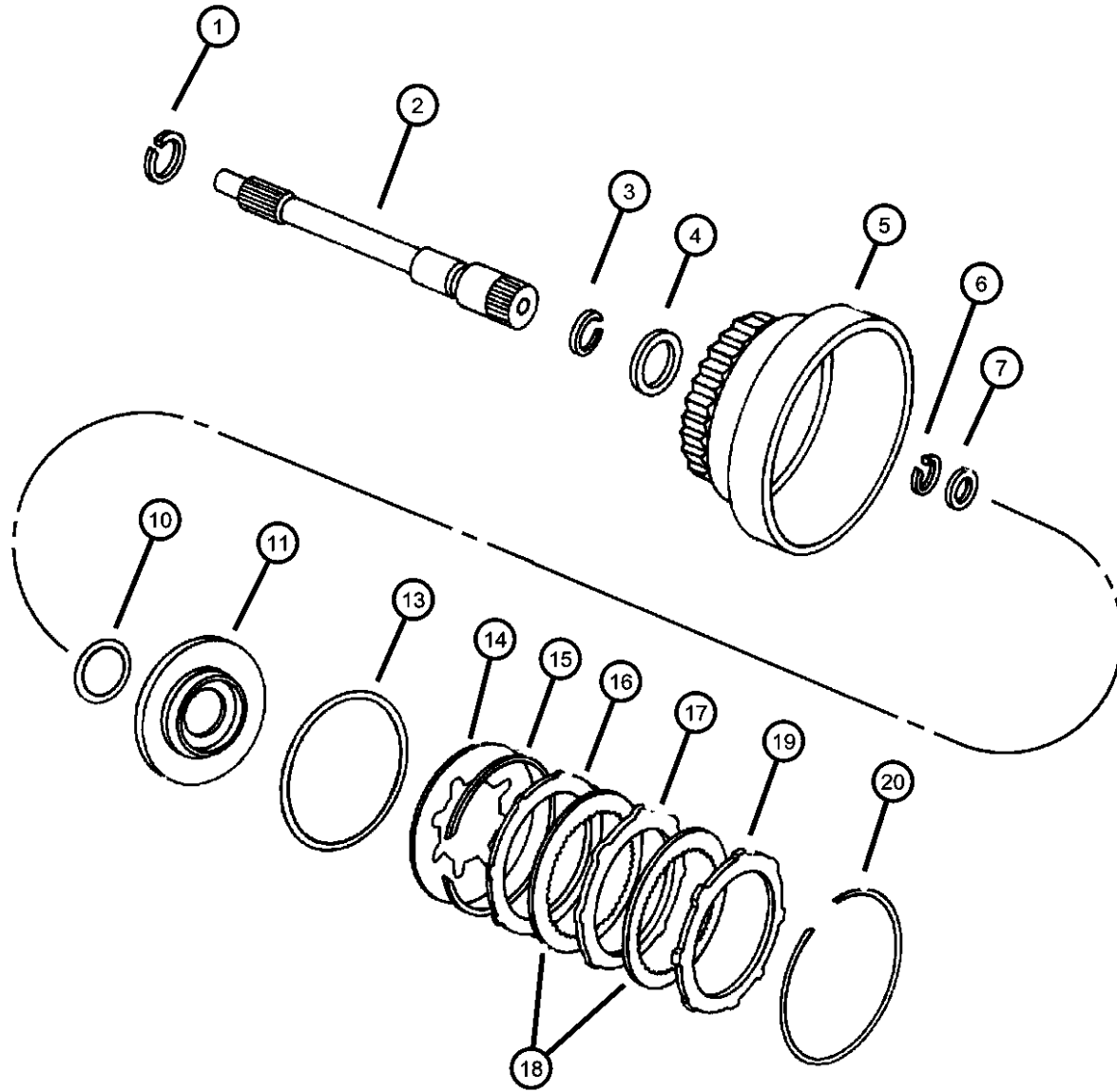

NOTE; DGC = 3 Spd Auto Trans 31TH
ECB = 2.0L 4 Cyl - SOHC
ECC = 2.0L 4 Cyl - DOHC

ITEM	PART NUMBER	QTY	LINE	SERIES	BODY	ENGINE	TRANS	TRIM	DESCRIPTION
1	04377047	3	D, P			ECB	DGC		SEAL, Input Shaft
		3	Z			ECB	DGC		Europe
		3				ECC	DGC		
		3	D, P			ECB	DGC		
2	04348397	1	D, P			ECB	DGC		INPUT SHAFT, Transaxle
		1	Z			ECB	DGC		Europe
		1				ECC	DGC		
		1	D, P			ECB	DGC		
3	04269593	1	D, P			ECB	DGC		SEAL, Rear Clutch Retainer, 1.75 OD
		1	Z			ECB	DGC		Europe
		1				ECC	DGC		
		1	D, P			ECB	DGC		
4	05205680	1	D, P			ECB	DGC		THRUST WASHER, Rear Clutch
		1	Z			ECB	DGC		Europe
		1				ECC	DGC		
		1	D, P			ECB	DGC		
5	04348856	1	D, P			ECB	DGC		RETAINER, Transmission Rear Clutch
		1	Z			ECB	DGC		
		1				ECC	DGC		
		1	D, P			ECB	DGC		Europe
6	05205691	1	D, P			ECB	DGC		SNAP RING, Input Shaft
		1	D, P			ECB	DGC		Europe
		1	Z			ECB	DGC		
		1				ECC	DGC		

NEON (US) SX 2.0 (CANADA) (PL)

SERIES LINE
E = ECONOMY C = CHRYSLER
H = HIGHLINE D = DODGE
L = LOWLINE P = PLYMOUTH
P = PREMIUM Z = CHRYSLER (RHD)
S = SPORT
X = SPECIAL

BODY
41 = SEDAN/QUAD CAB
SWB
42 = PILLARED
HARDTOP/QUAD CAB
LWB

ENGINE
EBD = ENGINE - 1.8L 4 CYL
SOHC 16V SEFI
ECB = ENGINE - 2.0L 4 CYL
SOHC 16V SMPI
ECC = ENGINE - 2.0L 4 CYL
DOHC 16V SMPI

TRANSMISSION
DD4 = TRANSMISSION - 5-SPEED
PERF. MANUAL
DD5 = TRANSMISSION - 5-SPEED
MANUAL
DGC = TRANSMISSION - 3-SPEED
AUTOMATIC

AR = use ase required - = Non illustrated part

1999 PL

**Clutch, Rear And Input Shaft Automatic Transaxle, (DGC)
Figure 31TH-415**

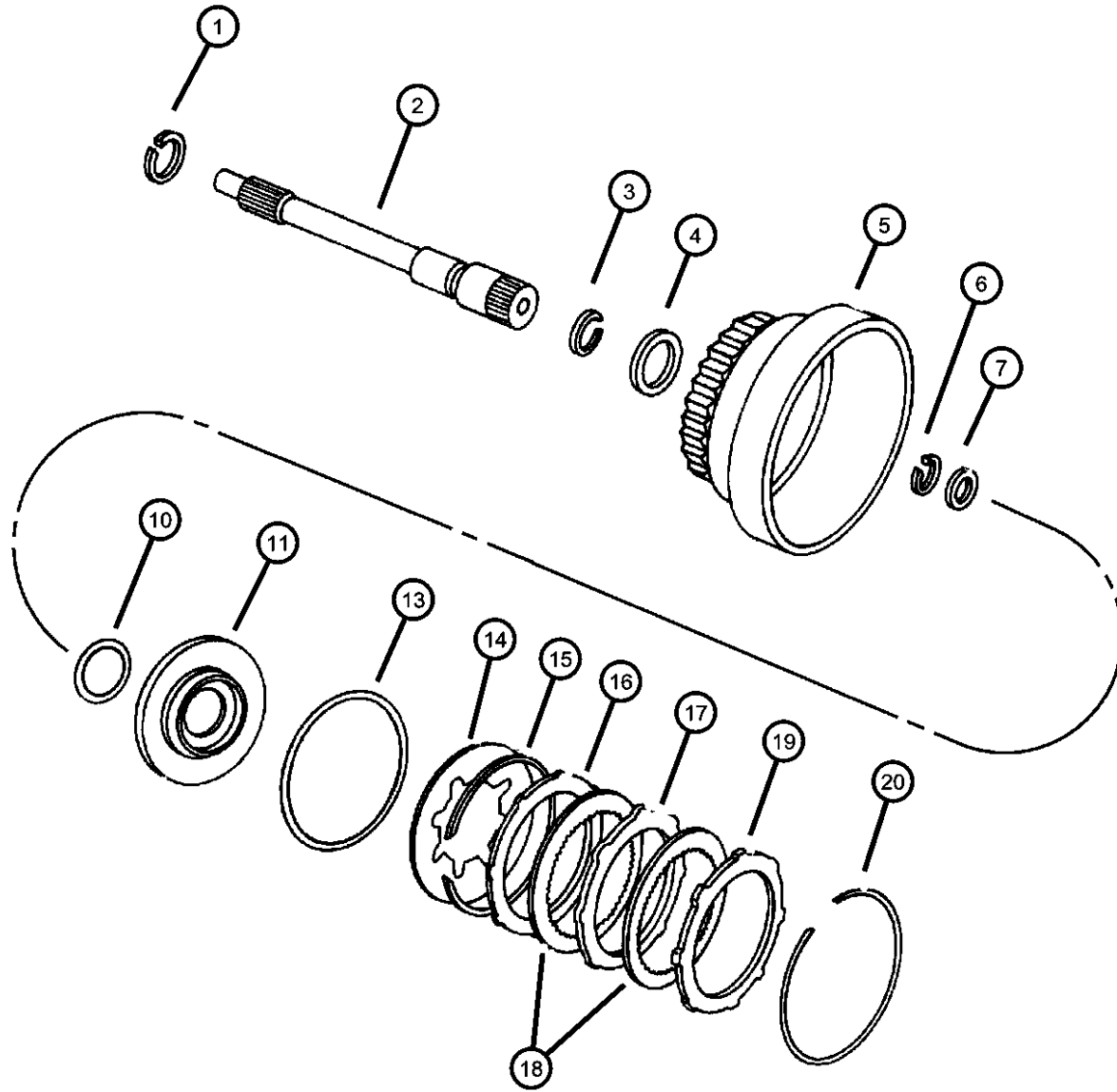

ITEM	PART NUMBER	QTY	LINE	SERIES	BODY	ENGINE	TRANS	TRIM	DESCRIPTION
7	05224039	AR	D, P			ECB	DGC		THRUST WASHER, Output Shaft, 1.98-2.03mm Europe
		AR	Z			ECB	DGC		
		AR				ECC	DGC		
		AR	D, P			ECB	DGC		
-8	05224040	AR	D, P			ECB	DGC		THRUST WASHER, Output Shaft, 2.16-2.21mm Europe
		AR	Z			ECB	DGC		
		AR				ECC	DGC		
		AR	D, P			ECB	DGC		
-9	05224041	AR	D, P			ECB	DGC		THRUST WASHER, Output Shaft, 2.34-2.39mm Europe
		AR	Z			ECB	DGC		
		AR				ECC	DGC		
		AR	D, P			ECB	DGC		
10	05212373	1	D, P			ECB	DGC		SEAL, Rear Clutch Piston
		1	Z			ECB	DGC		
		1				ECC	DGC		
		1	D, P			ECB	DGC		Europe
11	04207202	1	D, P			ECB	DGC		PISTON, Clutch
		1	Z			ECB	DGC		
		1				ECC	DGC		
		1	D, P			ECB	DGC		Europe
-12	00147483	1	D, P			ECB	DGC		CHECK BALL, Dia-.187 Europe
		1	Z			ECB	DGC		
		1				ECC	DGC		
		1	D, P			ECB	DGC		
13	05205701	1	D, P			ECB	DGC		SEAL, Rear Clutch Piston

NEON (US) SX 2.0 (CANADA) (PL)

SERIES LINE
E = ECONOMY C = CHRYSLER
H = HIGHLINE D = DODGE
L = LOWLINE P = PLYMOUTH
P = PREMIUM Z = CHRYSLER (RHD)
S = SPORT
X = SPECIAL

BODY
41 = SEDAN/QUAD CAB
SWB
42 = PILLARED
HARDTOP/QUAD CAB
LWB

ENGINE
EBD = ENGINE - 1.8L 4 CYL
SOHC 16V SEFI
ECB = ENGINE - 2.0L 4 CYL
SOHC 16V SMPI
ECC = ENGINE - 2.0L 4 CYL
DOHC 16V SMPI

TRANSMISSION
DD4 = TRANSMISSION - 5-SPEED
PERF. MANUAL
DD5 = TRANSMISSION - 5-SPEED
MANUAL
DGC = TRANSMISSION - 3-SPEED
AUTOMATIC

AR = use ase required - = Non illustrated part

1999 PL

**Clutch, Rear And Input Shaft Automatic Transaxle, (DGC)
Figure 31TH-415**

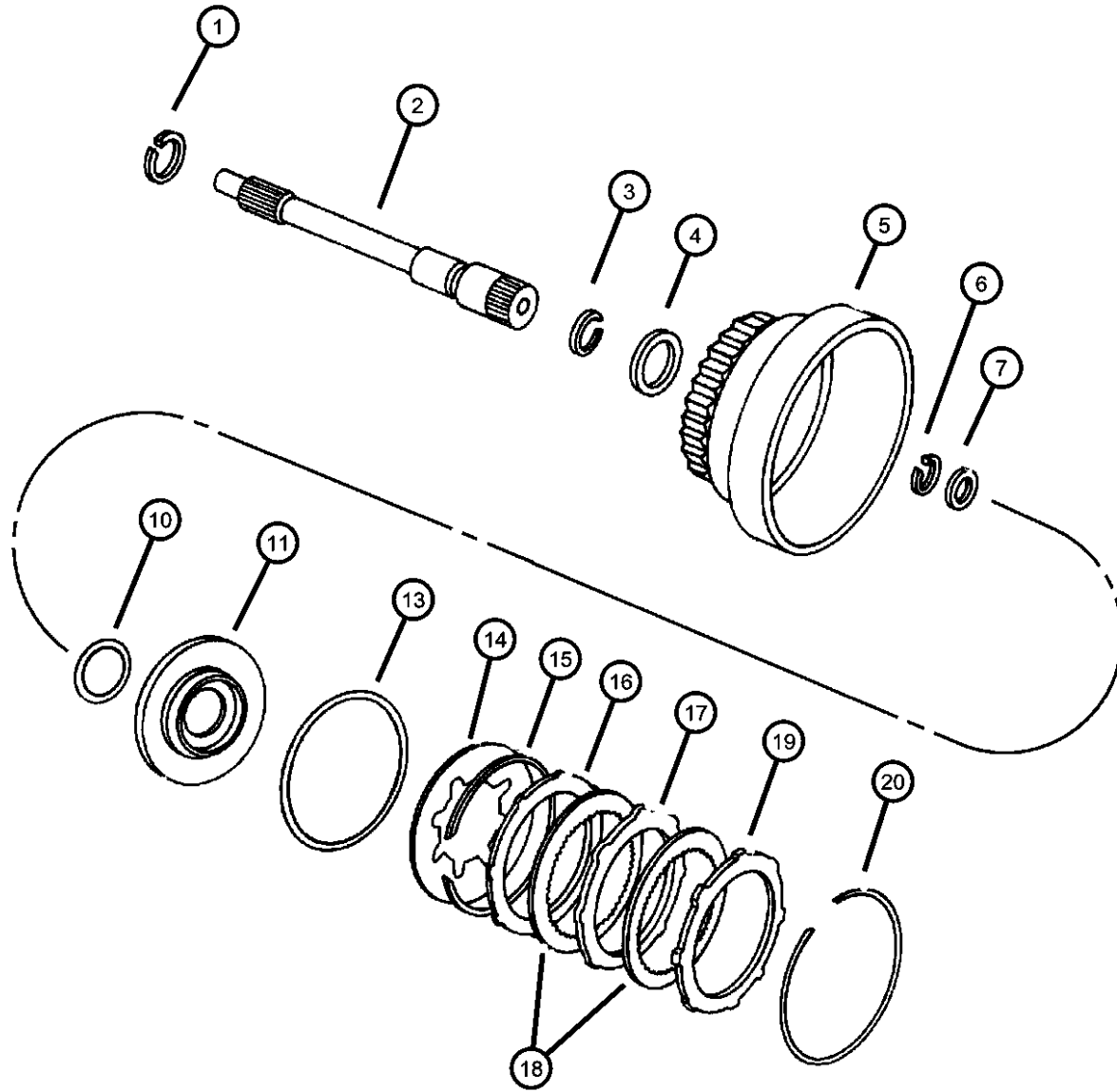

ITEM	PART NUMBER	QTY	LINE	SERIES	BODY	ENGINE	TRANS	TRIM	DESCRIPTION
14	04269623	1	Z			ECB	DGC		
		1				ECC	DGC		
		1	D, P			ECB	DGC		Europe
									SPRING, Rear Clutch Piston
15	04207265	1	D, P			ECB	DGC		
		1	Z			ECB	DGC		
		1	D, P			ECB	DGC		Europe
		1				ECC	DGC		
									SPRING, Rear Clutch
16	04269618	1	D, P			ECB	DGC		
		1	Z			ECB	DGC		
		1				ECC	DGC		
		1	D, P			ECB	DGC		Europe
17	04659378	1							PLATE, Transmission Clutch Reaction
		1	D, P			ECB	DGC		
		1	Z			ECB	DGC		
		1				ECC	DGC		
18	04659191	1	D, P			ECB	DGC		Europe
		3	D, P			ECB	DGC		
		3	Z			ECB	DGC		
		3				ECC	DGC		
19	04269619	3	D, P			ECB	DGC		Europe
		3				ECC	DGC		
		4	D, P			ECB	DGC		
		4	Z			ECB	DGC		
20	04269619	4				ECC	DGC		
		4	D, P			ECB	DGC		Europe
		1							PLATE, Transmission Clutch Reaction
		1	D, P			ECB	DGC		
21	04269619	1	D, P			ECB	DGC		
		1	Z			ECB	DGC		
		1				ECC	DGC		

NEON (US) SX 2.0 (CANADA) (PL)

SERIES LINE
E = ECONOMY C = CHRYSLER
H = HIGHLINE D = DODGE
L = LOWLINE P = PLYMOUTH
P = PREMIUM Z = CHRYSLER (RHD)
S = SPORT
X = SPECIAL

BODY
41 = SEDAN/QUAD CAB
SWB
42 = PILLARED
HARDTOP/QUAD CAB
LWB

ENGINE
EBD = ENGINE - 1.8L 4 CYL
SOHC 16V SEFI
ECB = ENGINE - 2.0L 4 CYL
SOHC 16V SMPI
ECC = ENGINE - 2.0L 4 CYL
DOHC 16V SMPI

TRANSMISSION
DD4 = TRANSMISSION - 5-SPEED
PERF. MANUAL
DD5 = TRANSMISSION - 5-SPEED
MANUAL
DGC = TRANSMISSION - 3-SPEED
AUTOMATIC

AR = use ase required - = Non illustrated part

1999 PL

Clutch, Rear And Input Shaft Automatic Transaxle, (DGC)
Figure 31TH-415

ITEM	PART NUMBER	QTY	LINE	SERIES	BODY	ENGINE	TRANS	TRIM	DESCRIPTION
------	-------------	-----	------	--------	------	--------	-------	------	-------------

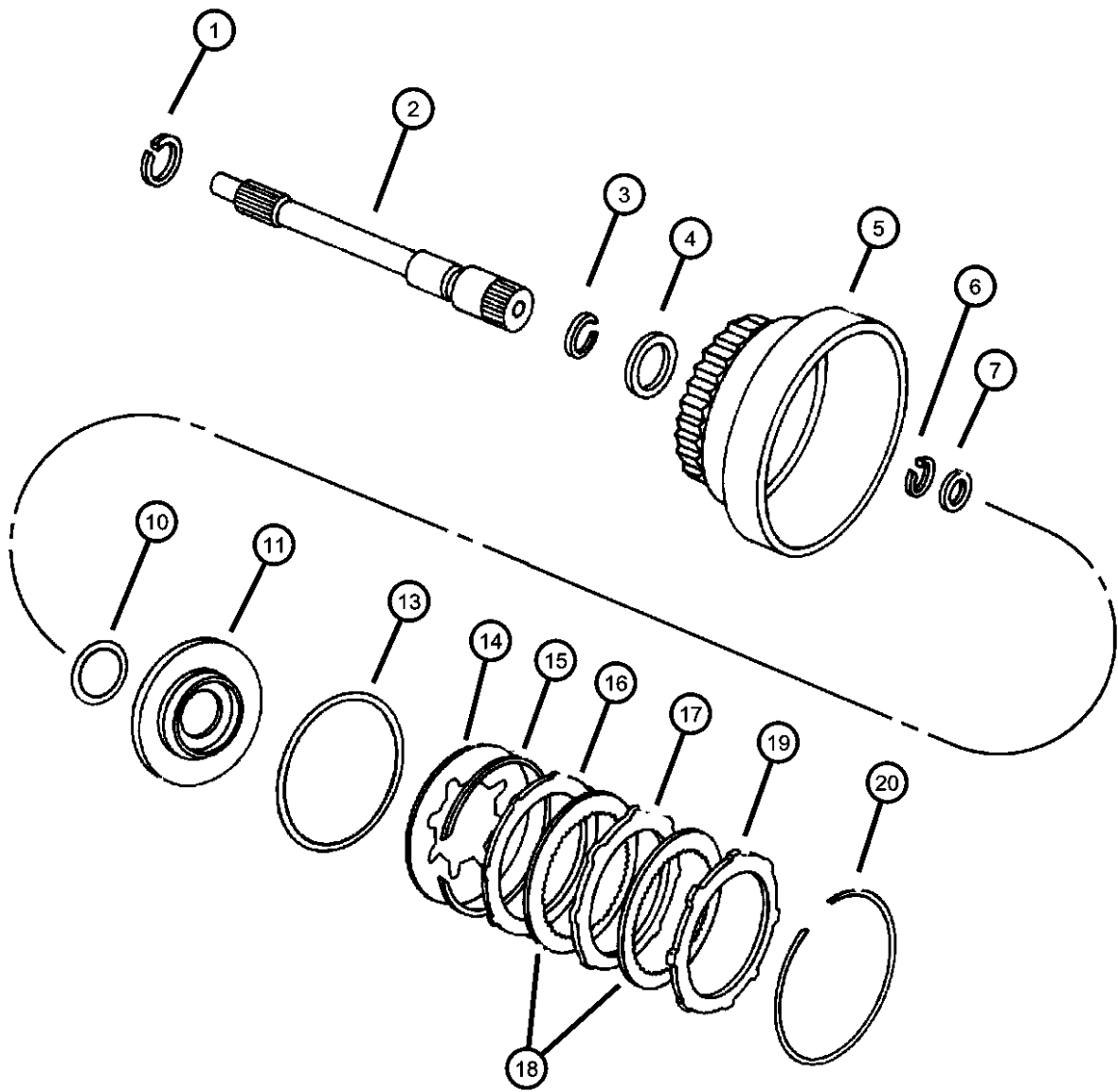

20	01942421	1	D, P			ECB	DGC		Europe
									SNAP RING
		AR	D, P			ECB	DGC		.060-.062 Inch Thick
		AR	Z			ECB	DGC		.060-.062 Inch Thick
	04130774	AR				ECC	DGC		.060-.062 Inch Thick
		AR	D, P			ECB	DGC		.060-.062 Inch Thick, Europe
		AR	D, P			ECB	DGC		.074-.076 Inch Thick
		AR	Z			ECB	DGC		.074-.076 Inch Thick
	04130775	AR				ECC	DGC		.074-.076 Inch Thick
		AR	D, P			ECB	DGC		.074-.076 Inch Thick, Europe
		AR	D, P			ECB	DGC		.087-.089 Inch Thick
		AR	Z			ECB	DGC		.087-.089 Inch Thick
	04269670	AR				ECC	DGC		.087-.089 Inch Thick
		AR	D, P			ECB	DGC		.087-.089 Inch Thick, Europe
		AR	D, P			ECB	DGC		.048-.050 Inch Thick
		AR	Z			ECB	DGC		.048-.050 Inch Thick
		AR				ECC	DGC		.048-.050 Inch Thick
		AR	D, P			ECB	DGC		.048-.050 Inch Thick, Europe

NEON (US) SX 2.0 (CANADA) (PL)		BODY		ENGINE		TRANSMISSION	
SERIES	LINE						
E = ECONOMY	C = CHRYSLER	41 = SEDAN/QUAD CAB		EBD = ENGINE - 1.8L 4 CYL		DD4 = TRANSMISSION - 5-SPEED	
H = HIGHLINE	D = DODGE	SWB		SOHC 16V SEFI		PERF. MANUAL	
L = LOWLINE	P = PLYMOUTH	42 = PILLARED		ECB = ENGINE - 2.0L 4 CYL		DD5 = TRANSMISSION - 5-SPEED	
P = PREMIUM	Z = CHRYSLER (RHD)	HARDTOP/QUAD CAB		SOHC 16V SMPI		MANUAL	
S = SPORT		LWB		ECC = ENGINE - 2.0L 4 CYL		DGC = TRANSMISSION - 3-SPEED	
X = SPECIAL				DOHC 16V SMPI		AUTOMATIC	

**Shaft, Transfer Automatic Transaxle, (DGC)
Figure 31TH-425**

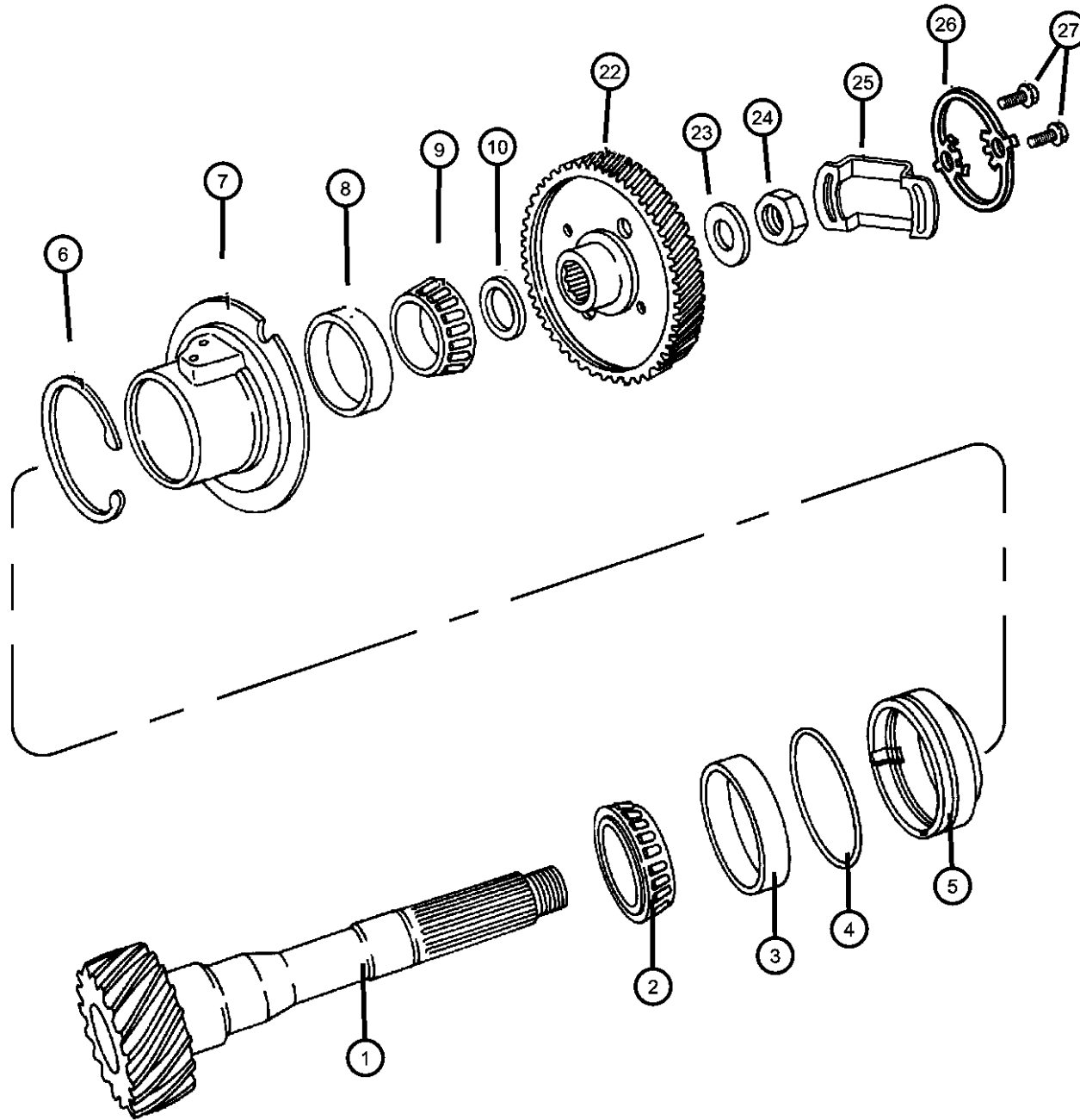

NOTE; DGC = 3 Spd Auto Trans 31TH
ECB = 2.0L 4 Cyl - SOHC
ECC = 2.0L 4 Cyl - DOHC

ITEM	PART NUMBER	QTY	LINE	SERIES	BODY	ENGINE	TRANS	TRIM	DESCRIPTION
1	04659624	1				ECC	DGC		SHAFT, Transfer Gear
	04659626	1	D, P			ECB	DGC		20 Teeth, With 3.19 Ratio
		1	Z			ECB	DGC		21 Teeth, With 2.98 Ratio
		1	D, P			ECB	DGC		21 Teeth, With 2.98 Ratio, Europe
2	04567025AB	1	D, P			ECB	DGC		BEARING
		1	Z			ECB	DGC		
		1				ECC	DGC		
		1	D, P			ECB	DGC		Europe
3	04567022	1	D, P			ECB	DGC		BEARING CUP, Differential
		1	Z			ECB	DGC		
		1				ECC	DGC		
		1	D, P			ECB	DGC		Europe
4	06500169	1	D, P			ECB	DGC		O RING, Transfer Shaft Bearing Retainer, ATX
		1	Z			ECB	DGC		
		1				ECC	DGC		
		1	D, P			ECB	DGC		Europe
5	04269688	1	D, P			ECB	DGC		RETAINER, Bearing
		1	Z			ECB	DGC		
		1				ECC	DGC		
		1	D, P			ECB	DGC		Europe
6	05212252	1	D, P			ECB	DGC		SNAP RING
		1	Z			ECB	DGC		
		1				ECC	DGC		
		1	D, P			ECB	DGC		Europe

NEON (US) SX 2.0 (CANADA) (PL)

SERIES LINE
E = ECONOMY C = CHRYSLER
H = HIGHLINE D = DODGE
L = LOWLINE P = PLYMOUTH
P = PREMIUM Z = CHRYSLER (RHD)
S = SPORT
X = SPECIAL

BODY
41 = SEDAN/QUAD CAB
SWB
42 = PILLARED
HARDTOP/QUAD CAB
LWB

ENGINE
EBD = ENGINE - 1.8L 4 CYL
SOHC 16V SEFI
ECB = ENGINE - 2.0L 4 CYL
SOHC 16V SMPI
ECC = ENGINE - 2.0L 4 CYL
DOHC 16V SMPI

TRANSMISSION
DD4 = TRANSMISSION - 5-SPEED
PERF. MANUAL
DD5 = TRANSMISSION - 5-SPEED
MANUAL
DGC = TRANSMISSION - 3-SPEED
AUTOMATIC

AR = use ase required - = Non illustrated part

1999 PL

**Shaft, Transfer Automatic Transaxle, (DGC)
Figure 31TH-425**

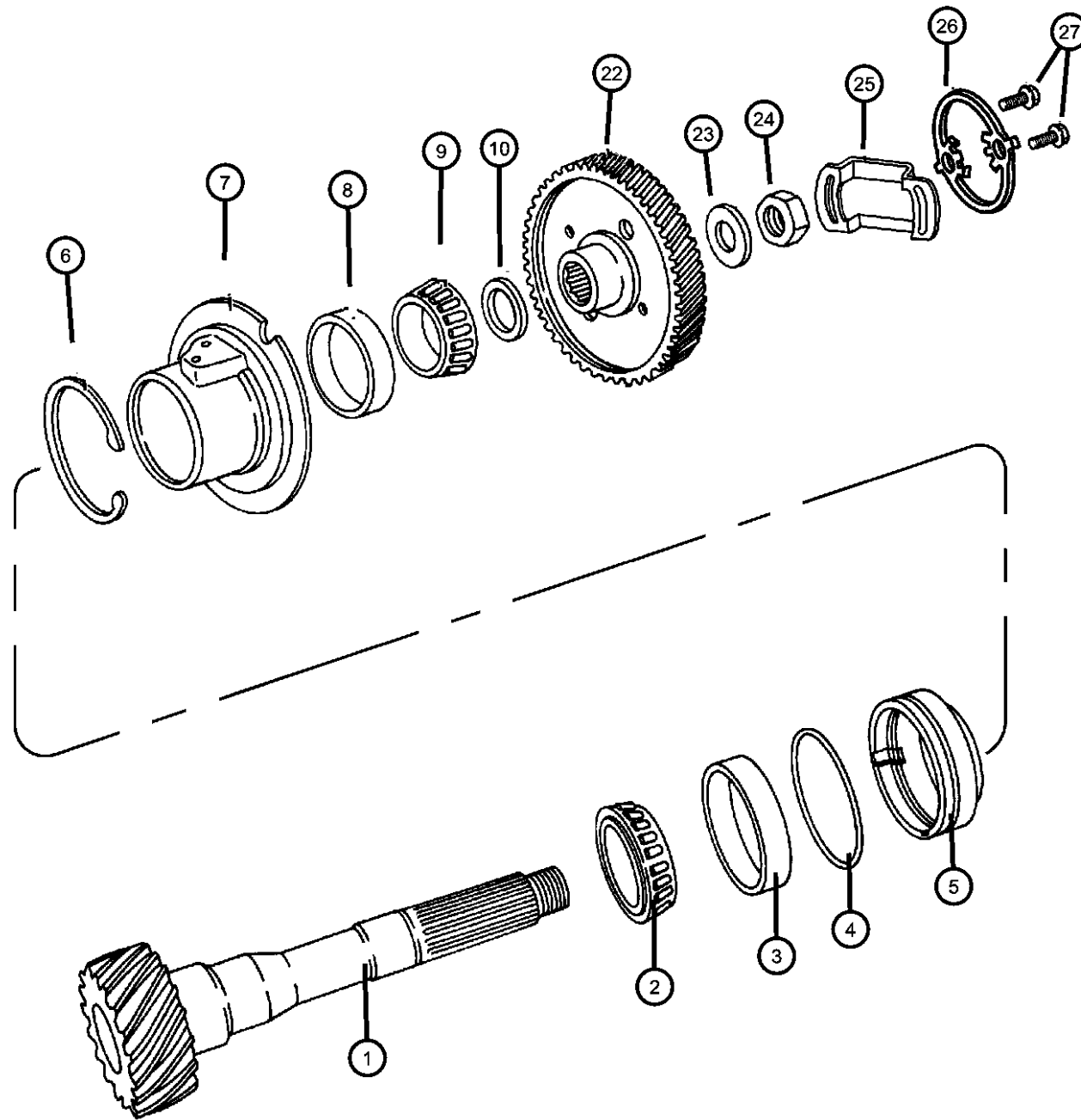

ITEM	PART NUMBER	QTY	LINE	SERIES	BODY	ENGINE	TRANS	TRIM	DESCRIPTION
7	05212371	1	D, P			ECB	DGC		RETAINER, Transmission Governor Support
		1	Z			ECB	DGC		
		1				ECC	DGC		
		1	D, P			ECB	DGC		Europe
8	04567022	1	D, P			ECB	DGC		BEARING CUP, Differential
		1	Z			ECB	DGC		
		1				ECC	DGC		
9	04567025AB	1	D, P			ECB	DGC		BEARING
		1	Z			ECB	DGC		
		1				ECC	DGC		
10	04207166	1	D, P			ECB	DGC		SPACER, Transfer Shaft, 0.94mm(.037")
		1	Z			ECB	DGC		
		1				ECC	DGC		
		1	D, P			ECB	DGC		Europe
-11	04207167	1	D, P			ECB	DGC		SPACER, Transfer Shaft, 0.99mm(.039")
		1	Z			ECB	DGC		
		1				ECC	DGC		
		1	D, P			ECB	DGC		Europe
-12	04207168	1	D, P			ECB	DGC		SPACER, Transfer Shaft, 1.04mm(.041")
		1	Z			ECB	DGC		
		1				ECC	DGC		
		1	D, P			ECB	DGC		Europe
-13	04207169	1	D, P			ECB	DGC		SPACER, Transfer Shaft, 1.09mm(.043")
		1	Z			ECB	DGC		

NEON (US) SX 2.0 (CANADA) (PL)

SERIES LINE
E = ECONOMY C = CHRYSLER
H = HIGHLINE D = DODGE
L = LOWLINE P = PLYMOUTH
P = PREMIUM Z = CHRYSLER (RHD)
S = SPORT
X = SPECIAL

BODY
41 = SEDAN/QUAD CAB
SWB
42 = PILLARED
HARDTOP/QUAD CAB
LWB

ENGINE
EBD = ENGINE - 1.8L 4 CYL
SOHC 16V SEFI
ECB = ENGINE - 2.0L 4 CYL
SOHC 16V SMPI
ECC = ENGINE - 2.0L 4 CYL
DOHC 16V SMPI

TRANSMISSION
DD4 = TRANSMISSION - 5-SPEED
PERF. MANUAL
DD5 = TRANSMISSION - 5-SPEED
MANUAL
DGC = TRANSMISSION - 3-SPEED
AUTOMATIC

AR = use ase required - = Non illustrated part

1999 PL

Shaft, Transfer Automatic Transaxle, (DGC)
Figure 31TH-425

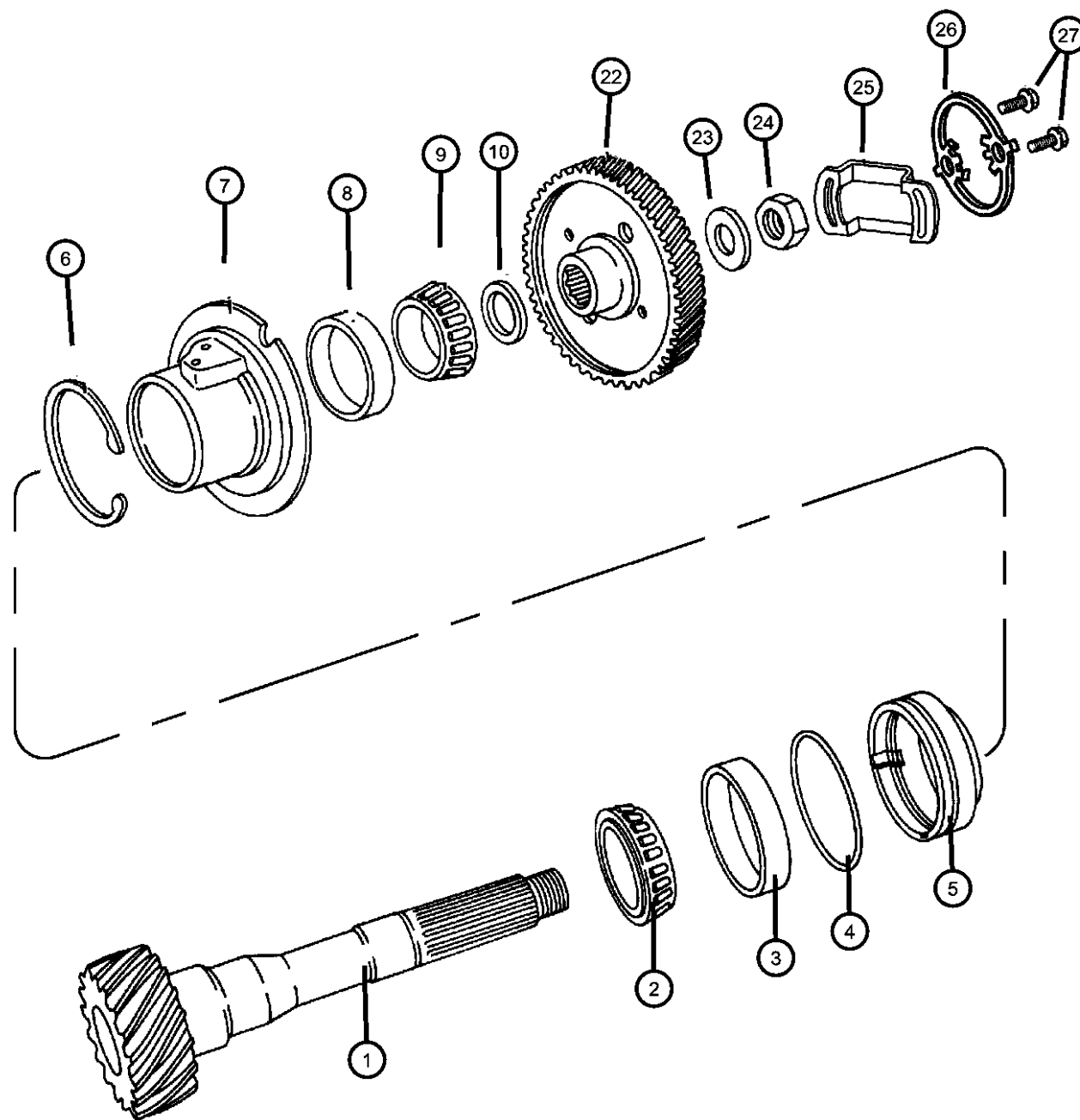

ITEM	PART NUMBER	QTY	LINE	SERIES	BODY	ENGINE	TRANS	TRIM	DESCRIPTION
		1				ECC	DGC		
-14		1	D, P			ECB	DGC		Europe
	04207170	1	D, P			ECB	DGC		SPACER, Transfer Shaft, 1.14mm(.045")
		1	Z			ECB	DGC		
		1				ECC	DGC		
-15		1	D, P			ECB	DGC		Europe
	04207171	1	D, P			ECB	DGC		SPACER, Transfer Shaft, 1.19mm(.047")
		1	Z			ECB	DGC		
		1				ECC	DGC		
-16		1	D, P			ECB	DGC		Europe
	04207172	1	D, P			ECB	DGC		SPACER, Transfer Shaft, 1.24mm(.051")
		1	Z			ECB	DGC		
		1				ECC	DGC		
-17		1	D, P			ECB	DGC		Europe
	04207173	1	D, P			ECB	DGC		SPACER, Transfer Shaft, 1.29mm(.052")
		1	Z			ECB	DGC		
		1				ECC	DGC		
-18		1	D, P			ECB	DGC		Europe
	04207174	1	D, P			ECB	DGC		SPACER, Transfer Shaft, 1.34mm(.053")
		1	Z			ECB	DGC		
		1				ECC	DGC		
-19		1	D, P			ECB	DGC		Europe
	04207175	1	D, P			ECB	DGC		SPACER, Transfer Shaft, 1.39mm(.055")
		1	Z			ECB	DGC		
		1				ECC	DGC		

NEON (US) SX 2.0 (CANADA) (PL)

SERIES LINE
E = ECONOMY C = CHRYSLER
H = HIGHLINE D = DODGE
L = LOWLINE P = PLYMOUTH
P = PREMIUM Z = CHRYSLER (RHD)
S = SPORT
X = SPECIAL

BODY
41 = SEDAN/QUAD CAB
SWB
42 = PILLARED
HARDTOP/QUAD CAB
LWB

ENGINE
EBD = ENGINE - 1.8L 4 CYL
SOHC 16V SEFI
ECB = ENGINE - 2.0L 4 CYL
SOHC 16V SMPI
ECC = ENGINE - 2.0L 4 CYL
DOHC 16V SMPI

TRANSMISSION
DD4 = TRANSMISSION - 5-SPEED
PERF. MANUAL
DD5 = TRANSMISSION - 5-SPEED
MANUAL
DGC = TRANSMISSION - 3-SPEED
AUTOMATIC

AR = use ase required - = Non illustrated part

1999 PL

Shaft, Transfer Automatic Transaxle, (DGC)
Figure 31TH-425

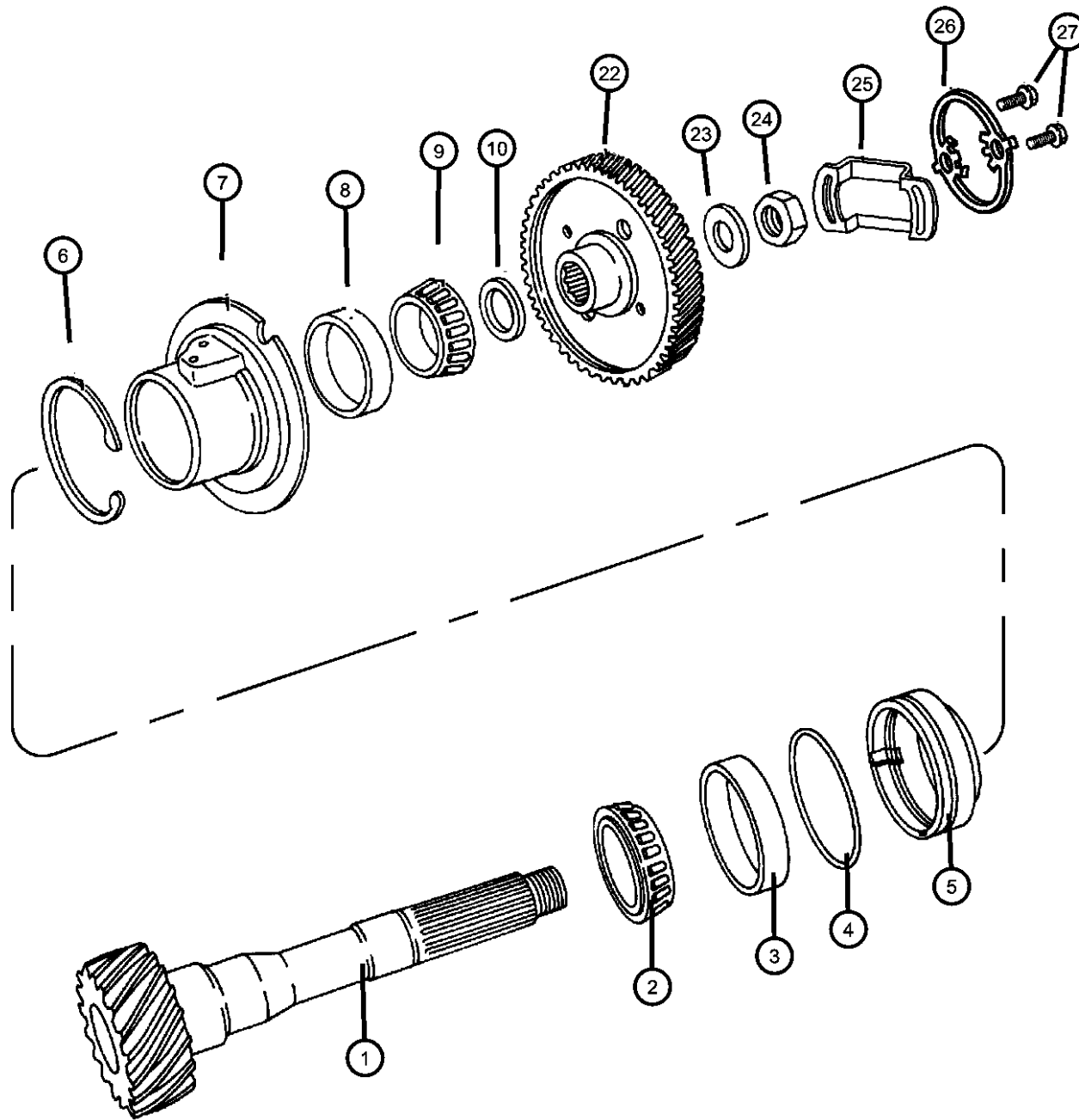

ITEM	PART NUMBER	QTY	LINE	SERIES	BODY	ENGINE	TRANS	TRIM	DESCRIPTION
-20		1	D, P			ECB	DGC		Europe SPACER, Transfer Shaft, 1.84mm(.072")
	04207176	1	D, P			ECB	DGC		
		1	Z			ECB	DGC		
		1				ECC	DGC		
		1	D, P			ECB	DGC		Europe
-21		1	D, P			ECB	DGC		SPACER, Transfer Shaft, 2.29mm(.090")
	04207177	1	D, P			ECB	DGC		
		1	Z			ECB	DGC		
		1				ECC	DGC		
		1	D, P			ECB	DGC		Europe
22									GEAR PACKAGE, Output And Transfer Shaft
	04773281	1	D, P			ECB	DGC		
		1	Z			ECB	DGC		
		1	D, P			ECB	DGC		Europe
23									WASHER, Output Shaft
	05222010	1	D, P			ECB	DGC		
		1	Z			ECB	DGC		
		1				ECC	DGC		
		1	D, P			ECB	DGC		Europe
24									NUT, Hex, M20x1.5 Europe
	05222009	1	D, P			ECB	DGC		
		1	D, P			ECB	DGC		
		1	Z			ECB	DGC		
		1				ECC	DGC		
25									STIRRUP, Retainer Nut
	04567336	2	D, P			ECB	DGC		
		2	Z			ECB	DGC		
		2				ECC	DGC		
		2	D, P			ECB	DGC		Europe
26									STRAP, Retaining
	04659134	1	D, P			ECB	DGC		

NEON (US) SX 2.0 (CANADA) (PL)

SERIES LINE
E = ECONOMY C = CHRYSLER
H = HIGHLINE D = DODGE
L = LOWLINE P = PLYMOUTH
P = PREMIUM Z = CHRYSLER (RHD)
S = SPORT
X = SPECIAL

BODY
41 = SEDAN/QUAD CAB
SWB
42 = PILLARED
HARDTOP/QUAD CAB
LWB

ENGINE
EBD = ENGINE - 1.8L 4 CYL
SOHC 16V SEFI
ECB = ENGINE - 2.0L 4 CYL
SOHC 16V SMPI
ECC = ENGINE - 2.0L 4 CYL
DOHC 16V SMPI

TRANSMISSION
DD4 = TRANSMISSION - 5-SPEED
PERF. MANUAL
DD5 = TRANSMISSION - 5-SPEED
MANUAL
DGC = TRANSMISSION - 3-SPEED
AUTOMATIC

AR = use ase required - = Non illustrated part

1999 PL

Shaft, Transfer Automatic Transaxle, (DGC)
 Figure 31TH-425

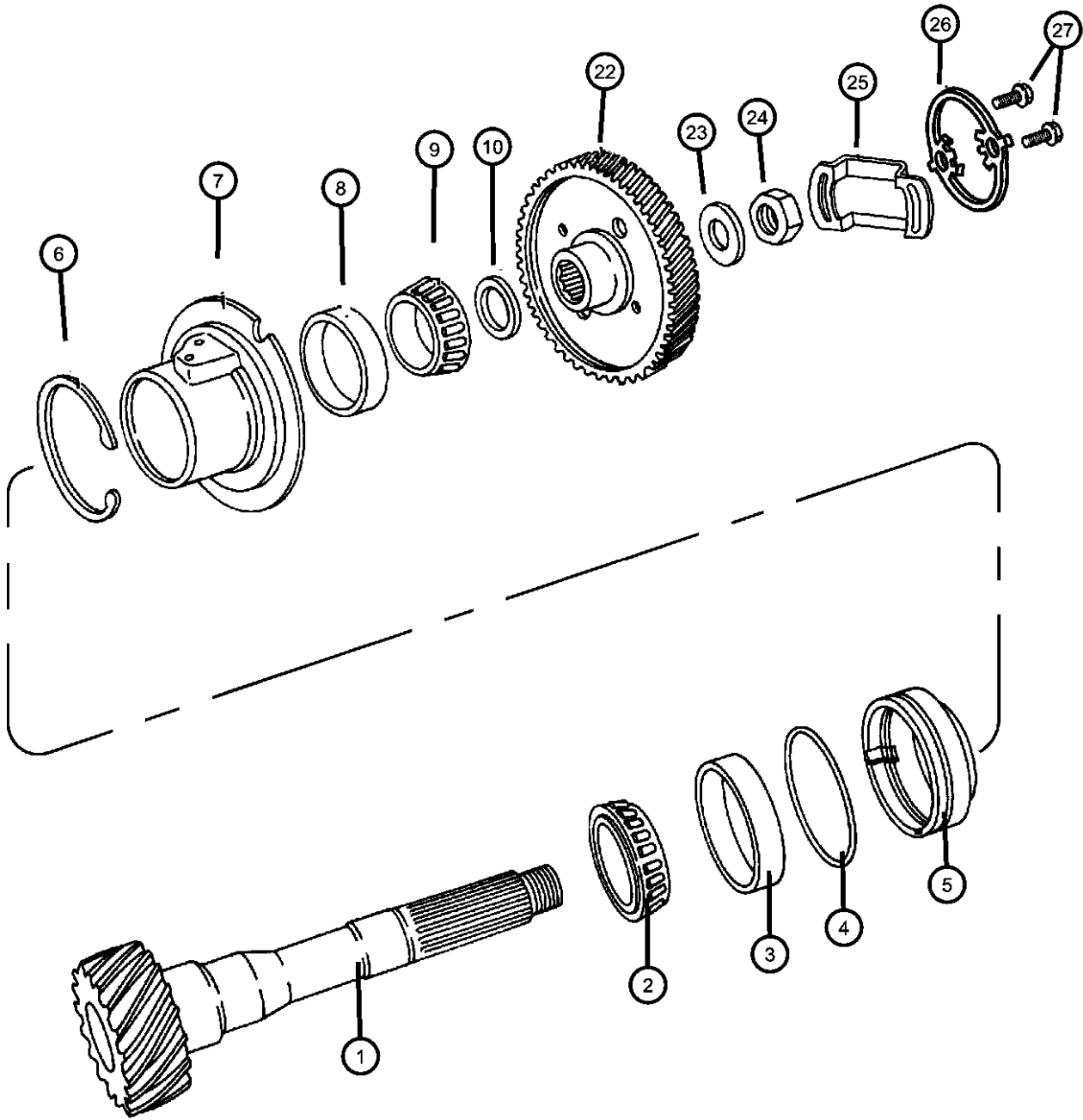

ITEM	PART NUMBER	QTY	LINE	SERIES	BODY	ENGINE	TRANS	TRIM	DESCRIPTION
27	06503355	1	Z			ECB	DGC		
		2				ECC	DGC		
		1	D, P			ECB	DGC	Europe	
		4				ECC	DGC		BOLT, Hex Head, M8x1.25x10.00
		4	D, P			ECB	DGC		
		4	Z			ECB	DGC		
		4	D, P			ECB	DGC	Europe	

NEON (US) SX 2.0 (CANADA) (PL)				
SERIES	LINE	BODY	ENGINE	TRANSMISSION
E = ECONOMY	C = CHRYSLER	41 = SEDAN/QUAD CAB	EBD = ENGINE - 1.8L 4 CYL	DD4 = TRANSMISSION - 5-SPEED
H = HIGHLINE	D = DODGE	SWB	SOHC 16V SEFI	PERF. MANUAL
L = LOWLINE	P = PLYMOUTH	42 = PILLARED	ECB = ENGINE - 2.0L 4 CYL	DD5 = TRANSMISSION - 5-SPEED
P = PREMIUM	Z = CHRYSLER (RHD)	HARDTOP/QUAD CAB	SOHC 16V SMPI	MANUAL
S = SPORT		LWB	ECC = ENGINE - 2.0L 4 CYL	DGC = TRANSMISSION - 3-SPEED
X = SPECIAL			DOHC 16V SMPI	AUTOMATIC

**Clutch, Front Automatic Transaxle, (DGC)
Figure 31TH-435**

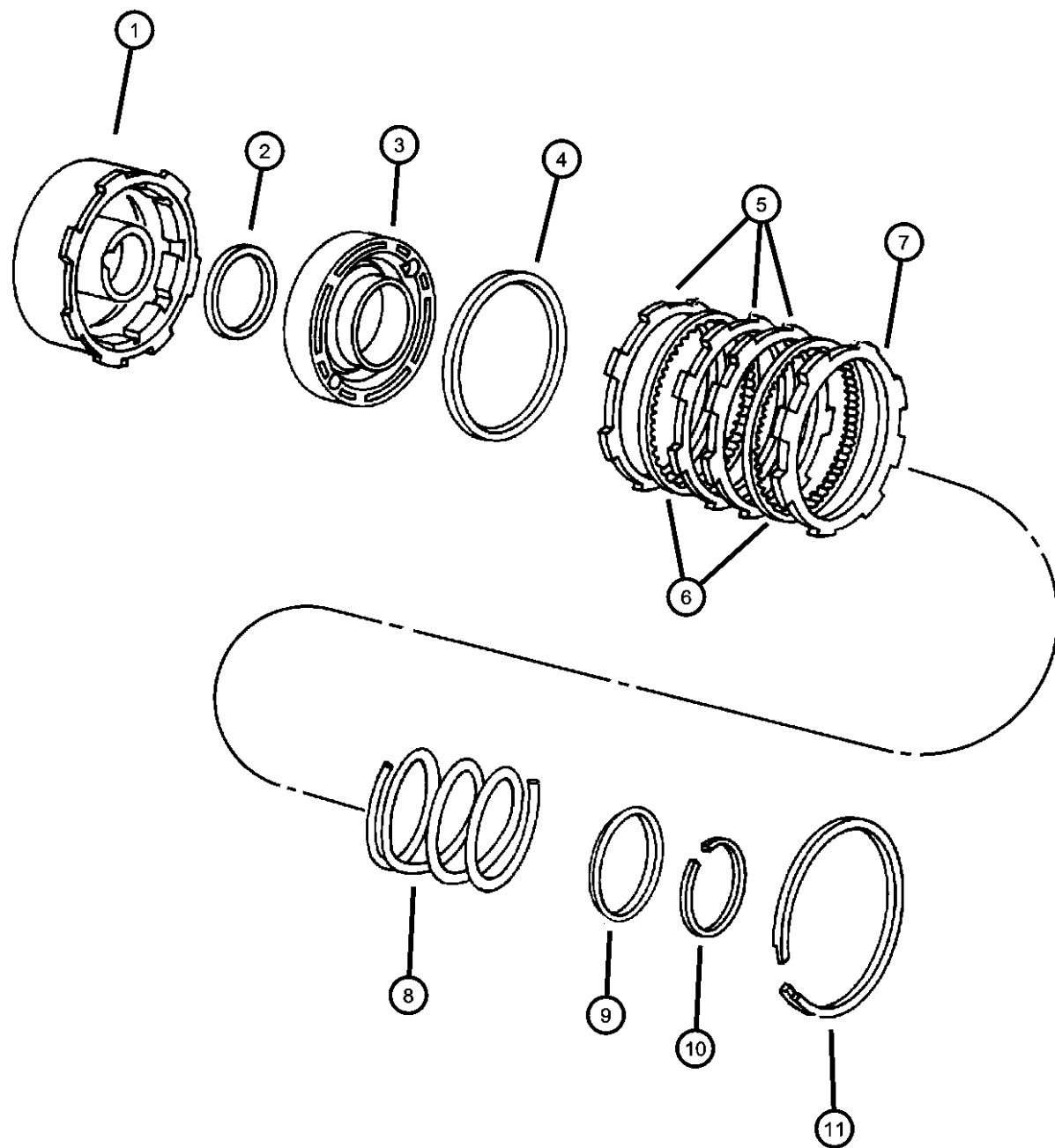

NOTE; DGC = 3 Spd Auto Trans 31TH
ECB = 2.0L 4 Cyl - SOHC
ECC = 2.0L 4 Cyl - DOHC

ITEM	PART NUMBER	QTY	LINE	SERIES	BODY	ENGINE	TRANS	TRIM	DESCRIPTION
1									RETAINER, Transmission Front Clutch
	04348854	1	D, P			ECB	DGC		
		1	Z			ECB	DGC		
		1				ECC	DGC		
		1	D, P			ECB	DGC		Europe
2									SEAL, Front Clutch Piston
	04800015AA	1	D, P			ECB	DGC		
		1	Z			ECB	DGC		
		1				ECC	DGC		
		1	D, P			ECB	DGC		Europe
3									PISTON, Clutch
	04348855	1	D, P			ECB	DGC		
		1	Z			ECB	DGC		
		1				ECC	DGC		
		1	D, P			ECB	DGC		Europe
4									SEAL, Front Piston Clutch
	04800017AA	1	D, P			ECB	DGC		
		1	Z			ECB	DGC		
		1				ECC	DGC		
		1	D, P			ECB	DGC		Europe
5									PLATE, Transmission Clutch Reaction
	04659379	4	D, P			ECB	DGC		
		4	Z			ECB	DGC		
		4				ECC	DGC		
		4	D, P			ECB	DGC		Europe
6									DISC, Direct Clutch
	04567887	4	D, P			ECB	DGC		
		4	Z			ECB	DGC		
		4				ECC	DGC		
		4	D, P			ECB	DGC		Europe

NEON (US) SX 2.0 (CANADA) (PL)

SERIES LINE
E = ECONOMY C = CHRYSLER
H = HIGHLINE D = DODGE
L = LOWLINE P = PLYMOUTH
P = PREMIUM Z = CHRYSLER (RHD)
S = SPORT
X = SPECIAL

BODY
41 = SEDAN/QUAD CAB
SWB
42 = PILLARED
HARDTOP/QUAD CAB
LWB

ENGINE
EBD = ENGINE - 1.8L 4 CYL
SOHC 16V SEFI
ECB = ENGINE - 2.0L 4 CYL
SOHC 16V SMPI
ECC = ENGINE - 2.0L 4 CYL
DOHC 16V SMPI

TRANSMISSION
DD4 = TRANSMISSION - 5-SPEED
PERF. MANUAL
DD5 = TRANSMISSION - 5-SPEED
MANUAL
DGC = TRANSMISSION - 3-SPEED
AUTOMATIC

AR = use ase required - = Non illustrated part

1999 PL

Clutch, Front Automatic Transaxle, (DGC)
Figure 31TH-435

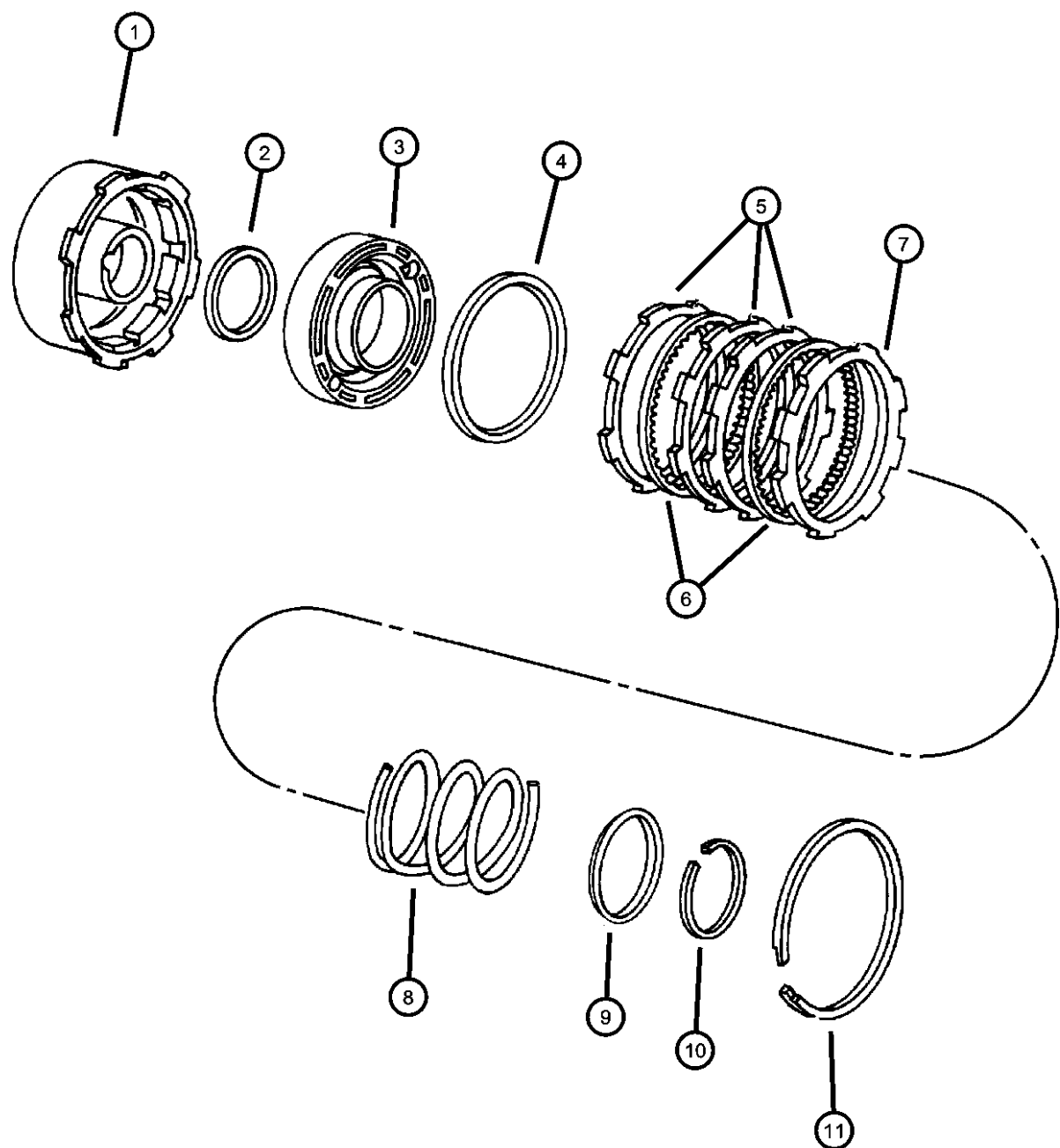

ITEM	PART NUMBER	QTY	LINE	SERIES	BODY	ENGINE	TRANS	TRIM	DESCRIPTION
7	04348888	1	D, P			ECB	DGC		PLATE, Transmission Clutch Reaction
		1	Z			ECB	DGC		
		1				ECC	DGC		
		1	D, P			ECB	DGC	Europe	
8	04207227	1	D, P			ECB	DGC		SPRING, Front Clutch
		1	Z			ECB	DGC		
		1				ECC	DGC		
		1	D, P			ECB	DGC	Europe	
9	05205673	1	D, P			ECB	DGC		RETAINER, Differential
		1	Z			ECB	DGC		
		1				ECC	DGC		
		1	D, P			ECB	DGC	Europe	
10	05205674	1	D, P			ECB	DGC		SNAP RING
		1	Z			ECB	DGC		
		1				ECC	DGC		
		1	D, P			ECB	DGC	Europe	
11	04659652	1	D, P			ECB	DGC		SNAP RING
		1	Z			ECB	DGC		
		1				ECC	DGC		
		1	D, P			ECB	DGC	Europe	

NEON (US) SX 2.0 (CANADA) (PL)				
SERIES	LINE	BODY	ENGINE	TRANSMISSION
E = ECONOMY	C = CHRYSLER	41 = SEDAN/QUAD CAB	EBD = ENGINE - 1.8L 4 CYL	DD4 = TRANSMISSION - 5-SPEED
H = HIGHLINE	D = DODGE	SWB	SOHC 16V SEFI	PERF. MANUAL
L = LOWLINE	P = PLYMOUTH	42 = PILLARED	ECB = ENGINE - 2.0L 4 CYL	DD5 = TRANSMISSION - 5-SPEED
P = PREMIUM	Z = CHRYSLER (RHD)	HARDTOP/QUAD CAB	SOHC 16V SMPI	MANUAL
S = SPORT		LWB	ECC = ENGINE - 2.0L 4 CYL	DGC = TRANSMISSION - 3-SPEED
X = SPECIAL			DOHC 16V SMPI	AUTOMATIC

Gears, Front Annulus And Sun Automatic Transaxle, (DGC)
Figure 31TH-445

ITEM	PART NUMBER	QTY	LINE	SERIES	BODY	ENGINE	TRANS	TRIM	DESCRIPTION
------	-------------	-----	------	--------	------	--------	-------	------	-------------

NOTE; DGC = 3 Spd Auto Trans 31TH
ECB = 2.0L 4 Cyl - SOHC
ECC = 2.0L 4 Cyl - DOHC

1	05222022	1	D, P			ECB	DGC		SNAP RING
		1	Z			ECB	DGC		
		1				ECC	DGC		
		1	D, P			ECB	DGC		
2	05222493	1	D, P			ECB	DGC		Europe THRUST WASHER, Annulus Gear
		1	Z			ECB	DGC		
		1				ECC	DGC		
		1	D, P			ECB	DGC		
3	05224079	2	D, P			ECB	DGC		Europe SNAP RING
		2	Z			ECB	DGC		
		2				ECC	DGC		
		2	D, P			ECB	DGC		
4	05224070	1	D, P			ECB	DGC		Europe SUPPORT, Annulus Gear
		1	Z			ECB	DGC		
		1				ECC	DGC		
		1	D, P			ECB	DGC		
5	04269620	1	D, P			ECB	DGC		Europe GEAR, Front Annulus
		1	Z			ECB	DGC		
		1				ECC	DGC		
		1	D, P			ECB	DGC		
6	04659163	2				ECC	DGC		Europe THRUST WASHER, Planetary Carrier
		2	D, P			ECB	DGC		
7	04659141	1	D, P			ECB	DGC		CARRIER, Planetary Pinion
		1	Z			ECB	DGC		

NEON (US) SX 2.0 (CANADA) (PL)

SERIES	LINE	BODY	ENGINE	TRANSMISSION
E = ECONOMY	C = CHRYSLER	41 = SEDAN/QUAD CAB	EBD = ENGINE - 1.8L 4 CYL	DD4 = TRANSMISSION - 5-SPEED
H = HIGHLINE	D = DODGE	SWB	SOHC 16V SEFI	PERF. MANUAL
L = LOWLINE	P = PLYMOUTH	42 = PILLARED	ECB = ENGINE - 2.0L 4 CYL	DD5 = TRANSMISSION - 5-SPEED
P = PREMIUM	Z = CHRYSLER (RHD)	HARDTOP/QUAD CAB	SOHC 16V SMPI	MANUAL
S = SPORT		LWB	ECC = ENGINE - 2.0L 4 CYL	DGC = TRANSMISSION - 3-SPEED
X = SPECIAL			DOHC 16V SMPI	AUTOMATIC

AR = use ase required - = Non illustrated part

1999 PL

Gears, Front Annulus And Sun Automatic Transaxle, (DGC)
Figure 31TH-445

ITEM	PART NUMBER	QTY	LINE	SERIES	BODY	ENGINE	TRANS	TRIM	DESCRIPTION
8	04567133	1				ECC	DGC		
		1	D, P			ECB	DGC		Europe
		1	D, P			ECB	DGC		GEAR, Sun
		1	Z			ECB	DGC		
9	05224236	1				ECC	DGC		
		1	D, P			ECB	DGC		Europe
		1	D, P			ECB	DGC		SPACER, Sun Gear
		1	Z			ECB	DGC		
10	05205737	1				ECC	DGC		
		1	D, P			ECB	DGC		Europe
		1	D, P			ECB	DGC		PLATE, Transmission Module
		1	Z			ECB	DGC		
11	04207195	1				ECC	DGC		
		1	D, P			ECB	DGC		Europe
		1	D, P			ECB	DGC		SHELL, Sun Gear
		1	Z			ECB	DGC		
12	05205739	1				ECC	DGC		
		1	D, P			ECB	DGC		Europe
		1	D, P			ECB	DGC		SNAP RING, Sun Gear Shell
		1	Z			ECB	DGC		
		1				ECC	DGC		
		1	D, P			ECB	DGC		Europe

NEON (US) SX 2.0 (CANADA) (PL)				
SERIES	LINE	BODY	ENGINE	TRANSMISSION
E = ECONOMY	C = CHRYSLER	41 = SEDAN/QUAD CAB	EBD = ENGINE - 1.8L 4 CYL	DD4 = TRANSMISSION - 5-SPEED
H = HIGHLINE	D = DODGE	SWB	SOHC 16V SEFI	PERF. MANUAL
L = LOWLINE	P = PLYMOUTH	42 = PILLARED	ECB = ENGINE - 2.0L 4 CYL	DD5 = TRANSMISSION - 5-SPEED
P = PREMIUM	Z = CHRYSLER (RHD)	HARDTOP/QUAD CAB	SOHC 16V SMPI	MANUAL
S = SPORT		LWB	ECC = ENGINE - 2.0L 4 CYL	DGC = TRANSMISSION - 3-SPEED
X = SPECIAL			DOHC 16V SMPI	AUTOMATIC

Shaft, Output, Rear Carrier, Reverse Drum, And Overrunning Clutch Automatic Transaxle,(DGC)
 Figure 31TH-460

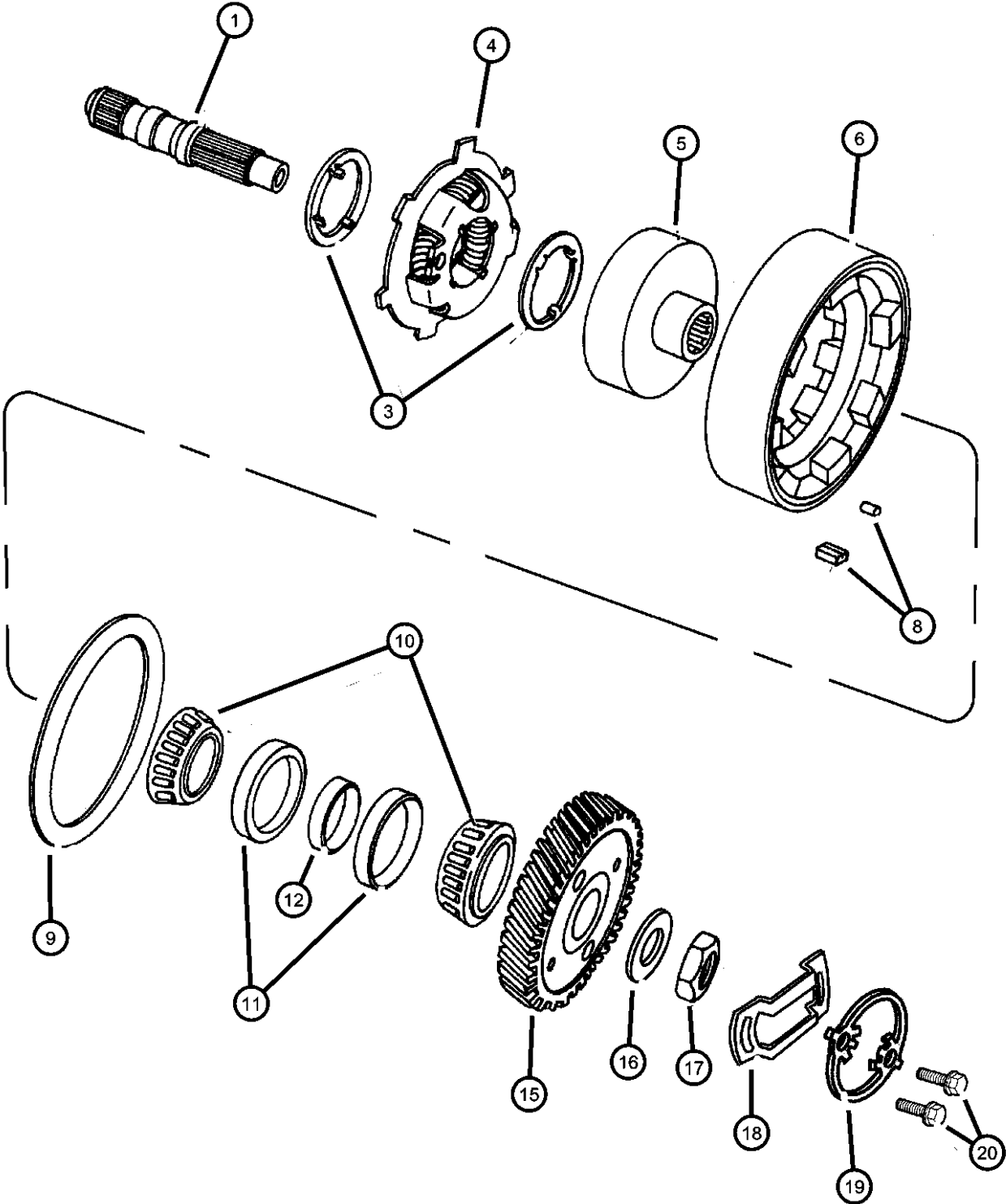

ITEM	PART NUMBER	QTY	LINE	SERIES	BODY	ENGINE	TRANS	TRIM	DESCRIPTION
NOTE; DGC = 3 Spd Auto Trans 31TH ECB = 2.0L 4 Cyl - SOHC ECC = 2.0L 4 Cyl - DOHC									
1	04348932	1	D, P			ECB	DGC		OUTPUT SHAFT, Rear Axle
		1	Z			ECB	DGC		
		1				ECC	DGC		
		1	D, P			ECB	DGC		Europe
-2	05205691	1	D, P			ECB	DGC		SNAP RING, Input Shaft
		1	Z			ECB	DGC		
		1				ECC	DGC		
		1	D, P			ECB	DGC		Europe
3	05205724	2	D, P			ECB	DGC		THRUST WASHER, Planetary Carrier
		2	Z			ECB	DGC		
		2				ECC	DGC		
		2	D, P			ECB	DGC		Europe
4	04659414	1	D, P			ECB	DGC		CARRIER, Planetary Pinion
		1	Z			ECB	DGC		
		1				ECC	DGC		
		1	D, P			ECB	DGC		Europe
5	05222047	1	D, P			ECB	DGC		GEAR, Rear Annulus
		1	Z			ECB	DGC		
		1				ECC	DGC		
		1	D, P			ECB	DGC		Europe
6	04659545	1				ECC	DGC		DRUM, Automatic Transmission
		1	D, P			ECB	DGC		
-7	05222137	1	D, P			ECB	DGC		FITTING, Reducer
		1	Z			ECB	DGC		

NEON (US) SX 2.0 (CANADA) (PL)				
SERIES	LINE	BODY	ENGINE	TRANSMISSION
E = ECONOMY	C = CHRYSLER	41 = SEDAN/QUAD CAB	EBD = ENGINE - 1.8L 4 CYL	DD4 = TRANSMISSION - 5-SPEED
H = HIGHLINE	D = DODGE	SWB	SOHC 16V SEFI	PERF. MANUAL
L = LOWLINE	P = PLYMOUTH	42 = PILLARED	ECB = ENGINE - 2.0L 4 CYL	DD5 = TRANSMISSION - 5-SPEED
P = PREMIUM	Z = CHRYSLER (RHD)	HARDTOP/QUAD CAB	SOHC 16V SMPI	MANUAL
S = SPORT		LWB	ECC = ENGINE - 2.0L 4 CYL	DGC = TRANSMISSION - 3-SPEED
X = SPECIAL			DOHC 16V SMPI	AUTOMATIC

Shaft, Output, Rear Carrier, Reverse Drum, And Overrunning Clutch Automatic Transaxle,(DGC)
 Figure 31TH-460

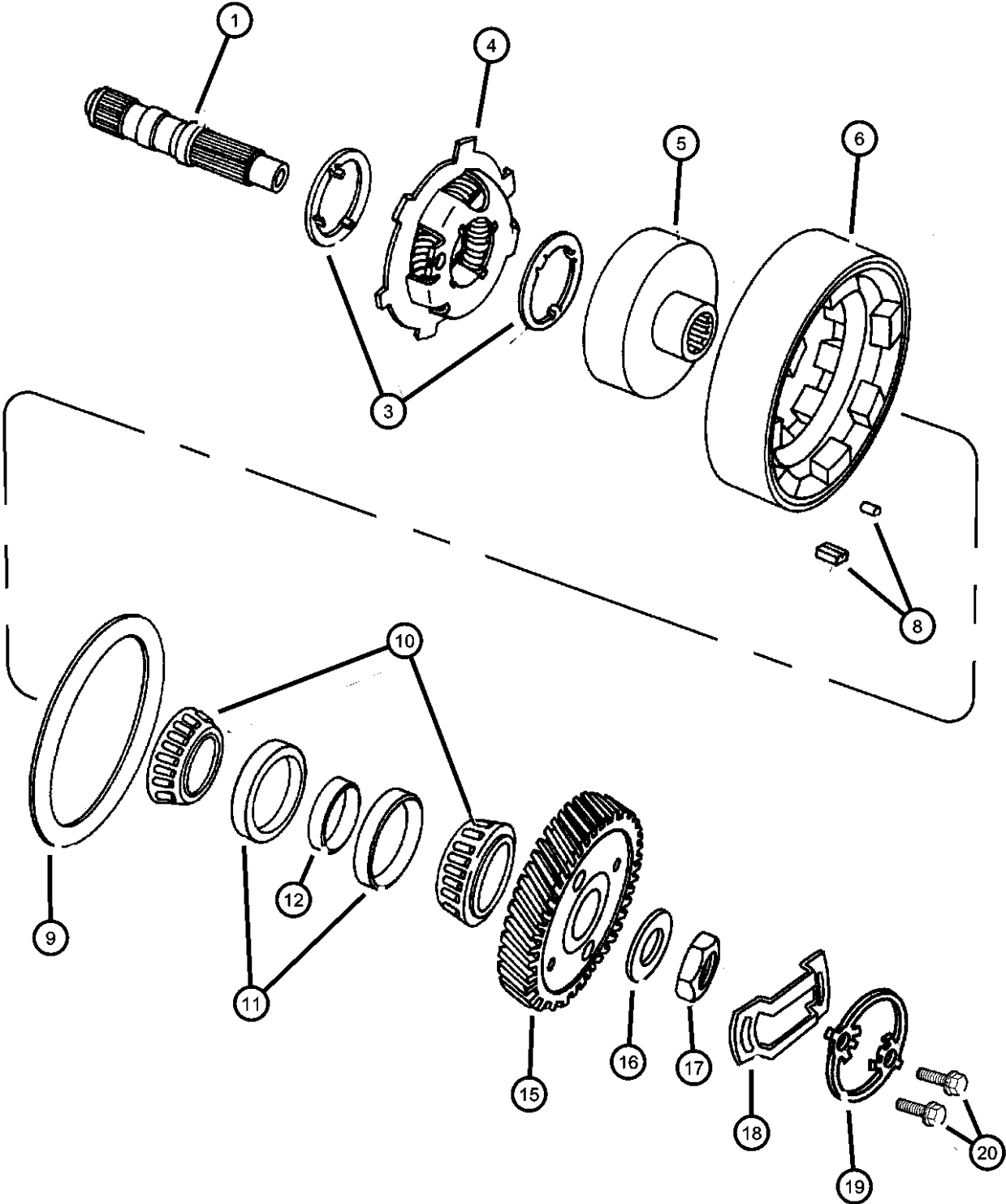

ITEM	PART NUMBER	QTY	LINE	SERIES	BODY	ENGINE	TRANS	TRIM	DESCRIPTION
8	04186886	1				ECC	DGC		
		1	D, P			ECB	DGC		Europe
		8	D, P			ECB	DGC		SRING AND ROLLER PACKAGE, Overrunning Clutch
		8	Z			ECB	DGC		
		8				ECC	DGC		
9	05205772	8	D, P			ECB	DGC		Europe
		1	D, P			ECB	DGC		THRUST WASHER, Overrunning Clutch
		1	Z			ECB	DGC		
		1				ECC	DGC		
		1	D, P			ECB	DGC		Europe
10	04567259	2	D, P			ECB	DGC		BEARING CONE, Output Shaft
		2	Z			ECB	DGC		
		2				ECC	DGC		
		2	D, P			ECB	DGC		Europe
		2				ECB	DGC		BEARING CUP, Output Shaft
11	04567260	2	D, P			ECB	DGC		
		2	Z			ECB	DGC		
		2				ECC	DGC		
		2	D, P			ECB	DGC		Europe
		2				ECB	DGC		SPACER, Output Shaft, 12.65mm
12	04207162	1	D, P			ECB	DGC		
		1	Z			ECB	DGC		
		1				ECC	DGC		
		1	D, P			ECB	DGC		Europe
		1				ECB	DGC		SPACER, Output Shaft, 13.65mm
-13	04207164	1	D, P			ECB	DGC		
		1	Z			ECB	DGC		
		1				ECC	DGC		
		1	D, P			ECB	DGC		Europe
		1				ECB	DGC		

NEON (US) SX 2.0 (CANADA) (PL)		BODY		ENGINE		TRANSMISSION	
SERIES	LINE						
E = ECONOMY	C = CHRYSLER	41 = SEDAN/QUAD CAB		EBD = ENGINE - 1.8L 4 CYL		DD4 = TRANSMISSION - 5-SPEED	
H = HIGHLINE	D = DODGE	SWB		SOHC 16V SEFI		PERF. MANUAL	
L = LOWLINE	P = PLYMOUTH	42 = PILLARED		ECB = ENGINE - 2.0L 4 CYL		DD5 = TRANSMISSION - 5-SPEED	
P = PREMIUM	Z = CHRYSLER (RHD)	HARDTOP/QUAD CAB		SOHC 16V SMPI		MANUAL	
S = SPORT		LWB		ECC = ENGINE - 2.0L 4 CYL		DGC = TRANSMISSION - 3-SPEED	
X = SPECIAL				DOHC 16V SMPI		AUTOMATIC	

AR = use ase required - = Non illustrated part

Shaft, Output, Rear Carrier, Reverse Drum, And Overrunning Clutch Automatic Transaxle,(DGC)
 Figure 31TH-460

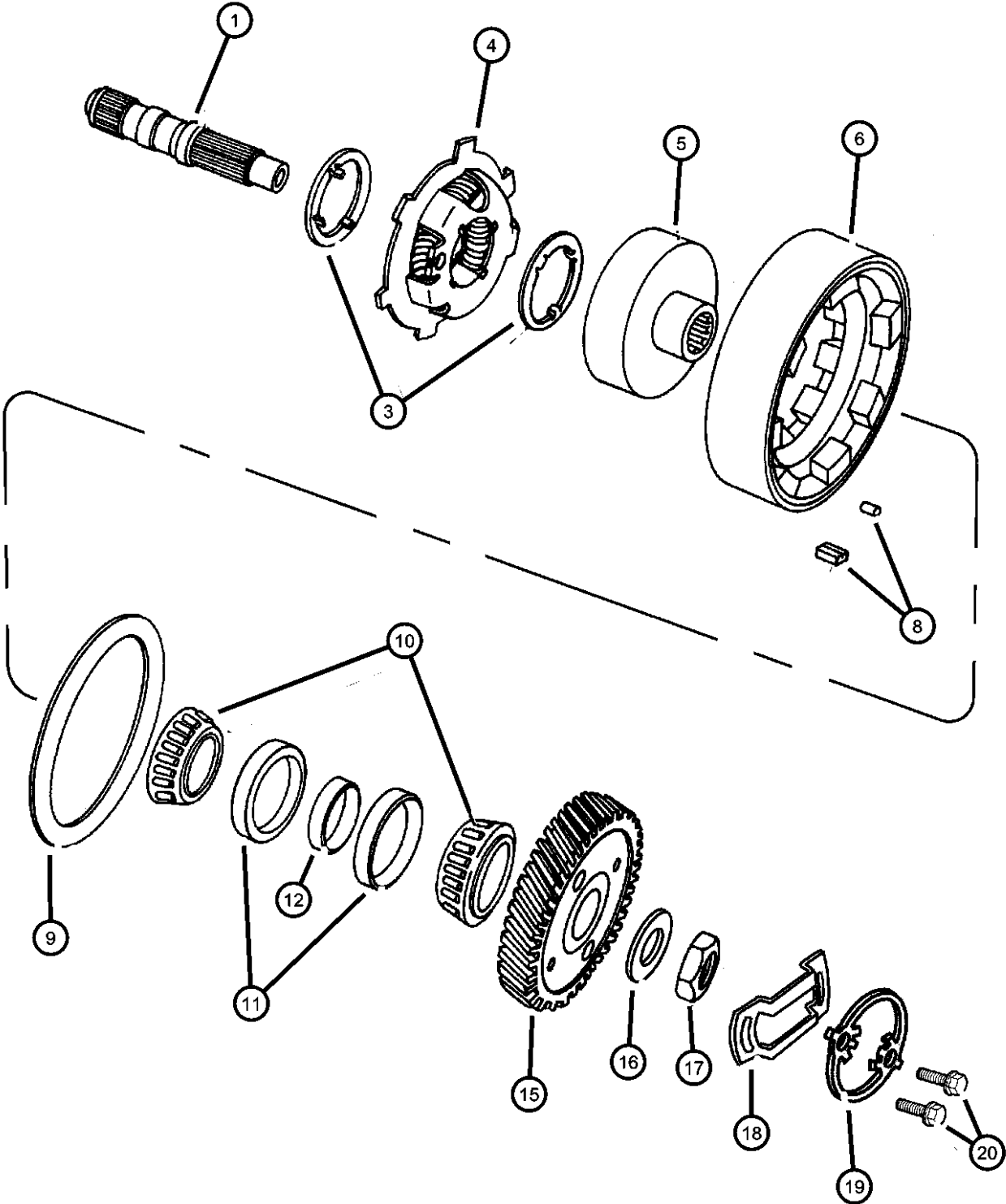

ITEM	PART NUMBER	QTY	LINE	SERIES	BODY	ENGINE	TRANS	TRIM	DESCRIPTION
-14	05224152	AR	D, P			ECB	DGC		SPACER, Output Shaft, 14.99mm
		AR	Z			ECB	DGC		
		AR				ECC	DGC		
		AR	D, P			ECB	DGC		Europe
15	04773281	1	D, P			ECB	DGC		GEAR PACKAGE, Output And Transfer Shaft
		1	Z			ECB	DGC		
		1	D, P			ECB	DGC		Europe
16	05222010	1	D, P			ECB	DGC		WASHER, Output Shaft
		1	Z			ECB	DGC		
		1				ECC	DGC		
		1	D, P			ECB	DGC		Europe
17	05222009	1	D, P			ECB	DGC		NUT, Hex, M20x1.5
		1	Z			ECB	DGC		
		1				ECC	DGC		
		1	D, P			ECB	DGC		Europe
18	04567336	2	D, P			ECB	DGC		STIRRUP, Retainer Nut
		2	Z			ECB	DGC		
		2				ECC	DGC		
		2	D, P			ECB	DGC		Europe
19	04659134	1	Z			ECB	DGC		STRAP, Retaining
		2				ECC	DGC		
		2	D, P			ECB	DGC		
		2	D, P			ECB	DGC		Europe
20	06503355	4	D, P			ECB	DGC		BOLT, Hex Head, M8x1.25x10.00
		4	Z			ECB	DGC		

NEON (US) SX 2.0 (CANADA) (PL)		BODY		ENGINE		TRANSMISSION	
SERIES	LINE						
E = ECONOMY	C = CHRYSLER	41 = SEDAN/QUAD CAB		EBD = ENGINE - 1.8L 4 CYL		DD4 = TRANSMISSION - 5-SPEED	
H = HIGHLINE	D = DODGE	SWB		SOHC 16V SEFI		PERF. MANUAL	
L = LOWLINE	P = PLYMOUTH	42 = PILLARED		ECB = ENGINE - 2.0L 4 CYL		DD5 = TRANSMISSION - 5-SPEED	
P = PREMIUM	Z = CHRYSLER (RHD)	HARDTOP/QUAD CAB		SOHC 16V SMPI		MANUAL	
S = SPORT		LWB		ECC = ENGINE - 2.0L 4 CYL		DGC = TRANSMISSION - 3-SPEED	
X = SPECIAL				DOHC 16V SMPI		AUTOMATIC	

AR = use ase required - = Non illustrated part

Shaft, Output, Rear Carrier, Reverse Drum, And Overrunning Clutch Automatic Transaxle,(DGC)
 Figure 31TH-460

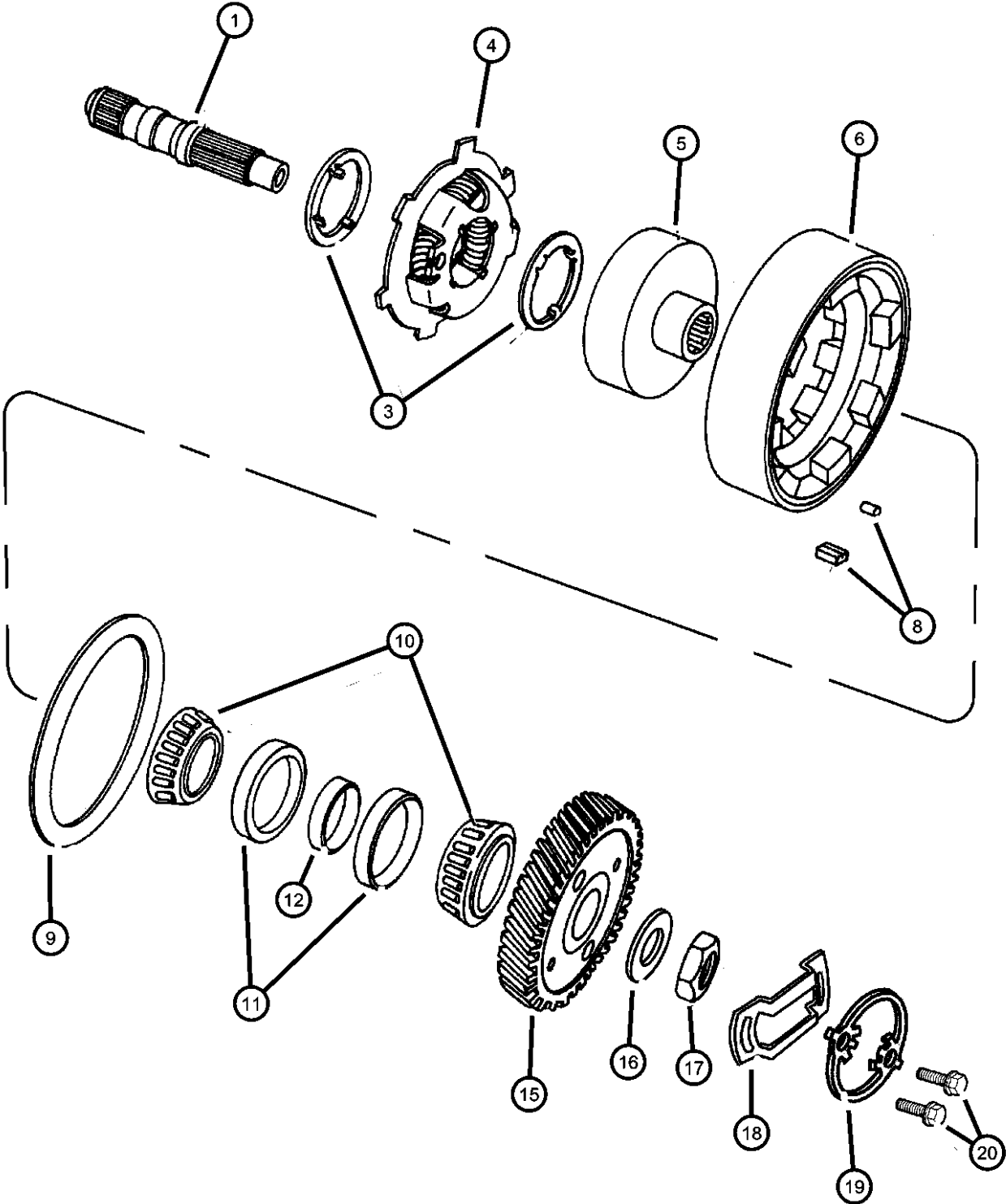

ITEM	PART NUMBER	QTY	LINE	SERIES	BODY	ENGINE	TRANS	TRIM	DESCRIPTION
------	-------------	-----	------	--------	------	--------	-------	------	-------------

4						ECC	DGC		
4			D, P			ECB	DGC		Europe

NEON (US) SX 2.0 (CANADA) (PL)					
SERIES	LINE	BODY	ENGINE	TRANSMISSION	
E = ECONOMY	C = CHRYSLER	41 = SEDAN/QUAD CAB	EBD = ENGINE - 1.8L 4 CYL	DD4 = TRANSMISSION - 5-SPEED	
H = HIGHLINE	D = DODGE	SWB	SOHC 16V SEFI	PERF. MANUAL	
L = LOWLINE	P = PLYMOUTH	42 = PILLARED	ECB = ENGINE - 2.0L 4 CYL	DD5 = TRANSMISSION - 5-SPEED	
P = PREMIUM	Z = CHRYSLER (RHD)	HARDTOP/QUAD CAB	SOHC 16V SMPI	MANUAL	
S = SPORT		LWB	ECC = ENGINE - 2.0L 4 CYL	DGC = TRANSMISSION - 3-SPEED	
X = SPECIAL			DOHC 16V SMPI	AUTOMATIC	

AR = use ase required - = Non illustrated part

Bands, Reverse and Kickdown, (DGC)
Figure 31TH-520

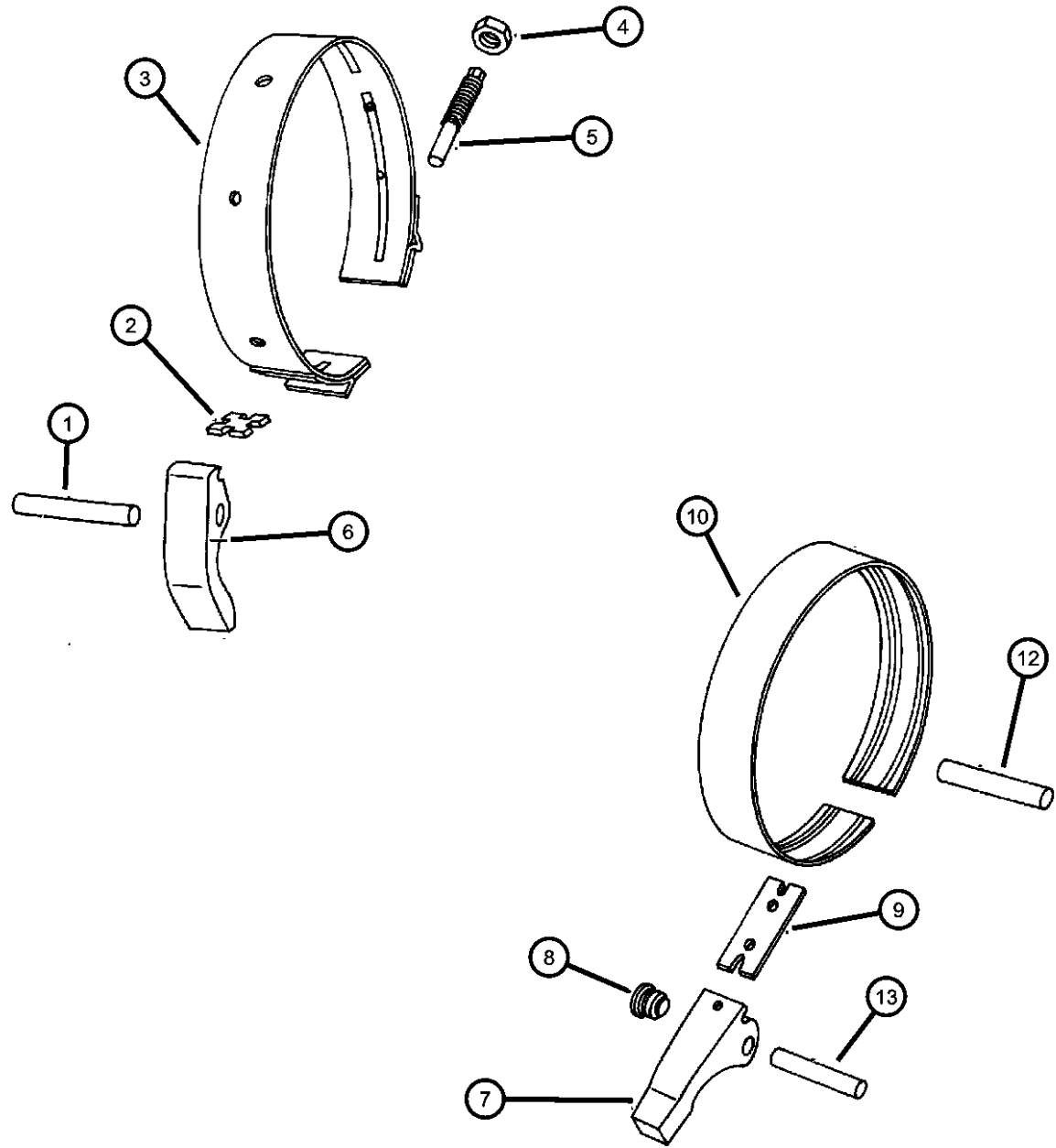

ITEM	PART NUMBER	QTY	LINE	SERIES	BODY	ENGINE	TRANS	TRIM	DESCRIPTION
NOTE; DGC = 3 Spd Auto Trans 31TH ECB = 2.0L 4 CYL - SOHC ECC = 2.0L 4 CYL - DOHC									
1	04412466	1	D, P			ECB	DGC		SHAFT, Band Lever
		1	Z			ECB	DGC		
		1				ECC	DGC		
		1	D, P			ECB	DGC		
2	05212343	1	D, P			ECB	DGC		Europe STRUT, Kickdown Band
		1	Z			ECB	DGC		
		1				ECC	DGC		
		1	D, P			ECB	DGC		
3	04659732	1	D, P			ECB	DGC		Europe BAND, Kickdown
		1	Z			ECB	DGC		
		1				ECC	DGC		
		1	D, P			ECB	DGC		
4	05212206	1	D, P			ECB	DGC		Europe NUT, Band Adjusting Screw Lock
		1	Z			ECB	DGC		
		1				ECC	DGC		
		1	D, P			ECB	DGC		
5	05212255	1	D, P			ECB	DGC		Europe STUD, Double Ended, M12x1.75/9x67
		1	Z			ECB	DGC		
		1				ECC	DGC		
		1	D, P			ECB	DGC		
6	04348857	1	D, P			ECB	DGC		Europe LEVER, Kickdown
		1	Z			ECB	DGC		
		1				ECC	DGC		
		1	D, P			ECB	DGC		
7									Europe LEVER, Reverse Band

NEON (US) SX 2.0 (CANADA) (PL)					
SERIES	LINE	BODY	ENGINE	TRANSMISSION	
E = ECONOMY	C = CHRYSLER	41 = SEDAN/QUAD CAB	EBD = ENGINE - 1.8L 4 CYL	DD4 = TRANSMISSION - 5-SPEED	
H = HIGHLINE	D = DODGE	SWB	SOHC 16V SEFI	PERF. MANUAL	
L = LOWLINE	P = PLYMOUTH	42 = PILLARED	ECB = ENGINE - 2.0L 4 CYL	DD5 = TRANSMISSION - 5-SPEED	
P = PREMIUM	Z = CHRYSLER (RHD)	HARDTOP/QUAD CAB	SOHC 16V SMPI	MANUAL	
S = SPORT		LWB	ECC = ENGINE - 2.0L 4 CYL	DGC = TRANSMISSION - 3-SPEED	
X = SPECIAL			DOHC 16V SMPI	AUTOMATIC	

Bands, Reverse and Kickdown, (DGC)
Figure 31TH-520

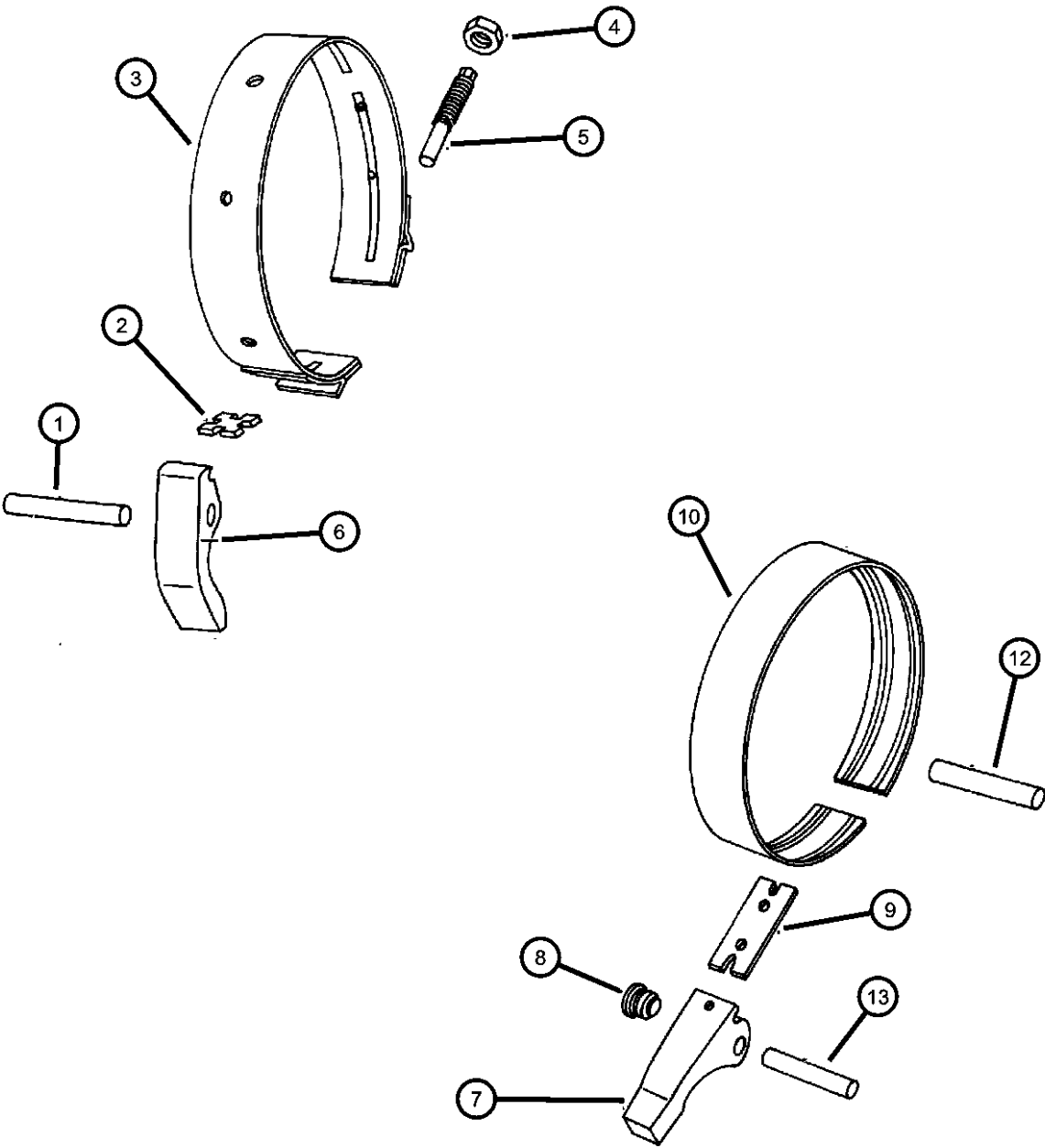

ITEM	PART NUMBER	QTY	LINE	SERIES	BODY	ENGINE	TRANS	TRIM	DESCRIPTION
8	04207182	1	D, P			ECB	DGC		
		1	Z			ECB	DGC		
		1				ECC	DGC		
		1	D, P			ECB	DGC	Europe	PLUG, Pipe, .250-18x.560, (NOT SERVICED), STRUT, Reverse Band
9	05224264	1	D, P			ECB	DGC		
		1	Z			ECB	DGC		
		1				ECC	DGC		
		1	D, P			ECB	DGC	Europe	BAND, Reverse
10	04531138	1	D, P			ECB	DGC		
		1	Z			ECB	DGC		
		1				ECC	DGC		
		1	D, P			ECB	DGC	Europe	SCREW, Reverse Band Adjusting, M8x1.25x42
-11	05224140	1	D, P			ECB	DGC		
		1	Z			ECB	DGC		
		1				ECC	DGC		
		1	D, P			ECB	DGC	Europe	ANCHOR, Reverse Band
12	05212344	1	D, P			ECB	DGC		
		1	Z			ECB	DGC		
		1				ECC	DGC		
		1	D, P			ECB	DGC	Europe	SHAFT, Band Lever
13	05222090	1	D, P			ECB	DGC		
		1	Z			ECB	DGC		
		1				ECC	DGC		
		1	D, P			ECB	DGC	Europe	

NEON (US) SX 2.0 (CANADA) (PL)					
SERIES	LINE	BODY	ENGINE	TRANSMISSION	
E = ECONOMY	C = CHRYSLER	41 = SEDAN/QUAD CAB	EBD = ENGINE - 1.8L 4 CYL	DD4 = TRANSMISSION - 5-SPEED	
H = HIGHLINE	D = DODGE	SWB	SOHC 16V SEFI	PERF. MANUAL	
L = LOWLINE	P = PLYMOUTH	42 = PILLARED	ECB = ENGINE - 2.0L 4 CYL	DD5 = TRANSMISSION - 5-SPEED	
P = PREMIUM	Z = CHRYSLER (RHD)	HARDTOP/QUAD CAB	SOHC 16V SMPI	MANUAL	
S = SPORT		LWB	ECC = ENGINE - 2.0L 4 CYL	DGC = TRANSMISSION - 3-SPEED	
X = SPECIAL			DOHC 16V SMPI	AUTOMATIC	

Governor Automatic Transaxle, (DGC)
Figure 31TH-620

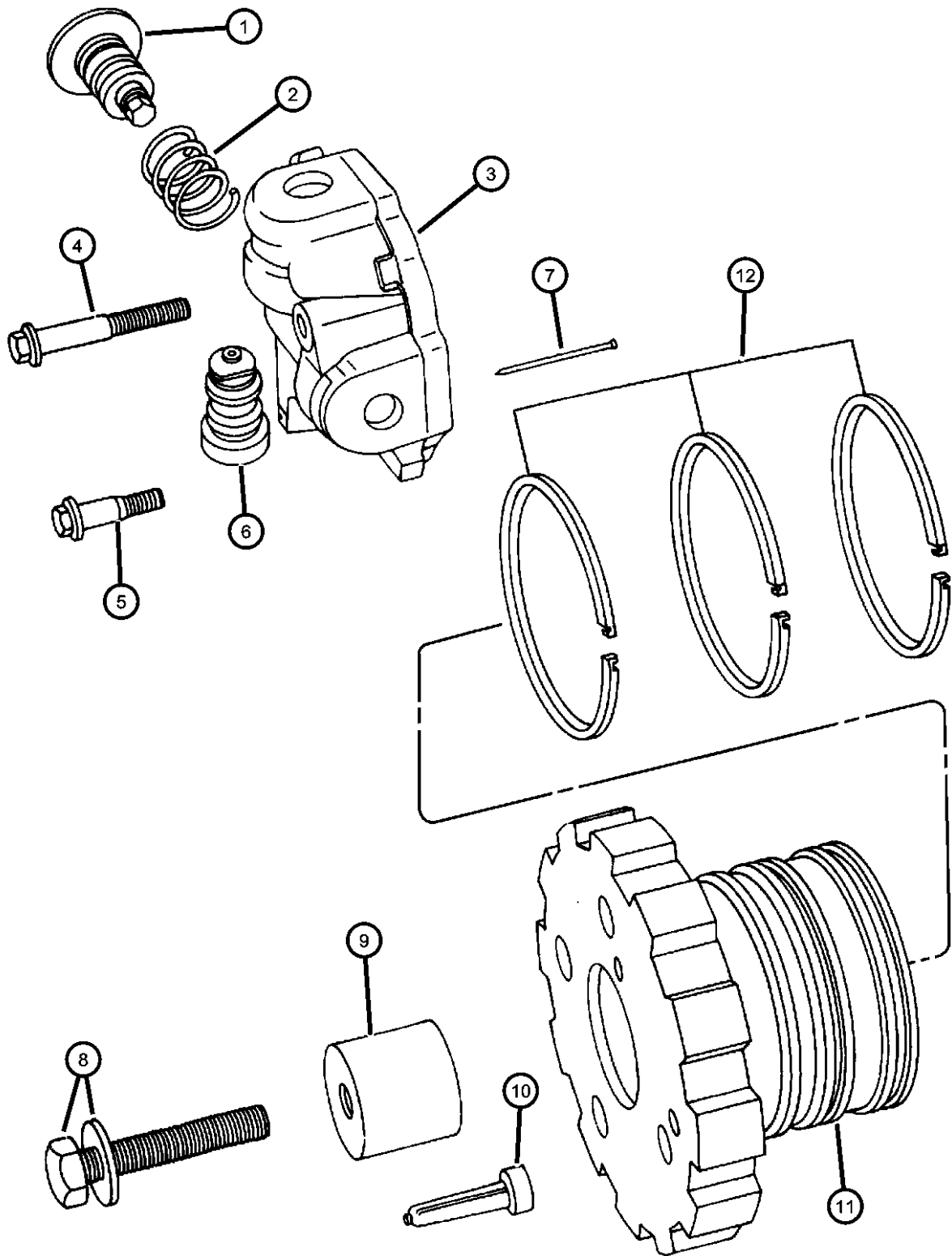

ITEM	PART NUMBER	QTY	LINE	SERIES	BODY	ENGINE	TRANS	TRIM	DESCRIPTION
------	-------------	-----	------	--------	------	--------	-------	------	-------------

NOTE; DGC = 3 Spd Auto Trans 31TH
ECB = 2.0L 4 Cyl - SOHC
ECC = 2.0L 4 Cyl - DOHC

1	04207183	1	D, P			ECB	DGC		VALVE, Governor
		1	Z			ECB	DGC		
		1				ECC	DGC		
		1	D, P			ECB	DGC	Europe	
2	04567447	1	D, P			ECB	DGC		SPRING, Governor Valve
		1	Z			ECB	DGC		
		1				ECC	DGC		
		1	D, P			ECB	DGC	Europe	
3	04659366	1	D, P			ECB	DGC		BODY, Governor
		1	Z			ECB	DGC		
		1				ECC	DGC		
		1	D, P			ECB	DGC	Europe	
4	06500209	1	D, P			ECB	DGC		SCREW, Hex Flange Head Locking, M5x.8x37
		1	Z			ECB	DGC		
		1				ECC	DGC		
		1	D, P			ECB	DGC	Europe	
5	06500208	2	D, P			ECB	DGC		SCREW, Shoulder Hex Flange Head, M5x.8x20
		2	Z			ECB	DGC		
		2				ECC	DGC		
		2	D, P			ECB	DGC	Europe	
6	04269641	1	D, P			ECB	DGC		VALVE, Governor
		1	Z			ECB	DGC		
		1				ECC	DGC		
		1	D, P			ECB	DGC	Europe	

NEON (US) SX 2.0 (CANADA) (PL)

SERIES	LINE
E = ECONOMY	C = CHRYSLER
H = HIGHLINE	D = DODGE
L = LOWLINE	P = PLYMOUTH
P = PREMIUM	Z = CHRYSLER (RHD)
S = SPORT	
X = SPECIAL	

BODY
41 = SEDAN/QUAD CAB
SWB
42 = PILLARED HARDTOP/QUAD CAB
LWB

ENGINE
EBD = ENGINE - 1.8L 4 CYL
SOHC 16V SEFI
ECB = ENGINE - 2.0L 4 CYL
SOHC 16V SMPI
ECC = ENGINE - 2.0L 4 CYL
DOHC 16V SMPI

TRANSMISSION
DD4 = TRANSMISSION - 5-SPEED PERF. MANUAL
DD5 = TRANSMISSION - 5-SPEED MANUAL
DGC = TRANSMISSION - 3-SPEED AUTOMATIC

AR = use ase required - = Non illustrated part

1999 PL

Governor Automatic Transaxle, (DGC)
Figure 31TH-620

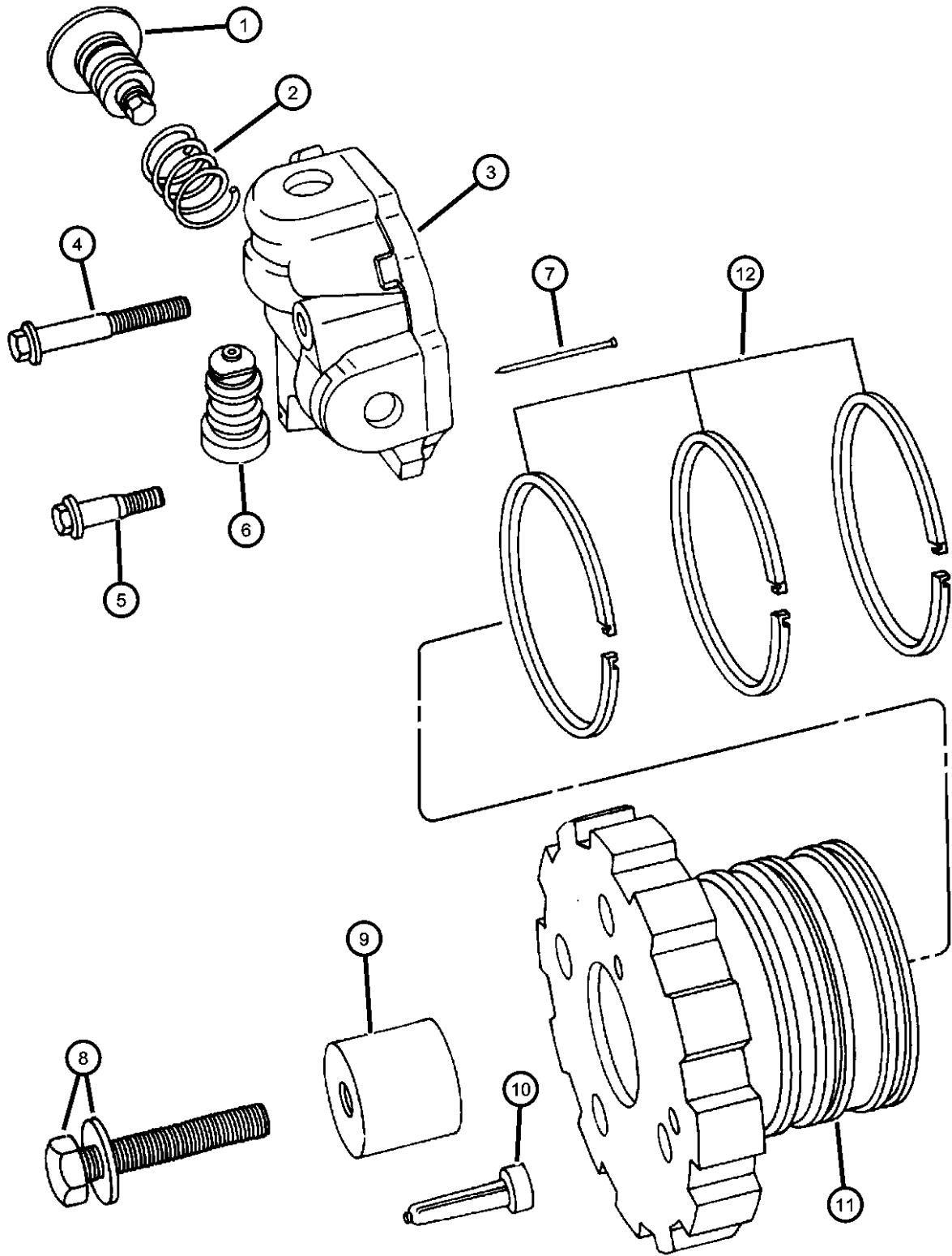

ITEM	PART NUMBER	QTY	LINE	SERIES	BODY	ENGINE	TRANS	TRIM	DESCRIPTION
7		1							PIN, Gov. Weight Retaining, 3D Finishing Nail 1-1/4" Lg., (NOT SERVICED),
8									BOLT AND CONED WASHER, Hex Head, M8x35x20
	06100306	1	D, P			ECB	DGC		
		1	Z			ECB	DGC		
		1				ECC	DGC		
		1	D, P			ECB	DGC		Europe
9									COUNTER WEIGHT, Governor
	05212265	1	D, P			ECB	DGC		
		1	Z			ECB	DGC		
		1				ECC	DGC		
		1	D, P			ECB	DGC		Europe
10									FILTER, Transmission Governor
	05205839	1	D, P			ECB	DGC		
		1	Z			ECB	DGC		
		1				ECC	DGC		
		1	D, P			ECB	DGC		Europe
11									SUPPORT, Governor
	04659352	1	D, P			ECB	DGC		
		1	Z			ECB	DGC		
		1				ECC	DGC		
		1	D, P			ECB	DGC		Europe
12									SEAL, Governor Support
	04269594	3	D, P			ECB	DGC		
		3	Z			ECB	DGC		
		3				ECC	DGC		
		3	D, P			ECB	DGC		Europe

NEON (US) SX 2.0 (CANADA) (PL)

SERIES	LINE
E = ECONOMY	C = CHRYSLER
H = HIGHLINE	D = DODGE
L = LOWLINE	P = PLYMOUTH
P = PREMIUM	Z = CHRYSLER (RHD)
S = SPORT	
X = SPECIAL	

BODY
41 = SEDAN/QUAD CAB
SWB
42 = PILLARED
HARDTOP/QUAD CAB
LWB

ENGINE
EBD = ENGINE - 1.8L 4 CYL
SOHC 16V SEFI
ECB = ENGINE - 2.0L 4 CYL
SOHC 16V SMPI
ECC = ENGINE - 2.0L 4 CYL
DOHC 16V SMPI

TRANSMISSION
DD4 = TRANSMISSION - 5-SPEED
PERF. MANUAL
DD5 = TRANSMISSION - 5-SPEED
MANUAL
DGC = TRANSMISSION - 3-SPEED
AUTOMATIC

AR = use ase required - = Non illustrated part

1999 PL

Valve Body, (DGC)
Figure 31TH-715

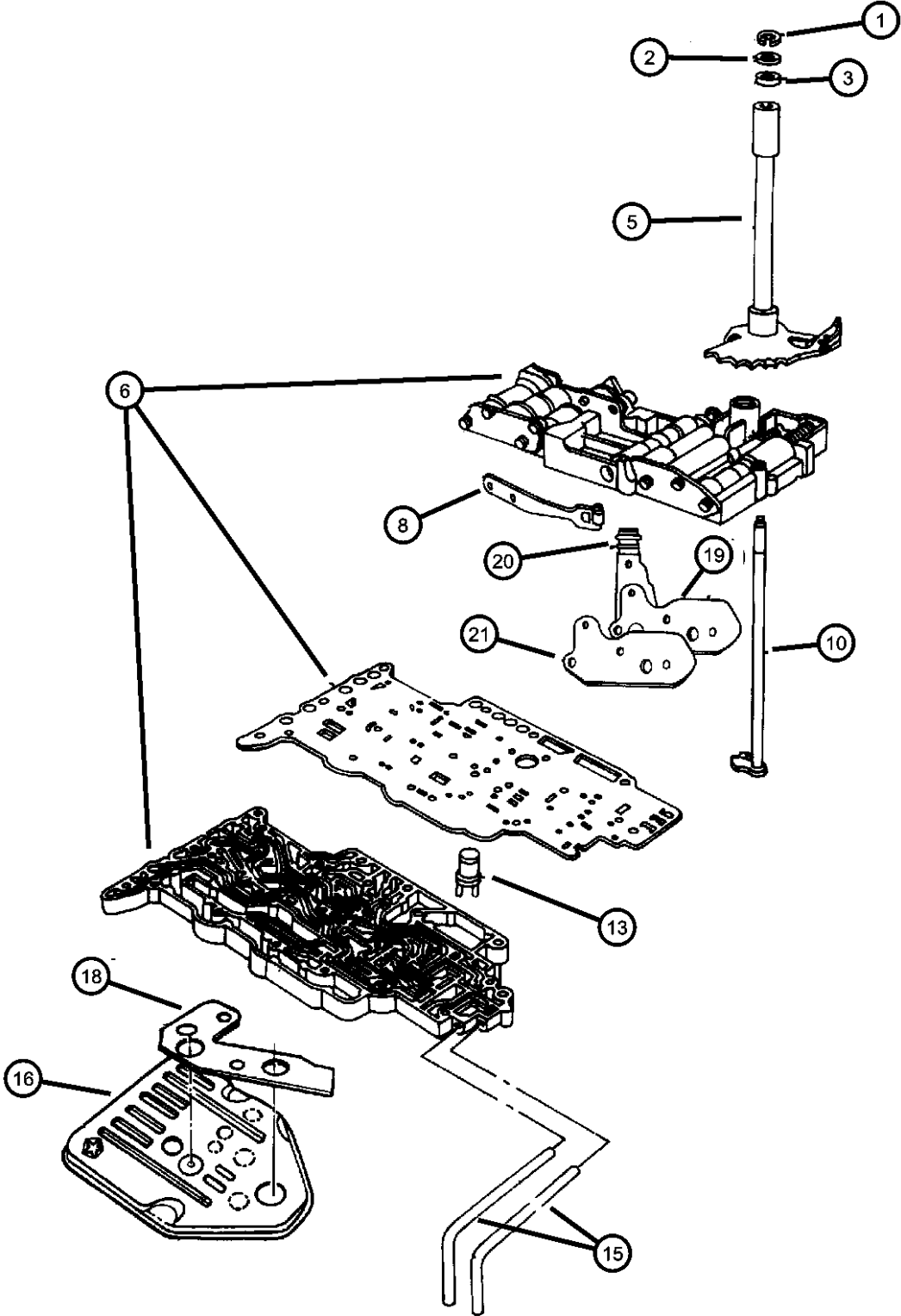

ITEM	PART NUMBER	QTY	LINE	SERIES	BODY	ENGINE	TRANS	TRIM	DESCRIPTION
NOTE; DGC = 3 Spd Auto Trans 31TH ECB = 2.0L 4 CYL - SOHC ECC = 2.0L 4 CYL - DOHC									
1	06035208	1	D, P			ECB	DGC		SNAP RING Europe
		1	Z			ECB	DGC		
		1				ECC	DGC		
		1	D, P			ECB	DGC		
2	02538062	1	D, P			ECB	DGC		WASHER, Manual Valve Lever Europe
		1	Z			ECB	DGC		
		1				ECC	DGC		
		1	D, P			ECB	DGC		
3	02466548	1	D, P			ECB	DGC		SEAL, Valve Lever Shift Europe
		1	Z			ECB	DGC		
		1				ECC	DGC		
		1	D, P			ECB	DGC		
-4	06500207	1	D, P			ECB	DGC		SCREW, Special Head, M5x.8x42.40 Europe
		1	Z			ECB	DGC		
		1				ECC	DGC		
		1	D, P			ECB	DGC		
5		1							LEVER, Manual Valve, Serviced In Valve Body, (NOT SERVICED)
6	04567993AC	1				ECC	DGC		VALVE BODY, Complete
		1	D, P			ECB	DGC		
-7	06100994	1	Z			ECB	DGC		DOWEL, M6x16
		1				ECC	DGC		
		1	D, P			ECB	DGC		
		1	D, P			ECB	DGC		Europe
8	04269584	1	Z			ECB	DGC		DETENT, Valve Body

NEON (US) SX 2.0 (CANADA) (PL)

SERIES	LINE
E = ECONOMY	C = CHRYSLER
H = HIGHLINE	D = DODGE
L = LOWLINE	P = PLYMOUTH
P = PREMIUM	Z = CHRYSLER (RHD)
S = SPORT	
X = SPECIAL	

BODY
41 = SEDAN/QUAD CAB
SWB
42 = PILLARED
HARDTOP/QUAD CAB
LWB

ENGINE
EBD = ENGINE - 1.8L 4 CYL
SOHC 16V SEFI
ECB = ENGINE - 2.0L 4 CYL
SOHC 16V SMPI
ECC = ENGINE - 2.0L 4 CYL
DOHC 16V SMPI

TRANSMISSION
DD4 = TRANSMISSION - 5-SPEED
PERF. MANUAL
DD5 = TRANSMISSION - 5-SPEED
MANUAL
DGC = TRANSMISSION - 3-SPEED
AUTOMATIC

AR = use ase required - = Non illustrated part

Valve Body, (DGC)
Figure 31TH-715

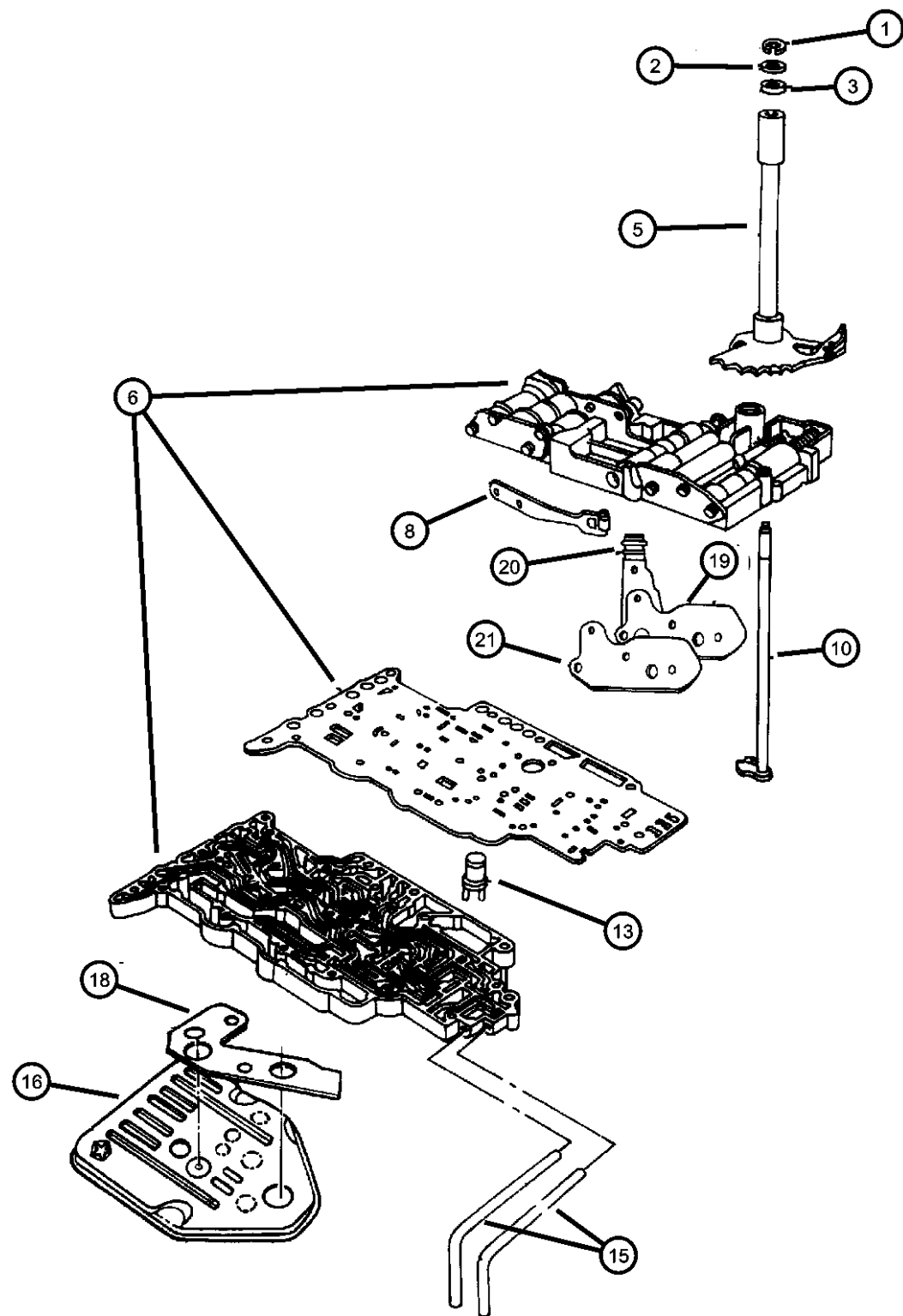

ITEM	PART NUMBER	QTY	LINE	SERIES	BODY	ENGINE	TRANS	TRIM	DESCRIPTION
-9	04329873	1				ECC	DGC		VALVE, Transmission Regulator Europe
		1	D, P			ECB	DGC		
		1	D, P			ECB	DGC		
		1	Z			ECC	DGC		
10	05212244	1				ECB	DGC		SHAFT, Valve Body Europe
		1	D, P			ECB	DGC		
		1	Z			ECC	DGC		
		1	D, P			ECB	DGC		
-11	06503232	1				ECB	DGC		SCREW, Pan Head, M5 x 0.8 x 12.60
		1	Z			ECC	DGC		
		1	D, P			ECB	DGC		
		1	D, P			ECB	DGC		
-12	06500215	16				ECB	DGC		SCREW AND WASHER, Pan Head, M5x.8x25 Europe
		16	D, P			ECB	DGC		
		16	Z			ECC	DGC		
		16				ECC	DGC		
13	03878313	1				ECB	DGC		SCREEN, Transmission Regulator Valve Europe
		1	D, P			ECC	DGC		
		1	Z			ECB	DGC		
		1				ECB	DGC		
-14	06100155	7				ECB	DGC		BOLT, Hex Head, M8x30 Europe
		7	D, P			ECB	DGC		
		7	Z			ECC	DGC		
		7				ECC	DGC		
15	05222020	2				ECB	DGC		TUBE, Valve Body Europe
		2	D, P			ECB	DGC		
		2	Z			ECC	DGC		
		2				ECC	DGC		

NEON (US) SX 2.0 (CANADA) (PL)

SERIES	LINE
E = ECONOMY	C = CHRYSLER
H = HIGHLINE	D = DODGE
L = LOWLINE	P = PLYMOUTH
P = PREMIUM	Z = CHRYSLER (RHD)
S = SPORT	
X = SPECIAL	

BODY
41 = SEDAN/QUAD CAB
SWB
42 = PILLARED
HARDTOP/QUAD CAB
LWB

ENGINE
EBD = ENGINE - 1.8L 4 CYL
SOHC 16V SEFI
ECB = ENGINE - 2.0L 4 CYL
SOHC 16V SMPI
ECC = ENGINE - 2.0L 4 CYL
DOHC 16V SMPI

TRANSMISSION
DD4 = TRANSMISSION - 5-SPEED
PERF. MANUAL
DD5 = TRANSMISSION - 5-SPEED
MANUAL
DGC = TRANSMISSION - 3-SPEED
AUTOMATIC

AR = use ase required - = Non illustrated part

Valve Body, (DGC)
Figure 31TH-715

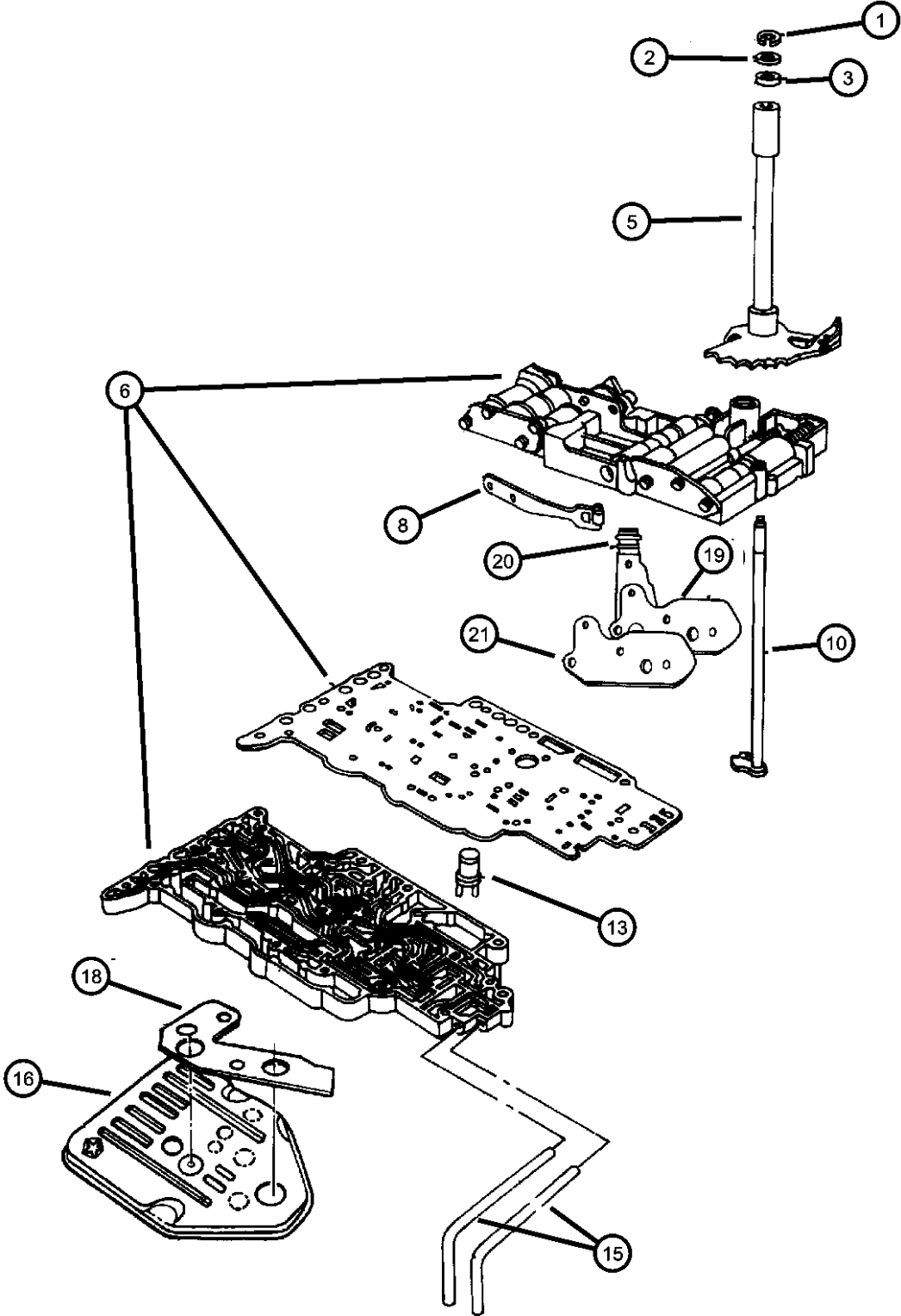

ITEM	PART NUMBER	QTY	LINE	SERIES	BODY	ENGINE	TRANS	TRIM	DESCRIPTION
16	04269649	2	D, P			ECB	DGC		FILTER, Valve Body Europe
		1	D, P			ECB	DGC		
		1	Z			ECB	DGC		
		1				ECC	DGC		
		1	D, P			ECB	DGC		
-17	06500216	2	D, P			ECB	DGC		SCREW AND WASHER, Pan Head, M5x.8x25 Europe
		2	Z			ECB	DGC		
		2				ECC	DGC		
		2	D, P			ECB	DGC		
		2				ECC	DGC		
18	04269671	1	D, P			ECB	DGC		GASKET, Transmission Fluid Filter Europe
		1	Z			ECB	DGC		
		1				ECC	DGC		
		1	D, P			ECB	DGC		
		1				ECC	DGC		
19	04799954AA	1	D, P			ECB	DGC		SOLENOID, Transmission Lock Up Europe
		1	Z			ECB	DGC		
		1				ECC	DGC		
		1	D, P			ECB	DGC		
		1				ECC	DGC		
20	06030608	1					DGC		O RING, Filler Tube
21	04412305	1	D, P			ECB	DGC		GASKET, Lock-up Solenoid Europe
		1				ECC	DGC		
		1	D, P			ECB	DGC		
		1	Z			ECB	DGC		
		1				ECC	DGC		

NEON (US) SX 2.0 (CANADA) (PL)

SERIES	LINE
E = ECONOMY	C = CHRYSLER
H = HIGHLINE	D = DODGE
L = LOWLINE	P = PLYMOUTH
P = PREMIUM	Z = CHRYSLER (RHD)
S = SPORT	
X = SPECIAL	

BODY
41 = SEDAN/QUAD CAB
SWB
42 = PILLARED
HARDTOP/QUAD CAB
LWB

ENGINE
EBD = ENGINE - 1.8L 4 CYL
SOHC 16V SEFI
ECB = ENGINE - 2.0L 4 CYL
SOHC 16V SMPI
ECC = ENGINE - 2.0L 4 CYL
DOHC 16V SMPI

TRANSMISSION
DD4 = TRANSMISSION - 5-SPEED
PERF. MANUAL
DD5 = TRANSMISSION - 5-SPEED
MANUAL
DGC = TRANSMISSION - 3-SPEED
AUTOMATIC

AR = use ase required - = Non illustrated part

Servos, Accumulator Piston and Springs, (DGC)
Figure 31TH-725

ITEM	PART NUMBER	QTY	LINE	SERIES	BODY	ENGINE	TRANS	TRIM	DESCRIPTION
------	----------------	-----	------	--------	------	--------	-------	------	-------------

NOTE; DGC = 3 Spd Auto Trans 31TH
ECB = 2.0L 4 CYL - SOHC
ECC = 2.0L 4 CYL - DOHC

1	06031765	1	D, P			ECB	DGC		SNAP RING
		1	Z			ECB	DGC		
		1				ECC	DGC		
		1	D, P			ECB	DGC		Europe
2	06031545	1	D, P			ECB	DGC		SEAL, Accumulator
		1	D, P			ECB	DGC		Europe
		1	Z			ECB	DGC		
		1				ECC	DGC		
3	05224344	1	D, P			ECB	DGC		GUIDE, Kickdown Servo
		1	Z			ECB	DGC		Europe
		1				ECC	DGC		
		1	D, P			ECB	DGC		
4	04659331AB	1	D, P			ECB	DGC		SPRING, Kickdown Servo Piston
		1	Z			ECB	DGC		Europe
		1				ECC	DGC		
		1	D, P			ECB	DGC		
5	04058943	1	D, P			ECB	DGC		ROD, Kickdown Servo Piston
		1	Z			ECB	DGC		Europe
		1				ECC	DGC		
		1	D, P			ECB	DGC		
6	04269524	1	D, P			ECB	DGC		PISTON, Kickdown Servo
		1	Z			ECB	DGC		Europe
		1				ECC	DGC		
		1	D, P			ECB	DGC		
-7									SNAP RING, 1.205 OD

NEON (US) SX 2.0 (CANADA) (PL)

SERIES LINE
E = ECONOMY C = CHRYSLER
H = HIGHLINE D = DODGE
L = LOWLINE P = PLYMOUTH
P = PREMIUM Z = CHRYSLER (RHD)
S = SPORT
X = SPECIAL

BODY
41 = SEDAN/QUAD CAB
SWB
42 = PILLARED
HARDTOP/QUAD CAB
LWB

ENGINE
EBD = ENGINE - 1.8L 4 CYL
SOHC 16V SEFI
ECB = ENGINE - 2.0L 4 CYL
SOHC 16V SMPI
ECC = ENGINE - 2.0L 4 CYL
DOHC 16V SMPI
TRANSMISSION
DD4 = TRANSMISSION - 5-SPEED
PERF. MANUAL
DD5 = TRANSMISSION - 5-SPEED
MANUAL
DGC = TRANSMISSION - 3-SPEED
AUTOMATIC

AR = use ase required - = Non illustrated part

1999 PL

Servos, Accumulator Piston and Springs, (DGC)
Figure 31TH-725

ITEM	PART NUMBER	QTY	LINE	SERIES	BODY	ENGINE	TRANS	TRIM	DESCRIPTION
	06025031	1	D, P			ECB	DGC		Europe
		1	Z			ECB	DGC		
		1				ECC	DGC		
		1	D, P			ECB	DGC		
-8	06031410	1	D, P			ECB	DGC		O RING, Trans Kickdown Servo
		1	Z			ECB	DGC		Europe
		1				ECC	DGC		
		1	D, P			ECB	DGC		
9	03743014	1	D, P			ECB	DGC		SEAL, Kickdown Servo
		1	Z			ECB	DGC		Large, Europe
		1				ECC	DGC		Large
		1	D, P			ECB	DGC		Large
10	03743033	1	D, P			ECB	DGC		SEAL, Kickdown Servo
		1	Z			ECB	DGC		Small, Europe
		1				ECC	DGC		Small
		1	D, P			ECB	DGC		Small
11	03743010	1	D, P			ECB	DGC		SEAL, Piston Accumulator
		1	Z			ECB	DGC		Small,Europe
		1				ECC	DGC		Small
		1	D, P			ECB	DGC		Small
12	03743013	1	D, P			ECB	DGC		SEAL, Piston Accumulator
		1	Z			ECB	DGC		Large,Europe
		1				ECC	DGC		Large
		1	D, P			ECB	DGC		Large
13	03743650	1	D, P			ECB	DGC		PISTON, Accumulator
		1	Z			ECB	DGC		Europe
		1				ECC	DGC		

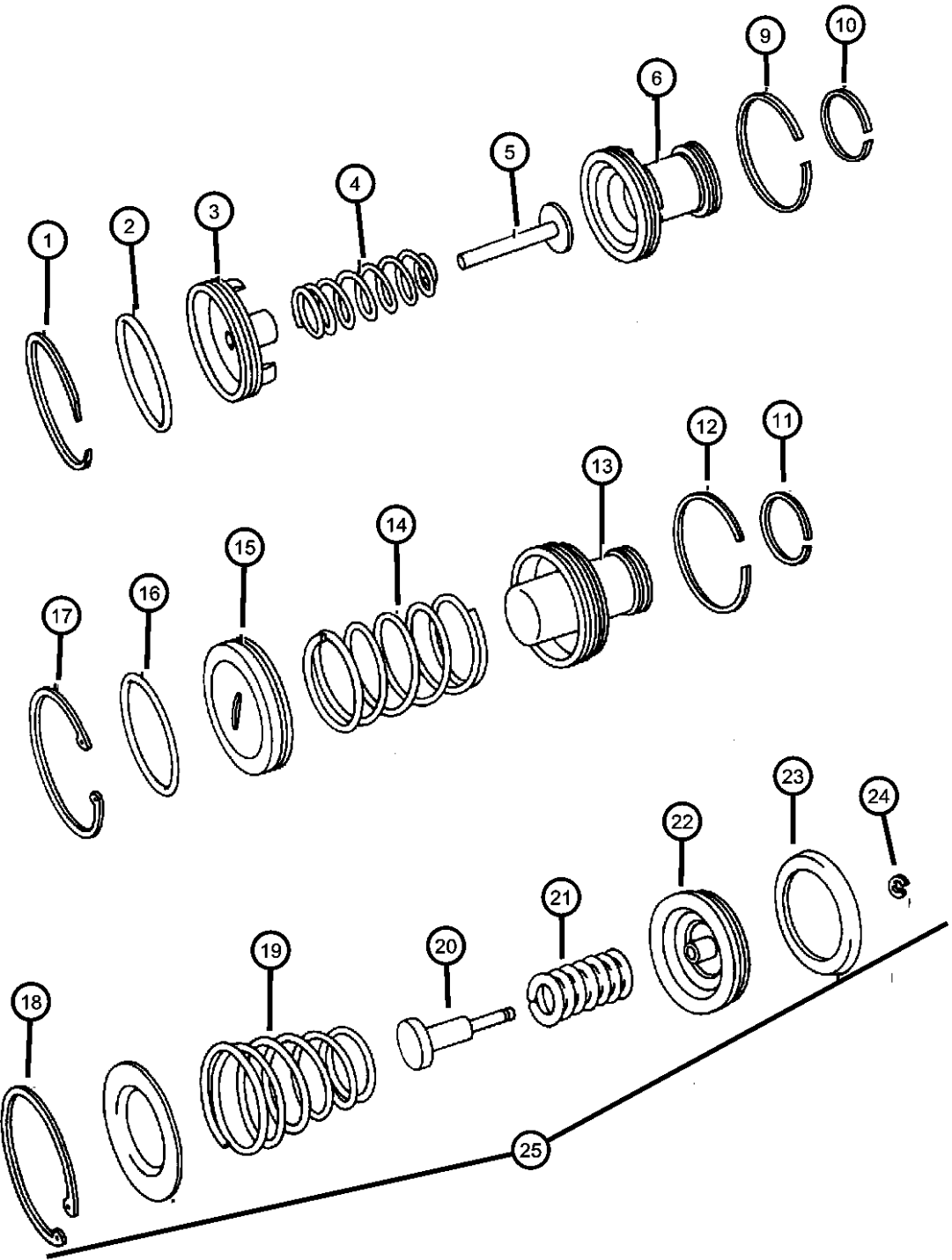

NEON (US) SX 2.0 (CANADA) (PL)		BODY		ENGINE	TRANSMISSION
SERIES	LINE	41 = SEDAN/QUAD CAB	EBD = ENGINE - 1.8L 4 CYL	DD4 = TRANSMISSION - 5-SPEED	
E = ECONOMY	C = CHRYSLER	SWB	SOHC 16V SEFI	PERF. MANUAL	
H = HIGHLINE	D = DODGE	42 = PILLARED	ECB = ENGINE - 2.0L 4 CYL	DD5 = TRANSMISSION - 5-SPEED	
L = LOWLINE	P = PLYMOUTH	HARDTOP/QUAD CAB	SOHC 16V SMPI	MANUAL	
P = PREMIUM	Z = CHRYSLER (RHD)	LWB	ECC = ENGINE - 2.0L 4 CYL	DGC = TRANSMISSION - 3-SPEED	
S = SPORT			DOHC 16V SMPI	AUTOMATIC	
X = SPECIAL					

Servos, Accumulator Piston and Springs, (DGC)
Figure 31TH-725

ITEM	PART NUMBER	QTY	LINE	SERIES	BODY	ENGINE	TRANS	TRIM	DESCRIPTION
14	04659332AB	1	D, P			ECB	DGC		SPRING, Accumulator Europe
		1	D, P			ECB	DGC		
		1	Z			ECB	DGC		
		1				ECC	DGC		
15	04205857	1	D, P			ECB	DGC		PLATE PACKAGE, Accumulator Europe
		1	Z			ECB	DGC		
		1				ECC	DGC		
		1	D, P			ECB	DGC		
16	06031545	1	D, P			ECB	DGC		SEAL, Accumulator Europe
		1	Z			ECB	DGC		
		1				ECC	DGC		
		1	D, P			ECB	DGC		
17	05212252	1	D, P			ECB	DGC		SNAP RING Europe
		1	Z			ECB	DGC		
		1				ECC	DGC		
		1	D, P			ECB	DGC		
18	06031909	1	D, P			ECB	DGC		SNAP RING Europe
		1	Z			ECB	DGC		
		1				ECC	DGC		
		1	D, P			ECB	DGC		
19	03681434	1	D, P			ECB	DGC		SPRING, Reverse Servo Piston Europe
		1	Z			ECB	DGC		
		1				ECC	DGC		
		1	D, P			ECB	DGC		
20	04269707	1							PLUG, Reverse Servo Europe
		1	D, P			ECB	DGC		

NEON (US) SX 2.0 (CANADA) (PL)		BODY		ENGINE	TRANSMISSION
SERIES	LINE	41 = SEDAN/QUAD CAB		EBD = ENGINE - 1.8L 4 CYL	DD4 = TRANSMISSION - 5-SPEED
E = ECONOMY	C = CHRYSLER	SWB		SOHC 16V SEFI	PERF. MANUAL
H = HIGHLINE	D = DODGE	42 = PILLARED		ECB = ENGINE - 2.0L 4 CYL	DD5 = TRANSMISSION - 5-SPEED
L = LOWLINE	P = PLYMOUTH	HARDTOP/QUAD CAB		SOHC 16V SMPI	MANUAL
P = PREMIUM	Z = CHRYSLER (RHD)	LWB		ECC = ENGINE - 2.0L 4 CYL	DGC = TRANSMISSION - 3-SPEED
S = SPORT				DOHC 16V SMPI	AUTOMATIC
X = SPECIAL					

Servos, Accumulator Piston and Springs, (DGC)
Figure 31TH-725

ITEM	PART NUMBER	QTY	LINE	SERIES	BODY	ENGINE	TRANS	TRIM	DESCRIPTION
21	04659179	1	Z			ECB	DGC		SPRING, Reverse Servo Piston Europe
		1				ECC	DGC		
		1	D, P			ECB	DGC		
		1	D, P			ECB	DGC		
22	04659837	1	D, P			ECB	DGC		PISTON, Reverse Servo Europe
		1	Z			ECB	DGC		
		1				ECC	DGC		
		1	D, P			ECB	DGC		
23	04269736	1	D, P			ECB	DGC		SEAL, Reverse Servo Piston Europe
		1	Z			ECB	DGC		
		1				ECC	DGC		
		1	D, P			ECB	DGC		
24	01638461	1	D, P			ECB	DGC		SNAP RING Europe
		1	Z			ECB	DGC		
		1				ECC	DGC		
		1	D, P			ECB	DGC		
25	04882433	1	D, P			ECB	DGC		REVERSE SERVO PACKAGE Europe
		1				ECC	DGC		
		1	D, P			ECB	DGC		
		1	Z			ECB	DGC		

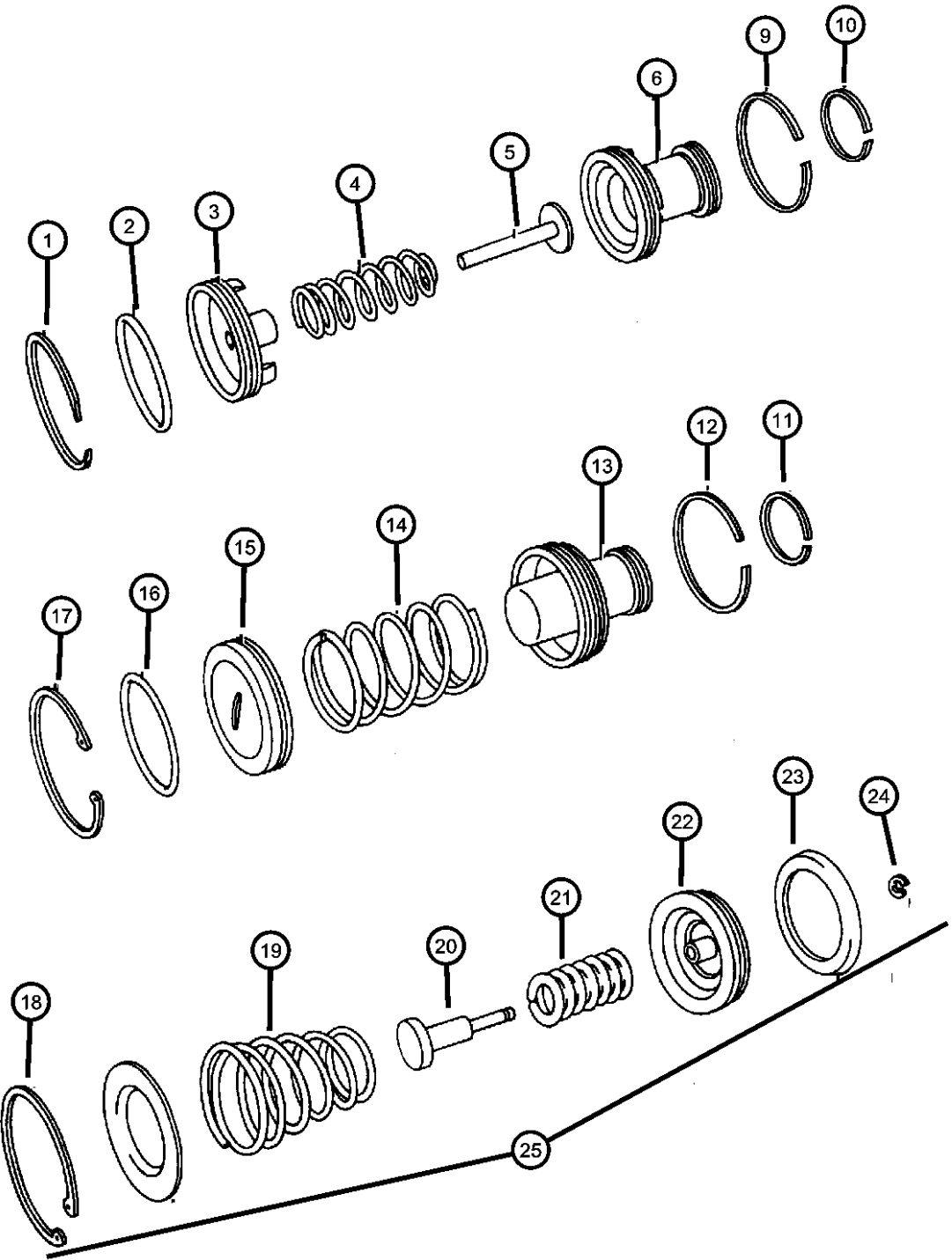

NEON (US) SX 2.0 (CANADA) (PL)		BODY		ENGINE		TRANSMISSION	
SERIES	LINE						
E = ECONOMY	C = CHRYSLER	41 = SEDAN/QUAD CAB		EBD = ENGINE - 1.8L 4 CYL		DD4 = TRANSMISSION - 5-SPEED	
H = HIGHLINE	D = DODGE	SWB		SOHC 16V SEFI		PERF. MANUAL	
L = LOWLINE	P = PLYMOUTH	42 = PILLARED		ECB = ENGINE - 2.0L 4 CYL		DD5 = TRANSMISSION - 5-SPEED	
P = PREMIUM	Z = CHRYSLER (RHD)	HARDTOP/QUAD CAB		SOHC 16V SMPI		MANUAL	
S = SPORT		LWB		ECC = ENGINE - 2.0L 4 CYL		DGC = TRANSMISSION - 3-SPEED	
X = SPECIAL				DOHC 16V SMPI		AUTOMATIC	

Parking Sprag, (DGC)
Figure 31TH-740

ITEM	PART NUMBER	QTY	LINE	SERIES	BODY	ENGINE	TRANS	TRIM	DESCRIPTION
------	----------------	-----	------	--------	------	--------	-------	------	-------------

NOTE; DGC = 3 Spd Auto Trans 31TH
ECB = 2.0L 4 CYL - SOHC
ECC= 2.0L 4 CYL - DOHC

1	06035256	1	D, P			ECB	DGC		SNAP RING, Rod Europe
		1	Z			ECB	DGC		
		1				ECC	DGC		
		1	D, P			ECB	DGC		
2	04431530	1	D, P			ECB	DGC		ROD, Parking Sprag Europe
		1	Z			ECB	DGC		
		1				ECC	DGC		
		1	D, P			ECB	DGC		
3	06500368	2	D, P			ECB	DGC		BOLT, Hex Flange Head, M8x1.25x23 Europe
		6	D, P			ECB	DGC		
		6	Z			ECB	DGC		
		2				ECC	DGC		
4	05212296	1	D, P			ECB	DGC		SUPPORT, Parking Sprag Rod Europe
		1	Z			ECB	DGC		
		1				ECC	DGC		
		1	D, P			ECB	DGC		
5	05212010	1	D, P			ECB	DGC		SHAFT, Parking Sprag Europe
		1	Z			ECB	DGC		
		1				ECC	DGC		
		1	D, P			ECB	DGC		
6	05222244	1	D, P			ECB	DGC		SPRING, Parking Sprag Europe
		1	Z			ECB	DGC		
		1				ECC	DGC		
		1	D, P			ECB	DGC		
7									PAWL, Parking Sprag

NEON (US) SX 2.0 (CANADA) (PL)

SERIES	LINE	BODY	ENGINE	TRANSMISSION
E = ECONOMY	C = CHRYSLER	41 = SEDAN/QUAD CAB	EBD = ENGINE - 1.8L 4 CYL	DD4 = TRANSMISSION - 5-SPEED
H = HIGHLINE	D = DODGE	SWB	SOHC 16V SEFI	PERF. MANUAL
L = LOWLINE	P = PLYMOUTH	42 = PILLARED	ECB = ENGINE - 2.0L 4 CYL	DD5 = TRANSMISSION - 5-SPEED
P = PREMIUM	Z = CHRYSLER (RHD)	HARDTOP/QUAD CAB	SOHC 16V SMPI	MANUAL
S = SPORT		LWB	ECC = ENGINE - 2.0L 4 CYL	DGC = TRANSMISSION - 3-SPEED
X = SPECIAL			DOHC 16V SMPI	AUTOMATIC

AR = use ase required - = Non illustrated part

Parking Sprag, (DGC)
Figure 31TH-740

ITEM	PART NUMBER	QTY	LINE	SERIES	BODY	ENGINE	TRANS	TRIM	DESCRIPTION
	05003447AA	1	D, P			ECB	DGC		
		1	Z			ECB	DGC		
		1				ECC	DGC		
		1	D, P			ECB	DGC		Europe

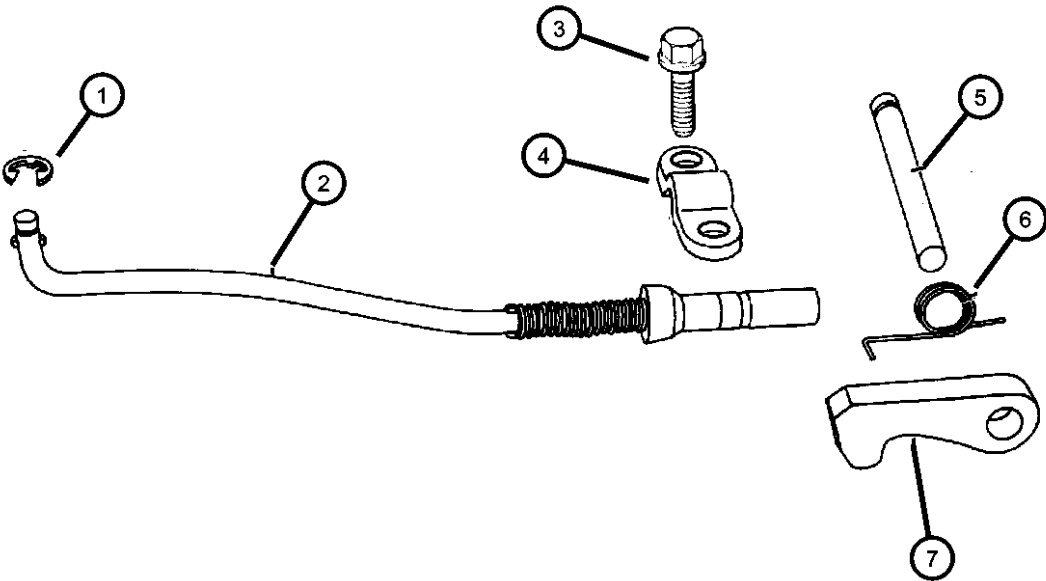

NEON (US) SX 2.0 (CANADA) (PL)				
SERIES	LINE	BODY	ENGINE	TRANSMISSION
E = ECONOMY	C = CHRYSLER	41 = SEDAN/QUAD CAB	EBD = ENGINE - 1.8L 4 CYL	DD4 = TRANSMISSION - 5-SPEED
H = HIGHLINE	D = DODGE	SWB	SOHC 16V SEFI	PERF. MANUAL
L = LOWLINE	P = PLYMOUTH	42 = PILLARED	ECB = ENGINE - 2.0L 4 CYL	DD5 = TRANSMISSION - 5-SPEED
P = PREMIUM	Z = CHRYSLER (RHD)	HARDTOP/QUAD CAB	SOHC 16V SMPI	MANUAL
S = SPORT		LWB	ECC = ENGINE - 2.0L 4 CYL	DGC = TRANSMISSION - 3-SPEED
X = SPECIAL			DOHC 16V SMPI	AUTOMATIC

Differential, (DGC)
Figure 31TH-820

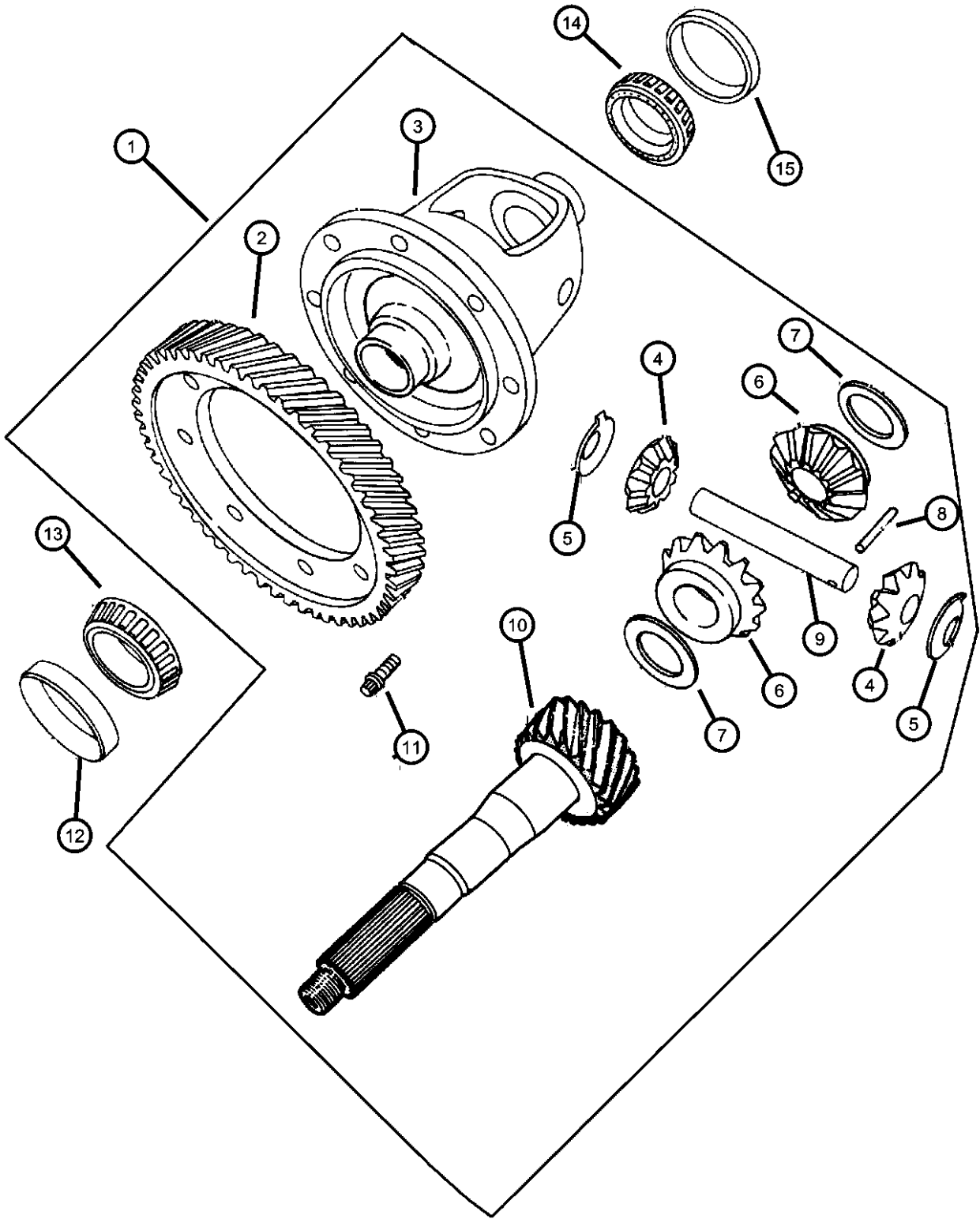

ITEM	PART NUMBER	QTY	LINE	SERIES	BODY	ENGINE	TRANS	TRIM	DESCRIPTION
NOTE; DGC = 3 Spd Auto Trans 31TH ECB = 2.0L 4 CYL - SOHC ECC = 2.0L 4 EYL - DOHC									
1	04659680	1	D, P			ECB	DGC		DIFFERENTIAL, Transaxle Europe
		1	Z			ECB	DGC		
		1	D, P			ECB	DGC		
		1				ECC	DGC		
		1				ECC	DGC		
2	04659681	1							GEAR, Differential Drive Europe
		1	D, P			ECB	DGC		
		1	Z			ECB	DGC		
		1	D, P			ECB	DGC		
		1				ECB	DGC		
3	04659455	1	D, P			ECB	DGC		CASE, Transaxle Europe
		1	Z			ECB	DGC		
		1				ECC	DGC		
		1	D, P			ECB	DGC		
		1				ECB	DGC		
4	04348679	2	D, P			ECB	DGC		PINION, Differential Europe
		2	Z			ECB	DGC		
		2				ECC	DGC		
		2	D, P			ECB	DGC		
		2				ECB	DGC		
5	04412521	2	D, P			ECB	DGC		WASHER, Thrust Europe
		2	Z			ECB	DGC		
		2	D, P			ECB	DGC		
		2							
		2							
6	04659502	2	D, P			ECB	DGC		GEAR, Differential Side Europe
		2	Z			ECB	DGC		
		2				ECC	DGC		
		2	D, P			ECB	DGC		
		2							
7	04504568	1	D, P			ECB	DD5		WASHER PACKAGE, Side Gear Thrust Europe

NEON (US) SX 2.0 (CANADA) (PL)		BODY		ENGINE		TRANSMISSION	
SERIES	LINE	41 = SEDAN/QUAD CAB	EBD = ENGINE - 1.8L 4 CYL	DD4 = TRANSMISSION - 5-SPEED			
E = ECONOMY	C = CHRYSLER	SWB	SOHC 16V SEFI	PERF. MANUAL			
H = HIGHLINE	D = DODGE	42 = PILLARED	ECB = ENGINE - 2.0L 4 CYL	DD5 = TRANSMISSION - 5-SPEED			
L = LOWLINE	P = PLYMOUTH	HARDTOP/QUAD CAB	SOHC 16V SMPI	MANUAL			
P = PREMIUM	Z = CHRYSLER (RHD)	LWB	ECC = ENGINE - 2.0L 4 CYL	DGC = TRANSMISSION - 3-SPEED			
S = SPORT			DOHC 16V SMPI	AUTOMATIC			
X = SPECIAL							

Differential, (DGC)
Figure 31TH-820

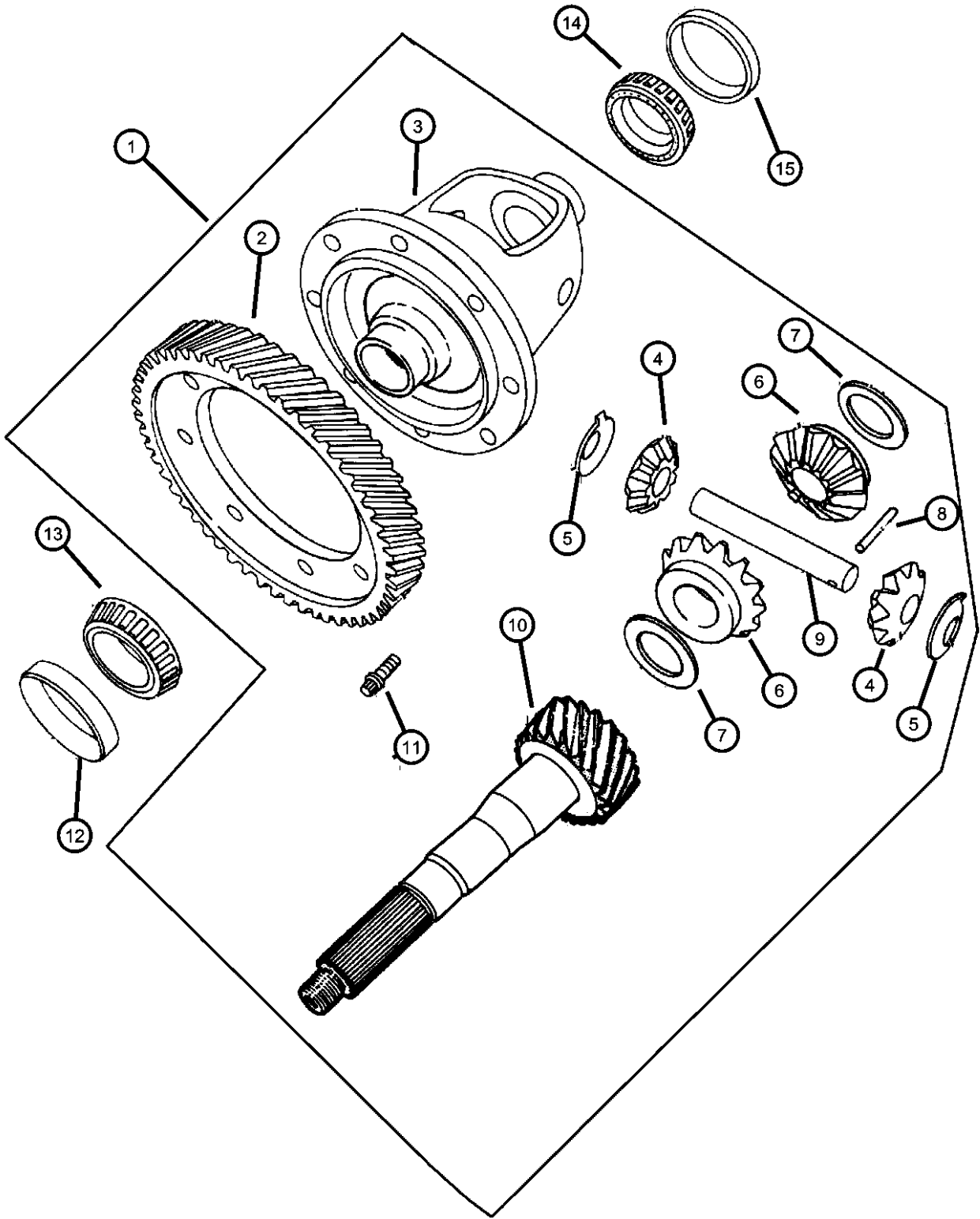

ITEM	PART NUMBER	QTY	LINE	SERIES	BODY	ENGINE	TRANS	TRIM	DESCRIPTION
8	06503827	1	D, P			ECC	DD4		PIN, Pinion Shaft Europe
		1	D, P			ECB	DD5		
		1	Z			ECB	DD5		
		1	D, P			ECB	DGC		
9	04659142	1	Z			ECB	DGC		SHAFT, Pinion Gear Europe
		1	D, P			ECC	DGC		
		1	D, P			ECB	DGC		
		1	D, P			ECB	DGC		
10	04659624	1	D, P			ECB	DGC		SHAFT, Transfer Gear Europe
		1	Z			ECB	DGC		
		1	D, P			ECC	DGC		
		1	D, P			ECB	DGC		
11	04659626	1	D, P			ECC	DGC		BOLT, Hex Head, M10x1.00x25 Europe
		1	Z			ECB	DGC		
		1	D, P			ECB	DGC		
		1	D, P			ECB	DGC		
12	06501240	12	D, P			ECB	DGC		CUP, Differential Side Europe
		12	Z			ECB	DGC		
		12	D, P			ECC	DGC		
		12	D, P			ECB	DGC		
13	04659237	1	D, P			ECB	DGC		BEARING CONE, Differential Europe
		1	Z			ECB	DGC		
		1	D, P			ECC	DGC		
		1	D, P			ECB	DGC		
13	04659238	1	D, P			ECB	DGC		BEARING CONE, Differential Europe
		1	Z			ECB	DGC		
		1	D, P			ECC	DGC		
		1	D, P			ECB	DGC		

NEON (US) SX 2.0 (CANADA) (PL)		BODY		ENGINE		TRANSMISSION	
SERIES	LINE						
E = ECONOMY	C = CHRYSLER	41 = SEDAN/QUAD CAB		EBD = ENGINE - 1.8L 4 CYL		DD4 = TRANSMISSION - 5-SPEED	
H = HIGHLINE	D = DODGE	SWB		SOHC 16V SEFI		PERF. MANUAL	
L = LOWLINE	P = PLYMOUTH	42 = PILLARED		ECB = ENGINE - 2.0L 4 CYL		DD5 = TRANSMISSION - 5-SPEED	
P = PREMIUM	Z = CHRYSLER (RHD)	HARDTOP/QUAD CAB		SOHC 16V SMPI		MANUAL	
S = SPORT		LWB		ECC = ENGINE - 2.0L 4 CYL		DGC = TRANSMISSION - 3-SPEED	
X = SPECIAL				DOHC 16V SMPI		AUTOMATIC	

AR = use ase required - = Non illustrated part

1999 PL

Differential, (DGC)
Figure 31TH-820

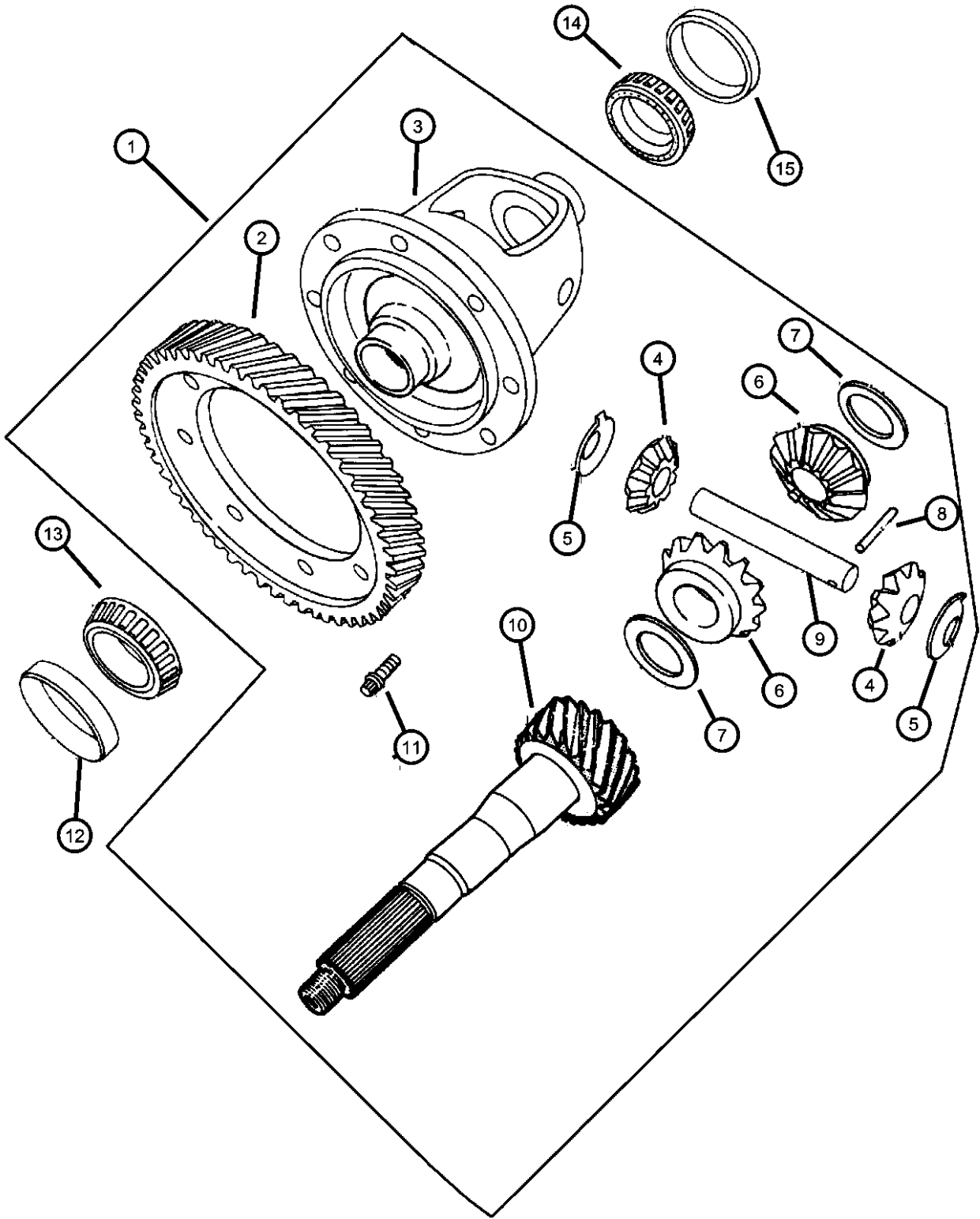

ITEM	PART NUMBER	QTY	LINE	SERIES	BODY	ENGINE	TRANS	TRIM	DESCRIPTION
14	04567025AB	1	D, P			ECB	DGC		BEARING CONE, Differential Europe
		1	Z			ECB	DGC		
		1				ECC	DGC		
		1	D, P			ECB	DGC		
15	04567022	1	D, P			ECB	DGC		BEARING CUP, Differential Europe
		1	D, P			ECB	DGC		
		1	Z			ECB	DGC		
		1				ECC	DGC		

NEON (US) SX 2.0 (CANADA) (PL)					
SERIES	LINE	BODY	ENGINE	TRANSMISSION	
E = ECONOMY	C = CHRYSLER	41 = SEDAN/QUAD CAB	EBD = ENGINE - 1.8L 4 CYL	DD4 = TRANSMISSION - 5-SPEED	
H = HIGHLINE	D = DODGE	SWB	SOHC 16V SEFI	PERF. MANUAL	
L = LOWLINE	P = PLYMOUTH	42 = PILLARED	ECB = ENGINE - 2.0L 4 CYL	DD5 = TRANSMISSION - 5-SPEED	
P = PREMIUM	Z = CHRYSLER (RHD)	HARDTOP/QUAD CAB	SOHC 16V SMPI	MANUAL	
S = SPORT		LWB	ECC = ENGINE - 2.0L 4 CYL	DGC = TRANSMISSION - 3-SPEED	
X = SPECIAL			DOHC 16V SMPI	AUTOMATIC	

Controls, Gearshift, Floor Shaft, (DGC)
Figure 31TH-1201

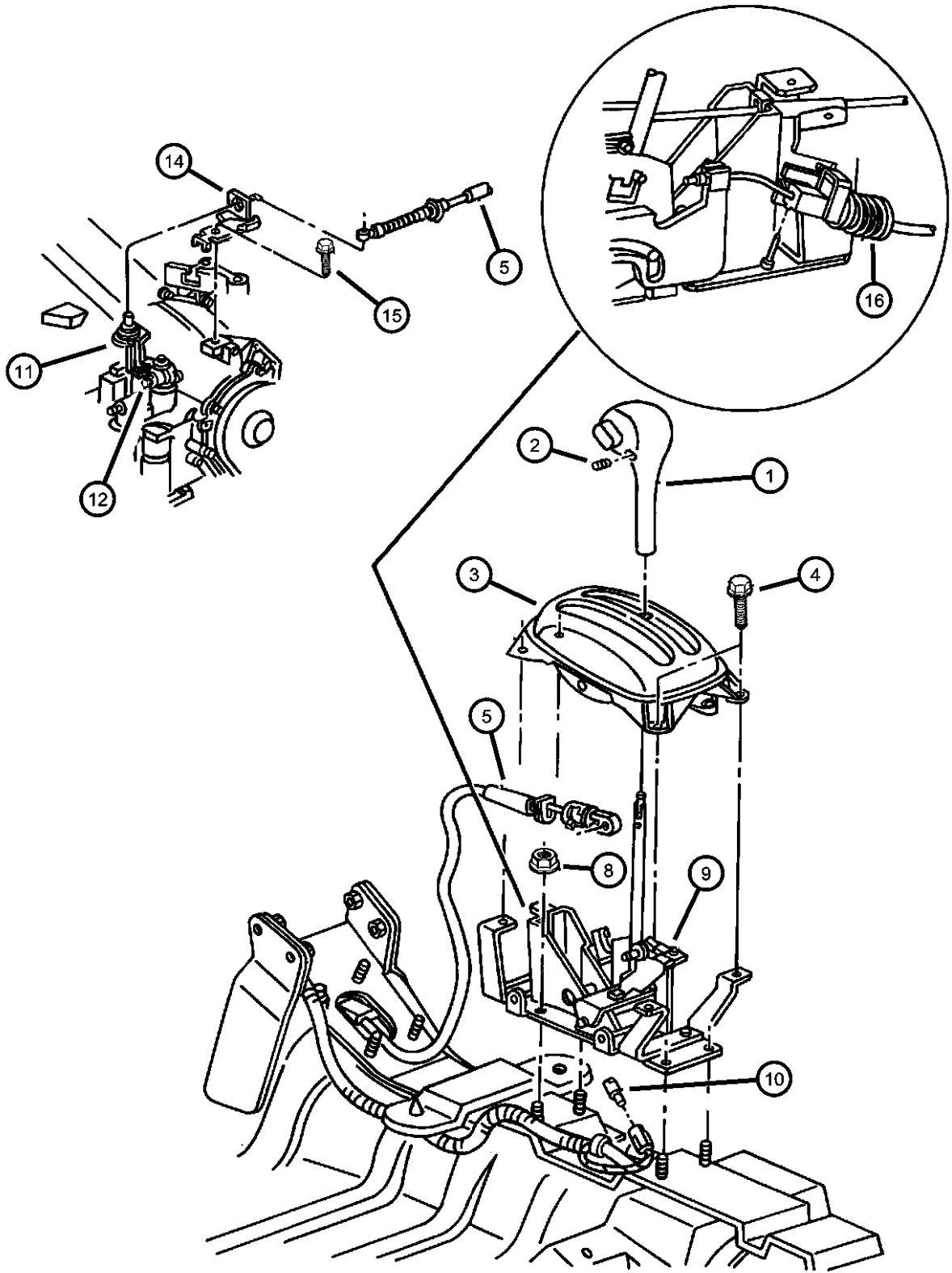

ITEM	PART NUMBER	QTY	LINE	SERIES	BODY	ENGINE	TRANS	TRIM	DESCRIPTION
NOTE: DGC = 3 Spd Auto Trans 31TH									
1									KNOB, Gearshift
	04670205	1	Z				DGC		
	04670345	1	D, P				DGC		
	04670347	1	D, P				DGC		Leather
2									SCREW, Set
	06504104	1	D, P				DGC		M6x1.0x11.20, Starter Inner Housing
		1	D, P				DGC		M6x1.0x11.20,
		1	Z				DGC		M6x1.0x11.20, Starter Inner Housing
3	04565353	1	D, P				DGC		INDICATOR, PRNDL
4	04565353	1							SCREW, M5-.80x15, (NOT SERVICED)
5	04670291	1					DGC		CABLE, Gearshift Control
-6	04670147	1							CLIP, Shift Cable
-7	04670042	1							PLATE, Transmission Shifter
8	06500284	2							NUT, Hex, M6x1.00
9	04670174	1	D, P				DGC		SHIFTER, Transmission
10	L0000194	1					DGC		BULB, 194
11	04670323	1					DGC		LEVER, Manual Control
12	06101978	1					DGC		SCREW AND WASHER, Hex Head, M8-1.25x40
-13	05212384	1					DGC		NUT, Transmission Lever Bolt, M6x1.00
14	04641088	1					DGC		BRACKET, Transmission Control Cable
15	06101462	2							SCREW AND WASHER, Hex Head, M8x1.25x30
16	04641200	1	D, P				DGC		CABLE, Ignition Interlock
-17	04670206	1	Z				DGC		CABLE, Ignition Interlock

NEON (US) SX 2.0 (CANADA) (PL)

SERIES	LINE
E = ECONOMY	C = CHRYSLER
H = HIGHLINE	D = DODGE
L = LOWLINE	P = PLYMOUTH
P = PREMIUM	Z = CHRYSLER (RHD)
S = SPORT	
X = SPECIAL	

BODY
41 = SEDAN/QUAD CAB
SWB
42 = PILLARED
HARDTOP/QUAD CAB
LWB

ENGINE
EBD = ENGINE - 1.8L 4 CYL
SOHC 16V SEFI
ECB = ENGINE - 2.0L 4 CYL
SOHC 16V SMPI
ECC = ENGINE - 2.0L 4 CYL
DOHC 16V SMPI

TRANSMISSION
DD4 = TRANSMISSION - 5-SPEED
PERF. MANUAL
DD5 = TRANSMISSION - 5-SPEED
MANUAL
DGC = TRANSMISSION - 3-SPEED
AUTOMATIC

AR = use ase required - = Non illustrated part

1999 PL

Group - T350

NVG Manual Transaxle 5 Speed

Group - T350 NVG Manual Transaxle 5 Speed

Illustration Title

Group-Fig. No.

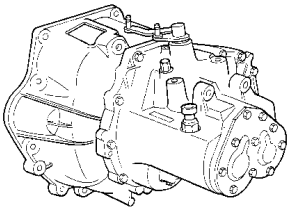
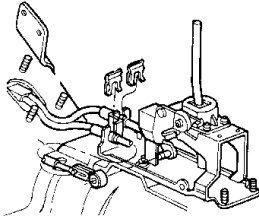
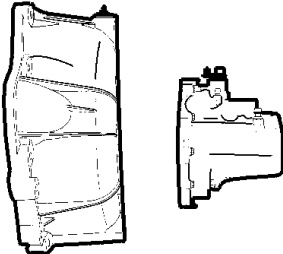
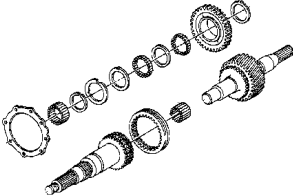
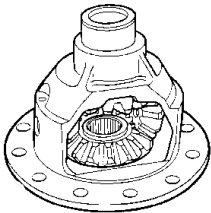
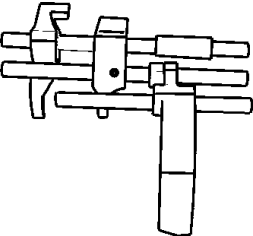
<div><div>T350-100</div><div>Transaxle Assembly</div></div> <div></div>	<div><div>T350-1200</div><div>Gearshift Controls</div></div> <div></div>	<div><div>T350-200</div><div>Case and Extension</div></div> <div></div>	<div><div>T350-400</div><div>Gear Train</div></div> <div></div>
<div><div>T350-800</div><div>Differential</div></div> <div></div>	<div><div>T350-900</div><div>Fork and Rails</div></div> <div></div>		

Transaxle Assembly

Transaxle Assemblies, and Mounting A578 (DD4, DD5).....Fig. T350 - 110

Case and Extension

Case, Transaxle and Related Parts A578 (DD4,DD5)Fig. T350 - 210

Gear Train

Gear Train A578 (DD4, DD5)Fig. T350 - 410

Differential

Differential A578 (DD4, DD5)Fig. T350 - 810

Fork and Rails

Fork and Rail A578 (DD4, DD5)Fig. T350 - 910

Gearshift Controls

Controls, Gearshift A578 (DD4, DD5) Fig. T350 - 1210

Transaxle Assemblies, and Mounting A578 (DD4, DD5)
Figure T350-110

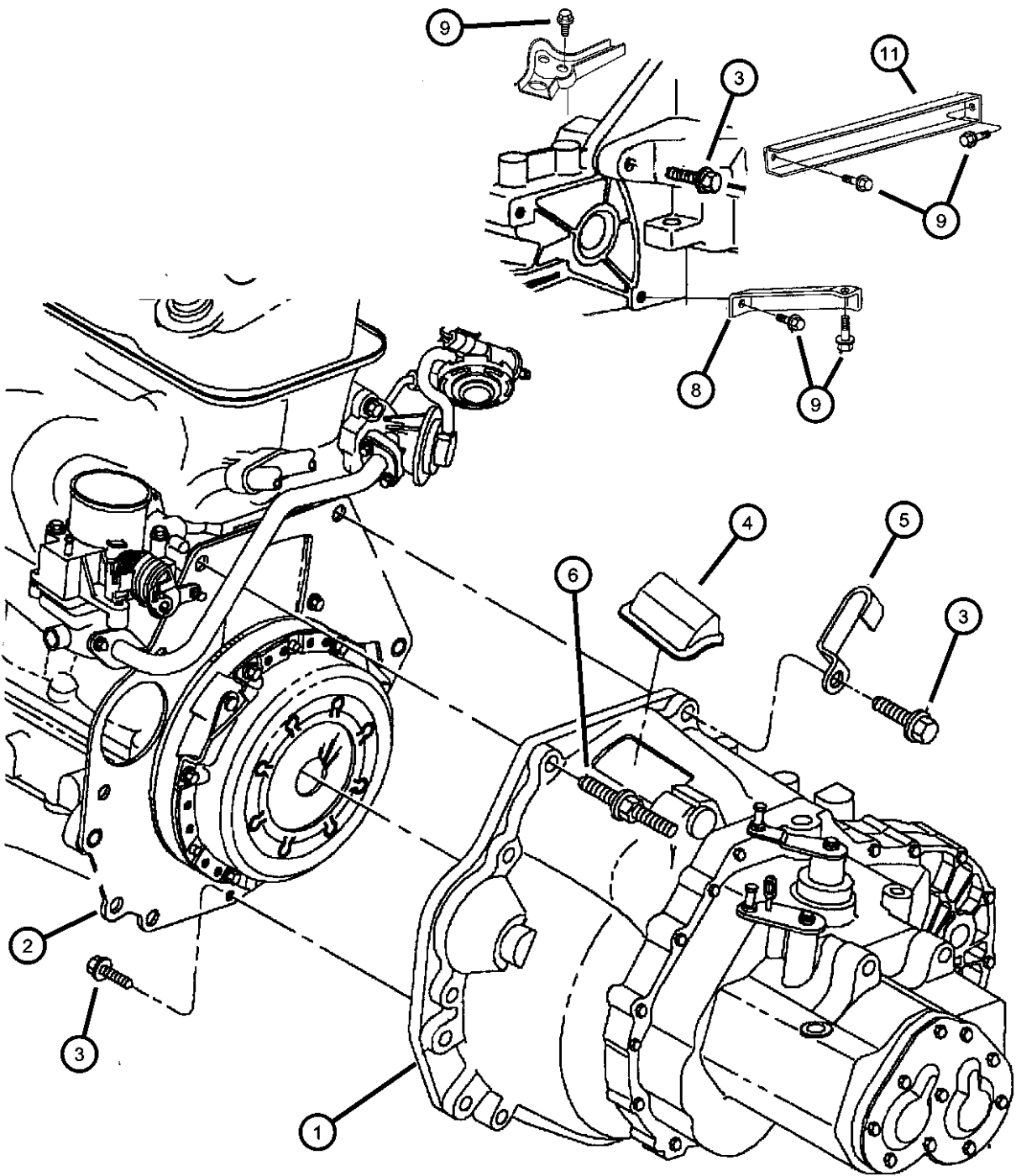

ITEM	PART NUMBER	QTY	LINE	SERIES	BODY	ENGINE	TRANS	TRIM	DESCRIPTION
NOTE; DD4 = 5 Spd Manual Trans A578 W/Perf G/S DD5 = 5 Spd Manual Trans A578 ECB = 2.0L 4 CYL - SOHC ECC = 2.0L 4 CYL - DOHC									
1	04773388	1	D, P			ECB	DD5		TRANSAXLE
	04798294	1	D, P			ECC	DD4		Sport, W/2.0L Engine, DOHC, Rear Exhaust, 3.94 Overall Gear Ratio, Tranwsaxle Prod. No. 4670664
	04897743AA	1	Z			EBD	DD4		
2	04567147	1					DD4, DD5		COVER, Transaxle Converter Case, Upper
	04670196	1	D, P				DD4, DD5		
	04670197AB	1	Z				DD4, DD5		
3	06501742	3					DD4, DD5		SCREW, Hex Head, M12x1.75x50
4	04670019	1	D, P				DD4, DD5		BOOT, Clutch Release Lever
	04670071	1	Z			ECB	DD5		
5	04608404	1							CLIP, Transaxle
6	06503244	1				ECB	DD4, DD5		STUD
-7	04761085	2	Z			ECB	DD5		STUD, M12x1.75/M10x1.25x94.5
		1	Z			EBD	DD4		
8		1							BRACE, Transmission, (NOT REQUIRED)
9	06101503	3					DD4, DD5		SCREW AND WASHER, Hex Head, M10x1.5x25
-10	04668166	1	D, P				DD4, DD5		BRACKET, Engine Roll Dampener
	04668184	1	Z				DD4, DD5		
11	04668176AB	1					DD4, DD5		STRUT, Engine Roll

NEON (US) SX 2.0 (CANADA) (PL)					
SERIES	LINE	BODY	ENGINE	TRANSMISSION	
E = ECONOMY	C = CHRYSLER	41 = SEDAN/QUAD CAB	EBD = ENGINE - 1.8L 4 CYL	DD4 = TRANSMISSION - 5-SPEED	
H = HIGHLINE	D = DODGE	SWB	SOHC 16V SEFI	PERF. MANUAL	
L = LOWLINE	P = PLYMOUTH	42 = PILLARED	ECB = ENGINE - 2.0L 4 CYL	DD5 = TRANSMISSION - 5-SPEED	
P = PREMIUM	Z = CHRYSLER (RHD)	HARDTOP/QUAD CAB	SOHC 16V SMPI	MANUAL	
S = SPORT		LWB	ECC = ENGINE - 2.0L 4 CYL	DGC = TRANSMISSION - 3-SPEED	
X = SPECIAL			DOHC 16V SMPI	AUTOMATIC	

Case, Transaxle and Related Parts A578 (DD4,DD5)
Figure T350-210

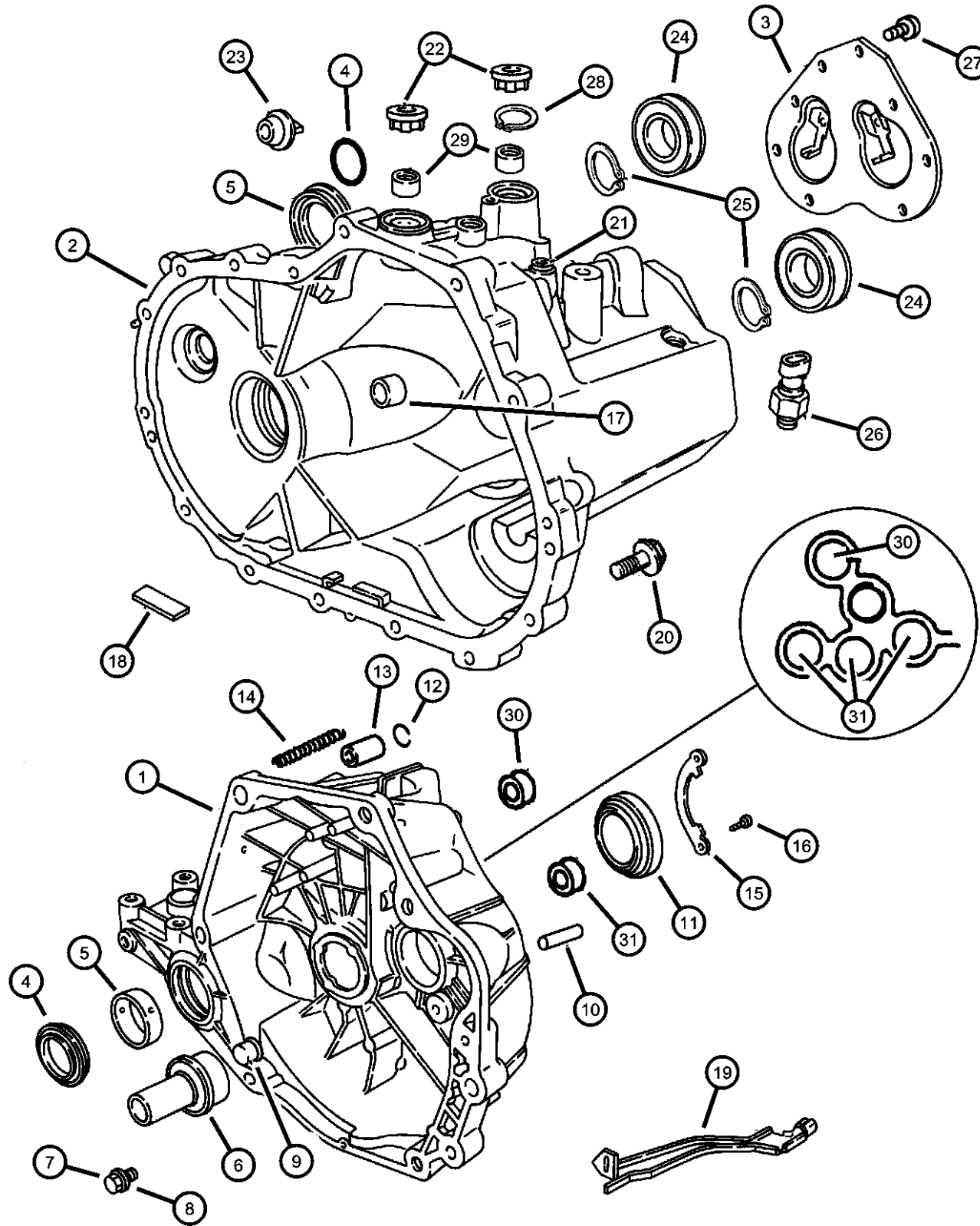

ITEM	PART NUMBER	QTY	LINE	SERIES	BODY	ENGINE	TRANS	TRIM	DESCRIPTION
NOTE; DD4 = 5 Spd Manual Trans A578 W/Perf G/S DD5 = 5 Spd Manual Trans A578 ECC = 2.0L 4 CYL - DOHC									
1	04874130	1	Z			EBD	DD4		HOUSING, Clutch
		1	Z			ECB	DD5		
	05003473AA	1					DD4		
		1	D, P			ECB	DD5		
2	04761074	1					DD4		CASE, Transmission
		1	D, P			ECB	DD5		
		1	Z			ECB	DD5		
3	04761081	1					DD4		PLATE, Transaxle Case Rear
		1	D, P			ECB	DD5		
		1	Z			ECB	DD5		
4	04761107	1					DD4		SEAL, Axle Drive Shaft
		1	D, P			ECB	DD5		
		2	Z			ECB	DD5		
5	04567022	1					DD4		BEARING CUP, Differential
		1	D, P			ECB	DD5		
		1	Z			ECB	DD5		
6	04761090	1					DD4		BEARING, Input Shaft
		1	D, P			ECB	DD5		
		1	Z			ECB	DD5		
7	04761101	1					DD4		SCREW, Drain
		1	D, P			ECB	DD5		
		1	Z			ECB	DD5		
8	04761100	1					DD4		WASHER, Drain Plug

NEON (US) SX 2.0 (CANADA) (PL)

SERIES LINE
E = ECONOMY C = CHRYSLER
H = HIGHLINE D = DODGE
L = LOWLINE P = PLYMOUTH
P = PREMIUM Z = CHRYSLER (RHD)
S = SPORT
X = SPECIAL

BODY
41 = SEDAN/QUAD CAB
SWB
42 = PILLARED
HARDTOP/QUAD CAB
LWB

ENGINE
EBD = ENGINE - 1.8L 4 CYL
SOHC 16V SEFI
ECB = ENGINE - 2.0L 4 CYL
SOHC 16V SMPI
ECC = ENGINE - 2.0L 4 CYL
DOHC 16V SMPI

TRANSMISSION
DD4 = TRANSMISSION - 5-SPEED
PERF. MANUAL
DD5 = TRANSMISSION - 5-SPEED
MANUAL
DGC = TRANSMISSION - 3-SPEED
AUTOMATIC

AR = use ase required - = Non illustrated part

1999 PL

Case, Transaxle and Related Parts A578 (DD4,DD5)
Figure T350-210

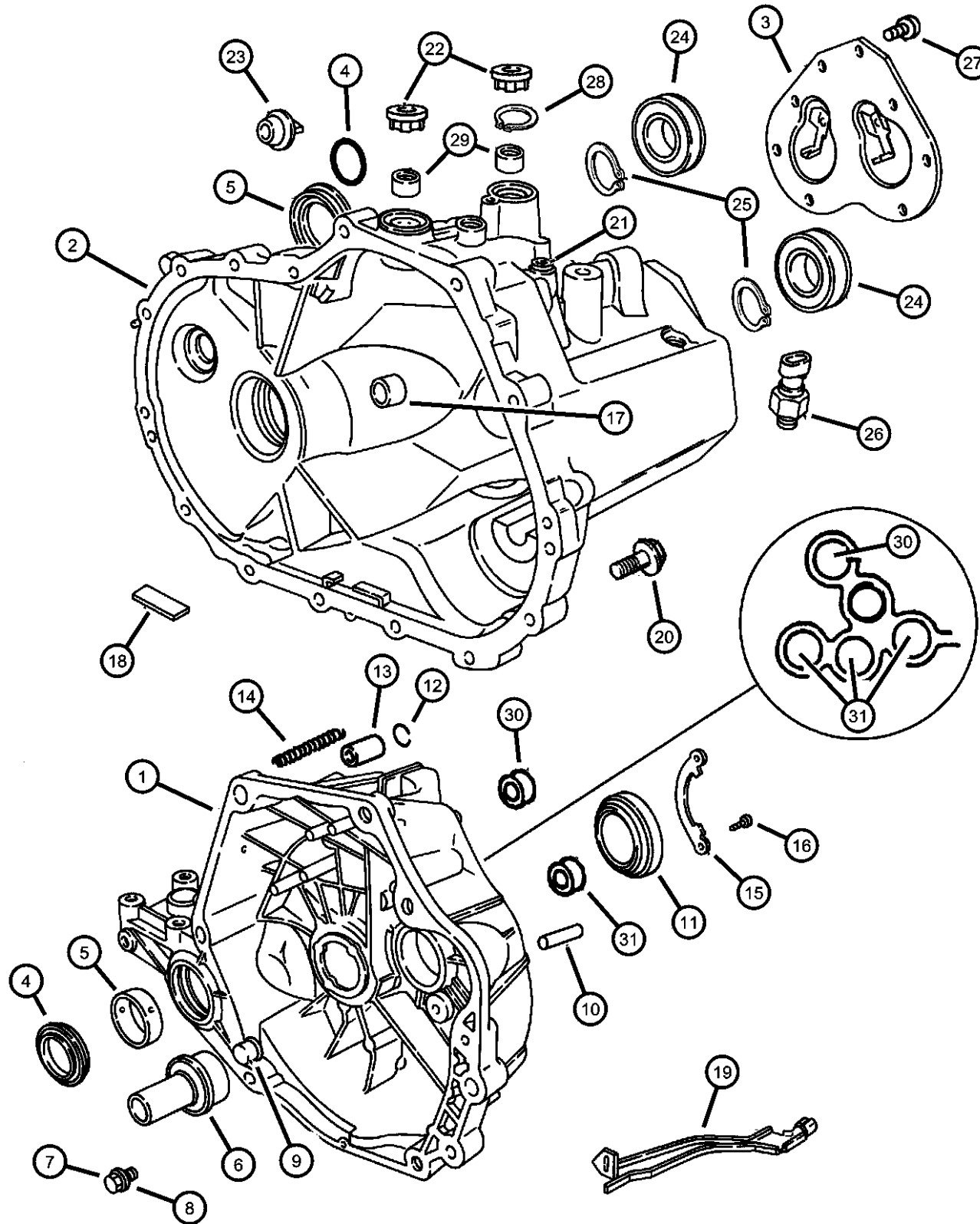

ITEM	PART NUMBER	QTY	LINE	SERIES	BODY	ENGINE	TRANS	TRIM	DESCRIPTION
9	04670240	1	D, P			ECB	DD5		PIVOT, Clutch Release Lever
		1	Z			ECB	DD5		
		1					DD4		
		1	D, P			ECB	DD5		
10	04761099	1	Z			ECB	DD5		PIN, Locating
		2							
		2	D, P			ECB	DD5		
		2	Z			ECB	DD5		
11	04761093	1					DD4		BEARING PACKAGE, Output Shaft
		1	D, P			ECB	DD5		
		1	Z			ECB	DD5		
12	04761096	1					DD4		SNAP RING
		1	D, P			ECB	DD5		
		1	Z			ECB	DD5		
13	04761094	1					DD4		DETENT, Valve Body
		1	D, P			ECB	DD5		
		1	Z			ECB	DD5		
14	04761095	1					DD4		SPRING, Select Detent
		1	D, P			ECB	DD5		
		1	Z			ECB	DD5		
15	04761097	1					DD4		RETAINER, Transmission Output Shaft Bearing
		1	D, P			ECB	DD5		
		1	Z			ECB	DD5		
16	04761098	2							BOLT, Output Shaft Bearing
17									BUSHING, Shift Rail

NEON (US) SX 2.0 (CANADA) (PL)

SERIES LINE
E = ECONOMY C = CHRYSLER
H = HIGHLINE D = DODGE
L = LOWLINE P = PLYMOUTH
P = PREMIUM Z = CHRYSLER (RHD)
S = SPORT
X = SPECIAL

BODY
41 = SEDAN/QUAD CAB
SWB
42 = PILLARED
HARDTOP/QUAD CAB
LWB

ENGINE
EBD = ENGINE - 1.8L 4 CYL
SOHC 16V SEFI
ECB = ENGINE - 2.0L 4 CYL
SOHC 16V SMPI
ECC = ENGINE - 2.0L 4 CYL
DOHC 16V SMPI

TRANSMISSION
DD4 = TRANSMISSION - 5-SPEED
PERF. MANUAL
DD5 = TRANSMISSION - 5-SPEED
MANUAL
DGC = TRANSMISSION - 3-SPEED
AUTOMATIC

AR = use ase required - = Non illustrated part

1999 PL

Case, Transaxle and Related Parts A578 (DD4,DD5)
Figure T350-210

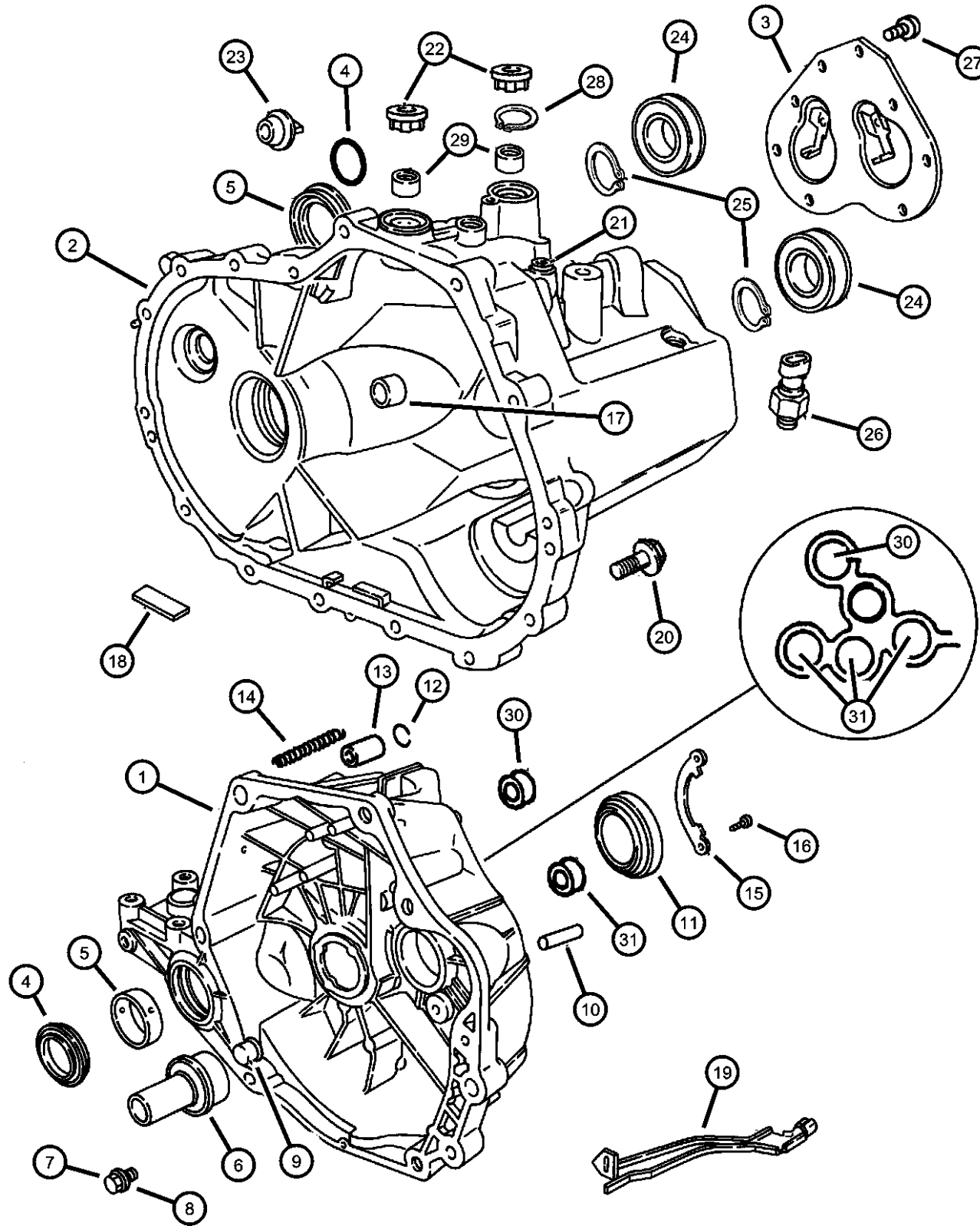

ITEM	PART NUMBER	QTY	LINE	SERIES	BODY	ENGINE	TRANS	TRIM	DESCRIPTION
	04740899	1					DD4		15 Millimeters I/D, 12 Millimeters Long
		1	D, P			ECB	DD5		15 Millimeters I/D, 12 Millimeters Long
		1	Z			ECB	DD5		15 Millimeters I/D, 12 Millimeters Long
	04761076	1	D, P			ECC	DD4		15 Millimeters I/D, 10 Millimeters Long
		1	Z			ECB	DD5		15 Millimeters I/D, 10 Millimeters Long
		1	D, P			ECB	DD5		15 Millimeters I/D, 10 Millimeters Long
	04762605	3							14 Millimeters I/D, 10 Millimeters Long
18									MAGNET, Transmission
	04761078	1					DD4		
		1	D, P			ECB	DD5		
		1	Z			ECB	DD5		
19									TROUGH, Lubrication
	04761087	1					DD4		
		1	D, P			ECB	DD5		
		1	Z			ECB	DD5		
20	06100299	15							BOLT AND CONED WASHER, Hex Head, M8x45x17
21									VENT, Cap, Jiggle
	02124715	1					DD4		
		1	D, P			ECB	DD5		
		1	Z			ECB	DD5		
22									SEAL, Shift Lever
	04761077	1					DD4		
		1	D, P			ECB	DD5		
		2	Z			ECB	DD5		
23									PLUG, Oil Fill
	04348325	1					DD4		
		1	D, P			ECB	DD5		
		1	Z			ECB	DD5		
24	05014727AA	2							BEARING, Input Shaft
25	04761080	2							SNAP RING

NEON (US) SX 2.0 (CANADA) (PL)

SERIES LINE
E = ECONOMY C = CHRYSLER
H = HIGHLINE D = DODGE
L = LOWLINE P = PLYMOUTH
P = PREMIUM Z = CHRYSLER (RHD)
S = SPORT
X = SPECIAL

BODY
41 = SEDAN/QUAD CAB
SWB
42 = PILLARED
HARDTOP/QUAD CAB
LWB

ENGINE
EBD = ENGINE - 1.8L 4 CYL
SOHC 16V SEFI
ECB = ENGINE - 2.0L 4 CYL
SOHC 16V SMPI
ECC = ENGINE - 2.0L 4 CYL
DOHC 16V SMPI

TRANSMISSION
DD4 = TRANSMISSION - 5-SPEED
PERF. MANUAL
DD5 = TRANSMISSION - 5-SPEED
MANUAL
DGC = TRANSMISSION - 3-SPEED
AUTOMATIC

AR = use ase required - = Non illustrated part

1999 PL

Case, Transaxle and Related Parts A578 (DD4,DD5)
Figure T350-210

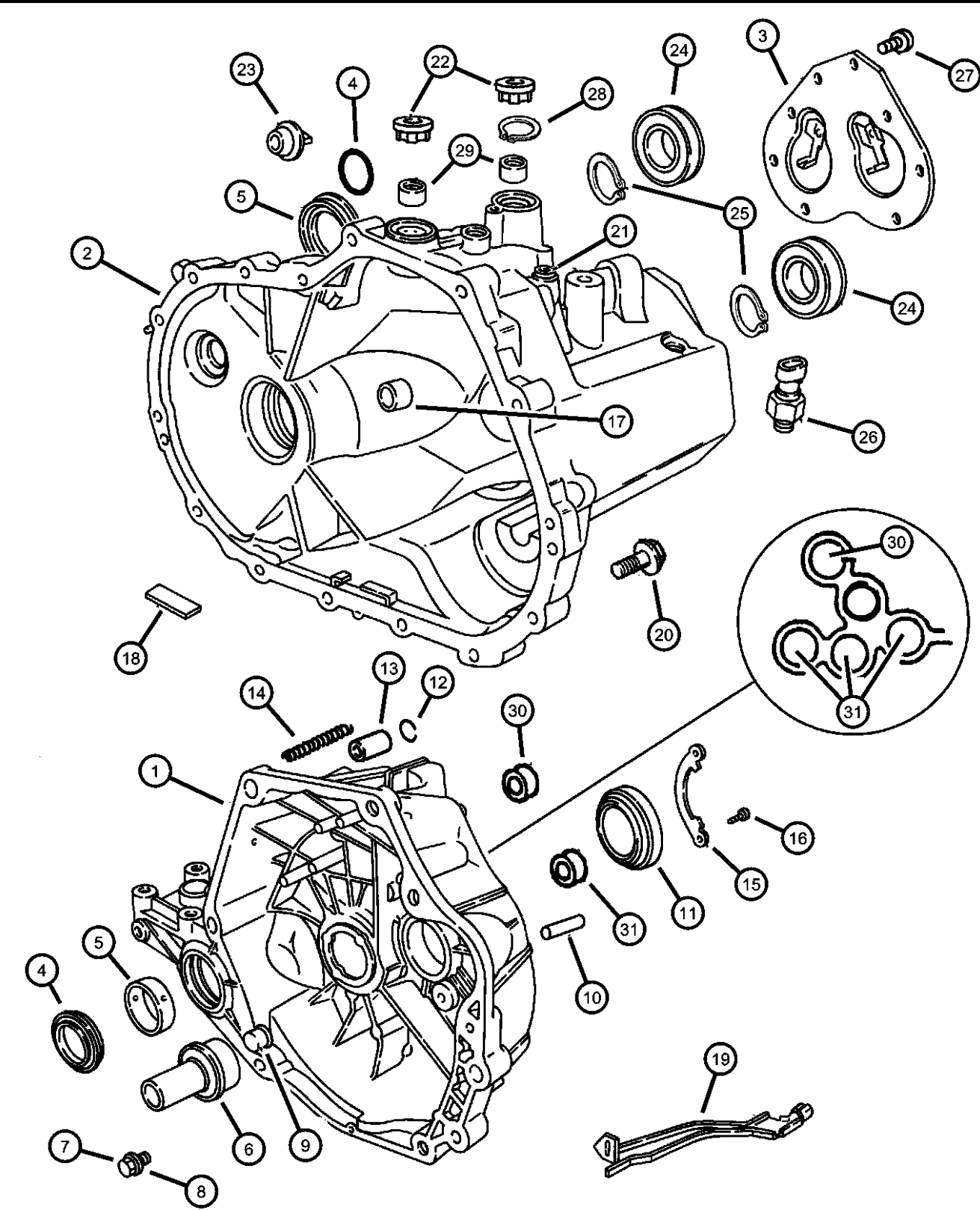

ITEM	PART NUMBER	QTY	LINE	SERIES	BODY	ENGINE	TRANS	TRIM	DESCRIPTION
26	04864775	1					DD4		SWITCH, Back Up Lamp
		1	D, P			ECB	DD5		
		1	Z			ECB	DD5		
27	04761082	10							BOLT, Case Plate
28	04762606	1					DD4		RETAINER, Shaft
		1	D, P			ECB	DD5		
		1	Z			ECB	DD5		
29	04762602	1					DD4		BUSHING, Crossover Shaft 15 Millimeters I/D, 20 Millimeters Long
		1	D, P			ECB	DD5		
		1	Z			ECB	DD5		
30	04761076	1					DD4		BUSHING, Shift Rail 15 Millimeters I/D, 25 Millimeters Long
		1	D, P			ECB	DD5		
		1	Z			ECB	DD5		
31	04740899	1					DD4		BUSHING, Shift Rail 15 Millimeters I/D, 12 Millimeters Long
		1	D, P			ECB	DD5		
		1	Z			ECB	DD5		
	04762605	3							15 Millimeters I/D, 12 Millimeters Long 15 Millimeters I/D, 12 Millimeters Long 15 Millimeters I/D, 12 Millimeters Long 14 Millimeters I/D, 10 Millimeters Long

NEON (US) SX 2.0 (CANADA) (PL)		BODY		ENGINE		TRANSMISSION	
SERIES	LINE						
E = ECONOMY	C = CHRYSLER	41 = SEDAN/QUAD CAB		EBD = ENGINE - 1.8L 4 CYL		DD4 = TRANSMISSION - 5-SPEED	
H = HIGHLINE	D = DODGE	SWB		SOHC 16V SEFI		PERF. MANUAL	
L = LOWLINE	P = PLYMOUTH	42 = PILLARED		ECB = ENGINE - 2.0L 4 CYL		DD5 = TRANSMISSION - 5-SPEED	
P = PREMIUM	Z = CHRYSLER (RHD)	HARDTOP/QUAD CAB		SOHC 16V SMPI		MANUAL	
S = SPORT		LWB		ECC = ENGINE - 2.0L 4 CYL		DGC = TRANSMISSION - 3-SPEED	
X = SPECIAL				DOHC 16V SMPI		AUTOMATIC	

AR = use ase required - = Non illustrated part

1999 PL

Gear Train A578 (DD4, DD5)
Figure T350-410

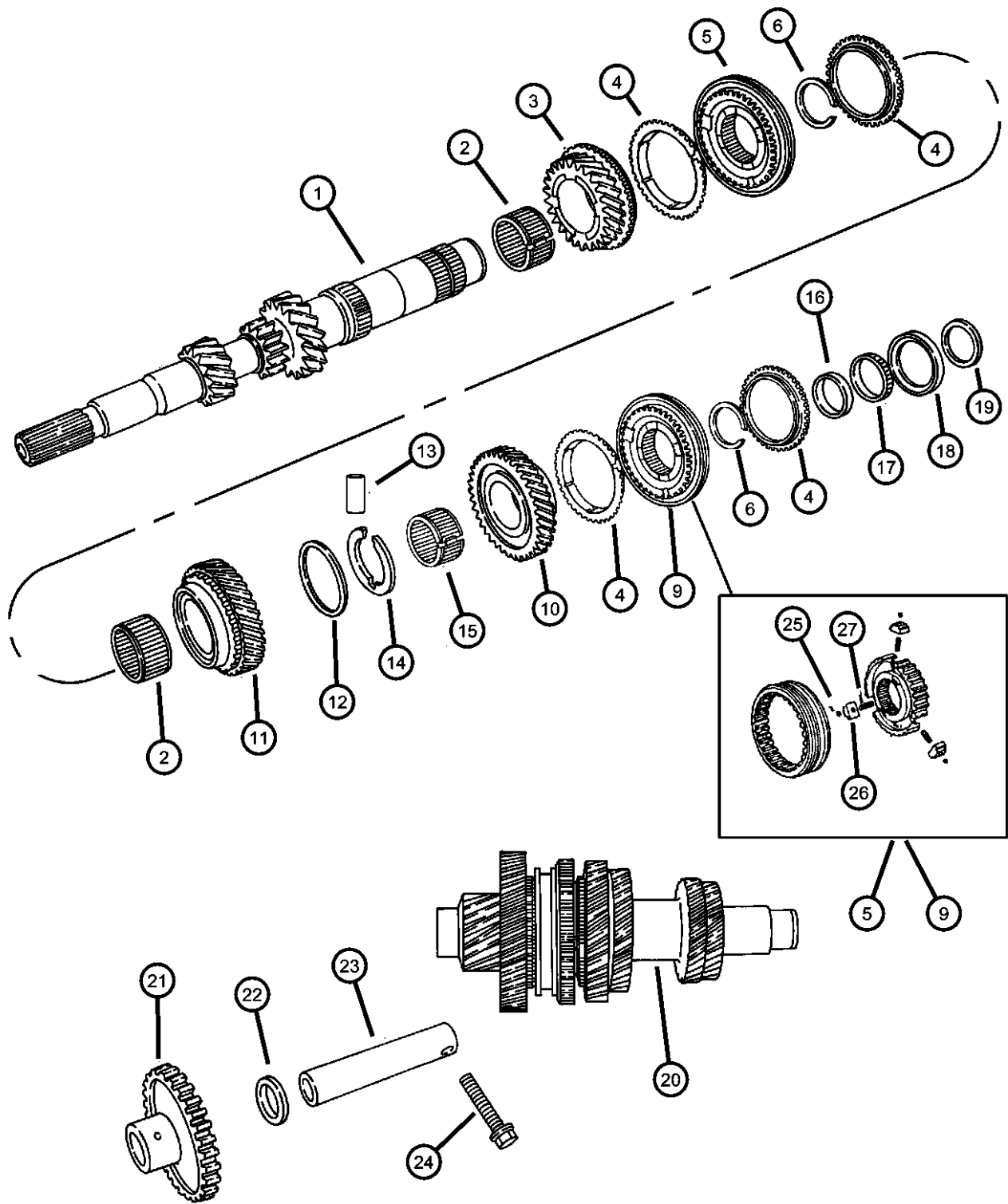

ITEM	PART NUMBER	QTY	LINE	SERIES	BODY	ENGINE	TRANS	TRIM	DESCRIPTION
NOTE: DD4 - 5 Spd Manual Trans A578 W/Perf G/S DD5 - 5 Spd Manual Trans A578 ECB = 2.0L 4 CYL - SOHC ECC = 2.0L 4 CYL - DOHC									
1	04886484AA	1					DD4		INPUT SHAFT PACKAGE, Transaxle
		1	D, P			ECB	DD5		
		1	Z			ECB	DD5		
2	04762612	2							NEEDLE BEARING
3	04761132	1					DD4		GEAR, Third
		1	D, P			ECB	DD5		
		1	Z			ECB	DD5		
4	04874135	2							STOP RING, Synchronizer
5	04761133	1					DD4		SYNCHRONIZER, Third and Fourth
		1	D, P			ECB	DD5		
6	04761134	1					DD4		RING, Synchronizer Hub, White
		1	D, P			ECB	DD5		
-7	04761135	1					DD4		RING, Synchronizer Hub, Blue
		1	D, P			ECB	DD5		
-8	04761136	1					DD4		RING, Synchronizer Hub, Yellow
		1	D, P			ECB	DD5		
9	04874136	1					DD4		SYNCHRONIZER, Fifth
		1	D, P			ECB	DD5		
		1	Z			ECB	DD5		
10	04761141	1					DD4		GEAR, Fifth
		1	D, P			ECB	DD5		
		1	Z			ECB	DD5		

NEON (US) SX 2.0 (CANADA) (PL)

SERIES	LINE
E = ECONOMY	C = CHRYSLER
H = HIGHLINE	D = DODGE
L = LOWLINE	P = PLYMOUTH
P = PREMIUM	Z = CHRYSLER (RHD)
S = SPORT	
X = SPECIAL	

BODY
41 = SEDAN/QUAD CAB
SWB
42 = PILLARED
HARDTOP/QUAD CAB
LWB

ENGINE
EBD = ENGINE - 1.8L 4 CYL
SOHC 16V SEFI
ECB = ENGINE - 2.0L 4 CYL
SOHC 16V SMPI
ECC = ENGINE - 2.0L 4 CYL
DOHC 16V SMPI

TRANSMISSION
DD4 = TRANSMISSION - 5-SPEED
PERF. MANUAL
DD5 = TRANSMISSION - 5-SPEED
MANUAL
DGC = TRANSMISSION - 3-SPEED
AUTOMATIC

AR = use ase required - = Non illustrated part

1999 PL

Gear Train A578 (DD4, DD5)
Figure T350-410

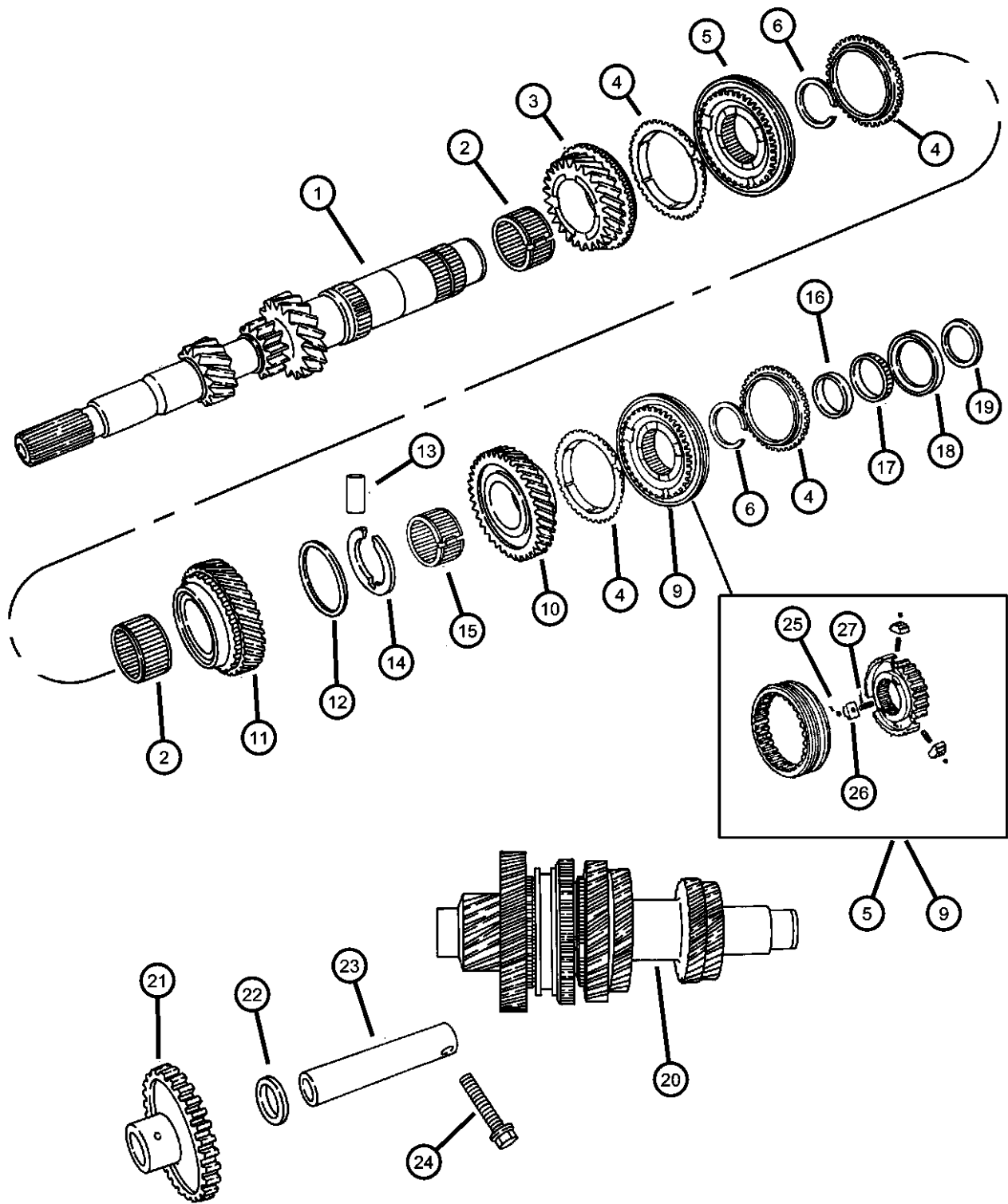

ITEM	PART NUMBER	QTY	LINE	SERIES	BODY	ENGINE	TRANS	TRIM	DESCRIPTION
11	04761139	1					DD4		GEAR, Fourth
		1	D, P			ECB	DD5		
		1	Z			ECB	DD5		
12	04761138	1					DD4		RING, 4th Gear
		1	D, P			ECB	DD5		
		1	Z			ECB	DD5		
13	04761140	1					DD4		PIN, Mainshaft
		1	D, P			ECB	DD5		
		1	Z			ECB	DD5		
14	04761137	2							WASHER, Fourth Gear
		2	D, P			ECB	DD5		
		2	Z			ECB	DD5		
15	04761119	1					DD4		NEEDLE BEARING
		1	D, P			ECB	DD5		
		1	Z			ECB	DD5		
16	04761120	1					DD4		BEARING CUP, Reverse Brake
		1	D, P			ECB	DD5		
		1	Z			ECB	DD5		
17	04761119	1					DD4		NEEDLE BEARING
		1	D, P			ECB	DD5		
		1	Z			ECB	DD5		
18	04761121	1					DD4		BEARING CONE, Reverse Brake
		1	D, P			ECB	DD5		
		1	Z			ECB	DD5		
19									SPACER, Reverse Brake

NEON (US) SX 2.0 (CANADA) (PL)					
SERIES	LINE	BODY	ENGINE	TRANSMISSION	
E = ECONOMY	C = CHRYSLER	41 = SEDAN/QUAD CAB	EBD = ENGINE - 1.8L 4 CYL	DD4 = TRANSMISSION - 5-SPEED	
H = HIGHLINE	D = DODGE	SWB	SOHC 16V SEFI	PERF. MANUAL	
L = LOWLINE	P = PLYMOUTH	42 = PILLARED	ECB = ENGINE - 2.0L 4 CYL	DD5 = TRANSMISSION - 5-SPEED	
P = PREMIUM	Z = CHRYSLER (RHD)	HARDTOP/QUAD CAB	SOHC 16V SMPI	MANUAL	
S = SPORT		LWB	ECC = ENGINE - 2.0L 4 CYL	DGC = TRANSMISSION - 3-SPEED	
X = SPECIAL			DOHC 16V SMPI	AUTOMATIC	

AR = use ase required - = Non illustrated part

Gear Train A578 (DD4, DD5)
Figure T350-410

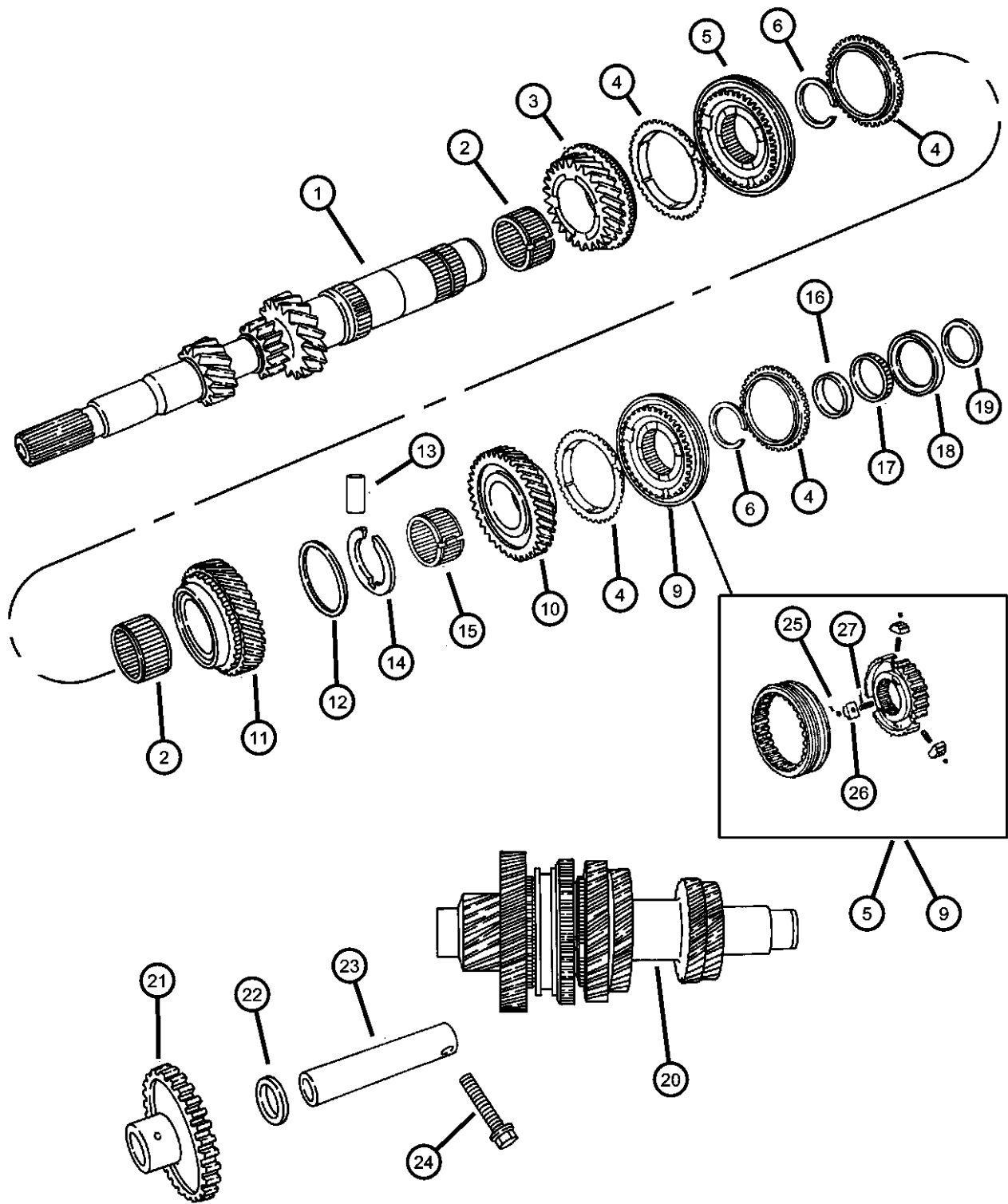

ITEM	PART NUMBER	QTY	LINE	SERIES	BODY	ENGINE	TRANS	TRIM	DESCRIPTION
20	04761118	1					DD4		OUTPUT SHAFT, Transaxle Includes First & Second Gears
		1	D, P			ECB	DD5		
		1	Z			ECB	DD5		
	04761109	1					DD4		
21	05013108AA	1	D, P			ECB	DD5		GEAR, Reverse Idler
		1	Z			ECB	DD5		
	04886482AA	1					DD4		
		1	D, P			ECB	DD5		
22		1	Z			ECB	DD5		SPACER, Reverse Idler
	04761127	1					DD4		
		1	D, P			ECB	DD5		
		1	Z			ECB	DD5		
23	04761126	1					DD4		IDLER SHAFT, Transmission
		1	D, P			ECB	DD5		
		1	Z			ECB	DD5		
	06100299	15							
24	06100299	15							BOLT AND CONED WASHER, Hex Head, M8x45x17 BALL, Pivot, (NOT SERVICED)
25	04863720	3							
26	04761113	3							
27	05003747AA	1	D, P			ECB	DD5		
-28	04761117	1	D, P			ECB	DD5		SLEEVE, Oil Restrictor

NEON (US) SX 2.0 (CANADA) (PL)

SERIES	LINE
E = ECONOMY	C = CHRYSLER
H = HIGHLINE	D = DODGE
L = LOWLINE	P = PLYMOUTH
P = PREMIUM	Z = CHRYSLER (RHD)
S = SPORT	
X = SPECIAL	

BODY
41 = SEDAN/QUAD CAB
SWB
42 = PILLARED
HARDTOP/QUAD CAB
LWB

ENGINE
EBD = ENGINE - 1.8L 4 CYL
SOHC 16V SEFI
ECB = ENGINE - 2.0L 4 CYL
SOHC 16V SMPI
ECC = ENGINE - 2.0L 4 CYL
DOHC 16V SMPI

TRANSMISSION
DD4 = TRANSMISSION - 5-SPEED
PERF. MANUAL
DD5 = TRANSMISSION - 5-SPEED
MANUAL
DGC = TRANSMISSION - 3-SPEED
AUTOMATIC

AR = use ase required - = Non illustrated part

Differential A578 (DD4, DD5)
Figure T350-810

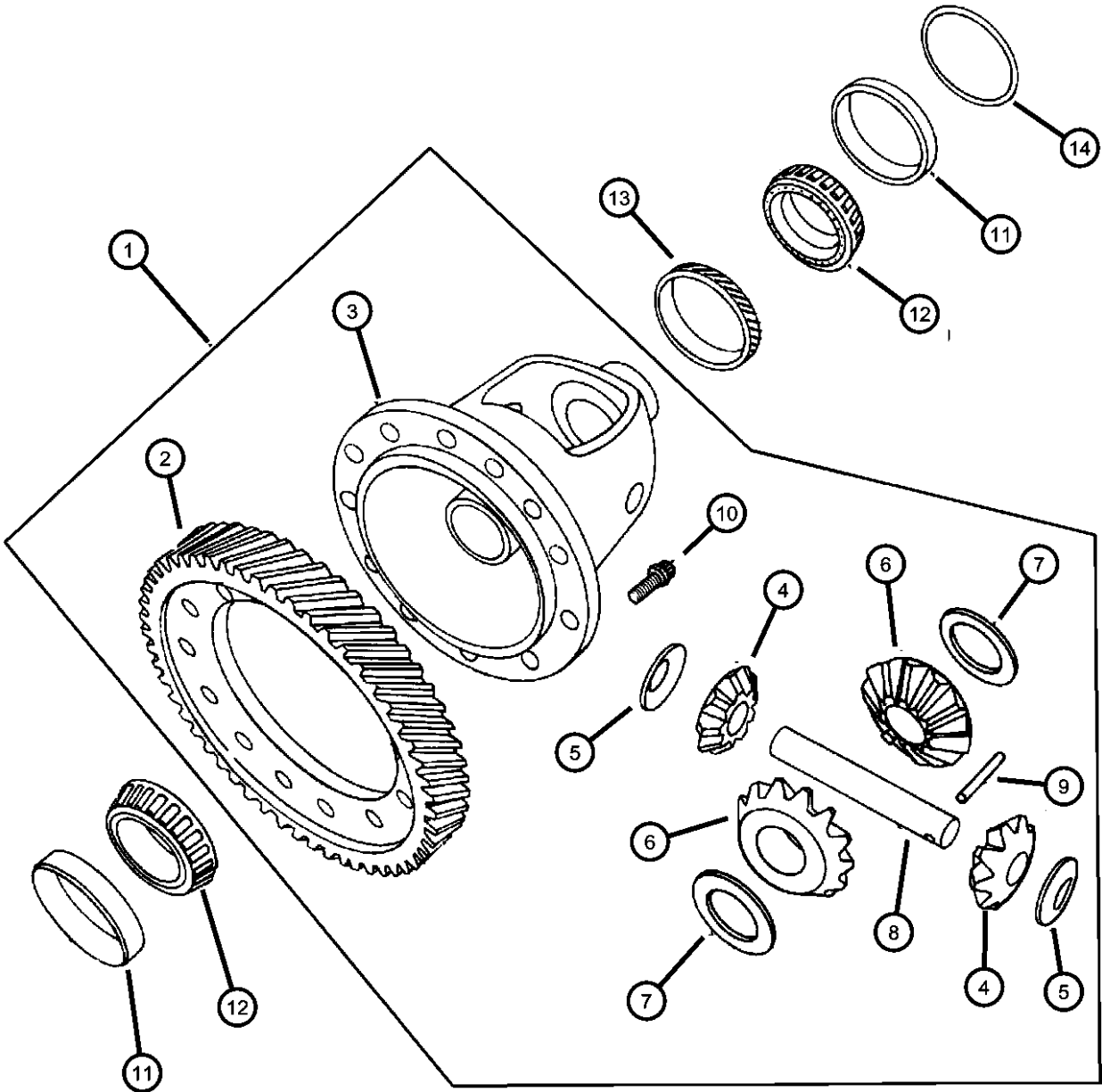

ITEM	PART NUMBER	QTY	LINE	SERIES	BODY	ENGINE	TRANS	TRIM	DESCRIPTION
NOTE; DD4 - 5 Spd Manual Trans A578 W/Perf G/S DD5 = 5 Spd Manual Trans A578 EBD = 1.8L 4 Cyl - SOHC ECB = 2.0L 4 Cyl - SOHC									
1	04856348	1	D, P			ECB	DD5		DIFFERENTIAL, Transaxle
	04856349	1					DD4		
2	04761103	1					DD4		GEAR, Differential Ring
	04761104	1	D, P			ECB	DD5		
		1	Z			ECB	DD5		
3	04761102	1					DD4		CASE, Differential
		1	D, P			ECB	DD5		
		1	Z			ECB	DD5		
4	04348679	2							PINION, Differential
5	04137024	2							WASHER, Pinion Thrust
6	04659502	2					DD4		GEAR, Differential Side
		2	D, P			ECB	DD5		
		2	Z			ECB	DD5		
7	04504568	1					DD4		WASHER PACKAGE, Side Gear Thrust
		1	D, P			ECB	DD5		
		1	Z			ECB	DD5		
8	04659142	1					DD4		SHAFT, Pinion Gear
		1	Z			ECB	DD5		
		1	D, P			ECB	DD5		
9	06503827	1					DD4		PIN, Pinion Shaft
		1	D, P			ECB	DD5		
		1	Z			ECB	DD5		
10									BOLT, Differential Ring Gear

NEON (US) SX 2.0 (CANADA) (PL)					
SERIES	LINE	BODY	ENGINE	TRANSMISSION	
E = ECONOMY	C = CHRYSLER	41 = SEDAN/QUAD CAB	EBD = ENGINE - 1.8L 4 CYL	DD4 = TRANSMISSION - 5-SPEED	
H = HIGHLINE	D = DODGE	SWB	SOHC 16V SEFI	PERF. MANUAL	
L = LOWLINE	P = PLYMOUTH	42 = PILLARED	ECB = ENGINE - 2.0L 4 CYL	DD5 = TRANSMISSION - 5-SPEED	
P = PREMIUM	Z = CHRYSLER (RHD)	HARDTOP/QUAD CAB	SOHC 16V SMPI	MANUAL	
S = SPORT		LWB	ECC = ENGINE - 2.0L 4 CYL	DGC = TRANSMISSION - 3-SPEED	
X = SPECIAL			DOHC 16V SMPI	AUTOMATIC	

Differential A578 (DD4, DD5)
Figure T350-810

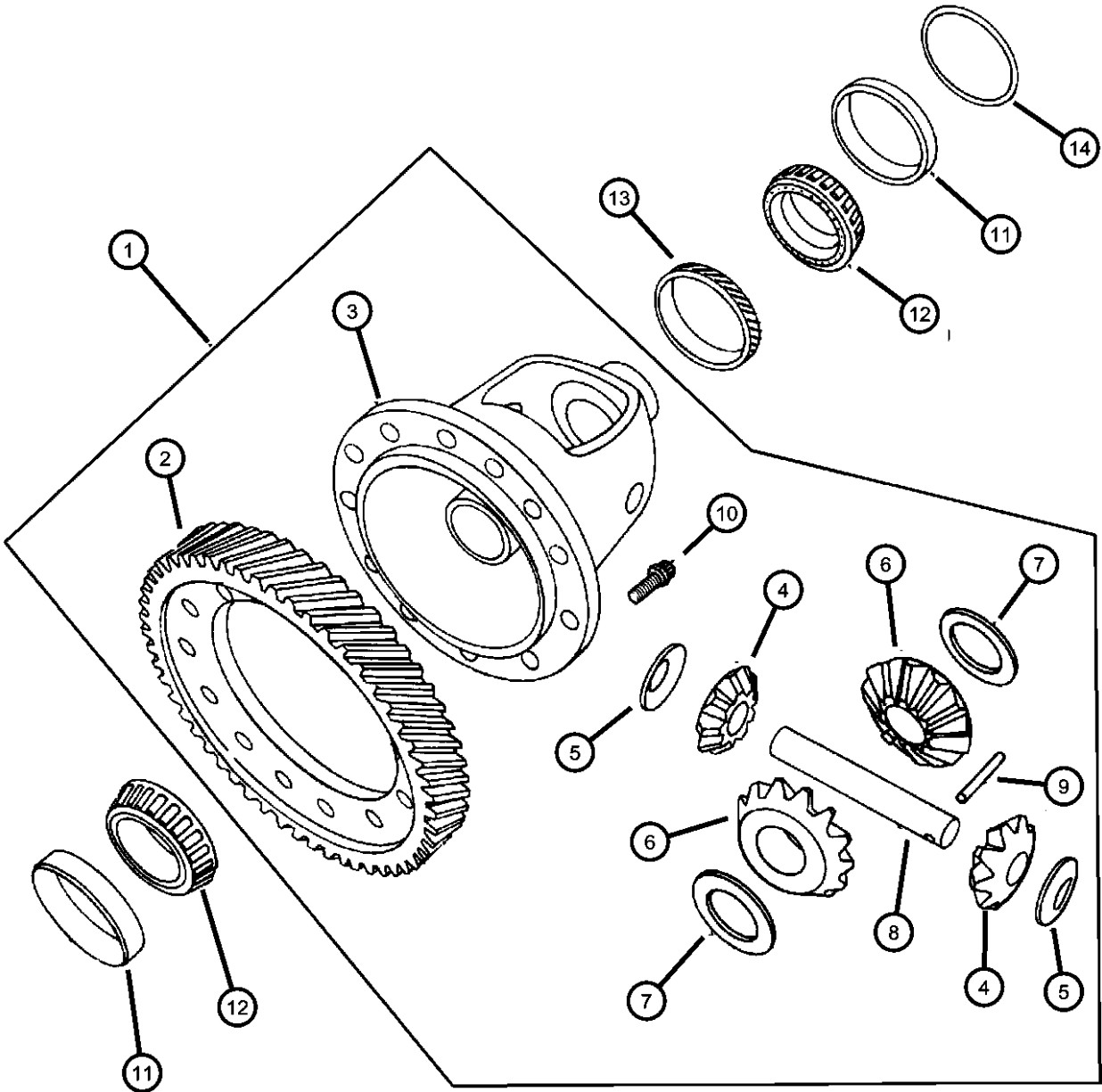

ITEM	PART NUMBER	QTY	LINE	SERIES	BODY	ENGINE	TRANS	TRIM	DESCRIPTION
11	04761105	12							
		2	D, P			ECB	DD5		
		2	Z			ECB	DD5		BEARING CUP, Differential
12	04567022	1					DD4		
		1	D, P			ECB	DD5		
		1	Z			ECB	DD5		BEARING
13	04567025AB	2							
		2	D, P			ECB	DD5		
		2	Z			ECB	DD5		GEAR, Speedometer Drive
14	04797316	1					DD4		
		1	D, P			ECB	DD5		
		1	Z			ECB	DD5		SHIM, Final Drive, .42mm
-15	04883546AA	1					DD4		Illus. Incl. Items 15-32
		AR	D, P			ECB	DD5		
		AR	Z			ECB	DD5		SHIM, Final Drive, .46mm
-16	04883545AA	1					DD4		
		AR	D, P			ECB	DD5		
		AR	Z			ECB	DD5		SHIM, Final Drive, .50mm
-17	05222345	1					DD4		
		1	D, P			ECC	DD4		
		AR	D, P			ECB	DD5		SHIM, Final Drive, .54mm
-18	05222346	1					DD4		
		AR	D, P			ECB	DD5		
		AR	Z			ECB	DD5		SHIM, Final Drive, .58mm
	05222347	1					DD4		

NEON (US) SX 2.0 (CANADA) (PL)		BODY		ENGINE		TRANSMISSION	
SERIES	LINE						
E = ECONOMY	C = CHRYSLER	41 = SEDAN/QUAD CAB		EBD = ENGINE - 1.8L 4 CYL		DD4 = TRANSMISSION - 5-SPEED	
H = HIGHLINE	D = DODGE	SWB		SOHC 16V SEFI		PERF. MANUAL	
L = LOWLINE	P = PLYMOUTH	42 = PILLARED		ECB = ENGINE - 2.0L 4 CYL		DD5 = TRANSMISSION - 5-SPEED	
P = PREMIUM	Z = CHRYSLER (RHD)	HARDTOP/QUAD CAB		SOHC 16V SMPI		MANUAL	
S = SPORT		LWB		ECC = ENGINE - 2.0L 4 CYL		DGC = TRANSMISSION - 3-SPEED	
X = SPECIAL				DOHC 16V SMPI		AUTOMATIC	

Differential A578 (DD4, DD5)
Figure T350-810

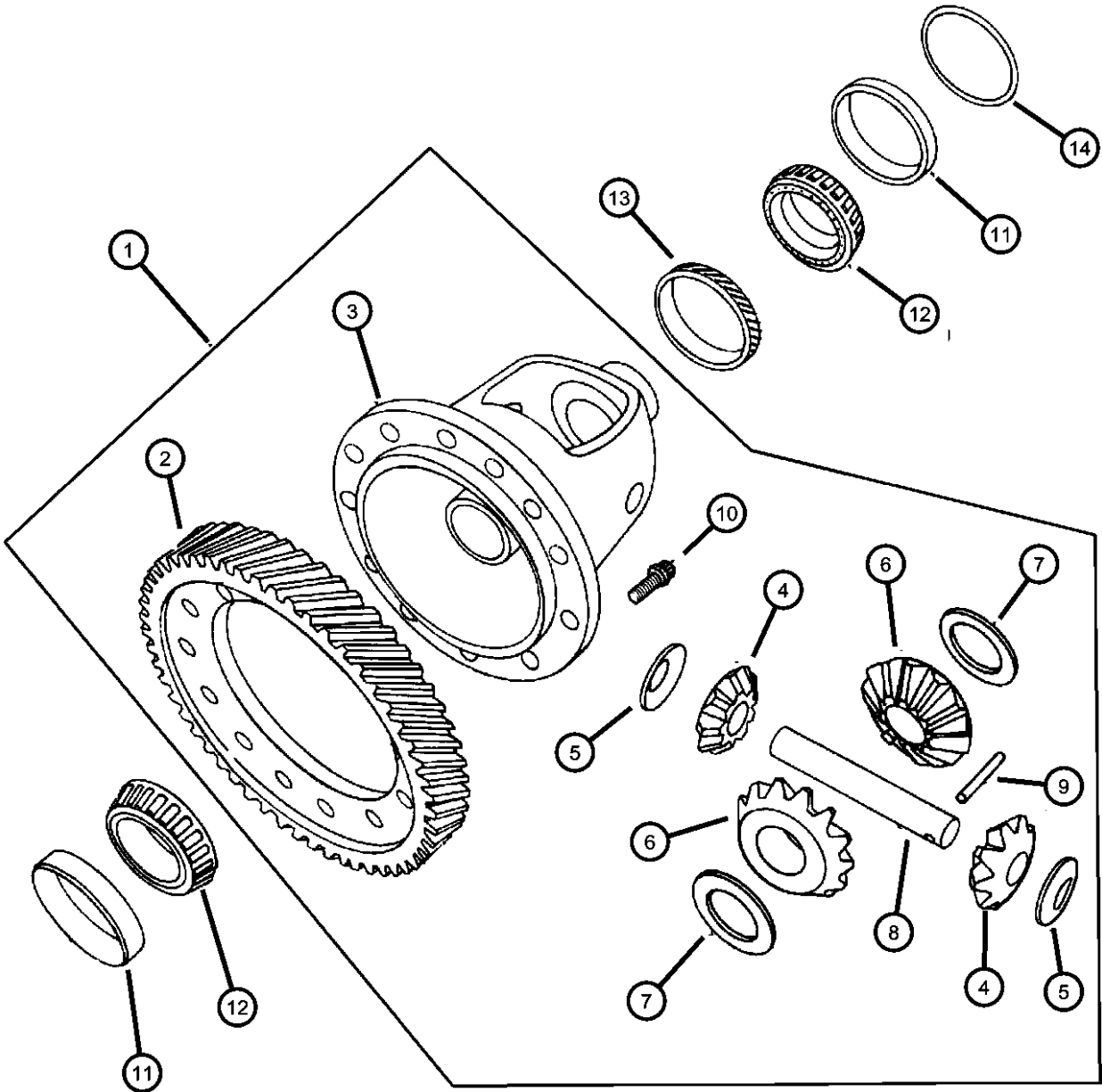

ITEM	PART NUMBER	QTY	LINE	SERIES	BODY	ENGINE	TRANS	TRIM	DESCRIPTION
		AR	D, P			ECB	DD5		
		AR	Z			ECB	DD5		
-19	05222348	AR	D, P			ECB	DD5		SHIM, Final Drive, .62mm
		AR	Z			ECB	DD5		
-20	05222349	1					DD4		SHIM, Final Drive, .66mm
		AR	D, P			ECB	DD5		
		AR	Z			ECB	DD5		
-21	05222350	1					DD4		SHIM, Final Drive, .70mm
		AR	D, P			ECB	DD5		
		AR	Z			ECB	DD5		
-22	05222352	1					DD4		SHIM, Final Drive, .78mm
		1	D, P			ECB	DD5		
-23	05222353	1					DD4		SHIM, Final Drive, .82mm
		1	D, P			ECB	DD5		
-24	05222355	1					DD4		SHIM, Final Drive, .90mm
		AR	D, P			ECB	DD5		
		AR	Z			ECB	DD5		
-25	05222356	1					DD4		SHIM, Final Drive, .94mm
		AR	D, P			ECB	DD5		
		AR	Z			ECB	DD5		
-26	05222358	1					DD4		SHIM, Final Drive, 1.02mm
		AR	D, P			ECB	DD5		
		AR	Z			ECB	DD5		
-27	05222359	1					DD4		SHIM, Final Drive, 1.06mm

NEON (US) SX 2.0 (CANADA) (PL)							
SERIES	LINE	BODY		ENGINE		TRANSMISSION	
E = ECONOMY	C = CHRYSLER	41 = SEDAN/QUAD CAB		EBD = ENGINE - 1.8L 4 CYL		DD4 = TRANSMISSION - 5-SPEED	
H = HIGHLINE	D = DODGE	SWB		SOHC 16V SEFI		PERF. MANUAL	
L = LOWLINE	P = PLYMOUTH	42 = PILLARED		ECB = ENGINE - 2.0L 4 CYL		DD5 = TRANSMISSION - 5-SPEED	
P = PREMIUM	Z = CHRYSLER (RHD)	HARDTOP/QUAD CAB		SOHC 16V SMPI		MANUAL	
S = SPORT		LWB		ECC = ENGINE - 2.0L 4 CYL		DGC = TRANSMISSION - 3-SPEED	
X = SPECIAL				DOHC 16V SMPI		AUTOMATIC	

Differential A578 (DD4, DD5)
Figure T350-810

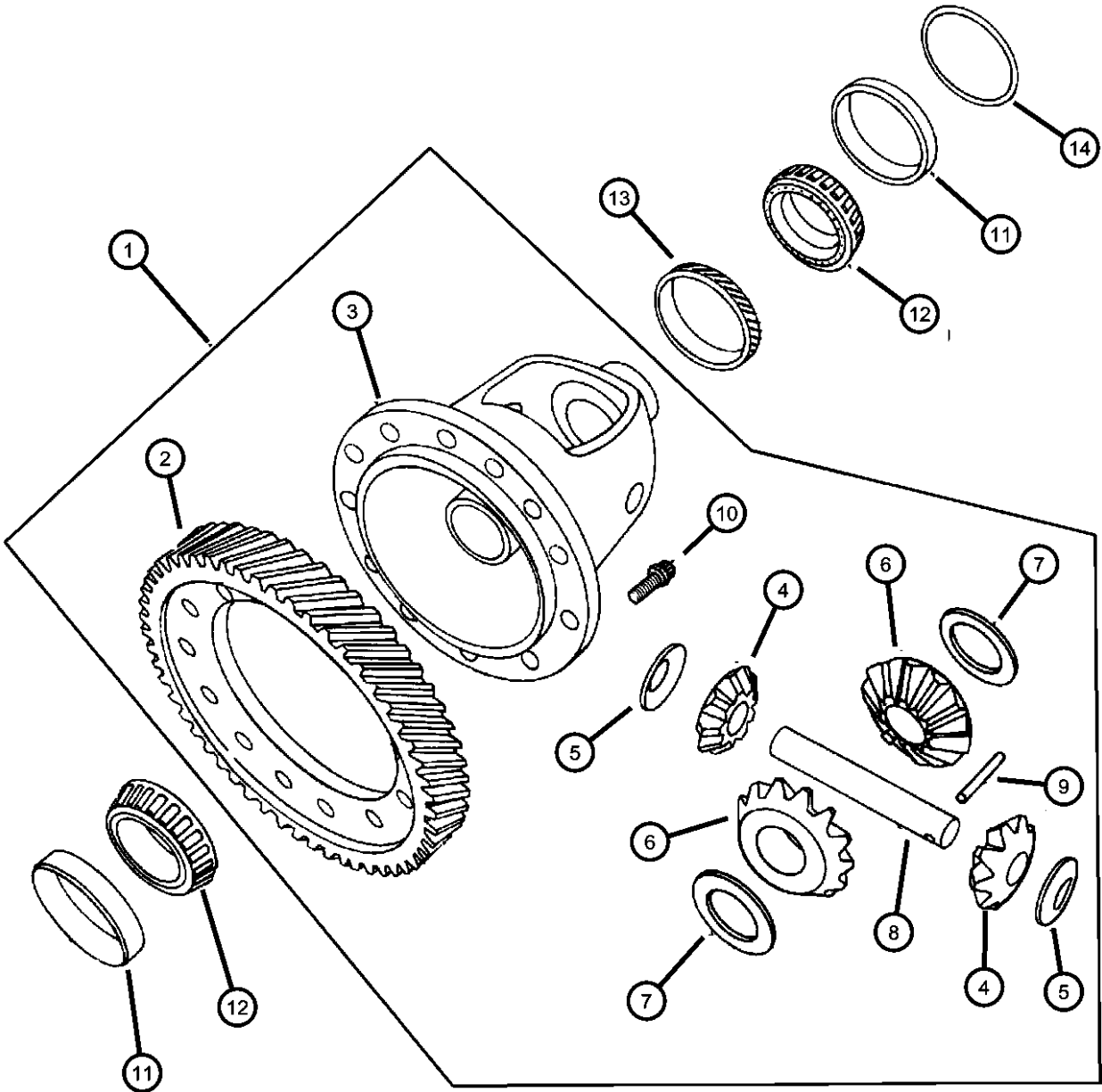

ITEM	PART NUMBER	QTY	LINE	SERIES	BODY	ENGINE	TRANS	TRIM	DESCRIPTION
		AR	D, P			ECB	DD5		
		AR	Z			ECB	DD5		
-28	05222362	1					DD4		SHIM, Final Drive, 1.18mm
		AR	D, P			ECB	DD5		
		AR	Z			ECB	DD5		
-29	05222364	1					DD4		SHIM, Final Drive, 1.26mm
		AR	D, P			ECB	DD5		
		AR	Z			ECB	DD5		
-30	05222365	1					DD4		SHIM, Final Drive, 1.30mm
		AR	D, P			ECB	DD5		
		AR	Z			ECB	DD5		
-31	05222367	1					DD4		SHIM, Final Drive, 1.38mm
		AR	D, P			ECB	DD5		
		AR	Z			ECB	DD5		
-32	05222368	1					DD4		SHIM, Final Drive, 1.42mm
		AR	D, P			ECB	DD5		
		AR	Z			ECB	DD5		

NEON (US) SX 2.0 (CANADA) (PL)		BODY		ENGINE		TRANSMISSION	
SERIES	LINE						
E = ECONOMY	C = CHRYSLER	41 = SEDAN/QUAD CAB		EBD = ENGINE - 1.8L 4 CYL		DD4 = TRANSMISSION - 5-SPEED	
H = HIGHLINE	D = DODGE	SWB		SOHC 16V SEFI		PERF. MANUAL	
L = LOWLINE	P = PLYMOUTH	42 = PILLARED		ECB = ENGINE - 2.0L 4 CYL		DD5 = TRANSMISSION - 5-SPEED	
P = PREMIUM	Z = CHRYSLER (RHD)	HARDTOP/QUAD CAB		SOHC 16V SMPI		MANUAL	
S = SPORT		LWB		ECC = ENGINE - 2.0L 4 CYL		DGC = TRANSMISSION - 3-SPEED	
X = SPECIAL				DOHC 16V SMPI		AUTOMATIC	

Fork and Rail A578 (DD4, DD5)
Figure T350-910

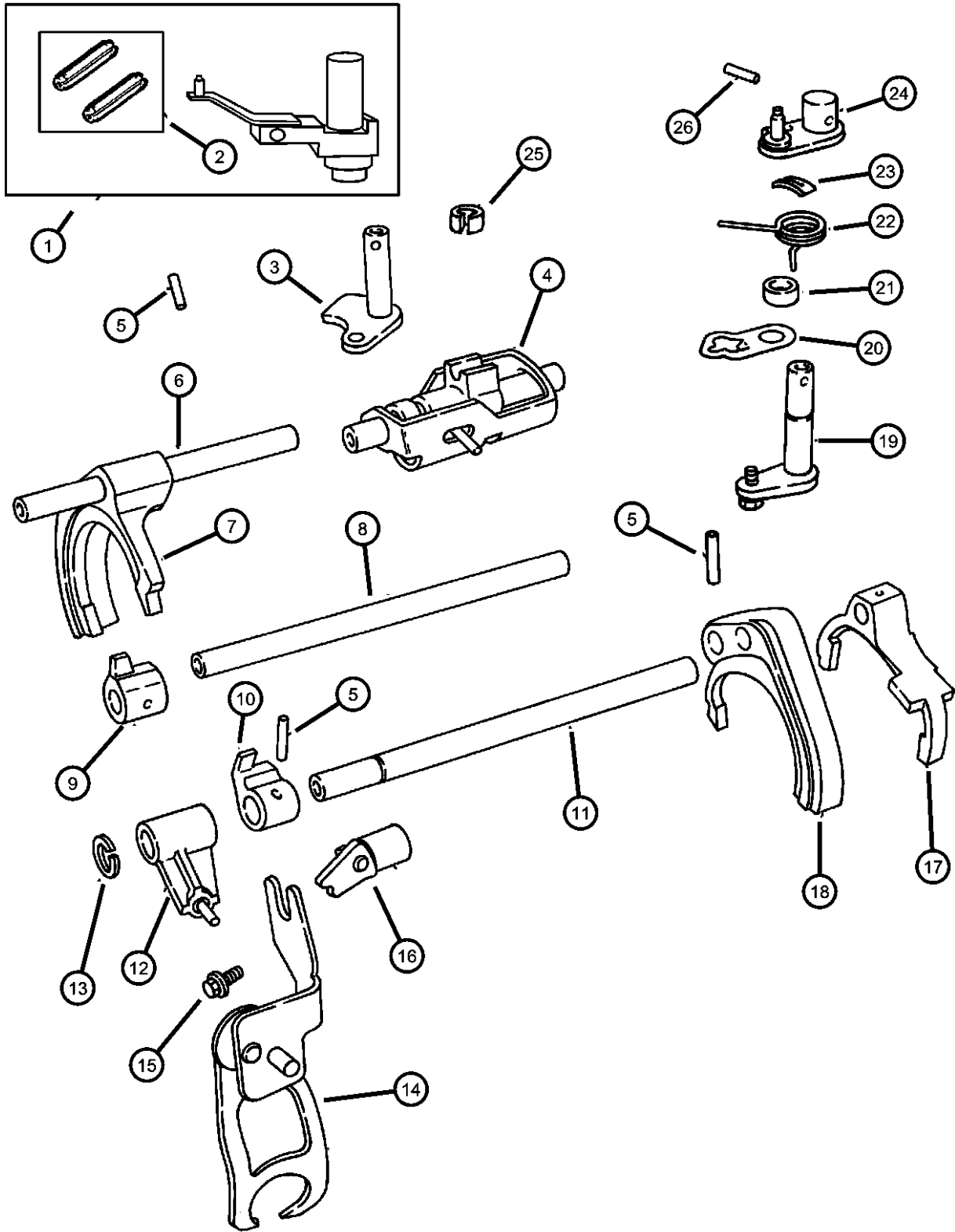

ITEM	PART NUMBER	QTY	LINE	SERIES	BODY	ENGINE	TRANS	TRIM	DESCRIPTION
NOTE; DD4 = 5 Spd Manual Trans A578 W/Perf G/S DD5 = 5 Spd Manual Trans A578 ECB = 2.0L 4 Cyl - SOHC ECC = 2.0L 4 Cyl - DOHC									
1	04856841	1					DD4		LEVER PACKAGE, Gearshift
		1	D, P			ECB	DD5		
		1	Z			ECB	DD5		
2	04761145	1					DD4		PIN, Shift Shaft
		1	D, P			ECB	DD5		
		1	Z			ECB	DD5		
3	04773411	1					DD4		SHAFT, Detent
		1	D, P			ECB	DD5		
		1	Z			ECB	DD5		
4	04761146	1					DD4		BLOCKER, Shift
		1	D, P			ECB	DD5		
		1	Z			ECB	DD5		
5	06101475	1					DD4		PIN
		1	D, P			ECB	DD5		
		1	Z			ECB	DD5		
6	04761176	1					DD4		RAIL, First and Second Shift
		1	D, P			ECB	DD5		
		1	Z			ECB	DD5		
7	04796649	1					DD4		FORK, Transmission
	04796650	1	D, P			ECB	DD5		
		1	Z			ECB	DD5		
8	04761178	1					DD4		RAIL, Third and Fourth Shift
		1	D, P			ECB	DD5		

NEON (US) SX 2.0 (CANADA) (PL)

SERIES	LINE
E = ECONOMY	C = CHRYSLER
H = HIGHLINE	D = DODGE
L = LOWLINE	P = PLYMOUTH
P = PREMIUM	Z = CHRYSLER (RHD)
S = SPORT	
X = SPECIAL	

BODY
41 = SEDAN/QUAD CAB
SWB
42 = PILLARED
HARDTOP/QUAD CAB
LWB

ENGINE
EBD = ENGINE - 1.8L 4 CYL
SOHC 16V SEFI
ECB = ENGINE - 2.0L 4 CYL
SOHC 16V SMPI
ECC = ENGINE - 2.0L 4 CYL
DOHC 16V SMPI

TRANSMISSION
DD4 = TRANSMISSION - 5-SPEED
PERF. MANUAL
DD5 = TRANSMISSION - 5-SPEED
MANUAL
DGC = TRANSMISSION - 3-SPEED
AUTOMATIC

AR = use ase required - = Non illustrated part

1999 PL

Fork and Rail A578 (DD4, DD5)
Figure T350-910

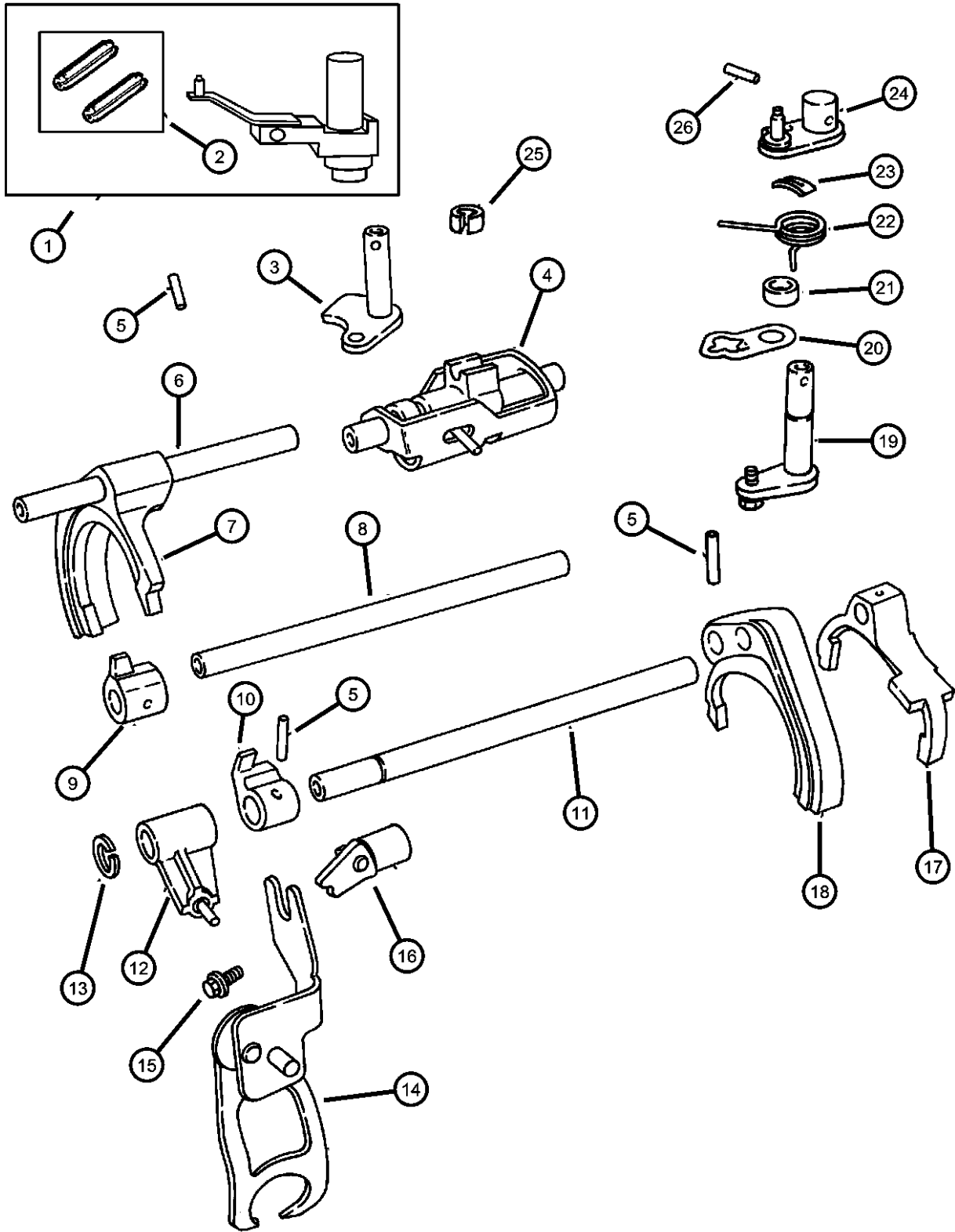

ITEM	PART NUMBER	QTY	LINE	SERIES	BODY	ENGINE	TRANS	TRIM	DESCRIPTION
9	04761179	1	Z			ECB	DD5		LUG, Third and Fourth Shift
		1					DD4		
		1	D, P			ECB	DD5		
		1	Z			ECB	DD5		
10	04761181	1					DD4		LUG, Fifth and Reverse
		1	D, P			ECB	DD5		
		1	Z			ECB	DD5		
11	04761180	1					DD4		RAIL, Fifth and Reverse Shift
		1	D, P			ECB	DD5		
		1	Z			ECB	DD5		
12	04761182	1					DD4		ARM, Reverse Lever
		1	D, P			ECB	DD5		
		1	Z			ECB	DD5		
13	06501862	1					DD4		SNAP RING
		1	D, P			ECB	DD5		
		1	Z			ECB	DD5		
14	04761152	1					DD4		BRACKET, Reverse Shift Rod
		1	D, P			ECB	DD5		
		1	Z			ECB	DD5		
15	04761153	2							SCREW, Reverse Bracket
16	04761154	1					DD4		CAM, Reverse Block
		1	D, P			ECB	DD5		
		1	Z			ECB	DD5		
17	04874137	1					DD4		FORK, Transmission
		1	D, P			ECC	DD4		

NEON (US) SX 2.0 (CANADA) (PL)		BODY		ENGINE		TRANSMISSION	
SERIES	LINE						
E = ECONOMY	C = CHRYSLER	41 = SEDAN/QUAD CAB		EBD = ENGINE - 1.8L 4 CYL		DD4 = TRANSMISSION - 5-SPEED	
H = HIGHLINE	D = DODGE	SWB		SOHC 16V SEFI		PERF. MANUAL	
L = LOWLINE	P = PLYMOUTH	42 = PILLARED		ECB = ENGINE - 2.0L 4 CYL		DD5 = TRANSMISSION - 5-SPEED	
P = PREMIUM	Z = CHRYSLER (RHD)	HARDTOP/QUAD CAB		SOHC 16V SMPI		MANUAL	
S = SPORT		LWB		ECC = ENGINE - 2.0L 4 CYL		DGC = TRANSMISSION - 3-SPEED	
X = SPECIAL				DOHC 16V SMPI		AUTOMATIC	

Fork and Rail A578 (DD4, DD5)
Figure T350-910

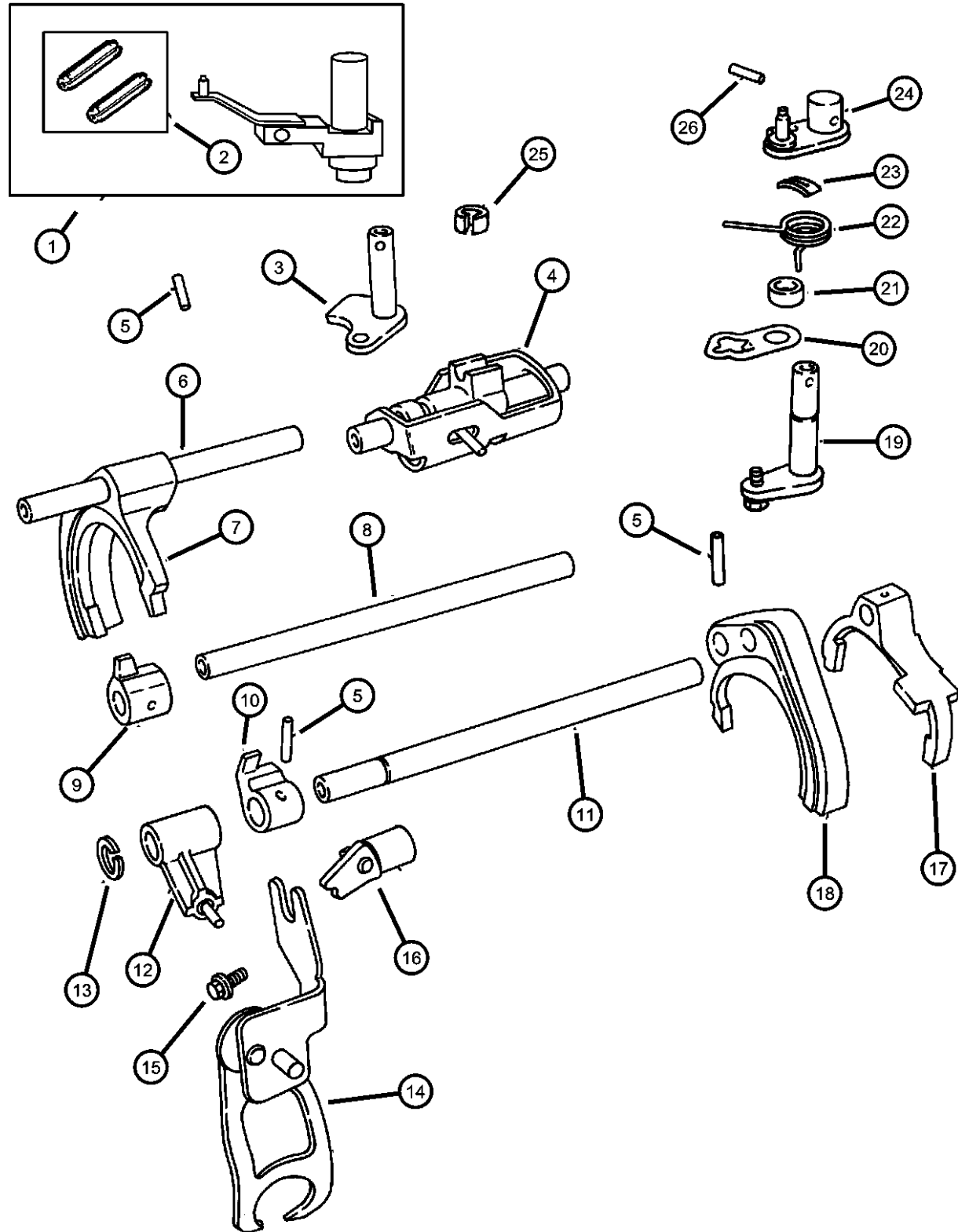

ITEM	PART NUMBER	QTY	LINE	SERIES	BODY	ENGINE	TRANS	TRIM	DESCRIPTION
18	04796650	1	D, P			ECB	DD5		FORK, Transmission
		1	Z			ECB	DD5		
19	04761147	1					DD4		LEVER, Crossover
		1	D, P			ECB	DD5		
		1	Z			ECB	DD5		
		1					DD4		
20	04761148	1	D, P			ECB	DD5		PLATE, Crossover Stop
		1	Z			ECB	DD5		
		1					DD4		
21	04761151	1	D, P			ECB	DD5		SPACER, Inner Crossover Lever
		1	Z			ECB	DD5		
		1					DD4		
22	04761149	1	D, P			ECB	DD5		SPRING, Crossover Lever
		1	Z			ECB	DD5		
		1					DD4		
23	04761150	1	D, P			ECB	DD5		RETAINER, Spring
		1	Z			ECB	DD5		
		1					DD4		
24	04761147	1	D, P			ECB	DD5		LEVER, Crossover
		1	Z			ECB	DD5		
		1					DD4		
25	04761158	1	D, P			ECB	DD5		CLIP, Detent Shaft
		1					DD4		

NEON (US) SX 2.0 (CANADA) (PL)

SERIES LINE
E = ECONOMY C = CHRYSLER
H = HIGHLINE D = DODGE
L = LOWLINE P = PLYMOUTH
P = PREMIUM Z = CHRYSLER (RHD)
S = SPORT
X = SPECIAL

BODY
41 = SEDAN/QUAD CAB
SWB
42 = PILLARED
HARDTOP/QUAD CAB
LWB

ENGINE
EBD = ENGINE - 1.8L 4 CYL
SOHC 16V SEFI
ECB = ENGINE - 2.0L 4 CYL
SOHC 16V SMPI
ECC = ENGINE - 2.0L 4 CYL
DOHC 16V SMPI

TRANSMISSION
DD4 = TRANSMISSION - 5-SPEED
PERF. MANUAL
DD5 = TRANSMISSION - 5-SPEED
MANUAL
DGC = TRANSMISSION - 3-SPEED
AUTOMATIC

AR = use ase required - = Non illustrated part

1999 PL

Fork and Rail A578 (DD4, DD5)
Figure T350-910

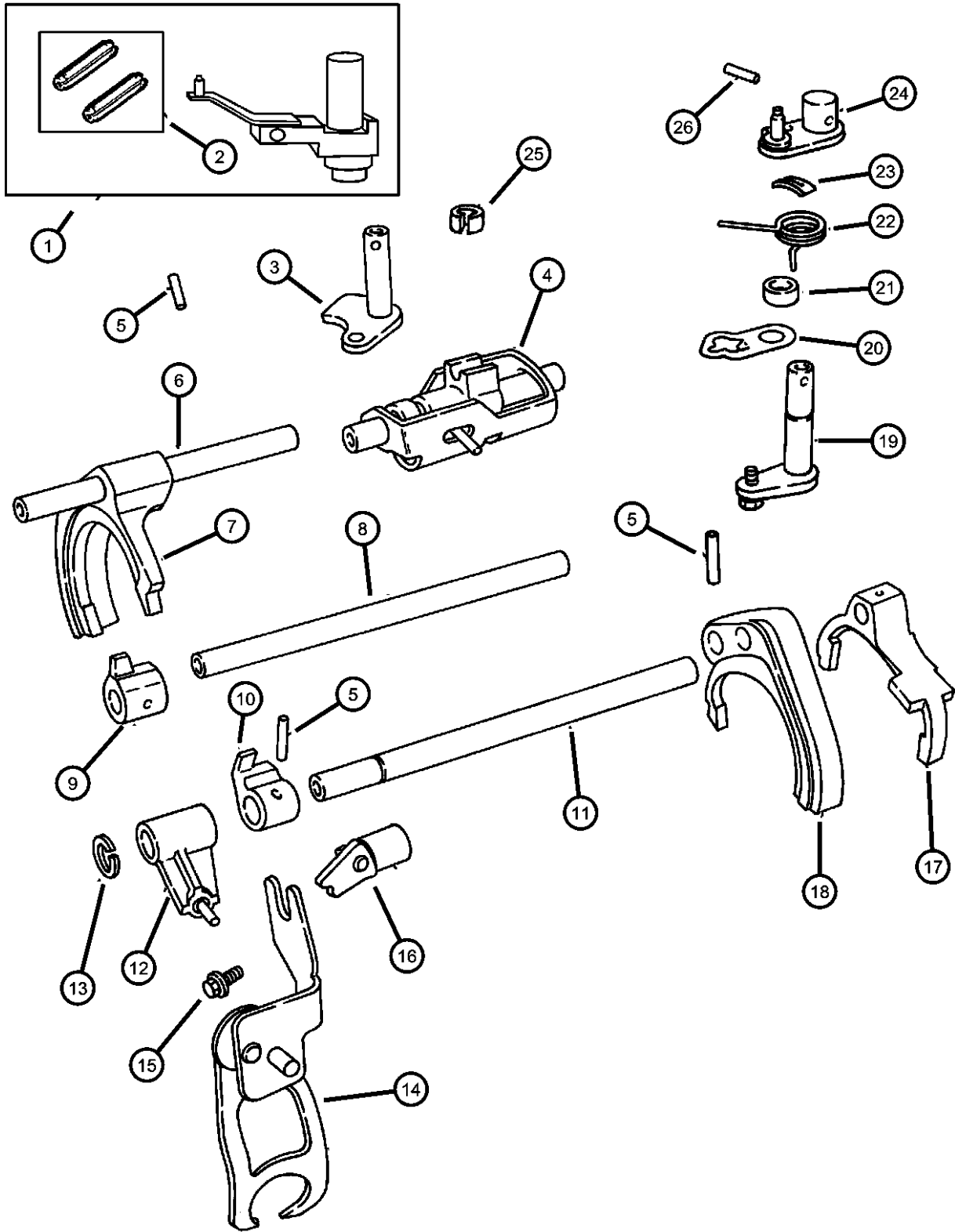

ITEM	PART NUMBER	QTY	LINE	SERIES	BODY	ENGINE	TRANS	TRIM	DESCRIPTION
26	04762603	1	Z			ECB	DD5		PIN, Shift Shaft
		1					DD4		
		1	D, P			ECB	DD5		
		1	Z			ECB	DD5		

NEON (US) SX 2.0 (CANADA) (PL)					
SERIES	LINE	BODY	ENGINE	TRANSMISSION	
E = ECONOMY	C = CHRYSLER	41 = SEDAN/QUAD CAB	EBD = ENGINE - 1.8L 4 CYL	DD4 = TRANSMISSION - 5-SPEED	
H = HIGHLINE	D = DODGE	SWB	SOHC 16V SEFI	PERF. MANUAL	
L = LOWLINE	P = PLYMOUTH	42 = PILLARED	ECB = ENGINE - 2.0L 4 CYL	DD5 = TRANSMISSION - 5-SPEED	
P = PREMIUM	Z = CHRYSLER (RHD)	HARDTOP/QUAD CAB	SOHC 16V SMPI	MANUAL	
S = SPORT		LWB	ECC = ENGINE - 2.0L 4 CYL	DGC = TRANSMISSION - 3-SPEED	
X = SPECIAL			DOHC 16V SMPI	AUTOMATIC	

Controls, Gearshift A578 (DD4, DD5)
Figure T350-1210

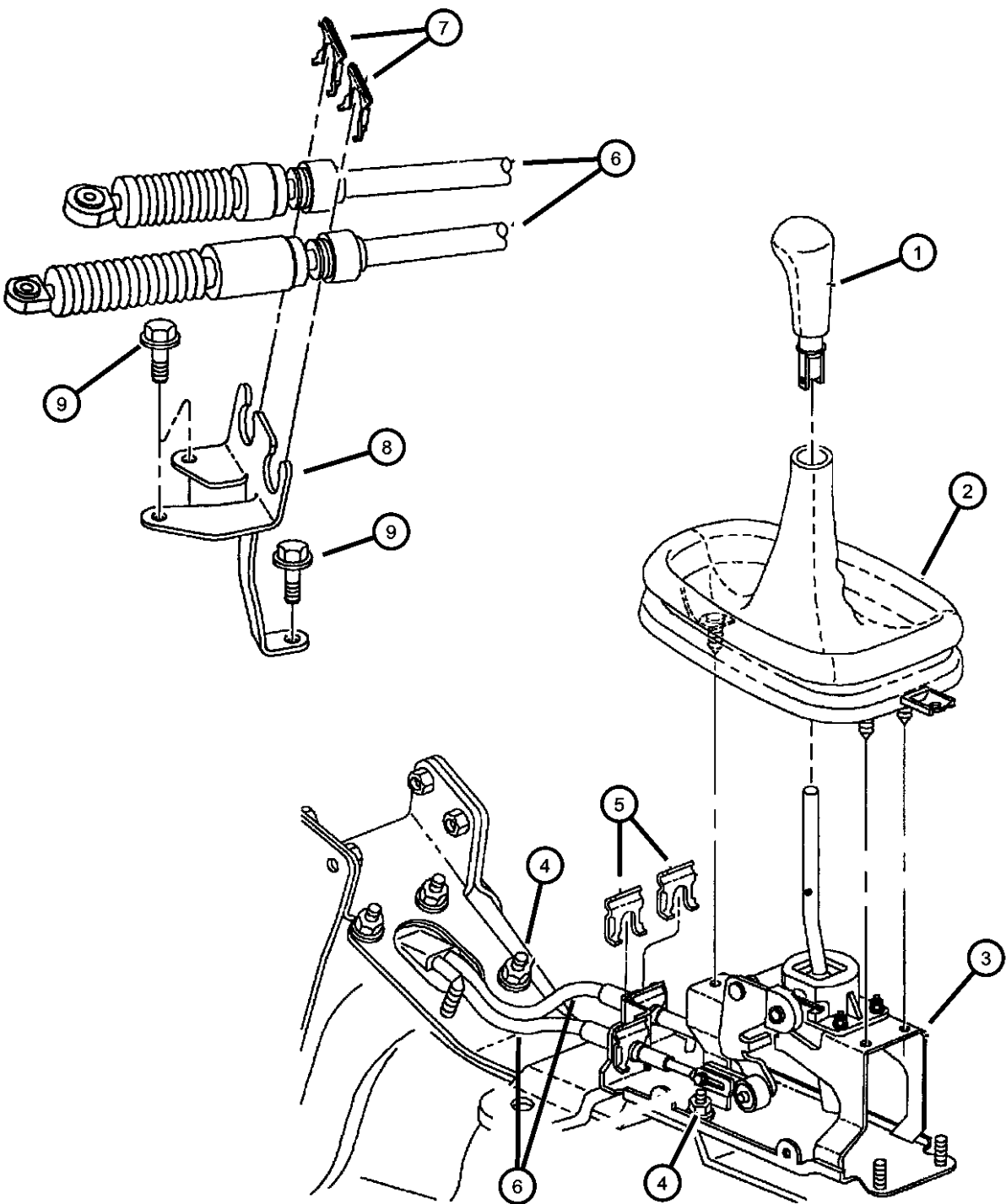

ITEM	PART NUMBER	QTY	LINE	SERIES	BODY	ENGINE	TRANS	TRIM	DESCRIPTION
NOTE; DD4 = 5 Spd Manual Trans A578 W/Perf G/S DD5 = 5 Spd Manual Trans A578									
1	04446987	1					DD4, DD5		KNOB, Gearshift
	04670185	1					DD4, DD5		Except Leather Wrap
	04670185	1					DD4, DD5		With Leather Wrap
2	04641138	1					DD4, DD5		BOOT, Gearshift
3	04670220	1					DD4, DD5		SHIFTER, Transmission
4	06500284	2							NUT, Hex, M6x1.00
5	06501326	2					DD4, DD5		CLIP, Moulding
6	04641135	1					DD4, DD5		CABLE, Gearshift Control
7	04269830	2					DD4, DD5		CLIP, Cable
8	04641134	1					DD4, DD5		BRACKET, Transmission Control Cable
9	06100296	3					DD4, DD5		BOLT, Hex Head

NEON (US) SX 2.0 (CANADA) (PL)					
SERIES	LINE	BODY	ENGINE	TRANSMISSION	
E = ECONOMY	C = CHRYSLER	41 = SEDAN/QUAD CAB	EBD = ENGINE - 1.8L 4 CYL	DD4 = TRANSMISSION - 5-SPEED	
H = HIGHLINE	D = DODGE	SWB	SOHC 16V SEFI	PERF. MANUAL	
L = LOWLINE	P = PLYMOUTH	42 = PILLARED	ECB = ENGINE - 2.0L 4 CYL	DD5 = TRANSMISSION - 5-SPEED	
P = PREMIUM	Z = CHRYSLER (RHD)	HARDTOP/QUAD CAB	SOHC 16V SMPI	MANUAL	
S = SPORT		LWB	ECC = ENGINE - 2.0L 4 CYL	DGC = TRANSMISSION - 3-SPEED	
X = SPECIAL			DOHC 16V SMPI	AUTOMATIC	

Group - 21P

Speedometer Pinions

Group - 21P Speedometer Pinions

Illustration Title

Group-Fig. No.

Speedometer Pinions	
Pinion, Speedometer, (DD4 - DD5 - DGC)	Fig. 21P - 101

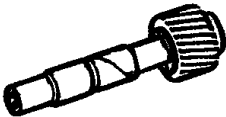
<div><div>21P-100</div><div>Speedometer Pinions</div><div></div></div>			
--------------------------------------------------------------------------------------------------------------------------------------------------------	--	--	--

Pinion, Speedometer, (DD4 - DD5 - DGC)
Figure 21P-101

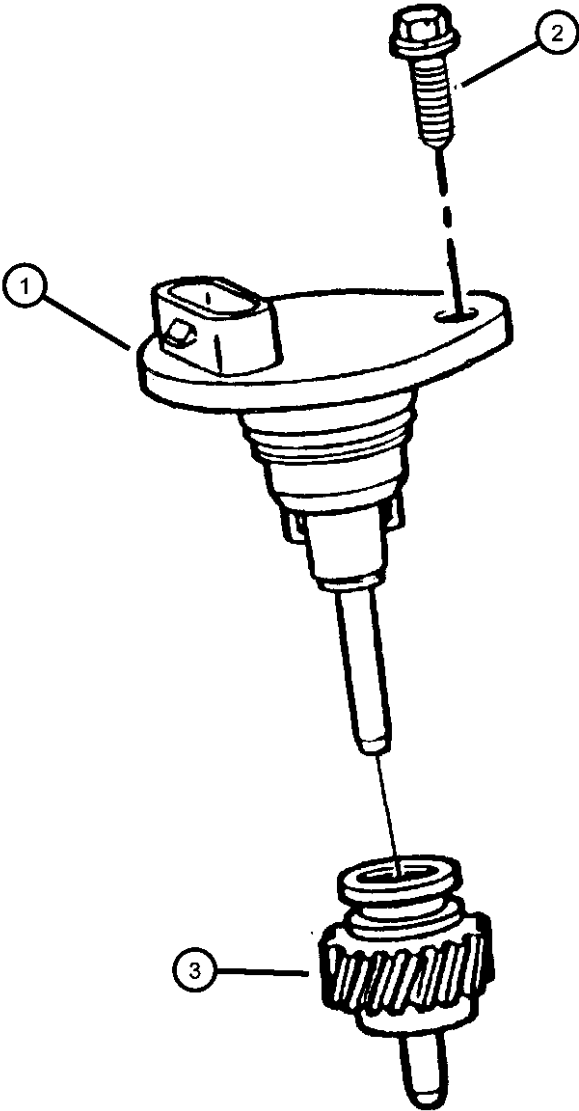

ITEM	PART NUMBER	QTY	LINE	SERIES	BODY	ENGINE	TRANS	TRIM	DESCRIPTION
NOTE; DD4 = 5 Spd Manual Trans A578 W/Perf G/S DD5 = 5 Spd Manual Trans A578 DGC = 3 Spd Manual Trans 31TH									
1	04707839AA	1							SENSOR, Vehicle Speed
2									SCREW AND WASHER, Hex Head, M6x1x18
	06501714	1					DD4, DD5		
		1					DGC		
3									PINION, Speedometer Drive, Blue
	04567881	1					DGC		
	04593107	1					DD4, DD5		
-4	04641215	1					DD4, DD5		PINION, Speedometer Drive, Natural

NEON (US) SX 2.0 (CANADA) (PL)				
SERIES	LINE	BODY	ENGINE	TRANSMISSION
E = ECONOMY	C = CHRYSLER	41 = SEDAN/QUAD CAB	EBD = ENGINE - 1.8L 4 CYL	DD4 = TRANSMISSION - 5-SPEED
H = HIGHLINE	D = DODGE	SWB	SOHC 16V SEFI	PERF. MANUAL
L = LOWLINE	P = PLYMOUTH	42 = PILLARED	ECB = ENGINE - 2.0L 4 CYL	DD5 = TRANSMISSION - 5-SPEED
P = PREMIUM	Z = CHRYSLER (RHD)	HARDTOP/QUAD CAB	SOHC 16V SMPI	MANUAL
S = SPORT		LWB	ECC = ENGINE - 2.0L 4 CYL	DGC = TRANSMISSION - 3-SPEED
X = SPECIAL			DOHC 16V SMPI	AUTOMATIC

Group - 22

Wheels, Covers and Jacks

Group - 22 Wheels, Covers and Jacks

Illustration Title

Group-Fig. No.

Wheels and Hardware

Wheels and HardwareFig. 22 - 101

Wheel Covers and Center Caps

Caps and Covers, WheelFig. 22 - 201

Jack Stowage

Jack and Spare Tire StowageFig. 22 - 301

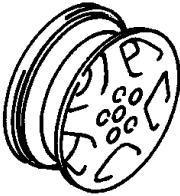
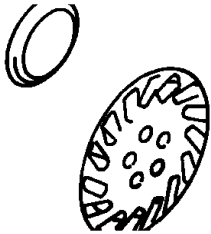
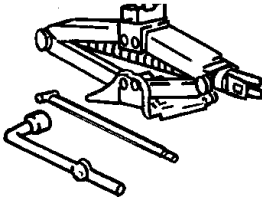
<div><div>022-100</div><div>Wheels and Hardware</div><div></div></div>	<div><div>022-200</div><div>Wheel Covers and Center Caps</div><div></div></div>	<div><div>022-300</div><div>Jack Stowage</div><div></div></div>	
---------------------------------------------------------------------------------------------------------------------------------------------------------	------------------------------------------------------------------------------------------------------------------------------------------------------------------	---------------------------------------------------------------------------------------------------------------------------------------------------	--

Wheels and Hardware
Figure 22-101

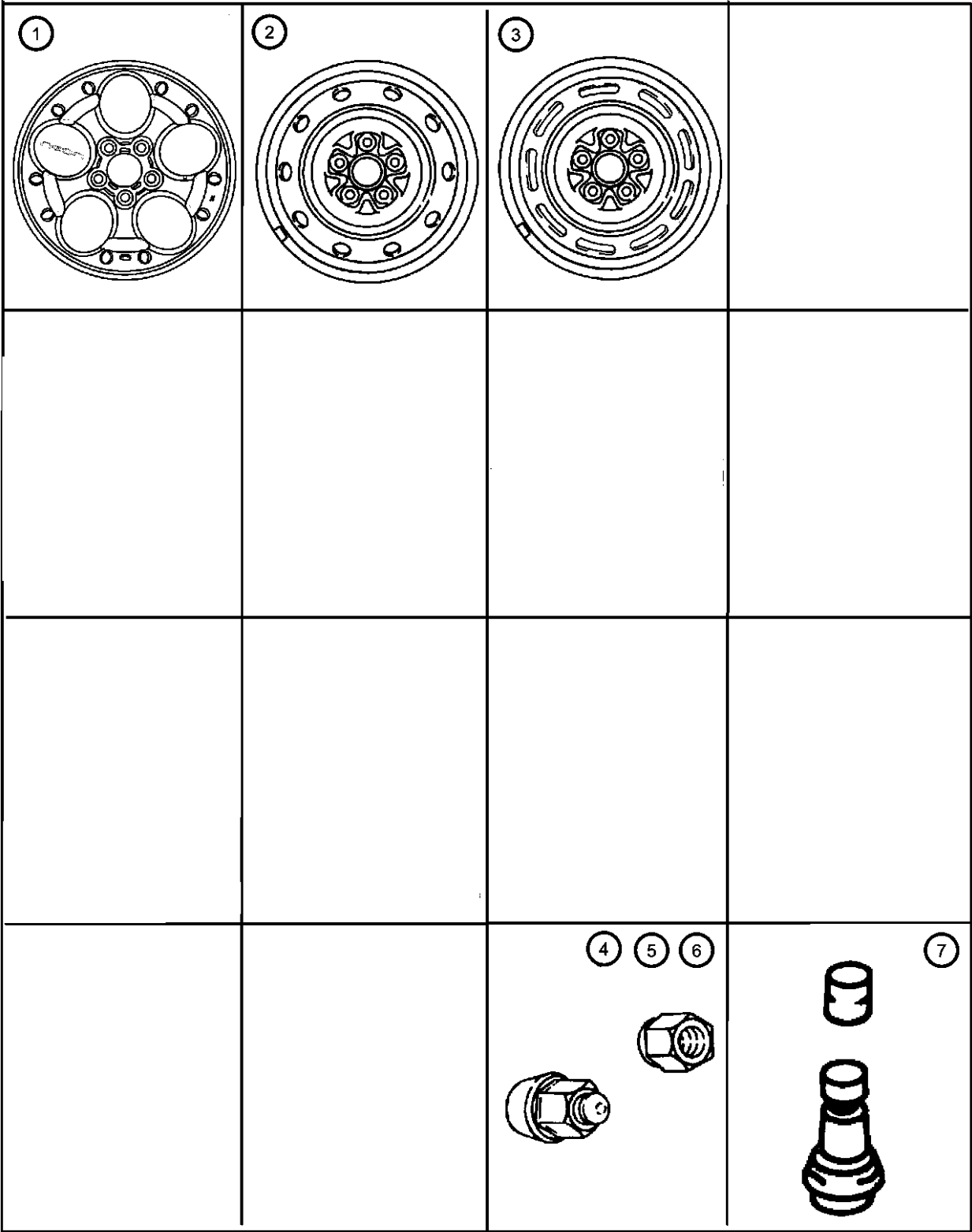

ITEM	PART NUMBER	QTY	LINE	SERIES	BODY	ENGINE	TRANS	TRIM	DESCRIPTION
------	-------------	-----	------	--------	------	--------	-------	------	-------------

NOTE:
Sales Codes:
WH6 - WHEELS - 14 X 6.0 ALUMINUM, WHITE
WHH,WHP - WHEELS - 14 X 6.0 ALUMINUM
WBB - WHEELS - 14 X 5.5 BLACK
TBB - SPARE TIRE - FULL SIZE
WH0 - WHEELS - ALL 14" STYLED
W4Y,W4X,W4E - WHEEL COVERS - 14"
W4C,W4W - WHEEL COVERS - 14"

1									WHEEL, Aluminum
	0PL54GW7	4							White, WH6
	0PL54PAK	4							Silver, WHP
	0RY42PAKAA	4							Silver, WHH
2	04684697AB	4							WHEEL, Steel
3	04684695	1							WHEEL, Spare
4	06502738	20							NUT, Wheel Chrome, M12x1.5, WH0
5	06500526	20							NUT, Wheel, M12x1.5, W4E, W4S, W4G
6	06504266	20							NUT, Wheel, [W4Y,W4C,W4J,W4W,W4X]
7									STEM, Wheel Valve
	02073355	5							1 1/4'
	03461079	1							1' Extension
-8									LABEL, Tire Pressure
	04472985	1	D, P						English
	04472986	1	D, P						French - CANADA
	04656077	1	Z			42			Australia
	04656079	1	D, P						EUROPE
		1	Z			42			
	04656280AA	1	D, P						Competition Pkg., English
	04656293AA	1	D, P						Competition Pkg., French

NEON (US) SX 2.0 (CANADA) (PL)		BODY		ENGINE		TRANSMISSION	
SERIES	LINE						
E = ECONOMY	C = CHRYSLER	41 = SEDAN/QUAD CAB		EBD = ENGINE - 1.8L 4 CYL		DD4 = TRANSMISSION - 5-SPEED	
H = HIGHLINE	D = DODGE	SWB		SOHC 16V SEFI		PERF. MANUAL	
L = LOWLINE	P = PLYMOUTH	42 = PILLARED		ECB = ENGINE - 2.0L 4 CYL		DD5 = TRANSMISSION - 5-SPEED	
P = PREMIUM	Z = CHRYSLER (RHD)	HARDTOP/QUAD CAB		SOHC 16V SMPI		MANUAL	
S = SPORT		LWB		ECC = ENGINE - 2.0L 4 CYL		DGC = TRANSMISSION - 3-SPEED	
X = SPECIAL				DOHC 16V SMPI		AUTOMATIC	

Caps and Covers, Wheel
Figure 22-201

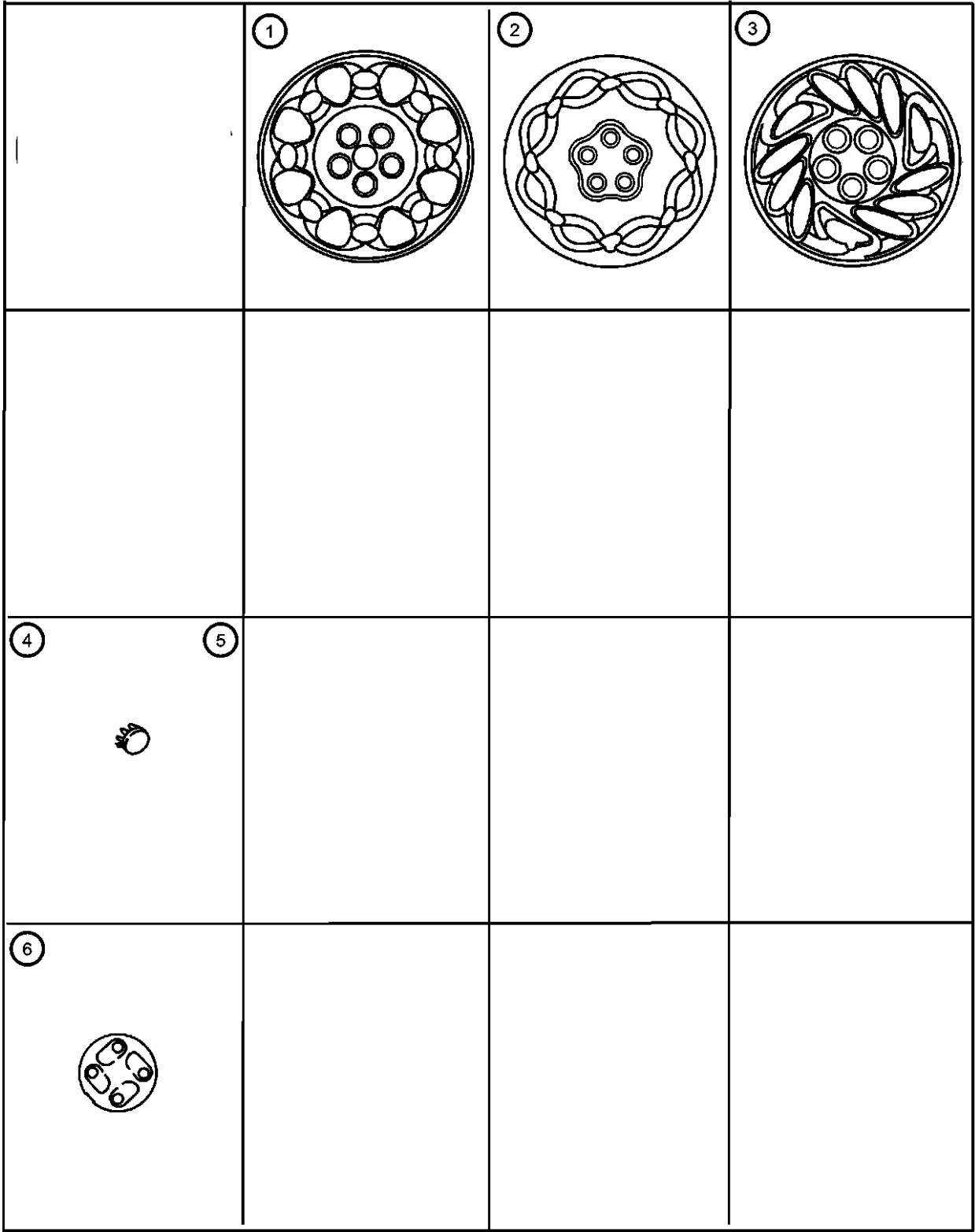

ITEM	PART NUMBER	QTY	LINE	SERIES	BODY	ENGINE	TRANS	TRIM	DESCRIPTION
------	----------------	-----	------	--------	------	--------	-------	------	-------------

NOTE:
Sales Codes:
WH6 - WHEELS - 14 X 6.0 ALUMINUM, WHITE
W4J - WHEEL COVERS - 14", PREMIUM
W4C,W4W - WHEEL COVERS - 14" WHITE
W4Y,W4X,W4E - WHEEL COVERS - 14"
WHH,WHP - WHEELS - 14 X 6.0 ALUMINUM

1									COVER, Wheel
	04656251AB	4							Bright White (W4C)
	04656376AC	4							Silver (W4Y) - Black Caps (Nuts are replaceable separately)
	04656376AD	4							Silver (W4X) - Silver Caps
2	04656381	4							COVER, Wheel, 14", (W4E)
3									COVER, Wheel
	04656777AB	4							(W4W)
	04656825AB	4							(W4J)
4									CAP, Wheel Center, Machine Finish Aluminum
	0PH83GW7	4							White (WHT)
	0PH83PAK	4							Silver (WHP)
5	0RY51PAKAA	4							CAP, Wheel Center, Fleet - Gold, Silver (WHH)
6	05012417AA	4							CAP, Nut, Nuts are replaceable separately
-7	02073355	5							STEM, Wheel Valve

NEON (US) SX 2.0 (CANADA) (PL)

SERIES	LINE	BODY	ENGINE	TRANSMISSION
E = ECONOMY	C = CHRYSLER	41 = SEDAN/QUAD CAB	EBD = ENGINE - 1.8L 4 CYL	DD4 = TRANSMISSION - 5-SPEED
H = HIGHLINE	D = DODGE	SWB	SOHC 16V SEFI	PERF. MANUAL
L = LOWLINE	P = PLYMOUTH	42 = PILLARED	ECB = ENGINE - 2.0L 4 CYL	DD5 = TRANSMISSION - 5-SPEED
P = PREMIUM	Z = CHRYSLER (RHD)	HARDTOP/QUAD CAB	SOHC 16V SMPI	MANUAL
S = SPORT		LWB	ECC = ENGINE - 2.0L 4 CYL	DGC = TRANSMISSION - 3-SPEED
X = SPECIAL			DOHC 16V SMPI	AUTOMATIC

AR = use ase required - = Non illustrated part

1999 PL

Jack and Spare Tire Stowage
Figure 22-301

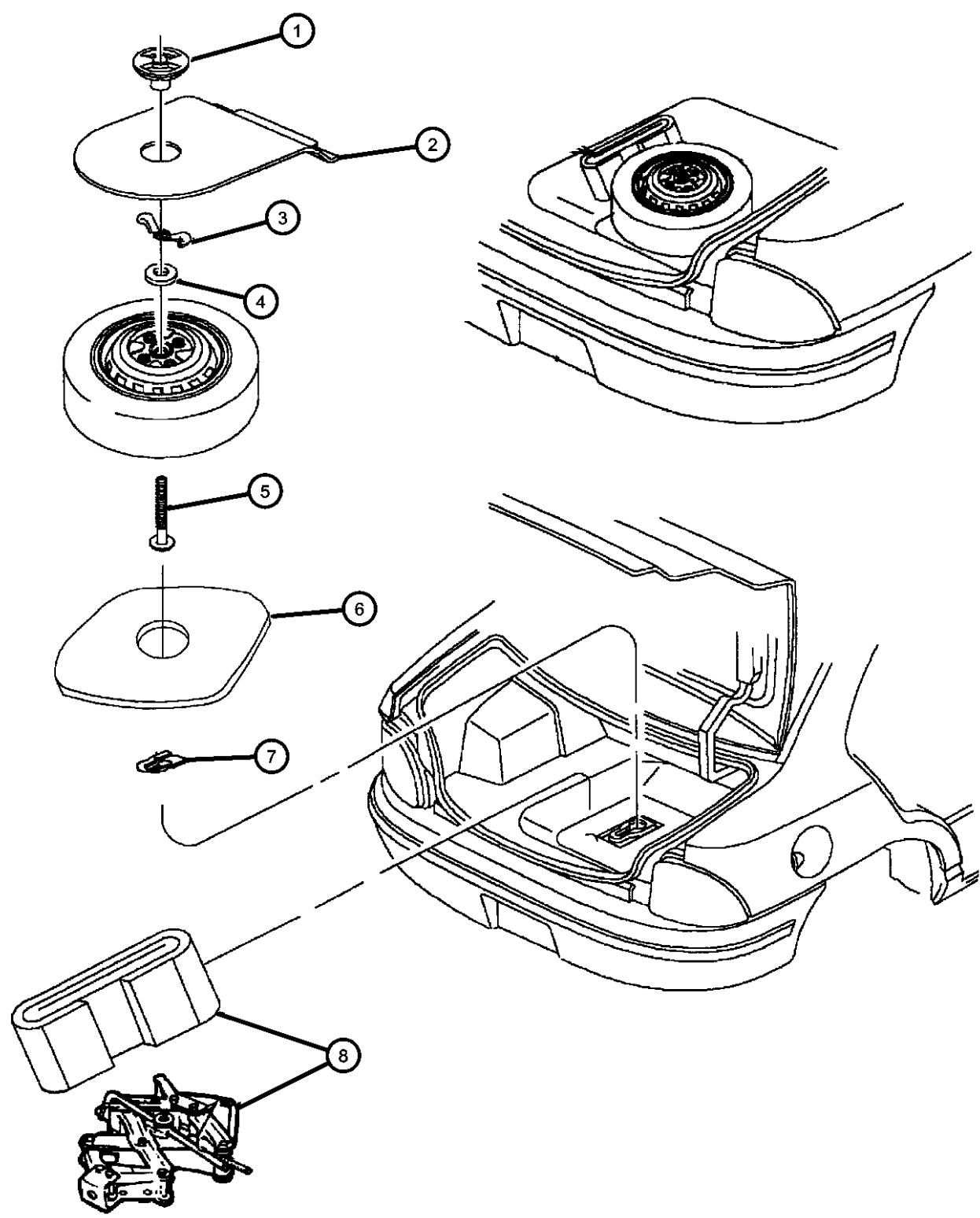

ITEM	PART NUMBER	QTY	LINE	SERIES	BODY	ENGINE	TRANS	TRIM	DESCRIPTION
Sales Codes: TBC = Compact Spare TBB = Full Size Spare									
1	04371785	1							PLATE, Spare Tire Cover
2									COVER, Spare Tire, with Carpet
	0PP26HSBAC	1							Dark Charcoal, Compact Spare
	0QH36HS-BAC	1							Dark Charcoal, Full Size Spare
3	06032619	1							WINGNUT, Jack and Tire Hold Down
4	04371895	1							PLATE, Spare Tire Cover
5	06034821	1							BOLT, Square Neck, .375-16x5.50
6	06034821	1							PAD, Spare Tire, (NOT SERVICED)
7	04206922	1							BRACKET, Spare Tire
8	05256625	1							JACK
-9	04751528	1							HANDLE, Jack
-10									LABEL, Tire Pressure
	04472985	1	D, P						
	04472986	1	D, P						French
	04656077	1	Z		42				Australia
	04656079	1	D, P						Bi-Lingual
		1	Z		42				
	04656280AA	1	D, P						Competition Package
	04656293AA	1	D, P						Competition Package, French
-11	04103504	1							LABEL, Jack Caution
-12									LABEL, Jack Instructions
	04888536AB	1							Conventional Spare
	04888576	1	Z		42				Usage
	04888682	1	Z		42				Warning
-13	05256549	1							BAG, Jack Tool Storage

NEON (US) SX 2.0 (CANADA) (PL)		BODY		ENGINE		TRANSMISSION	
SERIES	LINE						
E = ECONOMY	C = CHRYSLER	41 = SEDAN/QUAD CAB		EBD = ENGINE - 1.8L 4 CYL		DD4 = TRANSMISSION - 5-SPEED	
H = HIGHLINE	D = DODGE	SWB		SOHC 16V SEFI		PERF. MANUAL	
L = LOWLINE	P = PLYMOUTH	42 = PILLARED		ECB = ENGINE - 2.0L 4 CYL		DD5 = TRANSMISSION - 5-SPEED	
P = PREMIUM	Z = CHRYSLER (RHD)	HARDTOP/QUAD CAB		SOHC 16V SMPI		MANUAL	
S = SPORT		LWB		ECC = ENGINE - 2.0L 4 CYL		DGC = TRANSMISSION - 3-SPEED	
X = SPECIAL				DOHC 16V SMPI		AUTOMATIC	

Group - 23D

Wiper/Lock Cylinder and Keys

Group - 23D Wiper/Lock Cylinder and Keys

Illustration Title

Group-Fig. No.

Lock Cylinders and Keys

Lock Cylinder And KeysFig. 23D - 105

Windshield Wiper and Washer Systems

Windshield Wiper And Washer.....Fig. 23D - 205

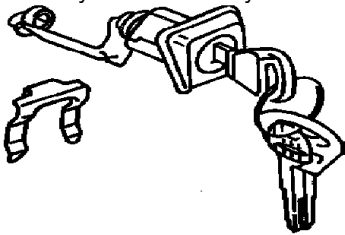
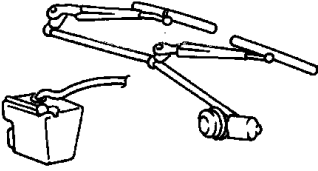
<div><div>23D-100</div><div>Lock Cylinders and Keys</div><div></div></div>	<div><div>23D-200</div><div>Windshield Wiper and Washer Systems</div><div></div></div>		
------------------------------------------------------------------------------------------------------------------------------------------------------------	-------------------------------------------------------------------------------------------------------------------------------------------------------------------------	--	--

Lock Cylinder And Keys
Figure 23D-105

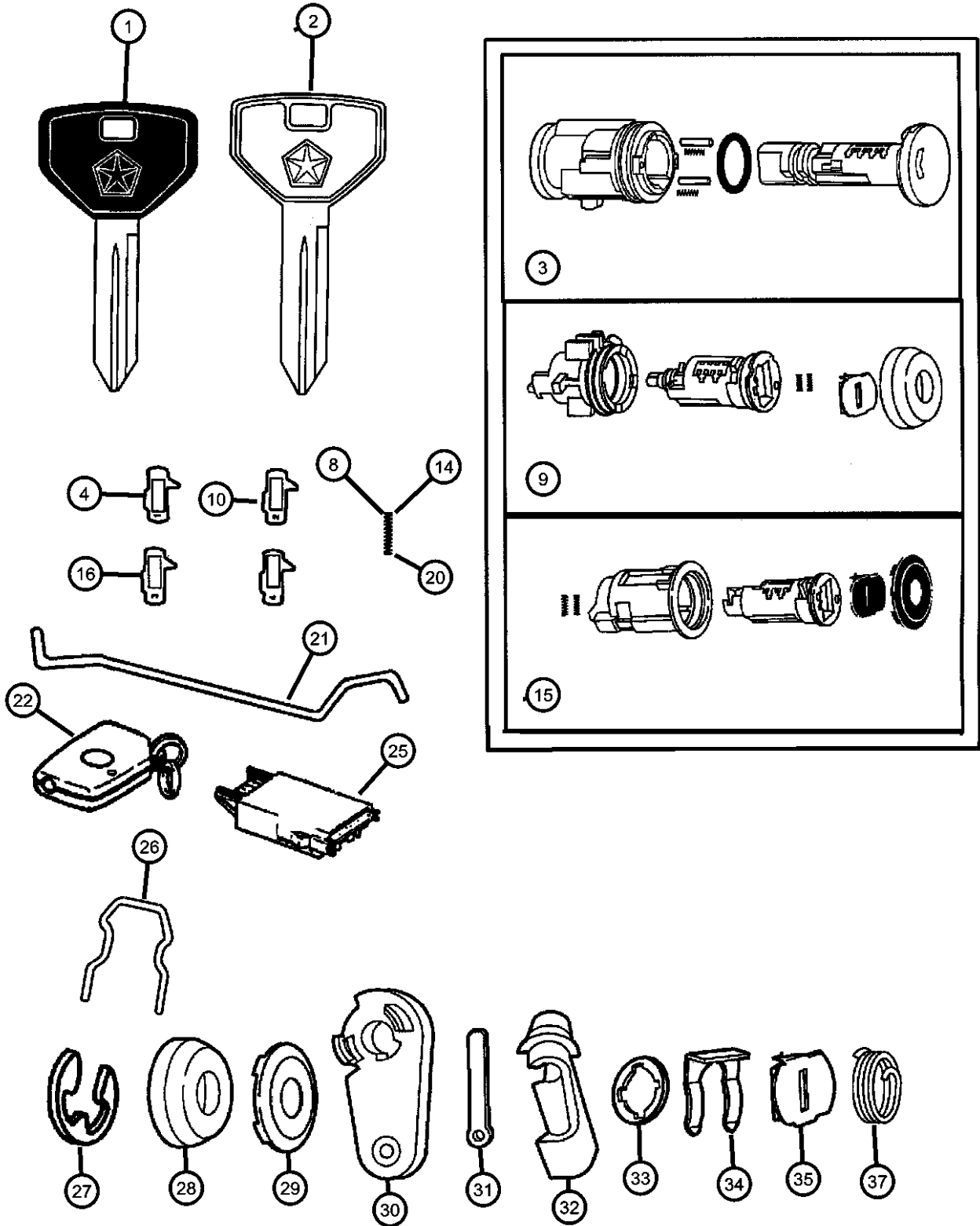

ITEM	PART NUMBER	QTY	LINE	SERIES	BODY	ENGINE	TRANS	TRIM	DESCRIPTION
1	55075487	1	D, P						KEY, Blank
2									KEY, Blank, Neon Glow
	04773984	1	D, P						
		2	Z		42				
3	05003843AA	1	D, P						CYLINDER, Ignition Lock
		1	Z		42				
4	05010879AA	1	D, P						TUMBLER, Ignition Number 1, Sidebar
		1	Z		42				
-5	05010880AA	1	D, P						TUMBLER, Ignition Number 2, Sidebar
		1	Z		42				
-6	05010881AA	1	D, P						TUMBLER, Ignition Number 3, Sidebar
		1	Z		42				
-7	05010882AA	1	D, P						TUMBLER, Ignition Number 4, Sidebar
		1	Z		42				
8	05010883AA	1	D, P						SPRING, Ignition Tumbler, Sidebar
		1	Z		42				
9									CYLINDER LOCK, DOOR OR LIFTGATE, BRIGHT
	04778125	2	D, P						
		2	Z		42				
10									TUMBLER, Door and Deck Number 1, Wide
	04778117	1	D, P						
		1	Z		42				
-11									TUMBLER, Door and Deck Number 2, Wide
	04778118	1	D, P						
		1	Z		42				

NEON (US) SX 2.0 (CANADA) (PL)		BODY		ENGINE		TRANSMISSION	
SERIES	LINE						
E = ECONOMY	C = CHRYSLER	41 = SEDAN/QUAD CAB		EBD = ENGINE - 1.8L 4 CYL		DD4 = TRANSMISSION - 5-SPEED	
H = HIGHLINE	D = DODGE	SWB		SOHC 16V SEFI		PERF. MANUAL	
L = LOWLINE	P = PLYMOUTH	42 = PILLARED		ECB = ENGINE - 2.0L 4 CYL		DD5 = TRANSMISSION - 5-SPEED	
P = PREMIUM	Z = CHRYSLER (RHD)	HARDTOP/QUAD CAB		SOHC 16V SMPI		MANUAL	
S = SPORT		LWB		ECC = ENGINE - 2.0L 4 CYL		DGC = TRANSMISSION - 3-SPEED	
X = SPECIAL				DOHC 16V SMPI		AUTOMATIC	

AR = use ase required - = Non illustrated part

Lock Cylinder And Keys
Figure 23D-105

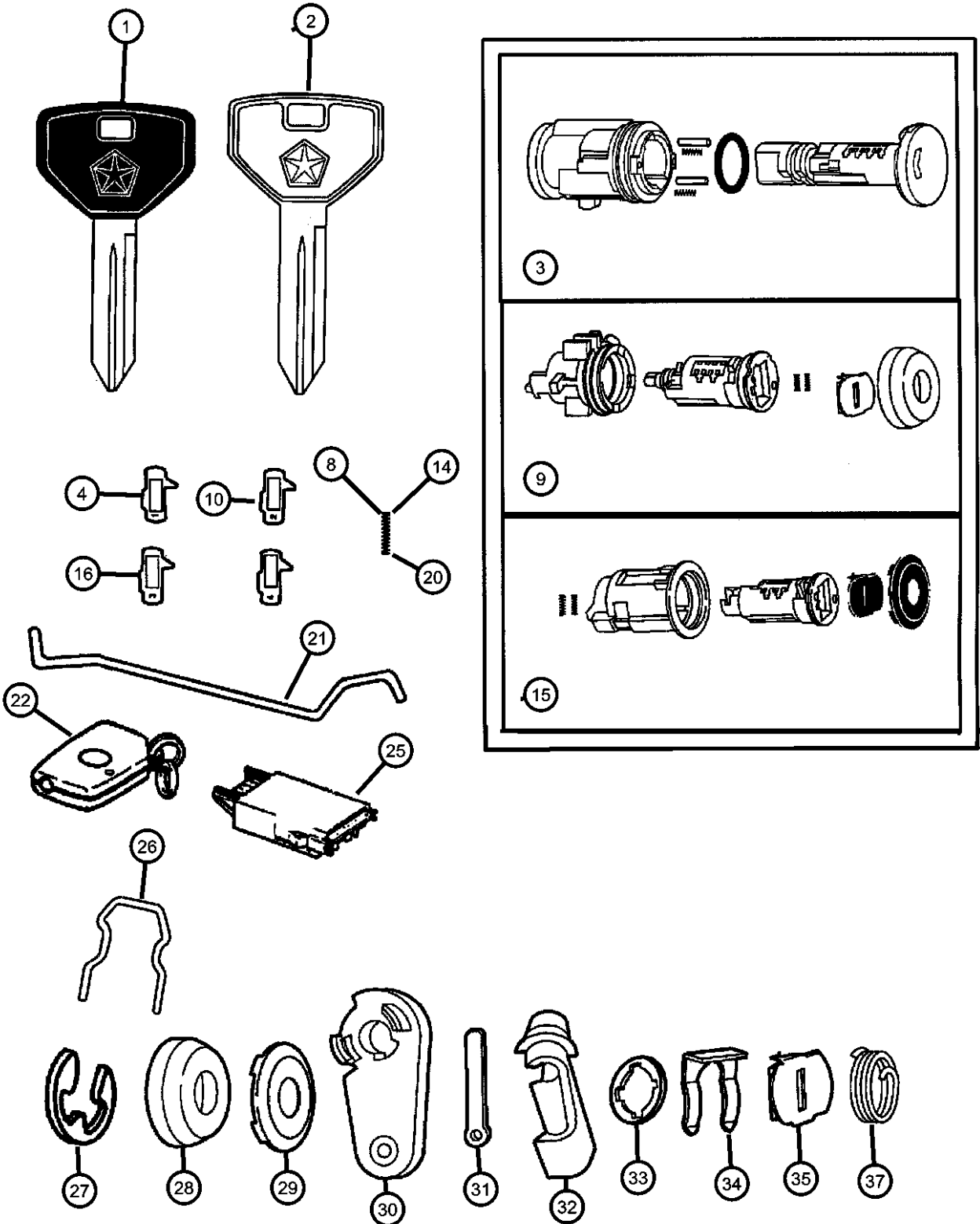

ITEM	PART NUMBER	QTY	LINE	SERIES	BODY	ENGINE	TRANS	TRIM	DESCRIPTION
-12									TUMBLER, Door and Deck Number 3, Wide
	04778119	1	D, P						
		1	Z		42				
-13									TUMBLER, Door and Deck Number 4, Wide
	04778120	1	D, P						
		1	Z		42				
14									SPRING, Door and Deck Tumbler
	04778121	1	D, P						
		1	Z		42				
15									CYLINDER, Deck Lid Lock
	04778146	1	D, P						
		1	Z		42				
16									TUMBLER, Door and Deck Number 1, Wide
	04778117	1	D, P						
		1	Z		42				
-17									TUMBLER, Door and Deck Number 2, Wide
	04778118	1	D, P						
		1	Z		42				
-18									TUMBLER, Door and Deck Number 3, Wide
	04778119	1	D, P						
		1	Z		42				
-19									TUMBLER, Door and Deck Number 4, Wide
	04778120	1	D, P						
		1	Z		42				
20									SPRING, Door and Deck Tumbler
	04778121	1	D, P						
		1	Z		42				
21									LINK, Key Cylinder To Latch
	04658918	1			42				Right
	04658919	1			42				Left
	04658924	1	D, P		22				Right

NEON (US) SX 2.0 (CANADA) (PL)

SERIES LINE
E = ECONOMY C = CHRYSLER
H = HIGHLINE D = DODGE
L = LOWLINE P = PLYMOUTH
P = PREMIUM Z = CHRYSLER (RHD)
S = SPORT
X = SPECIAL

BODY
41 = SEDAN/QUAD CAB
SWB
42 = PILLARED
HARDTOP/QUAD CAB
LWB

ENGINE
EBD = ENGINE - 1.8L 4 CYL
SOHC 16V SEFI
ECB = ENGINE - 2.0L 4 CYL
SOHC 16V SMPI
ECC = ENGINE - 2.0L 4 CYL
DOHC 16V SMPI

TRANSMISSION
DD4 = TRANSMISSION - 5-SPEED
PERF. MANUAL
DD5 = TRANSMISSION - 5-SPEED
MANUAL
DGC = TRANSMISSION - 3-SPEED
AUTOMATIC

Lock Cylinder And Keys
Figure 23D-105

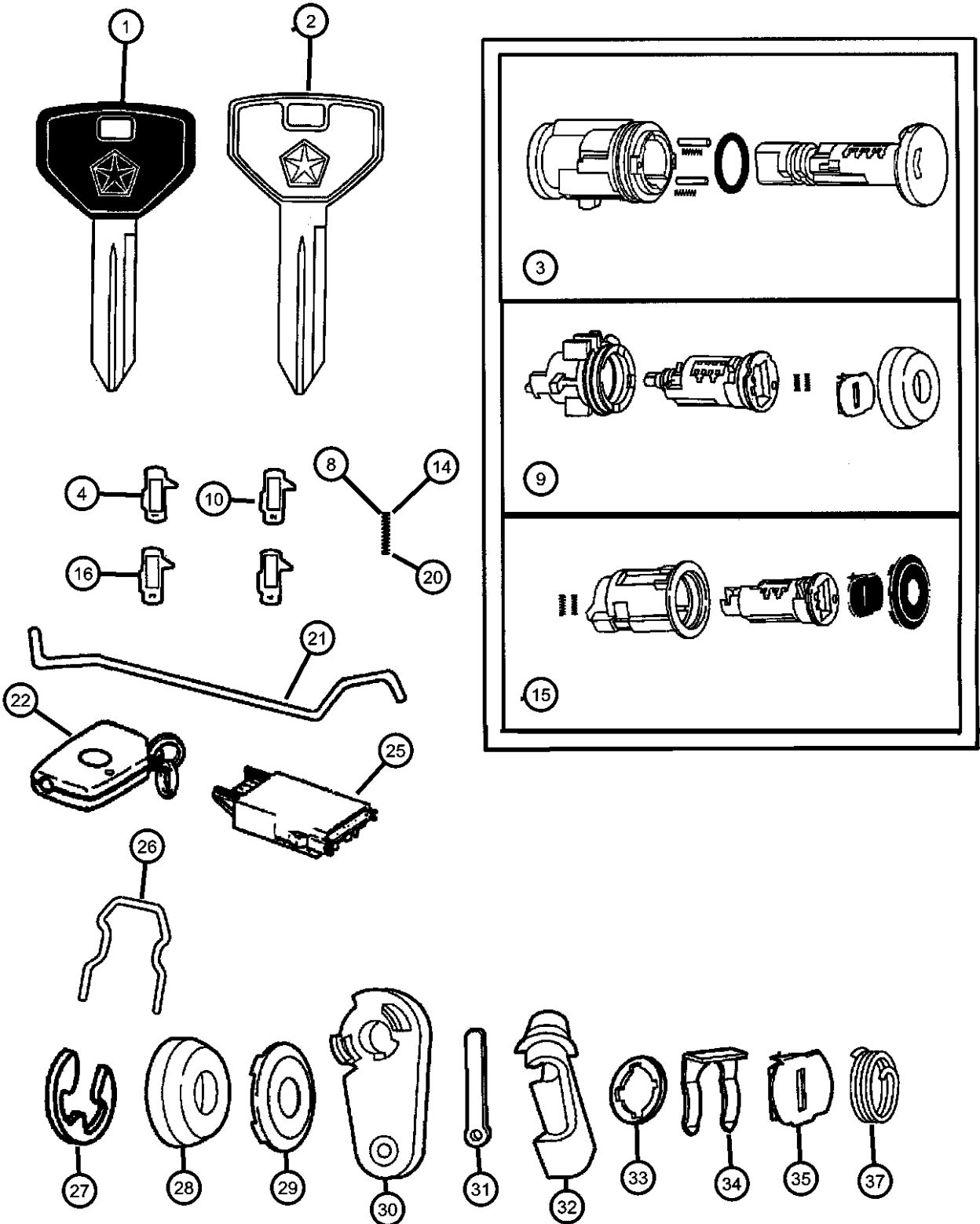

ITEM	PART NUMBER	QTY	LINE	SERIES	BODY	ENGINE	TRANS	TRIM	DESCRIPTION
	04658925	1	D, P		22				Left
22	56021903AA	1	D, P						TRANSMITTER, Keyless Entry
-23	56009113	2							TRANSMITTER, Anti TheftExport
-24	83504802	1	D, P						BATTERY, Transmitter
25	04661982	1	D, P						RECEIVER, Keyless Entry
26	04480116	1							RETAINER, Lock Cylinder
27									CLIP, Retainer
	06026125	2	D, P						E-Type
		2	Z		42				E-Type
28									CAP, Door Lock Cylinder, Bright
	04778149	1	D, P						
		1	Z		42				
29									CAP, Door Lock Cylinder, Black
	05257148	1	D, P						
		1	Z		42				
30									LEVER, Front Door Cylinder
	04717288	2	D, P						
		2	Z		42				
31									LEVER, Deck Lid Lock Cylinder
	04723494	1	D, P						
		1	Z		42				
32	05027102AA	1							CLIP, Latch, Black, with Flap
33	55074799	1							GASKET, Door Lock Cylinder, Black
34	02583377	1							RETAINER, Door Lock Cylinder
35									SHUTTER, Door, Deck and Liftgate, Bright
	04778150	1	D, P						
		1	Z		42				
-36									SHUTTER, Door, Deck Lid, Black
	04778151	1	D, P						
		1	Z		42				
37									SPRING, Deck Lid Return
	05257245	1	D, P						

NEON (US) SX 2.0 (CANADA) (PL)		BODY		ENGINE		TRANSMISSION	
SERIES	LINE						
E = ECONOMY	C = CHRYSLER	41 = SEDAN/QUAD CAB		EBD = ENGINE - 1.8L 4 CYL		DD4 = TRANSMISSION - 5-SPEED	
H = HIGHLINE	D = DODGE	SWB		SOHC 16V SEFI		PERF. MANUAL	
L = LOWLINE	P = PLYMOUTH	42 = PILLARED		ECB = ENGINE - 2.0L 4 CYL		DD5 = TRANSMISSION - 5-SPEED	
P = PREMIUM	Z = CHRYSLER (RHD)	HARDTOP/QUAD CAB		SOHC 16V SMPI		MANUAL	
S = SPORT		LWB		ECC = ENGINE - 2.0L 4 CYL		DGC = TRANSMISSION - 3-SPEED	
X = SPECIAL				DOHC 16V SMPI		AUTOMATIC	

Lock Cylinder And Keys
Figure 23D-105

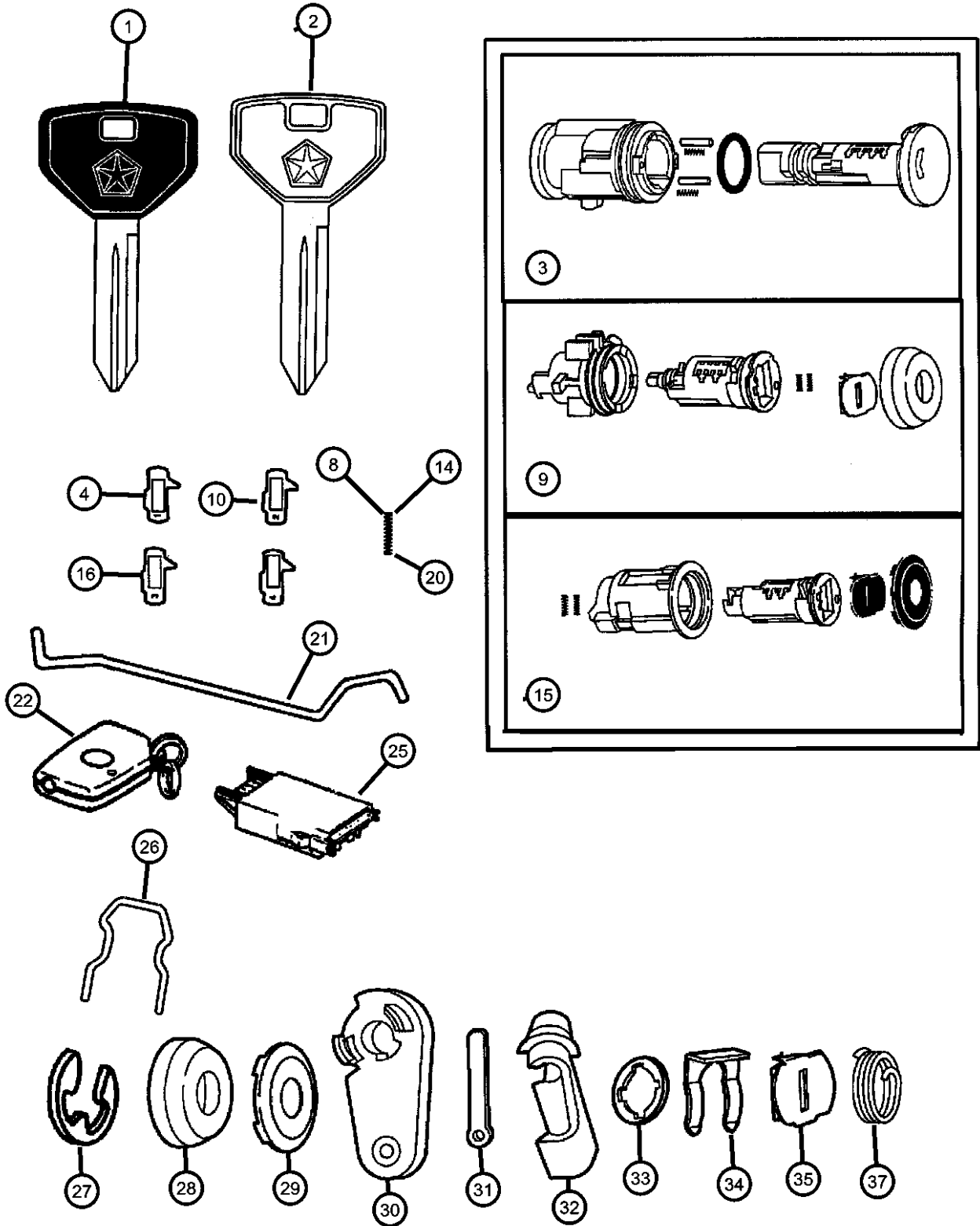

ITEM	PART NUMBER	QTY	LINE	SERIES	BODY	ENGINE	TRANS	TRIM	DESCRIPTION
-38		1	Z		42				SPRING, Cylinder Return
	04378793	1	D, P						Door
		1	Z		42				Door
-39	05293136AA	1							MODULE, Security Alarm, Immobilizer, Export

NEON (US) SX 2.0 (CANADA) (PL)		BODY		ENGINE		TRANSMISSION	
SERIES	LINE						
E = ECONOMY	C = CHRYSLER	41 = SEDAN/QUAD CAB		EBD = ENGINE - 1.8L 4 CYL		DD4 = TRANSMISSION - 5-SPEED	
H = HIGHLINE	D = DODGE	SWB		SOHC 16V SEFI		PERF. MANUAL	
L = LOWLINE	P = PLYMOUTH	42 = PILLARED		ECB = ENGINE - 2.0L 4 CYL		DD5 = TRANSMISSION - 5-SPEED	
P = PREMIUM	Z = CHRYSLER (RHD)	HARDTOP/QUAD CAB		SOHC 16V SMPI		MANUAL	
S = SPORT		LWB		ECC = ENGINE - 2.0L 4 CYL		DGC = TRANSMISSION - 3-SPEED	
X = SPECIAL				DOHC 16V SMPI		AUTOMATIC	

Windshield Wiper And Washer
Figure 23D-205

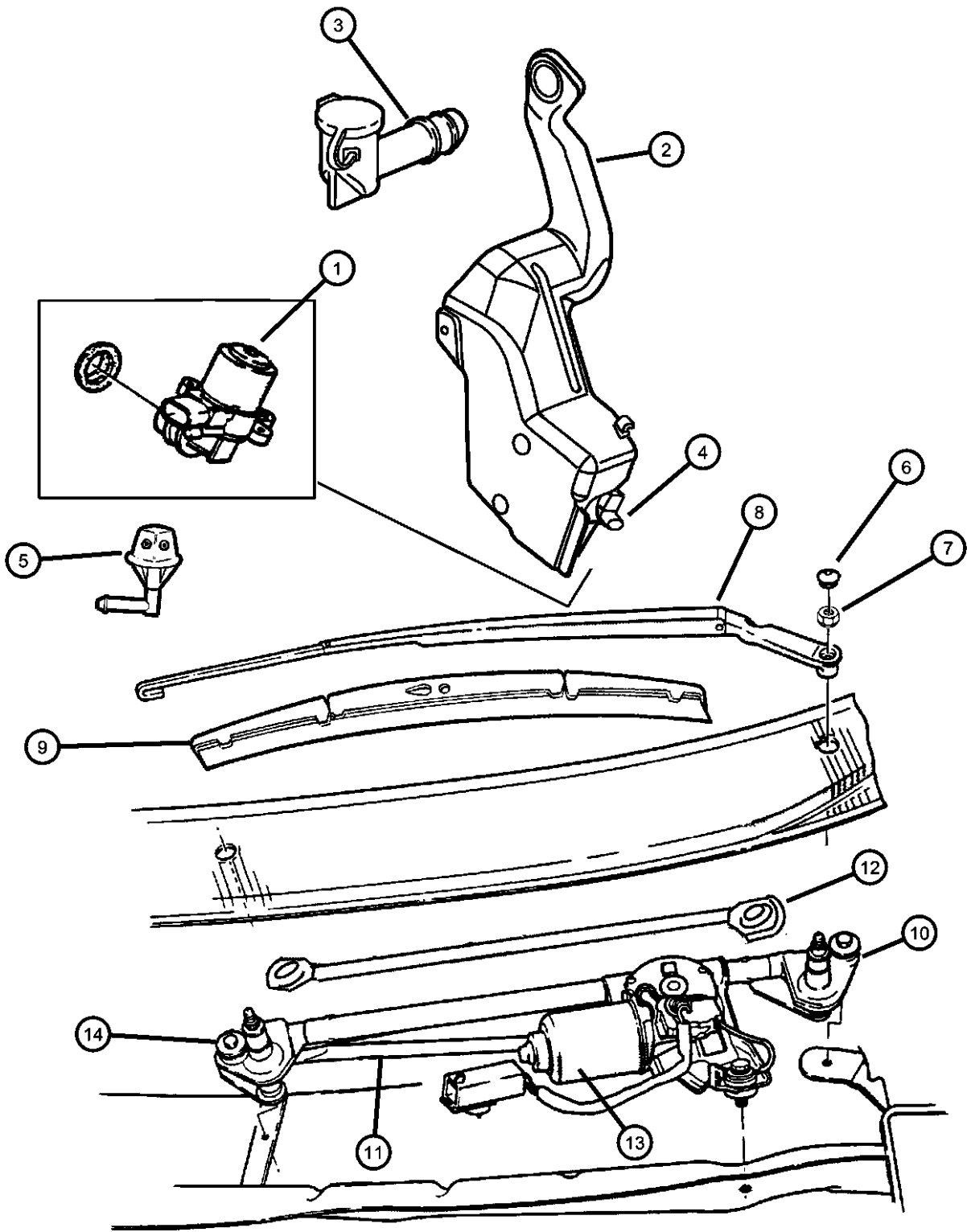

ITEM	PART NUMBER	QTY	LINE	SERIES	BODY	ENGINE	TRANS	TRIM	DESCRIPTION
1	04863705	1							PUMP, Washer, Windshield
2	04882071	1							RESERVOIR, Washer
3	05003285AA	1							FILLER NECK AND CAP, Washer Reservoir
4	HWV00532	1							HOSE, Washer And Vacuum, 50 Foot Roll 5/32"
5									NOZZLE, Washer, Windshield
	05288462AB	2							w/o Power Bulge, Right & Left
		1							, Left
	05288462AC	1							Right
6	04389440	2							CAP, Wiper Arm Nut
7	06500165	2							NUT, Wiper Arm
8									ARM, Wiper
	04882093	1	Z		42				Left
	04882096	1	Z		42				Right
	04882156	1	D, P						Right
	04882157	1	D, P						Left & Right Connector
9									BLADE, Wiper
	04741483	1	Z		42				525mm, Left
	WB00000BAA								Mopar V-Line Alternative Part
	04864982	1	Z		42				Right
	WBFLAT06AA								Mopar Alternative Flat Blade Set
	WBW00021AD								Mopar Alternative Winter Wiper Blades
	WB000021AE								Mopar V-Line Alternative Part
	WB-BLU021AA								Mopar Alternative Color Wiper Blade (Blue)
	WBRED021AA								Mopar Alternative Color Wiper Blade (Red)
	WBYEL021AA								Mopar Alternative Color Wiper Blade (Yellow)
	WB-WHI021AA								Mopar Alternative Color Wiper Blade (White)
	WB-CAR021AA								Mopar Alternative Color Wiper Blade (Carbon Fiber)
	04864983	1	Z		42				Left
	WBFLAT06AA								Mopar Alternative Flat Blade Set
	WBW00018AD								Mopar Alternative Winter Wiper Blades

NEON (US) SX 2.0 (CANADA) (PL)

SERIES	LINE
E = ECONOMY	C = CHRYSLER
H = HIGHLINE	D = DODGE
L = LOWLINE	P = PLYMOUTH
P = PREMIUM	Z = CHRYSLER (RHD)
S = SPORT	
X = SPECIAL	

BODY
41 = SEDAN/QUAD CAB
SWB
42 = PILLARED
HARDTOP/QUAD CAB
LWB

ENGINE
EBD = ENGINE - 1.8L 4 CYL
SOHC 16V SEFI
ECB = ENGINE - 2.0L 4 CYL
SOHC 16V SMPI
ECC = ENGINE - 2.0L 4 CYL
DOHC 16V SMPI

TRANSMISSION
DD4 = TRANSMISSION - 5-SPEED
PERF. MANUAL
DD5 = TRANSMISSION - 5-SPEED
MANUAL
DGC = TRANSMISSION - 3-SPEED
AUTOMATIC

AR = use ase required - = Non illustrated part

1999 PL

Windshield Wiper And Washer
Figure 23D-205

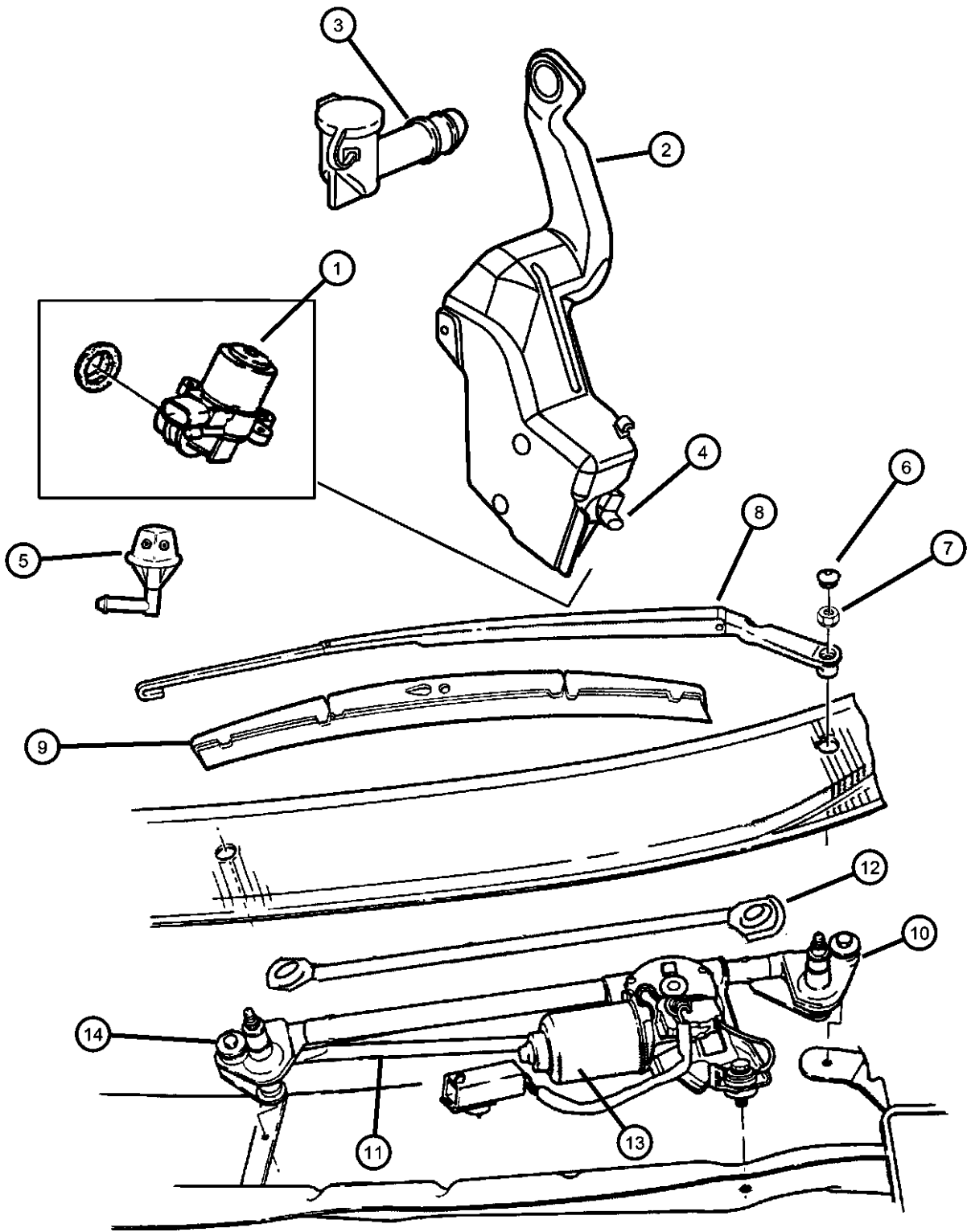

ITEM	PART NUMBER	QTY	LINE	SERIES	BODY	ENGINE	TRANS	TRIM	DESCRIPTION
	WB000018AE								Mopar V-Line Alternative Part
	WB-BLU018AA								Mopar Alternative Color Wiper Blade (Blue)
	WBRED018AA								Mopar Alternative Color Wiper Blade (Red)
	WBYEL018AA								Mopar Alternative Color Wiper Blade (Yellow)
	WB-WHI018AA								Mopar Alternative Color Wiper Blade (White)
	WB-CAR018AA								Mopar Alternative Color Wiper Blade (Carbon Fiber)
	05288236	1	D, P						Right
	WBFLAT06AA								Mopar Alternative Flat Blade Set
	WB000018AE								Mopar V-Line Alternative Part
	WB-BLU018AA								Mopar Alternative Color Wiper Blade (Blue)
	WBRED018AA								Mopar Alternative Color Wiper Blade (Red)
	WBYEL018AA								Mopar Alternative Color Wiper Blade (Yellow)
	WB-WHI018AA								Mopar Alternative Color Wiper Blade (White)
	WB-CAR018AA								Mopar Alternative Color Wiper Blade (Carbon Fiber)
	05288237	1	D, P						Left
	WBFLAT06AA								Mopar Alternative Flat Blade Set
	WBW00021AD								Mopar Alternative Winter Wiper Blades
	WB000021AE								Mopar V-Line Alternative Part
	WB-BLU021AA								Mopar Alternative Color Wiper Blade (Blue)
	WBRED021AA								Mopar Alternative Color Wiper Blade (Red)
	WBYEL021AA								Mopar Alternative Color Wiper Blade (Yellow)
	WB-WHI021AA								Mopar Alternative Color Wiper Blade (White)
	WB-CAR021AA								Mopar Alternative Color Wiper Blade (Carbon Fiber)
10									FRAME, Wiper Pivot
	04864912	1	Z			42			
	04882158	1	D, P						

NEON (US) SX 2.0 (CANADA) (PL)

SERIES	LINE
E = ECONOMY	C = CHRYSLER
H = HIGHLINE	D = DODGE
L = LOWLINE	P = PLYMOUTH
P = PREMIUM	Z = CHRYSLER (RHD)
S = SPORT	
X = SPECIAL	

BODY
41 = SEDAN/QUAD CAB
SWB
42 = PILLARED
HARDTOP/QUAD CAB
LWB

ENGINE
EBD = ENGINE - 1.8L 4 CYL
SOHC 16V SEFI
ECB = ENGINE - 2.0L 4 CYL
SOHC 16V SMPI
ECC = ENGINE - 2.0L 4 CYL
DOHC 16V SMPI

TRANSMISSION
DD4 = TRANSMISSION - 5-SPEED
PERF. MANUAL
DD5 = TRANSMISSION - 5-SPEED
MANUAL
DGC = TRANSMISSION - 3-SPEED
AUTOMATIC

AR = use ase required - = Non illustrated part

1999 PL

Windshield Wiper And Washer
Figure 23D-205

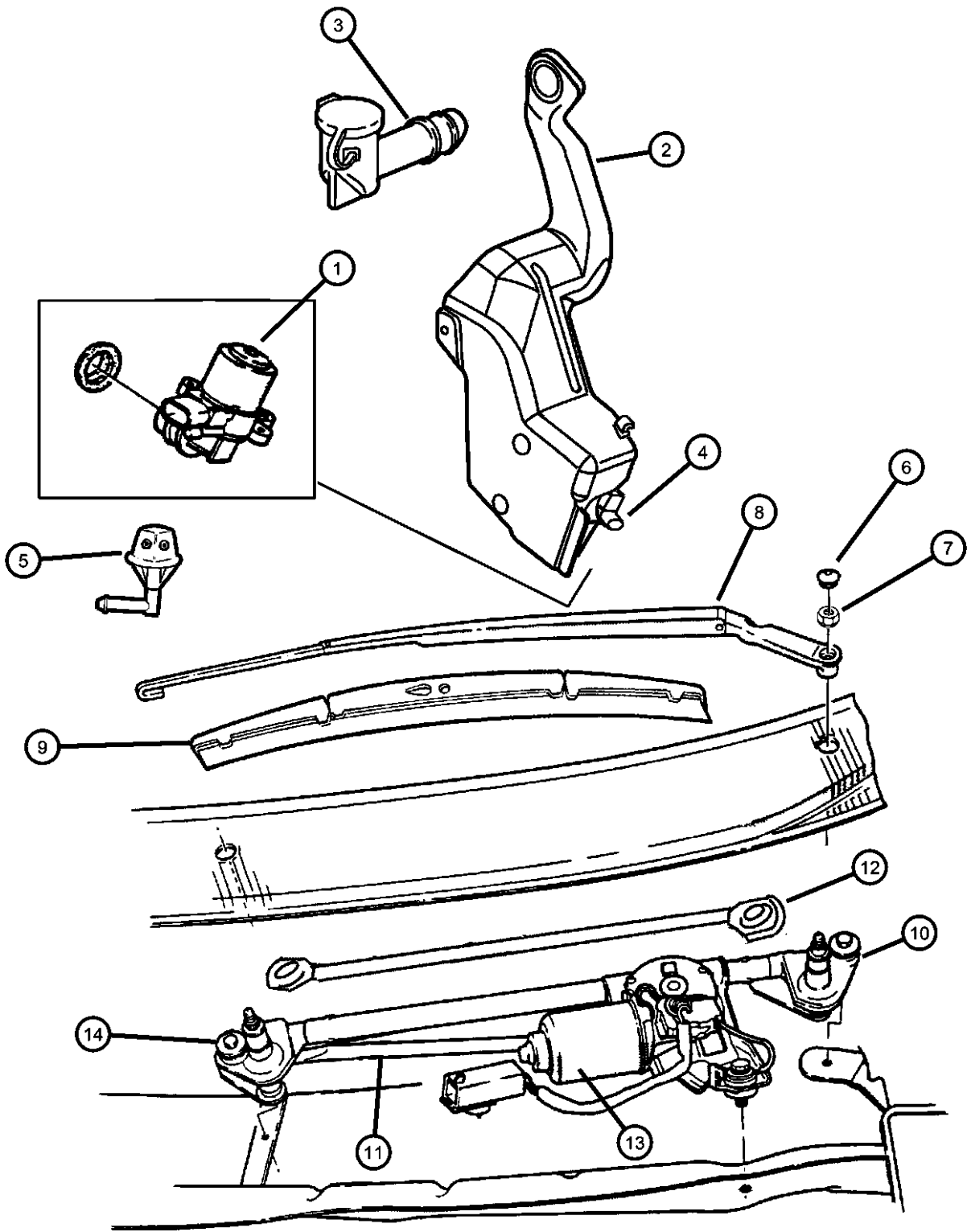

ITEM	PART NUMBER	QTY	LINE	SERIES	BODY	ENGINE	TRANS	TRIM	DESCRIPTION
11	04761321	1	Z		42				LINK, Drive Wiper
12	04761324	1	Z		42				LINK, Slave
13									MOTOR, Wiper
	04882659	1	Z		42				
	05011390AA	1	D, P						
14	05011390AA	1							GROMMET, WIPER FRAME, (NOT REQUIRED)
-15	04798779	1							GASKET, Reservoir Sensor
-16	04863704	1							GROMMET, Washer Reservoir
-17	04805010	2							CHECK VALVE, Washer
-18	04741482	1	Z		42				REFILL, Wiper Blade
	WB00000DAA								Mopar V-Line Alternative Part
-19	05012964AA	1							GROMMET, Windshield Washer Pump
-20	04793909AC	1							WIRING, Underhood Lamp

NEON (US) SX 2.0 (CANADA) (PL)					
SERIES	LINE	BODY	ENGINE	TRANSMISSION	
E = ECONOMY	C = CHRYSLER	41 = SEDAN/QUAD CAB	EBD = ENGINE - 1.8L 4 CYL	DD4 = TRANSMISSION - 5-SPEED	
H = HIGHLINE	D = DODGE	SWB	SOHC 16V SEFI	PERF. MANUAL	
L = LOWLINE	P = PLYMOUTH	42 = PILLARED	ECB = ENGINE - 2.0L 4 CYL	DD5 = TRANSMISSION - 5-SPEED	
P = PREMIUM	Z = CHRYSLER (RHD)	HARDTOP/QUAD CAB	SOHC 16V SMPI	MANUAL	
S = SPORT		LWB	ECC = ENGINE - 2.0L 4 CYL	DGC = TRANSMISSION - 3-SPEED	
X = SPECIAL			DOHC 16V SMPI	AUTOMATIC	

Group - 24

Air Conditioning & Heater

Group - 24 Air Conditioning & Heater

Illustration Title

Group-Fig. No.

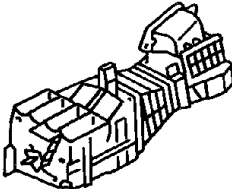
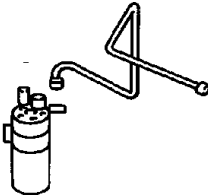
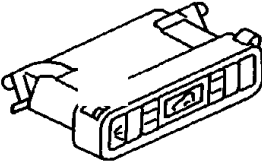
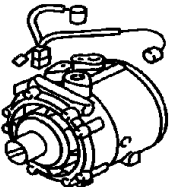
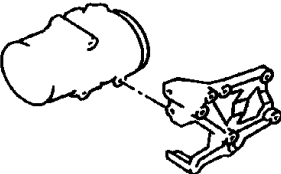
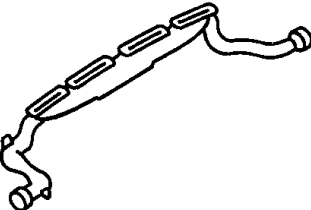
<div>024-100</div> <div>Air Conditioner and Heater Units</div> <div></div>	<div>024-200</div> <div>Air Conditioner and Heater Plumbing</div> <div></div>	<div>024-300</div> <div>Air Conditioner and Heater Controls</div> <div></div>	<div>024-400</div> <div>Air Conditioning Compressor</div> <div></div>
<div>024-500</div> <div>Air Conditioning Compressor Mounting</div> <div></div>	<div>024-600</div> <div>Air Ducts and Outlets</div> <div></div>		

Air Conditioner and Heater Units

Heater Unit.....Fig. 24 - 103

Heater Unit.....Fig. 24 - 105

Air Conditioning Unit.....Fig. 24 - 115

Air Conditioning and Heater Unit.....Fig. 24 - 120

Air Conditioner and Heater Plumbing

Plumbing, Heater.....Fig. 24 - 202

Plumbing, Air Conditioning.....Fig. 24 - 204

Air Conditioner and Heater Controls

Controls, Air Conditioning and Heater.....Fig. 24 - 302

Air Conditioning Compressor

Compressor.....Fig. 24 - 403

Air Conditioning Compressor Mounting

Compressor Mounting.....Fig. 24 - 503

Air Ducts and Outlets

Air Distribution Ducts, Outlets.....Fig. 24 - 603

Heater Unit
Figure 24-103

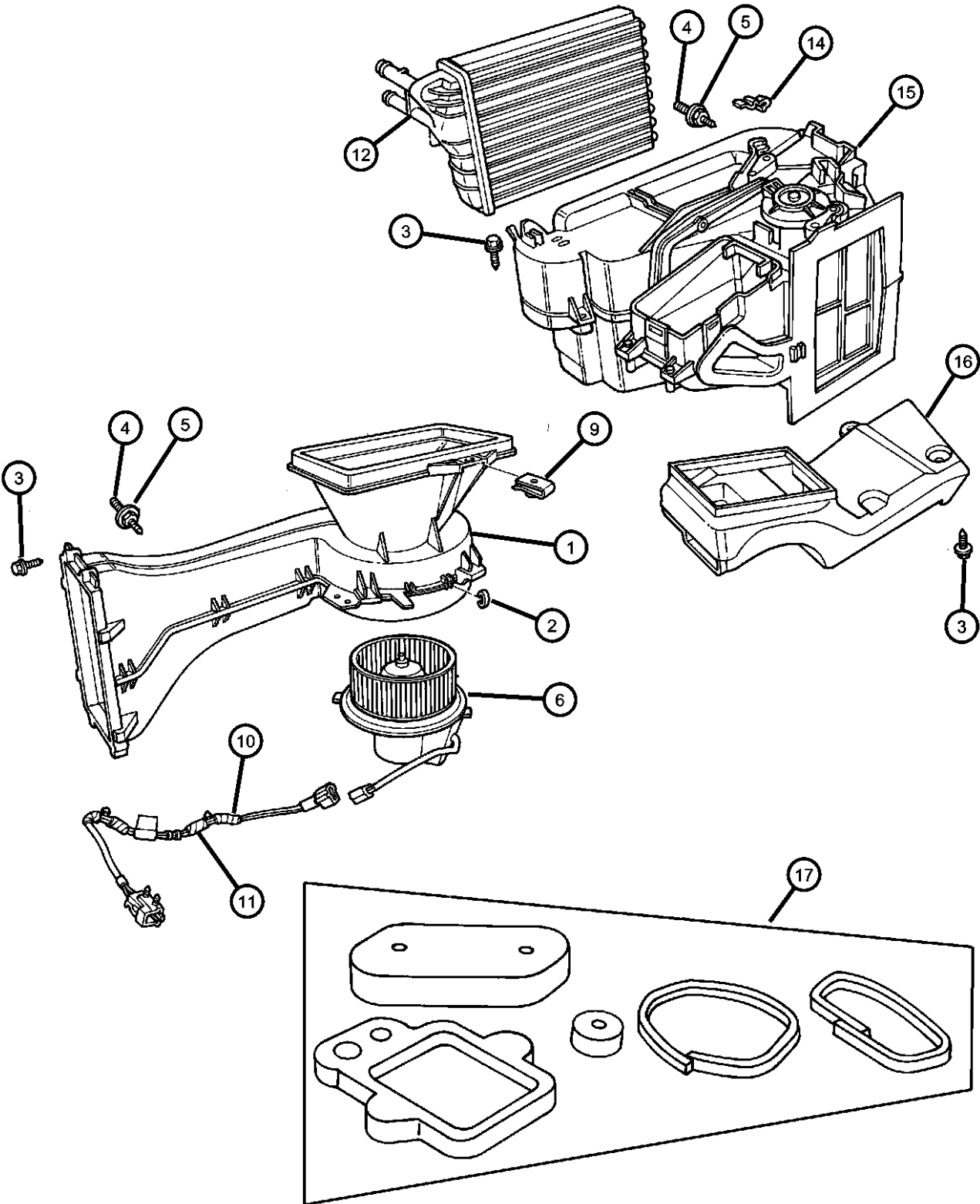

ITEM	PART NUMBER	QTY	LINE	SERIES	BODY	ENGINE	TRANS	TRIM	DESCRIPTION
1	04864954	1	D, P						HOUSING, Blower Motor
2	04644388	7	D, P						CLIP, A/C Heater Housing
3	04734227	18	D, P						SCREW, Hex Head, M4.8-1.59x19
4	04644225	3	D, P						STUD, A/C Heater Housing
5	06031087	3	D, P						SEAL, Air Conditioning Unit
6	04644545	1	D, P						MOTOR PACKAGE, Heater Blower
-7	05264693	1	D, P						RESISTOR, Blower Motor
-8	05264714	1	D, P						COVER, Blower Motor
9	06101308	2							NUT, U, M6x1
10	04661316	1	D, P						WIRING, Heater Jumper
11	04661315AB	1	D, P						WIRING, Heater and A/C Jumper
12	04734453	1	D, P						CORE, Heater
-13	04734453	1							SEAL, Heater Core, Serviced in Heater Core, (NOT REQUIRED)
14	04644499	4	D, P						CLIP, Air Conditioning Cable
15	04886379AA	1	D, P						HOUSING, Distribution
16	04644500	1	D, P						DUCT, Floor Distribution
17	04864960	1	D, P						SEAL KIT, A/C And Heater Unit

NEON (US) SX 2.0 (CANADA) (PL)

SERIES	LINE
E = ECONOMY	C = CHRYSLER
H = HIGHLINE	D = DODGE
L = LOWLINE	P = PLYMOUTH
P = PREMIUM	Z = CHRYSLER (RHD)
S = SPORT	
X = SPECIAL	

BODY
41 = SEDAN/QUAD CAB
SWB
42 = PILLARED
HARDTOP/QUAD CAB
LWB

ENGINE
EBD = ENGINE - 1.8L 4 CYL
SOHC 16V SEFI
ECB = ENGINE - 2.0L 4 CYL
SOHC 16V SMPI
ECC = ENGINE - 2.0L 4 CYL
DOHC 16V SMPI

TRANSMISSION
DD4 = TRANSMISSION - 5-SPEED
PERF. MANUAL
DD5 = TRANSMISSION - 5-SPEED
MANUAL
DGC = TRANSMISSION - 3-SPEED
AUTOMATIC

AR = use ase required - = Non illustrated part

Heater Unit
Figure 24-105

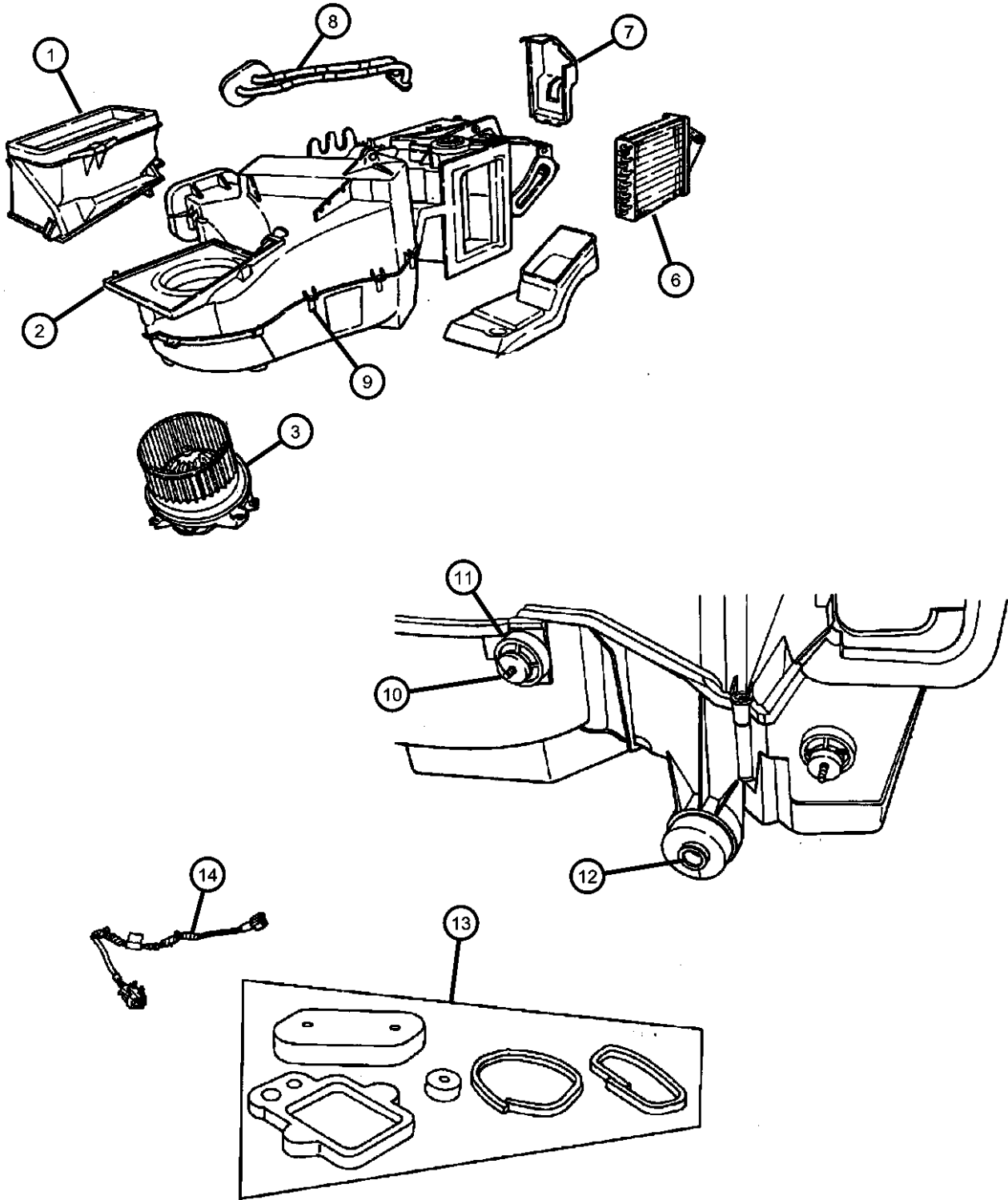

ITEM	PART NUMBER	QTY	LINE	SERIES	BODY	ENGINE	TRANS	TRIM	DESCRIPTION
1	05013422AA	1	Z		42				HOUSING, Heater Air Inlet
2	05013421AA	1	Z		42				HOUSING, A/C And Heater
3	04874179	1	Z		42				MOTOR, Blower with Wheel
-4	04462840	1	Z		42				RESISTOR, Blower Motor
-5	04874185	1	Z		42				COVER, Blower Motor
6	04874181	1	Z		42				CORE, Heater
7	04874182	1	Z		42				COVER, Heater Core Tubes
8	04874183	1	Z		42				TUBE, Heater Core
9	04644388	6	Z		42				CLIP, A/C Heater Housing
10	04644225	3	Z		42				STUD, A/C Heater Housing
11	06031087	3	Z		42				SEAL, Air Conditioning Unit
12	04874186	1	Z		42				PLUG, A/C Evaporator Drain Tube
13	04874187	1	Z		42				SEAL KIT, A/C And Heater Unit
14	04661940AB	1	Z		42				WIRING, Heater and A/C Jumper
-15	04734227	25	Z		42				SCREW, Hex Head, M4.8-1.59x19
-16	04874184	1	Z		42				GROMMET, A/C Probe

NEON (US) SX 2.0 (CANADA) (PL)				
SERIES	LINE	BODY	ENGINE	TRANSMISSION
E = ECONOMY	C = CHRYSLER	41 = SEDAN/QUAD CAB	EBD = ENGINE - 1.8L 4 CYL	DD4 = TRANSMISSION - 5-SPEED
H = HIGHLINE	D = DODGE	SWB	SOHC 16V SEFI	PERF. MANUAL
L = LOWLINE	P = PLYMOUTH	42 = PILLARED	ECB = ENGINE - 2.0L 4 CYL	DD5 = TRANSMISSION - 5-SPEED
P = PREMIUM	Z = CHRYSLER (RHD)	HARDTOP/QUAD CAB	SOHC 16V SMPI	MANUAL
S = SPORT		LWB	ECC = ENGINE - 2.0L 4 CYL	DGC = TRANSMISSION - 3-SPEED
X = SPECIAL			DOHC 16V SMPI	AUTOMATIC

Air Conditioning Unit
Figure 24-115

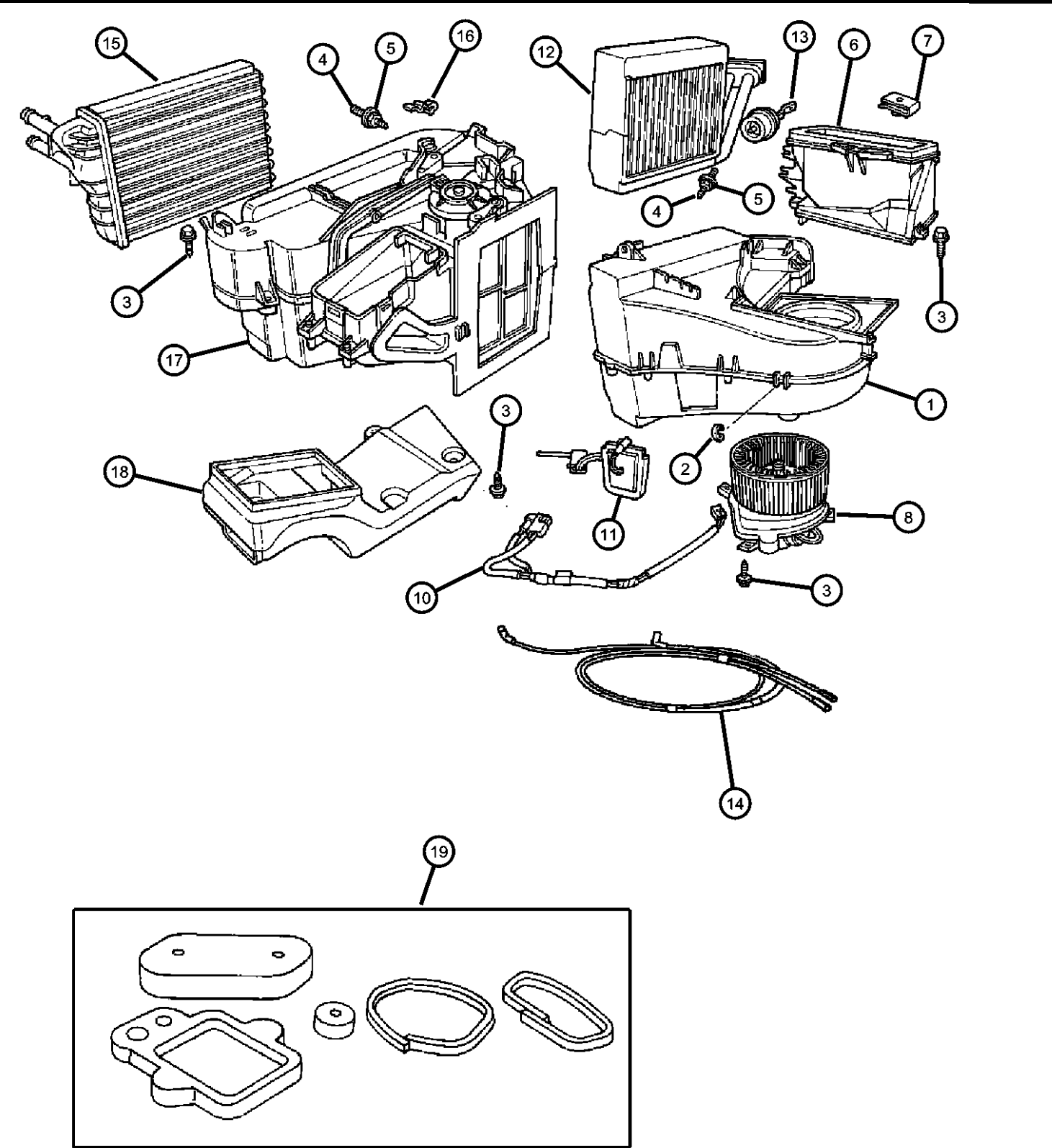

ITEM	PART NUMBER	QTY	LINE	SERIES	BODY	ENGINE	TRANS	TRIM	DESCRIPTION
1	04864527	1	D, P						HOUSING, Blower Motor
2	04644388	4	D, P						CLIP, A/C Heater Housing
3	04734227	28	D, P						SCREW, Hex Head, M4.8-1.59x19
4	04644225	3	D, P						STUD, A/C Heater Housing
5	06031087	3	D, P						SEAL, Air Conditioning Unit
6	04864953	1	D, P						HOUSING, Air Inlet
7	06101308	2							NUT, U, M6x1
8	04644918	1	D, P						MOTOR, Blower with Wheel
-9	04462840	1							RESISTOR, Blower Motor
10	04661315AB	1	D, P						WIRING, Heater and A/C Jumper
11	04644536	1	D, P						PROBE, Air Conditioning
12	05011513AA	1	D, P						EVAPORATOR, Air Conditioning
13	04734918	1	D, P						ACTUATOR, Recirculation Door
14	04734921	1	D, P						HARNESS, A/C And Heater Vacuum
15	04734453	1	D, P						CORE, Heater
16	04644499	4	D, P						CLIP, Air Conditioning Cable
17	04886379AA	1	D, P						HOUSING, Distribution
18	04644500	1	D, P						DUCT, Floor Distribution
19	04864960	1	D, P						SEAL KIT, A/C And Heater Unit
-20	05264774	1							DECAL, A/C System Specification

NEON (US) SX 2.0 (CANADA) (PL)

SERIES	LINE
E = ECONOMY	C = CHRYSLER
H = HIGHLINE	D = DODGE
L = LOWLINE	P = PLYMOUTH
P = PREMIUM	Z = CHRYSLER (RHD)
S = SPORT	
X = SPECIAL	

BODY
41 = SEDAN/QUAD CAB
SWB
42 = PILLARED
HARDTOP/QUAD CAB
LWB

ENGINE	TRANSMISSION
EBD = ENGINE - 1.8L 4 CYL	DD4 = TRANSMISSION - 5-SPEED
SOHC 16V SEFI	PERF. MANUAL
ECB = ENGINE - 2.0L 4 CYL	DD5 = TRANSMISSION - 5-SPEED
SOHC 16V SMPI	MANUAL
ECC = ENGINE - 2.0L 4 CYL	DGC = TRANSMISSION - 3-SPEED
DOHC 16V SMPI	AUTOMATIC

Air Conditioning and Heater Unit
Figure 24-120

ITEM	PART NUMBER	QTY	LINE	SERIES	BODY	ENGINE	TRANS	TRIM	DESCRIPTION
1	05013423AA	1	Z		42				HOUSING, Air Inlet
2	05013421AA	1	Z		42				HOUSING, A/C And Heater
3	04874179	1	Z		42				MOTOR, Blower with Wheel
4	04874185	1	Z		42				COVER, Blower Motor
5	04644536	1	Z		42				PROBE, Air Conditioning
6	04874180	1	Z		42				EVAPORATOR, Air Conditioning
7	04874181	1	Z		42				CORE, Heater
8	04874182	1	Z		42				COVER, Heater Core Tubes
9	04874183	1	Z		42				TUBE, Heater Core
10	04644388	6	Z		42				CLIP, A/C Heater Housing
11	04644225	3	Z		42				STUD, A/C Heater Housing
12	06031087	3	Z		42				SEAL, Air Conditioning Unit
13	04661940AB	1	Z		42				WIRING, Heater and A/C Jumper
14	04874187	1	Z		42				SEAL KIT, A/C And Heater Unit
-15	04734227	25	Z		42				SCREW, Hex Head, M4.8-1.59x19
16	04885423AA	1							DUCT, Floor Distribution

NEON (US) SX 2.0 (CANADA) (PL)

SERIES	LINE	BODY	ENGINE	TRANSMISSION
E = ECONOMY	C = CHRYSLER	41 = SEDAN/QUAD CAB	EBD = ENGINE - 1.8L 4 CYL	DD4 = TRANSMISSION - 5-SPEED
H = HIGHLINE	D = DODGE	SWB	SOHC 16V SEFI	PERF. MANUAL
L = LOWLINE	P = PLYMOUTH	42 = PILLARED	ECB = ENGINE - 2.0L 4 CYL	DD5 = TRANSMISSION - 5-SPEED
P = PREMIUM	Z = CHRYSLER (RHD)	HARDTOP/QUAD CAB	SOHC 16V SMPI	MANUAL
S = SPORT		LWB	ECC = ENGINE - 2.0L 4 CYL	DGC = TRANSMISSION - 3-SPEED
X = SPECIAL			DOHC 16V SMPI	AUTOMATIC

AR = use ase required - = Non illustrated part

Plumbing, Heater
Figure 24-202

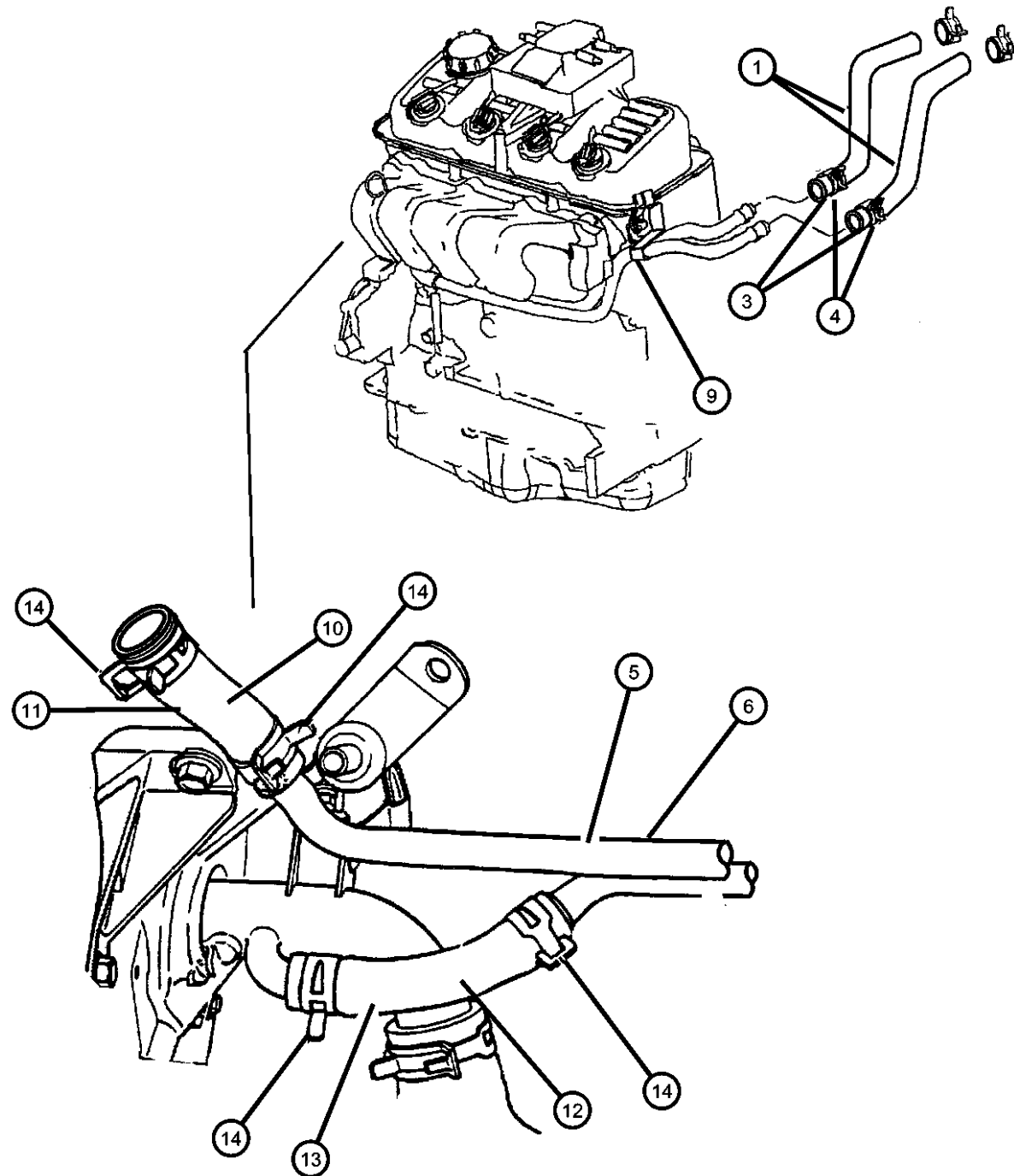

ITEM	PART NUMBER	QTY	LINE	SERIES	BODY	ENGINE	TRANS	TRIM	DESCRIPTION
NOTE: Sales Codes: ECB = 2.0L SOHC ECC = 2.0L DOHC EBD = 1.8L SOHC 16V									
1									HOSE, Heater Core To Tube
	05264658	2	D, P						
	05264709	2	Z		42				
-2	05264728	1	Z		42				CLIP
3	06502017	4	D, P			ECC			CLAMP, Heater Hose
4									CLAMP, Supply Hose, 26 mm Diameter
	06503422	2	Z		42				
		4	D, P						
5									TUBE, Heater Hose
	05264651	1	D, P			ECB			
		1	Z		42	ECB			
		1	D, P			EBD			Export
		1	Z		42	EBD			Export
6	04884044AA	1	D, P			ECC			TUBE, Heater
-7	06505088AA	1	D, P			ECC			STUD, Double Ended, M8x1.25x50.00, Heater Tube
-8	06102003	2	D, P			ECC			BOLT AND CONED WASHER, Hex Head, M6x16x14
9									BRACKET, Heater Tube To Block
	05264692	1	Z		42	ECB			
		1	D, P			ECB			
		1	D, P			EBD			Export
		1	Z		42	EBD			Export
10									HOSE, Heater
	05264689	1	D, P			EBD			Export
		1	Z		42	EBD			Export
		1	D, P			ECB			
		1	Z		42	ECB			
11	04667564	1	D, P			ECC			HOSE, Heater Supply
12	04667564	1							HOSE, Heater, Tube to Pump (Served in Item #6), (NOT SERVICED)

NEON (US) SX 2.0 (CANADA) (PL)

SERIES LINE
E = ECONOMY C = CHRYSLER
H = HIGHLINE D = DODGE
L = LOWLINE P = PLYMOUTH
P = PREMIUM Z = CHRYSLER (RHD)
S = SPORT
X = SPECIAL

BODY
41 = SEDAN/QUAD CAB
SWB
42 = PILLARED
HARDTOP/QUAD CAB
LWB

ENGINE
EBD = ENGINE - 1.8L 4 CYL
SOHC 16V SEFI
ECB = ENGINE - 2.0L 4 CYL
SOHC 16V SMPI
ECC = ENGINE - 2.0L 4 CYL
DOHC 16V SMPI
TRANSMISSION
DD4 = TRANSMISSION - 5-SPEED
PERF. MANUAL
DD5 = TRANSMISSION - 5-SPEED
MANUAL
DGC = TRANSMISSION - 3-SPEED
AUTOMATIC

AR = use ase required - = Non illustrated part

1999 PL

Plumbing, Heater
Figure 24-202

ITEM	PART NUMBER	QTY	LINE	SERIES	BODY	ENGINE	TRANS	TRIM	DESCRIPTION
------	-------------	-----	------	--------	------	--------	-------	------	-------------

13	04667854	1	D, P			ECC			HOSE, Heater Return
14									CLAMP, Supply Hose, 26 mm Diameter Export
	06503422	4	Z		42	EBD			
		4	D, P			ECB			
		4	Z		42	ECB			

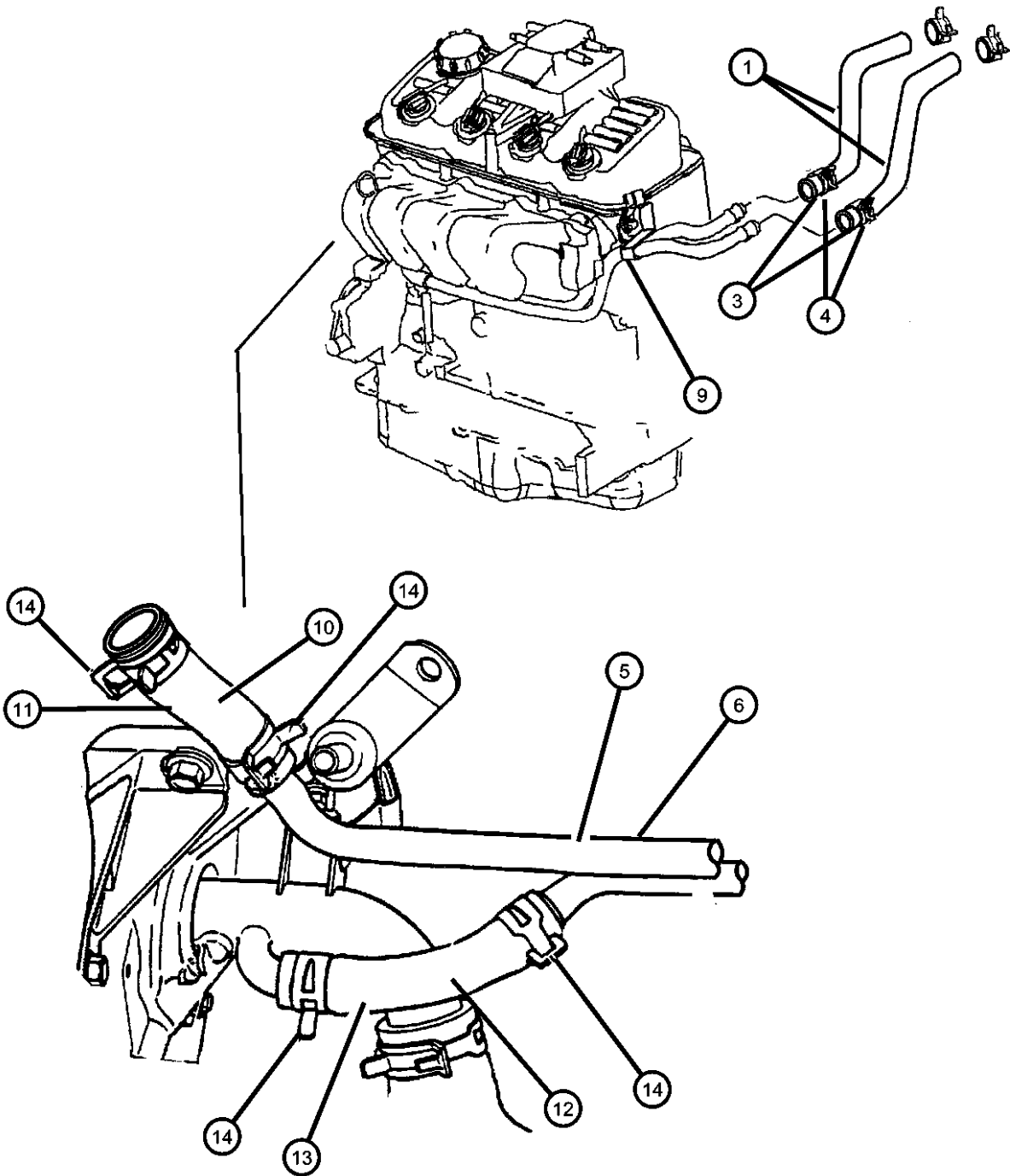

NEON (US) SX 2.0 (CANADA) (PL)				
SERIES	LINE	BODY	ENGINE	TRANSMISSION
E = ECONOMY	C = CHRYSLER	41 = SEDAN/QUAD CAB	EBD = ENGINE - 1.8L 4 CYL	DD4 = TRANSMISSION - 5-SPEED
H = HIGHLINE	D = DODGE	SWB	SOHC 16V SEFI	PERF. MANUAL
L = LOWLINE	P = PLYMOUTH	42 = PILLARED	ECB = ENGINE - 2.0L 4 CYL	DD5 = TRANSMISSION - 5-SPEED
P = PREMIUM	Z = CHRYSLER (RHD)	HARDTOP/QUAD CAB	SOHC 16V SMPI	MANUAL
S = SPORT		LWB	ECC = ENGINE - 2.0L 4 CYL	DGC = TRANSMISSION - 3-SPEED
X = SPECIAL			DOHC 16V SMPI	AUTOMATIC

AR = use ase required - = Non illustrated part

Plumbing, Air Conditioning
Figure 24-204

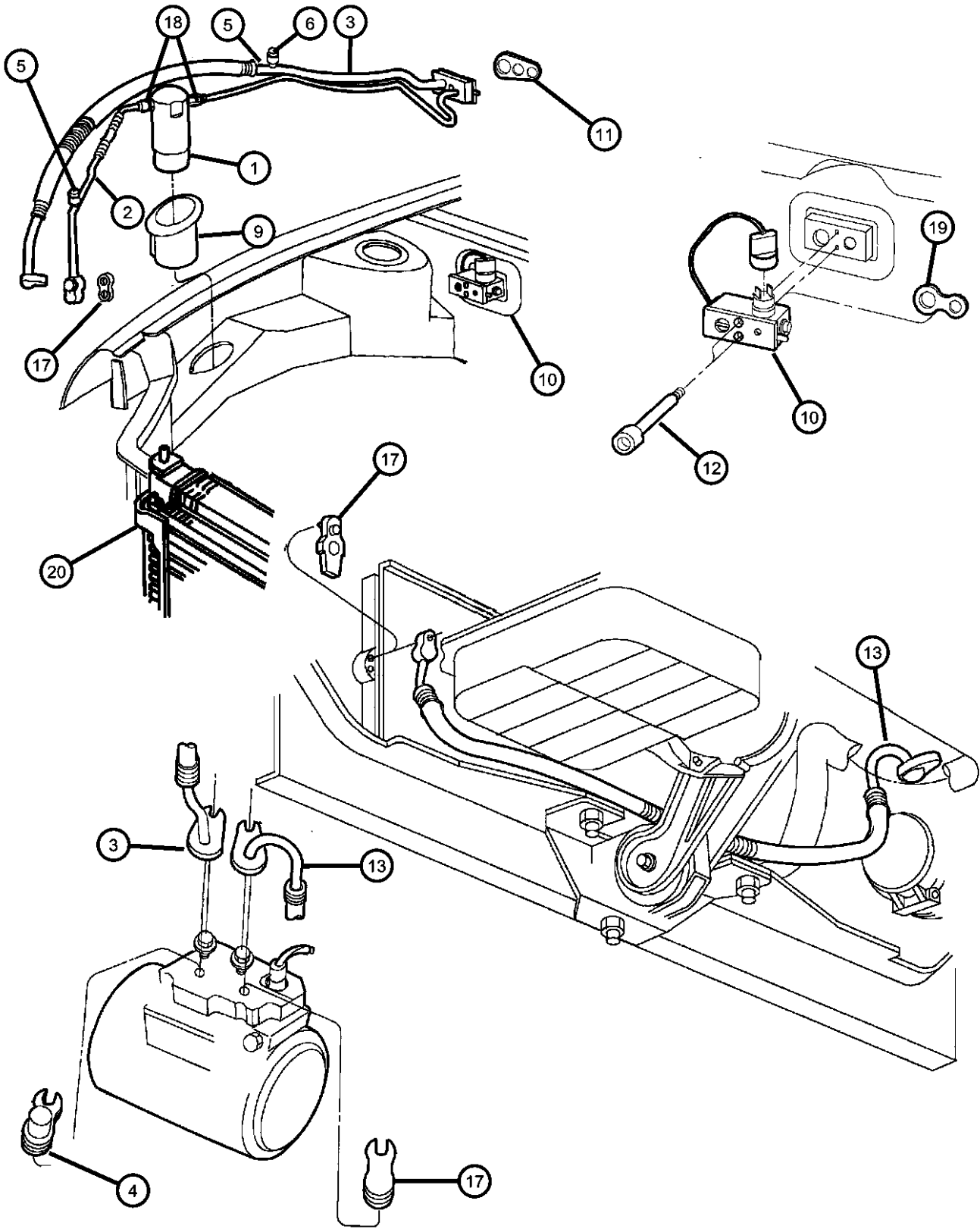

ITEM	PART NUMBER	QTY	LINE	SERIES	BODY	ENGINE	TRANS	TRIM	DESCRIPTION
------	-------------	-----	------	--------	------	--------	-------	------	-------------

NOTE:
Sales Codes:
ECB = 2.0L SOHC

1									DRIER, Air Conditioning Filter
	04883278	1	Z		42				
	04883282	1	D, P						
2									LINE, A/C Liquid
	04883277	1	Z		42				
	04883281	1	D, P						
3									LINE, A/C Suction And Liquid
	04883280	1	Z		42				
	04883283	1	D, P						
4									O RING, A/C Line
	04796564	1	Z		42				
		1	D, P						
5									VALVE CORE, Service Port
	04762788	1	Z		42				
		1	D, P						
6	05264642	1							CAP, A/C Check Valve
-7	06101770	1							SCREW AND WASHER, Hex Head, .19-16x1.00, Liquid Line to Condenser
-8	06101660	1							SCREW AND WASHER, Hex Head, M8x1.25x35, Lines to Expansion Valve
9	05264643	1							GROMMET, A/C Drier Mounting
10	05264744	1							VALVE, A/C Expansion, w/Cut-Off Switch
11									GASKET, A/C Expansion Valve
	05264633	1	D, P						
		1	Z		42				
12	06032572	2							SCREW, Cap, .25-20x2.00
13	05264578	1							LINE, A/C Discharge
-14	06503605	1							CLIP, Discharge Line
-15	06101769	1							SCREW, Hex Head, M6x1x35, Discharge Line to Condenser
-16	04677204	1	D, P						VALVE, Vacuum Check

NEON (US) SX 2.0 (CANADA) (PL)

SERIES	LINE
E = ECONOMY	C = CHRYSLER
H = HIGHLINE	D = DODGE
L = LOWLINE	P = PLYMOUTH
P = PREMIUM	Z = CHRYSLER (RHD)
S = SPORT	
X = SPECIAL	

BODY
41 = SEDAN/QUAD CAB SWB
42 = PILLARED HARDTOP/QUAD CAB LWB

ENGINE	TRANSMISSION
EBD = ENGINE - 1.8L 4 CYL SOHC 16V SEFI	DD4 = TRANSMISSION - 5-SPEED PERF. MANUAL
ECB = ENGINE - 2.0L 4 CYL SOHC 16V SMPI	DD5 = TRANSMISSION - 5-SPEED MANUAL
ECC = ENGINE - 2.0L 4 CYL DOHC 16V SMPI	DGC = TRANSMISSION - 3-SPEED AUTOMATIC

AR = use ase required - = Non illustrated part

1999 PL

Plumbing, Air Conditioning
Figure 24-204

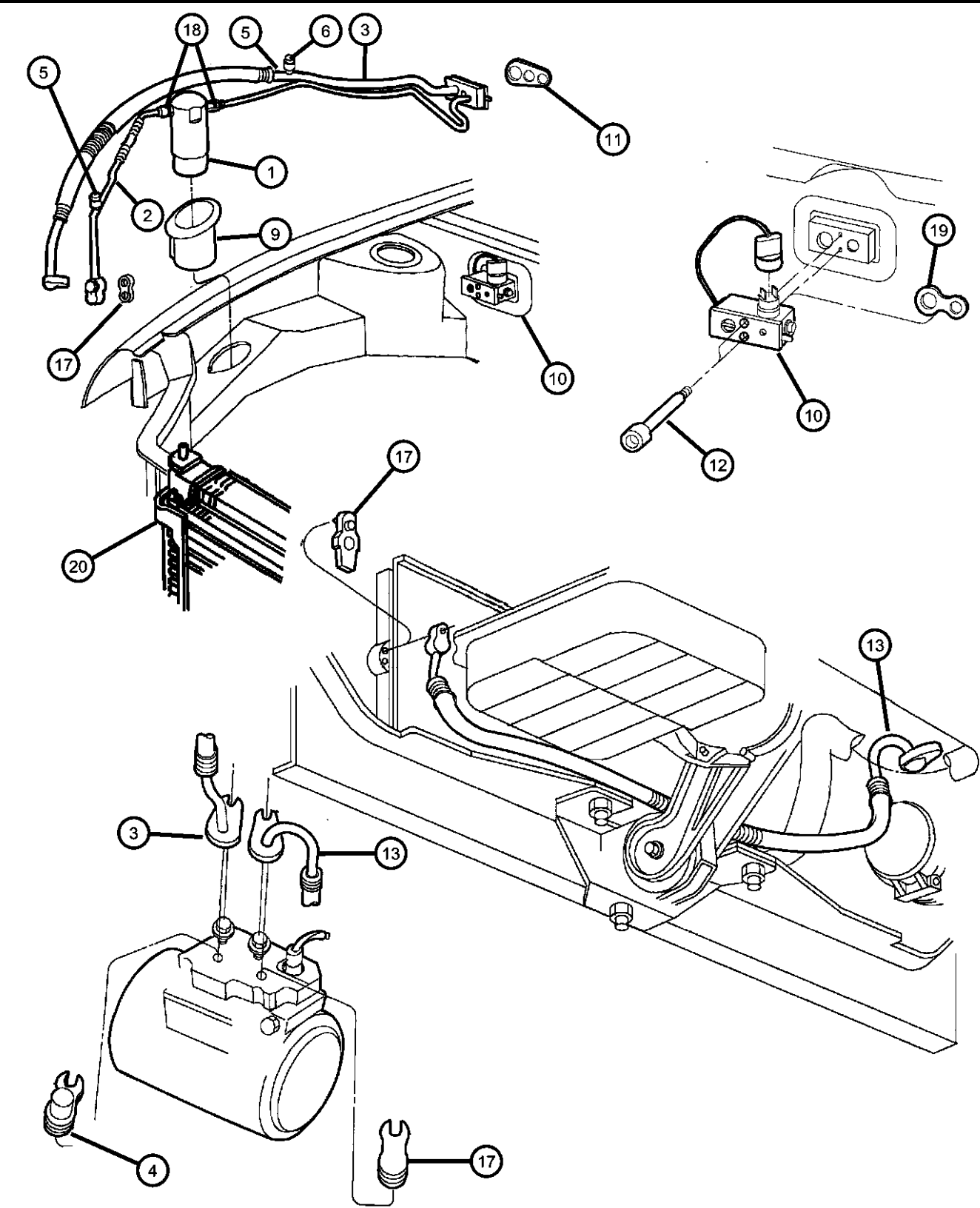

ITEM	PART NUMBER	QTY	LINE	SERIES	BODY	ENGINE	TRANS	TRIM	DESCRIPTION
17	04796565	2							O RING, A/C Line
18	04882139	2	Z		42				O RING, A/C Line
		2	D, P						
19	04677045	1							GASKET, Valve To Evaporator
20	04740109	1				ECB			CONDENSER, Air Conditioning
		1	D, P			EBD			
		1				ECC			
-21	05264774	1							DECAL, A/C System Specifiation

NEON (US) SX 2.0 (CANADA) (PL)							
SERIES	LINE	BODY		ENGINE		TRANSMISSION	
E = ECONOMY	C = CHRYSLER	41 = SEDAN/QUAD CAB		EBD = ENGINE - 1.8L 4 CYL		DD4 = TRANSMISSION - 5-SPEED	
H = HIGHLINE	D = DODGE	SWB		SOHC 16V SEFI		PERF. MANUAL	
L = LOWLINE	P = PLYMOUTH	42 = PILLARED		ECB = ENGINE - 2.0L 4 CYL		DD5 = TRANSMISSION - 5-SPEED	
P = PREMIUM	Z = CHRYSLER (RHD)	HARDTOP/QUAD CAB		SOHC 16V SMPI		MANUAL	
S = SPORT		LWB		ECC = ENGINE - 2.0L 4 CYL		DGC = TRANSMISSION - 3-SPEED	
X = SPECIAL				DOHC 16V SMPI		AUTOMATIC	

Controls, Air Conditioning and Heater
Figure 24-302

ITEM	PART NUMBER	QTY	LINE	SERIES	BODY	ENGINE	TRANS	TRIM	DESCRIPTION
1									CONTROL, A/C And Heater, w/o Faceplate
	04886204AA	1							
	04897294AA	1	Z		42				
2									CONTROL, Heater, w/o Faceplate
	04886205AA	1							
	04897293AA	1	Z		42				
3	0MK01TX9	3							KNOB, A/C Control
4	0MK02TX9	1							KNOB, Blower Switch
5	06032723	2							SCREW, Self Tapping, M4.2x1.69x19.05
6									CABLE, Mode
	04644495	1	D, P						
		1	Z		42				
7									CABLE, Temperature Control
	04644496	1	D, P						
		1	Z		42				
8	04644494	1	Z		42				CABLE, Recirculation Door
9	04734921	1	D, P						HARNESS, A/C And Heater Vacuum
10									CLIP, Air Conditioning Cable
	04644499	4	D, P						
		4	Z		42				
-11	05003281AA	2							BULB, Heater and A/C Control

NEON (US) SX 2.0 (CANADA) (PL)

SERIES	LINE
E = ECONOMY	C = CHRYSLER
H = HIGHLINE	D = DODGE
L = LOWLINE	P = PLYMOUTH
P = PREMIUM	Z = CHRYSLER (RHD)
S = SPORT	
X = SPECIAL	

BODY
41 = SEDAN/QUAD CAB
SWB
42 = PILLARED HARDTOP/QUAD CAB
LWB

ENGINE	TRANSMISSION
EBD = ENGINE - 1.8L 4 CYL	DD4 = TRANSMISSION - 5-SPEED
SOHC 16V SEFI	PERF. MANUAL
ECB = ENGINE - 2.0L 4 CYL	DD5 = TRANSMISSION - 5-SPEED
SOHC 16V SMPI	MANUAL
ECC = ENGINE - 2.0L 4 CYL	DGC = TRANSMISSION - 3-SPEED
DOHC 16V SMPI	AUTOMATIC

AR = use ase required - = Non illustrated part

1999 PL

Compressor
Figure 24-403

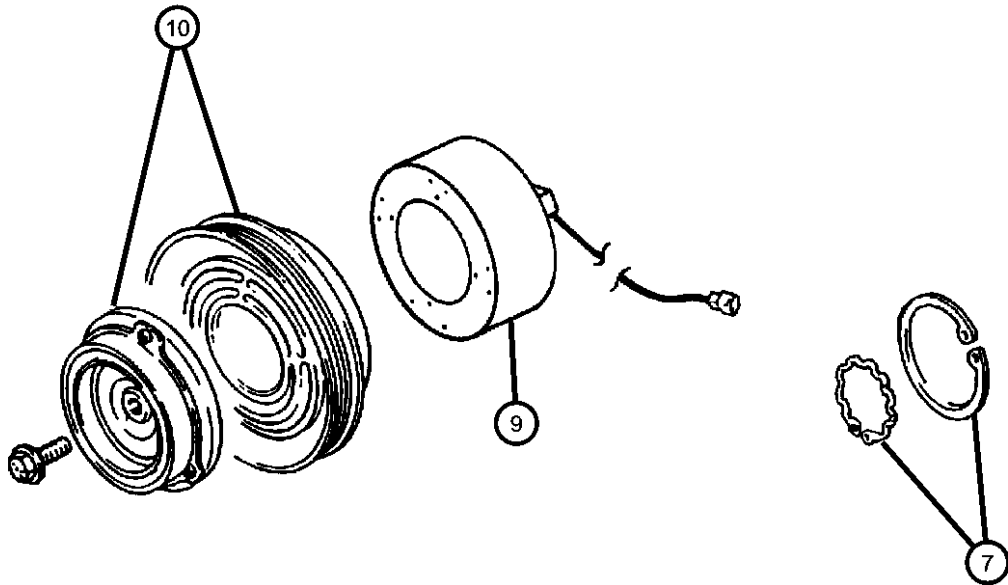
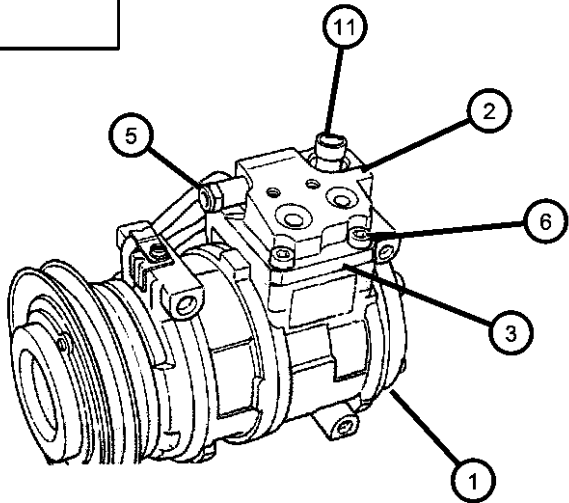
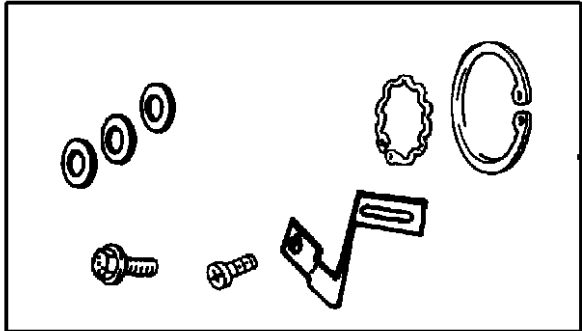

ITEM	PART NUMBER	QTY	LINE	SERIES	BODY	ENGINE	TRANS	TRIM	DESCRIPTION
1	05278462AA	1							COMPRESSOR, Air Conditioning
2	04773100	1							MANIFOLD KIT, A/C Compressor
3	04728854	1							SEAL, Manifold To Compressor
-4	04773102	1							BOLT, A/C Compressor, Plumbing Attaching
5	04773102	1							VALVE, High Pressure Relief, Served in Manifold, (NOT SERVICED)
6	05264457	1							BOLT KIT, A/C Compressor Manifold
7	05264454	1							SNAP RING KIT, A/C Clutch
8	05264452	1							CLUTCH OVERHAUL KIT, A/C Compressor
9	04864715	1							COIL, Stator, A/C Compressor Clutch
10	04723014	1							PULLEY HUB KIT, A/C Compressor, Pulley and Hub
11	04773101	1							SWITCH, A/C High Pressure Cut Off

NEON (US) SX 2.0 (CANADA) (PL)					
SERIES	LINE	BODY	ENGINE	TRANSMISSION	
E = ECONOMY	C = CHRYSLER	41 = SEDAN/QUAD CAB	EBD = ENGINE - 1.8L 4 CYL	DD4 = TRANSMISSION - 5-SPEED	
H = HIGHLINE	D = DODGE	SWB	SOHC 16V SEFI	PERF. MANUAL	
L = LOWLINE	P = PLYMOUTH	42 = PILLARED	ECB = ENGINE - 2.0L 4 CYL	DD5 = TRANSMISSION - 5-SPEED	
P = PREMIUM	Z = CHRYSLER (RHD)	HARDTOP/QUAD CAB	SOHC 16V SMPI	MANUAL	
S = SPORT		LWB	ECC = ENGINE - 2.0L 4 CYL	DGC = TRANSMISSION - 3-SPEED	
X = SPECIAL			DOHC 16V SMPI	AUTOMATIC	

Compressor Mounting
Figure 24-503

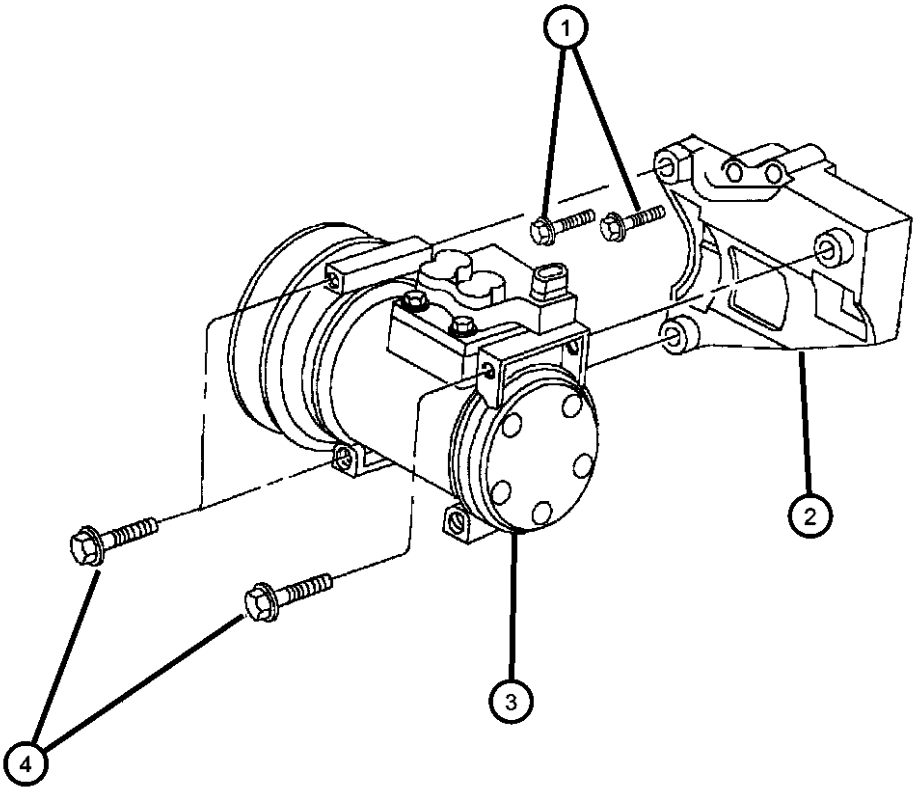

ITEM	PART NUMBER	QTY	LINE	SERIES	BODY	ENGINE	TRANS	TRIM	DESCRIPTION
NOTE: Sales Codes: ECB = 2.0L SOHC ECC = 2.0L DOHC EBD = 1.8L SOHC 16V									
1									SCREW AND WASHER, Hex Head, M10x1.5x45
	06101512	3	D, P			EBD			Export
		3	Z		42	EBD			Export
		3	Z		42	ECB			
		3	D, P			ECB			
		3	D, P			ECC			
2	04612130	1							BRACKET, A/C Compressor
3	05278462AA	1							COMPRESSOR, Air Conditioning
4	06503219	3							SCREW AND WASHER, Hex Head, M8x1.25x100

NEON (US) SX 2.0 (CANADA) (PL)				
SERIES	LINE	BODY	ENGINE	TRANSMISSION
E = ECONOMY	C = CHRYSLER	41 = SEDAN/QUAD CAB	EBD = ENGINE - 1.8L 4 CYL	DD4 = TRANSMISSION - 5-SPEED
H = HIGHLINE	D = DODGE	SWB	SOHC 16V SEFI	PERF. MANUAL
L = LOWLINE	P = PLYMOUTH	42 = PILLARED	ECB = ENGINE - 2.0L 4 CYL	DD5 = TRANSMISSION - 5-SPEED
P = PREMIUM	Z = CHRYSLER (RHD)	HARDTOP/QUAD CAB	SOHC 16V SMPI	MANUAL
S = SPORT		LWB	ECC = ENGINE - 2.0L 4 CYL	DGC = TRANSMISSION - 3-SPEED
X = SPECIAL			DOHC 16V SMPI	AUTOMATIC

Air Distribution Ducts, Outlets
Figure 24-603

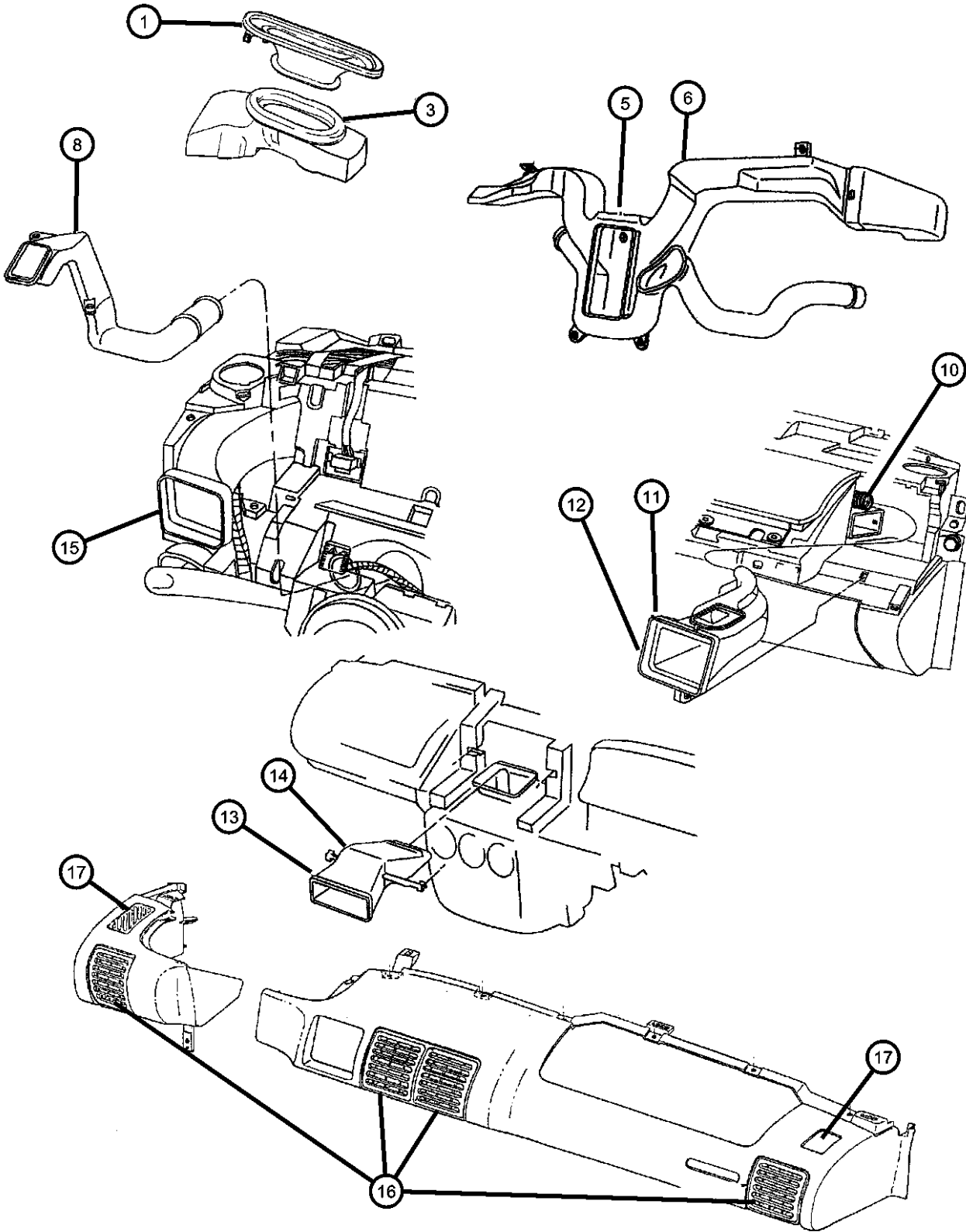

ITEM	PART NUMBER	QTY	LINE	SERIES	BODY	ENGINE	TRANS	TRIM	DESCRIPTION
1	05264791AA	1							DUCT, Defroster, Black
-2	05264656	1							SEAL, Defroster DuctUpper
3									DUCT, Defroster
	05264569	1	D, P						
	05264703	1	Z		42				
-4									SEAL, Defroster Duct
	05264604	1	Z		42				
		1	D, P						
5	05264541	1	D, P						DUCT, Air Outlet
6	05264702	1	Z		42				DUCT, Air Outlet Distribution
-7	06032723	2							SCREW, Self Tapping, M4.2x1.69x19.05
8									ADAPTER, Demister
	05264575	1	D, P						
	05264705	1	Z		42				
-9	06032723	2							SCREW, Self Tapping, M4.2x1.69x19.05
10									HOSE, Demister
	05264574	1	D, P						
		1	Z		42				
11	05264610	1	D, P						DUCT, Air Outlet
12	05264706	1	Z		42				DUCT, Air Outlet, Left
13	05264540	1	D, P						DUCT, Air Outlet
14	05264701	1	Z		42				DUCT, Air Outlet
15									DUCT, Air Outlet
	05264609	1	D, P						
	05264707	1	Z		42				
16	05264707	1							OUTLET, Air Side, (NOT SERVICED)
17									GRILLE, Instrument Panel Demister
	0MF981AZ	1	D, P						Agate, Right
	0MF981KB	1	D, P						Dark Camel, Right
	0MF991AZ	1	D, P						Agate, Left
	0MF991KB	1	D, P						Dark Camel, Left

NEON (US) SX 2.0 (CANADA) (PL)

SERIES	LINE
E = ECONOMY	C = CHRYSLER
H = HIGHLINE	D = DODGE
L = LOWLINE	P = PLYMOUTH
P = PREMIUM	Z = CHRYSLER (RHD)
S = SPORT	
X = SPECIAL	

BODY
41 = SEDAN/QUAD CAB
SWB
42 = PILLARED
HARDTOP/QUAD CAB
LWB

ENGINE
EBD = ENGINE - 1.8L 4 CYL
SOHC 16V SEFI
ECB = ENGINE - 2.0L 4 CYL
SOHC 16V SMPI
ECC = ENGINE - 2.0L 4 CYL
DOHC 16V SMPI

TRANSMISSION
DD4 = TRANSMISSION - 5-SPEED
PERF. MANUAL
DD5 = TRANSMISSION - 5-SPEED
MANUAL
DGC = TRANSMISSION - 3-SPEED
AUTOMATIC

AR = use ase required - = Non illustrated part

1999 PL



Group - 25

Emission Systems

Group - 25 Emission Systems

Illustration Title

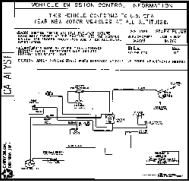
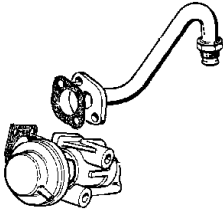
Group-Fig. No.

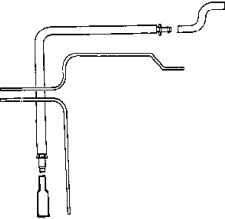
<div><div>025-100</div><div>Emission Labels</div><div></div></div>	<div><div>025-200</div><div>EGR System</div><div></div></div>	<div><div>025-300</div><div>Vacuum Canister</div><div></div></div>	<div><div>025-400</div><div>Emission Harness</div><div></div></div>
----------------------------------------------------------------------------------------------------------------------------------------------------	------------------------------------------------------------------------------------------------------------------------------------------------	-----------------------------------------------------------------------------------------------------------------------------------------------------	--------------------------------------------------------------------------------------------------------------------------------------------------------

Emission Labels	
Emission Labels PL	Fig. 25 - 101
EGR System	
EGR System PL	Fig. 25 - 201
Vacuum Canister	
Vapor Canister PL	Fig. 25 - 301
Emission Harness	
Emission Control Vacuum Harness PL	Fig. 25 - 401
Leak Detection Pump PL	Fig. 25 - 491

Emission Labels PL
Figure 25-101

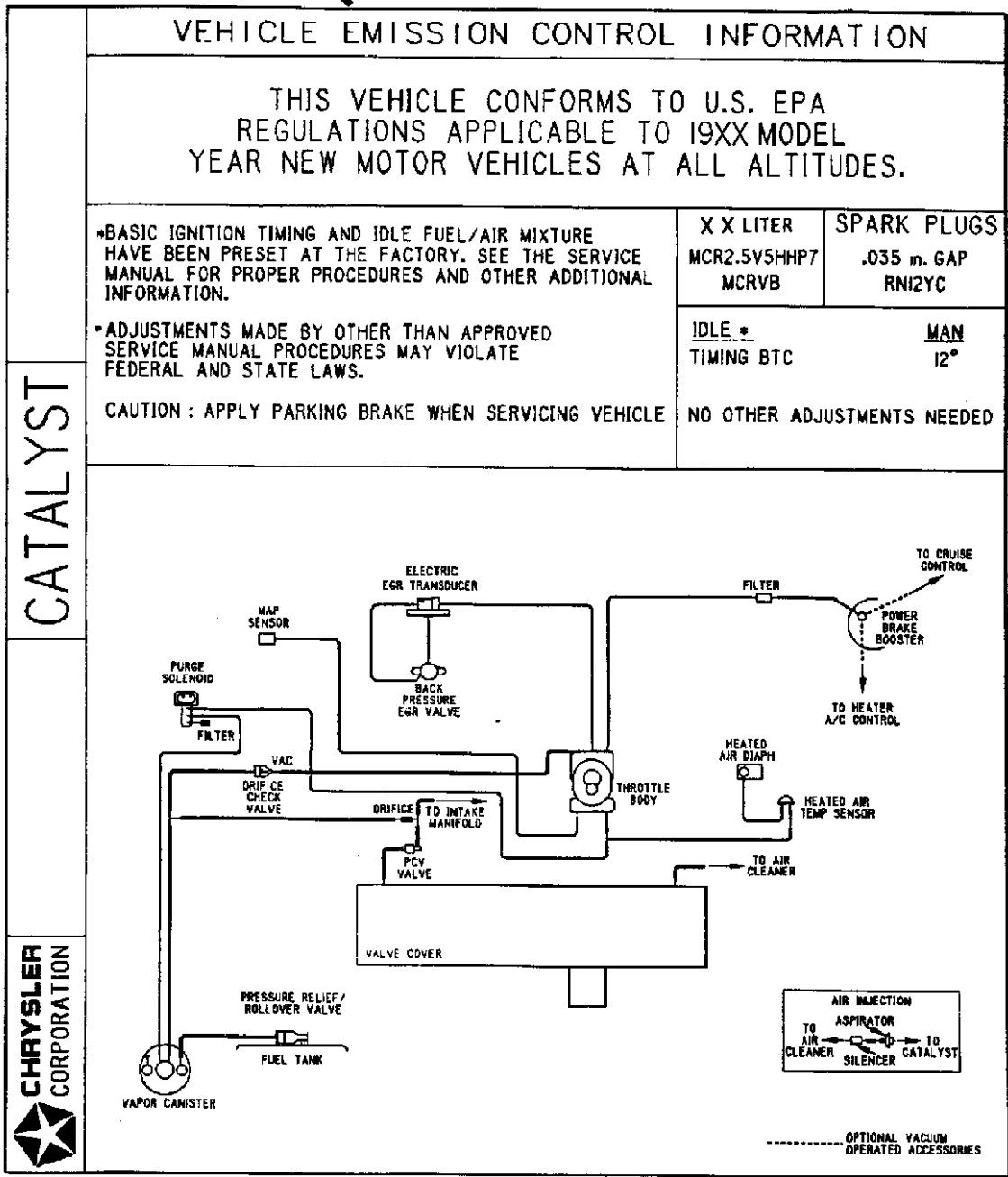

ITEM	PART NUMBER	QTY	LINE	SERIES	BODY	ENGINE	TRANS	TRIM	DESCRIPTION
------	-------------	-----	------	--------	------	--------	-------	------	-------------

NOTE: Sales Codes
[ABJ]=Japan
[ABT]=Tiawan
[DD4]=Manual Perf. Trans.
[DD5]=Manual Trans.
[DGC]=Automatic Trans
[EBD]=1.8L Engine.
[ECB]=2.0L SOHC Engine.
[ECC]=2.0L DOHC Engine
[NAA]=Federal Emissions
[NAE]=California Emissions

1									LABEL, Emission
	04891280AA	1				ECB			International [ABT] Tiawan
		1				ECB			Domestic [NAA] Federal
	04891281AA	1				ECB			Canada [NAA] Federal
	04891282AA	1				ECB	DGC		All [NAE] California
	04891283AA	1				ECB	DD4, DD5		All [NAE] California
	04891284AA	1				ECB	DD5, DGC		International w/Out [ABT] [ABJ] Tiawan Japan
	04891285AA	1				ECC			Domestic/International [NAA] Federal
	04891286AA	1				ECC			Canada [NAA] Federal
	04891287AA	1				ECC			All [NAE] California
	04891308AA	1				EBD			All [NAA] Federal w/Out [ABJ] Japan
	04891309AA	1				EBD			All [NAE] California

NEON (US) SX 2.0 (CANADA) (PL)

SERIES	LINE	BODY	ENGINE	TRANSMISSION
E = ECONOMY	C = CHRYSLER	41 = SEDAN/QUAD CAB	EBD = ENGINE - 1.8L 4 CYL	DD4 = TRANSMISSION - 5-SPEED
H = HIGHLINE	D = DODGE	SWB	SOHC 16V SEFI	PERF. MANUAL
L = LOWLINE	P = PLYMOUTH	42 = PILLARED	ECB = ENGINE - 2.0L 4 CYL	DD5 = TRANSMISSION - 5-SPEED
P = PREMIUM	Z = CHRYSLER (RHD)	HARDTOP/QUAD CAB	SOHC 16V SMPI	MANUAL
S = SPORT		LWB	ECC = ENGINE - 2.0L 4 CYL	DGC = TRANSMISSION - 3-SPEED
X = SPECIAL			DOHC 16V SMPI	AUTOMATIC

AR = use ase required - = Non illustrated part

EGR System PL
Figure 25-201

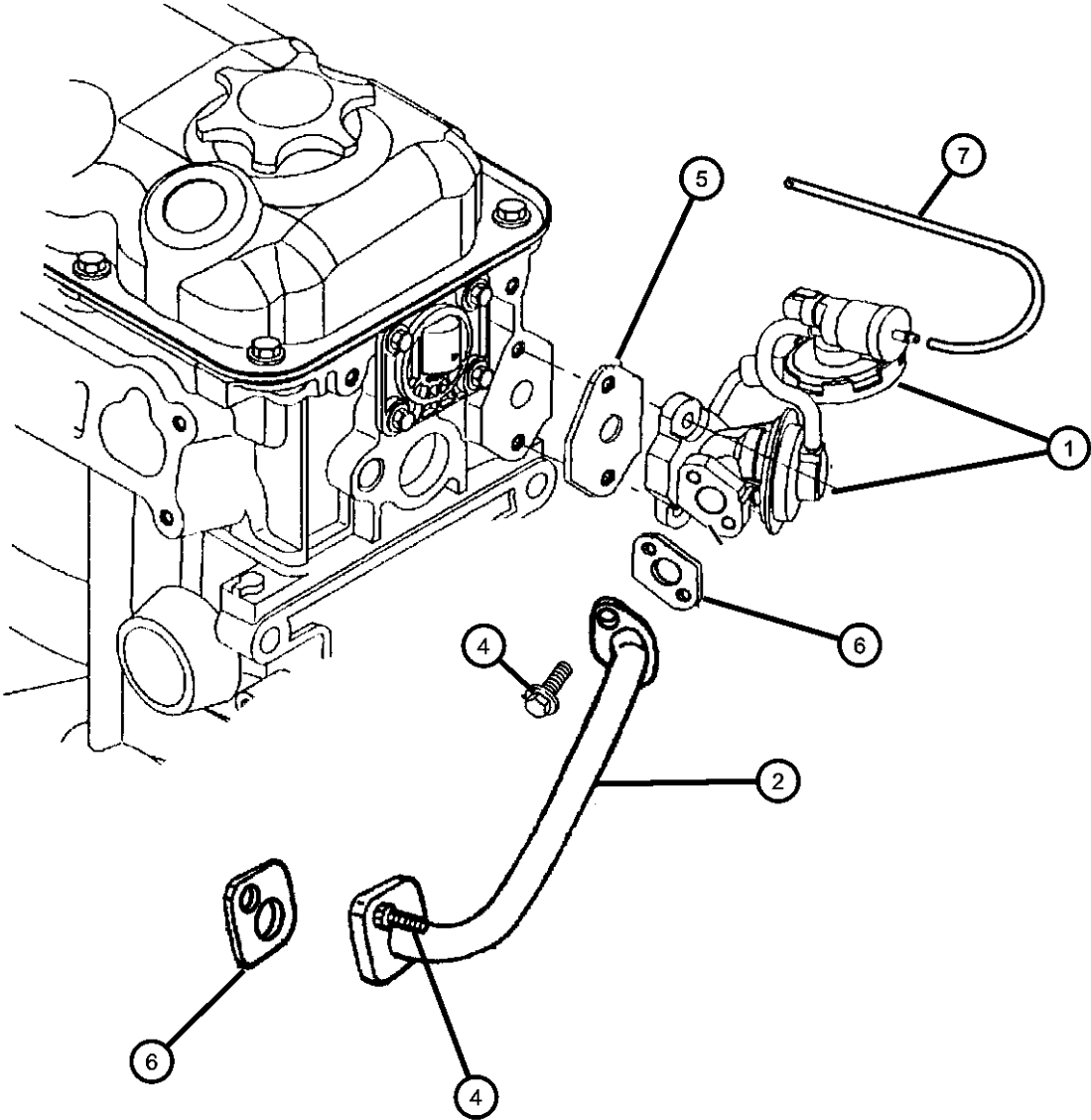

ITEM	PART NUMBER	QTY	LINE	SERIES	BODY	ENGINE	TRANS	TRIM	DESCRIPTION
NOTE: EBD=1.8L Engine. ECB=2.0L SOHC Engine. ECC=2.0L DOHC Engine. DGC=Automatic Trans. DD4=Manual Perf. Trans. DD5=Man									
1									VALVE, EGR
	04287602	1	D, P			ECB	DGC		
		1	Z		42	ECB	DGC		
		1	D, P			ECB	DD4, DD5		
		1	D, P			ECC	DGC		
		1	D, P			ECC	DD4, DD5		
2									TUBE, EGR
	04669228	1	D, P			ECB	DGC		
		1	Z		42	ECB	DGC		
		1	D, P			ECB	DD4, DD5		
	04669244	1	D, P			ECC	DGC		
		1	D, P			ECC	DD4, DD5		
-3									SEAL, EGR Tube
	04667431	1	D, P			EBD	DD4		
		1	Z		42	EBD	DD4		
		1	D, P			ECB	DGC		
		1	Z		42	ECB	DGC		
		1	D, P			ECB	DD4, DD5		
4									BOLT, EGR Tube
	06500464	2	D, P			ECB	DGC		
		2	Z		42	ECB	DGC		
		2	D, P			ECB	DD4, DD5		
		2	D, P			ECC	DGC		
		2	D, P			ECC	DD4, DD5		
5									GASKET, EGR Valve
	04663247	1	D, P			EBD	DD4		
		1	Z		42	EBD	DD4		
		1	Z		42	ECB	DGC		
		1	D, P			ECB	DD4, DD5		
		1	D, P			ECC	DGC		
		1	D, P			ECC	DD4, DD5		
6									GASKET, EGR Tube Flange
	05277928	1	Z		42	ECB	DGC		

NEON (US) SX 2.0 (CANADA) (PL)		BODY		ENGINE		TRANSMISSION	
SERIES	LINE						
E = ECONOMY	C = CHRYSLER	41 = SEDAN/QUAD CAB		EBD = ENGINE - 1.8L 4 CYL		DD4 = TRANSMISSION - 5-SPEED	
H = HIGHLINE	D = DODGE	SWB		SOHC 16V SEFI		PERF. MANUAL	
L = LOWLINE	P = PLYMOUTH	42 = PILLARED		ECB = ENGINE - 2.0L 4 CYL		DD5 = TRANSMISSION - 5-SPEED	
P = PREMIUM	Z = CHRYSLER (RHD)	HARDTOP/QUAD CAB		SOHC 16V SMPI		MANUAL	
S = SPORT		LWB		ECC = ENGINE - 2.0L 4 CYL		DGC = TRANSMISSION - 3-SPEED	
X = SPECIAL				DOHC 16V SMPI		AUTOMATIC	

EGR System PL
Figure 25-201

ITEM	PART NUMBER	QTY	LINE	SERIES	BODY	ENGINE	TRANS	TRIM	DESCRIPTION
		1	D, P			ECB	DD4, DD5		
		1	D, P			ECC	DGC		
		1	D, P			ECC	DD4, DD5		
7	04669920AB	1				ECB, ECC			HARNESS, Emission Control

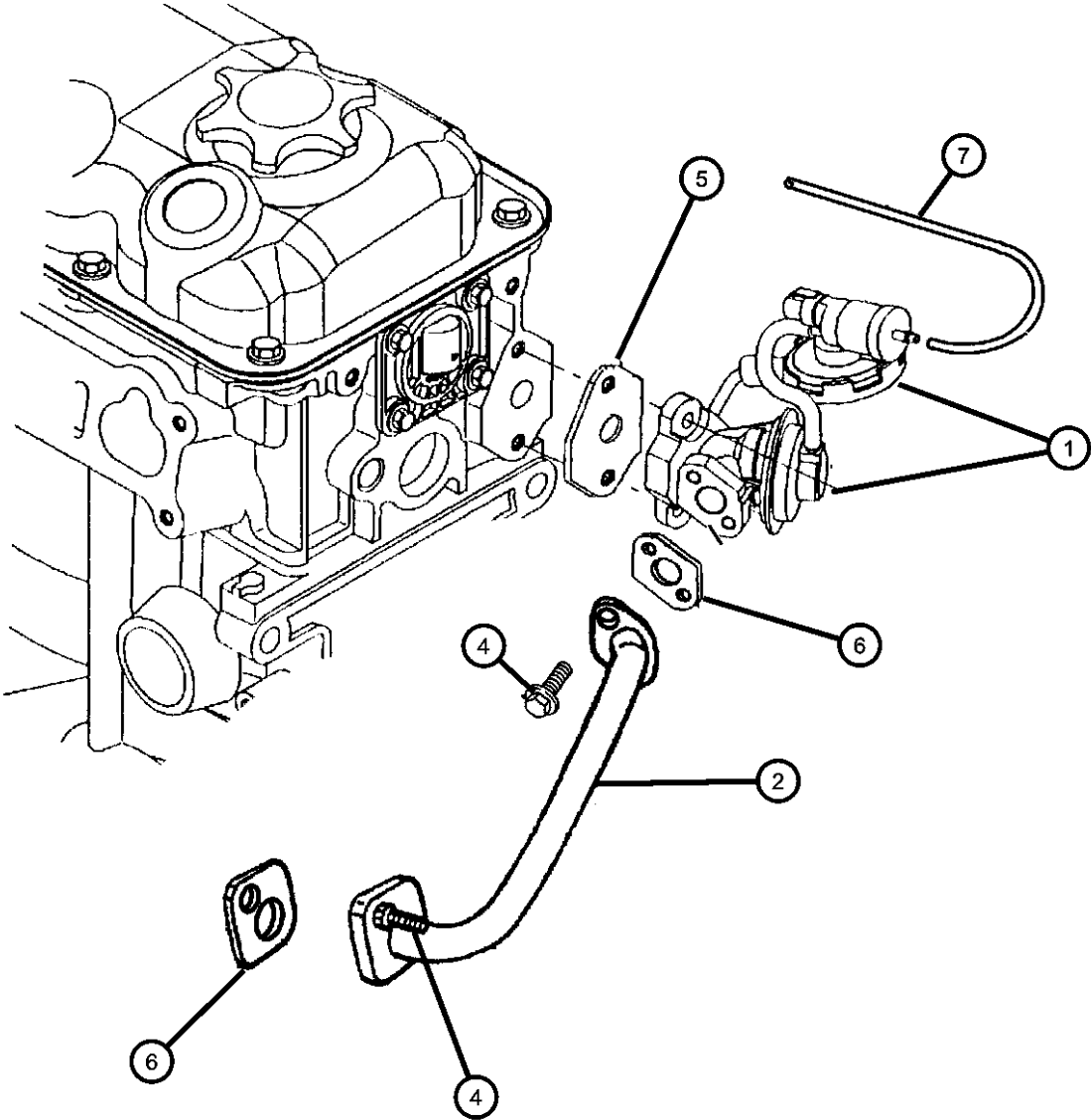

NEON (US) SX 2.0 (CANADA) (PL)					
SERIES	LINE	BODY	ENGINE	TRANSMISSION	
E = ECONOMY	C = CHRYSLER	41 = SEDAN/QUAD CAB	EBD = ENGINE - 1.8L 4 CYL	DD4 = TRANSMISSION - 5-SPEED	
H = HIGHLINE	D = DODGE	SWB	SOHC 16V SEFI	PERF. MANUAL	
L = LOWLINE	P = PLYMOUTH	42 = PILLARED	ECB = ENGINE - 2.0L 4 CYL	DD5 = TRANSMISSION - 5-SPEED	
P = PREMIUM	Z = CHRYSLER (RHD)	HARDTOP/QUAD CAB	SOHC 16V SMPI	MANUAL	
S = SPORT		LWB	ECC = ENGINE - 2.0L 4 CYL	DGC = TRANSMISSION - 3-SPEED	
X = SPECIAL			DOHC 16V SMPI	AUTOMATIC	

Vapor Canister PL
Figure 25-301

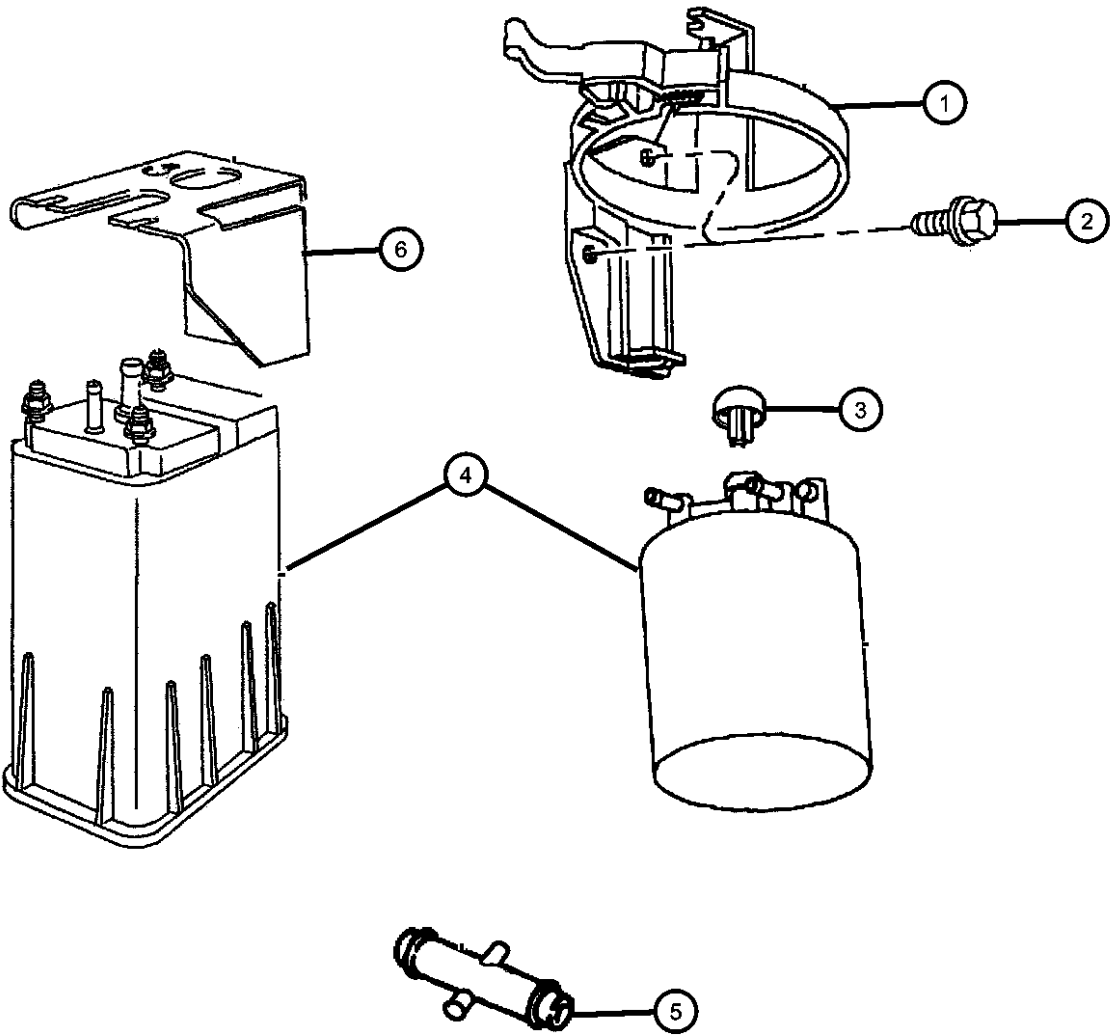

ITEM	PART NUMBER	QTY	LINE	SERIES	BODY	ENGINE	TRANS	TRIM	DESCRIPTION
NOTES: Sales Codes									
[DGC] = 3 Speed Automatic Transmission									
[DD4] = 5 Speed Performance Manual Transmission									
[DD5] = 5 Speed Manual Transmission									
[EBD] = 1.8L 4 Cylinder SOHC 16V SEFI Engine									
[ECB] = 2.0L 4 Cylinder SOHC 16V SMPI Engine									
[ECC] = 2.0L 4 Cylinder DOHC 16V SMPI Engine									
1	04891240AA	1							BRACKET, Vapor Canister
2	06035155	4							SCREW, Hex Head, .25-14x.875
3	53031643AA	1							CAP, Vent Tube
4									CANISTER, Vapor
	04669456	1							[NAE] California Emissions
	04891255AA	1							[NAA] Federal [NZ5] High Speed Engine Controller
5									CONNECTOR, Vapor Canister Vent Hose
	04179981	1	D, P			EBD	DD4		
		1	Z		42	EBD	DD4		
		1	D, P			ECB	DGC		
		1	Z		42	ECB	DGC		
		1	D, P			ECB	DD4, DD5		
		1	D, P			ECC	DGC		
		1	D, P			ECC	DD4, DD5		
6	04669358	1							BRACKET, Leak Detection Pump

NEON (US) SX 2.0 (CANADA) (PL)				
SERIES	LINE	BODY	ENGINE	TRANSMISSION
E = ECONOMY	C = CHRYSLER	41 = SEDAN/QUAD CAB	EBD = ENGINE - 1.8L 4 CYL	DD4 = TRANSMISSION - 5-SPEED
H = HIGHLINE	D = DODGE	SWB	SOHC 16V SEFI	PERF. MANUAL
L = LOWLINE	P = PLYMOUTH	42 = PILLARED	ECB = ENGINE - 2.0L 4 CYL	DD5 = TRANSMISSION - 5-SPEED
P = PREMIUM	Z = CHRYSLER (RHD)	HARDTOP/QUAD CAB	SOHC 16V SMPI	MANUAL
S = SPORT		LWB	ECC = ENGINE - 2.0L 4 CYL	DGC = TRANSMISSION - 3-SPEED
X = SPECIAL			DOHC 16V SMPI	AUTOMATIC

Emission Control Vacuum Harness PL
Figure 25-401

ITEM	PART NUMBER	QTY	LINE	SERIES	BODY	ENGINE	TRANS	TRIM	DESCRIPTION
------	----------------	-----	------	--------	------	--------	-------	------	-------------

NOTE: EBD=1.8L Engine. ECB=2.0L SOHC Engine. ECC=2.0L DOHC Engine. DGC=Automatic Trans. DD4=Manual Perf. Trans. DD5=Man

1	04741758	1							BRACKET, Duty Cycle Purge Solenoid
2	04669564	1							HARNESS, Emission Control Vacuum
3	04669475AB	1							SOLENOID, Duty Cycle Purge
4									HARNESS, Vapor Purge
	04669391AB	1	D, P			ECB	DGC		NAE (California)
		1	D, P			ECB	DD4, DD5		NAA, NAE (Federal, California)
	04669392AB	1	D, P			ECC	DGC		
	04669879	1	D, P			EBD	DD4		
		1	Z		42	EBD	DD4		
		1	Z		42	ECB	DGC		
		1	D, P			ECB	DGC		NAB (Leaded)
		1	D, P			ECB	DD4, DD5		NAB (Leaded)
5		1							HARNESS, Vacuum Vapor Purge, (NOT REQUIRED),
-6		1							HARNESS, EGR And Speed Control, (NOT REQUIRED)
-7	04546944	1							TUBE, Vapor, .25x.25
-8									BRACKET, Vacuum Harness
	04669427	1	D, P			ECC	DGC		
		1	D, P			ECC	DD4, DD5		
	04669557	1	D, P			EBD	DD4		
		1	Z		42	EBD	DD4		
		1	D, P			ECB	DGC		
		1	Z		42	ECB	DGC		
		1	D, P			ECB	DD4, DD5		
-9	04669292	1							ORIFICE, Emission Harness
-10	04669292	1							CONNECTOR, Manifold Vacuum, (NOT REQUIRED)
-11	04612901	1							FILTER, Leak Detection Pump

NEON (US) SX 2.0 (CANADA) (PL)

SERIES	LINE
E = ECONOMY	C = CHRYSLER
H = HIGHLINE	D = DODGE
L = LOWLINE	P = PLYMOUTH
P = PREMIUM	Z = CHRYSLER (RHD)
S = SPORT	
X = SPECIAL	

BODY
41 = SEDAN/QUAD CAB
SWB
42 = PILLARED
HARDTOP/QUAD CAB
LWB

ENGINE	TRANSMISSION
EBD = ENGINE - 1.8L 4 CYL	DD4 = TRANSMISSION - 5-SPEED
SOHC 16V SEFI	PERF. MANUAL
ECB = ENGINE - 2.0L 4 CYL	DD5 = TRANSMISSION - 5-SPEED
SOHC 16V SMPI	MANUAL
ECC = ENGINE - 2.0L 4 CYL	DGC = TRANSMISSION - 3-SPEED
DOHC 16V SMPI	AUTOMATIC

AR = use ase required - = Non illustrated part

1999 PL

Leak Detection Pump PL
Figure 25-491

ITEM	PART NUMBER	QTY	LINE	SERIES	BODY	ENGINE	TRANS	TRIM	DESCRIPTION
NOTE: EBD=1.8L Engine. ECB=2.0L SOHC Engine. ECC=2.0L DOHC Engine. DGC=Automatic Trans. DD4=Manual Perf. Trans. DD5=Man									
1	04612901	1							FILTER, Leak Detection Pump
2	04669359	1							HOSE, Leak Detection Pump
3	04669306AB	1							PUMP, Leak Detection
4	04669360	1							HOSE, Leak Detection Pump
5	04669358	1							BRACKET, Leak Detection Pump

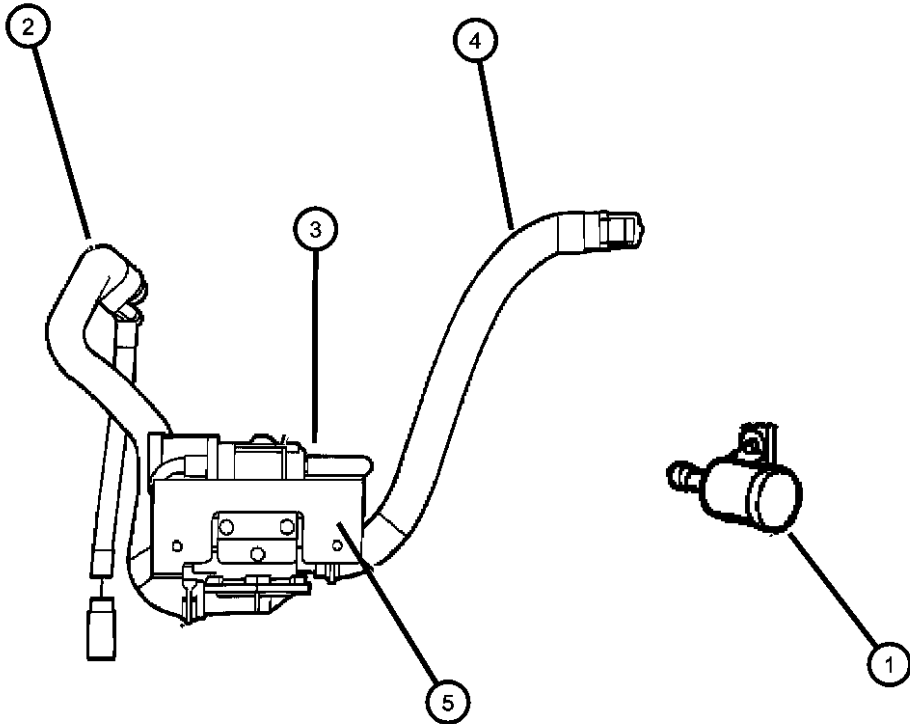

NEON (US) SX 2.0 (CANADA) (PL)				
SERIES	LINE	BODY	ENGINE	TRANSMISSION
E = ECONOMY	C = CHRYSLER	41 = SEDAN/QUAD CAB	EBD = ENGINE - 1.8L 4 CYL	DD4 = TRANSMISSION - 5-SPEED
H = HIGHLINE	D = DODGE	SWB	SOHC 16V SEFI	PERF. MANUAL
L = LOWLINE	P = PLYMOUTH	42 = PILLARED	ECB = ENGINE - 2.0L 4 CYL	DD5 = TRANSMISSION - 5-SPEED
P = PREMIUM	Z = CHRYSLER (RHD)	HARDTOP/QUAD CAB	SOHC 16V SMPI	MANUAL
S = SPORT		LWB	ECC = ENGINE - 2.0L 4 CYL	DGC = TRANSMISSION - 3-SPEED
X = SPECIAL			DOHC 16V SMPI	AUTOMATIC

Group - DPL

Doors and Related Parts

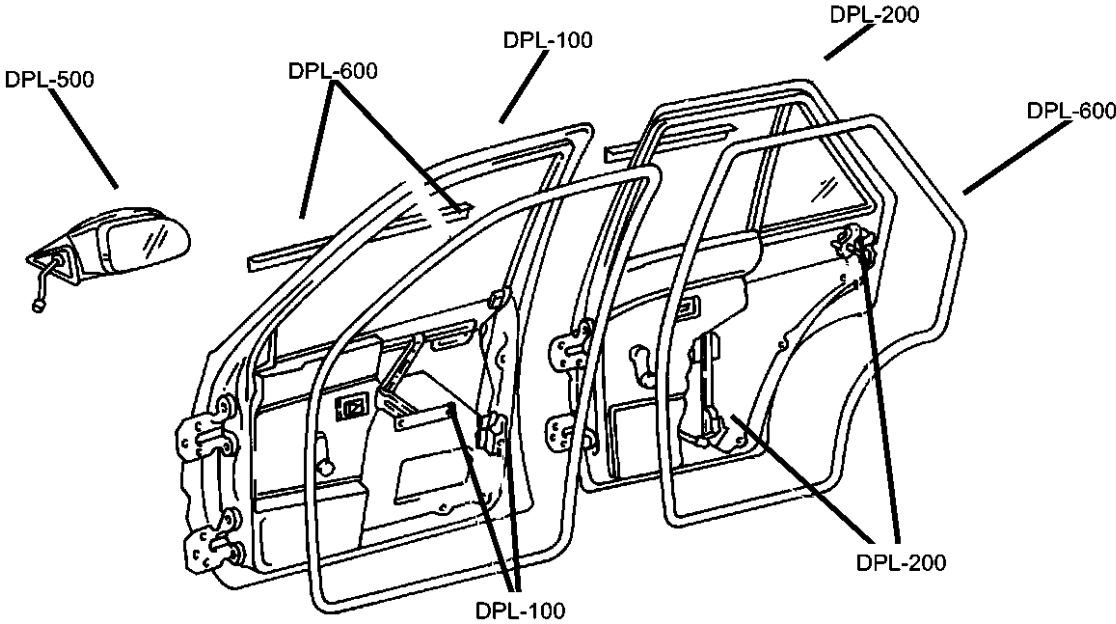

Group - DPL Doors and Related Parts

Illustration Title	Group-Fig. No.
Front Door	
Door, Front, PL42	Fig. DPL - 105
Door, Front, PL22	Fig. DPL - 106
Door, Front, PL42	Fig. DPL - 107
Door, Front, PL22	Fig. DPL - 108
Rear Door	
Door, Rear	Fig. DPL - 205
Door, Rear	Fig. DPL - 207
Exterior Mirror	
Mirror, Exterior.....	Fig. DPL - 505
Weatherstrips and Seals	
Door, Front and Rear	Fig. DPL - 605
Door, Front, PL22	Fig. DPL - 606

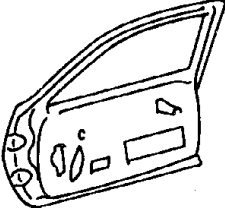
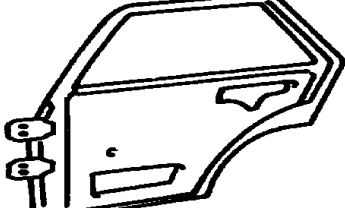
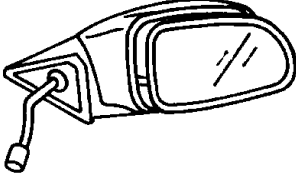
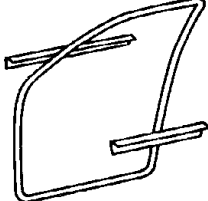
DPL-100 Front Door	DPL-200 Rear Door	DPL-500 Exterior Mirror	DPL-600 Weatherstrips and Seals
			

Door, Front, PL42
Figure DPL-105

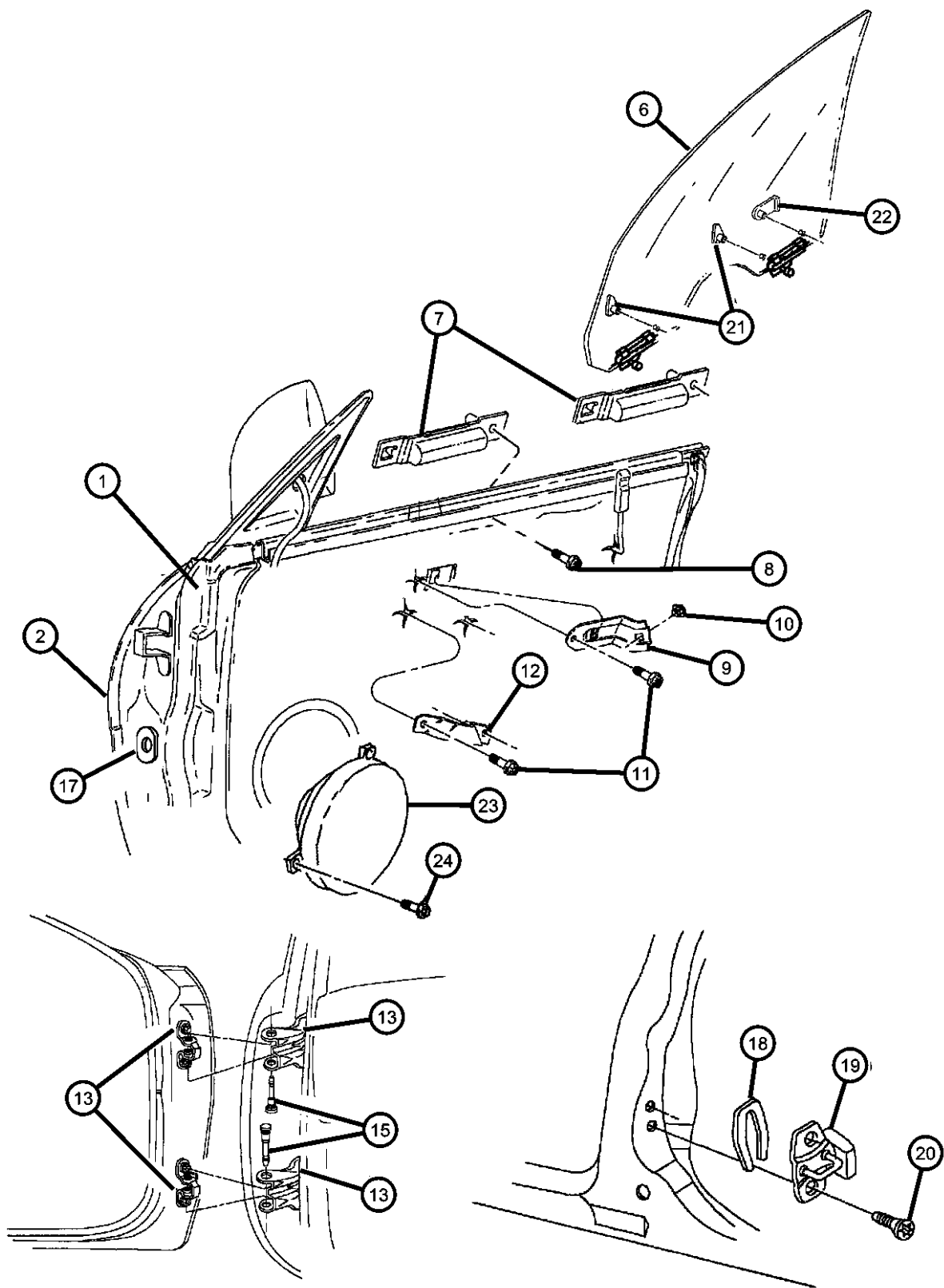

ITEM	PART NUMBER	QTY	LINE	SERIES	BODY	ENGINE	TRANS	TRIM	DESCRIPTION
1									DOOR, Front
	04888570AB	1			42				Right
	04888571AB	1			42				Left
2									PANEL, Door Outer
	04615660AB	1			42				Right
	04615661AB	1			42				Left
-3	02895126	4							PLUG, Body, 1.25x.50
-4									SPACER, Door Impact Blocker, Hard Foam
	04658718	1			42				Right
	04658719	1			42				Left
-5	00154619	6			42				SCREW, Tap Hex Flange Head, .190-16x1.0, Blocker
6									GLASS, Front Door
	04783498	1			42				Right
	DD08573GTN								Collision Replacement Glass
	04783499	1			42				Left
	DD08574GTN								Collision Replacement Glass
7									STABILIZER, Door Glass Belt
	04615678AB	2			42				Inner
	04658332AB	4			42				
8	04658332AB	4							SCREW, M6 x 1.00 x 12.00, (NOT SERVICED)
9									BRACKET, Inside Handle
	04658352	1							Right
	04658353	1							Left
10	06501773	4							NUT, Plastic Snap-in
11	06035372	2			42				SCREW, Pan Head Tapping, M6.3x1.8x22.23
12	04620799	2			42				BRACKET PACKAGE, Door Trim Panel
13									HINGE, Door
	04783484	1			42				Lower Right, Upper Left
	04783485	1			42				Lower Left, Upper Right
-14	06502975	8							SCREW AND WASHER, Hex Head, M8x1.25x33, Hinge Attaching
15	04783500	1			42				PIN, Door Hinge

NEON (US) SX 2.0 (CANADA) (PL)

SERIES	LINE
E = ECONOMY	C = CHRYSLER
H = HIGHLINE	D = DODGE
L = LOWLINE	P = PLYMOUTH
P = PREMIUM	Z = CHRYSLER (RHD)
S = SPORT	
X = SPECIAL	

BODY
41 = SEDAN/QUAD CAB
SWB
42 = PILLARED
HARDTOP/QUAD CAB
LWB

ENGINE
EBD = ENGINE - 1.8L 4 CYL
SOHC 16V SEFI
ECB = ENGINE - 2.0L 4 CYL
SOHC 16V SMPI
ECC = ENGINE - 2.0L 4 CYL
DOHC 16V SMPI

TRANSMISSION
DD4 = TRANSMISSION - 5-SPEED
PERF. MANUAL
DD5 = TRANSMISSION - 5-SPEED
MANUAL
DGC = TRANSMISSION - 3-SPEED
AUTOMATIC

AR = use ase required - = Non illustrated part

Door, Front, PL42
Figure DPL-105

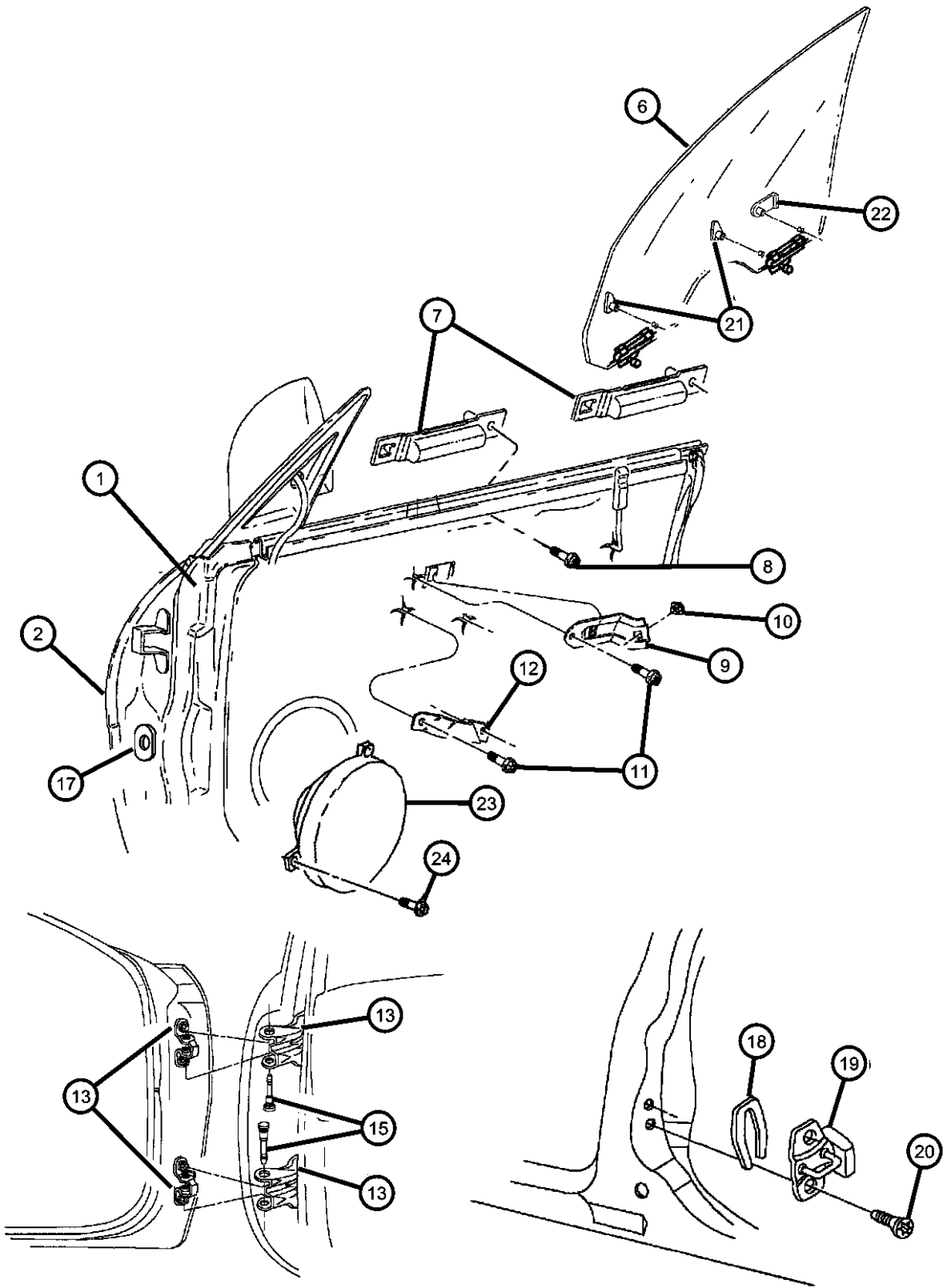

ITEM	PART NUMBER	QTY	LINE	SERIES	BODY	ENGINE	TRANS	TRIM	DESCRIPTION
-16	06035926AA	4							NUT, .312 Diameter, Hinge Pin
17	04661215	2	D, P						PLUG, Body
18	04520289	AR							SPACER, Door Latch Striker
19	04658446	2			42				STRIKER AND BUMPER, Door Latch
20	06503120	4			42				SCREW AND WASHER, Button Head Torx
21	04658282	4			42				RETAINER, Glass to LiftplateFront
22	04658592	2			42				RETAINER, Glass to LiftplateRear
23	04793758	2							SPEAKER, Front Door
24	00154640	6							SCREW, Piercing, .164-15x1.25
-25	04888625AA	2			42				BUMPER, Door Ajar Switch
-26	05256594	1							LABEL, Lift Point
-27									LABEL, Child Protection Lock, English
	04615722AB	2			42				
	04615723	2			42				French

NEON (US) SX 2.0 (CANADA) (PL)					
SERIES	LINE	BODY	ENGINE	TRANSMISSION	
E = ECONOMY	C = CHRYSLER	41 = SEDAN/QUAD CAB	EBD = ENGINE - 1.8L 4 CYL	DD4 = TRANSMISSION - 5-SPEED	
H = HIGHLINE	D = DODGE	SWB	SOHC 16V SEFI	PERF. MANUAL	
L = LOWLINE	P = PLYMOUTH	42 = PILLARED	ECB = ENGINE - 2.0L 4 CYL	DD5 = TRANSMISSION - 5-SPEED	
P = PREMIUM	Z = CHRYSLER (RHD)	HARDTOP/QUAD CAB	SOHC 16V SMPI	MANUAL	
S = SPORT		LWB	ECC = ENGINE - 2.0L 4 CYL	DGC = TRANSMISSION - 3-SPEED	
X = SPECIAL			DOHC 16V SMPI	AUTOMATIC	

AR = use ase required - = Non illustrated part

Door, Front, PL22
Figure DPL-106

ITEM	PART NUMBER	QTY	LINE	SERIES	BODY	ENGINE	TRANS	TRIM	DESCRIPTION
1									DOOR, Front
	04658050AB	1	D, P		22				Right
	04658051AB	1	D, P		22				Left
2									PANEL, Door Outer
	04658054AB	1	D, P		22				Right
	04658055AB	1	D, P		22				Left
-3	04658826	2	D, P		22				BRACE, Door Inner Panel Belt
-4	02895126	4							PLUG, Body, 1.25x.50
5									GLASS, Front Door
	04658360	1	D, P		22				Right
	DD08785CLY								Collision Replacement Glass
	04658361	1	D, P		22				Left
	DD08785GTU								Collision Replacement Glass
6	04658332AB	4	D, P		22				STABILIZER, Door Glass Belt
7	04658332AB	4							SCREW, M6 x 1.00 x 12.00, (NOT SERVICED)
8									BRACKET, Inside Handle
	04658352	1							Right
	04658353	1							Left
9	06501773	4							NUT, Plastic Snap-in
10	06035372	2							SCREW, Pan Head Tapping, M6.3x1.8x22.23
11	04665530	2	D, P		22				BRACKET, Door Trim Panel
12									HINGE, Door
	04783484	1	D, P		22				Upper Left, Lower Right
	04783485	1	D, P		22				Upper Right, Lower Left
13	04783500	1	D, P		22				PIN, Door Hinge
-14	06035926AA	4							NUT, .312 Diameter, Hinge Pin
-15	06502975	8							SCREW AND WASHER, Hex Head, M8x1.25x33
16	04661215	2	D, P						PLUG, Body
17	04520289	AR							SPACER, Door Latch Striker
18	04658446	2							STRIKER AND BUMPER, Door Latch
19	06503120	4							SCREW AND WASHER, Button Head Torx
20	04658282	6	D, P		22				RETAINER, Glass to LiftplateFront

NEON (US) SX 2.0 (CANADA) (PL)

SERIES	LINE	BODY	ENGINE	TRANSMISSION
E = ECONOMY	C = CHRYSLER	41 = SEDAN/QUAD CAB	EBD = ENGINE - 1.8L 4 CYL	DD4 = TRANSMISSION - 5-SPEED
H = HIGHLINE	D = DODGE	SWB	SOHC 16V SEFI	PERF. MANUAL
L = LOWLINE	P = PLYMOUTH	42 = PILLARED	ECB = ENGINE - 2.0L 4 CYL	DD5 = TRANSMISSION - 5-SPEED
P = PREMIUM	Z = CHRYSLER (RHD)	HARDTOP/QUAD CAB	SOHC 16V SMPI	MANUAL
S = SPORT		LWB	ECC = ENGINE - 2.0L 4 CYL	DGC = TRANSMISSION - 3-SPEED
X = SPECIAL			DOHC 16V SMPI	AUTOMATIC

AR = use ase required - = Non illustrated part

Door, Front, PL22
Figure DPL-106

ITEM	PART NUMBER	QTY	LINE	SERIES	BODY	ENGINE	TRANS	TRIM	DESCRIPTION
21	04658282	6	D, P		22				RETAINER, Glass to Liftplate
22	04793758	2							SPEAKER, Front Door
-23	04775117	1	D, P		22				SEAL, Speaker
24	00154640	6							SCREW, Piercing, .164-15x1.25

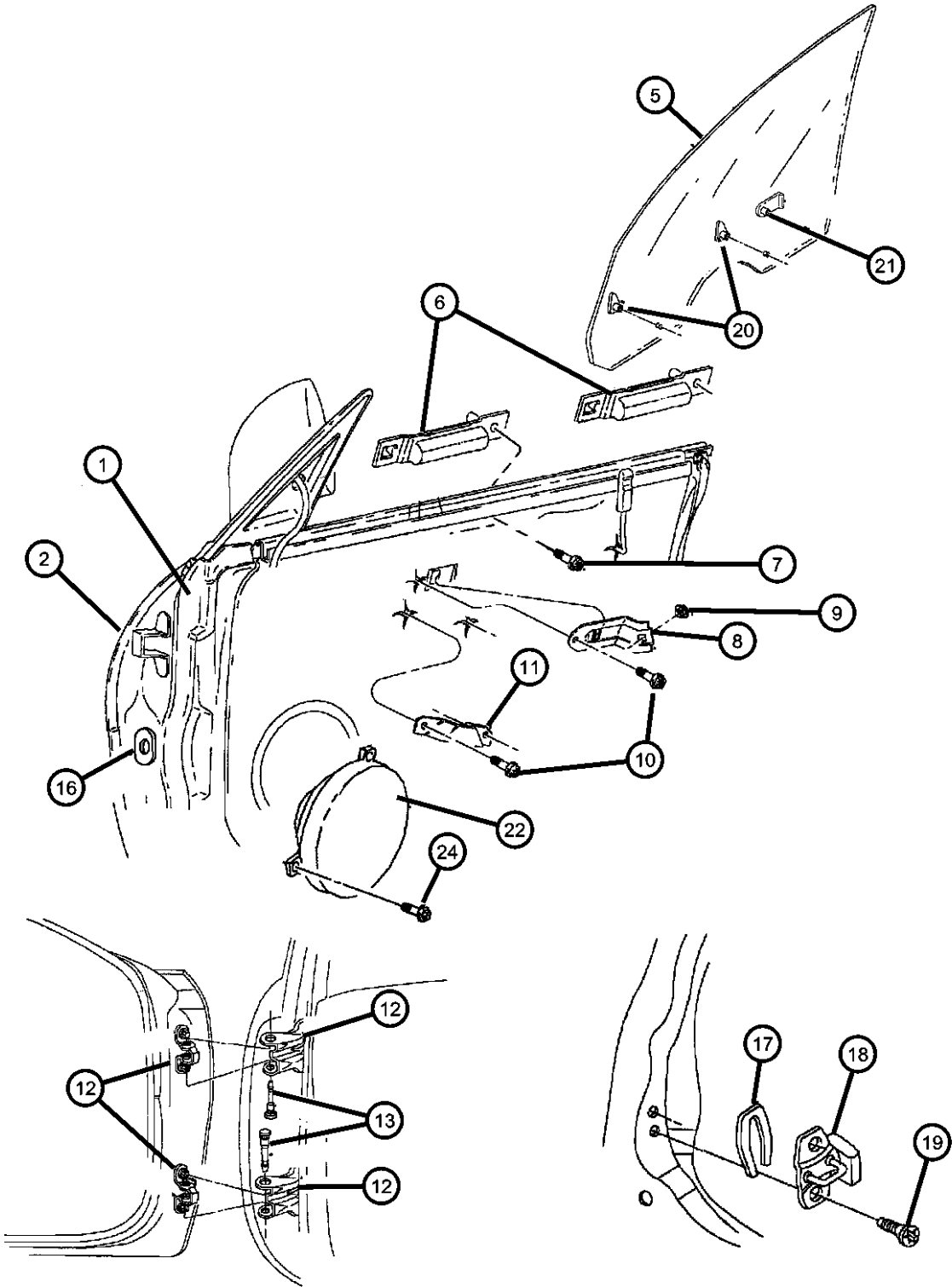

NEON (US) SX 2.0 (CANADA) (PL)					
SERIES	LINE	BODY	ENGINE	TRANSMISSION	
E = ECONOMY	C = CHRYSLER	41 = SEDAN/QUAD CAB	EBD = ENGINE - 1.8L 4 CYL	DD4 = TRANSMISSION - 5-SPEED	
H = HIGHLINE	D = DODGE	SWB	SOHC 16V SEFI	PERF. MANUAL	
L = LOWLINE	P = PLYMOUTH	42 = PILLARED	ECB = ENGINE - 2.0L 4 CYL	DD5 = TRANSMISSION - 5-SPEED	
P = PREMIUM	Z = CHRYSLER (RHD)	HARDTOP/QUAD CAB	SOHC 16V SMPI	MANUAL	
S = SPORT		LWB	ECC = ENGINE - 2.0L 4 CYL	DGC = TRANSMISSION - 3-SPEED	
X = SPECIAL			DOHC 16V SMPI	AUTOMATIC	

Door, Front, PL42
Figure DPL-107

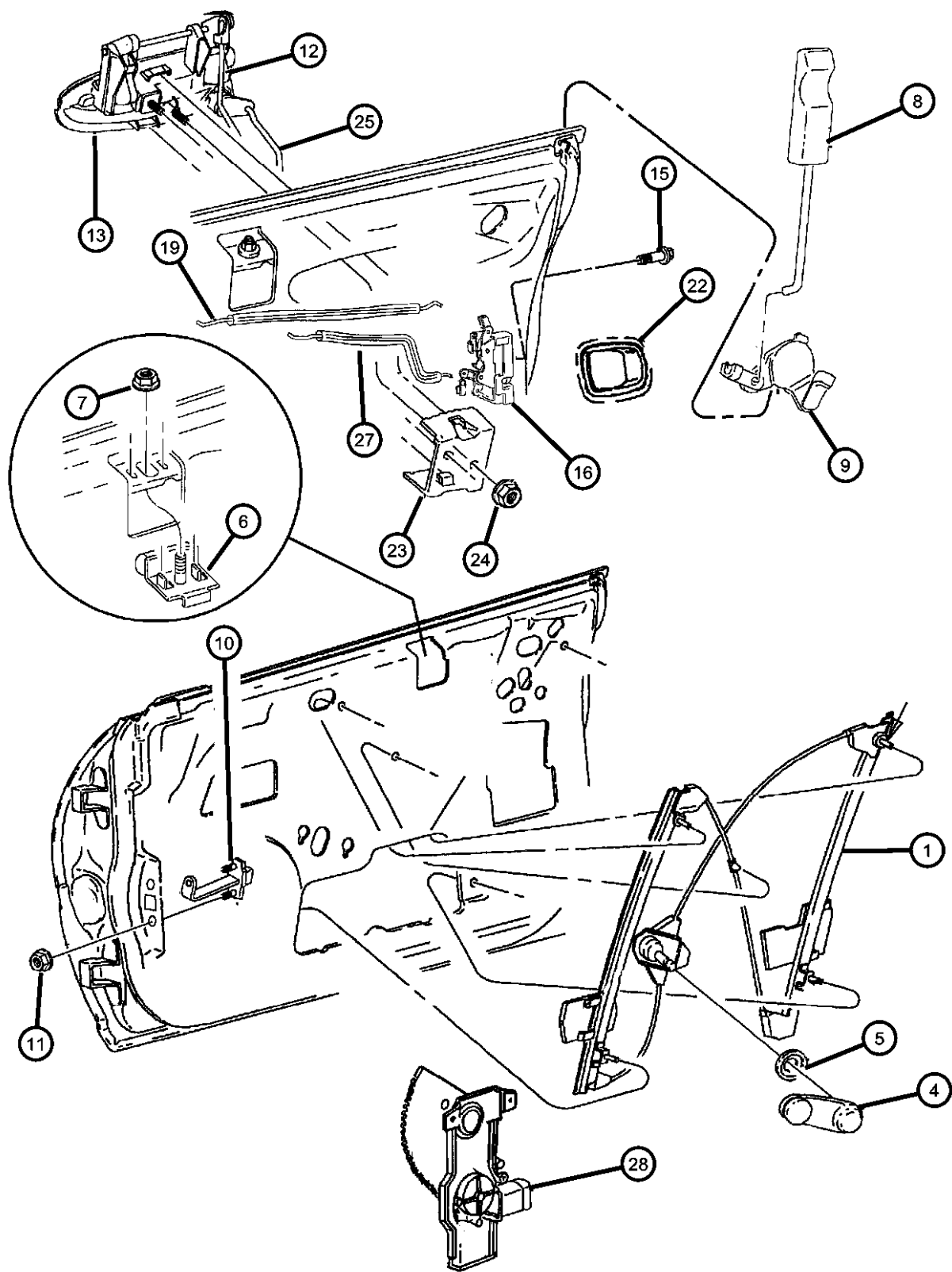

ITEM	PART NUMBER	QTY	LINE	SERIES	BODY	ENGINE	TRANS	TRIM	DESCRIPTION
1									REGULATOR, Front Door Window
	04658978AD	1			42				Right, Manual
	04658979AD	1			42				Left, Manual
	04798620AB	1			42				Right, Power
	04798621AB	1			42				Left, Power
-2									REINFORCEMENT, Front Door Inner, Electric Window
	04783150	1			42				Right
	04783151	1			42				Left
-3	06100047	1			42				NUT AND WASHER, Hex Nut-Coned Washer, M6 x 1.00
4									HANDLE, Window Regulator
	0FW80SK5	2	D, P						Camel Tan
	0FW80TAZ	2	D, P						Agate
	0JC09SK5	2	D, P		42				Camel Tan, EUROPE
		2	Z		42				Camel Tan, EUROPE
	0JC09TAZ	2	D, P		42				Agate, EUROPE
		2	Z		42				Agate, EUROPE
5									SPACER, Window Regulator
	0GY80SK5	2			42				Camel Tan
	0GY80TAZ	2			42				Agate
6	04615678AB	2							STABILIZER, Door Glass Belt
7	06100047	1			42				NUT AND WASHER, Hex Nut-Coned Washer, M6 x 1.00
8									KNOB, Front Door Latch Locking
	0FX30TX9	1		H	42				Right
		1	D, P	L	42				Right
	0FX31TX9	1		H	42				Left
		1	D, P	L	42				Left
9									LEVER
	04624630	1			42				Right
	04624631	1			42				Left
10									CHECK, Front Door
	04615440AC	1			42				Right
	04615441AC	1			42				Left
11	04615441AC	1							NUT, M6 x 1.00, (NOT SERVICED)

NEON (US) SX 2.0 (CANADA) (PL)		BODY		ENGINE		TRANSMISSION	
SERIES	LINE						
E = ECONOMY	C = CHRYSLER	41 = SEDAN/QUAD CAB		EBD = ENGINE - 1.8L 4 CYL		DD4 = TRANSMISSION - 5-SPEED	
H = HIGHLINE	D = DODGE	SWB		SOHC 16V SEFI		PERF. MANUAL	
L = LOWLINE	P = PLYMOUTH	42 = PILLARED		ECB = ENGINE - 2.0L 4 CYL		DD5 = TRANSMISSION - 5-SPEED	
P = PREMIUM	Z = CHRYSLER (RHD)	HARDTOP/QUAD CAB		SOHC 16V SMPI		MANUAL	
S = SPORT		LWB		ECC = ENGINE - 2.0L 4 CYL		DGC = TRANSMISSION - 3-SPEED	
X = SPECIAL				DOHC 16V SMPI		AUTOMATIC	

Door, Front, PL42
Figure DPL-107

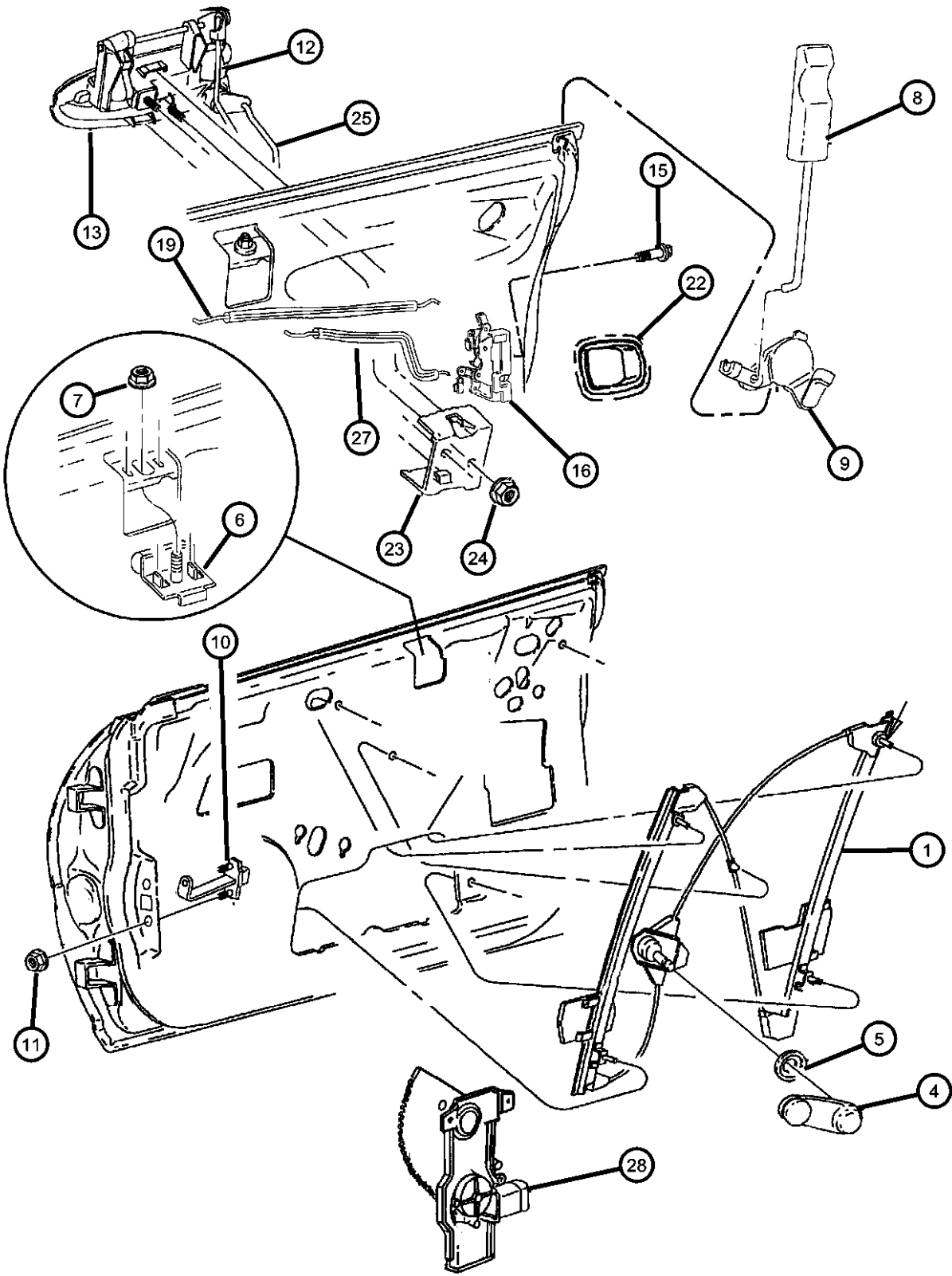

ITEM	PART NUMBER	QTY	LINE	SERIES	BODY	ENGINE	TRANS	TRIM	DESCRIPTION
12									LINK, Door Latch
	04658920	1			42				Right
	04658921	1			42				Left
13									HANDLE, Front Door Exterior
	04783218	1							Flat Black, Right
	04783219	1							Flat Black, Left
	0PF74MS4	1		D, Z					Warm Silver, Right
		1		P					Warm Silver, Right
	0PF74RR4	1		D, Z					Bright Red, Right
		1		P					Bright Red, Right
	0PF74RW7	1		D, Z					Bright White, Right
		1		P					Bright White, Right
	0PF74RX8	1		D, Z					Black, Right
		1		P					Black, Right
	0PF74SG8	1		P					Forest Green, Right
	0PF74VAW	1		P					Deep Slate, Right
	0PF74VB3	1		D, Z					Intense Blue, Right
		1		P					Intense Blue, Right
	0PF74VMT	1		P					Deep Cranberry, Right
	0PF74VTE	1		P					Champagne Pearl, Right
	0PF74WEL	1		P					Inferno Red, Right
	0PF75MS4	1		D, Z					Warm Silver, Left
		1		P					Warm Silver, Left
	0PF75RR4	1		D, Z					Bright Red, Left
		1		P					Bright Red, Left
	0PF75RW7	1		D, Z					Bright White, Left
		1		P					Bright White, Left
	0PF75RX8	1		D, Z					Black, Left
		1		P					Black, Left
	0PF75SG8	1		P					Forest Green, Left
	0PF75VAW	1		P					Deep Slate, Left
	0PF75VB3	1		D, Z					Intense Blue, Left
		1		P					Intense Blue, Left

NEON (US) SX 2.0 (CANADA) (PL)

SERIES	LINE
E = ECONOMY	C = CHRYSLER
H = HIGHLINE	D = DODGE
L = LOWLINE	P = PLYMOUTH
P = PREMIUM	Z = CHRYSLER (RHD)
S = SPORT	
X = SPECIAL	

BODY
41 = SEDAN/QUAD CAB
SWB
42 = PILLARED
HARDTOP/QUAD CAB
LWB

ENGINE
EBD = ENGINE - 1.8L 4 CYL
SOHC 16V SEFI
ECB = ENGINE - 2.0L 4 CYL
SOHC 16V SMPI
ECC = ENGINE - 2.0L 4 CYL
DOHC 16V SMPI

TRANSMISSION
DD4 = TRANSMISSION - 5-SPEED
PERF. MANUAL
DD5 = TRANSMISSION - 5-SPEED
MANUAL
DGC = TRANSMISSION - 3-SPEED
AUTOMATIC

AR = use ase required - = Non illustrated part

Door, Front, PL42
Figure DPL-107

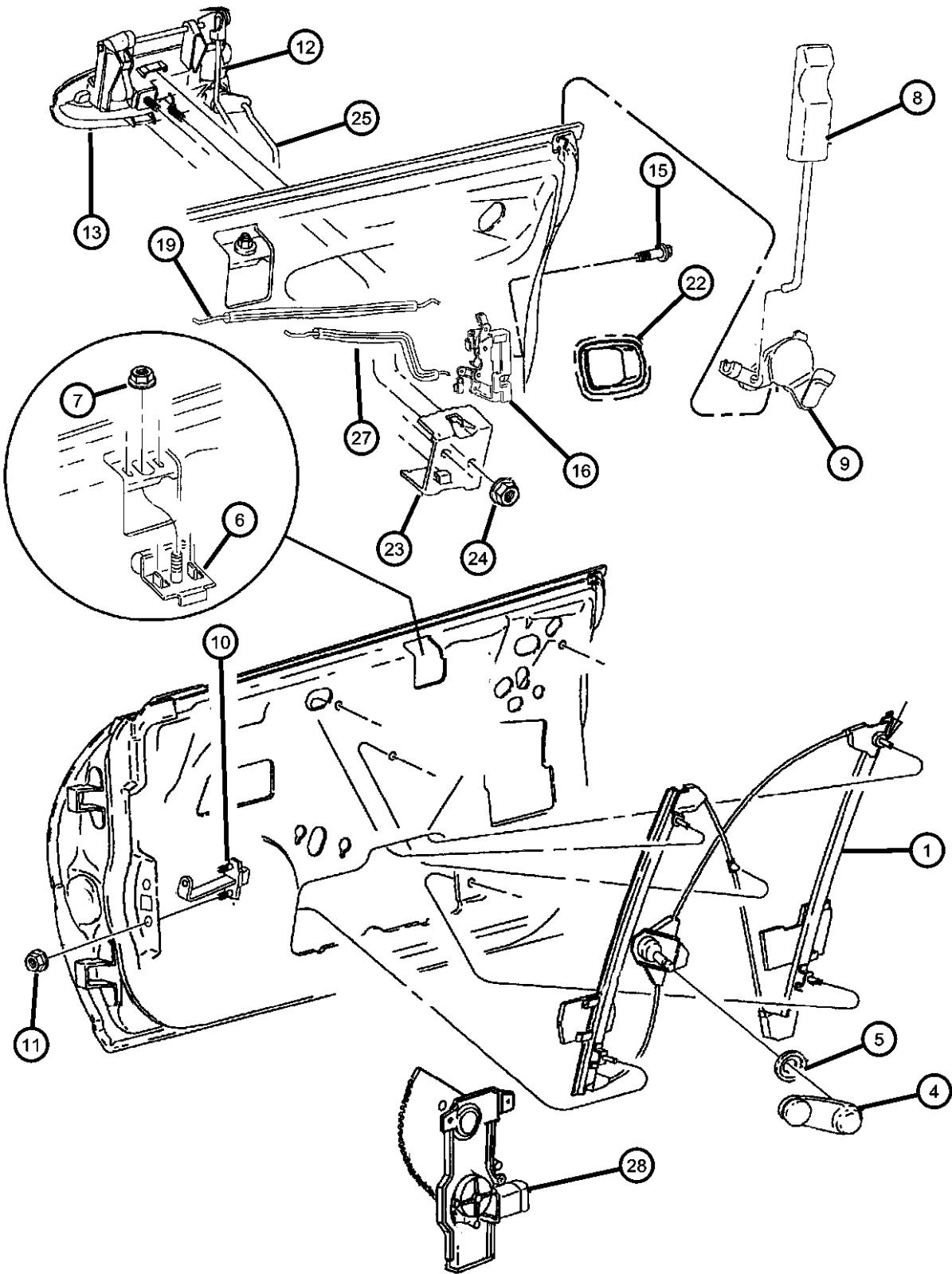

ITEM	PART NUMBER	QTY	LINE	SERIES	BODY	ENGINE	TRANS	TRIM	DESCRIPTION
	0PF75VMT	1	P						Deep Cranberry, Left
	0PF75VTE	1	P						Champagne Pearl, Left
	0PF75WEL	1	P						Inferno Red, Left
-14	06101967	2							SCREW, Hex Head, M6x1.00x10.00
15	06033876	6			42				SCREW, Tapping, M6.3x1.8x38.1
16									LATCH, Front Door
	04783814	1							w/o Power Locks, Right
	04783815	1							w/o Power Locks, Left
	04783816	1							w/Power Locks, Right
	04783817	1							w/Power Locks, Left
-17									CLIP, Latch Link
	04658674	3			42				Right
	04658675	3			42				Left
-18									CLIP, Latch
	04658448	4			42				
	05027102AA	1							Blue w/Flap
	05027103AA	1							Gray w/Flap
19									LINK, Front Door Inside Remote Control to Latch
	04658188	1			42				Right
	04658189	1			42				Left
-20	03882620	2	D, P		22				CLIP, Door Latch Anti-Rattle
-21	06035372	2							SCREW, Pan Head Tapping, M6.3x1.8x22.23
22	06035372	2							HANDLE, Interior Door, Serviced in Door Trim Panel, (NOT SERVICED)
23									BRACKET, Outside Door Handle
	04658212	1							Right
	04658213	1							Left
24	06100047	1			42				NUT AND WASHER, Hex Nut-Coned Washer, M6 x 1.00
25									LINK, Key Cylinder To Latch
	04658918	1			42				Right
	04658919	1			42				Left

NEON (US) SX 2.0 (CANADA) (PL)		BODY		ENGINE		TRANSMISSION	
SERIES	LINE						
E = ECONOMY	C = CHRYSLER	41 = SEDAN/QUAD CAB		EBD = ENGINE - 1.8L 4 CYL		DD4 = TRANSMISSION - 5-SPEED	
H = HIGHLINE	D = DODGE	SWB		SOHC 16V SEFI		PERF. MANUAL	
L = LOWLINE	P = PLYMOUTH	42 = PILLARED		ECB = ENGINE - 2.0L 4 CYL		DD5 = TRANSMISSION - 5-SPEED	
P = PREMIUM	Z = CHRYSLER (RHD)	HARDTOP/QUAD CAB		SOHC 16V SMPI		MANUAL	
S = SPORT		LWB		ECC = ENGINE - 2.0L 4 CYL		DGC = TRANSMISSION - 3-SPEED	
X = SPECIAL				DOHC 16V SMPI		AUTOMATIC	

Door, Front, PL42
Figure DPL-107

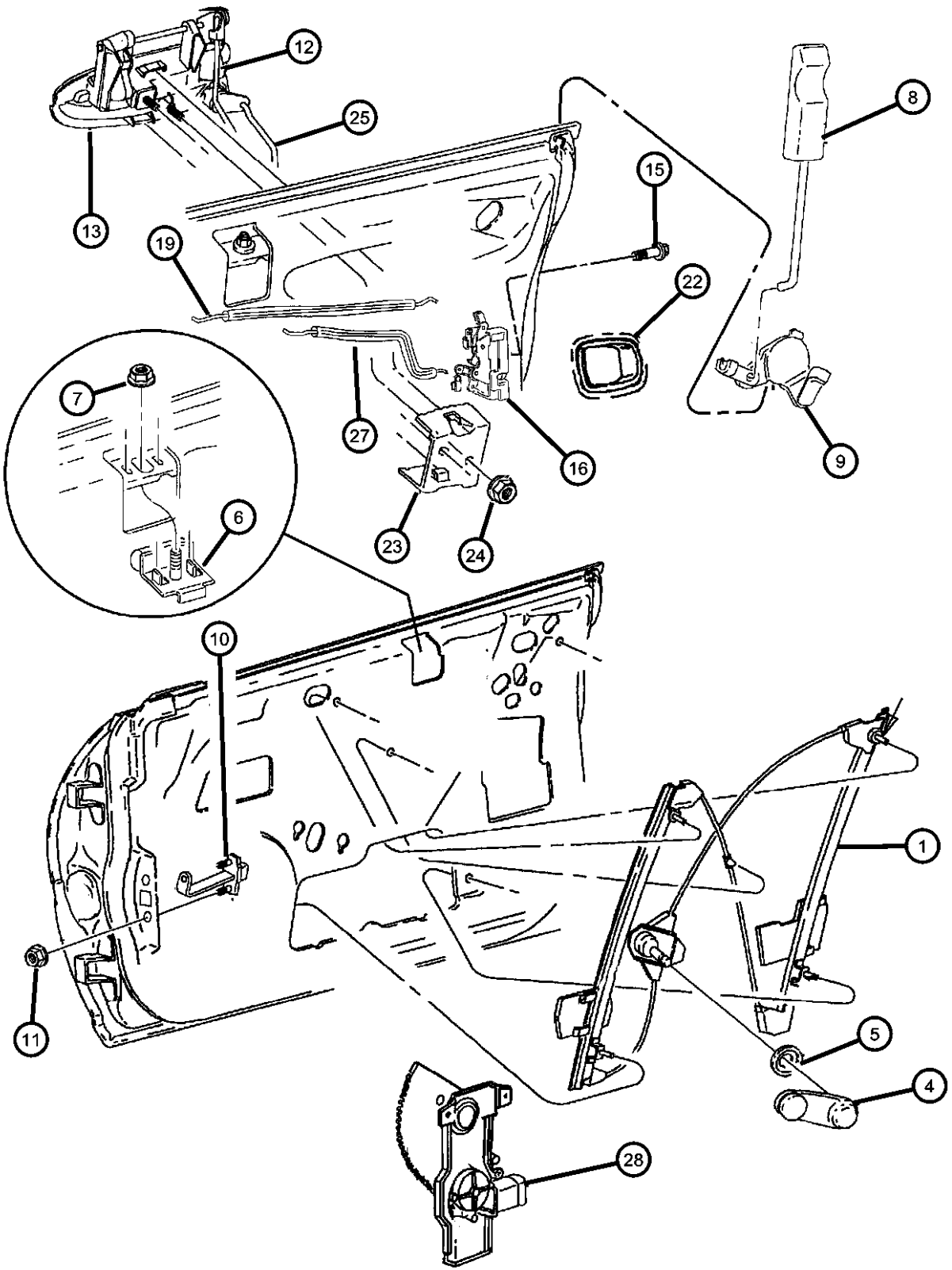

ITEM	PART NUMBER	QTY	LINE	SERIES	BODY	ENGINE	TRANS	TRIM	DESCRIPTION
-26									CLIP, Latch Link
	04658676	1			42				Right
	04658677	1							Left
27									LINK, Latch Actuating
	04658086	1	D, P		22				Right
	04658087	1	D, P		22				Left
28									MOTOR, Window Regulator
	04783212AB	1			42				Right
	04783213AB	1			42				Left
-29									DECAL, Theft Protection
	04814399	2	D, P						
		2	Z		42				

NEON (US) SX 2.0 (CANADA) (PL)				
SERIES	LINE	BODY	ENGINE	TRANSMISSION
E = ECONOMY	C = CHRYSLER	41 = SEDAN/QUAD CAB	EBD = ENGINE - 1.8L 4 CYL	DD4 = TRANSMISSION - 5-SPEED
H = HIGHLINE	D = DODGE	SWB	SOHC 16V SEFI	PERF. MANUAL
L = LOWLINE	P = PLYMOUTH	42 = PILLARED	ECB = ENGINE - 2.0L 4 CYL	DD5 = TRANSMISSION - 5-SPEED
P = PREMIUM	Z = CHRYSLER (RHD)	HARDTOP/QUAD CAB	SOHC 16V SMPI	MANUAL
S = SPORT		LWB	ECC = ENGINE - 2.0L 4 CYL	DGC = TRANSMISSION - 3-SPEED
X = SPECIAL			DOHC 16V SMPI	AUTOMATIC

AR = use ase required - = Non illustrated part

Door, Front, PL22
Figure DPL-108

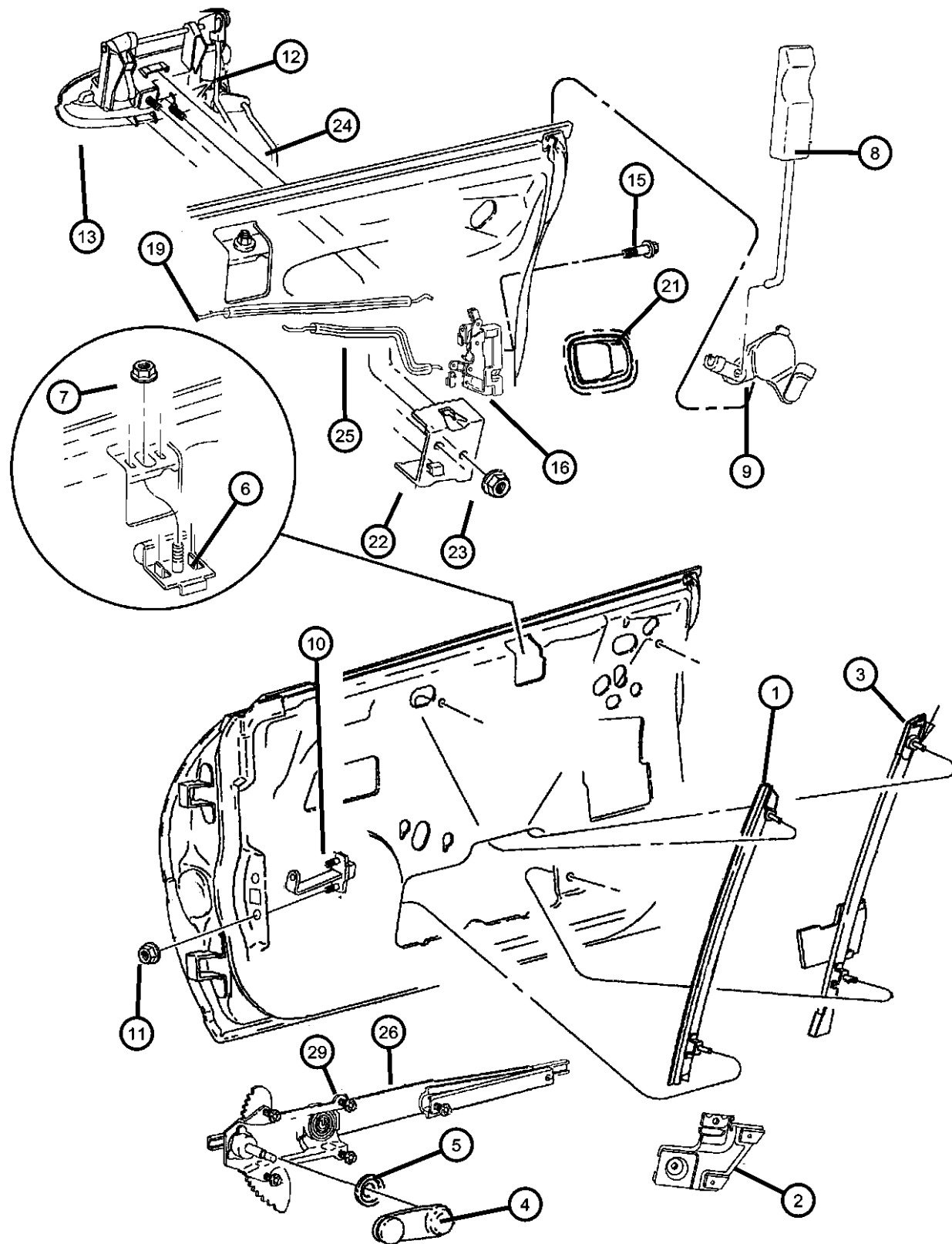

ITEM	PART NUMBER	QTY	LINE	SERIES	BODY	ENGINE	TRANS	TRIM	DESCRIPTION
1	04783720	1	D, P		22				CHANNEL, Front Door Glass Front, Right
	04783721	1	D, P		22				Front, Left
2	04658436	1	D, P		22				LIFT PLATE, Door Glass, Front Channel Right
	04658437	1	D, P		22				Left
3	04783722AB	1	D, P		22				CHANNEL, Front Door Glass, Includes Lift Plate Right
	04783723AB	1	D, P		22				Left
4	0FW80SK5	2	D, P						HANDLE, Window Regulator Camel Tan
	0FW80TAZ	2	D, P						Agate
5	0GY80SK5	2	D, P						SPACER, Window Regulator Camel Tan
	0GY80TAZ	2	D, P						Agate
6	04615678AB	2							STABILIZER, Door Glass Belt
7	06500284	2							NUT, Hex, M6x1.00
8	0FP28TX9	1	D, P		22				KNOB AND PUSH ROD, Door Latch Right
	0FP29TX9	1	D, P		22				Left
9	04624630	1			42				LEVER Right
	04624631	1	D, P		22				Left
10	04658064AC	1	D, P		22				CHECK, Front Door Right
	04658065AC	1	D, P		22				Left
11	04658065AC	1							NUT, m6 X 1.00, (NOT SERVICED)
12	04658078	1	D, P		22				LINK, Exterior Door Handle Right
	04658079	1	D, P		22				Left
13	04783218	1							HANDLE, Front Door Exterior Right
	04783219	1							Left

NEON (US) SX 2.0 (CANADA) (PL)

SERIES LINE
E = ECONOMY C = CHRYSLER
H = HIGHLINE D = DODGE
L = LOWLINE P = PLYMOUTH
P = PREMIUM Z = CHRYSLER (RHD)
S = SPORT
X = SPECIAL

BODY
41 = SEDAN/QUAD CAB
SWB
42 = PILLARED
HARDTOP/QUAD CAB
LWB

ENGINE
EBD = ENGINE - 1.8L 4 CYL
SOHC 16V SEFI
ECB = ENGINE - 2.0L 4 CYL
SOHC 16V SMPI
ECC = ENGINE - 2.0L 4 CYL
DOHC 16V SMPI
TRANSMISSION
DD4 = TRANSMISSION - 5-SPEED
PERF. MANUAL
DD5 = TRANSMISSION - 5-SPEED
MANUAL
DGC = TRANSMISSION - 3-SPEED
AUTOMATIC

AR = use ase required - = Non illustrated part

1999 PL

Door, Front, PL22
Figure DPL-108

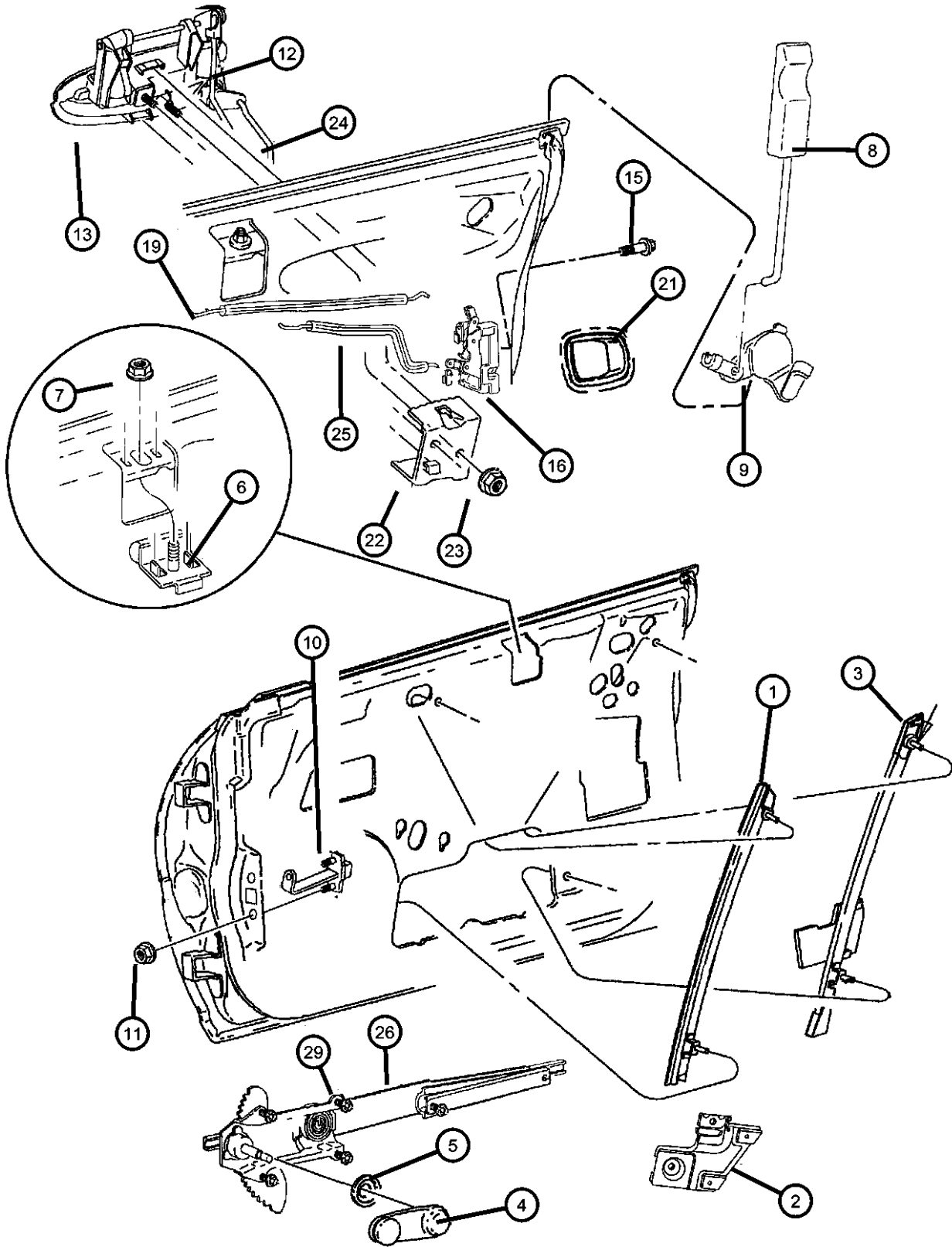

ITEM	PART NUMBER	QTY	LINE	SERIES	BODY	ENGINE	TRANS	TRIM	DESCRIPTION
	0PF74MS4	1	D, Z						Warm Silver - SPORT, Right
		1	P						Warm Silver - SPORT, Right
	0PF74RR4	1	D, Z						Bright Red - SPORT, Right
		1	P						Bright Red - SPORT, Right
	0PF74RW7	1	D, Z						Bright White - SPORT, Right
		1	P						Bright White - SPORT, Right
	0PF74RX8	1	D, Z						Black - SPORT, Right
		1	P						Black - SPORT, Right
	0PF74SG8	1	P						Forest Green - SPORT, Right
	0PF74VAW	1	P						Deep Slate - SPORT, Right
	0PF74VB3	1	D, Z						Intense Blue - SPORT, Right
		1	P						Intense Blue - SPORT, Right
	0PF74VMT	1	P						Deep Cranberry - SPORT, Right
	0PF74VTE	1	P						Champagne Pearl - SPORT, Right
	0PF74WEL	1	P						Inferno Red - SPORT, Right
	0PF75MS4	1	D, Z						Warm Silver - SPORT, Left
		1	P						Warm Silver - SPORT, Left
	0PF75RR4	1	D, Z						Bright Red - SPORT, Left
		1	P						Bright Red - SPORT, Left
	0PF75RW7	1	D, Z						Bright White - SPORT, Left
		1	P						Bright White - SPORT, Left
	0PF75RX8	1	D, Z						Black - SPORT, Left
		1	P						Black - SPORT, Left
	0PF75SG8	1	P						Forest Green - SPORT, Left
	0PF75VAW	1	P						Deep Slate - SPORT, Left
	0PF75VB3	1	D, Z						Intense Blue - SPORT, Left
		1	P						Intense Blue - SPORT, Left
	0PF75VMT	1	P						Deep Cranberry - SPORT, Left
	0PF75VTE	1	P						Champagne Pearl - SPORT, Left
	0PF75WEL	1	P						Inferno Red - SPORT, Left
-14	04480116	1							RETAINER, Lock Cylinder
15	06033876	6							SCREW, Tapping, M6.3x1.8x38.1
16									LATCH, Front Door

NEON (US) SX 2.0 (CANADA) (PL)

SERIES LINE
E = ECONOMY C = CHRYSLER
H = HIGHLINE D = DODGE
L = LOWLINE P = PLYMOUTH
P = PREMIUM Z = CHRYSLER (RHD)
S = SPORT
X = SPECIAL

BODY
41 = SEDAN/QUAD CAB
SWB
42 = PILLARED
HARDTOP/QUAD CAB
LWB

ENGINE
EBD = ENGINE - 1.8L 4 CYL
SOHC 16V SEFI
ECB = ENGINE - 2.0L 4 CYL
SOHC 16V SMPI
ECC = ENGINE - 2.0L 4 CYL
DOHC 16V SMPI

TRANSMISSION
DD4 = TRANSMISSION - 5-SPEED
PERF. MANUAL
DD5 = TRANSMISSION - 5-SPEED
MANUAL
DGC = TRANSMISSION - 3-SPEED
AUTOMATIC

Door, Front, PL22
Figure DPL-108

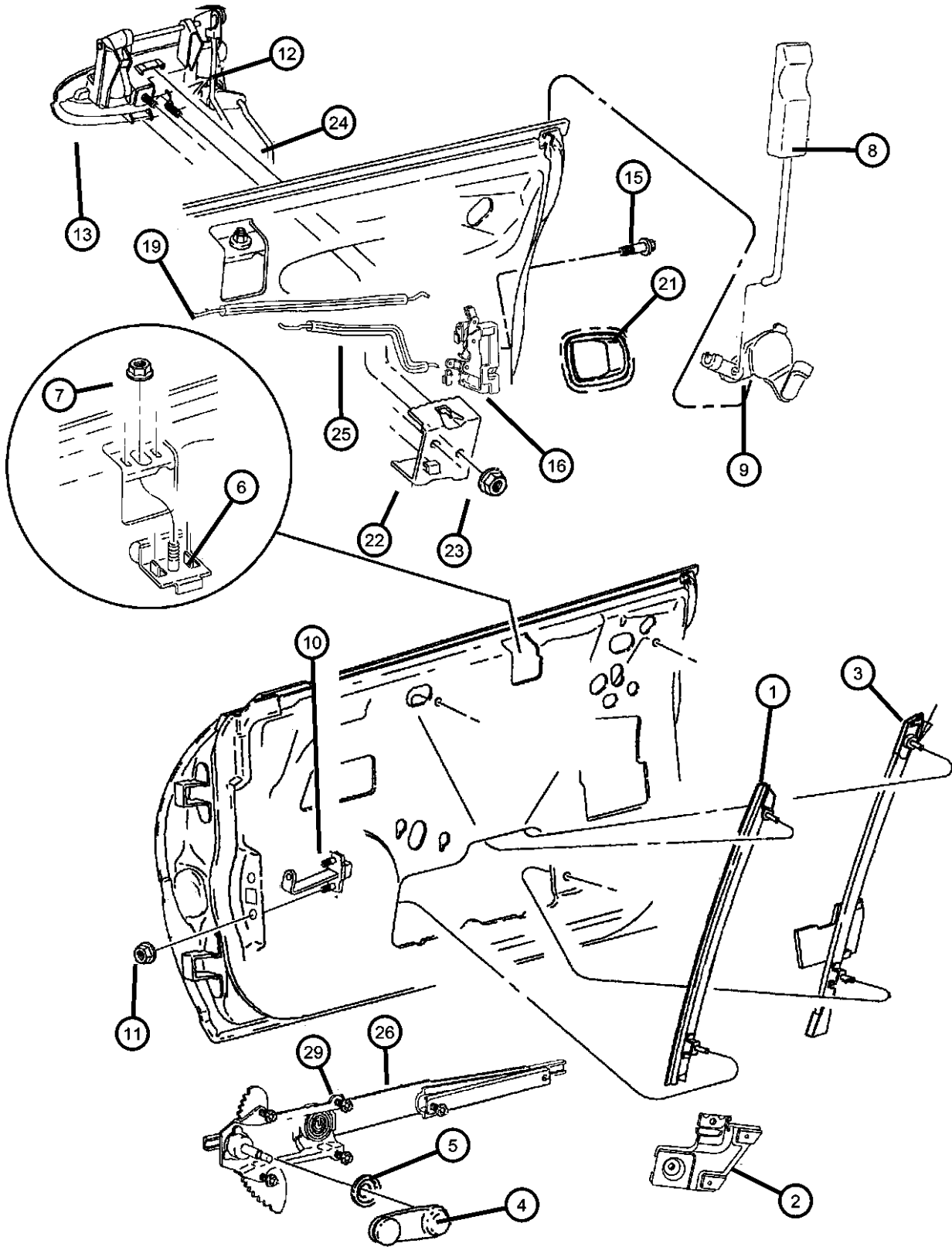

ITEM	PART NUMBER	QTY	LINE	SERIES	BODY	ENGINE	TRANS	TRIM	DESCRIPTION
	04783814	1							w/o Power Locks, Right
	04783815	1							w/o Power Locks, Left
	04783816	1							w/Power Locks, Right
	04783817	1							w/Power Locks, Left
-17									CLIP, Latch Link
	04658674	1							w/o Power Locks, Right
	04658675	1							w/o Power Locks, Left
-18	04658448	4			42				CLIP, Latch
19									LINK AND SLEEVE, Inside Remote
	04783194	1	D, P		22				- Right
	04783195	1	D, P		22				Left
-20	06035372	2							SCREW, Pan Head Tapping, M6.3x1.8x22.23
21	06035372	2							HANDLE, Interior Door, Serviced in Door Trim Panel, (NOT SERVICED)
22									BRACKET, Outside Door Handle
	04658212	1							Right
	04658213	1							Left
23	06500284	4	D, P		22				NUT, Hex, M6x1.00
24									LINK, Key Cylinder To Latch
	04658924	1	D, P		22				Right
	04658925	1	D, P		22				Left
25									LINK, Latch Actuating
	04658086	1	D, P		22				Right
	04658087	1	D, P		22				Left
26									REGULATOR, Front Door Window
	04658916	1	D, P		22				Manual, Right
	04658917	1	D, P		22				Manual, Left
	04882284	1	D, P		22				Power, Right
	04882285	1	D, P		22				Power, Left
-27	04883212	1	D, P		22				SPRING, Window Regulator Assist
-28									MOTOR, Front Door Electric
	04783276	1	D, P		22				Right

NEON (US) SX 2.0 (CANADA) (PL)		BODY	ENGINE	TRANSMISSION
SERIES	LINE	41 = SEDAN/QUAD CAB SWB	EBD = ENGINE - 1.8L 4 CYL SOHC 16V SEFI	DD4 = TRANSMISSION - 5-SPEED PERF. MANUAL
E = ECONOMY	C = CHRYSLER	42 = PILLARED HARDTOP/QUAD CAB	ECB = ENGINE - 2.0L 4 CYL SOHC 16V SMPI	DD5 = TRANSMISSION - 5-SPEED MANUAL
H = HIGHLINE	D = DODGE	LWB	ECC = ENGINE - 2.0L 4 CYL DOHC 16V SMPI	DGC = TRANSMISSION - 3-SPEED AUTOMATIC
L = LOWLINE	P = PLYMOUTH			
P = PREMIUM	Z = CHRYSLER (RHD)			
S = SPORT				
X = SPECIAL				

Door, Front, PL22
Figure DPL-108

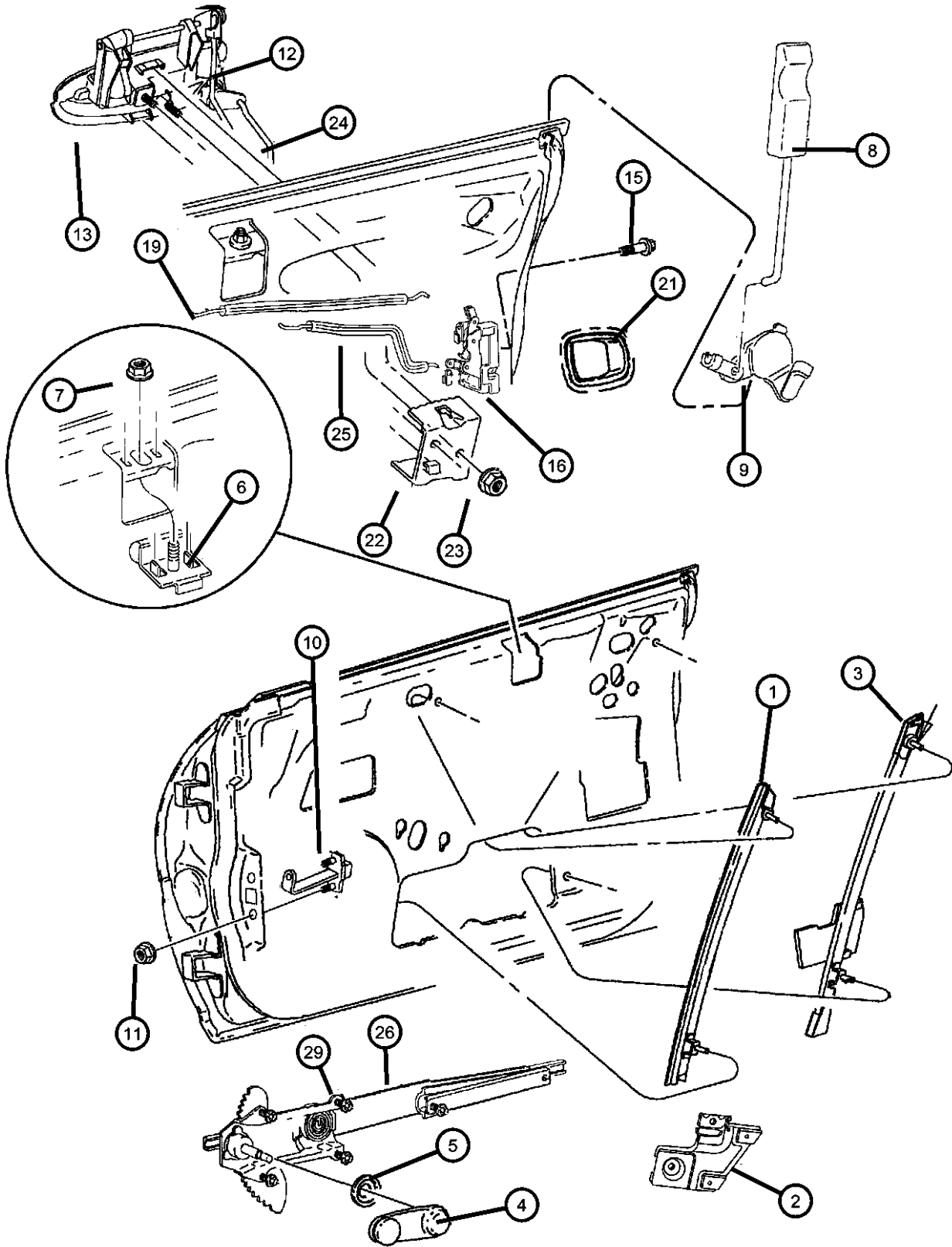

ITEM	PART NUMBER	QTY	LINE	SERIES	BODY	ENGINE	TRANS	TRIM	DESCRIPTION
------	-------------	-----	------	--------	------	--------	-------	------	-------------

	04783277	1	D, P		22				Left
29	06500284	4							NUT, Hex, M6x1.00
-30	06500284	4							SEAL, Front Window Crank, Served in Door Trim Panel in 1998, (NOT REQUIRED)

NEON (US) SX 2.0 (CANADA) (PL)				
SERIES	LINE	BODY	ENGINE	TRANSMISSION
E = ECONOMY	C = CHRYSLER	41 = SEDAN/QUAD CAB	EBD = ENGINE - 1.8L 4 CYL	DD4 = TRANSMISSION - 5-SPEED
H = HIGHLINE	D = DODGE	SWB	SOHC 16V SEFI	PERF. MANUAL
L = LOWLINE	P = PLYMOUTH	42 = PILLARED	ECB = ENGINE - 2.0L 4 CYL	DD5 = TRANSMISSION - 5-SPEED
P = PREMIUM	Z = CHRYSLER (RHD)	HARDTOP/QUAD CAB	SOHC 16V SMPI	MANUAL
S = SPORT		LWB	ECC = ENGINE - 2.0L 4 CYL	DGC = TRANSMISSION - 3-SPEED
X = SPECIAL			DOHC 16V SMPI	AUTOMATIC

AR = use ase required - = Non illustrated part

Door, Rear Figure DPL-205

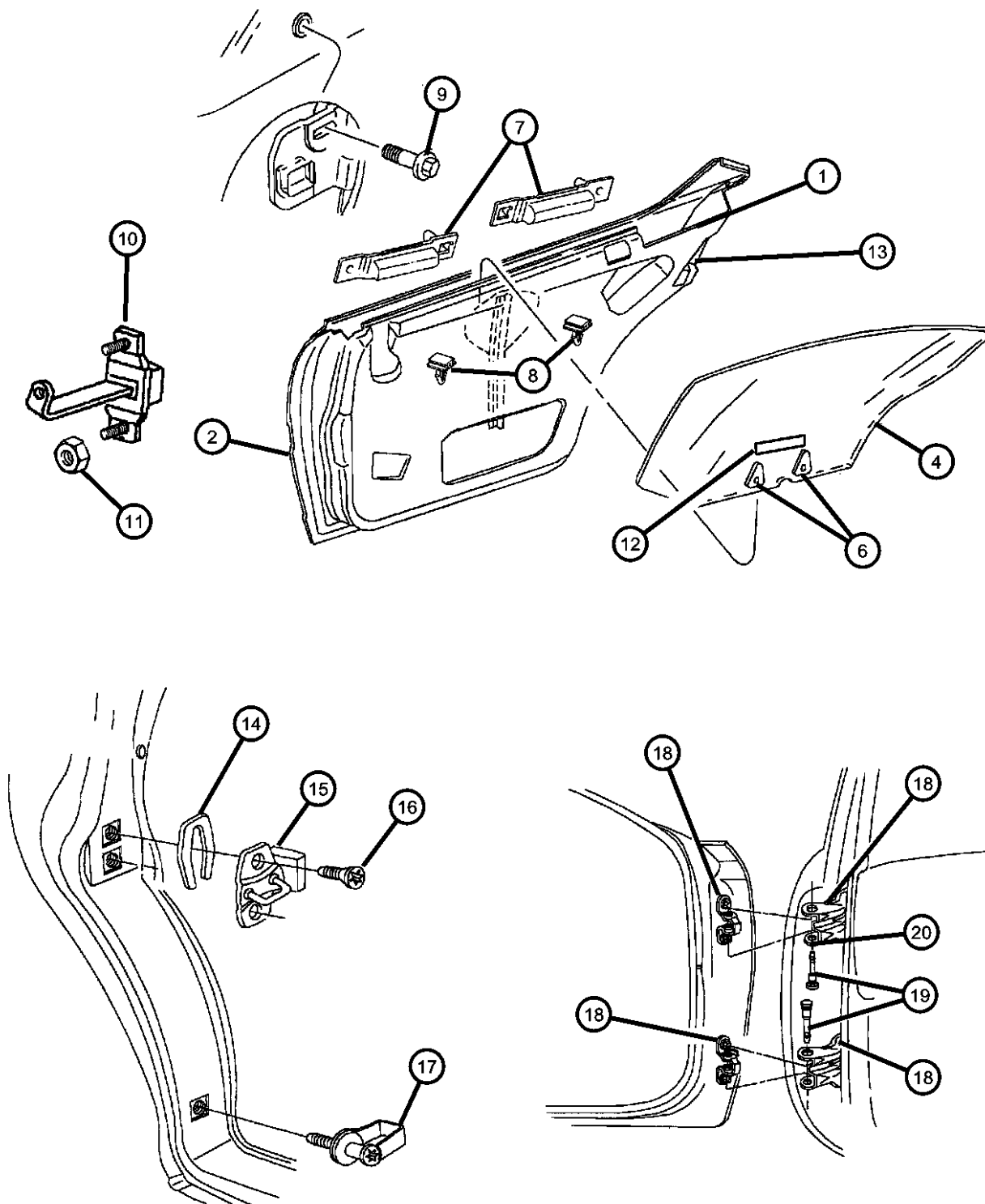

ITEM	PART NUMBER	QTY	LINE	SERIES	BODY	ENGINE	TRANS	TRIM	DESCRIPTION
1									DOOR, Rear
	04888592AE	1			42				Right
	04888593AE	1			42				Left
2									PANEL, Door Outer
	04615652AB	1			42				Right
	04615653AB	1			42				Left
-3	02895126	4			42				PLUG, Body, 1.25x.50
4									GLASS, Door
	04615936	1			42				Right
	DD08575GTN								Collision Replacement Glass
	04615937	1			42				Left
	DD08576GTN								Collision Replacement Glass
-5	06504546	4			42				SCREW AND WASHER, Hex Head Lock, M6x1x19
6	04658282	4			42				RETAINER, Glass to Liftplate
7	04658332AB	4			42				STABILIZER, Door Glass Belt
8	04658332AB	4							SCREW, M6 x 1.00 x 12.00, (NOT SERVICED)
9	06504546	6							SCREW AND WASHER, Hex Head Lock, M6x1x19
10									CHECK, Rear Door
	04615464AC	1			42				Right
	04615465AC	1			42				Left
11	04615465AC	1							NUT AND WASHER, M6 x 1.00, (NOT SERVICED)
12	04396978	2			42				LABEL, Child Protection Lock, English, Window
13	04888625AA	4			42				BUMPER, Door Ajar Switch
14	04520289	AR			42				SPACER, Door Latch Striker
15	04658446	2			42				STRIKER AND BUMPER, Door Latch
16	06503120	4			42				SCREW AND WASHER, Button Head Torx
17	04658906	2			42				STRIKER, Door Interlock
18									HINGE, Door
	04783484	1			42				Upper Left, Lower Right
	04783485	1			42				Upper Right, Lower Left
19	04783500	1			42				PIN, Door Hinge

NEON (US) SX 2.0 (CANADA) (PL)

SERIES	LINE
E = ECONOMY	C = CHRYSLER
H = HIGHLINE	D = DODGE
L = LOWLINE	P = PLYMOUTH
P = PREMIUM	Z = CHRYSLER (RHD)
S = SPORT	
X = SPECIAL	

BODY
41 = SEDAN/QUAD CAB SWB
42 = PILLARED HARDTOP/QUAD CAB LWB

ENGINE	TRANSMISSION
EBD = ENGINE - 1.8L 4 CYL SOHC 16V SEFI	DD4 = TRANSMISSION - 5-SPEED PERF. MANUAL
ECB = ENGINE - 2.0L 4 CYL SOHC 16V SMPI	DD5 = TRANSMISSION - 5-SPEED MANUAL
ECC = ENGINE - 2.0L 4 CYL DOHC 16V SMPI	DGC = TRANSMISSION - 3-SPEED AUTOMATIC

AR = use ase required - = Non illustrated part

1999 PL

Door, Rear
Figure DPL-205

ITEM	PART NUMBER	QTY	LINE	SERIES	BODY	ENGINE	TRANS	TRIM	DESCRIPTION
20	06035926AA	4			42				NUT, .312 Diameter, Hinge Pin
-21	06502975	4			42				SCREW AND WASHER, Hex Head, M8x1.25x33

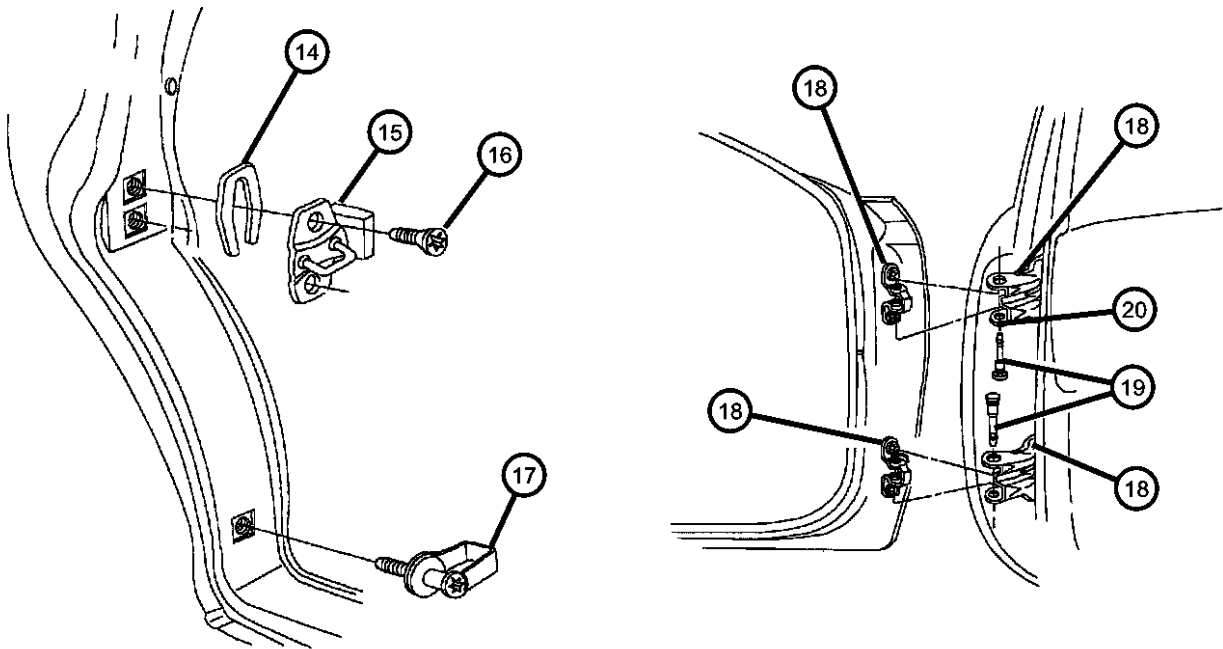
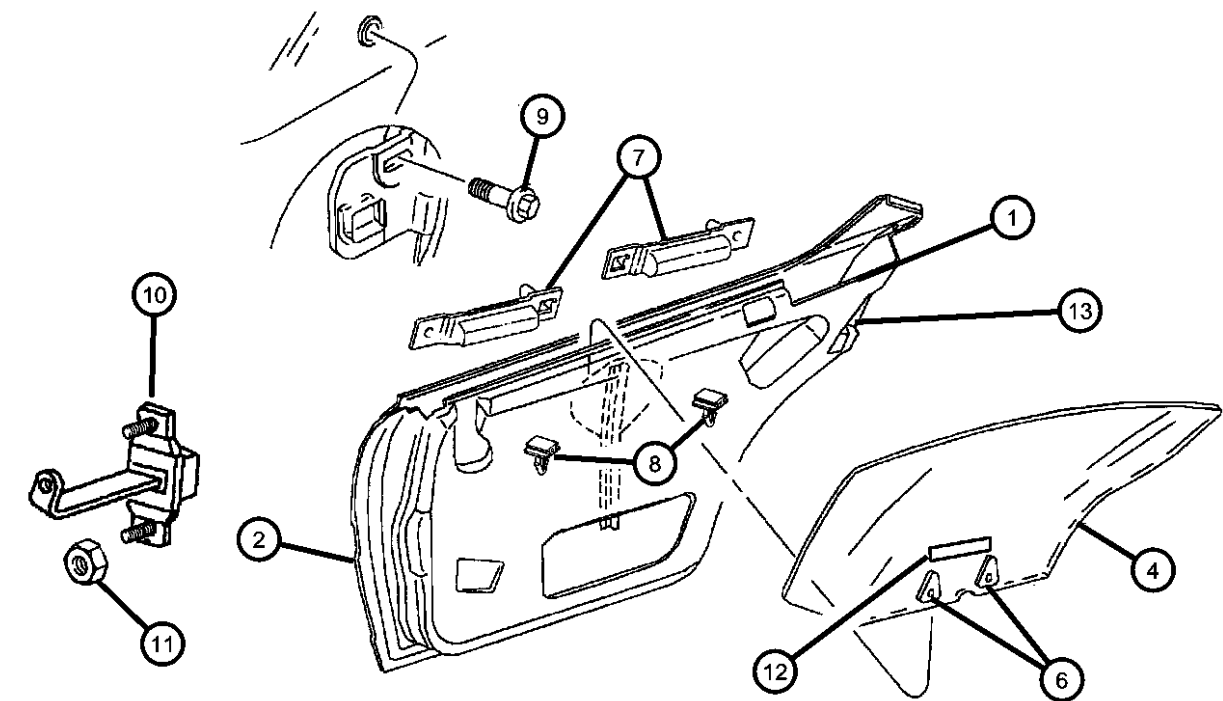

NEON (US) SX 2.0 (CANADA) (PL)					
SERIES	LINE	BODY	ENGINE	TRANSMISSION	
E = ECONOMY	C = CHRYSLER	41 = SEDAN/QUAD CAB	EBD = ENGINE - 1.8L 4 CYL	DD4 = TRANSMISSION - 5-SPEED	
H = HIGHLINE	D = DODGE	SWB	SOHC 16V SEFI	PERF. MANUAL	
L = LOWLINE	P = PLYMOUTH	42 = PILLARED	ECB = ENGINE - 2.0L 4 CYL	DD5 = TRANSMISSION - 5-SPEED	
P = PREMIUM	Z = CHRYSLER (RHD)	HARDTOP/QUAD CAB	SOHC 16V SMPI	MANUAL	
S = SPORT		LWB	ECC = ENGINE - 2.0L 4 CYL	DGC = TRANSMISSION - 3-SPEED	
X = SPECIAL			DOHC 16V SMPI	AUTOMATIC	

AR = use ase required - = Non illustrated part

Door, Rear
Figure DPL-207

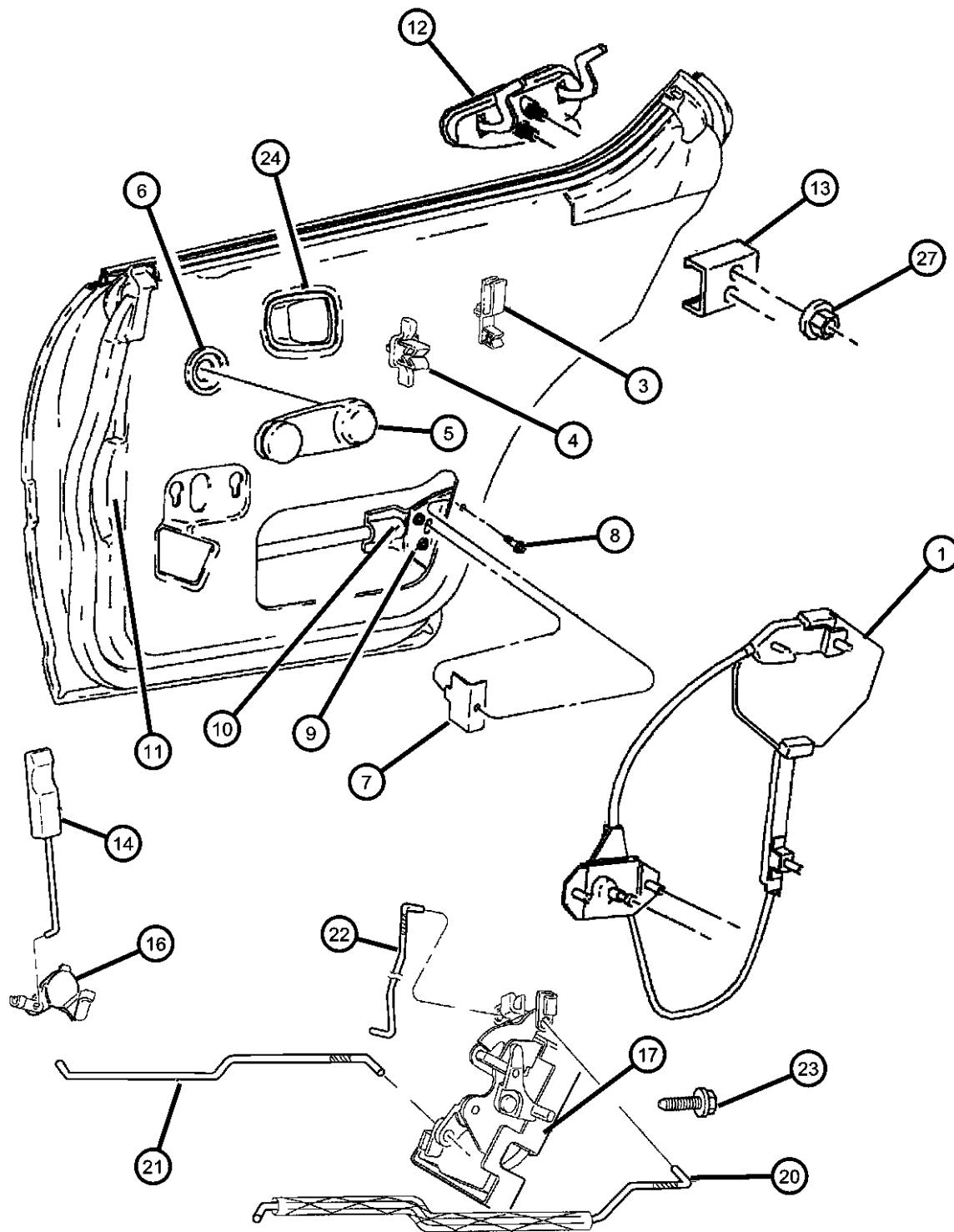

ITEM	PART NUMBER	QTY	LINE	SERIES	BODY	ENGINE	TRANS	TRIM	DESCRIPTION
1									REGULATOR, Rear Door Window
	04783338AB	1			42				Right
	04783339AB	1			42				Left
-2	06500284	4			42				NUT, Hex, M6x1.00
3	04658448	4			42				CLIP, Latch, Anti-Rattle
4	04658448	4			42				CLIP, Latch, Lock Guide
5									HANDLE, Window Regulator
	0FW80SK5	2	D, P						Camel Tan
	0FW80TAZ	2	D, P						Agate
	0JC09SK5	2	D, P		42				Camel Tan, EUROPE
		2	Z		42				Camel Tan, EUROPE
	0JC09TAZ	2	D, P		42				Agate, EUROPE
		2	Z		42				Agate, EUROPE
6									SPACER, Window Regulator
	0GY80SK5	2			42				Camel Tan
	0GY80TAZ	2			42				Agate
7									SHIELD, Door Latch
	04658370	1			42				Right
	04658371	1			42				Left
8	04658371	1							SCREW, 0164-15 x 0625, (NOT SERVICED)
9	04658371	1							BOLT AND CONED WASHER, Hex Head, M8x25x24, (NOT REQUIRED)
10									BRACKET, Interlock
	04658372AC	1			42				Right
	04658373AC	1			42				Left
11	04661245	2	D, P		42				PLUG, Body
12									HANDLE, Rear Door Exterior
	04658818	1			42				Flat Black, Right
	04658819	1			42				Flat Black, Left
	0KR66MS4	1	D, Z						Warm Silver, Right
		1	P						Warm Silver, Right
	0KR66PR4	1	D, Z						Bright Red, Right
		1	P						Bright Red, Right

NEON (US) SX 2.0 (CANADA) (PL)

SERIES LINE
E = ECONOMY C = CHRYSLER
H = HIGHLINE D = DODGE
L = LOWLINE P = PLYMOUTH
P = PREMIUM Z = CHRYSLER (RHD)
S = SPORT
X = SPECIAL

BODY
41 = SEDAN/QUAD CAB
SWB
42 = PILLARED
HARDTOP/QUAD CAB
LWB

ENGINE
EBD = ENGINE - 1.8L 4 CYL
SOHC 16V SEFI
ECB = ENGINE - 2.0L 4 CYL
SOHC 16V SMPI
ECC = ENGINE - 2.0L 4 CYL
DOHC 16V SMPI
TRANSMISSION
DD4 = TRANSMISSION - 5-SPEED
PERF. MANUAL
DD5 = TRANSMISSION - 5-SPEED
MANUAL
DGC = TRANSMISSION - 3-SPEED
AUTOMATIC

AR = use ase required - = Non illustrated part

1999 PL

Door, Rear
Figure DPL-207

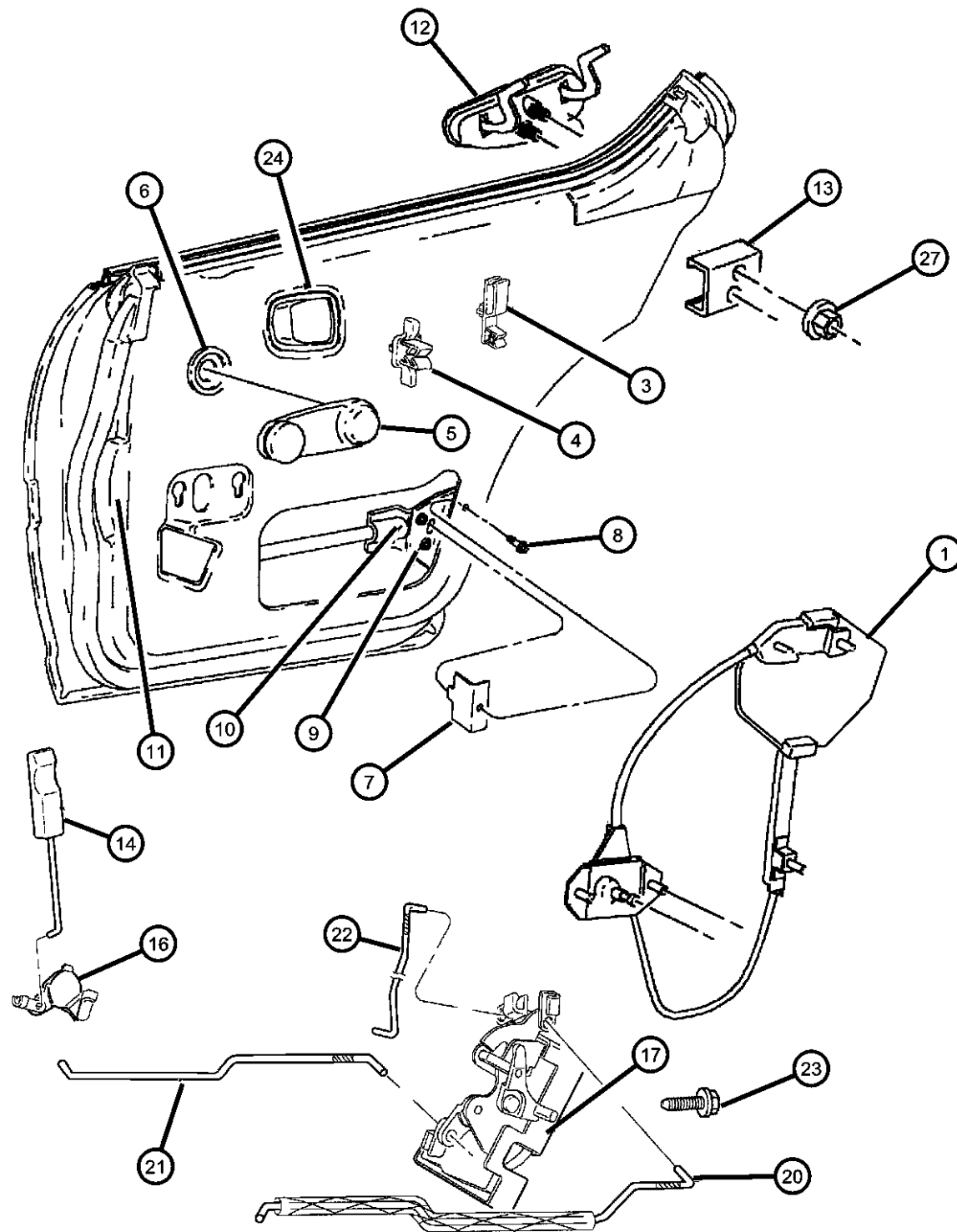

ITEM	PART NUMBER	QTY	LINE	SERIES	BODY	ENGINE	TRANS	TRIM	DESCRIPTION
	0KR66PW7	1	D, Z						Bright White, Right
		1	P						Bright White, Right
	0KR66PX8	1	D, Z						Black, Right
		1	P						Black, Right
	0KR66SG8	1	P						Forest Green, Right
	0KR66VAW	1	P						Deep Slate, Right
	0KR66VB3	1	D, Z						Intense Blue, Right
		1	P						Intense Blue, Right
	0KR66VMT	1	P						Deep Cranberry, Right
	0KR66VTE	1	P						Champagne Pearl, Right
	0KR66WEL	1	P						Inferno Red, Right
	0KR67MS4	1	D, Z						Warm Silver, Left
		1	P						Warm Silver, Left
	0KR67PR4	1	D, Z						Bright Red, Left
		1	P						Bright Red, Left
	0KR67PW7	1	D, Z						Bright White, Left
		1	P						Bright White, Left
	0KR67PX8	1	D, Z						Black, Left
		1	P						Black, Left
	0KR67SG8	1	P						Forest Green, Left
	0KR67VAW	1	P						Deep Slate, Left
	0KR67VB3	1	D, Z						Intense Blue, Left
		1	P						Intense Blue, Left
	0KR67VMT	1	P						Deep Cranberry, Left
	0KR67VTE	1	P						Champagne Pearl, Left
	0KR67WEL	1	P						Inferno Red, Left
13									BRACKET, Outside Door Handle
	04658212	1			42				Right
	04658213	1			42				Left
14									KNOB AND PUSH ROD, Door Latch
	0FX32TX9	2		L	42				Black
		2		H	42				Black

NEON (US) SX 2.0 (CANADA) (PL)

SERIES LINE
E = ECONOMY C = CHRYSLER
H = HIGHLINE D = DODGE
L = LOWLINE P = PLYMOUTH
P = PREMIUM Z = CHRYSLER (RHD)
S = SPORT
X = SPECIAL

BODY
41 = SEDAN/QUAD CAB
SWB
42 = PILLARED
HARDTOP/QUAD CAB
LWB

ENGINE
EBD = ENGINE - 1.8L 4 CYL
SOHC 16V SEFI
ECB = ENGINE - 2.0L 4 CYL
SOHC 16V SMPI
ECC = ENGINE - 2.0L 4 CYL
DOHC 16V SMPI

TRANSMISSION
DD4 = TRANSMISSION - 5-SPEED
PERF. MANUAL
DD5 = TRANSMISSION - 5-SPEED
MANUAL
DGC = TRANSMISSION - 3-SPEED
AUTOMATIC

AR = use ase required - = Non illustrated part

1999 PL

Door, Rear
Figure DPL-207

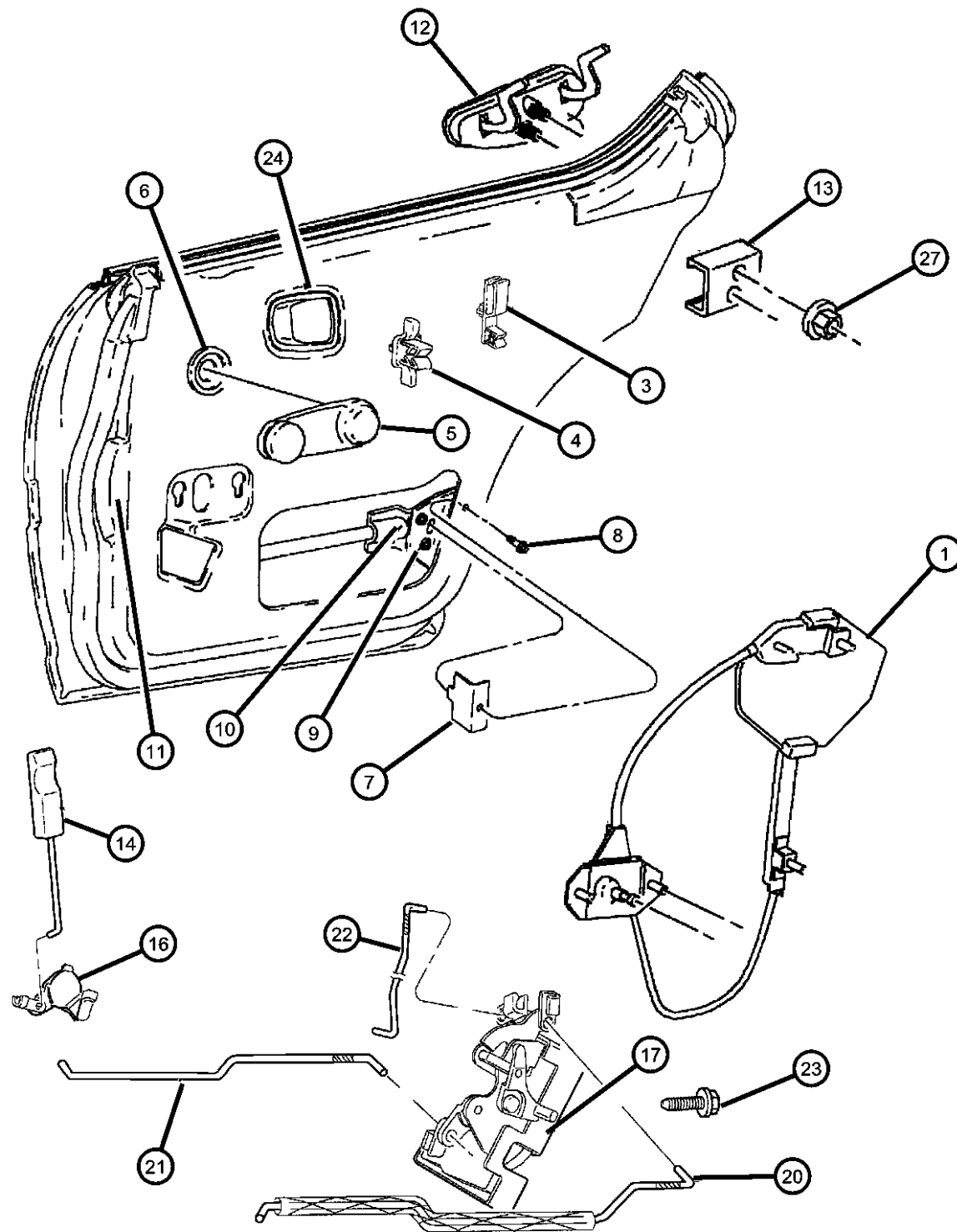

ITEM	PART NUMBER	QTY	LINE	SERIES	BODY	ENGINE	TRANS	TRIM	DESCRIPTION
-15		2							BRACKET, Lock Knob, Serviced in Door Trim Panel, (NOT SERVICED), LEVER
16	04624630	1			42				Right
	04624631	1			42				Left
17									LATCH, Rear Door
	04783818	1			42				w/Power Locks, Right
	04783819	1			42				w/Power Locks, Left
	04783822	1			42				w/o Power Locks, Right
	04783823	1			42				w/o Power Locks, Left
-18									CLIP, Latch
	04658444	1							Right
	04658445	1							Left
-19									CLIP, Latch Link
	04658674	3			42				Right
	04658675	3			42				Left
20									LINK, Remote Handle to Latch
	04658194	1			42				Right
	04658195	1			42				Left
21									LINK, Remote Handle to Latch
	04658196	1			42				Right
	04658197	1			42				Left
22									LINK, Exterior Door Handle
	04658192	1			42				Right
	04658193	1			42				Left
23	06033876	6							SCREW, Tapping, M6.3x1.8x38.1
24	06033876	6							HANDLE, Interior Door, (NOT SERVICED)
-25									BRACKET, Inside Handle
	04658354	1			42				Right
	04658355	1			42				Left
-26	06035372	2							SCREW, Pan Head Tapping, M6.3x1.8x22.23
27	06100047	1			42				NUT AND WASHER, Hex Nut-Coned Washer, M6 x 1.00

NEON (US) SX 2.0 (CANADA) (PL)

SERIES	LINE
E = ECONOMY	C = CHRYSLER
H = HIGHLINE	D = DODGE
L = LOWLINE	P = PLYMOUTH
P = PREMIUM	Z = CHRYSLER (RHD)
S = SPORT	
X = SPECIAL	

BODY
41 = SEDAN/QUAD CAB SWB
42 = PILLARED HARDTOP/QUAD CAB LWB

ENGINE	TRANSMISSION
EBD = ENGINE - 1.8L 4 CYL SOHC 16V SEFI	DD4 = TRANSMISSION - 5-SPEED PERF. MANUAL
ECB = ENGINE - 2.0L 4 CYL SOHC 16V SMPI	DD5 = TRANSMISSION - 5-SPEED MANUAL
ECC = ENGINE - 2.0L 4 CYL DOHC 16V SMPI	DGC = TRANSMISSION - 3-SPEED AUTOMATIC

AR = use ase required - = Non illustrated part

1999 PL

Mirror, Exterior Figure DPL-505

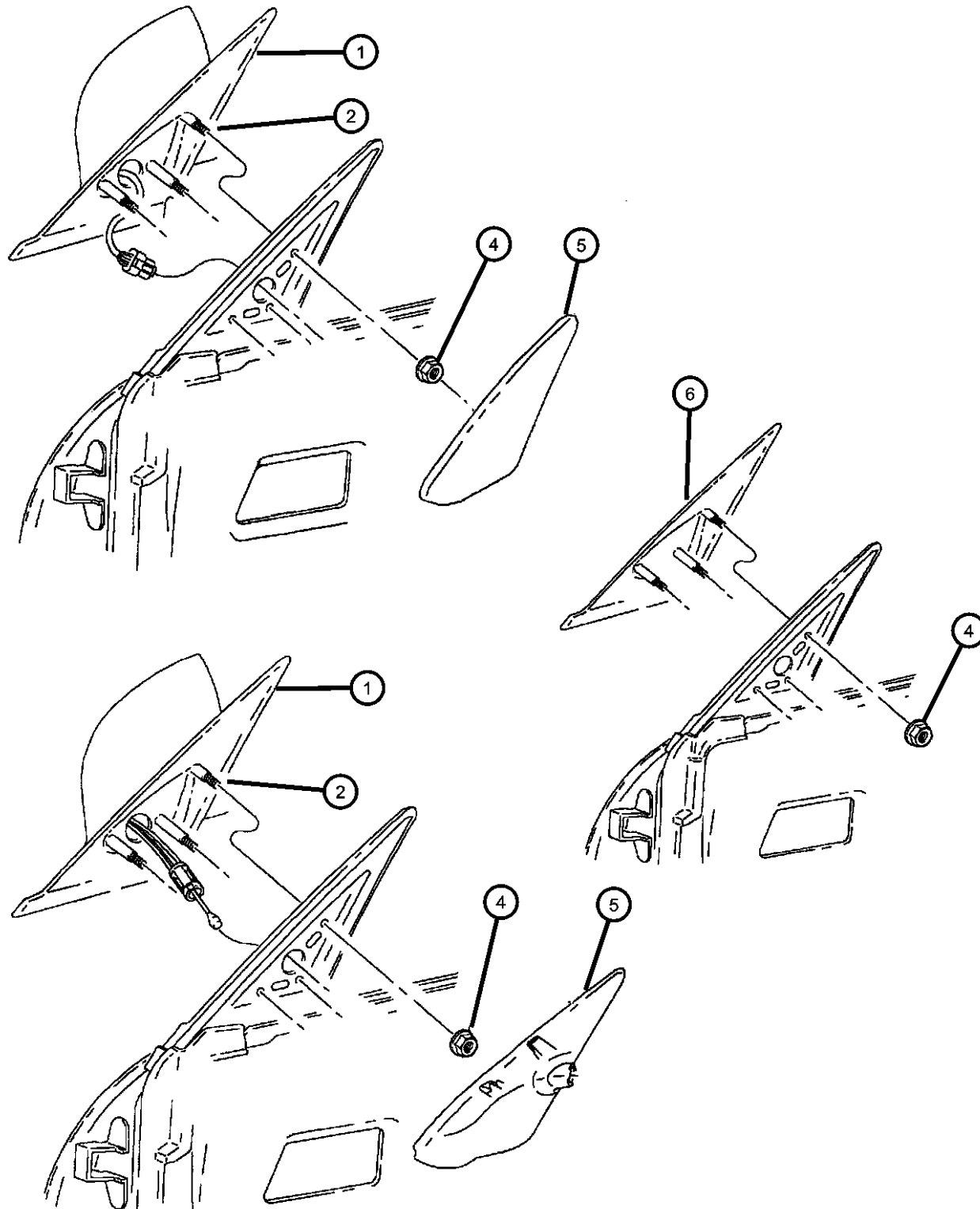

ITEM	PART NUMBER	QTY	LINE	SERIES	BODY	ENGINE	TRANS	TRIM	DESCRIPTION
------	----------------	-----	------	--------	------	--------	-------	------	-------------

NOTE:
Sales Codes:
GRE = MIRROR - LEFT
GSE = MIRROR - RIGHT
GSK = MIRROR - RIGHT POWER
GRK = MIRROR -LEFT POWER
GSN,GS3 = MIRROR - RIGHT POWER FOLD-AWAY
GR3 = MIRROR - LEFT POWER FOLD-AWAY
GRN = MIRROR - LEFT POWER FOLD-AWAY

GZF = MIRROR - RIGHT MANUAL

1									MIRROR, Outside Rearview
	04658878AB	1	Z		42				[GS3], Right
	04658879AB	1	Z		42				[GR3], Left
	04658888	AR	D, P						Remote, Manual-Painted-Aero[GRE], Right
	04658889	1	D, P						Remote - Painted-Aero [GRE] with Joystick, Left
	04658889AB	1	D, P						Manual-Painted-Aero [GRE] without Joystick, Left
	04783396	1	D, P						Foldaway [GSN], Right
	04783400	1	D, P						Aero-Electric-Painted [GSK], Right
	04783401	1	D, P						Aero-Electric-Painted [GRK], Left
	04888968AA	1	D, P						Handset - Black Textured Plastic - Aero [GZF], Right
2									MIRROR, Outside Rearview Electric Foldaway, Middle East
	04888820AA	1	D, P						Right
	04888821AA	1	D, P						Left
-3									GLASS PACKAGE, Mirror
	04761070	1	D, P						Right
	04761071	1	D, P						Left
4	06100045	6							NUT AND WASHER, Hex, M5x.80
5									BEZEL, Front Door Mirror
	0LC03DX9	1	D, P						Black, Remote - Painted - Aero, Left
	0LC04DX9	1	D, P						Black, Electric/Manual - Painted - Aero, Right
	0LC05DX9	1	D, P						Black, Electric - Painted - Aero, Left
	0LH86DX9	1	Z		42				Power, Right

NEON (US) SX 2.0 (CANADA) (PL)

SERIES	LINE	BODY	ENGINE	TRANSMISSION
E = ECONOMY	C = CHRYSLER	41 = SEDAN/QUAD CAB	EBD = ENGINE - 1.8L 4 CYL	DD4 = TRANSMISSION - 5-SPEED
H = HIGHLINE	D = DODGE	SWB	SOHC 16V SEFI	PERF. MANUAL
L = LOWLINE	P = PLYMOUTH	42 = PILLARED	ECB = ENGINE - 2.0L 4 CYL	DD5 = TRANSMISSION - 5-SPEED
P = PREMIUM	Z = CHRYSLER (RHD)	HARDTOP/QUAD CAB	SOHC 16V SMPI	MANUAL
S = SPORT		LWB	ECC = ENGINE - 2.0L 4 CYL	DGC = TRANSMISSION - 3-SPEED
X = SPECIAL			DOHC 16V SMPI	AUTOMATIC

AR = use ase required - = Non illustrated part

1999 PL

Mirror, Exterior
Figure DPL-505

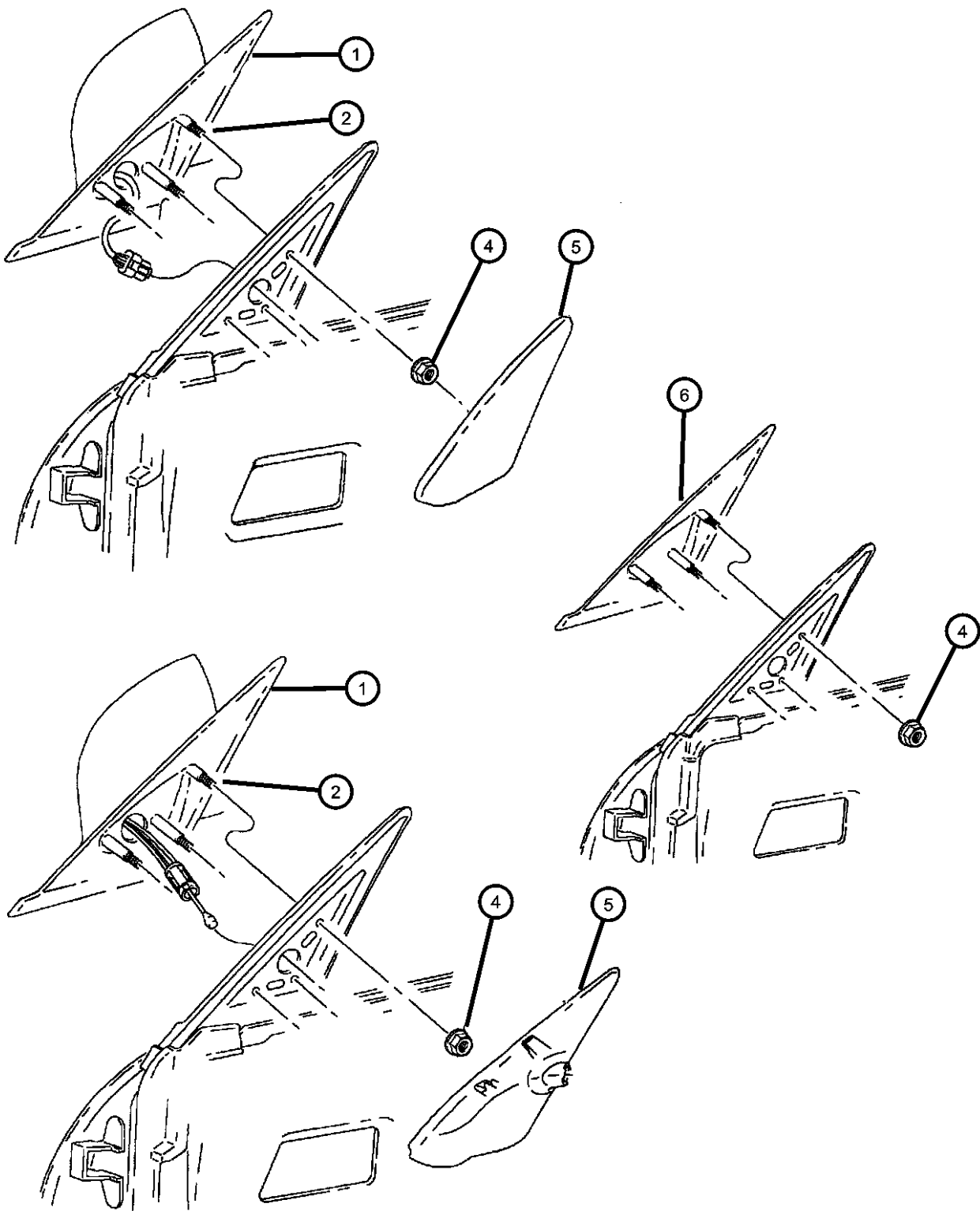

ITEM	PART NUMBER	QTY	LINE	SERIES	BODY	ENGINE	TRANS	TRIM	DESCRIPTION
------	-------------	-----	------	--------	------	--------	-------	------	-------------

	0LH87DX9	1	Z		42				Power, Left
6	04615534	1	D, P						BEZEL, Mirror Opening Cover

NEON (US) SX 2.0 (CANADA) (PL)				
SERIES	LINE	BODY	ENGINE	TRANSMISSION
E = ECONOMY	C = CHRYSLER	41 = SEDAN/QUAD CAB	EBD = ENGINE - 1.8L 4 CYL	DD4 = TRANSMISSION - 5-SPEED
H = HIGHLINE	D = DODGE	SWB	SOHC 16V SEFI	PERF. MANUAL
L = LOWLINE	P = PLYMOUTH	42 = PILLARED	ECB = ENGINE - 2.0L 4 CYL	DD5 = TRANSMISSION - 5-SPEED
P = PREMIUM	Z = CHRYSLER (RHD)	HARDTOP/QUAD CAB	SOHC 16V SMPI	MANUAL
S = SPORT		LWB	ECC = ENGINE - 2.0L 4 CYL	DGC = TRANSMISSION - 3-SPEED
X = SPECIAL			DOHC 16V SMPI	AUTOMATIC

AR = use ase required - = Non illustrated part

Door, Front and Rear
Figure DPL-605

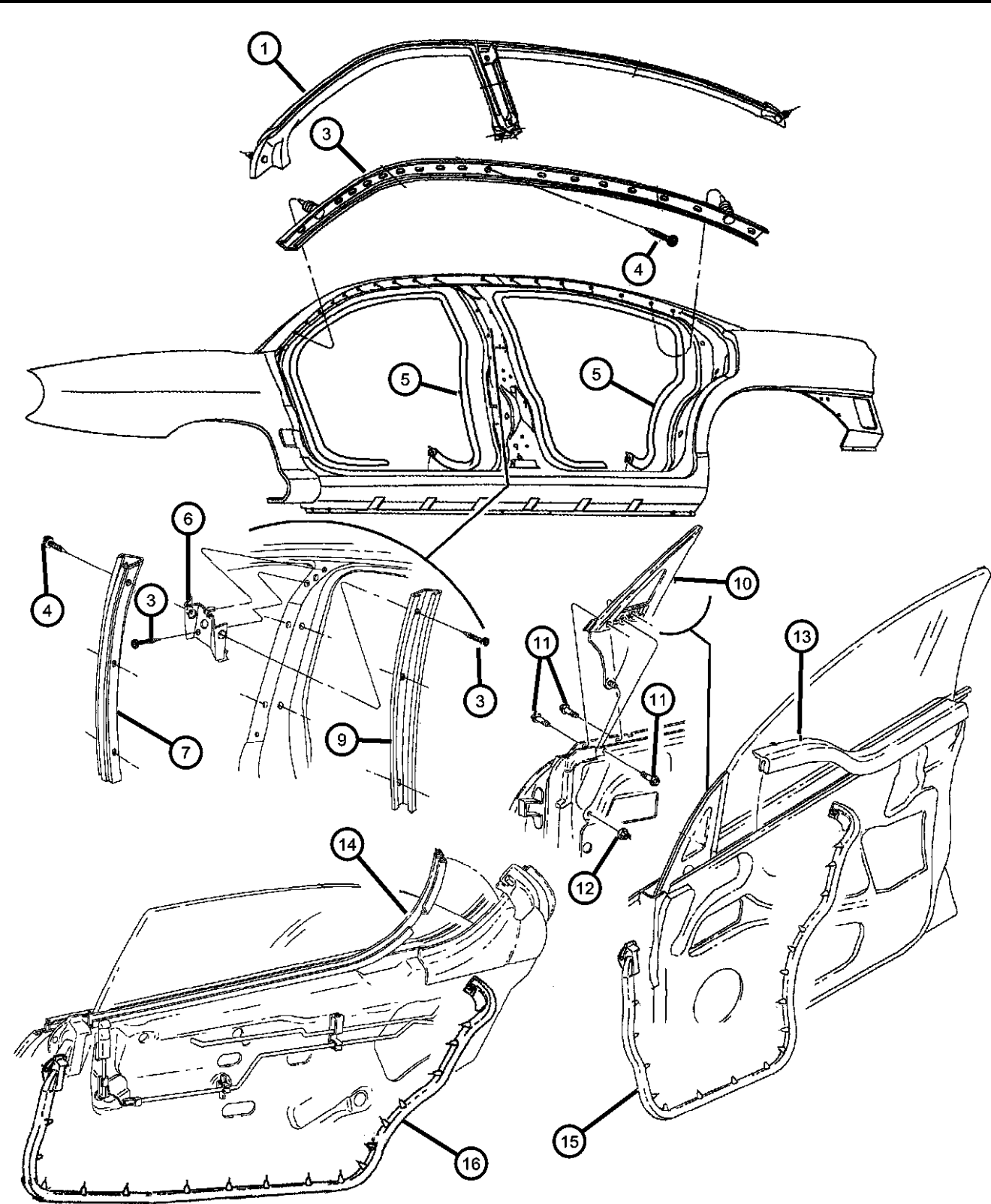

ITEM	PART NUMBER	QTY	LINE	SERIES	BODY	ENGINE	TRANS	TRIM	DESCRIPTION
1									WEATHERSTRIP, Door Glass
	04658960	1			42				Right
	04658961	1			42				Left
-2	04658961	1							PLUG, (NOT REQUIRED)
3									RETAINER, Door Glass
	04724514AA	1			42				Weatherstrip
	04724515AA	1			42				Right
	04724515AA	1			42				Left
4	04724515AA	1							SCREW, 8-15 x 5/8, (NOT SERVICED)
5									TRIM WELT, Door Opening Flange
	0KJ62DX9	1			42				Front, Black, Right
	0KJ63DX9	1			42				Front, Black, Left
	0KJ64DX9	1			42				Rear, Black, Right
	0KJ65DX9	1			42				Rear, Black, Left
6									BRACKET, Weatherstrip Retainer
	04658308	1			42				Right
	04658309	1			42				Left
7									RETAINER, B Pillar Weatherstrip
	04615806	1			42				Right
	04615807	1			42				Left
-8	05027071AA	2			42				LOCK STRIP, B-PLR
9									RETAINER, Door Glass
	04615808	1			42				Right
	04615809	1			42				Left
10									SEAL, Hinge Pillar
	05027080AA	1							Right
	05027081AA	1							Left
11	06504055	6							SCREW, Hex Head, M6x1x16
12	06500284	4							NUT, Hex, M6x1.00
13									WEATHERSTRIP, Front Door Belt
	04658934	1			42				Outer, Right
	04658935	1			42				Outer, Left
	04658988	1			42				Inner, Right
	04658989	1			42				Inner, Left

NEON (US) SX 2.0 (CANADA) (PL)					
SERIES	LINE	BODY	ENGINE	TRANSMISSION	
E = ECONOMY	C = CHRYSLER	41 = SEDAN/QUAD CAB	EBD = ENGINE - 1.8L 4 CYL	DD4 = TRANSMISSION - 5-SPEED	
H = HIGHLINE	D = DODGE	SWB	SOHC 16V SEFI	PERF. MANUAL	
L = LOWLINE	P = PLYMOUTH	42 = PILLARED	ECB = ENGINE - 2.0L 4 CYL	DD5 = TRANSMISSION - 5-SPEED	
P = PREMIUM	Z = CHRYSLER (RHD)	HARDTOP/QUAD CAB	SOHC 16V SMPI	MANUAL	
S = SPORT		LWB	ECC = ENGINE - 2.0L 4 CYL	DGC = TRANSMISSION - 3-SPEED	
X = SPECIAL			DOHC 16V SMPI	AUTOMATIC	

AR = use ase required - = Non illustrated part

1999 PL

Door, Front and Rear
Figure DPL-605

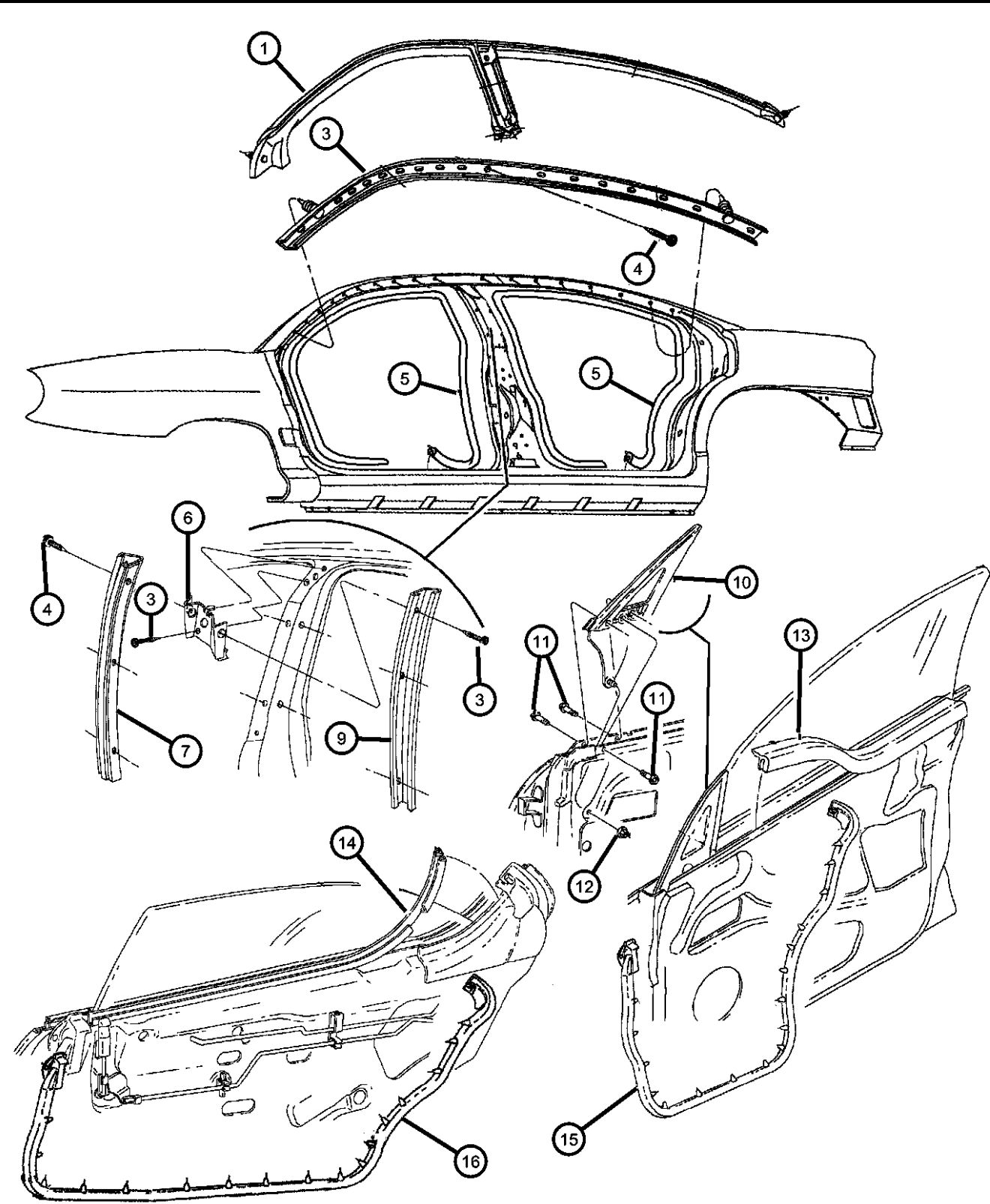

ITEM	PART NUMBER	QTY	LINE	SERIES	BODY	ENGINE	TRANS	TRIM	DESCRIPTION
14									WEATHERSTRIP, Rear Door Belt
	04615632	1			42				Inner, Right
	04615633	1			42				Inner, Left
	05261808	1			42				Outer, Right
	05261809	1			42				Outer, Left
15									WEATHERSTRIP, Front Door
	04615562	1			42				Lower, Front, Right
	04615563	1			42				Lower, Front, Left
16									WEATHERSTRIP, Rear Door
	04615572	1			42				Right
	04615573	1			42				Left
-17	06505358AA	2							CLIP, Wrap Around, M15 x 16.40, Inner Belt
-18	06035405	2							CLIP, Front and Rear Drive Flange to Molding, .510x.365x.014 THK
-19	04658673	AR			42				PIN PUSH, .150x.410
-20	04696129	AR							CLIP, Weatherstrip
-21	05027071AA	2			42				LOCK STRIP, B-PLR

NEON (US) SX 2.0 (CANADA) (PL)				
SERIES	LINE	BODY	ENGINE	TRANSMISSION
E = ECONOMY	C = CHRYSLER	41 = SEDAN/QUAD CAB	EBD = ENGINE - 1.8L 4 CYL	DD4 = TRANSMISSION - 5-SPEED
H = HIGHLINE	D = DODGE	SWB	SOHC 16V SEFI	PERF. MANUAL
L = LOWLINE	P = PLYMOUTH	42 = PILLARED	ECB = ENGINE - 2.0L 4 CYL	DD5 = TRANSMISSION - 5-SPEED
P = PREMIUM	Z = CHRYSLER (RHD)	HARDTOP/QUAD CAB	SOHC 16V SMPI	MANUAL
S = SPORT		LWB	ECC = ENGINE - 2.0L 4 CYL	DGC = TRANSMISSION - 3-SPEED
X = SPECIAL			DOHC 16V SMPI	AUTOMATIC

AR = use ase required - = Non illustrated part

Door, Front, PL22
Figure DPL-606

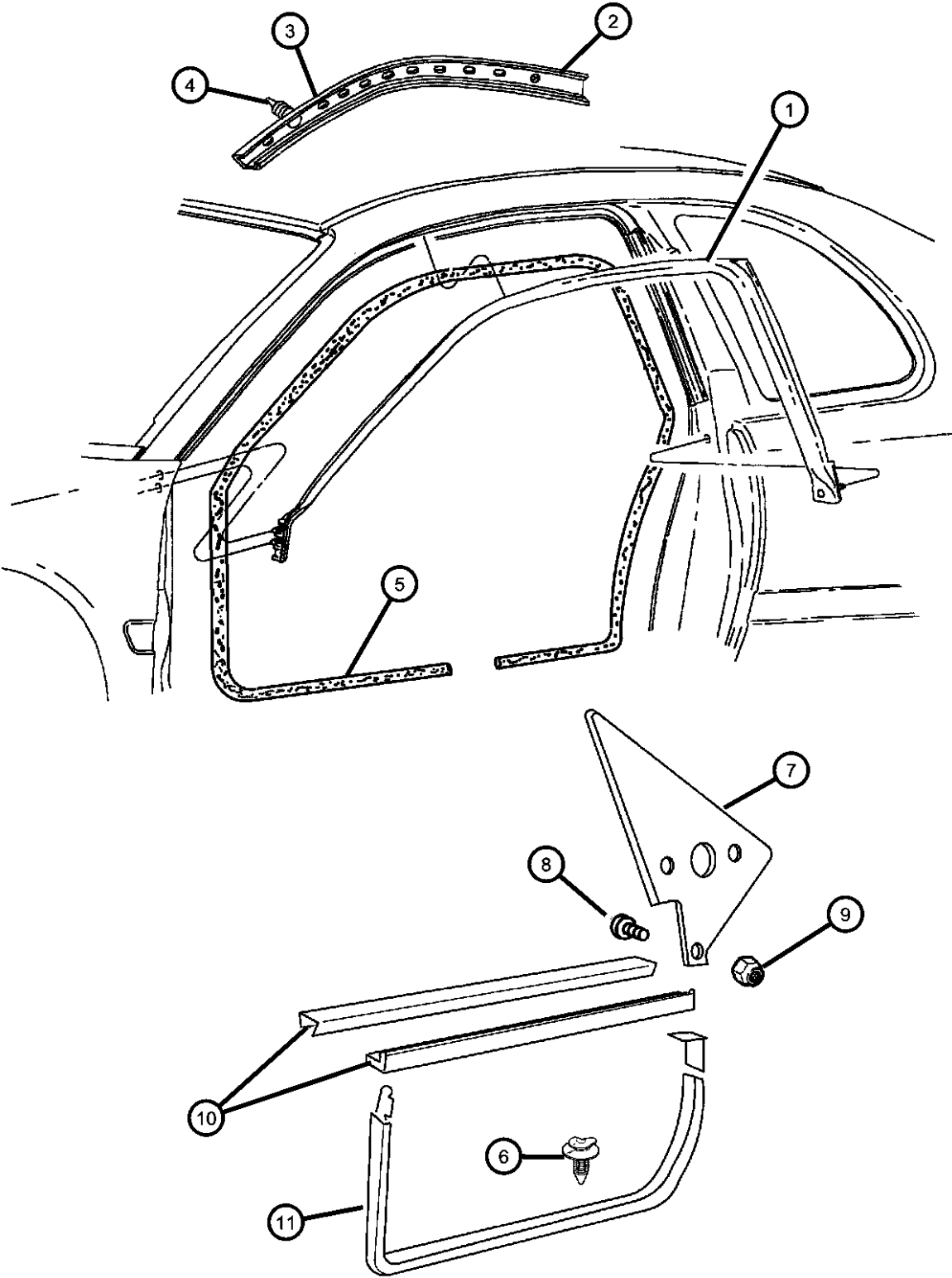

ITEM	PART NUMBER	QTY	LINE	SERIES	BODY	ENGINE	TRANS	TRIM	DESCRIPTION
1	04658964	1	D, P		22				WEATHERSTRIP, Front Door Glass Run Right
	04658965	1	D, P		22				Left
2	04724516AA	1	D, P		22				RETAINER, Front Pillar to Glass Right
	04724517AA	1	D, P		22				Left
3	04658044	1	D, P		22				RETAINER, Center PillarWeatherstrip Right
	04658045	1	D, P		22				Left
4	04658045	1							SCREW, 8-15 x 5/8, (NOT SERVICED)
5	0GM66DX9AB	1	D, P		22				WELT, Door Opening Right
	0GM67DX9AB	1	D, P		22				Left
6	04696129	AR							CLIP, Weatherstrip
7	05027080AA	1							SEAL, Hinge Pillar Right
	05027081AA	1							Left
8	06504055	6							SCREW, Hex Head, M6x1x16
9	06500284	2							NUT, Hex, M6x1.00
10	04658034	1	D, P		22				WEATHERSTRIP, Front Door Belt Right, Inner
	04658035	1	D, P		22				Left, Inner
	04658036	1	D, P		22				Right, Outer
	04658037	1	D, P		22				Left, Outer
11	04658032	1	D, P		22				WEATHERSTRIP, Front Door, Lower Right
	04658033	1	D, P		22				Left

NEON (US) SX 2.0 (CANADA) (PL)					
SERIES	LINE	BODY	ENGINE	TRANSMISSION	
E = ECONOMY	C = CHRYSLER	41 = SEDAN/QUAD CAB	EBD = ENGINE - 1.8L 4 CYL	DD4 = TRANSMISSION - 5-SPEED	
H = HIGHLINE	D = DODGE	SWB	SOHC 16V SEFI	PERF. MANUAL	
L = LOWLINE	P = PLYMOUTH	42 = PILLARED	ECB = ENGINE - 2.0L 4 CYL	DD5 = TRANSMISSION - 5-SPEED	
P = PREMIUM	Z = CHRYSLER (RHD)	HARDTOP/QUAD CAB	SOHC 16V SMPI	MANUAL	
S = SPORT		LWB	ECC = ENGINE - 2.0L 4 CYL	DGC = TRANSMISSION - 3-SPEED	
X = SPECIAL			DOHC 16V SMPI	AUTOMATIC	

AR = use ase required - = Non illustrated part

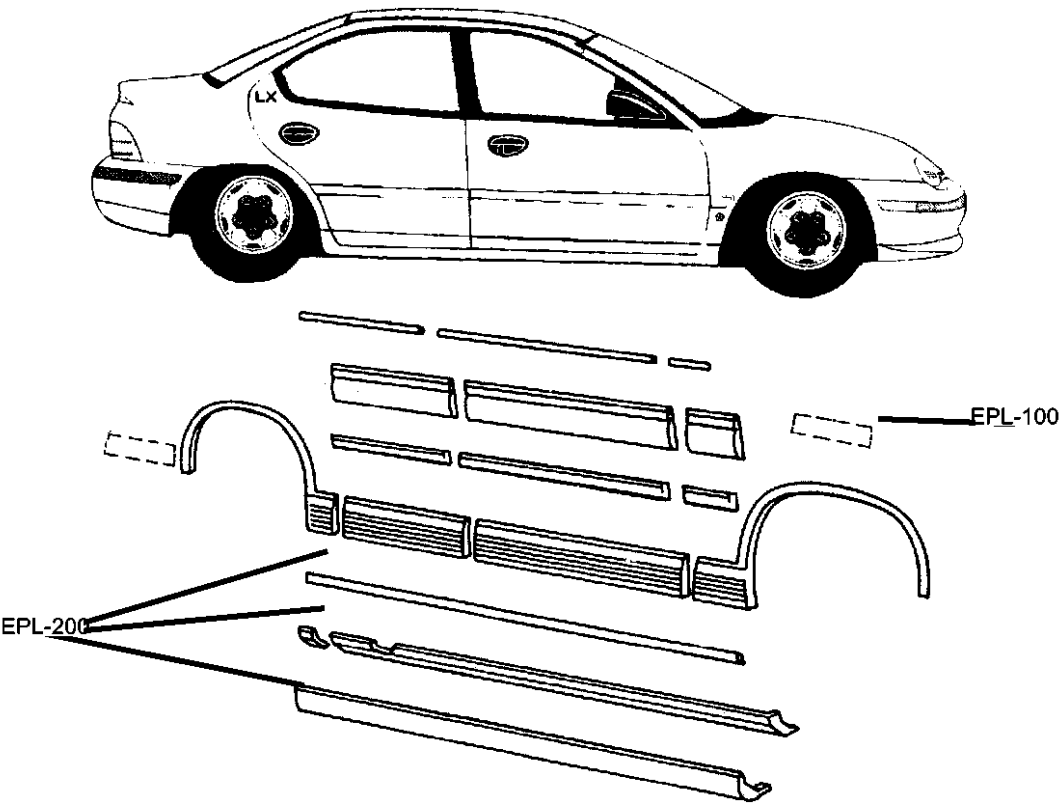

Group - EPL

Exterior Ornamentation



Group - EPL Exterior Ornamentation

Illustration Title	Group-Fig. No.
Nameplates	
Nameplates.....	Fig. EPL - 105
Moldings and Ornamentation	
Moldings and Ornamentation	Fig. EPL - 202
Moldings and Ornamentation	Fig. EPL - 205
Decals and Tapestripes	
Decals and Tapestripes.....	Fig. EPL - 305
Tapes and Caps	Fig. EPL - 310

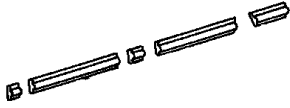
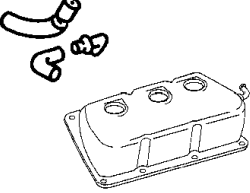
<div>EPL-100 Nameplates</div> <div> </div>	<div>EPL-200 Moldings and Ornamentation</div> <div></div>	<div>EPL-300 Decals and Tapestripes</div> <div></div>	
--------------------------------------------------------------------------------------------------------------------------------------------------------------------------------------------------------------------------	--------------------------------------------------------------------------------------------------------------------------------------------------	-----------------------------------------------------------------------------------------------------------------------------------------------	--

Nameplates
Figure EPL-105

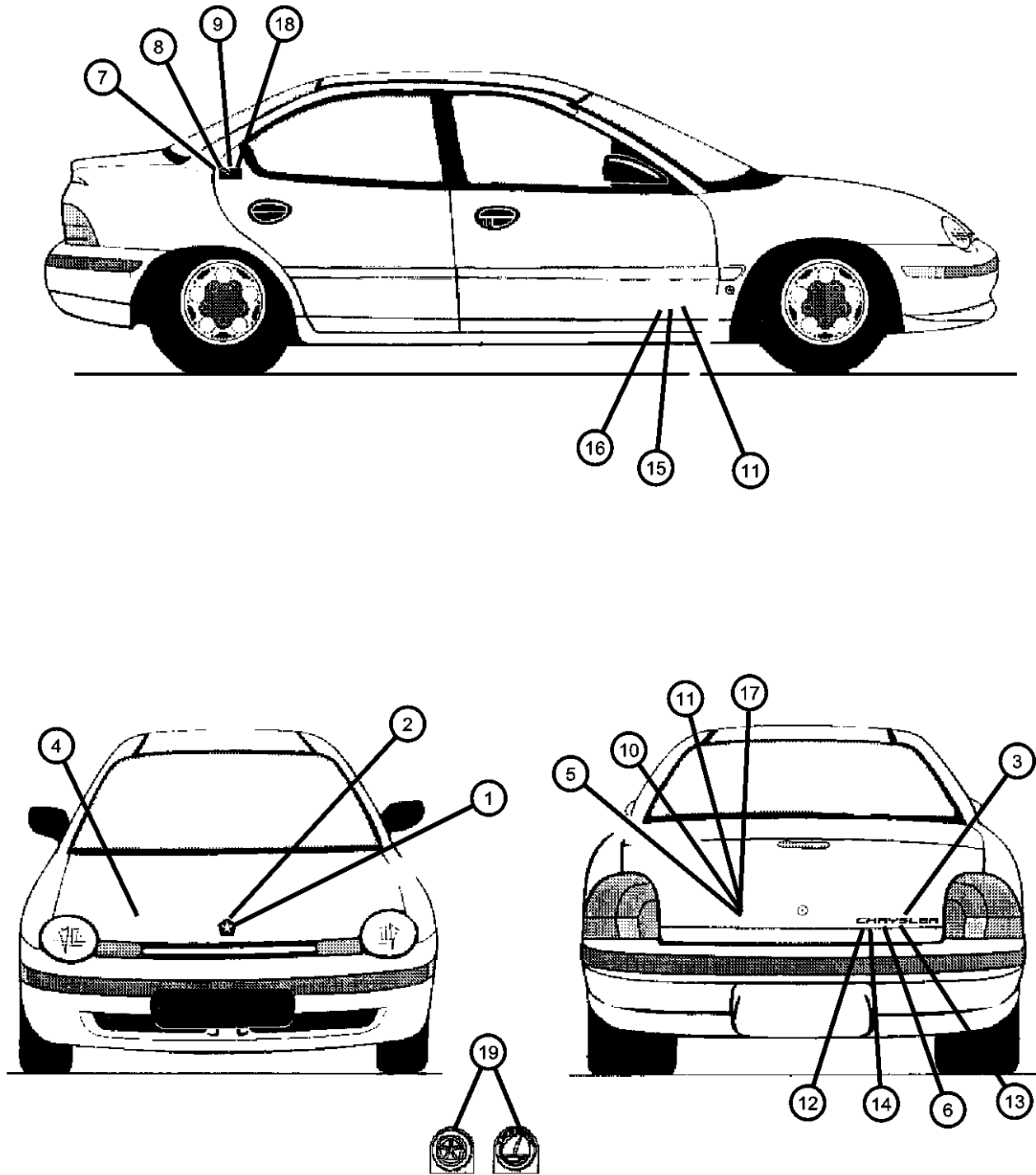

ITEM	PART NUMBER	QTY	LINE	SERIES	BODY	ENGINE	TRANS	TRIM	DESCRIPTION
1	0KS76SZ1	1	D						NAMEPLATE, Medallion, Ram Head, Chrome
2	0PG20SZ1	1	P						NAMEPLATE, Plymouth, Chrome
3	05288409	1							NAMEPLATE, Chrysler, Deck Lid
4	05288409	1							NAMEPLATE, Hood, (NOT REQUIRED)
5									NAMEPLATE, DECKLID
	05288407AB	1							2.0L DOHC
	05288408AB	1							2.0L 16V
6	05288409AC	1							NAMEPLATE, ChryslerDeck Lid
7	05288413	2		L					NAMEPLATE, SE
8	05288414	2		H	42				NAMEPLATE, Rear Door, Chrome
9	05288414	2							NAMEPLATE, LX, (NOT REQUIRED)
10	05288706AB	1							NAMEPLATE, 1.8l 16V
11									EMBLEM, R/T
	0RX00CA1AA	2							Silver
	0RX00PCHAA	2							Brilliant Blue
12	05288411	1							NAMEPLATE, Neon
13	05288844AA	1	D						NAMEPLATE, Dodge
14	0RX05CA1AB	1							EMBLEM, Dodge
15	05288846AB	2							NAMEPLATE, Sport
16	05288845AA	2	P						NAMEPLATE, Espresso
17	05288843AA	1	P						NAMEPLATE, Plymouth, Bright
18	05288847AB	2							NAMEPLATE, Ex, CANADA
19	05288694AB	1							NAMEPLATE, Chrysler, Gold

NEON (US) SX 2.0 (CANADA) (PL)

SERIES	LINE
E = ECONOMY	C = CHRYSLER
H = HIGHLINE	D = DODGE
L = LOWLINE	P = PLYMOUTH
P = PREMIUM	Z = CHRYSLER (RHD)
S = SPORT	
X = SPECIAL	

BODY
41 = SEDAN/QUAD CAB
SWB
42 = PILLARED
HARDTOP/QUAD CAB
LWB

ENGINE	TRANSMISSION
EBD = ENGINE - 1.8L 4 CYL	DD4 = TRANSMISSION - 5-SPEED
SOHC 16V SEFI	PERF. MANUAL
ECB = ENGINE - 2.0L 4 CYL	DD5 = TRANSMISSION - 5-SPEED
SOHC 16V SMPI	MANUAL
ECC = ENGINE - 2.0L 4 CYL	DGC = TRANSMISSION - 3-SPEED
DOHC 16V SMPI	AUTOMATIC

AR = use ase required - = Non illustrated part

Mouldings and Ornamentation
Figure EPL-202

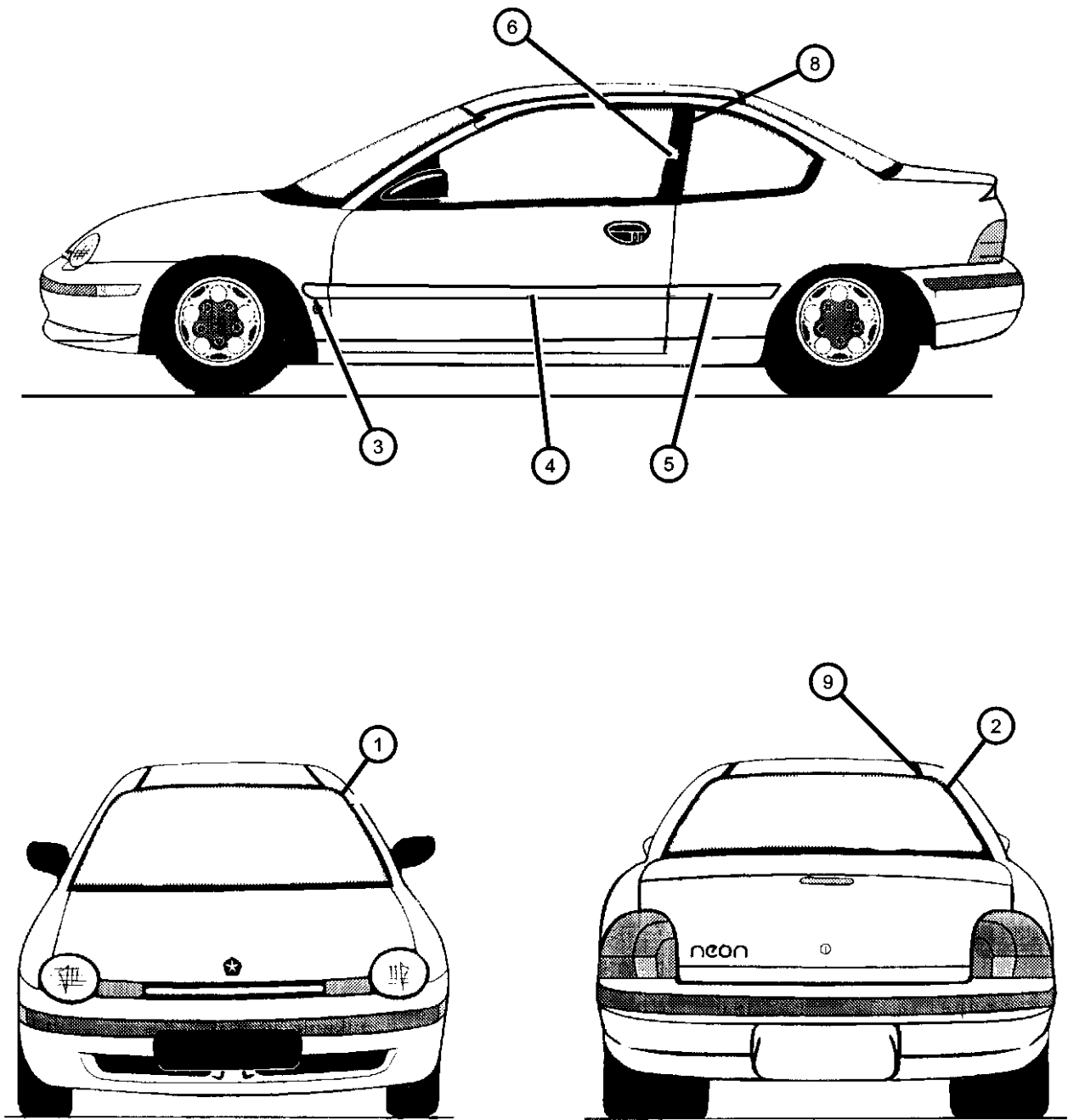

ITEM	PART NUMBER	QTY	LINE	SERIES	BODY	ENGINE	TRANS	TRIM	DESCRIPTION
1	05288535	1							MOLDING, Windshield
2	05288463	1							MOLDING, Backlite
3									MOLDING, Fender Rear
	0RG22DX8AA	1							[K3X], Right
	0RG22PR4AA	1							[K3R], Right
	0RG22PREAA	1							[K3H], Right
	0RG22SG8AA	1							[K3F], Right
	0RG22TC-NAA	1							[K3A], Right
	0RG22VAWAA	1							[K3Y], Right
	0RG22VB3AA	1							[K3C], Right
	0RG22VG-TAA	1							[K3E], Right
	0RG22VM-TAA	1							[K3D], Right
	0RG22WE-LAA	1							[K3N], Right
	0RG23DX8AA	1							[K3X], Left
	0RG23PR4AA	1							[K3R], Left
	0RG23PREAA	1							[K3H], Left
	0RG23SG8AA	1							[K3F], Left
	0RG23TC-NAA	1							[K3A], Left
	0RG23VAWAA	1							[K3Y], Left
	0RG23VB3AA	1							[K3C], Left
	0RG23VG-TAA	1							[K3E], Left
	0RG23VM-TAA	1							[K3D], Left
	0RG23WE-LAA	1							[K3N], Left
	0RG34GW7AA	1							[K3W], Right
	0RG34MS4AA	1							[K3T], Right
	0RG34VTEAA	1							[K3V], Right
	0RG35GW7AA	1							[K3W], Left
	0RG35MS4AA	1							[K3T], Left
	0RG35VTEAA	1							[K3V], Left
4									MOLDING, Front Door
	0RG30DX8AB	1	D, P		22				[K3X], Right

NEON (US) SX 2.0 (CANADA) (PL)					
SERIES	LINE	BODY	ENGINE	TRANSMISSION	
E = ECONOMY	C = CHRYSLER	41 = SEDAN/QUAD CAB	EBD = ENGINE - 1.8L 4 CYL	DD4 = TRANSMISSION - 5-SPEED	
H = HIGHLINE	D = DODGE	SWB	SOHC 16V SEFI	PERF. MANUAL	
L = LOWLINE	P = PLYMOUTH	42 = PILLARED	ECB = ENGINE - 2.0L 4 CYL	DD5 = TRANSMISSION - 5-SPEED	
P = PREMIUM	Z = CHRYSLER (RHD)	HARDTOP/QUAD CAB	SOHC 16V SMPI	MANUAL	
S = SPORT		LWB	ECC = ENGINE - 2.0L 4 CYL	DGC = TRANSMISSION - 3-SPEED	
X = SPECIAL			DOHC 16V SMPI	AUTOMATIC	

AR = use ase required - = Non illustrated part

Mouldings and Ornamentation
Figure EPL-202

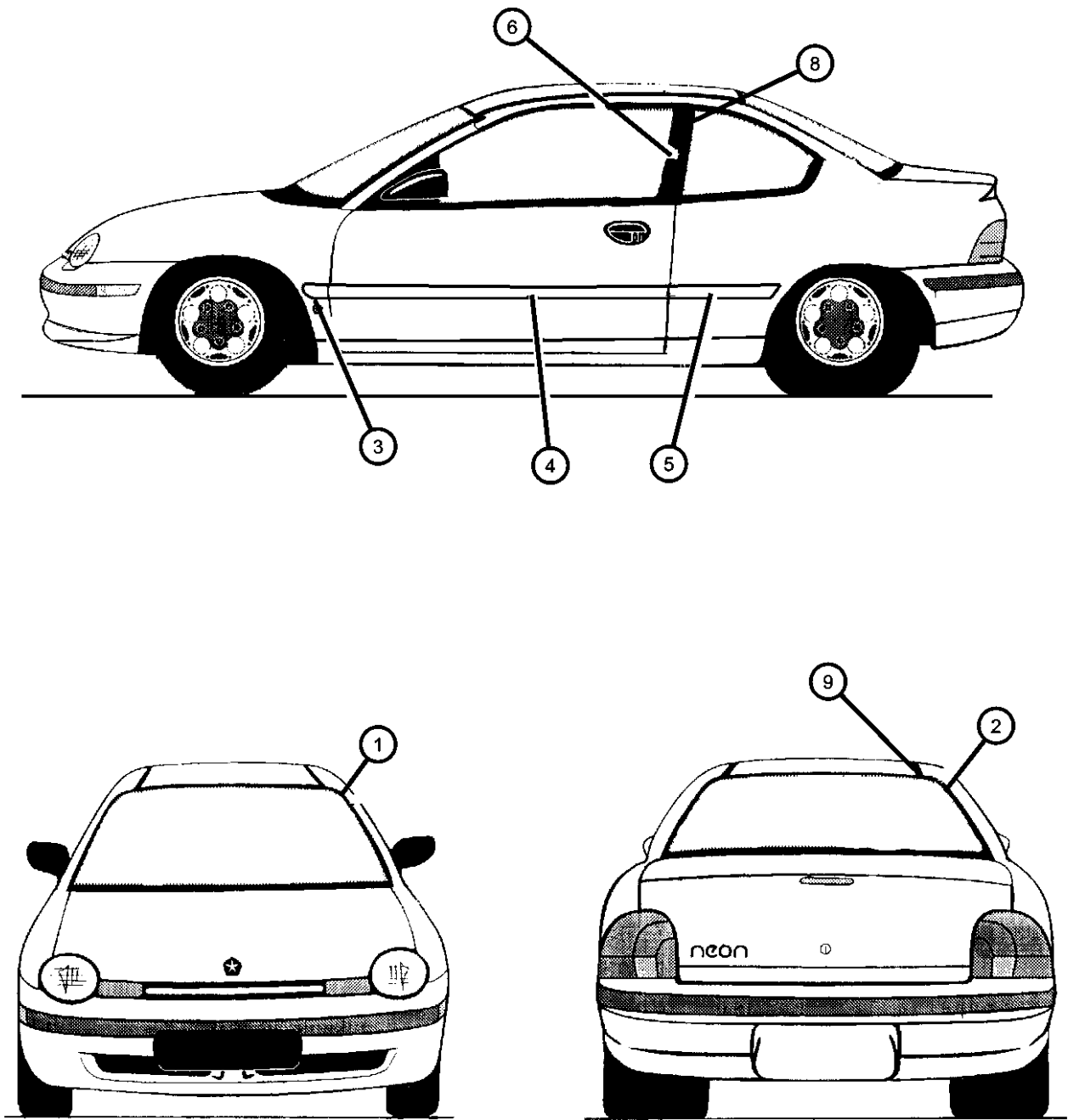

ITEM	PART NUMBER	QTY	LINE	SERIES	BODY	ENGINE	TRANS	TRIM	DESCRIPTION
	0RG30PR4AB	1	D, P		22				[K3R], Right
	0RG30PREAB	1	D, P		22				[K3H], Right
	0RG30SG8AB	1	D, P		22				[K3F], Right
	0RG30TC-NAB	1	D, P		22				[K3A], Right
	0RG30VB3AB	1	D, P		22				[K3C], Right
	0RG30VGTAB	1	D, P		22				[K3E], Right
	0RG30VMTAB	1	D, P		22				[K3D], Right
	0RG31DX8AB	1	D, P		22				[K3X], Left
	0RG31PR4AB	1	D, P		22				[K3R], Left
	0RG31PREAB	1	D, P		22				[K3H], Left
	0RG31SG8AB	1	D, P		22				[K3F], Left
	0RG31TC-NAB	1	D, P		22				[K3A], Left
	0RG31VB3AB	1	D, P		22				[K3C], Left
	0RG31VGTAB	1	D, P		22				[K3E], Left
	0RG31VMTAB	1	D, P		22				[K3D], Left
	0RG44GW7AB	1	D, P		22				[K3W], Right
	0RG44MS4AB	1	D, P		22				[K3T], Right
	0RG45GW7AB	1	D, P		22				[K3W], Left
	0RG45MS4AB	1	D, P		22				[K3T], Left
5									MOLDING, Quarter Outside Front
	0RG32DX8AB	1	D, P		22				[K3X], Right
	0RG32PR4AB	1	D, P		22				[K3R], Right
	0RG32PREAB	1	D, P		22				[K3H], Right
	0RG32SG8AB	1	D, P		22				[K3F], Right
	0RG32TC-NAB	1	D, P		22				[K3A], Right
	0RG32VB3AB	1	D, P		22				[K3C], Right
	0RG32VGTAB	1	D, P		22				[K3E], Right
	0RG32VMTAB	1	D, P		22				[K3D], Right
	0RG33DX8AB	1	D, P		22				[K3X], Left
	0RG33PR4AB	1	D, P		22				[K3R], Left
	0RG33PREAB	1	D, P		22				[K3H], Left
	0RG33SG8AB	1	D, P		22				[K3F], Left

NEON (US) SX 2.0 (CANADA) (PL)		BODY	ENGINE	TRANSMISSION
SERIES	LINE	41 = SEDAN/QUAD CAB	EBD = ENGINE - 1.8L 4 CYL	DD4 = TRANSMISSION - 5-SPEED
E = ECONOMY	C = CHRYSLER	SWB	SOHC 16V SEFI	PERF. MANUAL
H = HIGHLINE	D = DODGE	42 = PILLARED	ECB = ENGINE - 2.0L 4 CYL	DD5 = TRANSMISSION - 5-SPEED
L = LOWLINE	P = PLYMOUTH	HARDTOP/QUAD CAB	SOHC 16V SMPI	MANUAL
P = PREMIUM	Z = CHRYSLER (RHD)	LWB	ECC = ENGINE - 2.0L 4 CYL	DGC = TRANSMISSION - 3-SPEED
S = SPORT			DOHC 16V SMPI	AUTOMATIC
X = SPECIAL				

AR = use ase required - = Non illustrated part

Mouldings and Ornamentation
Figure EPL-202

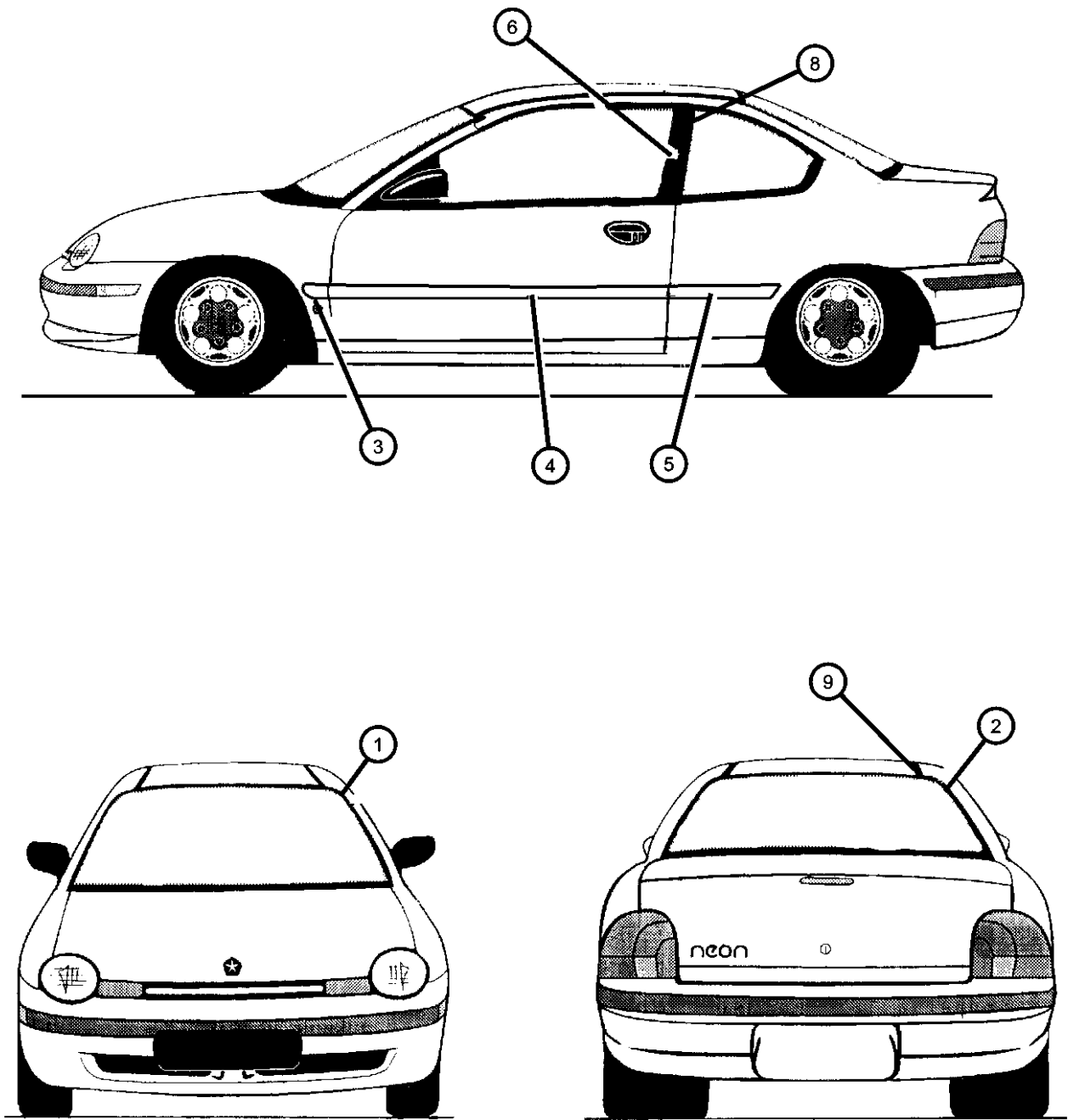

ITEM	PART NUMBER	QTY	LINE	SERIES	BODY	ENGINE	TRANS	TRIM	DESCRIPTION
	0RG33TC-NAB	1	D, P		22				[K3A], Left
	0RG33VB3AB	1	D, P		22				[K3C], Left
	0RG33VGTAB	1	D, P		22				[K3E], Left
	0RG33VMTAB	1	D, P		22				[K3D], Left
	0RG46GW7AB	1	D, P		22				[K3W], Right
	0RG46MS4AB	1	D, P		22				[K3T], Right
	0RG47GW7AB	1	D, P		22				[K3W], Left
	0RG47MS4AB	1	D, P		22				[K3T], Left
6									APPLIQUE, B Pillar
	05288470	1	D, P		22				Right
	05288471	1	D, P		22				Left
-7	05303162	2	D, P		22				RETAINER, B Pillar Applique
8	05303360	AR							TAPE, Applique Repair
9									MOLDING, Roof
	05288432	1							Right
	05288433	1							Left

NEON (US) SX 2.0 (CANADA) (PL)				
SERIES	LINE	BODY	ENGINE	TRANSMISSION
E = ECONOMY	C = CHRYSLER	41 = SEDAN/QUAD CAB	EBD = ENGINE - 1.8L 4 CYL	DD4 = TRANSMISSION - 5-SPEED
H = HIGHLINE	D = DODGE	SWB	SOHC 16V SEFI	PERF. MANUAL
L = LOWLINE	P = PLYMOUTH	42 = PILLARED	ECB = ENGINE - 2.0L 4 CYL	DD5 = TRANSMISSION - 5-SPEED
P = PREMIUM	Z = CHRYSLER (RHD)	HARDTOP/QUAD CAB	SOHC 16V SMPI	MANUAL
S = SPORT		LWB	ECC = ENGINE - 2.0L 4 CYL	DGC = TRANSMISSION - 3-SPEED
X = SPECIAL			DOHC 16V SMPI	AUTOMATIC

AR = use ase required - = Non illustrated part

Mouldings and Ornamentation
Figure EPL-205

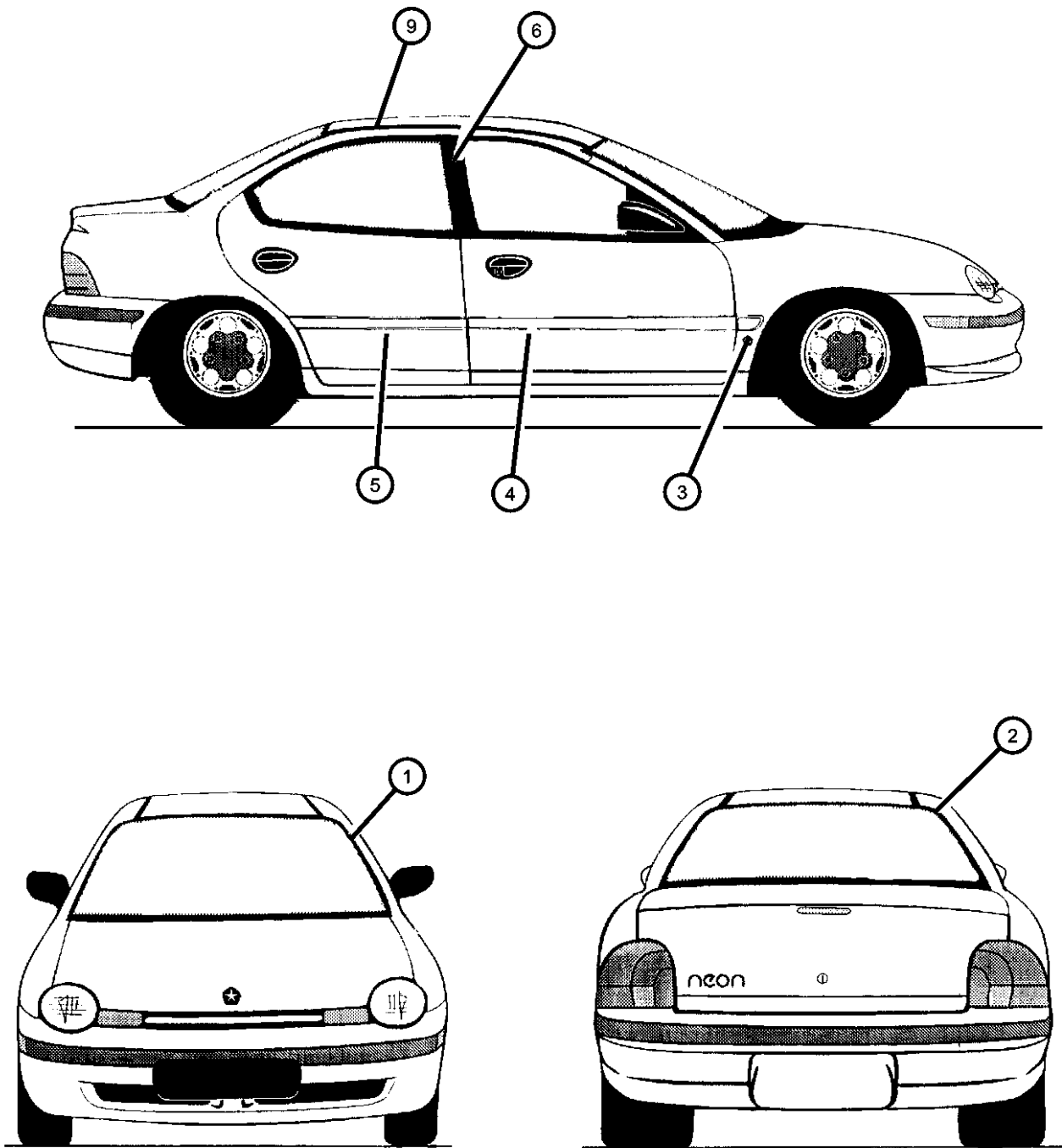

ITEM	PART NUMBER	QTY	LINE	SERIES	BODY	ENGINE	TRANS	TRIM	DESCRIPTION
1	05288535	1							MOLDING, Windshield
2	05288463	1							MOLDING, Backlite
3									MOLDING, Fender Rear
	0RG22DX8AA	1							[K3X], Right
	0RG22PR4AA	1							[K3R], Right
	0RG22PREAA	1							[K3H], Right
	0RG22SG8AA	1							[K3F], Right
	0RG22TC-NAA	1							[K3A], Right
	0RG22VAWAA	1							[K3Y], Right
	0RG22VB3AA	1							[K3C], Right
	0RG22VG-TAA	1							[K3E], Right
	0RG22VM-TAA	1							[K3D], Right
	0RG22WE-LAA	1							[K3N], Right
	0RG23DX8AA	1							[K3X], Left
	0RG23PR4AA	1							[K3R], Left
	0RG23PREAA	1							[K3H], Left
	0RG23SG8AA	1							[K3F], Left
	0RG23TC-NAA	1							[K3A], Left
	0RG23VAWAA	1							[K3Y], Left
	0RG23VB3AA	1							[K3C], Left
	0RG23VG-TAA	1							[K3E], Left
	0RG23VM-TAA	1							[K3D], Left
	0RG23WE-LAA	1							[K3N], Left
	0RG34GW7AA	1							[K3W], Right
	0RG34MS4AA	1							[K3T], Right
	0RG34VTEAA	1							[K3V], Right
	0RG35GW7AA	1							[K3W], Left
	0RG35MS4AA	1							[K3T], Left
	0RG35VTEAA	1							[K3V], Left
4									MOLDING, Front Door
	0RG26DX8AA	1			42				[K3X], Right

NEON (US) SX 2.0 (CANADA) (PL)					
SERIES	LINE	BODY	ENGINE	TRANSMISSION	
E = ECONOMY	C = CHRYSLER	41 = SEDAN/QUAD CAB	EBD = ENGINE - 1.8L 4 CYL	DD4 = TRANSMISSION - 5-SPEED	
H = HIGHLINE	D = DODGE	SWB	SOHC 16V SEFI	PERF. MANUAL	
L = LOWLINE	P = PLYMOUTH	42 = PILLARED	ECB = ENGINE - 2.0L 4 CYL	DD5 = TRANSMISSION - 5-SPEED	
P = PREMIUM	Z = CHRYSLER (RHD)	HARDTOP/QUAD CAB	SOHC 16V SMPI	MANUAL	
S = SPORT		LWB	ECC = ENGINE - 2.0L 4 CYL	DGC = TRANSMISSION - 3-SPEED	
X = SPECIAL			DOHC 16V SMPI	AUTOMATIC	

Mouldings and Ornamentation
Figure EPL-205

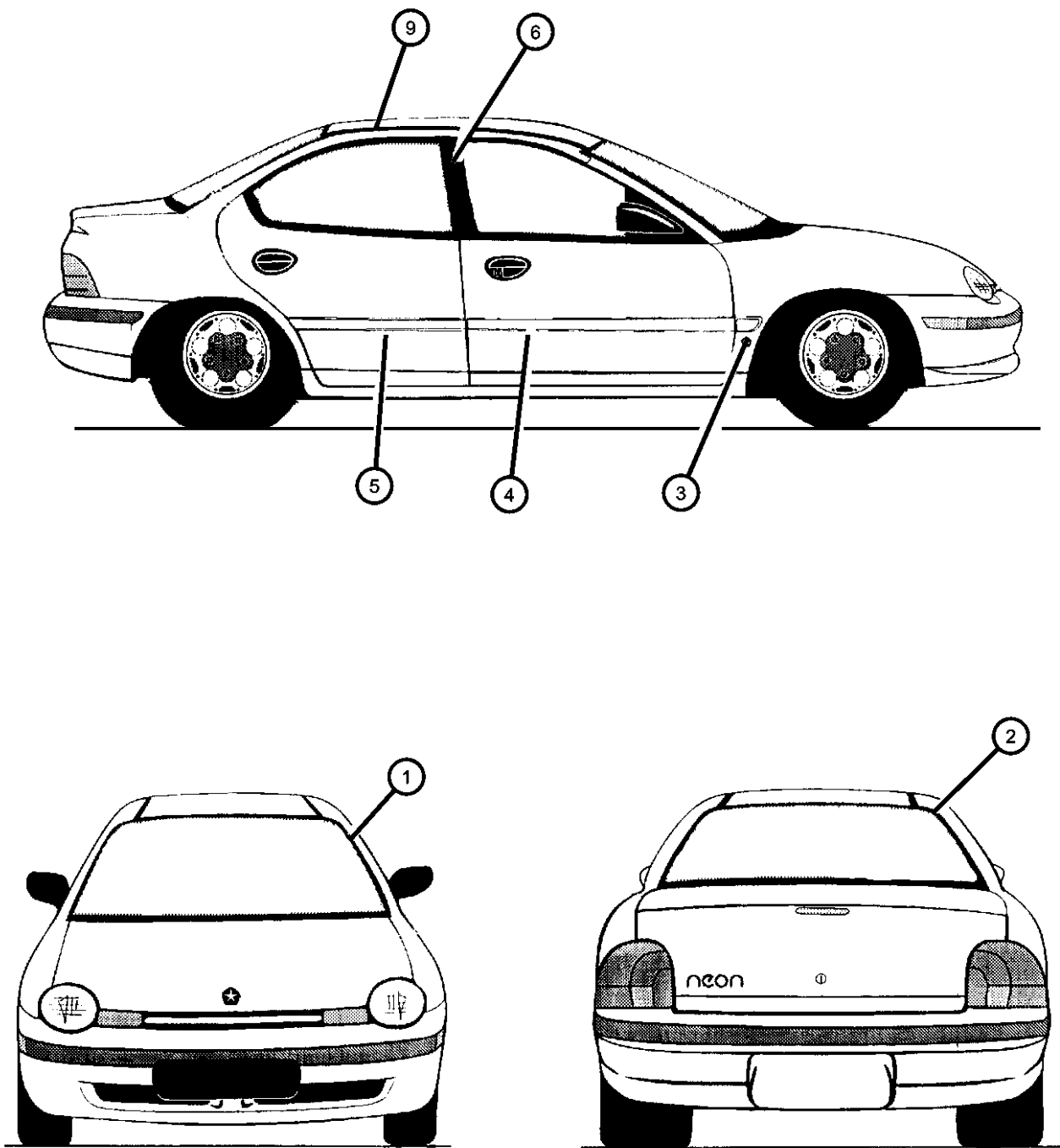

ITEM	PART NUMBER	QTY	LINE	SERIES	BODY	ENGINE	TRANS	TRIM	DESCRIPTION
	0RG26PR4AA	1			42				[K3R], Right
	0RG26PREAA	1			42				[K3H], Right
	0RG26SG8AA	1			42				[K3F], Right
	0RG26TC-NAA	1			42				[K3A], Right
	0RG26VAWAA	1			42				[K3Y], Right
	0RG26VB3AA	1			42				[K3C], Right
	0RG26VG-TAA	1			42				[K3E], Right
	0RG26VM-TAA	1			42				[K3D], Right
	0RG26WE-LAA	1			42				[K3N], Right
	0RG27DX8AA	1			42				[K3X], Left
	0RG27PR4AA	1			42				[K3R], Left
	0RG27PREAA	1			42				[K3H], Left
	0RG27SG8AA	1			42				[K3F], Left
	0RG27TC-NAA	1			42				[K3A], Left
	0RG27VAWAA	1			42				[K3Y], Left
	0RG27VB3AA	1			42				[K3C], Left
	0RG27VG-TAA	1			42				[K3E], Left
	0RG27VM-TAA	1			42				[K3D], Left
	0RG27WE-LAA	1			42				[K3N], Left
	0RG36GW7AA	1			42				[K3W], Right
	0RG36MS4AA	1			42				[K3T], Right
	0RG36VTEAA	1			42				[K3V], Right
	0RG37GW7AA	1			42				[K3W], Left
	0RG37MS4AA	1			42				[K3T], Left
	0RG37VTEAA	1			42				[K3V], Left
5									MOLDING, Rear Door
	0RG28DX8AA	1			42				[K3X], Right
	0RG28PR4AA	1			42				[K3R], Right
	0RG28PREAA	1			42				[K3H], Right
	0RG28SG8AA	1			42				[K3F], Right

NEON (US) SX 2.0 (CANADA) (PL)		BODY	ENGINE	TRANSMISSION
SERIES	LINE			
E = ECONOMY	C = CHRYSLER	41 = SEDAN/QUAD CAB	EBD = ENGINE - 1.8L 4 CYL	DD4 = TRANSMISSION - 5-SPEED
H = HIGHLINE	D = DODGE	SWB	SOHC 16V SEFI	PERF. MANUAL
L = LOWLINE	P = PLYMOUTH	42 = PILLARED	ECB = ENGINE - 2.0L 4 CYL	DD5 = TRANSMISSION - 5-SPEED
P = PREMIUM	Z = CHRYSLER (RHD)	HARDTOP/QUAD CAB	SOHC 16V SMPI	MANUAL
S = SPORT		LWB	ECC = ENGINE - 2.0L 4 CYL	DGC = TRANSMISSION - 3-SPEED
X = SPECIAL			DOHC 16V SMPI	AUTOMATIC

Mouldings and Ornamentation
Figure EPL-205

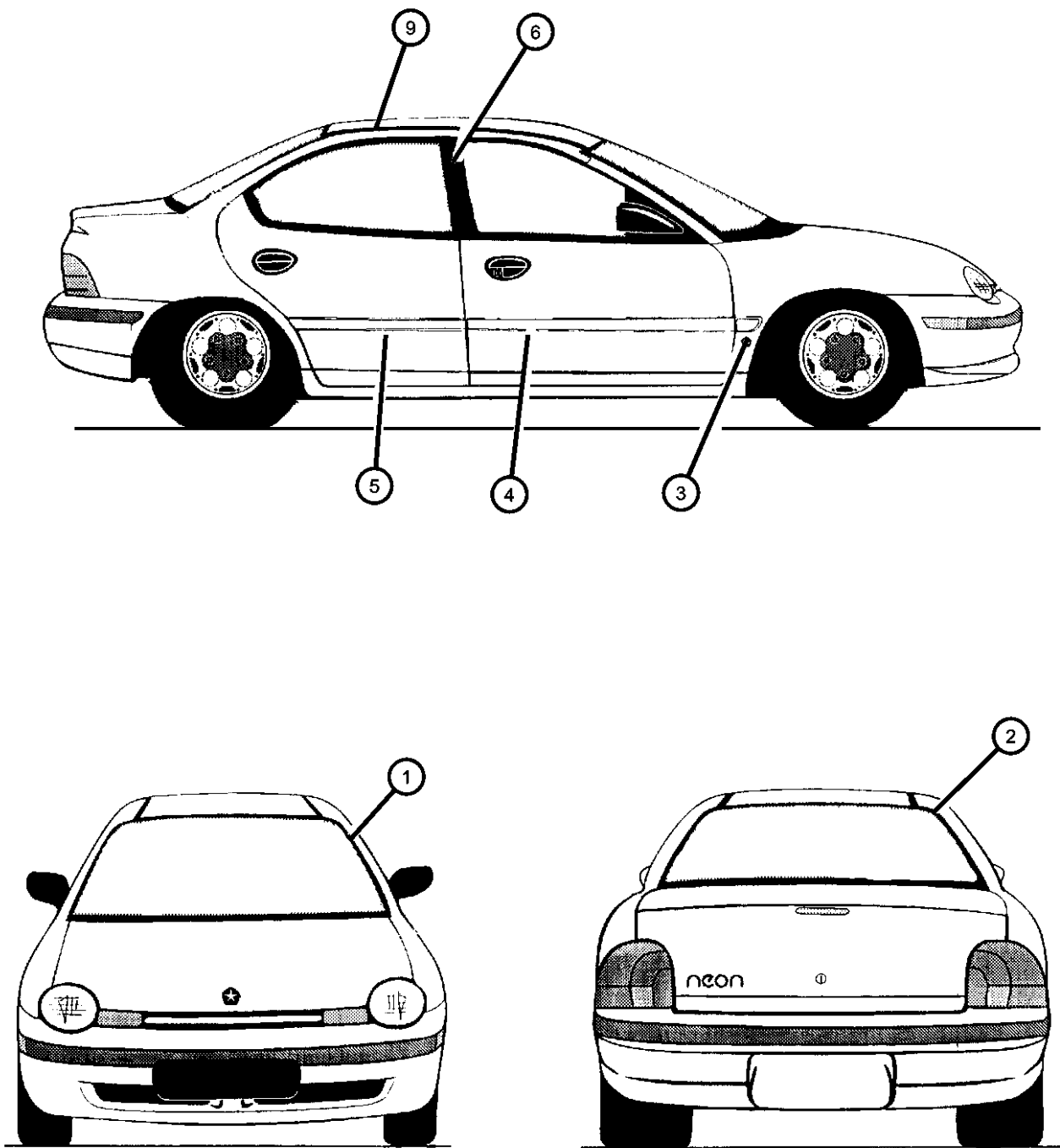

ITEM	PART NUMBER	QTY	LINE	SERIES	BODY	ENGINE	TRANS	TRIM	DESCRIPTION
	0RG28TC-NAA	1			42				[K3A], Right
	0RG28VAWAA	1			42				[K3Y], Right
	0RG28VB3AA	1			42				[K3C], Right
	0RG28VG-TAA	1			42				[K3E], Right
	0RG28VM-TAA	1			42				[K3D], Right
	0RG28WE-LAA	1			42				[K3N], Right
	0RG29DX8AA	1			42				[K3X], Left
	0RG29PR4AA	1			42				[K3R], Left
	0RG29PREAA	1			42				[K3H], Left
	0RG29SG8AA	1			42				[K3F], Left
	0RG29TC-NAA	1			42				[K3A], Left
	0RG29VAWAA	1			42				[K3Y], Left
	0RG29VB3AA	1			42				[K3C], Left
	0RG29VG-TAA	1			42				[K3E], Left
	0RG29VM-TAA	1			42				[K3D], Left
	0RG29WE-LAA	1			42				[K3N], Left
	0RG42GW7AA	1			42				[K3W], Right
	0RG42MS4AA	1			42				[K3T], Right
	0RG42VTEAA	1			42				[K3V], Right
	0RG43GW7AA	1			42				[K3W], Left
	0RG43MS4AA	1			42				[K3T], Left
	0RG43VTEAA	1			42				[K3V], Left
6									APPLIQUE, B Pillar
	04546838	1			42				Right
	04546839	1			42				Left
-7									RETAINER, B Pillar Applique
	05303019	1			42				Upper
	05303162	1			42				Lower
-8	05303360	AR							TAPE, Applique Repair
9									MOLDING, Roof

NEON (US) SX 2.0 (CANADA) (PL)		BODY	ENGINE	TRANSMISSION
SERIES	LINE	41 = SEDAN/QUAD CAB	EBD = ENGINE - 1.8L 4 CYL	DD4 = TRANSMISSION - 5-SPEED
E = ECONOMY	C = CHRYSLER	SWB	SOHC 16V SEFI	PERF. MANUAL
H = HIGHLINE	D = DODGE	42 = PILLARED	ECB = ENGINE - 2.0L 4 CYL	DD5 = TRANSMISSION - 5-SPEED
L = LOWLINE	P = PLYMOUTH	HARDTOP/QUAD CAB	SOHC 16V SMPI	MANUAL
P = PREMIUM	Z = CHRYSLER (RHD)	LWB	ECC = ENGINE - 2.0L 4 CYL	DGC = TRANSMISSION - 3-SPEED
S = SPORT			DOHC 16V SMPI	AUTOMATIC
X = SPECIAL				

AR = use ase required - = Non illustrated part

Mouldings and Ornamentation
Figure EPL-205

ITEM	PART NUMBER	QTY	LINE	SERIES	BODY	ENGINE	TRANS	TRIM	DESCRIPTION
------	----------------	-----	------	--------	------	--------	-------	------	-------------

05288432	1								Right
05288433	1								Left

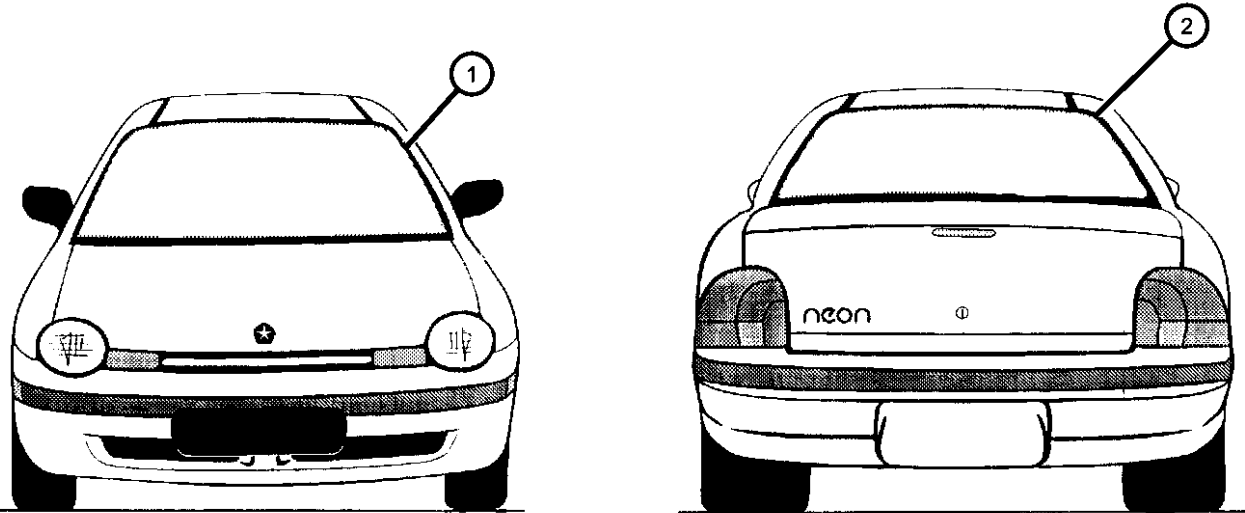
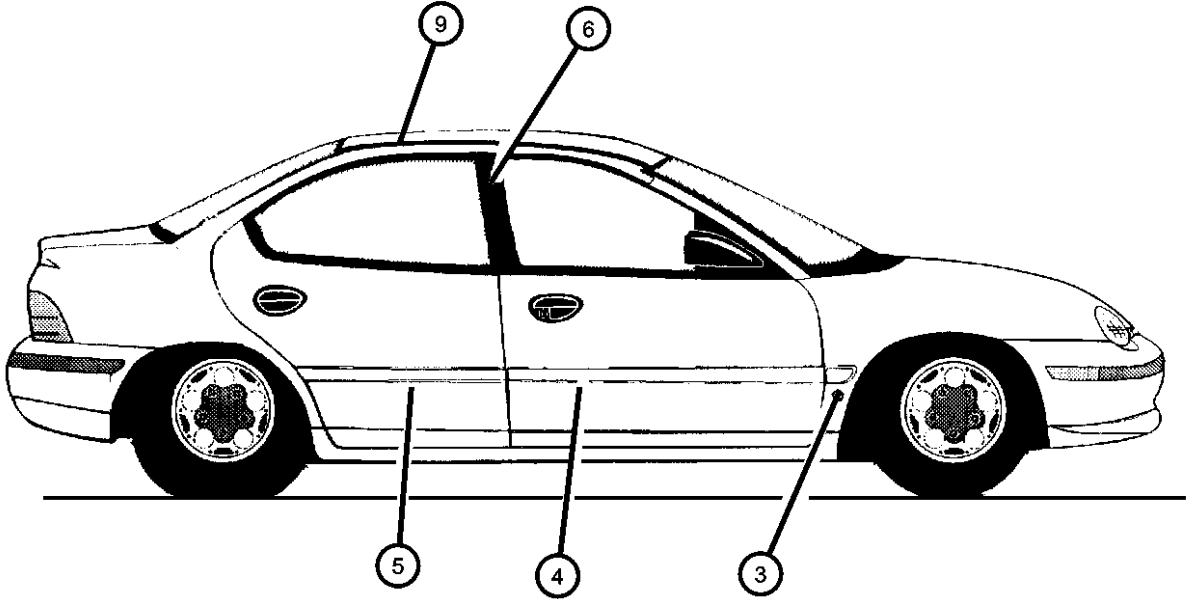

NEON (US) SX 2.0 (CANADA) (PL)				
SERIES	LINE	BODY	ENGINE	TRANSMISSION
E = ECONOMY	C = CHRYSLER	41 = SEDAN/QUAD CAB	EBD = ENGINE - 1.8L 4 CYL	DD4 = TRANSMISSION - 5-SPEED
H = HIGHLINE	D = DODGE	SWB	SOHC 16V SEFI	PERF. MANUAL
L = LOWLINE	P = PLYMOUTH	42 = PILLARED	ECB = ENGINE - 2.0L 4 CYL	DD5 = TRANSMISSION - 5-SPEED
P = PREMIUM	Z = CHRYSLER (RHD)	HARDTOP/QUAD CAB	SOHC 16V SMPI	MANUAL
S = SPORT		LWB	ECC = ENGINE - 2.0L 4 CYL	DGC = TRANSMISSION - 3-SPEED
X = SPECIAL			DOHC 16V SMPI	AUTOMATIC

AR = use ase required - = Non illustrated part

Decals and Tapestripes
Figure EPL-305

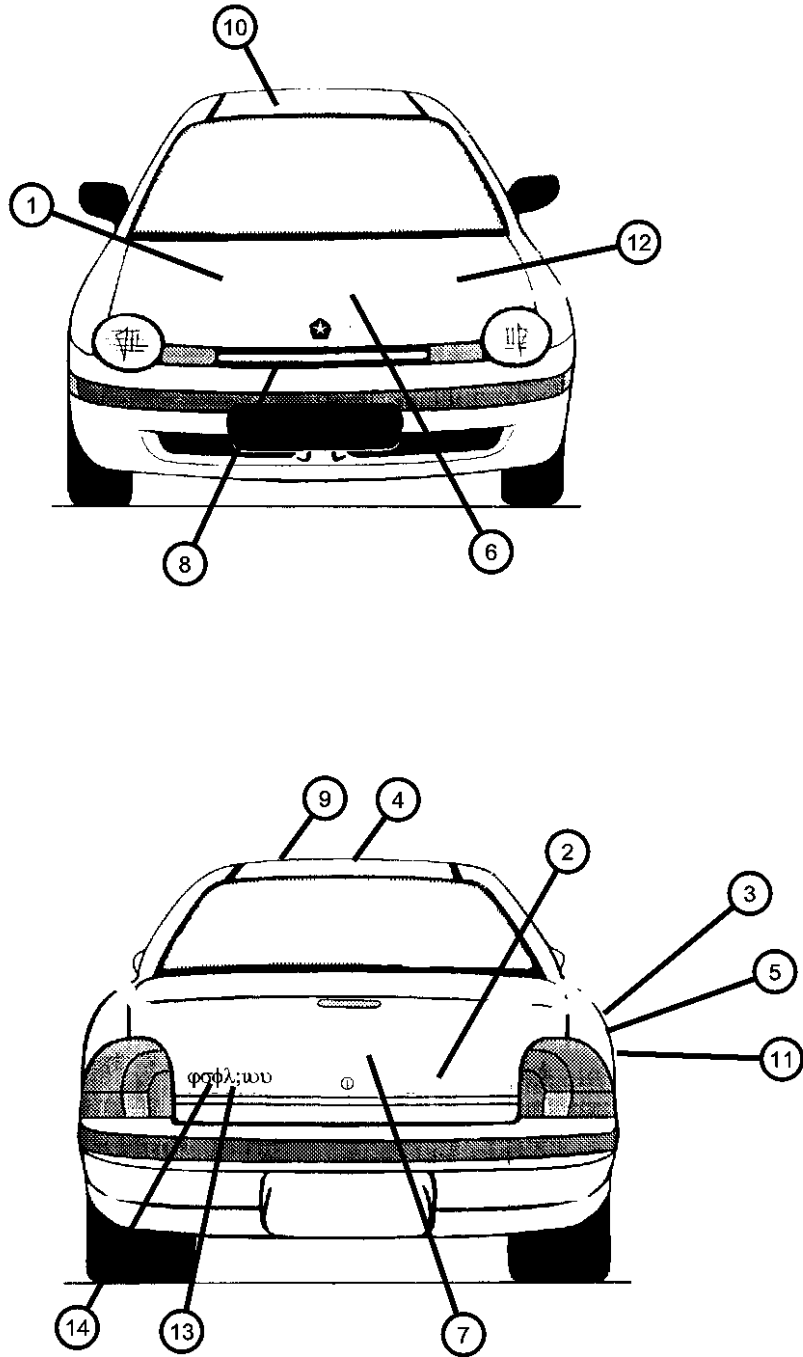

ITEM	PART NUMBER	QTY	LINE	SERIES	BODY	ENGINE	TRANS	TRIM	DESCRIPTION
1	05288433	1							DECAL, 16V DOHC, Hood, (NOT REQUIRED)
2	05288433	1							DECAL, "NEON", Right, (NOT REQUIRED)
3	05288433	1							DECAL, Rear Quarter, Sport, Door, (NOT REQUIRED)
4									TAPE KIT, W/O Sunroof, Rear
	0RX06CA1AB	1							[KLS] - R/T
	0RX06PCHAB	1							[KLB] - R/T
5	0RX06PCHAB	1							DECAL, Rear Quarter, Neon Export, EXPRESSO - Chrome, (NOT REQUIRED), STRIPE, Hood
6									[KLS] - R/T
	0RX26CA1AB	1							[KLB] - R/T
	0RX26PCHAB	1							
7									STRIPE, Decklid
	0RX27CA1AB	1							[KLS] - R/T
	0RX27PCHAB	1							[KLB] - R/T
8									STRIPE, Grille
	0RX28CA1AB	1							[KLS] - R/T
	0RX28PCHAB	1							[KLB] - R/T
9									STRIPE, Sunroof, Rear
	0SA05CA1AB	1							[KLS] - R/T
	0SA05PCHAB	1							[KLB] - R/T
10									TAPE KIT, W/Sunroof, Front
	0RX25CA1AB	1							[KLS] - R/T
	0RX25PCHAB	1							[KLB] - R/T
11	0RX25PCHAB	1							DECAL, "EXPRESSO", (NOT REQUIRED),
12									TAPE STRIPE, Hood, 'Skunk' EXPORT
	0SL78CA1AA	1							[KNS], Right
	0SL78PCHAA	1							[KNB], Right
	0SL79CA1AA	1							[KNS], Left
	0SL79PCHAA	1							[KNB], Left
13	0SL79PCHAA	1							DECAL, Plymouth, (NOT REQUIRED),
14	0SL79PCHAA	1							DECAL, Dodge, (NOT REQUIRED)

NEON (US) SX 2.0 (CANADA) (PL)
SERIES LINE
E = ECONOMY C = CHRYSLER
H = HIGHLINE D = DODGE
L = LOWLINE P = PLYMOUTH
P = PREMIUM Z = CHRYSLER (RHD)
S = SPORT
X = SPECIAL

BODY
41 = SEDAN/QUAD CAB
SWB
42 = PILLARED
HARDTOP/QUAD CAB
LWB

ENGINE
EBD = ENGINE - 1.8L 4 CYL
SOHC 16V SEFI
ECB = ENGINE - 2.0L 4 CYL
SOHC 16V SMPI
ECC = ENGINE - 2.0L 4 CYL
DOHC 16V SMPI
TRANSMISSION
DD4 = TRANSMISSION - 5-SPEED
PERF. MANUAL
DD5 = TRANSMISSION - 5-SPEED
MANUAL
DGC = TRANSMISSION - 3-SPEED
AUTOMATIC

AR = use ase required - = Non illustrated part

1999 PL

Tapes and Caps
Figure EPL-310

ITEM	PART NUMBER	QTY	LINE	SERIES	BODY	ENGINE	TRANS	TRIM	DESCRIPTION
1									SHIELD, Splash
	04783334AC	1							Right
	04783335AC	1							Left
-2	06504090	2							RIVET, Plastic Gray
-3	06035204	4							SCREW, Tapping, .19-16x.75
-4	06032031	4							NUT, Spring, .19-16
5	04797292	1							TAPE, Anti Chip

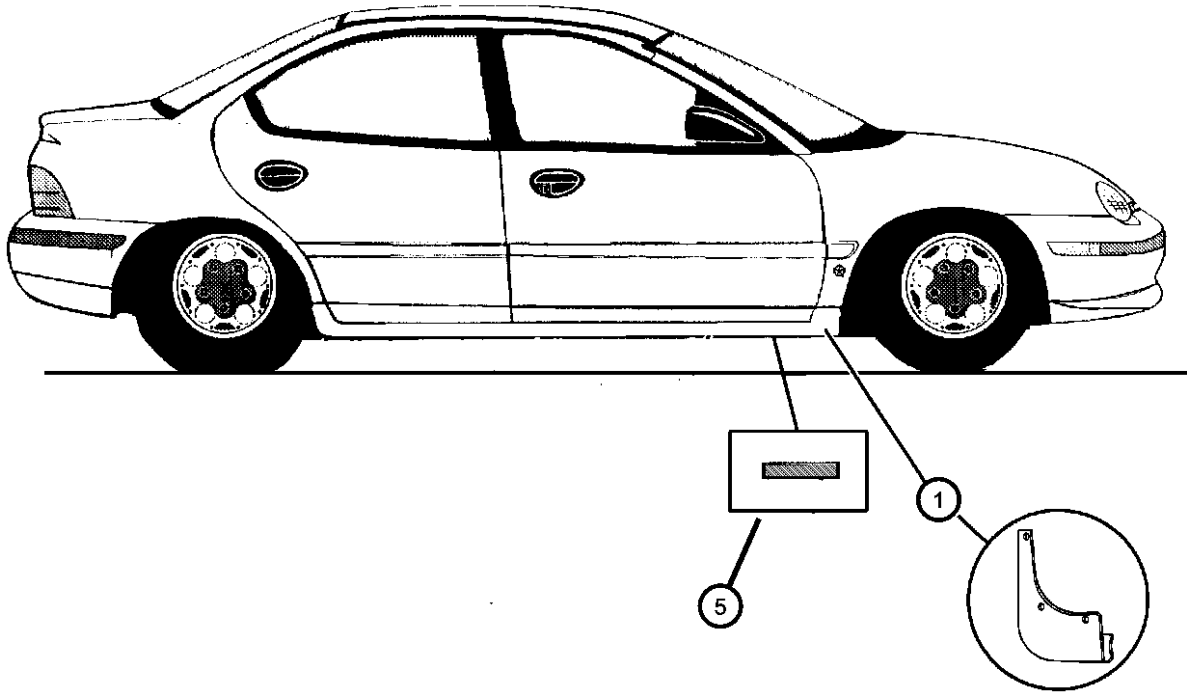

NEON (US) SX 2.0 (CANADA) (PL)				
SERIES	LINE	BODY	ENGINE	TRANSMISSION
E = ECONOMY	C = CHRYSLER	41 = SEDAN/QUAD CAB	EBD = ENGINE - 1.8L 4 CYL	DD4 = TRANSMISSION - 5-SPEED
H = HIGHLINE	D = DODGE	SWB	SOHC 16V SEFI	PERF. MANUAL
L = LOWLINE	P = PLYMOUTH	42 = PILLARED	ECB = ENGINE - 2.0L 4 CYL	DD5 = TRANSMISSION - 5-SPEED
P = PREMIUM	Z = CHRYSLER (RHD)	HARDTOP/QUAD CAB	SOHC 16V SMPI	MANUAL
S = SPORT		LWB	ECC = ENGINE - 2.0L 4 CYL	DGC = TRANSMISSION - 3-SPEED
X = SPECIAL			DOHC 16V SMPI	AUTOMATIC

Group - IPL

Interior Trim

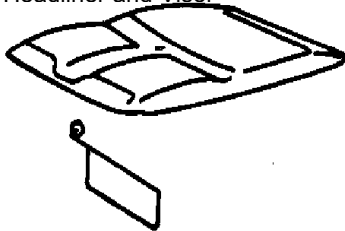
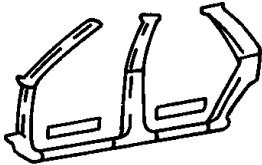
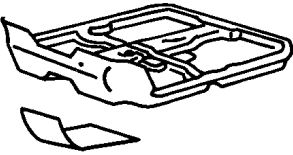
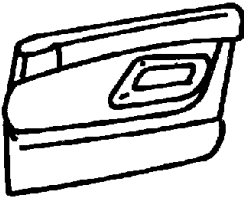
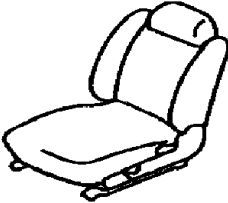
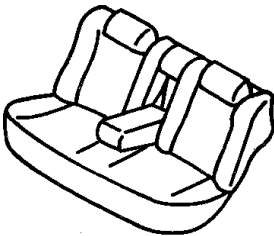
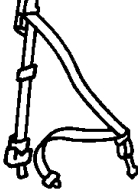
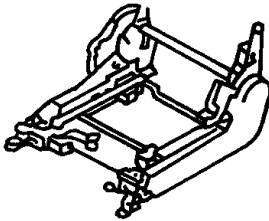
IPL-100 Headliner and Visor 	IPL-200 Panel, Moldings, Scuff Plates 	IPL-300 Carpet 	IPL-400 Door Trim Panels 
IPL-500 Front Seats and Attaching Parts 	IPL-600 Rear Seats-Folding 	IPL-700 Seat Belts-Front and Rear 	IPL-800 Adjusters, Covers, Shields, and Risers 

Group - IPL Interior Trim

Illustration Title Group-Fig. No.

Headliner and Visor	
Headliner, Visor and Shelf Panel.....	Fig. IPL - 110

Panel, Moldings, Scuff Plates	
Cowl Panels	Fig. IPL - 210
A-Pillar	Fig. IPL - 215
B-Pillar	Fig. IPL - 220
Quarter Trim Panel.....	Fig. IPL - 225
Scuff Plates - Front and Rear	Fig. IPL - 230

Carpet	
Carpet, Mats and Silencers.....	Fig. IPL - 310

Door Trim Panels	
Door Panels - Front 4 Door.....	Fig. IPL - 410
Door Panels - Front 2 Door.....	Fig. IPL - 415
Door Panels - Rear.....	Fig. IPL - 420

Front Seats and Attaching Parts	
Seat Front - Trim Code H7,T7.....	Fig. IPL - 504
Seat Front - Trim Code G7,L7.....	Fig. IPL - 509
Seat Front - Trim Code F7,W7	Fig. IPL - 514
Seat Front - Trim Code M7	Fig. IPL - 519
Seat Front - Trim Code CL	Fig. IPL - 520
Seat Reclining - Attaching Parts	Fig. IPL - 529

Rear Seats-Folding	
Rear Seat - Trim Code H7,T7	Fig. IPL - 604
Rear Seat - Trim Code G7,L7	Fig. IPL - 609
Rear Seat - Trim Code F7,W7	Fig. IPL - 614
Rear Seat - Trim Code M7	Fig. IPL - 619
Rear Seat - Trim Code CL.....	Fig. IPL - 624
Rear Seat - Attaching Parts	Fig. IPL - 629

Seat Belts-Front and Rear	
Seat Belts - Front.....	Fig. IPL - 710
Seat Belts - Rear	Fig. IPL - 720

Adjusters, Covers, Shields, and Risers	
Seat Adjusters, Recliners and Side Shields.....	Fig. IPL - 810

Headliner, Visor and Shelf Panel
Figure IPL-110

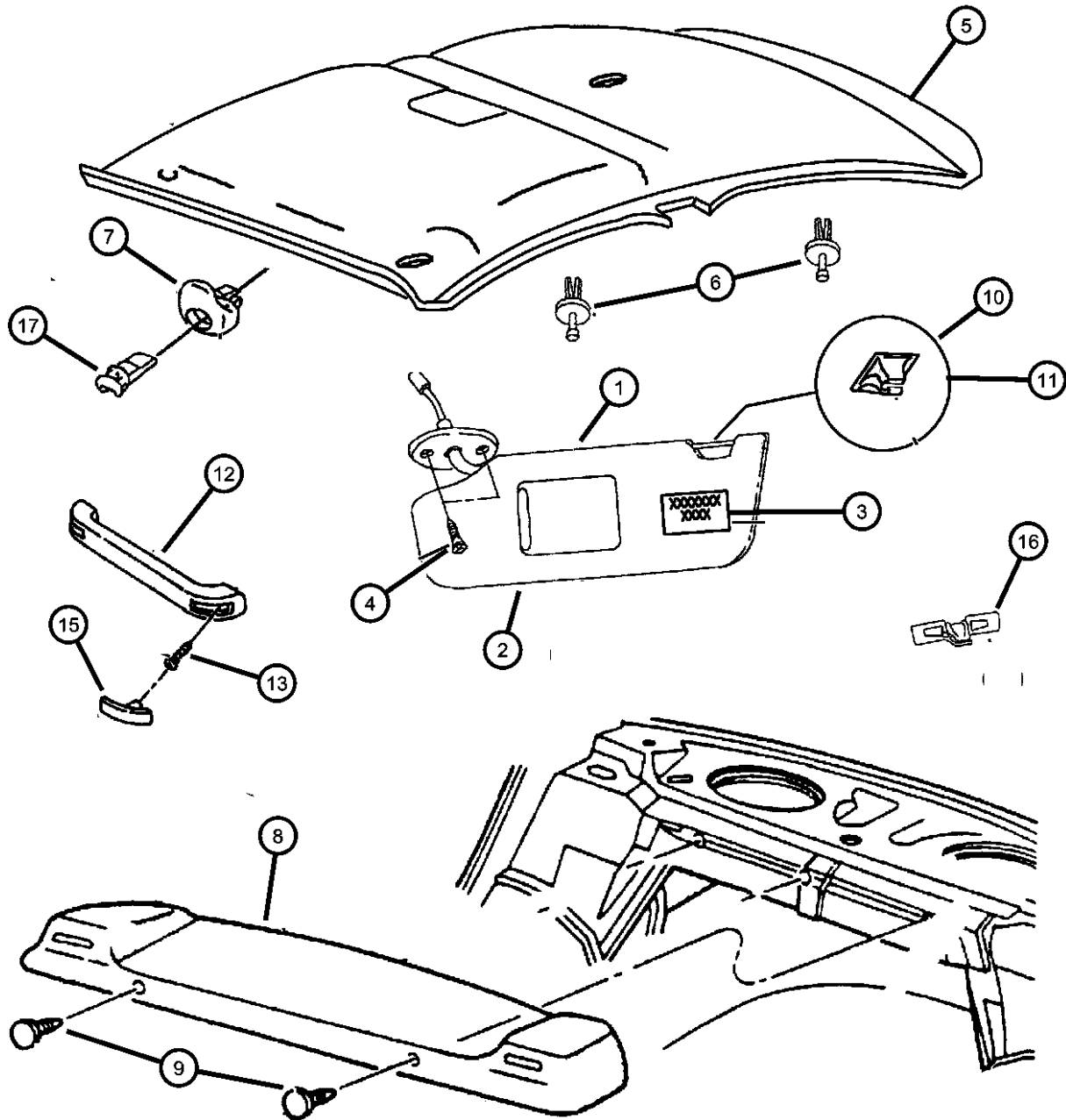

ITEM	PART NUMBER	QTY	LINE	SERIES	BODY	ENGINE	TRANS	TRIM	DESCRIPTION
1									VISOR
	0RF93RC1AB	1	D, P					*O0	Mist Gray, w/o Mirror, Left
	0RF93RK4AB	1	D, P					*O0	Tan, w/o Mirror, Left
	0RF98RC1AA	1	D, P					*O0	Mist Gray, w/Mirror, Right
	0RF98RK4AA	1	D, P					*O0	Tan, w/Mirror, Right
	0RF99RC1AB	1	D, P					*O0	Mist Gray, Standard, Left
	0RF99RK4AB	1	D, P					*O0	Tan, Standard, Left
	0RG04RC1AA	1	D, P					*O0	Mist Gray, w/o Mirror, Right
	0RG04RK4AA	1	D, P					*O0	Tan, w/o Mirror, Right
2									VISOR, Illuminated
	0RF96RC1AB	1						*O0	Mist Gray, Right
	0RF96RK4AB	1						*O0	Tan, Right
	0RF97RC1AB	1						*O0	Mist Gray, Left
	0RF97RK4AB	1						*O0	Tan, Left
	0RG00RC1AB	1						*O0	Mist Gray, w/Sunroof, Right
	0RG00RK4AB	1						*O0	Tan, w/Sunroof, Right
	0RG01RC1AB	1						*O0	Mist Gray, w/Sunroof, Left
	0RG01RK4AB	1						*O0	Tan, w/Sunroof, Left
3									LABEL, Air Bag Warning
	04595746AA	1	D, P						End Cap Warning English, Right
		1	Z		42			*O0	End Cap Warning English, Right
	04595748AA	1	D, P						Removable Dash Warning
	04595749AA	1	D, P						Bilingual Removable Dash Warning
	04787437AA	2	D, P						Visor, English/French 5 Points
4	04787437AA	2							SCREW, .164-18x.75, (NOT SERVICED),
5									HEADLINER
	0SD95RC1AA	1	D, P		42			*O0	Mist Gray, Without Assist Handles and Sunroof
	0SD95RK4AA	1	D, P		42			*O0	Tan, Without Assist Handles and Sunroof
	0SD96RC1AA	1	D, P		22			*O0	Mist Gray, Without Assist Handles and Sunroof
	0SD96RK4AA	1	D, P		22			*O0	Tan, Without Assist Handles and Sunroof
	0SD97RC1AA	1	D, P		42			*O0	Mist Gray, With Assist Handles

NEON (US) SX 2.0 (CANADA) (PL)		BODY		ENGINE		TRANSMISSION	
SERIES	LINE						
E = ECONOMY	C = CHRYSLER	41 = SEDAN/QUAD CAB		EBD = ENGINE - 1.8L 4 CYL		DD4 = TRANSMISSION - 5-SPEED	
H = HIGHLINE	D = DODGE	SWB		SOHC 16V SEFI		PERF. MANUAL	
L = LOWLINE	P = PLYMOUTH	42 = PILLARED		ECB = ENGINE - 2.0L 4 CYL		DD5 = TRANSMISSION - 5-SPEED	
P = PREMIUM	Z = CHRYSLER (RHD)	HARDTOP/QUAD CAB		SOHC 16V SMPI		MANUAL	
S = SPORT		LWB		ECC = ENGINE - 2.0L 4 CYL		DGC = TRANSMISSION - 3-SPEED	
X = SPECIAL				DOHC 16V SMPI		AUTOMATIC	

Headliner, Visor and Shelf Panel Figure IPL-110

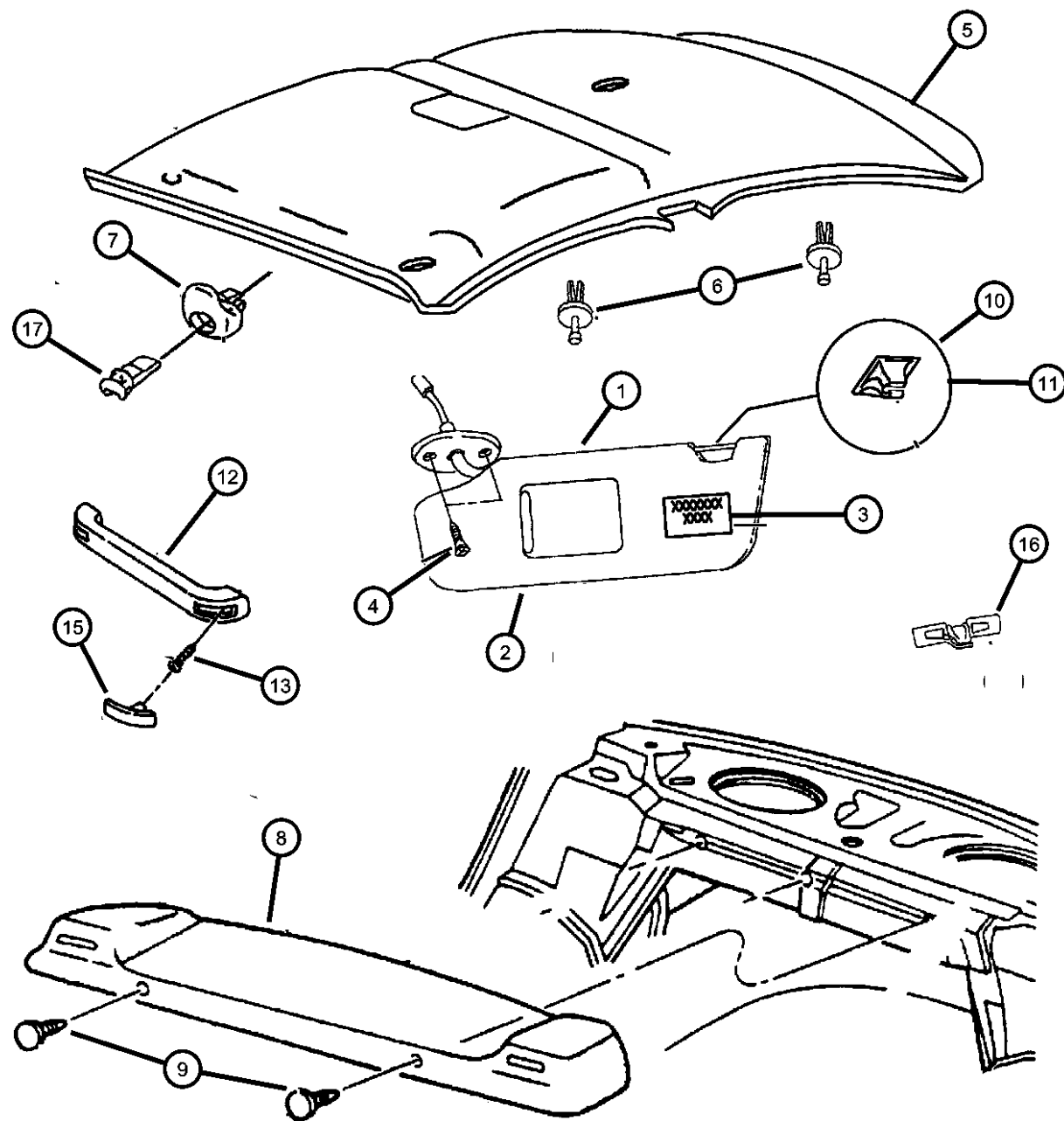

ITEM	PART NUMBER	QTY	LINE	SERIES	BODY	ENGINE	TRANS	TRIM	DESCRIPTION
	0SD97RK4AA	1	D, P		42			*O0	Tan, With Assist Handles
	0SD98RC1AA	1	D, P		42			*O0	Mist Gray, With Sunroof and Assist Handles
	0SD98RK4AA	1	D, P		42			*O0	Tan, With Sunroof and Assist Handles
	0SD99RC1AA	1	D, P		22			*O0	Mist Gray, With Sunroof and Assist Handles
	0SD99RK4AA	1	D, P		22			*O0	Tan, With Sunroof and Assist Handles
	0SE00RC1AA	1	Z		42			*O0	Mist Gray, With Assist Handles
	0SE00RK4AA	1	Z		42			*O0	Tan, With Assist Handles
	0SE01RC1AA	1	Z		42			*O0	Mist Gray, With Sunroof and Assist Handles
	0SE01RK4AA	1	Z		42			*O0	Tan, With Sunroof and Assist Handles
	0SE02RC1AA	1	D, P		22			*O0	Mist Gray, With Assist Handles
	0SE02RK4AA	1	D, P		22			*O0	Tan, With Assist Handles
6									FASTENER, Headliner
	0LR69SC1	3						*O0	Mist Gray
	0LR69SK4	3						*O0	Tan
7									HOOK, Coat
	0LE56SC1	1	D, P		22			*O0	Mist Gray
		2	Z		42			*O0	Mist Gray
		2	D, P		42			*O0	Mist Gray
	0LE56TK4	1	D, P		22			*O0	Tan
		2	D, P		42			*O0	Tan
		2	Z		42			*O0	Tan
8									PANEL, Rear Shelf
	0EW40TAZ	1						*O0	Agate
	0EW40TK5	1						*O0	Tan
	0PJ60TAZ	1	Z		42			*O0	Agate
	0PJ60TK5	1	Z		42			*O0	Tan
9	06030441	4							PIN, Retainer
10									CLIP, Visor
	0PX40SC1	2						*O0	Mist Gray
	0PX40TK4	2						*O0	Tan
11									SUPPORT, Visor

NEON (US) SX 2.0 (CANADA) (PL)

SERIES LINE
E = ECONOMY C = CHRYSLER
H = HIGHLINE D = DODGE
L = LOWLINE P = PLYMOUTH
P = PREMIUM Z = CHRYSLER (RHD)
S = SPORT
X = SPECIAL

BODY
41 = SEDAN/QUAD CAB
SWB
42 = PILLARED
HARDTOP/QUAD CAB
LWB

ENGINE TRANSMISSION
EBD = ENGINE - 1.8L 4 CYL DD4 = TRANSMISSION - 5-SPEED
SOHC 16V SEFI PERF. MANUAL
ECB = ENGINE - 2.0L 4 CYL DD5 = TRANSMISSION - 5-SPEED
SOHC 16V SMPI MANUAL
ECC = ENGINE - 2.0L 4 CYL DGC = TRANSMISSION - 3-SPEED
DOHC 16V SMPI AUTOMATIC

AR = use ase required - = Non illustrated part

1999 PL

Headliner, Visor and Shelf Panel
Figure IPL-110

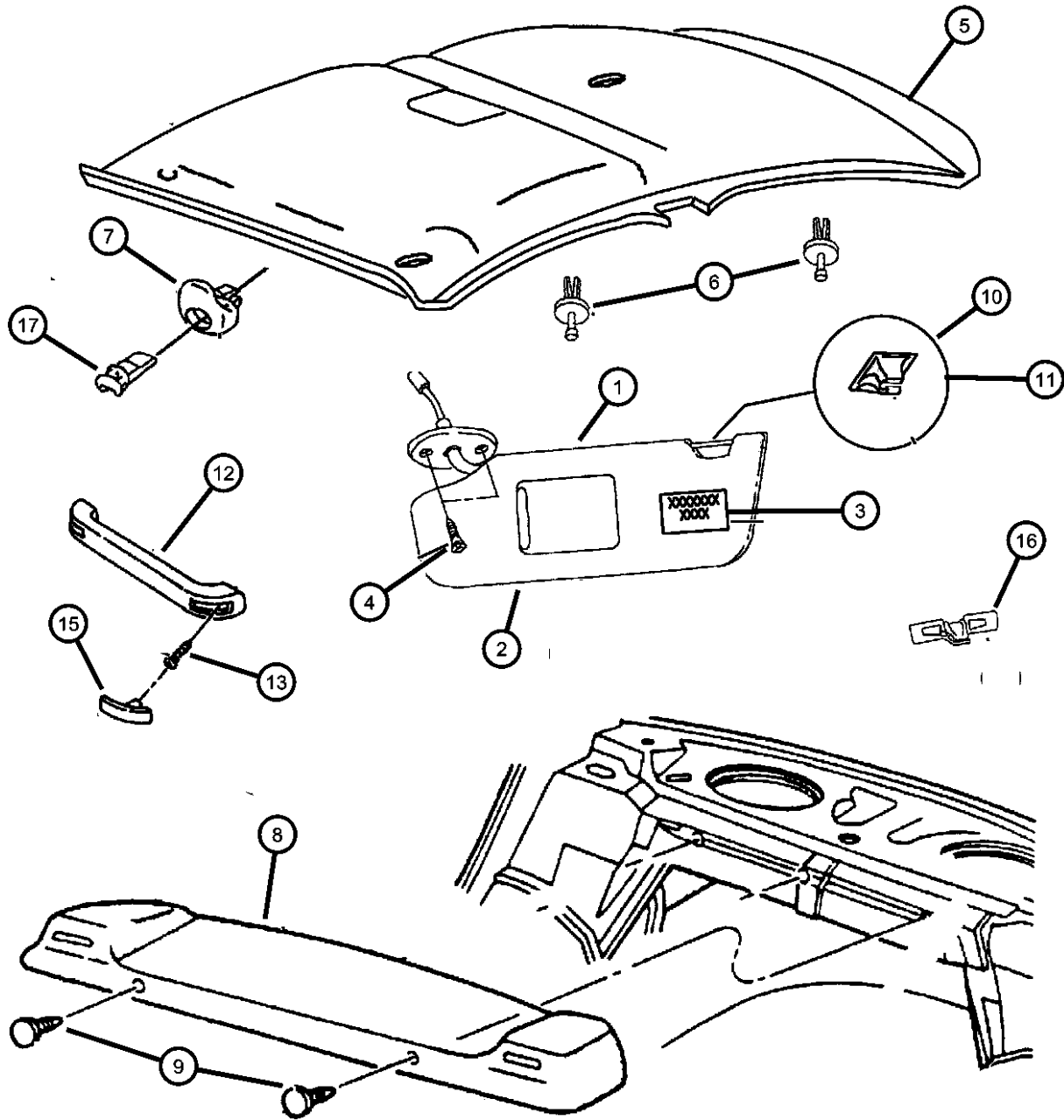

ITEM	PART NUMBER	QTY	LINE	SERIES	BODY	ENGINE	TRANS	TRIM	DESCRIPTION
	0QL75RC1AB	2	D, P		22			*O0	Mist Gray
		2	D, P		42			*O0	Mist Gray
	0QL75RK4AB	2	D, P		42			*O0	Tan
		2	D, P		22			*O0	Tan
12									HANDLE, Door Interior, Assist Handle
	0H882SC1	3			42			*O0	Mist Gray
		1	D, P		22			*O0	Mist Gray
	0H882TK4	3			42			*O0	Tan
		1	D, P		22			*O0	Tan
13									SCREW, Pan Head, M6x1x20
	06503973	6			42				
		2	D, P		22				
-14									NUT, Spring Snap In Special, M6 x 1.00
	06503747	6			42				
		2	D, P		22				
15									PLUG, Assist and Grab Handle
	0H526SC1	6			42			*O0	Mist Gray
		2	D, P		22			*O0	Mist Gray
	0H526TK4	6			42			*O0	Tan
		2	D, P		22			*O0	Tan
16									CLIP, Pinch Top
	04647896	2	D, P		42			*O0	
		2	D, P		22			*O0	
17	06035324	4							SCREW, .164-18x.75

NEON (US) SX 2.0 (CANADA) (PL)		BODY		ENGINE		TRANSMISSION	
SERIES	LINE						
E = ECONOMY	C = CHRYSLER	41 = SEDAN/QUAD CAB		EBD = ENGINE - 1.8L 4 CYL		DD4 = TRANSMISSION - 5-SPEED	
H = HIGHLINE	D = DODGE	SWB		SOHC 16V SEFI		PERF. MANUAL	
L = LOWLINE	P = PLYMOUTH	42 = PILLARED		ECB = ENGINE - 2.0L 4 CYL		DD5 = TRANSMISSION - 5-SPEED	
P = PREMIUM	Z = CHRYSLER (RHD)	HARDTOP/QUAD CAB		SOHC 16V SMPI		MANUAL	
S = SPORT		LWB		ECC = ENGINE - 2.0L 4 CYL		DGC = TRANSMISSION - 3-SPEED	
X = SPECIAL				DOHC 16V SMPI		AUTOMATIC	

Cowl Panels
Figure IPL-210

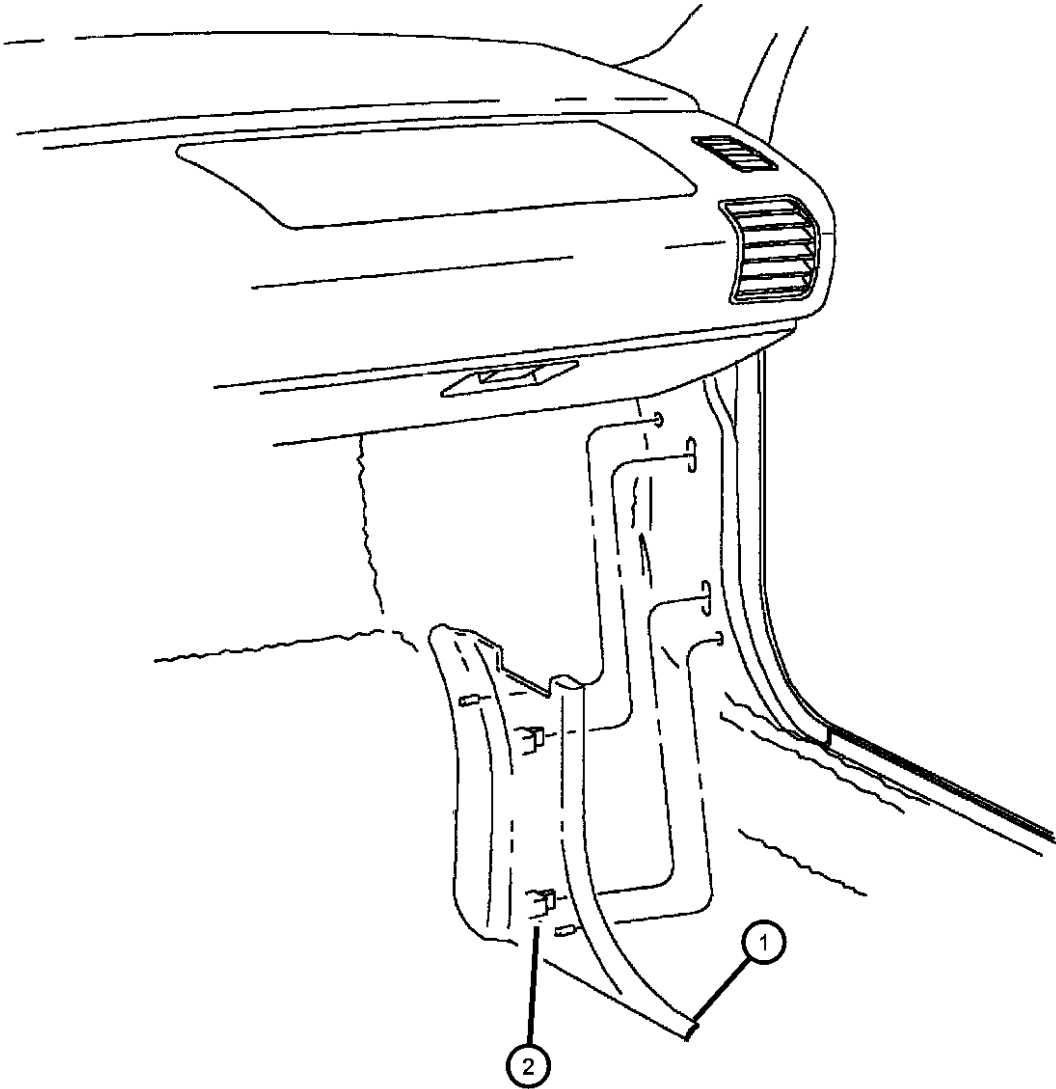

ITEM	PART NUMBER	QTY	LINE	SERIES	BODY	ENGINE	TRANS	TRIM	DESCRIPTION
1									PANEL, Cowl Side
	0FT18TAZ	1	D, P					*O0	Agate, Right
	0FT18TK5	1	D, P					*O0	Tan, Right
	0FT19TAZ	1	D, P					*O0	Agate, Left
	0FT19TK5	1	D, P					*O0	Tan, Left
	0LJ96TAZ	1	Z		42			*O0	Agate, Right
	0LJ96TK5	1	Z		42			*O0	Tan, Right
	0LJ97TAZ	1	Z		42			*O0	Agate, Left
	0LJ97TK5	1	Z		42			*O0	Tan, Left
2	06503167	2	D, P					*O0	CLIP, Trim Panel

NEON (US) SX 2.0 (CANADA) (PL)				
SERIES	LINE	BODY	ENGINE	TRANSMISSION
E = ECONOMY	C = CHRYSLER	41 = SEDAN/QUAD CAB	EBD = ENGINE - 1.8L 4 CYL	DD4 = TRANSMISSION - 5-SPEED
H = HIGHLINE	D = DODGE	SWB	SOHC 16V SEFI	PERF. MANUAL
L = LOWLINE	P = PLYMOUTH	42 = PILLARED	ECB = ENGINE - 2.0L 4 CYL	DD5 = TRANSMISSION - 5-SPEED
P = PREMIUM	Z = CHRYSLER (RHD)	HARDTOP/QUAD CAB	SOHC 16V SMPI	MANUAL
S = SPORT		LWB	ECC = ENGINE - 2.0L 4 CYL	DGC = TRANSMISSION - 3-SPEED
X = SPECIAL			DOHC 16V SMPI	AUTOMATIC

A-Pillar
Figure IPL-215

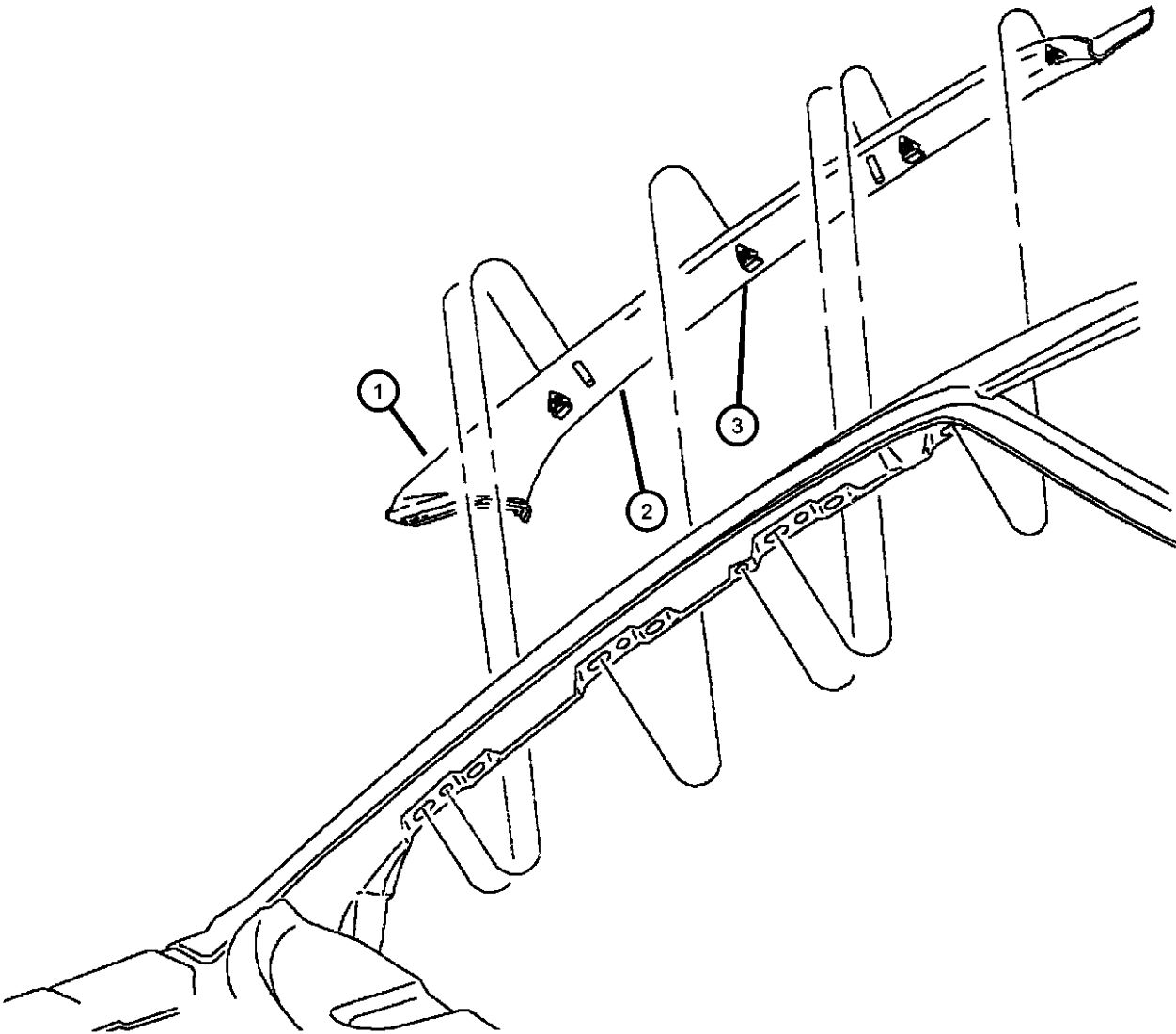

ITEM	PART NUMBER	QTY	LINE	SERIES	BODY	ENGINE	TRANS	TRIM	DESCRIPTION
1									COVER, A Pillar Trim
	0ER34TAZ	1			42			*O0	Agate, Right
	0ER34TKB	1			42			*O0	Tan, Right
	0ER35TAZ	1			42			*O0	Agate, Left
2	0ER35TKB	1			42			*O0	Tan, Left
									MOLDING, Windshield Garnish
	0GE34TAZ	1	D, P		22			*O0	Agate, Right
	0GE34TKB	1	D, P		22			*O0	Tan, Right
3	0GE35TAZ	1	D, P		22			*O0	Agate, Left
	0GE35TKB	1	D, P		22			*O0	Tan, Left
									CLIP, Pillar Trim
	06503104	4			42			*O0	
		7	D, P		22			*O0	

NEON (US) SX 2.0 (CANADA) (PL)				
SERIES	LINE	BODY	ENGINE	TRANSMISSION
E = ECONOMY	C = CHRYSLER	41 = SEDAN/QUAD CAB	EBD = ENGINE - 1.8L 4 CYL	DD4 = TRANSMISSION - 5-SPEED
H = HIGHLINE	D = DODGE	SWB	SOHC 16V SEFI	PERF. MANUAL
L = LOWLINE	P = PLYMOUTH	42 = PILLARED	ECB = ENGINE - 2.0L 4 CYL	DD5 = TRANSMISSION - 5-SPEED
P = PREMIUM	Z = CHRYSLER (RHD)	HARDTOP/QUAD CAB	SOHC 16V SMPI	MANUAL
S = SPORT		LWB	ECC = ENGINE - 2.0L 4 CYL	DGC = TRANSMISSION - 3-SPEED
X = SPECIAL			DOHC 16V SMPI	AUTOMATIC

B-Pillar
Figure IPL-220

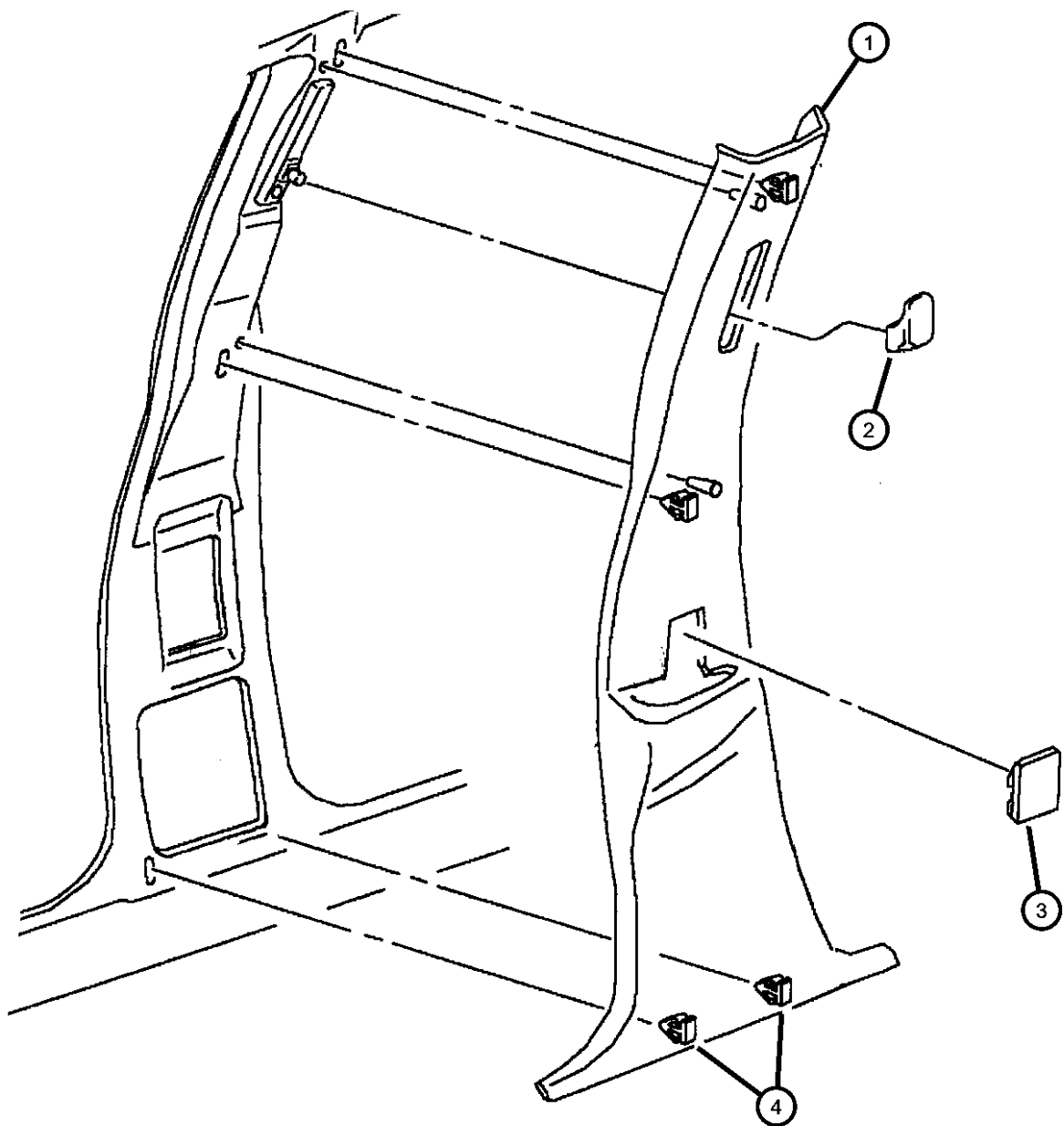

ITEM	PART NUMBER	QTY	LINE	SERIES	BODY	ENGINE	TRANS	TRIM	DESCRIPTION
1									COVER, Pillar Shoulder Belt
	0PH36LAZAB	1			42			*O0	Agate, Right
	0PH36RK5AB	1			42			*O0	Tan, Right
	0PH37LAZAB	1			42			*O0	Agate, Left
	0PH37RK5AB	1			42			*O0	Tan, Left
2	04645780	2			42				KNOB, Seat Belt Adjuster
3									BEZEL, B Pillar Seat Belt
	0GY62TAZ	2			42			*O0	Agate, Right & Left
	0GY62TK5	2			42			*O0	Tan, Right & Left
4	06503104	7	D, P		22			*O0	CLIP, Pillar Trim

NEON (US) SX 2.0 (CANADA) (PL)

SERIES	LINE	BODY	ENGINE	TRANSMISSION
E = ECONOMY	C = CHRYSLER	41 = SEDAN/QUAD CAB	EBD = ENGINE - 1.8L 4 CYL	DD4 = TRANSMISSION - 5-SPEED
H = HIGHLINE	D = DODGE	SWB	SOHC 16V SEFI	PERF. MANUAL
L = LOWLINE	P = PLYMOUTH	42 = PILLARED	ECB = ENGINE - 2.0L 4 CYL	DD5 = TRANSMISSION - 5-SPEED
P = PREMIUM	Z = CHRYSLER (RHD)	HARDTOP/QUAD CAB	SOHC 16V SMPI	MANUAL
S = SPORT		LWB	ECC = ENGINE - 2.0L 4 CYL	DGC = TRANSMISSION - 3-SPEED
X = SPECIAL			DOHC 16V SMPI	AUTOMATIC

AR = use ase required - = Non illustrated part

Quarter Trim Panel
Figure IPL-225

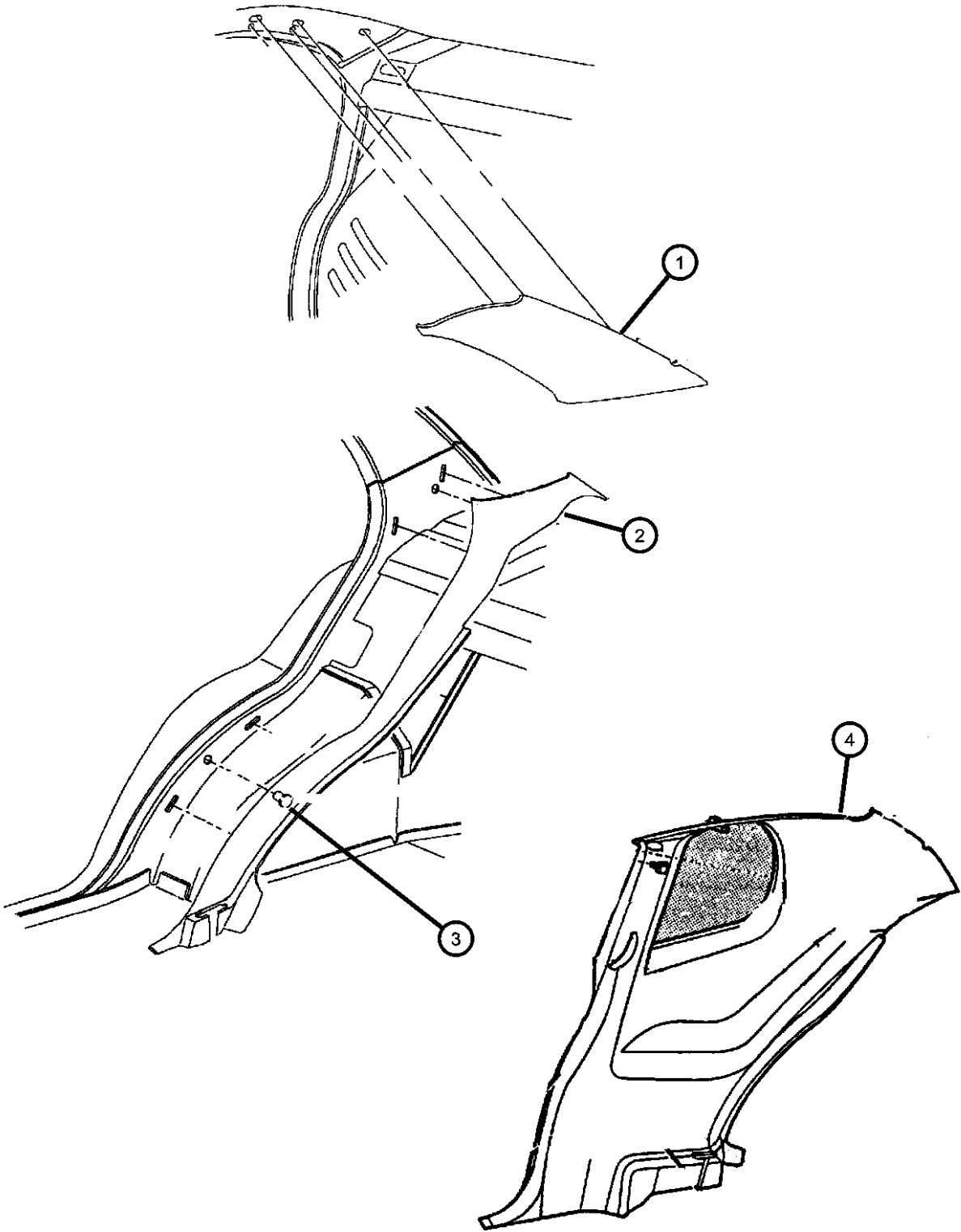

ITEM	PART NUMBER	QTY	LINE	SERIES	BODY	ENGINE	TRANS	TRIM	DESCRIPTION
1	0EB90TAZ	1			42			*O0	PANEL, Quarter Trim, Upper Agate, Right
	0EB90TK5	1			42			*O0	Tan, Right
	0EB91TAZ	1			42			*O0	Agate, Left
	0EB91TK5	1			42			*O0	Tan, Left
2	0EB92TAZ	1			42			*O0	PANEL, Quarter Trim, Lower Agate, Right
	0EB92TK5	1			42			*O0	Tan, Right
	0EB93TAZ	1			42			*O0	Agate, Left
	0EB93TK5	1			42			*O0	Tan, Left
3	06503167	6			42			*O0	CLIP, Trim Panel
		2	D, P					*O0	
4	0MN96TAZ	1	D, P		22			*O0	PANEL, Quarter Trim Agate, Right
	0MN96TK5	1	D, P		22			*O0	Tan, Right
	0MN97TK5	1	D, P		22			*O0	Tan, Left
-5	06503104	4	D, P		22			*O0	CLIP, Pillar Trim

NEON (US) SX 2.0 (CANADA) (PL)				
SERIES	LINE	BODY	ENGINE	TRANSMISSION
E = ECONOMY	C = CHRYSLER	41 = SEDAN/QUAD CAB	EBD = ENGINE - 1.8L 4 CYL	DD4 = TRANSMISSION - 5-SPEED
H = HIGHLINE	D = DODGE	SWB	SOHC 16V SEFI	PERF. MANUAL
L = LOWLINE	P = PLYMOUTH	42 = PILLARED	ECB = ENGINE - 2.0L 4 CYL	DD5 = TRANSMISSION - 5-SPEED
P = PREMIUM	Z = CHRYSLER (RHD)	HARDTOP/QUAD CAB	SOHC 16V SMPI	MANUAL
S = SPORT		LWB	ECC = ENGINE - 2.0L 4 CYL	DGC = TRANSMISSION - 3-SPEED
X = SPECIAL			DOHC 16V SMPI	AUTOMATIC

Scuff Plates - Front and Rear
Figure IPL-230

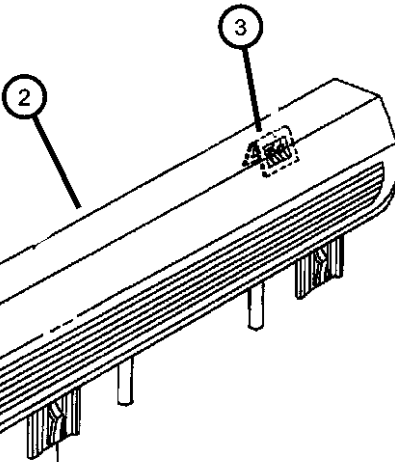
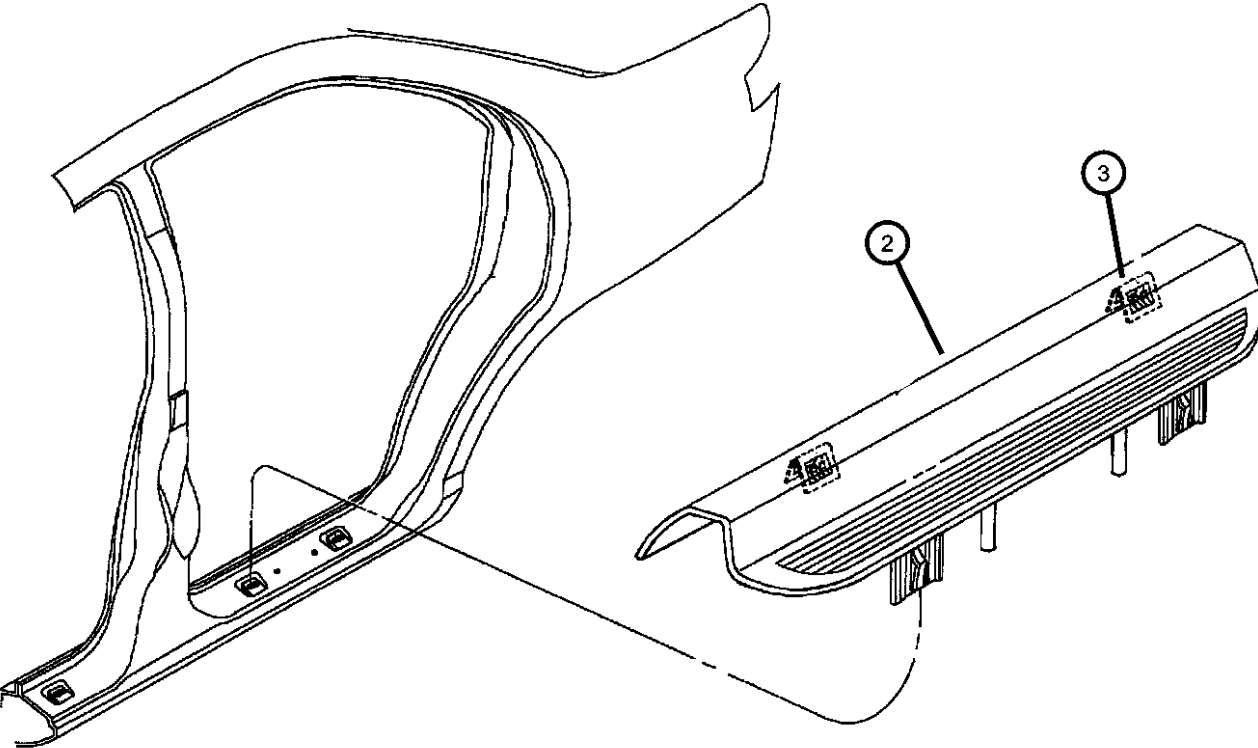
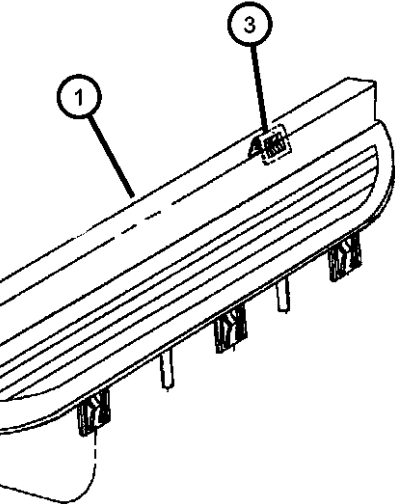
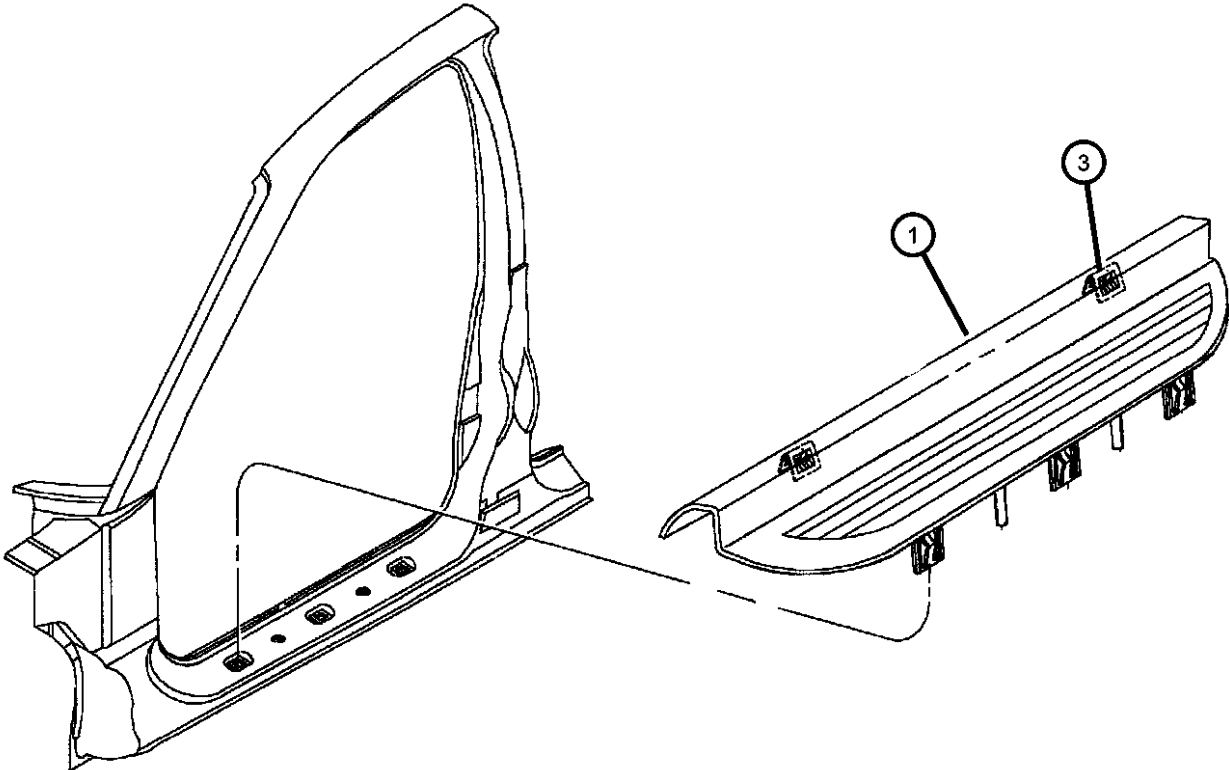

ITEM	PART NUMBER	QTY	LINE	SERIES	BODY	ENGINE	TRANS	TRIM	DESCRIPTION
1	0FT20DX9	2			42			*O0	PLATE, Scuff, Black, Front
2	0EB88DX9	2			42			*O0	PLATE, Scuff Black, Rear
	0FZ98DX9	1	D, P		22			*O0	Black, Right
	0FZ99DX9	1	D, P		22			*O0	Black, Left
3	06503061	3	D, P		22			*O0	CLIP, Scuff Plate
		4			42			*O0	

NEON (US) SX 2.0 (CANADA) (PL)				
SERIES	LINE	BODY	ENGINE	TRANSMISSION
E = ECONOMY	C = CHRYSLER	41 = SEDAN/QUAD CAB	EBD = ENGINE - 1.8L 4 CYL	DD4 = TRANSMISSION - 5-SPEED
H = HIGHLINE	D = DODGE	SWB	SOHC 16V SEFI	PERF. MANUAL
L = LOWLINE	P = PLYMOUTH	42 = PILLARED	ECB = ENGINE - 2.0L 4 CYL	DD5 = TRANSMISSION - 5-SPEED
P = PREMIUM	Z = CHRYSLER (RHD)	HARDTOP/QUAD CAB	SOHC 16V SMPI	MANUAL
S = SPORT		LWB	ECC = ENGINE - 2.0L 4 CYL	DGC = TRANSMISSION - 3-SPEED
X = SPECIAL			DOHC 16V SMPI	AUTOMATIC

Carpet, Mats and Silencers
Figure IPL-310

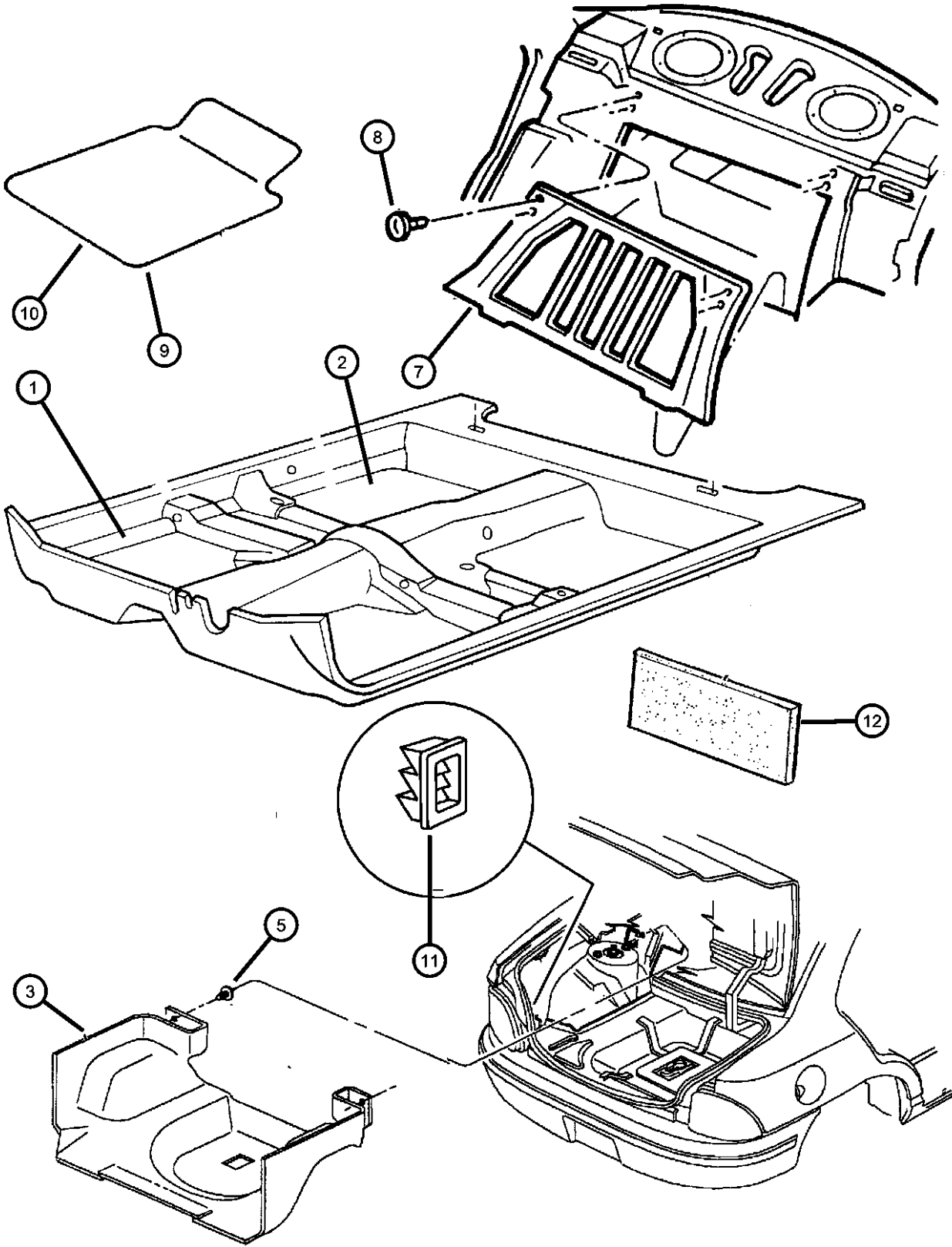

ITEM	PART NUMBER	QTY	LINE	SERIES	BODY	ENGINE	TRANS	TRIM	DESCRIPTION
1									CARPET, Full Floor
	0LK51TAZ	1	Z		42			*O0	Agate, With Cable Release Deck Lid
	0PK54TAZ	1	D, P		42			*O0	Agate, With Cable Release Deck Lid
	0PK54RK5AB	1	D, P		42			*O0	Tan, With Cable Release Deck Lid
	0PK55TAZ	1	D, P		22			*O0	Agate, With Cable Release Deck Lid
	0PK55RK5AB	1	D, P		22			*O0	Tan, With Cable Release Deck Lid
	0PQ16TAZ	1	D, P		22			*O0	Agate, Without Cable Release Deck Lid
	0PQ16RK5AB	1	D, P		22			*O0	Tan, Without Cable Release Deck Lid
	0PQ56TAZ	1	D, P		42			*O0	Agate, , Without Cable Release Deck Lid
	0PQ56RK5AB	1	D, P		42			*O0	Tan, Without Cable Release Deck Lid
2	04740136	1							SILENCER, Floor Pan
3	0QT43HSBAB	1						*O0	CARPET, Luggage Compartment, Dark Charcoal
-4	0PE14HSBAC	1						*O0	PANEL, Decklid, Dark Charcoal
5	06030441	4							PIN, Retainer
-6	56017549	4							CLIP, .750" ID
7	0MF33HS-BAB	1		H				*O0	SILENCER, Rear Seat Back, Dark Charcoal
8	06030441	4							PIN, Retainer
9									MAT KIT, Floor - Front
	82203889	1							Camel
	82203900	1							Agate
10									MAT KIT, Floor - Rear
	82203901	1							Camel
	82203902	1							Agate
11	05264595	2							EXHAUSTER, Interior Trim Panel
12									SILENCER, Dash Panel
	04783973	1	Z		42				
	04783975	1	D, P						
-13	05016811AA	1							LATCH PACKAGE, Decklid, Emergency Kit Trunk Release

NEON (US) SX 2.0 (CANADA) (PL)		BODY		ENGINE		TRANSMISSION	
SERIES	LINE						
E = ECONOMY	C = CHRYSLER	41 = SEDAN/QUAD CAB		EBD = ENGINE - 1.8L 4 CYL		DD4 = TRANSMISSION - 5-SPEED	
H = HIGHLINE	D = DODGE	SWB		SOHC 16V SEFI		PERF. MANUAL	
L = LOWLINE	P = PLYMOUTH	42 = PILLARED		ECB = ENGINE - 2.0L 4 CYL		DD5 = TRANSMISSION - 5-SPEED	
P = PREMIUM	Z = CHRYSLER (RHD)	HARDTOP/QUAD CAB		SOHC 16V SMPI		MANUAL	
S = SPORT		LWB		ECC = ENGINE - 2.0L 4 CYL		DGC = TRANSMISSION - 3-SPEED	
X = SPECIAL				DOHC 16V SMPI		AUTOMATIC	

Door Panels - Front 4 Door
Figure IPL-410

ITEM	PART NUMBER	QTY	LINE	SERIES	BODY	ENGINE	TRANS	TRIM	DESCRIPTION
1									PANEL, Front Door Trim
	0LL162AZ	1	Z		42			*F7	Agate, With Power Windows, Door Locks and Mirrors, Right
	0LL172AZ	1	Z		42			*F7	Agate, With Power Windows, Door Locks, Right
	0PT76TXK	1	D, P		42			*H7	Tan, Without Power Door Locks, Right
	0PT76TXZ	1	D, P		42			*H7	Agate, Without Power Door Locks, Right
	0PT77TXK	1	D, P		42			*H7	Tan, Without Power Locks and Mirrors, Left
	0PT77TXZ	1	D, P		42			*H7	Agate, Without Power Locks and Mirrors, Left
	0PT79TXK	1	D, P		42			*H7	Tan, With Power Mirrors Without Door Locks and Windows, Left
	0PT79TXZ	1	D, P		42			*H7	Agate, With Power Mirrors Without Door Locks and Windows, Left
	0PT80TXK	1	D, P		42			*H7	Tan, With Power Door Locks Without Power Windows, Right
	0PT80TXZ	1	D, P		42			*H7	Agate, With Power Door Locks Without Power Windows, Right
	0PT81TXK	1	D, P		42			*H7	Tan, With Power Door Locks and Mirrors Without Power Windows, Left
	0PT81TXZ	1	D, P		42			*H7	Agate, With Power Door Locks and Mirrors Without Power Windows, Left
	0PT82TXK	1	D, P		42			*H7	Tan, With Power Windows and Door Locks, Right
	0PT82TXZ	1	D, P		42			*H7	Agate, With Power Windows and Door Locks, Right
	0PT83TXK	1	D, P		42			*H7	Tan, With Power Windows, Door Locks and Mirrors, Left
	0PT83TXZ	1	D, P		42			*H7	Agate, With Power Windows, Door Locks and Mirrors, Left
	0PT90TXS	1	D, P		42			*F7	Black/Silver, With Power Windows and Door Locks, Right
	0PT91TXS	1	D, P		42			*F7	Black/Silver, With Power Windows, Door Locks and Power Mirrors, Left
	0QC241AZ	1	Z		42			*H7	Agate, With Power Door Locks and Mirrors, Right
	0QC251AZ	1	Z		42			*H7	Agate, With Power Door Locks, Left
	0QC252K5	1	Z		42			*H7	Tan, With Power Door Locks, Left

NEON (US) SX 2.0 (CANADA) (PL)				
SERIES	LINE	BODY	ENGINE	TRANSMISSION
E = ECONOMY	C = CHRYSLER	41 = SEDAN/QUAD CAB	EBD = ENGINE - 1.8L 4 CYL	DD4 = TRANSMISSION - 5-SPEED
H = HIGHLINE	D = DODGE	SWB	SOHC 16V SEFI	PERF. MANUAL
L = LOWLINE	P = PLYMOUTH	42 = PILLARED	ECB = ENGINE - 2.0L 4 CYL	DD5 = TRANSMISSION - 5-SPEED
P = PREMIUM	Z = CHRYSLER (RHD)	HARDTOP/QUAD CAB	SOHC 16V SMPI	MANUAL
S = SPORT		LWB	ECC = ENGINE - 2.0L 4 CYL	DGC = TRANSMISSION - 3-SPEED
X = SPECIAL			DOHC 16V SMPI	AUTOMATIC

AR = use ase required - = Non illustrated part

Door Panels - Front 4 Door
Figure IPL-410

ITEM	PART NUMBER	QTY	LINE	SERIES	BODY	ENGINE	TRANS	TRIM	DESCRIPTION
	0RY661AZAA	1	D, P		42			*G7	Agate, Without Power Door Locks, Right
		1	D, P		42			*L7	Agate, Without Power Door Locks, Right
		1	D, P		42			*M7	Agate, Without Power Door Locks, Right
		1	D, P		42			*W7	Agate, Without Power Door Locks, Right
	0RY661K5AA	1	D, P		42			*G7	Tan, Without Power Door Locks, Right
		1	D, P		42			*L7	Tan, Without Power Door Locks, Right
	0RY671AZAA	1	D, P		42			*G7	Agate, Power Windows and Door Locks, Left
		1	D, P		42			*L7	Agate, Power Windows and Door Locks, Left
		1	D, P		42			*M7	Agate, Without Power Windows and Door Locks, Left
		1	D, P		42			*W7	Agate, Power Windows and Door Locks, Left
	0RY671K5AA	1	D, P		42			*G7	Tan, Power Windows and Door Locks, Left
		1	D, P		42			*L7	Tan, Power Windows and Door Locks, Left
	0RY681AZAA	1	D, P		42			*G7	Agate, With Power Door Locks and Windows, Right
		1	D, P		42			*L7	Agate, With Power Door Locks and Windows, Right
		1	D, P		42			*T7	Agate, With Power Door Locks and Windows, Right
		1	D, P		42			*CL	Tan, With Power Door Locks and Windows, Right
		1	D		42			*W7	Tan, With Power Door Locks and Windows, Right
		1	D		42			*M7	Tan, With Power Door Locks and Windows, Right
	0RY681K5AA	1	D, P		42			*G7	Tan, With Power Door Locks and Windows, Right
		1	D, P		42			*L7	Tan, With Power Door Locks and Windows, Right
		1	D, P		42			*T7	Tan, With Power Door Locks and Windows, Right
	0RY691AZAA	1	D, P		42			*G7	Agate, With Power Windows, Door Locks and Mirrors, Left
		1	D, P		42			*L7	Agate, With Power Windows, Door Locks and Mirrors, Left

NEON (US) SX 2.0 (CANADA) (PL)		BODY		ENGINE	TRANSMISSION
SERIES	LINE				
E = ECONOMY	C = CHRYSLER	41 = SEDAN/QUAD CAB		EBD = ENGINE - 1.8L 4 CYL	DD4 = TRANSMISSION - 5-SPEED
H = HIGHLINE	D = DODGE	SWB		SOHC 16V SEFI	PERF. MANUAL
L = LOWLINE	P = PLYMOUTH	42 = PILLARED		ECB = ENGINE - 2.0L 4 CYL	DD5 = TRANSMISSION - 5-SPEED
P = PREMIUM	Z = CHRYSLER (RHD)	HARDTOP/QUAD CAB		SOHC 16V SMPI	MANUAL
S = SPORT		LWB		ECC = ENGINE - 2.0L 4 CYL	DGC = TRANSMISSION - 3-SPEED
X = SPECIAL				DOHC 16V SMPI	AUTOMATIC

Door Panels - Front 4 Door
Figure IPL-410

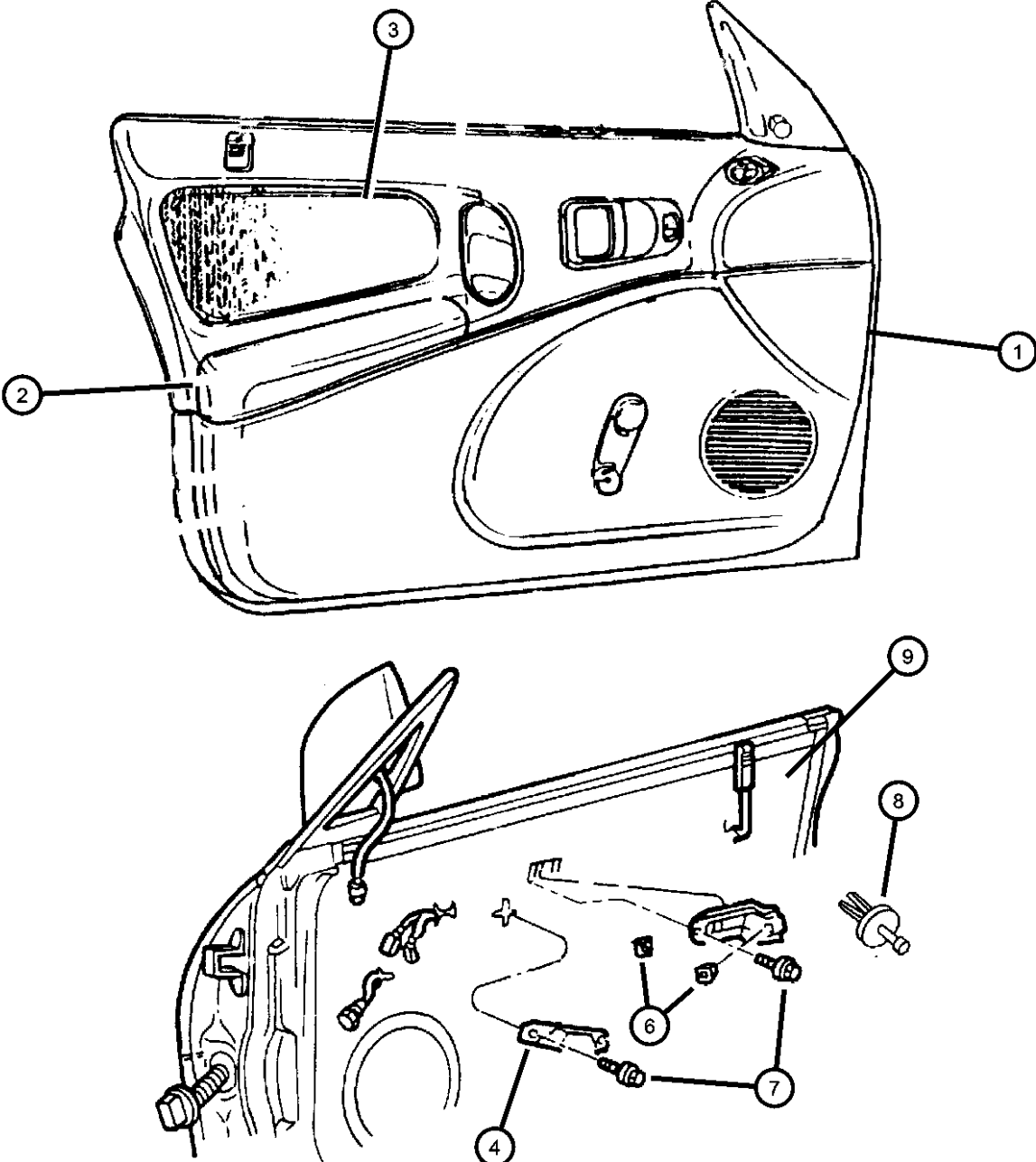
ITEM	PART NUMBER	QTY	LINE	SERIES	BODY	ENGINE	TRANS	TRIM	DESCRIPTION
		1	D, P		42			*T7	Agate, With Power Windows, Door Locks and Mirrors, Left
		1	D, P		42			*CL	Agate, With Power Windows, Door Locks and Mirrors, Left
		1	D		42			*W7	Agate, With Power Windows, Door Locks and Mirrors, Left
	0RY691K5AA	1	D, P		42			*G7	Tan, With Power Windows, Door Locks and Mirrors, Left
		1	D, P		42			*L7	Tan, With Power Windows, Door Locks and Mirrors, Left
	0RY761AZAA	1	Z		42			*G7	Agate, With Power Door Locks, Power Windows and Power Mirrors, Right
	0RY761K5AA	1	Z		42			*G7	Tan, With Power Door Locks, Power Windows and Power Mirrors, Right
	0RY771AZAA	1	Z		42			*G7	Agate, With Power Door Locks, Power Windows, Left
	0RY771K5AA	1	Z		42			*G7	Tan, With Power Door Locks, Power Windows, Left
	0RY801AZAA	1	D, P		42			*G7	Agate, With Power Door Locks, Without Power Windows, Right
		1	D, P		42			*L7	Agate, With Power Door Locks, Without Power Windows, Right
	0RY801K5AA	1	D, P		42			*G7	Tan, With Power Door Locks, Without Power Windows, Right
		1	D, P		42			*L7	Tan, With Power Door Locks, Without Power Windows, Right
	0RY811AZAA	1	D, P		42			*G7	Agate, With Power Mirrors and Locks, Without Power Windows, Left
		1	D, P		42			*L7	Agate, With Power Mirrors and Locks, Without Power Windows, Left
2	0RY811K5AA	1	D, P		42			*G7	Tan, With Power Mirrors and Locks, Without Power Windows, Left
		1	D, P		42			*L7	Tan, With Power Mirrors and Locks, Without Power Windows, Left
	0FC76TAZ	1	Z		42			*H7	Agate, Right
		1	D, P		42			*H7	Agate, Right
		1	D, P		42			*F7	Agate, Right
		1	Z		42			*G7	Agate, Right

NEON (US) SX 2.0 (CANADA) (PL)		BODY	ENGINE	TRANSMISSION
SERIES	LINE	41 = SEDAN/QUAD CAB SWB	EBD = ENGINE - 1.8L 4 CYL SOHC 16V SEFI	DD4 = TRANSMISSION - 5-SPEED PERF. MANUAL
E = ECONOMY	C = CHRYSLER	42 = PILLARED HARDTOP/QUAD CAB LWB	ECB = ENGINE - 2.0L 4 CYL SOHC 16V SMPI	DD5 = TRANSMISSION - 5-SPEED MANUAL
H = HIGHLINE	D = DODGE		ECC = ENGINE - 2.0L 4 CYL DOHC 16V SMPI	DGC = TRANSMISSION - 3-SPEED AUTOMATIC
L = LOWLINE	P = PLYMOUTH			
P = PREMIUM	Z = CHRYSLER (RHD)			
S = SPORT				
X = SPECIAL				

Door Panels - Front 4 Door
Figure IPL-410

ITEM	PART NUMBER	QTY	LINE	SERIES	BODY	ENGINE	TRANS	TRIM	DESCRIPTION
		1	D, P		42			*G7	Agate, Right
		1	D, P		42			*L7	Agate, Right
		1	D, P		42			*M7	Agate, Right
		1	D, P		42			*W7	Agate, Right
		1	Z		42			*CL	Agate, Right
	0FC76TKB	1	D, P		42			*H7	Tan, Right
		1	Z		42			*G7	Tan, Right
		1	D, P		42			*G7	Tan, Right
	0FC77TAZ	1	D, P		42			*L7	Tan, Right
		1	Z		42			*H7	Agate, Left
		1	D, P		42			*H7	Agate, Left
		1	D, P		42			*F7	Agate, Left
		1	D, P		42			*T7	Agate, Left
		1	D, P		42			*G7	Agate, Left
		1	D, P		42			*L7	Agate, Left
		1	D, P		42			*M7	Agate, Left
		1	D, P		42			*W7	Agate, Left
		1	D, P		42			*CL	Agate, Left
	0FC77TKB	1	D, P		42			*H7	Tan, Left
		1	D, P		42			*T7	Tan, Left
		1	D, P		42			*G7	Tan, Left
		1	D, P		42			*L7	Tan, Left
3									BOLSTER, Front Door
	0PF94TAZ	1	D, P		42			*H7	Agate, Right
	0PF94TK5	1	D, P		42			*H7	Tan, Right
	0PF95TAZ	1	D, P		42			*H7	Agate, Left
	0PF95TK5	1	D, P		42			*H7	Tan, Left
	0PG00RS6	1	D, P		42			*F7	Quartz, Right
	0PG01RS6	1	D, P		42			*F7	Quartz, Left
	0RY60LAZAA	1	Z		42			*G7	Agate, Right
		1	D, P		42			*L7	Agate, Right
		1	D, P		42			*T7	Agate, Right
		1	D, P		42			*G7	Agate, Right

NEON (US) SX 2.0 (CANADA) (PL)				
SERIES	LINE	BODY	ENGINE	TRANSMISSION
E = ECONOMY	C = CHRYSLER	41 = SEDAN/QUAD CAB	EBD = ENGINE - 1.8L 4 CYL	DD4 = TRANSMISSION - 5-SPEED
H = HIGHLINE	D = DODGE	SWB	SOHC 16V SEFI	PERF. MANUAL
L = LOWLINE	P = PLYMOUTH	42 = PILLARED	ECB = ENGINE - 2.0L 4 CYL	DD5 = TRANSMISSION - 5-SPEED
P = PREMIUM	Z = CHRYSLER (RHD)	HARDTOP/QUAD CAB	SOHC 16V SMPI	MANUAL
S = SPORT		LWB	ECC = ENGINE - 2.0L 4 CYL	DGC = TRANSMISSION - 3-SPEED
X = SPECIAL			DOHC 16V SMPI	AUTOMATIC

Door Panels - Front 4 Door
Figure IPL-410

ITEM	PART NUMBER	QTY	LINE	SERIES	BODY	ENGINE	TRANS	TRIM	DESCRIPTION
		1	D, P		42			*M7	Agate, Right
		1	D, P		42			*W7	Agate, Right
	0RY60RK5AA	1	Z		42			*G7	Tan, Right
		1	D, P		42			*L7	Tan, Right
		1	D, P		42			*T7	Tan, Right
		1	D, P		42			*G7	Tan, Right
	0RY61LAZAA	1	Z		42			*G7	Agate, Left
		1	D, P		42			*T7	Agate, Left
		1	D, P		42			*G7	Agate, Left
		1	D, P		42			*L7	Agate, Left
		1	D, P		42			*M7	Agate, Left
		1	D, P		42			*W7	Agate, Left
	0RY61RK5AA	1	Z		42			*G7	Tan, Left
		1	D, P		42			*T7	Tan, Left
		1	D, P		42			*G7	Tan, Left
		1	D, P		42			*L7	Tan, Left
4	04620799	2			42				BRACKET PACKAGE, Door Trim Panel
-5	06032723	2							SCREW, Self Tapping, M4.2x1.69x19.05
6	06501773	4							NUT, Plastic Snap-in
7	06501773	4							SCREW AND WASHER, (NOT SERVICED)
8									FASTENER, Door Trim Panel
	06504014	8	D, P		42			*F7	
		8			42			*H7	
		8			42			*G7	
		8			42			*L7	
		8			42			*W7	
		8			42			*M7	
		8			42			*T7	
		8			42			*CL	
9									WATERDAM, Front Door
	04783506	1			42				Right
	04783507	1			42				Left

NEON (US) SX 2.0 (CANADA) (PL)		BODY		ENGINE		TRANSMISSION	
SERIES	LINE						
E = ECONOMY	C = CHRYSLER	41 = SEDAN/QUAD CAB		EBD = ENGINE - 1.8L 4 CYL		DD4 = TRANSMISSION - 5-SPEED	
H = HIGHLINE	D = DODGE	SWB		SOHC 16V SEFI		PERF. MANUAL	
L = LOWLINE	P = PLYMOUTH	42 = PILLARED		ECB = ENGINE - 2.0L 4 CYL		DD5 = TRANSMISSION - 5-SPEED	
P = PREMIUM	Z = CHRYSLER (RHD)	HARDTOP/QUAD CAB		SOHC 16V SMPI		MANUAL	
S = SPORT		LWB		ECC = ENGINE - 2.0L 4 CYL		DGC = TRANSMISSION - 3-SPEED	
X = SPECIAL				DOHC 16V SMPI		AUTOMATIC	

Door Panels - Front 2 Door
Figure IPL-415

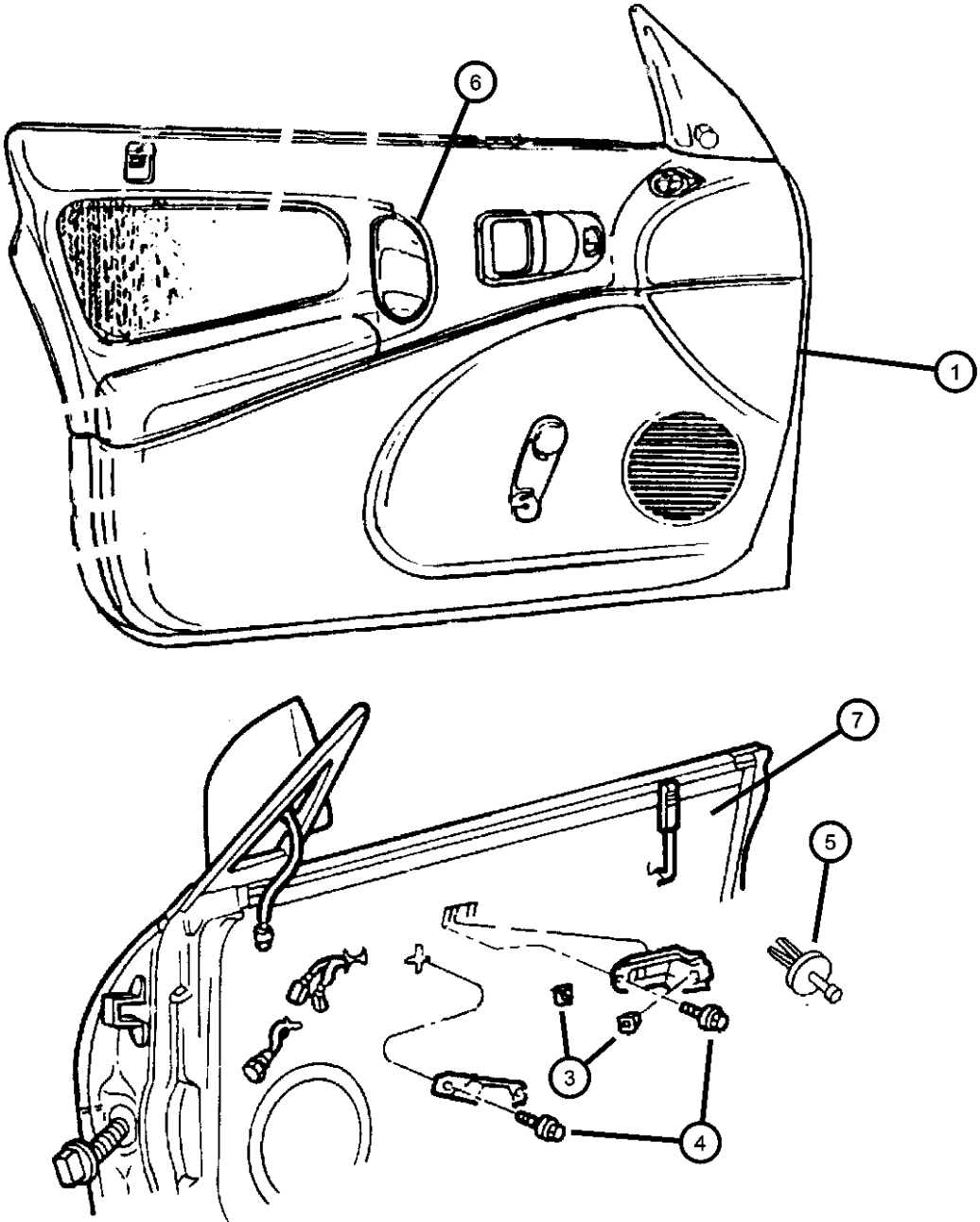

ITEM	PART NUMBER	QTY	LINE	SERIES	BODY	ENGINE	TRANS	TRIM	DESCRIPTION
NOTE: JPB = Power Door Locks NOTE: JPA = Power Windows NOTE: GVB = Power Mirrors									
1									PANEL, Front Door Trim
	0QJ581AZ	1	D, P		22			*H7	(H7AZ) Without Power Door Locks & Power Windows (-JPB & -JPA) Right
	0QJ582K5	1	D, P		22			*H7	(H7K5) Without Power Door Locks & Power Windows (-JPB & -JPA) Right
	0QJ591AZ	1	D, P		22			*H7	(H7AZ) Without Power Windows, Power Door Locks & Power Mirrors (-JPA, -JPB, -GVB) Left
	0QJ592K5	1	D, P		22			*H7	(H7K5) Without Power Windows, Power Door Locks & Power Mirrors (-JPA, -JPB, -GVB) Left
	0QJ681AZ	1	D, P		22			*H7	(H7AZ) With Power Door Locks, Without Power Windows (+JPB & -JPA) Right
	0QJ682K5	1	D, P		22			*H7	(H7K5) With Power Door Locks, Without Power Windows (+JPB & -JPA) Right
	0QJ691AZ	1	D, P		22			*H7	(H7AZ) With Power Door Locks & Power Mirrors, Without Power Windows (+JPB+GVB-JPA) Left
	0QJ692K5	1	D, P		22			*H7	(H7K5) With Power Door Locks & Power Mirrors, Without Power Windows (+JPB+GVB-JPA) Left
	0QJ821AZ	1	D, P		22			*H7	(H7AZ) With Power Windows & Power Door Locks (+JPA+JPB) Right
	0QJ822K5	1	D, P		22			*H7	(H7K5) With Power Windows & Power Door Locks (+JPA+JPB) Right
	0QJ831AZ	1	D, P		22			*H7	(H7AZ) With Power Windows, Power Door Locks & Power Mirrors (+JPA+JPB+GVB) Left
	0QJ832K5	1	D, P		22			*H7	(H7K5) With Power Windows, Power Door Locks & Power Mirrors (+JPA+JPB+GVB) Left
	0QJ902AZ	1	D, P		22			*F7	(F7AZ), With Power Windows and Door Locks, Right
	0QJ912AZ	1	D, P		22			*F7	(F7AZ), With Power Windows, Door Locks and Mirrors, Left
	0RY641AZAA	1	D, P		22			*G7	(G7AZ) w/o Power Windows and Door Locks, Right

NEON (US) SX 2.0 (CANADA) (PL)				
SERIES	LINE	BODY	ENGINE	TRANSMISSION
E = ECONOMY	C = CHRYSLER	41 = SEDAN/QUAD CAB	EBD = ENGINE - 1.8L 4 CYL	DD4 = TRANSMISSION - 5-SPEED
H = HIGHLINE	D = DODGE	SWB	SOHC 16V SEFI	PERF. MANUAL
L = LOWLINE	P = PLYMOUTH	42 = PILLARED	ECB = ENGINE - 2.0L 4 CYL	DD5 = TRANSMISSION - 5-SPEED
P = PREMIUM	Z = CHRYSLER (RHD)	HARDTOP/QUAD CAB	SOHC 16V SMPI	MANUAL
S = SPORT		LWB	ECC = ENGINE - 2.0L 4 CYL	DGC = TRANSMISSION - 3-SPEED
X = SPECIAL			DOHC 16V SMPI	AUTOMATIC

Door Panels - Front 2 Door
Figure IPL-415

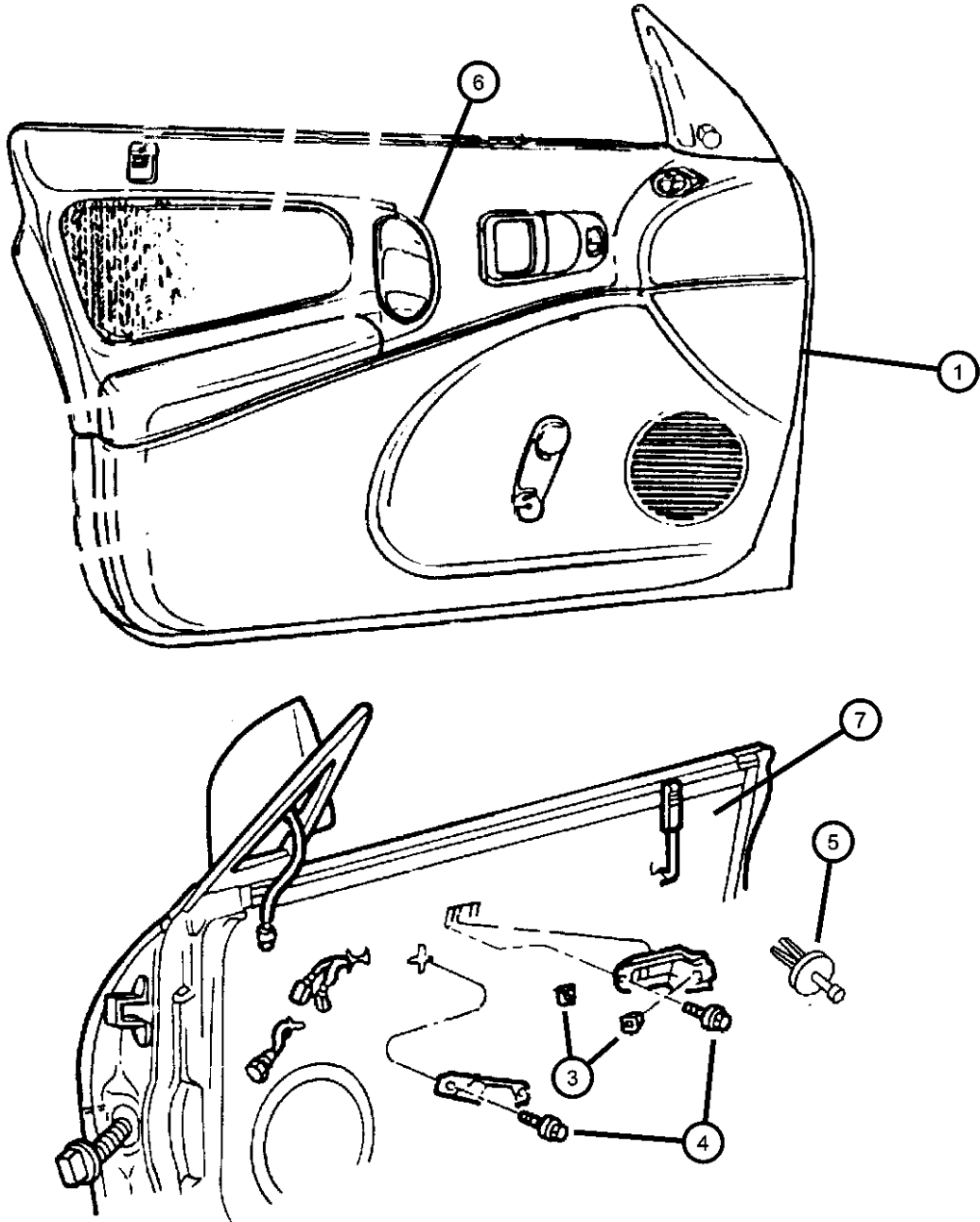

ITEM	PART NUMBER	QTY	LINE	SERIES	BODY	ENGINE	TRANS	TRIM	DESCRIPTION
		1	D, P		22			*L7	(L7AZ), w/o Power Windows and Door Locks, Right
		1	D, P		22			*W7	(W7AZ), w/o Power Windows and Door Locks, Right
		1	D, P		22			*M7	(M7AZ), w/o Power Windows and Door Locks, Right
	0RY641K5AA	1	D, P		22			*G7	(G7K5) w/o Power Windows and Door Locks, Right
		1	D, P		22			*L7	(L7K5), w/o Power Windows and Door Locks, Right
	0RY651AZAA	1	D, P		22			*G7	(G7AZ), w/o Power Windows, Door Locks and Mirrors, Left
		1	D, P		22			*L7	(L7AZ), w/o Power Windows, Door Locks and Mirrors, Left
		1	D, P		22			*W7	(W7AZ), w/o Power Windows, Door Locks and Mirrors, Left
		1	D, P		22			*M7	(M7AZ), w/o Power Windows, Door Locks and Mirrors, Left
	0RY651K5AA	1	D, P		22			*G7	(G7K5), w/o Power Windows, Door Locks and Mirrors, Left
		1	D, P		22			*L7	(L7K5), w/o Power Windows, Door Locks and Mirrors, Left
	0RY721AZAA	1	D, P		22			*G7	(G7AZ), With Power Door Locks, w/o Power Windows, Right
		1	D, P		22			*L7	(L7AZ), With Power Door Locks, w/o Power Windows, Right
	0RY721K5AA	1	D, P		22			*G7	(G7K5), With Power Door Locks, w/o Power Windows, Right
		1	D, P		22			*L7	(L7K5), With Power Door Locks, w/o Power Windows, Right
	0RY731AZAA	1	D, P		22			*G7	(G7AZ), With Power Door Locks and Mirrors, w/o Power Windows, Left
		1	D, P		22			*L7	(L7AZ), With Power Door Locks and Mirrors, w/o Power Windows, Left
	0RY731K5AA	1	D, P		22			*G7	(G7K5), With Power Door Locks and Mirrors, w/o Power Windows, Left
		1	D, P		22			*L7	(L7K6), With Power Door Locks and Mirrors, w/o Power Windows, Left
	0RY741AZAA	1	D, P		22			*G7	Agate, w/Power Windows and Door Locks, Right
		1	D, P		22			*L7	Agate, w/Power Windows and Door Locks, Right

NEON (US) SX 2.0 (CANADA) (PL)		BODY		ENGINE	TRANSMISSION
SERIES	LINE				
E = ECONOMY	C = CHRYSLER	41 = SEDAN/QUAD CAB		EBD = ENGINE - 1.8L 4 CYL	DD4 = TRANSMISSION - 5-SPEED
H = HIGHLINE	D = DODGE	SWB		SOHC 16V SEFI	PERF. MANUAL
L = LOWLINE	P = PLYMOUTH	42 = PILLARED		ECB = ENGINE - 2.0L 4 CYL	DD5 = TRANSMISSION - 5-SPEED
P = PREMIUM	Z = CHRYSLER (RHD)	HARDTOP/QUAD CAB		SOHC 16V SMPI	MANUAL
S = SPORT		LWB		ECC = ENGINE - 2.0L 4 CYL	DGC = TRANSMISSION - 3-SPEED
X = SPECIAL				DOHC 16V SMPI	AUTOMATIC

Door Panels - Front 2 Door
Figure IPL-415

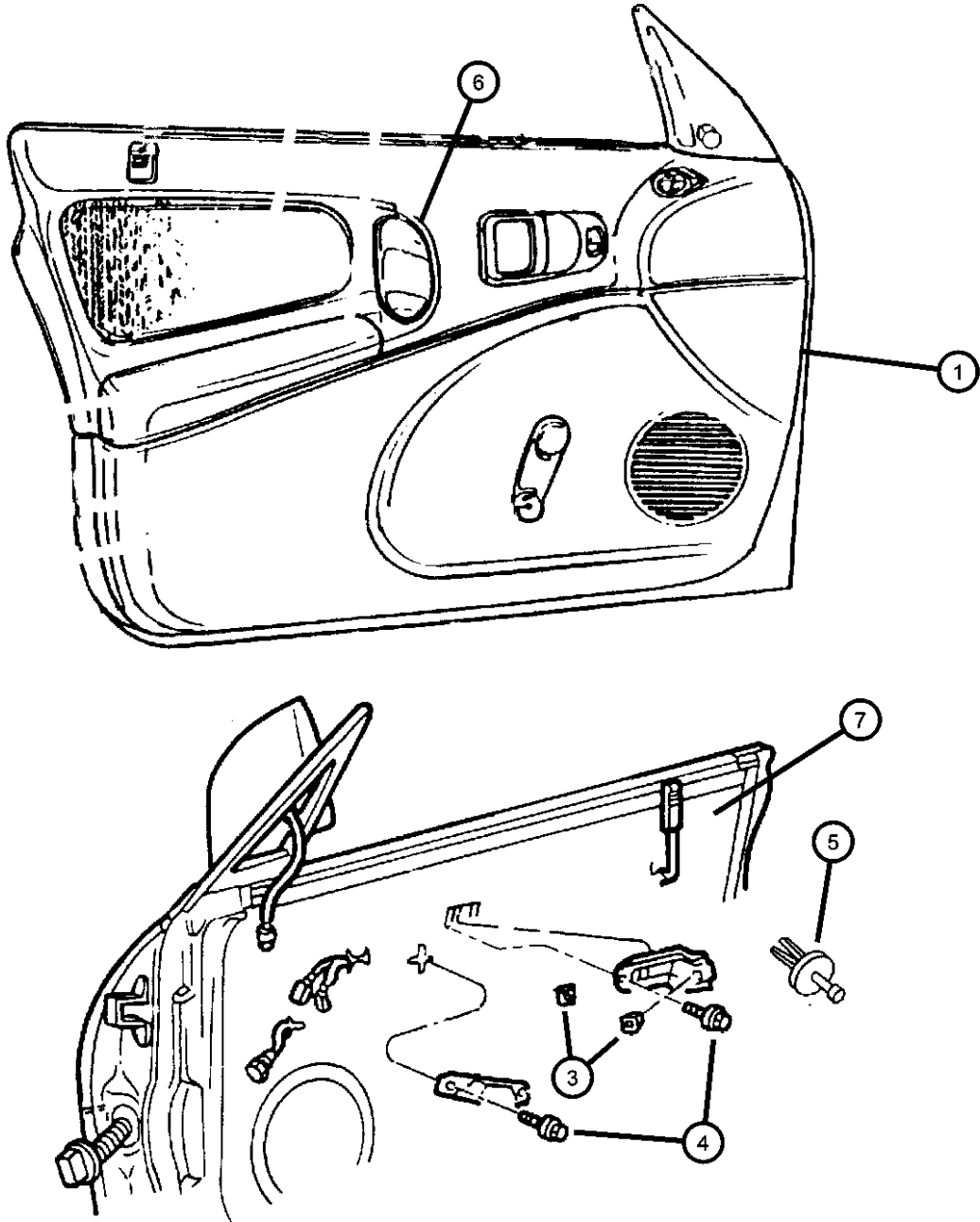

ITEM	PART NUMBER	QTY	LINE	SERIES	BODY	ENGINE	TRANS	TRIM	DESCRIPTION
		1	D, P		22			*CL	Agate, w/Power Windows and Door Locks, Right
		1	D		22			*W7	Agate, w/Power Windows and Door Locks, Right
		1	D		22			*M7	Agate, w/Power Windows and Door Locks, Right
	0RY741K5AA	1	D, P		22			*G7	Camel, w/Power Windows and Door Locks, Right
		1	D, P		22			*L7	Camel, w/Power Windows and Door Locks, Right
	0RY751AZAA	1	D, P		22			*G7	Agate, w/Power Windows, Door Locks and Mirrors, Left
		1	D, P		22			*L7	Agate, w/Power Windows, Door Locks and Mirrors, Left
		1	D, P		22			*CL	Agate, w/Power Windows, Door Locks and Mirrors, Left
		1	D		22			*W7	Agate, w/Power Windows, Door Locks and Mirrors, Left
		1	D		22			*M7	Agate, w/Power Windows, Door Locks and Mirrors, Left
	0RY751K5AA	1	D, P		22			*G7	Camel, w/Power Windows, Door Locks and Mirrors, Left
		1	D, P		22			*L7	Camel, w/Power Windows, Door Locks and Mirrors, Left
-2	06032723	4							SCREW, Self Tapping, M4.2x1.69x19.05
3	06501773	4							NUT, Plastic Snap-in
4	06501773	4							SCREW AND WASHER, (NOT SERVICED)
5	06504014	8	D, P		22			*H7	FASTENER, Door Trim Panel
6									CUP, Door Pull
	0PK02TAZ	1	D, P		22			*H7	Agate
	0PK02TK5	1	D, P		22			*H7	Tan
7									WATERDAM, Front Door
	04783504	1	D, P		22				Right
	04783505	1	D, P		22				Left

NEON (US) SX 2.0 (CANADA) (PL)				
SERIES	LINE	BODY	ENGINE	TRANSMISSION
E = ECONOMY	C = CHRYSLER	41 = SEDAN/QUAD CAB	EBD = ENGINE - 1.8L 4 CYL	DD4 = TRANSMISSION - 5-SPEED
H = HIGHLINE	D = DODGE	SWB	SOHC 16V SEFI	PERF. MANUAL
L = LOWLINE	P = PLYMOUTH	42 = PILLARED	ECB = ENGINE - 2.0L 4 CYL	DD5 = TRANSMISSION - 5-SPEED
P = PREMIUM	Z = CHRYSLER (RHD)	HARDTOP/QUAD CAB	SOHC 16V SMPI	MANUAL
S = SPORT		LWB	ECC = ENGINE - 2.0L 4 CYL	DGC = TRANSMISSION - 3-SPEED
X = SPECIAL			DOHC 16V SMPI	AUTOMATIC

AR = use ase required - = Non illustrated part

Door Panels - Rear
Figure IPL-420

ITEM	PART NUMBER	QTY	LINE	SERIES	BODY	ENGINE	TRANS	TRIM	DESCRIPTION
1	PANEL, Rear Door Trim								
	0EB82TXK	1			42			*H7	Tan, Right
	0EB82TXZ	1			42			*H7	Agate, Right
	0EB83TXK	1			42			*H7	Tan, Left
	0EB83TXZ	1			42			*H7	Agate, Left
	0LP38TXZ	1			42			*F7	Agate, Right
	0LP39TXZ	1			42			*F7	Agate, Left
	0RY701AZAA	1			42			*G7	Agate, Right
		1			42			*L7	Agate, Right
		1			42			*W7	Agate, Right
		1			42			*M7	Agate, Right
		1			42			*T7	Agate, Right
		1			42			*CL	Agate, Right
	0RY701K5AA	1			42			*G7	Tan, Right
		1			42			*L7	Tan, Right
		1			42			*T7	Tan, Right
	0RY711AZAA	1			42			*G7	Agate, Left
		1			42			*L7	Agate, Left
		1			42			*W7	Agate, Left
		1			42			*M7	Agate, Left
		1			42			*T7	Agate, Left
	0RY711K5AA	1			42			*G7	Tan, Left
		1			42			*L7	Tan, Left
		1			42			*T7	Tan, Left
2	BOLSTER, Door								
	0PG16TAZ	1			42			*H7	Agate, Right
	0PG16TK5	1			42			*H7	Camel, Right
	0PG17TAZ	1			42			*H7	Agate, Left
	0PG17TK5	1			42			*H7	Camel, Left
	0PG26RS6	1			42			*F7	Quartz, Right
	0PG27RS6	1			42			*F7	Quartz, Left
	0RY62LAZAA	1			42			*G7	Agate, Right
		1			42			*L7	Agate, Right
		1			42			*W7	Agate, Right

NEON (US) SX 2.0 (CANADA) (PL)					
SERIES	LINE	BODY	ENGINE	TRANSMISSION	
E = ECONOMY	C = CHRYSLER	41 = SEDAN/QUAD CAB	EBD = ENGINE - 1.8L 4 CYL	DD4 = TRANSMISSION - 5-SPEED	
H = HIGHLINE	D = DODGE	SWB	SOHC 16V SEFI	PERF. MANUAL	
L = LOWLINE	P = PLYMOUTH	42 = PILLARED	ECB = ENGINE - 2.0L 4 CYL	DD5 = TRANSMISSION - 5-SPEED	
P = PREMIUM	Z = CHRYSLER (RHD)	HARDTOP/QUAD CAB	SOHC 16V SMPI	MANUAL	
S = SPORT		LWB	ECC = ENGINE - 2.0L 4 CYL	DGC = TRANSMISSION - 3-SPEED	
X = SPECIAL			DOHC 16V SMPI	AUTOMATIC	

Door Panels - Rear
Figure IPL-420

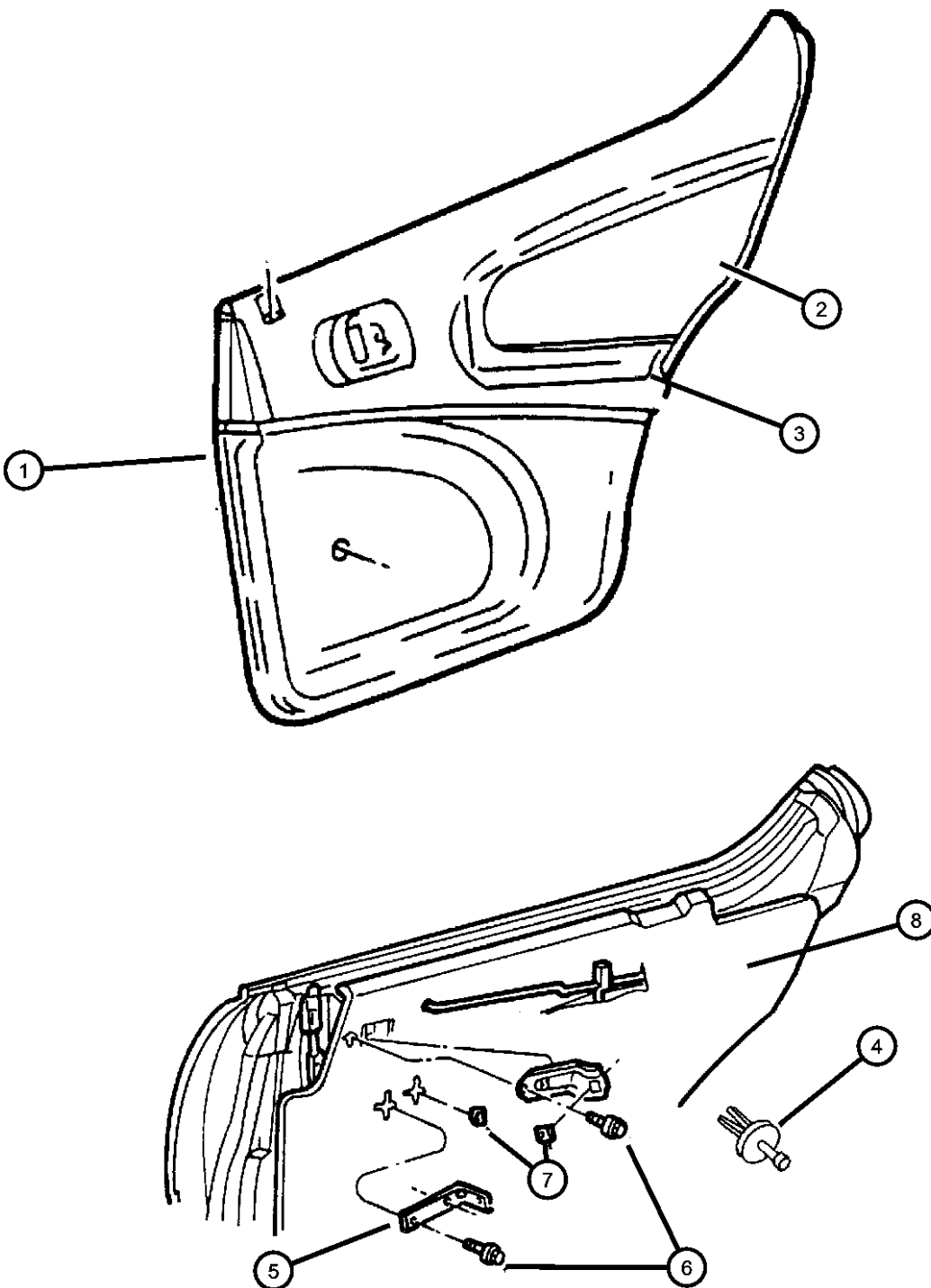
ITEM	PART NUMBER	QTY	LINE	SERIES	BODY	ENGINE	TRANS	TRIM	DESCRIPTION
		1			42			*M7	Agate, Right
		1			42			*T7	Agate, Right
	0RY62RK5AA	1			42			*G7	Tan, Right
		1			42			*L7	Tan, Right
		1			42			*T7	Tan, Right
	0RY63LAZAA	1			42			*G7	Agate, Left
		1			42			*L7	Agate, Left
		1			42			*W7	Agate, Left
		1			42			*M7	Agate, Left
		1			42			*T7	Agate, Left
	0RY63RK5AA	1			42			*G7	Tan, Left
		1			42			*L7	Tan, Left
		1			42			*T7	Tan, Left
	3								ARMREST, Door
	0FC82TAZ	1			42			*H7	Agate, Right
		1			42			*F7	Agate, Right
		1			42			*G7	Agate, Right
		1			42			*L7	Agate, Right
		1			42			*W7	Agate, Right
		1			42			*M7	Agate, Right
		1			42			*T7	Agate, Right
	0FC82TKB	1			42			*CL	Agate, Right
		1			42			*H7	Camel, Right
		1			42			*G7	Camel, Right
		1			42			*L7	Camel, Right
		1			42			*T7	Tan, Right
	0FC83TAZ	1			42			*H7	Agate, Left
		1			42			*F7	Agate, Left
		1			42			*G7	Agate, Left
		1			42			*L7	Agate, Left
		1			42			*W7	Agate, Left
		1			42			*M7	Agate, Left
		1			42			*T7	Agate, Left

NEON (US) SX 2.0 (CANADA) (PL)		BODY		ENGINE		TRANSMISSION	
SERIES	LINE						
E = ECONOMY	C = CHRYSLER	41 = SEDAN/QUAD CAB		EBD = ENGINE - 1.8L 4 CYL		DD4 = TRANSMISSION - 5-SPEED	
H = HIGHLINE	D = DODGE	SWB		SOHC 16V SEFI		PERF. MANUAL	
L = LOWLINE	P = PLYMOUTH	42 = PILLARED		ECB = ENGINE - 2.0L 4 CYL		DD5 = TRANSMISSION - 5-SPEED	
P = PREMIUM	Z = CHRYSLER (RHD)	HARDTOP/QUAD CAB		SOHC 16V SMPI		MANUAL	
S = SPORT		LWB		ECC = ENGINE - 2.0L 4 CYL		DGC = TRANSMISSION - 3-SPEED	
X = SPECIAL				DOHC 16V SMPI		AUTOMATIC	

Door Panels - Rear
Figure IPL-420

ITEM	PART NUMBER	QTY	LINE	SERIES	BODY	ENGINE	TRANS	TRIM	DESCRIPTION
4	0FC83TKB	1			42			*CL	Agate, Left
		1			42			*H7	Camel, Left
		1			42			*G7	Camel, Left
		1			42			*L7	Camel, Left
		1			42			*T7	Tan, Left
	06504014								FASTENER, Door Trim Panel
		8	Z		42			*H7	
		8	D, P		42			*F7	
		8	D, P		42			*M7	
		8			42			*H7	
		8			42			*G7	
		8			42			*L7	
		8			42			*W7	
		8			42			*T7	
		8			42			*CL	
5	04665430	2			42				BRACKET PACKAGE, Door Trim Panel
6	04665430	2							SCREW AND WASHER, (NOT SERVICED)
7	06501773	4							NUT, Plastic Snap-in
8									WATERDAM, Rear Door
	04615636	1			42				Right
	04615637	1			42				Left

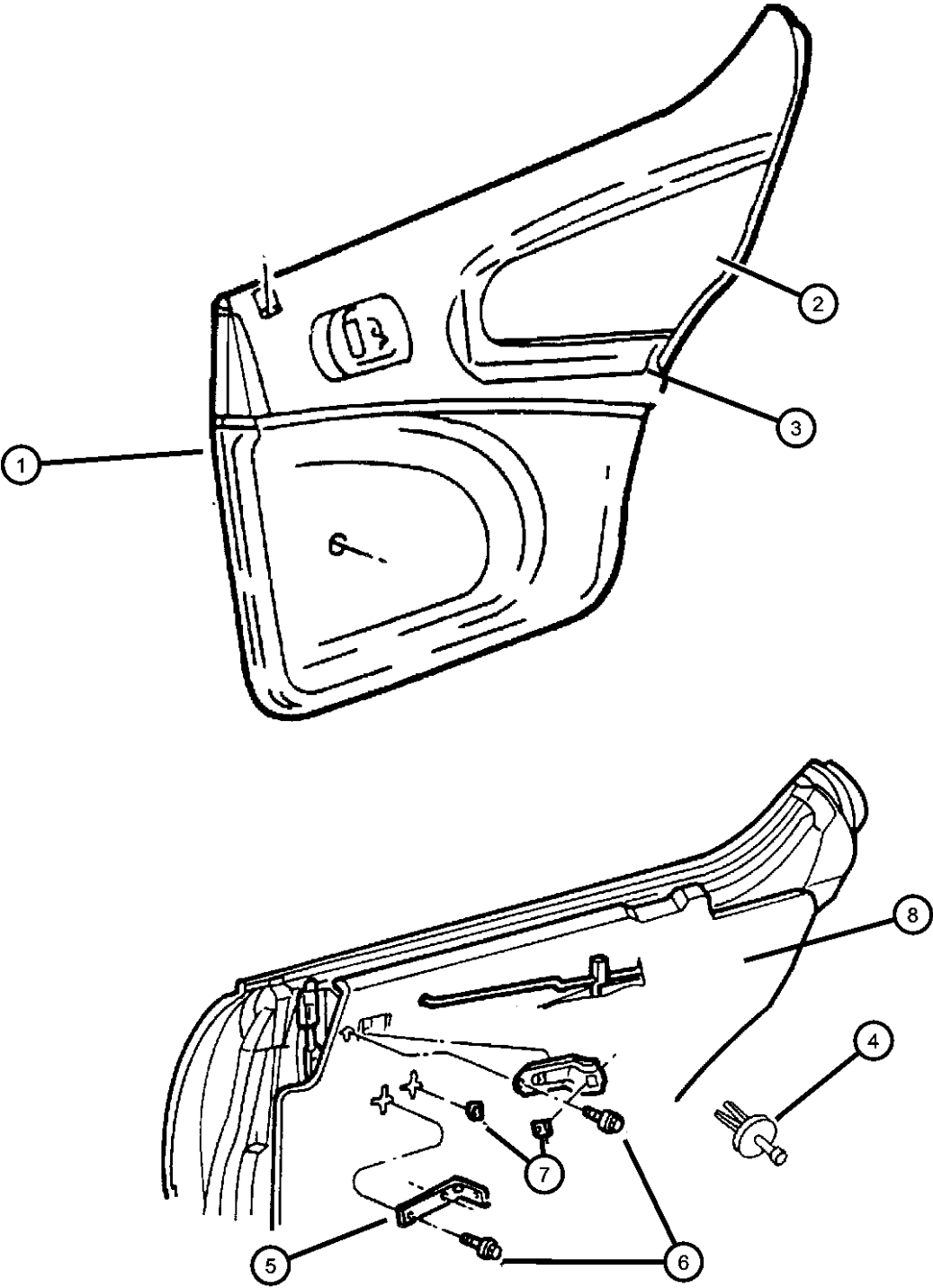

NEON (US) SX 2.0 (CANADA) (PL)					
SERIES	LINE	BODY	ENGINE	TRANSMISSION	
E = ECONOMY	C = CHRYSLER	41 = SEDAN/QUAD CAB	EBD = ENGINE - 1.8L 4 CYL	DD4 = TRANSMISSION - 5-SPEED	
H = HIGHLINE	D = DODGE	SWB	SOHC 16V SEFI	PERF. MANUAL	
L = LOWLINE	P = PLYMOUTH	42 = PILLARED	ECB = ENGINE - 2.0L 4 CYL	DD5 = TRANSMISSION - 5-SPEED	
P = PREMIUM	Z = CHRYSLER (RHD)	HARDTOP/QUAD CAB	SOHC 16V SMPI	MANUAL	
S = SPORT		LWB	ECC = ENGINE - 2.0L 4 CYL	DGC = TRANSMISSION - 3-SPEED	
X = SPECIAL			DOHC 16V SMPI	AUTOMATIC	

Seat Front - Trim Code H7,T7
Figure IPL-504

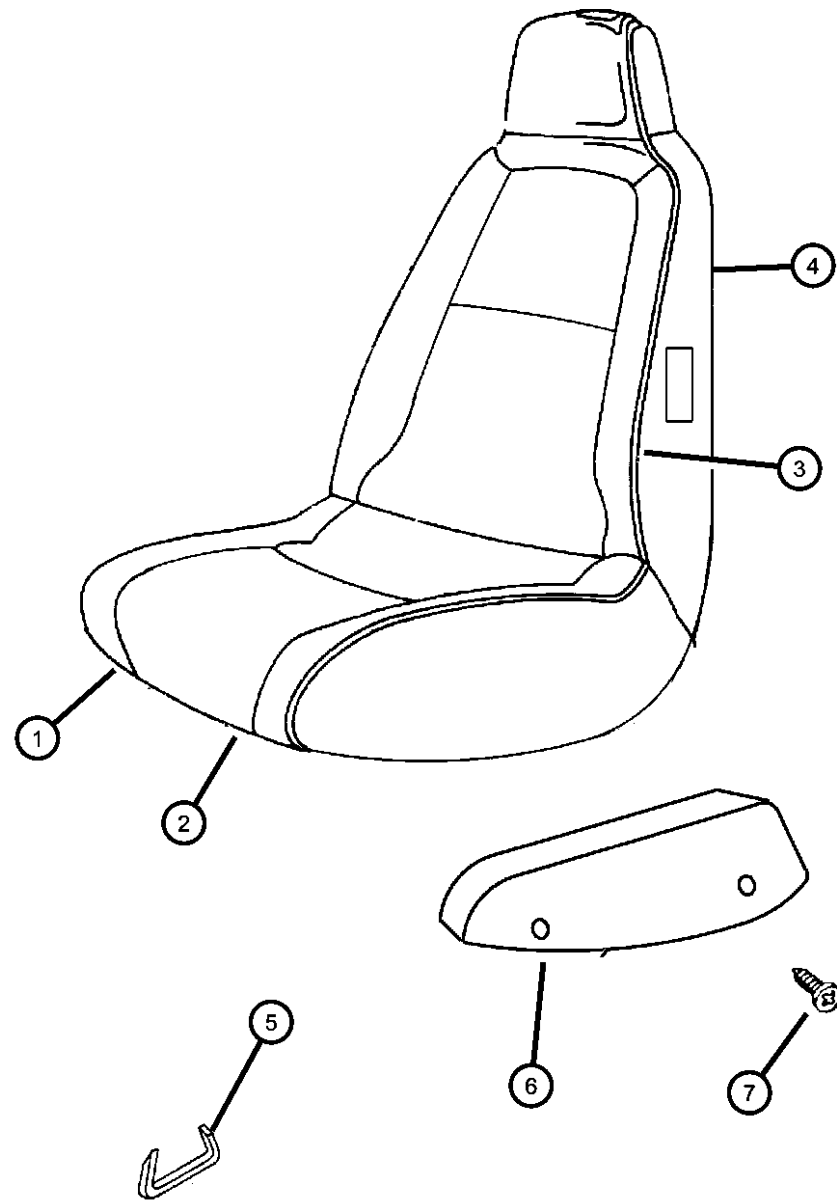

ITEM	PART NUMBER	QTY	LINE	SERIES	BODY	ENGINE	TRANS	TRIM	DESCRIPTION
1									CUSHION, Front Seat
	0RN081AZAA	1	P		42			*T7	Agate, Right & Left
	0RN081K5AA	1	P		42			*T7	Tan, Right & Left
	0SC521AZAA	1	D, P		42			*H7	Agate, Right & Left
		1	Z		42			*H7	Agate, Right & Left
		1	D, P		22			*H7	Agate, Right & Left
	0SC521K5AA	1	D, P		42			*H7	Tan, Right & Left
		1	D, P		22			*H7	Tan, Right & Left
2									COVER, Front Seat Cushion
	0RY941AZAA	1	P		42			*T7	Agate, Right & Left
	0RY941K5AA	1	P		42			*T7	Tan, Right & Left
	0SC701AZAA	1	Z		42			*H7	Agate, Right & Left
		1	D, P		42			*H7	Agate, Right & Left
		1	D, P		22			*H7	Agate, Right & Left
	0SC701K5AA	1	D, P		42			*H7	Tan, Right & Left
		1	D, P		22			*H7	Tan, Right & Left
3									SEAT BACK, Front
	0RY401AZAA	1	P		42			*T7	Agate, Right
	0RY401K5AA	1	P		42			*T7	Tan, Right
	0RY411AZAA	1	P		42			*T7	Agate, Left
	0RY411K5AA	1	P		42			*T7	Tan, Left
	0SC561AZAA	1	D, P		42			*H7	Agate, European, Right
		1	Z		42			*H7	Agate, Right
	0SC561K5AA	1	D, P		42			*H7	Tan, European, Right
	0SC571AZAA	1	D, P		42			*H7	Agate, European, Left
		1	Z		42			*H7	Agate, Left
	0SC571K5AA	1	D, P		42			*H7	Tan, European, Left
	0SC681AZAA	1	D, P		22			*H7	Agate, Right
	0SC681K5AA	1	D, P		22			*H7	Tan, Right
	0SC691AZAA	1	D, P		22			*H7	Agate, Left
	0SC691K5AA	1	D, P		22			*H7	Tan, Left
	0SC741AZAA	1	D, P		42			*H7	Agate, Right
	0SC741K5AA	1	D, P		42			*H7	Tan, Right
	0SC751AZAA	1	D, P		42			*H7	Agate, Left

NEON (US) SX 2.0 (CANADA) (PL)

SERIES LINE
E = ECONOMY C = CHRYSLER
H = HIGHLINE D = DODGE
L = LOWLINE P = PLYMOUTH
P = PREMIUM Z = CHRYSLER (RHD)
S = SPORT
X = SPECIAL

BODY
41 = SEDAN/QUAD CAB
SWB
42 = PILLARED
HARDTOP/QUAD CAB
LWB

ENGINE
EBD = ENGINE - 1.8L 4 CYL
SOHC 16V SEFI
ECB = ENGINE - 2.0L 4 CYL
SOHC 16V SMPI
ECC = ENGINE - 2.0L 4 CYL
DOHC 16V SMPI

TRANSMISSION
DD4 = TRANSMISSION - 5-SPEED
PERF. MANUAL
DD5 = TRANSMISSION - 5-SPEED
MANUAL
DGC = TRANSMISSION - 3-SPEED
AUTOMATIC

AR = use ase required - = Non illustrated part

1999 PL

Seat Front - Trim Code H7,T7
Figure IPL-504

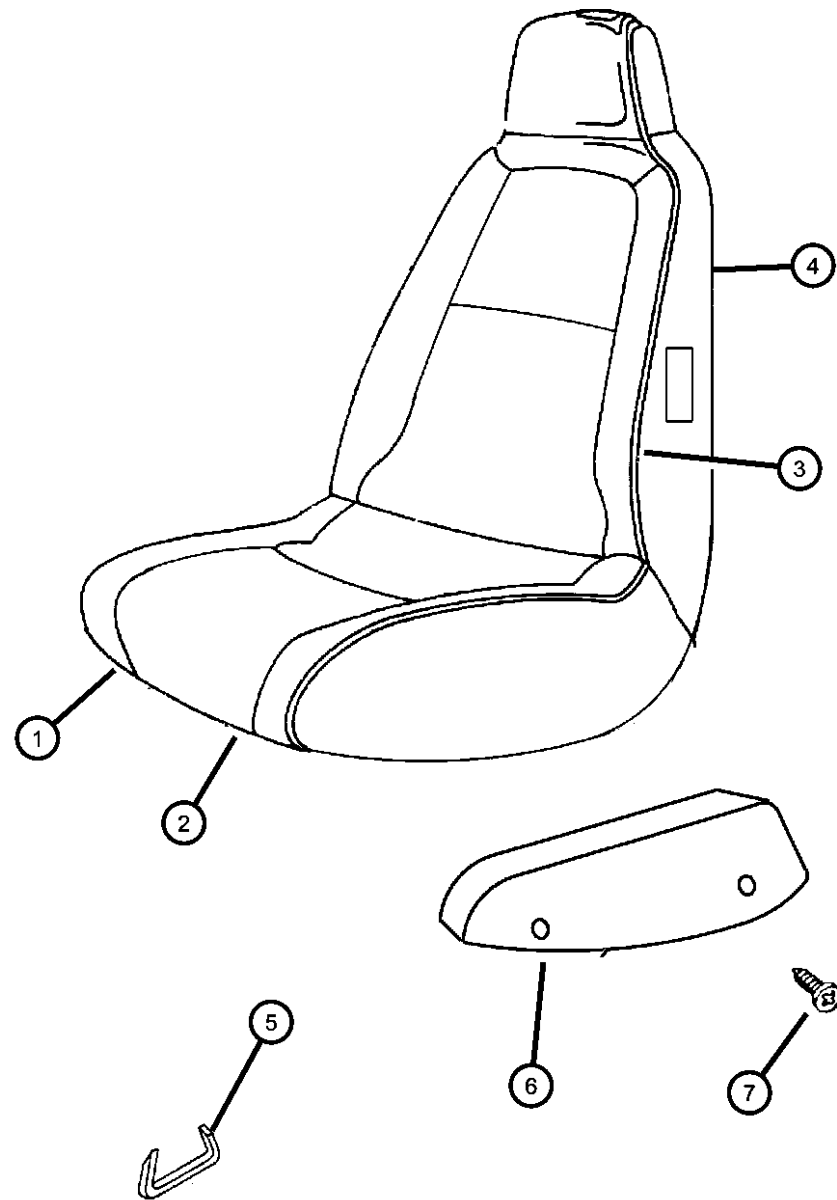

ITEM	PART NUMBER	QTY	LINE	SERIES	BODY	ENGINE	TRANS	TRIM	DESCRIPTION
	0SC751K5AA	1	D, P		42			*H7	Tan, Left
	0SE361AZAA	1	D, P		42			*H7	Agate, Middle East, Right
	0SE361K5AA	1	D, P		42			*H7	Tan, Middle East, Right
	0SE371AZAA	1	D, P		42			*H7	Agate, Middle East, Left
	0SE371K5AA	1	D, P		42			*H7	Tan, Middle East, Left
4									COVER, Front Seat Back
	0RY161AZAA	1	P		42			*T7	Agate, Right & Left
	0RY161K5AA	1	P		42			*T7	Tan, Right & Left
	0SC531AZAA	1	D, P		42			*H7	Agate, European, Right & Left
		1	Z		42			*H7	Agate, Right & Left
	0SC531K5AA	1	D, P		42			*H7	Tan, European, Right & Left
	0SC661AZAA	1	D, P		42			*H7	Agate, Right & Left
	0SC661K5AA	1	D, P		42			*H7	Tan, Right & Left
	0SC721AZAA	1	D, P		22			*H7	Agate, Right
	0SC721K5AA	1	D, P		22			*H7	Tan, Right
	0SC731AZAA	1	D, P		22			*H7	Agate, Left
	0SC731K5AA	1	D, P		22			*H7	Tan, Left
	0SE381AZAA	1	D, P		42			*H7	Agate, Middle East, Right & Left
	0SE381K5AA	1	D, P		42			*H7	Tan, Middle East, Right & Left
5	0SE381K5AA	1							HOG RING, Seat, (NOT REQUIRED),
6									SHIELD, Seat Cushion
	0JF761AZ	1	P		42			*T7	Agate, Right
	0JF761K5	1	P		42			*T7	Tan, Right
	0JF771AZ	1	P		42			*T7	Agate, Left
	0JF771K5	1	P		42			*T7	Tan, Left
7	0JF771K5	1							SCREW, (NOT SERVICED),
-8									HEADREST, Front
	0RP441AZAA	1	D, P		22			*H7	Agate
		1	D, P		42			*H7	Agate
	0RP441K5AA	1	D, P		22			*H7	Tan
		1	D, P		42			*H7	Tan
	0RY931AZAA	1	P		42			*T7	Agate
	0RY931K5AA	1	P		42			*T7	Tan

NEON (US) SX 2.0 (CANADA) (PL)

SERIES LINE
E = ECONOMY C = CHRYSLER
H = HIGHLINE D = DODGE
L = LOWLINE P = PLYMOUTH
P = PREMIUM Z = CHRYSLER (RHD)
S = SPORT
X = SPECIAL

BODY
41 = SEDAN/QUAD CAB
SWB
42 = PILLARED
HARDTOP/QUAD CAB
LWB

ENGINE
EBD = ENGINE - 1.8L 4 CYL
SOHC 16V SEFI
ECB = ENGINE - 2.0L 4 CYL
SOHC 16V SMPI
ECC = ENGINE - 2.0L 4 CYL
DOHC 16V SMPI
TRANSMISSION
DD4 = TRANSMISSION - 5-SPEED
PERF. MANUAL
DD5 = TRANSMISSION - 5-SPEED
MANUAL
DGC = TRANSMISSION - 3-SPEED
AUTOMATIC

AR = use ase required - = Non illustrated part

1999 PL

Seat Front - Trim Code G7,L7
Figure IPL-509

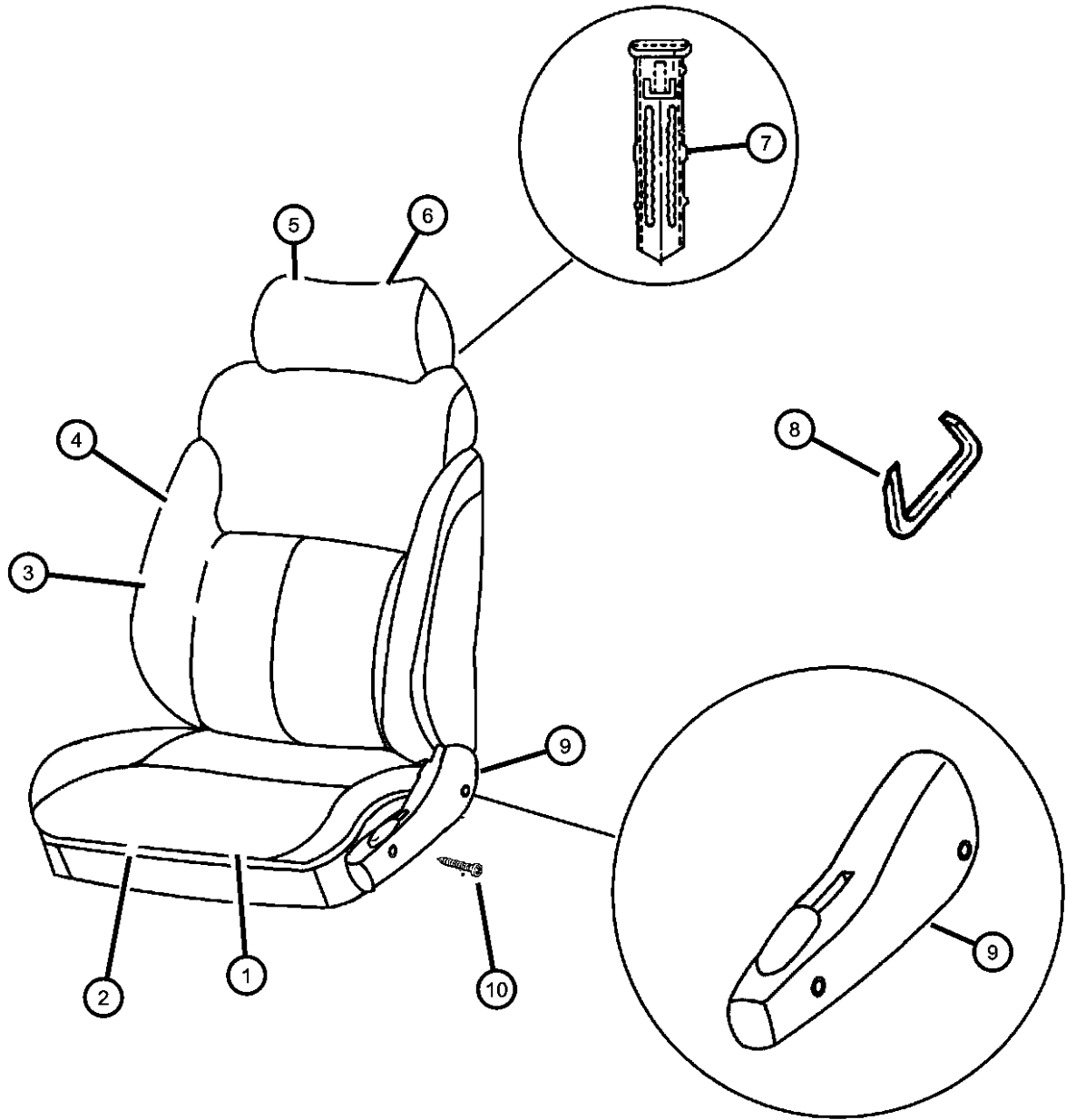

ITEM	PART NUMBER	QTY	LINE	SERIES	BODY	ENGINE	TRANS	TRIM	DESCRIPTION
1									CUSHION, Front Seat
	0QK851AZ	1	D, P		42			*G7	Agate, Right & Left
		1	D, P		22			*G7	Agate, Right And Left
	0QK851K5	1	D, P		42			*G7	Tan, Right & Left
		1	D, P		22			*G7	Tan, Right And Left
	0RV591AZAA	1	D, P		22			*L7	Agate, Right And Left
		1	D, P		42			*L7	Agate, Right And Left
	0RV591K5AA	1	D, P		22			*L7	Tan, Right And Left
		1	D, P		42			*L7	Tan, Right And Left
2									COVER, Front Seat Cushion
	0QK971AZ	1	D, P		42			*G7	Agate, Right & Left
		1	D, P		22			*G7	Agate, Right And Left
	0QK971K5	1	D, P		42			*G7	Tan, Right & Left
		1	D, P		22			*G7	Tan, Right And Left
	0RV641AZAA	1	D, P		22			*L7	Agate, Right & Left
		1	D, P		42			*L7	Agate, Right & Left
	0RV641K5AA	1	D, P		22			*L7	Tan, Right & Left
		1	D, P		42			*L7	Tan, Right & Left
3									SEAT BACK, Front
	0RP421AZAA	1	D, P		22			*G7	Agate, Right
	0RP421K5AA	1	D, P		22			*G7	Tan, Right
	0RP431AZAA	1	D, P		22			*G7	Agate, Left
	0RP431K5AA	1	D, P		22			*G7	Tan, Left
	0RV601AZAA	1	D, P		42			*L7	Agate, Right
	0RV601K5AA	1	D, P		42			*L7	Tan, Right
	0RV611AZAA	1	D, P		42			*L7	Agate, Left
	0RV611K5AA	1	D, P		42			*L7	Tan, Left
	0RV661AZAA	1	D, P		22			*L7	Agate, Right
	0RV661K5AA	1	D, P		22			*L7	Tan, Right
	0RV671AZAA	1	D, P		22			*L7	Agate, Left
	0RV671K5AA	1	D, P		22			*L7	Tan, Left
	0RV701AZAA	1	D, P		42			*G7	Agate, Right
	0RV701K5AA	1	D, P		42			*G7	Tan, Right
	0RV711AZAA	1	D, P		42			*G7	Agate, Left

NEON (US) SX 2.0 (CANADA) (PL)		BODY		ENGINE	TRANSMISSION
SERIES	LINE				
E = ECONOMY	C = CHRYSLER	41 =	SEDAN/QUAD CAB	EBD = ENGINE - 1.8L 4 CYL	DD4 = TRANSMISSION - 5-SPEED
H = HIGHLINE	D = DODGE	SWB		SOHC 16V SEFI	PERF. MANUAL
L = LOWLINE	P = PLYMOUTH	42 =	PILLARED	ECB = ENGINE - 2.0L 4 CYL	DD5 = TRANSMISSION - 5-SPEED
P = PREMIUM	Z = CHRYSLER (RHD)	HARDTOP/QUAD CAB		SOHC 16V SMPI	MANUAL
S = SPORT		LWB		ECC = ENGINE - 2.0L 4 CYL	DGC = TRANSMISSION - 3-SPEED
X = SPECIAL				DOHC 16V SMPI	AUTOMATIC

Seat Front - Trim Code G7,L7
Figure IPL-509

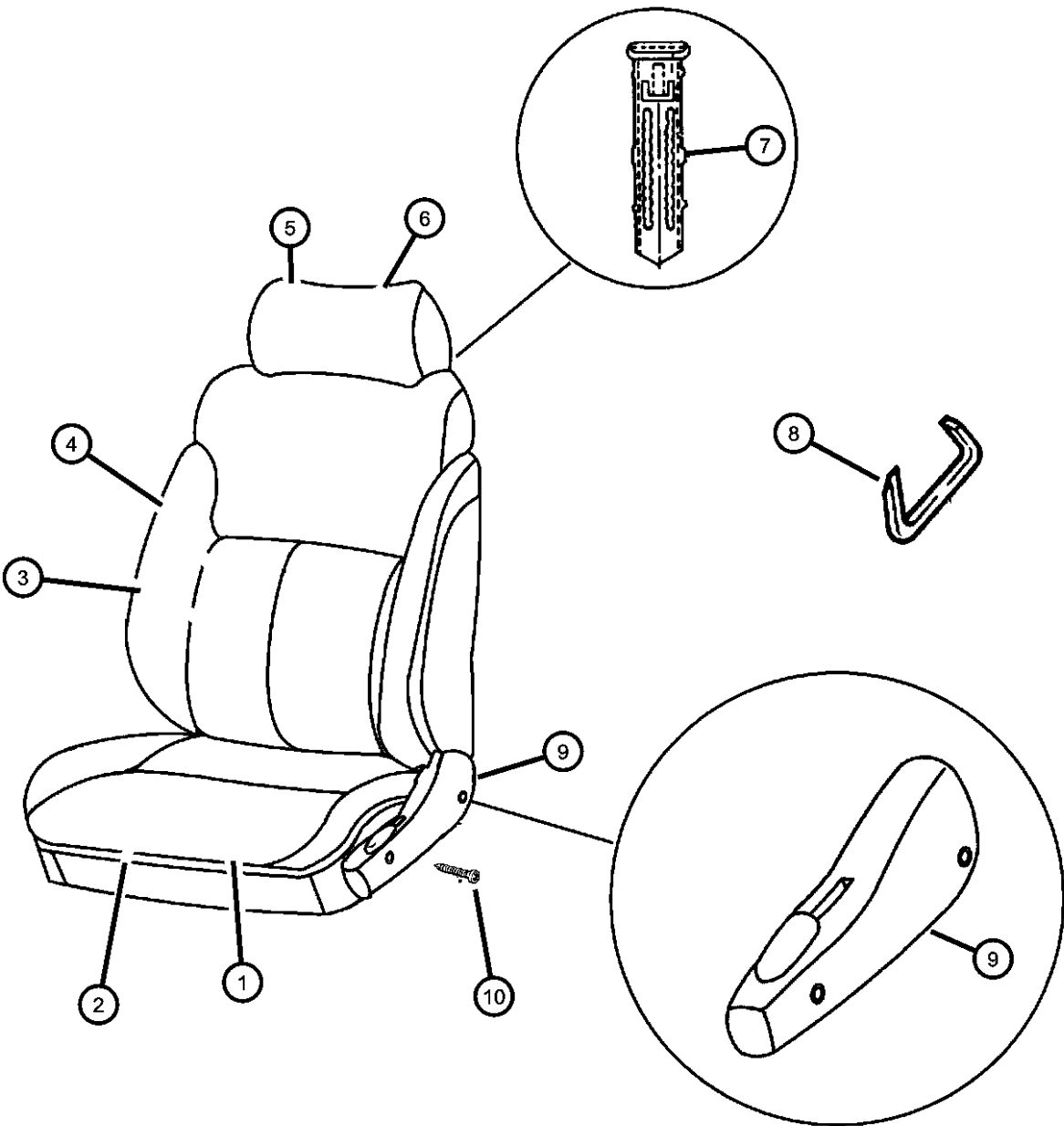

ITEM	PART NUMBER	QTY	LINE	SERIES	BODY	ENGINE	TRANS	TRIM	DESCRIPTION
4	0RV711K5AA	1	D, P		42			*G7	Tan, Left
									COVER, Front Seat Back
	0QL001AZ	1	D, P		42			*G7	Agate, Right & Left
	0QL001K5	1	D, P		42			*G7	Tan, Right & Left
	0QL041AZ	1	D, P		22			*G7	Agate, Right
	0QL041K5	1	D, P		22			*G7	Tan, Right
	0QL051AZ	1	D, P		22			*G7	Agate, Left
	0QL051K5	1	D, P		22			*G7	Tan, Left
	0RV621AZAA	1	D, P		22			*L7	Agate, Right
	0RV621K5AA	1	D, P		22			*L7	Tan, Right
	0RV631AZAA	1	D, P		22			*L7	Agate, Left
	0RV631K5AA	1	D, P		22			*L7	Tan, Left
	0RV651AZAA	1	D, P		42			*L7	Agate, Right & Left
	0RV651K5AA	1	D, P		42			*L7	Tan, Right & Left
5									HEADREST, Front
	0RP391AZAA	1	D, P		42			*G7	Agate
		1	D, P		22			*G7	Agate
		1	D, P		22			*L7	Agate
		1	D, P		42			*L7	Agate
	0RP391K5AA	1	D, P		42			*G7	Tan
		1	D, P		22			*G7	Tan
		1	D, P		22			*L7	Tan
		1	D, P		42			*L7	Tan
6		1							COVER, Seat Headrest, (NOT SERVICED),
7									SLEEVE, Headrest
	0QX111AZAA	1	D, P		22			*G7	Agate, w/Release Button
		1	D, P		22			*L7	Agate, w/Release Button
		1	D, P		42			*L7	Agate, w/Release Button
		1	D, P		42			*G7	Agate, w/Release Button
	0QX111K5AA	1	D, P		22			*G7	Tan, w/Release Button
		1	D, P		22			*L7	Tan, w/Release Button
		1	D, P		42			*L7	Tan, w/Release Button
		1	D, P		42			*G7	Tan, w/Release Button

NEON (US) SX 2.0 (CANADA) (PL)		BODY		ENGINE		TRANSMISSION	
SERIES	LINE						
E = ECONOMY	C = CHRYSLER	41 = SEDAN/QUAD CAB		EBD = ENGINE - 1.8L 4 CYL		DD4 = TRANSMISSION - 5-SPEED	
H = HIGHLINE	D = DODGE	SWB		SOHC 16V SEFI		PERF. MANUAL	
L = LOWLINE	P = PLYMOUTH	42 = PILLARED		ECB = ENGINE - 2.0L 4 CYL		DD5 = TRANSMISSION - 5-SPEED	
P = PREMIUM	Z = CHRYSLER (RHD)	HARDTOP/QUAD CAB		SOHC 16V SMPI		MANUAL	
S = SPORT		LWB		ECC = ENGINE - 2.0L 4 CYL		DGC = TRANSMISSION - 3-SPEED	
X = SPECIAL				DOHC 16V SMPI		AUTOMATIC	

Seat Front - Trim Code G7,L7
Figure IPL-509

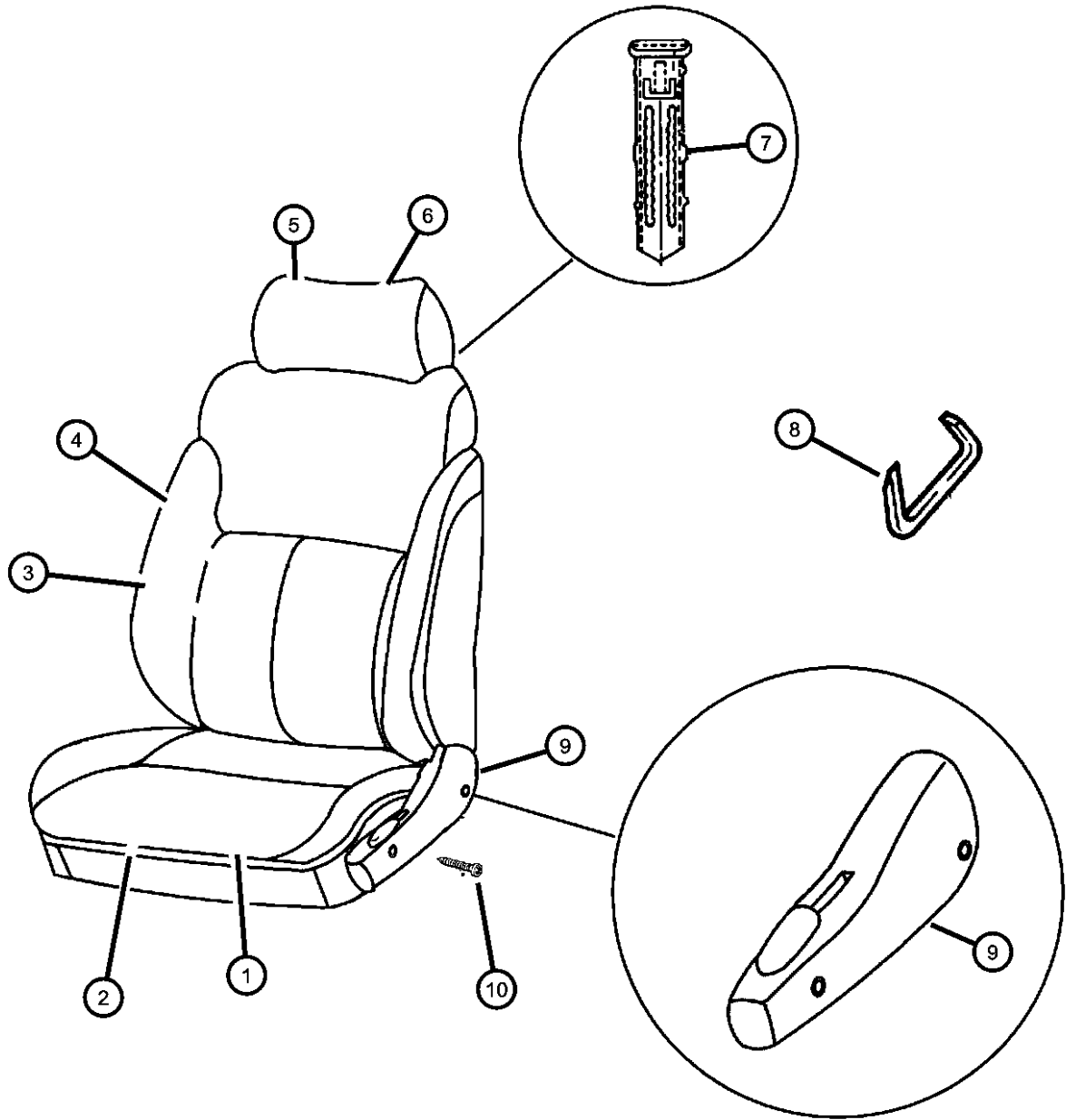

ITEM	PART NUMBER	QTY	LINE	SERIES	BODY	ENGINE	TRANS	TRIM	DESCRIPTION
	0QX121AZAA	1	Z		42			*G7	Agate, Without Release Button
		1	D, P		42			*G7	Agate, Without Release Button
		1	D, P		22			*L7	Agate, Without Release Button
		1	D, P		42			*L7	Agate, Without Release Button
	0QX121K5AA	1	Z		42			*G7	Tan, Without Release Button
		1	D, P		42			*G7	Tan, Without Release Button
		1	D, P		22			*L7	Tan, Without Release Button
		1	D, P		42			*L7	Tan, Without Release Button
8		1							HOG RING, Seat, (NOT REQUIRED),
9									SHIELD, Seat Cushion
	0JF761AZ	1	D, P		42			*G7	Agate, Right
		1	D, P		42			*L7	Right, Right
	0JF761K5	1	D, P		42			*G7	Tan, Right
		1	D, P		42			*L7	Tan, Right
	0JF771AZ	1	D, P		42			*G7	Agate, Left
		1	D, P		42			*L7	Agate, Left
	0JF771K5	1	D, P		42			*G7	Tan, Left
		1	D, P		42			*L7	Tan, Left
	0LD941AZ	1	D, P		22			*G7	Agate, Right
		1	D, P		22			*L7	Agate, Right
	0LD941K5	1	D, P		22			*G7	Tan, Right
		1	D, P		22			*L7	Tan, Right
	0LD951AZ	1	D, P		22			*G7	Agate, Left
		1	D, P		22			*L7	Agate, Left
	0LD951K5	1	D, P		22			*G7	Tan, Left
		1	D, P		22			*L7	Tan, Left
10		1							SCREW, Side Shield (10-24x1.030 T-20 Torx), (NOT SERVICED),

NEON (US) SX 2.0 (CANADA) (PL)		BODY		ENGINE	TRANSMISSION
SERIES	LINE				
E = ECONOMY	C = CHRYSLER	41 = SEDAN/QUAD CAB		EBD = ENGINE - 1.8L 4 CYL	DD4 = TRANSMISSION - 5-SPEED
H = HIGHLINE	D = DODGE	SWB		SOHC 16V SEFI	PERF. MANUAL
L = LOWLINE	P = PLYMOUTH	42 = PILLARED		ECB = ENGINE - 2.0L 4 CYL	DD5 = TRANSMISSION - 5-SPEED
P = PREMIUM	Z = CHRYSLER (RHD)	HARDTOP/QUAD CAB		SOHC 16V SMPI	MANUAL
S = SPORT		LWB		ECC = ENGINE - 2.0L 4 CYL	DGC = TRANSMISSION - 3-SPEED
X = SPECIAL				DOHC 16V SMPI	AUTOMATIC

Seat Front - Trim Code F7,W7
Figure IPL-514

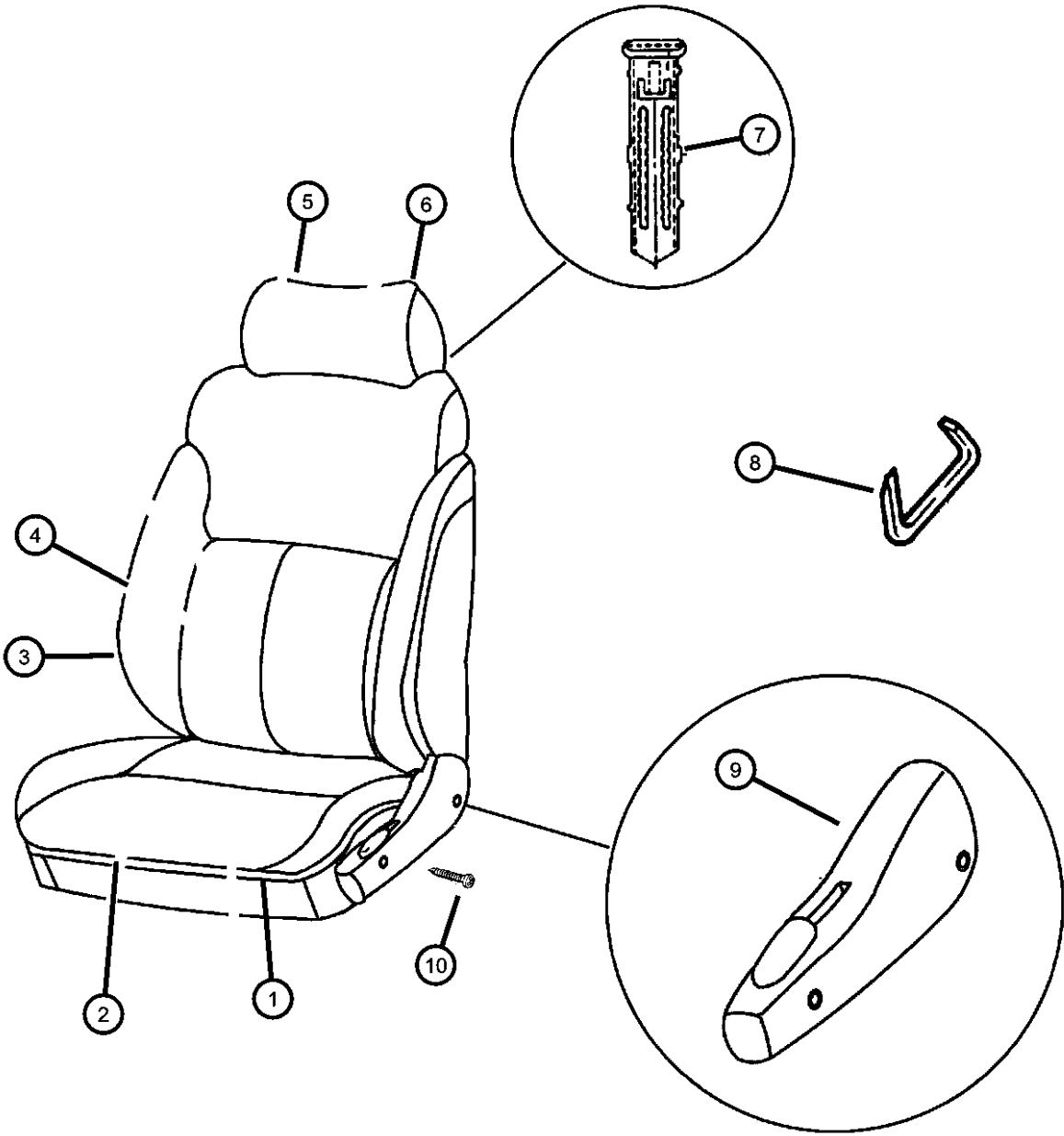

ITEM	PART NUMBER	QTY	LINE	SERIES	BODY	ENGINE	TRANS	TRIM	DESCRIPTION
1									CUSHION, Front Seat
	0PA431AZ	1	D, P		42			*F7	Agate, Right & Left
	0RZ191RZAA	1	D		42			*W7	Agate, Right & Left
		1	D		22			*W7	Agate, Right & Left
2									COVER, Front Seat Cushion
	0PA691AZ	1	D, P		42			*F7	Agate, Right & Left
	0RZ231RZAA	1	D		42			*W7	Agate, Right & Left
		1	D		22			*W7	Agate, Right & Left
3									SEAT BACK, Front
	0RV561AZAA	1	D, P		42			*F7	Agate, Right
	0RV571AZAA	1	D, P		42			*F7	Agate, Left
	0RZ201RZAA	1	D		42			*W7	Agate, Right
	0RZ211RZAA	1	D		42			*W7	Agate, Left
	0RZ501RZAA	1	D		22			*W7	Agate, Right
	0RZ511RZAA	1	D		22			*W7	Agate, Left
4									COVER, Front Seat Back
	0PA711AZ	1	D, P		42			*F7	Agate, Right & Left
	0RZ521RZAA	1	D		22			*W7	Agate, Right
	0RZ531RZAA	1	D		22			*W7	Agate, Left
5									HEADREST, Front
	0RP361AZAA	1	D, P		42			*F7	Agate, Right & Left
	0RZ221RZAA	1	D		42			*W7	Agate, Right & Left
		1	D		22			*W7	Agate, Right & Left
6		1							COVER, Seat Headrest, (NOT SERVICED),
7									SLEEVE, Headrest
	0QX111AZAA	1	D		22			*W7	Agate, With Release Button
		1	Z		42			*F7	Agate, With Release Button
		1	D, P		42			*F7	Agate, With Release Button
	0QX121AZAA	1	D		22			*W7	Agate, Wlthout Release Button
		1	Z		42			*F7	Agate, Wlthout Release Button
		1	D, P		42			*F7	Agate, Wlthout Release Button
8		1							HOG RING, Seat, (NOT REQUIRED),
9									SHIELD, Seat Cushion

NEON (US) SX 2.0 (CANADA) (PL)		BODY	ENGINE	TRANSMISSION
SERIES	LINE			
E = ECONOMY	C = CHRYSLER	41 = SEDAN/QUAD CAB	EBD = ENGINE - 1.8L 4 CYL	DD4 = TRANSMISSION - 5-SPEED
H = HIGHLINE	D = DODGE	SWB	SOHC 16V SEFI	PERF. MANUAL
L = LOWLINE	P = PLYMOUTH	42 = PILLARED	ECB = ENGINE - 2.0L 4 CYL	DD5 = TRANSMISSION - 5-SPEED
P = PREMIUM	Z = CHRYSLER (RHD)	HARDTOP/QUAD CAB	SOHC 16V SMPI	MANUAL
S = SPORT		LWB	ECC = ENGINE - 2.0L 4 CYL	DGC = TRANSMISSION - 3-SPEED
X = SPECIAL			DOHC 16V SMPI	AUTOMATIC

Seat Front - Trim Code F7,W7
Figure IPL-514

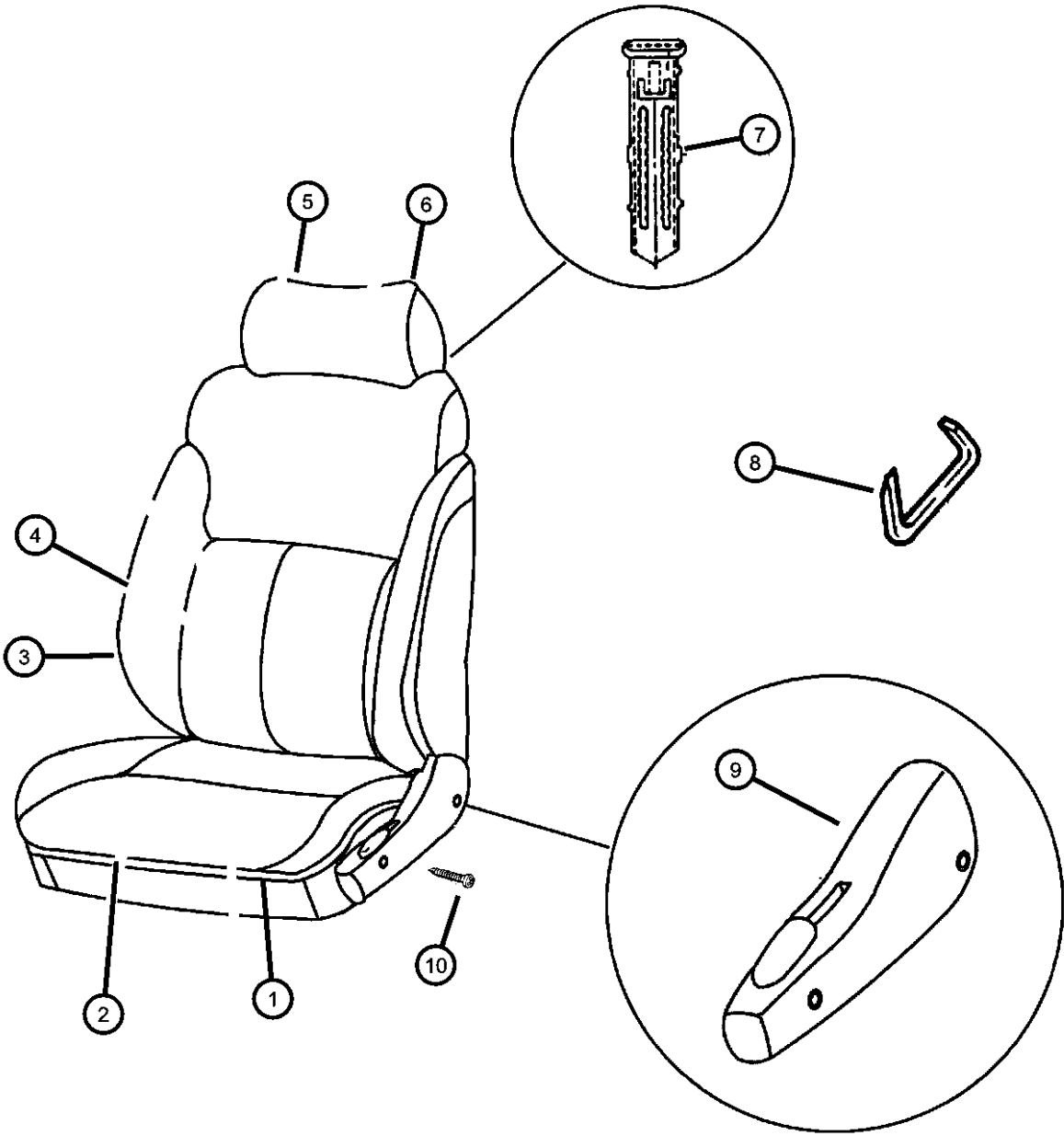

ITEM	PART NUMBER	QTY	LINE	SERIES	BODY	ENGINE	TRANS	TRIM	DESCRIPTION
	0JF761AZ	1	D, P		42			*F7	Agate, Right
		1	D		42			*W7	Agate, Right
	0JF771AZ	1	D, P		42			*F7	Agate, Left
		1	D		42			*W7	Agate, Left
	0LD941AZ	1	D		22			*W7	Agate, Right
	0LD951AZ	1	D		22			*W7	Agate, Left
10	0LD951AZ	1							SCREW, Side Shield Attaching (10-24x1.030 T-20 Torx), (NOT SERVICED),

NEON (US) SX 2.0 (CANADA) (PL)				
SERIES	LINE	BODY	ENGINE	TRANSMISSION
E = ECONOMY	C = CHRYSLER	41 = SEDAN/QUAD CAB	EBD = ENGINE - 1.8L 4 CYL	DD4 = TRANSMISSION - 5-SPEED
H = HIGHLINE	D = DODGE	SWB	SOHC 16V SEFI	PERF. MANUAL
L = LOWLINE	P = PLYMOUTH	42 = PILLARED	ECB = ENGINE - 2.0L 4 CYL	DD5 = TRANSMISSION - 5-SPEED
P = PREMIUM	Z = CHRYSLER (RHD)	HARDTOP/QUAD CAB	SOHC 16V SMPI	MANUAL
S = SPORT		LWB	ECC = ENGINE - 2.0L 4 CYL	DGC = TRANSMISSION - 3-SPEED
X = SPECIAL			DOHC 16V SMPI	AUTOMATIC

Seat Front - Trim Code M7
Figure IPL-519

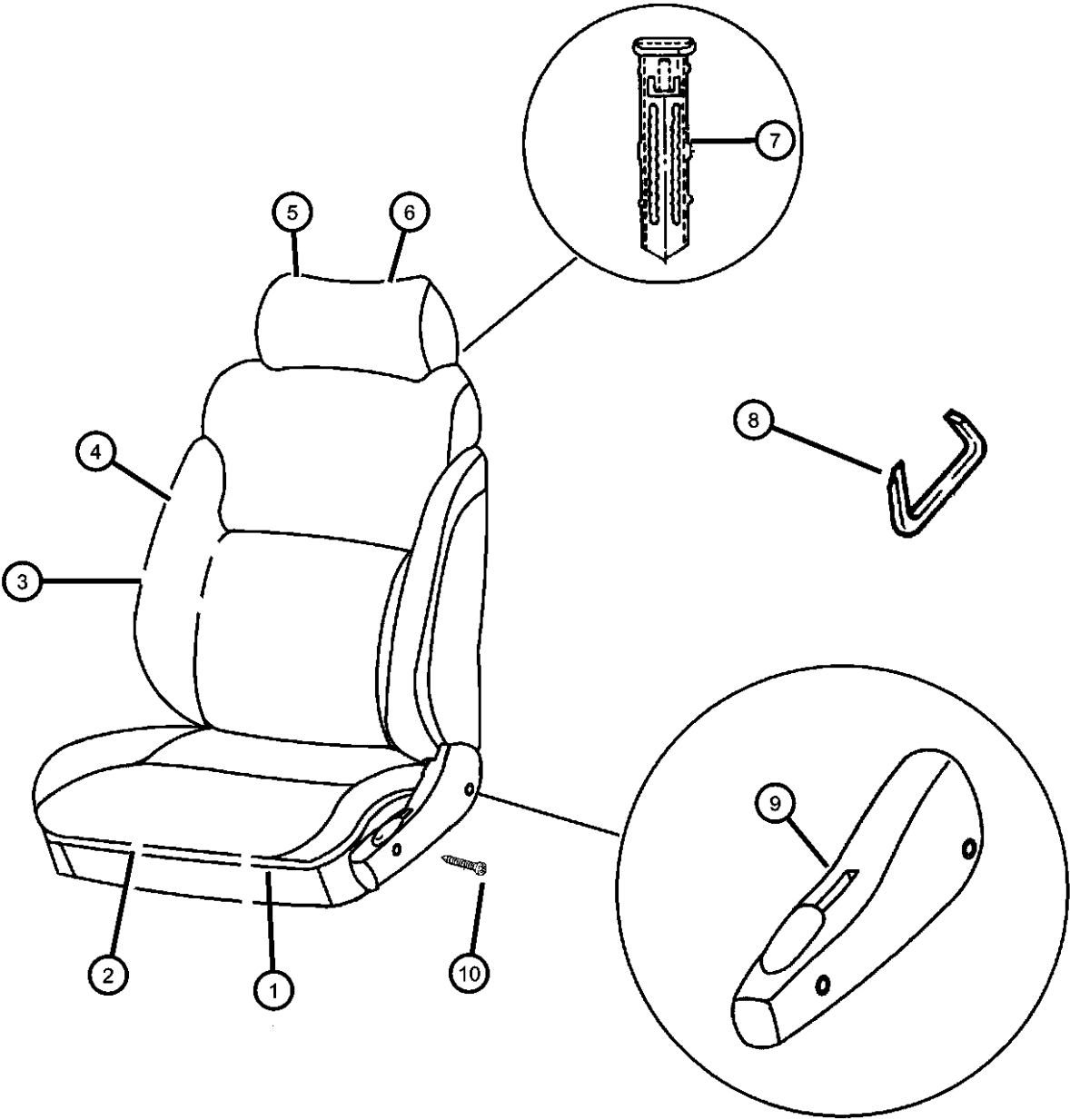

ITEM	PART NUMBER	QTY	LINE	SERIES	BODY	ENGINE	TRANS	TRIM	DESCRIPTION
1	0RZ341BZAA	1	D		22			*M7	CUSHION, Front Seat
		1	D		42			*M7	Agate, Right & Left
2	0RZ401BZAA	2	D		22			*M7	COVER, Front Seat Cushion
		2	D		42			*M7	Agate, Right & Left
3	0RZ381BZAA	1	D		42			*M7	SEAT BACK, Front
	0RZ391BZAA	1	D		42			*M7	Agate, Right
	0RZ541BZAA	1	D		22			*M7	Agate, Left
	0RZ551BZAA	1	D		22			*M7	Agate, Right
4	0RZ411BZAA	1	D		42			*M7	Agate, Left
	0RZ561BZAA	1	D		22			*M7	COVER, Front Seat Back
	0RZ571BZAA	1	D		22			*M7	Right & Left
5	0RZ351BZAA	2	D		22			*M7	HEADREST, Front
		2	D		42			*M7	Agate, Right & Left
6		2							COVER, Seat Headrest, (NOT SERVICED),
7	0QX111AZAA	1	D		22			*M7	SLEEVE, Headrest
		1	D		42			*M7	Agate, w/Release Button, Right & Left
	0QX121AZAA	1	D		22			*M7	Agate, w/Release Button, Right & Left
		1	D		42			*M7	Agate, w/o Release Button
8		1							Agate, w/o Release Button
9	0JF761AZ	1	D		42			*M7	HOG RING, Seat, (NOT REQUIRED),
	0JF771AZ	1	D		42			*M7	SHIELD, Seat Cushion
	0LD941AZ	1	D		22			*M7	Agate, Right
	0LD951AZ	1	D		22			*M7	Agate, Left
10	0LD951AZ	1							Agate, Right
									Agate, Left
									SCREW, Side Shield, (10-24x1.030 T-20 Toax), (NOT SERVICED),

NEON (US) SX 2.0 (CANADA) (PL)		BODY		ENGINE		TRANSMISSION	
SERIES	LINE						
E = ECONOMY	C = CHRYSLER	41 = SEDAN/QUAD CAB		EBD = ENGINE - 1.8L 4 CYL		DD4 = TRANSMISSION - 5-SPEED	
H = HIGHLINE	D = DODGE	SWB		SOHC 16V SEFI		PERF. MANUAL	
L = LOWLINE	P = PLYMOUTH	42 = PILLARED		ECB = ENGINE - 2.0L 4 CYL		DD5 = TRANSMISSION - 5-SPEED	
P = PREMIUM	Z = CHRYSLER (RHD)	HARDTOP/QUAD CAB		SOHC 16V SMPI		MANUAL	
S = SPORT		LWB		ECC = ENGINE - 2.0L 4 CYL		DGC = TRANSMISSION - 3-SPEED	
X = SPECIAL				DOHC 16V SMPI		AUTOMATIC	

Seat Front - Trim Code CL
Figure IPL-520

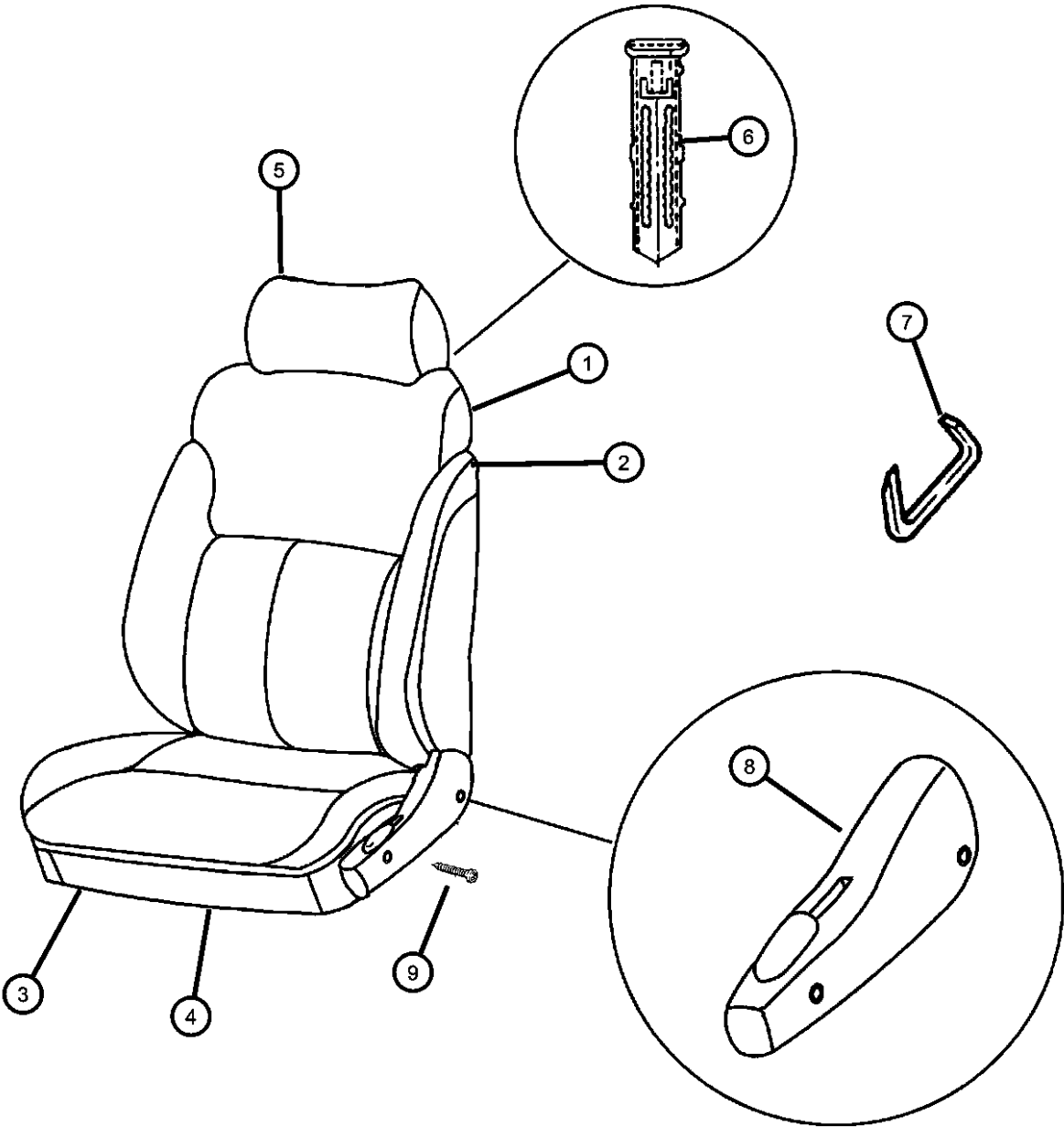

ITEM	PART NUMBER	QTY	LINE	SERIES	BODY	ENGINE	TRANS	TRIM	DESCRIPTION
1									SEAT BACK, Front
	0SB581AZAA	1	D, P		22			*CL	Agate, Right
	0SB591AZAA	1	D, P		22			*CL	Agate, Left
	0SB781AZAA	1	D, P		42			*CL	Agate, Right
		1	Z		42			*CL	Agate, Right
	0SB791AZAA	1	D, P		42			*CL	Agate, Left
2		1	Z		42			*CL	Agate, Left
									COVER, Front Seat Back
	0SB601AZAA	1	D, P		22			*CL	Agate, Right
	0SB611AZAA	1	D, P		22			*CL	Agate, Left
	0SB801AZAA	2	D, P		22			*CL	Agate, Right & Left
		2	D, P		42			*CL	Agate, Right & Left
3		2	Z		42			*CL	Agate, Right & Left
									CUSHION, Front Seat
	0SB761AZAA	1	D, P		22			*CL	Agate, Right & Left
		1	D, P		42			*CL	Agate, Right & Left
4		1	Z		42			*CL	Agate, Right & Left
									COVER, Front Seat Cushion
	0SB811AZAA	2	D, P		22			*CL	Agate, Right & Left
		2	D, P		42			*CL	Agate, Right & Left
5		2	Z		42			*CL	Agate, Right & Left
									HEADREST, Front
	0SB771AZAA	2	D, P		22			*CL	Agate, Right & Left
		2	D, P		42			*CL	Agate, Right & Left
6		2	Z		42			*CL	Agate, Right & Left
									SLEEVE, Headrest
	0QX111AZAA	1	D, P		22			*CL	Agate, w/Release Button, Right & Left
		1	D, P		42			*CL	Agate, w/Release Button, Right & Left
		1	Z		42			*CL	Agate, w/Release Button, Right & Left
	0QX121AZAA	1	D, P		22			*CL	Agate, w/o Release Button, Right & Left
		1	D, P		42			*CL	Agate, w/o Release Button, Right & Left

NEON (US) SX 2.0 (CANADA) (PL)									
SERIES	LINE			BODY	ENGINE			TRANSMISSION	
E = ECONOMY	C = CHRYSLER			41 = SEDAN/QUAD CAB	EBD = ENGINE - 1.8L 4 CYL			DD4 = TRANSMISSION - 5-SPEED	
H = HIGHLINE	D = DODGE			SWB	SOHC 16V SEFI			PERF. MANUAL	
L = LOWLINE	P = PLYMOUTH			42 = PILLARED	ECB = ENGINE - 2.0L 4 CYL			DD5 = TRANSMISSION - 5-SPEED	
P = PREMIUM	Z = CHRYSLER (RHD)			HARDTOP/QUAD CAB	SOHC 16V SMPI			MANUAL	
S = SPORT				LWB	ECC = ENGINE - 2.0L 4 CYL			DGC = TRANSMISSION - 3-SPEED	
X = SPECIAL					DOHC 16V SMPI			AUTOMATIC	

Seat Front - Trim Code CL
Figure IPL-520

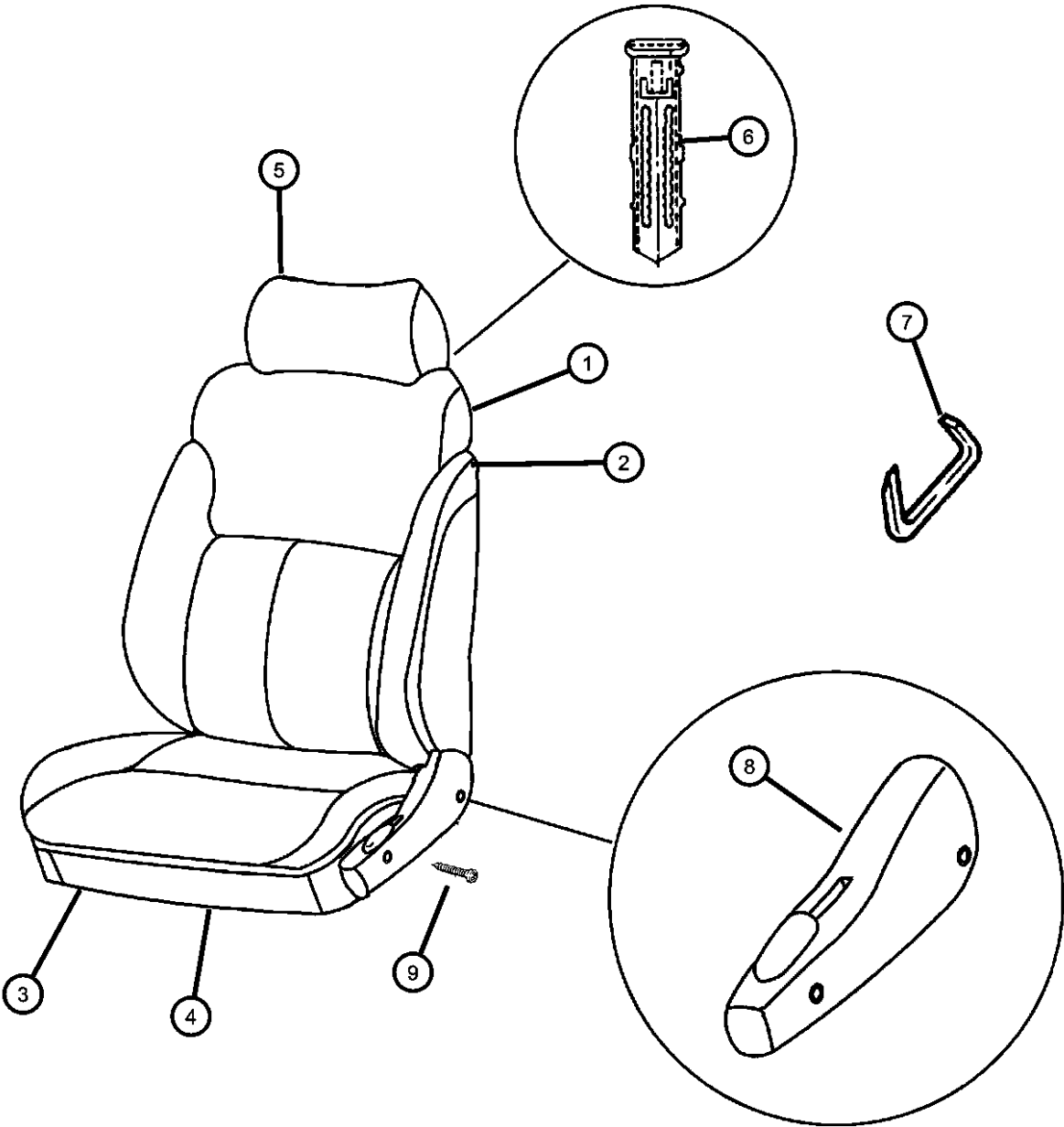

ITEM	PART NUMBER	QTY	LINE	SERIES	BODY	ENGINE	TRANS	TRIM	DESCRIPTION
		1	Z		42			*CL	Agate, w/o Release Button, Right & Left
7		1							HOG RING, Seat, (NOT SERVICED),
8									SHIELD, Seat Cushion
	0JF761AZ	1	D, P		42			*CL	Right
		1	Z		42			*CL	Right
	0JF771AZ	1	D, P		42			*CL	Left
		1	Z		42			*CL	Left
	0LD941AZ	1	D, P		22			*CL	Agate, Right
	0LD951AZ	1	D, P		22			*CL	Agate, Left
9	0LD951AZ	1							SCREW, (NOT SERVICED),

NEON (US) SX 2.0 (CANADA) (PL)				
SERIES	LINE	BODY	ENGINE	TRANSMISSION
E = ECONOMY	C = CHRYSLER	41 = SEDAN/QUAD CAB	EBD = ENGINE - 1.8L 4 CYL	DD4 = TRANSMISSION - 5-SPEED
H = HIGHLINE	D = DODGE	SWB	SOHC 16V SEFI	PERF. MANUAL
L = LOWLINE	P = PLYMOUTH	42 = PILLARED	ECB = ENGINE - 2.0L 4 CYL	DD5 = TRANSMISSION - 5-SPEED
P = PREMIUM	Z = CHRYSLER (RHD)	HARDTOP/QUAD CAB	SOHC 16V SMPI	MANUAL
S = SPORT		LWB	ECC = ENGINE - 2.0L 4 CYL	DGC = TRANSMISSION - 3-SPEED
X = SPECIAL			DOHC 16V SMPI	AUTOMATIC

Seat Reclining - Attaching Parts
Figure IPL-529

ITEM	PART NUMBER	QTY	LINE	SERIES	BODY	ENGINE	TRANS	TRIM	DESCRIPTION
1	OLD951AZ	1							SCREW, Side Shield Attaching (10-24x1.030 T-20 Torx), (NOT SERVICED)
2									SHIELD, Seat Cushion
	0JF761AZ	1	D, P		42			*CL	Agate, Right
		1	Z		42			*CL	Agate, Right
		1	D, P		42			*F7	Agate, Right
		1	D, P		42			*G7	Agate, Right
		1	D, P		42			*L7	Agate, Right
		1	D		42			*M7	Agate, Right
		1	P		42			*T7	Agate, Right
		1	D		42			*W7	Agate, Right
	0JF761K5	1	D, P		42			*G7	Tan, Right
		1	D, P		42			*L7	Tan, Right
		1	P		42			*T7	Tan, Right
	0JF771AZ	1	D, P		42			*CL	Agate, Left
		1	Z		42			*CL	Agate, Left
		1	D, P		42			*F7	Agate, Left
		1	D, P		42			*G7	Agate, Left
		1	D, P		42			*L7	Agate, Left
		1	D		42			*M7	Agate, Left
		1	P		42			*T7	Agate, Left
		1	D		42			*W7	Agate, Left
	0JF771K5	1	D, P		42			*G7	Tan, Left
		1	D, P		42			*L7	Tan, Left
		1	P		42			*T7	Tan, Left
	OLD941AZ	1	D, P		22			*CL	Agate, Right
		1	D, P		22			*G7	Agate, Right
		1	D, P		22			*L7	Agate, Right
		1	D		22			*M7	Agate, Right
		1	D		22			*W7	Agate, Right
	OLD941K5	1	D, P		22			*G7	Tan, Right
		1	D, P		22			*L7	Tan, Right
	OLD951AZ	1	D, P		22			*CL	Agate, Left
		1	D, P		22			*G7	Agate, Left

NEON (US) SX 2.0 (CANADA) (PL)				
SERIES	LINE	BODY	ENGINE	TRANSMISSION
E = ECONOMY	C = CHRYSLER	41 = SEDAN/QUAD CAB	EBD = ENGINE - 1.8L 4 CYL	DD4 = TRANSMISSION - 5-SPEED
H = HIGHLINE	D = DODGE	SWB	SOHC 16V SEFI	PERF. MANUAL
L = LOWLINE	P = PLYMOUTH	42 = PILLARED	ECB = ENGINE - 2.0L 4 CYL	DD5 = TRANSMISSION - 5-SPEED
P = PREMIUM	Z = CHRYSLER (RHD)	HARDTOP/QUAD CAB	SOHC 16V SMPI	MANUAL
S = SPORT		LWB	ECC = ENGINE - 2.0L 4 CYL	DGC = TRANSMISSION - 3-SPEED
X = SPECIAL			DOHC 16V SMPI	AUTOMATIC

Seat Reclining - Attaching Parts
Figure IPL-529

ITEM	PART NUMBER	QTY	LINE	SERIES	BODY	ENGINE	TRANS	TRIM	DESCRIPTION
		1	D, P		22			*L7	Agate, Left
		1	D		22			*M7	Agate, Left
		1	D		22			*W7	Agate, Left
	OLD951K5	1	D, P		22			*G7	Tan, Left
		1	D, P		22			*L7	Tan, Left
3									BOLT, Recliner
	04746997	1	D, P		42			*F7	
		1	Z		42			*G7	
		1	D, P		42			*G7	
		1	D		22			*W7	
		1	D		22			*M7	
		1	D		42			*W7	
		1	D		42			*M7	
		1	P		42			*T7	
4									RECLINER, Seat Back
	04797318	1	D, P		42			*CL	Right
		1	Z		42			*CL	Right
		1	D, P		42			*F7	Right
		1	D, P		42			*G7	Right
		1	D, P		42			*H7	Right
		1	Z		42			*H7	Right
	04797319	1	D, P		42			*CL	Left
		1	Z		42			*CL	Left
		1	D, P		42			*F7	Left
		1	D, P		42			*G7	Left
		1	D, P		42			*H7	Left
		1	Z		42			*H7	Left
	04798468	1	D, P		22			*CL	Right
		1	D, P		22			*G7	Right
	04798469	1	D, P		22			*CL	Left
		1	D, P		22			*G7	Left
5									HANDLE, Recliner
	04740986	1	D, P		22			*CL	Right

NEON (US) SX 2.0 (CANADA) (PL)		BODY		ENGINE		TRANSMISSION	
SERIES	LINE						
E = ECONOMY	C = CHRYSLER	41 = SEDAN/QUAD CAB		EBD = ENGINE - 1.8L 4 CYL		DD4 = TRANSMISSION - 5-SPEED	
H = HIGHLINE	D = DODGE	SWB		SOHC 16V SEFI		PERF. MANUAL	
L = LOWLINE	P = PLYMOUTH	42 = PILLARED		ECB = ENGINE - 2.0L 4 CYL		DD5 = TRANSMISSION - 5-SPEED	
P = PREMIUM	Z = CHRYSLER (RHD)	HARDTOP/QUAD CAB		SOHC 16V SMPI		MANUAL	
S = SPORT		LWB		ECC = ENGINE - 2.0L 4 CYL		DGC = TRANSMISSION - 3-SPEED	
X = SPECIAL				DOHC 16V SMPI		AUTOMATIC	

Seat Reclining - Attaching Parts
Figure IPL-529

ITEM	PART NUMBER	QTY	LINE	SERIES	BODY	ENGINE	TRANS	TRIM	DESCRIPTION
	04740987	1	D, P		22			*CL	Left
6	04740987	1							SCREW, Recliner Handle (M6x10-T30 Torx), (NOT SERVICED)
7									BOLT, Adjuster Shoulder
	04874140	1	D, P		42			*F7	
		1	Z		42			*F7	
		1	Z		42			*G7	
		1	D, P		42			*G7	
		1	D		22			*W7	
		1	D		42			*W7	
		1	D		22			*M7	
		1	D		42			*M7	
		1	P		42			*T7	
8									LEVER, Seat Latch Release
	04773524	1	D, P		22			*CL	
		1	D, P		22			*L7	
		1	D, P		22			*G7	
		1	D, P		22			*H7	
9		1							FRAME, Front Seat Back, Serviced In Seat Back Assembly, (NOT SERVICED)
10		1							FRAME, Front Seat Cushion, Serviced In Seat Cushion Assembly, (NOT SERVICED)

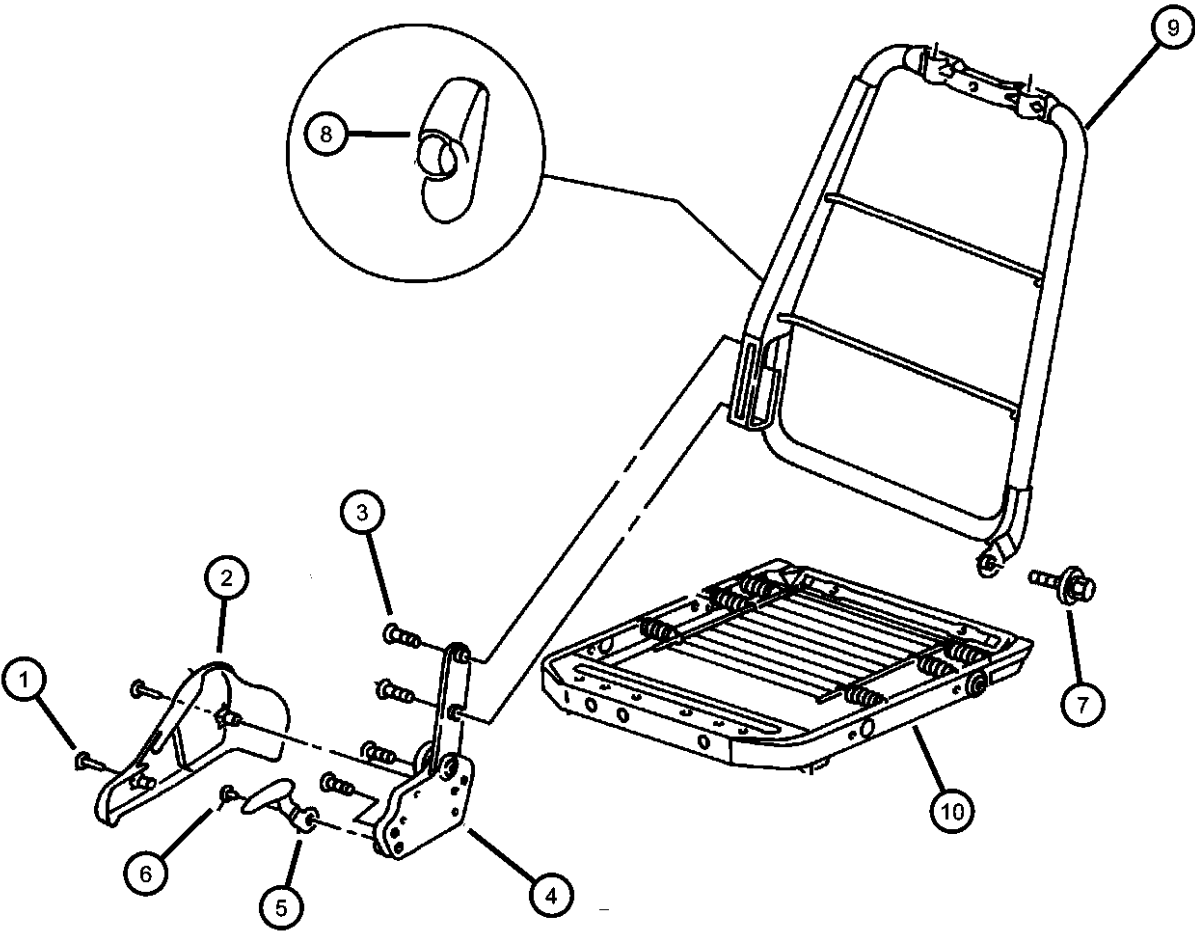

NEON (US) SX 2.0 (CANADA) (PL)					
SERIES	LINE	BODY	ENGINE	TRANSMISSION	
E = ECONOMY	C = CHRYSLER	41 = SEDAN/QUAD CAB	EBD = ENGINE - 1.8L 4 CYL	DD4 = TRANSMISSION - 5-SPEED	
H = HIGHLINE	D = DODGE	SWB	SOHC 16V SEFI	PERF. MANUAL	
L = LOWLINE	P = PLYMOUTH	42 = PILLARED	ECB = ENGINE - 2.0L 4 CYL	DD5 = TRANSMISSION - 5-SPEED	
P = PREMIUM	Z = CHRYSLER (RHD)	HARDTOP/QUAD CAB	SOHC 16V SMPI	MANUAL	
S = SPORT		LWB	ECC = ENGINE - 2.0L 4 CYL	DGC = TRANSMISSION - 3-SPEED	
X = SPECIAL			DOHC 16V SMPI	AUTOMATIC	

Rear Seat - Trim Code H7,T7
Figure IPL-604

ITEM	PART NUMBER	QTY	LINE	SERIES	BODY	ENGINE	TRANS	TRIM	DESCRIPTION
1									SEAT BACK, Rear
	0RU041AZAA	1	Z		42			*H7	Agate
		1	D, P		42			*H7	Agate
	0RU041K5AA	1	D, P		42			*H7	Tan
	0RY961AZAA	1	P		42			*T7	Agate
	0RY961K5AA	1	P		42			*T7	Tan
2									SEAT BACK, Rear, 40%
	0RU051AZAA	1	Z		42			*H7	Agate
		1	D, P		22			*H7	Agate
		1	D, P		42			*H7	Agate
	0RU051K5AA	1	D, P		22			*H7	Tan
		1	D, P		42			*H7	Tan
3									COVER, Rear Seat Back, 40 % Side
	0RU071AZAA	1	Z		42			*H7	Agate
		1	D, P		22			*H7	Agate
		1	D, P		42			*H7	Agate
	0RU071K5AA	1	D, P		22			*H7	Tan
		1	D, P		42			*H7	Tan
4									SEAT BACK, Rear, 60%
	0PS921AZ	1	D, P		22			*H7	Agate
	0PS921K5	1	D, P		22			*H7	Tan
	0RU061AZAA	1	Z		42			*H7	Agate
		1	D, P		42			*H7	Agate
	0RU061K5AA	1	D, P		42			*H7	Tan
5									COVER, Rear Seat Back, 60 % Side
	0RY981AZAA	1	P		42			*T7	Agate
	0RY981K5AA	1	P		42			*T7	Tan
	0PS861AZ	1	D, P		22			*H7	Agate
	0PS861K5	1	D, P		22			*H7	Tan

NEON (US) SX 2.0 (CANADA) (PL)		BODY		ENGINE		TRANSMISSION	
SERIES	LINE	41 = SEDAN/QUAD CAB	EBD = ENGINE - 1.8L 4 CYL	DD4 = TRANSMISSION - 5-SPEED			
E = ECONOMY	C = CHRYSLER	SWB	SOHC 16V SEFI	PERF. MANUAL			
H = HIGHLINE	D = DODGE	42 = PILLARED	ECB = ENGINE - 2.0L 4 CYL	DD5 = TRANSMISSION - 5-SPEED			
L = LOWLINE	P = PLYMOUTH	HARDTOP/QUAD CAB	SOHC 16V SMPI	MANUAL			
P = PREMIUM	Z = CHRYSLER (RHD)	LWB	ECC = ENGINE - 2.0L 4 CYL	DGC = TRANSMISSION - 3-SPEED			
S = SPORT			DOHC 16V SMPI	AUTOMATIC			
X = SPECIAL							

Rear Seat - Trim Code H7,T7
Figure IPL-604

ITEM	PART NUMBER	QTY	LINE	SERIES	BODY	ENGINE	TRANS	TRIM	DESCRIPTION
6	0RU081AZAA	1	Z		42			*H7	Agate
		1	D, P		42			*H7	Agate
	0RU081K5AA	1	D, P		42			*H7	Tan
	0RZ021AZAA	1	P		42			*T7	Agate
	0RZ021K5AA	1	P		42			*T7	Tan
									COLLAR, Rear Seat Back
	0JK581AZ	1	D, P		22			*H7	Agate
		1	D, P		42			*H7	Agate
		1	Z		42			*H7	Agate
	0JK581K5	1	D, P		22			*H7	Tan
7		1	D, P		42			*H7	Tan
	0RY991AZAA	1	P		42			*T7	Agate
	0RY991K5AA	1	P		42			*T7	Tan
	0RY991K5AA	1							COVER, Seat Back Collar, (NOT SERVICED),
									CUSHION, Rear Seat
	0RY951AZAA	1	P		42			*T7	Agate
	0RY951K5AA	1	P		42			*T7	Tan
	0SC591AZAA	1	Z		42			*H7	Agate
		1	D, P		22			*H7	Agate
		1	D, P		42			*H7	Agate
8	0SC591K5AA	1	D, P		42			*H7	Tan
		1	D, P		22			*H7	Tan
									COVER, Rear Seat Cushion
	0RZ001AZAA	1	P		42			*T7	Agate
	0RZ001K5AA	1	P		42			*T7	Tan
	0SC651AZAA	1	Z		42			*H7	Agate
		1	D, P		22			*H7	Agate
		1	D, P		42			*H7	Agate
	0SC651K5AA	1	D, P		42			*H7	Tan
		1	D, P		22			*H7	Tan
9		1							HOG RING, Seat, (NOT REQUIRED),

NEON (US) SX 2.0 (CANADA) (PL)		BODY	ENGINE	TRANSMISSION
SERIES	LINE	41 = SEDAN/QUAD CAB	EBD = ENGINE - 1.8L 4 CYL	DD4 = TRANSMISSION - 5-SPEED
E = ECONOMY	C = CHRYSLER	SWB	SOHC 16V SEFI	PERF. MANUAL
H = HIGHLINE	D = DODGE	42 = PILLARED	ECB = ENGINE - 2.0L 4 CYL	DD5 = TRANSMISSION - 5-SPEED
L = LOWLINE	P = PLYMOUTH	HARDTOP/QUAD CAB	SOHC 16V SMPI	MANUAL
P = PREMIUM	Z = CHRYSLER (RHD)	LWB	ECC = ENGINE - 2.0L 4 CYL	DGC = TRANSMISSION - 3-SPEED
S = SPORT			DOHC 16V SMPI	AUTOMATIC
X = SPECIAL				

AR = use ase required - = Non illustrated part

Rear Seat - Trim Code H7,T7
Figure IPL-604

ITEM	PART NUMBER	QTY	LINE	SERIES	BODY	ENGINE	TRANS	TRIM	DESCRIPTION
11		1							PULL STRAP, Flat Black, Serviced In Latch Assembly Only, (NOT SERVICED)
12									SEAT BACK, Rear, W/Child Seat
	OLE601AZ	1	D, P		42			*H7	Agate
		1	D, P		22			*H7	Agate
	OLE601K5	1	D, P		42			*H7	Tan
		1	D, P		22			*H7	Tan
13									COVER, Rear, With Child Seat
	OLE161AZ	1	D, P		22			*H7	Agate
	OLE161K5	1	D, P		22			*H7	Tan
14									COVER, Child Seat Cushion
	OLH671AZ	1	D, P		22			*H7	Agate
	OLH671K5	1	D, P		22			*H7	Tan
15									PAD, Child Seat Cushion And Ba
	OLR001AZ	1	D, P		22			*H7	Agate
	OLR001K5	1	D, P		22			*H7	Tan
16									MODULE, Child Seat Complete
	OLE631AZ	1	D, P		22			*H7	Agate
	OLE631K5	1	D, P		22			*H7	Tan

NEON (US) SX 2.0 (CANADA) (PL)							
SERIES	LINE	BODY		ENGINE		TRANSMISSION	
E = ECONOMY	C = CHRYSLER	41 = SEDAN/QUAD CAB		EBD = ENGINE - 1.8L 4 CYL		DD4 = TRANSMISSION - 5-SPEED	
H = HIGHLINE	D = DODGE	SWB		SOHC 16V SEFI		PERF. MANUAL	
L = LOWLINE	P = PLYMOUTH	42 = PILLARED		ECB = ENGINE - 2.0L 4 CYL		DD5 = TRANSMISSION - 5-SPEED	
P = PREMIUM	Z = CHRYSLER (RHD)	HARDTOP/QUAD CAB		SOHC 16V SMPI		MANUAL	
S = SPORT		LWB		ECC = ENGINE - 2.0L 4 CYL		DGC = TRANSMISSION - 3-SPEED	
X = SPECIAL				DOHC 16V SMPI		AUTOMATIC	

Rear Seat - Trim Code G7,L7
Figure IPL-609

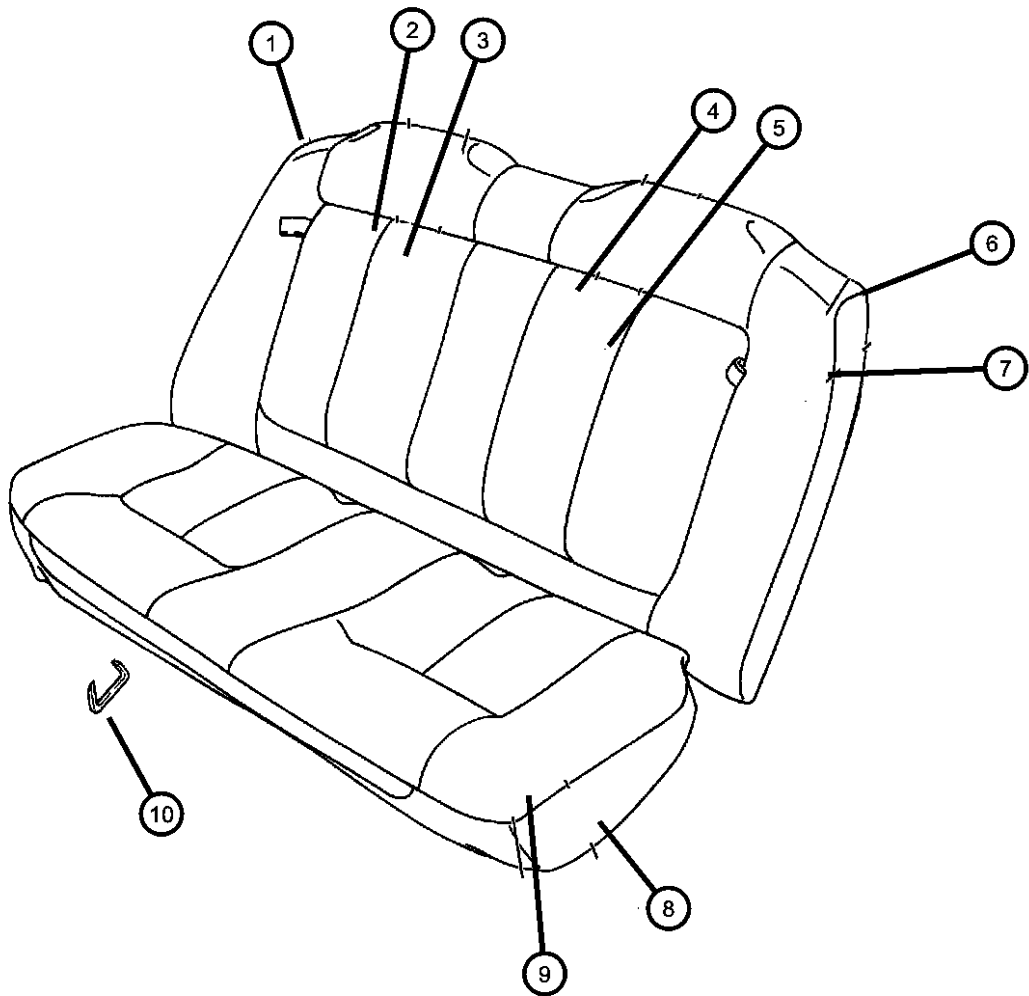

ITEM	PART NUMBER	QTY	LINE	SERIES	BODY	ENGINE	TRANS	TRIM	DESCRIPTION
1	SEAT BACK, Rear, Full Rear Seat Back								
	0RK661AZAA	1	D, P		42			*G7	Agate
		1	D, P		22			*G7	Agate
		1	D, P		22			*L7	Agate
		1	D, P		42			*L7	Agate
	0RK661K5AA	1	D, P		42			*G7	Tan
		1	D, P		22			*G7	Tan
		1	D, P		22			*L7	Tan
		1	D, P		42			*L7	Tan
2	SEAT BACK, Rear, 40 % Side								
	0RK671AZAA	1	D, P		42			*G7	Agate
		1	D, P		22			*G7	Agate
		1	D, P		22			*L7	Agate
		1	D, P		42			*L7	Agate
	0RK671K5AA	1	D, P		42			*G7	Tan
		1	D, P		22			*G7	Tan
		1	D, P		22			*L7	Tan
		1	D, P		42			*L7	Tan
3	COVER, Rear Seat Back, 40 % Side								
	0RK711AZAA	1	D, P		42			*G7	Agate
		1	D, P		22			*G7	Agate
		1	D, P		22			*L7	Agate
		1	D, P		42			*L7	Agate
	0RK711K5AA	1	D, P		42			*G7	Tan
		1	D, P		22			*G7	Tan
		1	D, P		22			*L7	Tan
		1	D, P		42			*L7	Tan
4	SEAT BACK, Rear, 60 % Side								
	0RK681AZAA	1	D, P		42			*G7	Agate
		1	D, P		22			*G7	Agate
		1	D, P		22			*L7	Agate
		1	D, P		42			*L7	Agate
	0RK681K5AA	1	D, P		42			*G7	Tan

NEON (US) SX 2.0 (CANADA) (PL)					
SERIES	LINE	BODY	ENGINE	TRANSMISSION	
E = ECONOMY	C = CHRYSLER	41 = SEDAN/QUAD CAB	EBD = ENGINE - 1.8L 4 CYL	DD4 = TRANSMISSION - 5-SPEED	
H = HIGHLINE	D = DODGE	SWB	SOHC 16V SEFI	PERF. MANUAL	
L = LOWLINE	P = PLYMOUTH	42 = PILLARED	ECB = ENGINE - 2.0L 4 CYL	DD5 = TRANSMISSION - 5-SPEED	
P = PREMIUM	Z = CHRYSLER (RHD)	HARDTOP/QUAD CAB	SOHC 16V SMPI	MANUAL	
S = SPORT		LWB	ECC = ENGINE - 2.0L 4 CYL	DGC = TRANSMISSION - 3-SPEED	
X = SPECIAL			DOHC 16V SMPI	AUTOMATIC	

Rear Seat - Trim Code G7,L7
Figure IPL-609

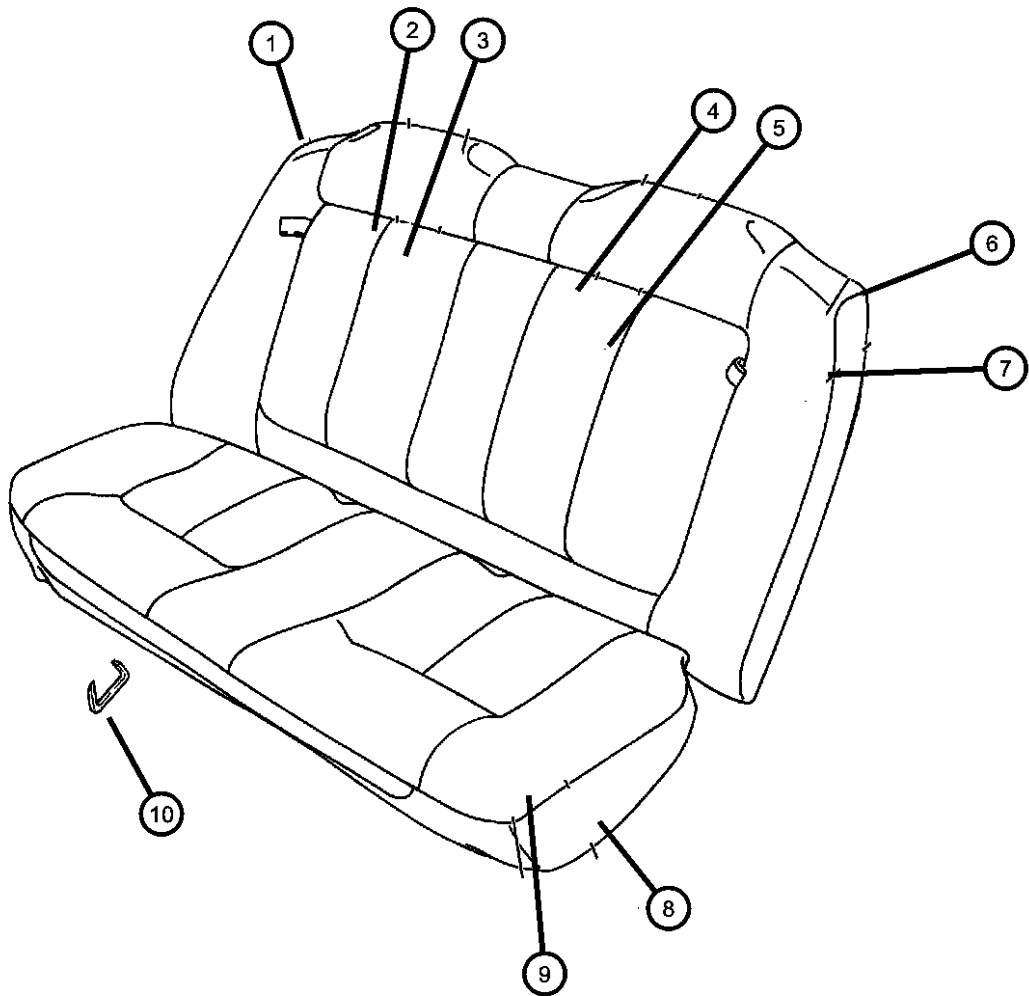

ITEM	PART NUMBER	QTY	LINE	SERIES	BODY	ENGINE	TRANS	TRIM	DESCRIPTION
5		1	D, P		22			*G7	Tan
		1	D, P		22			*L7	Tan
		1	D, P		42			*L7	Tan
									COVER, Rear Seat Back, 60 % Side
	0RK721AZAA	1	D, P		42			*G7	Agate
		1	D, P		22			*G7	Agate
		1	D, P		22			*L7	Agate
		1	D, P		42			*L7	Agate
	0RK721K5AA	1	D, P		42			*G7	Tan
		1	D, P		22			*G7	Tan
6		1	D, P		22			*L7	Tan
		1	D, P		42			*L7	Tan
									COLLAR, Rear Seat Back
	0QK731AZ	1	D, P		42			*G7	Agate
		1	D, P		22			*G7	Agate
		1	D, P		22			*L7	Agate
		1	D, P		42			*L7	Agate
	0QK731K5	1	D, P		42			*G7	Tan
		1	D, P		22			*G7	Tan
		1	D, P		22			*L7	Tan
7		1	D, P		42			*L7	Tan
									COVER, Rear Seat Back Collar
	0QK841AZ	1	D, P		42			*G7	Agate
		1	D, P		22			*G7	Agate
		1	D, P		22			*L7	Agate
		1	D, P		42			*L7	Agate
	0QK841K5	1	D, P		42			*G7	Tan
		1	D, P		22			*G7	Tan
		1	D, P		22			*L7	Tan
		1	D, P		42			*L7	Tan
8									CUSHION, Rear Seat
	0QK711AZ	1	D, P		42			*G7	Agate
		1	D, P		22			*G7	Agate

NEON (US) SX 2.0 (CANADA) (PL)									
SERIES	LINE			BODY	ENGINE			TRANSMISSION	
E = ECONOMY	C = CHRYSLER			41 = SEDAN/QUAD CAB	EBD = ENGINE - 1.8L 4 CYL			DD4 = TRANSMISSION - 5-SPEED	
H = HIGHLINE	D = DODGE			SWB	SOHC 16V SEFI			PERF. MANUAL	
L = LOWLINE	P = PLYMOUTH			42 = PILLARED	ECB = ENGINE - 2.0L 4 CYL			DD5 = TRANSMISSION - 5-SPEED	
P = PREMIUM	Z = CHRYSLER (RHD)			HARDTOP/QUAD CAB	SOHC 16V SMPI			MANUAL	
S = SPORT				LWB	ECC = ENGINE - 2.0L 4 CYL			DGC = TRANSMISSION - 3-SPEED	
X = SPECIAL					DOHC 16V SMPI			AUTOMATIC	

Rear Seat - Trim Code G7,L7
Figure IPL-609

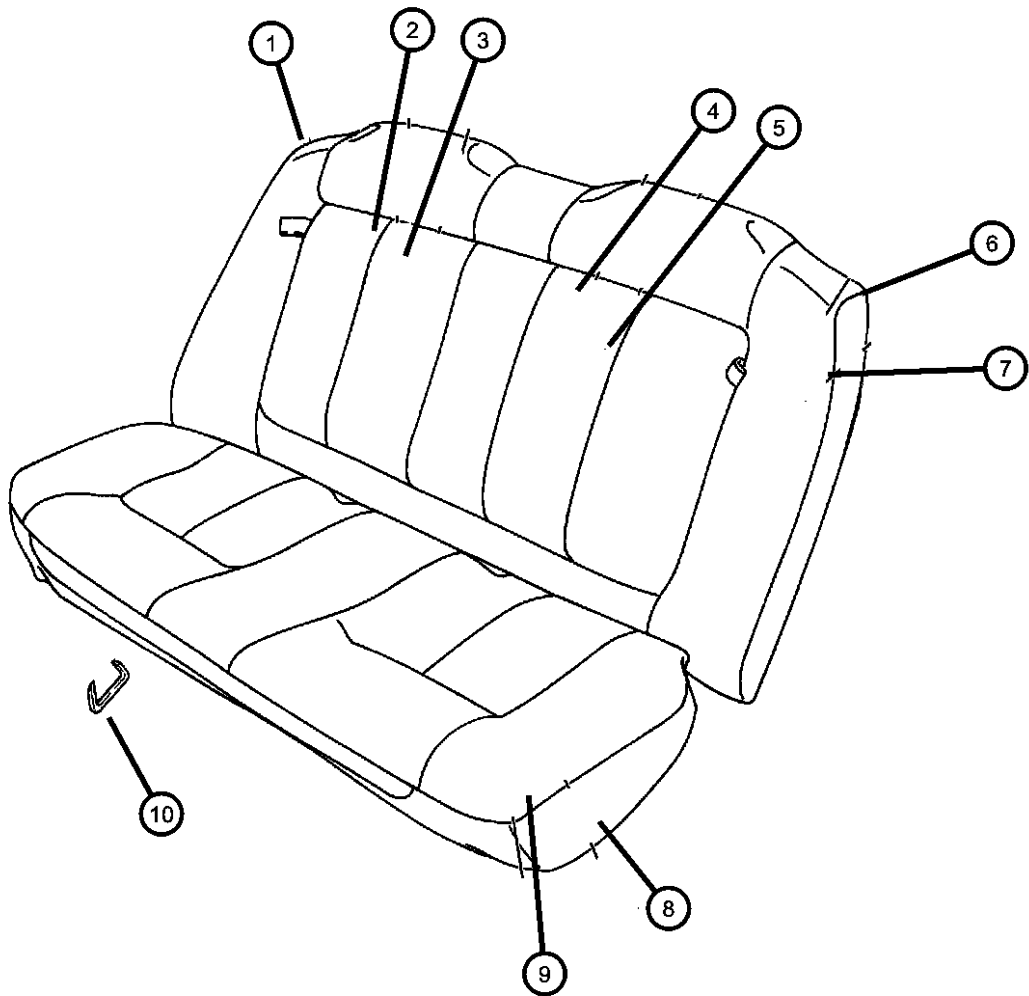

ITEM	PART NUMBER	QTY	LINE	SERIES	BODY	ENGINE	TRANS	TRIM	DESCRIPTION
9	0QK711K5	1	D, P		22			*L7	Agate
		1	D, P		42			*L7	Agate
		1	D, P		42			*G7	Tan
		1	D, P		22			*G7	Tan
		1	D, P		22			*L7	Tan
		1	D, P		42			*L7	Tan
	0QK721AZ								COVER, Rear Seat Cushion
		1	D, P		42			*G7	Agate
		1	D, P		22			*G7	Agate
		1	D, P		22			*L7	Agate
		1	D, P		42			*L7	Agate
10	0QK721K5	1	D, P		42			*G7	Tan
		1	D, P		22			*G7	Tan
		1	D, P		22			*L7	Tan
		1	D, P		42			*L7	Tan
		1	D, P		42			*L7	Tan

NEON (US) SX 2.0 (CANADA) (PL)		BODY		ENGINE	TRANSMISSION
SERIES	LINE				
E = ECONOMY	C = CHRYSLER	41 = SEDAN/QUAD CAB		EBD = ENGINE - 1.8L 4 CYL	DD4 = TRANSMISSION - 5-SPEED
H = HIGHLINE	D = DODGE	SWB		SOHC 16V SEFI	PERF. MANUAL
L = LOWLINE	P = PLYMOUTH	42 = PILLARED		ECB = ENGINE - 2.0L 4 CYL	DD5 = TRANSMISSION - 5-SPEED
P = PREMIUM	Z = CHRYSLER (RHD)	HARDTOP/QUAD CAB		SOHC 16V SMPI	MANUAL
S = SPORT		LWB		ECC = ENGINE - 2.0L 4 CYL	DGC = TRANSMISSION - 3-SPEED
X = SPECIAL				DOHC 16V SMPI	AUTOMATIC

Rear Seat - Trim Code F7,W7
Figure IPL-614

ITEM	PART NUMBER	QTY	LINE	SERIES	BODY	ENGINE	TRANS	TRIM	DESCRIPTION
1									SEAT BACK, Rear, Complete
	0RU531AZAA	1	D, P		42			*F7	Agate
	0RZ271RZAA	1	D		42			*W7	Agate
		1	D		22			*W7	Agate
2									SEAT BACK, Rear, 40%
	0RU441AZAA	1	D, P		42			*F7	Agate
	0RZ281RZAA	1	D		42			*W7	Agate
		1	D		22			*W7	Agate
3									COVER, Rear Seat Back, 40 % Side
	0RU541AZAA	1	D, P		42			*F7	Agate
	0RZ321RZAA	1	D		42			*W7	Agate
		1	D		22			*W7	Agate
4									SEAT BACK, Rear, 60%
	0RU521AZAA	1	D, P		42			*F7	Agate
	0RZ291RZAA	1	D		42			*W7	Agate
		1	D		22			*W7	Agate
5									COVER, Rear Seat Back, 60 % Side
	0RU551AZAA	1	D, P		42			*F7	Agate
	0RZ331RZAA	1	D		42			*W7	Agate
		1	D		22			*W7	Agate
6									COLLAR, Rear Seat Back
	0PA441AZ	1	D, P		42			*F7	Agate
	0RZ301RZAA	1	D		42			*W7	Agate
		1	D		22			*W7	Agate
7		1							COVER, Seat Back Collar, (NOT SERVICED),
8									CUSHION, Rear Seat
	0PA471AZ	1	D, P		42			*F7	Agate
	0RZ251RZAA	1	D		42			*W7	Agate
		1	D		22			*W7	Agate
9									COVER, Rear Seat Cushion
	0PA771AZ	1	D, P		42			*F7	Agate
	0RZ311RZAA	1	D		42			*W7	Agate

NEON (US) SX 2.0 (CANADA) (PL)

SERIES LINE
E = ECONOMY C = CHRYSLER
H = HIGHLINE D = DODGE
L = LOWLINE P = PLYMOUTH
P = PREMIUM Z = CHRYSLER (RHD)
S = SPORT
X = SPECIAL

BODY
41 = SEDAN/QUAD CAB
SWB
42 = PILLARED
HARDTOP/QUAD CAB
LWB

ENGINE TRANSMISSION
EBD = ENGINE - 1.8L 4 CYL DD4 = TRANSMISSION - 5-SPEED
SOHC 16V SEFI PERF. MANUAL
ECB = ENGINE - 2.0L 4 CYL DD5 = TRANSMISSION - 5-SPEED
SOHC 16V SMPI MANUAL
ECC = ENGINE - 2.0L 4 CYL DGC = TRANSMISSION - 3-SPEED
DOHC 16V SMPI AUTOMATIC

AR = use ase required - = Non illustrated part

1999 PL

Rear Seat - Trim Code F7,W7
Figure IPL-614

ITEM	PART NUMBER	QTY	LINE	SERIES	BODY	ENGINE	TRANS	TRIM	DESCRIPTION
10		1	D		22			*W7	Agate
		1							HOG RING, Seat, (NOT SERVICED),

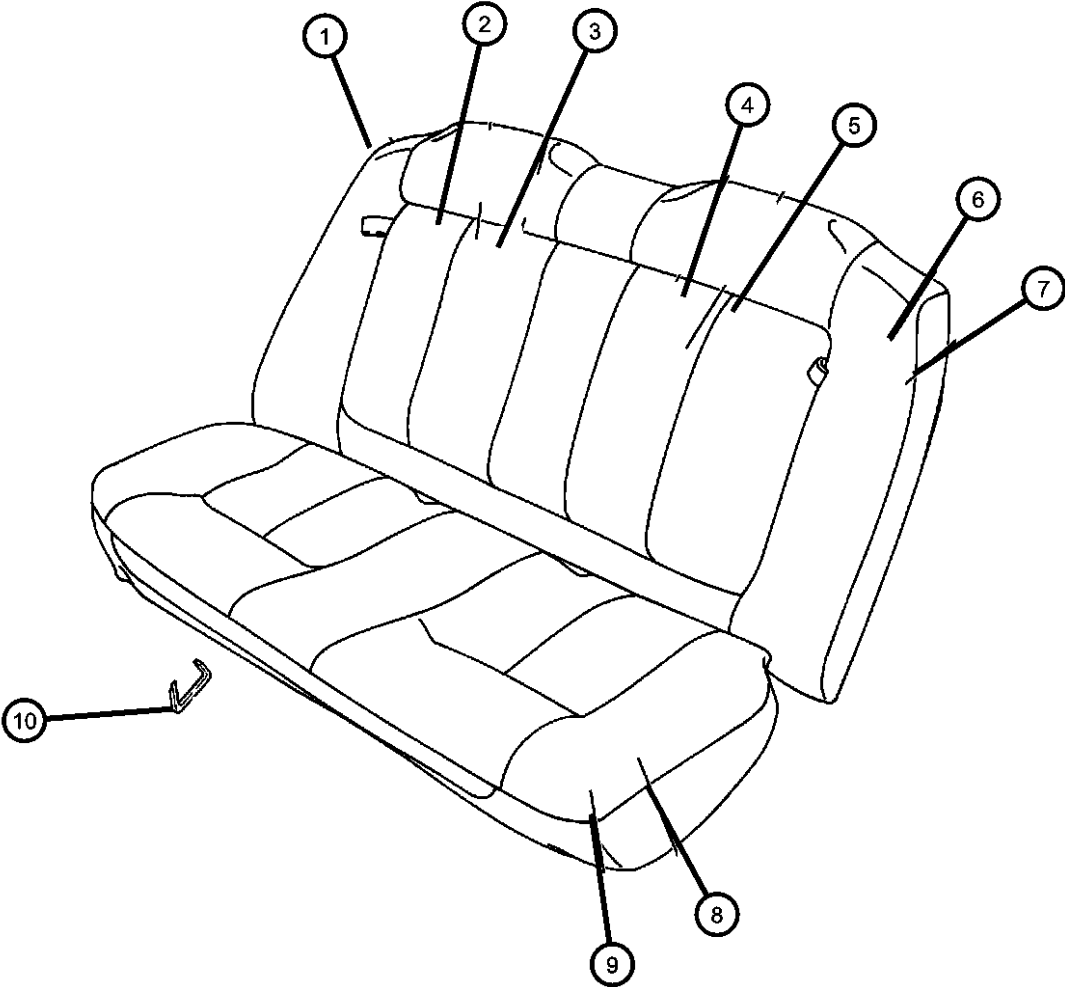

NEON (US) SX 2.0 (CANADA) (PL)				
SERIES	LINE	BODY	ENGINE	TRANSMISSION
E = ECONOMY	C = CHRYSLER	41 = SEDAN/QUAD CAB	EBD = ENGINE - 1.8L 4 CYL	DD4 = TRANSMISSION - 5-SPEED
H = HIGHLINE	D = DODGE	SWB	SOHC 16V SEFI	PERF. MANUAL
L = LOWLINE	P = PLYMOUTH	42 = PILLARED	ECB = ENGINE - 2.0L 4 CYL	DD5 = TRANSMISSION - 5-SPEED
P = PREMIUM	Z = CHRYSLER (RHD)	HARDTOP/QUAD CAB	SOHC 16V SMPI	MANUAL
S = SPORT		LWB	ECC = ENGINE - 2.0L 4 CYL	DGC = TRANSMISSION - 3-SPEED
X = SPECIAL			DOHC 16V SMPI	AUTOMATIC

Rear Seat - Trim Code M7
Figure IPL-619

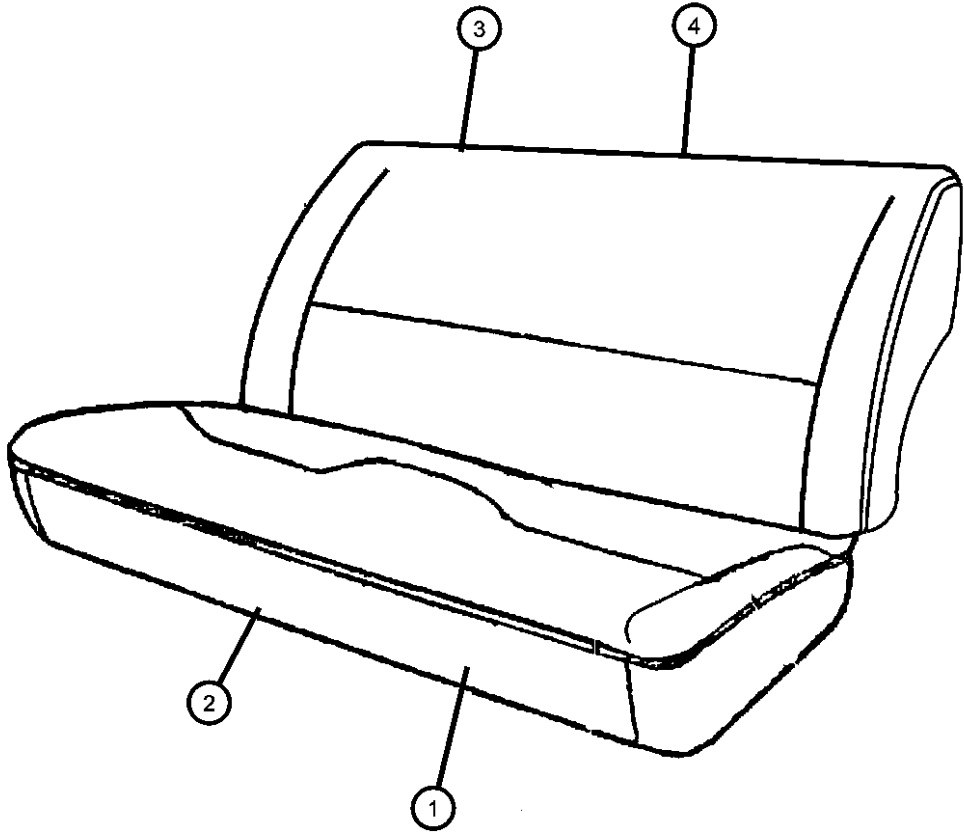

ITEM	PART NUMBER	QTY	LINE	SERIES	BODY	ENGINE	TRANS	TRIM	DESCRIPTION
1	0RZ421BZAA	1	D		22			*M7	CUSHION, Rear Seat Agate
		1	D		42			*M7	Agate
2	0RZ471BZAA	1	D		22			*M7	COVER, Rear Seat Cushion Agate
		1	D		42			*M7	Agate
3	0RZ431BZAA	1	D		22			*M7	SEAT BACK, Rear Agate, Complete
		1	D		42			*M7	Agate, Complete
	0RZ441BZAA	1	D		22			*M7	Agate, 40% Side
		1	D		42			*M7	Agate, 40% Side
	0RZ451BZAA	1	D		22			*M7	Agate, 60% Side
		1	D		42			*M7	Agate, 60% Side
4	0RZ481BZAA	1	D		22			*M7	COVER, Rear Seat Back Agate, 40% Side
		1	D		42			*M7	Agate, 40% Side
	0RZ491BZAA	1	D		22			*M7	Agate, 60% Side
		1	D		42			*M7	Agate, 60% Side
-5	0RZ461BZAA	1	D		22			*M7	COLLAR, Rear Seat Back Agate
		1	D		42			*M7	Agate

NEON (US) SX 2.0 (CANADA) (PL)				
SERIES	LINE	BODY	ENGINE	TRANSMISSION
E = ECONOMY	C = CHRYSLER	41 = SEDAN/QUAD CAB	EBD = ENGINE - 1.8L 4 CYL	DD4 = TRANSMISSION - 5-SPEED
H = HIGHLINE	D = DODGE	SWB	SOHC 16V SEFI	PERF. MANUAL
L = LOWLINE	P = PLYMOUTH	42 = PILLARED	ECB = ENGINE - 2.0L 4 CYL	DD5 = TRANSMISSION - 5-SPEED
P = PREMIUM	Z = CHRYSLER (RHD)	HARDTOP/QUAD CAB	SOHC 16V SMPI	MANUAL
S = SPORT		LWB	ECC = ENGINE - 2.0L 4 CYL	DGC = TRANSMISSION - 3-SPEED
X = SPECIAL			DOHC 16V SMPI	AUTOMATIC

Rear Seat - Trim Code CL
Figure IPL-624

ITEM	PART NUMBER	QTY	LINE	SERIES	BODY	ENGINE	TRANS	TRIM	DESCRIPTION
1									SEAT BACK, Rear
	0SB641AZAA	1	D, P		22			*CL	Agate
	0SB831AZAA	1	D, P		42			*CL	Agate
		1	Z		42			*CL	Agate
2		1							COVER, Rear Seat Back, (NOT SERVICED),
3									SEAT BACK, Rear, 60%
	0SB661AZAA	1	D, P		22			*CL	Agate
	0SB841AZAA	1	D, P		42			*CL	Agate
		1	Z		42			*CL	Agate
4									COVER, Rear Seat Back, 60 % Side
	0SB861AZAA	1	D, P		42			*CL	Agate, 60 % Side
		1	D, P		22			*CL	Agate, 60 % Side
5									SEAT BACK, Rear, 40%
	0SB851AZAA	1	D, P		42			*CL	Agate
		1	Z		42			*CL	Agate
6									COVER, Rear Seat Back, 40 % Side
	0SB871AZAA	1	D, P		42			*CL	Agate
		1	D, P		22			*CL	Agate
7									COLLAR, Rear Seat Back
	0SB751AZAA	1	D, P		22			*CL	Agate
	0SB881AZAA	1	D, P		42			*CL	Agate
		1	Z		42			*CL	Agate
8		1							COVER, Seat Back Collar, (NOT SERVICED),
9									CUSHION, Rear Seat
	0SB631AZAA	1	D, P		22			*CL	Agate
	0SB821AZAA	1	D, P		42			*CL	Agate
		1	Z		42			*CL	Agate
10		1							COVER, Rear Seat Cushion, (NOT SERVICED),
11		1							HOG RING, Seat, (NOT SERVICED)

NEON (US) SX 2.0 (CANADA) (PL)				
SERIES	LINE	BODY	ENGINE	TRANSMISSION
E = ECONOMY	C = CHRYSLER	41 = SEDAN/QUAD CAB	EBD = ENGINE - 1.8L 4 CYL	DD4 = TRANSMISSION - 5-SPEED
H = HIGHLINE	D = DODGE	SWB	SOHC 16V SEFI	PERF. MANUAL
L = LOWLINE	P = PLYMOUTH	42 = PILLARED	ECB = ENGINE - 2.0L 4 CYL	DD5 = TRANSMISSION - 5-SPEED
P = PREMIUM	Z = CHRYSLER (RHD)	HARDTOP/QUAD CAB	SOHC 16V SMPI	MANUAL
S = SPORT		LWB	ECC = ENGINE - 2.0L 4 CYL	DGC = TRANSMISSION - 3-SPEED
X = SPECIAL			DOHC 16V SMPI	AUTOMATIC

Rear Seat - Attaching Parts Figure IPL-629

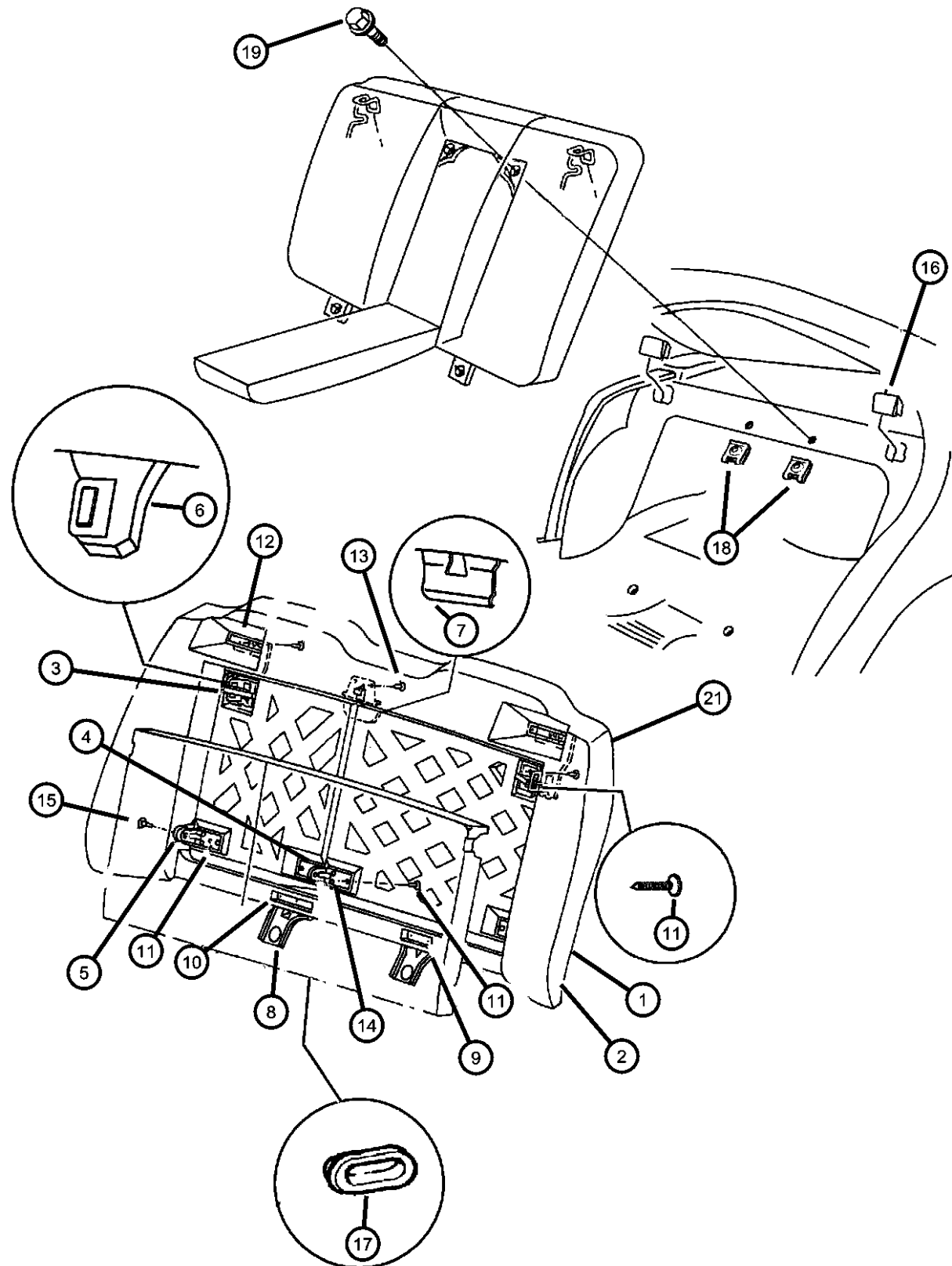

ITEM	PART NUMBER	QTY	LINE	SERIES	BODY	ENGINE	TRANS	TRIM	DESCRIPTION
1									COLLAR, Rear Seat Back
	0JK581AZ	1	D, P		22			*H7	Agate
		1	D, P		42			*H7	Agate, Middle East
		1	Z		42			*H7	Agate
	0JK581K5	1	D, P		42			*H7	Tan
		1	D, P		22			*H7	Tan
		1	D, P		42			*H7	Tan, Middle East
	0PA441AZ	1	D, P		42			*F7	Agate
	0QK731AZ	1	D, P		42			*G7	Agate
		1	D, P		22			*G7	Agate
		1	D, P		22			*L7	Agate
		1	D, P		42			*L7	Agate
	0QK731K5	1	D, P		42			*G7	Tan
		1	D, P		22			*G7	Tan
		1	D, P		22			*L7	Tan
		1	D, P		42			*L7	Tan
	0RY991AZAA	1	P		42			*T7	Agate
	0RY991K5AA	1	P		42			*T7	Tan
	0RZ301RZAA	1	D		42			*W7	Agate
		1	D		22			*W7	Agate
	0RZ461BZAA	1	D		22			*M7	Agate
		1	D		42			*M7	Agate
	0SB751AZAA	1	D, P		22			*CL	Agate
	0SB881AZAA	1	D, P		42			*CL	Agate
		1	Z		42			*CL	Agate
2		1							COVER, Seat Back Collar, (NOT SERVICED),
3									LATCH, Seat
	0JY051AZ	1	D, P		42			*F7	Agate
		1	D, P		42			*G7	Agate
		1	D, P		42			*L7	Agate
		1	D		22			*M7	Agate
		1	D		42			*M7	Agate
		1	P		42			*T7	Agate
		1	D		42			*W7	AGate

NEON (US) SX 2.0 (CANADA) (PL)

SERIES LINE
E = ECONOMY C = CHRYSLER
H = HIGHLINE D = DODGE
L = LOWLINE P = PLYMOUTH
P = PREMIUM Z = CHRYSLER (RHD)
S = SPORT
X = SPECIAL

BODY
41 = SEDAN/QUAD CAB
SWB
42 = PILLARED
HARDTOP/QUAD CAB
LWB

ENGINE
EBD = ENGINE - 1.8L 4 CYL
SOHC 16V SEFI
ECB = ENGINE - 2.0L 4 CYL
SOHC 16V SMPI
ECC = ENGINE - 2.0L 4 CYL
DOHC 16V SMPI
TRANSMISSION
DD4 = TRANSMISSION - 5-SPEED
PERF. MANUAL
DD5 = TRANSMISSION - 5-SPEED
MANUAL
DGC = TRANSMISSION - 3-SPEED
AUTOMATIC

AR = use ase required - = Non illustrated part

1999 PL

Rear Seat - Attaching Parts
Figure IPL-629

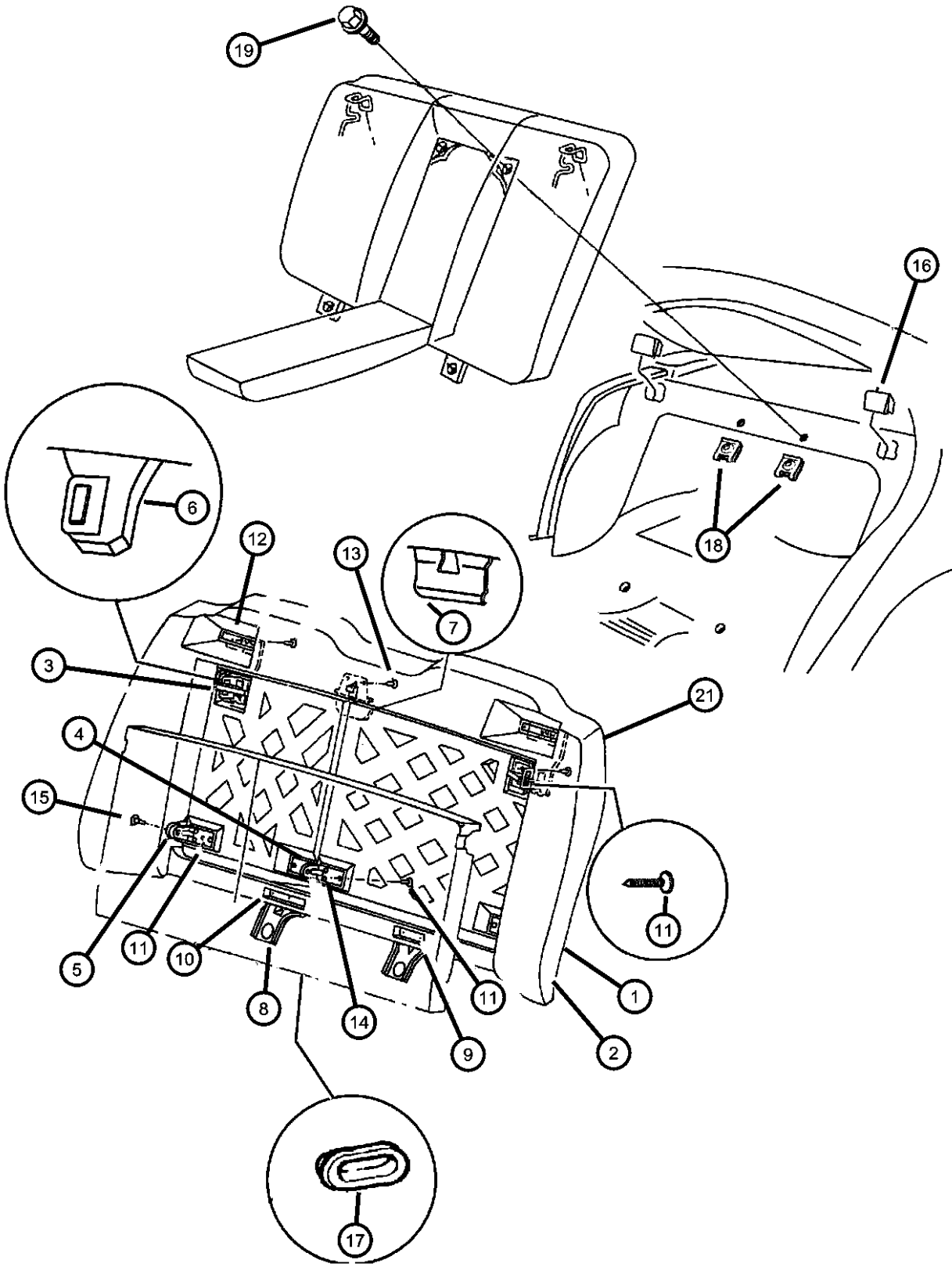

ITEM	PART NUMBER	QTY	LINE	SERIES	BODY	ENGINE	TRANS	TRIM	DESCRIPTION
4	0JY051K5	1	D		22			*W7	Agate
		1	D, P		42			*G7	Tan
		1	D, P		42			*L7	Tan
		1	P		42			*T7	Tan
	04741252								BRACKET, Inboard Pivot, 40 % Side
		1	D, P		22			*G7	
		1	D, P		42			*G7	
		1	D, P		42			*F7	
		1	Z		42			*F7	
		1	Z		42			*G7	
		1	Z		42			*H7	
		1	D, P		42			*H7	
		1	D, P		22			*H7	
		1	D, P		42			*B5	
		1	D, P		22			*B5	
		1	D, P		42			*L7	
		1	D, P		22			*L7	
		1	D		22			*W7	
		1	D		42			*W7	
5	04741253	1	D		22			*M7	
		1	D		42			*M7	
		1	P		42			*T7	
									BRACKET, Outboard Pivot
		1	D, P		22			*G7	
		1	D, P		42			*G7	
		1	D, P		42			*F7	
		1	Z		42			*F7	
		1	Z		42			*G7	
		1	Z		42			*H7	
		1	D, P		42			*H7	
		1	D, P		22			*H7	
		1	D, P		42			*B5	
		1	D, P		22			*B5	

NEON (US) SX 2.0 (CANADA) (PL)		BODY		ENGINE		TRANSMISSION	
SERIES	LINE						
E = ECONOMY	C = CHRYSLER	41 = SEDAN/QUAD CAB		EBD = ENGINE - 1.8L 4 CYL		DD4 = TRANSMISSION - 5-SPEED	
H = HIGHLINE	D = DODGE	SWB		SOHC 16V SEFI		PERF. MANUAL	
L = LOWLINE	P = PLYMOUTH	42 = PILLARED		ECB = ENGINE - 2.0L 4 CYL		DD5 = TRANSMISSION - 5-SPEED	
P = PREMIUM	Z = CHRYSLER (RHD)	HARDTOP/QUAD CAB		SOHC 16V SMPI		MANUAL	
S = SPORT		LWB		ECC = ENGINE - 2.0L 4 CYL		DGC = TRANSMISSION - 3-SPEED	
X = SPECIAL				DOHC 16V SMPI		AUTOMATIC	

AR = use ase required - = Non illustrated part

Rear Seat - Attaching Parts
Figure IPL-629

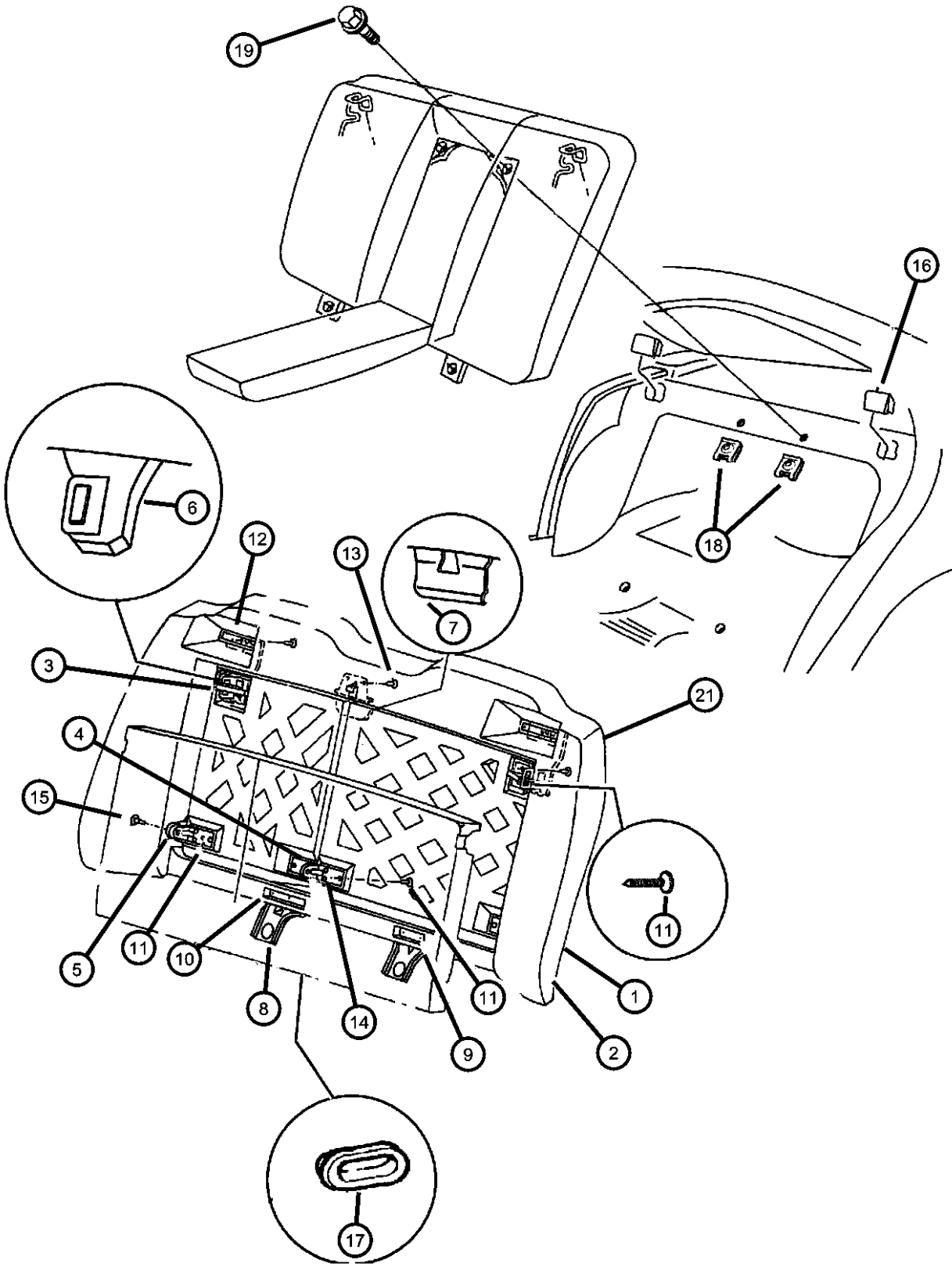

ITEM	PART NUMBER	QTY	LINE	SERIES	BODY	ENGINE	TRANS	TRIM	DESCRIPTION
6	04741265	1	D, P		42			*L7	STRIKER, Seat Back Latch
		1	D, P		22			*L7	
		1	D		22			*W7	
		1	D		42			*W7	
		1	D		22			*M7	
		1	D		42			*M7	
		1	P		42			*T7	
		1	D, P		22			*G7	
		1	D, P		42			*G7	
		1	D, P		42			*F7	
		1	Z		42			*H7	
		1	D, P		42			*H7	
		1	D, P		22			*H7	
		1	D, P		42			*L7	
		1	D, P		22			*L7	
		1	D		22			*W7	
		1	D		42			*W7	
		1	D		22			*M7	
		1	D		42			*M7	
7	04797697	1	P		42			*T7	BRACKET, Rear Seat Center
		1	D, P		42			*H7	
		1	Z		42			*H7	
		1	D, P		22			*H7	
		1	D, P		22			*CL	
		1	D, P		42			*CL	
		1	Z		42			*CL	
		1	D, P		22			*L7	
		1	D, P		42			*L7	
		1	D, P		42			*F7	
		1	D, P		42			*G7	
		1	D, P		22			*G7	
		1	D, P		22			*G7	

NEON (US) SX 2.0 (CANADA) (PL)		BODY		ENGINE		TRANSMISSION	
SERIES	LINE						
E = ECONOMY	C = CHRYSLER	41 = SEDAN/QUAD CAB		EBD = ENGINE - 1.8L 4 CYL		DD4 = TRANSMISSION - 5-SPEED	
H = HIGHLINE	D = DODGE	SWB		SOHC 16V SEFI		PERF. MANUAL	
L = LOWLINE	P = PLYMOUTH	42 = PILLARED		ECB = ENGINE - 2.0L 4 CYL		DD5 = TRANSMISSION - 5-SPEED	
P = PREMIUM	Z = CHRYSLER (RHD)	HARDTOP/QUAD CAB		SOHC 16V SMPI		MANUAL	
S = SPORT		LWB		ECC = ENGINE - 2.0L 4 CYL		DGC = TRANSMISSION - 3-SPEED	
X = SPECIAL				DOHC 16V SMPI		AUTOMATIC	

Rear Seat - Attaching Parts
Figure IPL-629

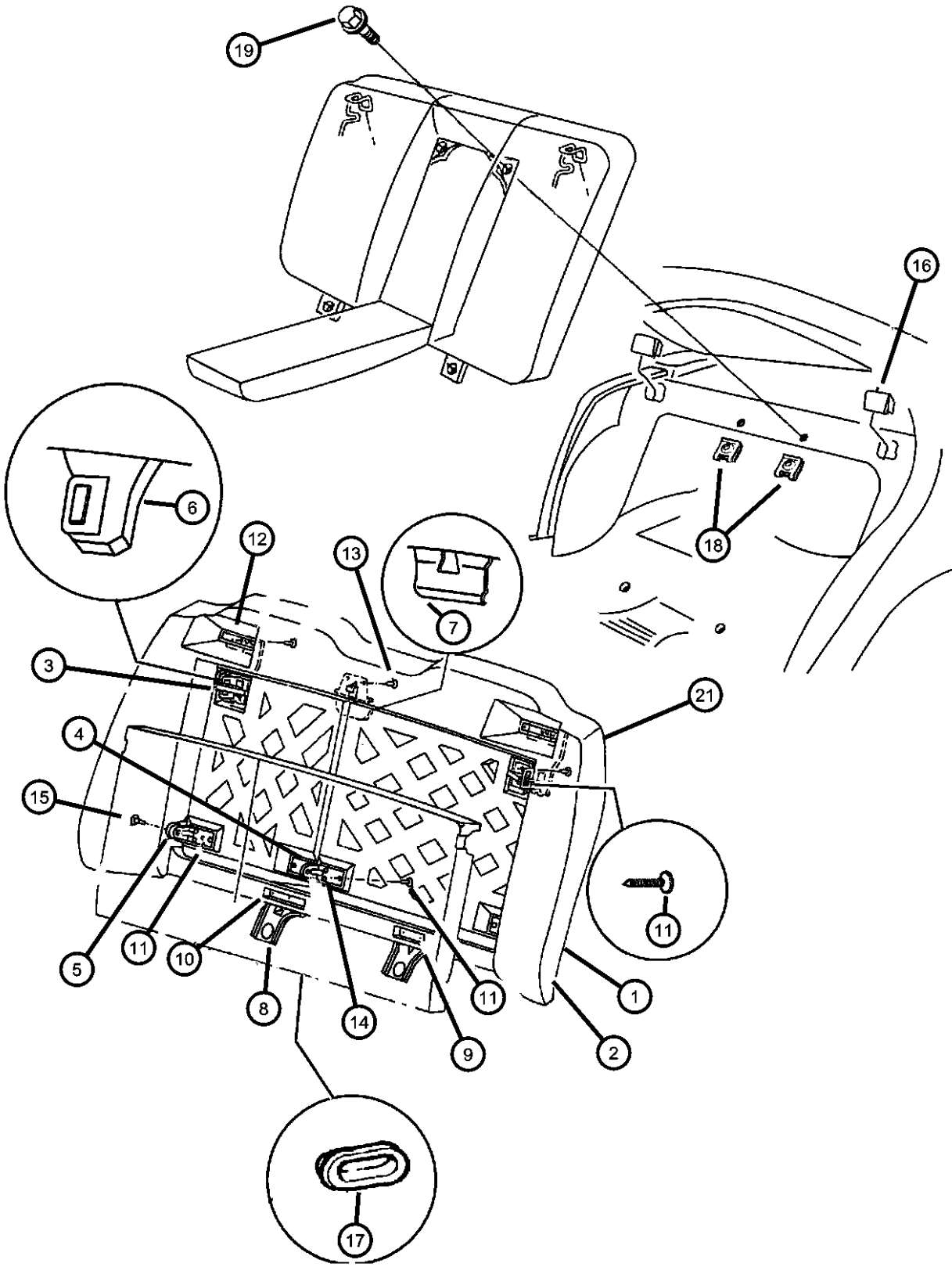

ITEM	PART NUMBER	QTY	LINE	SERIES	BODY	ENGINE	TRANS	TRIM	DESCRIPTION
8	04741261	1	D		22			*M7	BRACKET, Lower Pivot
		1	D		42			*M7	
		1	P		42			*T7	
		1	D		42			*W7	
		1	D		22			*W7	
		1	D, P		22			*G7	
		1	D, P		42			*G7	
		1	D, P		42			*F7	
		1	Z		42			*F7	
		1	Z		42			*G7	
		1	Z		42			*H7	
		1	D, P		42			*H7	
		1	D, P		22			*H7	
		1	D, P		42			*B5	
		1	D, P		22			*B5	
		1	D		22			*W7	
		1	D		42			*W7	
9	04741257	1	D		22			*M7	BRACKET, Seat
		1	D		42			*M7	
		1	P		42			*T7	
		1	D, P		22			*G7	
		1	D, P		42			*F7	
		1	Z		42			*F7	
		1	Z		42			*H7	
		1	D, P		42			*H7	
		1	D, P		22			*H7	
		1	D, P		42			*B5	
		1	D, P		22			*B5	
		1	D, P		42			*L7	
		1	D, P		22			*L7	
		1	D		22			*W7	

NEON (US) SX 2.0 (CANADA) (PL)		BODY		ENGINE		TRANSMISSION	
SERIES	LINE						
E = ECONOMY	C = CHRYSLER	41 = SEDAN/QUAD CAB		EBD = ENGINE - 1.8L 4 CYL		DD4 = TRANSMISSION - 5-SPEED	
H = HIGHLINE	D = DODGE	SWB		SOHC 16V SEFI		PERF. MANUAL	
L = LOWLINE	P = PLYMOUTH	42 = PILLARED		ECB = ENGINE - 2.0L 4 CYL		DD5 = TRANSMISSION - 5-SPEED	
P = PREMIUM	Z = CHRYSLER (RHD)	HARDTOP/QUAD CAB		SOHC 16V SMPI		MANUAL	
S = SPORT		LWB		ECC = ENGINE - 2.0L 4 CYL		DGC = TRANSMISSION - 3-SPEED	
X = SPECIAL				DOHC 16V SMPI		AUTOMATIC	

Rear Seat - Attaching Parts
Figure IPL-629

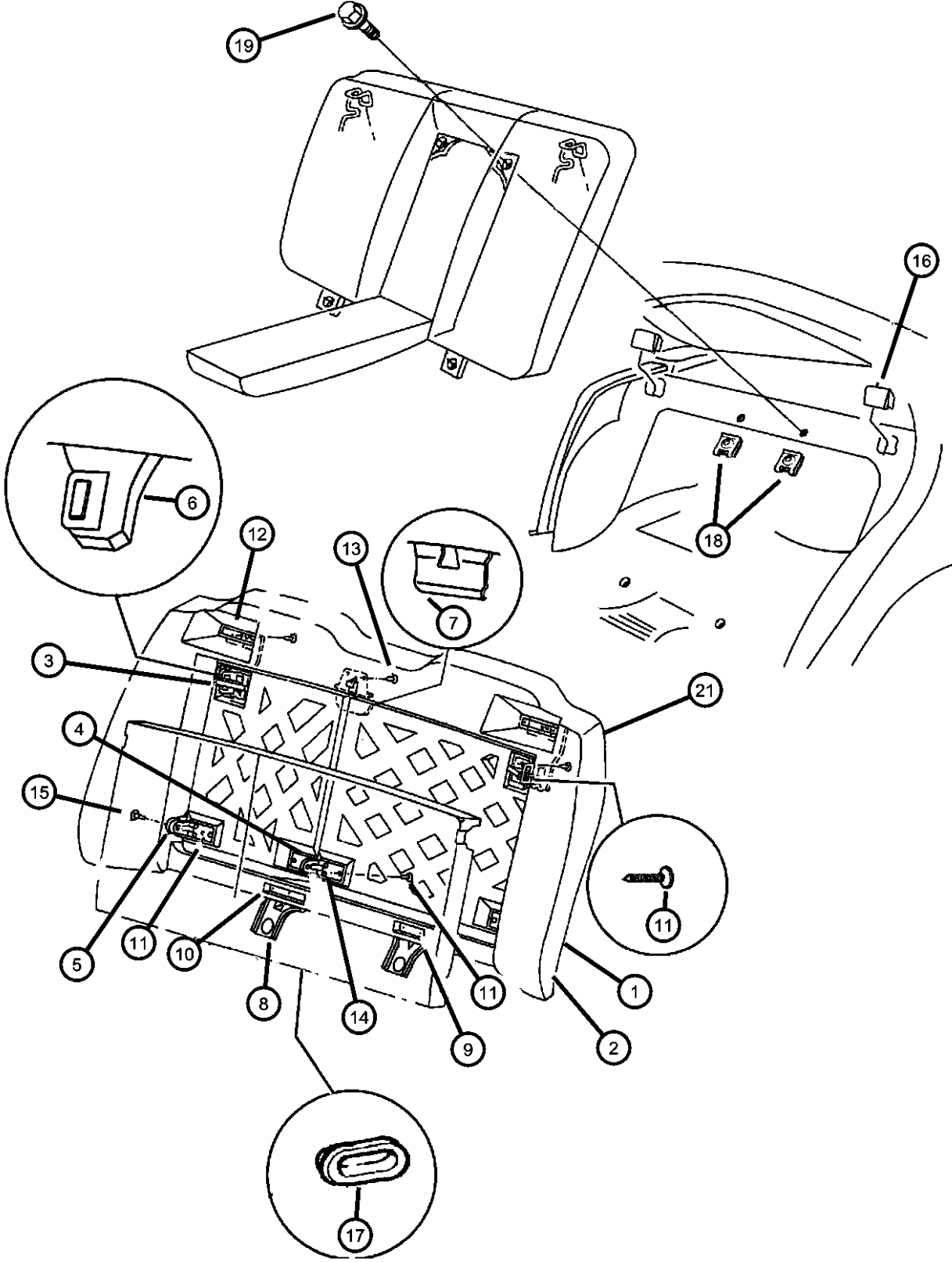

ITEM	PART NUMBER	QTY	LINE	SERIES	BODY	ENGINE	TRANS	TRIM	DESCRIPTION
10	04741276	1	D		42			*W7	SCREW, Phillips Head, .25x.75
		1	D		22			*M7	
		1	D		42			*M7	
		1	P		42			*T7	
		1	D, P		22			*G7	
		1	D, P		42			*G7	
		1	D, P		42			*F7	
		1	Z		42			*F7	
		1	Z		42			*G7	
		1	Z		42			*H7	
11	04741274	1	D, P		42			*H7	SCREW, Torx Head, .25-20x.75
		1	D, P		22			*H7	
		1	D, P		42			*B5	
		1	D, P		22			*B5	
		1	D, P		22			*G7	
		1	D, P		42			*G7	
		1	D, P		42			*F7	
		1	Z		42			*F7	
		1	Z		42			*G7	
		1	Z		42			*H7	
12	04761016	1	D, P		42			*H7	COVER, Plastic Collar Right
		1	D, P		22			*H7	
		1	D, P		42			*B5	
		1	D, P		22			*B5	
		1	D		22			*W7	
		1	D		42			*W7	
		1	D		22			*M7	
		1	D		42			*M7	
		1	P		42			*T7	
		1	D, P		22			*G7	

NEON (US) SX 2.0 (CANADA) (PL)		BODY		ENGINE		TRANSMISSION	
SERIES	LINE						
E = ECONOMY	C = CHRYSLER	41 = SEDAN/QUAD CAB		EBD = ENGINE - 1.8L 4 CYL		DD4 = TRANSMISSION - 5-SPEED	
H = HIGHLINE	D = DODGE	SWB		SOHC 16V SEFI		PERF. MANUAL	
L = LOWLINE	P = PLYMOUTH	42 = PILLARED		ECB = ENGINE - 2.0L 4 CYL		DD5 = TRANSMISSION - 5-SPEED	
P = PREMIUM	Z = CHRYSLER (RHD)	HARDTOP/QUAD CAB		SOHC 16V SMPI		MANUAL	
S = SPORT		LWB		ECC = ENGINE - 2.0L 4 CYL		DGC = TRANSMISSION - 3-SPEED	
X = SPECIAL				DOHC 16V SMPI		AUTOMATIC	

Rear Seat - Attaching Parts
Figure IPL-629

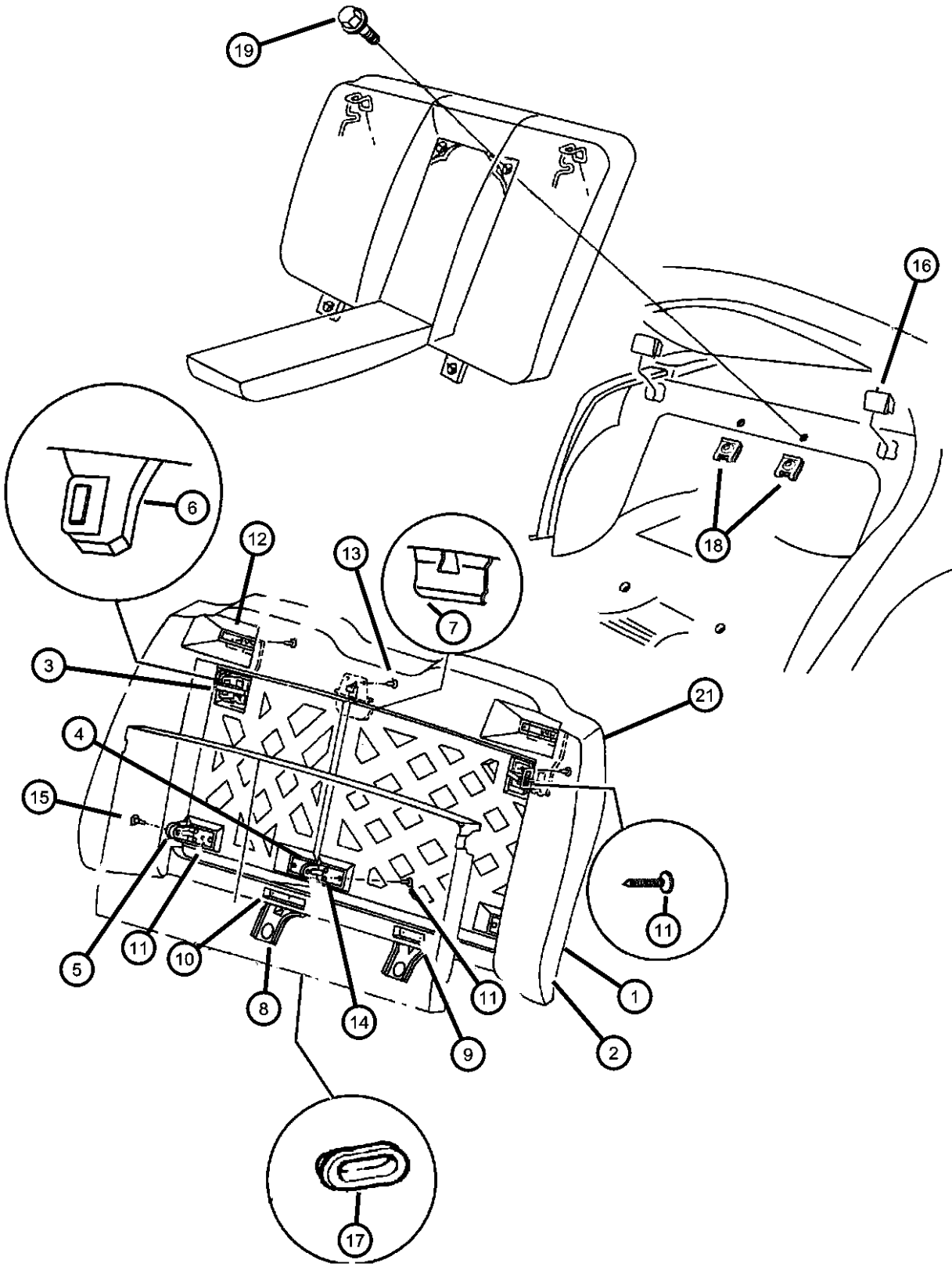

ITEM	PART NUMBER	QTY	LINE	SERIES	BODY	ENGINE	TRANS	TRIM	DESCRIPTION
		1	D, P		42			*G7	Right
		1	D, P		42			*F7	Right
		1	Z		42			*F7	Right
		1	Z		42			*G7	Right
		1	Z		42			*H7	Right
		1	D, P		42			*H7	Right
		1	D, P		22			*H7	Right
		1	D, P		42			*B5	Right
		1	D, P		22			*B5	Right
		1	D		22			*W7	Right
		1	D		42			*W7	Right
		1	D		22			*M7	Right
		1	D		42			*M7	Right
		1	P		42			*T7	Right
04761017		1	D, P		22			*G7	Left
		1	D, P		42			*G7	Left
		1	D, P		42			*F7	Left
		1	Z		42			*F7	Left
		1	Z		42			*G7	Left
		1	Z		42			*H7	Left
		1	D, P		42			*H7	Left
		1	D, P		22			*H7	Left
		1	D, P		42			*B5	Left
		1	D, P		22			*B5	Left
		1	D		22			*W7	Left
		1	D		42			*W7	Left
		1	D		22			*M7	Left
		1	D		42			*M7	Left
		1	P		42			*T7	Left
13									SCREW, Torx Head, .25-20x.75
	04741274	1	D, P		22			*G7	
		1	D, P		42			*G7	
		1	Z		42			*F7	

NEON (US) SX 2.0 (CANADA) (PL)		BODY		ENGINE		TRANSMISSION	
SERIES	LINE						
E = ECONOMY	C = CHRYSLER	41 = SEDAN/QUAD CAB		EBD = ENGINE - 1.8L 4 CYL		DD4 = TRANSMISSION - 5-SPEED	
H = HIGHLINE	D = DODGE	SWB		SOHC 16V SEFI		PERF. MANUAL	
L = LOWLINE	P = PLYMOUTH	42 = PILLARED		ECB = ENGINE - 2.0L 4 CYL		DD5 = TRANSMISSION - 5-SPEED	
P = PREMIUM	Z = CHRYSLER (RHD)	HARDTOP/QUAD CAB		SOHC 16V SMPI		MANUAL	
S = SPORT		LWB		ECC = ENGINE - 2.0L 4 CYL		DGC = TRANSMISSION - 3-SPEED	
X = SPECIAL				DOHC 16V SMPI		AUTOMATIC	

Rear Seat - Attaching Parts
Figure IPL-629

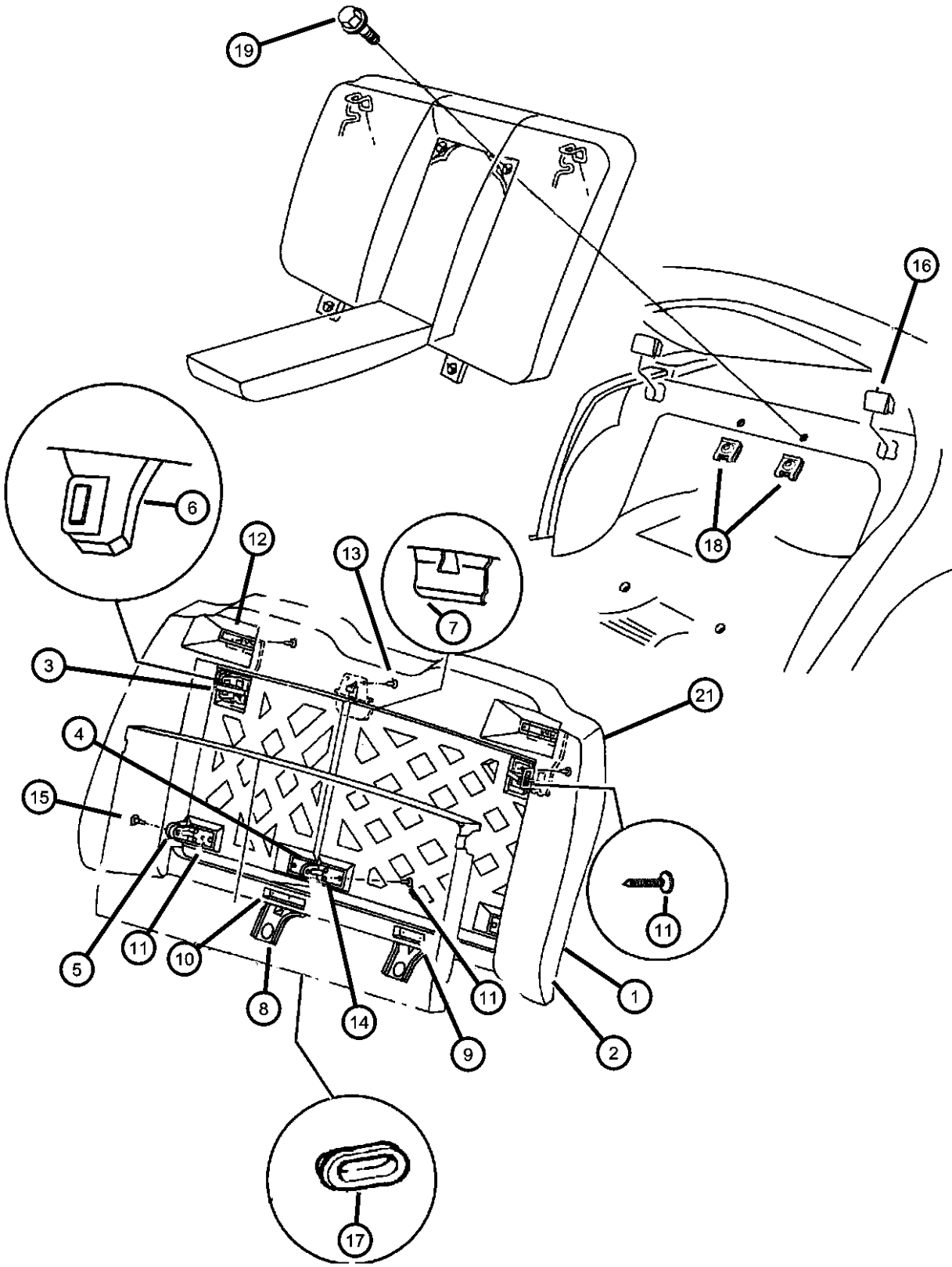

ITEM	PART NUMBER	QTY	LINE	SERIES	BODY	ENGINE	TRANS	TRIM	DESCRIPTION
14	04741256	1	D, P		42			*F7	BRACKET, Inboard Pivot
		1	Z		42			*G7	
		1	Z		42			*H7	
		1	D, P		42			*H7	
		1	D, P		22			*H7	
		1	D, P		42			*B5	
		1	D, P		22			*B5	
		1	D		22			*W7	
		1	D		42			*W7	
		1	D		22			*M7	
		1	D		42			*M7	
		1	P		42			*T7	
		1	D, P		22			*G7	
		1	Z		42			*F7	
15	04773124	1	D, P		42			*F7	BOLT, Shoulder
		1	Z		42			*G7	
		1	D, P		42			*H7	
		1	Z		42			*H7	
		1	D, P		42			*H7	
		1	D, P		22			*H7	
		1	D, P		42			*B5	
		1	D, P		22			*B5	
		1	D, P		42			*L7	
		1	D, P		22			*L7	
		1	D		22			*W7	
		1	D		42			*W7	
		1	D		22			*M7	
		1	D		42			*M7	
		1	P		42			*T7	

NEON (US) SX 2.0 (CANADA) (PL)		BODY		ENGINE		TRANSMISSION	
SERIES	LINE						
E = ECONOMY	C = CHRYSLER	41 = SEDAN/QUAD CAB		EBD = ENGINE - 1.8L 4 CYL		DD4 = TRANSMISSION - 5-SPEED	
H = HIGHLINE	D = DODGE	SWB		SOHC 16V SEFI		PERF. MANUAL	
L = LOWLINE	P = PLYMOUTH	42 = PILLARED		ECB = ENGINE - 2.0L 4 CYL		DD5 = TRANSMISSION - 5-SPEED	
P = PREMIUM	Z = CHRYSLER (RHD)	HARDTOP/QUAD CAB		SOHC 16V SMPI		MANUAL	
S = SPORT		LWB		ECC = ENGINE - 2.0L 4 CYL		DGC = TRANSMISSION - 3-SPEED	
X = SPECIAL				DOHC 16V SMPI		AUTOMATIC	

Rear Seat - Attaching Parts
Figure IPL-629

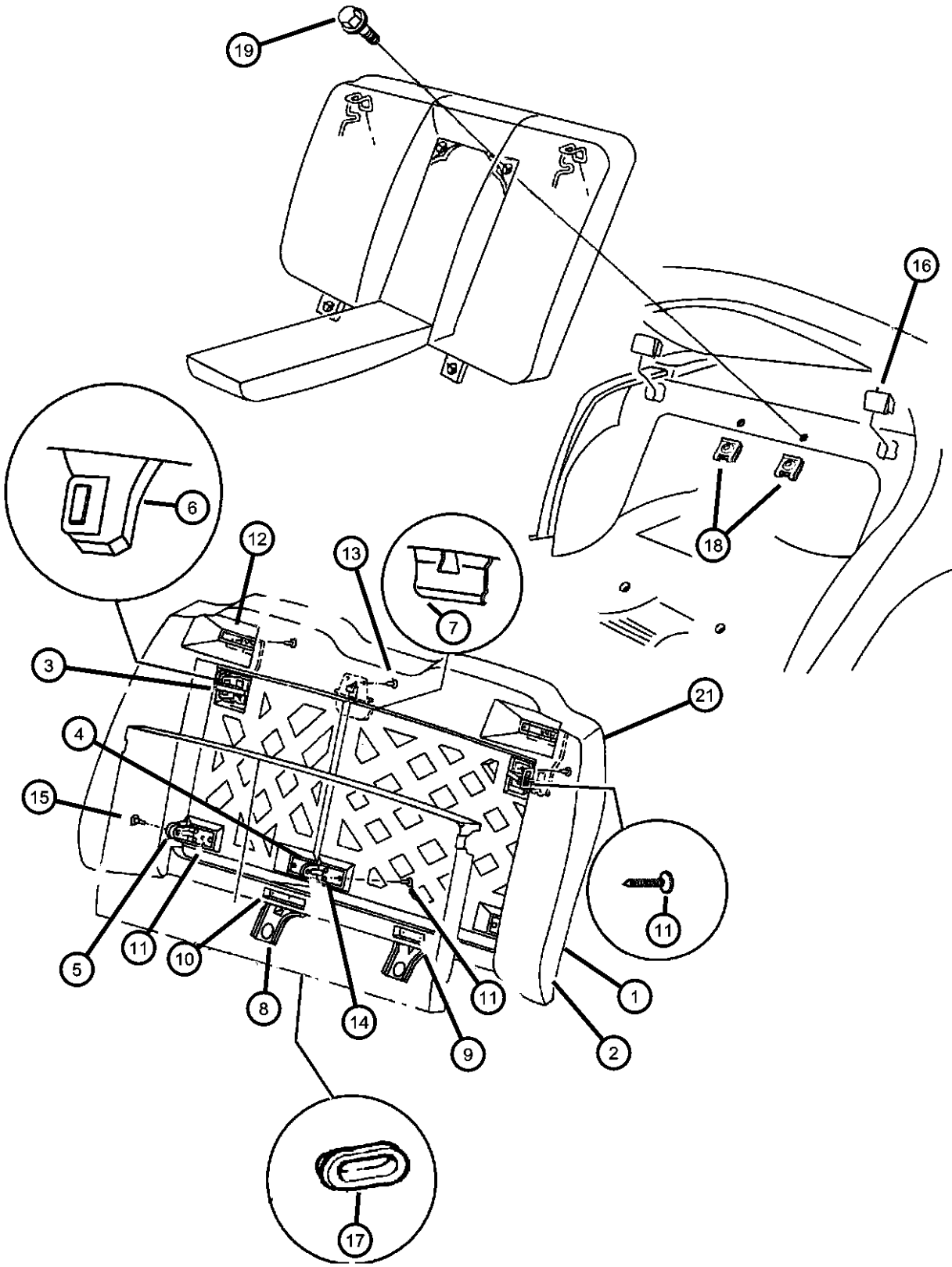

ITEM	PART NUMBER	QTY	LINE	SERIES	BODY	ENGINE	TRANS	TRIM	DESCRIPTION
		1	Z		42			*F7	
		1	Z		42			*G7	
		1	Z		42			*H7	
		1	D, P		42			*H7	
		1	D, P		22			*H7	
		1	D, P		42			*B5	
		1	D, P		22			*B5	
		1	D		22			*W7	
		1	D		42			*W7	
		1	D		22			*M7	
		1	D		42			*M7	
		1	P		42			*T7	
16	04645794	2							CLIP, Seat Back, Goes Between Seat And Shelf Panel, So There Is No Rattle (Only Used With Folding Seat)
17	04645939AA	2							RETAINER, Seat Cushion
18	06504118	2							U-NUT, M6 x 1.00, M6x1.00
19	06505516AA	2	D, P						SCREW AND WASHER, Hex Head
-20	04773694	1							RETAINER PACKAGE, Rear Child Seat Tether
21									COVER, Rear Seat Back Collar
	0QK841AZ	1	D, P		42			*G7	Agate
		1	D, P		22			*G7	Agate
		1	D, P		22			*L7	Agate
		1	D, P		42			*L7	Agate
	0QK841K5	1	D, P		42			*G7	Tan
		1	D, P		22			*G7	Tan
		1	D, P		22			*L7	Tan
		1	D, P		42			*L7	Tan

NEON (US) SX 2.0 (CANADA) (PL)		BODY		ENGINE		TRANSMISSION	
SERIES	LINE						
E = ECONOMY	C = CHRYSLER	41 = SEDAN/QUAD CAB		EBD = ENGINE - 1.8L 4 CYL		DD4 = TRANSMISSION - 5-SPEED	
H = HIGHLINE	D = DODGE	SWB		SOHC 16V SEFI		PERF. MANUAL	
L = LOWLINE	P = PLYMOUTH	42 = PILLARED		ECB = ENGINE - 2.0L 4 CYL		DD5 = TRANSMISSION - 5-SPEED	
P = PREMIUM	Z = CHRYSLER (RHD)	HARDTOP/QUAD CAB		SOHC 16V SMPI		MANUAL	
S = SPORT		LWB		ECC = ENGINE - 2.0L 4 CYL		DGC = TRANSMISSION - 3-SPEED	
X = SPECIAL				DOHC 16V SMPI		AUTOMATIC	

Seat Belts - Front
Figure IPL-710

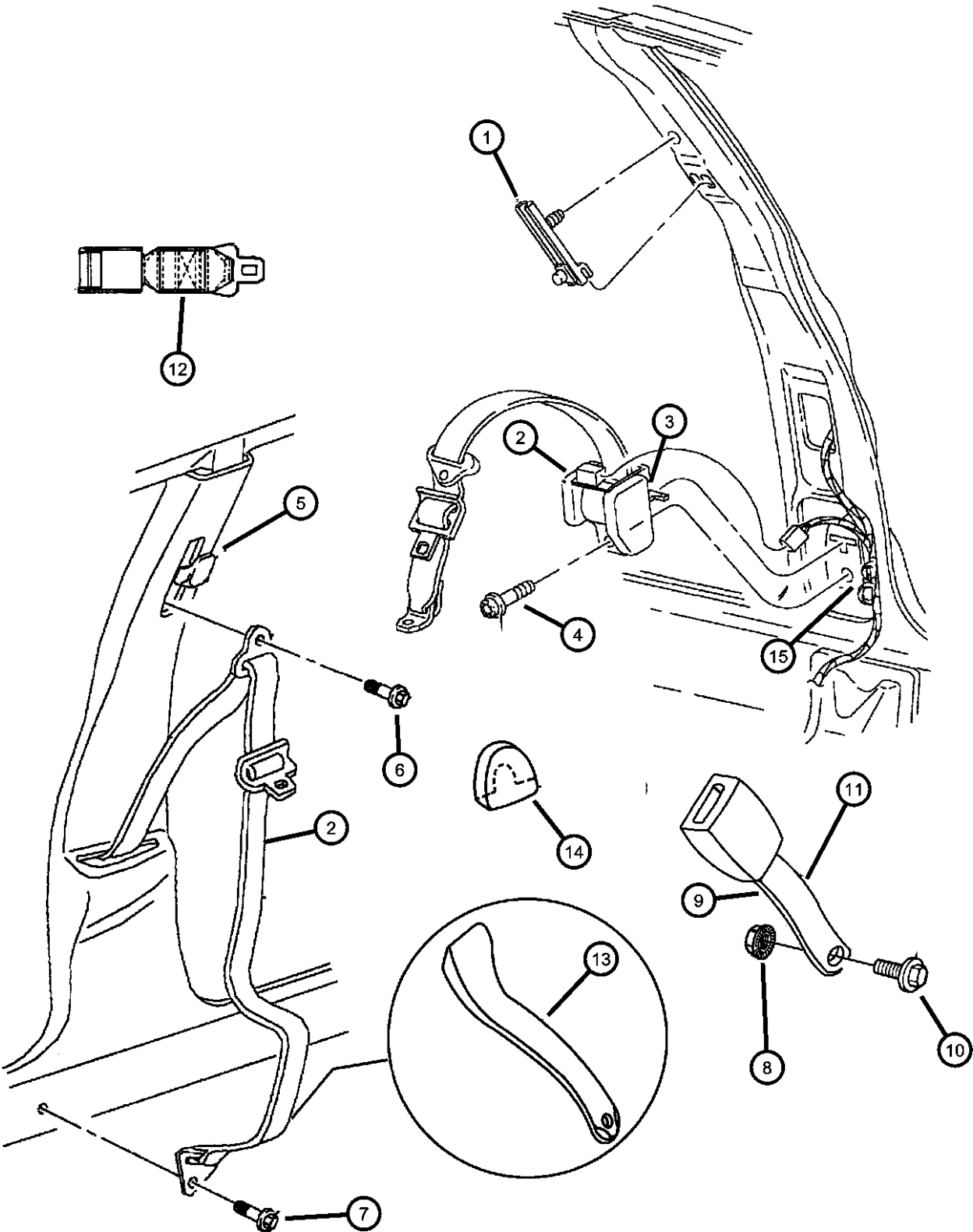

ITEM	PART NUMBER	QTY	LINE	SERIES	BODY	ENGINE	TRANS	TRIM	DESCRIPTION
1	04645807AB	2			42				ADJUSTER, Seat Belt Turning Loop
2									SEAT BELT, Front Outer
	0PM061X9AB	1	D, P		42			*O0	Black, Right
		1	Z		42			*O0	Black, Right
	0PM071X9AB	1	D, P		42			*O0	Black, Left
		1	Z		42			*O0	Black, Left
	0PM08LAZAB	1	D, P		42			*O0	Agate, Right
	0PM08RK5AB	1	D, P		42			*O0	Tan, Right
	0PM09LAZAB	1	D, P		42			*O0	Agate, Left
	0PM09RK5AB	1	D, P		42			*O0	Tan, Left
	0PM10LAZAB	1	D, P		22			*O0	Agate, Right
	0PM10RK5AB	1	D, P		22			*O0	Tan, Right
	0PM11LAZAB	1	D, P		22			*O0	Agate, Left
	0PM11RK5AB	1	D, P		22			*O0	Tan, Left
3	0QL361X9AB	1	Z		42			*O0	SEAT BELT, Front
4	06035808	2			42				SCREW, .437-20x1.50
5	04645780	2			42				KNOB, Seat Belt Adjuster
6	04664039	2			42				SCREW, Pan Head, .437-20x1.244
7	06034449	2	D, P		22				SCREW, Pan Head, .437-20x1.79
8									WASHER, Seat Belt Attaching
	05013757AA	1	Z		42			*CL	
		1	D, P		42			*CL	
		1	D, P		22			*CL	
		1	D, P		22			*L7	
		1	D, P		42			*L7	
		1	D, P		42			*F7	
		1	D, P		42			*G7	
		1	D, P		22			*G7	
		1	D, P		42			*H7	
		1	D, P		22			*H7	
		1	Z		42			*H7	
9									SEAT BELT, Buckle Half
	0PW881K5	1	D, P		42			*O0	Tan
		1	D, P		22			*O0	Tan

NEON (US) SX 2.0 (CANADA) (PL)		BODY		ENGINE		TRANSMISSION	
SERIES	LINE						
E = ECONOMY	C = CHRYSLER	41 = SEDAN/QUAD CAB		EBD = ENGINE - 1.8L 4 CYL		DD4 = TRANSMISSION - 5-SPEED	
H = HIGHLINE	D = DODGE	SWB		SOHC 16V SEFI		PERF. MANUAL	
L = LOWLINE	P = PLYMOUTH	42 = PILLARED		ECB = ENGINE - 2.0L 4 CYL		DD5 = TRANSMISSION - 5-SPEED	
P = PREMIUM	Z = CHRYSLER (RHD)	HARDTOP/QUAD CAB		SOHC 16V SMPI		MANUAL	
S = SPORT		LWB		ECC = ENGINE - 2.0L 4 CYL		DGC = TRANSMISSION - 3-SPEED	
X = SPECIAL				DOHC 16V SMPI		AUTOMATIC	

Seat Belts - Front Figure IPL-710

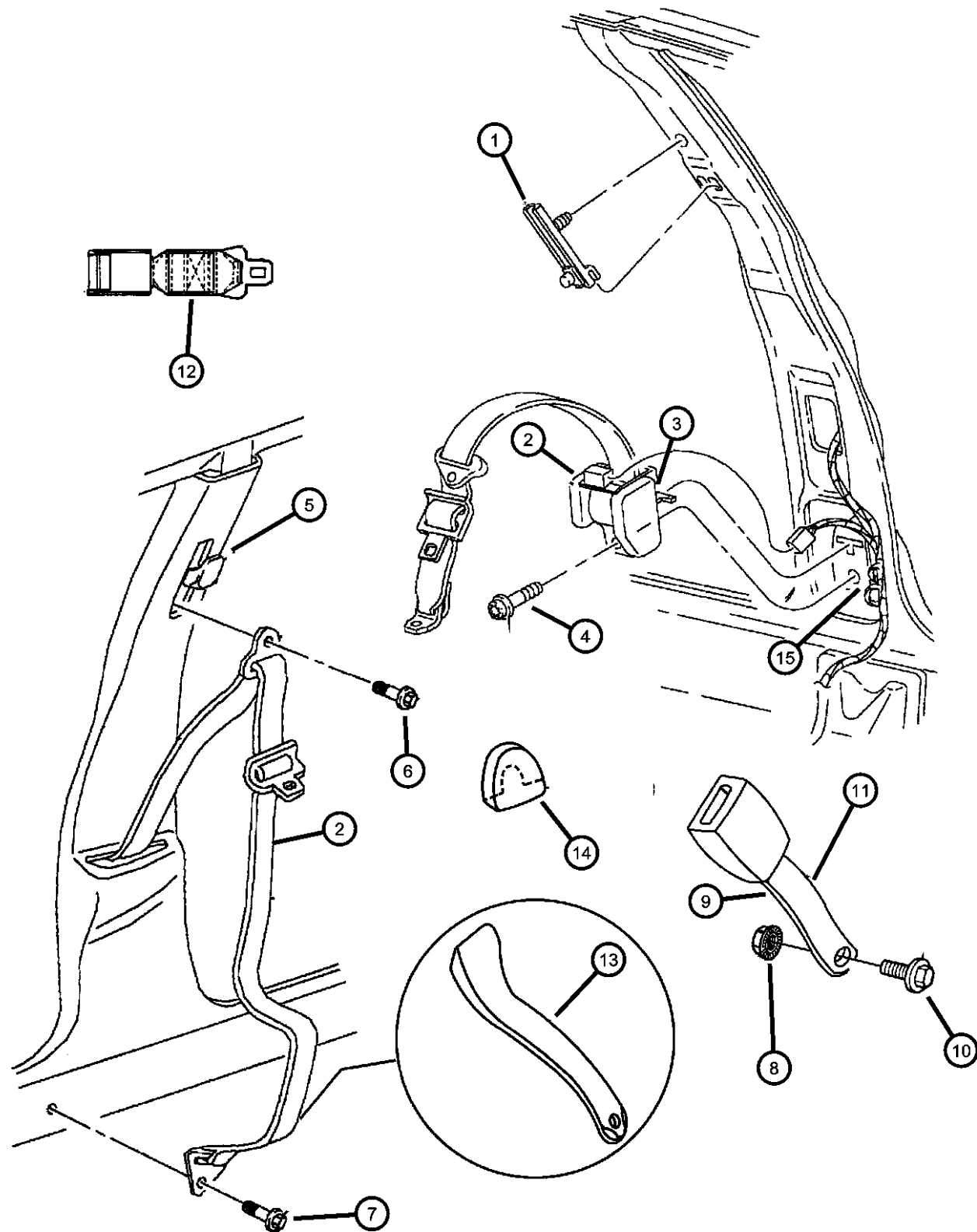

ITEM	PART NUMBER	QTY	LINE	SERIES	BODY	ENGINE	TRANS	TRIM	DESCRIPTION
10	0PW88SAZ	1	D, P		42			*O0	Agate
		1	D, P		22			*O0	Agate
									BOLT, Seat Belt
	04864865	1	D, P		42			*F7	
11		1	Z		42			*F7	
		1	Z		42			*G7	
		1	D, P		42			*G7	
									SEAT BELT, Front Inner
12	04864880	1	D, P		42			*O0	Middle East
		1	Z		42			*O0	
									EXTENDER, Seat Belt
	04856560	1	D, P		22			*W5	
13		1	D, P		42			*W5	
		1	Z		42			*F7	
		1	D, P		42			*F7	
		1	Z		42			*G7	
14		1	D, P		42			*G7	
		1	D, P		22			*G7	
		1	D, P		22			*H7	
		1	D, P		42			*H7	
15		1	D, P		22			*L7	
		1	D, P		42			*L7	
									COVER, Seat Belt
	0HX89LAZAB	2	D, P		22			*O0	Agate, Outboard
16	0HX89RK5AB	2	D, P		22			*O0	Tan, Outboard
									COVER, Adjustable Turning Loop
	0JV77PX9	2	D, P		42			*O0	Black
		2	Z		42			*O0	Black
17									PLATE, Silencer Front Seat Belt Retainer
	04783514AB	1			42				Right
	04783515AB	1			42				Left

NEON (US) SX 2.0 (CANADA) (PL)

SERIES LINE
E = ECONOMY C = CHRYSLER
H = HIGHLINE D = DODGE
L = LOWLINE P = PLYMOUTH
P = PREMIUM Z = CHRYSLER (RHD)
S = SPORT
X = SPECIAL

BODY
41 = SEDAN/QUAD CAB
SWB
42 = PILLARED
HARDTOP/QUAD CAB
LWB

ENGINE
EBD = ENGINE - 1.8L 4 CYL
SOHC 16V SEFI
ECB = ENGINE - 2.0L 4 CYL
SOHC 16V SMPI
ECC = ENGINE - 2.0L 4 CYL
DOHC 16V SMPI
TRANSMISSION
DD4 = TRANSMISSION - 5-SPEED
PERF. MANUAL
DD5 = TRANSMISSION - 5-SPEED
MANUAL
DGC = TRANSMISSION - 3-SPEED
AUTOMATIC

AR = use ase required - = Non illustrated part

1999 PL

Seat Belts - Rear Figure IPL-720

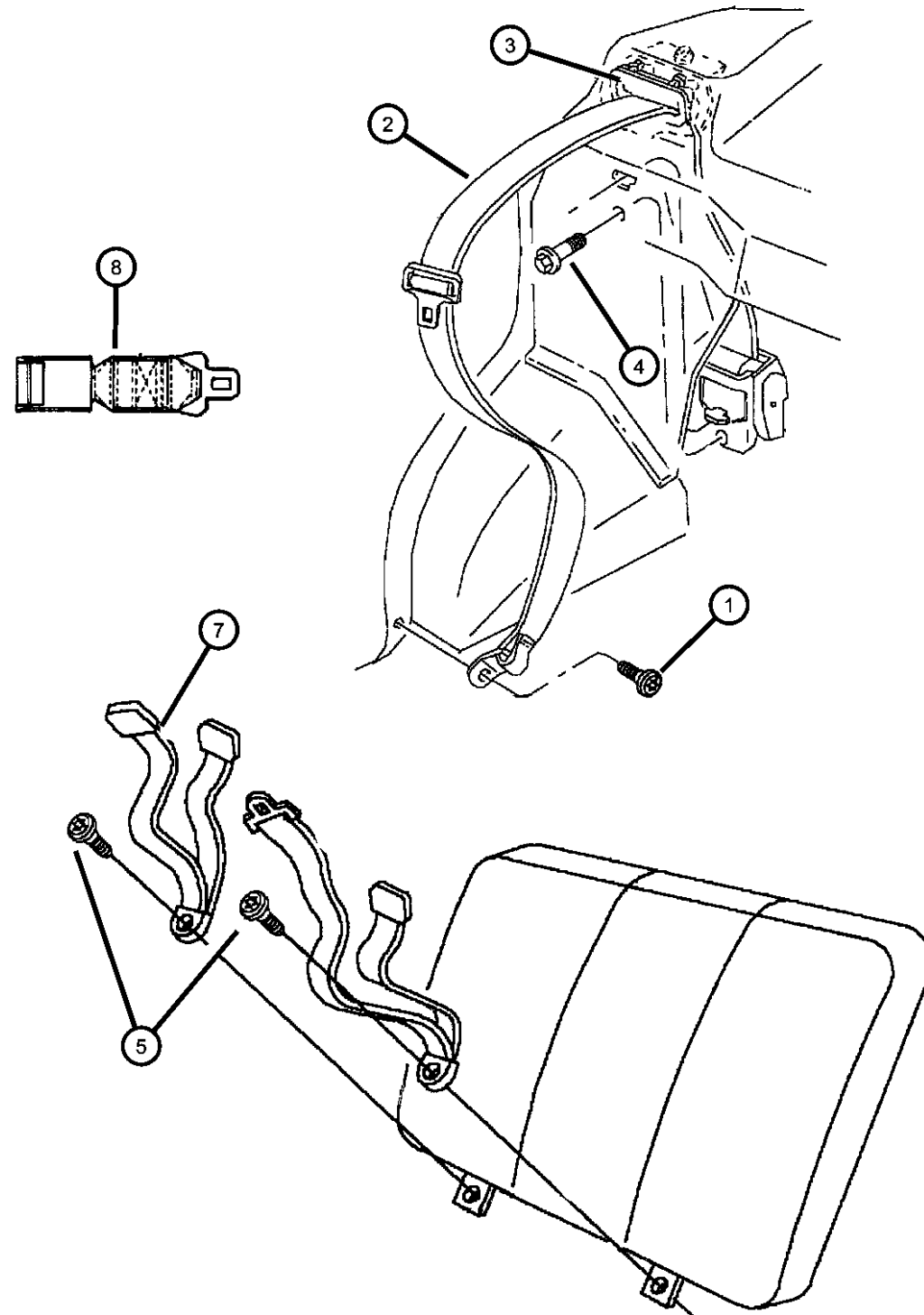

ITEM	PART NUMBER	QTY	LINE	SERIES	BODY	ENGINE	TRANS	TRIM	DESCRIPTION
1	06035808	2							SCREW, .437-20x1.50
2									SEAT BELT, Rear Outer
	0PL99LAZAB	2	D, P					*O0	Agate
	0PL99RK5AB	2	D, P					*O0	Tan
	0PM001AZAB	2	D, P		42			*O0	Agate, Middle East
		2	Z		42			*O0	Agate
	0PM001K5AB	2	D, P		42			*O0	Tan, Middle East
		2	Z		42			*O0	Tan
3		2							BEZEL, Seat Belt, Serviced With Seat Belt, (NOT SERVICED), SCREW AND WASHER, Pan Head, .437-20x1.20
4	04664040	2							SCREW, Seat Belt Attaching, .50-20x1.38
5	06034819	2							NUT, .312-18, Child Teather Anchor
-6	06035737	3	Z		42				SEAT BELT, Rear Inner
7									
	0PM05SAZ	1	D, P					*O0	Agate, Left
	0PM05TK5	1	D, P					*O0	Tan, Left
	0PM12SAZ	1	D, P					*O0	Agate, Right
	0PM12TK5	1	D, P					*O0	Tan, Right
	0QH33SX9	1	D, P		42			*O0	Black, Middle East, Left
		1	Z		42			*O0	Black, Left
	0QH34SX9	1	D, P					*O0	Black, Middle East, Right
		1	Z		42			*O0	Black, Right
8									EXTENDER, Seat Belt
	04856560	1	D, P		22			*W5	
		1	D, P		42			*W5	
		1	Z		42			*F7	
		1	D, P		42			*F7	
		1	Z		42			*G7	
		1	D, P		42			*G7	
		1	D, P		22			*H7	
		1	D, P		42			*H7	
		1	D, P		22			*L7	

NEON (US) SX 2.0 (CANADA) (PL)

SERIES LINE
E = ECONOMY C = CHRYSLER
H = HIGHLINE D = DODGE
L = LOWLINE P = PLYMOUTH
P = PREMIUM Z = CHRYSLER (RHD)
S = SPORT
X = SPECIAL

BODY
41 = SEDAN/QUAD CAB
SWB
42 = PILLARED
HARDTOP/QUAD CAB
LWB

ENGINE TRANSMISSION
EBD = ENGINE - 1.8L 4 CYL DD4 = TRANSMISSION - 5-SPEED
SOHC 16V SEFI PERF. MANUAL
ECB = ENGINE - 2.0L 4 CYL DD5 = TRANSMISSION - 5-SPEED
SOHC 16V SMPI MANUAL
ECC = ENGINE - 2.0L 4 CYL DGC = TRANSMISSION - 3-SPEED
DOHC 16V SMPI AUTOMATIC

AR = use ase required - = Non illustrated part

1999 PL

Seat Belts - Rear
Figure IPL-720

ITEM	PART NUMBER	QTY	LINE	SERIES	BODY	ENGINE	TRANS	TRIM	DESCRIPTION
------	-------------	-----	------	--------	------	--------	-------	------	-------------

-9	05017563AB	1	D, P		42			*L7	ANCHOR PACKAGE, Child Seat Tether
----	------------	---	------	--	----	--	--	-----	-----------------------------------

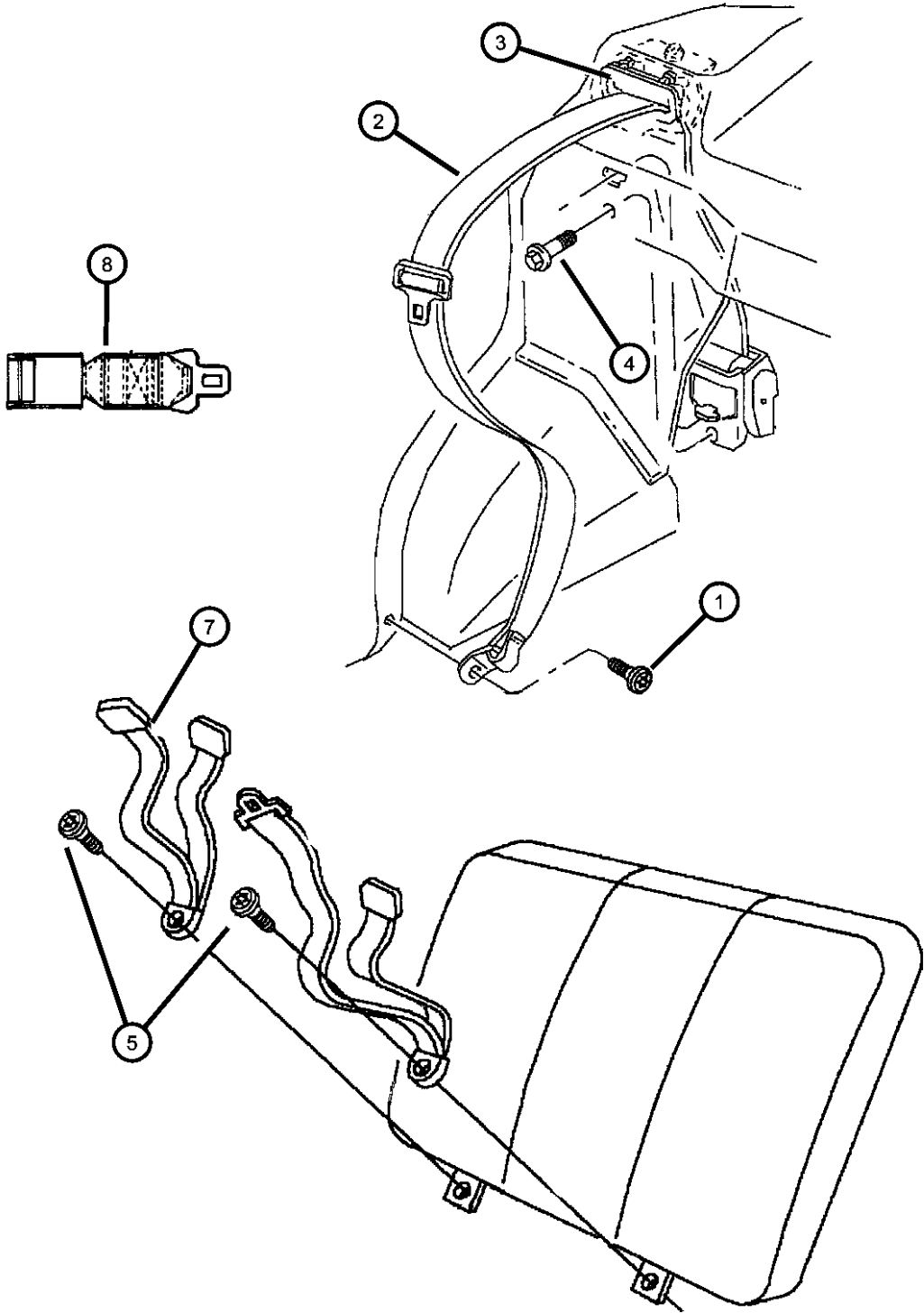

NEON (US) SX 2.0 (CANADA) (PL)				
SERIES	LINE	BODY	ENGINE	TRANSMISSION
E = ECONOMY	C = CHRYSLER	41 = SEDAN/QUAD CAB	EBD = ENGINE - 1.8L 4 CYL	DD4 = TRANSMISSION - 5-SPEED
H = HIGHLINE	D = DODGE	SWB	SOHC 16V SEFI	PERF. MANUAL
L = LOWLINE	P = PLYMOUTH	42 = PILLARED	ECB = ENGINE - 2.0L 4 CYL	DD5 = TRANSMISSION - 5-SPEED
P = PREMIUM	Z = CHRYSLER (RHD)	HARDTOP/QUAD CAB	SOHC 16V SMPI	MANUAL
S = SPORT		LWB	ECC = ENGINE - 2.0L 4 CYL	DGC = TRANSMISSION - 3-SPEED
X = SPECIAL			DOHC 16V SMPI	AUTOMATIC

Seat Adjusters, Recliners and Side Shields
Figure IPL-810

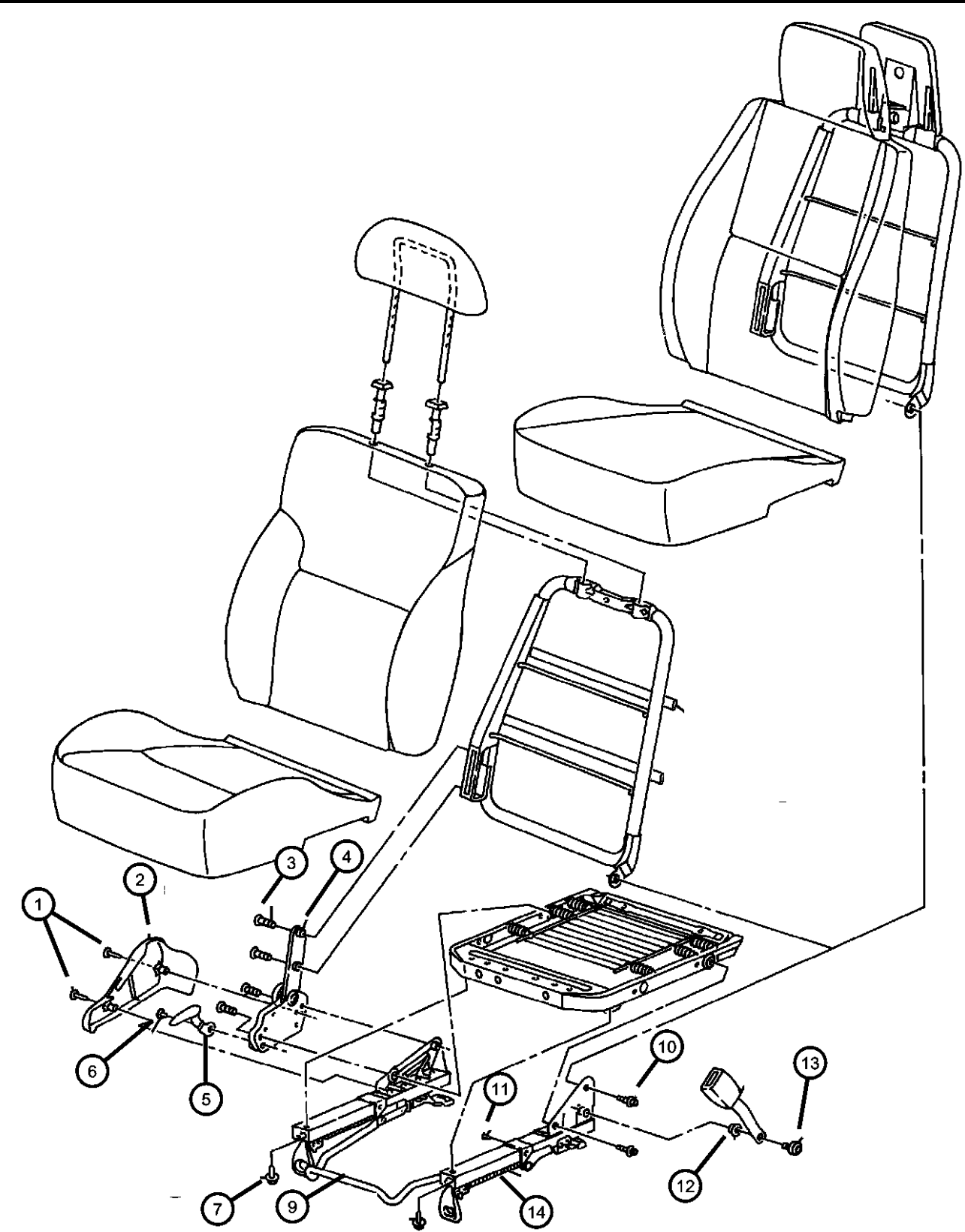

ITEM	PART NUMBER	QTY	LINE	SERIES	BODY	ENGINE	TRANS	TRIM	DESCRIPTION
1	05017563AB	1							SCREW, Side Shield Outer, (NOT SERVICED)
2									SHIELD, Seat Cushion
	0JF761AZ	1	D, P		42			*CL	Agate, Right
		1	Z		42			*CL	Agate, Right
		1	D, P		42			*F7	Agate, Right
		1	D, P		42			*G7	Agate, Right
		1	D, P		42			*L7	Agate, Right
		1	D		42			*M7	Agate, Right
		1	P		42			*T7	Agate, Right
		1	D		42			*W7	Agate, Right
	0JF761K5	1	D, P		42			*G7	Tan, Right
		1	D, P		42			*L7	Tan, Right
		1	P		42			*T7	Tan, Right
	0JF771AZ	1	D, P		42			*CL	Agate, Left
		1	Z		42			*CL	Agate, Left
		1	D, P		42			*F7	Agate, Left
		1	D, P		42			*G7	Agate, Left
		1	D, P		42			*L7	Agate, Left
		1	D		42			*M7	Agate, Left
		1	P		42			*T7	Agate, Left
		1	D		42			*W7	Agate, Left
	0JF771K5	1	D, P		42			*G7	Tan, Left
		1	D, P		42			*L7	Tan, Left
		1	P		42			*T7	Tan, Left
3									BOLT, Recliner
	04746997	1	D, P		42			*F7	
		1	Z		42			*F7	
		1	Z		42			*G7	
		1	D, P		42			*G7	
		1	D		22			*W7	
		1	D		22			*M7	
		1	D		42			*W7	
		1	D		42			*M7	
		1	P		42			*T7	

NEON (US) SX 2.0 (CANADA) (PL)		BODY		ENGINE		TRANSMISSION	
SERIES	LINE						
E = ECONOMY	C = CHRYSLER	41 = SEDAN/QUAD CAB		EBD = ENGINE - 1.8L 4 CYL		DD4 = TRANSMISSION - 5-SPEED	
H = HIGHLINE	D = DODGE	SWB		SOHC 16V SEFI		PERF. MANUAL	
L = LOWLINE	P = PLYMOUTH	42 = PILLARED		ECB = ENGINE - 2.0L 4 CYL		DD5 = TRANSMISSION - 5-SPEED	
P = PREMIUM	Z = CHRYSLER (RHD)	HARDTOP/QUAD CAB		SOHC 16V SMPI		MANUAL	
S = SPORT		LWB		ECC = ENGINE - 2.0L 4 CYL		DGC = TRANSMISSION - 3-SPEED	
X = SPECIAL				DOHC 16V SMPI		AUTOMATIC	

Seat Adjusters, Recliners and Side Shields
Figure IPL-810

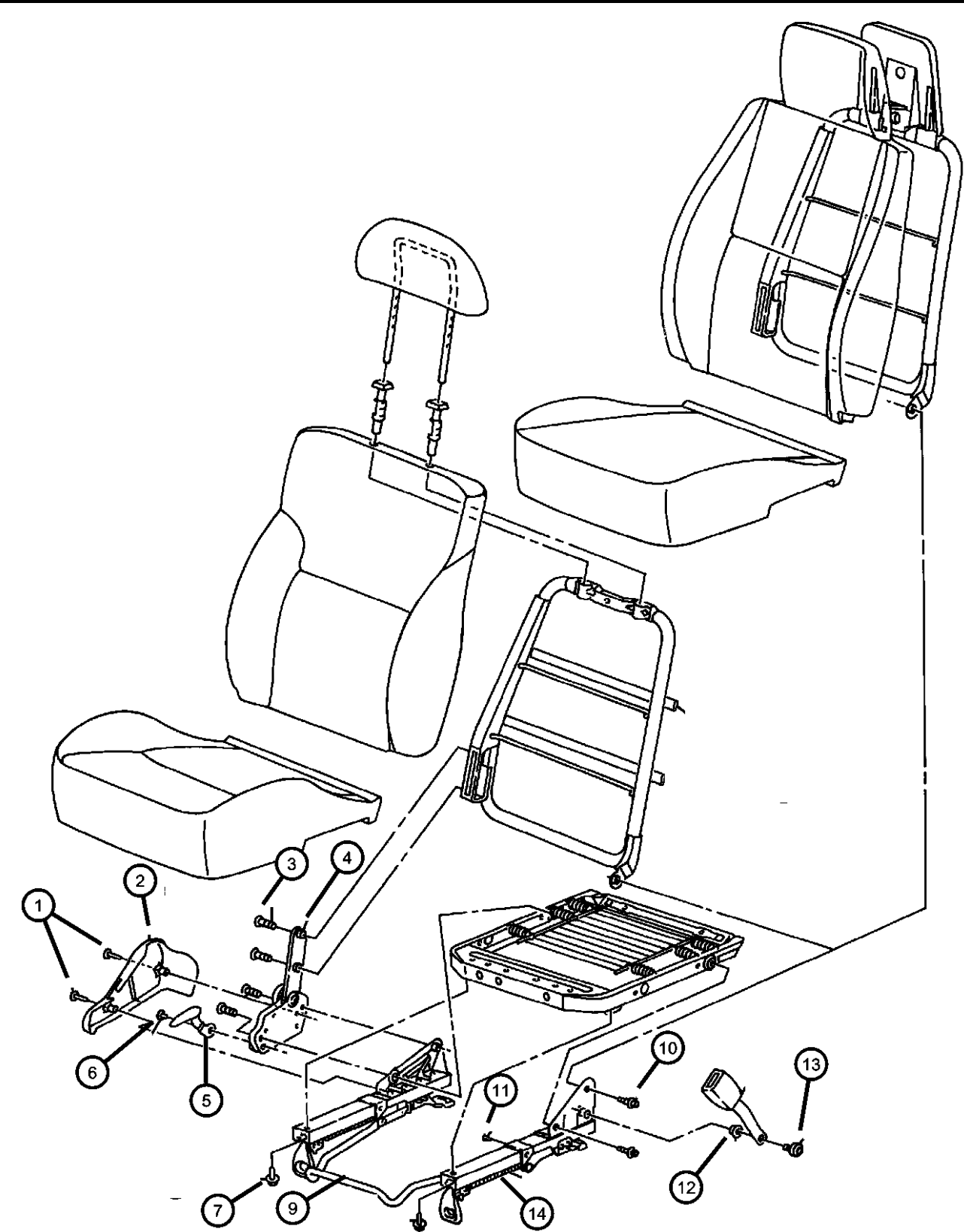

ITEM	PART NUMBER	QTY	LINE	SERIES	BODY	ENGINE	TRANS	TRIM	DESCRIPTION
4	RECLINER, Seat Back								
	04797318	1	D, P		42			*CL	Right
		1	Z		42			*CL	Right
		1	D, P		42			*F7	Right
		1	D, P		42			*G7	Right
		1	D, P		42			*H7	Right
		1	Z		42			*H7	Right
	04797319	1	D, P		22			*H7	Right
		1	D, P		42			*CL	Left
		1	Z		42			*CL	Left
		1	D, P		42			*F7	Left
		1	D, P		42			*G7	Left
		1	D, P		42			*H7	Left
	04798468	1	Z		42			*H7	Left
		1	D, P		22			*H7	Left
	04798469	1	D, P		22			*CL	Right
		1	D, P		22			*G7	Right
04798469	1	D, P		22			*CL	Left	
	1	D, P		22			*G7	Left	
5	HANDLE, Recliner								
	04740986	1	D, P		22			*CL	Right
		1	D, P		42			*F7	Right
		1	D, P		42			*G7	Right
		1	D, P		22			*G7	Right
		1	D, P		42			*B5	Right
		1	D, P		22			*B5	Right
		1	D, P		42			*L7	Right
		1	D, P		22			*L7	Right
		1	D		22			*W7	Right
		1	D		42			*W7	Right
		1	D		22			*M7	Right
		1	D		42			*M7	Right
		1	P		42			*T7	Right

NEON (US) SX 2.0 (CANADA) (PL)		BODY		ENGINE		TRANSMISSION	
SERIES	LINE						
E = ECONOMY	C = CHRYSLER	41 = SEDAN/QUAD CAB		EBD = ENGINE - 1.8L 4 CYL		DD4 = TRANSMISSION - 5-SPEED	
H = HIGHLINE	D = DODGE	SWB		SOHC 16V SEFI		PERF. MANUAL	
L = LOWLINE	P = PLYMOUTH	42 = PILLARED		ECB = ENGINE - 2.0L 4 CYL		DD5 = TRANSMISSION - 5-SPEED	
P = PREMIUM	Z = CHRYSLER (RHD)	HARDTOP/QUAD CAB		SOHC 16V SMPI		MANUAL	
S = SPORT		LWB		ECC = ENGINE - 2.0L 4 CYL		DGC = TRANSMISSION - 3-SPEED	
X = SPECIAL				DOHC 16V SMPI		AUTOMATIC	

Seat Adjusters, Recliners and Side Shields
Figure IPL-810

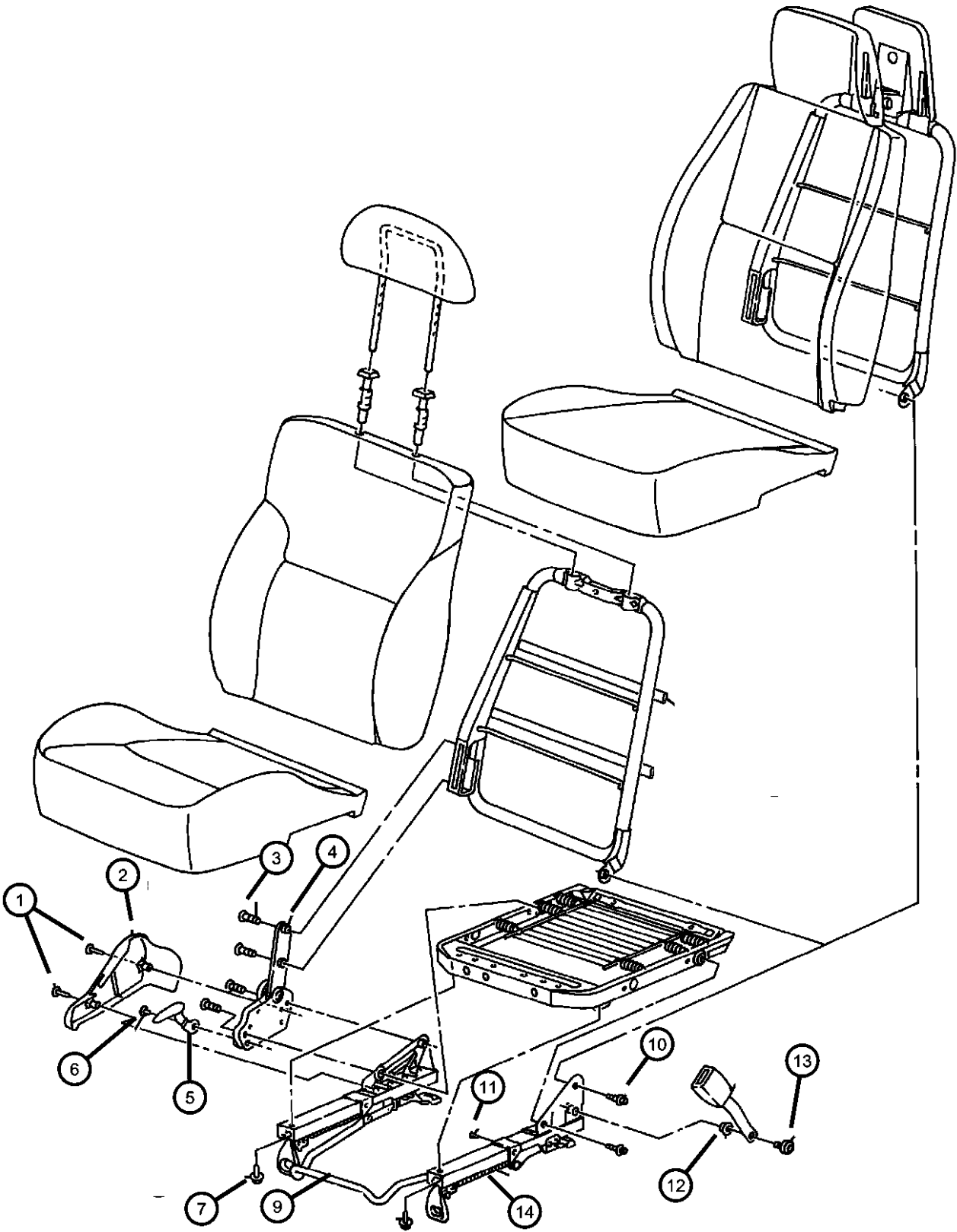

ITEM	PART NUMBER	QTY	LINE	SERIES	BODY	ENGINE	TRANS	TRIM	DESCRIPTION
	04740987	1	D, P		22			*CL	Left
		1	D, P		42			*F7	Left
		1	D, P		42			*H7	Left
		1	D, P		22			*H7	Left
		1	D, P		42			*B5	Left
		1	D, P		22			*B5	Left
		1	D, P		42			*L7	Left
		1	D, P		22			*L7	Left
		1	D		22			*W7	Left
		1	D		42			*W7	Left
		1	D		22			*M7	Left
		1	D		42			*M7	Left
		1	P		42			*T7	Left
6		1							SCREW, Recliner Handle Attaching (M6x10-T30 Torx, (NOT SERVICED)
7									BOLT, Cushion To Adjuster
	04761014	1	D, P		42			*H7	
		1	Z		42			*H7	
		1	D, P		22			*H7	
		1	D, P		22			*CL	
		1	D, P		42			*CL	
		1	Z		42			*CL	
		1	D, P		22			*L7	
		1	D, P		42			*L7	
		1	D, P		42			*F7	
		1	D, P		42			*G7	
		1	D, P		22			*G7	
		1	D		22			*M7	
		1	D		42			*M7	
		1	P		42			*T7	
		1	D		42			*W7	
		1	D		22			*W7	

NEON (US) SX 2.0 (CANADA) (PL)				
SERIES	LINE	BODY	ENGINE	TRANSMISSION
E = ECONOMY	C = CHRYSLER	41 = SEDAN/QUAD CAB	EBD = ENGINE - 1.8L 4 CYL	DD4 = TRANSMISSION - 5-SPEED
H = HIGHLINE	D = DODGE	SWB	SOHC 16V SEFI	PERF. MANUAL
L = LOWLINE	P = PLYMOUTH	42 = PILLARED	ECB = ENGINE - 2.0L 4 CYL	DD5 = TRANSMISSION - 5-SPEED
P = PREMIUM	Z = CHRYSLER (RHD)	HARDTOP/QUAD CAB	SOHC 16V SMPI	MANUAL
S = SPORT		LWB	ECC = ENGINE - 2.0L 4 CYL	DGC = TRANSMISSION - 3-SPEED
X = SPECIAL			DOHC 16V SMPI	AUTOMATIC

Seat Adjusters, Recliners and Side Shields
Figure IPL-810

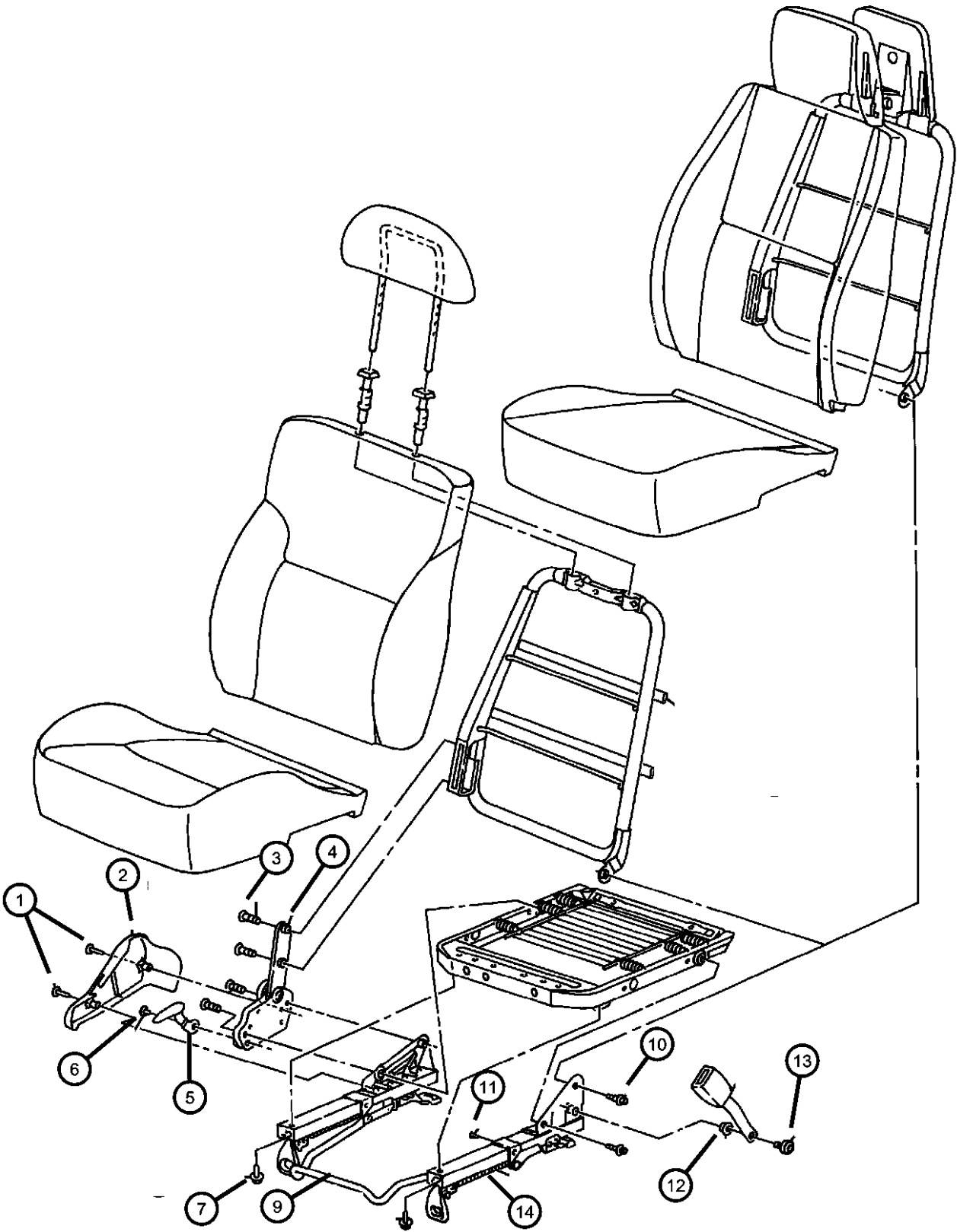

ITEM	PART NUMBER	QTY	LINE	SERIES	BODY	ENGINE	TRANS	TRIM	DESCRIPTION
-8	06503675	8							SCREW AND WASHER, Hex Head, M10x1.5x40, Adjuster To Floor
9									TOWEL BAR, Seat Adjuster Handle
	04740979	1	D, P		22			*CL	
		1	D, P		42			*F7	
		1	Z		42			*F7	
		1	Z		42			*G7	
		1	D, P		22			*G7	
		1	D, P		42			*G7	
		1	Z		42			*H7	
		1	D, P		42			*H7	
		1	D, P		22			*H7	
		1	D, P		42			*B5	
		1	D, P		22			*B5	
		1	D, P		42			*L7	
		1	D, P		22			*L7	
		1	D		22			*W7	
		1	D		42			*W7	
		1	D		22			*M7	
		1	D		42			*M7	
		1	P		42			*T7	
10									BOLT, Adjuster Shoulder
	04874140	1	D, P		42			*F7	Adjuster To Cushion
		1	Z		42			*F7	Adjuster To Cushion
		1	Z		42			*G7	Adjuster To Cushion
		1	D, P		42			*G7	Adjuster To Cushion
		1	D		22			*W7	Adjuster To Cushion
		1	D		42			*W7	Adjuster To Cushion
		1	D		22			*M7	Adjuster To Cushion
		1	D		42			*M7	Adjuster To Cushion
		1	P		42			*T7	Adjuster To Cushion
11		1							RIVET, Pop, (NOT SERVICED),

NEON (US) SX 2.0 (CANADA) (PL)		BODY		ENGINE		TRANSMISSION	
SERIES	LINE						
E = ECONOMY	C = CHRYSLER	41 = SEDAN/QUAD CAB		EBD = ENGINE - 1.8L 4 CYL		DD4 = TRANSMISSION - 5-SPEED	
H = HIGHLINE	D = DODGE	SWB		SOHC 16V SEFI		PERF. MANUAL	
L = LOWLINE	P = PLYMOUTH	42 = PILLARED		ECB = ENGINE - 2.0L 4 CYL		DD5 = TRANSMISSION - 5-SPEED	
P = PREMIUM	Z = CHRYSLER (RHD)	HARDTOP/QUAD CAB		SOHC 16V SMPI		MANUAL	
S = SPORT		LWB		ECC = ENGINE - 2.0L 4 CYL		DGC = TRANSMISSION - 3-SPEED	
X = SPECIAL				DOHC 16V SMPI		AUTOMATIC	

Seat Adjusters, Recliners and Side Shields Figure IPL-810

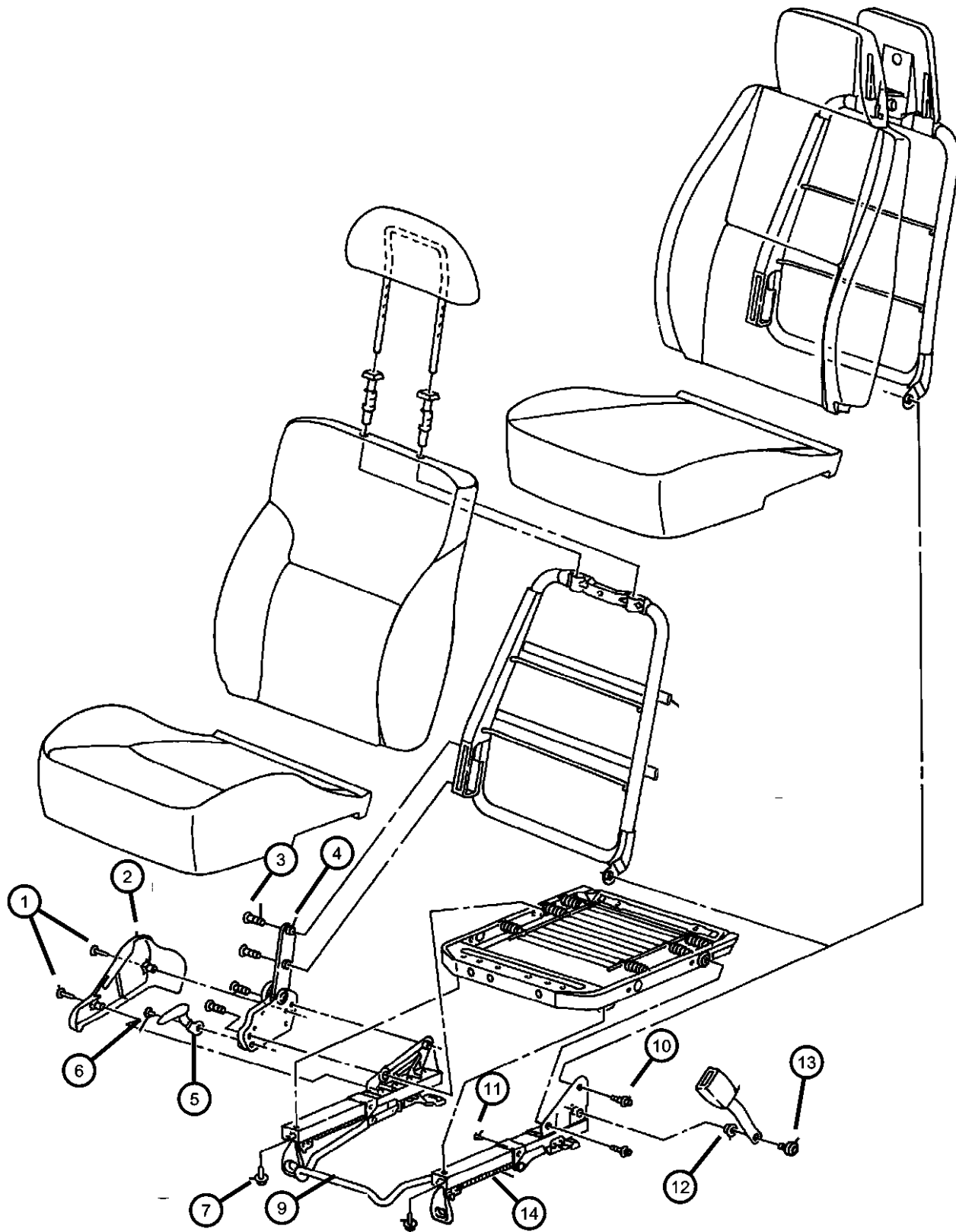

ITEM	PART NUMBER	QTY	LINE	SERIES	BODY	ENGINE	TRANS	TRIM	DESCRIPTION
12		1							BUSHING, Seat Belt, (NOT REQUIRED)
13									BOLT, Seat Belt
	04864865	1	D, P		42			*F7	
		1	Z		42			*F7	
		1	Z		42			*G7	
		1	D, P		42			*G7	
14									ADJUSTER, Manual Seat
	04886292AA	1	D, P		22			*CL	Right, Inboard
		1	Z		42			*CL	Right, Inboard
		1	D, P		42			*F7	Right, Inboard
		1	D, P		42			*G7	Right, Inboard
		1	D, P		22			*G7	Right, Inboard
		1	Z		42			*H7	Right, Inboard
		1	D, P		42			*H7	Right, Inboard
		1	D, P		22			*H7	Right, Inboard
		1	D		22			*M7	Right, Inboard
		1	D		42			*M7	Right, Inboard
		1	P		42			*T7	Right, Inboard
		1	D		42			*W7	Right, Inboard
		1	D		22			*W7	Right, Inboard
	04886293AA	1	D, P		22			*CL	Left, Inboard
		1	Z		42			*CL	Left, Inboard
		1	D, P		42			*F7	Left, Inboard
		1	D, P		42			*G7	Left, Inboard
		1	D, P		22			*G7	Left, Inboard
		1	Z		42			*H7	Left, Inboard
		1	D, P		42			*H7	Left, Inboard
		1	D, P		22			*H7	Left, Inboard
		1	D		22			*M7	Left, Inboard
		1	D		42			*M7	Left, Inboard
		1	P		42			*T7	Left, Inboard
		1	D		42			*W7	Left, Inboard
		1	D		22			*W7	Left, Inboard

NEON (US) SX 2.0 (CANADA) (PL)

SERIES LINE
E = ECONOMY C = CHRYSLER
H = HIGHLINE D = DODGE
L = LOWLINE P = PLYMOUTH
P = PREMIUM Z = CHRYSLER (RHD)
S = SPORT
X = SPECIAL

BODY
41 = SEDAN/QUAD CAB
SWB
42 = PILLARED
HARDTOP/QUAD CAB
LWB

ENGINE
EBD = ENGINE - 1.8L 4 CYL
SOHC 16V SEFI
ECB = ENGINE - 2.0L 4 CYL
SOHC 16V SMPI
ECC = ENGINE - 2.0L 4 CYL
DOHC 16V SMPI

TRANSMISSION
DD4 = TRANSMISSION - 5-SPEED
PERF. MANUAL
DD5 = TRANSMISSION - 5-SPEED
MANUAL
DGC = TRANSMISSION - 3-SPEED
AUTOMATIC

AR = use ase required - = Non illustrated part

1999 PL

Seat Adjusters, Recliners and Side Shields
Figure IPL-810

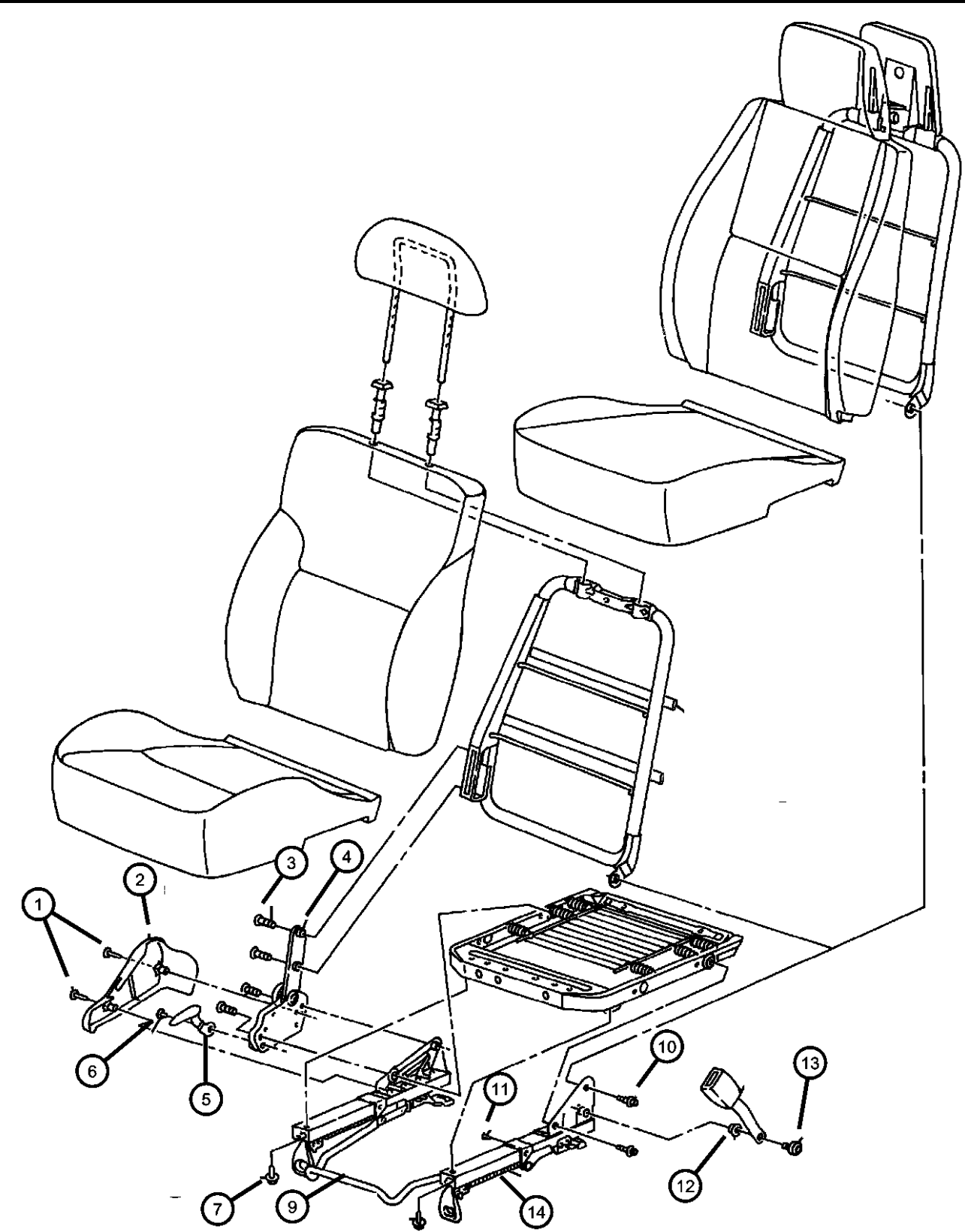





ITEM	PART NUMBER	QTY	LINE	SERIES	BODY	ENGINE	TRANS	TRIM	DESCRIPTION
	04886294AA	1	D, P		22			*CL	Right, Outboard
		1	Z		42			*H7	Right, Outboard
		1	D, P		42			*H7	Right, Outboard
		1	D, P		22			*H7	Right, Outboard
		1	D		22			*M7	Right, Outboard
		1	D		42			*M7	Right, Outboard
		1	P		42			*T7	Right, Outboard
		1	D		42			*W7	Right, Outboard
		1	D		22			*W7	Right, Outboard
	04886295AA	1	D, P		22			*CL	Left, Outboard
		1	Z		42			*CL	Left, Outboard
		1	Z		42			*H7	Left, Outboard
		1	D, P		42			*H7	Left, Outboard
		1	D, P		22			*H7	Left, Outboard
		1	D		22			*M7	Left, Outboard
		1	D		42			*M7	Left, Outboard
		1	P		42			*T7	Left, Outboard
		1	D		42			*W7	Left, Outboard
		1	D		22			*W7	Left, Outboard
-15									COVER, Seat Adjuster
	04897937AA	1	D, P		42			*CL	Black, Rear
		1	D, P		42			*F7	Black, Rear
		1	D, P		42			*G7	Black, Rear
	04897938AA	1	Z		42			*CL	Black, Rear

NEON (US) SX 2.0 (CANADA) (PL)				
SERIES	LINE	BODY	ENGINE	TRANSMISSION
E = ECONOMY	C = CHRYSLER	41 = SEDAN/QUAD CAB	EBD = ENGINE - 1.8L 4 CYL	DD4 = TRANSMISSION - 5-SPEED
H = HIGHLINE	D = DODGE	SWB	SOHC 16V SEFI	PERF. MANUAL
L = LOWLINE	P = PLYMOUTH	42 = PILLARED	ECB = ENGINE - 2.0L 4 CYL	DD5 = TRANSMISSION - 5-SPEED
P = PREMIUM	Z = CHRYSLER (RHD)	HARDTOP/QUAD CAB	SOHC 16V SMPI	MANUAL
S = SPORT		LWB	ECC = ENGINE - 2.0L 4 CYL	DGC = TRANSMISSION - 3-SPEED
X = SPECIAL			DOHC 16V SMPI	AUTOMATIC

Group - SPL
Body Sheet Metal Except Doors

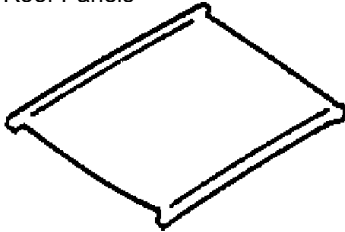
Group - SPL Body Sheet Metal Except Doors

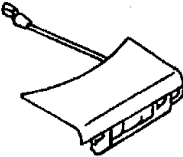
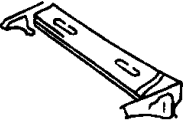
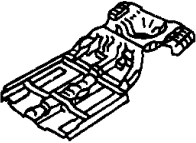
Illustration Title Group-Fig. No.

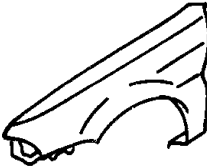
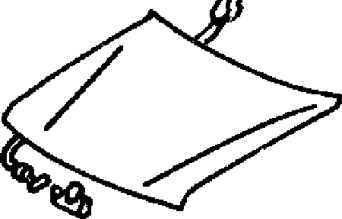
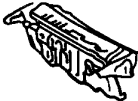
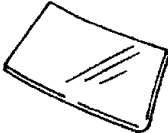
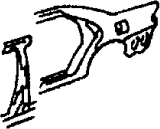
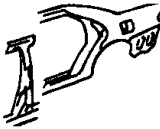
SPL-1100 Roof Panels 	SPL-1200 Sunroof 	SPL-1300 Deck Lid 	SPL-1400 Rear Shelf Panel 
SPL-200 Floor Pans 	SPL-300 Plugs 	SPL-400 Front Fenders 	SPL-500 Hood and Hood Release 
SPL-600 Cowl and Dash Panel 	SPL-700 Glass and Mirror 	SPL-800 Aperture Panel 	SPL-900 Quarter Panel 

Floor Pans	
Floor Pan	Fig. SPL - 201
Floor Pan, Rear	Fig. SPL - 202
Plugs	
Plugs	Fig. SPL - 301
Front Fenders	
Front Fender	Fig. SPL - 401
Hood and Hood Release	
Hood and Hood Release	Fig. SPL - 501
Cowl and Dash Panel	
Cowl and Dash Panel	Fig. SPL - 601
Glass and Mirror	
Windshield, Backlite and Mirror	Fig. SPL - 701
Aperture Panel	
Aperature Panels 2-Door	Fig. SPL - 801
Aperature Panels 4-Door	Fig. SPL - 802
Quarter Panel	
Quarter Panel	Fig. SPL - 901
Quarter Panel	Fig. SPL - 902
Roof Panels	
Roof Panel	Fig. SPL - 1101
Sunroof	
Sunroof	Fig. SPL - 1201
Deck Lid	
Deck Lid	Fig. SPL - 1301
Rear Shelf Panel	
Rear Shelf Panel	Fig. SPL - 1401

Floor Pan
Figure SPL-201

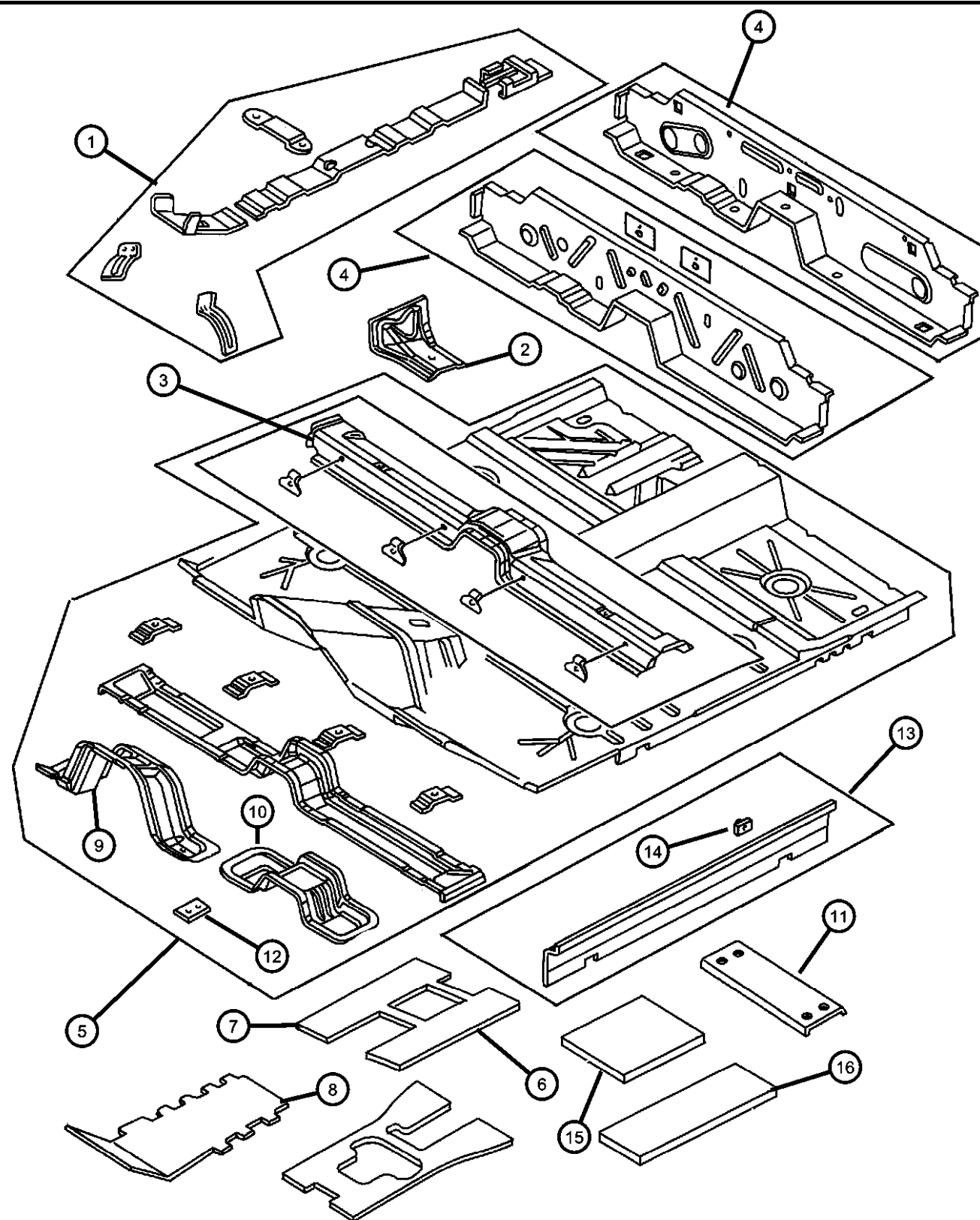

ITEM	PART NUMBER	QTY	LINE	SERIES	BODY	ENGINE	TRANS	TRIM	DESCRIPTION
1	04783157AB 04783251AC	1 1	Z D, P		42				BRACKET, Floor Console
2	04655508 04655509	1 1							BRACE, Floor Pan To Sill Right Left
3	04741353 04783128 05256972	1 1 1	 D, P Z		42				CROSSMEMBER, Front Floor Track Bar Bracket Seat Track Mounting
4	04783044	1							CROSSMEMBER, Rear Floor
5	04897793AA 04897795AA	1 1	Z		42				PAN, Floor
6	04783208	1							SILENCER, Floor Pan Front Tunnel
7	04783461	1							PAD, Front Floor Pan, Floor Pan Tunnel Front
8	04783455	1							PLATE, Front Side Rail to Floor
9	04783128 05256972	1 1	D, P Z		42				CROSSMEMBER, Front Floor Floor Pan Tunnel To Front Side Rail Rear
10	04655821	1							REINFORCEMENT, Floor Tunnel
11	04655821	1							PLATE, Front Seat, (NOT REQUIRED)
12	04655821	1							TAPPING PLATE, Seat Attaching, (NOT REQUIRED)
13	04741228 04741229	1 1							PANEL, Sill Right Left
14	06033150	2							NUT PLATE, .25-20
15	04278178	6							TAPE, Hole Cover, 50x50x1 mm
16	04740136 04783209 04783210	1 1 2							SILENCER, Floor Pan Rear Floor Pan Under Rear Seat Front Floor Pan Under Front Seat

NEON (US) SX 2.0 (CANADA) (PL)

SERIES LINE
E = ECONOMY C = CHRYSLER
H = HIGHLINE D = DODGE
L = LOWLINE P = PLYMOUTH
P = PREMIUM Z = CHRYSLER (RHD)
S = SPORT
X = SPECIAL

BODY
41 = SEDAN/QUAD CAB
SWB
42 = PILLARED
HARDTOP/QUAD CAB
LWB

ENGINE
EBD = ENGINE - 1.8L 4 CYL
SOHC 16V SEFI
ECB = ENGINE - 2.0L 4 CYL
SOHC 16V SMPI
ECC = ENGINE - 2.0L 4 CYL
DOHC 16V SMPI

TRANSMISSION
DD4 = TRANSMISSION - 5-SPEED
PERF. MANUAL
DD5 = TRANSMISSION - 5-SPEED
MANUAL
DGC = TRANSMISSION - 3-SPEED
AUTOMATIC

AR = use ase required - = Non illustrated part

1999 PL

Floor Pan, Rear
Figure SPL-202

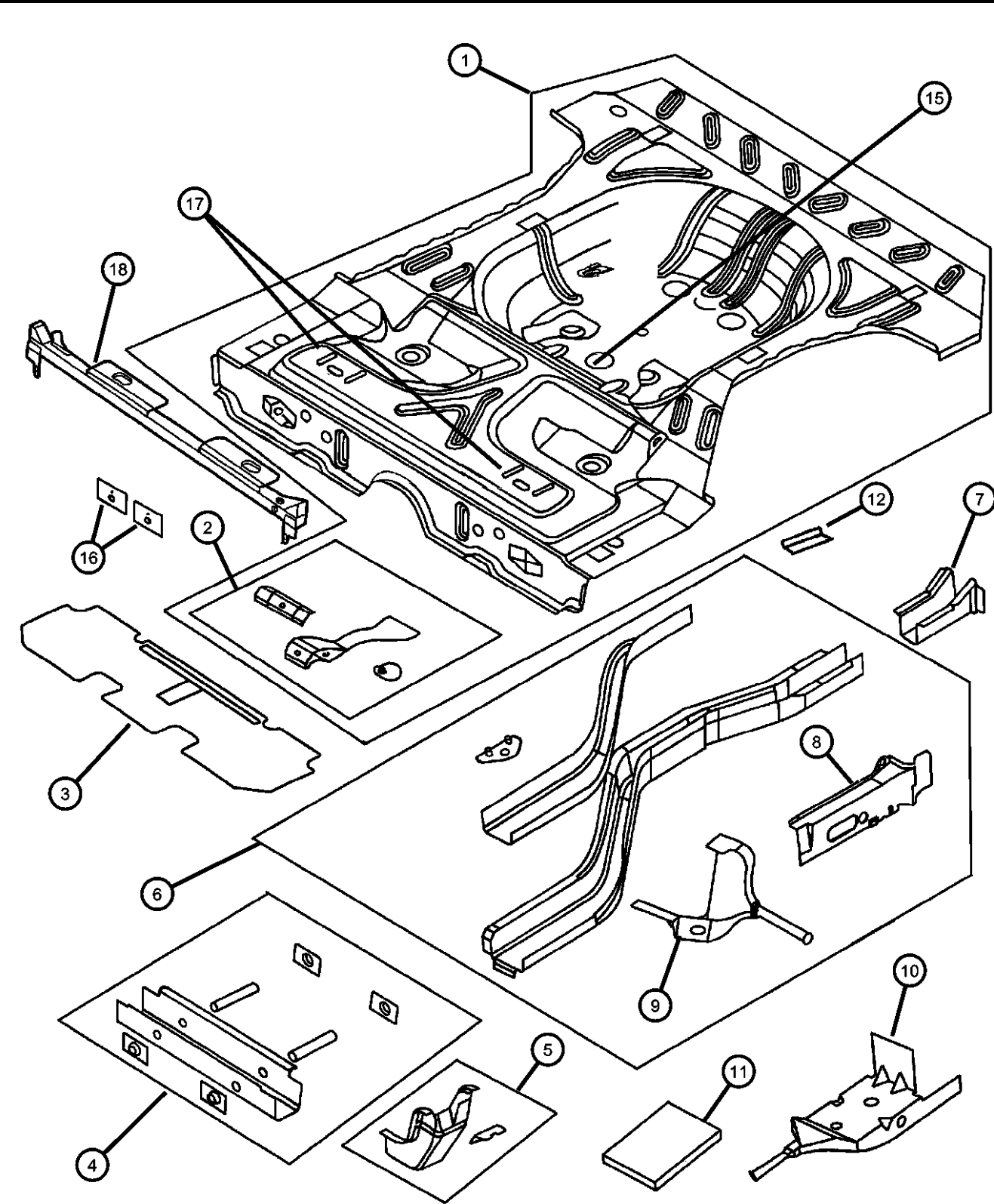

ITEM	PART NUMBER	QTY	LINE	SERIES	BODY	ENGINE	TRANS	TRIM	DESCRIPTION
1	04864506	1							PAN, Rear Floor
2									REINFORCEMENT, Rear Seat And Fuel Strap
	04783248	1							Rear Seat Fuel Tank Strap Mounting, Right
	04783249	1							Rear Seat Fuel Tank Strap Mounting, Left
3	04783209	1							SILENCER, Floor Pan
4	04783044	1							CROSSMEMBER, Rear Floor, Rear Floor Pan Front (Kick-Up)
5	04655672	2							CROSSMEMBER, Rear Suspension, Rear Floor Pan
6									RAIL PACKAGE, Floor Pan Side
	04882820	1							Right
	04882821	1							Left
7	04655016	2							REINFORCEMENT, Bumper, Rear Side Rail Shipping Tie Down and Bumper Support
8									EXTENSION, Body Side Sill
	04655002	1							Right
	04655003	1							Left
9	04655831	1							BRACKET, Exhaust Hanger, Rear Side Rail Exhaust Hanger Mounting Front, Left
10									BRACKET, Exhaust Hanger
	04655828	1							Rear Side Rail Exhaust Hanger Mounting Rear, Right
	04655829	1							, Left
11									TAPE, Hole Cover, 50x50x1 mm
	04278178	6							
		2	D, P		22				
12	05256621	1							BRACKET, Towing
-13	06502337	2							NUT, M10x1.5, Tow Bracket Attaching
-14	06101735	2							SCREW AND WASHER, Hex Head, M10x1.5x30, Tow Bracket Attaching
15	04206922	1							BRACKET, Spare Tire, Rear Floor Pan Spare Wheel Anchor Bolt

NEON (US) SX 2.0 (CANADA) (PL)
SERIES LINE
E = ECONOMY C = CHRYSLER
H = HIGHLINE D = DODGE
L = LOWLINE P = PLYMOUTH
P = PREMIUM Z = CHRYSLER (RHD)
S = SPORT
X = SPECIAL

BODY
41 = SEDAN/QUAD CAB
SWB
42 = PILLARED
HARDTOP/QUAD CAB
LWB

ENGINE
EBD = ENGINE - 1.8L 4 CYL
SOHC 16V SEFI
ECB = ENGINE - 2.0L 4 CYL
SOHC 16V SMPI
ECC = ENGINE - 2.0L 4 CYL
DOHC 16V SMPI

TRANSMISSION
DD4 = TRANSMISSION - 5-SPEED
PERF. MANUAL
DD5 = TRANSMISSION - 5-SPEED
MANUAL
DGC = TRANSMISSION - 3-SPEED
AUTOMATIC

Floor Pan, Rear
Figure SPL-202

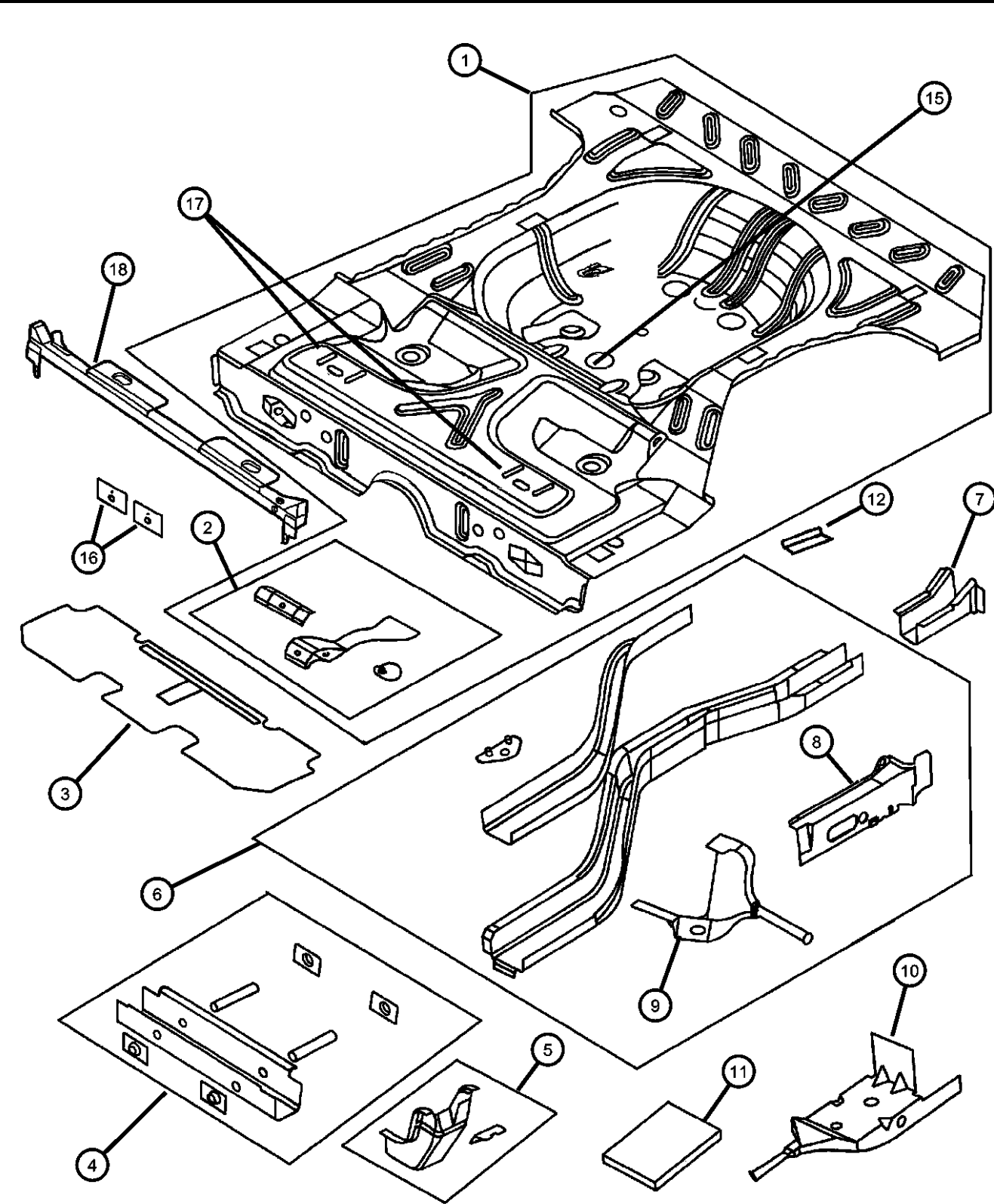

ITEM	PART NUMBER	QTY	LINE	SERIES	BODY	ENGINE	TRANS	TRIM	DESCRIPTION
16	04655004	2							REINFORCEMENT, Floor Pan, Front Crossmember Fuel Tank Strap Mounting
17	04645939AA	2							RETAINER, Seat Cushion
18	05256958	1	D, P		22				BEAM, Body Side Sill

NEON (US) SX 2.0 (CANADA) (PL)

SERIES	LINE
E = ECONOMY	C = CHRYSLER
H = HIGHLINE	D = DODGE
L = LOWLINE	P = PLYMOUTH
P = PREMIUM	Z = CHRYSLER (RHD)
S = SPORT	
X = SPECIAL	

BODY
41 = SEDAN/QUAD CAB
SWB
42 = PILLARED
HARDTOP/QUAD CAB
LWB

ENGINE
EBD = ENGINE - 1.8L 4 CYL
SOHC 16V SEFI
ECB = ENGINE - 2.0L 4 CYL
SOHC 16V SMPI
ECC = ENGINE - 2.0L 4 CYL
DOHC 16V SMPI

TRANSMISSION
DD4 = TRANSMISSION - 5-SPEED
PERF. MANUAL
DD5 = TRANSMISSION - 5-SPEED
MANUAL
DGC = TRANSMISSION - 3-SPEED
AUTOMATIC

AR = use ase required - = Non illustrated part

1999 PL

Plugs
Figure SPL-301

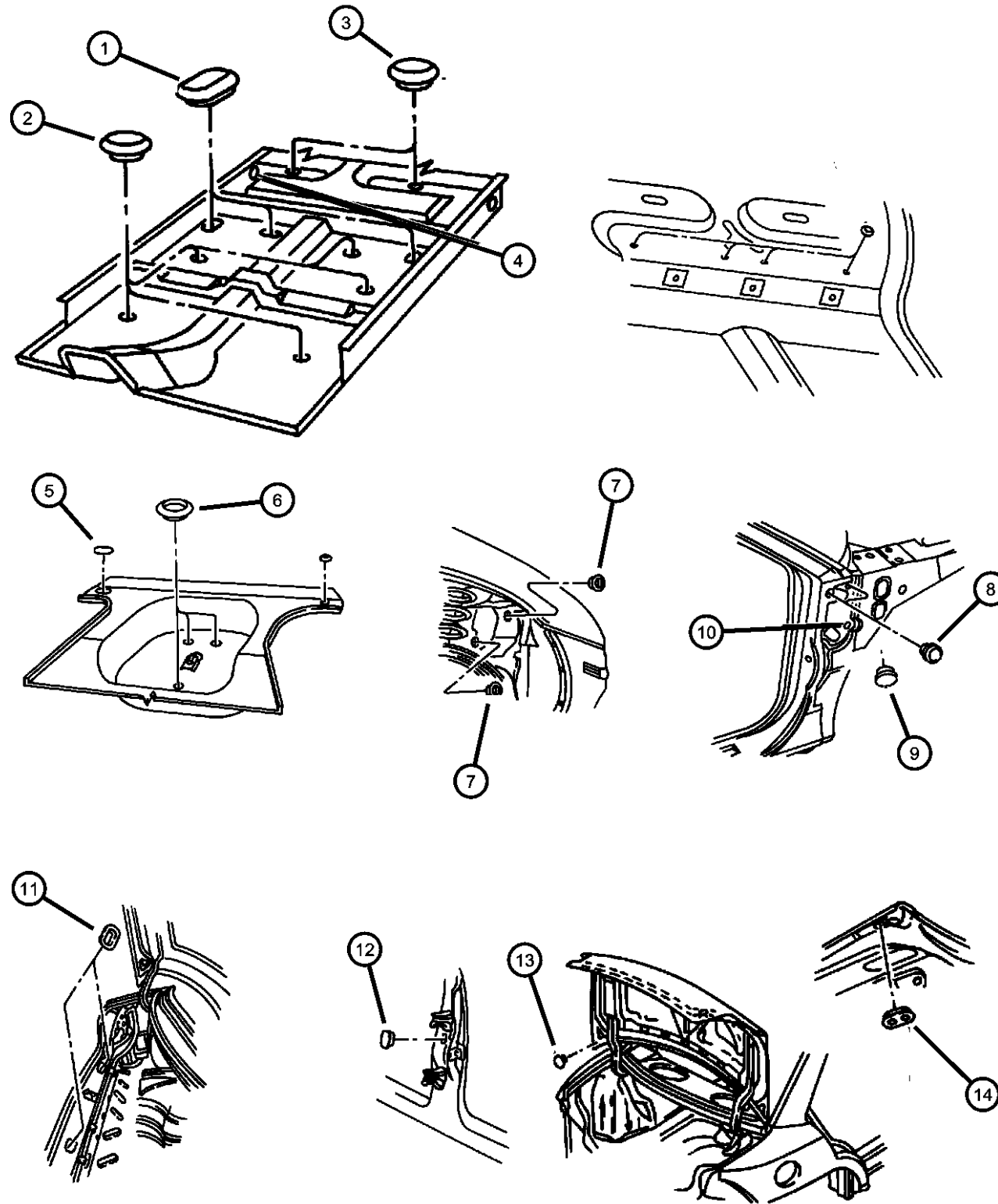

ITEM	PART NUMBER	QTY	LINE	SERIES	BODY	ENGINE	TRANS	TRIM	DESCRIPTION
1	04586055	3							PLUG, Floor Pan
2	04696666	5							PLUG, Top Seal
3	04586055	3							PLUG, Floor Pan
4	04512495	2							PLUG, Spare Tire Bracket
5	04586055	3							PLUG, Floor Pan
6	04696666	3							PLUG, Top Seal
7	06029057	1							PLUG, Body, 1.655 Diameter, Round Push-In Front Fender Side Shield and Rail Reinforcement Left Engine Mounting
8	05255216	2							PLUG, Body, .875 Diameter, Front Hinge Pillar
9									INSULATOR, Wiring
	04661106	2	D, P						A-Pillar
	04707364	1							Oxygen Sensor
10	02860332	1							PLUG, Anti-Rattle
11	02811825	2							PLUG, Splash Shield
12	04661214	2	D, P		42				PLUG, Body, B Pillar
13	06029939	2							PLUG, Body, .50 Diameter, Deck Lid Inner Panel, Front
14	04646527	2							PLUG, Deck Lid, Deck Lid Inner Panel, Rear
-15	05264670	1	D, P						PLUG, Dash Panel

NEON (US) SX 2.0 (CANADA) (PL)

SERIES LINE
E = ECONOMY C = CHRYSLER
H = HIGHLINE D = DODGE
L = LOWLINE P = PLYMOUTH
P = PREMIUM Z = CHRYSLER (RHD)
S = SPORT
X = SPECIAL

BODY
41 = SEDAN/QUAD CAB
SWB
42 = PILLARED
HARDTOP/QUAD CAB
LWB

ENGINE
EBD = ENGINE - 1.8L 4 CYL
SOHC 16V SEFI
ECB = ENGINE - 2.0L 4 CYL
SOHC 16V SMPI
ECC = ENGINE - 2.0L 4 CYL
DOHC 16V SMPI
TRANSMISSION
DD4 = TRANSMISSION - 5-SPEED
PERF. MANUAL
DD5 = TRANSMISSION - 5-SPEED
MANUAL
DGC = TRANSMISSION - 3-SPEED
AUTOMATIC

AR = use ase required - = Non illustrated part

1999 PL

Front Fender
Figure SPL-401

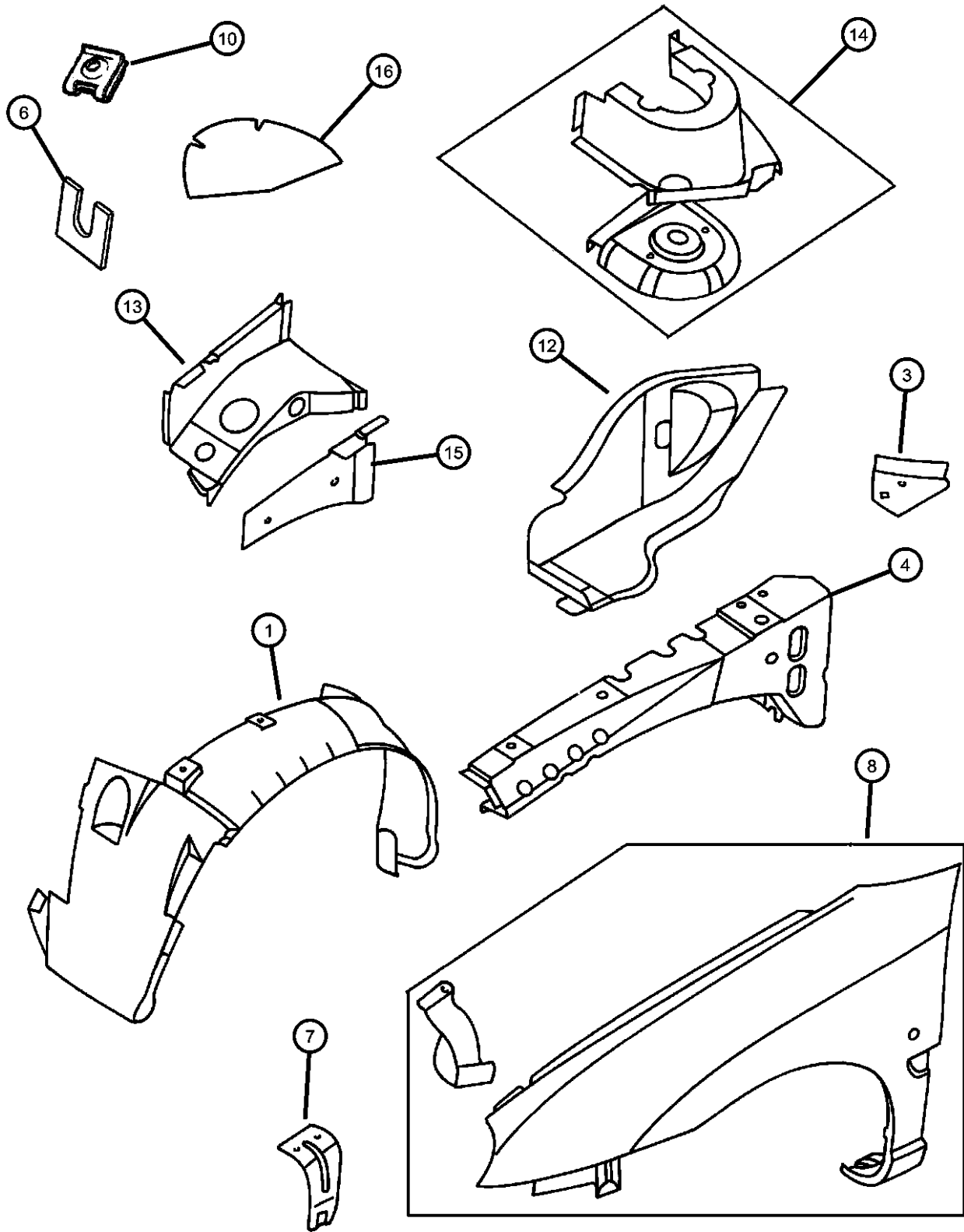

ITEM	PART NUMBER	QTY	LINE	SERIES	BODY	ENGINE	TRANS	TRIM	DESCRIPTION
1									SHIELD, Wheelhouse
	05256932	1							Right
	05256933	1							Left
-2	06030441	1							PIN, Retainer, Fender Wheelhouse Splash Attaching
3									PLATE, Hinge
	04655650	1							Right
	04655651	1							Left
4									BEAM, Front Fender Shield
	05256930	1							Upper Load Path Front, Right
	05256931	1							Upper Load Path Front, Left
-5	06501703	4							U-NUT, M6 x 1.00, M6x1.00, Load Beam To Fender Attaching
6	04783805	2							SHIM, Fender, Upper Load Beam To Fender
7									SUPPORT, Load Beam
	05256918	1							Front Upper Load Beam To Front Fender, Right
	05256919	1							Front Upper Load Beam To Front Fender, Left
8									FENDER
	05003642AA	1							Right
	05003643AA	1							Left
	05003644AA	1							Export, Right
	05003645AA	1							Export, Left
-9	06100567	4							SCREW AND WASHER, Hex Head, M6x1x25
10	06504118	2							U-NUT, M6 x 1.00, M6x1.00, Fender Body Side Aperature Attaching
-11	06035155	4							SCREW, Hex Head, .25-14x.875, Fender To Hinge Pillar Attaching
12	04655092	1							SHIELD, Accessory Drive, Front Side Rail A/C Pulley Splash
13									PANEL, Fender Side Shield
	05256922	1							Right
	05256923	1							Left
14									PANEL, Front Strut Mounting
	04863854	1							Right

NEON (US) SX 2.0 (CANADA) (PL)

SERIES	LINE
E = ECONOMY	C = CHRYSLER
H = HIGHLINE	D = DODGE
L = LOWLINE	P = PLYMOUTH
P = PREMIUM	Z = CHRYSLER (RHD)
S = SPORT	
X = SPECIAL	

BODY
41 = SEDAN/QUAD CAB
SWB
42 = PILLARED
HARDTOP/QUAD CAB
LWB

ENGINE	TRANSMISSION
EBD = ENGINE - 1.8L 4 CYL	DD4 = TRANSMISSION - 5-SPEED
SOHC 16V SEFI	PERF. MANUAL
ECB = ENGINE - 2.0L 4 CYL	DD5 = TRANSMISSION - 5-SPEED
SOHC 16V SMPI	MANUAL
ECC = ENGINE - 2.0L 4 CYL	DGC = TRANSMISSION - 3-SPEED
DOHC 16V SMPI	AUTOMATIC

AR = use ase required - = Non illustrated part

1999 PL

Front Fender
Figure SPL-401

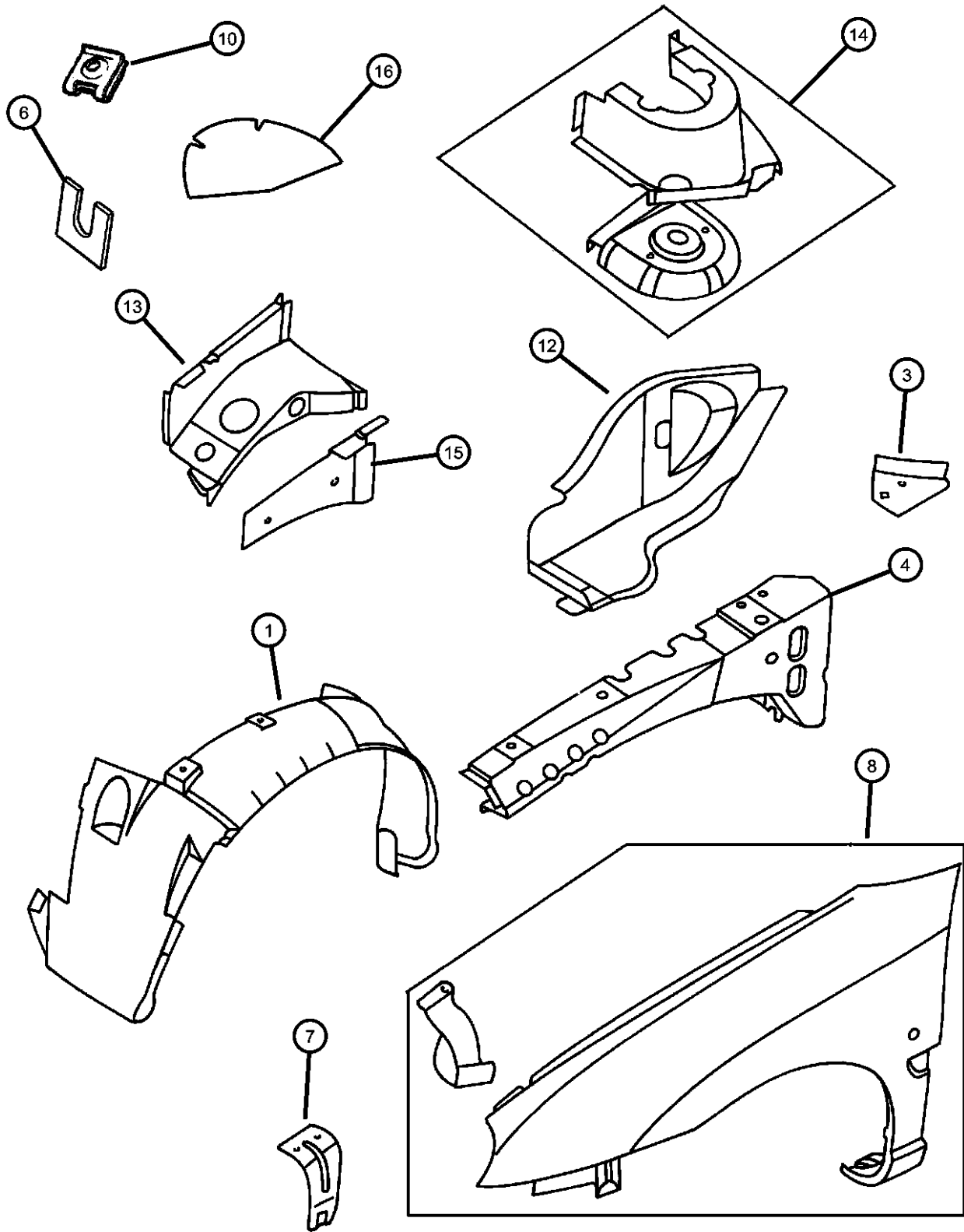

ITEM	PART NUMBER	QTY	LINE	SERIES	BODY	ENGINE	TRANS	TRIM	DESCRIPTION
15	04863855	1							Left
									EXTENSION, Front Fender Side
									Shield
16	04655104	1							Shield, Right
	04655105	1							Shield, Left
									PAD, Wheelhouse
	04783204	2	D, P						
		2	Z		42				

NEON (US) SX 2.0 (CANADA) (PL)							
SERIES	LINE	BODY	ENGINE	TRANSMISSION			
E = ECONOMY	C = CHRYSLER	41 = SEDAN/QUAD CAB	EBD = ENGINE - 1.8L 4 CYL	DD4 = TRANSMISSION - 5-SPEED			
H = HIGHLINE	D = DODGE	SWB	SOHC 16V SEFI	PERF. MANUAL			
L = LOWLINE	P = PLYMOUTH	42 = PILLARED	ECB = ENGINE - 2.0L 4 CYL	DD5 = TRANSMISSION - 5-SPEED			
P = PREMIUM	Z = CHRYSLER (RHD)	HARDTOP/QUAD CAB	SOHC 16V SMPI	MANUAL			
S = SPORT		LWB	ECC = ENGINE - 2.0L 4 CYL	DGC = TRANSMISSION - 3-SPEED			
X = SPECIAL			DOHC 16V SMPI	AUTOMATIC			

Hood and Hood Release
Figure SPL-501

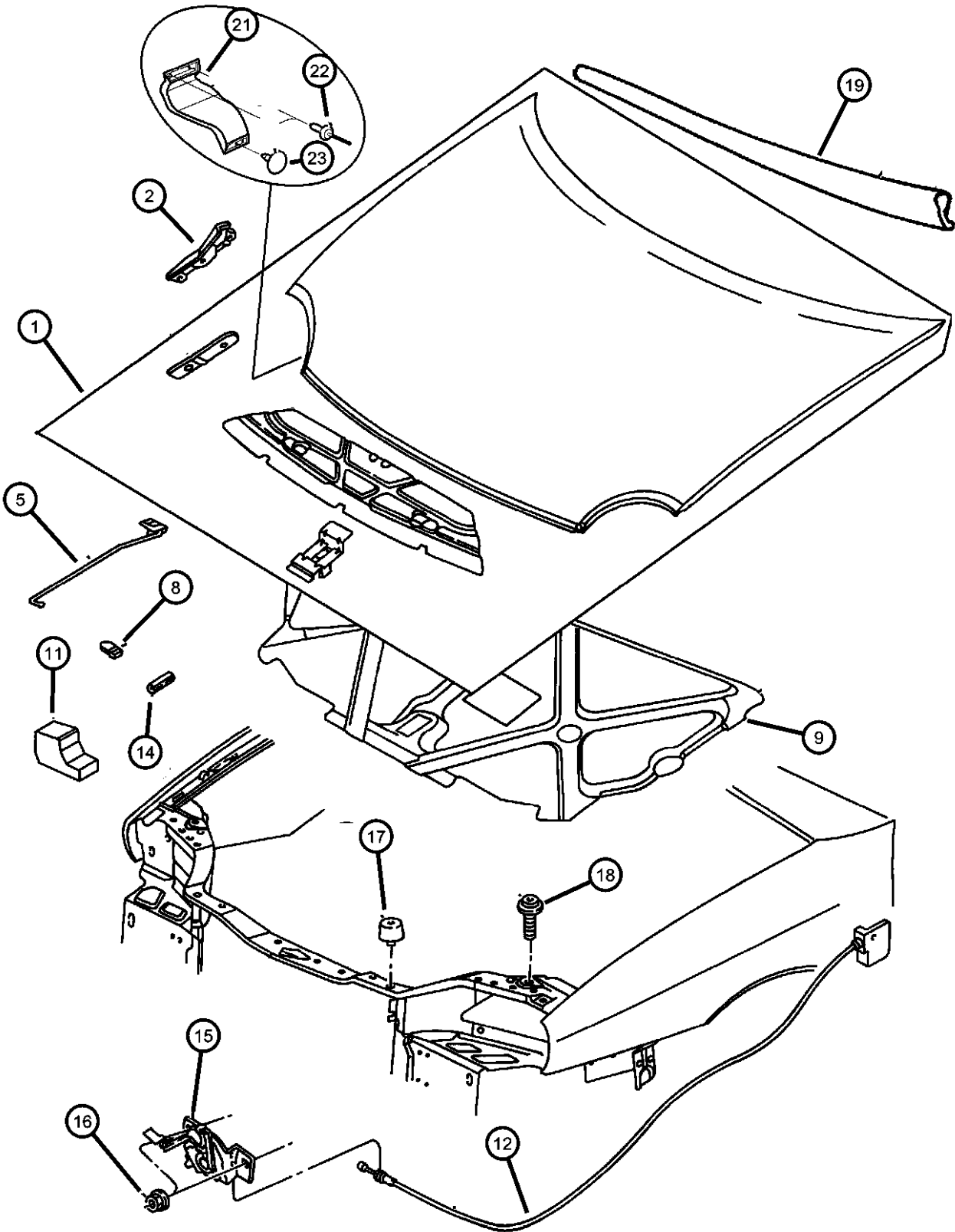

ITEM	PART NUMBER	QTY	LINE	SERIES	BODY	ENGINE	TRANS	TRIM	DESCRIPTION
1	04783286AC	1							HOOD With Bulge
	04783287AC	1							Without Bulge
2	04783990	1							HINGE, Hood Right
	04783991	1							Left
-3	06100567	4							SCREW AND WASHER, Hex Head, M6x1x25, Hood Hinge To Hood
-4									PLATE, Hood Hinge to Cowl
	04783064	1	Z		42				Right
	04783065	1	Z		42				Left
5	04783224	1							ROD, Hood Prop
-6	06032824	2							BOLT, Hex Flange Head, .25-14x.625, Hood Prop Rod Attaching
-7	00154554	2	D, P						SCREW, Self Piercing, .25-14x.625, Prop Rod Attaching
8	J4007456	1							CLIP, Prop Rod
9									SILENCER, Hood
	04783330AB	1							Without Bulge
	04783331AB	1							With Bulge
-10	04341060	7							FASTENER, Hood Silencer
11	04856516	2							SEAL, Hood To Fender
12									RELEASE, Hood Latch
	04658909	1	D, P						Inside Hood
	04888613AA	1	Z		42				Inside Hood Latch
-13									GROMMET, Hood Latch Release
	05207294	1	Z		42				
		1	D, P						
14	04783513	1							ISOLATOR, Hood Prop Rod
15	04615516	1							LATCH, Hood
16	06503102	2							NUT AND WASHER, Hex Nut-Coned Washer, M6 x 1.00, Latch To Radiator Support
17	04783419	1							BUMPER, Crossmember To Hood Stop
18	04103165	2							BUMPER, Hood

NEON (US) SX 2.0 (CANADA) (PL)

SERIES	LINE
E = ECONOMY	C = CHRYSLER
H = HIGHLINE	D = DODGE
L = LOWLINE	P = PLYMOUTH
P = PREMIUM	Z = CHRYSLER (RHD)
S = SPORT	
X = SPECIAL	

BODY
41 = SEDAN/QUAD CAB
SWB
42 = PILLARED HARDTOP/QUAD CAB
LWB

ENGINE	TRANSMISSION
EBD = ENGINE - 1.8L 4 CYL	DD4 = TRANSMISSION - 5-SPEED
SOHC 16V SEFI	PERF. MANUAL
ECB = ENGINE - 2.0L 4 CYL	DD5 = TRANSMISSION - 5-SPEED
SOHC 16V SMPI	MANUAL
ECC = ENGINE - 2.0L 4 CYL	DGC = TRANSMISSION - 3-SPEED
DOHC 16V SMPI	AUTOMATIC

AR = use ase required - = Non illustrated part

1999 PL

Hood and Hood Release Figure SPL-501

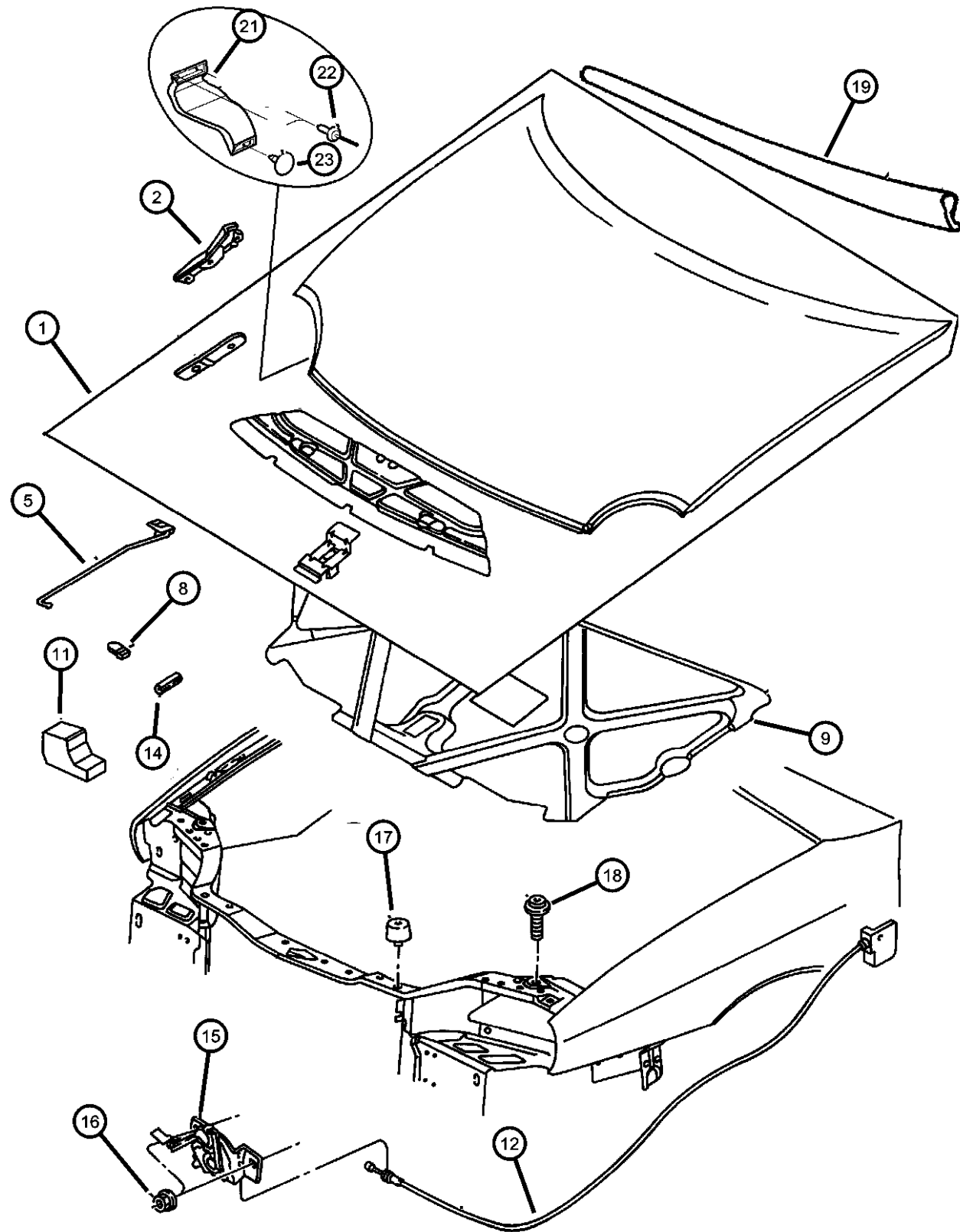

ITEM	PART NUMBER	QTY	LINE	SERIES	BODY	ENGINE	TRANS	TRIM	DESCRIPTION
19	05256554	1							SEAL, Hood Cowl, Hood Inner To Cowl Top
-20	06504048	7	Z		42				CLIP, Cable Routing, Inside Hood Latch Release Cable Attaching
21	04669484	1							SHIELD, Throttle Body
22	06030441	4							PIN, Retainer, Shield Attaching
23	06030441	4							RIVET, Shield Attaching (M5.00x18.50), (NOT SERVICED)

NEON (US) SX 2.0 (CANADA) (PL)

SERIES	LINE
E = ECONOMY	C = CHRYSLER
H = HIGHLINE	D = DODGE
L = LOWLINE	P = PLYMOUTH
P = PREMIUM	Z = CHRYSLER (RHD)
S = SPORT	
X = SPECIAL	

BODY
41 = SEDAN/QUAD CAB
SWB
42 = PILLARED
HARDTOP/QUAD CAB
LWB

ENGINE
EBD = ENGINE - 1.8L 4 CYL
SOHC 16V SEFI
ECB = ENGINE - 2.0L 4 CYL
SOHC 16V SMPI
ECC = ENGINE - 2.0L 4 CYL
DOHC 16V SMPI

TRANSMISSION
DD4 = TRANSMISSION - 5-SPEED
PERF. MANUAL
DD5 = TRANSMISSION - 5-SPEED
MANUAL
DGC = TRANSMISSION - 3-SPEED
AUTOMATIC

AR = use ase required - = Non illustrated part

1999 PL

<< RETURN TO GROUP INDEX

Cowl and Dash Panel
Figure SPL-601

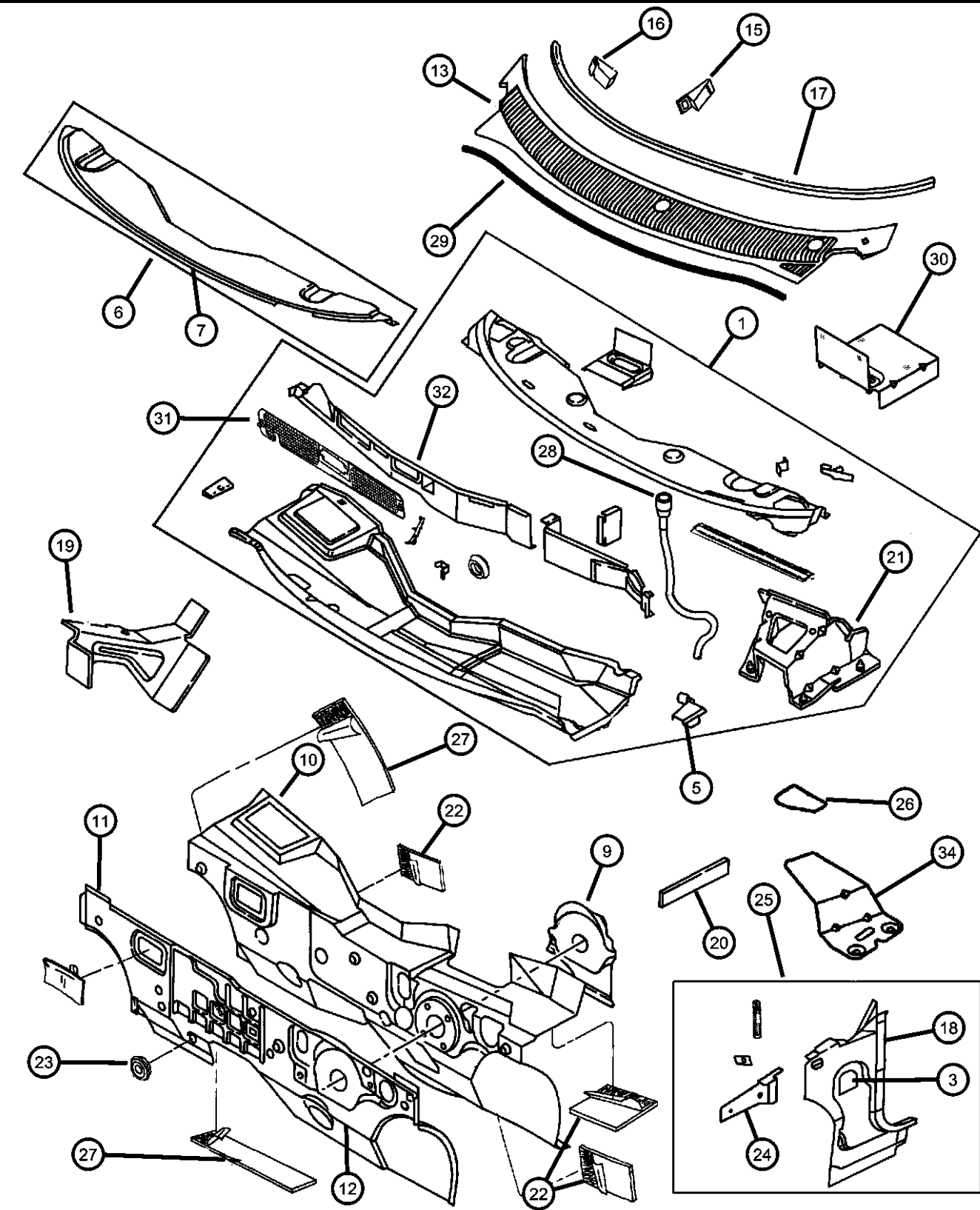

ITEM	PART NUMBER	QTY	LINE	SERIES	BODY	ENGINE	TRANS	TRIM	DESCRIPTION
1	04741450	1	D, P						PANEL, Cowl And Plenum
-2	04278178	4							TAPE, Hole Cover, 50x50x1 mm, Cowl Side Seal
3									PLUG, Cowl Side
	05256788	1							Right
	05256789	1							Left
-4	04674461AB	2							SEAL, Body Side To Cowl Side
5	04655604	2							SEAL, Cowl, Cowl Top Patch
6									SILENCER, Cowl Plenum Panel
	05256682	1	D, P						
	05256992	1	Z		42				
7									SILENCER, Cowl Plenum Panel
	05256682	1	D, P						
	05256992	1	Z		42				
-8	05256996	1	Z		42				SILENCER, Plenum And Dash Panel
9									REINFORCEMENT, Brake Booster
	04655211	1	D, P						Brake Booster to Dash Panel
	04783062	1	Z		42				Brake Booster to Dash Panel
10	05256880	1	D, P						SILENCER PACKAGE, Instrument Panel
11									PANEL, Dash
	04655148	1	D, P						
	05256990	1	Z		42				
12									SILENCER, Dash Panel
	04783242	1	Z		42				Upper Right
	04783973	1	Z		42				Upper Left
	04783974	1	D, P						Right
	04783975	1	D, P						Left
13									SCREEN, Cowl
	04783390AB	1	Z		42				Includes Item 18 (P.A.R.)
	04888542AB	1	D, P						Includes Item 18 (P.A.R.)
-14	04790753	2							RETAINER, Cowl Screen, Attaching
15									CLIP, Cowl Plenum
	04655794	5	Z		42				Cowl Screen To Cowl Plenum

NEON (US) SX 2.0 (CANADA) (PL)

SERIES LINE
E = ECONOMY C = CHRYSLER
H = HIGHLINE D = DODGE
L = LOWLINE P = PLYMOUTH
P = PREMIUM Z = CHRYSLER (RHD)
S = SPORT
X = SPECIAL

BODY
41 = SEDAN/QUAD CAB
SWB
42 = PILLARED
HARDTOP/QUAD CAB
LWB

ENGINE
EBD = ENGINE - 1.8L 4 CYL
SOHC 16V SEFI
ECB = ENGINE - 2.0L 4 CYL
SOHC 16V SMPI
ECC = ENGINE - 2.0L 4 CYL
DOHC 16V SMPI
TRANSMISSION
DD4 = TRANSMISSION - 5-SPEED
PERF. MANUAL
DD5 = TRANSMISSION - 5-SPEED
MANUAL
DGC = TRANSMISSION - 3-SPEED
AUTOMATIC

AR = use ase required - = Non illustrated part

1999 PL

Cowl and Dash Panel
Figure SPL-601

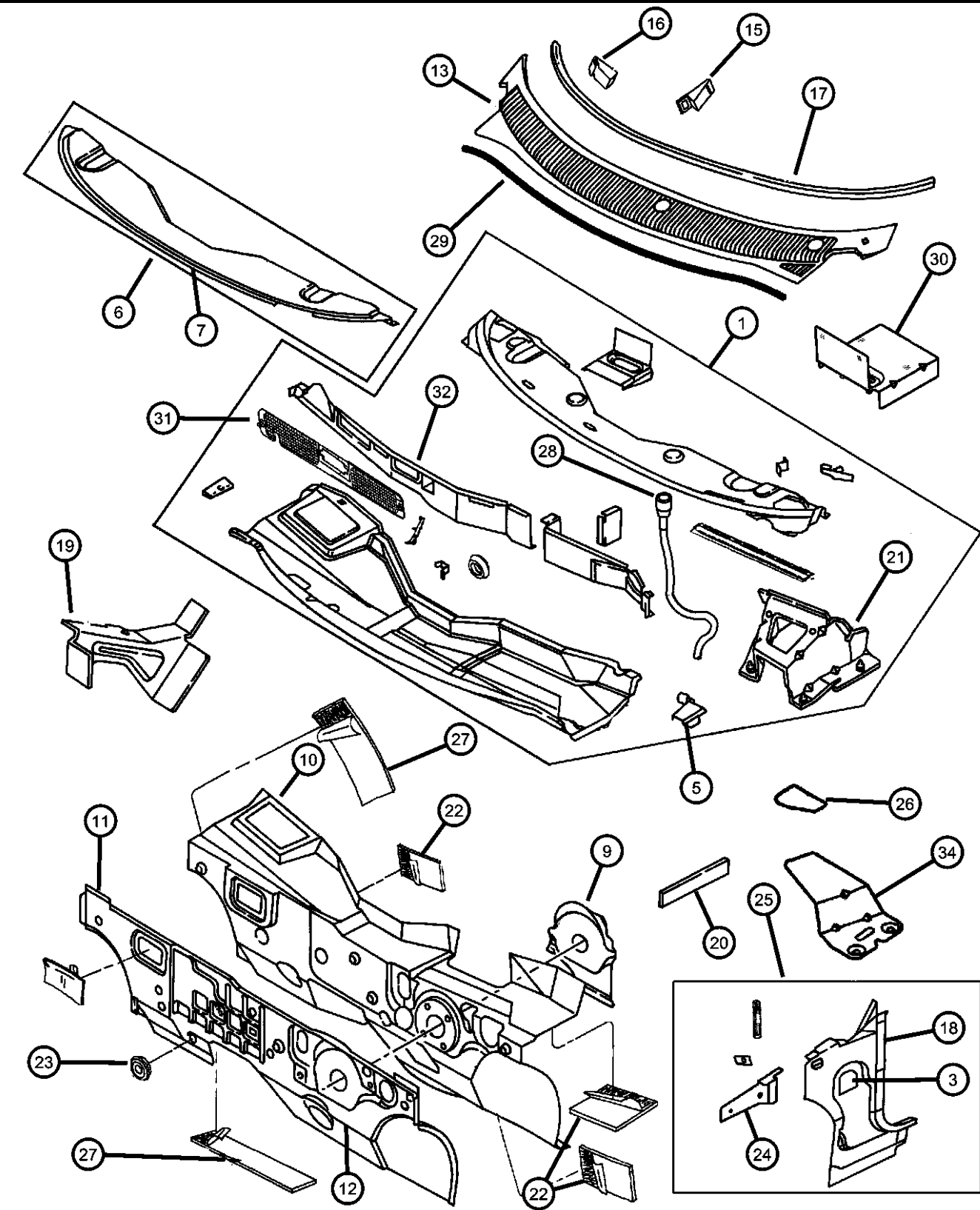

ITEM	PART NUMBER	QTY	LINE	SERIES	BODY	ENGINE	TRANS	TRIM	DESCRIPTION
		3	D, P						Cowl Screen To Cowl Plenum
16	04783464AB	2	D, P						CLIP, Cowl Screen
17	04783464AB	2							SEAL, Serviced With Screen Cowl Top Item 14, (NOT SERVICED)
18									PANEL, Cowl Side
	04655028	1	D, P						Right
	04655029	1							Left
	04783014	1	Z		42				Right
19	04655756	1	D, P						BRACE, Cowl Plenum To Cowl Side, With Wiper Pivot Mounting Center
20	04655806	2							SEAL, Cowl Reinforcement
21									BRACKET, Steering Column
	04783253AB	1	Z		42				Support
	04888878AB	1	D, P						Support
22	04888878AB	1							DAMPER, Cowl Plenum, Left, Dash Footwell (Not Required), (NOT SERVICED)
23	05264670	1	D, P						PLUG, Dash Panel
24									EXTENSION, Front Fender Side Shield
	04655104	1							Right
	04655105	1							Left
25									PANEL, Cowl Side
	04773566	1							Right
	04773567	1							Left
26	04655778	1							TAPPING PLATE, Wiper Motor Attaching
27	04655778	1							DAMPER, Cowl Plenum, (NOT REQUIRED)
28	04783100	1							TUBE, Drain
29	05253960	1							SEAL, Dash Panel To Hood
30	04783252AB	1	Z		42				BRACKET, Plenum to Brake Pedal Support
31	05264763	1	D, P						SCREEN, Cowl
32	04783978	1	D, P						EXTENSION, Cowl Top

NEON (US) SX 2.0 (CANADA) (PL)

SERIES	LINE
E = ECONOMY	C = CHRYSLER
H = HIGHLINE	D = DODGE
L = LOWLINE	P = PLYMOUTH
P = PREMIUM	Z = CHRYSLER (RHD)
S = SPORT	
X = SPECIAL	

BODY
41 = SEDAN/QUAD CAB
SWB
42 = PILLARED HARDTOP/QUAD CAB
LWB

ENGINE	TRANSMISSION
EBD = ENGINE - 1.8L 4 CYL	DD4 = TRANSMISSION - 5-SPEED PERF. MANUAL
SOHC 16V SEFI	DD5 = TRANSMISSION - 5-SPEED MANUAL
ECB = ENGINE - 2.0L 4 CYL	DGC = TRANSMISSION - 3-SPEED AUTOMATIC
SOHC 16V SMPI	
ECC = ENGINE - 2.0L 4 CYL	
DOHC 16V SMPI	

AR = use ase required - = Non illustrated part

1999 PL

Cowl and Dash Panel
Figure SPL-601

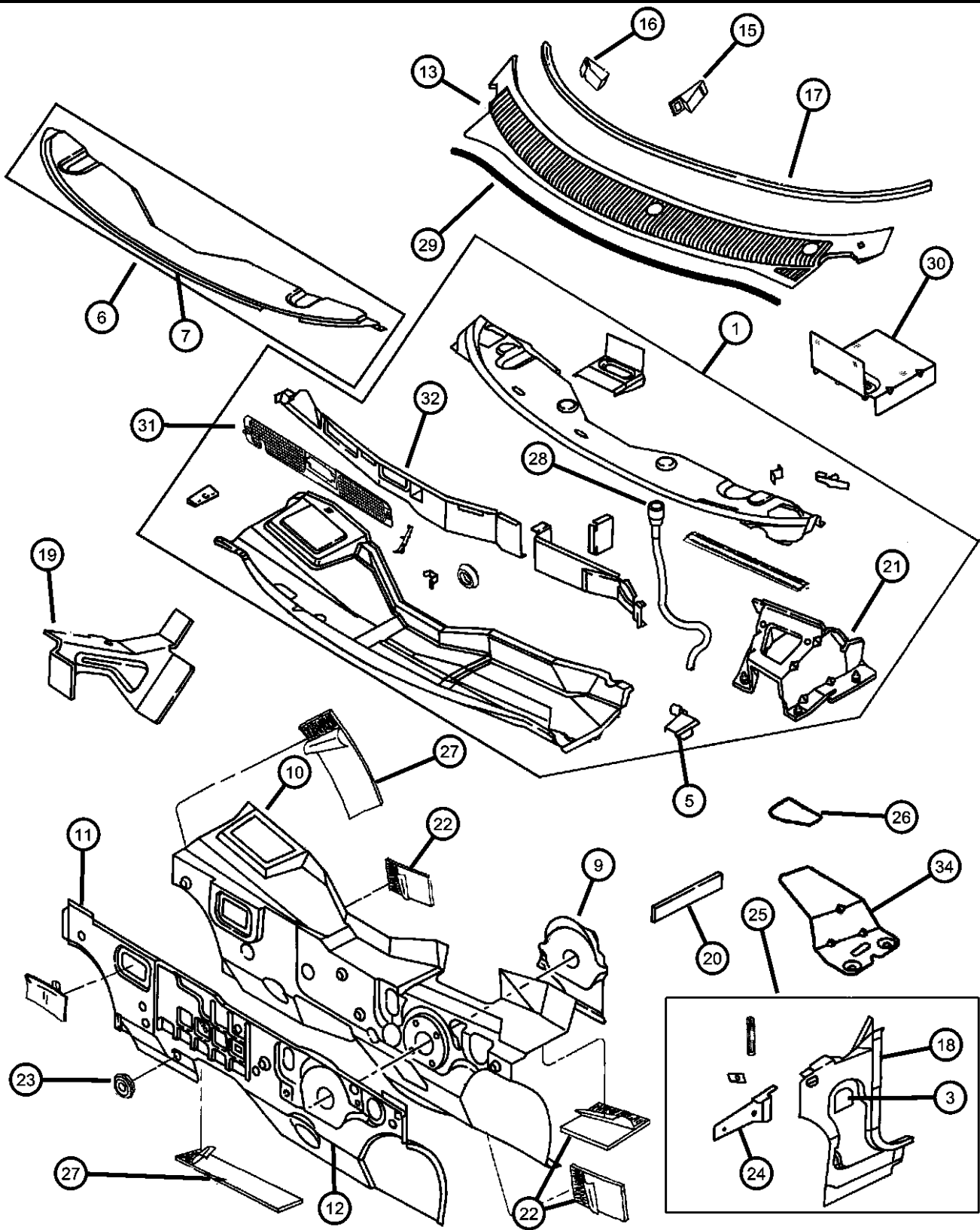

ITEM	PART NUMBER	QTY	LINE	SERIES	BODY	ENGINE	TRANS	TRIM	DESCRIPTION
-33	04783060	1	Z		42				BRACKET, Clutch Pedal
34	04783068	1	Z		42				BRACKET, Cowl Top Wiring Connect

NEON (US) SX 2.0 (CANADA) (PL)		BODY		ENGINE		TRANSMISSION	
SERIES	LINE	41 = SEDAN/QUAD CAB		EBD = ENGINE - 1.8L 4 CYL		DD4 = TRANSMISSION - 5-SPEED	
E = ECONOMY	C = CHRYSLER	SWB		SOHC 16V SEFI		PERF. MANUAL	
H = HIGHLINE	D = DODGE	42 = PILLARED		ECB = ENGINE - 2.0L 4 CYL		DD5 = TRANSMISSION - 5-SPEED	
L = LOWLINE	P = PLYMOUTH	HARDTOP/QUAD CAB		SOHC 16V SMPI		MANUAL	
P = PREMIUM	Z = CHRYSLER (RHD)	LWB		ECC = ENGINE - 2.0L 4 CYL		DGC = TRANSMISSION - 3-SPEED	
S = SPORT				DOHC 16V SMPI		AUTOMATIC	
X = SPECIAL							

AR = use ase required - = Non illustrated part

Windshield, Backlite and Mirror
Figure SPL-701

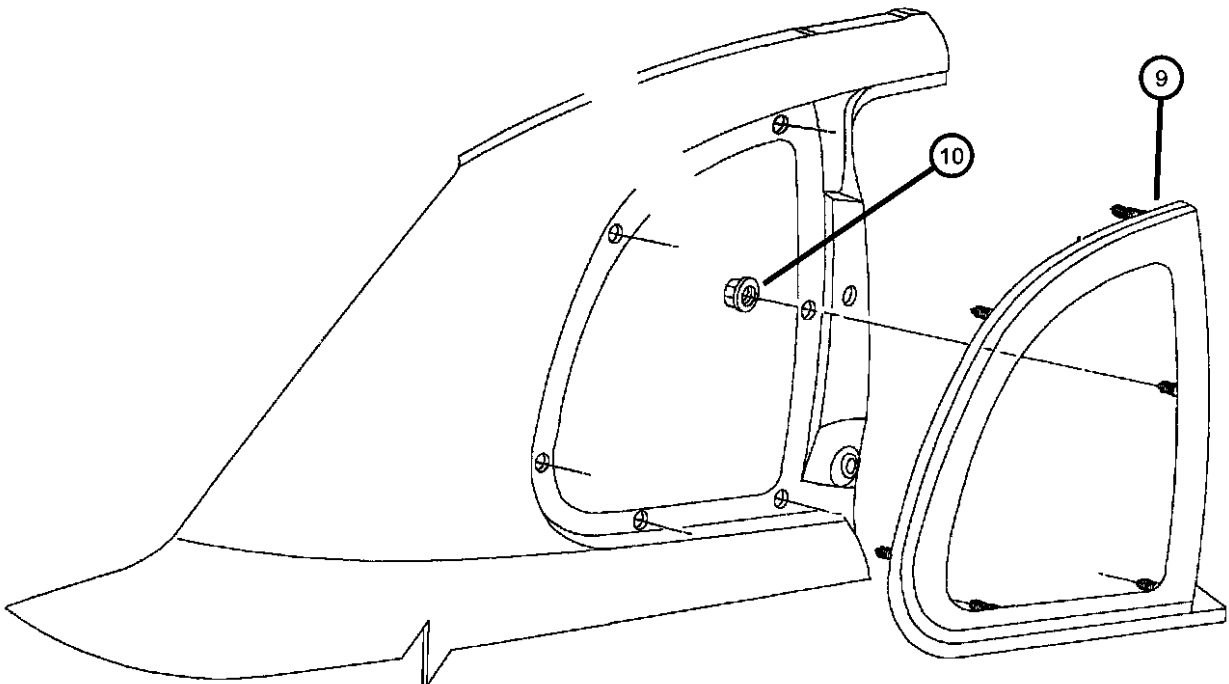
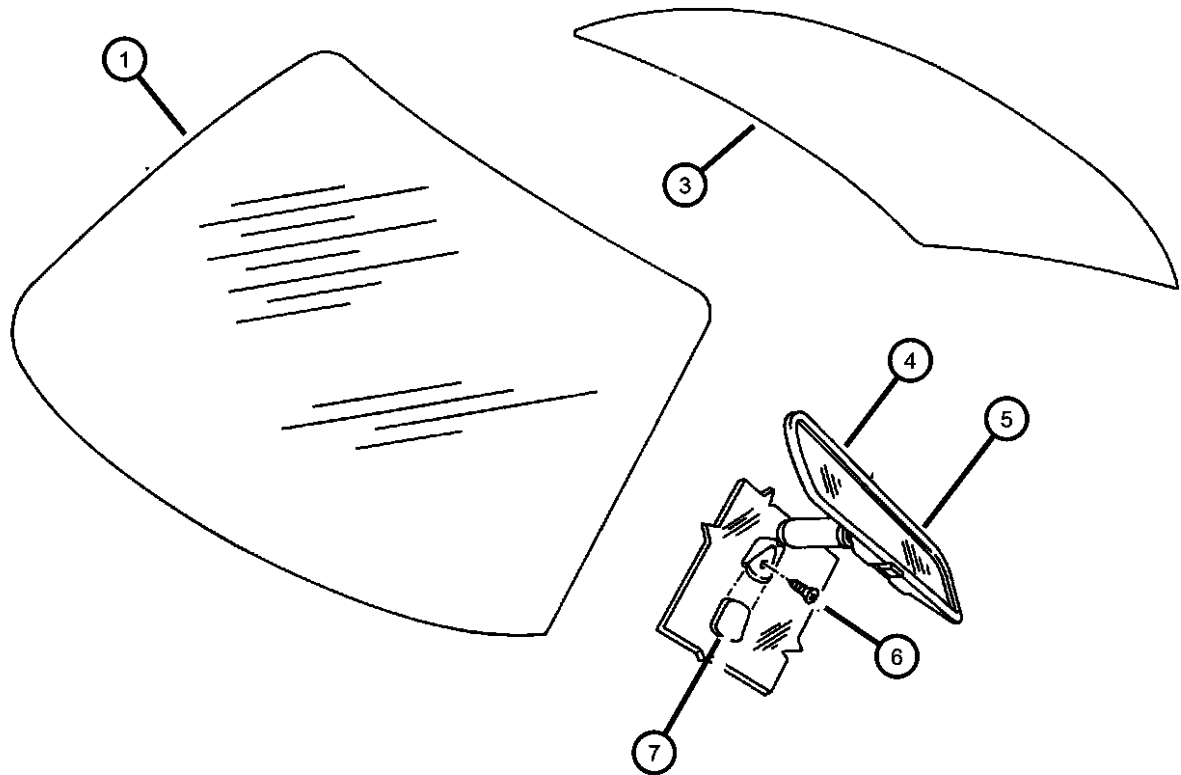

ITEM	PART NUMBER	QTY	LINE	SERIES	BODY	ENGINE	TRANS	TRIM	DESCRIPTION
1	04886135AA	1							WINDSHIELD
-2	05288535	1							MOLDING, Windshield
3									BACKLITE
	04655527	1	D, P						Tinted, Heated
	DB08577GTN								Collision Replacement Glass
	05255576	1							Tinted
	05256525	1	Z		42				Tinted, Heated
4	04299325	1							MIRROR, Inside Rear View, Primsmatic
5	05008018AA	1							MIRROR, Inside Rear View, Lighted
6	06031094	1							SCREW, Pan Head Tapping, .19-16x.375
7	04054098	1							BUTTON, Rear View Mirror
-8	04293039	1							ADHESIVE, Rear View Mirror
9									GLASS, Quarter Window
	04798274	1	D, P		22				Right
	DQ08786GTY								Collision Replacement Glass
	04798275	1	D, P		22				Left
	DQ08787GTY								Collision Replacement Glass
10	06502028	10	D, P		22				NUT AND WASHER, Hex Nut-Coned Washer, M4 x 0.70

NEON (US) SX 2.0 (CANADA) (PL)				
SERIES	LINE	BODY	ENGINE	TRANSMISSION
E = ECONOMY	C = CHRYSLER	41 = SEDAN/QUAD CAB	EBD = ENGINE - 1.8L 4 CYL	DD4 = TRANSMISSION - 5-SPEED
H = HIGHLINE	D = DODGE	SWB	SOHC 16V SEFI	PERF. MANUAL
L = LOWLINE	P = PLYMOUTH	42 = PILLARED	ECB = ENGINE - 2.0L 4 CYL	DD5 = TRANSMISSION - 5-SPEED
P = PREMIUM	Z = CHRYSLER (RHD)	HARDTOP/QUAD CAB	SOHC 16V SMPI	MANUAL
S = SPORT		LWB	ECC = ENGINE - 2.0L 4 CYL	DGC = TRANSMISSION - 3-SPEED
X = SPECIAL			DOHC 16V SMPI	AUTOMATIC

Aperature Panels 2-Door
Figure SPL-801

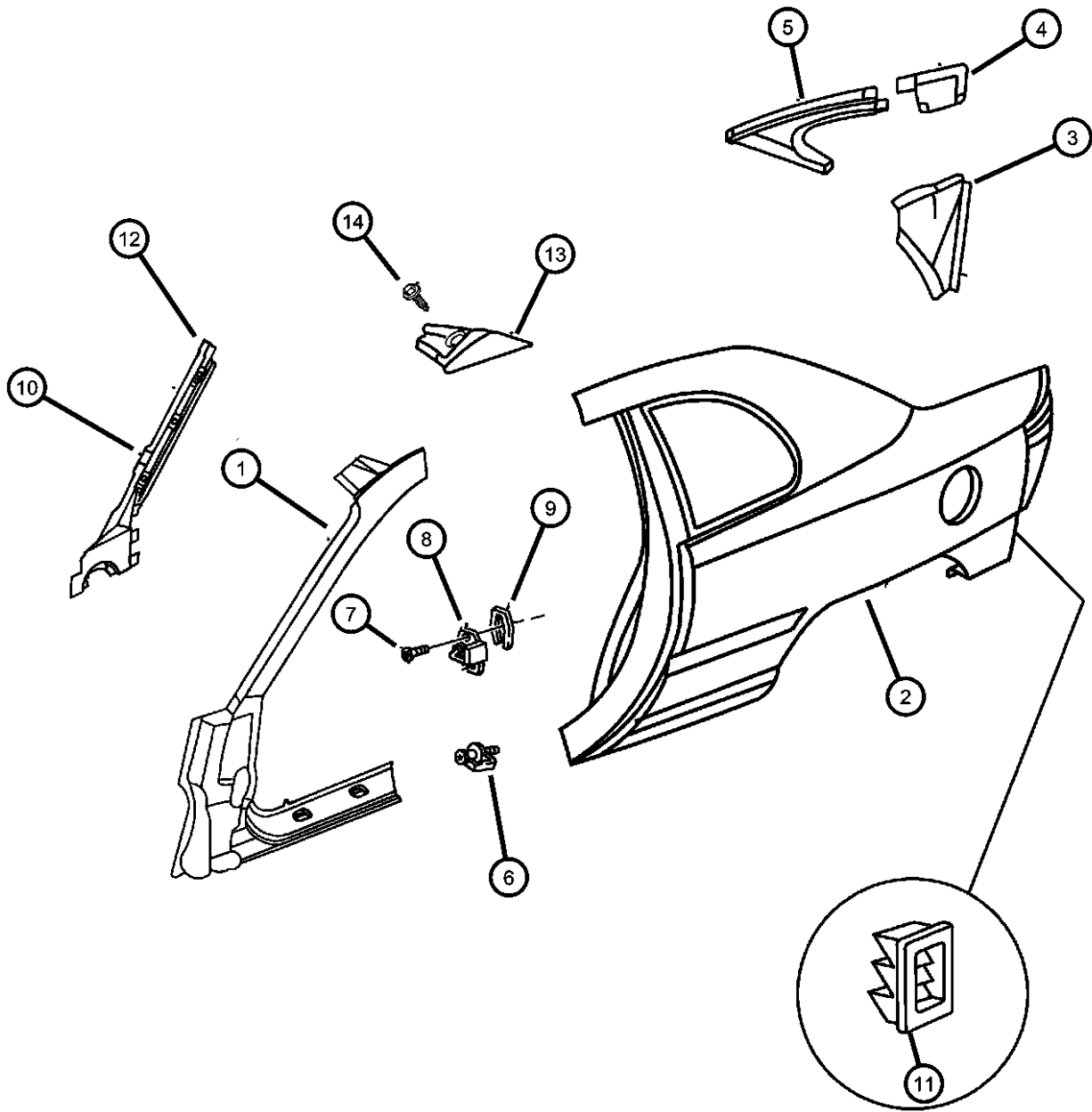

ITEM	PART NUMBER	QTY	LINE	SERIES	BODY	ENGINE	TRANS	TRIM	DESCRIPTION
1									PANEL PACKAGE, Body Side Aperature
	04741458	1	D, P		22				Right, Front
	04741459	1	D, P		22				Left, Front
2									PANEL PACKAGE, Body Side Aperature
	04741462	1	D, P		22				Rear, Right, Rear
	04741463	1	D, P		22				Rear, Left, Rear
3									REINFORCEMENT, Quarter Panel
	04655550	1							To Body Side Aperature, Right, Quarter, Inner
	04655551	1							To Body Side Aperature, Left, Quarter, Inner
4									EXTENSION, Body Side Aperature Drain
	04655716	1							Right
	04655717	1							Left
5									TROUGH, Body Side Aperature Drain
	05255526	1							Right
	05255527	1							Left
6	06503120	4							SCREW AND WASHER, Button Head Torx
7	04512871	2							RETAINER, Door Lock Striker
8	55256000	2							PLATE, Front Door Striker
9	04658446	2							STRIKER AND BUMPER, Door Latch, Front and Rear Door
10									FRAME, Windshield
	04655350	1							Side - Opening, Right
	04655351	1							Side - Opening, Left
11	05264595	2							EXHAUSTER, Interior Trim Panel, Body Side Aperature Panel Air
12									FRAME, Windshield Side
	04655582	1	D, P		22				Right
	04655583	1	D, P		22				Left
13									SUPPORT, Panel To Seal Retainer
	04783046	1	D, P		22				Right
	04783047	1	D, P		22				Left
14	00154725	2	D, P		22				SCREW, Hex Head, .25-14x1.25

NEON (US) SX 2.0 (CANADA) (PL)

SERIES LINE
E = ECONOMY C = CHRYSLER
H = HIGHLINE D = DODGE
L = LOWLINE P = PLYMOUTH
P = PREMIUM Z = CHRYSLER (RHD)
S = SPORT
X = SPECIAL

BODY
41 = SEDAN/QUAD CAB
SWB
42 = PILLARED
HARDTOP/QUAD CAB
LWB

ENGINE TRANSMISSION
EBD = ENGINE - 1.8L 4 CYL DD4 = TRANSMISSION - 5-SPEED
SOHC 16V SEFI PERF. MANUAL
ECB = ENGINE - 2.0L 4 CYL DD5 = TRANSMISSION - 5-SPEED
SOHC 16V SMPI MANUAL
ECC = ENGINE - 2.0L 4 CYL DGC = TRANSMISSION - 3-SPEED
DOHC 16V SMPI AUTOMATIC

**Aperature Panels 4-Door
Figure SPL-802**

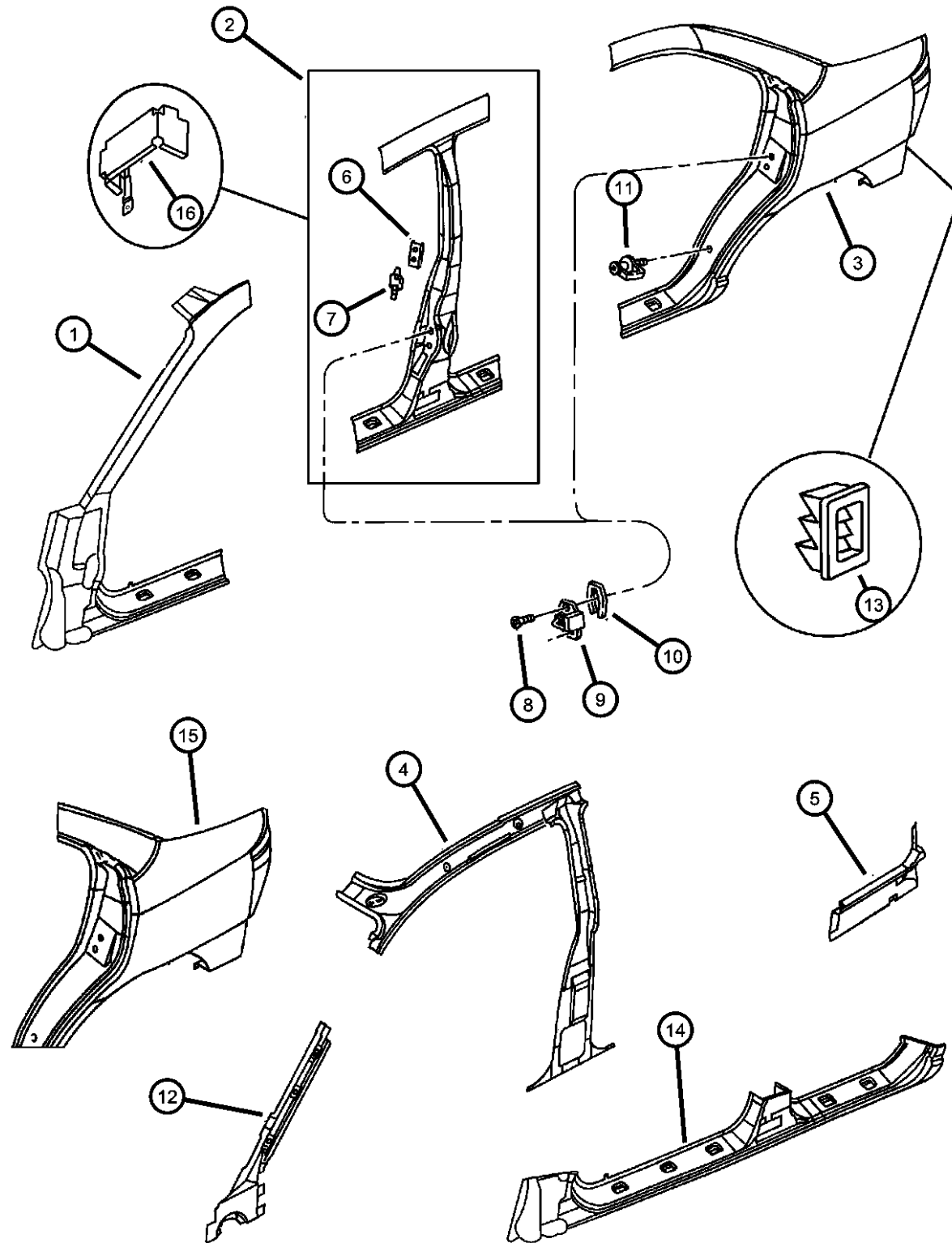

ITEM	PART NUMBER	QTY	LINE	SERIES	BODY	ENGINE	TRANS	TRIM	DESCRIPTION
1	04897138AA	1			42				PANEL, Body Side Aperature Front Right
	04897139AA	1			42				Left
2	04897140AA	1			42				PANEL, Body Side Aperature Center Right
	04897141AA	1			42				Left
3	04798610	1			42				PANEL, Body Side Aperature Rear Right
	04798611	1			42				Left
4	04883760AA	1			42				PANEL, Body Side Aperature Inner Right
	04883761AA	1			42				Left
5	04655002	1							EXTENSION, Body Side Sill Right, Inner
	04655003	1							Left, Inner
6	55256000	2			42				PLATE, Front Door Striker
7	04512871	2							RETAINER, Door Lock Striker
8	06503120	4							SCREW AND WASHER, Button Head Torx
9	04658446	2							STRIKER AND BUMPER, Door Latch, Front and Rear Door
10	04520289	AR							SPACER, Door Latch Striker
11	04658906	2			42				STRIKER, Door Interlock, Rear Door
12									FRAME, Windshield
	04655350	1							Side Inner, Right
	04655351	1							Side Inner, Left
13	05264595	2							EXHAUSTER, Interior Trim Panel, Body Side Aperature Panel
14	04897142AA	1			42				PANEL, Bodyside Aperature Sill Right
	04897143AA	1							Left
15	04798614	1			42				PANEL, Body Side Aperature Rear Quarter Upper, Right
	04798615	1			42				Quarter Upper, Left
16									REINFORCEMENT, Side Impact Center Pillar

NEON (US) SX 2.0 (CANADA) (PL)

SERIES LINE
E = ECONOMY C = CHRYSLER
H = HIGHLINE D = DODGE
L = LOWLINE P = PLYMOUTH
P = PREMIUM Z = CHRYSLER (RHD)
S = SPORT
X = SPECIAL

BODY
41 = SEDAN/QUAD CAB
SWB
42 = PILLARED
HARDTOP/QUAD CAB
LWB

ENGINE
EBD = ENGINE - 1.8L 4 CYL
SOHC 16V SEFI
ECB = ENGINE - 2.0L 4 CYL
SOHC 16V SMPI
ECC = ENGINE - 2.0L 4 CYL
DOHC 16V SMPI

TRANSMISSION
DD4 = TRANSMISSION - 5-SPEED
PERF. MANUAL
DD5 = TRANSMISSION - 5-SPEED
MANUAL
DGC = TRANSMISSION - 3-SPEED
AUTOMATIC

AR = use ase required - = Non illustrated part

1999 PL

Aperature Panels 4-Door
Figure SPL-802

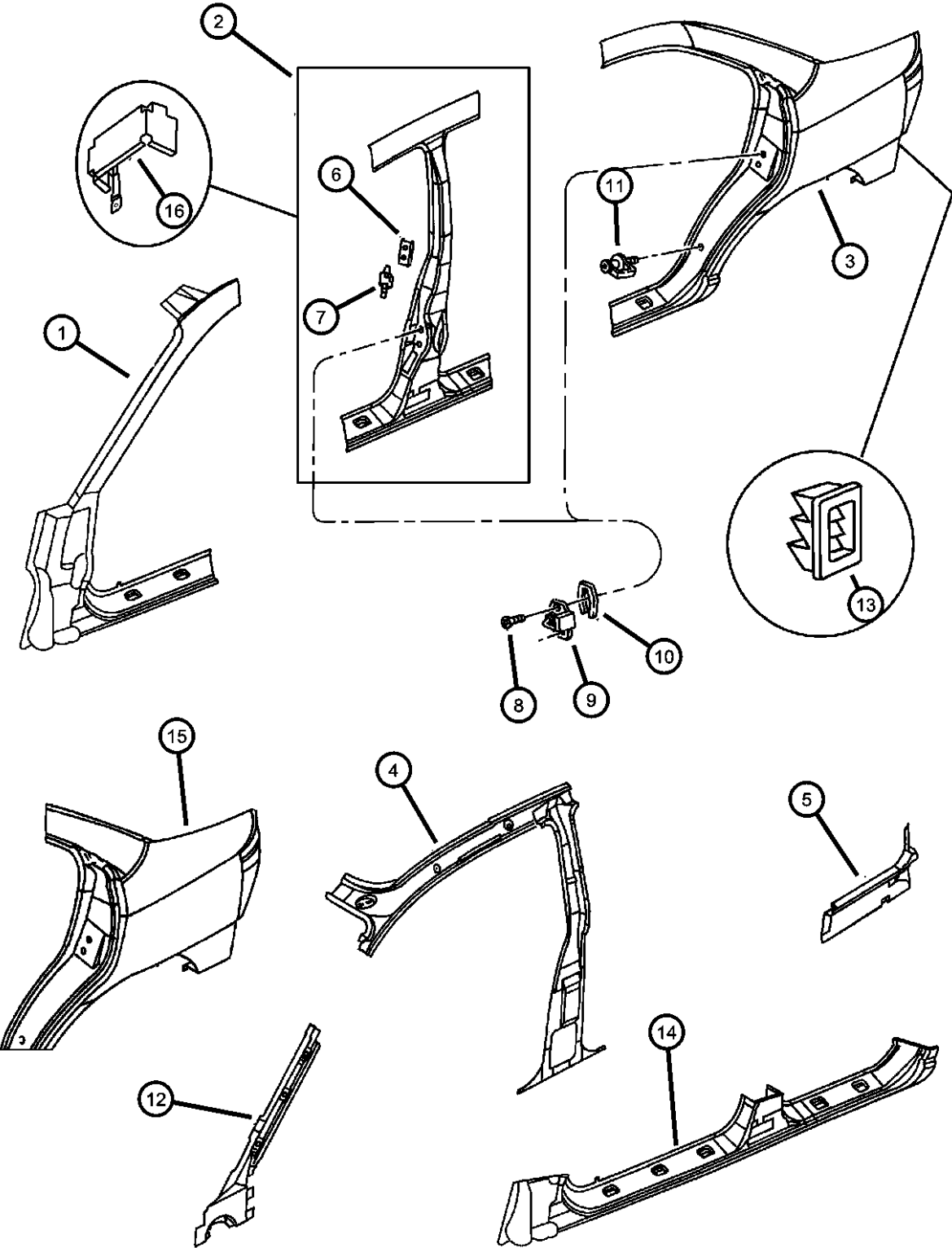

ITEM	PART NUMBER	QTY	LINE	SERIES	BODY	ENGINE	TRANS	TRIM	DESCRIPTION
------	-------------	-----	------	--------	------	--------	-------	------	-------------

04783178	1				42				Right
04783179	1				42				Left

NEON (US) SX 2.0 (CANADA) (PL)									
SERIES	LINE				BODY	ENGINE			TRANSMISSION
E = ECONOMY	C = CHRYSLER				41 = SEDAN/QUAD CAB	EBD = ENGINE - 1.8L 4 CYL			DD4 = TRANSMISSION - 5-SPEED
H = HIGHLINE	D = DODGE				SWB	SOHC 16V SEFI			PERF. MANUAL
L = LOWLINE	P = PLYMOUTH				42 = PILLARED	ECB = ENGINE - 2.0L 4 CYL			DD5 = TRANSMISSION - 5-SPEED
P = PREMIUM	Z = CHRYSLER (RHD)				HARDTOP/QUAD CAB	SOHC 16V SMPI			MANUAL
S = SPORT					LWB	ECC = ENGINE - 2.0L 4 CYL			DGC = TRANSMISSION - 3-SPEED
X = SPECIAL						DOHC 16V SMPI			AUTOMATIC

Quarter Panel
Figure SPL-901

ITEM	PART NUMBER	QTY	LINE	SERIES	BODY	ENGINE	TRANS	TRIM	DESCRIPTION
------	-------------	-----	------	--------	------	--------	-------	------	-------------

Note: Quarter Panel Outer Is Part Of the Aperture - See Illustration 801

1									PANEL, Quarter
	04762702	1			22				Includes A,B and C, Right
	04762703	1			22				Includes A,B and C, Left
2									PANEL, Body Side Aperture Inner
	04773552	1			22				Includes A,B,C, and D, Right
	04773553	1			22				Includes A,B,C, and D, Left
3	04512871	2							RETAINER, Door Lock Striker
4	04655367AB	1							DOOR, Fuel Fill
5	05256943AB	1							HOUSING, Fuel Filler

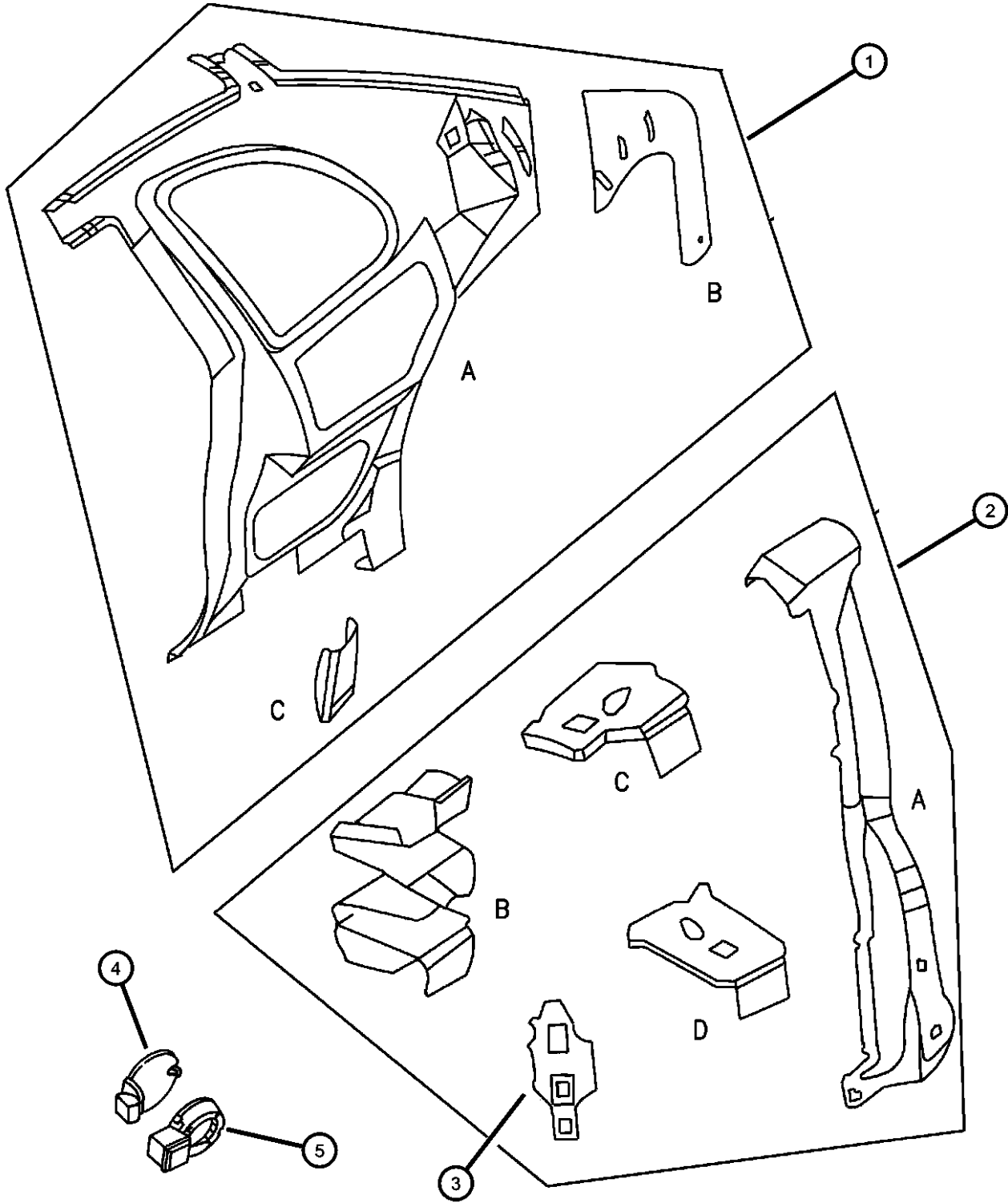

NEON (US) SX 2.0 (CANADA) (PL)

SERIES	LINE	BODY	ENGINE	TRANSMISSION
E = ECONOMY	C = CHRYSLER	41 = SEDAN/QUAD CAB	EBD = ENGINE - 1.8L 4 CYL	DD4 = TRANSMISSION - 5-SPEED
H = HIGHLINE	D = DODGE	SWB	SOHC 16V SEFI	PERF. MANUAL
L = LOWLINE	P = PLYMOUTH	42 = PILLARED	ECB = ENGINE - 2.0L 4 CYL	DD5 = TRANSMISSION - 5-SPEED
P = PREMIUM	Z = CHRYSLER (RHD)	HARDTOP/QUAD CAB	SOHC 16V SMPI	MANUAL
S = SPORT		LWB	ECC = ENGINE - 2.0L 4 CYL	DGC = TRANSMISSION - 3-SPEED
X = SPECIAL			DOHC 16V SMPI	AUTOMATIC

AR = use ase required - = Non illustrated part

1999 PL

Quarter Panel
Figure SPL-902

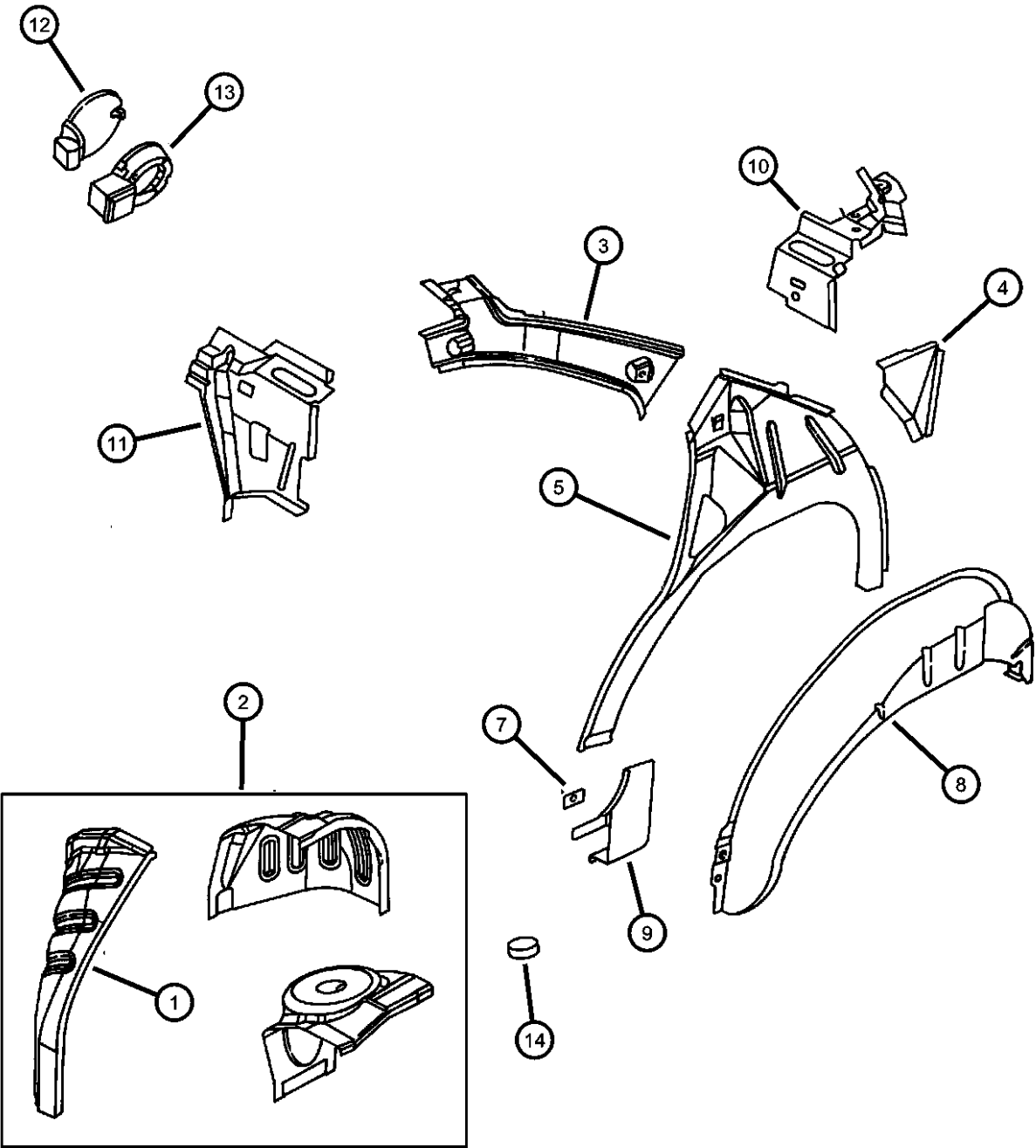

ITEM	PART NUMBER	QTY	LINE	SERIES	BODY	ENGINE	TRANS	TRIM	DESCRIPTION
Note: Quarter Panel Outer Is Part Of the Aperture - See Illustration 802									
1									WHEELHOUSE, Rear Inner
	04655042	1							Right
	04655043	1							Left
2									WHEELHOUSE, Rear Inner
	04741424	1							Right
	04741425	1							Left
3									PANEL, Quarter Inner
	04655346	1			42				Upper, Right
	04655347	1			42				Upper, Left
4									REINFORCEMENT, Quarter Panel
	04655550	1							Inner Lower To Body Side Aperture Panel Drain Though, Right
	04655551	1							Inner Lower To Body Side Aperture Panel Drain Through, Left
5									PANEL, Quarter Inner
	04655344	1			42				Lower, Right
	04655345	1			42				Lower, Left
-6	06502328	3							PIN, Push, M5.80x13.00, Adhesive To Rear Wheel House Outer
7	06033150	2							NUT PLATE, .25-20, Seatbelt Anchor
8									WHEELHOUSE, Rear Outer
	04655320	1							Right
	04655321	1							Left
9									REINFORCEMENT, Jacking
	05255502	1							Body Side Aperture Jack, Rear, Right
	05255503	1							Body Side Aperture Jack, Rear, Left
10									EXTENSION, Shelf Panel
	05255516	1							Outer, Right
	05255517	1							Outer, Left
11									SUPPORT, Rear Shelf Panel
	05255518	1							To Wheelhouse Front, Right
	05255519	1							To Wheelhouse Front, Left

NEON (US) SX 2.0 (CANADA) (PL)

SERIES	LINE	BODY	ENGINE	TRANSMISSION
E = ECONOMY	C = CHRYSLER	41 = SEDAN/QUAD CAB	EBD = ENGINE - 1.8L 4 CYL	DD4 = TRANSMISSION - 5-SPEED
H = HIGHLINE	D = DODGE	SWB	SOHC 16V SEFI	PERF. MANUAL
L = LOWLINE	P = PLYMOUTH	42 = PILLARED	ECB = ENGINE - 2.0L 4 CYL	DD5 = TRANSMISSION - 5-SPEED
P = PREMIUM	Z = CHRYSLER (RHD)	HARDTOP/QUAD CAB	SOHC 16V SMPI	MANUAL
S = SPORT		LWB	ECC = ENGINE - 2.0L 4 CYL	DGC = TRANSMISSION - 3-SPEED
X = SPECIAL			DOHC 16V SMPI	AUTOMATIC

AR = use ase required - = Non illustrated part

1999 PL

Quarter Panel
Figure SPL-902

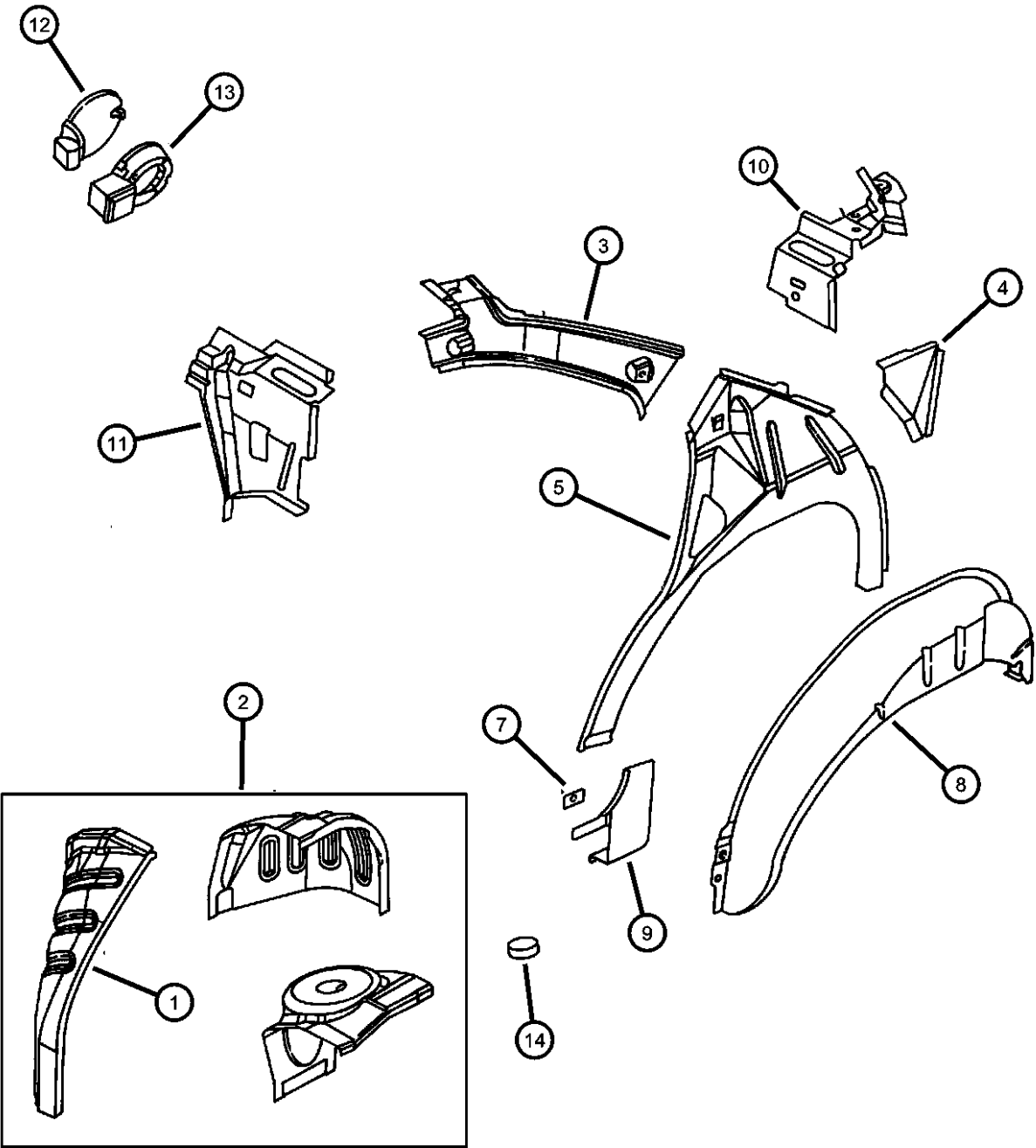

ITEM	PART NUMBER	QTY	LINE	SERIES	BODY	ENGINE	TRANS	TRIM	DESCRIPTION
12	04655367AB	1							DOOR, Fuel Fill
13	05256943AB	1							HOUSING, Fuel Filler
14	04655684	2							CAP, Wheelhouse Strut, Rear
-15	04696849	1	D, P						Wheelhouse Inner Strut Mounting Reinforcement
-16	04278178	6							LABEL, Unleaded Fuel Only, French
									TAPE, Hole Cover, 50x50x1 mm, Quarter Inner Lower Gage Hole

NEON (US) SX 2.0 (CANADA) (PL)		BODY		ENGINE		TRANSMISSION	
SERIES	LINE						
E = ECONOMY	C = CHRYSLER	41 =	SEDAN/QUAD CAB	EBD =	ENGINE - 1.8L 4 CYL	DD4 =	TRANSMISSION - 5-SPEED
H = HIGHLINE	D = DODGE	SWB		SOHC	16V SEFI		PERF. MANUAL
L = LOWLINE	P = PLYMOUTH	42 =	PILLARED	ECB =	ENGINE - 2.0L 4 CYL	DD5 =	TRANSMISSION - 5-SPEED
P = PREMIUM	Z = CHRYSLER (RHD)	HARDTOP/QUAD CAB		SOHC	16V SMPI		MANUAL
S = SPORT		LWB		ECC =	ENGINE - 2.0L 4 CYL	DGC =	TRANSMISSION - 3-SPEED
X = SPECIAL				DOHC	16V SMPI		AUTOMATIC

Roof Panel
Figure SPL-1101

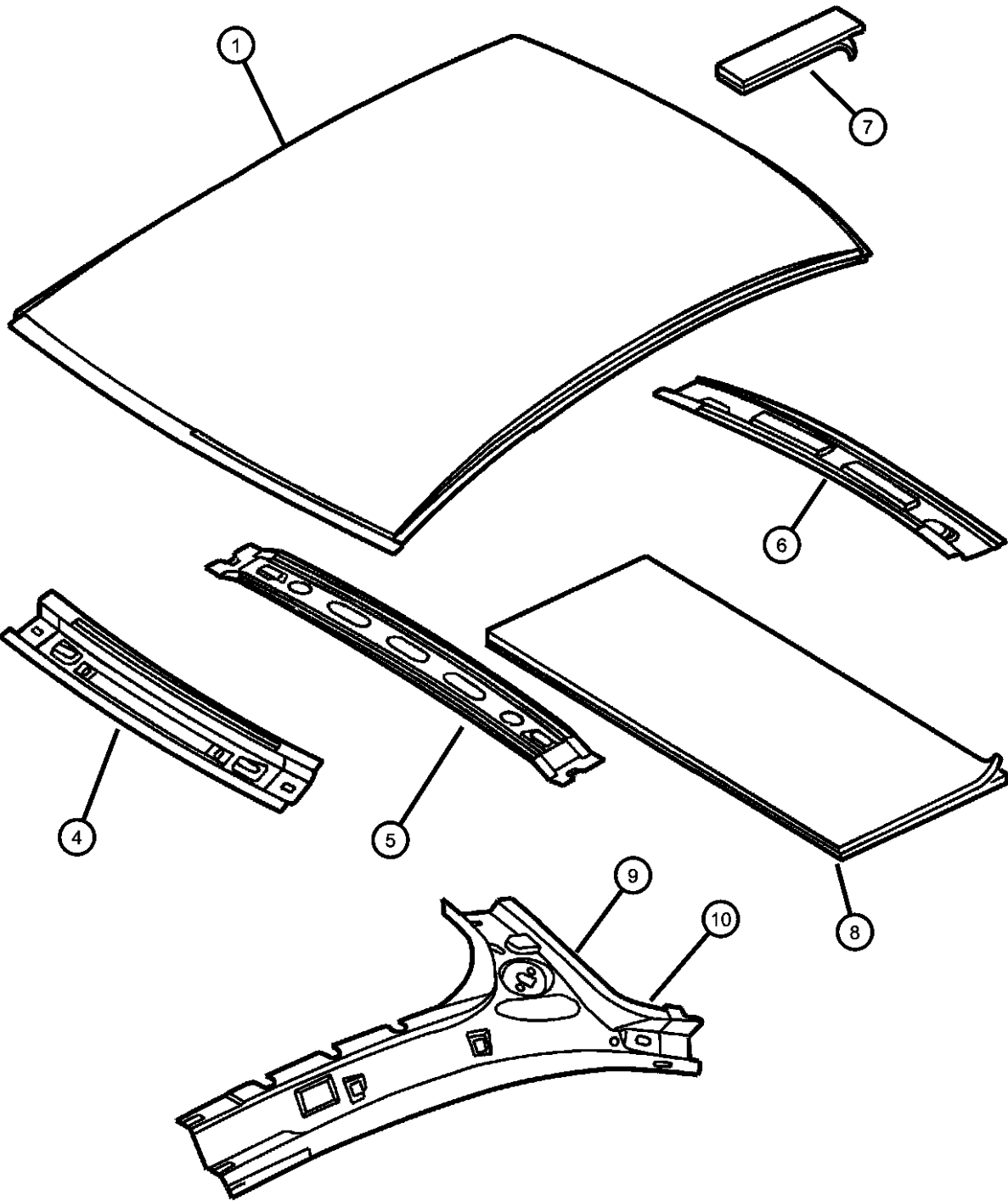

ITEM	PART NUMBER	QTY	LINE	SERIES	BODY	ENGINE	TRANS	TRIM	DESCRIPTION
1	04888946AB	1							ROOF, Panel
-2	04888917AC	1							PANEL AND REINFORCEMENT, Sunroof
-3	06504325	2			42				SCREW, Special Head, M6x1x25, DSI Bracket
4	05255450	1							FRAME, WindshieldUpper
5	05255530	1							BOW, Roof
6	05255531AB	1							FRAME, Rear WindowUpper
7	04278178	6							TAPE, Hole Cover, 50x50x1 mm, Roof Rail Inner Side Gage Hole
8	04546820	1							DEADENER, Roof Panel
9									RAIL, Roof
	05256914	1	D, P		22				Roof Side Inner, Right
	05256915	1	D, P		22				Roof Side Inner, Left
10									RAIL, Roof Side
	04783154	1			42				Right, Inner
	04783155	1			42				Left, Inner

NEON (US) SX 2.0 (CANADA) (PL)				
SERIES	LINE	BODY	ENGINE	TRANSMISSION
E = ECONOMY	C = CHRYSLER	41 = SEDAN/QUAD CAB	EBD = ENGINE - 1.8L 4 CYL	DD4 = TRANSMISSION - 5-SPEED
H = HIGHLINE	D = DODGE	SWB	SOHC 16V SEFI	PERF. MANUAL
L = LOWLINE	P = PLYMOUTH	42 = PILLARED	ECB = ENGINE - 2.0L 4 CYL	DD5 = TRANSMISSION - 5-SPEED
P = PREMIUM	Z = CHRYSLER (RHD)	HARDTOP/QUAD CAB	SOHC 16V SMPI	MANUAL
S = SPORT		LWB	ECC = ENGINE - 2.0L 4 CYL	DGC = TRANSMISSION - 3-SPEED
X = SPECIAL			DOHC 16V SMPI	AUTOMATIC

Sunroof
Figure SPL-1201

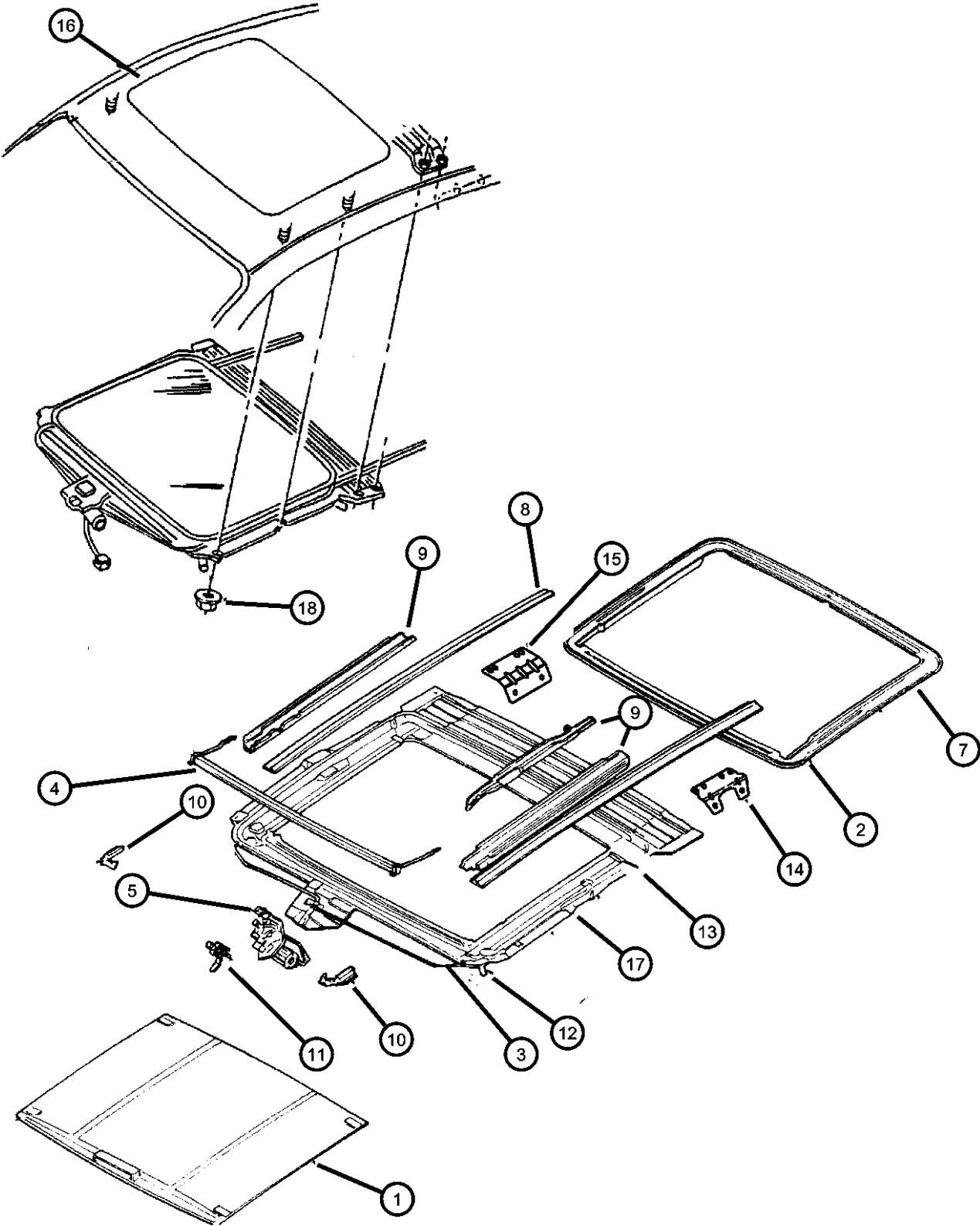

ITEM	PART NUMBER	QTY	LINE	SERIES	BODY	ENGINE	TRANS	TRIM	DESCRIPTION
1									SUNSHADE, Sunroof
	0PK53SC1	1							Mist Gray
	0PK53TK4	1							Tan
2									WELT, Sunroof Opening
	0JJ27SC1	1							Mist Gray
	0JJ27TK4	1							Tan
3	04783106	1							CABLE, Sunroof, Assembly, Drive
4	04783107	1							DEFLECTOR, Sunroof Wind
5	04783108	1							MOTOR, Sunroof
-6	05016539AA	1							BRACKET, Sunroof Motor, Used For Repair
7	04783109AB	1							GLASS, Sunroof
8	04783109AB	1							GUIDE, Sunroof Lid, Sunshade (Serviced With Item 16 Only), (NOT SERVICED)
9									GUIDE, Sunroof Front Track
	05027226AB	1							Right
	05027227AB	1							Left
10	05027227AB	1							LOCATOR, Sunroof Drive Cable, (Serviced With Item 17), (NOT SERVICED)
11	05016539AA	1							BRACKET, Sunroof Motor
12	05256666	2							HOSE, Sunroof DrainFront
13	05256667	2							HOSE, Sunroof DrainRear
14	05256592	2				42			BRACKET, Sunroof Module to Roof Rail Rear
15	05256588	2	D, P			22			BRACKET, Sunroof Module to Quarter Inner
16	04888917AB	1							PANEL AND REINFORCEMENT, Sunroof, Sunroof
17	04886081AA	1							FRAME, Sunroof, (w/Tubing)
18	06500284	3							NUT, Hex, M6x1.00

NEON (US) SX 2.0 (CANADA) (PL)
SERIES LINE
E = ECONOMY C = CHRYSLER
H = HIGHLINE D = DODGE
L = LOWLINE P = PLYMOUTH
P = PREMIUM Z = CHRYSLER (RHD)
S = SPORT
X = SPECIAL

BODY
41 = SEDAN/QUAD CAB
SWB
42 = PILLARED
HARDTOP/QUAD CAB
LWB

ENGINE
EBD = ENGINE - 1.8L 4 CYL
SOHC 16V SEFI
ECB = ENGINE - 2.0L 4 CYL
SOHC 16V SMPI
ECC = ENGINE - 2.0L 4 CYL
DOHC 16V SMPI
TRANSMISSION
DD4 = TRANSMISSION - 5-SPEED
PERF. MANUAL
DD5 = TRANSMISSION - 5-SPEED
MANUAL
DGC = TRANSMISSION - 3-SPEED
AUTOMATIC

AR = use ase required - = Non illustrated part

1999 PL

Deck Lid
Figure SPL-1301

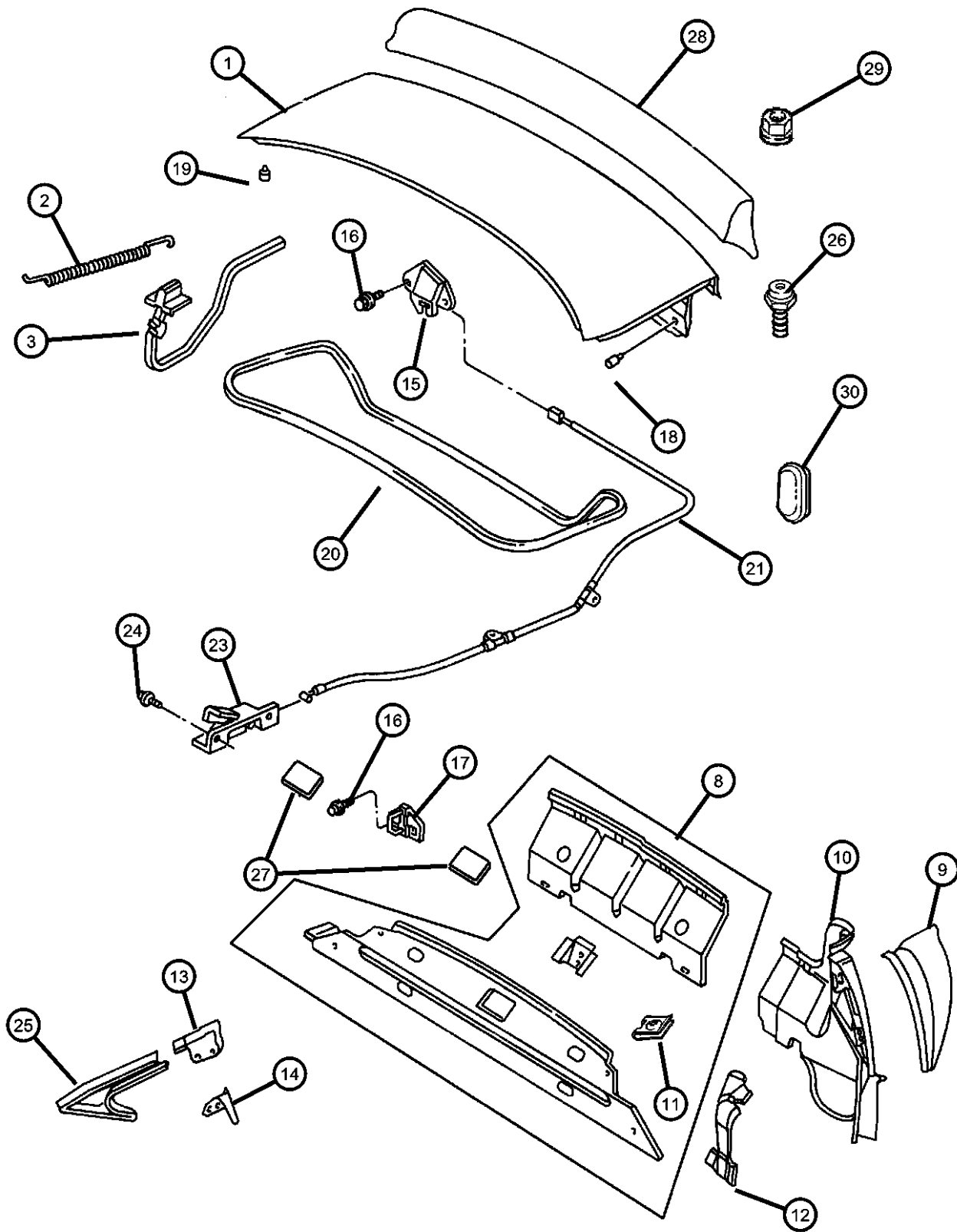

ITEM	PART NUMBER	QTY	LINE	SERIES	BODY	ENGINE	TRANS	TRIM	DESCRIPTION
1	04741215	1							DECKLID
2	04655283	2							SPRING, Deck Lid Hinge
3									HINGE, Deck Lid
	05255544	1							Right
	05255545	1							Left
-4	06100286	4							BOLT AND CONED WASHER, Hex Head, M6x20x20, Hinge To Shelf Panel
-5	06022149	1							NUT, Push, .312
-6	06101805	4							SCREW, Hex Head Tapping, M6x1x40
-7	04206243	1							PIN, Deck Lid Hinge Pivot
8	04741452	1							PANEL, Decklid Opening
9									EXTENSION, Deck Opening
	05255474	1							Right
	05255475	1							Left
10									PANEL, Decklid Opening
	04655394	1							Right
	04655395	1							Left
11	06504118	2							U-NUT, M6 x 1.00, M6x1.00, Lower Deck Outer Reinforcement Attaching
12									REINFORCEMENT, Decklid Opening
	04655590	1							Right
	04655591	1							Left
13									EXTENSION, Body Side Aperture Drain
	04655716	1							Right
	04655717	1							Left
14									BRACKET, Deck Lid Hinge Spring
	04655660	1							Spring Attaching, Right
	04655661	1							Spring Attaching, Left
15									LATCH, Decklid
	04658814	1							Without Switch
	04888622AB	1							With Switch
16	06502925	2							SCREW AND WASHER, Hex Head, M6x1x21

NEON (US) SX 2.0 (CANADA) (PL)

SERIES LINE
E = ECONOMY C = CHRYSLER
H = HIGHLINE D = DODGE
L = LOWLINE P = PLYMOUTH
P = PREMIUM Z = CHRYSLER (RHD)
S = SPORT
X = SPECIAL

BODY
41 = SEDAN/QUAD CAB
SWB
42 = PILLARED
HARDTOP/QUAD CAB
LWB

ENGINE
EBD = ENGINE - 1.8L 4 CYL
SOHC 16V SEFI
ECB = ENGINE - 2.0L 4 CYL
SOHC 16V SMPI
ECC = ENGINE - 2.0L 4 CYL
DOHC 16V SMPI
TRANSMISSION
DD4 = TRANSMISSION - 5-SPEED
PERF. MANUAL
DD5 = TRANSMISSION - 5-SPEED
MANUAL
DGC = TRANSMISSION - 3-SPEED
AUTOMATIC

AR = use ase required - = Non illustrated part

1999 PL

Deck Lid
Figure SPL-1301

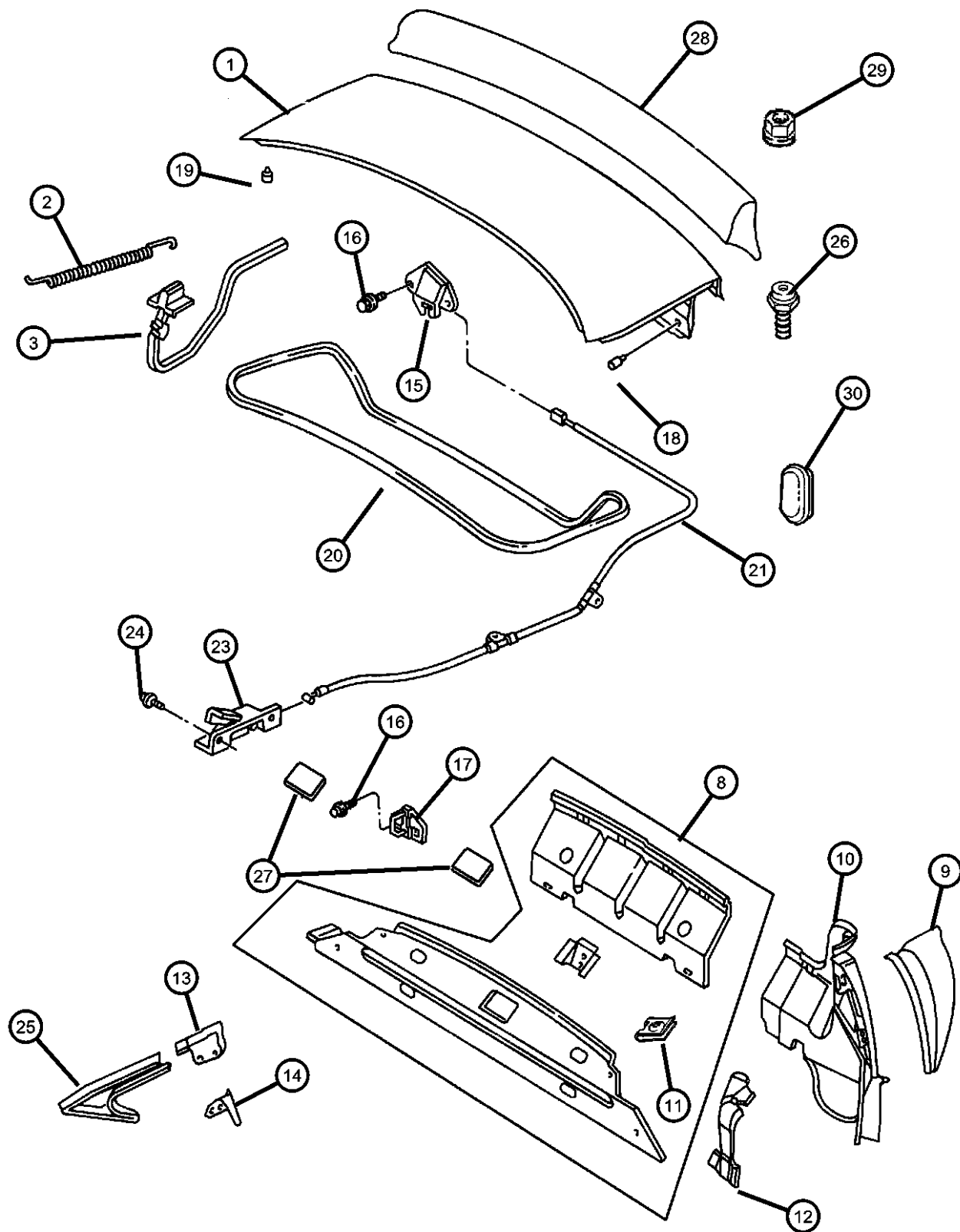

ITEM	PART NUMBER	QTY	LINE	SERIES	BODY	ENGINE	TRANS	TRIM	DESCRIPTION
17	04615513	1							STRIKER, Door Latch, Deck Lid Latch
18	04783223	2							BUMPER, Deck Lid Overslam
19	04655286	2							BUMPER, Upstop
20	04888788AA	1							WEATHERSTRIP, Decklid
21	04658815AC	1							CABLE, Deck Lid Release
-22	04661248	2							CLIP, Stud
23									HANDLE, Deck Lid Release
	0LP89SX9	1	Z		42				Black
	0MW34RX9	1	D, P						Black
24	0MW34RX9	1							SCREW, .164-15x.625, (NOT SERVICED),
25									TROUGH, Body Side Aperture Drain
	05255526	1							Drain, Right
	05255527	1							Drain, Left
26	04783223	2							BUMPER, Deck Lid Overslam
27	04783161	2	D, P		22				BUMPER, Deck Lid
28	04773199	1							SPOILER, Rear Air Dam, Paint As Required
29	06504260	4							NUT AND WASHER, Hex, M6x1
30	04646527	2							PLUG, Deck Lid

NEON (US) SX 2.0 (CANADA) (PL)

SERIES LINE
E = ECONOMY C = CHRYSLER
H = HIGHLINE D = DODGE
L = LOWLINE P = PLYMOUTH
P = PREMIUM Z = CHRYSLER (RHD)
S = SPORT
X = SPECIAL

BODY
41 = SEDAN/QUAD CAB
SWB
42 = PILLARED
HARDTOP/QUAD CAB
LWB

ENGINE
EBD = ENGINE - 1.8L 4 CYL
SOHC 16V SEFI
ECB = ENGINE - 2.0L 4 CYL
SOHC 16V SMPI
ECC = ENGINE - 2.0L 4 CYL
DOHC 16V SMPI
TRANSMISSION
DD4 = TRANSMISSION - 5-SPEED
PERF. MANUAL
DD5 = TRANSMISSION - 5-SPEED
MANUAL
DGC = TRANSMISSION - 3-SPEED
AUTOMATIC

AR = use ase required - = Non illustrated part

1999 PL

Rear Shelf Panel
Figure SPL-1401

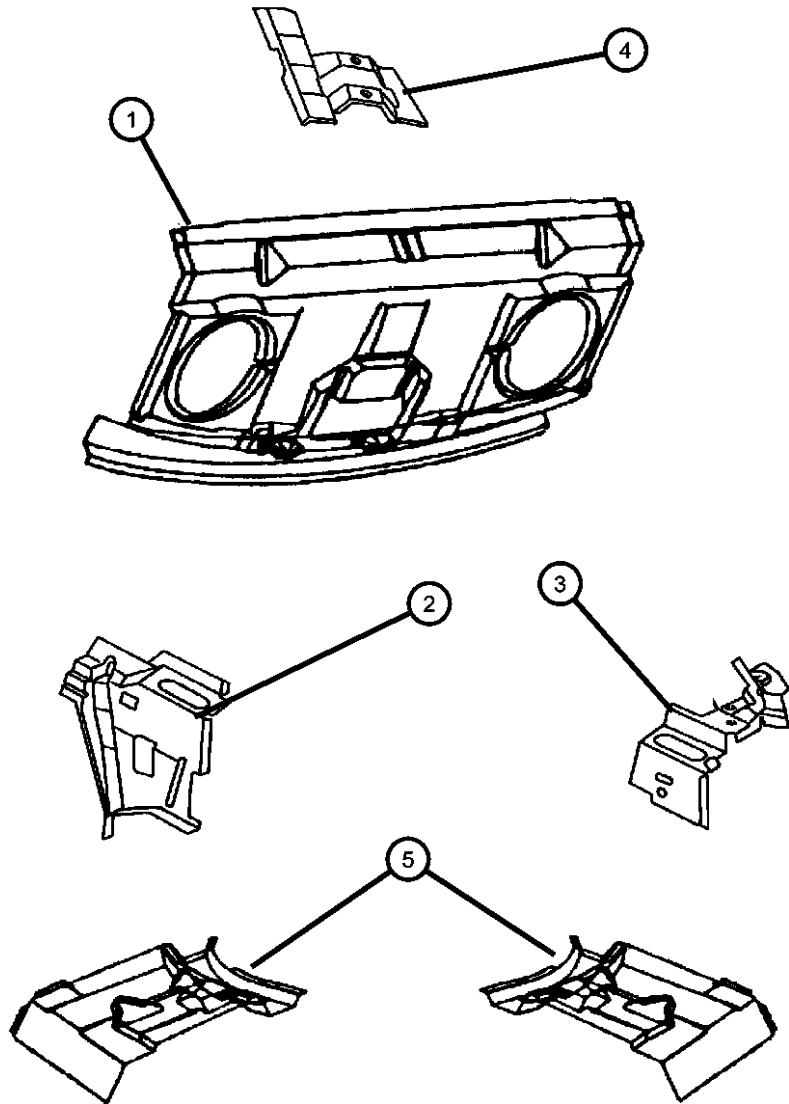

ITEM	PART NUMBER	QTY	LINE	SERIES	BODY	ENGINE	TRANS	TRIM	DESCRIPTION
1	05255514	1							PANEL, Shelf
2									SUPPORT, Rear Shelf Panel
	05255518	1							To Wheelhouse Front, Right
	05255519	1							To Wheelhouse Front, Left
3									EXTENSION, Shelf Panel
	05255516	1							Right, Outer
	05255517	1							Left, Outer
4	04655289	1							REINFORCEMENT, Shelf Panel Rear
5									REINFORCEMENT, Shelf Panel Front
	04655420	1							Right
	04655421	1							Left

NEON (US) SX 2.0 (CANADA) (PL)				
SERIES	LINE	BODY	ENGINE	TRANSMISSION
E = ECONOMY	C = CHRYSLER	41 = SEDAN/QUAD CAB	EBD = ENGINE - 1.8L 4 CYL	DD4 = TRANSMISSION - 5-SPEED
H = HIGHLINE	D = DODGE	SWB	SOHC 16V SEFI	PERF. MANUAL
L = LOWLINE	P = PLYMOUTH	42 = PILLARED	ECB = ENGINE - 2.0L 4 CYL	DD5 = TRANSMISSION - 5-SPEED
P = PREMIUM	Z = CHRYSLER (RHD)	HARDTOP/QUAD CAB	SOHC 16V SMPI	MANUAL
S = SPORT		LWB	ECC = ENGINE - 2.0L 4 CYL	DGC = TRANSMISSION - 3-SPEED
X = SPECIAL			DOHC 16V SMPI	AUTOMATIC

AR = use ase required - = Non illustrated part