

VIN PLATE DECODING INFORMATION

1	2	3	4	5	6	7	8	9	10	11	12 thru 17
Country	Make	Vehicle Type	Other	Line	Series	Body Style	Engine	Check Digit	Model Year	Assy. Plant	Sequence No.

The following table interprets the VIN Plate position shown above.

Position	Interpretation	Codes = Description
1	Country of Origin	1 = DaimlerChrysler Corporation
2	Assembler	C = Chrysler
3	Vehicle Type	3 = Passenger
4	GVWR & Pass. Safety	A = Restraint System Active Front & Side Air Bags (CGS) B = Restraint System Manual/Active Uni-belt (CGA) D = Restraint System w/o Air Bags (CGJ) E = Restraint System Active Driver & Passenger Air Bags (CGW)
5	Vehicle Line	N = Crossfire (LHD) P = Crossfire (RHD)
6	Series	5 = Premium
7	Body Style	6 = Crossfire (29)
8	Engine	L = 3.2L V6 18V SOHC (EGX) N = 3.2L V6 Supercharged (EGZ)
9	Check Digit	0 = Check Digit 0 = Check Digit 0 = Check Digit
10	Model Year	5 = 2005 5 = 2005
11	Assembly Plant	X = Karmann - Osnabrueck
12 thru 17	Vehicle Build Sequence	Model Year Assembly Sequence

Group - 1

Component Parts for Mopar Accessories

Group - 1 Component Parts for Mopar Accessories

Illustration Title

Group-Fig. No.

Audio & Electronics

Reverse Parking Sensor Kit..... Fig. 1 - 120

Navigation System ..... Fig. 1 - 150

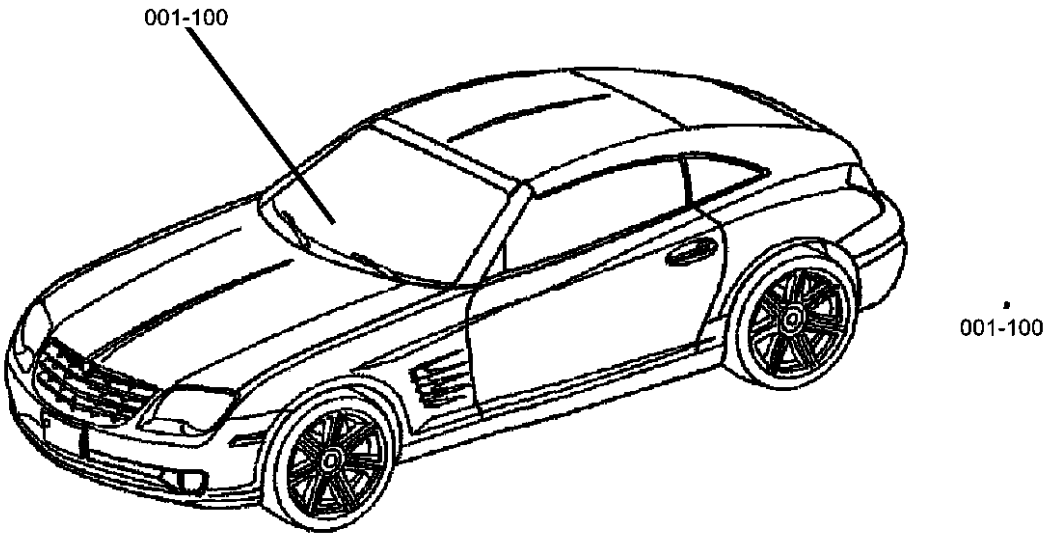

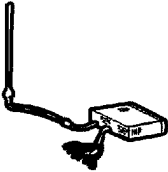
<div><div>001-100</div><div>Audio &amp; Electronics</div><div></div></div>			
---	--	--	--

Reverse Parking Sensor Kit  
Figure 1-120

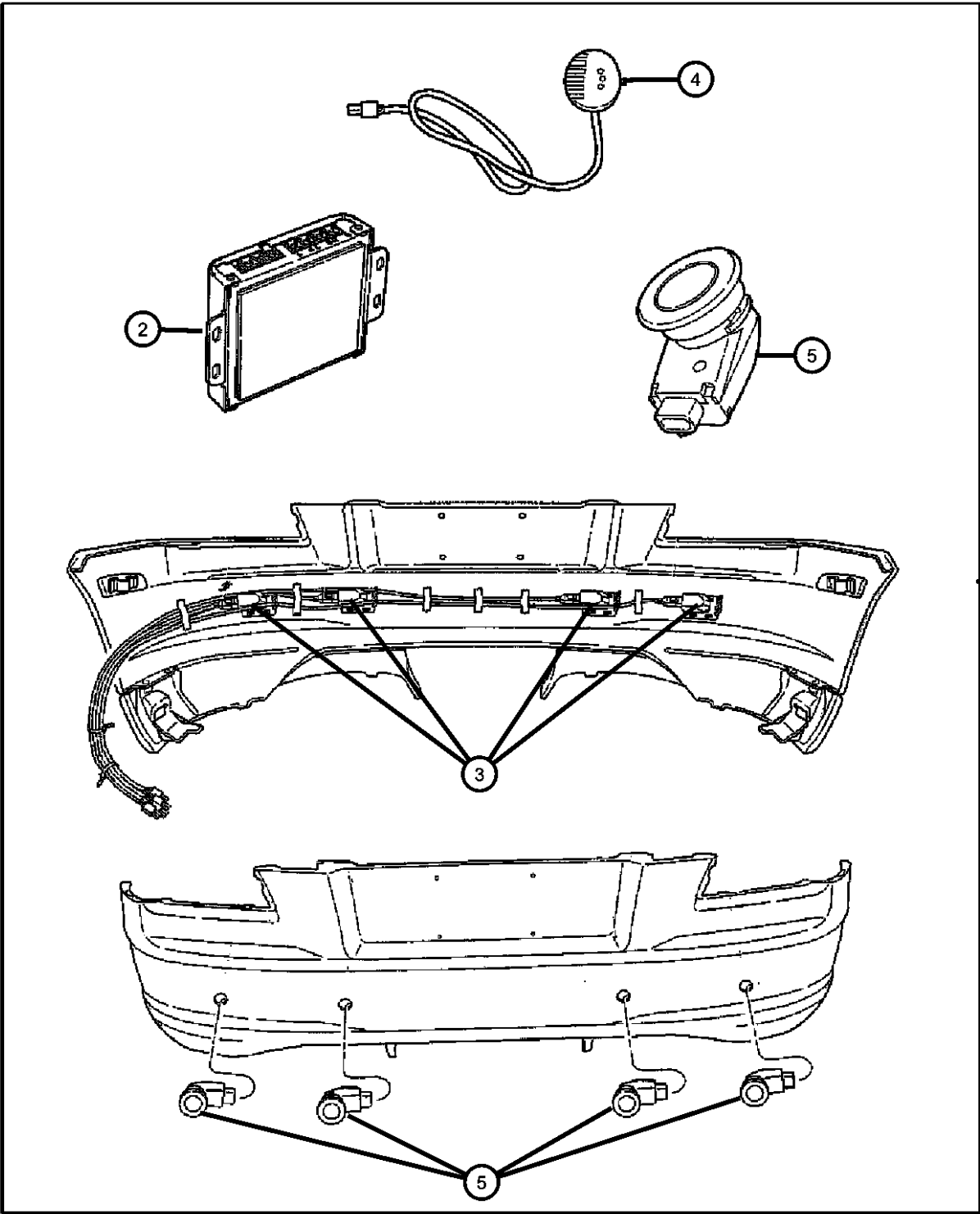

ITEM	PART NUMBER	QTY	LINE	SERIES	BODY	ENGINE	TRANS	TRIM	DESCRIPTION
1	82208246AB	1							SENSOR KIT, Park Distance
2	05137541AA	1							MODULE, Parking Assist
3	05137540AA	1							WIRING, Distance Sensor
4	05137539AA	1							DISPLAY, Parking Assist
5	05137536AA	1							SENSOR

CROSSFIRE (ZH)					
SERIES	LINE	BODY	ENGINE	TRANSMISSION	
P = PREMIUM	C = CHRYSLER	27 = 2-DR CONVERTIBLE	EGX = 3.2L V6 SOHC 18	DED = 6-Speed Manual Transmission	
S = SPORT	Z = CHRYSLER	29 = SPECIALTY COUPE	Valve Engine	DGJ = 5-Speed Automatic MB	
X = SPECIAL			EGZ = 3.2L V6 Supercharged	Transmission	
			Engine	DGU = 5-Spd Auto W5A330	
				Transmission	

AR = use ase required - = Non illustrated part

Navigation System  
Figure 1-150

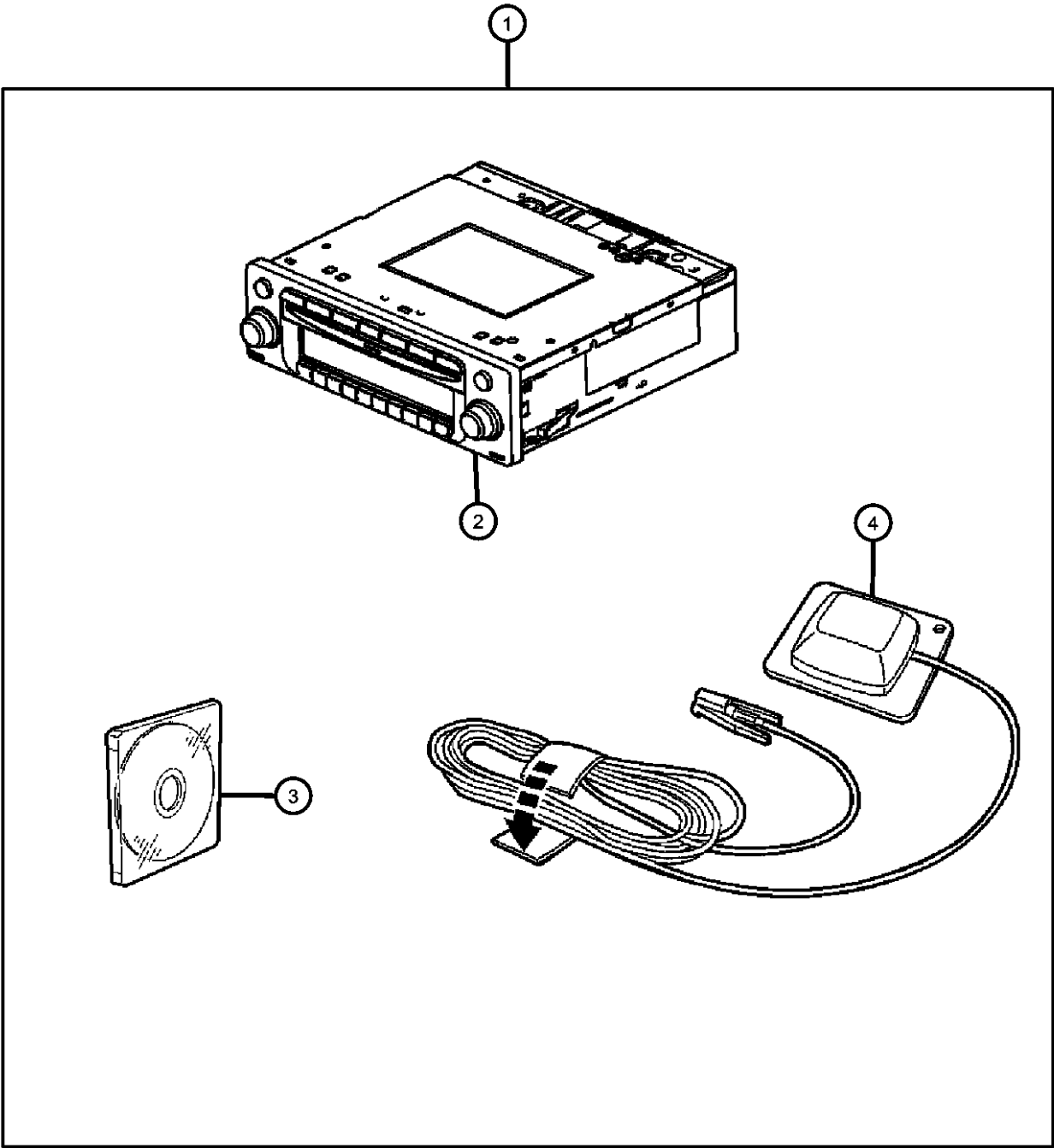

ITEM	PART NUMBER	QTY	LINE	SERIES	BODY	ENGINE	TRANS	TRIM	DESCRIPTION
------	-------------	-----	------	--------	------	--------	-------	------	-------------

Note: For Warranty Repair On Item 2, Order Using Z Prefix

1	82208676	1							RADIO, AM/FM CD W/NAV & CD-CTRL
2	05140748AA	1							RADIO, AM/FM CD W/NAV & CD-CTRL
3	05140747AA	1							COMPACT DISC, Navigation
4	05161763AA	1							ANTENNA, Satellite

CROSSFIRE (ZH)				
SERIES	LINE	BODY	ENGINE	TRANSMISSION
P = PREMIUM	C = CHRYSLER	27 = 2-DR CONVERTIBLE	EGX = 3.2L V6 SOHC 18 Valve Engine	DED = 6-Speed Manual Transmission
S = SPORT	Z = CHRYSLER	29 = SPECIALTY COUPE	EGZ = 3.2L V6 Supercharged Engine	DGJ = 5-Speed Automatic MB Transmission
X = SPECIAL				DGU = 5-Spd Auto W5A330 Transmission

# Group - 2

## Front Suspension & Drive

### Group - 2 Front Suspension & Drive

Illustration Title	Group-Fig. No.
<b>Front Suspension</b>	
Suspension, Front.....	Fig. 2 - 120
Sway Bar, Front .....	Fig. 2 - 130

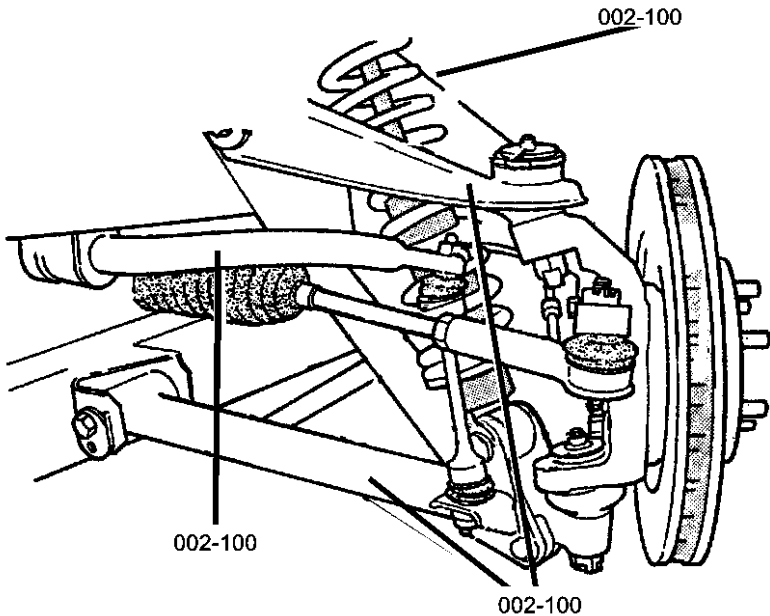

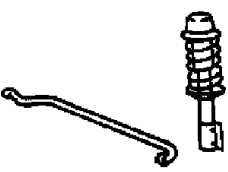
<b>002-100</b> Front Suspension			
			

Suspension, Front  
Figure 2-120

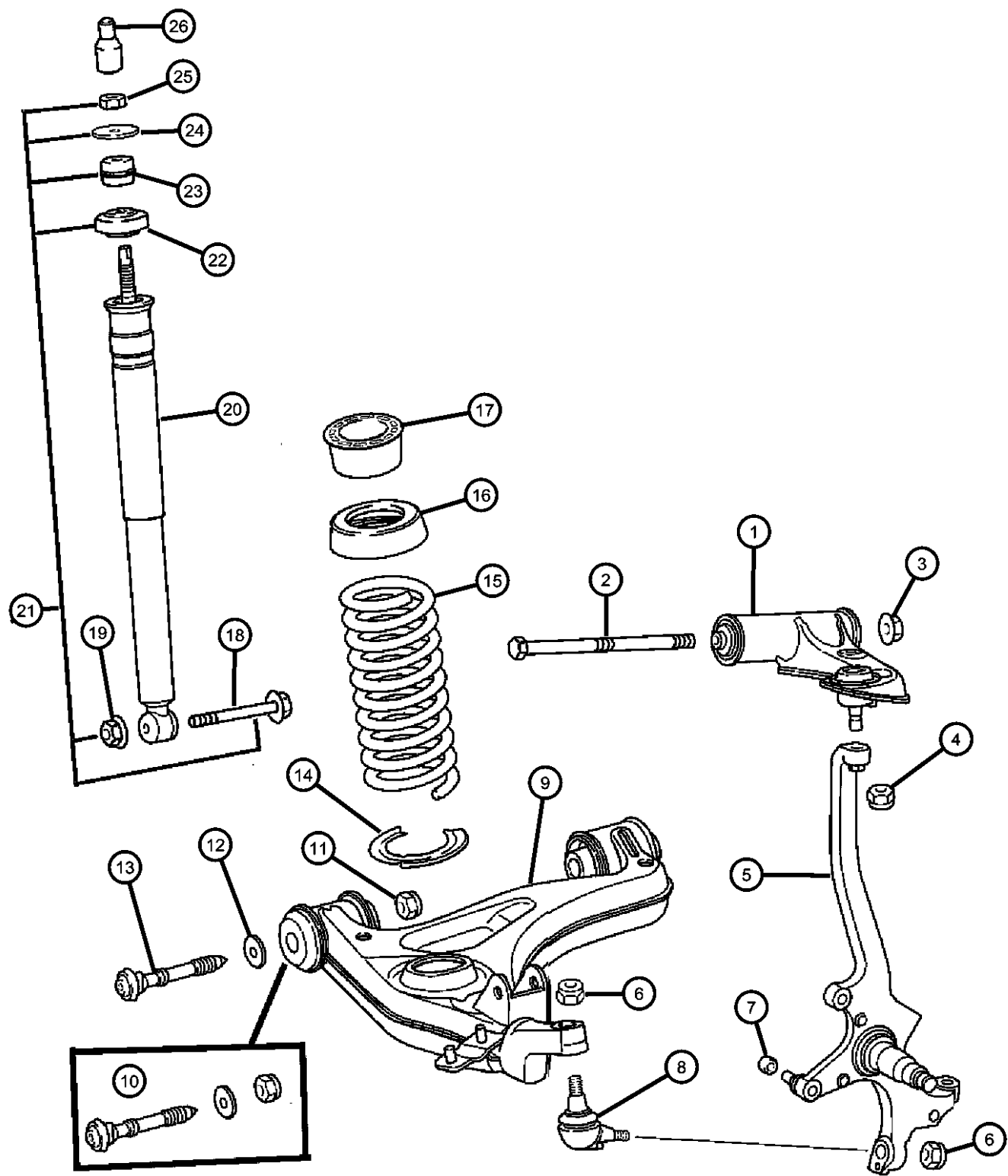

ITEM	PART NUMBER	QTY	LINE	SERIES	BODY	ENGINE	TRANS	TRIM	DESCRIPTION
Sales Codes: [EGX]=3.2L V6 SOHC 18 VALVE [EGZ]= 3.2L V6 SUPERCHARGED [DED]= 6-SPEED MANUAL [DGJ]=5-SPD AUTO, W5A580 [DGU]=5-SPD AUTO, W5A330									
1									ARM, Upper Control, Front
	05101057AA	1			27	EGX, EGZ	DED, DGJ, DGU		Right
	05101056AA	1			29	EGX, EGZ	DED, DGJ, DGU		Left
		1			27	EGX, EGZ	DED, DGJ, DGU		Left
		1			29	EGX, EGZ	DED, DGJ, DGU		Right
2									BOLT
	05097584AA	1			29	EGX, EGZ	DED, DGJ, DGU		
		1			27	EGX, EGZ	DED, DGJ, DGU		
3									NUT
	06104717AA	1			29	EGX, EGZ	DED, DGJ, DGU		
		1			27	EGX, EGZ	DED, DGJ, DGU		
4									NUT
	05097588AA	1			29	EGX, EGZ	DED, DGJ, DGU		
		1			27	EGX, EGZ	DED, DGJ, DGU		
5									KNUCKLE, Front
	05097556AA	1			27	EGZ, EGX	DED, DGJ, DGU		Right
	05097557AA	1			29	EGX, EGZ	DED, DGJ, DGU		Left
		1			27	EGX, EGZ	DED, DGJ, DGU		Left
		1			29	EGX, EGZ	DED, DGJ, DGU		Right
6									NUT, Hex
	05097586AA	2			29	EGX, EGZ	DED, DGJ, DGU		
		2			27	EGX, EGZ	DED, DGJ, DGU		
7									CAP, Bolt Cover

CROSSFIRE (ZH)		BODY		ENGINE	TRANSMISSION
SERIES	LINE				
P = PREMIUM	C = CHRYSLER	27 = 2-DR CONVERTIBLE		EGX = 3.2L V6 SOHC 18 Valve Engine	DED = 6-Speed Manual Transmission
S = SPORT	Z = CHRYSLER	29 = SPECIALTY COUPE		EGZ = 3.2L V6 Supercharged Engine	DGJ = 5-Speed Automatic MB Transmission
X = SPECIAL					DGU = 5-Spd Auto W5A330 Transmission

AR = use ase required - = Non illustrated part

2005 ZH

Suspension, Front  
Figure 2-120

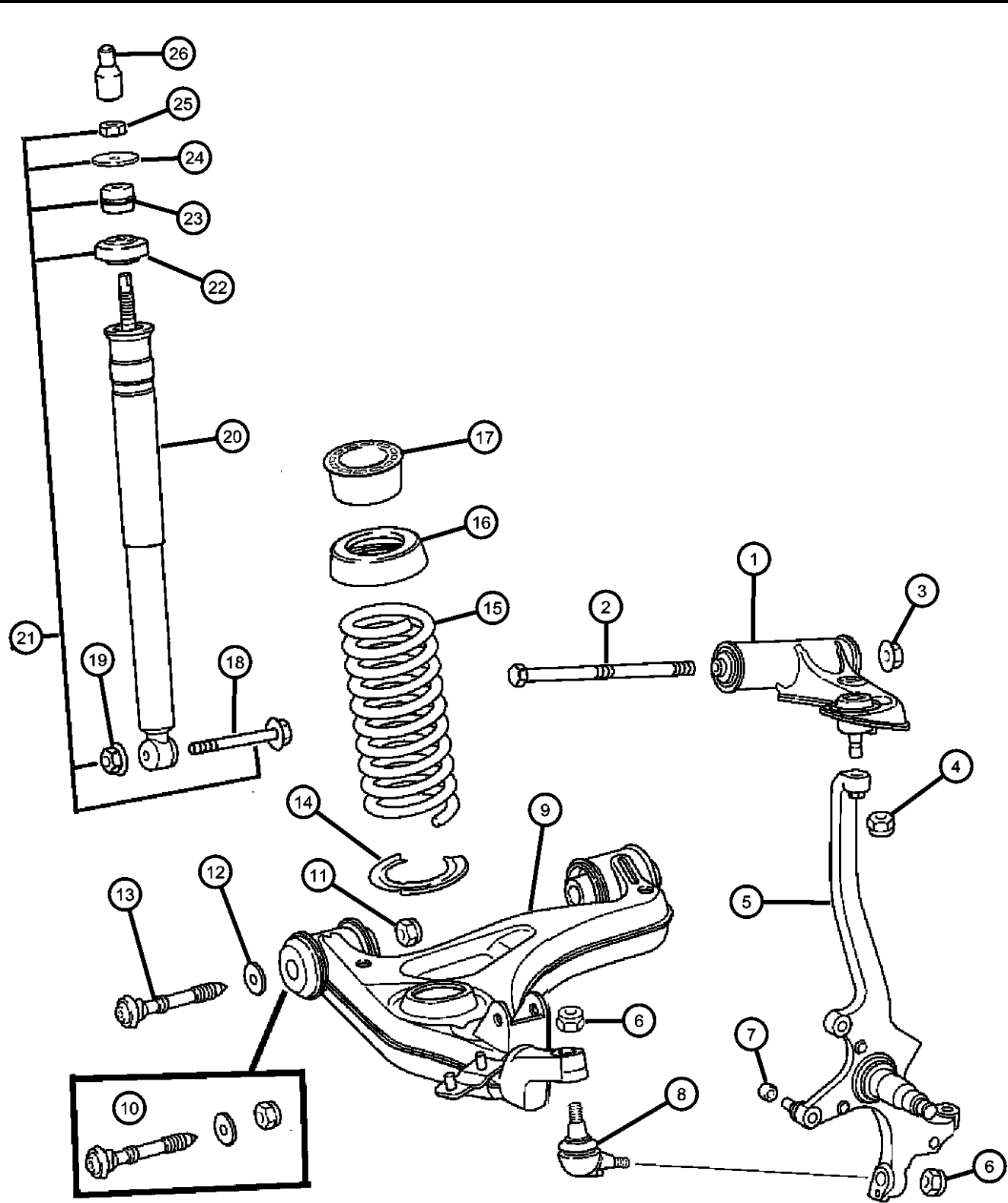

ITEM	PART NUMBER	QTY	LINE	SERIES	BODY	ENGINE	TRANS	TRIM	DESCRIPTION
	05101546AA	1			29	EGX, EGZ	DED, DGJ, DGU		
		1			27	EGX, EGZ	DED, DGJ, DGU		
8	05099237AA	1			29	EGX, EGZ	DED, DGJ, DGU		BALL JOINT, Lower Control Arm
		1			27	EGX, EGZ	DED, DGJ, DGU		
9	05099898AA	1			29	EGX, EGZ	DED, DGJ, DGU		ARM, Lower Control, Front Left
		1			27	EGX, EGZ	DED, DGJ, DGU		Left
	05099899AA	1			29	EGX, EGZ	DED, DGJ, DGU		Right
		1			27	EGX, EGZ	DED, DGJ, DGU		Right
10	05140876AA	2			29	EGX, EGZ	DED, DGJ, DGU		BOLT KIT, Camber Adjustment
		2			27	EGX, EGZ	DED, DGJ, DGU		
11	05097586AA	2			29	EGX, EGZ	DED, DGJ, DGU		NUT, Hex
		2			27	EGX, EGZ	DED, DGJ, DGU		
12	05099736AA	2			29	EGX, EGZ	DED, DGJ, DGU		WASHER
		2			27	EGX, EGZ	DED, DGJ, DGU		
13	05097558AA	2			29	EGX, EGZ	DED, DGJ, DGU		SCREW
		2			27	EGX, EGZ	DED, DGJ, DGU		
14	05099730AA	2			29	EGX, EGZ	DED, DGJ, DGU		ISOLATOR, Spring
		2			27	EGX, EGZ	DED, DGJ, DGU		
15									SPRING, Front Coil

CROSSFIRE (ZH)  
SERIES  
P = PREMIUM  
S = SPORT  
X = SPECIAL

LINE  
C = CHRYSLER  
Z = CHRYSLER

BODY  
27 = 2-DR CONVERTIBLE  
29 = SPECIALTY COUPE

ENGINE  
EGX = 3.2L V6 SOHC 18 Valve Engine  
EGZ = 3.2L V6 Supercharged Engine

TRANSMISSION  
DED = 6-Speed Manual Transmission  
DGJ = 5-Speed Automatic MB Transmission  
DGU = 5-Spd Auto W5A330 Transmission

Suspension, Front  
Figure 2-120

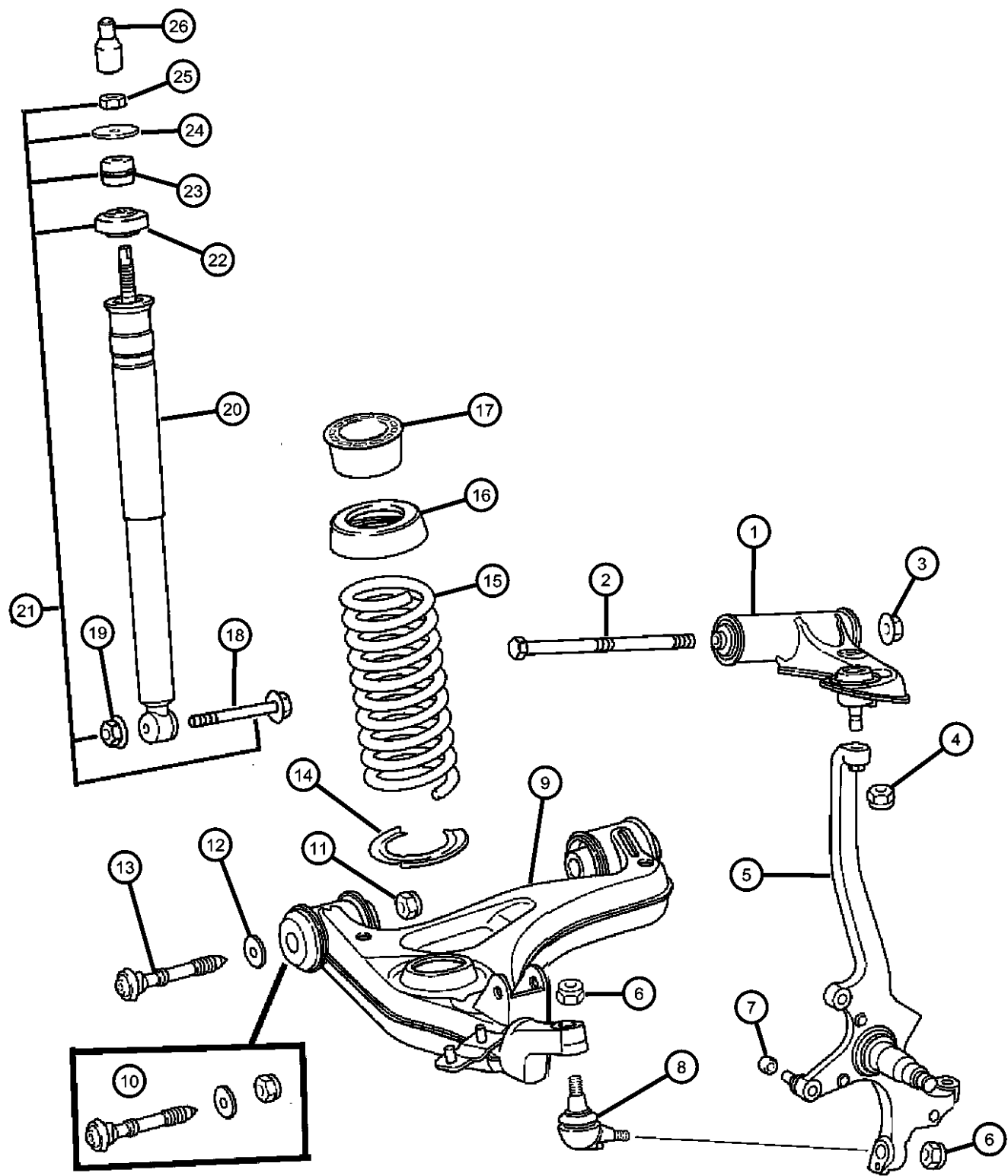

ITEM	PART NUMBER	QTY	LINE	SERIES	BODY	ENGINE	TRANS	TRIM	DESCRIPTION
16	05135480AA	2	C, Z		29	EGX, EGZ	DED, DGJ, DGU		Front Coil ISOLATOR, Spring
		2			27	EGX	DED, DGU		
	05142010AA	2			27	EGZ	DGJ		
	05161527AA	2			29	EGZ	DGJ		
	05161529AA	2			29	EGZ	DGJ		
	05102303AA	2			29	EGX, EGZ	DED, DGJ, DGU		
		2			27	EGX	DED, DGU		
	05102304AA	2			29	EGZ	DGJ		
	05102305AA	2			29	EGX, EGZ	DED, DGJ, DGU		
		2			27	EGX	DED, DGU		
17	05102306AA	2			27	EGZ	DGJ		N=3
	05102307AA	2			29	EGX, EGZ	DED, DGJ, DGU		N=4
		2			27	EGX	DED, DGU		N=5
		2			27	EGX	DED, DGU		N=5
18	05099176AA	2			29	EGX, EGZ	DED, DGJ, DGU		SUPPORT, Shock Absorber
		2			27	EGX, EGZ	DED, DGJ, DGU		
19	05096849AA	2			29	EGX, EGZ	DED, DGJ, DGU		BOLT, Hex Flange Head
		2			27	EGX, EGZ	DED, DGJ, DGU		
20	06104717AA	1			29	EGX, EGZ	DED, DGJ, DGU		NUT
		1			27	EGX, EGZ	DED, DGJ, DGU		
21	05096749AA	2			29	EGX	DED, DGU		SHOCK ABSORBER, Suspension, Front
	05104991AA	2			27	EGX	DED, DGU		
	05135484AA	2			29	EGZ	DGJ		
	05142011AA	2			27	EGZ	DGJ		

CROSSFIRE (ZH)  
SERIES LINE BODY ENGINE TRANSMISSION  
P = PREMIUM C = CHRYSLER 27 = 2-DR CONVERTIBLE EGX = 3.2L V6 SOHC 18 DED = 6-Speed Manual Transmission  
S = SPORT Z = CHRYSLER 29 = SPECIALTY COUPE Valve Engine DGJ = 5-Speed Automatic MB  
X = SPECIAL EGZ = 3.2L V6 Supercharged Engine DGU = 5-Spd Auto W5A330 Transmission



Suspension, Front  
Figure 2-120

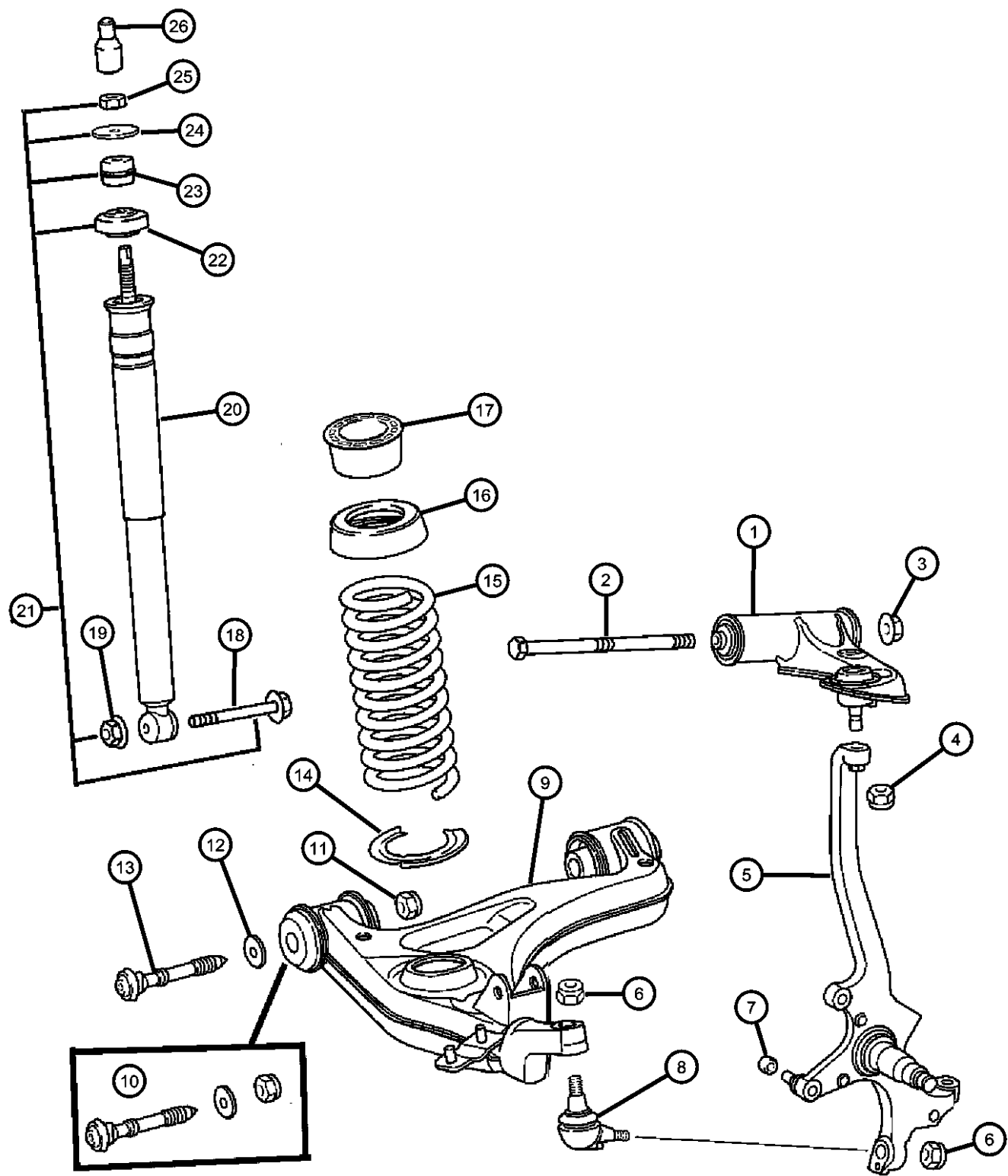

ITEM	PART NUMBER	QTY	LINE	SERIES	BODY	ENGINE	TRANS	TRIM	DESCRIPTION
	05127493AA	2			29	EGX			
		2			29	EGZ	DGJ		
		2			27	EGZ	DGJ		
		2			27	EGX	DED, DGU		
22	05101369AA	2			29	EGX, EGZ	DED, DGJ, DGU		GROMMET, Shock Absorber
		2			27	EGX, EGZ	DED, DGJ, DGU		
23	05101368AA	2			29	EGX, EGZ	DED, DGJ, DGU		GROMMET, Shock Absorber
		2			27	EGX, EGZ	DED, DGJ, DGU		
24	05099735AA	2			29	EGX, EGZ	DED, DGJ, DGU		WASHER, Shock Absorber
		2			27	EGX, EGZ	DED, DGJ, DGU		
25	05096974AA	2			29	EGX, EGZ	DED, DGJ, DGU		NUT, Hex
		2			27	EGX, EGZ	DED, DGJ, DGU		
26	05101244AA	2			27	EGX, EGZ	DED, DGJ, DGU		CAP, Shock Absorber
		2			29	EGX, EGZ	DED, DGJ, DGU		

CROSSFIRE (ZH)		BODY		ENGINE	TRANSMISSION
SERIES	LINE	27 = 2-DR CONVERTIBLE	29 = SPECIALTY COUPE	EGX = 3.2L V6 SOHC 18 Valve Engine	DED = 6-Speed Manual Transmission
P = PREMIUM	C = CHRYSLER			EGZ = 3.2L V6 Supercharged Engine	DGJ = 5-Speed Automatic MB Transmission
S = SPORT	Z = CHRYSLER				DGU = 5-Spd Auto W5A330 Transmission
X = SPECIAL					

AR = use ase required - = Non illustrated part

Sway Bar, Front  
Figure 2-130

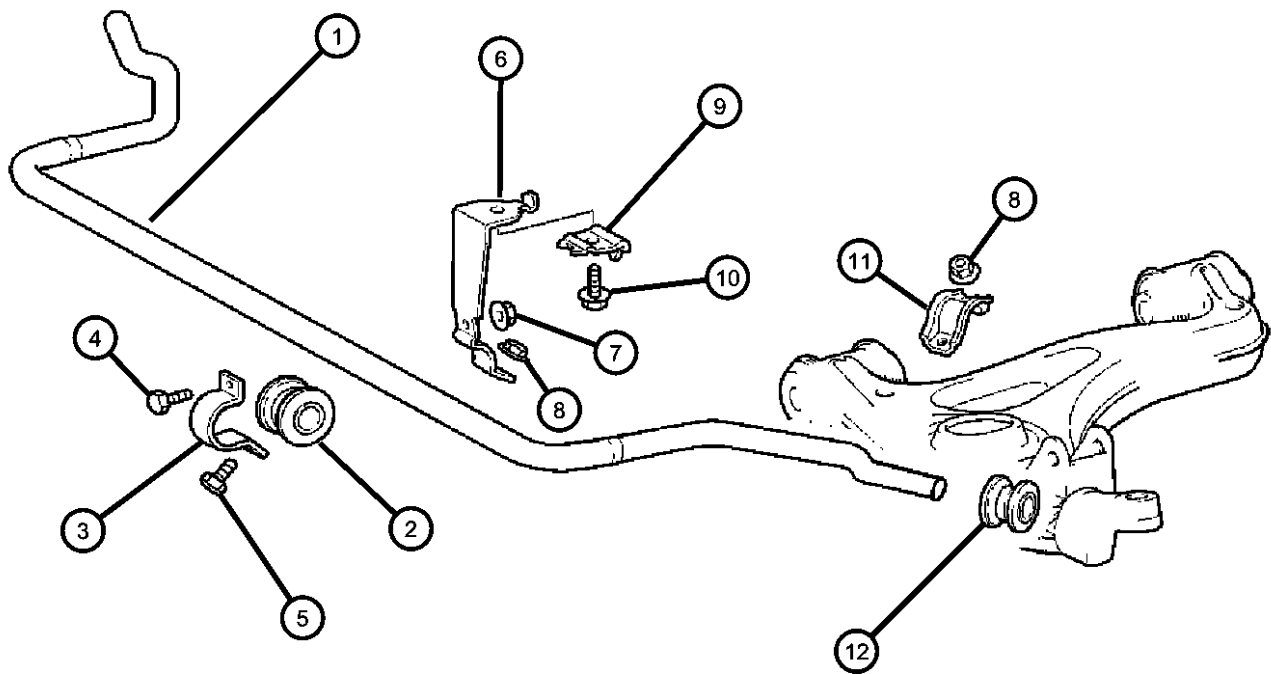

ITEM	PART NUMBER	QTY	LINE	SERIES	BODY	ENGINE	TRANS	TRIM	DESCRIPTION
Sales Codes: [EGX]= 3.2L V6 SOHC 18 VALVE [EGZ]=3.2L V6 SUPERCHARGED [DED]= 6-SPEED MANUAL [DGJ]= 5-SPD AUTO, W5A580 [DGU]=5-SPD AUTO, W5A330									
1									BAR, Front Sway
	05098980AA	1			29				
		1			27				
2									CUSHION, Sway Eliminator
	05098933AA	2			29	EGX	DED, DGU		
		2			27	EGX, EGZ	DED, DGJ, DGU		
3									CLAMP, Stabilizer Bar Cushion
	05099734AA	2			29	EGX, EGZ	DED, DGJ, DGU		
		2			27	EGX, EGZ	DED, DGJ, DGU		
4									BOLT, Hex Head
	05097554AA	2			29	EGX, EGZ	DED, DGJ, DGU		
		2			27	EGX, EGZ	DED, DGJ, DGU		
5									BOLT, Hex Head
	06104196AA	2			29	EGX, EGZ	DED, DGJ, DGU		
		4			27	EGX, EGZ	DED, DGJ, DGU		
6									BRACKET, Stabilizer Bar
	05096864AA	1			29	EGX, EGZ	DED, DGJ, DGU		Right
		1			27	EGX, EGZ	DED, DGJ, DGU		Right
	05096865AA	1			29	EGX, EGZ	DED, DGJ, DGU		Left
		1			27	EGX, EGZ	DED, DGJ, DGU		Left
7									NUT, Flange
	05098117AA	2			29	EGX, EGZ	DED, DGJ, DGU		
		2			27	EGX, EGZ	DED, DGJ, DGU		
8									NUT

CROSSFIRE (ZH)		BODY		ENGINE	TRANSMISSION
SERIES	LINE				
P = PREMIUM	C = CHRYSLER	27 = 2-DR CONVERTIBLE		EGX = 3.2L V6 SOHC 18 Valve Engine	DED = 6-Speed Manual Transmission
S = SPORT	Z = CHRYSLER	29 = SPECIALTY COUPE		EGZ = 3.2L V6 Supercharged Engine	DGJ = 5-Speed Automatic MB Transmission
X = SPECIAL					DGU = 5-Spd Auto W5A330 Transmission

AR = use ase required - = Non illustrated part

2005 ZH

Sway Bar, Front  
Figure 2-130

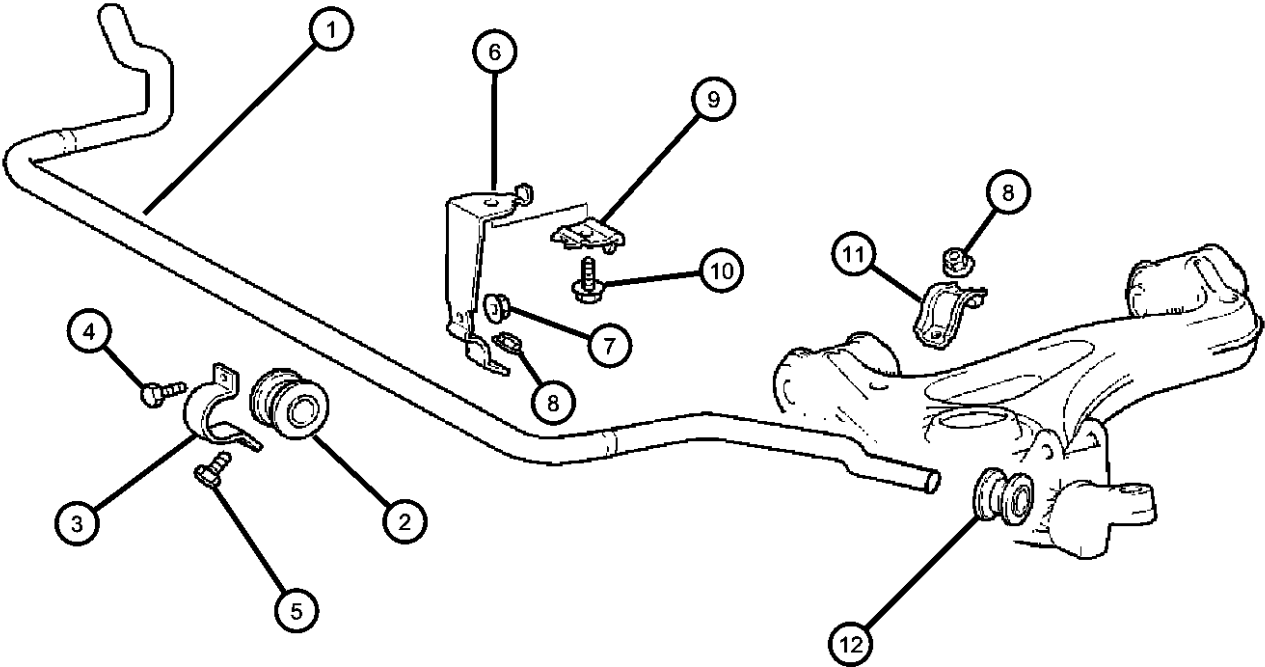

ITEM	PART NUMBER	QTY	LINE	SERIES	BODY	ENGINE	TRANS	TRIM	DESCRIPTION
9	06104716AA	4	C		29	EGX, EGZ	DED, DGJ, DGU		PLATE, Torsion Bar
		4	C		27	EGX, EGZ	DED, DGJ, DGU		
		4	Z		29	EGX	DED, DGU		
		4	Z		27	EGX	DED, DGU		
10	05098931AA	2			29	EGX, EGZ	DED, DGJ, DGU		BOLT, Hex Flange Head
		2			27	EGX, EGZ	DED, DGJ, DGU		
11	05098356AA	2			29	EGX, EGZ	DED, DGJ, DGU		CLAMP, Stabilizer Bar
		2			27	EGX, EGZ	DED, DGJ, DGU		
12	05099731AA	2			29	EGX, EGZ	DED, DGJ, DGU		BUSHING, Stabilizer Bar
		2			27	EGX, EGZ	DED, DGJ, DGU		
	05104862AA	2			29	EGX, EGZ	DED, DGJ, DGU		
		2			27	EGX, EGZ	DED, DGJ, DGU		

CROSSFIRE (ZH)				
SERIES	LINE	BODY	ENGINE	TRANSMISSION
P = PREMIUM	C = CHRYSLER	27 = 2-DR CONVERTIBLE	EGX = 3.2L V6 SOHC 18 Valve Engine	DED = 6-Speed Manual Transmission
S = SPORT	Z = CHRYSLER	29 = SPECIALTY COUPE	EGZ = 3.2L V6 Supercharged Engine	DGJ = 5-Speed Automatic MB Transmission
X = SPECIAL				DGU = 5-Spd Auto W5A330 Transmission

# Group - 3

## Rear Axle

### Group - 3 Rear Axle

Illustration Title

Group-Fig. No.

<b>Differential and Housing</b>	
Housing with Differential .....	Fig. 3 - 210
<b>Rear Axle Shafts</b>	
Shaft, Rear Axle .....	Fig. 3 - 410

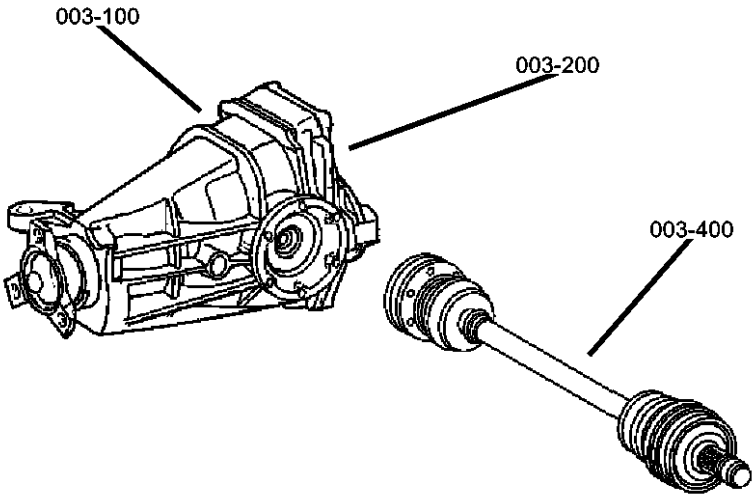

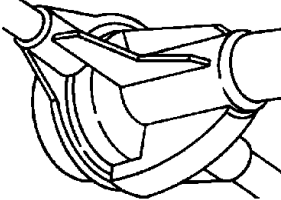
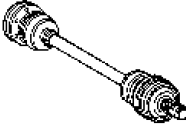
<div>003-200</div> <div>Differential and Housing</div> <div></div>	<div>003-400</div> <div>Rear Axle Shafts</div> <div></div>		
--	---	--	--

Housing with Differential  
Figure 3-210

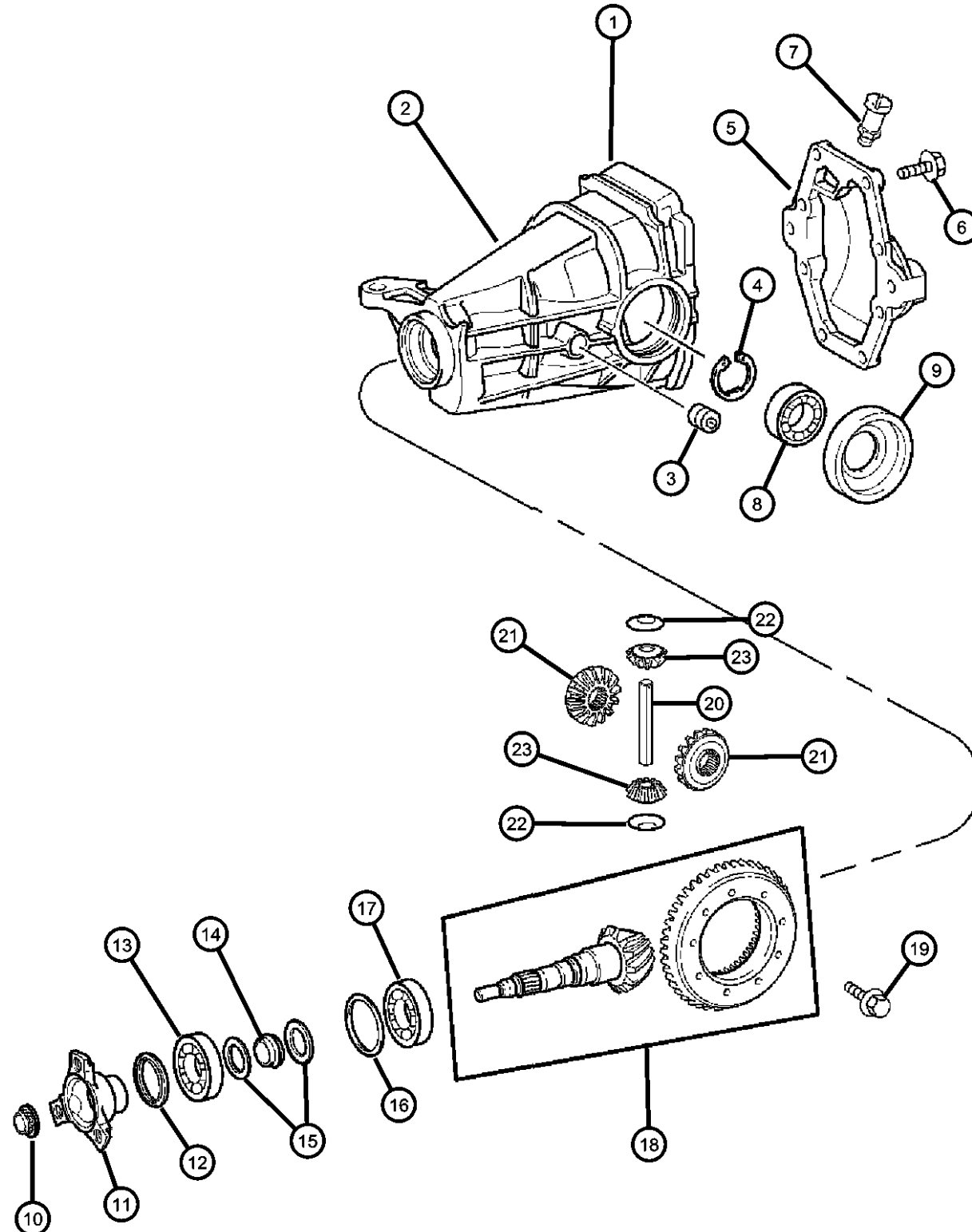

ITEM	PART NUMBER	QTY	LINE	SERIES	BODY	ENGINE	TRANS	TRIM	DESCRIPTION
1									DIFFERENTIAL, Rear Axle
	05142715AA	1		S	29				Differential
	05136035AA	1		S	27				Mopar SAE 75W-85 Gear Lube Quart for Crossfire Axles Differential
	05136035AA	1		X	29				Mopar SAE 75W-85 Gear Lube Quart for Crossfire Axles Splined / With [100 MM] Flange, Differential
	05142716AB	1		X	29				Mopar SAE 75W-85 Gear Lube Quart for Crossfire Axles Splined / With [100 MM] Flange, Differential
	05136035AA	1		X	27				Mopar SAE 75W-85 Gear Lube Quart for Crossfire Axles Splined / With [100 MM] Flange, Differential
	68042188AA	1		X	29				Mopar SAE 75W-85 Gear Lube Quart for Crossfire Axles Non Splined With [110 MM] Flange, Differential
		1		X	27				Non Splined With [110 MM] Flange, Differential
2									HOUSING, Rear Axle
	05099238AA	1		P, S, X	29				
		1		P, S, X	27				
3									PLUG, Oil Drain
	05097712AB	2		X	29				
		2		X	27				
		2		P, S	29				
		2		P, S	27				
4									RETAINING RING/SHIM, Differential Bearing
	52111661AB	1		P, S, X	29				3.60 MM
		1		P, S, X	27				3.60 MM
	52111666AB	1		P, S, X	29				3.70 MM
		1		P, S, X	27				3.70 MM
	52111671AB	1		P, S, X	29				3.80 MM
		1		P, S, X	27				3.80 MM
	52111674AB	1		P, S, X	29				3.85 MM
		1		P, S, X	27				3.85 MM
	52111676AB	1		P, S, X	29				3.90 MM
		1		P, S, X	27				3.90 MM
	52111679AB	1		P, S, X	29				3.95MM
<b>CROSSFIRE (ZH)</b> SERIES      LINE P = PREMIUM    C = CHRYSLER S = SPORT        Z = CHRYSLER X = SPECIAL									
				BODY 27 = 2-DR CONVERTIBLE 29 = SPECIALTY COUPE		ENGINE EGX = 3.2L V6 SOHC 18 Valve Engine EGZ = 3.2L V6 Supercharged Engine		TRANSMISSION DED = 6-Speed Manual Transmission DGJ = 5-Speed Automatic MB Transmission DGU = 5-Spd Auto W5A330 Transmission	

AR = use ase required - = Non illustrated part

2005 ZH

Housing with Differential  
Figure 3-210

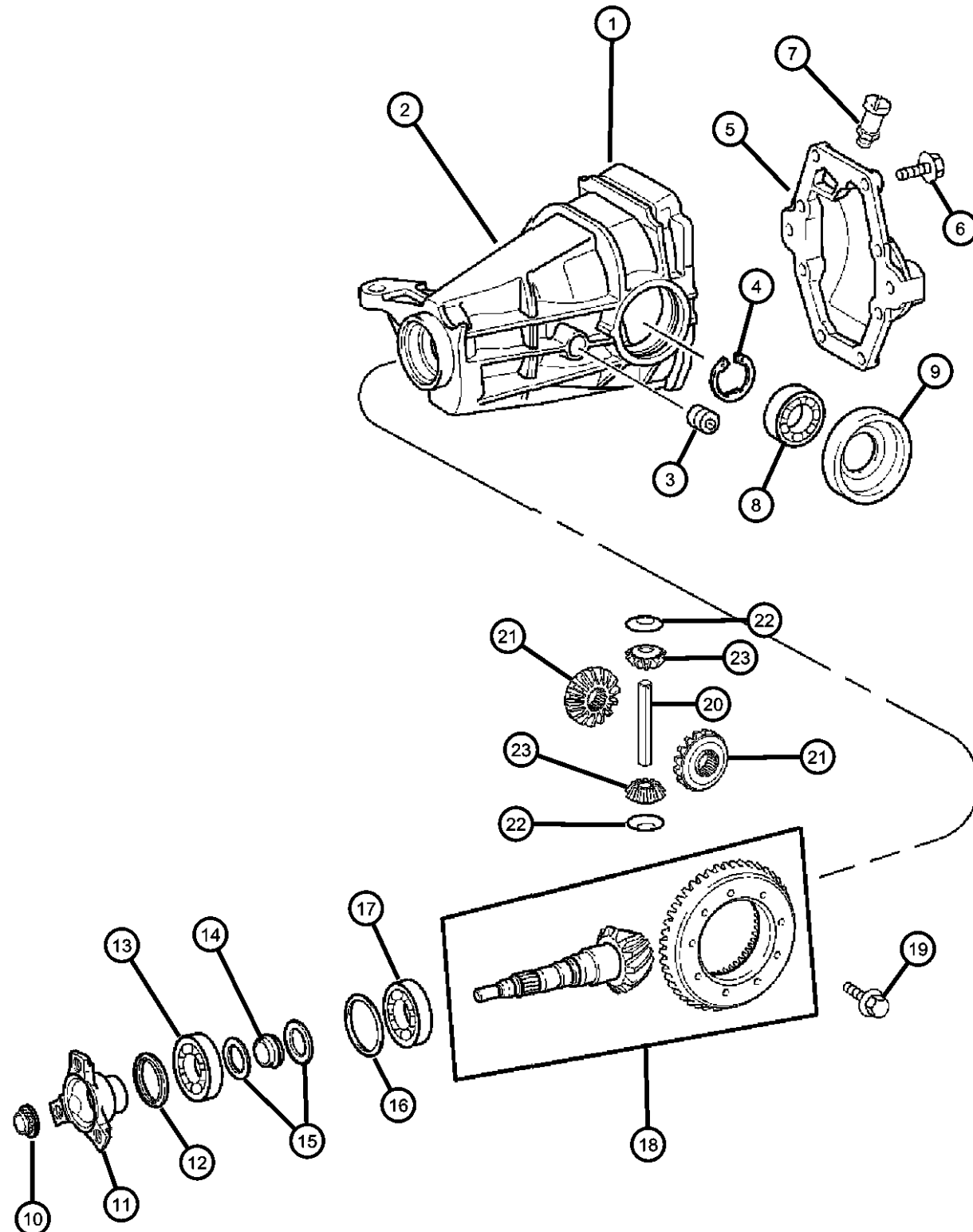

ITEM	PART NUMBER	QTY	LINE	SERIES	BODY	ENGINE	TRANS	TRIM	DESCRIPTION
		1		P, S, X	27				3.95MM
	52111681AB	1		P, S, X	29				4.00 MM
		1		P, S, X	27				4.00 MM
	52111684AB	1		P, S, X	29				4.05 MM
		1		P, S, X	27				4.05 MM
	52111686AB	1		P, S, X	29				4.10 MM
		1		P, S, X	27				4.10 MM
	52111689AB	1		P, S, X	29				4.15 MM
		1		P, S, X	27				4.15 MM
	52111691AB	1		P, S, X	29				4.20 MM
		1		P, S, X	27				4.20 MM
	52111696AB	1		P, S, X	29				4.30 MM
		1		S, X, P	27				4.30 MM
	52111701AB	1		P, S, X	29				4.40 MM
		1		P, S, X	27				4.40 MM
	52111705AB	1		P, S, X	29				4.45 MM
		1		P, S, X	27				4.45 MM
	52111708AB	1		P, S, X	29				4.50 MM
		1		P, S, X	27				4.50 MM
5									COVER, Rear Axle
	05099802AB	1		P, S	27				
		1		P, S, X	27				
6									BOLT, Hex Head
	06104043AA	8		P, S, X	29				
		8		P, S, X	27				
7									VENT, Axle
	52111492AA	1		P, S	29				
		1		S, P	27				
	52111492AB	1		P, S, X	29				
		1		P, S, X	27				
	52111492AC	1		S, X	29				
		1		S, X	27				
8									BEARING, Differential Case
	52111478AA	2		P, S, X	29				

CROSSFIRE (ZH)

SERIES

P = PREMIUM

S = SPORT

X = SPECIAL

LINE

C = CHRYSLER

Z = CHRYSLER

BODY

27 = 2-DR CONVERTIBLE

29 = SPECIALTY COUPE

ENGINE

EGX = 3.2L V6 SOHC 18

Valve Engine

EGZ = 3.2L V6 Supercharged

Engine

TRANSMISSION

DED = 6-Speed Manual Transmission

DGJ = 5-Speed Automatic MB

Transmission

DGU = 5-Spd Auto W5A330

Transmission

AR = use ase required - = Non illustrated part

2005 ZH

Housing with Differential  
Figure 3-210

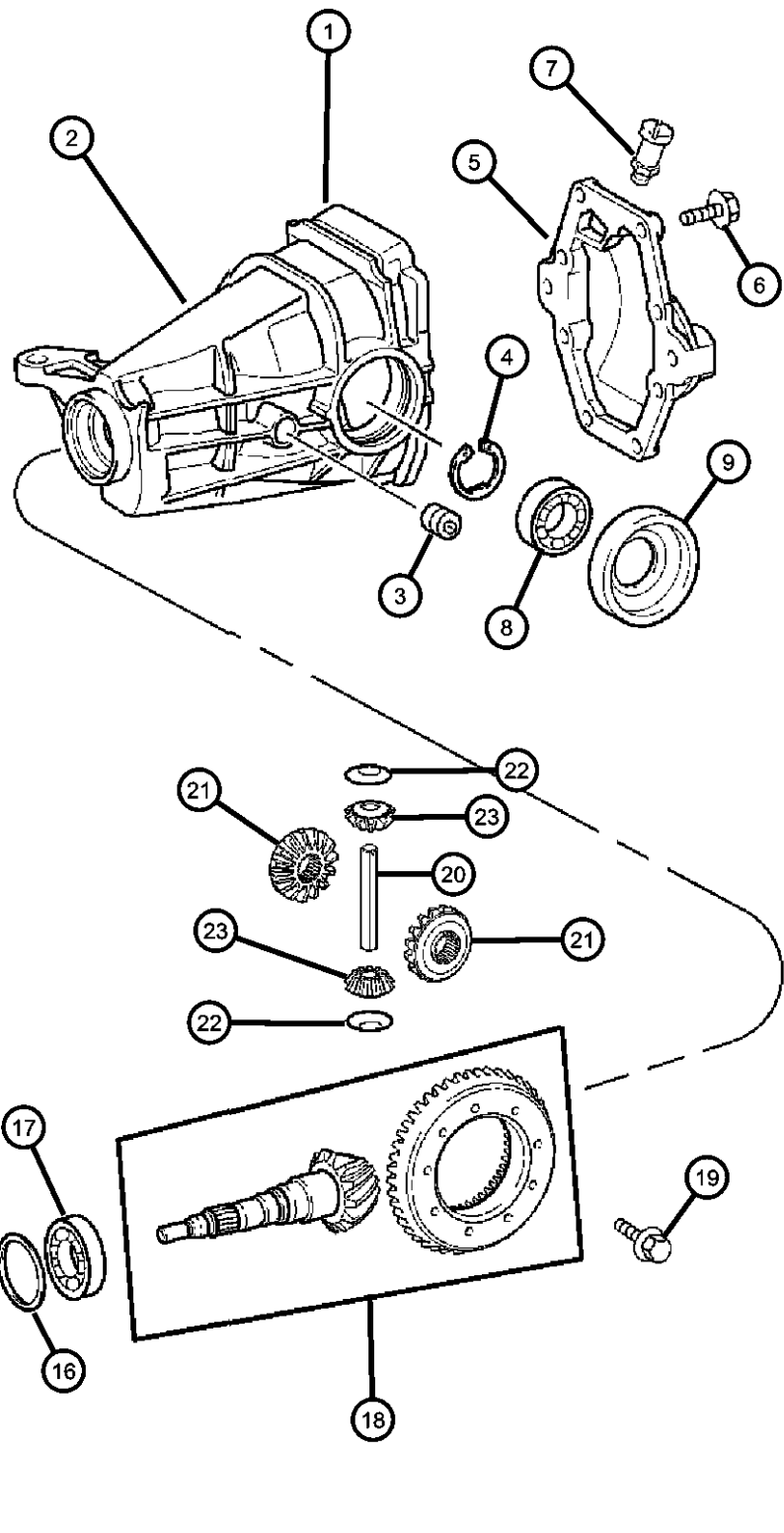

ITEM	PART NUMBER	QTY	LINE	SERIES	BODY	ENGINE	TRANS	TRIM	DESCRIPTION
9		2		P, S, X	27				SEAL, Oil
	05114258AA	2		P, S, X	29				
		2		P, S, X	27				
10									NUT
	52111449AA	1		P, S, X	29				
		1		P, S, X	27				
11									FLANGE, Axle Output
	05114256AA	1		P, S	29				
		1		P, S	27				
12									SEAL
	05135488AA	1		P, X					
13									BEARING, Drive Pinion
	05114255AA	1		P, S, X	29				
		1		P, S, X	27				
14									SPACER, Drive Pinion Bearing
	52111444AA	1		P, S, X	29				
		1		P, S, X	27				
15									WASHER, Thrust
	52111442AA	1		P, S, X	29				
		1		P, S, X	27				
16									SHIM, Drive Pinion Bearing
	52111443AA	2		P, S, X	29				
		2		P, S, X	27				
	05139417AA	1		P, S, X	29				
		1		P, S, X	27				
	05139419AA	1		P, S, X	29				
		1		P, S, X	27				
	05139420AA	1		P, S, X	29				
	05139421AA	1		P, S, X	29				
		1		P, S, X	27				
	05139421AA	1		P, S, X	29				
		1		P, S, X	27				
	05139429AA	1		P, S, X	29				1.70 MM
		1		P, S, X	27				1.70 MM

**CROSSFIRE (ZH)**  
SERIES LINE BODY ENGINE TRANSMISSION  
P = PREMIUM C = CHRYSLER 27 = 2-DR CONVERTIBLE EGX = 3.2L V6 SOHC 18 DED = 6-Speed Manual Transmission  
S = SPORT Z = CHRYSLER 29 = SPECIALTY COUPE Valve Engine DGJ = 5-Speed Automatic MB  
X = SPECIAL EGZ = 3.2L V6 Supercharged Transmission  
Engine DGU = 5-Spd Auto W5A330  
Transmission

Housing with Differential  
Figure 3-210

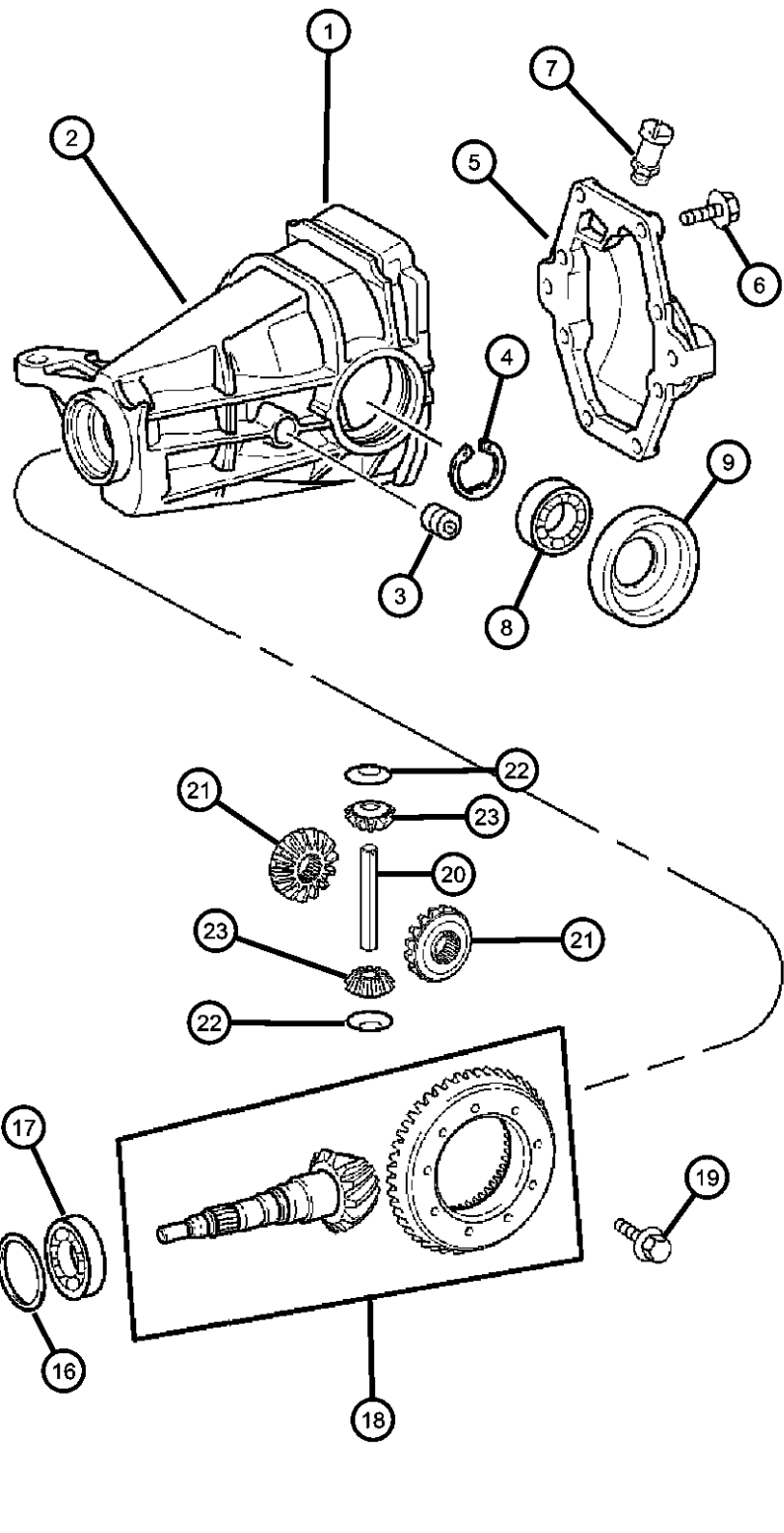

ITEM	PART NUMBER	QTY	LINE	SERIES	BODY	ENGINE	TRANS	TRIM	DESCRIPTION
	05139433AA	1		P, S, X	29				1.75 MM
		1		P, S, X	27				1.75 MM
	05139434AA	1		P, S, X	29				1.80 MM
		1		P, S, X	27				1.80 MM
	05139435AA	1		P, S, X	29				1.85 MM
		1		P, S, X	27				1.85 MM
	05139436AA	1		P, S, X	29				1.90 MM
		1		P, S, X	27				1.90 MM
	05139437AA	1		P, S, X	29				1.95 MM
		1		P, S, X	27				1.95 MM
	05139439AA	1		P, S, X	29				2.00 MM
		1		P, S, X	27				2.00 MM
	05139441AA	1		P, S, X	29				2.05 MM
		1		P, S, X	27				2.05 MM
	05139444AA	1		P, S, X	29				2.10 MM
		1		P, S, X	27				2.10 MM
	05139445AA	1		P, S, X	29				2.15 MM
		1		P, S, X	27				2.15 MM
	05139446AA	1		P, S, X	29				2.20 MM
		1		X, P, S	27				2.20 MM
	05139447AA	1		P, S, X	29				2.25 MM
		1		P, S, X	27				2.25 MM
	05139448AA	1		P, S, X	29				2.30 MM
		1		P, S, X	27				2.30 MM
	05139450AA	1		P, S, X	29				2.35 MM
		1		P, S, X	27				2.35 MM
	05139451AA	1		P, S, X	29				2.40 MM
		1		P, S, X	27				2.40 MM
17									BEARING, Drive Pinion
	52111439AA	1		P, S, X	29				
		1		P, S, X	27				
18									GEAR KIT, Ring And Pinion
	05101729AA	1		S, P	29				
		1		P, S	27				

CROSSFIRE (ZH)		BODY		ENGINE	TRANSMISSION
SERIES	LINE	27 = 2-DR CONVERTIBLE 29 = SPECIALTY COUPE		EGX = 3.2L V6 SOHC 18 Valve Engine EGZ = 3.2L V6 Supercharged Engine	DED = 6-Speed Manual Transmission DGJ = 5-Speed Automatic MB Transmission DGU = 5-Spd Auto W5A330 Transmission
P = PREMIUM	C = CHRYSLER				
S = SPORT	Z = CHRYSLER				
X = SPECIAL					



Housing with Differential  
Figure 3-210

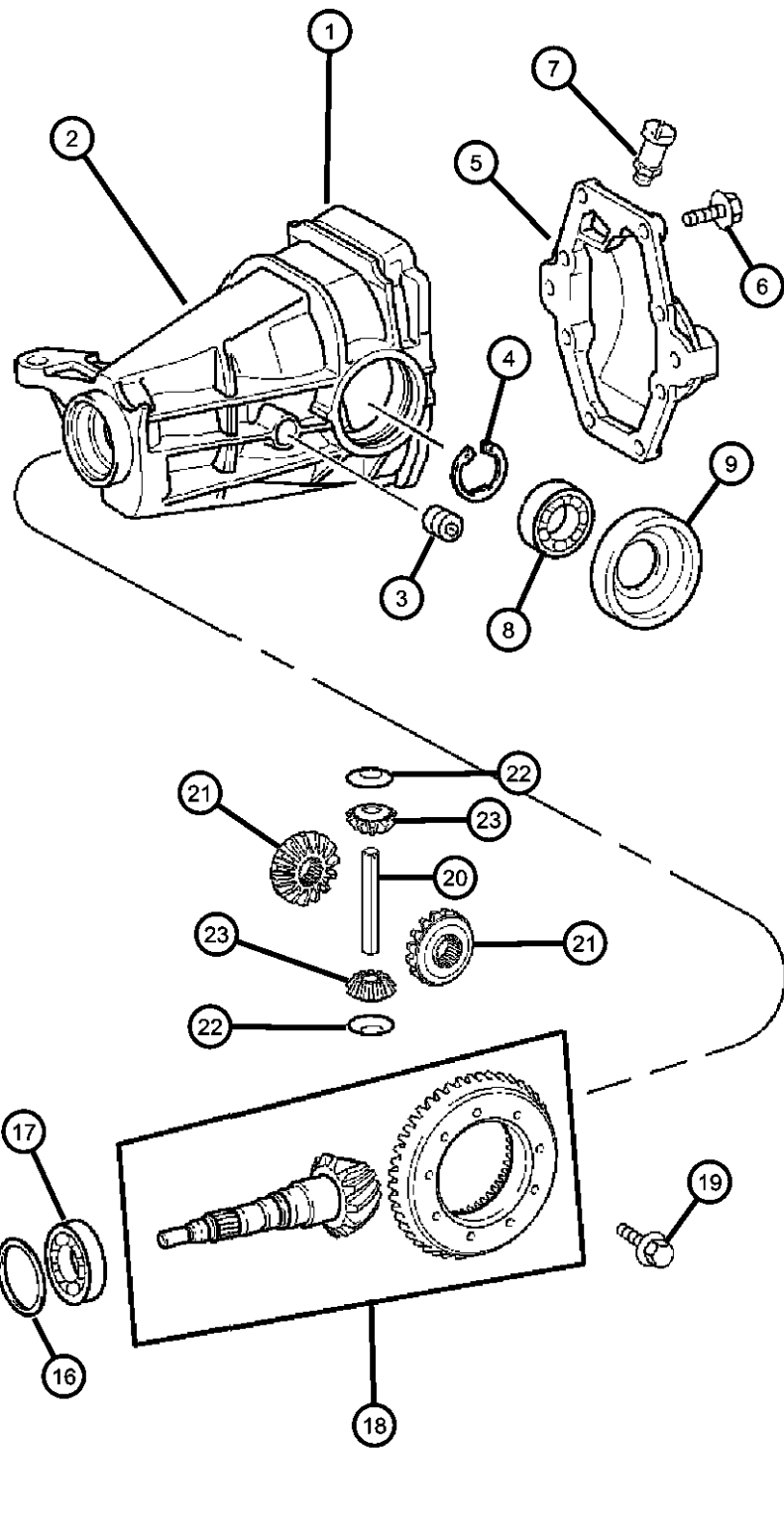

ITEM	PART NUMBER	QTY	LINE	SERIES	BODY	ENGINE	TRANS	TRIM	DESCRIPTION
	05135490AA	1		X	29				
		1		X	27				
19									BOLT
	05114257AA	10		P, S, X	29				
		10		P, S, X	27				
20									SHAFT, Pinion Gear
	52111469AA	1		P, S, X	29				
		1		P, S, X	27				
21									GEAR, Differential Side
	52111466AA	2		P, S, X	29				
		2		P, S, X	27				
22									WASHER, Pinion Gear
	52111468AA	2		P, S, X	29				
		2		P, S, X	27				
23									GEAR, Differential Pinion
	52111467AA	2		P, S, X	29				
		2		P, S, X	27				
-24									GASKET, Rear Axle
	05139744AA	1		P, S	29				
		1		P, S	27				
-25	52111470AB	1		S	29				PIN, Differential Shaft

<b>CROSSFIRE (ZH)</b>					
SERIES	LINE	BODY	ENGINE	TRANSMISSION	
P = PREMIUM	C = CHRYSLER	27 = 2-DR CONVERTIBLE	EGX = 3.2L V6 SOHC 18	DED = 6-Speed Manual Transmission	
S = SPORT	Z = CHRYSLER	29 = SPECIALTY COUPE	Valve Engine	DGJ = 5-Speed Automatic MB	
X = SPECIAL			EGZ = 3.2L V6 Supercharged	Transmission	
			Engine	DGU = 5-Spd Auto W5A330	
				Transmission	

AR = use ase required - = Non illustrated part

2005 ZH

Shaft, Rear Axle  
Figure 3-410

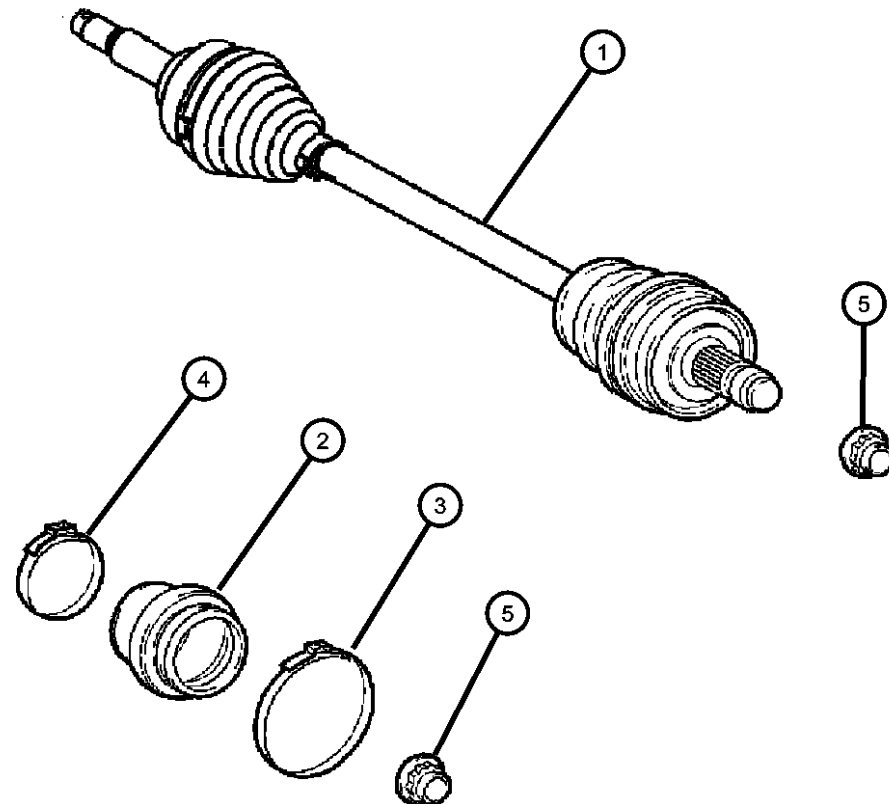

ITEM	PART NUMBER	QTY	LINE	SERIES	BODY	ENGINE	TRANS	TRIM	DESCRIPTION
1									SHAFT, Axle Half
	05140893AB	1		S	29				
		1		S	27				
		2		P, S	29				
		2		P, S	27				
	05159934AA	1		X	29				Right
		1		X	27				Right
	05159935AA	1		X	29				Left
		1		X	27				Left
	05159990AA	2		X	29				
		2		X	27				
2									BOOT, Axle shaft
	05114243AA	2		P, S	29				
		2		P, S	27				
		2		X	29				
		2		X	27				
3									CLAMP, Boot
	05114246AA	2		P, S, X	29				
		2		P, S, X	27				
4									CLAMP, Boot
	05114247AA	2		P, S	29				
		2		P, S	27				
		2		X	29				
		2		X	27				
5									NUT, Flange
	05096387AA	2		P, S, X	29				
		2		P, S, X	27				
6									RING, Axle Shaft
	05114252AA	1		P, S	29				
		1		P, S	27				
-7									COVER, Axle Shaft Dust
	05114251AA	1		P, S, X	29				Axle Shaft Dust
		1		P, S, X	27				Axle Shaft Dust

**CROSSFIRE (ZH)**

SERIES

P = PREMIUM

S = SPORT

X = SPECIAL

LINE

C = CHRYSLER

Z = CHRYSLER

BODY

27 = 2-DR CONVERTIBLE

29 = SPECIALTY COUPE

ENGINE

EGX = 3.2L V6 SOHC 18

Valve Engine

EGZ = 3.2L V6 Supercharged

Engine

TRANSMISSION

DED = 6-Speed Manual Transmission

DGJ = 5-Speed Automatic MB

Transmission

DGU = 5-Spd Auto W5A330

Transmission

AR = use ase required - = Non illustrated part

2005 ZH

# Group - 4

## Parking Brake

### Group - 4 Parking Brake

Illustration Title

Group-Fig. No.

<b>Parking Brake Lever and Cables</b>	
Lever and Cables .....	Fig. 4 - 110
Brake Assembly, Parking .....	Fig. 4 - 120

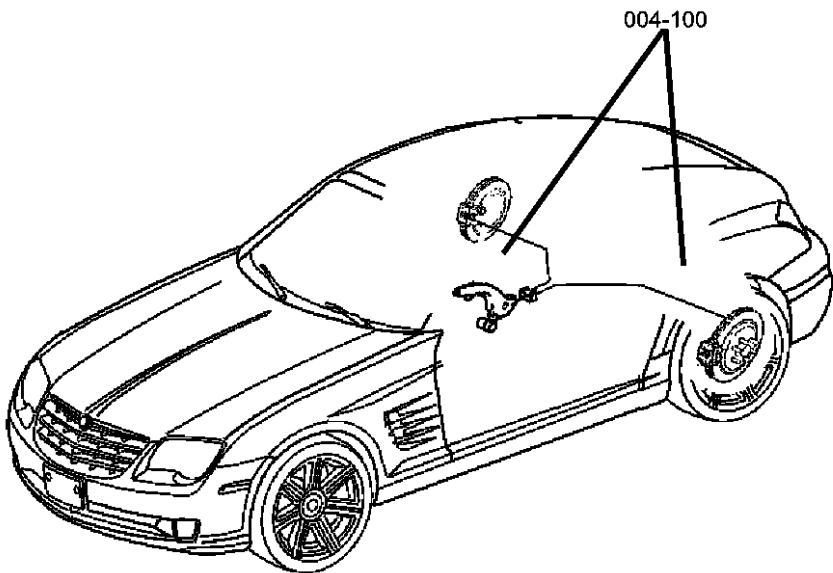

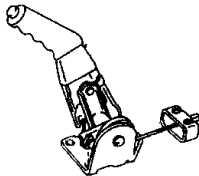
<div>004-100</div> <div>Parking Brake Lever and Cables</div> <div></div>			
---	--	--	--

Lever and Cables  
Figure 4-110

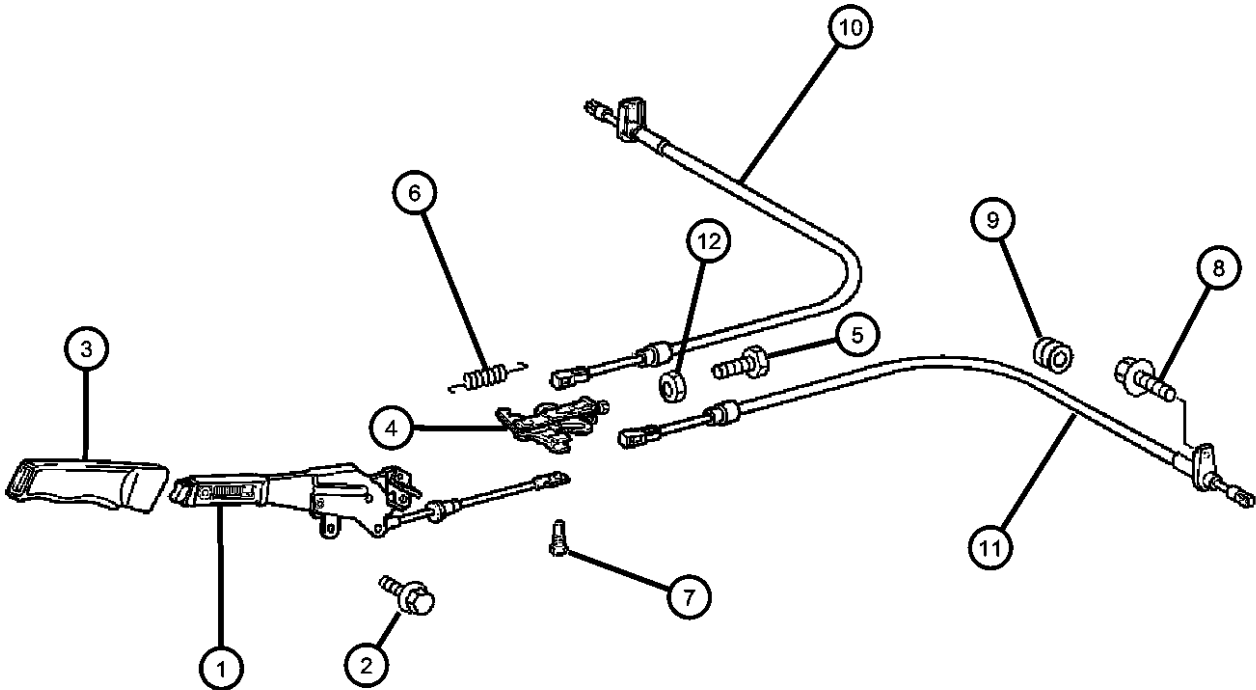

ITEM	PART NUMBER	QTY	LINE	SERIES	BODY	ENGINE	TRANS	TRIM	DESCRIPTION
1	05098499AA	1			29				LEVER, Park Brake
		1			27				
2	05098122AA	2			29				BOLT, Brake Mounting
		2			27				
3	05096623AA	1			29				HANDLE, Parking Brake
		1			27				
4	05101692AA	1			29				ADJUSTER, Parking Brake Cable
		1			27				
5	05098364AA	1			29				BOLT
		1			27				
6	05096744AA	1			29				SPRING, Tension
		1			27				
7	05097540AA	1			29				SCREW, Adjusting
		1			27				
8	05098124AA	2			29				SCREW
		2			27				Cable Mounting
									Cable Mounting
9	05097181AA	2			29				GROMMET
		2			27				
10	05098987AA	1			29				CABLE, Parking Brake
		1			27				Right
									Right
11	05098986AA	1			29				CABLE, Parking Brake
		1			27				Left
									Left
12									NUT, Parking Brake Adjusting

CROSSFIRE (ZH)		BODY		ENGINE	TRANSMISSION
SERIES	LINE	27 = 2-DR CONVERTIBLE	29 = SPECIALTY COUPE	EGX = 3.2L V6 SOHC 18 Valve Engine	DED = 6-Speed Manual Transmission
P = PREMIUM	C = CHRYSLER			EGZ = 3.2L V6 Supercharged Engine	DGJ = 5-Speed Automatic MB Transmission
S = SPORT	Z = CHRYSLER				DGU = 5-Spd Auto W5A330 Transmission
X = SPECIAL					

Lever and Cables  
Figure 4-110

ITEM	PART NUMBER	QTY	LINE	SERIES	BODY	ENGINE	TRANS	TRIM	DESCRIPTION
	05096965AA	1							29
		1							27

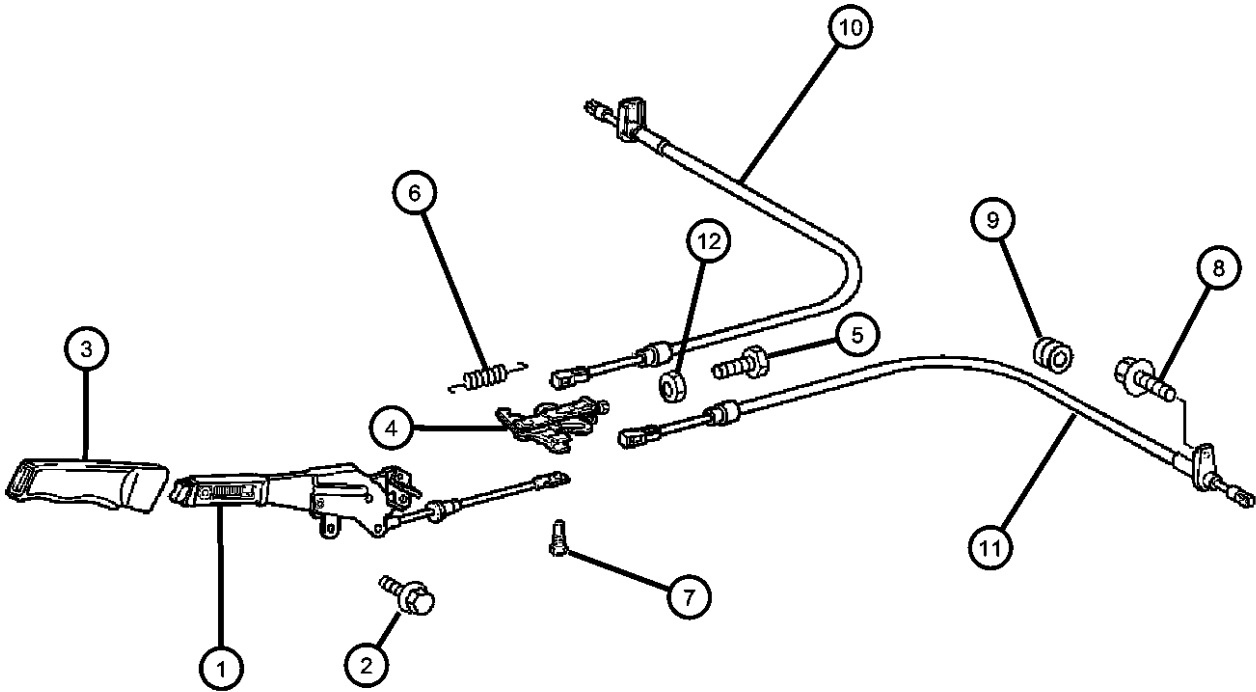

CROSSFIRE (ZH)				
SERIES	LINE	BODY	ENGINE	TRANSMISSION
P = PREMIUM	C = CHRYSLER	27 = 2-DR CONVERTIBLE	EGX = 3.2L V6 SOHC 18	DED = 6-Speed Manual Transmission
S = SPORT	Z = CHRYSLER	29 = SPECIALTY COUPE	Valve Engine	DGJ = 5-Speed Automatic MB
X = SPECIAL			EGZ = 3.2L V6 Supercharged	Transmission
			Engine	DGU = 5-Spd Auto W5A330
				Transmission

Brake Assembly, Parking  
Figure 4-120

ITEM	PART NUMBER	QTY	LINE	SERIES	BODY	ENGINE	TRANS	TRIM	DESCRIPTION
------	----------------	-----	------	--------	------	--------	-------	------	-------------

Sales Codes:  
[EGX]= 3.2L V6 SOHC 18 VALVE  
[EGZ]=3.2L V6 SUPERCHARGED

1	05143676AA	1			27, 29				SHOE KIT, Brake, [EGX]
2	05096554AA	2			29				BUSHING, Axle Shaft
		2			27				
3	05098284AA	2			29				ADJUSTER, Brake Shoe
		2			27				
4	05101691AA	2			29				PLATE, Brake Shoe Guide
		2			27				
5	05098414AA	2			29				PIN
		2			27				
6	05097539AA	1			29				BOLT, Brake Mounting
		1			27				
7	05098067AA	2			29				SPRING, Brake Shoe Return
		2			27				
8	05098006AA	2			29				SPRING, Brake Shoe to Shoe
		2			27				
	05166729AA	2	C, Z		29				
		2	C, Z		27				
9	05098761AA	1			29				PLATE, Brake Backing
		1			27				Left
	05098762AA	1			29				Left
		1			29				Right
		1			27				Right
10	05098005AA	4			29				SPRING, Brake Shoe Hold Down
		4			27				

CROSSFIRE (ZH)									
SERIES	LINE			BODY		ENGINE		TRANSMISSION	
P = PREMIUM	C = CHRYSLER			27 = 2-DR CONVERTIBLE		EGX = 3.2L V6 SOHC 18		DED = 6-Speed Manual Transmission	
S = SPORT	Z = CHRYSLER			29 = SPECIALTY COUPE		Valve Engine		DGJ = 5-Speed Automatic MB	
X = SPECIAL						EGZ = 3.2L V6 Supercharged		Transmission	
						Engine		DGU = 5-Spd Auto W5A330	
								Transmission	

AR = use ase required - = Non illustrated part

2005 ZH

Brake Assembly, Parking  
Figure 4-120

ITEM	PART NUMBER	QTY	LINE	SERIES	BODY	ENGINE	TRANS	TRIM	DESCRIPTION
------	-------------	-----	------	--------	------	--------	-------	------	-------------

11	05098121AA	3			29				BOLT, Hex Flange Head
		3			27				
12	05096818AA	1			29				GASKET
		1			27				

CROSSFIRE (ZH)									
SERIES	LINE				BODY	ENGINE			TRANSMISSION
P = PREMIUM	C = CHRYSLER				27 = 2-DR CONVERTIBLE	EGX = 3.2L V6 SOHC 18			DED = 6-Speed Manual Transmission
S = SPORT	Z = CHRYSLER				29 = SPECIALTY COUPE	Valve Engine			DGJ = 5-Speed Automatic MB
X = SPECIAL						EGZ = 3.2L V6 Supercharged			Transmission
						Engine			DGU = 5-Spd Auto W5A330
									Transmission

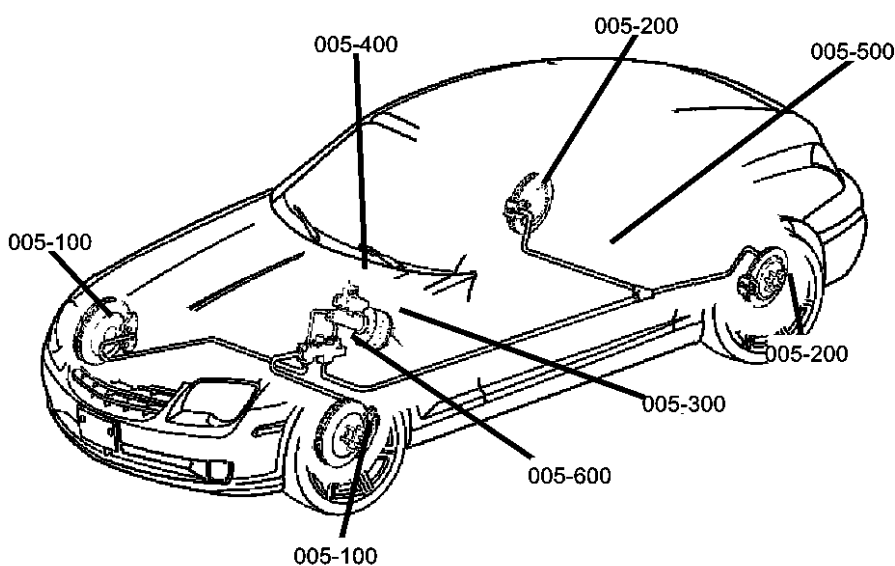

# Group - 5

## Service Brakes

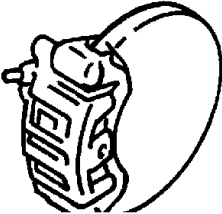
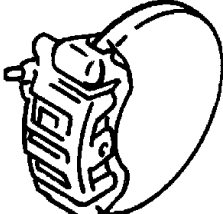
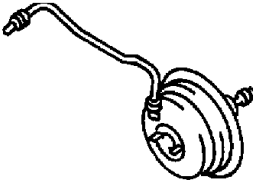
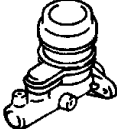
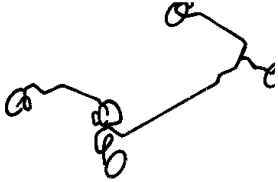

### Group - 5 Service Brakes

Illustration Title	Group-Fig. No.
<b>Front Brakes</b>	
Brakes, Front .....	Fig. 5 - 110
<b>Rear Brakes</b>	
Brakes, Rear Disc.....	Fig. 5 - 210
<b>Power Brake Booster</b>	
Booster, Power Brake.....	Fig. 5 - 310
<b>Brake Master Cylinder</b>	
Master Cylinder, Brake.....	Fig. 5 - 410
Anti-Lock Brakes, Control Unit .....	Fig. 5 - 420
<b>Brake Lines and Hoses</b>	
Lines and Hoses, Front Brakes .....	Fig. 5 - 510
Lines and Hoses, Rear Brakes.....	Fig. 5 - 520
<b>Brake Pedals</b>	
Pedal,Bake .....	Fig. 5 - 610

<b>005-100</b> Front Brakes 	<b>005-200</b> Rear Brakes 	<b>005-300</b> Power Brake Booster 	<b>005-400</b> Brake Master Cylinder 
<b>005-500</b> Brake Lines and Hoses 	<b>005-600</b> Brake Pedals 		



Brakes, Front  
Figure 5-110

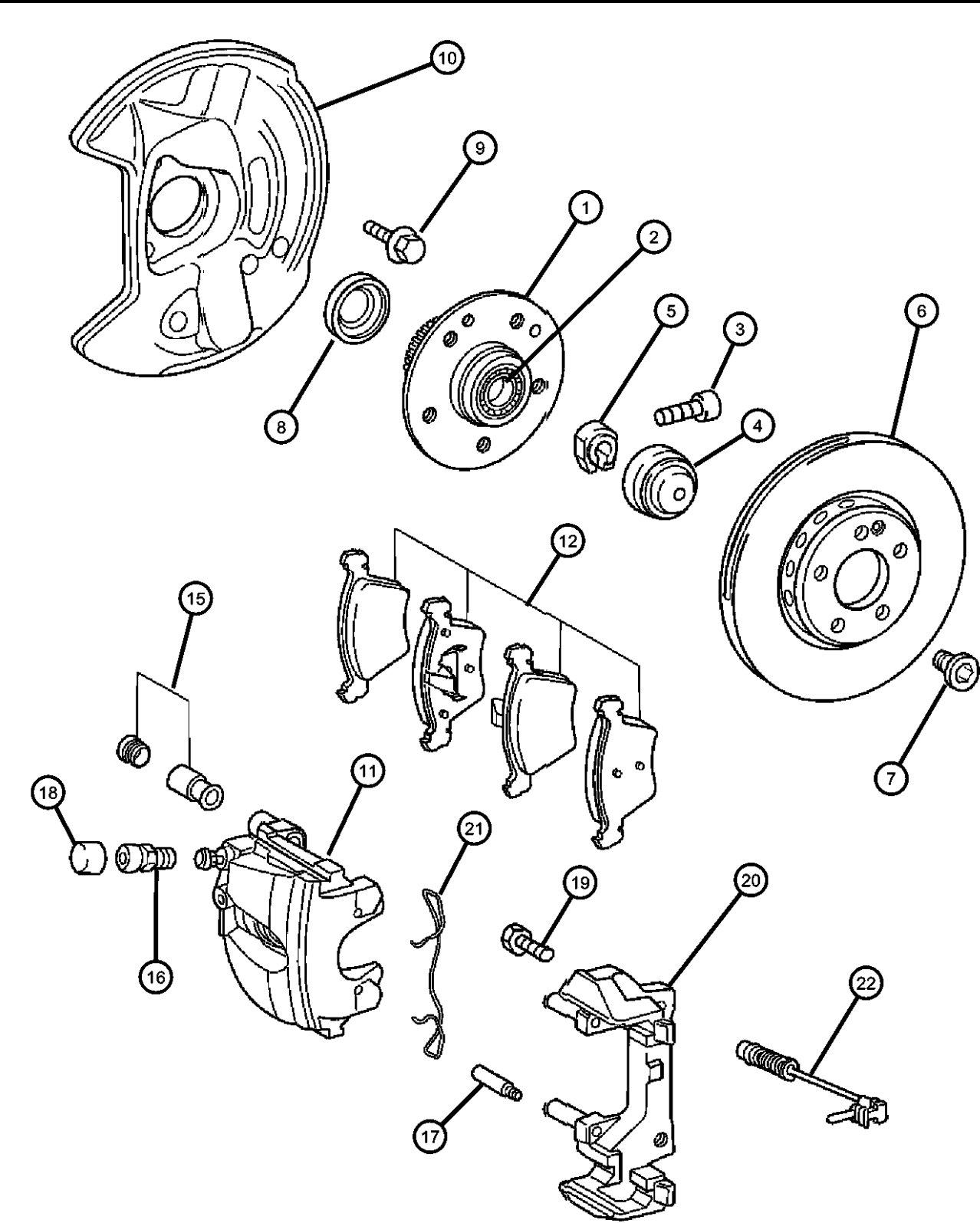

ITEM	PART NUMBER	QTY	LINE	SERIES	BODY	ENGINE	TRANS	TRIM	DESCRIPTION
------	-------------	-----	------	--------	------	--------	-------	------	-------------

Sales Codes:  
[EGX]=3.2L V6 SOHC 18 VALVE  
[EGZ]=3.2L V6 SUPERCHARGED

1									HUB, Front Wheel
	05097607AA	1			29				With ABS
		1			27				With ABS
	05099235AA	1			29				Without ABS
		1			27				Without ABS
2									BEARING, Wheel Hub
	05097738AA	1			29				Right
		1			27				Right
	05097737AA	1			29				Left
		1			27				Left
3									SCREW
	05104617AA	1			29				
		1			27				
4									CAP, Wheel Bearing
	05101732AA	1			29				
		1			27				
5									NUT
	05097843AA	1			29				
		1			27				
6									ROTOR, Brake
	05098064AA	1			29				[EGX], Right or Left
		1			27				[EGX], Right or Left
	05135475AA	1			29				[EGZ], Right or Left
		1			27				[EGZ], Right or Left
7									BOLT, Brake Mounting
	05097539AA	1			29				
		1			27				
8									SEAL, Hub
	05099837AA	1			29				
		1			27				
9									BOLT, Hex Flange Head
	05098121AA	3			29				

CROSSFIRE (ZH)								
SERIES	LINE			BODY	ENGINE	TRANSMISSION		
P = PREMIUM	C = CHRYSLER			27 = 2-DR CONVERTIBLE	EGX = 3.2L V6 SOHC 18	DED = 6-Speed Manual Transmission		
S = SPORT	Z = CHRYSLER			29 = SPECIALTY COUPE	Valve Engine	DGJ = 5-Speed Automatic MB		
X = SPECIAL					EGZ = 3.2L V6 Supercharged	Transmission		
					Engine	DGU = 5-Spd Auto W5A330		
						Transmission		

AR = use ase required - = Non illustrated part

Brakes, Front  
Figure 5-110

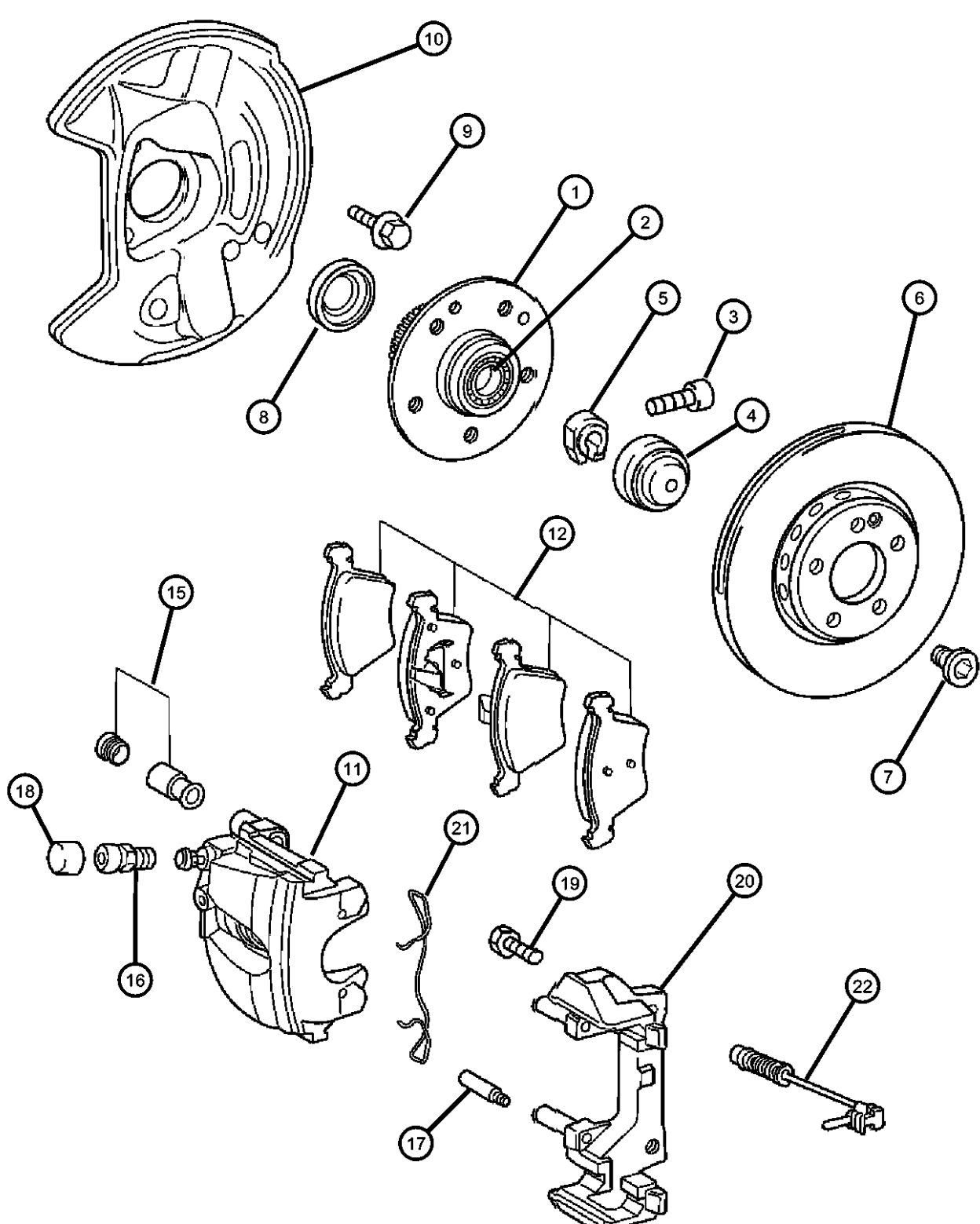
ITEM	PART NUMBER	QTY	LINE	SERIES	BODY	ENGINE	TRANS	TRIM	DESCRIPTION
									
10		3			27				PLATE, Backing
	05135479AA	1			29				[EGZ], Left
		1			27				[EGZ], Left
	05096878AA	1			29				[EGX], Right
		1			27				[EGX], Right
	05096879AA	1			29				[EGX], Left
		1			27				[EGX], Left
	05135478AA	1			29				[EGZ], Right
11		1			27				[EGZ], Right
									CALIPER, Disc Brake
	05139586AA	1			29				[EGX], Right
		1			27				[EGX], Right
	05143225AA	1			29				[EGZ], Left
		1			27				[EGZ], Left
	05139587AA	1			29				[EGX], Left
		1			27				[EGX], Left
12	05143224AA	1			29				[EGZ], Right
		1			27				[EGZ], Right
									PAD KIT, Front Disc Brake
	05139218AA	1			29				[EGX]
-13		1			27				[EGX]
	05143230AA	1			29				[EGZ]
		1			27				[EGZ]
									REPAIR KIT, Caliper
-14	05126318AA	1			29				[EGX]
		1			27				[EGX]
	05143229AA	1			29				[EGZ]
		1			27				[EGZ]
-14									PIN KIT, Disc Brake
	05103632AA	1			29				[EGX]
		1			27				[EGX]
	05143228AA	1			29				[EGZ]
		1			27				[EGZ]
<b>CROSSFIRE (ZH)</b>									
SERIES		LINE		BODY		ENGINE		TRANSMISSION	
P = PREMIUM		C = CHRYSLER		27 = 2-DR CONVERTIBLE		EGX = 3.2L V6 SOHC 18		DED = 6-Speed Manual Transmission	
S = SPORT		Z = CHRYSLER		29 = SPECIALTY COUPE		Valve Engine		DGJ = 5-Speed Automatic MB	
X = SPECIAL						EGZ = 3.2L V6 Supercharged		Transmission	
						Engine		DGU = 5-Spd Auto W5A330	
								Transmission	

AR = use ase required - = Non illustrated part

Brakes, Front  
Figure 5-110

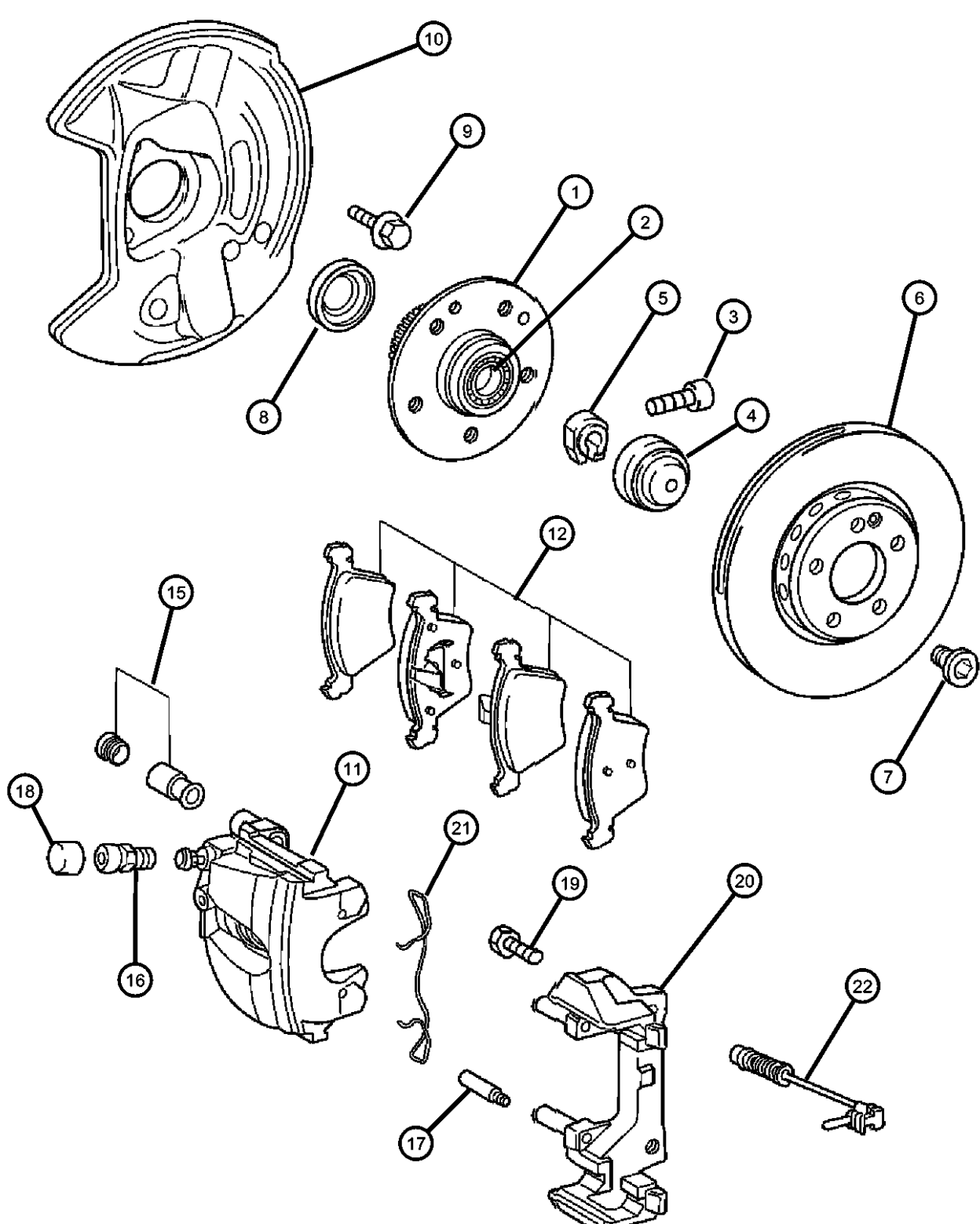
										ITEM	PART NUMBER	QTY	LINE	SERIES	BODY	ENGINE	TRANS	TRIM	DESCRIPTION
										15									BUSHING, Caliper
											05114556AA	1				29			[EGX]
												1				27			[EGX]
											05143223AA	1				29			[EGZ]
												1				27			[EGZ]
										16									BLEEDER SCREW, Brake
											05143226AA	1				27			[EGZ]
											05114565AB	1				29			[EGX]
												1				27			[EGX]
												1				29			[EGZ]
										17									SLEEVE, Brake Caliper
											05096906AA	2				29			
												2				27			
										18		2							CAP, Bleeder, (NOT SERVICED)
										19									BOLT, Hex Head
											05097199AA	2				29			
												2				27			
										20									ADAPTER, Disc Brake Caliper
											05143221AA	1				29			[EGX], Right or Left
												1				27			[EGX], Right or Left
											68002760AA	1		C, Z		29			[EGZ], Right
												1		C, Z		27			[EGZ], Right
											68002761AA	1				29			[EGZ], Left
												1				27			[EGZ], Left
										21									CLIP, Brake Caliper
											05143227AA	1				27			[EGZ]
											05114564AA	1				29			[EGX]
												1				27			[EGX]
												1				29			[EGZ]
										22									CLIP, Sensor
											05099878AA	1				29			
												1				27			
CROSSFIRE (ZH)																			
SERIES		LINE		BODY		ENGINE		TRANSMISSION											
P = PREMIUM		C = CHRYSLER		27 = 2-DR CONVERTIBLE		EGX = 3.2L V6 SOHC 18		DED = 6-Speed Manual Transmission											
S = SPORT		Z = CHRYSLER		29 = SPECIALTY COUPE		Valve Engine		DGJ = 5-Speed Automatic MB											
X = SPECIAL						EGZ = 3.2L V6 Supercharged		Transmission											
						Engine		DGU = 5-Spd Auto W5A330											
								Transmission											

AR = use ase required - = Non illustrated part

Brakes, Rear Disc  
Figure 5-210

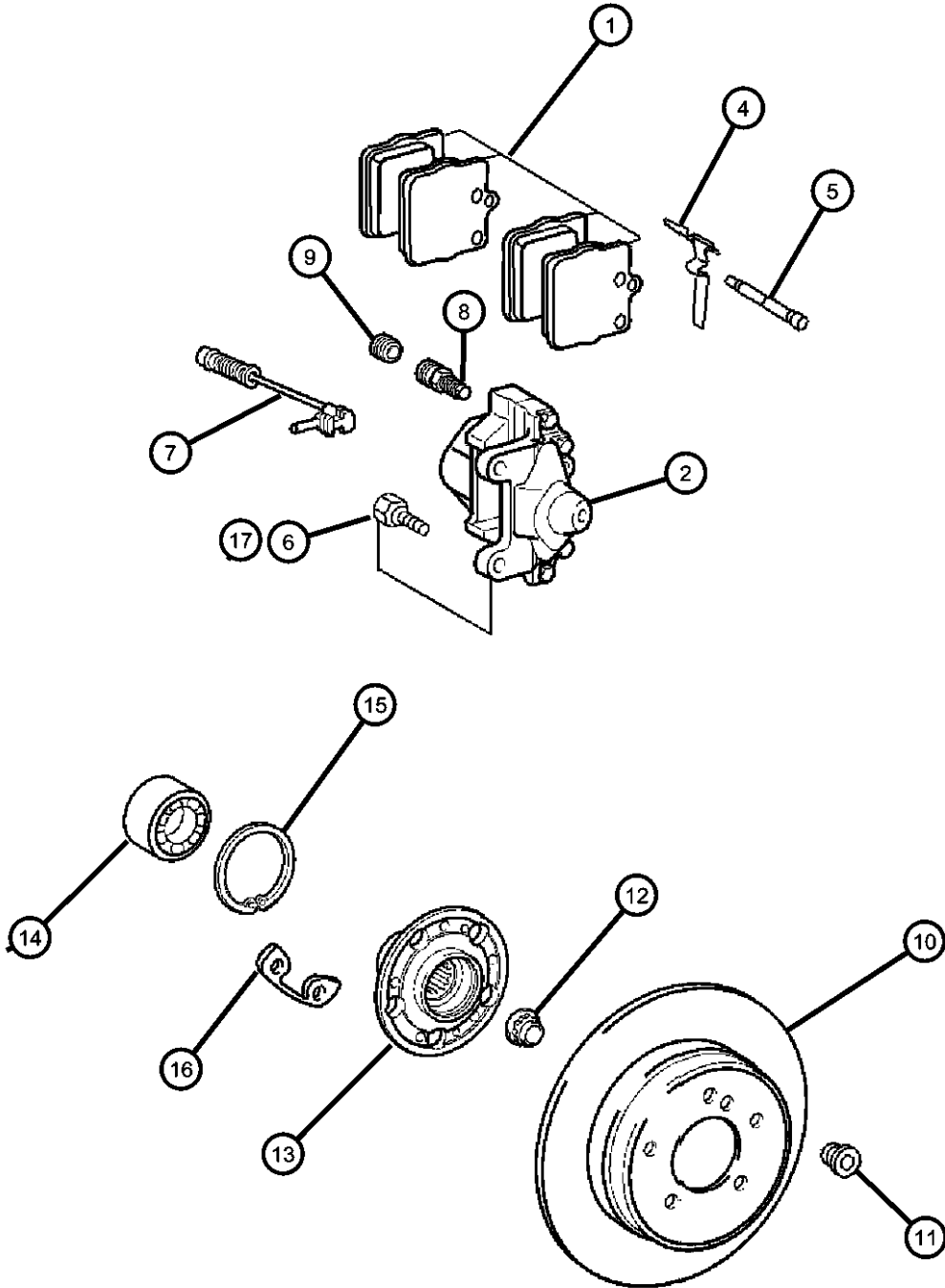

ITEM	PART NUMBER	QTY	LINE	SERIES	BODY	ENGINE	TRANS	TRIM	DESCRIPTION
Sales Codes: [EGX]=3.2L V6 SUPERCHARGED [EGZ]=3.2L V6 SUPERCHARGED									
1									PAD KIT, Rear Disc Brake
	05139902AA	1			29				[EGX]
		1			27				[EGX]
	05143633AA	1			29				[EGZ]
		1			27				[EGZ]
2									CALIPER, Disc Brake
	05126302AA	1			29				[EGX], Right
		1			27				[EGX], Right
	05126303AA	1			29				[EGX], Left
		1			27				[EGX], Left
	05143626AA	1			29				[EGZ], Right
		1			27				[EGZ], Right
	05143627AA	1			29				[EGZ], Left
		1			27				[EGZ], Left
-3									REPAIR KIT, Caliper
	05126319AA	1			29				[EGX]
		1			27				[EGX]
	05143616AA	1			29				[EGZ]
		1			27				[EGZ]
4									CLIP, Brake Caliper
	05126307AA	1			29				[EGX]
		1			27				[EGX]
	05143612AA	1			29				[EGZ]
		1			27				[EGZ]
5									PIN, Caliper
	05126306AA	1			29				[EGX]
		1			27				[EGX]
	05143628AA	1			29				[EGZ]
		1			27				[EGZ]
6									SCREW, M10x1.5x30
	05135504AA	4			29				[EGZ]
		4			27				[EGZ]

CROSSFIRE (ZH)		BODY		ENGINE	TRANSMISSION
SERIES	LINE				
P = PREMIUM	C = CHRYSLER	27 = 2-DR CONVERTIBLE		EGX = 3.2L V6 SOHC 18	DED = 6-Speed Manual Transmission
S = SPORT	Z = CHRYSLER	29 = SPECIALTY COUPE		Valve Engine	DGJ = 5-Speed Automatic MB
X = SPECIAL				EGZ = 3.2L V6 Supercharged	Transmission
				Engine	DGU = 5-Spd Auto W5A330
					Transmission

Brakes, Rear Disc  
Figure 5-210

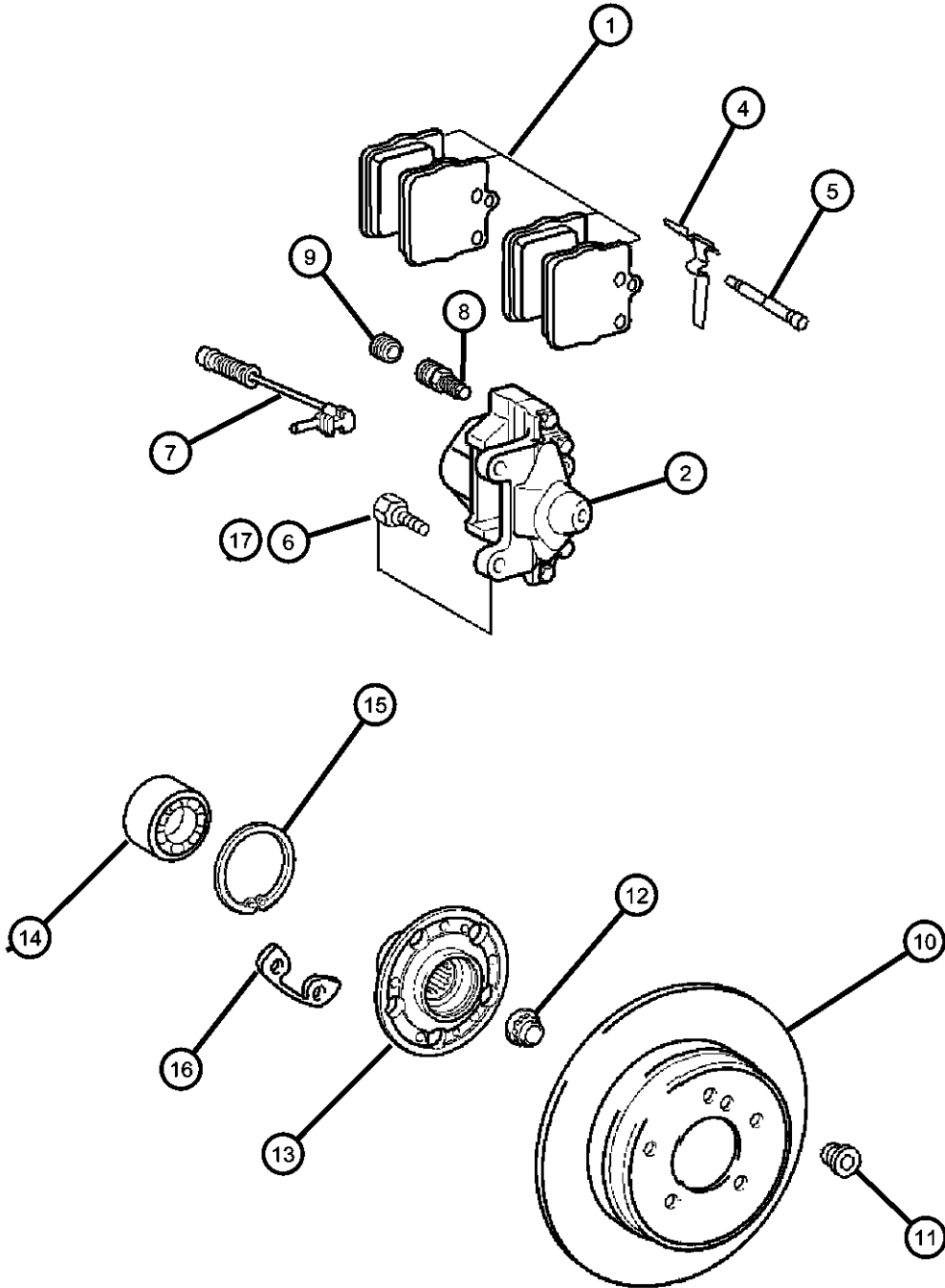

ITEM	PART NUMBER	QTY	LINE	SERIES	BODY	ENGINE	TRANS	TRIM	DESCRIPTION
7	05099878AA	1			29				CLIP, Sensor
		1			27				
8	05126308AB	1			29				BLEEDER SCREW, Brake
		1			27				
9	05126309AA	1			29				CAP, Bleeder
		1			27				
10	05098066AA	1			29				ROTOR, Brake
		1			27				[EGX], Right or Left
	05135505AA	1			29				[EGX], Right or Left
		1			27				[EGZ], Right or Left
		1			27				[EGZ], Right or Left
11	05140611AA	1			29				SCREW, Set
12	05096387AA	2			29				NUT, Flange
		2			27				
13	05140608AA	1			29				HUB, Rear Wheel
		1			27				
14	05101036AA	1			29				BEARING, Wheel Hub
		1			27				
15	05097547AA	1			29				CLIP, Retaining, C Type
		1			27				
16	05096818AA	1			29				GASKET
		1			27				
17	05097013AA	4			29				SCREW, M10x23
		4			27				[EGX]
									[EGX]

CROSSFIRE (ZH)		BODY		ENGINE	TRANSMISSION
SERIES	LINE	27 = 2-DR CONVERTIBLE	29 = SPECIALTY COUPE	EGX = 3.2L V6 SOHC 18 Valve Engine	DED = 6-Speed Manual Transmission
P = PREMIUM	C = CHRYSLER			EGZ = 3.2L V6 Supercharged Engine	DGJ = 5-Speed Automatic MB Transmission
S = SPORT	Z = CHRYSLER				DGU = 5-Spd Auto W5A330 Transmission
X = SPECIAL					

AR = use ase required - = Non illustrated part

Booster, Power Brake  
 Figure 5-310

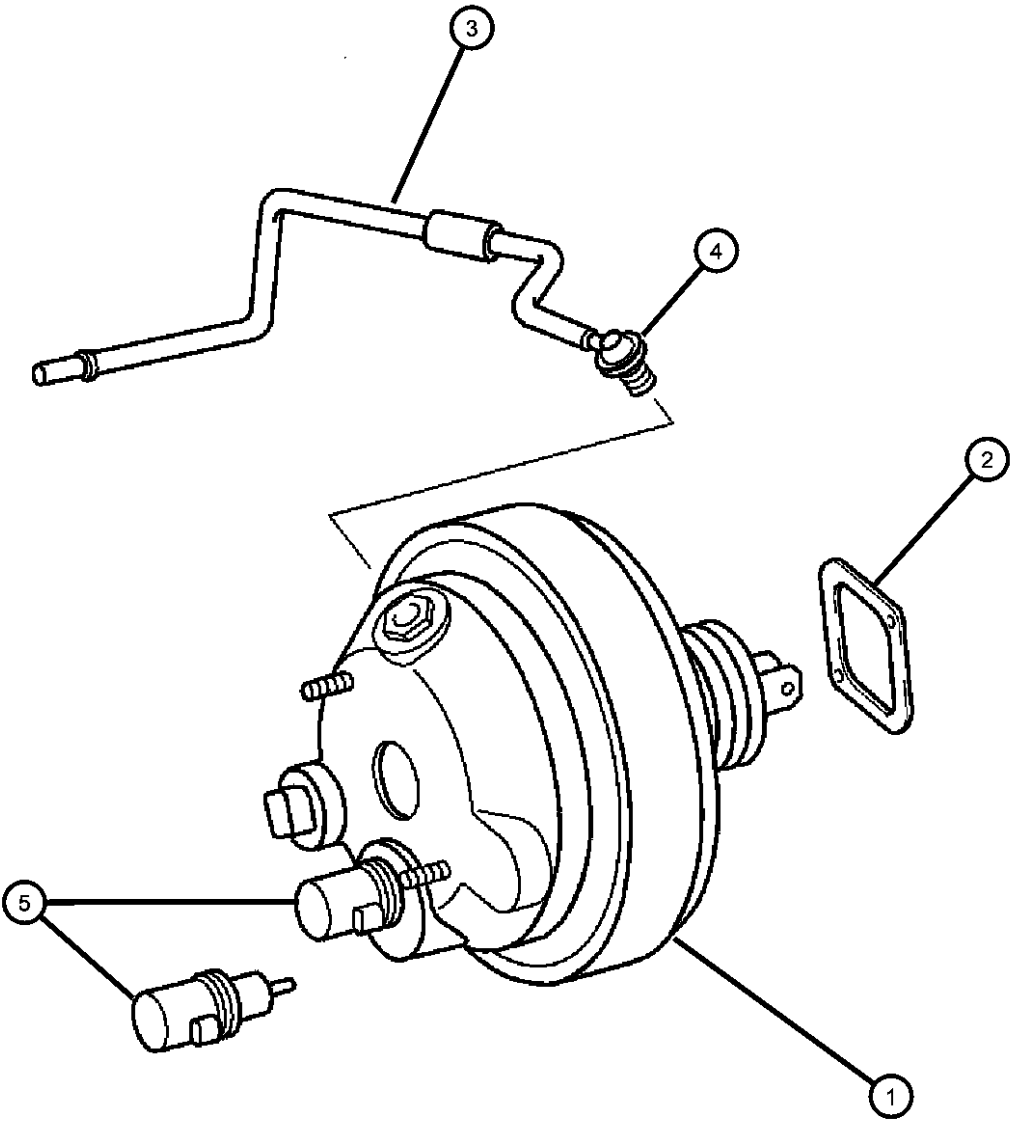

ITEM	PART NUMBER	QTY	LINE	SERIES	BODY	ENGINE	TRANS	TRIM	DESCRIPTION
1									BOOSTER, Power Brake
	05135424AA	1	C		29				
		1	C		27				
	05137650AA	1	Z		29				
		1	Z		27				
2									GASKET, Booster To Dash
	05096352AA	1			29				
		1			27				
3									HOSE, Brake Vacuum
	05101581AA	1	C		29				[EGX]
		1	C		27				[EGX]
	05101582AA	1	Z		29				[EGX]
		1	Z		27				[EGX]
	05135423AA	1	C		29				[EGZ]
		1	C		27				[EGZ]
	05174186AA	1	Z		27				[EGZ]
		1	Z		29				[EGZ]
4									VALVE, Check
	05098141AB	1	Z		29				
		1	Z		27				
		1	C		29				
		1	C		27				
5									SENSOR, Anti-Lock Brake
	05139072AA	2			29				Travel sensor on booster
		2			27				Travel sensor on booster
-6									BOLT
	05098099AA	2			29				
		2			27				
-7									CAP, Nut
	05098383AA	1	Z		29				
		1	C		29				
		1	C		27				
		1	Z		27				
-8									CONNECTOR, Brake Vacuum Line
	05098924AA	1	Z		29				

CROSSFIRE (ZH)					
SERIES	LINE	BODY	ENGINE	TRANSMISSION	
P = PREMIUM	C = CHRYSLER	27 = 2-DR CONVERTIBLE	EGX = 3.2L V6 SOHC 18	DED = 6-Speed Manual Transmission	
S = SPORT	Z = CHRYSLER	29 = SPECIALTY COUPE	Valve Engine	DGJ = 5-Speed Automatic MB	
X = SPECIAL			EGZ = 3.2L V6 Supercharged	Transmission	
			Engine	DGU = 5-Spd Auto W5A330	
				Transmission	

Booster, Power Brake  
Figure 5-310

ITEM	PART NUMBER	QTY	LINE	SERIES	BODY	ENGINE	TRANS	TRIM	DESCRIPTION
------	----------------	-----	------	--------	------	--------	-------	------	-------------

1	Z	27
1	C	29
1	C	27

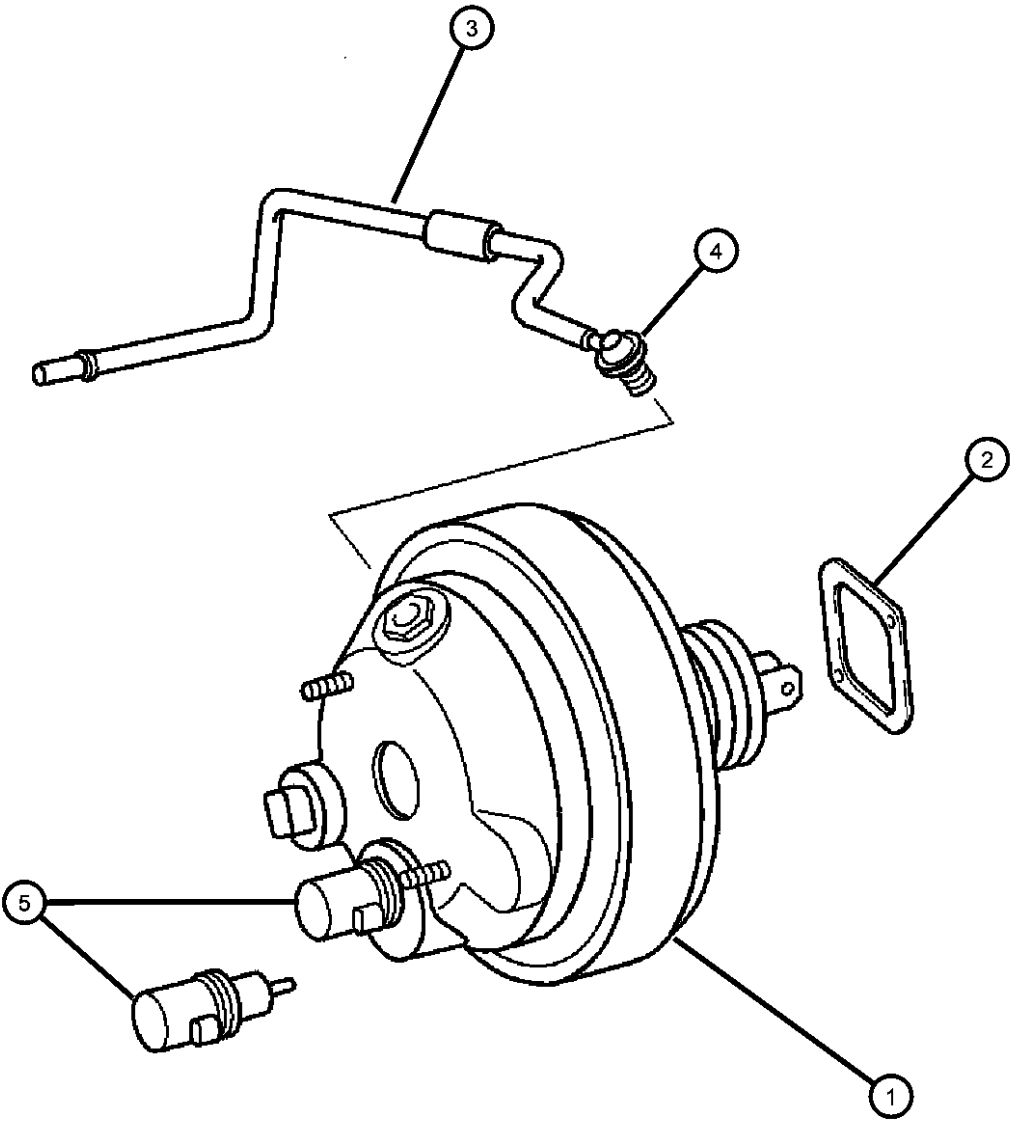

CROSSFIRE (ZH)		BODY		ENGINE	TRANSMISSION
SERIES	LINE	27 = 2-DR CONVERTIBLE	29 = SPECIALTY COUPE	EGX = 3.2L V6 SOHC 18 Valve Engine	EGZ = 3.2L V6 Supercharged Engine
P = PREMIUM	C = CHRYSLER				
S = SPORT	Z = CHRYSLER				
X = SPECIAL					

AR = use ase required - = Non illustrated part

Master Cylinder, Brake  
Figure 5-410

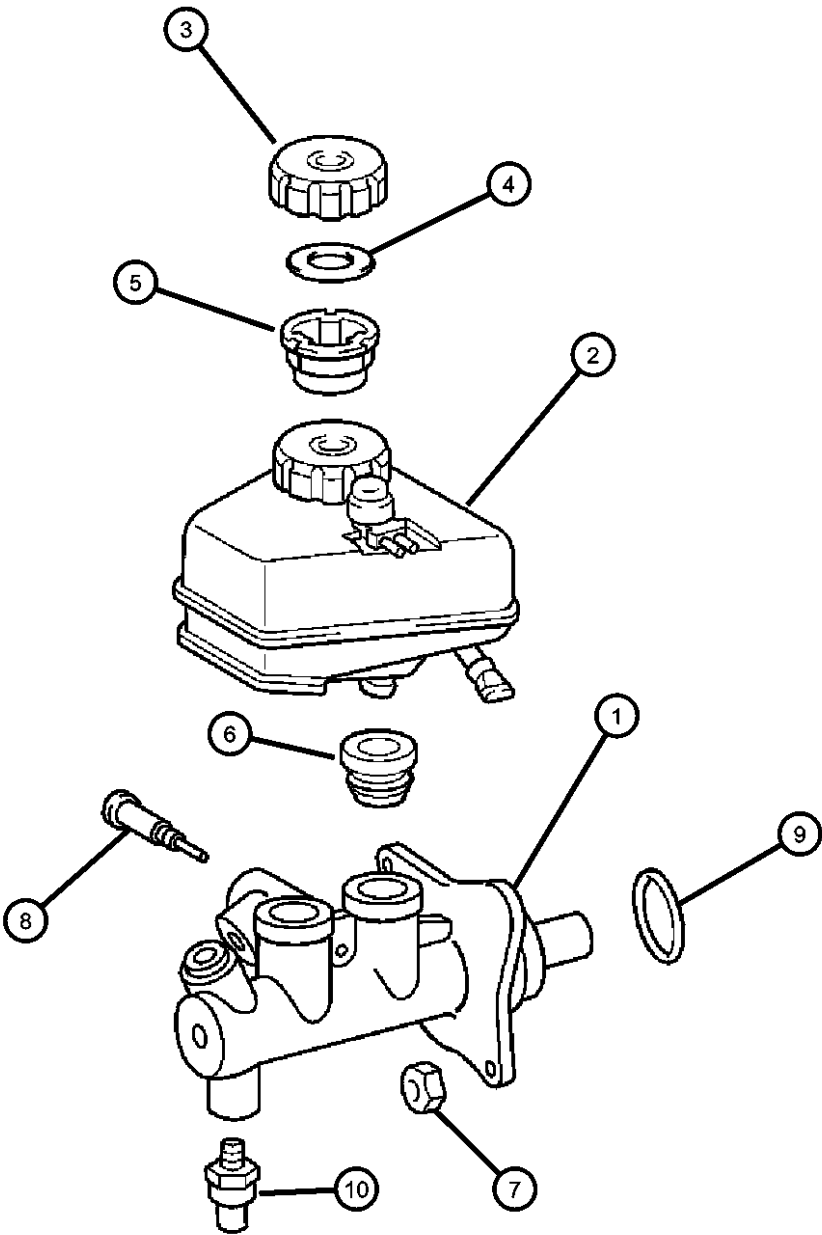

ITEM	PART NUMBER	QTY	LINE	SERIES	BODY	ENGINE	TRANS	TRIM	DESCRIPTION
1	05127446AA	1	C		29				MASTER CYLINDER, Brake
	04549625AC								Mopar Brake & Clutch Fluid DOT 4
	04549625AC	1	C		27				Mopar Brake & Clutch Fluid DOT 4
	05127447AA	1	Z		29				
		1	Z		27				
2	05098042AA	1			29				RESERVOIR, Brake Master Cylinder
		1			27				
3	05098710AA	1			29				CAP, Master Cylinder Reservoir
		1			27				
4	05127468AA	1			29				GASKET
		1			27				
5	05098371AA	1			29				FILTER, Vacuum Sensor
		1			27				
6	05127452AA	1	C		29				GROMMET, Master Cylinder Reservoir
		1	C		27				
7	05098383AA	1	C		29				CAP, Nut
		1	C		27				
8	05127469AA	1	C		29				SCREW
		1	C		27				
		1	Z		29				
		1	Z		27				
9	05127459AB	1	Z		29				GASKET, Master Cylinder
		1	Z		27				

CROSSFIRE (ZH)		BODY		ENGINE	TRANSMISSION
SERIES	LINE				
P = PREMIUM	C = CHRYSLER	27 = 2-DR CONVERTIBLE		EGX = 3.2L V6 SOHC 18 Valve Engine	DED = 6-Speed Manual Transmission
S = SPORT	Z = CHRYSLER	29 = SPECIALTY COUPE		EGZ = 3.2L V6 Supercharged Engine	DGJ = 5-Speed Automatic MB Transmission
X = SPECIAL					DGU = 5-Spd Auto W5A330 Transmission

AR = use ase required - = Non illustrated part



Master Cylinder, Brake  
Figure 5-410

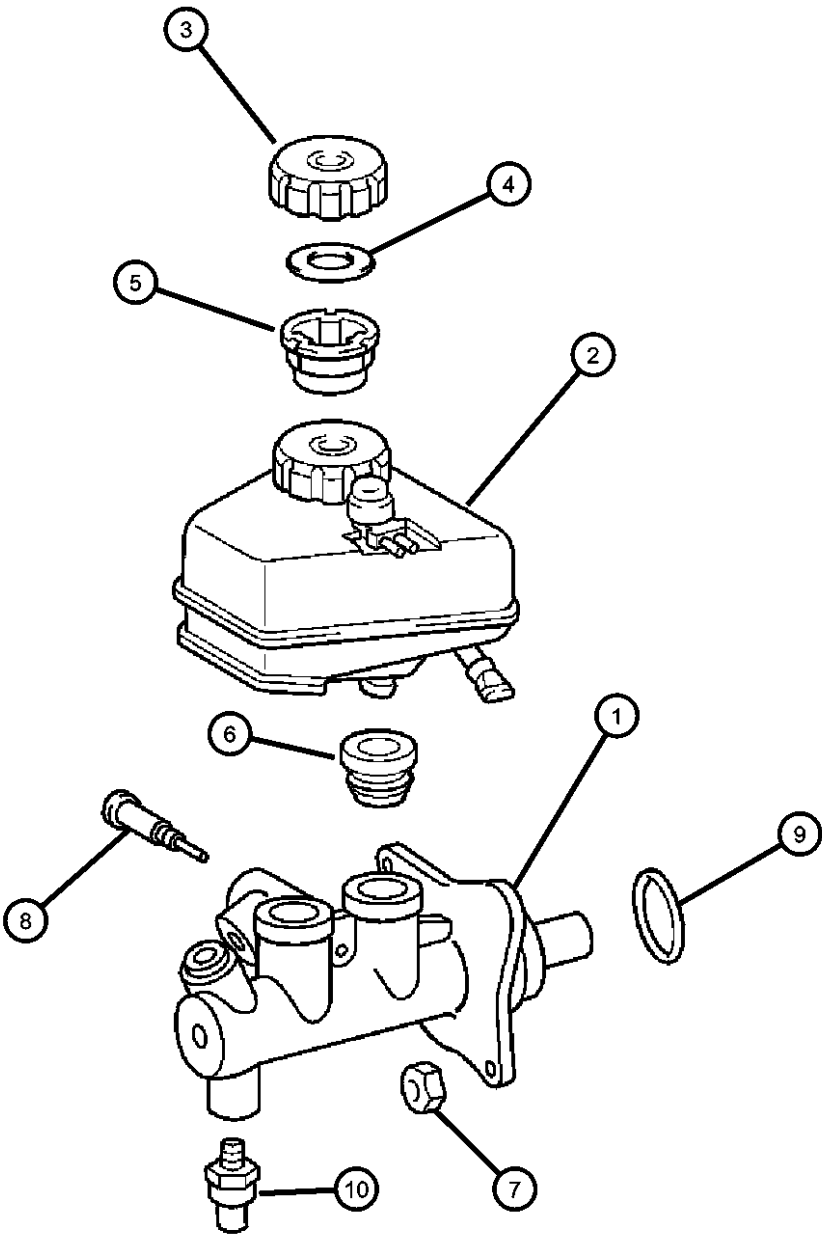

ITEM	PART NUMBER	QTY	LINE	SERIES	BODY	ENGINE	TRANS	TRIM	DESCRIPTION
10		1	C		29				
		1	C		27				
	05139072AA	2			29				SENSOR, Pressure
	05127470AA	1	Z		27, 29				Located On Booster
		1	C		27, 29				Located On Master Cylinder \ Bronze Steel Housing
		2			27				Located On Master Cylinder \ Bronze Steel Housing
	68020422AA	1	Z		27, 29				Located On Booster
		1	C		27, 29				Located On Master Cylinder \ Silver Tin Housing
									Located On Master Cylinder \ Silver Tin Housing

CROSSFIRE (ZH)				
SERIES	LINE	BODY	ENGINE	TRANSMISSION
P = PREMIUM	C = CHRYSLER	27 = 2-DR CONVERTIBLE	EGX = 3.2L V6 SOHC 18 Valve Engine	DED = 6-Speed Manual Transmission
S = SPORT	Z = CHRYSLER	29 = SPECIALTY COUPE	EGZ = 3.2L V6 Supercharged Engine	DGJ = 5-Speed Automatic MB Transmission
X = SPECIAL				DGU = 5-Spd Auto W5A330 Transmission

Anti-Lock Brakes, Control Unit  
Figure 5-420

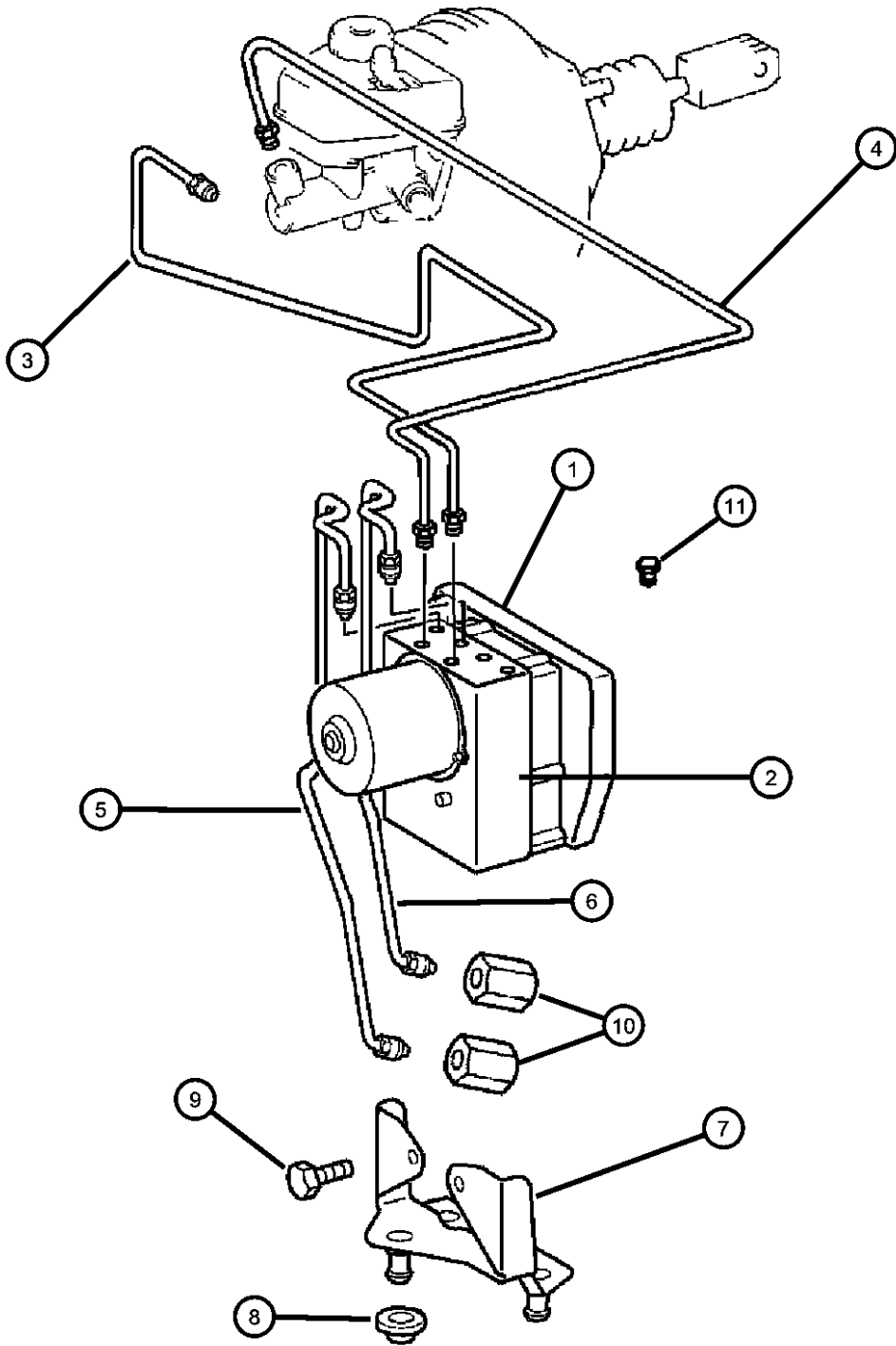

ITEM	PART NUMBER	QTY	LINE	SERIES	BODY	ENGINE	TRANS	TRIM	DESCRIPTION
1	05161125AA	1			29				CONTROL UNIT, Anti-Lock Brake
		1			27				
2	05161126AB	1			29				HYDRAULIC CONTROL UNIT, Anti-Lock Brake System
		1			27				
3	05133736AA	1	C		29				TUBE, Master Cylinder to HCU
		1	C		27				
4	05133716AA	1	Z		29				TUBE, Master Cylinder to HCU
		1	Z		27				
	05133736AA	1	C		29				
		1	C		27				
5	05099387AA	1	C		29				TUBE, Brake Left Rear
		1	C		27				Left Rear
6	05099385AA	1	C		29				TUBE, Brake Right Rear
		1	C		27				Right Rear
7	05142976AA	1	C		29				BRACKET, Hydraulic Control Unit
		1	C		27				
	05142977AA	1	Z		29				
		1	Z		27				
8	05099283AA	3			29				GROMMET, Hydraulic Control Unit
		3			27				
9	05098099AA	2			29				BOLT
		2			27				
10	05098442AA	1			29				UNION
		1			27				

CROSSFIRE (ZH)				
SERIES	LINE	BODY	ENGINE	TRANSMISSION
P = PREMIUM	C = CHRYSLER	27 = 2-DR CONVERTIBLE	EGX = 3.2L V6 SOHC 18 Valve Engine	DED = 6-Speed Manual Transmission
S = SPORT	Z = CHRYSLER	29 = SPECIALTY COUPE	EGZ = 3.2L V6 Supercharged Engine	DGJ = 5-Speed Automatic MB Transmission
X = SPECIAL				DGU = 5-Spd Auto W5A330 Transmission

AR = use ase required - = Non illustrated part

Anti-Lock Brakes, Control Unit  
Figure 5-420

ITEM	PART NUMBER	QTY	LINE	SERIES	BODY	ENGINE	TRANS	TRIM	DESCRIPTION
------	-------------	-----	------	--------	------	--------	-------	------	-------------

11									UNION, Brake Line Repair
	05098485AA	2			29				
		2			27				

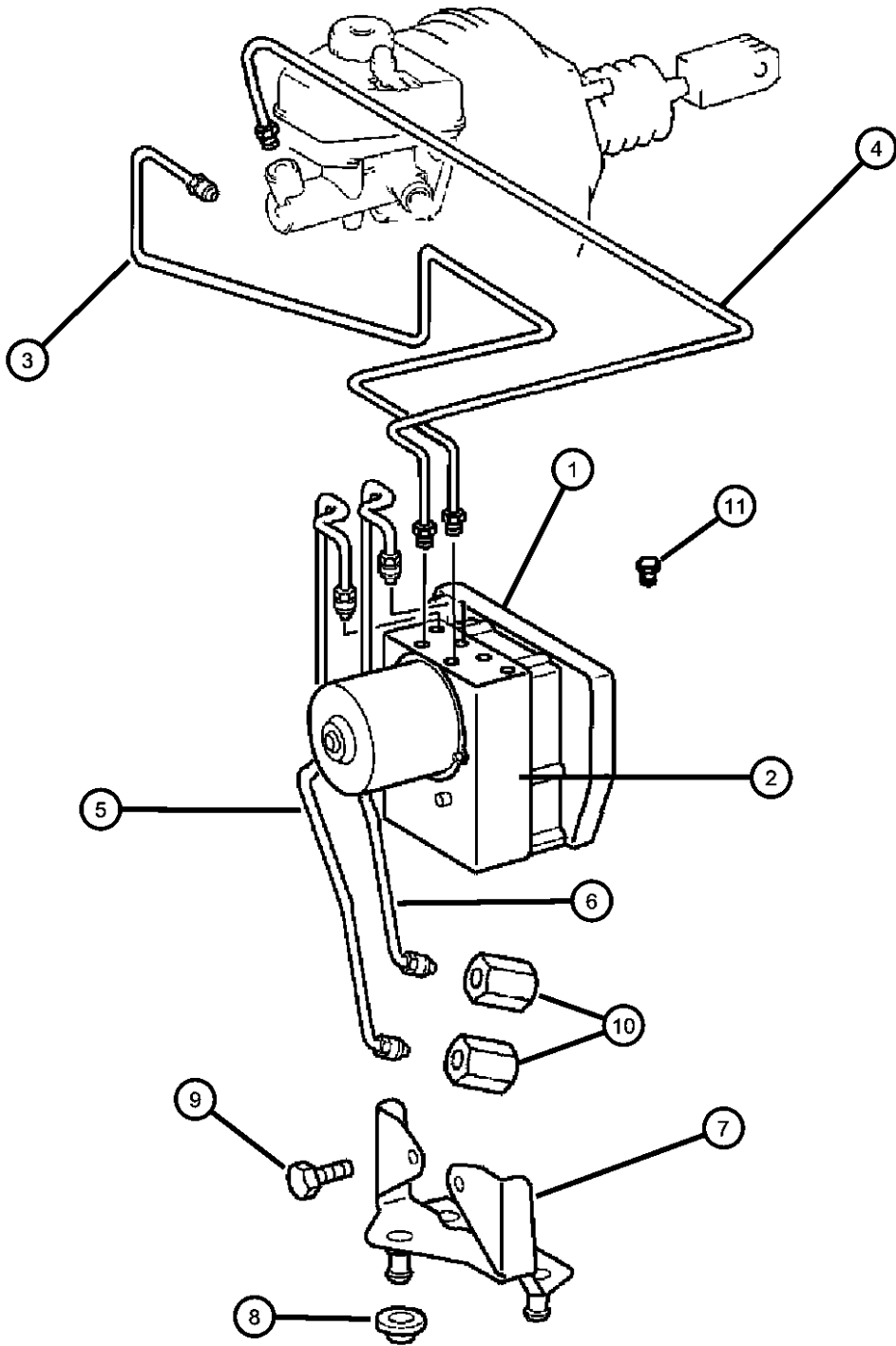

CROSSFIRE (ZH)									
SERIES	LINE				BODY	ENGINE			TRANSMISSION
P = PREMIUM	C = CHRYSLER				27 = 2-DR CONVERTIBLE	EGX = 3.2L V6 SOHC 18			DED = 6-Speed Manual Transmission
S = SPORT	Z = CHRYSLER				29 = SPECIALTY COUPE	Valve Engine			DGJ = 5-Speed Automatic MB
X = SPECIAL						EGZ = 3.2L V6 Supercharged			Transmission
						Engine			DGU = 5-Spd Auto W5A330
									Transmission

Lines and Hoses, Front Brakes  
Figure 5-510

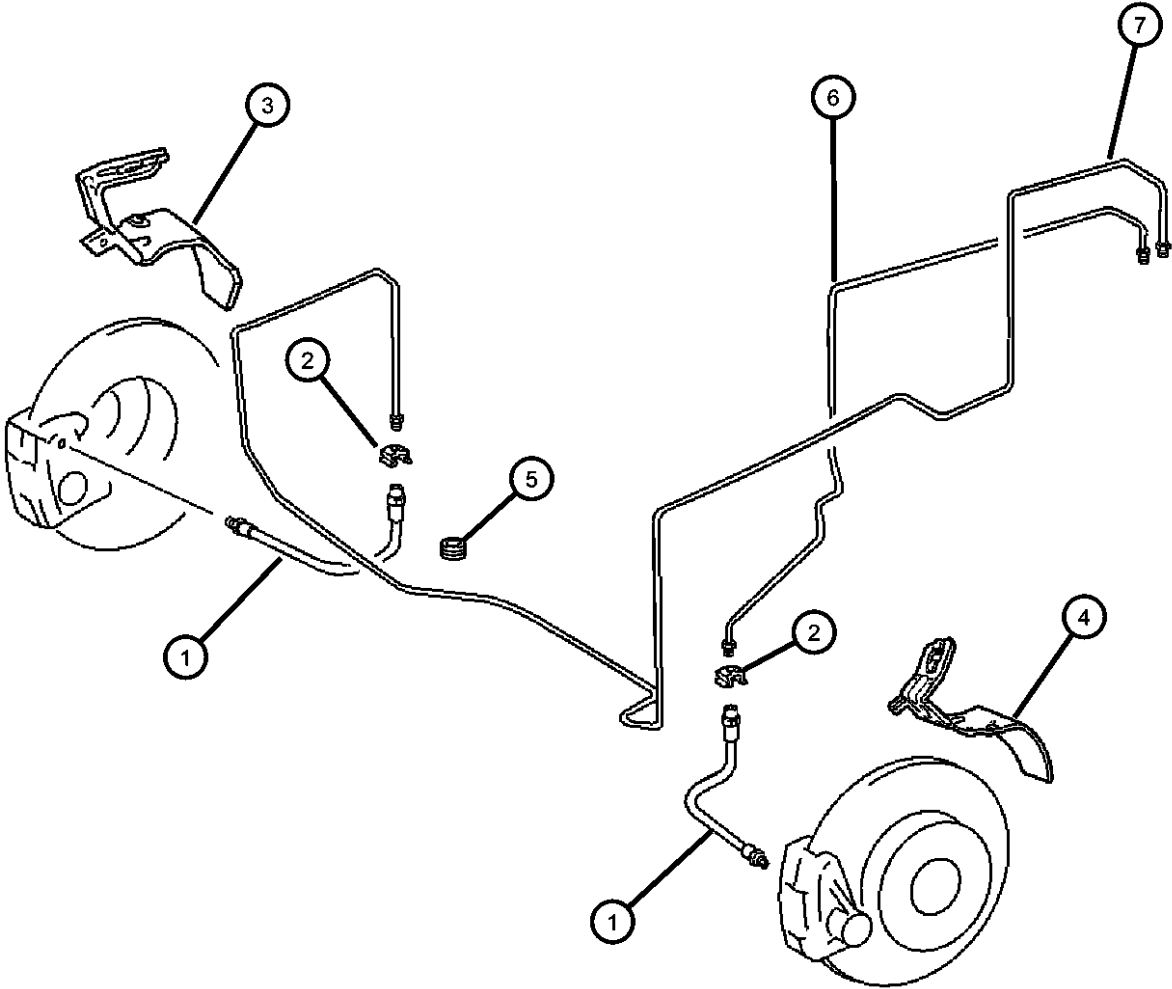

ITEM	PART NUMBER	QTY	LINE	SERIES	BODY	ENGINE	TRANS	TRIM	DESCRIPTION
1	05099183AA	2			29				HOSE, Brake
									Right or Left
		2			27				Right or Left
2	05098140AA	2			29				CLIP, Spring
		2			27				
3	05098764AA	1			29				BRACKET, Brake Hose
									Right Front
		1			27				Right Front
4	05098765AA	1			29				BRACKET, Brake Hose
									Left Front
		1			27				
5	05097184AA	1	C		29				GROMMET, Brake Line
		1	Z		29				
		1	C		27				
		1	Z		27				
6	05099388AA	1	C		29				TUBE, Brake
		1	C		27				Left Front
	05134451AA	1	Z		29				Left Front
		1	Z		27				
7	05136111AA	1	C		29				TUBE, Brake
									Right Front
		1	C		27				Right Front
-8	05098368AA	1			29				NUT, Brake Line
		1			27				

CROSSFIRE (ZH)				
SERIES	LINE	BODY	ENGINE	TRANSMISSION
P = PREMIUM	C = CHRYSLER	27 = 2-DR CONVERTIBLE	EGX = 3.2L V6 SOHC 18	DED = 6-Speed Manual Transmission
S = SPORT	Z = CHRYSLER	29 = SPECIALTY COUPE	Valve Engine	DGJ = 5-Speed Automatic MB
X = SPECIAL			EGZ = 3.2L V6 Supercharged	Transmission
			Engine	DGU = 5-Spd Auto W5A330
				Transmission

Lines and Hoses, Rear Brakes  
Figure 5-520

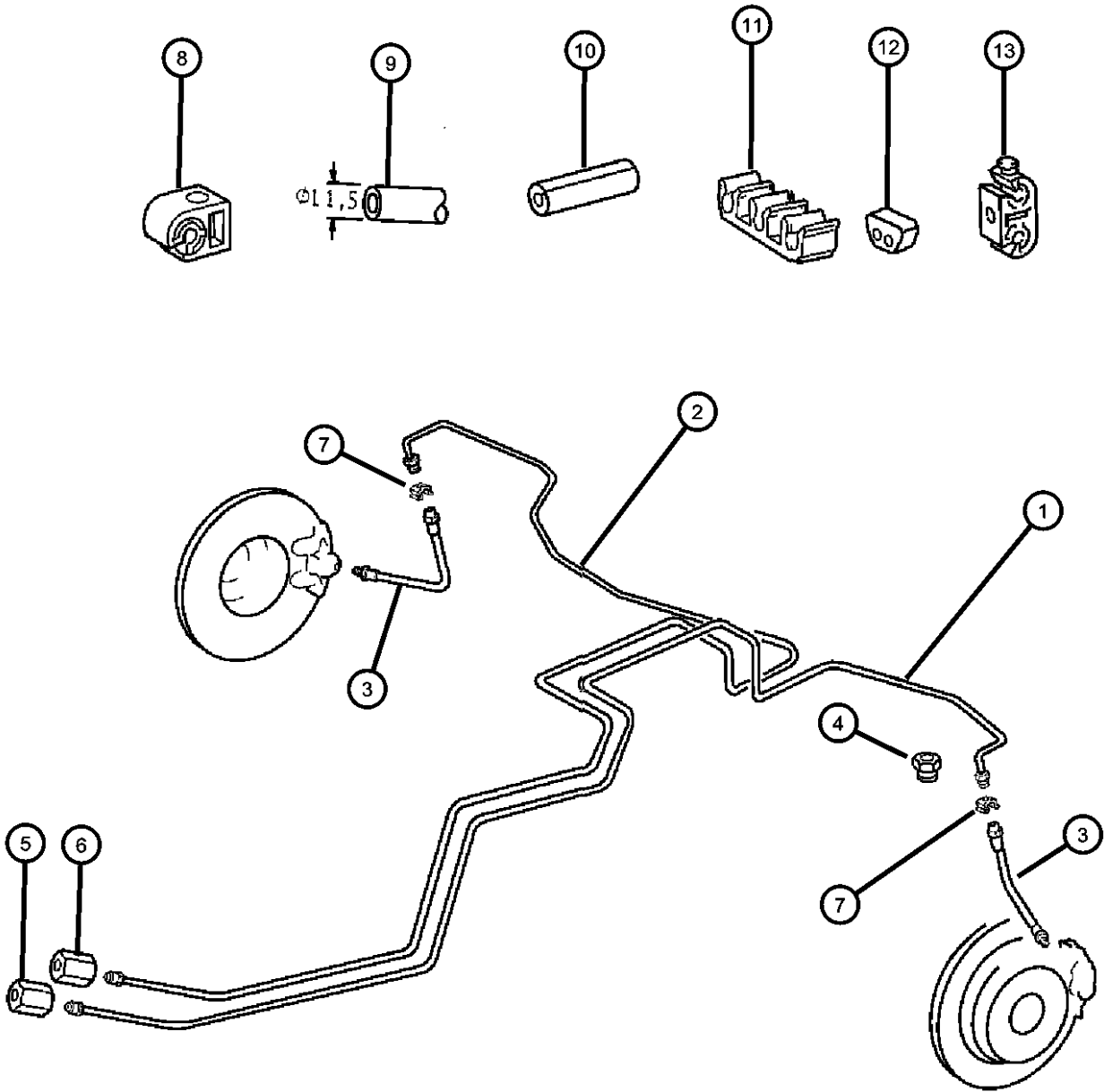

ITEM	PART NUMBER	QTY	LINE	SERIES	BODY	ENGINE	TRANS	TRIM	DESCRIPTION
1	05099567AA	1			29				TUBE, Brake, Left Rear
		1			27				
2	05102536AA	1			29				TUBE, Brake, Right Rear
		1			27				
3	05099245AA	2			29				HOSE, Brake
		2			27				Right or Left
4	05097695AA 05097696AA	2	C		27				UNION, Brake Line Repair
		2			29				
		2			27				
		2	C		29				
5	05098442AA	1			29				UNION
		1			27				Brake Line
6	05098442AA	1			29				Brake Line
		1			27				UNION
7	05098140AA	2			29				CLIP, Spring
		2			27				
8	05099079AA	1			29				CLAMP, Brake Hose
		1			27				
9	05127520AA	AR			29				SLEEVE, Brake Line
		AR			27				10 Meters Long
10	05097865AA	2	C		27				SLEEVE, Brake Line
		2	C		29				
11	05098849AA	1	C		29				BRACKET, Brake Tube Clip
		1	C		27				

CROSSFIRE (ZH)  
SERIES  
P = PREMIUM  
S = SPORT  
X = SPECIAL

LINE  
C = CHRYSLER  
Z = CHRYSLER

BODY  
27 = 2-DR CONVERTIBLE  
29 = SPECIALTY COUPE

ENGINE  
EGX = 3.2L V6 SOHC 18 Valve Engine  
EGZ = 3.2L V6 Supercharged Engine

TRANSMISSION  
DED = 6-Speed Manual Transmission  
DGJ = 5-Speed Automatic MB Transmission  
DGU = 5-Spd Auto W5A330 Transmission

Lines and Hoses, Rear Brakes  
Figure 5-520

ITEM	PART NUMBER	QTY	LINE	SERIES	BODY	ENGINE	TRANS	TRIM	DESCRIPTION
------	-------------	-----	------	--------	------	--------	-------	------	-------------

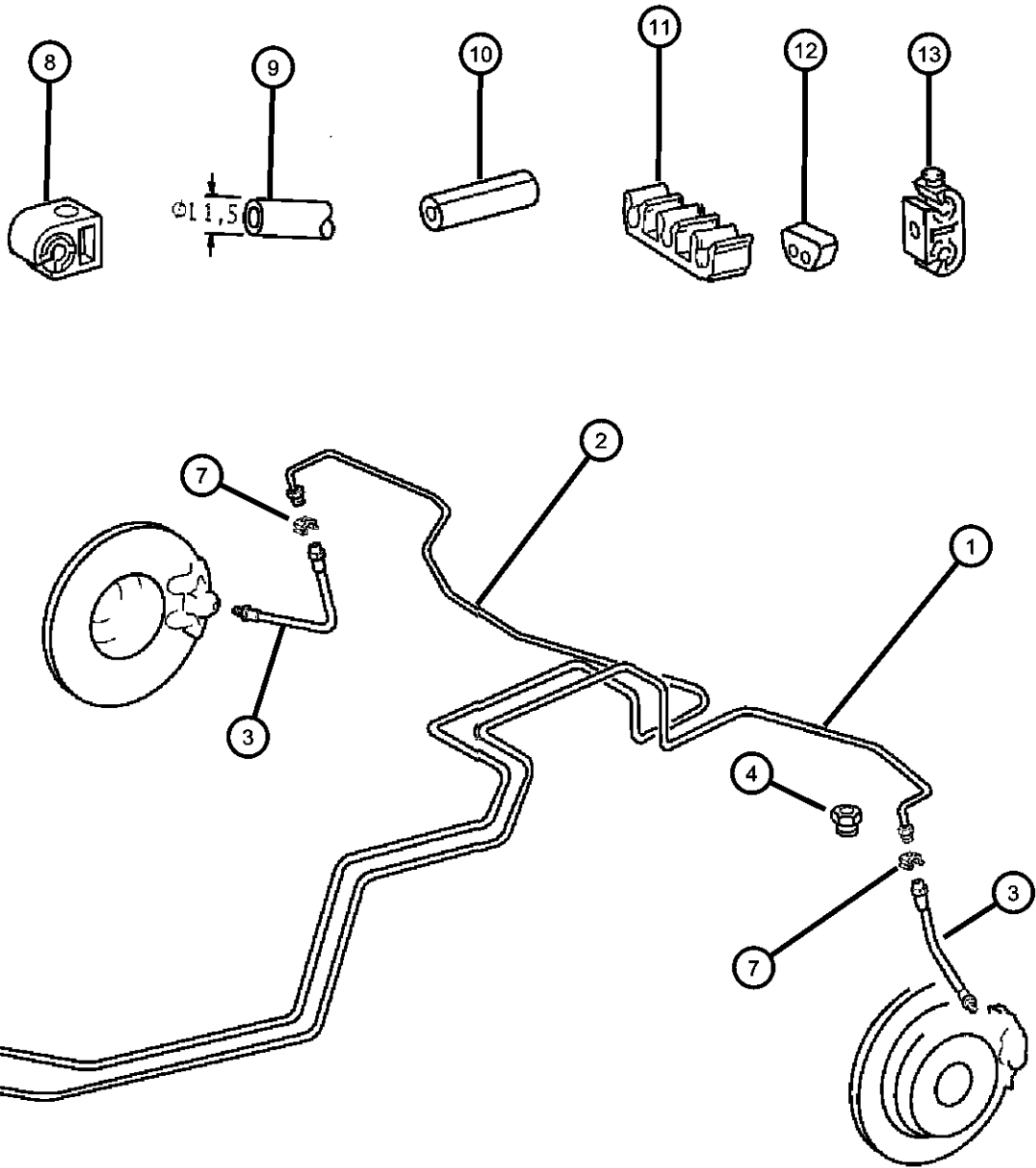

12	05098926AA	2			29				GROMMET, Brake Line
		2			27				
13	05099080AA	3			29				CLAMP, Brake Hose
		3			27				

CROSSFIRE (ZH)					
SERIES	LINE	BODY	ENGINE	TRANSMISSION	
P = PREMIUM	C = CHRYSLER	27 = 2-DR CONVERTIBLE	EGX = 3.2L V6 SOHC 18	DED = 6-Speed Manual Transmission	
S = SPORT	Z = CHRYSLER	29 = SPECIALTY COUPE	Valve Engine	DGJ = 5-Speed Automatic MB	
X = SPECIAL			EGZ = 3.2L V6 Supercharged	Transmission	
			Engine	DGU = 5-Spd Auto W5A330	
				Transmission	

**Pedal,Bake**  
**Figure 5-610**

ITEM	PART NUMBER	QTY	LINE	SERIES	BODY	ENGINE	TRANS	TRIM	DESCRIPTION
------	-------------	-----	------	--------	------	--------	-------	------	-------------

Sale Codes:  
[DED]= 6-SPEED MANUAL  
[DGU]=5-SPD AUTO, W5A330

1					BRACKET, Brake Pedal
	05101727AA	1	Z	29	
		1	Z	27	
	05101728AA	1	C	29	
		1	C	27	
2					PEDAL, Brake
	05101364AA	1	C	29	[DED]
		1	C	27	[DED]
	05101367AA	1	Z	29	[DGU]
		1	Z	27	[DGU]
	05101420AA	1	Z	29	[DED]
		1	Z	27	[DED]
	05102641AA	1	C	29	[DGU]
		1	C	27	[DGU]
3					BUSHING, Pedal Shaft
	05096550AA	1	Z	29	
		1	Z	27	
		2	C	29	
		2	C	27	
4					BUSHING, Brake Pedal
	05096563AA	1	Z	29	
		1	Z	27	
		1	C	29	
		1	C	27	
5					PAD, Pedal
	05097877AA	1	C	29	[DED]
		1	C	27	[DED]
	05097878AA	1	C, Z	27, 29	[DGU]
6					WASHER, Clutch Control
	05099352AA	2		29	
		2		27	
7					CLIP, Retaining, C Type

## CROSSFIRE (ZH)

SERIES	LINE
P = PREMIUM	C = CHRYSLER
S = SPORT	Z = CHRYSLER
X = SPECIAL	

BODY  
27 = 2-DR CONVERTIBLE  
29 = SPECIALTY COUPE

ENGINE  
EGX = 3.2L V6 SOHC 18  
Valve Engine  
EGZ = 3.2L V6 Supercharged  
Engine

TRANSMISSION  
DED = 6-Speed Manual Transmission  
DGJ = 5-Speed Automatic MB  
d Transmission  
DGU = 5-Spd Auto W5A330  
Transmission

AR = use ase required    - = Non illustrated part

2005 ZH

**<< RETURN TO GROUP INDEX**

Pedal,Bake  
Figure 5-610

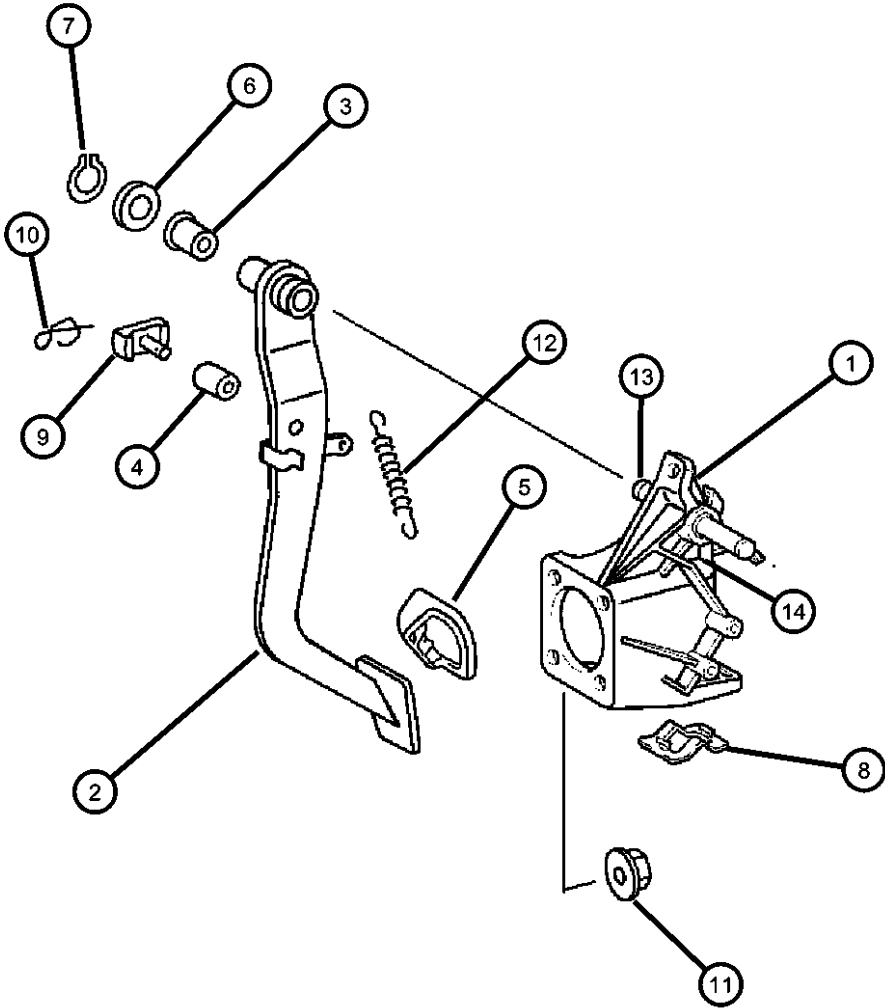

ITEM	PART NUMBER	QTY	LINE	SERIES	BODY	ENGINE	TRANS	TRIM	DESCRIPTION
8	05127577AA	1	Z		29				CLIP, Brake Push Rod
		1	Z		27				
9	05101445AA	1			29				PIN, Brake Pedal Pivot Shaft
		1			27				
10	05098445AA	1			29				CLIP, Spring
		1			27				
11	05097670AA	1			29				NUT
		1			27				
	06104716AA	4	C		29				
		4	C		27				
12		4	Z		29				SPRING, Brake Pedal Return
		4	Z		27				
	05096587AA	1			29				
		1			27				
13	05098486AA	1	Z		29				BOLT
		1	Z		27				
14	05098974AA	2	Z		29				PLUG
		2	Z		27				

CROSSFIRE (ZH)		BODY		ENGINE	TRANSMISSION
SERIES	LINE	27 = 2-DR CONVERTIBLE 29 = SPECIALTY COUPE		EGX = 3.2L V6 SOHC 18 Valve Engine EGZ = 3.2L V6 Supercharged Engine	DED = 6-Speed Manual Transmission DGJ = 5-Speed Automatic MB Transmission DGU = 5-Spd Auto W5A330 Transmission
P = PREMIUM S = SPORT X = SPECIAL	C = CHRYSLER Z = CHRYSLER				



# Group - 6

## Clutch

### Group - 6 Clutch

Illustration Title	Group-Fig. No.
<b>Clutch</b> Clutch .....	Fig. 6 - 110
<b>Clutch Housing</b> Clutch Housing & Actuator .....	Fig. 6 - 210
<b>Clutch Controls</b> Clutch Master Cylinder & Related Parts.....	Fig. 6 - 310
<b>Clutch Pedals</b> Clutch Pedal & Related Parts .....	Fig. 6 - 410

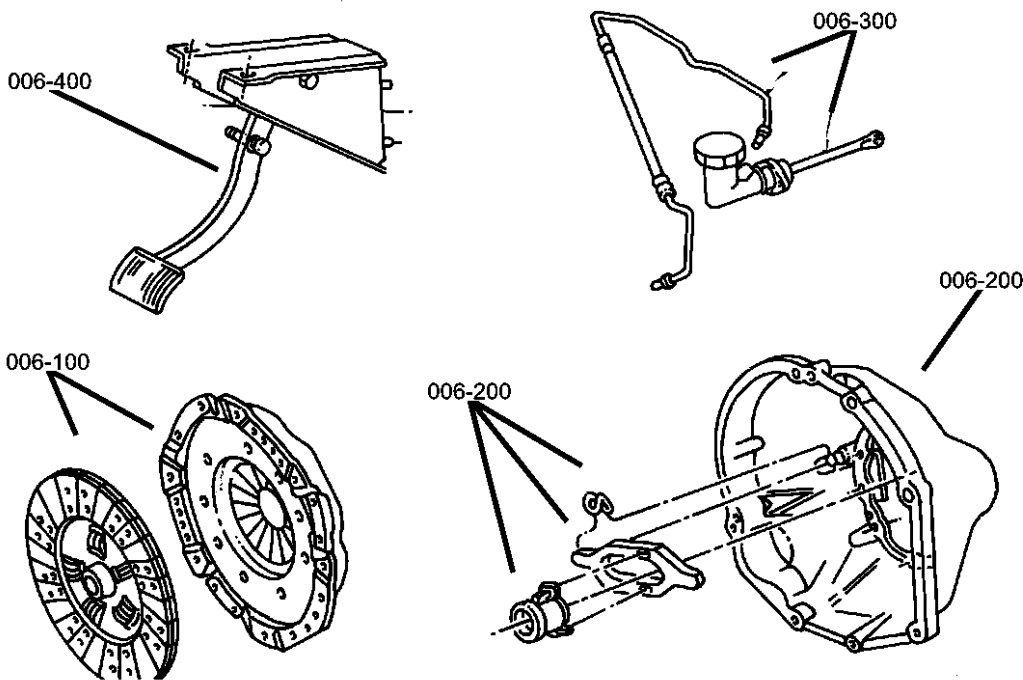

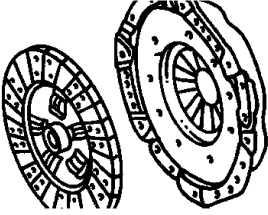
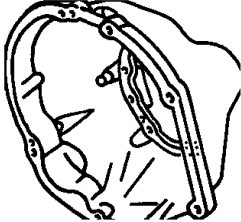
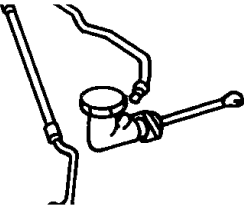
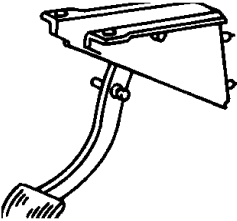
<b>006-100</b> Clutch	<b>006-200</b> Clutch Housing	<b>006-300</b> Clutch Controls	<b>006-400</b> Clutch Pedals
			

Clutch  
Figure 6-110

ITEM	PART NUMBER	QTY	LINE	SERIES	BODY	ENGINE	TRANS	TRIM	DESCRIPTION
NOTE:Clutch Disc Is Not Available, Must Order Disc & Plate Kit Sales Codes: [EGX]=3.2L V6 SOHC 18V Engine [DED]=5 Speed Manual Transmission - [NSG370]									
1	06104681AA	1				EGX	DED		SCREW
2	06104086AA	6				EGX	DED		BOLT
3	05102783AA	1				EGX	DED		DISC AND PLATE KIT, Clutch

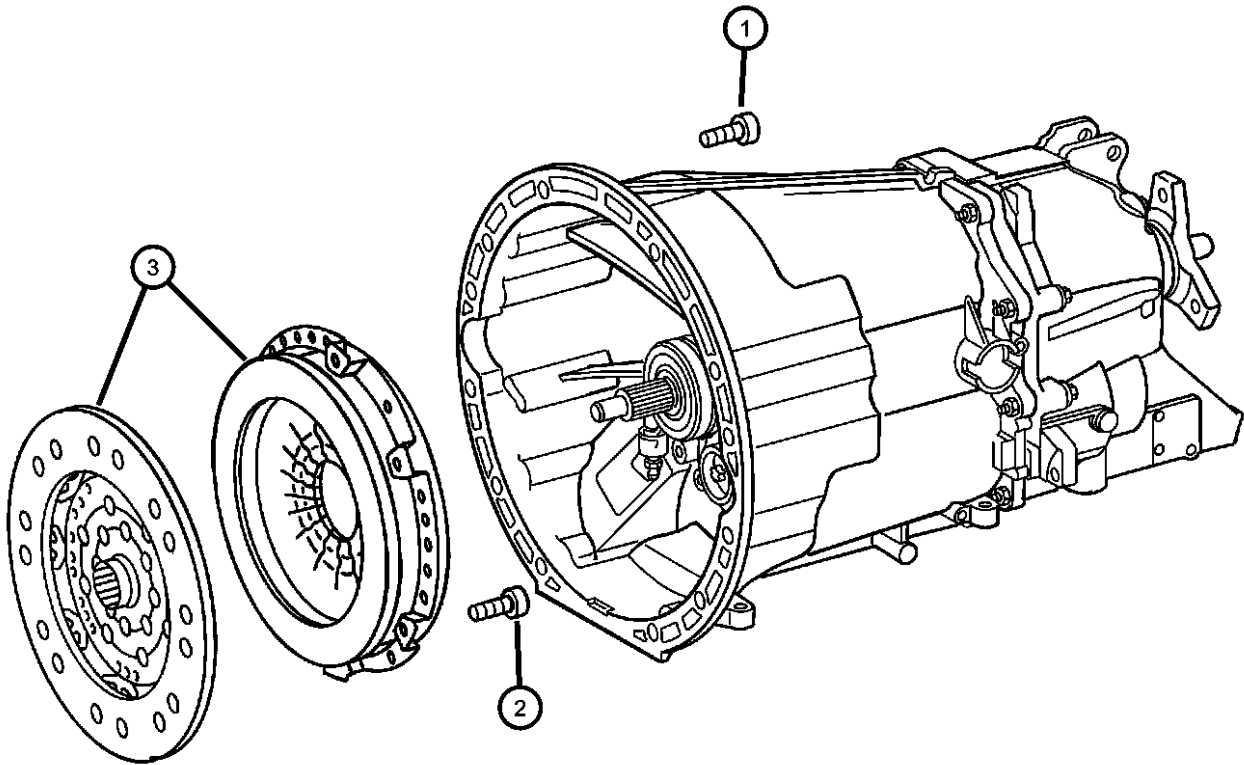

CROSSFIRE (ZH)				
SERIES	LINE	BODY	ENGINE	TRANSMISSION
P = PREMIUM	C = CHRYSLER	27 = 2-DR CONVERTIBLE	EGX = 3.2L V6 SOHC 18	DED = 6-Speed Manual Transmission
S = SPORT	Z = CHRYSLER	29 = SPECIALTY COUPE	Valve Engine	DGJ = 5-Speed Automatic MB
X = SPECIAL			EGZ = 3.2L V6 Supercharged	Transmission
			Engine	DGU = 5-Spd Auto W5A330
				Transmission

AR = use ase required - = Non illustrated part

Clutch Housing & Actuator  
Figure 6-210

ITEM	PART NUMBER	QTY	LINE	SERIES	BODY	ENGINE	TRANS	TRIM	DESCRIPTION
------	----------------	-----	------	--------	------	--------	-------	------	-------------

NOTE:  
Sales Codes:  
[EGX]=3.2L V6 SOHC 18V Engine  
[DED]=5 Speed Manual Transmission - [NSG370]

1	05097644AA	1					DED		CASE, Transmission
2	05101038AA	1				EGX	DED		BOOT, Clutch Release Lever
3	06104006AA	4				EGX, EGZ	DED, DGJ, DGU		BOLT
4	05114332AA	1					DED		ACTUATOR, Hydraulic Clutch

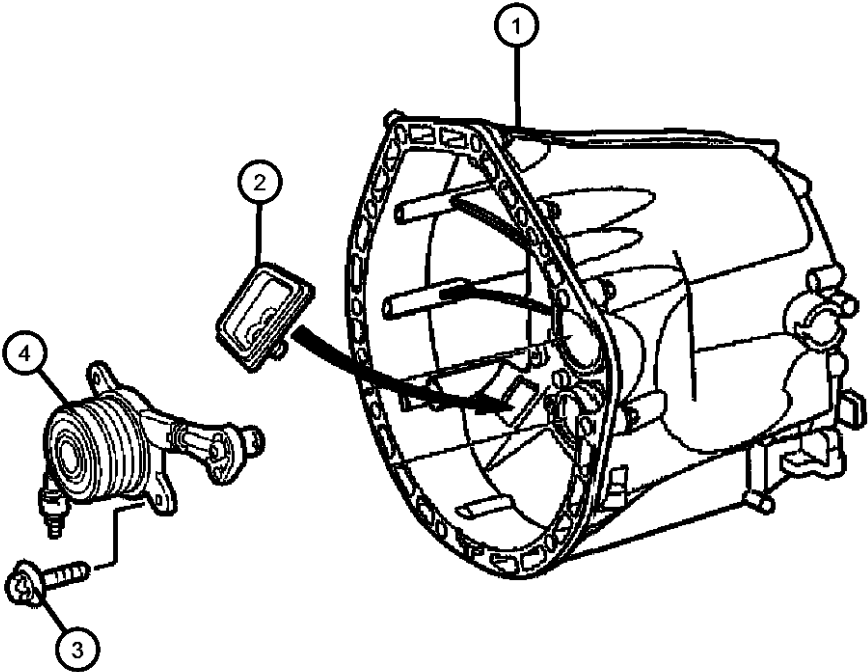

CROSSFIRE (ZH)				
SERIES	LINE	BODY	ENGINE	TRANSMISSION
P = PREMIUM	C = CHRYSLER	27 = 2-DR CONVERTIBLE	EGX = 3.2L V6 SOHC 18	DED = 6-Speed Manual Transmission
S = SPORT	Z = CHRYSLER	29 = SPECIALTY COUPE	Valve Engine	DGJ = 5-Speed Automatic MB
X = SPECIAL			EGZ = 3.2L V6 Supercharged	Transmission
			Engine	DGU = 5-Spd Auto W5A330
				Transmission

AR = use ase required - = Non illustrated part

# Clutch Master Cylinder & Related Parts Figure 6-310

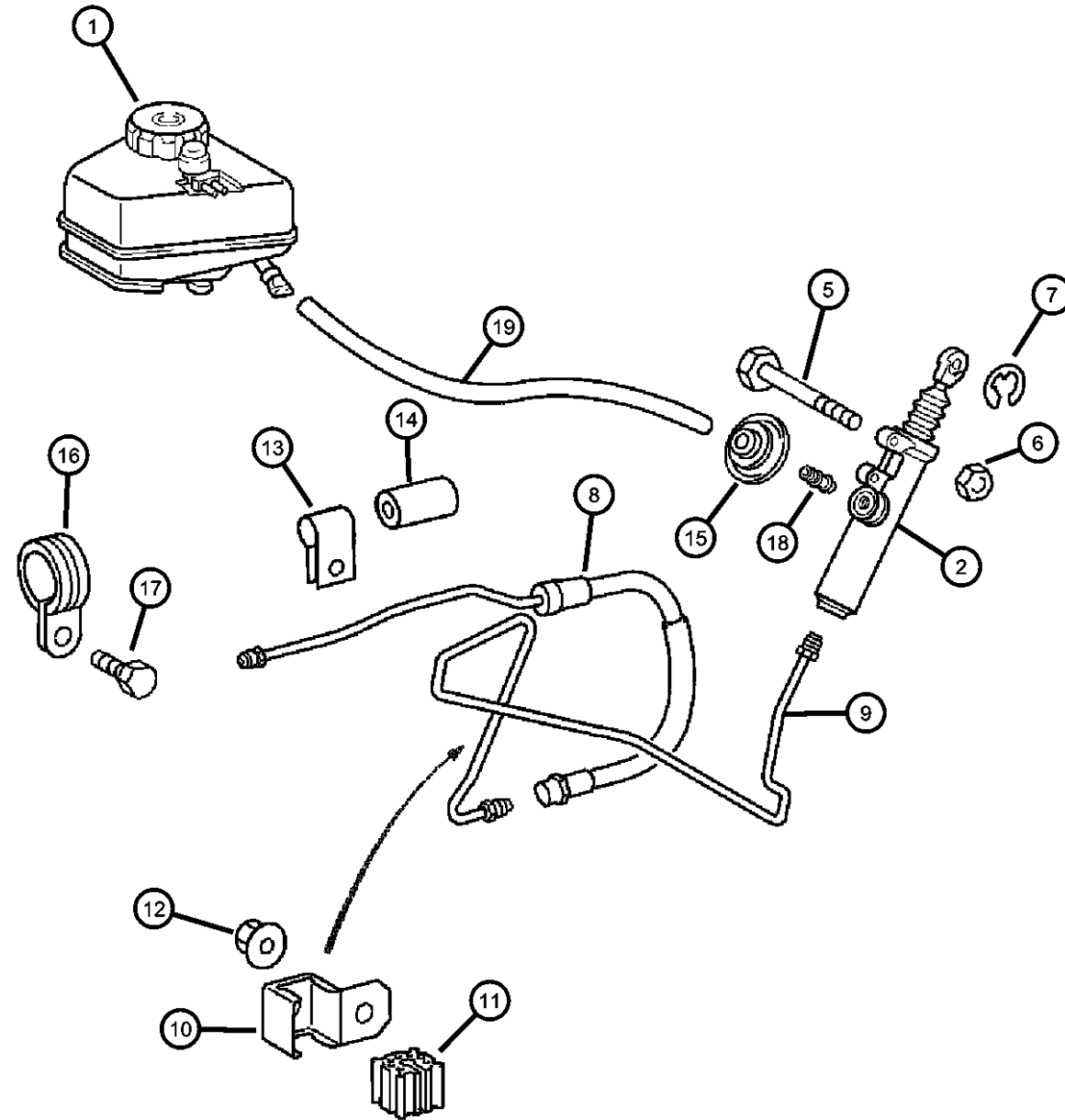

## NOTE:

Sales Codes:

[EGX]=3.2L V6 SOHC 18V Engine

[DED]=5 Speed Manual Transmission - [NSG370]

ITEM	PART NUMBER	QTY	LINE	SERIES	BODY	ENGINE	TRANS	TRIM	DESCRIPTION
1	05098042AA	1				EGX, EGZ	DED, DGJ, DGU		RESERVOIR, Brake Master Cylinder
2									HYDRAULIC CONTROL, Clutch Actuator
	05098009AA	1	C				DED		
	04549625AC								Mopar Brake & Clutch Fluid DOT 4
		1	Z			EGX	DED		
	04549625AC								Mopar Brake & Clutch Fluid DOT 4
-3									ROD, Clutch Master Cylinder
	05127694AA	1	C				DED		
		1	Z				DED		
-4	05096619AA	1	C			EGX, EGZ	DED		BRACKET, Clutch Master Cylinder
5									SCREW
	05098359AA	2	C			EGX, EGZ	DED		
		2	Z			EGX	DED		
6									NUT
	05098367AA	2	C			EGX, EGZ	DED		
		2	Z			EGX	DED		
7	05104622AA	1	C				DED		CLIP, Retaining, C Type
8	05098322AA	1				EGX	DED		TUBE, Hydraulic Clutch
9									TUBE, Clutch M/Cyl
	05098201AA	1	C				DED		Master Cylinder To Separation Point [29]
	05098202AA	1	Z			EGX	DED		Master Cylinder To Separation Point [29]
10	05096570AA	1				EGX	DED		CLAMP, Clutch Vacuum Line
11	05098458AA	1				EGX, EGZ	DED		GROMMET, Clutch Cable
12	06104911AA	1							NUT, Hex
13	05097687AA	1	C			EGX, EGZ	DED		CLIP, Clutch Tube
14	05097687AA	1							HOSE, Roll Stock [30 MM], (NOT SERVICED)
15	05098280AA	1				EGX, EGZ	DED		SEAL, Clutch Master Cylinder
16	05098848AA	1				EGX	DED		CLAMP, Clutch Vacuum Line

## CROSSFIRE (ZH)

SERIES

LINE

BODY

ENGINE

TRANSMISSION

P = PREMIUM

C = CHRYSLER

27 = 2-DR CONVERTIBLE

EGX = 3.2L V6 SOHC 18

DED = 6-Speed Manual Transmission

S = SPORT

Z = CHRYSLER

29 = SPECIALTY COUPE

Valve Engine

DGJ = 5-Speed Automatic MB

X = SPECIAL

EGZ = 3.2L V6 Supercharged

Transmission

Engine

DGU = 5-Spd Auto W5A330

Transmission

AR = use ase required - = Non illustrated part

2005 ZH

Clutch Master Cylinder & Related Parts  
Figure 6-310

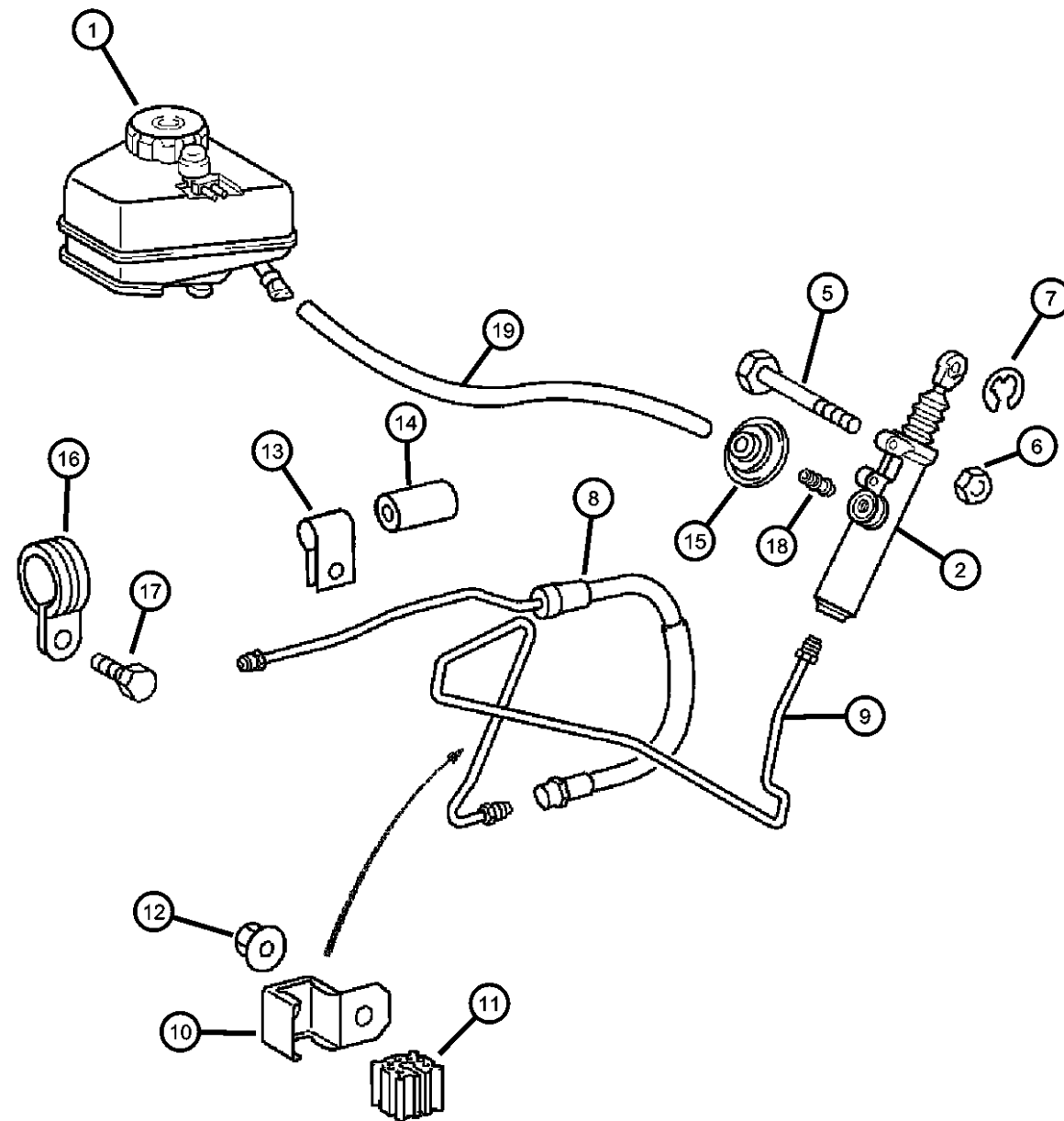

ITEM	PART NUMBER	QTY	LINE	SERIES	BODY	ENGINE	TRANS	TRIM	DESCRIPTION
17	06104009AA	1				EGX			SCREW
18	05099291AA	1	Z			EGX	DED		FITTING, Clutch Vacuum Line
	05099292AA	1	C				DED		
19	05097775AA	1				EGX, EGZ	DED		HOSE, Clutch Hydraulic

**CROSSFIRE (ZH)**

**SERIES**

P = PREMIUM  
S = SPORT  
X = SPECIAL

**LINE**

C = CHRYSLER  
Z = CHRYSLER

**BODY**

27 = 2-DR CONVERTIBLE  
29 = SPECIALTY COUPE

**ENGINE**

EGX = 3.2L V6 SOHC 18  
Valve Engine  
EGZ = 3.2L V6 Supercharged  
Engine

**TRANSMISSION**

DED = 6-Speed Manual Transmission  
DGJ = 5-Speed Automatic MB  
Transmission  
DGU = 5-Spd Auto W5A330  
Transmission

AR = use ase required - = Non illustrated part

2005 ZH

Clutch Pedal & Related Parts  
Figure 6-410

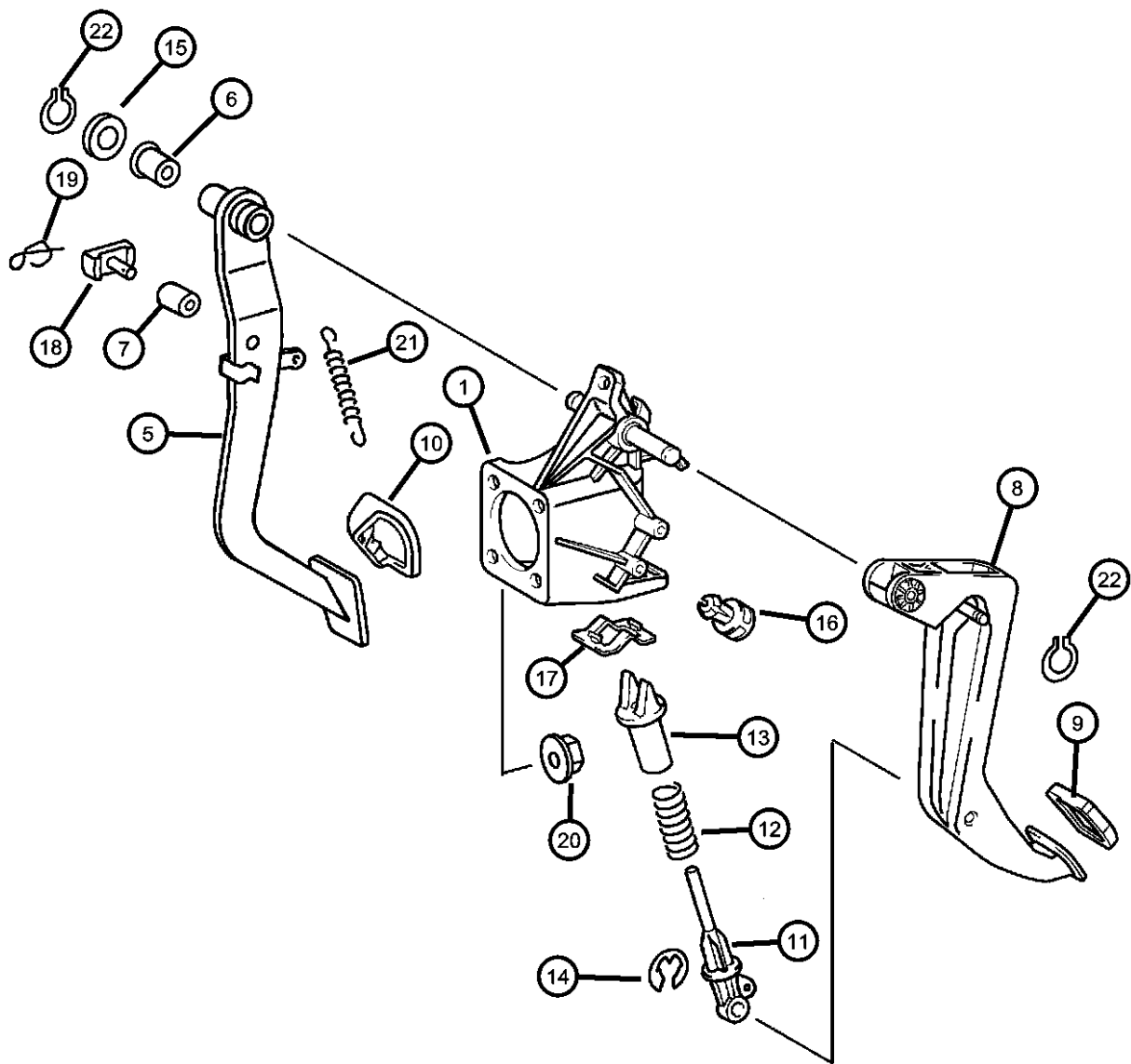

ITEM	PART NUMBER	QTY	LINE	SERIES	BODY	ENGINE	TRANS	TRIM	DESCRIPTION
NOTE: Sales Code: [DED]=6 Speed Manual Transmission - [NSG370] [EGX]=3.2L SOHC 18V V6 Engine									
1									BRACKET, Brake Pedal
	05101727AB	1	Z						
	05101728AA	1	C						
		1	C			EGX, EGZ	DED, DGJ, DGU		
-2	05098407AA	1	C			EGX, EGZ	DED		SWITCH, Clutch
-3	05101077AA	2					DED		RING, Retaining, Clutch Switch [29]
-4									WASHER, Lock
	05101751AA	1	C						Clutch Switch Mounting
		1	Z				DED		Clutch Switch Mounting
5									PEDAL, Brake
	05101364AA	1	C						
	05101420AA	1	Z						
6	05096822AA	1	C				DED		BUSHING, Clutch Pedal Shaft
7									BUSHING, Brake Pedal
	05096563AA	1	C			EGX, EGZ	DED		
		1	Z			EGX	DED, DGU		
8									PEDAL, Clutch
	05099380AA	1	C				DED		[U.S.]
	05099729AA	1	C				DED		Japan & Australia [29]
	05099781AA	1	Z				DED		
9	05097879AA	1					DED		PAD, Clutch Pedal
10									PAD, Brake Pedal
	05097877AA	1	C				DED		
		1	Z						
11	05098323AA	1					DED		PUSH ROD
12	05097638AA	1					DED		SPRING, Clutch Pedal Return
13	05097213AA	1					DED		BRACKET, Pedal
14	05097213AA	1							CLIP, (NOT SERVICED)
15	05099352AA	2					DED		WASHER, Clutch Control
16	05099716AA	1					DED		BUMPER, Clutch Pedal
17	05101445AA	1					DED		CLIP, Brake Push Rod

CROSSFIRE (ZH)					
SERIES	LINE	BODY	ENGINE	TRANSMISSION	
P = PREMIUM	C = CHRYSLER	27 = 2-DR CONVERTIBLE	EGX = 3.2L V6 SOHC 18 Valve Engine	DED = 6-Speed Manual Transmission	
S = SPORT	Z = CHRYSLER	29 = SPECIALTY COUPE	EGZ = 3.2L V6 Supercharged Engine	DGJ = 5-Speed Automatic MB Transmission	
X = SPECIAL				DGU = 5-Spd Auto W5A330 Transmission	

AR = use ase required - = Non illustrated part

Clutch Pedal & Related Parts  
Figure 6-410

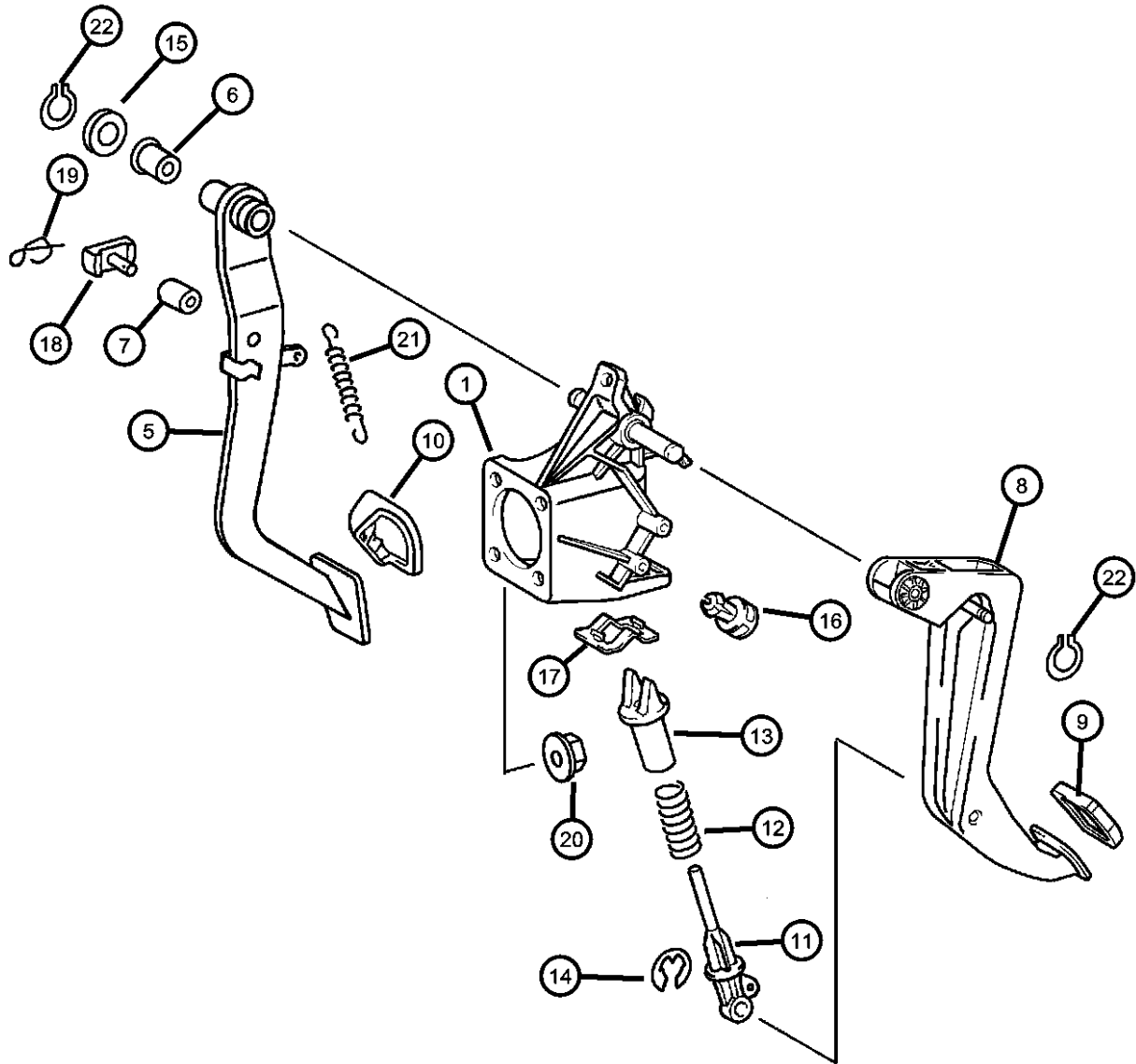

ITEM	PART NUMBER	QTY	LINE	SERIES	BODY	ENGINE	TRANS	TRIM	DESCRIPTION
18	05098445AA	1							PIN, Brake Pedal Pivot Shaft
19	05097670AA	1				EGX, EGZ	DED, DGJ, DGU		CLIP, Spring
20	06104716AA	2							NUT
21	05096587AA	1				EGX, EGZ	DED, DGJ, DGU		SPRING, Brake Pedal Return
22	05127577AA	1	Z						CLIP, Retaining, C Type

CROSSFIRE (ZH)		BODY		ENGINE	TRANSMISSION
SERIES	LINE	27 = 2-DR CONVERTIBLE	29 = SPECIALTY COUPE	EGX = 3.2L V6 SOHC 18 Valve Engine	DED = 6-Speed Manual Transmission
P = PREMIUM	C = CHRYSLER			EGZ = 3.2L V6 Supercharged Engine	DGJ = 5-Speed Automatic MB Transmission
S = SPORT	Z = CHRYSLER				DGU = 5-Spd Auto W5A330 Transmission
X = SPECIAL					

AR = use ase required - = Non illustrated part

# Group - 7

## Cooling

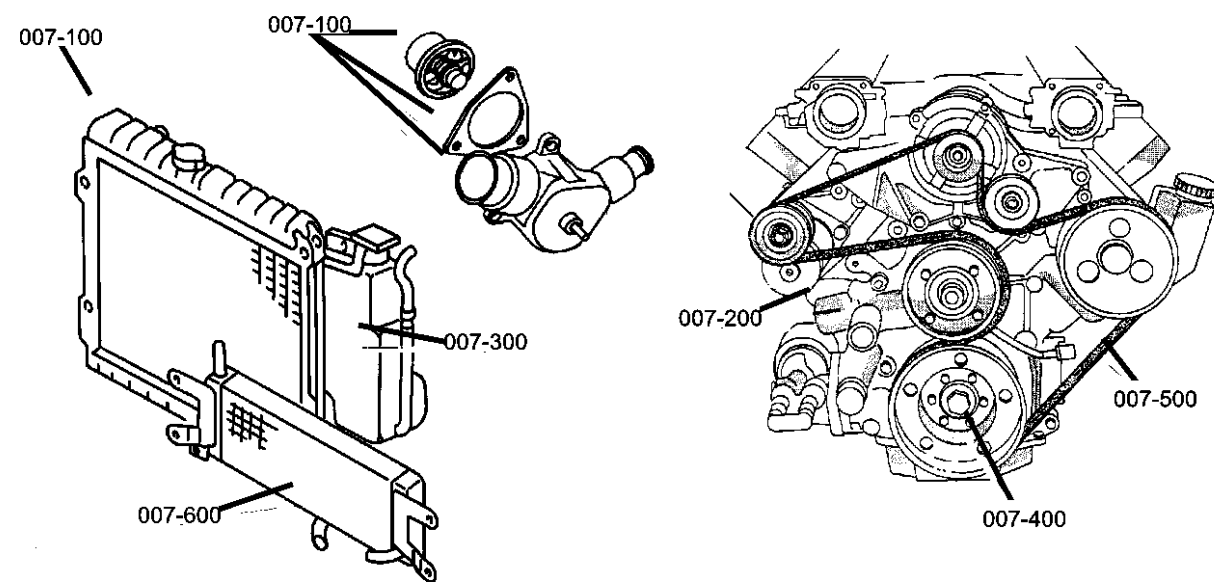

## Group - 7 Cooling

Illustration Title Group-Fig. No.

### Radiator and Related Parts

Radiator and Related Parts..... Fig. 7 - 110  
Cooler, Auxiliary..... Fig. 7 - 120

### Water Pump and Related Parts

Water Pump ..... Fig. 7 - 210

### Tank, Coolant Engine

Tank, Coolant Reserve [EGX]..... Fig. 7 - 305  
Tank, Coolant Reserve [EGZ]..... Fig. 7 - 320

### Pulleys and Related Parts

Pulleys and Related Parts..... Fig. 7 - 410

### Drive Belts



Drive Belts ..... Fig. 7 - 510

### Lines, Transmission Oil Cooler

Lines, Transmission Cooler ..... Fig. 7 - 610

### Grilles

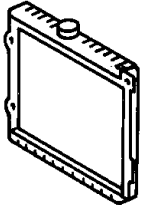
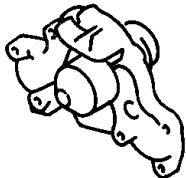
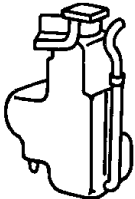
Grilles ..... Fig. 7 - 710

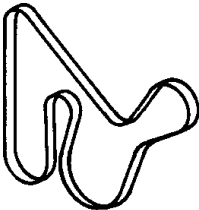
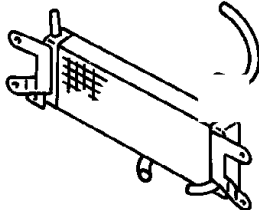
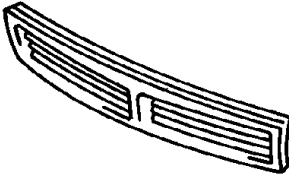
<b>007-100</b> Radiator and Related Parts 	<b>007-200</b> Water Pump and Related Parts 	<b>007-300</b> Tank, Coolant Engine 	<b>007-400</b> Pulleys and Related Parts 
<b>007-500</b> Drive Belts 	<b>007-600</b> Lines, Transmission Oil Cooler 	<b>007-700</b> Grilles 	



**Radiator and Related Parts**  
**Figure 7-110**

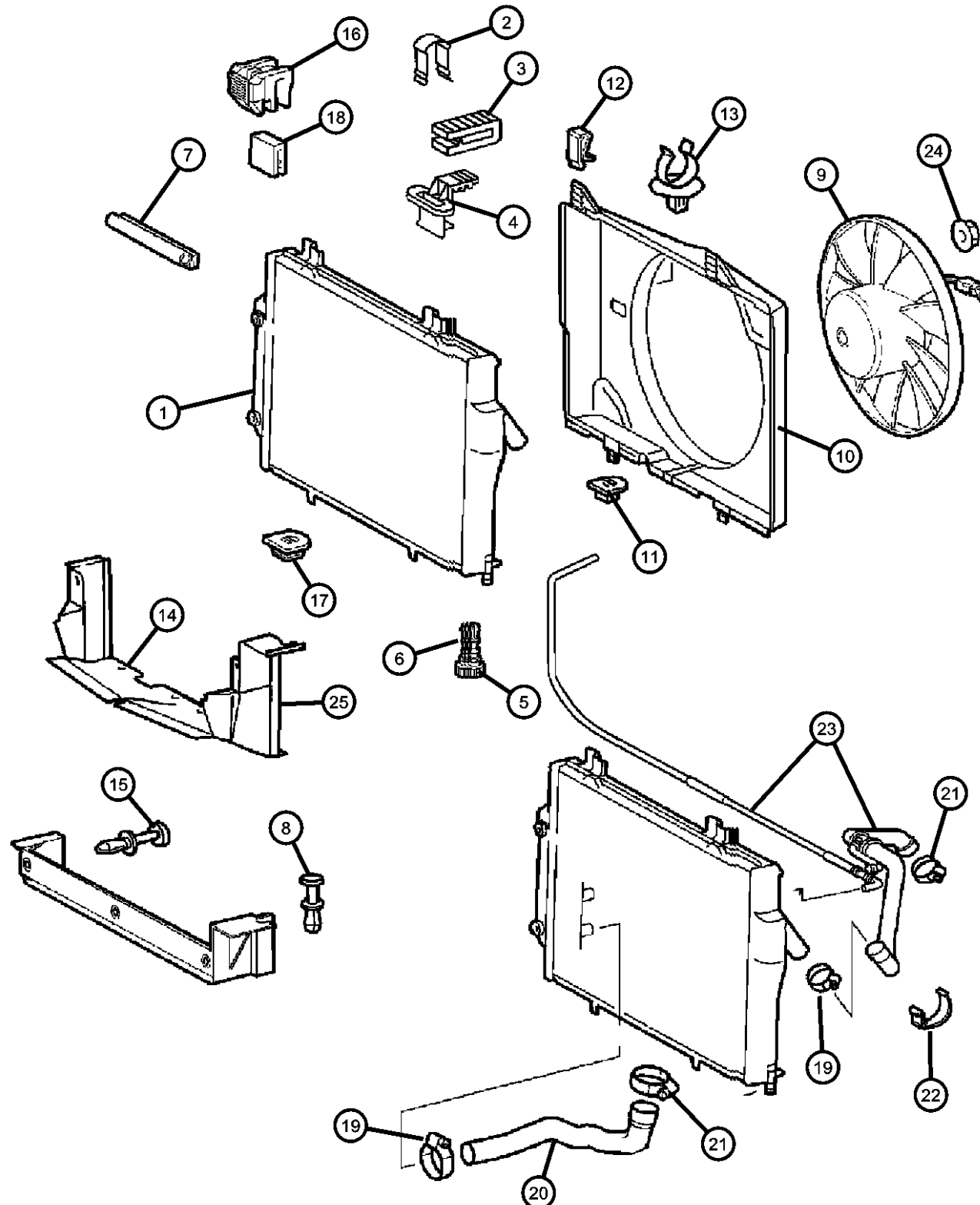

ITEM	PART NUMBER	QTY	LINE	SERIES	BODY	ENGINE	TRANS	TRIM	DESCRIPTION
1	05098296AA	1				EGX, EGZ	DED, DGJ, DGU		RADIATOR, Engine Cooling
	05066386AA								Mopar Coolant 5 Year/100,000 Mile Formula 1 Gallon
2	05135359AA	2				EGX, EGZ	DED, DGJ, DGU		CLAMP, Radiator
3	05135360AA	2				EGX, EGZ	DED, DGJ, DGU		INSULATOR GROMMET, Radiator Support
4	05135361AA	2				EGX, EGZ	DED, DGJ, DGU		CLIP, Radiator Condenser
5	05098834AA	1				EGX, EGZ	DED, DGJ, DGU		DRAINCOCK, Radiator
6	05099294AA	1				EGX, EGZ	DED, DGJ, DGU		O RING, Draincock
7									SEAL, Radiator
	05099412AA	1				EGX, EGZ	DED, DGJ, DGU		Right
	05099413AA	1				EGX, EGZ	DED, DGJ, DGU		Left
8	05097848AA	2				EGX, EGZ	DED, DGJ, DGU		RIVET
9	05101095AA	1				EGX, EGZ	DED, DGJ, DGU		FAN, Cooling
10	05099194AA	1				EGX, EGZ	DED, DGJ, DGU		SHROUD, Fan
11	05097872AA	2				EGX, EGZ	DED, DGJ, DGU		ISOLATOR, Radiator
12	05099355AA	2				EGX, EGZ	DED, DGJ, DGU		CLIP, Fan Shroud
13	05096425AA	1				EGX, EGZ	DED, DGJ, DGU		CLIP, Cable Routing
14									DUCT, Radiator Air
	05135356AA	1				EGX	DED, DGU		Lower
	05135389AA	1				EGZ	DGJ		
15	05097848AA	2				EGX, EGZ	DED, DGJ, DGU		RIVET
16	05099790AA	2				EGX, EGZ	DED, DGJ, DGU		CLIP, Retaining, Bracket
17	05097872AA	2				EGX, EGZ	DED, DGJ, DGU		ISOLATOR, Radiator
18	05097894AA	2				EGX, EGZ	DED, DGJ, DGU		ISOLATOR, Radiator
19	06104784AA	2				EGX, EGZ	DED, DGJ, DGU		CLAMP, Hose
20	05098024AA	1				EGX, EGZ	DED, DGJ, DGU		HOSE, Radiator Outlet

**CROSSFIRE (ZH)**

SERIES

LINE

BODY

ENGINE

TRANSMISSION

P = PREMIUM

C = CHRYSLER

27 = 2-DR CONVERTIBLE

EGX = 3.2L V6 SOHC 18

DED = 6-Speed Manual Transmission

S = SPORT

Z = CHRYSLER

29 = SPECIALTY COUPE

Valve Engine

DGJ = 5-Speed Automatic MB

X = SPECIAL

EGZ = 3.2L V6 Supercharged

Engine

Transmission

DGU = 5-Spd Auto W5A330

Transmission

AR = use ase required - = Non illustrated part

2005 ZH

Radiator and Related Parts  
Figure 7-110

ITEM	PART NUMBER	QTY	LINE	SERIES	BODY	ENGINE	TRANS	TRIM	DESCRIPTION
21	06104785AA	1				EGX, EGZ	DED, DGJ, DGU		CLAMP, Hose
22	05096885AA	1				EGX, EGZ	DED, DGJ, DGU		CLIP, Hose
23									HOSE, Radiator Inlet
	05097892AA	1				EGX	DED, DGU		
	05135374AA	1				EGZ	DGJ		
24	05135374AA	1							NUT, Hex, M6, (NOT SERVICED)
25	05135363AA	1				EGZ	DGJ		BAFFLE, Radiator Air
-26	05135358AA	1				EGZ	DGJ		CUSHION, Radiator Guard

**CROSSFIRE (ZH)**

SERIES	LINE
P = PREMIUM	C = CHRYSLER
S = SPORT	Z = CHRYSLER
X = SPECIAL	

**BODY**

27 = 2-DR CONVERTIBLE  
29 = SPECIALTY COUPE

**ENGINE**

EGX = 3.2L V6 SOHC 18 Valve Engine  
EGZ = 3.2L V6 Supercharged Engine

**TRANSMISSION**

DED = 6-Speed Manual Transmission  
DGJ = 5-Speed Automatic MB Transmission  
DGU = 5-Spd Auto W5A330 Transmission

AR = use ase required - = Non illustrated part

Cooler, Auxiliary  
Figure 7-120

ITEM	PART NUMBER	QTY	LINE	SERIES	BODY	ENGINE	TRANS	TRIM	DESCRIPTION
------	-------------	-----	------	--------	------	--------	-------	------	-------------

NOTE:  
See Illustration 7-320 for additional Hoses

1	06104005AA	3				EGZ	DGJ		SCREW
2	05135371AA	1				EGZ	DGJ		BRACKET, Pump
3	05135370AA	1				EGZ	DGJ		GROMMET, Radiator
4	05135368AA	1				EGZ	DGJ		PUMP
5	05097187AA	3				EGZ	DGJ		HOSE
6	05135369AA	1				EGZ	DGJ		BRACKET, Pump
7	05097580AA	1				EGZ	DGJ		STUD, Double Ended
8	05096974AA	2				EGX, EGZ	DED, DGJ, DGU		NUT, Hex
9	05135372AA	1				EGZ	DGJ		HOSE, Radiator
10	05099283AA	2				EGZ	DGJ		GROMMET, Hydraulic Control Unit
11	05135365AA	1				EGZ	DGJ		BRACKET, Radiator
12	05135362AA	1				EGZ	DGJ		COOLER, Auxiliary
13	05135363AA	1				EGZ	DGJ		BAFFLE, Radiator Air
14	05097204AA	2				EGZ	DGJ		ISOLATOR, A/C Condenser
15	05135366AA	1				EGZ	DGJ		BRACKET, Radiator
16	05098862AA	2				EGX, EGZ	DED, DGJ, DGU		CLIP, Spring
17	06104179AA	2				EGZ	DGJ		SCREW
18	05135364AA	4				EGZ	DGJ		CLIP, Swivel

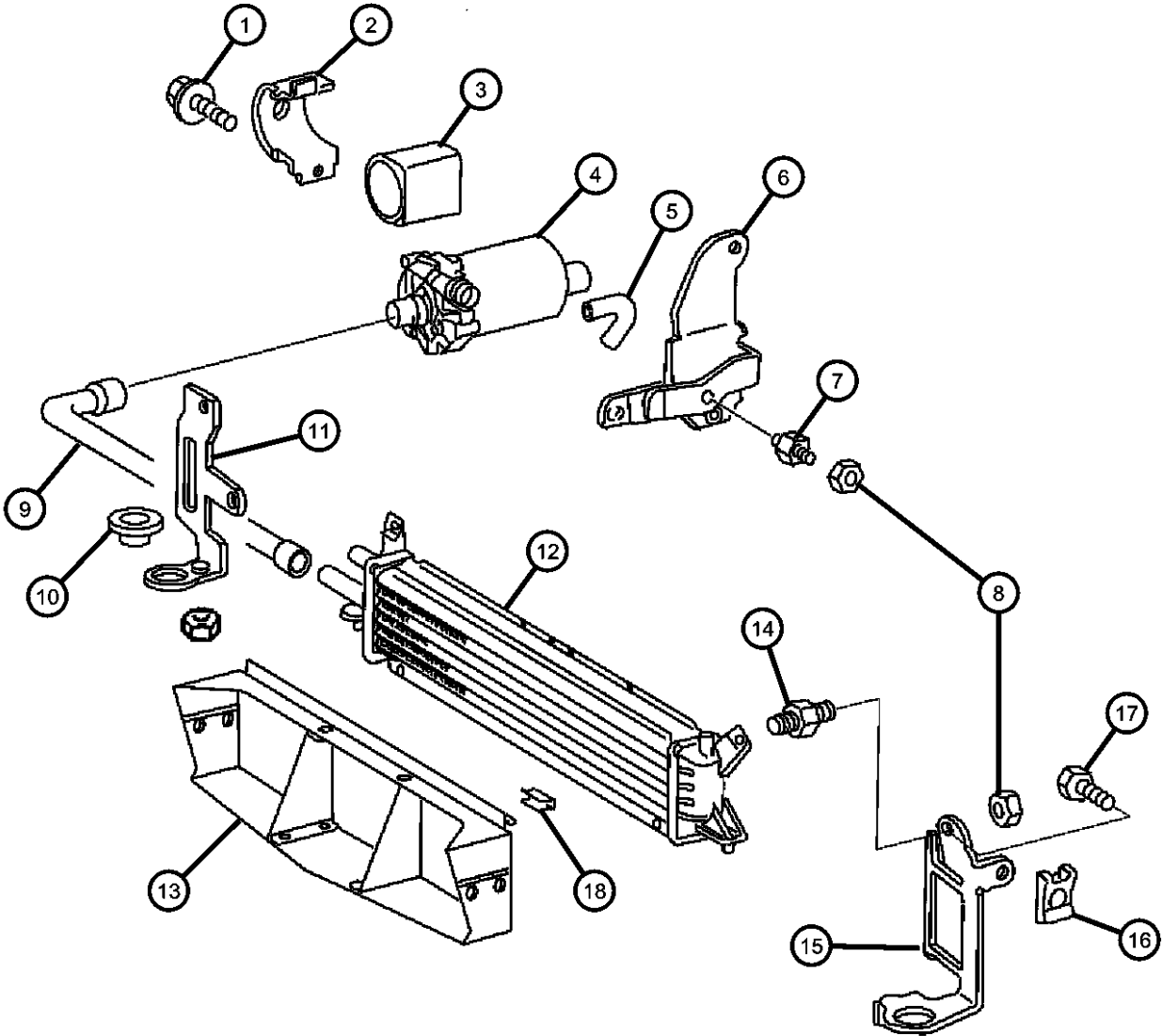

CROSSFIRE (ZH)					
SERIES	LINE	BODY	ENGINE	TRANSMISSION	
P = PREMIUM	C = CHRYSLER	27 = 2-DR CONVERTIBLE	EGX = 3.2L V6 SOHC 18 Valve Engine	DED = 6-Speed Manual Transmission	
S = SPORT	Z = CHRYSLER	29 = SPECIALTY COUPE	EGZ = 3.2L V6 Supercharged Engine	DGJ = 5-Speed Automatic MB Transmission	
X = SPECIAL				DGU = 5-Spd Auto W5A330 Transmission	

AR = use ase required - = Non illustrated part

Water Pump  
Figure 7-210

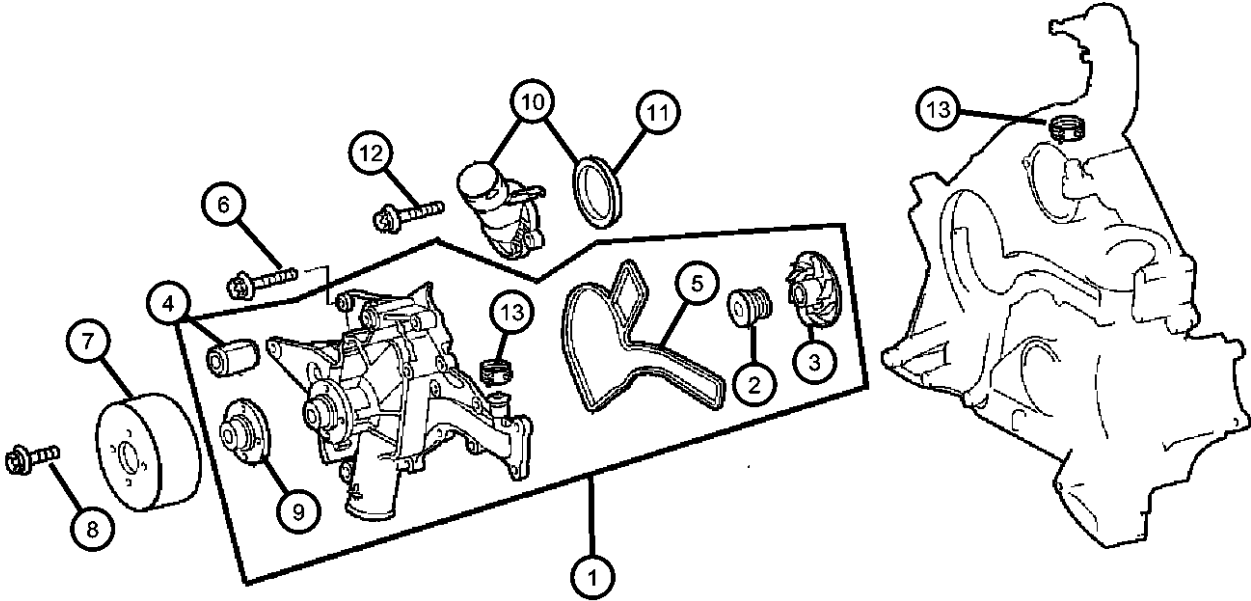

ITEM	PART NUMBER	QTY	LINE	SERIES	BODY	ENGINE	TRANS	TRIM	DESCRIPTION
1									PUMP, Water
	05097159AC	1							
	05102894AA	1				EGZ	DGJ		
2	05080142AA	1				EGX, EGZ	DED, DGJ, DGU		SEAL, Impeller
3	05101075AA	1				EGX, EGZ	DED, DGJ, DGU		IMPELLER, Water Pump
4	05098886AA	1				EGX			BEARING
5	05096526AA	1				EGX, EGZ	DED, DGJ, DGU		GASKET, GASKET-WATER PUMP
6									SCREW
	05137660AA	1				EGX	DED, DGU		M8x80
	06104035AA	3				EGX, EGZ	DED, DGJ, DGU		M8x90
	06104037AB	2				EGX	DED, DGU		M8x110
7	05096527AA	1				EGX, EGZ	DED, DGJ, DGU		PULLEY, Water Pump
8	06104003AA	4				EGX, EGZ	DED, DGJ, DGU		SCREW
9	05101534AA	1				EGX, EGZ	DED, DGJ, DGU		FLANGE, Water Pump Drive
10									HOUSING, Thermostat
	05098918AA	1				EGX	DED, DGU		Includes Thermostat
	05143073AA	1				EGZ	DGJ		Includes Thermostat
11	05099341AA	1				EGX, EGZ	DED, DGJ, DGU		SEAL, Thermostat Housing
12	06104683AA	2				EGX, EGZ	DED, DGJ, DGU		SCREW
13	05096908AA	2				EGX, EGZ	DED, DGJ, DGU		CLAMP, CLAMP
-14	05097161AA	1				EGX, EGZ	DED, DGJ, DGU		HOUSING, Water Inlet, Canada

CROSSFIRE (ZH)		BODY		ENGINE	TRANSMISSION
SERIES	LINE				
P = PREMIUM	C = CHRYSLER	27 = 2-DR CONVERTIBLE		EGX = 3.2L V6 SOHC 18 Valve Engine	DED = 6-Speed Manual Transmission
S = SPORT	Z = CHRYSLER	29 = SPECIALTY COUPE		EGZ = 3.2L V6 Supercharged Engine	DGJ = 5-Speed Automatic MB Transmission
X = SPECIAL					DGU = 5-Spd Auto W5A330 Transmission

AR = use ase required - = Non illustrated part

Tank, Coolant Reserve [EGX]  
Figure 7-305

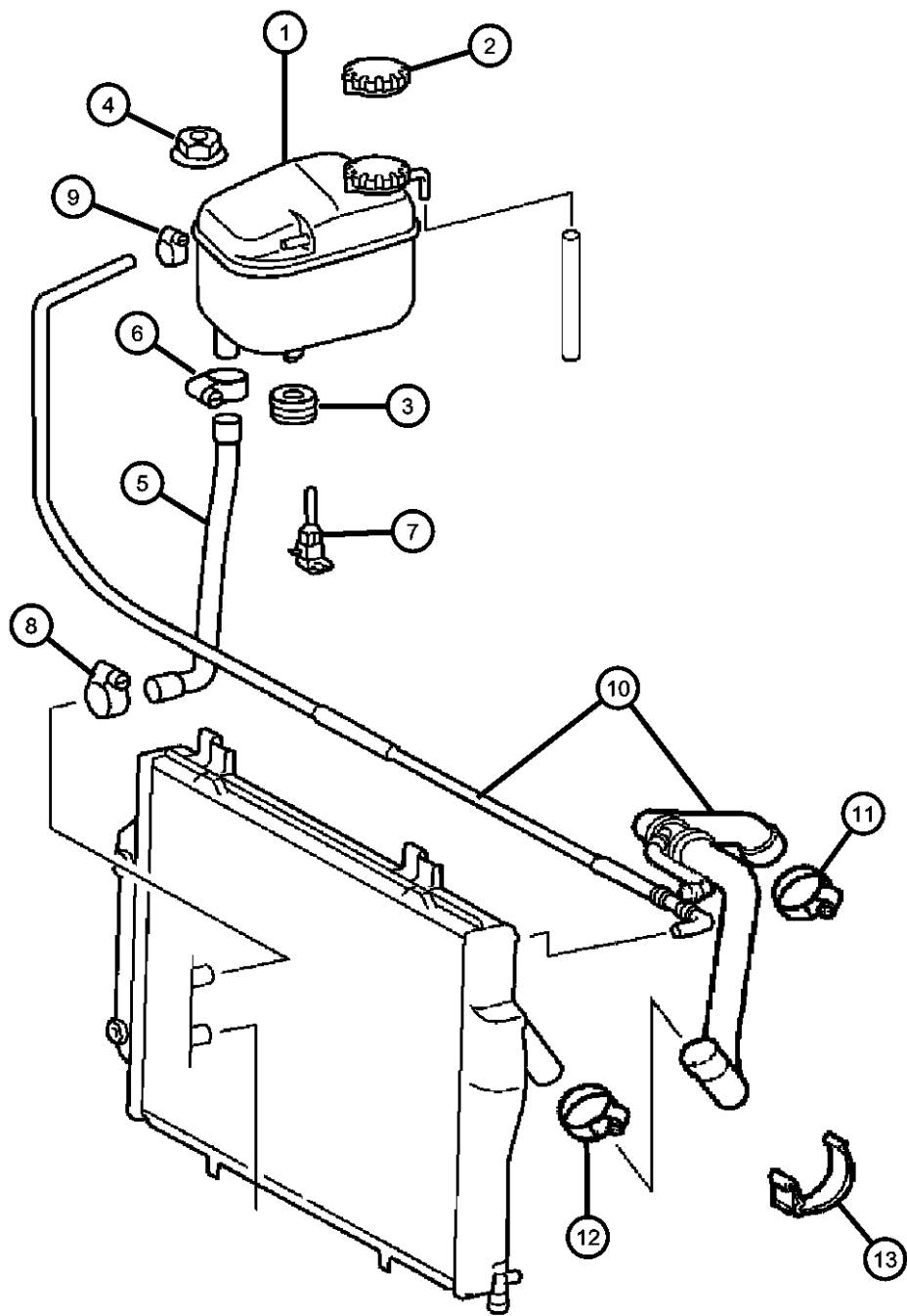

ITEM	PART NUMBER	QTY	LINE	SERIES	BODY	ENGINE	TRANS	TRIM	DESCRIPTION
1	05101601AA	1				EGX	DED, DGU		BOTTLE, Pressurized Coolant
2	05099248AA	1				EGX, EGZ	DED, DGJ, DGU		CAP, Radiator
3	05098007AA	1				EGX, EGZ	DED, DGJ, DGU		GROMMET, Coolant Bottle
4	05096390AA	2				EGX, EGZ	DED, DGJ, DGU		NUT, Coolant Bottle Attach
5	05097893AA	1				EGX, EGZ	DED, DGJ, DGU		HOSE, Coolant Bottle to Radiator
6	06104783AA	1				EGX, EGZ	DED, DGJ, DGU		CLAMP, Hose
7	05098768AA	1				EGX, EGZ	DED, DGJ, DGU		SENSOR, Coolant Level
8	06104781AA	1				EGX, EGZ	DED, DGJ, DGU		CLAMP, Hose
9	06104778AA	1				EGX, EGZ	DED, DGJ, DGU		CLAMP
10	05097892AA	1				EGX	DED, DGU		HOSE, Radiator Inlet
11	06104785AA	1				EGX, EGZ	DED, DGJ, DGU		CLAMP, Hose
12	06104784AA	2				EGX, EGZ	DED, DGJ, DGU		CLAMP, Hose
13	05096885AA	1				EGX, EGZ	DED, DGJ, DGU		CLIP, Hose
-14	05101534AA	1				EGX, EGZ	DED, DGJ, DGU		FLANGE, Water Pump Drive

CROSSFIRE (ZH)		BODY		ENGINE	TRANSMISSION
SERIES	LINE	27 = 2-DR CONVERTIBLE	29 = SPECIALTY COUPE	EGX = 3.2L V6 SOHC 18 Valve Engine	DED = 6-Speed Manual Transmission
P = PREMIUM	C = CHRYSLER			EGZ = 3.2L V6 Supercharged Engine	DGJ = 5-Speed Automatic MB Transmission
S = SPORT	Z = CHRYSLER				DGU = 5-Spd Auto W5A330 Transmission
X = SPECIAL					

AR = use ase required - = Non illustrated part

**Tank, Coolant Reserve [EGZ]  
Figure 7-320**

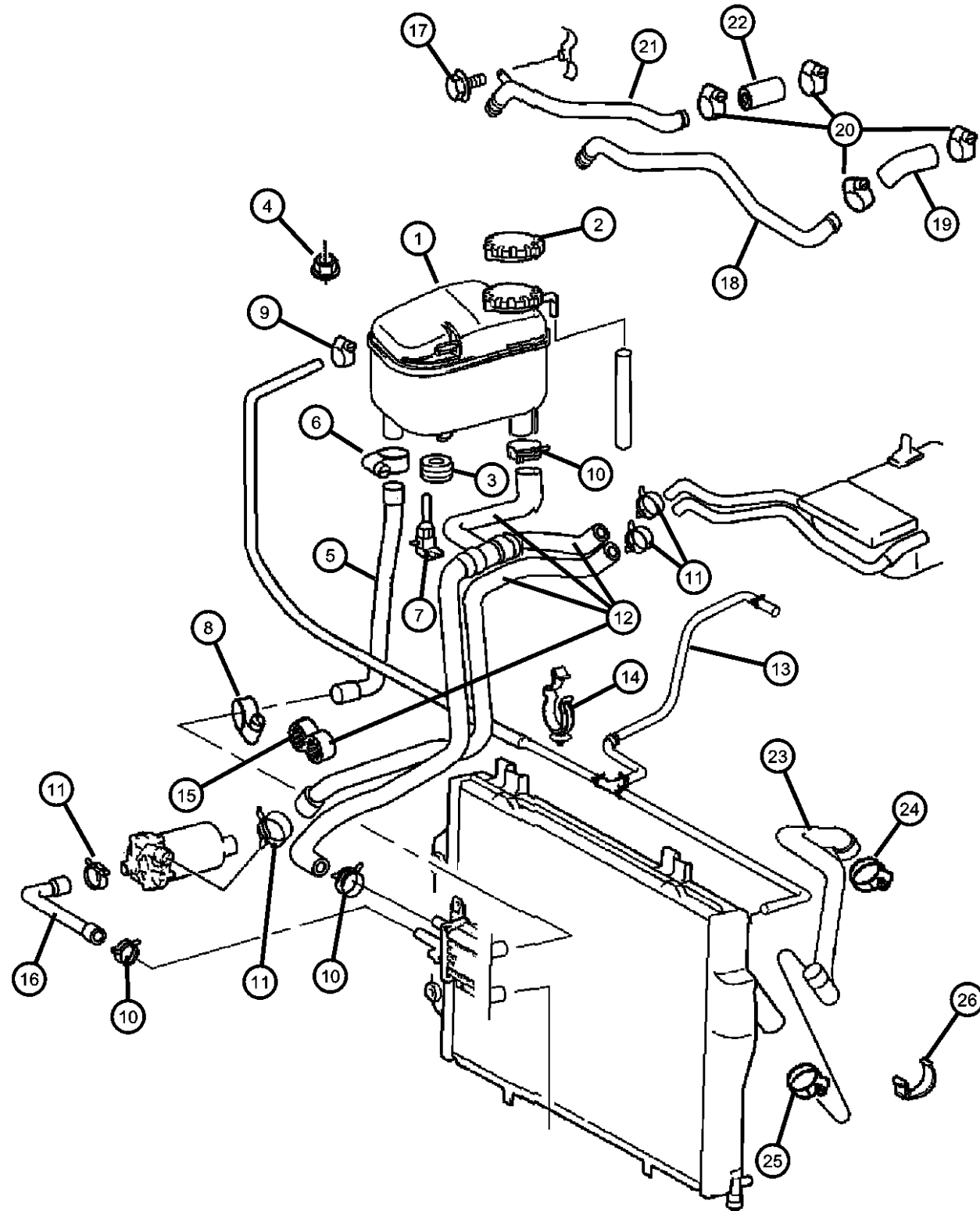

ITEM	PART NUMBER	QTY	LINE	SERIES	BODY	ENGINE	TRANS	TRIM	DESCRIPTION
1	05135388AA	1				EGZ	DGJ		BOTTLE, Coolant Reserve
2	05099248AA	1				EGX, EGZ	DED, DGJ, DGU		CAP, Radiator
3	05098007AA	1				EGX, EGZ	DED, DGJ, DGU		GROMMET, Coolant Bottle
4	05096390AA	2				EGX, EGZ	DED, DGJ, DGU		NUT, Coolant Bottle Attach
5	05097893AA	1				EGX, EGZ	DED, DGJ, DGU		HOSE, Coolant Bottle to Radiator
6	06104783AA	1				EGX, EGZ	DED, DGJ, DGU		CLAMP, Hose
7	05098768AA	1				EGX, EGZ	DED, DGJ, DGU		SENSOR, Coolant Level
8	06104781AA	1				EGX, EGZ	DED, DGJ, DGU		CLAMP, Hose
9	06104778AA	1				EGX, EGZ	DED, DGJ, DGU		CLAMP
10	06104807AA	1				EGZ	DGJ		CLAMP
11	06104810AA	1				EGZ	DGJ		CLAMP, HOSE CLAMP
12	05135375AA	1				EGZ	DGJ		HOSE
13	05135380AA	1				EGZ	DGJ		HOSE, Coolant
14	05097279AA	1				EGZ	DGJ		CLIP, Hose
15	05135379AA	1				EGZ	DGJ		CLAMP, Boot
16	05135372AA	1				EGZ	DGJ		HOSE, Radiator
17	05135372AA	1							SCREW, M5X0.8X16.00, (NOT SERVICED)
18	05159924AA	1				EGZ	DGJ		LINE, Coolant, Feed
19	05159926AA	1				EGZ	DGJ		HOSE, Charge Air Cooler, Feed
20	05159929AA	2				EGZ	DGJ		CLAMP
21	05159925AA	1				EGZ	DGJ		LINE, Coolant, Return
22	05159927AA	1				EGZ	DGJ		HOSE, Return
23	05135374AA	1				EGZ	DGJ		HOSE, Radiator Inlet
24	06104785AA	1				EGX, EGZ	DED, DGJ, DGU		CLAMP, Hose
25	06104784AA	2				EGX, EGZ	DED, DGJ, DGU		CLAMP, Hose
26	05096885AA	1				EGX, EGZ	DED, DGJ, DGU		CLIP, Hose
-27	05101534AA	1				EGX, EGZ	DED, DGJ, DGU		FLANGE, Water Pump Drive

**CROSSFIRE (ZH)**

SERIES	LINE	BODY	ENGINE	TRANSMISSION
P = PREMIUM	C = CHRYSLER	27 = 2-DR CONVERTIBLE	EGX = 3.2L V6 SOHC 18 Valve Engine	DED = 6-Speed Manual Transmission
S = SPORT	Z = CHRYSLER	29 = SPECIALTY COUPE	EGZ = 3.2L V6 Supercharged Engine	DGJ = 5-Speed Automatic MB Transmission
X = SPECIAL				DGU = 5-Spd Auto W5A330 Transmission

AR = use ase required - = Non illustrated part

2005 ZH

Pulleys and Related Parts  
Figure 7-410

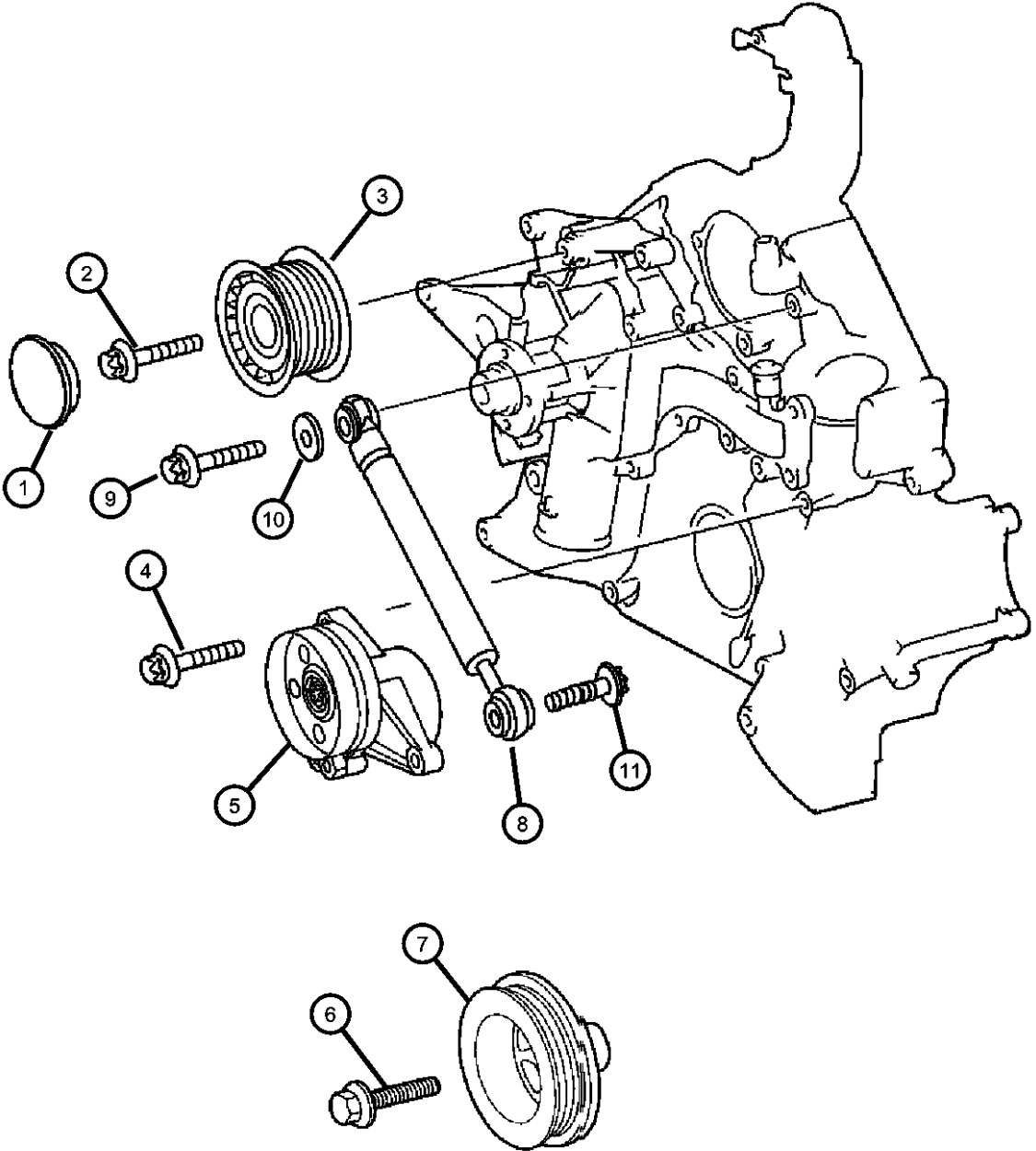

ITEM	PART NUMBER	QTY	LINE	SERIES	BODY	ENGINE	TRANS	TRIM	DESCRIPTION
NOTE:ACCESORY DAMPER IS ONLY USED ON VEHICLES WITH MANUAL TRANSMISSION.									
1	05080250AA	1				EGX, EGZ	DED, DGJ, DGU		CAP, CAP
2	05097832AA	1				EGX, EGZ	DED, DGJ, DGU		BOLT, Torx
3	05080246AA	1				EGX, EGZ	DED, DGJ, DGU		PULLEY, Tensioner
4	06104639AA	3				EGX, EGZ	DED, DGJ, DGU		SCREW, SCREW
5	05096525AA	1				EGX, EGZ	DED, DGJ, DGU		TENSIONER, Belt
6	05098411AA	1				EGX, EGZ	DED, DGJ, DGU		BOLT, Hex Head
7									DAMPER, Crankshaft
	05127600AB	1				EGX	DED, DGU		
	05166765AA	1	C, Z			EGZ	DGJ		
8	05098431AA	1				EGX	DED		DAMPER, Accessory Drive Belt
9									SCREW
	06104036AA	1				EGX, EGZ	DED, DGJ, DGU		
	06104697AA	1				EGX, EGZ	DED, DGJ, DGU		Belt Tensioner
10	05098108AA	1				EGX, EGZ	DED, DGJ, DGU		WASHER, Flat
11	05097832AA	1				EGX, EGZ	DED, DGJ, DGU		BOLT, Torx

CROSSFIRE (ZH)		BODY		ENGINE	TRANSMISSION
SERIES	LINE				
P = PREMIUM	C = CHRYSLER	27 = 2-DR CONVERTIBLE		EGX = 3.2L V6 SOHC 18 Valve Engine	DED = 6-Speed Manual Transmission
S = SPORT	Z = CHRYSLER	29 = SPECIALTY COUPE		EGZ = 3.2L V6 Supercharged Engine	DGJ = 5-Speed Automatic MB Transmission
X = SPECIAL					DGU = 5-Spd Auto W5A330 Transmission

AR = use ase required - = Non illustrated part

Drive Belts  
Figure 7-510

ITEM	PART NUMBER	QTY	LINE	SERIES	BODY	ENGINE	TRANS	TRIM	DESCRIPTION
1									BELT, Accessory Drive
	05097758AA	1				EGX	DED, DGU		
	05143206AA	1				EGZ	DGJ		

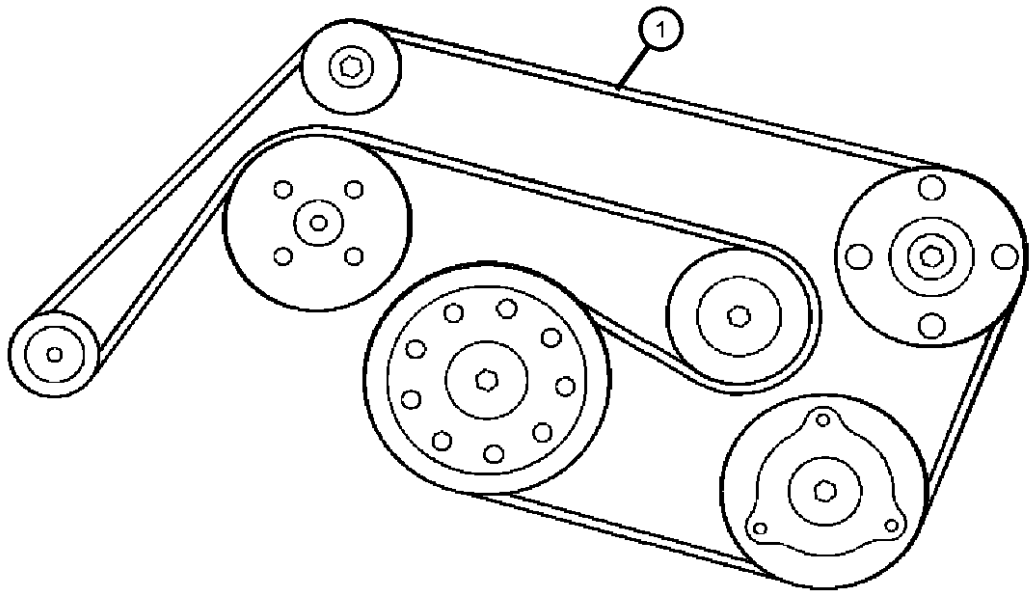

CROSSFIRE (ZH)				
SERIES	LINE	BODY	ENGINE	TRANSMISSION
P = PREMIUM	C = CHRYSLER	27 = 2-DR CONVERTIBLE	EGX = 3.2L V6 SOHC 18	DED = 6-Speed Manual Transmission
S = SPORT	Z = CHRYSLER	29 = SPECIALTY COUPE	Valve Engine	DGJ = 5-Speed Automatic MB
X = SPECIAL			EGZ = 3.2L V6 Supercharged	Transmission
			Engine	DGU = 5-Spd Auto W5A330
				Transmission

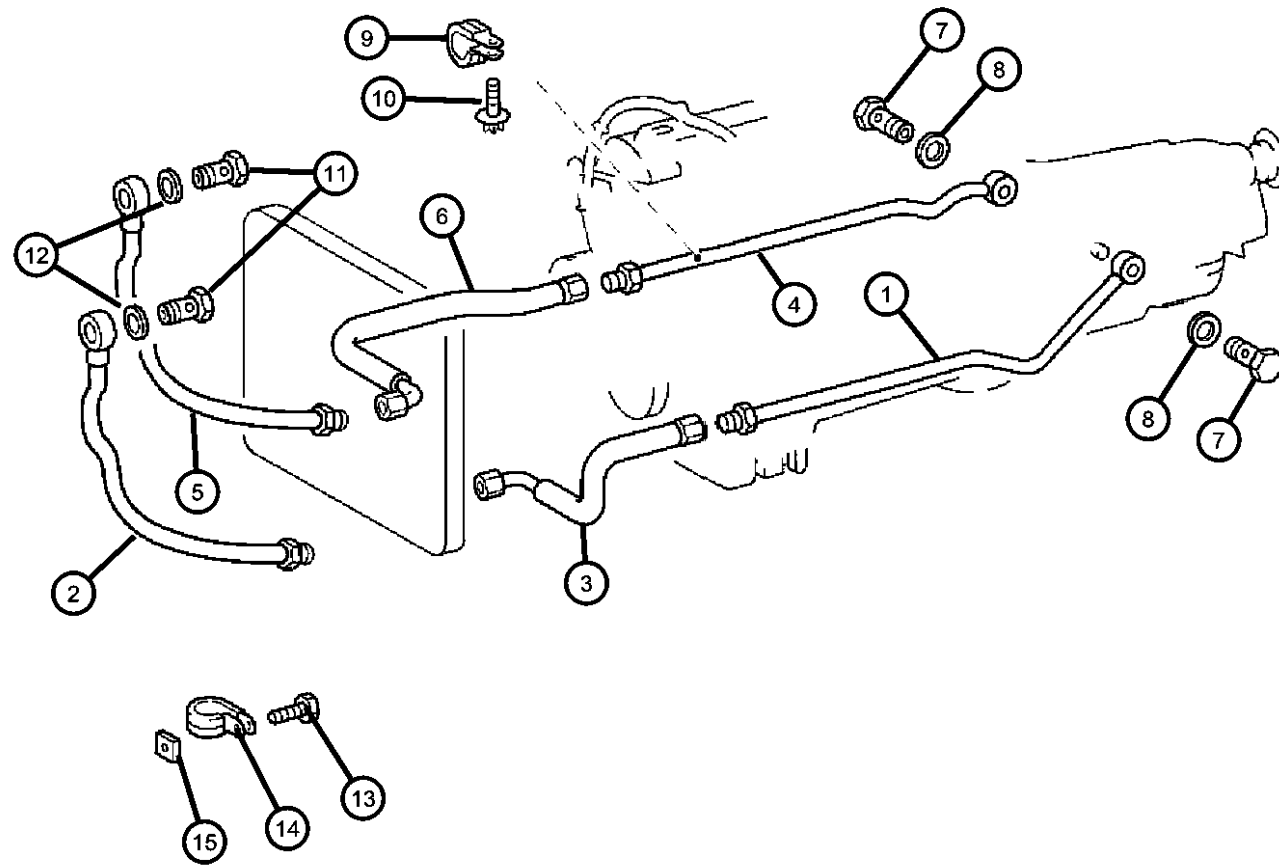

Lines, Transmission Cooler  
Figure 7-610

				ITEM	PART NUMBER	QTY	LINE	SERIES	BODY	ENGINE	TRANS	TRIM	DESCRIPTION								
				1	05099772AA	1				EGX, EGZ	DGJ, DGU		TUBE, OIL Cooler Pressure								
				2									TUBE, OIL Cooler Pressure								
					05099379AA	1				EGX	DGU										
					05135384AA	1				EGZ	DGJ										
				3	05097764AA	1				EGX, EGZ	DGU		HOSE, Oil Cooler Pressure								
				4	05099728AA	1				EGX, EGZ	DGJ, DGU		LINE, Oil Cooler Return								
				5									TUBE, OIL Cooler Return								
					05099773AA	1				EGX	DGU										
					05135386AA	1				EGZ	DGJ										
				6	05097766AA	1				EGX, EGZ	DGU		HOSE, Oil Cooler Return								
				7	05102645AA	2				EGX, EGZ	DGU		BOLT, Banjo								
				8	05102646AA	4				EGX, EGZ	DGU		SEAL								
				9	05096952AA	2				EGX, EGZ	DGJ, DGU		CLAMP, Oil Cooler Line								
				10									SCREW								
					06104144AA	1				EGX, EGZ	DED, DGJ, DGU										
					06104681AA	1				EGX	DED										
				11	05102645AA	2				EGX, EGZ	DGU		BOLT, Banjo								
				12	05073946AA	1				EGX, EGZ	DED, DGJ, DGU		GASKET, Drain Plug								
				13	05097688AA	2				EGX			CLIP, Oil Cooler Line								
				14	05126197AA	1				EGX			SCREW								
				15	05099811AB	1				EGX, EGZ	DGU		NUT, Hex, M6								

CROSSFIRE (ZH)					
SERIES	LINE	BODY	ENGINE	TRANSMISSION	
P = PREMIUM	C = CHRYSLER	27 = 2-DR CONVERTIBLE	EGX = 3.2L V6 SOHC 18 Valve Engine	DED = 6-Speed Manual Transmission	
S = SPORT	Z = CHRYSLER	29 = SPECIALTY COUPE	EGZ = 3.2L V6 Supercharged Engine	DGJ = 5-Speed Automatic MB Transmission	
X = SPECIAL				DGU = 5-Spd Auto W5A330 Transmission	

AR = use ase required - = Non illustrated part

Grilles  
Figure 7-710

ITEM	PART NUMBER	QTY	LINE	SERIES	BODY	ENGINE	TRANS	TRIM	DESCRIPTION
1	1BY14P41AA	1				EGX	DED		GRILLE, Radiator Black
	1BY14XS9AA	1				EGX, EGZ	DED, DGJ, DGU		Silver
2	05098929AA	2				EGX, EGZ	DED, DGJ, DGU		NUT, Spring U Type
3	06104597AA	4				EGX, EGZ	DED, DGJ, DGU		SCREW, Tapping

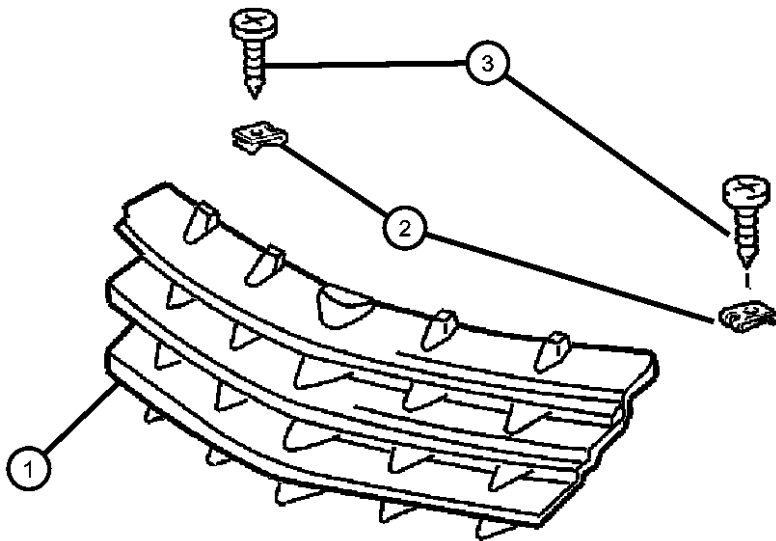

CROSSFIRE (ZH)				
SERIES	LINE	BODY	ENGINE	TRANSMISSION
P = PREMIUM	C = CHRYSLER	27 = 2-DR CONVERTIBLE	EGX = 3.2L V6 SOHC 18	DED = 6-Speed Manual Transmission
S = SPORT	Z = CHRYSLER	29 = SPECIALTY COUPE	Valve Engine	DGJ = 5-Speed Automatic MB
X = SPECIAL			EGZ = 3.2L V6 Supercharged	Transmission
			Engine	DGU = 5-Spd Auto W5A330
				Transmission

# Group - 8

## Electrical

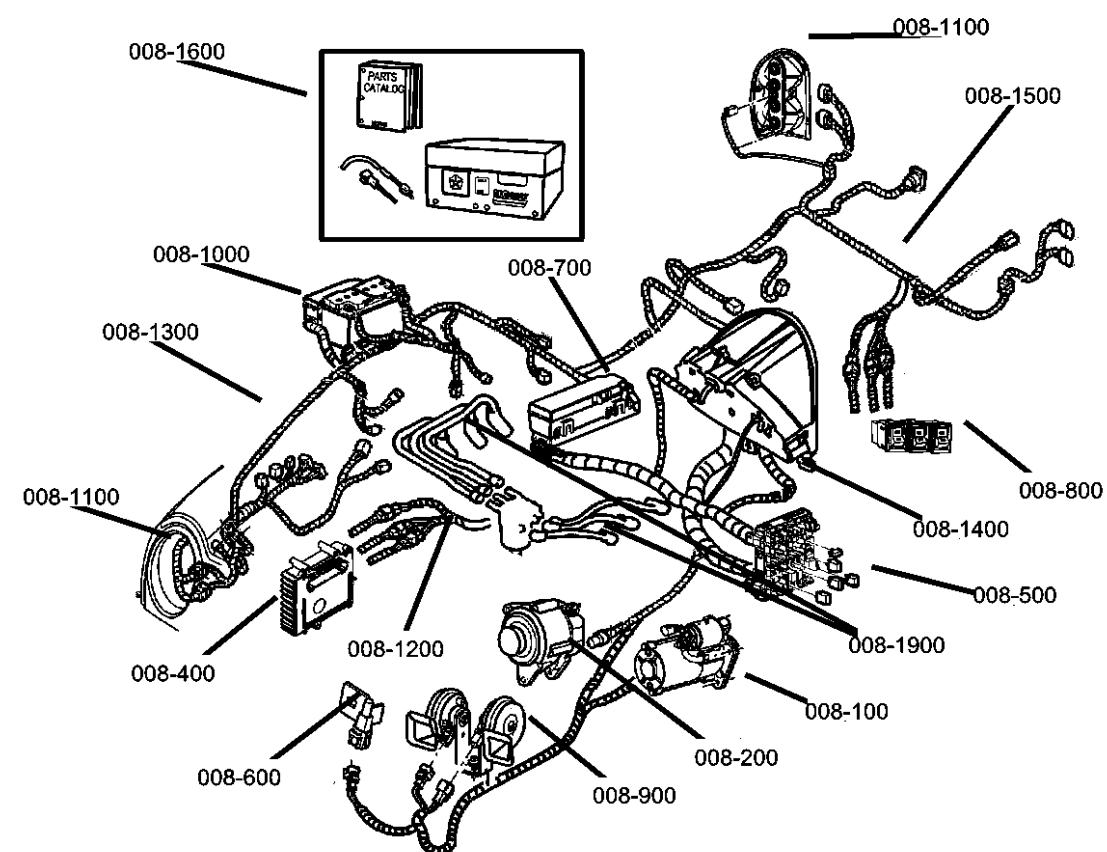

**008-1700**  
Air Bag System

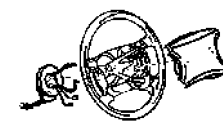

**008-1900**  
Spark Plugs-Cables-Coils

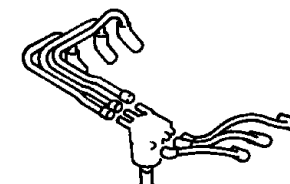

**008-200**  
Alternators

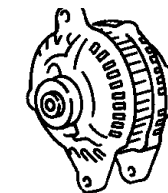

**008-400**  
Modules

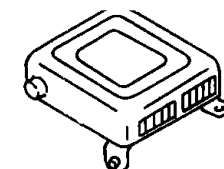

**008-500**  
Relays

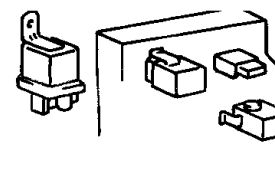

**008-600**  
Sensors

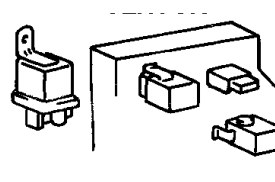

**008-700**  
Single Board Engine Controllers

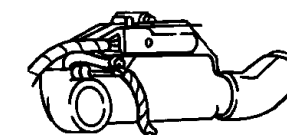

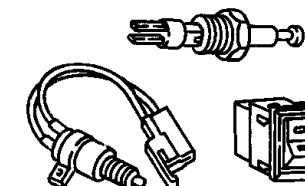

**008-800**  
Switches

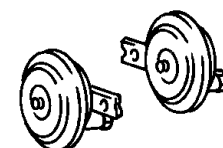

**008-900**  
Horns

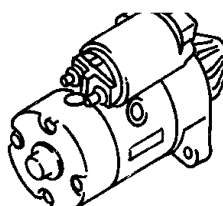
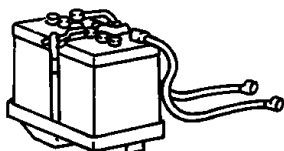

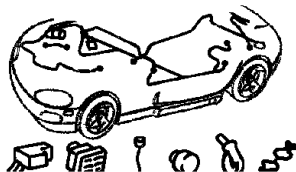
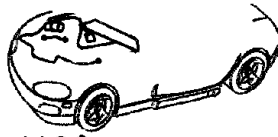
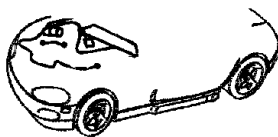
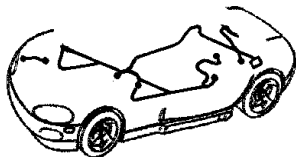
<b>008-100</b> Starters	<b>008-1000</b> Battery Tray and Cables	<b>008-1100</b> Lamps - Front, Rear and Courtesy	<b>008-1200</b> Wiring-Engine & Related Parts
			
<b>008-1300</b> Wiring-Headlamp to Dash	<b>008-1400</b> Wiring-Instrument Panel	<b>008-1500</b> Wiring-Body & Accessories	<b>008-1600</b> Wiring Repair
			<b>WIRING REPAIR PKG.</b>

Group - 8 Electrical	
Illustration Title	Group-Fig. No.
<b>Starters</b>	
Starter.....	Fig. 8 - 105
<b>Alternators</b>	
Alternator and Mounting .....	Fig. 8 - 205
<b>Modules</b>	
Modules.....	Fig. 8 - 405
<b>Relays</b>	
Relays, Fuses, Boxes and related items .....	Fig. 8 - 505
<b>Sensors</b>	
Sensors Engine .....	Fig. 8 - 605
Sensors Body.....	Fig. 8 - 610
<b>Single Board Engine Controllers</b>	
Modules Engine and Transmission Control .....	Fig. 8 - 705
<b>Switches</b>	
Switches Instrument Panel .....	Fig. 8 - 805
Switches Drivetrain.....	Fig. 8 - 810
Switches Body.....	Fig. 8 - 815
<b>Horns</b>	
Horns.....	Fig. 8 - 905
Alarm System.....	Fig. 8 - 910
<b>Battery Tray and Cables</b>	
Battery and Related Items.....	Fig. 8 - 1005
<b>Lamps - Front, Rear and Courtesy</b>	
Lamps Front .....	Fig. 8 - 1105
Lamps Rear.....	Fig. 8 - 1110
Lamps Courtesy .....	Fig. 8 - 1115
Bulbs .....	Fig. 8 - 1120
<b>Wiring-Engine &amp; Related Parts</b>	
Wiring Engine.....	Fig. 8 - 1205
<b>Wiring-Headlamp to Dash</b>	
Wiring Headlamp to Dash .....	Fig. 8 - 1305
<b>Wiring-Instrument Panel</b>	
Wiring Instrument Panel .....	Fig. 8 - 1405
<b>Wiring-Body &amp; Accessories</b>	
Wiring Body.....	Fig. 8 - 1505
Wiring Main Interior Harness & Doors .....	Fig. 8 - 1510
<b>Wiring Repair</b>	
Wiring Repair .....	Fig. 8 - 1605
<b>Air Bag System</b>	
Air Bag Modules and Sensors.....	Fig. 8 - 1705
Air Bags and Clock Springs .....	Fig. 8 - 1710
<b>Spark Plugs-Cables-Coils</b>	
Spark Plugs, Cables and Coils.....	Fig. 8 - 1905

Starter  
Figure 8-105

ITEM	PART NUMBER	QTY	LINE	SERIES	BODY	ENGINE	TRANS	TRIM	DESCRIPTION
1	05097071AA	1	Z	P, S	29	EGX	DED, DGU		STARTER
		1	Z	P, S	27	EGX	DED, DGU		
	05097072AA	1	C	P, S, X	29	EGX, EGZ	DED, DGJ, DGU		
		1	C	P, S, X	27	EGX, EGZ	DED, DGJ, DGU		
2	06104053AA	2		P, S, X	29	EGX, EGZ	DED, DGJ, DGU		SCREW, Starter Motor
		2		P, S, X	27	EGX, EGZ	DED, DGJ, DGU		
3	05098226AA	1	Z	P, S	29	EGX	DED, DGU		BRACKET, Wiring
		1	Z	P, S	27	EGX	DED, DGU		
4	05096466AA	1	Z	P, S	29	EGX	DED, DGU		BRACKET, Wiring
		1	Z	P, S	27	EGX	DED, DGU		

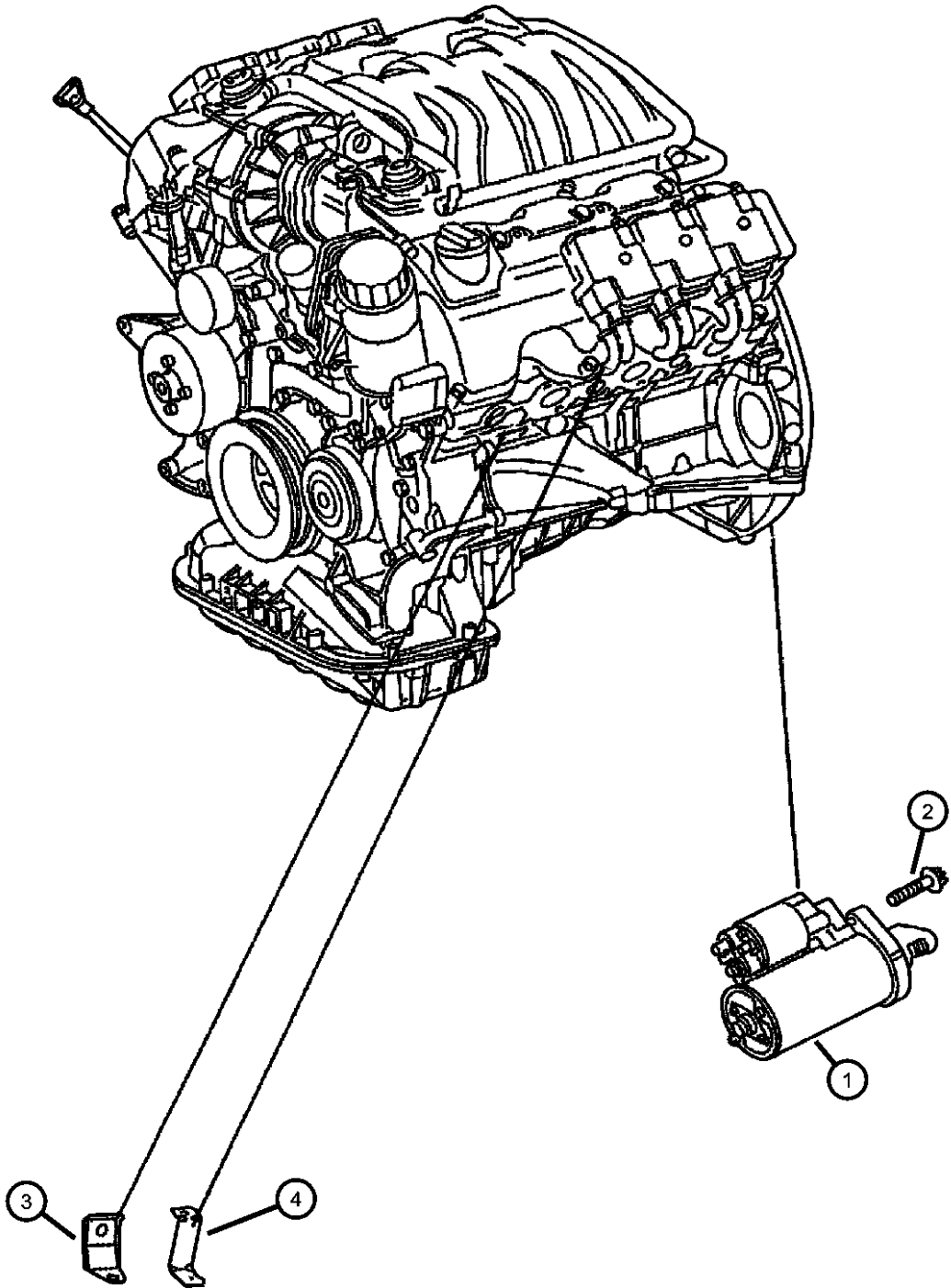

CROSSFIRE (ZH)				
SERIES	LINE	BODY	ENGINE	TRANSMISSION
P = PREMIUM	C = CHRYSLER	27 = 2-DR CONVERTIBLE	EGX = 3.2L V6 SOHC 18 Valve Engine	DED = 6-Speed Manual Transmission
S = SPORT	Z = CHRYSLER	29 = SPECIALTY COUPE	EGZ = 3.2L V6 Supercharged Engine	DGJ = 5-Speed Automatic MB Transmission
X = SPECIAL				DGU = 5-Spd Auto W5A330 Transmission

AR = use ase required - = Non illustrated part

Alternator and Mounting  
Figure 8-205

ITEM	PART NUMBER	QTY	LINE	SERIES	BODY	ENGINE	TRANS	TRIM	DESCRIPTION
1									ALTERNATOR
	05097756AA	1		P, S, X		EGX, EGZ	DED, DGJ, DGU		Bosch
	05135465AA	1		X	29	EGZ	DGJ		Valeo
		1		X	27	EGZ	DGJ		Valeo
2									BOLT, Alternator
	06104700AA	1		P, S, X	29	EGX, EGZ	DED, DGJ, DGU		
		1		P, S, X	27	EGX, EGZ	DED, DGJ, DGU		
3									BRACKET, Alternator
	05096529AA	1		P, S, X	29	EGX, EGZ	DED, DGJ, DGU		
		1		P, S, X	27	EGX, EGZ	DED, DGJ, DGU		

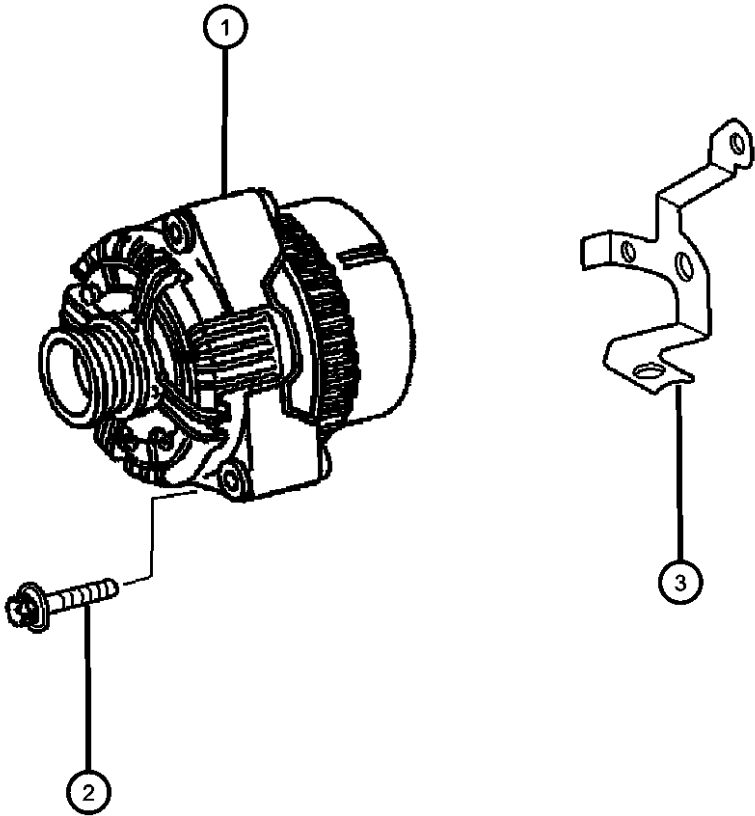

CROSSFIRE (ZH)				
SERIES	LINE	BODY	ENGINE	TRANSMISSION
P = PREMIUM	C = CHRYSLER	27 = 2-DR CONVERTIBLE	EGX = 3.2L V6 SOHC 18	DED = 6-Speed Manual Transmission
S = SPORT	Z = CHRYSLER	29 = SPECIALTY COUPE	Valve Engine	DGJ = 5-Speed Automatic MB
X = SPECIAL			EGZ = 3.2L V6 Supercharged	Transmission
			Engine	DGU = 5-Spd Auto W5A330
				Transmission

Modules  
Figure 8-405

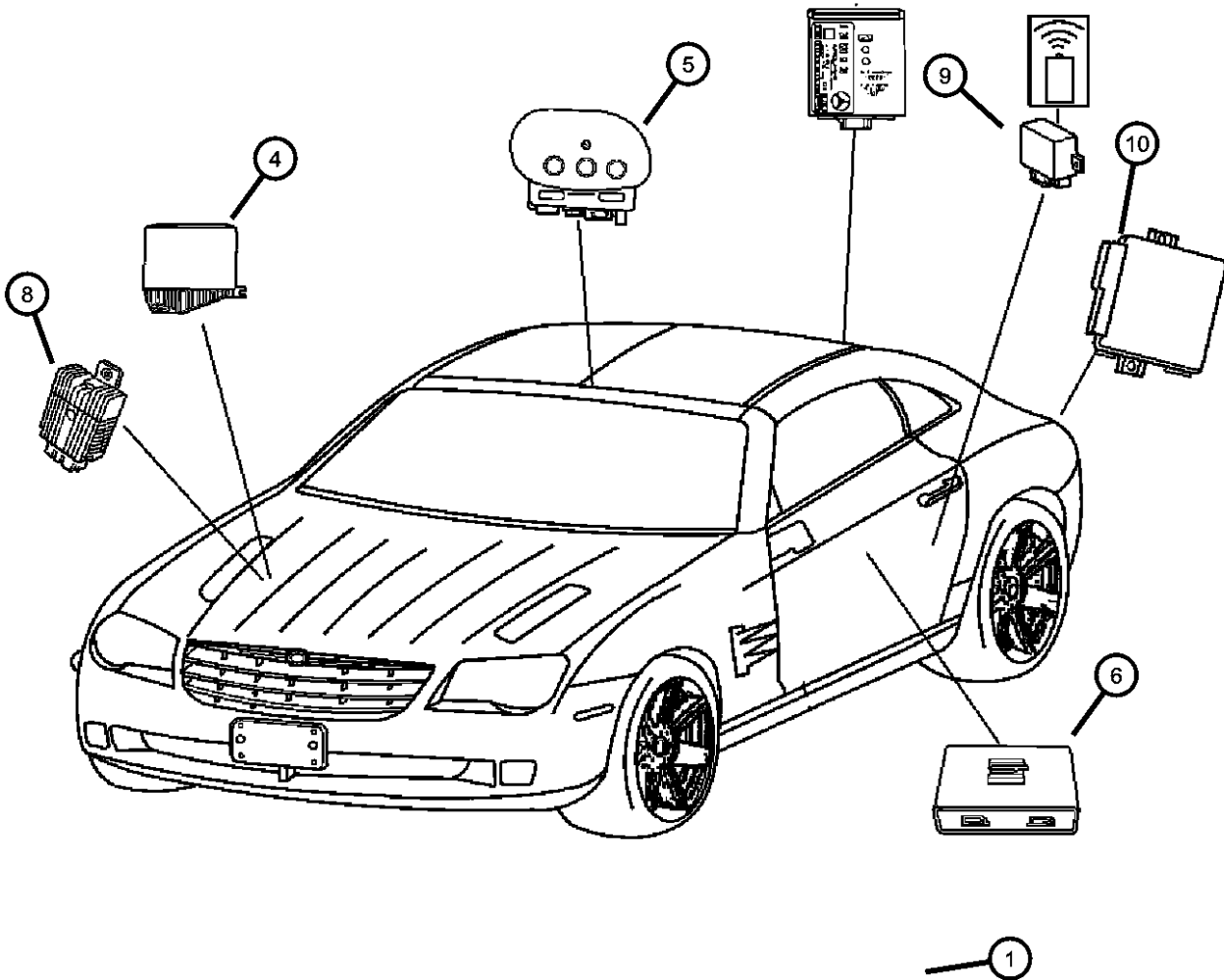

ITEM	PART NUMBER	QTY	LINE	SERIES	BODY	ENGINE	TRANS	TRIM	DESCRIPTION
1	05102558AA	1		P, S, X	29	EGX, EGZ	DED, DGJ, DGU		MODULE, Alarm
		1		P, S, X	27	EGX, EGZ	DED, DGJ, DGU		
-2	05102960AA	1		P, S, X	29	EGX, EGZ	DED, DGJ, DGU		BRACKET, Alarm System
		1		P, S, X	27	EGX, EGZ	DED, DGJ, DGU		Alarm Module
-3	06104678AA	1		P, S, X	29	EGX, EGZ	DED, DGJ, DGU		SCREW, Hex Head
		1		P, S, X	27	EGX, EGZ	DED, DGJ, DGU		
4	05136131AA	1		P, S, X	29	EGX, EGZ	DED, DGJ, DGU		MODULE, Body Controller
		1		P, S, X	27	EGX, EGZ	DED, DGJ, DGU		
5	05099158AA	1		S, X	29	EGX, EGZ	DED, DGJ, DGU		MODULE, Homelink
		1		S, X	27	EGX, EGZ	DGJ, DGU, DED		[YAA,YAD,YAC]
	05102560AA	1	C, Z	S	29	EGX	DED, DGU		Export
		1	C, Z	S	27	EGX	DED, DGU		Export
6	05099301AA	1		P, S, X	29	EGX, EGZ	DED, DGJ, DGU		MODULE, Air Bag Control
		1		P, S, X	27	EGX, EGZ	DED, DGJ, DGU		Standard
	05102756AA	1		P, S, X	29	EGX, EGZ	DED, DGJ, DGU		
		1		P, S, X	27	EGX, EGZ	DED, DGJ, DGU		
-7	06104141AA	3		P, S, X	29	EGX, EGZ	DED, DGJ, DGU		SCREW
		3		P, S, X	27	EGX, EGZ	DED, DGJ, DGU		
8	05102818AA	1		P, S, X	29	EGX, EGZ	DED, DGJ, DGU		MODULE, Cooling

CROSSFIRE (ZH)		BODY		ENGINE		TRANSMISSION	
SERIES	LINE	27 = 2-DR CONVERTIBLE	29 = SPECIALTY COUPE	EGX = 3.2L V6 SOHC 18 Valve Engine	EGZ = 3.2L V6 Supercharged Engine	DED = 6-Speed Manual Transmission	DGJ = 5-Speed Automatic MB Transmission
P = PREMIUM	C = CHRYSLER					DGU = 5-Spd Auto W5A330 Transmission	
S = SPORT	Z = CHRYSLER						
X = SPECIAL							

Modules  
Figure 8-405

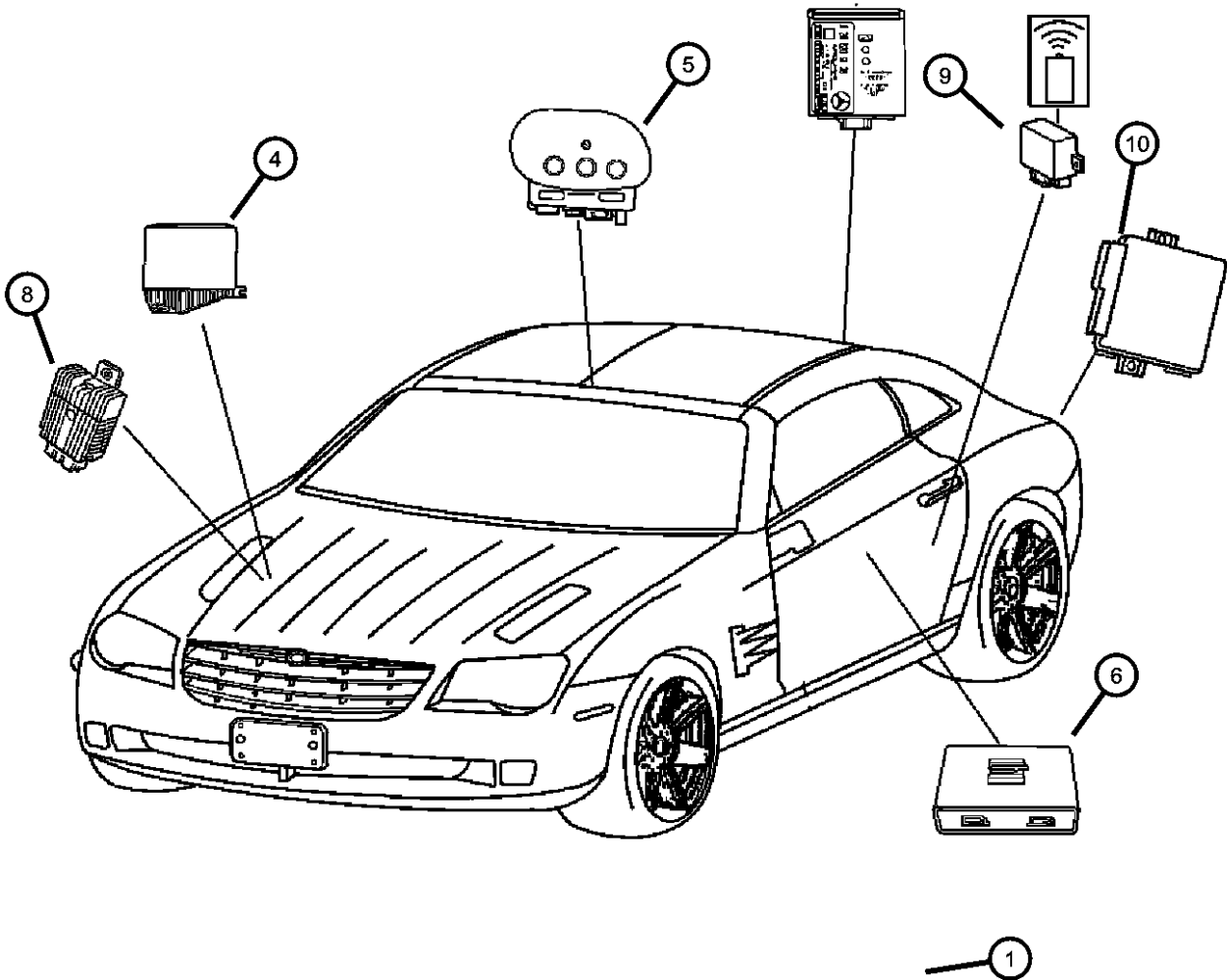

ITEM	PART NUMBER	QTY	LINE	SERIES	BODY	ENGINE	TRANS	TRIM	DESCRIPTION
9		1		P, S, X	27	EGX, EGZ	DED, DGJ, DGU		CONTROL, Door Lock
	05099541AA	1		P, S, X	27	EGX, EGZ	DED, DGJ, DGU		
	05099540AA	1		P, S, X	29	EGX, EGZ	DED, DGJ, DGU		Export
		1		P, S, X	27	EGX, EGZ	DED, DGJ, DGU		Export
		1		P, S, X	29	EGX, EGZ	DED, DGJ, DGU		
10	05104947AA	1		P, S, X	27	EGX, EGZ	DED, DGJ, DGU		MODULE, Convertible Top Control

CROSSFIRE (ZH)		BODY		ENGINE	TRANSMISSION
SERIES	LINE				
P = PREMIUM	C = CHRYSLER	27 = 2-DR CONVERTIBLE		EGX = 3.2L V6 SOHC 18 Valve Engine	DED = 6-Speed Manual Transmission
S = SPORT	Z = CHRYSLER	29 = SPECIALTY COUPE		EGZ = 3.2L V6 Supercharged Engine	DGJ = 5-Speed Automatic MB Transmission
X = SPECIAL					DGU = 5-Spd Auto W5A330 Transmission



# Relays, Fuses, Boxes and related items

Figure 8-505

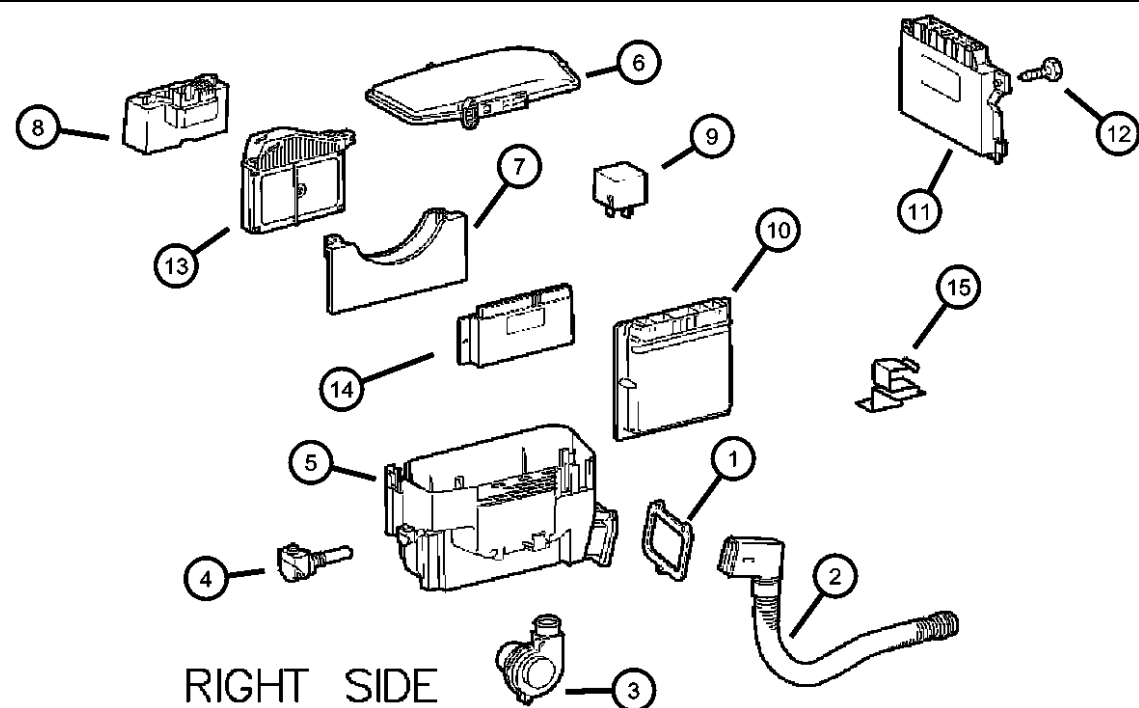

LEFT SIDE

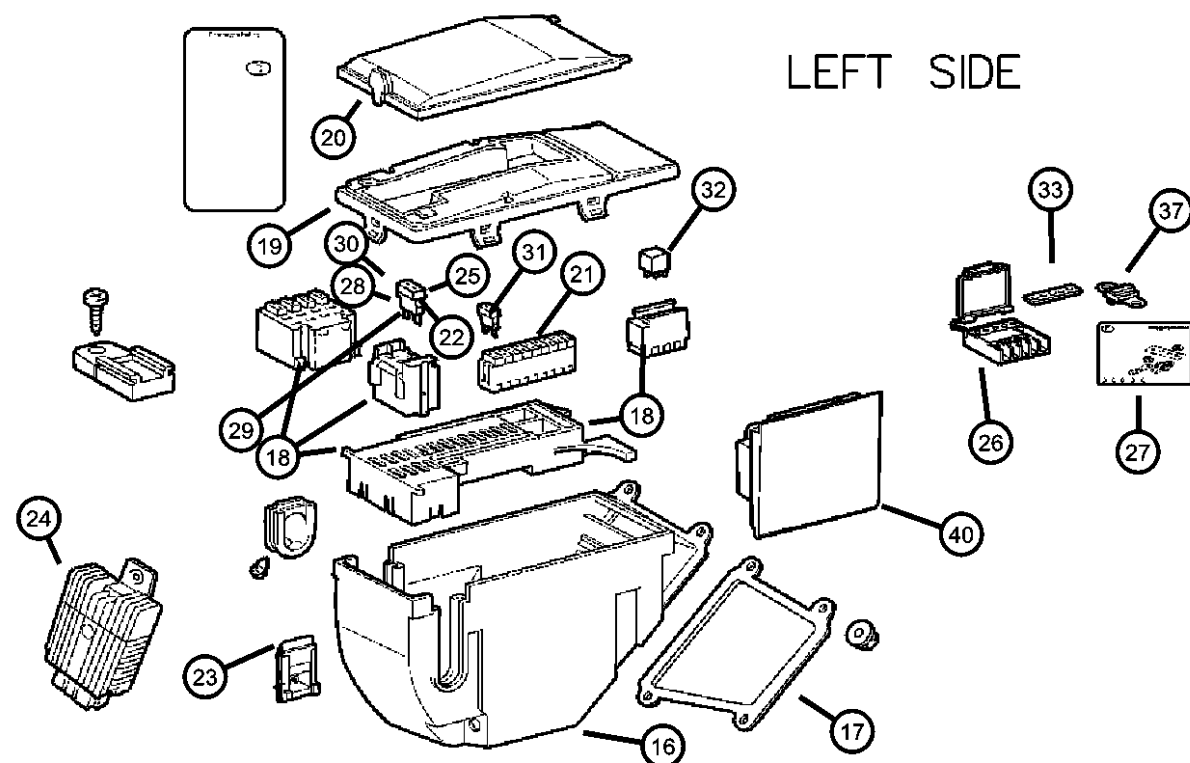

ITEM	PART NUMBER	QTY	LINE	SERIES	BODY	ENGINE	TRANS	TRIM	DESCRIPTION
1	05096666AA	1		P, S, X	29	EGX, EGZ	DED, DGJ, DGU		GASKET
		1		P, S, X	27	EGX, EGZ	DED, DGJ, DGU		
2	05101603AA	1		P, S, X	29	EGX, EGZ	DED, DGJ, DGU		HOSE
		1		P, S, X	27	EGX, EGZ	DED, DGJ, DGU		
3	05099008AA	1		P, S, X	29	EGX, EGZ	DED, DGJ, DGU		MOTOR, Blower
		1		P, S, X	27	EGX, EGZ	DED, DGJ, DGU		
4	05098372AA	1		P, S, X	29	EGX, EGZ	DED, DGJ, DGU		PIN, Pivot
		1		P, S, X	27	EGX, EGZ	DED, DGJ, DGU		
5	05098517AA	1	C	P, S, X	29	EGX, EGZ	DED, DGJ, DGU		HOUSING, Components
		1	C	P, S, X	27	EGX, EGZ	DGJ, DGU, DED		
	05098518AA	1	Z	P, S	29	EGX	DED, DGU		
		1	Z	P, S	27	EGX	DED, DGU		
6	05097895AA	1	C	P, S, X	29	EGX, EGZ	DED, DGJ, DGU		COVER, Housing
		1	C	P, S, X	27	EGX, EGZ	DED, DGJ, DGU		
	05097896AA	1	Z	P, S	29	EGX	DED, DGU		
		1	Z	P, S	27	EGX	DED, DGU		
7	05096665AA	1		P, S, X	29	EGX, EGZ	DED, DGJ, DGU		BRACKET, Power Distribution Center
		1		P, S, X	27	EGX, EGZ	DED, DGJ, DGU		
8	05099007AA	1		P, S, X	29	EGX, EGZ	DED, DGJ, DGU		RELAY Engine Management (Fuel Pump Relay)

## CROSSFIRE (ZH)

SERIES

P = PREMIUM

S = SPORT

X = SPECIAL

LINE

C = CHRYSLER

Z = CHRYSLER

BODY

27 = 2-DR CONVERTIBLE

29 = SPECIALTY COUPE

ENGINE

EGX = 3.2L V6 SOHC 18

Valve Engine

EGZ = 3.2L V6 Supercharged

Engine

TRANSMISSION

DED = 6-Speed Manual Transmission

DGJ = 5-Speed Automatic MB

Transmission

DGU = 5-Spd Auto W5A330

Transmission

AR = use ase required - = Non illustrated part

2005 ZH

# Relays, Fuses, Boxes and related items

Figure 8-505

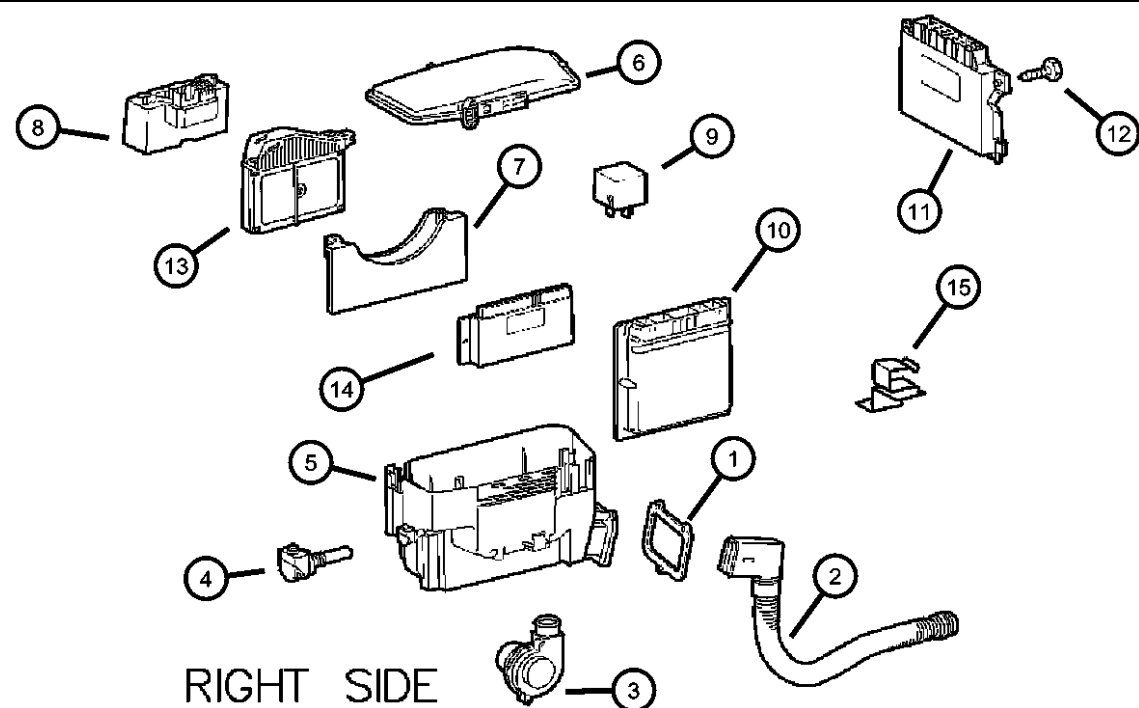

RIGHT SIDE

LEFT SIDE

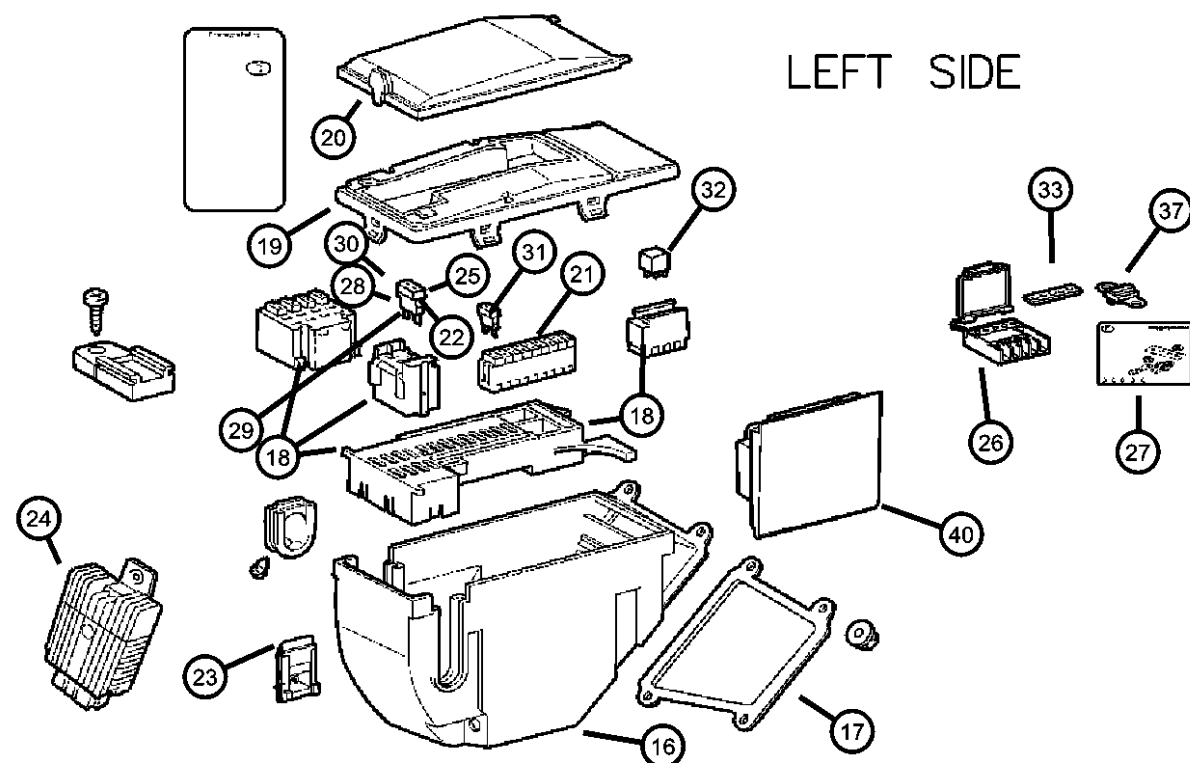

ITEM	PART NUMBER	QTY	LINE	SERIES	BODY	ENGINE	TRANS	TRIM	DESCRIPTION
9		1		P, S, X	27	EGX, EGZ	DED, DGJ, DGU		Engine Management (Fuel Pump Relay) RELAY
	05101505AA	1		P, S, X	29	EGZ, EGX	DED, DGJ, DGU		Stop Lamp
		1		P, S, X	27	EGX, EGZ	DED, DGJ, DGU		Stop Lamp
10									MODULE, Powertrain Control
	05135419AA	1		P, S, X		EGZ			
	05137676AA	1		X	29	EGZ	DGJ		
		1		X	27	EGZ	DGJ		
	05139129AA	1		P, S	29	EGX	DED, DGU		
11		1		P, S	27	EGX	DGU, DED		MODULE, Transmission Control
	05139136AB	1		S	29		DGU		
	05140514AA	1		S, X	29	EGX, EGZ	DGU		
		1		S, X	27	EGX, EGZ	DGU		
12		1							SCREW, Tapping, (NOT SERVICED)
13									MODULE, Body Controller
	05136131AA	1		P, S, X	29	EGX, EGZ	DED, DGJ, DGU		
		1		P, S, X	27	EGX, EGZ	DED, DGJ, DGU		
14									MODULE, Homelink
	05102560AA	1		S, X	29	EGX, EGZ	DED, DGJ, DGU		
	05099158AA	1		S, X	29	EGX, EGZ	DED, DGJ, DGU		[YAA,YAD,YAC]
		1		S, X	27	EGX, EGZ	DED, DGJ, DGU		[YAA,YAD,YAC]
		1		S, X	27	EGX, EGZ	DED, DGJ, DGU		
15		1							CLIP, (NOT SERVICED)
16									FUSE CENTER, Housing
	05097282AA	1	Z	P, S	29	EGX	DED, DGU		
		1	Z	P, S	27	EGX	DED, DGU		
	05097283AA	1	C	P, S, X	29	EGX, EGZ	DED, DGJ, DGU		
		1	C	P, S, X	27	EGX, EGZ	DED, DGJ, DGU		

## CROSSFIRE (ZH)

SERIES

P = PREMIUM

S = SPORT

X = SPECIAL

LINE

C = CHRYSLER

Z = CHRYSLER

BODY

27 = 2-DR CONVERTIBLE

29 = SPECIALTY COUPE

ENGINE

EGX = 3.2L V6 SOHC 18

Valve Engine

EGZ = 3.2L V6 Supercharged

Engine

TRANSMISSION

DED = 6-Speed Manual Transmission

DGJ = 5-Speed Automatic MB

Transmission

DGU = 5-Spd Auto W5A330

Transmission

AR = use ase required - = Non illustrated part

2005 ZH

# Relays, Fuses, Boxes and related items

Figure 8-505

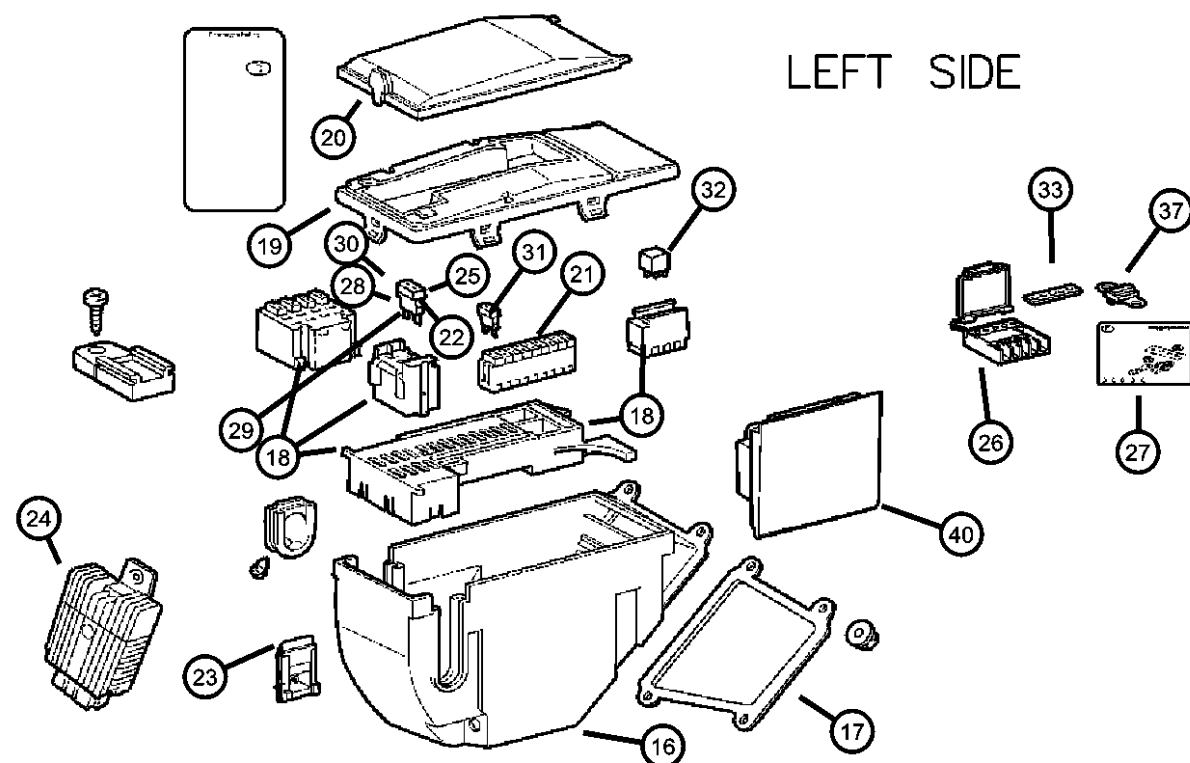
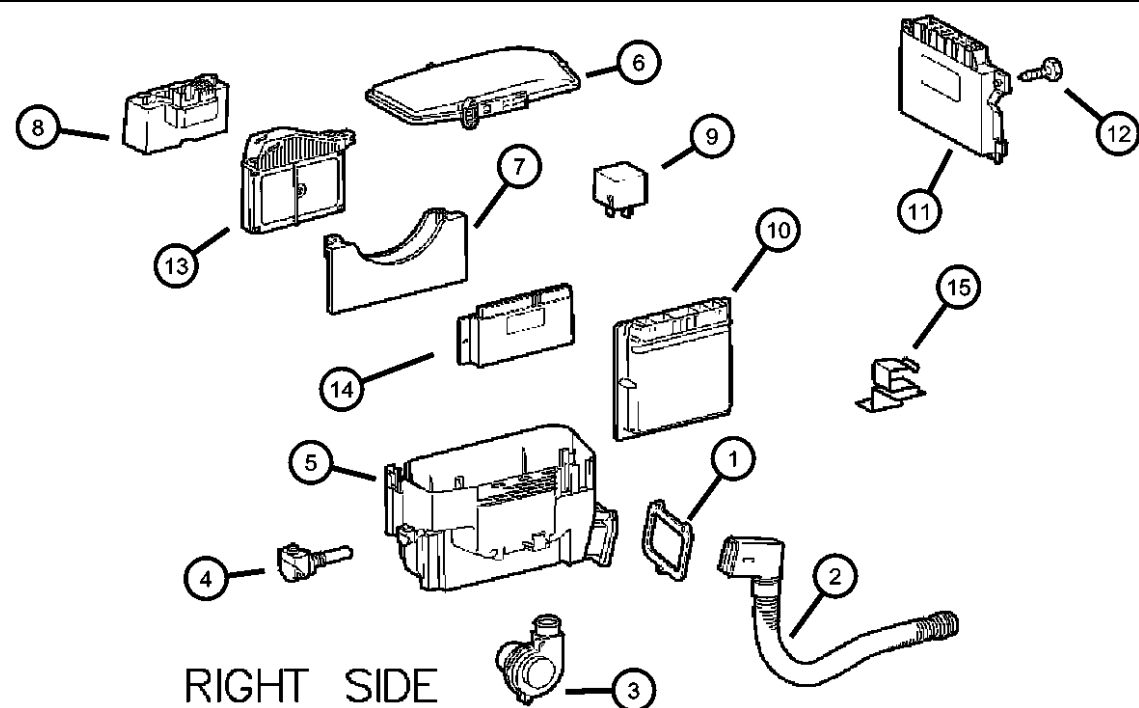

ITEM	PART NUMBER	QTY	LINE	SERIES	BODY	ENGINE	TRANS	TRIM	DESCRIPTION
17	05096838AA	1	Z	P, S	29	EGX	DED, DGU		GASKET, Electrical Box
		1	Z	P, S	27	EGX	DED, DGU		
	05096839AA	1	C	P, S, X	29	EGX, EGZ	DED, DGJ, DGU		
		1	C	P, S, X	27	EGX, EGZ	DED, DGJ, DGU		
18	05096664AA	1		P, S, X	29	EGX, EGZ	DGJ, DGU, DED		BRACKET, Fuse Block
		1		P, S, X	27	EGX, EGZ	DED, DGJ, DGU		
19	05098219AA	1		P, S, X	29	EGX, EGZ	DED, DGJ, DGU		COVER, Fuseblock
		1		P, S, X	27	EGX, EGZ	DED, DGJ, DGU		
20	05098218AA	1		P, S, X	29	EGX, EGZ	DED, DGJ, DGU		COVER, Fuseblock
		1		P, S, X	27	EGX, EGZ	DED, DGJ, DGU		
21	05120401AA	1	C, Z	P, S, X	29	EGX, EGZ	DED, DGJ, DGU		FUSE CARTRIDGE [F1-F9]
		1	C, Z	P, S, X	27	EGX, EGZ	DED, DGJ, DGU		
	05120402AA	1		P, S, X	29	EGX, EGZ	DED, DGJ, DGU		FUSE CARTRIDGE [F10-F18]
		1		P, S, X	27	EGX, EGZ	DED, DGJ, DGU		
22	05097055AA	1		P, S, X	29	EGX, EGZ	DED, DGJ, DGU		FUSE CARTRIDGE [F19-F22]
		1		P, S, X	27	EGX, EGZ	DED, DGJ, DGU		
	05097056AA	1		P, S, X	29	EGX, EGZ	DED, DGJ, DGU		FUSE CARTRIDGE [F23-F26]
		1		P, S, X	27	EGX, EGZ	DED, DGJ, DGU		
23	05097640AA	1		P, S, X	29	EGX, EGZ	DED, DGJ, DGU		GROMMET
		1		P, S, X	29	EGX, EGZ	DED, DGJ, DGU		

## CROSSFIRE (ZH)

SERIES

P = PREMIUM

S = SPORT

X = SPECIAL

LINE

C = CHRYSLER

Z = CHRYSLER

BODY

27 = 2-DR CONVERTIBLE

29 = SPECIALTY COUPE

ENGINE

EGX = 3.2L V6 SOHC 18

Valve Engine

EGZ = 3.2L V6 Supercharged

Engine

TRANSMISSION

DED = 6-Speed Manual Transmission

DGJ = 5-Speed Automatic MB

Transmission

DGU = 5-Spd Auto W5A330

Transmission

AR = use ase required - = Non illustrated part

2005 ZH

# Relays, Fuses, Boxes and related items

Figure 8-505

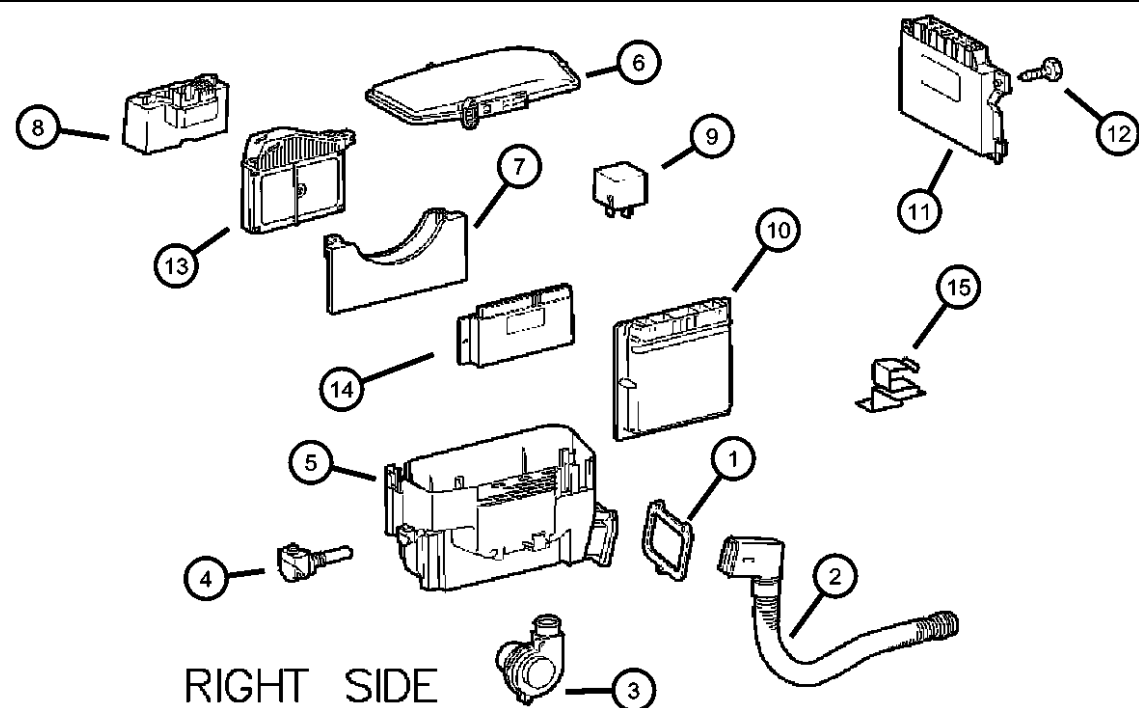

RIGHT SIDE

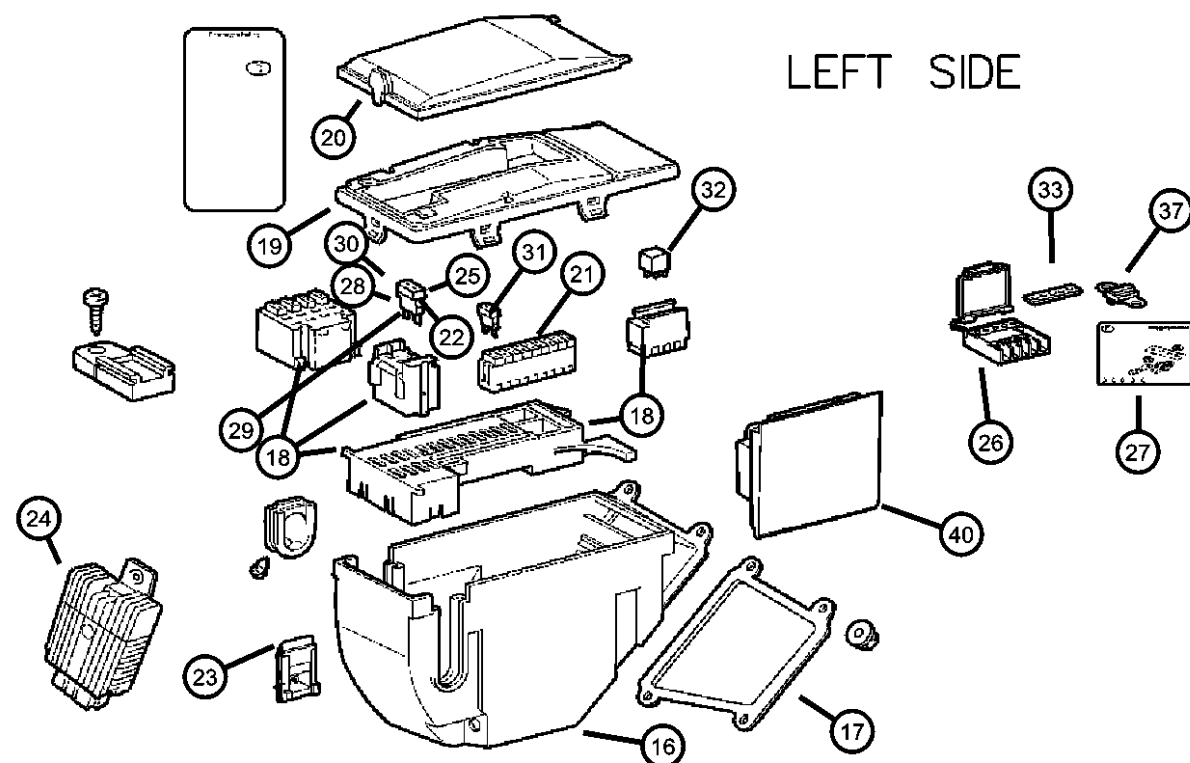

LEFT SIDE

ITEM	PART NUMBER	QTY	LINE	SERIES	BODY	ENGINE	TRANS	TRIM	DESCRIPTION
24		1		P, S, X	27	EGX, EGZ	DED, DGJ, DGU		MODULE, (NOT SERVICED)
25		1							FUSE, Mini, 5 Amp, Tan
	05101465AA	1		P, S, X	29	EGX, EGZ	DED, DGJ, DGU		
		1		P, S, X	27	EGX, EGZ	DED, DGJ, DGU		
26									BLOCK, Fuse
	05097284AA	1		P, S, X	29	EGX, EGZ	DED, DGJ, DGU		
		1		P, S, X	27	EGX, EGZ	DED, DGJ, DGU		
27									LABEL, Fuse Block
	05103461AA	1		P, S, X	29	EGX, EGZ	DED, DGJ, DGU		[YAC]
		1		P, S, X	27	EGX, EGZ	DED, DGJ, DGU		[YAC]
	05142775AA	1		P, S, X	27	EGX, EGZ	DED, DGJ, DGU		[8CJ,8AM,8F7,8DE,8AU,8A5,8BX,8
	05142776AA	1		P, S, X	27	EGX, EGZ	DED, DGJ, DGU		[YAC,8CB,8EG,YAD,YAA,YAA,8DA]
28									FUSE, Blade Type, 7.5 AMP
	05101466AA	7		P, S, X	29	EGX, EGZ	DED, DGJ, DGU		
		7		P, S, X	27	EGX, EGZ	DED, DGJ, DGU		
29									FUSE, Standard, 15 AMP, Light Blue
	05101467AA	6		P, S, X	29	EGX, EGZ	DED, DGJ, DGU		
		6		P, S, X	27	EGX, EGZ	DED, DGJ, DGU		
30									FUSE, Blade Type, 20 AMP, Yellow
	05101468AA	1		P, S, X	29	EGX, EGZ	DED, DGJ, DGU		
		1		P, S, X	27	EGX, EGZ	DED, DGJ, DGU		
31									FUSE CARTRIDGE
	05097055AA	1		P, S, X	29	EGX, EGZ	DED, DGJ, DGU		[F19-F22]
		1		P, S, X	27	EGX, EGZ	DED, DGJ, DGU		[F19-F22]
	05097056AA	1		P, S, X	29	EGX, EGZ	DED, DGJ, DGU		[F23-F26]

## CROSSFIRE (ZH)

SERIES

P = PREMIUM

S = SPORT

X = SPECIAL

LINE

C = CHRYSLER

Z = CHRYSLER

BODY

27 = 2-DR CONVERTIBLE

29 = SPECIALTY COUPE

ENGINE

EGX = 3.2L V6 SOHC 18

Valve Engine

EGZ = 3.2L V6 Supercharged

Engine

TRANSMISSION

DED = 6-Speed Manual Transmission

DGJ = 5-Speed Automatic MB

Transmission

DGU = 5-Spd Auto W5A330

Transmission

AR = use ase required - = Non illustrated part

2005 ZH

# Relays, Fuses, Boxes and related items

Figure 8-505

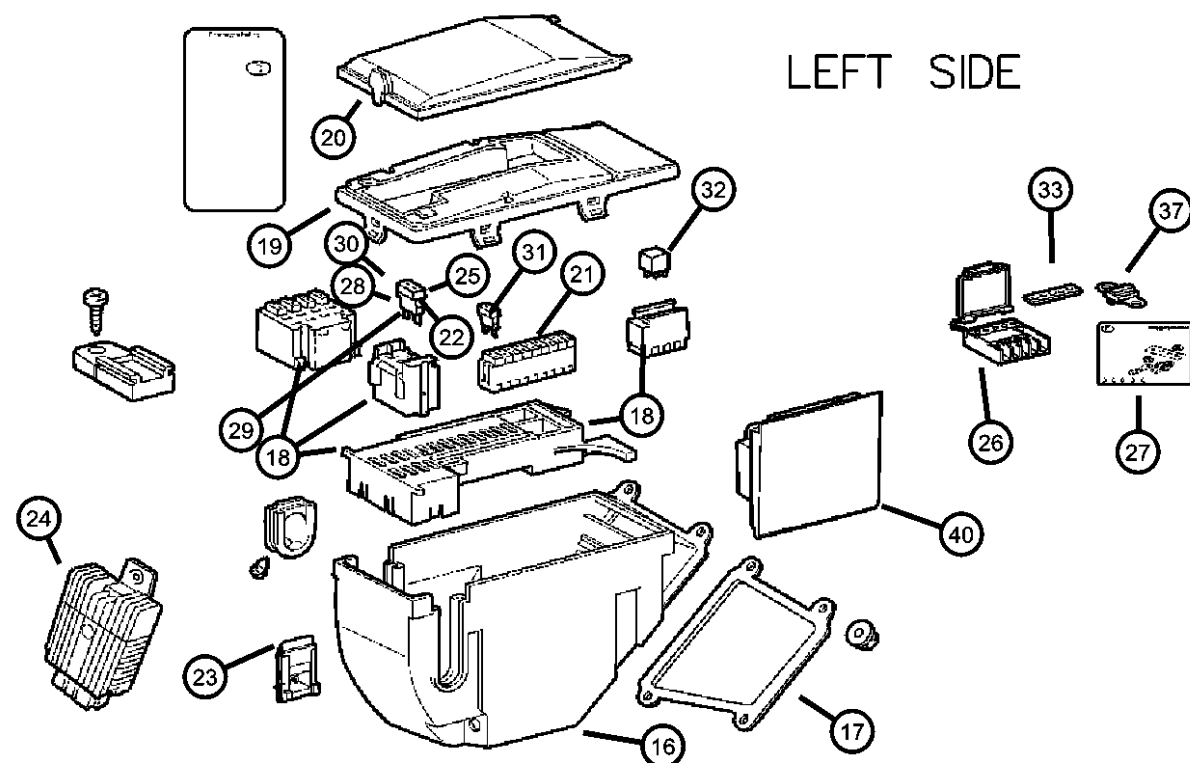
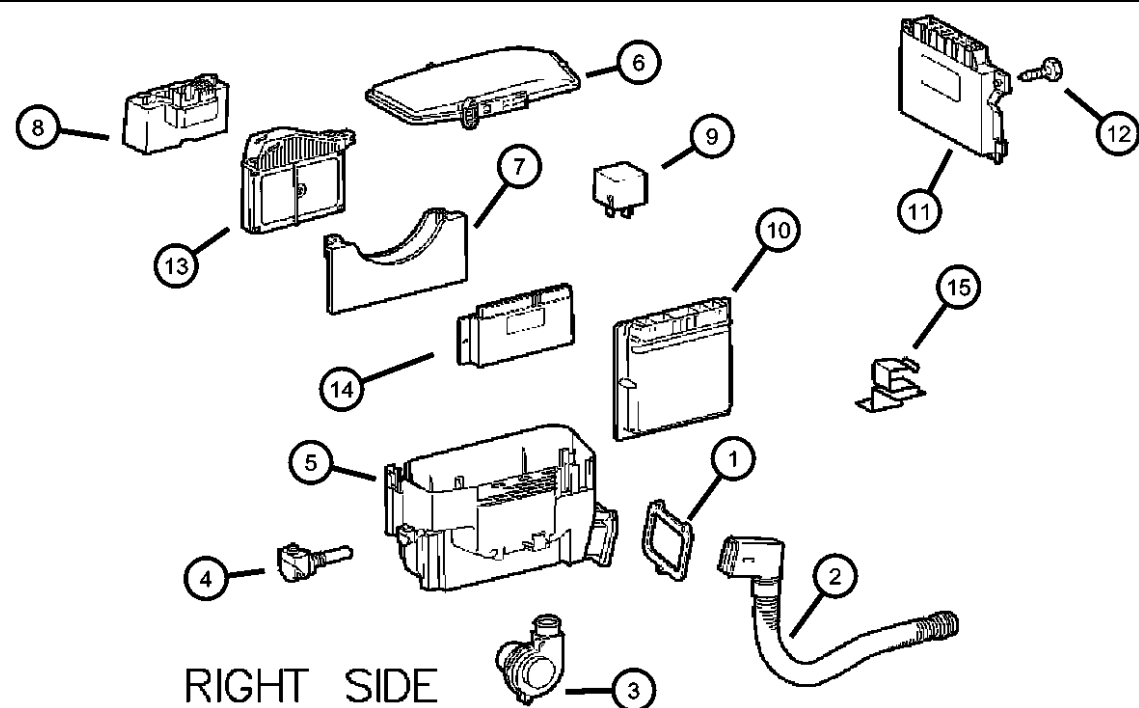

ITEM	PART NUMBER	QTY	LINE	SERIES	BODY	ENGINE	TRANS	TRIM	DESCRIPTION
32		1		P, S, X	27	EGX, EGZ	DED, DGJ, DGU		[F23-F26]
									RELAY
	05101506AA	1		P, S, X	29	EGX, EGZ	DED, DGJ, DGU		Turn Signal
33		1		P, S, X	27	EGX, EGZ	DED, DGJ, DGU		Turn Signal
									BUS BAR
	05101487AA	1		P, S, X	29	EGZ, EGX	DED, DGJ, DGU		
-34		1		P, S, X	27	EGX, EGZ	DED, DGJ, DGU		SCREW
	05098118AA	1		P, S, X	29	EGX, EGZ	DED, DGJ, DGU		Buss Bar attaching
		1		P, S, X	27	EGX, EGZ	DED, DGJ, DGU		Buss Bar attaching
-35		1		P, S, X	29	EGX, EGZ	DED, DGJ, DGU		RELAY
	05104857AA	1		P, S, X	29	EGX, EGZ	DED, DGJ, DGU		Seat actuation
		1		P, S, X	27	EGX, EGZ	DED, DGJ, DGU		Seat actuation
-36		1		P, S, X	29	EGX, EGZ	DED, DGJ, DGU		BRACKET
	05104858AA	1		P, S, X	29	EGX, EGZ	DED, DGJ, DGU		
		1		P, S, X	27	EGX, EGZ	DED, DGJ, DGU		
37		2		P, S, X	27	EGX, EGZ	DED, DGJ, DGU		FUSE
	05101469AA	2		P, S, X	27	EGX, EGZ	DED, DGJ, DGU		30 AMP
	05104596AA	1		P, S, X	29	EGX, EGZ	DED, DGJ, DGU		200 AMP
		1		P, S, X	27	EGX, EGZ	DED, DGJ, DGU		200 AMP
	05104606AA	1				A			40 AMP
	05135816AA	1		P, S, X	29	EGX, EGZ	DED, DGJ, DGU		50 AMP
		1		P, S, X	27	EGX, EGZ	DED, DGJ, DGU		50 AMP
		2		P, S, X	29	EGX, EGZ	DED, DGJ, DGU		30 AMP
-38									FUSE, Standard, 10 AMP, Red
	05104643AA	1		S, X	29	EGX, EGZ	DED, DGJ, DGU		Back of radio

## CROSSFIRE (ZH)

SERIES

P = PREMIUM

S = SPORT

X = SPECIAL

LINE

C = CHRYSLER

Z = CHRYSLER

BODY

27 = 2-DR CONVERTIBLE

29 = SPECIALTY COUPE

ENGINE

EGX = 3.2L V6 SOHC 18

Valve Engine

EGZ = 3.2L V6 Supercharged

Engine

TRANSMISSION

DED = 6-Speed Manual Transmission

DGJ = 5-Speed Automatic MB

Transmission

DGU = 5-Spd Auto W5A330

Transmission

AR = use ase required - = Non illustrated part

2005 ZH

Relays, Fuses, Boxes and related items  
Figure 8-505

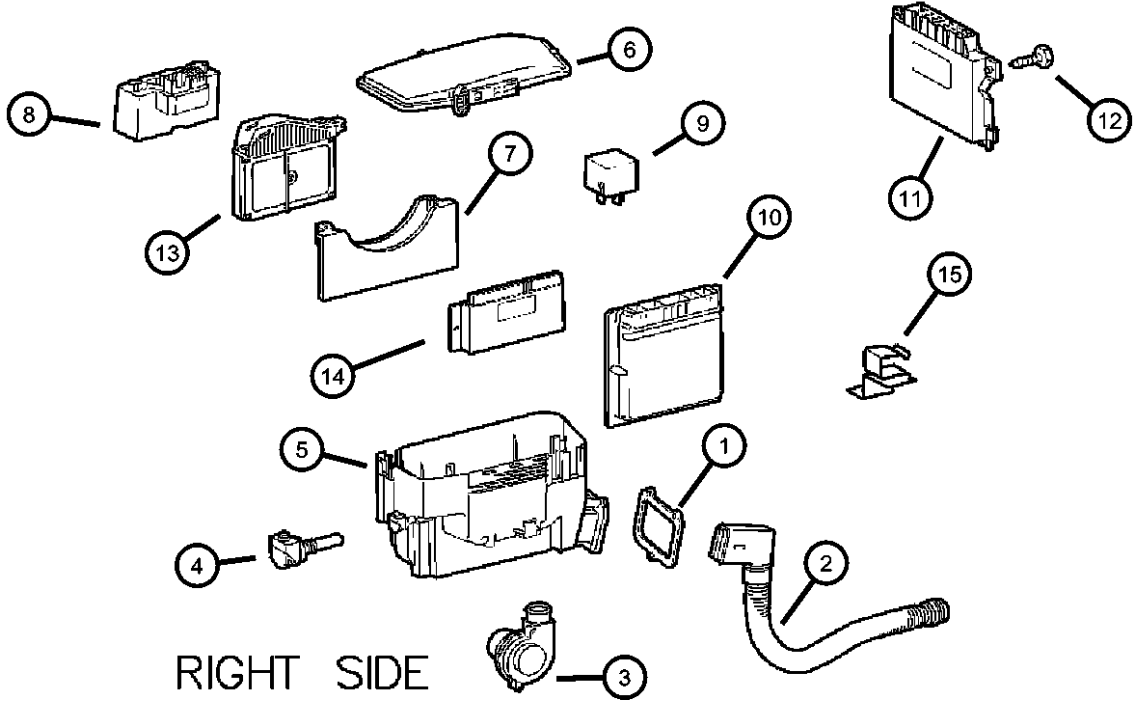

ITEM	PART NUMBER	QTY	LINE	SERIES	BODY	ENGINE	TRANS	TRIM	DESCRIPTION
-39		1		S, X	27	EGX, EGZ	DED, DGJ, DGU		Back of radio
	05135816AA	1		P, S, X	29	EGX, EGZ	DED, DGJ, DGU		FUSE 50 AMP
		1		P, S, X	27	EGX, EGZ	DED, DGJ, DGU		50 AMP
40		1		S, X	29	EGX, EGZ	DED, DGJ, DGU		RELAY Pulsing unit
	05143980AA	1		S, X	27	EGX, EGZ	DED, DGJ, DGU		Pulsing unit
		1		S, X	27	EGX, EGZ	DED, DGJ, DGU		Pulsing unit

LEFT SIDE

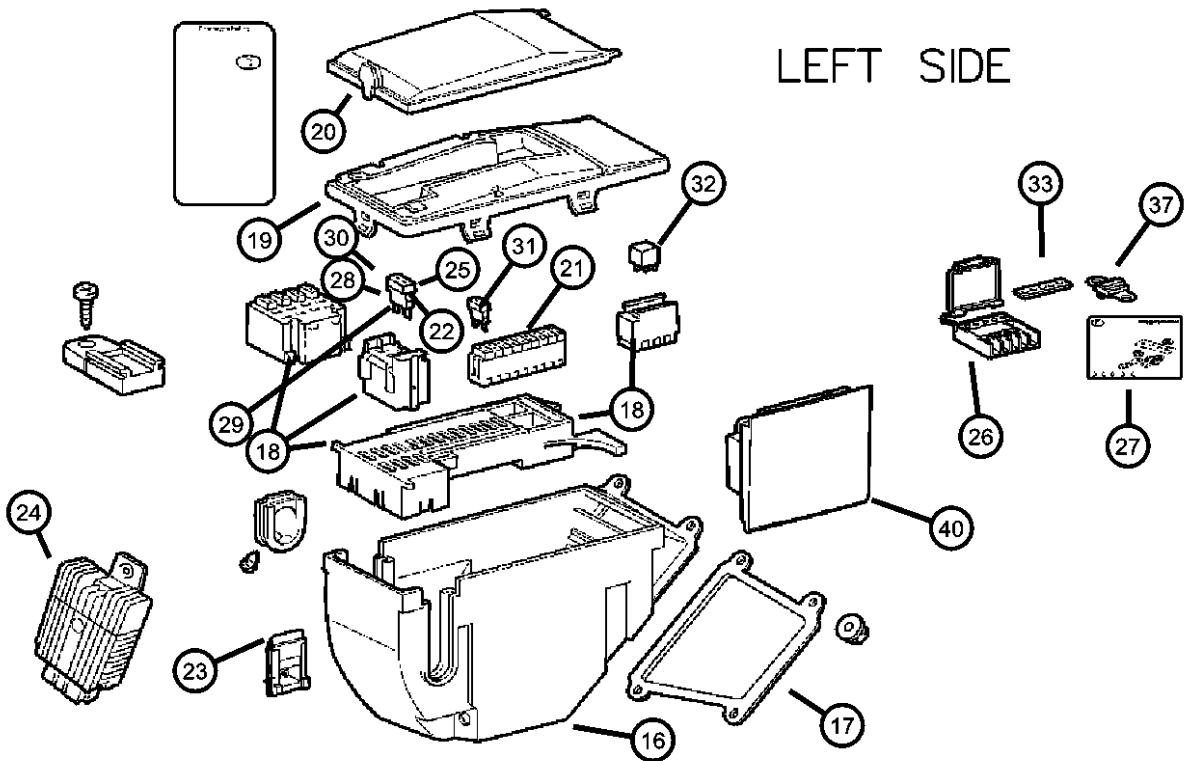

CROSSFIRE (ZH)		BODY		ENGINE		TRANSMISSION	
SERIES	LINE						
P = PREMIUM	C = CHRYSLER	27 = 2-DR CONVERTIBLE		EGX = 3.2L V6 SOHC 18 Valve Engine		DED = 6-Speed Manual Transmission	
S = SPORT	Z = CHRYSLER	29 = SPECIALTY COUPE		EGZ = 3.2L V6 Supercharged Engine		DGJ = 5-Speed Automatic MB Transmission	
X = SPECIAL						DGU = 5-Spd Auto W5A330 Transmission	

AR = use ase required - = Non illustrated part

2005 ZH

**Sensors Engine**  
**Figure 8-605**

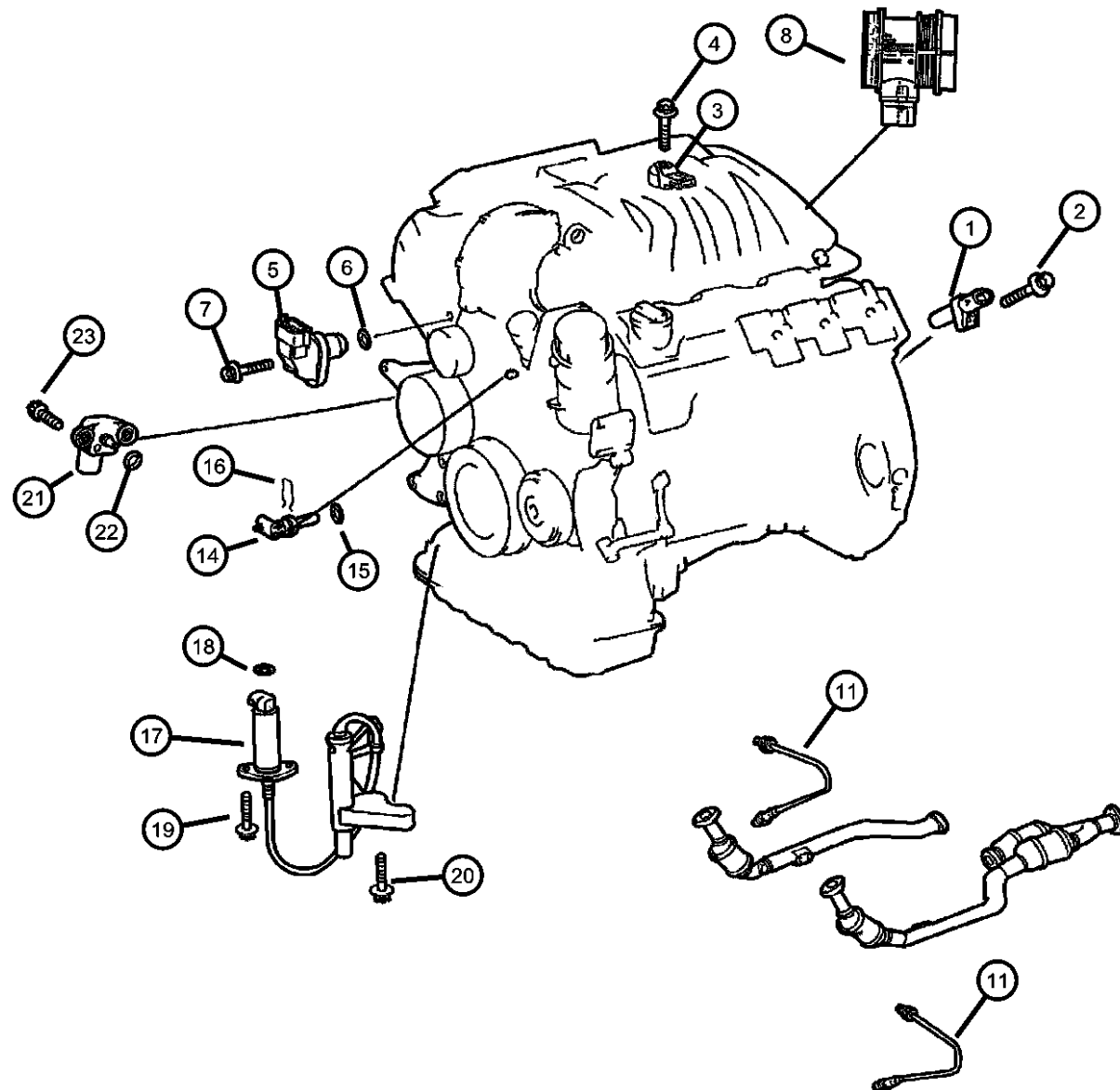

ITEM	PART NUMBER	QTY	LINE	SERIES	BODY	ENGINE	TRANS	TRIM	DESCRIPTION
1	05080350AA	1		P, S, X		EGX, EGZ	DED, DGJ, DGU		SENSOR, Crankshaft
2	06104076AA	1		P, S, X		EGX, EGZ	DED, DGJ, DGU		SCREW
3	05101116AA	2		S, X, P		EGX, EGZ	DED, DGJ, DGU		SENSOR, Knock
4	06104025AA	2		P, S, X		EGX, EGZ	DED, DGJ, DGU		SCREW
5	05137706AA	1		P, S, X		EGX, EGZ	DED, DGJ, DGU		SENSOR, Camshaft
6	05098887AA	1		P, S, X		EGX, EGZ	DED, DGJ, DGU		O RING
7	05097731AA	1		P, S, X		EGX, EGZ	DED, DGJ, DGU		SCREW, Hex Head
8									SENSOR, Mass Airflow
	05101204AA	1		P, S	29	EGX	DED, DGU		
		1		P, S	27	EGX	DED, DGU		
-9									GASKET, Air Induction
	05179741AA	1	C, Z	P, S, X	27, 29	EGX, EGZ	DED, DGJ, DGU		Front
	05179742AA	1	C, Z	P, S, X	27, 29	EGX, EGZ	DED, DGJ, DGU		Rear
-10	05159305AA	1		X		EGZ	DGJ		GASKET, Air Flow Sensor
11									SENSOR, Oxygen
	05099816AA	1	Z	P, S	29	EGX	DED, DGU		Right Before Convertor
		1	Z	P, S	27	EGX	DED, DGU		Right Before Convertor
		1	Z	P, S, X	29	EGX, EGZ	DED, DGJ, DGU		Right before convertor
		1	Z	P, S, X	27	EGX, EGZ	DED, DGJ, DGU		Right before convertor
	05099817AA	1		P, S, X	29	EGX, EGZ	DED, DGJ, DGU		Right or Left after catalyst
		1		P, S, X	27	EGX, EGZ	DED, DGJ, DGU		Right or Left after catalyst
	05099818AA	1	Z	P, S, X	29	EGX, EGZ	DED, DGJ, DGU		Left Before Convertor
		1	Z	P, S, X	27	EGX, EGZ	DED, DGJ, DGU		Left Before Convertor
	05099820AA	1	C	P, S, X	29	EGX, EGZ	DED, DGJ, DGU		Right or left Before Convertor
		1	C	P, S, X	27	EGX, EGZ	DED, DGJ, DGU		Right or left Before Convertor
	05099821AA	1		S, X	29	EGX, EGZ	DGU		Right or left After Convertor
		1		S, X	27	EGX, EGZ	DGU		Right or left After Convertor

**CROSSFIRE (ZH)**

SERIES

LINE

BODY

ENGINE

TRANSMISSION

P = PREMIUM

C = CHRYSLER

27 = 2-DR CONVERTIBLE

EGX = 3.2L V6 SOHC 18

DED = 6-Speed Manual Transmission

S = SPORT

Z = CHRYSLER

29 = SPECIALTY COUPE

Valve Engine

DGJ = 5-Speed Automatic MB

X = SPECIAL

EGZ = 3.2L V6 Supercharged

Transmission

Engine

DGU = 5-Spd Auto W5A330

Transmission

AR = use ase required - = Non illustrated part

2005 ZH

Sensors Engine  
Figure 8-605

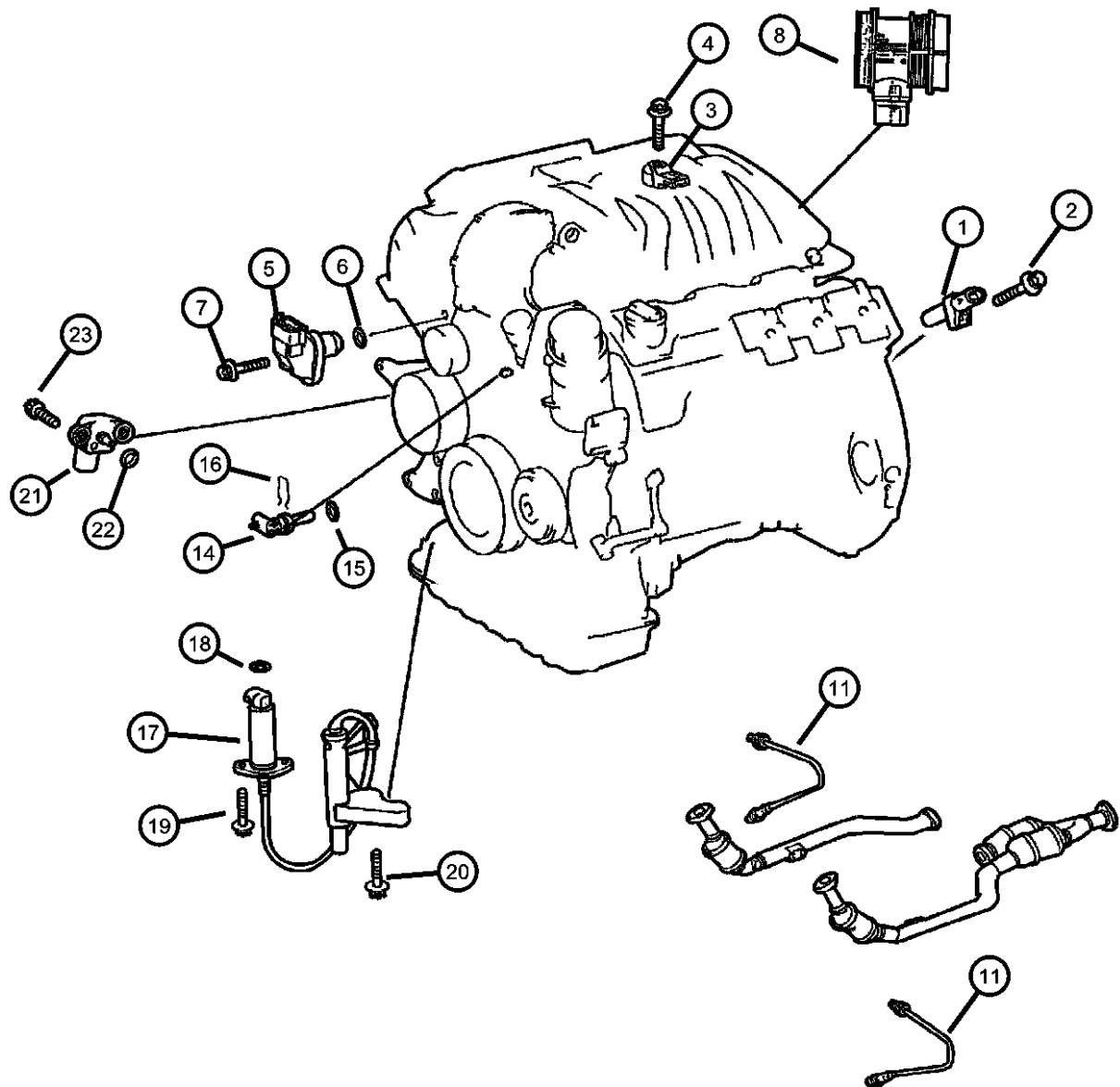

ITEM	PART NUMBER	QTY	LINE	SERIES	BODY	ENGINE	TRANS	TRIM	DESCRIPTION
-12	05098825AA	1		S, X	29	EGX, EGZ	DGU		SCREW Oxygen Sensor to Gear Box attaching
		1		S, X	27	EGX, EGZ	DGU		Oxygen Sensor to Gear Box attaching
-13	05098149AA	1		S, X	27	EGX, EGZ	DGU		BRACKET, Oxygen Sensor
		1		S, X	29	EGX, EGZ	DGU		
14	05080147AA	1		P, S, X		EGX, EGZ	DED, DGJ, DGU		SENDING UNIT, Temperature Gauge
15	05080148AA	1		P, S, X		EGX, EGZ	DED, DGJ, DGU		O RING
16	05080149AA	1		P, S, X		EGX, EGZ	DED, DGJ, DGU		CLIP
17	05101121AA	1		P, S, X		EGX, EGZ	DED, DGJ, DGU		SENSOR, Oil Level
18	05101156AA	1		P, S, X		EGX, EGZ	DED, DGJ, DGU		O RING
19	06104005AA	2		P, S, X		EGX, EGZ	DED, DGJ, DGU		SCREW
20	06104682AA	2		P, S, X		EGX, EGZ	DED, DGJ, DGU		SCREW
		2		P, S, X		EGX, EGZ	DED, DGJ, DGU		
21	68000238AA	1		X		EGZ	DGJ		SENSOR, MAP
22	05101160AA	1		P, S, X		EGX, EGZ	DED, DGJ, DGU		O RING
23	06104076AA	1		P, S, X		EGX, EGZ	DED, DGJ, DGU		SCREW
-24	05080343AA	1		X		EGZ	DGJ		SENSOR, Temperature, Air intake
-25	05101120AB	1		P, S		EGX	DED, DGU		SENSOR, Air Pressure, Stamped A 005 153 50 28

CROSSFIRE (ZH)		BODY		ENGINE	TRANSMISSION
SERIES	LINE	27 = 2-DR CONVERTIBLE	29 = SPECIALTY COUPE	EGX = 3.2L V6 SOHC 18 Valve Engine	DED = 6-Speed Manual Transmission
P = PREMIUM	C = CHRYSLER			EGZ = 3.2L V6 Supercharged Engine	DGJ = 5-Speed Automatic MB Transmission
S = SPORT	Z = CHRYSLER				DGU = 5-Spd Auto W5A330 Transmission
X = SPECIAL					

AR = use ase required - = Non illustrated part



Sensors Body  
Figure 8-610

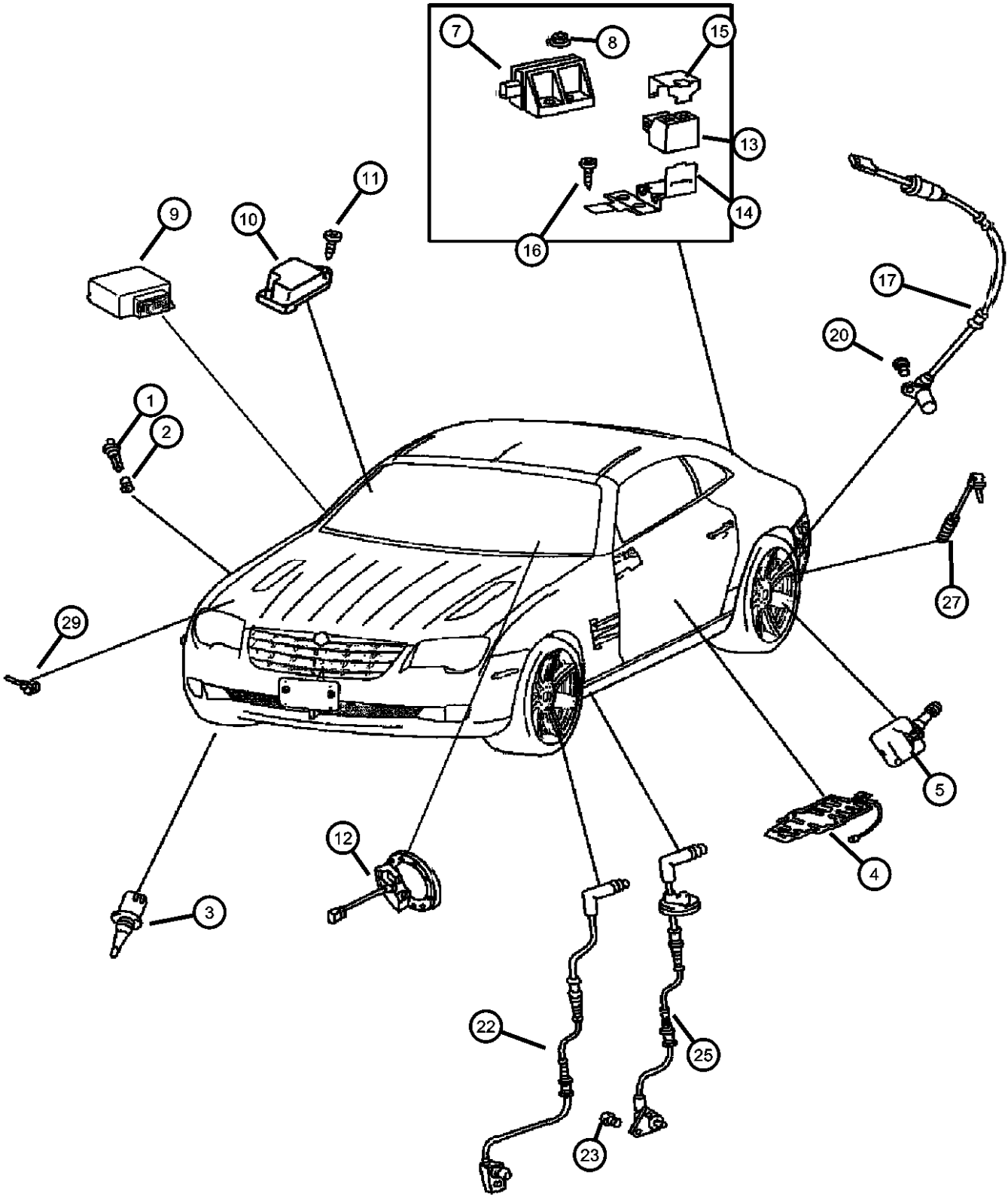

ITEM	PART NUMBER	QTY	LINE	SERIES	BODY	ENGINE	TRANS	TRIM	DESCRIPTION
1	05099273AA	1		P, S, X	29	EGX, EGZ	DED, DGJ, DGU		SENSOR, Washer Fluid Level
		1		P, S, X	27	EGX, EGZ	DED, DGJ, DGU		
2	05097659AA	1		P, S, X	29	EGX, EGZ	DED, DGJ, DGU		GROMMET, Washer Reservoir
		1		P, S, X	27	EGX, EGZ	DED, DGJ, DGU		
3	05101096AA	1		P, S, X	29	EGX, EGZ	DED, DGJ, DGU		SENSOR, Ambient Temperature
		1		P, S, X	27	EGX, EGZ	DED, DGJ, DGU		
4		1							SENSOR, Heating Pad, (NOT SERVICED)
5	05142340AA	4		S, X	29	EGX, EGZ	DED, DGJ, DGU		SENSOR, Tire Pressure
		4		S, X	27	EGX, EGZ	DED, DGJ, DGU		
-6	52088961AA	4		S, X	29	EGX, EGZ	DED, DGJ, DGU		NUT, Tire Pressure Sensor
		4		S, X	27	EGX, EGZ	DED, DGJ, DGU		
7	05136176AA	1		P, S, X	27	EGX, EGZ	DED, DGJ, DGU		SENSOR, Yaw Rate
		1		P, S, X	29	EGX, EGZ	DED, DGJ, DGU		
8	06104708AA	2		S, X	29	EGX, EGZ	DED, DGJ, DGU		NUT, Hex, M6
		3		S, X	27	EGX, EGZ	DED, DGJ, DGU		
9	05099300AA	2		P, S, X	29	EGX, EGZ	DED, DGJ, DGU		SENSOR, Air Bag
		2		P, S, X	27	EGX, EGZ	DED, DGJ, DGU		
10	05099300AA	2		P, S, X	29	EGX, EGZ	DED, DGJ, DGU		SENSOR, Air Bag
		2		P, S, X	29	EGX, EGZ	DED, DGJ, DGU		

CROSSFIRE (ZH)

SERIES

P = PREMIUM

S = SPORT

X = SPECIAL

LINE

C = CHRYSLER

Z = CHRYSLER

BODY

27 = 2-DR CONVERTIBLE

29 = SPECIALTY COUPE

ENGINE

EGX = 3.2L V6 SOHC 18 Valve Engine

EGZ = 3.2L V6 Supercharged Engine

TRANSMISSION

DED = 6-Speed Manual Transmission

DGJ = 5-Speed Automatic MB Transmission

DGU = 5-Spd Auto W5A330 Transmission

AR = use ase required - = Non illustrated part

Sensors Body  
Figure 8-610

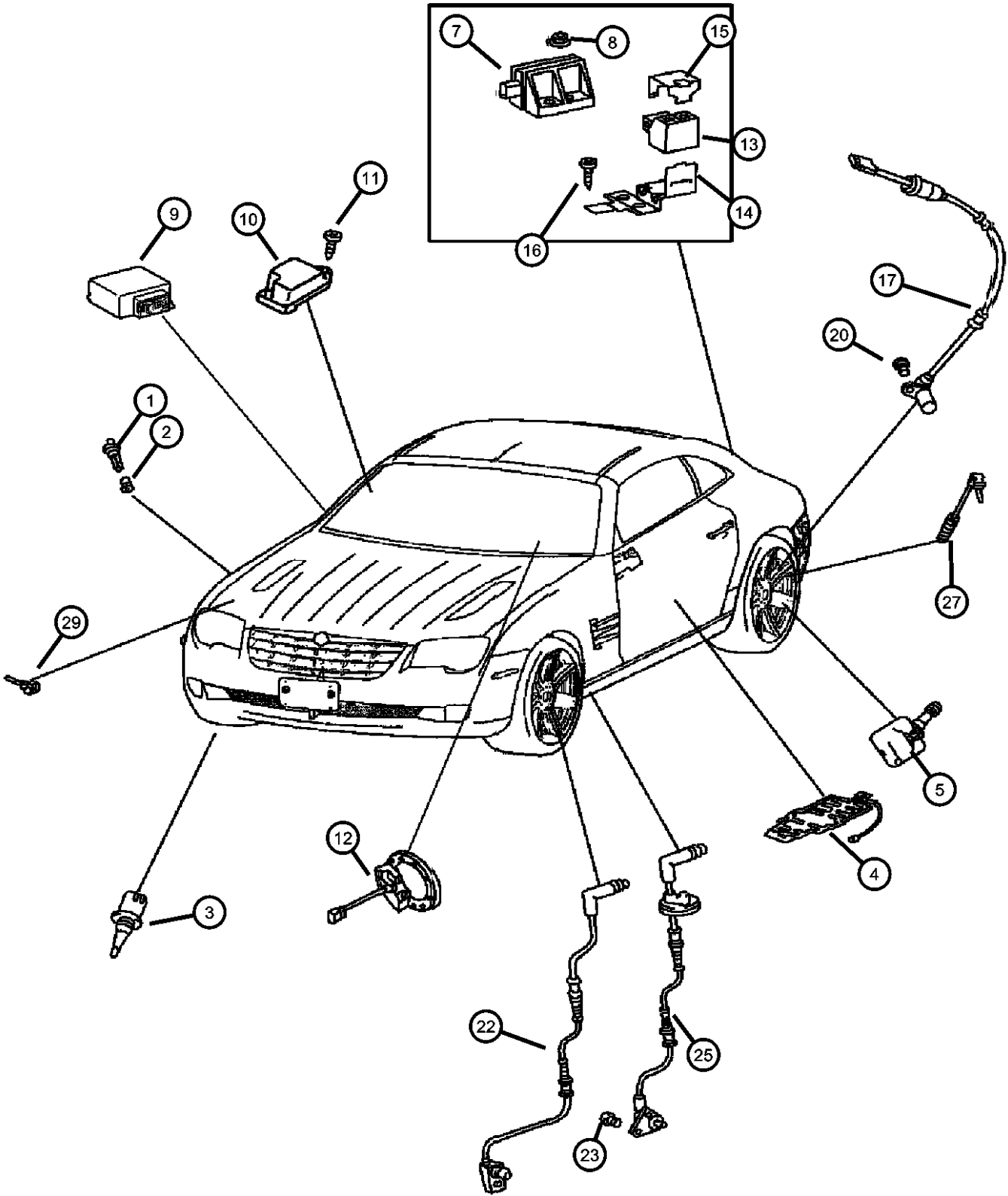

ITEM	PART NUMBER	QTY	LINE	SERIES	BODY	ENGINE	TRANS	TRIM	DESCRIPTION
11	05098135AA	2		P, S, X	27	EGX, EGZ	DED, DGJ, DGU		SCREW, Tapping
		4		P, S, X	29	EGX, EGZ	DED, DGJ, DGU		
		4		P, S, X	27	EGX, EGZ	DED, DGJ, DGU		
12	05101115AA	1		P, S, X	29	EGX, EGZ	DED, DGJ, DGU		SENSOR Steering wheel angle sensor
		1		P, S, X	27	EGX, EGZ	DED, DGJ, DGU		
		1		P, S, X	27	EGX, EGZ	DED, DGJ, DGU		
13		1							SENSOR, (NOT SERVICED),
14		1							BRACKET, (NOT SERVICED)
15		1							CLIP, (NOT SERVICED)
16		1							SCREW, (NOT SERVICED)
17	05099912AA	1		P, S, X	29	EGX, EGZ	DED, DGJ, DGU		SENSOR, Wheel Speed Left Rear
		1		P, S, X	27	EGX, EGZ	DED, DGJ, DGU		
		1		P, S, X	29	EGX, EGZ	DED, DGJ, DGU		
		1		P, S, X	27	EGX, EGZ	DED, DGJ, DGU		
-18	05098188AA	1		P, S, X	29	EGX, EGZ	DED, DGJ, DGU		CLIP, Wiring
		1		P, S, X	27	EGX, EGZ	DED, DGJ, DGU		
-19	05098298AA	1		P, S, X	29	EGX, EGZ	DED, DGJ, DGU		BRACKET, Wiring
		1		P, S, X	27	EGX, EGZ	DED, DGJ, DGU		
20	05098120AA	1		P, S, X	29	EGX, EGZ	DED, DGJ, DGU		SCREW Rear wheel speed sensor
		1		P, S, X	27	EGX, EGZ	DED, DGJ, DGU		
		1		P, S, X	27	EGX, EGZ	DED, DGJ, DGU		
-21	05098225AA	2		P, S, X	29	EGX, EGZ	DGU, DED, DGJ		CLIP, Brake
		2		P, S, X	29	EGX, EGZ	DGU, DED, DGJ		

CROSSFIRE (ZH)		BODY		ENGINE		TRANSMISSION	
SERIES	LINE	27 = 2-DR CONVERTIBLE	29 = SPECIALTY COUPE	EGX = 3.2L V6 SOHC 18 Valve Engine	EGZ = 3.2L V6 Supercharged Engine	DED = 6-Speed Manual Transmission	DGJ = 5-Speed Automatic MB Transmission
P = PREMIUM	C = CHRYSLER					DGU = 5-Spd Auto W5A330 Transmission	
S = SPORT	Z = CHRYSLER						
X = SPECIAL							

Sensors Body  
Figure 8-610

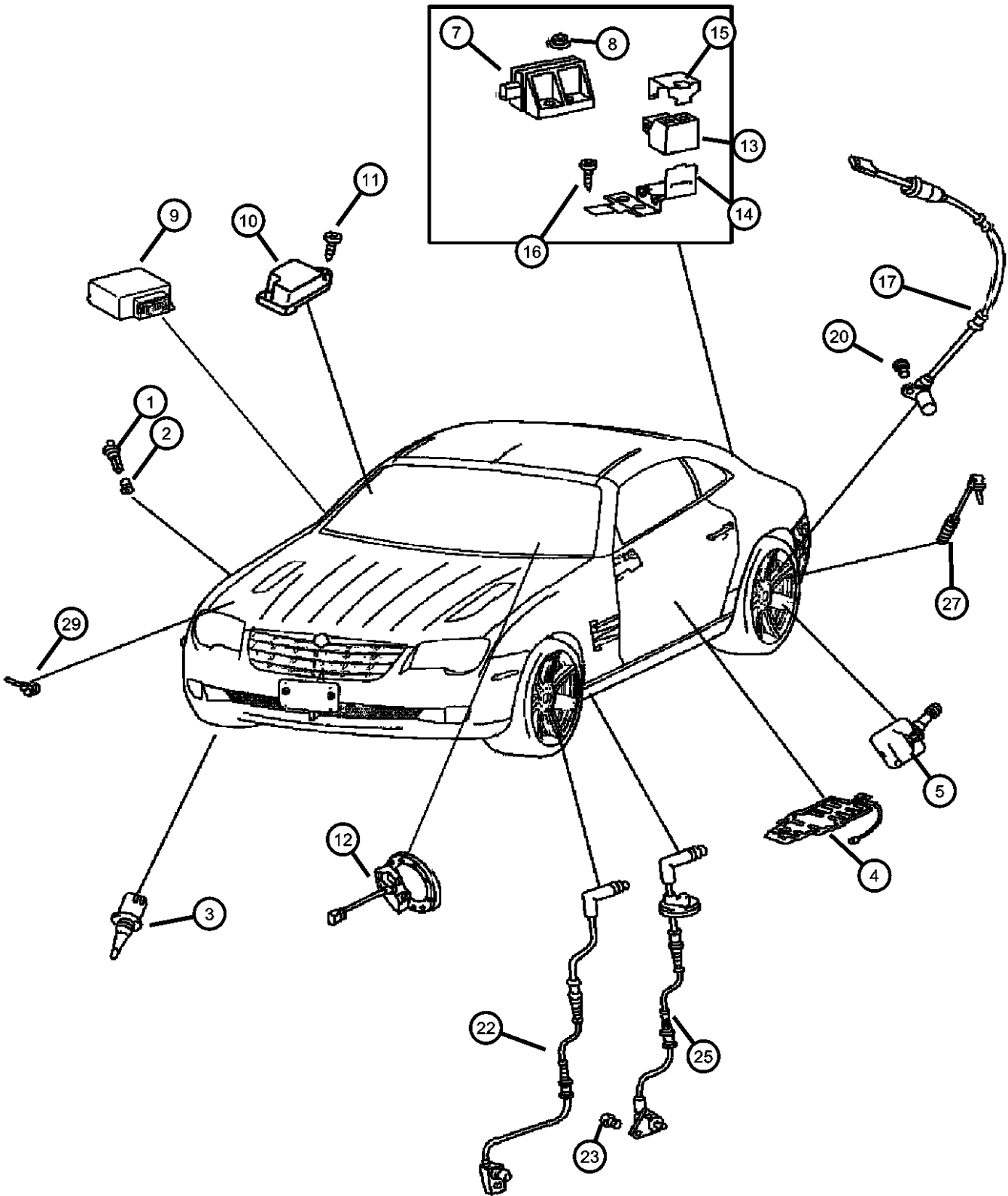

ITEM	PART NUMBER	QTY	LINE	SERIES	BODY	ENGINE	TRANS	TRIM	DESCRIPTION
22		2		P, S, X	27	EGX, EGZ	DED, DGJ, DGU		SENSOR, Wheel Speed
	05099908AA	1		P, S, X	29	EGX, EGZ	DED, DGJ, DGU		Right Front
		1		P, S, X	27	EGX, EGZ	DED, DGJ, DGU		Right Front
	05099909AA	1		P, S, X	29	EGX, EGZ	DED, DGJ, DGU		Left Front
		1		P, S, X	27	EGX, EGZ	DED, DGJ, DGU		Left Front
23									SCREW
	05097874AA	2		P, S, X	29	EGX, EGZ	DGU, DED, DGJ		
		2		P, S, X	27	EGX, EGZ	DED, DGJ, DGU		
-24									CLIP, Brake
	05098187AA	1		P, S, X	29	EGX, EGZ	DED, DGJ, DGU		
25		1		P, S, X	27	EGX, EGZ	DED, DGJ, DGU		SENSOR, Brake wear
	05098719AA	1		P, S, X	29	EGX, EGZ	DED, DGJ, DGU		Front
		1		P, S, X	27	EGX, EGZ	DED, DGJ, DGU		Front
-26		1		X	29	EGZ	DGJ		
	05101062AA	1		X	27	EGZ	DGJ		
									SCREW
27		2		P, S, X	29	EGX, EGZ	DED, DGJ, DGU		
		2		P, S, X	27	EGX, EGZ	DED, DGJ, DGU		
	05098719AA	1		P, S, X	27	EGZ, EGX	DED, DGJ, DGU		SENSOR, Brake wear
-28		1		P, S, X	29	EGX, EGZ	DED, DGJ, DGU		Rear
									Rear
	05098187AA	1		P, S, X	29	EGX, EGZ	DED, DGJ, DGU		CLIP, Brake
29		1		P, S, X	27	EGX, EGZ	DED, DGJ, DGU		
									SENSOR, Coolant Level

CROSSFIRE (ZH)		BODY		ENGINE		TRANSMISSION	
SERIES	LINE						
P = PREMIUM	C = CHRYSLER	27 = 2-DR CONVERTIBLE		EGX = 3.2L V6 SOHC 18 Valve Engine		DED = 6-Speed Manual Transmission	
S = SPORT	Z = CHRYSLER	29 = SPECIALTY COUPE		EGZ = 3.2L V6 Supercharged Engine		DGJ = 5-Speed Automatic MB Transmission	
X = SPECIAL						DGU = 5-Spd Auto W5A330 Transmission	

Sensors Body  
Figure 8-610

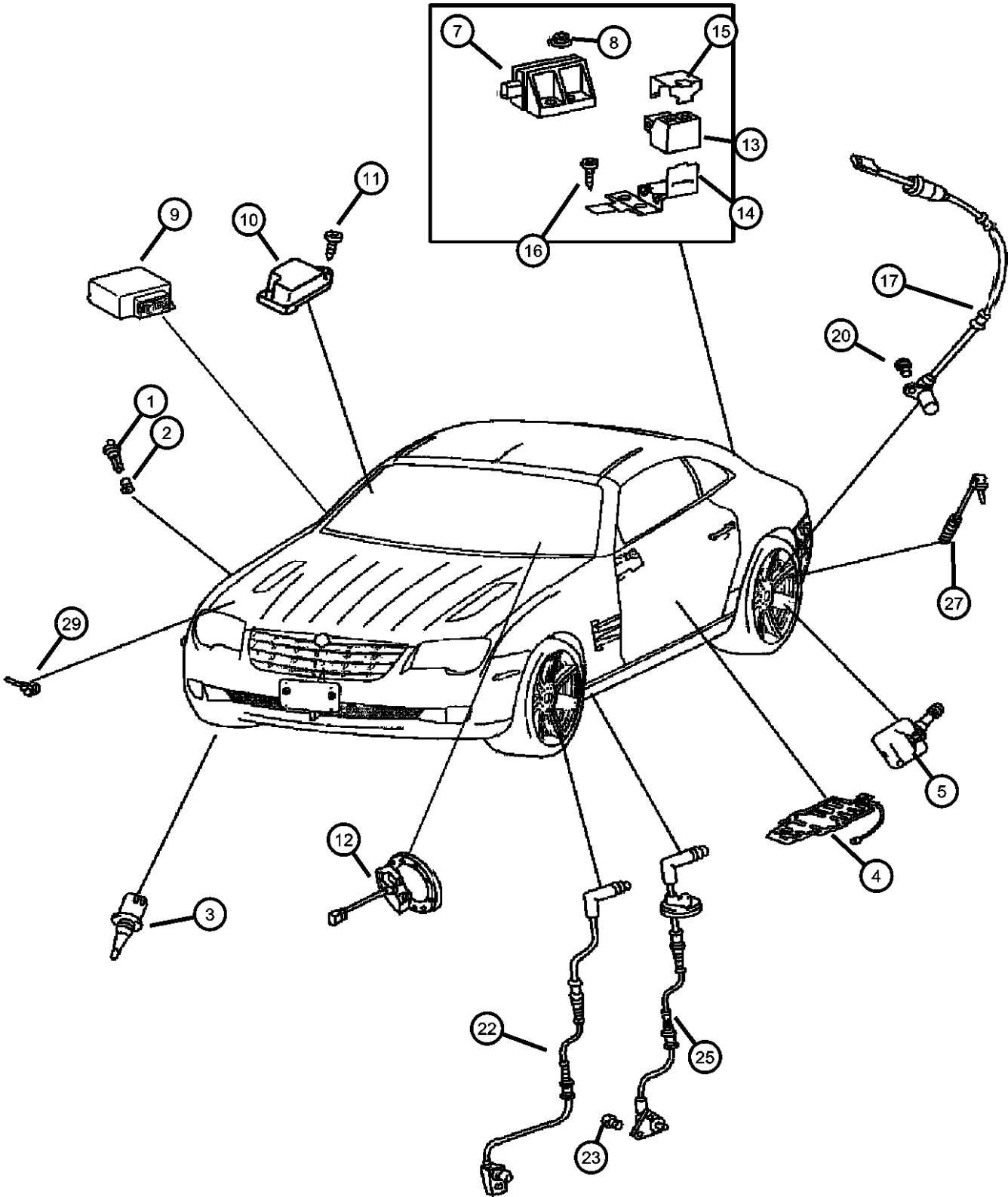

ITEM	PART NUMBER	QTY	LINE	SERIES	BODY	ENGINE	TRANS	TRIM	DESCRIPTION
	05098768AA	1		P, S, X	29	EGX, EGZ	DED, DGJ, DGU		
		1		P, S, X	27	EGX, EGZ	DED, DGJ, DGU		
-30	05143306AA	1		P, S, X	27				SENSOR, Hall, Soft Top
	05143307AA	1		P, S, X	27				Bow and Main Cylinders Pump

CROSSFIRE (ZH)		BODY		ENGINE	TRANSMISSION
SERIES	LINE	27 = 2-DR CONVERTIBLE	29 = SPECIALTY COUPE	EGX = 3.2L V6 SOHC 18 Valve Engine	DED = 6-Speed Manual Transmission
P = PREMIUM	C = CHRYSLER			EGZ = 3.2L V6 Supercharged Engine	DGJ = 5-Speed Automatic MB Transmission
S = SPORT	Z = CHRYSLER				DGU = 5-Spd Auto W5A330 Transmission
X = SPECIAL					

Modules Engine and Transmission Control  
Figure 8-705

ITEM	PART NUMBER	QTY	LINE	SERIES	BODY	ENGINE	TRANS	TRIM	DESCRIPTION
1									MODULE, Powertrain Control
	05135419AA	1		P, S, X		EGZ			
	05137676AA	1		X	29	EGZ	DGJ		
		1		X	27	EGZ	DGJ		
	05139129AA	1		P, S	29	EGX	DED, DGU		
		1		P, S	27	EGX	DED, DGU		
2									MODULE, Transmission Control
	05140514AA	1		S, X	29	EGX, EGZ	DGU		
		1		S, X	27	EGX, EGZ	DGU		
3		1							SCREW, Tapping, (NOT SERVICED)

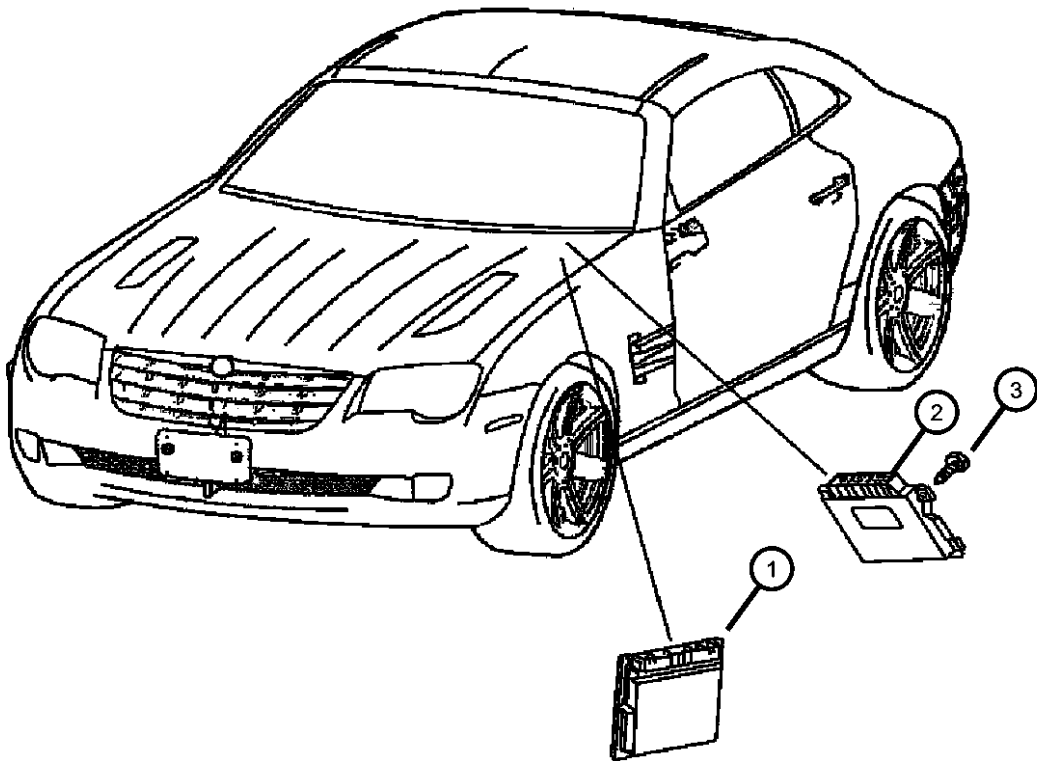

CROSSFIRE (ZH)				
SERIES	LINE	BODY	ENGINE	TRANSMISSION
P = PREMIUM	C = CHRYSLER	27 = 2-DR CONVERTIBLE	EGX = 3.2L V6 SOHC 18	DED = 6-Speed Manual Transmission
S = SPORT	Z = CHRYSLER	29 = SPECIALTY COUPE	Valve Engine	DGJ = 5-Speed Automatic MB
X = SPECIAL			EGZ = 3.2L V6 Supercharged	Transmission
			Engine	DGU = 5-Spd Auto W5A330
				Transmission

Switches Instrument Panel  
Figure 8-805

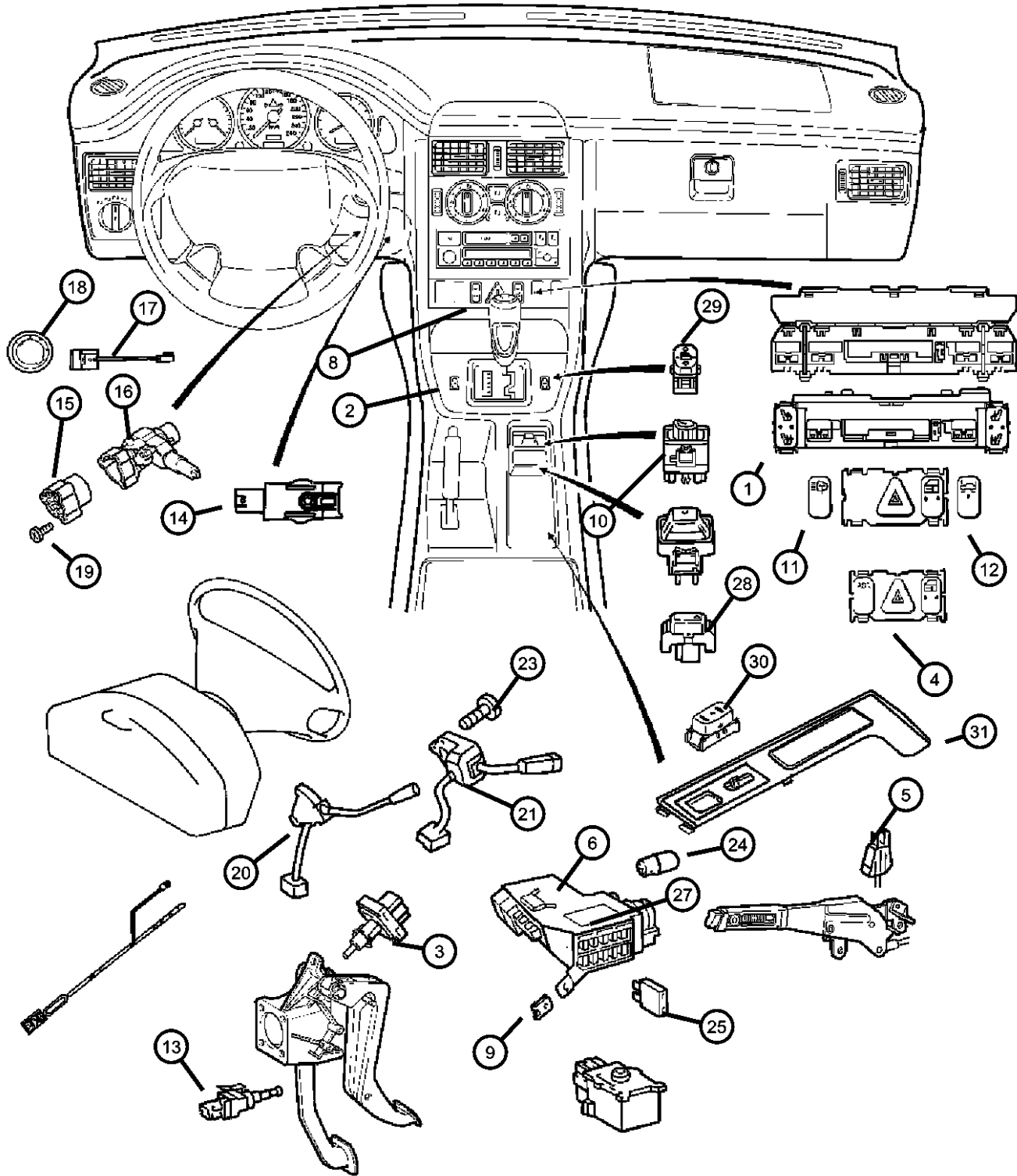

ITEM	PART NUMBER	QTY	LINE	SERIES	BODY	ENGINE	TRANS	TRIM	DESCRIPTION
1	05097522AA	1		S, X	29	EGX, EGZ	DGJ, DGU, DED		SWITCH, Heated Seat
		1		S, X	27	EGX, EGZ	DED, DGJ, DGU		
2	05102633AA	1		P, S, X	27	EGX, EGZ	DED, DGJ, DGU		SWITCH, Airbag Deactivate
		1		P, S, X	29	EGX, EGZ	DED, DGJ, DGU		
3	05098407AA	1	C	P, S, X	29	EGX, EGZ	DED		SWITCH, Clutch
		1	C	P, S, X	27	EGX, EGZ	DED		Clutch Pedal
4	05102614AA	1		P, S, X	29	EGX, EGZ	DED, DGJ, DGU		SWITCH, Hazard Warning
		1		P, S, X	27	EGX, EGZ	DED, DGJ, DGU		
5	05098392AA	1		P, S, X	29	EGX, EGZ	DED, DGJ, DGU		SWITCH, Hand Brake
		1		P, S, X	27	EGX, EGZ	DED, DGJ, DGU		
6	05098638AA	1		P, S, X	27	EGX, EGZ	DED, DGJ, DGU		SWITCH, Headlamp
	05098639AA	1		P, S, X	29	EGX, EGZ	DED, DGJ, DGU		[LMN]
		1		P, S, X	29	EGX, EGZ	DED, DGJ, DGU		
	05134929AA	1	C	P, S, X	29	EGX, EGZ	DED, DGJ, DGU		[YAB,LMN], Export
		1		P, S, X	27	EGX, EGZ	DED, DGJ, DGU		[LMN]
	05133489AA	1	C	P, S, X	29	EGX, EGZ	DED, DGJ, DGU		[YAB], Export
		1	C	P, S, X	27	EGX, EGZ	DED, DGJ, DGU		[YAB], Export
	05133490AA	1	Z	P, S	29	EGX	DED, DGU		[YAB], Export
		1	Z	P, S	27	EGX	DED, DGU		[YAB], Export
		1	C	P, S, X	27	EGX, EGZ	DED, DGJ, DGU		[YAB,LMN], Export
-7									SCREW

CROSSFIRE (ZH)		BODY		ENGINE		TRANSMISSION	
SERIES	LINE	27 = 2-DR CONVERTIBLE	29 = SPECIALTY COUPE	EGX = 3.2L V6 SOHC 18 Valve Engine	EGZ = 3.2L V6 Supercharged Engine	DED = 6-Speed Manual Transmission	DGJ = 5-Speed Automatic MB Transmission
P = PREMIUM	C = CHRYSLER						
S = SPORT	Z = CHRYSLER						
X = SPECIAL							DGU = 5-Spd Auto W5A330 Transmission

AR = use ase required - = Non illustrated part

Switches Instrument Panel  
Figure 8-805

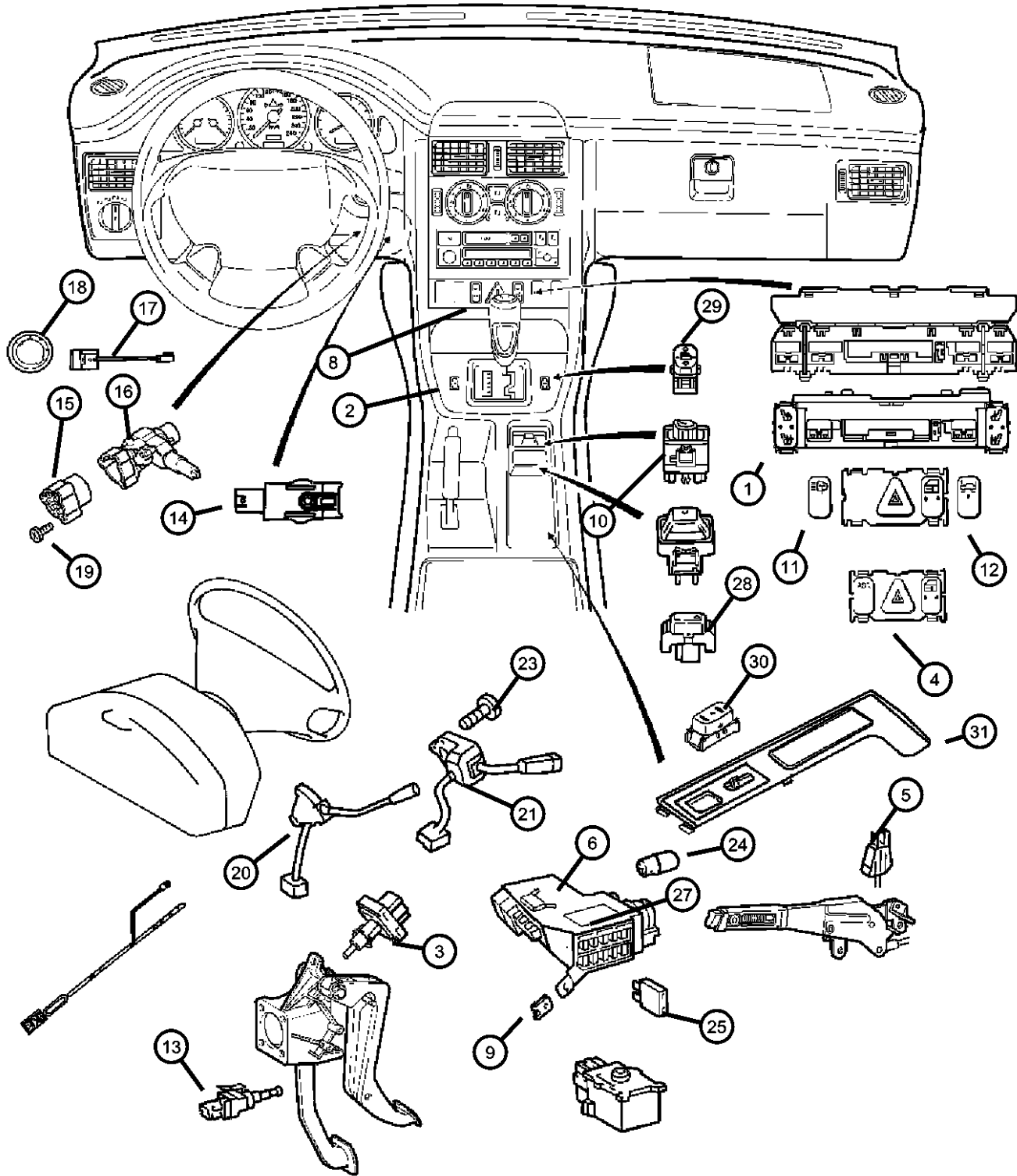

ITEM	PART NUMBER	QTY	LINE	SERIES	BODY	ENGINE	TRANS	TRIM	DESCRIPTION
8	05097035AA	1		P, S, X	29	EGX, EGZ	DED, DGJ, DGU		SWITCH, Headlamp Leveling
		1		P, S, X	27	EGX, EGZ	DED, DGJ, DGU		
	05114237AA	1		P, S, X	29	EGX, EGZ	DED, DGJ, DGU		
		1		P, S, X	27	EGX, EGZ	DED, DGJ, DGU		
9	05098861AA	1		P, S, X	27	EGX, EGZ	DED, DGJ, DGU		NUT, J Headlamp Switch mounting
		1		P, S, X	29	EGX, EGZ	DED, DGJ, DGU		
	05096568AA	1		P, S, X	29	EGX, EGZ	DED, DGJ, DGU		
		1		P, S, X	27	EGX, EGZ	DED, DGJ, DGU		
10	05096568AA	1		P, S, X	29	EGX, EGZ	DED, DGJ, DGU		SWITCH, Mirror
		1		P, S, X	27	EGX, EGZ	DED, DGJ, DGU		
	05096805AA	1		P, S	29	EGX	DED, DGU		
		1		P, S	27	EGX	DED, DGU		
11	05096805AA	1		P, S	29	EGX	DED, DGU		SWITCH, Rear Spoiler
		1		P, S	27	EGX	DED, DGU		
	05096807AA	1		P, S, X	29	EGX, EGZ	DED, DGJ, DGU		
		1		P, S, X	27	EGX, EGZ	DED, DGJ, DGU		
12	05096807AA	1		P, S, X	29	EGX, EGZ	DED, DGJ, DGU		SWITCH, Security Alarm Rocker switch
		1		P, S, X	27	EGX, EGZ	DED, DGJ, DGU		
	05101496AA	1		S, X	29	EGX, EGZ	DGU		
		1		S, X	27	EGX, EGZ	DGU		
13	05101496AA	1		S, X	29	EGX, EGZ	DGU		SWITCH, Stop Lamp
		1		S, X	27	EGX, EGZ	DGU		
	05098722AA	1		P, S, X	29	EGX, EGZ	DED, DGJ, DGU		
		1		P, S, X	27	EGX, EGZ	DED, DGJ, DGU		
14	05098722AA	1		P, S, X	29	EGX, EGZ	DED, DGJ, DGU		SWITCH, Warning Buzzer
		1		P, S, X	27	EGX, EGZ	DED, DGJ, DGU		
	05098721AA	1		P, S, X	29	EGX, EGZ	DED, DGJ, DGU		
		1		P, S, X	27	EGX, EGZ	DED, DGJ, DGU		
15	05098721AA	1		P, S, X	29	EGX, EGZ	DED, DGJ, DGU		SWITCH, Ignition
		1		P, S, X	27	EGX, EGZ	DED, DGJ, DGU		
	05098721AA	1		P, S, X	29	EGX, EGZ	DED, DGJ, DGU		
		1		P, S, X	27	EGX, EGZ	DED, DGJ, DGU		
16	05098721AA	1		P, S, X	29	EGX, EGZ	DED, DGJ, DGU		HOUSING, Ignition Switch
		1		P, S, X	27	EGX, EGZ	DED, DGJ, DGU		
	05098721AA	1		P, S, X	29	EGX, EGZ	DED, DGJ, DGU		
		1		P, S, X	27	EGX, EGZ	DED, DGJ, DGU		

CROSSFIRE (ZH)  
SERIES  
P = PREMIUM  
S = SPORT  
X = SPECIAL

LINE  
C = CHRYSLER  
Z = CHRYSLER

BODY  
27 = 2-DR CONVERTIBLE  
29 = SPECIALTY COUPE

ENGINE  
EGX = 3.2L V6 SOHC 18 Valve Engine  
EGZ = 3.2L V6 Supercharged Engine

TRANSMISSION  
DED = 6-Speed Manual Transmission  
DGJ = 5-Speed Automatic MB Transmission  
DGU = 5-Spd Auto W5A330 Transmission

Switches Instrument Panel  
Figure 8-805

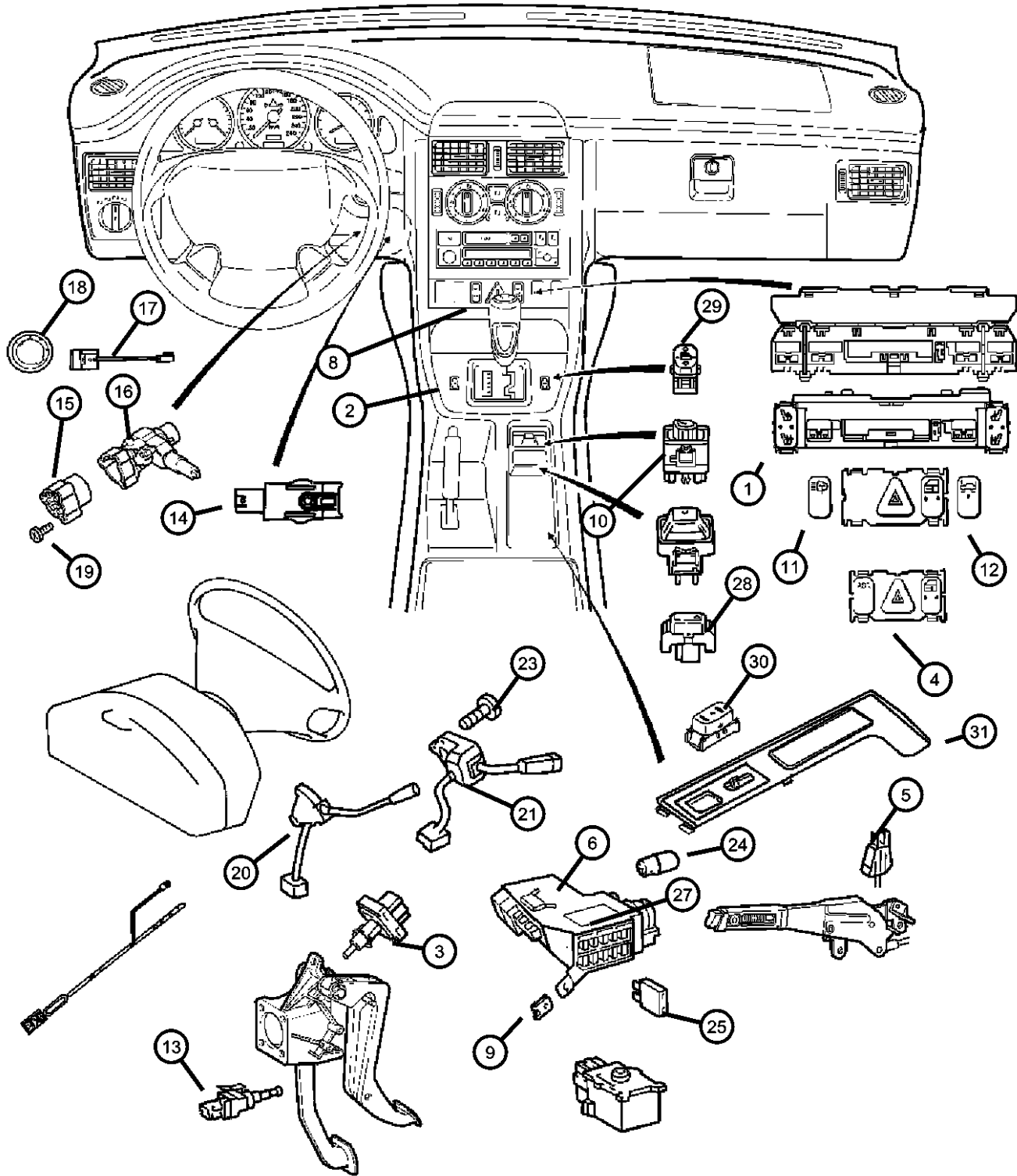

ITEM	PART NUMBER	QTY	LINE	SERIES	BODY	ENGINE	TRANS	TRIM	DESCRIPTION
17	05098712AA	1		P, S, X	29	EGX, EGZ	DED, DGJ, DGU		TRIM RING, Ignition Key Cylinder
		1		P, S, X	27	EGX, EGZ	DED, DGJ, DGU		
	0YA97XDVAA	1	Z	S	27	EGX	DED, DGU		
	0YA96XDVAA	1	C	S, X	29	EGX, EGZ	DED, DGJ, DGU		
		1	C	S, X	27	EGX, EGZ	DED, DGJ, DGU		
18		1	Z	S	29	EGX	DED, DGU		TRANSPONDER, Steering Wheel
	05098200AA	1		P, S, X	29	EGX, EGZ	DED, DGJ, DGU		
		1		P, S, X	27	EGX, EGZ	DED, DGJ, DGU		
19	05097859AA	3		P, S, X	29	EGX, EGZ	DED, DGJ, DGU		BOLT, Steering Column
		3		P, S, X	27	EGX, EGZ	DED, DGJ, DGU		
20	05114488AA	1	C	P, S, X	29	EGX, EGZ	DGJ, DED, DGU		SWITCH, Speed Control
		1	C	P, S, X	27	EGX, EGZ	DED, DGJ, DGU		
21	05098519AA	1		P, S, X	29	EGX, EGZ	DED, DGJ, DGU		SWITCH, Turn Signal
		1		P, S, X	27	EGX, EGZ	DED, DGJ, DGU		
22	05101481AA	3		P, S, X	29	EGX, EGZ	DED, DGJ, DGU		SCREW, Switch Mounting
		3		P, S, X	27	EGX, EGZ	DED, DGJ, DGU		
23	05101481AA	3		P, S, X	29	EGX, EGZ	DED, DGJ, DGU		SCREW, Switch Mounting
		3		P, S, X	27	EGX, EGZ	DED, DGJ, DGU		
24									BULB, Indicator
	05098399AA	1		P, S, X	29	EGX, EGZ	DED, DGJ, DGU		

CROSSFIRE (ZH)  
SERIES  
P = PREMIUM  
S = SPORT  
X = SPECIAL

LINE  
C = CHRYSLER  
Z = CHRYSLER

BODY  
27 = 2-DR CONVERTIBLE  
29 = SPECIALTY COUPE

ENGINE  
EGX = 3.2L V6 SOHC 18 Valve Engine  
EGZ = 3.2L V6 Supercharged Engine

TRANSMISSION  
DED = 6-Speed Manual Transmission  
DGJ = 5-Speed Automatic MB Transmission  
DGU = 5-Spd Auto W5A330 Transmission



Switches Instrument Panel  
Figure 8-805

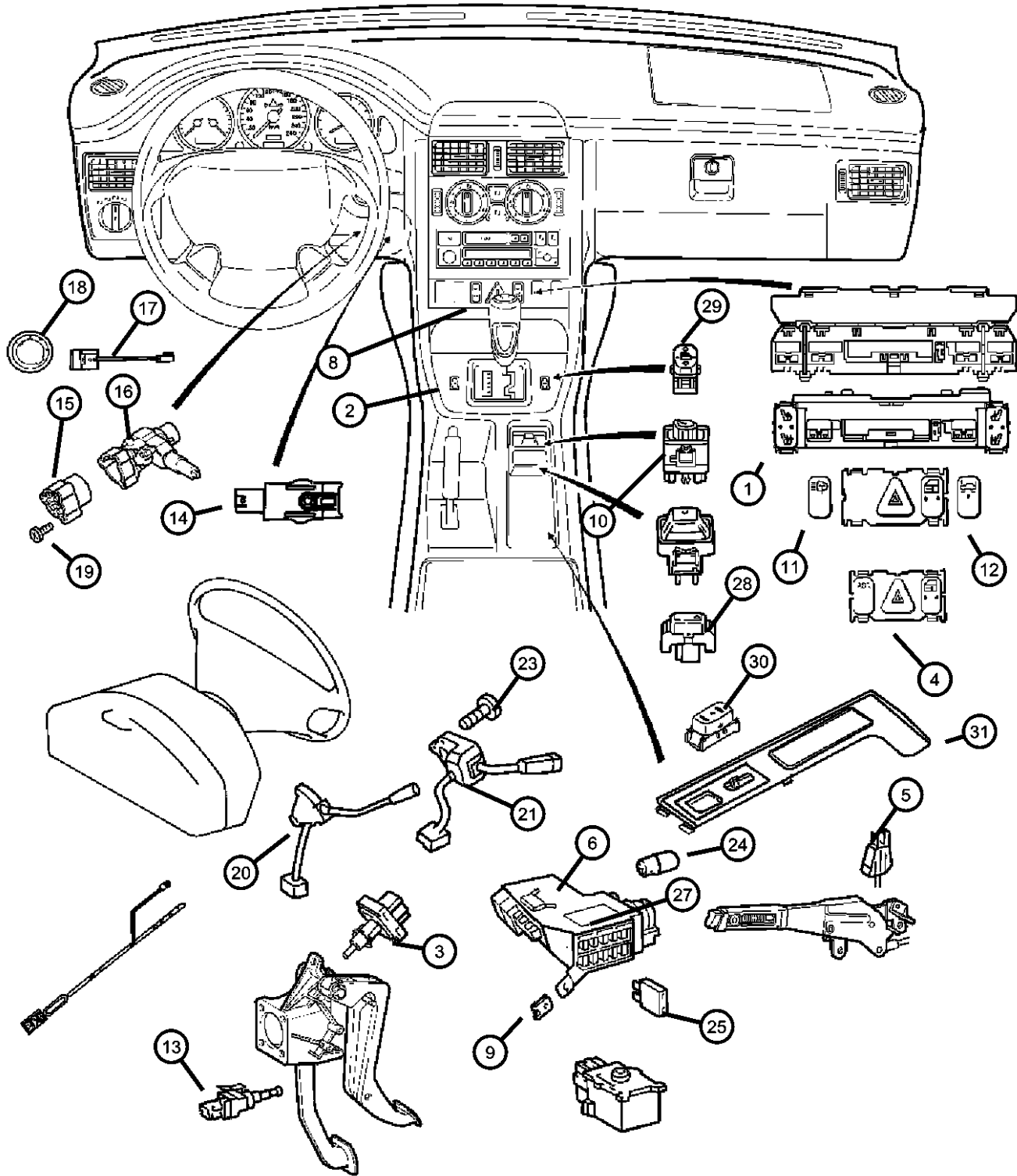

ITEM	PART NUMBER	QTY	LINE	SERIES	BODY	ENGINE	TRANS	TRIM	DESCRIPTION
25		1		P, S, X	27	EGX, EGZ	DED, DGJ, DGU		FUSE, Blade Type, 15 AMP, Blue
	05101466AA	7		P, S, X	29	EGX, EGZ	DED, DGJ, DGU		
		7		P, S, X	27	EGX, EGZ	DED, DGJ, DGU		
-26									FUSE, Standard, 15 AMP, Light Blue
	05101467AA	6		P, S, X	29	EGX, EGZ	DED, DGJ, DGU		
		6		P, S, X	27	EGX, EGZ	DED, DGJ, DGU		
27		6							LABEL, Fuse Block, (NOT SERVICED) LAMP, Child seat indicator
28	05097513AA	1		P, S, X	29	EGX, EGZ	DED, DGJ, DGU		
29		1		P, S, X	27	EGX, EGZ	DED, DGJ, DGU		SWITCH, Window
	05096806AA	2		P, S, X	29	EGX, EGZ	DED, DGJ, DGU		
		2		P, S, X	27	EGX, EGZ	DED, DGJ, DGU		
30	05104999AA	1		P, S, X	27	EGX, EGZ	DED, DGJ, DGU		SWITCH, Power Top
31									BEZEL, Center Console
	0YB06XZAAA	1		S, X	29	EGX, EGZ	DED, DGJ, DGU		
	0YV60XZAAA	1		S, X	27	EGX, EGZ	DED, DGJ, DGU		
-32									TELESCOPIC SWITCH, STEERING, TELESCOPIC SWITCH
	05098408AA	1		P, S, X	27	EGX, EGZ	DED, DGJ, DGU		
		1		P, S, X	29	EGX, EGZ	DED, DGJ, DGU		

CROSSFIRE (ZH)									
SERIES	LINE	BODY		ENGINE		TRANSMISSION			
P = PREMIUM	C = CHRYSLER	27 = 2-DR CONVERTIBLE		EGX = 3.2L V6 SOHC 18 Valve Engine		DED = 6-Speed Manual Transmission			
S = SPORT	Z = CHRYSLER	29 = SPECIALTY COUPE		EGZ = 3.2L V6 Supercharged Engine		DGJ = 5-Speed Automatic MB Transmission			
X = SPECIAL						DGU = 5-Spd Auto W5A330 Transmission			

AR = use ase required - = Non illustrated part

Switches Drivetrain  
Figure 8-810

ITEM	PART NUMBER	QTY	LINE	SERIES	BODY	ENGINE	TRANS	TRIM	DESCRIPTION
1	05099770AA	1		P, S	29		DED		SWITCH, Back Up Lamp
				P, S	27		DED		
		1							
2	05097873AA	1		P, S, X	29	EGX, EGZ	DED, DGJ, DGU		SWITCH, A/C Pressure
				P, S, X	27	EGX, EGZ	DED, DGJ, DGU		
		1							

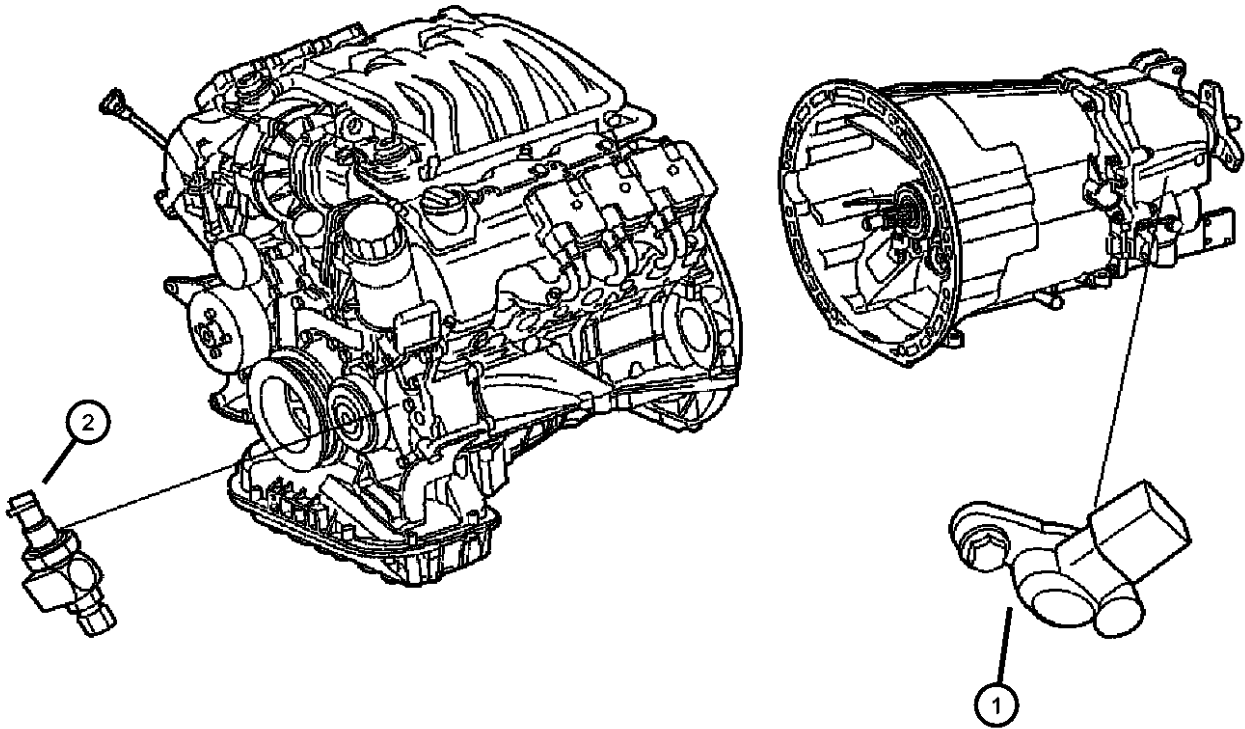

CROSSFIRE (ZH)				
SERIES	LINE	BODY	ENGINE	TRANSMISSION
P = PREMIUM	C = CHRYSLER	27 = 2-DR CONVERTIBLE	EGX = 3.2L V6 SOHC 18	DED = 6-Speed Manual Transmission
S = SPORT	Z = CHRYSLER	29 = SPECIALTY COUPE	Valve Engine	DGJ = 5-Speed Automatic MB
X = SPECIAL			EGZ = 3.2L V6 Supercharged	Transmission
			Engine	DGU = 5-Spd Auto W5A330
				Transmission

Switches Body  
Figure 8-815

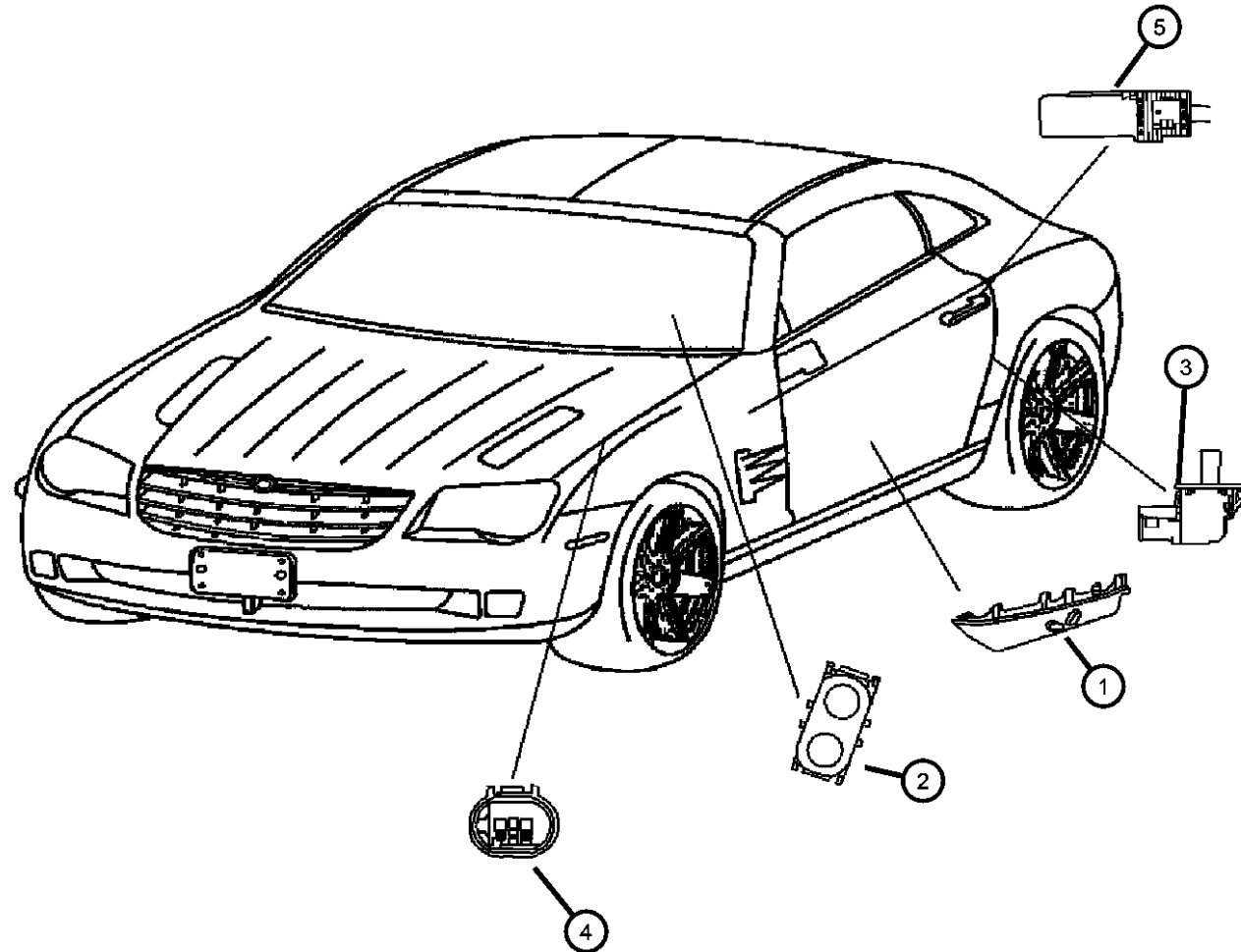

ITEM	PART NUMBER	QTY	LINE	SERIES	BODY	ENGINE	TRANS	TRIM	DESCRIPTION
1									SWITCH, Seat
	0XZ91XDVAA	1		S, X	29	EGX, EGZ	DED, DGJ, DGU		Right
	0XZ90XDVAA	1		S, X	29	EGX, EGZ	DED, DGJ, DGU		Left
		1		S, X	27	EGX, EGZ	DED, DGJ, DGU		Left
	1BF40ARKAA	1		S	27	EGX	DED, DGU		[DR], Right
	1BF40BD5AA	1		S	29	EGX	DED, DGU		[DD], Right
		1		S	27	EGX	DED, DGU		[DD], Right
	1BF40BW-NAA	1		S	27	EGX	DED, DGU		[DW], Right
	1BF40XDVAA	1		S	29	EGX	DED, DGU		[DV], Right
		1		S, X	27	EGX, EGZ	DED, DGJ, DGU		Right
		1		S	29	EGX	DED, DGU		[DR], Right
		1		X	29	EGZ	DGJ		Right
		1		S	27	EGX	DED, DGU		[DV], Right
		1		P	29	EGX	DED		[DV], Right
	1BF41XDVAA	1		S	27	EGX	DED, DGU		[DV], Left
2	1BF41AA7AA	1		S	29	EGX	DED, DGU		[AA], Left
		1		S	27	EGX	DED, DGU		[AA], Left
3		1		S	29	EGX	DED, DGU		[DV], Left
									SWITCH, Window
4	05096806AA	2		P, S, X	29	EGX, EGZ	DED, DGJ, DGU		
		2		S, X, P	27	EGX, EGZ	DED, DGJ, DGU		
5	05096843AA	2		P, S, X	29	EGX, EGZ	DED, DGJ, DGU		SWITCH, Door Ajar
		2		P, S, X	27	EGX, EGZ	DED, DGJ, DGU		
6	05104859AA	1		P, S, X	29	EGX, EGZ	DED, DGJ, DGU		SWITCH, Security Alarm
		1		P, S, X	27	EGX, EGZ	DED, DGJ, DGU		Under hood
7									Under hood
									SWITCH
8	05142539AA	1		P, S, X	29	EGX, EGZ	DED, DGJ, DGU		Micro switch, Export

CROSSFIRE (ZH)

SERIES

LINE

BODY

ENGINE

TRANSMISSION

P = PREMIUM

C = CHRYSLER

27 = 2-DR CONVERTIBLE

EGX = 3.2L V6 SOHC 18

DED = 6-Speed Manual Transmission

S = SPORT

Z = CHRYSLER

29 = SPECIALTY COUPE

Valve Engine

DGJ = 5-Speed Automatic MB

X = SPECIAL

EGZ = 3.2L V6 Supercharged

Transmission

Engine

DGU = 5-Spd Auto W5A330

Transmission

AR = use ase required - = Non illustrated part

2005 ZH

Switches Body  
Figure 8-815

ITEM	PART NUMBER	QTY	LINE	SERIES	BODY	ENGINE	TRANS	TRIM	DESCRIPTION
		1		P, S, X	27	EGX, EGZ	DED, DGJ, DGU		Micro switch, Export
-6	05142205AA	1		P, S, X	27	EGX, EGZ	DED, DGJ, DGU		SWITCH, Power Top Over Center, Located on the power top rail approximately in the middle (over centering micro switch)

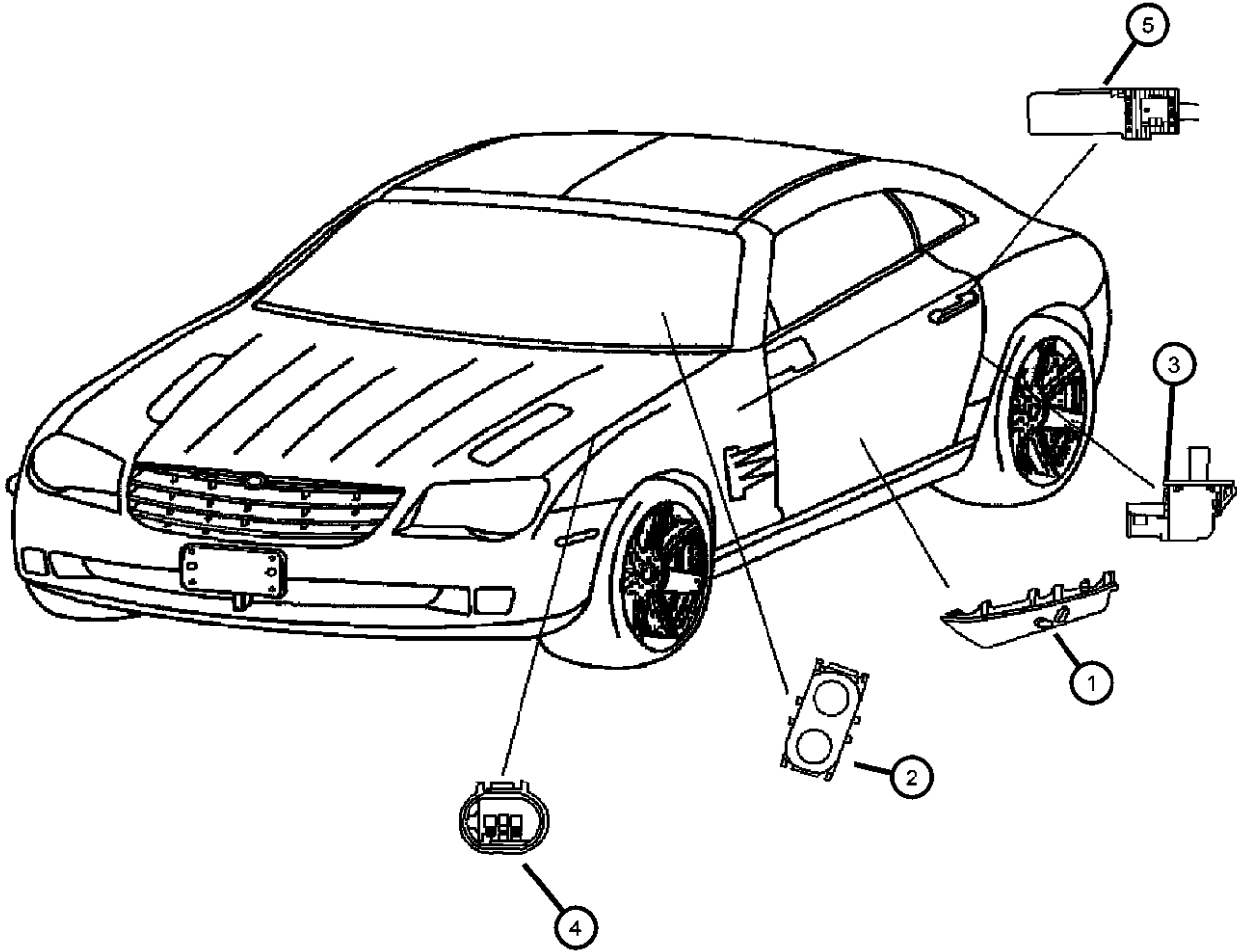

CROSSFIRE (ZH)				
SERIES	LINE	BODY	ENGINE	TRANSMISSION
P = PREMIUM	C = CHRYSLER	27 = 2-DR CONVERTIBLE	EGX = 3.2L V6 SOHC 18 Valve Engine	DED = 6-Speed Manual Transmission
S = SPORT	Z = CHRYSLER	29 = SPECIALTY COUPE	EGZ = 3.2L V6 Supercharged Engine	DGJ = 5-Speed Automatic MB Transmission
X = SPECIAL				DGU = 5-Spd Auto W5A330 Transmission

Horns  
Figure 8-905

ITEM	PART NUMBER	QTY	LINE	SERIES	BODY	ENGINE	TRANS	TRIM	DESCRIPTION
1	05102603AA	1		P, S, X	29	EGX, EGZ	DED, DGJ, DGU		HORN AND BRACKET, High Note
		1		P, S, X	27	EGX, EGZ	DED, DGJ, DGU		
2	05096421AA	1		P, S, X	29	EGX, EGZ	DED, DGJ, DGU		HORN AND BRACKET, Low Note
		1		P, S, X	27	EGX, EGZ	DED, DGU, DGJ		
-3	05098126AA	2		P, S, X	29	EGX, EGZ	DED, DGJ, DGU		SCREW
		2		P, S, X	27	EGX, EGZ	DED, DGJ, DGU		
4	06104708AA	2		S, X	29	EGX, EGZ	DED, DGJ, DGU		NUT, Hex, M6
		2		S, X	27	EGX, EGZ	DGJ, DED, DGU		

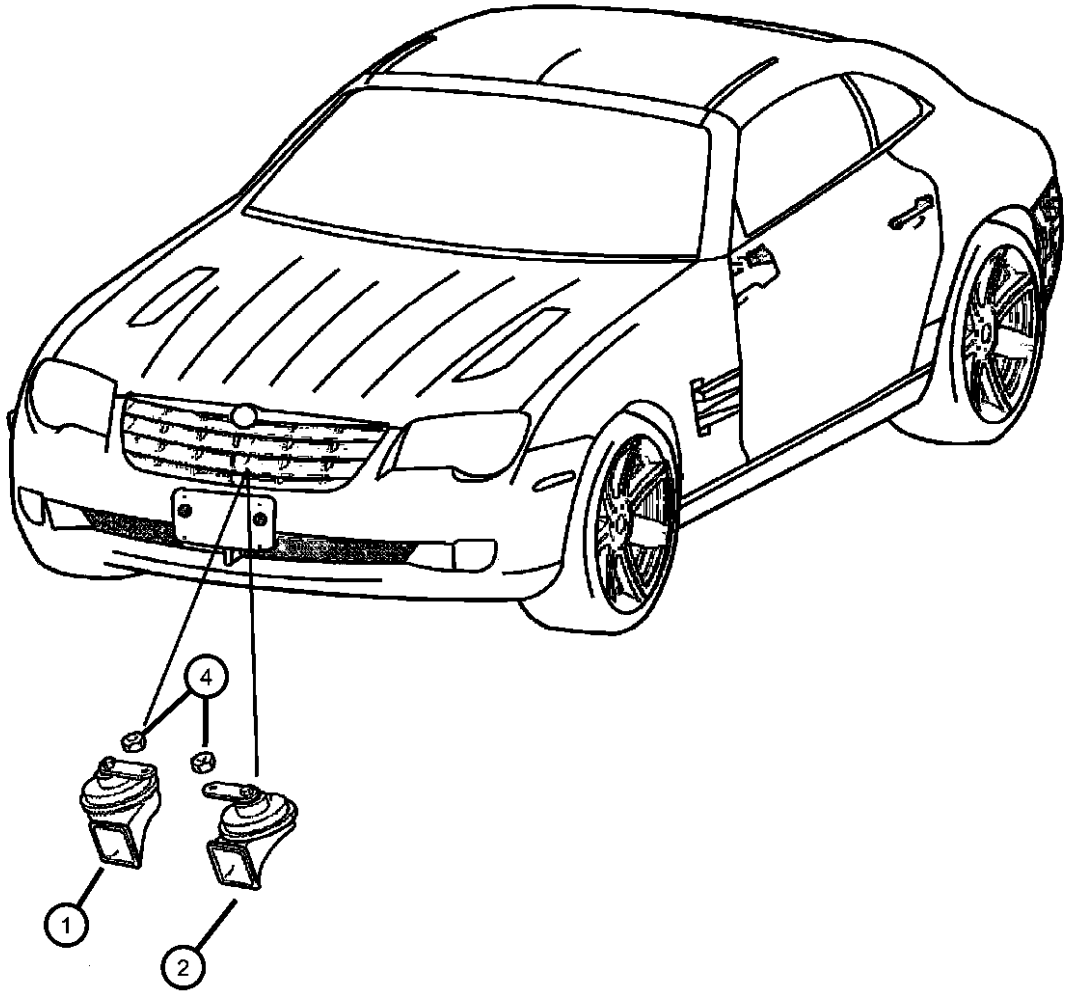

CROSSFIRE (ZH)				
SERIES	LINE	BODY	ENGINE	TRANSMISSION
P = PREMIUM	C = CHRYSLER	27 = 2-DR CONVERTIBLE	EGX = 3.2L V6 SOHC 18	DED = 6-Speed Manual Transmission
S = SPORT	Z = CHRYSLER	29 = SPECIALTY COUPE	Valve Engine	DGJ = 5-Speed Automatic MB
X = SPECIAL			EGZ = 3.2L V6 Supercharged	Transmission
			Engine	DGU = 5-Spd Auto W5A330
				Transmission

Alarm System  
Figure 8-910

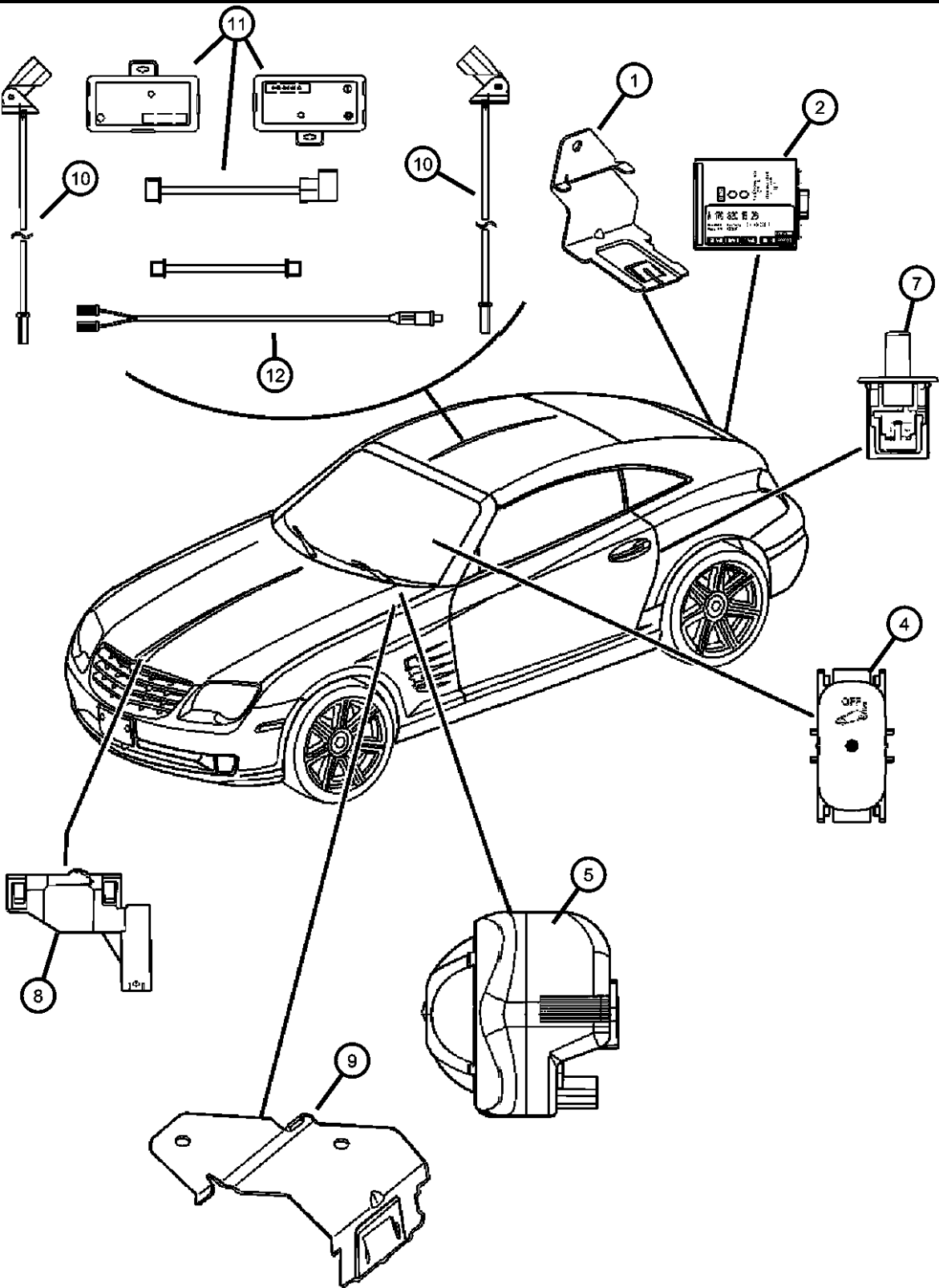

ITEM	PART NUMBER	QTY	LINE	SERIES	BODY	ENGINE	TRANS	TRIM	DESCRIPTION
1	05102960AA	1		P, S, X	29	EGX, EGZ	DED, DGJ, DGU		BRACKET, Alarm System
		1		P, S, X	27	EGX, EGZ	DED, DGJ, DGU		
2	05102558AA	1		P, S, X	29	EGX, EGZ	DED, DGJ, DGU		MODULE, Alarm
		1		P, S, X	27	EGX, EGZ	DED, DGJ, DGU		
-3	06104678AA	1		P, S, X	29	EGX, EGZ	DED, DGJ, DGU		SCREW, Hex Head
		1		P, S, X	27	EGX, EGZ	DED, DGJ, DGU		
4	05096807AA	1		P, S, X	29	EGX, EGZ	DED, DGJ, DGU		SWITCH, Security Alarm On/off switch
		1		P, S, X	27	EGX, EGZ	DED, DGJ, DGU		
5	05124443AA	1		P, S, X	27	EGZ, EGX	DGU, DED, DGJ		SIREN, Alarm
		1		P, S, X	29	EGX, EGZ	DED, DGJ, DGU		
-6	05114342AA	1		P, S, X	29	EGX, EGZ	DED, DGJ, DGU		SCREW
		1		P, S, X	27	EGX, EGZ	DED, DGJ, DGU		
7	05096843AA	2		P, S, X	29	EGX, EGZ	DED, DGJ, DGU		SWITCH, Door Ajar
		2		P, S, X	27	EGX, EGZ	DED, DGJ, DGU		
8	05104859AA	1		P, S, X	29	EGX, EGZ	DED, DGJ, DGU		SWITCH, Security Alarm Under Hood
		1		P, S, X	27	EGX, EGZ	DED, DGJ, DGU		
9	05114341AA	1		P, S, X	29	EGX, EGZ	DED, DGJ, DGU		BRACKET, Alarm System
		1		P, S, X	27	EGX, EGZ	DED, DGJ, DGU		

CROSSFIRE (ZH)

SERIES

P = PREMIUM

S = SPORT

X = SPECIAL

LINE

C = CHRYSLER

Z = CHRYSLER

BODY

27 = 2-DR CONVERTIBLE

29 = SPECIALTY COUPE

ENGINE

EGX = 3.2L V6 SOHC 18 Valve Engine

EGZ = 3.2L V6 Supercharged Engine

TRANSMISSION

DED = 6-Speed Manual Transmission

DGJ = 5-Speed Automatic MB Transmission

DGU = 5-Spd Auto W5A330 Transmission

Alarm System  
Figure 8-910

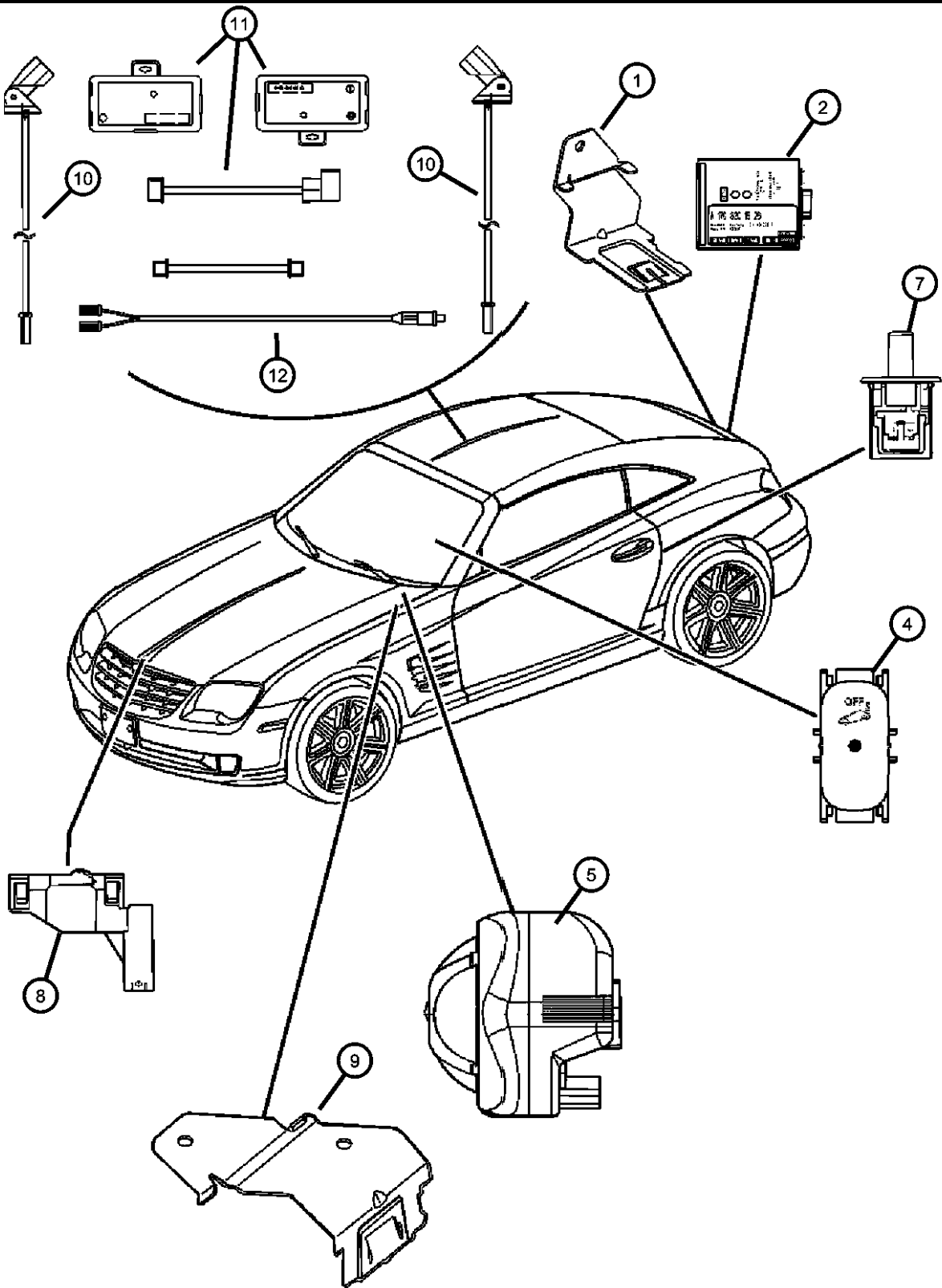

ITEM	PART NUMBER	QTY	LINE	SERIES	BODY	ENGINE	TRANS	TRIM	DESCRIPTION
10	05093503AA	1		S, X	29	EGX, EGZ	DED, DGJ, DGU		SENSOR, Intrusion Module
11	05093507AA	1		S, X	29	EGX, EGZ	DED, DGJ, DGU		MODULE, Intrusion
12	05093505AA	1		S, X	29	EGX, EGZ	DED, DGJ, DGU		WIRING, Intrusion module

CROSSFIRE (ZH)		BODY		ENGINE	TRANSMISSION
SERIES	LINE	27 = 2-DR CONVERTIBLE	29 = SPECIALTY COUPE	EGX = 3.2L V6 SOHC 18 Valve Engine	DED = 6-Speed Manual Transmission
P = PREMIUM	C = CHRYSLER			EGZ = 3.2L V6 Supercharged Engine	DGJ = 5-Speed Automatic MB Transmission
S = SPORT	Z = CHRYSLER				DGU = 5-Spd Auto W5A330 Transmission
X = SPECIAL					

AR = use ase required - = Non illustrated part

### Battery and Related Items

#### Figure 8-1005

ITEM	PART NUMBER	QTY	LINE	SERIES	BODY	ENGINE	TRANS	TRIM	DESCRIPTION
1	05097568AA	1		P, S, X	29	EGZ, EGX	DED, DGJ, DGU		CABLE, Battery Negative
		1		P, S, X	27	EGX, EGZ	DED, DGJ, DGU		
-2	06104195AA	1		P, S, X	29	EGX, EGZ	DED, DGJ, DGU		SCREW
		1		P, S, X	27	EGX, EGZ	DED, DGJ, DGU		Negative Battery Cable to Chassis
									Negative Battery Cable to Chassis
-3	05099905AA	1	C	S, X, P	29	EGX, EGZ	DED, DGJ, DGU		WIRING, Battery
		1	C	P, S, X	27	EGX, EGZ	DED, DGJ, DGU		
	05099906AA	1	Z	P, S	29	EGX	DED, DGU		
		1	Z	P, S	27	EGX	DED, DGU		
-4	05098545AA	1	C	P, S, X	29	EGX, EGZ	DED, DGJ, DGU		BRACKET, Battery Tray
		1	C	P, S, X	27	EGX, EGZ	DED, DGJ, DGU		Under tray
	05098547AA	1	Z	P, S	29	EGX	DED, DGU		Under tray
		1	Z	P, S	27	EGX	DED, DGU		Under tray
5	05098538AA	1	C	P, S, X	29	EGX, EGZ	DED, DGJ, DGU		BRACKET, Battery Tray
	0VU01205								Rear of battery
	0VU01207								Repair Battery Terminal End Top Post ( Ten Per Box)
		1	C	P, S, X	27	EGX, EGZ	DED, DGJ, DGU		Repair Battery Terminal End Side Post ( Ten Per Box)
									Rear of battery
	0VU01205								Repair Battery Terminal End Top Post ( Ten Per Box)
	0VU01207								Repair Battery Terminal End Side Post ( Ten Per Box)
	05098544AA	1	Z	P, S	29	EGX	DED, DGU		Rear of battery
	0VU01205								Repair Battery Terminal End Top Post ( Ten Per Box)
	0VU01207								Repair Battery Terminal End Side Post ( Ten Per Box)
		1	Z	P, S	27	EGX	DED, DGU		Rear of battery

## CROSSFIRE (ZH)

SERIES	LINE
P = PREMIUM	C = CHRYSLER
S = SPORT	Z = CHRYSLER
X = SPECIAL	

BODY  
27 = 2-DR CONVERTIBLE  
29 = SPECIALTY COUPE

ENGINE  
EGX = 3.2L V6 SOHC 18  
Valve Engine  
EGZ = 3.2L V6 Supercharged  
Engine

TRANSMISSION  
DED = 6-Speed Manual Transmission  
DGJ = 5-Speed Automatic MB  
d Transmission  
DGU = 5-Spd Auto W5A330  
Transmission

AR = use ase required    - = Non illustrated part

2005 ZH



Battery and Related Items  
Figure 8-1005

ITEM	PART NUMBER	QTY	LINE	SERIES	BODY	ENGINE	TRANS	TRIM	DESCRIPTION
	0VU01205								Repair Battery Terminal End Top Post ( Ten Per Box)
	0VU01207								Repair Battery Terminal End Side Post ( Ten Per Box)
6	05098850AA	1		P, S, X	29	EGX, EGZ	DED, DGJ, DGU		COVER, Battery Terminal
		1		P, S, X	27	EGX, EGZ	DED, DGJ, DGU		
7	05099303AA	1		P, S, X	29	EGX, EGZ	DED, DGJ, DGU		PLUG
		1		P, S, X	27	EGX, EGZ	DED, DGJ, DGU		
-8	05098146AA	1		P, S, X	29	EGX, EGZ	DED, DGJ, DGU		TANK, Battery
		1		P, S, X	27	EGX, EGZ	DED, DGJ, DGU		
-9	BA048690EX	1		S, X	29	EGX, EGZ	DED, DGJ, DGU		BATTERY
		1		S, X	27	EGX, EGZ	DED, DGJ, DGU		
		1		P	27	EGX	DED		
		1		P	29	EGX	DED		
-10	05135467AA	1	C	X	29	EGZ	DGJ		CABLE, Battery Positive
		1	C	X	27	EGZ	DGJ		
11	05101261AA	1	C	P, S, X	29	EGX, EGZ	DED, DGJ, DGU		TRAY, Battery
	BA048640EX								Mopar Power Pro 6
	0VU01205								Repair Battery Terminal End Top Post ( Ten Per Box)
	0VU01207								Repair Battery Terminal End Side Post ( Ten Per Box)
		1	C	P, S, X	27	EGX, EGZ	DED, DGJ, DGU		
	BA048640EX								Mopar Power Pro 6
	0VU01205								Repair Battery Terminal End Top Post ( Ten Per Box)

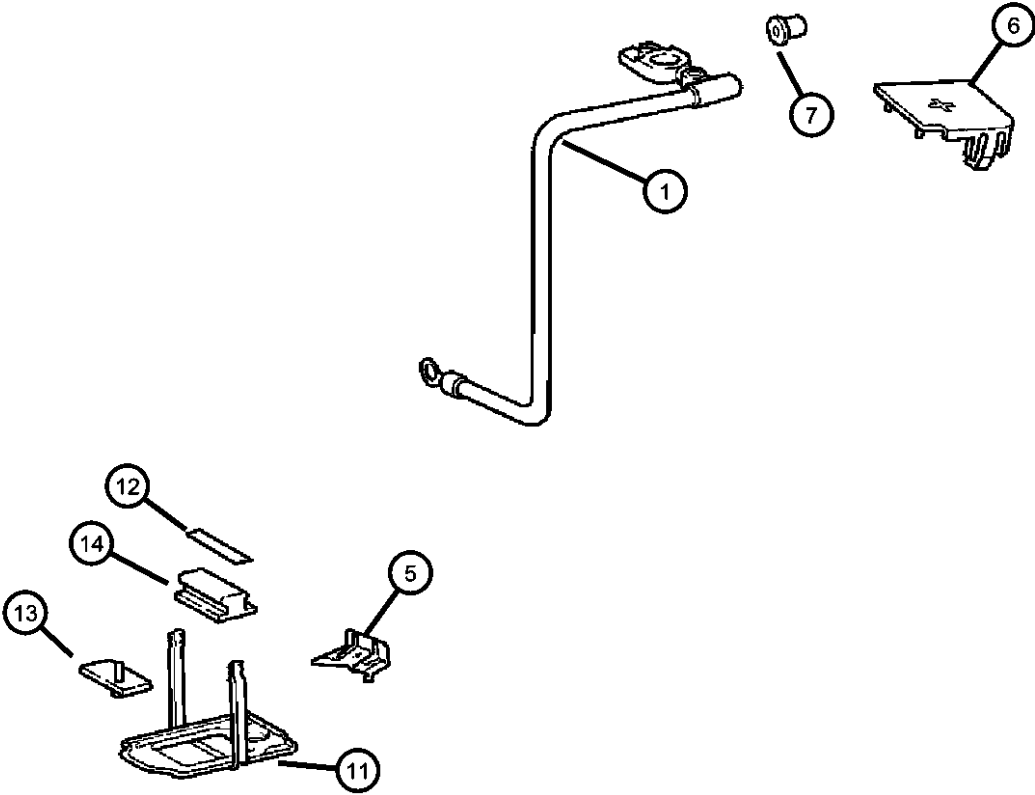

CROSSFIRE (ZH)		BODY		ENGINE		TRANSMISSION	
SERIES	LINE	27 = 2-DR CONVERTIBLE	29 = SPECIALTY COUPE	EGX = 3.2L V6 SOHC 18 Valve Engine	EGZ = 3.2L V6 Supercharged Engine	DED = 6-Speed Manual Transmission	DGJ = 5-Speed Automatic MB Transmission
P = PREMIUM	C = CHRYSLER					DGU = 5-Spd Auto W5A330 Transmission	
S = SPORT	Z = CHRYSLER						
X = SPECIAL							

Battery and Related Items  
Figure 8-1005

ITEM	PART NUMBER	QTY	LINE	SERIES	BODY	ENGINE	TRANS	TRIM	DESCRIPTION
	0VU01207								Repair Battery Terminal End Side Post ( Ten Per Box)
	05101262AA	1	Z	P, S	29	EGX	DED, DGU		
	0VU01205								Repair Battery Terminal End Top Post ( Ten Per Box)
	0VU01207								Repair Battery Terminal End Side Post ( Ten Per Box)
		1	Z	P, S	27	EGX	DED, DGU		
	0VU01205								Repair Battery Terminal End Top Post ( Ten Per Box)
	0VU01207								Repair Battery Terminal End Side Post ( Ten Per Box)
12									RETAINER, Battery Hold Down
	05098234AA	1		P, S, X	29	EGX, EGZ	DGU, DED, DGJ		
		1		P, S, X	27	EGX, EGZ	DED, DGJ, DGU		
13									SPACER, Battery Retainer
	05096691AA	1		P	29	EGX	DED		
		1		P	27	EGX	DED		
14									ISOLATOR
	05099946AA	1		P, S, X	29	EGX, EGZ	DED, DGJ, DGU		
		1		P, S, X	27	EGX, EGZ	DED, DGJ, DGU		

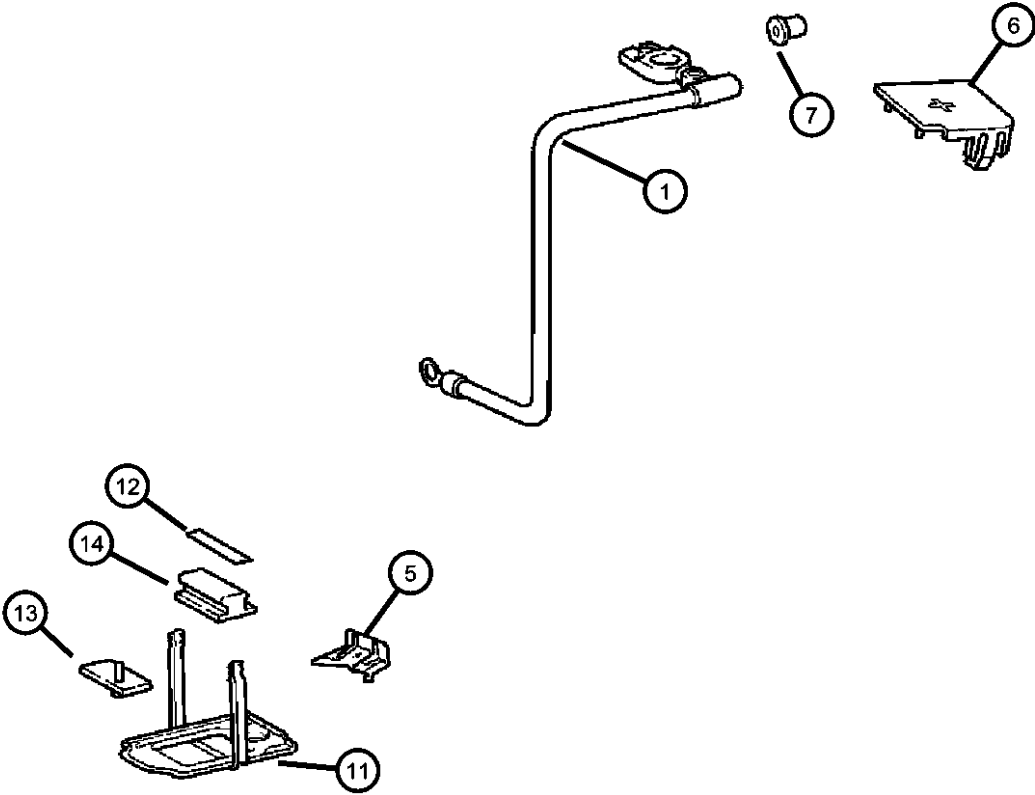

CROSSFIRE (ZH)		BODY		ENGINE	TRANSMISSION
SERIES	LINE	27 = 2-DR CONVERTIBLE 29 = SPECIALTY COUPE		EGX = 3.2L V6 SOHC 18 Valve Engine EGZ = 3.2L V6 Supercharged Engine	DED = 6-Speed Manual Transmission DGJ = 5-Speed Automatic MB Transmission DGU = 5-Spd Auto W5A330 Transmission
P = PREMIUM S = SPORT X = SPECIAL	C = CHRYSLER Z = CHRYSLER				

Lamps Front  
Figure 8-1105

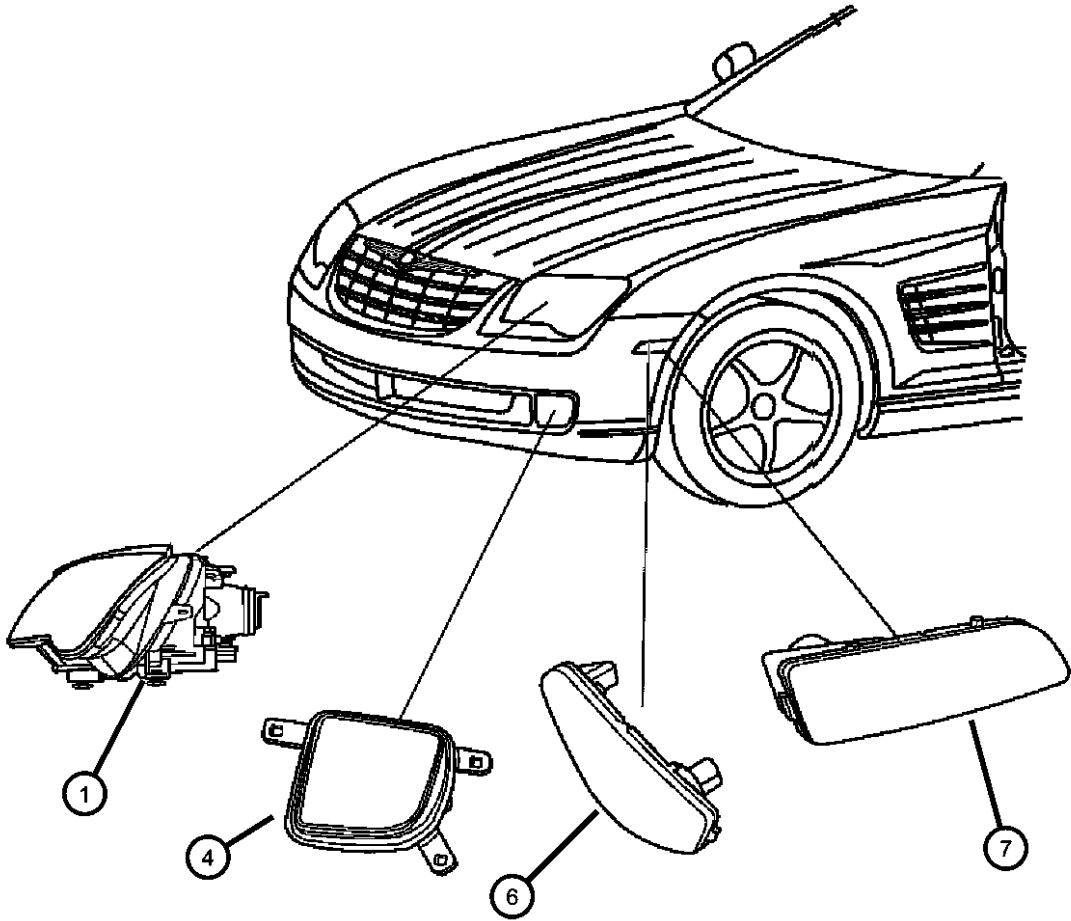

ITEM	PART NUMBER	QTY	LINE	SERIES	BODY	ENGINE	TRANS	TRIM	DESCRIPTION
1									LAMP, Headlamp
	05097523AA	1	Z	P, S	29	EGX	DED, DGU		[YAB], Left, Right Hand Drive
		1	Z	P, S	27	EGX	DED, DGU		[YAB], Left, Right Hand Drive
	05097524AA	1	C	P, S, X	29	EGX, EGZ	DED, DGJ, DGU		[YAB], Right
		1	C	P, S, X	27	EGX, EGZ	DED, DGJ, DGU		[YAB], Right
	05097525AA	1	C	P, S, X	29	EGX, EGZ	DED, DGJ, DGU		[YAB], Left
		1	C	P, S, X	27	EGX, EGZ	DED, DGJ, DGU		[YAB], Left
	05097526AA	1	Z	P, S	29	EGX	DED, DGU		[YAB], Right, Right Hand Drive
		1	Z	P, S	27	EGX	DED, DGU		[YAB], Right, Right Hand Drive
	05097994AA	1	C	P, S, X	29	EGX, EGZ	DED, DGJ, DGU		Right
		1	C	P, S, X	27	EGX, EGZ	DED, DGJ, DGU		Right
	05097995AA	1	C	P, S, X	29	EGX, EGZ	DED, DGJ, DGU		Left
		1	C	P, S, X	27	EGX, EGZ	DED, DGJ, DGU		Left
-2									SCREW
	06104347AA	2		P, S, X	29	EGX, EGZ	DED, DGJ, DGU		
		2		P, S, X	27	EGX, EGZ	DED, DGJ, DGU		
-3									SCREW
	06104353AA	2		P, S, X	29	EGX, EGZ	DED, DGJ, DGU		Headlamp attaching
		2		P, S, X	27	EGX, EGZ	DED, DGJ, DGU		
4									LAMP, Fog
	05099702AA	1		S, X	29	EGX, EGZ	DED, DGJ, DGU		Right
		1		S, X	27	EGX, EGZ	DED, DGJ, DGU		Right
	05099703AA	1		S, X	29	EGX, EGZ	DED, DGJ, DGU		Left
		1		S, X	27	EGX, EGZ	DED, DGJ, DGU		Left
-5									BULB, Fog Lamp, 12V 55W
	05096939AA	1		S, X	29	EGX, EGZ	DED, DGJ, DGU		
		1		S, X	27	EGX, EGZ	DED, DGJ, DGU		

CROSSFIRE (ZH)					
SERIES	LINE	BODY	ENGINE	TRANSMISSION	
P = PREMIUM	C = CHRYSLER	27 = 2-DR CONVERTIBLE	EGX = 3.2L V6 SOHC 18 Valve Engine	DED = 6-Speed Manual Transmission	
S = SPORT	Z = CHRYSLER	29 = SPECIALTY COUPE	EGZ = 3.2L V6 Supercharged Engine	DGJ = 5-Speed Automatic MB Transmission	
X = SPECIAL				DGU = 5-Spd Auto W5A330 Transmission	

Lamps Front  
Figure 8-1105

ITEM	PART NUMBER	QTY	LINE	SERIES	BODY	ENGINE	TRANS	TRIM	DESCRIPTION
6	05097514AA	1		S, X	29	EGX, EGZ	DED, DGJ, DGU		LAMP, Turn Signal Right, Export
		1		S, X	27	EGX, EGZ	DED, DGJ, DGU		Right, Export
	05097515AA	1		S, X	29	EGX, EGZ	DED, DGJ, DGU		Left, Export
		1		S, X	27	EGX, EGZ	DED, DGJ, DGU		Left, Export
7	05097518AA	1		P, S, X	29	EGX, EGZ	DED, DGJ, DGU		LAMP, Side Marker Right
		1		P, S, X	27	EGX, EGZ	DED, DGJ, DGU		Right
	05097519AA	1		P, S, X	29	EGX, EGZ	DED, DGJ, DGU		Left
		1		P, S, X	27	EGX, EGZ	DED, DGJ, DGU		Left
-8	05103277AA	1		P, S, X	29	EGX, EGZ	DED, DGJ, DGU		SEAL, Headlamp Left
		1		P, S, X	27	EGX, EGZ	DED, DGJ, DGU		Left
	05103463AA	1		P, S, X	29	EGX, EGZ	DED, DGJ, DGU		Right
		1		P, S, X	27	EGX, EGZ	DED, DGJ, DGU		Right
-9	05104648AA	1		P, S, X	29	EGX, EGZ	DED, DGJ, DGU		BULB, 12V 5W Headlamp sidemarker
		1		P, S, X	27	EGX, EGZ	DED, DGJ, DGU		Headlamp sidemarker
-10	05174703AA	1							SOCKET, Turn Signal Lamp

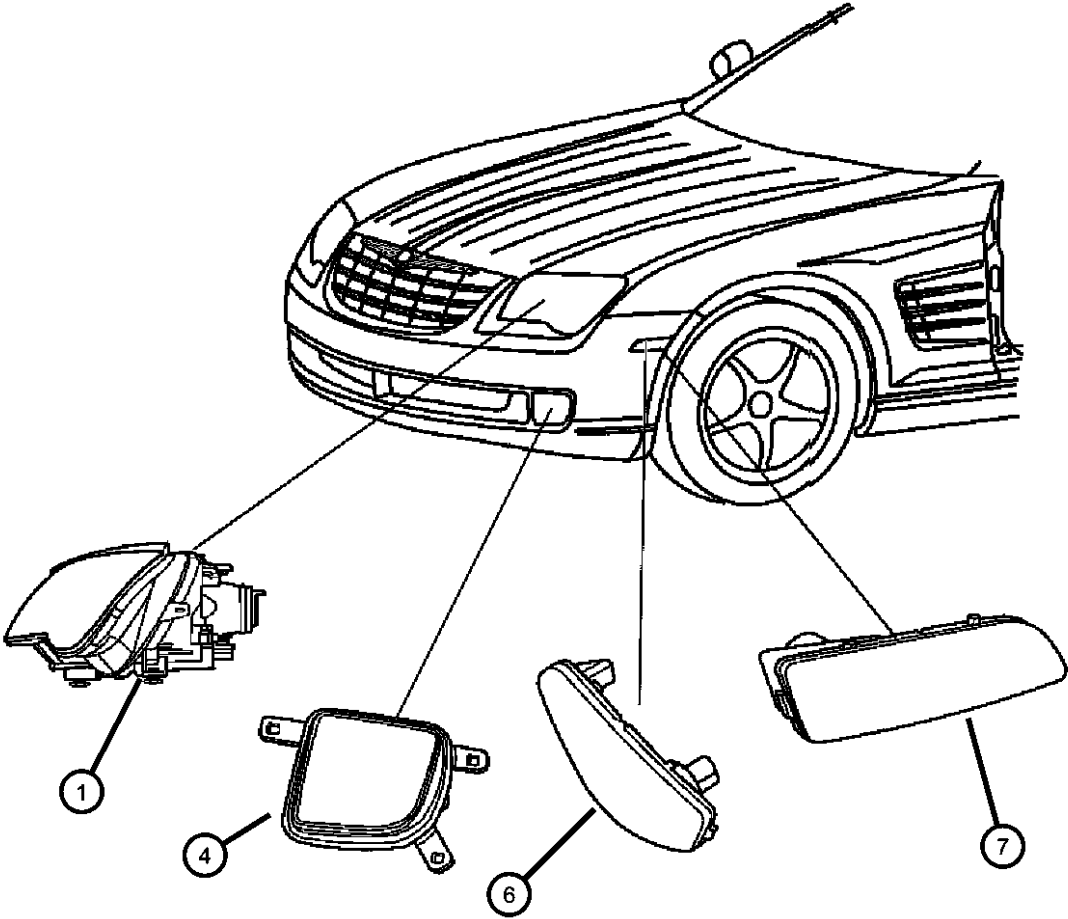

CROSSFIRE (ZH)		BODY		ENGINE	TRANSMISSION
SERIES	LINE	27 = 2-DR CONVERTIBLE	29 = SPECIALTY COUPE	EGX = 3.2L V6 SOHC 18 Valve Engine	DED = 6-Speed Manual Transmission
P = PREMIUM	C = CHRYSLER			EGZ = 3.2L V6 Supercharged Engine	DGJ = 5-Speed Automatic MB Transmission
S = SPORT	Z = CHRYSLER				DGU = 5-Spd Auto W5A330 Transmission
X = SPECIAL					

Lamps Rear  
Figure 8-1110

ITEM	PART NUMBER	QTY	LINE	SERIES	BODY	ENGINE	TRANS	TRIM	DESCRIPTION			
1	05098676AA	1	C	P, S, X	29	EGX, EGZ	DED, DGJ, DGU		LAMP, Tail Stop Turn Left, Export			
		1	C	P, S, X	27	EGX, EGZ	DED, DGJ, DGU		Left, Export			
	05098677AA	1	C	P, S, X	29	EGZ, EGX	DED, DGJ, DGU		Right			
		1	C	P, S, X	27	EGX, EGZ	DED, DGJ, DGU		Right			
	05098678AA	1	C	P, S, X	29	EGX, EGZ	DED, DGJ, DGU		Left			
		1	Z	P, S	29	EGX	DED, DGU		Left			
		1	C	P, S, X	27	EGX, EGZ	DED, DGJ, DGU		Left			
	05098679AA	1	Z	P, S	27	EGX	DED, DGU		Left			
		1	Z	P, S	29	EGX	DED, DGU		Right, Export			
		1	Z	P, S	27	EGX	DED, DGU		Right, Export			
	2	05097516AA	1	P, S, X	29	EGX, EGZ	DED, DGJ, DGU		LAMP, Side Marker [YAB], Right			
			1	P, S, X	27	EGX, EGZ	DED, DGJ, DGU		[YAB], Right			
		05097517AA	1	P, S, X	29	EGX, EGZ	DED, DGJ, DGU		[YAB], Left			
			1	P, S, X	27	EGX, EGZ	DED, DGJ, DGU		[YAB], Left			
		05097520AA	1	P, S, X	29	EGX, EGZ	DED, DGJ, DGU		Right			
			1	P, S, X	27	EGX, EGZ	DED, DGJ, DGU		Right			
		05097521AA	1	P, S, X	29	EGX, EGZ	DED, DGJ, DGU		Left			
			1	P, S, X	27	EGX, EGZ	DED, DGJ, DGU		Left			
3	05099701AA	1		P, S, X	29	EGX, EGZ	DED, DGJ, DGU		LAMP, Center High Mounted Stop			
	05104955AA	1		P, S, X	27	EGX, EGZ	DED, DGJ, DGU					
-4	05102607AA	2		P, S, X	29	EGX, EGZ	DED, DGJ, DGU		CLIP, Wiring			
5	05099804AA	2		P, S, X	29	EGX, EGZ	DED, DGJ, DGU		LAMP, License Plate			
<b>CROSSFIRE (ZH)</b>												
SERIES		LINE		BODY		ENGINE		TRANSMISSION				
P = PREMIUM		C = CHRYSLER		27 = 2-DR CONVERTIBLE		EGX = 3.2L V6 SOHC 18		DED = 6-Speed Manual Transmission				
S = SPORT		Z = CHRYSLER		29 = SPECIALTY COUPE		Valve Engine		DGJ = 5-Speed Automatic MB				
X = SPECIAL						EGZ = 3.2L V6 Supercharged		Transmission				
						Engine		DGU = 5-Spd Auto W5A330				
								Transmission				

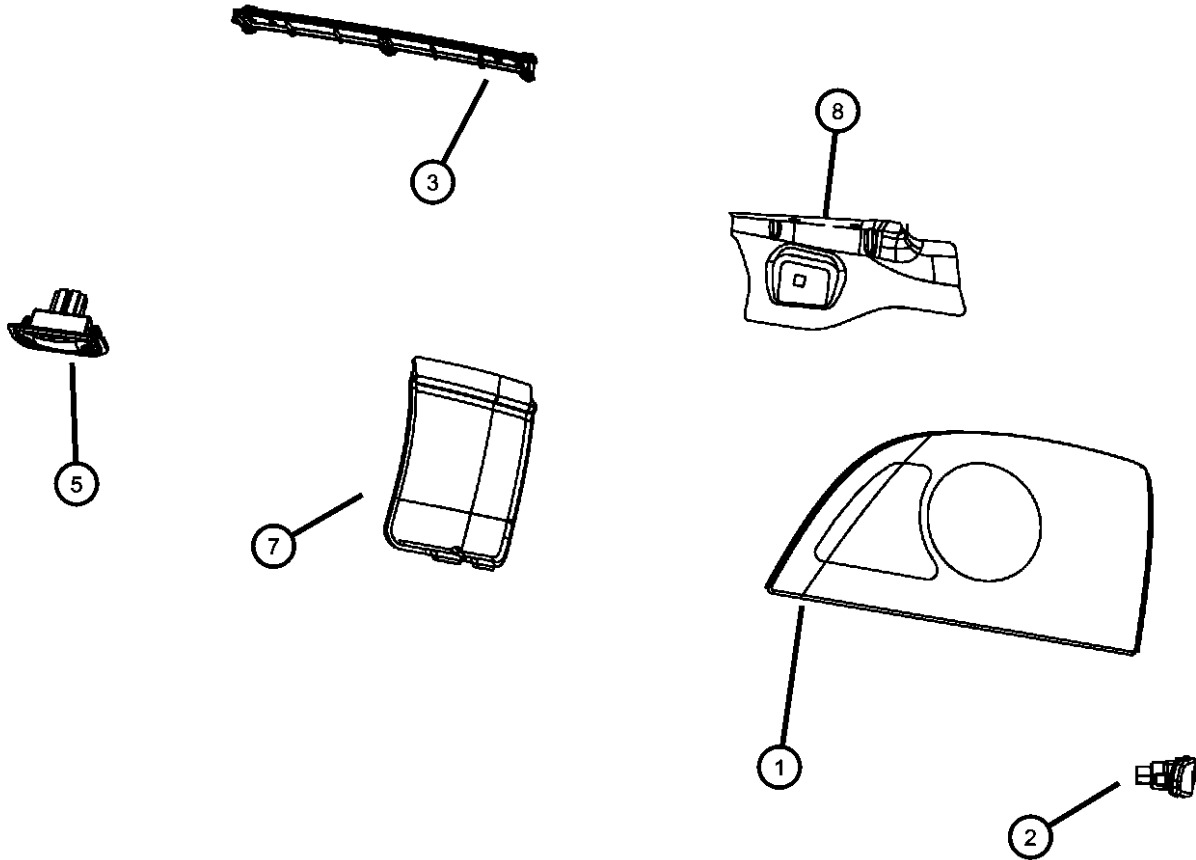

Lamps Rear  
Figure 8-1110

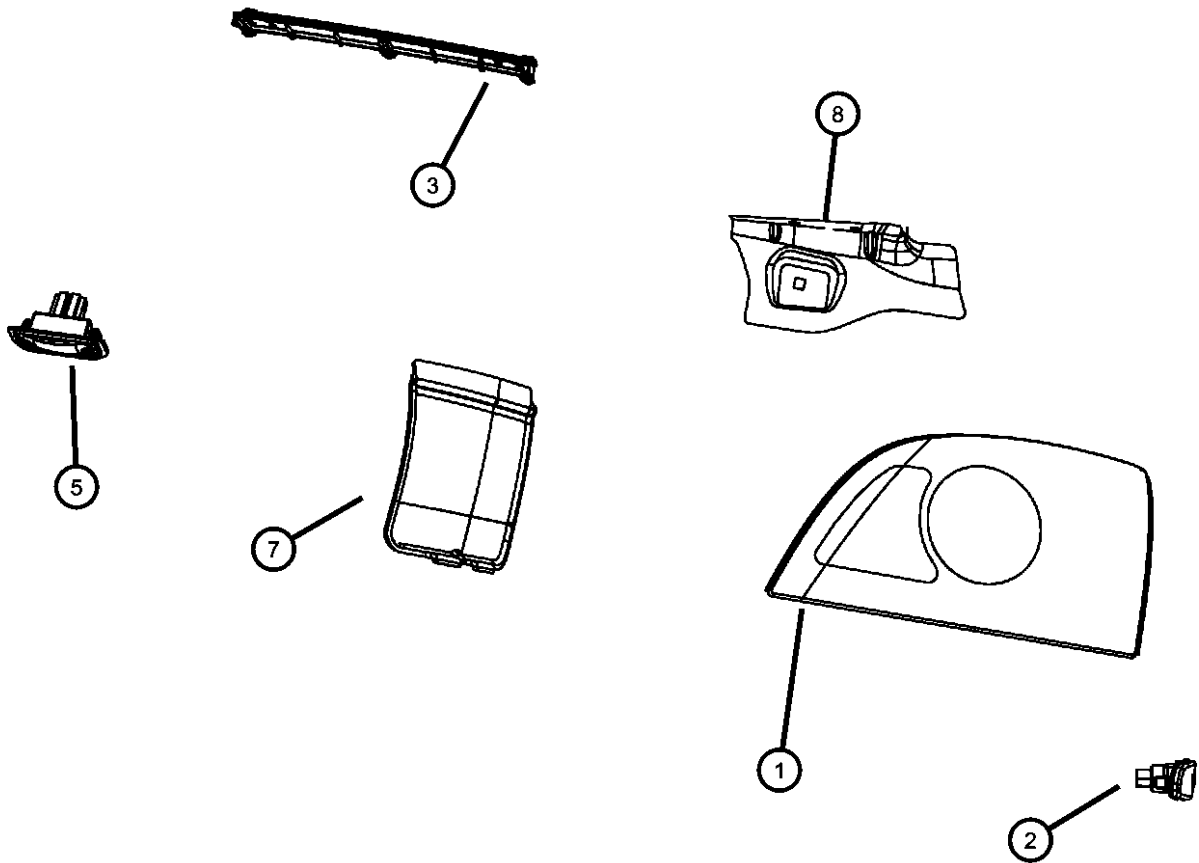

ITEM	PART NUMBER	QTY	LINE	SERIES	BODY	ENGINE	TRANS	TRIM	DESCRIPTION
		2		P, S, X	27	EGX, EGZ	DED, DGJ, DGU		BULB, 12V 5W
-6	05096968AA	1		P, S, X	29	EGX, EGZ	DED, DGJ, DGU		License lamp
		1		P, S, X	27	EGX, EGZ	DED, DGJ, DGU		License lamp
7									COVER, Taillamp
	0YU00XDVAA	1		S, X	29	EGX, EGZ	DED, DGJ, DGU		[DV], Right
	0YU01XDVAA	1		S, X	29	EGX, EGZ	DED, DGJ, DGU		[DV], Left
8									BRACKET, Tail Lamp
	05099616AA	1		P, S, X	29	EGX, EGZ	DED, DGJ, DGU		Right
	05099617AA	1		P, S, X	29	EGX, EGZ	DED, DGJ, DGU		Left
-9									NUT, Hex
	06104724AA	3		P, S, X	29	EGX, EGZ	DED, DGJ, DGU		
		3		P, S, X	27	EGX, EGZ	DED, DGJ, DGU		

CROSSFIRE (ZH)				
SERIES	LINE	BODY	ENGINE	TRANSMISSION
P = PREMIUM	C = CHRYSLER	27 = 2-DR CONVERTIBLE	EGX = 3.2L V6 SOHC 18 Valve Engine	DED = 6-Speed Manual Transmission
S = SPORT	Z = CHRYSLER	29 = SPECIALTY COUPE	EGZ = 3.2L V6 Supercharged Engine	DGJ = 5-Speed Automatic MB Transmission
X = SPECIAL				DGU = 5-Spd Auto W5A330 Transmission

Lamps Courtesy  
Figure 8-1115

ITEM	PART NUMBER	QTY	LINE	SERIES	BODY	ENGINE	TRANS	TRIM	DESCRIPTION
1	05097401AA	1		P, S, X	29	EGX, EGZ	DED, DGJ, DGU		LAMP, Courtesy
		1		P, S, X	27	EGX, EGZ	DED, DGJ, DGU		
-2	05097400AA	1		P, S, X	29	EGX, EGZ	DED, DGJ, DGU		LAMP, Glove Box
		1		P, S, X	27	EGX, EGZ	DED, DGJ, DGU		
3	05097658AA	1		P, S, X	29	EGX, EGZ	DED, DGJ, DGU		LAMP, Luggage Compartment
		1		P, S, X	27	EGX, EGZ	DED, DGJ, DGU		
-4	05097513AA	1		P, S, X	29	EGX, EGZ	DED, DGJ, DGU		LAMP, Child seat indicator
		1		P, S, X	27	EGX, EGZ	DED, DGJ, DGU		

CROSSFIRE (ZH)				
SERIES	LINE	BODY	ENGINE	TRANSMISSION
P = PREMIUM	C = CHRYSLER	27 = 2-DR CONVERTIBLE	EGX = 3.2L V6 SOHC 18 Valve Engine	DED = 6-Speed Manual Transmission
S = SPORT	Z = CHRYSLER	29 = SPECIALTY COUPE	EGZ = 3.2L V6 Supercharged Engine	DGJ = 5-Speed Automatic MB Transmission
X = SPECIAL				DGU = 5-Spd Auto W5A330 Transmission

Bulbs  
Figure 8-1120

BULB APPLICATION TABLE

LAMP	BULB
Backup Lamp	21W (13)
Front Fog Lamp	HB4 55W (2)
Front Marker Lamp	W5W (1)
Front Position Lamp	W5W (13) (14)
Front Turn Signal	Y21W (15)
Headlamp-High Beam	12V55W H7U (6)
Headlamp-Low Beam	12V55W H7U (6)
Rear Marker Lamp	W5W (1)
Turn Signal Lamp	Y21W (15)
Tail/Stop Lamp	21/5W (17)
Cargo Lamp	C5W (3)
Cluster Illumination	12/2W 1K (7) (8)
	12/1.5W (11)
Courtesy Lamp	C5W (4)
Glove Box Lamp	C5W (4)
Heater Switch Illumination	LED
Shift Lever Assembly Switch Illumination	LED

ITEM	PART NUMBER	QTY	LINE	SERIES	BODY	ENGINE	TRANS	TRIM	DESCRIPTION
1	05120504AA	1		P, S, X	27	EGX, EGZ	DED, DGJ, DGU		BULB Front marker
		1		P, S, X	29	EGX, EGZ	DED, DGJ, DGU		Front marker
2	05096939AA	1		S, X	29	EGX, EGZ	DGU, DED, DGJ		BULB, Fog Lamp, 12V 55W
		1		S, X	27	EGX, EGZ	DED, DGJ, DGU		
3	05096967AA	2		P, S, X	29	EGX, EGZ	DED, DGJ, DGU		BULB, 12V 10W Interior lamp
		2		P, S, X	27	EGX, EGZ	DED, DGJ, DGU		Interior lamp
4	05096968AA	1		P, S, X	29	EGX, EGZ	DED, DGJ, DGU		BULB, 12V 5W Glove compartment
		1		P, S, X	27	EGX, EGZ	DED, DGJ, DGU		Glove compartment
-5	05098399AA	1		P, S, X	29	EGX, EGZ	DED, DGJ, DGU		BULB, Indicator Headlamp Switch, Lighting Module
		1		P, S, X	27	EGX, EGZ	DED, DGJ, DGU		Headlamp Switch, Lighting Module
6	L0000000H7	1	Z	S	29	EGX	DED, DGU		BULB, Headlamp, H-7
		1	Z	S	27	EGX	DED, DGU		
		1	C	S, X	29	EGX, EGZ	DED, DGJ, DGU		
		1	C	S, X	27	EGX, EGZ	DED, DGJ, DGU		
7	05096969AA	1		P, S, X	29	EGZ, EGX	DED, DGJ, DGU		BULB, Instrument Panel
		1		P, S, X	27	EGX, EGZ	DED, DGJ, DGU		
8	05098391AA	2		P, S, X	29	EGX, EGZ	DED, DGJ, DGU		BULB, Instrument Panel
		2		P, S, X	27	EGX, EGZ	DED, DGJ, DGU		
-9									BULB, Indicator

CROSSFIRE (ZH)		BODY		ENGINE	TRANSMISSION
SERIES	LINE				
P = PREMIUM	C = CHRYSLER	27 = 2-DR CONVERTIBLE		EGX = 3.2L V6 SOHC 18 Valve Engine	DED = 6-Speed Manual Transmission
S = SPORT	Z = CHRYSLER	29 = SPECIALTY COUPE		EGZ = 3.2L V6 Supercharged Engine	DGJ = 5-Speed Automatic MB Transmission
X = SPECIAL					DGU = 5-Spd Auto W5A330 Transmission



Bulbs  
Figure 8-1120

	ITEM	PART NUMBER	QTY	LINE	SERIES	BODY	ENGINE	TRANS	TRIM	DESCRIPTION
		05098399AA	1		P, S, X	29	EGX, EGZ	DED, DGJ, DGU		
			1		P, S, X	27	EGX, EGZ	DED, DGJ, DGU		
	-10	05104648AA	1		P, S, X	29	EGX, EGZ	DED, DGJ, DGU		BULB, 12V 5W
			1		P, S, X	27	EGX, EGZ	DED, DGJ, DGU		Side marker
	11	05098808AA	23		P, S, X	29	EGX, EGZ	DED, DGJ, DGU		BULB, 12V 1.5W
			23		P, S, X	27	EGX, EGZ	DED, DGJ, DGU		
	-12	05097513AA	1		P, S, X	29	EGX, EGZ	DED, DGJ, DGU		LAMP, Child seat indicator
			1		P, S, X	27	EGX, EGZ	DED, DGJ, DGU		
	13	05129612AA	1		P, S	29				BULB, 12V 5W
			1		P, S	27				
	14	05126194AA	1		P, S, X	29	EGX, EGZ	DED, DGJ, DGU		BULB, 12V 5W
			1		P, S, X	27	EGX, EGZ	DED, DGJ, DGU		Turnsignal
	15	05104662AA	1		S, X	29	EGX, EGZ	DED, DGJ, DGU		BULB
			1		S, X	27	EGX, EGZ	DED, DGJ, DGU		Y21W, Turn Signal, Front or Rear
	-16	05175455AA	2		P, S, X					BULB, 12V 6W, Overhead courtesy lamp
	17	05104647AA	1	C	P, S, X	29	EGX, EGZ	DED, DGJ, DGU		BULB, TAIL LAMP
			1	C	P, S, X	27	EGX, EGZ	DED, DGJ, DGU		
			1	Z	P, S	29	EGX	DED, DGJ, DGU		
			1	Z	P, S	27	EGX	DED, DGJ, DGU		

BULB APPLICATION TABLE

LAMP	BULB
Backup Lamp	21W 13
Front Fog Lamp	HB4 55W 2
Front Marker Lamp	W5W 1
Front Position Lamp	W5W 13 14
Front Turn Signal	Y21W 15
Headlamp-High Beam	12V55W H7U 6
Headlamp-Low Beam	12V55W H7U 6
Rear Marker Lamp	W5W 1
Turn Signal Lamp	Y21W 15
Tail/Stop Lamp	21/5W 17
Cargo Lamp	C5W 3
Cluster Illumination	12/2W 1K 7 8
	12/1.5W 11
Courtesy Lamp	C5W 4
Glove Box Lamp	C5W 4
Heater Switch Illumination	LED
Shift Lever Assembly Switch Illumination	LED

CROSSFIRE (ZH)				
SERIES	LINE	BODY	ENGINE	TRANSMISSION
P = PREMIUM	C = CHRYSLER	27 = 2-DR CONVERTIBLE	EGX = 3.2L V6 SOHC 18 Valve Engine	DED = 6-Speed Manual Transmission
S = SPORT	Z = CHRYSLER	29 = SPECIALTY COUPE	EGZ = 3.2L V6 Supercharged Engine	DGJ = 5-Speed Automatic MB Transmission
X = SPECIAL				DGU = 5-Spd Auto W5A330 Transmission

**Wiring Engine**  
**Figure 8-1205**

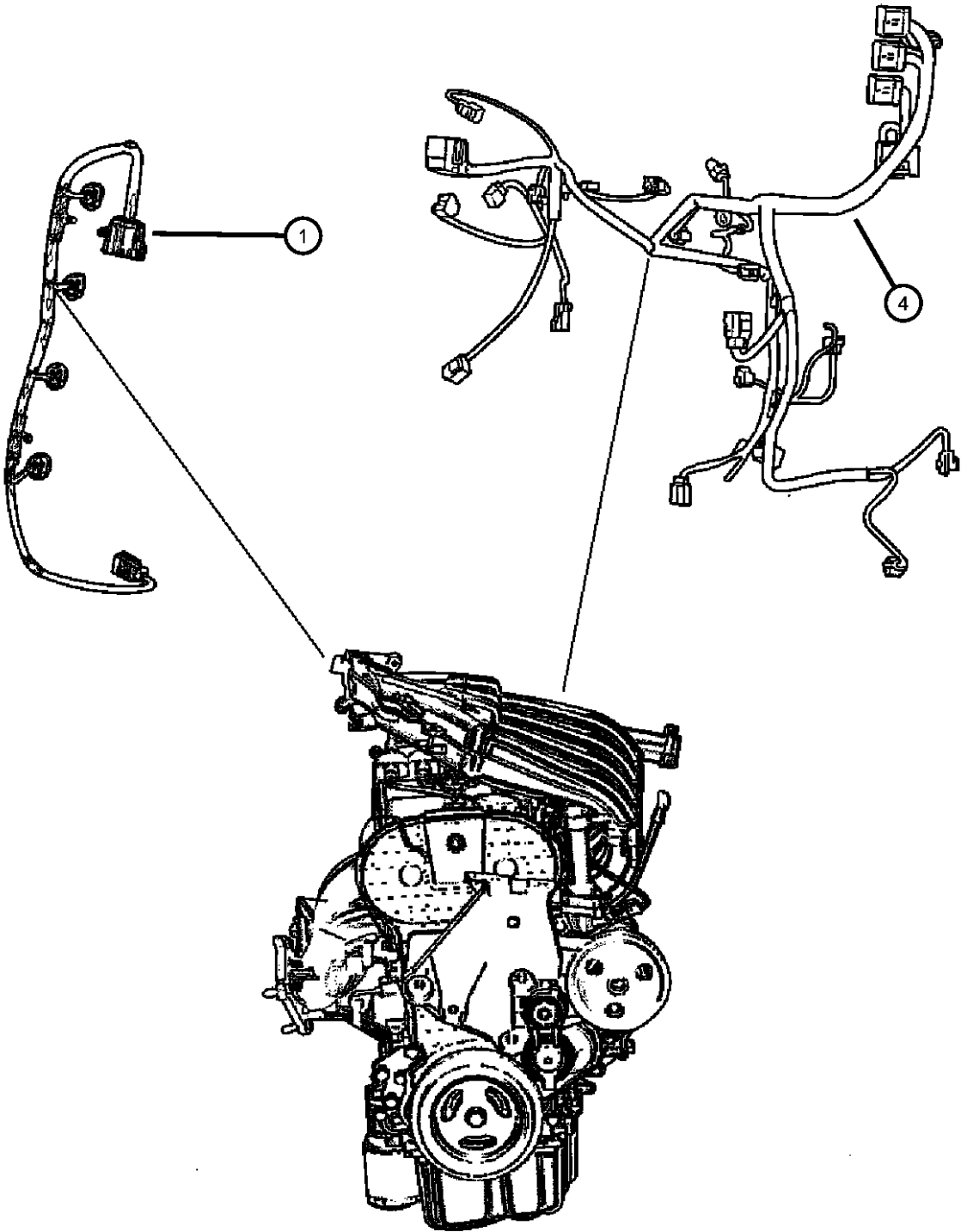

ITEM	PART NUMBER	QTY	LINE	SERIES	BODY	ENGINE	TRANS	TRIM	DESCRIPTION
1									WIRING, Engine
	05101247AA	1	C	P, S, X		EGX, EGZ	DED, DGJ, DGU		
	05101248AA	1	Z	P, S		EGX	DED, DGU		
	05159388AA	1	C	X		EGZ	DGJ		
	05159389AA	1	Z	X		EGZ	DGJ		
-2									NUT
	05097690AA	1		P, S, X	29	EGX, EGZ	DED, DGJ, DGU		
		1		P, S, X	27	EGX, EGZ	DED, DGJ, DGU		
-3									NUT, M5
	06104707AA	1		P, S, X	29	EGX, EGZ	DED, DGJ, DGU		
		1		P, S, X	27	EGX, EGZ	DED, DGJ, DGU		
4									WIRING, Engine Compartment
	05135325AA	1	C	X	29	EGZ	DGJ		[YAB], Export
		1	C	X	27	EGZ	DGJ		[YAB], Export
	05135326AA	1	C	X	29	EGZ	DGJ		Base
	05140990AA	1	C	S, X	27	EGX, EGZ	DGU		Base
	05142429AA	1	Z	S	29	EGX	DGU		[YAB,8DE]
		1	Z	S	27	EGX	DGU		[YAB,8DE]
	05142430AA	1	C	S	29	EGX	DGU		[YAB], Export
		1	C	S	27	EGX	DGU		[YAB], Export
	05142431AA	1	Z	S	29	EGX	DED, DGU		[YAB]
		1	Z	S	27	EGX	DED, DGU		[YAB]
		1	C	X	27	EGZ	DGJ		Base
	05140989AA	1	C	S	29	EGX	DED, DGU		
		1	C	S	27	EGX	DED, DGU		
		1	C	S, X	29	EGX, EGZ	DGU		Base
	05142432AA	1	C	S, X	29	EGX, EGZ	DED, DGJ, DGU		[YAB]
		1	C	S, X	27	EGX, EGZ	DED, DGJ, DGU		[YAB]
	05159985AA	1		P	29	EGX	DED		
		1		P	27	EGX	DED		
-5									WIRING, Engine Ground

<b>CROSSFIRE (ZH)</b>				
SERIES	LINE	BODY	ENGINE	TRANSMISSION
P = PREMIUM	C = CHRYSLER	27 = 2-DR CONVERTIBLE	EGX = 3.2L V6 SOHC 18 Valve Engine	DED = 6-Speed Manual Transmission
S = SPORT	Z = CHRYSLER	29 = SPECIALTY COUPE	EGZ = 3.2L V6 Supercharged Engine	DGJ = 5-Speed Automatic MB Transmission
X = SPECIAL				DGU = 5-Spd Auto W5A330 Transmission

AR = use ase required    - = Non illustrated part

**Wiring Engine**  
**Figure 8-1205**

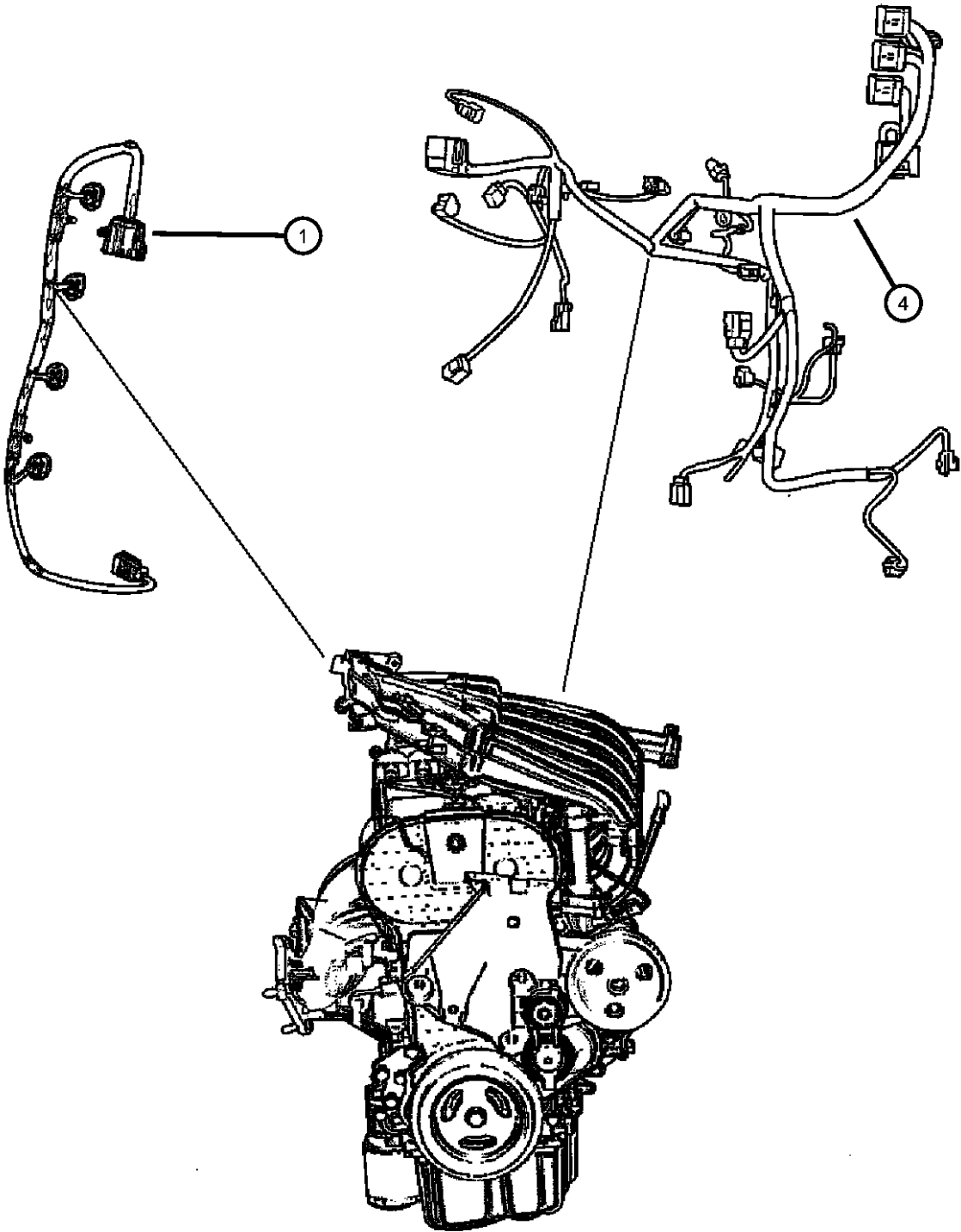

ITEM	PART NUMBER	QTY	LINE	SERIES	BODY	ENGINE	TRANS	TRIM	DESCRIPTION
	05097195AA	1		P, S, X	29	EGX, EGZ	DED, DGJ, DGU		
		1		P, S, X	27	EGX, EGZ	DED, DGJ, DGU		
-6	05099809AA	1		P, S, X		EGX, EGZ	DED, DGJ, DGU		HEATER, Engine Block
-7	05161811AA	1		P, S, X		EGX, EGZ	DED, DGJ, DGU		CORD, Engine Block Heater
-8									BRACKET, Engine Wiring
	05096933AA	1		P, S, X	29	EGX, EGZ	DED		
		1		P, S, X	27	EGX, EGZ	DED		
-9									CAP, CAP
	05099280AA	1		P, S, X	29	EGX, EGZ	DED, DGJ, DGU		
		1		P, S, X	27	EGX, EGZ	DED, DGJ, DGU		
-10	05102949AA	1		P, S, X		EGX, EGZ	DED, DGJ, DGU		SEAL, Wiring
-11	05098384AA	1		P, S, X		EGX, EGZ	DED, DGJ, DGU		CLIP, Wiring
-12									CLIP, Cable
	05098836AA	3		S, X	29	EGX, EGZ	DGU		Engine Compartment Wiring
		3		S, X	27	EGX, EGZ	DGU		Engine Compartment Wiring
-13									BRACKET
	05098147AA	2		S, X	29	EGX, EGZ	DGU		At rear of trans
		2		S, X	27	EGX, EGZ	DGU		At rear of trans

CROSSFIRE (ZH)		BODY		ENGINE	TRANSMISSION
SERIES	LINE				
P = PREMIUM	C = CHRYSLER	27 = 2-DR CONVERTIBLE		EGX = 3.2L V6 SOHC 18 Valve Engine	DED = 6-Speed Manual Transmission
S = SPORT	Z = CHRYSLER	29 = SPECIALTY COUPE		EGZ = 3.2L V6 Supercharged Engine	DGJ = 5-Speed Automatic MB Transmission
X = SPECIAL					DGU = 5-Spd Auto W5A330 Transmission

Wiring Headlamp to Dash  
Figure 8-1305

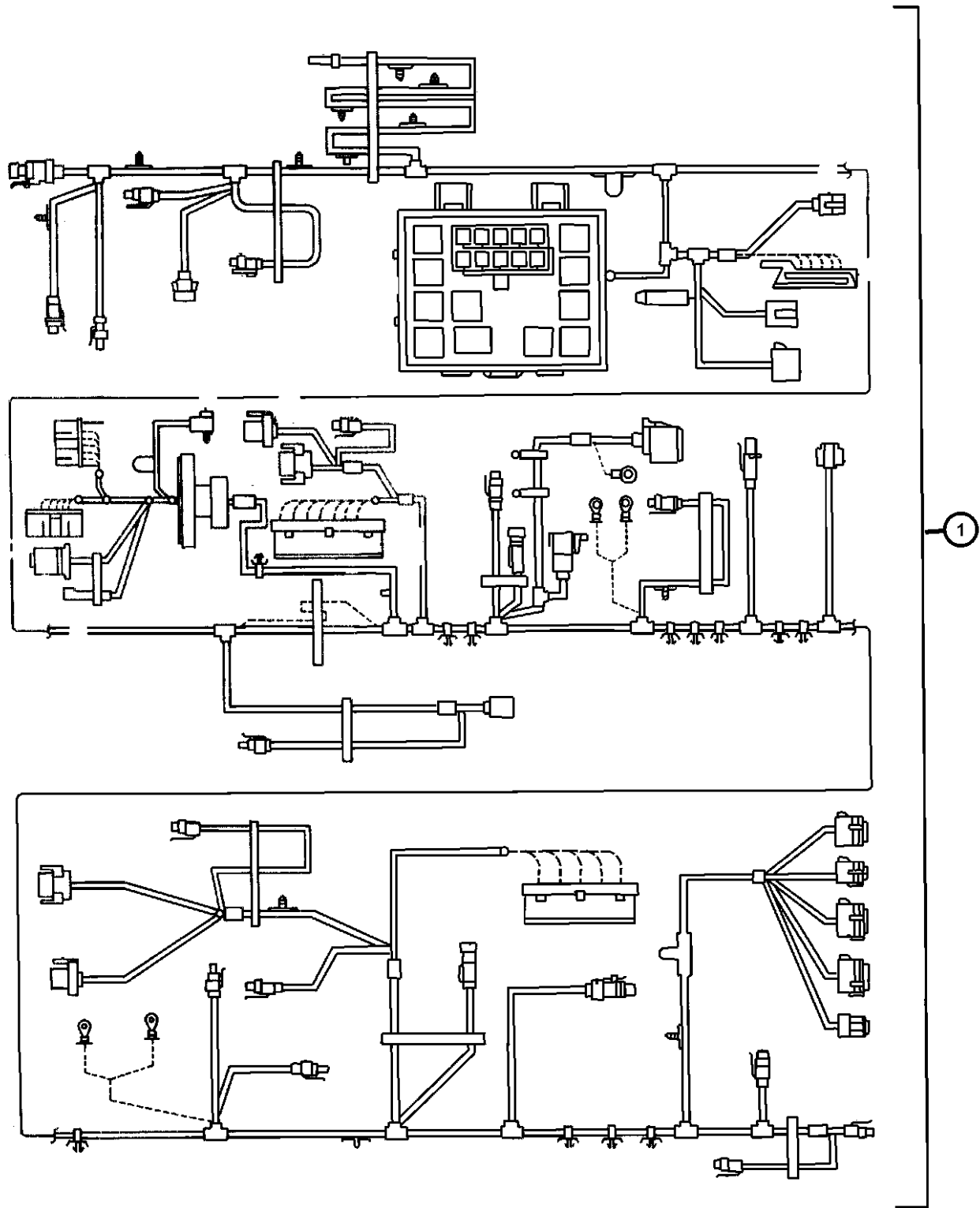

ITEM	PART NUMBER	QTY	LINE	SERIES	BODY	ENGINE	TRANS	TRIM	DESCRIPTION
1		2							WIRING, Headlamp to Dash, See engine wiring, (NOT SERVICED), CLIP, Cable
-2	06104771AA	2	C	P, S, X	29	EGX, EGZ	DED, DGJ, DGU		
		2	C	P, S, X	27	EGX, EGZ	DED, DGJ, DGU		
-3	05098221AA	1		P, S, X	29	EGX, EGZ	DED, DGJ, DGU		COVER, Connector
		1		P, S, X	27	EGX, EGZ	DED, DGJ, DGU		

CROSSFIRE (ZH)				
SERIES	LINE	BODY	ENGINE	TRANSMISSION
P = PREMIUM	C = CHRYSLER	27 = 2-DR CONVERTIBLE	EGX = 3.2L V6 SOHC 18 Valve Engine	DED = 6-Speed Manual Transmission
S = SPORT	Z = CHRYSLER	29 = SPECIALTY COUPE	EGZ = 3.2L V6 Supercharged Engine	DGJ = 5-Speed Automatic MB Transmission
X = SPECIAL				DGU = 5-Spd Auto W5A330 Transmission

Wiring Instrument Panel  
Figure 8-1405

ITEM	PART NUMBER	QTY	LINE	SERIES	BODY	ENGINE	TRANS	TRIM	DESCRIPTION
1									WIRING, Instrument Panel
	05140991AA	1	C	S, X	27	EGX, EGZ	DED, DGJ, DGU		
	05140992AA	1	Z	S	27	EGX	DED, DGU		
	05161849AA	1	C	P	27	EGX	DED		

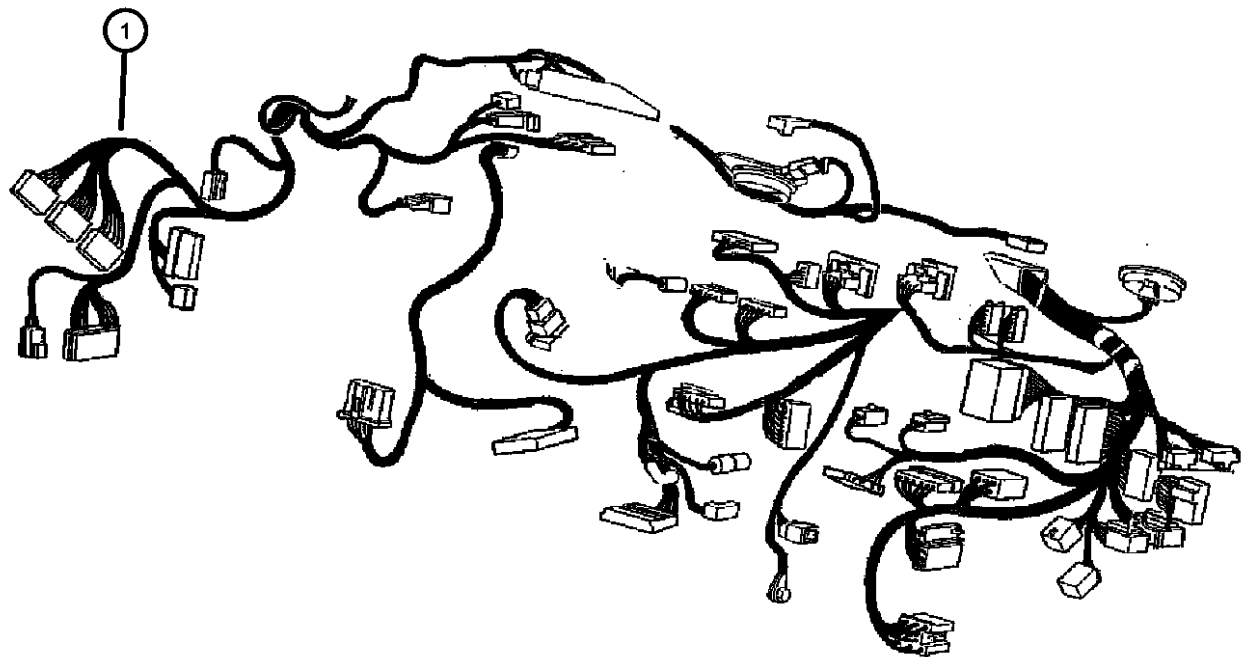

CROSSFIRE (ZH)				
SERIES	LINE	BODY	ENGINE	TRANSMISSION
P = PREMIUM	C = CHRYSLER	27 = 2-DR CONVERTIBLE	EGX = 3.2L V6 SOHC 18	DED = 6-Speed Manual Transmission
S = SPORT	Z = CHRYSLER	29 = SPECIALTY COUPE	Valve Engine	DGJ = 5-Speed Automatic MB
X = SPECIAL			EGZ = 3.2L V6 Supercharged	Transmission
			Engine	DGU = 5-Spd Auto W5A330
				Transmission

**Wiring Body**  
**Figure 8-1505**

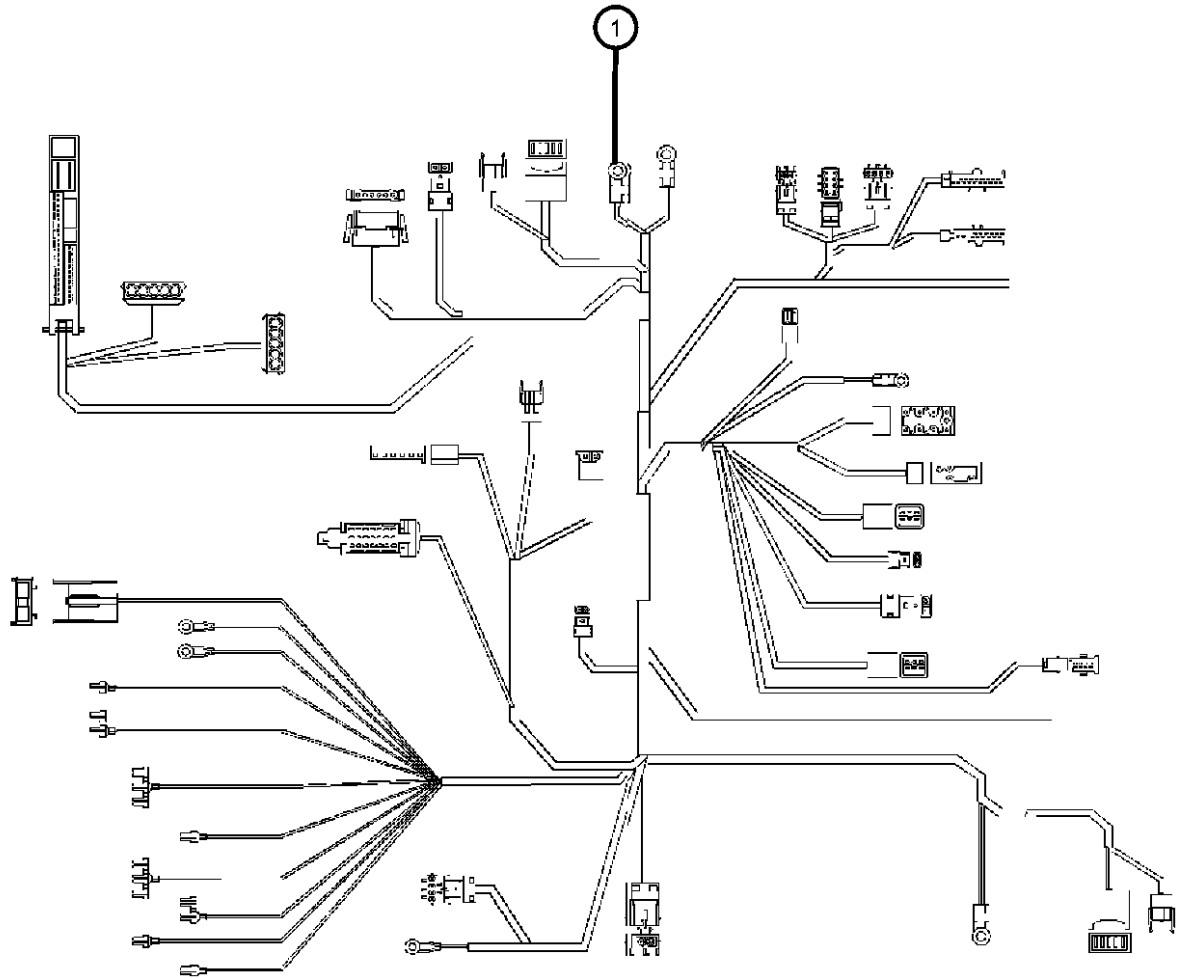

ITEM	PART NUMBER	QTY	LINE	SERIES	BODY	ENGINE	TRANS	TRIM	DESCRIPTION
1									WIRING, Body
	05104976AA	1	Z	P, S	27	EGX	DED, DGU		[YAB]
	05104977AA	1	C	S, X	27	EGX, EGZ	DGU		Base
	05104978AA	1	C	S, X	27	EGX, EGZ	DGU		[YAB]
	05104979AA	1	Z	S	27	EGX	DGU		[YAB]
	05104975AA	1	C	S, X	27	EGX, EGZ	DED, DGJ, DGU		[YAB]
	05104980AA	1	Z	S	27	EGX	DED, DGU		[YAB,8DE]
	05104981AA	1	Z	S	27	EGX	DGU		[YAB,8DE]
	05135327AA	1	C	X	29	EGZ	DGJ		[YAB]
	05135329AA	1	C	X	29	EGZ	DGJ		Base
	05140995AA	1	C	X	27	EGZ	DGJ		[YAB]
	05140997AA	1	C	S, X	27	EGX, EGZ	DGU		[RB3]
	05140998AA	1	C	S, X	27	EGX, EGZ	DED, DGJ, DGU		[RB3]
	05142428AA	1		S	29	EGX	DGU		[RB3]
		1		S, X	29	EGX, EGZ	DGU		[RB3]
	05142434AA	1	C	X	29	EGZ	DGJ		[YAB,RB3]
	05142435AA	1	C	X	29	EGZ	DGJ		[RB3]
	05142436AA	1	C	S	29	EGX	DGU		[YAB,RB3]
	05142437AA	1	Z	S	29	EGX	DGU		[YAB,RB3]
	05142438AA	1	C	S, X	29	EGX, EGZ	DGU		[YAB]
	05142439AA	1	Z	S	29	EGX	DGU		[YAB]
	05142440AA	1	C	S, X	29	EGX, EGZ	DED, DGJ, DGU		[YAB,RB3]
	05142441AA	1	Z	S	29	EGX	DED, DGU		[YAB,RB3]
	05159987AA	1		P	29	EGX	DED		[YAA]
	05161477AA	1	C	S	27	EGX	DED, DGU		
	05161481AA	1	C	S, X	27	EGX, EGZ	DGU		
	05161850AA	1	C	P	27	EGX	DED		Base
-2									COVER, Wiring Protector
	05101281AA	1		P, S, X	29	EGX, EGZ	DED, DGJ, DGU		Body sill area, Left
		1		P, S, X	27	EGX, EGZ	DED, DGJ, DGU		Body sill area, Left
	05101282AA	1		P, S, X	29	EGX, EGZ	DED, DGJ, DGU		Body sill area, Right
		1		P, S, X	27	EGX, EGZ	DED, DGJ, DGU		Body sill area, Right

<b>CROSSFIRE (ZH)</b>				
SERIES	LINE	BODY	ENGINE	TRANSMISSION
P = PREMIUM	C = CHRYSLER	27 = 2-DR CONVERTIBLE	EGX = 3.2L V6 SOHC 18 Valve Engine	DED = 6-Speed Manual Transmission
S = SPORT	Z = CHRYSLER	29 = SPECIALTY COUPE	EGZ = 3.2L V6 Supercharged Engine	DGJ = 5-Speed Automatic MB Transmission
X = SPECIAL				DGU = 5-Spd Auto W5A330 Transmission

AR = use ase required    - = Non illustrated part

Wiring Body  
Figure 8-1505

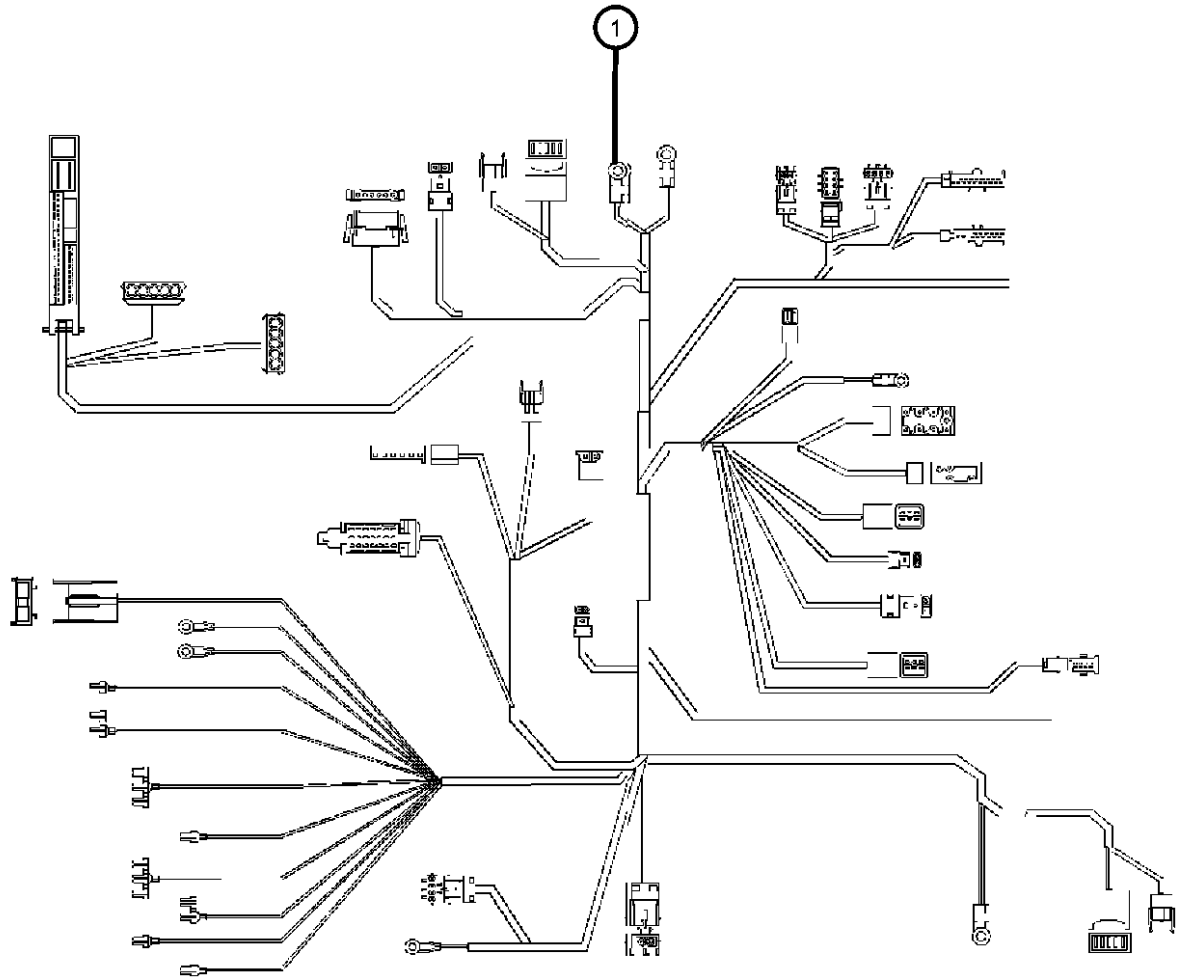

ITEM	PART NUMBER	QTY	LINE	SERIES	BODY	ENGINE	TRANS	TRIM	DESCRIPTION
-3	05098217AA	1		P, S, X	29	EGX, EGZ	DED, DGJ, DGU		BRACKET, Wiring
		1		P, S, X	27	EGX, EGZ	DED, DGJ, DGU		
-4	06507148AA	4		P, S, X	29	EGX, EGZ	DED, DGJ, DGU		CLIP
-5	05104985AA	1		P, S	27	EGX	DED, DGU		WIRING, Liftgate
	05142000AA	1		X	27	EGZ	DGJ		

CROSSFIRE (ZH)		BODY		ENGINE	TRANSMISSION
SERIES	LINE	27 = 2-DR CONVERTIBLE	29 = SPECIALTY COUPE	EGX = 3.2L V6 SOHC 18 Valve Engine	DED = 6-Speed Manual Transmission
P = PREMIUM	C = CHRYSLER			EGZ = 3.2L V6 Supercharged Engine	DGJ = 5-Speed Automatic MB Transmission
S = SPORT	Z = CHRYSLER				DGU = 5-Spd Auto W5A330 Transmission
X = SPECIAL					

Wiring Main Interior Harness & Doors  
Figure 8-1510

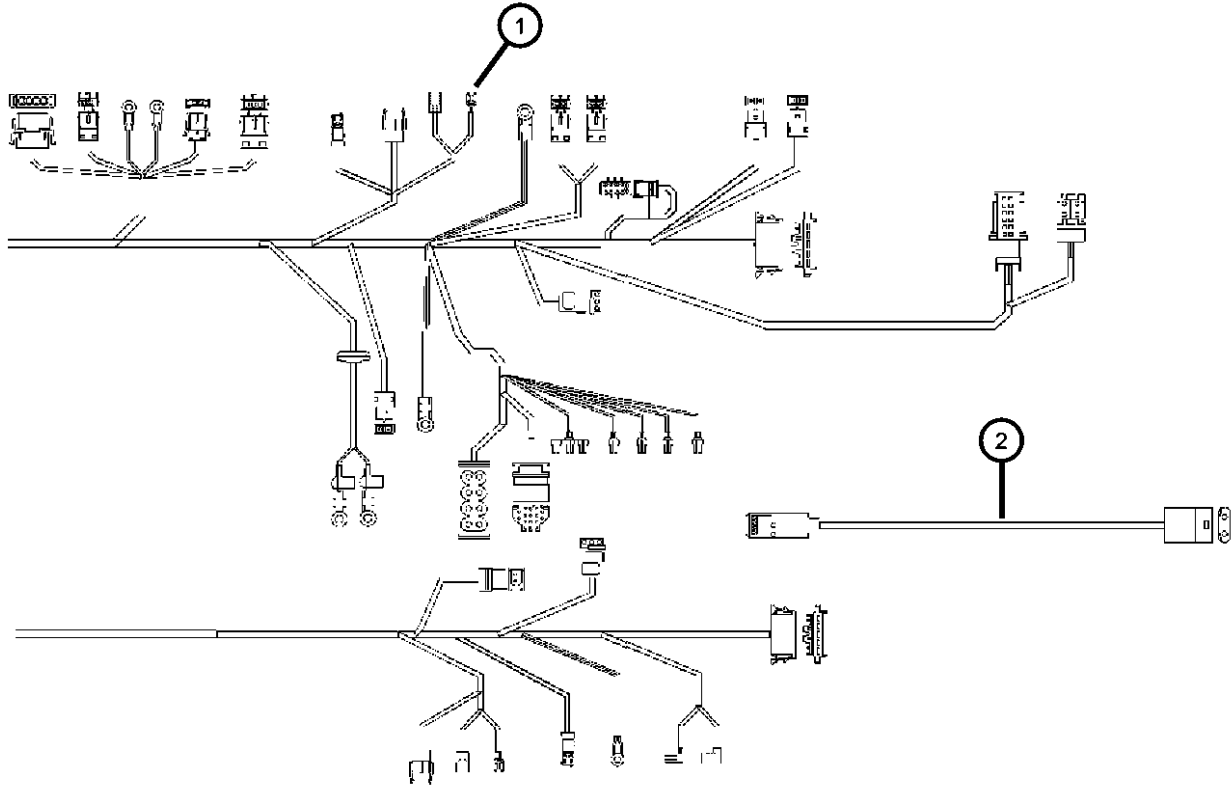

ITEM	PART NUMBER	QTY	LINE	SERIES	BODY	ENGINE	TRANS	TRIM	DESCRIPTION
1									WIRING, Body, Interior
	05142540AA	1	C	S, X	29	EGX, EGZ	DED, DGJ, DGU		
	05142541AA	1	Z	S	29	EGX	DED, DGU		
		1	Z	S, X	29	EGX, EGZ	DED, DGJ, DGU		[YAB]
	05159986AA	1		P	29	EGX	DED		[YAA]
	05166414AA	1	Z	P	29	EGX	DED		
		1	Z	P	29	EGX	DED		[YAB]
2									WIRING, Door
	05140980AA	1		S, X	29	EGX, EGZ	DGU, DED, DGJ		[YAB,8AL], Right, Export
		1		S, X	29	EGX, EGZ	DED, DGJ, DGU		, Right, Export
		1		S, X	27	EGX, EGZ	DED, DGJ, DGU		[YAB,8AL], Left, Export
		1		S, X	27	EGX, EGZ	DED, DGJ, DGU		Left
	05140981AA	1		S, X	29	EGX, EGZ	DED, DGJ, DGU		[YAA,YAC,YAD], Left
	05142538AA	1		S, X	29	EGX, EGZ	DED, DGJ, DGU		[8DE,YAB], Left, Export
		1		S, X	27	EGX, EGZ	DED, DGJ, DGU		[8DE,YAB], Left, Export
	05159983AA	1		P	29	EGX	DED		Left
		1		P	27	EGX	DED		Left
		1		S, X	27	EGX, EGZ	DED, DGJ, DGU		[YAA,YAC,YAD], Left
	05159984AA	1		P	29	EGX	DED		Right
		1		P	27	EGX	DED		Right
-3									WIRING, Door Locks
	05099157AA	1		P, S, X	29	EGX, EGZ	DED, DGJ, DGU		
		1		P, S, X	27	EGX, EGZ	DED, DGJ, DGU		
-4									GROMMET, Body Wiring
	05099892AA	2		P, S, X	29	EGX, EGZ	DED, DGJ, DGU		Door Harness
		2		P, S, X	27	EGX, EGZ	DED, DGJ, DGU		Door Harness
-5									BRACKET, Harness Connector

CROSSFIRE (ZH)				
SERIES	LINE	BODY	ENGINE	TRANSMISSION
P = PREMIUM	C = CHRYSLER	27 = 2-DR CONVERTIBLE	EGX = 3.2L V6 SOHC 18 Valve Engine	DED = 6-Speed Manual Transmission
S = SPORT	Z = CHRYSLER	29 = SPECIALTY COUPE	EGZ = 3.2L V6 Supercharged Engine	DGJ = 5-Speed Automatic MB Transmission
X = SPECIAL				DGU = 5-Spd Auto W5A330 Transmission



Wiring Main Interior Harness & Doors  
Figure 8-1510

ITEM	PART NUMBER	QTY	LINE	SERIES	BODY	ENGINE	TRANS	TRIM	DESCRIPTION
	05096760AA	1		P, S, X	29	EGX, EGZ	DGJ, DGU, DED		
		1		P, S, X	27	EGX, EGZ	DED, DGJ, DGU		

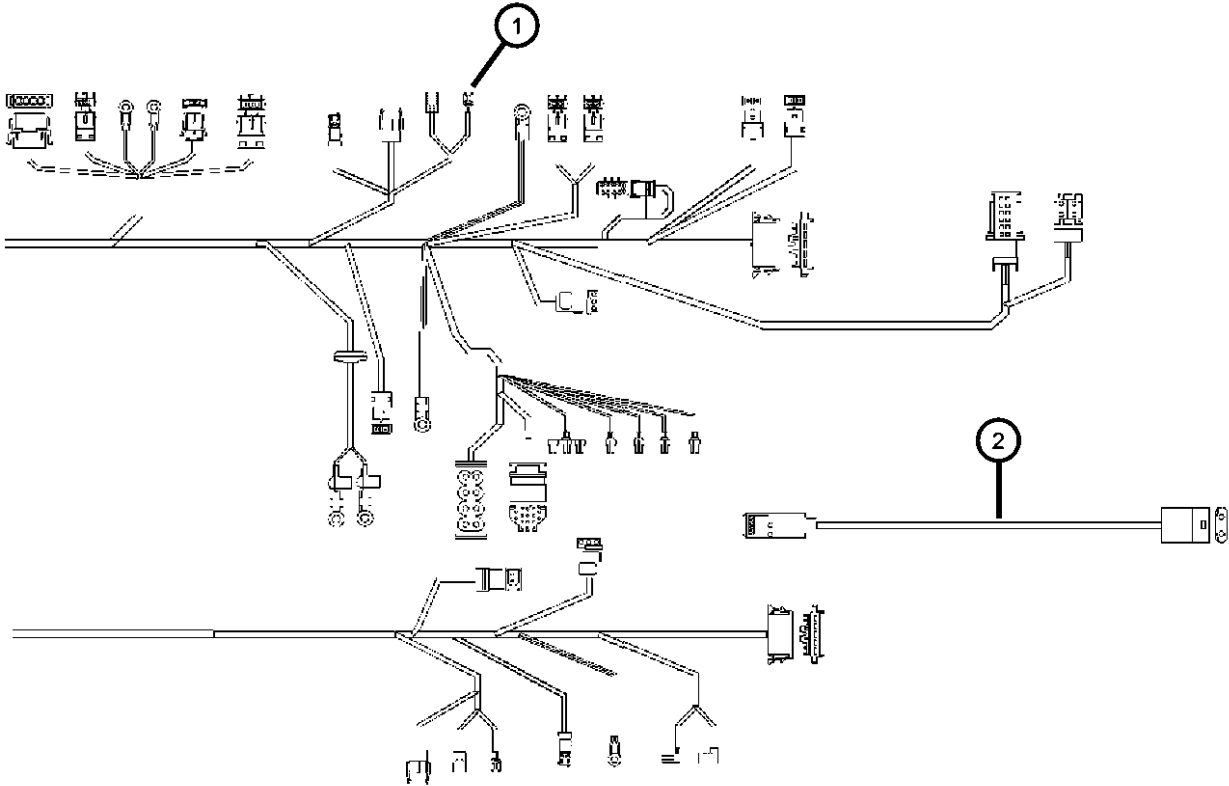

CROSSFIRE (ZH)				
SERIES	LINE	BODY	ENGINE	TRANSMISSION
P = PREMIUM	C = CHRYSLER	27 = 2-DR CONVERTIBLE	EGX = 3.2L V6 SOHC 18 Valve Engine	DED = 6-Speed Manual Transmission
S = SPORT	Z = CHRYSLER	29 = SPECIALTY COUPE	EGZ = 3.2L V6 Supercharged Engine	DGJ = 5-Speed Automatic MB Transmission
X = SPECIAL				DGU = 5-Spd Auto W5A330 Transmission

Wiring Repair  
Figure 8-1605

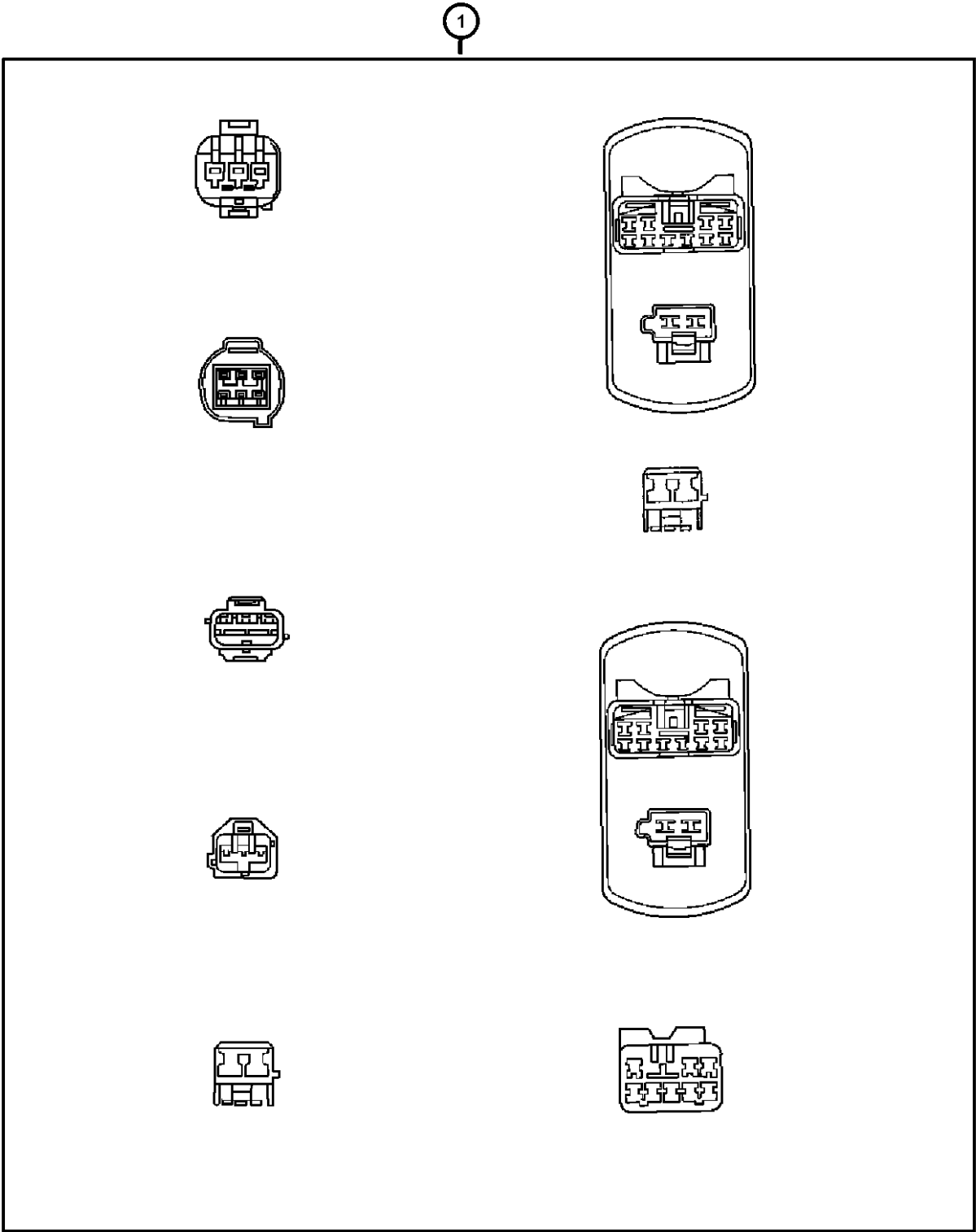

ITEM	PART NUMBER	QTY	LINE	SERIES	BODY	ENGINE	TRANS	TRIM	DESCRIPTION
1	05101158AA	1		P, S, X	29	EGX, EGZ	DED, DGJ, DGU		CONNECTOR, Power Steering
		1		P, S, X	27	EGX, EGZ	DED, DGJ, DGU		
-2	05114395AA	1		P, S, X	29	EGX, EGZ	DED, DGJ, DGU		TIE STRAP
		2		P, S, X	27	EGX, EGZ	DED, DGJ, DGU		Body inner wheel house
	06104767AA	2		P, S, X	29	EGX, EGZ	DED, DGJ, DGU		Body, Wiring attaching
		2		P, S, X	27	EGX, EGZ	DED, DGJ, DGU		Body, Wiring attaching
-3	05099299AA	1		P, S, X	27	EGX, EGZ	DED, DGJ, DGU		TERMINAL
		1		P, S, X	29	EGX, EGZ	DED, DGJ, DGU		Brake Wear Sensor
-4	05099304AA	2		P, S, X	29	EGX, EGZ	DED, DGJ, DGU		TERMINAL
		2		P, S, X	27	EGX, EGZ	DED, DGJ, DGU		Speaker
-5	05099306AA	1		P, S, X	29	EGX, EGZ	DED, DGJ, DGU		TERMINAL, Female
		1		P, S, X	27	EGX, EGZ	DED, DGJ, DGU		Steering wheel
-6	05099307AA	2		P, S, X	29	EGX, EGZ	DED, DGJ, DGU		TERMINAL
		2		P, S, X	27	EGX, EGZ	DED, DGJ, DGU		Tweeter Speakers
-7	05102935AA	99		P, S, X		EGX, EGZ	DED, DGJ, DGU		TERMINAL
-8	05102936AA	8		P, S, X		EGX, EGZ	DED, DGJ, DGU		TERMINAL
-9	05102937AA	8		P, S, X		EGX, EGZ	DED, DGJ, DGU		TERMINAL
-10	06104767AA	2		P, S, X	29	EGX, EGZ	DED, DGJ, DGU		TIE STRAP
		2		P, S, X	27	EGX, EGZ	DED, DGJ, DGU		

CROSSFIRE (ZH)		BODY		ENGINE		TRANSMISSION	
SERIES	LINE	27 = 2-DR CONVERTIBLE	29 = SPECIALTY COUPE	EGX = 3.2L V6 SOHC 18 Valve Engine	EGZ = 3.2L V6 Supercharged Engine	DED = 6-Speed Manual Transmission	DGJ = 5-Speed Automatic MB Transmission
P = PREMIUM	C = CHRYSLER					DGU = 5-Spd Auto W5A330 Transmission	
S = SPORT	Z = CHRYSLER						
X = SPECIAL							

Wiring Repair  
Figure 8-1605

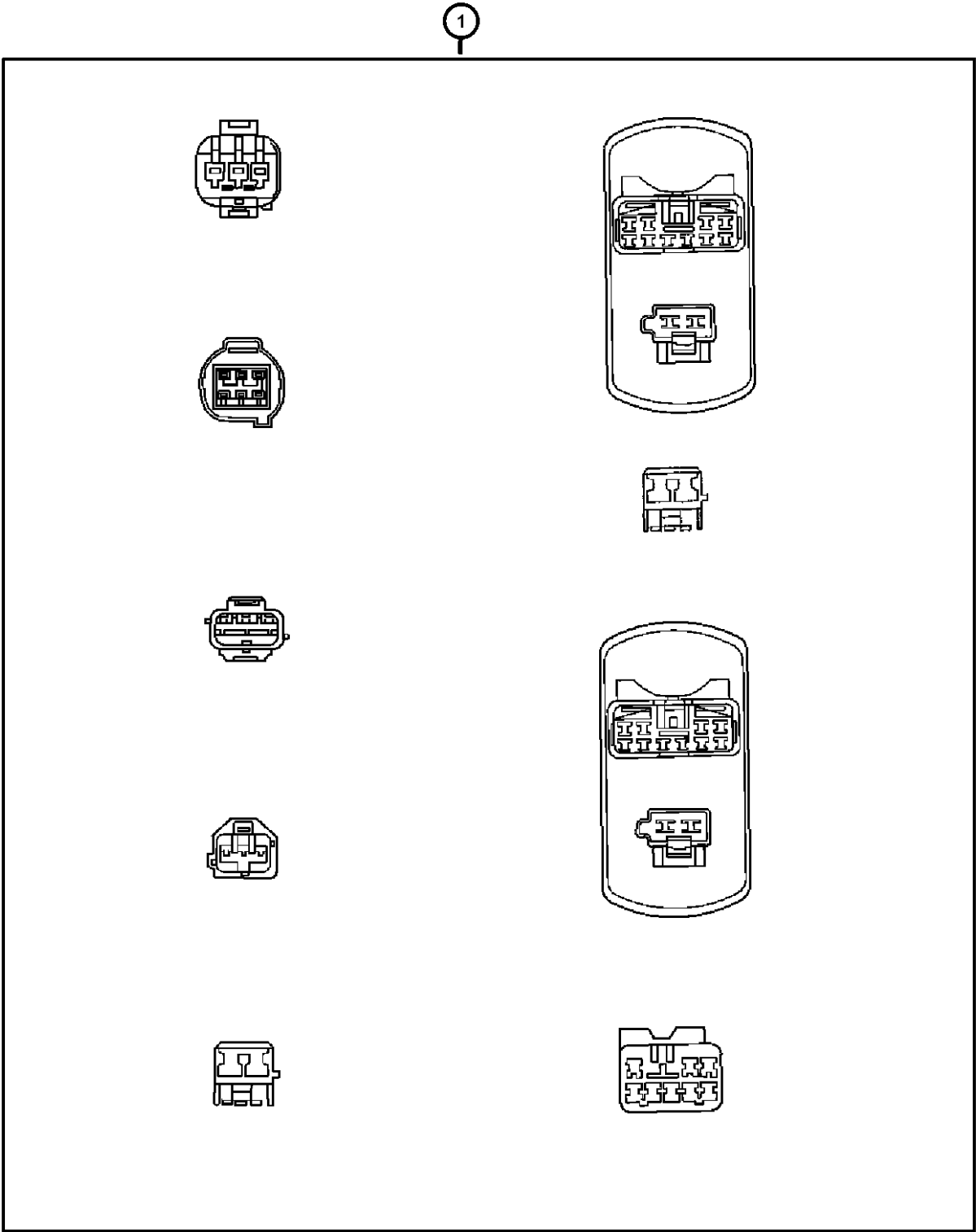

ITEM	PART NUMBER	QTY	LINE	SERIES	BODY	ENGINE	TRANS	TRIM	DESCRIPTION
-11	05101212AB	1				EGX, EGZ	DED, DGJ, DGU		CONNECTOR, Window regulator
-12	05101178AA	1		P, S, X	29	EGX, EGZ	DED, DGJ, DGU		CONNECTOR, Wiring
		1		P, S, X	27	EGX, EGZ	DED, DGJ, DGU		
-13	05101180AA	1		P, S, X	29	EGX, EGZ	DED, DGJ, DGU		CONNECTOR, Wiring 4 pin
		1		P, S, X	27	EGX, EGZ	DED, DGJ, DGU		4 pin
-14	05101251AA	1		P, S, X	29	EGX, EGZ	DGU, DED, DGJ		CONNECTOR Traction Control
		1		P, S, X	27	EGX, EGZ	DED, DGJ, DGU		Traction Control
-15	05101427AA	1		P, S, X	29	EGX, EGZ	DED, DGJ, DGU		CONNECTOR, Instrument cluster 25 pin
		1		P, S, X	27	EGX, EGZ	DED, DGJ, DGU		25 pin
-16	05101428AA	1		P, S, X	29	EGX, EGZ	DED, DGJ, DGU		CONNECTOR, Instrument cluster 30 pin
		1		P, S, X	27	EGX, EGZ	DED, DGJ, DGU		30 pin
-17	05101429AA	1		P, S, X	29	EGX, EGZ	DED, DGJ, DGU		CONNECTOR, Wiring Steering Column
		1		P, S, X	27	EGX, EGZ	DED, DGJ, DGU		
-18	05101431AA	1		P, S, X	29	EGX, EGZ	DED, DGJ, DGU		CONNECTOR Mid Range Speaker
		1		P, S, X	27	EGX, EGZ	DED, DGJ, DGU		Mid Range Speaker
-19	05102615AA	1		P, S, X	27	EGX, EGZ	DED, DGJ, DGU		CONNECTOR Headlamp
	WBRW0011AB								Mopar V-Line Alternative Part
		1		P, S, X	29	EGX, EGZ	DED, DGJ, DGU		Headlamp
	WBRW0011AB								Mopar V-Line Alternative Part

CROSSFIRE (ZH)		BODY		ENGINE	TRANSMISSION
SERIES	LINE	27 = 2-DR CONVERTIBLE	29 = SPECIALTY COUPE	EGX = 3.2L V6 SOHC 18 Valve Engine	DED = 6-Speed Manual Transmission
P = PREMIUM	C = CHRYSLER			EGZ = 3.2L V6 Supercharged Engine	DGJ = 5-Speed Automatic MB Transmission
S = SPORT	Z = CHRYSLER				DGU = 5-Spd Auto W5A330 Transmission
X = SPECIAL					

AR = use ase required - = Non illustrated part

Wiring Repair  
Figure 8-1605

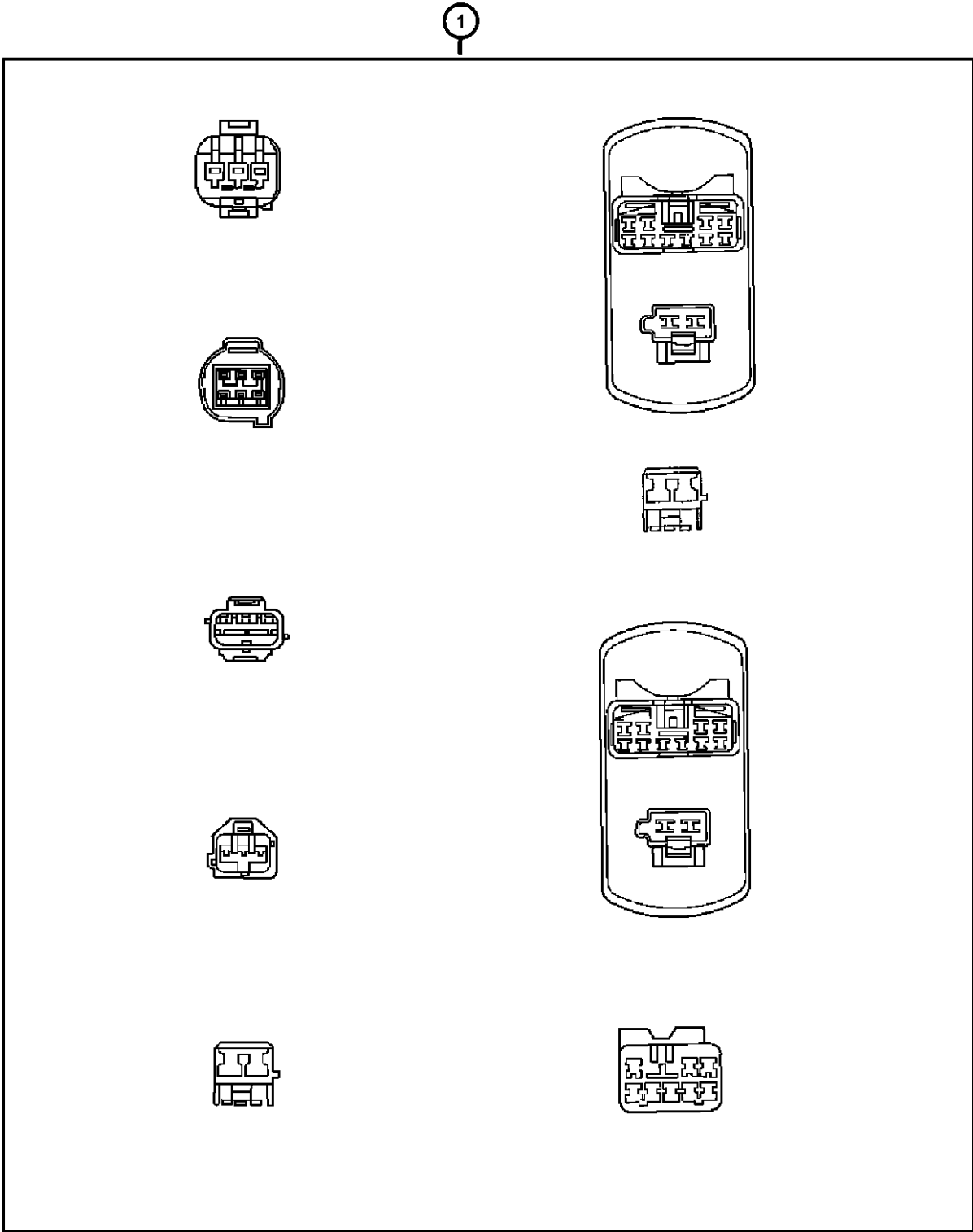

ITEM	PART NUMBER	QTY	LINE	SERIES	BODY	ENGINE	TRANS	TRIM	DESCRIPTION
-20	05102618AA	1		P, S, X	29	EGX, EGZ	DED, DGJ, DGU		SEAL Headlamp connector
		1		P, S, X	27	EGX, EGZ	DED, DGJ, DGU		Headlamp connector
-21	05102619AA	1		P, S, X	29	EGX, EGZ	DGJ, DED, DGU		SEAL Headlamp connector
		1		P, S, X	27	EGX, EGZ	DED, DGJ, DGU		Headlamp connector
-22	05102620AA	1		P, S, X	27	EGX, EGZ	DED, DGJ, DGU		SEAL Head lamp connector
		1		P, S, X	29	EGX, EGZ	DED, DGJ, DGU		Head lamp connector
-23	05102624AA	1		S	29				CONNECTOR Taillamp
		1		P, S, X	29	EGX, EGZ	DED, DGJ, DGU		Taillamp
-24	05102626AA	1		P, S, X	29	EGX, EGZ	DED, DGJ, DGU		CONNECTOR, Transmission
-25	05102934AA	1		P, S, X		EGX, EGZ	DED, DGJ, DGU		CONNECTOR, Engine wiring
-26	05102938AA	2		P, S, X		EGX, EGZ	DED, DGJ, DGU		CONNECTOR, Engine wiring
-27	05102940AA	1		P, S, X		EGX, EGZ	DED, DGJ, DGU		CONNECTOR, Engine wiring
-28	05102942AA	1		P, S, X		EGX, EGZ	DED, DGJ, DGU		CONNECTOR, Engine wiring
-29	05102947AA	1		P, S, X		EGX, EGZ	DED, DGJ, DGU		CONNECTOR, Engine wiring
-30	05102948AA	1		P, S, X		EGX, EGZ	DED, DGJ, DGU		CONNECTOR, Engine wiring
-31	05102939AA	1		P, S, X		EGX, EGZ	DED, DGJ, DGU		CONNECTOR, Engine wiring
-32	05099892AA	2		P, S, X	29	EGX, EGZ	DED, DGJ, DGU		GROMMET, Body Wiring
		2		P, S, X	27	EGX, EGZ	DED, DGJ, DGU		
-33	05097182AA	1		P, S, X		EGX, EGZ	DED, DGJ, DGU		STRAP, Ground
-34									CONNECTOR

CROSSFIRE (ZH)		BODY		ENGINE	TRANSMISSION
SERIES	LINE	27 = 2-DR CONVERTIBLE 29 = SPECIALTY COUPE		EGX = 3.2L V6 SOHC 18 Valve Engine EGZ = 3.2L V6 Supercharged Engine	DED = 6-Speed Manual Transmission DGJ = 5-Speed Automatic MB Transmission DGU = 5-Spd Auto W5A330 Transmission
P = PREMIUM	C = CHRYSLER				
S = SPORT	Z = CHRYSLER				
X = SPECIAL					

AR = use ase required - = Non illustrated part

2005 ZH

Wiring Repair  
Figure 8-1605

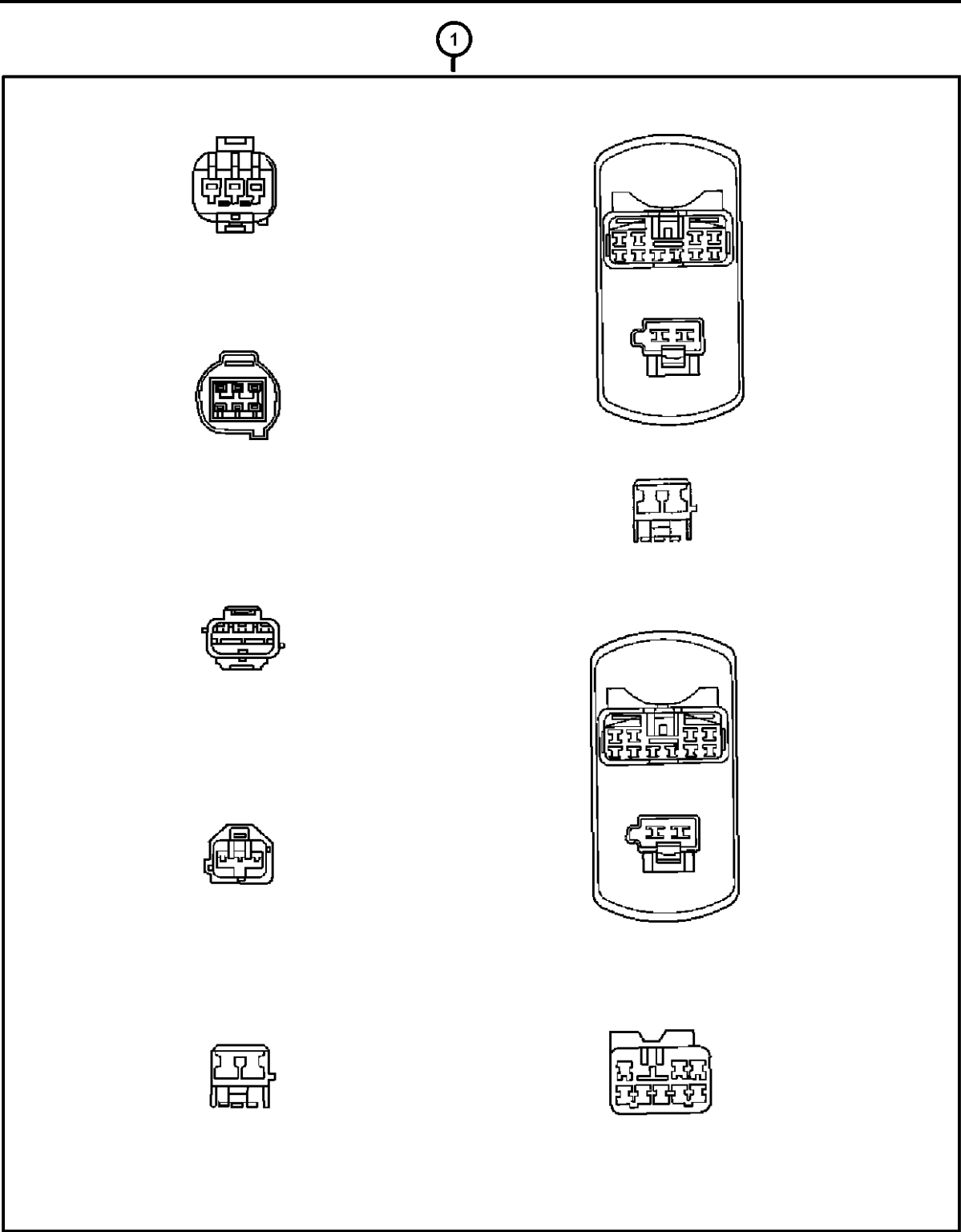

ITEM	PART NUMBER	QTY	LINE	SERIES	BODY	ENGINE	TRANS	TRIM	DESCRIPTION
	05101166AA	1		P, S, X	29	EGX, EGZ	DED, DGJ, DGU		
		1		P, S, X	27	EGX, EGZ	DED, DGJ, DGU		

CROSSFIRE (ZH)				
SERIES	LINE	BODY	ENGINE	TRANSMISSION
P = PREMIUM	C = CHRYSLER	27 = 2-DR CONVERTIBLE	EGX = 3.2L V6 SOHC 18 Valve Engine	DED = 6-Speed Manual Transmission
S = SPORT	Z = CHRYSLER	29 = SPECIALTY COUPE	EGZ = 3.2L V6 Supercharged Engine	DGJ = 5-Speed Automatic MB Transmission
X = SPECIAL				DGU = 5-Spd Auto W5A330 Transmission

Air Bag Modules and Sensors  
Figure 8-1705

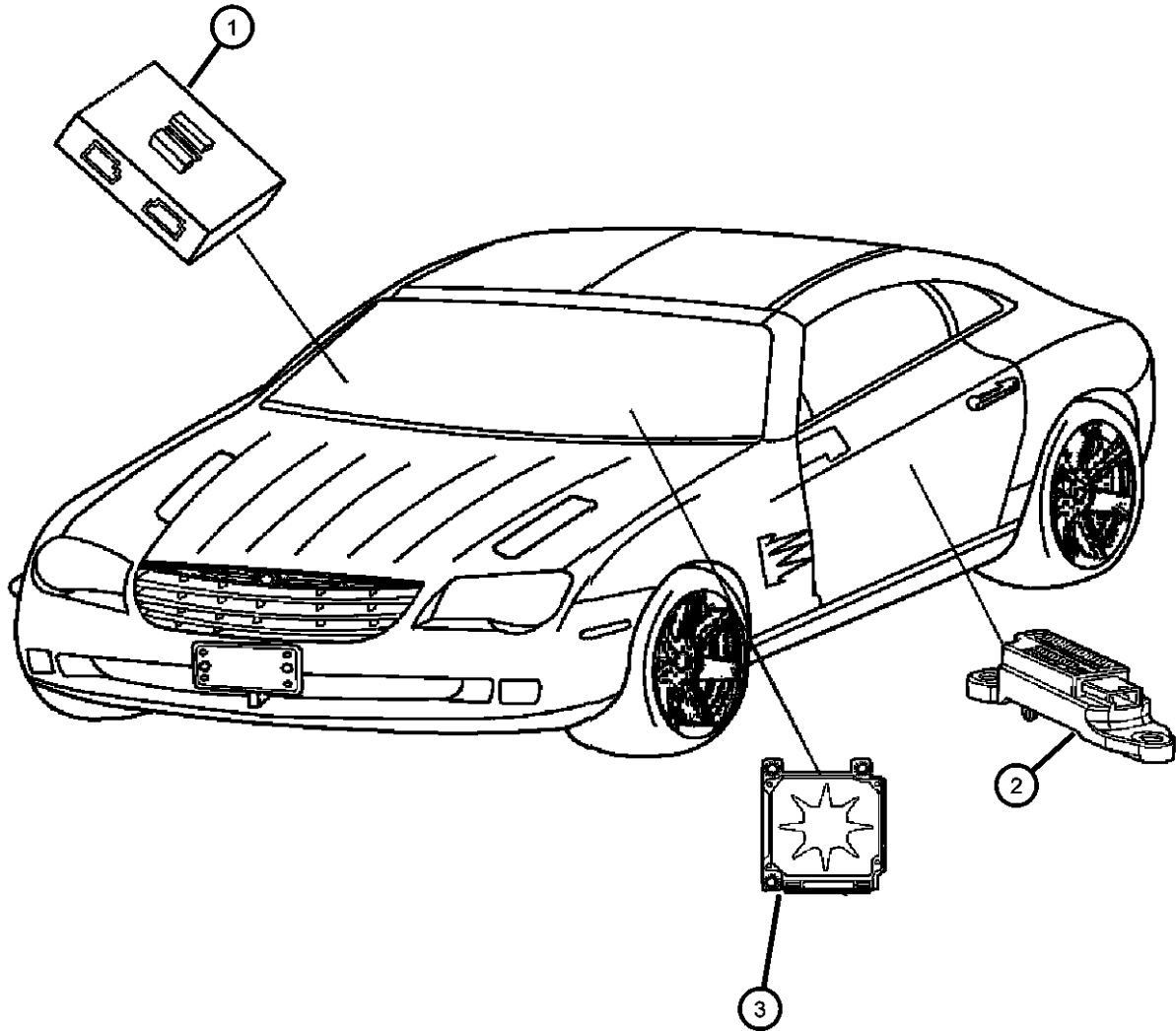

ITEM	PART NUMBER	QTY	LINE	SERIES	BODY	ENGINE	TRANS	TRIM	DESCRIPTION
1	05102756AA	1		P, S, X	29	EGX, EGZ	DED, DGJ, DGU		MODULE, Air Bag Control Located in passenger foot well
		1		P, S, X	27	EGX, EGZ	DED, DGJ, DGU		Located in passenger foot well
2	05099300AA	2		P, S, X	29	EGX, EGZ	DED, DGJ, DGU		SENSOR, Air Bag
		2		P, S, X	27	EGX, EGZ	DED, DGJ, DGU		
-3	06104141AA	3		P, S, X	29	EGX, EGZ	DED, DGJ, DGU		SCREW Side air bag sensor attaching
		3		P, S, X	27	EGX, EGZ	DED, DGJ, DGU		Side air bag sensor attaching
4	05099301AA	1		P, S, X	29	EGX, EGZ	DED, DGJ, DGU		MODULE, Air Bag Control Belt Locking, Air Bag Module located under Console
		1		P, S, X	27	EGX, EGZ	DED, DGJ, DGU		Belt Locking, Air Bag Module located under Console

CROSSFIRE (ZH)				
SERIES	LINE	BODY	ENGINE	TRANSMISSION
P = PREMIUM	C = CHRYSLER	27 = 2-DR CONVERTIBLE	EGX = 3.2L V6 SOHC 18 Valve Engine	DED = 6-Speed Manual Transmission
S = SPORT	Z = CHRYSLER	29 = SPECIALTY COUPE	EGZ = 3.2L V6 Supercharged Engine	DGJ = 5-Speed Automatic MB Transmission
X = SPECIAL				DGU = 5-Spd Auto W5A330 Transmission

AR = use ase required - = Non illustrated part

# Air Bags and Clock Springs Figure 8-1710

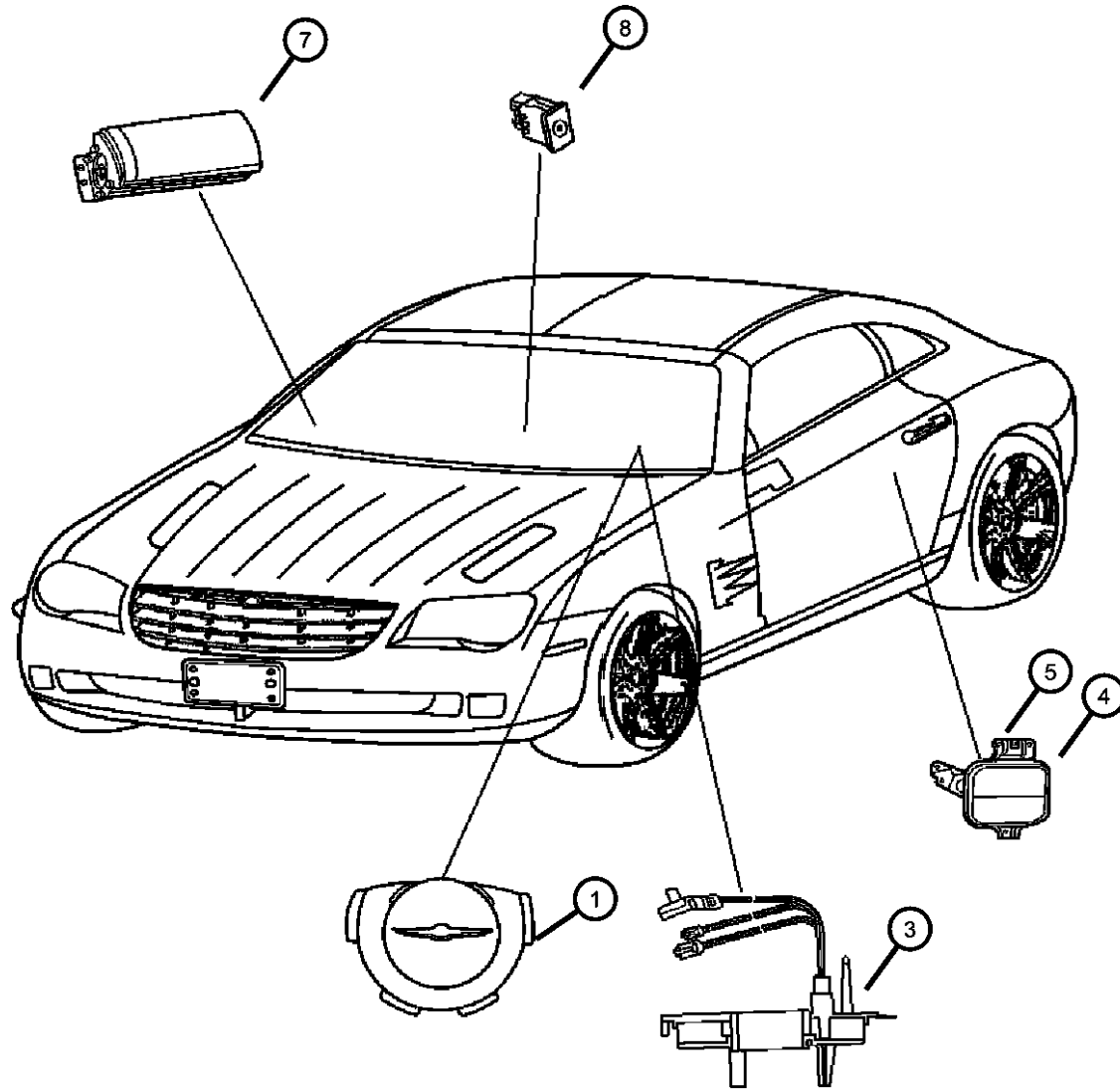

ITEM	PART NUMBER	QTY	LINE	SERIES	BODY	ENGINE	TRANS	TRIM	DESCRIPTION
1									AIR BAG, Driver
	0ZG31ARKAA	1		S, X	29	EGX, EGZ	DED, DGJ, DGU		[DR]
		1		S, X	27	EGX, EGZ	DED, DGJ, DGU		[DR]
	0ZG31BD5AA	1		S, X	29	EGX, EGZ	DED, DGJ, DGU		[DD]
		1		S, X	27	EGX, EGZ	DED, DGJ, DGU		[DD]
	0ZG31BW-NAA	1		S, X	29	EGX, EGZ	DED, DGJ, DGU		[DW]
		1		S, X	27	EGX, EGZ	DED, DGJ, DGU		[DW]
	0ZG31XDVAA	1		S, X	29	EGX, EGZ	DED, DGJ, DGU		[DV]
		1		S, X	27	EGX, EGZ	DED, DGJ, DGU		[DV]
		1		P	29	EGX	DED		
		1		P	27	EGX	DED		
	1BG25ARKAA	1		S, X	29	EGZ, EGX	DED, DGJ, DGU		[DR][YAB]
		1		S, X	27	EGX, EGZ	DED, DGJ, DGU		[DR][YAB]
	1BG25BD5AA	1		S, X	29	EGX, EGZ	DED, DGJ, DGU		[DD][YAB]
		1		S, X	27	EGX, EGZ	DED, DGJ, DGU		[DD][YAB]
	1BG25BW-NAA	1		S, X	27	EGX, EGZ	DED, DGJ, DGU		[DW][YAB]
		1		S, X	29	EGX, EGZ	DED, DGJ, DGU		[DW][YAB]
	1BG25XDVAA	1		S, X	29	EGX, EGZ	DED, DGJ, DGU		[DV][YAB]
		1		S, X	27	EGX, EGZ	DED, DGJ, DGU		[DV][YAB]
		1		P	29	EGX	DED		[YAB]
		1		P	27	EGX	DED		[YAB]
-2	68024336AA	1							SCREW, SCREW, AIR BAG MOUNTING SCREW
3									CLOCKSPRING
	05101577AA	1		P, S, X	29	EGX, EGZ	DED, DGJ, DGU		
		1		P, S, X	27	EGX, EGZ	DED, DGJ, DGU		
4									AIR BAG, Left Side

## CROSSFIRE (ZH)

SERIES	LINE	BODY	ENGINE	TRANSMISSION
P = PREMIUM	C = CHRYSLER	27 = 2-DR CONVERTIBLE	EGX = 3.2L V6 SOHC 18 Valve Engine	DED = 6-Speed Manual Transmission
S = SPORT	Z = CHRYSLER	29 = SPECIALTY COUPE	EGZ = 3.2L V6 Supercharged Engine	DGJ = 5-Speed Automatic MB Transmission
X = SPECIAL				DGU = 5-Spd Auto W5A330 Transmission

AR = use ase required - = Non illustrated part

2005 ZH

Air Bags and Clock Springs  
Figure 8-1710

ITEM	PART NUMBER	QTY	LINE	SERIES	BODY	ENGINE	TRANS	TRIM	DESCRIPTION
5	05099069AA	1		P, S, X	29	EGX, EGZ	DED, DGJ, DGU		AIR BAG, Right Side
		1		X, P, S	27	EGX, EGZ	DGJ, DGU, DED		
	05099070AA	1		P, S, X	29	EGX, EGZ	DED, DGJ, DGU		
		1		P, S, X	27	EGX, EGZ	DED, DGJ, DGU		
-6	06104869AA	3		P, S, X	29	EGX, EGZ	DED, DGJ, DGU		RIVET, RIVET
		3		P, S, X	27	EGX, EGZ	DED, DGJ, DGU		Side air bag attaching
7	05099071AA	1		P, S, X	29	EGX, EGZ	DED, DGJ, DGU		AIR BAG, Passenger
		1		P, S, X	27	EGX, EGZ	DED, DGJ, DGU		
8	05102633AA	1		P, S, X	29	EGX, EGZ	DED, DGJ, DGU		SWITCH, Airbag Deactivate
		1		P, S, X	27	EGX, EGZ	DED, DGJ, DGU		

CROSSFIRE (ZH)				
SERIES	LINE	BODY	ENGINE	TRANSMISSION
P = PREMIUM	C = CHRYSLER	27 = 2-DR CONVERTIBLE	EGX = 3.2L V6 SOHC 18 Valve Engine	DED = 6-Speed Manual Transmission
S = SPORT	Z = CHRYSLER	29 = SPECIALTY COUPE	EGZ = 3.2L V6 Supercharged Engine	DGJ = 5-Speed Automatic MB Transmission
X = SPECIAL				DGU = 5-Spd Auto W5A330 Transmission

AR = use ase required - = Non illustrated part

2005 ZH



Spark Plugs, Cables and Coils  
Figure 8-1905

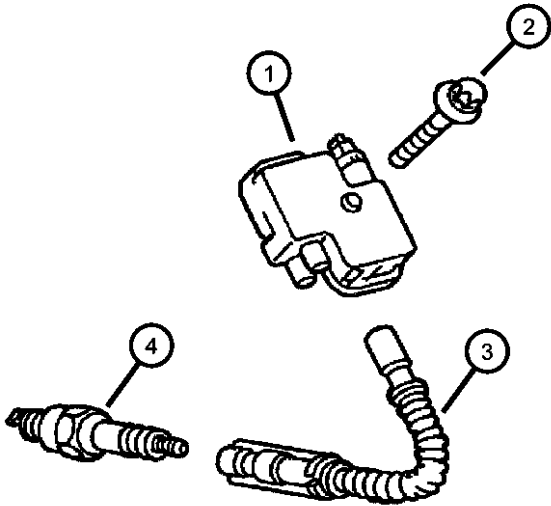

ITEM	PART NUMBER	QTY	LINE	SERIES	BODY	ENGINE	TRANS	TRIM	DESCRIPTION
1	05098138AA	6		P, S, X		EGX, EGZ	DED, DGJ, DGU		COIL, Ignition
2	05097715AA	6		P, S, X		EGX, EGZ	DED, DGJ, DGU		SCREW, Coil mounting
3									CABLE, Ignition Coil
	05101208AA	1		P, S, X		EGX, EGZ	DED, DGJ, DGU		[1B,2A,2B]
	05101209AA	1		P, S, X		EGX, EGZ	DED, DGJ, DGU		[4B,5A,5B,1A,4A]
	05101210AA	1		P, S, X		EGX, EGZ	DED, DGJ, DGU		[3A,6A]
	05101211AA	1		P, S, X		EGX, EGZ	DED, DGJ, DGU		[3B,6B]
4									SPARKPLUG, Engine
	05098168AA	6		P, S, X		EGX, EGZ	DED, DGJ, DGU		Right
		6		P, S, X		EGX, EGZ	DED, DGJ, DGU		Left

CROSSFIRE (ZH)				
SERIES	LINE	BODY	ENGINE	TRANSMISSION
P = PREMIUM	C = CHRYSLER	27 = 2-DR CONVERTIBLE	EGX = 3.2L V6 SOHC 18 Valve Engine	DED = 6-Speed Manual Transmission
S = SPORT	Z = CHRYSLER	29 = SPECIALTY COUPE	EGZ = 3.2L V6 Supercharged Engine	DGJ = 5-Speed Automatic MB Transmission
X = SPECIAL				DGU = 5-Spd Auto W5A330 Transmission

# Group - 08A

## Instrument Panel and Radios and Consoles

### Group - 08A Instrument Panel and Radios and Consoles

Illustration Title Group-Fig. No.

**Instrument Panel**  
Instrument Panel and Related Parts ..... Fig. 08A - 105

**Instrument Panel Cluster**  
Cluster ..... Fig. 08A - 205

**Radio, Antenna, and Speakers**  
Radio ..... Fig. 08A - 305  
Speakers, Amplifier, and Related Items ..... Fig. 08A - 310  
Antenna and Related Items ..... Fig. 08A - 315

**Consoles**  
Console ..... Fig. 08A - 405

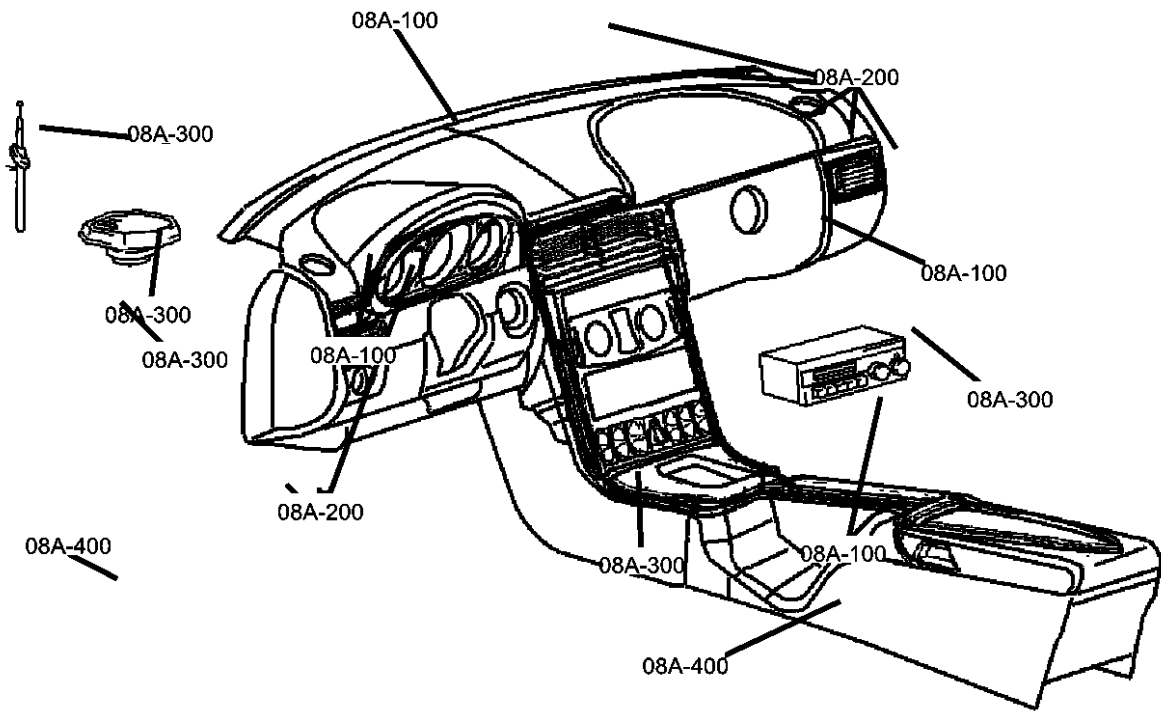

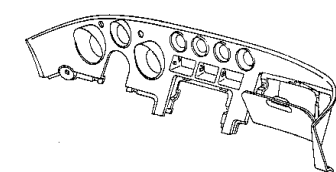
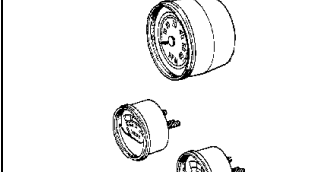
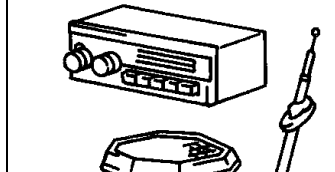
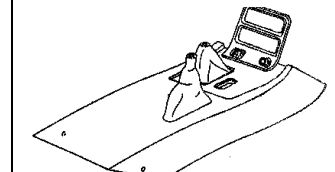
<b>08A-100</b> Instrument Panel	<b>08A-200</b> Instrument Panel Cluster	<b>08A-300</b> Radio, Antenna, and Speakers	<b>08A-400</b> Consoles
			

Instrument Panel and Related Parts  
Figure 08A-105

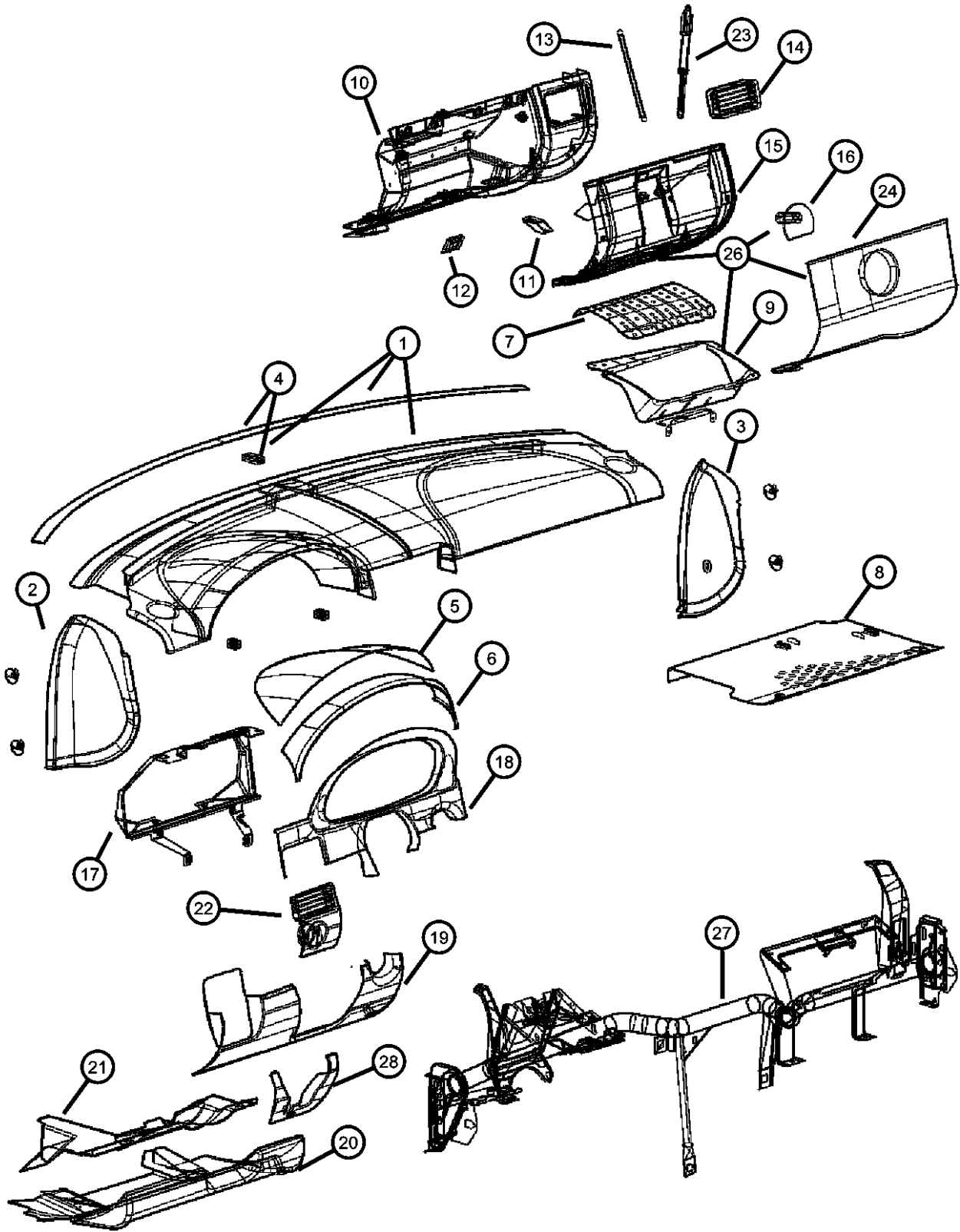

ITEM	PART NUMBER	QTY	LINE	SERIES	BODY	ENGINE	TRANS	TRIM	DESCRIPTION
1									PAD AND PANEL, Instrument Upper
	05102659AA	1	Z	P, S	29	EGX	DED, DGU		
		1	Z	P, S	27	EGX	DED, DGU		
	0YB10XDVAA	1	C	S, X	29	EGX, EGZ	DED, DGJ, DGU		[DV]
		1	C	S, X	29	EGX, EGZ	DED, DGJ, DGU		[DD]
		1	C	S, X	29	EGX, EGZ	DED, DGJ, DGU		[DR]
		1	C	S, X	29	EGX, EGZ	DED, DGJ, DGU		[DW]
		1	C	S, X	27	EGX, EGZ	DED, DGJ, DGU		[DV]
		1	C	S, X	27	EGX, EGZ	DED, DGJ, DGU		[DD]
		1	C	S, X	27	EGX, EGZ	DED, DGJ, DGU		[DR]
		1	C	S, X	27	EGX, EGZ	DED, DGJ, DGU		[DW]
2									END CAP, Instrument Panel
	05139946AA	1	C	P, S, X	29	EGX, EGZ	DED, DGJ, DGU		[YAB], Left
		1	Z	P, S	29	EGX	DED, DGU		, Left
		1	C	P, S, X	27	EGX, EGZ	DED, DGJ, DGU		[-YAB], Left
		1	C	P, S, X	27	EGX, EGZ	DED, DGJ, DGU		[YAB], Left
		1	Z	P, S	27	EGX	DED, DGU		Left
	0YA33XDVAA	1	C	S, X	29	EGX, EGZ	DED, DGJ, DGU		[DD], Left
		1	C	S, X	29	EGX, EGZ	DED, DGJ, DGU		[DR], Left
		1	C	S, X	29	EGX, EGZ	DED, DGJ, DGU		[DV], Left
		1	C	S, X	29	EGX, EGZ	DGU, DED, DGJ		[DW], Left
		1	Z	S	29	EGX	DED, DGU		[DD], Left
		1	Z	S	29	EGX	DED, DGU		[DR], Left
		1	Z	S	29	EGX	DED, DGU		[DV], Left
		1	Z	S	29	EGX	DED, DGU		[DW], Left
		1	C	S, X	27	EGX, EGZ	DED, DGJ, DGU		[DD], Left
		1	C	S, X	27	EGX, EGZ	DED, DGJ, DGU		[DR], Left

CROSSFIRE (ZH)		BODY		ENGINE		TRANSMISSION	
SERIES	LINE						
P = PREMIUM	C = CHRYSLER	27 = 2-DR CONVERTIBLE		EGX = 3.2L V6 SOHC 18		DED = 6-Speed Manual Transmission	
S = SPORT	Z = CHRYSLER	29 = SPECIALTY COUPE		Valve Engine		DGJ = 5-Speed Automatic MB	
X = SPECIAL				EGZ = 3.2L V6 Supercharged		Transmission	
				Engine		DGU = 5-Spd Auto W5A330	
						Transmission	

Instrument Panel and Related Parts  
Figure 08A-105

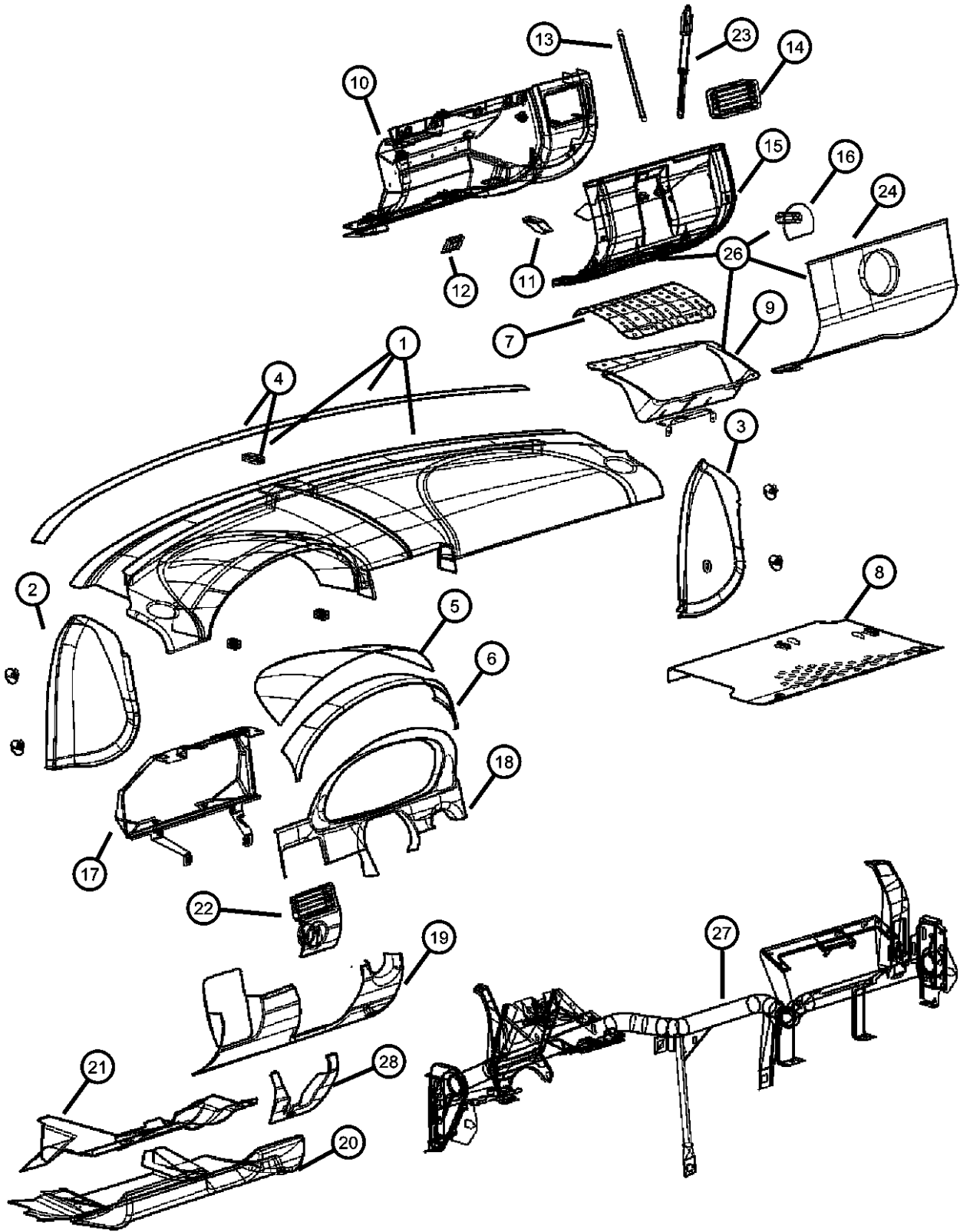

ITEM	PART NUMBER	QTY	LINE	SERIES	BODY	ENGINE	TRANS	TRIM	DESCRIPTION
3	05139946AA	1	C	S, X	27	EGX, EGZ	DED, DGJ, DGU		[DV], Left
		1	C	S, X	27	EGX, EGZ	DED, DGJ, DGU		[DW], Left
		1	C	P, S, X	29	EGX, EGZ	DED, DGJ, DGU		END CAP, Instrument Panel Right
		1	C	P, S, X	29	EGX, EGZ	DED, DGJ, DGU		YAB, Right
		1	Z	P, S	29	EGX	DED, DGU		Right
		1	C	P, S, X	27	EGX, EGZ	DED, DGJ, DGU		Right
		1	C	P, S, X	27	EGX, EGZ	DED, DGJ, DGU		YAB, Right
		1	Z	P, S	27	EGX	DED, DGU		Right
		1							INTERMEDIATE PIECE, Serviced in Pad and Panel, (NOT SERVICED)
		1							INSULATION, Dash Panel
5	05099704AA	1	C	P, S, X	29	EGX, EGZ	DED, DGJ, DGU		
		1	C	P, S, X	27	EGX, EGZ	DED, DGJ, DGU		
	05102664AA	1	Z	P, S	29	EGX	DED, DGU		
		1	Z	P, S	27	EGX	DED, DGU		
6	05102663AA	1	Z	P, S	29	EGX	DED, DGU		BEZEL, Cluster
		1	Z	P, S	27	EGX	DED, DGU		
7	05097476AA	1	C	P, S, X	29	EGX, EGZ	DGU, DED, DGJ		HINGE Air Bag
		1	Z	P, S	29	EGX	DED, DGU		Air Bag
		1	C	P, S, X	27	EGX, EGZ	DED, DGJ, DGU		Air Bag
		1	Z	P, S	27	EGX	DED, DGU		Air Bag
8		1							BRACKET, Air bag serviced in Instrument Panel, (NOT SERVICED),
		1							BRACKET, Air Bag
9	05098660AA	1		P, S, X	29	EGX, EGZ	DED, DGJ, DGU		

CROSSFIRE (ZH)		BODY		ENGINE		TRANSMISSION	
SERIES	LINE	27 = 2-DR CONVERTIBLE	29 = SPECIALTY COUPE	EGX = 3.2L V6 SOHC 18 Valve Engine	EGZ = 3.2L V6 Supercharged Engine	DED = 6-Speed Manual Transmission	DGJ = 5-Speed Automatic MB Transmission
P = PREMIUM	C = CHRYSLER					DGU = 5-Spd Auto W5A330 Transmission	
S = SPORT	Z = CHRYSLER						
X = SPECIAL							

Instrument Panel and Related Parts  
Figure 08A-105

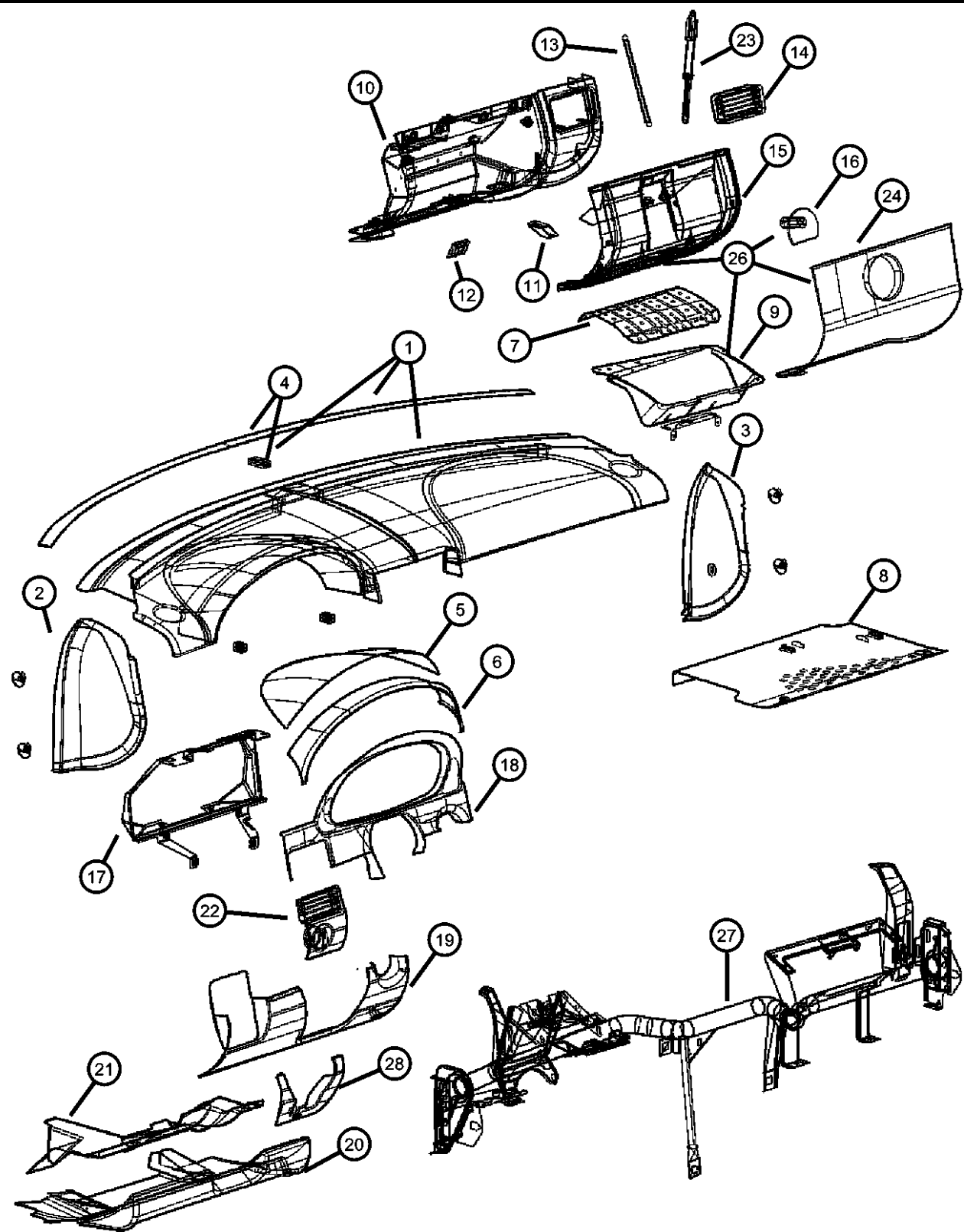

ITEM	PART NUMBER	QTY	LINE	SERIES	BODY	ENGINE	TRANS	TRIM	DESCRIPTION
10		1		P, S, X	27	EGX, EGZ	DED, DGJ, DGU		HOUSING, Glove Box
	0XZ98ARKAA	1	C	S, X	29	EGX, EGZ	DED, DGJ, DGU		[DR]
		1	C	S, X	27	EGZ, EGX	DED, DGJ, DGU		[DR]
	0XZ98BD5AA	1	C	S, X	29	EGX, EGZ	DED, DGJ, DGU		[DD]
		1	C	S, X	27	EGX, EGZ	DED, DGJ, DGU		[DD]
	0XZ98BW-NAA	1	C	S, X	29	EGX, EGZ	DED, DGJ, DGU		[DW]
		1	C	S, X	27	EGX, EGZ	DED, DGJ, DGU		[DW]
	0XZ98XDVAA	1	C	S, X	29	EGX, EGZ	DED, DGJ, DGU		[DV]
		1	C	S, X	27	EGX, EGZ	DED, DGJ, DGU		[DV]
		1	C	P	29	EGX	DED		[DV]
		1	C	P	27	EGX	DED		[DV]
	0YN82ARKAA	1	Z	S	29	EGX	DED, DGU		[DR]
		1	Z	S	27	EGX	DED, DGU		[DR]
	0YN82BD5AA	1	Z	S	29	EGX	DED, DGU		[DD]
		1	Z	S	27	EGX	DED, DGU		[DD]
11	0YN82BW-NAA	1	Z	S	29	EGX	DED, DGU		[DW]
	0YN82XDVAA	1	Z	S	27	EGX	DED, DGU		[DW]
		1	Z	S	29	EGX	DGU, DED		[DV]
		1	Z	S	27	EGX	DED, DGU		[DV]
12	05098236AA	1		P, S, X	29	EGX, EGZ	DED, DGJ, DGU		GUIDE, GUIDE-GLOVE BOX HOUSING
		1		P, S, X	27	EGX, EGZ	DED, DGJ, DGU		
13	05097921AA	1		P, S, X	29	EGX, EGZ	DED, DGJ, DGU		STRIKER, Glove Box Door Latch
		1		P, S, X	27	EGX, EGZ	DED, DGJ, DGU		

CROSSFIRE (ZH)  
SERIES  
P = PREMIUM  
S = SPORT  
X = SPECIAL

LINE  
C = CHRYSLER  
Z = CHRYSLER

BODY  
27 = 2-DR CONVERTIBLE  
29 = SPECIALTY COUPE

ENGINE  
EGX = 3.2L V6 SOHC 18 Valve Engine  
EGZ = 3.2L V6 Supercharged Engine

TRANSMISSION  
DED = 6-Speed Manual Transmission  
DGJ = 5-Speed Automatic MB Transmission  
DGU = 5-Spd Auto W5A330 Transmission

Instrument Panel and Related Parts  
Figure 08A-105

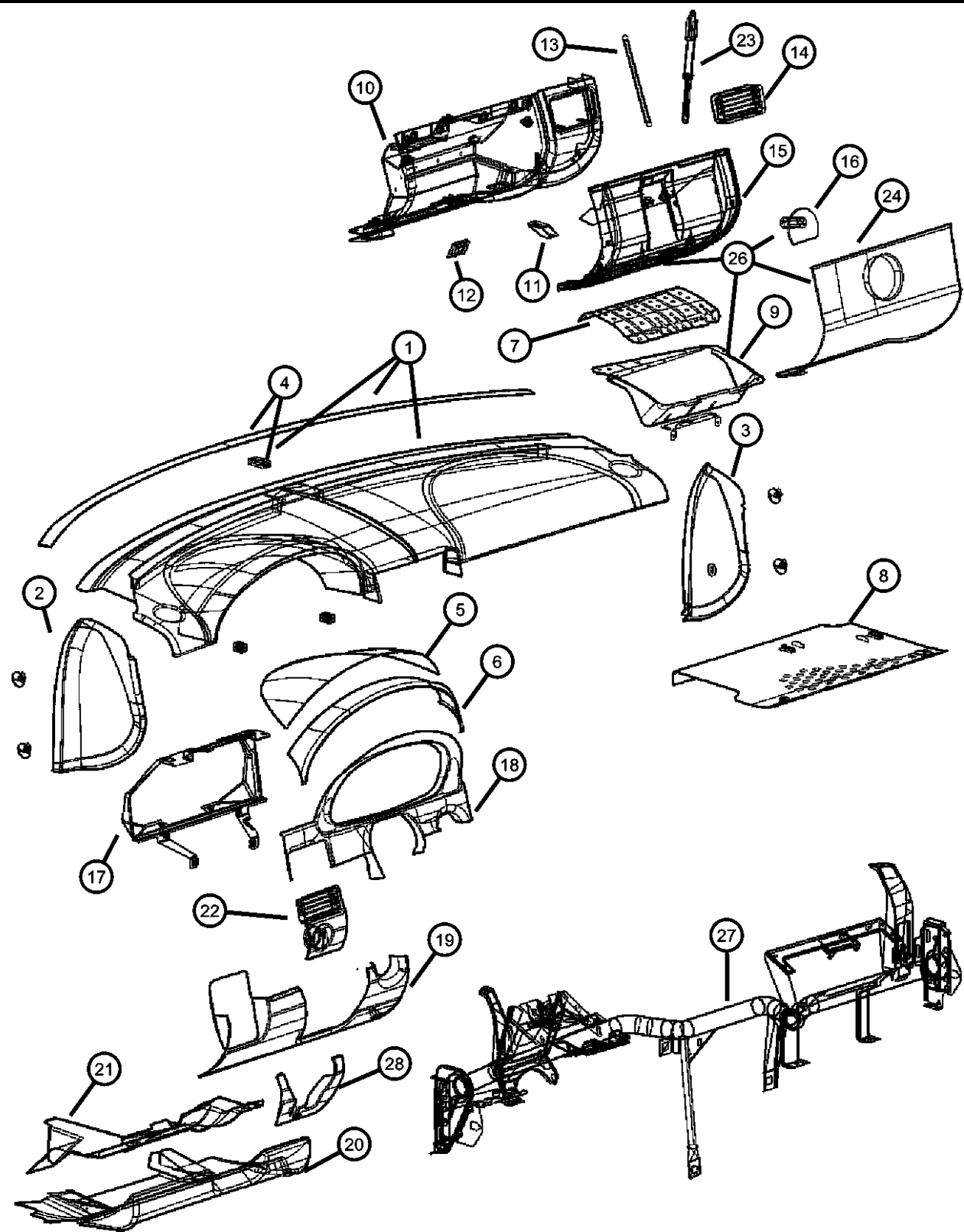

ITEM	PART NUMBER	QTY	LINE	SERIES	BODY	ENGINE	TRANS	TRIM	DESCRIPTION
14	05099958AA	1		S, X, P	29	EGX, EGZ	DED, DGJ, DGU		OUTLET, Air Conditioning & Heater
		1		P, S, X	27	EGX, EGZ	DED, DGJ, DGU		
	0YA48ARKAA	1	C	X	29	EGZ	DGJ		
		1	C	S	29	EGX	DED, DGU		
		1	C	X	27	EGZ	DGJ		
		1	C	S	27	EGX	DED, DGU		
	0YA48BD5AA	1	C	X	29	EGZ	DGJ		
		1	C	S	29	EGX	DED, DGU		
		1	C	X	27	EGZ	DGJ		
		1	C	S	27	EGX	DED, DGU		
	0YA48BW-NAA	1	C	X	29	EGZ	DGJ		
		1	C	S	29	EGX	DED, DGU		
		1	C	X	27	EGZ	DGJ		
		1	C	S	27	EGX	DED, DGU		
	0YA48XDVAA	1	C	X	29	EGZ	DGJ		[DR], Right
		1	C	S	29	EGX	DED, DGU		
		1	C	P	29	EGX	DED		
		1	C	X	27	EGZ	DGJ		
		1	C	S	27	EGX	DED, DGU		
		1	C	P	27	EGX	DED		
	0YA49ARKAA	1	C	X	29	EGZ	DGJ		
		1	C	S	29	EGX	DED, DGU		
		1	C	X	27	EGZ	DGJ		
		1	C	S	27	EGX	DED, DGU		
	0YA49BD5AA	1	C	X	29	EGZ	DGJ		
		1	C	S	29	EGX	DED, DGU		
		1	C	X	27	EGZ	DGJ		
		1	C	S	27	EGX	DED, DGU		
	0YA49BW-NAA	1	C	X	29	EGZ	DGJ		[DW], Left
		1	C	S	29	EGX	DED, DGU		
		1	C	X	27	EGZ	DGJ		

CROSSFIRE (ZH)		BODY		ENGINE		TRANSMISSION	
SERIES	LINE	27 = 2-DR CONVERTIBLE 29 = SPECIALTY COUPE		EGX = 3.2L V6 SOHC 18 Valve Engine EGZ = 3.2L V6 Supercharged Engine		DED = 6-Speed Manual Transmission DGJ = 5-Speed Automatic MB Transmission DGU = 5-Spd Auto W5A330 Transmission	
P = PREMIUM	C = CHRYSLER						
S = SPORT	Z = CHRYSLER						
X = SPECIAL							

Instrument Panel and Related Parts  
Figure 08A-105

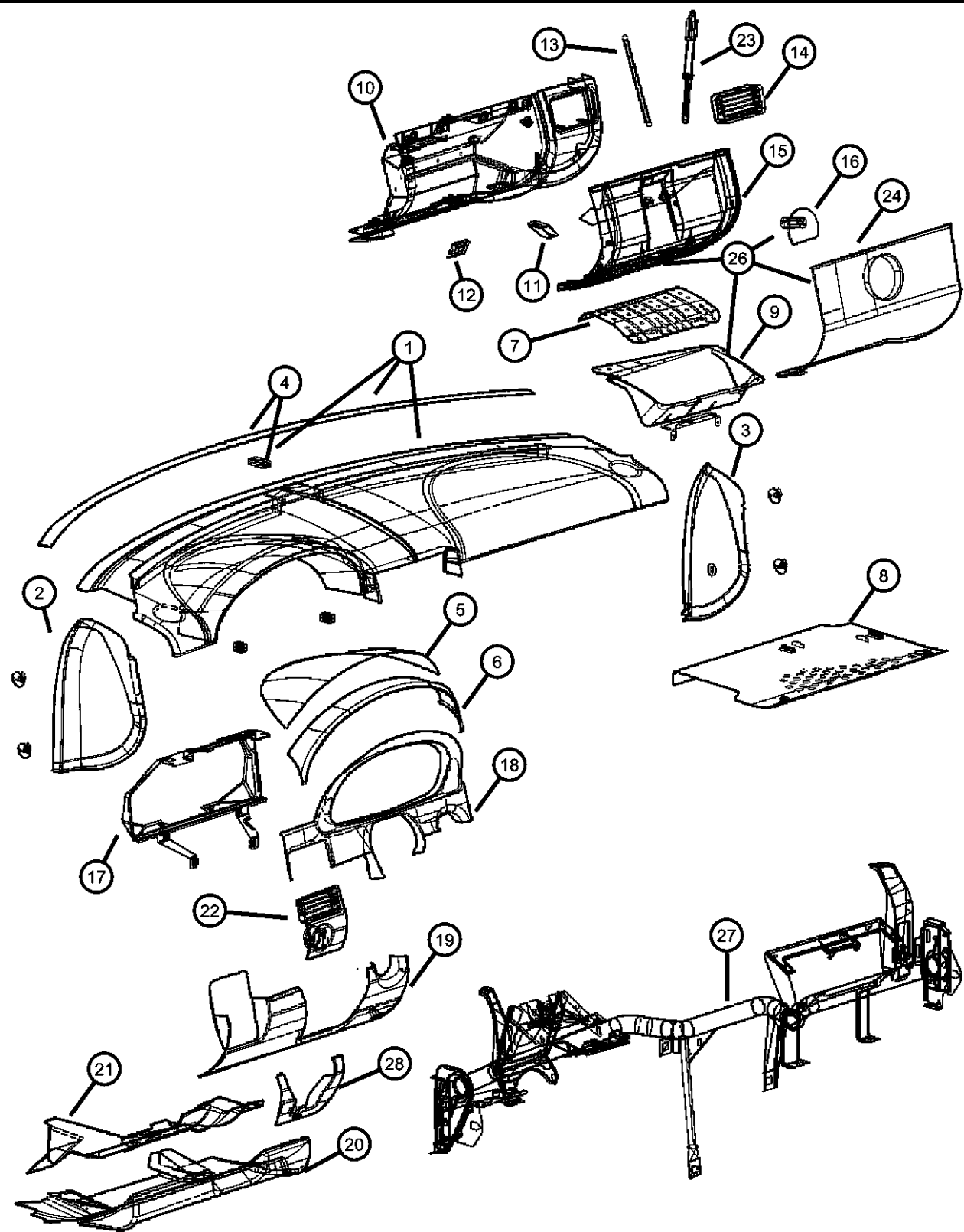

ITEM	PART NUMBER	QTY	LINE	SERIES	BODY	ENGINE	TRANS	TRIM	DESCRIPTION
		1	C	S	27	EGX	DED, DGU		[DW], Left
	0YA49XDVAA	1	C	X	29	EGZ	DGJ		[DV], Left
		1	C	S	29	EGX	DED, DGU		[DV], Left
		1	C	P	29	EGX	DED		[DV], Left
		1	C	X	27	EGZ	DGJ		[DV], Left
		1	C	S	27	EGX	DED, DGU		[DV], Left
		1	C	P	27	EGX	DED		[DV], Left
	1BX50XDVAA	1	Z	P	27	EGX	DED		Right Hand Drive
		1	Z	P	29	EGX	DED		Right Hand Drive
	1BX52XDVAA	1	C	P	27	EGX	DED		Right Hand Drive
		1	C	P	29	EGX	DED		Right Hand Drive
15		1							GLOVE BOX, Liner, Serviced in Glove Box Lid, (NOT SERVICED)
16									LATCH, Glovebox
	1BP74XDVAA	1		P	27	EGX	DED		[DV]
	0YA45ARKAA	1		S, X	29	EGX, EGZ	DED, DGJ, DGU		[DR]
		1		S, X	27	EGX, EGZ	DED, DGJ, DGU		[DR]
	0YA45BD5AA	1		S, X	29	EGX, EGZ	DED, DGJ, DGU		[DD]
		1		S, X	27	EGX, EGZ	DED, DGJ, DGU		[DD]
	0YA45BW-NAA	1		S, X	29	EGX, EGZ	DED, DGJ, DGU		[DW]
		1		S, X	27	EGX, EGZ	DED, DGJ, DGU		[DW]
	0YA45XDVAA	1		S, X	29	EGX, EGZ	DED, DGJ, DGU		[DV]
		1		S, X	27	EGX, EGZ	DED, DGJ, DGU		[DV]
		1		P	29	EGX	DED		[DV]
17									FRAME, Instrument Cluster
	05098608AA	1		P, S, X	29	EGX, EGZ	DED, DGJ, DGU		
		1		P, S, X	27	EGX, EGZ	DED, DGJ, DGU		
18									BEZEL, Instrument Cluster
	0YB05ARKAA	1	C	S, X	29	EGX, EGZ	DED, DGJ, DGU		[DR]

CROSSFIRE (ZH)		BODY		ENGINE		TRANSMISSION	
SERIES	LINE	27 = 2-DR CONVERTIBLE	29 = SPECIALTY COUPE	EGX = 3.2L V6 SOHC 18 Valve Engine	EGZ = 3.2L V6 Supercharged Engine	DED = 6-Speed Manual Transmission	DGJ = 5-Speed Automatic MB Transmission
P = PREMIUM	C = CHRYSLER					DGU = 5-Spd Auto W5A330 Transmission	
S = SPORT	Z = CHRYSLER						
X = SPECIAL							

Instrument Panel and Related Parts  
Figure 08A-105

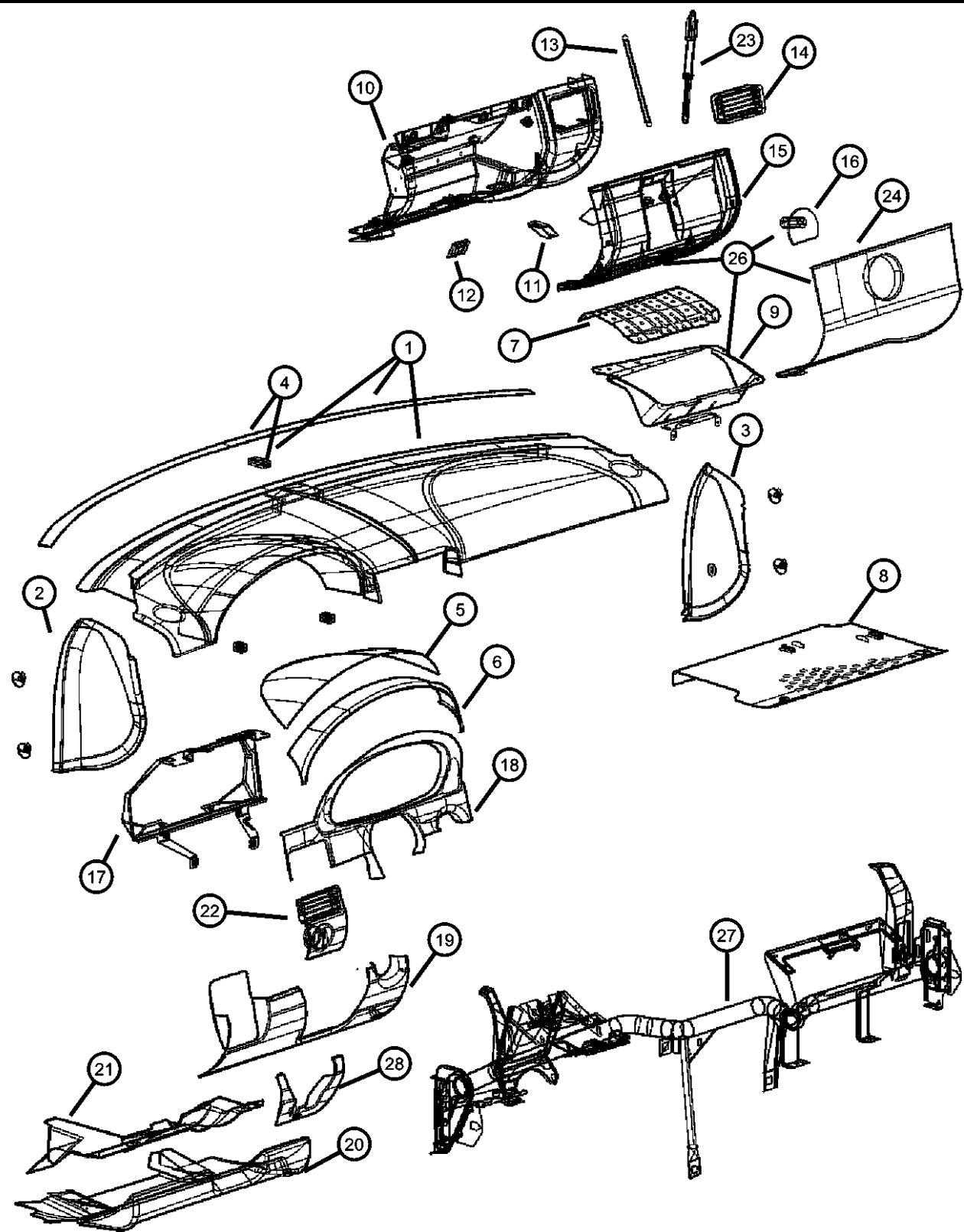

ITEM	PART NUMBER	QTY	LINE	SERIES	BODY	ENGINE	TRANS	TRIM	DESCRIPTION
19		1	C	S, X	27	EGX, EGZ	DED, DGJ, DGU		[DR]
	0YB05BD5AA	1	C	S, X	29	EGX, EGZ	DED, DGJ, DGU		[DD]
		1	C	S, X	27	EGX, EGZ	DED, DGJ, DGU		[DD]
	0YB05BW-NAA	1	C	S, X	29	EGX, EGZ	DED, DGJ, DGU		[DW]
		1	C	S, X	27	EGX, EGZ	DED, DGJ, DGU		[DW]
	0YB05XDVAA	1	C	S, X	29	EGX, EGZ	DED, DGJ, DGU		[DV]
		1	C	S, X	27	EGX, EGZ	DGJ, DGU, DED		[DV]
		1	C	P	29	EGX	DED		[DV]
		1	C	P	27	EGX	DED		[DV]
	0ZC18ARKAA	1	Z	S	29	EGX	DED, DGU		[DR]
		1	Z	S	27	EGX	DED, DGU		[DR]
	0ZC18BD5AA	1	Z	S	29	EGX	DED, DGU		[DD]
		1	Z	S	27	EGX	DED, DGU		[DD]
	0ZC18BW-NAA	1	Z	S	29	EGX	DED, DGU		[DW]
		1	Z	S	27	EGX	DED, DGU		[DW]
	0ZC18XDVAA	1	Z	S	29	EGX	DED, DGU		[DV]
		1	Z	S	27	EGX	DED, DGU		[DV]
									COVER, Instrument Panel, Steering Column Opening
	0YA99ARKAA	1	C	S, X	29	EGX, EGZ	DED, DGJ, DGU		[DR], Export
		1	C	S, X	27	EGX, EGZ	DED, DGJ, DGU		[DR], Export
	0YA99BD5AA	1	C	S, X	29	EGX, EGZ	DED, DGJ, DGU		[DD], Export
		1	C	S, X	27	EGX, EGZ	DED, DGJ, DGU		[DD], Export
	0YA99BW-NAA	1	C	S, X	29	EGX, EGZ	DED, DGJ, DGU		[DW], Export
		1	C	S, X	27	EGX, EGZ	DED, DGJ, DGU		[DW], Export
	0YA99XDVAA	1	C	S, X	29	EGX, EGZ	DED, DGJ, DGU		[DV], Export
		1	C	S, X	27	EGX, EGZ	DED, DGJ, DGU		[DV], Export
		1	C	P	29	EGX	DED		[DV], Export
CROSSFIRE (ZH)									
SERIES		LINE		BODY		ENGINE		TRANSMISSION	
P = PREMIUM		C = CHRYSLER		27 = 2-DR CONVERTIBLE		EGX = 3.2L V6 SOHC 18		DED = 6-Speed Manual Transmission	
S = SPORT		Z = CHRYSLER		29 = SPECIALTY COUPE		Valve Engine		DGJ = 5-Speed Automatic MB	
X = SPECIAL						EGZ = 3.2L V6 Supercharged Engine		Transmission	
								DGU = 5-Spd Auto W5A330 Transmission	

AR = use ase required - = Non illustrated part



Instrument Panel and Related Parts  
Figure 08A-105

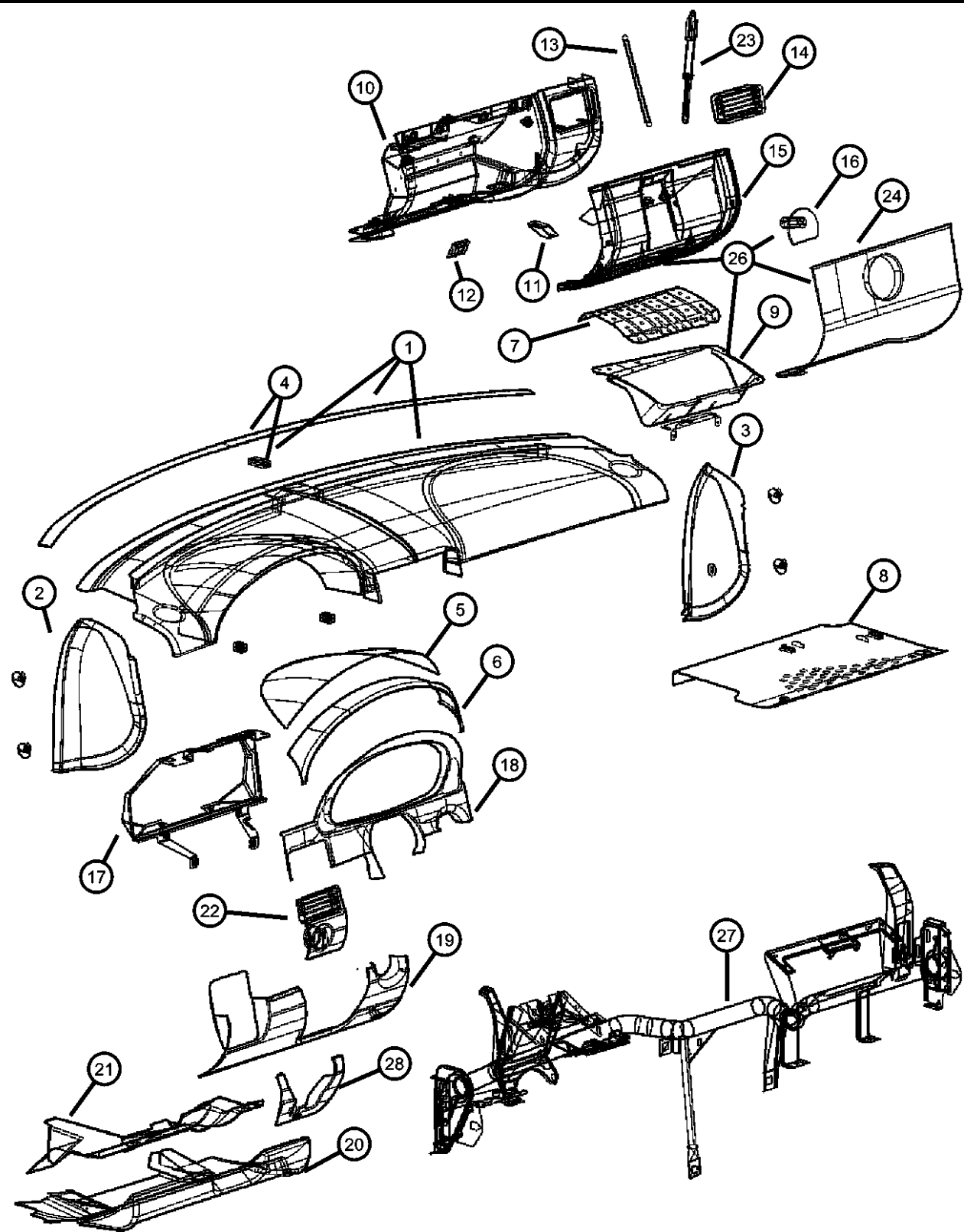

ITEM	PART NUMBER	QTY	LINE	SERIES	BODY	ENGINE	TRANS	TRIM	DESCRIPTION
	0YB00ARKAA	1	C	P	27	EGX	DED		[DV], Export
		1	Z	S	29	EGX	DED, DGU		[DR], Export
	0YB00BD5AA	1	Z	S	27	EGX	DED, DGU		[DR], Export
		1	Z	S	29	EGX	DED, DGU		[DD], Export
	0YB00BW-NAA	1	Z	S	27	EGX	DED, DGU		[DD], Export
		1	Z	S	29	EGX	DED, DGU		[DW], Export
	0YB00XDVAA	1	Z	S	27	EGX	DED, DGU		[DW], Export
		1	Z	S	29	EGX	DED, DGU		[DV], Export
	0ZC16ARKAA	1	C	S, X	29	EGZ, EGX	DED, DGJ, DGU		[DV], Export
		1	C	S, X	27	EGX, EGZ	DED, DGJ, DGU		[DR]
	0ZC16BD5AA	1	C	X	29	EGZ	DGJ		[DR]
		1	C	S	29	EGX	DED, DGU		[DR]
		1	C	X	27	EGZ	DGJ		[DR]
		1	C	S	27	EGX	DED, DGU		[DR]
	0ZC16BD5AA	1	C	S, X	29	EGX, EGZ	DED, DGJ, DGU		[DD]
		1	C	S, X	27	EGX, EGZ	DED, DGJ, DGU		[DD]
		1	C	X	29	EGZ	DGJ		[DD]
		1	C	S	29	EGX	DED, DGU		[DD]
	0ZC16BW-NAA	1	C	X	27	EGZ	DGJ		[DD]
		1	C	S	27	EGX	DED, DGU		[DD]
	0ZC16BW-NAA	1	C	S, X	29	EGX, EGZ	DED, DGJ, DGU		[DW]
		1	C	S, X	27	EGX, EGZ	DED, DGJ, DGU		[DW]
		1	C	X	29	EGZ	DGJ		[DW]
		1	C	S	29	EGX	DED, DGU		[DW]
		1	C	X	27	EGZ	DGJ		[DW]
		1	C	S	27	EGX	DGU, DED		[DW]
	0ZC16ARKAA	1	C	S, X	29	EGX, EGZ	DED, DGJ, DGU		[DW]
		1	C	S, X	27	EGX, EGZ	DED, DGJ, DGU		[DR]
		1	C	S, X	29	EGX, EGZ	DED, DGJ, DGU		[DR]
		1	C	S, X	27	EGX, EGZ	DED, DGJ, DGU		[DR]

CROSSFIRE (ZH)		BODY		ENGINE		TRANSMISSION	
SERIES	LINE	27 = 2-DR CONVERTIBLE	29 = SPECIALTY COUPE	EGX = 3.2L V6 SOHC 18 Valve Engine	EGZ = 3.2L V6 Supercharged Engine	DED = 6-Speed Manual Transmission	DGJ = 5-Speed Automatic MB Transmission
P = PREMIUM	C = CHRYSLER					DGU = 5-Spd Auto W5A330 Transmission	
S = SPORT	Z = CHRYSLER						
X = SPECIAL							

AR = use ase required - = Non illustrated part

Instrument Panel and Related Parts  
Figure 08A-105

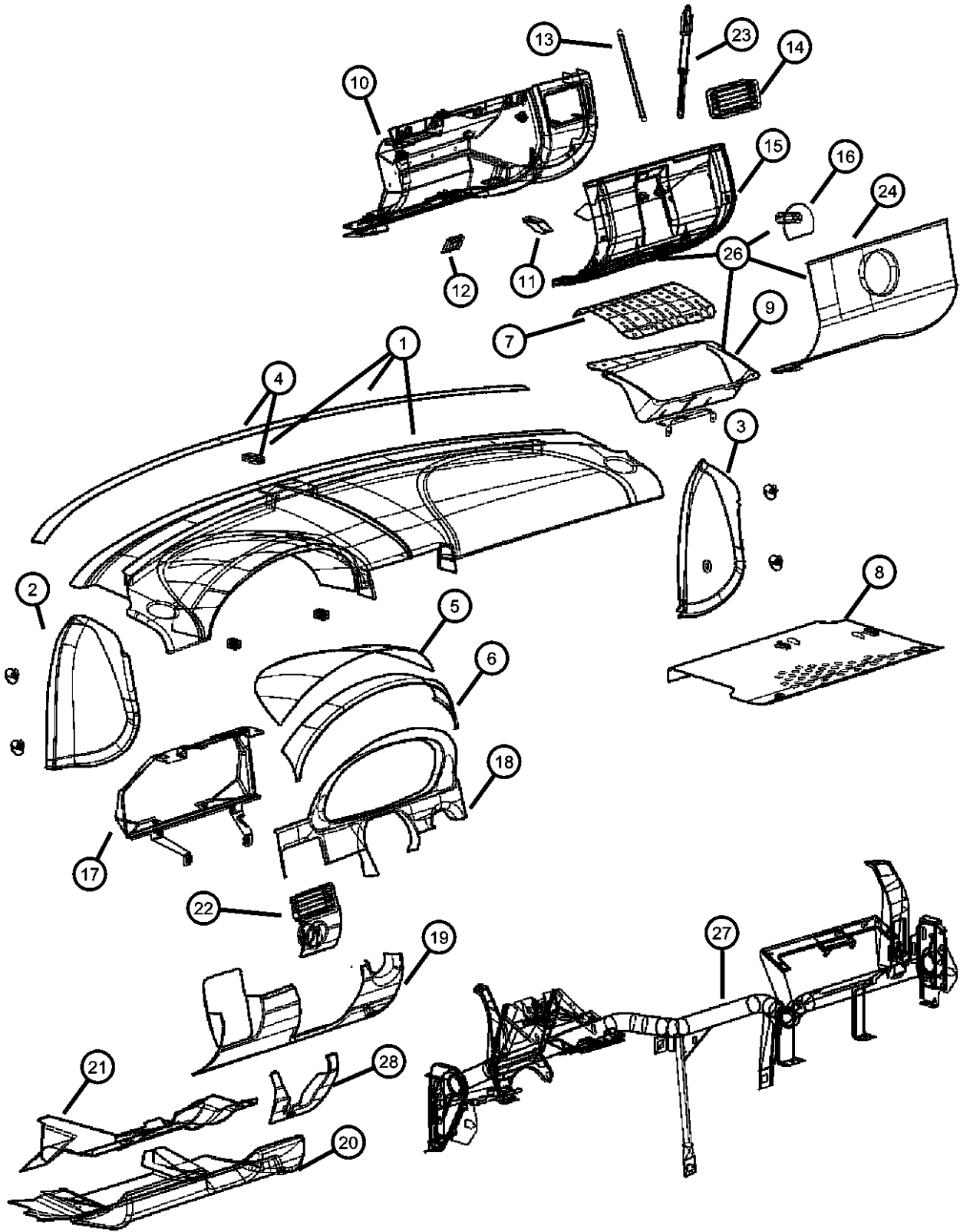

ITEM	PART NUMBER	QTY	LINE	SERIES	BODY	ENGINE	TRANS	TRIM	DESCRIPTION
	0ZC16BD5AA	1	C	S, X	29	EGX, EGZ	DED, DGJ, DGU		[DD]
		1	C	S, X	27	EGX, EGZ	DED, DGJ, DGU		[DD]
	0ZC16BW-NAA	1	C	S, X	29	EGX, EGZ	DED, DGJ, DGU		[DW]
		1	C	S, X	27	EGX, EGZ	DED, DGJ, DGU		[DW]
	0ZC16XDVAA	1	C	S, X	29	EGX, EGZ	DED, DGJ, DGU		[DV]
		1	C	S, X	27	EGX, EGZ	DED, DGJ, DGU		[DV]
21	05096481AA	1		P, S, X		EGX, EGZ	DED, DGJ, DGU		COVER
	05099518AA	1	C	S, X	29	EGX, EGZ	DGU		Lower panel
		1	C	S, X	27	EGX, EGZ	DGU		Lower panel
	05099520AA	1	Z	S	29	EGX	DGU		Lower panel
		1	Z	S	27	EGX	DGU		Lower panel
22	0ZG73ARKAA	1	Z	S	29	EGX	DED, DGU		OUTLET, Air Conditioning & Heater [DR]
		1	Z	S	27	EGX	DED, DGU		[DR]
	0ZG73BD5AA	1	Z	S	29	EGX	DED, DGU		[DD]
		1	Z	S	27	EGX	DED, DGU		[DD]
	0ZG73BW-NAA	1	Z	S	29	EGX	DED, DGU		[DW]
		1	Z	S	27	EGX	DED, DGU		[DW]
	0ZG73XDVAA	1	Z	S	29	EGX	DED, DGU		[DV]
		1	Z	S	27	EGX	DED, DGU		[DV]
		1	Z	P	29	EGX	DED		[DV]
		1	Z	P	27	EGX	DED		[DV]
23	05099512AA	1		S, X	29	EGX, EGZ	DED, DGJ, DGU		PROP, Gas
		1		S, X	27	EGX, EGZ	DED, DGJ, DGU		
24	0ZA75ARKAA	1	C	S, X	29	EGX, EGZ	DED, DGJ, DGU		LID, LID-GLOVE BOX [DR]
		1	C	S, X	27	EGZ, EGX	DED, DGJ, DGU		[DR]

CROSSFIRE (ZH)  
SERIES  
P = PREMIUM  
S = SPORT  
X = SPECIAL

LINE  
C = CHRYSLER  
Z = CHRYSLER

BODY  
27 = 2-DR CONVERTIBLE  
29 = SPECIALTY COUPE

ENGINE  
EGX = 3.2L V6 SOHC 18 Valve Engine  
EGZ = 3.2L V6 Supercharged Engine

TRANSMISSION  
DED = 6-Speed Manual Transmission  
DGJ = 5-Speed Automatic MB Transmission  
DGU = 5-Spd Auto W5A330 Transmission

Instrument Panel and Related Parts  
Figure 08A-105

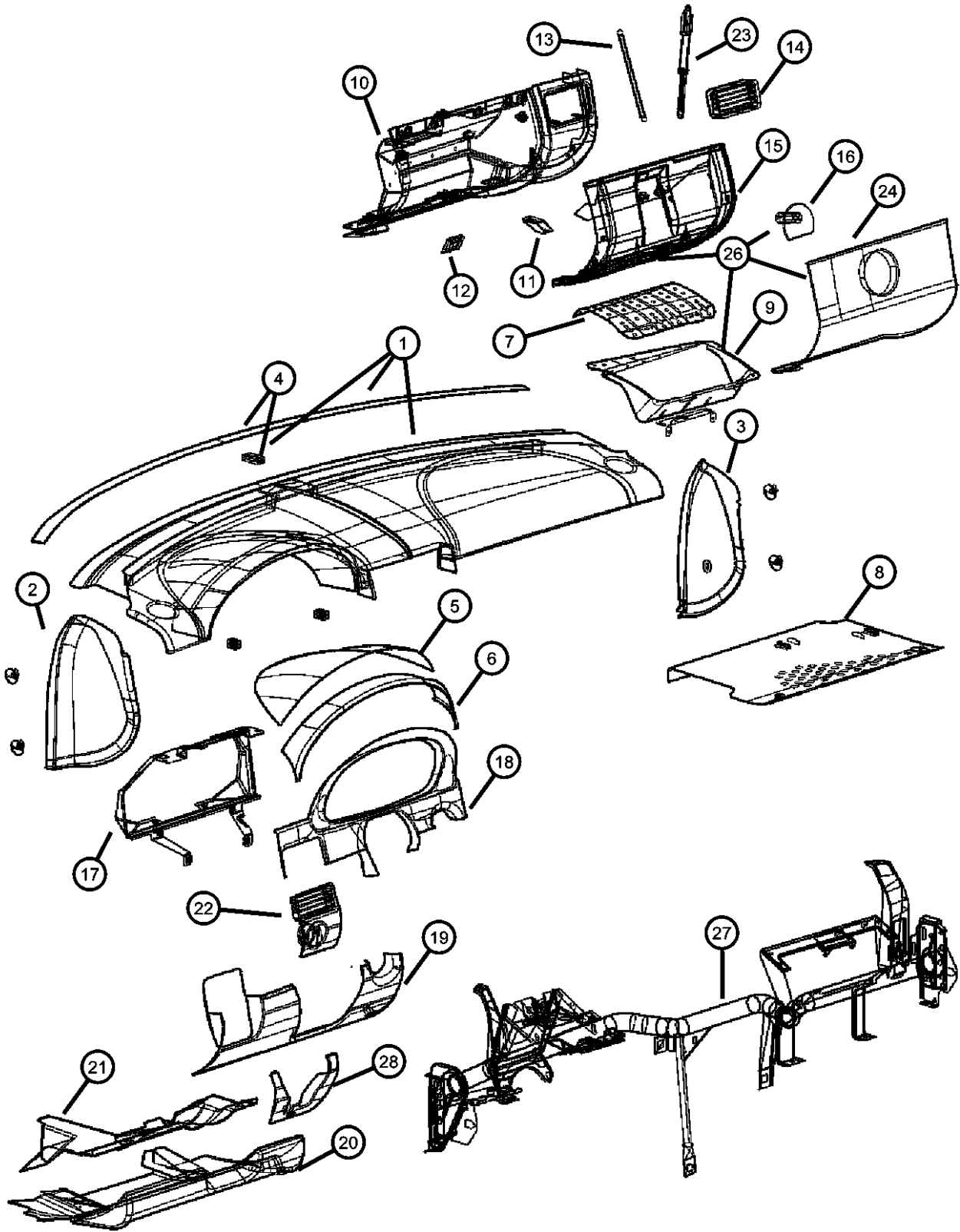

ITEM	PART NUMBER	QTY	LINE	SERIES	BODY	ENGINE	TRANS	TRIM	DESCRIPTION
	0ZA75BD5AA	1	C	S, X	29	EGX, EGZ	DED, DGJ, DGU		[DD]
		1	C	S, X	27	EGX, EGZ	DED, DGJ, DGU		[DD]
	0ZA75BW-NAA	1	C	S, X	29	EGX, EGZ	DED, DGJ, DGU		[DW]
		1	C	S, X	27	EGX, EGZ	DED, DGJ, DGU		[DW]
	0ZA75XDVAA	1	C	S, X	29	EGX, EGZ	DED, DGJ, DGU		[DV]
		1	C	S, X	27	EGX, EGZ	DED, DGJ, DGU		[DV]
	0ZC20ARKAA	1	Z	S	29	EGX	DED, DGU		[DR]
		1	Z	S	27	EGX	DED, DGU		[DR]
		1	Z	X	29	EGZ	DGJ		[DR]
	0ZC20BD5AA	1	Z	S	29	EGX	DED, DGU		[DD]
		1	Z	S	27	EGX	DED, DGU		[DD]
		1	Z	X	29	EGZ	DGJ		[DD]
	0ZC20BW-NAA	1	Z	S	29	EGX	DED, DGU		[DW]
		1	Z	S	27	EGX	DED, DGU		[DW]
		1	Z	X	29	EGZ	DGJ		[DW]
	0ZC20XDVAA	1	Z	S	29	EGX	DED, DGU		[DV]
		1	Z	S	27	EGX	DED, DGU		[DV]
		1	Z	X	29	EGZ	DGJ		[DV]
-25									AIR BAG, Passenger
	05099071AA	1		P, S, X	29	EGX, EGZ	DED, DGJ, DGU		
		1		P, S, X	27	EGX, EGZ	DED, DGJ, DGU		
26									GLOVE BOX, Instrument Panel
	0YB17ARKAA	1	C	S, X	29	EGZ, EGX	DED, DGJ, DGU		[DR]
		1	C	S, X	27	EGX, EGZ	DED, DGJ, DGU		[DR]
		1	C	X	29	EGZ	DGJ		[DR]
	0YB17BD5AA	1	C	S, X	29	EGX, EGZ	DED, DGJ, DGU		[DD]
		1	C	S, X	27	EGX, EGZ	DED, DGJ, DGU		[DD]
		1	C	X	29	EGZ	DGJ		[DD]

CROSSFIRE (ZH)  
SERIES  
P = PREMIUM  
S = SPORT  
X = SPECIAL

LINE  
C = CHRYSLER  
Z = CHRYSLER

BODY  
27 = 2-DR CONVERTIBLE  
29 = SPECIALTY COUPE

ENGINE  
EGX = 3.2L V6 SOHC 18 Valve Engine  
EGZ = 3.2L V6 Supercharged Engine

TRANSMISSION  
DED = 6-Speed Manual Transmission  
DGJ = 5-Speed Automatic MB Transmission  
DGU = 5-Spd Auto W5A330 Transmission

Instrument Panel and Related Parts  
Figure 08A-105

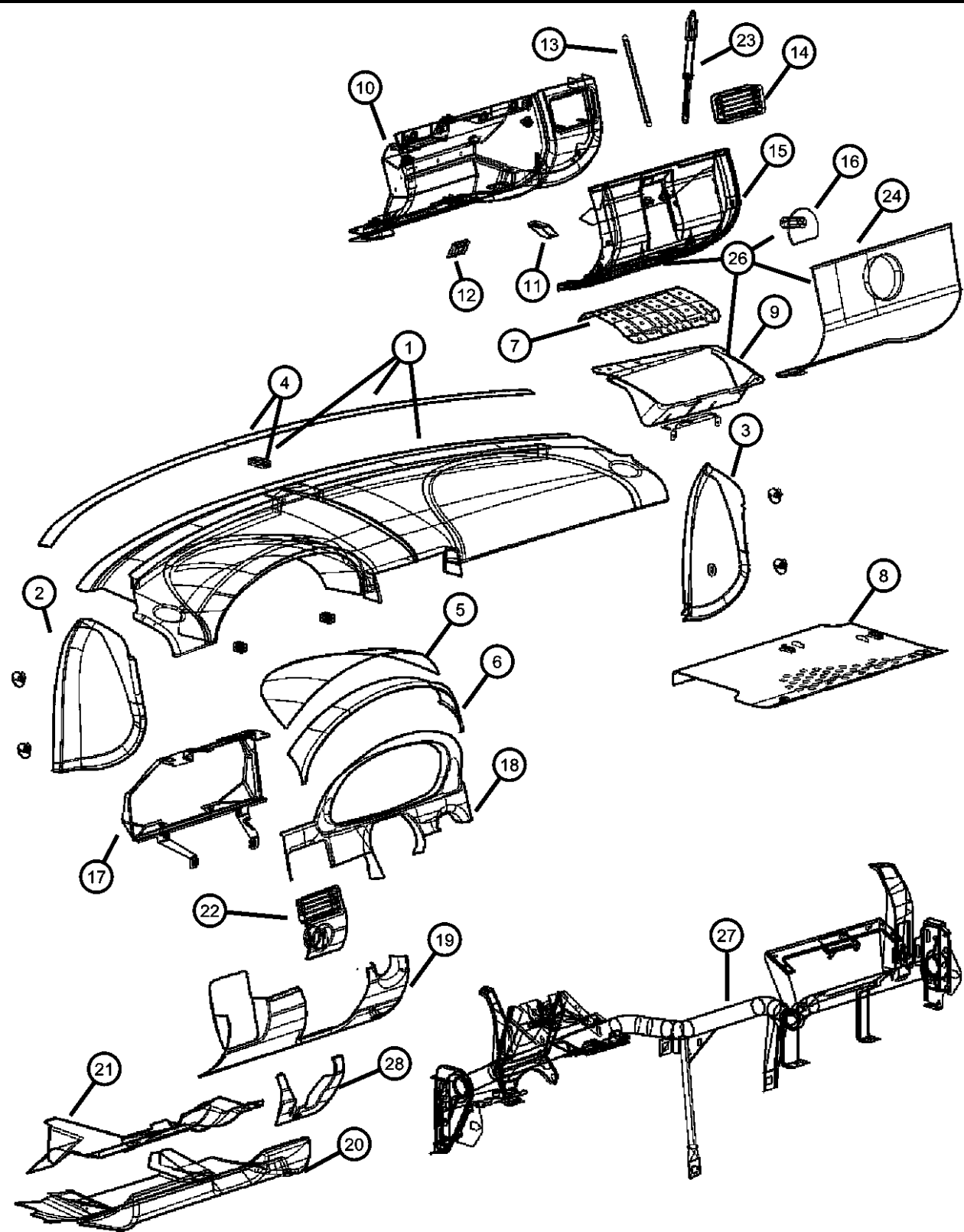

ITEM	PART NUMBER	QTY	LINE	SERIES	BODY	ENGINE	TRANS	TRIM	DESCRIPTION
	0YB17BW-NAA	1	C	S, X	29	EGX, EGZ	DED, DGJ, DGU		[DW]
		1	C	S, X	27	EGX, EGZ	DED, DGJ, DGU		[DW]
	0YB17XDVAA	1	C	X	29	EGZ	DGJ		[DW]
		1	C	S, X	29	EGX, EGZ	DED, DGJ, DGU		[DV]
	0YN81ARKAA	1	C	X	29	EGZ	DGJ		[DV]
		1	Z	S	29	EGX	DED, DGU		[DR]
	0YN81BD5AA	1	Z	X	29	EGZ	DGJ		[DR]
		1	Z	S	29	EGX	DED, DGU		[DD]
	0YN81BW-NAA	1	Z	S	27	EGX	DED, DGU		[DD]
		1	Z	X	29	EGZ	DGJ		[DD]
	0YN81XDVAA	1	Z	S	29	EGX	DED, DGU		[DW]
		1	Z	X	29	EGZ	DGJ		[DW]
	05099446AA	1	Z	S	29	EGX	DED, DGU		[DV]
		1	Z	X	29	EGZ	DGJ		[DV]
27									BRACE, Instrument Panel
	05099447AA	1	C	P, S, X	29	EGX, EGZ	DED, DGJ, DGU		
		1	C	P, S, X	27	EGX, EGZ	DED, DGJ, DGU		
	0YR34ARKAA	1	Z	P, S	29	EGX	DED, DGU		
		1	Z	P, S, X	29	EGX, EGZ	DED, DGJ, DGU		
	0YR34BD5AA	1	Z	P, S, X	27	EGX, EGZ	DED, DGJ, DGU		
		1	Z	P, S, X	27	EGX, EGZ	DED, DGJ, DGU		
28									BEZEL, Instrument Panel, Lower
	0YR34ARKAA	1	C	S, X	29	EGX, EGZ	DED, DGJ, DGU		[DR]
		1	C	S, X	27	EGX, EGZ	DED, DGJ, DGU		[DR]
	0YR34BD5AA	1	C	S, X	29	EGX, EGZ	DED, DGJ, DGU		[DD]

CROSSFIRE (ZH)  
SERIES  
P = PREMIUM  
S = SPORT  
X = SPECIAL

LINE  
C = CHRYSLER  
Z = CHRYSLER

BODY  
27 = 2-DR CONVERTIBLE  
29 = SPECIALTY COUPE

ENGINE  
EGX = 3.2L V6 SOHC 18 Valve Engine  
EGZ = 3.2L V6 Supercharged Engine

TRANSMISSION  
DED = 6-Speed Manual Transmission  
DGJ = 5-Speed Automatic MB Transmission  
DGU = 5-Spd Auto W5A330 Transmission

Instrument Panel and Related Parts  
Figure 08A-105

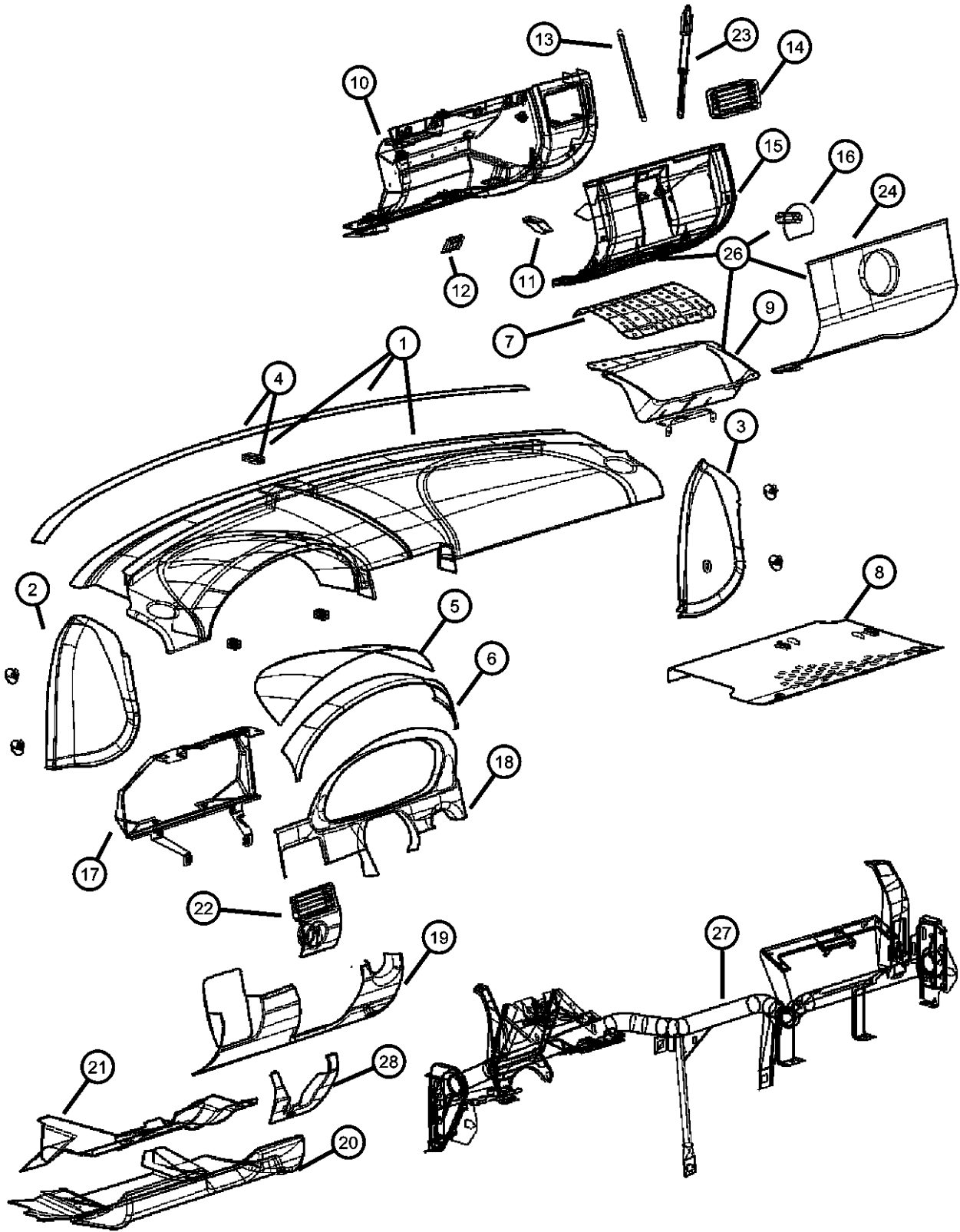

ITEM	PART NUMBER	QTY	LINE	SERIES	BODY	ENGINE	TRANS	TRIM	DESCRIPTION
0YR34BW-NAA		1	C	S, X	27	EGX, EGZ	DED, DGJ, DGU		[DD]
		1	C	X	29	EGZ	DGJ		[DD]
		1	C	S	29	EGX	DED, DGU		[DD]
		1	C	X	27	EGZ	DGJ		[DD]
		1	C	S	27	EGX	DED, DGU		[DD]
		1	C	S, X	29	EGX, EGZ	DED, DGJ, DGU		[DW]
		1	C	S, X	27	EGX, EGZ	DED, DGJ, DGU		[DW]
		1	C	X	29	EGZ	DGJ		[DW]
		1	C	S	29	EGX	DED, DGU		[DW]
		1	C	X	27	EGZ	DGJ		[DW]
0YR34XDVAA		1	C	S	27	EGX	DED, DGU		[DW]
		1	C	S, X	29	EGX, EGZ	DED, DGJ, DGU		[DV]
		1	C	S, X	27	EGX, EGZ	DED, DGJ, DGU		[DV]
		1	C	X	29	EGZ	DGJ		[DV]
		1	C	S	29	EGX	DED, DGU		[DV]
		1	C	P	29	EGX	DED		[DV]
		1	C	X	27	EGZ	DGJ		[DV]
		1	C	S	27	EGX	DED, DGU		[DV]
		1	C	P	27	EGX	DED		[DV]

CROSSFIRE (ZH)		BODY		ENGINE	TRANSMISSION
SERIES	LINE				
P = PREMIUM	C = CHRYSLER	27 = 2-DR CONVERTIBLE		EGX = 3.2L V6 SOHC 18 Valve Engine	DED = 6-Speed Manual Transmission
S = SPORT	Z = CHRYSLER	29 = SPECIALTY COUPE		EGZ = 3.2L V6 Supercharged Engine	DGJ = 5-Speed Automatic MB Transmission
X = SPECIAL					DGU = 5-Spd Auto W5A330 Transmission

Cluster  
Figure 08A-205

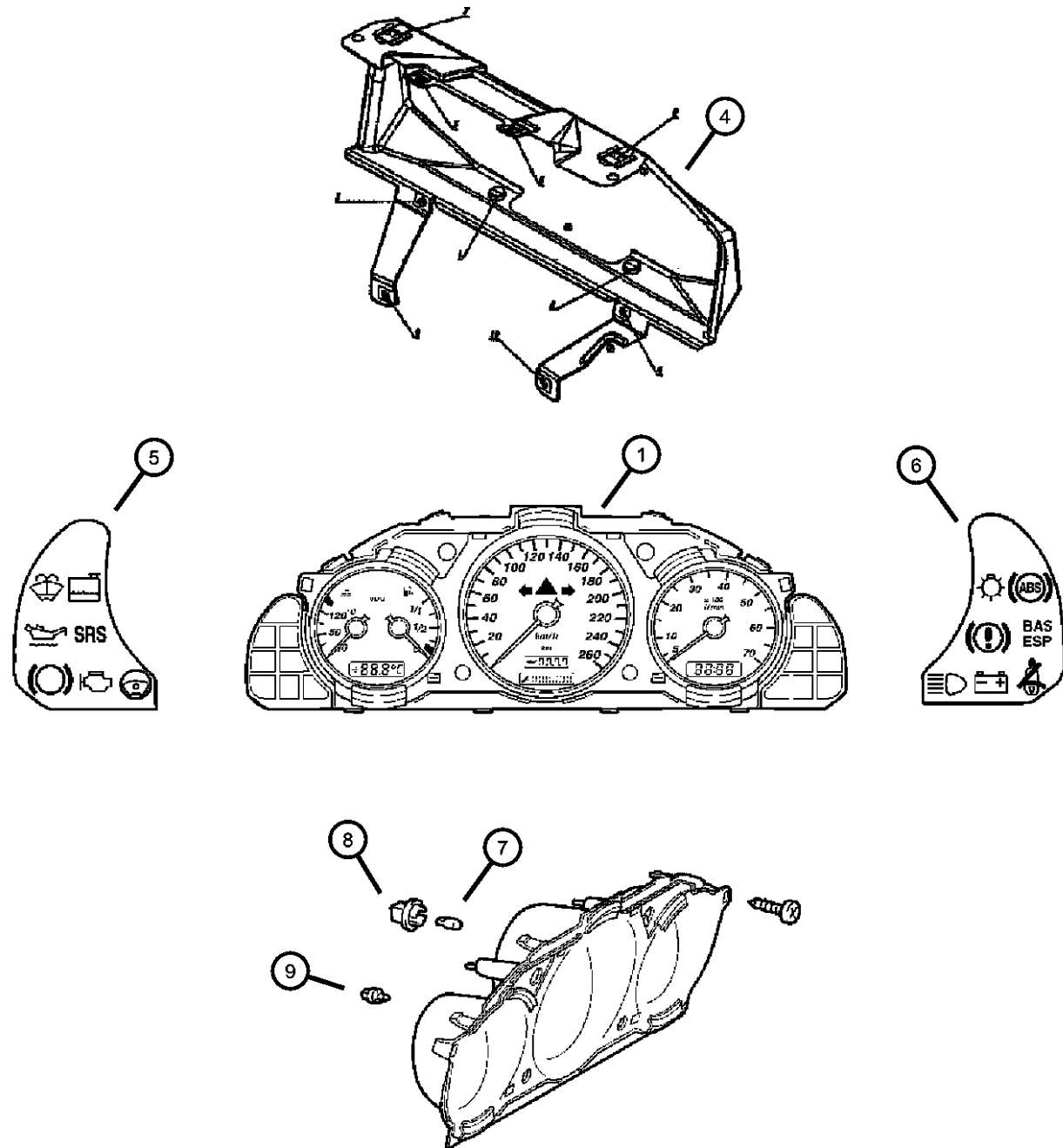

ITEM	PART NUMBER	QTY	LINE	SERIES	BODY	ENGINE	TRANS	TRIM	DESCRIPTION
1									CLUSTER, Instrument Panel
	05097426AA	1		P, S, X	29	EGX, EGZ	DED, DGJ, DGU		[YAB] Up to 04/30/04
		1		P, S, X	27	EGX, EGZ	DED, DGJ, DGU		[YAB] Up to 04/30/04
	05097427AA	1		P, S, X	29	EGX, EGZ	DED, DGJ, DGU		[YAC,YAD] Up to 05/19/04
	05097424AA	1		P, S, X	29	EGX, EGZ	DED, DGJ, DGU		[JCC,YAB] Up to 07/05/04
		1		P, S, X	27	EGX, EGZ	DED, DGJ, DGU		[JCC,YAB] Up to 07/05/04
	05097425AA	1		P, S, X	29	EGX, EGZ	DED, DGJ, DGU		Up to 05/10/04
		1		P, S, X	27	EGX, EGZ	DED, DGJ, DGU		Up to 05/10/04
	05143648AA	1		P, S	27	EGX	DED, DGU		[YAB,8AL] After 06/18/04
		1		P, S, X	27	EGX, EGZ	DED, DGJ, DGU		[YAC,YAD] Up to 05/19/04
	05136794AA	1		P, S, X	29	EGX, EGZ	DED, DGJ, DGU		[YAB,8AL] Up to 06/18/04
		1		P, S, X	27	EGX, EGZ	DED, DGJ, DGU		[YAB,8AL] Up to 06/18/04
	05143647AA	1		P, S	27	EGX	DED, DGU		After 05/10/04
		1		P, S	29	EGX	DED, DGU		After 05/10/04
		1		P, S	29	EGX	DED, DGU		[YAB,8AL] After 06/18/04
	05143649AA	1		X	27	EGZ	DGJ		[YAB] After 04/14/04
		1		X	29	EGZ	DGJ		[YAB] After 03/12/04
	05143650AA	1		P, S	27	EGX	DED, DGU		[YAB] After 04/30/04
		1		P, S	29	EGX	DED, DGU		[YAB] After 04/30/04
	05143651AA	1		P, S	29	EGX	DED, DGU		[YAC,YAD] After 05/19/04
		1		P, S	27	EGX	DED, DGU		[YAC,YAD] After 05/19/04
	05143654AA	1		X	27	EGZ	DGJ		SRT after 03/12/04
		1		X	29	EGZ	DGJ		SRT after 04/14/04
	05170421AA	1	C, Z	X	27	EGZ	DGJ		SRT after 08/09/04, Export
	05143652AA	1		P, S	29	EGX	DED, DGU		[JCC,YAB] After 07/05/04
		1		P, S	27	EGX	DED, DGU		[JCC,YAB] After 07/05/04
	05143653AA	1		X	27	EGZ	DGJ		[YAC,YAD] After 05/19/04
		1		X	29	EGZ	DGJ		[YAC,YAD] After 05/19/04
		1	C, Z	X	29	EGZ	DGJ		SRT after 04/14/04, Export
	05170422AA	1	C, Z	X	27	EGZ	DGJ		[YAB,JCC] After 08/09/04

**CROSSFIRE (ZH)**

SERIES

P = PREMIUM

S = SPORT

X = SPECIAL

LINE

C = CHRYSLER

Z = CHRYSLER

BODY

27 = 2-DR CONVERTIBLE

29 = SPECIALTY COUPE

ENGINE

EGX = 3.2L V6 SOHC 18

Valve Engine

EGZ = 3.2L V6 Supercharged

Engine

TRANSMISSION

DED = 6-Speed Manual Transmission

DGJ = 5-Speed Automatic MB

Transmission

DGU = 5-Spd Auto W5A330

Transmission

AR = use ase required - = Non illustrated part

2005 ZH

Cluster  
Figure 08A-205

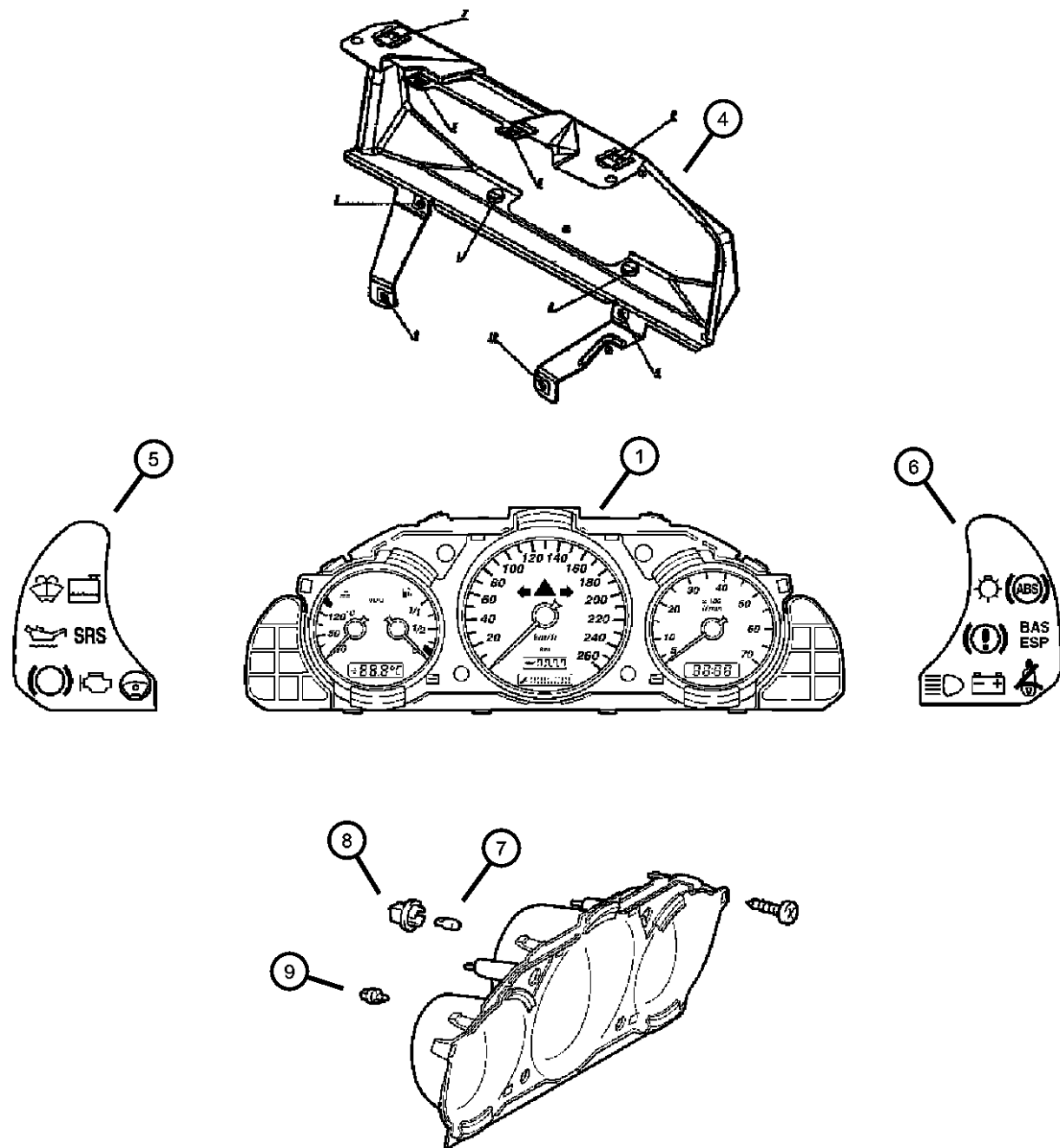

ITEM	PART NUMBER	QTY	LINE	SERIES	BODY	ENGINE	TRANS	TRIM	DESCRIPTION
-2		1	C, Z	X	29	EGZ	DGJ		[YAB,JCC] After 08/09/04 COVER, Connector
	05098334AA	1		P, S, X	29	EGX, EGZ	DED, DGJ, DGU		30 pin cluster connector
		1		P, S, X	27	EGX, EGZ	DED, DGJ, DGU		30 pin cluster connector
	05098335AA	1		P, S, X	29	EGX, EGZ	DED, DGJ, DGU		25 pin cluster connector
		1		P, S, X	27	EGX, EGZ	DED, DGJ, DGU		25 pin cluster connector
-3									CONNECTOR, Instrument cluster
	05101427AA	1		P, S, X	29	EGX, EGZ	DGU, DED, DGJ		25 pin
		1		P, S, X	27	EGX, EGZ	DED, DGJ, DGU		25 pin
	05101428AA	1		P, S, X	29	EGX, EGZ	DED, DGJ, DGU		30 pin
		1		P, S, X	27	EGX, EGZ	DED, DGJ, DGU		30 pin
4									FRAME, Instrument Cluster
	05098608AA	1		P, S, X	27	EGX, EGZ	DED, DGJ, DGU		
		1		P, S, X	29	EGX, EGZ	DED, DGJ, DGU		
5		1							LENS, Indicator, Serviced with Cluster, (NOT SERVICED)
6		1							LENS, Indicator, Serviced with Cluster, (NOT SERVICED)
7									BULB, Instrument Panel
	05098391AA	2		P, S, X	29	EGX, EGZ	DED, DGJ, DGU		
		2		P, S, X	27	EGX, EGZ	DED, DGJ, DGU		
8									SOCKET, Instrument Cluster
	05101488AA	2		P, S, X	29	EGX, EGZ	DED, DGJ, DGU		
		2		P, S, X	27	EGX, EGZ	DED, DGJ, DGU		
9									BULB, 12V 1.5W
	05098808AA	23		P, S, X	29	EGX, EGZ	DED, DGJ, DGU		
		23		P, S, X	27	EGX, EGZ	DED, DGJ, DGU		
-10									CONNECTOR

CROSSFIRE (ZH)

SERIES LINE

P = PREMIUM

S = SPORT

X = SPECIAL

C = CHRYSLER  
Z = CHRYSLER

BODY

27 = 2-DR CONVERTIBLE

29 = SPECIALTY COUPE

ENGINE

EGX = 3.2L V6 SOHC 18

Valve Engine

EGZ = 3.2L V6 Supercharged

Engine

TRANSMISSION

DED = 6-Speed Manual Transmission

DGJ = 5-Speed Automatic MB

Transmission

DGU = 5-Spd Auto W5A330

Transmission

AR = use ase required - = Non illustrated part

2005 ZH

Cluster  
Figure 08A-205

ITEM	PART NUMBER	QTY	LINE	SERIES	BODY	ENGINE	TRANS	TRIM	DESCRIPTION
------	----------------	-----	------	--------	------	--------	-------	------	-------------

	05096379AA	1		P, S, X	29	EGX, EGZ	DED, DGJ, DGU		Cluster 25 pin
		1		P, S, X	27	EGX, EGZ	DED, DGJ, DGU		Cluster 25 pin

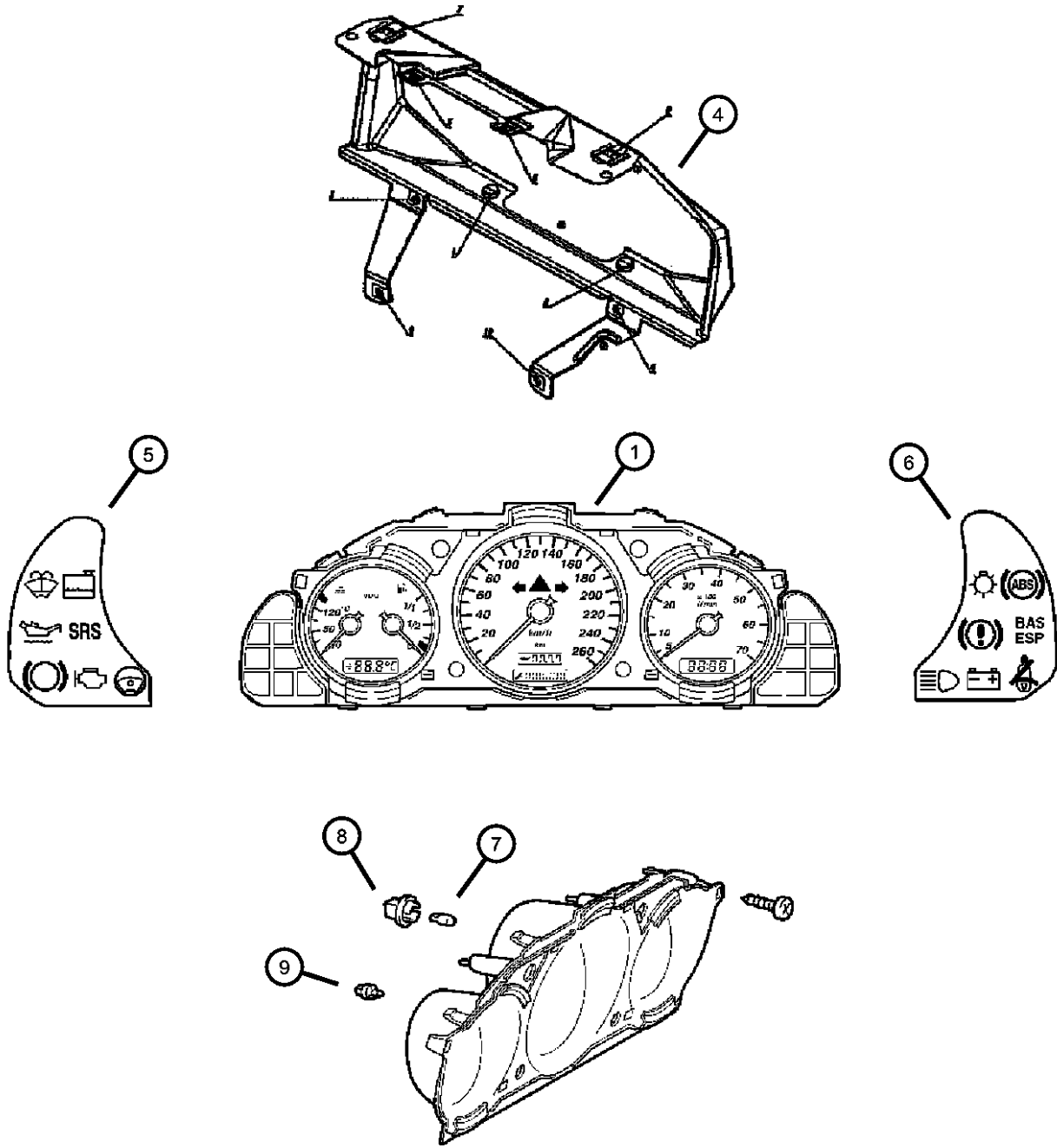

CROSSFIRE (ZH)					
SERIES	LINE	BODY	ENGINE	TRANSMISSION	
P = PREMIUM	C = CHRYSLER	27 = 2-DR CONVERTIBLE	EGX = 3.2L V6 SOHC 18	DED = 6-Speed Manual Transmission	
S = SPORT	Z = CHRYSLER	29 = SPECIALTY COUPE	Valve Engine	DGJ = 5-Speed Automatic MB	
X = SPECIAL			EGZ = 3.2L V6 Supercharged	Transmission	
			Engine	DGU = 5-Spd Auto W5A330	
				Transmission	

AR = use ase required - = Non illustrated part



Radio  
Figure 08A-305

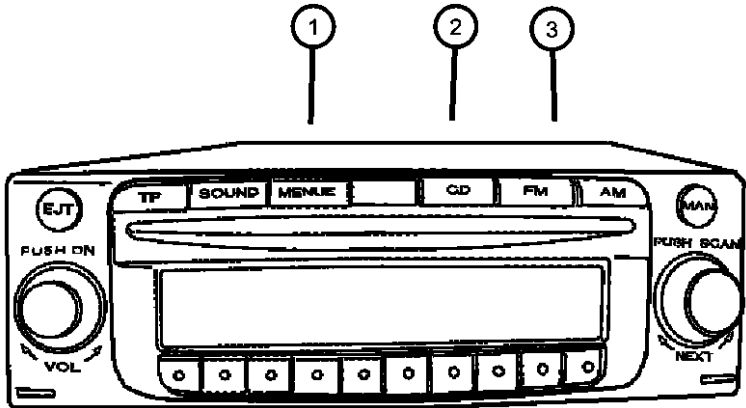

ITEM	PART NUMBER	QTY	LINE	SERIES	BODY	ENGINE	TRANS	TRIM	DESCRIPTION
Note: This radio is same functionally as Item #1. Apperance changed for p-series.									
1	05114034AB	1		S, X	29	EGX, EGZ	DED, DGJ, DGU		RADIO
		1		S, X	27	EGX, EGZ	DED, DGJ, DGU		
2	05161506AA	1		P	29	EGX	DED		RADIO, AM/FM with CD, See Note
		1		P	27	EGX	DED		
3	05140748AA	1		S, X	29	EGX, EGZ	DED, DGJ, DGU		RADIO, AM/FM CD W/NAV & CD-CTRL [RB3]
		1		S, X	27	EGX, EGZ	DED, DGJ, DGU		[RB3]
-4	05140746AB	1		P, S, X	29	EGX, EGZ	DGU, DED, DGJ		COMPACT DISC, Navigation [YAB]
		1		P, S, X	27	EGX, EGZ	DED, DGJ, DGU		[YAB]
	05140747AA	1		P, S, X	29	EGX, EGZ	DED, DGJ, DGU		
		1		P, S, X	27	EGX, EGZ	DED, DGJ, DGU		
-5	05140749AA	1		S, X	29	EGX, EGZ	DED, DGJ, DGU		RADIO, AM/FM CD W/NAV & CD-CTRL [RB3,YAB]
		1		S, X	27	EGX, EGZ	DED, DGJ, DGU		[RB3,YAB]

CROSSFIRE (ZH)				
SERIES	LINE	BODY	ENGINE	TRANSMISSION
P = PREMIUM	C = CHRYSLER	27 = 2-DR CONVERTIBLE	EGX = 3.2L V6 SOHC 18 Valve Engine	DED = 6-Speed Manual Transmission
S = SPORT	Z = CHRYSLER	29 = SPECIALTY COUPE	EGZ = 3.2L V6 Supercharged Engine	DGJ = 5-Speed Automatic MB Transmission
X = SPECIAL				DGU = 5-Spd Auto W5A330 Transmission

**Speakers, Amplifier, and Related Items**  
**Figure 08A-310**

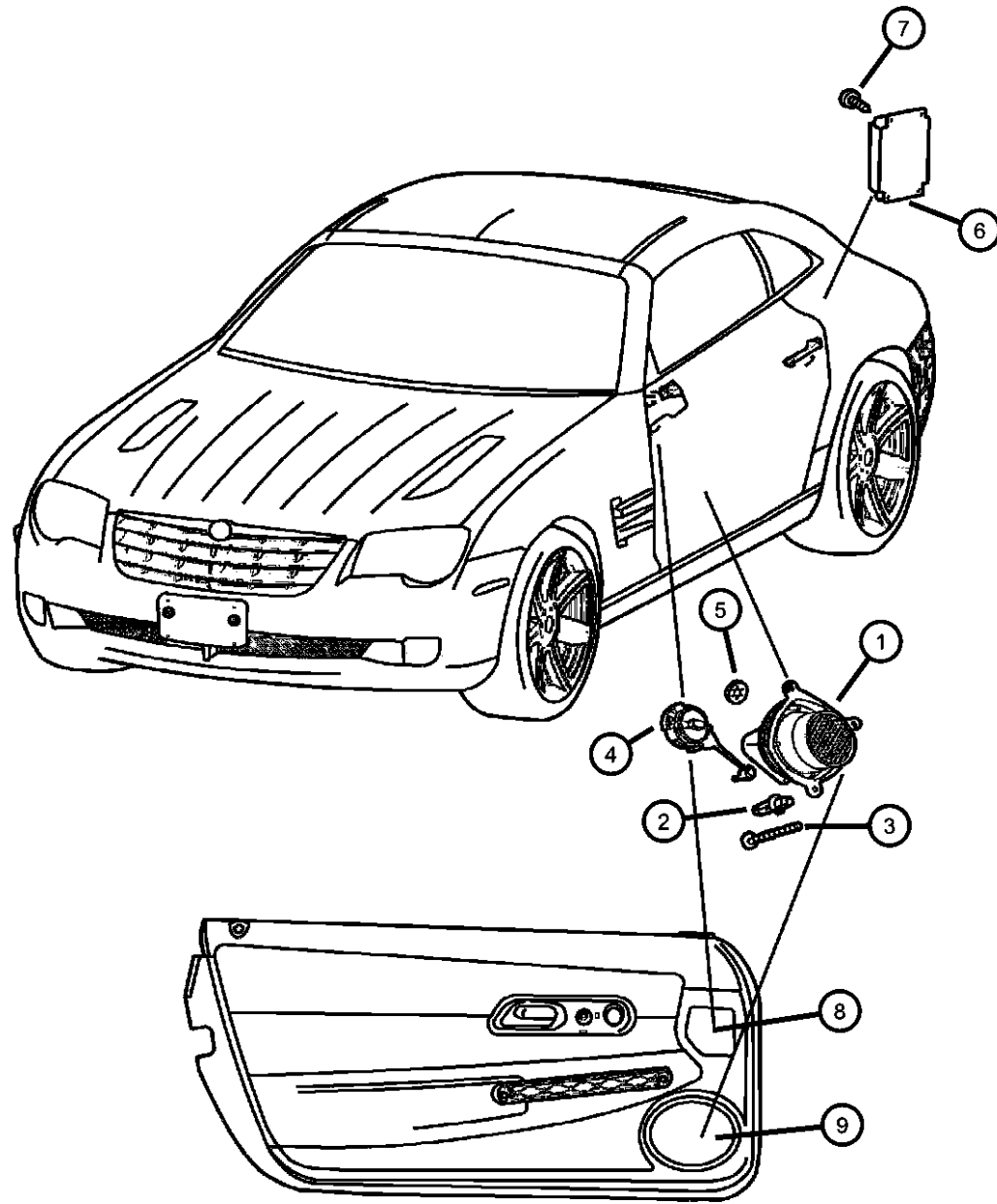

ITEM	PART NUMBER	QTY	LINE	SERIES	BODY	ENGINE	TRANS	TRIM	DESCRIPTION
1	05097992AA	1		P, S, X	29	EGX, EGZ	DED, DGJ, DGU		SPEAKER, Door Mid range, Right
		1		P, S, X	27	EGX, EGZ	DED, DGJ, DGU		Mid range, Right
	05097993AA	1		P, S, X	29	EGX, EGZ	DED, DGJ, DGU		Mid range, Left
		1		P, S, X	27	EGX, EGZ	DED, DGJ, DGU		Mid range, Left
2	05098838AA	3		P, S, X	29	EGX, EGZ	DED, DGJ, DGU		STUD
		3		P, S, X	27	EGX, EGZ	DED, DGJ, DGU		
3	05073692AA	3		P, S, X		EGX, EGZ	DED, DGJ, DGU		SCREW Door Speaker mounting
	05097732AA	3		S, X	29	EGX, EGZ	DED, DGJ, DGU		Door Speaker mounting
		3		S, X	27	EGX, EGZ	DED, DGJ, DGU		Door Speaker mounting
4	05102803AA	1		P, S, X	29	EGX, EGZ	DED, DGJ, DGU		SPEAKER, Tweeter
		1		P, S, X	27	EGX, EGZ	DED, DGJ, DGU		
5	05097674AA	1		P, S, X	29	EGX, EGZ	DED, DGJ, DGU		NUT, Hex
		1		P, S, X	27	EGX, EGZ	DED, DGJ, DGU		
6	05136097AA	1		S, X	29	EGX, EGZ	DED, DGJ, DGU		AMPLIFIER, Audio
		1		S, X	27	EGX, EGZ	DED, DGJ, DGU		
7	05127752AA	1		P, S, X	29	EGX, EGZ	DED, DGJ, DGU		SCREW
8	0YU09XDVAA	1		S, X	29	EGX, EGZ	DED, DGJ, DGU		COVER, Speaker Opening Left, Upper
		1		S, X	27	EGX, EGZ	DED, DGJ, DGU		
	0YU12XDVAA	1		S, X	29	EGX, EGZ	DED, DGJ, DGU		Right, Upper

**CROSSFIRE (ZH)**

SERIES	LINE	BODY	ENGINE	TRANSMISSION
P = PREMIUM	C = CHRYSLER	27 = 2-DR CONVERTIBLE	EGX = 3.2L V6 SOHC 18 Valve Engine	DED = 6-Speed Manual Transmission
S = SPORT	Z = CHRYSLER	29 = SPECIALTY COUPE	EGZ = 3.2L V6 Supercharged Engine	DGJ = 5-Speed Automatic MB Transmission
X = SPECIAL				DGU = 5-Spd Auto W5A330 Transmission

AR = use ase required - = Non illustrated part

2005 ZH

**Speakers, Amplifier, and Related Items**  
**Figure 08A-310**

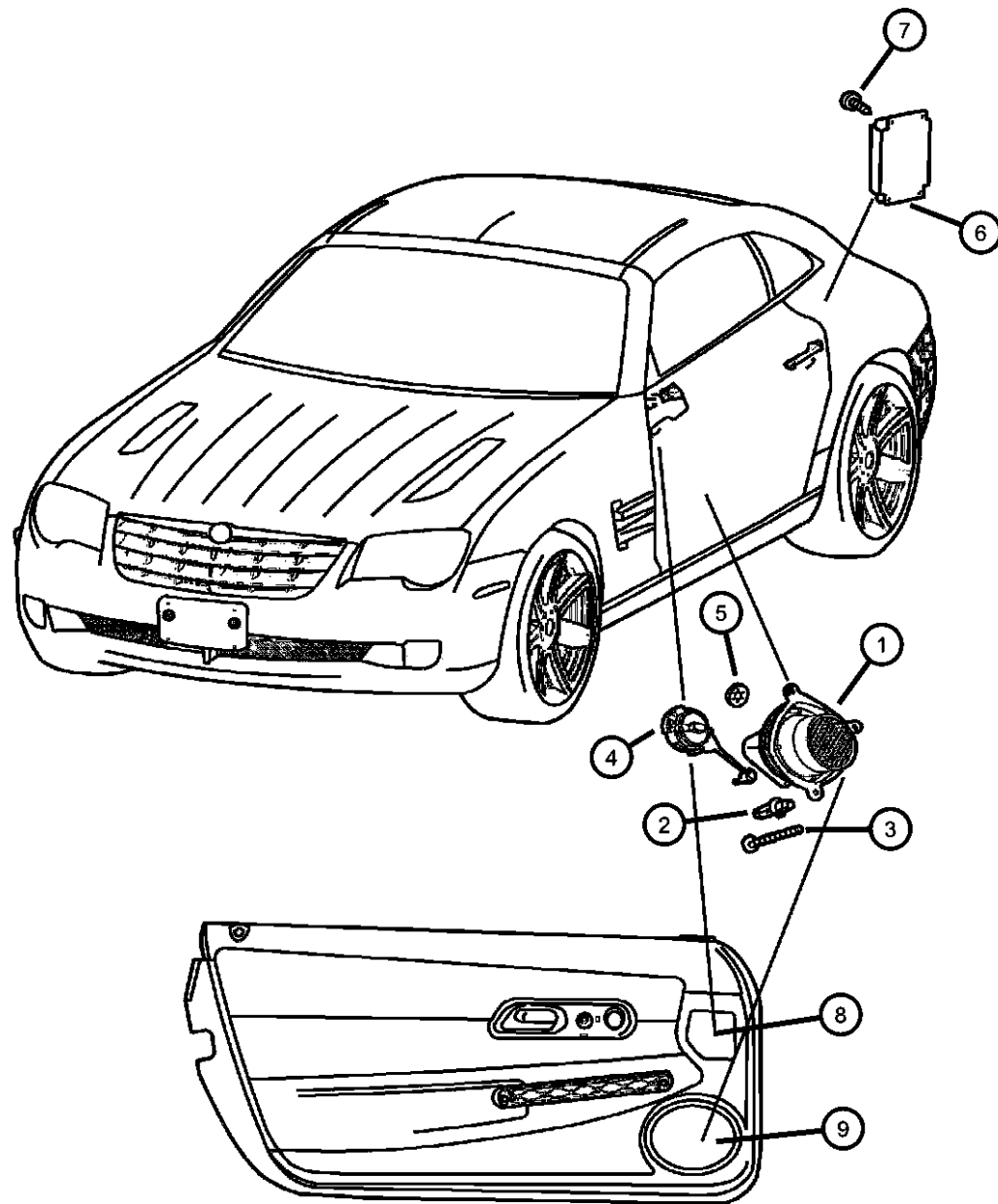

ITEM	PART NUMBER	QTY	LINE	SERIES	BODY	ENGINE	TRANS	TRIM	DESCRIPTION
9		1		S, X	27	EGX, EGZ	DED, DGJ, DGU		Right, Upper
	0YU14XDVAA	1		S, X	29	EGX, EGZ	DED, DGJ, DGU		COVER, Speaker Opening
		1		S, X	27	EGX, EGZ	DED, DGJ, DGU		Right, Lower
	0YU15XDVAA	1		S, X	29	EGX, EGZ	DED, DGJ, DGU		Left, Lower
-10		1		S, X	27	EGX, EGZ	DED, DGJ, DGU		Left, Lower
	05102804AA	1		S, X	29	EGX, EGZ	DED, DGJ, DGU		SPEAKER, Sub Woofer
		1		S, X	27	EGX, EGZ	DED, DGJ, DGU		Woofer, Left
	05102806AA	1		S, X	29	EGX, EGZ	DED, DGJ, DGU		Woofer, Right
-11		1		S, X	27	EGX, EGZ	DED, DGJ, DGU		Woofer, Right
	05102805AA	1		S, X	29	EGX, EGZ	DED, DGJ, DGU		GRILLE, Speaker
		1		S, X	27	EGX, EGZ	DED, DGJ, DGU		Rear
		1		S, X	27	EGX, EGZ	DED, DGJ, DGU		Rear
-12		1		P	29	EGX	DED		SPEAKER
	05161550AA	1		P	27	EGX	DED		Front
		1		P	29	EGX	DED		Front
	05161551AA	1		P	27	EGX	DED		Rear
		1		P	27	EGX	DED		Rear

**CROSSFIRE (ZH)**

SERIES

LINE

BODY

ENGINE

TRANSMISSION

P = PREMIUM

C = CHRYSLER

27 = 2-DR CONVERTIBLE

EGX = 3.2L V6 SOHC 18

DED = 6-Speed Manual Transmission

S = SPORT

Z = CHRYSLER

29 = SPECIALTY COUPE

Valve Engine

DGJ = 5-Speed Automatic MB

X = SPECIAL

EGZ = 3.2L V6 Supercharged

Transmission

Engine

DGU = 5-Spd Auto W5A330

Transmission

AR = use ase required - = Non illustrated part

2005 ZH

Antenna and Related Items  
Figure 08A-315

ITEM	PART NUMBER	QTY	LINE	SERIES	BODY	ENGINE	TRANS	TRIM	DESCRIPTION
1	05139531AA	1		P, S, X	29	EGX, EGZ	DED, DGJ, DGU		ANTENNA Base
		1		P, S, X	27	EGX, EGZ	DED, DGJ, DGU		Base
2	05104986AA	1		P, S, X	27	EGX, EGZ	DED, DGJ, DGU		MAST, Antenna
3	05142008AA	1		P, S, X	27	EGX, EGZ	DED, DGJ, DGU		PLATE, Retaining
4	05142008AA	1							CABLE, Antenna, Serviced in body harness, (NOT SERVICED)
5	05101690AA	1		P, S, X	29	EGX, EGZ	DED, DGJ, DGU		AMPLIFIER
6	05104988AA	1		P, S, X	27	EGX, EGZ	DED, DGJ, DGU		BASE, Antenna

CROSSFIRE (ZH)  
SERIES  
P = PREMIUM  
S = SPORT  
X = SPECIAL

LINE  
C = CHRYSLER  
Z = CHRYSLER

BODY  
27 = 2-DR CONVERTIBLE  
29 = SPECIALTY COUPE

ENGINE  
EGX = 3.2L V6 SOHC 18 Valve Engine  
EGZ = 3.2L V6 Supercharged Engine

TRANSMISSION  
DED = 6-Speed Manual Transmission  
DGJ = 5-Speed Automatic MB Transmission  
DGU = 5-Spd Auto W5A330 Transmission

Console  
Figure 08A-405

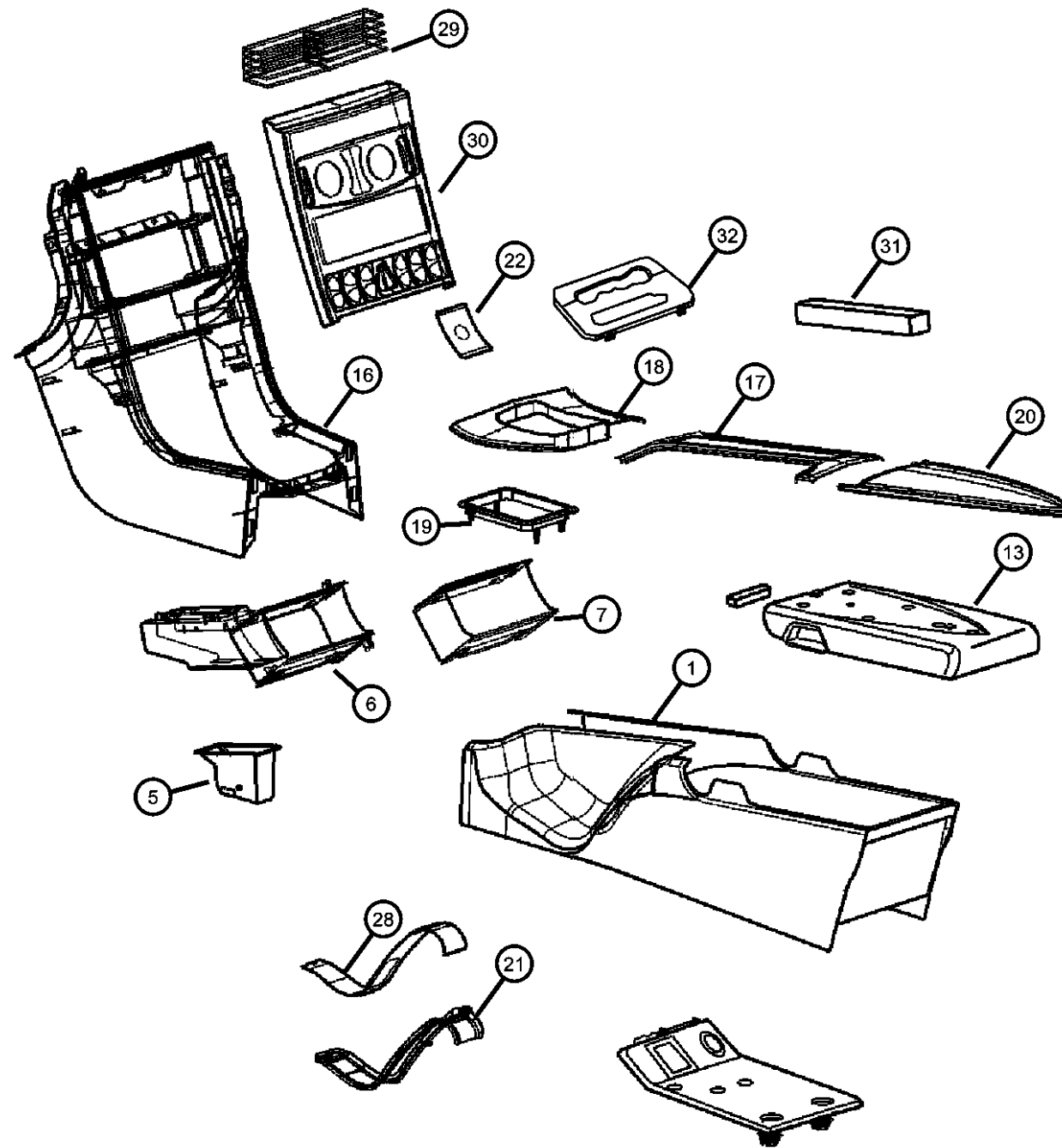

ITEM	PART NUMBER	QTY	LINE	SERIES	BODY	ENGINE	TRANS	TRIM	DESCRIPTION
1									HOUSING, Console
	05114232AA	1		P, S, X	29	EGX, EGZ	DED, DGJ, DGU		
	0XZ95ARKAA	1		S, X	29	EGX, EGZ	DED, DGJ, DGU		[DR]
	0XZ95BD5AA	1		S, X	29	EGX, EGZ	DED, DGJ, DGU		[DD]
	0XZ95XDVAA	1		S, X	29	EGX, EGZ	DED, DGJ, DGU		[DV]
	1BQ10XDVAA	1		P	27	EGX	DED		[DV]
	1BQ13XDVAA	1		P	29	EGX	DED		[DV]
	1BR44ARKAA	1		X	27	EGZ	DGJ		[DR] Locking mechanism serviced in console housing only
		1		S	27	EGX	DED, DGU		[DR] Locking mechanism serviced in console housing only
	1BR44BD5AA	1		X	27	EGZ	DGJ		[DD] Locking mechanism serviced in console housing only
		1		S	27	EGX	DED, DGU		[DD] Locking mechanism serviced in console housing only
	1BR44BW-NAA	1		X	27	EGZ	DGJ		[DW] Locking mechanism serviced in console housing only
		1		S	27	EGX	DED, DGU		[DW] Locking mechanism serviced in console housing only
	1BR44XDVAA	1		X	27	EGZ	DGJ		[DV] Locking mechanism serviced in console housing only
		1		S	27	EGX	DED, DGU		[DV] Locking mechanism serviced in console housing only
	1BR56ARKAA	1		X	29	EGZ	DGJ		[-YAB,LSW]
		1		S	29	EGX	DED, DGU		[-YAB,LSW]
-2									LIGHTER
	05098150AA	1		P	29	EGX	DED		Complete with housing
		1		P	27	EGX	DED		Complete with housing
	05102786AA	1		S, X	29	EGX, EGZ	DED, DGJ, DGU		Complete with housing
		1		S, X	27	EGX, EGZ	DED, DGJ, DGU		Complete with housing
-3									SCREW, Console
	05099288AA	2		P, S, X	29	EGX, EGZ	DED, DGJ, DGU		Lid hinge attaching
		2		P, S, X	27	EGX, EGZ	DED, DGJ, DGU		Lid hinge attaching
-4									COVER, Parking Brake
	05099949AA	1		P, S, X	29	EGX, EGZ	DED, DGJ, DGU		

CROSSFIRE (ZH)

SERIES	LINE	BODY	ENGINE	TRANSMISSION
P = PREMIUM	C = CHRYSLER	27 = 2-DR CONVERTIBLE	EGX = 3.2L V6 SOHC 18 Valve Engine	DED = 6-Speed Manual Transmission
S = SPORT	Z = CHRYSLER	29 = SPECIALTY COUPE	EGZ = 3.2L V6 Supercharged Engine	DGJ = 5-Speed Automatic MB Transmission
X = SPECIAL				DGU = 5-Spd Auto W5A330 Transmission

AR = use ase required - = Non illustrated part

2005 ZH

Console  
Figure 08A-405

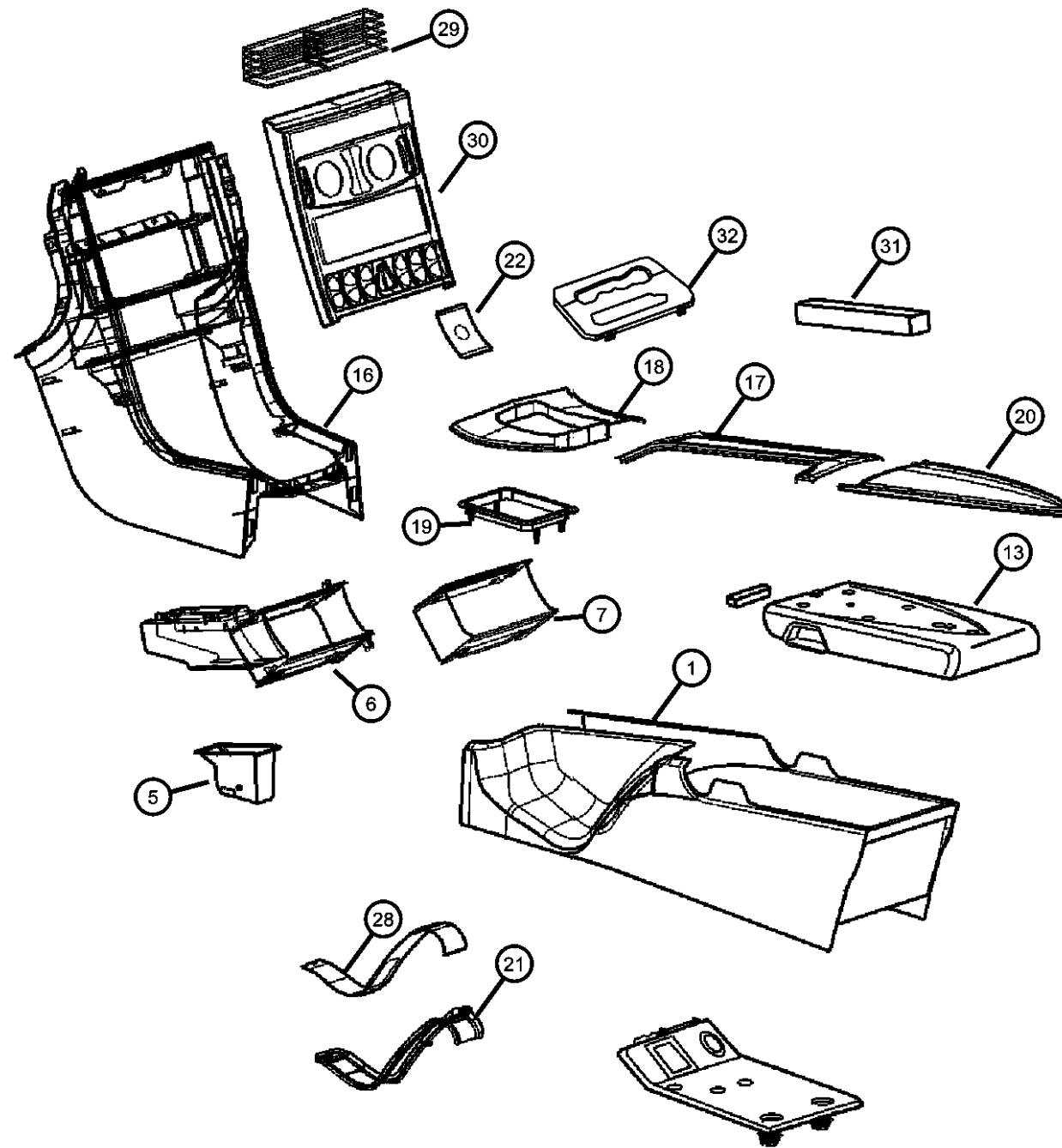

ITEM	PART NUMBER	QTY	LINE	SERIES	BODY	ENGINE	TRANS	TRIM	DESCRIPTION
5		1		P, S, X	27	EGX, EGZ	DED, DGJ, DGU		ASH RECEIVER, Instrument Panel
	05098613AA	1		P, S, X	29	EGX, EGZ	DED, DGJ, DGU		Contains coin holder
		1		P, S, X	27	EGX, EGZ	DED, DGJ, DGU		Contains coin holder
6									HOUSING, Ash Receiver
	05097978AA	1		P, S, X	29	EGX, EGZ	DED, DGJ, DGU		Gloss finish
		1		P, S, X	27	EGX, EGZ	DED, DGJ, DGU		Gloss finish
	1BR55XZAAA	1		P	29	EGX	DED		Satin finish
		1		X	29	EGZ	DGJ		Satin finish
		1		X	27	EGZ	DGJ		Satin finish
		1		S	27	EGX	DED, DGU		Satin finish
		1		S	29	EGX	DED, DGU		Satin finish
		1		P	27	EGX	DED		Satin finish
7									BEZEL, Airbag Disable
	05098657AA	1		P, S, X	29	EGX, EGZ	DED, DGJ, DGU		Also contains bezel around cigar lighter
		1		P, S, X	27	EGX, EGZ	DED, DGJ, DGU		Also contains bezel around cigar lighter
-8									SCREW, Console
	05104822AA	4		P, S, X	29	EGX, EGZ	DED, DGJ, DGU		Outlet attaching
		4		P, S, X	27	EGX, EGZ	DED, DGJ, DGU		Outlet attaching
-9									BULB, Instrument Panel
	05096969AA	1		P, S, X	29	EGX, EGZ	DED, DGJ, DGU		
		1		P, S, X	27	EGX, EGZ	DED, DGJ, DGU		
-10									U-NUT
	05098966AA	2		P, S, X	29	EGX, EGZ	DED, DGJ, DGU		
		2		P, S, X	27	EGX, EGZ	DED, DGJ, DGU		
-11	06104567AA	2		P, S, X	29	EGX, EGZ	DED, DGJ, DGU		SCREW
-12									NUT, Spring U Type

CROSSFIRE (ZH)

SERIES	LINE	BODY	ENGINE	TRANSMISSION
P = PREMIUM	C = CHRYSLER	27 = 2-DR CONVERTIBLE	EGX = 3.2L V6 SOHC 18 Valve Engine	DED = 6-Speed Manual Transmission
S = SPORT	Z = CHRYSLER	29 = SPECIALTY COUPE	EGZ = 3.2L V6 Supercharged Engine	DGJ = 5-Speed Automatic MB Transmission
X = SPECIAL				DGU = 5-Spd Auto W5A330 Transmission

AR = use ase required - = Non illustrated part

2005 ZH

Console  
Figure 08A-405

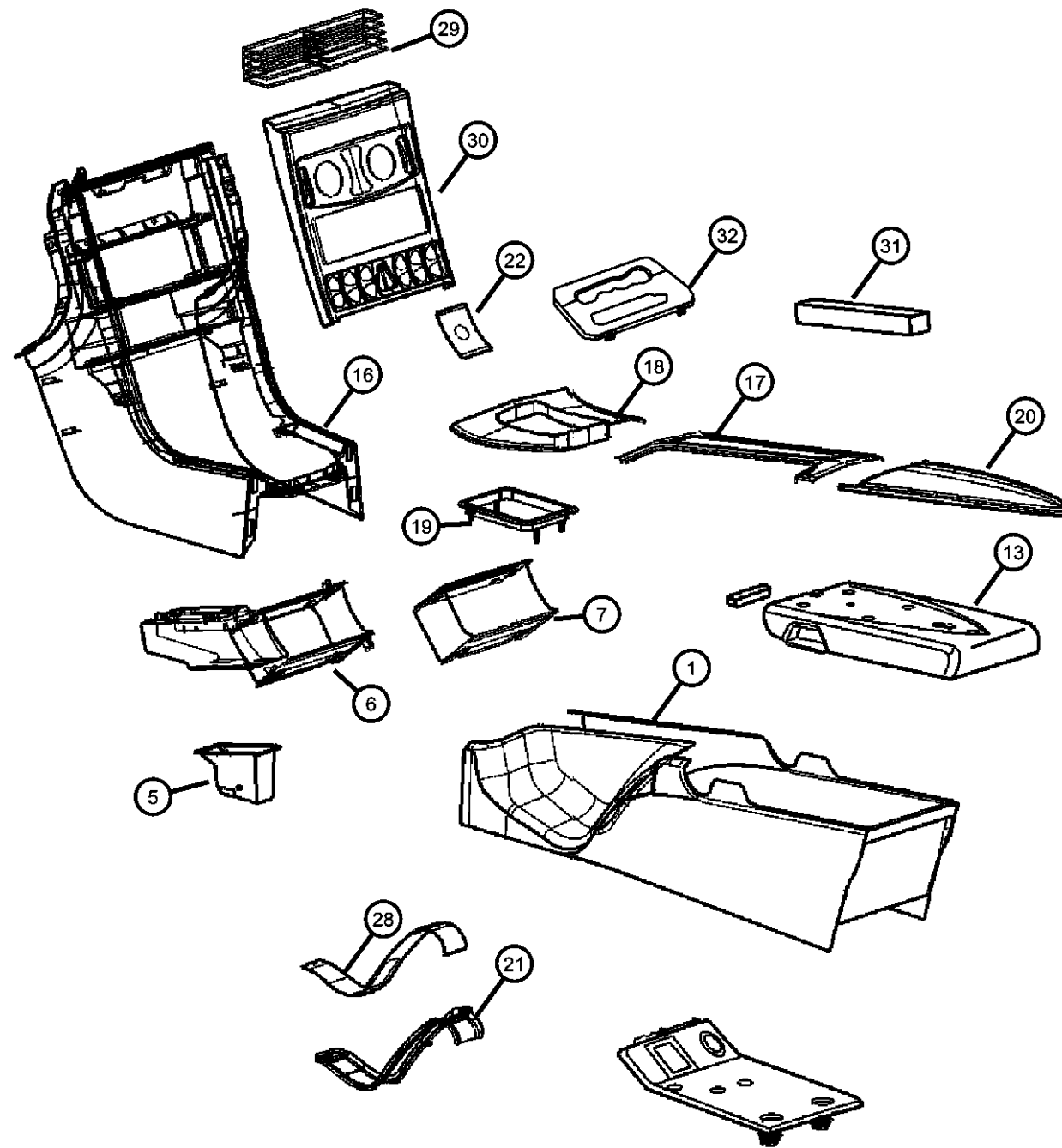

ITEM	PART NUMBER	QTY	LINE	SERIES	BODY	ENGINE	TRANS	TRIM	DESCRIPTION
	05098846AA	2		P, S, X	29	EGX, EGZ	DED, DGJ, DGU		
		2		P, S, X	27	EGX, EGZ	DED, DGJ, DGU		
13	0YB22ARKAA	1		S, X	29	EGX, EGZ	DED, DGJ, DGU		LID, Center Console Storage [DR]
		1		S, X	27	EGX, EGZ	DED, DGJ, DGU		[DR]
	0YB22BD5AA	1		S, X	29	EGX, EGZ	DED, DGJ, DGU		[DD]
		1		S, X	27	EGX, EGZ	DED, DGJ, DGU		[DD]
	0YB22BW-NAA	1		S, X	29	EGX, EGZ	DED, DGJ, DGU		[DW]
		1		S, X	27	EGX, EGZ	DED, DGJ, DGU		[DW]
	0YB22XDVAA	1		S, X	29	EGX, EGZ	DED, DGJ, DGU		[DV]
		1		S, X	27	EGX, EGZ	DED, DGJ, DGU		[DV]
		1		P	29	EGX	DED		[DV]
		1		P	27	EGX	DED		[DV]
-14	05097294AA	1		P, S, X	29	EGX, EGZ	DED, DGJ, DGU		BRACKET, Floor Console
-15									DUCT, Floor Console
	05099163AA	1		P, S, X	29	EGX, EGZ	DED, DGJ, DGU		
		1		P, S, X	27	EGX, EGZ	DED, DGJ, DGU		
16	0XZ94ARKAA	1		S, X	29	EGX, EGZ	DED, DGJ, DGU		CONSOLE, Center [DR], Forward Console
		1		S, X	27	EGX, EGZ	DED, DGJ, DGU		[DR], Forward Console
	0XZ94BD5AA	1		S, X	29	EGX, EGZ	DED, DGJ, DGU		[DD], Forward Console
		1		S, X	27	EGX, EGZ	DED, DGJ, DGU		[DD], Forward Console
	0XZ94BW-NAA	1		S, X	29	EGX, EGZ	DED, DGJ, DGU		[DW], Forward Console
		1		S, X	27	EGX, EGZ	DED, DGJ, DGU		[DW], Forward Console
	0XZ94XDVAA	1		S, X	29	EGX, EGZ	DED, DGJ, DGU		[DV], Forward Console

CROSSFIRE (ZH)

SERIES

LINE

BODY

ENGINE

TRANSMISSION

P = PREMIUM

C = CHRYSLER

27 = 2-DR CONVERTIBLE

EGX = 3.2L V6 SOHC 18

DED = 6-Speed Manual Transmission

S = SPORT

Z = CHRYSLER

29 = SPECIALTY COUPE

Valve Engine

DGJ = 5-Speed Automatic MB

X = SPECIAL

EGZ = 3.2L V6 Supercharged

Engine

Transmission

DGU = 5-Spd Auto W5A330

Transmission

AR = use ase required - = Non illustrated part

2005 ZH

Console  
Figure 08A-405

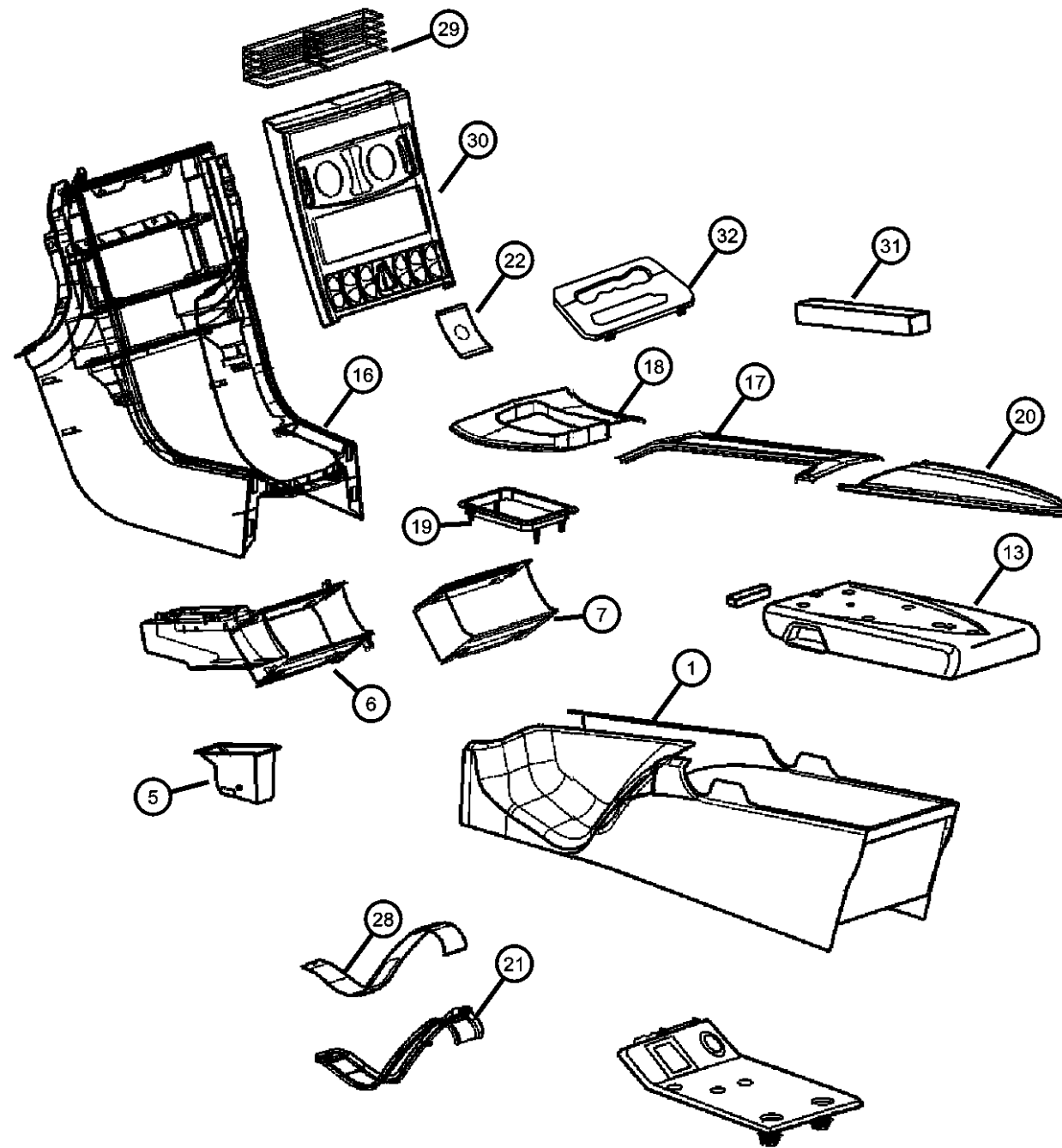

ITEM	PART NUMBER	QTY	LINE	SERIES	BODY	ENGINE	TRANS	TRIM	DESCRIPTION
		1		S, X	27	EGX, EGZ	DED, DGJ, DGU		[DV], Forward Console
		1	Z	P	27	EGX	DED		
		1	Z	P	29	EGX	DED		
17									BEZEL, Center Console
	0YB06XZAAA	1		S, X	29	EGX, EGZ	DED, DGJ, DGU		[DD] Gloss finish
		1		S, X	29	EGX, EGZ	DED, DGJ, DGU		[DR] Gloss finish
		1		S, X	29	EGX, EGZ	DED, DGJ, DGU		[DV] Gloss finish
		1		S, X	29	EGX, EGZ	DED, DGJ, DGU		[DW] Gloss finish
	1BR46XZAAA	1		P	27	EGX	DED		[XZ] Satin finish
		1		S	27	EGX	DED, DGU		[XZ] Satin finish
18									BEZEL, Center Console
	0YB07XZAAA	1		S, X	29	EGX, EGZ	DED, DGJ, DGU		[DD] Satin finish
		1		S, X	29	EGX, EGZ	DED, DGJ, DGU		[DR] Satin finish
		1		S, X	29	EGX, EGZ	DED, DGJ, DGU		[DV] Satin finish
		1		S, X	29	EGX, EGZ	DED, DGJ, DGU		[DW] Satin finish
		1		S, X	27	EGX, EGZ	DED, DGJ, DGU		[DD] Satin finish
		1		S, X	27	EGX, EGZ	DED, DGJ, DGU		[DR] Satin finish
		1		S, X	27	EGX, EGZ	DED, DGJ, DGU		[DV] Satin finish
		1		S, X	27	EGX, EGZ	DED, DGJ, DGU		[DW] Satin finish
	1BR48XZAAA	1		P	29	EGX	DED		Gloss finish
		1		X	29	EGZ	DGJ		Gloss finish
		1		S	29	EGX	DED, DGU		Gloss finish
19									BEZEL, Console PRNDL
	0YB12XZAAA	1		S, X	29	EGX, EGZ	DGU		[DR] Gloss finish
		1		S, X	29	EGX, EGZ	DGU		[DV] Gloss finish
		1		S, X	29	EGX, EGZ	DGU		[DW] Gloss finish
		1		S, X	27	EGX, EGZ	DGU		[DD] Gloss finish
		1		S, X	27	EGX, EGZ	DGU		[DR] Gloss finish

CROSSFIRE (ZH)

SERIES

LINE

BODY

ENGINE

TRANSMISSION

P = PREMIUM

C = CHRYSLER

27 = 2-DR CONVERTIBLE

EGX = 3.2L V6 SOHC 18

DED = 6-Speed Manual Transmission

S = SPORT

Z = CHRYSLER

29 = SPECIALTY COUPE

Valve Engine

DGJ = 5-Speed Automatic MB

X = SPECIAL

EGZ = 3.2L V6 Supercharged

Engine

Transmission

DGU = 5-Spd Auto W5A330

Transmission

AR = use ase required - = Non illustrated part

2005 ZH



Console  
Figure 08A-405

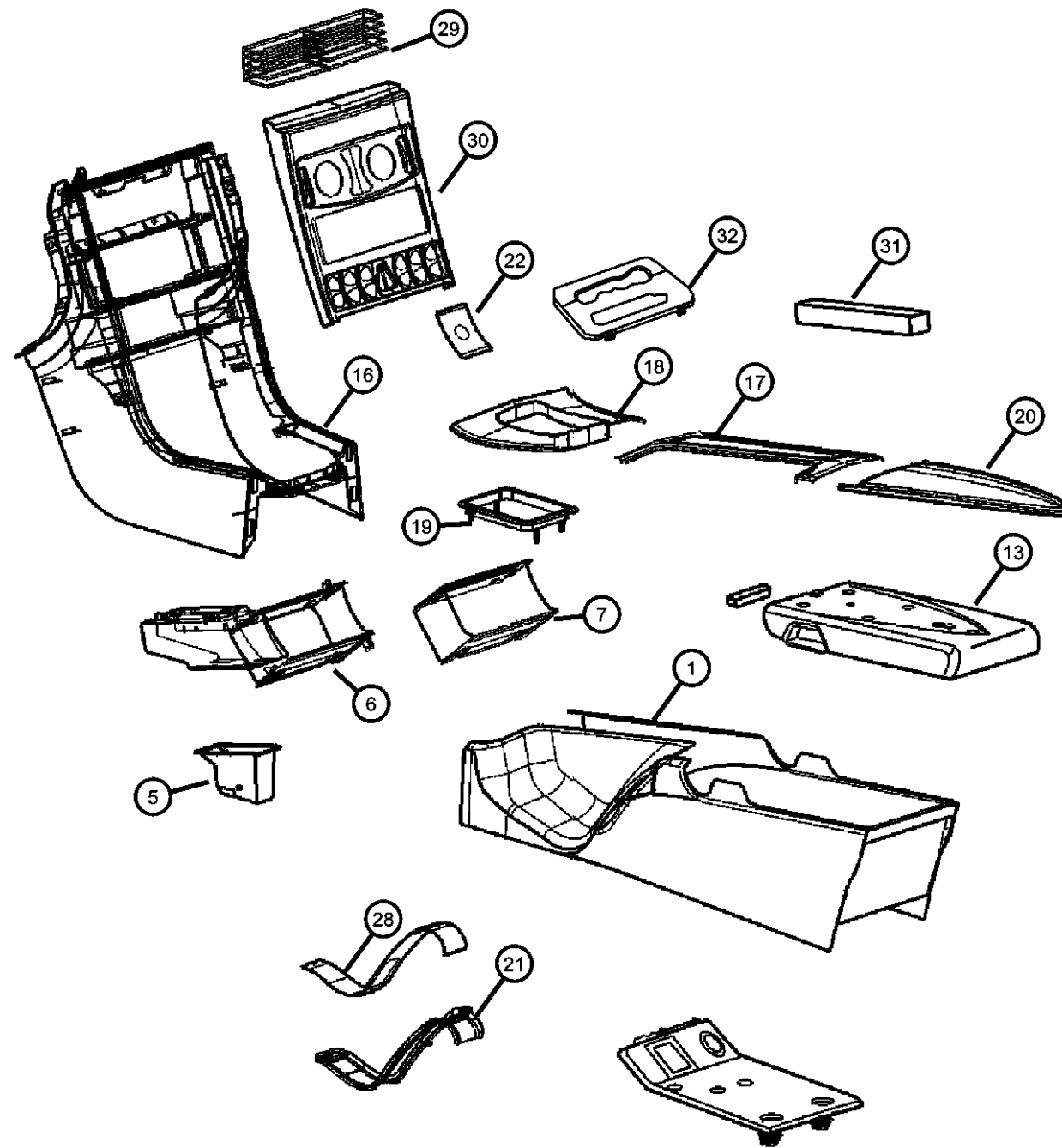

ITEM	PART NUMBER	QTY	LINE	SERIES	BODY	ENGINE	TRANS	TRIM	DESCRIPTION
		1		S, X	27	EGX, EGZ	DGU		[DV] Gloss finish
		1		S, X	27	EGX, EGZ	DGU		[DW] Gloss finish
	1BR49XZAAA	1		P	29	EGX	DED		[XZ] Satin finish
		1		X	29	EGZ	DGJ		[XZ] Satin finish
		1		S	29	EGX	DGU		[XZ] Satin finish
		1		P	27	EGX	DED		[XZ] Satin finish
		1		S, X	29	EGX, EGZ	DGU		[DD] Gloss finish
		1		X	27	EGZ	DGJ		[XZ] Satin finish
		1		S	27	EGX	DGU		[XZ] Satin finish
20									BEZEL, Floor Console
	0YB09XZAAA	1		S, X	29	EGX, EGZ	DED, DGJ, DGU		[DD] Gloss finish
		1		S, X	29	EGX, EGZ	DED, DGJ, DGU		[DR] Gloss finish
		1		S, X	29	EGX, EGZ	DED, DGJ, DGU		[DV] Gloss finish
		1		S, X	29	EGX, EGZ	DED, DGJ, DGU		[DW] Gloss finish
		1		S, X	27	EGX, EGZ	DED, DGJ, DGU		[DD] Gloss finish
		1		S, X	27	EGX, EGZ	DED, DGJ, DGU		[DR] Gloss finish
		1		S, X	27	EGX, EGZ	DED, DGJ, DGU		[DV] Gloss finish
		1		S, X	27	EGX, EGZ	DED, DGJ, DGU		[DW] Gloss finish
	1BR45XZAAA	1		P	29	EGX	DED		[XZ] Satin finish
		1		P	27	EGX	DED		[XZ] Satin finish
21	05096706AA	1		P, S, X	27	EGX, EGZ	DED, DGJ, DGU		BEZEL, Park Brake Opening
22									BEZEL, Airbag Disable
	0YB18XZAAA	1		S, X	29	EGX, EGZ	DED, DGJ, DGU		
		1		S, X	27	EGX, EGZ	DED, DGJ, DGU		
-23									PLATE
	1BR52XZAAA	1		P	29	EGX	DED		Plug cover without air bag disable
		1		X	29	EGZ	DGJ		Plug cover without air bag disable
		1		S	29	EGX	DED, DGU		Plug cover without air bag disable

CROSSFIRE (ZH)

SERIES

LINE

BODY

ENGINE

TRANSMISSION

P = PREMIUM

C = CHRYSLER

27 = 2-DR CONVERTIBLE

EGX = 3.2L V6 SOHC 18

DED = 6-Speed Manual Transmission

S = SPORT

Z = CHRYSLER

29 = SPECIALTY COUPE

Valve Engine

DGJ = 5-Speed Automatic MB

X = SPECIAL

EGZ = 3.2L V6 Supercharged

Transmission

Engine

DGU = 5-Spd Auto W5A330

Transmission

AR = use ase required - = Non illustrated part

2005 ZH

Console  
Figure 08A-405

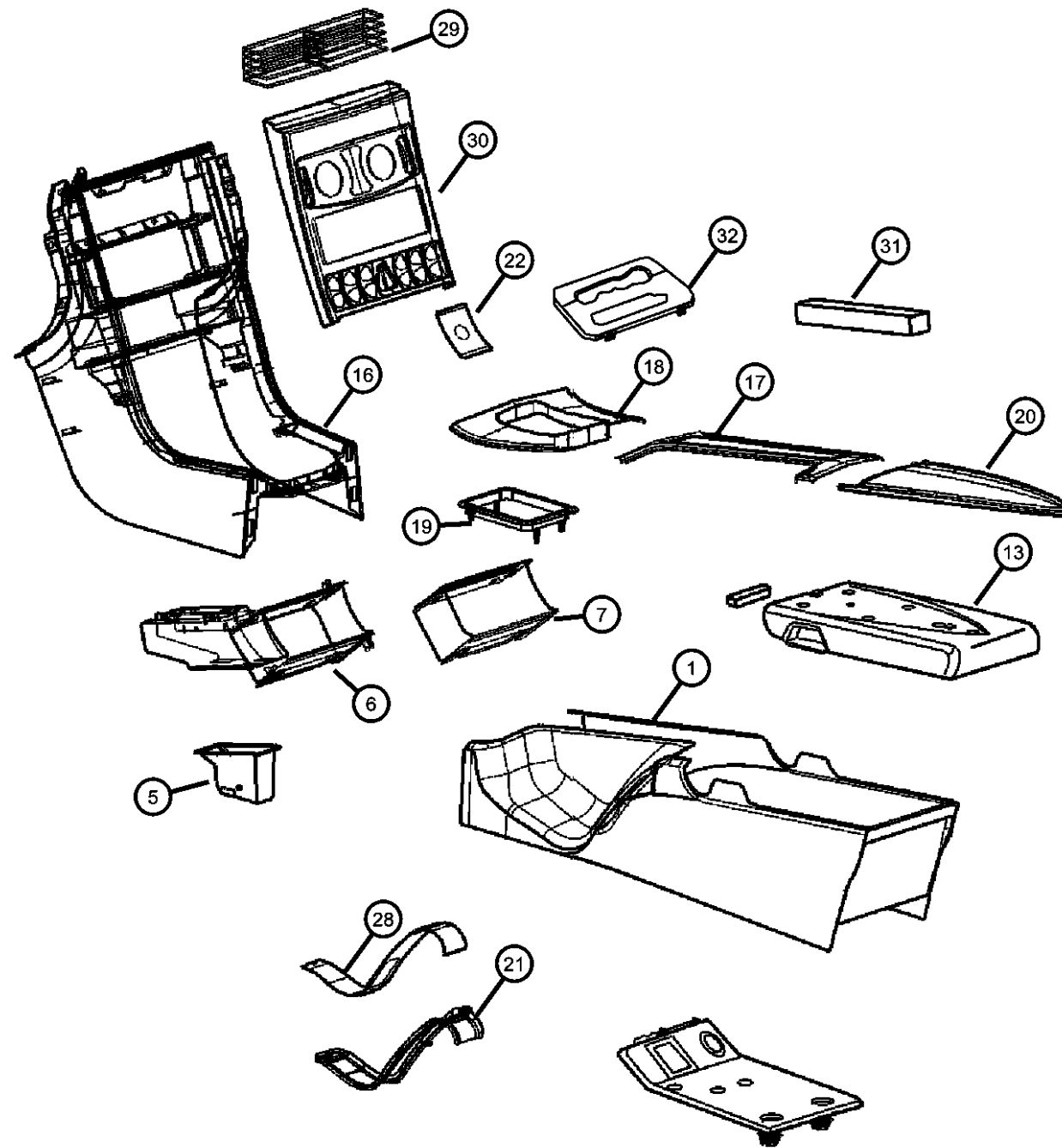

ITEM	PART NUMBER	QTY	LINE	SERIES	BODY	ENGINE	TRANS	TRIM	DESCRIPTION
		1		P	27	EGX	DED		Plug cover without air bag disable
		1		X	27	EGZ	DGJ		Plug cover without air bag disable
		1		S	27	EGX	DED, DGU		Plug cover without air bag disable
-24	05097513AA	1		P, S, X	29	EGX, EGZ	DED, DGJ, DGU		LAMP, Child seat indicator
		1		P, S, X	27	EGX, EGZ	DED, DGJ, DGU		
-25	05101313AA	1		S, X	29	EGX, EGZ	DGU		BEZEL, Floor Console
		1		S, X	27	EGX, EGZ	DGU		
-26	05099895AA	1		P, S, X	27	EGX, EGZ	DED		COVER, Floor Shifter
		1		P, S, X	29	EGX, EGZ	DED		
-27	05098355AA	3		P, S, X	29	EGX, EGZ	DED		BOLT, Shifter Cover
		3		P, S, X	27	EGX, EGZ	DED		
28	05099949AA	1		P, S, X	29	EGX, EGZ	DED, DGJ, DGU		COVER, Parking Brake
		1		P, S, X	27	EGX, EGZ	DED, DGJ, DGU		
29	0YA46XZAAA	1		S, X	29	EGX, EGZ	DED, DGJ, DGU		OUTLET, Air Conditioning & Heater [DD]
		1		S, X	29	EGX, EGZ	DED, DGJ, DGU		[DR]
		1		S, X	29	EGX, EGZ	DED, DGJ, DGU		[DV]
		1		S, X	29	EGX, EGZ	DED, DGJ, DGU		[DW]
		1		S, X	27	EGX, EGZ	DED, DGJ, DGU		[DD]
		1		S, X	27	EGX, EGZ	DED, DGJ, DGU		[DR]
		1		S, X	27	EGX, EGZ	DED, DGJ, DGU		[DV]
		1		S, X	27	EGX, EGZ	DED, DGJ, DGU		[DW]

**CROSSFIRE (ZH)**

SERIES

LINE

BODY

ENGINE

TRANSMISSION

P = PREMIUM

C = CHRYSLER

27 = 2-DR CONVERTIBLE

EGX = 3.2L V6 SOHC 18

DED = 6-Speed Manual Transmission

S = SPORT

Z = CHRYSLER

29 = SPECIALTY COUPE

Valve Engine

DGJ = 5-Speed Automatic MB

X = SPECIAL

EGZ = 3.2L V6 Supercharged

Transmission

Engine

DGU = 5-Spd Auto W5A330

Transmission

AR = use ase required - = Non illustrated part

2005 ZH

Console  
Figure 08A-405

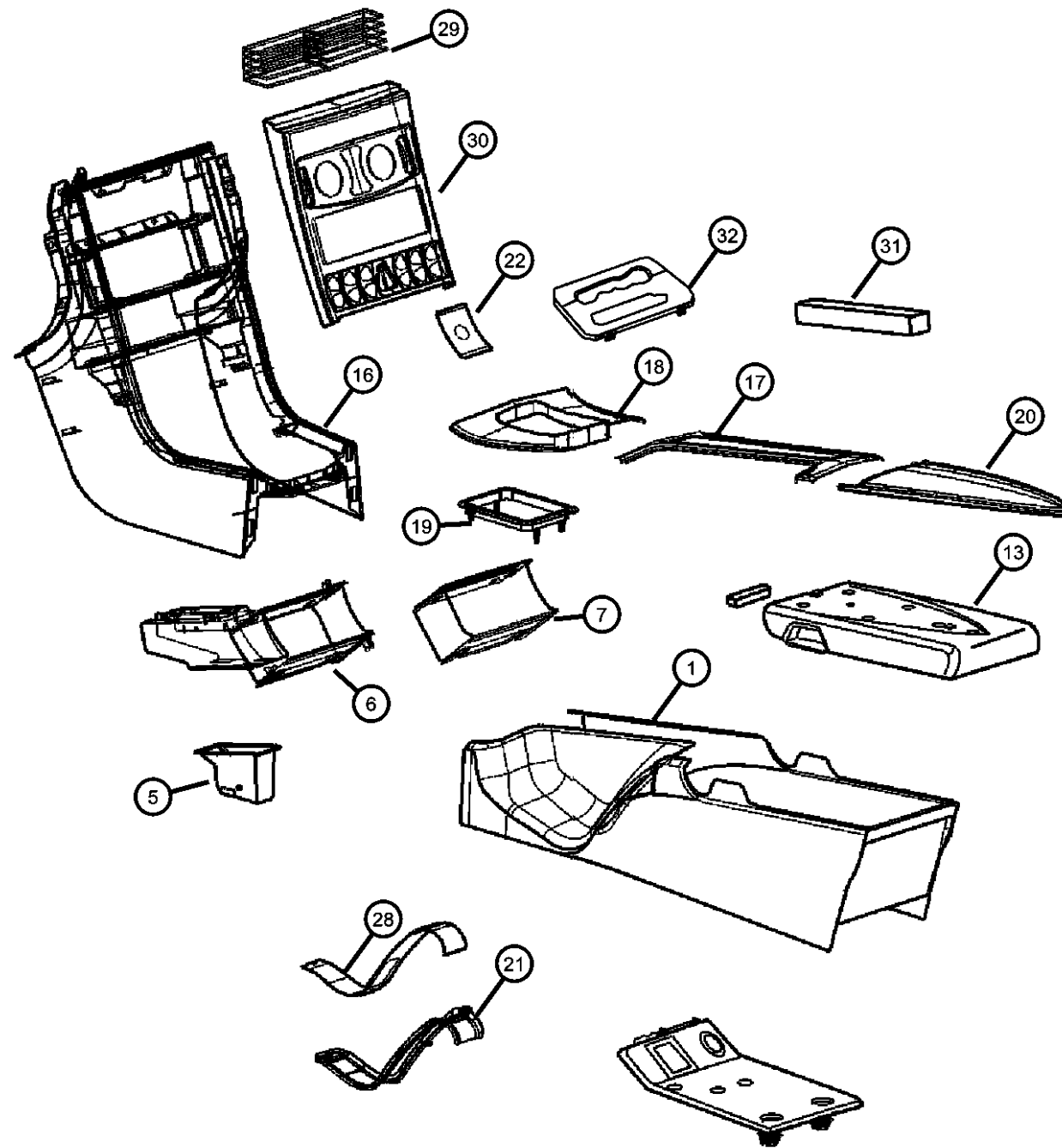

ITEM	PART NUMBER	QTY	LINE	SERIES	BODY	ENGINE	TRANS	TRIM	DESCRIPTION
30	0YB08XZAAA	1		S, X	29	EGX, EGZ	DED, DGJ, DGU		BEZEL, Instrument Panel, Center
		1		S, X	29	EGX, EGZ	DED, DGJ, DGU	[DR]	
		1		X, S	29	EGX, EGZ	DED, DGJ, DGU	[DV]	
		1		S, X	27	EGX, EGZ	DED, DGJ, DGU	[DW]	
		1		S, X	27	EGX, EGZ	DED, DGJ, DGU	[DD]	
		1		S, X	27	EGX, EGZ	DED, DGJ, DGU	[DR]	
		1		S, X	27	EGX, EGZ	DED, DGJ, DGU	[DV]	
		1		S, X	27	EGX, EGZ	DED, DGJ, DGU	[DW]	
		1		S, X	29	EGX, EGZ	DED, DGJ, DGU	[DD]	
		1		P	29	EGX	DED	[XZ]	
31	1BR54XZAAA	1		P	27	EGX	DED	[XZ]	
		1		P	27	EGX	DED	[XZ]	
	0ZC59XZAAA	1		S, X	29	EGX, EGZ	DED, DGJ, DGU		CUPHOLDER, Console Mounted
		1		S, X	29	EGX, EGZ	DED, DGJ, DGU	[DD]	
		1		S, X	29	EGX, EGZ	DED, DGJ, DGU	[DR]	
		1		S, X	29	EGX, EGZ	DED, DGJ, DGU	[DV]	
		1		X, S	29	EGX, EGZ	DED, DGJ, DGU	[DW]	
		1		S, X	27	EGX, EGZ	DED, DGJ, DGU	[DD]	
		1		S, X	27	EGX, EGZ	DED, DGJ, DGU	[DR]	
		1		S, X	27	EGX, EGZ	DED, DGJ, DGU	[DV]	
	1BR47XZAAA	1		S, X	27	EGX, EGZ	DED, DGJ, DGU	[DW]	
		1		X	29	EGZ	DGJ		
		1		S	29	EGX	DED, DGU		
		1		X	27	EGZ	DGJ		
32	1BT81XZAAA	1		S	27	EGX	DED, DGU		
		1		S, X	27	EGX, EGZ	DGU		BEZEL, Floor Console
		1		S, X	29	EGX, EGZ	DGU		

CROSSFIRE (ZH)

SERIES	LINE	BODY	ENGINE	TRANSMISSION
P = PREMIUM	C = CHRYSLER	27 = 2-DR CONVERTIBLE	EGX = 3.2L V6 SOHC 18 Valve Engine	DED = 6-Speed Manual Transmission
S = SPORT	Z = CHRYSLER	29 = SPECIALTY COUPE	EGZ = 3.2L V6 Supercharged Engine	DGJ = 5-Speed Automatic MB Transmission
X = SPECIAL				DGU = 5-Spd Auto W5A330 Transmission

AR = use ase required - = Non illustrated part

2005 ZH

# Group - 9

## Engine Mounting

### Group - 9 Engine Mounting

Illustration Title

Group-Fig. No.

Engine Mounting	
Mounting, Engine.....	Fig. 9 - 110
Mounting, Engine.....	Fig. 9 - 115
Mount, Rear Transmission .....	Fig. 9 - 120
Mount, Rear Transmission .....	Fig. 9 - 130
Mount, Rear Transmission .....	Fig. 9 - 135

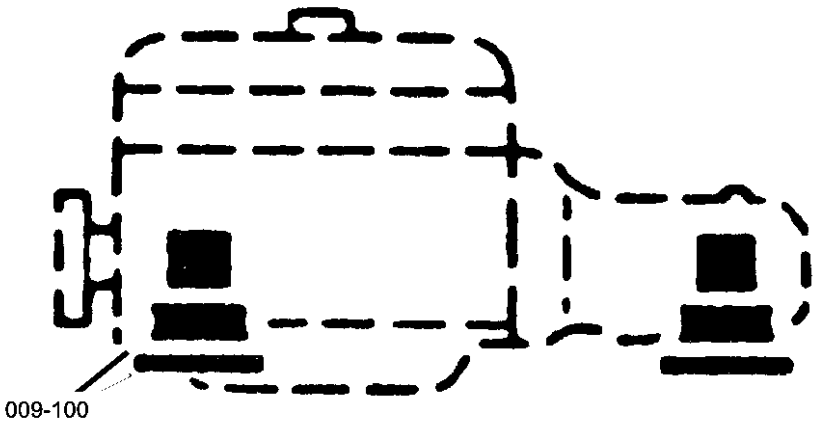

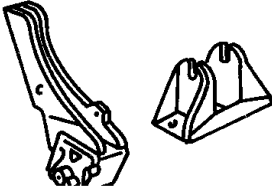
<div>009-100</div> <div>Engine Mounting</div> <div></div>			
---	--	--	--

Mounting, Engine  
Figure 9-110

ITEM	PART NUMBER	QTY	LINE	SERIES	BODY	ENGINE	TRANS	TRIM	DESCRIPTION
------	-------------	-----	------	--------	------	--------	-------	------	-------------

NOTE:  
Sales Codes:  
[EGX]=3.2L V6 SOHC 18V Engine  
[EGZ]=3.2L V6 SOHC 18V Super Charged Engine - [SRT - 6]  
[DED]=5 Speed Manual Transmission - [NSG370]  
[DGJ]=5 Speed Automatic Transmission - [NAG1] - [W5A580]  
[DGU]=5 Speed Automatic Transmission - [NAG1] - [W5A330]

1	05098433AA	1				EGX, EGZ	DED, DGJ, DGU		BRACKET, Engine MountRight
2	05098434AA	1				EGX, EGZ	DED, DGJ, DGU		BRACKET, Engine MountLeft
3	06104025AA	8				EGX, EGZ	DED, DGJ, DGU		SCREW
4	05097162AA	1				EGX	DED, DGU		BRACKET, Engine LiftLeft
5	05097163AA	1				EGX	DED, DGU		BRACKET, Engine LiftRight
6	05098310AA	1							CUSHION, Engine Support
	05098310AB	1				EGX, EGZ	DED, DGJ, DGU		
7	05098487AA	1							SHIELD, Engine Mount Left
	05098488AA	1							Right
8	05097003AA	2							SCREW
9	05097582AA	2							SCREW

CROSSFIRE (ZH)					
SERIES	LINE	BODY	ENGINE	TRANSMISSION	
P = PREMIUM	C = CHRYSLER	27 = 2-DR CONVERTIBLE	EGX = 3.2L V6 SOHC 18	DED = 6-Speed Manual Transmission	
S = SPORT	Z = CHRYSLER	29 = SPECIALTY COUPE	Valve Engine	DGJ = 5-Speed Automatic MB	
X = SPECIAL			EGZ = 3.2L V6 Supercharged	Transmission	
			Engine	DGU = 5-Spd Auto W5A330	
				Transmission	

Mounting, Engine  
Figure 9-115

ITEM	PART NUMBER	QTY	LINE	SERIES	BODY	ENGINE	TRANS	TRIM	DESCRIPTION
------	-------------	-----	------	--------	------	--------	-------	------	-------------

NOTE:  
Sales Codes:  
[EGX]=3.2L V6 SOHC 18V Engine  
[EGZ]=3.2L V6 SOHC 18V Super Charged Engine - [SRT - 6]  
[DED]=5 Speed Manual Transmission - [NSG370]  
[DGJ]=5 Speed Automatic Transmission - [NAG1] - [W5A580]  
[DGU]=5 Speed Automatic Transmission - [NAG1] - [W5A330]

1	05098433AA	1				EGX, EGZ	DED, DGJ, DGU		BRACKET, Engine MountRight
2	05098434AA	1				EGX, EGZ	DED, DGJ, DGU		BRACKET, Engine MountLeft
3	06104025AA	2				EGX, EGZ	DED, DGJ, DGU		SCREW
4									BRACKET, Engine Lift
	05097162AA	1				EGX, EGZ	DED, DGJ, DGU		
	05143070AA	1				EGZ	DGJ		
5									BRACKET, Engine Lift
	05097163AA	1				EGX, EGZ	DED, DGJ, DGU		
	05143071AA	1				EGZ	DGJ		
6	05098310AA	1				EGX, EGZ	DED, DGJ, DGU		CUSHION, Engine Support
7									SHIELD, Engine Mount
	05098487AA	1				EGX, EGZ	DED, DGJ, DGU		Left
	05098488AA	1				EGX, EGZ	DED, DGJ, DGU		Right
8	05097003AA	2				EGX, EGZ	DED, DGJ, DGU		SCREW
9	05097582AA	2				EGX, EGZ	DED, DGJ, DGU		SCREW

CROSSFIRE (ZH)				
SERIES	LINE	BODY	ENGINE	TRANSMISSION
P = PREMIUM	C = CHRYSLER	27 = 2-DR CONVERTIBLE	EGX = 3.2L V6 SOHC 18	DED = 6-Speed Manual Transmission
S = SPORT	Z = CHRYSLER	29 = SPECIALTY COUPE	Valve Engine	DGJ = 5-Speed Automatic MB
X = SPECIAL			EGZ = 3.2L V6 Supercharged	Transmission
			Engine	DGU = 5-Spd Auto W5A330
				Transmission

AR = use ase required - = Non illustrated part

Mount, Rear Transmission  
Figure 9-120

ITEM	PART NUMBER	QTY	LINE	SERIES	BODY	ENGINE	TRANS	TRIM	DESCRIPTION
------	----------------	-----	------	--------	------	--------	-------	------	-------------

NOTE:  
Sales Codes:  
[EGX]=3.2L V6 SOHC 18V Engine  
[EGZ]=3.2L V6 SOHC 18V Super Charged Engine - [SRT - 6]  
[DED]=5 Speed Manual Transmission - [NSG370]  
[DGJ]=5 Speed Automatic Transmission - [NAG1] - [W5A580]  
[DGU]=5 Speed Automatic Transmission - [NAG1] - [W5A330]

1	05097582AA	2							TRANSMISSION, 6 speed, See Manual Transmission Group, (NOT SERVICED)
2	06104025AA	2				EGX, EGZ	DED, DGJ, DGU		SCREW
3	05101455AA	1				EGX, EGZ	DED, DGJ, DGU		SUPPORT, Transmission
4	05096990AA	2							SCREW
5	05097243AA	1				EGX	DED		CROSSMEMBER, Transmission
6	05097858AA	6							BOLT, Hex Head
7	06104196AA	2							BOLT, Hex Head

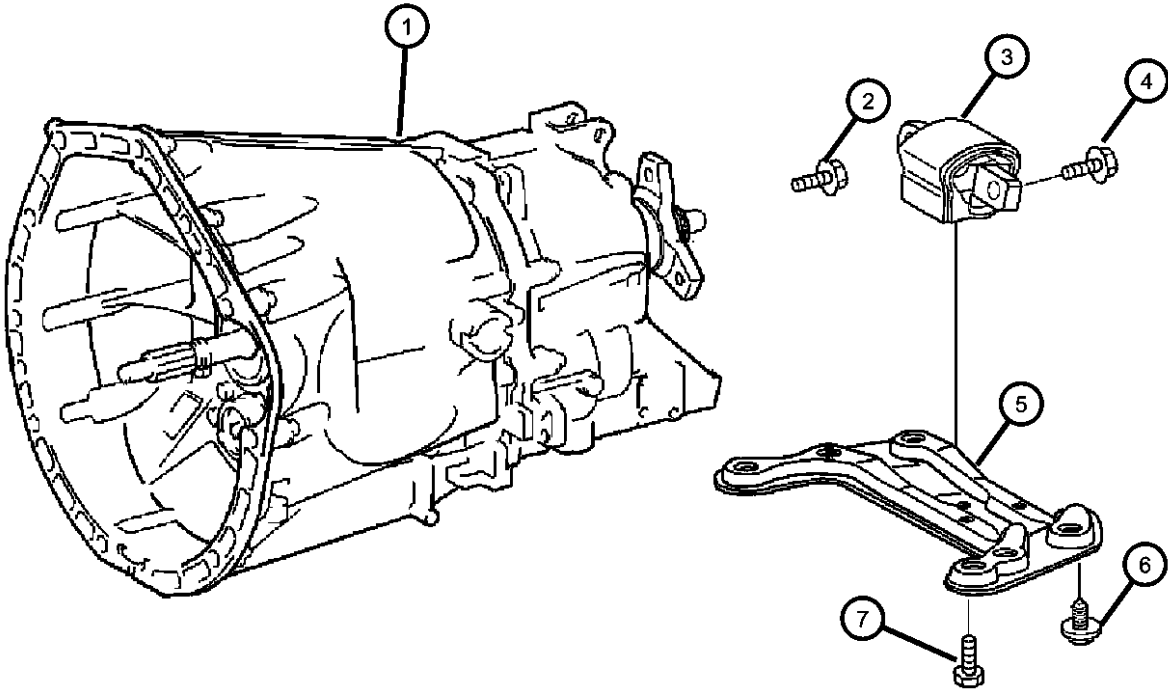

CROSSFIRE (ZH)				
SERIES	LINE	BODY	ENGINE	TRANSMISSION
P = PREMIUM	C = CHRYSLER	27 = 2-DR CONVERTIBLE	EGX = 3.2L V6 SOHC 18 Valve Engine	DED = 6-Speed Manual Transmission
S = SPORT	Z = CHRYSLER	29 = SPECIALTY COUPE	EGZ = 3.2L V6 Supercharged Engine	DGJ = 5-Speed Automatic MB Transmission
X = SPECIAL				DGU = 5-Spd Auto W5A330 Transmission

Mount, Rear Transmission  
Figure 9-130

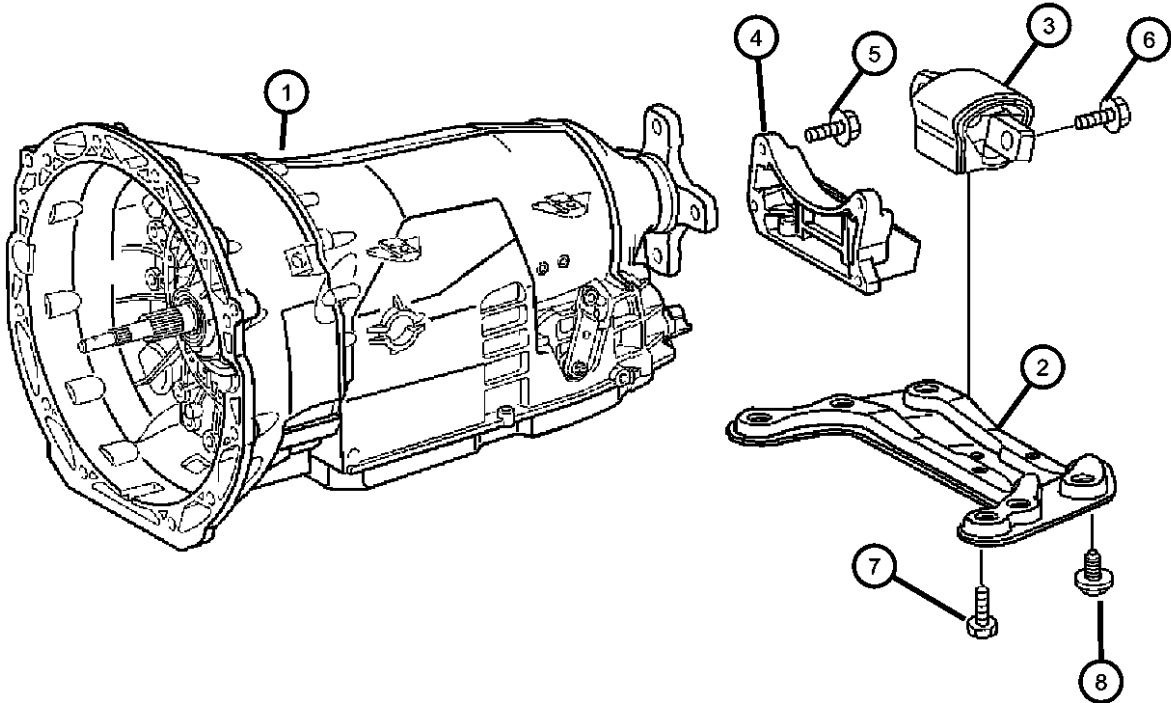

ITEM	PART NUMBER	QTY	LINE	SERIES	BODY	ENGINE	TRANS	TRIM	DESCRIPTION
------	-------------	-----	------	--------	------	--------	-------	------	-------------

NOTE:  
Sales Codes:  
[EGX]=3.2L V6 SOHC 18V Engine  
[EGZ]=3.2L V6 SOHC 18V Super Charged Engine - [SRT - 6]  
[DED]=5 Speed Manual Transmission - [NSG370]  
[DGJ]=5 Speed Automatic Transmission - [NAG1] - [W5A580]  
[DGU]=5 Speed Automatic Transmission - [NAG1] - [W5A330]

1	06104196AA	2							TRANSMISSION, Automatic, See Automatic Transmission Group, (NOT SERVICED)
2	05097244AA	1				EGX, EGZ	DGJ, DGU		CROSSMEMBER, Transmission
3	05101457AA	1				EGX, EGZ	DED, DGJ, DGU		SUPPORT, Transmission
4	05073888AA	1				EGX, EGZ	DGJ, DGU		BRACKET
5	06104025AA	2				EGX, EGZ	DED, DGJ, DGU		SCREW
6	05096990AA	2							SCREW
7	06104196AA	2				EGX, EGZ	DED, DGJ, DGU		BOLT, Hex Head
8	05097858AA	6				EGX, EGZ	DED, DGJ, DGU		BOLT, Hex Head

CROSSFIRE (ZH)		BODY		ENGINE	TRANSMISSION
SERIES	LINE	27 = 2-DR CONVERTIBLE	29 = SPECIALTY COUPE	EGX = 3.2L V6 SOHC 18 Valve Engine	DED = 6-Speed Manual Transmission
P = PREMIUM	C = CHRYSLER			EGZ = 3.2L V6 Supercharged Engine	DGJ = 5-Speed Automatic MB Transmission
S = SPORT	Z = CHRYSLER				DGU = 5-Spd Auto W5A330 Transmission
X = SPECIAL					



Mount, Rear Transmission  
Figure 9-135

ITEM	PART NUMBER	QTY	LINE	SERIES	BODY	ENGINE	TRANS	TRIM	DESCRIPTION
------	-------------	-----	------	--------	------	--------	-------	------	-------------

NOTE:  
Sales Codes:  
[EGX]=3.2L V6 SOHC 18V Engine  
[EGZ]=3.2L V6 SOHC 18V Super Charged Engine - [SRT - 6]  
[DED]=5 Speed Manual Transmission - [NSG370]  
[DGJ]=5 Speed Automatic Transmission - [NAG1] - [W5A580]  
[DGU]=5 Speed Automatic Transmission - [NAG1] - [W5A330]

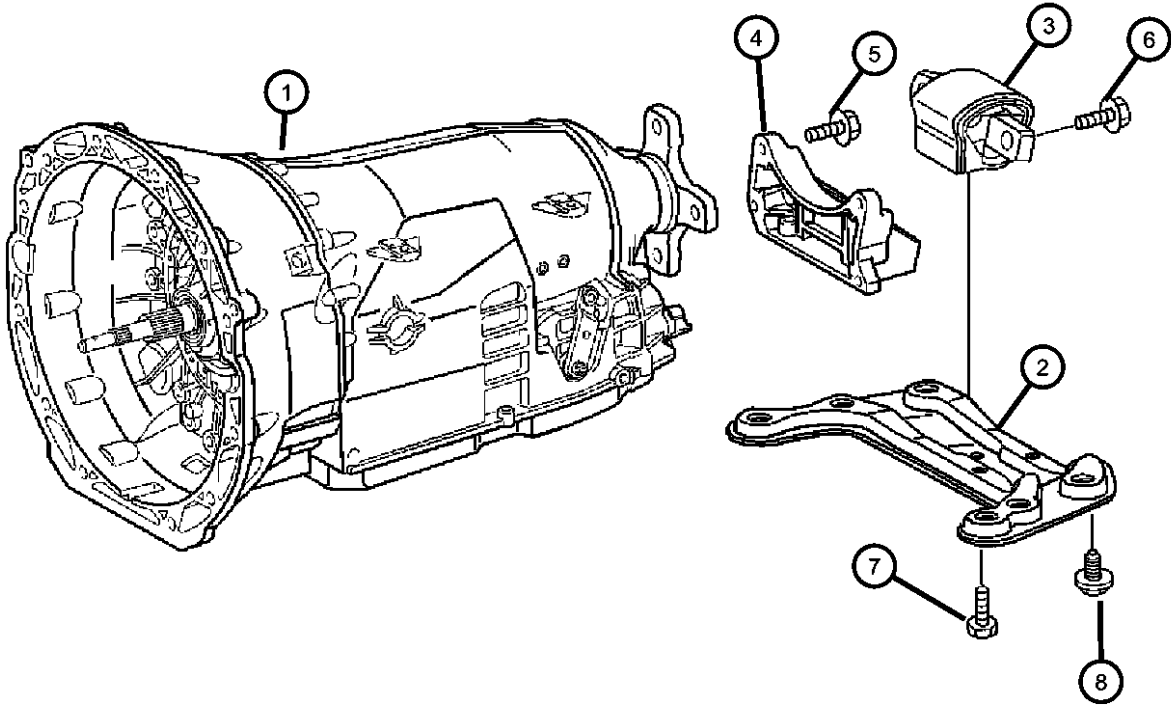

1	05097858AA	6							TRANSMISSION, Automatic, See Automatic Transmission Group, (NOT SERVICED)
2	05097244AA	1				EGX, EGZ	DGJ, DGU		CROSSMEMBER, Transmission
3	05101457AA	1				EGX, EGZ	DED, DGJ, DGU		SUPPORT, Transmission
4	05073888AA	1				EGX, EGZ	DGJ, DGU		BRACKET
5	06104025AA	2				EGX, EGZ	DED, DGJ, DGU		SCREW
6	05096990AA	2				EGX, EGZ	DED, DGJ, DGU		SCREW
7	06104196AA	2				EGX, EGZ	DED, DGJ, DGU		BOLT, Hex Head
8	05097858AA	6				EGX, EGZ	DED, DGJ, DGU		BOLT, Hex Head

CROSSFIRE (ZH)		BODY		ENGINE	TRANSMISSION
SERIES	LINE	27 = 2-DR CONVERTIBLE	29 = SPECIALTY COUPE	EGX = 3.2L V6 SOHC 18 Valve Engine	DED = 6-Speed Manual Transmission
P = PREMIUM	C = CHRYSLER			EGZ = 3.2L V6 Supercharged Engine	DGJ = 5-Speed Automatic MB Transmission
S = SPORT	Z = CHRYSLER				DGU = 5-Spd Auto W5A330 Transmission
X = SPECIAL					

# Group - 3.2L

## Engine 3.2L Single Over Head Cam 18 Valve V-6 [EGX]

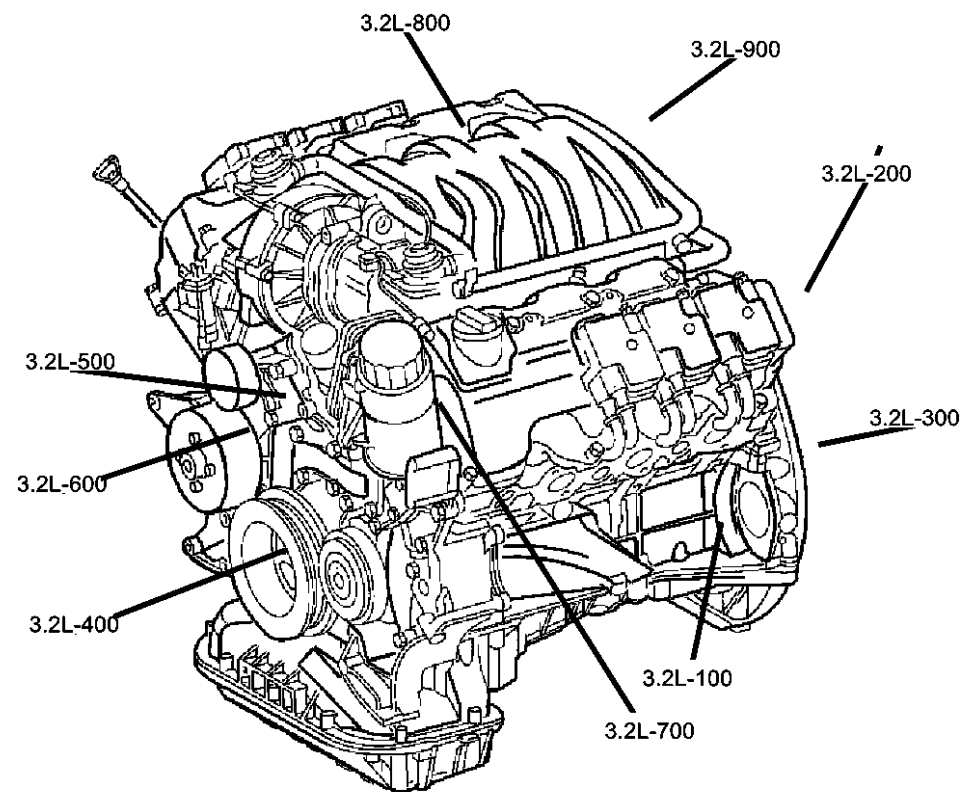

3.2L-100 Engine Identification				
X Model Year	X Manufacturing Plant	XXXXX Component Code/Usage	XXXX Month/Day	XXXXXXXX Serial Code
Last digit of model year	Satiko S Tronton T Tokuo K	Engine 3.2L - 3.8L Usage Pass Car PC Truck T		Last 8 Digits of VIN

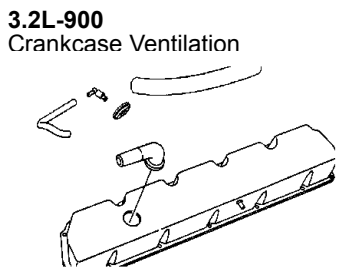
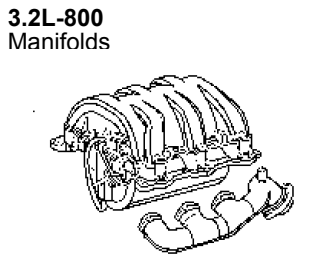
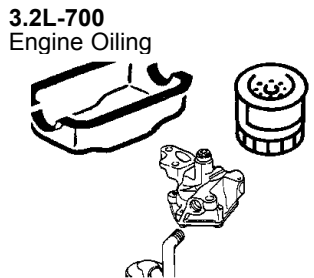
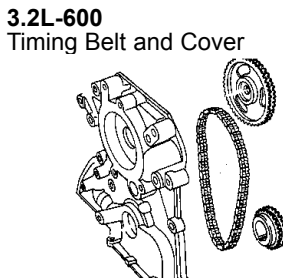
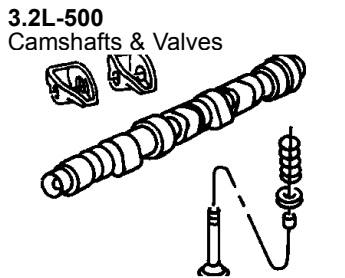
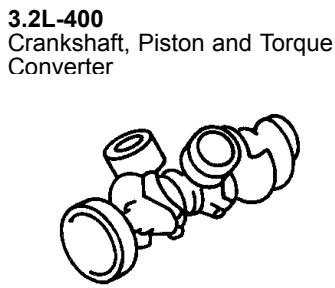
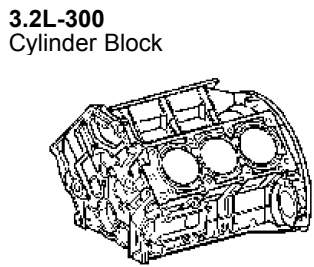
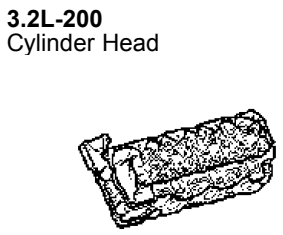

Group - 3.2L Engine 3.2L Single Over Head Cam 18 Valve V-6 [EGX]	
Illustration Title	Group-Fig. No.
<b>Engine Identification</b>	
Engine Assemblies and Engine I.D. Location .....	Fig. 3.2L - 110
<b>Cylinder Head</b>	
Cylinder Head .....	Fig. 3.2L - 210
<b>Cylinder Block</b>	
Cylinder Block .....	Fig. 3.2L - 310
<b>Crankshaft, Piston and Torque Converter</b>	
Crankshaft, Pistons and Bearings .....	Fig. 3.2L - 410
<b>Camshafts &amp; Valves</b>	
Camshaft and Valves .....	Fig. 3.2L - 510
<b>Timing Belt and Cover</b>	
Timing Cover and Related .....	Fig. 3.2L - 610
Timing Chain and Related Parts .....	Fig. 3.2L - 620
<b>Engine Oiling</b>	
Engine Oiling .....	Fig. 3.2L - 710
<b>Manifolds</b>	
Intake and Exhaust Manifolds .....	Fig. 3.2L - 810
<b>Crankcase Ventilation</b>	
Crankcase Ventilation .....	Fig. 3.2L - 910

Engine Assemblies and Engine I.D. Location  
Figure 3.2L-110

ITEM	PART NUMBER	QTY	LINE	SERIES	BODY	ENGINE	TRANS	TRIM	DESCRIPTION
------	----------------	-----	------	--------	------	--------	-------	------	-------------

NOTE:  
Sales Codes:  
[DED] = 6 Speed Manual Transmission  
[DGU] = 5 Speed Automatic W5A330  
[EGX] = 3.2L V-6 SOHC 18 V Engine

1									ENGINE, Complete
	05096471AA	1	Z			EGX	DGU		
	05097777AA	1	Z			EGX	DED		
	05097778AA	1	C			EGX	DED		
	05097779AA	1	C			EGX	DGU		

2	05097779AA	1							LABEL, Engine Identification, (NOT SERVICED)
---	------------	---	--	--	--	--	--	--	--

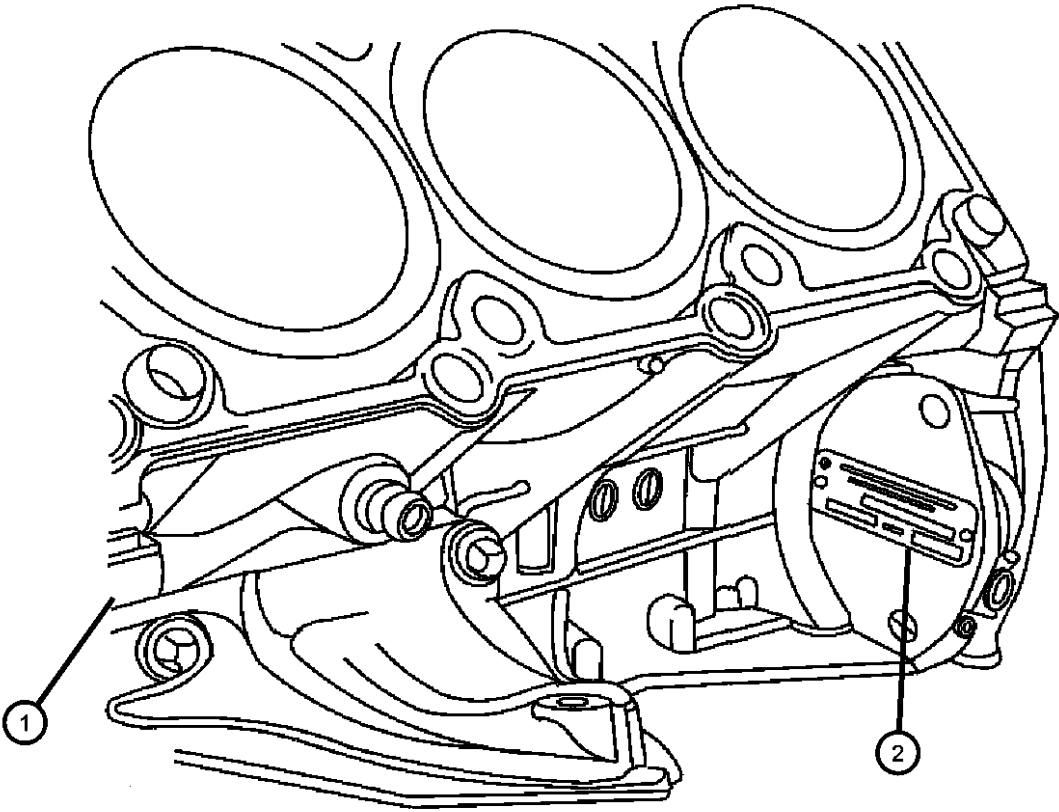

CROSSFIRE (ZH)				
SERIES	LINE	BODY	ENGINE	TRANSMISSION
P = PREMIUM	C = CHRYSLER	27 = 2-DR CONVERTIBLE	EGX = 3.2L V6 SOHC 18	DED = 6-Speed Manual Transmission
S = SPORT	Z = CHRYSLER	29 = SPECIALTY COUPE	Valve Engine	DGJ = 5-Speed Automatic MB
X = SPECIAL			EGZ = 3.2L V6 Supercharged	Transmission
			Engine	DGU = 5-Spd Auto W5A330
				Transmission

# Cylinder Head Figure 3.2L-210

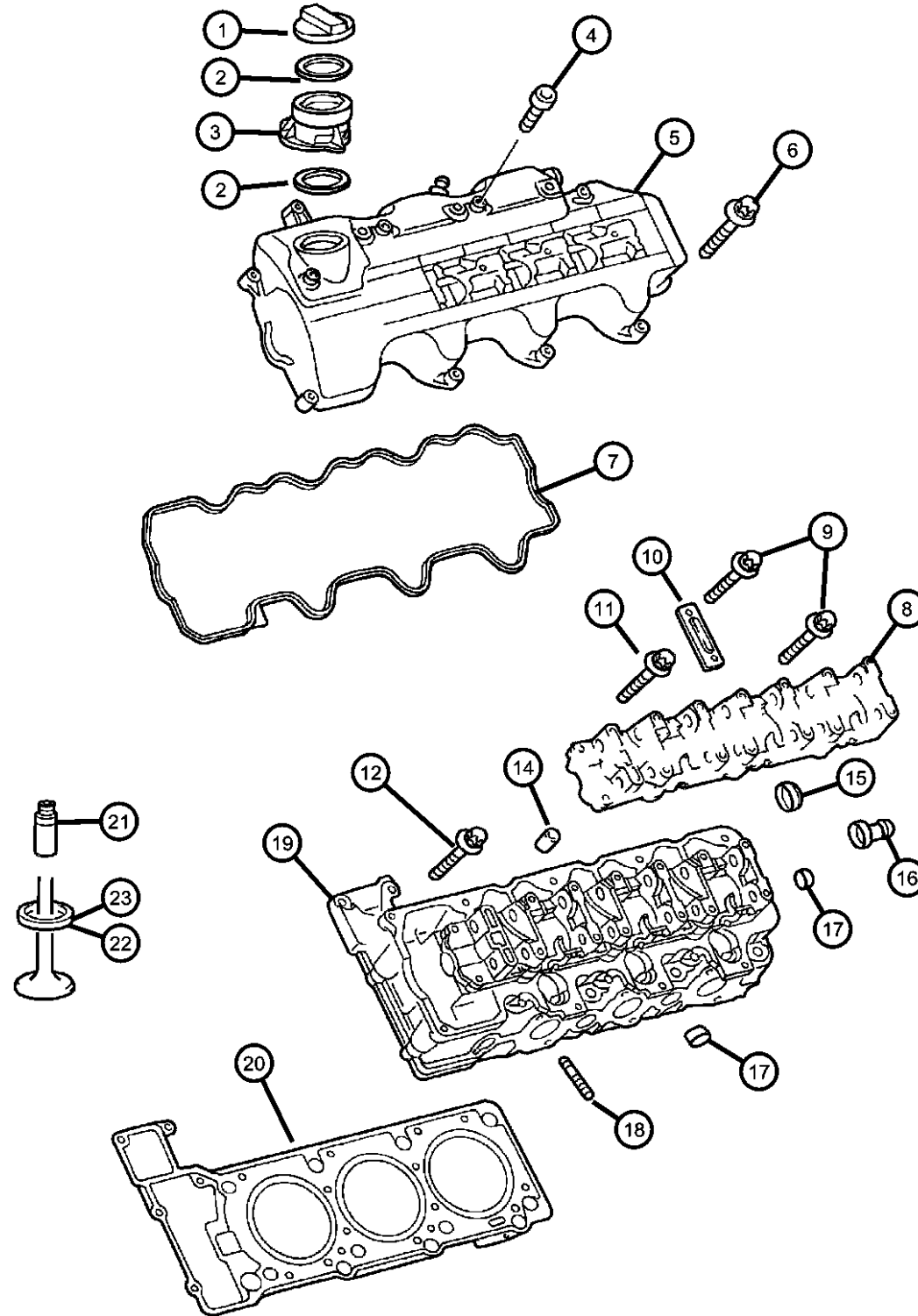

Note:

Sales Codes:

[DED] = 6 Speed Manual Transmission

[DGU] = 5 Speed Automatic W5A330

[EGX] = 3.2L V-6 SOHC 18 V Engine

ITEM	PART NUMBER	QTY	LINE	SERIES	BODY	ENGINE	TRANS	TRIM	DESCRIPTION
1	05080172AB	1				EGX, EGZ	DED, DGJ, DGU		CAP, Oil Filler
2	05080088AA	1				EGX, EGZ	DED, DGJ, DGU		GASKET, Oil Filler Cap
3	05098419AA	1				EGX, EGZ	DED, DGJ, DGU		TUBE, Oil Filler
	05159742AA	1				EGX, EGZ	DED, DGJ, DGU		
4	05102924AA	3				EGX, EGZ	DED, DGJ, DGU		SCREW
		2				EGX, EGZ	DED, DGJ, DGU		Left, Cylinder Head Cover
	06104008AA	7				EGX, EGZ	DED, DGJ, DGU		Right, Cylinder Head Cover
5	05096479AA	1				EGX, EGZ	DED, DGJ, DGU		COVER, Cylinder Head
	05096480AA	1				EGX, EGZ	DED, DGJ, DGU		Right
						EGX, EGZ	DED, DGJ, DGU		Left
6	05097729AA	6				EGX, EGZ	DED, DGJ, DGU		SCREW, Hex Head
		7				EGX, EGZ	DED, DGJ, DGU		Left, Cylinder Head Cover
	05097730AA	3				EGX, EGZ	DED, DGJ, DGU		Right, Cylinder Head Cover
		2				EGX, EGZ	DED, DGJ, DGU		Left, Cylinder Head Cover
						EGX, EGZ	DED, DGJ, DGU		Right, Cylinder Head Cover
7	05097104AA	1				EGX, EGZ	DED, DGJ, DGU		GASKET, Rocker Cover
	05097105AA	1				EGX, EGZ	DED, DGJ, DGU		Left
						EGX, EGZ	DED, DGJ, DGU		Right
8	05097105AA	1							HOUSING, Camshaft Bearing, Serviced with Cylinder Head, (NOT SERVICED)
9	05097837AA	12				EGX, EGZ	DED, DGJ, DGU		BOLT, Hex Head

## CROSSFIRE (ZH)

SERIES

LINE

BODY

ENGINE

TRANSMISSION

P = PREMIUM

C = CHRYSLER

27 = 2-DR CONVERTIBLE

EGX = 3.2L V6 SOHC 18

DED = 6-Speed Manual Transmission

S = SPORT

Z = CHRYSLER

29 = SPECIALTY COUPE

Valve Engine

DGJ = 5-Speed Automatic MB

X = SPECIAL

EGZ = 3.2L V6 Supercharged

Transmission

Engine

DGU = 5-Spd Auto W5A330

Transmission

AR = use ase required - = Non illustrated part

2005 ZH

Cylinder Head  
Figure 3.2L-210

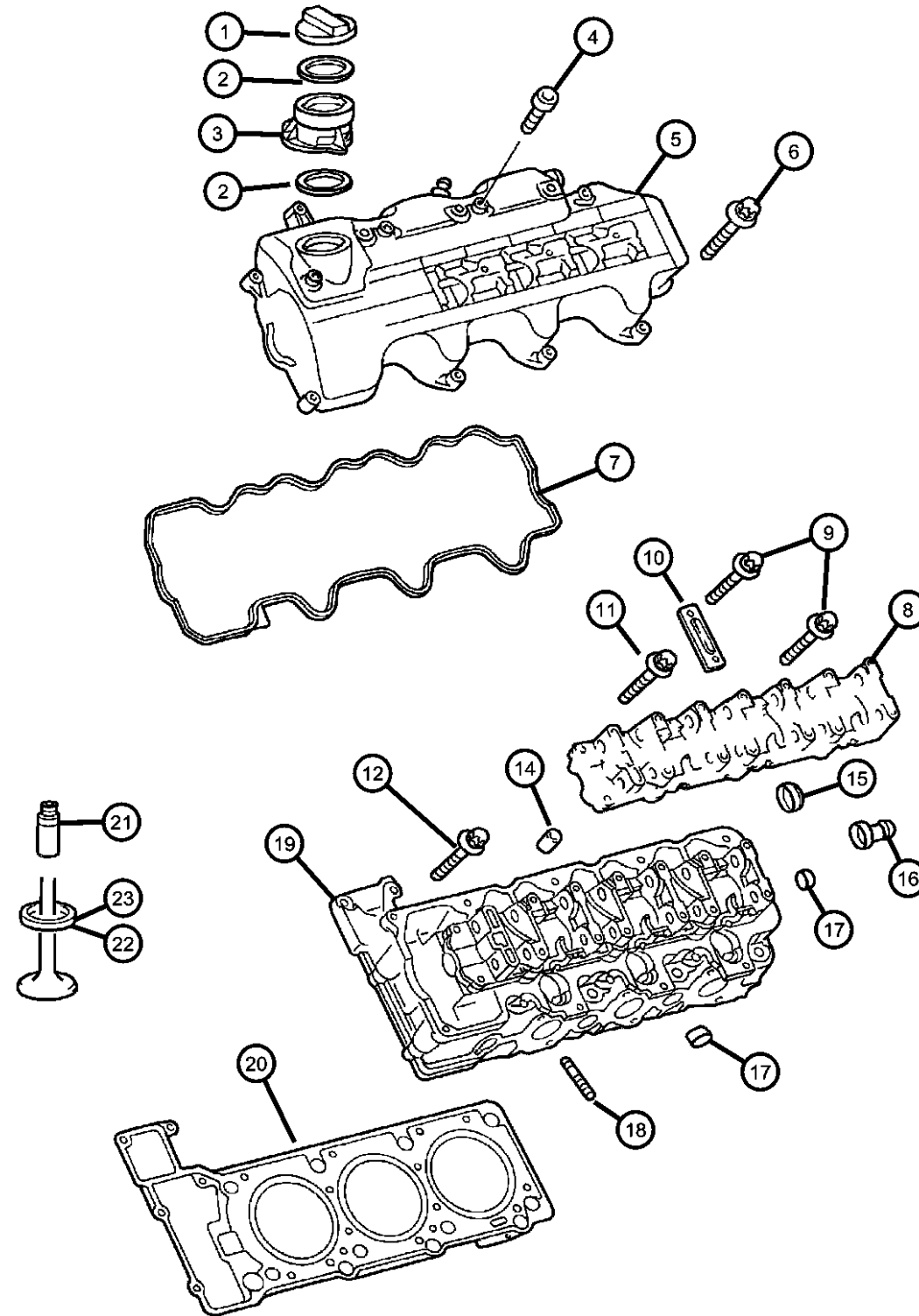

ITEM	PART NUMBER	QTY	LINE	SERIES	BODY	ENGINE	TRANS	TRIM	DESCRIPTION
10	05098909AA	2				EGX, EGZ	DED, DGJ, DGU		PLATE, Camshaft Bearing, number 1, Right And Left, Front
11	05097746AA	2				EGX, EGZ	DED, DGJ, DGU		BOLT, Hex Head
12	05097834AA	8				EGX, EGZ	DED, DGJ, DGU		BOLT, Cylinder Head, Quantity per Head
13	06104029AA	2				EGX, EGZ	DED, DGJ, DGU		BOLT, [M8x50], Cylinder Head To Block
14	05102923AA	4				EGX, EGZ	DED, DGJ, DGU		PIN, Dowel, Camshaft Bearing Housing to Block
15	05098818AB	1				EGX, EGZ	DED, DGJ, DGU		PLUG, ExpansionRight, Rear, Cylinder Head
16	05101212AB	1				EGX, EGZ	DED, DGJ, DGU		CONNECTOR
17	05096932AA	2				EGX, EGZ	DED, DGJ, DGU		PLUG, Expansion, Core Holes
18	05099276AA	6				EGX, EGZ	DED, DGJ, DGU		STUD
19									HEAD, Cylinder
	05096475AA	1				EGX, EGZ	DED, DGJ, DGU		Left
	05096476AA	1				EGX, EGZ	DED, DGJ, DGU		Right
20									GASKET, Head
	05096482AA	1				EGX, EGZ	DED, DGJ, DGU		Left
	05096483AA	1				EGX, EGZ	DED, DGJ, DGU		Right
21									GUIDE, Valve
	05101538AA	18				EGX, EGZ	DED, DGJ, DGU		Repair I
	05101539AA	18				EGX, EGZ	DED, DGJ, DGU		Repair II
22									SEAT, Intake Valve, Quantity per Head
	05097171AA	12				EGX, EGZ	DED, DGJ, DGU		Standard
	05097172AA	12				EGX, EGZ	DED, DGJ, DGU		Repair
23									SEAT, Exhaust Valve, Quantity per Head
	05097839AA	6				EGX, EGZ	DED, DGJ, DGU		Standard
	05097840AA	6				EGX, EGZ	DED, DGJ, DGU		Repair

**CROSSFIRE (ZH)**

SERIES LINE  
P = PREMIUM C = CHRYSLER  
S = SPORT Z = CHRYSLER  
X = SPECIAL

BODY  
27 = 2-DR CONVERTIBLE  
29 = SPECIALTY COUPE

ENGINE  
EGX = 3.2L V6 SOHC 18 Valve Engine  
EGZ = 3.2L V6 Supercharged Engine

TRANSMISSION  
DED = 6-Speed Manual Transmission  
DGJ = 5-Speed Automatic MB Transmission  
DGU = 5-Spd Auto W5A330 Transmission

AR = use ase required - = Non illustrated part

2005 ZH

# Cylinder Block Figure 3.2L-310

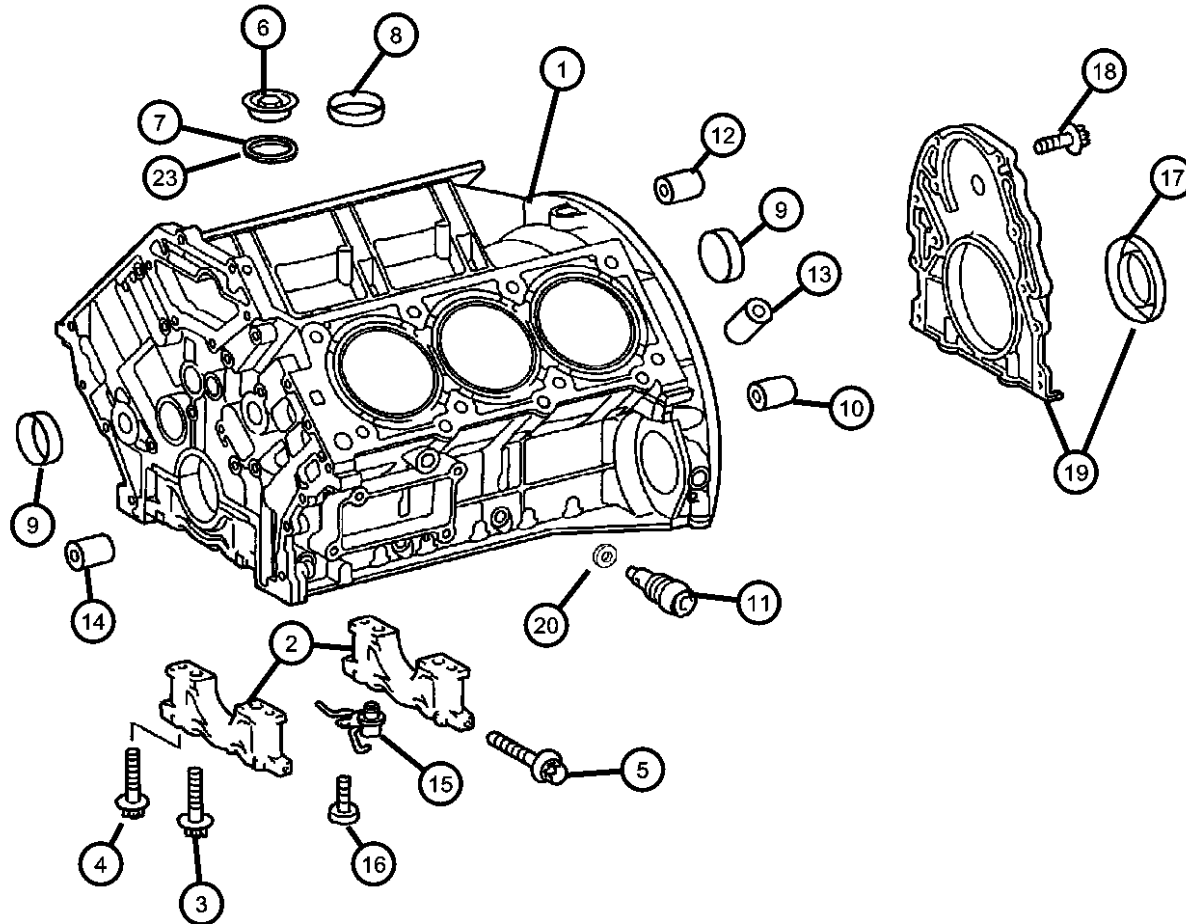

Note:

Short Block is Not Serviced, Must Order Complete Engine or Engine Block.

Engine Block Only Includes Pistons. Crankshaft, Bearings And Other Related Parts Are Serviced Individually Or With Complete Engine  
Upper And Lower Gasket Packages Are Not Serviced Must Order Individual Parts

Sales Codes:

[DED] = 6 Speed Manual Transmission

[DGU] = 5 Speed Automatic W5A330

[EGX] = 3.2L V-6 SOHC 18 V Engine

ITEM	PART NUMBER	QTY	LINE	SERIES	BODY	ENGINE	TRANS	TRIM	DESCRIPTION
1									BLOCK, Engine cylinder, With fitted pistons, See Note:
	05104779AA	1	Z			EGX	DED, DGU		
	05127394AA								Mopar 0W-40 Mobil 1 Engine Oil
	05114264AA	1	C			EGX	DED, DGU		
	05127394AA								Mopar 0W-40 Mobil 1 Engine Oil
2	05114264AA	1							CAP, Serviced With # 1, (NOT SERVICED)
3	05096962AA	8				EGX, EGZ	DED, DGJ, DGU		BOLT, Main Bearing Cap, [M10x90]
4	05096961AA	8				EGX, EGZ	DED, DGJ, DGU		BOLT, Main Bearing Cap, [M8x75]
5	05098813AA	4				EGX, EGZ	DED, DGJ, DGU		BOLT, [M8x40]
6	05073837AA	1				EGX, EGZ	DED, DGJ, DGU		PLUG, Screw, Cylinder Block
7	05101157AA	1				EGX, EGZ	DED, DGJ, DGU		O RING
8	05073860AA	2				EGX, EGZ	DED, DGJ, DGU		PLUG, Expansion
9	05098815AA	2				EGX, EGZ	DED, DGJ, DGU		PLUG
10	05099279AA	2				EGX, EGZ	DED, DGJ, DGU		PIN, Roll
11	05097164AA	2				EGX, EGZ	DED, DGJ, DGU		PLUG, Drain
12	05097167AA	2				EGX, EGZ	DED, DGJ, DGU		PIN, DowelEngine Block To Transmission
13	05097166AA	4				EGX, EGZ	DED, DGJ, DGU		PIN, DowelCylinder Head To Block
14	05097092AA	2				EGX, EGZ	DED, DGJ, DGU		PIN, DowelTiming Chain Case Cover To Block
15	05135618AA	3				EGX	DED, DGU		JET, Piston Oil Cooler
16	05098435AA	3				EGX, EGZ	DED, DGJ, DGU		BOLT
17	05099346AA	1				EGX, EGZ	DED, DGJ, DGU		SEAL, Rear Main Crankshaft

## CROSSFIRE (ZH)

SERIES	LINE	BODY	ENGINE	TRANSMISSION
P = PREMIUM	C = CHRYSLER	27 = 2-DR CONVERTIBLE	EGX = 3.2L V6 SOHC 18 Valve Engine	DED = 6-Speed Manual Transmission
S = SPORT	Z = CHRYSLER	29 = SPECIALTY COUPE	EGZ = 3.2L V6 Supercharged Engine	DGJ = 5-Speed Automatic MB Transmission
X = SPECIAL				DGU = 5-Spd Auto W5A330 Transmission

AR = use ase required - = Non illustrated part

2005 ZH

Cylinder Block  
Figure 3.2L-310

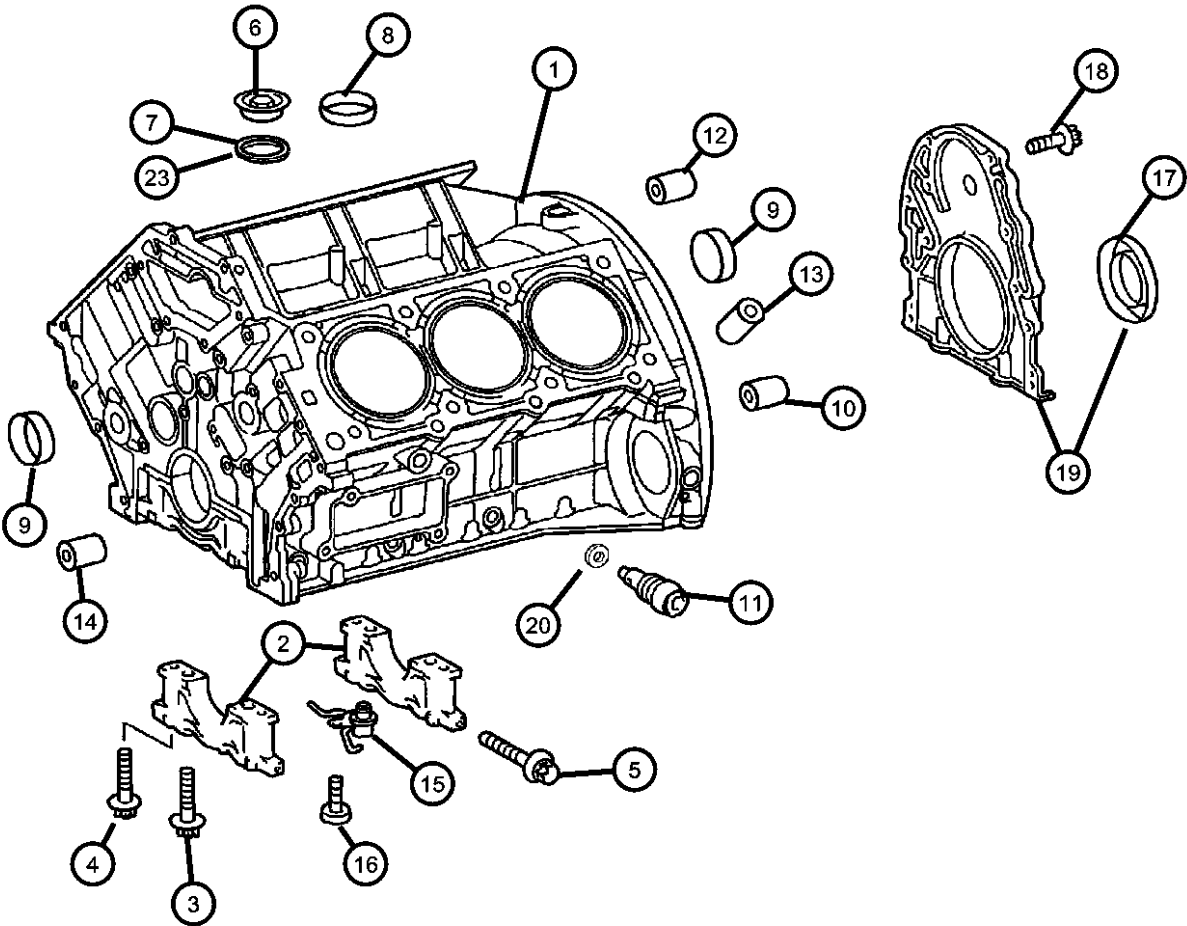

ITEM	PART NUMBER	QTY	LINE	SERIES	BODY	ENGINE	TRANS	TRIM	DESCRIPTION
18	06104005AA	11				EGX, EGZ	DED, DGJ, DGU		SCREW
19	05127283AA	1				EGX, EGZ	DED, DGJ, DGU		RETAINER, Crankshaft Rear Oil Seal
20	05098436AA	2				EGX, EGZ	DED, DGJ, DGU		O RING
-21	05099809AA	1				EGX, EGZ	DED, DGJ, DGU		HEATER, Engine Block
-22	05161811AA	1				EGX, EGZ	DED, DGJ, DGU		CORD, Engine Block Heater
23	05073850AA	1				EGX, EGZ	DED, DGJ, DGU		O RING

CROSSFIRE (ZH)		BODY		ENGINE	TRANSMISSION
SERIES	LINE	27 = 2-DR CONVERTIBLE	29 = SPECIALTY COUPE	EGX = 3.2L V6 SOHC 18 Valve Engine	DED = 6-Speed Manual Transmission
P = PREMIUM	C = CHRYSLER			EGZ = 3.2L V6 Supercharged Engine	DGJ = 5-Speed Automatic MB Transmission
S = SPORT	Z = CHRYSLER				DGU = 5-Spd Auto W5A330 Transmission
X = SPECIAL					



Crankshaft, Pistons and Bearings  
Figure 3.2L-410

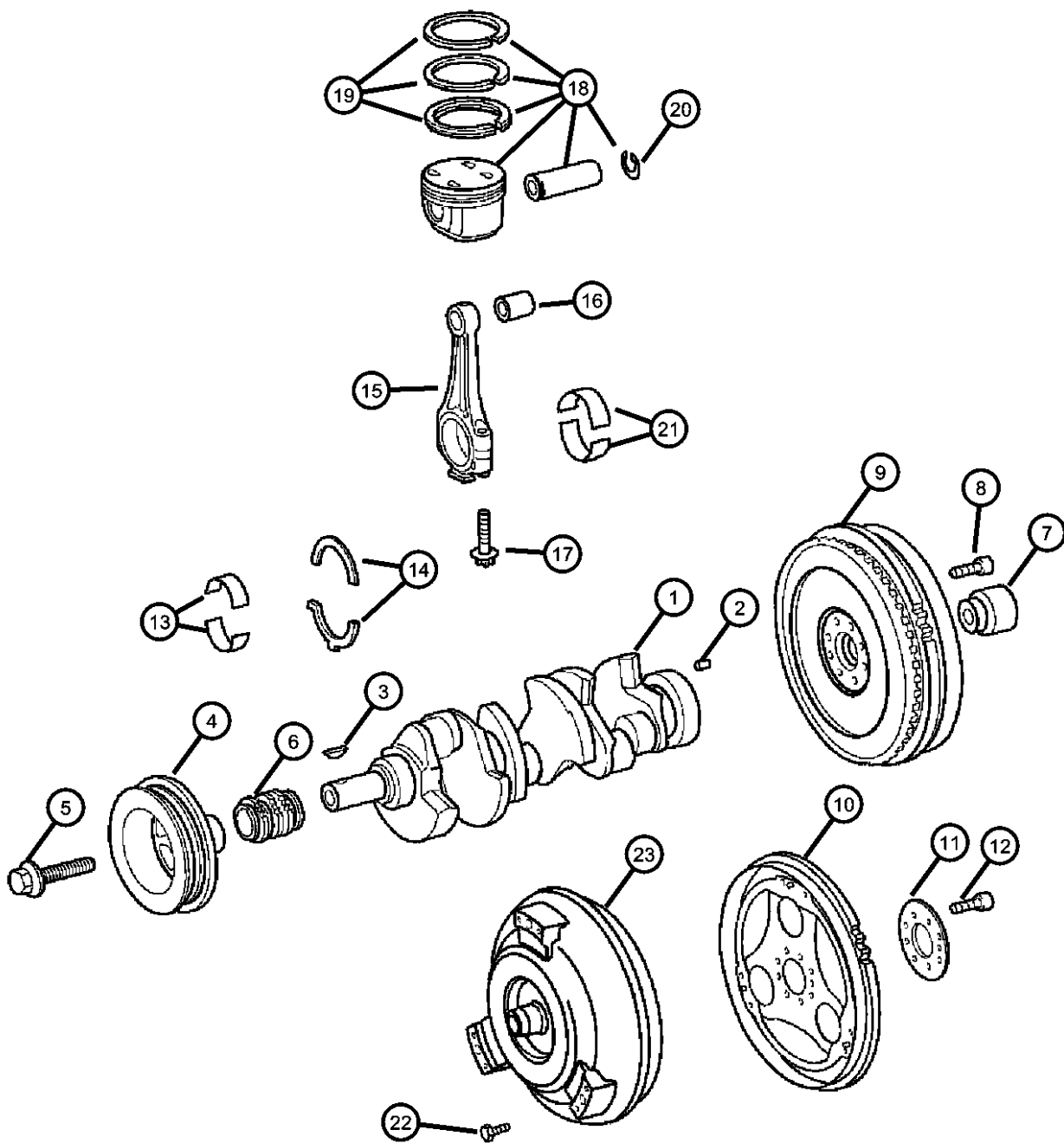

ITEM	PART NUMBER	QTY	LINE	SERIES	BODY	ENGINE	TRANS	TRIM	DESCRIPTION
Note: Sales Codes: [DED] = 6 Speed Manual Transmission [DGU] = 5 Speed Automatic W5A330 [EGX] = 3.2L V-6 SOHC 18 V Engine									
1									CRANKSHAFT
	05097107AA	1				EGX	DED, DGU		Up to 2-04-2004
	05159230AA	1				EGX	DED, DGU		After 2-04-2004
2	05080024AA	1				EGX, EGZ	DED, DGJ, DGU		DOWEL
3	05101484AB	1				EGX, EGZ	DED, DGJ, DGU		KEY, Woodruff
4	05127600AA	1				EGX	DED, DGU		DAMPER, Crankshaft
5	05098411AA	1				EGX, EGZ	DED, DGJ, DGU		BOLT, Hex Head
6	05098178AA	1				EGX, EGZ	DED, DGJ, DGU		SPROCKET, Crankshaft
7	05127511AA	1				EGX	DED		BEARING, Pilot
8	05097751AA	8				EGX	DED		BOLT, Flywheel
9									FLYWHEEL
	05098905AA	1				EGX	DED		Up to 2-04-2004
	05135807AA	1				EGX, EGZ	DED, DGJ, DGU		After 2-04-2004
10									PLATE, Drive Plate
	05098093AA	1				EGX, EGZ	DGJ, DGU		Up To 02-04-2004
	05139839AA	1				EGX, EGZ	DGJ, DGU		After 2-04-2004
11	05099315AA	1				EGX, EGZ	DGJ, DGU		PLATE, Drive Plate Backing
12	05097750AA	6				EGX, EGZ	DGJ, DGU		BOLT, Drive Plate and Flywheel
13									BEARING KIT, Crankshaft
	05102911AA	4				EGX, EGZ	DED, DGJ, DGU		Repair Size [1] [63.8mm]
	05174344AA	AR				EGX, EGZ	DED, DGJ, DGU		Blue - 1 Dot, Standard
	05174345AA	AR				EGX, EGZ	DED, DGJ, DGU		Yellow - 2 Dots, Standard
	05174346AA	AR				EGX, EGZ	DED, DGJ, DGU		Red - 3 Dots, Standard
14									BEARING KIT, Crankshaft
	05102912AA	2				EGX, EGZ	DED, DGJ, DGU		Standard Size [2.65mm], Thrust
	05102913AA	2				EGX, EGZ	DED, DGJ, DGU		Repair Size [1] [2.85mm], Thrust

CROSSFIRE (ZH)		BODY		ENGINE	TRANSMISSION
SERIES	LINE	27 = 2-DR CONVERTIBLE	29 = SPECIALTY COUPE	EGX = 3.2L V6 SOHC 18 Valve Engine	DED = 6-Speed Manual Transmission
P = PREMIUM	C = CHRYSLER			EGZ = 3.2L V6 Supercharged Engine	DGJ = 5-Speed Automatic MB Transmission
S = SPORT	Z = CHRYSLER				DGU = 5-Spd Auto W5A330 Transmission
X = SPECIAL					

AR = use ase required - = Non illustrated part

Crankshaft, Pistons and Bearings  
Figure 3.2L-410

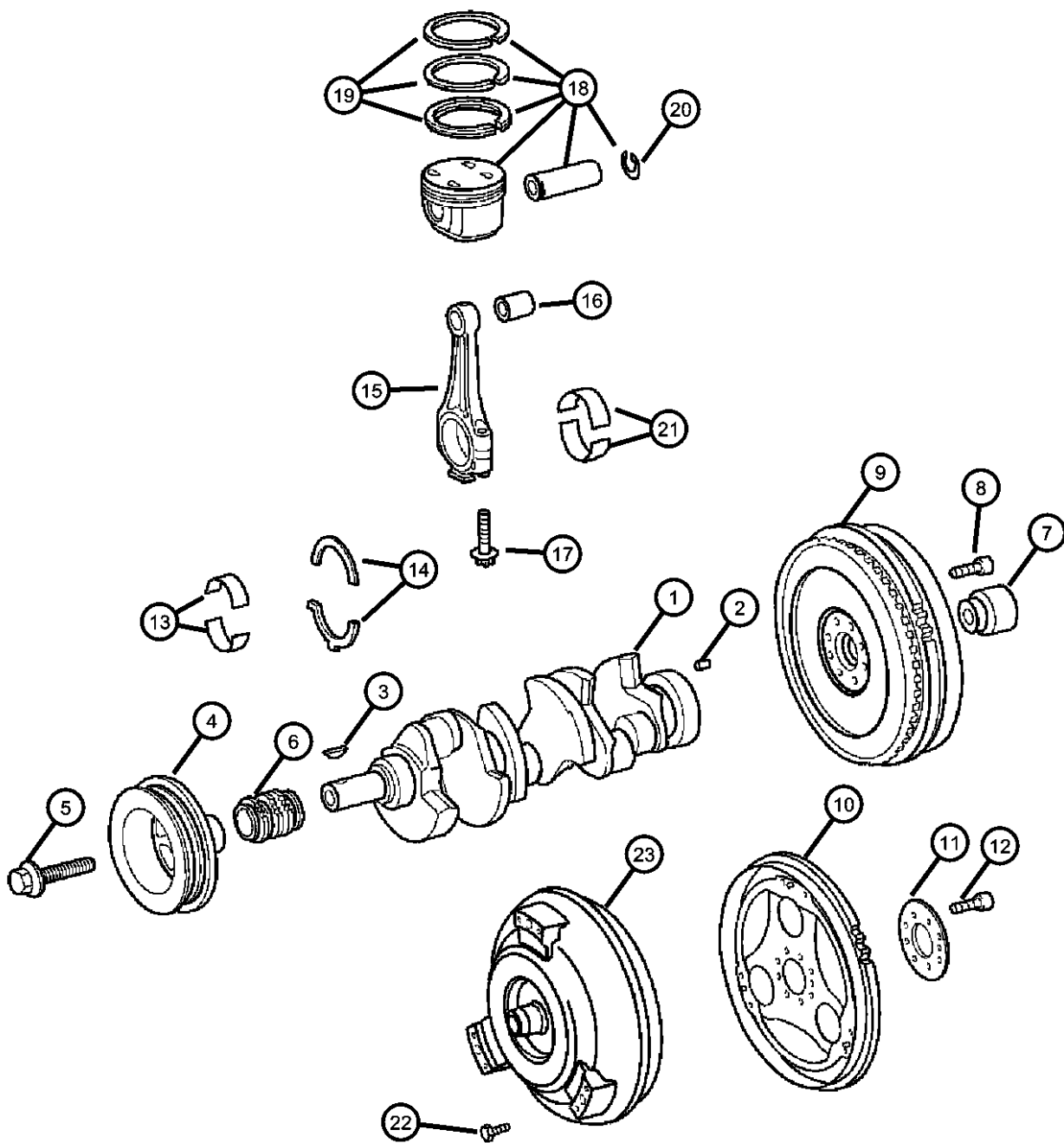

ITEM	PART NUMBER	QTY	LINE	SERIES	BODY	ENGINE	TRANS	TRIM	DESCRIPTION
15	05096538AA	6				EGX	DED, DGU		ROD, Connecting
16	05096499AA	6				EGX, EGZ	DED, DGJ, DGU		BUSHING, Connecting Rod
17	05073698AA	12				EGX, EGZ	DED, DGJ, DGU		BOLT, Connecting Rod
18									PISTON
	05102908AA	6				EGX	DED, DGU		Repair Size [1] [90.15mm]
	05143086AA	6				EGX	DED, DGU		Standard Size
19									RING KIT, Piston
	05102919AA	6				EGX	DED, DGU		Standard Size
	05102921AA	6				EGX	DED, DGU		Repair Size [1]
20	05098880AA	6				EGX, EGZ	DED, DGJ, DGU		RING
21									BEARING KIT, Connecting Rod
	05102914AA	6				EGX, EGZ	DED, DGJ, DGU		Standard Size [52.0mm]
	05102916AA	6				EGX	DED, DGU		Repair Size [1] [51.8mm]
22	06507095AA	6				EGX, EGZ	DED, DGJ, DGU		SCREW
23	05098047AA	1				EGX	DGU		CONVERTER, Torque

CROSSFIRE (ZH)		BODY		ENGINE	TRANSMISSION
SERIES	LINE				
P = PREMIUM	C = CHRYSLER	27 = 2-DR CONVERTIBLE		EGX = 3.2L V6 SOHC 18 Valve Engine	DED = 6-Speed Manual Transmission
S = SPORT	Z = CHRYSLER	29 = SPECIALTY COUPE		EGZ = 3.2L V6 Supercharged Engine	DGJ = 5-Speed Automatic MB Transmission
X = SPECIAL					DGU = 5-Spd Auto W5A330 Transmission

AR = use ase required - = Non illustrated part

2005 ZH

## Camshaft and Valves Figure 3.2L-510

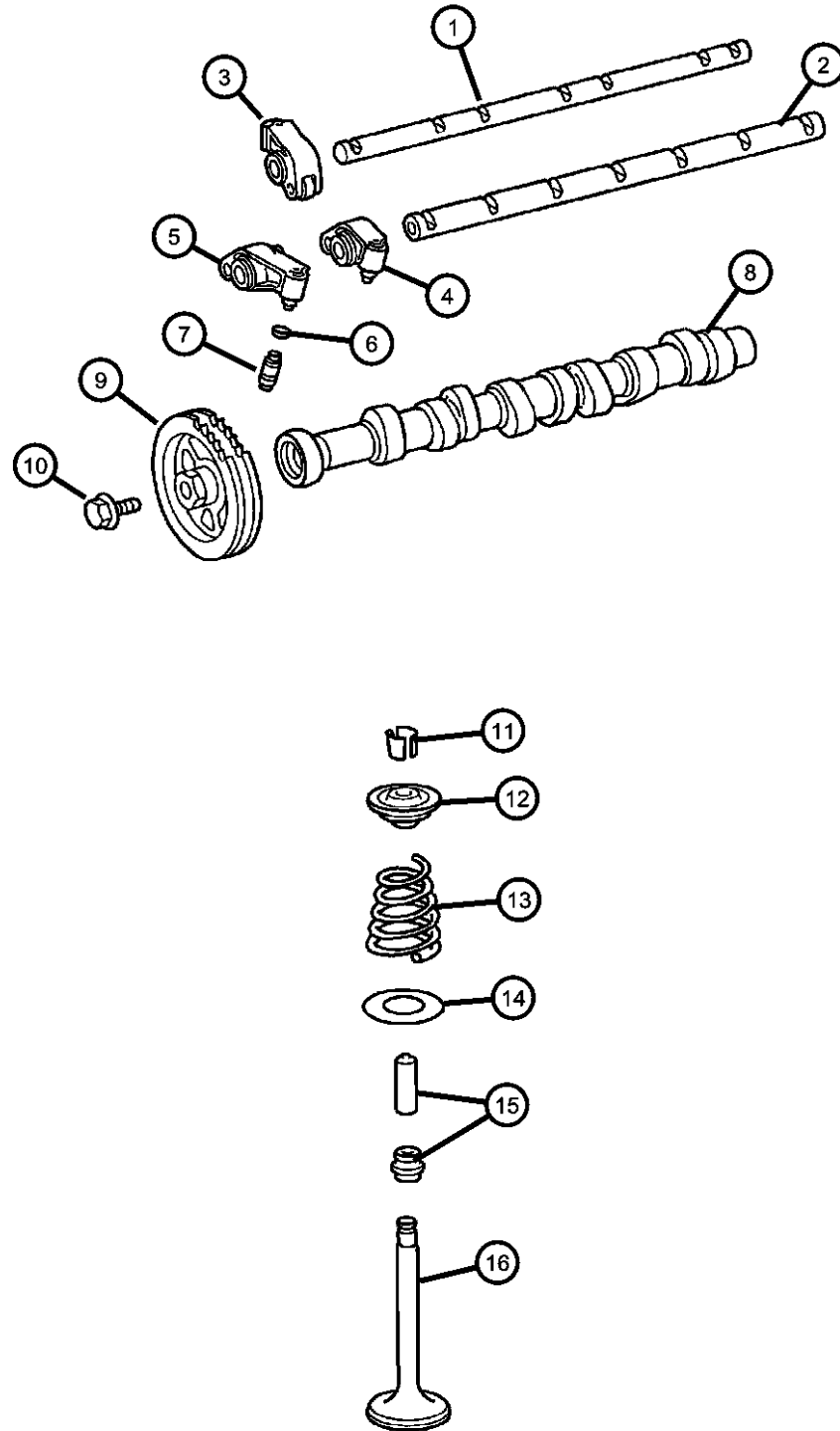

Note:

Sales Codes:

[DED] = 6 Speed Manual Transmission

[DGU] = 5 Speed Automatic W5A330

[EGX] = 3.2L V-6 SOHC 18 V Engine

ITEM	PART NUMBER	QTY	LINE	SERIES	BODY	ENGINE	TRANS	TRIM	DESCRIPTION
1	05097144AA	2				EGX, EGZ	DED, DGJ, DGU		SHAFT, Rocker ArmExhaust
2	05097142AA	2				EGX, EGZ	DED, DGJ, DGU		SHAFT, Rocker ArmIntake
3	05098438AA	3				EGX, EGZ	DED, DGJ, DGU		ARM, RockerExhaust
4	05098180AA	3				EGX, EGZ	DED, DGJ, DGU		ARM, RockerIntake
5	05098181AA	3				EGX, EGZ	DED, DGJ, DGU		ARM, RockerIntake
6	05099349AA	18				EGX, EGZ	DED, DGJ, DGU		WASHER, Lock
7									ADJUSTER, Valve Lash
	05096539AA	12				EGX, EGZ	DED, DGJ, DGU		Intake
	05096540AA	6				EGX, EGZ	DED, DGJ, DGU		Exhaust
8									CAMSHAFT
	05097134AA	1				EGX	DED, DGU		Left
	05097135AA	1				EGX	DED, DGU		Right
9	05098420AA	2				EGX, EGZ	DED, DGJ, DGU		SPROCKET, Camshaft
10	05098814AA	2				EGX, EGZ	DED, DGJ, DGU		BOLT
11	05099314AA	36				EGX, EGZ	DED, DGJ, DGU		LOCK, Valve Spring Retainer
12	05099282AA	18				EGX, EGZ	DED, DGJ, DGU		RETAINER, Valve SpringUpper
13	05096541AA	18				EGX	DED, DGU		SPRING, Valve
14	05098921AA	18				EGX, EGZ	DED, DGJ, DGU		SEAT, Valve SpringLower
15	05086290AA	5				EGX, EGZ	DED, DGJ, DGU		SEAL, Valve Guide
16	05097170AB	12				EGX, EGZ	DED, DGJ, DGU		VALVE, Intake, Standard
-17	05099870AA	6				EGX, EGZ	DED, DGJ, DGU		VALVE, Exhaust, Standard

### CROSSFIRE (ZH)

SERIES

LINE

BODY

ENGINE

TRANSMISSION

P = PREMIUM

C = CHRYSLER

27 = 2-DR CONVERTIBLE

EGX = 3.2L V6 SOHC 18

DED = 6-Speed Manual Transmission

S = SPORT

Z = CHRYSLER

29 = SPECIALTY COUPE

Valve Engine

DGJ = 5-Speed Automatic MB

X = SPECIAL

EGZ = 3.2L V6 Supercharged

Transmission

Engine

DGU = 5-Spd Auto W5A330

Transmission

AR = use ase required - = Non illustrated part

2005 ZH

Timing Cover and Related  
Figure 3.2L-610

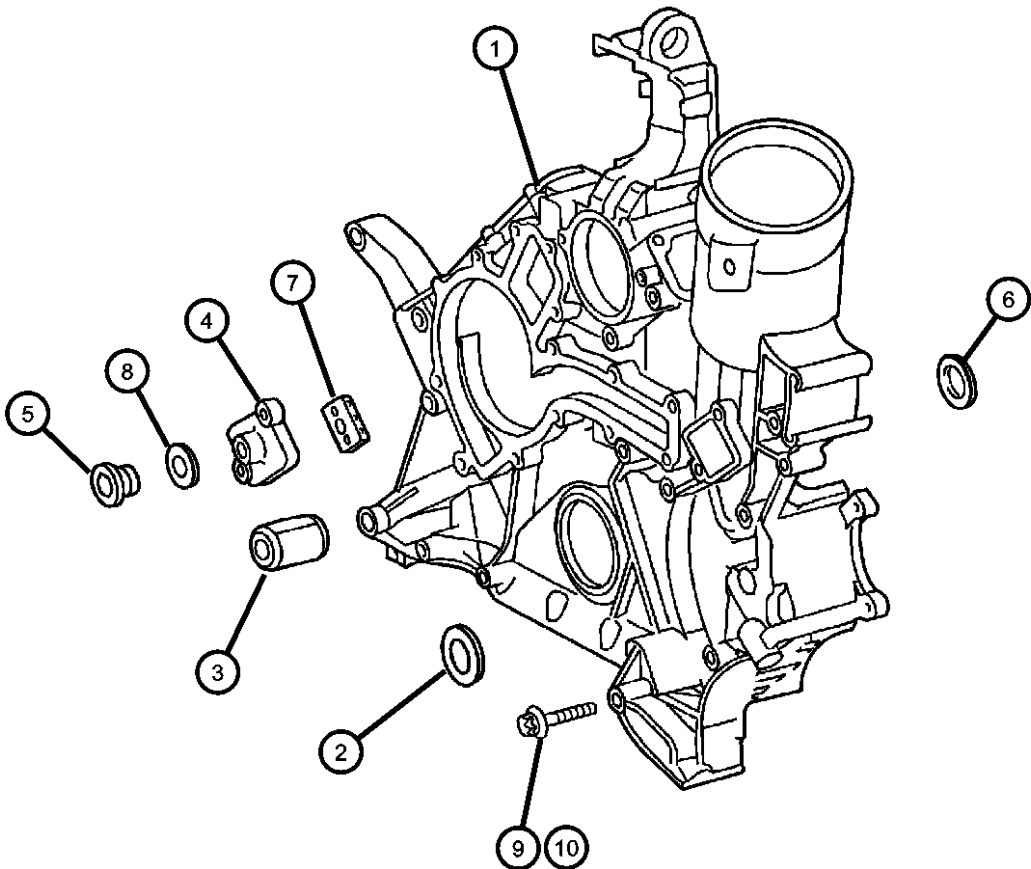

ITEM	PART NUMBER	QTY	LINE	SERIES	BODY	ENGINE	TRANS	TRIM	DESCRIPTION
Note: Sales Codes: [DED] = 6 Speed Manual Transmission [DGU] = 5 Speed Automatic W5A330 [EGX] = 3.2L V-6 SOHC 18 V Engine									
1									COVER, Timing Case
	05098172AA	1				EGX	DED, DGU		
	05159675AA	1				EGX, EGZ	DED, DGJ, DGU		
2	05073675AB	1				EGX, EGZ	DED, DGJ, DGU		OIL SEALCrankshaft, Front
3	05098886AA	1				EGX			BEARING
4	05096481AA	1				EGX, EGZ	DED, DGJ, DGU		COVER, Timing Chain
5	06104463AA	1				EGX, EGZ	DED, DGJ, DGU		PLUGTiming Chain Case Cover
6	05098920AA	2				EGX, EGZ	DED, DGJ, DGU		SEAL
7	05096524AA	1				EGX, EGZ	DED, DGJ, DGU		SEAL
8	05096976AA	1				EGX, EGZ	DED, DGJ, DGU		SEAL, Expansion Plug Seal Ring
9									SCREW
	05137660AA	1				EGX	DED, DGU		[M8x80]
	06104035AA	3				EGX, EGZ	DED, DGJ, DGU		[M8x90]
	06104682AA	2				EGX, EGZ	DED, DGJ, DGU		[M6x19.0]
10	06104033AA	7				EGX, EGZ	DED, DGJ, DGU		SCREW, [M8x70]
-11	06104683AA	12				EGX, EGZ	DED, DGJ, DGU		SCREW

CROSSFIRE (ZH)		BODY		ENGINE	TRANSMISSION
SERIES	LINE				
P = PREMIUM	C = CHRYSLER	27 = 2-DR CONVERTIBLE		EGX = 3.2L V6 SOHC 18 Valve Engine	DED = 6-Speed Manual Transmission
S = SPORT	Z = CHRYSLER	29 = SPECIALTY COUPE		EGZ = 3.2L V6 Supercharged Engine	DGJ = 5-Speed Automatic MB Transmission
X = SPECIAL					DGU = 5-Spd Auto W5A330 Transmission

Timing Chain and Related Parts  
Figure 3.2L-620

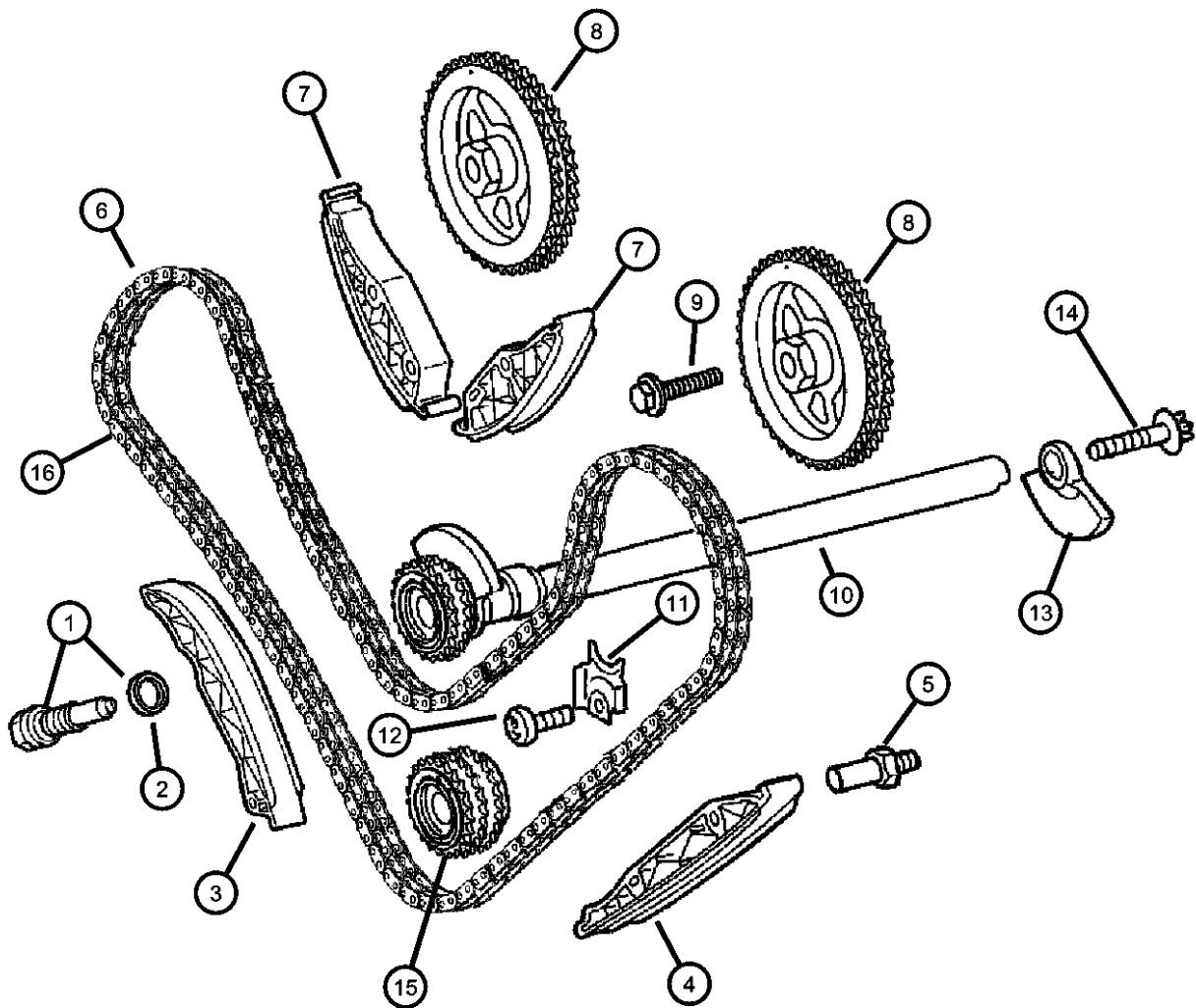

ITEM	PART NUMBER	QTY	LINE	SERIES	BODY	ENGINE	TRANS	TRIM	DESCRIPTION
Note: Sales Codes: [DED] = 6 Speed Manual Transmission [DGU] = 5 Speed Automatic W5A330 [EGX] = 3.2L V-6 SOHC 18 V Engine									
1	05097138AA	1				EGX, EGZ	DED, DGJ, DGU		TENSIONER, Chain
2	05080107AA	1				EGX, EGZ	DED, DGJ, DGU		O RING
3	05099338AA	1				EGX, EGZ	DED, DGJ, DGU		ARM, Tensioner, Clamping Rail
4	05099336AA	1				EGX, EGZ	DED, DGJ, DGU		GUIDE, Timing Chain, Bottom
5	05098422AA	7				EGX, EGZ	DED, DGJ, DGU		PIN, Belt Tensioner
6	05098404AA	1				EGX, EGZ	DED, DGJ, DGU		CHAIN, Timing
7	05099337AA	2				EGX, EGZ	DED, DGJ, DGU		GUIDE, Timing Chain
8	05098420AA	2				EGX, EGZ	DED, DGJ, DGU		SPROCKET, Camshaft
9	05098814AA	2				EGX, EGZ	DED, DGJ, DGU		BOLT
10	05097791AB	1				EGX, EGZ	DED, DGJ, DGU		SHAFT, Balance
11	05098176AA	1				EGX, EGZ	DED, DGJ, DGU		RETAINER, Balance Shaft
12	05098435AA	3				EGX, EGZ	DED, DGJ, DGU		BOLT
13	05097814AA	1				EGX, EGZ	DED, DGJ, DGU		COUNTERWEIGHT, Balance shaft
14	05102898AA	1				EGX, EGZ	DED, DGJ, DGU		SCREW
15	05098178AA	1				EGX, EGZ	DED, DGJ, DGU		SPROCKET, Crankshaft
16	05080129AA	1				EGX, EGZ	DED, DGJ, DGU		LINK, Chain

CROSSFIRE (ZH)		BODY		ENGINE	TRANSMISSION
SERIES	LINE				
P = PREMIUM	C = CHRYSLER	27 = 2-DR CONVERTIBLE		EGX = 3.2L V6 SOHC 18 Valve Engine	DED = 6-Speed Manual Transmission
S = SPORT	Z = CHRYSLER	29 = SPECIALTY COUPE		EGZ = 3.2L V6 Supercharged Engine	DGJ = 5-Speed Automatic MB Transmission
X = SPECIAL					DGU = 5-Spd Auto W5A330 Transmission

AR = use ase required - = Non illustrated part

# Engine Oiling Figure 3.2L-710

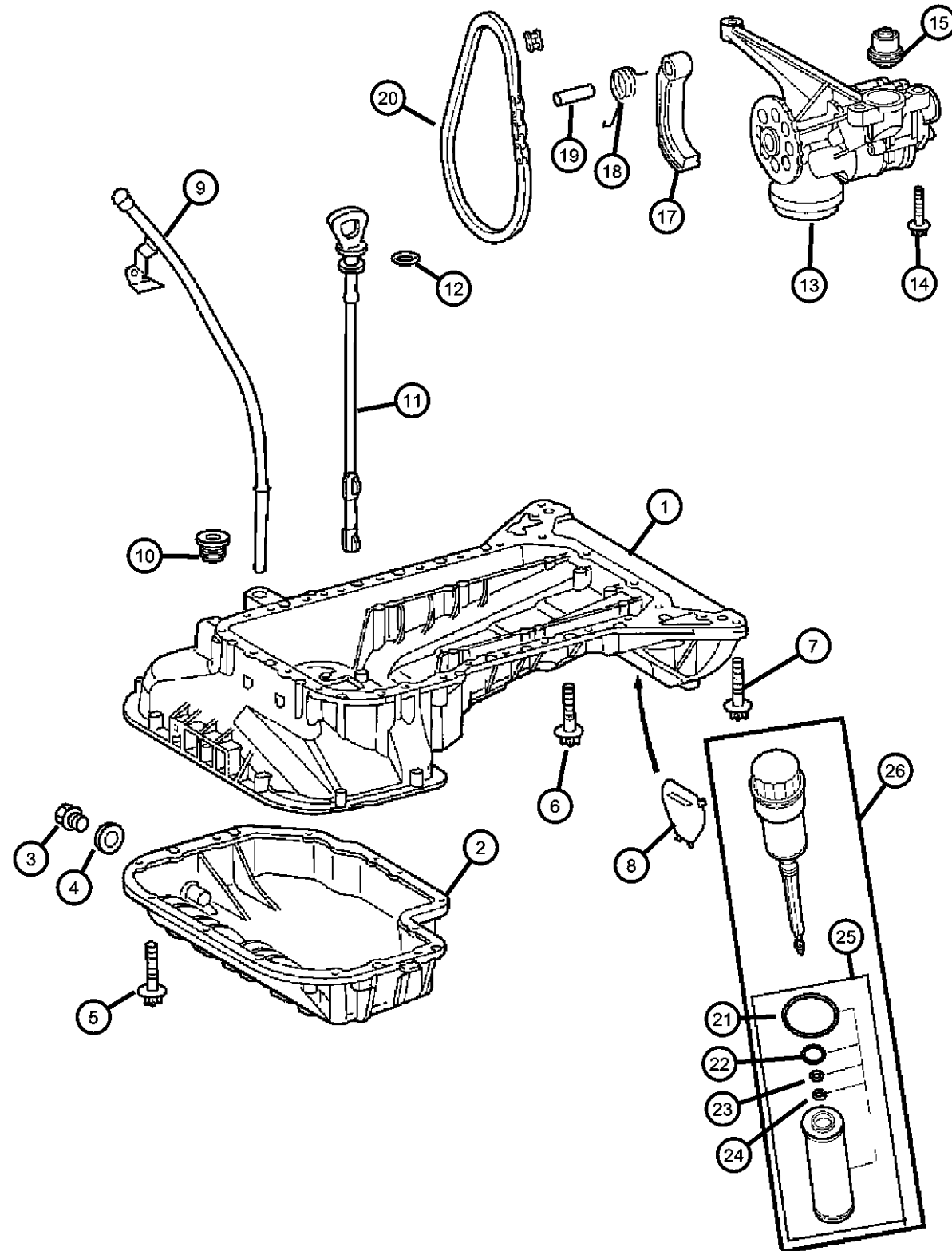

Note:

Sales Codes:

[DED] = 6 Speed Manual Transmission

[DGU] = 5 Speed Automatic W5A330

[EGX] = 3.2L V-6 SOHC 18 V Engine

ITEM	PART NUMBER	QTY	LINE	SERIES	BODY	ENGINE	TRANS	TRIM	DESCRIPTION
1	05097784AA	1				EGX, EGZ	DED, DGJ, DGU		PAN, OilUpper
2	05101189AA	1				EGX, EGZ	DED, DGJ, DGU		PAN, OilLower
3	05073945AA	1				EGX, EGZ	DED, DGJ, DGU		PLUG, Oil Drain
4	05073946AA	1				EGX, EGZ	DED, DGJ, DGU		GASKET, Drain Plug
5									SCREW
	06104683AA	12				EGX, EGZ	DED, DGJ, DGU		Oil Pan, Upper To Lower
	06104684AA	4				EGX, EGZ	DED, DGJ, DGU		, Upper To Lower
6									SCREW
	06104010AA	5				EGX, EGZ	DED, DGJ, DGU		[M6x40], Oil Pan
		2				EGX, EGZ	DED, DGJ, DGU		[M6x40], Oil Pan
	06104018AA	2				EGX, EGZ	DED, DGJ, DGU		[M6x90], Oil Pan
7									BOLT
	06104006AA	4				EGX, EGZ	DED, DGJ, DGU		[M6x20]
		11				EGX, EGZ	DED, DGJ, DGU		[M6x20]
8	05098175AA	1				EGX, EGZ	DED, DGJ, DGU		COVER, Oil Pan Mounting Hole
9	05099318AA	1				EGX	DED, DGU		TUBE, Engine Oil Indicator
10	05096486AA	1				EGX, EGZ	DED, DGJ, DGU		SEAL, Oil Indicator Tube
11	05097781AA	1				EGX, EGZ	DED, DGJ, DGU		INDICATOR, Engine Oil Level
12	05073943AA	1				EGX, EGZ	DED, DGJ, DGU		O RING, Engine Oil Level Tube
13	05097157AA	1				EGX	DED, DGU		PUMP, Engine Oil
14	05098381AA	3				EGX, EGZ	DED, DGJ, DGU		BOLTOil Pump Mounting
15	05080179AA	1				EGX, EGZ	DED, DGJ, DGU		VALVE, Pressure Relief
-16	05080119AA	1				EGX, EGZ	DED, DGJ, DGU		SNAP RING

## CROSSFIRE (ZH)

SERIES

LINE

BODY

ENGINE

TRANSMISSION

P = PREMIUM

C = CHRYSLER

27 = 2-DR CONVERTIBLE

EGX = 3.2L V6 SOHC 18

DED = 6-Speed Manual Transmission

S = SPORT

Z = CHRYSLER

29 = SPECIALTY COUPE

Valve Engine

DGJ = 5-Speed Automatic MB

X = SPECIAL

EGZ = 3.2L V6 Supercharged

Transmission

Engine

DGU = 5-Spd Auto W5A330

Transmission

AR = use ase required - = Non illustrated part

2005 ZH

Engine Oiling  
Figure 3.2L-710

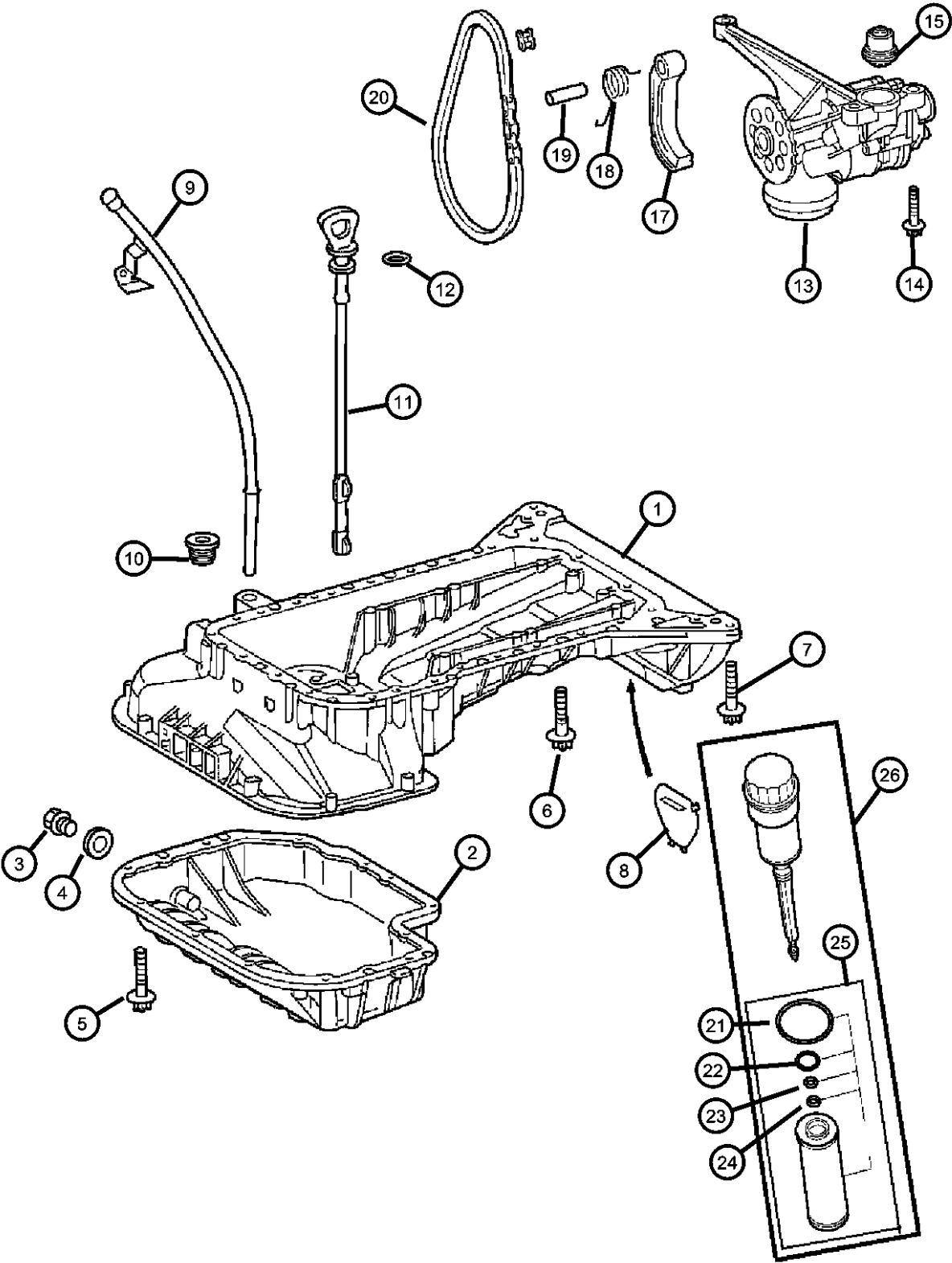

ITEM	PART NUMBER	QTY	LINE	SERIES	BODY	ENGINE	TRANS	TRIM	DESCRIPTION
17	05101533AA	1				EGX, EGZ	DED, DGJ, DGU		ARM, Tensioner, Oil Pump Chain
18	05096535AA	1				EGX, EGZ	DED, DGJ, DGU		SPRINGTensioner
19	05098430AA	1				EGX, EGZ	DED, DGJ, DGU		BOLT, PivotTensioner
20	05080128AA	1				EGX, EGZ	DED, DGJ, DGU		CHAIN, Pump Drive
21	05080242AA	1				EGX, EGZ	DED, DGJ, DGU		O RING
22	05102906AA	1				EGX, EGZ	DED, DGJ, DGU		O RING
23	05102907AA	1				EGX, EGZ	DED, DGJ, DGU		O RING
24	05086297AA	1	C			EGX, EGZ	DED, DGJ, DGU		O RING
25	05102905AB	1				EGX	DED, DGU		FILTER, Engine Oil
26	05114263AA	1				EGX	DED, DGU		CAP AND FILTER ASSEMBLY, OIL

CROSSFIRE (ZH)		BODY		ENGINE	TRANSMISSION
SERIES	LINE				
P = PREMIUM	C = CHRYSLER	27 = 2-DR CONVERTIBLE		EGX = 3.2L V6 SOHC 18 Valve Engine	DED = 6-Speed Manual Transmission
S = SPORT	Z = CHRYSLER	29 = SPECIALTY COUPE		EGZ = 3.2L V6 Supercharged Engine	DGJ = 5-Speed Automatic MB Transmission
X = SPECIAL					DGU = 5-Spd Auto W5A330 Transmission

AR = use ase required - = Non illustrated part

Intake and Exhaust Manifolds  
Figure 3.2L-810

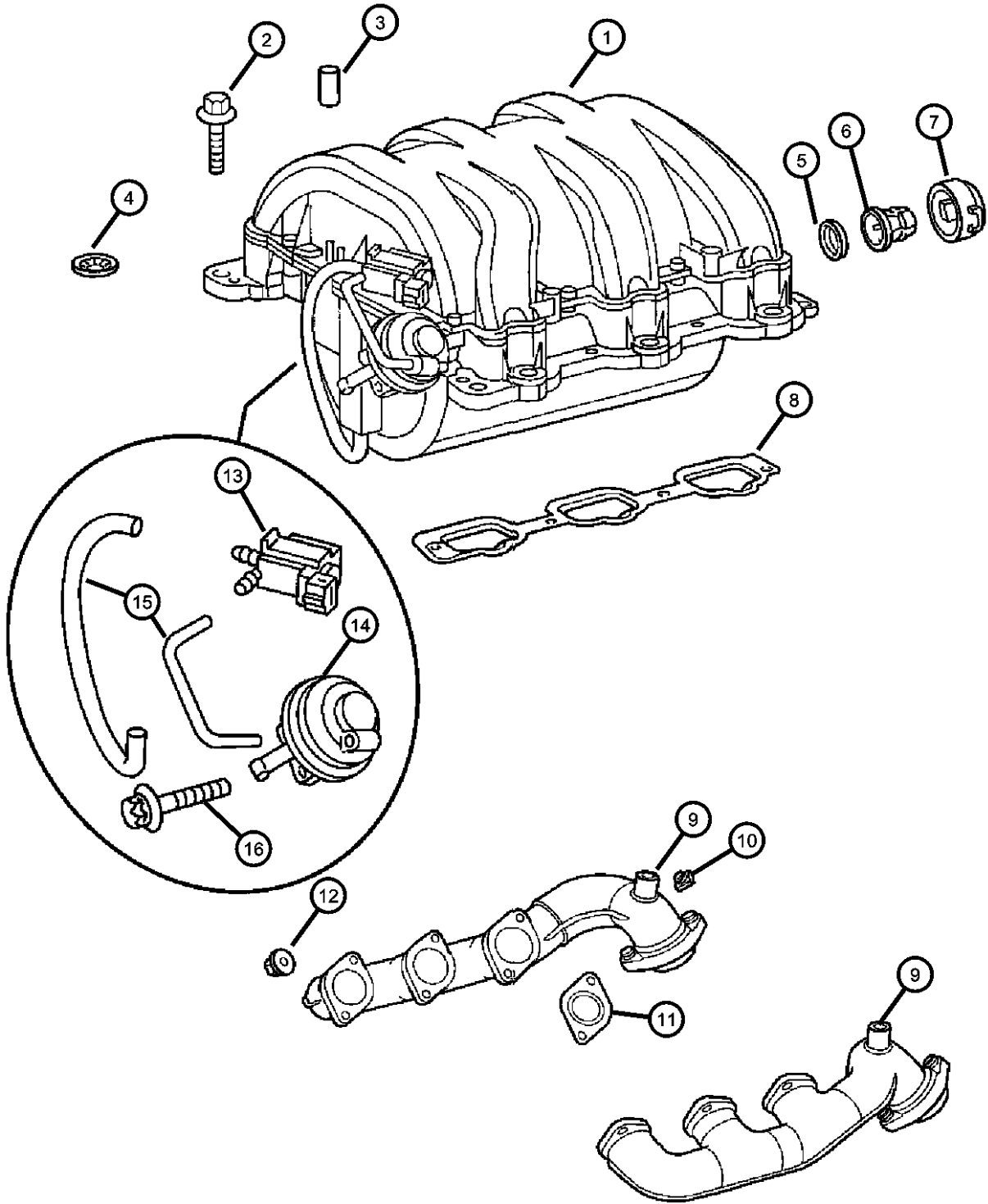

ITEM	PART NUMBER	QTY	LINE	SERIES	BODY	ENGINE	TRANS	TRIM	DESCRIPTION
------	-------------	-----	------	--------	------	--------	-------	------	-------------

Note: Sales Codes: [DED] = 6 Speed Manual Transmission [DGU] = 5 Speed Automatic W5A330 [EGX] = 3.2L V-6 SOHC 18 V Engine									
1	05097154AA	1				EGX, EGZ	DED, DGJ, DGU		MANIFOLD, Intake
2	06104025AA	8				EGX, EGZ	DED, DGJ, DGU		SCREW
3	05102950AA	1				EGX	DED, DGU		CAP
4	05102929AA	1				EGX, EGZ	DED, DGJ, DGU		PUSH NUT
5	05098887AA	1				EGX, EGZ	DED, DGJ, DGU		O RING
6	05097776AA	1				EGX, EGZ	DED, DGJ, DGU		CLAMP
7	05097095AA	1				EGX, EGZ	DED, DGJ, DGU		CAP
8	05096513AA	2				EGX	DED, DGU		GASKET, Intake Manifold
9									MANIFOLD, Exhaust
	05101528AA	1				EGX, EGZ	DED, DGJ, DGU		Right
	05101529AA	1				EGX, EGZ	DED, DGJ, DGU		Left
10	05097703AA	2				EGX, EGZ	DED, DGJ, DGU		NUT
11	05096516AA	6				EGX, EGZ	DED, DGJ, DGU		GASKET, Exhaust Manifold
12	06104728AA	12				EGX, EGZ	DED, DGJ, DGU		NUT, Exhaust Manifold
13	05099823AA	1				EGX, EGZ	DED, DGJ, DGU		SOLENOID, Intake Manifold, Change-Over Valve
14	05101532AA	1				EGX, EGZ	DED, DGJ, DGU		ACTUATOR, Manifold Tuning Valve, Vacuum Box Valve
15	05097844AA	AR				EGX			HOSE, 15 Meters Long
16	05097716AA	2				EGX, EGZ	DED, DGJ, DGU		SCREW

CROSSFIRE (ZH)				
SERIES	LINE	BODY	ENGINE	TRANSMISSION
P = PREMIUM	C = CHRYSLER	27 = 2-DR CONVERTIBLE	EGX = 3.2L V6 SOHC 18	DED = 6-Speed Manual Transmission
S = SPORT	Z = CHRYSLER	29 = SPECIALTY COUPE	Valve Engine	DGJ = 5-Speed Automatic MB
X = SPECIAL			EGZ = 3.2L V6 Supercharged	Transmission
			Engine	DGU = 5-Spd Auto W5A330
				Transmission



Crankcase Ventilation  
Figure 3.2L-910

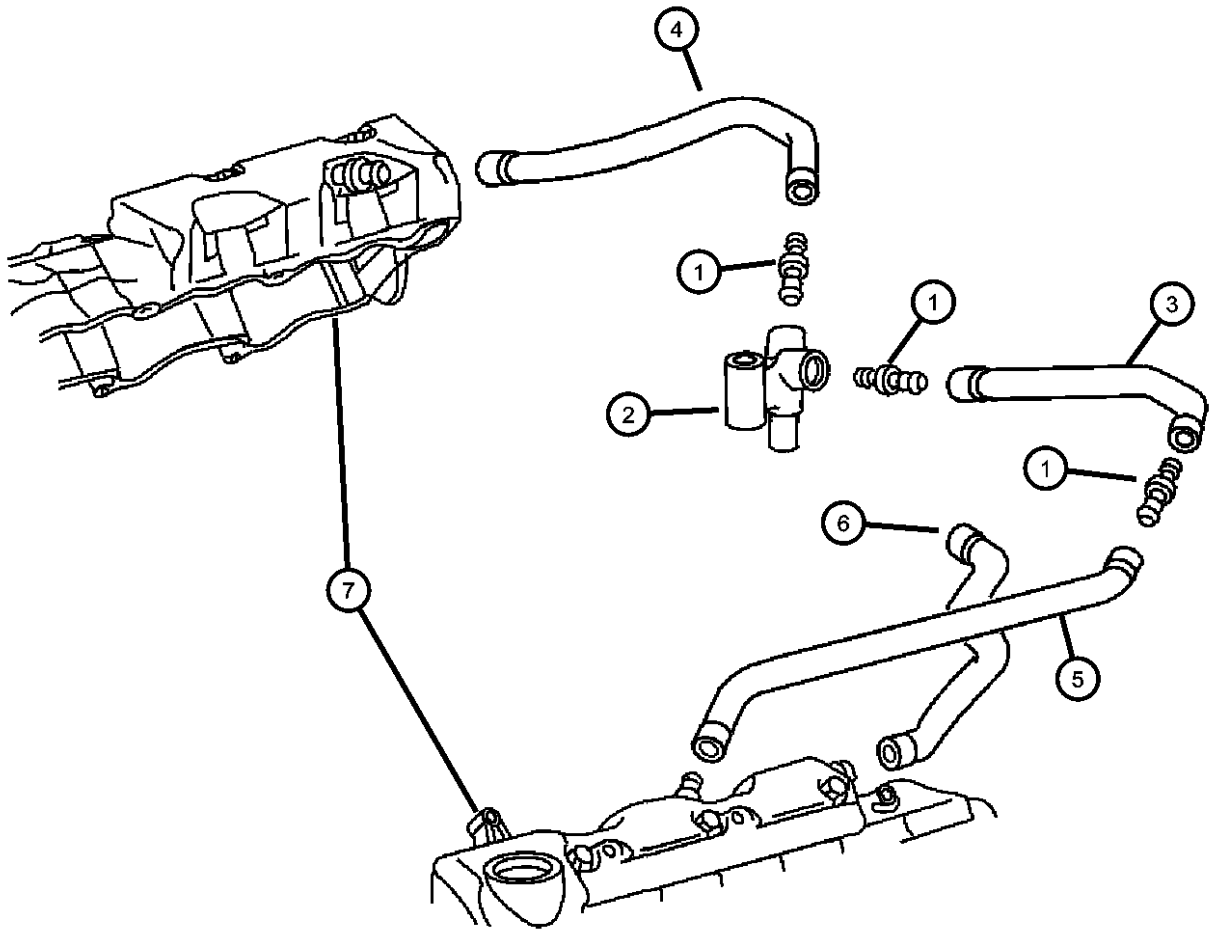

ITEM	PART NUMBER	QTY	LINE	SERIES	BODY	ENGINE	TRANS	TRIM	DESCRIPTION
------	-------------	-----	------	--------	------	--------	-------	------	-------------

NOTE:  
Sales Codes:  
[DED] = 6 Speed Manual Transmission  
[DGU] = 5 Speed Automatic W5A330  
[EGX] = 3.2L V-6 SOHC 18 V Engine

1	05101213AA	1				EGX, EGZ	DED, DGJ, DGU		CONNECTOR
2	05101525AA	1				EGX, EGZ	DED, DGJ, DGU		CONNECTOR
3	05097788AA	1				EGX, EGZ	DED, DGJ, DGU		HOSE, Crankcase VentLeft
4	05097789AA	1				EGX, EGZ	DED, DGJ, DGU		HOSERight
5	05097787AA	1				EGX, EGZ	DED, DGJ, DGU		HOSE, Crankcase VentLeft
6	05097790AA	1				EGX, EGZ	DED, DGJ, DGU		HOSE, Crankcase VentLeft, Small
7	05097790AA	1							COVER, Cylinder Head, See Engine Group Illustration 210, (NOT SERVICED)

CROSSFIRE (ZH)													
SERIES	LINE	BODY	ENGINE	TRANSMISSION									
P = PREMIUM	C = CHRYSLER	27 = 2-DR CONVERTIBLE	EGX = 3.2L V6 SOHC 18 Valve Engine	DED = 6-Speed Manual Transmission									
S = SPORT	Z = CHRYSLER	29 = SPECIALTY COUPE	EGZ = 3.2L V6 Supercharged Engine	DGJ = 5-Speed Automatic MB Transmission									
X = SPECIAL				DGU = 5-Spd Auto W5A330 Transmission									

AR = use ase required - = Non illustrated part

# Group - 3.2LS

Engine 3.2L SOHC 18 Valve Supercharged V-6 [EGZ]

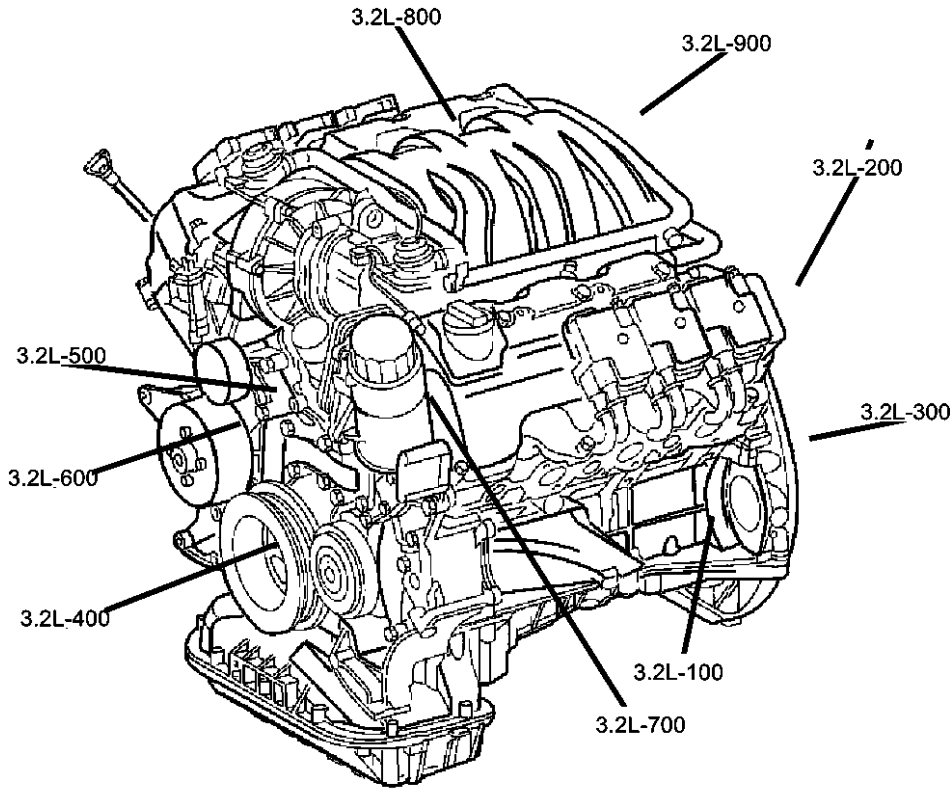

3.2LS-100 Engine Identification				
X Model Year	X Manufacturing Plant	XXXXX Component Code/Usage	XXXX Month/Day	XXXXXXXX Serial Code
Last digit of model year	Satiko S Tronton T Tokuo K	Engine 3.2L - 3.8L Usage Pass Car PC Truck T		Last 8 Digits of VIN

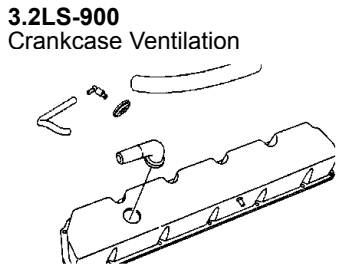
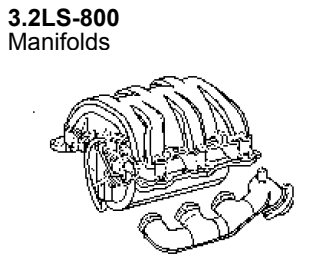
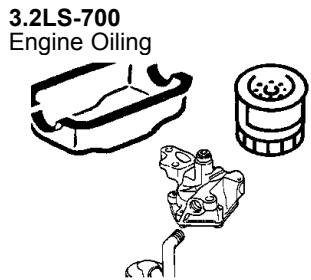
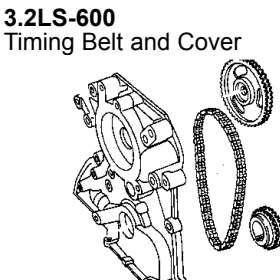
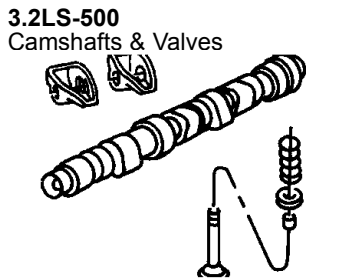
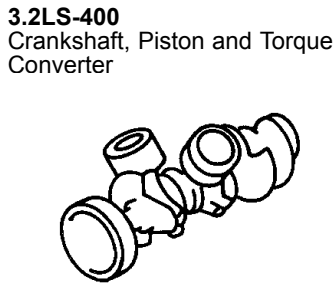
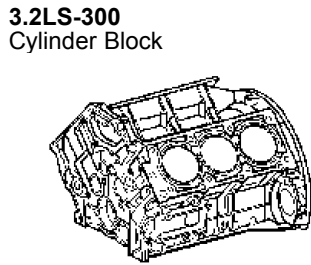
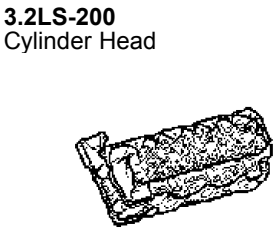

Group - 3.2LS Engine 3.2L SOHC 18 Valve Supercharged V-6 [EGZ]

Illustration Title	Group-Fig. No.
<b>Engine Identification</b>	
Engine Assemblies and Engine I.D. Location .....	Fig. 3.2LS - 110
<b>Cylinder Head</b>	
Cylinder Head .....	Fig. 3.2LS - 210
<b>Cylinder Block</b>	
Cylinder Block .....	Fig. 3.2LS - 310
<b>Crankshaft, Piston and Torque Converter</b>	
Crankshaft, Pistons and Bearings .....	Fig. 3.2LS - 410
<b>Camshafts &amp; Valves</b>	
Camshaft and Valves .....	Fig. 3.2LS - 510
<b>Timing Belt and Cover</b>	
Timing Cover and Related .....	Fig. 3.2LS - 610
Timing Chain and Related Parts .....	Fig. 3.2LS - 620
<b>Engine Oiling</b>	
Engine Oiling .....	Fig. 3.2LS - 710
<b>Manifolds</b>	
Supercharger and Exhaust Manifolds .....	Fig. 3.2LS - 810
<b>Crankcase Ventilation</b>	
Crankcase Ventilation .....	Fig. 3.2LS - 910

Engine Assemblies and Engine I.D. Location  
Figure 3.2LS-110

ITEM	PART NUMBER	QTY	LINE	SERIES	BODY	ENGINE	TRANS	TRIM	DESCRIPTION
NOTE: Sales Codes: [EGZ] = 3.2L V-6 Supercharged [DGJ] = 5 Speed Automatic W5A580									
1									ENGINE, Complete
	05140878AA	1	C			EGZ	DGJ		
	05170081AA	1	Z			EGZ	DGJ		
2	05170081AA	1							LABEL, Engine Identification, (NOT SERVICED)

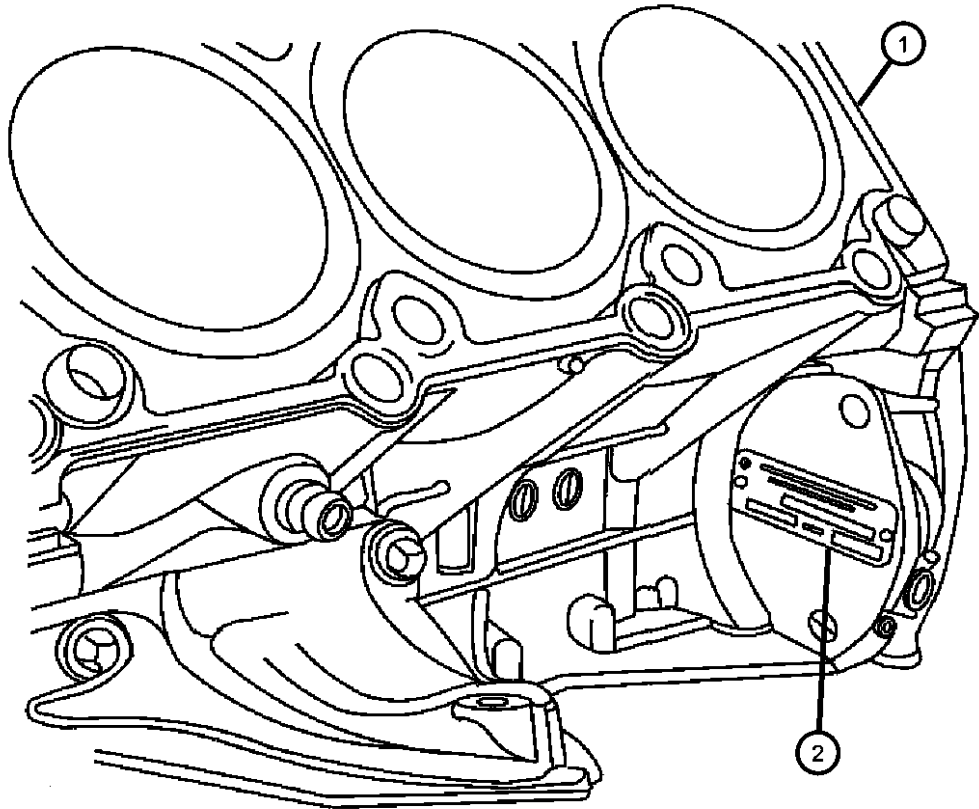

CROSSFIRE (ZH)				
SERIES	LINE	BODY	ENGINE	TRANSMISSION
P = PREMIUM	C = CHRYSLER	27 = 2-DR CONVERTIBLE	EGX = 3.2L V6 SOHC 18	DED = 6-Speed Manual Transmission
S = SPORT	Z = CHRYSLER	29 = SPECIALTY COUPE	Valve Engine	DGJ = 5-Speed Automatic MB
X = SPECIAL			EGZ = 3.2L V6 Supercharged	Transmission
			Engine	DGU = 5-Spd Auto W5A330
				Transmission

**Cylinder Head  
Figure 3.2LS-210**

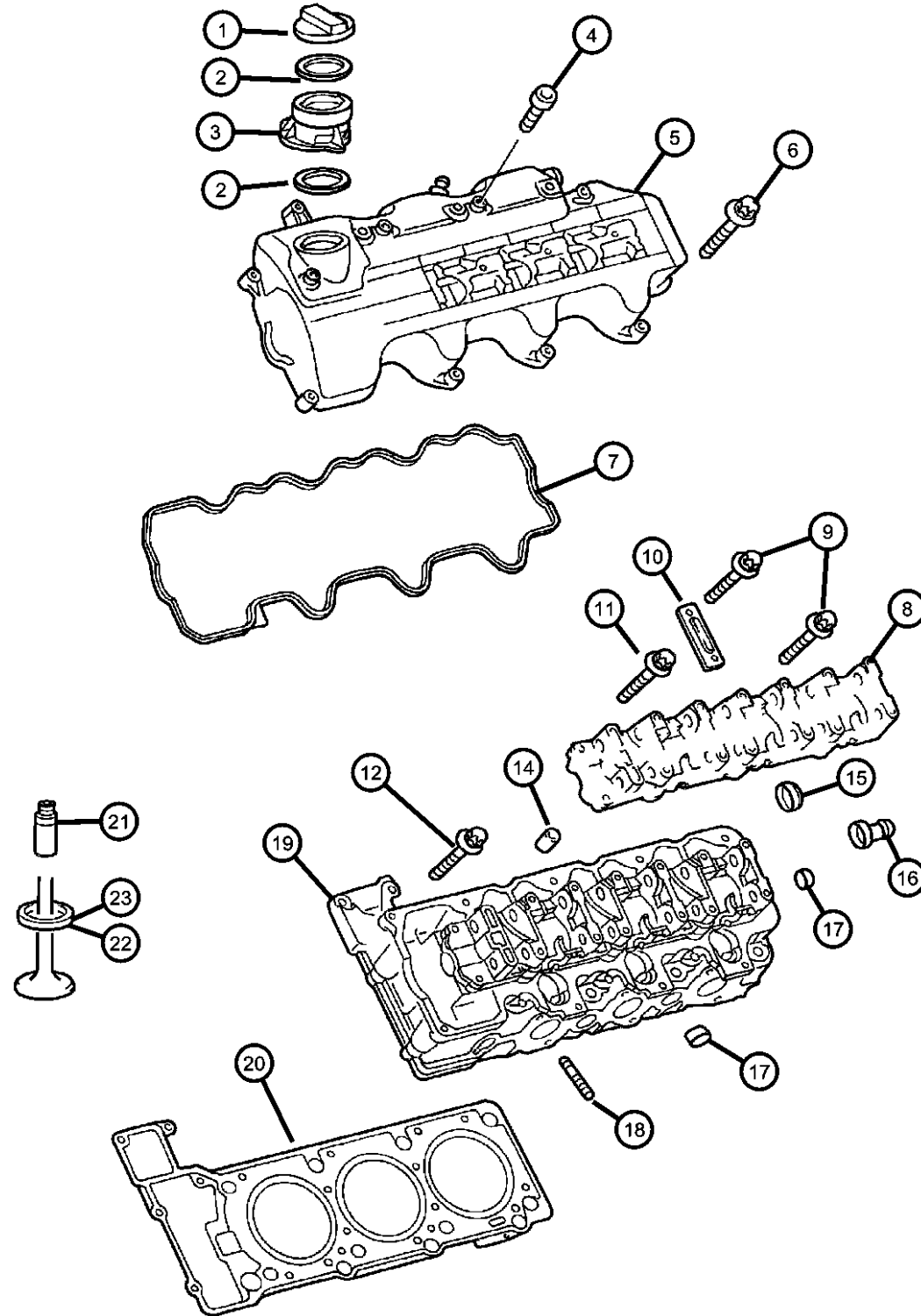

Note:

Sales Codes:

[EGZ] = 3.2L V-6 Supercharged

[DGJ] = 5 Speed Automatic W5A580

ITEM	PART NUMBER	QTY	LINE	SERIES	BODY	ENGINE	TRANS	TRIM	DESCRIPTION
1	05080172AB	1				EGX, EGZ	DED, DGJ, DGU		CAP, Oil Filler
2	05080088AA	1				EGX, EGZ	DED, DGJ, DGU		GASKET, Oil Filler Cap
3	05098419AA	1				EGX, EGZ	DED, DGJ, DGU		TUBE, Oil Filler
4									SCREW
	05102924AA	3				EGX, EGZ	DED, DGJ, DGU		Cylinder Head Cover, Left
		2				EGX, EGZ	DED, DGJ, DGU		Cylinder Head Cover, Right
5									COVER, Cylinder Head
	05096479AA	1				EGX, EGZ	DED, DGJ, DGU		Right
	05096480AA	1				EGX, EGZ	DED, DGJ, DGU		Left
6									SCREW, Hex Head
	05097729AA	6				EGX, EGZ	DED, DGJ, DGU		Cylinder Head Cover, Left
		7				EGX, EGZ	DED, DGJ, DGU		Cylinder Head Cover, Right
	05097730AA	3				EGX, EGZ	DED, DGJ, DGU		Cylinder Head Cover, Left
		2				EGX, EGZ	DED, DGJ, DGU		Cylinder Head Cover, Right
7									GASKET, Rocker Cover
	05097104AA	1				EGX, EGZ	DED, DGJ, DGU		Left
	05097105AA	1				EGX, EGZ	DED, DGJ, DGU		Right
8	05097105AA	1							HOUSING, Camshaft Bearing, Serviced with Head, (NOT SERVICED)
9	05097837AA	12				EGX, EGZ	DED, DGJ, DGU		BOLT, Hex Head
10	05098909AA	2				EGX, EGZ	DED, DGJ, DGU		PLATE, Camshaft Bearing [#1] Front, Right And Left
11	05097746AA	2				EGX, EGZ	DED, DGJ, DGU		BOLT, Hex Head
12	05097833AA	16				EGX, EGZ	DED, DGJ, DGU		BOLT Cylinder Head To Block
-13	05102898AA	2				EGX, EGZ	DED, DGJ, DGU		SCREW, [M8x50], Cylinder Head To Block

**CROSSFIRE (ZH)**

SERIES

LINE

BODY

ENGINE

TRANSMISSION

P = PREMIUM

C = CHRYSLER

27 = 2-DR CONVERTIBLE

EGX = 3.2L V6 SOHC 18

DED = 6-Speed Manual Transmission

S = SPORT

Z = CHRYSLER

29 = SPECIALTY COUPE

Valve Engine

DGJ = 5-Speed Automatic MB

X = SPECIAL

EGZ = 3.2L V6 Supercharged

Transmission

Engine

DGU = 5-Spd Auto W5A330

Transmission

AR = use ase required - = Non illustrated part

2005 ZH

**Cylinder Head**  
**Figure 3.2LS-210**

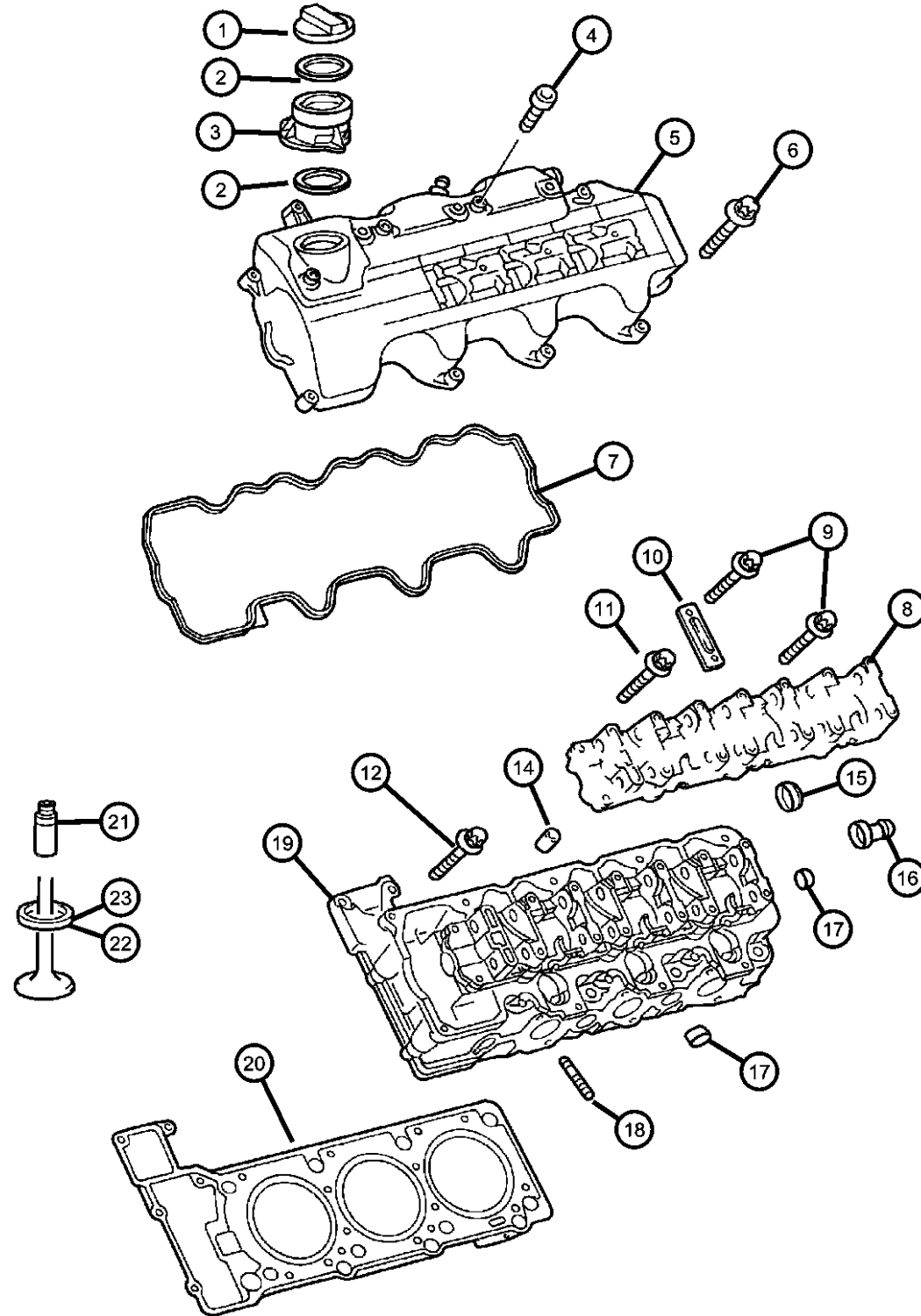

ITEM	PART NUMBER	QTY	LINE	SERIES	BODY	ENGINE	TRANS	TRIM	DESCRIPTION
14	05102923AA	4				EGX, EGZ	DED, DGJ, DGU		PIN, DowelCamshaft Bearing Cap
15	05098818AB	1				EGX, EGZ	DED, DGJ, DGU		PLUG, ExpansionCylinder Head, Right Rear
16	05101212AB	1				EGX, EGZ	DED, DGJ, DGU		CONNECTOR
17	05096932AA	2				EGX, EGZ	DED, DGJ, DGU		PLUG, Expansion
18	05099276AA	6				EGX, EGZ	DED, DGJ, DGU		STUD
19									HEAD, Cylinder
	05096475AA	1				EGX, EGZ	DED, DGJ, DGU		Left
	05096476AA	1				EGX, EGZ	DED, DGJ, DGU		Right
20									GASKET, Head
	05096482AA	1				EGX, EGZ	DED, DGJ, DGU		Left
	05096483AA	1				EGX, EGZ	DED, DGJ, DGU		Right
21									GUIDE, Valve
	05101538AA	18				EGX, EGZ	DED, DGJ, DGU		Repair I
	05101539AA	18				EGX, EGZ	DED, DGJ, DGU		Repair II
22									SEAT, Intake Valve
	05097171AA	12				EGX, EGZ	DED, DGJ, DGU		Standard
	05097172AA	12				EGX, EGZ	DED, DGJ, DGU		Repair
23									SEAT, Exhaust Valve
	05097839AA	6				EGX, EGZ	DED, DGJ, DGU		Standard
	05097840AA	6				EGX, EGZ	DED, DGJ, DGU		Repair

**CROSSFIRE (ZH)**

SERIES      LINE  
P = PREMIUM    C = CHRYSLER  
S = SPORT      Z = CHRYSLER  
X = SPECIAL

BODY  
27 = 2-DR CONVERTIBLE  
29 = SPECIALTY COUPE

ENGINE  
EGX = 3.2L V6 SOHC 18 Valve Engine  
EGZ = 3.2L V6 Supercharged Engine

TRANSMISSION  
DED = 6-Speed Manual Transmission  
DGJ = 5-Speed Automatic MB Transmission  
DGU = 5-Spd Auto W5A330 Transmission

AR = use ase required    - = Non illustrated part

2005 ZH

# Cylinder Block Figure 3.2LS-310

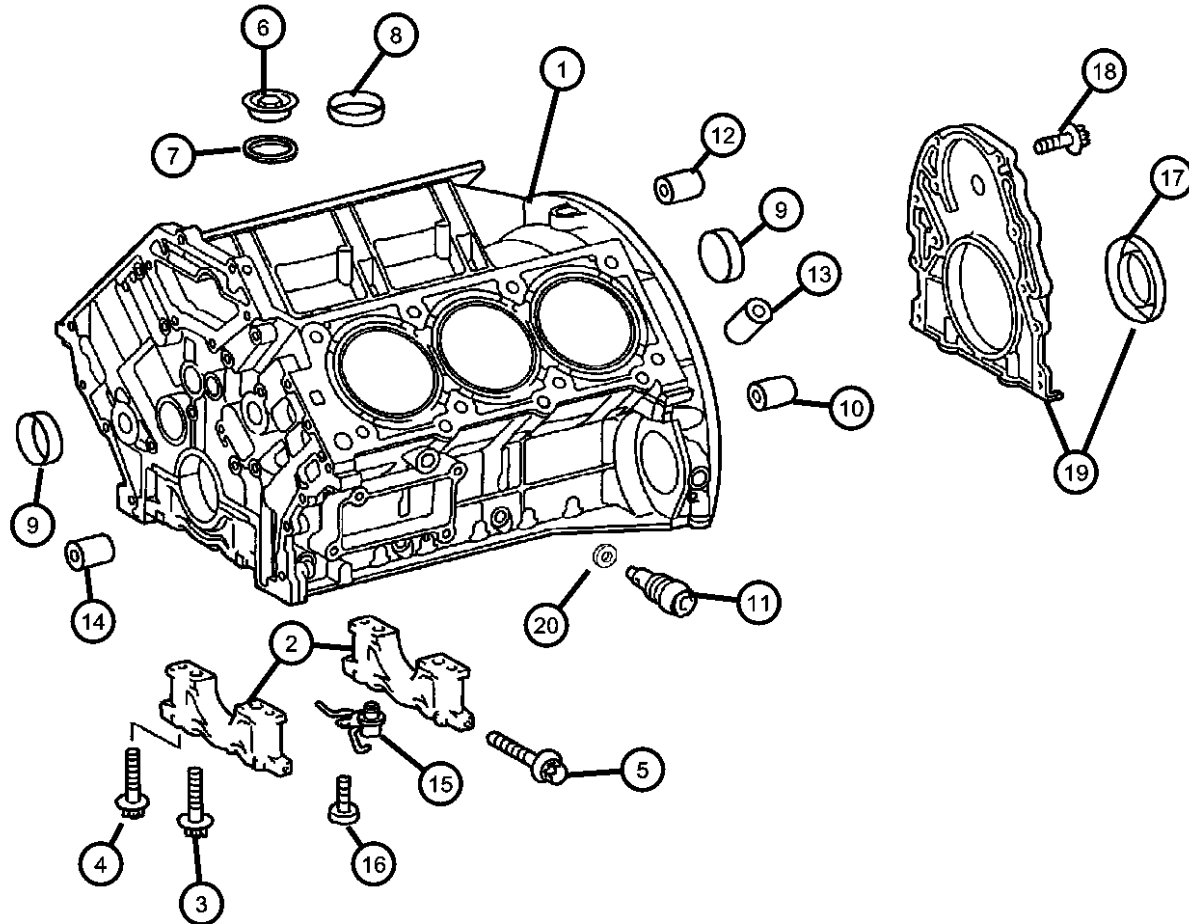

Note:

Short Block Is Not Serviced, Must Order Complete Engine Or Engine Block.

Engine Block Only Includes Pistons. Crankshaft, Bearings And Other Related Parts Are Serviced Individually Or With Complete Engine  
Upper And Lower Gasket Packages Are Not Serviced Must Order Individual Parts

Sales Codes;

[EGZ] = 3.2L V6 Supercharged

[DGJ] = 5 Speed Automatic W5A580

ITEM	PART NUMBER	QTY	LINE	SERIES	BODY	ENGINE	TRANS	TRIM	DESCRIPTION
1	05102901AA	1	C			EGZ	DGJ		BLOCK, Engine cylinder, With fitted pistons, See Note:
	05127394AA								Mopar 0W-40 Mobil 1 Engine Oil
2	05102901AA	1							CAP, Serviced With # 1, (NOT SERVICED)
3	05096962AA	8				EGX, EGZ	DED, DGJ, DGU		BOLT, Main Bearing Cap, [M10x90]
4	05096961AA	8				EGX, EGZ	DED, DGJ, DGU		BOLT, Main Bearing Cap, [M8x75]
5	05098813AA	4				EGX, EGZ	DED, DGJ, DGU		BOLTMain Bearing Cap
6	05073837AA	1				EGX, EGZ	DED, DGJ, DGU		PLUG, Screw, Cylinder Block
7									O RING
	05073850AA	1				EGX, EGZ	DED, DGJ, DGU		
	05101157AA	1				EGX, EGZ	DED, DGJ, DGU		
8	05073860AA	2				EGX, EGZ	DED, DGJ, DGU		PLUG, Expansion
9	05098815AA	2				EGX, EGZ	DED, DGJ, DGU		PLUG
10	05099279AA	2				EGX, EGZ	DED, DGJ, DGU		PIN, Roll
11	05097164AA	2				EGX, EGZ	DED, DGJ, DGU		PLUG, Drain
12	05097167AA	2				EGX, EGZ	DED, DGJ, DGU		PIN, DowelCylinder Block To Transmission
13	05097166AA	4				EGX, EGZ	DED, DGJ, DGU		PIN, DowelCylinder Head To Block
14	05097092AA	2				EGX, EGZ	DED, DGJ, DGU		PIN, DowelTiming Chain Case Cover To Block
15	05143013AA	3				EGZ	DGJ		JET, Piston Oil Cooler
16	05098435AA	3				EGX, EGZ	DED, DGJ, DGU		BOLT
17	05099346AA	1				EGX, EGZ	DED, DGJ, DGU		SEAL, Rear Main Crankshaft
18	06104005AA	11				EGX, EGZ	DED, DGJ, DGU		SCREW

## CROSSFIRE (ZH)

SERIES	LINE	BODY	ENGINE	TRANSMISSION
P = PREMIUM	C = CHRYSLER	27 = 2-DR CONVERTIBLE	EGX = 3.2L V6 SOHC 18 Valve Engine	DED = 6-Speed Manual Transmission
S = SPORT	Z = CHRYSLER	29 = SPECIALTY COUPE	EGZ = 3.2L V6 Supercharged Engine	DGJ = 5-Speed Automatic MB Transmission
X = SPECIAL				DGU = 5-Spd Auto W5A330 Transmission

AR = use ase required - = Non illustrated part

2005 ZH

Cylinder Block  
Figure 3.2LS-310

ITEM	PART NUMBER	QTY	LINE	SERIES	BODY	ENGINE	TRANS	TRIM	DESCRIPTION
19	05127283AA	1				EGX, EGZ	DED, DGJ, DGU		RETAINER, Crankshaft Rear Oil Seal
20	05098436AA	2				EGX, EGZ	DED, DGJ, DGU		O RING
-21	05099809AA	1				EGX, EGZ	DED, DGJ, DGU		HEATER, Engine Block
	05174457AA	1	C, Z			EGX, EGZ	DED, DGJ, DGU		Cord Serviced with Heaters

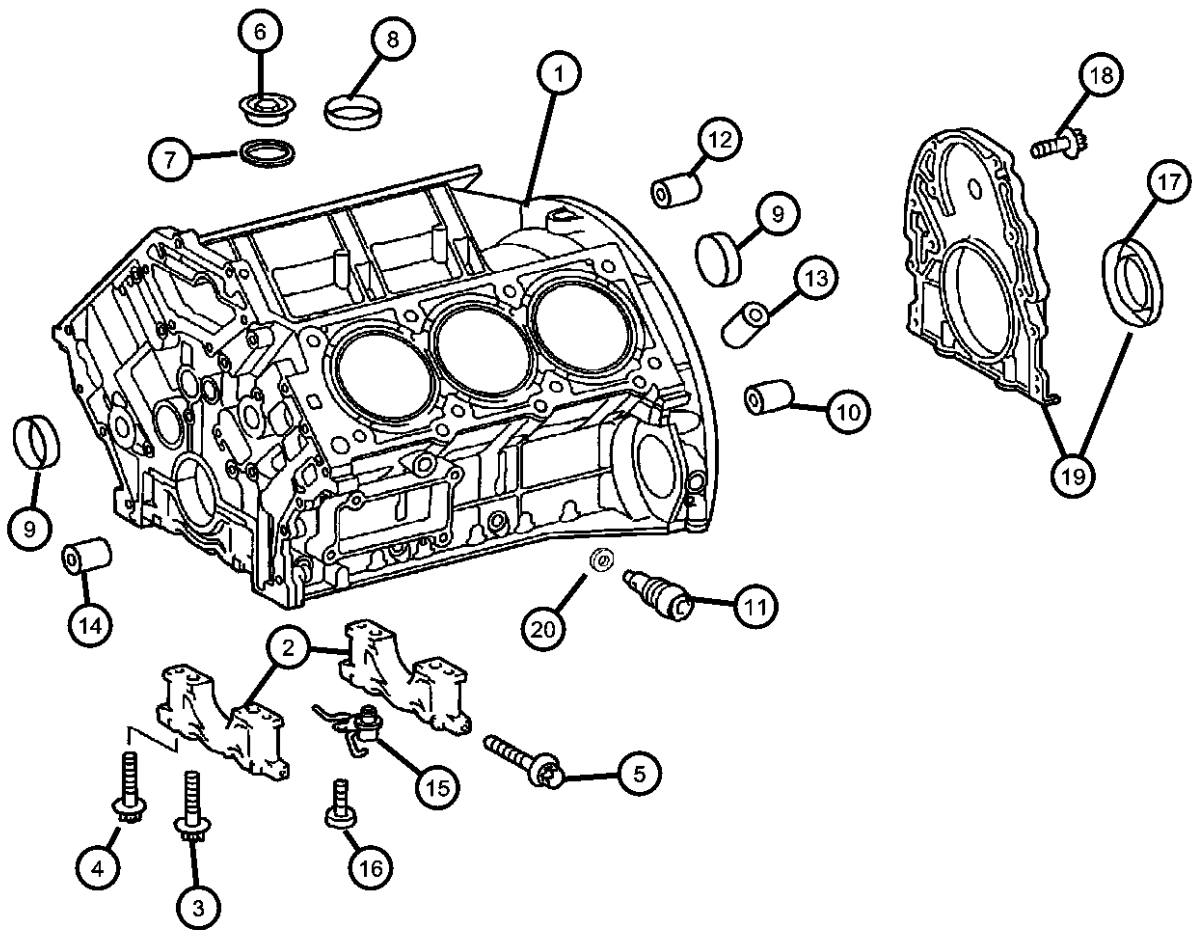

CROSSFIRE (ZH)		BODY		ENGINE	TRANSMISSION
SERIES	LINE	27 = 2-DR CONVERTIBLE	29 = SPECIALTY COUPE	EGX = 3.2L V6 SOHC 18 Valve Engine	DED = 6-Speed Manual Transmission
P = PREMIUM	C = CHRYSLER			EGZ = 3.2L V6 Supercharged Engine	DGJ = 5-Speed Automatic MB Transmission
S = SPORT	Z = CHRYSLER				DGU = 5-Spd Auto W5A330 Transmission
X = SPECIAL					

AR = use ase required - = Non illustrated part



Crankshaft, Pistons and Bearings  
Figure 3.2LS-410

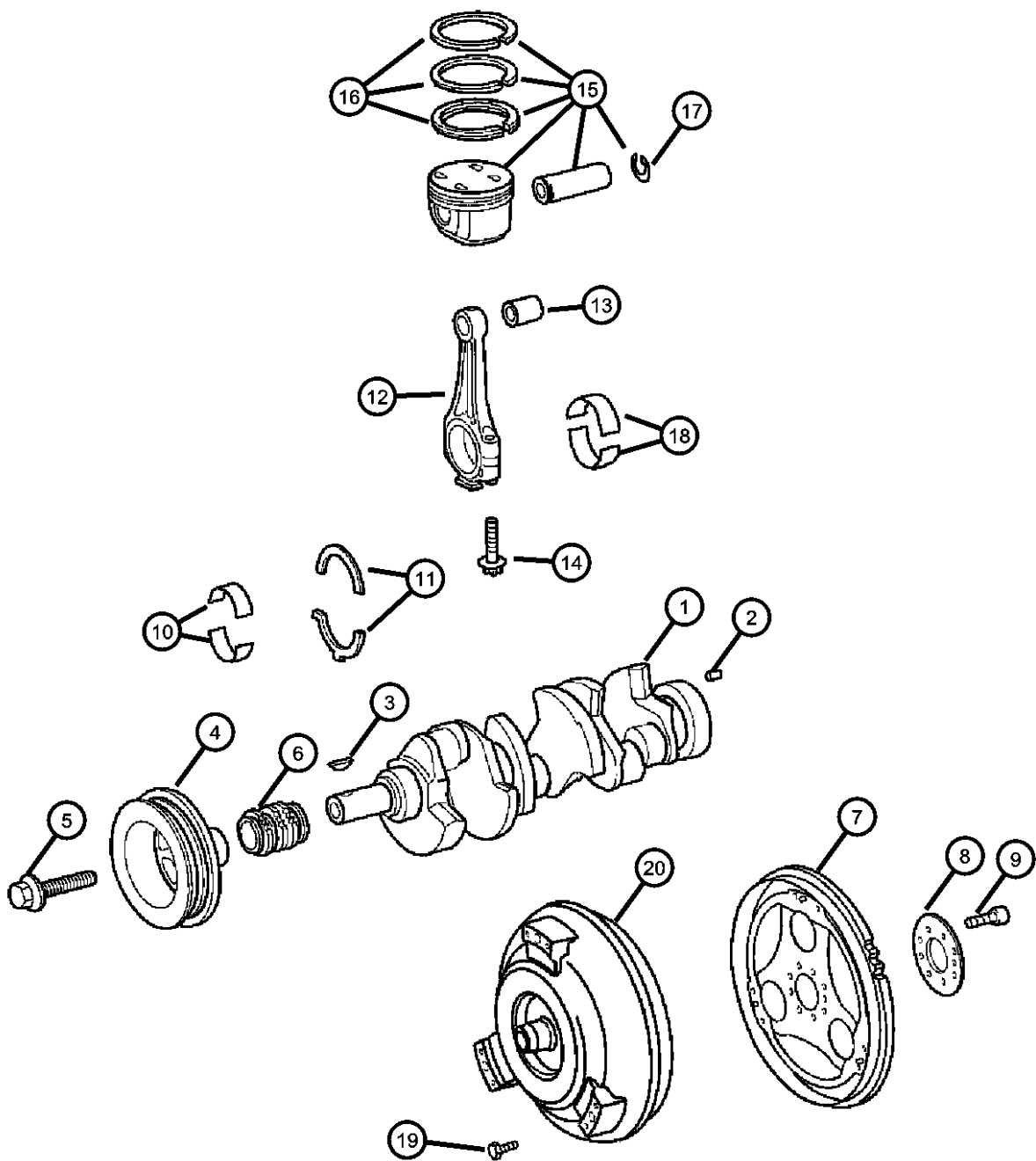

ITEM	PART NUMBER	QTY	LINE	SERIES	BODY	ENGINE	TRANS	TRIM	DESCRIPTION
Note: Sales Codes: [EGZ] = 3.2L V-6 Supercharged [DGJ] = 5 Speed Automatic W5A580									
1	05143037AA	1				EGZ	DGJ		CRANKSHAFT
2	05080024AA	1				EGX, EGZ	DED, DGJ, DGU		DOWEL
3	05101484AB	1				EGX, EGZ	DED, DGJ, DGU		KEY, Woodruff
4	05143038AA	1				EGZ	DGJ		DAMPER, Crankshaft
5	05098411AA	1				EGX, EGZ	DED, DGJ, DGU		BOLT, Hex Head
6	05098178AA	1				EGX, EGZ	DED, DGJ, DGU		SPROCKET, Crankshaft
7	05098093AA	1				EGX, EGZ	DGJ, DGU		PLATE, Drive Plate
8	05099315AA	1				EGX, EGZ	DGJ, DGU		PLATE, Drive Plate Backing
9	05097750AA	6				EGX, EGZ	DGJ, DGU		BOLT, Drive Plate and Flywheel
10	05102911AA	4				EGX, EGZ	DED, DGJ, DGU		BEARING KIT, Crankshaft, Repair Size [1] [63.8mm]
11									BEARING KIT, Crankshaft
	05102912AA	2				EGX, EGZ	DED, DGJ, DGU		Standard Size [2.65mm]
	05102913AA	2				EGX, EGZ	DED, DGJ, DGU		Repair Size [1] [2.85mm]
12	05143019AA	6				EGZ	DGJ		ROD, Connecting
13	05143036AA	6				EGZ	DGJ		BUSHING, Connecting Rod
14	05073698AA	12				EGX, EGZ	DED, DGJ, DGU		BOLT, Connecting Rod
15	05143027AA	6				EGZ	DGJ		PISTON, Standard Size
16	05102920AA	6				EGZ	DGJ		RING KIT, Piston, Standard Size
17	05098880AA	6				EGX, EGZ	DED, DGJ, DGU		RING
18	05102915AA	6				EGZ	DGJ		BEARING KIT, Connecting Rod, Standard Size [52.0mm]
19	06507095AA	6				EGX, EGZ	DED, DGJ, DGU		SCREW
20	05137842AA	1				EGZ	DGJ		TORQUE CONVERTER

CROSSFIRE (ZH)		BODY		ENGINE	TRANSMISSION
SERIES	LINE				
P = PREMIUM	C = CHRYSLER	27 = 2-DR CONVERTIBLE		EGX = 3.2L V6 SOHC 18 Valve Engine	DED = 6-Speed Manual Transmission
S = SPORT	Z = CHRYSLER	29 = SPECIALTY COUPE		EGZ = 3.2L V6 Supercharged Engine	DGJ = 5-Speed Automatic MB Transmission
X = SPECIAL					DGU = 5-Spd Auto W5A330 Transmission

AR = use ase required - = Non illustrated part

2005 ZH

Camshaft and Valves  
Figure 3.2LS-510

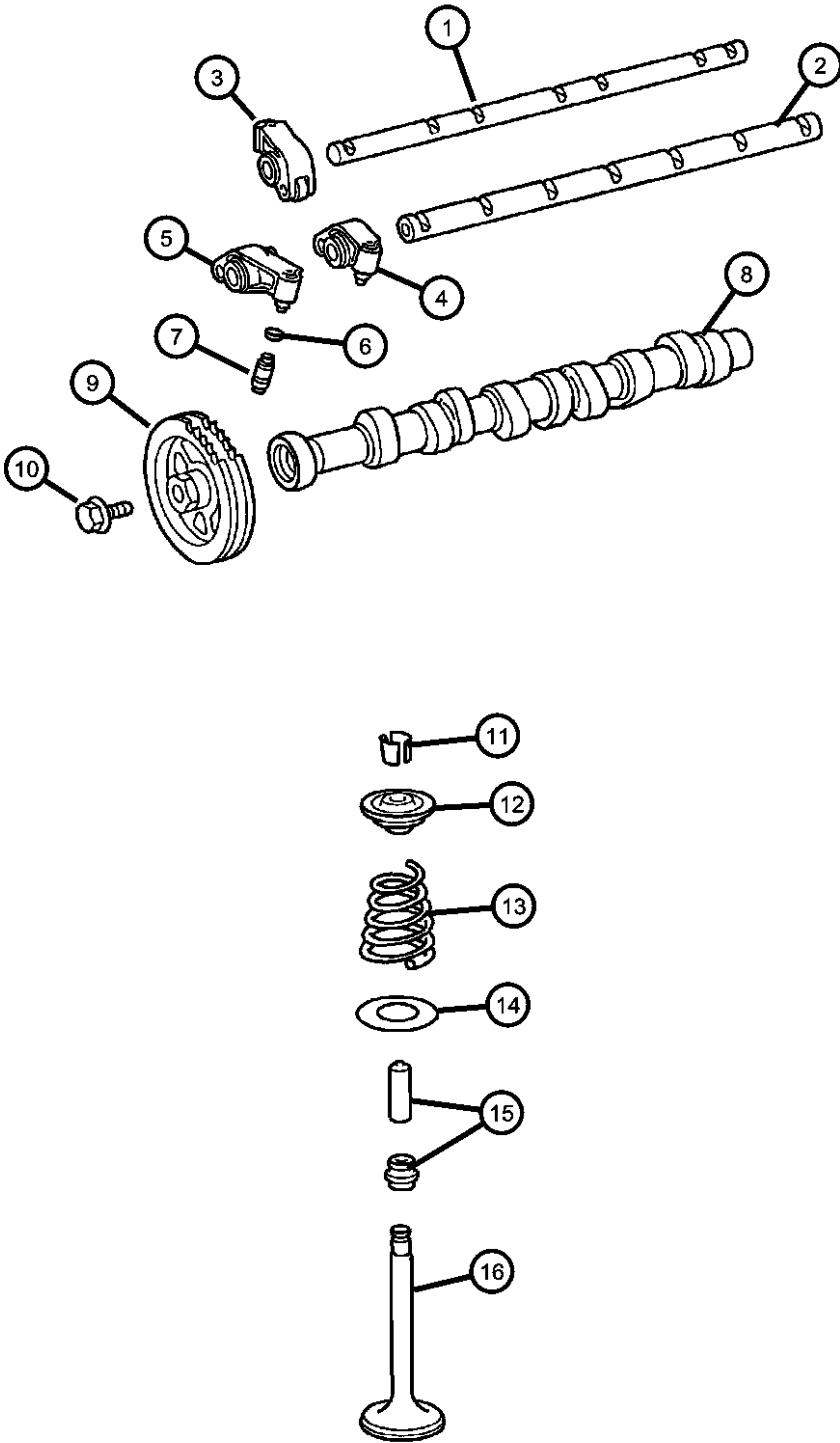

ITEM	PART NUMBER	QTY	LINE	SERIES	BODY	ENGINE	TRANS	TRIM	DESCRIPTION
Note: Sales Codes: [EGZ] = 3.2L V-6 Supercharged [DGJ] = 5 Speed Automatic W5A580									
1	05097144AA	2				EGX, EGZ	DED, DGJ, DGU		SHAFT, Rocker Arm
2	05097142AA	2				EGX, EGZ	DED, DGJ, DGU		SHAFT, Rocker Arm
3	05159712AA	3				EGZ	DGJ		ARM, RockerExhaust
4	05159710AA	3				EGZ	DGJ		ARM, Rocker, Intake #1, Intake
5	05159711AA	3				EGZ	DGJ		ARM, Rocker, Intake #2, Intake
6	05099349AA	18				EGX, EGZ	DED, DGJ, DGU		WASHER, Lock
7									ADJUSTER, Valve Lash
	05096539AA	12				EGX, EGZ	DED, DGJ, DGU		Intake
	05096540AA	6				EGX, EGZ	DED, DGJ, DGU		Exhaust
8									CAMSHAFT
	05143040AA	1				EGZ	DGJ		Left
	05143041AA	1				EGZ	DGJ		Right
9	05098420AA	2				EGX, EGZ	DED, DGJ, DGU		SPROCKET, Camshaft
10	05098814AA	2				EGX, EGZ	DED, DGJ, DGU		BOLT
11	05099314AA	36				EGX, EGZ	DED, DGJ, DGU		LOCK, Valve Spring Retainer
12	05099282AA	18				EGX, EGZ	DED, DGJ, DGU		RETAINER, Valve Spring
13	05143039AA	18				EGZ	DGJ		SPRING, Valve
14	05098921AA	18				EGX, EGZ	DED, DGJ, DGU		SEAT, Valve Spring
15	05086290AA	5				EGX, EGZ	DED, DGJ, DGU		SEAL, Valve Guide
16	05097170AB	12				EGX, EGZ	DED, DGJ, DGU		VALVE, Intake, Standard
-17	05099870AA	6				EGX, EGZ	DED, DGJ, DGU		VALVE, Exhaust, Standard

CROSSFIRE (ZH)		BODY		ENGINE	TRANSMISSION
SERIES	LINE				
P = PREMIUM	C = CHRYSLER	27 = 2-DR CONVERTIBLE		EGX = 3.2L V6 SOHC 18 Valve Engine	DED = 6-Speed Manual Transmission
S = SPORT	Z = CHRYSLER	29 = SPECIALTY COUPE		EGZ = 3.2L V6 Supercharged Engine	DGJ = 5-Speed Automatic MB Transmission
X = SPECIAL					DGU = 5-Spd Auto W5A330 Transmission

Timing Cover and Related  
Figure 3.2LS-610

ITEM	PART NUMBER	QTY	LINE	SERIES	BODY	ENGINE	TRANS	TRIM	DESCRIPTION
------	----------------	-----	------	--------	------	--------	-------	------	-------------

Note:  
Timing Cover Bolt Holes Are Not threaded, Attaching Screws Are Self Tapping.  
Sales Codes:  
[EGZ] = 3.2L V-6 Supercharged  
[DGJ] = 5 Speed Automatic W5A580

1						EGZ	DGJ		COVER, Timing Case
	05143042AA	1							
	05159675AA	1				EGX, EGZ	DED, DGJ, DGU		
2	05073675AB	1				EGX, EGZ	DED, DGJ, DGU		OIL SEAL
3	05096481AA	1				EGX, EGZ	DED, DGJ, DGU		COVER
4	06104463AA	1				EGX, EGZ	DED, DGJ, DGU		PLUG
5	05098920AA	2				EGX, EGZ	DED, DGJ, DGU		SEAL
6	05096524AA	1				EGX, EGZ	DED, DGJ, DGU		SEAL
7	05096976AA	1				EGX, EGZ	DED, DGJ, DGU		SEAL
8									SCREW
	06104035AA	3				EGX, EGZ	DED, DGJ, DGU		[M8x90]
	06104164AA	1				EGZ	DGJ		[M8x80]
	06104682AA	2				EGX, EGZ	DED, DGJ, DGU		[M6x1.0x19.0]
9									SCREW, Self Tapping
	06104033AA	7				EGX, EGZ	DED, DGJ, DGU		[M8x70]
	06104035AA	3				EGX, EGZ	DED, DGJ, DGU		[M8X1.25X90.00]

CROSSFIRE (ZH)				
SERIES	LINE	BODY	ENGINE	TRANSMISSION
P = PREMIUM	C = CHRYSLER	27 = 2-DR CONVERTIBLE	EGX = 3.2L V6 SOHC 18	DED = 6-Speed Manual Transmission
S = SPORT	Z = CHRYSLER	29 = SPECIALTY COUPE	Valve Engine	DGJ = 5-Speed Automatic MB
X = SPECIAL			EGZ = 3.2L V6 Supercharged	Transmission
			Engine	DGU = 5-Spd Auto W5A330
				Transmission

Timing Chain and Related Parts  
Figure 3.2LS-620

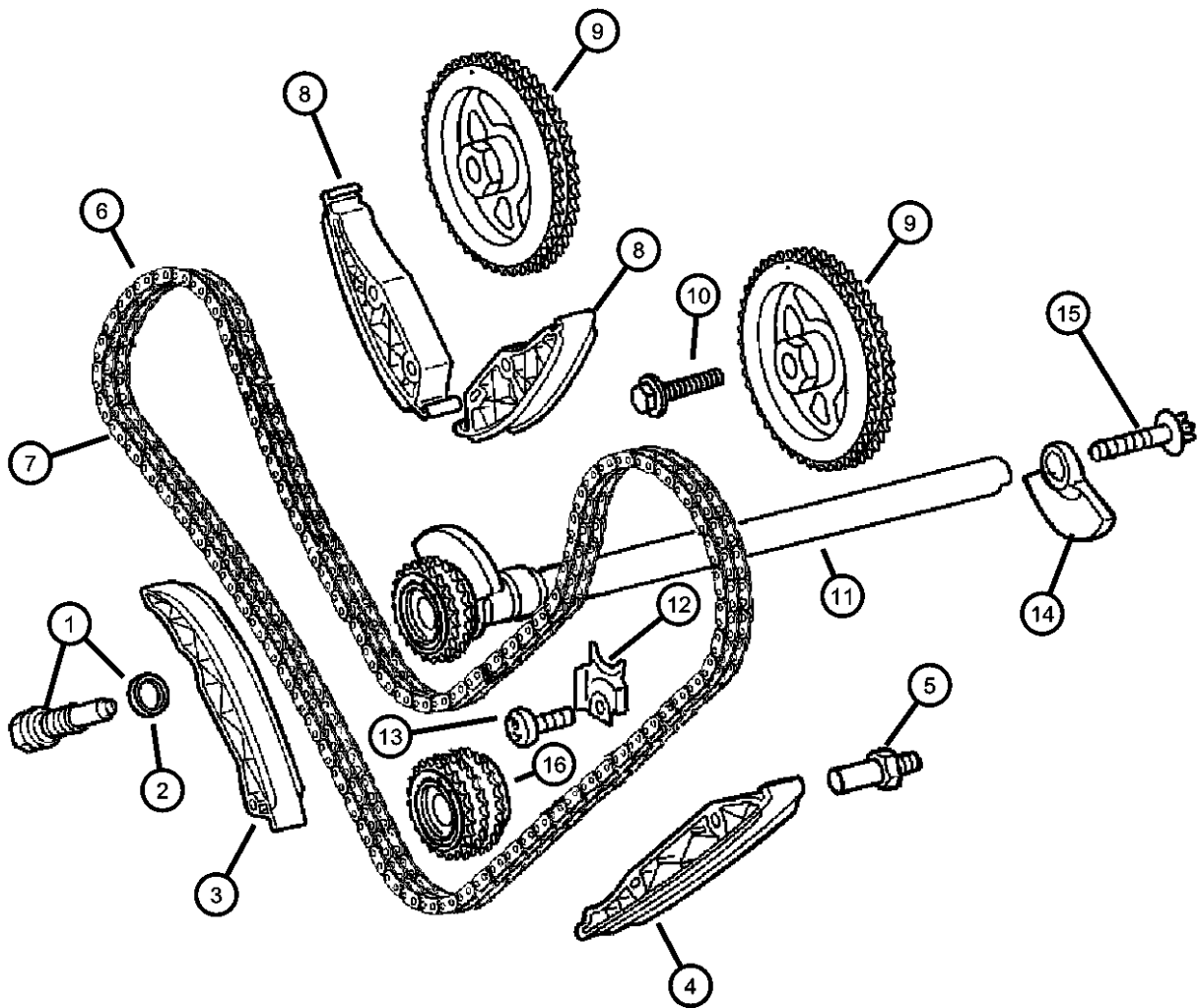

ITEM	PART NUMBER	QTY	LINE	SERIES	BODY	ENGINE	TRANS	TRIM	DESCRIPTION
------	-------------	-----	------	--------	------	--------	-------	------	-------------

Note:  
Sales Codes:  
[EGZ] = 3.2L V-6 Supercharged  
[DGJ] = 5 Speed Automatic W5A580

1	05097138AA	1				EGX, EGZ	DED, DGJ, DGU		TENSIONER, Chain
2	05080107AA	1				EGX, EGZ	DED, DGJ, DGU		O RING
3	05099338AA	1				EGX, EGZ	DED, DGJ, DGU		ARM, Tensioner
4	05099336AA	1				EGX, EGZ	DED, DGJ, DGU		GUIDE, Timing Chain, Bottom
5	05098422AA	7				EGX, EGZ	DED, DGJ, DGU		PIN, Belt Tensioner
6	05098404AA	1				EGX, EGZ	DED, DGJ, DGU		CHAIN, Timing
7	05080129AA	1				EGX, EGZ	DED, DGJ, DGU		LINK, Chain
8	05099337AA	2				EGX, EGZ	DED, DGJ, DGU		GUIDE, Timing Chain
9	05098420AA	2				EGX, EGZ	DED, DGJ, DGU		SPROCKET, Camshaft
10	05098814AA	2				EGX, EGZ	DED, DGJ, DGU		BOLT
11	05097791AB	1				EGX, EGZ	DED, DGJ, DGU		SHAFT, Balance
12	05098176AA	1				EGX, EGZ	DED, DGJ, DGU		RETAINER, Balance Shaft
13	05098435AA	1				EGX, EGZ	DED, DGJ, DGU		BOLT
14	05097814AA	1				EGX, EGZ	DED, DGJ, DGU		COUNTERWEIGHT, Balance shaft
15	05102898AA	1				EGX, EGZ	DED, DGJ, DGU		SCREW
16	05098178AA	1				EGX, EGZ	DED, DGJ, DGU		SPROCKET, Crankshaft

CROSSFIRE (ZH)		BODY		ENGINE	TRANSMISSION
SERIES	LINE				
P = PREMIUM	C = CHRYSLER	27 = 2-DR CONVERTIBLE		EGX = 3.2L V6 SOHC 18 Valve Engine	DED = 6-Speed Manual Transmission
S = SPORT	Z = CHRYSLER	29 = SPECIALTY COUPE		EGZ = 3.2L V6 Supercharged Engine	DGJ = 5-Speed Automatic MB Transmission
X = SPECIAL					DGU = 5-Spd Auto W5A330 Transmission

AR = use ase required - = Non illustrated part

Engine Oiling  
Figure 3.2LS-710

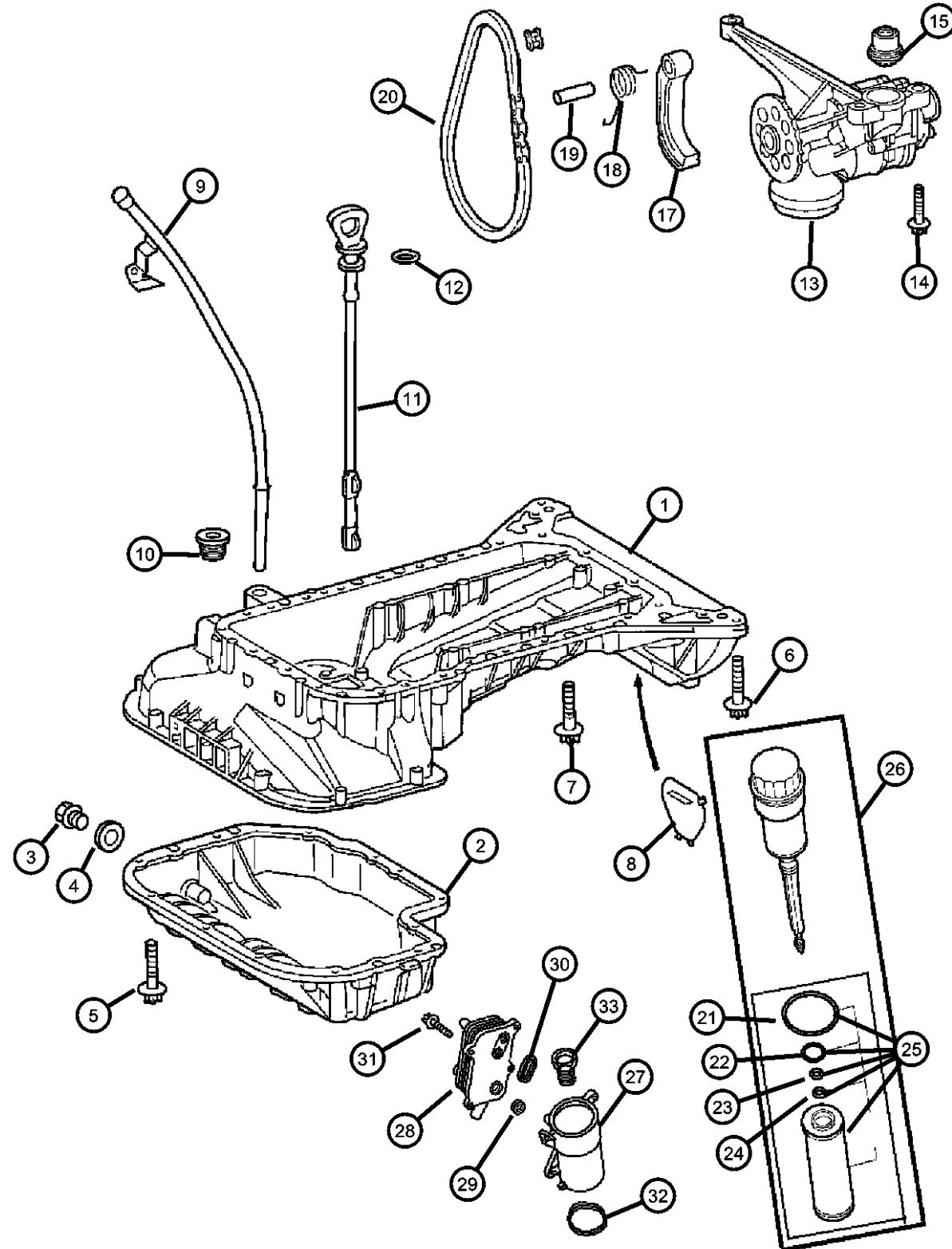

ITEM	PART NUMBER	QTY	LINE	SERIES	BODY	ENGINE	TRANS	TRIM	DESCRIPTION
Note: Sales Codes: [EGZ] = 3.2L V-6 Supercharged [DGJ] = 5 Speed Automatic W5A580									
1	05097784AA	1				EGX, EGZ	DED, DGJ, DGU		PAN, Oil
2	05101189AA	1				EGX, EGZ	DED, DGJ, DGU		PAN, Oil
3	05073945AA	1				EGX, EGZ	DED, DGJ, DGU		PLUG, Oil Drain
4	05073946AA	1				EGX, EGZ	DED, DGJ, DGU		GASKET, Drain Plug
5	06104683AA	12				EGX, EGZ	DED, DGJ, DGU		SCREW
6									BOLT
	06104006AA	4				EGX, EGZ	DED, DGJ, DGU		[M6x20.0]
		11				EGX, EGZ	DED, DGJ, DGU		[M6x20.0]
7									SCREW
	06104010AA	5				EGX, EGZ	DED, DGJ, DGU		[M6X40.0]
		2				EGX, EGZ	DED, DGJ, DGU		[M6X40.0]
	06104018AA	2				EGX, EGZ	DED, DGJ, DGU		[M6x90.0]
8	05098175AA	1				EGX, EGZ	DED, DGJ, DGU		COVER
9	05143050AA	1				EGZ	DGJ		TUBE, Engine Oil Indicator
10	05096486AA	1				EGX, EGZ	DED, DGJ, DGU		SEAL
11	05097781AA	1				EGX, EGZ	DED, DGJ, DGU		INDICATOR, Engine Oil Level
12	05073943AA	1				EGX, EGZ	DED, DGJ, DGU		O RING, Engine Oil Level Tube
13	05143051AA	1				EGZ	DGJ		PUMP, Engine Oil
14	05098381AA	3				EGX, EGZ	DED, DGJ, DGU		BOLT
15	05080179AA	1				EGX, EGZ	DED, DGJ, DGU		VALVE, Pressure Relief
-16	05080119AA	1				EGX, EGZ	DED, DGJ, DGU		SNAP RING
17	05101533AA	1				EGX, EGZ	DED, DGJ, DGU		ARM, Tensioner
18	05096535AA	1				EGX, EGZ	DED, DGJ, DGU		SPRING

**CROSSFIRE (ZH)**

SERIES

P = PREMIUM

S = SPORT

X = SPECIAL

LINE

C = CHRYSLER

Z = CHRYSLER

BODY

27 = 2-DR CONVERTIBLE

29 = SPECIALTY COUPE

ENGINE

EGX = 3.2L V6 SOHC 18

Valve Engine

EGZ = 3.2L V6 Supercharged

Engine

TRANSMISSION

DED = 6-Speed Manual Transmission

DGJ = 5-Speed Automatic MB

Transmission

DGU = 5-Spd Auto W5A330

Transmission

AR = use ase required - = Non illustrated part

2005 ZH

Engine Oiling  
Figure 3.2LS-710

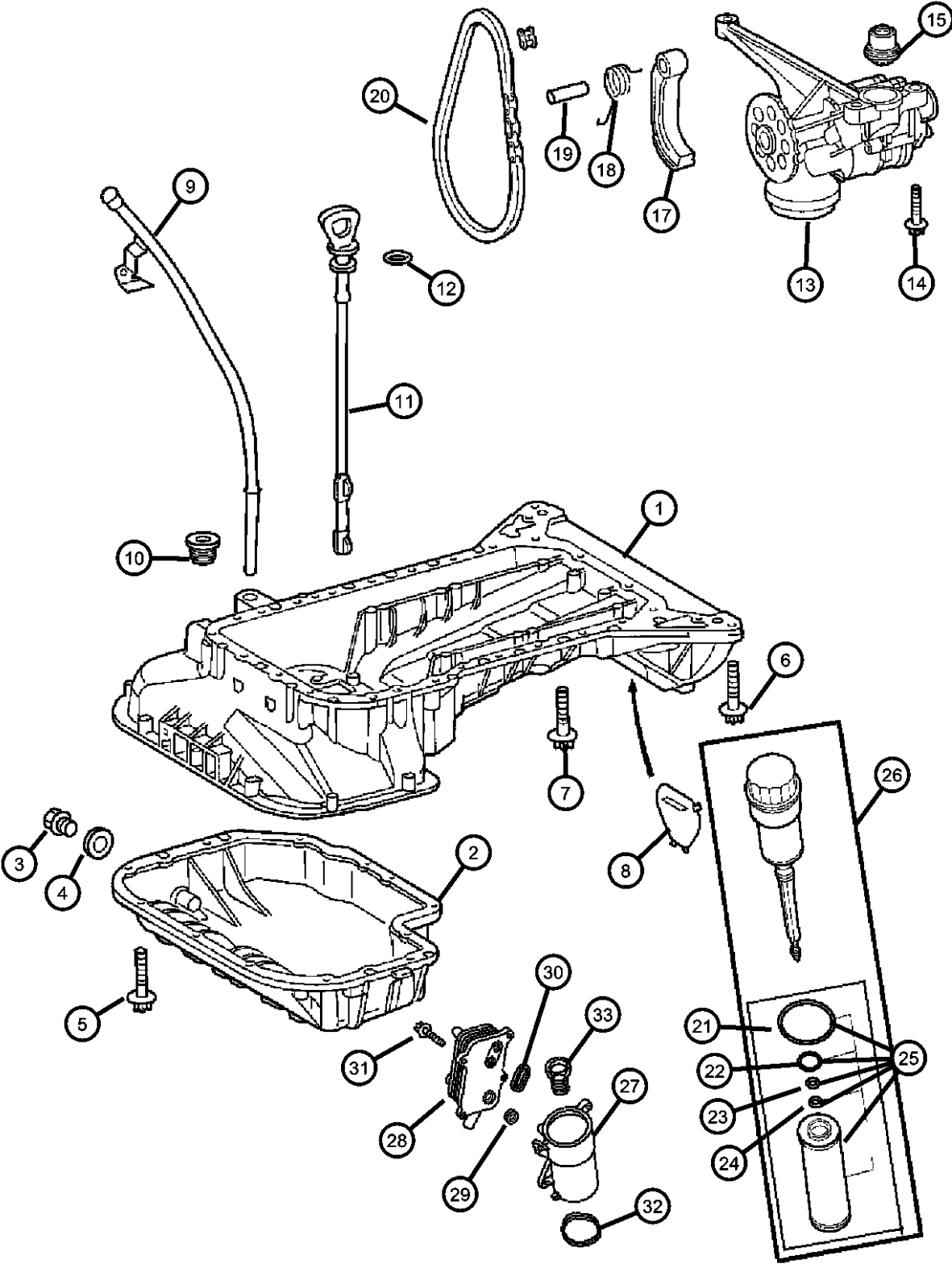

ITEM	PART NUMBER	QTY	LINE	SERIES	BODY	ENGINE	TRANS	TRIM	DESCRIPTION
19	05098430AA	1				EGX, EGZ	DED, DGJ, DGU		BOLT, Pivot
20	05102892AA	1				EGZ	DGJ		CHAIN, Pump Drive
21	05080242AA	1				EGX, EGZ	DED, DGJ, DGU		O RING
22	05102906AA	1				EGX			O RING
23	05102907AA	1				EGX			O RING
24	05086297AA	1	C			EGX, EGZ	DED, DGJ, DGU		O RING
25	05143064AA	1				EGZ	DGJ		FILTER, Engine Oil
26	05096518AA	1				EGZ	DGJ		CAP AND FILTER ASSEMBLY, OIL
27	05143057AB	1				EGZ	DGJ		HOUSING, Oil Filter
28	05143058AA	1				EGZ	DGJ		COOLER, Engine Oil
29	05143059AA	1				EGZ	DGJ		O RING
30	05143060AA	1				EGZ	DGJ		O RING
31	05143061AA	4				EGZ	DGJ		BOLT
32	05159685AA	1				EGZ	DGJ		O RING, Oil Filter Housing
33	05143063AA	1				EGZ	DGJ		FITTING

CROSSFIRE (ZH)		BODY		ENGINE	TRANSMISSION
SERIES	LINE				
P = PREMIUM	C = CHRYSLER	27 = 2-DR CONVERTIBLE		EGX = 3.2L V6 SOHC 18 Valve Engine	DED = 6-Speed Manual Transmission
S = SPORT	Z = CHRYSLER	29 = SPECIALTY COUPE		EGZ = 3.2L V6 Supercharged Engine	DGJ = 5-Speed Automatic MB Transmission
X = SPECIAL					DGU = 5-Spd Auto W5A330 Transmission

AR = use ase required - = Non illustrated part

Supercharger and Exhaust Manifolds  
Figure 3.2LS-810

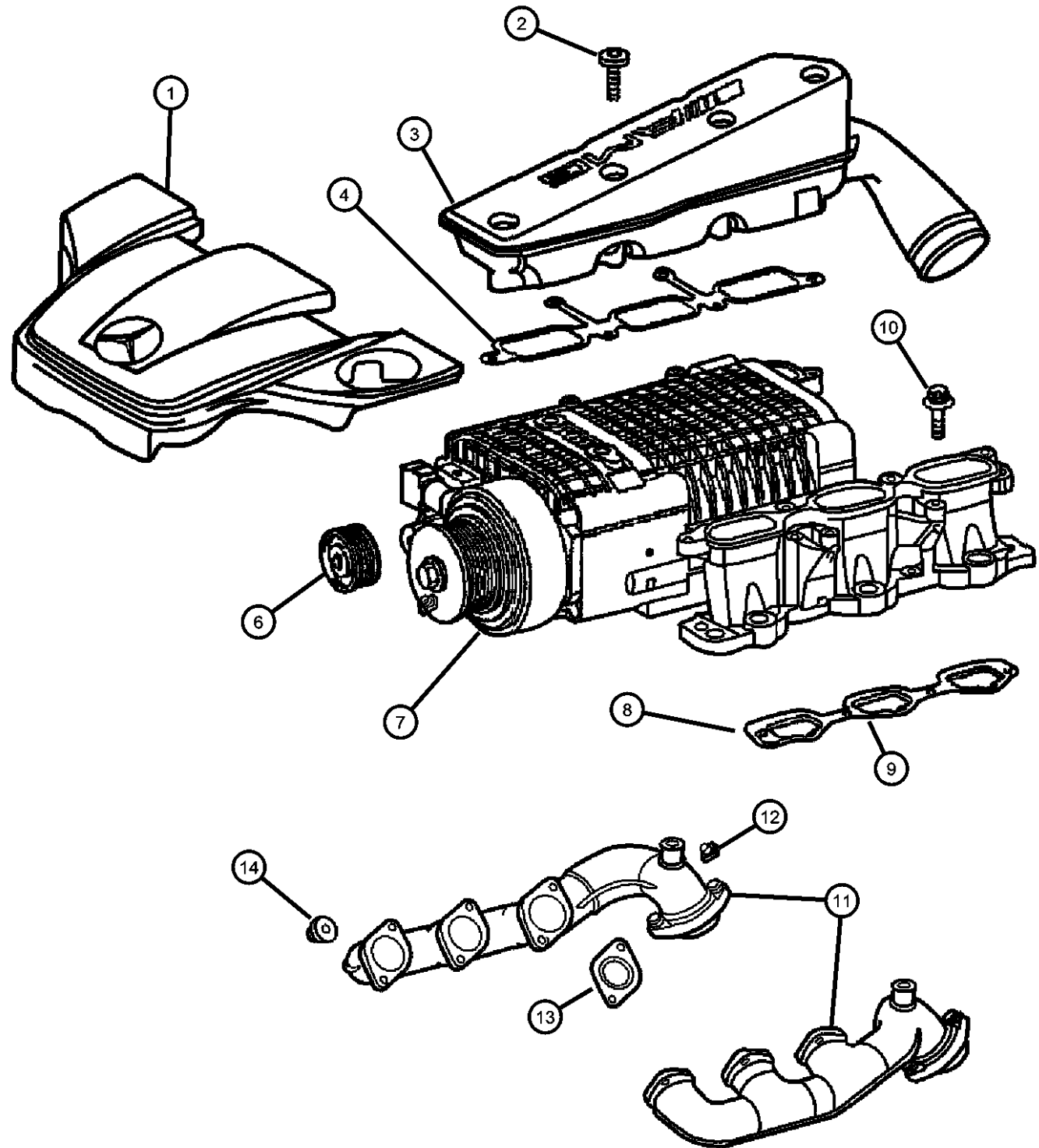

ITEM	PART NUMBER	QTY	LINE	SERIES	BODY	ENGINE	TRANS	TRIM	DESCRIPTION
Note: Sales Codes;									
1	05140405AB	1				EGZ	DGJ		COVER, Engine
2									SCREW
	05143346AA	6				EGZ	DGJ		[M6x110]
	05143347AA	4				EGZ	DGJ		[M6x85]
	06104150AA	2				EGZ	DGJ		[M6x60]
3									PLENUM
	05143336AA	1				EGZ	DGJ		Left
	05143337AA	1				EGZ	DGJ		Right
4									GASKET
	05143102AA	1				EGZ	DGJ		Intake Fitting
	05143103AA	2				EGZ	DGJ		Plenum
-5	05143098AA	1				EGZ	DGJ		PLUG
6									TENSIONER, Supercharger Drive Belt
	05143092AA	1				EGZ	DGJ		
	05159903AA	1				EGZ	DGJ		Supercharger Drive
7	05143091AA	1				EGZ	DGJ		SUPERCHARGER
8	05143140AA	2				EGZ	DGJ		GASKETCylinder Head To Intake Manifold
9	05159296AA	1				EGZ	DGJ		GASKET, Intake Manifold, Charge Air Intercooler
10	06104025AA	8				EGZ	DGJ		SCREW
11									MANIFOLD, Exhaust
	05101528AA	1				EGX, EGZ	DED, DGJ, DGU		Right
	05101529AA	1				EGX, EGZ	DED, DGJ, DGU		Left
12	05097703AA	2				EGX, EGZ	DED, DGJ, DGU		NUT
13	05096516AA	6				EGX, EGZ	DED, DGJ, DGU		GASKET, Exhaust Manifold
14	06104728AA	12				EGX, EGZ	DED, DGJ, DGU		NUT, Exhaust Manifold
-15	05097095AA	1				EGZ	DGJ		CAP

CROSSFIRE (ZH)		BODY		ENGINE		TRANSMISSION	
SERIES	LINE						
P = PREMIUM	C = CHRYSLER	27 = 2-DR CONVERTIBLE		EGX = 3.2L V6 SOHC 18 Valve Engine		DED = 6-Speed Manual Transmission	
S = SPORT	Z = CHRYSLER	29 = SPECIALTY COUPE		EGZ = 3.2L V6 Supercharged Engine		DGJ = 5-Speed Automatic MB Transmission	
X = SPECIAL						DGU = 5-Spd Auto W5A330 Transmission	

Crankcase Ventilation  
Figure 3.2LS-910

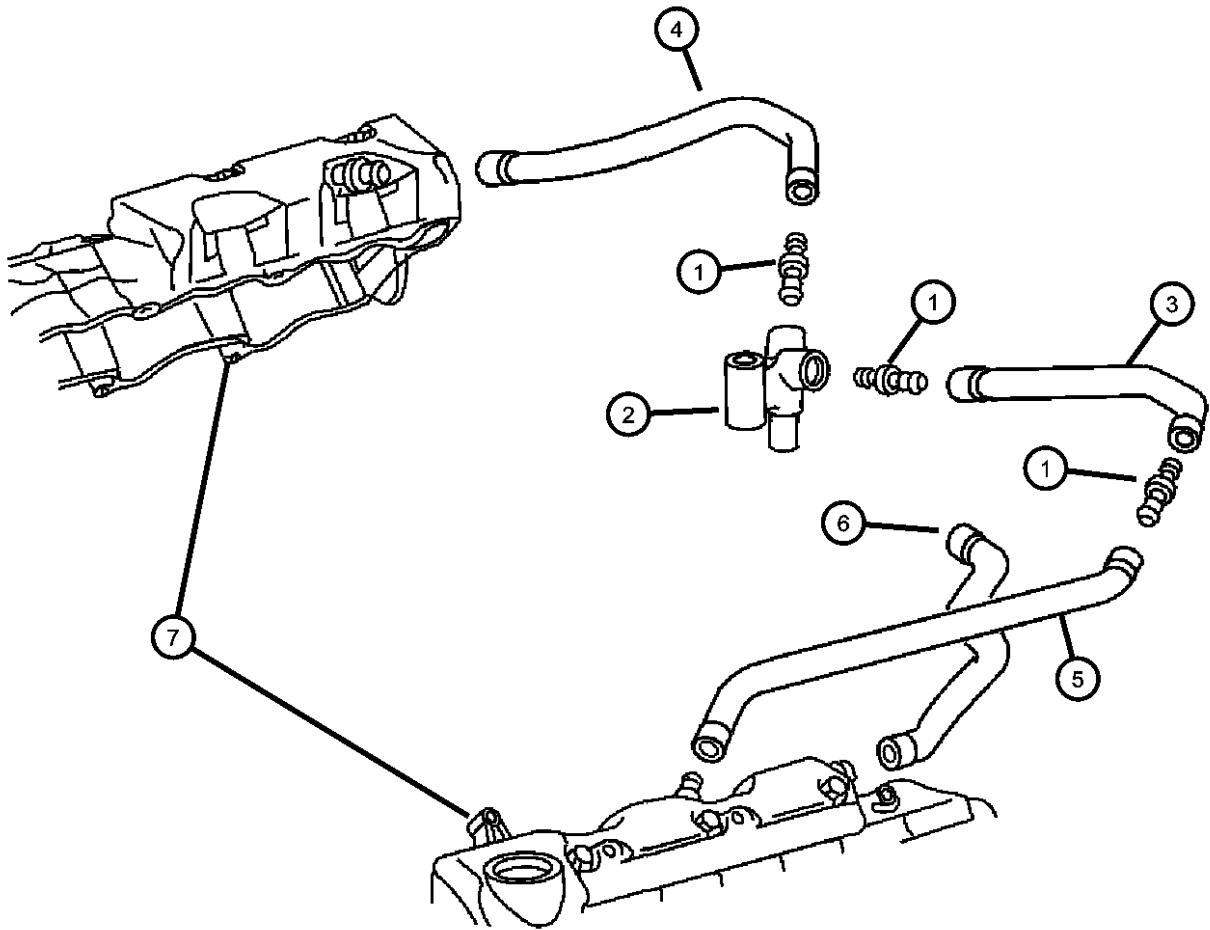

ITEM	PART NUMBER	QTY	LINE	SERIES	BODY	ENGINE	TRANS	TRIM	DESCRIPTION
NOTE: Sales Codes: [EGZ] = 3.2L V-6 Supercharged [DGJ] = 5 Speed Automatic W5A580									
1	05101213AA	1				EGX, EGZ	DED, DGJ, DGU		CONNECTOR
2	05101525AA	1				EGX, EGZ	DED, DGJ, DGU		CONNECTOR
3	05097788AA	1				EGX, EGZ	DED, DGJ, DGU		HOSE, Crankcase Vent
4	05097789AA	1				EGX, EGZ	DED, DGJ, DGU		HOSE
5	05097787AA	1				EGX, EGZ	DED, DGJ, DGU		HOSE, Crankcase Vent
6	05097790AA	1				EGX, EGZ	DED, DGJ, DGU		HOSE, Crankcase Vent
7	05097790AA	1							COVER, Cylinder Head, Left, See Engine Group Illustration 210, (NOT SERVICED)

CROSSFIRE (ZH)					
SERIES	LINE	BODY	ENGINE	TRANSMISSION	
P = PREMIUM	C = CHRYSLER	27 = 2-DR CONVERTIBLE	EGX = 3.2L V6 SOHC 18 Valve Engine	DED = 6-Speed Manual Transmission	
S = SPORT	Z = CHRYSLER	29 = SPECIALTY COUPE	EGZ = 3.2L V6 Supercharged Engine	DGJ = 5-Speed Automatic MB Transmission	
X = SPECIAL				DGU = 5-Spd Auto W5A330 Transmission	



# Group - 11

## Exhaust

### Group - 11 Exhaust

Illustration Title	Group-Fig. No.
<b>Exhaust System</b>	
Exhaust System .....	Fig. 11 - 110
<b>Heat Shields</b>	
Heat Shields .....	Fig. 11 - 210

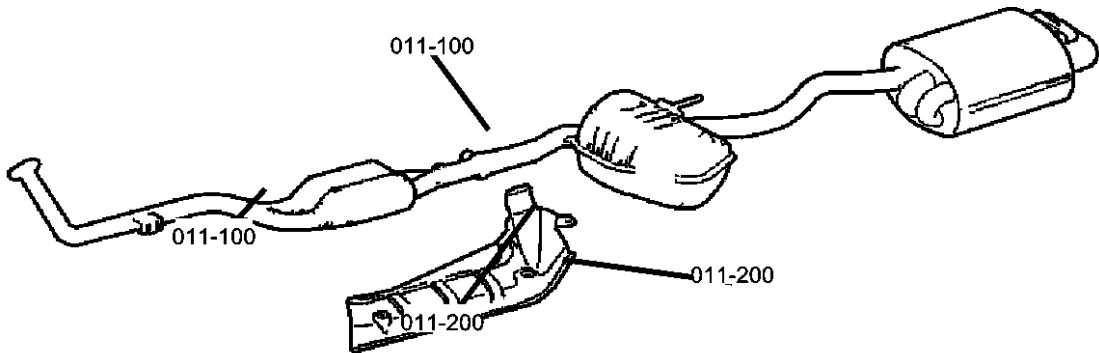

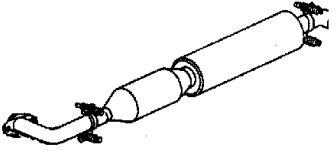
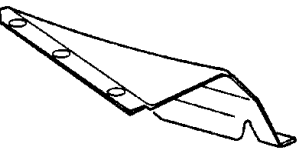
<b>011-100</b> Exhaust System	<b>011-200</b> Heat Shields		
			

Exhaust System  
Figure 11-110

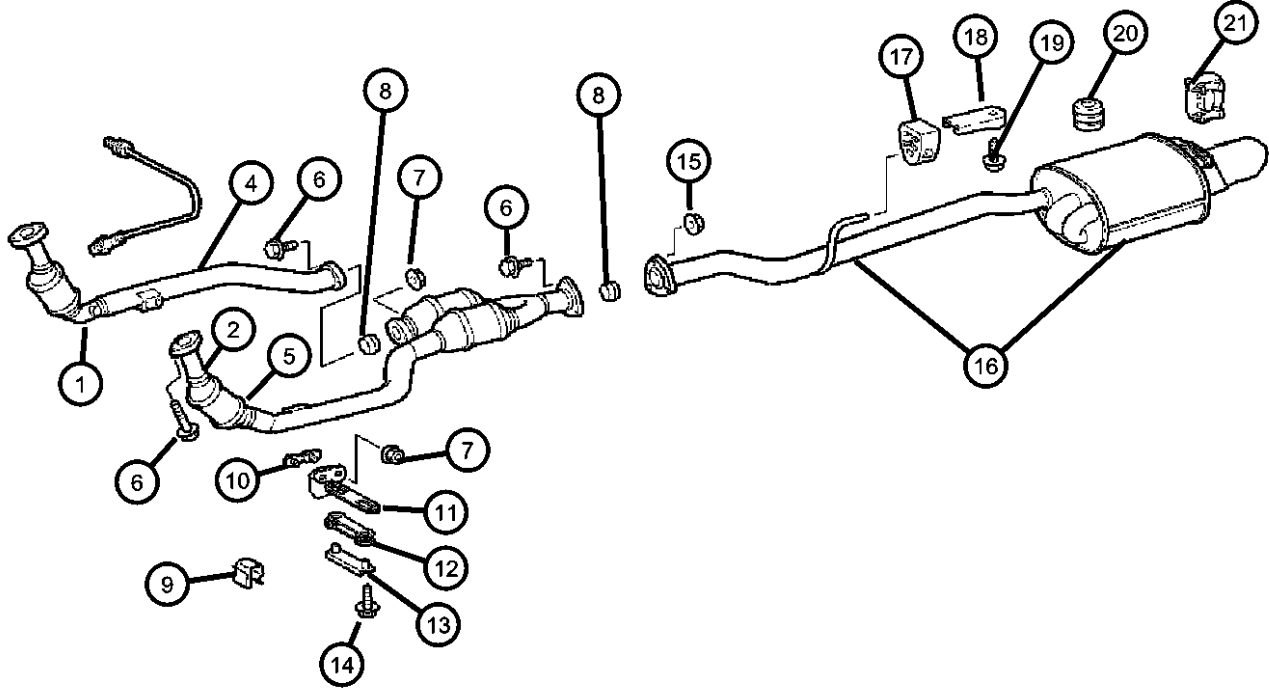

ITEM	PART NUMBER	QTY	LINE	SERIES	BODY	ENGINE	TRANS	TRIM	DESCRIPTION
1	05101597AA	1		P, S	29	EGX	DED, DGU		CONVERTER, Catalytic Right, Export
		1		P, S	27	EGX	DED, DGU		Right, Export
2	05101598AA	1		P, S	29	EGX	DED, DGU		CONVERTER, Catalytic Left, Export
		1		P, S	27	EGX	DED, DGU		Left, Export
-3	05114403AA	1		P, S	27	EGX	DED, DGU		CONVERTER, Catalytic Left
		1		P, S	29	EGX	DED, DGU		Right
		1		P, S	27	EGX	DED, DGU		Right
		1		P, S	29	EGX	DED, DGU		Left
4	05135433AA	1		X	29	EGZ	DGJ		PIPE, Exhaust, To Manifold Right
		1		X	27	EGZ	DGJ		Right
5	05135432AA	1		X	29	EGZ	DGJ		PIPE, Exhaust, To Manifold Left
		1		X	27	EGZ	DGJ		Left
6	05096743AA	3		P, S, X	29	EGX, EGZ	DED, DGJ, DGU		SCREW, Converter to Manifold
		3		P, S, X	27	EGX, EGZ	DED, DGJ, DGU		
7	05101226AA	4		P, S, X	29	EGX, EGZ	DED, DGJ, DGU		NUT, Catalytic Converter Mounting
		4		P, S, X	27	EGX, EGZ	DED, DGJ, DGU		
8	05097567AA	1		P, S, X	29	EGX, EGZ	DED, DGJ, DGU		SEAL, Exhaust
9	05101493AA	1		P, S, X	29	EGX, EGZ	DED		CLIP, Exhaust
		1		P, S, X	27	EGX, EGZ	DED		
10	05098467AA	2		P, S, X	29	EGX, EGZ	DED, DGJ, DGU		PLATE, Converter to Transmission
		2		P, S, X	27	EGX, EGZ	DED, DGJ, DGU		
11									BRACKET, Catalytic Converter

CROSSFIRE (ZH)		BODY		ENGINE		TRANSMISSION	
SERIES	LINE	27 = 2-DR CONVERTIBLE 29 = SPECIALTY COUPE		EGX = 3.2L V6 SOHC 18 Valve Engine EGZ = 3.2L V6 Supercharged Engine		DED = 6-Speed Manual Transmission DGJ = 5-Speed Automatic MB Transmission DGU = 5-Spd Auto W5A330 Transmission	
P = PREMIUM	C = CHRYSLER						
S = SPORT	Z = CHRYSLER						
X = SPECIAL							

# Exhaust System Figure 11-110

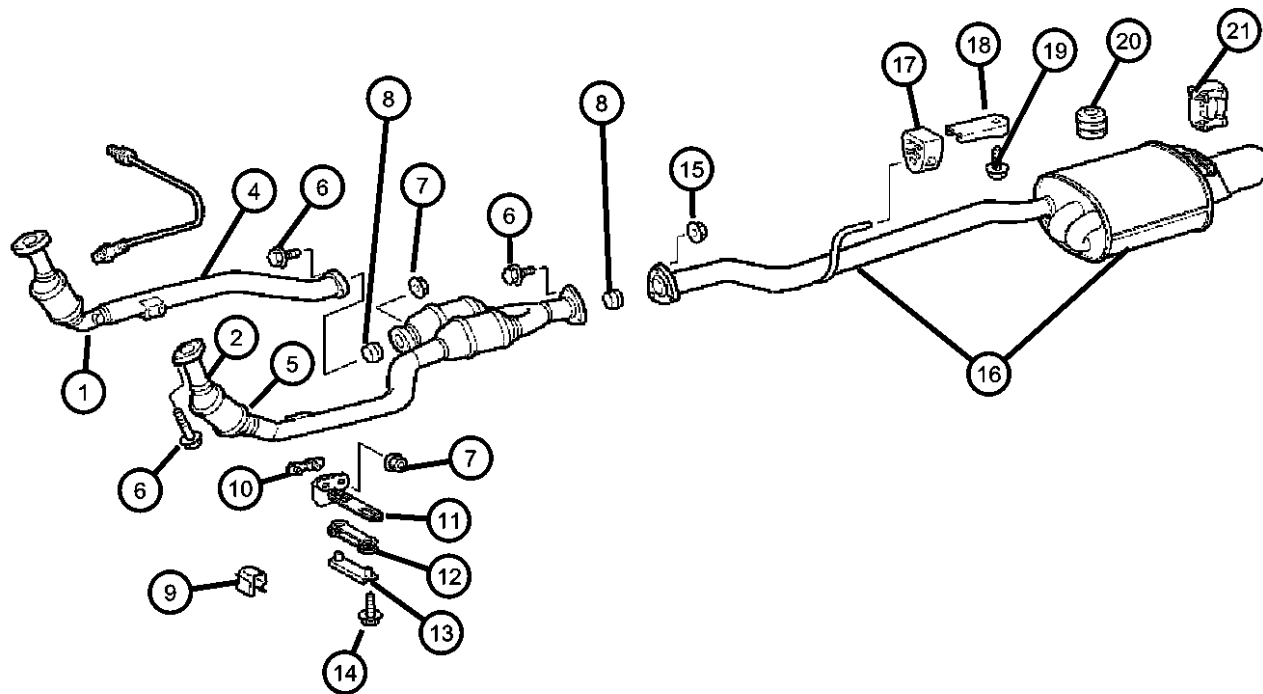

ITEM	PART NUMBER	QTY	LINE	SERIES	BODY	ENGINE	TRANS	TRIM	DESCRIPTION
	05097275AA	1		P, S, X	29	EGX, EGZ	DED, DGJ, DGU		[DED] Only, Right
		1		P, S, X	27	EGZ, EGX	DED, DGJ, DGU		, Right
12	05101232AA	1		P, S, X	29	EGX, EGZ	DED, DGJ, DGU		ISOLATOR, Exhaust
		1		P, S, X	27	EGX, EGZ	DED, DGJ, DGU		
13	05101231AA	1		P, S, X	29	EGX, EGZ	DED, DGJ, DGU		BRACKET, Catalytic Converter
		1		P, S, X	27	EGX, EGZ	DED, DGJ, DGU		
14	05096986AA	2		P, S, X	29	EGX, EGZ	DED, DGJ, DGU		SCREW
		2		P, S, X	27	EGX, EGZ	DED, DGJ, DGU		
15	05096966AA	3		P, S, X	29	EGX, EGZ	DGJ, DGU, DED		NUT
		3		P, S, X	27	EGX, EGZ	DED, DGJ, DGU		
16	05097423AA	1		S	27	EGX	DED, DGU		MUFFLER AND TAILPIPE, Exhaust
	05135436AA	1		X	29	EGZ	DGJ		
		1		X	27	EGZ	DGJ		
	05161456AA	1		P	29	EGX	DED		
		1		P	27	EGX	DED		
		1		S	29	EGX	DED, DGU		
17	05098718AA	1		P, S	29	EGX	DED, DGU		ISOLATOR, Exhaust
		1		P, S	27	EGX	DED, DGU		
	50010196AA	2		P, S, X	29	EGZ, EGX	DED, DGJ, DGU		
		2		P, S, X	27	EGX, EGZ	DED, DGJ, DGU		
18	05097566AA	1		P, S	29	EGX	DED, DGU		BRACKET, Exhaust

## CROSSFIRE (ZH)

SERIES

LINE

BODY

ENGINE

TRANSMISSION

P = PREMIUM

C = CHRYSLER

27 = 2-DR CONVERTIBLE

EGX = 3.2L V6 SOHC 18

DED = 6-Speed Manual Transmission

S = SPORT

Z = CHRYSLER

29 = SPECIALTY COUPE

Valve Engine

DGJ = 5-Speed Automatic MB

X = SPECIAL

EGZ = 3.2L V6 Supercharged

Transmission

Engine

DGU = 5-Spd Auto W5A330

Transmission

AR = use ase required - = Non illustrated part

2005 ZH

<< RETURN TO GROUP INDEX

Exhaust System  
Figure 11-110

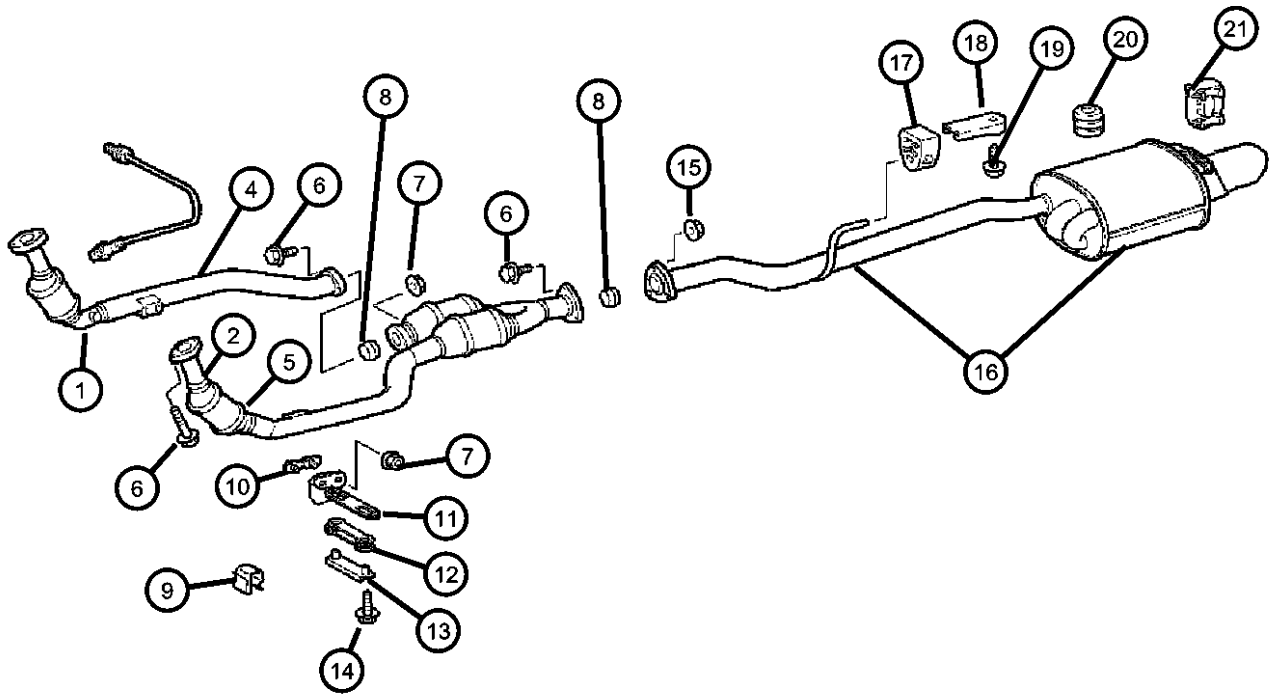

ITEM	PART NUMBER	QTY	LINE	SERIES	BODY	ENGINE	TRANS	TRIM	DESCRIPTION
19		1		P, S	27	EGX	DED, DGU		SCREW
	05097002AA	1		P, S	29	EGX	DED, DGU		
		1		P, S	27	EGX	DED, DGU		
20									ISOLATOR, Exhaust
	05096549AA	1		P, S, X	29	EGX, EGZ	DED, DGJ, DGU		
		1		P, S, X	27	EGX, EGZ	DED, DGJ, DGU		
21									BRACKET, Exhaust
	05097566AA	1		P, S	29	EGX	DED, DGU		
		1		P, S	27	EGX	DED, DGU		
	05135439AA	1		X	29	EGZ	DGJ		
		1		X	27	EGZ	DGJ		

CROSSFIRE (ZH)				
SERIES	LINE	BODY	ENGINE	TRANSMISSION
P = PREMIUM	C = CHRYSLER	27 = 2-DR CONVERTIBLE	EGX = 3.2L V6 SOHC 18 Valve Engine	DED = 6-Speed Manual Transmission
S = SPORT	Z = CHRYSLER	29 = SPECIALTY COUPE	EGZ = 3.2L V6 Supercharged Engine	DGJ = 5-Speed Automatic MB Transmission
X = SPECIAL				DGU = 5-Spd Auto W5A330 Transmission

# Heat Shields Figure 11-210

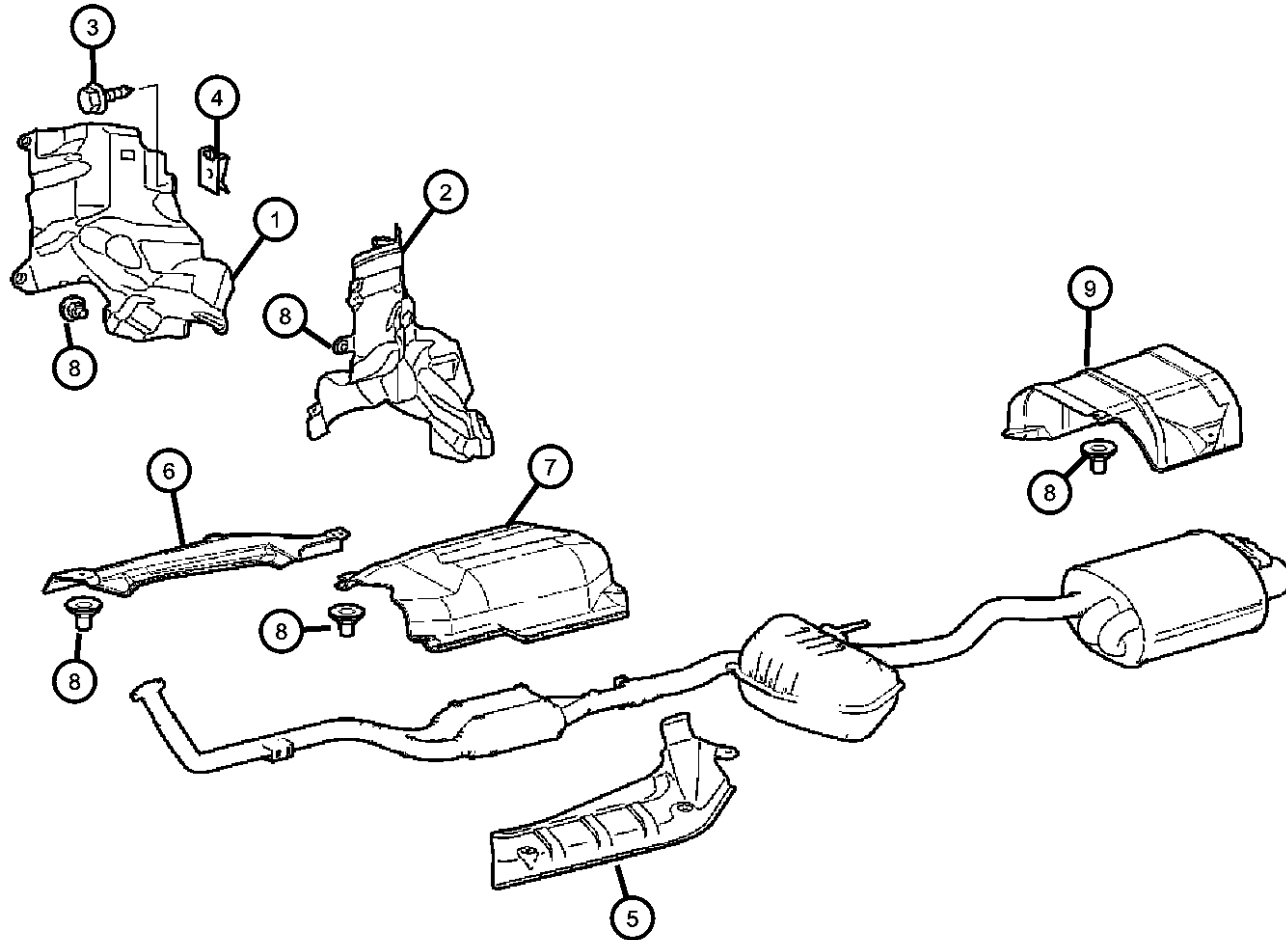

ITEM	PART NUMBER	QTY	LINE	SERIES	BODY	ENGINE	TRANS	TRIM	DESCRIPTION
1	05097378AA	1	Z	P, S	29	EGX	DED, DGU		SHIELD, Heat Right, Export
		1	Z	P, S	27	EGX	DED, DGU		SHIELD, Heat Right, Export
	05097379AA	1	C	P, S, X	29	EGX, EGZ	DED, DGJ, DGU		SHIELD, Heat Right
		1	C	P, S, X	27	EGX, EGZ	DED, DGJ, DGU		SHIELD, Heat Right
2	05097377AA	1	Z	P, S	29	EGX	DED, DGU		SHIELD, Heat Left, Export
		1	Z	P, S	27	EGX	DED, DGU		SHIELD, Heat Left, Export
	05097383AA	1	C	P, S, X	29	EGX, EGZ	DED, DGJ, DGU		SHIELD, Heat Left
		1	C	P, S, X	27	EGX, EGZ	DED, DGJ, DGU		SHIELD, Heat Left
3	05099727AA	1	C	P, S, X	29	EGX, EGZ	DED, DGJ, DGU		SCREW
		1	C	P, S, X	27	EGX, EGZ	DED, DGJ, DGU		SCREW
4	06104735AA	1		P, S, X	29	EGX, EGZ	DED, DGJ, DGU		CLIP, Spring
		1		P, S, X	27	EGX, EGZ	DED, DGJ, DGU		CLIP, Spring
5	05097382AA	1		P, S, X	29	EGX, EGZ	DED, DGJ, DGU		SHIELD, Heat Main Floor, Front, Left
		1		P, S, X	27	EGX, EGZ	DED, DGJ, DGU		SHIELD, Heat Main Floor, Front, Left
6	05097380AA	1		P, S, X	29	EGX, EGZ	DED, DGJ, DGU		SHIELD, Heat Main Floor, Front, Right
		1		P, S, X	27	EGX, EGZ	DED, DGJ, DGU		SHIELD, Heat Main Floor, Front, Right
7	05097381AA	1		P, S, X	29	EGX, EGZ	DED, DGJ, DGU		SHIELD, Heat Main Floor Above Catalyst
		1		P, S, X	27	EGX, EGZ	DED, DGJ, DGU		SHIELD, Heat Main Floor Above Catalyst
8	06508089AA	6		P, S, X	29	EGX, EGZ	DED, DGJ, DGU		NUT, Hex Flange
		6		P, S, X	27	EGX, EGZ	DED, DGJ, DGU		NUT, Hex Flange

## CROSSFIRE (ZH)

SERIES	LINE	BODY	ENGINE	TRANSMISSION
P = PREMIUM	C = CHRYSLER	27 = 2-DR CONVERTIBLE	EGX = 3.2L V6 SOHC 18 Valve Engine	DED = 6-Speed Manual Transmission
S = SPORT	Z = CHRYSLER	29 = SPECIALTY COUPE	EGZ = 3.2L V6 Supercharged Engine	DGJ = 5-Speed Automatic MB Transmission
X = SPECIAL				DGU = 5-Spd Auto W5A330 Transmission

AR = use ase required - = Non illustrated part

2005 ZH

Heat Shields  
Figure 11-210

ITEM	PART NUMBER	QTY	LINE	SERIES	BODY	ENGINE	TRANS	TRIM	DESCRIPTION
9	05097485AA	1		P, S, X	29	EGX, EGZ	DED, DGJ, DGU		SHIELD, Exhaust, Muffler
		1		P, S, X	27	EGX, EGZ	DED, DGJ, DGU		
-10	05104823AA	1		P, S, X	29	EGX, EGZ	DED, DGJ, DGU		COVER Exhaust Tip Shield
		1		P, S, X	27	EGX, EGZ	DED, DGJ, DGU		Exhaust Tip Shield

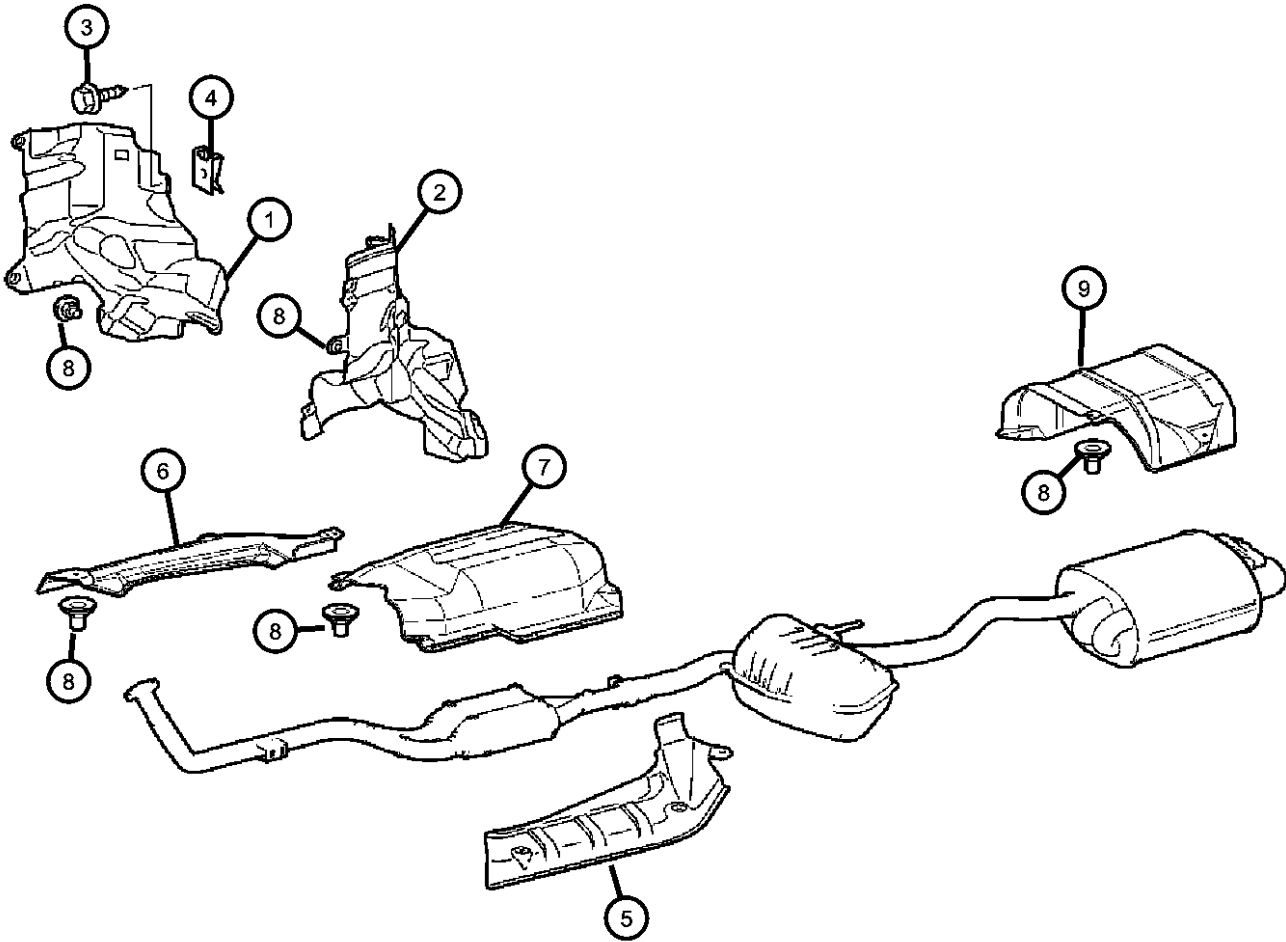

CROSSFIRE (ZH)		BODY		ENGINE		TRANSMISSION	
SERIES	LINE						
P = PREMIUM	C = CHRYSLER	27 = 2-DR CONVERTIBLE		EGX = 3.2L V6 SOHC 18 Valve Engine		DED = 6-Speed Manual Transmission	
S = SPORT	Z = CHRYSLER	29 = SPECIALTY COUPE		EGZ = 3.2L V6 Supercharged Engine		DGJ = 5-Speed Automatic MB Transmission	
X = SPECIAL						DGU = 5-Spd Auto W5A330 Transmission	

# Group - 13

## Frames and Bumpers

### Group - 13 Frames and Bumpers

Illustration Title

Group-Fig. No.

<b>Frames</b>	
Frame, Front.....	Fig. 13 - 110
Frame, Rear .....	Fig. 13 - 120
<b>Front Bumper and Fascia</b>	
Fascia, Front.....	Fig. 13 - 210
<b>Rear Bumper and Fascia</b>	
Fascia, Rear .....	Fig. 13 - 310

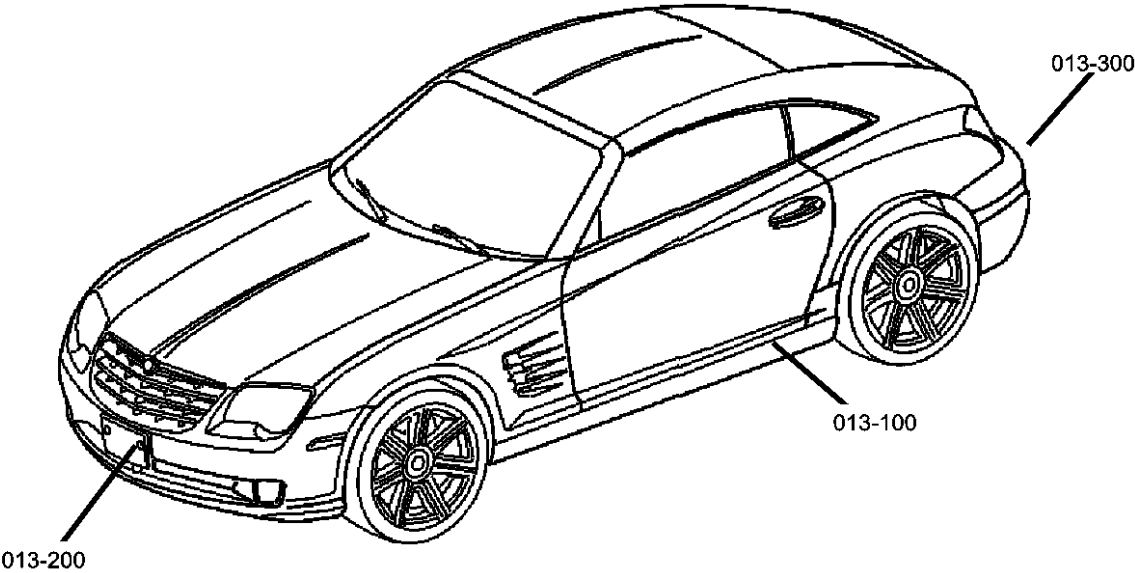

<div>013-100</div> <div>Frames</div> <div></div>	<div>013-200</div> <div>Front Bumper and Fascia</div> <div></div>	<div>013-300</div> <div>Rear Bumper and Fascia</div> <div></div>	
--	---	--	--

Frame, Front  
 Figure 13-110

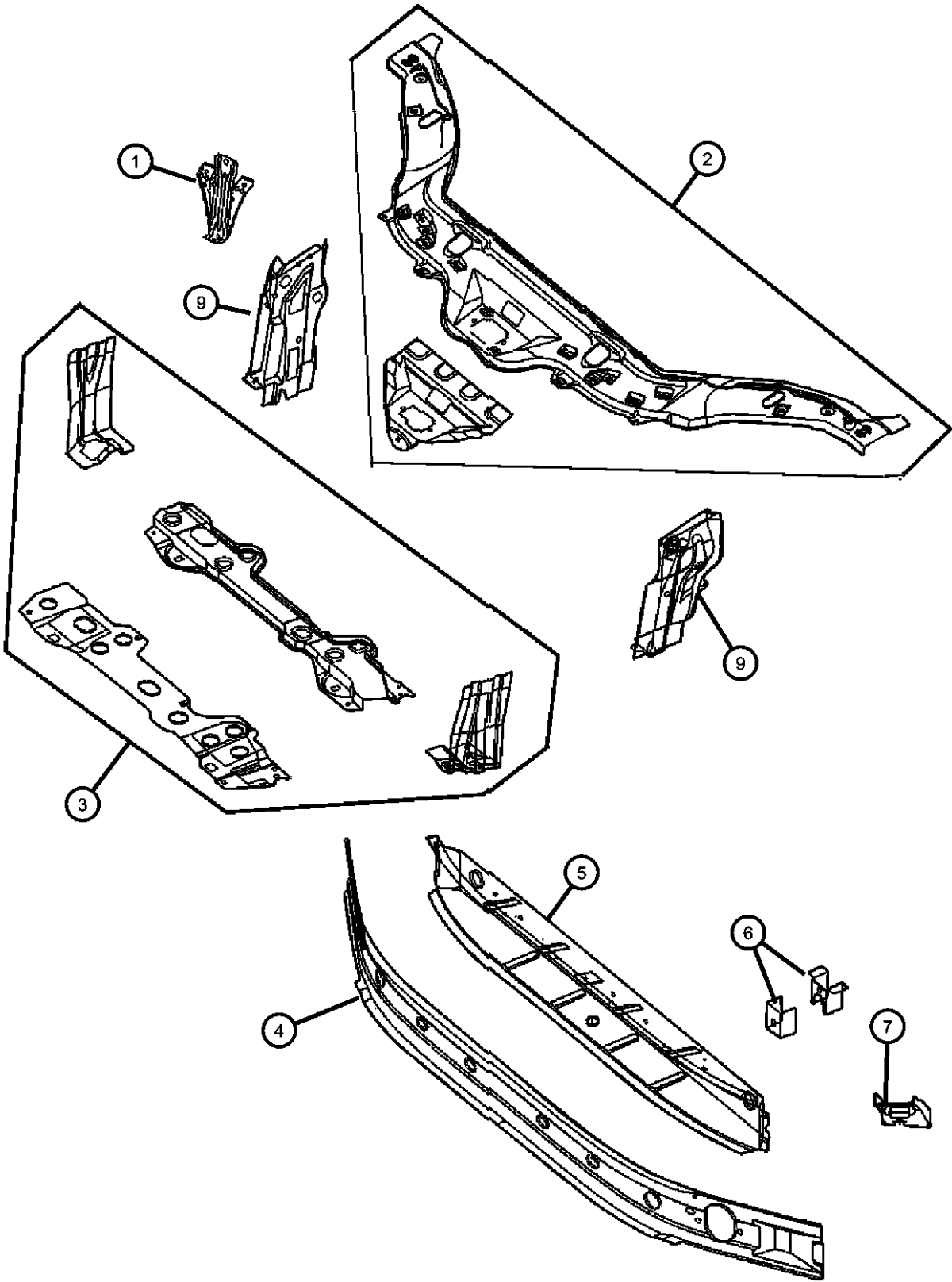

ITEM	PART NUMBER	QTY	LINE	SERIES	BODY	ENGINE	TRANS	TRIM	DESCRIPTION
1	05098548AA	1		P, S, X	29				BRACKET, Fan
		1		P, S, X	27				
2	05174879AA	1	C, Z	X, P, S	27				CROSSMEMBER, Radiator, Upper
		1		P, S, X	29				
3	05099440AA	1		P, S, X	29				SUPPORT, Radiator, Lower
		1		P, S, X	27				
4	05096684AA	1		P, S, X	29				COVER, Crossmember
		1		P, S, X	27				
	05099944AA	1	Z	P, S	29				
		1	Z	P, S	27				
5	05099441AA	1		P, S, X	29				CROSSMEMBER, Bumper, Front
		1		P, S, X	27				
6	05098580AA	2		P, S, X	29				BRACKET, Bumper
		2		P, S, X	27				
7	05099467AA	1		P, S, X	29				REINFORCEMENT, Crossmember
		1		P, S, X	27				
-8	05098199AA	1		P, S, X	29				HOOK, Tow
		1		P, S, X	27				
9	05099578AA	1		P, S, X	29				SUPPORT, Front Right Right Left Left
		1		P, S, X	27				
	05099579AA	1		P, S, X	29				
		1		P, S, X	27				
-10	05101667AA	1		S, X, P	29				SUPPORT, Front Tie Bar to Fender
		1		P, S, X	27				

CROSSFIRE (ZH)								
SERIES	LINE		BODY	ENGINE	TRANSMISSION			
P = PREMIUM	C = CHRYSLER		27 = 2-DR CONVERTIBLE	EGX = 3.2L V6 SOHC 18	DED = 6-Speed Manual Transmission			
S = SPORT	Z = CHRYSLER		29 = SPECIALTY COUPE	Valve Engine	DGJ = 5-Speed Automatic MB			
X = SPECIAL				EGZ = 3.2L V6 Supercharged	Transmission			
				Engine	DGU = 5-Spd Auto W5A330			
					Transmission			



**Frame, Rear**  
**Figure 13-120**

	ITEM	PART NUMBER	QTY	LINE	SERIES	BODY	ENGINE	TRANS	TRIM	DESCRIPTION
	1									CROSSMEMBER, Rear Suspension
		05101378AA	1		P, S	29				
			1		P, S	27				
		05135498AA	1		X	29				
			1		X	27				
	2									ISOLATOR, Crossmember
		05098018AA	2		P, S, X	29				
			2		P, S, X	27				
	3									COVER, Bumper
		05099743AA	2		P, S, X	29				
			2		P, S, X	27				
	4									BOLT, BOLT-FLANGE
		05098734AA	2		P, S, X	29				
			2		P, S, X	27				
	5									BOLT, BOLT-FLANGE
		05098731AA	2		P, S, X	29				
			2		P, S, X	27				
	6									CLIP, Locking
		05099742AA	2		P, S, X	29				
			2		P, S, X	27				
	7									BOLT
		05097678AA	1		P, S, X	29				
			1		P, S, X	27				
	8									WASHER
		05098056AA	0		P, S, X	29				4 mm
			0		P, S, X	27				4 mm
		05098057AA	0		P, S, X	29				3 mm
			0		P, S, X	27				3 mm
		05098058AA	0		P, S, X	29				2 mm
			0		P, S, X	27				2 mm
		05098059AA	1		P, S, X	29				1 mm
			1		P, S, X	27				1 mm
	9									SPACER, Jounce Bumper
		05099744AA	2		P, S, X	29				

**CROSSFIRE (ZH)**  
 SERIES      LINE  
 P = PREMIUM    C = CHRYSLER  
 S = SPORT        Z = CHRYSLER  
 X = SPECIAL

BODY  
 27 = 2-DR CONVERTIBLE  
 29 = SPECIALTY COUPE

ENGINE  
 EGX = 3.2L V6 SOHC 18 Valve Engine  
 EGZ = 3.2L V6 Supercharged Engine

TRANSMISSION  
 DED = 6-Speed Manual Transmission  
 DGJ = 5-Speed Automatic MB Transmission  
 DGU = 5-Spd Auto W5A330 Transmission

Frame, Rear  
 Figure 13-120

ITEM	PART NUMBER	QTY	LINE	SERIES	BODY	ENGINE	TRANS	TRIM	DESCRIPTION
		2		P, S, X	27				
10	05127690AA	1		S	29				MOUNTING KIT, Axle
		1		S	27				
11	05139237AA	1		S	27				FASTENER KIT, SUSPENSION
		1		S	29				
12	05127692AA	1		S	29				FASTENER KIT, SUSPENSION
		1		S	27				
-13	05098053AA	1		P, S, X	29				BUMPER, Suspension Jounce
		1		P, S, X	27				Jounce Retainer
-14	05098054AA	1		P, S, X	29				BUMPER, Suspension Jounce
		1		P, S, X	27				Jounce Retainer

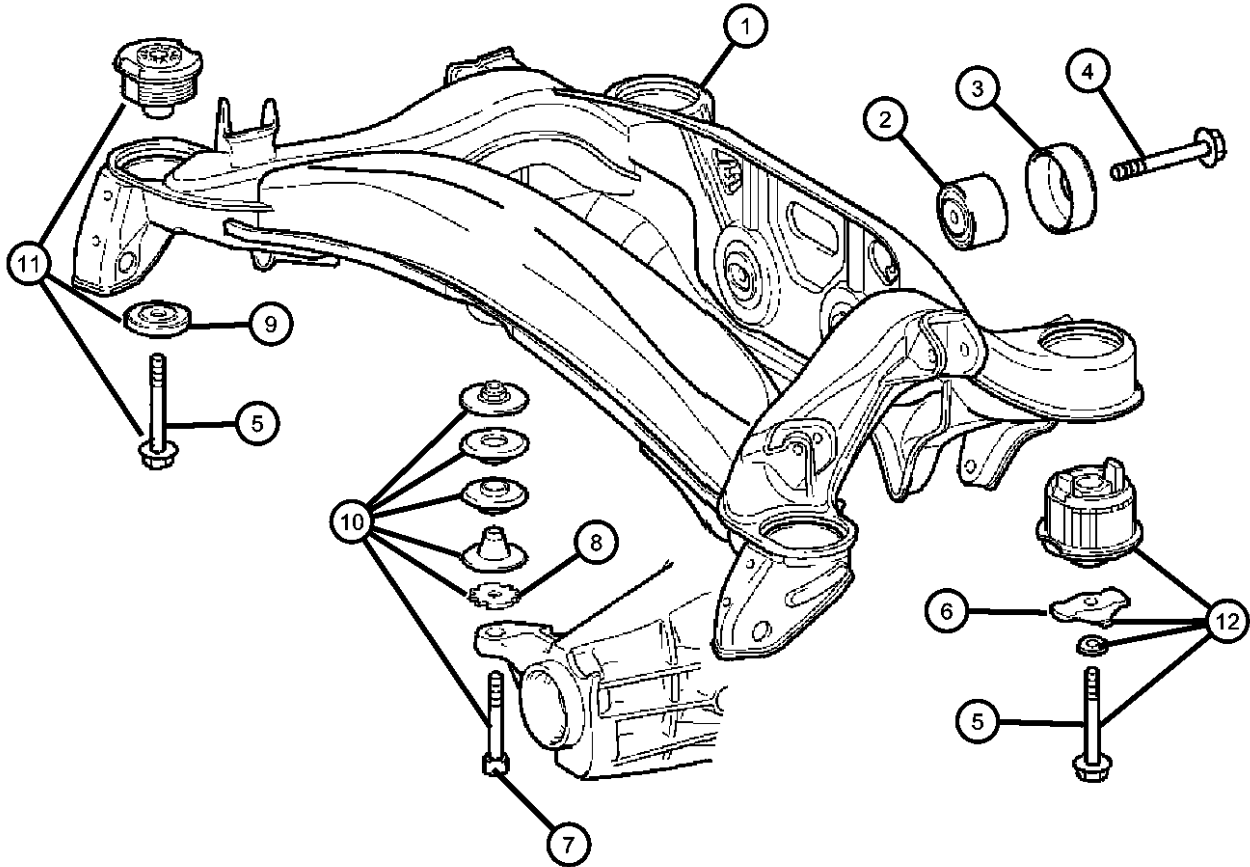

<b>CROSSFIRE (ZH)</b>				
SERIES	LINE	BODY	ENGINE	TRANSMISSION
P = PREMIUM	C = CHRYSLER	27 = 2-DR CONVERTIBLE	EGX = 3.2L V6 SOHC 18	DED = 6-Speed Manual Transmission
S = SPORT	Z = CHRYSLER	29 = SPECIALTY COUPE	Valve Engine	DGJ = 5-Speed Automatic MB
X = SPECIAL			EGZ = 3.2L V6 Supercharged	Transmission
			Engine	DGU = 5-Spd Auto W5A330
				Transmission

AR = use ase required    - = Non illustrated part

Fascia, Front  
Figure 13-210

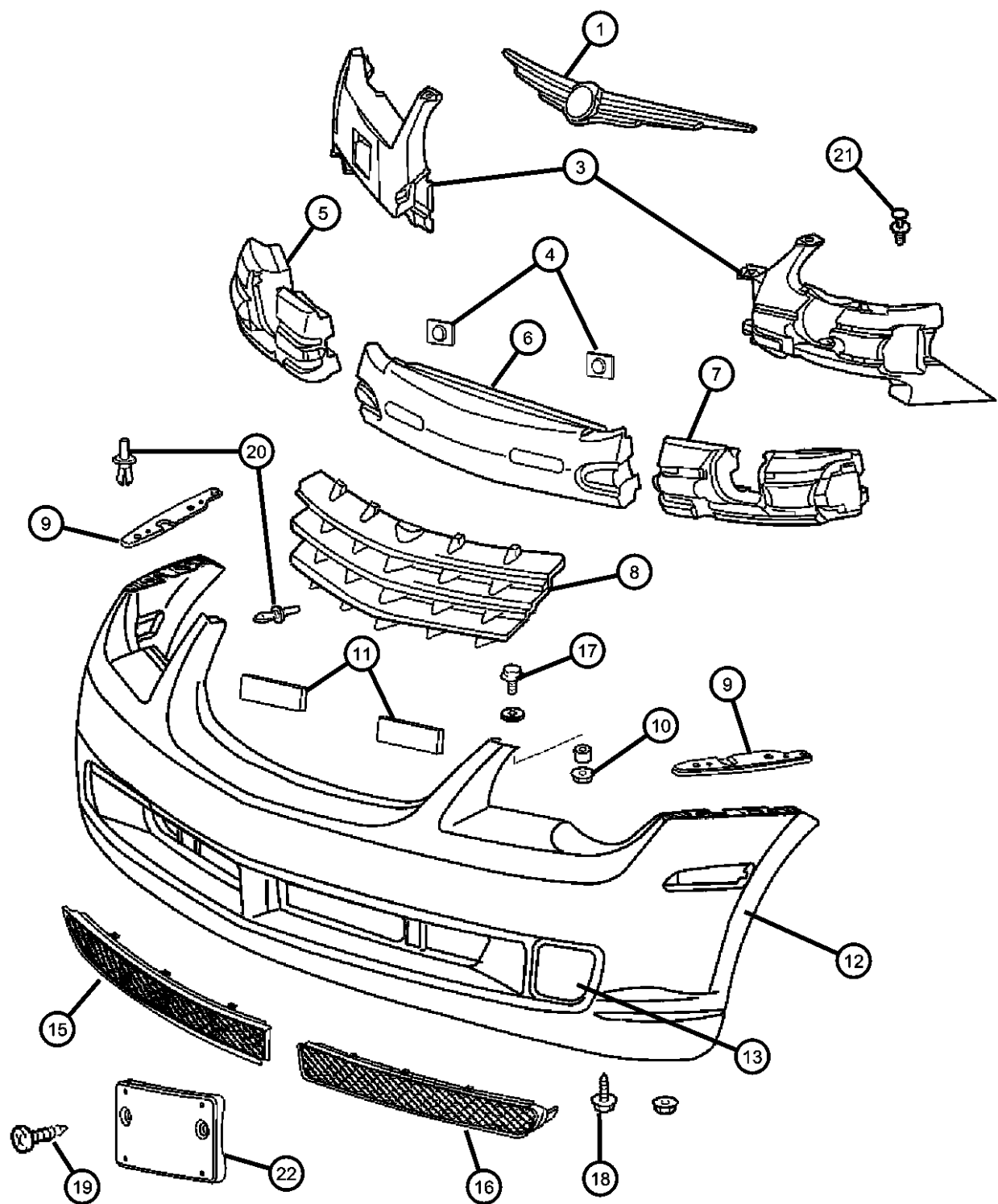

ITEM	PART NUMBER	QTY	LINE	SERIES	BODY	ENGINE	TRANS	TRIM	DESCRIPTION
1	1BJ09401AA	1		P, S, X	29				PLINTH, Winged Medallion
		1		P, S, X	27				
-2	05161957AB	6		P, S, X	29				RETAINER, Hood Ornament
		6		P, S, X	27				
3	05099168AA	1		P, S, X	29				PANEL, Inner
		1		P, S, X	27				Right
	05099169AA	1		P, S, X	29				Right
		1		P, S, X	27				Left
		1		P, S, X	27				Left
4	05097535AA	2		P, S, X	29				RETAINER, Fascia
		2		P, S, X	27				
5	05101008AA	1		P, S, X	29				ABSORBER, Front Energy, Right
		1		P, S, X	27				
	05102547AA	1		P, S, X	29				Canada
		1		P, S, X	27				Canada
6	05101007AA	1		P, S, X	29				ABSORBER, Front Energy, Center
		1		P, S, X	27				
7	05101009AA	1		P, S, X	29				ABSORBER, Front Energy, Left
		1		P, S, X	27				
	05102545AA	1		P, S, X	29				Canada
		1		P, S, X	27				Canada
8	1BY14P41AA	1		P	29				GRILLE, Radiator
		1		P	27				Black
	1BY14XS9AA	1		S, X	29				Black
		1		S, X	27				Argent
									Argent
9	05099712AA	1		P, S, X	29				BRACKET, Fascia to Fender
		1		P, S, X	27				Right
									Right

CROSSFIRE (ZH)								
SERIES	LINE		BODY		ENGINE		TRANSMISSION	
P = PREMIUM	C = CHRYSLER		27 = 2-DR CONVERTIBLE		EGX = 3.2L V6 SOHC 18		DED = 6-Speed Manual Transmission	
S = SPORT	Z = CHRYSLER		29 = SPECIALTY COUPE		Valve Engine		DGJ = 5-Speed Automatic MB	
X = SPECIAL					EGZ = 3.2L V6 Supercharged		Transmission	
					Engine		DGU = 5-Spd Auto W5A330	
							Transmission	

Fascia, Front  
Figure 13-210

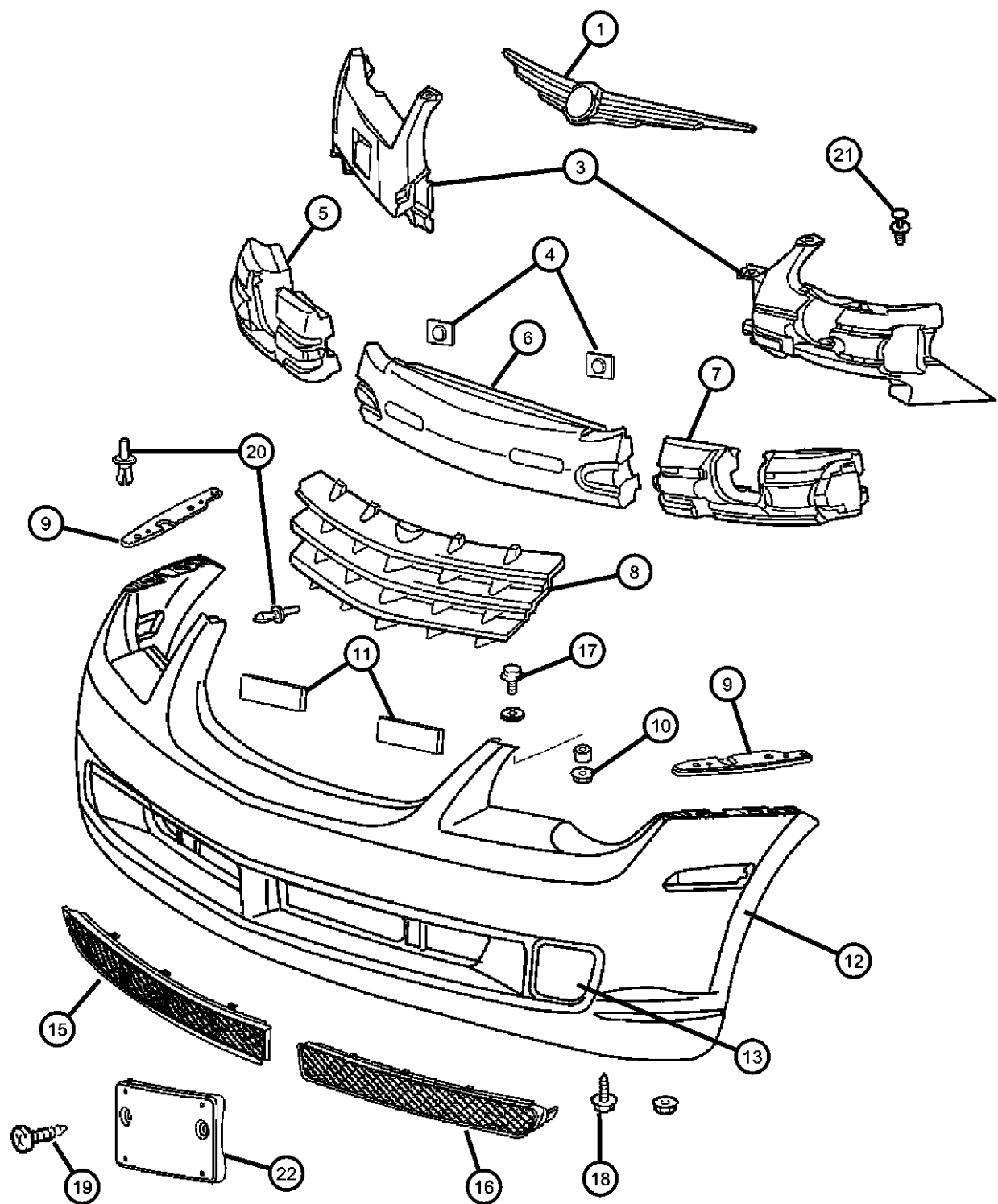

ITEM	PART NUMBER	QTY	LINE	SERIES	BODY	ENGINE	TRANS	TRIM	DESCRIPTION
10	05099713AA	1		P, S, X	29				Left
		1		P, S, X	27				Left
									NUT
11	06104725AA	2		P, S, X	29				
		2		P, S, X	27				
12	05097534AA	2		P, S, X	29				PLATE, Front Bumper
		2		P, S, X	27				
13	05159183AA	1		S	27				FASCIA, Front
		1		S	29				
	05159184AA	1		S	29				Canada
		1		S	27				Canada
	05159185AA	1		X	29				SRT6
		1		X	27				SRT6
	05159186AA	1		X	29				SRT6 Canada
		1		X	27				SRT6 Canada
	1BS43P41AA	1		P	29				
		1		P	27				
-14	1BY28P41AA	1		P	27				Canada
		1		P	29				Canada
	1BS44DX9AA	1		P	29				COVER
		1		P	27				Right
15	1BS45DX9AA	1		P	27				Right
		1		P	27				Left
		1		P	29				Left
									CROSSMEMBER, Bumper, Front, Reinforcement
16	05099023AA	1		P, S, X	29				
		1		P, S, X	27				
									GRILLE, Fascia, Right
17	0YA38DX9AA	1		P	29				Black
		1		P	27				Black
	0YA38XS9AA	1		S, X	29				Argent

CROSSFIRE (ZH)  
SERIES  
P = PREMIUM  
S = SPORT  
X = SPECIAL

LINE  
C = CHRYSLER  
Z = CHRYSLER

BODY  
27 = 2-DR CONVERTIBLE  
29 = SPECIALTY COUPE

ENGINE  
EGX = 3.2L V6 SOHC 18 Valve Engine  
EGZ = 3.2L V6 Supercharged Engine

TRANSMISSION  
DED = 6-Speed Manual Transmission  
DGJ = 5-Speed Automatic MB Transmission  
DGU = 5-Spd Auto W5A330 Transmission

Fascia, Front  
Figure 13-210

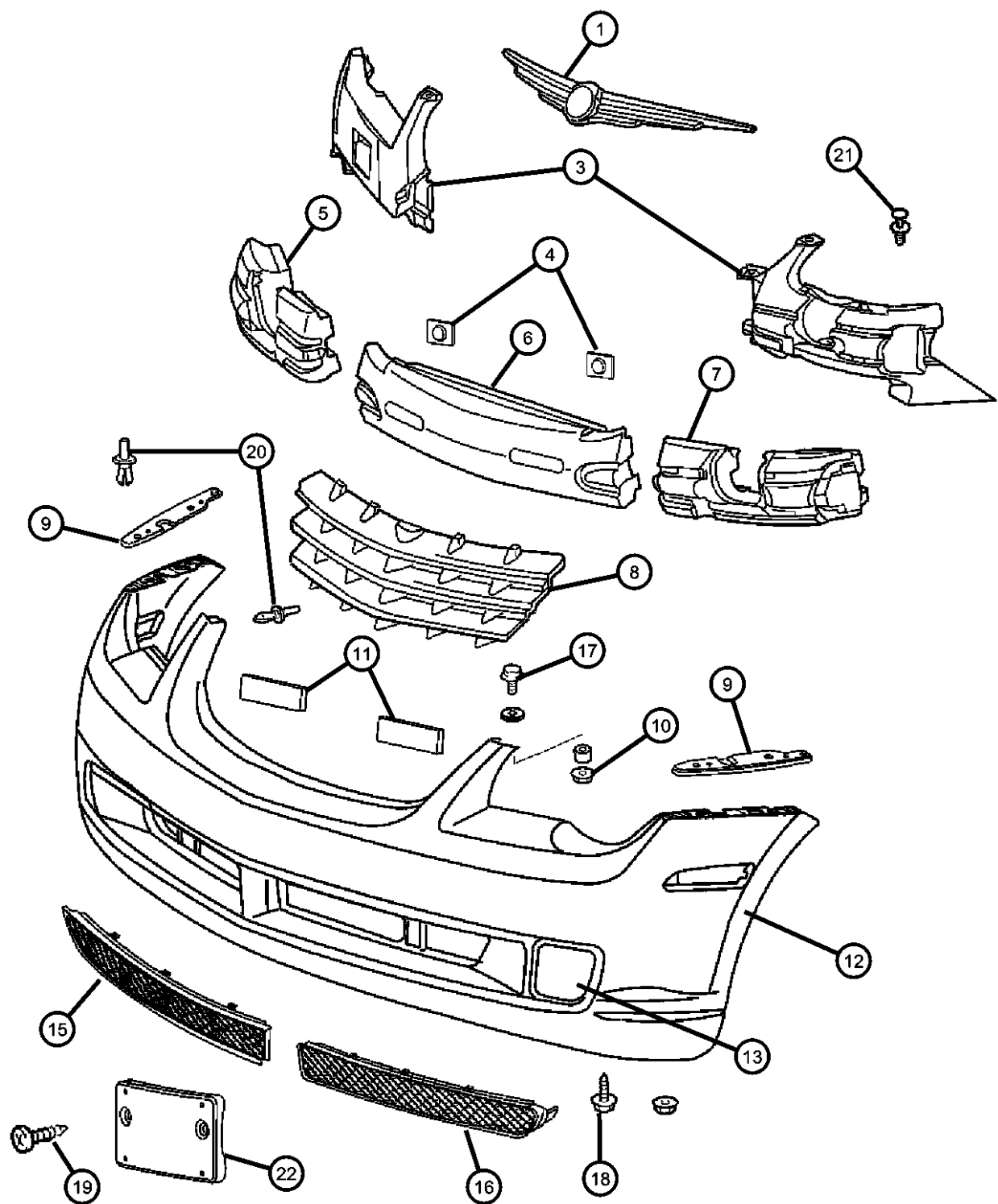

ITEM	PART NUMBER	QTY	LINE	SERIES	BODY	ENGINE	TRANS	TRIM	DESCRIPTION
16		1		S, X	27				Argent
									GRILLE, Fascia, Left
	0YA39DX9AA	1		P	29				Black
		1		P	27				Black
17	0YA39XS9AA	1		S, X	29				Argent
		1		S, X	27				Argent
									BOLT, M6x20
	06104351AA	21		P, S, X	29				
18		21		P, S, X	27				
	06104122AA	2		P, S, X	29				SCREW, Hex Head
		2		P, S, X	27				
	06104635AA	2		P, S, X	29				SCREW
19		2		P, S, X	27				
	06104903AA	4		P, S	29				RIVET
		4		P, S	27				
	06104905AA	1		P, S, X	29				PIN, Push
20		1		P, S, X	27				
	0YA51P41AA	1	C, Z	P	29				BRACKET, License Plate
		1	C, Z	P	27				
	0YA51XS9AA	1		S, X	29				
21		1		S, X	27				
	0ZD00XS9AA	1		S, X	29				Export
		1		P	29				Export
		1		S, X	27				Export
22	0ZD01XS9AA	1		P	27				Export

CROSSFIRE (ZH)		BODY		ENGINE		TRANSMISSION	
SERIES	LINE	27	2-DR CONVERTIBLE	EGX	3.2L V6 SOHC 18	DED	6-Speed Manual Transmission
P = PREMIUM	C = CHRYSLER	29	SPECIALTY COUPE	Valve Engine		DGJ	5-Speed Automatic MB
S = SPORT	Z = CHRYSLER			EGZ	3.2L V6 Supercharged	Transmission	
X = SPECIAL				Engine		DGU	5-Spd Auto W5A330
						Transmission	

AR = use ase required - = Non illustrated part

2005 ZH

Fascia, Rear  
Figure 13-310

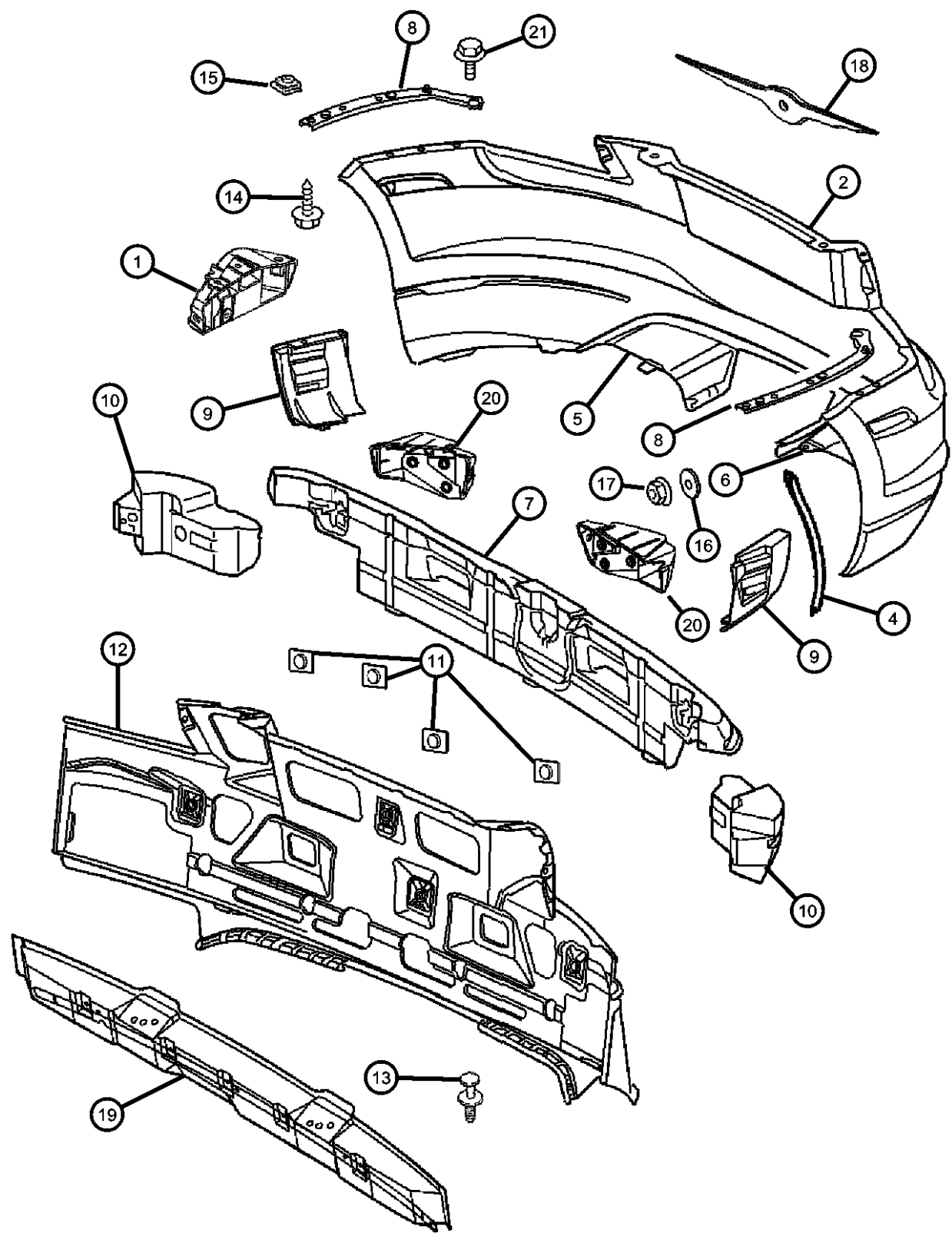

ITEM	PART NUMBER	QTY	LINE	SERIES	BODY	ENGINE	TRANS	TRIM	DESCRIPTION
1	05098688AA	1		P, S, X	29				RETAINER, Rear Fascia, Slide Part Right
	05098689AA	1		P, S, X	29				Left
2	05159188AA	1		P, S, X	29				FASCIA, Rear, With Absorber Canada
		1		P, S, X	27				Canada
	0YA84CBKAA	1		P	29				[PBK]
		1		X	29				[PBK]
		1		S	29				[PBK]
		1		P	27				[PBK]
	0YA84CY3AA	1		P	27				[PY3]
		1		X	27				[PBK]
		1		S	27				[PBK]
		1		P	29				[PY3]
		1		X	29				[PY3]
		1		S	29				[PY3]
	0YA84P41AA	1		P	27				[P41]
		1		X	27				[P41]
		1		X	27				[PY3]
		1		S	27				[PY3]
		1		P	29				[P41]
		1		X	29				[P41]
		1		S	29				[P41]
	0YA84P61AA	1		X	27				[P61]
3		1		S	27				[P41]
		1		X	29				[P61]
		1		S	29				[P61]
		1		P	29				[P61]
		1		P	27				[P61]
		1		S	27				[P61]
	0YA84PDRAA	1		P	29				[PDR]
		1		X	29				[PDR]
		1		S	29				[PDR]
		1		P	27				[PDR]

CROSSFIRE (ZH)								
SERIES	LINE		BODY		ENGINE		TRANSMISSION	
P = PREMIUM	C = CHRYSLER		27 = 2-DR CONVERTIBLE		EGX = 3.2L V6 SOHC 18 Valve Engine		DED = 6-Speed Manual Transmission	
S = SPORT	Z = CHRYSLER		29 = SPECIALTY COUPE		EGZ = 3.2L V6 Supercharged Engine		DGJ = 5-Speed Automatic MB Transmission	
X = SPECIAL							DGU = 5-Spd Auto W5A330 Transmission	

AR = use ase required - = Non illustrated part

Fascia, Rear  
Figure 13-310

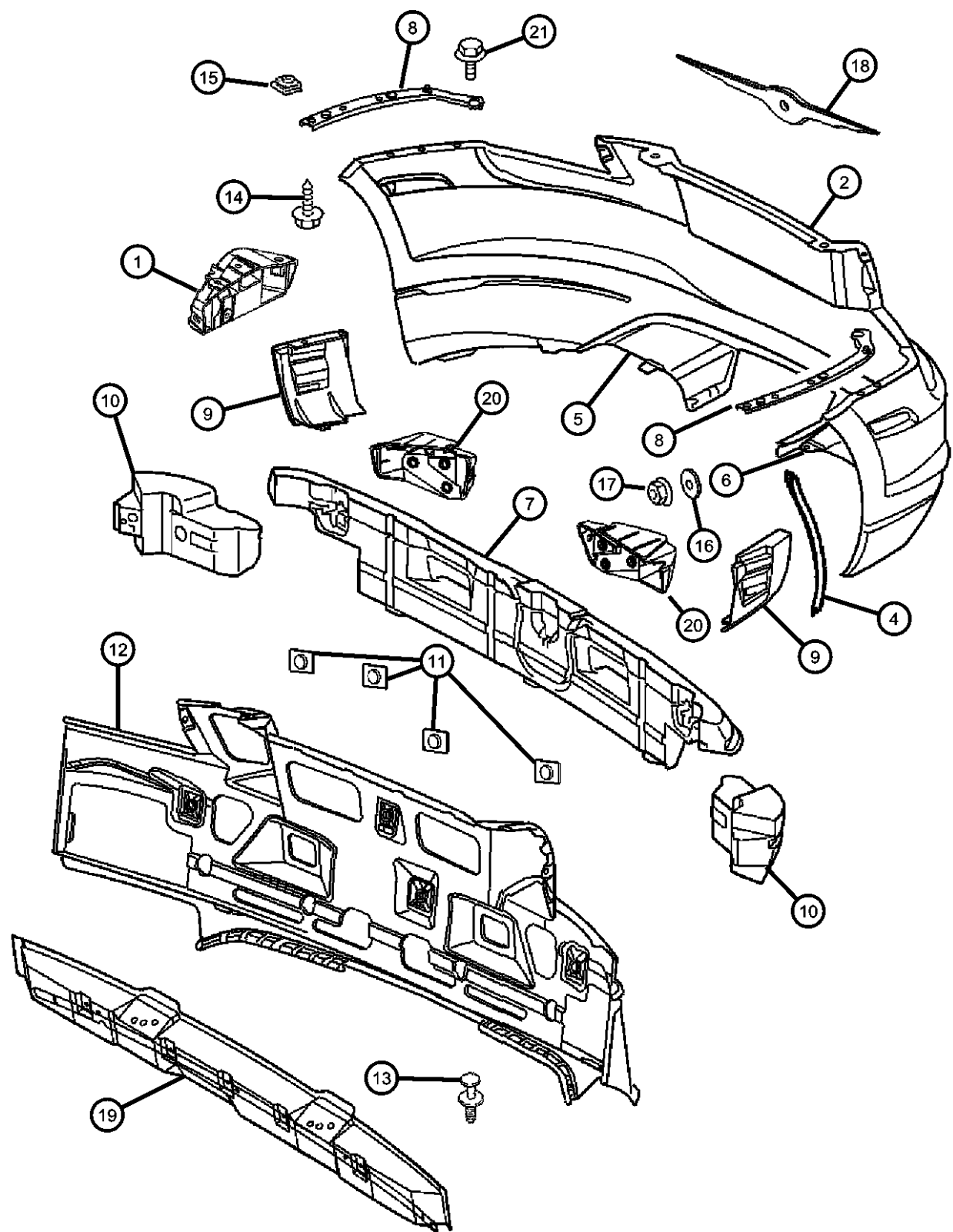

ITEM	PART NUMBER	QTY	LINE	SERIES	BODY	ENGINE	TRANS	TRIM	DESCRIPTION
		1		X	27				[PDR]
	0YA84PRHAA	1		P	29				[PRH]
		1		X	29				[PRH]
		1		S	29				[PRH]
		1		P	27				[PRH]
		1		X	27				[PRH]
		1		S	27				[PRH]
	0YA84PS3AA	1		P	29				[PS3]
		1		S	27				[PDR]
		1		S	29				[PS3]
		1		P	27				[PS3]
		1		X	27				[PS3]
		1		S	27				[PS3]
	0ZW71CBKAA	1		P	29				[PBK] Japan
		1		X	29				[PBK] Japan
		1		X	29				[PS3]
		1		X	27				[PBK] Japan
		1		S	27				[PBK] Japan
	0ZW71CY3AA	1		P	29				[PY3] Japan
		1		X	29				[PY3] Japan
		1		S	29				[PY3] Japan
		1		S	29				[PBK] Japan
		1		P	27				[PBK] Japan
		1		S	27				[PY3] Japan
	0ZW71P41AA	1		P	29				[P41] Japan
		1		X	29				[P41] Japan
		1		S	29				[P41] Japan
		1		P	27				[P41] Japan
		1		P	27				[PY3] Japan
		1		X	27				[PY3] Japan
	0ZW71P61AA	1		X	29				[P61] Japan
		1		S	29				[P61] Japan
		1		P	27				[P61] Japan
		1		X	27				[P61] Japan

CROSSFIRE (ZH)									
SERIES	LINE			BODY		ENGINE		TRANSMISSION	
P = PREMIUM	C = CHRYSLER			27 = 2-DR CONVERTIBLE		EGX = 3.2L V6 SOHC 18		DED = 6-Speed Manual Transmission	
S = SPORT	Z = CHRYSLER			29 = SPECIALTY COUPE		Valve Engine		DGJ = 5-Speed Automatic MB	
X = SPECIAL						EGZ = 3.2L V6 Supercharged		Transmission	
						Engine		DGU = 5-Spd Auto W5A330	
								Transmission	

Fascia, Rear  
Figure 13-310

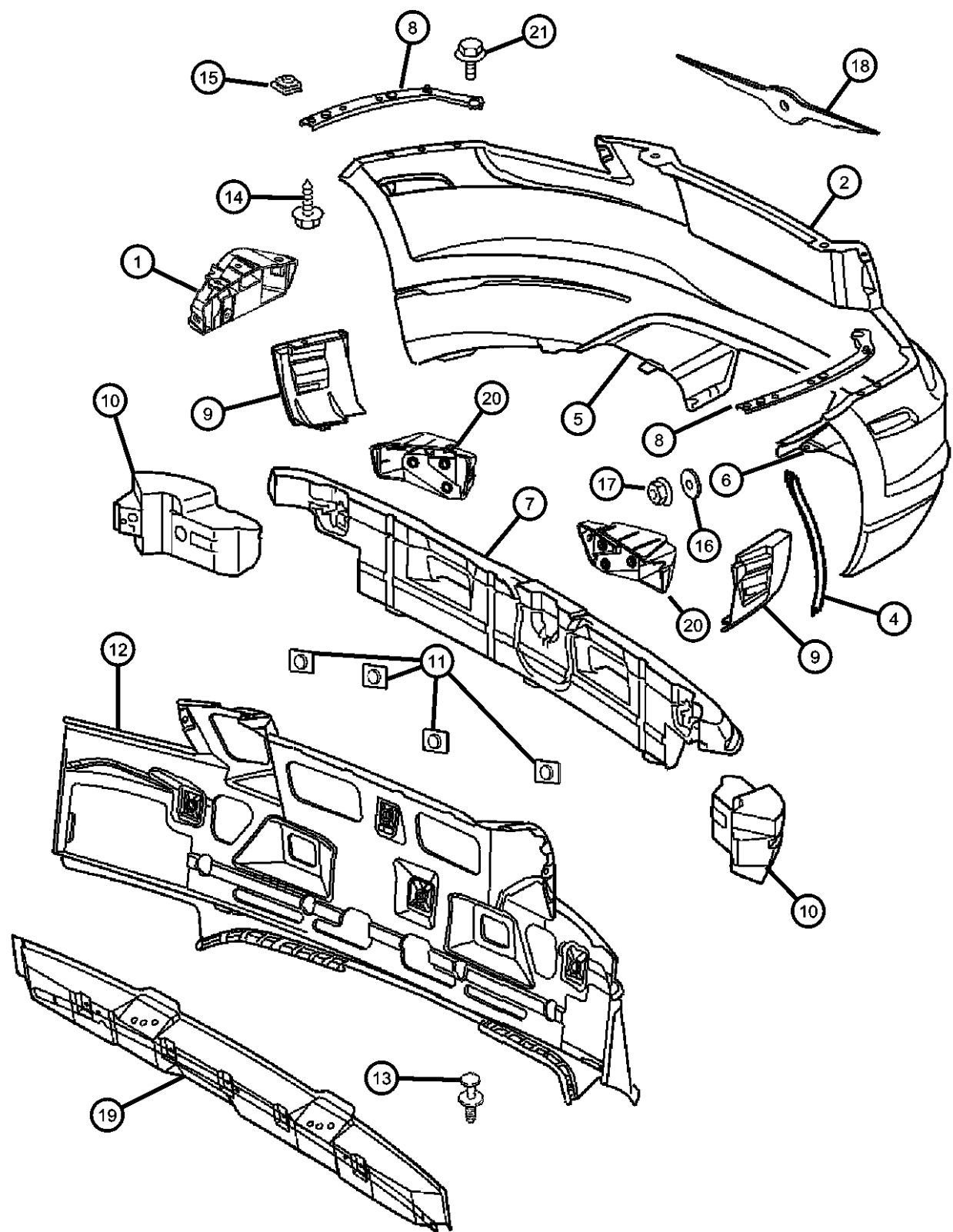

ITEM	PART NUMBER	QTY	LINE	SERIES	BODY	ENGINE	TRANS	TRIM	DESCRIPTION
		1		X	27				[P41] Japan
		1		S	27				[P41] Japan
		1		P	29				[P61] Japan
	0ZW71PDRAA	1		P	27				[PDR] Japan
		1		X	27				[PDR] Japan
		1		S	27				[PDR] Japan
		1		S	27				[P61] Japan
		1		P	29				[PDR] Japan
		1		X	29				[PDR] Japan
		1		S	29				[PDR] Japan
	0ZW71PRHAA	1		S	27				[PRH] Japan
	0ZW71PS3AA	1		P	29				[PS3] Japan
		1		P	29				[PRH] Japan
		1		X	29				[PRH] Japan
		1		S	29				[PRH] Japan
		1		P	27				[PRH] Japan
		1		X	27				[PRH] Japan
		1		X	29				[PS3] Japan
		1		S	29				[PS3] Japan
		1		P	27				[PS3] Japan
		1		X	27				[PS3] Japan
		1		S	27				[PS3] Japan
-3									BRACKET
	05134977AA	2		P, S, X	29				
		2		P, S, X	27				
4									SEAL, SEAL
	05099988AA	1		P, S, X	29				
		1		P, S, X	27				
5									SHIELD, Heat, Right
	05096780AA	1		P, S, X	27				
		1		P, S, X	29				
6									SHIELD, Heat, Left
	05096781AA	1		P, S, X	29				
		1		P, S, X	27				

CROSSFIRE (ZH)		BODY		ENGINE	TRANSMISSION
SERIES	LINE	27 = 2-DR CONVERTIBLE 29 = SPECIALTY COUPE		EGX = 3.2L V6 SOHC 18 Valve Engine EGZ = 3.2L V6 Supercharged Engine	DED = 6-Speed Manual Transmission DGJ = 5-Speed Automatic MB Transmission DGU = 5-Spd Auto W5A330 Transmission
P = PREMIUM	C = CHRYSLER				
S = SPORT	Z = CHRYSLER				
X = SPECIAL					

AR = use ase required - = Non illustrated part



Fascia, Rear  
Figure 13-310

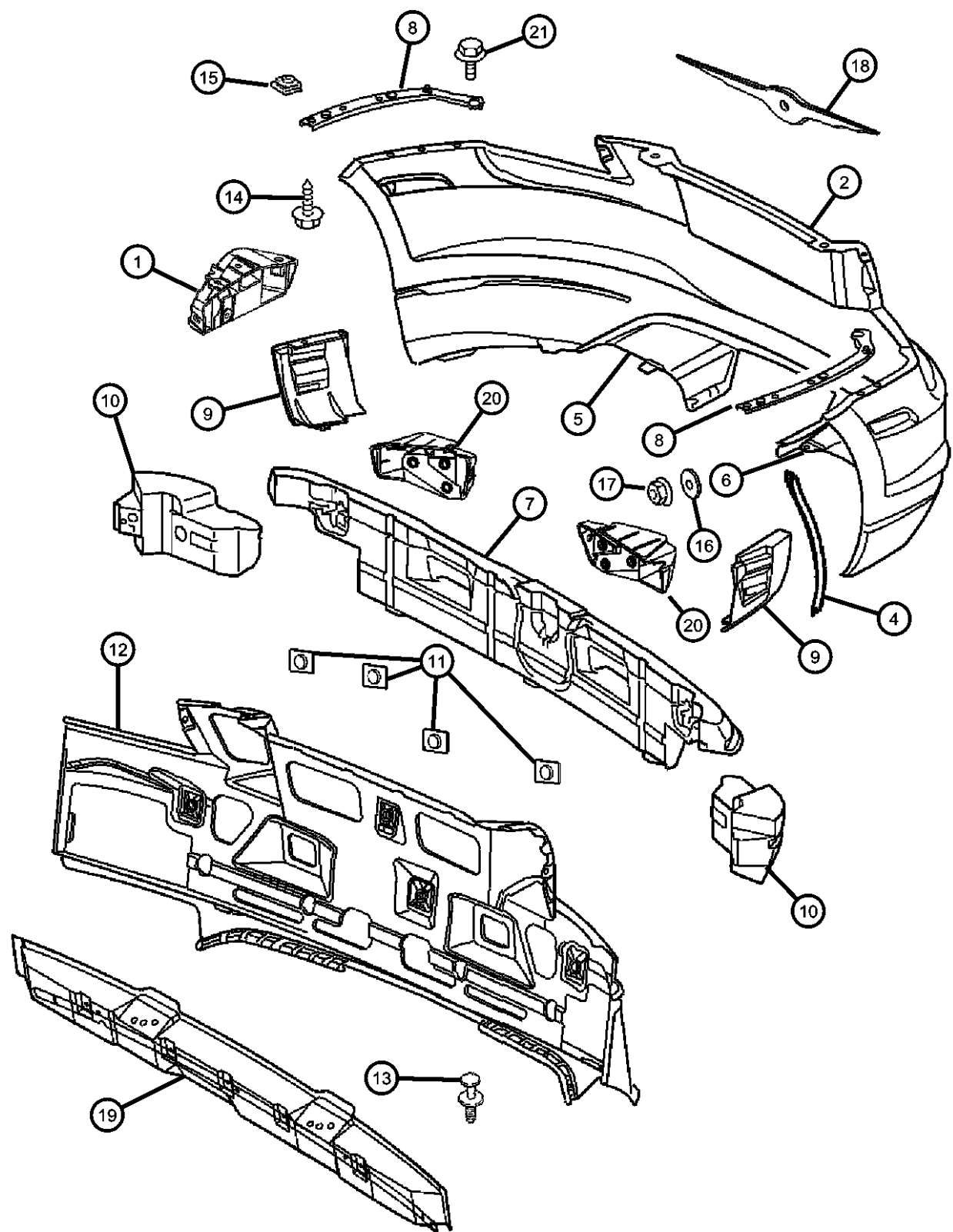

ITEM	PART NUMBER	QTY	LINE	SERIES	BODY	ENGINE	TRANS	TRIM	DESCRIPTION
7	05101012AA	1		P, S, X	29				ABSORBER, Rear Energy
		1		P, S, X	27				
	05102556AA	1		P, S, X	29				CANADA
		1		P, S, X	27				CANADA
8	05099709AA	1		P, S, X	29				RETAINER, Fascia Left
		1		P, S, X	27				
	05099710AA	1		P, S, X	29				RETAINER, Fascia Right
		1		P, S, X	27				
9	05098275AA	1		P, S, X	29				GUIDE, GUIDE-RR BUMPER SIDE SLIDING Left
		1		P, S, X	27				
	05098276AA	1		P, S, X	29				GUIDE, GUIDE-RR BUMPER SIDE SLIDING Right
		1		P, S, X	27				
10	05101010AA	1		P, S, X	29				ABSORBER, Rear Energy Right
		1		P, S, X	27				
	05101011AA	1		P, S, X	29				ABSORBER, Rear Energy Left
		1		P, S, X	27				
	05102553AA	1		P, S, X	29				CANADA, Left
		1		P, S, X	27				
	05102554AA	1		P, S, X	29				CANADA, Right
		1		P, S, X	27				
11	05097535AA	2		P, S, X	29				RETAINER, Fascia
		2		P, S, X	27				
12	05099167AA	1		P, S, X	29				PANEL, Rear Fascia Valance
		1		P, S, X	27				
13		1							PIN, (NOT SERVICED)
14	06104351AA	21		P, S, X	29				BOLT, M6x20

CROSSFIRE (ZH)		BODY		ENGINE	TRANSMISSION
SERIES	LINE	27 = 2-DR CONVERTIBLE 29 = SPECIALTY COUPE		EGX = 3.2L V6 SOHC 18 Valve Engine EGZ = 3.2L V6 Supercharged Engine	DED = 6-Speed Manual Transmission DGJ = 5-Speed Automatic MB Transmission DGU = 5-Spd Auto W5A330 Transmission
P = PREMIUM	C = CHRYSLER				
S = SPORT	Z = CHRYSLER				
X = SPECIAL					

Fascia, Rear  
Figure 13-310

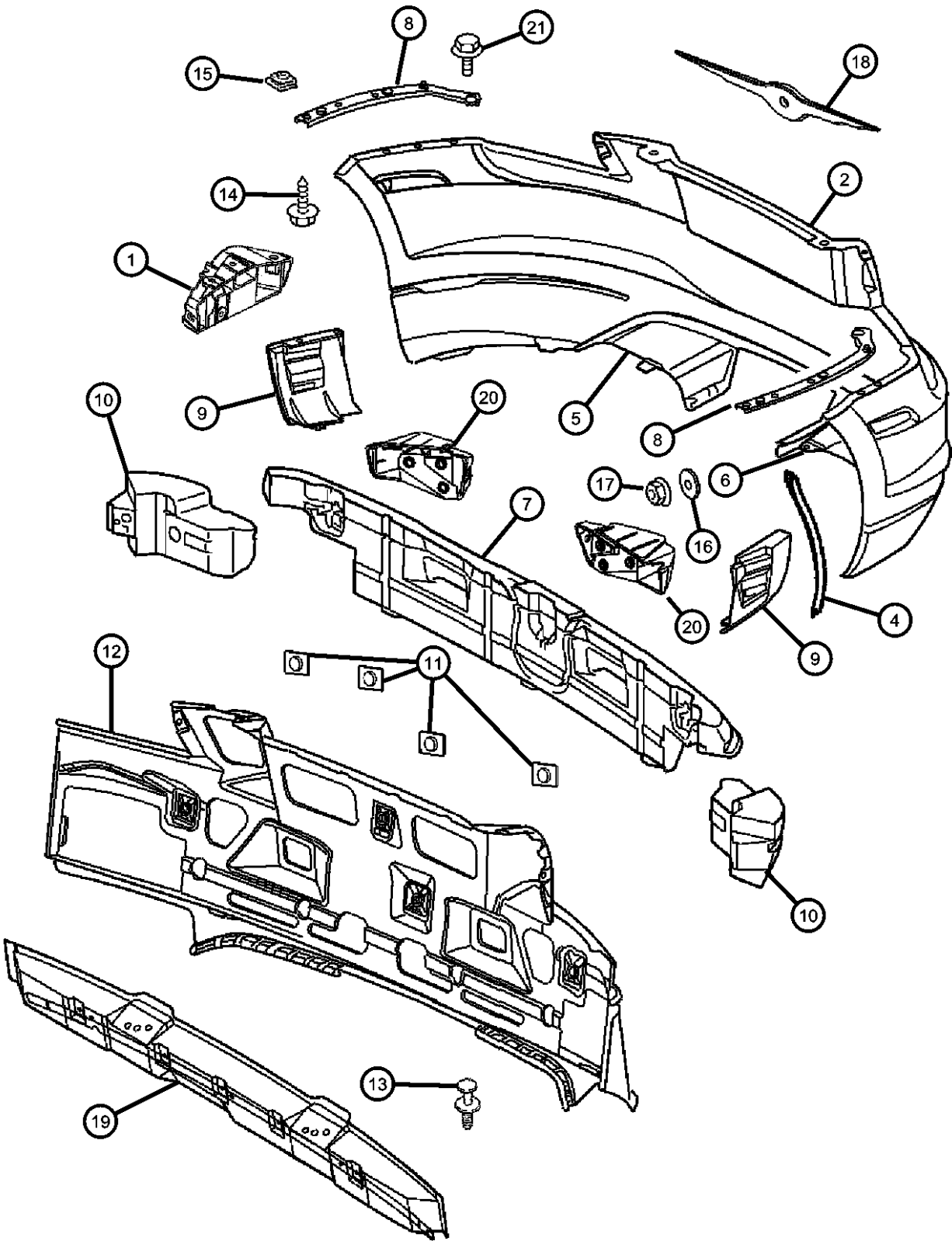

ITEM	PART NUMBER	QTY	LINE	SERIES	BODY	ENGINE	TRANS	TRIM	DESCRIPTION
15		21		P, S, X	27				NUT
	06104725AA	2		P, S, X	29				
		2		P, S, X	27				
16		2							WASHER, (NOT SERVICED)
17		2							NUT, Hex, (NOT SERVICED)
18									EMBLEM, Decklid, Winged Victory
	05101681AA	1		P, S, X	29				
		1		P, S, X	27				
19									REINFORCEMENT, Rear Bumper
	05101256AA	1		P, S, X	29				
		1		P, S, X	27				
20									SLIDER, Body Hardware
	05104952AA	1		P, S, X	27				Right
	05104953AA	1		P, S, X	27				Left
21									SCREW, Hex Head
	06104122AA	2		P, S, X	29				
		2		P, S, X	27				

CROSSFIRE (ZH)		BODY		ENGINE	TRANSMISSION
SERIES	LINE	27 = 2-DR CONVERTIBLE	EGX = 3.2L V6 SOHC 18	DED = 6-Speed Manual Transmission	
P = PREMIUM	C = CHRYSLER	29 = SPECIALTY COUPE	Valve Engine	DGJ = 5-Speed Automatic MB	
S = SPORT	Z = CHRYSLER		EGZ = 3.2L V6 Supercharged	Transmission	
X = SPECIAL			Engine	DGU = 5-Spd Auto W5A330	Transmission

AR = use ase required - = Non illustrated part

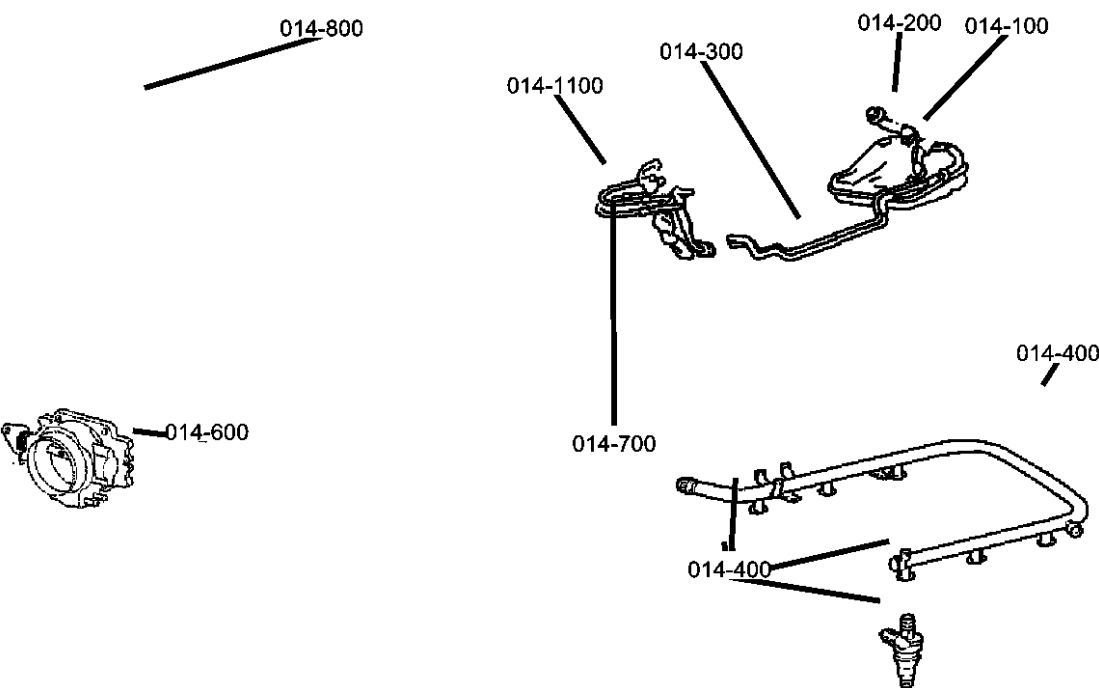

# Group - 14

## Fuel

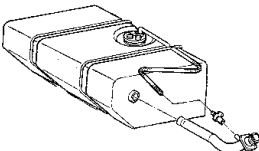

### Group - 14 Fuel

Illustration Title	Group-Fig. No.
<b>Tank, Fuel</b>	
Fuel Tank and Attaching Parts .....	Fig. 14 - 110
<b>Fuel Lines</b>	
Fuel Lines.....	Fig. 14 - 310
<b>Fuel Rail</b>	
Fuel Rail .....	Fig. 14 - 410
<b>Fuel Pump and Sending Unit</b>	
Fuel Pump Package .....	Fig. 14 - 510
<b>Throttle Body</b>	
Throttle Body .....	Fig. 14 - 610
<b>Air Cleaner</b>	
Air Cleaner 3.2L [EGX], [EGZ] .....	Fig. 14 - 810
<b>Air Intake System</b>	
Air Intake.....	Fig. 14 - 910
<b>Accelerator Pedal</b>	
Pedal - Accelerator.....	Fig. 14 - 1110

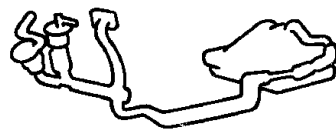
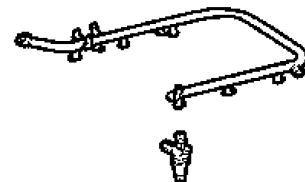
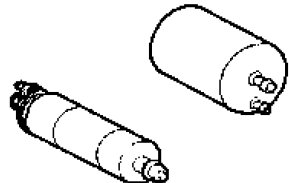
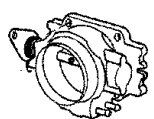
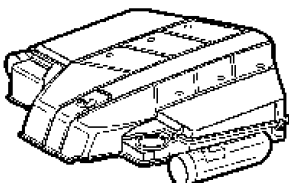
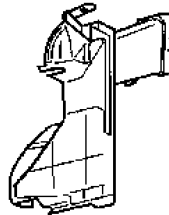
<b>014-100</b> Tank, Fuel	<b>014-1100</b> Accelerator Pedal	<b>014-300</b> Fuel Lines	<b>014-400</b> Fuel Rail
			
<b>014-500</b> Fuel Pump and Sending Unit	<b>014-600</b> Throttle Body	<b>014-800</b> Air Cleaner	<b>014-900</b> Air Intake System
			

Fuel Tank and Attaching Parts  
Figure 14-110

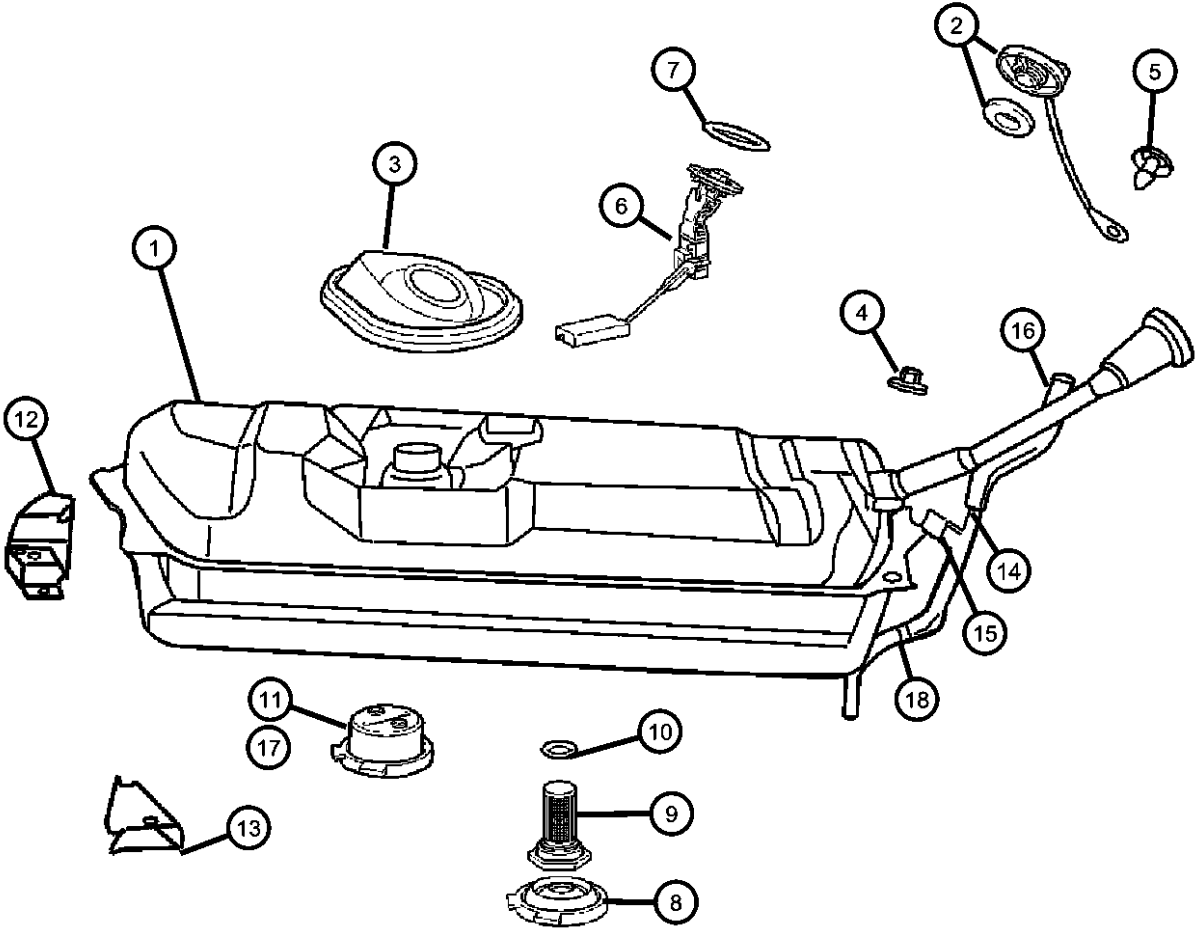

ITEM	PART NUMBER	QTY	LINE	SERIES	BODY	ENGINE	TRANS	TRIM	DESCRIPTION
1	05143033AA	1		P, S, X	29	EGX, EGZ	DED, DGJ, DGU		TANK, Fuel
		1		P, S, X	27	EGX, EGZ	DED, DGJ, DGU		
	05143035AA	1		P, S, X	29	EGX, EGZ	DED, DGJ, DGU		Export
		1		P, S, X	27	EGX, EGZ	DED, DGJ, DGU		Export
2	05102961AA	1		P, S, X	29	EGX, EGZ	DED, DGJ, DGU		CAP, Fuel Filler
		1		P, S, X	27	EGX, EGZ	DED, DGJ, DGU		
3	05097415AA	1		P, S, X	29	EGX, EGZ	DED, DGJ, DGU		HOUSING, Fuel Filler Tube
		1		P, S, X	27	EGX, EGZ	DED, DGJ, DGU		
4	05096389AA	4		P, S, X	29	EGX, EGZ	DED, DGJ, DGU		NUT, Fuel Tank Mounting
		4		P, S, X	27	EGX, EGZ	DED, DGJ, DGU		
5		4							RIVET, Plastic, (NOT SERVICED)
6	05099914AA	1							LEVEL UNIT, Fuel
	05127430AA	1		P, S, X	29	EGX, EGZ	DED, DGJ, DGU		Up To 4/30/04, Export
		1		P, S, X	27	EGX, EGZ	DED, DGJ, DGU		After 4/30/04,
	05127431AA	1		P, S, X	29	EGX, EGZ	DED, DGJ, DGU		After 4/30/04
		1		P, S, X	27	EGX, EGZ	DED, DGJ, DGU		After 4/30/04, Export
	05099915AA	1							After 4/30/04, Export
7	05101733AA	1		P, S, X	29	EGX, EGZ	DED, DGJ, DGU		Up To 4/30/04
		1		P, S, X	27	EGX, EGZ	DED, DGJ, DGU		SEAL, Fuel Pump and Level Unit
8	05097202AA	1		P, S, X	29	EGX, EGZ	DED, DGJ, DGU		GASKET
		1		P, S, X	29	EGX, EGZ	DED, DGJ, DGU		

CROSSFIRE (ZH)		BODY		ENGINE	TRANSMISSION
SERIES	LINE	27 = 2-DR CONVERTIBLE 29 = SPECIALTY COUPE		EGX = 3.2L V6 SOHC 18 Valve Engine EGZ = 3.2L V6 Supercharged Engine	DED = 6-Speed Manual Transmission DGJ = 5-Speed Automatic MB Transmission DGU = 5-Spd Auto W5A330 Transmission
P = PREMIUM	C = CHRYSLER				
S = SPORT	Z = CHRYSLER				
X = SPECIAL					

Fuel Tank and Attaching Parts  
Figure 14-110

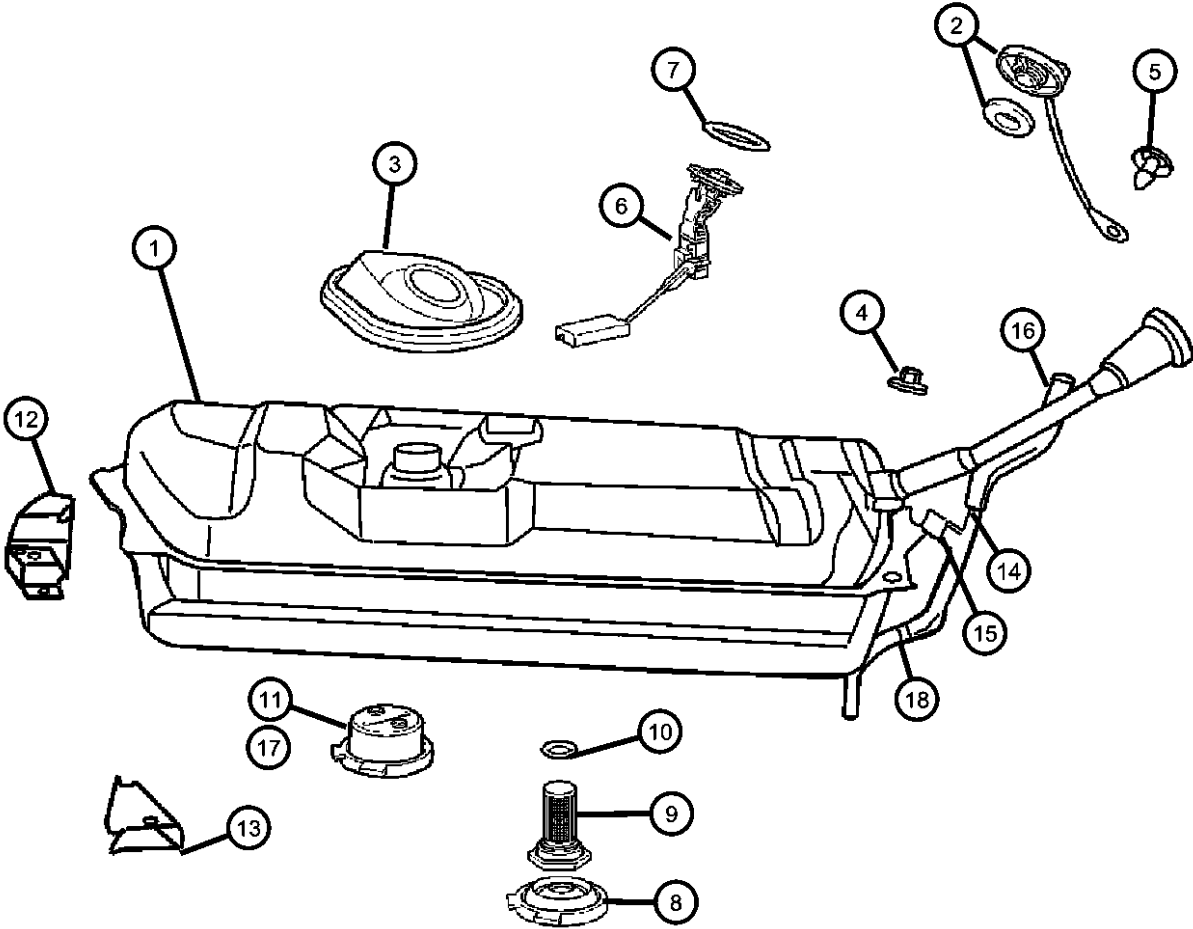

ITEM	PART NUMBER	QTY	LINE	SERIES	BODY	ENGINE	TRANS	TRIM	DESCRIPTION
9		1		P, S, X	27	EGX, EGZ	DED, DGJ, DGU		STRAINER, Fuel Tank
	05099788AA	1		P, S, X	29	EGX, EGZ	DED, DGJ, DGU		
10		1		P, S, X	27	EGX, EGZ	DED, DGJ, DGU		O RING
	05098884AA	1		P, S, X	29	EGX, EGZ	DED, DGJ, DGU		
11		1		P, S, X	27	EGX, EGZ	DED, DGJ, DGU		GASKET Export
	05096818AA	1		P, S, X	29	EGX, EGZ	DED, DGJ, DGU		
12		1		P, S, X	27	EGX, EGZ	DED, DGJ, DGU		BRACKET, (NOT SERVICED) BRACKET, Fuel Tank
	05097311AA	1		P, S, X	29	EGX, EGZ	DED, DGJ, DGU		
14		1		P, S, X	27	EGX, EGZ	DED, DGJ, DGU		CLAMP, Hose
	05096444AA	1		P, S, X	29	EGX, EGZ	DGJ, DGU, DED		
15		1		P, S, X	27	EGX, EGZ	DED, DGJ, DGU		HOSE
	05099903AA	1		P, S, X	29	EGX, EGZ	DED, DGJ, DGU		
16		1		P, S, X	27	EGX, EGZ	DED, DGJ, DGU		TUBE
	05098509AA	1		P, S, X	29	EGX, EGZ	DED, DGJ, DGU		
17		1		P, S, X	29	EGX, EGZ	DED, DGJ, DGU		GROMMET
	05097619AA	1		P, S, X	27	EGX, EGZ	DED, DGJ, DGU		
18									GROMMET

CROSSFIRE (ZH)  
SERIES  
P = PREMIUM  
S = SPORT  
X = SPECIAL

LINE  
C = CHRYSLER  
Z = CHRYSLER

BODY  
27 = 2-DR CONVERTIBLE  
29 = SPECIALTY COUPE

ENGINE  
EGX = 3.2L V6 SOHC 18 Valve Engine  
EGZ = 3.2L V6 Supercharged Engine

TRANSMISSION  
DED = 6-Speed Manual Transmission  
DGJ = 5-Speed Automatic MB Transmission  
DGU = 5-Spd Auto W5A330 Transmission

Fuel Tank and Attaching Parts  
Figure 14-110

ITEM	PART NUMBER	QTY	LINE	SERIES	BODY	ENGINE	TRANS	TRIM	DESCRIPTION
	05097083AA	1		P, S, X	29	EGX, EGZ	DED, DGJ, DGU		
		1		P, S, X	27	EGX, EGZ	DED, DGJ, DGU		

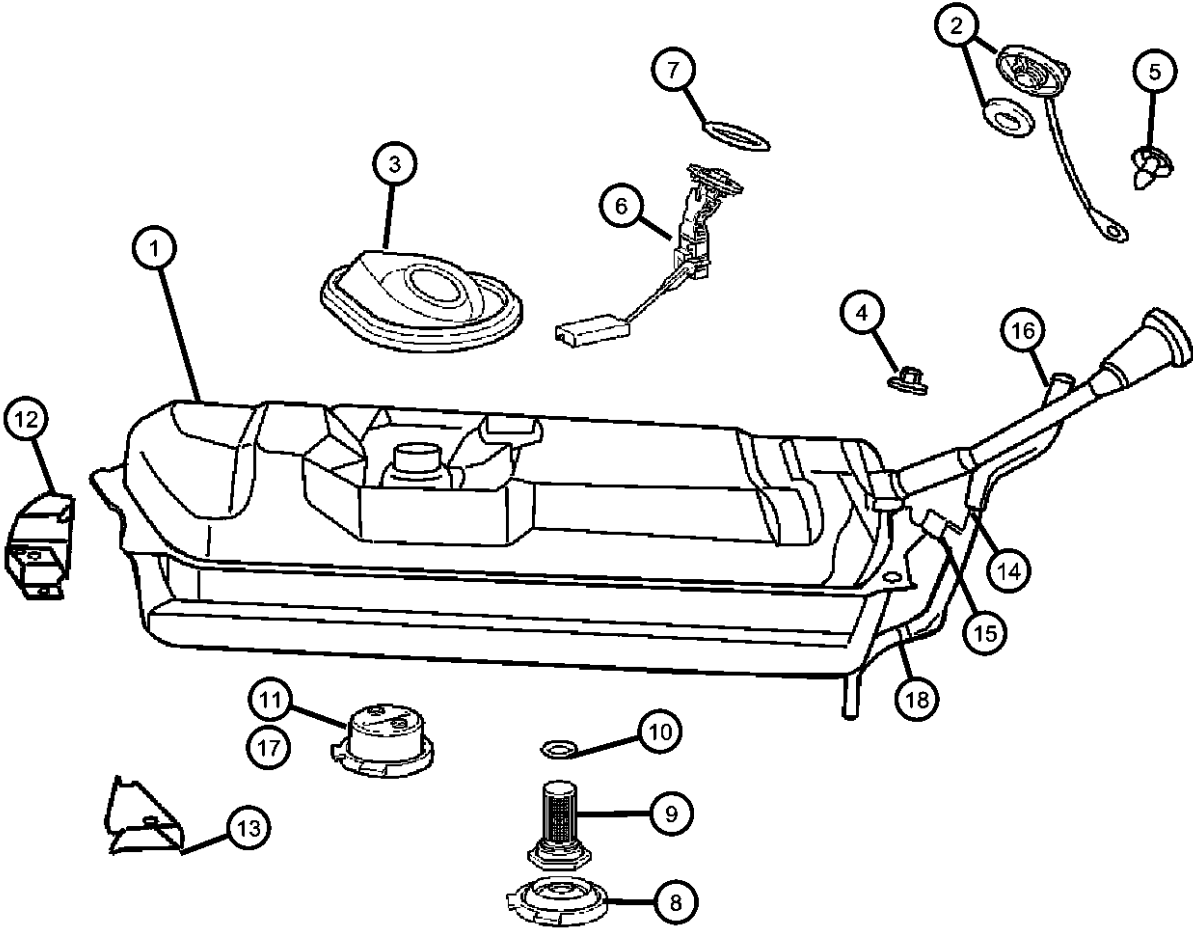

CROSSFIRE (ZH)		BODY		ENGINE	TRANSMISSION
SERIES	LINE				
P = PREMIUM	C = CHRYSLER	27 = 2-DR CONVERTIBLE		EGX = 3.2L V6 SOHC 18 Valve Engine	DED = 6-Speed Manual Transmission
S = SPORT	Z = CHRYSLER	29 = SPECIALTY COUPE		EGZ = 3.2L V6 Supercharged Engine	DGJ = 5-Speed Automatic MB Transmission
X = SPECIAL					DGU = 5-Spd Auto W5A330 Transmission

Fuel Lines  
Figure 14-310

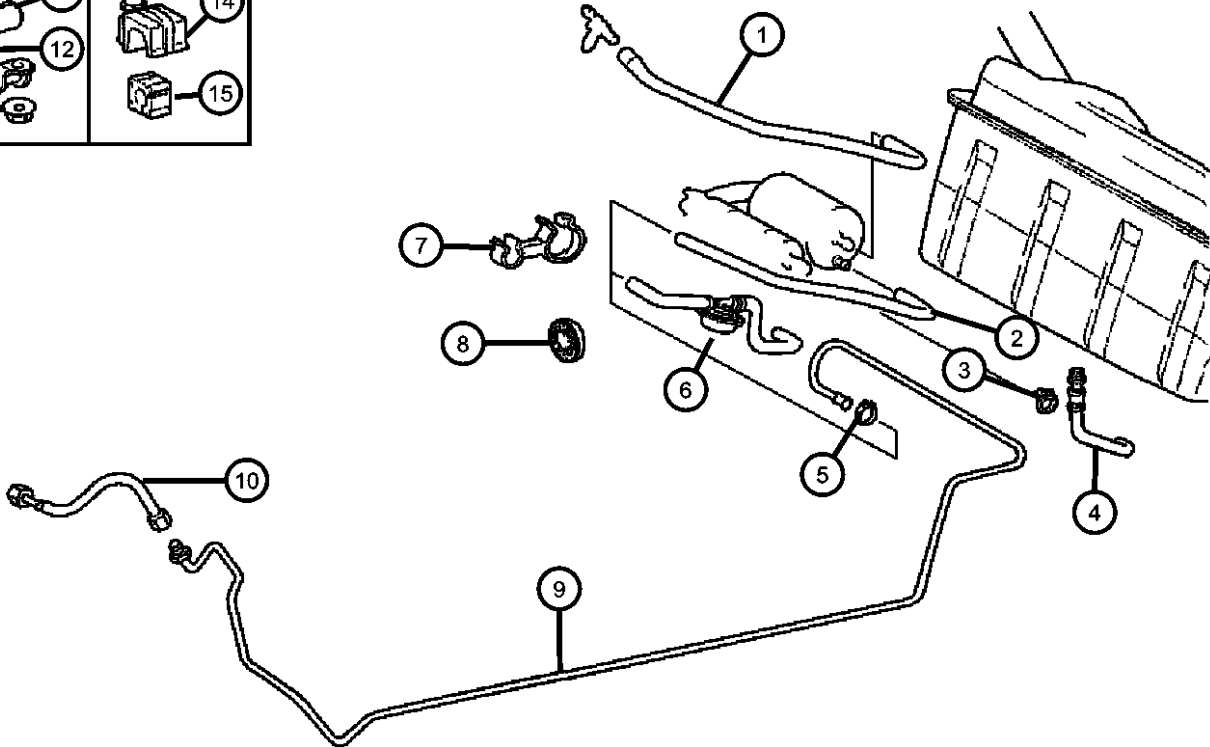
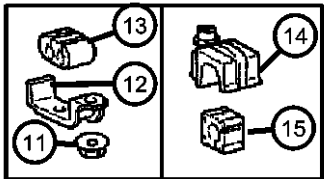

ITEM	PART NUMBER	QTY	LINE	SERIES	BODY	ENGINE	TRANS	TRIM	DESCRIPTION
1	05099404AA	1		P, S, X	29	EGX, EGZ	DED, DGJ, DGU		HOSE, Fuel Filter to Fuel Tank
		1		P, S, X	27	EGX, EGZ	DED, DGJ, DGU		
2	05098510AA	1		P, S, X	29	EGX, EGZ	DED, DGJ, DGU		TUBE, Fuel
		1		P, S, X	27	EGX, EGZ	DED, DGJ, DGU		
3	05096440AA	1		P, S, X	29	EGX, EGZ	DED, DGJ, DGU		CLAMP, Fuel Pump
		1		P, S, X	27	EGX, EGZ	DED, DGJ, DGU		
4	05098998AA	1		P, S, X	29	EGX, EGZ	DED, DGJ, DGU		HOSE, Fuel Tank to Fuel Pump
		1		P, S, X	27	EGX, EGZ	DED, DGJ, DGU		
5	05080439AB	2		P, S, X	29	EGX, EGZ	DED, DGJ, DGU		CLAMP [-YAB]
		2		P, S, X	29	EGX, EGZ	DED, DGJ, DGU		
		1		P, S, X	27	EGX, EGZ	DED, DGJ, DGU		[-YAB]
		2		P, S, X	27	EGX, EGZ	DED, DGJ, DGU		
6	05099403AA	1		P, S, X	29	EGX, EGZ	DED, DGJ, DGU		DIAPHRAGM, Fuel Filter to Feed Line
		1		P, S, X	27	EGX, EGZ	DED, DGJ, DGU		
7	05099293AA	2		P, S, X	29	EGX, EGZ	DED, DGJ, DGU		CLIP, Fuel Line
		2		P, S, X	27	EGX, EGZ	DED, DGJ, DGU		
8	05097890AA	2		P, S, X	29	EGX, EGZ	DED, DGJ, DGU		GROMMET, Fuel Line
		2		P, S, X	27	EGX, EGZ	DED, DGJ, DGU		

CROSSFIRE (ZH)		BODY		ENGINE	TRANSMISSION
SERIES	LINE				
P = PREMIUM	C = CHRYSLER	27 = 2-DR CONVERTIBLE		EGX = 3.2L V6 SOHC 18 Valve Engine	DED = 6-Speed Manual Transmission
S = SPORT	Z = CHRYSLER	29 = SPECIALTY COUPE		EGZ = 3.2L V6 Supercharged Engine	DGJ = 5-Speed Automatic MB Transmission
X = SPECIAL					DGU = 5-Spd Auto W5A330 Transmission

Fuel Lines  
Figure 14-310

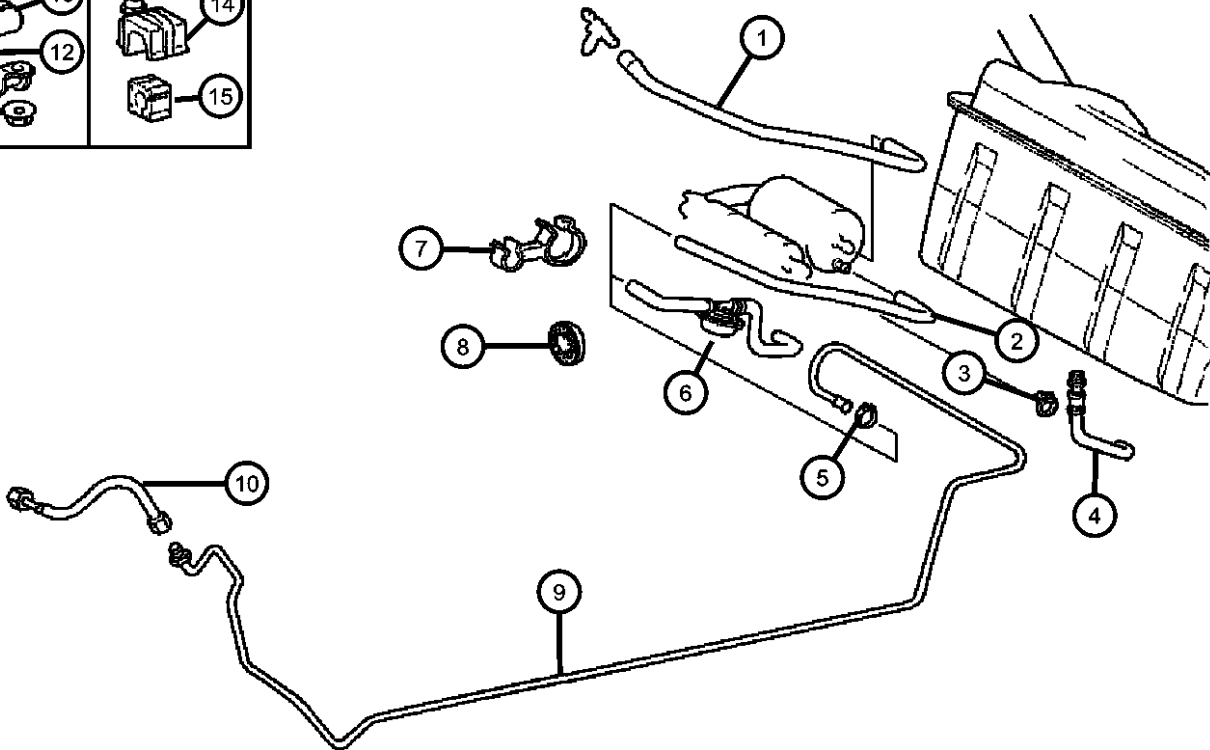
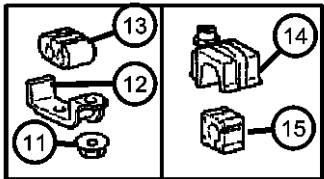

ITEM	PART NUMBER	QTY	LINE	SERIES	BODY	ENGINE	TRANS	TRIM	DESCRIPTION
9	05098508AA	1		P, S, X	29	EGX, EGZ	DED, DGJ, DGU		TUBE, Fuel Supply
		1		P, S, X	27	EGX, EGZ	DED, DGJ, DGU		
10	05099000AA	1		X	29	EGZ	DGJ		HOSE, Fuel
		1		X	27	EGZ	DGJ		
11	06104911AA	1		P, S, X	29	EGX, EGZ	DED, DGJ, DGU		NUT, Hex
		1		P, S, X	27	EGX, EGZ	DED, DGJ, DGU		
12	05097774AA	2		P, S, X	29	EGX, EGZ	DED, DGJ, DGU		CLIP, Fuel Line
		2		P, S, X	27	EGX, EGZ	DED, DGJ, DGU		
13	05101094AA	2		P, S, X	29	EGX, EGZ	DED, DGJ, DGU		CLIP, Fuel Line
		2		P, S, X	27	EGX, EGZ	DED, DGJ, DGU		
14	05102802AA	1	C	P, S, X	29	EGX, EGZ	DED, DGJ, DGU		CLAMP, Fuel Line
		1	C	P, S, X	27	EGX, EGZ	DED, DGJ, DGU		
15	05098458AA	1		P, S, X	29	EGX, EGZ	DED		GROMMET, Clutch Cable
		1		P, S, X	27	EGX, EGZ	DED		
-16	05097274AA	1		P, S	29	EGX	DED, DGU		TUBE, Fuel
		1		P, S	27	EGX	DED, DGU		
-17	05140948AA	1		P, S, X	27	EGX, EGZ	DED, DGJ, DGU		BRACKET, Cable

CROSSFIRE (ZH)		BODY		ENGINE	TRANSMISSION
SERIES	LINE				
P = PREMIUM	C = CHRYSLER	27 = 2-DR CONVERTIBLE		EGX = 3.2L V6 SOHC 18 Valve Engine	DED = 6-Speed Manual Transmission
S = SPORT	Z = CHRYSLER	29 = SPECIALTY COUPE		EGZ = 3.2L V6 Supercharged Engine	DGJ = 5-Speed Automatic MB Transmission
X = SPECIAL					DGU = 5-Spd Auto W5A330 Transmission



Fuel Rail  
Figure 14-410

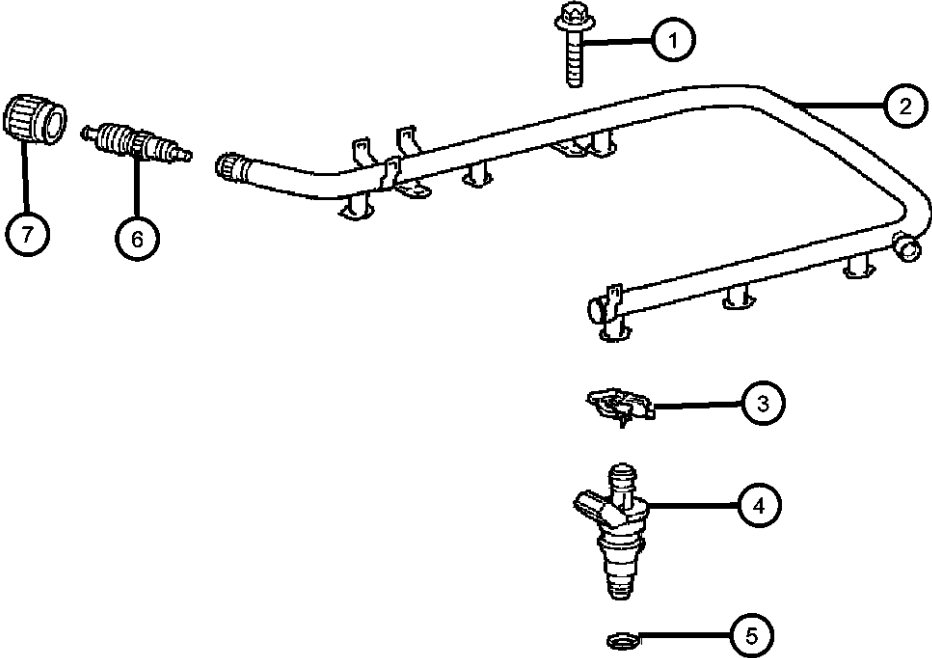

ITEM	PART NUMBER	QTY	LINE	SERIES	BODY	ENGINE	TRANS	TRIM	DESCRIPTION
NOTES: Sales Code [EGX] = 3.2L V6 SOHC 18 Valve Engine									
1	06104005AA	4		P, S, X		EGX, EGZ	DED, DGJ, DGU		SCREW
2	05098910AA	1		P, S, X		EGX, EGZ	DED, DGJ, DGU		RAIL, Fuel
	05159330AA	1		X		EGZ	DGJ		Supercharged
3	05097191AA	6		P, S, X		EGX, EGZ	DED, DGJ, DGU		CLIP, Fuel Injector
4	05101526AA	6		P, S		EGX	DED, DGU		INJECTOR, Fuel
	05159336AA	6		X		EGZ	DGJ		
5	05101151AA	12		P, S, X		EGX, EGZ	DED, DGJ, DGU		O RING, Fuel Injector
6	05101151AA	12							VALVE, (NOT SERVICED)
7	05098852AA	1		P, S, X		EGX, EGZ	DED, DGJ, DGU		CAP

CROSSFIRE (ZH)		BODY		ENGINE		TRANSMISSION	
SERIES	LINE						
P = PREMIUM	C = CHRYSLER	27 = 2-DR CONVERTIBLE		EGX = 3.2L V6 SOHC 18 Valve Engine		DED = 6-Speed Manual Transmission	
S = SPORT	Z = CHRYSLER	29 = SPECIALTY COUPE		EGZ = 3.2L V6 Supercharged Engine		DGJ = 5-Speed Automatic MB Transmission	
X = SPECIAL						DGU = 5-Spd Auto W5A330 Transmission	

Fuel Pump Package  
Figure 14-510

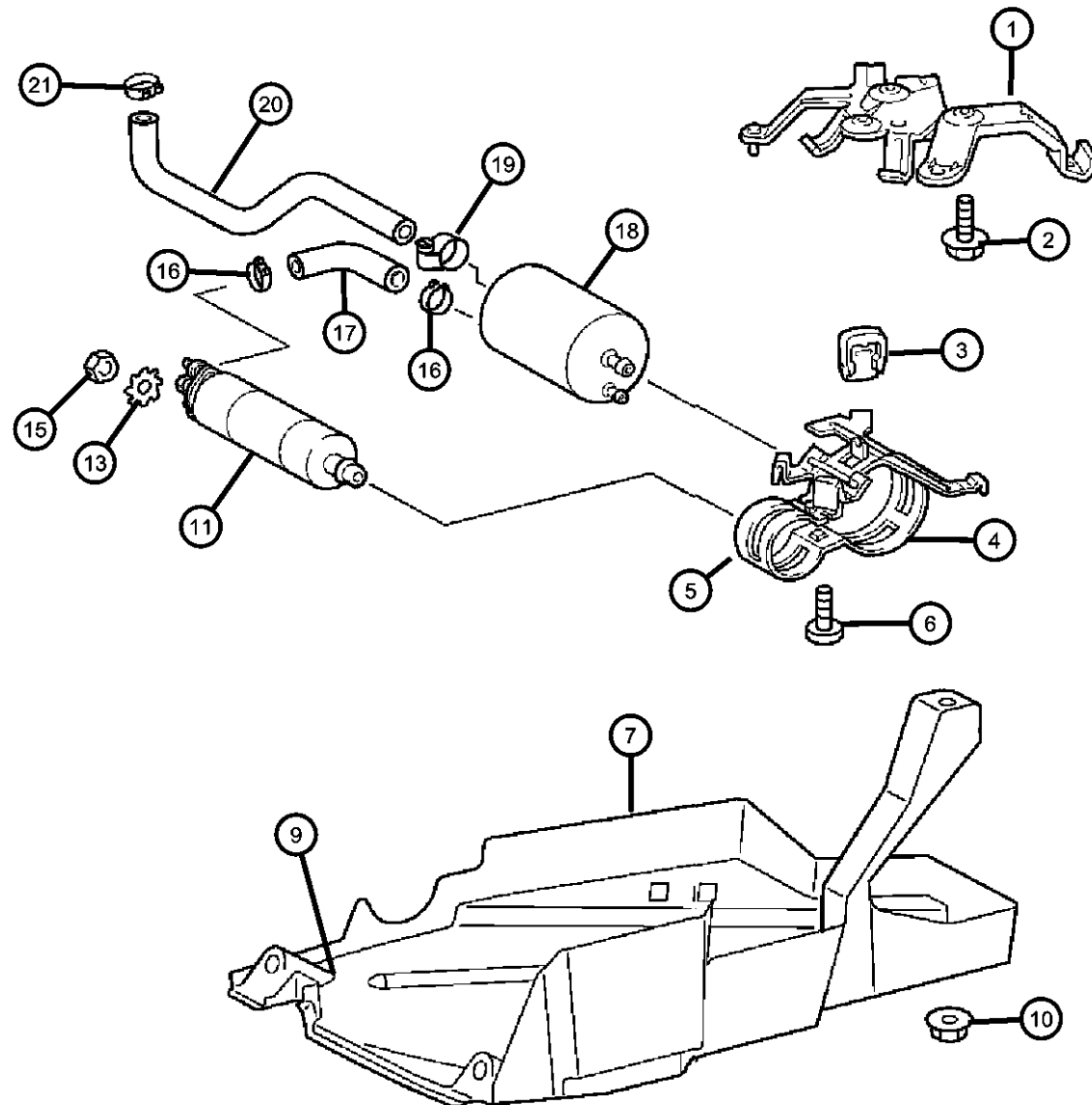

ITEM	PART NUMBER	QTY	LINE	SERIES	BODY	ENGINE	TRANS	TRIM	DESCRIPTION
NOTES: Sales Codes [DED] = 6 Speed Manual Transmission [EGX] = 3.2L V6 SOHC 18 Valve Engine									
1	05096837AA	1		P, S, X	29	EGX, EGZ	DED, DGJ, DGU		BRACKET
		1		P, S, X	27	EGX, EGZ	DED, DGJ, DGU		
2	06104179AA	2		X	29	EGZ	DGJ		SCREW
		2		P, S, X	27	EGX, EGZ	DED, DGJ, DGU		
3	05097855AA	4		P, S, X	29	EGX, EGZ	DED, DGJ, DGU		GASKET, Fuel Filter
		4		P, S, X	27	EGX, EGZ	DED, DGJ, DGU		
4	05097617AA	1		P, S, X	29	EGX, EGZ	DED, DGJ, DGU		BRACKET, Fuel Filter
		1		P, S, X	27	EGX, EGZ	DED, DGJ, DGU		Fuel Pump to Filter
5	05096758AA	1		P, S, X	29	EGX, EGZ	DED, DGJ, DGU		BRACKET
6	05101482AA	1		P, S, X	29	EGX, EGZ	DED, DGJ, DGU		SCREW, Fuel Pump Mounting Bracket
		1		P, S, X	27	EGX, EGZ	DED, DGJ, DGU		
7	05102665AA	1		P, S, X	29	EGX, EGZ	DED, DGJ, DGU		SHIELD, Fuel Pump
		1		P, S, X	27	EGX, EGZ	DED, DGJ, DGU		At Bracket, Plastic
-8	05097735AA	4		P, S, X	29	EGX, EGZ	DED, DGJ, DGU		RIVET, Plastic
		4		P, S, X	27	EGX, EGZ	DED, DGJ, DGU		
9	05099977AA	1		P, S, X	29	EGX, EGZ	DED, DGJ, DGU		COVER, COVER-FUEL PUMP
10	06104911AA	1		P, S, X	29	EGX, EGZ	DED, DGJ, DGU		PLATE
									NUT, Hex

CROSSFIRE (ZH)

SERIES	LINE	BODY	ENGINE	TRANSMISSION
P = PREMIUM	C = CHRYSLER	27 = 2-DR CONVERTIBLE	EGX = 3.2L V6 SOHC 18 Valve Engine	DED = 6-Speed Manual Transmission
S = SPORT	Z = CHRYSLER	29 = SPECIALTY COUPE	EGZ = 3.2L V6 Supercharged Engine	DGJ = 5-Speed Automatic MB Transmission
X = SPECIAL				DGU = 5-Spd Auto W5A330 Transmission

AR = use ase required - = Non illustrated part

2005 ZH

Fuel Pump Package  
Figure 14-510

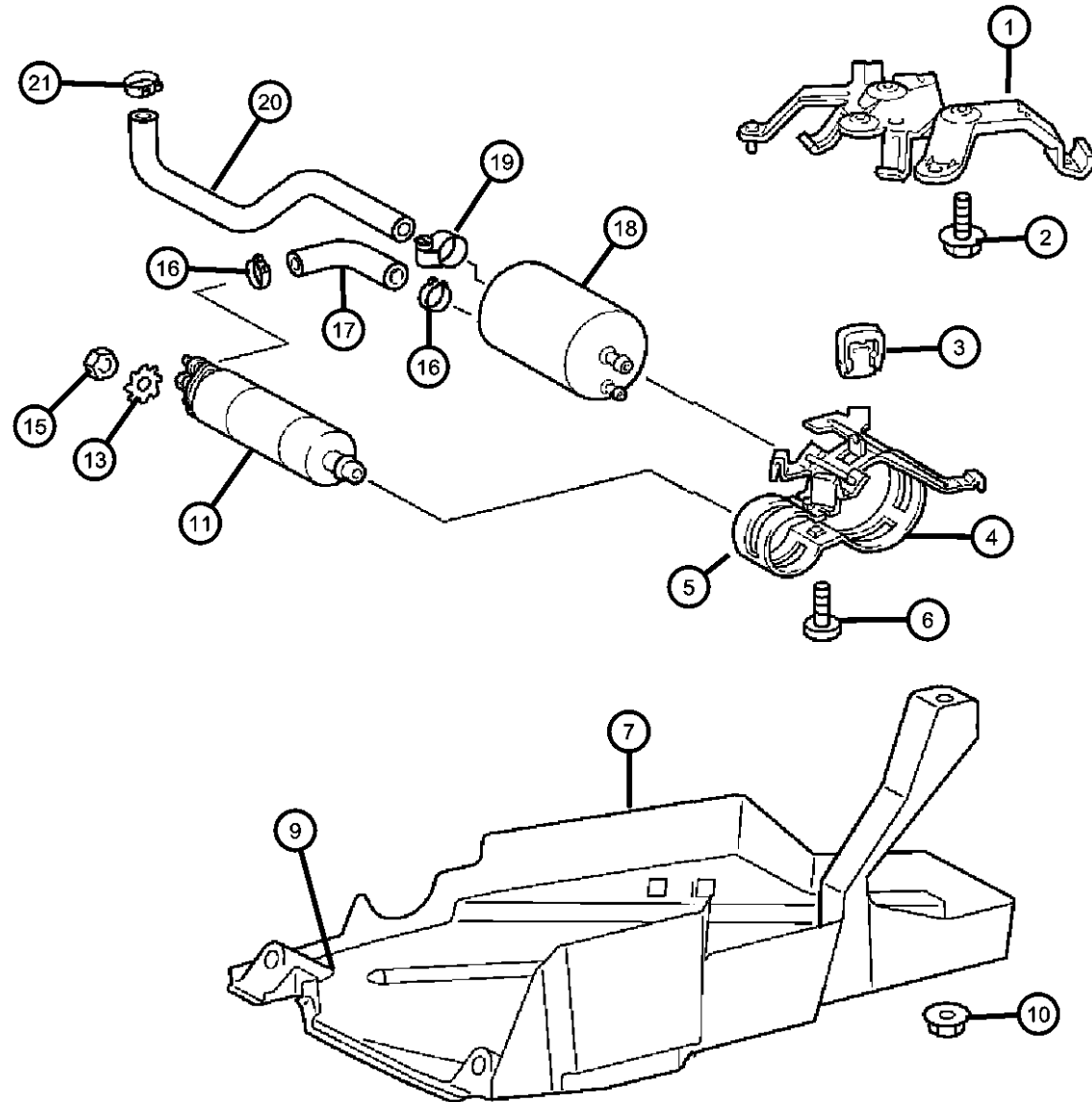

ITEM	PART NUMBER	QTY	LINE	SERIES	BODY	ENGINE	TRANS	TRIM	DESCRIPTION
11	05102594AA	1		P, S, X	27	EGX, EGZ	DED, DGJ, DGU		PUMP, Fuel
-12	05098529AA	1		P, S, X	29	EGX, EGZ	DED, DGJ, DGU		BRACKET, Wiring
13	05101749AA	1		P, S, X	29	EGX, EGZ	DED, DGJ, DGU		WASHER, Fuel Pump
-14	05101750AA	1		P, S, X	29	EGX, EGZ	DED, DGJ, DGU		WASHER
15	05098365AA	1		P, S, X	29	EGX, EGZ	DED, DGJ, DGU		NUT
	05098366AA	1		P, S, X	27	EGX, EGZ	DED, DGJ, DGU		4 MM
16	05080439AB	2		P, S, X	29	EGX, EGZ	DED, DGJ, DGU		4 MM
17	05099377AA	1		P, S, X	29	EGX, EGZ	DED, DGJ, DGU		5 MM
18	05097052AA	1		P, S, X	29	EGX, EGZ	DED, DGJ, DGU		5 MM

CROSSFIRE (ZH)

SERIES	LINE	BODY	ENGINE	TRANSMISSION
P = PREMIUM	C = CHRYSLER	27 = 2-DR CONVERTIBLE	EGX = 3.2L V6 SOHC 18 Valve Engine	DED = 6-Speed Manual Transmission
S = SPORT	Z = CHRYSLER	29 = SPECIALTY COUPE	EGZ = 3.2L V6 Supercharged Engine	DGJ = 5-Speed Automatic MB Transmission
X = SPECIAL				DGU = 5-Spd Auto W5A330 Transmission

AR = use ase required - = Non illustrated part

2005 ZH

Fuel Pump Package  
Figure 14-510

ITEM	PART NUMBER	QTY	LINE	SERIES	BODY	ENGINE	TRANS	TRIM	DESCRIPTION
		1		P, S, X	27	EGX, EGZ	DED, DGJ, DGU		
19	05096561AA	1		P, S, X	29	EGX, EGZ	DED, DGJ, DGU		CLAMP, Fuel Filter
		1		P, S, X	27	EGX, EGZ	DED, DGJ, DGU		
20	05099404AA	1		P, S, X	29	EGX, EGZ	DED, DGJ, DGU		HOSE, Fuel Filter to Fuel Tank
		1		P, S, X	27	EGX, EGZ	DED, DGJ, DGU		
21	06104822AA	1		P, S, X	29	EGX, EGZ	DED, DGJ, DGU		CLAMP, Hose
		1		P, S, X	27	EGX, EGZ	DED, DGJ, DGU		

CROSSFIRE (ZH)		BODY		ENGINE	TRANSMISSION
SERIES	LINE	27 = 2-DR CONVERTIBLE		EGX = 3.2L V6 SOHC 18 Valve Engine	DED = 6-Speed Manual Transmission
P = PREMIUM	C = CHRYSLER	29 = SPECIALTY COUPE		EGZ = 3.2L V6 Supercharged Engine	DGJ = 5-Speed Automatic MB Transmission
S = SPORT	Z = CHRYSLER				DGU = 5-Spd Auto W5A330 Transmission
X = SPECIAL					

AR = use ase required - = Non illustrated part

2005 ZH

Throttle Body  
Figure 14-610

ITEM	PART NUMBER	QTY	LINE	SERIES	BODY	ENGINE	TRANS	TRIM	DESCRIPTION
1	05098914AA	1		P, S, X		EGX, EGZ	DED, DGJ, DGU		THROTTLE BODY
2	05097714AA	4		P, S, X		EGX, EGZ	DED, DGJ, DGU		BOLT, M6
3	05102933AA	1		P, S, X		EGX, EGZ	DED, DGJ, DGU		O RING
4									BRACKET, Hose
	05098164AA	1		P, S, X		EGX, EGZ	DED, DGJ, DGU		
	05135381AA	1		X	29	EGZ	DGJ		
		1		X	27	EGZ	DGJ		

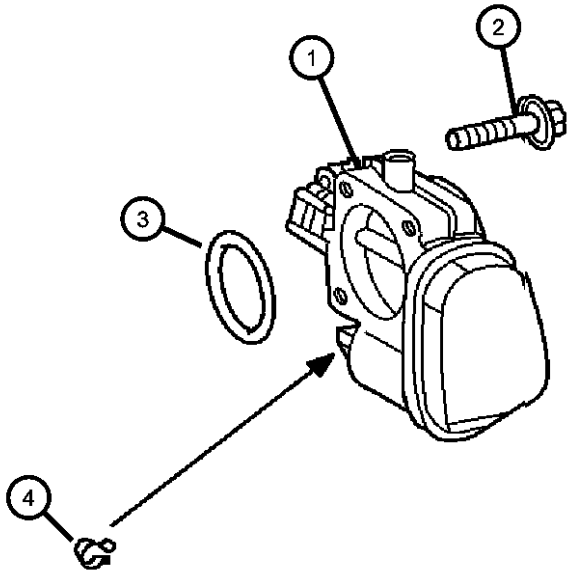

CROSSFIRE (ZH)				
SERIES	LINE	BODY	ENGINE	TRANSMISSION
P = PREMIUM	C = CHRYSLER	27 = 2-DR CONVERTIBLE	EGX = 3.2L V6 SOHC 18	DED = 6-Speed Manual Transmission
S = SPORT	Z = CHRYSLER	29 = SPECIALTY COUPE	Valve Engine	DGJ = 5-Speed Automatic MB
X = SPECIAL			EGZ = 3.2L V6 Supercharged	Transmission
			Engine	DGU = 5-Spd Auto W5A330
				Transmission

Air Cleaner 3.2L [EGX], [EGZ]  
Figure 14-810

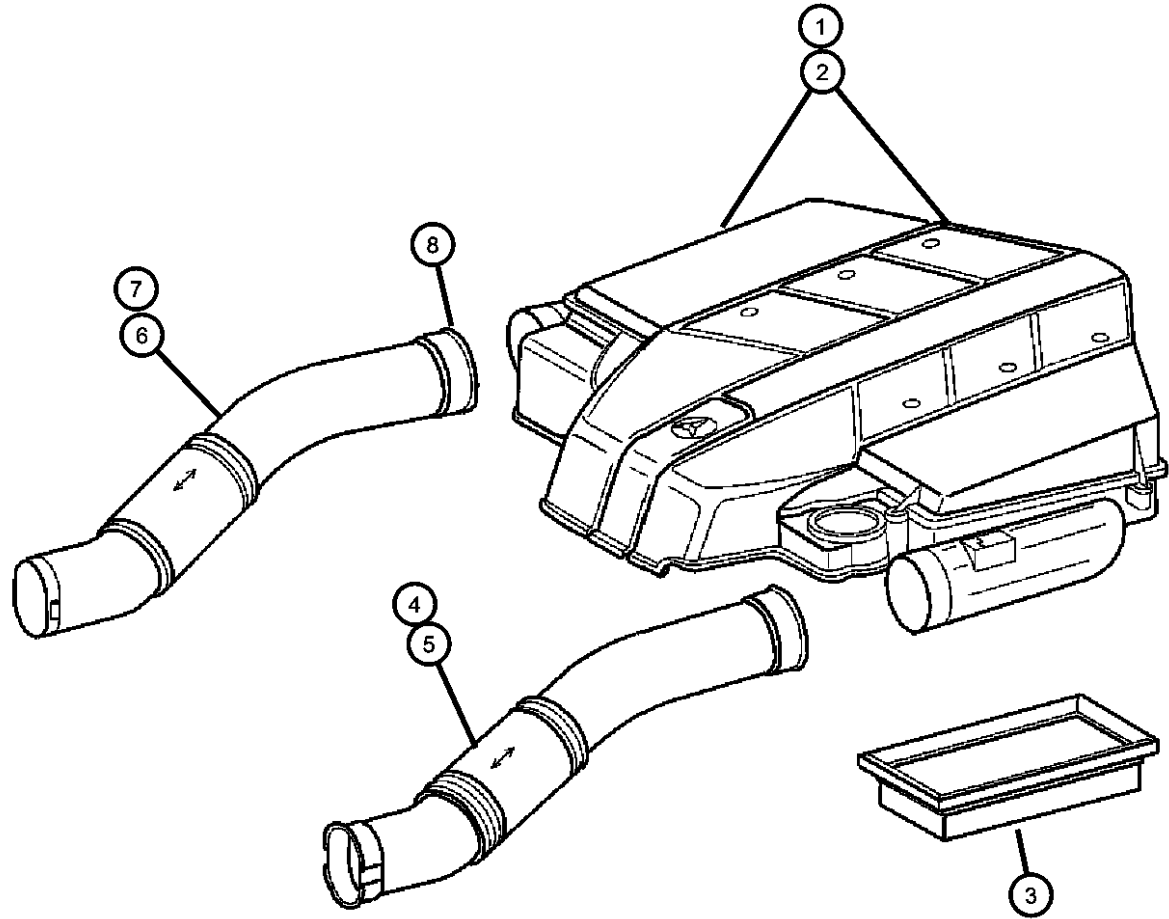

ITEM	PART NUMBER	QTY	LINE	SERIES	BODY	ENGINE	TRANS	TRIM	DESCRIPTION
1	05097152AA	1		S		EGX	DED, DGU		AIR CLEANER
2	05140405AB	1		X		EGZ	DGJ		COVER, Engine, Air Cleaner
3									ELEMENT, Air Cleaner
	05098424AB	2	C, Z	P, S	27, 29	EGX	DED, DGU		Order 1, 2 In a Package
	05135447AA	2		X	29	EGZ	DGJ		
		2		X	27	EGZ	DGJ		Supercharged [EGZ] Only
4									HOSE, Air Induction
	05135452AA	1		X	29	EGZ	DGJ		Left
		1		X	27	EGZ	DGJ		Left
5									HOSE, Air Cleaner to Intake Scoop, Right
	05097820AA	1		P, S	29	EGX	DED, DGU		
		1		P, S	27	EGX	DED, DGU		
		1		P, S, X		EGX, EGZ	DED, DGJ, DGU		
6									HOSE, Air Cleaner to Intake Scoop, Left
	05097821AA	1		P, S	29	EGX	DED, DGU		
		1		P, S	27	EGX	DED, DGU		
		1		P, S, X		EGX, EGZ	DED, DGJ, DGU		
7									HOSE, Air Induction
	05135451AA	1		X	29	EGZ	DGJ		Right
		1		X	27	EGZ	DGJ		Right
8	05096367AA	1		P, S, X		EGX, EGZ	DED, DGJ, DGU		WASHER, Air Cleaner Hose

CROSSFIRE (ZH)					
SERIES	LINE	BODY	ENGINE	TRANSMISSION	
P = PREMIUM	C = CHRYSLER	27 = 2-DR CONVERTIBLE	EGX = 3.2L V6 SOHC 18	DED = 6-Speed Manual Transmission	
S = SPORT	Z = CHRYSLER	29 = SPECIALTY COUPE	Valve Engine	DGJ = 5-Speed Automatic MB	
X = SPECIAL			EGZ = 3.2L V6 Supercharged	Transmission	
			Engine	DGU = 5-Spd Auto W5A330	
				Transmission	

Air Intake  
Figure 14-910

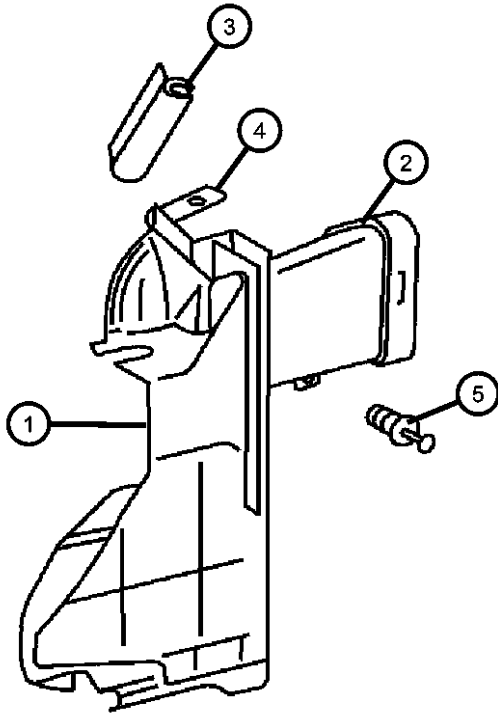

ITEM	PART NUMBER	QTY	LINE	SERIES	BODY	ENGINE	TRANS	TRIM	DESCRIPTION
1	05098512AA	1		P, S, X	29	EGX, EGZ	DED, DGJ, DGU		DUCT, Air Cleaner Left
		1		P, S, X	27	EGX, EGZ	DED, DGJ, DGU		Left
	05098513AA	1		P, S, X	29	EGX, EGZ	DED, DGJ, DGU		Right
		1		P, S, X	27	EGX, EGZ	DED, DGJ, DGU		Right
2	05101206AA	1		P, S, X		EGX, EGZ	DED, DGJ, DGU		DUCT, AIR
3	05096511AA	1		P, S, X		EGX, EGZ	DED, DGJ, DGU		SEAL, Air Duct Right
		1		P, S, X		EGX, EGZ	DED, DGJ, DGU		Left
		1		P, S, X		EGX, EGZ	DED, DGJ, DGU		Left
4	05096509AA	1		P, S, X		EGX, EGZ	DED, DGJ, DGU		BRACKET, Air Duct Right
		1		P, S, X		EGX, EGZ	DED, DGJ, DGU		Left
		1		P, S, X		EGX, EGZ	DED, DGJ, DGU		Left
5	05097848AA	2		P, S, X	29	EGX, EGZ	DED, DGJ, DGU		RIVET
		2		P, S, X	27	EGX, EGZ	DED, DGJ, DGU		

CROSSFIRE (ZH)		BODY		ENGINE	TRANSMISSION
SERIES	LINE				
P = PREMIUM	C = CHRYSLER	27 = 2-DR CONVERTIBLE		EGX = 3.2L V6 SOHC 18 Valve Engine	DED = 6-Speed Manual Transmission
S = SPORT	Z = CHRYSLER	29 = SPECIALTY COUPE		EGZ = 3.2L V6 Supercharged Engine	DGJ = 5-Speed Automatic MB Transmission
X = SPECIAL					DGU = 5-Spd Auto W5A330 Transmission

Pedal - Accelerator  
Figure 14-1110

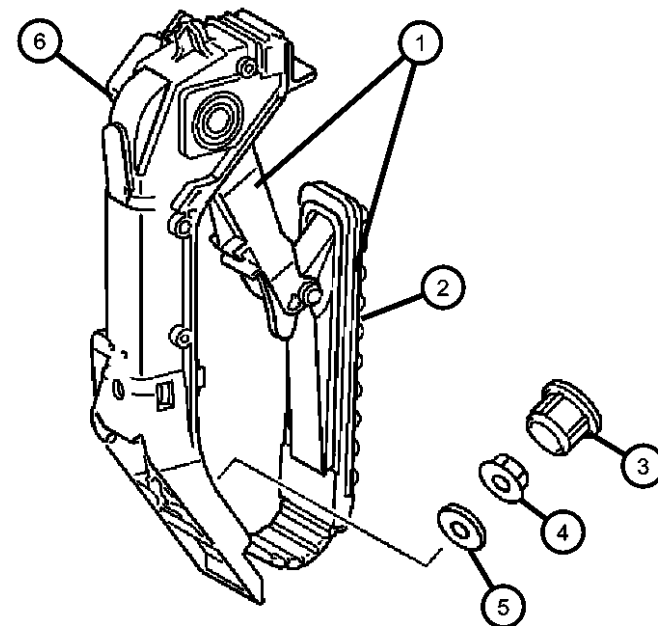

ITEM	PART NUMBER	QTY	LINE	SERIES	BODY	ENGINE	TRANS	TRIM	DESCRIPTION
1									PEDAL, Accelerator
	05098494AA	1		S, X	29	EGX, EGZ	DGU		
		1		S, X	27	EGX, EGZ	DGU		
	05098495AA	1		S, X	29	EGX, EGZ	DED		
		1		S, X	27	EGX, EGZ	DED		
2									PEDAL, Accelerator
	05102641AA	1	C	S, X	27	EGX, EGZ	DGU		
		1	C	S, X	29	EGX, EGZ	DGU		
3									CAP
	05099800AA	1		P, S, X	29	EGX, EGZ	DED, DGJ, DGU		
		1		P, S, X	27	EGX, EGZ	DED, DGJ, DGU		
4									NUT
	06104715AA	1		P, S, X	29	EGX, EGZ	DED, DGJ, DGU		
		1		P, S, X	27	EGZ, EGX	DED, DGJ, DGU		
5									WASHER
	05098103AA	1		P, S, X	29	EGX, EGZ	DED, DGJ, DGU		
		1		P, S, X	27	EGX, EGZ	DED, DGJ, DGU		
6									BRACKET, Pedal
	05097213AA	1		P, S, X	29	EGX, EGZ	DED		
		1		P, S, X	27	EGX, EGZ	DED		
	05097552AA	1	Z	S	29	EGX	DGU		
		1	Z	S	27	EGX	DGU		
	05102638AA	1	C	P, S	29		DED		
		1	C	P, S	27		DED		
-7									BOLT
	05098474AA	1		P, S, X	29	EGX, EGZ	DED, DGJ, DGU		
		1		P, S, X	27	EGX, EGZ	DED, DGJ, DGU		

**CROSSFIRE (ZH)**

SERIES

LINE

BODY

ENGINE

TRANSMISSION

P = PREMIUM

C = CHRYSLER

27 = 2-DR CONVERTIBLE

EGX = 3.2L V6 SOHC 18

DED = 6-Speed Manual Transmission

S = SPORT

Z = CHRYSLER

29 = SPECIALTY COUPE

Valve Engine

DGJ = 5-Speed Automatic MB

X = SPECIAL

EGZ = 3.2L V6 Supercharged Engine

Transmission

DGU = 5-Spd Auto W5A330

Transmission

AR = use ase required - = Non illustrated part

2005 ZH



Group - 16

Propeller Shafts and U-Joints

Group - 16 Propeller Shafts and U-Joints

Illustration Title

Group-Fig. No.

Propeller Shaft

Propeller Shaft.....Fig. 16 - 110

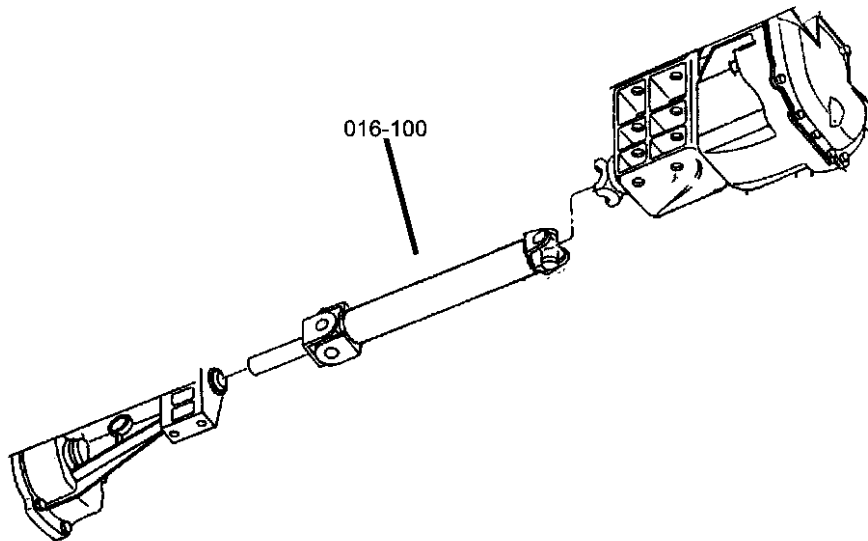

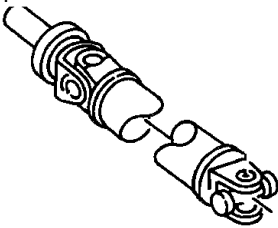
<div><div>016-100</div><div>Propeller Shaft</div></div>			
---	--	--	--

### Propeller Shaft Figure 16-110

ITEM	PART NUMBER	QTY	LINE	SERIES	BODY	ENGINE	TRANS	TRIM	DESCRIPTION
------	-------------	-----	------	--------	------	--------	-------	------	-------------

Sale Codes:  
[DGU]= 5-SPD AUTO, W5A330  
[DED]= 6-SPEED MANUAL

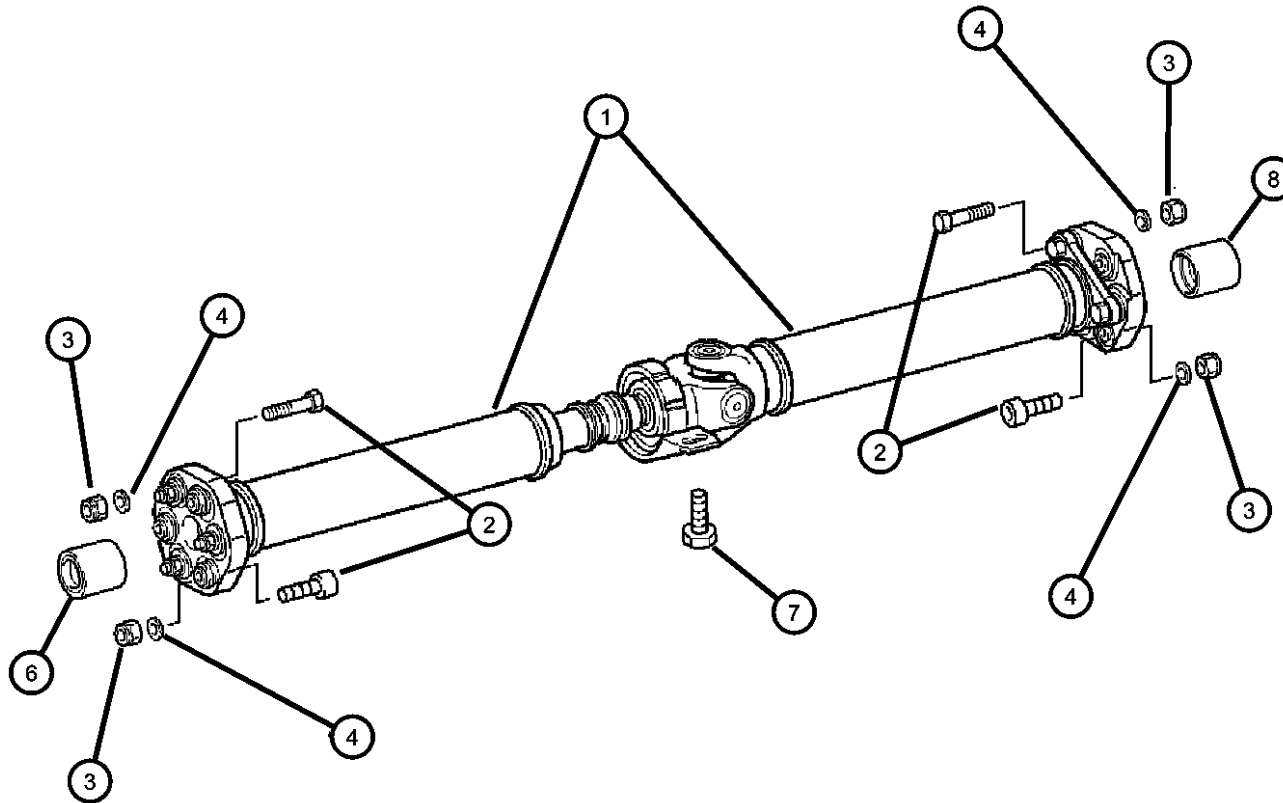
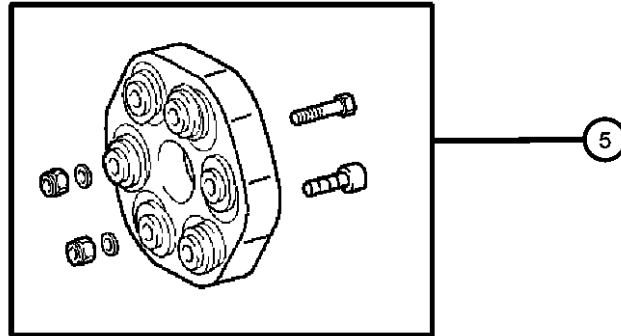

1							SHAFT, Drive, 2 Piece
	05099384AA	1	P, S	29	EGX	DED, DGU	[DED]
		1	P, S	27	EGX	DED, DGU	[DED]
	05102636AA	1	S	29	EGX	DGU	[DGU]
		1	S	27	EGX	DGU	[DGU]
	05135420AA	1	X	29	EGZ	DGJ	
		1	X	27	EGZ	DGJ	
2							BOLT
	05135421AA	3	X	29	EGZ	DGJ	
		3	X	27	EGZ	DGJ	
	05114272AA	3	P, S	29	EGX	DED, DGU	
		3	P, S	27	EGX	DED, DGU	
3							NUT, Hex
	05114271AA	3	P, S, X	29	EGX, EGZ	DED, DGJ, DGU	
		3	P, S, X	27	EGX, EGZ	DED, DGJ, DGU	
4							WASHER
	05114270AA	3	P, S, X	29	EGX, EGZ	DED, DGJ, DGU	
		3	P, S, X	27	EGX, EGZ	DED, DGJ, DGU	
5							JOINT KIT, Driveshaft
	05127495AA	1	P, S	29	EGX	DED, DGU	
		1	P, S	27	EGX	DED, DGU	
6							SPACER, Driveshaft
	05127524AA	1	S	29			
		1	S	27			
7							BOLT
	05114273AA	2	P, S, X	29	EGX, EGZ	DED, DGJ, DGU	
		2	P, S, X	27	EGX, EGZ	DED, DGJ, DGU	
8							SPACER, Driveshaft
	05127523AA	1	S	29			
		1	S	27			

## CROSSFIRE (ZH)

SERIES	LINE
P = PREMIUM	C = CHRYSLER
S = SPORT	Z = CHRYSLER
X = SPECIAL	

BODY  
27 = 2-DR CONVERTIBLE  
29 = SPECIALTY COUPE

ENGINE  
EGX = 3.2L V6 SOHC 18  
Valve Engine  
EGZ = 3.2L V6 Supercharged  
Engine

TRANSMISSION  
DED = 6-Speed Manual Transmission  
DGJ = 5-Speed Automatic MB  
d Transmission  
DGU = 5-Spd Auto W5A330  
Transmission

AR = use ase required    - = Non illustrated part

2005 ZH

**<< RETURN TO GROUP INDEX**

# Group - 17

## Rear Suspension

### Group - 17 Rear Suspension

Illustration Title	Group-Fig. No.
<b>Rear Suspension</b>	
Suspension, Rear Links, Knuckle.....	Fig. 17 - 110
Rear Shocks, Control Arm.....	Fig. 17 - 120
Sway Bar, Rear.....	Fig. 17 - 130

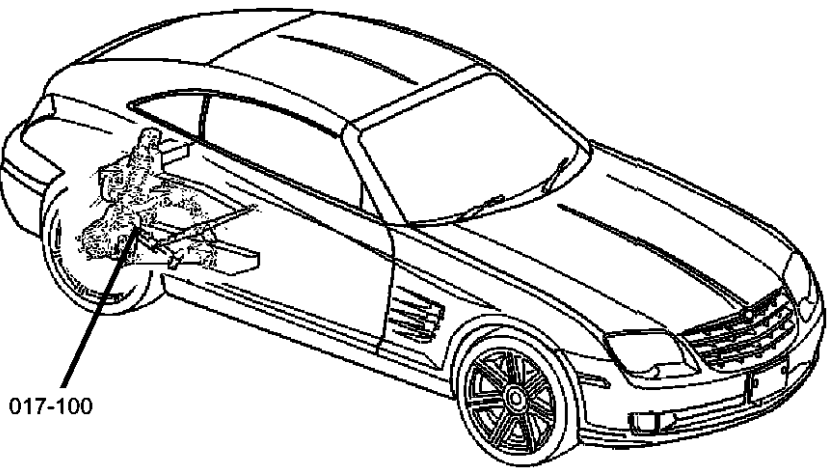

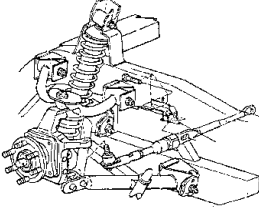
<div>017-100</div> <div>Rear Suspension</div> <div></div>			
---	--	--	--

Suspension, Rear Links, Knuckle  
Figure 17-110

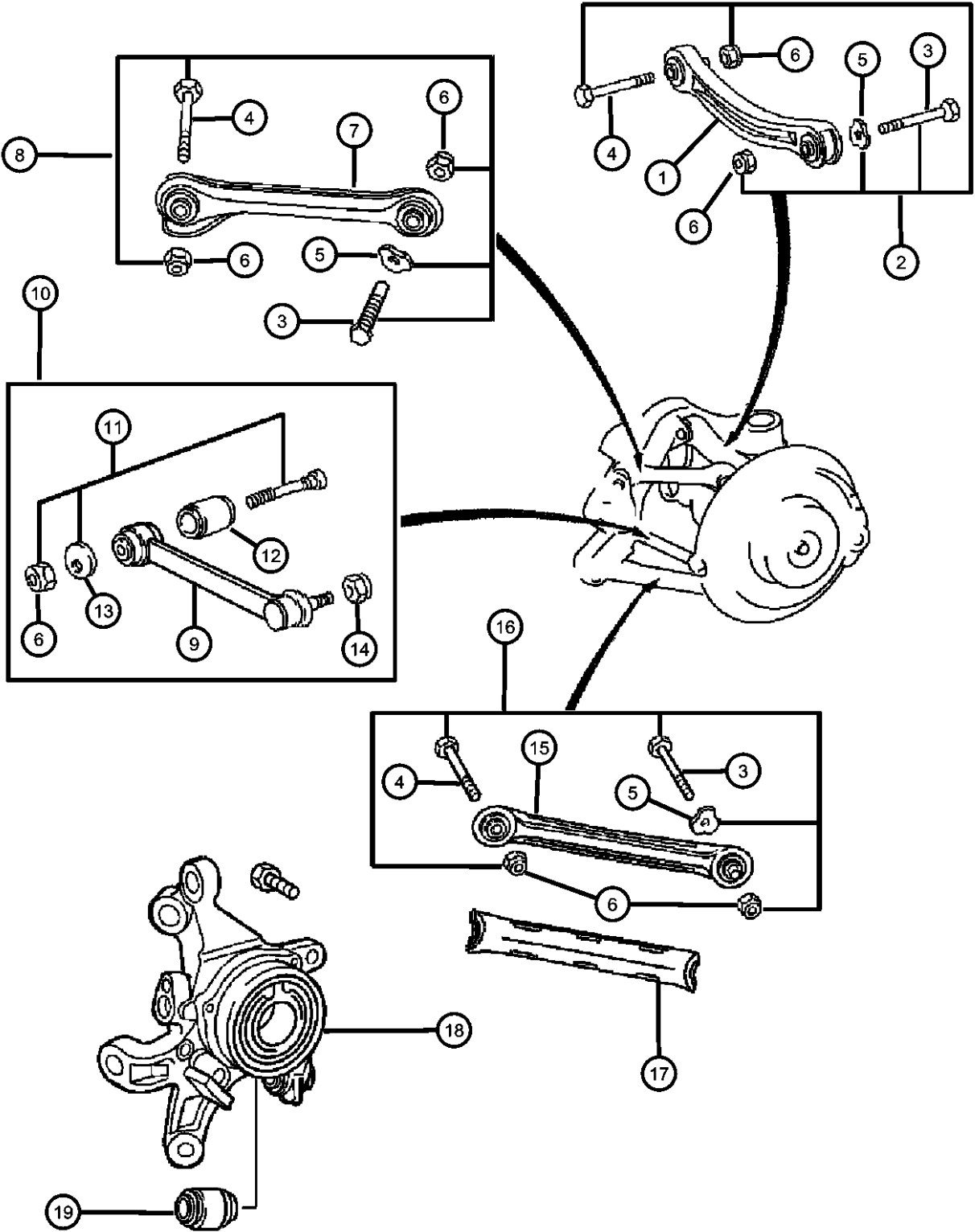

ITEM	PART NUMBER	QTY	LINE	SERIES	BODY	ENGINE	TRANS	TRIM	DESCRIPTION
1	05099786AA	1		P, S, X	29	EGX, EGZ	DED, DGJ, DGU		CAMBER STRUT
		1		P, S, X	27	EGX, EGZ	DED, DGJ, DGU		
2	05127535AA	1		S	29	EGX			REPAIR KIT
		1		S	27	EGX			Camber Strut
3	05097225AA	2		P, S, X	29	EGX, EGZ	DED, DGJ, DGU		BOLT
		2		P, S, X	27	EGX, EGZ	DED, DGJ, DGU		
	05097743AA	1		P, S, X	29	EGX, EGZ	DED, DGJ, DGU		
		1		P, S, X	27	EGX, EGZ	DED, DGJ, DGU		
4	05097082AA	6		P, S, X	29	EGX, EGZ	DED, DGJ, DGU		BOLT
		6		P, S, X	27	EGX, EGZ	DED, DGJ, DGU		
5	05099243AA	1		P, S, X	29	EGX, EGZ	DED, DGJ, DGU		WASHER
		1		P, S, X	27	EGX, EGZ	DED, DGJ, DGU		
6	05104667AA	1		S, X	29	EGX, EGZ	DED, DGJ, DGU		NUT, Pivot Arm
		1		S, X	27	EGX, EGZ	DED, DGJ, DGU		
7	05099785AA	1		P, S, X	29	EGX, EGZ	DED, DGJ, DGU		TRAILING LINK
		1		P, S, X	27	EGX, EGZ	DED, DGJ, DGU		
8	05127535AA	1		S	29	EGX			REPAIR KIT
		1		S	27	EGX			Track Bar
9	05143012AA	0		S		EGX	DED, DGU		LATERAL LINK
10	05143012AA	0		S		EGX	DED, DGU		LATERAL LINK

CROSSFIRE (ZH)		BODY		ENGINE		TRANSMISSION	
SERIES	LINE						
P = PREMIUM	C = CHRYSLER	27 = 2-DR CONVERTIBLE		EGX = 3.2L V6 SOHC 18 Valve Engine		DED = 6-Speed Manual Transmission	
S = SPORT	Z = CHRYSLER	29 = SPECIALTY COUPE		EGZ = 3.2L V6 Supercharged Engine		DGJ = 5-Speed Automatic MB Transmission	
X = SPECIAL						DGU = 5-Spd Auto W5A330 Transmission	

Suspension, Rear Links, Knuckle  
Figure 17-110

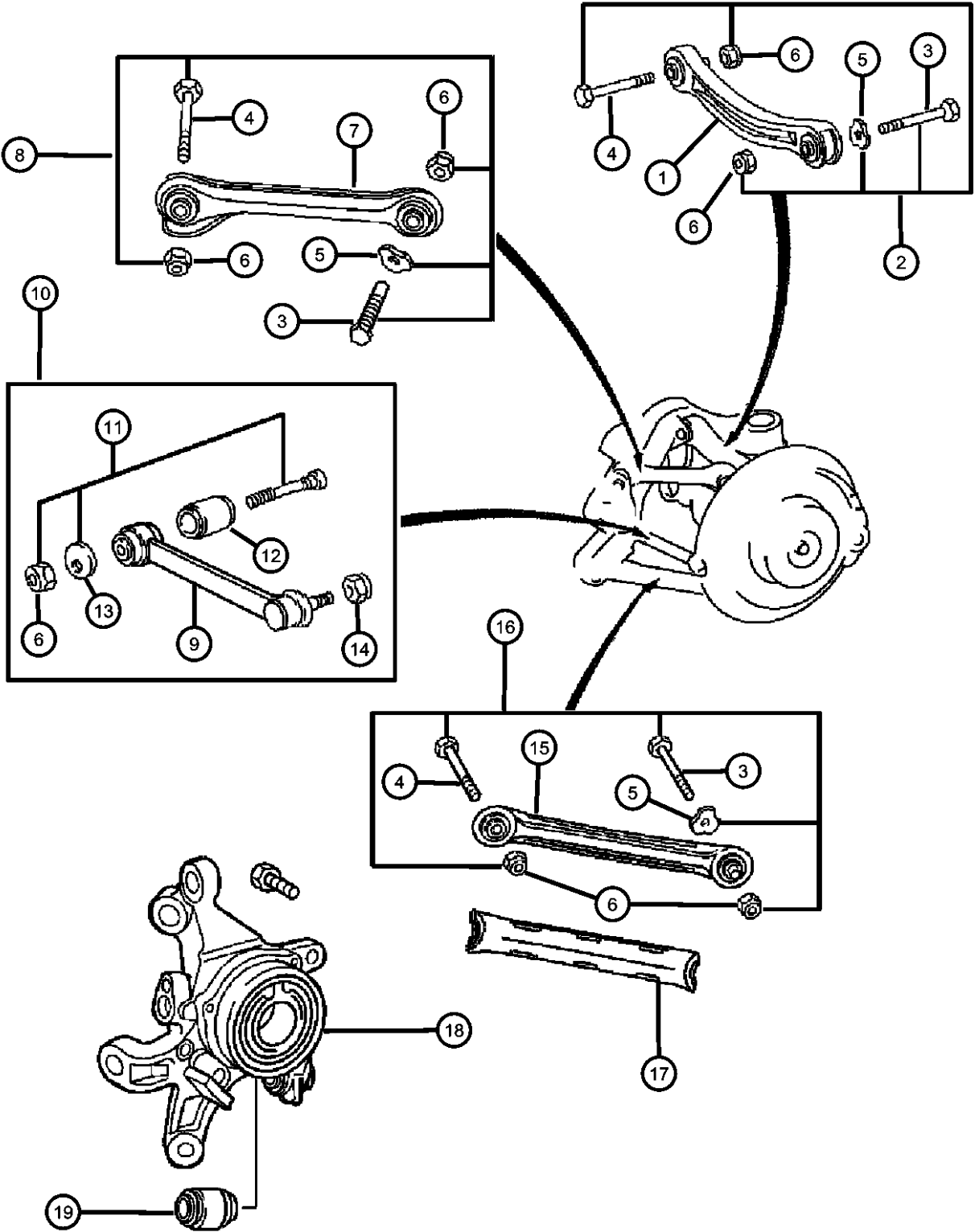

ITEM	PART NUMBER	QTY	LINE	SERIES	BODY	ENGINE	TRANS	TRIM	DESCRIPTION
11	05127541AA	0		S	29	EGX			REPAIR KIT, Lateral Link-Contains Bolt, Washer, Nut
12									BUSHING
	05098934AA	1		P, S, X	29	EGX, EGZ	DED, DGJ, DGU		Repair Size With Eccentric Interior Bushing [EGZ]
		1		P, S, X	27	EGX, EGZ	DED, DGJ, DGU		Repair Size With Eccentric Interior Bushing [EGZ]
	05099172AA	1		P, S, X	29	EGX, EGZ	DED, DGJ, DGU		[EGZ]
		1		P, S, X	27	EGX, EGZ	DED, DGJ, DGU		[EGZ]
13									WASHER
	05099375AA	2		P, S, X	29	EGX, EGZ	DED, DGJ, DGU		
		2		P, S, X	27	EGX, EGZ	DED, DGJ, DGU		
14									NUT, Hex
	05097685AA	1		P, S, X	29	EGX, EGZ	DED, DGJ, DGU		
		1		P, S, X	27	EGX, EGZ	DED, DGJ, DGU		
15									TRACK BAR, Rear
	05134572AA	1		S	29				
		1		S	27				
16									REPAIR KIT
	05127535AA	1		S	29	EGX			Track Bar
		1		S	27	EGX			Track Bar
17									COVER, Control Arm Ball
	05101355AA	2		P, S, X	29	EGX, EGZ	DED, DGJ, DGU		
		2		P, S, X	27	EGX, EGZ	DED, DGJ, DGU		
18									KNUCKLE, Rear
	05099180AA	1		P, S, X	29	EGX, EGZ	DED, DGJ, DGU		Right
		1		P, S, X	27	EGX, EGZ	DED, DGJ, DGU		Right
	05099181AA	1		P, S, X	29	EGX, EGZ	DED, DGJ, DGU		Left
		1		P, S, X	27	EGX, EGZ	DED, DGJ, DGU		Left
	05134458AA	1		S	29				Right

CROSSFIRE (ZH)		BODY		ENGINE		TRANSMISSION	
SERIES	LINE						
P = PREMIUM	C = CHRYSLER	27 = 2-DR CONVERTIBLE		EGX = 3.2L V6 SOHC 18 Valve Engine		DED = 6-Speed Manual Transmission	
S = SPORT	Z = CHRYSLER	29 = SPECIALTY COUPE		EGZ = 3.2L V6 Supercharged Engine		DGJ = 5-Speed Automatic MB Transmission	
X = SPECIAL						DGU = 5-Spd Auto W5A330 Transmission	

AR = use ase required - = Non illustrated part

Suspension, Rear Links, Knuckle  
Figure 17-110

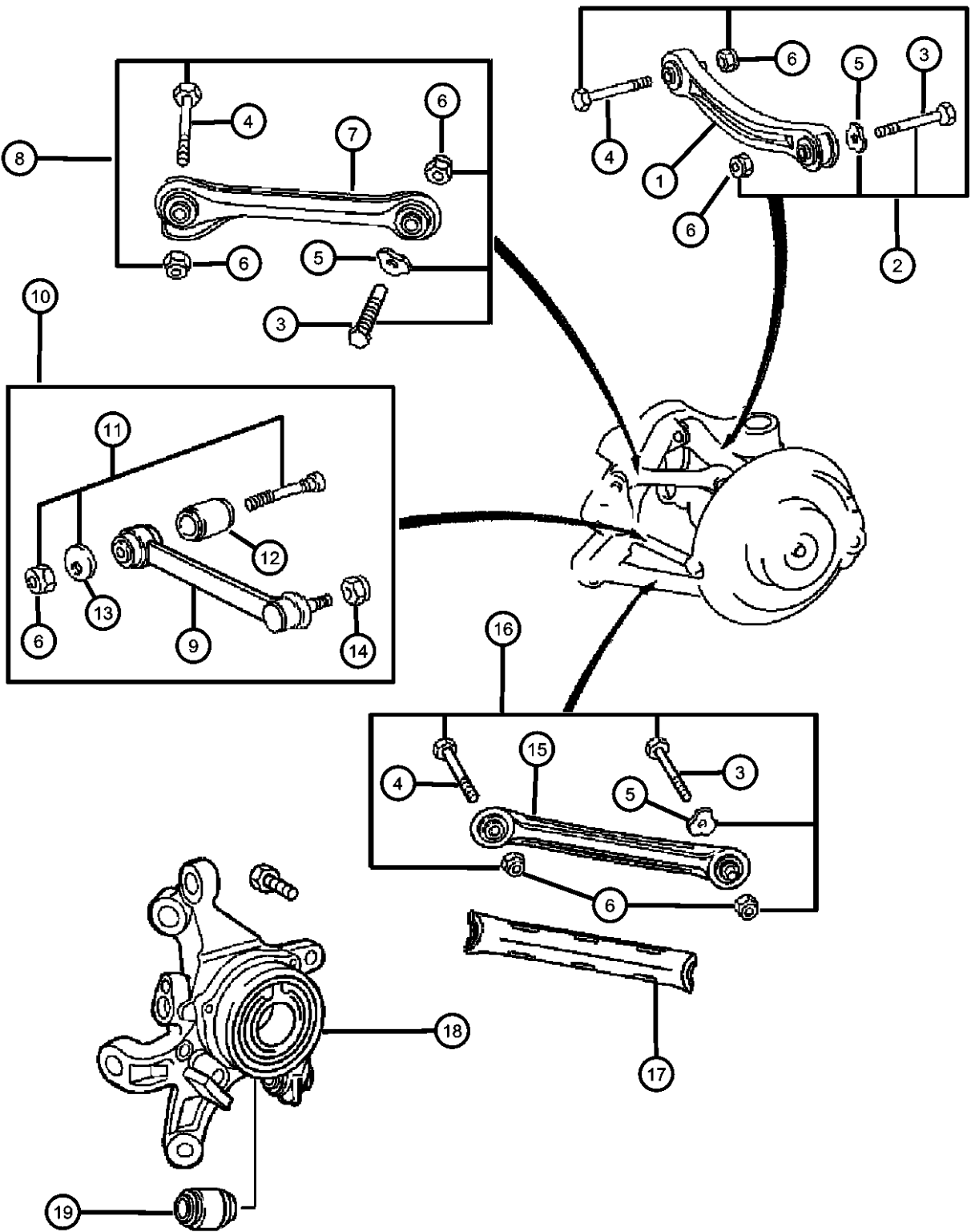

ITEM	PART NUMBER	QTY	LINE	SERIES	BODY	ENGINE	TRANS	TRIM	DESCRIPTION
19	05134460AA	1		S	27				Right
		1		S	29				Left
		1		S	27				Left
	05114234AA	1		P, S, X	29	EGX, EGZ	DED, DGJ, DGU		BUSHING, Control Arm
-20	05132869AA	1		P, S, X	27	EGX, EGZ	DED, DGJ, DGU		
		2		P, S	29				BOLT

CROSSFIRE (ZH)		BODY		ENGINE	TRANSMISSION
SERIES	LINE				
P = PREMIUM	C = CHRYSLER	27 = 2-DR CONVERTIBLE		EGX = 3.2L V6 SOHC 18 Valve Engine	DED = 6-Speed Manual Transmission
S = SPORT	Z = CHRYSLER	29 = SPECIALTY COUPE		EGZ = 3.2L V6 Supercharged Engine	DGJ = 5-Speed Automatic MB Transmission
X = SPECIAL					DGU = 5-Spd Auto W5A330 Transmission

Rear Shocks, Control Arm  
Figure 17-120

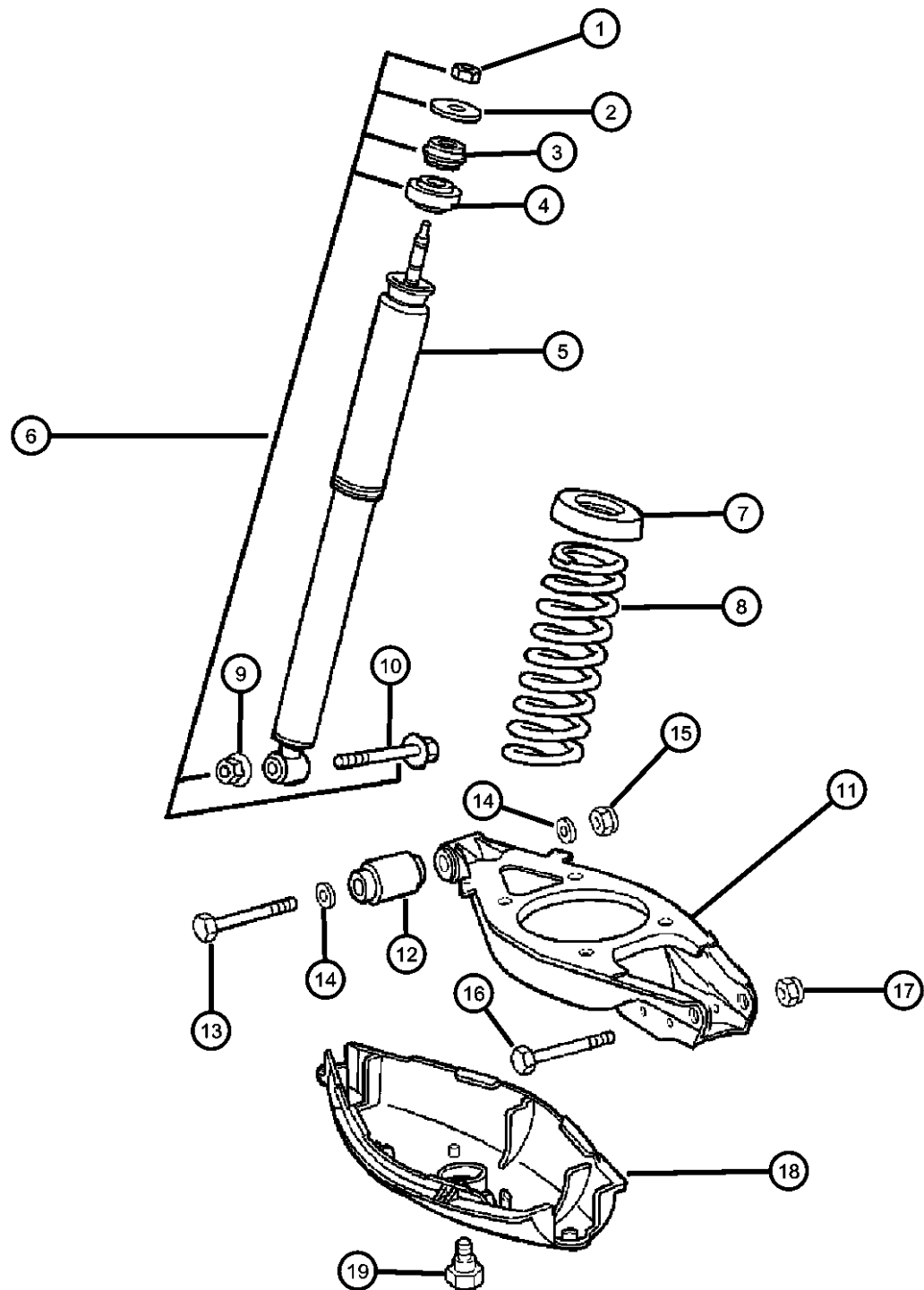

ITEM	PART NUMBER	QTY	LINE	SERIES	BODY	ENGINE	TRANS	TRIM	DESCRIPTION
Note: Sales Codes [EGX]=3.2L V6 SOHC 18 VALVE [EGZ]=3.2L V6 SUPERCHARGED [DED]= 6-SPEED MANUAL [DGJ]=5-SPD AUTO, W5A580 [DGU]=5-SPD AUTO, W5A330									
1	05096974AA	2		P, S, X	29	EGX, EGZ	DED, DGJ, DGU		NUT, Hex
		2		P, S, X	27	EGX, EGZ	DED, DGJ, DGU		
2	05099735AA	2		P, S, X	29	EGX, EGZ	DED, DGJ, DGU		WASHER, Shock Absorber
		2		P, S, X	27	EGX, EGZ	DED, DGJ, DGU		
3	05101368AA	2		P, S, X	29	EGX, EGZ	DED, DGJ, DGU		GROMMET, Shock Absorber
		2		P, S, X	27	EGX, EGZ	DED, DGJ, DGU		
4	05101369AA	2		P, S, X	27	EGX, EGZ	DED, DGJ, DGU		GROMMET, Shock Absorber
		2		P, S, X	29	EGX, EGZ	DED, DGJ, DGU		
5	05096751AA	2		P, S, X	29	EGX, EGZ	DED, DGJ, DGU		SHOCK ABSORBER, Suspension, Rear
	05104993AA	2		P, S	27	EGX	DED, DGU		
	05142014AA	2		X	27	EGZ	DGJ		
	05161528AA	2		X	29	EGZ	DGJ		
6	05127493AA	2		P, S	29	EGX			REPAIR KIT, Shock absorber
7	05102308AA	2		P, S	29	EGX	DED, DGU		ISOLATOR, Spring
	05102311AA	2	C, Z	X	29	EGZ	DGJ		
		2	C, Z	P, S	27	EGX	DED, DGU		
	05102312AA	2		P, S	29	EGX	DED, DGU		
8	05102299AA	2		P, S, X	29	EGX, EGZ	DED, DGJ, DGU		SPRING, Rear

CROSSFIRE (ZH)

SERIES	LINE	BODY	ENGINE	TRANSMISSION
P = PREMIUM	C = CHRYSLER	27 = 2-DR CONVERTIBLE	EGX = 3.2L V6 SOHC 18 Valve Engine	DED = 6-Speed Manual Transmission
S = SPORT	Z = CHRYSLER	29 = SPECIALTY COUPE	EGZ = 3.2L V6 Supercharged Engine	DGJ = 5-Speed Automatic MB Transmission
X = SPECIAL				DGU = 5-Spd Auto W5A330 Transmission

AR = use ase required - = Non illustrated part

2005 ZH

Rear Shocks, Control Arm  
Figure 17-120

ITEM	PART NUMBER	QTY	LINE	SERIES	BODY	ENGINE	TRANS	TRIM	DESCRIPTION
9		2		P, S	27	EGX	DED, DGU		NUT
	06104717AA	1		P, S, X	29	EGX, EGZ	DED, DGJ, DGU		
		1		P, S, X	27	EGX, EGZ	DED, DGJ, DGU		
10		2		P, S, X	29	EGX, EGZ	DED, DGJ, DGU		BOLT, Hex Flange Head
	06104222AA	2		P, S, X	27	EGX, EGZ	DGU, DED, DGJ		
11		1		P, S, X	29	EGX, EGZ	DED, DGJ, DGU		ARM, Control
	05099737AA	1		P, S, X	27	EGX, EGZ	DED, DGJ, DGU		
		1		P, S, X	29	EGX, EGZ	DED, DGJ, DGU		
12		1		P, S, X	29	EGX, EGZ	DED, DGJ, DGU		BUSHING, Control Arm
	05099179AA	1		P, S, X	27	EGX, EGZ	DED, DGJ, DGU		
		1		P, S, X	29	EGX, EGZ	DED, DGJ, DGU		
13		2		P, S, X	29	EGX, EGZ	DED, DGJ, DGU		BOLT, Control Arm Cam
	05099812AA	2		P, S, X	27	EGX, EGZ	DED, DGJ, DGU		
		2		P, S, X	29	EGX, EGZ	DED, DGJ, DGU		
14		4		P, S, X	29	EGX, EGZ	DED, DGJ, DGU		WASHER, Control Arm Pivot
	05099242AA	4		P, S, X	27	EGX, EGZ	DED, DGJ, DGU		
		4		P, S, X	29	EGX, EGZ	DED, DGJ, DGU		
15		1		S, X	29	EGX, EGZ	DED, DGJ, DGU		NUT, Pivot Arm
	05104667AA	1		S, X	27	EGX, EGZ	DED, DGJ, DGU		
		1		S, X	29	EGX, EGZ	DED, DGJ, DGU		
16		1		P, S, X	29	EGX, EGZ	DED, DGJ, DGU		BOLT, Control Arm Cam
	05098775AA	1		P, S, X	27	EGX, EGZ	DED, DGJ, DGU		
		1		P, S, X	29	EGX, EGZ	DED, DGJ, DGU		
17		1		P, S, X	29	EGX, EGZ	DED, DGJ, DGU		NUT, Control Arm Strut
	05097686AA	1		P, S, X	27	EGX, EGZ	DED, DGJ, DGU		

CROSSFIRE (ZH)		BODY		ENGINE		TRANSMISSION	
SERIES	LINE	27 = 2-DR CONVERTIBLE	29 = SPECIALTY COUPE	EGX = 3.2L V6 SOHC 18 Valve Engine	EGZ = 3.2L V6 Supercharged Engine	DED = 6-Speed Manual Transmission	DGJ = 5-Speed Automatic MB Transmission
P = PREMIUM	C = CHRYSLER					DGU = 5-Spd Auto W5A330 Transmission	
S = SPORT	Z = CHRYSLER						
X = SPECIAL							

AR = use ase required - = Non illustrated part



Rear Shocks, Control Arm  
Figure 17-120

ITEM	PART NUMBER	QTY	LINE	SERIES	BODY	ENGINE	TRANS	TRIM	DESCRIPTION
------	-------------	-----	------	--------	------	--------	-------	------	-------------

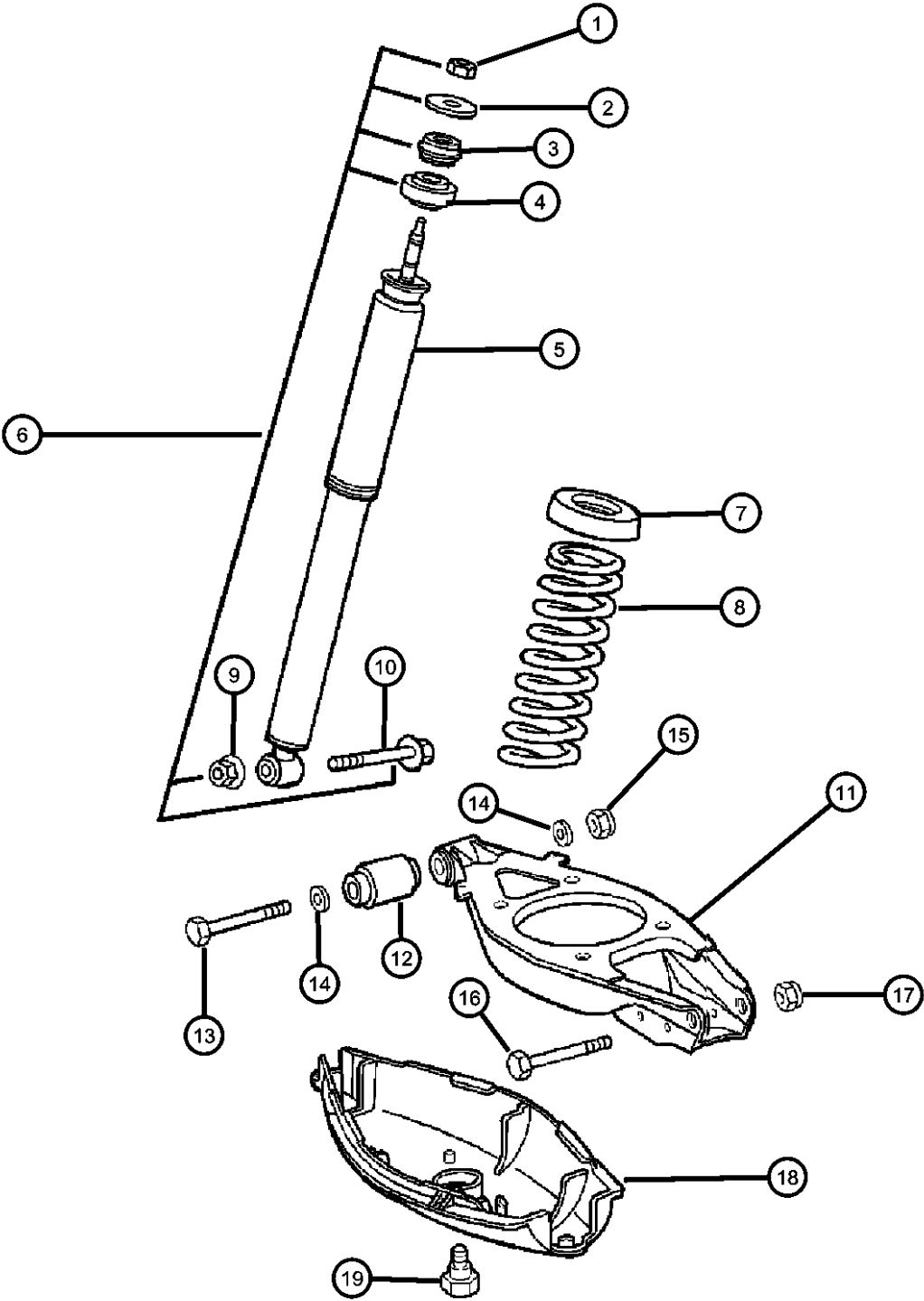

18		1		P, S, X	27	EGX, EGZ	DED, DGJ, DGU		SHIELD, Suspension
	05101401AA	2		P, S, X	29	EGX, EGZ	DED, DGJ, DGU		
19		2		P, S, X	27	EGX, EGZ	DED, DGJ, DGU		BOLT
	05099793AA	4		P, S, X	29	EGX, EGZ	DED, DGJ, DGU		
		4		P, S, X	27	EGX, EGZ	DED, DGJ, DGU		
-20				S	29				FASTENER KIT, SUSPENSION
	05143701AA	1		S	27				
-21	05174007AA	2	C, Z	X	27	EGZ	DGJ		SHOCK ABSORBER, Suspension
-22									SPACER, Jounce Bumper
	05099744AA	2		P, S, X	29	EGX, EGZ	DED, DGJ, DGU		
		2		P, S, X	27	EGX, EGZ	DED, DGJ, DGU		

CROSSFIRE (ZH)				
SERIES	LINE	BODY	ENGINE	TRANSMISSION
P = PREMIUM	C = CHRYSLER	27 = 2-DR CONVERTIBLE	EGX = 3.2L V6 SOHC 18	DED = 6-Speed Manual Transmission
S = SPORT	Z = CHRYSLER	29 = SPECIALTY COUPE	Valve Engine	DGJ = 5-Speed Automatic MB
X = SPECIAL			EGZ = 3.2L V6 Supercharged	Transmission
			Engine	DGU = 5-Spd Auto W5A330
				Transmission

# Sway Bar, Rear Figure 17-130

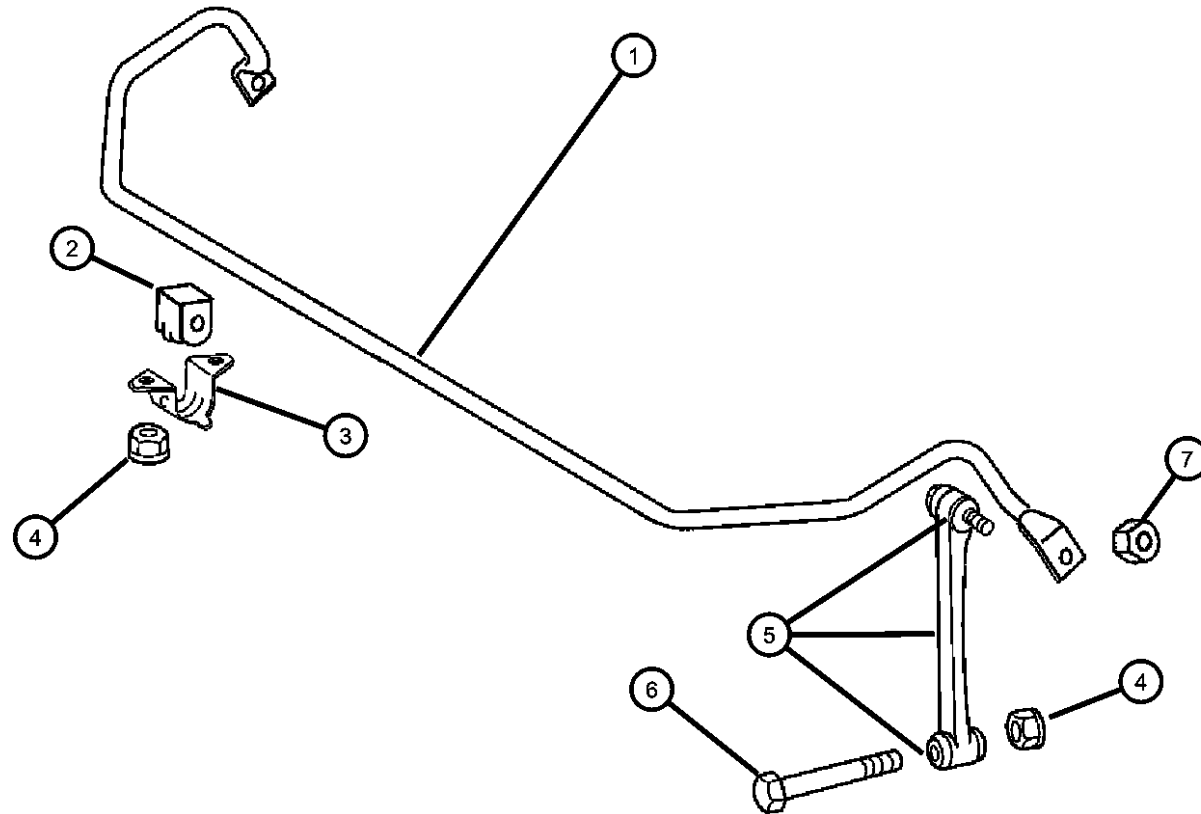

ITEM	PART NUMBER	QTY	LINE	SERIES	BODY	ENGINE	TRANS	TRIM	DESCRIPTION
1	05099081AA	1		P, S, X	29	EGX, EGZ	DED, DGJ, DGU		BAR, Rear Sway
	05104992AA	1		P, S, X	27	EGX, EGZ	DED, DGJ, DGU		
2	05099082AA	2		P, S, X	29	EGX, EGZ	DED, DGJ, DGU		BUSHING, Stabilizer Bar
	05142013AA	2		P, S, X	27	EGX, EGZ	DED, DGJ, DGU		
3	05099354AA	2		P, S, X	29	EGX, EGZ	DED, DGJ, DGU		RETAINER, Stabilizer Bar Grommet
		2		P, S, X	27	EGX, EGZ	DED, DGJ, DGU		
4	05096980AA	2		P, S, X	29	EGX, EGZ	DED, DGJ, DGU		NUT, Hex
		2		P, S, X	27	EGX, EGZ	DED, DGJ, DGU		
5	05101545AA	2		P, S, X	29	EGX, EGZ	DED, DGJ, DGU		LINK, Sway Eliminator With Bushings
		2		P, S, X	27	EGX, EGZ	DED, DGJ, DGU		With Bushings
6	05098360AA	2		P, S, X	29	EGX, EGZ	DED, DGJ, DGU		BOLT Sway Bar to Control Arm
		2		P, S, X	27	EGX, EGZ	DED, DGJ, DGU		Sway Bar to Control Arm
7	05097636AA	2		P, S, X	29	EGX, EGZ	DED, DGJ, DGU		NUT, Hex Link to Sway Bar
		2		P, S, X	27	EGX, EGZ	DED, DGJ, DGU		Link to Sway Bar

## CROSSFIRE (ZH)

SERIES	LINE	BODY	ENGINE	TRANSMISSION
P = PREMIUM	C = CHRYSLER	27 = 2-DR CONVERTIBLE	EGX = 3.2L V6 SOHC 18 Valve Engine	DED = 6-Speed Manual Transmission
S = SPORT	Z = CHRYSLER	29 = SPECIALTY COUPE	EGZ = 3.2L V6 Supercharged Engine	DGJ = 5-Speed Automatic MB Transmission
X = SPECIAL				DGU = 5-Spd Auto W5A330 Transmission

AR = use ase required - = Non illustrated part

2005 ZH

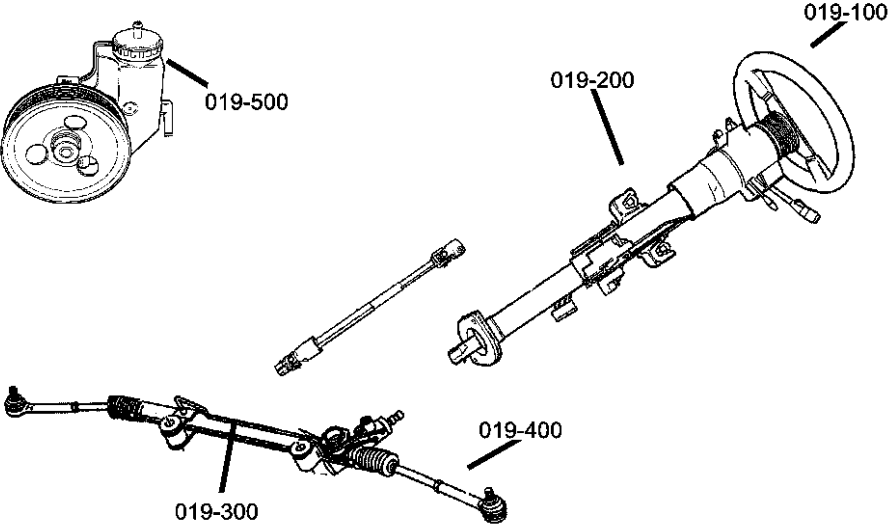

# Group - 19

## Steering

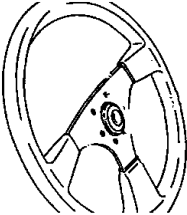
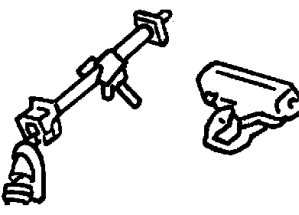
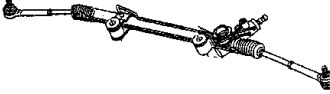
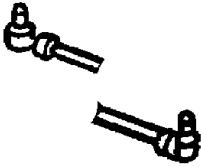
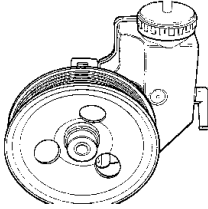

### Group - 19 Steering

Illustration Title	Group-Fig. No.
<b>Steering Wheel</b>	
Steering Wheel .....	Fig. 19 - 110
<b>Steering Column</b>	
Steering Column - Fixed .....	Fig. 19 - 210
Steering Column - Adjustable .....	Fig. 19 - 215
<b>Steering Gear</b>	
Steering Gear and Related .....	Fig. 19 - 310
<b>Steering Linkage</b>	
Steering Linkage .....	Fig. 19 - 410
<b>Power Steering Pump</b>	
Power Steering Pump .....	Fig. 19 - 510
<b>Power Steering Hoses</b>	
Steering Hoses Left Hand Drive .....	Fig. 19 - 710
Steering Hoses Right Hand Drive .....	Fig. 19 - 720

<div>019-100</div> <div>Steering Wheel</div> <div></div>	<div>019-200</div> <div>Steering Column</div> <div></div>	<div>019-300</div> <div>Steering Gear</div> <div></div>	<div>019-400</div> <div>Steering Linkage</div> <div></div>
<div>019-500</div> <div>Power Steering Pump</div> <div></div>	<div>019-700</div> <div>Power Steering Hoses</div> <div></div>		

Steering Wheel  
Figure 19-110

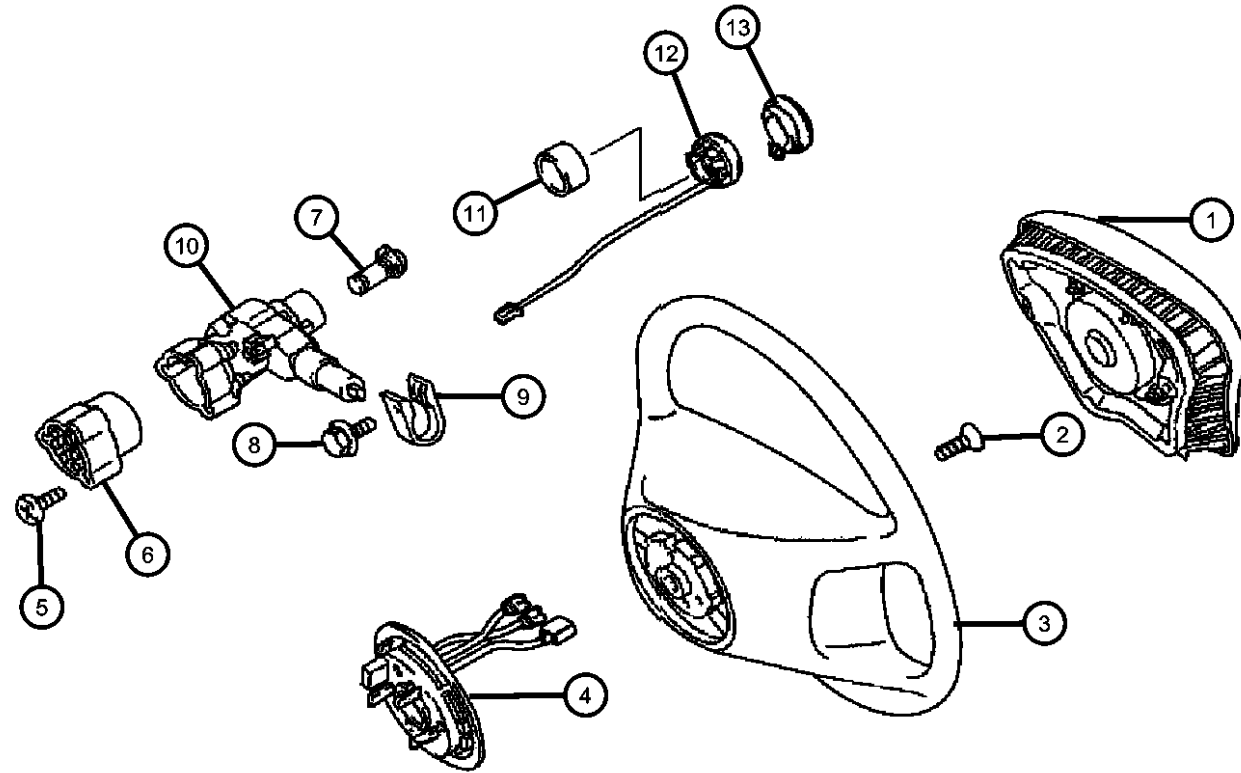

ITEM	PART NUMBER	QTY	LINE	SERIES	BODY	ENGINE	TRANS	TRIM	DESCRIPTION
1									AIR BAG, Driver
	0ZG31ARKAA	1		S, X		EGX, EGZ	DED, DGJ, DGU		[DR] Coupe
		1		S, X		EGX, EGZ	DED, DGJ, DGU		[DR] Convertible
	0ZG31BD5AA	1		S, X		EGX, EGZ	DED, DGJ, DGU		[DD] Convertible
		1		S, X		EGX, EGZ	DGU, DED, DGJ		[DD] Coupe
	0ZG31XDVAA	1		S, X		EGX, EGZ	DED, DGJ, DGU		[DV] Coupe
		1		S, X		EGX, EGZ	DED, DGJ, DGU		[DV] Convertible
		1		P		EGX	DED		[DV] Coupe
		1		P		EGX	DED		[DV] Convertible
	1BG25ARKAA	1		S, X		EGX, EGZ	DED, DGJ, DGU		[DR] Coupe, Export
		1		S, X		EGX, EGZ	DED, DGJ, DGU		[DR] Convertible, Export
	1BG25BD5AA	1		S, X		EGX, EGZ	DED, DGJ, DGU		[DD] Coupe, Export
		1		S, X		EGX, EGZ	DED, DGJ, DGU		[DD] Convertible, Export
	1BG25BW-NAA	1		S, X		EGX, EGZ	DED, DGJ, DGU		[DW] Convertible, Export
		1		S, X		EGX, EGZ	DED, DGJ, DGU		[DW] Coupe, Export
	1BG25XDVAA	1		S, X		EGX, EGZ	DED, DGJ, DGU		[DV] Coupe, Export
		1		S, X		EGX, EGZ	DED, DGJ, DGU		[DV] Convertible, Export
		1		P		EGX	DED		[DV] Coupe, Export
		1		P		EGX	DED		[DV] Convertible, Export
2									BOLT, BOLT
	04649132AA	1		P, S, X		EGX, EGZ	DED, DGJ, DGU		Coupe, Steering Column
		1		P, S, X		EGX, EGZ	DED, DGJ, DGU		Convertible, Steering Column
3									WHEEL, Steering
	0YA35ARKAA	1		S, X		EGX, EGZ	DED, DGJ, DGU		[DR] Coupe
		1		S, X		EGX, EGZ	DED, DGJ, DGU		[DR] Convertible
	0YA35BD5AA	1		S, X		EGX, EGZ	DED, DGJ, DGU		[DD] Coupe

CROSSFIRE (ZH)

SERIES

P = PREMIUM

S = SPORT

X = SPECIAL

LINE

C = CHRYSLER

Z = CHRYSLER

BODY

27 = 2-DR CONVERTIBLE

29 = SPECIALTY COUPE

ENGINE

EGX = 3.2L V6 SOHC 18

Valve Engine

EGZ = 3.2L V6 Supercharged Engine

TRANSMISSION

DED = 6-Speed Manual Transmission

DGJ = 5-Speed Automatic MB

Transmission

DGU = 5-Spd Auto W5A330 Transmission

AR = use ase required - = Non illustrated part

2005 ZH

# Steering Wheel Figure 19-110

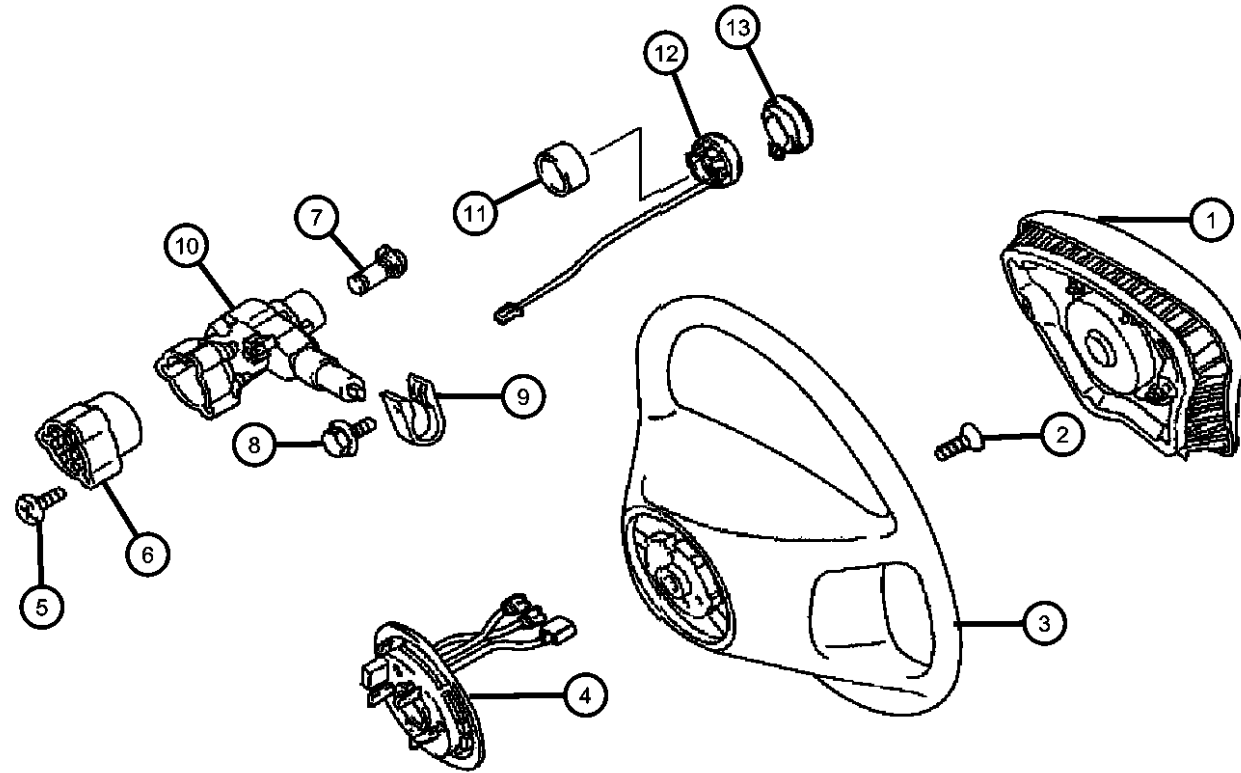

ITEM	PART NUMBER	QTY	LINE	SERIES	BODY	ENGINE	TRANS	TRIM	DESCRIPTION
		1		S, X		EGX, EGZ	DED, DGJ, DGU		[DD] Convertible
	0YA35XDVAA	1		S, X		EGX, EGZ	DED, DGJ, DGU		[DV] Coupe
		1		S, X		EGX, EGZ	DED, DGJ, DGU		[DV] Convertible
		1		P		EGX	DED		Coupe
		1		P		EGX	DED		Convertible
4									CLOCKSPRING
	05101577AA	1		P, S, X		EGX, EGZ	DED, DGJ, DGU		Coupe
		1		P, S, X		EGX, EGZ	DED, DGJ, DGU		Convertible
5									BOLT, Steering Column
	05097859AA	3		P, S, X		EGX, EGZ	DED, DGJ, DGU		Coupe
		3		P, S, X		EGX, EGZ	DED, DGJ, DGU		Convertible
6									SWITCH, Ignition
	05098721AA	1		P, S, X		EGX, EGZ	DED, DGJ, DGU		Coupe
		1		P, S, X		EGX, EGZ	DED, DGJ, DGU		Convertible
7									CYLINDER, Ignition Lock
	05101710AA	1		P, S, X		EGX, EGZ	DED, DGJ, DGU		Coupe
		1		P, S, X		EGX, EGZ	DED, DGJ, DGU		Convertible
8									BOLT, Steering Column
	05097859AA	3		P, S, X		EGX, EGZ	DED, DGJ, DGU		Coupe
		3		P, S, X		EGX, EGZ	DED, DGJ, DGU		Convertible
9									BRACKET, Steering Column
	05097846AA	1		P, S, X		EGX, EGZ	DED, DGJ, DGU		Coupe
		1		P, S, X		EGX, EGZ	DED, DGJ, DGU		Convertible
10									HOUSING, Ignition Switch
	05098712AA	1		P, S, X		EGX, EGZ	DED, DGJ, DGU		Less Key, Coupe
		1		P, S, X		EGX, EGZ	DED, DGJ, DGU		Less Key, Convertible
11									SLEEVE, Steering Linkage

## CROSSFIRE (ZH)

### SERIES

P = PREMIUM  
S = SPORT  
X = SPECIAL

### LINE

C = CHRYSLER  
Z = CHRYSLER

### BODY

27 = 2-DR CONVERTIBLE  
29 = SPECIALTY COUPE

### ENGINE

EGX = 3.2L V6 SOHC 18 Valve Engine  
EGZ = 3.2L V6 Supercharged Engine

### TRANSMISSION

DED = 6-Speed Manual Transmission  
DGJ = 5-Speed Automatic MB Transmission  
DGU = 5-Spd Auto W5A330 Transmission

AR = use ase required - = Non illustrated part

2005 ZH

Steering Wheel  
Figure 19-110

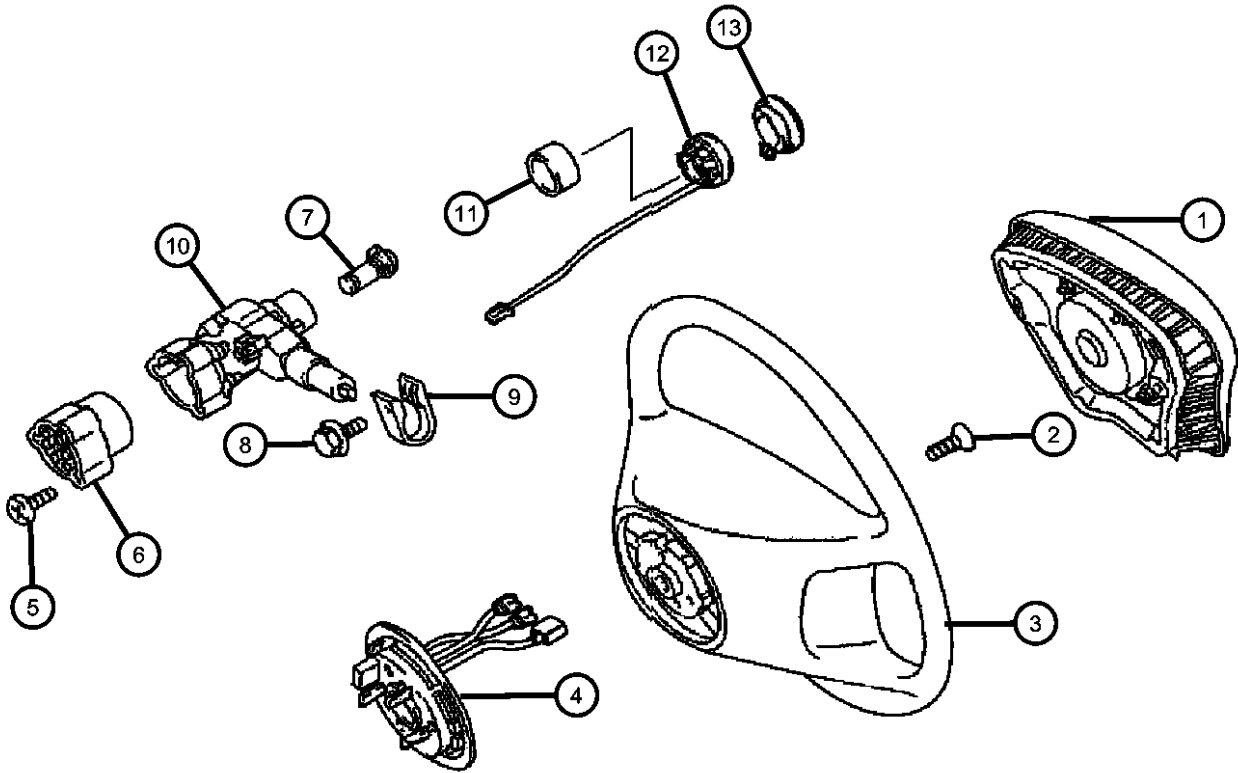

ITEM	PART NUMBER	QTY	LINE	SERIES	BODY	ENGINE	TRANS	TRIM	DESCRIPTION
12	05098293AA	1		P, S, X		EGX, EGZ	DED, DGJ, DGU		Coupe
		1		P, S, X		EGX, EGZ	DED, DGJ, DGU		Convertible
	05098200AA	1		P, S, X		EGX, EGZ	DED, DGJ, DGU		Coupe
		1		P, S, X		EGZ, EGX	DED, DGJ, DGU		Convertible
13	05098200AA	1		P, S, X		EGX, EGZ	DED, DGJ, DGU		Coupe
		1		P, S, X		EGX, EGZ	DED, DGJ, DGU		Convertible
	0YA96XDVAA	1	C	S, X		EGX, EGZ	DED, DGJ, DGU		Coupe
		1	C	S, X		EGX, EGZ	DED, DGJ, DGU		Convertible
	0YA97XDVAA	1	Z	S		EGX	DED, DGU		Coupe, Export
		1	Z	S		EGX	DED, DGU		Convertible, Export

CROSSFIRE (ZH)		BODY		ENGINE	TRANSMISSION
SERIES	LINE				
P = PREMIUM	C = CHRYSLER	27 = 2-DR CONVERTIBLE		EGX = 3.2L V6 SOHC 18 Valve Engine	DED = 6-Speed Manual Transmission
S = SPORT	Z = CHRYSLER	29 = SPECIALTY COUPE		EGZ = 3.2L V6 Supercharged Engine	DGJ = 5-Speed Automatic MB Transmission
X = SPECIAL					DGU = 5-Spd Auto W5A330 Transmission

AR = use ase required - = Non illustrated part

Steering Column - Fixed  
Figure 19-210

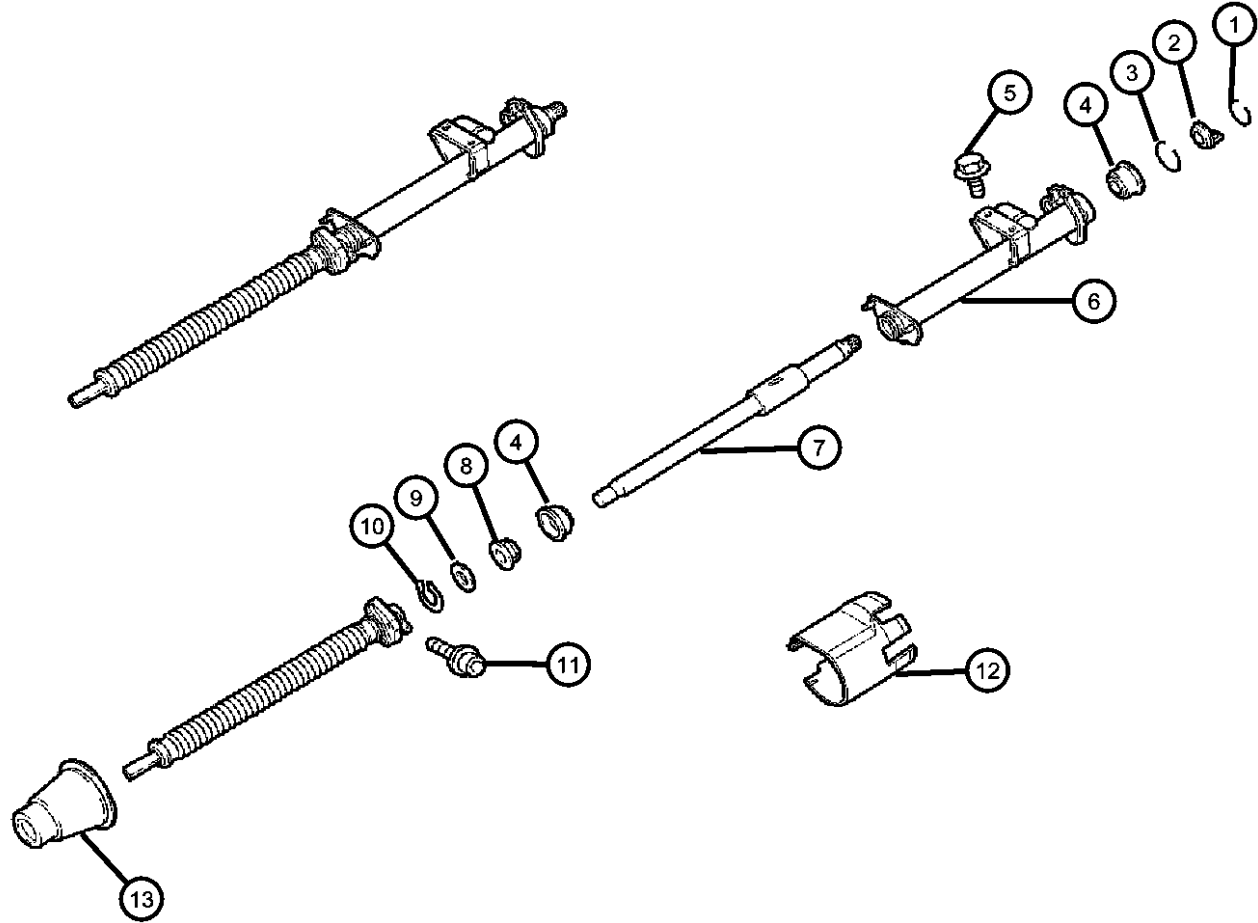

ITEM	PART NUMBER	QTY	LINE	SERIES	BODY	ENGINE	TRANS	TRIM	DESCRIPTION
1	05097006AA	1		P, S, X		EGX, EGZ	DED, DGJ, DGU		RING, Steering Shaft Coupe
		1		P, S, X		EGX, EGZ	DED, DGJ, DGU		Convertible
2	05097229AA	1		P, S, X		EGX, EGZ	DED, DGJ, DGU		SUPPORT, Steering Column Coupe
		1		P, S, X		EGX, EGZ	DED, DGJ, DGU		Convertible
3	05096368AA	1		P, S, X		EGX, EGZ	DED, DGJ, DGU		CLIP, Spring Bottom, Coupe
		1		P, S, X		EGX, EGZ	DED, DGJ, DGU		Bottom, Convertible
4	05098942AA	2		P, S, X		EGX, EGZ	DED, DGJ, DGU		BEARING, Steering Column Shaft Coupe
		2		P, S, X		EGX, EGZ	DED, DGJ, DGU		Convertible
5	05096849AA	2		P, S, X		EGX, EGZ	DED, DGJ, DGU		BOLT, Hex Flange Head Coupe
		2		P, S, X		EGX, EGZ	DED, DGJ, DGU		Convertible
6	05099398AA	1		P, S, X		EGZ, EGX	DED, DGJ, DGU		JACKET, Steering Column Coupe
		1		P, S, X		EGX, EGZ	DED, DGJ, DGU		Convertible
7	05101703AA	1		P, S, X		EGX, EGZ	DED, DGJ, DGU		SHAFT, Steering Column Top, Coupe
		1		P, S, X		EGX, EGZ	DED, DGJ, DGU		Top, Convertible
8	05097227AA	1		P, S, X		EGX, EGZ	DED, DGJ, DGU		SUPPORT, Steering Column Shaft Coupe
		1		P, S, X		EGX, EGZ	DED, DGJ, DGU		Convertible
9	05099367AA	1		P, S, X		EGX, EGZ	DED, DGJ, DGU		WASHER, Steering Column Housing Coupe

CROSSFIRE (ZH)									
SERIES	LINE	BODY		ENGINE		TRANSMISSION			
P = PREMIUM	C = CHRYSLER	27 = 2-DR CONVERTIBLE		EGX = 3.2L V6 SOHC 18		DED = 6-Speed Manual Transmission			
S = SPORT	Z = CHRYSLER	29 = SPECIALTY COUPE		Valve Engine		DGJ = 5-Speed Automatic MB			
X = SPECIAL				EGZ = 3.2L V6 Supercharged		Transmission			
				Engine		DGU = 5-Spd Auto W5A330		Transmission	

Steering Column - Fixed  
Figure 19-210

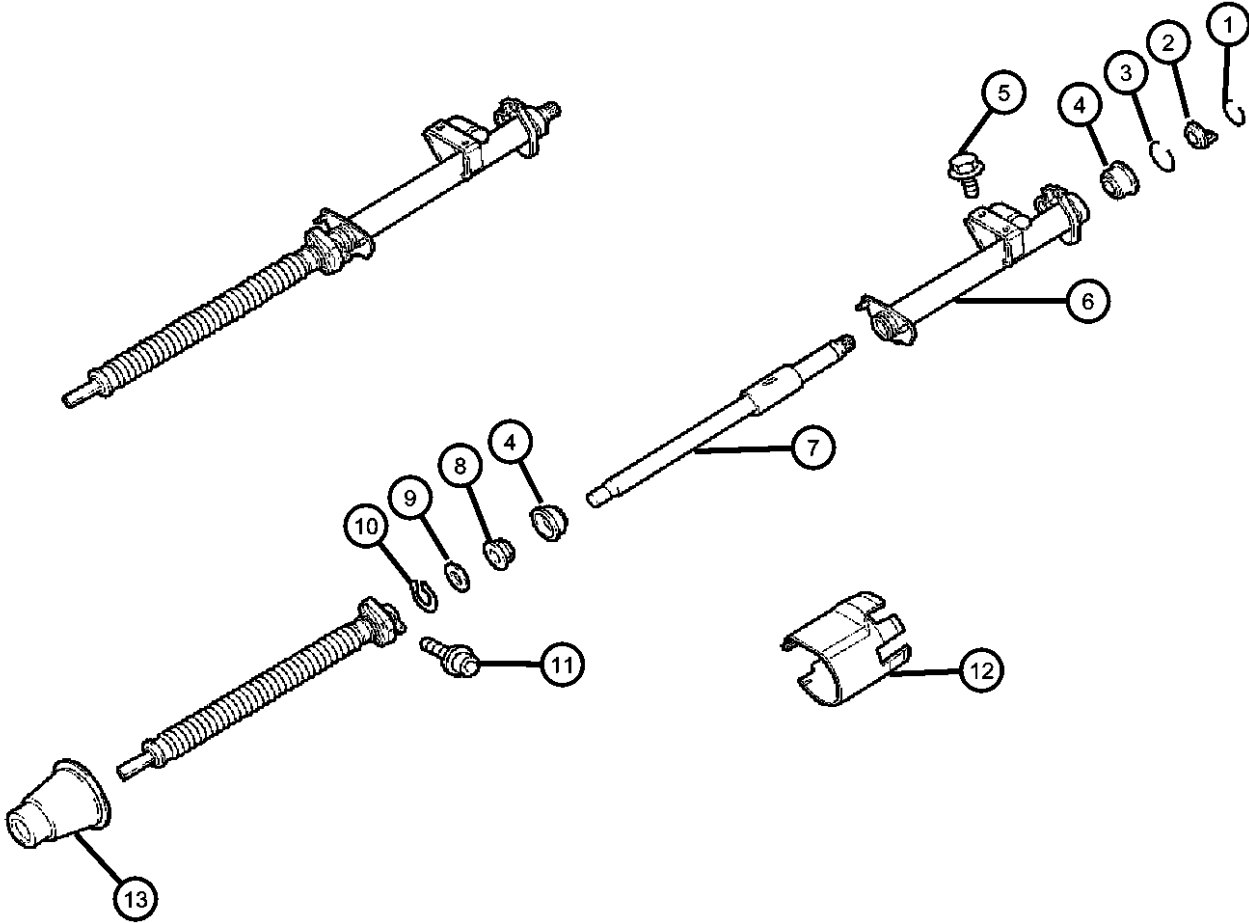

ITEM	PART NUMBER	QTY	LINE	SERIES	BODY	ENGINE	TRANS	TRIM	DESCRIPTION
10		1		P, S, X		EGX, EGZ	DED, DGJ, DGU		Convertible
	05099289AA	1		P, S, X		EGX, EGZ	DED, DGJ, DGU		CLIP, Retaining, C Type Coupe
		1		P, S, X		EGX, EGZ	DED, DGJ, DGU		Convertible
11									BOLT
	05098107AA	1		P, S, X		EGX, EGZ	DED, DGJ, DGU		Coupe
		1		P, S, X		EGX, EGZ	DED, DGJ, DGU		Convertible
12									SHROUD, Steering Column
	05102635AA	1		P, S, X		EGX, EGZ	DED, DGJ, DGU		Coupe
		1		P, S, X		EGX, EGZ	DED, DGJ, DGU		Convertible
13									COVER, Steering Column
	05099402AA	1		P, S, X		EGX, EGZ	DED, DGJ, DGU		Coupe
		1		P, S, X		EGX, EGZ	DED, DGJ, DGU		Convertible
-14									BRACKET, Steering Column
	05097316AA	1		P, S, X		EGX, EGZ	DED, DGJ, DGU		To Dash, Coupe
		1		P, S, X		EGX, EGZ	DED, DGJ, DGU		To Dash, Convertible
-15									CLAMP
	05097845AA	1		P, S, X		EGX, EGZ	DED, DGJ, DGU		Lock Cylinder Retaining, Coupe
		1		P, S, X		EGX, EGZ	DED, DGJ, DGU		Lock Cylinder Retaining, Convertible

CROSSFIRE (ZH)					
SERIES	LINE	BODY	ENGINE	TRANSMISSION	
P = PREMIUM	C = CHRYSLER	27 = 2-DR CONVERTIBLE	EGX = 3.2L V6 SOHC 18 Valve Engine	DED = 6-Speed Manual Transmission	
S = SPORT	Z = CHRYSLER	29 = SPECIALTY COUPE	EGZ = 3.2L V6 Supercharged Engine	DGJ = 5-Speed Automatic MB Transmission	
X = SPECIAL				DGU = 5-Spd Auto W5A330 Transmission	



Steering Column - Adjustable  
Figure 19-215

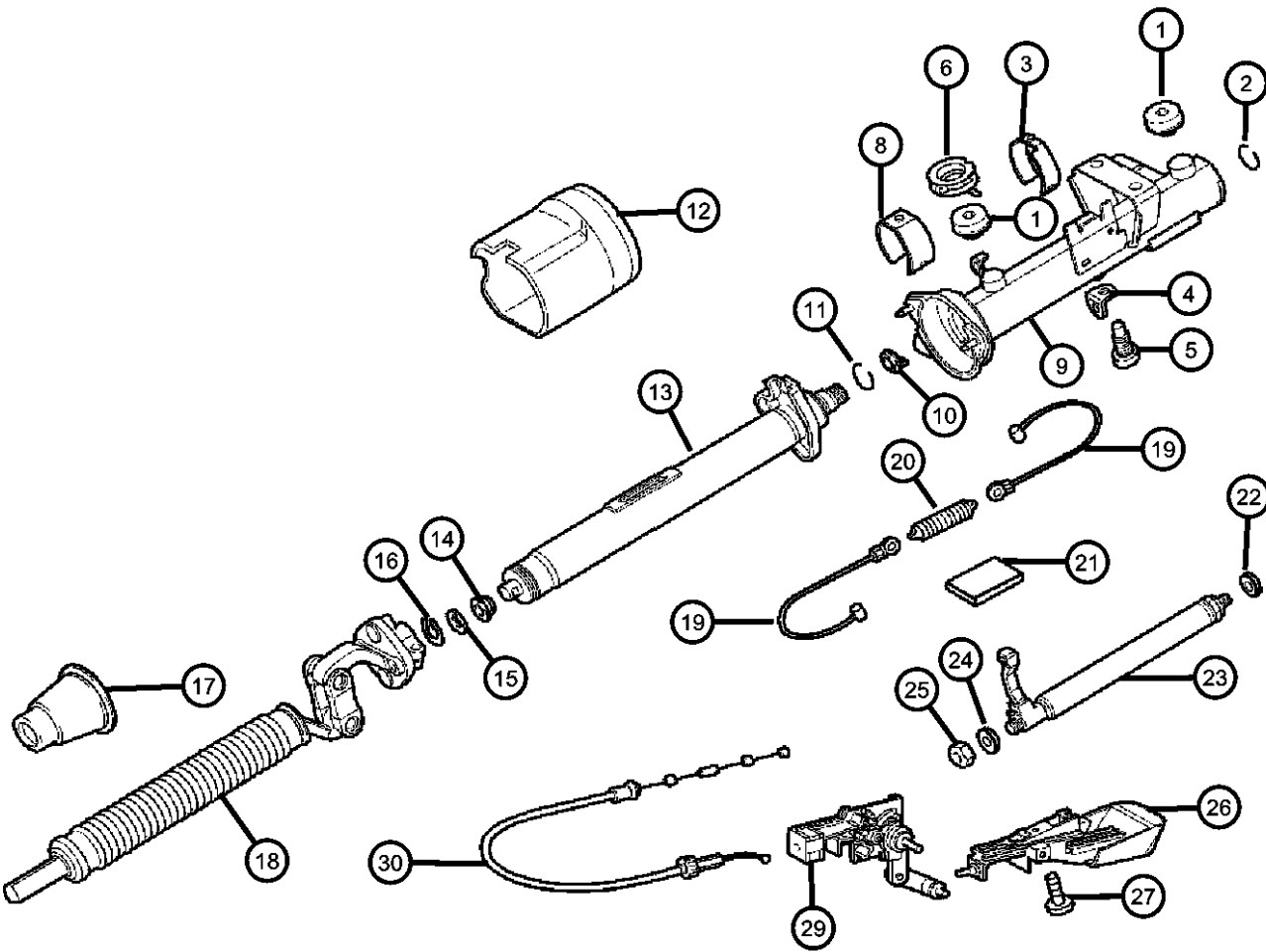

ITEM	PART NUMBER	QTY	LINE	SERIES	BODY	ENGINE	TRANS	TRIM	DESCRIPTION
1	05101565AA	2		P, S, X		EGX, EGZ	DED, DGJ, DGU		COUPLING, Steering Coupe, Thrust
		2		P, S, X		EGX, EGZ	DED, DGJ, DGU		Convertible,
2	05096368AA	1		P, S, X		EGX, EGZ	DED, DGJ, DGU		CLIP, Spring Bottom, Coupe
		1		P, S, X		EGX, EGZ	DED, DGJ, DGU		Bottom, Convertible
3	05097565AA	2		P, S, X		EGX, EGZ	DED, DGJ, DGU		SUPPORT, Steering Column Jacket Tube, Coupe
		2		P, S, X		EGX, EGZ	DED, DGJ, DGU		Jacket Tube, Convertible
4	05101590AA	1		P, S, X		EGX, EGZ	DED, DGJ, DGU		BRACKET, Steering Column Jacket Tube, Coupe
		1		P, S, X		EGX, EGZ	DED, DGJ, DGU		Jacket Tube, Convertible
5	05096579AA	1		P, S, X		EGX, EGZ	DED, DGJ, DGU		SCREW, Cap Jacket Tube, Coupe
		1		P, S, X		EGX, EGZ	DED, DGJ, DGU		Jacket Tube, Convertible
6	05098954AA	2		P, S, X		EGX, EGZ	DED, DGJ, DGU		SPACER, Steering Column Coupe
		2		P, S, X		EGX, EGZ	DED, DGJ, DGU		Convertible
-7	05097665AA	2		P, S, X		EGX, EGZ	DED, DGJ, DGU		WASHER, Lock Spacer Retaining, Coupe
		2		P, S, X		EGX, EGZ	DED, DGJ, DGU		Spacer Retaining, Convertible
8	05097228AA	1		P, S, X		EGX, EGZ	DED, DGJ, DGU		SUPPORT, Steering Column Shaft Jacket Tube, Coupe
		1		P, S, X		EGX, EGZ	DED, DGJ, DGU		Jacket Tube, Convertible
9	05099398AA	1		P, S, X		EGX, EGZ	DED, DGJ, DGU		JACKET, Steering Column Coupe
		1		P, S, X		EGX, EGZ	DED, DGJ, DGU		Convertible

CROSSFIRE (ZH)									
SERIES	LINE	BODY		ENGINE		TRANSMISSION			
P = PREMIUM	C = CHRYSLER	27 = 2-DR CONVERTIBLE		EGX = 3.2L V6 SOHC 18 Valve Engine		DED = 6-Speed Manual Transmission			
S = SPORT	Z = CHRYSLER	29 = SPECIALTY COUPE		EGZ = 3.2L V6 Supercharged Engine		DGJ = 5-Speed Automatic MB Transmission			
X = SPECIAL						DGU = 5-Spd Auto W5A330 Transmission			

Steering Column - Adjustable  
Figure 19-215

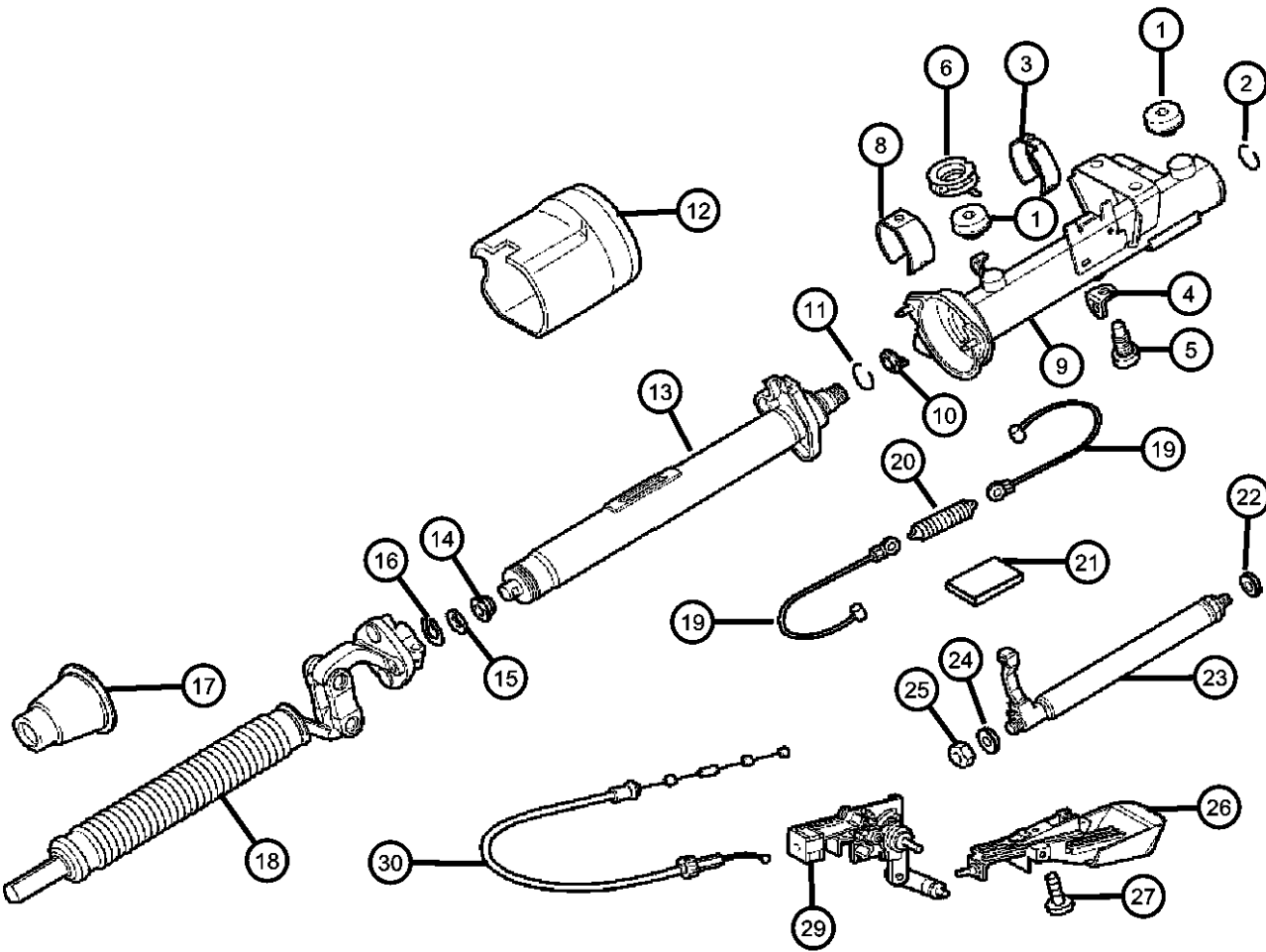

ITEM	PART NUMBER	QTY	LINE	SERIES	BODY	ENGINE	TRANS	TRIM	DESCRIPTION
10	05097229AA	1		P, S, X		EGX, EGZ	DED, DGJ, DGU		SUPPORT, Steering Column
		1		P, S, X		EGX, EGZ	DED, DGJ, DGU		Jacket Tube and Steering Shaft, Coupe
11	05097006AA	1		P, S, X		EGX, EGZ	DED, DGJ, DGU		Jacket Tube and Steering Shaft, Convertible
		1		P, S, X		EGX, EGZ	DED, DGJ, DGU		RING, Steering Shaft
12	05102635AA	1		P, S, X		EGX, EGZ	DED, DGJ, DGU		Coupe
		1		P, S, X		EGX, EGZ	DED, DGJ, DGU		Convertible
13	05099748AA	1		P, S, X		EGX, EGZ	DED, DGJ, DGU		SHROUD, Steering Column, Auto Tran
		1		P, S, X		EGX, EGZ	DED, DGJ, DGU		COLUMN, Steering
14	05097227AA	1		P, S, X		EGX, EGZ	DED, DGJ, DGU		Coupe
		1		P, S, X		EGX, EGZ	DED, DGJ, DGU		Convertible
15	05099367AA	1		P, S, X		EGX, EGZ	DED, DGJ, DGU		SUPPORT, Steering Column Shaft
		1		P, S, X		EGX, EGZ	DED, DGJ, DGU		Coupe
16	05099289AA	1		P, S, X		EGX, EGZ	DED, DGJ, DGU		Convertible
		1		P, S, X		EGX, EGZ	DED, DGJ, DGU		WASHER, Steering Column Housing
17	05099402AA	1		P, S, X		EGX, EGZ	DED, DGJ, DGU		Coupe
		1		P, S, X		EGX, EGZ	DED, DGJ, DGU		Convertible
18	05101583AA	1		P, S, X		EGX, EGZ	DED, DGJ, DGU		CLIP, Retaining, C Type
		1		P, S, X		EGX, EGZ	DED, DGJ, DGU		Coupe
19	05099402AA	1		P, S, X		EGX, EGZ	DED, DGJ, DGU		Convertible
		1		P, S, X		EGX, EGZ	DED, DGJ, DGU		COVER, Steering Column
20	05101583AA	1		P, S, X		EGX, EGZ	DED, DGJ, DGU		Coupe
		1		P, S, X		EGX, EGZ	DED, DGJ, DGU		Convertible
21	05101583AA	1		P, S, X		EGX, EGZ	DED, DGJ, DGU		SHAFT, Steering Column
		1		P, S, X		EGX, EGZ	DED, DGJ, DGU		Bottom, Convertible
22	05101583AA	1		P, S, X		EGX, EGZ	DED, DGJ, DGU		Bottom, Coupe
		1		P, S, X		EGX, EGZ	DED, DGJ, DGU		CABLE, Gearshift Control

CROSSFIRE (ZH)					
SERIES	LINE	BODY	ENGINE	TRANSMISSION	
P = PREMIUM	C = CHRYSLER	27 = 2-DR CONVERTIBLE	EGX = 3.2L V6 SOHC 18 Valve Engine	DED = 6-Speed Manual Transmission	
S = SPORT	Z = CHRYSLER	29 = SPECIALTY COUPE	EGZ = 3.2L V6 Supercharged Engine	DGJ = 5-Speed Automatic MB Transmission	
X = SPECIAL				DGU = 5-Spd Auto W5A330 Transmission	

Steering Column - Adjustable  
Figure 19-215

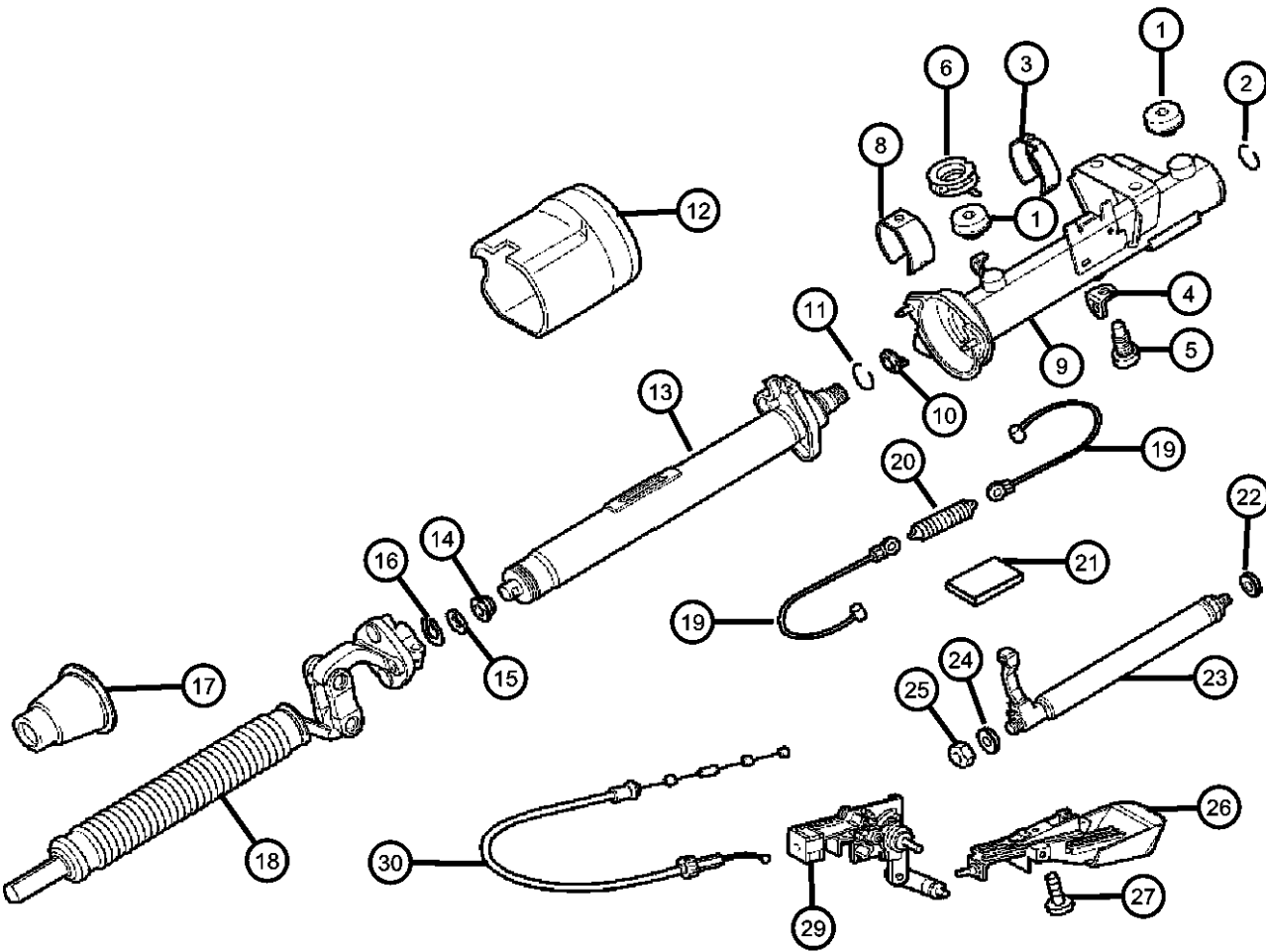

ITEM	PART NUMBER	QTY	LINE	SERIES	BODY	ENGINE	TRANS	TRIM	DESCRIPTION
	05096835AA	2		P, S, X		EGX, EGZ	DED, DGJ, DGU		Coupe
		2		P, S, X		EGX, EGZ	DED, DGJ, DGU		Convertible
20	05096851AA	1		P, S, X		EGX, EGZ	DED, DGJ, DGU		SPRING, Tension Coupe
		1		P, S, X		EGX, EGZ	DED, DGJ, DGU		Convertible
21		1							PAD, (NOT SERVICED),
22	05099889AA	1		P, S, X		EGX, EGZ	DED, DGJ, DGU		WASHER, Steering Column Housing At Cylinder, Coupe
		1		P, S, X		EGX, EGZ	DED, DGJ, DGU		At Cylinder, Convertible
23	05098023AA	1		P, S, X		EGX, EGZ	DED, DGJ, DGU		CYLINDER, Power Steering Assist Coupe
		1		P, S, X		EGX, EGZ	DED, DGJ, DGU		Convertible
24	05099890AA	1		P, S, X		EGX, EGZ	DED, DGJ, DGU		WASHER, Steering Column Housing At Cylinder, Coupe
		1		P, S, X		EGX, EGZ	DED, DGJ, DGU		At Cylinder, Convertible
25	05097237AA	1		P, S, X		EGX, EGZ	DED, DGJ, DGU		NUT, Hex At Cylinder, Coupe
		1		P, S, X		EGX, EGZ	DED, DGJ, DGU		At Cylinder, Convertible
26	05101587AA	1		P, S, X		EGX, EGZ	DGJ, DGU, DED		LEVER, Tilt Column Release Convertible
		1		P, S, X		EGX, EGZ	DED, DGJ, DGU		Coupe
27	05097964AA	1		P, S, X		EGX, EGZ	DED, DGJ, DGU		BOLT Steering Coupling to Steering Shaft, Coupe
		1		P, S, X		EGX, EGZ	DED, DGJ, DGU		Steering Coupling to Steering Shaft, Convertible
-28	05097239AA	1		P, S, X		EGX, EGZ	DED, DGJ, DGU		NUT, Clip-On Coupe

CROSSFIRE (ZH)		BODY		ENGINE	TRANSMISSION
SERIES	LINE	27 = 2-DR CONVERTIBLE	29 = SPECIALTY COUPE	EGX = 3.2L V6 SOHC 18 Valve Engine	DED = 6-Speed Manual Transmission
P = PREMIUM	C = CHRYSLER			EGZ = 3.2L V6 Supercharged Engine	DGJ = 5-Speed Automatic MB Transmission
S = SPORT	Z = CHRYSLER				DGU = 5-Spd Auto W5A330 Transmission
X = SPECIAL					

Steering Column - Adjustable  
Figure 19-215

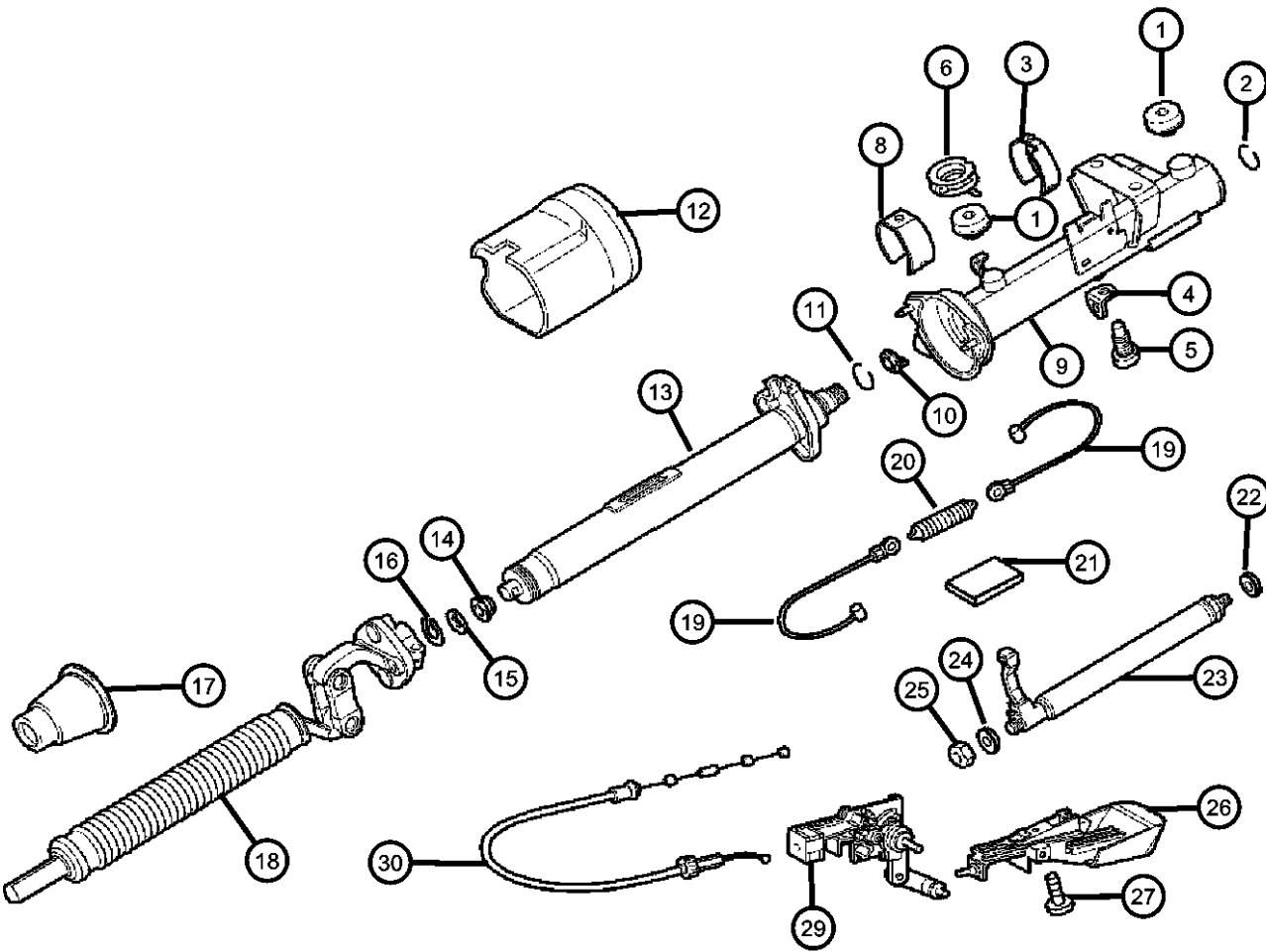

ITEM	PART NUMBER	QTY	LINE	SERIES	BODY	ENGINE	TRANS	TRIM	DESCRIPTION
		1		P, S, X		EGX, EGZ	DED, DGJ, DGU		Convertible
29	05099401AA	1		P, S, X		EGX, EGZ	DED, DGJ, DGU		LEVER, Tilt Column Release Coupe
		1		P, S, X		EGX, EGZ	DED, DGJ, DGU		Convertible
30	05096646AA	1		P, S, X		EGX, EGZ	DED, DGJ, DGU		CABLE, Gearshift Control Coupe
		1		P, S, X		EGX, EGZ	DED, DGJ, DGU		Convertible
-31	05097316AA	1		P, S, X		EGX, EGZ	DED, DGJ, DGU		BRACKET, Steering Column To Dash, Coupe
		1		P, S, X		EGX, EGZ	DED, DGJ, DGU		To Dash, Convertible
-32	05097845AA	1		P, S, X		EGX, EGZ	DED, DGJ, DGU		CLAMP Lock Cylinder Retaining, Coupe
		1		P, S, X		EGX, EGZ	DED, DGJ, DGU		Lock Cylinder Retaining, Convertible

CROSSFIRE (ZH)				
SERIES	LINE	BODY	ENGINE	TRANSMISSION
P = PREMIUM	C = CHRYSLER	27 = 2-DR CONVERTIBLE	EGX = 3.2L V6 SOHC 18 Valve Engine	DED = 6-Speed Manual Transmission
S = SPORT	Z = CHRYSLER	29 = SPECIALTY COUPE	EGZ = 3.2L V6 Supercharged Engine	DGJ = 5-Speed Automatic MB Transmission
X = SPECIAL				DGU = 5-Spd Auto W5A330 Transmission

AR = use ase required - = Non illustrated part

Steering Gear and Related  
Figure 19-310

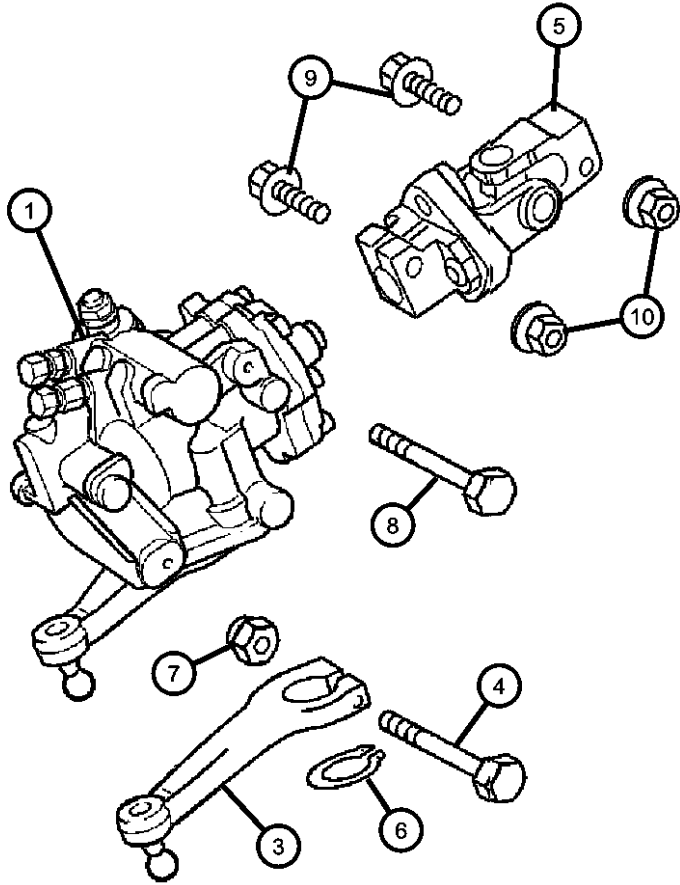

ITEM	PART NUMBER	QTY	LINE	SERIES	BODY	ENGINE	TRANS	TRIM	DESCRIPTION
1	05096644AA	1	C	P, S, X		EGX, EGZ	DED, DGJ, DGU		GEAR, Power Steering Coupe
		1	C	P, S, X		EGX, EGZ	DED, DGJ, DGU		Convertible
	05096645AA	1	Z	P, S		EGX	DED, DGU		Coupe, Export
		1	Z	P, S		EGX	DED, DGU		Convertible, Export
-2	05096882AA	4		P, S, X		EGX, EGZ	DED, DGJ, DGU		SEAL, Steering Gear Coupe
		4		P, S, X		EGX, EGZ	DED, DGJ, DGU		Convertible
3		4							ARM, Pitman, Serviced With Item#1, (NOT SERVICED), BOLT, Hex Head
4	05097087AA	1		P, S, X		EGX, EGZ	DED, DGJ, DGU		Coupe
		1		P, S, X		EGX, EGZ	DED, DGJ, DGU		Convertible
5	05096831AA	1		P, S, X		EGX, EGZ	DED, DGJ, DGU		COUPLING, Steering Coupe
		1		P, S, X		EGX, EGZ	DED, DGJ, DGU		Convertible
6	05097207AA	1		P, S, X		EGX, EGZ	DED, DGJ, DGU		CLIP, Retaining, C Type Coupe
		1		P, S, X		EGX, EGZ	DED, DGJ, DGU		Convertible
7	05097684AA	1		P, S, X		EGX, EGZ	DED, DGJ, DGU		NUT Coupe
		1		P, S, X		EGX, EGZ	DED, DGJ, DGU		Convertible
8	05097585AA	3		P, S, X		EGX, EGZ	DED, DGJ, DGU		BOLT Coupe
		3		P, S, X		EGX, EGZ	DED, DGJ, DGU		Convertible
9	05098776AA	1		P, S, X		EGX, EGZ	DED, DGJ, DGU		SCREW, Hex Flange Head Coupe
		1		P, S, X		EGX, EGZ	DED, DGJ, DGU		Convertible

CROSSFIRE (ZH)		BODY		ENGINE	TRANSMISSION
SERIES	LINE	27 = 2-DR CONVERTIBLE	29 = SPECIALTY COUPE	EGX = 3.2L V6 SOHC 18 Valve Engine	DED = 6-Speed Manual Transmission
P = PREMIUM	C = CHRYSLER			EGZ = 3.2L V6 Supercharged Engine	DGJ = 5-Speed Automatic MB Transmission
S = SPORT	Z = CHRYSLER				DGU = 5-Spd Auto W5A330 Transmission
X = SPECIAL					

AR = use ase required - = Non illustrated part

Steering Gear and Related  
Figure 19-310

ITEM	PART NUMBER	QTY	LINE	SERIES	BODY	ENGINE	TRANS	TRIM	DESCRIPTION
10	05101235AA	1		P, S, X		EGX, EGZ	DED, DGJ, DGU		NUT, Flange Lock Coupe
		1		P, S, X		EGX, EGZ	DED, DGJ, DGU		Convertible

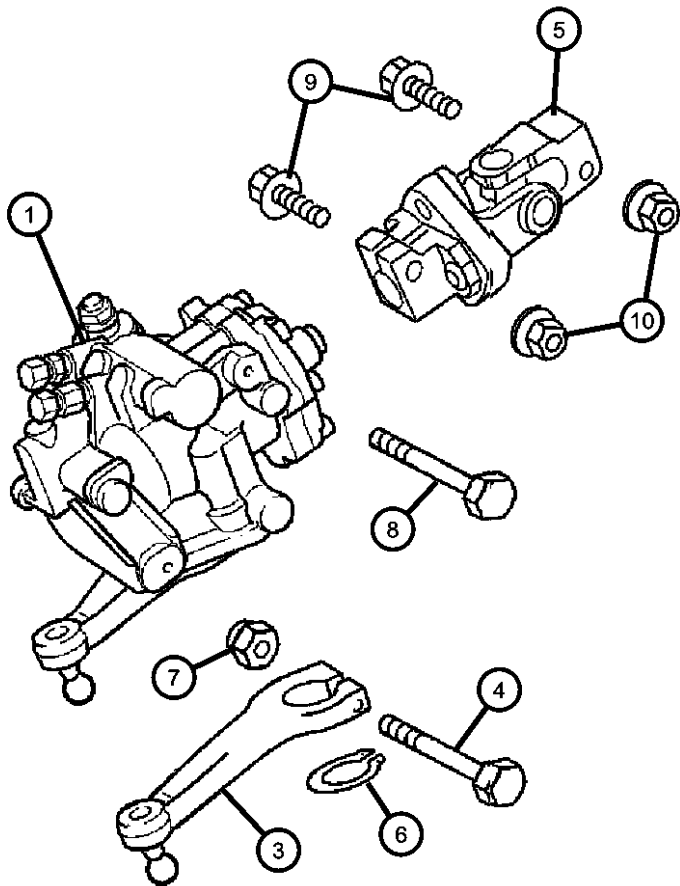

CROSSFIRE (ZH)		BODY		ENGINE	TRANSMISSION
SERIES	LINE				
P = PREMIUM	C = CHRYSLER	27 = 2-DR CONVERTIBLE		EGX = 3.2L V6 SOHC 18	DED = 6-Speed Manual Transmission
S = SPORT	Z = CHRYSLER	29 = SPECIALTY COUPE		Valve Engine	DGJ = 5-Speed Automatic MB
X = SPECIAL				EGZ = 3.2L V6 Supercharged	Transmission
				Engine	DGU = 5-Spd Auto W5A330
					Transmission

# Steering Linkage Figure 19-410

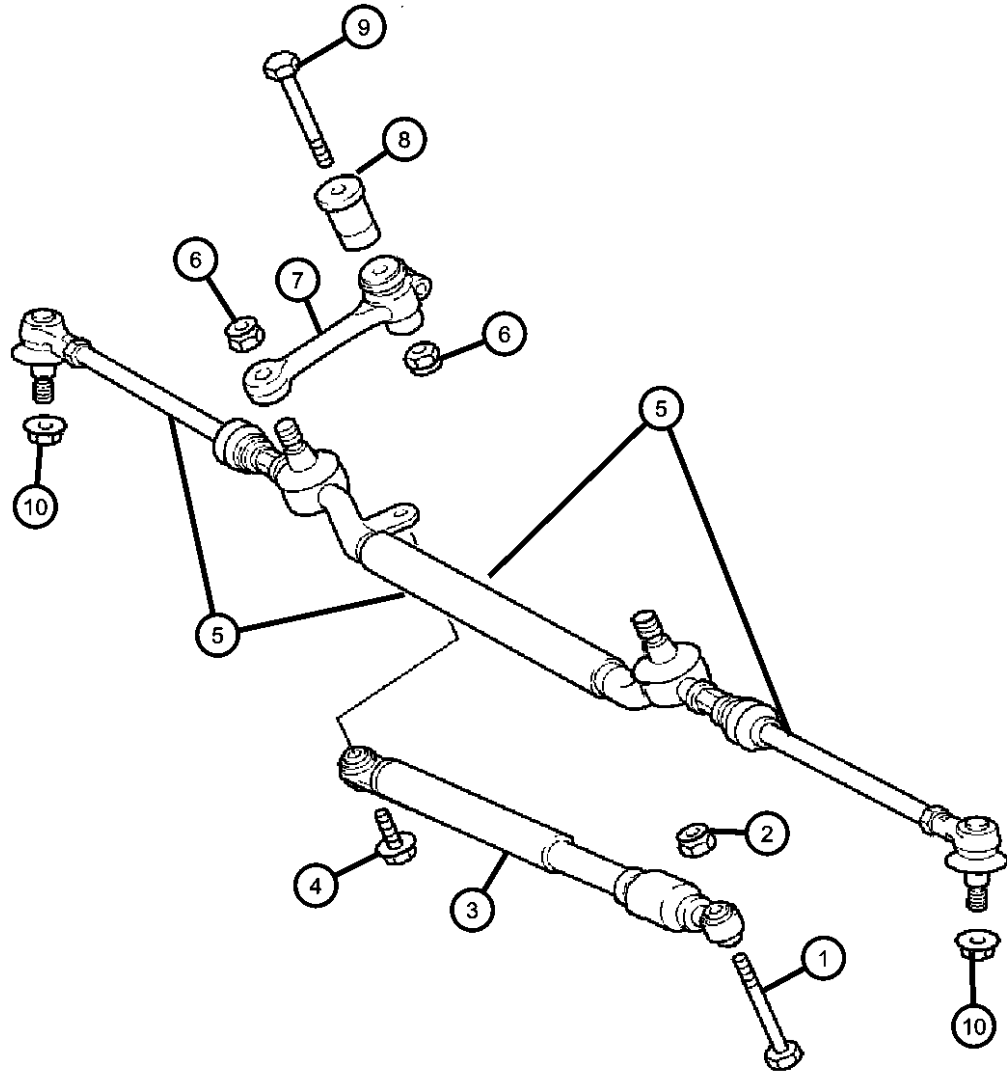

ITEM	PART NUMBER	QTY	LINE	SERIES	BODY	ENGINE	TRANS	TRIM	DESCRIPTION
1	05096993AA	1		P, S, X		EGX, EGZ	DED, DGJ, DGU		BOLT, Hex Head Coupe
		1		P, S, X		EGX, EGZ	DED, DGJ, DGU		Convertible
2	05097684AA	1		P, S, X		EGX, EGZ	DED, DGJ, DGU		NUT Coupe
		1		P, S, X		EGX, EGZ	DED, DGJ, DGU		Convertible
3	05097971AA	1		P, S, X		EGX, EGZ	DED, DGJ, DGU		DAMPER, Shock Absorber Coupe
		1		P, S, X		EGX, EGZ	DED, DGJ, DGU		Convertible
4	05097693AA	1		P, S, X		EGX, EGZ	DED, DGJ, DGU		SCREW Coupe
		1		P, S, X		EGX, EGZ	DED, DGJ, DGU		Convertible
5	05098996AA	1		P, S, X		EGX, EGZ	DED, DGJ, DGU		LINKAGE, Tie rod Coupe
		1		P, S, X		EGX, EGZ	DED, DGJ, DGU		Convertible
6	05097587AA	2		P, S, X		EGX, EGZ	DED, DGJ, DGU		NUT Coupe Fix Linkage to the Arm Idler and to Arm Pitman
		2		P, S, X		EGX, EGZ	DED, DGJ, DGU		Convertible Fix Linkage to the Arm Idler and to Arm Pitman
7	05101586AA	1		P, S, X		EGX, EGZ	DED, DGJ, DGU		ARM, Idler Coupe
		1		P, S, X		EGX, EGZ	DED, DGJ, DGU		Convertible
8	05099750AA	1		P, S, X		EGX, EGZ	DED, DGJ, DGU		BUSHING, Idler Coupe
		1		P, S, X		EGX, EGZ	DED, DGJ, DGU		Convertible
9	06104105AA	1		P, S, X		EGX, EGZ	DED, DGJ, DGU		BOLT, Hex Head Coupe
		1		P, S, X		EGX, EGZ	DED, DGJ, DGU		Convertible

## CROSSFIRE (ZH)

SERIES	LINE	BODY	ENGINE	TRANSMISSION
P = PREMIUM	C = CHRYSLER	27 = 2-DR CONVERTIBLE	EGX = 3.2L V6 SOHC 18 Valve Engine	DED = 6-Speed Manual Transmission
S = SPORT	Z = CHRYSLER	29 = SPECIALTY COUPE	EGZ = 3.2L V6 Supercharged Engine	DGJ = 5-Speed Automatic MB Transmission
X = SPECIAL				DGU = 5-Spd Auto W5A330 Transmission

AR = use ase required - = Non illustrated part

2005 ZH

Steering Linkage  
Figure 19-410

ITEM	PART NUMBER	QTY	LINE	SERIES	BODY	ENGINE	TRANS	TRIM	DESCRIPTION
10	05097684AA	1		P, S, X		EGX, EGZ	DED, DGJ, DGU		NUT Coupe
		1		P, S, X		EGX, EGZ	DED, DGJ, DGU		Convertible

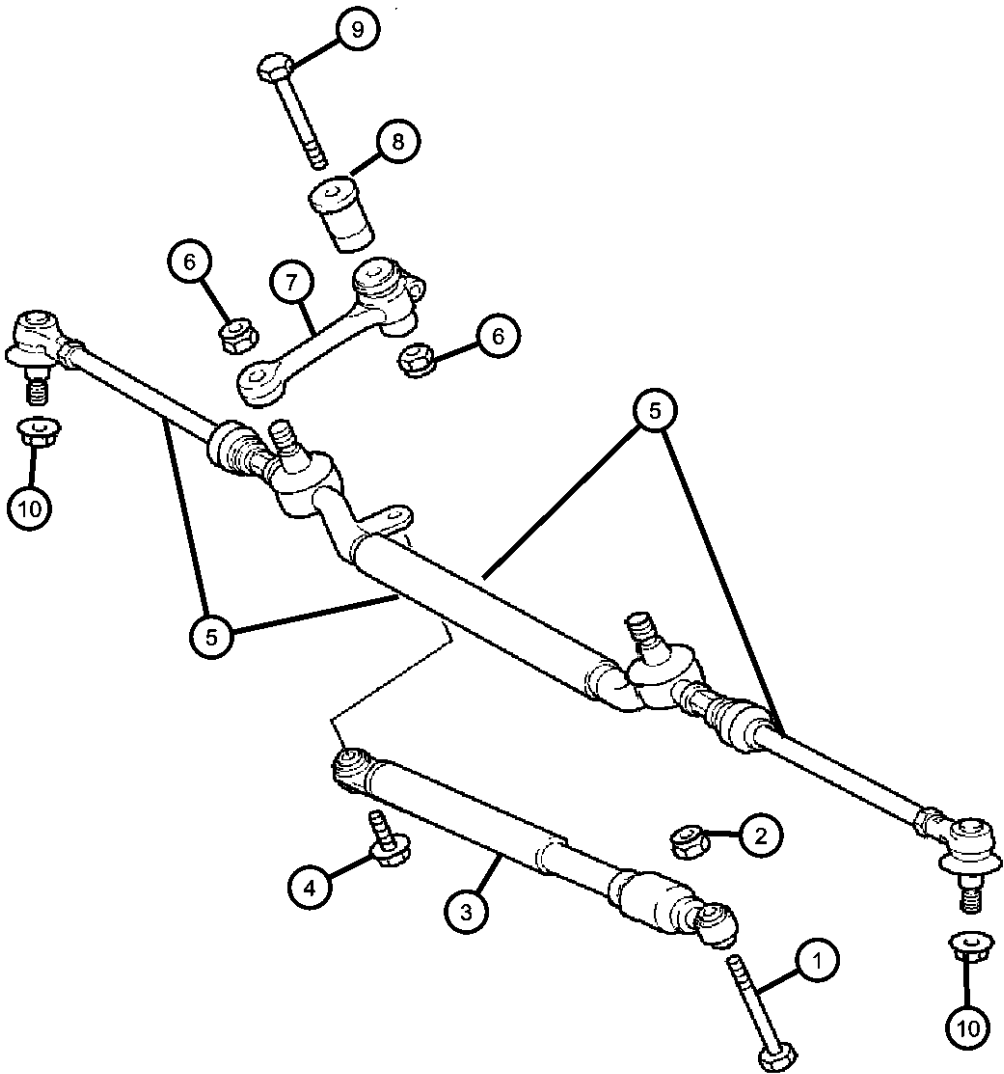

CROSSFIRE (ZH)		BODY		ENGINE	TRANSMISSION
SERIES	LINE	27 = 2-DR CONVERTIBLE	29 = SPECIALTY COUPE	EGX = 3.2L V6 SOHC 18 Valve Engine	DED = 6-Speed Manual Transmission
P = PREMIUM	C = CHRYSLER			EGZ = 3.2L V6 Supercharged Engine	DGJ = 5-Speed Automatic MB Transmission
S = SPORT	Z = CHRYSLER				DGU = 5-Spd Auto W5A330 Transmission
X = SPECIAL					



Power Steering Pump  
Figure 19-510

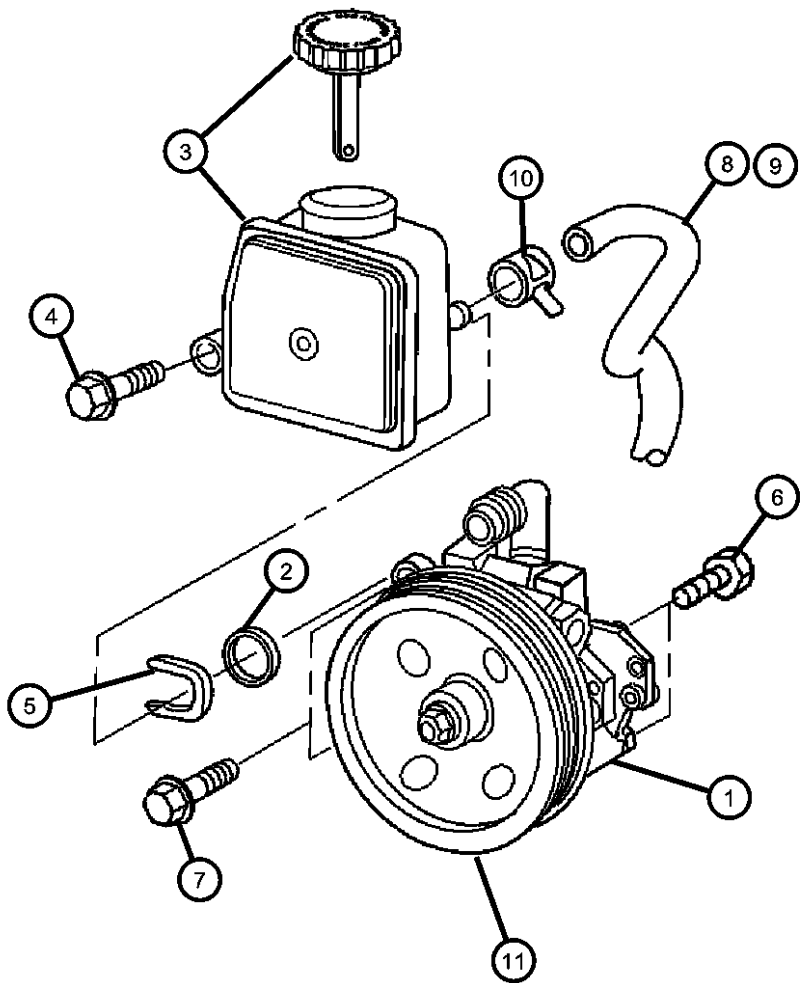

ITEM	PART NUMBER	QTY	LINE	SERIES	BODY	ENGINE	TRANS	TRIM	DESCRIPTION
1									PUMP, Power Steering
	05097049AA	1		P, S		EGX	DED, DGU		Coupe
		1		P, S		EGX	DED, DGU		Convertible
	05097051AA	1		P, S		EGX	DED, DGU		Optional, Coupe
		1		P, S		EGX	DED, DGU		Optional, Convertible
	05159418AA	1		X		EGZ	DGJ		SRT-6
2	05096353AA	1		P, S, X		EGX, EGZ	DED, DGJ, DGU		SEAL, Power Steering Pump
3	05098142AA	1		P, S, X		EGX, EGZ	DED, DGJ, DGU		RESERVOIR, Power Steering Pump
4	06104683AA	1		P, S, X		EGX, EGZ	DED, DGJ, DGU		SCREW
5	05098859AA	1		P, S, X		EGX, EGZ	DED, DGJ, DGU		CLIP, Retaining, C Type
6	06104025AA	1		P, S, X		EGX, EGZ	DED, DGJ, DGU		SCREW, M8x1.25x30.00
7	06104697AA	2		P, S, X		EGX, EGZ	DED, DGJ, DGU		SCREW, M8x1.25x34.00
8									HOSE, Power Steering Return
	05097966AA	1		P, S		EGX	DED, DGU		Coupe
		1		P, S		EGX	DED, DGU		Convertible
9									HOSE, Power Steering
	05135429AA	1		X		EGZ	DGJ		Supercharged Coupe
		1		X		EGZ	DGJ		Supercharged Convertible
10									CLAMP, Brake Hose
	05096431AA	2		P, S, X		EGX, EGZ	DED, DGJ, DGU		Coupe
		2		P, S, X		EGX, EGZ	DED, DGJ, DGU		Convertible
11	05159423AA	1		P, S, X		EGX, EGZ	DED, DGJ, DGU		PULLEY
-12	06507218AA	3		P, S, X		EGX, EGZ	DED, DGJ, DGU		SCREW, Pulley Mounting

CROSSFIRE (ZH)				
SERIES	LINE	BODY	ENGINE	TRANSMISSION
P = PREMIUM	C = CHRYSLER	27 = 2-DR CONVERTIBLE	EGX = 3.2L V6 SOHC 18 Valve Engine	DED = 6-Speed Manual Transmission
S = SPORT	Z = CHRYSLER	29 = SPECIALTY COUPE	EGZ = 3.2L V6 Supercharged Engine	DGJ = 5-Speed Automatic MB Transmission
X = SPECIAL				DGU = 5-Spd Auto W5A330 Transmission

Steering Hoses Left Hand Drive  
Figure 19-710

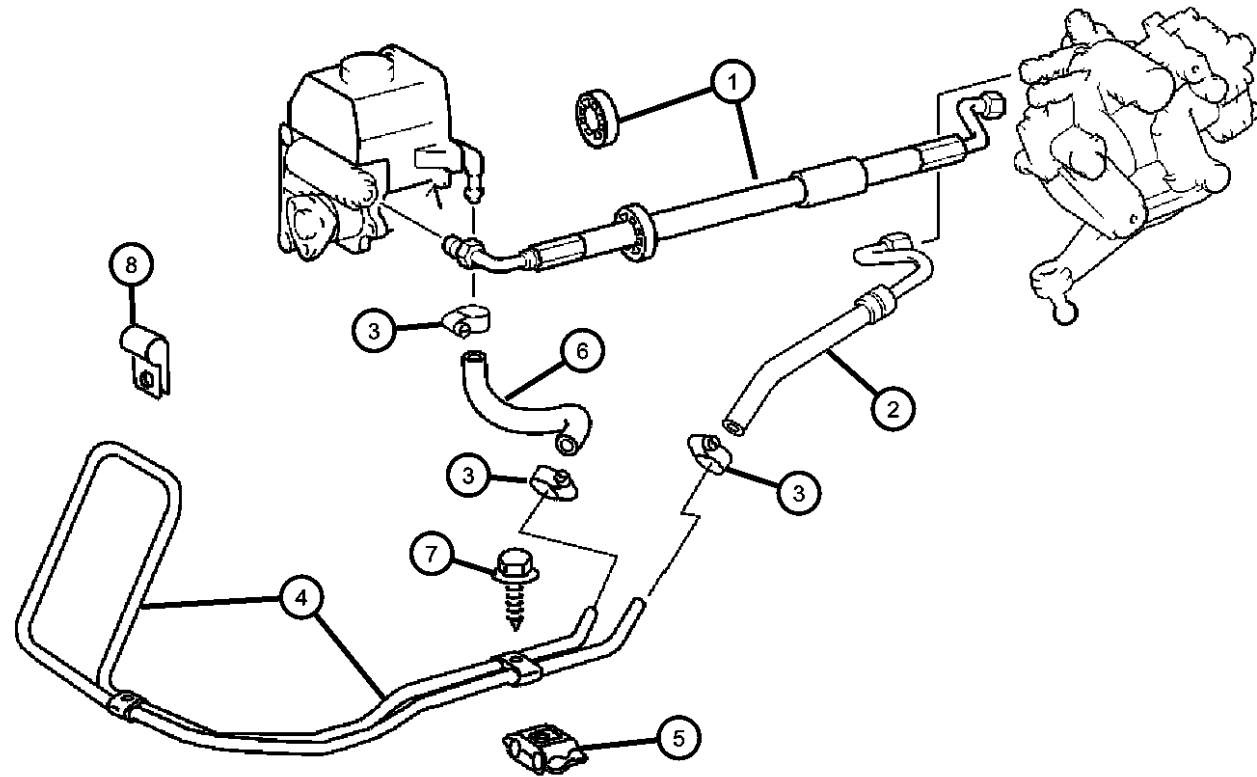

ITEM	PART NUMBER	QTY	LINE	SERIES	BODY	ENGINE	TRANS	TRIM	DESCRIPTION
1	05097257AA	1	C	P, S, X		EGX, EGZ	DED, DGJ, DGU		HOSE, DELIVERY LINE, PUMP TO GEAR Coupe
		1	C	P, S, X		EGX, EGZ	DED, DGJ, DGU		Convertible
2	05097967AA	1	C	P, S, X		EGX, EGZ	DED, DGJ, DGU		HOSE, DELIVERY LINE, PUMP TO GEAR Coupe
		1	C	P, S, X		EGX, EGZ	DED, DGJ, DGU		Convertible
3	05096431AA	2		P, S, X		EGX, EGZ	DED, DGJ, DGU		CLAMP, Brake Hose Coupe
		2		P, S, X		EGX, EGZ	DED, DGJ, DGU		Convertible
4	05098504AA	1	C	P, S		EGX	DED, DGU		TUBE, Power Steering Return Coupe
		1	C	P, S		EGX	DED, DGU		Convertible
5	05098385AA	4	C	P, S, X		EGX, EGZ	DED, DGJ, DGU		CLAMP, Tube Retaining Coupe
		4	C	P, S, X		EGX, EGZ	DED, DGJ, DGU		Convertible
6	05097966AA	1		P, S		EGX	DED, DGU		HOSE, Power Steering Return Coupe
		1		P, S		EGX	DED, DGU		Convertible
7	06104594AA	3	C	P, S, X		EGX, EGZ	DED, DGJ, DGU		SCREW, Self-Tapping Coupe
		3	C	P, S, X		EGX, EGZ	DED, DGJ, DGU		Convertible
8	05097689AA	1	C	P, S, X		EGX, EGZ	DED, DGJ, DGU		CLAMP, CLAMP Coupe
		1	C	P, S, X		EGX, EGZ	DED, DGJ, DGU		Convertible

**CROSSFIRE (ZH)**

SERIES

P = PREMIUM  
S = SPORT  
X = SPECIAL

LINE

C = CHRYSLER  
Z = CHRYSLER

BODY

27 = 2-DR CONVERTIBLE  
29 = SPECIALTY COUPE

ENGINE

EGX = 3.2L V6 SOHC 18  
Valve Engine  
EGZ = 3.2L V6 Supercharged  
Engine

TRANSMISSION

DED = 6-Speed Manual Transmission  
DGJ = 5-Speed Automatic MB  
Transmission  
DGU = 5-Spd Auto W5A330  
Transmission

AR = use ase required - = Non illustrated part

2005 ZH

Steering Hoses Right Hand Drive  
Figure 19-720

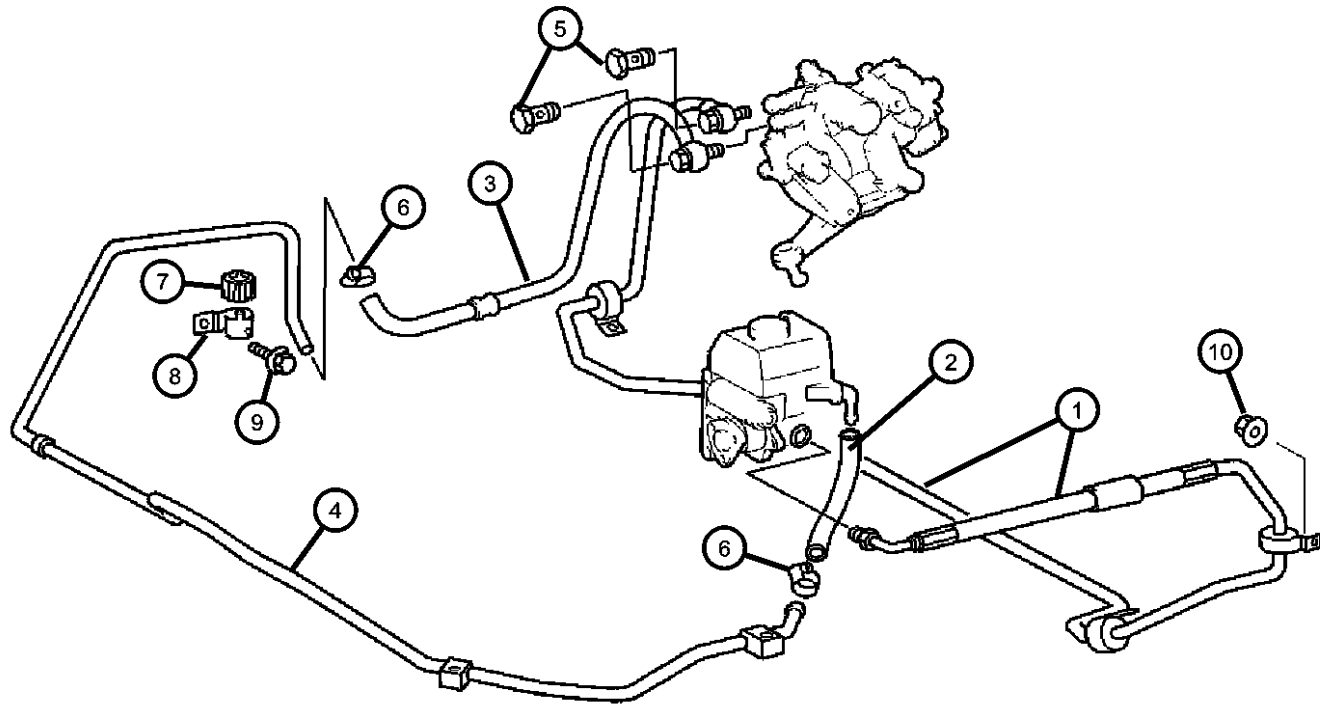

ITEM	PART NUMBER	QTY	LINE	SERIES	BODY	ENGINE	TRANS	TRIM	DESCRIPTION
1	05097258AA	1	Z	P, S		EGX	DED, DGU		LINE, Power Steering Pressure Coupe
		1	Z	P, S		EGX	DED, DGU		Convertible
2	05097966AA	1		P, S		EGX	DED, DGU		HOSE, Power Steering Return Coupe
		1		P, S		EGX	DED, DGU		Convertible
3	05097968AA	1	Z	P, S		EGX	DED, DGU		LINE, Power Steering Return Coupe
		1	Z	P, S		EGX	DED, DGU		Convertible
4	05098505AA	1	Z	P, S		EGX	DED, DGU		LINE, Power Steering Low Pressure Coupe
		1	Z	P, S		EGX	DED, DGU		Convertible
5	05102645AA	2		S, X		EGX, EGZ	DGU		BOLT, Banjo Coupe
		2		S, X		EGX, EGZ	DGU		Convertible
6	05096431AA	1	Z	P, S		EGX	DED, DGU		CLAMP, Brake Hose Coupe
		1	Z	P, S		EGX	DED, DGU		Convertible
7	05096351AA	1	Z	P, S		EGX	DED, DGU		GROMMET, Brake Line Coupe
		1	Z	P, S		EGX	DED, DGU		Convertible
8	05096559AA	1	Z	P, S		EGX	DED, DGU		CLAMP, Brake Hose Coupe
		1	Z	P, S		EGX	DED, DGU		Convertible
9	06104594AA	3	Z	P, S		EGX	DED, DGU		SCREW, Self-Tapping Coupe
		3	Z	P, S		EGX	DED, DGU		Convertible
10	06104911AA	1		P, S, X		EGX, EGZ	DED, DGJ, DGU		NUT, Hex Coupe
		1		P, S, X		EGX, EGZ	DED, DGJ, DGU		Convertible

CROSSFIRE (ZH)		BODY		ENGINE	TRANSMISSION
SERIES	LINE				
P = PREMIUM	C = CHRYSLER	27 = 2-DR CONVERTIBLE		EGX = 3.2L V6 SOHC 18	DED = 6-Speed Manual Transmission
S = SPORT	Z = CHRYSLER	29 = SPECIALTY COUPE		Valve Engine	DGJ = 5-Speed Automatic MB
X = SPECIAL				EGZ = 3.2L V6 Supercharged	Transmission
				Engine	DGU = 5-Spd Auto W5A330
					Transmission

# Group - NAG1

## Automatic Transmission 5 Speed [DGU/DGJ]

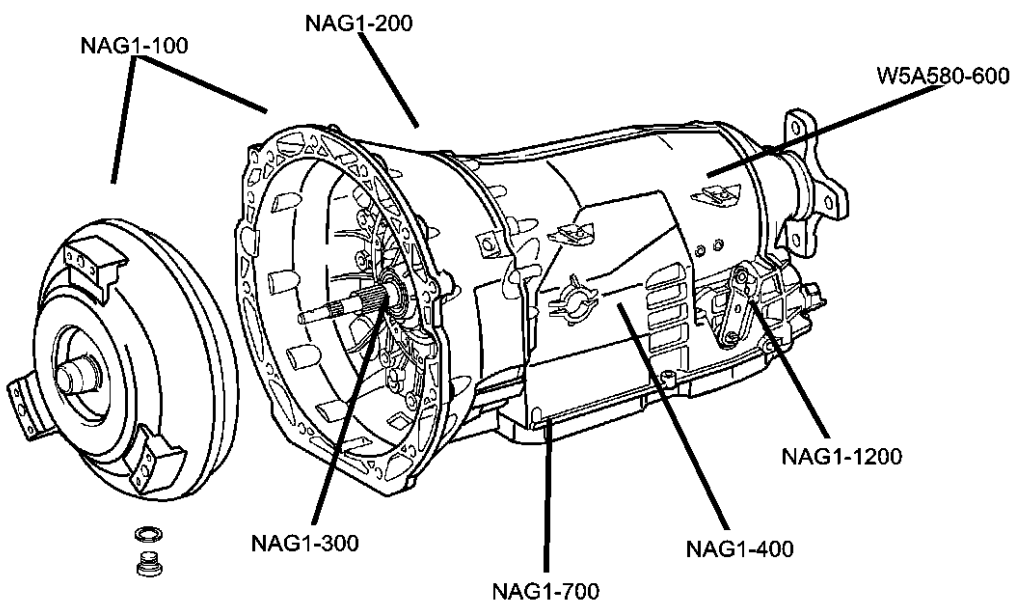

## Group - NAG1 Automatic Transmission 5 Speed [DGU/DGJ]

Illustration Title

Group-Fig. No.

### Transmission Assembly

Transmission Assembly .....	Fig. NAG1 - 110
Transmission Assembly .....	Fig. NAG1 - 120

### Case and Extension

Transmission Case & Linkages .....	Fig. NAG1 - 210
Transmission Case & Linkages .....	Fig. NAG1 - 215
Oil Filler Tube .....	Fig. NAG1 - 220
Oil Filler Tube .....	Fig. NAG1 - 225
Transmission Mounting & Related Parts .....	Fig. NAG1 - 230
Transmission Mounting & Related Parts .....	Fig. NAG1 - 235
Transmission Rear Bracket & Mount .....	Fig. NAG1 - 240
Transmission Rear Bracket & Mount .....	Fig. NAG1 - 245

### Oil Pump

Pump, Oil .....	Fig. NAG1 - 310
Pump, Oil .....	Fig. NAG1 - 315

### Gear Train

Multi-Disc Holding Clutch - [B1] .....	Fig. NAG1 - 410
Multi-Disc Holding Clutch - [B1] .....	Fig. NAG1 - 415
Clutch, Front Planetary Gear Train - [K1] .....	Fig. NAG1 - 420
Clutch, Front Planetary Gear Train - [K1] .....	Fig. NAG1 - 425
Planetary Carrier - [K1] .....	Fig. NAG1 - 430
Planetary Carrier - [K1] .....	Fig. NAG1 - 435
Clutch, Output Shaft - [K2] .....	Fig. NAG1 - 440
Clutch, Output Shaft - [K2] .....	Fig. NAG1 - 445
Center & Rear Planetary Set - Output Shaft - [MPLS/HPLS] .....	Fig. NAG1 - 450
Center & Rear Planetary Set - Output Shaft - [MPLS/HPLS] .....	Fig. NAG1 - 455
Clutch - [K3] .....	Fig. NAG1 - 460
Clutch - [K3] .....	Fig. NAG1 - 465
Multiple Disc Brake - [B2 & B3] .....	Fig. NAG1 - 470
Multiple Disc Brake - [B2 & B3] .....	Fig. NAG1 - 475
Multiple Disc Brake - [B2 & B3] .....	Fig. NAG1 - 480
Multiple Disc Brake - [B2 & B3] .....	Fig. NAG1 - 485
Multiple Disc Brake - [B2 & B3] .....	Fig. NAG1 - 490
Multiple Disc Brake - [B2 & B3] .....	Fig. NAG1 - 495

### Valve Body

Electronic - Hydraulic Control Unit .....	Fig. NAG1 - 710
Electronic - Hydraulic Control Unit .....	Fig. NAG1 - 715
Oil Pan, Gasket & Filter .....	Fig. NAG1 - 720
Oil Pan, Gasket & Filter .....	Fig. NAG1 - 725

### Gearshift Controls

Gearshift Control .....	Fig. NAG1 - 1210
Gearshift Control .....	Fig. NAG1 - 1220

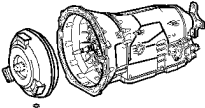
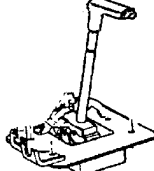
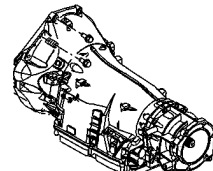
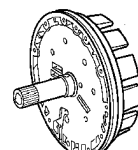
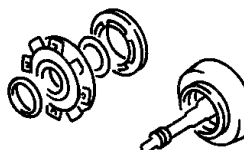
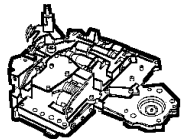
<b>NAG1-100</b> Transmission Assembly 	<b>NAG1-1200</b> Gearshift Controls 	<b>NAG1-200</b> Case and Extension 	<b>NAG1-300</b> Oil Pump 
<b>NAG1-400</b> Gear Train 	<b>NAG1-700</b> Valve Body 		

Transmission Assembly  
Figure NAG1-110

ITEM	PART NUMBER	QTY	LINE	SERIES	BODY	ENGINE	TRANS	TRIM	DESCRIPTION
------	----------------	-----	------	--------	------	--------	-------	------	-------------

NOTE:Transmission Assembly Does Not Include Torque Converter. Torque Converter Serviced Separately.

Sales Codes:

[EGX]=3.2L V6 SOHC 18V Engine

[EGZ]=3.2L V6 SOHC 18V Super Charged Engine - [SRT- 6]

[DGJ]=5 Speed Automatic Transmission - [NAG1] - [W5A580]

[DGU]=5 Speed Automatic Transmission - [NAG1] - [W5A330]

1	05096919AA 05127382AA	1		S		EGX	DGU		TRANSMISSION, Automatic Mopar Automatic Transmission Fluid Quart
2	05137828AA	1		S		EGX	DGU		TORQUE CONVERTER
3	05080398AB	1				EGX, EGZ	DGJ, DGU		PLUG
4	05080014AA	1		S		EGX	DGU		O RING

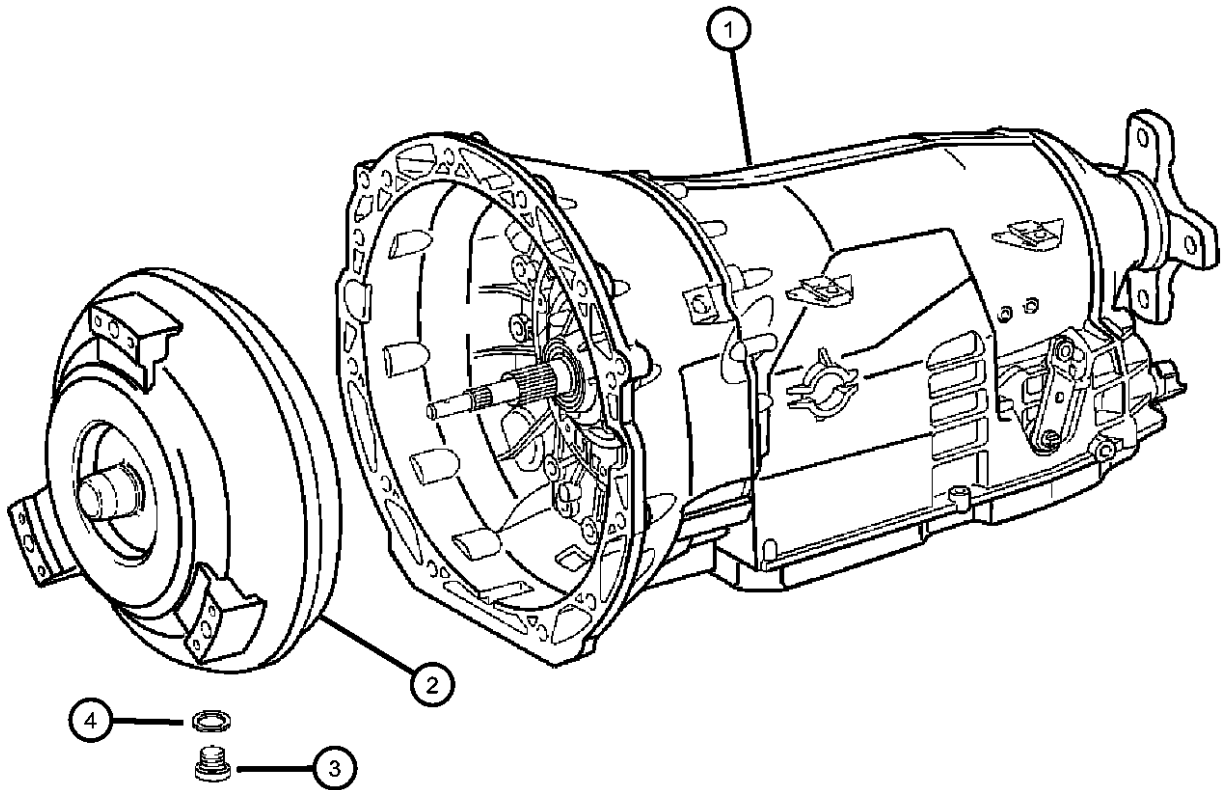

CROSSFIRE (ZH)

SERIES	LINE	BODY	ENGINE	TRANSMISSION
P = PREMIUM	C = CHRYSLER	27 = 2-DR CONVERTIBLE	EGX = 3.2L V6 SOHC 18	DED = 6-Speed Manual Transmission
S = SPORT	Z = CHRYSLER	29 = SPECIALTY COUPE	Valve Engine	DGJ = 5-Speed Automatic MB
X = SPECIAL			EGZ = 3.2L V6 Supercharged	Transmission
			Engine	DGU = 5-Spd Auto W5A330
				Transmission

AR = use ase required - = Non illustrated part

2005 ZH

Transmission Assembly  
Figure NAG1-120

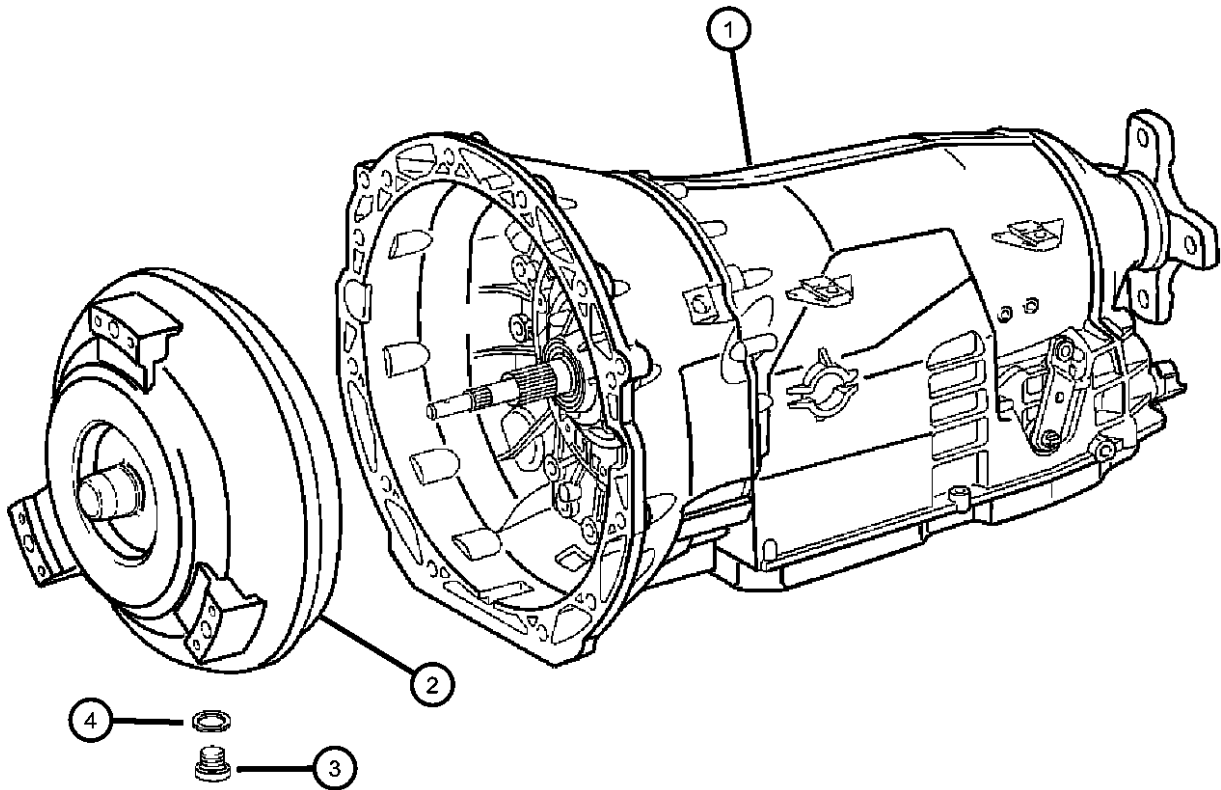

ITEM	PART NUMBER	QTY	LINE	SERIES	BODY	ENGINE	TRANS	TRIM	DESCRIPTION
NOTE: Sales Codes: [EGX]=3.2L V6 SOHC 18V Engine [EGZ]=3.2L V6 SOHC 18V Super Charged Engine - [SRT - 6] [DGJ]=5 Speed Automatic Transmission - [NAG1] - [W5A580] [DGU]=5 Speed Automatic Transmission - [NAG1] - [W5A330]									
1	05138174AA	1		X		EGZ	DGJ		TRANSMISSION, Automatic, Includes Torque Converter
	05127382AA								Mopar Automatic Transmission Fluid Quart
2	05137842AA	1		X		EGZ	DGJ		TORQUE CONVERTER
3	05080398AB	1				EGX, EGZ	DGJ, DGU		PLUG
4	05080014AA	1		X		EGZ	DGJ		O RING

CROSSFIRE (ZH)					
SERIES	LINE	BODY	ENGINE	TRANSMISSION	
P = PREMIUM	C = CHRYSLER	27 = 2-DR CONVERTIBLE	EGX = 3.2L V6 SOHC 18	DED = 6-Speed Manual Transmission	
S = SPORT	Z = CHRYSLER	29 = SPECIALTY COUPE	Valve Engine	DGJ = 5-Speed Automatic MB	
X = SPECIAL			EGZ = 3.2L V6 Supercharged Engine	Transmission DGU = 5-Spd Auto W5A330 Transmission	

**Transmission Case & Linkages**  
**Figure NAG1-210**

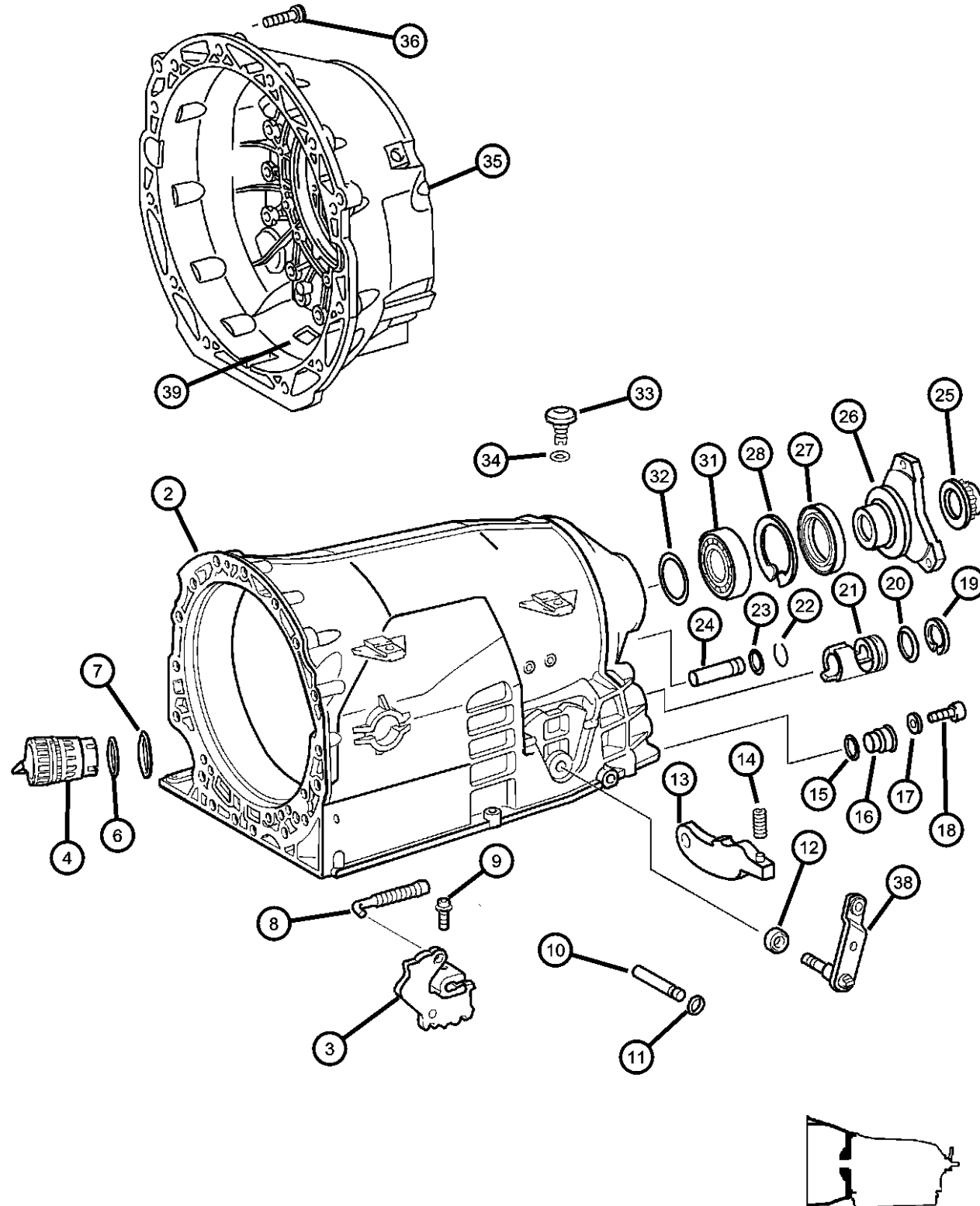

**NOTE:**

Sales Codes:

[EGX]=3.2L V6 SOHC 18V Engine

[EGZ]=3.2L V6 SOHC 18V Super Charged Engine - [SRT - 6]

[DGJ]=5 Speed Automatic Transmission - [NAG1] - [W5A580]

[DGU]=5 Speed Automatic Transmission - [NAG1] - [W5A330]

ITEM	PART NUMBER	QTY	LINE	SERIES	BODY	ENGINE	TRANS	TRIM	DESCRIPTION
-1	05080067AA	1		S, X		EGX, EGZ	DGJ, DGU		GASKET PACKAGE, Transmission
2	05097655AA	1				EGX, EGZ	DGJ, DGU		CASE, Transmission, Serviced With Assembly
3	05099886AA	1		S, X		EGX, EGZ	DGJ, DGU		DETENT, Gearshift
4	52108322AA	1		S, X		EGX, EGZ	DGJ, DGU		PLUG, Adapter
-5	05120265AA	1	C	S, X		EGX, EGZ	DGJ, DGU		CONNECTOR, Inner Connector Seal
6	52108324AA	1		S, X		EGX, EGZ	DGJ, DGU		O RING, Adapter Plug
7	52108323AA	1		S, X		EGX, EGZ	DGJ, DGU		O RING, Adapter Plug
8	52108166AA	1		S, X		EGX, EGZ	DGJ, DGU		LINKAGE, Transmission
9	52108178AA	1		S, X		EGX, EGZ	DGJ, DGU		SCREW
10	52108159AA	1		S, X		EGX, EGZ	DGJ, DGU		PIN
11	52108160AA	1		S, X		EGX, EGZ	DGJ, DGU		SEAL, Transmission
12	05134933AA	1		S, X		EGX, EGZ	DGJ, DGU		SEAL, Transmission
13	52108154AA	1		S, X		EGX, EGZ	DGJ, DGU		PAWL, Parking Sprag
14	52108157AA	1		S, X		EGX, EGZ	DGJ, DGU		SPRING
15	52108164AA	1		S		EGX	DGU		O RING
16	52108162AA	1		S		EGX	DGU		COVER
17	05102927AA	1		S		EGX	DGU		WASHER
18	52108161AB	1		S		EGX	DGU		SCREW
19	52107976AA	1		S, X		EGX, EGZ	DGJ, DGU		SNAP RING
20	52108177AA	1		S, X		EGX, EGZ	DGJ, DGU		SEAL, Transmission
21	52108176AA	1		S, X		EGX, EGZ	DGJ, DGU		GUIDE
22	52107975AA	1		S, X		EGX, EGZ	DGJ, DGU		SNAP RING
23	52108156AA	1		S, X		EGX, EGZ	DGJ, DGU		SEAL, Transmission
24	52108155AA	1		S, X		EGX, EGZ	DGJ, DGU		PIN
25	52108234AA	1		S, X		EGX, EGZ	DGJ, DGU		NUT
26	05139078AA	1		S		EGX	DGU		FLANGE, Drive Shaft
27	52108428AA	1				EGX, EGZ	DGJ, DGU		SEAL, Transmission
28	52108208AA	1		S, X		EGX, EGZ	DGJ, DGU		LOCK, Mounting, Interchangeable With [52108209 & 52108210AA]

**CROSSFIRE (ZH)**

SERIES	LINE	BODY	ENGINE	TRANSMISSION
P = PREMIUM	C = CHRYSLER	27 = 2-DR CONVERTIBLE	EGX = 3.2L V6 SOHC 18 Valve Engine	DED = 6-Speed Manual Transmission
S = SPORT	Z = CHRYSLER	29 = SPECIALTY COUPE	EGZ = 3.2L V6 Supercharged Engine	DGJ = 5-Speed Automatic MB Transmission
X = SPECIAL				DGU = 5-Spd Auto W5A330 Transmission

AR = use ase required - = Non illustrated part

2005 ZH

Transmission Case & Linkages  
Figure NAG1-210

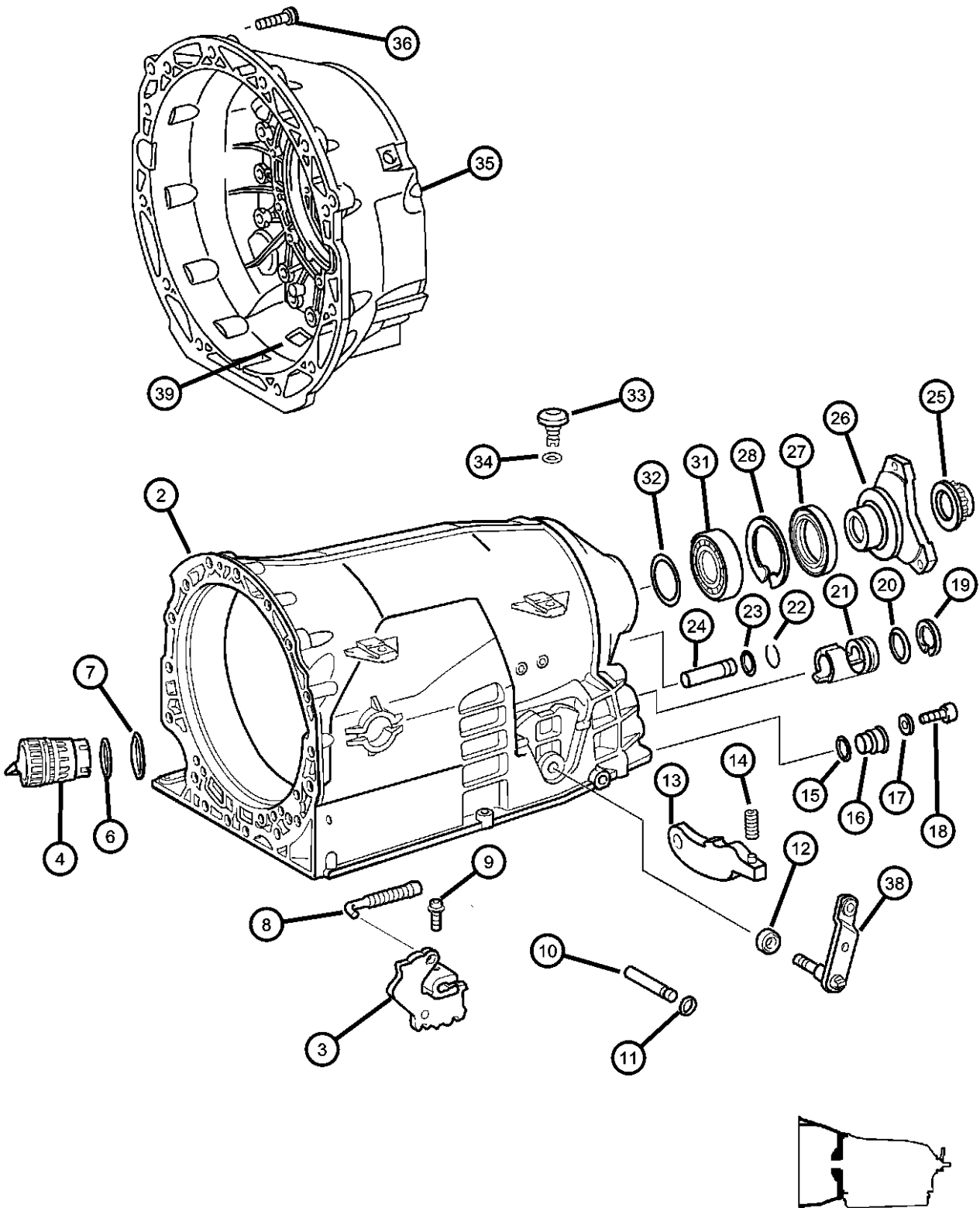

ITEM	PART NUMBER	QTY	LINE	SERIES	BODY	ENGINE	TRANS	TRIM	DESCRIPTION
-29	52108209AA	1		S, X		EGX, EGZ	DGJ, DGU		LOCK, Mounting, Interchangeable With [52108208 & 52108210AA]
-30	52108210AA	1		S, X		EGX, EGZ	DGJ, DGU		LOCK, Mounting, Interchangeable With [52108208 & 52108209AA]
31	52108207AA	1				EGX, EGZ	DGJ, DGU		BEARING, Ball
32									SPACER
	52108220AA	1				EGX, EGZ	DGJ, DGU		[3 MM]
	52108230AA	1				EGX, EGZ	DGJ, DGU		[2 MM]
	52108231AA	1				EGX, EGZ	DGJ, DGU		[4 MM]
	52108232AA	1				EGX, EGZ	DGJ, DGU		[5 MM]
33	52108364AA	1				EGX, EGZ	DGJ, DGU		BREATHER, Transmission
34	52108367AA	1		S, X		EGX, EGZ	DGJ, DGU		SEAL, Transmission
35	05104705AA	1		S, X		EGX, EGZ	DGJ, DGU		HOUSING, Torque Converter
36	06104158AA	17							SCREW
-37	52108206AA	15		S, X		EGX, EGZ	DGJ, DGU		SCREW
38	05099798AA	1		S		EGX	DGU		LEVER, Gearshift Linkage
39	05073886AA	2		P, S, X					GASKET, Dust Cover In Converter Housing

CROSSFIRE (ZH)		BODY		ENGINE	TRANSMISSION
SERIES	LINE				
P = PREMIUM	C = CHRYSLER	27 = 2-DR CONVERTIBLE		EGX = 3.2L V6 SOHC 18 Valve Engine	DED = 6-Speed Manual Transmission
S = SPORT	Z = CHRYSLER	29 = SPECIALTY COUPE		EGZ = 3.2L V6 Supercharged Engine	DGJ = 5-Speed Automatic MB Transmission
X = SPECIAL					DGU = 5-Spd Auto W5A330 Transmission

AR = use ase required - = Non illustrated part



**Transmission Case & Linkages**  
**Figure NAG1-215**

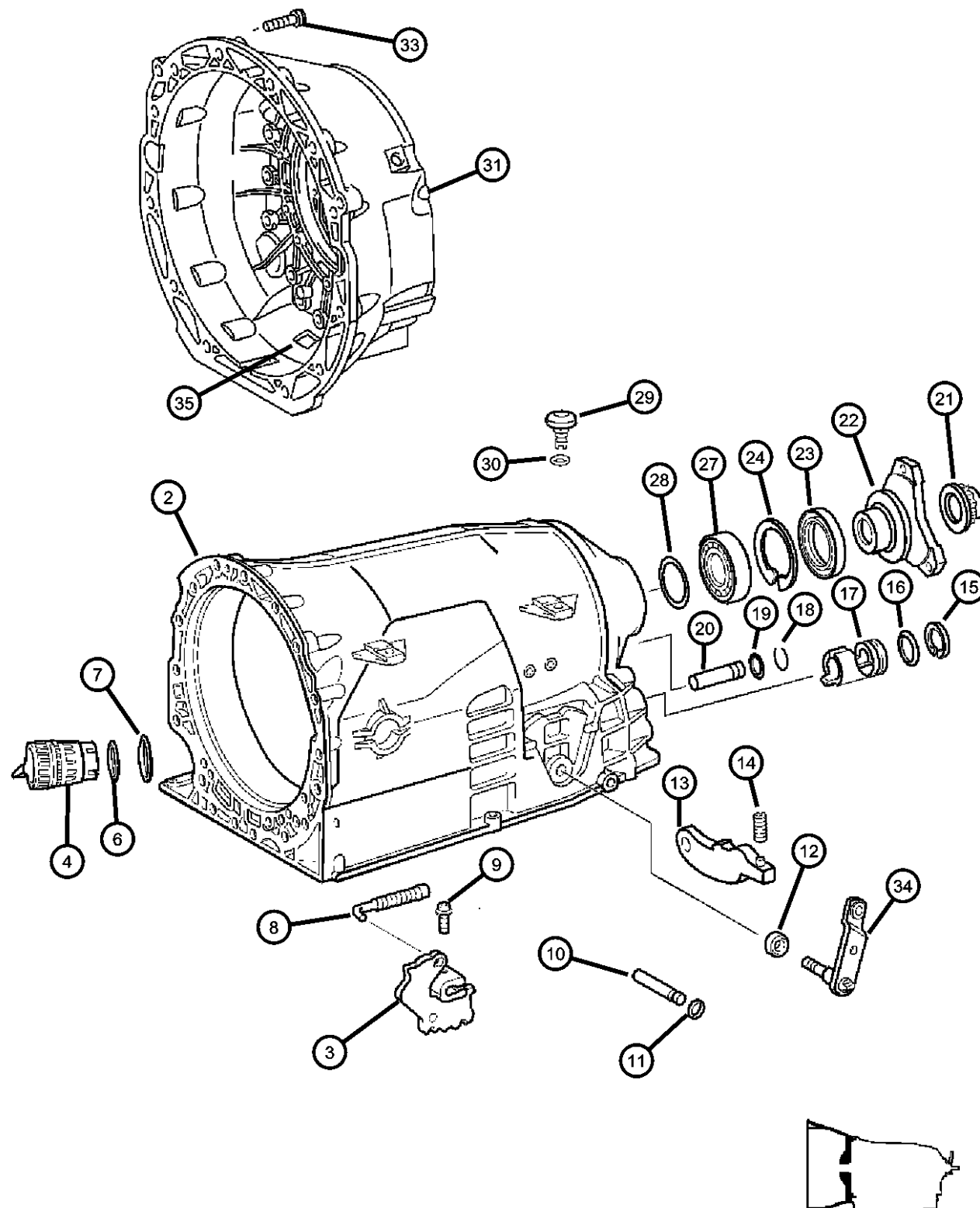

ITEM	PART NUMBER	QTY	LINE	SERIES	BODY	ENGINE	TRANS	TRIM	DESCRIPTION
NOTE: Sales Codes: [EGX]=3.2L V6 SOHC 18V Engine [EGZ]=3.2L V6 SOHC 18V Super Charged Engine - [SRT - 6] [DGJ]=5 Speed Automatic Transmission - [NAG1] - [W5A580] [DGU]=5 Speed Automatic Transmission - [NAG1] - [W5A330]									
-1	05080067AA	1		X		EGZ	DGJ		GASKET PACKAGE, Transmission
2	05097655AA	1				EGX, EGZ	DGJ, DGU		CASE, Transmission, Serviced With Assembly
3	05099886AA	1		X		EGZ	DGJ		DETENT, Gearshift
4	52108322AA	1		X		EGZ	DGJ		PLUG, Adapter
-5	05120265AA	1	C	S, X		EGX, EGZ	DGJ, DGU		CONNECTOR, Inner Connector Seal
6	52108324AA	1		X		EGZ	DGJ		O RING, Adapter Plug
7	52108323AA	1		X		EGZ	DGJ		O RING, Adapter Plug
8	52108166AA	1		X		EGZ	DGJ		LINKAGE, Transmission
9	52108178AA	1		X		EGZ	DGJ		SCREW
10	52108159AA	1		X		EGZ	DGJ		PIN
11	52108160AA	1		X		EGZ	DGJ		SEAL, Transmission
12	52108330AA	1				EGX, EGZ	DGJ, DGU		SEAL, Transmission
13	52108154AA	1		X		EGZ	DGJ		PAWL, Parking Sprag
14	52108157AA	1		X		EGZ	DGJ		SPRING
15	52107976AA	1		X		EGZ	DGJ		SNAP RING
16	52108177AA	1		X		EGZ	DGJ		SEAL, Transmission
17	52108176AA	1		X		EGZ	DGJ		GUIDE
18	52107975AA	1		X		EGZ	DGJ		SNAP RING
19	52108156AA	1		X		EGZ	DGJ		SEAL, Transmission
20	52108155AA	1		X		EGZ	DGJ		PIN
21	52108234AA	1		X		EGZ	DGJ		NUT
22	52108590AB	1		X		EGZ	DGJ		FLANGE, Drive Shaft
23	52108428AA	1		X		EGZ	DGJ		SEAL, Transmission
24	52108210AA	1		X		EGZ	DGJ		LOCK, Mounting
-25	52108210AA	1		X		EGZ	DGJ		LOCK, Mounting
-26	52108210AA	1		X		EGZ	DGJ		LOCK, Mounting
27	52108207AA	1				EGX, EGZ	DGJ, DGU		BEARING, Ball
28	52108220AA	1				EGX, EGZ	DGJ, DGU		SPACER [0.3MM]

**CROSSFIRE (ZH)**

SERIES	LINE	BODY	ENGINE	TRANSMISSION
P = PREMIUM	C = CHRYSLER	27 = 2-DR CONVERTIBLE	EGX = 3.2L V6 SOHC 18 Valve Engine	DED = 6-Speed Manual Transmission
S = SPORT	Z = CHRYSLER	29 = SPECIALTY COUPE	EGZ = 3.2L V6 Supercharged Engine	DGJ = 5-Speed Automatic MB Transmission
X = SPECIAL				DGU = 5-Spd Auto W5A330 Transmission

AR = use ase required - = Non illustrated part

2005 ZH

Transmission Case & Linkages  
Figure NAG1-215

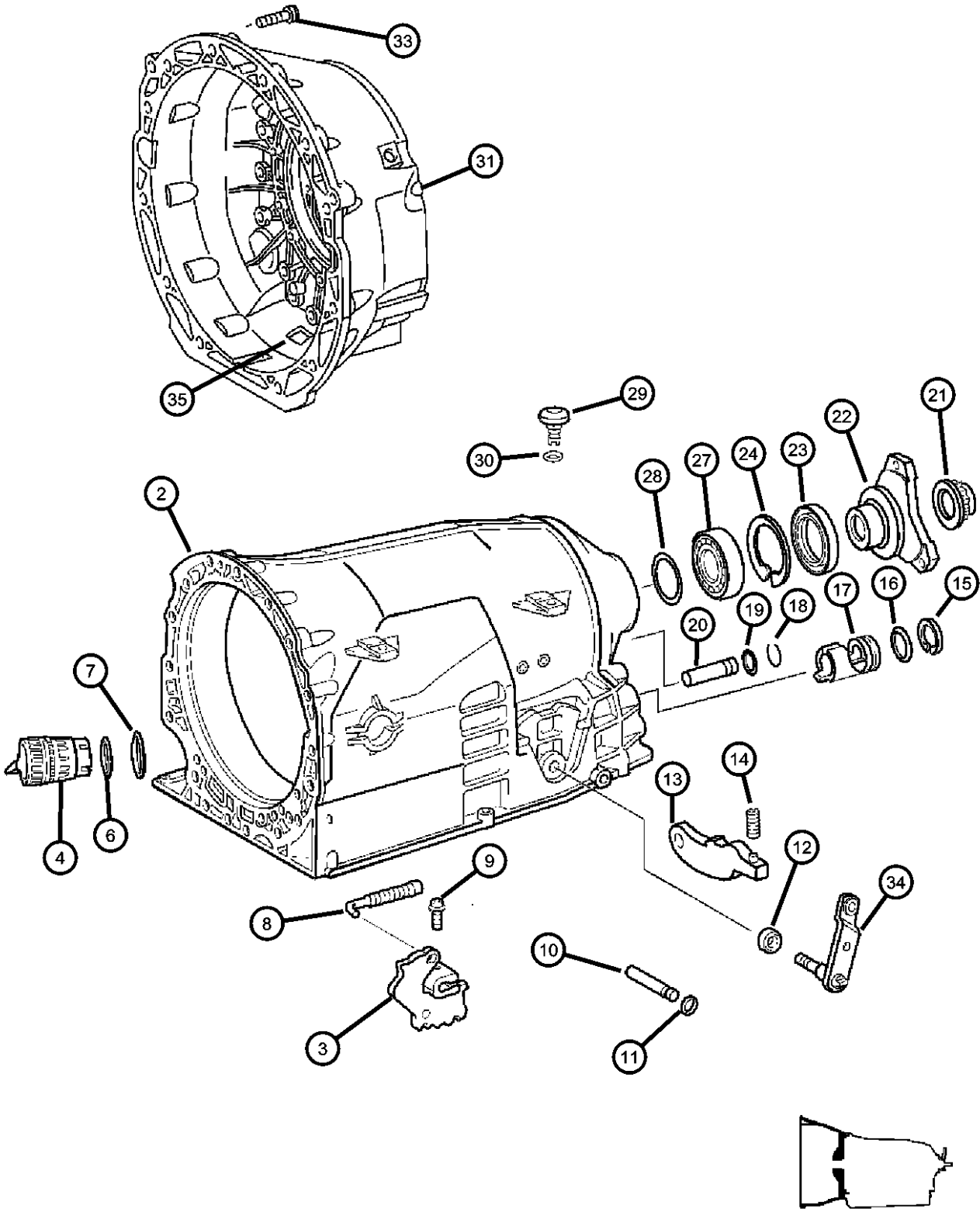

ITEM	PART NUMBER	QTY	LINE	SERIES	BODY	ENGINE	TRANS	TRIM	DESCRIPTION
	52108230AA	1				EGX, EGZ	DGJ, DGU		[0.2MM]
	52108231AA	1				EGX, EGZ	DGJ, DGU		[0.4MM]
	52108232AA	1				EGX, EGZ	DGJ, DGU		[0.5MM]
29	52108364AA	1				EGX, EGZ	DGJ, DGU		BREATHER, Transmission
30	52108428AA	1				EGX, EGZ	DGJ, DGU		SEAL, Transmission
31	05104705AA	1		S, X		EGX, EGZ	DGJ, DGU		HOUSING, Torque Converter
-32	52108206AA	15		S, X		EGX, EGZ	DGJ, DGU		SCREW
33	06507095AA	6		P, S, X		EGX, EGZ	DED, DGJ, DGU		SCREW
34	05099798AA	1		X		EGZ	DGJ		LEVER, Gearshift Linkage
35	05073886AA	2		P, S, X					GASKET, Dust Cover In Converter Housing

CROSSFIRE (ZH)		BODY		ENGINE	TRANSMISSION
SERIES	LINE	27 = 2-DR CONVERTIBLE	29 = SPECIALTY COUPE	EGX = 3.2L V6 SOHC 18 Valve Engine	DED = 6-Speed Manual Transmission
P = PREMIUM	C = CHRYSLER			EGZ = 3.2L V6 Supercharged Engine	DGJ = 5-Speed Automatic MB Transmission
S = SPORT	Z = CHRYSLER				DGU = 5-Spd Auto W5A330 Transmission
X = SPECIAL					

Oil Filler Tube  
Figure NAG1-220

ITEM	PART NUMBER	QTY	LINE	SERIES	BODY	ENGINE	TRANS	TRIM	DESCRIPTION
------	----------------	-----	------	--------	------	--------	-------	------	-------------

NOTE:  
Sales Codes:  
[DGU]=5 Speed Automatic Transmission - [NAG1] - [W5A330]

1	52108179AA	1		S, X		EGX, EGZ	DGJ, DGU		SPRING
2	52108161AA	1		S, X		EGX, EGZ	DGJ, DGU		SCREW
3	53013508AA	1				EGX, EGZ	DGJ, DGU		SHIELD, Heat
4	05098738AA	1		S		EGX	DGU		TUBE, Transmission Oil Filler
5	05101154AA	1		S, X		EGX, EGZ	DGU		SEAL, Oil Filler Tube
6	53013549AA	1		S, X		EGX, EGZ	DGU		CAP, Oil Filler
7	05093746AA	1		S		EGX	DGU		PIN

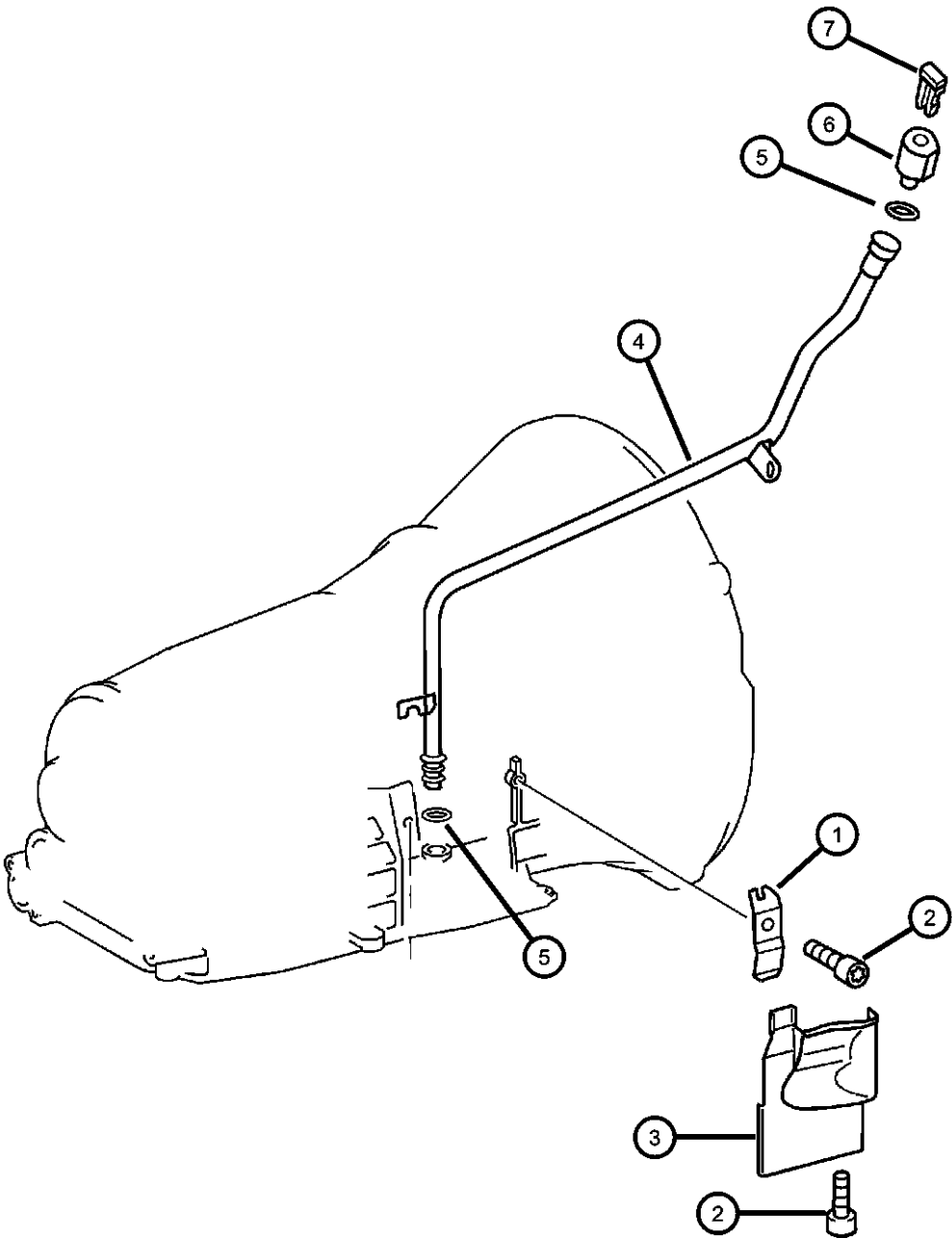

CROSSFIRE (ZH)		BODY		ENGINE	TRANSMISSION
SERIES	LINE				
P = PREMIUM	C = CHRYSLER	27 = 2-DR CONVERTIBLE		EGX = 3.2L V6 SOHC 18	DED = 6-Speed Manual Transmission
S = SPORT	Z = CHRYSLER	29 = SPECIALTY COUPE		Valve Engine	DGJ = 5-Speed Automatic MB
X = SPECIAL				EGZ = 3.2L V6 Supercharged	Transmission
				Engine	DGU = 5-Spd Auto W5A330
					Transmission

Oil Filler Tube  
Figure NAG1-225

ITEM	PART NUMBER	QTY	LINE	SERIES	BODY	ENGINE	TRANS	TRIM	DESCRIPTION
------	----------------	-----	------	--------	------	--------	-------	------	-------------

NOTE:  
Sales Codes:  
[DGJ]=5 Speed Automatic Transmission - [NAG1] - [W5A580]

1	52108179AA	1		X		EGZ	DGJ		SPRING
2	52108161AB	1		X		EGZ	DGJ		SCREW
3	53013508AA	1				EGX, EGZ	DGJ, DGU		SHIELD, Heat
4	05135440AA	1		X		EGZ	DGJ		TUBE, Transmission Oil Filler
5	05101154AA	1		X		EGZ	DGJ		SEAL, Oil Filler Tube
6	53013549AA	1		X		EGZ	DGJ		CAP, Oil Filler
7	05093746AA	1	C, Z	X		EGZ	DGJ		PIN

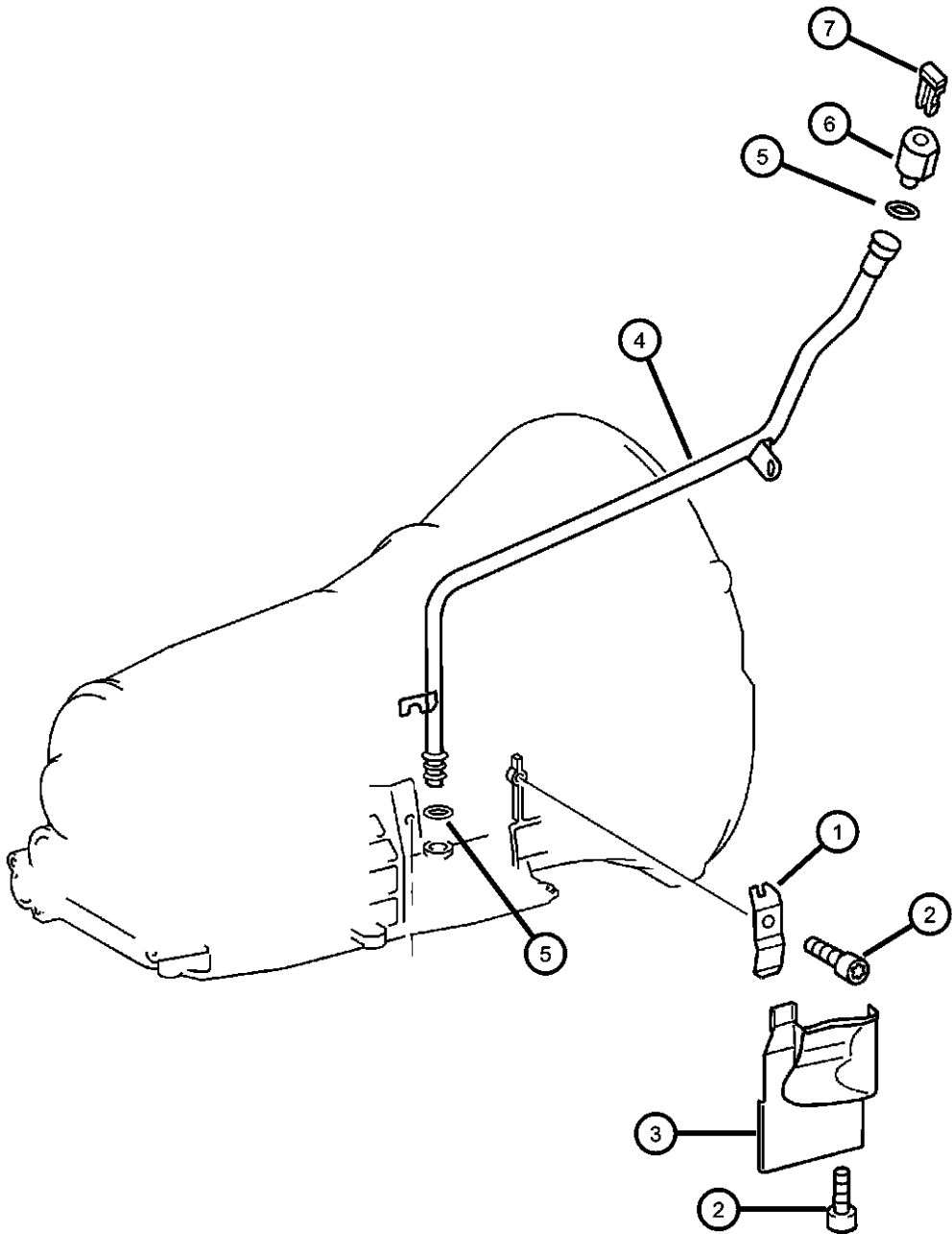

CROSSFIRE (ZH)		BODY		ENGINE	TRANSMISSION
SERIES	LINE				
P = PREMIUM	C = CHRYSLER	27 = 2-DR CONVERTIBLE		EGX = 3.2L V6 SOHC 18	DED = 6-Speed Manual Transmission
S = SPORT	Z = CHRYSLER	29 = SPECIALTY COUPE		Valve Engine	DGJ = 5-Speed Automatic MB
X = SPECIAL				EGZ = 3.2L V6 Supercharged	Transmission
				Engine	DGU = 5-Spd Auto W5A330
					Transmission

Transmission Mounting & Related Parts  
Figure NAG1-230

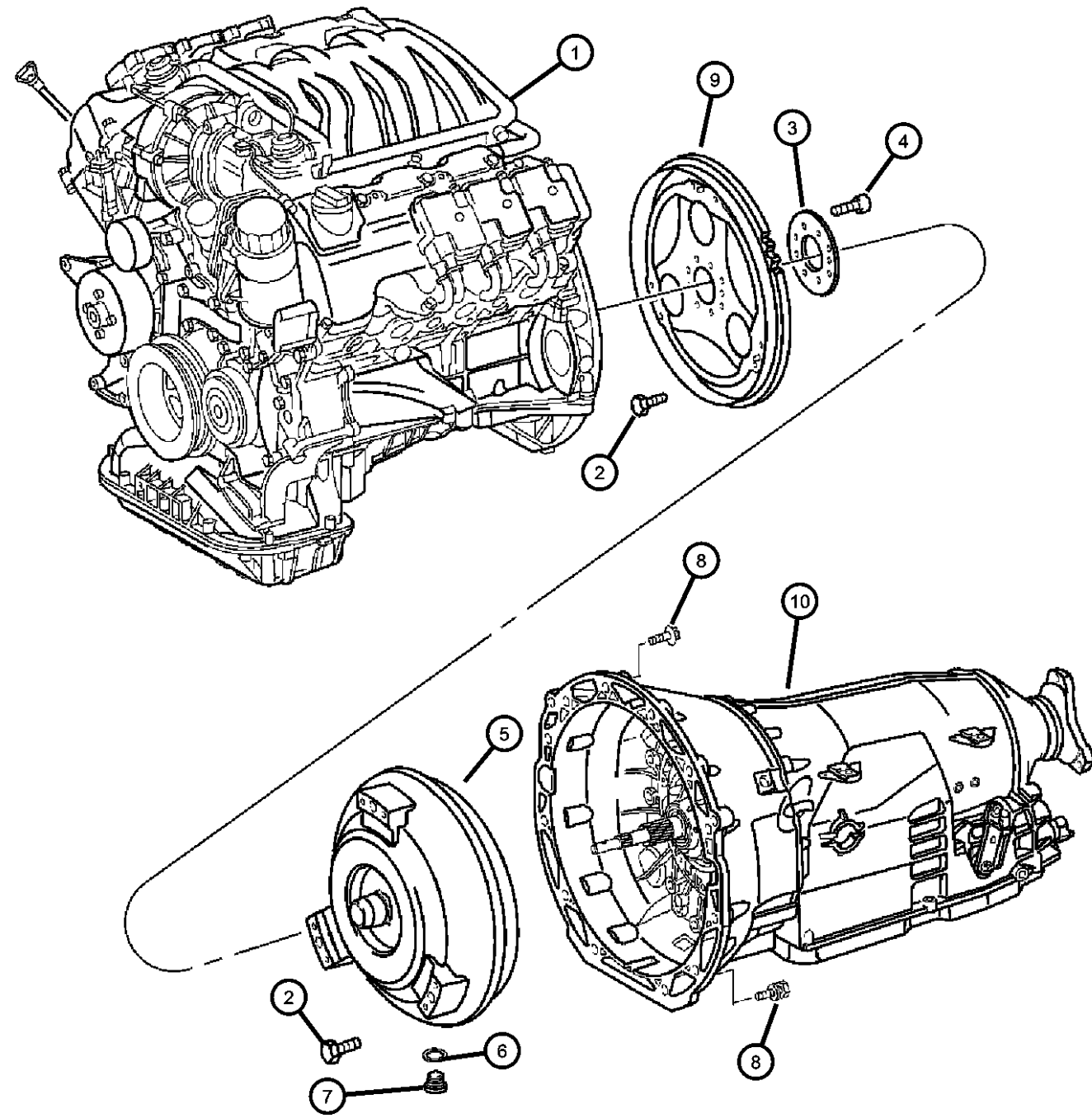

ITEM	PART NUMBER	QTY	LINE	SERIES	BODY	ENGINE	TRANS	TRIM	DESCRIPTION
NOTE: Sales Codes: [DGU]=5 Speed Automatic Transmission - [NAG1] - [W5A330]									
1	05093746AA	1							ENGINE, Complete, See Engine Group, (NOT SERVICED)
2	06507095AA	6		P, S, X		EGX, EGZ	DED, DGJ, DGU		SCREW
3	05099315AA	1				EGX, EGZ	DGJ, DGU		PLATE, Drive Plate Backing
4	05135862AA	8		S		EGX	DED, DGU		BOLT, Drive Plate and Flywheel
5	05098047AA	1		S		EGX	DGU		CONVERTER, Torque
6	05080014AA	1		S		EGX	DGU		O RING
7	05080398AB	1				EGX, EGZ	DGJ, DGU		PLUG
8	06104047AA	8		P, S, X		EGX, EGZ	DED, DGJ, DGU		SCREW
9	05098093AA	1				EGX, EGZ	DGJ, DGU		PLATE, Drive Plate
10	05096919AA 05127382AA	1		S		EGX	DGU		TRANSMISSION, Automatic Mopar Automatic Transmission Fluid Quart

CROSSFIRE (ZH)					
SERIES	LINE	BODY	ENGINE	TRANSMISSION	
P = PREMIUM	C = CHRYSLER	27 = 2-DR CONVERTIBLE	EGX = 3.2L V6 SOHC 18 Valve Engine	DED = 6-Speed Manual Transmission	
S = SPORT	Z = CHRYSLER	29 = SPECIALTY COUPE	EGZ = 3.2L V6 Supercharged Engine	DGJ = 5-Speed Automatic MB Transmission	
X = SPECIAL				DGU = 5-Spd Auto W5A330 Transmission	

AR = use ase required - = Non illustrated part

Transmission Mounting & Related Parts  
Figure NAG1-235

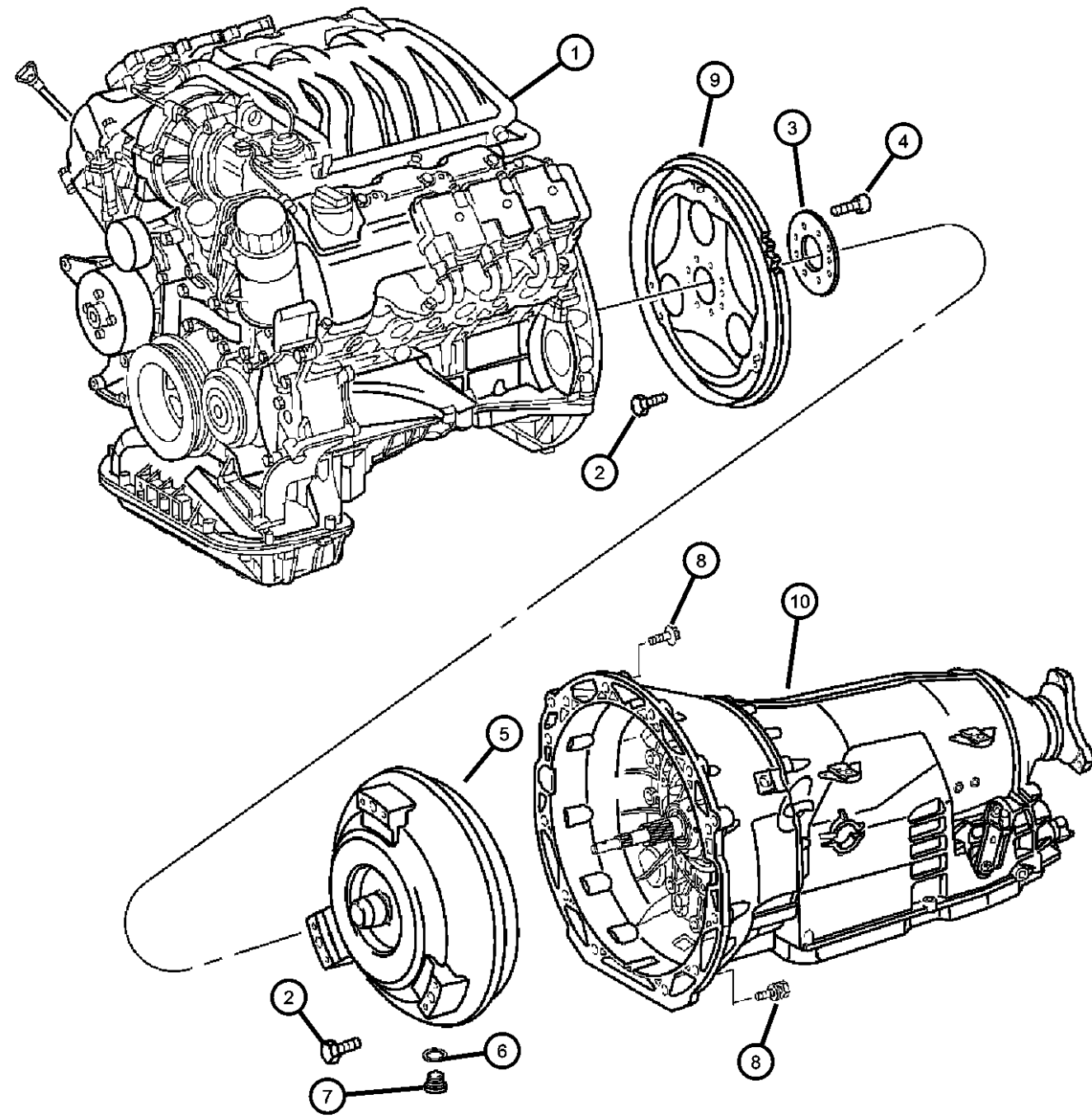

ITEM	PART NUMBER	QTY	LINE	SERIES	BODY	ENGINE	TRANS	TRIM	DESCRIPTION
------	-------------	-----	------	--------	------	--------	-------	------	-------------

NOTE:  
Sales Codes:  
[DGJ]=5 Speed Automatic Transmission - [NAG1] - [W5A580]

1	05096919AA	1							ENGINE, Complete, See Engine Group, (NOT SERVICED)
2	06507095AA	6		P, S, X		EGX, EGZ	DED, DGJ, DGU		SCREW
3	05099315AA	1				EGX, EGZ	DGJ, DGU		PLATE, Drive Plate Backing
4	05097750AA	6		S		EGX, EGZ	DGJ, DGU		BOLT, Drive Plate and Flywheel
5	05137849AA	1		X		EGZ	DGJ		TORQUE CONVERTER
6	05080014AA	1		X		EGZ	DGJ		O RING
7	05080398AB	1				EGX, EGZ	DGJ, DGU		PLUG
8	06104047AA	8		P, S, X		EGX, EGZ	DED, DGJ, DGU		SCREW
9	05098093AA	1				EGX, EGZ	DGJ, DGU		PLATE, Drive Plate
10	05098093AA	1							TRANSMISSION, Automatic, See Automatic Transmission Assembly Illustration, (NOT SERVICED)

CROSSFIRE (ZH)		BODY		ENGINE	TRANSMISSION
SERIES	LINE	27 = 2-DR CONVERTIBLE	29 = SPECIALTY COUPE	EGX = 3.2L V6 SOHC 18 Valve Engine	DED = 6-Speed Manual Transmission
P = PREMIUM	C = CHRYSLER			EGZ = 3.2L V6 Supercharged Engine	DGJ = 5-Speed Automatic MB Transmission
S = SPORT	Z = CHRYSLER				DGU = 5-Spd Auto W5A330 Transmission
X = SPECIAL					

AR = use ase required - = Non illustrated part

Transmission Rear Bracket & Mount  
Figure NAG1-240

ITEM	PART NUMBER	QTY	LINE	SERIES	BODY	ENGINE	TRANS	TRIM	DESCRIPTION
------	-------------	-----	------	--------	------	--------	-------	------	-------------

NOTE:  
Sales Codes:  
[DGJ]=5 Speed Automatic Transmission - [NAG1] - [W5A580]  
[DGU]=5 Speed Automatic Transmission - [NAG1] - [W5A330]

1	05097244AA	1		S, X		EGX, EGZ	DGJ, DGU		CROSSMEMBER, Transmission
2	05101455AA	1		P, S, X		EGX, EGZ	DED, DGJ, DGU		SUPPORT, Transmission
3	05073888AA	1				EGX, EGZ	DGJ, DGU		BRACKET
4	06507468AA	4				EGX, EGZ	DED, DGJ, DGU		SCREW
5	05096990AA	2		P, S, X		EGX, EGZ	DED, DGJ, DGU		SCREW
6	06104196AA	2		P, S, X		EGX, EGZ	DED, DGJ, DGU		BOLT, Hex Head
7	05097858AA	6		P, S, X		EGX, EGZ	DED, DGJ, DGU		BOLT, Hex Head
8	05096919AA 05127382AA	1		S		EGX	DGU		TRANSMISSION, Automatic Mopar Automatic Transmission Fluid Quart

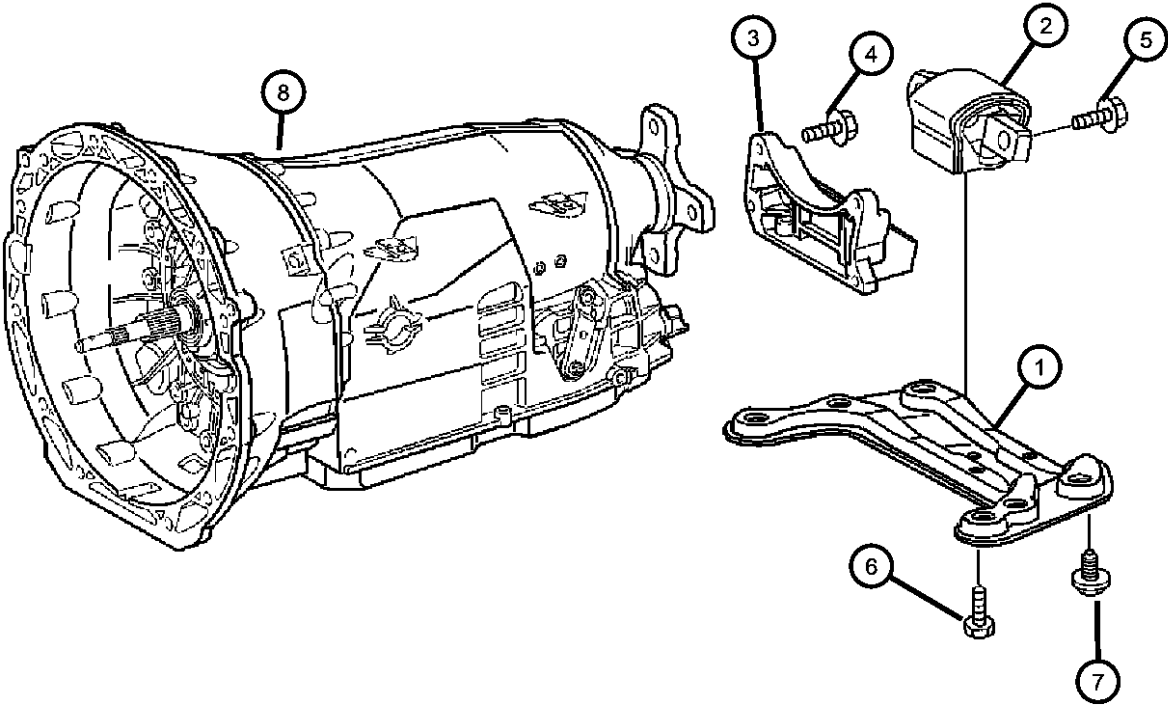

CROSSFIRE (ZH)				
SERIES	LINE	BODY	ENGINE	TRANSMISSION
P = PREMIUM	C = CHRYSLER	27 = 2-DR CONVERTIBLE	EGX = 3.2L V6 SOHC 18	DED = 6-Speed Manual Transmission
S = SPORT	Z = CHRYSLER	29 = SPECIALTY COUPE	Valve Engine	DGJ = 5-Speed Automatic MB
X = SPECIAL			EGZ = 3.2L V6 Supercharged	Transmission
			Engine	DGU = 5-Spd Auto W5A330
				Transmission

Transmission Rear Bracket & Mount  
Figure NAG1-245

ITEM	PART NUMBER	QTY	LINE	SERIES	BODY	ENGINE	TRANS	TRIM	DESCRIPTION
------	-------------	-----	------	--------	------	--------	-------	------	-------------

NOTE:  
Sales Codes:  
[DGJ]=5 Speed Automatic Transmission - [NAG1] - [W5A580]

1	05097244AA	1		S, X		EGX, EGZ	DGJ, DGU		CROSSMEMBER, Transmission
2	05101457AA	1		P, S, X		EGX, EGZ	DED, DGJ, DGU		SUPPORT, Transmission
3	05073888AA	1				EGX, EGZ	DGJ, DGU		BRACKET
4	06507468AA	4				EGX, EGZ	DED, DGJ, DGU		SCREW
5	05096990AA	2		P, S, X		EGX, EGZ	DED, DGJ, DGU		SCREW
6	06104196AA	2		P, S, X		EGX, EGZ	DED, DGJ, DGU		BOLT, Hex Head
7	05097858AA	6		P, S, X		EGX, EGZ	DED, DGJ, DGU		BOLT, Hex Head
8	05097858AA	6							TRANSMISSION, Automatic, See Transmission Illustration, (NOT SERVICED)

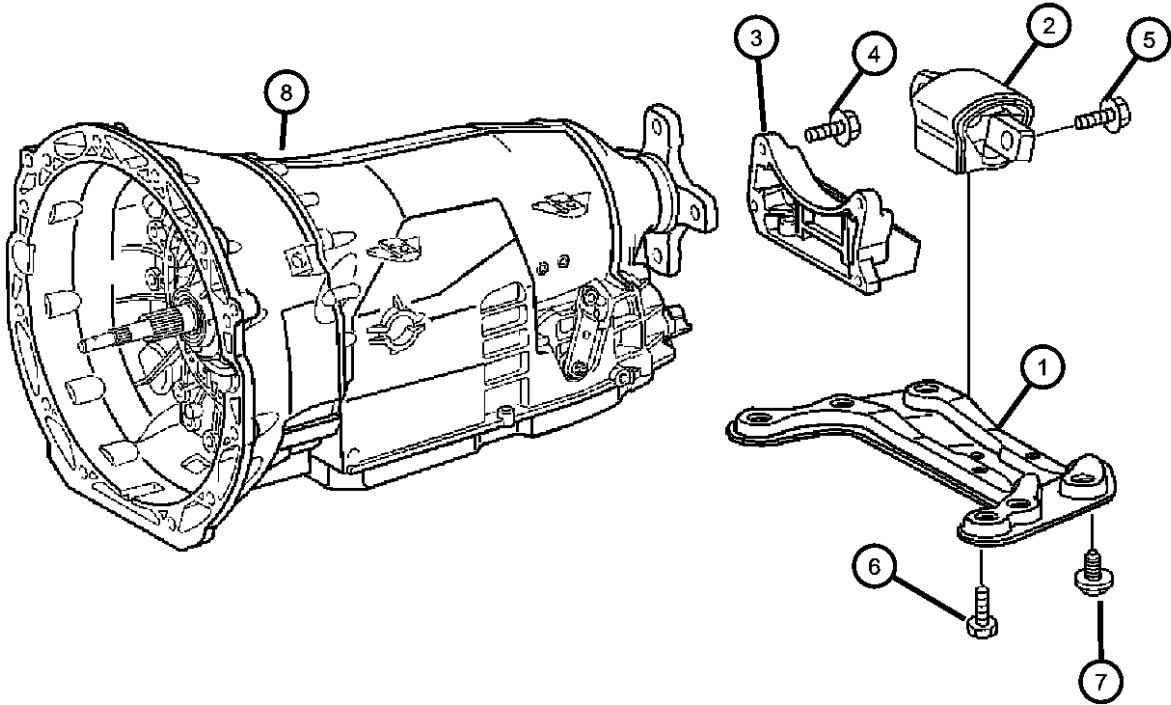

CROSSFIRE (ZH)					
SERIES	LINE	BODY	ENGINE	TRANSMISSION	
P = PREMIUM	C = CHRYSLER	27 = 2-DR CONVERTIBLE	EGX = 3.2L V6 SOHC 18 Valve Engine	DED = 6-Speed Manual Transmission	
S = SPORT	Z = CHRYSLER	29 = SPECIALTY COUPE	EGZ = 3.2L V6 Supercharged Engine	DGJ = 5-Speed Automatic MB Transmission	
X = SPECIAL				DGU = 5-Spd Auto W5A330 Transmission	



Pump, Oil  
Figure NAG1-310

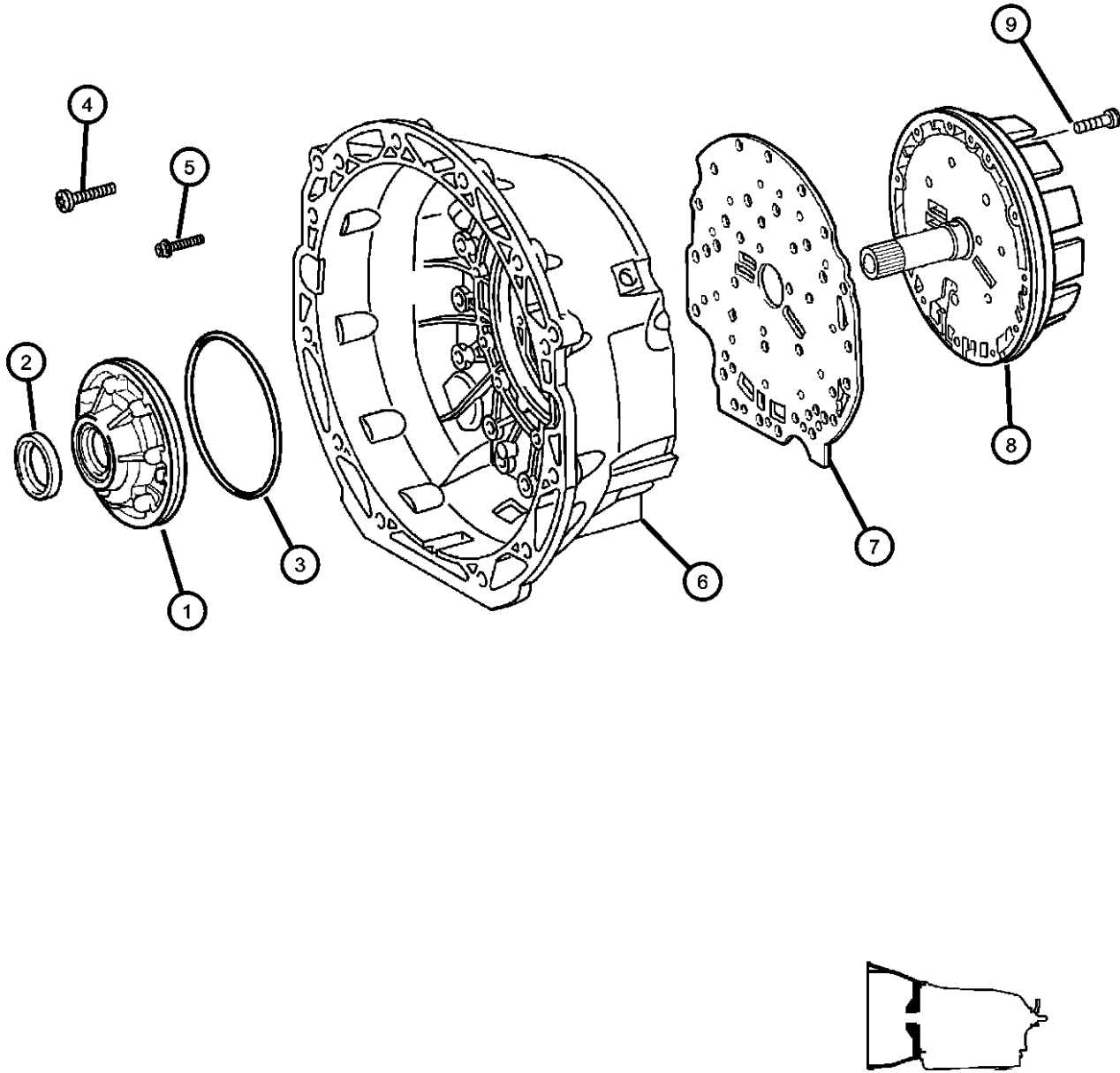

ITEM	PART NUMBER	QTY	LINE	SERIES	BODY	ENGINE	TRANS	TRIM	DESCRIPTION
NOTE: Sales Codes: [DGU]=5 Speed Automatic Transmission - [NAG1] - [W5A330]									
1	05080070AA	1		S, X		EGX, EGZ	DGJ, DGU		PUMP, Transmission Oil
2									SEAL
	52107896AA	1		S, X		EGX, EGZ	DGJ, DGU		Interchangeable With [52107897AA & 52107898AA]
	52107897AA	1		S, X		EGX, EGZ	DGJ, DGU		Interchangeable With [52107896AA & 52107898AA]
	52107898AA	1		S, X		EGX, EGZ	DGJ, DGU		Interchangeable With [52107896AA & 52107897AA]
3	52107900AA	1		P, S, X					O RING
4	52108396AA	2		S, X		EGX, EGZ	DGJ, DGU		SCREW
5	52107934AA	11		S, X		EGX, EGZ	DGJ, DGU		SCREW
6	05104705AA	1		S, X		EGX, EGZ	DGJ, DGU		HOUSING, Torque Converter
7	52108147AA	1		S, X		EGX, EGZ	DGJ, DGU		PLATE, Intermediate
8	05102926AA	1		S		EGX	DGU		SUPPORT
9	52107933AA	7		S, X		EGX, EGZ	DGJ, DGU		SCREW

CROSSFIRE (ZH)					
SERIES	LINE	BODY	ENGINE	TRANSMISSION	
P = PREMIUM	C = CHRYSLER	27 = 2-DR CONVERTIBLE	EGX = 3.2L V6 SOHC 18	DED = 6-Speed Manual Transmission	
S = SPORT	Z = CHRYSLER	29 = SPECIALTY COUPE	Valve Engine	DGJ = 5-Speed Automatic MB	
X = SPECIAL			EGZ = 3.2L V6 Supercharged	Transmission	
			Engine	DGU = 5-Spd Auto W5A330	
				Transmission	

Pump, Oil  
Figure NAG1-315

ITEM	PART NUMBER	QTY	LINE	SERIES	BODY	ENGINE	TRANS	TRIM	DESCRIPTION
------	----------------	-----	------	--------	------	--------	-------	------	-------------

NOTE:  
Sales Codes:  
[DGJ]=5 Speed Automatic Transmission - [NAG1] - [W5A580]

1	05080070AA	1		X		EGZ	DGJ		PUMP, Transmission Oil
2	52108424AA	1		X		EGZ	DGJ		SEAL
3	52107900AA	1		P, S, X					O RING
4	06104158AA	17		X		EGZ	DGJ		SCREW
5	52107934AA	11		X		EGZ	DGJ		SCREW
6	05104705AA	1		S, X		EGX, EGZ	DGJ, DGU		HOUSING, Torque Converter
7	52108147AA	1		X		EGZ	DGJ		PLATE, Intermediate
8	05102926AA	1		X		EGZ	DGJ		SUPPORT
9	52107933AA	7		X		EGZ	DGJ		SCREW

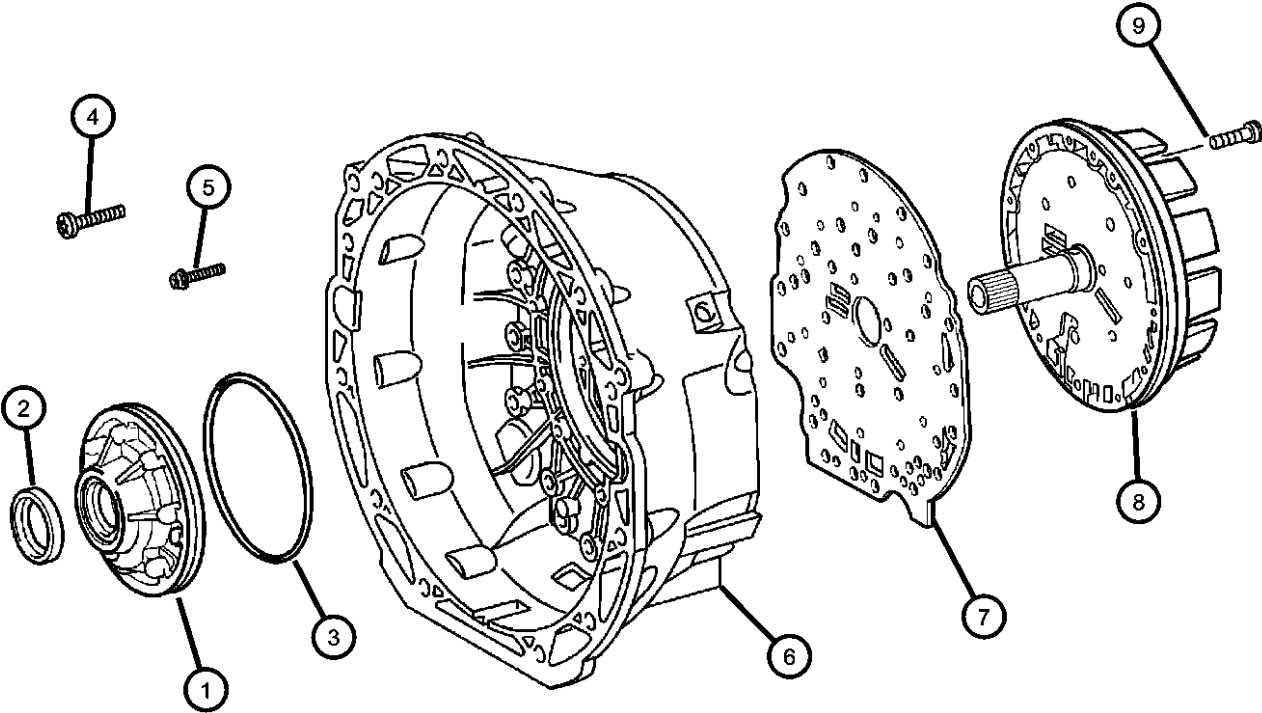

CROSSFIRE (ZH)				
SERIES	LINE	BODY	ENGINE	TRANSMISSION
P = PREMIUM	C = CHRYSLER	27 = 2-DR CONVERTIBLE	EGX = 3.2L V6 SOHC 18	DED = 6-Speed Manual Transmission
S = SPORT	Z = CHRYSLER	29 = SPECIALTY COUPE	Valve Engine	DGJ = 5-Speed Automatic MB
X = SPECIAL			EGZ = 3.2L V6 Supercharged	Transmission
			Engine	DGU = 5-Spd Auto W5A330
				Transmission

AR = use ase required - = Non illustrated part

2005 ZH

Multi-Disc Holding Clutch - [B1]  
Figure NAG1-410

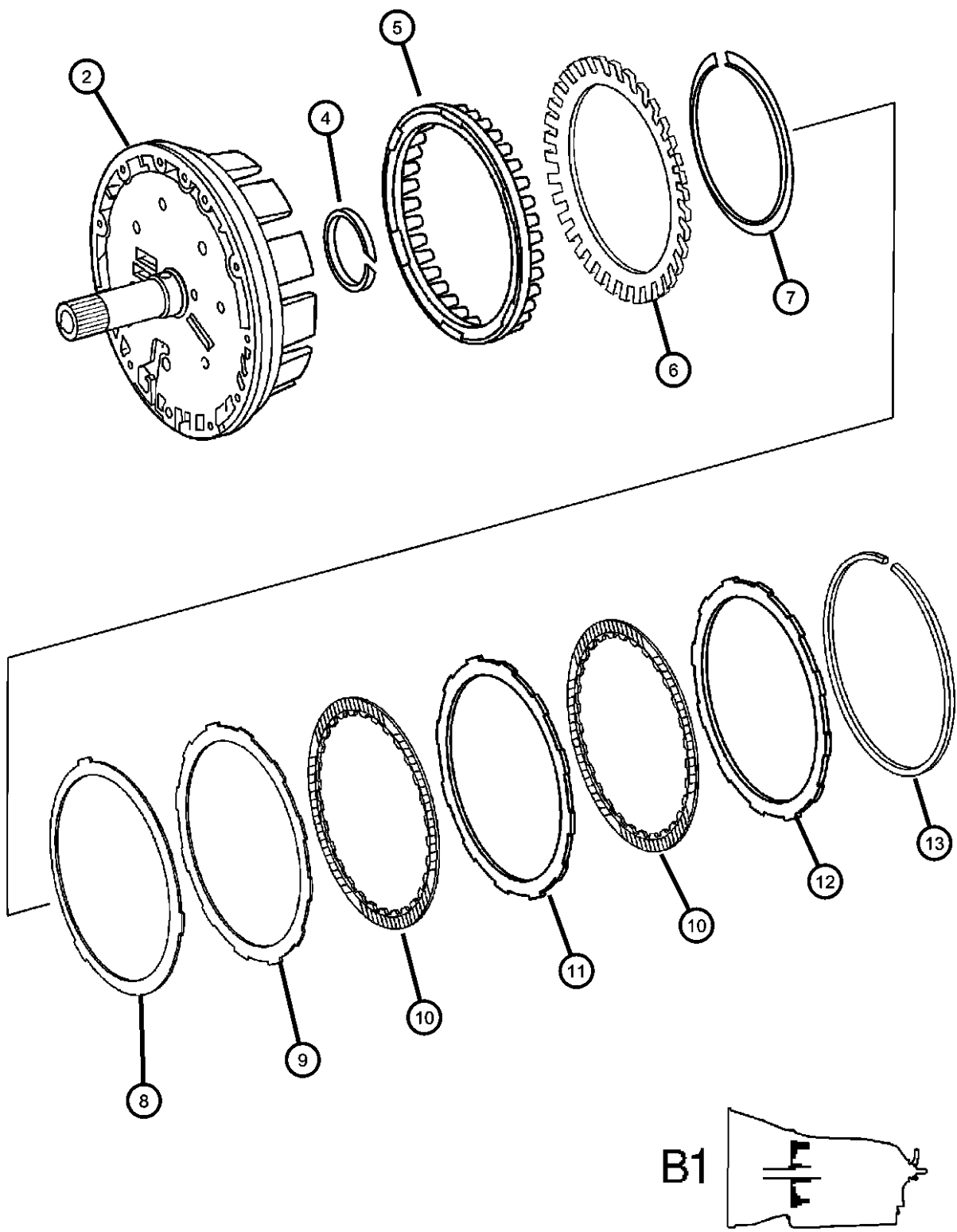

ITEM	PART NUMBER	QTY	LINE	SERIES	BODY	ENGINE	TRANS	TRIM	DESCRIPTION
NOTE: Sales Codes: [DGU]=5 Speed Automatic Transmission - [NAG1] - [W5A330]									
-1	52107948AA	1		S, X		EGX, EGZ	DGJ, DGU		RING, Snap
2	05102926AA	1		S		EGX	DGU		SUPPORT
-3	06507381AA	1		S, X		EGX, EGZ	DGJ, DGU		PIN, Support To Converter Housing
4	52108028AA	2		S, X		EGX, EGZ	DGJ, DGU		SEAL, Transmission
5	52108506AA	1		S, X		EGX, EGZ	DGJ, DGU		PISTON
6	52108023AA	1		S, X		EGX, EGZ	DGJ, DGU		DISC, Spring
7	52107926AA	1		S, X		EGX, EGZ	DGJ, DGU		SNAP RING
8	52108024AA	1		S, X		EGX, EGZ	DGJ, DGU		DISC, Spring
9	52108507AA	3		S		EGX	DGU		DISC, Inner
10	52108507AA	3		S		EGX	DGU		DISC, Inner
11	52108508AA	3		S		EGX	DGU		DISC, Outer
12	52107994AA	1		S, X		EGX, EGZ	DGJ, DGU		DISC, Outer
13									SNAP RING
	52107949AA	1		S		EGX	DGU		[2.6MM]
	52107950AA	1		S		EGX	DGU		[2.9MM]
	52107951AA	1		S		EGX	DGU		[3.2MM]
	52107952AA	1		S		EGX	DGU		[3.5MM]

CROSSFIRE (ZH)		BODY		ENGINE	TRANSMISSION
SERIES	LINE				
P = PREMIUM	C = CHRYSLER	27 = 2-DR CONVERTIBLE		EGX = 3.2L V6 SOHC 18	DED = 6-Speed Manual Transmission
S = SPORT	Z = CHRYSLER	29 = SPECIALTY COUPE		Valve Engine	DGJ = 5-Speed Automatic MB
X = SPECIAL				EGZ = 3.2L V6 Supercharged	Transmission
				Engine	DGU = 5-Spd Auto W5A330
					Transmission

AR = use ase required - = Non illustrated part

2005 ZH

Multi-Disc Holding Clutch - [B1]  
Figure NAG1-415

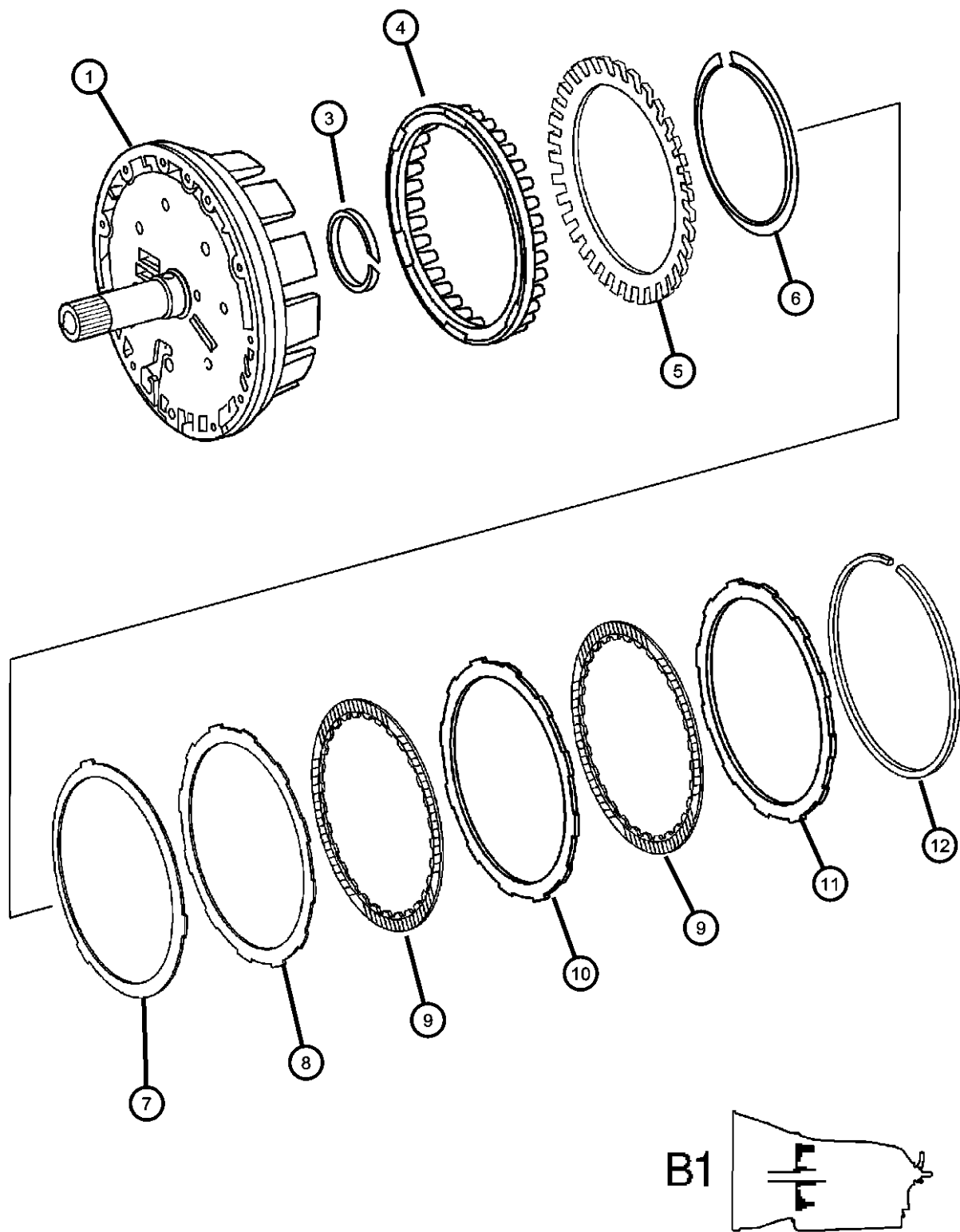

ITEM	PART NUMBER	QTY	LINE	SERIES	BODY	ENGINE	TRANS	TRIM	DESCRIPTION
------	-------------	-----	------	--------	------	--------	-------	------	-------------

NOTE: Sales Codes: [DGJ]=5 Speed Automatic Transmission - [NAG1] - [W5A580]									
1	52108539AC	1		X		EGZ	DGJ		RETAINER, Clutch
-2	06507381AA	1		S, X		EGX, EGZ	DGJ, DGU		PIN, Support To Converter Housing
3	52108028AA	2		X		EGZ	DGJ		SEAL, Transmission
4	52108506AA	1		S, X		EGX, EGZ	DGJ, DGU		PISTON
5	52108023AA	1		X		EGZ	DGJ		DISC, Spring
6	52107936AA	1		X		EGZ	DGJ		SNAP RING
7	52108024AA	1		X		EGZ	DGJ		DISC, Spring
8	52107992AA	1				EGX, EGZ	DGJ, DGU		DISC, Outer
9	52108507AA	3		X		EGZ	DGJ		DISC, Inner
10	52108508AA	4		X		EGZ	DGJ		DISC, Outer
11	52107994AA	1		X		EGZ	DGJ		DISC, Outer
12									SNAP RING
	52107949AA	1		S, X		EGX, EGZ	DGJ, DGU		[2.6MM]
	52107950AA	1		S, X		EGX, EGZ	DGJ, DGU		[2.9MM]
	52107951AA	1		S, X		EGX, EGZ	DGJ, DGU		[3.2MM]
	52107952AA	1		S, X		EGX, EGZ	DGJ, DGU		[3.5MM]

CROSSFIRE (ZH)					
SERIES	LINE	BODY	ENGINE	TRANSMISSION	
P = PREMIUM	C = CHRYSLER	27 = 2-DR CONVERTIBLE	EGX = 3.2L V6 SOHC 18	DED = 6-Speed Manual Transmission	
S = SPORT	Z = CHRYSLER	29 = SPECIALTY COUPE	Valve Engine	DGJ = 5-Speed Automatic MB	
X = SPECIAL			EGZ = 3.2L V6 Supercharged	Transmission	
			Engine	DGU = 5-Spd Auto W5A330	
				Transmission	

# Clutch, Front Planetary Gear Train - [K1] Figure NAG1-420

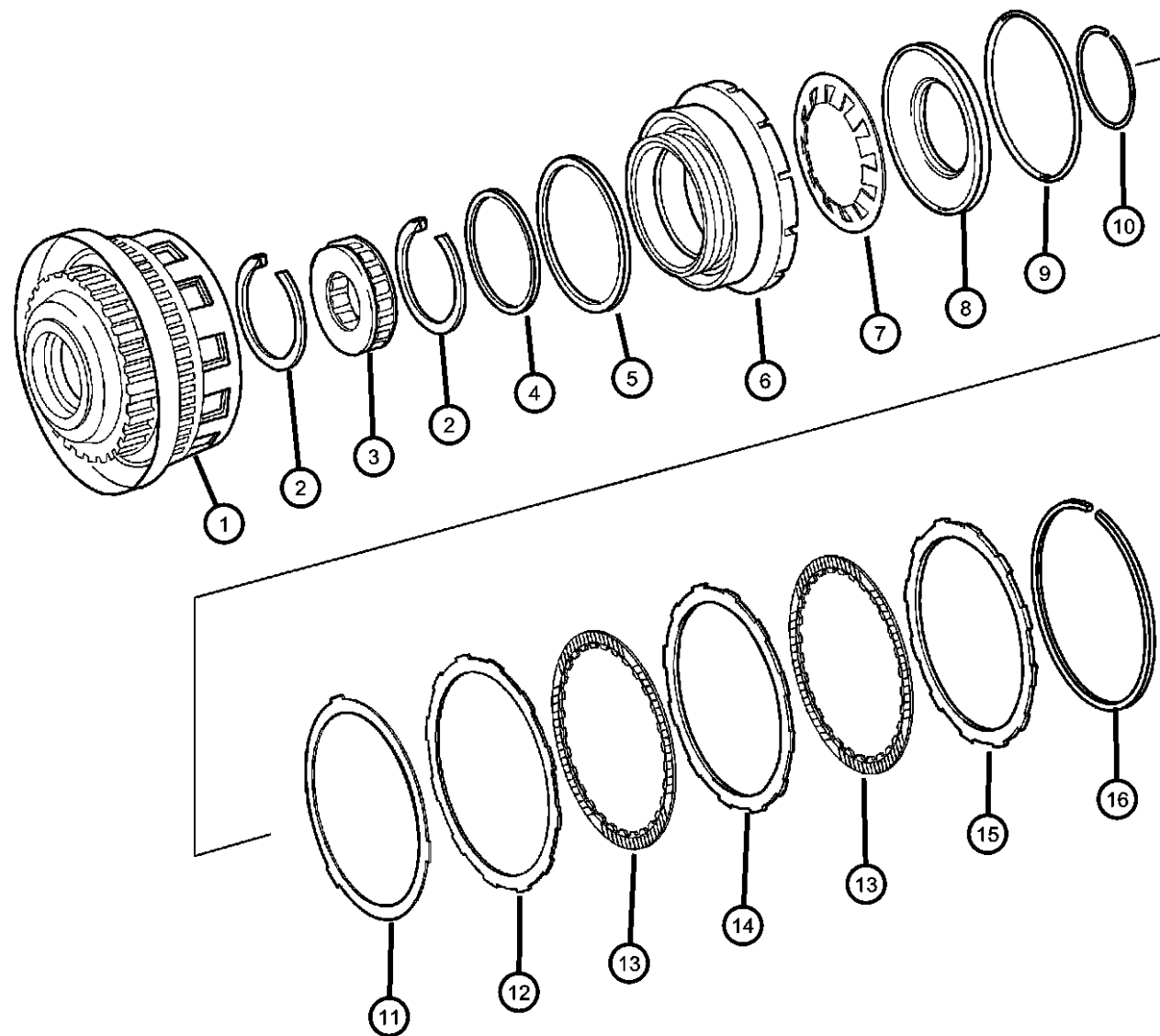

ITEM	PART NUMBER	QTY	LINE	SERIES	BODY	ENGINE	TRANS	TRIM	DESCRIPTION
NOTE: Sales Codes: [[DGJ]=5 Speed Automatic Transmission - [NAG1] - [W5A580] [DGU]=5 Speed Automatic Transmission - [NAG1] - [W5A330]									
1	05101414AA	1		S		EGX	DGU		RETAINER, Transmission Input Clutch
2	52107955AA	2		S, X		EGX, EGZ	DGJ, DGU		SNAP RING
3	52108436AA	1		S		EGX	DGU		WHEEL
4	52107938AA	1		S, X		EGX, EGZ	DGJ, DGU		SEAL, Transmission
5	52107939AA	1		S, X		EGX, EGZ	DGJ, DGU		SEAL, Transmission
6	52108059AA	1		S, X		EGZ, EGX	DGJ, DGU		PISTON
7	52108057AA	1		S, X		EGX, EGZ	DGJ, DGU		DISC, Spring
8	52108058AA	1		S, X		EGX, EGZ	DGJ, DGU		SPRING, Retainer
9	52107941AA	1		X, S		EGX, EGZ	DGU, DGJ		SEAL, Transmission
10	52107954AA	1		S, X		EGX, EGZ	DGJ, DGU		SNAP RING
11	52108024AA	1		S, X		EGX, EGZ	DGJ, DGU		DISC, Spring
12	52107992AA	1				EGX, EGZ	DGJ, DGU		DISC, Outer
13	52108507AA	4		S		EGX	DGU		DISC, Inner
14	52107993AA	1				EGX, EGZ	DGJ, DGU		DISC, Outer
15	52107994AA	1		S, X		EGX, EGZ	DGJ, DGU		DISC, Outer
16									SNAP RING
	52107949AA	1		S		EGX	DGU		[2.6MM]
	52107950AA	1		S		EGX	DGU		[2.9MM]
	52107952AA	1		S		EGX	DGU		[3.5MM]
	52107951AA	1		S		EGX	DGU		[3.2MM]

## CROSSFIRE (ZH)

SERIES	LINE	BODY	ENGINE	TRANSMISSION
P = PREMIUM	C = CHRYSLER	27 = 2-DR CONVERTIBLE	EGX = 3.2L V6 SOHC 18 Valve Engine	DED = 6-Speed Manual Transmission
S = SPORT	Z = CHRYSLER	29 = SPECIALTY COUPE	EGZ = 3.2L V6 Supercharged Engine	DGJ = 5-Speed Automatic MB Transmission
X = SPECIAL				DGU = 5-Spd Auto W5A330 Transmission

AR = use ase required - = Non illustrated part

2005 ZH

# Clutch, Front Planetary Gear Train - [K1] Figure NAG1-425

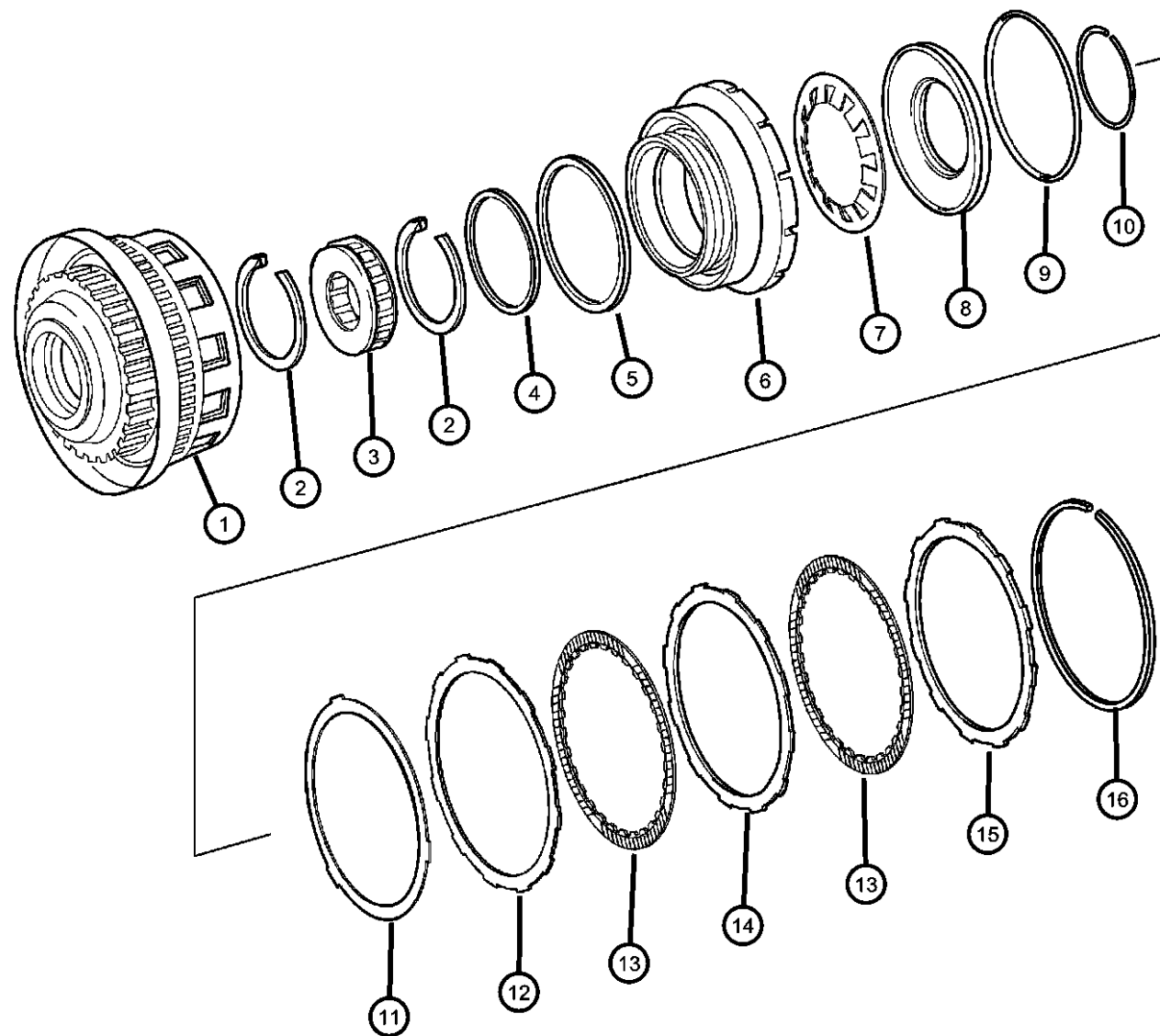

ITEM	PART NUMBER	QTY	LINE	SERIES	BODY	ENGINE	TRANS	TRIM	DESCRIPTION
------	-------------	-----	------	--------	------	--------	-------	------	-------------

## NOTE:

Sales Codes:

[DGJ]=5 Speed Automatic Transmission - [NAG1] - [W5A580]

[DGU]=5 Speed Automatic Transmission - [NAG1] - [W5A330]

1	52108030AA	1		X		EGZ	DGJ		CARRIER, Planetary
2	52107955AA	2		X		EGZ	DGJ		SNAP RING
3	52108342AA	1		X		EGZ	DGJ		WHEEL
4	52107938AA	1		X		EGZ	DGJ		SEAL, Transmission
5	52107939AA	1		X		EGZ	DGJ		SEAL, Transmission
6	52108059AA	1		X		EGZ	DGJ		PISTON
7	52108057AA	1		X		EGZ	DGJ		DISC, Spring
8	52108058AA	1		X		EGZ	DGJ		SPRING, Retainer
9	52107941AA	1		X		EGZ	DGJ		SEAL, Transmission
10	52107954AA	1		X		EGZ	DGJ		SNAP RING
11	52108024AA	1		X		EGZ	DGJ		DISC, Spring
12	52107992AA	1				EGX, EGZ	DGJ, DGU		DISC, Outer
13	52108025AA	4		X		EGZ	DGJ		DISC, Inner
14	52107993AA	1				EGX, EGZ	DGJ, DGU		DISC, Outer
15	52107994AA	1		X		EGZ	DGJ		DISC, Outer
16									SNAP RING
	52107949AA	1		X		EGZ	DGJ		[2.6MM]
	52107950AA	1		X		EGZ	DGJ		[2.9MM]
	52107951AA	1		X		EGZ	DGJ		[3.2MM]
	52107952AA	1		X		EGZ	DGJ		[3.5MM]
	52108373AA	1		X		EGZ	DGJ		[3.8MM]

## CROSSFIRE (ZH)

SERIES	LINE	BODY	ENGINE	TRANSMISSION
P = PREMIUM	C = CHRYSLER	27 = 2-DR CONVERTIBLE	EGX = 3.2L V6 SOHC 18	DED = 6-Speed Manual Transmission
S = SPORT	Z = CHRYSLER	29 = SPECIALTY COUPE	Valve Engine	DGJ = 5-Speed Automatic MB
X = SPECIAL			EGZ = 3.2L V6 Supercharged	Transmission
			Engine	DGU = 5-Spd Auto W5A330
				Transmission

AR = use ase required - = Non illustrated part

2005 ZH

Planetary Carrier - [K1]  
Figure NAG1-430

ITEM	PART NUMBER	QTY	LINE	SERIES	BODY	ENGINE	TRANS	TRIM	DESCRIPTION
------	----------------	-----	------	--------	------	--------	-------	------	-------------

NOTE:  
Sales Codes:  
[DGU]=5 Speed Automatic Transmission -[NAG1] - [W5A330]

1	05098321AA	1		S		EGX	DGU		CARRIER, Planetary
2	52108152AA	1		S, X		EGX, EGZ	DGJ, DGU		NEEDLE BEARING
3	52108122AA	1		S, X		EGX, EGZ	DGJ, DGU		NEEDLE BEARING

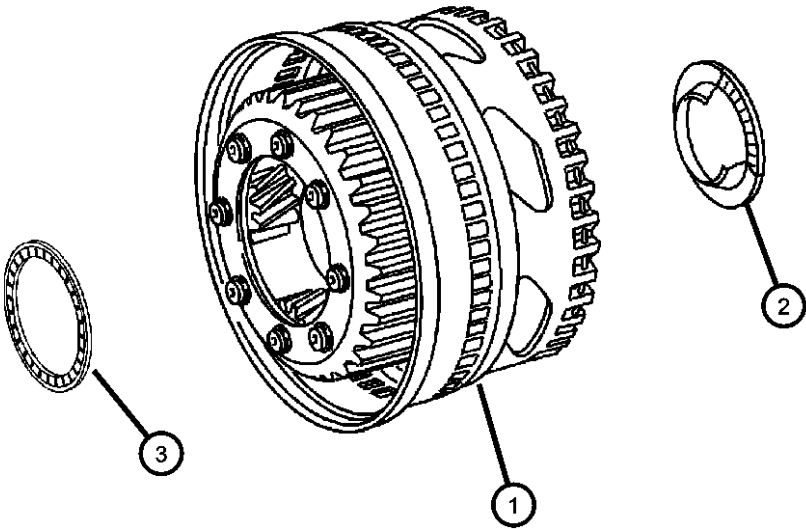

CROSSFIRE (ZH)				
SERIES	LINE	BODY	ENGINE	TRANSMISSION
P = PREMIUM	C = CHRYSLER	27 = 2-DR CONVERTIBLE	EGX = 3.2L V6 SOHC 18	DED = 6-Speed Manual Transmission
S = SPORT	Z = CHRYSLER	29 = SPECIALTY COUPE	Valve Engine	DGJ = 5-Speed Automatic MB
X = SPECIAL			EGZ = 3.2L V6 Supercharged	Transmission
			Engine	DGU = 5-Spd Auto W5A330
				Transmission

Planetary Carrier - [K1]  
Figure NAG1-435

ITEM	PART NUMBER	QTY	LINE	SERIES	BODY	ENGINE	TRANS	TRIM	DESCRIPTION
------	----------------	-----	------	--------	------	--------	-------	------	-------------

NOTE:  
Sales Codes:  
[DGJ]=5 Speed Automatic Transmission -[NAG1] - [W5A580]

1	52108513AA	1		X		EGZ	DGJ		CARRIER, Planetary
2	52108123AA	1		X		EGZ	DGJ		NEEDLE BEARING
3	52108122AA	1		X		EGZ	DGJ		NEEDLE BEARING

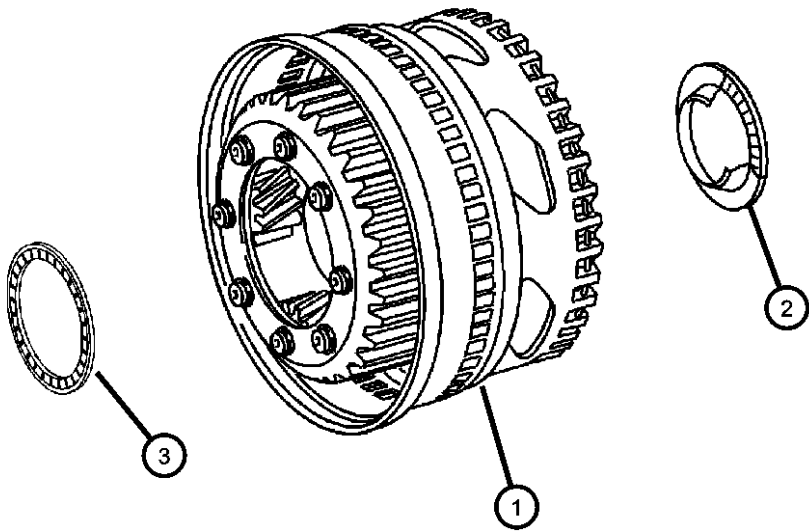

CROSSFIRE (ZH)				
SERIES	LINE	BODY	ENGINE	TRANSMISSION
P = PREMIUM	C = CHRYSLER	27 = 2-DR CONVERTIBLE	EGX = 3.2L V6 SOHC 18	DED = 6-Speed Manual Transmission
S = SPORT	Z = CHRYSLER	29 = SPECIALTY COUPE	Valve Engine	DGJ = 5-Speed Automatic MB
X = SPECIAL			EGZ = 3.2L V6 Supercharged	Transmission
			Engine	DGU = 5-Spd Auto W5A330
				Transmission



Clutch, Output Shaft - [K2]  
Figure NAG1-440

ITEM	PART NUMBER	QTY	LINE	SERIES	BODY	ENGINE	TRANS	TRIM	DESCRIPTION
------	-------------	-----	------	--------	------	--------	-------	------	-------------

NOTE:  
Sales Codes:  
[DGU]=5 Speed Automatic Transmission -[NAG1] - [W5A330]

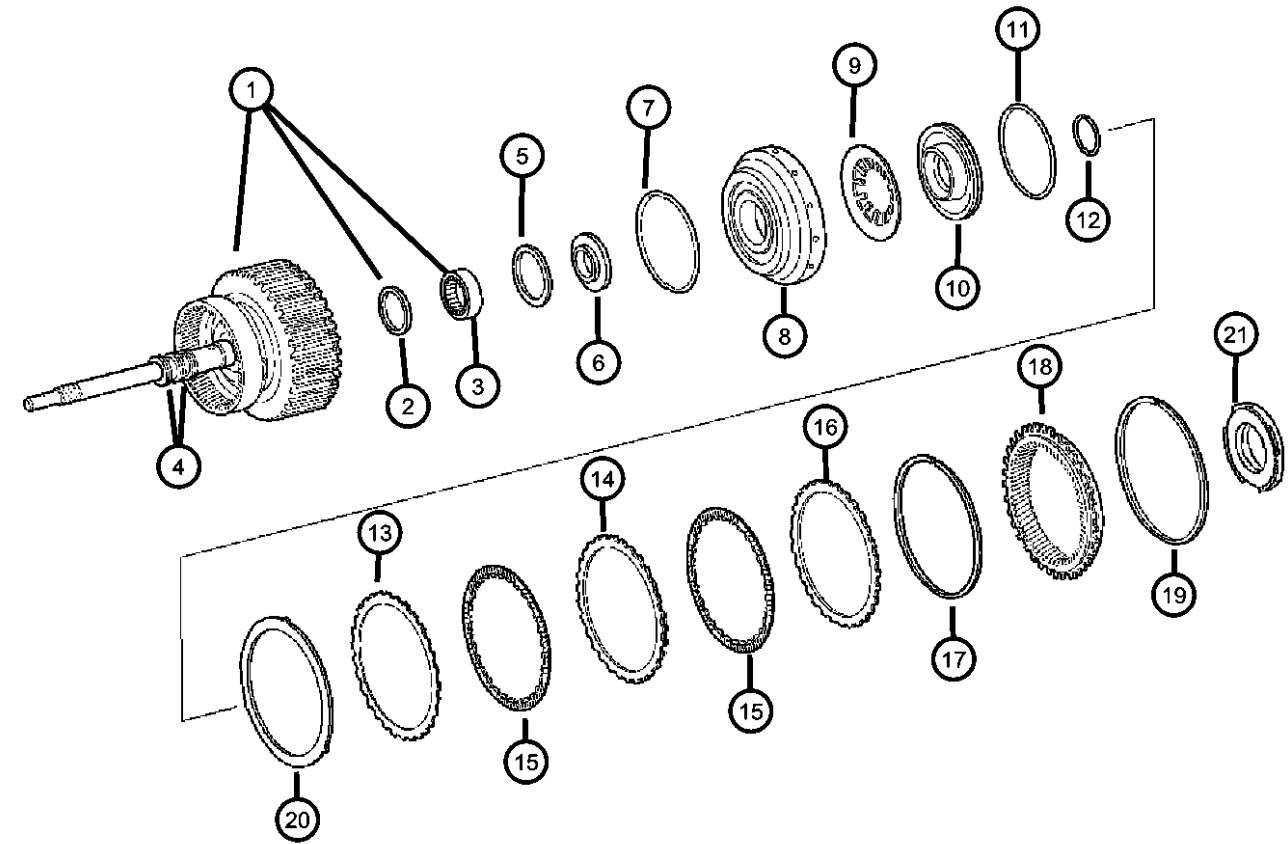

1	05099225AA	1		S		EGX	DGU		SHAFT, Input
2	52108127AA	1		S, X		EGX, EGZ	DGJ, DGU		SEAL, Transmission
3	52108126AA	1		S, X		EGX, EGZ	DGJ, DGU		NEEDLE BEARING
4	52108534AA	3		S, X		EGX, EGZ	DGJ, DGU		SEAL, Transmission
5	52108134AA	1		S, X		EGX, EGZ	DGJ, DGU		SEAL, Transmission
6	52107928AA	1				EGX, EGZ	DGJ, DGU		PLATE
7	52108135AA	1		S, X		EGX, EGZ	DGJ, DGU		SEAL, Input Shaft
8	52108413AA	1		S		EGX	DGU		PISTON
9	52108137AA	1		S, X		EGX, EGZ	DGJ, DGU		DISC, Spring
10	52108138AB	1		S, X		EGZ, EGX	DGJ, DGU		SPRING, Retainer
11	52108140AA	1		S, X		EGX, EGZ	DGJ, DGU		SEAL, Transmission
12	52108533AA	1		S, X		EGX, EGZ	DGJ, DGU		SNAP RING
13	52107996AA	1		S, X		EGX, EGZ	DGU, DGJ		DISC, Outer, [1.8 MM]
14	52107997AA	3		S		EGX	DGU		DISC, Outer, [2.8 MM]
15	05099232AA	4		S		EGX	DGU		DISC, Clutch
16	52107998AA	1		S, X		EGX, EGZ	DGJ, DGU		DISC, Outer, [4.0 MM]
17									SNAP RING
	52107958AA	1		S		EGX	DGU		[2.3 MM]
	52107959AA	1		S		EGX	DGU		[2.6 MM]
	52107960AA	1		S		EGX	DGU		[2.9 MM]
	52107961AA	1		S		EGX	DGU		[3.2 MM]
18	05099228AA	1		S		EGX	DGU		GEAR, Rear Annulus
19	52107926AA	1		S, X		EGX, EGZ	DGJ, DGU		SNAP RING
20	52108346AA	1		S, X		EGX, EGZ	DGJ, DGU		DISC, Spring
21									BEARING, Thrust
	05138437AA	1		S, X		EGX, EGZ	DGJ, DGU		Optional With [05138438AA]
	05138438AA	1		S, X		EGX, EGZ	DGJ, DGU		Optional With [05138437AA]



CROSSFIRE (ZH)		BODY		ENGINE	TRANSMISSION
SERIES	LINE				
P = PREMIUM	C = CHRYSLER	27 = 2-DR CONVERTIBLE		EGX = 3.2L V6 SOHC 18	DED = 6-Speed Manual Transmission
S = SPORT	Z = CHRYSLER	29 = SPECIALTY COUPE		Valve Engine	DGJ = 5-Speed Automatic MB
X = SPECIAL				EGZ = 3.2L V6 Supercharged	Transmission
				Engine	DGU = 5-Spd Auto W5A330
					Transmission

Clutch, Output Shaft - [K2]  
Figure NAG1-445

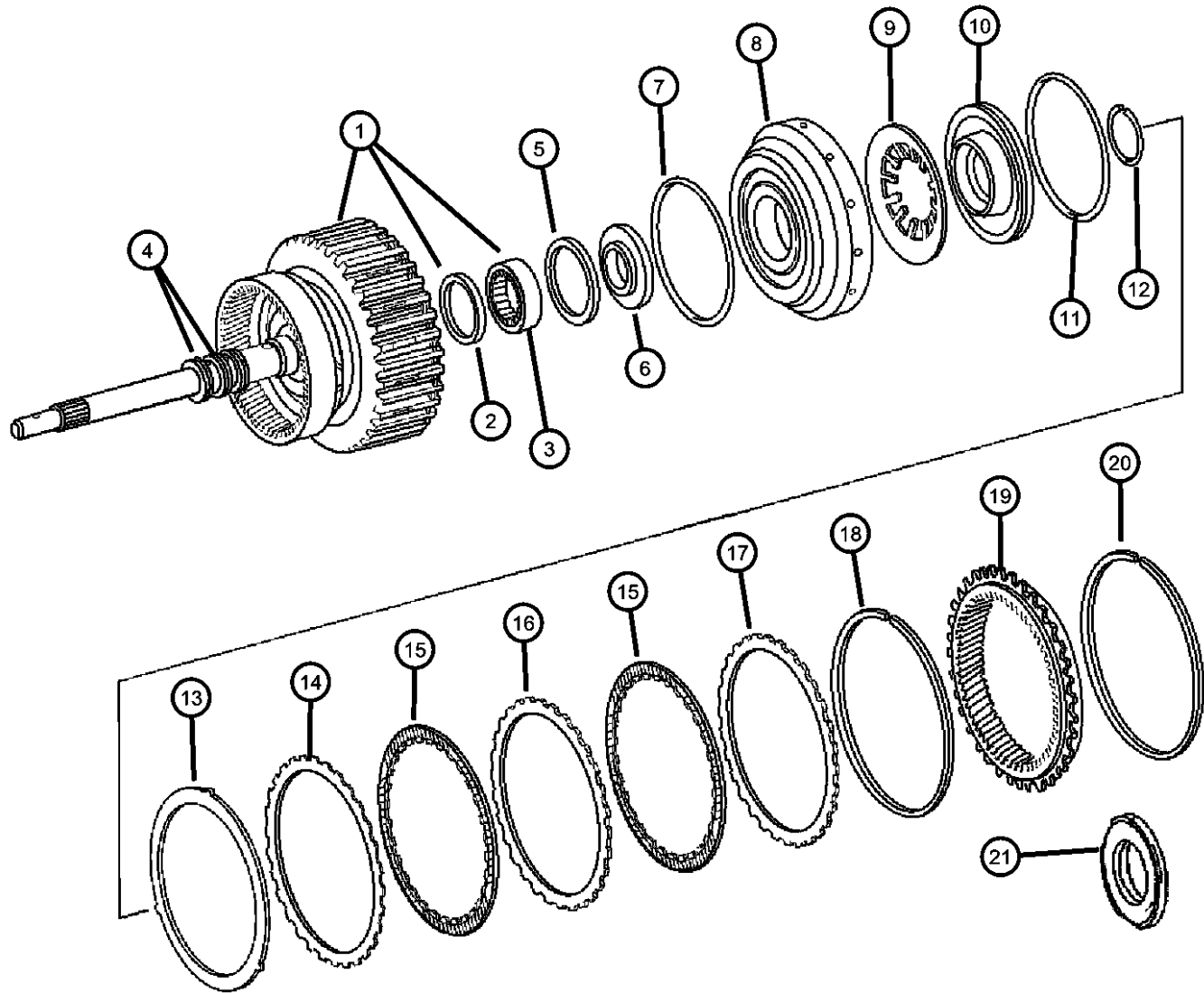

ITEM	PART NUMBER	QTY	LINE	SERIES	BODY	ENGINE	TRANS	TRIM	DESCRIPTION
NOTE: Sales Codes: [DGJ]=5 Speed Automatic Transmission - [NAG1] - [W5A580]									
1	52108044AA	1		X		EGZ	DGJ		SHAFT, Input
2	52108127AA	1		X		EGZ	DGJ		SEAL, Transmission
3	52108126AA	1		X		EGZ	DGJ		NEEDLE BEARING
4	52108534AA	3		X		EGZ	DGJ		SEAL, Transmission
5	52108134AA	1		X		EGZ	DGJ		SEAL, Transmission
6	52107928AA	1				EGX, EGZ	DGJ, DGU		PLATE
7	52108135AA	1		X		EGZ	DGJ		SEAL, Input Shaft
8	52108136AA	1		X		EGZ	DGJ		PISTON
9	52108137AA	1		X		EGZ	DGJ		DISC, Spring
10	52108138AB	1		X		EGZ	DGJ		SPRING, Retainer
11	52108140AA	1		X		EGZ	DGJ		SEAL, Transmission
12	52108533AA	1		S, X		EGX, EGZ	DGJ, DGU		SNAP RING
13	52108346AA	1		X		EGZ	DGJ		DISC, Spring
14	52107996AA	1		X		EGZ	DGJ		DISC, Outer, [1.8MM]
15	52108141AB	6		X		EGZ	DGJ		DISC, Inner
16	52107997AA	5		X		EGZ	DGJ		DISC, Outer, [2.8MM]
17	52107998AA	1		X		EGZ	DGJ		DISC, Outer
18									SNAP RING
	52107958AA	1		X		EGZ	DGJ		Clutch Retainer [2.3MM]
	52107959AA	1		X		EGZ	DGJ		Clutch Retainer [2.6MM]
	52107960AA	1		X		EGZ	DGJ		Clutch Retainer [2.9MM]
	52107961AA	1		X		EGZ	DGJ		Clutch Retainer [3.2MM]
	52107962AA	1		X		EGZ	DGJ		Clutch Retainer [3.5MM]
19	52107922AA	1		X		EGZ	DGJ		GEAR, Rear Annulus
20	52108346AA	1		X		EGZ	DGJ		DISC, Spring
21									BEARING, Thrust
	05138437AA	1		S, X		EGX, EGZ	DGJ, DGU		Optional With [05138438AA]
	05138438AA	1		S, X		EGX, EGZ	DGJ, DGU		Optional With [05138437AA]

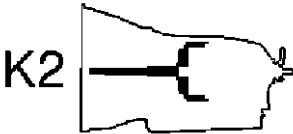

CROSSFIRE (ZH)		BODY		ENGINE	TRANSMISSION
SERIES	LINE				
P = PREMIUM	C = CHRYSLER	27 = 2-DR CONVERTIBLE		EGX = 3.2L V6 SOHC 18	DED = 6-Speed Manual Transmission
S = SPORT	Z = CHRYSLER	29 = SPECIALTY COUPE		Valve Engine	DGJ = 5-Speed Automatic MB
X = SPECIAL				EGZ = 3.2L V6 Supercharged	Transmission
				Engine	DGU = 5-Spd Auto W5A330
					Transmission

AR = use ase required - = Non illustrated part

2005 ZH

Center & Rear Planetary Set - Output Shaft - [MPLS/HPLS]  
Figure NAG1-450

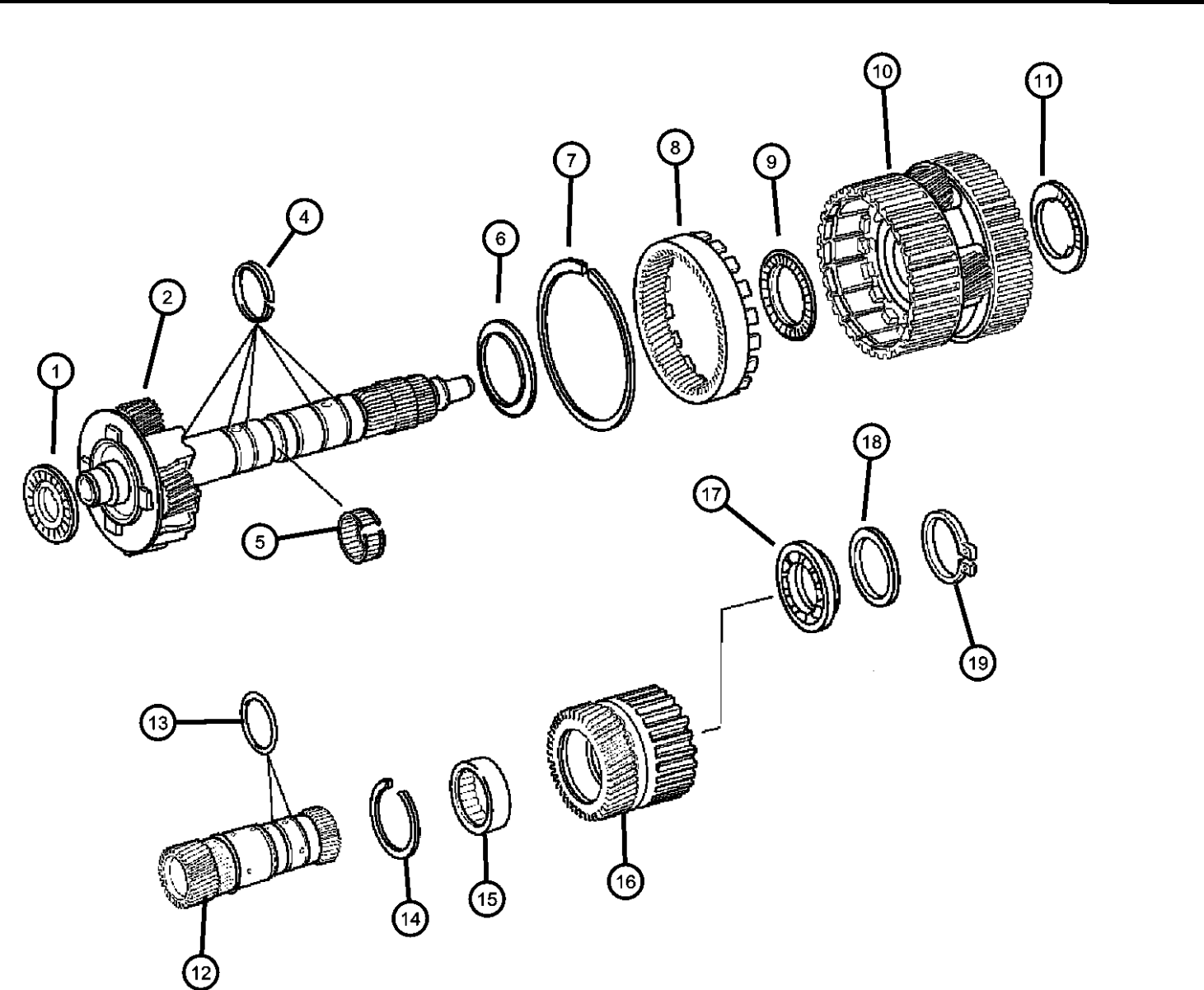

ITEM	PART NUMBER	QTY	LINE	SERIES	BODY	ENGINE	TRANS	TRIM	DESCRIPTION
NOTE: Sales Codes: [DGJ]=5 Speed Automatic Transmission - [NAG1] - [W5A580] [DGU]=5 Speed Automatic Transmission - [NAG1] - [W5A330]									
1	52107927AA	1				EGX, EGZ	DGJ, DGU		NEEDLE BEARING
2	05099776AA	1		S		EGX	DGU		SHAFT, Output Shaft
-3	52108390AA	1		S, X		EGX, EGZ	DGJ, DGU		BALL, Check
4	52108427AA	5		S, X		EGX, EGZ	DGJ, DGU		SEAL, Transmission
5	52108069AA	1		S, X		EGX, EGZ	DGJ, DGU		NEEDLE BEARING
6	05098050AA	1		S		EGX	DGU		THRUST WASHER
7	05099255AA	1		S		EGX	DGU		SNAP RING
8	05101417AA	1		S		EGX	DGU		GEAR, Annulus
9	05096903AA	1		S		EGX	DGU		BEARING, Needle
10	05098319AA	1		S		EGX	DGU		CARRIER, Planetary
11	05096904AA	1		S		EGX	DGU		NEEDLE BEARING
12	05101050AA	1		S		EGX	DGU		GEAR, Sun
13	52108085AA	2		S, X		EGX, EGZ	DGJ, DGU		SEAL, Transmission
14	52107966AA	1		S, X		EGX, EGZ	DGJ, DGU		SNAP RING
15	52108522AA	1		S, X		EGX, EGZ	DGJ, DGU		BEARING, Output Shaft
16	05098746AA	1		S		EGX	DGU		GEAR, Sun
17	52108084AA	1		S, X		EGX, EGZ	DGJ, DGU		BEARING
18	52108379AA	1		S, X		EGX, EGZ	DGJ, DGU		SPACER
19	52107967AA	1		S, X		EGX, EGZ	DGJ, DGU		SNAP RING



CROSSFIRE (ZH)		BODY		ENGINE	TRANSMISSION
SERIES	LINE				
P = PREMIUM	C = CHRYSLER	27 = 2-DR CONVERTIBLE		EGX = 3.2L V6 SOHC 18	DED = 6-Speed Manual Transmission
S = SPORT	Z = CHRYSLER	29 = SPECIALTY COUPE		Valve Engine	DGJ = 5-Speed Automatic MB
X = SPECIAL				EGZ = 3.2L V6 Supercharged	Transmission
				Engine	DGU = 5-Spd Auto W5A330
					Transmission

AR = use ase required - = Non illustrated part

Center & Rear Planetary Set - Output Shaft - [MPLS/HPLS]  
Figure NAG1-455

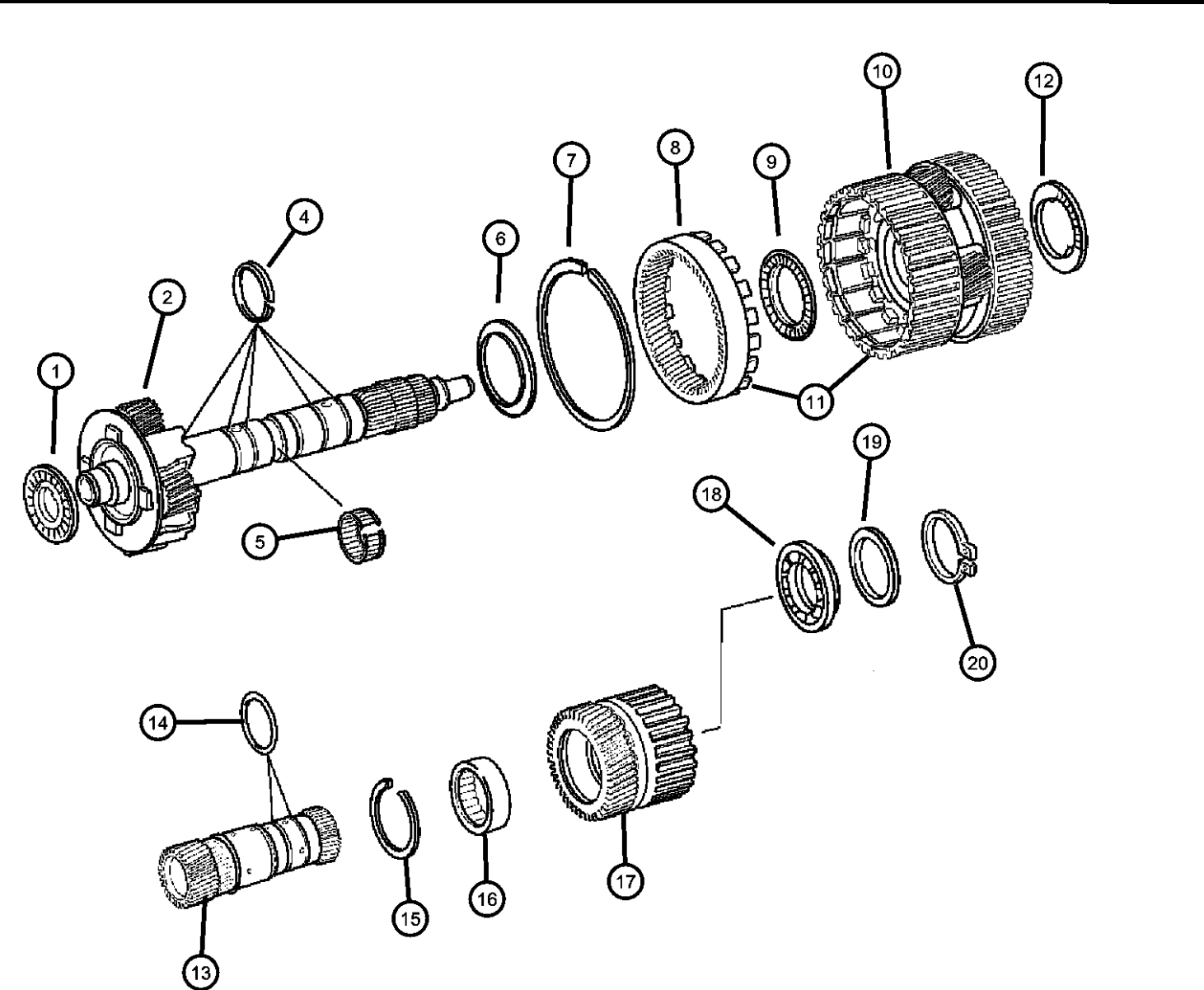

ITEM	PART NUMBER	QTY	LINE	SERIES	BODY	ENGINE	TRANS	TRIM	DESCRIPTION
NOTE: Sales Codes: [DGJ]=5 Speed Automatic Transmission - [NAG1] - [W5A580]									
1	52107927AA	1				EGX, EGZ	DGJ, DGU		NEEDLE BEARING
2	52107929AA	1		X		EGZ	DGJ		SHAFT, Output
-3	52108390AA	1		S, X		EGX, EGZ	DGJ, DGU		BALL, Check
4	52108427AA	5		X		EGZ	DGJ		SEAL, Transmission
5	52108069AA	1		X		EGZ	DGJ		NEEDLE BEARING
6	52108070AA	1		X		EGZ	DGJ		PLATE
7	52108374AA	1		X		EGZ	DGJ		SNAP RING
8	52108376AA	1		X		EGZ	DGJ		GEAR, Annulus
9	52107931AA	1		X		EGZ	DGJ		NEEDLE BEARING
10	52108072AA	1		X		EGZ	DGJ		CARRIER, Planetary
11	52108071AA	1		X		EGZ	DGJ		CARRIER, Planetary, Assembly
12	52107932AA	1		X		EGZ	DGJ		NEEDLE BEARING
13	52108078AA	1		X		EGZ	DGJ		GEAR, Sun
14	52108085AA	2		X		EGZ	DGJ		SEAL, Transmission
15	52107966AA	1		X		EGZ	DGJ		SNAP RING
16	52108342AA	1		X		EGZ	DGJ		WHEEL
17	52108468AA	1		X		EGZ	DGJ		GEAR, Sun
18	52108084AA	1		X		EGZ	DGJ		BEARING
19	52108379AA	1		X		EGZ	DGJ		SPACER
20	52107967AA	1		X		EGZ	DGJ		SNAP RING



CROSSFIRE (ZH)		BODY		ENGINE	TRANSMISSION
SERIES	LINE				
P = PREMIUM	C = CHRYSLER	27 = 2-DR CONVERTIBLE		EGX = 3.2L V6 SOHC 18	DED = 6-Speed Manual Transmission
S = SPORT	Z = CHRYSLER	29 = SPECIALTY COUPE		Valve Engine	DGJ = 5-Speed Automatic MB
X = SPECIAL				EGZ = 3.2L V6 Supercharged	Transmission
				Engine	DGU = 5-Spd Auto W5A330
					Transmission

AR = use ase required - = Non illustrated part

Clutch - [K3]  
Figure NAG1-460

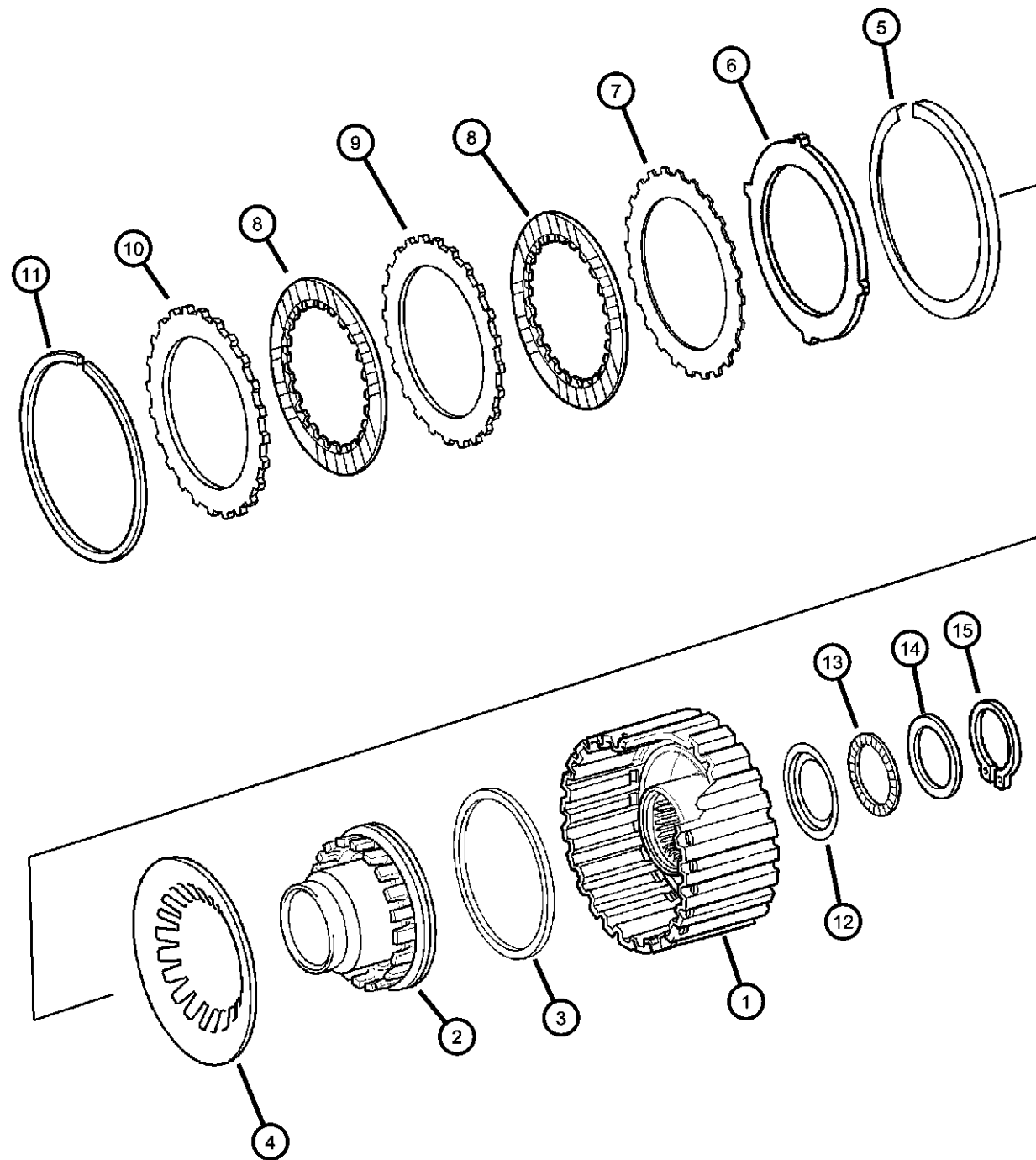

ITEM	PART NUMBER	QTY	LINE	SERIES	BODY	ENGINE	TRANS	TRIM	DESCRIPTION
1	52108524AA	1		S		EGX	DGU		RETAINER, Clutch
2	52108094AA	1		S, X		EGX, EGZ	DGJ, DGU		PISTON
3	52108093AA	1		S, X		EGX, EGZ	DGJ, DGU		SEAL, Transmission
4	52108095AA	1		S, X		EGX, EGZ	DGJ, DGU		DISC, Spring
5	52107968AA	1		S, X		EGX, EGZ	DGJ, DGU		SNAP RING
6	52108096AA	1		S, X		EGX, EGZ	DGJ, DGU		DISC, Spring
7	52108529AA	4		S		EGX	DGU		DISC, Outer, [2.8MM]
8	52108153AA	1				EGX, EGZ	DGJ, DGU		DISC, Inner
9	52108529AA	4		S		EGX	DGU		DISC, Outer
10	52108011AA	1		S, X		EGX, EGZ	DGJ, DGU		DISC, Outer
11									SNAP RING
	52107970AA	1		S		EGX	DGU		[2.3MM]
	52107971AA	1		S		EGX	DGU		[2.6MM]
	52107972AA	1		S		EGX	DGU		[2.9MM]
	52107974AA	1		S		EGX	DGU		[2.0MM]
12	52108148AA	1		S, X		EGX, EGZ	DGJ, DGU		SPACER
13	52108152AA	1		S, X		EGX, EGZ	DGJ, DGU		NEEDLE BEARING
14									PLATE
	52108149AA	1		S, X		EGX, EGZ	DGJ, DGU		[3.7MM]
	52108150AA	1		S, X		EGX, EGZ	DGJ, DGU		[3.1MM]
	52108151AA	1		S, X		EGX, EGZ	DGJ, DGU		[3.4MM]
15	06507358AA	1		S, X		EGX, EGZ	DGJ, DGU		RING

CROSSFIRE (ZH)

SERIES

P = PREMIUM

S = SPORT

X = SPECIAL

LINE

C = CHRYSLER

Z = CHRYSLER

BODY

27 = 2-DR CONVERTIBLE

29 = SPECIALTY COUPE

ENGINE

EGX = 3.2L V6 SOHC 18

Valve Engine

EGZ = 3.2L V6 Supercharged

Engine

TRANSMISSION

DED = 6-Speed Manual Transmission

DGJ = 5-Speed Automatic MB

Transmission

DGU = 5-Spd Auto W5A330

Transmission

AR = use ase required - = Non illustrated part

2005 ZH

Clutch - [K3]  
Figure NAG1-465

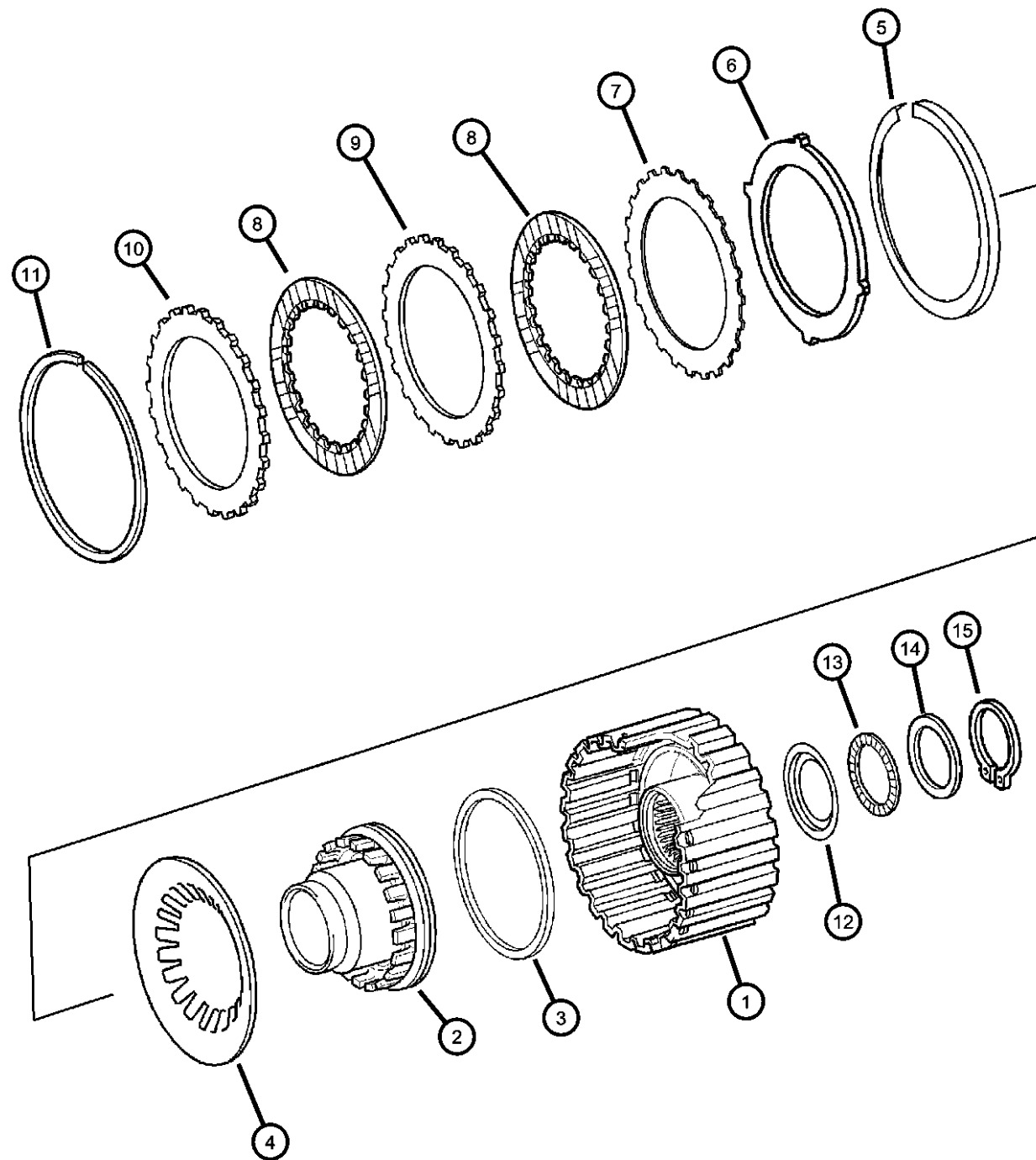

ITEM	PART NUMBER	QTY	LINE	SERIES	BODY	ENGINE	TRANS	TRIM	DESCRIPTION
NOTE: Sales Codes: [DGJ]=5 Speed Automatic Transmission - [NAG1] - [W5A580] [DGU]=5 Speed Automatic Transmission - [NAG1] - [W5A330]									
1	52108087AA	1		X		EGZ	DGJ		DISC, Support
2	52108094AA	1		X		EGZ	DGJ		PISTON
3	52108093AA	1		X		EGZ	DGJ		SEAL, Transmission
4	52108095AA	1		X		EGZ	DGJ		DISC, Spring
5	52107968AA	1		X		EGZ	DGJ		SNAP RING
6	52108096AA	1		X		EGZ	DGJ		DISC, Spring
7									DISC, Outer
	52108004AA	1		X		EGZ	DGJ		[1.8MM]
	52108005AA	5		X		EGZ	DGJ		[2.8MM]
8	52108153AA	1				EGX, EGZ	DGJ, DGU		DISC, Inner
9	52108005AA	5		X		EGZ	DGJ		DISC, Outer, [2.8MM]
10	52108011AA	1		X		EGZ	DGJ		DISC, Outer, [4.0MM]
11									SNAP RING
	52107970AA	1		X		EGZ	DGJ		[2.3MM]
	52107971AA	1		X		EGZ	DGJ		[2.6MM]
	52107972AA	1		X		EGZ	DGJ		[2.9MM]
	52107973AA	1				EGZ	DGJ		[3.2MM]
	52107974AA	1		X		EGZ	DGJ		[2.0MM]
12	52108148AA	1		X		EGZ	DGJ		SPACER
13	52108152AA	1		X		EGZ	DGJ		NEEDLE BEARING
14									PLATE
	52108149AA	1		X		EGZ	DGJ		[3.7MM]
	52108150AA	1		X		EGZ	DGJ		[3.1MM]
	52108151AA	1		X		EGZ	DGJ		[3.4MM]
15	06507358AA	1		X		EGZ	DGJ		RING

CROSSFIRE (ZH)

SERIES	LINE	BODY	ENGINE	TRANSMISSION
P = PREMIUM	C = CHRYSLER	27 = 2-DR CONVERTIBLE	EGX = 3.2L V6 SOHC 18	DED = 6-Speed Manual Transmission
S = SPORT	Z = CHRYSLER	29 = SPECIALTY COUPE	Valve Engine	DGJ = 5-Speed Automatic MB
X = SPECIAL			EGZ = 3.2L V6 Supercharged	Transmission
			Engine	DGU = 5-Spd Auto W5A330
				Transmission

AR = use ase required - = Non illustrated part

2005 ZH

Multiple Disc Brake - [B2 & B3]  
Figure NAG1-470

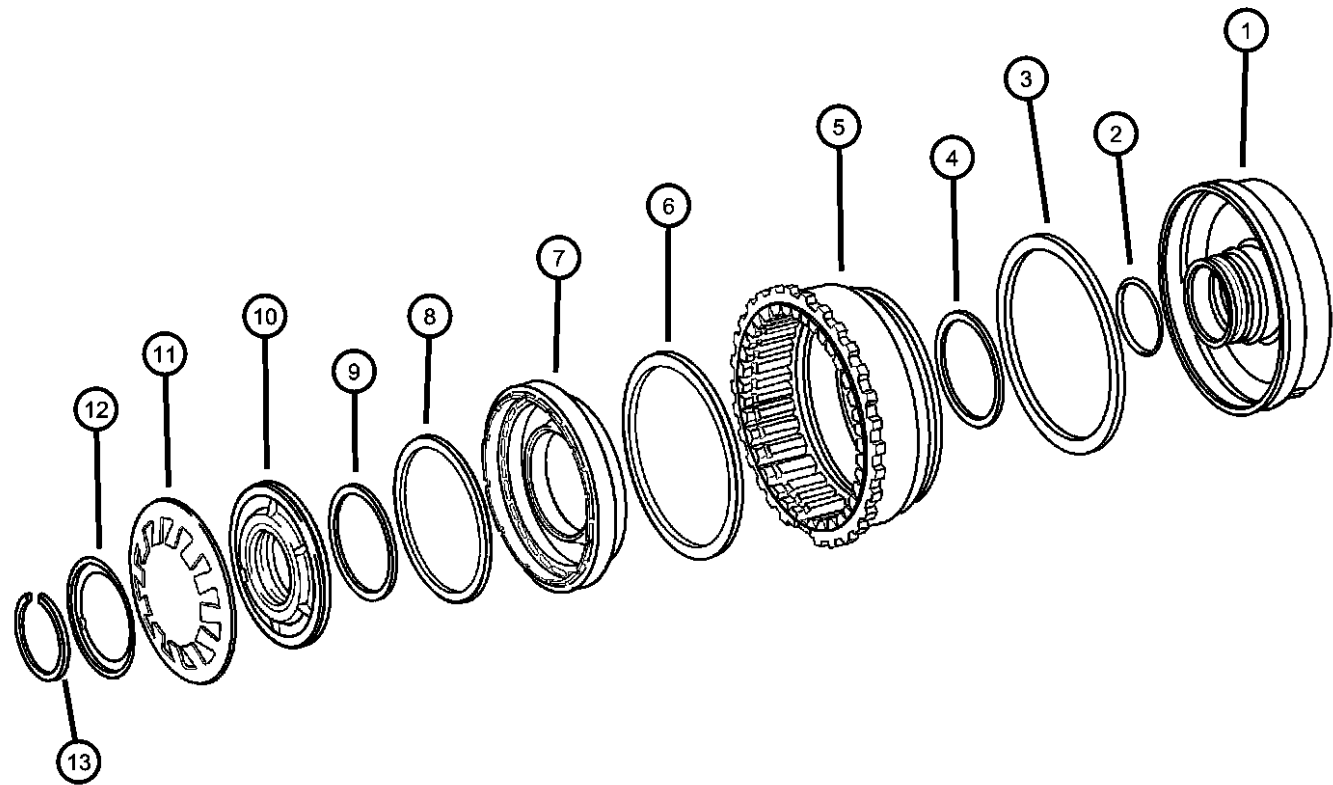

ITEM	PART NUMBER	QTY	LINE	SERIES	BODY	ENGINE	TRANS	TRIM	DESCRIPTION
------	----------------	-----	------	--------	------	--------	-------	------	-------------

NOTE:  
Sales Codes:  
[DGU]=5 Speed Automatic Transmission - [NAG1] - [W5A330]

1	52108182AA	1		S, X		EGX, EGZ	DGJ, DGU		PLUNGER
2	52108185AA	2		S, X		EGX, EGZ	DGJ, DGU		SEAL, Transmission
3	52108188AA	1		S, X		EGX, EGZ	DGJ, DGU		SEAL, Transmission
4	52108189AA	1		S, X		EGX, EGZ	DGJ, DGU		SEAL, Transmission
5	52108418AA	1		S		EGX	DGU		PISTON
6	52108199AA	1		S, X		EGX, EGZ	DGJ, DGU		SEAL, Transmission
7	52108191AA	1		S, X		EGX, EGZ	DGJ, DGU		PISTON
8	52108200AA	1		S, X		EGX, EGZ	DGJ, DGU		SEAL, Transmission
9	52108201AA	1		S, X		EGX, EGZ	DGJ, DGU		SEAL, Transmission
10	52108351AA	1		S, X		EGX, EGZ	DGJ, DGU		RING, Piston
11	52108202AA	1		S, X		EGX, EGZ	DGJ, DGU		DISC, Spring
12	52108203AA	1		S, X		EGX, EGZ	DGJ, DGU		SPRING, Retainer
13	52107977AA	1		S, X		EGX, EGZ	DGJ, DGU		SNAP RING

B2/B3



CROSSFIRE (ZH)				
SERIES	LINE	BODY	ENGINE	TRANSMISSION
P = PREMIUM	C = CHRYSLER	27 = 2-DR CONVERTIBLE	EGX = 3.2L V6 SOHC 18	DED = 6-Speed Manual Transmission
S = SPORT	Z = CHRYSLER	29 = SPECIALTY COUPE	Valve Engine	DGJ = 5-Speed Automatic MB
X = SPECIAL			EGZ = 3.2L V6 Supercharged	Transmission
			Engine	DGU = 5-Spd Auto W5A330
				Transmission

AR = use ase required - = Non illustrated part

2005 ZH

Multiple Disc Brake - [B2 & B3]  
Figure NAG1-475

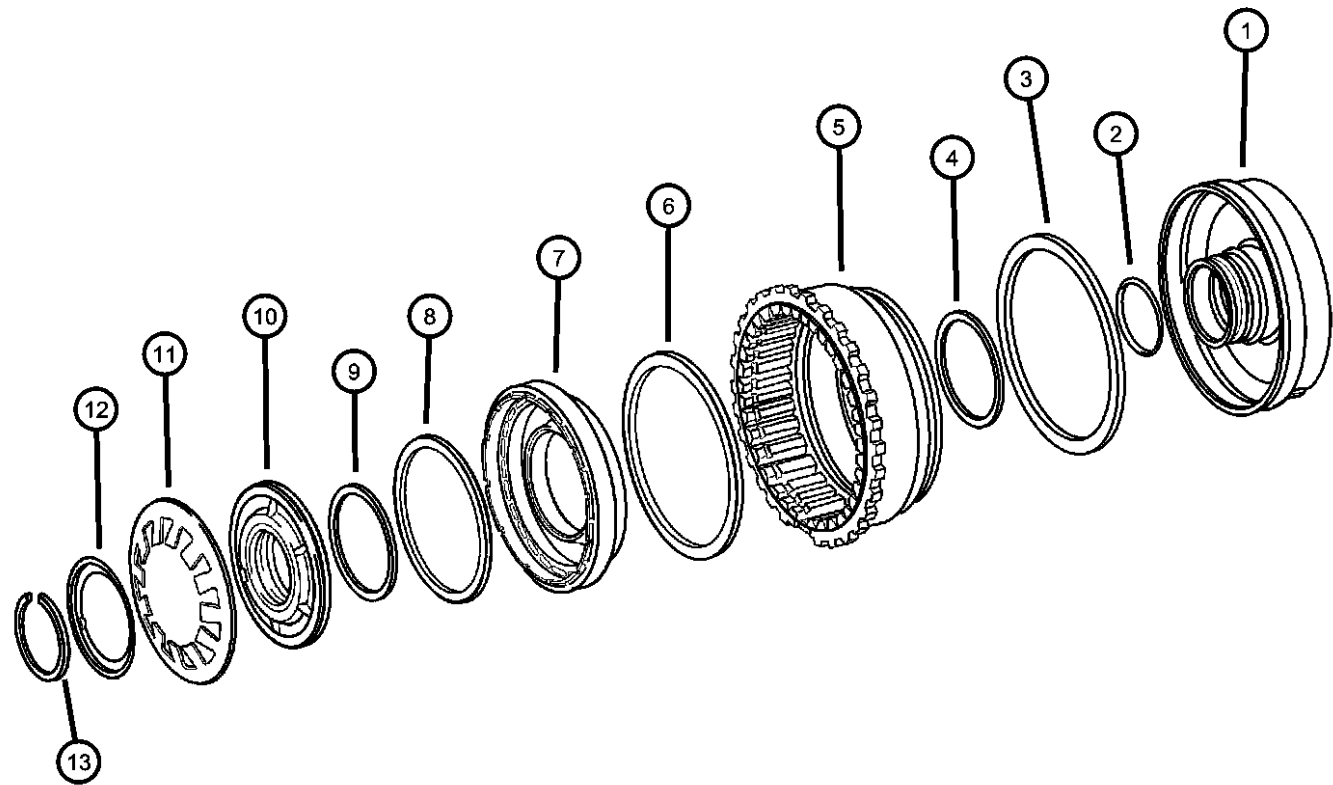

ITEM	PART NUMBER	QTY	LINE	SERIES	BODY	ENGINE	TRANS	TRIM	DESCRIPTION
NOTE: Sales Codes: [DGJ]=5 Speed Automatic Transmission - [NAG1] - [W5A580]									
1	52108182AA	1		X		EGZ	DGJ		PLUNGER
2	52108185AA	2		X		EGZ	DGJ		SEAL, Transmission
3	52108188AA	1		X		EGZ	DGJ		SEAL, Transmission
4	52108189AA	1		X		EGZ	DGJ		SEAL, Transmission
5	52108395AA	1		X		EGZ	DGJ		PISTON
6	52108199AA	1		X		EGZ	DGJ		SEAL, Transmission
7	52108191AA	1		X		EGZ	DGJ		PISTON
8	52108200AA	1		X		EGZ	DGJ		SEAL, Transmission
9	52108201AA	1		X		EGZ	DGJ		SEAL, Transmission
10	52108351AA	1		X		EGZ	DGJ		RING, Piston
11	52108202AA	1		X		EGZ	DGJ		DISC, Spring
12	52108203AA	1		X		EGZ	DGJ		SPRING, Retainer
13	52107977AA	1		X		EGZ	DGJ		SNAP RING

B2/B3



CROSSFIRE (ZH)					
SERIES	LINE	BODY	ENGINE	TRANSMISSION	
P = PREMIUM	C = CHRYSLER	27 = 2-DR CONVERTIBLE	EGX = 3.2L V6 SOHC 18	DED = 6-Speed Manual Transmission	
S = SPORT	Z = CHRYSLER	29 = SPECIALTY COUPE	Valve Engine	DGJ = 5-Speed Automatic MB	
X = SPECIAL			EGZ = 3.2L V6 Supercharged	Transmission	
			Engine	DGU = 5-Spd Auto W5A330	
				Transmission	

AR = use ase required - = Non illustrated part

2005 ZH



**Multiple Disc Brake - [B2 & B3]  
Figure NAG1-480**

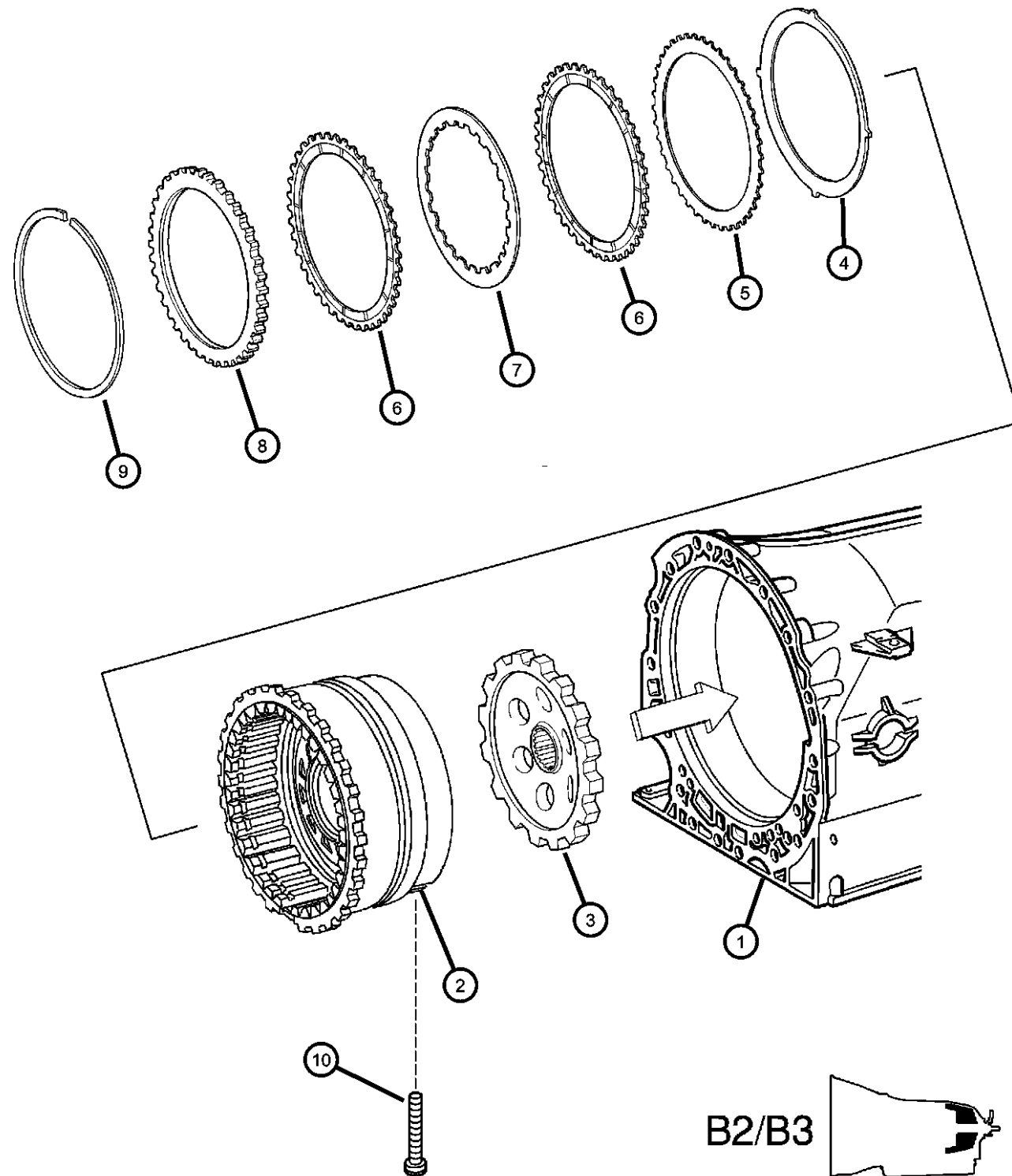

ITEM	PART NUMBER	QTY	LINE	SERIES	BODY	ENGINE	TRANS	TRIM	DESCRIPTION
------	-------------	-----	------	--------	------	--------	-------	------	-------------

NOTE:Drum Package Is Not Serviced In An Assembly. Please See Illustration [#470] Callouts [1,2,3,4 & 5] To Obtain Part Numbers  
Sales Codes:

[DGJ]=5 Speed Automatic Transmission - [NAG1] - [W5A580]

[DGU]=5 Speed Automatic Transmission - [NAG1] - [W5A330]

1	52107977AA	1							CASE, Transmission, See Illustration [#210], (NOT SERVICED)
2	52107977AA	1							DRUM PACKAGE, Transmission, See Illustration [#470] Callout [#1,2,3,4 & 5], (NOT SERVICED)
3	52108180AA	1		S, X		EGX, EGZ	DGJ, DGU		LOCK, Parking Wheel
4	52108354AA	1		S, X		EGX, EGZ	DGJ, DGU		DISC, Spring
5	05174862AA	1	C, Z	S, X		EGX, EGZ	DGJ, DGU		DISC, Outer, [1.8MM]
6	52108572AA	5				EGX, EGZ	DGJ, DGU		DISC, Outer
7	52108015AA	4				EGX, EGZ	DGJ, DGU		DISC, Inner
8	05174863AA	1	C, Z	S, X		EGX, EGZ	DGJ, DGU		DISC, Outer, [6.5MM]
9									SNAP RING
	52107979AA	1		S		EGX	DGU		[4.1MM]
	52107980AA	1		S		EGX	DGU		[3.8MM]
	52107981AA	1		S		EGX	DGU		[3.5MM]
	52107982AA	1		S		EGX	DGU		[3.2MM]
	52107983AA	1		S		EGX	DGU		[2.9MM]
10	52108205AA	2		S		EGX	DGU		SCREW

**CROSSFIRE (ZH)**

SERIES	LINE	BODY	ENGINE	TRANSMISSION
P = PREMIUM	C = CHRYSLER	27 = 2-DR CONVERTIBLE	EGX = 3.2L V6 SOHC 18 Valve Engine	DED = 6-Speed Manual Transmission
S = SPORT	Z = CHRYSLER	29 = SPECIALTY COUPE	EGZ = 3.2L V6 Supercharged Engine	DGJ = 5-Speed Automatic MB Transmission
X = SPECIAL				DGU = 5-Spd Auto W5A330 Transmission

AR = use ase required - = Non illustrated part

2005 ZH

**Multiple Disc Brake - [B2 & B3]  
Figure NAG1-485**

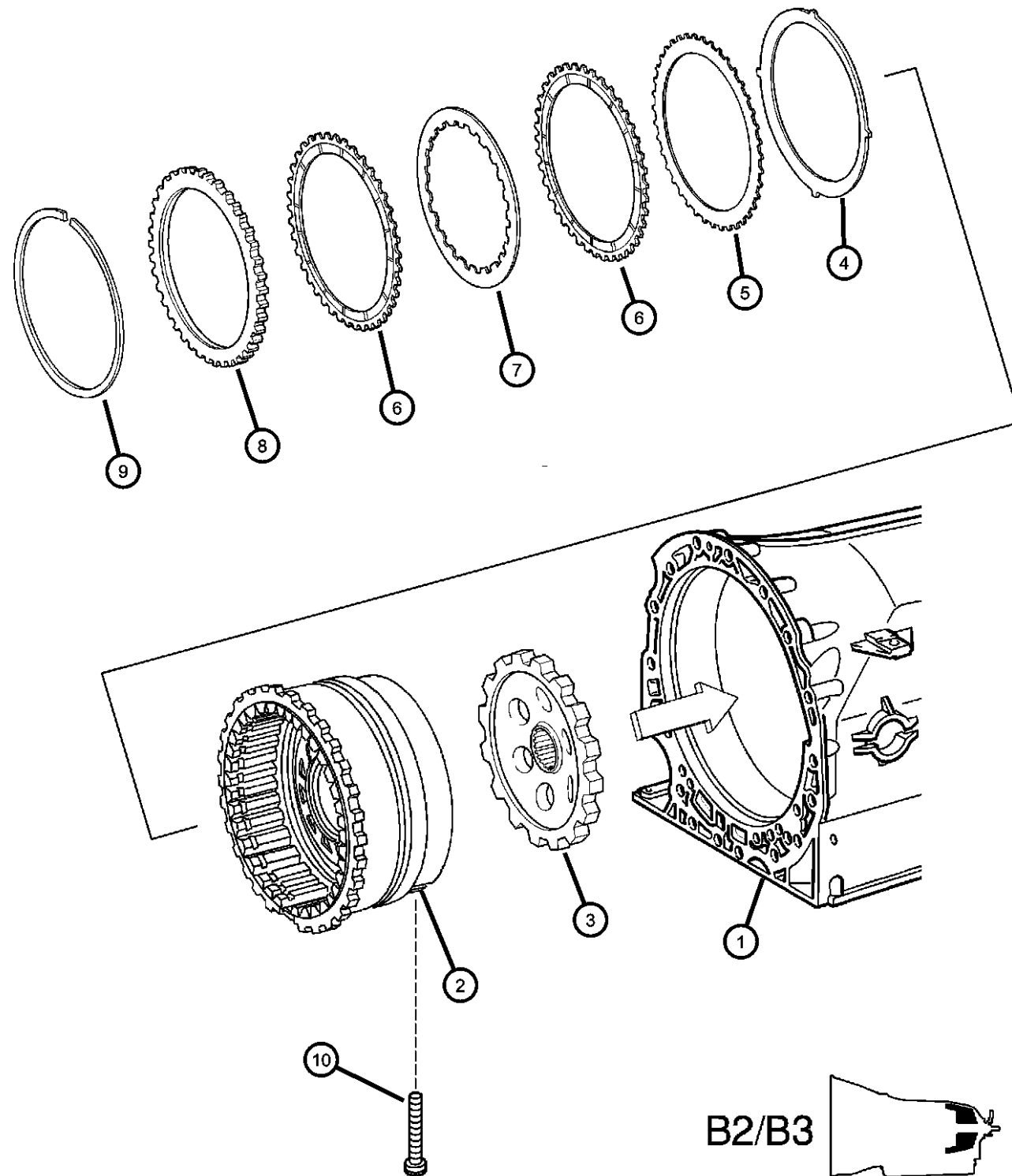

ITEM	PART NUMBER	QTY	LINE	SERIES	BODY	ENGINE	TRANS	TRIM	DESCRIPTION
------	-------------	-----	------	--------	------	--------	-------	------	-------------

NOTE:Drum Package Is Not Serviced In An Assembly. Please See Illustration [#470] Callouts [1,2,3,4 & 5] To Obtain Part Numbers  
Sales Codes:

[DGJ]=5 Speed Automatic Transmission - [NAG1] - [W5A580]

[DGU]=5 Speed Automatic Transmission - [NAG1] - [W5A330]

1	52108205AA	2							CASE, Transmission, See Illustration [#210], (NOT SERVICED)
2	52108205AA	2							DRUM PACKAGE, Transmission, See Illustration [#470] Callout [#1,2,3,4 & 5], (NOT SERVICED)
3	52108180AA	1		X		EGZ	DGJ		LOCK, Parking Wheel
4	52108354AA	1		X		EGZ	DGJ		DISC, Spring
5	05174862AA	1	C, Z	S, X		EGX, EGZ	DGJ, DGU		DISC, Outer, [1.8MM]
6	52108572AA	5				EGX, EGZ	DGJ, DGU		DISC, Outer
7	52108015AA	4				EGX, EGZ	DGJ, DGU		DISC, Inner
8	05174863AA	1	C, Z	S, X		EGX, EGZ	DGJ, DGU		DISC, Outer, [6.5MM]
9									SNAP RING
	52107979AA	1		X		EGZ	DGJ		[4.1MM]
	52107980AA	1		X		EGZ	DGJ		[3.8MM]
	52107981AA	1		X		EGZ	DGJ		[3.5MM]
	52107982AA	1		X		EGZ	DGJ		[3.2MM]
	52107983AA	1		X		EGZ	DGJ		[2.9MM]
10	52108205AA	2		X		EGZ	DGJ		SCREW

**CROSSFIRE (ZH)**

SERIES	LINE	BODY	ENGINE	TRANSMISSION
P = PREMIUM	C = CHRYSLER	27 = 2-DR CONVERTIBLE	EGX = 3.2L V6 SOHC 18 Valve Engine	DED = 6-Speed Manual Transmission
S = SPORT	Z = CHRYSLER	29 = SPECIALTY COUPE	EGZ = 3.2L V6 Supercharged Engine	DGJ = 5-Speed Automatic MB Transmission
X = SPECIAL				DGU = 5-Spd Auto W5A330 Transmission

AR = use ase required - = Non illustrated part

2005 ZH

Multiple Disc Brake - [B2 & B3]  
Figure NAG1-490

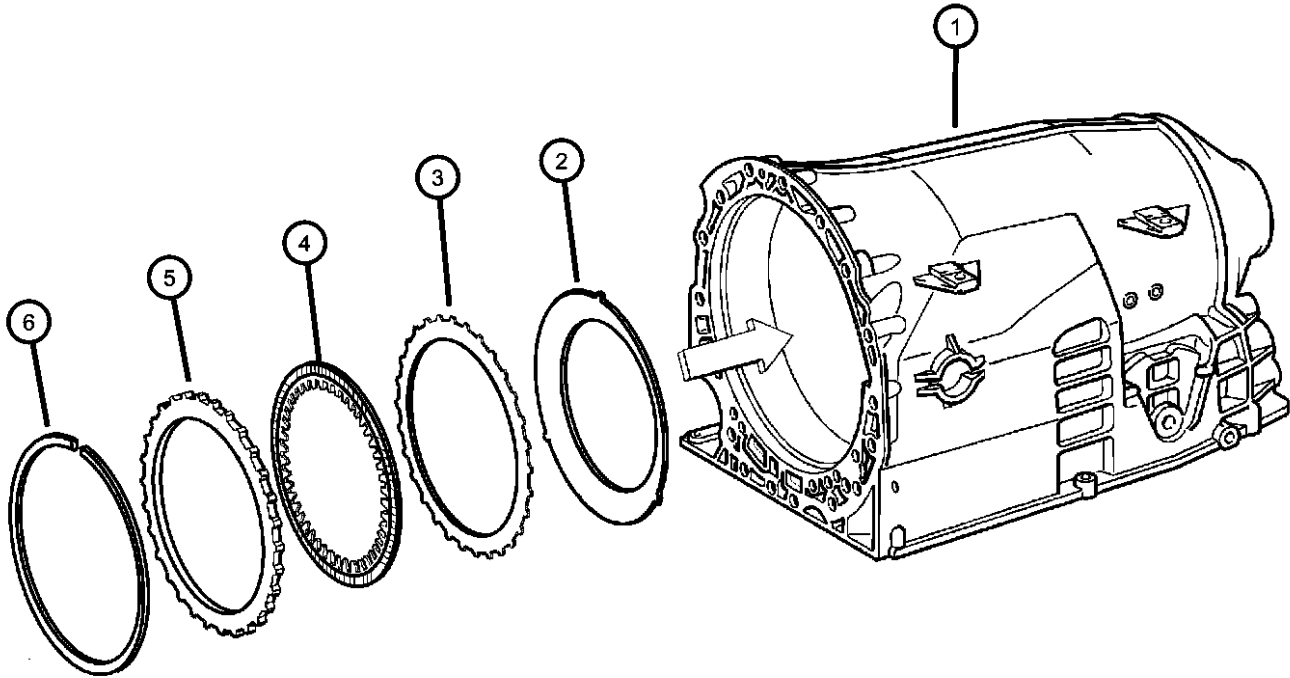

ITEM	PART NUMBER	QTY	LINE	SERIES	BODY	ENGINE	TRANS	TRIM	DESCRIPTION
------	-------------	-----	------	--------	------	--------	-------	------	-------------

NOTE:  
Sales Codes:  
[DGJ]=5 Speed Automatic Transmission - [NAG1] - [W5A580]  
[DGU]=5 Speed Automatic Transmission - [NAG1] - [W5A330]

1	52108205AA	2							HOUSING, Transmission Case, Serviced With Transmission Assembly, (NOT SERVICED)
2	52108356AA	1		S, X		EGX, EGZ	DGJ, DGU		DISC, Spring
3	52108017AA	4		S		EGX	DGU		DISC, Outer
4	52108573AA	4		S		EGX	DGU		DISC, Inner
5	05174864AA	1	C, Z	S, X		EGX, EGZ	DGJ, DGU		DISC, Outer, [6.5MM]
6									SNAP RING
	52107985AA	1		S, X		EGX, EGZ	DGJ, DGU		[3.2MM]
	52107986AA	1		S, X		EGX, EGZ	DGJ, DGU		[3.5MM]
	52107987AA	1		S, X		EGX, EGZ	DGJ, DGU		[3.8MM]
	52107988AA	1		S, X		EGX, EGZ	DGJ, DGU		[3.9MM]
	52107989AA	1		S, X		EGX, EGZ	DGJ, DGU		[4.4MM]
	52107990AA	1		S, X		EGX, EGZ	DGJ, DGU		[4.8MM]



CROSSFIRE (ZH)									
SERIES	LINE	BODY	ENGINE	TRANSMISSION					
P = PREMIUM	C = CHRYSLER	27 = 2-DR CONVERTIBLE	EGX = 3.2L V6 SOHC 18 Valve Engine	DED = 6-Speed Manual Transmission					
S = SPORT	Z = CHRYSLER	29 = SPECIALTY COUPE	EGZ = 3.2L V6 Supercharged Engine	DGJ = 5-Speed Automatic MB Transmission					
X = SPECIAL				DGU = 5-Spd Auto W5A330 Transmission					

Multiple Disc Brake - [B2 & B3]  
Figure NAG1-495

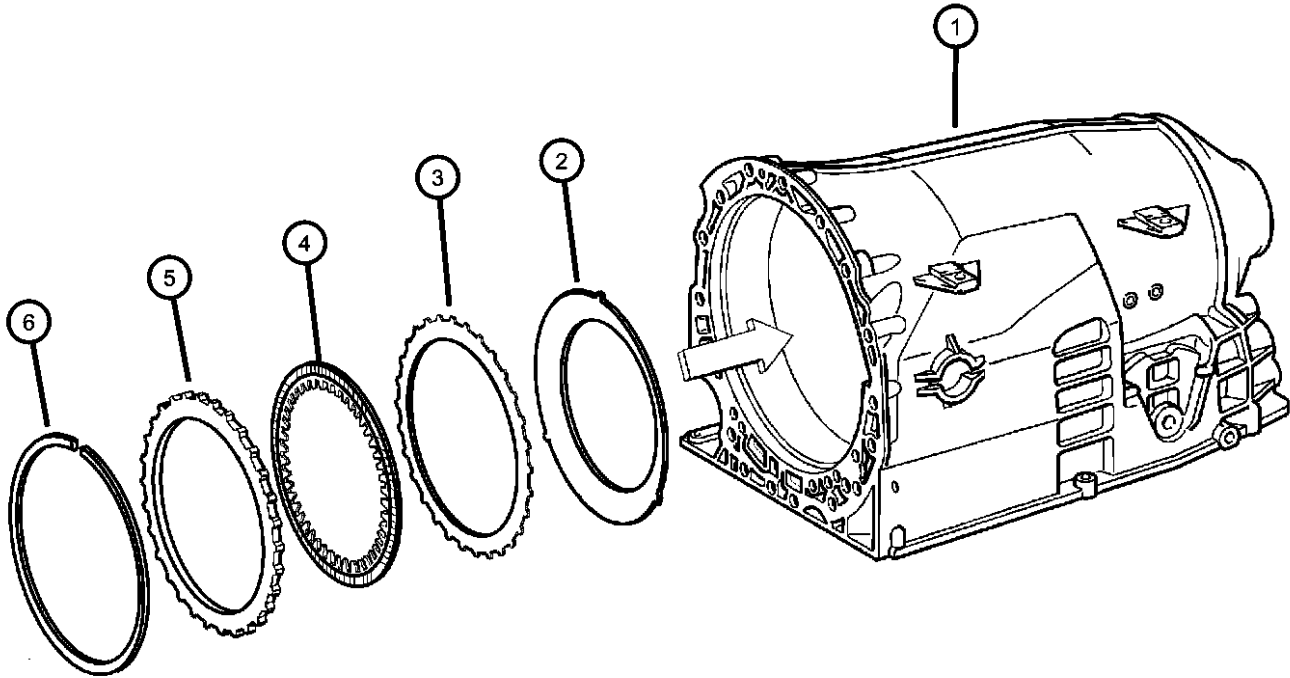

ITEM	PART NUMBER	QTY	LINE	SERIES	BODY	ENGINE	TRANS	TRIM	DESCRIPTION
------	-------------	-----	------	--------	------	--------	-------	------	-------------

NOTE:  
Sales Codes:  
[DGJ]=5 Speed Automatic Transmission - [NAG1] - [W5A580]  
[DGU]=5 Speed Automatic Transmission - [NAG1] - [W5A330]

1	52107990AA	1							HOUSING, Transmission Case, Serviced With Transmission Assembly, (NOT SERVICED), DISC, Spring
2	52108356AA	1		X		EGZ	DGJ		DISC, Outer
3	52108017AA	5		X		EGZ	DGJ		DISC, Inner
4	52108573AA	5		X		EGZ	DGJ		DISC, Outer, [6.5MM]
5	05174864AA	1	C, Z	S, X		EGX, EGZ	DGJ, DGU		SNAP RING
6	52107985AA	1		S, X		EGX, EGZ	DGJ, DGU		[3.2MM]
	52107986AA	1		S, X		EGX, EGZ	DGJ, DGU		[3.5MM]
	52107987AA	1		S, X		EGX, EGZ	DGJ, DGU		[3.8MM]
	52107988AA	1		S, X		EGX, EGZ	DGJ, DGU		[3.9MM]
	52107989AA	1		S, X		EGX, EGZ	DGJ, DGU		[4.4MM]
	52107990AA	1		S, X		EGX, EGZ	DGJ, DGU		[4.8MM]



CROSSFIRE (ZH)		BODY		ENGINE	TRANSMISSION
SERIES	LINE	27 = 2-DR CONVERTIBLE	29 = SPECIALTY COUPE	EGX = 3.2L V6 SOHC 18 Valve Engine	DED = 6-Speed Manual Transmission
P = PREMIUM	C = CHRYSLER			EGZ = 3.2L V6 Supercharged Engine	DGJ = 5-Speed Automatic MB Transmission
S = SPORT	Z = CHRYSLER				DGU = 5-Spd Auto W5A330 Transmission
X = SPECIAL					

AR = use ase required - = Non illustrated part

Electronic - Hydraulic Control Unit  
Figure NAG1-710

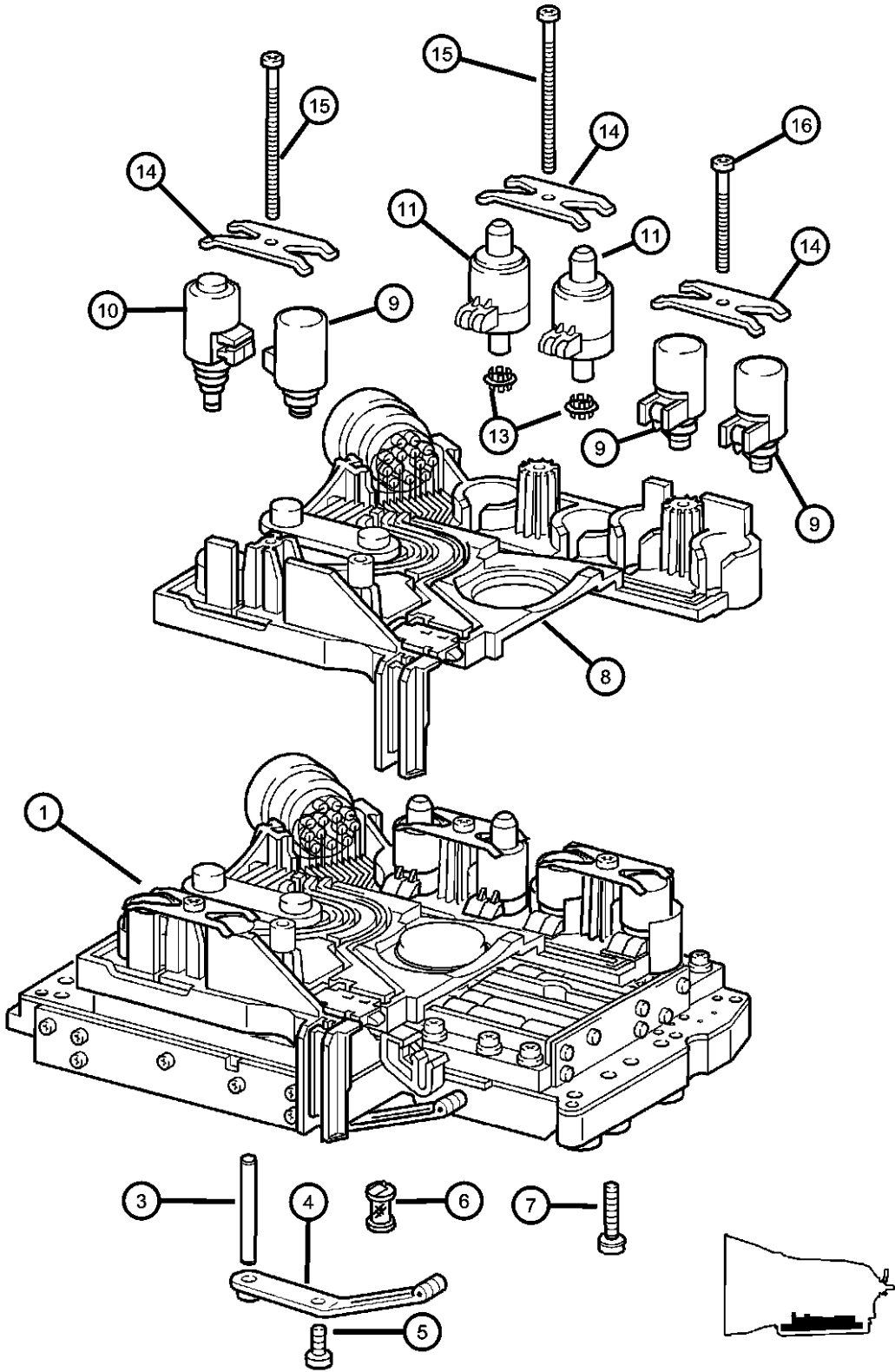

ITEM	PART NUMBER	QTY	LINE	SERIES	BODY	ENGINE	TRANS	TRIM	DESCRIPTION
------	-------------	-----	------	--------	------	--------	-------	------	-------------

NOTE:Valve Body Connector Includes Speed Sensor  
Sales Codes:  
[DGU]=5 Speed Automatic Transmission - [NAG1] - [W5A330]

1	05080262AA	1		S, X		EGX, EGZ	DGJ, DGU		VALVE BODY, Complete
-2	52108320AA	1		S, X		EGX, EGZ	DGJ, DGU		SHIELD, Transmission Solenoid
3	52108277AA	1		S, X		EGX, EGZ	DGJ, DGU		DOWEL
4	52108258AA	1		S, X		EGX, EGZ	DGJ, DGU		SPRING
5	52108266AA	1		S, X		EGX, EGZ	DGJ, DGU		SCREW
6	52108304AA	1		S, X		EGX, EGZ	DGJ, DGU		FILTER, Transmission Oil
7	52108267AA	10		S, X		EGX, EGZ	DGJ, DGU		SCREW
8	52108308AA	1		S, X		EGX, EGZ	DGJ, DGU		VALVE BODY
9	52108313AA	3		S		EGX	DGU		SOLENOID, Transmission
10	52108314AA	1		S, X		EGX, EGZ	DGJ, DGU		SOLENOID, Transmission
11	52108312AA	2		S		EGX	DGU		SOLENOID, Transmission
-12	05134761AA	3		S, X		EGX, EGZ	DGJ, DGU		COVER, Valve Body, Solenoid Cover
13	52108316AA	2		S, X		EGX, EGZ	DGJ, DGU		FILTER, Transmission Oil
14	52108315AA	3		S, X		EGX, EGZ	DGJ, DGU		PLATE
15	52108268AA	2		S, X		EGX, EGZ	DGJ, DGU		SCREW
16	52108269AA	1		S, X		EGX, EGZ	DGJ, DGU		SCREW

CROSSFIRE (ZH)		BODY		ENGINE	TRANSMISSION
SERIES	LINE	27 = 2-DR CONVERTIBLE	29 = SPECIALTY COUPE	EGX = 3.2L V6 SOHC 18 Valve Engine	DED = 6-Speed Manual Transmission
P = PREMIUM	C = CHRYSLER			EGZ = 3.2L V6 Supercharged Engine	DGJ = 5-Speed Automatic MB Transmission
S = SPORT	Z = CHRYSLER				DGU = 5-Spd Auto W5A330 Transmission
X = SPECIAL					

AR = use ase required - = Non illustrated part

2005 ZH

Electronic - Hydraulic Control Unit  
Figure NAG1-715

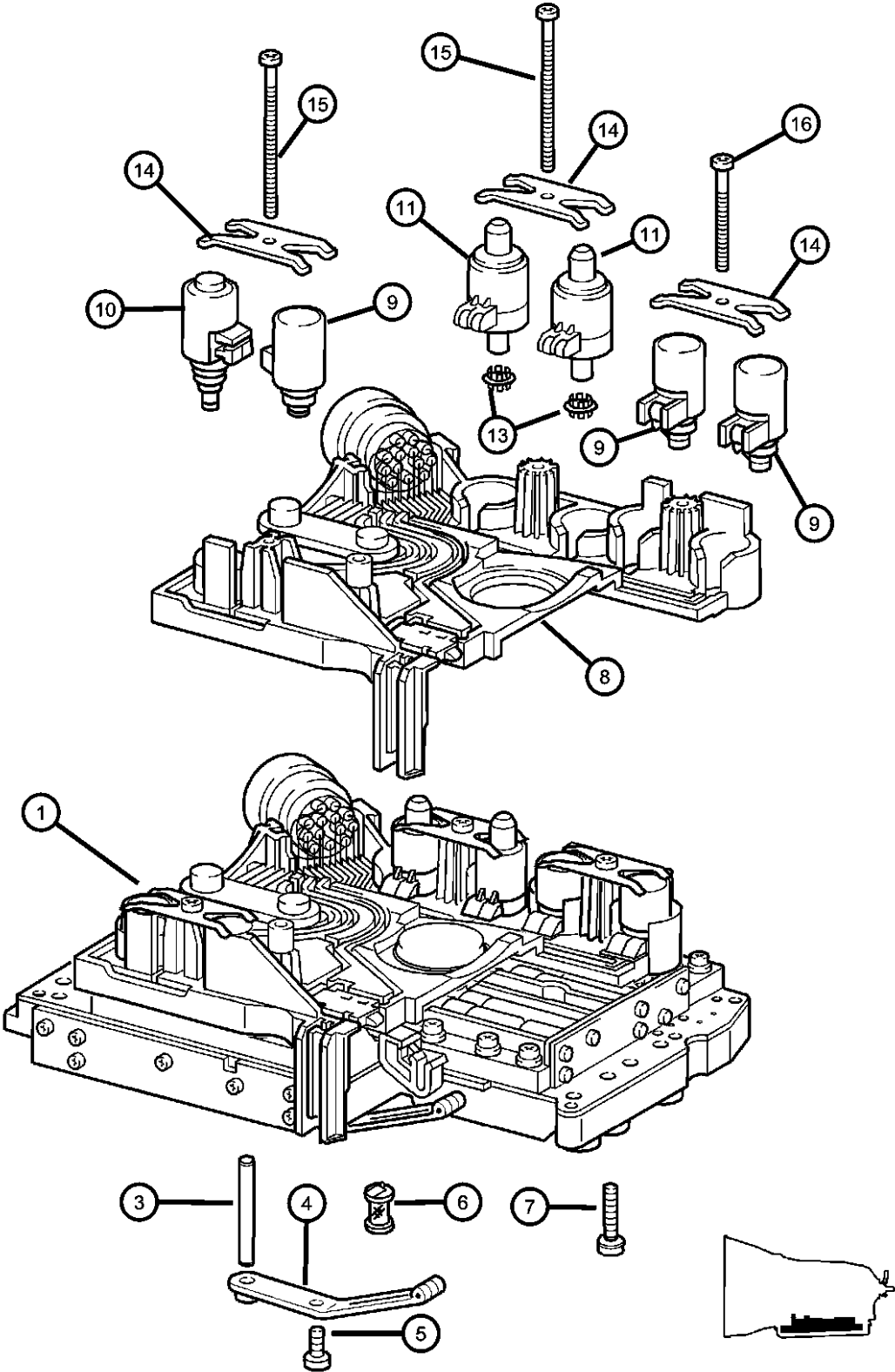

ITEM	PART NUMBER	QTY	LINE	SERIES	BODY	ENGINE	TRANS	TRIM	DESCRIPTION
NOTE:Valve Body Connector Includes Speed Sensor Sales Codes: [DGJ]=5 Speed Automatic Transmission - [NAG1] - [W5A580] [DGU]=5 Speed Automatic Transmission - [NAG1] - [W5A580]									
1	05138813AA	1		X		EGZ	DGJ		VALVE BODY, Complete
-2	52108320AA	1		X		EGZ	DGJ		SHIELD, Transmission Solenoid
3	05098951AA	1		X		EGZ	DGJ		DOWEL
4	52108258AA	1		X		EGZ	DGJ		SPRING
5	52108266AB	1				EGX, EGZ	DGJ		SCREW
6	52108304AA	1		X		EGZ	DGJ		FILTER, Transmission Oil
7	52108267AA	10		X		EGZ	DGJ		SCREW
8	52108308AA	1		S, X		EGX, EGZ	DGJ, DGU		VALVE BODY, Connector Assembly - Electrical - Includes Speed Sensor
9	52108313AA	1		X		EGZ	DGJ		SOLENOID, Transmission
10	52108314AA	1		X		EGZ	DGJ		SOLENOID, Transmission
11	52108312AA	1		X		EGZ	DGJ		SOLENOID, Transmission, Lifting Magnet
-12	05134761AA	3		S, X		EGX, EGZ	DGJ, DGU		COVER, Valve Body, Solenoid Cover
13	52108316AA	1		X		EGZ	DGJ		FILTER, Transmission Oil
14	52108315AA	1		X		EGZ	DGJ		PLATE
15	52108268AA	2		X		EGZ	DGJ		SCREW
16	52108269AA	1		X		EGZ	DGJ		SCREW

CROSSFIRE (ZH)		BODY		ENGINE	TRANSMISSION
SERIES	LINE	27 = 2-DR CONVERTIBLE	29 = SPECIALTY COUPE	EGX = 3.2L V6 SOHC 18 Valve Engine	DED = 6-Speed Manual Transmission
P = PREMIUM	C = CHRYSLER			EGZ = 3.2L V6 Supercharged Engine	DGJ = 5-Speed Automatic MB Transmission
S = SPORT	Z = CHRYSLER				DGU = 5-Spd Auto W5A330 Transmission
X = SPECIAL					

AR = use ase required - = Non illustrated part

Oil Pan, Gasket & Filter  
Figure NAG1-720

ITEM	PART NUMBER	QTY	LINE	SERIES	BODY	ENGINE	TRANS	TRIM	DESCRIPTION
------	-------------	-----	------	--------	------	--------	-------	------	-------------

NOTE:  
Sales Codes:  
[DGJ]=5 Speed Automatic Transmission - [NAG1] - [W5A580]  
[DGU]=5 Speed Automatic Transmission - [NAG1] - [W5A330]

1	52108326AA	1				EGX, EGZ	DGJ, DGU		PAN, Transmission Oil
2	52108332AA	1		S, X		EGX, EGZ	DGJ, DGU		GASKET
3	52108325AA	1				EGX, EGZ	DGJ, DGU		FILTER, Transmission Oil
4	52108234AA	1		S, X		EGX, EGZ	DGJ, DGU		NUT
5	05080289AA	1				EGX, EGZ	DGJ, DGU		NUT
6	52108270AA	6				EGX, EGZ	DGJ, DGU		SCREW
7	52108330AA	1				EGX, EGZ	DGJ, DGU		SEAL, Transmission
8	52108331AA	1				EGX, EGZ	DGJ, DGU		MAGNET

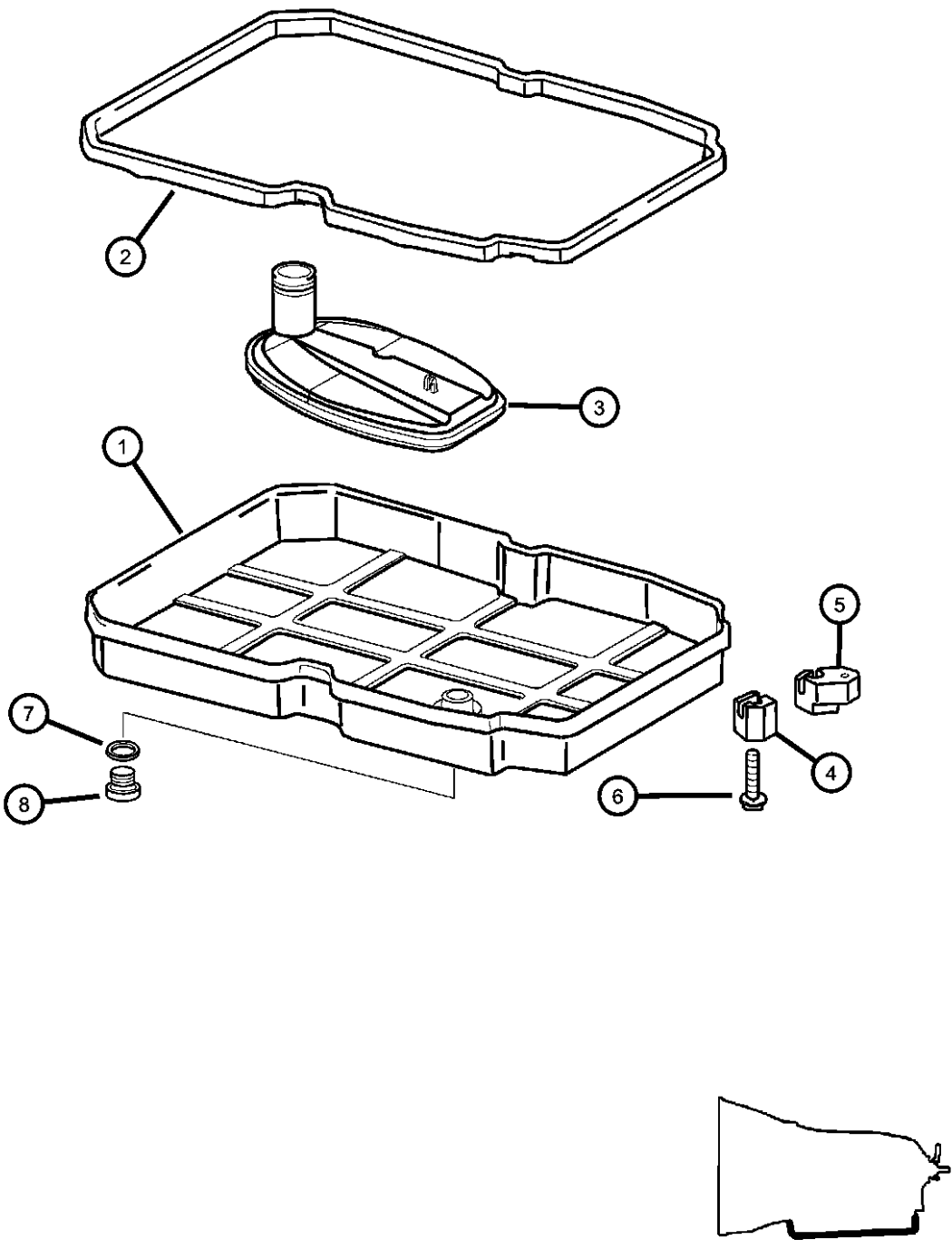

CROSSFIRE (ZH)				
SERIES	LINE	BODY	ENGINE	TRANSMISSION
P = PREMIUM	C = CHRYSLER	27 = 2-DR CONVERTIBLE	EGX = 3.2L V6 SOHC 18	DED = 6-Speed Manual Transmission
S = SPORT	Z = CHRYSLER	29 = SPECIALTY COUPE	Valve Engine	DGJ = 5-Speed Automatic MB
X = SPECIAL			EGZ = 3.2L V6 Supercharged	Transmission
			Engine	DGU = 5-Spd Auto W5A330
				Transmission

AR = use ase required - = Non illustrated part

2005 ZH

Oil Pan, Gasket & Filter  
Figure NAG1-725

ITEM	PART NUMBER	QTY	LINE	SERIES	BODY	ENGINE	TRANS	TRIM	DESCRIPTION
------	-------------	-----	------	--------	------	--------	-------	------	-------------

NOTE:  
Sales Codes:  
[DGJ]=5 Speed Automatic Transmission - [NAG1] - [W5A580]  
[DGU]=5 Speed Automatic Transmission - [NAG1] - [W5A330]

1	52108326AA	1				EGX, EGZ	DGJ, DGU		PAN, Transmission Oil
2	52108332AA	1				EGX, EGZ	DGJ, DGU		GASKET
3	52108325AA	1				EGX, EGZ	DGJ, DGU		FILTER, Transmission Oil
4	52108334AA	5				EGX, EGZ	DGJ, DGU		NUT
5	05080289AA	1				EGX, EGZ	DGJ, DGU		NUT
6	52108270AA	6				EGX, EGZ	DGJ, DGU		SCREW
7	52108330AA	1				EGX, EGZ	DGJ, DGU		SEAL, Transmission
8	52108331AA	1				EGX, EGZ	DGJ, DGU		MAGNET
9	05080398AB	1				EGX, EGZ	DGJ, DGU		PLUG

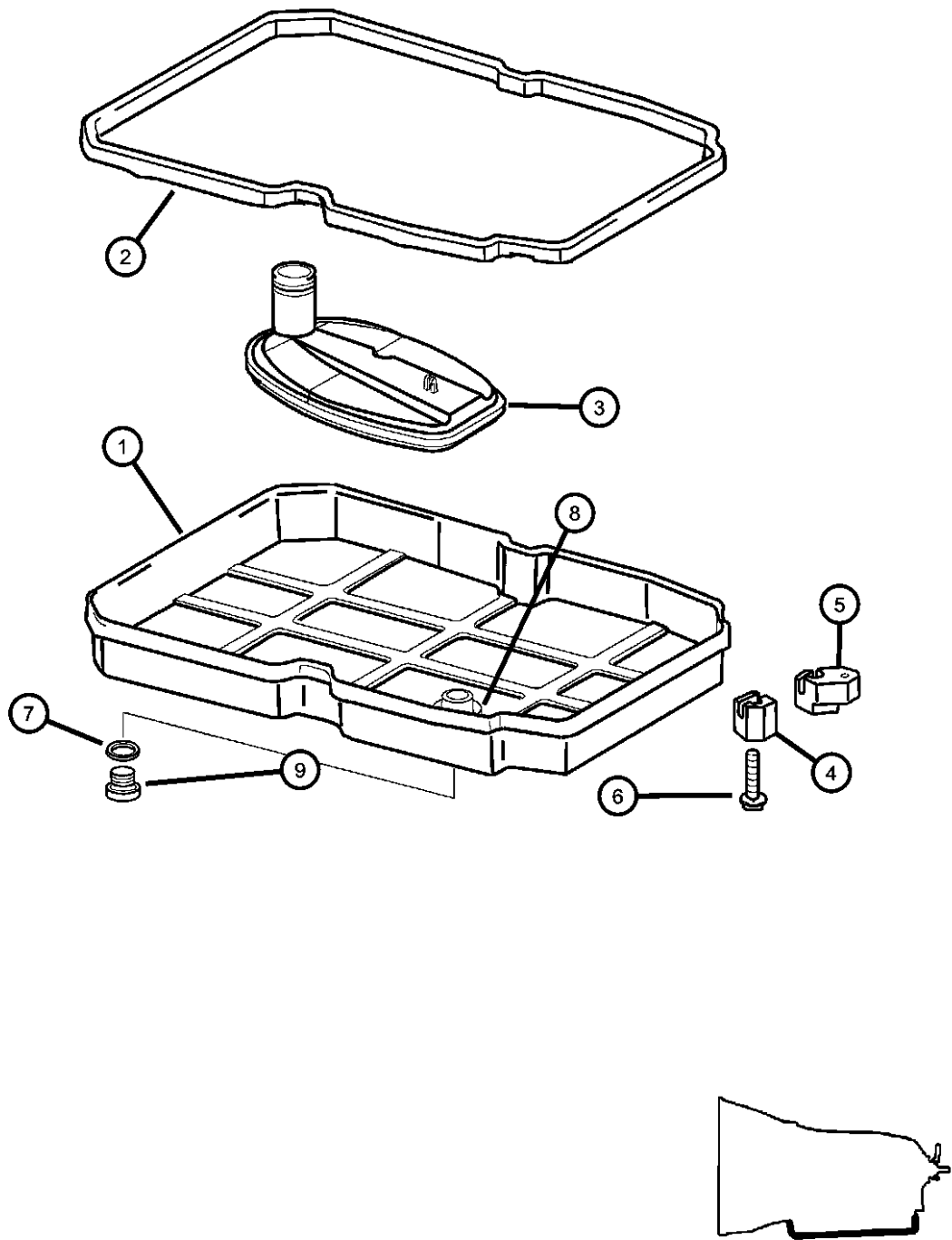

CROSSFIRE (ZH)				
SERIES	LINE	BODY	ENGINE	TRANSMISSION
P = PREMIUM	C = CHRYSLER	27 = 2-DR CONVERTIBLE	EGX = 3.2L V6 SOHC 18	DED = 6-Speed Manual Transmission
S = SPORT	Z = CHRYSLER	29 = SPECIALTY COUPE	Valve Engine	DGJ = 5-Speed Automatic MB
X = SPECIAL			EGZ = 3.2L V6 Supercharged	Transmission
			Engine	DGU = 5-Spd Auto W5A330
				Transmission



Gearshift Control  
Figure NAG1-1210

ITEM	PART NUMBER	QTY	LINE	SERIES	BODY	ENGINE	TRANS	TRIM	DESCRIPTION
------	----------------	-----	------	--------	------	--------	-------	------	-------------

NOTE:  
Sales Codes:  
[DGU]=5 Speed Automatic Transmission - [NAG1] - [W5A330]

1	05114036AA	1		S, X		EGX, EGZ	DGJ, DGU		SHIFTER, Transmission
2	05096746AA	1		S, X		EGX, EGZ	DGJ, DGU		HANDLE, Gearshift
3	05098355AA	3		P, S, X		EGX, EGZ	DED, DGJ, DGU		BOLT, Shifter Cover
4	05125583AA	4		P, S, X		EGX, EGZ	DED, DGJ, DGU		CLIP, Shift Cable
5	05080475AB	2		P, S, X		EGX, EGZ	DED, DGJ, DGU		STRAP, Tie
6									CABLE, Gearshift Control
	05098492AA	1	C	S, X		EGX, EGZ	DGU		
	05098493AA	1	Z	S		EGX	DGU		
7	05102589AA	1		S, X		EGX, EGZ	DGJ, DGU		ROD, Gear Shift Control, Transmission
8	05102591AA	1		S, X		EGX, EGZ	DGJ, DGU		LEVER, Shift Shaft
9	05102592AA	1		S, X		EGX, EGZ	DGU		SCREW, Set
10	05102593AA	1		S, X		EGX, EGZ	DGJ, DGU		CLIP, Gearshift Control Link

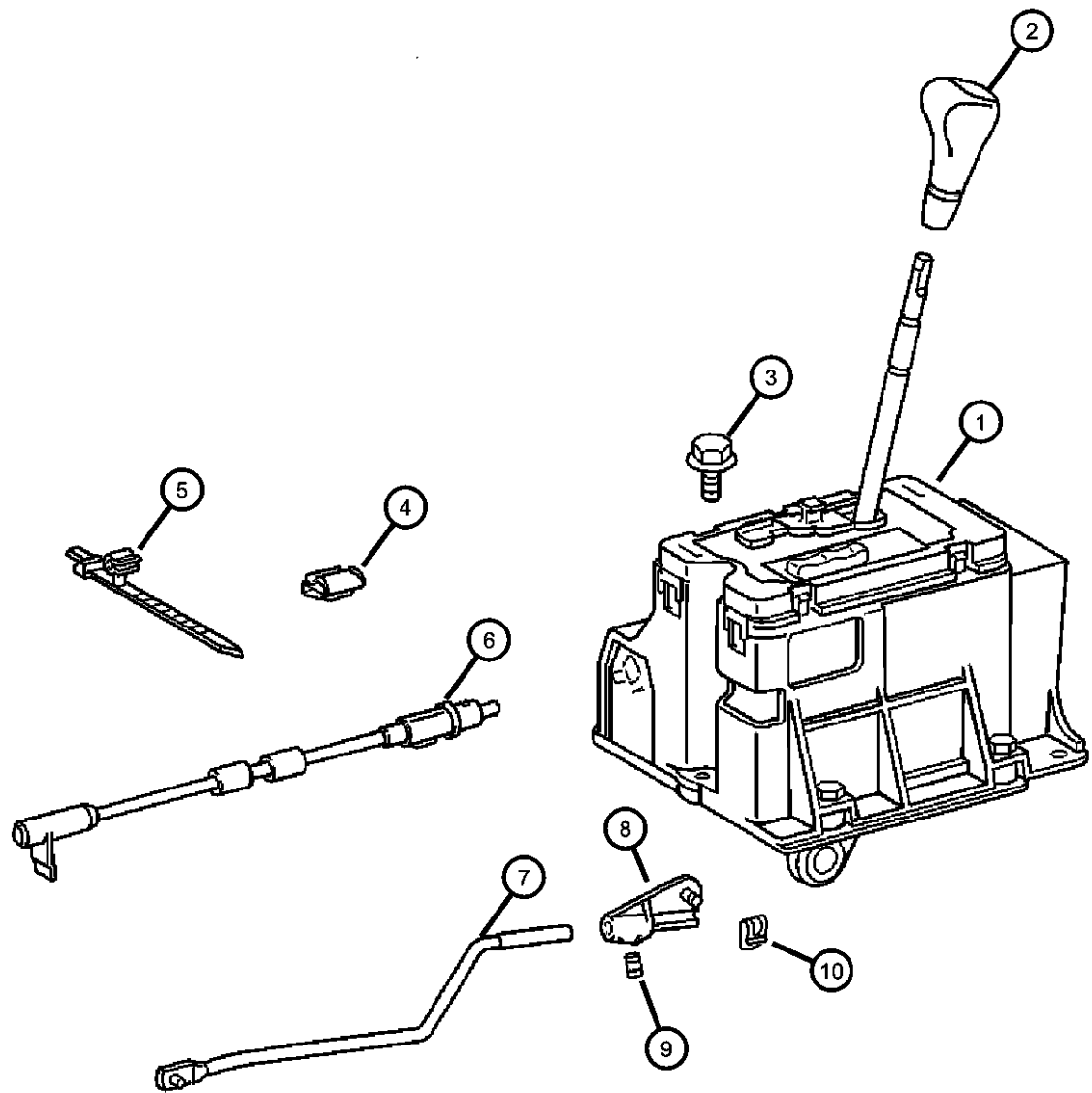

CROSSFIRE (ZH)					
SERIES	LINE	BODY	ENGINE	TRANSMISSION	
P = PREMIUM	C = CHRYSLER	27 = 2-DR CONVERTIBLE	EGX = 3.2L V6 SOHC 18 Valve Engine	DED = 6-Speed Manual Transmission	
S = SPORT	Z = CHRYSLER	29 = SPECIALTY COUPE	EGZ = 3.2L V6 Supercharged Engine	DGJ = 5-Speed Automatic MB Transmission	
X = SPECIAL				DGU = 5-Spd Auto W5A330 Transmission	

Gearshift Control  
Figure NAG1-1220

ITEM	PART NUMBER	QTY	LINE	SERIES	BODY	ENGINE	TRANS	TRIM	DESCRIPTION
NOTE: Sales Codes: [DGU]=5 Speed Automatic Transmission - [NAG1] - [W5A330]									
1	05114036AA	1		S, X		EGX, EGZ	DGJ, DGU		SHIFTER, Transmission
2	05096746AA	1		S, X		EGX, EGZ	DGJ, DGU		HANDLE, Gearshift
3	05098355AA	3		S					BOLT, Shifter Cover
4	05125583AA	4		S					CLIP, Shift Cable
5	05080475AB	2		P, S, X		EGX, EGZ	DED, DGJ, DGU		STRAP, Tie
6	05096646AA	1		P, S, X		EGX, EGZ	DED, DGJ, DGU		CABLE, Gearshift Control
7	05102589AA	1		S, X		EGX, EGZ	DGJ, DGU		ROD, Gear Shift Control, Transmission
8	05102591AA	1		S, X		EGX, EGZ	DGJ, DGU		LEVER, Shift Shaft
9	05140611AA	1		P, S, X		EGX, EGZ	DED, DGJ, DGU		SCREW, Set
10	05102593AA	1		S, X		EGX, EGZ	DGJ, DGU		CLIP, Gearshift Control Link

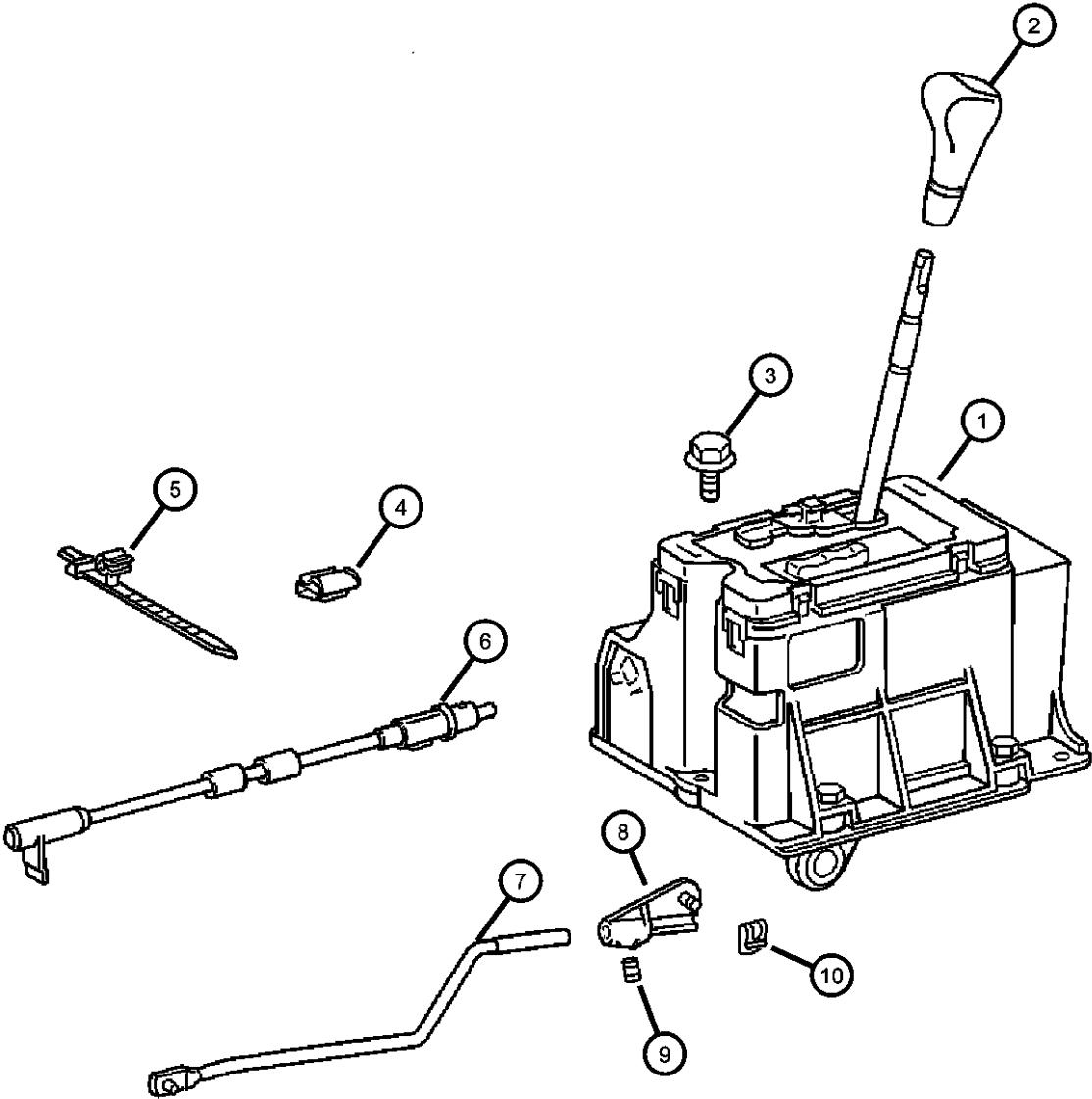

CROSSFIRE (ZH)				
SERIES	LINE	BODY	ENGINE	TRANSMISSION
P = PREMIUM	C = CHRYSLER	27 = 2-DR CONVERTIBLE	EGX = 3.2L V6 SOHC 18	DED = 6-Speed Manual Transmission
S = SPORT	Z = CHRYSLER	29 = SPECIALTY COUPE	Valve Engine	DGJ = 5-Speed Automatic MB
X = SPECIAL			EGZ = 3.2L V6 Supercharged	Transmission
			Engine	DGU = 5-Spd Auto W5A330
				Transmission

AR = use ase required - = Non illustrated part

# Group - NSG370

## Manual Transmission 6 Speed [DED]

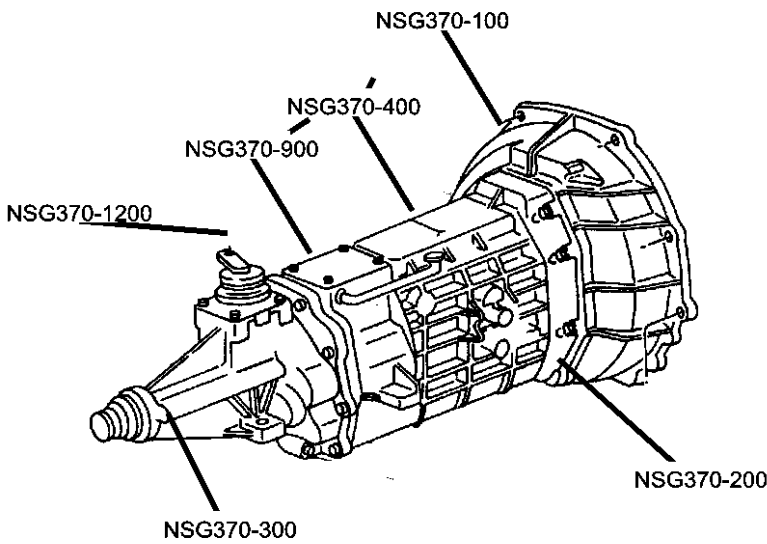

### Group - NSG370 Manual Transmission 6 Speed [DED]

Illustration Title Group-Fig. No.

<b>Transmission</b>	
Transmission Assembly .....	Fig. NSG370 - 110

<b>Case &amp; Extension</b>	
Front Case & Related Parts .....	Fig. NSG370 - 210
Rear Case & Related Parts .....	Fig. NSG370 - 220

<b>Transmission Mounting</b>	
Transmission Mounting & Related Parts .....	Fig. NSG370 - 310
Transmission Rear Bracket .....	Fig. NSG370 - 320

<b>Gear Train</b>	
Input Shaft .....	Fig. NSG370 - 410
Main Shaft .....	Fig. NSG370 - 420
Countershaft .....	Fig. NSG370 - 430

<b>Forks and Rails</b>	
Fork & Rails .....	Fig. NSG370 - 910

<b>Gear Shift Controls</b>	
Gearshift Control .....	Fig. NSG370 - 1210

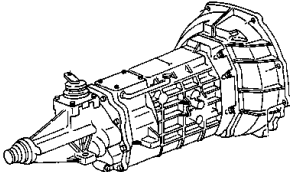
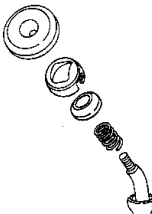
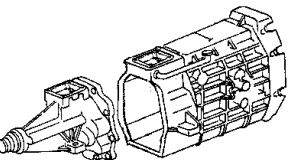
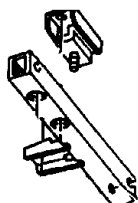
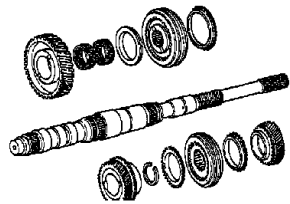
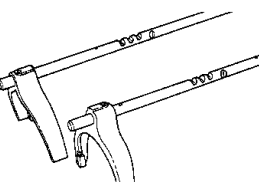
<b>NSG370-100</b> Transmission 	<b>NSG370-1200</b> Gear Shift Controls 	<b>NSG370-200</b> Case & Extension 	<b>NSG370-300</b> Transmission Mounting 
<b>NSG370-400</b> Gear Train 	<b>NSG370-900</b> Forks and Rails 		

Transmission Assembly  
Figure NSG370-110

ITEM	PART NUMBER	QTY	LINE	SERIES	BODY	ENGINE	TRANS	TRIM	DESCRIPTION
------	----------------	-----	------	--------	------	--------	-------	------	-------------

NOTE:  
Sales Codes:  
[DED]=6 Speed Manual Transmission - [NSG370]

1	05096909AA 04761872AB	1		P, S		EGX	DED		TRANSMISSION, 6 speed Mopar Manual Transmission Fluid
---	--------------------------	---	--	------	--	-----	-----	--	---

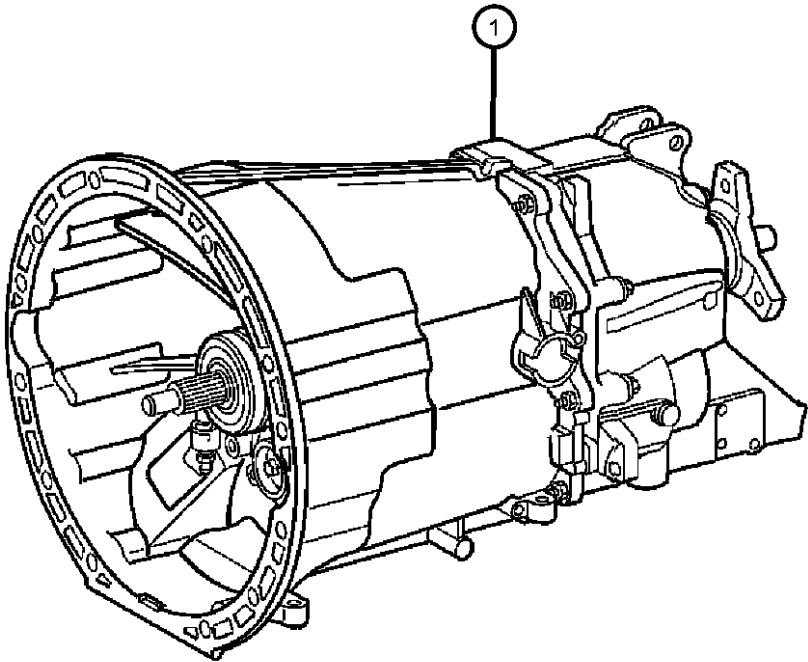

CROSSFIRE (ZH)				
SERIES	LINE	BODY	ENGINE	TRANSMISSION
P = PREMIUM	C = CHRYSLER	27 = 2-DR CONVERTIBLE	EGX = 3.2L V6 SOHC 18	DED = 6-Speed Manual Transmission
S = SPORT	Z = CHRYSLER	29 = SPECIALTY COUPE	Valve Engine	DGJ = 5-Speed Automatic MB
X = SPECIAL			EGZ = 3.2L V6 Supercharged	Transmission
			Engine	DGU = 5-Spd Auto W5A330
				Transmission

Front Case & Related Parts  
Figure NSG370-210

ITEM	PART NUMBER	QTY	LINE	SERIES	BODY	ENGINE	TRANS	TRIM	DESCRIPTION
------	----------------	-----	------	--------	------	--------	-------	------	-------------

NOTE:  
Sales Codes:  
[DED]=6 Speed Manual Transmission - [NSG370]

1	05097644AA	1		P, S			DED		CASE, Transmission
2	05097018AA	1		P, S		EGX	DED		SLEEVE
3	05097594AA	2		P, S		EGX	DED		PIN, Dowel
4	05099841AA	1		P, S		EGX	DED		SEAL
5	05098879AA	1		P, S		EGX	DED		BEARING, [80MM]
6	05098878AA	1		P, S		EGX	DED		BEARING, Countershaft, [72MM]
7	05097657AA	4		P, S		EGX	DED		SCREW
8	05099213AA	2		P, S		EGX	DED		RETAINER, Bearing
9	05096861AA	1		P, S		EGX	DED		PLUG, Expansion
10	05097712AA	1		P, S		EGX	DED		PLUG, Oil Drain

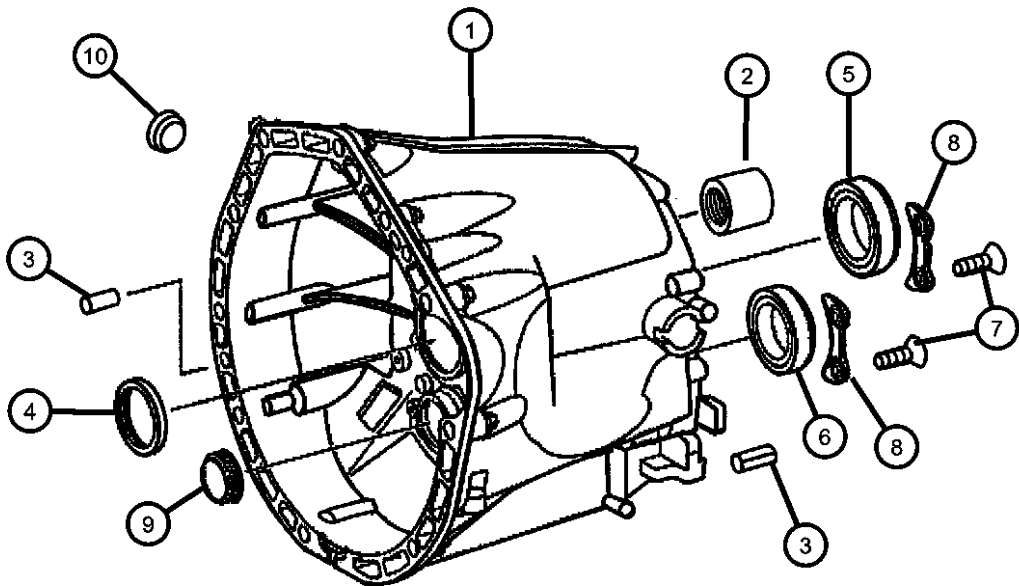

CROSSFIRE (ZH)				
SERIES	LINE	BODY	ENGINE	TRANSMISSION
P = PREMIUM	C = CHRYSLER	27 = 2-DR CONVERTIBLE	EGX = 3.2L V6 SOHC 18	DED = 6-Speed Manual Transmission
S = SPORT	Z = CHRYSLER	29 = SPECIALTY COUPE	Valve Engine	DGJ = 5-Speed Automatic MB
X = SPECIAL			EGZ = 3.2L V6 Supercharged	Transmission
			Engine	DGU = 5-Spd Auto W5A330
				Transmission

Rear Case & Related Parts  
Figure NSG370-220

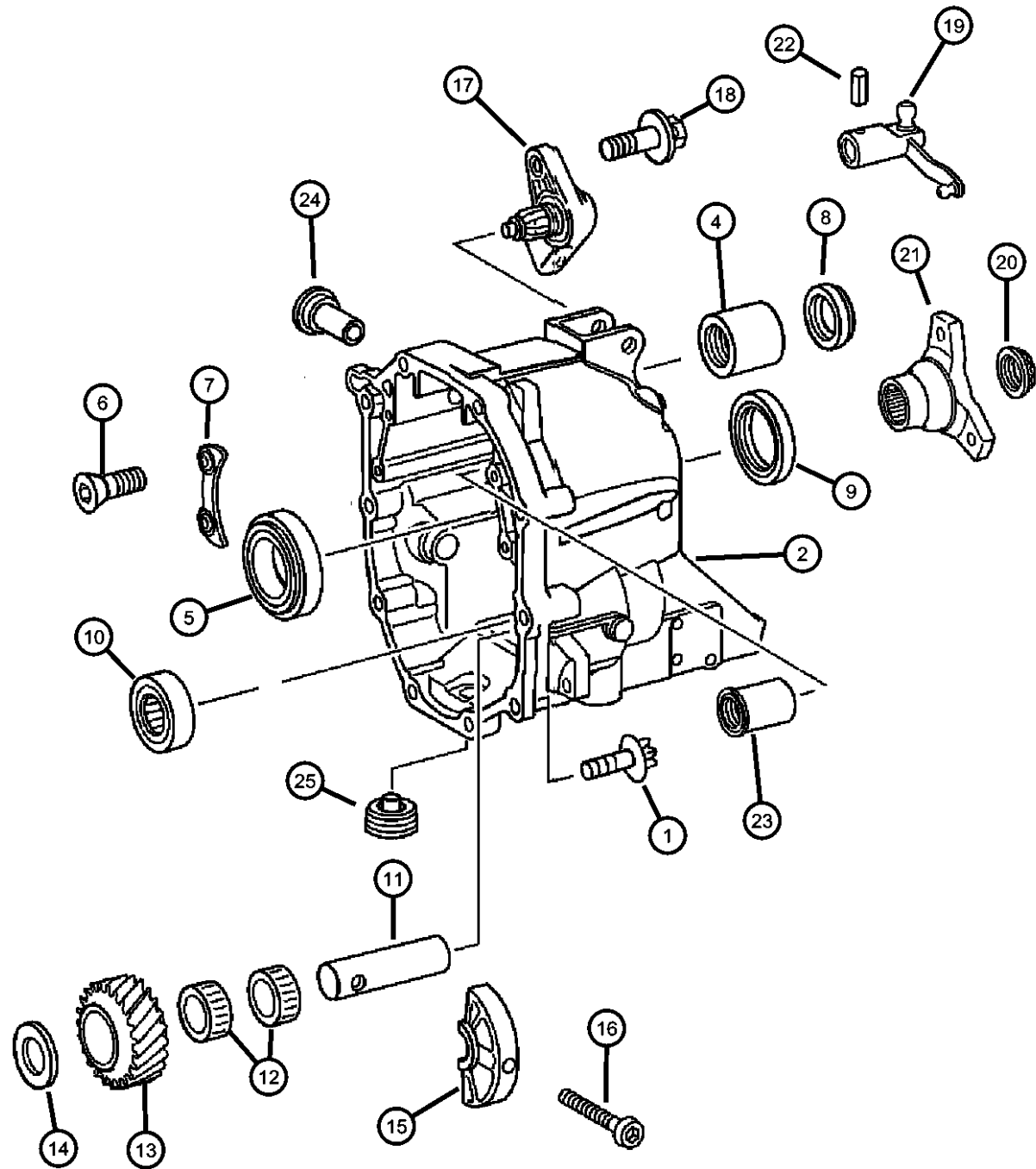

ITEM	PART NUMBER	QTY	LINE	SERIES	BODY	ENGINE	TRANS	TRIM	DESCRIPTION
NOTE: Sales Codes: [DED]=6 Speed Manual Transmission - [NSG370]									
1	05096990AA	2		S					SCREW
2	05102534AA	1		P, S		EGX	DED		CASE, Transmission Rear
-3	05096854AA	1		P, S		EGX	DED		BUSHING, Transmission
4	05097018AA	1		P, S		EGX	DED		SLEEVE
5	05098879AA	1		P, S		EGX	DED		BEARING
6	05097657AA	4		P, S		EGX	DED		SCREW
7	05099213AA	2		P, S		EGX	DED		RETAINER, Bearing
8	05099842AA	1		P, S		EGX	DED		SEAL
9	05099839AA	1		P, S		EGX	DED		SEAL
10	05097739AA	1		P, S		EGX	DED		BEARING
11	05096914AA	1		P, S		EGX	DED		SHAFT
12	05096463AA	1		P, S		EGX	DED		BEARING
13	05096910AA	1		P, S		EGX	DED		GEAR, Reverse
14	05098039AA	1		P, S		EGX	DED		WASHER, Thrust
15	05101037AA	1		P, S		EGX	DED		BEARING
16	05096957AA	1		P, S		EGX	DED		SCREW
17	05099770AA	1		P, S		EGX	DED		SWITCH, Back Up Lamp
18	06104006AA	1		P, S		EGX	DED		BOLT
19	05097590AA	1		P, S		EGX	DED		LEVER, Shift Shaft
20	52108234AA	1		P, S		EGX	DED		NUT
21	05099266AA	1		P, S		EGX	DED		FLANGE, Drive Shaft
22	05096958AA	1		P, S		EGX	DED		SCREW
23	68028317AA	1		P, S		EGX	DED		SLEEVE
24	05101039AA	1		P, S		EGX	DED		DETENT, Gearshift
25	05097713AA	1		P, S		EGX	DED		PLUG, Oil Drain

CROSSFIRE (ZH)		BODY		ENGINE	TRANSMISSION
SERIES	LINE				
P = PREMIUM	C = CHRYSLER	27 = 2-DR CONVERTIBLE		EGX = 3.2L V6 SOHC 18	DED = 6-Speed Manual Transmission
S = SPORT	Z = CHRYSLER	29 = SPECIALTY COUPE		Valve Engine	DGJ = 5-Speed Automatic MB
X = SPECIAL				EGZ = 3.2L V6 Supercharged	Transmission
				Engine	DGU = 5-Spd Auto W5A330
					Transmission

AR = use ase required - = Non illustrated part

Transmission Mounting & Related Parts  
Figure NSG370-310

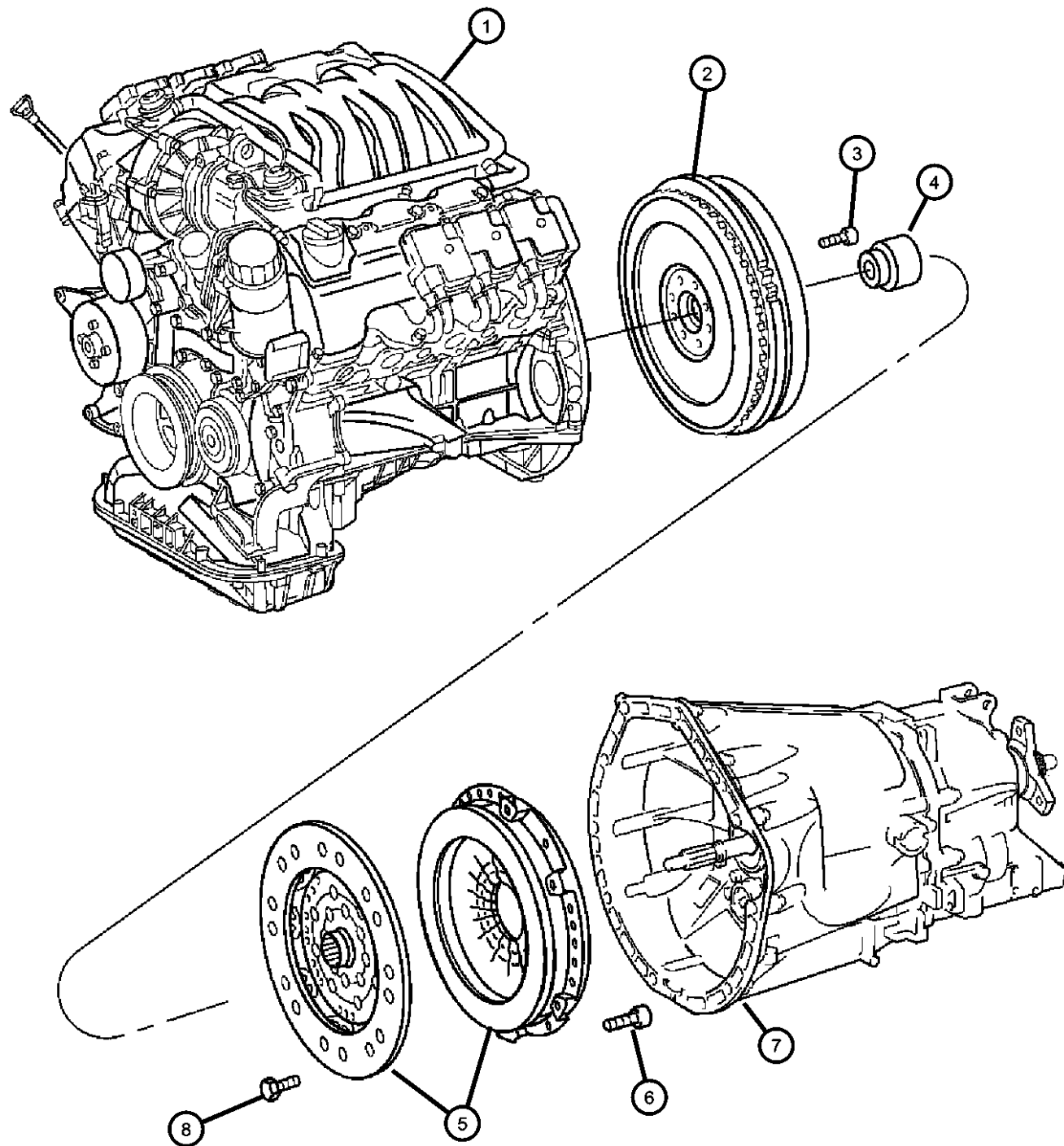

ITEM	PART NUMBER	QTY	LINE	SERIES	BODY	ENGINE	TRANS	TRIM	DESCRIPTION
------	-------------	-----	------	--------	------	--------	-------	------	-------------

NOTE: Sales Codes: [DED]=6 Speed Manual Transmission - [NSG370] [EGX]=3.2L V6 SOHC 18 Valve Engine									
1	05097713AA	1							ENGINE, Complete, See Engine Group, (NOT SERVICED)
2									FLYWHEEL
	05098905AA	1		P, S		EGX	DED		Used Up To 02/04/2004
	05135807AA	1		P, S, X		EGX, EGZ	DED, DGJ, DGU		Used After 02/04/2004
3	05097751AA	8		P, S		EGX	DED		BOLT, Flywheel
4	05127511AA	1		P, S		EGX	DED		BEARING, Pilot
5	05102783AA	1		P, S		EGX	DED		DISC AND PLATE KIT, Clutch
6	06104086AA	6		P, S		EGX	DED		BOLT
7	05096909AB	1		P, S			DED		TRANSMISSION, 6 speed
8	05096909AB	1							SCREW, (NOT SERVICED)
-9									BRACKET, Engine Mount
	05159663AA	1		P, S, X		EGX, EGZ	DED, DGJ, DGU		
	05159652AA	1		X, P, S		EGX, EGZ	DED, DGJ, DGU	Right	

CROSSFIRE (ZH)					
SERIES	LINE	BODY	ENGINE	TRANSMISSION	
P = PREMIUM	C = CHRYSLER	27 = 2-DR CONVERTIBLE	EGX = 3.2L V6 SOHC 18 Valve Engine	DED = 6-Speed Manual Transmission	
S = SPORT	Z = CHRYSLER	29 = SPECIALTY COUPE	EGZ = 3.2L V6 Supercharged Engine	DGJ = 5-Speed Automatic MB Transmission	
X = SPECIAL				DGU = 5-Spd Auto W5A330 Transmission	

Transmission Rear Bracket  
Figure NSG370-320

ITEM	PART NUMBER	QTY	LINE	SERIES	BODY	ENGINE	TRANS	TRIM	DESCRIPTION
------	-------------	-----	------	--------	------	--------	-------	------	-------------

NOTE:  
Sales Codes:  
[DED]=6 Speed Manual Transmission - [NSG370]  
[DGJ]=5 Speed Automatic Transmissiion - [NAG1 - [W5A580]  
[DGU]=5 Speed Automatic Transmission - [NAG1] - W5A330]  
[EGX]=3.2L V6 SOHC 18 Valve Engine  
[EGZ]=3.2L V6 SOHC Supercharged 18 Valve Engine

1	05096909AB	1		P, S			DED		TRANSMISSION, 6 speed
2	06507468AA	4				EGX, EGZ	DED, DGJ, DGU		SCREW
3	05101455AA	1		S					SUPPORT, Transmission
4	05096990AA	2		S					SCREW
5	05097243AA	1		P, S		EGX	DED		CROSSMEMBER, Transmission
6	05097858AA	6		S					BOLT, Hex Head
7	06104196AA	2		S					BOLT, Hex Head

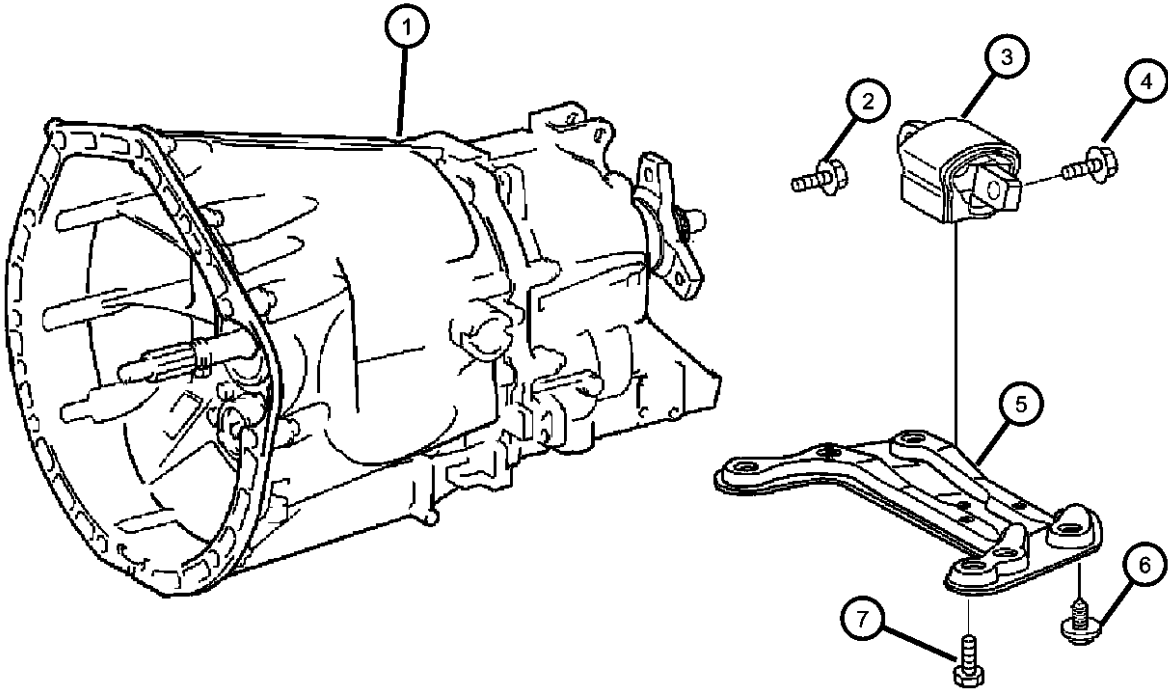

CROSSFIRE (ZH)				
SERIES	LINE	BODY	ENGINE	TRANSMISSION
P = PREMIUM	C = CHRYSLER	27 = 2-DR CONVERTIBLE	EGX = 3.2L V6 SOHC 18 Valve Engine	DED = 6-Speed Manual Transmission
S = SPORT	Z = CHRYSLER	29 = SPECIALTY COUPE	EGZ = 3.2L V6 Supercharged Engine	DGJ = 5-Speed Automatic MB Transmission
X = SPECIAL				DGU = 5-Spd Auto W5A330 Transmission



Input Shaft  
Figure NSG370-410

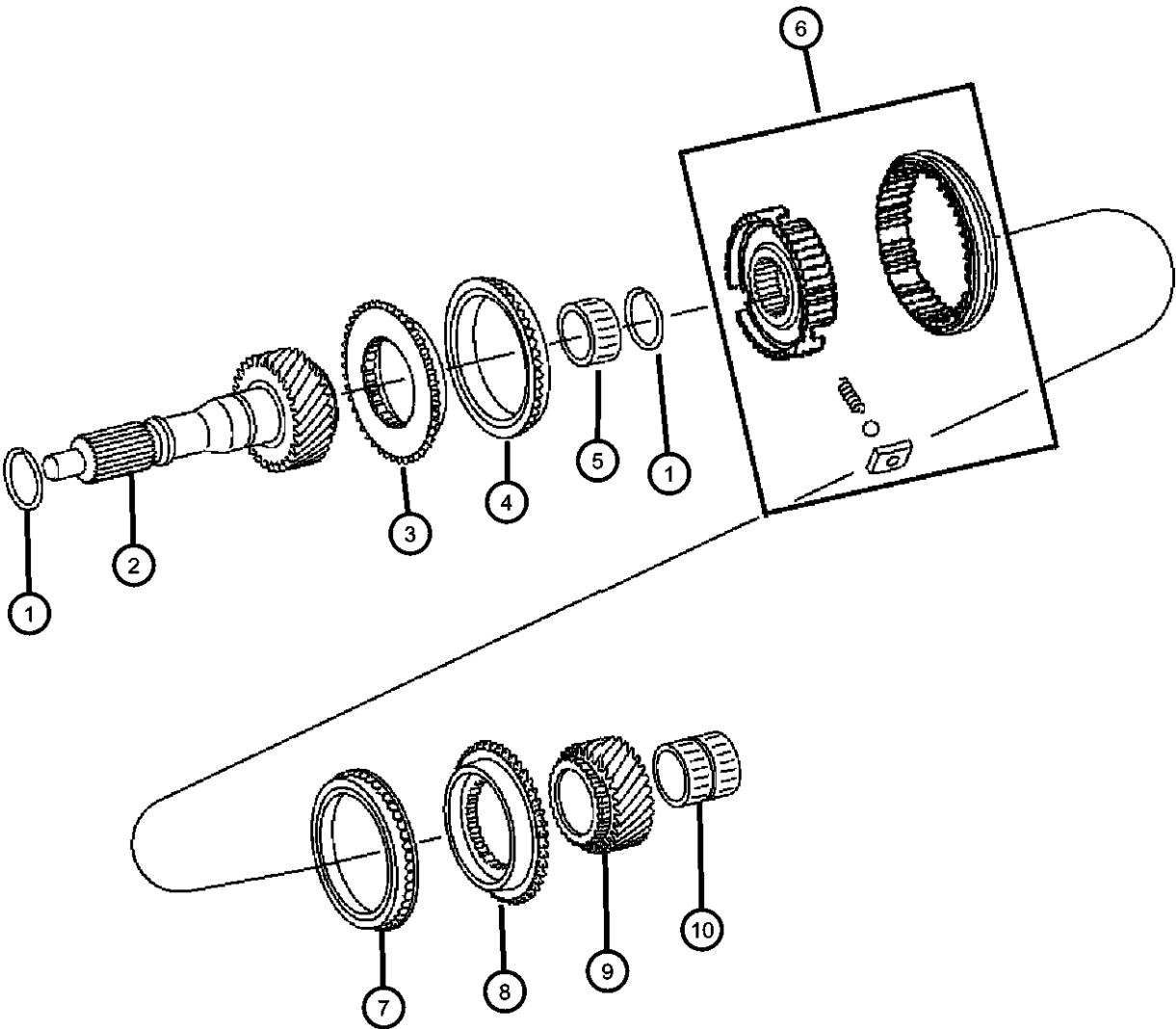

ITEM	PART NUMBER	QTY	LINE	SERIES	BODY	ENGINE	TRANS	TRIM	DESCRIPTION
NOTE: Sales Codes: [DED]=6 Speed Manual Transmission - [NSG370]									
1									RING, Snap
	05099215AA	1		P, S		EGX	DED		[1.70MM]
	05099216AA	1		P, S		EGX	DED		[1.75MM]
	05099217AA	1		P, S		EGX	DED		[1.80MM]
	05099218AA	1		P, S		EGX	DED		[1.85MM]
	05099219AA	1		P, S		EGX	DED		[1.90MM]
	05099220AA	1		P, S		EGX	DED		[1.95MM]
	05099221AA	1		P, S		EGX	DED		[2.00MM]
	05099222AA	1		P, S		EGX	DED		[2.05MM]
2	05098079AA	1		P, S		EGX	DED		SHAFT, Input
3	05099265AA	1		P, S		EGX	DED		STOP RING, Synchronizer
4	05098736AA	2		P, S		EGX	DED		RING, RING-SYNCHRONIZER
5	05096457AA	1		P, S		EGX	DED		BEARING, Needle
6	05099206AA	1		P, S		EGX	DED		SYNCHRONIZER, Fifth and Sixth
7	05098736AA	2		P, S		EGX	DED		RING, RING-SYNCHRONIZER
8	05099265AA	1		P, S		EGX	DED		STOP RING, Synchronizer
9	05099794AA	1		P, S		EGX	DED		GEAR, Sixth
10	05096462AA	1		P, S		EGX	DED		BEARING, Needle

CROSSFIRE (ZH)		BODY		ENGINE	TRANSMISSION
SERIES	LINE				
P = PREMIUM	C = CHRYSLER	27 = 2-DR CONVERTIBLE		EGX = 3.2L V6 SOHC 18	DED = 6-Speed Manual Transmission
S = SPORT	Z = CHRYSLER	29 = SPECIALTY COUPE		Valve Engine	DGJ = 5-Speed Automatic MB
X = SPECIAL				EGZ = 3.2L V6 Supercharged	Transmission
				Engine	DGU = 5-Spd Auto W5A330
					Transmission

Main Shaft  
Figure NSG370-420

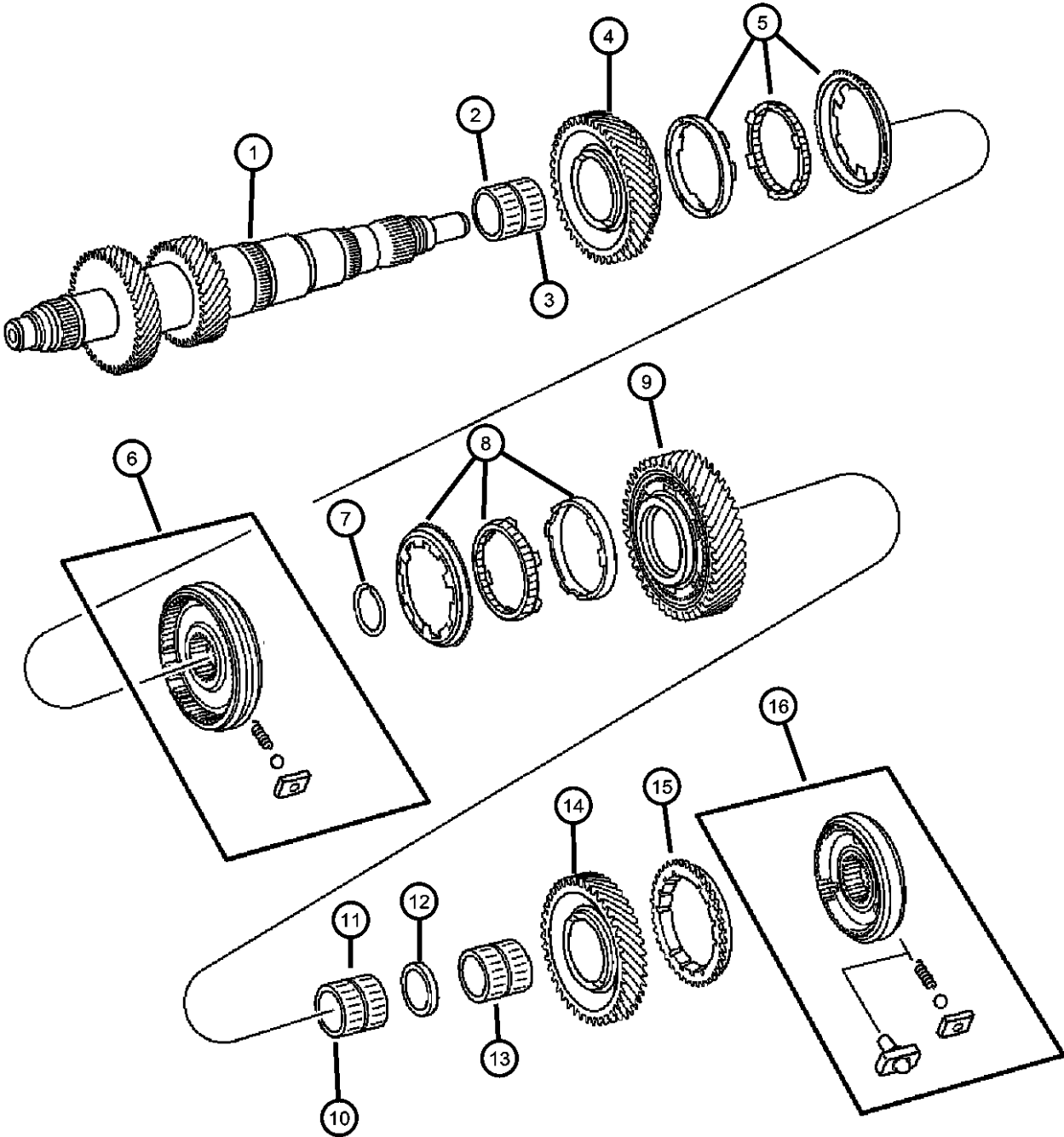

ITEM	PART NUMBER	QTY	LINE	SERIES	BODY	ENGINE	TRANS	TRIM	DESCRIPTION
NOTE: Sales Codes: [DED]=6 Speed Manual Transmission - [NSG370]									
1	05114333AA	1		P, S			DED		MAINSHAFT, Transmission
2	05096453AA	1		P, S		EGX	DED		BEARING, Interchangeable With Callout [#3]
3	05096459AA	1		P, S		EGX	DED		BEARING, Needle, Interchangeable With Callout [#2]
4	05101448AA	1		P, S		EGX	DED		GEAR, Second
5	05099259AA	1		P, S		EGX	DED		SYNCHRONIZER, Second Gear, Rings
6	05137639AA	1		P, S		EGX	DED		SYNCHRONIZER, First and Second
7									SNAP RING
	05098784AA	1		P, S		EGX	DED		[2.45MM]
	05098783AA	1		P, S		EGX	DED		[2.40MM]
	05098785AA	1		P, S		EGX	DED		[2.50MM]
	05098794AA	1		P, S		EGX	DED		[2.55MM]
	05098795AA	1		P, S		EGX	DED		[2.60MM]
	05098796AA	1		P, S		EGX	DED		[2.65MM]
	05098797AA	1		P, S		EGX	DED		[2.70MM]
	05098798AA	1		P, S		EGX	DED		[2.75MM]
	05098799AA	1		P, S		EGX	DED		[2.80MM]
8	05099259AA	1		P, S		EGX	DED		SYNCHRONIZER, Second Gear
9	05101449AA	1		P, S		EGX	DED		GEAR, First
10	05096452AA	1		P, S		EGX	DED		BEARING, Needle, Interchangeable With Callout [#11]
11	05096458AA	1		P, S		EGX	DED		BEARING, Interchangeable With Callout [#11]
12	05103254AA	1		P, S		EGX	DED		WASHER, Thrust
13	05096359AA	1		P, S		EGX	DED		BEARING, Needle
14	05134496AA	1		P, S			DED		GEAR, Reverse, Reverse Speed
15	05098735AA	1		P, S			DED		RING, RING-SYNCHRONIZER
16	05099205AA	1		P, S			DED		SYNCHRONIZER, Reverse

CROSSFIRE (ZH)		BODY		ENGINE		TRANSMISSION	
SERIES	LINE						
P = PREMIUM	C = CHRYSLER	27 = 2-DR CONVERTIBLE		EGX = 3.2L V6 SOHC 18		DED = 6-Speed Manual Transmission	
S = SPORT	Z = CHRYSLER	29 = SPECIALTY COUPE		Valve Engine		DGJ = 5-Speed Automatic MB	
X = SPECIAL				EGZ = 3.2L V6 Supercharged		Transmission	
				Engine		DGU = 5-Spd Auto W5A330	
						Transmission	

AR = use ase required - = Non illustrated part

2005 ZH

Countershaft  
Figure NSG370-430

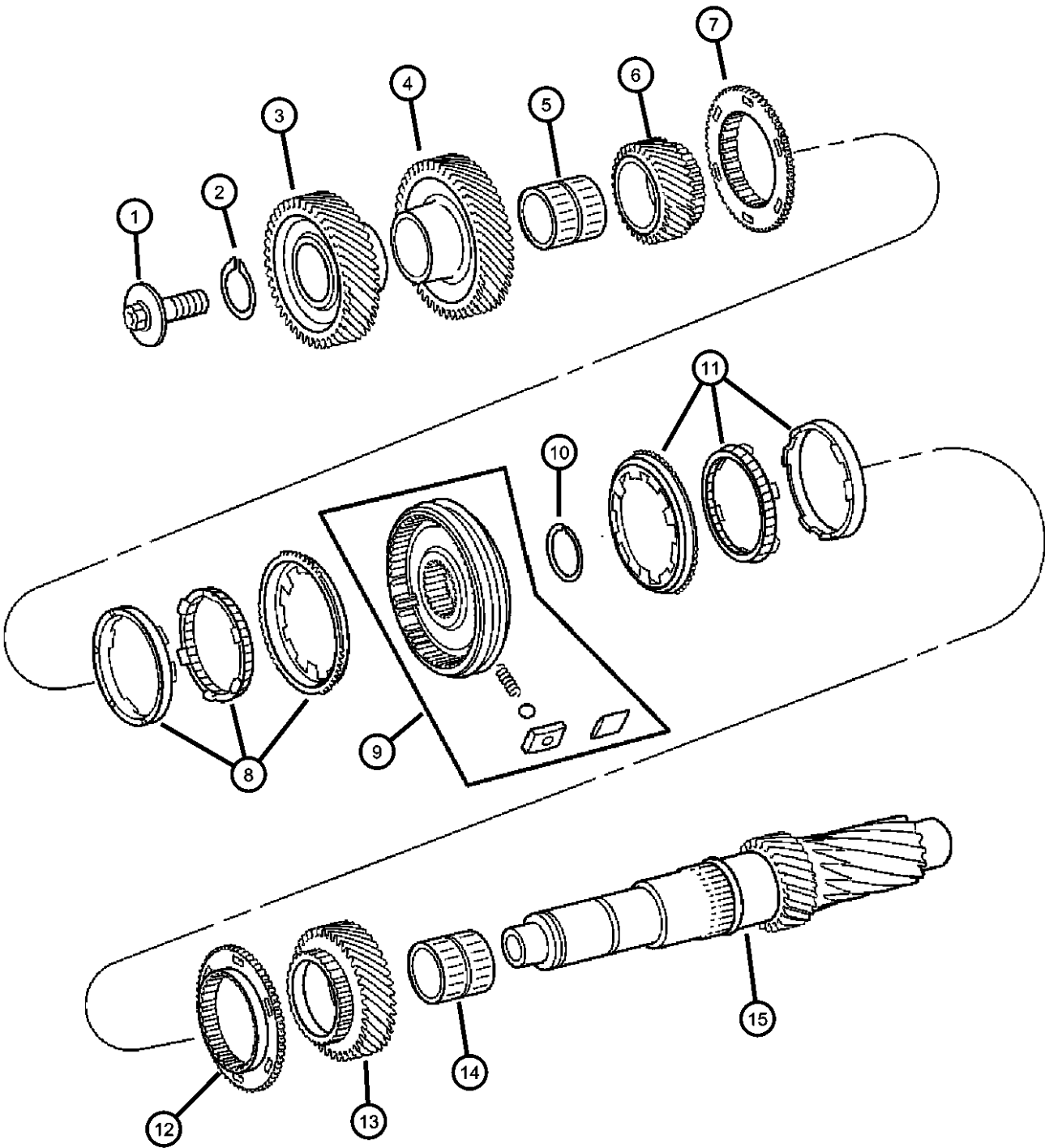

ITEM	PART NUMBER	QTY	LINE	SERIES	BODY	ENGINE	TRANS	TRIM	DESCRIPTION
NOTE: Sales Codes: [DED]=6 Speed Manual Transmission - [NSG370]									
1	05098084AA	1		P, S		EGX	DED		SCREW
2	05099268AA	1		P, S		EGX	DED		SNAP RING
3	05096911AA	1		P, S		EGX	DED		GEAR, Countershaft
4	05099795AA	1		P, S		EGX	DED		GEAR, Sixth
5									BEARING, Needle
	05096454AA	1		P, S		EGX	DED		Interchangeable With [05096460AA]
	05096460AA	1		P, S		EGX	DED		Interchangeable With [05096454AA]
6	05098348AA	1		P, S		EGX	DED		GEAR, Third
7	05099265AA	1		P, S		EGX	DED		STOP RING, Synchronizer
8	05099258AA	2		P, S		EGX	DED		SYNCHRONIZER
9	05114009AA	1		S		EGX	DED		SYNCHRONIZER, Third and Fourth
10									SNAP RING
	05098786AA	1		P, S		EGX	DED		[2.00MM]
	05098787AA	1		P, S		EGX	DED		[2.05MM]
	05098788AA	1		P, S		EGX	DED		[2.10MM]
	05098789AA	1		P, S		EGX	DED		[2.15MM]
	05098790AA	1		P, S		EGX	DED		[2.20MM]
	05098791AA	1		P, S		EGX	DED		[2.25MM]
	05098792AA	1		P, S		EGX	DED		[2.30MM]
	05098793AA	1		P, S		EGX	DED		[2.35MM]
11	05099258AA	2		P, S		EGX	DED		SYNCHRONIZER
12	05096913AA	1		P, S		EGX	DED		STOP RING, Synchronizer
13	05098800AA	1		P, S		EGX	DED		GEAR, Fourth
14									BEARING, Needle
	05096455AA	1		P, S		EGX	DED		Interchangeable With [05096461AA]
	05096461AA	1		P, S		EGX	DED		Interchangeable With [05096455AA]
15	05097648AA	1		P, S		EGX	DED		COUNTERSHAFT

CROSSFIRE (ZH)		BODY		ENGINE	TRANSMISSION
SERIES	LINE				
P = PREMIUM	C = CHRYSLER	27 = 2-DR CONVERTIBLE		EGX = 3.2L V6 SOHC 18 Valve Engine	DED = 6-Speed Manual Transmission
S = SPORT	Z = CHRYSLER	29 = SPECIALTY COUPE		EGZ = 3.2L V6 Supercharged Engine	DGJ = 5-Speed Automatic MB Transmission
X = SPECIAL					DGU = 5-Spd Auto W5A330 Transmission

AR = use ase required - = Non illustrated part

Fork & Rails  
Figure NSG370-910

ITEM	PART NUMBER	QTY	LINE	SERIES	BODY	ENGINE	TRANS	TRIM	DESCRIPTION
------	----------------	-----	------	--------	------	--------	-------	------	-------------

NOTE:Individual Parts For The Fork Assembly Are Not Serviced  
Sales Codes:  
[DED]=6 Speed Manual Transmission - [NSG370]

1	05101739AB	1		P, S		EGX	DED		FORK, Transmission
2	05098102AA	4		P, S		EGX	DED		SCREW

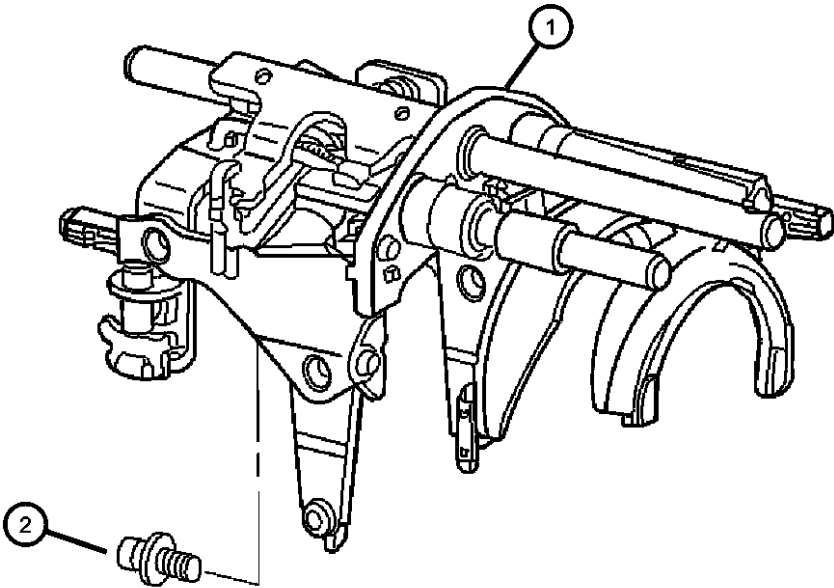

CROSSFIRE (ZH)				
SERIES	LINE	BODY	ENGINE	TRANSMISSION
P = PREMIUM	C = CHRYSLER	27 = 2-DR CONVERTIBLE	EGX = 3.2L V6 SOHC 18	DED = 6-Speed Manual Transmission
S = SPORT	Z = CHRYSLER	29 = SPECIALTY COUPE	Valve Engine	DGJ = 5-Speed Automatic MB
X = SPECIAL			EGZ = 3.2L V6 Supercharged	Transmission
			Engine	DGU = 5-Spd Auto W5A330
				Transmission

Gearshift Control  
Figure NSG370-1210

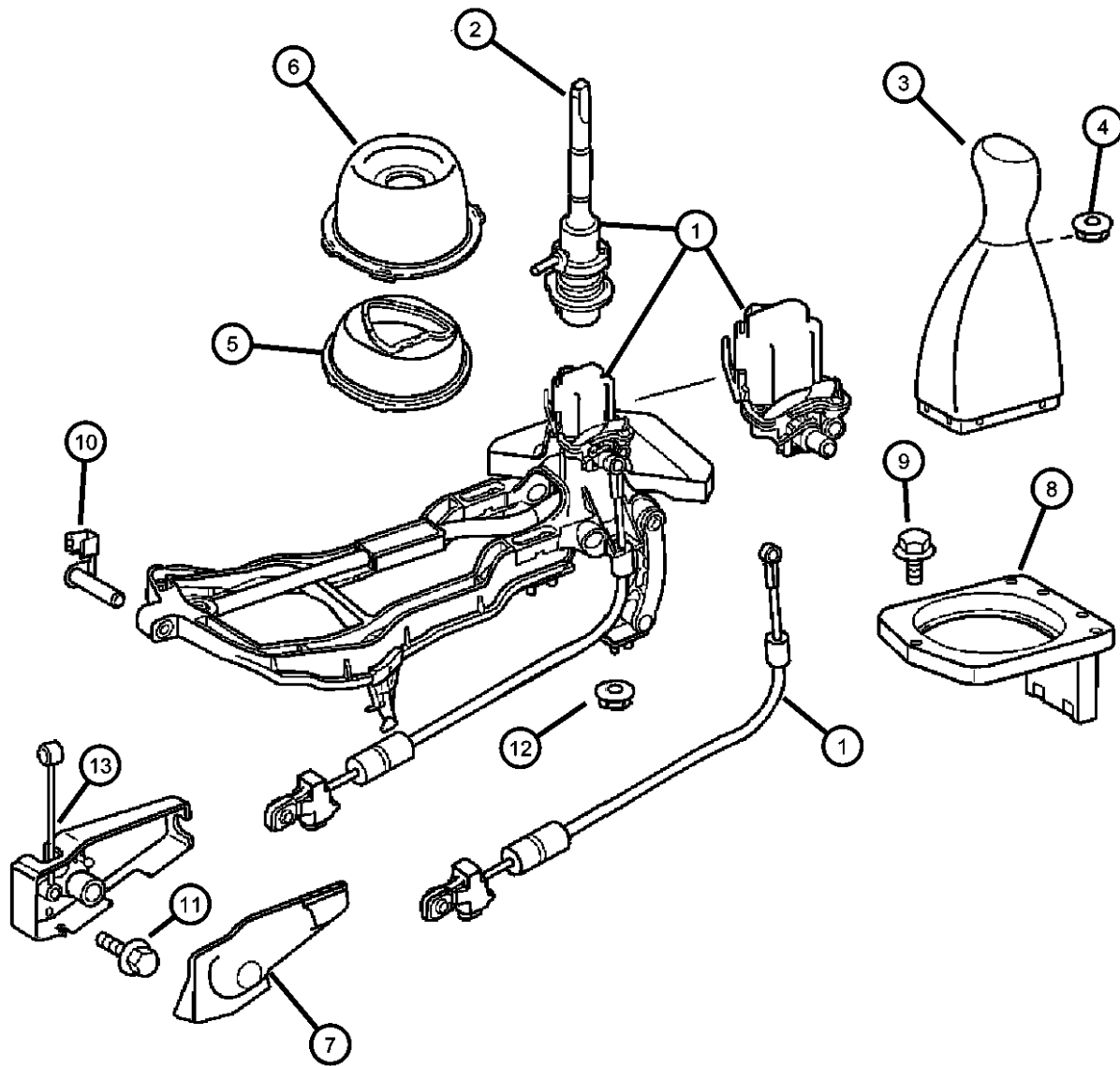

ITEM	PART NUMBER	QTY	LINE	SERIES	BODY	ENGINE	TRANS	TRIM	DESCRIPTION
------	-------------	-----	------	--------	------	--------	-------	------	-------------

NOTE: Sales Codes: [DED]=6 Speed Manual Transmission - [NSG370]									
1	05098490AA	1		P, S		EGX	DED		SHIFTER, Transmission
2	05140857AA	1		P, S, X		EGX, EGZ	DED		LEVER, Gearshift
3	05097417AA	1		P, S			DED		KNOB, Gearshift
4	05135981AA	1		S			DED		NUT
5	05101040AA	1		S			DED		BOOT, Gearshift Lever
6	05099895AA	1		S			DED		COVER, Floor Shifter
7	05098040AA	1		S			DED		COVER, Shift Lock
8	05101242AA	1		S			DED		BRACKET, Shifter
9	05098355AA	3		P, S		EGX	DED		BOLT, Shifter Cover
10	05098737AA	1		S			DED		PIN, Pivot
11	06104024AA	3		S			DED		SCREW
12	06104716AA	4		S			DED		NUT
13	05096915AA	1		S			DED		BRACKET, Gearshift

CROSSFIRE (ZH)									
SERIES	LINE		BODY		ENGINE		TRANSMISSION		
P = PREMIUM	C = CHRYSLER		27 = 2-DR CONVERTIBLE		EGX = 3.2L V6 SOHC 18		DED = 6-Speed Manual Transmission		
S = SPORT	Z = CHRYSLER		29 = SPECIALTY COUPE		Valve Engine		DGJ = 5-Speed Automatic MB		
X = SPECIAL					EGZ = 3.2L V6 Supercharged		Transmission		
					Engine		DGU = 5-Spd Auto W5A330		
							Transmission		

# Group - 22

## Wheels, Covers and Jacks

### Group - 22 Wheels, Covers and Jacks

Illustration Title

Group-Fig. No.

<b>Wheels and Hardware</b>	
Wheels .....	Fig. 22 - 110
<b>Spare Tire Stowage</b>	
Spare Tire and Stowage .....	Fig. 22 - 410

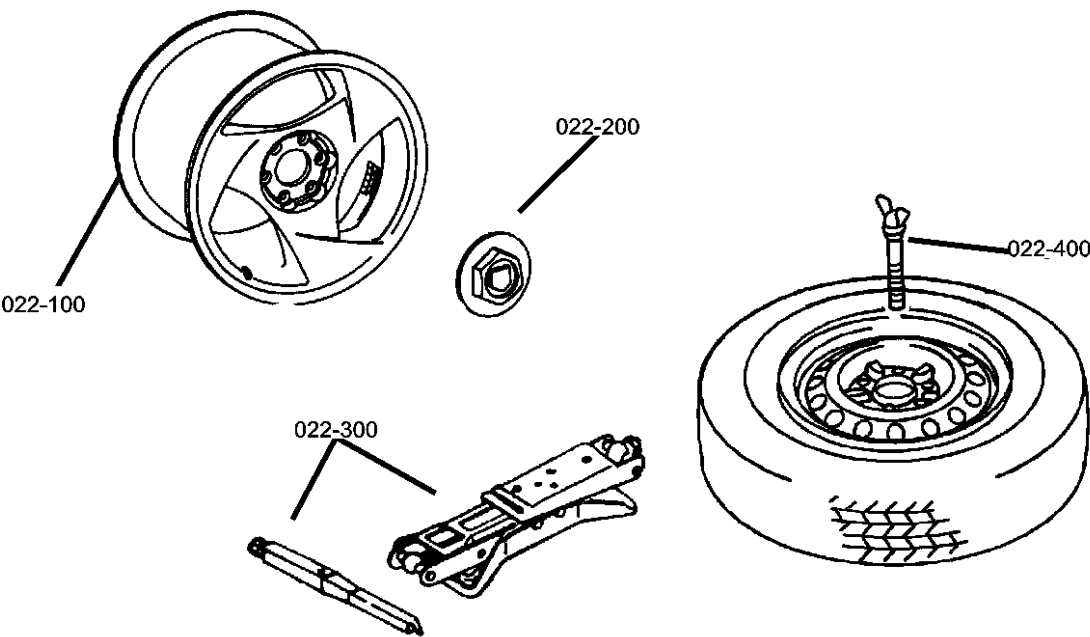

<b>022-100</b> Wheels and Hardware	<b>022-400</b> Spare Tire Stowage		

Wheels  
Figure 22-110

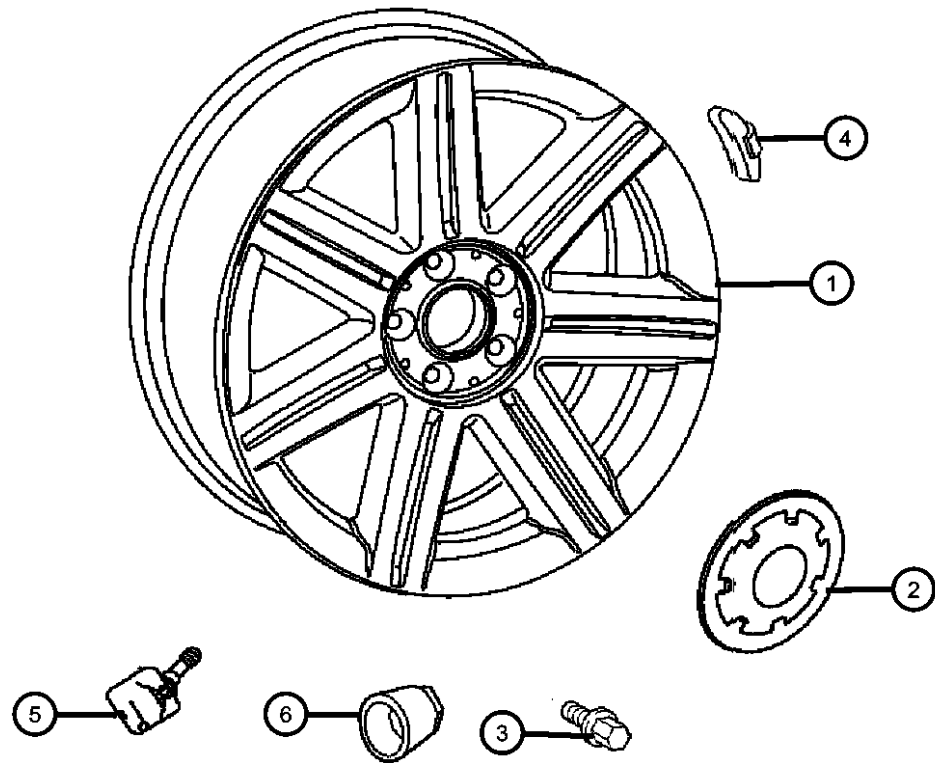

ITEM	PART NUMBER	QTY	LINE	SERIES	BODY	ENGINE	TRANS	TRIM	DESCRIPTION
1									WHEEL
	05135335AA	2		X	27				Front
	05135336AA	2		X	29				Rear
		2		X	27				Rear
	05097969AA	2		P, S	29				Front
		2		P, S	27				Front
	05097970AA	2		P, S	29				Rear
		2		P, S	27				Rear
		2		X	29				Front
	05179178AA	2	C	P	27				Spring Special [ALZ], Front
	05179179AA	2	C	P	27				Spring Special [ALZ], Rear
2									CAP, Wheel Center
	05099083AA	4		P, S	29				
		4		P, S	27				
	05135522AA	4		X	29				
		4		X	27				
3									NUT, Wheel
	05096856AA	20		P, S, X	29				
		20		P, S, X	27				
4		20							WEIGHT, Wheel Balance Tape, (NOT SERVICED)
5									SENSOR, Tire Pressure, Valve Stem
	05134930AA	4		S, X	29				EXPORT
		4		S, X	27				EXPORT
		4		P	29				
		4		P	27				
		4		P	29				EXPORT
	05142340AA	4		S, X	29				
		4		S, X	27				
		4		P	27				EXPORT
6									NUT, Tire Pressure Sensor
	52088961AA	4		S, X	29				
		4		S, X	27				
-7									CAP, Valve stem, Chrome
	05142331AA	4		S, X	29				

CROSSFIRE (ZH)		BODY		ENGINE	TRANSMISSION
SERIES	LINE	27 = 2-DR CONVERTIBLE	29 = SPECIALTY COUPE	EGX = 3.2L V6 SOHC 18 Valve Engine	DED = 6-Speed Manual Transmission
P = PREMIUM	C = CHRYSLER			EGZ = 3.2L V6 Supercharged Engine	DGJ = 5-Speed Automatic MB Transmission
S = SPORT	Z = CHRYSLER				DGU = 5-Spd Auto W5A330 Transmission
X = SPECIAL					

Wheels  
Figure 22-110

ITEM	PART NUMBER	QTY	LINE	SERIES	BODY	ENGINE	TRANS	TRIM	DESCRIPTION
		4		S, X	27				
-8	05179180AA	4	C	P	27				COVER, Wheel

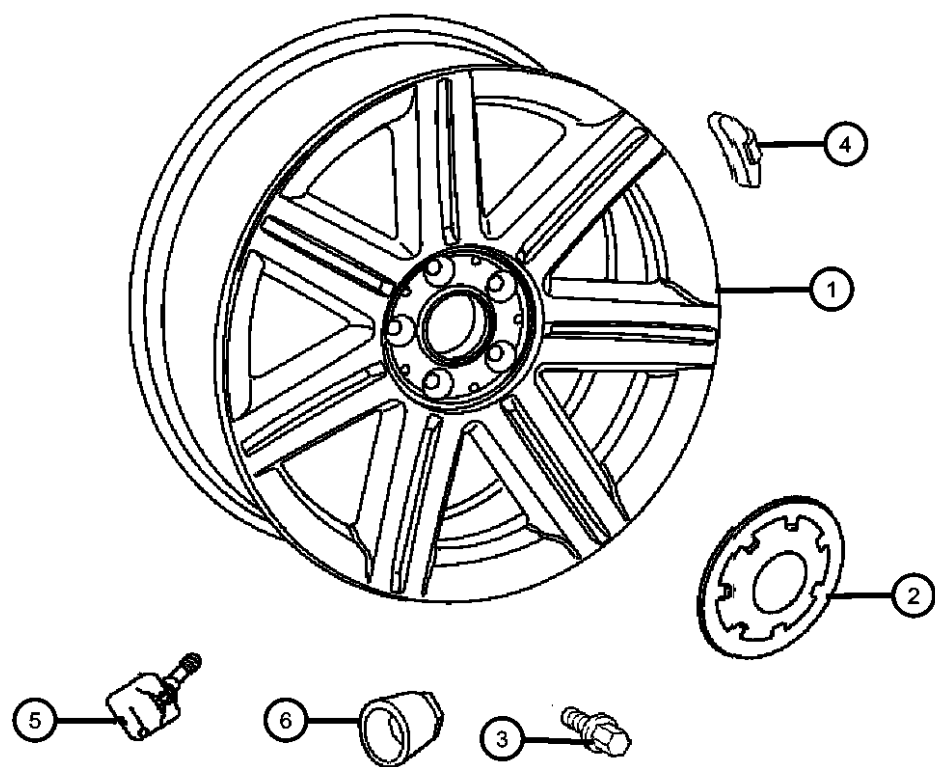

CROSSFIRE (ZH)				
SERIES	LINE	BODY	ENGINE	TRANSMISSION
P = PREMIUM	C = CHRYSLER	27 = 2-DR CONVERTIBLE	EGX = 3.2L V6 SOHC 18	DED = 6-Speed Manual Transmission
S = SPORT	Z = CHRYSLER	29 = SPECIALTY COUPE	Valve Engine	DGJ = 5-Speed Automatic MB
X = SPECIAL			EGZ = 3.2L V6 Supercharged	Transmission
			Engine	DGU = 5-Spd Auto W5A330
				Transmission



Spare Tire and Stowage  
Figure 22-410

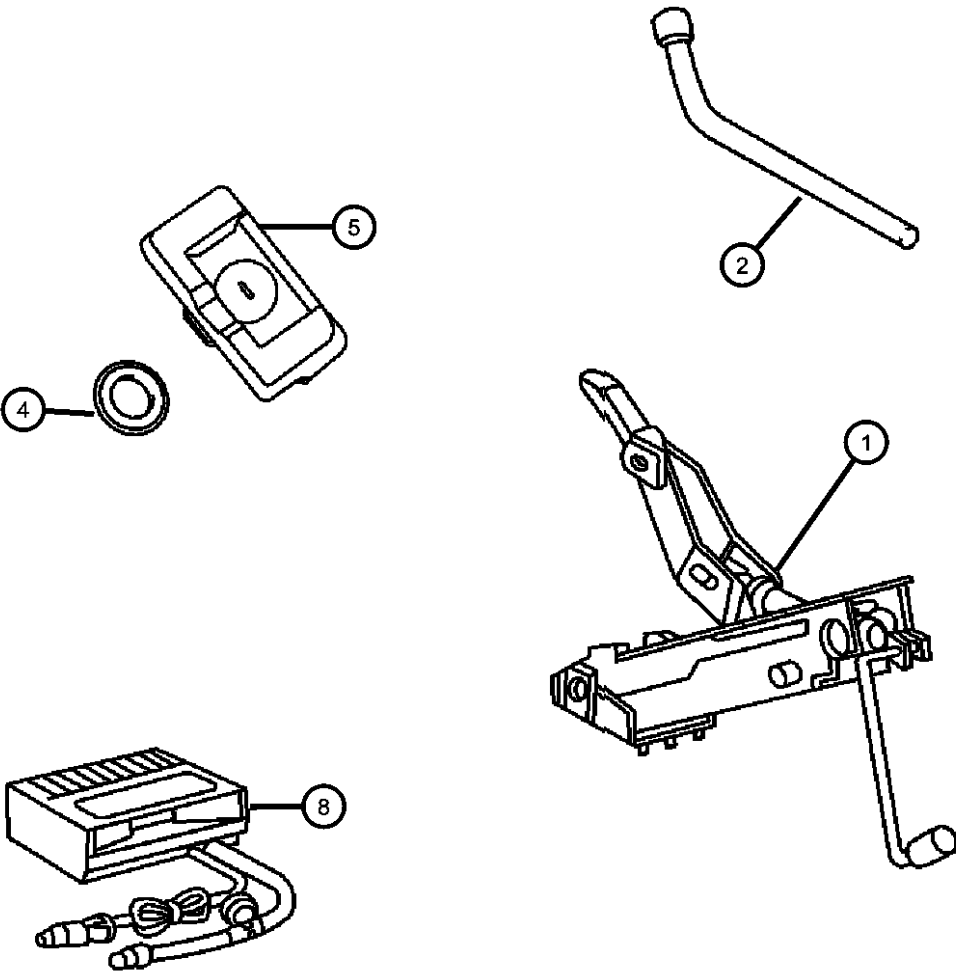

ITEM	PART NUMBER	QTY	LINE	SERIES	BODY	ENGINE	TRANS	TRIM	DESCRIPTION
1	05099211AA	1		P, S, X	29				JACK
		1		P, S, X	27				
2	05170969AA	1	C, Z	P, S, X	29				WRENCH, Wheel Lug Nut
		1	C, Z	P, S, X	27				
-3	05140795AA	1		P, S	29				KEY, Emergency
		1		P, S	27				
4	05097080AA	1		P, S, X	29				GROMMET, Jacking Block
		1		P, S, X	27				
5	05099715AA	2		P, S, X	29				PAD, Sill Jack Button, Rubber Pad
		2		P, S, X	27				
-6	05127225AA	1		P, S, X	29				BOTTLE, Fix-A-Flat
		1		P, S, X	27				
-7	05097080AA	1		P, S, X	29				GROMMET, Jacking Block
8	05114267AA	1		S	29				COMPRESSOR, Tire

CROSSFIRE (ZH)				
SERIES	LINE	BODY	ENGINE	TRANSMISSION
P = PREMIUM	C = CHRYSLER	27 = 2-DR CONVERTIBLE	EGX = 3.2L V6 SOHC 18	DED = 6-Speed Manual Transmission
S = SPORT	Z = CHRYSLER	29 = SPECIALTY COUPE	Valve Engine	DGJ = 5-Speed Automatic MB
X = SPECIAL			EGZ = 3.2L V6 Supercharged	Transmission
			Engine	DGU = 5-Spd Auto W5A330
				Transmission

AR = use ase required - = Non illustrated part

Group - 23D

Wiper/Lock Cylinder and Keys

Group - 23D Wiper/Lock Cylinder and Keys

Illustration Title

Group-Fig. No.

Lock Cylinders and Keys

Lock Cylinder and Keys.....

Fig. 23D - 105

Windshield Wiper and Washer Systems

Winshield Wiper.....

Fig. 23D - 205

Washer System .....

Fig. 23D - 210

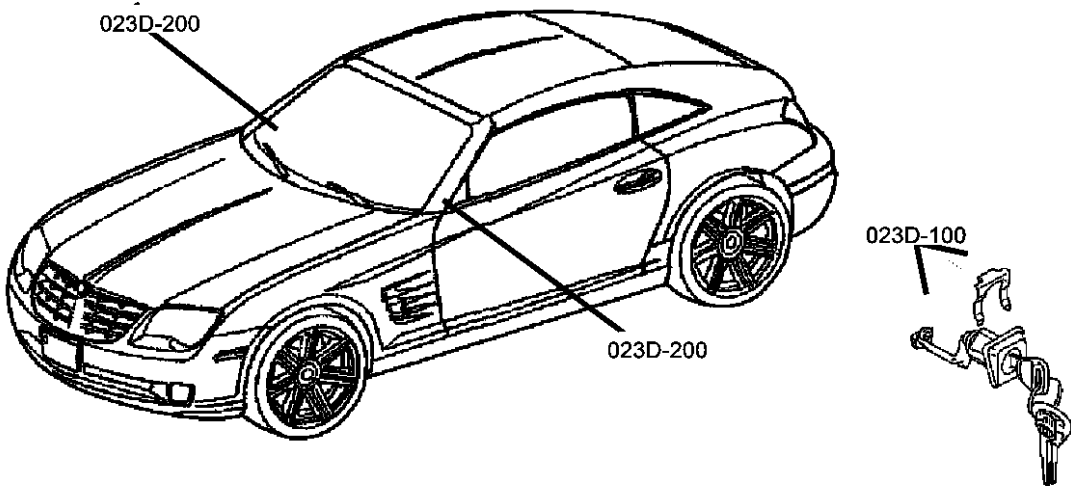

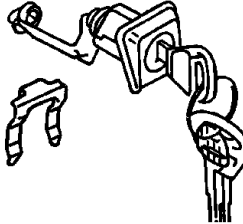
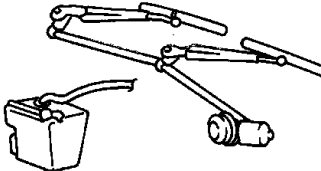
<div><div>23D-100</div><div>Lock Cylinders and Keys</div><div></div></div>	<div><div>23D-200</div><div>Windshield Wiper and Washer Systems</div><div></div></div>		
--	---	--	--

Lock Cylinder and Keys  
Figure 23D-105

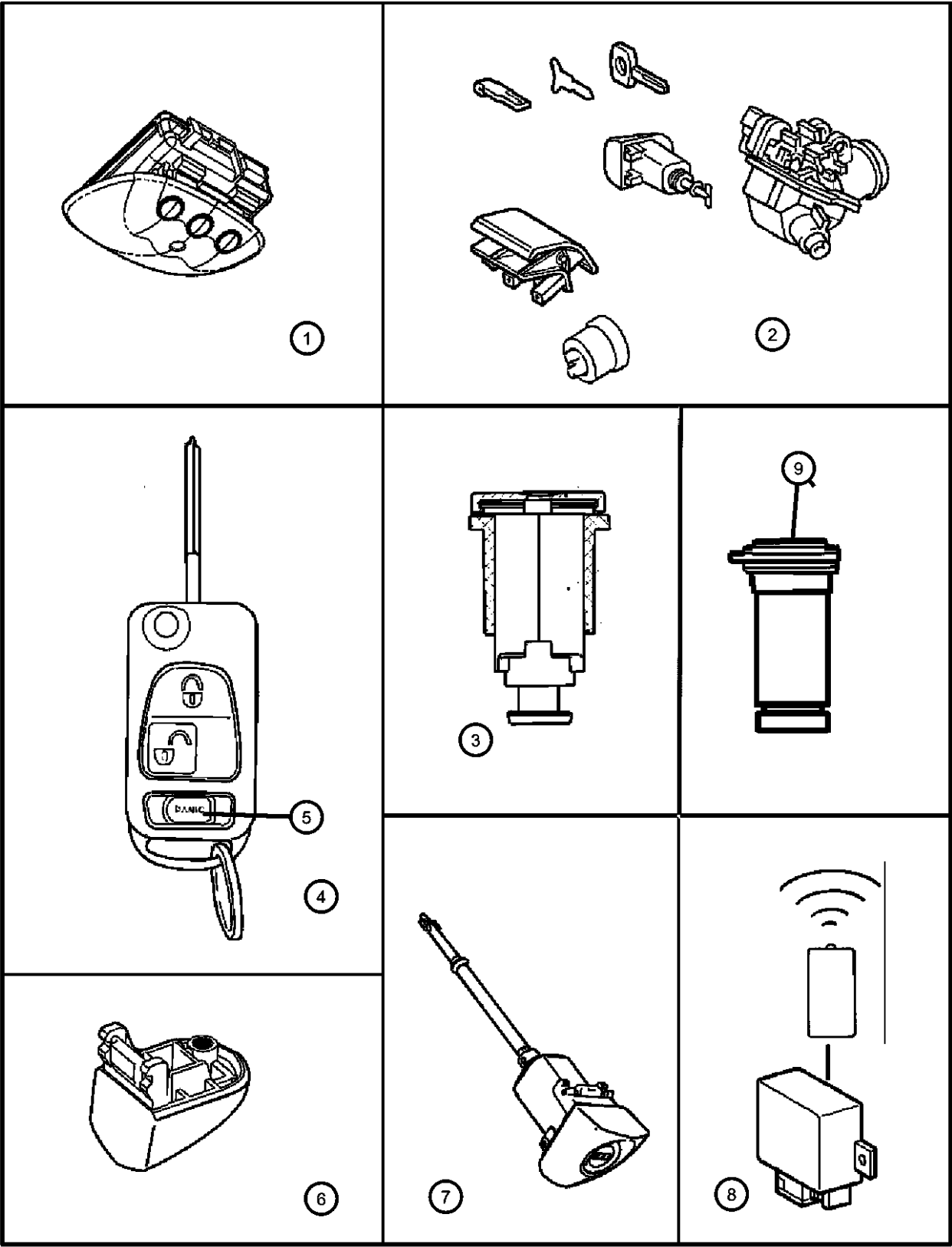

ITEM	PART NUMBER	QTY	LINE	SERIES	BODY	ENGINE	TRANS	TRIM	DESCRIPTION
1	05099158AA	1			27				MODULE, Homelink
	05102560AA	1			29				With Tire Pressure Sensor
		1			29				With Tire Pressure Sensor
		1			27				
2	05101014AA	1			29				LOCK SET
	05174246AA	1	C		27, 29				
3	05098609AA	1	C		27				CYLINDER, Glove Box Lock
		1	C		29				
4	05099684AA	2			29				KEYFOB
		2			27				
	05099685AA	2			29				Export [YAB]
		2			27				Export [YAB]
	05099686AA	2			29				Japan [8DE]
		2			27				Japan [8DE]
5	05170599AA	2			29				BUTTON, Keyfob, Panic
		2			27				
6	05099688AA	1	Z		29				CAP, Door Lock Cylinder
		1	C		29				
		1	Z		27				
		1	C		27				
7	05101004AA	1	C		29				CYLINDER, Door Lock
		1	C		27				Lock Cylinder Guide
									Lock Cylinder Guide
8	05099540AA	1			29				CONTROL, Door Lock
		1			27				Right
		1			27				Right
	05099541AA	1			29				Left
		1			27				Left
9									CYLINDER, Ignition Lock

CROSSFIRE (ZH)		BODY		ENGINE		TRANSMISSION	
SERIES	LINE						
P = PREMIUM	C = CHRYSLER	27 = 2-DR CONVERTIBLE		EGX = 3.2L V6 SOHC 18		DED = 6-Speed Manual Transmission	
S = SPORT	Z = CHRYSLER	29 = SPECIALTY COUPE		Valve Engine		DGJ = 5-Speed Automatic MB	
X = SPECIAL				EGZ = 3.2L V6 Supercharged		Transmission	
				Engine		DGU = 5-Spd Auto W5A330	
						Transmission	

AR = use ase required - = Non illustrated part

Lock Cylinder and Keys  
Figure 23D-105

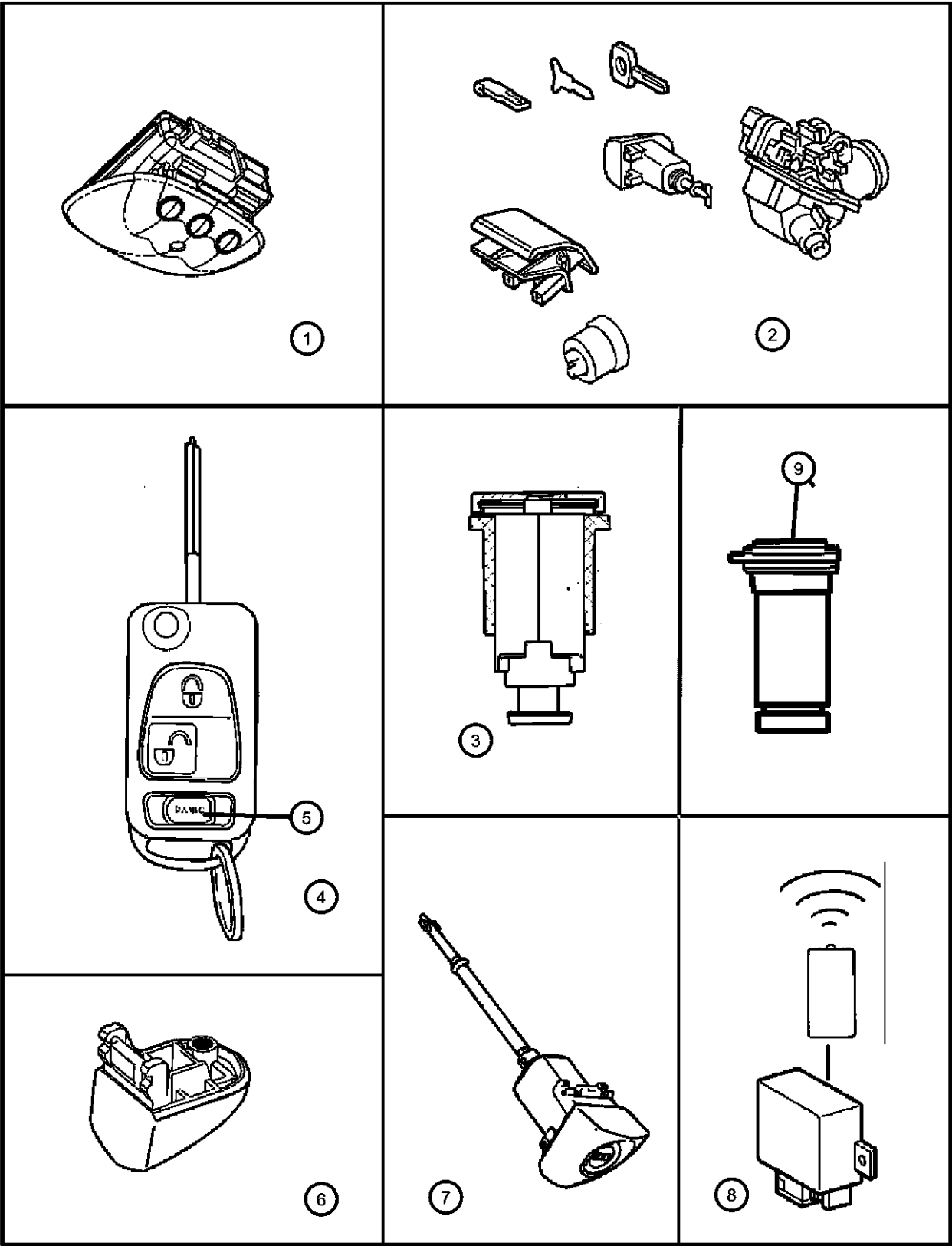

ITEM	PART NUMBER	QTY	LINE	SERIES	BODY	ENGINE	TRANS	TRIM	DESCRIPTION
-10	05101710AA	1			29				BATTERY, Transmitter
		1			27				
	05161277AB	1			27				
		1			29				

CROSSFIRE (ZH)		BODY		ENGINE		TRANSMISSION	
SERIES	LINE						
P = PREMIUM	C = CHRYSLER	27 = 2-DR CONVERTIBLE		EGX = 3.2L V6 SOHC 18 Valve Engine		DED = 6-Speed Manual Transmission	
S = SPORT	Z = CHRYSLER	29 = SPECIALTY COUPE		EGZ = 3.2L V6 Supercharged Engine		DGJ = 5-Speed Automatic MB Transmission	
X = SPECIAL						DGU = 5-Spd Auto W5A330 Transmission	

Winshield Wiper  
Figure 23D-205

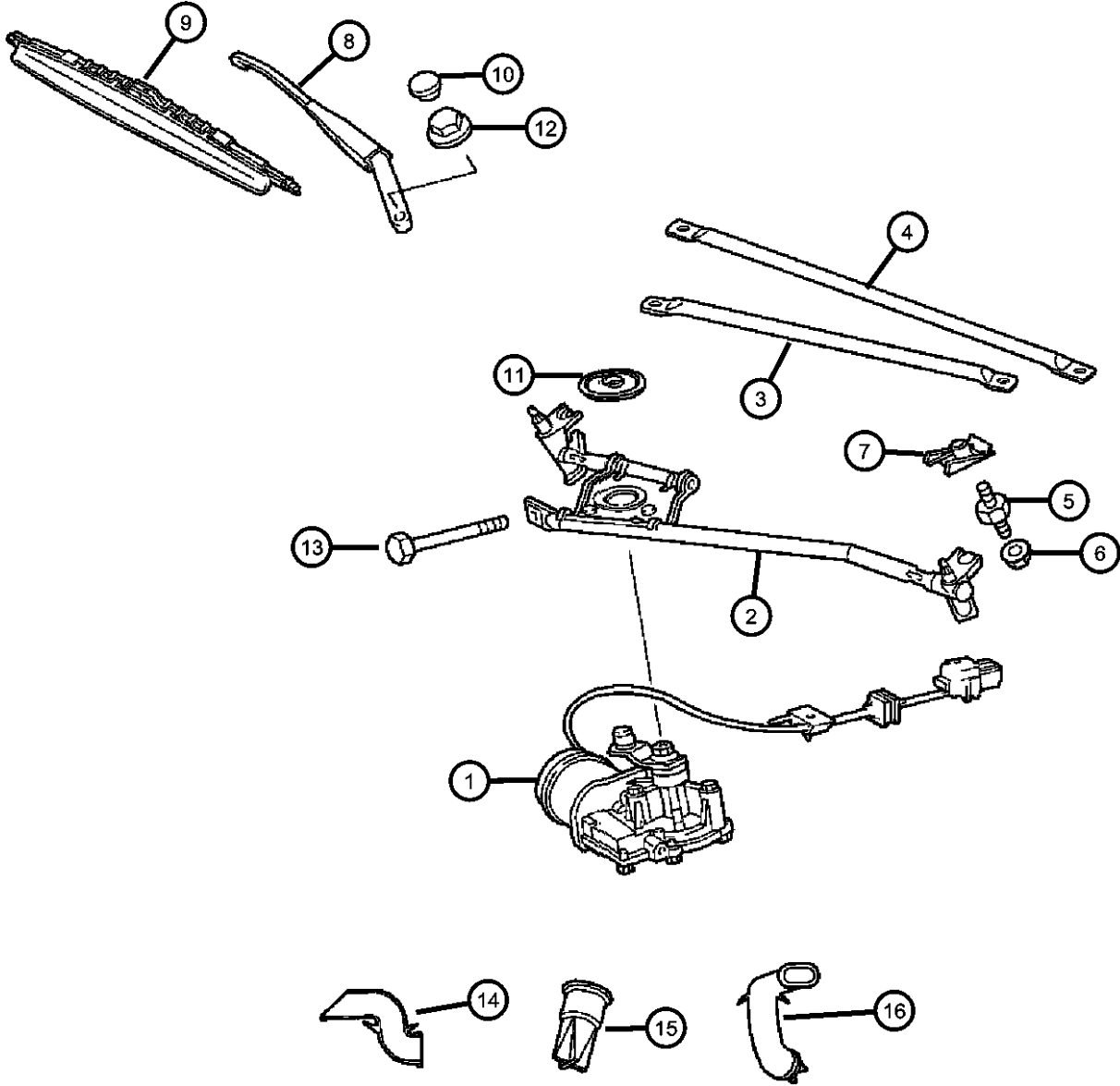

ITEM	PART NUMBER	QTY	LINE	SERIES	BODY	ENGINE	TRANS	TRIM	DESCRIPTION
1	05097935AA	1	C		29				MOTOR, Wiper
		1	C		27				
2	05097928AA	1	C		29				FRAME, Wiper Pivot
		1	C		27				
3	05099056AA	1	C		29				LINK, Wiper Drive
		1	C		27				
4	05099058AA	1			29				LINK, Wiper
		1			27				
5	05097580AA	2			29				STUD, Double Ended
		2			27				
6	05097668AA	2			29				NUT
		2			27				
7	05098862AA	2			29				CLIP, Spring
		2			27				
8	05098617AA	1	C		29				ARM, Wiper
		1	C		27				Right
	05098618AA	1	Z		29				Right
		1	Z		27				EGX
	05104752AA	1	C		29				Left
		1	C		27				Left
	05104753AA	1	Z		29				
9		1	Z		27				Service Export
	05099055AA	1			29				BLADE, Wiper
	WBFLAT05AA								22 inches Passenger side, Right
	WB000022AD								Mopar Alternative Flat Blade Set

CROSSFIRE (ZH)								
SERIES	LINE			BODY		ENGINE		TRANSMISSION
P = PREMIUM	C = CHRYSLER			27 = 2-DR CONVERTIBLE		EGX = 3.2L V6 SOHC 18		DED = 6-Speed Manual Transmission
S = SPORT	Z = CHRYSLER			29 = SPECIALTY COUPE		Valve Engine		DGJ = 5-Speed Automatic MB
X = SPECIAL						EGZ = 3.2L V6 Supercharged		Transmission
						Engine		DGU = 5-Spd Auto W5A330
								Transmission

Winshield Wiper  
Figure 23D-205

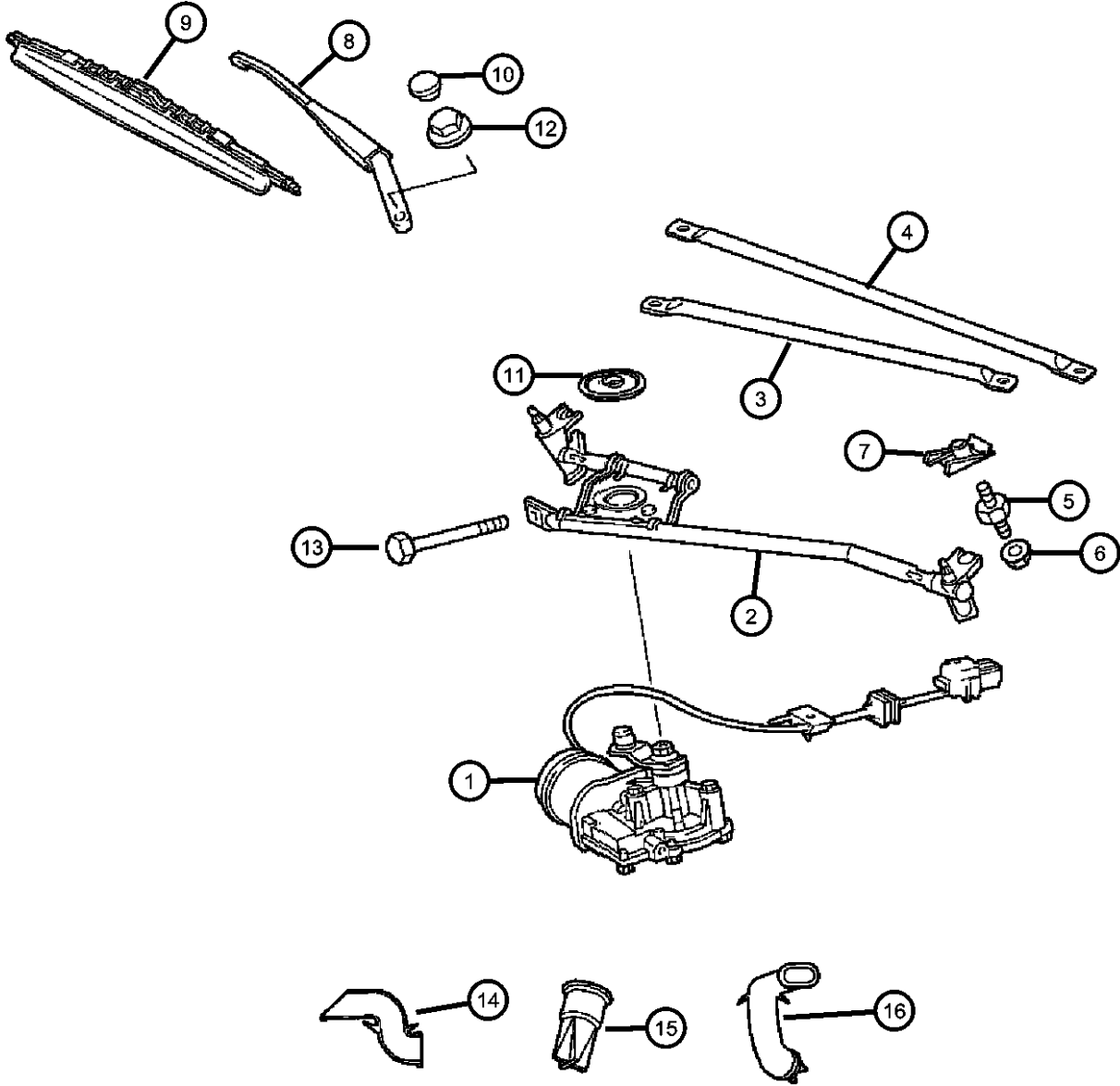

ITEM	PART NUMBER	QTY	LINE	SERIES	BODY	ENGINE	TRANS	TRIM	DESCRIPTION
	WBW00022AD								Mopar Alternative Winter Wiper Blades
		1			27				22 inches Passenger side, Right
	WBFLAT05AA								Mopar Alternative Flat Blade Set
	WB000022AD								Mopar V-Line Alternative Part
	WBW00022AD								Mopar Alternative Winter Wiper Blades
	05099161AA	1			29				20 inches Driver Side, Left
	WBFLAT05AA								Mopar Alternative Flat Blade Set
	WBW00020AD								Mopar Alternative Winter Wiper Blades
	WB000020AE								Mopar V-Line Alternative Part
	WB-BLU020AA								Mopar Alternative Color Wiper Blade (Blue)
	WBRED020AA								Mopar Alternative Color Wiper Blade (Red)
	WBYEL020AA								Mopar Alternative Color Wiper Blade (Yellow)
	WB-WHI020AA								Mopar Alternative Color Wiper Blade (White)
	WB-CAR020AA								Mopar Alternative Color Wiper Blade (Carbon Fiber)
		1			27				20 inches Driver Side, Left
	WBFLAT05AA								Mopar Alternative Flat Blade Set
	WBW00020AD								Mopar Alternative Winter Wiper Blades
	WB000020AE								Mopar V-Line Alternative Part
	WB-BLU020AA								Mopar Alternative Color Wiper Blade (Blue)
	WBRED020AA								Mopar Alternative Color Wiper Blade (Red)
	WBYEL020AA								Mopar Alternative Color Wiper Blade (Yellow)
	WB-WHI020AA								Mopar Alternative Color Wiper Blade (White)
	WB-CAR020AA								Mopar Alternative Color Wiper Blade (Carbon Fiber)
10									CAP, Wiper Arm Nut
	05101489AA	1			29				20 inches Passenger Side, Right or Left
		1			27				20 inches Passenger Side, Right or Left
11									ISOLATOR

CROSSFIRE (ZH)		BODY		ENGINE	TRANSMISSION
SERIES	LINE	27 = 2-DR CONVERTIBLE	29 = SPECIALTY COUPE	EGX = 3.2L V6 SOHC 18 Valve Engine	DED = 6-Speed Manual Transmission
P = PREMIUM	C = CHRYSLER			EGZ = 3.2L V6 Supercharged Engine	DGJ = 5-Speed Automatic MB Transmission
S = SPORT	Z = CHRYSLER				DGU = 5-Spd Auto W5A330 Transmission
X = SPECIAL					

Winshield Wiper  
Figure 23D-205

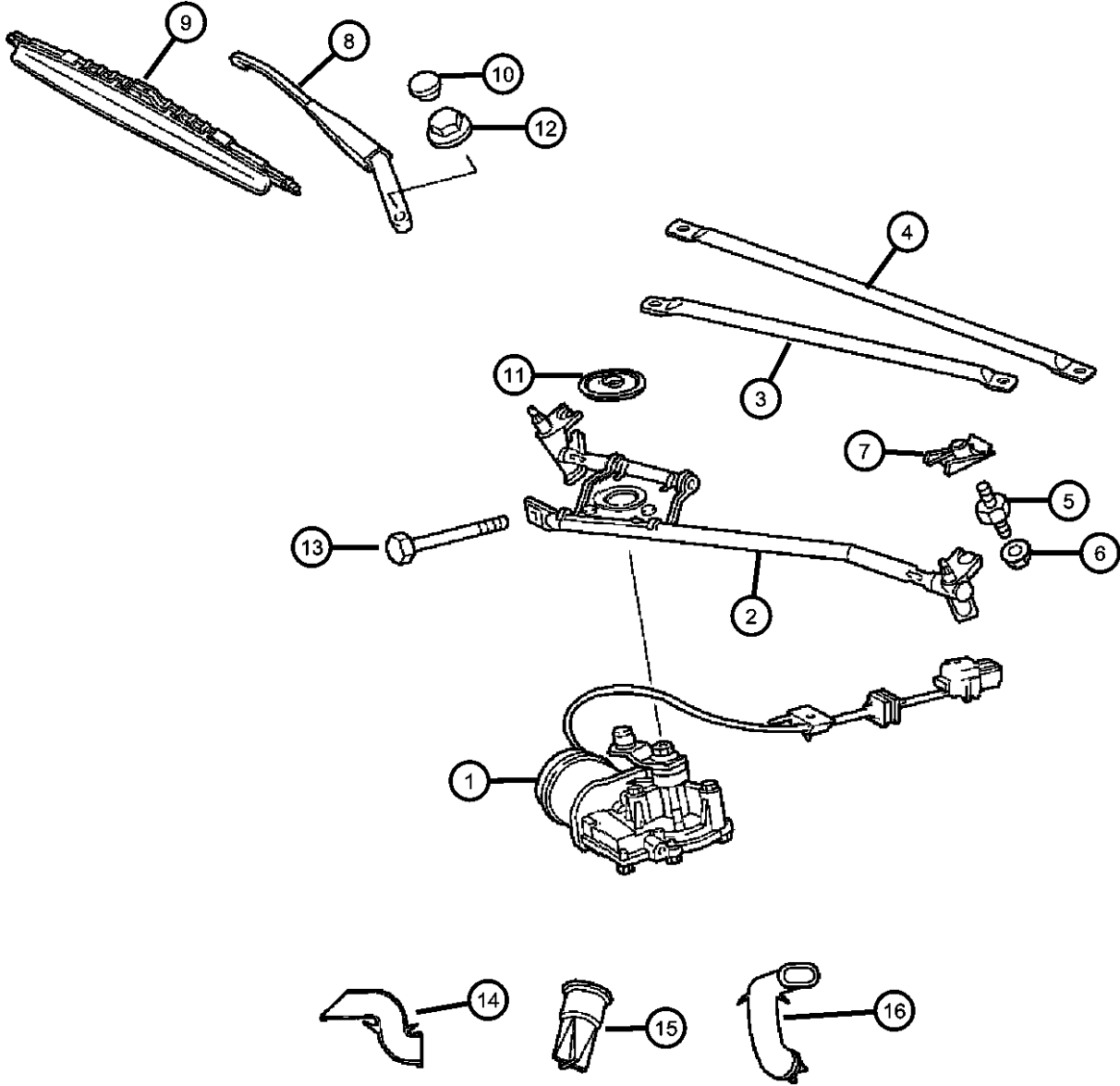

ITEM	PART NUMBER	QTY	LINE	SERIES	BODY	ENGINE	TRANS	TRIM	DESCRIPTION
	05101283AA	1			29				
		1			27				
12									NUT
	06104716AA	4	Z		29				
		4	Z		27				
		4	C		29				
		4	C		27				
13									SCREW
	05096986AA	2			29				
		2			27				
14									TUBE, Wiper Drain Module
	05101628AA	1			29				Right
		1			27				Right
15									TUBE, Wiper Drain Module
	05101626AA	1			29				Center
		1			27				Center
16									TUBE, Wiper Drain Module
	05101627AA	1	C		29				Left
		1	C		27				Left
-17									FRAME, Wiper Pivot
	05097929AA	1	Z		29				EGX
		1	Z		27				

CROSSFIRE (ZH)		BODY		ENGINE	TRANSMISSION
SERIES	LINE	27 = 2-DR CONVERTIBLE 29 = SPECIALTY COUPE		EGX = 3.2L V6 SOHC 18 Valve Engine EGZ = 3.2L V6 Supercharged Engine	DED = 6-Speed Manual Transmission DGJ = 5-Speed Automatic MB Transmission DGU = 5-Spd Auto W5A330 Transmission
P = PREMIUM	C = CHRYSLER				
S = SPORT	Z = CHRYSLER				
X = SPECIAL					

AR = use ase required - = Non illustrated part

2005 ZH

Washer System  
Figure 23D-210

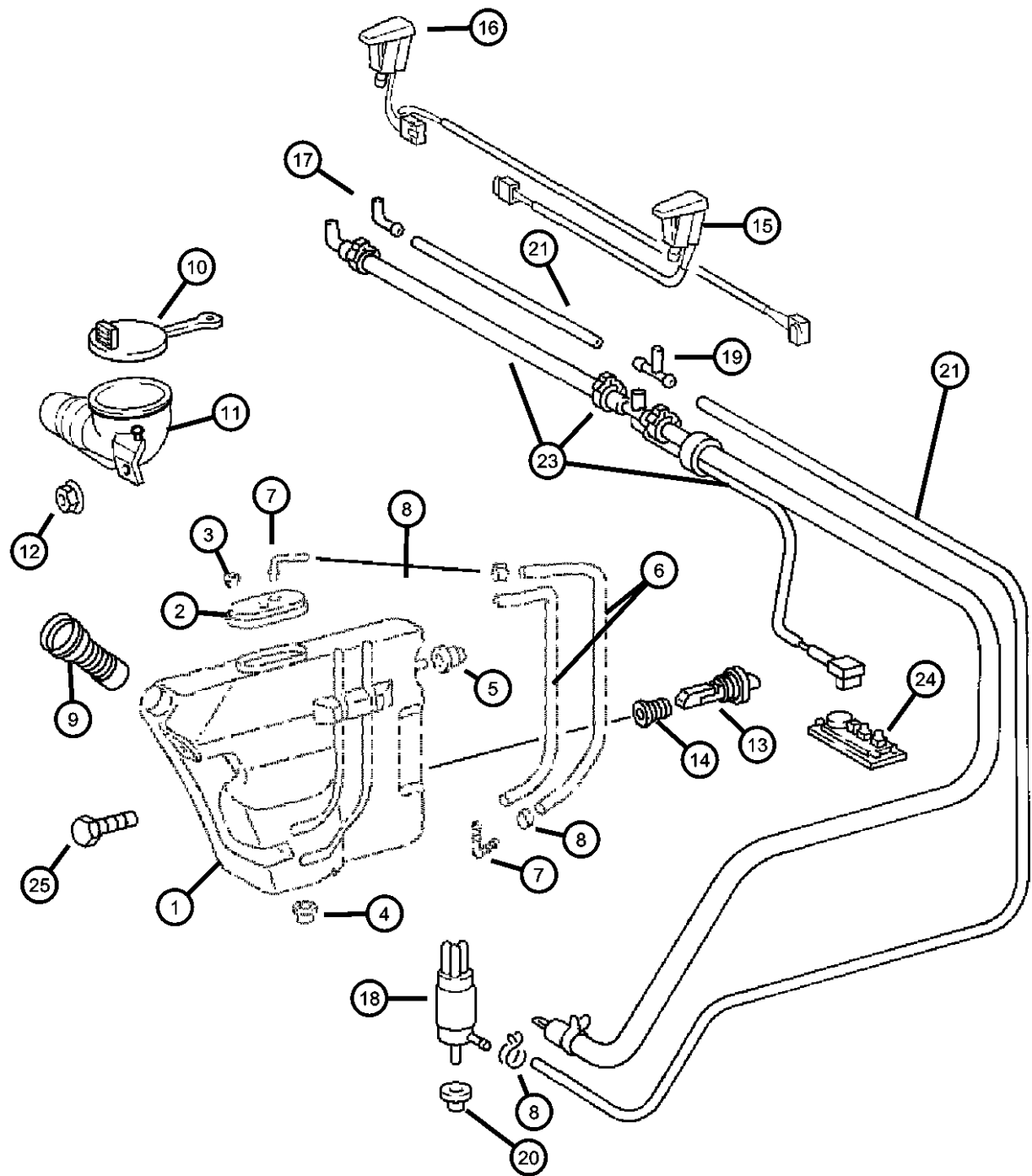

ITEM	PART NUMBER	QTY	LINE	SERIES	BODY	ENGINE	TRANS	TRIM	DESCRIPTION
1	05096729AA	1			29				RESERVOIR, Washer
		1			27				
2	05101302AA	1			29				CAP, Washer Reservoir
		1			27				
3	05098441AA	2			29				PLUG, W/S Washer Reservoir Hole
		2			27				
4	05097084AA	1			27				GROMMET, GROMMET
		1			29				
5	05097085AA	1			29				GROMMET, GROMMET
		1			27				
6		1							HOSE, Washer Reservoir, (NOT SERVICED)
7		1							FITTING, Washer Reservoir, (NOT SERVICED)
8		1							CLAMP, Hose, (NOT SERVICED)
9	05099971AA	1			29				FILLER NECK, Washer Reservoir
		1			27				
10	05101233AA	1			29				CAP, Washer Reservoir
		1			27				
11	05099972AA	1			29				FILLER NECK, Washer Reservoir
		1			27				
12	06104911AA	2	Z		27				NUT, Hex
		1	C		27				
		4	C, Z		29				
		4	C, Z		27				
		1			27				
13									SENSOR, Washer Fluid Level

CROSSFIRE (ZH)					
SERIES	LINE	BODY	ENGINE	TRANSMISSION	
P = PREMIUM	C = CHRYSLER	27 = 2-DR CONVERTIBLE	EGX = 3.2L V6 SOHC 18	DED = 6-Speed Manual Transmission	
S = SPORT	Z = CHRYSLER	29 = SPECIALTY COUPE	Valve Engine	DGJ = 5-Speed Automatic MB	
X = SPECIAL			EGZ = 3.2L V6 Supercharged	Transmission	
			Engine	DGU = 5-Spd Auto W5A330	
				Transmission	

AR = use ase required - = Non illustrated part



Washer System  
Figure 23D-210

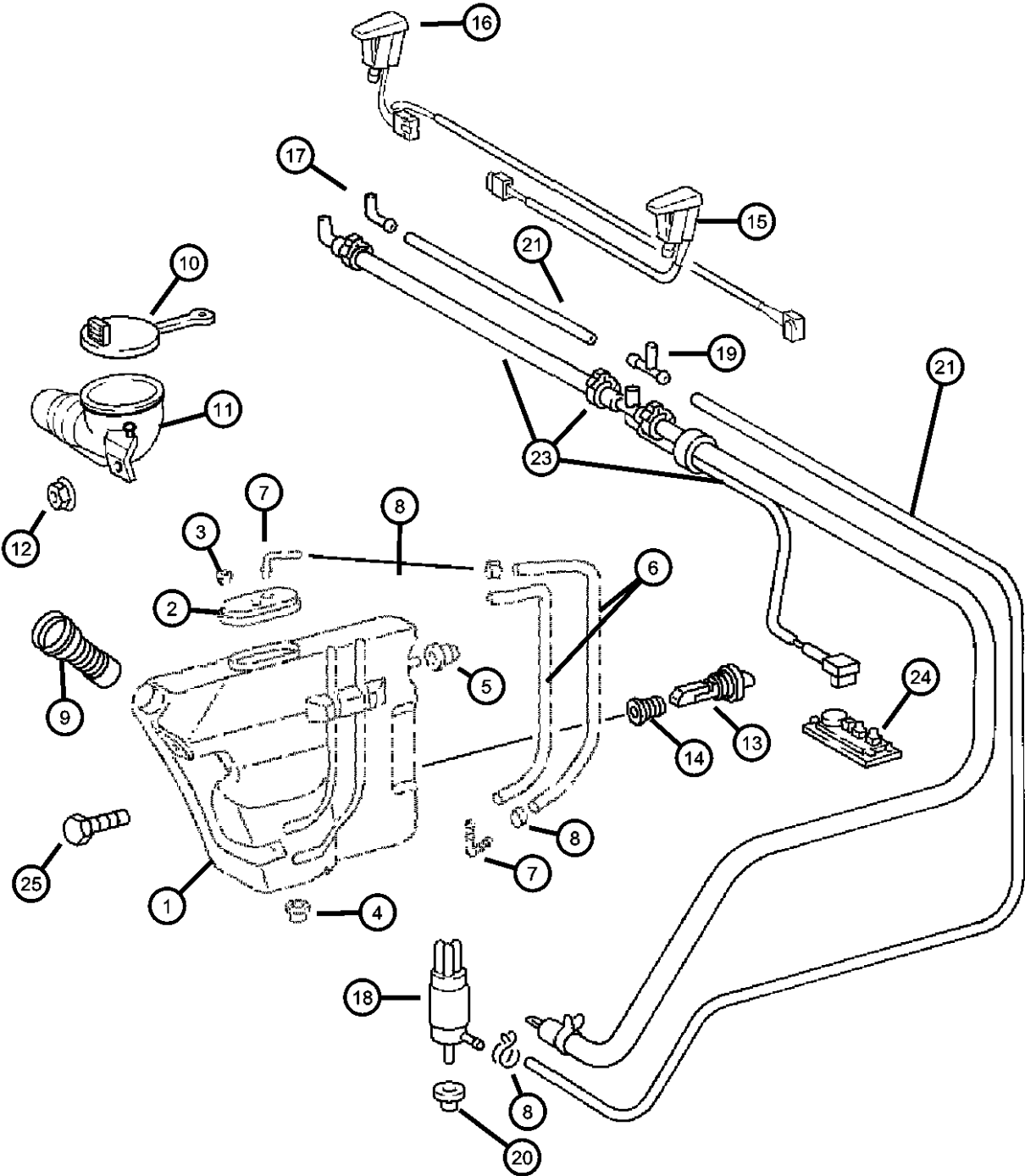

ITEM	PART NUMBER	QTY	LINE	SERIES	BODY	ENGINE	TRANS	TRIM	DESCRIPTION
	05099273AA	1			29				
		1			27				
14	05097659AA	1			29				GROMMET, Washer Reservoir
		1			27				
15	05099969AA	1			29				NOZZLE, Washer, Windshield
		1			27				
16	05099970AA	1			29				NOZZLE, Washer, Windshield
		1			27				
17									CONNECTOR, Washer Hose, Elbow Type
	05098697AA	1			29				
		1			27				
18	05097635AA	1			29				PUMP, Washer, Windshield
		1			27				
19									CONNECTOR, Washer Hose, T
	05098482AA	1			29				
		1			27				
20	05099254AA	1			29				PLUG, Water Pump Reservoir
		1			27				
21		1							HOSE, Windshield Washer, (NOT SERVICED)
-22									PLUG, Water Pump Reservoir
	05099254AA	1			29				To plug hole for headlamp clearing device
		1			27				To plug hole for headlamp clearing device
23									HOSE, Windshield Washer
	05097954AA	1			29				Heated, Left Hand Drive
		1			27				Heated, Left Hand Drive
	05097955AA	1			29				Right Hand Drive
		1			27				Right Hand Drive

CROSSFIRE (ZH)					
SERIES	LINE	BODY	ENGINE	TRANSMISSION	
P = PREMIUM	C = CHRYSLER	27 = 2-DR CONVERTIBLE	EGX = 3.2L V6 SOHC 18 Valve Engine	DED = 6-Speed Manual Transmission	
S = SPORT	Z = CHRYSLER	29 = SPECIALTY COUPE	EGZ = 3.2L V6 Supercharged Engine	DGJ = 5-Speed Automatic MB Transmission	
X = SPECIAL				DGU = 5-Spd Auto W5A330 Transmission	

AR = use ase required - = Non illustrated part

Washer System  
Figure 23D-210

ITEM	PART NUMBER	QTY	LINE	SERIES	BODY	ENGINE	TRANS	TRIM	DESCRIPTION
24	05097211AA	1			29				SWITCH, THERMAL
		1			27				
25	05104653AA	1			29				SCREW

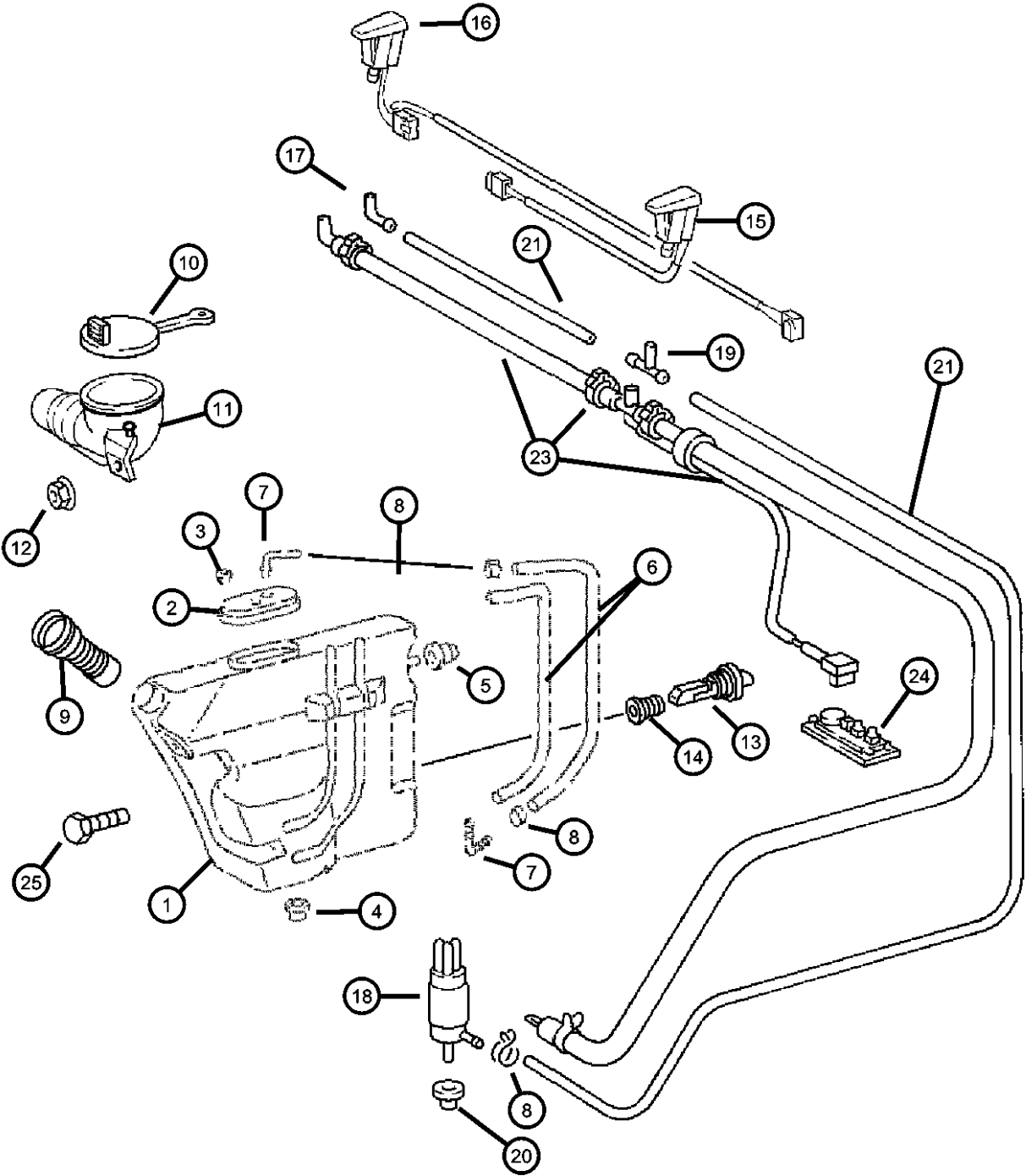

CROSSFIRE (ZH)		BODY		ENGINE	TRANSMISSION
SERIES	LINE				
P = PREMIUM	C = CHRYSLER	27 = 2-DR CONVERTIBLE		EGX = 3.2L V6 SOHC 18	DED = 6-Speed Manual Transmission
S = SPORT	Z = CHRYSLER	29 = SPECIALTY COUPE		Valve Engine	DGJ = 5-Speed Automatic MB
X = SPECIAL				EGZ = 3.2L V6 Supercharged	Transmission
				Engine	DGU = 5-Spd Auto W5A330
					Transmission

AR = use ase required - = Non illustrated part

# Group - 24

## Air Conditioning & Heater

### Group - 24 Air Conditioning & Heater

Illustration Title

Group-Fig. No.

#### Air Conditioner and Heater Units

Air Conditioning and Heater Unit.....

Vacuum System.....

Fig. 24 - 110

Fig. 24 - 120

#### Air Conditioner and Heater Plumbing

Plumbing, Heater.....

Plumbing, Air Conditioning and Heater.....

Fig. 24 - 205

Fig. 24 - 210

#### Air Conditioner and Heater Controls

Control, Air Conditioning and Heater .....

Fig. 24 - 310

#### Air Conditioning Compressor

Compressor, Air Conditioning .....

Fig. 24 - 410

#### Air Conditioning Compressor Mounting

Compressor Mounting .....

Fig. 24 - 510

#### Air Ducts and Outlets

Air Ducts and Outlets .....

Fig. 24 - 610

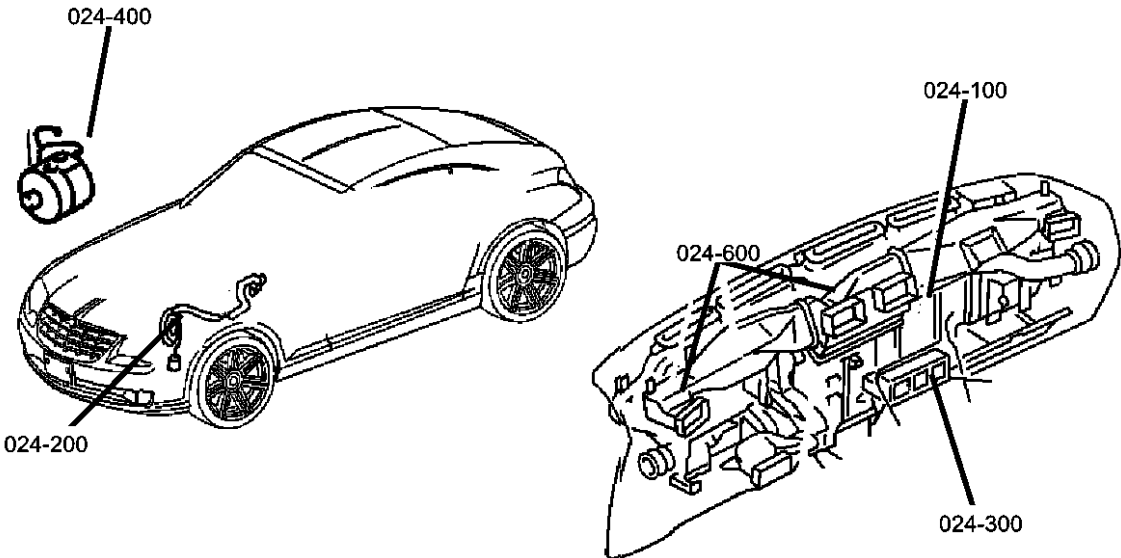

<div>024-100</div> <div>Air Conditioner and Heater Units</div> <div></div>	<div>024-200</div> <div>Air Conditioner and Heater Plumbing</div> <div></div>	<div>024-300</div> <div>Air Conditioner and Heater Controls</div> <div></div>	<div>024-400</div> <div>Air Conditioning Compressor</div> <div></div>
<div>024-500</div> <div>Air Conditioning Compressor Mounting</div> <div></div>	<div>024-600</div> <div>Air Ducts and Outlets</div> <div></div>		

Air Conditioning and Heater Unit  
Figure 24-110

										ITEM	PART NUMBER	QTY	LINE	SERIES	BODY	ENGINE	TRANS	TRIM	DESCRIPTION
										1	05098241AA	1	C		29	EGX, EGZ			HOUSING, A/C Upper
												1	C		27	EGX, EGZ			
											05098242AA	1	Z		29	EGX			
												1	Z		27	EGX			
										-2	05101301AA	1	Z		29	EGX			SEAL, Foam
												1	Z		27	EGX			
											05101394AA	1	C		29	EGX, EGZ			
												1	C		27	EGX, EGZ			
										3	05098339AA	1			29	EGX, EGZ			LINK, A/C Door Lever
												1			27	EGX, EGZ			
										4	05127432AA	1			29	EGX, EGZ			CLIP
												1			27	EGX, EGZ			
										5	05098341AA	1			29	EGX, EGZ			LEVER, A/C Door
												1			27	EGX, EGZ			
										6	05098243AA	1	C		29	EGX, EGZ			HOUSING, A/C Lower
												1	C		27	EGX, EGZ			
											05098244AA	1	Z		29	EGX			
												1	Z		27	EGX			
										7	05098340AA	1			29	EGX, EGZ			LINK, A/C Door Lever
												1			27	EGX, EGZ			
										8	05098342AA	1	C		29	EGX, EGZ			LEVER, A/C Door
												1	C		27	EGX, EGZ			
										9	05098299AA	1	Z		29	EGX			DUCT, A/C Outlet
												1	Z		27	EGX			
											05098338AA	1	C		29	EGX, EGZ			
												1	C		27	EGX, EGZ			

**CROSSFIRE (ZH)**

SERIES	LINE	BODY	ENGINE	TRANSMISSION
P = PREMIUM	C = CHRYSLER	27 = 2-DR CONVERTIBLE	EGX = 3.2L V6 SOHC 18 Valve Engine	DED = 6-Speed Manual Transmission
S = SPORT	Z = CHRYSLER	29 = SPECIALTY COUPE	EGZ = 3.2L V6 Supercharged Engine	DGJ = 5-Speed Automatic MB Transmission
X = SPECIAL				DGU = 5-Spd Auto W5A330 Transmission

AR = use ase required - = Non illustrated part

Air Conditioning and Heater Unit  
Figure 24-110

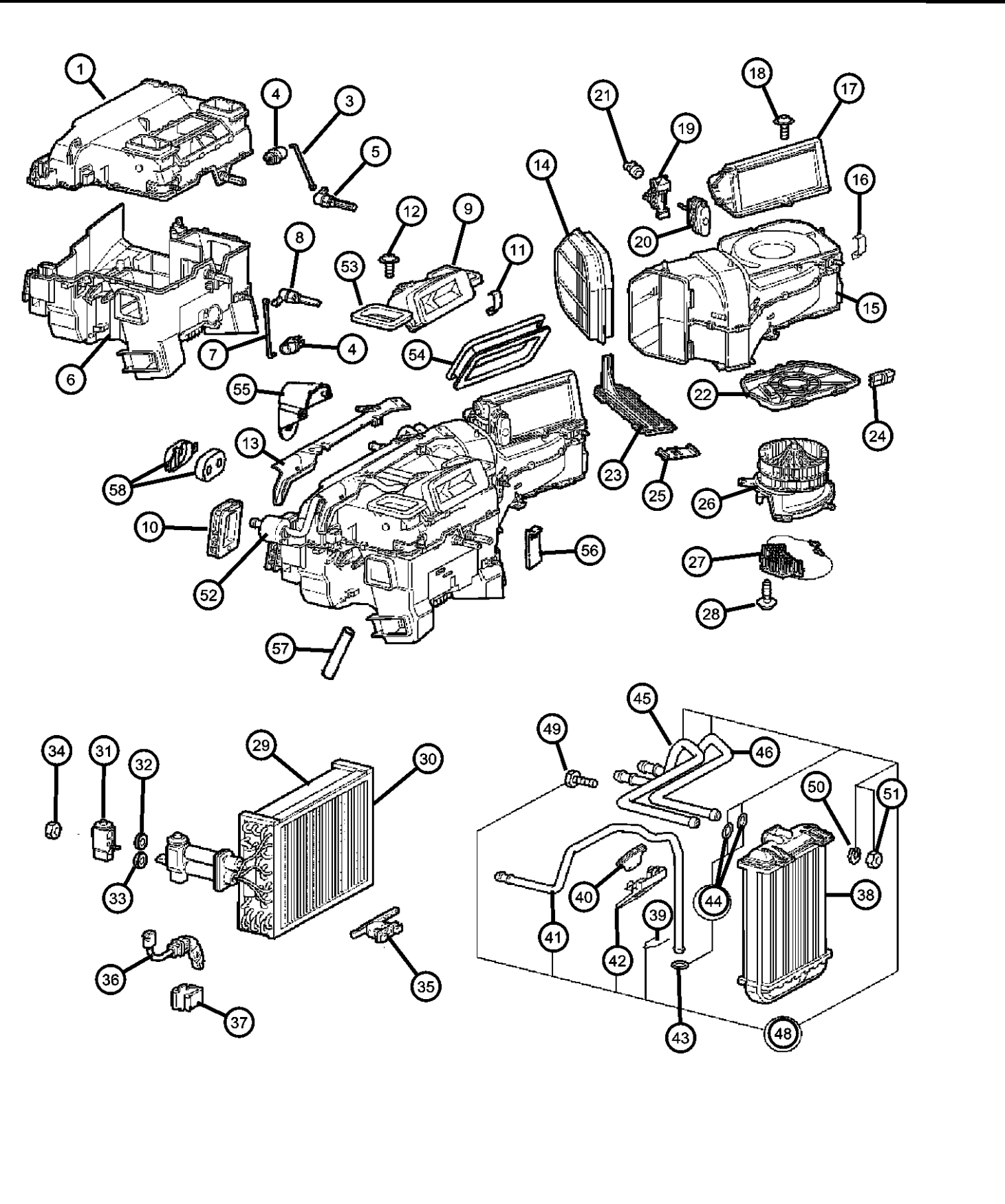
	ITEM	PART NUMBER	QTY	LINE	SERIES	BODY	ENGINE	TRANS	TRIM	DESCRIPTION
	10									SEAL, A/C Unit
		05097408AA	1	Z		29	EGX			
			1	Z		27	EGX			
		05097410AA	1	C		29	EGX, EGZ			
			1	C		27	EGX, EGZ			
	11									CLIP, A/C Heater Housing
		05098696AA	24			29	EGX, EGZ			
			24			27	EGX, EGZ			
	12									SCREW, A/C and Heater Housing
		05101571AA	7			29	EGX, EGZ			
			7			27	EGX, EGZ			
	13									COVER, Heater Core Tubes
		05101648AA	1	C		29	EGX, EGZ			
			1	C		27	EGX, EGZ			
		05101649AA	1	Z		29	EGX			
			1	Z		27	EGX			
	14									FILTER, A/C and Heater Unit
		05101438AA	1	C		29	EGX, EGZ			
			1	C		27	EGX, EGZ			
			1	Z		29	EGX			
			1	Z		27	EGX			
	15									HOUSING, Blower Motor
		05098305AA	1	C		29	EGX, EGZ			
			1	C		27	EGX, EGZ			
		05098307AA	1	Z		29	EGX			
			1	Z		27	EGX			
	16									CLIP, A/C Heater Housing
		05098696AA	12			29	EGX, EGZ			
			12			27	EGX, EGZ			
	17									HOUSING, Air Inlet
		05098300AA	1	Z		29	EGX			
			1	Z		27	EGX			
		05098304AA	1	C		29	EGX, EGZ			
			1	C		27	EGX, EGZ			

**CROSSFIRE (ZH)**

SERIES	LINE	BODY	ENGINE	TRANSMISSION
P = PREMIUM	C = CHRYSLER	27 = 2-DR CONVERTIBLE	EGX = 3.2L V6 SOHC 18 Valve Engine	DED = 6-Speed Manual Transmission
S = SPORT	Z = CHRYSLER	29 = SPECIALTY COUPE	EGZ = 3.2L V6 Supercharged Engine	DGJ = 5-Speed Automatic MB Transmission
X = SPECIAL				DGU = 5-Spd Auto W5A330 Transmission

Air Conditioning and Heater Unit  
Figure 24-110

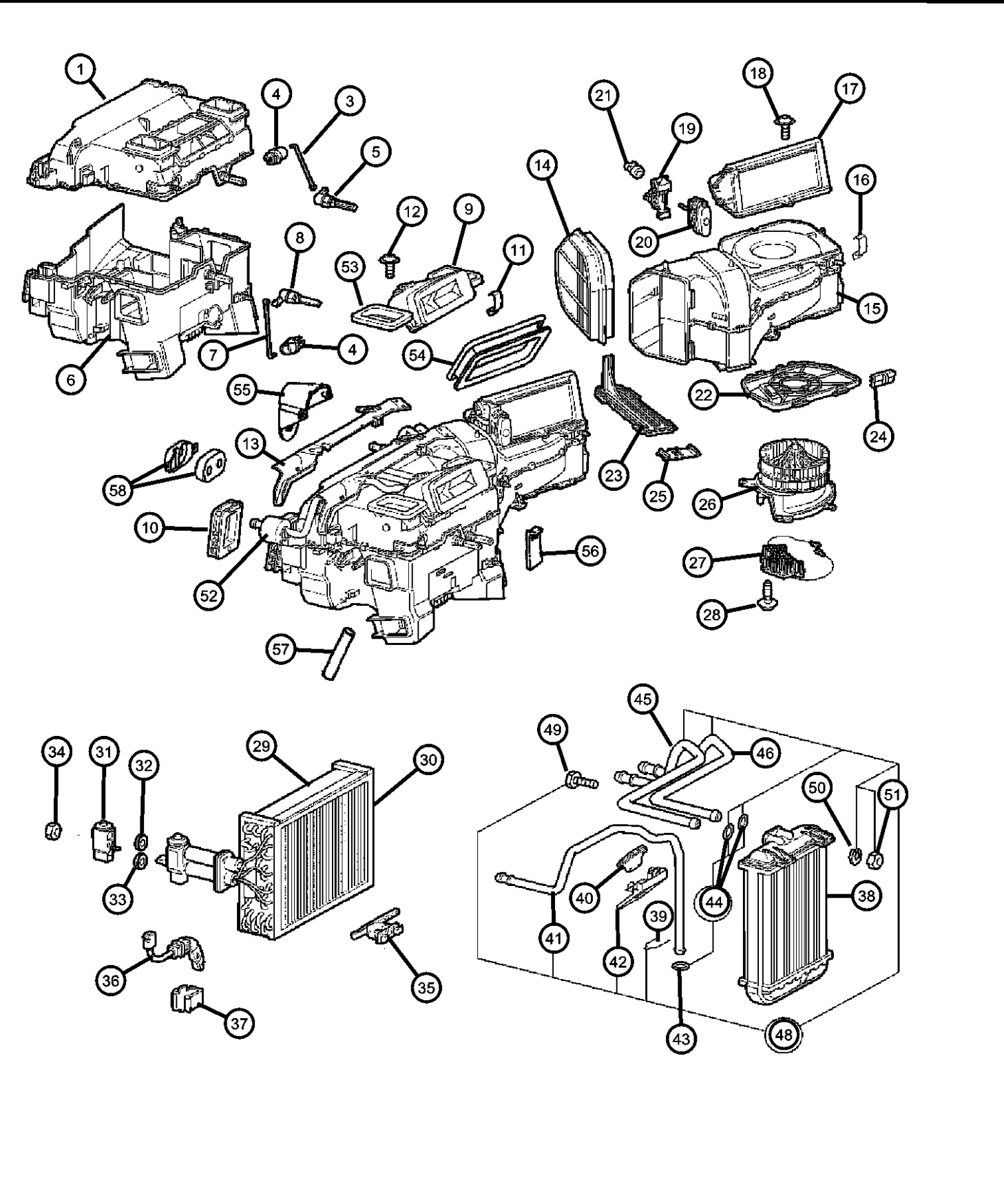
										ITEM	PART NUMBER	QTY	LINE	SERIES	BODY	ENGINE	TRANS	TRIM	DESCRIPTION	
										18									SCREW, A/C and Heater Housing	
											05101571AA	7				29	EGX, EGZ			
												7				27	EGX, EGZ			
										19									ACTUATOR, A/C and Heater	
											05099201AA	1	Z			29	EGX			
												1	Z			27	EGX			
											05099765AA	1	C			29	EGX, EGZ			
												1	C			27	EGX, EGZ			
										20									ACTUATOR, A/C and Heater	
											05099200AA	1	C			29	EGX, EGZ			
												1	C			27	EGX, EGZ			
											05099201AA	1	Z			29	EGX			
												1	Z			27	EGX			
										21									CLIP	
											05127433AA	1	C			29	EGX, EGZ			
												1	C			27	EGX, EGZ			
												1	Z			29	EGX			
												1	Z			27	EGX			
										22									COVER, A/C and Heater	
											05096847AA	1	C			29	EGX, EGZ			
												1	C			27	EGX, EGZ			
											05096848AA	1	Z			29	EGX			
												1	Z			27	EGX			
										23									DOOR, Filter Access, A/C and Heater Unit	
											05098302AA	1				29	EGX, EGZ			
												1				27	EGX, EGZ			
										24									CLIP	
											05127475AA	1	C			29	EGX, EGZ			
												1	C			27	EGX, EGZ			
												1	Z			29	EGX			
												1	Z			27	EGX			
										25									SLIDE, A/C Filter Access Door	
											05098035AA	2				29	EGX, EGZ			
										<b>CROSSFIRE (ZH)</b>										
										SERIES		LINE		BODY		ENGINE		TRANSMISSION		
										P = PREMIUM		C = CHRYSLER		27 = 2-DR CONVERTIBLE		EGX = 3.2L V6 SOHC 18		DED = 6-Speed Manual Transmission		
										S = SPORT		Z = CHRYSLER		29 = SPECIALTY COUPE		Valve Engine		DGJ = 5-Speed Automatic MB		
										X = SPECIAL						EGZ = 3.2L V6 Supercharged		Transmission		
																Engine		DGU = 5-Spd Auto W5A330		
																		Transmission		

AR = use ase required - = Non illustrated part

Air Conditioning and Heater Unit  
Figure 24-110

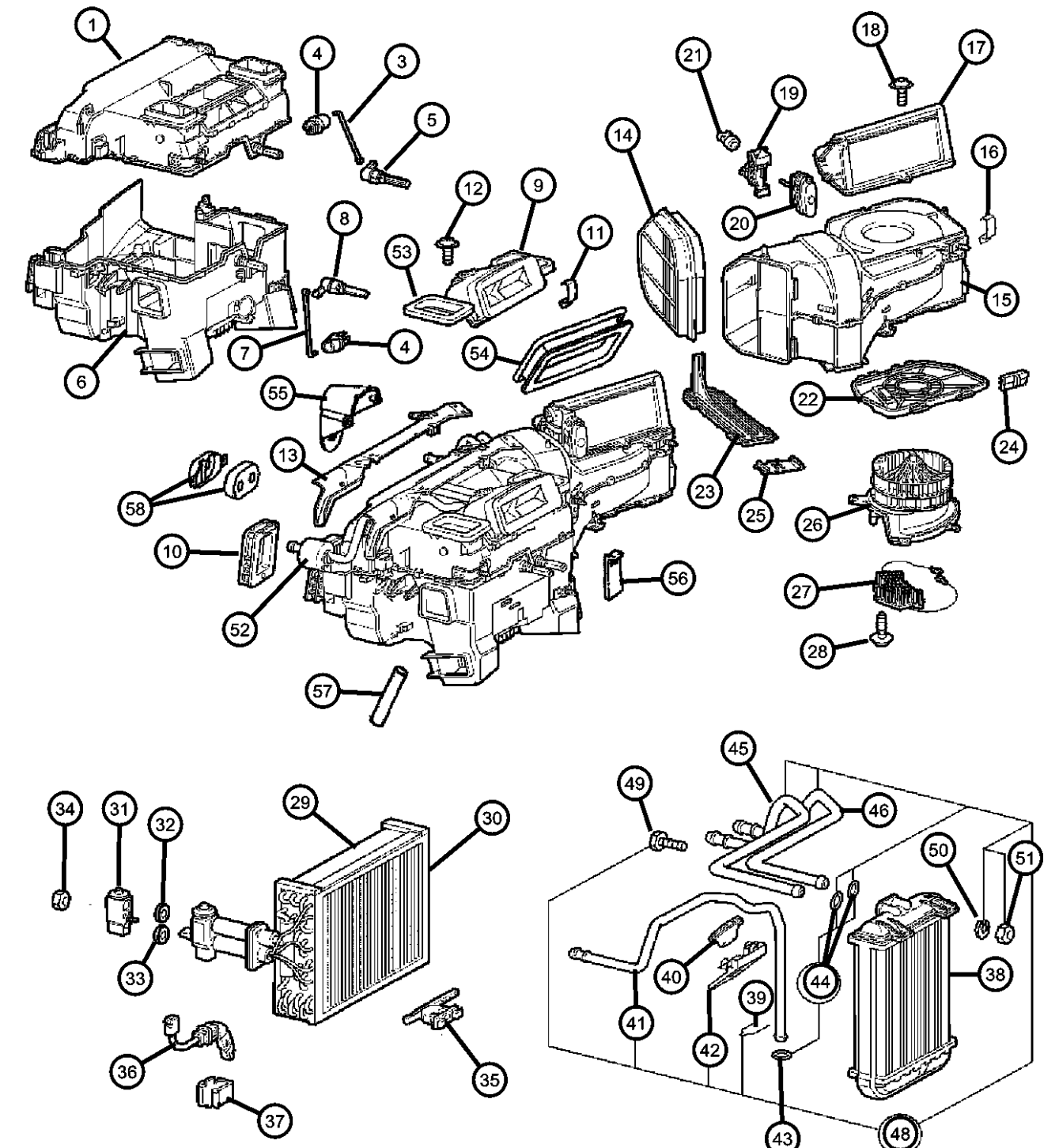
ITEM	PART NUMBER	QTY	LINE	SERIES	BODY	ENGINE	TRANS	TRIM	DESCRIPTION	
										
26		2			27	EGX, EGZ			MOTOR, Blower with Wheel	
	05098030AA	1	C		29	EGX, EGZ				
		1	C		27	EGX, EGZ				
	05098032AA	1	Z		29	EGX				
27		1	Z		27	EGX			RESISTOR, Blower Motor	
	05096900AA	1			29	EGX, EGZ				
28		1			27	EGX, EGZ			SCREW, A/C and Heater Housing	
	05101574AA	4			29	EGX, EGZ				
29		4			27	EGX, EGZ			EVAPORATOR, Air Conditioning	
	05101290AA	1	C		29	EGX, EGZ				
		1	C		27	EGX, EGZ				
	05101291AA	1	Z		29	EGX				
30		1	Z		27	EGX			LINER, Evaporator	
	05101391AA	1			29	EGX, EGZ				
31		1			27	EGX, EGZ			VALVE, Expansion	
	05098803AA	1			29	EGX, EGZ				
32		1			27	EGX, EGZ			O RING, A/C Line	
	05098971AA	1			29	EGX, EGZ				
33		1			27	EGX, EGZ			O RING, A/C Line	
	05098972AA	1			29	EGX, EGZ				
34		1			27	EGX, EGZ			NUT, Hex, M6	
	05096978AA	1			29	EGX, EGZ				
35		1			27	EGX, EGZ			SENSOR, Temperature	
	05098074AA	1			29	EGX, EGZ				
<b>CROSSFIRE (ZH)</b>										
SERIES		LINE		BODY		ENGINE		TRANSMISSION		
P = PREMIUM		C = CHRYSLER		27 = 2-DR CONVERTIBLE		EGX = 3.2L V6 SOHC 18		DED = 6-Speed Manual Transmission		
S = SPORT		Z = CHRYSLER		29 = SPECIALTY COUPE		Valve Engine		DGJ = 5-Speed Automatic MB		
X = SPECIAL						EGZ = 3.2L V6 Supercharged		Transmission		
						Engine		DGU = 5-Spd Auto W5A330		
								Transmission		

AR = use ase required - = Non illustrated part

Air Conditioning and Heater Unit  
Figure 24-110

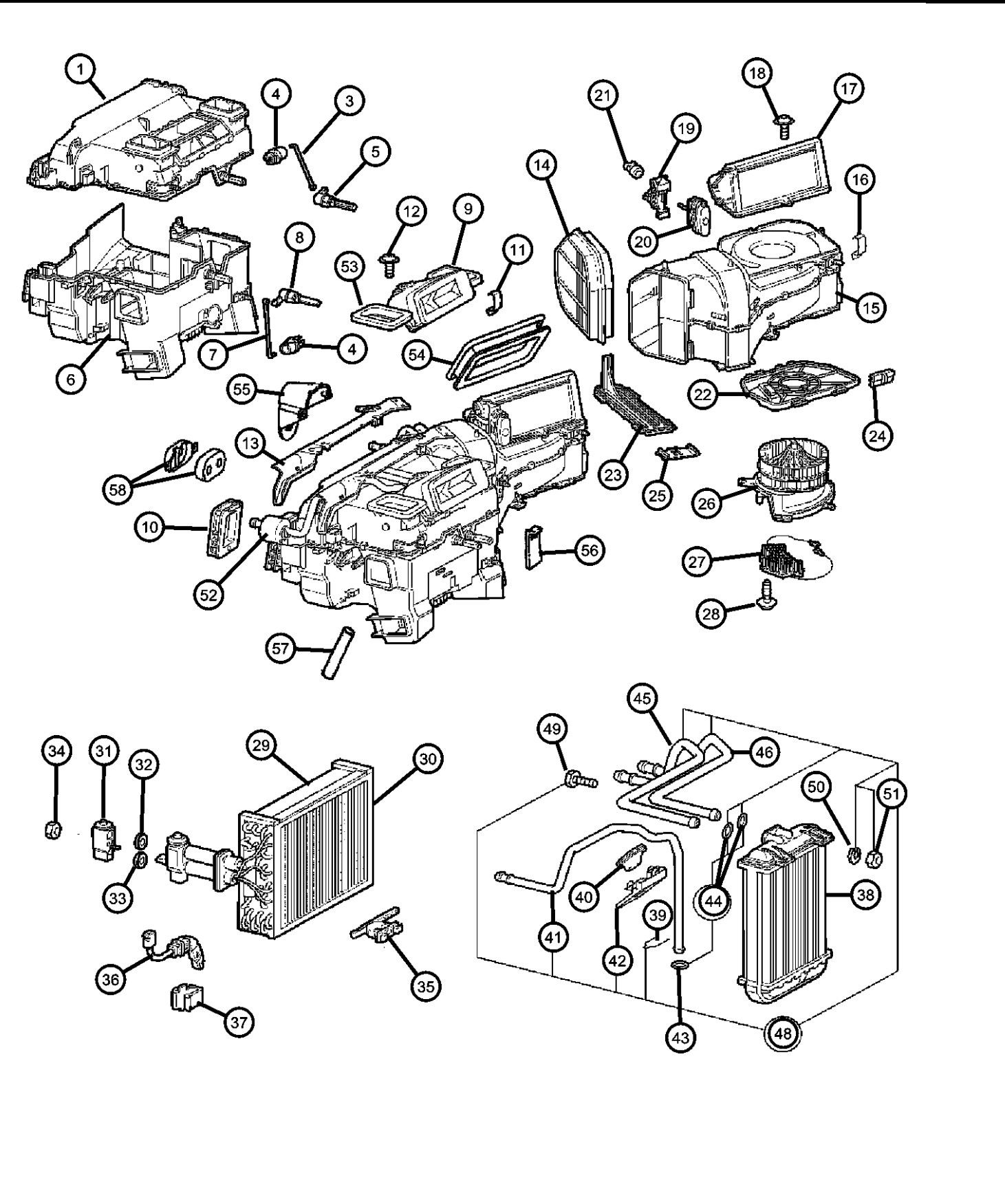
ITEM	PART NUMBER	QTY	LINE	SERIES	BODY	ENGINE	TRANS	TRIM	DESCRIPTION
									
36		1			27	EGX, EGZ			SENSOR
	05098076AA	1			29	EGX, EGZ			
		1			27	EGX, EGZ			
37									CLIP
	05101359AA	1			29	EGX			
		1			27	EGX			
38									CORE, Heater
	05097633AA	1	Z		29	EGX			
		1	Z		27	EGX			
	05097634AA	1	C		29	EGX, EGZ			
		1	C		27	EGX, EGZ			
39									RETAINER, Spring
	05098481AA	1			29	EGX, EGZ			
		1			27	EGX, EGZ			
40									GASKET, Heater Core Tubes
	05101393AA	1			29	EGX, EGZ			
		1			27	EGX, EGZ			
41									TUBE, Heater Core
	05099962AA	1	C		29	EGX, EGZ			
		1	C		27	EGX, EGZ			
	05099965AA	1	Z		29	EGX			
		1	Z		27	EGX			
42									GASKET, Heater Core Tubes
	05101393AA	1			29	EGX, EGZ			
		1			27	EGX, EGZ			
43									O RING, Heater Core Tubes
	05101126AA	1			29	EGX, EGZ			
		1			27	EGX, EGZ			
44									O RING, Heater Core Tubes
	05101149AA	2			29	EGX, EGZ			
		2			27	EGX, EGZ			
45	05099963AA	1	C		29	EGX, EGZ			TUBE, Heater Core
<b>CROSSFIRE (ZH)</b>									
SERIES		LINE		BODY		ENGINE		TRANSMISSION	
P = PREMIUM		C = CHRYSLER		27 = 2-DR CONVERTIBLE		EGX = 3.2L V6 SOHC 18		DED = 6-Speed Manual Transmission	
S = SPORT		Z = CHRYSLER		29 = SPECIALTY COUPE		Valve Engine		DGJ = 5-Speed Automatic MB	
X = SPECIAL						EGZ = 3.2L V6 Supercharged		Transmission	
						Engine		DGU = 5-Spd Auto W5A330	
								Transmission	

AR = use ase required - = Non illustrated part



Air Conditioning and Heater Unit  
Figure 24-110

ITEM	PART NUMBER	QTY	LINE	SERIES	BODY	ENGINE	TRANS	TRIM	DESCRIPTION
46	05099967AA	1	C		27	EGX, EGZ			TUBE, Heater Core
		1	Z		29	EGX			
		1	Z		27	EGX			
	05099964AA	1	C		29	EGX, EGZ			
		1	C		27	EGX, EGZ			
		1	Z		29	EGX			
-47	05099966AA	1	Z		27	EGX			BRACKET, Heater Core Tubes
		1	Z		27	EGX			
		1	C		29	EGX, EGZ			
48	05098728AA	1	C		27	EGX, EGZ			PIPE, Heater Core
		1	C		27	EGX, EGZ			
		1	Z		29	EGX			
49	05127439AA	1	C		29	EGX, EGZ			SCREW
		1	C		27	EGX, EGZ			
		1	Z		29	EGX			
50	05127440AA	1	Z		27	EGX			WASHER, Lock
		1	Z		27	EGX			
		1	C		29	EGX, EGZ			
51	05127441AA	1	C		27	EGX, EGZ			NUT, (NOT SERVICED)
		1	C		27	EGX, EGZ			
		1	C		27	EGX, EGZ			
52	05104668AA	1	C		29	EGX, EGZ			SEAL, Foam
		1	C		27	EGX, EGZ			
		1	C		27	EGX, EGZ			
53	05101440AA	1	C		29	EGX, EGZ			SEAL, Foam
		1	C		27	EGX, EGZ			
		1	C		27	EGX, EGZ			
54	05101444AA	2			29	EGX, EGZ			SEAL
		2			27	EGX, EGZ			
		1			29	EGX, EGZ			
	05101396AA	1			27	EGX, EGZ			
		1			27	EGX, EGZ			

**CROSSFIRE (ZH)**

SERIES	LINE	BODY	ENGINE	TRANSMISSION
P = PREMIUM	C = CHRYSLER	27 = 2-DR CONVERTIBLE	EGX = 3.2L V6 SOHC 18 Valve Engine	DED = 6-Speed Manual Transmission
S = SPORT	Z = CHRYSLER	29 = SPECIALTY COUPE	EGZ = 3.2L V6 Supercharged Engine	DGJ = 5-Speed Automatic MB Transmission
X = SPECIAL				DGU = 5-Spd Auto W5A330 Transmission

Air Conditioning and Heater Unit  
Figure 24-110

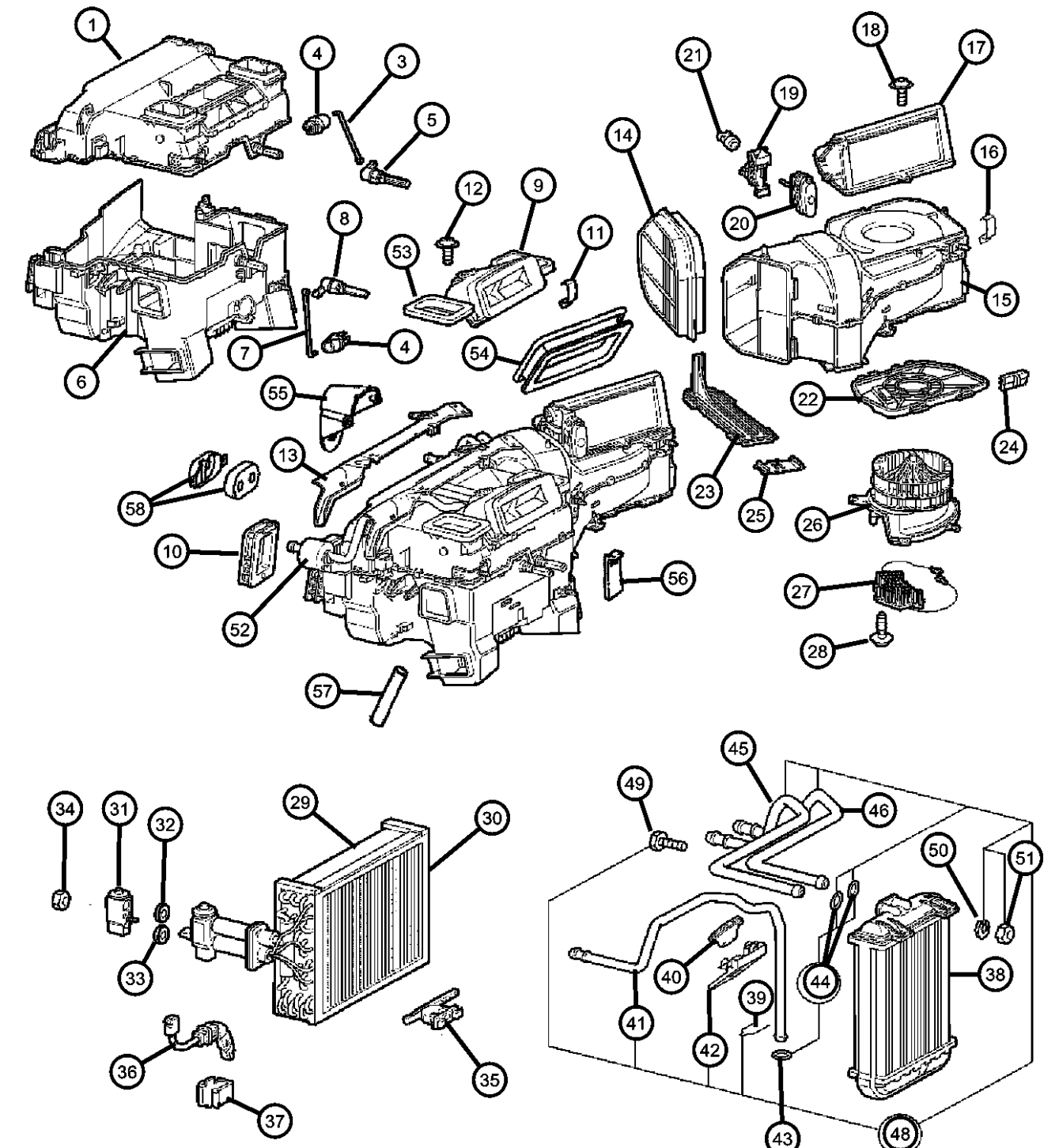
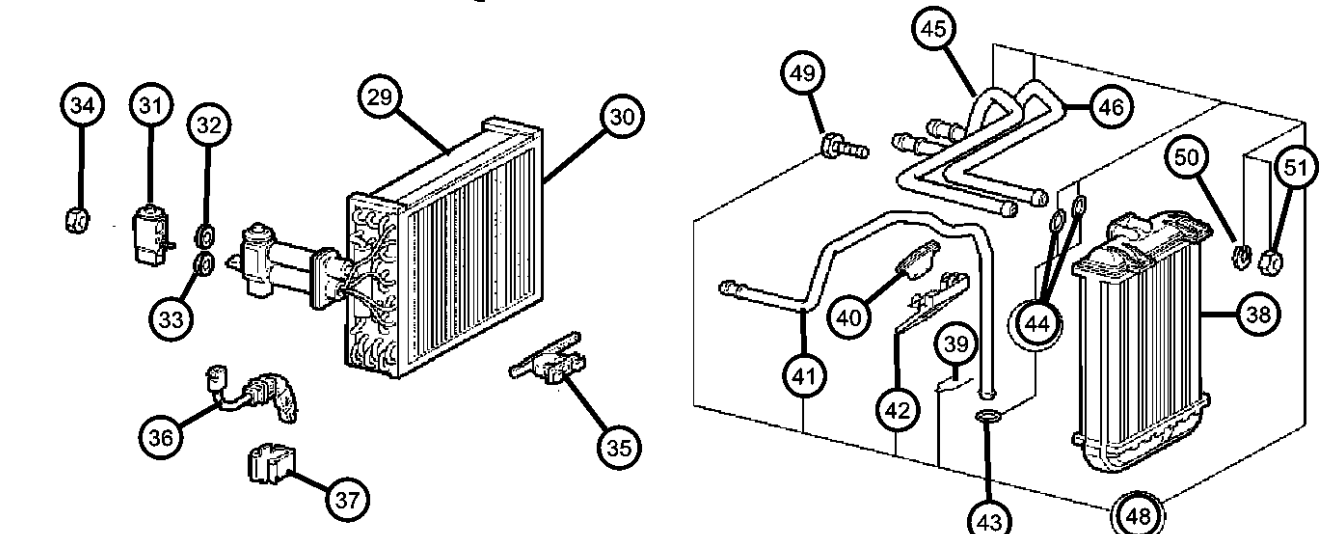
ITEM	PART NUMBER	QTY	LINE	SERIES	BODY	ENGINE	TRANS	TRIM	DESCRIPTION
									
55	05097406AA	1	C		29	EGX, EGZ			PLATE
		1	C		27	EGX, EGZ			
56	05098374AA	2			29	EGX, EGZ			RETAINER, Spring
		2			27	EGX, EGZ			
57	05099968AA	2			29	EGX, EGZ			HOSE, Drain
		2			27	EGX, EGZ			
58	05101394AA	1			29	EGX, EGZ			SEAL, Foam
		1			27	EGX, EGZ			
									
<b>CROSSFIRE (ZH)</b>									
SERIES		LINE		BODY		ENGINE		TRANSMISSION	
P = PREMIUM		C = CHRYSLER		27 = 2-DR CONVERTIBLE		EGX = 3.2L V6 SOHC 18		DED = 6-Speed Manual Transmission	
S = SPORT		Z = CHRYSLER		29 = SPECIALTY COUPE		Valve Engine		DGJ = 5-Speed Automatic MB	
X = SPECIAL						EGZ = 3.2L V6 Supercharged		Transmission	
						Engine		DGU = 5-Spd Auto W5A330	
								Transmission	

AR = use ase required - = Non illustrated part

Vacuum System  
Figure 24-120

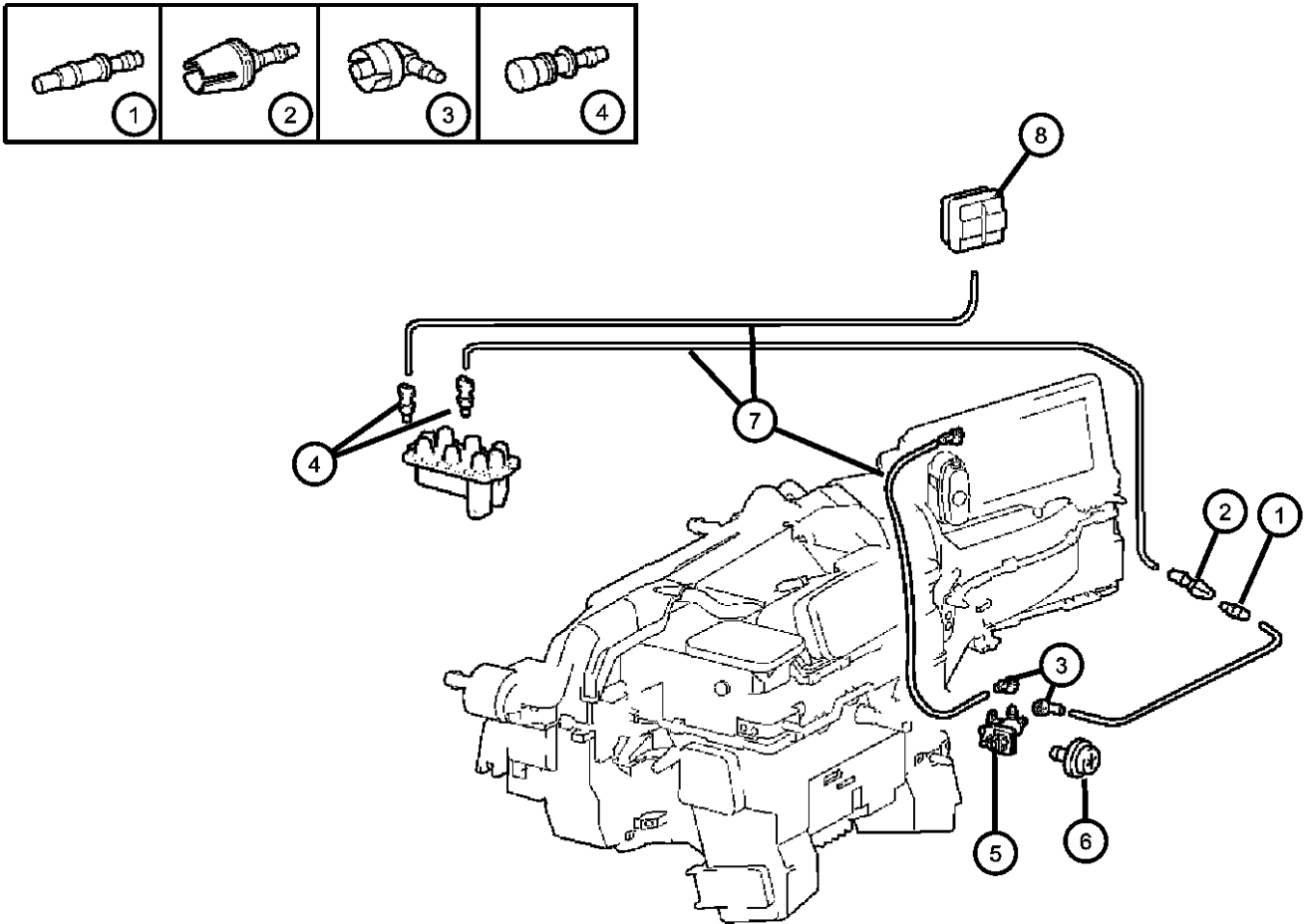

ITEM	PART NUMBER	QTY	LINE	SERIES	BODY	ENGINE	TRANS	TRIM	DESCRIPTION
1	05127438AA	11			29	EGX, EGZ			PLUG
		11			27	EGX, EGZ			
2	05127435AA	11			29	EGX, EGZ			COUPLING, Hose
		11			27	EGX, EGZ			
3	05127436AA	11			29	EGX, EGZ			COUPLING, Hose
		11			27	EGX, EGZ			
4	05127437AA	11			29	EGX, EGZ			COUPLING, Hose
		11			27	EGX, EGZ			
5	05101385AA	1			29	EGX, EGZ			VALVE, A/C Vacuum Harness, Fresh Air Switchover Valve
		1			27	EGX, EGZ			
6	05101571AA	1			29	EGX, EGZ			SCREW, A/C and Heater Housing
		1			27	EGZ, EGX			
7	05098831AA	0				EGX, EGZ			HOSE, Vacuum, 25 Meters Long
8	05101641AA	1			29	EGX, EGZ			RESERVOIR, Vacuum
		1			27	EGX, EGZ			

CROSSFIRE (ZH)		BODY		ENGINE	TRANSMISSION
SERIES	LINE				
P = PREMIUM	C = CHRYSLER	27 = 2-DR CONVERTIBLE		EGX = 3.2L V6 SOHC 18 Valve Engine	DED = 6-Speed Manual Transmission
S = SPORT	Z = CHRYSLER	29 = SPECIALTY COUPE		EGZ = 3.2L V6 Supercharged Engine	DGJ = 5-Speed Automatic MB Transmission
X = SPECIAL					DGU = 5-Spd Auto W5A330 Transmission

Plumbing, Heater  
Figure 24-205

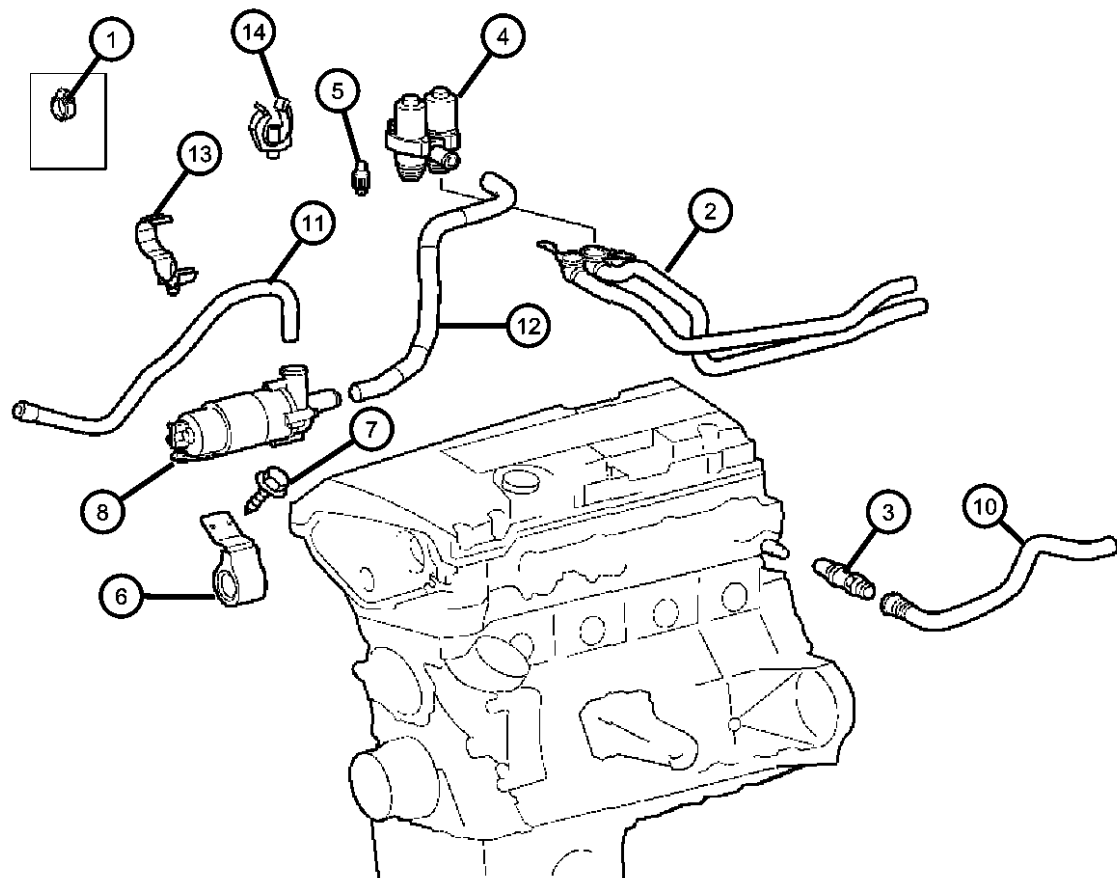

ITEM	PART NUMBER	QTY	LINE	SERIES	BODY	ENGINE	TRANS	TRIM	DESCRIPTION
1	05080152AA	1			29	EGX, EGZ			CLAMP, Hose
		1			27	EGX, EGZ			
2	05098623AA	1	C		29	EGX, EGZ			INTERMEDIATE PIECE
		1	C		27	EGX, EGZ			
	05098624AA	1	Z		29	EGX			
		1	Z		27	EGX			
3	05099547AA	1			29	EGX, EGZ			HOSE, Feed Line to Intermediate Piece
		1			27	EGX, EGZ			
4	05098397AA	1			29	EGX, EGZ			VALVE, Water
		1			27	EGX, EGZ			
5	05096558AA	2			29	EGX, EGZ			GROMMET
		2			27	EGX, EGZ			
6	05098622AA	1			29	EGX, EGZ			BRACKET, Recirculating Pump
		1			27	EGX, EGZ			
7	06104591AA	2			29	EGX, EGZ			SCREW
		2			27	EGX, EGZ			
8	05098398AA	1			29	EGX, EGZ			PUMP, Recirculating
		1			27	EGX, EGZ			
-9	05098804AA	1			29	EGX, EGZ			BRACKET, Recirculating Pump
		1			27	EGX, EGZ			
10	05099546AA	1	C		29	EGX, EGZ			HOSE, Intermediate Piece to Heat Exchanger
		1	C		27	EGX, EGZ			
	05099549AA	1	Z		29	EGX			
		1	Z		27	EGX			

CROSSFIRE (ZH)

SERIES

P = PREMIUM

S = SPORT

X = SPECIAL

LINE

C = CHRYSLER

Z = CHRYSLER

BODY

27 = 2-DR CONVERTIBLE

29 = SPECIALTY COUPE

ENGINE

EGX = 3.2L V6 SOHC 18

Valve Engine

EGZ = 3.2L V6 Supercharged

Engine

TRANSMISSION

DED = 6-Speed Manual Transmission

DGJ = 5-Speed Automatic MB

Transmission

DGU = 5-Spd Auto W5A330

Transmission

AR = use ase required - = Non illustrated part

2005 ZH

<< RETURN TO GROUP INDEX

Plumbing, Heater  
Figure 24-205

ITEM	PART NUMBER	QTY	LINE	SERIES	BODY	ENGINE	TRANS	TRIM	DESCRIPTION
11	05098632AA	1			29	EGX, EGZ			HOSE
		1			27	EGX, EGZ			
12	05098633AA	1			29	EGX, EGZ			HOSE
		1			27	EGX, EGZ			
13	05097279AA	1			29	EGX, EGZ			CLIP, Hose
		1			27	EGX, EGZ			
14	05096566AA	1			29	EGX, EGZ			CLIP, Hose
		1			27	EGX, EGZ			
-15	06104089AA	2				EGX, EGZ			BOLT

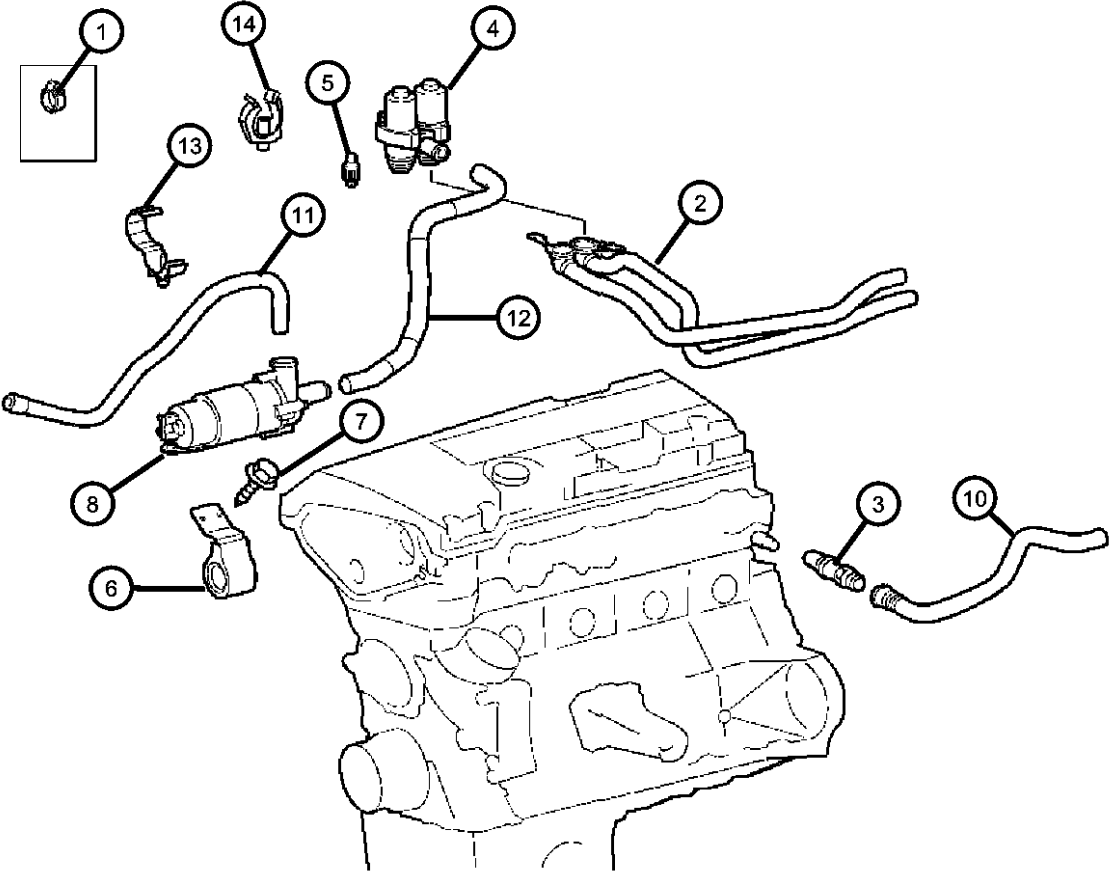

CROSSFIRE (ZH)				
SERIES	LINE	BODY	ENGINE	TRANSMISSION
P = PREMIUM	C = CHRYSLER	27 = 2-DR CONVERTIBLE	EGX = 3.2L V6 SOHC 18	DED = 6-Speed Manual Transmission
S = SPORT	Z = CHRYSLER	29 = SPECIALTY COUPE	Valve Engine	DGJ = 5-Speed Automatic MB
X = SPECIAL			EGZ = 3.2L V6 Supercharged	Transmission
			Engine	DGU = 5-Spd Auto W5A330
				Transmission

Plumbing, Air Conditioning and Heater  
Figure 24-210

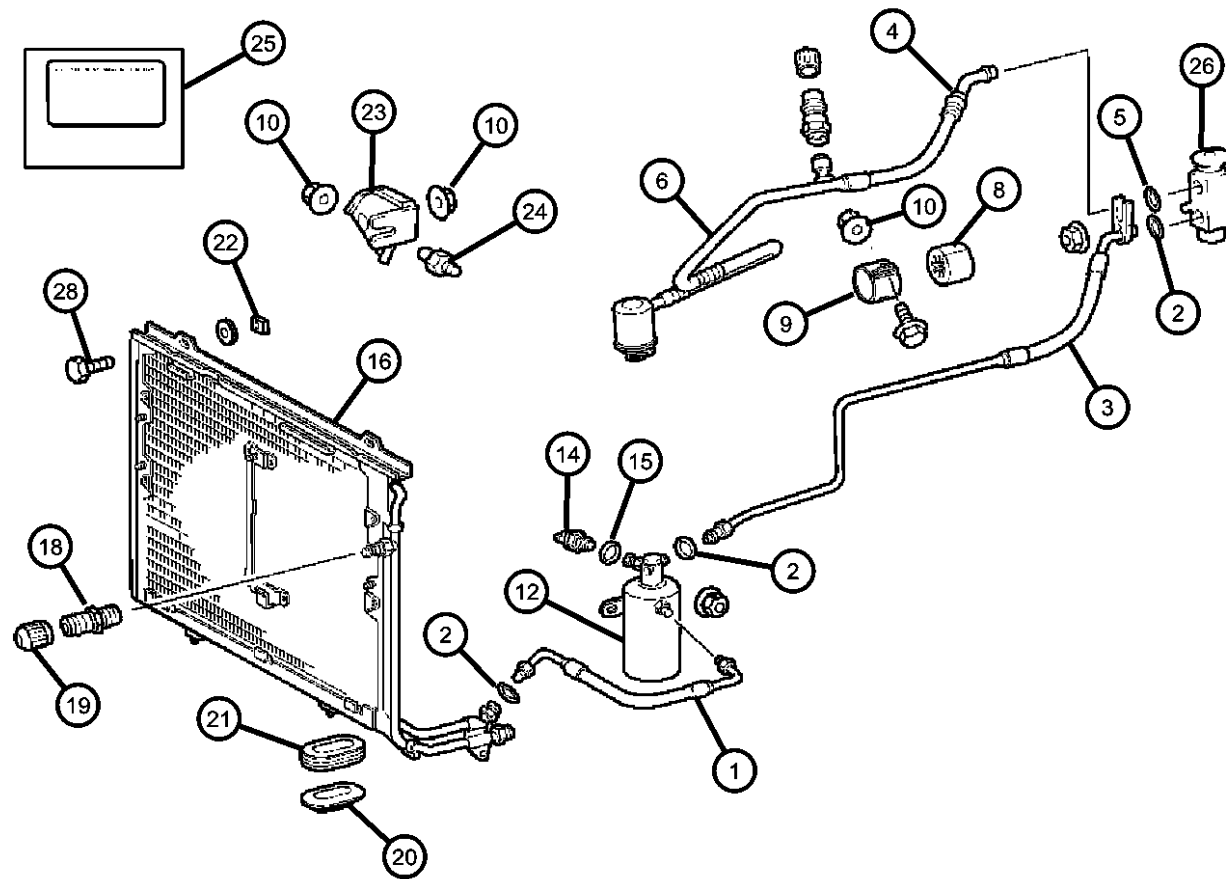

ITEM	PART NUMBER	QTY	LINE	SERIES	BODY	ENGINE	TRANS	TRIM	DESCRIPTION
1	05099059AA	1			29	EGX, EGZ			LINE, Condenser to Receiver/Drier
		1			27	EGX, EGZ			
2	05098970AA	2			29	EGX, EGZ			O RING, A/C Line
		2			27	EGX, EGZ			
3	05099062AA	1	C		29	EGX, EGZ			LINE, Receiver/Drier to Expansion Valve
		1	C		27	EGX, EGZ			
	05099063AA	1	Z		29	EGX			
		1	Z		27	EGX			
4	05099060AA	1	C		29	EGX, EGZ			LINE, Expansion Valve to Compressor
		1	C		27	EGX, EGZ			
	05099061AA	1	Z		29	EGX			
		1	Z		27	EGX			
5	05098972AA	1			29	EGX, EGZ			O RING, A/C Line
		1			27	EGX, EGZ			
6	05099344AA	1			29	EGX, EGZ			LINE, A/C Suction, Compressor to H-Block
		1			27	EGX, EGZ			
-7	05098970AA	2			29	EGX, EGZ			O RING, A/C Line
		2			27	EGX, EGZ			
8	05098805AA	2			29	EGX, EGZ			CLAMP, CLAMP
		2			27	EGX, EGZ			
9	05097689AA	1			29	EGX, EGZ			CLAMP, CLAMP
		1			27	EGX, EGZ			
10	06104708AA	1			29	EGX, EGZ			NUT, Hex, M6

CROSSFIRE (ZH)

SERIES

P = PREMIUM

S = SPORT

X = SPECIAL

LINE

C = CHRYSLER

Z = CHRYSLER

BODY

27 = 2-DR CONVERTIBLE

29 = SPECIALTY COUPE

ENGINE

EGX = 3.2L V6 SOHC 18

Valve Engine

EGZ = 3.2L V6 Supercharged

Engine

TRANSMISSION

DED = 6-Speed Manual Transmission

DGJ = 5-Speed Automatic MB

Transmission

DGU = 5-Spd Auto W5A330

Transmission

AR = use ase required - = Non illustrated part

2005 ZH

Plumbing, Air Conditioning and Heater  
Figure 24-210

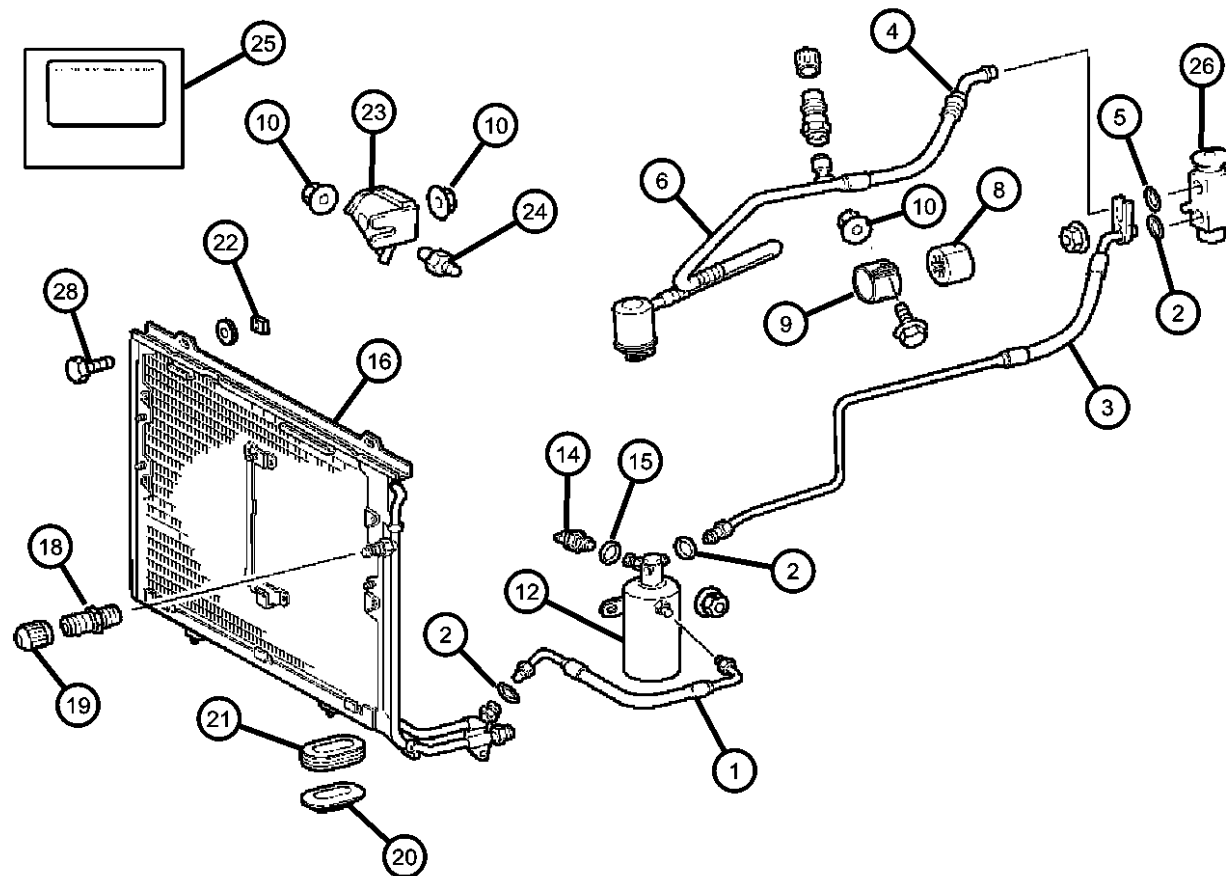

ITEM	PART NUMBER	QTY	LINE	SERIES	BODY	ENGINE	TRANS	TRIM	DESCRIPTION
-11		1			27	EGX, EGZ			LINE, A/C Discharge, Compressor to Condenser
	05099342AA	1			29	EGX, EGZ			
		1			27	EGX, EGZ			
12									DRIER, DRIER-RECEIVER
	05098258AA	1			29	EGX, EGZ			
		1			27	EGX, EGZ			
-13									VALVE, A/C Pressure Relief
	05098395AA	1			29	EGX, EGZ			
		1			27	EGX, EGZ			
14									SWITCH, A/C Pressure
	05097873AA	1			29	EGX, EGZ			
		1			27	EGX, EGZ			
15									O RING, A/C Pressure Switch
	05098973AA	1			29	EGX, EGZ			
		1			27	EGX, EGZ			
16									CONDENSER, A/C
	05096844AA	1			29	EGX, EGZ			
		1			27	EGX, EGZ			
-17									CLIP, Radiator Condenser
	05135361AA	2			29	EGZ			
		2			27	EGZ			
18									VALVE, Charging
	05098396AA	1			29	EGX, EGZ			
		1			27	EGX, EGZ			
19									CAP, A/C Charge Valve
	05098958AA	1			29	EGX, EGZ			
		1			27	EGX, EGZ			
20									BUSHING, A/C Condenser
	05098960AA	2			29	EGX, EGZ			
		2			27	EGX, EGZ			
21									GROMMET, A/C Condenser Mounting
	05097240AA	2			29	EGX, EGZ			

CROSSFIRE (ZH)

SERIES

P = PREMIUM

S = SPORT

X = SPECIAL

LINE

C = CHRYSLER

Z = CHRYSLER

BODY

27 = 2-DR CONVERTIBLE

29 = SPECIALTY COUPE

ENGINE

EGX = 3.2L V6 SOHC 18

Valve Engine

EGZ = 3.2L V6 Supercharged

Engine

TRANSMISSION

DED = 6-Speed Manual Transmission

DGJ = 5-Speed Automatic MB

Transmission

DGU = 5-Spd Auto W5A330

Transmission

AR = use ase required - = Non illustrated part

2005 ZH

Plumbing, Air Conditioning and Heater  
Figure 24-210

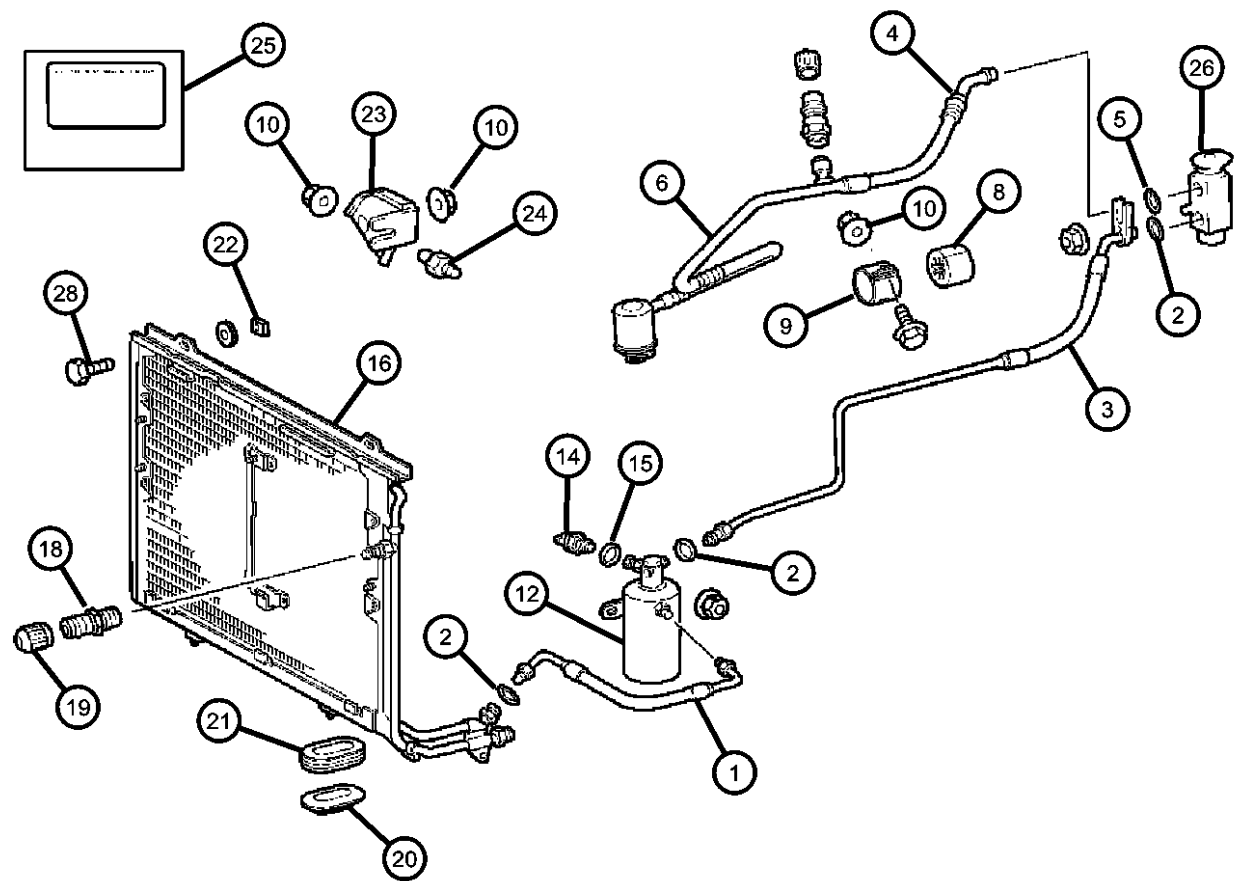

ITEM	PART NUMBER	QTY	LINE	SERIES	BODY	ENGINE	TRANS	TRIM	DESCRIPTION
22		2			27	EGX, EGZ			NUT, A/C Condenser
	05097876AA	2			29	EGX, EGZ			
		2			27	EGX, EGZ			
23									BRACKET, A/C Condenser
	05098727AA	1			29	EGX, EGZ			
		1			27	EGX, EGZ			
24									ISOLATOR, A/C Condenser
	05097204AA	1			29	EGX, EGZ			
		1			27	EGX, EGZ			
25									DECAL, A/C System Specification
	05127648AA	1			29	EGX, EGZ			
		1			27	EGX, EGZ			
	05127649AA	1			29	EGX, EGZ			Canada
		1			27	EGX, EGZ			Canada
26									VALVE, Expansion
	05098803AA	1			29	EGX, EGZ			
		1			27	EGX, EGZ			
-27									O RING, A/C Line, Evaporator
	05098971AA	1			29	EGX, EGZ			
		1			27	EGX, EGZ			
28									SCREW
	06104352AA	2			29	EGX, EGZ			
		2			27	EGX, EGZ			

CROSSFIRE (ZH)

SERIES	LINE	BODY	ENGINE	TRANSMISSION
P = PREMIUM	C = CHRYSLER	27 = 2-DR CONVERTIBLE	EGX = 3.2L V6 SOHC 18	DED = 6-Speed Manual Transmission
S = SPORT	Z = CHRYSLER	29 = SPECIALTY COUPE	Valve Engine	DGJ = 5-Speed Automatic MB
X = SPECIAL			EGZ = 3.2L V6 Supercharged	Transmission
			Engine	DGU = 5-Spd Auto W5A330
				Transmission

AR = use ase required - = Non illustrated part

2005 ZH



Control, Air Conditioning and Heater  
Figure 24-310

ITEM	PART NUMBER	QTY	LINE	SERIES	BODY	ENGINE	TRANS	TRIM	DESCRIPTION
1									CONTROL, A/C And Heater
	05099162AA	1			29	EGX, EGZ			
		1			27	EGX, EGZ			

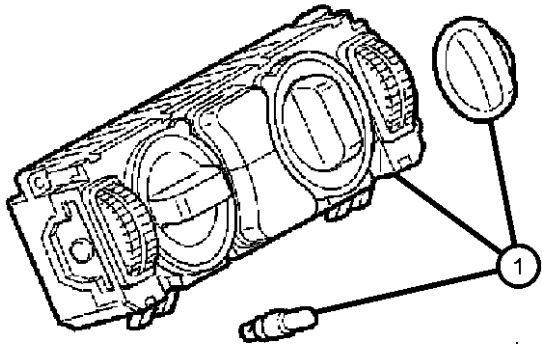

CROSSFIRE (ZH)				
SERIES	LINE	BODY	ENGINE	TRANSMISSION
P = PREMIUM	C = CHRYSLER	27 = 2-DR CONVERTIBLE	EGX = 3.2L V6 SOHC 18	DED = 6-Speed Manual Transmission
S = SPORT	Z = CHRYSLER	29 = SPECIALTY COUPE	Valve Engine	DGJ = 5-Speed Automatic MB
X = SPECIAL			EGZ = 3.2L V6 Supercharged	Transmission
			Engine	DGU = 5-Spd Auto W5A330
				Transmission

Compressor, Air Conditioning  
Figure 24-410

ITEM	PART NUMBER	QTY	LINE	SERIES	BODY	ENGINE	TRANS	TRIM	DESCRIPTION
1									COMPRESSOR, Air Conditioning
	05135468AA	1			29	EGZ			SRT6
		1			27	EGZ			SRT6
	05097010AA	1			29	EGX			
		1			27	EGX			

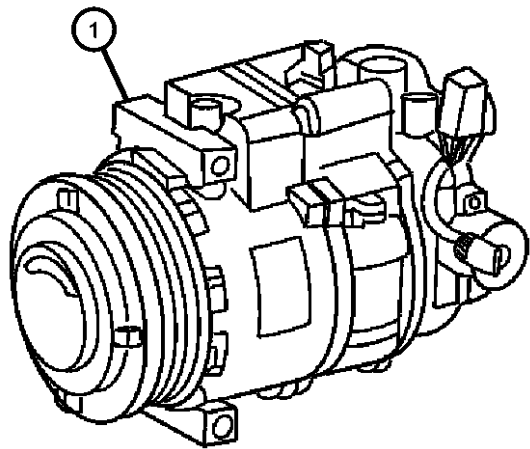

CROSSFIRE (ZH)				
SERIES	LINE	BODY	ENGINE	TRANSMISSION
P = PREMIUM	C = CHRYSLER	27 = 2-DR CONVERTIBLE	EGX = 3.2L V6 SOHC 18	DED = 6-Speed Manual Transmission
S = SPORT	Z = CHRYSLER	29 = SPECIALTY COUPE	Valve Engine	DGJ = 5-Speed Automatic MB
X = SPECIAL			EGZ = 3.2L V6 Supercharged	Transmission
			Engine	DGU = 5-Spd Auto W5A330
				Transmission

Compressor Mounting  
Figure 24-510

ITEM	PART NUMBER	QTY	LINE	SERIES	BODY	ENGINE	TRANS	TRIM	DESCRIPTION
1	06104035AA	3				EGX, EGZ			SCREW

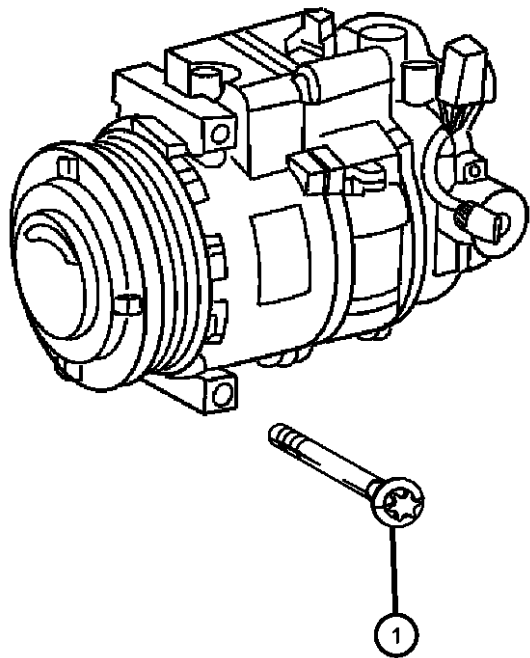

CROSSFIRE (ZH)				
SERIES	LINE	BODY	ENGINE	TRANSMISSION
P = PREMIUM	C = CHRYSLER	27 = 2-DR CONVERTIBLE	EGX = 3.2L V6 SOHC 18	DED = 6-Speed Manual Transmission
S = SPORT	Z = CHRYSLER	29 = SPECIALTY COUPE	Valve Engine	DGJ = 5-Speed Automatic MB
X = SPECIAL			EGZ = 3.2L V6 Supercharged Engine	Transmission
				DGU = 5-Spd Auto W5A330 Transmission

Air Ducts and Outlets  
Figure 24-610

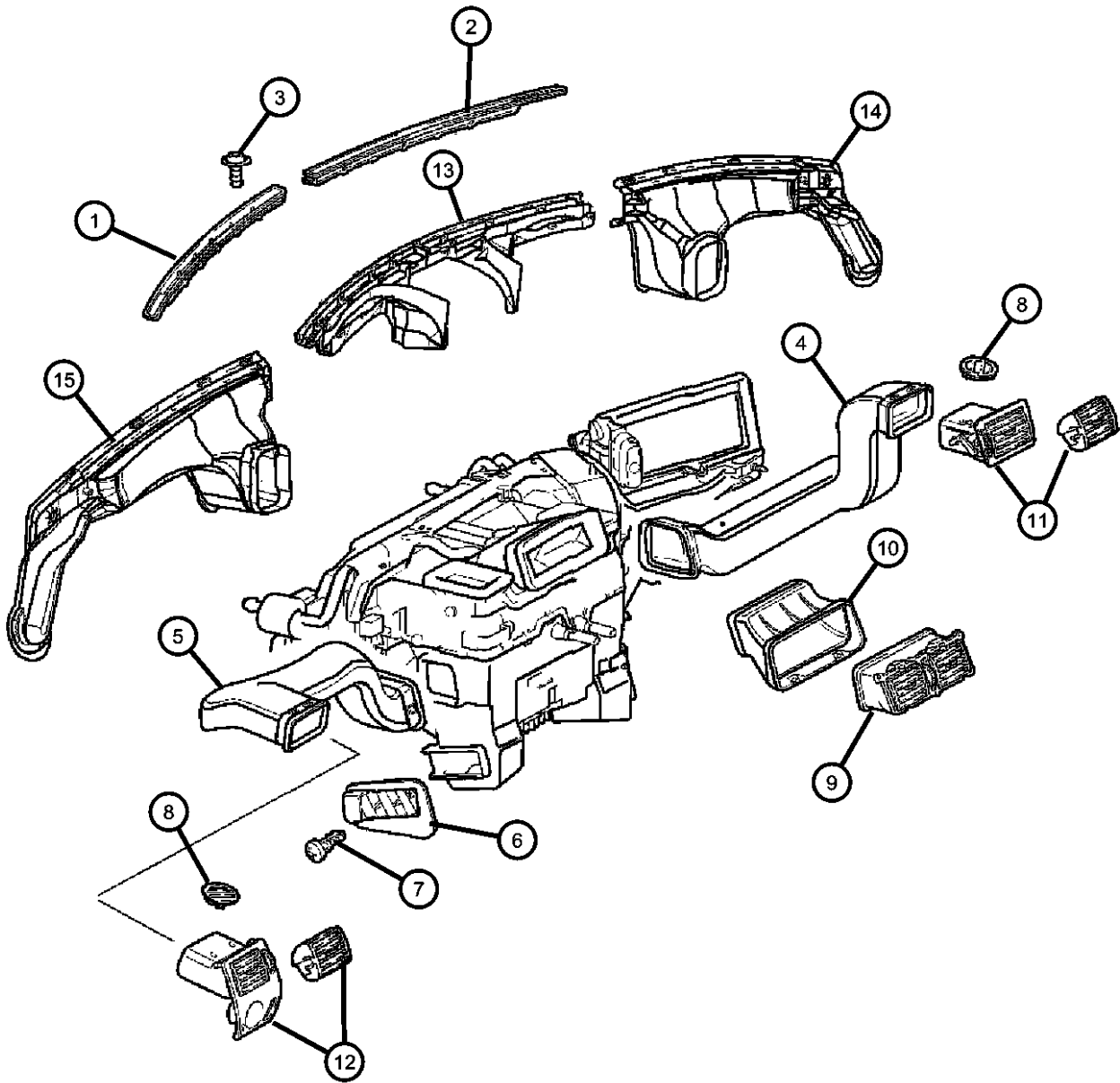

ITEM	PART NUMBER	QTY	LINE	SERIES	BODY	ENGINE	TRANS	TRIM	DESCRIPTION
1	0ZK33XDVAA	1			27	EGX, EGZ			GRILLE, Defroster, Left
		1			29	EGX, EGZ			
2	0ZK32XDVAA	1			29	EGX, EGZ			GRILLE, Defroster, Right
		1			27	EGX, EGZ			
3	05101472AA	1			29	EGX, EGZ			SCREW
		1			27	EGX, EGZ			
4	05099554AA	1	C		29	EGX, EGZ			DUCT, Air Outlet
		1	C		27	EGX, EGZ			
	05099555AA	1	Z		29	EGX			
		1	Z		27	EGX			
5	05099553AA	1	C		29	EGX, EGZ			DUCT, Air Outlet
		1	C		27	EGX, EGZ			
	05099556AA	1	Z		29	EGX			
		1	Z		27	EGX			
6	05099543AA	1			29	EGX, EGZ			OUTLET, Floor
		1			27	EGX, EGZ			Left
	05099544AA	1			29	EGX, EGZ			Left
		1			27	EGX, EGZ			Right
7	05101398AA	1			29	EGX, EGZ			RETAINER, Push On
		1			27	EGX, EGZ			
8	05101644AA	2			29	EGX, EGZ			GRILLE, Defroster
		2			27	EGX, EGZ			
9	0YA46XZAAA	1			29	EGX, EGZ			OUTLET, Air Conditioning & Heater
		1			27	EGX, EGZ			
10	05099163AA	1			29	EGX, EGZ			DUCT, Floor Console Center

CROSSFIRE (ZH)				
SERIES	LINE	BODY	ENGINE	TRANSMISSION
P = PREMIUM	C = CHRYSLER	27 = 2-DR CONVERTIBLE	EGX = 3.2L V6 SOHC 18	DED = 6-Speed Manual Transmission
S = SPORT	Z = CHRYSLER	29 = SPECIALTY COUPE	Valve Engine	DGJ = 5-Speed Automatic MB
X = SPECIAL			EGZ = 3.2L V6 Supercharged	Transmission
			Engine	DGU = 5-Spd Auto W5A330
				Transmission

AR = use ase required - = Non illustrated part

Air Ducts and Outlets  
Figure 24-610

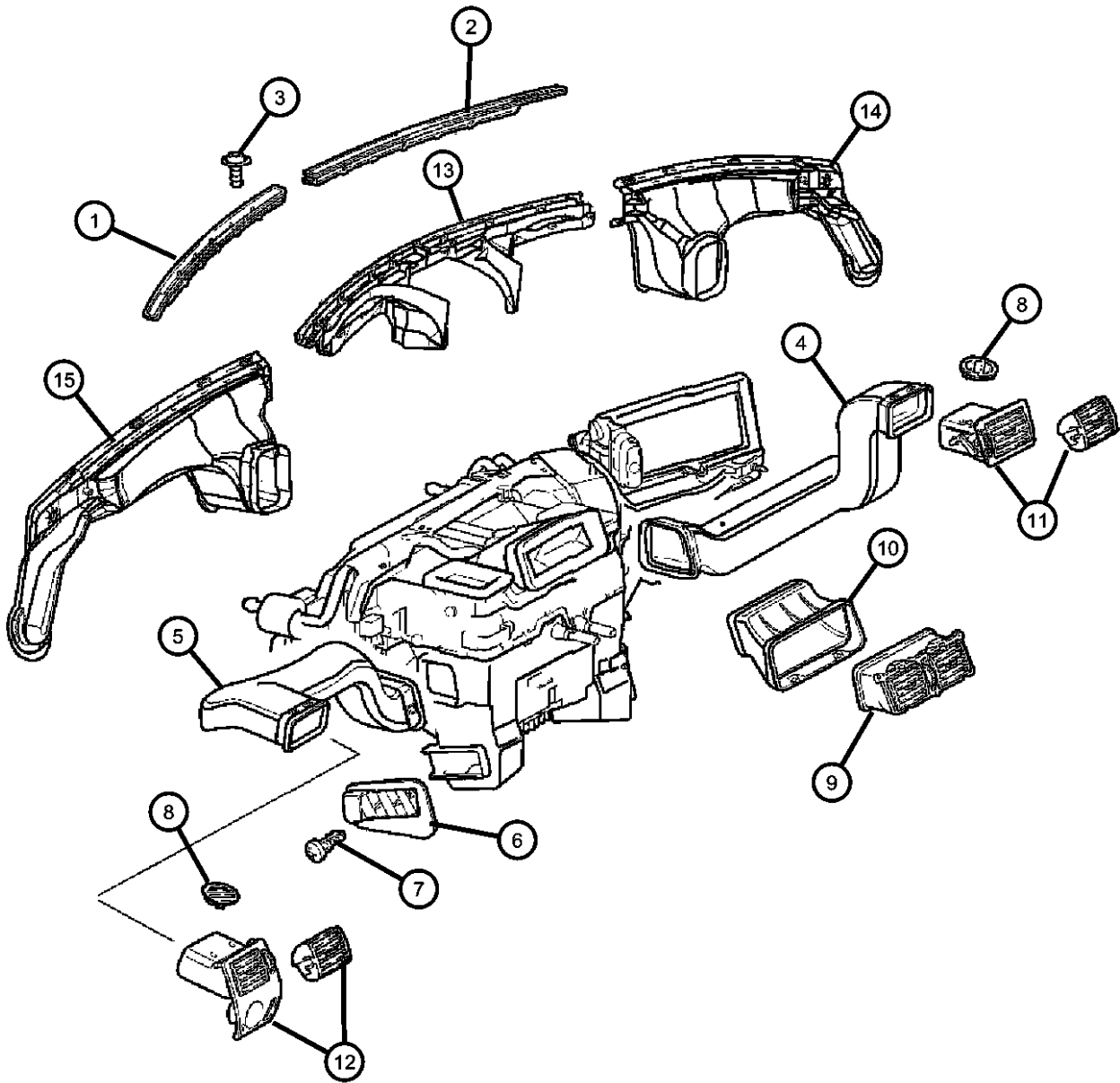

ITEM	PART NUMBER	QTY	LINE	SERIES	BODY	ENGINE	TRANS	TRIM	DESCRIPTION
11		1			27	EGX, EGZ			Center OUTLET, Air Conditioning & Heater, Right
	0YA48ARKAA	1	C		29	EGX, EGZ			[DR]
		1	C		27	EGX, EGZ			[DR]
	0YA48BD5AA	1	C		29	EGX, EGZ			[DD]
		1	C		27	EGX, EGZ			[DD]
	0YA48BW-NAA	1	C		29	EGX, EGZ			[DW]
		1	C		27	EGX, EGZ			[DW]
	0YA48XDVAA	1	C		29	EGX, EGZ			[DV]
		1	C		27	EGX, EGZ			[DV]
	0ZG73ARKAA	1	Z		29	EGX			[DR], Lower
		1	Z		27	EGX			[DR], Lower
	0ZG73XDVAA	1	Z		29	EGX			[DV], Lower
		1	Z		27	EGX			[DV], Lower
	0ZG73BD5AA	1	Z		29	EGX			[DD], Lower
		1	Z		27	EGX			[DD], Lower
	0ZG73BW-NAA	1	Z		29	EGX			[DW], Lower
		1	Z		27	EGX			[DW], Lower
	1BX50XDVAA	1	Z		27	EGX			[DV]
		1	Z		29	EGX			[DV]
12									OUTLET, Air Conditioning & Heater, Left
	0YA47BD5AA	1	C		29	EGX, EGZ			[DD]
		1	C		27	EGX, EGZ			[DD]
	0YA47ARKAA	1	C		29	EGX, EGZ			[DR]
		1	C		27	EGX, EGZ			[DR]
	0YA47XDVAA	1	C		29	EGX, EGZ			[DV]
		1	C		27	EGX, EGZ			[DV]
	0YA47BW-NAA	1	C		29	EGX, EGZ			[DW]
		1	C		27	EGX, EGZ			[DW]
	0YA49ARKAA	1	C		29	EGX, EGZ			[DR] With Headlamp Leveling System
		1	C		27	EGX, EGZ			[DR] With Headlamp Leveling System

CROSSFIRE (ZH)		BODY		ENGINE		TRANSMISSION	
SERIES	LINE	27 = 2-DR CONVERTIBLE	29 = SPECIALTY COUPE	EGX = 3.2L V6 SOHC 18 Valve Engine	EGZ = 3.2L V6 Supercharged Engine	DED = 6-Speed Manual Transmission	DGJ = 5-Speed Automatic MB Transmission
P = PREMIUM	C = CHRYSLER					DGU = 5-Spd Auto W5A330 Transmission	
S = SPORT	Z = CHRYSLER						
X = SPECIAL							

Air Ducts and Outlets  
Figure 24-610

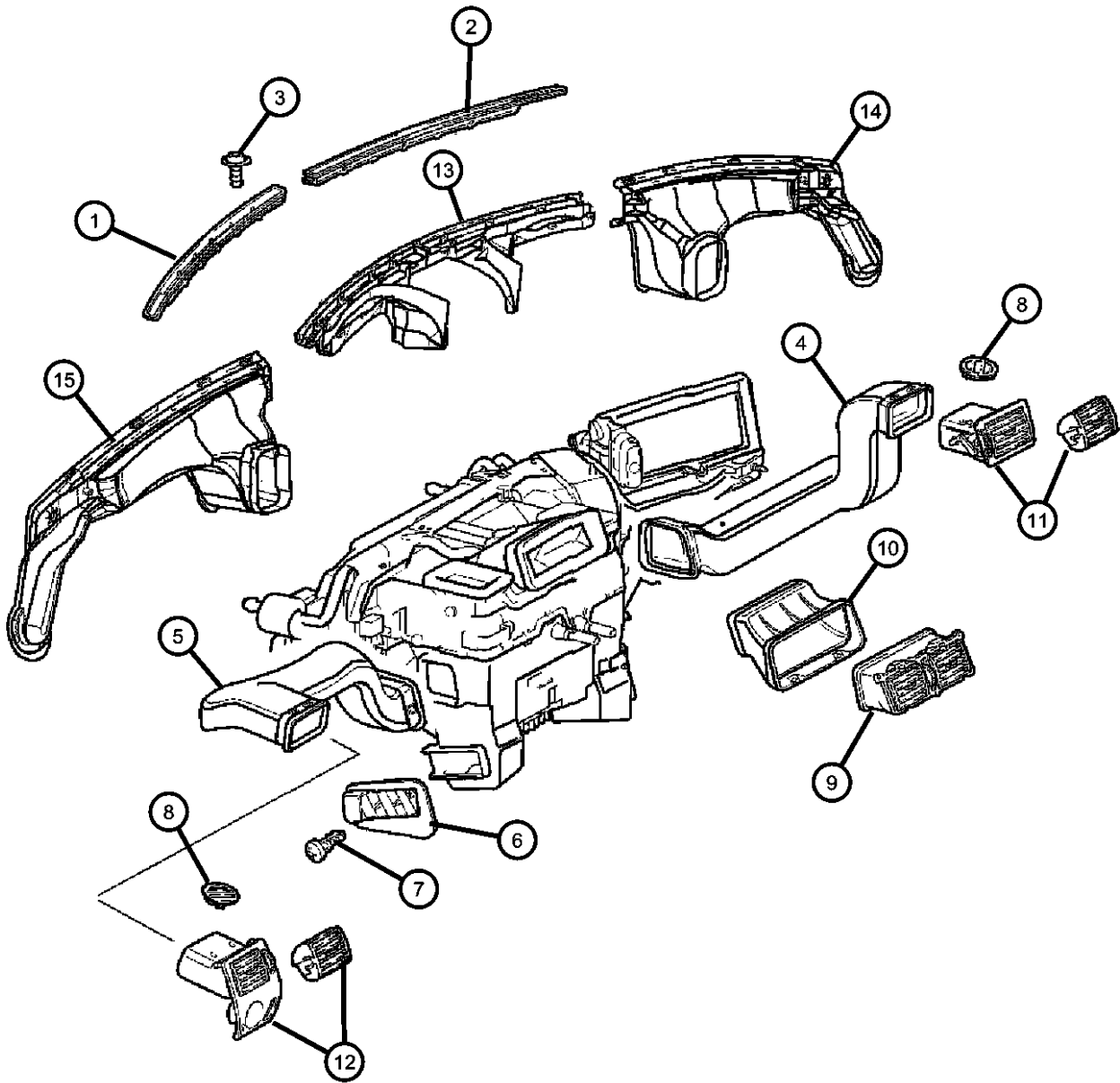

ITEM	PART NUMBER	QTY	LINE	SERIES	BODY	ENGINE	TRANS	TRIM	DESCRIPTION
	0YA49BD5AA	1	C		29	EGX, EGZ			[DD] With Headlamp Leveling System
		1	C		27	EGX, EGZ			[DD] With Headlamp Leveling System
	0YA49BW-NAA	1	C		29	EGX, EGZ			[DW] With Headlamp Leveling System
		1	C		27	EGX, EGZ			[DW] With Headlamp Leveling System
	0YA49XDVAA	1	C		29	EGX, EGZ			[DV] With Headlamp Leveling System
		1	C		27	EGX, EGZ			[DV] With Headlamp Leveling System
	0YN84BD5AA	1	Z		29	EGX			[DD]
		1	Z		27	EGX			[DD]
	0YN84ARKAA	1	Z		29	EGX			[DR]
		1	Z		27	EGX			[DR]
	1BX52XDVAA	1	C		27	EGX			[DV] EXPORT
	0YN84BW-NAA	1	Z		29	EGX			[DW]
		1	Z		27	EGX			[DW]
	0YN84XDVAA	1	Z		29	EGX			[DV]
		1	Z		27	EGX			[DV]
	1BQ92XDVAA	1	C		29	EGX			[DV] P Series
		1	C		27	EGX			[DV] P Series
		1	C		29	EGX			[DV] EXPORT
13									DUCT, Defroster, Upper
	05096809AA	1	C		29	EGX, EGZ			
		1	C		27	EGX, EGZ			
	05102660AA	1	Z		29	EGX			
		1	Z		27	EGX			
14									DUCT, Defroster, Right
	05096810AA	1	C		29	EGX, EGZ			
		1	C		27	EGX, EGZ			
	05102662AA	1	Z		29	EGX			
		1	Z		27	EGX			
15									DUCT, Defroster, Left
	05102661AA	1	Z		27	EGX			
	05096811AA	1	C		29	EGX, EGZ			

CROSSFIRE (ZH)		BODY		ENGINE	TRANSMISSION
SERIES	LINE	27 = 2-DR CONVERTIBLE	29 = SPECIALTY COUPE	EGX = 3.2L V6 SOHC 18 Valve Engine	DED = 6-Speed Manual Transmission
P = PREMIUM	C = CHRYSLER			EGZ = 3.2L V6 Supercharged Engine	DGJ = 5-Speed Automatic MB Transmission
S = SPORT	Z = CHRYSLER				DGU = 5-Spd Auto W5A330 Transmission
X = SPECIAL					

Air Ducts and Outlets  
Figure 24-610

ITEM	PART NUMBER	QTY	LINE	SERIES	BODY	ENGINE	TRANS	TRIM	DESCRIPTION
------	-------------	-----	------	--------	------	--------	-------	------	-------------

1	C	27	EGX, EGZ
1	Z	29	EGX

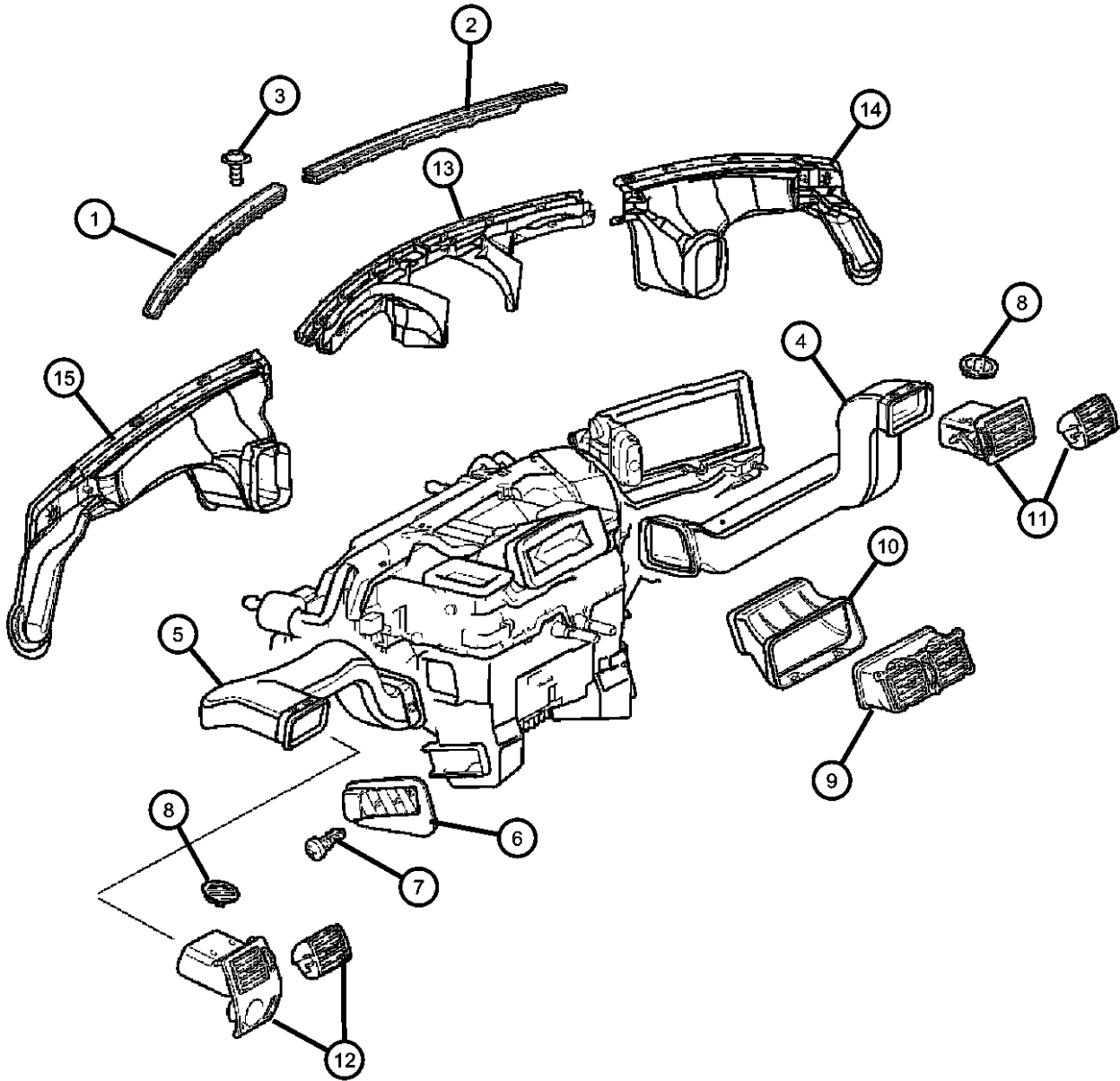

CROSSFIRE (ZH)				
SERIES	LINE	BODY	ENGINE	TRANSMISSION
P = PREMIUM	C = CHRYSLER	27 = 2-DR CONVERTIBLE	EGX = 3.2L V6 SOHC 18	DED = 6-Speed Manual Transmission
S = SPORT	Z = CHRYSLER	29 = SPECIALTY COUPE	Valve Engine	DGJ = 5-Speed Automatic MB
X = SPECIAL			EGZ = 3.2L V6 Supercharged	Transmission
			Engine	DGU = 5-Spd Auto W5A330
				Transmission

AR = use ase required - = Non illustrated part

# Group - 25

## Emission Systems

### Group - 25 Emission Systems

Illustration Title

Group-Fig. No.

<b>EGR System</b>	
Exhaust Gas Recirculation .....	Fig. 25 - 210
<b>Vacuum Canister</b>	
Vapor Canister.....	Fig. 25 - 310
<b>Air Pumps</b>	
Air Pump .....	Fig. 25 - 510

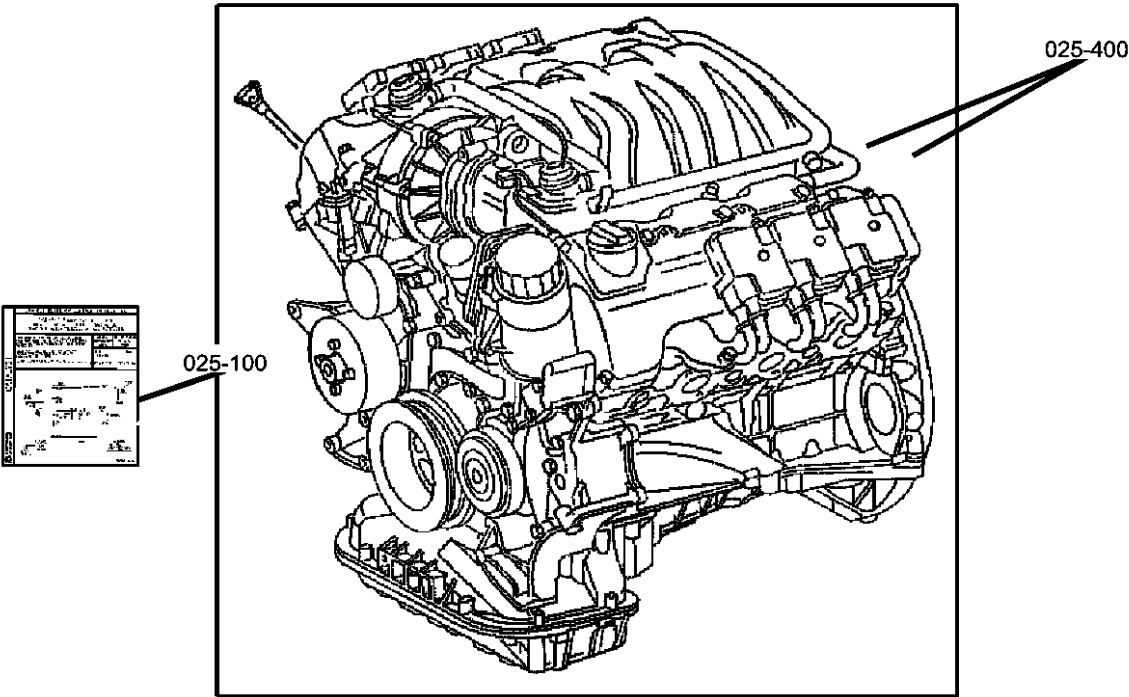

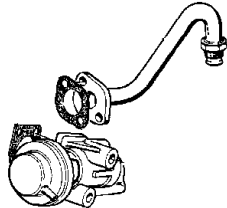
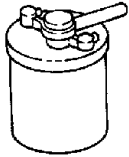
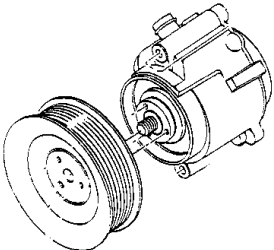
<div>025-200 EGR System</div> 	<div>025-300 Vacuum Canister</div> 	<div>025-500 Air Pumps</div> 	
---	--	---	--



Exhaust Gas Recirculation  
Figure 25-210

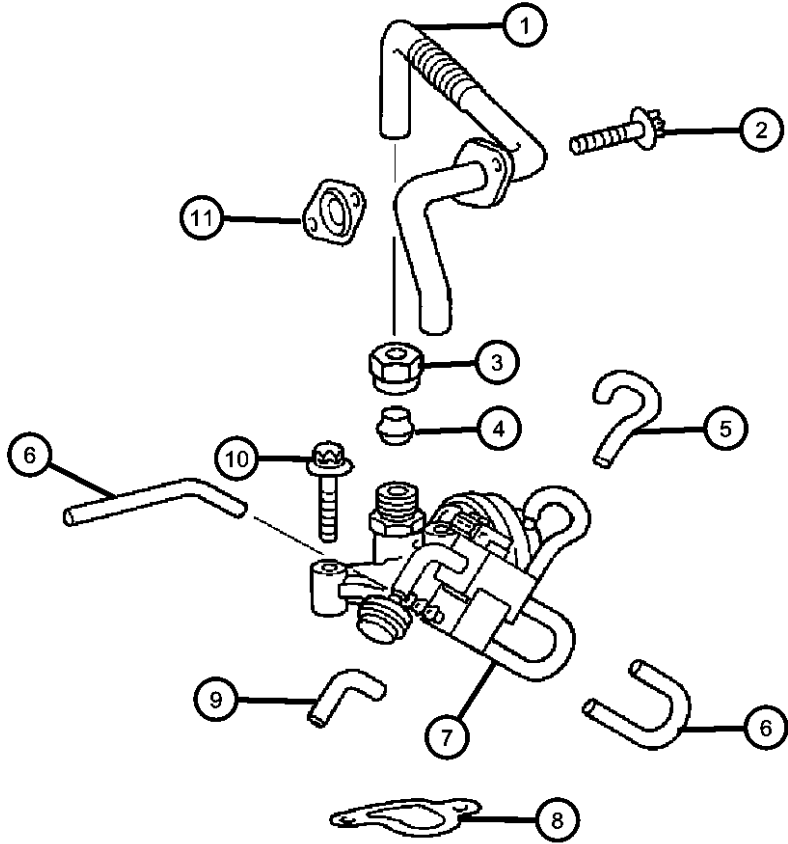

ITEM	PART NUMBER	QTY	LINE	SERIES	BODY	ENGINE	TRANS	TRIM	DESCRIPTION
1	05101205AA	1				EGX, EGZ	DED, DGJ, DGU		TUBE, EGR
2	06104005AA	2				EGX, EGZ	DED, DGJ, DGU		SCREW
3	05098382AA	1				EGX, EGZ	DED, DGJ, DGU		NUT
4	05099815AA	1				EGX, EGZ	DED, DGJ, DGU		SEAL, EGR Tube
5	05097187AA	1				EGX, EGZ	DED, DGJ, DGU		HOSE
6	05097844AA	0				EGX, EGZ	DGU, DED, DGJ		HOSE, 15 Meters Long
7	05096508AA	1				EGZ, EGX	DED, DGJ, DGU		VALVE, EGR
8	05096517AA	1				EGX, EGZ	DED, DGJ, DGU		GASKET, EGR Valve
9	05080390AB	1				EGX, EGZ	DED, DGJ, DGU		HOSE
10	06104027AA	2				EGX, EGZ	DED, DGJ, DGU		SCREW
11	05096514AA	1				EGX, EGZ	DED, DGJ, DGU		GASKET, EGR Tube

CROSSFIRE (ZH)				
SERIES	LINE	BODY	ENGINE	TRANSMISSION
P = PREMIUM	C = CHRYSLER	27 = 2-DR CONVERTIBLE	EGX = 3.2L V6 SOHC 18 Valve Engine	DED = 6-Speed Manual Transmission
S = SPORT	Z = CHRYSLER	29 = SPECIALTY COUPE	EGZ = 3.2L V6 Supercharged Engine	DGJ = 5-Speed Automatic MB Transmission
X = SPECIAL				DGU = 5-Spd Auto W5A330 Transmission

Vapor Canister  
Figure 25-310

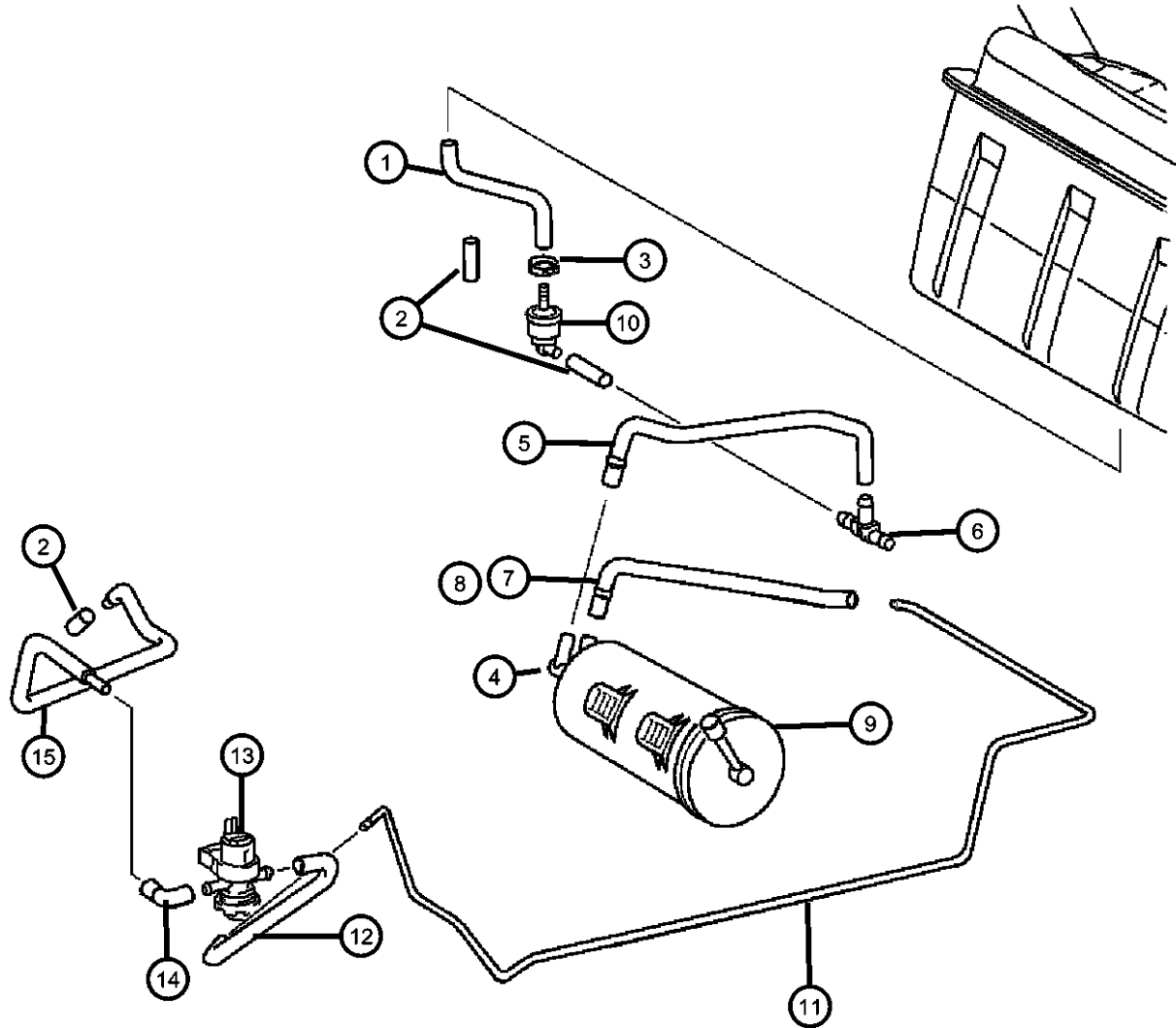

ITEM	PART NUMBER	QTY	LINE	SERIES	BODY	ENGINE	TRANS	TRIM	DESCRIPTION
1	05097192AA	1			29	EGX, EGZ	DED, DGJ, DGU		HOSE
		1			27	EGX, EGZ	DED, DGJ, DGU		
2		1							HOSE, (NOT SERVICED)
3	05096562AA	1			29	EGX, EGZ	DED, DGJ, DGU, DGJ		CLAMP, Hose
		1			27	EGX, EGZ	DED, DGJ, DGU		
4	05097697AA	1			29	EGX, EGZ	DED, DGJ, DGU		VALVE, Fuel Vapor Shut Off
		1			27	EGX, EGZ	DED, DGJ, DGU		
5	05099407AA	1			29	EGX, EGZ	DED, DGJ, DGU		HOSE, Canister to Tee
		1			27	EGX, EGZ	DED, DGJ, DGU		
6	05098390AA	1			29	EGX, EGZ	DED, DGJ, DGU		TEE
		1			27	EGX, EGZ	DED, DGJ, DGU		
7	05099408AA	1			29	EGX, EGZ	DED, DGJ, DGU		HOSE, Fuel Vapor
		1			27	EGX, EGZ	DED, DGJ, DGU		
8	05099409AA	1			29	EGX, EGZ	DED, DGJ, DGU		HOSE
		1			27	EGX, EGZ	DED, DGJ, DGU		
9	05101594AA	1			29	EGX, EGZ	DED, DGJ, DGU		CANISTER, Vapor [YAB]
		1			27	EGX, EGZ	DED, DGJ, DGU		[YAB]
	05101595AA	1			29	EGX, EGZ	DED, DGJ, DGU		[-YAB]
		1			27	EGX, EGZ	DED, DGJ, DGU		[-YAB]

CROSSFIRE (ZH)  
SERIES                      LINE  
P = PREMIUM              C = CHRYSLER  
S = SPORT                      Z = CHRYSLER  
X = SPECIAL

BODY  
27 = 2-DR CONVERTIBLE  
29 = SPECIALTY COUPE

ENGINE  
EGX = 3.2L V6 SOHC 18 Valve Engine  
EGZ = 3.2L V6 Supercharged Engine

TRANSMISSION  
DED = 6-Speed Manual Transmission  
DGJ = 5-Speed Automatic MB Transmission  
DGU = 5-Spd Auto W5A330 Transmission

Vapor Canister  
Figure 25-310

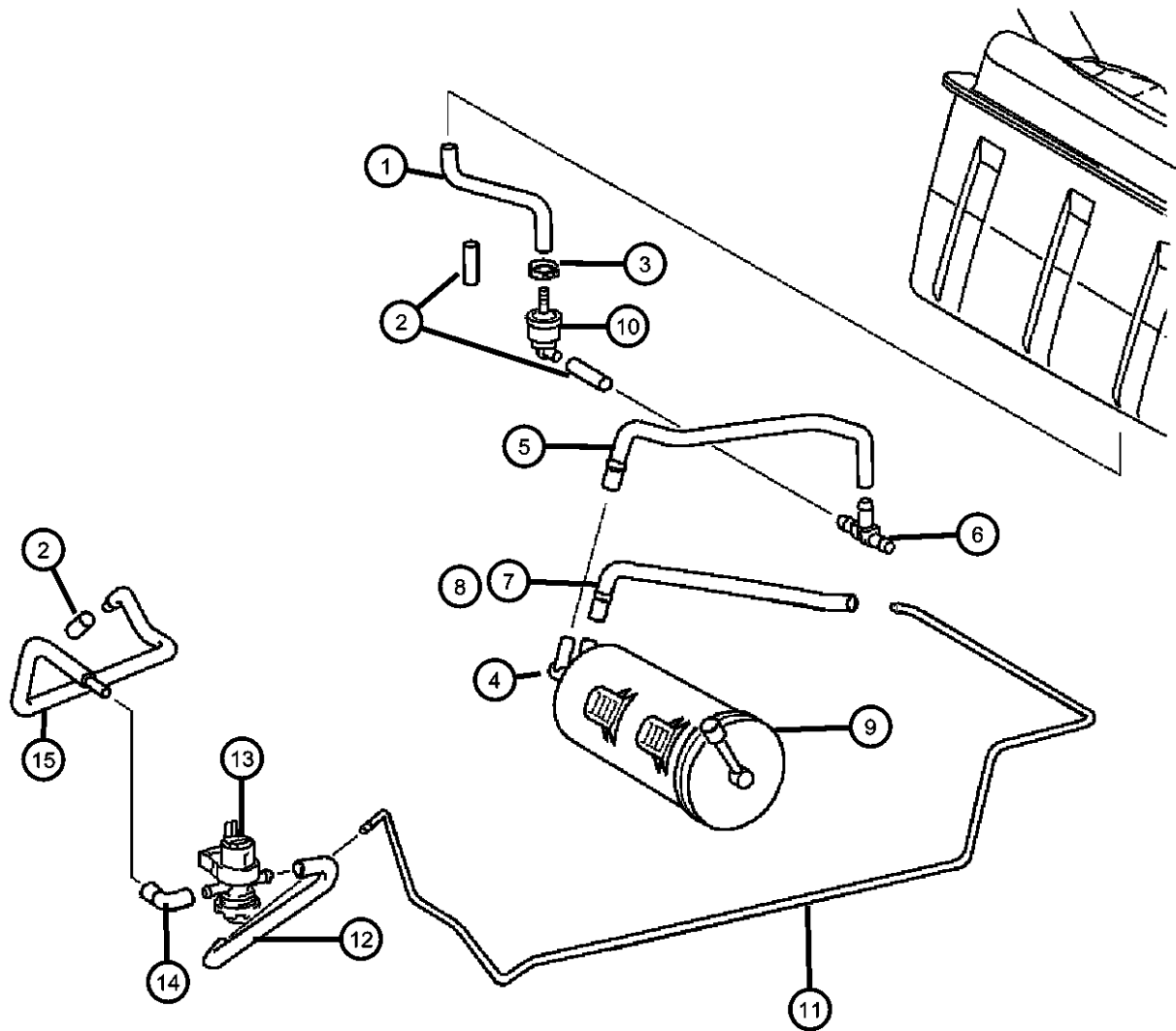

ITEM	PART NUMBER	QTY	LINE	SERIES	BODY	ENGINE	TRANS	TRIM	DESCRIPTION
10	05098144AA	1			29	EGX, EGZ	DED, DGJ, DGU		VALVE, Vent Export
		1			27	EGX, EGZ	DED, DGJ, DGU		
11	05097270AA	1			29	EGX, EGZ	DED, DGJ, DGU		TUBE, Vapor
		1			27	EGX, EGZ	DED, DGJ, DGU		
12	05099406AA	1			27	EGX, EGZ	DED, DGJ, DGU		HOSE, Fuel Vapor
		1			29	EGX, EGZ	DED, DGJ, DGU		
13	05098143AB	1			29	EGX, EGZ	DGJ, DGU, DED		VALVE, Canister Purge
		1			27	EGX, EGZ	DED, DGJ, DGU		
14	05097192AA	1			29	EGX, EGZ	DED, DGJ, DGU		HOSE
		1			27	EGX, EGZ	DED, DGJ, DGU		
15	05097842AA	1			29	EGX, EGZ	DED, DGJ, DGU		HOSE, Fuel
		1			27	EGX, EGZ	DED, DGJ, DGU		

CROSSFIRE (ZH)		BODY		ENGINE	TRANSMISSION
SERIES	LINE				
P = PREMIUM	C = CHRYSLER	27 = 2-DR CONVERTIBLE		EGX = 3.2L V6 SOHC 18 Valve Engine	DED = 6-Speed Manual Transmission
S = SPORT	Z = CHRYSLER	29 = SPECIALTY COUPE		EGZ = 3.2L V6 Supercharged Engine	DGJ = 5-Speed Automatic MB Transmission
X = SPECIAL					DGU = 5-Spd Auto W5A330 Transmission

**Air Pump  
Figure 25-510**

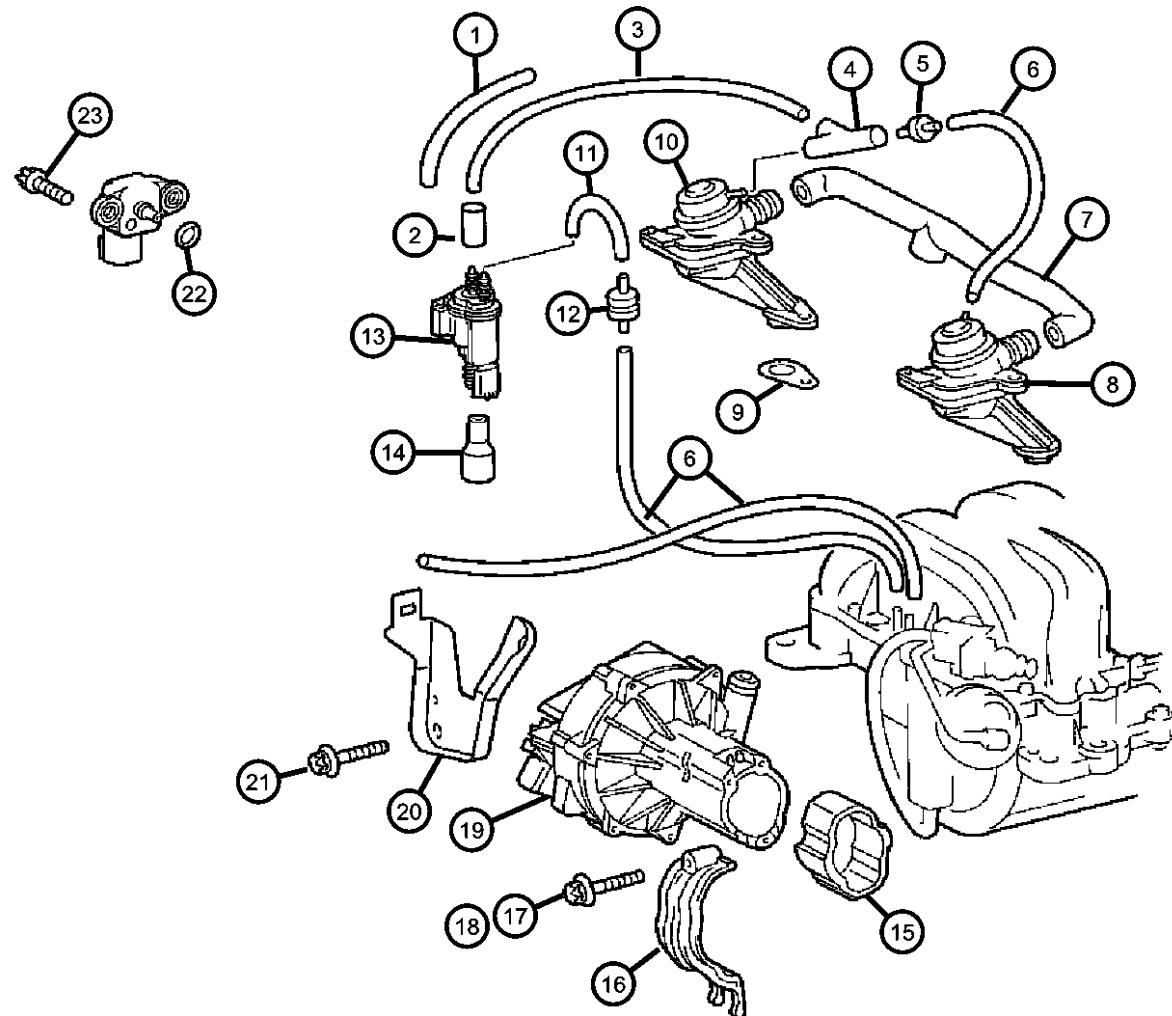

ITEM	PART NUMBER	QTY	LINE	SERIES	BODY	ENGINE	TRANS	TRIM	DESCRIPTION
1	05098111AA	0				EGX, EGZ	DGU, DED, DGJ		HOSE, 10 Meters Long
2	05097186AA	1				EGX, EGZ	DED, DGJ, DGU		HOSE, Electric Change Over Valve
3	05097831AA	1				EGX, EGZ	DED, DGJ, DGU		HOSE, 25 Meters Long
4	05098390AA	1			29	EGX, EGZ	DED, DGJ, DGU		TEE
		1			27	EGX, EGZ	DED, DGJ, DGU		Change Over Valve to Shut Off Valve
5	05080337AA	1				EGX, EGZ	DED, DGJ, DGU		Change Over Valve to Shut Off Valve
6	05097844AA	0				EGX, EGZ	DED, DGJ, DGU		CONNECTOR
7	05097831AA	1				EGX, EGZ	DED, DGJ, DGU		HOSE, 15 Meters Long
8	05096394AA	1				EGX, EGZ	DED, DGJ, DGU		HOSE
	05159856AA	1				EGZ	DGJ		VALVE
9	05096532AA	2				EGX, EGZ	DED, DGJ, DGU		Shut Off Valve, Except [EGZ], Left
10	05096395AA	1				EGX, EGZ	DED, DGJ, DGU		Shut Off Valve [EGZ] Only, Left
	05159857AA	1				EGZ	DGJ		GASKET, Shut Off Valve
11	05097187AA	1				EGX, EGZ	DED, DGJ, DGU		VALVE
12	05096374AA	1				EGX, EGZ	DED, DGJ, DGU		Shut Off Valve, Except [EGZ], Right
13	05099822AA	1				EGX, EGZ	DED, DGJ, DGU		Shut Off Valve [EGZ] Only, Right
14	05097188AA	1				EGX, EGZ	DED, DGJ, DGU		HOSE
15	05097830AA	1				EGX, EGZ	DGU, DED, DGJ		VALVE, Check
16	05096531AA	1				EGX, EGZ	DED, DGJ, DGU		SOLENOID, Vacuum
	05159859AA	1				EGZ	DGJ		BOOT
17	05097727AA	1				EGX, EGZ	DED, DGJ, DGU		INSULATOR
18	06104009AA	1			29	EGX			BRACKET, Air Pump
19									Without [EGZ]
									Supercharged [EGZ] Only
									SCREW
									SCREW, M6x1.0x38.0
									PUMP, Air

**CROSSFIRE (ZH)**

SERIES	LINE	BODY	ENGINE	TRANSMISSION
P = PREMIUM	C = CHRYSLER	27 = 2-DR CONVERTIBLE	EGX = 3.2L V6 SOHC 18 Valve Engine	DED = 6-Speed Manual Transmission
S = SPORT	Z = CHRYSLER	29 = SPECIALTY COUPE	EGZ = 3.2L V6 Supercharged Engine	DGJ = 5-Speed Automatic MB Transmission
X = SPECIAL				DGU = 5-Spd Auto W5A330 Transmission

AR = use ase required - = Non illustrated part

2005 ZH

Air Pump  
Figure 25-510

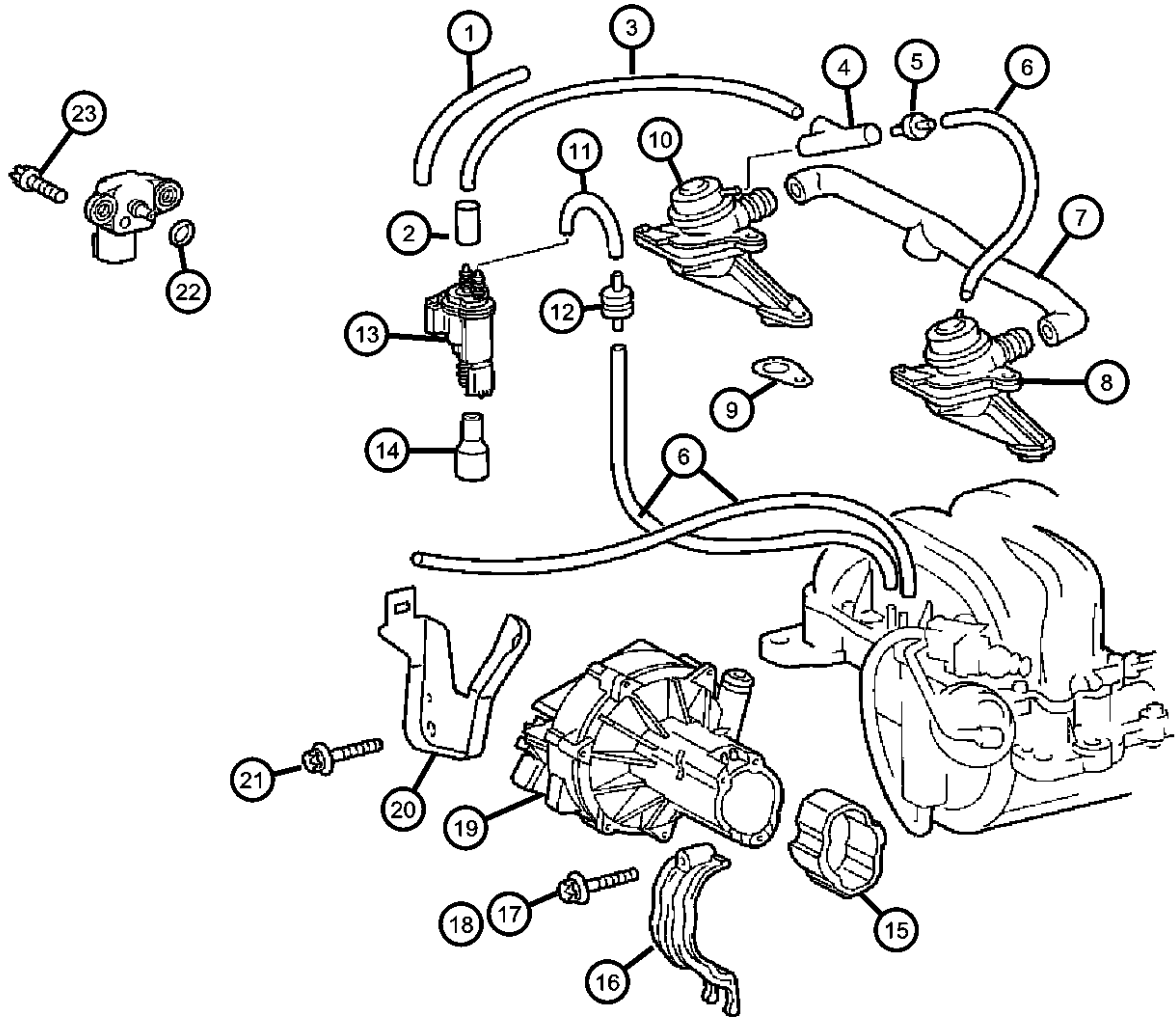

ITEM	PART NUMBER	QTY	LINE	SERIES	BODY	ENGINE	TRANS	TRIM	DESCRIPTION
	05098830AA	1				EGX, EGZ	DED, DGJ, DGU		
	05135455AA	1			29	EGZ	DGJ		
		1			27	EGZ	DGJ		
20	05096530AA	1				EGZ, EGX	DED, DGJ, DGU		BRACKET, Air Pump
	05159858AA	1				EGZ	DGJ		Supercharged [EGZ] Only
21	06104076AA	1				EGX, EGZ	DED, DGJ, DGU		SCREW
22	05101160AA	1				EGX, EGZ	DED, DGJ, DGU		O RING
23	06104076AA	1				EGX, EGZ	DED, DGJ, DGU		SCREW

CROSSFIRE (ZH)		BODY		ENGINE	TRANSMISSION
SERIES	LINE				
P = PREMIUM	C = CHRYSLER	27 = 2-DR CONVERTIBLE		EGX = 3.2L V6 SOHC 18 Valve Engine	DED = 6-Speed Manual Transmission
S = SPORT	Z = CHRYSLER	29 = SPECIALTY COUPE		EGZ = 3.2L V6 Supercharged Engine	DGJ = 5-Speed Automatic MB Transmission
X = SPECIAL					DGU = 5-Spd Auto W5A330 Transmission

# Group - DZH

## Doors and Related Parts

### Group - DZH Doors and Related Parts

Illustration Title

Group-Fig. No.

<b>Front Door</b>	
Door Shell and Hinges.....	Fig. DZH - 110
Door Glass and Regulators.....	Fig. DZH - 120
Vacuum System, Central Locking.....	Fig. DZH - 130

<b>Exterior Mirror</b>	
Mirror, Exterior.....	Fig. DZH - 510

<b>Weatherstrips and Seals</b>	
Weatherstrips and Seals.....	Fig. DZH - 610

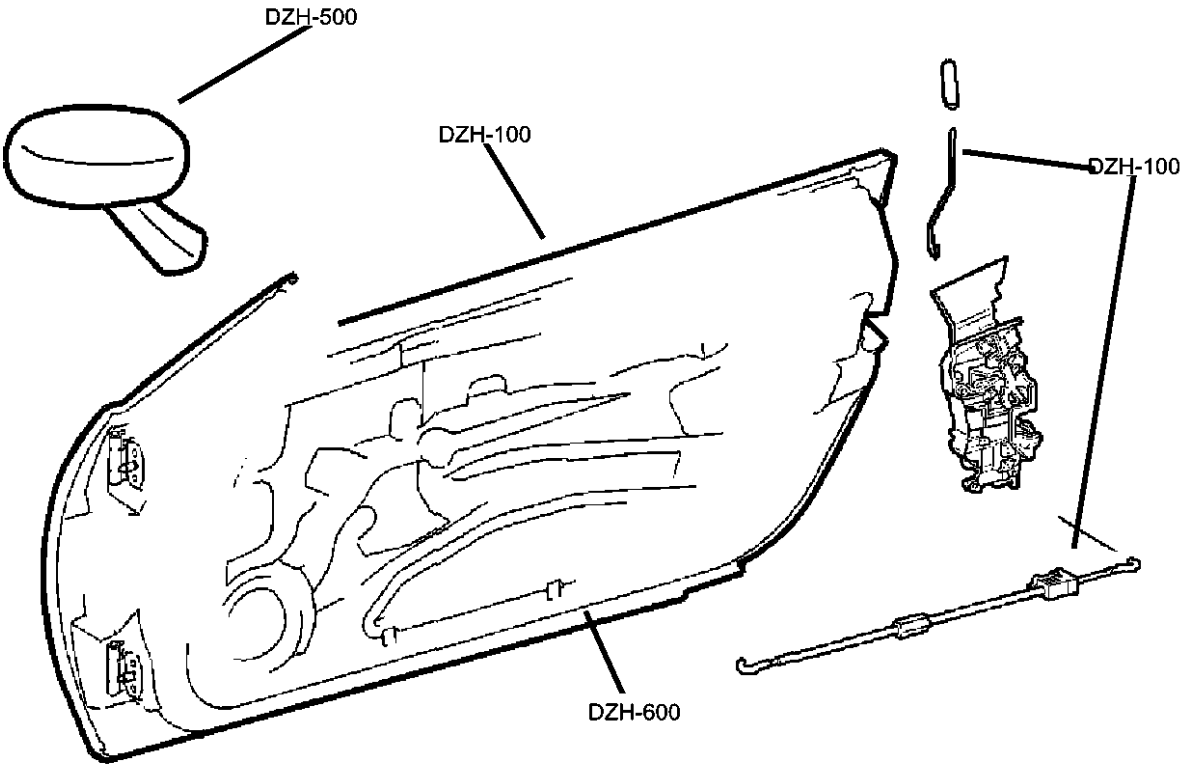

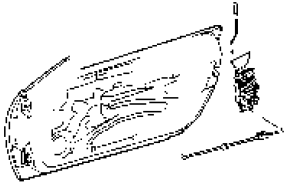
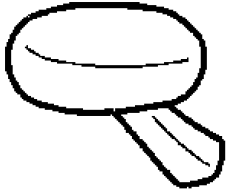
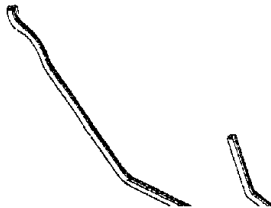
<div>DZH-100 Front Door</div> 	<div>DZH-500 Exterior Mirror</div> 	<div>DZH-600 Weatherstrips and Seals</div> 	
--	--	---	--

Door Shell and Hinges  
Figure DZH-110

ITEM	PART NUMBER	QTY	LINE	SERIES	BODY	ENGINE	TRANS	TRIM	DESCRIPTION
1									DOOR, Front
	05099144AA	1		P, S, X	29				Right
		1		P, S, X	27				Right
	05099145AA	1		P, S, X	29				Left
2									DOOR, Front, Panel
	05101678AA	1		P, S, X	29				Right
		1		P, S, X	27				Right
	05101679AA	1		P, S, X	29				Left
3									BRACKET, Hinge Reinforcement
	05097988AA	2		P, S, X	29				
		2		P, S, X	27				
-4									SCREW, SCREW
	05097089AA	4		P, S, X	29				
		4		P, S, X	27				
5									HINGE, Door
	05101069AA	2		P, S, X	29				
		2		P, S, X	27				
6									SCREW, SCREW
	05098077AA	4		P, S, X	29				
		4		P, S, X	27				
7									PLATE, Hinge
	05097495AA	2		P, S, X	29				
		2		P, S, X	27				
8									SCREW, Hex Head
	05101572AA	2		P, S, X	29				
		2		P, S, X	27				
-9									COVER
	05127384AA	4		P, S, X	29				
		4		P, S, X	27				
-10									CHECK, Front Door
	05099535AA	1		P, S, X	29				
		1		P, S, X	27				
-11									SEAL, Door Check

CROSSFIRE (ZH)

SERIES

P = PREMIUM  
S = SPORT  
X = SPECIAL

LINE

C = CHRYSLER  
Z = CHRYSLER

BODY

27 = 2-DR CONVERTIBLE  
29 = SPECIALTY COUPE

ENGINE

EGX = 3.2L V6 SOHC 18 Valve Engine  
EGZ = 3.2L V6 Supercharged Engine

TRANSMISSION

DED = 6-Speed Manual Transmission  
DGJ = 5-Speed Automatic MB Transmission  
DGU = 5-Spd Auto W5A330 Transmission

Door Shell and Hinges  
Figure DZH-110

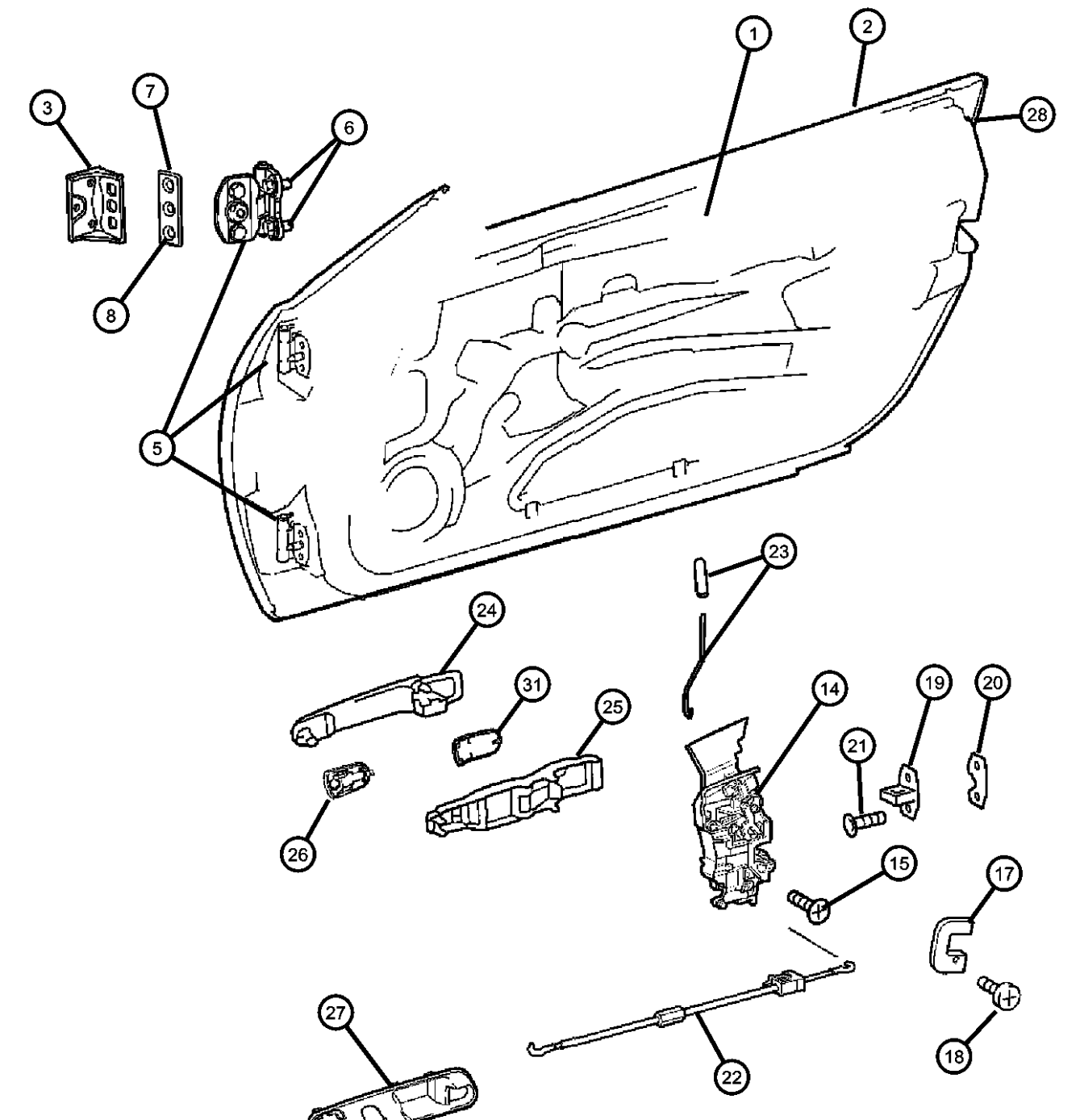
ITEM	PART NUMBER	QTY	LINE	SERIES	BODY	ENGINE	TRANS	TRIM	DESCRIPTION
	05096793AA	1		P, S, X	29				
		1		P, S, X	27				
	-12								SCREW, Hex Head, M6X12
	05096951AA	3		P, S, X	29				
		3		P, S, X	27				
	-13								SCREW, SCREW, Flat Head
	05101508AA	1		P, S, X	27				
		1		P, S, X	29				
	14								LATCH, Front Door
	05099146AA	1	Z	P, S	29				Right
		1	Z	P, S	27				Right
	05099147AA	1	Z	P, S	29				Left
		1	Z	P, S	27				Left
	05099148AA	1	C	P, S, X	29				Right
		1	C	P, S, X	27				Right
	05099149AA	1	C	P, S, X	29				Left
		1	C	P, S, X	27				Left
	15								SCREW, M6x16
	05101576AA	2		P, S, X	29				
		2		S, X, P	27				
	-16								BUMPER, Rubber, Door Lock
	05101453AA	1		P, S, X	29				
		1		P, S, X	27				
	17								BEZEL, Door Lock
	0YA68XDVAA	1		S, X	29				Left
		1		S, X	27				Left
		1		P	29				Left
	1CA84XDVAA	1		S, X	27				Right
		1		P	27				Left
		1		S, X	29				Right
		1		P	29				Right
		1		P	27				Right
	18								SCREW, SCREW
	05101480AA	1		P, S, X	29				
<b>CROSSFIRE (ZH)</b>									
SERIES		LINE		BODY		ENGINE		TRANSMISSION	
P = PREMIUM		C = CHRYSLER		27 = 2-DR CONVERTIBLE		EGX = 3.2L V6 SOHC 18		DED = 6-Speed Manual Transmission	
S = SPORT		Z = CHRYSLER		29 = SPECIALTY COUPE		Valve Engine		DGJ = 5-Speed Automatic MB	
X = SPECIAL						EGZ = 3.2L V6 Supercharged		Transmission	
						Engine		DGU = 5-Spd Auto W5A330	
								Transmission	

AR = use ase required - = Non illustrated part

2005 ZH



Door Shell and Hinges  
Figure DZH-110

ITEM	PART NUMBER	QTY	LINE	SERIES	BODY	ENGINE	TRANS	TRIM	DESCRIPTION
19		1		P, S, X	27				STRIKER, Door
	05142387AA	1		P, S, X	29				
20		1		P, S, X	27				PLATE, Tapping, Striker
	05097544AA	1		P, S, X	29				
21		1		P, S, X	27				SCREW, M8X25
	05101569AA	2		P, S, X	29				
22		2		P, S, X	27				LINK, Inside Handle Release
	05098612AA	1		P, S, X	29				
23		1		P, S, X	27				KNOB, Door Lock
	0YA22AA7AA	1		S, X	29				
24		1		S, X	27				HANDLE, Exterior Door, Right and Left
	0ZA67P41AA	1	C	P	29				
25		1	C	P	27				HANDLE, Exterior Door, Right and Left
	0ZA67XZAAA	1		S, X	29				
26		1		S, X	27				HANDLE, Exterior Door, Right and Left
	05101005AA	1		P, S, X	29				
27		1		P, S, X	27				BEZEL, Outside Door Handle
	05099152AA	1		P, S, X	29				
28		1		P, S, X	27				HANDLE, Door Interior, Serviced with Door Trim Panel, (NOT SERVICED)
	05099153AA	1		P, S, X	29				
29		1		P, S, X	27				COVER, Door, Rear edge
	05097504AA	1		P, S, X	29				

CROSSFIRE (ZH)

SERIES

P = PREMIUM  
S = SPORT  
X = SPECIAL

LINE

C = CHRYSLER  
Z = CHRYSLER

BODY

27 = 2-DR CONVERTIBLE  
29 = SPECIALTY COUPE

ENGINE

EGX = 3.2L V6 SOHC 18 Valve Engine  
EGZ = 3.2L V6 Supercharged Engine

TRANSMISSION

DED = 6-Speed Manual Transmission  
DGJ = 5-Speed Automatic MB Transmission  
DGU = 5-Spd Auto W5A330 Transmission

Door Shell and Hinges  
Figure DZH-110

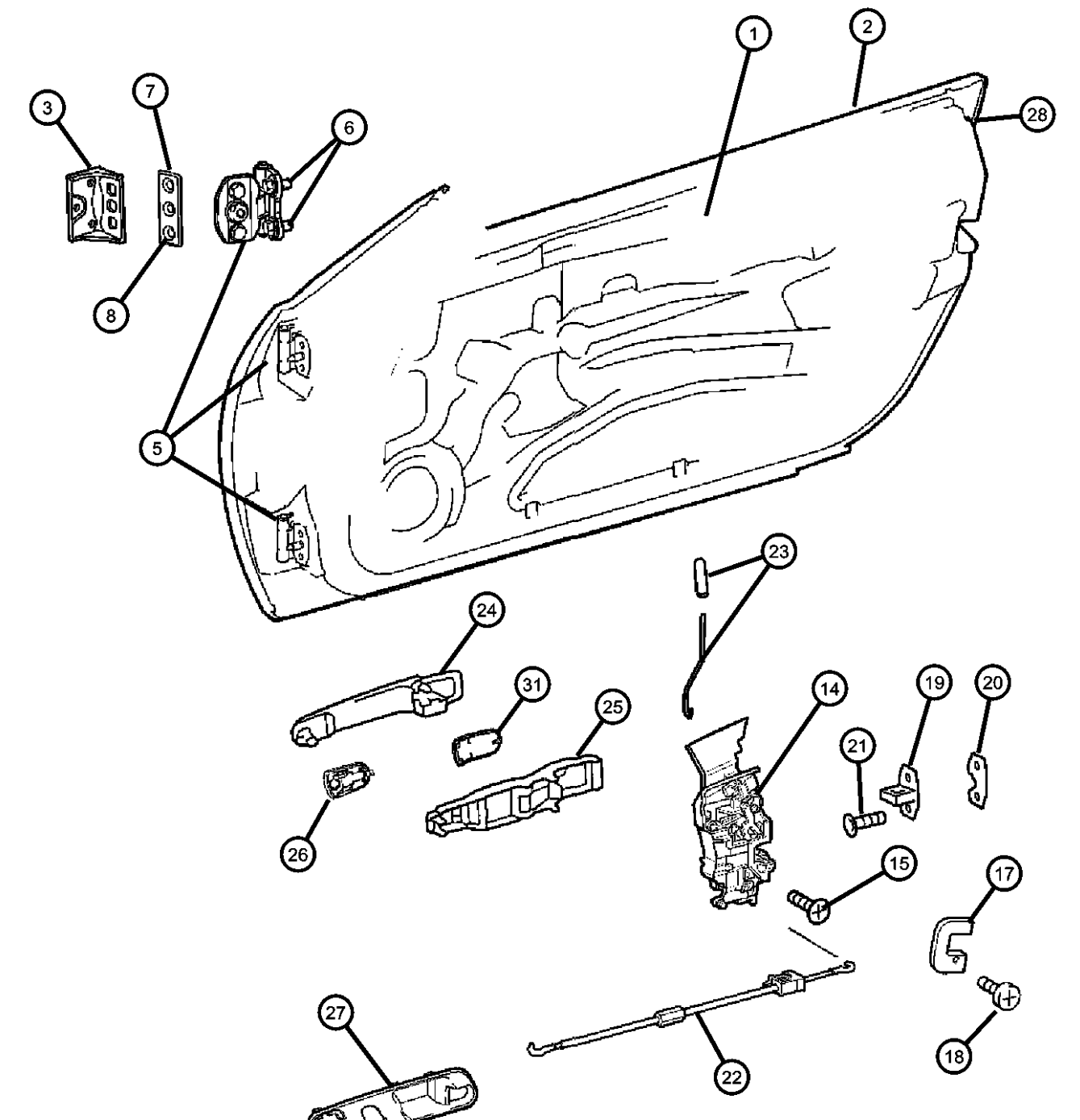
ITEM	PART NUMBER	QTY	LINE	SERIES	BODY	ENGINE	TRANS	TRIM	DESCRIPTION
		1		P, S, X	27				Right
	05097505AA	1		P, S, X	29				Left
		1		P, S, X	27				Left
	-29								SCREW, Tapping, Cover
	06104524AA	3		P, S, X	27				
		3		P, S, X	29				
	-30								RETAINER, Cover
	05101215AA	3		P, S, X	29				
		3		P, S, X	27				
	31								BEZEL, Outside Door Handle
	05099154AA	1		P, S, X	29				Right
		1		P, S, X	27				Right
	05099155AA	1		P, S, X	29				Left
		1		P, S, X	27				Left
-32									PLATE, Door Handle Bezel Retainer
	05161525AA	1	C	P	29				
		1	C	P	27				
		1		S, X	29				
		1		S, X	27				

**CROSSFIRE (ZH)**

SERIES	LINE	BODY	ENGINE	TRANSMISSION
P = PREMIUM	C = CHRYSLER	27 = 2-DR CONVERTIBLE	EGX = 3.2L V6 SOHC 18	DED = 6-Speed Manual Transmission
S = SPORT	Z = CHRYSLER	29 = SPECIALTY COUPE	Valve Engine	DGJ = 5-Speed Automatic MB
X = SPECIAL			EGZ = 3.2L V6 Supercharged	Transmission
			Engine	DGU = 5-Spd Auto W5A330
				Transmission

AR = use ase required    - = Non illustrated part

<< RETURN TO GROUP INDEX

2005 ZH

Door Glass and Regulators  
Figure DZH-120

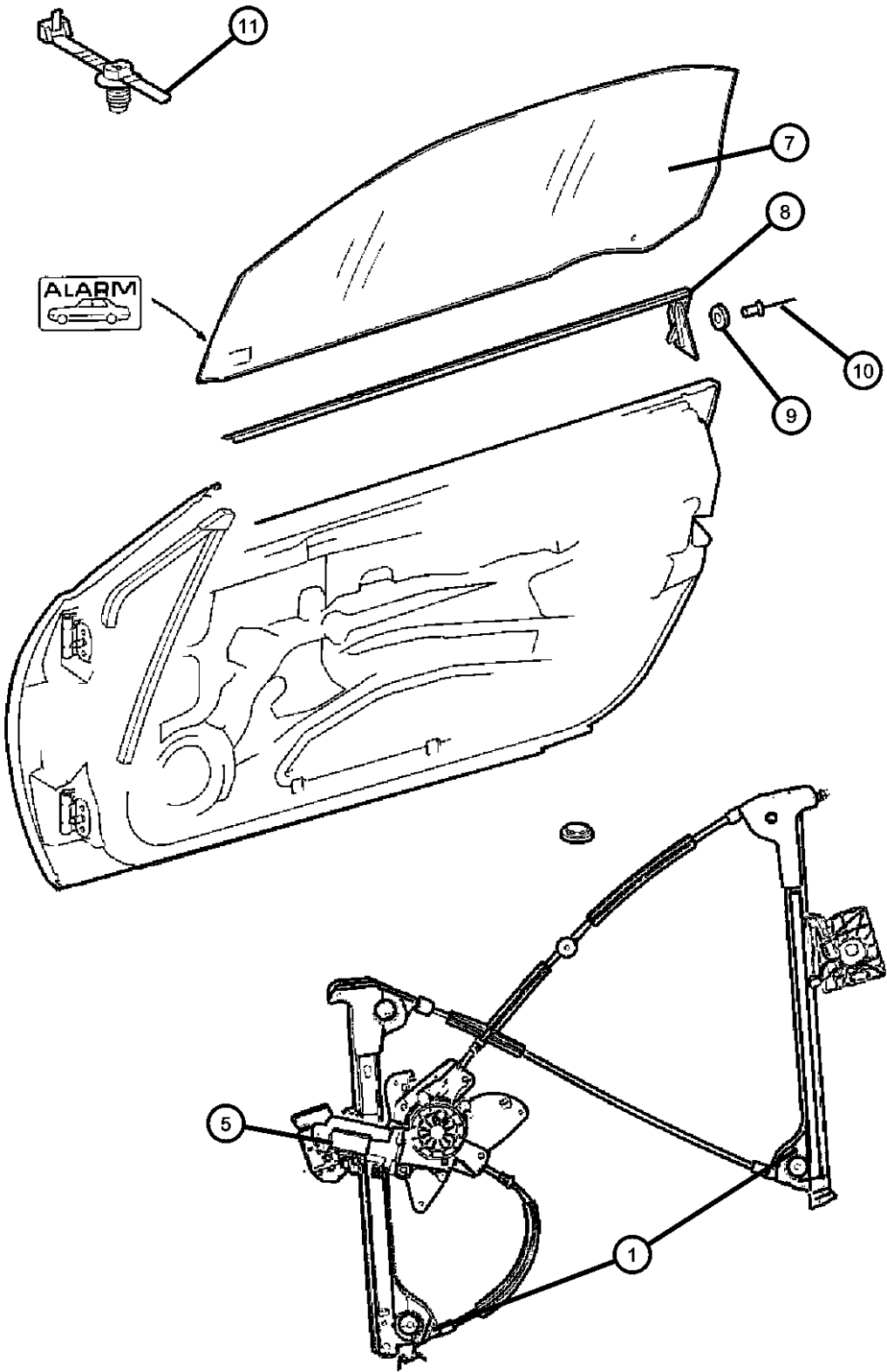

ITEM	PART NUMBER	QTY	LINE	SERIES	BODY	ENGINE	TRANS	TRIM	DESCRIPTION
1	05099654AA	1		P, S, X	29				REGULATOR, Front Door Window
		1		P, S, X	27				Right
	05099655AA	1		P, S, X	29				Right
		1		P, S, X	27				Left
-2	05103434AA	1		P, S, X	29				PLATE, Window Regulator
		1		P, S, X	27				Right
	05103437AA	1		P, S, X	29				Right
		1		P, S, X	27				Left
-3	05101661AA	1		P, S, X	29				SCREW, Window Regulator
		1		P, S, X	27				
-4	06104869AA	3		P, S, X	29				RIVET, RIVET, Regulator attaching
		3		P, S, X	27				
5	05097930AA	1		P, S, X	29				MOTOR, Window Regulator
		1		P, S, X	27				Right
	05097931AA	1		P, S, X	29				Right
		1		P, S, X	27				Left
-6	06104639AA	3		P, S, X	29				Left
		3		P, S, X	27				SCREW, SCREW
7	05096790AA	1		P, S, X	29				GLASS, Front Door
	05096791AA	1		P, S, X	29				Right
	05104948AA	1		P, S, X	27				Left
	05104949AA	1		P, S, X	27				Right
8	05161452AA	1		P, S, X	29				WEATHERSTRIP, Door Belt
		1		P, S, X	27				Moulding, Outer
	05161453AA	1		P, S, X	29				Right
		1		P, S, X	27				Left

CROSSFIRE (ZH)				
SERIES	LINE	BODY	ENGINE	TRANSMISSION
P = PREMIUM	C = CHRYSLER	27 = 2-DR CONVERTIBLE	EGX = 3.2L V6 SOHC 18	DED = 6-Speed Manual Transmission
S = SPORT	Z = CHRYSLER	29 = SPECIALTY COUPE	Valve Engine	DGJ = 5-Speed Automatic MB
X = SPECIAL			EGZ = 3.2L V6 Supercharged	Transmission
			Engine	DGU = 5-Spd Auto W5A330
				Transmission

Door Glass and Regulators  
Figure DZH-120

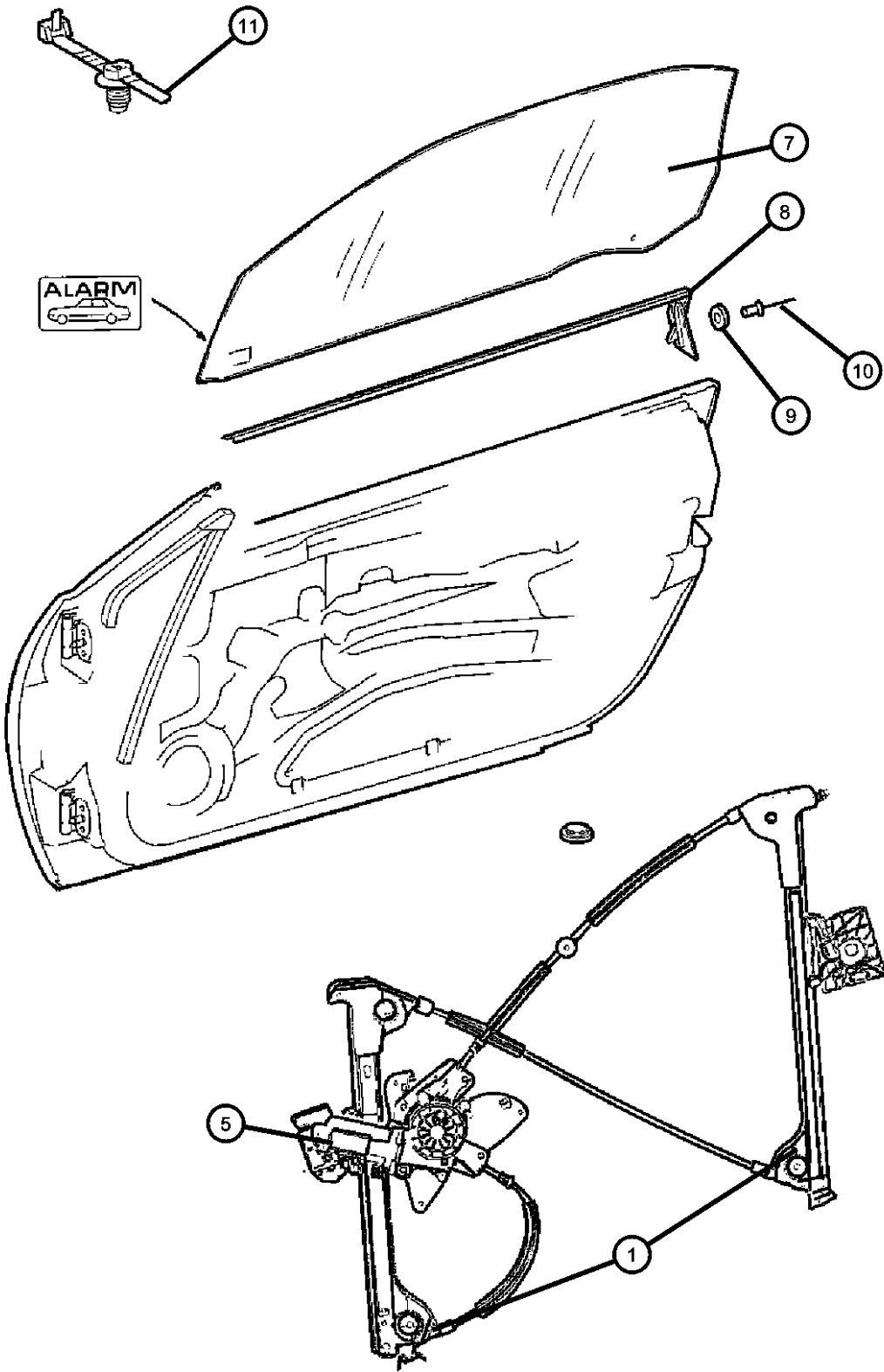

ITEM	PART NUMBER	QTY	LINE	SERIES	BODY	ENGINE	TRANS	TRIM	DESCRIPTION
9	05096567AA	1		P, S, X	29				WASHER, WASHER
		1		P, S, X	27				
10	06104904AA	1		P, S, X	29				RIVET, RIVET
		1		P, S, X	27				
11	06104769AA	1		P, S, X	29				STRAP
		1		P, S, X	27				

CROSSFIRE (ZH)		BODY		ENGINE	TRANSMISSION
SERIES	LINE				
P = PREMIUM	C = CHRYSLER	27 = 2-DR CONVERTIBLE		EGX = 3.2L V6 SOHC 18	DED = 6-Speed Manual Transmission
S = SPORT	Z = CHRYSLER	29 = SPECIALTY COUPE		Valve Engine	DGJ = 5-Speed Automatic MB
X = SPECIAL				EGZ = 3.2L V6 Supercharged	Transmission
				Engine	DGU = 5-Spd Auto W5A330
					Transmission

Vacuum System, Central Locking  
Figure DZH-130

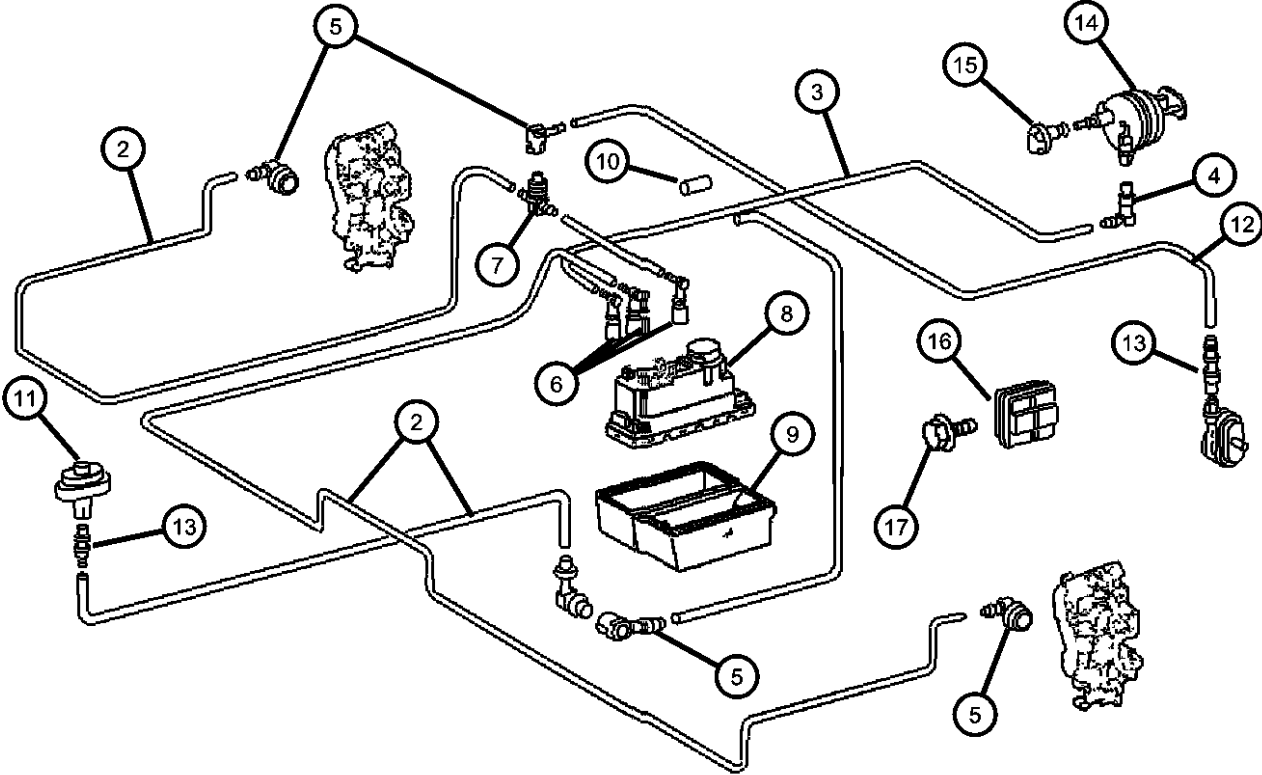
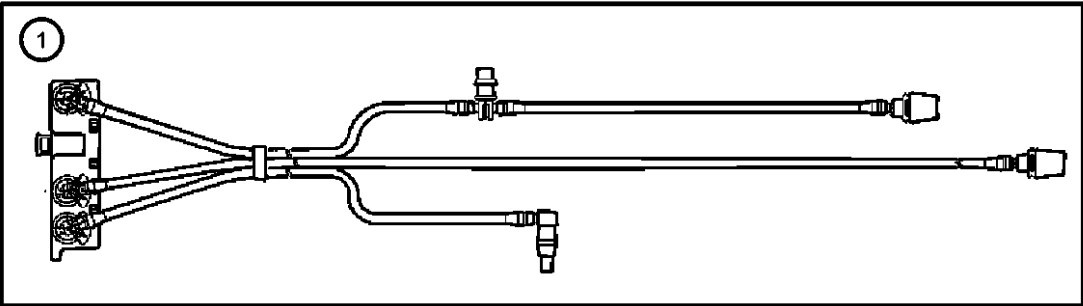
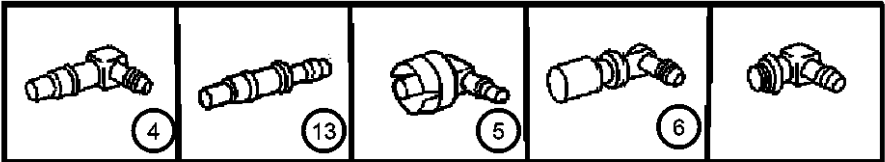

ITEM	PART NUMBER	QTY	LINE	SERIES	BODY	ENGINE	TRANS	TRIM	DESCRIPTION
1									HARNESS, Vacuum, Door Lock, Contains items 2-7
	05102630AA	1	Z	P, S	29				
	05102631AA	1		P, S, X	29				
2	05098831AA	0		P, S, X					HOSE, Vacuum, 25 Meters long
3									HOSE, Vacuum, Deck Lid
	05102632AA	1		P, S, X	29				
	05104990AA	1		P, S, X	27				
4	05170623AA	1		P, S, X					TEE, Vacuum
5									COUPLING, Hose
	05127436AA	11		P, S, X	29				
		11		P, S, X	27				
6	05170624AA	1		P, S, X					CONNECTOR, Vacuum
7	05170625AA	1		P, S, X					TEE, Vacuum
8									ACTUATOR, Power Door Lock
	05102774AA	1		P, S, X	29				
		1		P, S, X	27				
9									COVER
	05127711AA	1		P, S, X	29				
		1		P, S, X	27				
10	05102950AA	1		P, S					CAP
11	05098946AA	1		P, S, X	27				ACTUATOR, A/C and Heater
12	05140994AA	1		P, S, X	27				HOSE, Vacuum
13									PLUG
	05127438AA	11		S, X	29				
		11		S, X	27				
14									MOTOR, Deck Lid
	05099251AA	1		P, S, X	29				
		1		P, S, X	27				
15									LATCH, Deck Lid
	05102812AA	1		P, S, X	29				
		1		P, S, X	27				
16									RESERVOIR, Vacuum
	05101641AA	1		P, S, X	29				
		1		P, S, X	27				

CROSSFIRE (ZH)		BODY		ENGINE	TRANSMISSION
SERIES	LINE				
P = PREMIUM	C = CHRYSLER	27 = 2-DR CONVERTIBLE		EGX = 3.2L V6 SOHC 18 Valve Engine	DED = 6-Speed Manual Transmission
S = SPORT	Z = CHRYSLER	29 = SPECIALTY COUPE		EGZ = 3.2L V6 Supercharged Engine	DGJ = 5-Speed Automatic MB Transmission
X = SPECIAL					DGU = 5-Spd Auto W5A330 Transmission

AR = use ase required - = Non illustrated part

Vacuum System, Central Locking  
Figure DZH-130

ITEM	PART NUMBER	QTY	LINE	SERIES	BODY	ENGINE	TRANS	TRIM	DESCRIPTION
17	06104567AA	1		P, S, X	29				SCREW
-18	05099202AA	2	Z	P, S	29				NUT, U
		2	Z	P, S	27				

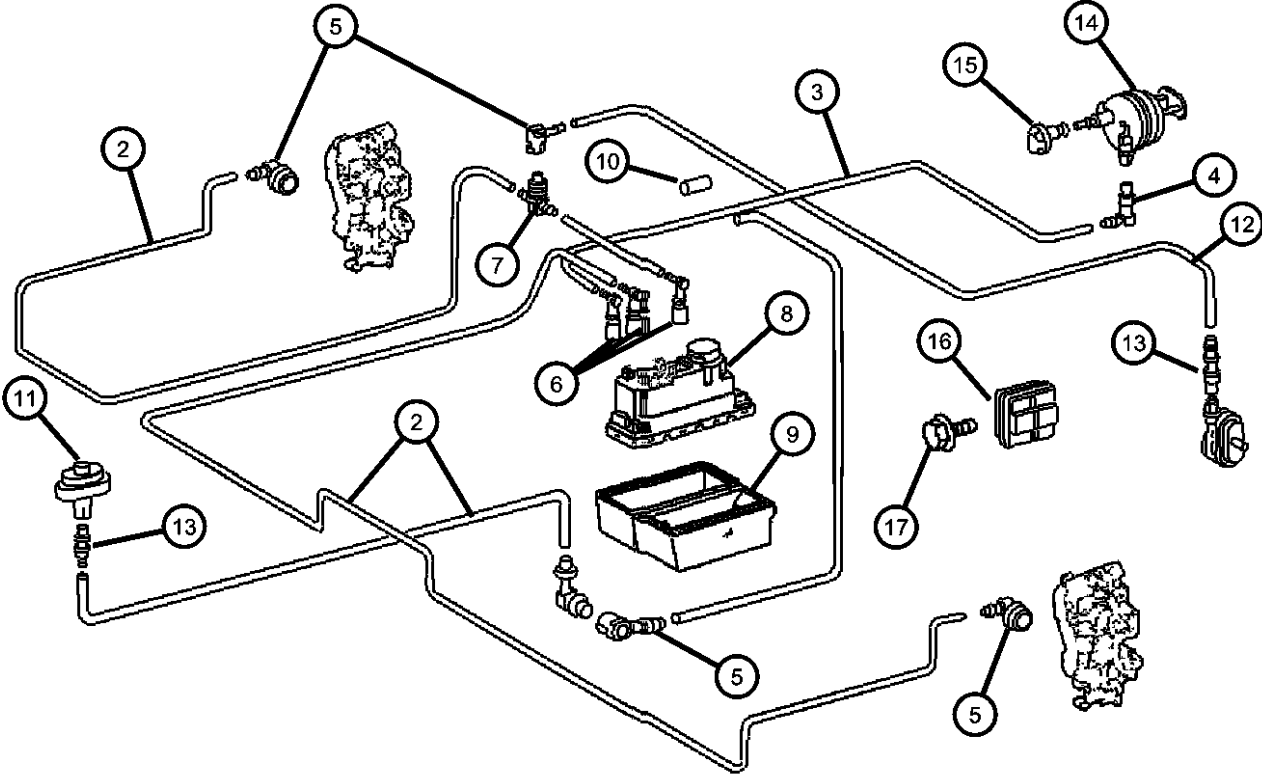
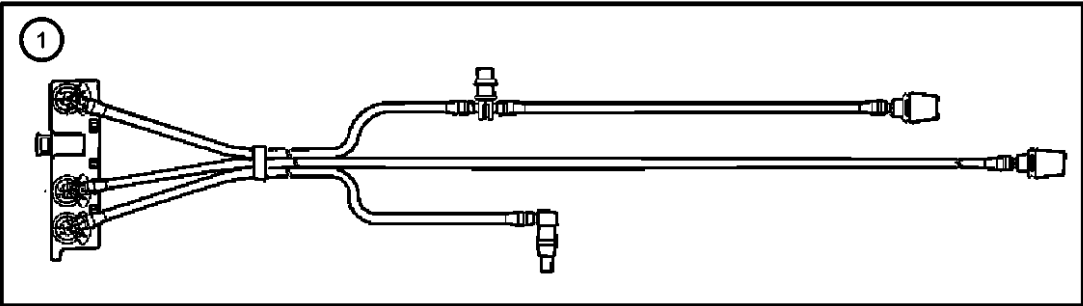
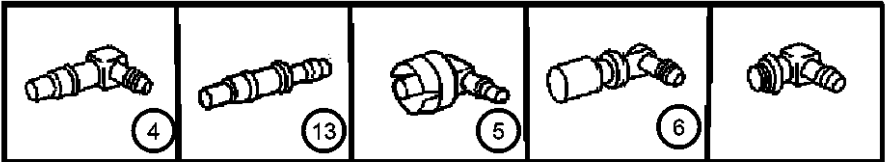

CROSSFIRE (ZH)		BODY		ENGINE	TRANSMISSION
SERIES	LINE	27 = 2-DR CONVERTIBLE	29 = SPECIALTY COUPE	EGX = 3.2L V6 SOHC 18 Valve Engine	DED = 6-Speed Manual Transmission
P = PREMIUM	C = CHRYSLER			EGZ = 3.2L V6 Supercharged Engine	DGJ = 5-Speed Automatic MB Transmission
S = SPORT	Z = CHRYSLER				DGU = 5-Spd Auto W5A330 Transmission
X = SPECIAL					

Mirror, Exterior  
Figure DZH-510

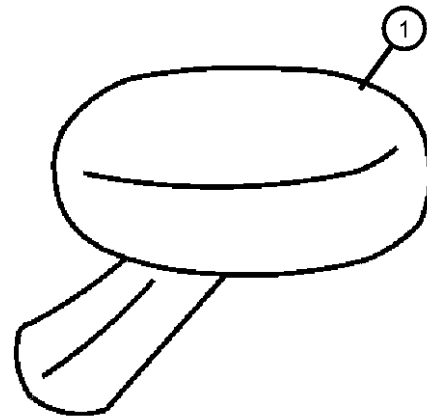

ITEM	PART NUMBER	QTY	LINE	SERIES	BODY	ENGINE	TRANS	TRIM	DESCRIPTION
1									MIRROR, Outside Rearview, Housing Only
	1AC73P61AA	1		S, X	27				[61], LHD. Europe, Left
	1AC73P41AA	1		S, X	29				[41], LHD. Europe, Left
		1		S, X	27				[41], LHD. Europe, Left
		1		S, X	29				[61], LHD. Europe, Left
	1AC73PDRAA	1		S, X	29				[DR], LHD. Europe, Left
		1		S, X	27				[DR], LHD. Europe, Left
	1AC73PRHAA	1		S, X	29				[RH], LHD. Europe, Left
		1		S, X	27				[RH], LHD. Europe, Left
	1AC73PS3AA	1		S, X	29				[S3], LHD. Europe, Left
	1AC76P41AA	1		S, X	29				[41], LHD, Canada, Europe, Right
		1		S, X	27				[41], LHD, Canada, Europe, Right
	1AC76P61AA	1		S, X	29				[61], LHD, Canada, Europe, Right
		1		S, X	27				[61], LHD, Canada, Europe, Right
	1AC76PDRAA	1		S, X	29				[DH], LHD, Canada, Europe, Right
		1		S, X	27				[S3], LHD. Europe, Left
		1		S, X	27				[DH], LHD, Canada, Europe, Right
	1AC76PRHAA	1		S, X	29				[RH], LHD, Canada, Europe, Right
		1		S, X	27				[RH], LHD, Canada, Europe, Right
	1AC76PS3AA	1		S, X	29				[S3], LHD, Canada, Europe, Right
		1		S, X	27				[S3], LHD, Canada, Europe, Right
	1AC77CBKAA	1		S	29				[BK], RHD, Japan, Ireland, South Africa, U.K., Left
	1AC77CY3AA	1		S	29				[CY], RHD, Japan, Ireland, South Africa, U.K., Left
	1AC77P41AA	1		S, X	29				[41], RHD, Japan, Ireland, South Africa, U.K., Left
		1		S, X	27				[41], RHD, Japan, Ireland, South Africa, U.K., Left
	1AC77P61AA	1		S, X	29				[61], RHD, Japan, Ireland, South Africa, U.K., Left
		1		S, X	27				[61], RHD, Japan, Ireland, South Africa, U.K., Left

CROSSFIRE (ZH)

SERIES	LINE	BODY	ENGINE	TRANSMISSION
P = PREMIUM	C = CHRYSLER	27 = 2-DR CONVERTIBLE	EGX = 3.2L V6 SOHC 18	DED = 6-Speed Manual Transmission
S = SPORT	Z = CHRYSLER	29 = SPECIALTY COUPE	Valve Engine	DGJ = 5-Speed Automatic MB
X = SPECIAL			EGZ = 3.2L V6 Supercharged	Transmission
			Engine	DGU = 5-Spd Auto W5A330
				Transmission

AR = use ase required - = Non illustrated part

2005 ZH

Mirror, Exterior  
Figure DZH-510

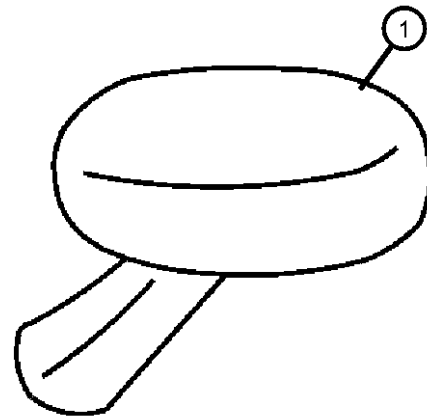

ITEM	PART NUMBER	QTY	LINE	SERIES	BODY	ENGINE	TRANS	TRIM	DESCRIPTION
	1AC77PDRAA	1		S, X	29				[DR], RHD, Japan, Ireland, South Africa, U.K., Left
		1		S, X	27				[DR], RHD, Japan, Ireland, South Africa, U.K., Left
	1AC77PRHAA	1		S, X	29				[RH], RHD, Japan, Ireland, South Africa, U.K., Left
		1		S, X	27				[RH], RHD, Japan, Ireland, South Africa, U.K., Left
	1AC77PS3AA	1		S, X	27				[S3], RHD, Japan, Ireland, South Africa, U.K., Left
	1AW22P41AA	1	Z	S	29				[41] Australia [8AL], Right
		1	Z	S	27				[41] Australia [8AL], Right
	1AW22P61AA	1	Z	S	29				[61] Australia [8AL], Right
		1	Z	S	27				[61] Australia [8AL], Right
	1AW22PDRAA	1	Z	S	29				[DR] Australia [8AL], Right
		1	Z	S	27				[DR] Australia [8AL], Right
		1		S, X	29				[S3], RHD, Japan, Ireland, South Africa, U.K., Left
	1AW23P41AA	1	Z	S	29				[41] Australia [8AL], Left
		1	Z	S	27				[41] Australia [8AL], Left
	1AW23P61AA	1	Z	S	29				[61] Australia [8AL], Left
		1	Z	S	27				[61] Australia [8AL], Left
	1AW23PDRAA	1	Z	S	29				[DR] Australia [8AL], Left
		1	Z	S	27				[DR] Australia [8AL], Left
	1AW23PRHAA	1	Z	S	29				[RH] Australia [8AL], Left
	1AW22PRHAA	1	Z	S	29				[RH] Australia [8AL], Right
		1	Z	S	27				[RH] Australia [8AL], Right
	1AW22PS3AA	1	Z	S	29				[S3] Australia [8AL], Right
		1	Z	S	27				[S3] Australia [8AL], Right
	1AW26CBKAA	1		S, X	29				[BK], RHD, Japan, Ireland, South Africa, U.K.
		1	Z	S	27				[RH] Australia [8AL], Left
	1AW23PS3AA	1	Z	S	29				[S3] Australia [8AL], Left
		1	Z	S	27				[S3] Australia [8AL], Left
		1		S, X	27				[BK], RHD, Japan, Ireland, South Africa, U.K.
	1AW26P61AA	1		S, X	29				[61], RHD, Japan, Ireland, South Africa, U.K., Right
		1		S, X	27				[61], RHD, Japan, Ireland, South Africa, U.K., Right

CROSSFIRE (ZH)

SERIES	LINE	BODY	ENGINE	TRANSMISSION
P = PREMIUM	C = CHRYSLER	27 = 2-DR CONVERTIBLE	EGX = 3.2L V6 SOHC 18 Valve Engine	DED = 6-Speed Manual Transmission
S = SPORT	Z = CHRYSLER	29 = SPECIALTY COUPE	EGZ = 3.2L V6 Supercharged Engine	DGJ = 5-Speed Automatic MB Transmission
X = SPECIAL				DGU = 5-Spd Auto W5A330 Transmission

AR = use ase required - = Non illustrated part

2005 ZH

<< RETURN TO GROUP INDEX



Mirror, Exterior  
Figure DZH-510

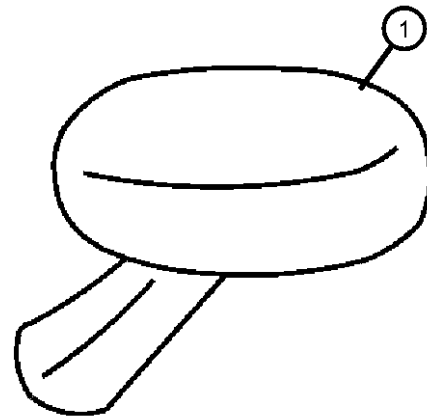

ITEM	PART NUMBER	QTY	LINE	SERIES	BODY	ENGINE	TRANS	TRIM	DESCRIPTION
	1AW26CY3AA	1		S, X	27				[Y3], RHD, Japan, Ireland, South Africa, U.K.
		1		S, X	29				[Y3], RHD, Japan, Ireland, South Africa, U.K.
	1AW26P41AA	1		S, X	29				[41], RHD, Japan, Ireland, South Africa, U.K., Right
		1		S, X	27				[41], RHD, Japan, Ireland, South Africa, U.K., Right
	1AW26PDRAA	1		S, X	29				[DR], RHD, Japan, Ireland, South Africa, U.K., Right
		1		S, X	27				[DR], RHD, Japan, Ireland, South Africa, U.K., Right
	1AW26PRHAA	1		S, X	29				[RH], RHD, Japan, Ireland, South Africa, U.K., Right
		1		S, X	27				[RH], RHD, Japan, Ireland, South Africa, U.K., Right
	1AW26PS3AA	1		S, X	29				[S3], RHD, Japan, Ireland, South Africa, U.K., Right
		1		S, X	27				[S3], RHD, Japan, Ireland, South Africa, U.K., Right
	1BN90P61AA	1		S, X	29				LHD - US Market, Right
		1		S, X	27				LHD - US Market, Right
	1BN91P61AA	1		S, X	29				LHD - US Market, Left
		1		S, X	27				LHD - US Market, Left
	1BS57P41AA	1		P	29				Left
		1		P	27				Left
	1BS58P41AA	1		P	29				Right
		1		P	27				Right
-2									GLASS, Mirror Replacement
	05140736AA	1		S, X	29				RHD, Japan, Ireland, South Africa, U.K., Left
		1		S, X	27				RHD, Japan, Ireland, South Africa, U.K., Left
	05140739AA	1	Z	S	29				Australia [8AL], Left
		1	Z	S	27				Australia [8AL], Left
	05140737AA	1		S, X	29				LHD - US Market, Left
		1		S, X	27				LHD - US Market, Left
	05140738AA	1		S, X	29				LHD - Europe, Left
		1		S, X	27				LHD - Europe, Left
	05140741AA	1		S, X	29				RHD, Japan, Ireland, South Africa, U.K., Right

CROSSFIRE (ZH)

SERIES	LINE	BODY	ENGINE	TRANSMISSION
P = PREMIUM	C = CHRYSLER	27 = 2-DR CONVERTIBLE	EGX = 3.2L V6 SOHC 18	DED = 6-Speed Manual Transmission
S = SPORT	Z = CHRYSLER	29 = SPECIALTY COUPE	Valve Engine	DGJ = 5-Speed Automatic MB
X = SPECIAL			EGZ = 3.2L V6 Supercharged Engine	Transmission
				DGU = 5-Spd Auto W5A330 Transmission

AR = use ase required - = Non illustrated part

2005 ZH

Mirror, Exterior  
Figure DZH-510

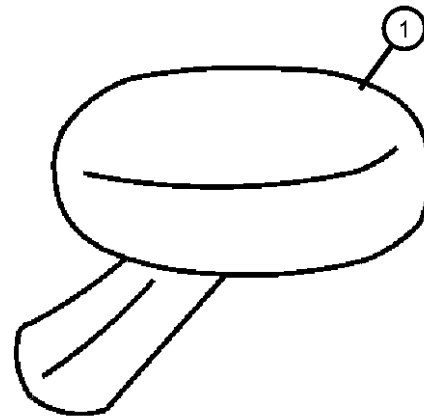

ITEM	PART NUMBER	QTY	LINE	SERIES	BODY	ENGINE	TRANS	TRIM	DESCRIPTION
		1		S, X	27				RHD, Japan, Ireland, South Africa, U.K., Right
	05140742AA	1		S, X	29				LHD - US Market, Right
		1		S, X	27				LHD - US Market, Right
	05140743AA	1		S, X	29				LHD - Canada - Europe, Right
		1		S, X	27				LHD - Canada - Europe, Right
	05140744AA	1	Z	S	29				Australia [8AL], Right
		1	Z	S	27				Australia [8AL], Right
	05161450AA	1		P	29				LHD - US Market, Left
		1		P	27				LHD - US Market, Left
	05161451AA	1		P	29				LHD - US Market, Right
		1		P	27				LHD - US Market, Right
	05161981AA	1	Z	P	29				RHD, Japan, Ireland, South Africa, U.K., Right
	05161982AA	1	Z	P	27				Australia [8AL], Right
		1	Z	P	29				Australia [8AL], Right
	05161983AA	1		P	27				LHD - Canada - Europe, Right
		1	Z	P	27				RHD, Japan, Ireland, South Africa, U.K., Right
	05161987AA	1	Z	P	29				RHD, Japan, Ireland, South Africa, U.K., Left
	05161988AA	1	Z	P	27				Australia [8AL], Left
		1	Z	P	29				Australia [8AL], Left
		1		P	29				LHD - Canada - Europe, Right
		1	Z	P	27				RHD, Japan, Ireland, South Africa, U.K., Left
	05161989AA	1		P	27				LHD - Europe, Left
		1		P	29				LHD - Europe, Left
-3									SCREW, Mirror attaching
	05096964AA	2		P, S, X	29				
		2		P, S, X	27				

CROSSFIRE (ZH)

SERIES	LINE	BODY	ENGINE	TRANSMISSION
P = PREMIUM	C = CHRYSLER	27 = 2-DR CONVERTIBLE	EGX = 3.2L V6 SOHC 18	DED = 6-Speed Manual Transmission
S = SPORT	Z = CHRYSLER	29 = SPECIALTY COUPE	Valve Engine	DGJ = 5-Speed Automatic MB
X = SPECIAL			EGZ = 3.2L V6 Supercharged	Transmission
			Engine	DGU = 5-Spd Auto W5A330
				Transmission

AR = use ase required - = Non illustrated part

2005 ZH

<< RETURN TO GROUP INDEX

Weatherstrips and Seals  
Figure DZH-610

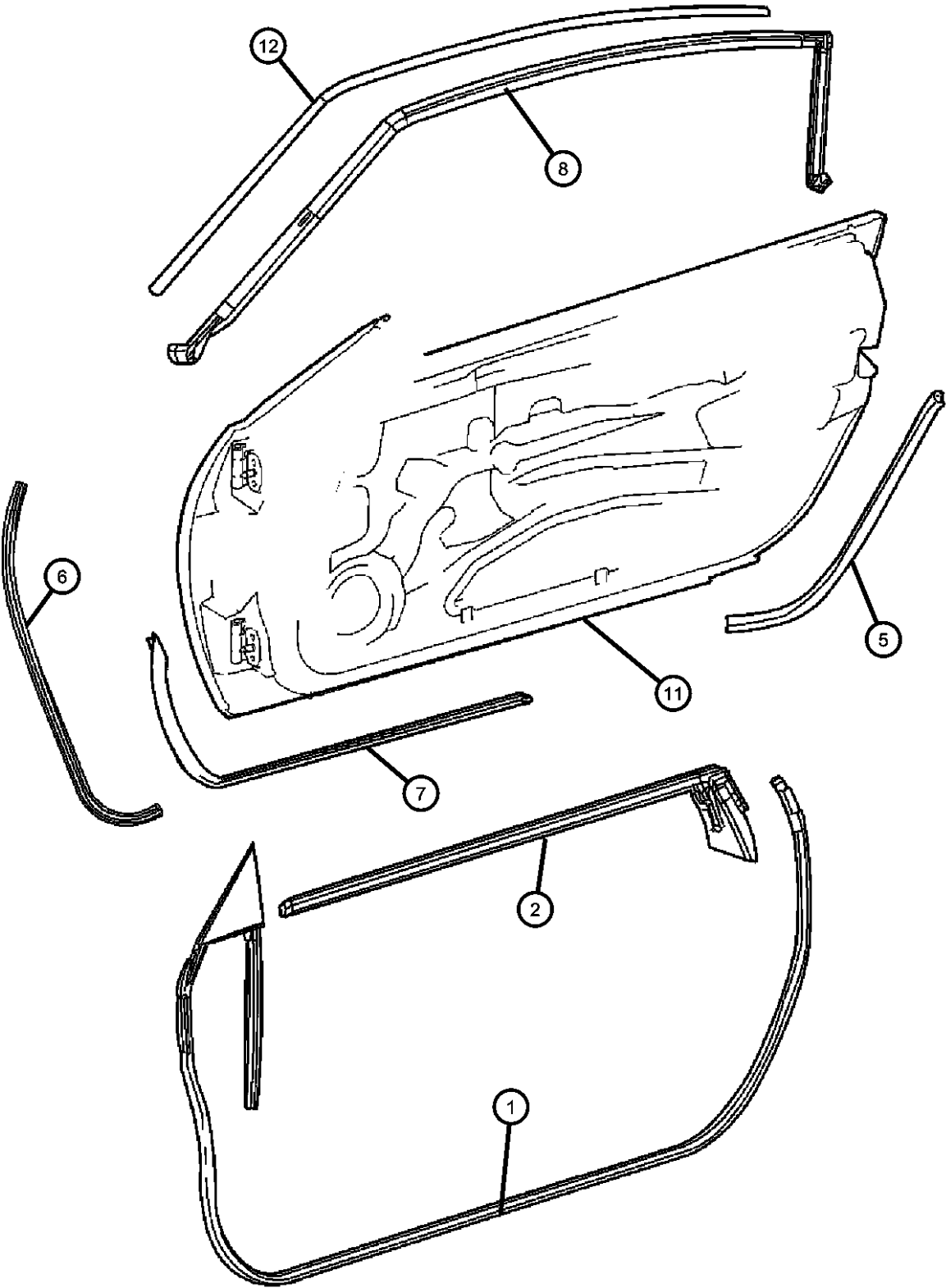

ITEM	PART NUMBER	QTY	LINE	SERIES	BODY	ENGINE	TRANS	TRIM	DESCRIPTION
1									WEATHERSTRIP, Door Opening
	05142448AA	1		P, S, X	29				Right
		1		P, S, X	27				Right
	05142449AA	1		P, S, X	29				Left
		1		P, S, X	27				Left
2									WEATHERSTRIP, Door Belt Moulding, Outer
	05161452AA	1		P, S, X	29				Right
		1		P, S, X	27				Right
	05161453AA	1		P, S, X	29				Left
		1		P, S, X	27				Left
-3									RIVET, RIVET, Weatherstrip
	06104869AA	3		P, S, X	29				
		3		P, S, X	27				
-4									WASHER, WASHER, Weatherstrip
	05096567AA	1		P, S, X	29				
		1		P, S, X	27				
5									GUARD, Door Edge
	05142337AA	2		P, S, X	29				
		2		P, S, X	27				
6									GUARD, Door Edge
	05142338AA	2		P, S, X	29				
		2		P, S, X	27				
7									SEAL, Body Side
	05101332AA	1		P, S, X	29				Right
		1		P, S, X	27				Right
	05101333AA	1		P, S, X	29				Left
		1		P, S, X	27				Left
8									WEATHERSTRIP, Door Glass
	05098670AA	1		P, S, X	29				Right
	05098671AA	1		P, S, X	29				Left
-9									PLUG
	05101221AA	14		P, S, X	29				
		7		P, S, X	27				
-10									SCREW, (NOT SERVICED)
		7							

CROSSFIRE (ZH)		BODY		ENGINE	TRANSMISSION
SERIES	LINE				
P = PREMIUM	C = CHRYSLER	27 = 2-DR CONVERTIBLE		EGX = 3.2L V6 SOHC 18	DED = 6-Speed Manual Transmission
S = SPORT	Z = CHRYSLER	29 = SPECIALTY COUPE		Valve Engine	DGJ = 5-Speed Automatic MB
X = SPECIAL				EGZ = 3.2L V6 Supercharged	Transmission
				Engine	DGU = 5-Spd Auto W5A330
					Transmission

Weatherstrips and Seals  
Figure DZH-610

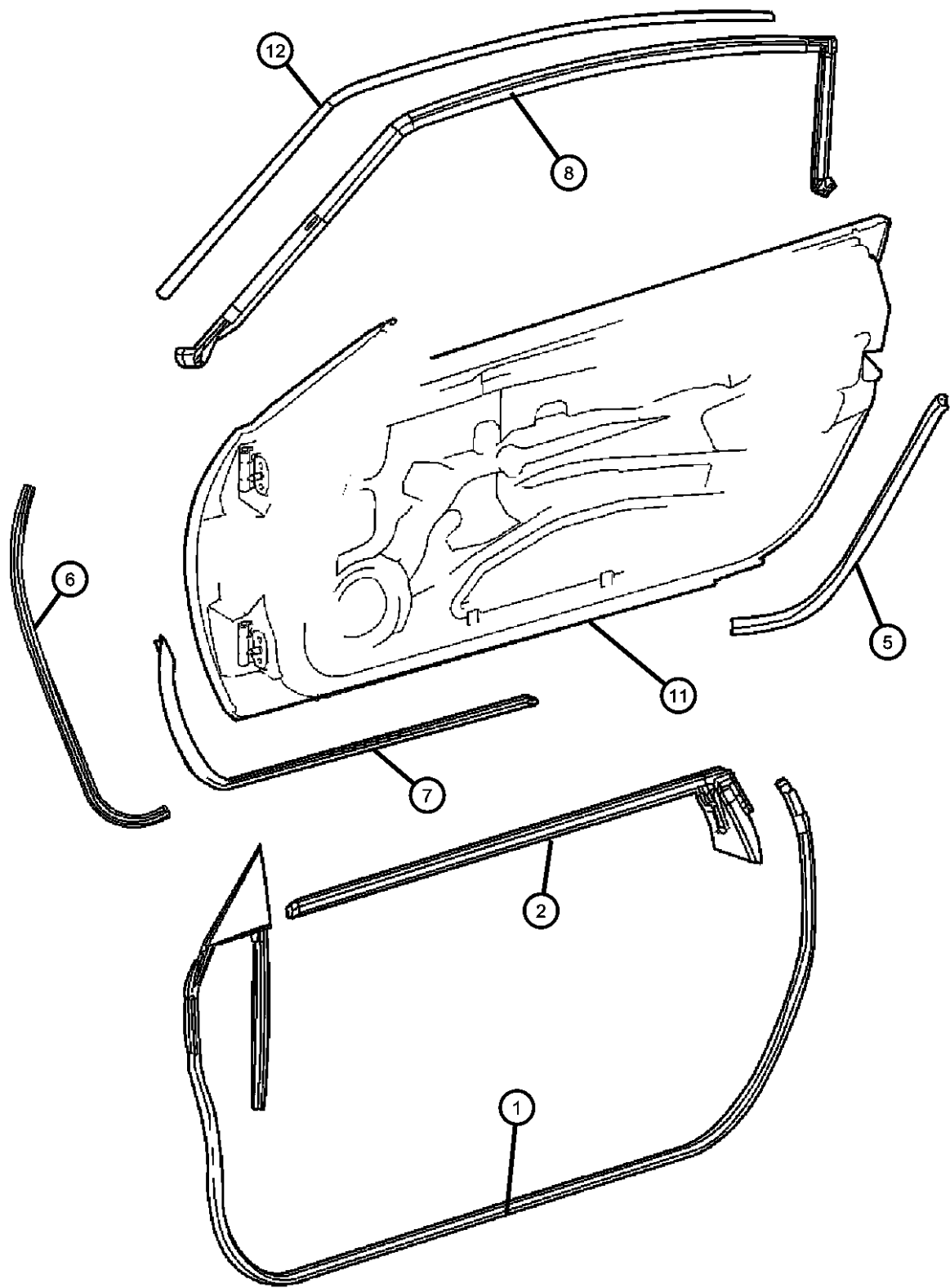

ITEM	PART NUMBER	QTY	LINE	SERIES	BODY	ENGINE	TRANS	TRIM	DESCRIPTION
11	05097502AA	1		P, S, X	29				SEAL, Door Right
		1		P, S, X	27				Left
12	05096798AA	1		P, S, X	29				RETAINER, Door Glass Weatherstrip Right
	05096799AA	1		P, S, X	29				Left

CROSSFIRE (ZH)					
SERIES	LINE	BODY	ENGINE	TRANSMISSION	
P = PREMIUM	C = CHRYSLER	27 = 2-DR CONVERTIBLE	EGX = 3.2L V6 SOHC 18	DED = 6-Speed Manual Transmission	
S = SPORT	Z = CHRYSLER	29 = SPECIALTY COUPE	Valve Engine	DGJ = 5-Speed Automatic MB	
X = SPECIAL			EGZ = 3.2L V6 Supercharged	Transmission	
			Engine	DGU = 5-Spd Auto W5A330	
				Transmission	

# Group - EZH

## Exterior Ornamentation

### Group - EZH Exterior Ornamentation

Illustration Title

Group-Fig. No.

Moldings and Ornamentation

Ornamentation..... Fig. EZH - 210

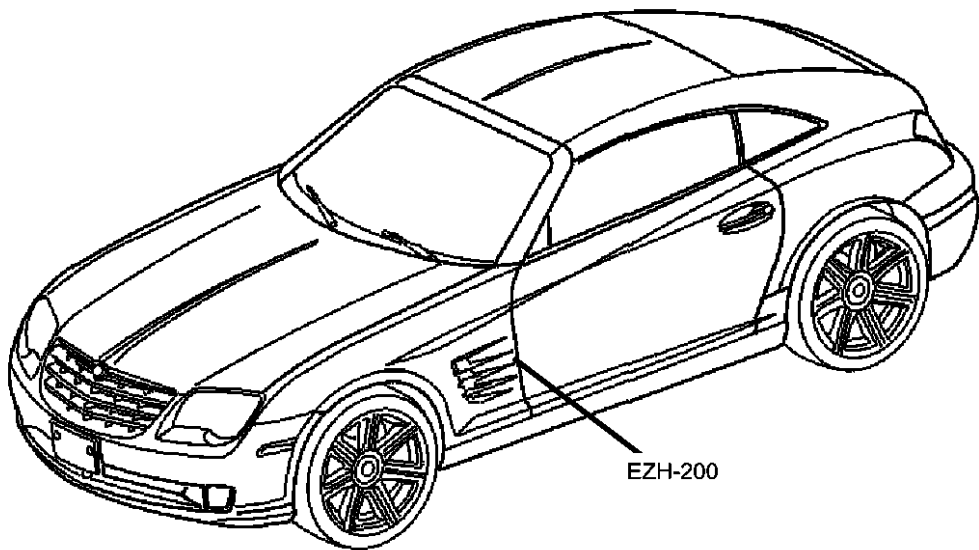

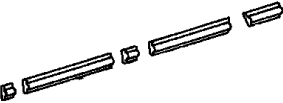
<div>EZH-200</div> <div>Moldings and Ornamentation</div> <div></div>			
--	--	--	--

Ornamentation  
Figure EZH-210

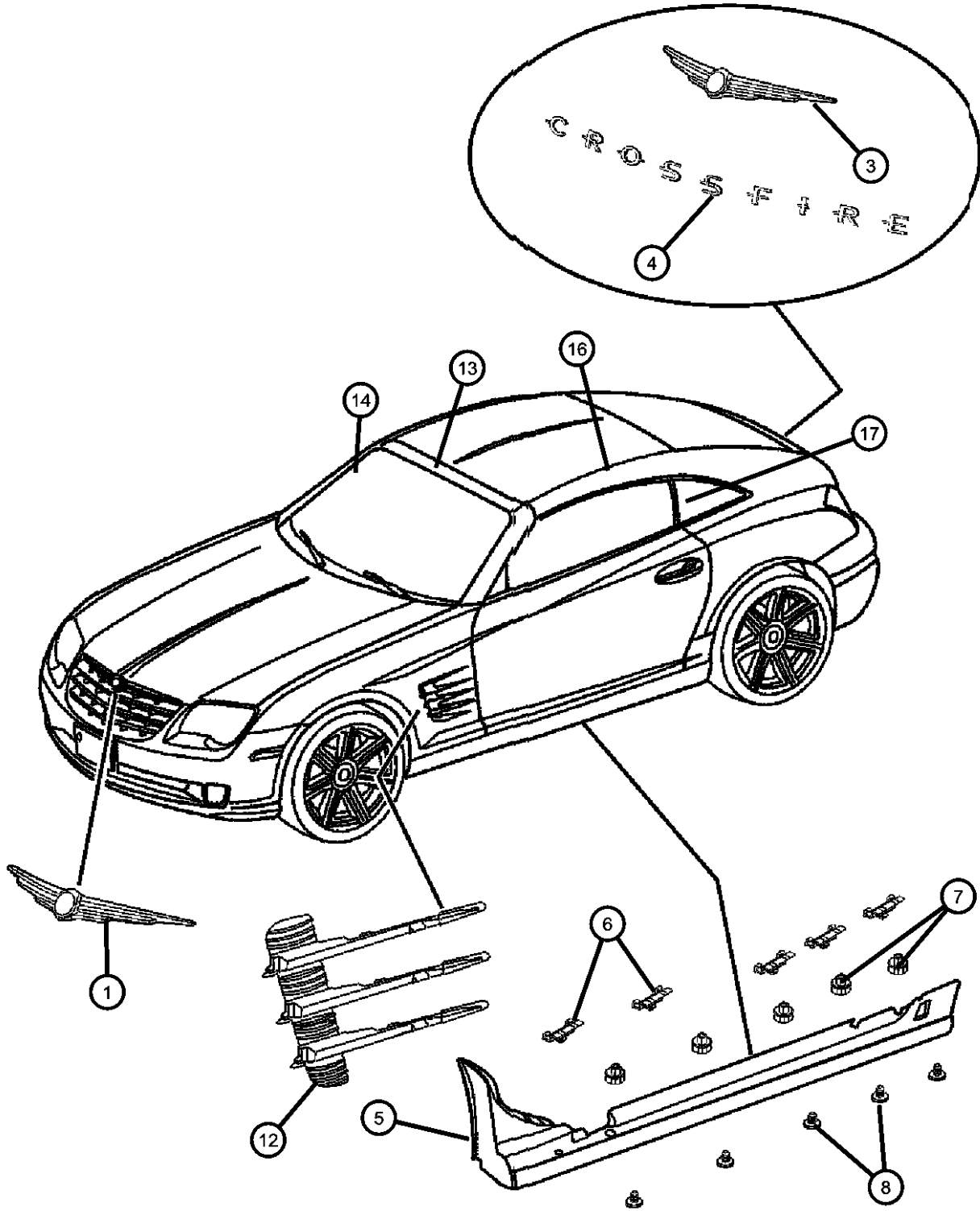

ITEM	PART NUMBER	QTY	LINE	SERIES	BODY	ENGINE	TRANS	TRIM	DESCRIPTION
1	1BJ09401AA	1		P, S, X	29				PLINTH, Winged Medallion
		1		P, S, X	27				
-2	05161957AB	6		P, S, X	29				RETAINER, Hood Ornament
		6		P, S, X	27				
3	05101344AA	1		P, S, X	27				EMBLEM, Decklid, Winged Victory
	1BX66401AA	1		P, S, X	29				
4	05140794AA	1		X	29				NAMEPLATE
		1		X	27				SRT
	05142255AA	1		P, S, X	29				SRT
		1		P, S, X	27				LETTERING
									LETTERING
5	0YA02CBKAA	1		S	27				SILL, Body Side
	0YA02CY3AA	1		X	29				[BK], Right
		1		X	29				[Y3], Right
		1		S	29				[BK], Right
		1		S	29				[BK], Right
		1		X	27				[BK], Right
		1		S	29				[Y3], Right
		1		X	27				[Y3], Right
		1		S	27				[Y3], Right
	0YA02P41AA	1		P	29				[41], Right
		1		X	29				[41], Right
		1		S	29				[41], Right
		1		P	27				[41], Right
		1		X	27				[41], Right
		1		S	27				[41], Right
	0YA02P61AA	1		X	29				[61], Right
		1		S	29				[61], Right
		1		X	27				[61], Right
		1		S	27				[61], Right
	0YA02PDRAA	1		X	29				[DR], Right
		1		S	29				[DR], Right

CROSSFIRE (ZH)								
SERIES	LINE			BODY	ENGINE			TRANSMISSION
P = PREMIUM	C = CHRYSLER			27 = 2-DR CONVERTIBLE	EGX = 3.2L V6 SOHC 18			DED = 6-Speed Manual Transmission
S = SPORT	Z = CHRYSLER			29 = SPECIALTY COUPE	Valve Engine			DGJ = 5-Speed Automatic MB
X = SPECIAL					EGZ = 3.2L V6 Supercharged			Transmission
					Engine			DGU = 5-Spd Auto W5A330
								Transmission

Ornamentation  
Figure EZH-210

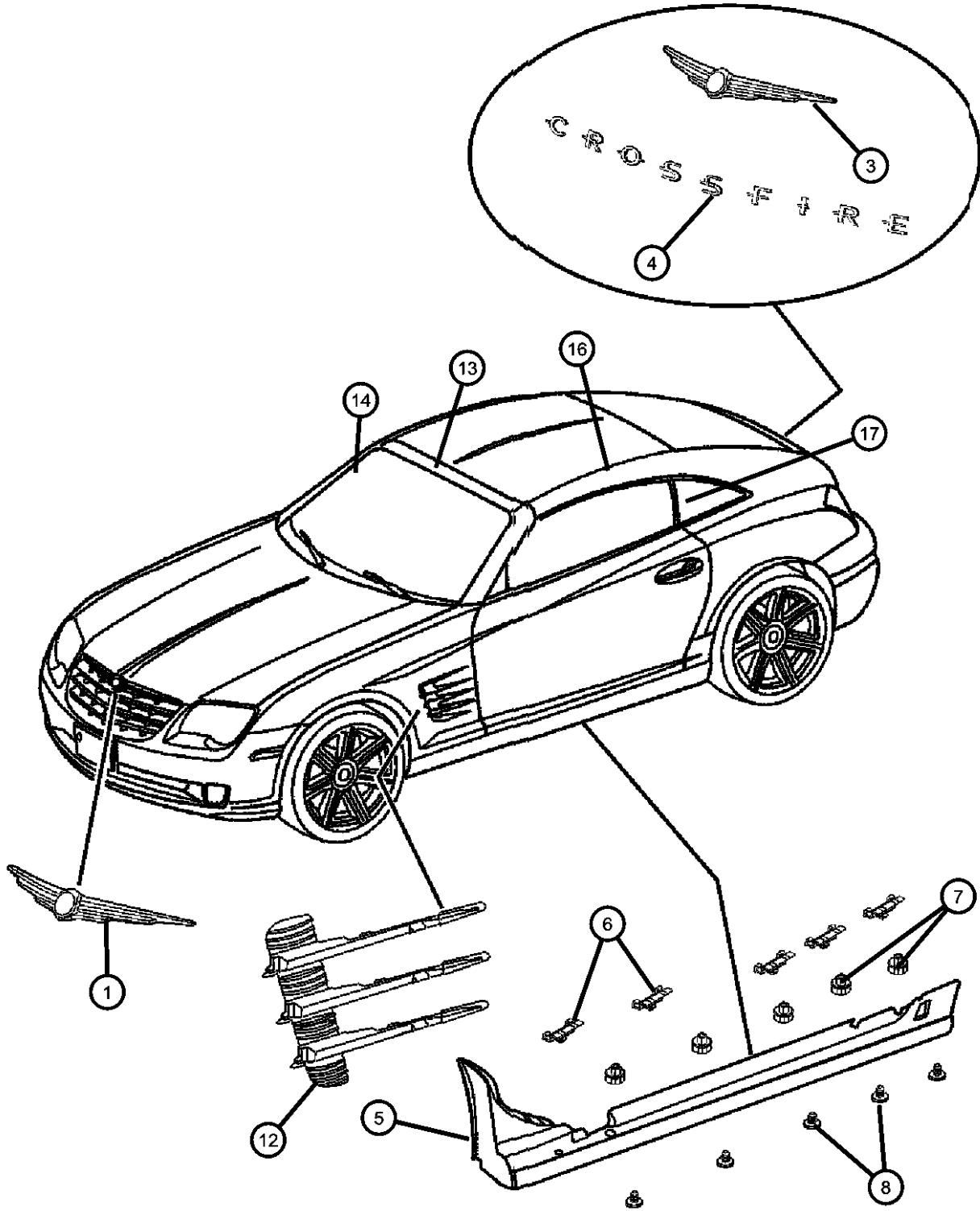

ITEM	PART NUMBER	QTY	LINE	SERIES	BODY	ENGINE	TRANS	TRIM	DESCRIPTION
		1		X	27				[DR], Right
		1		S	27				[DR], Right
	0YA02PRHAA	1		X	29				[RH], Right
		1		S	29				[RH], Right
		1		X	27				[RH], Right
		1		S	27				[RH], Right
	0YA02PS3AA	1		X	29				[S3], Right
		1		S	29				[S3], Right
		1		X	27				[S3], Right
		1		S	27				[S3], Right
	0YA03CBKAA	1		X	29				[BK], Left
		1		S	29				[BK], Left
		1		X	27				[BK], Left
	0YA03CY3AA	1		S	29				[Y3], Left
		1		X	27				[Y3], Left
		1		S	27				[Y3], Left
	0YA03P41AA	1		P	29				[41], Left
		1		X	29				[41], Left
		1		S	29				[41], Left
		1		P	27				[41], Left
		1		S	27				[BK], Left
		1		X	29				[Y3], Left
		1		X	27				[41], Left
		1		S	27				[41], Left
	0YA03P61AA	1		X	29				[61], Left
		1		S	29				[61], Left
		1		X	27				[61], Left
		1		S	27				[61], Left
	0YA03PDRAA	1		X	29				[DR], Left
		1		S	29				[DR], Left
		1		X	27				[DR], Left
	0YA03PRHAA	1		S	29				[RH], Left
		1		X	27				[RH], Left
		1		S	27				[DR], Left

CROSSFIRE (ZH)								
SERIES	LINE			BODY	ENGINE			TRANSMISSION
P = PREMIUM	C = CHRYSLER			27 = 2-DR CONVERTIBLE	EGX = 3.2L V6 SOHC 18			DED = 6-Speed Manual Transmission
S = SPORT	Z = CHRYSLER			29 = SPECIALTY COUPE	Valve Engine			DGJ = 5-Speed Automatic MB
X = SPECIAL					EGZ = 3.2L V6 Supercharged			Transmission
					Engine			DGU = 5-Spd Auto W5A330
								Transmission

Ornamentation  
Figure EZH-210

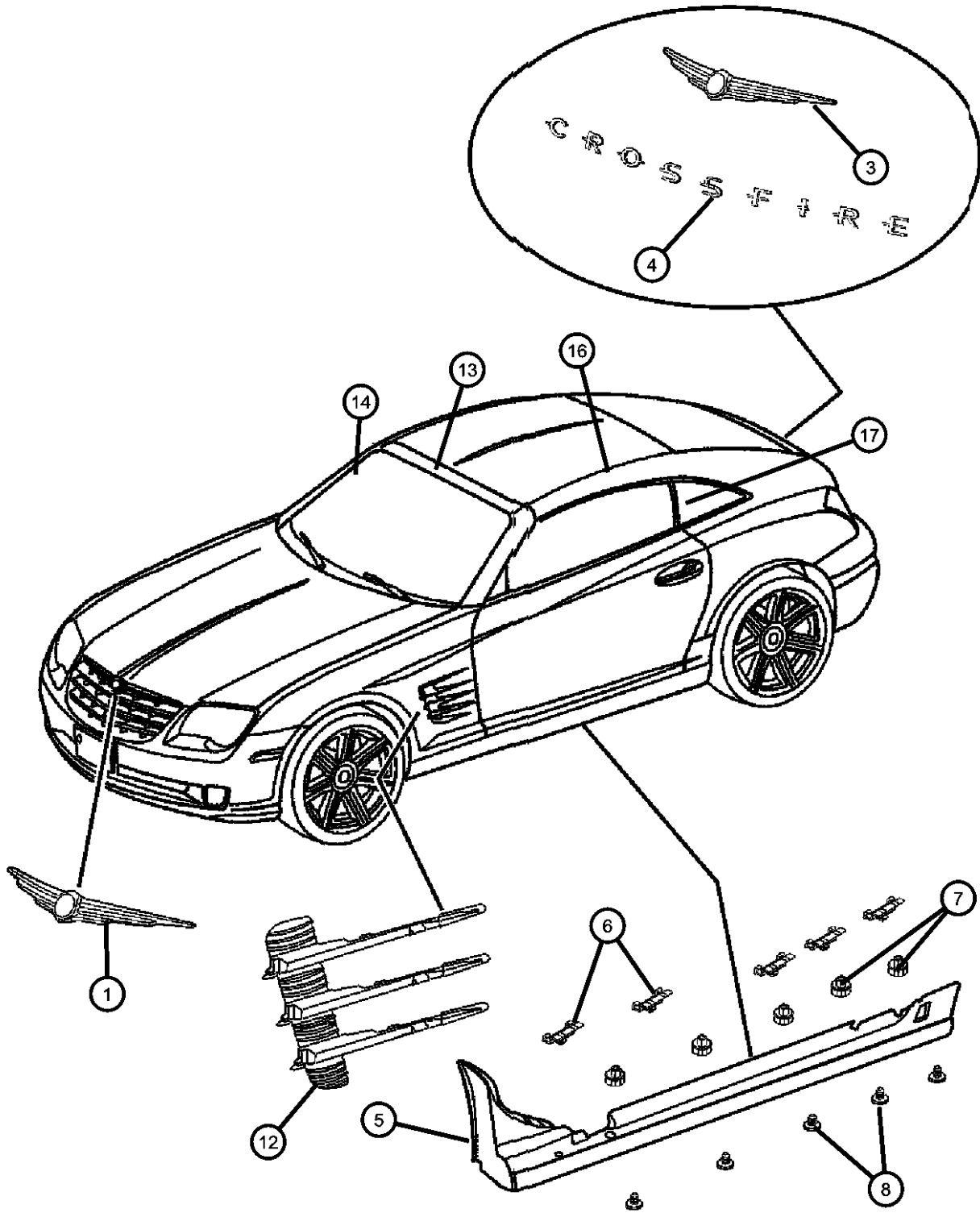

ITEM	PART NUMBER	QTY	LINE	SERIES	BODY	ENGINE	TRANS	TRIM	DESCRIPTION
		1		X	29				[RH], Left
		1		S	27				[RH], Left
	0YA03PS3AA	1		X	29				[S3], Left
		1		S	29				[S3], Left
		1		X	27				[S3], Left
		1		S	27				[S3], Left
6									CLIP, Molding, Sill
	05101311AA	5		P, S, X	29				
		5		P, S, X	27				
7									GROMMET
	05097086AA	4		P, S, X	29				
		4		P, S, X	27				
8									RIVET, Plastic
	05097735AA	4		P, S, X	29				
		4		P, S, X	27				
-9									SEAL, Body Side
	05101332AA	1		P, S, X	29				Right
		1		P, S, X	27				Right
	05101333AA	1		P, S, X	29				Left
		1		P, S, X	27				Left
-10									BRACKET, Sill, Triangle Shape, Rear of Sill
	05098661AA	1		P, S, X	29				Right
		1		P, S, X	27				Right
	05098662AA	1		P, S, X	29				Left
		1		P, S, X	27				Left
-11									BRACKET, Sill To Fender
	05098665AA	1		P, S, X	27				Left
	05098664AA	1		P, S, X	29				Right
		1		P, S, X	27				Right
		1		P, S, X	29				Left
12									LOUVER, Fender
	1BX74P41AA	1		P	29				Black, Right
		1		P	27				Black, Right

CROSSFIRE (ZH)		BODY		ENGINE		TRANSMISSION	
SERIES	LINE						
P = PREMIUM	C = CHRYSLER	27 = 2-DR CONVERTIBLE		EGX = 3.2L V6 SOHC 18 Valve Engine		DED = 6-Speed Manual Transmission	
S = SPORT	Z = CHRYSLER	29 = SPECIALTY COUPE		EGZ = 3.2L V6 Supercharged Engine		DGJ = 5-Speed Automatic MB Transmission	
X = SPECIAL						DGU = 5-Spd Auto W5A330 Transmission	

AR = use ase required - = Non illustrated part



Ornamentation  
Figure EZH-210

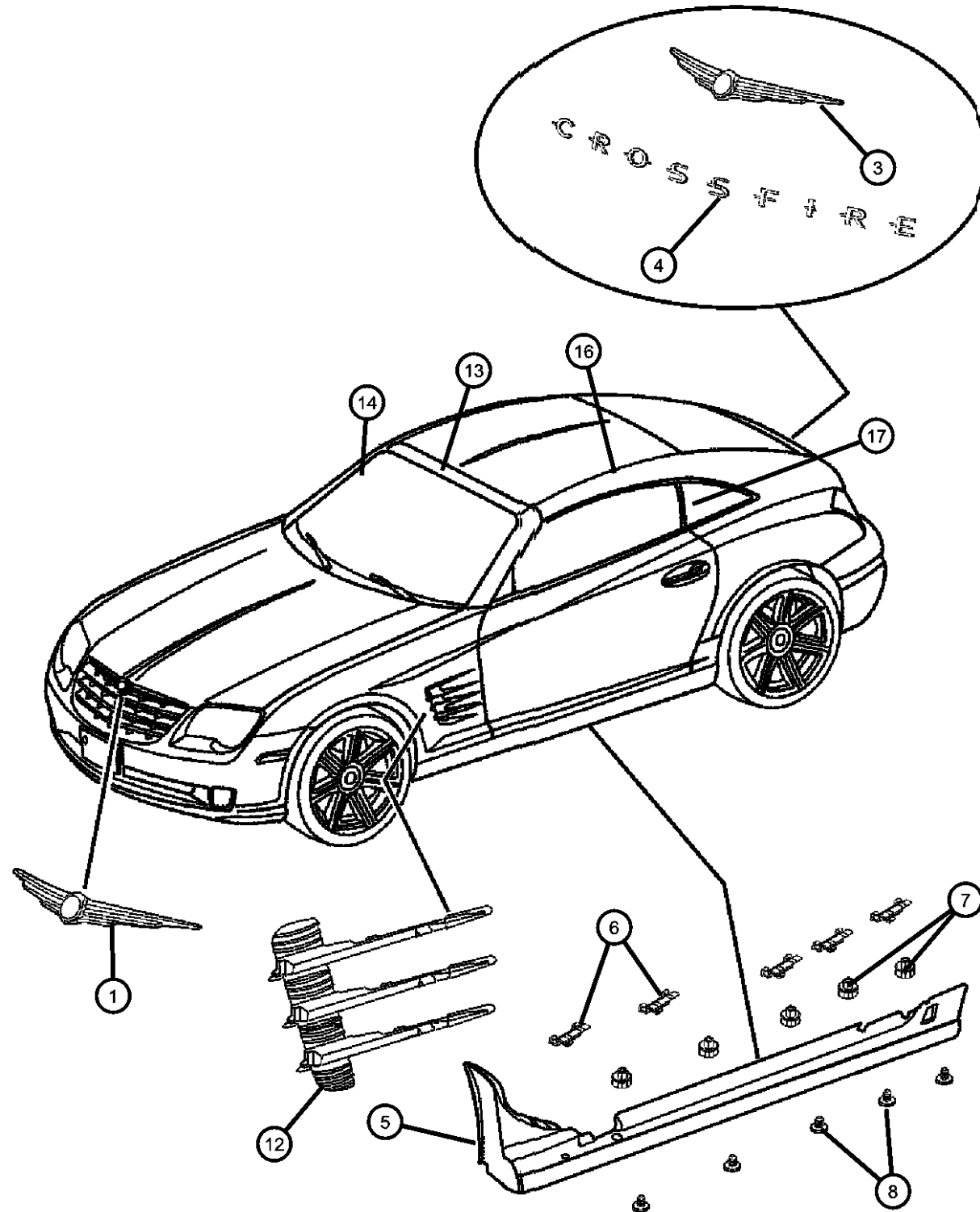

ITEM	PART NUMBER	QTY	LINE	SERIES	BODY	ENGINE	TRANS	TRIM	DESCRIPTION
	1BX74XZAAA	1		S, X	29				Silver, Right
		1		S, X	27				Silver, Right
	1BX75P41AA	1		P	29				Black, Left
		1		P	27				Black, Left
	1BX75XZAAA	1		S, X	29				Silver, Left
		1		S, X	27				Silver, Left
13									MOLDING, Windshield Garnish
	1BX07P41AA	1		P	29				Black
	1BX07XZAAA	1		S, X	29				Silver
	1BX10P41AA	1		P	27				Black
	1BX10XZAAA	1		S, X	27				Silver
14									MOLDING, Windshield Garnish
	0YW42P41AA	1		P	27				Black, Right
	0YW42XZAAA	1		S, X	27				Silver, Right
	0YW43P41AA	1		P	27				Black, Left
	0YW43XZAAA	1		S, X	27				Silver, Left
	1BY06P41AA	1		P	29				Black, Right
	1BY06XZAAA	1		S, X	29				Silver, Right
	1BY07P41AA	1		P	29				Black, Left
	1BY07XZAAA	1		S, X	29				Silver, Left
-15									CLIP, Windshield Molding
	05101349AA	2		P, S, X	29				
		2		P, S, X	27				
16									MOLDING, Drip Rail
	0YA00CBKAA	1		X	29				[BK], Right
		1		S	29				[BK], Right
	0YA00P41AA	1		P	29				[41], Right
		1		X	29				[41], Right
		1		S	29				[41], Right
	0YA00P61AA	1		X	29				[61], Right
	0YA00CY3AA	1		X	29				[Y3], Right
		1		S	29				[Y3], Right
		1		S	29				[61], Right
	0YA00PDRAA	1		X	29				[DR], Right

CROSSFIRE (ZH)

SERIES LINE  
P = PREMIUM C = CHRYSLER  
S = SPORT Z = CHRYSLER  
X = SPECIAL

BODY  
27 = 2-DR CONVERTIBLE  
29 = SPECIALTY COUPE

ENGINE  
EGX = 3.2L V6 SOHC 18  
Valve Engine  
EGZ = 3.2L V6 Supercharged  
Engine

TRANSMISSION  
DED = 6-Speed Manual Transmission  
DGJ = 5-Speed Automatic MB  
Transmission  
DGU = 5-Spd Auto W5A330  
Transmission

AR = use ase required - = Non illustrated part

2005 ZH

Ornamentation  
Figure EZH-210

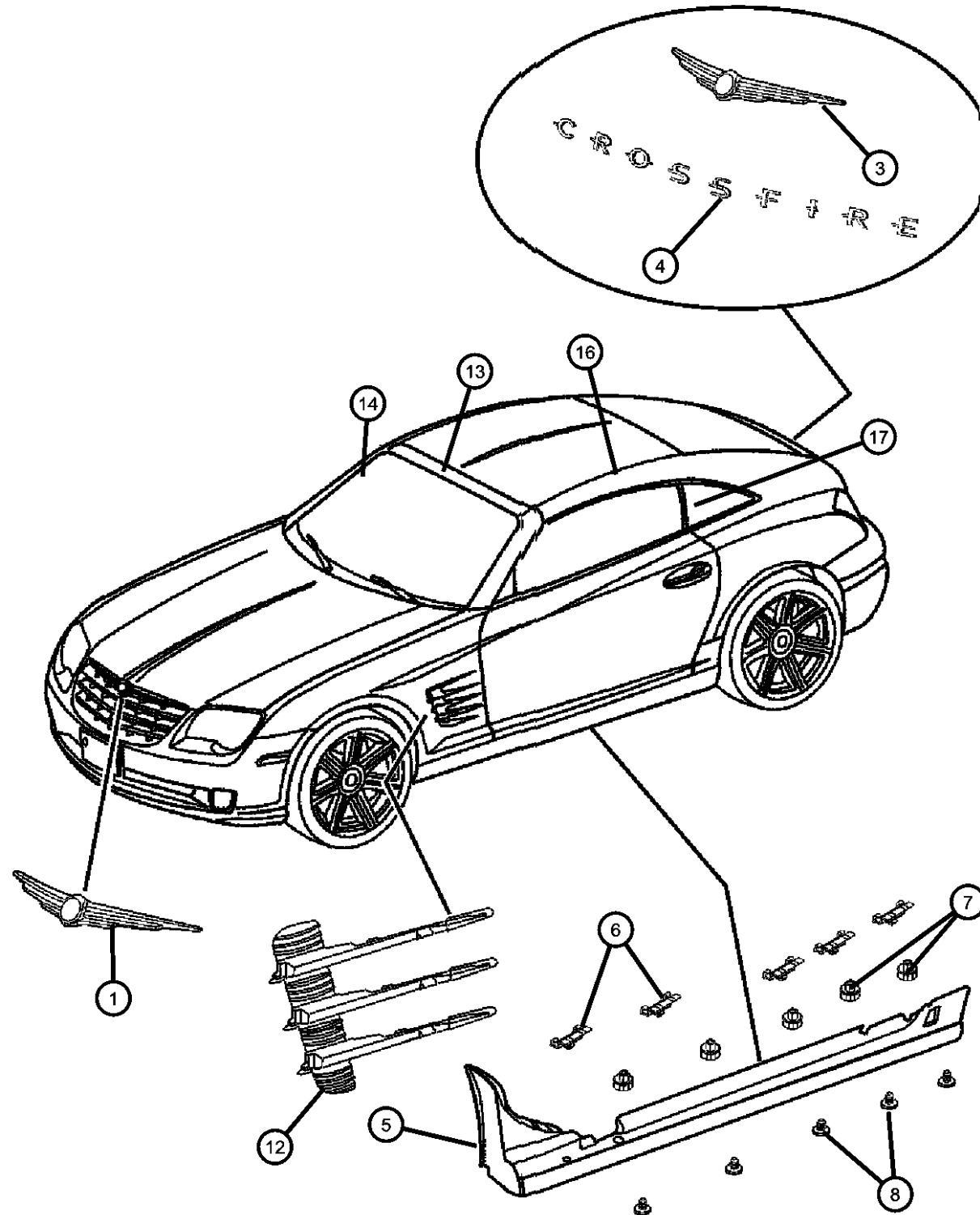

ITEM	PART NUMBER	QTY	LINE	SERIES	BODY	ENGINE	TRANS	TRIM	DESCRIPTION
		1		S	29				[DR], Right
	0YA00PRHAA	1		X	29				[RH], Right
		1		S	29				[RH], Right
	0YA00PS3AA	1		X	29				[S3], Right
		1		S	29				[S3], Right
	0YA01CBKAA	1		X	29				[BK], Left
		1		S	29				[BK], Left
	0YA01CY3AA	1		X	29				[Y3], Left
		1		S	29				[Y3], Left
	0YA01P41AA	1		P	29				[41], Left
		1		X	29				[41], Left
	0YA01P61AA	1		S	29				[61], Left
	0YA01PDRAA	1		X	29				[DR], Left
		1		S	29				[DR], Left
	0YA01PRHAA	1		X	29				[RH], Left
		1		S	29				[41], Left
		1		X	29				[61], Left
		1		S	29				[RH], Left
	0YA01PS3AA	1		X	29				[S3], Left
		1		S	29				[S3], Left
17									COVER, Rear Window Moulding
	05101328AA	1		P, S, X	29				Right
		1		P, S, X	27				Right
	05101329AA	1		P, S, X	29				Left
		1		P, S, X	27				Left
-18	05096386AA	2		P, S, X	29				NUT, Hex, M6
-19	05101353AA	1		P, S, X	27				CLIP
-20	05102808AA	6		P, S, X	29				RIVET

CROSSFIRE (ZH)

SERIES LINE  
P = PREMIUM C = CHRYSLER  
S = SPORT Z = CHRYSLER  
X = SPECIAL

BODY  
27 = 2-DR CONVERTIBLE  
29 = SPECIALTY COUPE

ENGINE  
EGX = 3.2L V6 SOHC 18  
Valve Engine  
EGZ = 3.2L V6 Supercharged  
Engine

TRANSMISSION  
DED = 6-Speed Manual Transmission  
DGJ = 5-Speed Automatic MB  
Transmission  
DGU = 5-Spd Auto W5A330  
Transmission

AR = use ase required - = Non illustrated part

2005 ZH

# Group - IZH

## Interior Trim

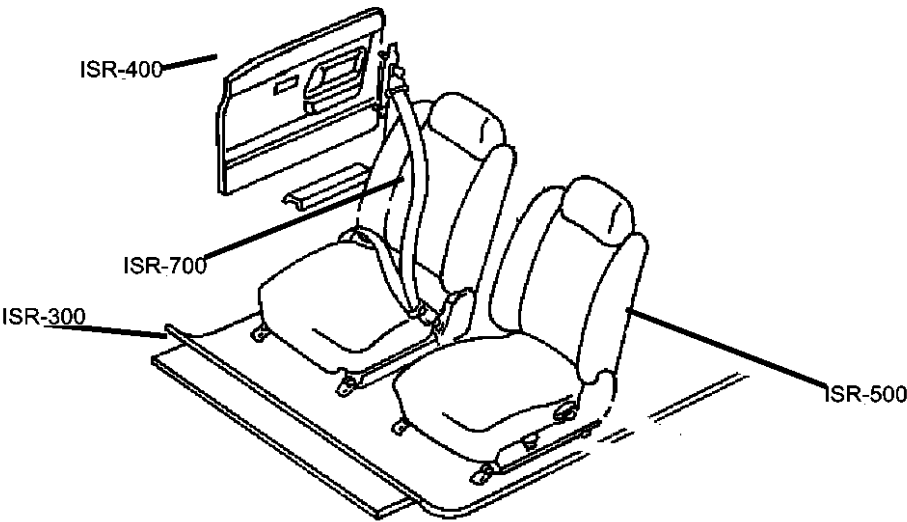

## Group - IZH Interior Trim

Illustration Title	Group-Fig. No.
<b>Headliner and Visor</b>	
Headliner and Visor .....	Fig. IZH - 110
<b>Quarter Panels and Scuff Plates</b>	
Upper Front & Rear Trim Panels .....	Fig. IZH - 210
Lower Trim .....	Fig. IZH - 220
<b>Carpets, Mats and Insulation</b>	
Carpet Front .....	Fig. IZH - 310
Rear Luggage Compartment .....	Fig. IZH - 320
Silencers .....	Fig. IZH - 330
<b>Door Trim Panels-Front</b>	
Door Panel .....	Fig. IZH - 410
<b>Front Seats</b>	
Front Seat, Trim Code .....	Fig. IZH - 510
<b>Seat Belts Front-Outer and Inner</b>	
Front Seat Belt .....	Fig. IZH - 710
<b>Adjusters, Covers, Shields, and Risers</b>	
Adjusters and Side Shields .....	Fig. IZH - 810

<b>IZH-100</b> Headliner and Visor	<b>IZH-200</b> Quarter Panels and Scuff Plates	<b>IZH-300</b> Carpets, Mats and Insulation	<b>IZH-400</b> Door Trim Panels-Front
<b>IZH-500</b> Front Seats	<b>IZH-700</b> Seat Belts Front-Outer and Inner	<b>IZH-800</b> Adjusters, Covers, Shields, and Risers	

Headliner and Visor  
Figure IZH-110

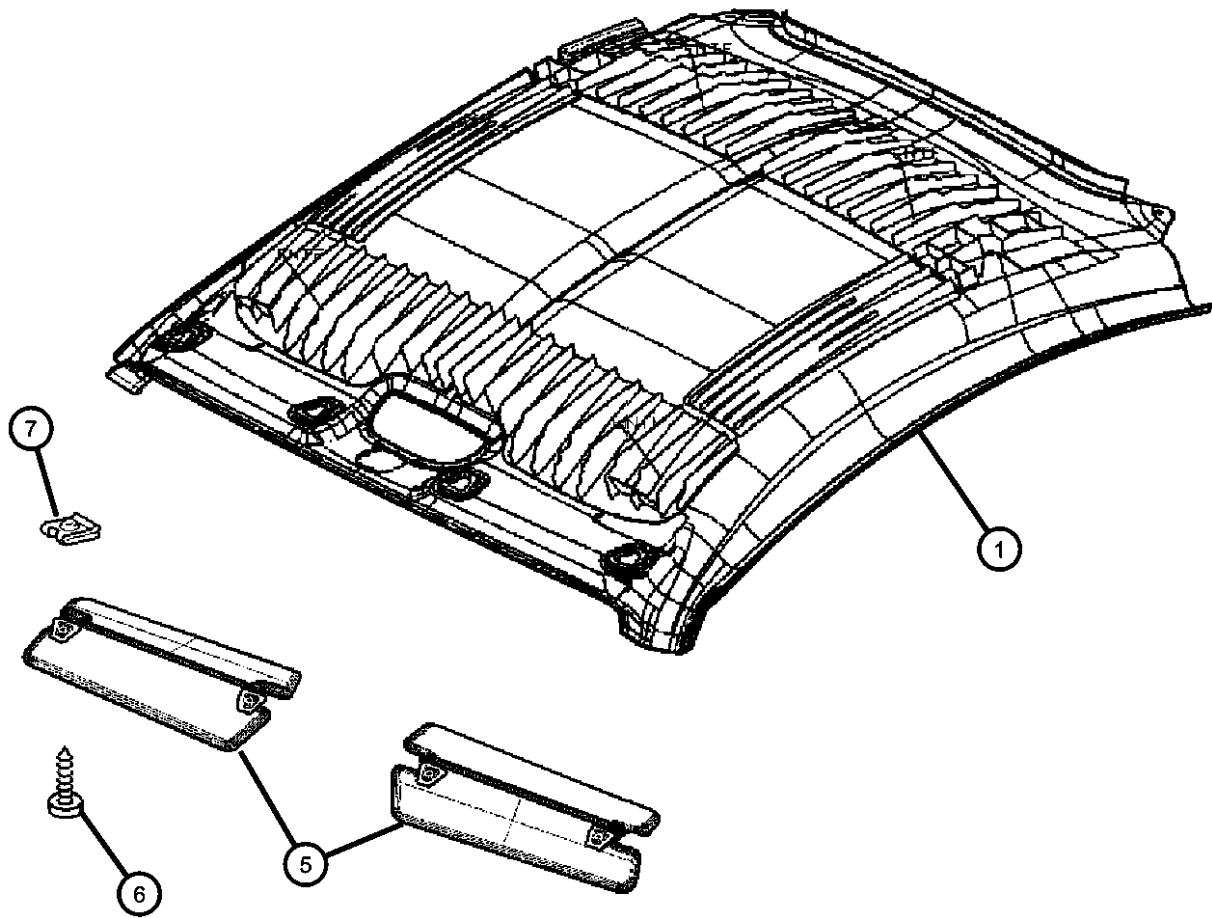

ITEM	PART NUMBER	QTY	LINE	SERIES	BODY	ENGINE	TRANS	TRIM	DESCRIPTION
1									HEADLINER
	0YA78BD1AA	1		S, X	29			*GJ	
	0YA80BD1AA	1		S, X	29			*GJ	Export
		1		P	29			*A7	Export
	0ZW55BD1AA	1		S, X	29			*GJ	[DD] , Export
	1BV08XDVAA	1		P	29				
		1		P	29			*A7	[DV]
-2									INSULATION, Roof Headliner
	05097480AA	1		P, S, X	29				Right
	05097481AA	1		P, S, X	29				Left
-3									HEADER, Windshield
	1BS39BD1AA	1		S	27			*GJ	Lower
		1		S, X	27			*GJ	[DR], Lower
		1		S, X	27			*GJ	[DD], Lower
		1		X	27			*DZ	[DD], Lower
		1		P	27			*A7	[DV], Lower
	1BV89XDVAA	1		S, X	27			*GJ	[DD], Upper
		1		X	27			*DZ	[DD], Upper
		1		P	27			*A7	[DV], Upper
-4	05114063AA	4		P, S, X	27				CLIP
5									VISOR
	0YN79XDVAA	1		S, X	29			*GJ	Left
		1		S, X	27			*GJ	Left
		1		P	29			*A7	Left
		1		P	27			*A7	Left
	0YN80XDVAA	1		X, S	29			*GJ	Right
		1		S, X	27			*GJ	Right
		1		P	29			*A7	Right
		1		P	27			*A7	Right
6									SCREW, Self-Tapping
	06104506AA	4		P, S	29				
		2		P, S	27				
7									CLIP, CLIP-SPRING
	06104737AA	4		P, S, X	29				
		7		P, S, X	27				

CROSSFIRE (ZH)		BODY		ENGINE	TRANSMISSION
SERIES	LINE				
P = PREMIUM	C = CHRYSLER	27 = 2-DR CONVERTIBLE		EGX = 3.2L V6 SOHC 18	DED = 6-Speed Manual Transmission
S = SPORT	Z = CHRYSLER	29 = SPECIALTY COUPE		Valve Engine	DGJ = 5-Speed Automatic MB
X = SPECIAL				EGZ = 3.2L V6 Supercharged	Transmission
				Engine	DGU = 5-Spd Auto W5A330
					Transmission

AR = use ase required - = Non illustrated part

Headliner and Visor  
Figure IZH-110

ITEM	PART NUMBER	QTY	LINE	SERIES	BODY	ENGINE	TRANS	TRIM	DESCRIPTION
-8									RIVET, Plastic
	1AR96DX9AA	2		P, S, X	29				
		2		P, S, X	27				

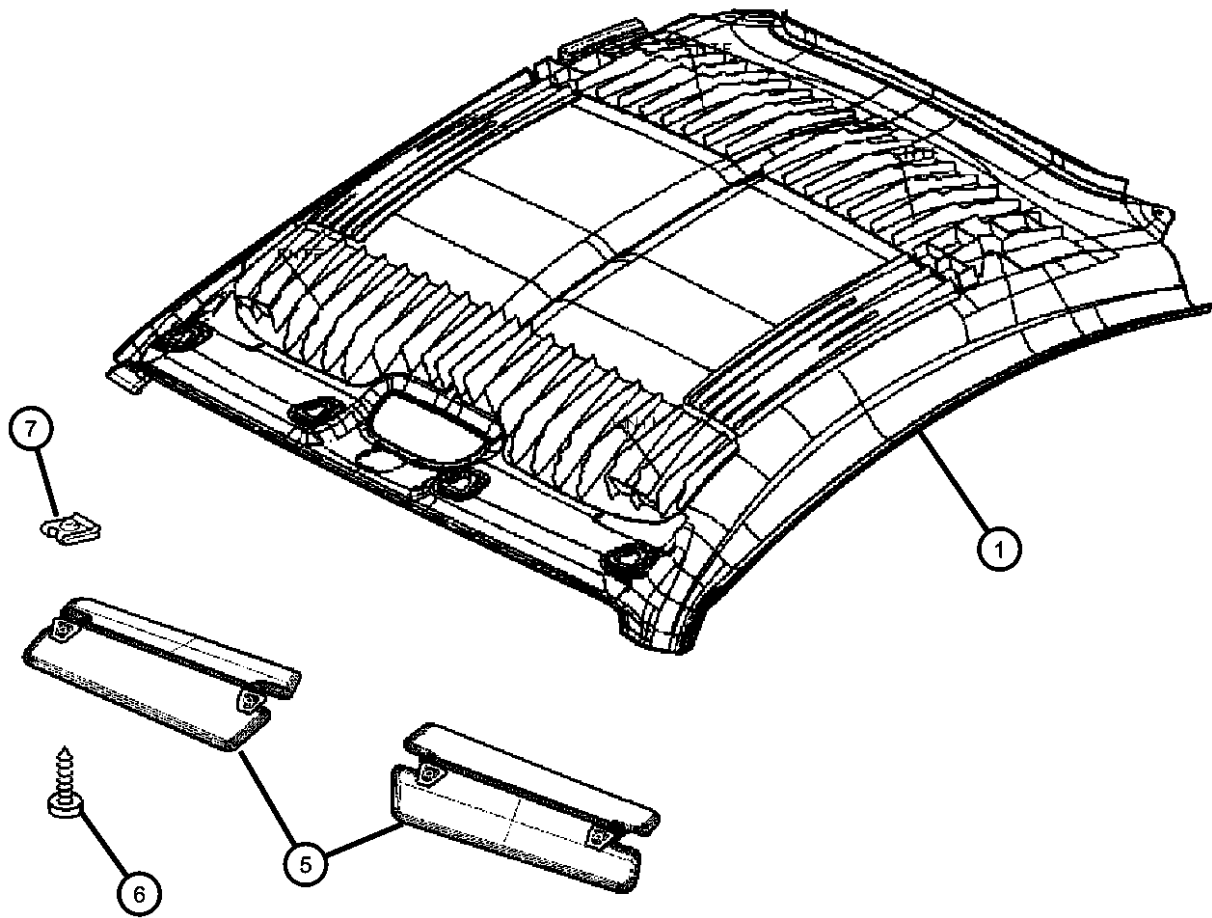

CROSSFIRE (ZH)				
SERIES	LINE	BODY	ENGINE	TRANSMISSION
P = PREMIUM	C = CHRYSLER	27 = 2-DR CONVERTIBLE	EGX = 3.2L V6 SOHC 18	DED = 6-Speed Manual Transmission
S = SPORT	Z = CHRYSLER	29 = SPECIALTY COUPE	Valve Engine	DGJ = 5-Speed Automatic MB
X = SPECIAL			EGZ = 3.2L V6 Supercharged	Transmission
			Engine	DGU = 5-Spd Auto W5A330
				Transmission

Upper Front & Rear Trim Panels  
Figure IZH-210

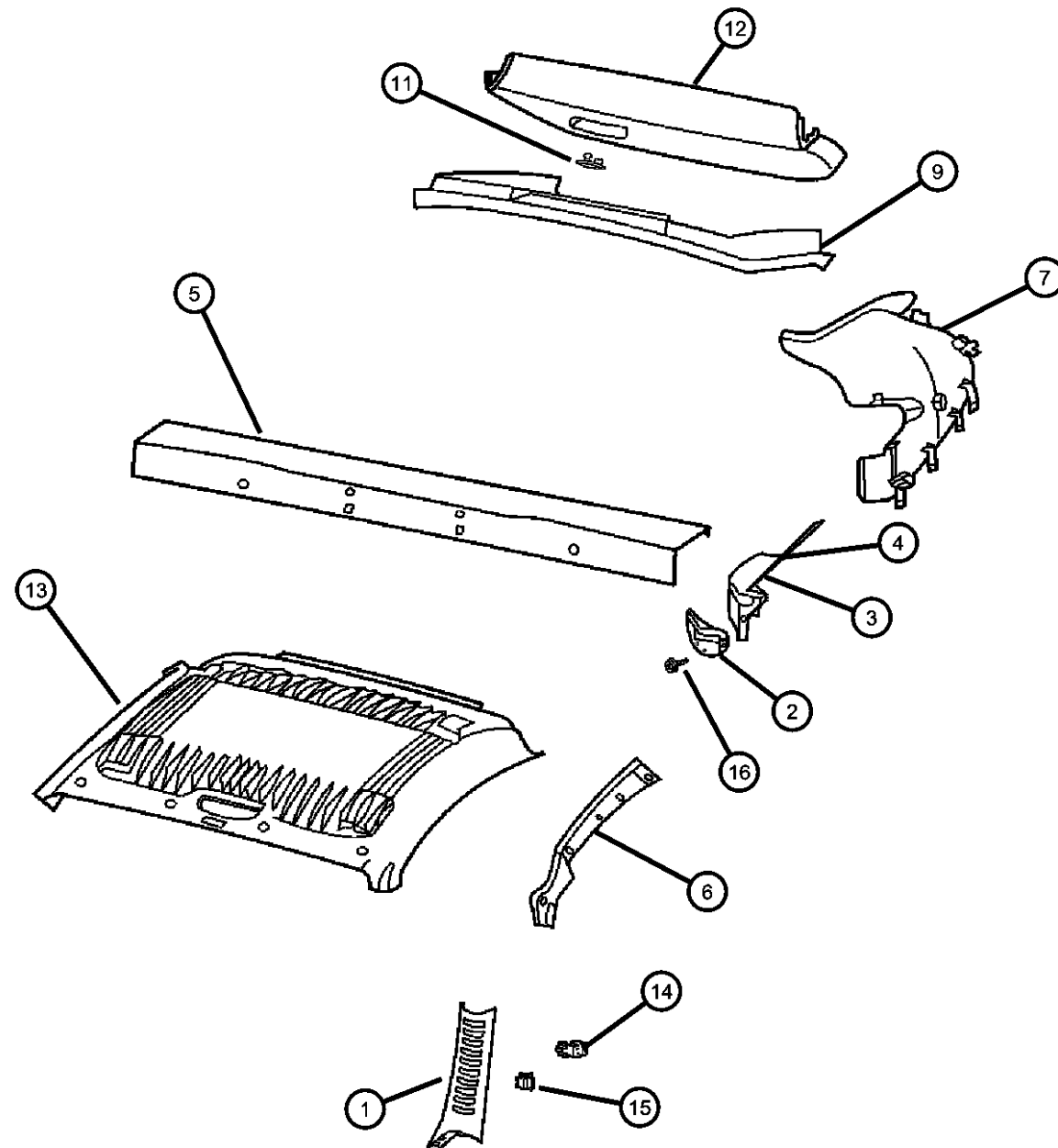

ITEM	PART NUMBER	QTY	LINE	SERIES	BODY	ENGINE	TRANS	TRIM	DESCRIPTION
1									PANEL, A Pillar
	0YA70BD1AA	1		S, X	29			*GJ	Right
		1		S, X	27			*GJ	Right
		1		X	29			*DZ	Right
		1		P	29			*A7	Right
	0YA71BD1AA	1		S, X	29			*GJ	Left
		1		S, X	27			*GJ	Left
		1		X	29			*DZ	Left
		1		P	29			*A7	Left
2									ESCUTCHEON, B Pillar
	05101637AA	1		P, S, X	29				Left
		1		S, X, P	27				Left
	05101638AA	1		P, S, X	29				Right
		1		P, S, X	27				Right
3									PANEL, B Pillar
	0YA72XDVAA	1		S, X	29			*GJ	[DD], Right
		1		X	29			*DZ	[DD], Right
	0YA73XDVAA	1		S, X	29			*GJ	[DD], Left
		1		X	29			*DZ	[DD], Left
	1BA44XDVAA	1			27			*GJ	[DD], Right
		1		S	27			*GJ	[DW], Right
		1		S	27			*GJ	[DV], Right
		1		S	27			*GJ	[DR], Right
	1BA45XDVAA	1		S	27			*GJ	[DR], Left
		1		S	27			*GJ	[DD], Left
		1		S	27			*GJ	[DW], Left
		1		S	27			*GJ	[DV], Left
	1BA54XDVAA	1		S, X	27			*GJ	[DR], Right
		1		S, X	27			*GJ	[DV], Right
		1		S, X	27			*GJ	[DW], Right
		1		S, X	27			*GJ	[DD], Right
		1		P	27			*A7	[DV], Right
	1BA55XDVAA	1		S, X	27			*GJ	[DV], Left
		1		S, X	27			*GJ	[DR], Left
		1		S, X	27			*GJ	[DD], Left

CROSSFIRE (ZH)

SERIES

P = PREMIUM

S = SPORT

X = SPECIAL

LINE

C = CHRYSLER

Z = CHRYSLER

BODY

27 = 2-DR CONVERTIBLE

29 = SPECIALTY COUPE

ENGINE

EGX = 3.2L V6 SOHC 18

Valve Engine

EGZ = 3.2L V6 Supercharged

Engine

TRANSMISSION

DED = 6-Speed Manual Transmission

DGJ = 5-Speed Automatic MB

Transmission

DGU = 5-Spd Auto W5A330

Transmission

AR = use ase required - = Non illustrated part

2005 ZH

Upper Front & Rear Trim Panels  
Figure IZH-210

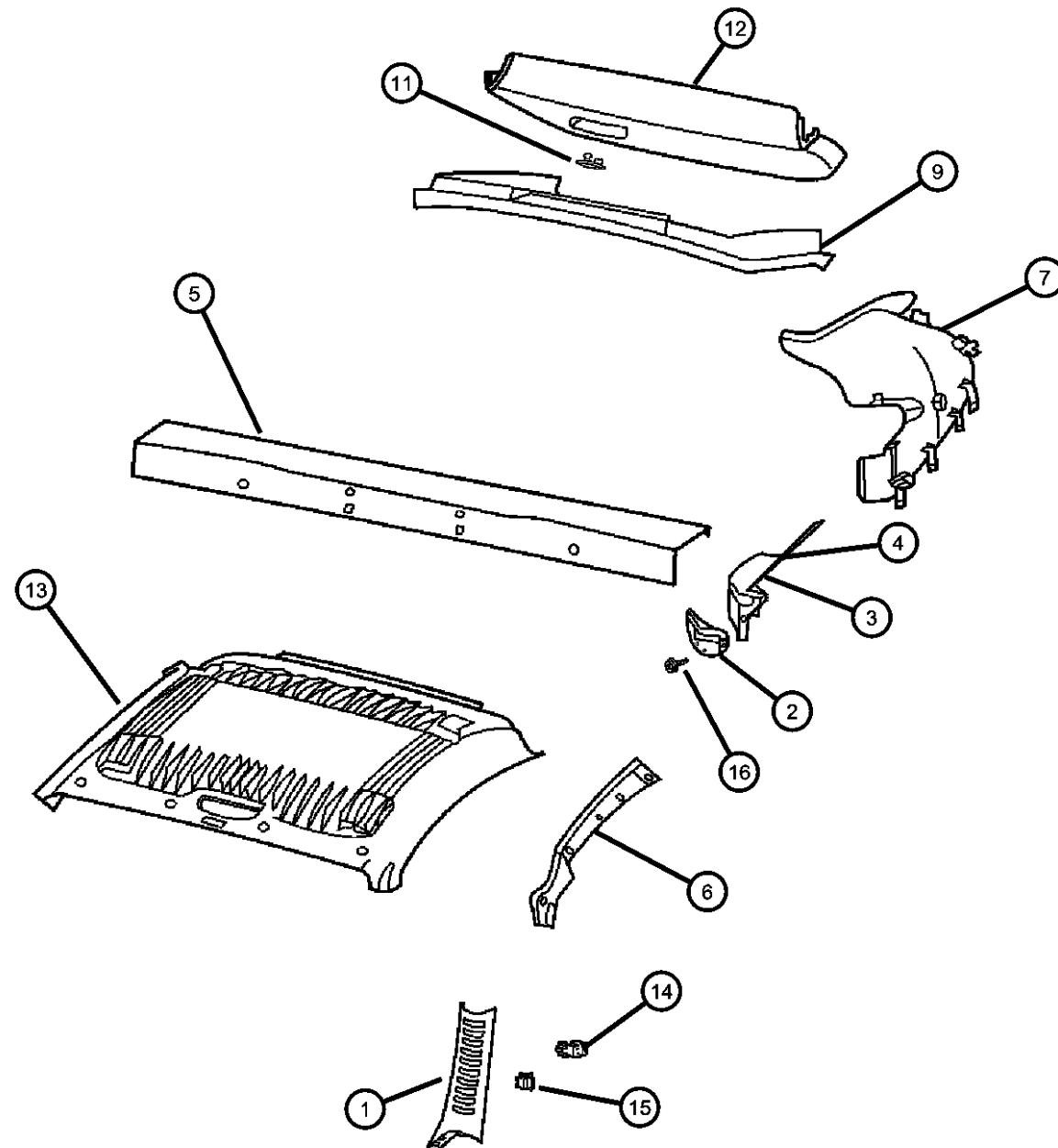

ITEM	PART NUMBER	QTY	LINE	SERIES	BODY	ENGINE	TRANS	TRIM	DESCRIPTION
		1		S, X	27			*GJ	[DW], Left
		1		P	27			*A7	[DV], Left
	1BQ98XDVAA	1		P	29			*A7	[DV], Right
	1BQ99XDVAA	1		P	29			*A7	[DV], Left
4									CLIP, Spring
	05098862AA	2		P, S, X	29				B Pillar
		2		P, S, X	27				B Pillar
5									COVER, Bulkhead
	0YA79XDVAA	1		X, S	29			*GJ	
		1		X	29			*DZ	
		1		P	29			*A7	
6									INSULATION, Roof Headliner
	05097480AA	1		P, S, X	29				Right
	05097481AA	1		P, S, X	29				Left
7									PANEL, C Pillar
	0YA74BD1AA	1		S, X	29			*GJ	Right
		1		X	29			*DZ	Right
		1		P	29			*A7	Right
	0YA75BD1AA	1		S, X	29			*GJ	Left
		1		X	29			*DZ	Left
		1		P	29			*A7	Left
-8	05097710AA	4		P, S, X	29				CLIP, Retaining
9	0YA77XDVAA	1		S, X	29			*GJ	MOLDING, Rear Window
-10	05101135AA	3		P, S, X	29				CLIP, Rear Window Molding
11									COVER, Access tailgate trim
	1BW01BD1AA	1		S, X	29			*GJ	
		1		X	29			*DZ	
		1		P	29			*A7	
12									PANEL, Deck Opening Lower
	05099133AA	1		S, X	29			*GJ	
	1BB79BD1AA	1		S, X	29			*GJ	[DD]
		1		S, X	29			*GJ	[DR]
		1		S, X	29			*GJ	[DV]
		1		S, X	29			*GJ	[DW]

CROSSFIRE (ZH)

SERIES

P = PREMIUM

S = SPORT

X = SPECIAL

LINE

C = CHRYSLER

Z = CHRYSLER

BODY

27 = 2-DR CONVERTIBLE

29 = SPECIALTY COUPE

ENGINE

EGX = 3.2L V6 SOHC 18

Valve Engine

EGZ = 3.2L V6 Supercharged

Engine

TRANSMISSION

DED = 6-Speed Manual Transmission

DGJ = 5-Speed Automatic MB

Transmission

DGU = 5-Spd Auto W5A330

Transmission

AR = use ase required - = Non illustrated part

2005 ZH

Upper Front & Rear Trim Panels  
Figure IZH-210

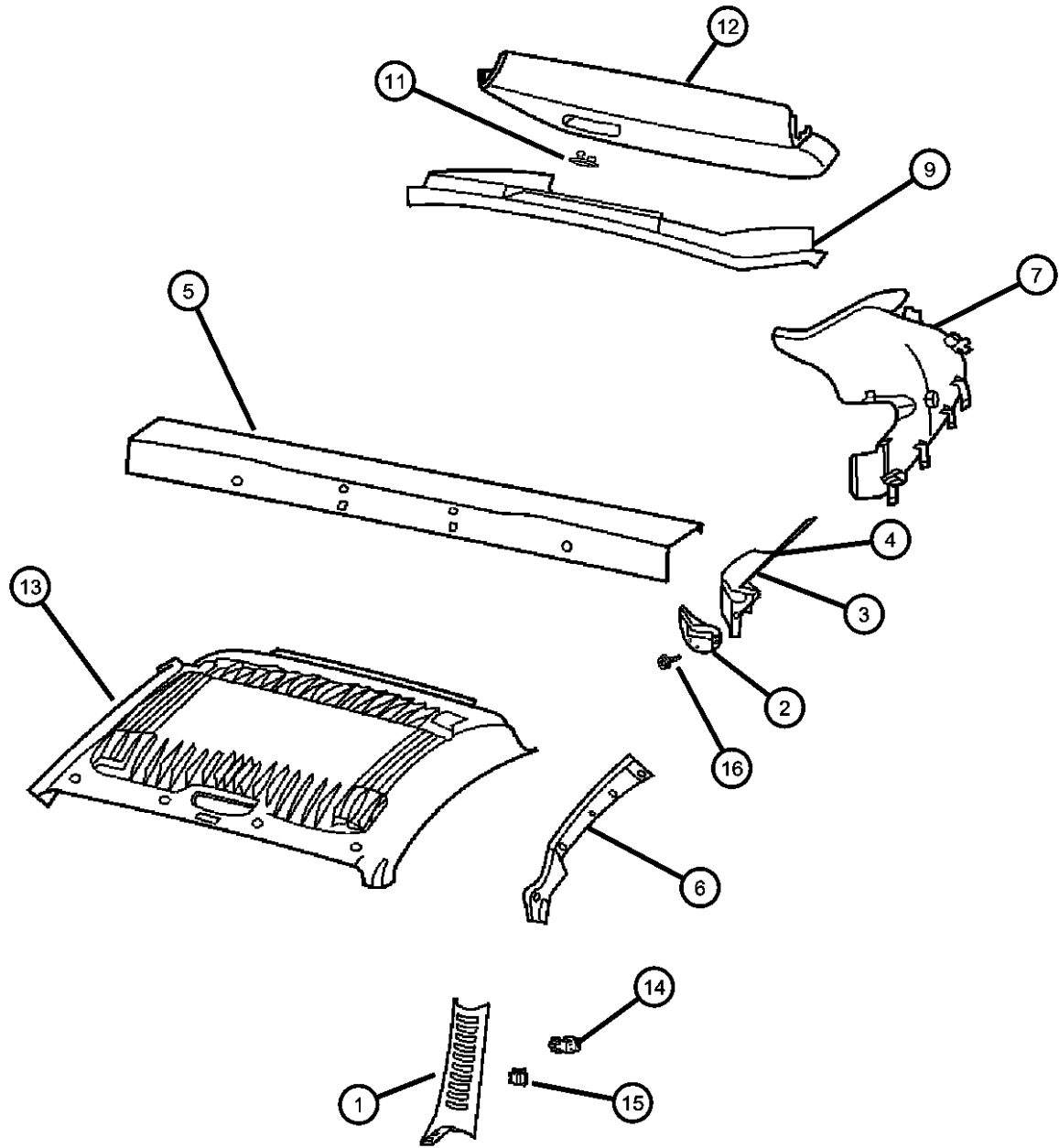

ITEM	PART NUMBER	QTY	LINE	SERIES	BODY	ENGINE	TRANS	TRIM	DESCRIPTION
13	0YA78BD1AA	1		S, X	29			*GJ	HEADLINER, See Illustration 110
		1		X	29			*DZ	
	0YA80BD1AA	1		S, X	29			*GJ	Japan
		1		P	29			*A7	Japan
	1BV08XDVAA	1		P	29				
14	05101308AA	4		P, S, X	29				CLIP
		4		P, S, X	27				
15	05101123AA	1		P, S, X	29				CLIP
		1		P, S, X	27				
16	05098135AA	4		P, S, X	29				SCREW, Tapping
		4		P, S, X	27				
-17	05175387AA	4	C, Z	P, S, X	27				FELT STRIP
-18	05161346AA	1		P, S, X	27				PANEL, Deck Opening
	1BQ93BD1AA	1		P	29			*A7	

CROSSFIRE (ZH)		BODY		ENGINE	TRANSMISSION
SERIES	LINE	27 = 2-DR CONVERTIBLE	29 = SPECIALTY COUPE	EGX = 3.2L V6 SOHC 18 Valve Engine	DED = 6-Speed Manual Transmission
P = PREMIUM	C = CHRYSLER			EGZ = 3.2L V6 Supercharged Engine	DGJ = 5-Speed Automatic MB Transmission
S = SPORT	Z = CHRYSLER				DGU = 5-Spd Auto W5A330 Transmission
X = SPECIAL					



Lower Trim  
Figure IZH-220

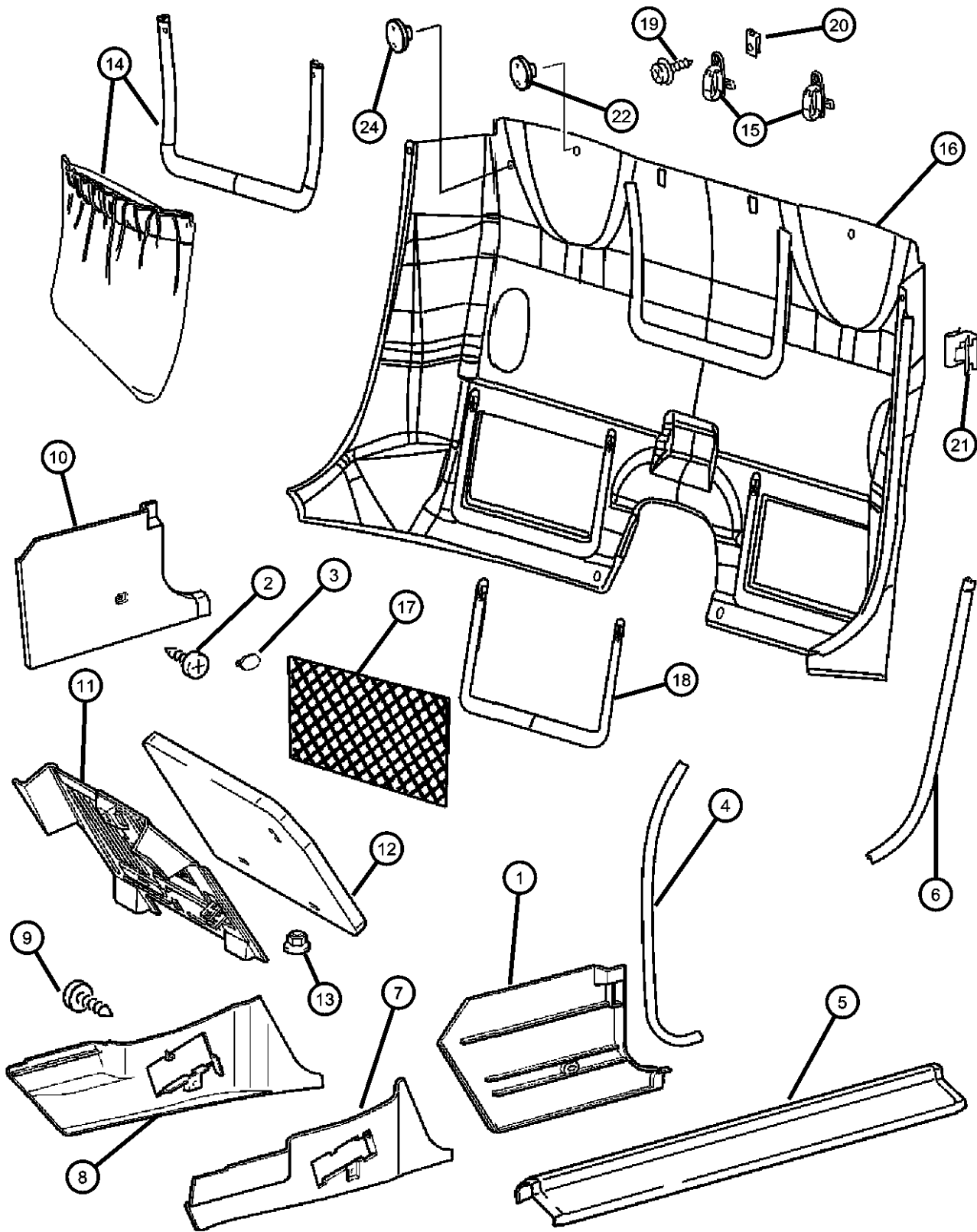

ITEM	PART NUMBER	QTY	LINE	SERIES	BODY	ENGINE	TRANS	TRIM	DESCRIPTION
1	0YA28XDVAA	1	C	S, X	29			*GJ	PANEL, Cowl [DD]
		1	C	S, X	29			*GJ	[DR]
		1	C	S, X	29			*GJ	[DV]
		1	C	S, X	29			*GJ	[DW]
		1	C	S, X	27			*GJ	[DD]
		1	C	S, X	27			*GJ	[DR], Left
		1	C	S, X	27			*GJ	[DV], Left
		1	C	S, X	27			*GJ	[DW], Left
		1	C	P	29			*A7	[DV]
		1	C	P	27			*A7	[DV]
	0YA29XDVAA	1	C	S, X	29			*GJ	[DD], Right
		1	C	S, X	29			*GJ	[DR], Right
		1	C	S, X	29			*GJ	[DV], Right
		1	C	S, X	29			*GJ	[DW], Right
		1	C	S, X	27			*GJ	[DD], Right
		1	C	S, X	27			*GJ	[DR], Right
		1	C	S, X	27			*GJ	[DV], Right
		1	C	S, X	27			*GJ	[DW], Right
	0YA30XDVAA	1	C	P	29			*A7	[DV], Right
		1	C	P	27			*A7	[DV], Right
		1	Z	S	29			*GJ	[DD], Left
		1	Z	S	29			*GJ	[DR], Left
		1	Z	S	29			*GJ	[DV], Left
		1	Z	S	29			*GJ	[DW], Left
		1	Z	S	27			*GJ	[DD], Left
		1	Z	S	27			*GJ	[DR], Left
		1	Z	S	27			*GJ	[DV], Left
		1	Z	S	27			*GJ	[DW], Left
	0YA31XDVAA	1	Z	P	29			*A7	[DV]
		1	Z	P	27			*A7	[DV], Left
		1	Z	S	29			*GJ	[DD], Right
		1	Z	S	29			*GJ	[DR], Right
		1	Z	S	29			*GJ	[DV], Right
		1	Z	S	29			*GJ	[DW], Right

CROSSFIRE (ZH)		BODY		ENGINE	TRANSMISSION
SERIES	LINE	27 = 2-DR CONVERTIBLE 29 = SPECIALTY COUPE		EGX = 3.2L V6 SOHC 18 Valve Engine EGZ = 3.2L V6 Supercharged Engine	DED = 6-Speed Manual Transmission DGJ = 5-Speed Automatic MB Transmission DGU = 5-Spd Auto W5A330 Transmission
P = PREMIUM	C = CHRYSLER				
S = SPORT	Z = CHRYSLER				
X = SPECIAL					

Lower Trim  
Figure IZH-220

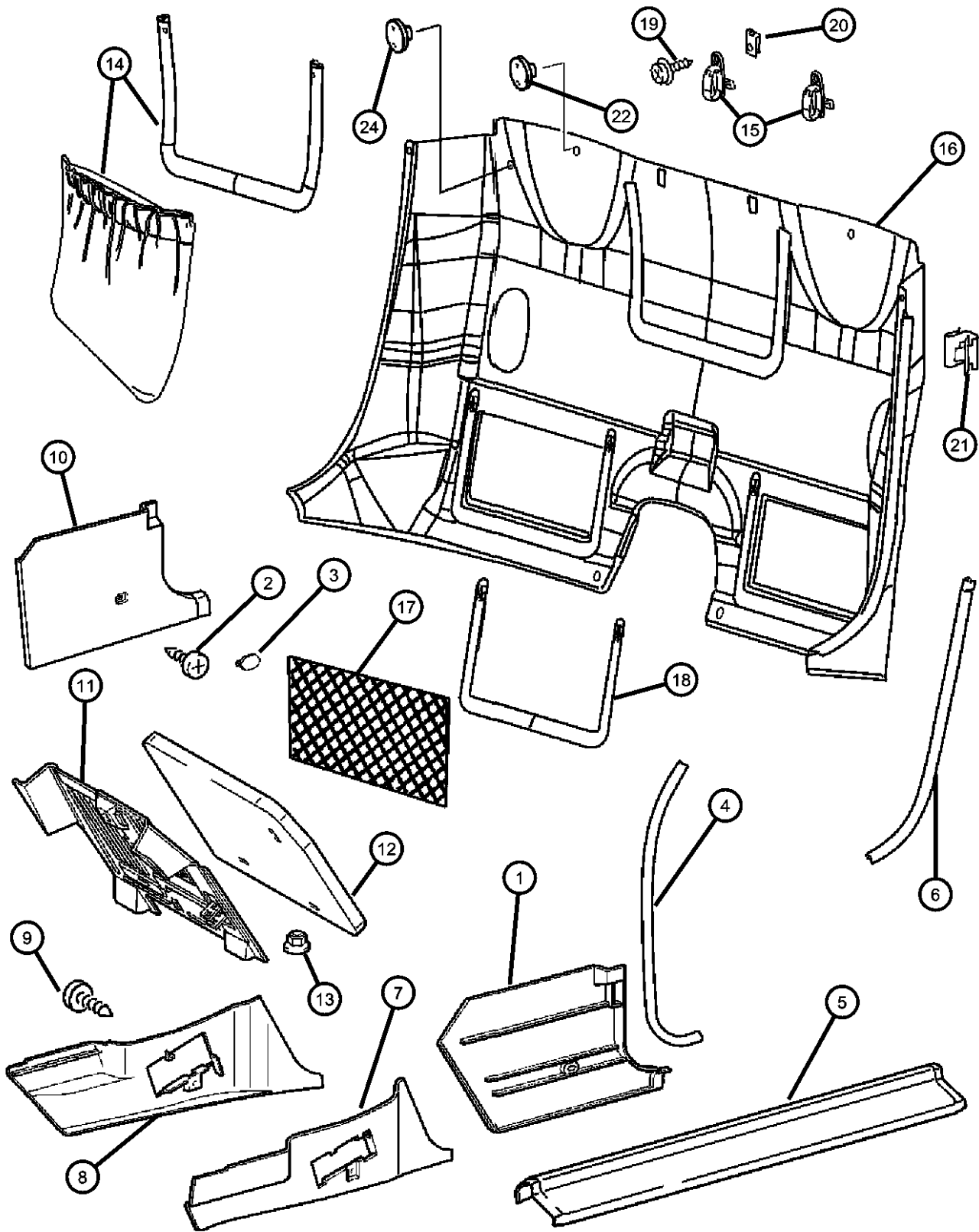

ITEM	PART NUMBER	QTY	LINE	SERIES	BODY	ENGINE	TRANS	TRIM	DESCRIPTION
		1	Z	S	27			*GJ	[DD], Right
		1	Z	S	27			*GJ	[DR], Right
		1	Z	S	27			*GJ	[DV], Right
		1	Z	S	27			*GJ	[DW], Right
		1	Z	P	29			*A7	[DV], Right
		1	Z	P	27			*A7	[DV], Right
2	06104574AA	2		P, S, X	29				SCREW, Tapping
		2		P, S, X	27				
									PLUG
		2		S, X	29			*GJ	
		2		S, X	27			*GJ	
		2		P	29			*A7	
		2		P, S, X	29				GUARD, Door EdgeFront
									PLATE, Scuff
		2		S, X	29			*GJ	
		2		S, X	27			*GJ	
		2		P	29			*A7	
		2		P	27			*A7	
6	05142338AA	2		P, S, X	29				GUARD, Door EdgeRear
7	0YB02XDVAA	1	Z	S	29			*GJ	Left
		1	Z	S	27			*GJ	Left
		1	Z	P	29			*A7	Left
		1	Z	P	27			*A7	Left
		1	C	S, X	29			*GJ	Left
		1	C	S, X	27			*GJ	Left
		1	C	P	29			*A7	Left
8	0YB01XDVAA	1		S, X	29			*GJ	PANEL, Cowl Lower, Footwell
		1		S, X	27			*GJ	Right
		1		P	29			*A7	Right
									SCREW
9	05101491AA	2		P, S, X	29				

CROSSFIRE (ZH)		BODY		ENGINE	TRANSMISSION
SERIES	LINE				
P = PREMIUM	C = CHRYSLER	27 = 2-DR CONVERTIBLE		EGX = 3.2L V6 SOHC 18	DED = 6-Speed Manual Transmission
S = SPORT	Z = CHRYSLER	29 = SPECIALTY COUPE		Valve Engine	DGJ = 5-Speed Automatic MB
X = SPECIAL				EGZ = 3.2L V6 Supercharged	Transmission
				Engine	DGU = 5-Spd Auto W5A330
					Transmission

Lower Trim  
Figure IZH-220

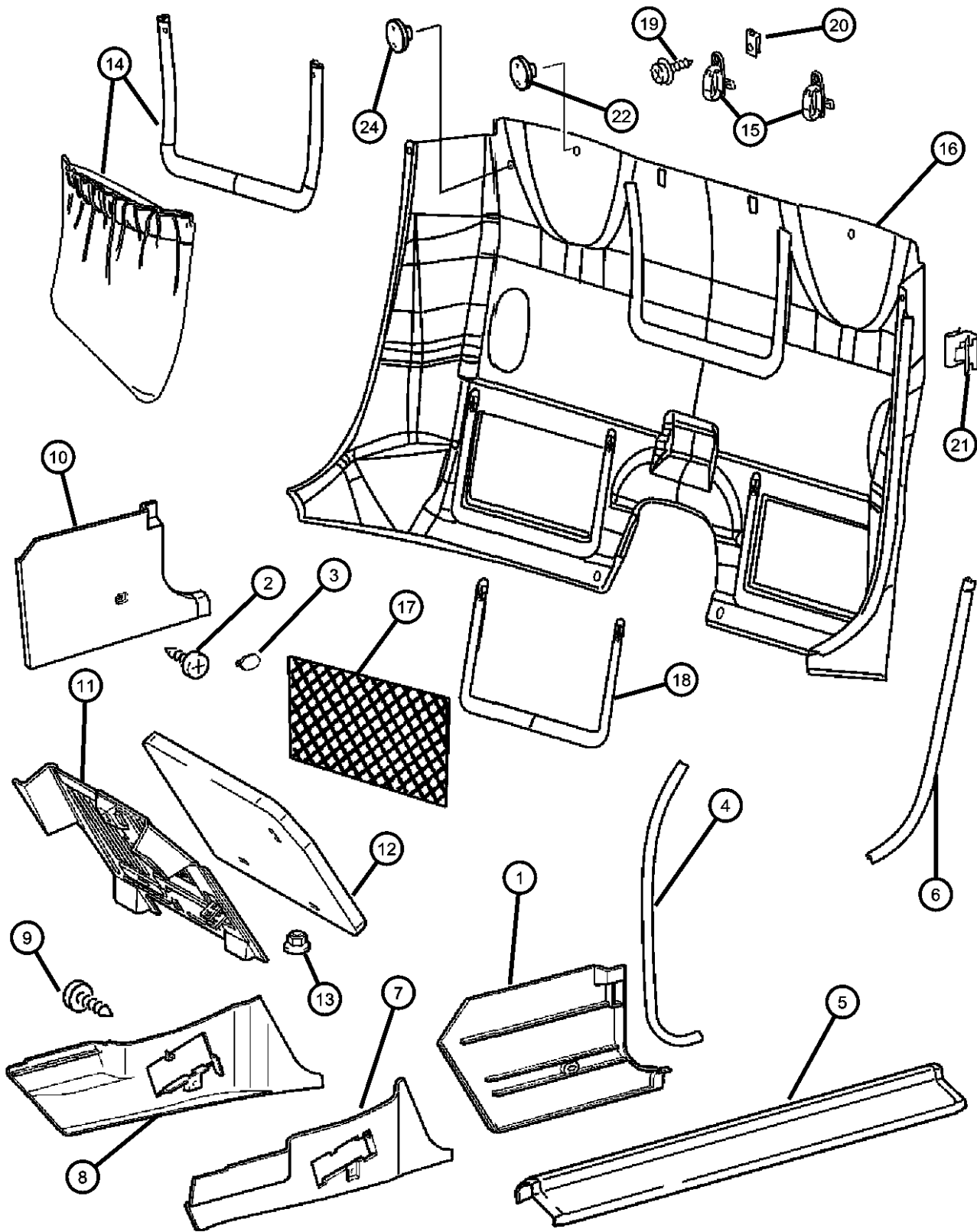

ITEM	PART NUMBER	QTY	LINE	SERIES	BODY	ENGINE	TRANS	TRIM	DESCRIPTION
10		2		P, S, X	27				PANEL, Cowl
	0YA29XDVAA	1	C	S, X	29			*GJ	Right
		1	C	S, X	27			*GJ	Right
		1	C	P	29			*A7	Right
	0YA31XDVAA	1	Z	S	29			*GJ	Right
		1	Z	S	27			*GJ	Right
		1	Z	P	29			*A7	Right
11									SUPPORT
	05099953AA	1	C	P, S, X	29				
		1	C	P, S, X	27				
	05099957AA	1	Z	P, S	29				
12									ABSORBER
		1	Z	P, S	29				
		1	Z	P, S	27				
	05099524AA	1	C	P, S, X	29				
13									NUT, Hex
		1	C	P, S, X	27				
14	06104911AA	1		P, S, X	29				
		1		P, S, X	27				
									BAG, Back wall
	05101686AA	1		S, X	29			*GJ	
		1		S, X	27			*GJ	
	1BS25XDVAA	1		S, X	29			*GJ	[DD]
		1		S, X	29			*GJ	[DR]
		1		S, X	29			*GJ	[DV]
		1		S, X	29			*GJ	[DW]
		1		S, X	27			*GJ	[DD]
15									
		1		S, X	27			*GJ	[DR]
		1		S, X	27			*GJ	[DV]
		1		S, X	27			*GJ	[DW]
									HOOK, Coat
	0YA12XDVAA	2		S, X	29			*GJ	

CROSSFIRE (ZH)		BODY		ENGINE	TRANSMISSION
SERIES	LINE	27 = 2-DR CONVERTIBLE	29 = SPECIALTY COUPE	EGX = 3.2L V6 SOHC 18 Valve Engine	DED = 6-Speed Manual Transmission
P = PREMIUM	C = CHRYSLER			EGZ = 3.2L V6 Supercharged Engine	DGJ = 5-Speed Automatic MB Transmission
S = SPORT	Z = CHRYSLER				DGU = 5-Spd Auto W5A330 Transmission
X = SPECIAL					

Lower Trim  
Figure IZH-220

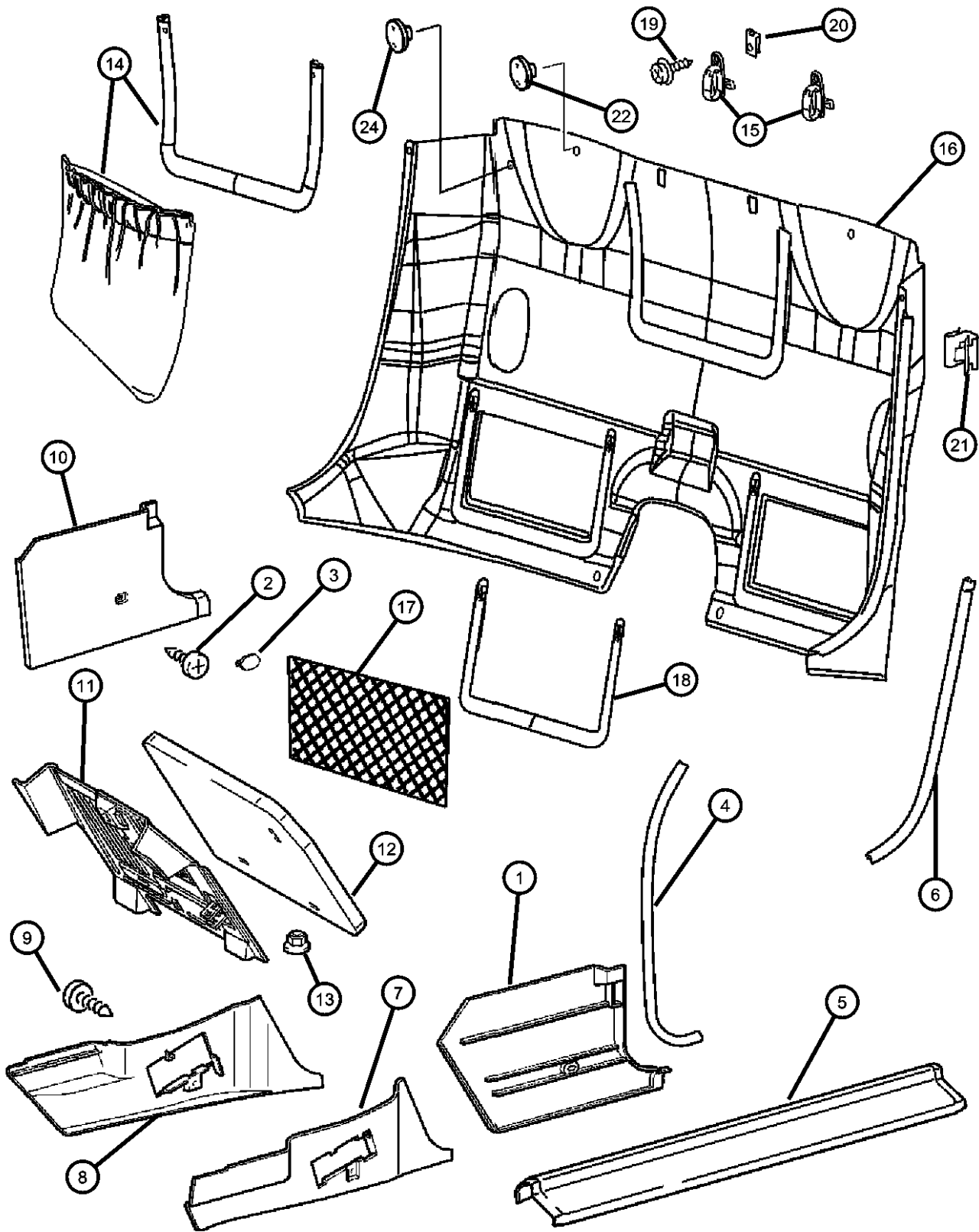

ITEM	PART NUMBER	QTY	LINE	SERIES	BODY	ENGINE	TRANS	TRIM	DESCRIPTION
16		2		S, X	27			*GJ	PANEL, Quarter
	0YA09XDVAA	1		S, X	29			*GJ	
		1		S, X	27			*GJ	
	1BS61XDVAA	1		P	29			*A7	
		1		P	27			*A7	
17									NET, Storage
	05101643AA	2		P, S, X	29				
18		2		P, S, X	27				BRACKET
	05098614AA	2		P, S, X	29				
		2		P, S, X	27				
19									SCREW, Tapping
	06104597AA	4		P, S, X	29				
20		4		P, S, X	27				NUT, Clip-On
	06104736AA	2		P, S, X	29				
21		2		P, S, X	27				CLIP
	05101310AA	4		P, S, X	29				
22		4		P, S, X	27				FASTENER
	05103005AA	2		P, S, X	29				
-23		2		P, S, X	27				SNAP
	05097042AA	2		P, S, X	29				
24									FASTENER, Panel
	05103438AA	2		P, S, X	29				
		2		P, S, X	27				

CROSSFIRE (ZH)				
SERIES	LINE	BODY	ENGINE	TRANSMISSION
P = PREMIUM	C = CHRYSLER	27 = 2-DR CONVERTIBLE	EGX = 3.2L V6 SOHC 18	DED = 6-Speed Manual Transmission
S = SPORT	Z = CHRYSLER	29 = SPECIALTY COUPE	Valve Engine	DGJ = 5-Speed Automatic MB
X = SPECIAL			EGZ = 3.2L V6 Supercharged	Transmission
			Engine	DGU = 5-Spd Auto W5A330
				Transmission

Carpet Front  
Figure IZH-310

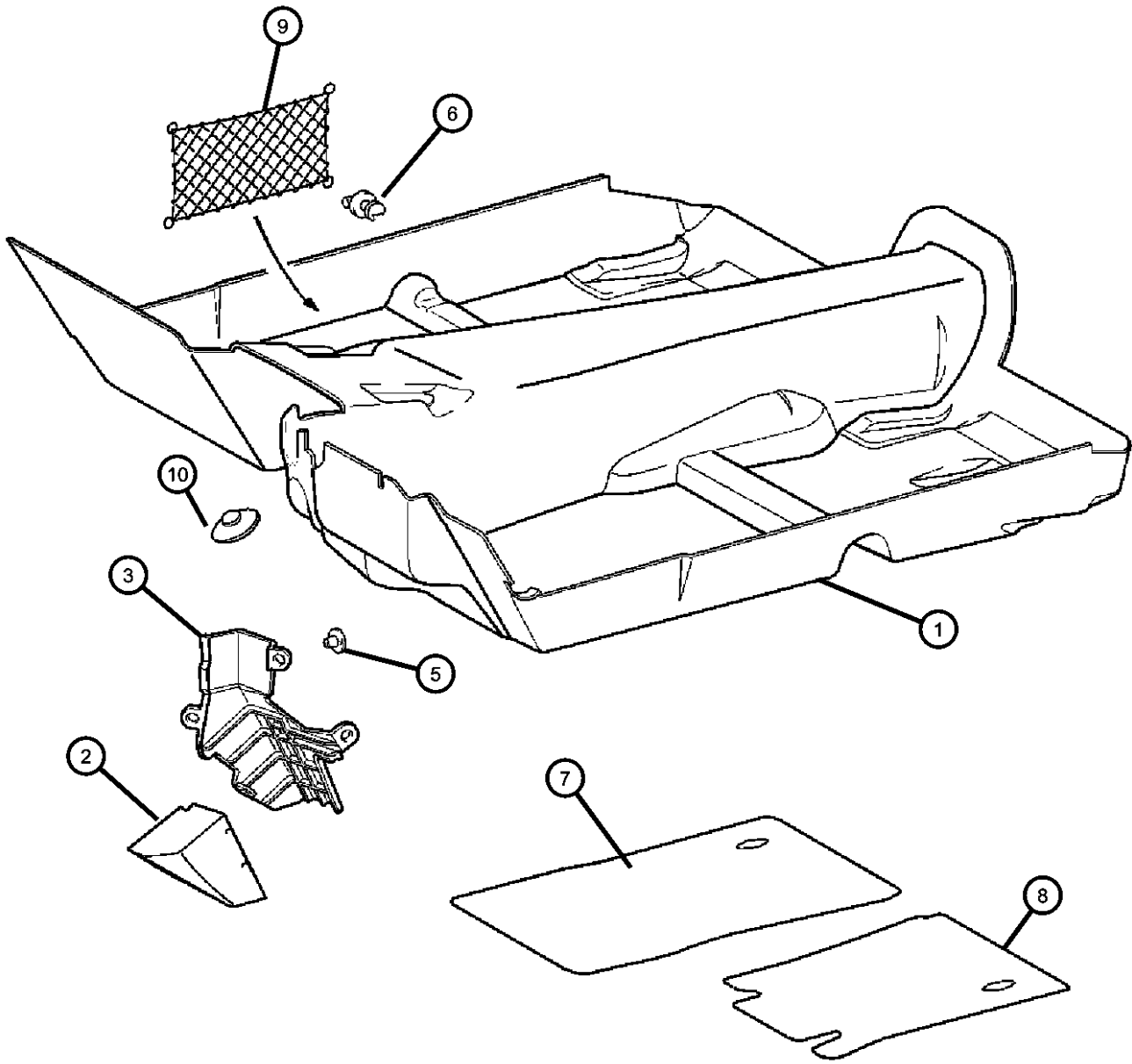

ITEM	PART NUMBER	QTY	LINE	SERIES	BODY	ENGINE	TRANS	TRIM	DESCRIPTION
1									CARPET, Floor
	0XZ96XDVAA	1	C	S, X	29			*GJ	[DD]
		1	C	S, X	29			*GJ	[DR]
		1	C	S, X	29			*GJ	[DV]
		1	C	S, X	29			*GJ	[DW]
		1	C	S, X	27			*GJ	[DD]
		1	C	S, X	27			*GJ	[DR]
		1	C	S, X	27			*GJ	[DV]
		1	C	S, X	27			*GJ	[DW]
	0XZ97XDVAA	1	Z	S	29			*GJ	[DD]
		1	Z	S	29			*GJ	[DR]
		1	Z	S	29			*GJ	[DV]
		1	Z	S	29			*GJ	[DW]
		1	Z	S	27			*GJ	[DD]
		1	Z	S	27			*GJ	[DR]
		1	Z	S	27			*GJ	[DV]
		1	Z	S	27			*GJ	[DW]
	1BS59XDVAA	1		P	29			*A7	[DV]
		1		P	27			*A7	[DV]
	1BV69XDVAA	1	Z	P	29			*A7	[DV]
		1	Z	P	27			*A7	[DV]
2									PAD, Foot Rest
	05099527AA	1	C	P, S, X	29				
		1	C	P, S, X	27				
3									FOOTREST
	05096741AA	1	C	P, S, X	29				
		1	C	P, S, X	27				
-4									BRACKET, Foot Rest
	05098567AA	1	C	P, S, X	29				
		1	C	P, S, X	27				
	05098570AA	1	Z	P, S	29				
		1	Z	P, S	27				
5									FASTENER
	05097212AA	3		P, S, X	29				
		3		P, S, X	27				

CROSSFIRE (ZH)		BODY		ENGINE	TRANSMISSION
SERIES	LINE				
P = PREMIUM	C = CHRYSLER	27 = 2-DR CONVERTIBLE		EGX = 3.2L V6 SOHC 18	DED = 6-Speed Manual Transmission
S = SPORT	Z = CHRYSLER	29 = SPECIALTY COUPE		Valve Engine	DGJ = 5-Speed Automatic MB
X = SPECIAL				EGZ = 3.2L V6 Supercharged	Transmission
				Engine	DGU = 5-Spd Auto W5A330
					Transmission

Carpet Front  
Figure IZH-310

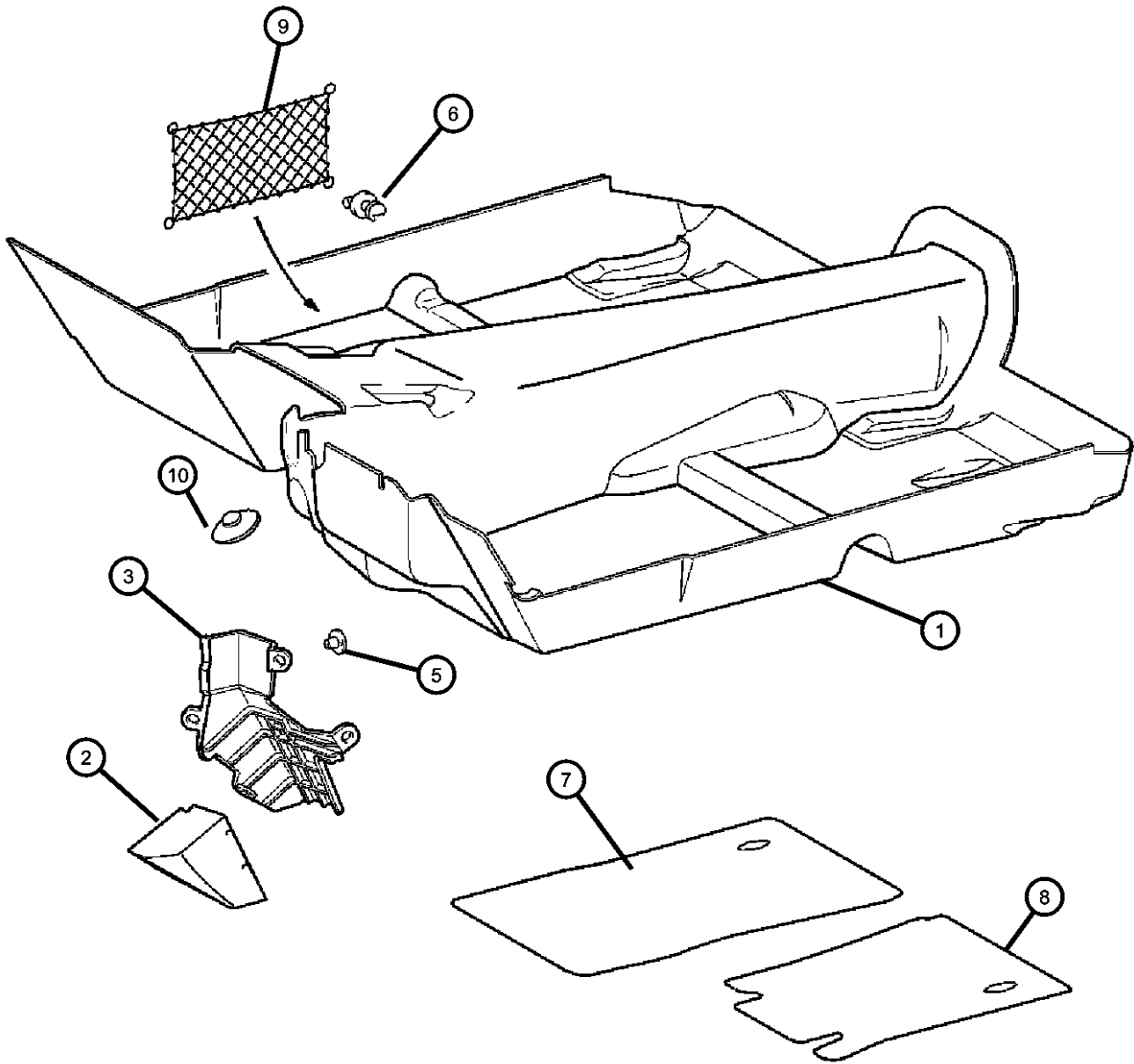

ITEM	PART NUMBER	QTY	LINE	SERIES	BODY	ENGINE	TRANS	TRIM	DESCRIPTION
6	0YA18XDVAA	5		S, X	29			*GJ	HOOK, Cargo Net
		5		S, X	27			*GJ	
7	0ZA08XDVAA	1		S, X	29			*GJ	CARPET, Front Floor
		1		S, X	29			*GJ	[DD]
		1		S, X	29			*GJ	[DR]
		1		S, X	29			*GJ	[DV]
		1		S, X	29			*GJ	[DW]
		1		S, X	27			*GJ	[DD]
		1		S, X	27			*GJ	[DR]
		1		S, X	27			*GJ	[DV]
		1		S, X	27			*GJ	[DW]
8	82208249	1	C						MAT KIT, Floor - Front
	82208701	1	C						Dark Slate - LHD
									Dark Slate - RHD
9	0YB04DX9AA	1		S, X	29			*GJ	NET, Cargo
		1		S, X	27			*GJ	
10	0ZX21XDVAA	4		S, X	29			*GJ	CAP
		4		S, X	27			*GJ	[DW]
		4		P	29			*A7	[DR]
		4		P	27			*A7	[DV]
									[DV]
-11	05099040AA	4		P, S, X	29				BRACKET, Carpet
		4		P, S, X	27				
-12	05101643AA	2		P, S, X	29				NET, Storage
		2		P, S, X	27				
-13	06104897AA	6		P, S, X	29				CLIP, Trim
		6		P, S, X	27				

CROSSFIRE (ZH)		BODY		ENGINE	TRANSMISSION
SERIES	LINE	27 = 2-DR CONVERTIBLE	29 = SPECIALTY COUPE	EGX = 3.2L V6 SOHC 18 Valve Engine	DED = 6-Speed Manual Transmission
P = PREMIUM	C = CHRYSLER			EGZ = 3.2L V6 Supercharged Engine	DGJ = 5-Speed Automatic MB Transmission
S = SPORT	Z = CHRYSLER				DGU = 5-Spd Auto W5A330 Transmission
X = SPECIAL					

Rear Luggage Compartment  
Figure IZH-320

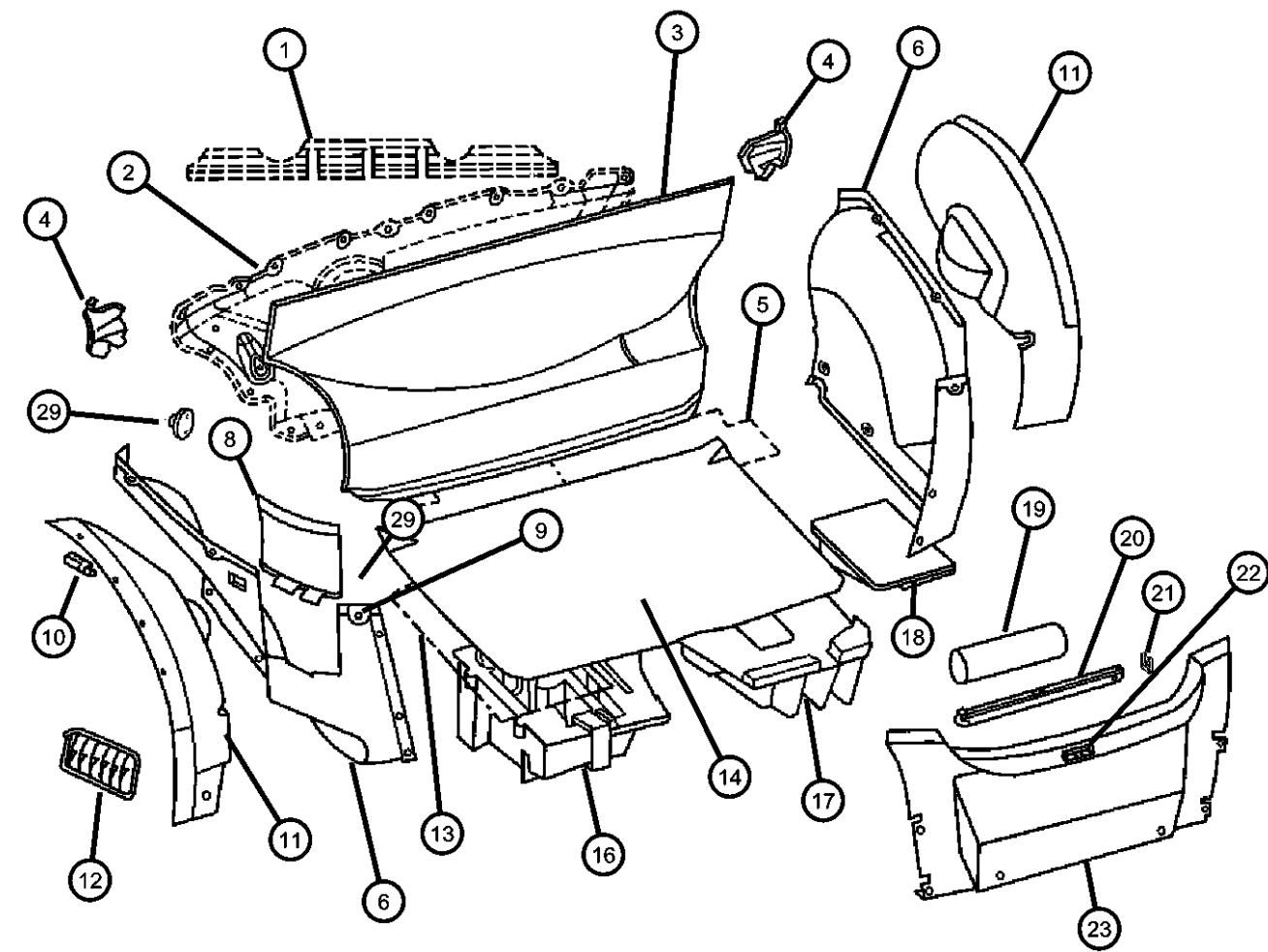
	ITEM	PART NUMBER	QTY	LINE	SERIES	BODY	ENGINE	TRANS	TRIM	DESCRIPTION
	Sales Codes [YAB] = Export									
	1	05097375AA	1		S, X	29				SILENCER, Shelf Extension
	2	05097370AA	1		P, S, X	29				INSULATOR, Fuel Pump
			1		P, S, X	27				
	3	0YA82XDVAA	1		S, X	29			*GJ	CARPET, Rear Bulkhead
			1		P	29			*A7	
	4	05097373AA	1		P, S, X	29				SHIELD, Fuel Tank
			1		P, S, X	27				Left
		05097374AA	1		P, S, X	29				Left
			1		P, S, X	29				Right
			1		P, S, X	27				Right
	5	05097369AA	1		P, S, X	27				SILENCER, Floor Pan
			1		S, X, P	29				
	6	0YR85XDVAA	1		P	29			*A7	CARPET, Cargo Side Trim
			1		S, X	29			*GJ	Left
		0YR86XDVAA	1		S, X	29			*GJ	Left
			1		P	29			*GJ	Right
									*A7	Right
	-7	05174538AB	7	C, Z	P, S, X	29				RIVET
			7	C, Z	P, S, X	27				
	8	0YU00XDVAA	1		S, X	29			*GJ	COVER, Taillamp
			1		P	29			*A7	Right
		0YU01XDVAA	1		S, X	29			*GJ	Right
			1		P	29			*GJ	Left
									*A7	Left
	9	05101135AA	3		P, S, X	29				CLIP, Rear Window Molding
	10	05097658AA	1		P, S, X	29				LAMP, Luggage Compartment
			1		P, S, X	27				
	11									SILENCER, Wheelhouse
<b>CROSSFIRE (ZH)</b>										
SERIES		LINE		BODY		ENGINE		TRANSMISSION		
P = PREMIUM		C = CHRYSLER		27 = 2-DR CONVERTIBLE		EGX = 3.2L V6 SOHC 18		DED = 6-Speed Manual Transmission		
S = SPORT		Z = CHRYSLER		29 = SPECIALTY COUPE		Valve Engine		DGJ = 5-Speed Automatic MB		
X = SPECIAL						EGZ = 3.2L V6 Supercharged		Transmission		
						Engine		DGU = 5-Spd Auto W5A330		
								Transmission		

AR = use ase required - = Non illustrated part

2005 ZH

Rear Luggage Compartment  
Figure IZH-320

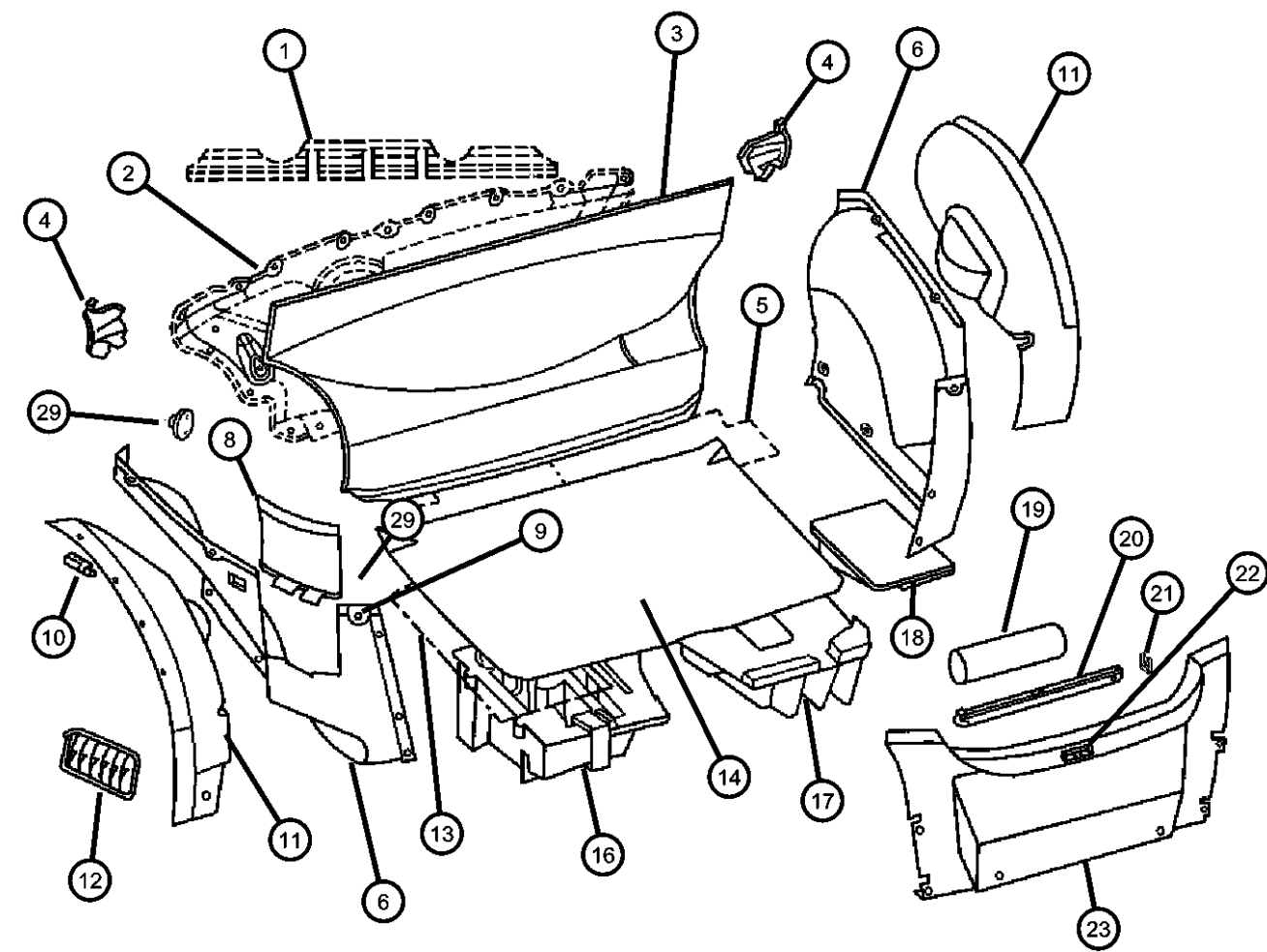
	ITEM	PART NUMBER	QTY	LINE	SERIES	BODY	ENGINE	TRANS	TRIM	DESCRIPTION
		05096710AA	1		P, S, X	29				Right
			1		P, S, X	27				Right
		05096711AA	1		P, S, X	29				Left
			1		P, S, X	27				Left
	12									EXHAUSTER, Quarter Panel
		05102598AA	1		P, S, X	29				
			1		P, S, X	27				
	13									INSULATION, Rear Compartment
		05097484AA	1		P, S, X	29				
			1		P, S, X	27				
	14									CARPET, Luggage Compartment
		05104956AA	1		P, S, X	27				Trunkfloor
		05140986AA	1	C, Z	P, S, X	27				With [YAB]
		0YR84XDVAA	1		S, X	29			*GJ	[DD]
			1		S, X	29			*GJ	[DR]
			1		S, X	29			*GJ	[DV]
			1		S, X	29			*GJ	[DW]
			1		P	29			*A7	
		1BF36XDVAA	1		S, X	27			*GJ	[DD], Right
			1		S, X	27			*GJ	[DR], Right
			1		S, X	27			*GJ	[DV], Right
			1		S, X	27			*GJ	[DW], Right
			1		P	27			*A7	Right
		1BF37XDVAA	1		S, X	27			*GJ	[DD], Left
			1		S, X	27			*GJ	[DR], Left
			1		S, X	27			*GJ	[DV], Left
			1		S, X	27			*GJ	[DW], Left
			1		P	27			*A7	Left
		1DC97XDVAA	1	C, Z	X	29			*DZ	[DD]
			1	C, Z	X	29			*DZ	[DR]
			1	C, Z	X	29			*DZ	[DW]
			1	C, Z	S	29			*GJ	[DD]
			1	C, Z	S	29			*GJ	[DR]
			1	C, Z	S	29			*GJ	[DV]

CROSSFIRE (ZH)					
SERIES	LINE	BODY	ENGINE	TRANSMISSION	
P = PREMIUM	C = CHRYSLER	27 = 2-DR CONVERTIBLE	EGX = 3.2L V6 SOHC 18	DED = 6-Speed Manual Transmission	
S = SPORT	Z = CHRYSLER	29 = SPECIALTY COUPE	Valve Engine	DGJ = 5-Speed Automatic MB	
X = SPECIAL			EGZ = 3.2L V6 Supercharged	Transmission	
			Engine	DGU = 5-Spd Auto W5A330	
				Transmission	

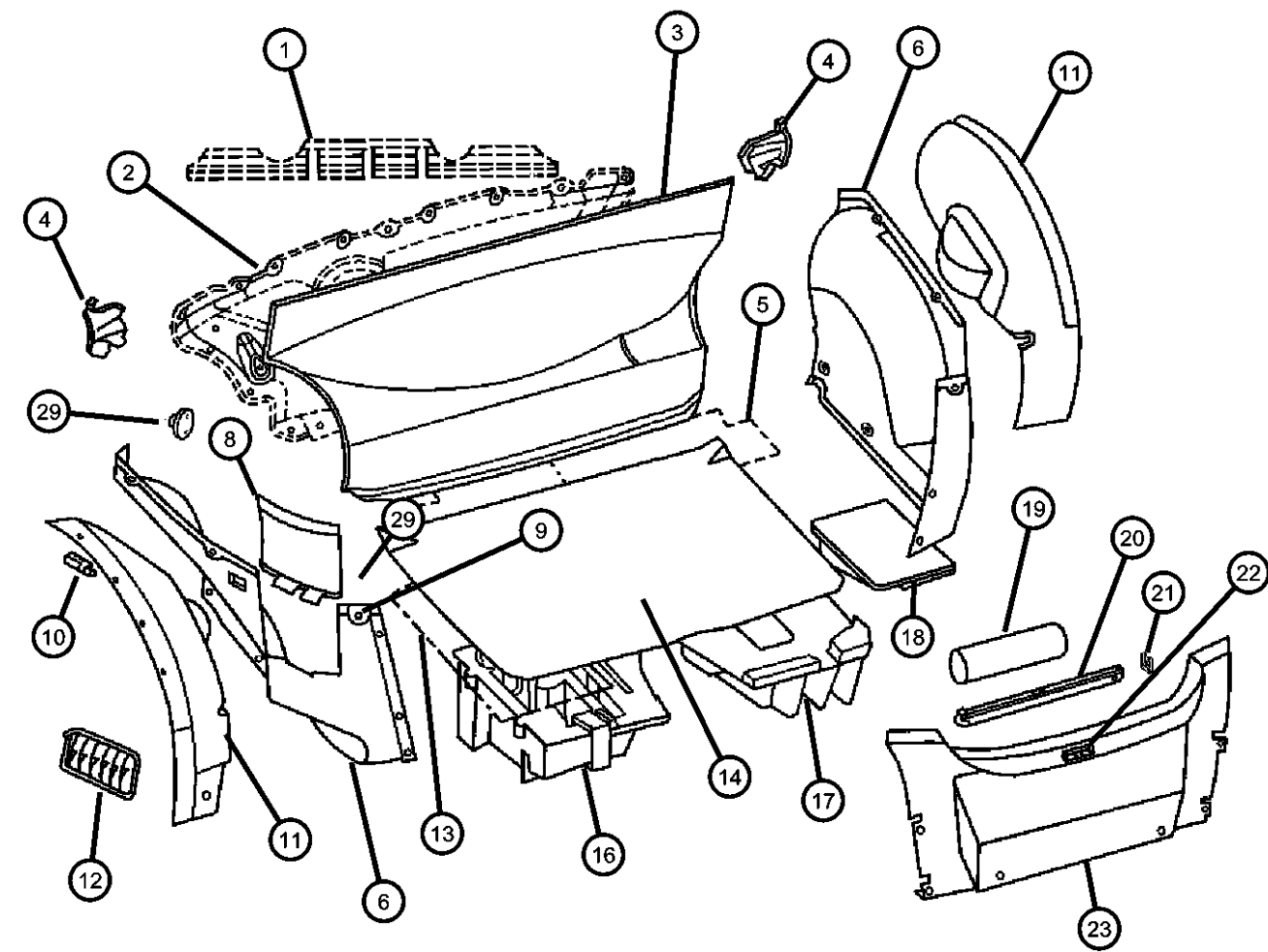

Rear Luggage Compartment  
Figure IZH-320

										ITEM	PART NUMBER	QTY	LINE	SERIES	BODY	ENGINE	TRANS	TRIM	DESCRIPTION
												1	C, Z	S	29			*GJ	[DW]
												1	C, Z	X	29			*DZ	[DV]
												1	C, Z	P	29			*A7	[DV]
										-15									RING, Trim, Compartment Carpeting Outer
											05142777AA	1		P, S, X	27				Inner
											05142778AA	1		P, S, X	27				
										16									TRAY, Molded Cargo
											05099129AA	1		P, S, X	29				
												1		P, S, X	27				
										17									TRAY, Molded Cargo
											05099128AA	1		P, S, X	29				
												1		P, S, X	27				
										18									FOAM, Insulator
											05098262AA	1		P, S, X	29				
												1		P, S, X	27				
										19									BAG, First Aid Kit
											05102755AA	1		S, X, P	29				
												1		P, S, X	27				
										20									TRIANGLE, Warning
											05102801AA	1		P, S, X	29				
												1		P, S, X	27				
										21									CLIP, Retaining
											05097710AA	4		P, S, X	27				
												4		P, S, X	29				
										22									COVER, Tailgate Latch
											0YU03XDVAA	1		S, X	29			*GJ	
												1		P	29			*A7	
										23									PANEL, Trim loading sill
											0YA76XDVAA	1		P, S, X	29				[DD]
												1		P, S, X	29				[DR]
												1		P, S, X	29				[DV]
											0YA81XDVAA	1		P, S, X	29				[DD] ,Export
												1		P, S, X	29				[DR] ,Export
										<b>CROSSFIRE (ZH)</b>									
										SERIES		LINE		BODY		ENGINE		TRANSMISSION	
										P = PREMIUM		C = CHRYSLER		27 = 2-DR CONVERTIBLE		EGX = 3.2L V6 SOHC 18		DED = 6-Speed Manual Transmission	
										S = SPORT		Z = CHRYSLER		29 = SPECIALTY COUPE		Valve Engine		DGJ = 5-Speed Automatic MB	
										X = SPECIAL						EGZ = 3.2L V6 Supercharged		Transmission	
																Engine		DGU = 5-Spd Auto W5A330	
																		Transmission	

AR = use ase required - = Non illustrated part

# Rear Luggage Compartment Figure IZH-320

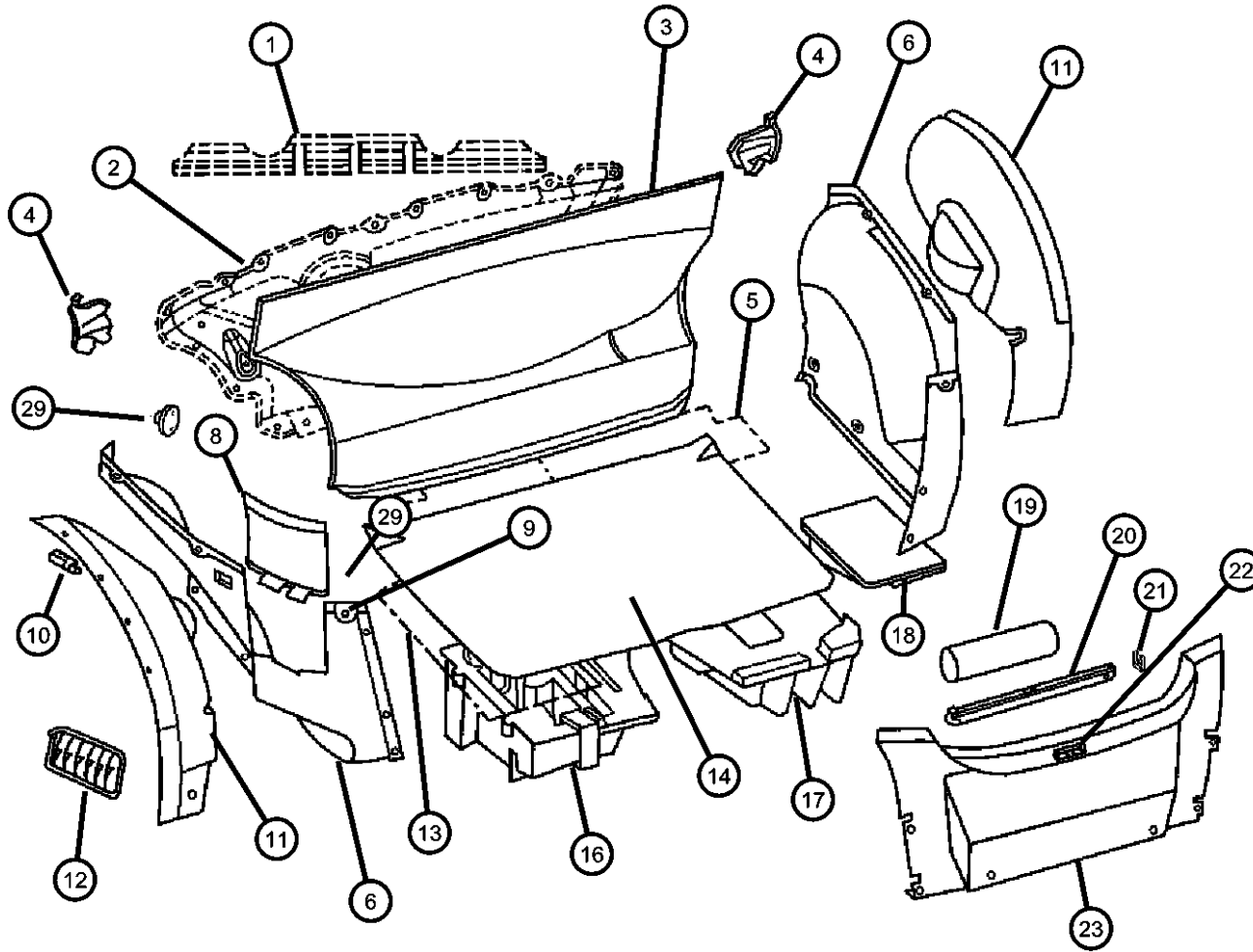

ITEM	PART NUMBER	QTY	LINE	SERIES	BODY	ENGINE	TRANS	TRIM	DESCRIPTION
		1		P, S, X	29				[DV] ,Export
		1		P, S, X	29				[DW] ,Export
		1		P, S, X	29				[DW]
	1BF35XDVAA	1		S, X	27			*GJ	[DV]
		1		S, X	27			*GJ	[DW]
		1		S, X	27			*GJ	[DD]
		1		S, X	27			*GJ	[DR]
		1		P	27			*A7	[A7]
	1BR00XDVAA	1		P	29			*A7	[DV]
	1BV93XDVAA	1		P	29				Export
-24	05101676AA	4		P, S, X	29				CLIP, Trim Panel
-25									CLIP
	05101464AA	1		P, S, X	29				
		1		P, S, X	27				
-26	05101351AA	2		P, S, X	29				CLIP, Trim Panel
-27									VELCRO STRIP
	05143513AA	1		P, S, X	29				Left
		1		P, S, X	27				Left
	05143512AA	2		P, S, X	29				Right
		2		P, S, X	27				Right
-28									COVER, Trunk Room, Trunk Separator
	1BS41XDVAA	1		S, X	27			*GJ	[DD]
		1		S, X	27			*GJ	[DR]
		1		S, X	27			*GJ	[DV]
		1		S, X	27			*GJ	[DW]
		1		P	27			*A7	[A7]
29									FASTENER, Panel
	05103438AA	2		P, S, X	29				
		2		P, S, X	27				
-30	05097042AA	2		P, S, X	29				SNAP, Fastener
-31									STOP, Bumper, Crossfire
	05166028AB	1	C, Z	P, S, X	29				
		1	C, Z	P, S, X	27				

CROSSFIRE (ZH)		BODY		ENGINE	TRANSMISSION
SERIES	LINE				
P = PREMIUM	C = CHRYSLER	27 = 2-DR CONVERTIBLE		EGX = 3.2L V6 SOHC 18	DED = 6-Speed Manual Transmission
S = SPORT	Z = CHRYSLER	29 = SPECIALTY COUPE		Valve Engine	DGJ = 5-Speed Automatic MB
X = SPECIAL				EGZ = 3.2L V6 Supercharged	Transmission
				Engine	DGU = 5-Spd Auto W5A330
					Transmission

AR = use ase required - = Non illustrated part

2005 ZH

<< RETURN TO GROUP INDEX

Rear Luggage Compartment  
Figure IZH-320

ITEM	PART NUMBER	QTY	LINE	SERIES	BODY	ENGINE	TRANS	TRIM	DESCRIPTION
------	-------------	-----	------	--------	------	--------	-------	------	-------------

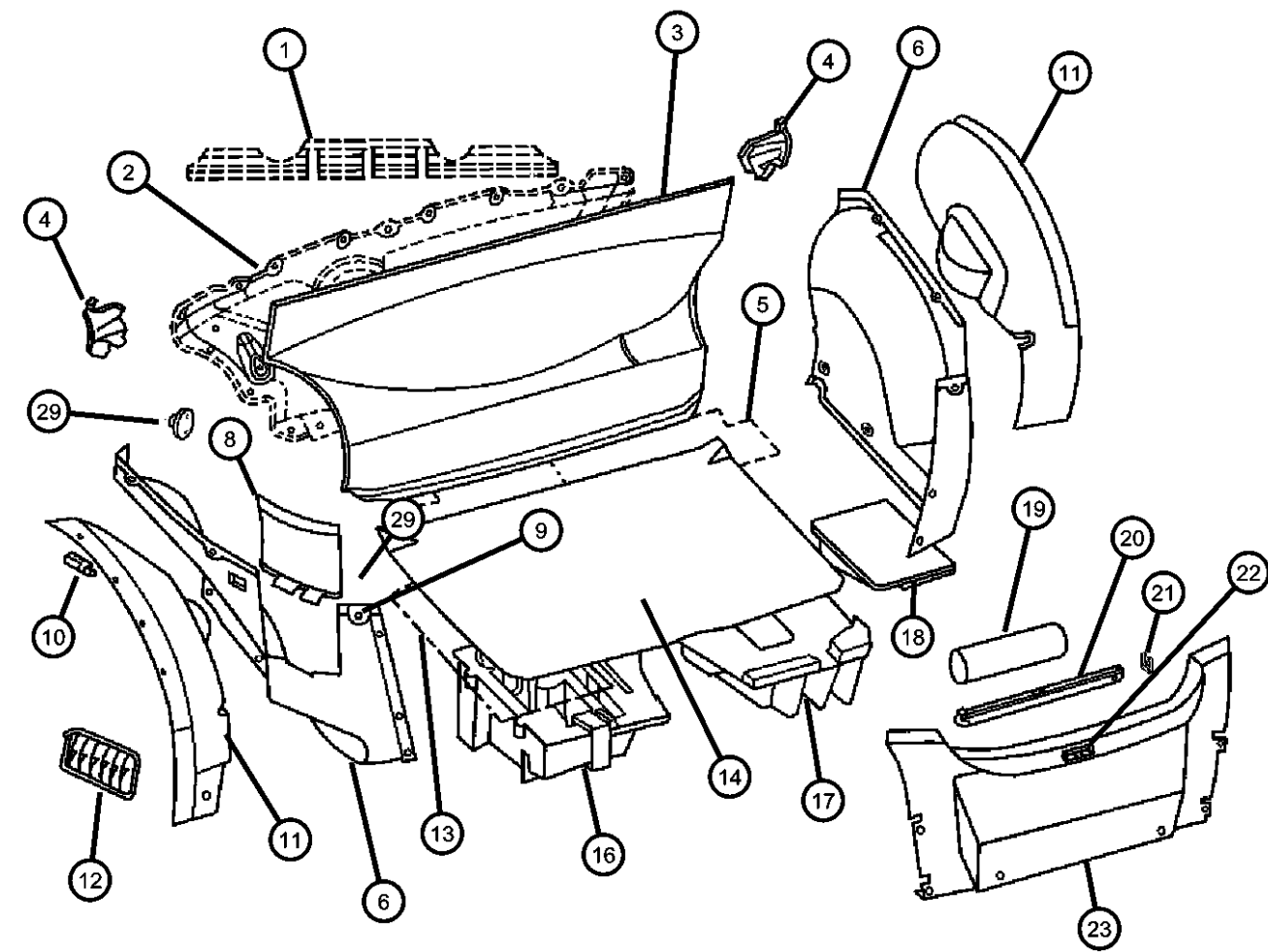

-32	06104350AA	2		P, S, X	27				SCREW
-33	1BF38XDVAA	1		S, X	27			*GJ	PANEL, Sill, Paneling Trunk Sill
-34									COVER, Trunk Room
	1BS41XDVAA	1		S, X	27			*GJ	[DD]
		1		S, X	27			*GJ	[DR]
		1		S, X	27			*GJ	[DV]
		1		S, X	27			*GJ	[DW]
		1		X	27			*DZ	[DD]
		1		S	27			*GJ	[DD]
		1		S	27			*GJ	[DR]
		1		S	27			*GJ	[DV]
		1		S	27			*GJ	[DW]
		1		P	27			*A7	[DV]
		1		X	27			*DZ	[DR]
		1		X	27			*DZ	[DV]
		1		X	27			*DZ	[DW]
-35									BRACKET
	05142005AA	1		P, S, X	27				Includes Micro Switch
	05142007AA	1		P, S, X	27				Without Micro Switch

CROSSFIRE (ZH)					
SERIES	LINE	BODY	ENGINE	TRANSMISSION	
P = PREMIUM	C = CHRYSLER	27 = 2-DR CONVERTIBLE	EGX = 3.2L V6 SOHC 18	DED = 6-Speed Manual Transmission	
S = SPORT	Z = CHRYSLER	29 = SPECIALTY COUPE	Valve Engine	DGJ = 5-Speed Automatic MB	
X = SPECIAL			EGZ = 3.2L V6 Supercharged	Transmission	
			Engine	DGU = 5-Spd Auto W5A330	
				Transmission	

Silencers  
Figure IZH-330

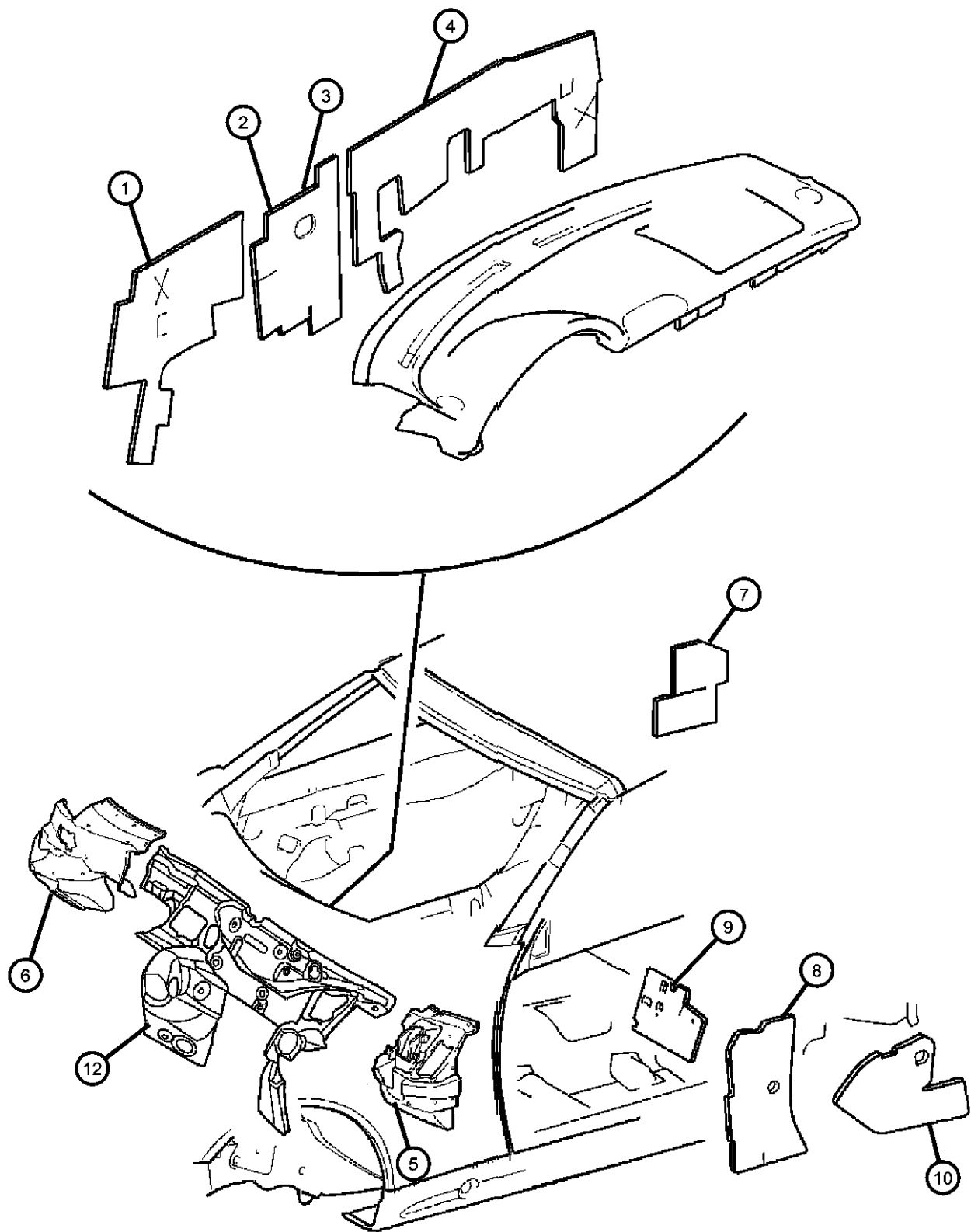

ITEM	PART NUMBER	QTY	LINE	SERIES	BODY	ENGINE	TRANS	TRIM	DESCRIPTION
1	05101271AA	1		P, S, X	29				SILENCER, Dash Panel
		1		P, S, X	27				
2	05098610AA	1	C	P, S, X	29				SILENCER, Panel Inner
		1	C	P, S, X	27				
3	05101272AA	1	Z	P, S	29				SILENCER, Dash Panel
		1	Z	P, S	27				
4	05098611AA	1		P, S, X	29				SILENCER, Dash Panel
		1		P, S, X	27				
5	05101273AA	1	C	P, S, X	29				SILENCER, Dash Panel
		1	C	P, S, X	27				Left
	05101278AA	1	Z	P, S	29				Left
		1	Z	P, S	27				Left
6	05101276AA	1	C	P, S, X	29				SILENCER, Dash Panel
		1	C	P, S, X	27				Right
	05101277AA	1	Z	P, S	29				Right
		1	Z	P, S	27				Right
7	05096707AA	1		P, S, X	29				SILENCER, B-Pillar
		1		P, S, X	27				
	05101270AA	1		P, S, X	29				Central Electronics
		1		P, S, X	27				Central Electronics
8	05096708AA	2		P, S, X	29				SILENCER, Fender to Hinge Pillar
		2		P, S, X	27				
9	05097371AA	1		P, S, X	29				SILENCER, Rear Shelf
		1		P, S, X	27				Left
	05097372AA	1		P, S, X	29				Right
		1		P, S, X	27				Right

CROSSFIRE (ZH)								
SERIES	LINE			BODY	ENGINE	TRANSMISSION		
P = PREMIUM	C = CHRYSLER			27 = 2-DR CONVERTIBLE	EGX = 3.2L V6 SOHC 18	DED = 6-Speed Manual Transmission		
S = SPORT	Z = CHRYSLER			29 = SPECIALTY COUPE	Valve Engine	DGJ = 5-Speed Automatic MB		
X = SPECIAL					EGZ = 3.2L V6 Supercharged	Transmission		
					Engine	DGU = 5-Spd Auto W5A330		
						Transmission		

AR = use ase required - = Non illustrated part

Silencers  
Figure IZH-330

ITEM	PART NUMBER	QTY	LINE	SERIES	BODY	ENGINE	TRANS	TRIM	DESCRIPTION
10	05096710AA	1		P, S, X	29				SILENCER, Wheelhouse Left
		1		P, S, X	27				Left
	05096711AA	1		P, S, X	29				Right
		1		P, S, X	27				Right
-11	05166938AA	1	C, Z	X	27				SILENCER, Cargo Floor, SRT Trunk
		1	C, Z	X	29				Trunk
12	05101274AA	1	C	P, S, X	29				SILENCER, Dash Engine Side
		1	C	P, S, X	27				
-13	05097059AA	11		P, S, X	29				FASTENER
		11		P, S, X	27				
-14	05101275AA	1	Z	P, S	29				INSULATOR Ctr Outside Firewall
		1	Z	P, S	27				Ctr Outside Firewall
-15	05127252AA	1		S, X	29				SILENCER, B-Pillar Top
-16	05127253AA	1		P, S, X	29				SILENCER, Rear Wall Top
		1		P, S, X	27				
-17	05127254AA	1		P, S, X	29				SILENCER, Rear Wall Lower
		1		P, S, X	27				

**CROSSFIRE (ZH)**  
SERIES      LINE  
P = PREMIUM    C = CHRYSLER  
S = SPORT       Z = CHRYSLER  
X = SPECIAL

BODY  
27 = 2-DR CONVERTIBLE  
29 = SPECIALTY COUPE

ENGINE  
EGX = 3.2L V6 SOHC 18 Valve Engine  
EGZ = 3.2L V6 Supercharged Engine

TRANSMISSION  
DED = 6-Speed Manual Transmission  
DGJ = 5-Speed Automatic MB Transmission  
DGU = 5-Spd Auto W5A330 Transmission

Door Panel  
Figure IZH-410

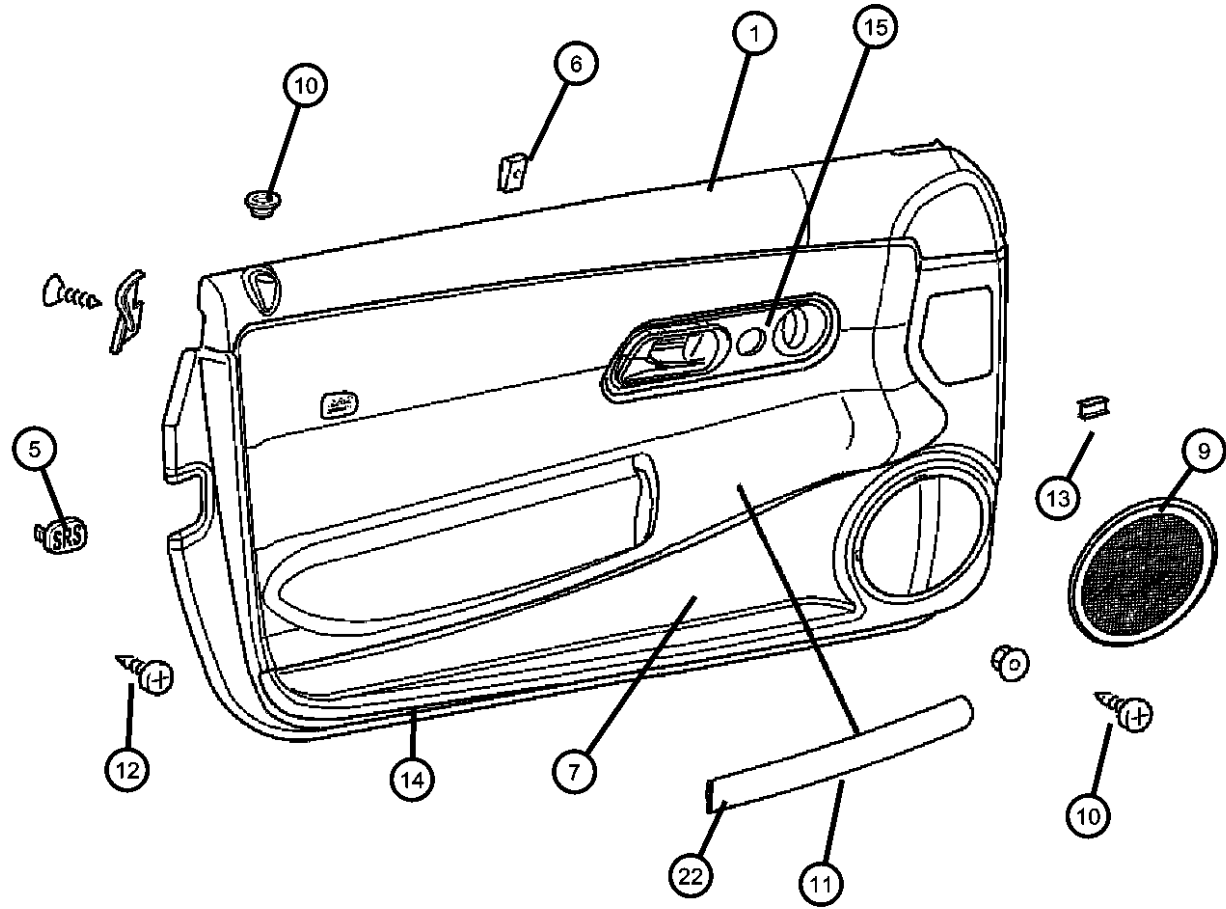

ITEM	PART NUMBER	QTY	LINE	SERIES	BODY	ENGINE	TRANS	TRIM	DESCRIPTION
1									PANEL, Door Trim
	0YA26BW-NAA	1		S, X	29			*GJ	[DW], Right
	0YA26ARKAA	1		S, X	29			*GJ	[DR], Right
		1		S, X	27			*GJ	[DR], Right
	0YA26BD5AA	1		S, X	29			*GJ	[DD], Right
		1		S, X	27			*GJ	[DD], Right
		1		S, X	27			*GJ	[DW], Right
	0YA26XDVAA	1		S, X	29			*GJ	[DV], Right
		1		S, X	27			*GJ	[DV], Right
	0YA27ARKAA	1		S, X	29			*GJ	[DR], Left
		1		S, X	27			*GJ	[DR], Left
	0YA27BD5AA	1		S, X	29			*GJ	[DD], Left
		1		S, X	27			*GJ	[DD], Left
	0YA27BW-NAA	1		S, X	29			*GJ	[DW], Left
		1		S, X	27			*GJ	[DW], Left
	1BQ74XDVAA	1		P	29			*A7	[A7], Right
	0YA27XDVAA	1		S, X	29			*GJ	[DV], Left
		1		S, X	27			*GJ	[DV], Left
		1		P	27			*A7	[A7], Right
	1BQ75XDVAA	1		P	29			*A7	[A7], Left
		1		P	27			*A7	[A7], Left
-2									WATERSHIELD, Front Door
	05096715AA	1		X, P, S	29				
		1		P, S, X	27				
-3									COVER, Access Door Trim
	05101336AA	1		P, S, X	29				Right
		1		P, S, X	27				Right
	05101337AA	1		P, S, X	29				Left
		1		P, S, X	27				Left
-4									COVER, Mirror Opening
	05098271AA	1		P, S, X	29				Left
		1		P, S, X	27				Left
	05098272AA	1		P, S, X	29				Right
		1		P, S, X	27				Right

CROSSFIRE (ZH)		BODY		ENGINE	TRANSMISSION
SERIES	LINE				
P = PREMIUM	C = CHRYSLER	27 = 2-DR CONVERTIBLE		EGX = 3.2L V6 SOHC 18	DED = 6-Speed Manual Transmission
S = SPORT	Z = CHRYSLER	29 = SPECIALTY COUPE		Valve Engine	DGJ = 5-Speed Automatic MB
X = SPECIAL				EGZ = 3.2L V6 Supercharged	Transmission
				Engine	DGU = 5-Spd Auto W5A330
					Transmission

Door Panel  
Figure IZH-410

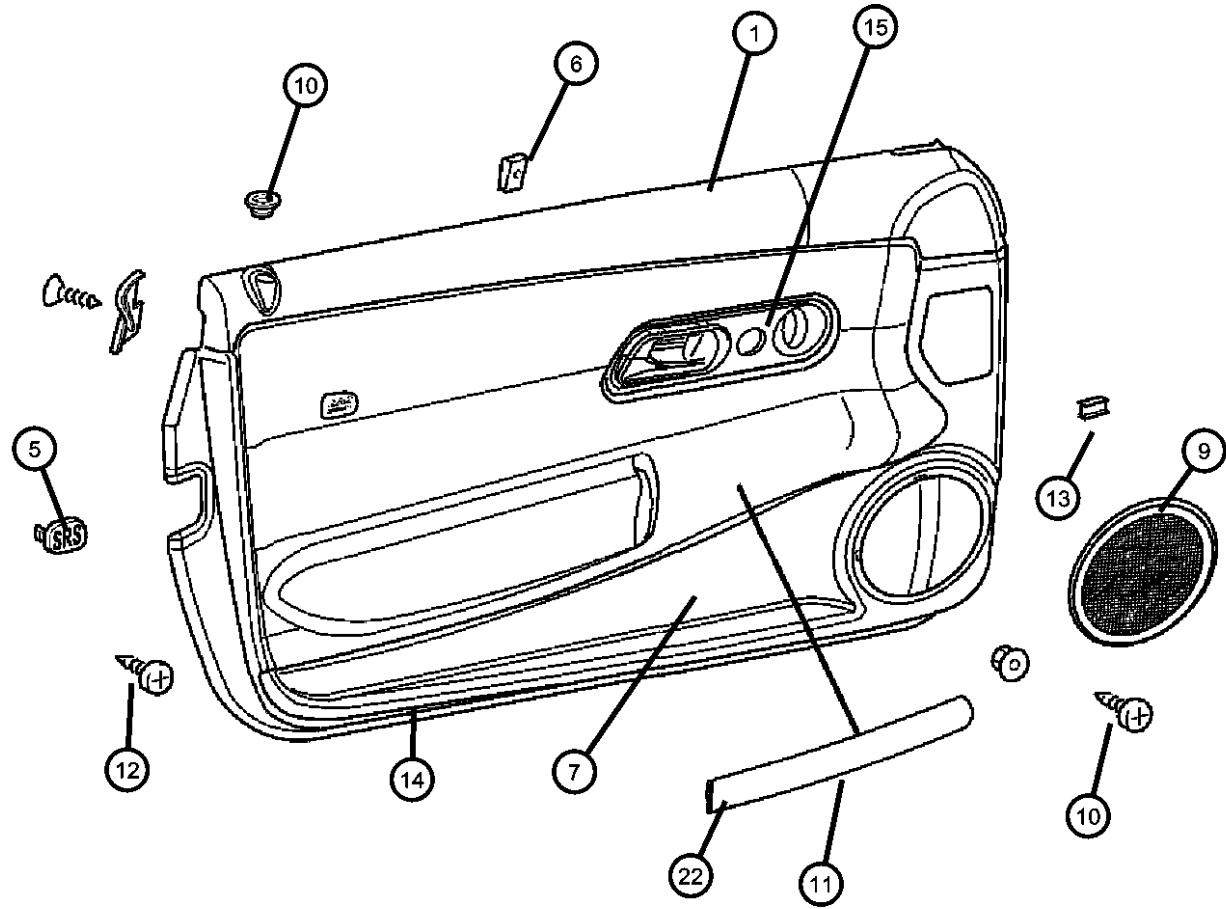

ITEM	PART NUMBER	QTY	LINE	SERIES	BODY	ENGINE	TRANS	TRIM	DESCRIPTION
5	NAMEPLATE								
	0XZ88ARKAA	1		S	27			*GJ	[DR]
		1		S, X	29			*GJ	[DR]
	0XZ88BD5AA	1		S	27			*GJ	[DD]
		1		S, X	29			*GJ	[DD]
	0XZ88BW-NAA	1		S	27			*GJ	[DW]
		1		S, X	29			*GJ	[DW]
	0XZ88XDVAA	1		S	27			*GJ	[DV]
		1		S, X	29			*GJ	[DV]
		1		P	29			*GJ	[DV]
		1		P	27			*GJ	[DV]
6	CLIP								
	05134973AA	4		P, S, X	29				
		4		P, S, X	27				
7	POCKET, Door Trim Panel								
	0YU04DX9AA	1		S, X	29			*GJ	Right
		1		S, X	27			*GJ	Right
	0YU05DX9AA	1		S, X	29			*GJ	Left
		1		S, X	27			*GJ	Left
		1		P	29			*GJ	Right & Left
		1		P	27			*GJ	Right & Left
-8	COVER, Speaker Opening								
	0YU09XDVAA	1		S, X	29			*GJ	Left
		1		S, X	27			*GJ	Left
		1		P	29			*GJ	Left
		1		P	27			*GJ	Left
	0YU12XDVAA	1		S, X	29			*GJ	Right
		1		S, X	27			*GJ	Right
		1		P	29			*GJ	Right
		1		P	27			*GJ	Right
9	COVER, Speaker Opening								
	0YU14XDVAA	1		S, X	29			*GJ	Right
		1		S, X	27			*GJ	Right

CROSSFIRE (ZH)		BODY		ENGINE	TRANSMISSION
SERIES	LINE				
P = PREMIUM	C = CHRYSLER	27 = 2-DR CONVERTIBLE		EGX = 3.2L V6 SOHC 18	DED = 6-Speed Manual Transmission
S = SPORT	Z = CHRYSLER	29 = SPECIALTY COUPE		Valve Engine	DGJ = 5-Speed Automatic MB
X = SPECIAL				EGZ = 3.2L V6 Supercharged	Transmission
				Engine	DGU = 5-Spd Auto W5A330
					Transmission

Door Panel  
Figure IZH-410

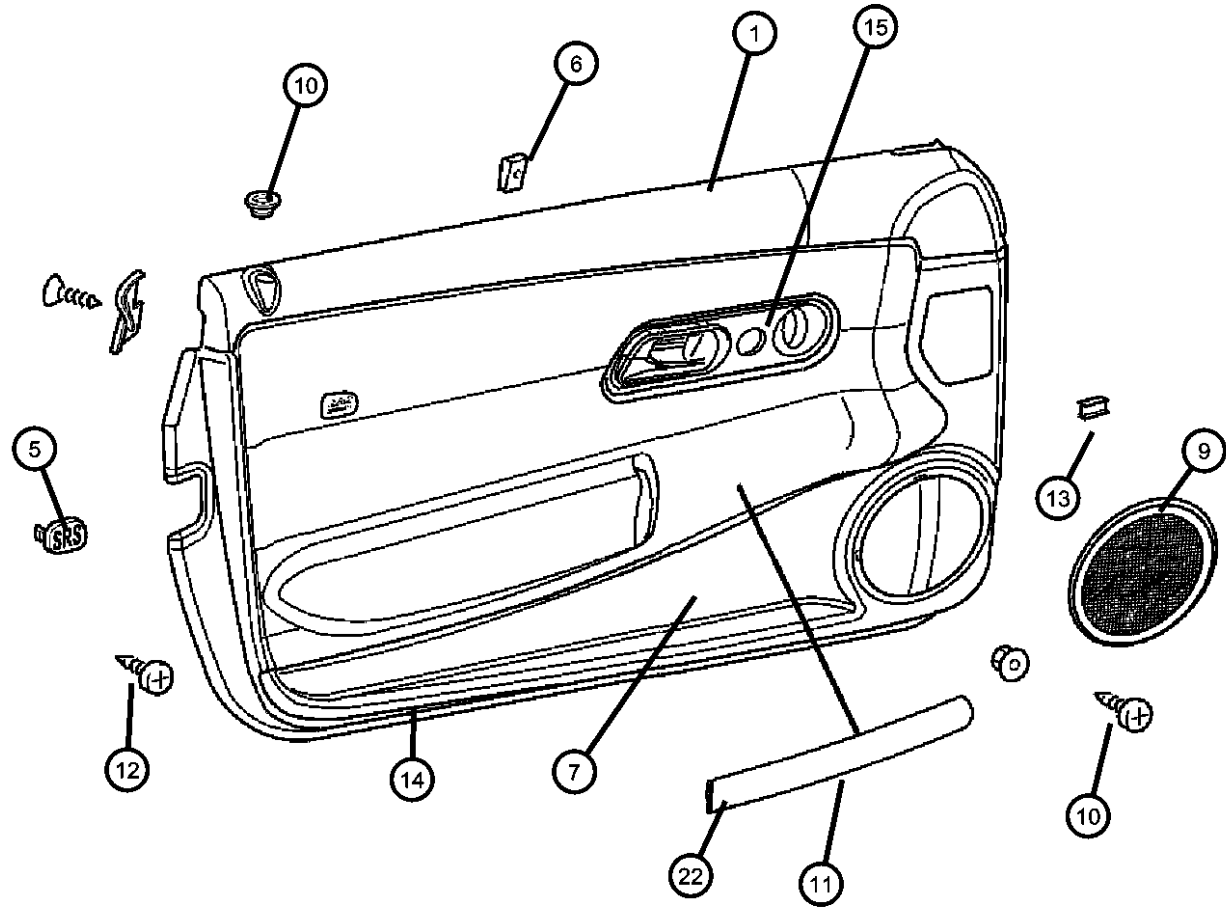

ITEM	PART NUMBER	QTY	LINE	SERIES	BODY	ENGINE	TRANS	TRIM	DESCRIPTION
		1		P	29			*GJ	Right
		1		P	27			*GJ	Right
	0YU15XDVAA	1		S, X	29			*GJ	Left
		1		S, X	27			*GJ	Left
		1		P	29			*GJ	Left
		1		P	27			*GJ	Left
10									BUSHING
	05098976AA	1		P, S, X	29				
		1		P, S, X	27				
11									PULL, Door Interior, Strap
	0YA04401AA	1		S, X	29			*GJ	Right
		1		S, X	27			*GJ	Right
		1		P	29			*GJ	Right
		1		P	27			*GJ	Right
	0YA05401AA	1		S, X	29			*GJ	Left
		1		S, X	27			*GJ	Left
		1		P	29			*GJ	Left
		1		P	27			*GJ	Left
12									SCREW
	06104582AA	4		P, S, X	29				
		4		P, S, X	27				
13									CLIP, Trim
	06104897AA	6		P, S, X	29				
		6		P, S, X	27				
14									COVER, Door Panel, Plastic Frame to Attach Net
	0YT87XDVAA	1		S, X	29			*GJ	Left
		1		S, X	27			*GJ	Left
		1		P	29			*GJ	Left
		1		P	27			*GJ	Left
	0YT98XDVAA	1		S, X	29			*GJ	Right
		1		X, S	27			*GJ	Right
		1		P	29			*GJ	Right
		1		P	27			*GJ	Right

CROSSFIRE (ZH)		BODY		ENGINE	TRANSMISSION
SERIES	LINE				
P = PREMIUM	C = CHRYSLER	27 = 2-DR CONVERTIBLE		EGX = 3.2L V6 SOHC 18	DED = 6-Speed Manual Transmission
S = SPORT	Z = CHRYSLER	29 = SPECIALTY COUPE		Valve Engine	DGJ = 5-Speed Automatic MB
X = SPECIAL				EGZ = 3.2L V6 Supercharged	Transmission
				Engine	DGU = 5-Spd Auto W5A330
					Transmission



Door Panel  
Figure IZH-410

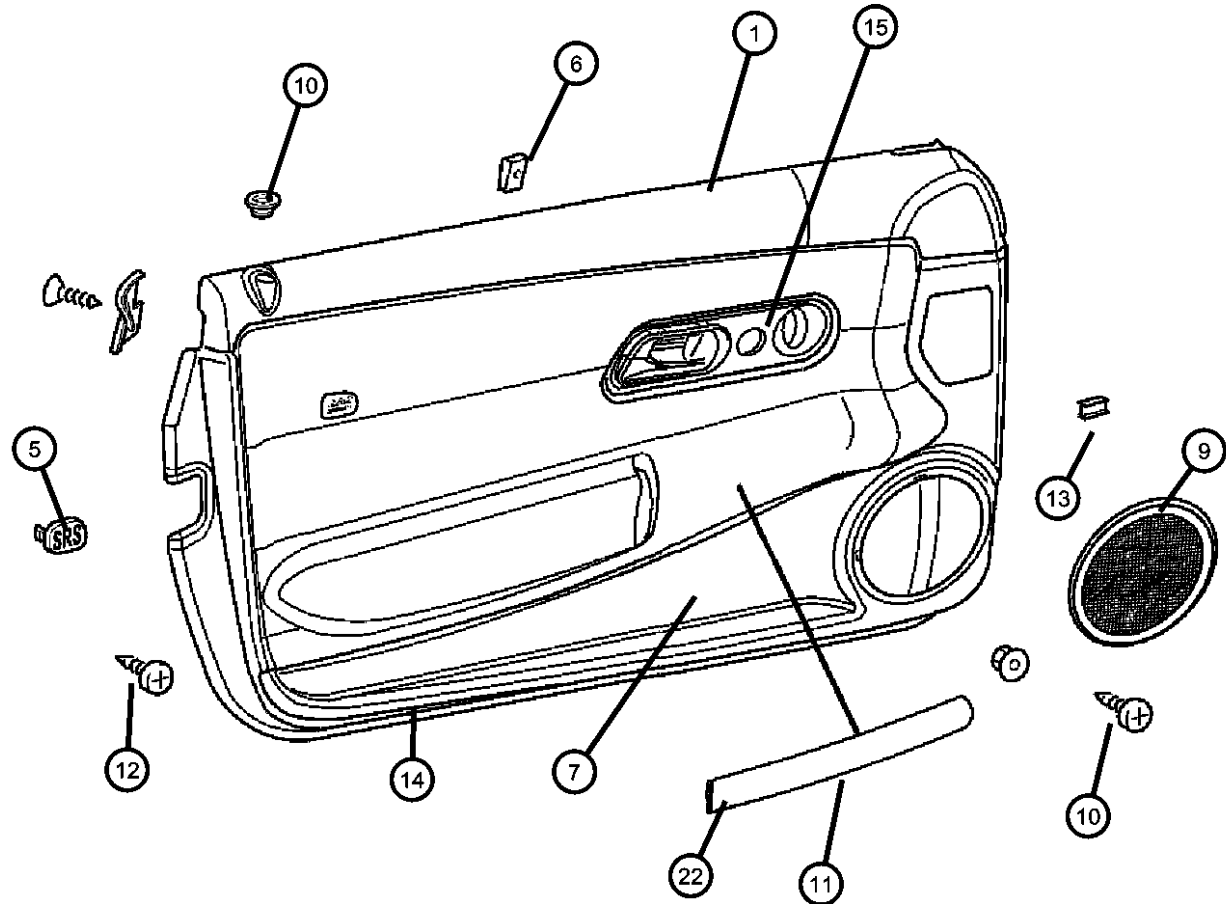

ITEM	PART NUMBER	QTY	LINE	SERIES	BODY	ENGINE	TRANS	TRIM	DESCRIPTION
15									BEZEL, Door Trim Panel
	0YA06ARKAA	1		S, X	29			*GJ	[DR], Right
		1		S, X	27			*GJ	[DR], Right
	0YA06BD5AA	1		S, X	29			*GJ	[DD], Right
		1		S, X	27			*GJ	[DD], Right
	0YA06BW-NAA	1		S, X	29			*GJ	[DW], Right
		1		S, X	27			*GJ	[DW], Right
	0YA06XDVAA	1		S, X	29			*GJ	[DV], Right
		1		S, X	27			*GJ	[DV], Right
		1		S, X	29			*DZ	[DZ], Right
		1		S, X	27			*DZ	[DZ], Right
	0YA07ARKAA	1		S, X	29			*GJ	[DR], Left
		1		S, X	27			*GJ	[DR], Left
	0YA07BD5AA	1		S, X	29			*GJ	[DD], Left
		1		S, X	27			*GJ	[DD], Left
	0YA07BW-NAA	1		S, X	29			*GJ	[DW], Left
		1		S, X	27			*GJ	[DW], Left
	0YA07XDVAA	1		S, X	29			*GJ	[DV], Left
		1		S, X	27			*GJ	[DV], Left
		1		S, X	29			*DZ	[DZ], Left
		1		S, X	27			*DZ	[DZ], Left
	1BQ76XDVAA	1		P	27			*A7	[DV], Right
	1BQ77XDVAA	1		P	29			*A7	[DV], Left
		1		P	27			*A7	[DV], Left
		1		P	29			*A7	[DV], Right
-16									FELT STRIP
	05135199AA	1		P, S, X	27				
		1		P, S, X	29				
-17									SILENCER, Door
	05101436AA	1		P, S, X	29				
		1		P, S, X	27				
-18									GROMMET
	05097205AA	1		P, S, X	29				

CROSSFIRE (ZH)		BODY		ENGINE	TRANSMISSION
SERIES	LINE				
P = PREMIUM	C = CHRYSLER	27 = 2-DR CONVERTIBLE		EGX = 3.2L V6 SOHC 18	DED = 6-Speed Manual Transmission
S = SPORT	Z = CHRYSLER	29 = SPECIALTY COUPE		Valve Engine	DGJ = 5-Speed Automatic MB
X = SPECIAL				EGZ = 3.2L V6 Supercharged	Transmission
				Engine	DGU = 5-Spd Auto W5A330
					Transmission

Door Panel  
Figure IZH-410

ITEM	PART NUMBER	QTY	LINE	SERIES	BODY	ENGINE	TRANS	TRIM	DESCRIPTION
		1		P, S, X	27				
-19									PAD, Tape to fix Door Wiring behind Air Bag Module / Panel mounted
	05099873AA	1		S, X	29				
		1		X, P, S	27				
-20									BRACKET
	05140728AA	2		P, S, X	29				
		2		P, S, X	27				
-21									PAD, Isolator
	05166280AA	1		P, S, X	29				
		1		P, S, X	27				
22									COVER, Pull Handle
	68003474AA	1	C, Z	P, S, X	27				Right
		1	C, Z	P, S, X	29				Right
	68003475AA	1	C, Z	P, S, X	27				Left
		1	C, Z	P, S, X	29				Left

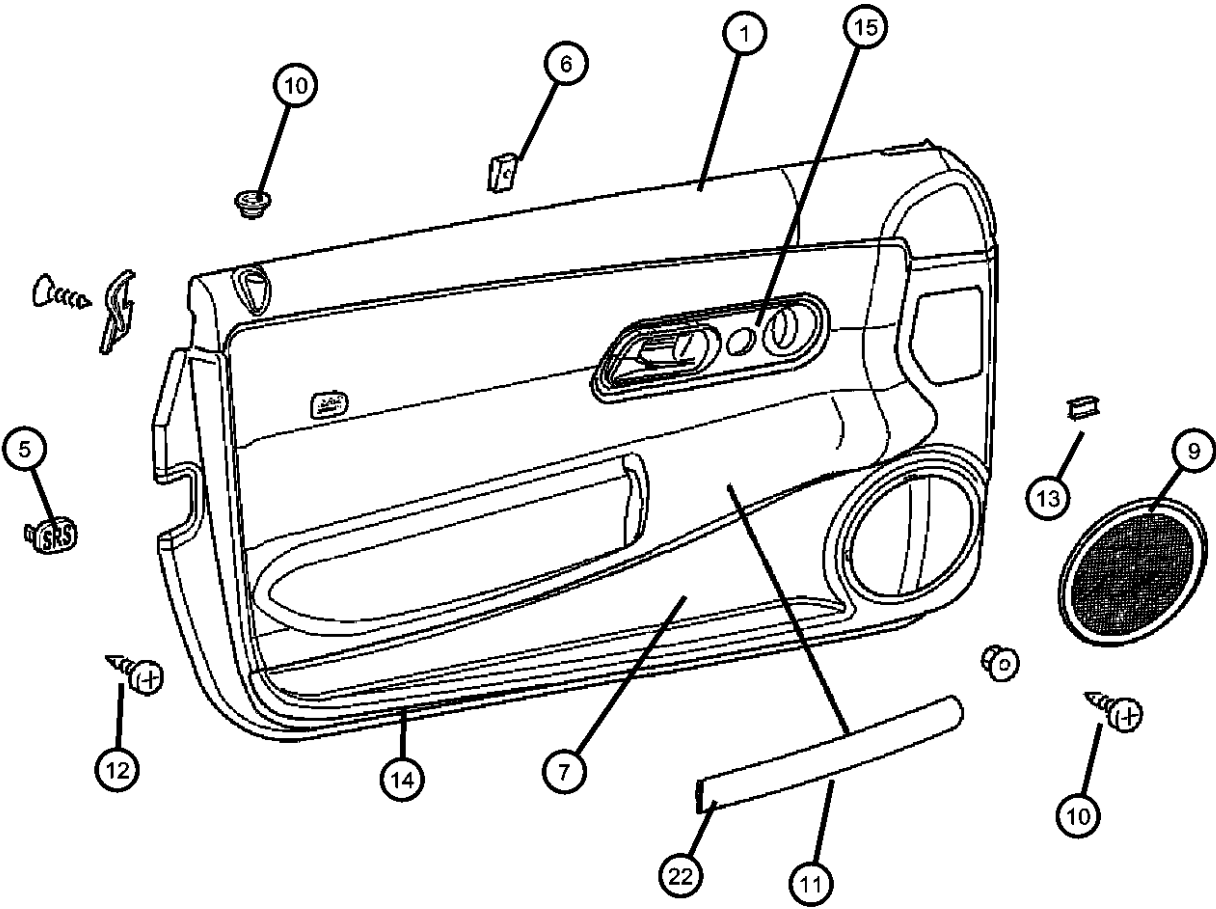

CROSSFIRE (ZH)		BODY		ENGINE	TRANSMISSION
SERIES	LINE				
P = PREMIUM	C = CHRYSLER	27 = 2-DR CONVERTIBLE		EGX = 3.2L V6 SOHC 18	DED = 6-Speed Manual Transmission
S = SPORT	Z = CHRYSLER	29 = SPECIALTY COUPE		Valve Engine	DGJ = 5-Speed Automatic MB
X = SPECIAL				EGZ = 3.2L V6 Supercharged	Transmission
				Engine	DGU = 5-Spd Auto W5A330
					Transmission

Front Seat, Trim Code  
Figure IZH-510

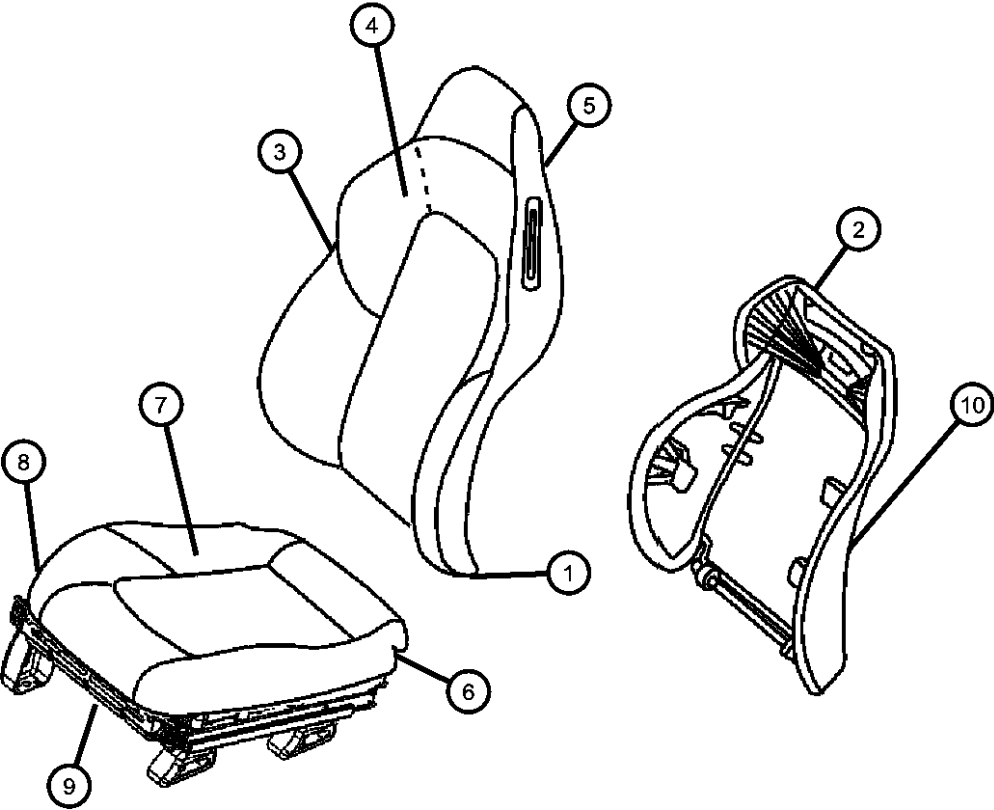

ITEM	PART NUMBER	QTY	LINE	SERIES	BODY	ENGINE	TRANS	TRIM	DESCRIPTION
1									SEAT BACK, Front
	1BF44BW-NAA	1		S	29			*GJ	[DW], Left
		1		S	27			*GJ	[DW], Left
	1BF44XDVAA	1		S	29			*GJ	[DV], Left
		1		S	27			*GJ	[DV], Left
	1BF44ARKAA	1		S	29			*GJ	[DR], Left
		1		S	27			*GJ	[DR], Left
	1BF44BD5AA	1		S	29			*GJ	[DD], Left
		1		S	27			*GJ	[DD], Left
	1BF47BW-NAA	1	Z	S	29			*GJ	[DW], Right
		1	Z	S	27			*GJ	[DW], Right
	1BF47XDVAA	1	Z	S	29			*GJ	[DV], Right
		1	Z	P	29			*A7	[DV], Right
	1BF47ARKAA	1	Z	S	29			*GJ	[DR], Right
		1	Z	S	27			*GJ	[DR], Right
	1BF47BD5AA	1	Z	S	29			*GJ	[DD], Right
		1	Z	S	27			*GJ	[DD], Right
	1BH29ARKAA	1		X	27				[DR], Left
		1		X	29				[DR], Left
	1BH29BD5AA	1		X	27				[DD], Left
		1	Z	S	27			*GJ	[DV], Right
		1	Z	P	27			*A7	[DV], Right
	1BF48ARKAA	1	C	S	29			*GJ	[DR], Left
		1	C	S	27			*GJ	[DR], Left
	1BF48BD5AA	1	C	S	29			*GJ	[DD], Left
		1	C	S	27			*GJ	[DD], Left
	1BF48BW-NAA	1	C	S	29			*GJ	[DW], Left
		1	C	S	27			*GJ	[DW], Left
		1		X	29				[DD], Left
	1BH29BW-NAA	1		X	27				[DW], Left
	1BH29XDVAA	1		X	27				[DV], Left
		1		X	29				[DV], Left
	1BH34ARKAA	1	Z	X	27				[DR], Right

CROSSFIRE (ZH)									
SERIES	LINE			BODY		ENGINE		TRANSMISSION	
P = PREMIUM	C = CHRYSLER			27 = 2-DR CONVERTIBLE		EGX = 3.2L V6 SOHC 18		DED = 6-Speed Manual Transmission	
S = SPORT	Z = CHRYSLER			29 = SPECIALTY COUPE		Valve Engine		DGJ = 5-Speed Automatic MB	
X = SPECIAL						EGZ = 3.2L V6 Supercharged		Transmission	
						Engine		DGU = 5-Spd Auto W5A330	
								Transmission	

Front Seat, Trim Code  
Figure IZH-510

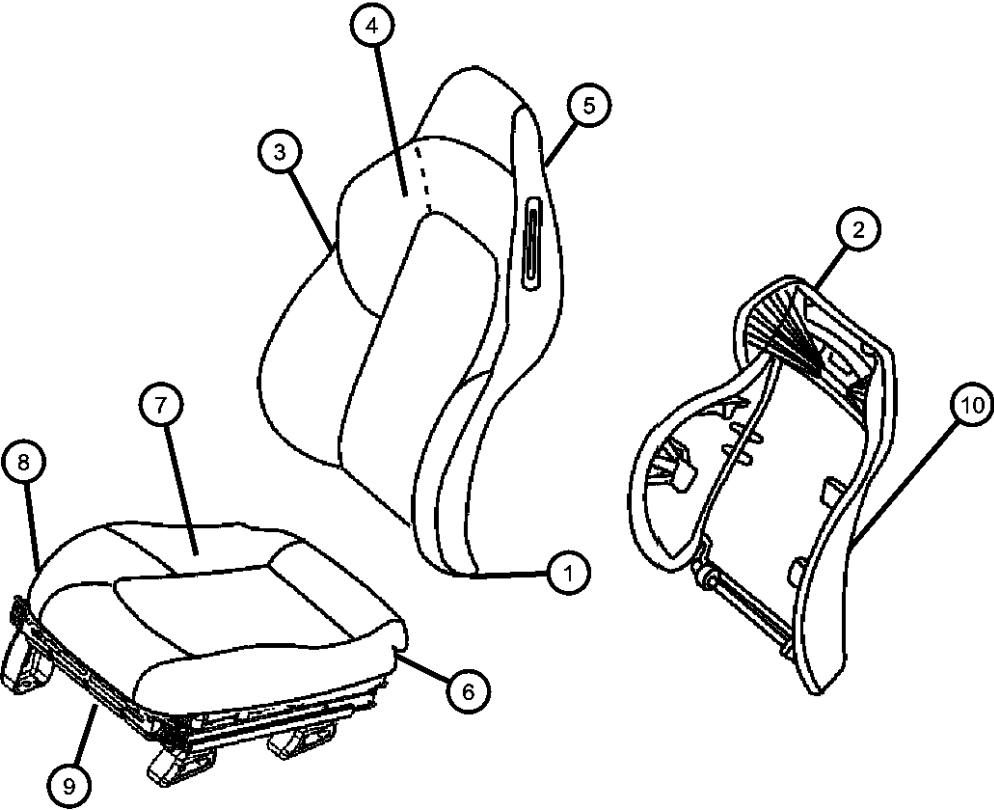

ITEM	PART NUMBER	QTY	LINE	SERIES	BODY	ENGINE	TRANS	TRIM	DESCRIPTION
		1	Z	X	29				[DR], Right
	1BH34BD5AA	1	Z	X	27				[DD], Right
		1	Z	X	29				[DD], Right
	1BH34BW-NAA	1	Z	X	27				[DW], Right
	1BH34XDVAA	1	Z	X	27				[DV], Right
		1	Z	X	29				[DV], Right
	1BH35ARKAA	1	C	X	27				[DR], Right
		1	C	X	29				[DR], Right
	1BH35BD5AA	1	C	X	27				[DD], Right
		1	C	X	29				[DD], Right
	1BH35BW-NAA	1	C	X	27				[DW], Right
	1BH35XDVAA	1	C	X	27				[DV], Right
		1	C	X	29				[DV], Right
	1BT33XDVAA	1	C	P	29			*A7	[DV], Right
		1	C	P	27			*A7	[DW], Right
2									PANEL, Front Seat Back
	1AR94XDVAA	1		S, X	29			*GJ	Left
		1		P	27			*GJ	Right
		1		S, X	27			*GJ	Left
		1		P	29			*GJ	Right
	1AR95XDVAA	1		S, X	29			*GJ	Right
		1		S, X	27			*GJ	Right
		1		P	29			*GJ	Left
		1		P	27			*GJ	Left
3									FOAM, Seat Back
	05103242AA	1	Z	S	29			*GJ	
		1	Z	S	27			*GJ	
		1		S, X	29			*GJ	
		1		S, X	27			*GJ	
		1		P	29			*A7	
		1		P	27			*A7	
4									COVER, Front Seat Back
	0YQ75ARKAA	1	Z	S	27			*GJ	[DR], Right

CROSSFIRE (ZH)		BODY		ENGINE	TRANSMISSION
SERIES	LINE	27 = 2-DR CONVERTIBLE 29 = SPECIALTY COUPE		EGX = 3.2L V6 SOHC 18 Valve Engine EGZ = 3.2L V6 Supercharged Engine	DED = 6-Speed Manual Transmission DGJ = 5-Speed Automatic MB Transmission DGU = 5-Spd Auto W5A330 Transmission
P = PREMIUM S = SPORT X = SPECIAL	C = CHRYSLER Z = CHRYSLER				

Front Seat, Trim Code  
Figure IZH-510

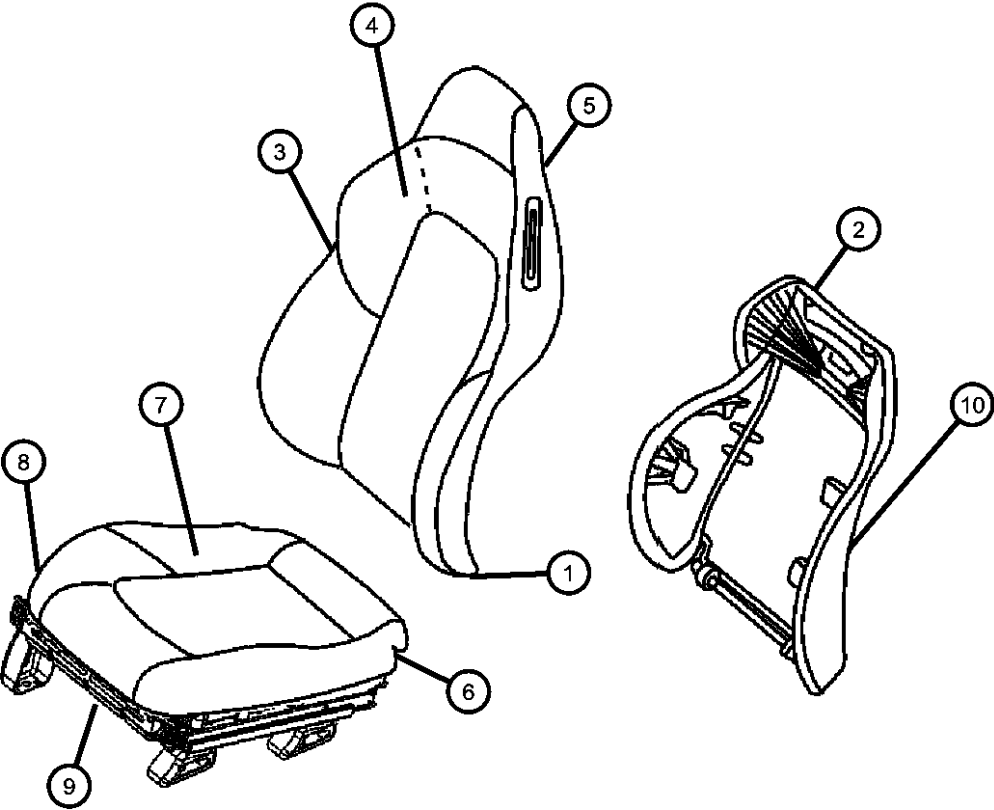

ITEM	PART NUMBER	QTY	LINE	SERIES	BODY	ENGINE	TRANS	TRIM	DESCRIPTION
	0YQ75BD5AA	1	Z	S	29			*GJ	[DD], Right
		1	Z	S	27			*GJ	[DD], Right
	0YQ75BW-NAA	1	Z	S	27			*GJ	[DW], Left
		1	Z	S	29			*GJ	[DW], Right
	1BG63BD5AA	1	Z	S	29			*GJ	[DD], Left
	1BG63ARKAA	1	Z	S	29			*GJ	[DR], Left
		1	Z	S	27			*GJ	[DR], Left
		1	Z	S	27			*GJ	[DD], Left
	1BG63BW-NAA	1	Z	S	29			*GJ	[DW], Left
	1BG68BD5AA	1	C	S	29			*GJ	[DD], Right
	1BG68ARKAA	1	C	S	29			*GJ	[DR], Right
		1	C	S	27			*GJ	[DR], Right
		1	C	S	27			*GJ	[DD], Right
	1BG68BW-NAA	1	C	S	27			*GJ	[DW], Right
	1BG68XDVAA	1	C	S	29			*GJ	[DV], Right
		1	C	S	27			*GJ	[DV], Right
	1BH95XDVAA	1		X	29			*DZ	[DV], Right & Left
		1		X	27			*DZ	[DV], Right & Left
	1BT28XDVAA	1		P	29			*A7	[DV], Right & Left
		1		P	27			*A7	[DV], Right & Left
5									STRAP, Seat
	05174789AA	1	C	S	29			*GJ	After VIN 5X044982
		1	C	S	27			*GJ	After VIN 5X045162
		1	C	X	27			*DZ	After VIN 5X045162
		1	C	X	29			*DZ	After VIN 5X044982
6									CUSHION, Front Seat
	1BF42ARKAA	1		S	29			*GJ	[DR], Right
		1		S	27			*GJ	[DR], Right
	1BF42BD5AA	1		S	29			*GJ	[DD], Right
		1		S	27			*GJ	[DD], Right
	1BF42BW-NAA	1		S	29			*GJ	[DW], Right
	1BF43ARKAA	1		S	29			*GJ	[DR], Left

CROSSFIRE (ZH)		BODY		ENGINE	TRANSMISSION
SERIES	LINE	27 = 2-DR CONVERTIBLE	29 = SPECIALTY COUPE	EGX = 3.2L V6 SOHC 18 Valve Engine	DED = 6-Speed Manual Transmission
P = PREMIUM	C = CHRYSLER			EGZ = 3.2L V6 Supercharged Engine	DGJ = 5-Speed Automatic MB Transmission
S = SPORT	Z = CHRYSLER				DGU = 5-Spd Auto W5A330 Transmission
X = SPECIAL					

Front Seat, Trim Code  
Figure IZH-510

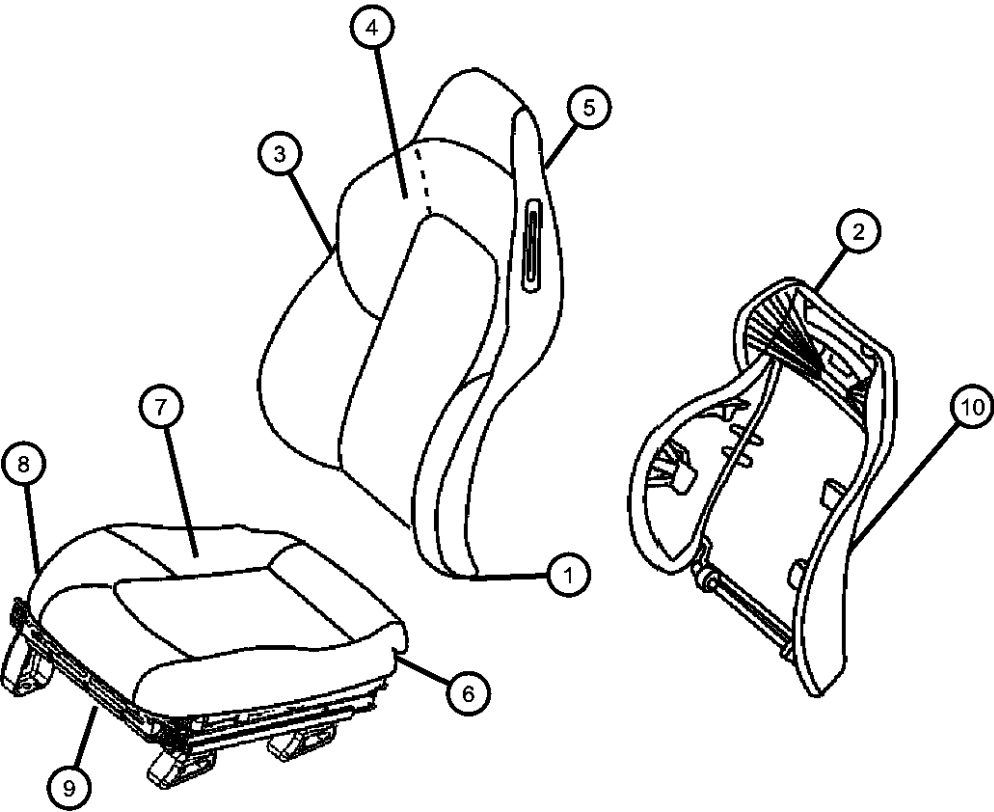

ITEM	PART NUMBER	QTY	LINE	SERIES	BODY	ENGINE	TRANS	TRIM	DESCRIPTION
		1		S	27			*GJ	[DR], Left
	1BF43BD5AA	1		S	29			*GJ	[DD], Left
		1		S	27			*GJ	[DD], Left
	1BF43BW-NAA	1		S	29			*GJ	[DW], Left
		1		S	27			*GJ	[DW], Left
	1BF43XDVAA	1		S	29			*GJ	[DV], Left
		1		S	27			*GJ	[DV], Left
	1BH32ARKAA	1		X	27				[DR], Right
		1		X	29				[DR], Right
		1		S	27			*GJ	[DW], Right
	1BF42XDVAA	1		S	29			*GJ	[DV], Right
		1		S	27			*GJ	[DV], Right
	1BH33ARKAA	1		X	27				[DR], Left
		1		X	29				[DR], Left
	1BH33BD5AA	1		X	27				[DD], Left
		1		X	29				[DD], Left
	1BH33BW-NAA	1		X	27				[DW], Left
	1BH33XDVAA	1		X	27				[DV], Left
	1BH32BD5AA	1		X	27				[DD], Right
		1		X	29				[DD], Right
	1BH32BW-NAA	1		X	27				[DW], Right
	1BH32XDVAA	1		X	27				[DV], Right
		1		X	29				[DV], Right
		1		X	29				[DV], Left
7									COVER, Front Seat Cushion
	1BG74ARKAA	1		S	29			*GJ	[DR], Right
	1BG74BD5AA	1		S	27			*GJ	[DD], Right
		1		S	27			*GJ	[DR], Right
		1		S	29			*GJ	[DD], Right
	1BG74BW-NAA	1		S	27			*GJ	[DW], Right
	1BG74XDVAA	1		S	29			*GJ	[DV], Right
	1BG75ARKAA	1		S	27			*GJ	[DR], Left

CROSSFIRE (ZH)		BODY		ENGINE	TRANSMISSION
SERIES	LINE	27 = 2-DR CONVERTIBLE	29 = SPECIALTY COUPE	EGX = 3.2L V6 SOHC 18 Valve Engine	DED = 6-Speed Manual Transmission
P = PREMIUM	C = CHRYSLER			EGZ = 3.2L V6 Supercharged Engine	DGJ = 5-Speed Automatic MB Transmission
S = SPORT	Z = CHRYSLER				DGU = 5-Spd Auto W5A330 Transmission
X = SPECIAL					

Front Seat, Trim Code  
Figure IZH-510

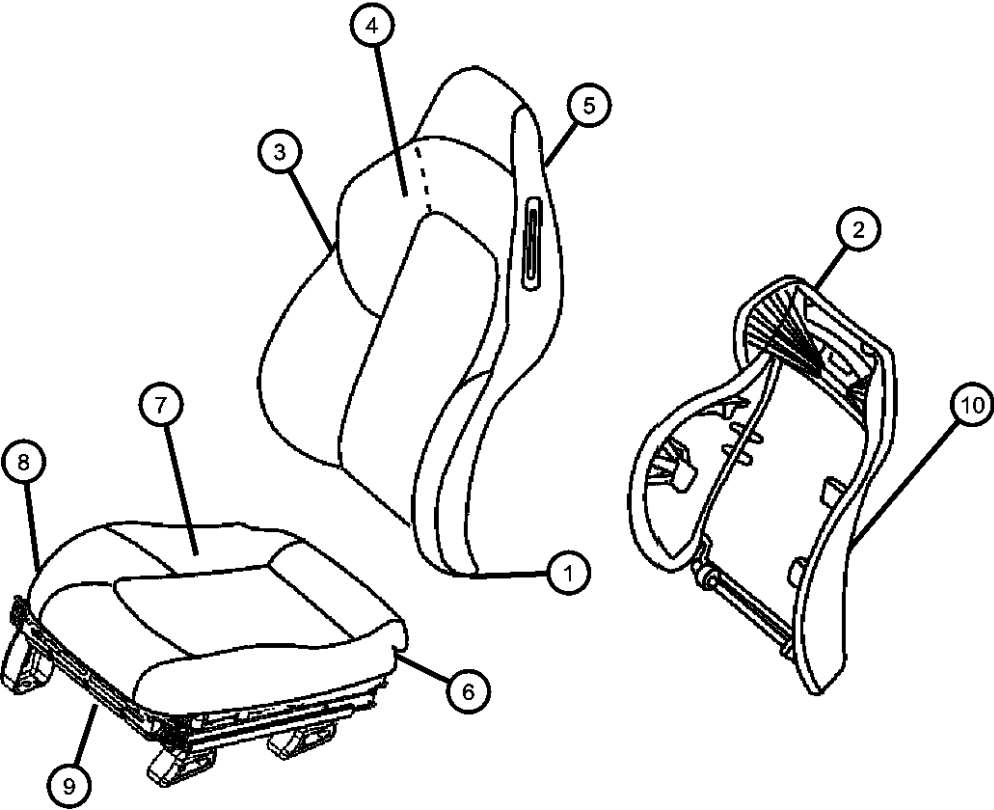

ITEM	PART NUMBER	QTY	LINE	SERIES	BODY	ENGINE	TRANS	TRIM	DESCRIPTION
		1		S	27			*GJ	[DV], Right
	1BG75BD5AA	1		S	27			*GJ	[DD], Left
		1		S	29			*GJ	[DD], Left
		1		S	29			*GJ	[DR], Left
	1BG75XDVAA	1		S	27			*GJ	[DV], Left
	1BG75BW-NAA	1		S	27			*GJ	[DW], Left
	1BH97XDVAA	1		X	27			*DZ	Left
	1BT26XDVAA	1		P	29			*A7	[DV], Right & Left
		1		S	29			*GJ	[DV], Left
	1BH96XDVAA	1		X	29			*DZ	Right
		1		X	27			*DZ	Right
		1		X	29			*DZ	Left
		1		P	27			*A7	[DV], Right & Left
8									FOAM, Seat Cushion
	05103241AA	1		S, X	29			*GJ	
		1		S, X	27			*GJ	
		1		P	29			*A7	
		1		P	27			*A7	
9									FRAME, Seat cushion
	05174121AA	1		P, S, X	29				
		1		P, S, X	27				
10									SHIELD, Seat Back
	0ZV64XDVAA	1		S, X	29			*GJ	
	05104738AA	1	C	P, S, X	29			*GJ	
		1	C	P, S, X	27			*GJ	
		1		S, X	27			*GJ	
	0ZV65XDVAA	1	Z	S	29			*GJ	
		1	Z	S	27			*GJ	
-11									INSULATION, Seat
	05099563AA	2		P, S, X	29				
		2		P, S, X	27				
-12									EXTINGUISHER, Fire
	05134284AA	1	C, Z	P, S, X	27				

CROSSFIRE (ZH)		BODY		ENGINE	TRANSMISSION
SERIES	LINE	27 = 2-DR CONVERTIBLE 29 = SPECIALTY COUPE		EGX = 3.2L V6 SOHC 18 Valve Engine EGZ = 3.2L V6 Supercharged Engine	DED = 6-Speed Manual Transmission DGJ = 5-Speed Automatic MB Transmission DGU = 5-Spd Auto W5A330 Transmission
P = PREMIUM	C = CHRYSLER				
S = SPORT	Z = CHRYSLER				
X = SPECIAL					

Front Seat, Trim Code  
Figure IZH-510

ITEM	PART NUMBER	QTY	LINE	SERIES	BODY	ENGINE	TRANS	TRIM	DESCRIPTION
-13		1	C, Z	P, S, X	29				BRACKET
	05134287AA	1	C, Z	P, S, X	29				
		1	C, Z	P, S, X	27				
-14									STRAP
	05134288AA	1	C, Z	P, S, X	27				
		1	C, Z	P, S, X	29				
-15									NUT
	05179901AA	2	C, Z	P, S, X	29				
		2	C, Z	P, S, X	27				
-16									BRACKET, Seat
	05179904AA	1	C, Z	P, S, X	27				
		1	C, Z	P, S, X	29				
-17									HEATED SEAT ELEMENT KIT, Repair Kit
	68000519AA	1		S, X	29			*GJ	
		1		S, X	27			*GJ	
		1		P	29			*A7	
		1		P	27			*A7	

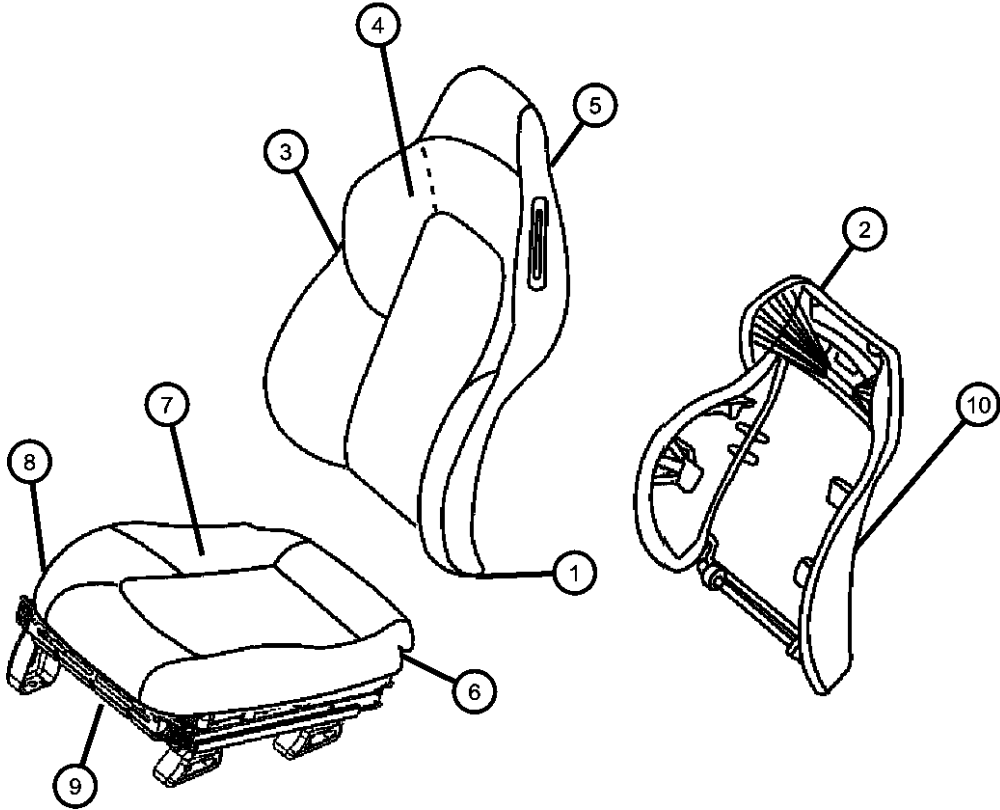

CROSSFIRE (ZH)		BODY		ENGINE	TRANSMISSION
SERIES	LINE	27 = 2-DR CONVERTIBLE 29 = SPECIALTY COUPE		EGX = 3.2L V6 SOHC 18 Valve Engine EGZ = 3.2L V6 Supercharged Engine	DED = 6-Speed Manual Transmission DGJ = 5-Speed Automatic MB Transmission DGU = 5-Spd Auto W5A330 Transmission
P = PREMIUM S = SPORT X = SPECIAL	C = CHRYSLER Z = CHRYSLER				



# Front Seat Belt Figure IZH-710

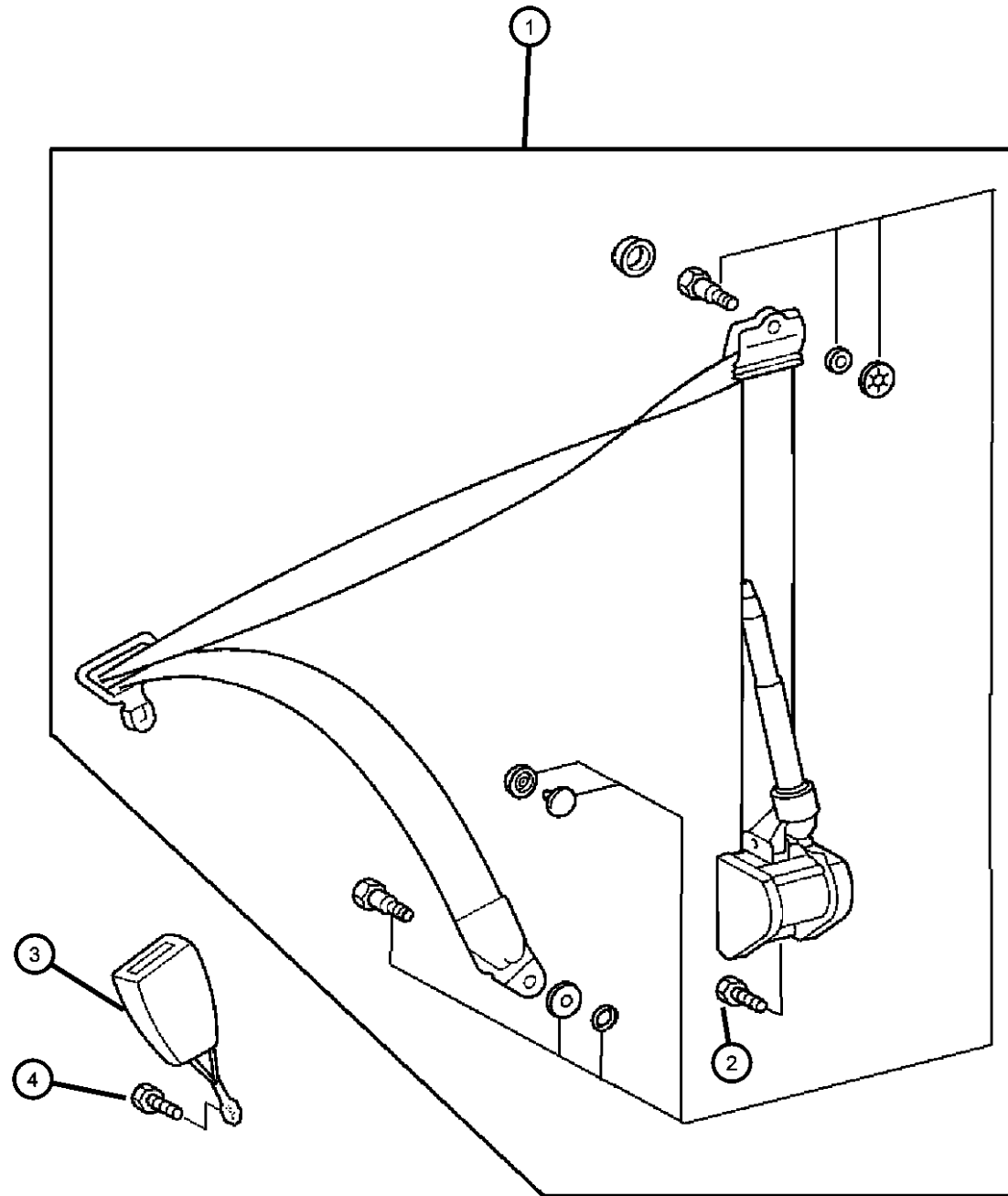

ITEM	PART NUMBER	QTY	LINE	SERIES	BODY	ENGINE	TRANS	TRIM	DESCRIPTION
1	05099073AA	1		P, S, X	29				SEAT BELT
		1		P, S, X	27				With Child Restraint, Right
	05099074AA	1		P, S, X	29				With Child Restraint, Right
		1		P, S, X	27				Right
	05099075AA	1		P, S, X	29				Right
		1		P, S, X	27				Left
		1		P, S, X	27				Left
2	05097581AA	1		P, S, X	29				SCREW
		1		P, S, X	27				
3	05101650AA	1	Z	P, S	29				SEAT BELT, Buckle Half
		1	Z	P, S	27				Export, Right
	05101651AA	1		P, S, X	29				Export, Right
		1		P, S, X	27				Left
	05101652AA	1		P, S, X	29				Left
		1		P, S, X	27				Right
	05143298AA	1		P, S, X	29				Right
		1		P, S, X	27				Stamp # a1938600269, Right
	05143299AA	1		P, S, X	29				Stamp # a1938600269, Right
		1		P, S, X	27				Stamp # a1938600169, Left
	05143302AA	1	Z	P, S, X	29				Stamp # a1938600169, Left
		1	Z	P, S, X	27				
4	05101498AA	1		P, S, X	29				SCREW
		1		P, S, X	27				
-5	05133178AA	1		S, X	29				EXTENDER, Seat Belt
		1		S, X	27				
		1		P	27				
		1		P	29				
-6	05093280AB	1		P, S, X	29				BUTTON, BELT WEBBING
		1		P, S, X	27				
-7									BUCKLE

## CROSSFIRE (ZH)

SERIES

P = PREMIUM

S = SPORT

X = SPECIAL

LINE

C = CHRYSLER

Z = CHRYSLER

BODY

27 = 2-DR CONVERTIBLE

29 = SPECIALTY COUPE

ENGINE

EGX = 3.2L V6 SOHC 18

Valve Engine

EGZ = 3.2L V6 Supercharged

Engine

TRANSMISSION

DED = 6-Speed Manual Transmission

DGJ = 5-Speed Automatic MB

Transmission

DGU = 5-Spd Auto W5A330

Transmission

AR = use ase required - = Non illustrated part

2005 ZH

Front Seat Belt  
Figure IZH-710

ITEM	PART NUMBER	QTY	LINE	SERIES	BODY	ENGINE	TRANS	TRIM	DESCRIPTION
------	-------------	-----	------	--------	------	--------	-------	------	-------------

05114075AA 1 P, S, X 29

1 P, S, X 27

-8 CAP

0YA69AA7AA 1 S, X 29 \*GJ

1 S, X 27 \*GJ

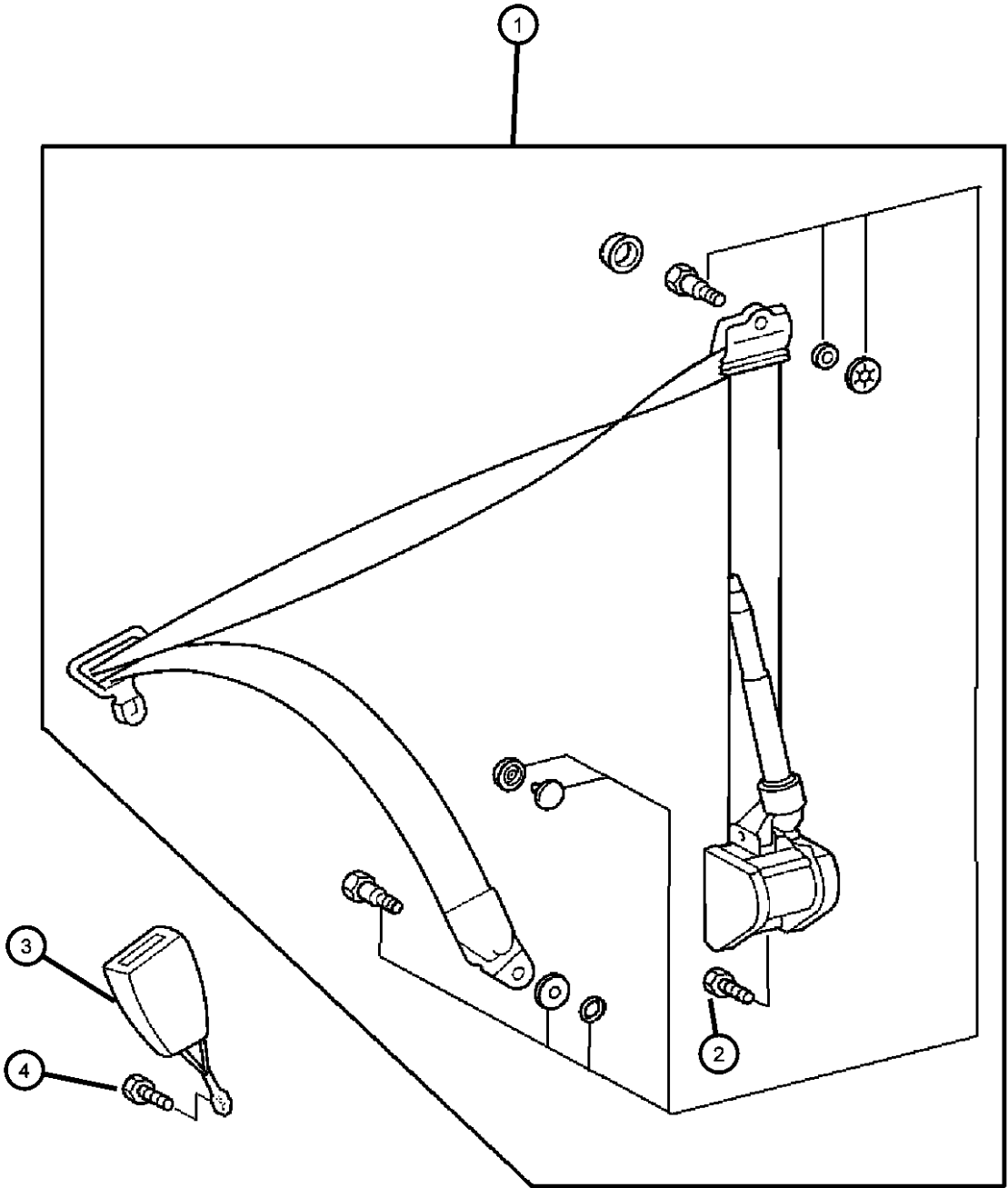

CROSSFIRE (ZH)

SERIES	LINE	BODY	ENGINE	TRANSMISSION
P = PREMIUM	C = CHRYSLER	27 = 2-DR CONVERTIBLE	EGX = 3.2L V6 SOHC 18 Valve Engine	DED = 6-Speed Manual Transmission
S = SPORT	Z = CHRYSLER	29 = SPECIALTY COUPE	EGZ = 3.2L V6 Supercharged Engine	DGJ = 5-Speed Automatic MB Transmission
X = SPECIAL				DGU = 5-Spd Auto W5A330 Transmission

AR = use ase required - = Non illustrated part

2005 ZH

**Adjusters and Side Shields**  
**Figure IZH-810**

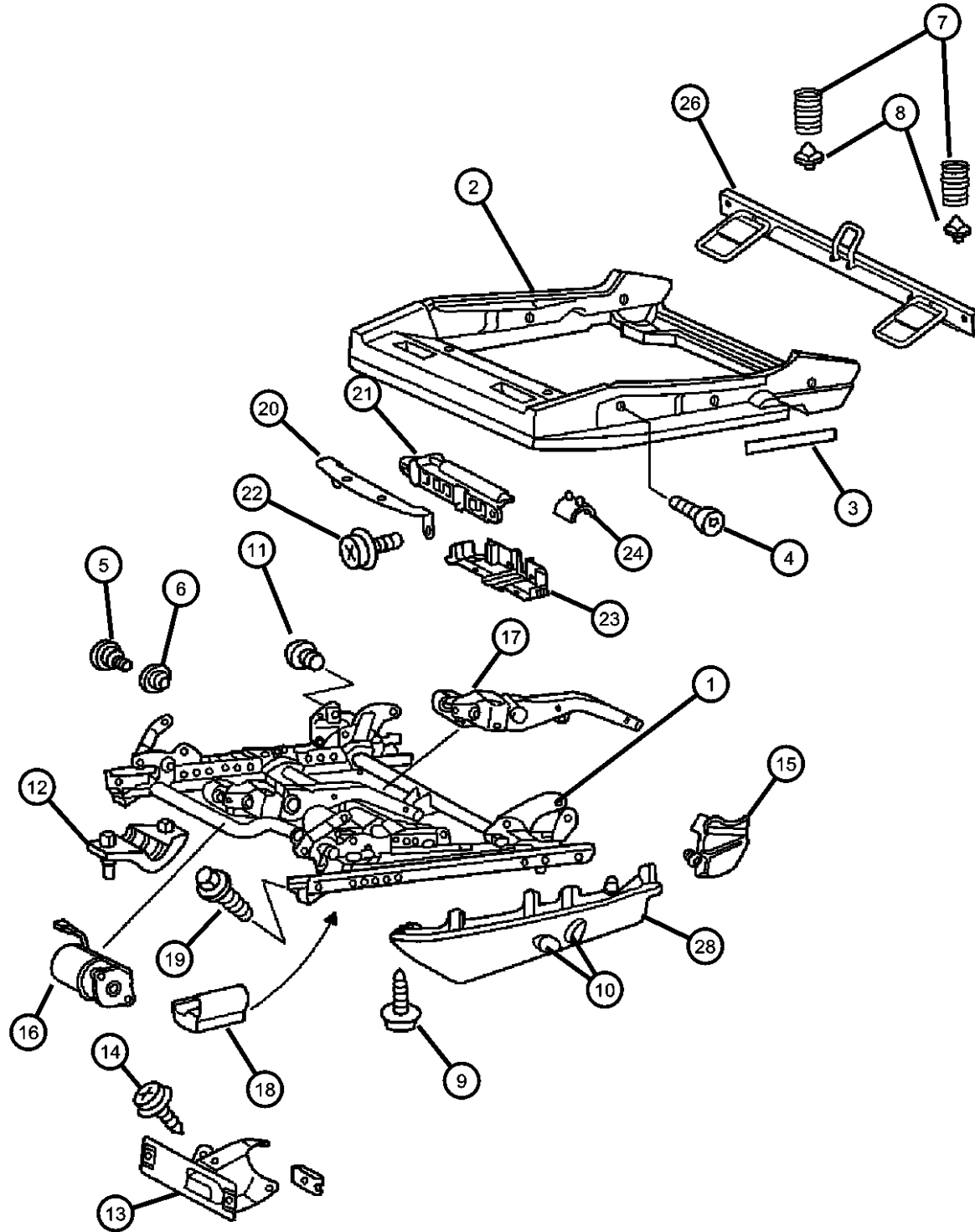

ITEM	PART NUMBER	QTY	LINE	SERIES	BODY	ENGINE	TRANS	TRIM	DESCRIPTION
1									ADJUSTER, Seat
	05099562AA	1		P, S, X	29				Driver
		1		P, S, X	27				Driver
	05104734AA	1		S, X	27			*GJ	Passenger
		1	C	X	29			*DZ	Passenger
		1	C	S	29			*GJ	Passenger
		1		P	27			*A7	Passenger
		1		P	29			*GJ	Passenger
	05104735AA	1		P, S, X	27				Passenger
	05114456AA	1	Z	P, S	27				Driver
		1	Z	P, S	29				Driver
	1BF39XDVAA	1		S	29			*GJ	[RHD], Passenger
		1		S	27			*GJ	[RHD], Passenger
		1		X	29			*DZ	[RHD], Passenger
		1		X	27			*DZ	[RHD], Passenger
	1BT31XDVAA	1	C	P	29			*A7	Passenger
		1	C	P	27			*A7	Passenger
2									FRAME, Seat cushion
	05099076AA	1		P, S, X	29				
		1		P, S, X	27				
3									INSULATION, Seat
	05099563AA	2		P, S, X	29				
		2		P, S, X	27				
4									BOLT
	05101659AA	4		P, S, X	29				
		4		P, S, X	27				
5									BOLT, (NOT SERVICED)
6									BUSHING
	05098842AA	2		P, S, X	29				
		2		P, S, X	27				
7									SPRING
	05099975AA	2		P, S, X	29				
		2		P, S, X	27				
8									BRACKET, Seat
	05098637AA	4		P, S, X	29				

**CROSSFIRE (ZH)**

SERIES	LINE	BODY	ENGINE	TRANSMISSION
P = PREMIUM	C = CHRYSLER	27 = 2-DR CONVERTIBLE	EGX = 3.2L V6 SOHC 18	DED = 6-Speed Manual Transmission
S = SPORT	Z = CHRYSLER	29 = SPECIALTY COUPE	Valve Engine	DGJ = 5-Speed Automatic MB
X = SPECIAL			EGZ = 3.2L V6 Supercharged	Transmission
			Engine	DGU = 5-Spd Auto W5A330
				Transmission

AR = use ase required - = Non illustrated part

2005 ZH

**Adjusters and Side Shields**  
**Figure IZH-810**

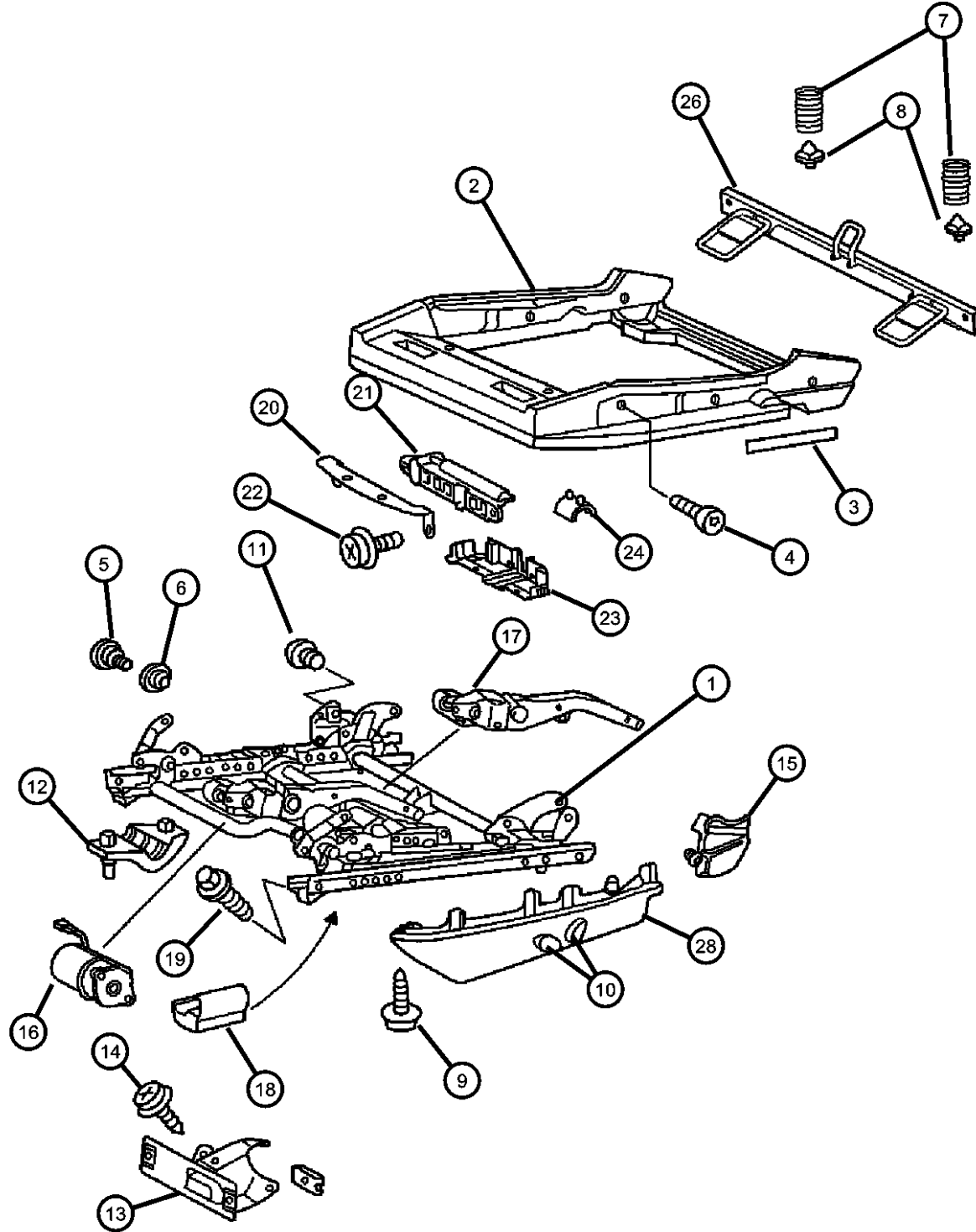

ITEM	PART NUMBER	QTY	LINE	SERIES	BODY	ENGINE	TRANS	TRIM	DESCRIPTION
9		4		P, S, X	27				SCREW
	05101498AA	1		P, S, X	29				
		1		P, S, X	27				
10									SWITCH, Seat
	1BF40ARKAA	1		S	29			*GJ	
		1		S	27			*GJ	
	1BF40BD5AA	1		S	29			*GJ	
		1		S	27			*GJ	
	1BF40BW-NAA	1		S	27			*GJ	
	1BF40XDVAA	1		S	29			*GJ	
		1		S	27			*GJ	
	1BF41ARKAA	1		S	29			*GJ	
		1		S	27			*GJ	
	1BF41BD5AA	1		S	29			*GJ	
		1		S	27			*GJ	
	1BF41BW-NAA	1		S	27			*GJ	
11	1BF41XDVAA	1		S	29			*GJ	[DV], Left
		1		S	27			*GJ	
12									SCREW
	05101498AA	1		P, S, X	29				
		1		P, S, X	27				
13									CLAMP
	05097413AA	2		P, S, X	29				
		2		P, S, X	27				
14									BRACKET, Seat
	05097957AA	1	Z	P, S	29				
		1	Z	P, S	27				
	05098637AA	4		P, S, X	29				
15									SCREW, Self-Tapping
		4		P, S, X	27				
	06104506AA	4		P, S	29				
		4		P, S	27				

**CROSSFIRE (ZH)**

SERIES	LINE	BODY	ENGINE	TRANSMISSION
P = PREMIUM	C = CHRYSLER	27 = 2-DR CONVERTIBLE	EGX = 3.2L V6 SOHC 18 Valve Engine	DED = 6-Speed Manual Transmission
S = SPORT	Z = CHRYSLER	29 = SPECIALTY COUPE	EGZ = 3.2L V6 Supercharged Engine	DGJ = 5-Speed Automatic MB Transmission
X = SPECIAL				DGU = 5-Spd Auto W5A330 Transmission

AR = use ase required - = Non illustrated part

2005 ZH

# Adjusters and Side Shields Figure IZH-810

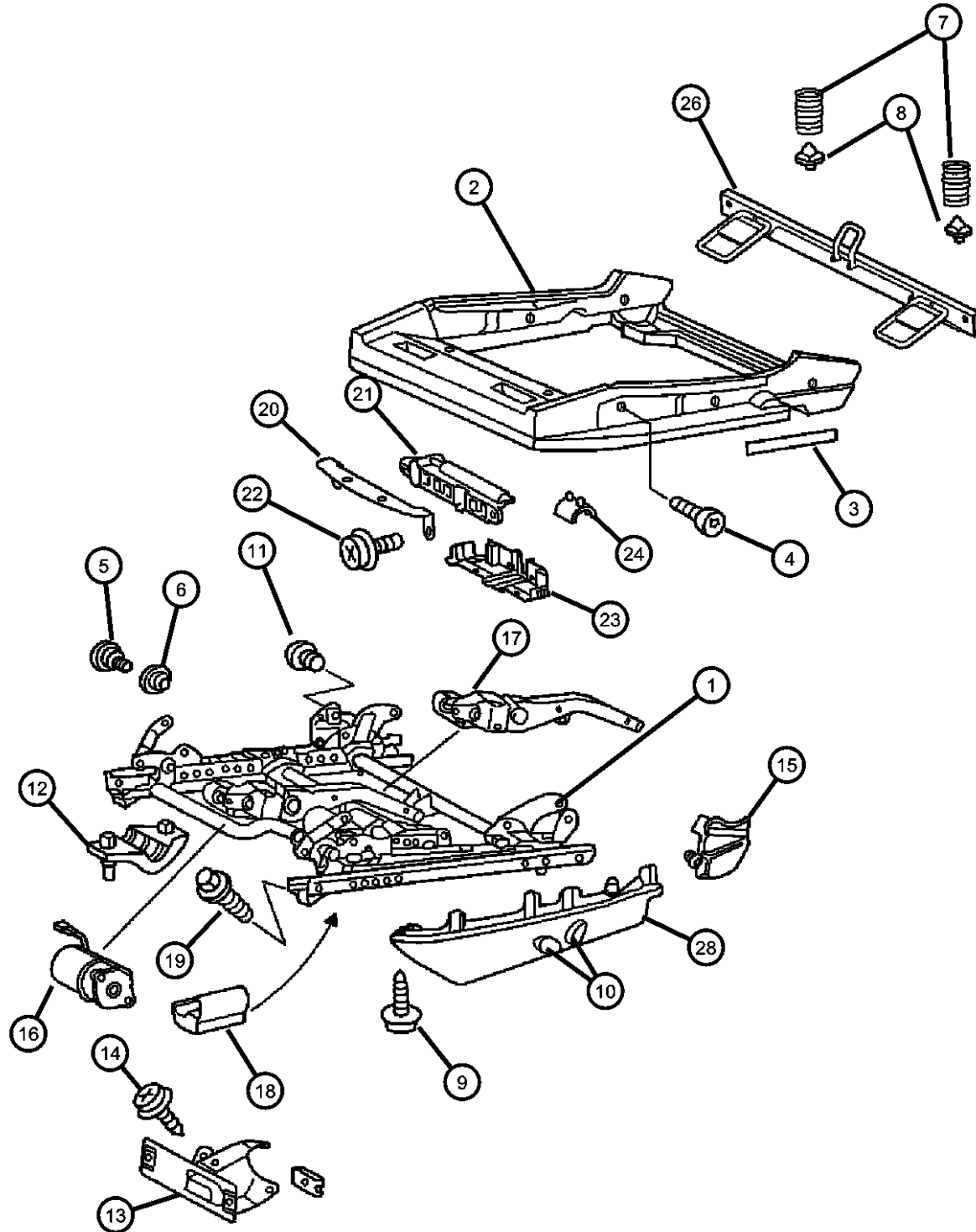

ITEM	PART NUMBER	QTY	LINE	SERIES	BODY	ENGINE	TRANS	TRIM	DESCRIPTION
15									COVER, SEAT HINGE
	1AQ50XDVAA	1	Z	S	29			*GJ	
		1	Z	S	27			*GJ	
	1AQ51XDVAA	1		S	29			*GJ	
		1		S	27			*GJ	
16									MOTOR, Seat Adjuster
	05103243AA	1		S, X	29			*GJ	Left and Right
		1		S, X	27			*GJ	Left and Right
	05103245AA	1		S, X	29			*GJ	Driver Tilt
		1		S, X	27			*GJ	Driver Tilt
17									MOTOR, Seat Adjuster
	05103244AA	1		S, X	29			*GJ	Height Driver Only
		1		S, X	27			*GJ	Height Driver Only
18									CAP, Track Screw Cover
	05102740AA	1		P, S, X	29				Right
		1		P, S, X	27				Right
	05102741AA	1		P, S, X	29				Left
		1		P, S, X	27				Left
19									SCREW
	06104701AA	4		P, S, X	29				
		4		P, S, X	27				
20	05073888AA	1							BRACKET
21									BRACKET, Cushion Frame
	05103329AA	1		S, X	29			*GJ	
		1		S, X	27			*GJ	
22		1							SCREW, (NOT SERVICED)
23									COVER, Bracket
	05103333AA	1		S, X	29			*GJ	
		1		S, X	27			*GJ	
24									BUSHING, Seat
	05097960AA	2		S, X, P	29				
		2		P, S, X	27				
-25									ADJUSTER, Seat Height
	0YS82XDVAA	1	Z	S	29			*GJ	

## CROSSFIRE (ZH)

SERIES

P = PREMIUM

S = SPORT

X = SPECIAL

LINE

C = CHRYSLER

Z = CHRYSLER

BODY

27 = 2-DR CONVERTIBLE

29 = SPECIALTY COUPE

ENGINE

EGX = 3.2L V6 SOHC 18

Valve Engine

EGZ = 3.2L V6 Supercharged

Engine

TRANSMISSION

DED = 6-Speed Manual Transmission

DGJ = 5-Speed Automatic MB

Transmission

DGU = 5-Spd Auto W5A330

Transmission

AR = use ase required - = Non illustrated part

2005 ZH

Adjusters and Side Shields  
Figure IZH-810

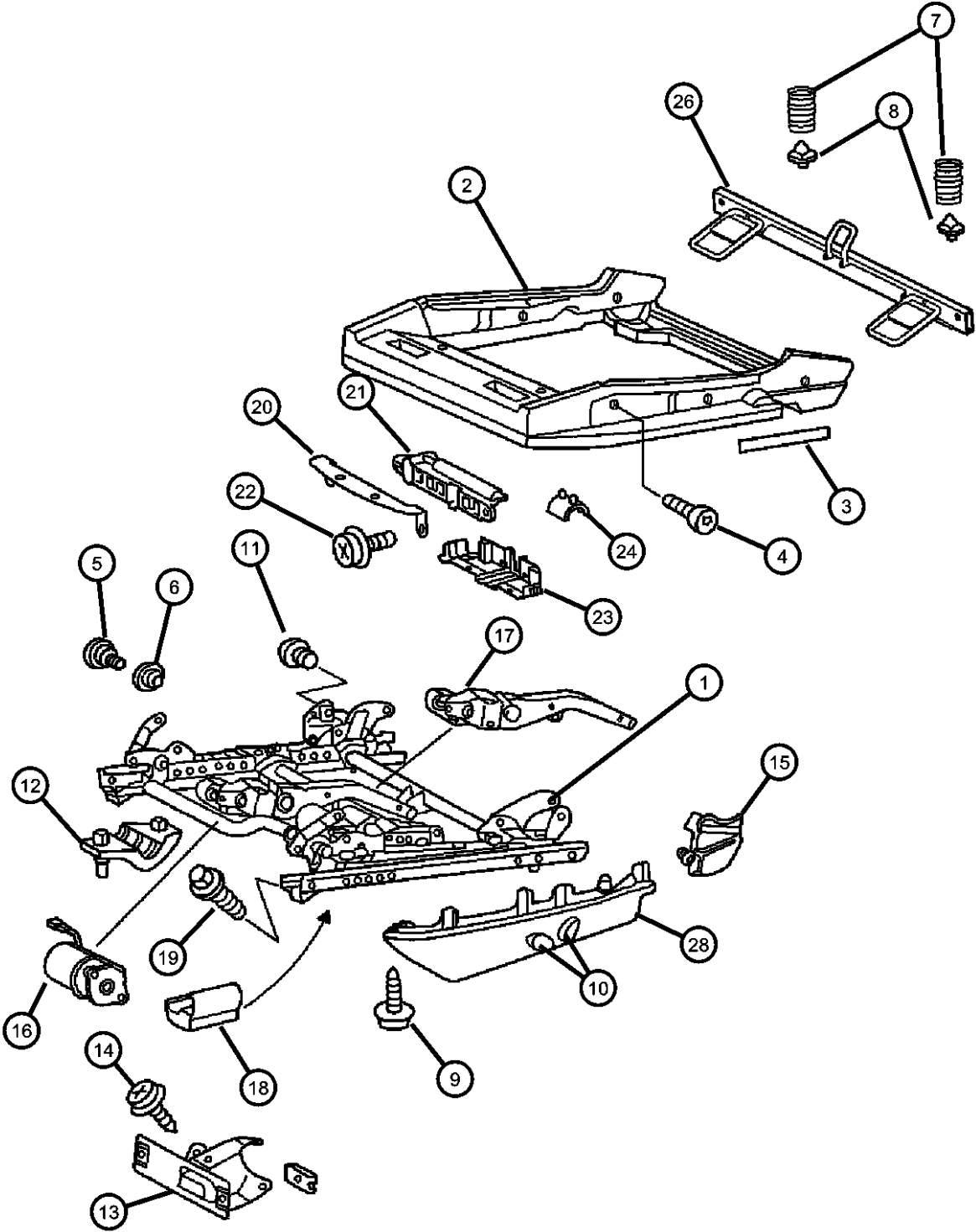

ITEM	PART NUMBER	QTY	LINE	SERIES	BODY	ENGINE	TRANS	TRIM	DESCRIPTION
		1	Z	S	27			*GJ	
	1BF45XDVAA	1	Z	P	29			*A7	
		1	Z	X	27			*DZ	
	1BF46XDVAA	1		P	27			*GJ	
		1		P	29			*GJ	
	1BT30XDVAA	1	C	P	29			*A7	
		1	C	P	27			*A7	
26									ANCHOR, Child Seat
	05114080AA	1	C	P, S, X	29				
		1	C	X, P, S	27				
-27									GUIDE, Seat Adjustment \$ Seat Attachment
	05101307AA	1		P, S, X	29				
		1		P, S, X	27				
28									COVER
	1CA92XDVAA	1	C, Z	P	29			*A7	
		1	C, Z	P	27			*A7	

CROSSFIRE (ZH)									
SERIES	LINE	BODY		ENGINE		TRANSMISSION			
P = PREMIUM	C = CHRYSLER	27 = 2-DR CONVERTIBLE		EGX = 3.2L V6 SOHC 18		DED = 6-Speed Manual Transmission			
S = SPORT	Z = CHRYSLER	29 = SPECIALTY COUPE		Valve Engine		DGJ = 5-Speed Automatic MB			
X = SPECIAL				EGZ = 3.2L V6 Supercharged		Transmission			
				Engine		DGU = 5-Spd Auto W5A330			
						Transmission			

# Group - SZH

## Body Sheet Metal Except Doors

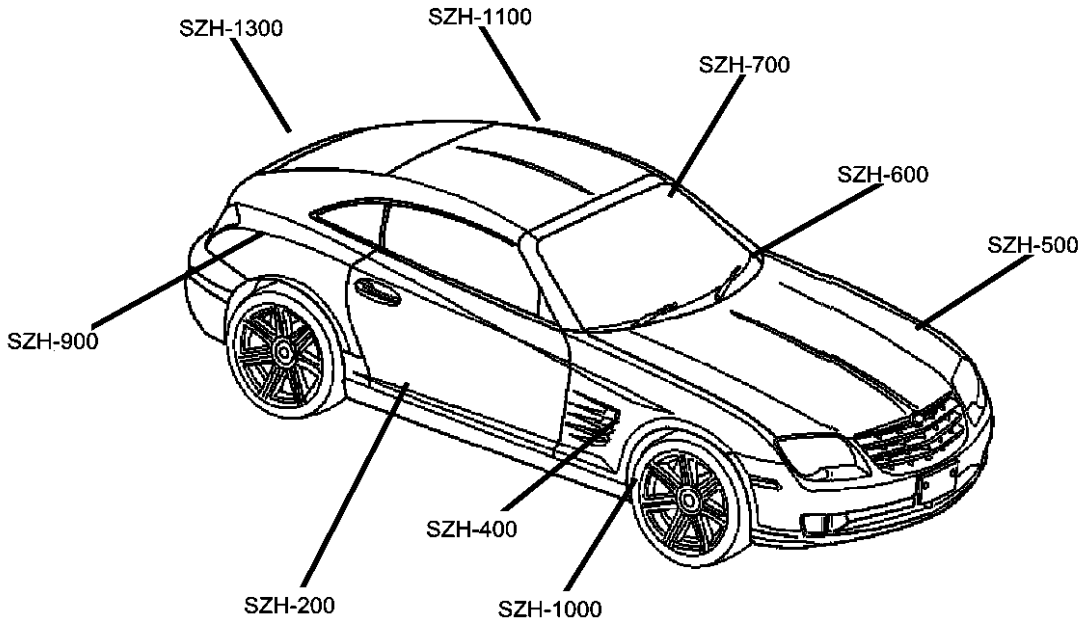

**SZH-1000**  
Splash Shields and  
Weatherstrips

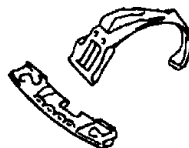

**SZH-1100**  
Roof Panels

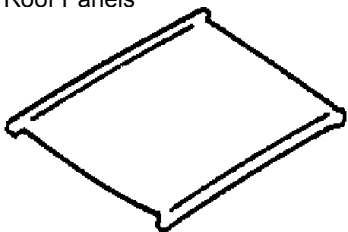

**SZH-1300**  
Deck Lid

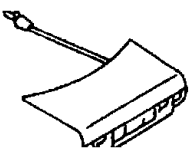

**SZH-1400**  
Rear Shelf Panel

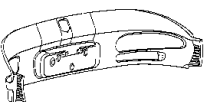

**SZH-200**  
Floor Pan

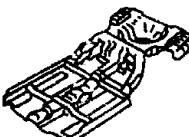

**SZH-300**  
Plugs



**SZH-400**  
Fender

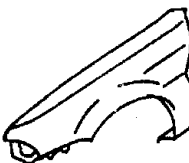

**SZH-500**  
Hood & Hood Release

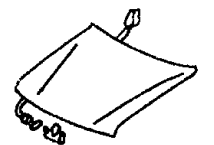

**SZH-600**  
Cowl and Dash Panel

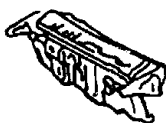

**SZH-700**  
Glass, Windshield, Backlite,  
Mirror



**SZH-800**  
Aperture Panel

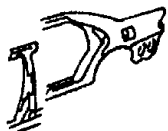

**SZH-900**  
Quarter Panel

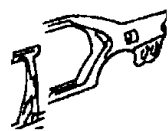

Group - SZH Body Sheet Metal Except Doors

Illustration Title	Group-Fig. No.
<b>Floor Pan</b>	
Floor Pan, Front.....	Fig. SZH - 210
Rear Floor Pan .....	Fig. SZH - 220
<b>Plugs</b>	
Plugs .....	Fig. SZH - 310
<b>Fender</b>	
Front Fender.....	Fig. SZH - 410
Wheelhouse, Right Side .....	Fig. SZH - 420
Wheelhouse, Left Side.....	Fig. SZH - 430
<b>Hood &amp; Hood Release</b>	
Hood .....	Fig. SZH - 510
<b>Cowl and Dash Panel</b>	
Cowl and Dash Panel .....	Fig. SZH - 610
<b>Glass, Windshield, Backlite, Mirror</b>	
Glass, Windshield, Backlite, Quarter and Rear View Mirror .....	Fig. SZH - 710
<b>Aperture Panel</b>	
Front Aperture .....	Fig. SZH - 810
<b>Quarter Panel</b>	
Rear Quarter.....	Fig. SZH - 910
<b>Splash Shields and Weatherstrips</b>	
Splash Shields.....	Fig. SZH - 1010
Weatherstrips.....	Fig. SZH - 1020
<b>Roof Panels</b>	
Roof Panel [29].....	Fig. SZH - 1110
Convertible Top & Weatherstrips - 27 Body .....	Fig. SZH - 1115
Convertible Motor - 27 Body.....	Fig. SZH - 1117
Rail Header & Latch Assembly.....	Fig. SZH - 1118
Tonneau Cover & Side Flaps [27].....	Fig. SZH - 1120
Soft Top Frame Assembly .....	Fig. SZH - 1130
Sport Bars .....	Fig. SZH - 1135
<b>Deck Lid</b>	
Liftgate, Latch and Hinges [29].....	Fig. SZH - 1310
Decklid , Latch and Hinges [27] .....	Fig. SZH - 1320
<b>Rear Shelf Panel</b>	
Rear Wall .....	Fig. SZH - 1410
Rear Closure Panel .....	Fig. SZH - 1420



Floor Pan, Front  
Figure SZH-210

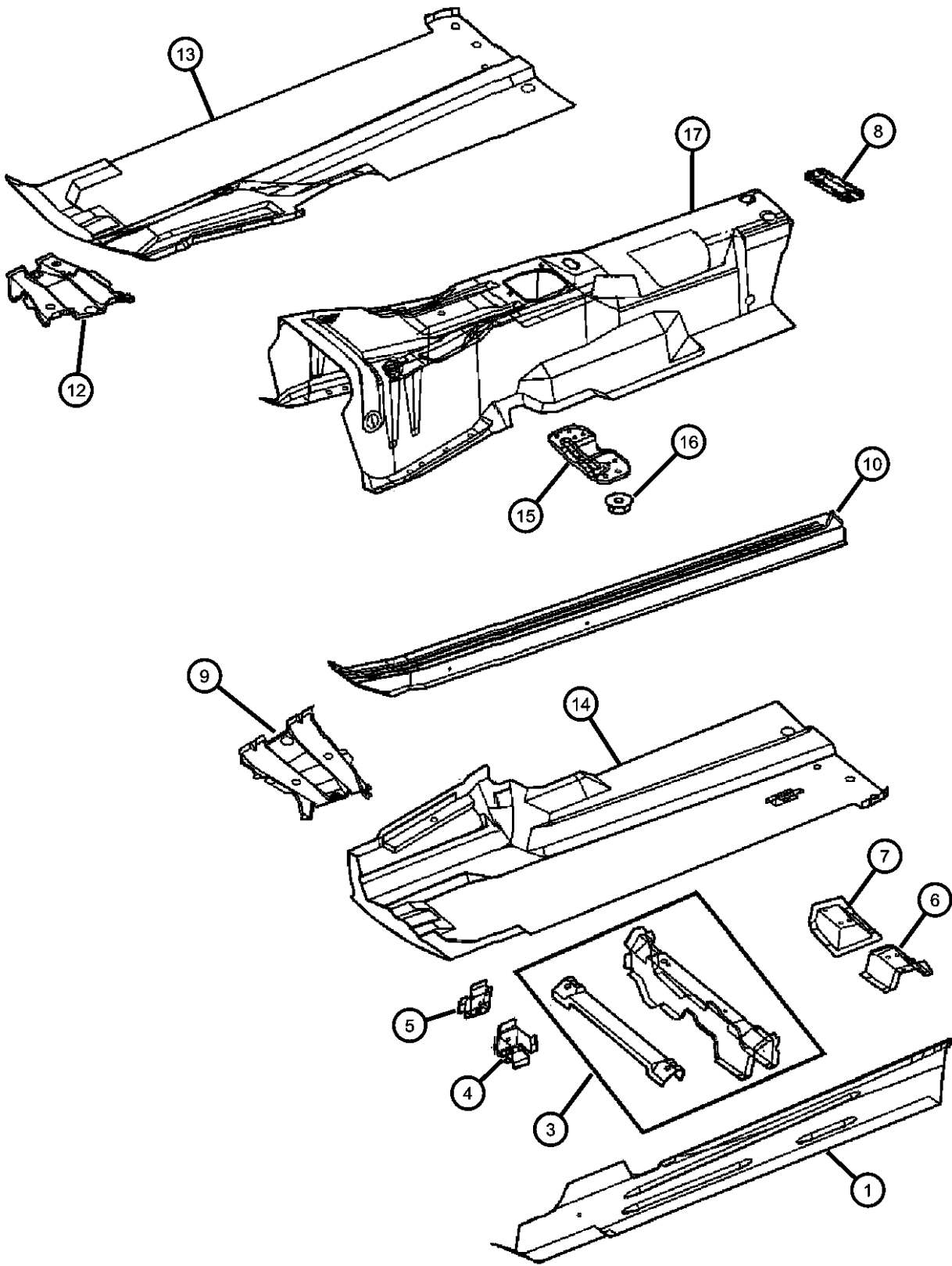

ITEM	PART NUMBER	QTY	LINE	SERIES	BODY	ENGINE	TRANS	TRIM	DESCRIPTION
1	05098230AA	1			29				PANEL, Body Side Sill Inner
		1			27				Right
	05098231AA	1			29				Right
		1			27				Left
-2	05097196AA	1			29				GROMMET
3									CROSSMEMBER, Front Floor
	05096668AA	1			29				Right
		1			27				Right
	05096669AA	1			29				Left
		1			27				Left
4									BRACKET, Drive Shaft Bearing
	05097904AA	1			29				Left
		1			27				Left
5									BRACKET, Drive Shaft Bearing
	05099926AA	1			29				Left
		1			27				Left
	05099927AA	1			29				Right
		1			27				Right
6									REINFORCEMENT, Seat, Console
	05134841AA	1			29				Outer Lower Seat Attach
		1			27				Console Outer Lower Seat
									Attach, Left
	05134844AA	1			29				Console Outer Lower Seat
		1			27				Attach, Left
									Console Outer Lower Seat
									Attach, Right
									Console Outer Lower Seat
									Attach, Right
7									REINFORCEMENT, Seat, Console
	05134845AA	1			29				Inner Lower Seat Attach
		1			27				Left
	05134848AA	1			29				Left
		1			27				Right
									Right
8									REINFORCEMENT
	05099013AA	1			29				
		1			27				

CROSSFIRE (ZH)								
SERIES	LINE		BODY		ENGINE		TRANSMISSION	
P = PREMIUM	C = CHRYSLER		27 = 2-DR CONVERTIBLE		EGX = 3.2L V6 SOHC 18		DED = 6-Speed Manual Transmission	
S = SPORT	Z = CHRYSLER		29 = SPECIALTY COUPE		Valve Engine		DGJ = 5-Speed Automatic MB	
X = SPECIAL					EGZ = 3.2L V6 Supercharged		Transmission	
					Engine		DGU = 5-Spd Auto W5A330	
							Transmission	

AR = use ase required - = Non illustrated part

2005 ZH

Floor Pan, Front  
Figure SZH-210

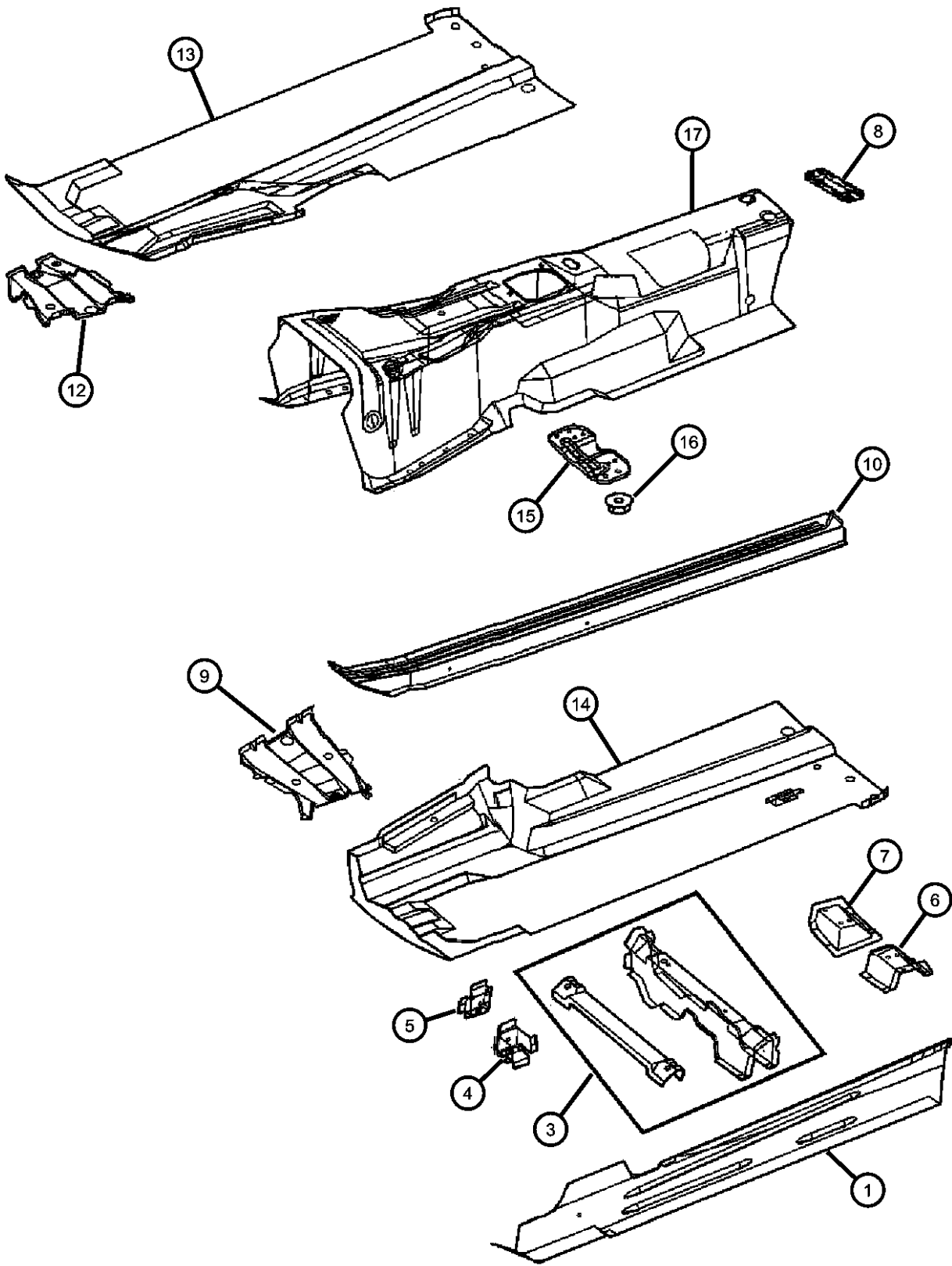

ITEM	PART NUMBER	QTY	LINE	SERIES	BODY	ENGINE	TRANS	TRIM	DESCRIPTION
9	05099433AA	1			29				BRACKET, Floor Pan
		1			27				Left
10	05097906AA	1			29				RAIL, Front Floor Pan
		1			27				Right
	05097907AA	1			29				Right
		1			29				Left
		1			27				Left
-11	05097570AA	1			29				PLATE, Torsion Bar
		1			27				
12	05099434AA	1			29				BRACKET, Floor Pan
		1			27				Right
13	05103156AB	1			29				PAN, Front Floor
		1			27				Right
14	05103157AB	1			29				PAN, Front Floor
		1			27				Left
15	05099013AA	1			29				REINFORCEMENT, Front Seat
		1			27				Crossmember
16	06104716AA	4			29				NUT
		4			27				
17		4							PANEL, Tunnel, Center Floor Pan,
-18	05099904AA	2			29				Tunnel, (NOT SERVICED)
		2			27				BRACE, Frame
-19	50010081AA	2			27				FOAM, Sealing Frame Foam
-20	05134954AA	1			29				BRACKET, Center Console

CROSSFIRE (ZH)		BODY		ENGINE	TRANSMISSION
SERIES	LINE	27 = 2-DR CONVERTIBLE	29 = SPECIALTY COUPE	EGX = 3.2L V6 SOHC 18 Valve Engine	DED = 6-Speed Manual Transmission
P = PREMIUM	C = CHRYSLER			EGZ = 3.2L V6 Supercharged Engine	DGJ = 5-Speed Automatic MB Transmission
S = SPORT	Z = CHRYSLER				DGU = 5-Spd Auto W5A330 Transmission
X = SPECIAL					

AR = use ase required - = Non illustrated part

Floor Pan, Front  
Figure SZH-210

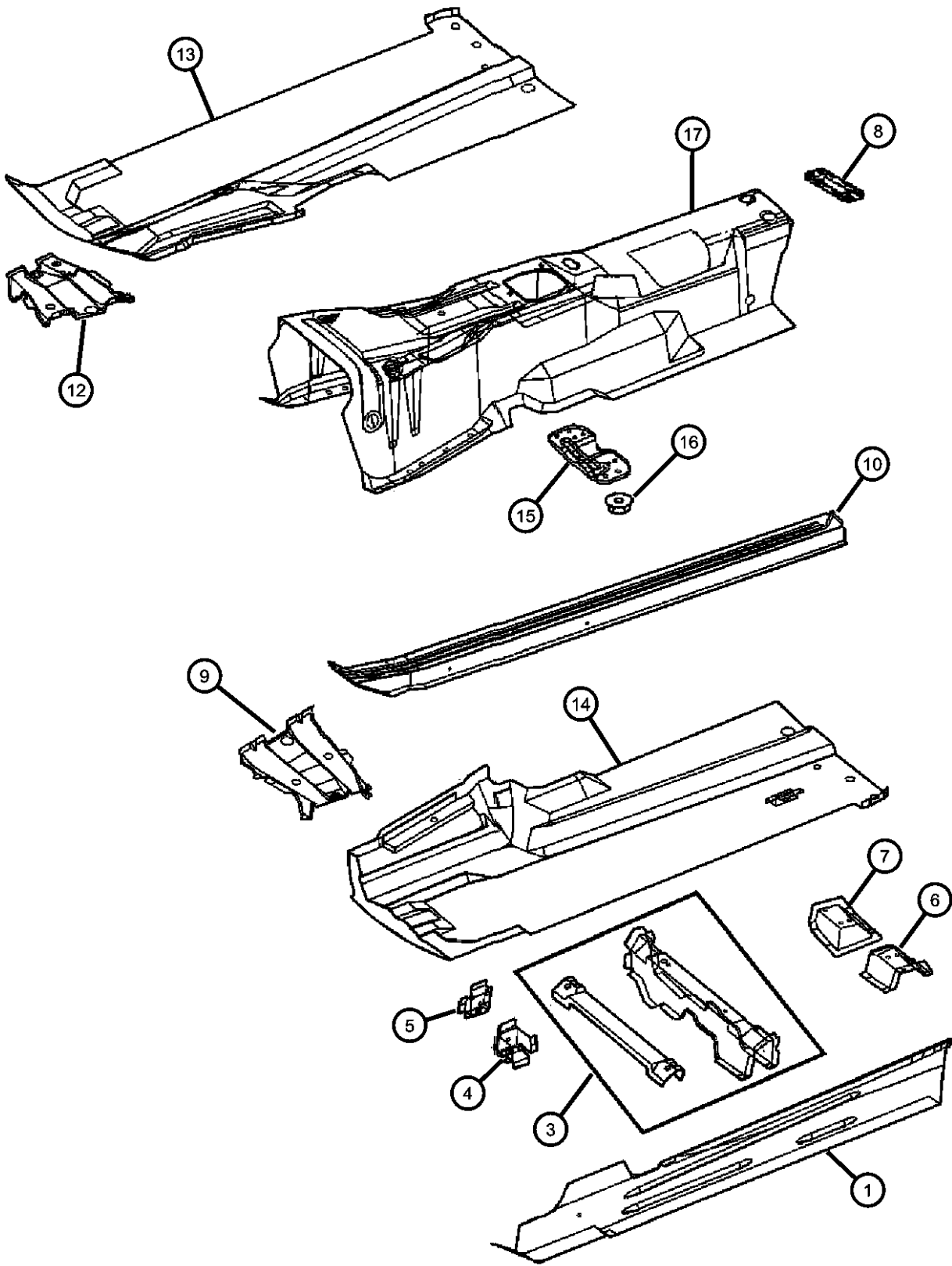

ITEM	PART NUMBER	QTY	LINE	SERIES	BODY	ENGINE	TRANS	TRIM	DESCRIPTION
-21	05140917AA	2			27				STRUT, Diagonal Frame Reinforcement, Crossfire
-22	50010137AA	1			27				BRACKET, Diagonal Frame Reinforcement, Crossfire

CROSSFIRE (ZH)		BODY		ENGINE	TRANSMISSION
SERIES	LINE	27	29	EGX = 3.2L V6 SOHC 18 Valve Engine EGZ = 3.2L V6 Supercharged Engine	DED = 6-Speed Manual Transmission DGJ = 5-Speed Automatic MB Transmission DGU = 5-Spd Auto W5A330 Transmission
P = PREMIUM	C = CHRYSLER				
S = SPORT	Z = CHRYSLER				
X = SPECIAL					

# Rear Floor Pan Figure SZH-220

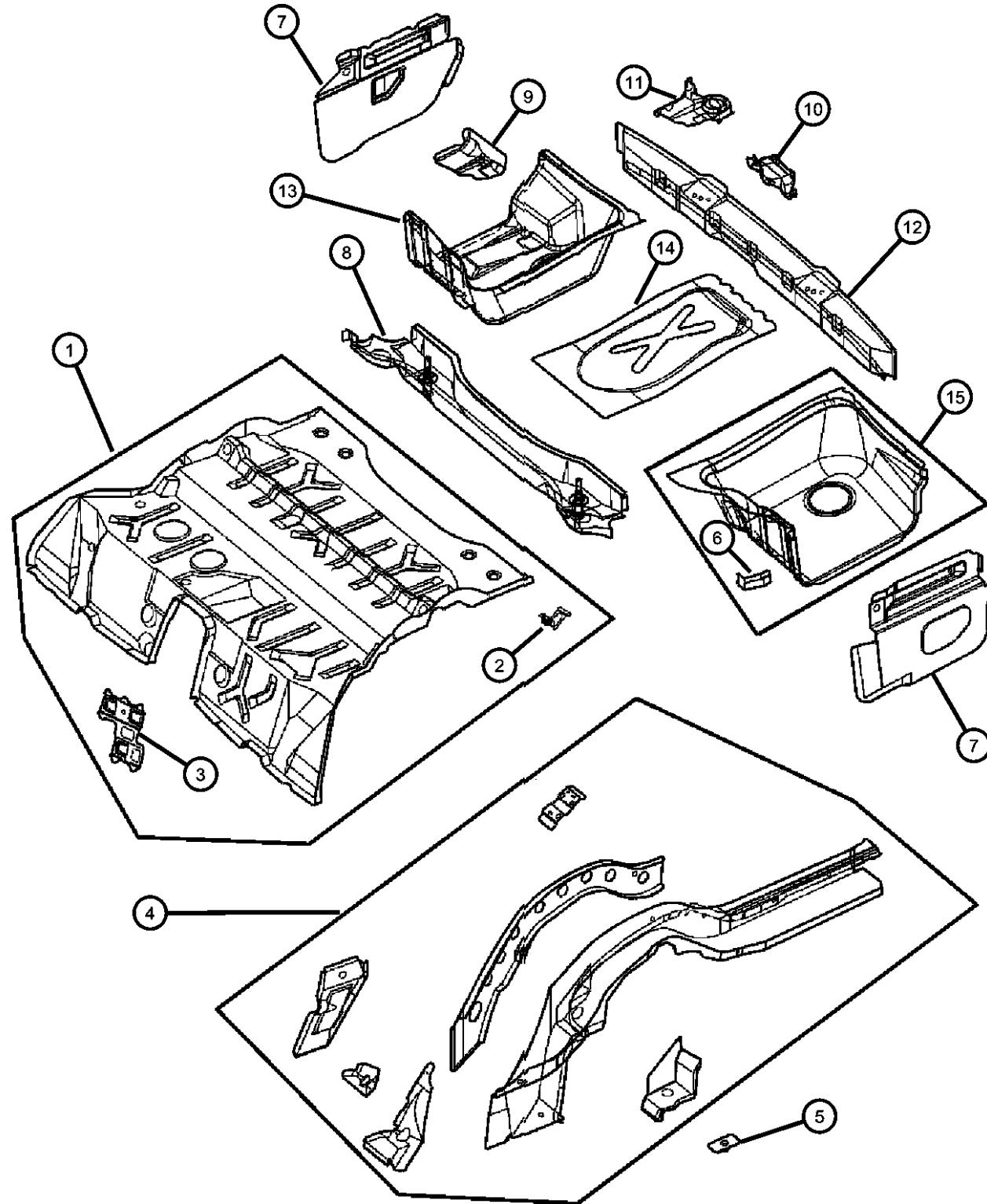

ITEM	PART NUMBER	QTY	LINE	SERIES	BODY	ENGINE	TRANS	TRIM	DESCRIPTION
1	05097441AA	1			29				PAN, Rear Floor
	05142493AA	1			27				
2	05098525AA	2			29				BRACKET, Hand Brake
		2			27				
3	05098772AA	1			29				BRACKET, Charcoal Filter
		1			27				
4	05139029AA	1			29				SIDEMEMBER
		1			27				Right Rear
	05139030AA	1			29				Right Rear
		1			27				Left Rear
5	05097543AA	2			29				PLATE
		2			27				
6	05097972AA	1			29				REINFORCEMENT, Rear Floor
		1			27				Pan Closure To Spare Tire Closure
7	05101616AA	1			29				EXTENSION, Quarter Panel
		1			27				Right
	05101662AA	1			29				Left
		1			27				Left
8	05099752AA	1			29				CROSSMEMBER, Rear
		1			27				Suspension
9	05099572AA	1			29				REINFORCEMENT, Vehicle Tow
		1			27				
10	05098528AA	1			29				BRACKET, Muffler
		1			27				

## CROSSFIRE (ZH)

SERIES	LINE	BODY	ENGINE	TRANSMISSION
P = PREMIUM	C = CHRYSLER	27 = 2-DR CONVERTIBLE	EGX = 3.2L V6 SOHC 18	DED = 6-Speed Manual Transmission
S = SPORT	Z = CHRYSLER	29 = SPECIALTY COUPE	Valve Engine	DGJ = 5-Speed Automatic MB
X = SPECIAL			EGZ = 3.2L V6 Supercharged	Transmission
			Engine	DGU = 5-Spd Auto W5A330
				Transmission

AR = use ase required - = Non illustrated part

2005 ZH

Rear Floor Pan  
Figure SZH-220

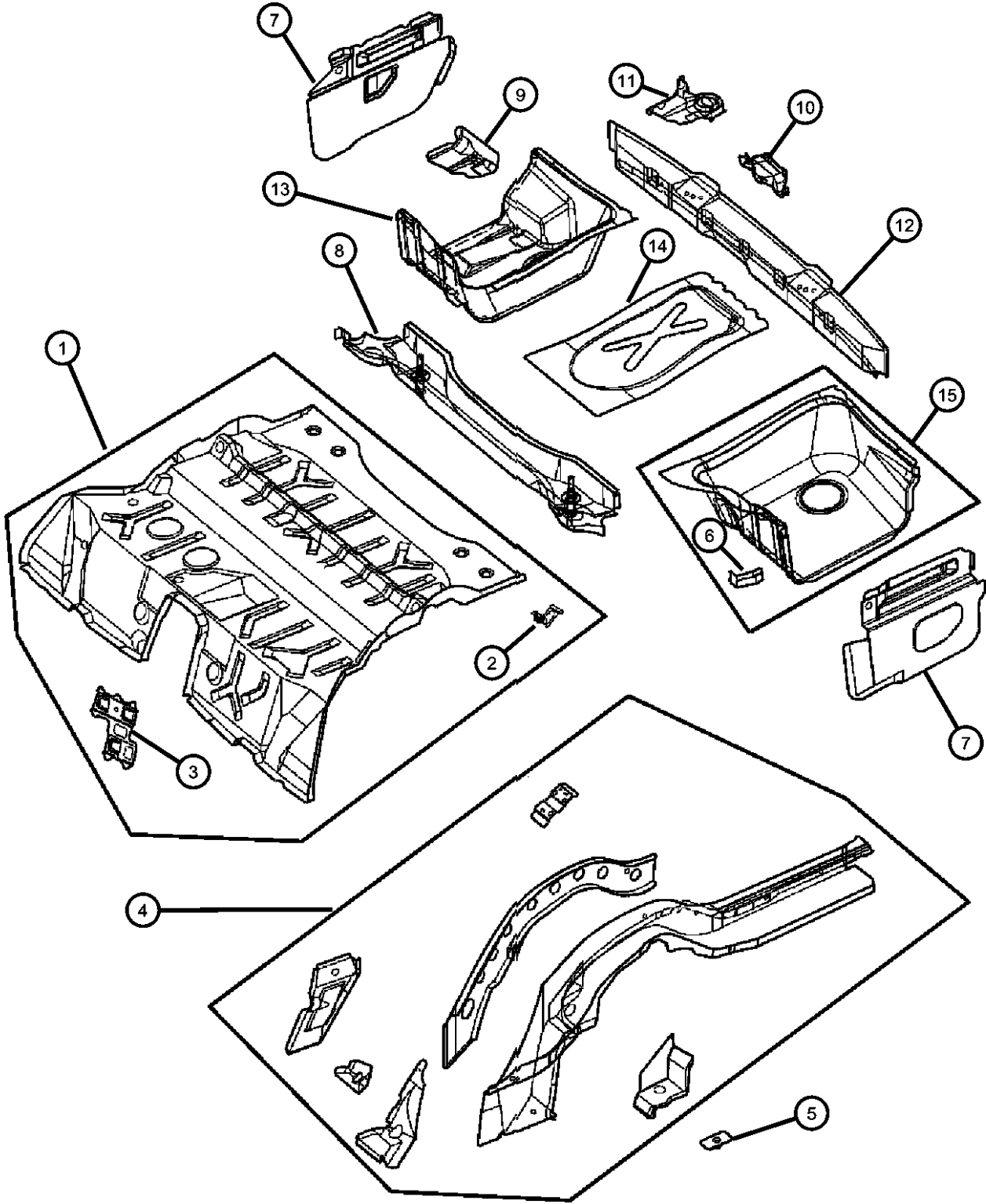

ITEM	PART NUMBER	QTY	LINE	SERIES	BODY	ENGINE	TRANS	TRIM	DESCRIPTION
11	05127424AA	1			29				CLAMP
		1			27				
12	05101256AA	1			29				REINFORCEMENT, Rear Bumper
		1			27				
13	05099119AA	1			29				PANEL, Spare Tire, Right
		1			27				
14	05099117AA	1			29				PANEL, Spare Tire, Center
		1			27				
15	05099116AA	1			29				PANEL, Spare Tire, Left
		1			27				
-16	05098694AA	2			29				BUSHING, Treaded Bushing
		2			27				
-17	05098829AA	2			29				SCREW
		2			27				
-18	05099014AA	1			29				PLATE, End Plate
		1			27				
-19	05099418AA	1			29				BRACKET, Tank Support
		1			27				Right
	05099419AA	1			29				Right
		1			29				Left
		1			27				Left
-20	05099422AA	1			29				BRACKET, Torsion Bar
		1			27				Right
	05099423AA	1			29				Right
		1			29				Left
		1			27				Left

CROSSFIRE (ZH)		BODY		ENGINE	TRANSMISSION
SERIES	LINE	27 = 2-DR CONVERTIBLE	29 = SPECIALTY COUPE	EGX = 3.2L V6 SOHC 18 Valve Engine	DED = 6-Speed Manual Transmission
P = PREMIUM	C = CHRYSLER			EGZ = 3.2L V6 Supercharged Engine	DGJ = 5-Speed Automatic MB Transmission
S = SPORT	Z = CHRYSLER				DGU = 5-Spd Auto W5A330 Transmission
X = SPECIAL					

Plugs  
Figure SZH-310

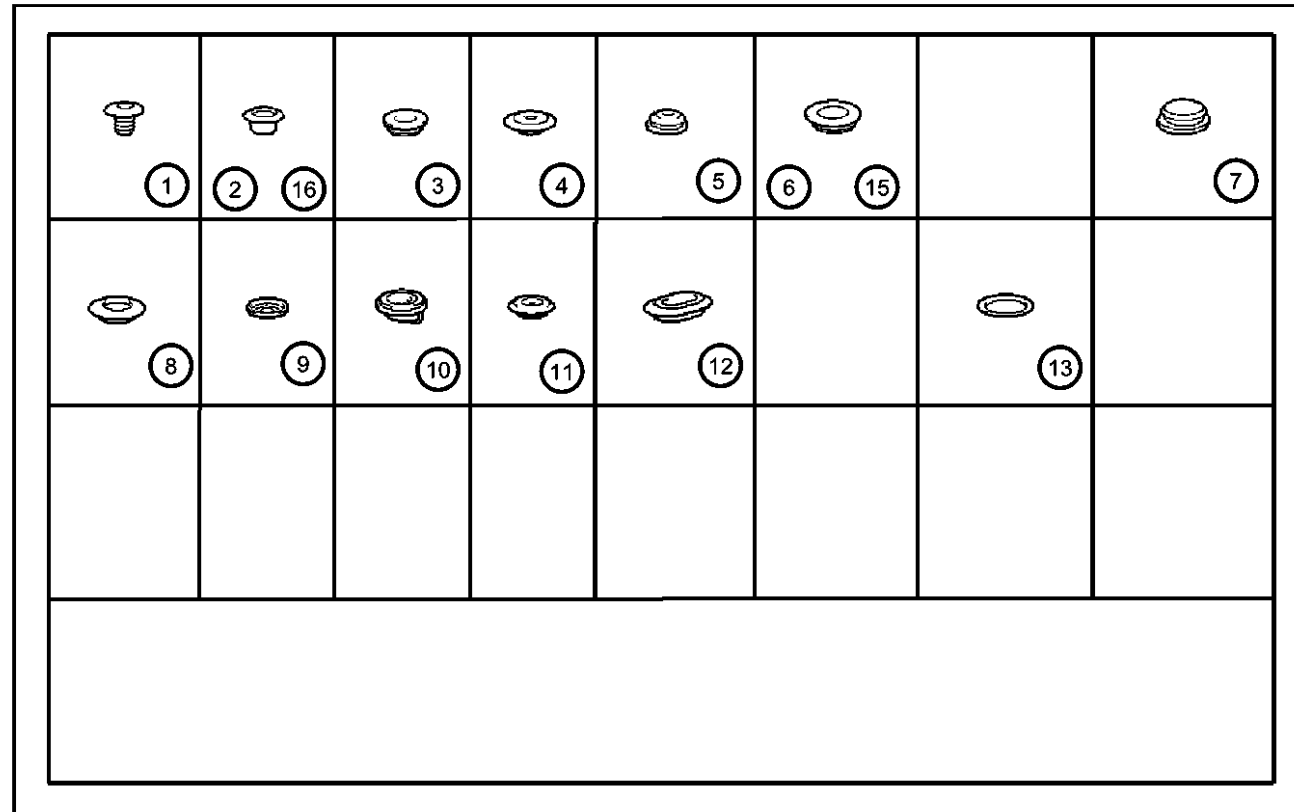

ITEM	PART NUMBER	QTY	LINE	SERIES	BODY	ENGINE	TRANS	TRIM	DESCRIPTION
1	1AY54DX9AA	3			29				PLUG, 8.5mm Tunnel, Front
		3			27				Tunnel, Front
2	05096370AA	1			29				PLUG, Body, 10mm Right Rear Side Member
		1			27				Right Rear Side Member
3	05098417AA	1			29				PLUG, 15mm Side Member Covering
		2			29				Side Member Covering
4	05096369AA	4			29				PLUG, 20mm Rear Cross Member
		6			29				Rear Wheelhouse, Outside
		2			29				Rear Side Member
		6			27				Rear Wheelhouse, Outside
		2			27				Rear Side Member
		4			27				Rear Cross Member
5	05098439AA	1			29				PLUG, 20mm Side Member Covering, Front
		2			27				Side Member Covering, Front
6	05099769AA	3			29				PLUG, 22.5mm Rear Axle, Left Front
		3			27				Rear Axle, Left Front
7	05098416AA	3			29				PLUG, 26.5mm At Front Wheelhouse
		3			27				At Front Wheelhouse
8	05104766AA	1			29				PLUG, Body, 30mm Body Side Front
		1			27				Body Side Front
9	05096372AA	3			29				PLUG, Body, 32mm, Round
	05161552AB	4			27				
10	05097196AA	1			29				GROMMET, 32mm, Side Panel Water Drain
11	05098443AA	1			29				PLUG, 32mm, Rear Wheelhouse
12									PLUG, 36x15mm

CROSSFIRE (ZH)

SERIES

LINE

BODY

ENGINE

TRANSMISSION

P = PREMIUM

C = CHRYSLER

27 = 2-DR CONVERTIBLE

EGX = 3.2L V6 SOHC 18

DED = 6-Speed Manual Transmission

S = SPORT

Z = CHRYSLER

29 = SPECIALTY COUPE

Valve Engine

DGJ = 5-Speed Automatic MB

X = SPECIAL

EGZ = 3.2L V6 Supercharged

Engine

DGU = 5-Spd Auto W5A330

Transmission

AR = use ase required - = Non illustrated part

2005 ZH

<< RETURN TO GROUP INDEX

Plugs  
Figure SZH-310

ITEM	PART NUMBER	QTY	LINE	SERIES	BODY	ENGINE	TRANS	TRIM	DESCRIPTION
	05099362AA	2			29				
		2			27				
13									COVER, 103mm
	05096544AA	2			29				Water Drain in Spare Wheel Well
		2			27				Water Drain in Spare Wheel Well
-14									PLUG, Body
	05098377AA	1			29				
		1			27				
15									PLUG, Body
	05098415AA	1			29				
		1			27				
16	05097041AA	5			29				PLUG, Button, Body Side Front
-17	05098378AA	4			29				PLUG, Expansion
-18	05096373AB	1			29				PLUG, Deck Lid
-19									PLUG, W/S Washer Reservoir Hole
	05098441AA	2			29				
		2			27				
-20									PLUG, Water Pump Reservoir
	05099254AA	1			29				
		1			27				

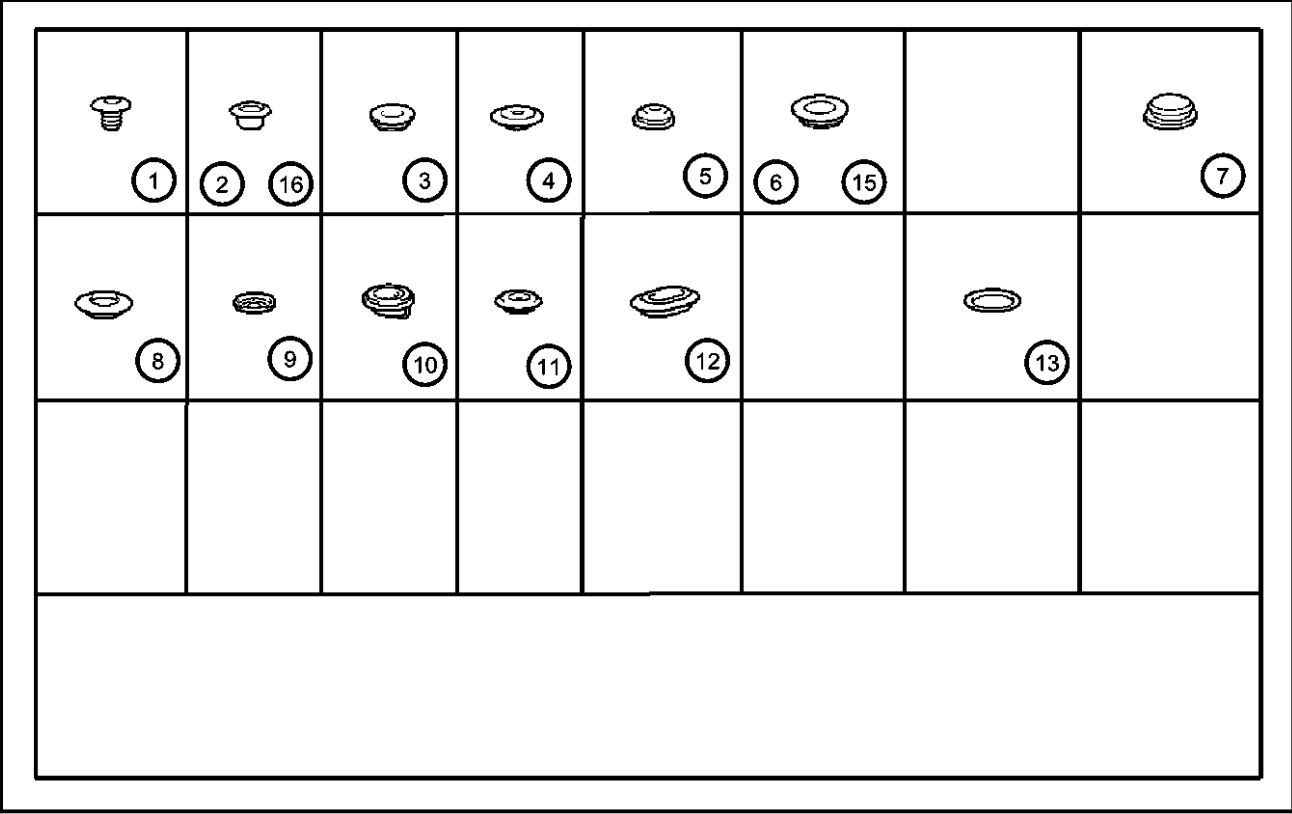

CROSSFIRE (ZH)				
SERIES	LINE	BODY	ENGINE	TRANSMISSION
P = PREMIUM	C = CHRYSLER	27 = 2-DR CONVERTIBLE	EGX = 3.2L V6 SOHC 18	DED = 6-Speed Manual Transmission
S = SPORT	Z = CHRYSLER	29 = SPECIALTY COUPE	Valve Engine	DGJ = 5-Speed Automatic MB
X = SPECIAL			EGZ = 3.2L V6 Supercharged	Transmission
			Engine	DGU = 5-Spd Auto W5A330
				Transmission

Front Fender  
Figure SZH-410

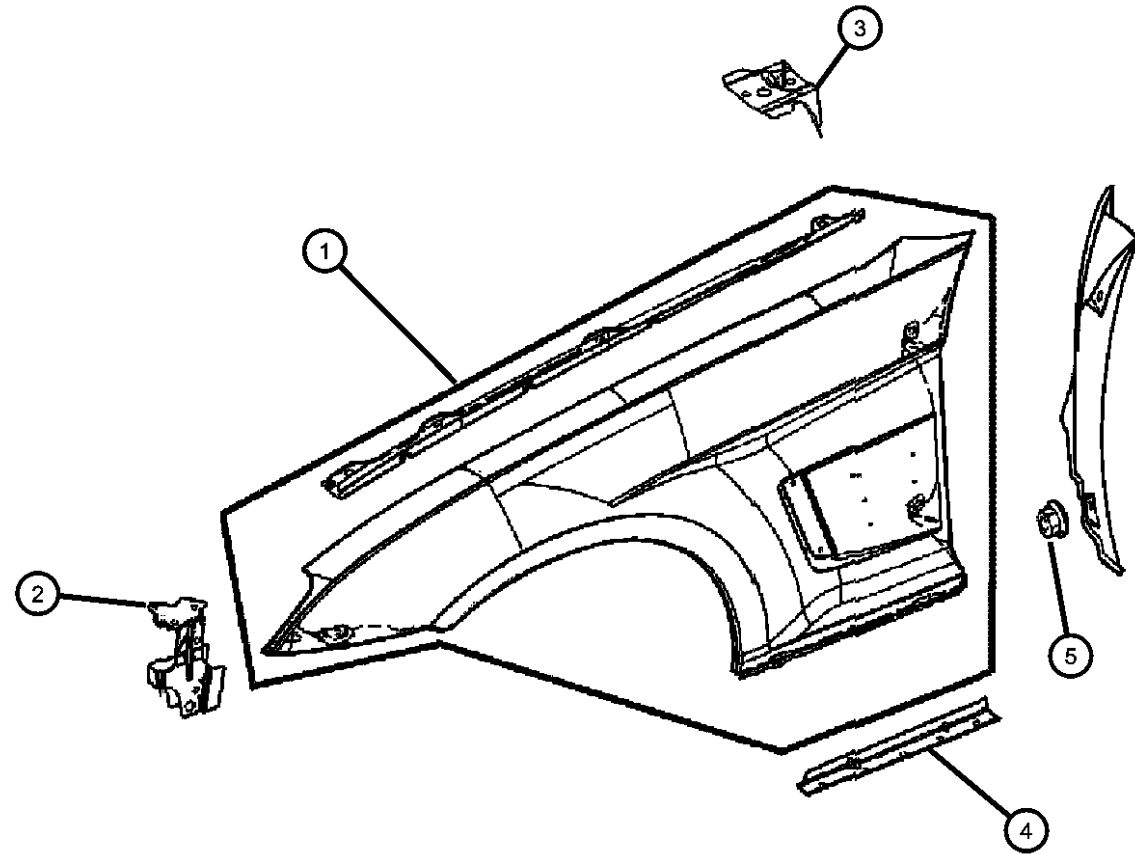

ITEM	PART NUMBER	QTY	LINE	SERIES	BODY	ENGINE	TRANS	TRIM	DESCRIPTION
1									FENDER, Front
	05099706AA	1			29				Right
		1			27				Right
	05099707AA	1			29				Left
		1			27				Left
2									SUPPORT, Front
	05099578AA	1			29				Right
		1			27				Right
	05099579AA	1			27				Left
		1			29				Left
3									BRACKET, Battery Tray
	05098544AA	1	Z		29				
	0VU01205								Repair Battery Terminal End Top Post ( Ten Per Box)
	0VU01207								Repair Battery Terminal End Side Post ( Ten Per Box)
		1	Z		27				
	0VU01205								Repair Battery Terminal End Top Post ( Ten Per Box)
	0VU01207								Repair Battery Terminal End Side Post ( Ten Per Box)
	05098545AA	1	C		29				
		1	C		27				
4									BRACKET, Fender Mounting
	05098259AA	1			29				Left
		1			27				Left
	05098260AA	1			29				Right
		1			27				Right
5									NUT
	05102606AA	3			29				Retainer
		3			27				Retainer
6									SEAL, Fender To Cowl
	05098265AA	1			27				Left
	05098264AA	1			27				Right

CROSSFIRE (ZH)

SERIES

LINE

BODY

ENGINE

TRANSMISSION

P = PREMIUM

C = CHRYSLER

27 = 2-DR CONVERTIBLE

EGX = 3.2L V6 SOHC 18

DED = 6-Speed Manual Transmission

S = SPORT

Z = CHRYSLER

29 = SPECIALTY COUPE

Valve Engine

DGJ = 5-Speed Automatic MB

X = SPECIAL

EGZ = 3.2L V6 Supercharged

Engine

Transmission

DGU = 5-Spd Auto W5A330

Transmission

AR = use ase required - = Non illustrated part

2005 ZH



Wheelhouse, Right Side  
Figure SZH-420

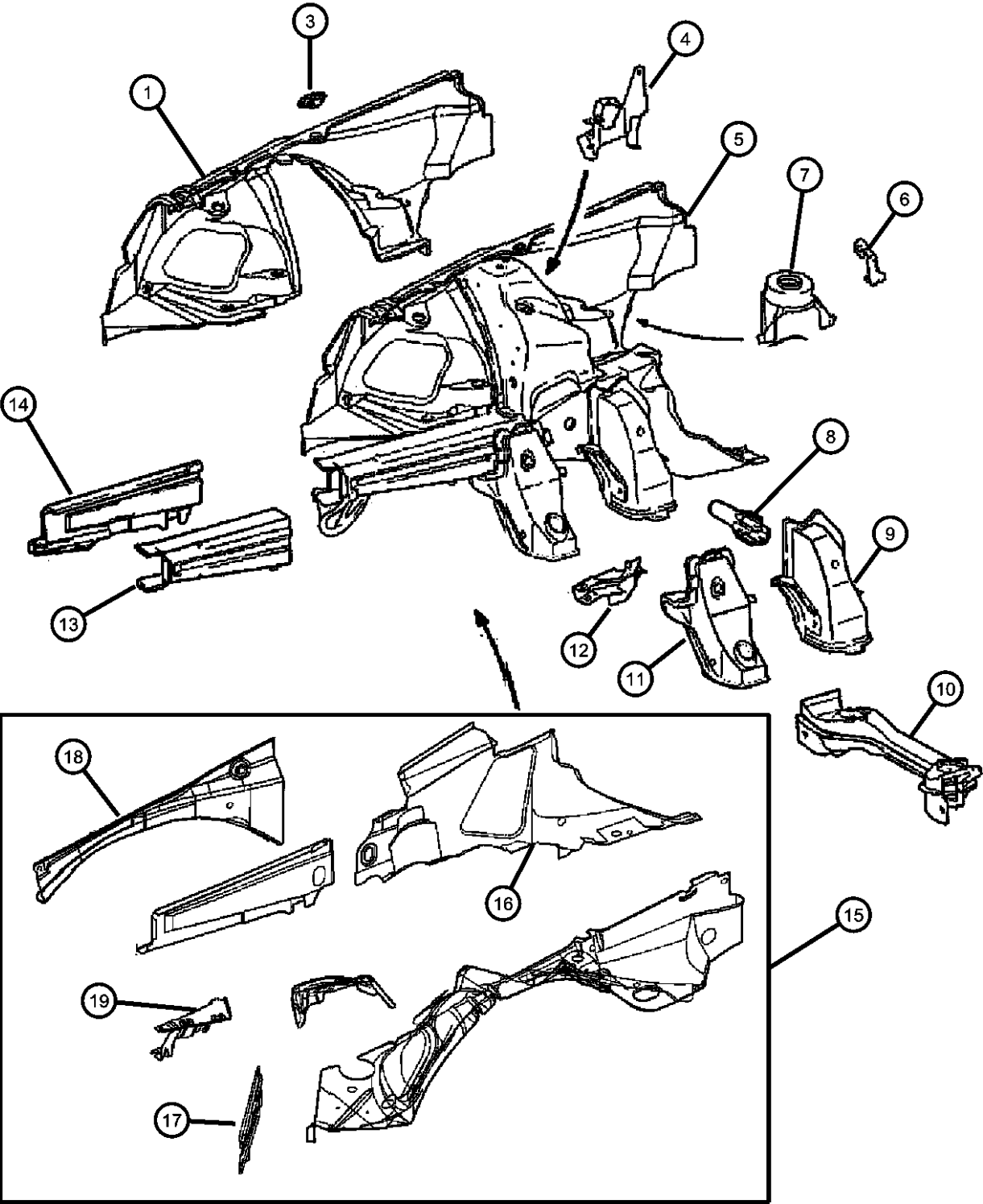

ITEM	PART NUMBER	QTY	LINE	SERIES	BODY	ENGINE	TRANS	TRIM	DESCRIPTION
1	05142527AA	1	C		29				PANEL, Wheelhouse
		1	C		27				
	05175784AA	1	Z		29				
		1	Z		27				
-2	05104904AA	1			27				SILENCER, Wheelhouse
3	05097214AA	1	C		27				PLATE
		1	C		29				
4	05098587AA	1			29				BRACKET, Water Valve
		1			27				
5	05140809AA	1	C		27				PANEL, Wheelhouse, Complete
		1	C		29				
6	05098770AA	1			29				BRACKET, Brake Tube
		1			27				
7	05101712AA	1			29				BRACKET, Spring
		1			27				
8	05096840AA	1	Z		29				BEARING, Reverse Synchronizer
		1	Z		27				
9	05142530AA	1	C		29				BRACKET, Suspension Crossmember
		1	C		27				
10	05099025AA	1			29				CROSSMEMBER, Front Suspension
		1			27				
11	05142534AA	1	C		29				BRACKET, Suspension Crossmember
		1	C		27				

CROSSFIRE (ZH)		BODY		ENGINE	TRANSMISSION
SERIES	LINE				
P = PREMIUM	C = CHRYSLER	27 = 2-DR CONVERTIBLE		EGX = 3.2L V6 SOHC 18	DED = 6-Speed Manual Transmission
S = SPORT	Z = CHRYSLER	29 = SPECIALTY COUPE		Valve Engine	DGJ = 5-Speed Automatic MB
X = SPECIAL				EGZ = 3.2L V6 Supercharged	Transmission
				Engine	DGU = 5-Spd Auto W5A330
					Transmission

AR = use ase required - = Non illustrated part

Wheelhouse, Right Side  
Figure SZH-420

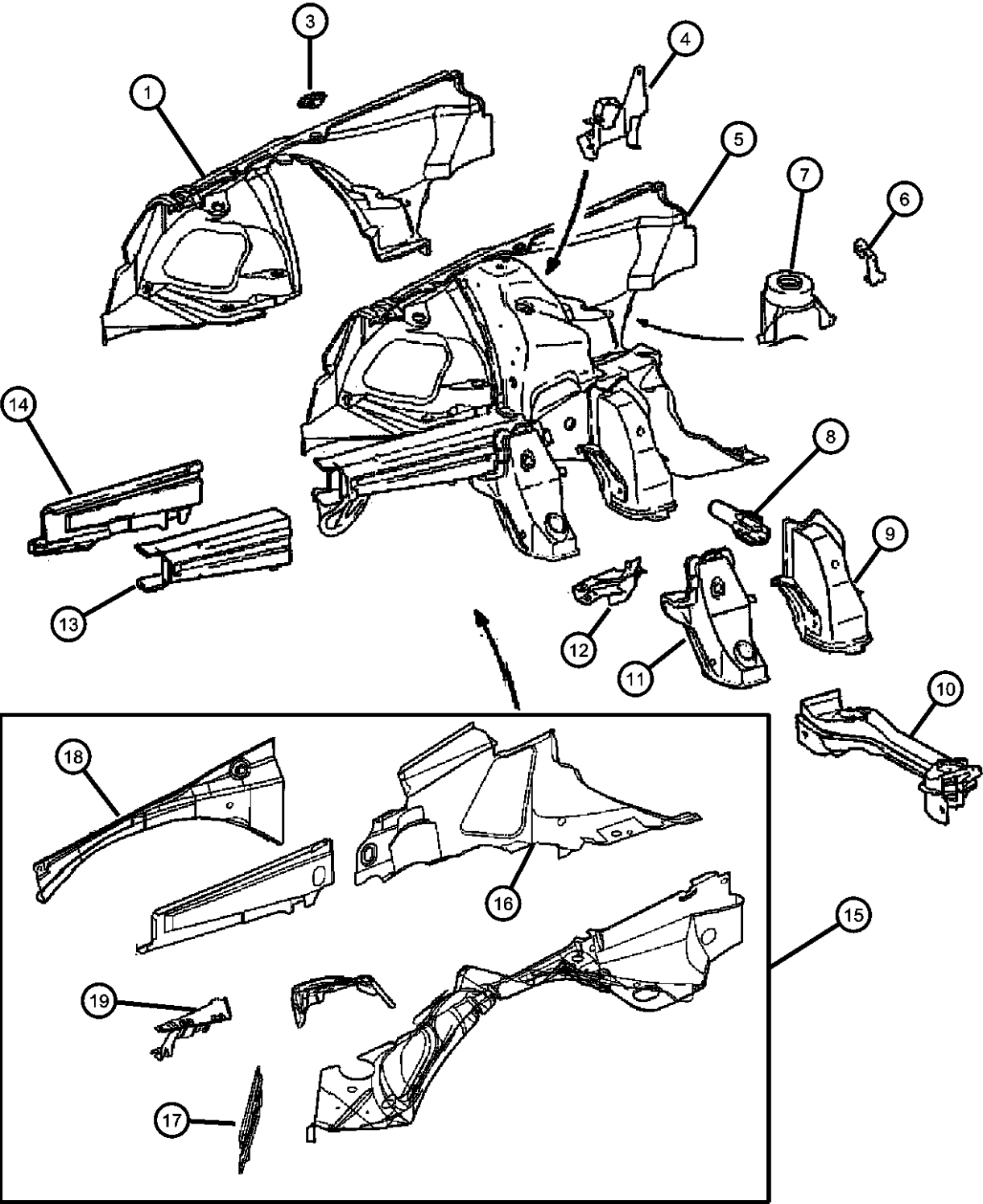

ITEM	PART NUMBER	QTY	LINE	SERIES	BODY	ENGINE	TRANS	TRIM	DESCRIPTION
12	05142532AA	1	C		29				BRACKET, Crossmember
		1	C		27				
13	05097914AA	1	C		29				RAIL, Frame Front
		1	C		27				
14	05142536AA	1	C		29				PANEL, Wheelhouse
	05175784AA	1	Z		29				
		1	C		27				
		1	Z		27				
15	05097448AA	1	Z		29				PANEL, Wheelhouse
		1	Z		27				
	05097446AA	1	C		29				
		1	C		27				
16	05096690AA	1	Z		29				COVER, Rear
		1	Z		27				
17	05099466AA	1			29				REINFORCEMENT, Strut
		1			27				
18	05099576AA	1			29				REINFORCEMENT, Wheelhouse Inner
		1			27				
19	05098642AA	1			27				BRACKET, Bumper
		1			29				
-20	05098199AA	1			29				HOOK, Tow
		1			27				

CROSSFIRE (ZH)		BODY		ENGINE	TRANSMISSION
SERIES	LINE				
P = PREMIUM	C = CHRYSLER	27 = 2-DR CONVERTIBLE		EGX = 3.2L V6 SOHC 18	DED = 6-Speed Manual Transmission
S = SPORT	Z = CHRYSLER	29 = SPECIALTY COUPE		Valve Engine	DGJ = 5-Speed Automatic MB
X = SPECIAL				EGZ = 3.2L V6 Supercharged	Transmission
				Engine	DGU = 5-Spd Auto W5A330
					Transmission

AR = use ase required - = Non illustrated part

Wheelhouse, Left Side  
Figure SZH-430

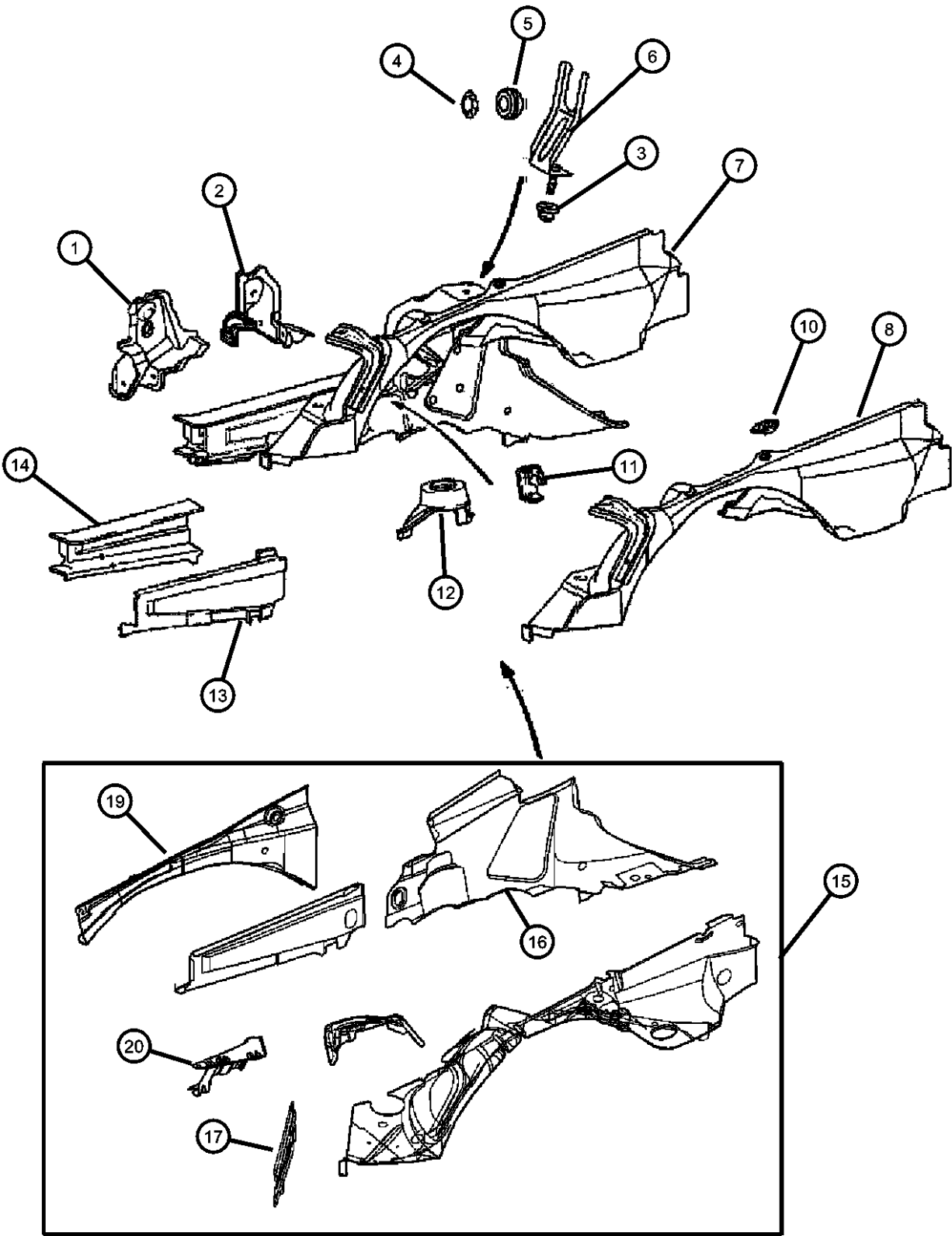

ITEM	PART NUMBER	QTY	LINE	SERIES	BODY	ENGINE	TRANS	TRIM	DESCRIPTION
1	05142535AA	1	C		29				BRACKET, Suspension Crossmember
		1	C		27				
2	05142531AA	1	C		29				BRACKET, Suspension Crossmember
		1	C		27				
3	05097548AA	1			29				GROMMET
		1			27				
4	05098870AA	1	C		29				NUT, Lock
		1	Z		29				
		1	C		27				
		1	Z		27				
5	05097040AA	1			29				GROMMET
		1			27				
6	05098563AA	1	C		29				BRACKET, Brake master cylinder
		1	C		27				
		1	Z		29				
		1	Z		27				
7	05140810AA	1	C		29				PANEL, Wheelhouse
		1	C		27				
8	05142526AA	1	C		29				PANEL, Wheelhouse
		1	C		27				
		1	Z		29				
		1	Z		27				
-9	05104903AA	1			27				SILENCER, Wheelhouse
10	05097214AA	1	C		27				PLATE
		1	C		29				

CROSSFIRE (ZH)		BODY		ENGINE	TRANSMISSION
SERIES	LINE	27 = 2-DR CONVERTIBLE 29 = SPECIALTY COUPE		EGX = 3.2L V6 SOHC 18 Valve Engine EGZ = 3.2L V6 Supercharged Engine	DED = 6-Speed Manual Transmission DGJ = 5-Speed Automatic MB Transmission DGU = 5-Spd Auto W5A330 Transmission
P = PREMIUM	C = CHRYSLER				
S = SPORT	Z = CHRYSLER				
X = SPECIAL					

AR = use ase required - = Non illustrated part

Wheelhouse, Left Side  
Figure SZH-430

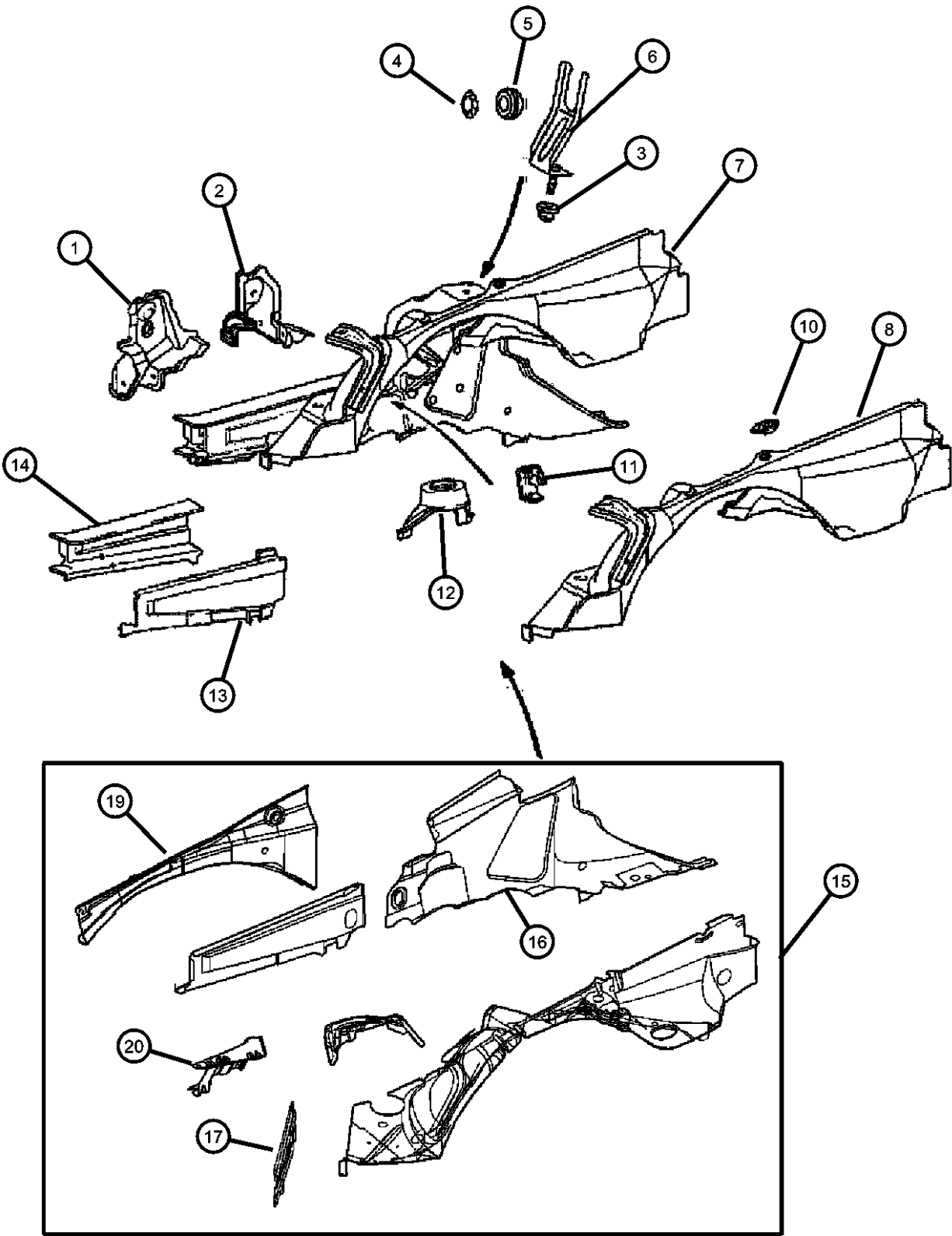

ITEM	PART NUMBER	QTY	LINE	SERIES	BODY	ENGINE	TRANS	TRIM	DESCRIPTION
11	05098771AA	1			29				BRACKET, Brake Tube
		1			27				
12	05101713AA	1			29				BRACKET, Spring
		1			27				
13	05142537AA	1	C		29				PANEL, Wheelhouse
		1	C		27				
14	05097915AA	1	C		29				RAIL, Frame Front
		1	C		27				
15	05097445AA	1	C		29				PANEL, Wheelhouse
		1	C		27				
	05097447AA	1	Z		29				
		1	Z		27				
16	05096687AA	1	C		29				COVER, Rear
		1	C		27				
	05096690AA	1	Z		29				
		1	Z		27				
17	05099454AA	1			29				REINFORCEMENT, Strut
		1			27				
-18	50010124AA	1			27				REINFORCEMENT, Wheelhouse Inner
19	05099575AA	1			29				REINFORCEMENT, Wheelhouse
		1			27				
20	05098643AA	1			29				BRACKET, Bumper
		1			27				

CROSSFIRE (ZH)		BODY	ENGINE	TRANSMISSION
SERIES	LINE	27 = 2-DR CONVERTIBLE	EGX = 3.2L V6 SOHC 18 Valve Engine	DED = 6-Speed Manual Transmission
P = PREMIUM	C = CHRYSLER	29 = SPECIALTY COUPE	EGZ = 3.2L V6 Supercharged Engine	DGJ = 5-Speed Automatic MB Transmission
S = SPORT	Z = CHRYSLER			DGU = 5-Spd Auto W5A330 Transmission
X = SPECIAL				

AR = use ase required - = Non illustrated part

Hood  
Figure SZH-510

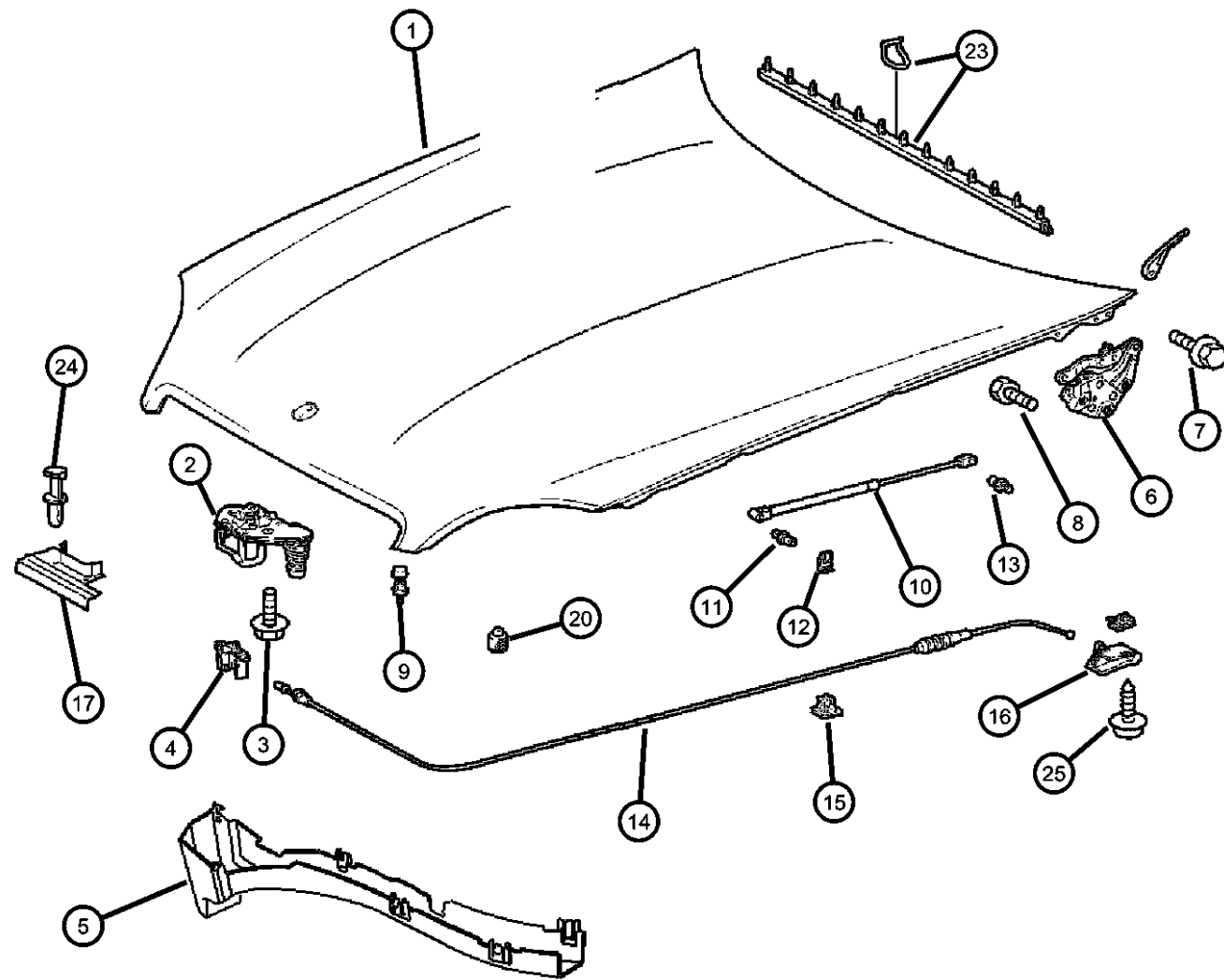

ITEM	PART NUMBER	QTY	LINE	SERIES	BODY	ENGINE	TRANS	TRIM	DESCRIPTION
1									HOOD
	05101006AA	1			29				
		1			27				
2									CATCH, Hood
	05114133AA	1	C		29				
	05114134AA	1	Z		29				
		1	C		27				
		1	Z		27				
3									BOLT
	05096995AA	2			27				
		2			29				
4									LATCH, Hood
	05096730AA	1			29				
		1			27				
5									SHIELD, Hood Latch
	05099943AA	1	C		29				
		1	C		27				
6									HINGE, Hood
	05101304AA	1			29				Right
	05101305AA	1			27				Left
		1			27				Right
		1			29				Left
7									BOLT, Hinge to Hood
	05097583AA	6			29				
		6			27				
8									SCREW, Hex Flange Head, Hinge to Wheelhouse
	05097088AA	6			27				
		6			29				
9									BUMPER, Rubber
	05097546AA	2			29				
		2			27				
10									PROP, Gas
	05101653AA	1			29				
		1			27				

CROSSFIRE (ZH)

SERIES

P = PREMIUM

S = SPORT

X = SPECIAL

LINE

C = CHRYSLER

Z = CHRYSLER

BODY

27 = 2-DR CONVERTIBLE

29 = SPECIALTY COUPE

ENGINE

EGX = 3.2L V6 SOHC 18

Valve Engine

EGZ = 3.2L V6 Supercharged

Engine

TRANSMISSION

DED = 6-Speed Manual Transmission

DGJ = 5-Speed Automatic MB

Transmission

DGU = 5-Spd Auto W5A330

Transmission

AR = use ase required - = Non illustrated part

2005 ZH

Hood  
Figure SZH-510

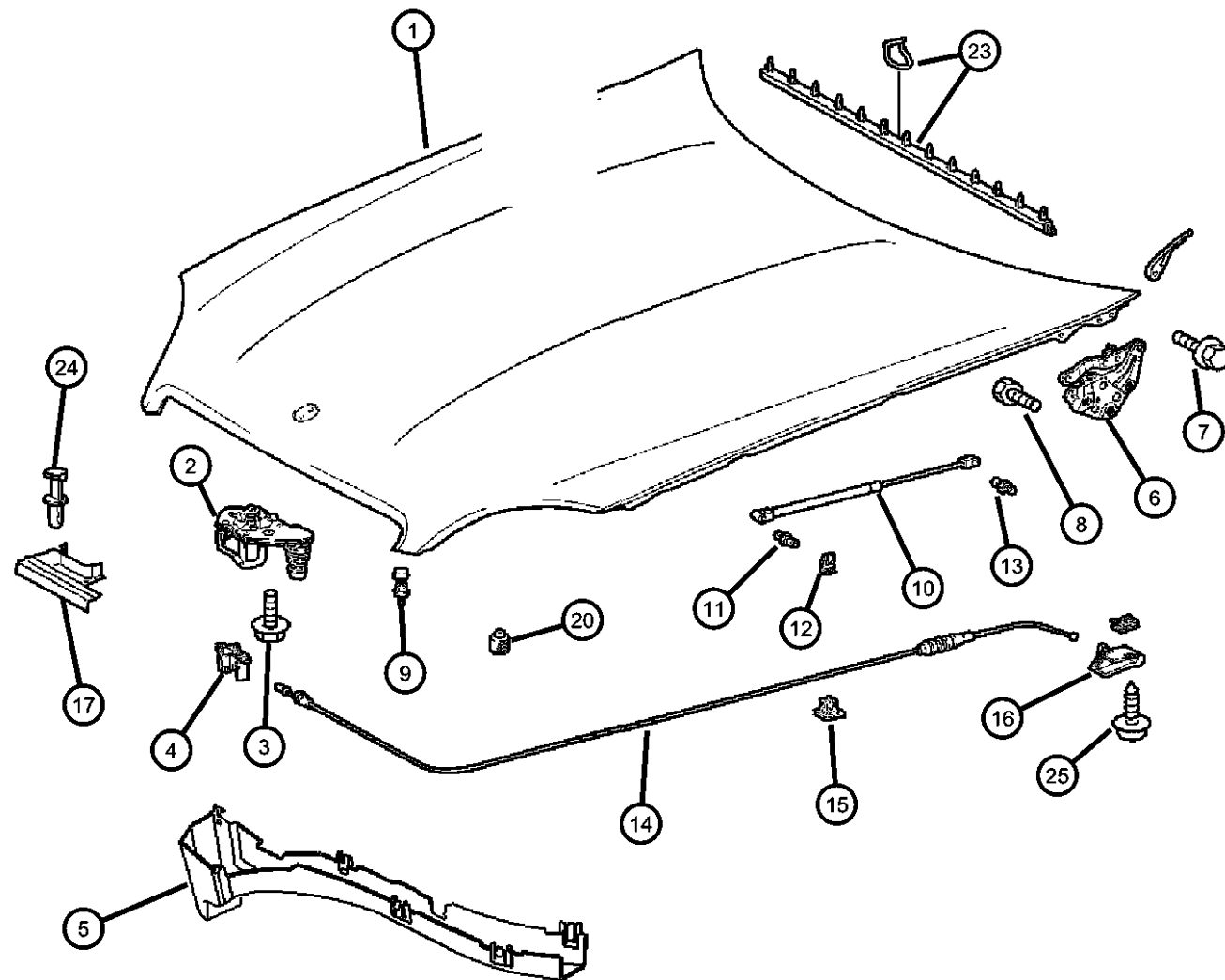

ITEM	PART NUMBER	QTY	LINE	SERIES	BODY	ENGINE	TRANS	TRIM	DESCRIPTION
11									PIVOT, Prop Rod
	05096819AA	1			29				
		1			27				
12									RETAINER, Hood Prop
	05096972AA	1			29				
		1			27				
13									PIVOT, Prop Rod
	05098840AA	1			29				
		1			27				
14									CABLE, Hood Release
	05101654AA	1			27				
		1			29				
15									CLIP, Cable Routing
	05101102AA	2			29				
		2			27				
16									RELEASE, Hood Latch
	05096557AA	1			29				
		1			27				
17									PLATE, Hood Lock
	05099945AA	1			29				
		1			27				
-18									SILENCER, Hood
	05097483AA	1			27				
		1			29				
-19	06104900AA	13			29				RIVET, Insulation to Hood
20									BUMPER, Rubber
	05101655AA	2			29				
		2			27				
-21	05114354AA	2			29				SCREW, Hex Flange Head
-22									FOIL, Insulator
	05099253AA	2			29				
		2			27				
23									SEAL, Hood
	05101306AA	1			29				

CROSSFIRE (ZH)

SERIES

P = PREMIUM

S = SPORT

X = SPECIAL

LINE

C = CHRYSLER

Z = CHRYSLER

BODY

27 = 2-DR CONVERTIBLE

29 = SPECIALTY COUPE

ENGINE

EGX = 3.2L V6 SOHC 18

Valve Engine

EGZ = 3.2L V6 Supercharged

Engine

TRANSMISSION

DED = 6-Speed Manual Transmission

DGJ = 5-Speed Automatic MB

Transmission

DGU = 5-Spd Auto W5A330

Transmission

AR = use ase required - = Non illustrated part

2005 ZH

Hood  
Figure SZH-510

ITEM	PART NUMBER	QTY	LINE	SERIES	BODY	ENGINE	TRANS	TRIM	DESCRIPTION
		1			27				
24	06104900AA	2			27				RIVET
		2			29				
25	06104567AA	1			29				SCREW
-26	05161957AB	6			29				RETAINER, Hood Ornament
		6			27				
-27	05098929AA	2			29				NUT, Spring U Type, Radiator Cowl
		2			27				
-28	05101300AA	1			29				SEAL, Hood To Fender
		1			27				
-29	05101347AA	1			29				PLINTH, Winged Medallion
		1			27				
-30	05101348AA	5			29				CLIP
-31	06104900AA	2			29				RIVET

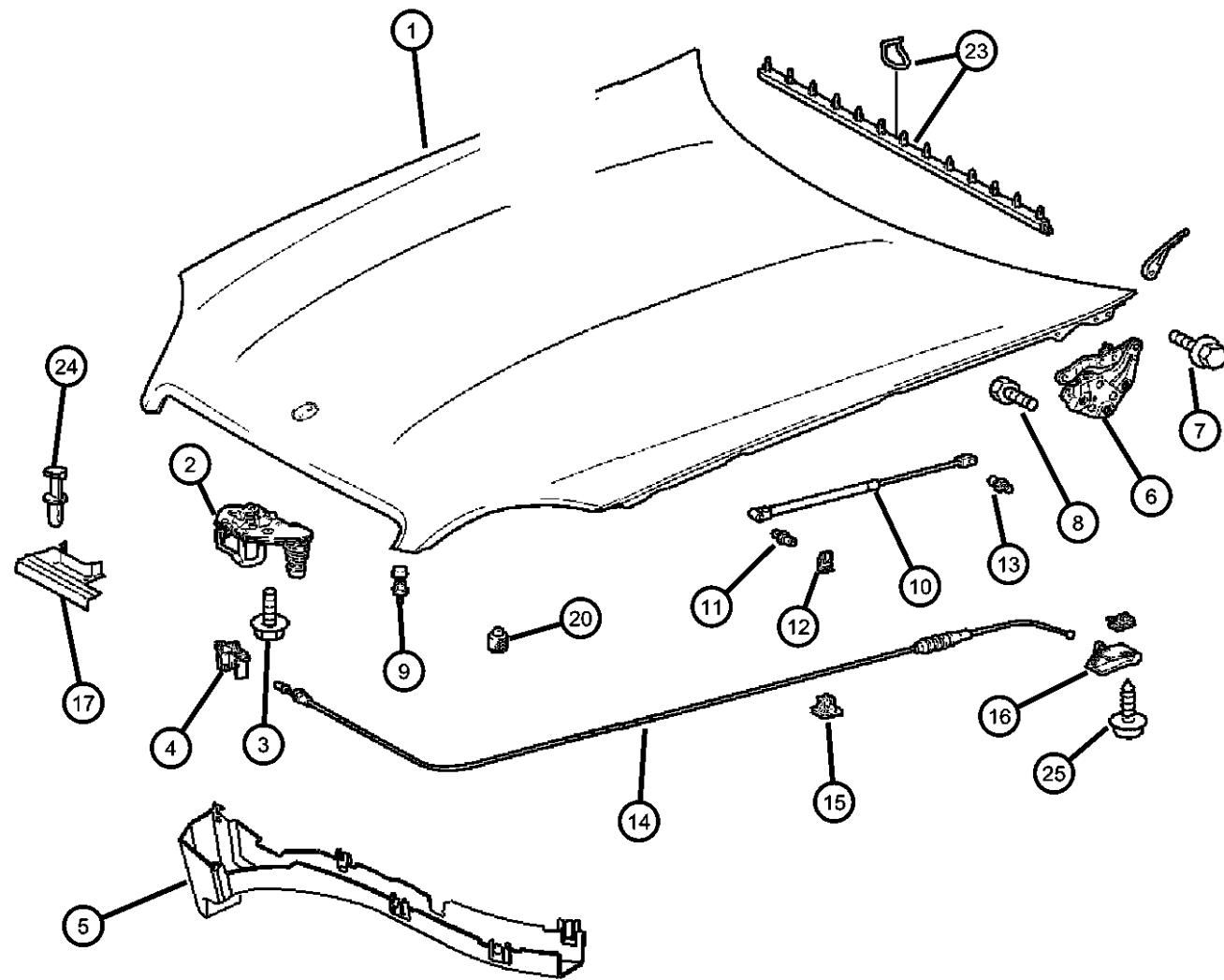

CROSSFIRE (ZH)		BODY		ENGINE	TRANSMISSION
SERIES	LINE	27 = 2-DR CONVERTIBLE 29 = SPECIALTY COUPE		EGX = 3.2L V6 SOHC 18 Valve Engine EGZ = 3.2L V6 Supercharged Engine	DED = 6-Speed Manual Transmission DGJ = 5-Speed Automatic MB Transmission DGU = 5-Spd Auto W5A330 Transmission
P = PREMIUM	C = CHRYSLER				
S = SPORT	Z = CHRYSLER				
X = SPECIAL					

Cowl and Dash Panel  
Figure SZH-610

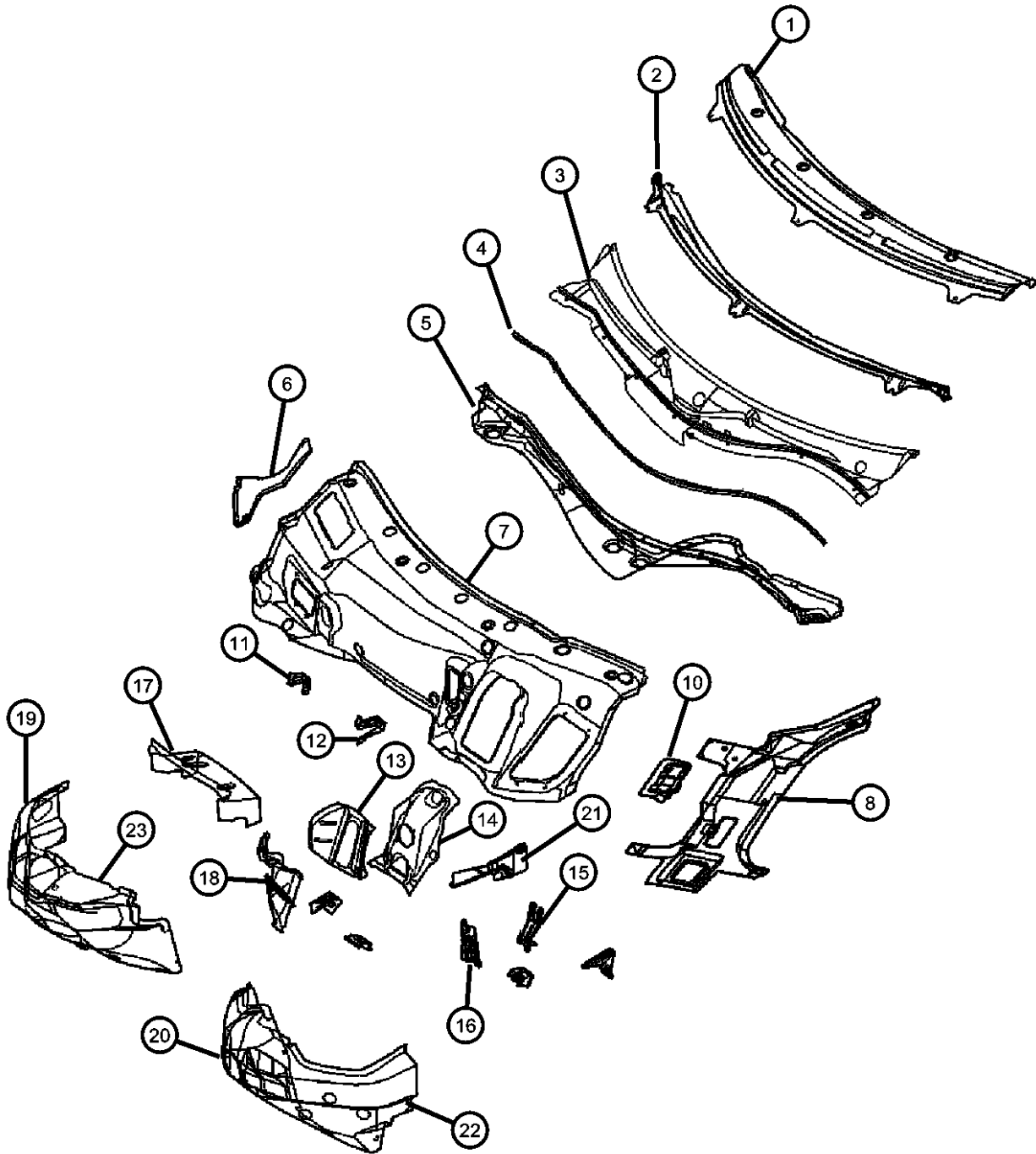

ITEM	PART NUMBER	QTY	LINE	SERIES	BODY	ENGINE	TRANS	TRIM	DESCRIPTION
1	05099021AA	1			29				GRILLE, Cowl Panel
		1			27				
2	05099022AA	1			29				PANEL, Cowl Screen to Windshield
		1			27				
3	05098627AA	1	C		29				PANEL, Cowl Top
		1	C		27				
	05098628AA	1	Z		29				Export
		1	Z		27				Export
4	05101296AA	1			29				SEAL, Cowl Screen To Plenum
		1			27				
5	05098233AA	1	Z		29				DUCT, Fresh Air
		1	Z		27				
6	05101618AA	1	C		29				DIVIDER, A/C and Heater
		1	C		27				
	05101619AA	1	Z		29				Export
		1	Z		27				Export
7	05096673AA	1	C		29				PANEL, Dash Upper
		1	C		27				
	05096675AA	1	Z		29				Export
		1	Z		27				Export
8	05096692AA	1			29				PILLAR, Hinge Inner
		1			27				Right
	05096693AA	1			29				Right
		1			27				Left
									Left
-9	05099064AA	1	Z		29				TUBE, Drain, Cowl
		1	Z		27				Export
									Export

CROSSFIRE (ZH)		BODY		ENGINE	TRANSMISSION
SERIES	LINE	27 = 2-DR CONVERTIBLE	29 = SPECIALTY COUPE	EGX = 3.2L V6 SOHC 18 Valve Engine	DED = 6-Speed Manual Transmission
P = PREMIUM	C = CHRYSLER			EGZ = 3.2L V6 Supercharged Engine	DGJ = 5-Speed Automatic MB Transmission
S = SPORT	Z = CHRYSLER				DGU = 5-Spd Auto W5A330 Transmission
X = SPECIAL					



Cowl and Dash Panel  
Figure SZH-610

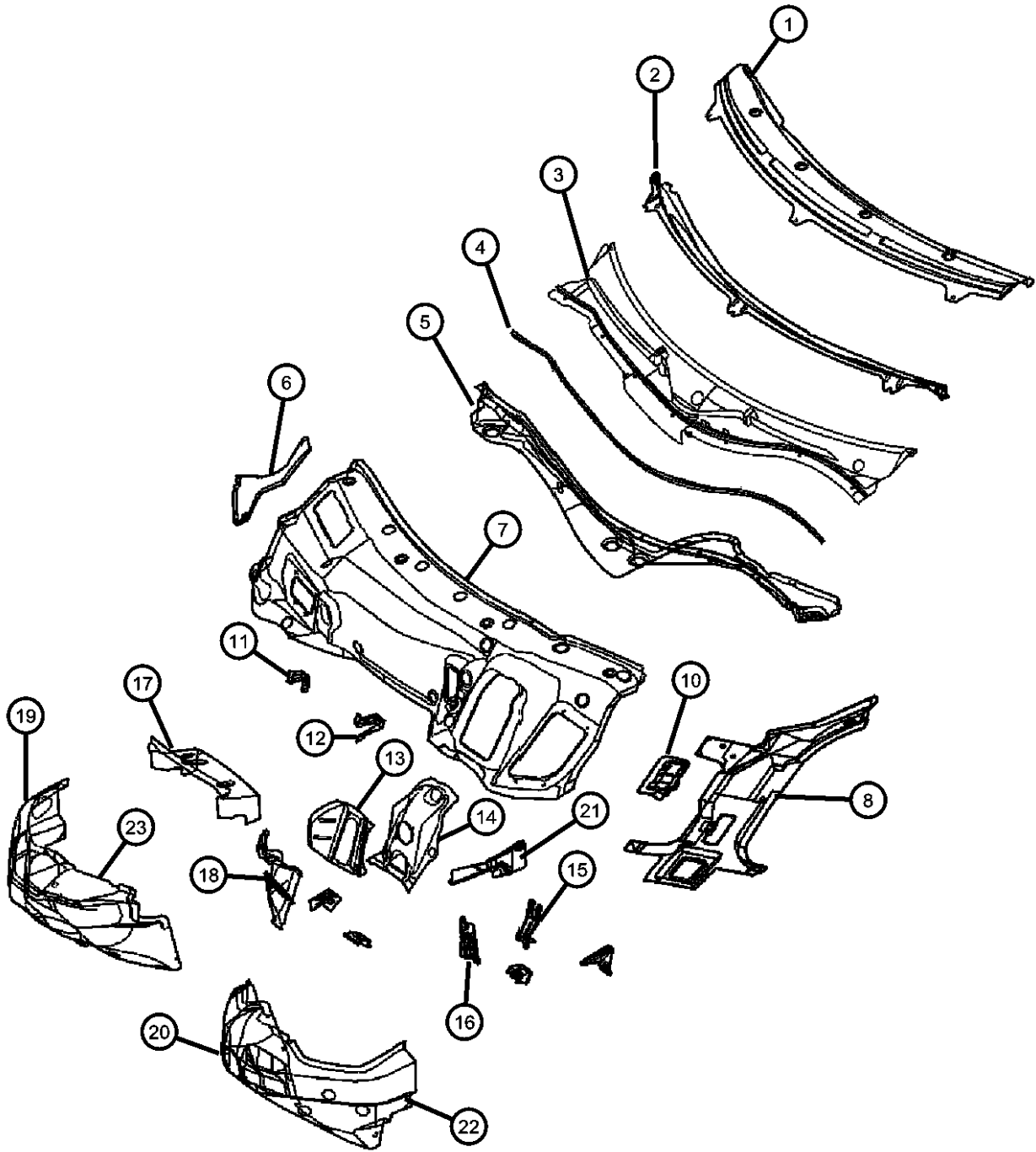

ITEM	PART NUMBER	QTY	LINE	SERIES	BODY	ENGINE	TRANS	TRIM	DESCRIPTION
10	05103138AA	1	C		29				BRACKET, Instrument Panel
		1	C		27				
	05097354AA	1			29				
		1			27				
11	05097355AA	1			29				BRACKET, Heater Core Tubes
		1			27				
	05098728AA	1	C		29				
		1	C		27				
12	05098729AA	1	Z		29				BRACKET, Heater Core Tubes
		1	Z		27				
	05101623AA	1	C		29				
		1	C		27				
13	05101624AA	1	Z		29				BRACKET, Pedal
		1	Z		27				
	05099931AA	1	C		29				
		1	C		27				
14	05099932AA	1	Z		29				REINFORCEMENT, Foot Control
		1	Z		27				
	05098563AA	1	C		29				
		1	C		27				
15	05098564AA	1	Z		29				BRACKET, Brake master cylinder
		1	Z		27				
	05098594AA	1			29				
		1			27				
16	05097917AA	1			29				PANEL, Tunnel Top Reinforcement
		1			27				

CROSSFIRE (ZH)								
SERIES	LINE		BODY	ENGINE	TRANSMISSION			
P = PREMIUM	C = CHRYSLER		27 = 2-DR CONVERTIBLE	EGX = 3.2L V6 SOHC 18	DED = 6-Speed Manual Transmission			
S = SPORT	Z = CHRYSLER		29 = SPECIALTY COUPE	Valve Engine	DGJ = 5-Speed Automatic MB			
X = SPECIAL				EGZ = 3.2L V6 Supercharged	Transmission			
				Engine	DGU = 5-Spd Auto W5A330			
					Transmission			

Cowl and Dash Panel  
Figure SZH-610

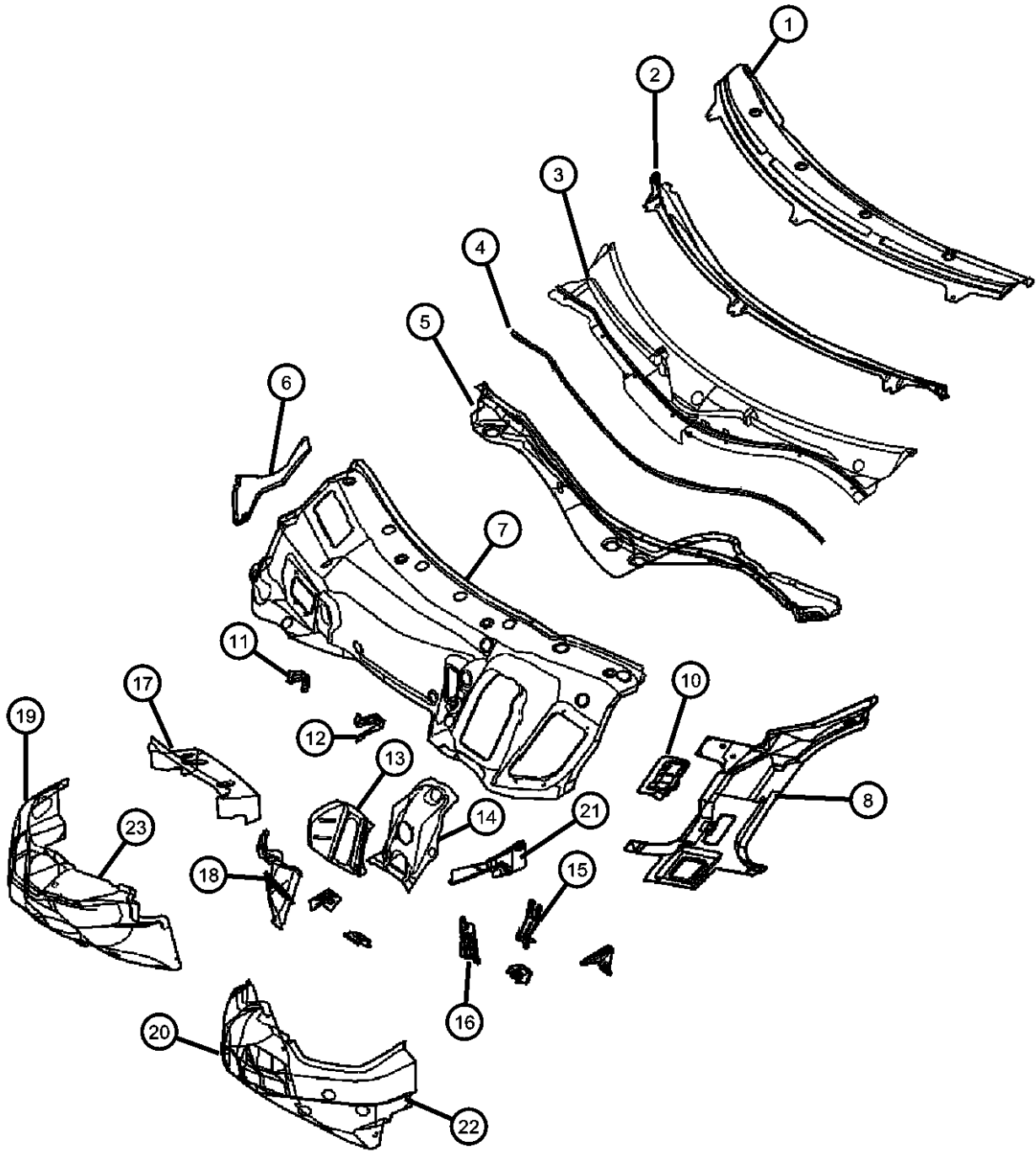

ITEM	PART NUMBER	QTY	LINE	SERIES	BODY	ENGINE	TRANS	TRIM	DESCRIPTION
18		1							REINFORCEMENT, Firewall, (NOT SERVICED)
19									SHIELD, Isolator
	05096674AA	1	C		29				
		1	C		27				
20									SHIELD, Isolator
	05096679AA	1	Z		29				
		1	Z		27				
21									REINFORCEMENT, Front Side Rail to Dash
	05099573AA	1			29				Left
		1			27				Left
	05099574AA	1			29				Right
		1			27				Right
22									PANEL, Dash
	05096677AA	1	C		29				
		1	C		27				
23									PANEL, Dash
	05096677AA	1	C		29				
		1	C		27				
-24									BRACKET, Dash
	05098192AA	1	Z		29				
		1	Z		27				
-25									SEAL
	05101298AA	1			29				A/C Ducts, Right
		1			27				A/C Ducts, Right
	05101299AA	1			29				A/C Ducts, Left
		1			27				A/C Ducts, Left

CROSSFIRE (ZH)		BODY		ENGINE	TRANSMISSION
SERIES	LINE				
P = PREMIUM	C = CHRYSLER	27 = 2-DR CONVERTIBLE		EGX = 3.2L V6 SOHC 18	DED = 6-Speed Manual Transmission
S = SPORT	Z = CHRYSLER	29 = SPECIALTY COUPE		Valve Engine	DGJ = 5-Speed Automatic MB
X = SPECIAL				EGZ = 3.2L V6 Supercharged	Transmission
				Engine	DGU = 5-Spd Auto W5A330
					Transmission

Glass, Windshield, Backlite, Quarter and Rear View Mirror  
Figure SZH-710

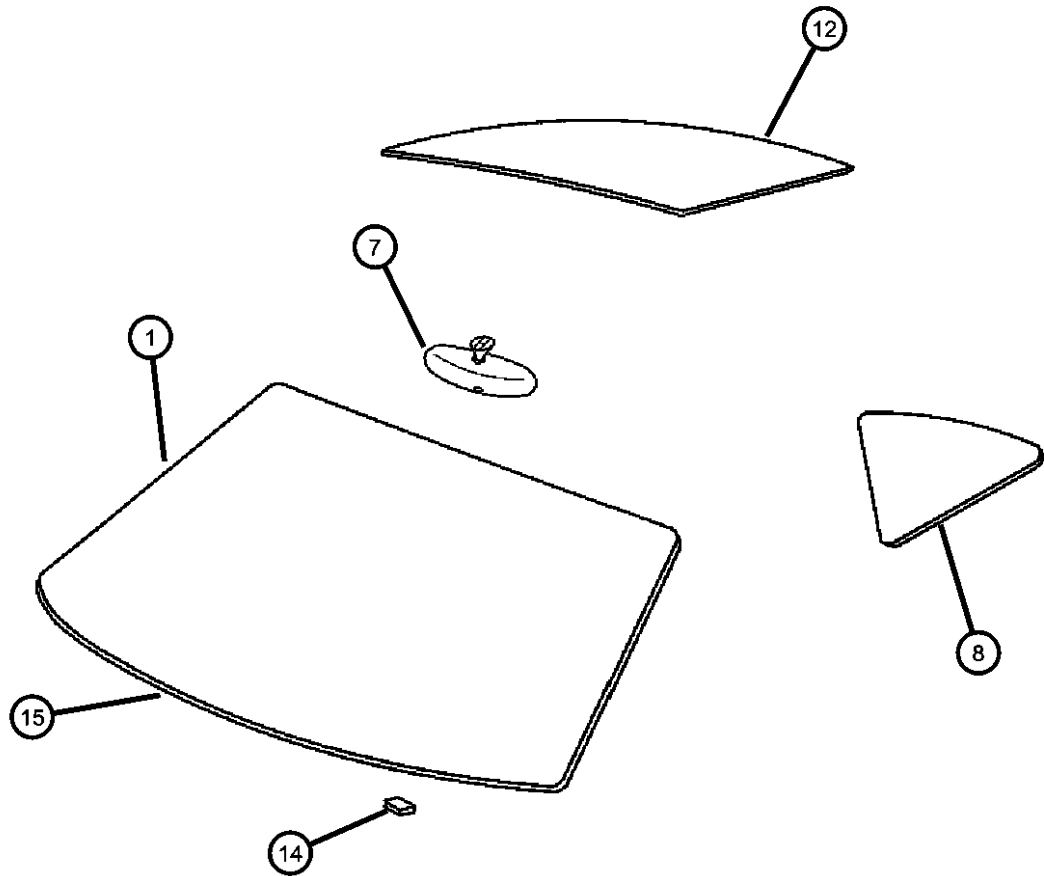

ITEM	PART NUMBER	QTY	LINE	SERIES	BODY	ENGINE	TRANS	TRIM	DESCRIPTION
1									WINDSHIELD
	05097475AA	1			29				
		1			27				
-2									MOLDING, Windshield Garnish
	1BX07XZAAA	1			29				
	1BX07P41AA	1			29				[P- Series]
-3									SEAL, Deflector
	05104718AA	2			29				
		2			27				
-4	05104954AA	5			27				CLAMP
-5									BUMPER, Rubber
	05166711AB	1	Z		29				
		1	Z		27				
-6									FRAME, Windshield
	05104771AA	1			27				Inner
	05104852AA	1			27				
7									MIRROR, Inside Rear View
	05140730AA	1			29				
		1			27				
8									GLASS, Quarter
	05096777AA	1			29				Left
	05096778AA	1			29				Right
-9	05161577AA	2			29				SEAL
-10									COVER, Rear Window Moulding
	05101329AA	1			29				Left
		1			27				Left
	05101328AA	1			29				Right
		1			27				Right
-11	05133206AB	2			29				WASHER
12									BACKLITE
	05096779AA	1			29				Series X
		1			29				Series S,P
	05114329AA	1			29				Export
	05166030AA	1			29				With [LSW], Export
-13	0YA77XDVAA	1			29				MOLDING, Rear Window

CROSSFIRE (ZH)				
SERIES	LINE	BODY	ENGINE	TRANSMISSION
P = PREMIUM	C = CHRYSLER	27 = 2-DR CONVERTIBLE	EGX = 3.2L V6 SOHC 18	DED = 6-Speed Manual Transmission
S = SPORT	Z = CHRYSLER	29 = SPECIALTY COUPE	Valve Engine	DGJ = 5-Speed Automatic MB
X = SPECIAL			EGZ = 3.2L V6 Supercharged	Transmission
			Engine	DGU = 5-Spd Auto W5A330
				Transmission

Glass, Windshield, Backlite, Quarter and Rear View Mirror  
Figure SZH-710

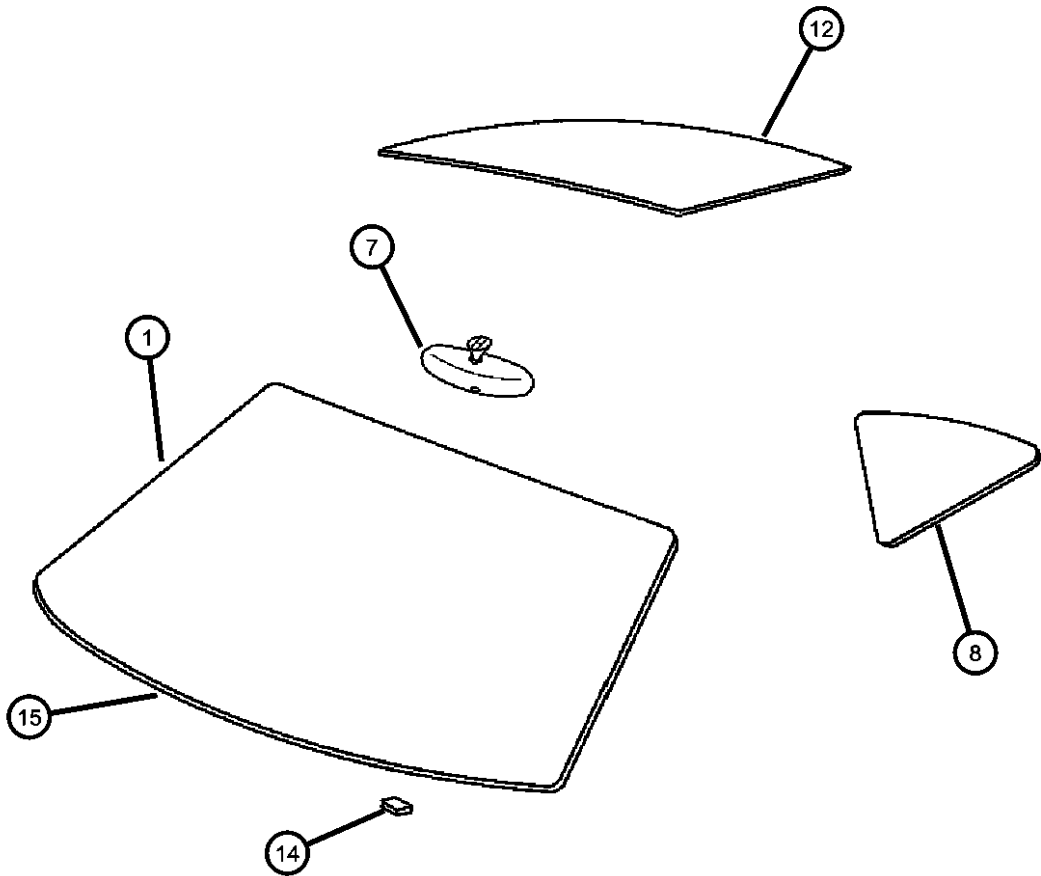

ITEM	PART NUMBER	QTY	LINE	SERIES	BODY	ENGINE	TRANS	TRIM	DESCRIPTION
14									PAD
	05101068AA	4			29				
	05134928AA	8			27				
15									SEAL, Windshield, Lower
	05101297AA	1			29				
		1			27				
-16									PANEL, Windshield Header
	1BS40BD1AA	1			27				[DD]
		1			27				[P] Series
	1BS40XDVAA	1			27				[DV]
-17									RETAINER
	05098086AA	3			29				
		3			27				
-18									REINFORCEMENT, Roof Panel
	05114065AA	1			27				Right
	05114066AA	1			27				Left

CROSSFIRE (ZH)				
SERIES	LINE	BODY	ENGINE	TRANSMISSION
P = PREMIUM	C = CHRYSLER	27 = 2-DR CONVERTIBLE	EGX = 3.2L V6 SOHC 18	DED = 6-Speed Manual Transmission
S = SPORT	Z = CHRYSLER	29 = SPECIALTY COUPE	Valve Engine	DGJ = 5-Speed Automatic MB
X = SPECIAL			EGZ = 3.2L V6 Supercharged	Transmission
			Engine	DGU = 5-Spd Auto W5A330
				Transmission

# Front Aperture Figure SZH-810

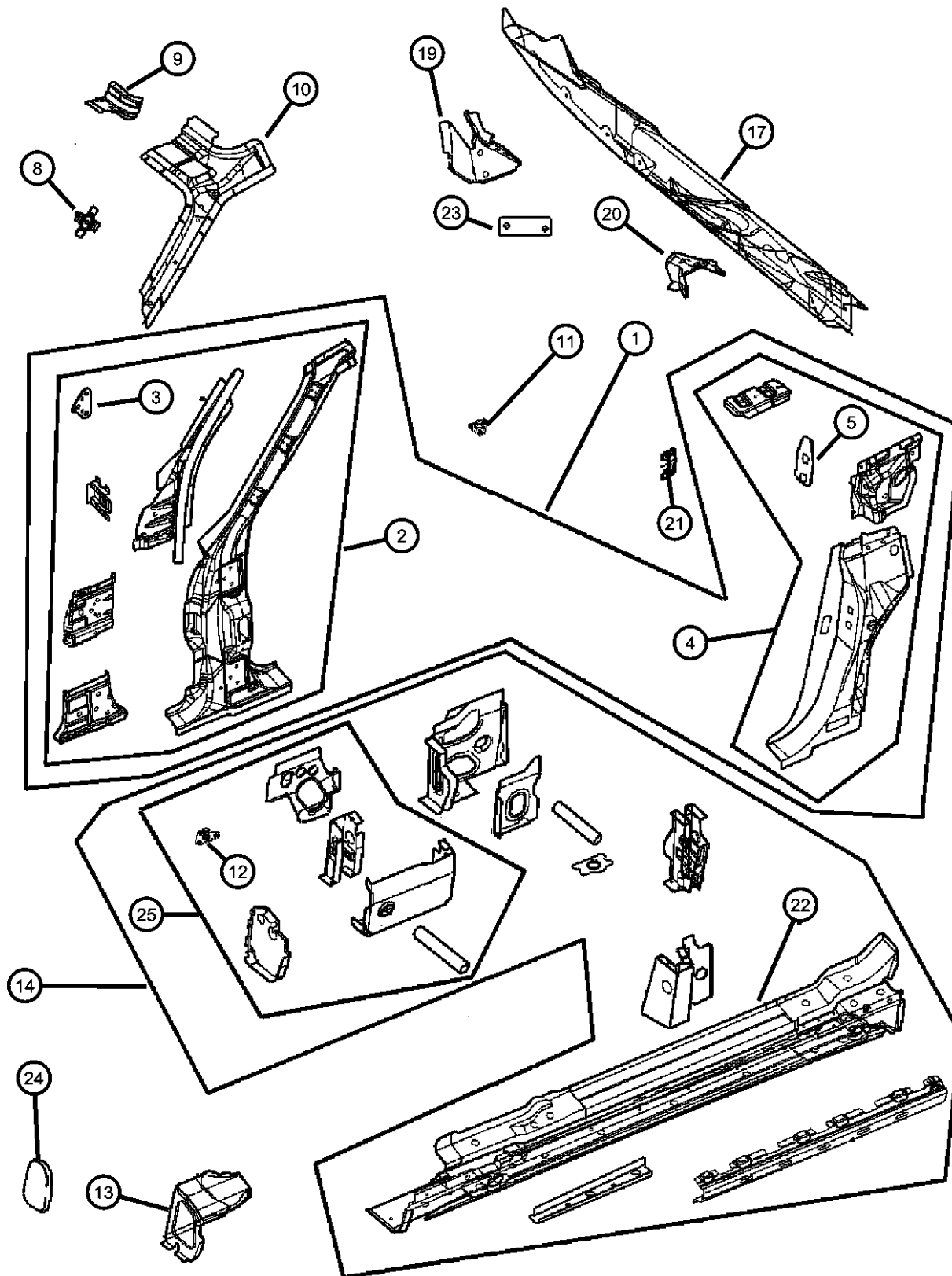

ITEM	PART NUMBER	QTY	LINE	SERIES	BODY	ENGINE	TRANS	TRIM	DESCRIPTION
1									PANEL, Body Side Aperture, (See Illustration 910 for other components of this part)
	05097462AA	1			29				Right
	05097463AA	1			29				Left
	05104882AA	1			27				Left
	05104883AA	1			27				Right
2									PILLAR, Front
	05096764AA	1			29				Right
	05096765AA	1			29				Left
	05142468AA	1			27				Right
	05142469AA	1			27				Left
3									BRACKET, Hinge Reinforcement
	05101668AA	1			29				
		1			27				
4									PILLAR, Center
	05097458AA	1			29				Right
	05097459AA	1			29				Left
	50010107AA	1			27				Right
	50010131AA	1			27				Left
5									BRACKET, Threaded Plate
	05098695AA	1			29				
		1			27				
-6									PILLAR, Front Inner
	05143232AA	1			29				Left
	05143233AA	1			27				Left
	05143234AA	1			29				Right
	05143235AA	1			27				Right
-7									PILLAR, Front, A-Pillar
	05170278AA	1			29				Outer, Right
	05170279AA	1			29				Outer, Left
8									BRACKET, A-Pillar
	05098645AA	1			29				
		1			27				
9									REINFORCEMENT, Front Pillar

## CROSSFIRE (ZH)

SERIES	LINE	BODY	ENGINE	TRANSMISSION
P = PREMIUM	C = CHRYSLER	27 = 2-DR CONVERTIBLE	EGX = 3.2L V6 SOHC 18	DED = 6-Speed Manual Transmission
S = SPORT	Z = CHRYSLER	29 = SPECIALTY COUPE	Valve Engine	DGJ = 5-Speed Automatic MB
X = SPECIAL			EGZ = 3.2L V6 Supercharged	Transmission
			Engine	DGU = 5-Spd Auto W5A330
				Transmission

AR = use ase required - = Non illustrated part

2005 ZH

Front Aperture  
Figure SZH-810

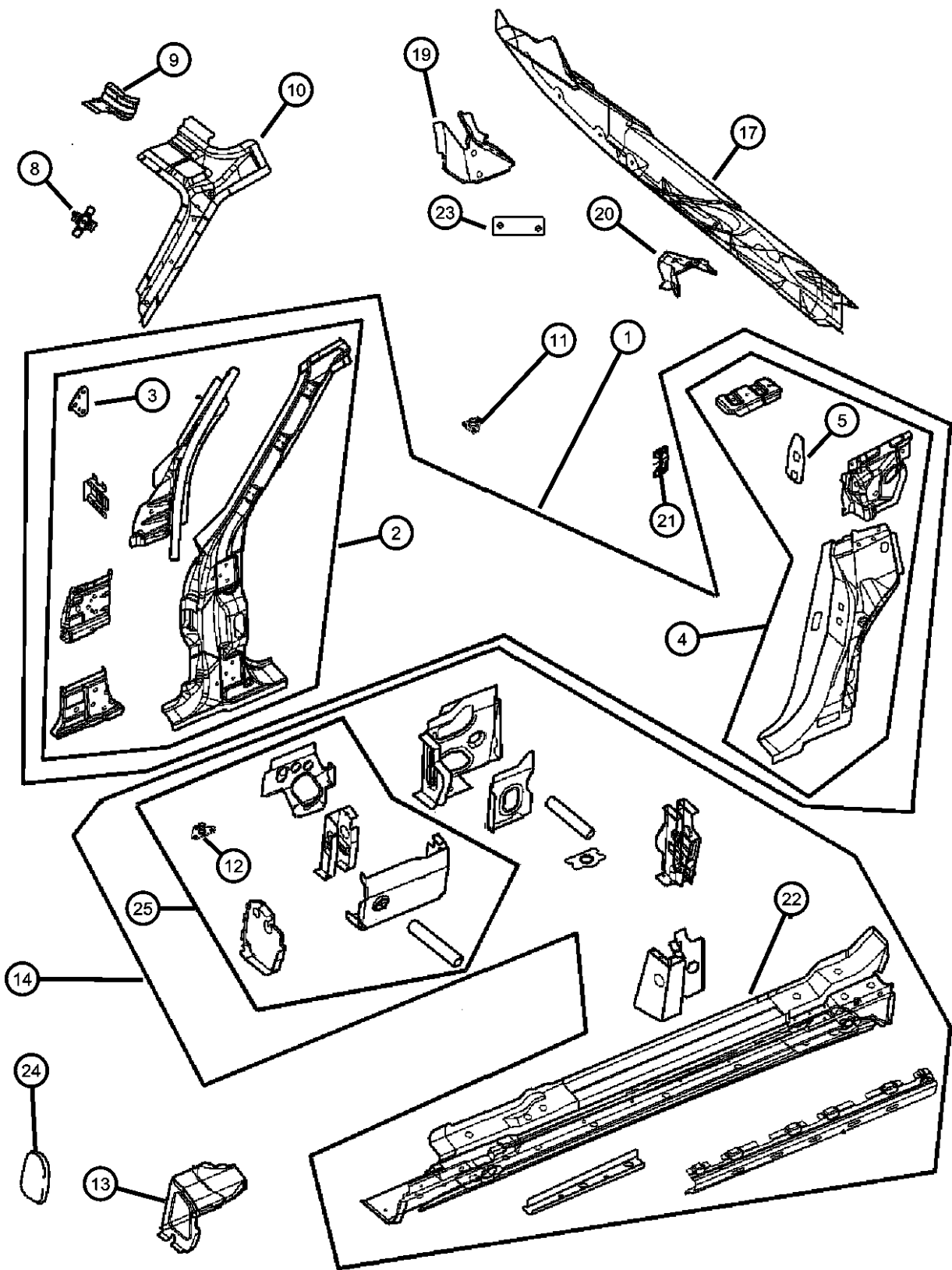

ITEM	PART NUMBER	QTY	LINE	SERIES	BODY	ENGINE	TRANS	TRIM	DESCRIPTION
10	05101317AA	1			29				Left
	05101318AA	1			29				Right
									FRAME, Windshield Side
	05097464AA	1			29				Right
	05097465AA	1			29				Left
	05103403AA	1			27				Left
11	05103414AA	1			27				Right
	05101026AA	1			29				NUT, Flange
	05101026AA	1			29				NUT, Flange
									REINFORCEMENT, Side Rail
13	05099481AA	1			29				Right
		1			27				Right
	05099497AA	1			29				Left
		1			27				Left
									SILL, Body Side
	05096768AA	1			29				Right
14		1			27				Right
	05139131AA	1			29				Left
		1			27				Left
									REINFORCEMENT, Front Side Rail
-15	05099757AA	1			29				
		1			27				
-16	05099715AA	2			29				PAD, Sill Jack Button, Rubber Pad
		2			27				
17									PANEL, Fuel Tank Service
	05099947AA	1			29				
-18		1			27				
	05097020AA	2			29				
		2			27				
									RIVET
19									BRACKET, Wheel House
	05097359AA	1			29				Lower Rear

CROSSFIRE (ZH)		BODY		ENGINE	TRANSMISSION
SERIES	LINE	27 = 2-DR CONVERTIBLE 29 = SPECIALTY COUPE		EGX = 3.2L V6 SOHC 18 Valve Engine EGZ = 3.2L V6 Supercharged Engine	DED = 6-Speed Manual Transmission DGJ = 5-Speed Automatic MB Transmission DGU = 5-Spd Auto W5A330 Transmission
P = PREMIUM	C = CHRYSLER				
S = SPORT	Z = CHRYSLER				
X = SPECIAL					

AR = use ase required - = Non illustrated part

Front Aperture  
Figure SZH-810

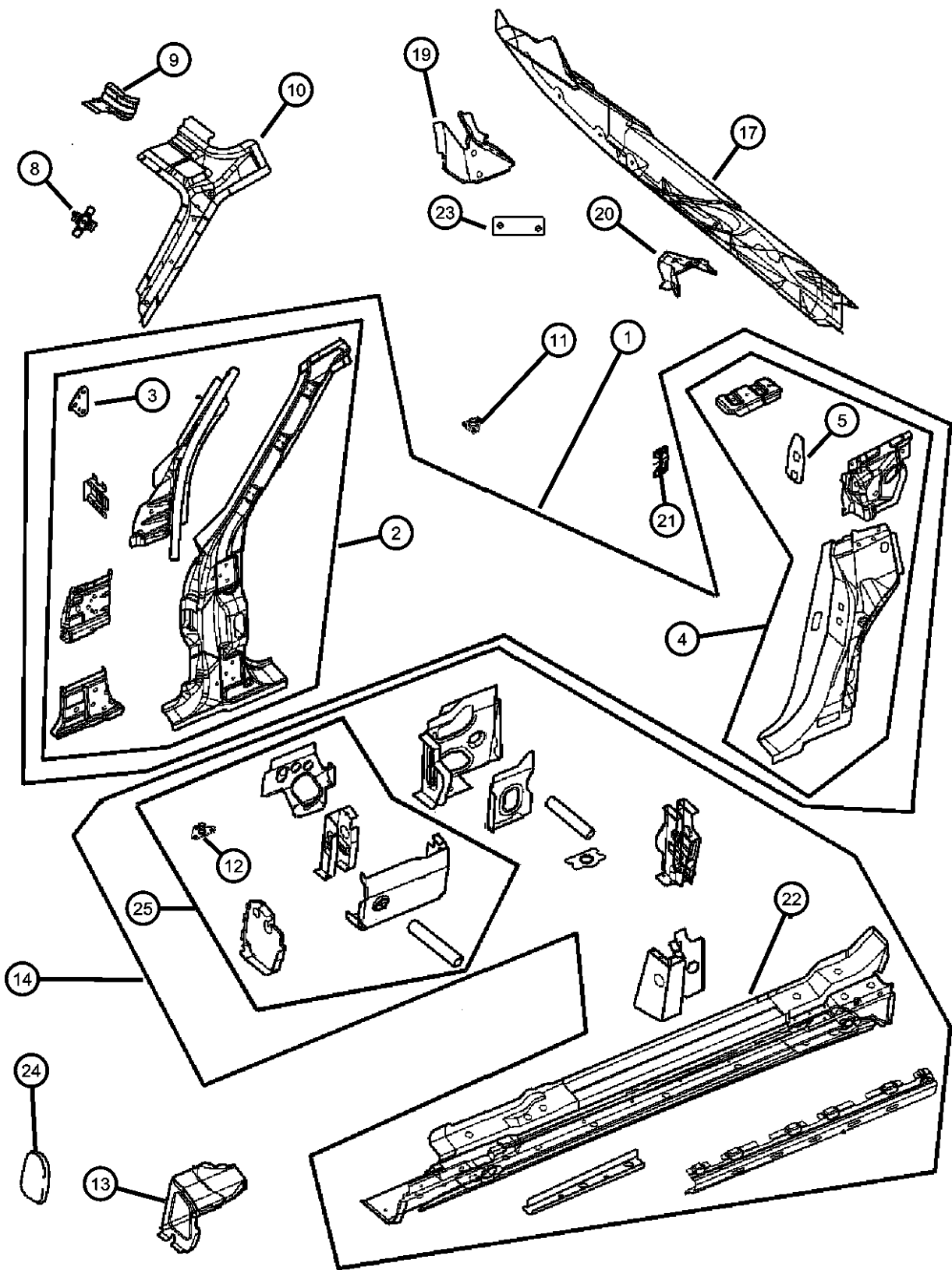

ITEM	PART NUMBER	QTY	LINE	SERIES	BODY	ENGINE	TRANS	TRIM	DESCRIPTION
20		1			27				Lower Rear
									BRACKET, Wheel House
	05097358AA	1			29				Left Rear
21		1			27				Left Rear
									PLATE, Tapping
	05097544AA	1			29				
22		1			27				
									SIDEMEMBER, Floor
	05099034AA	1			29				Right
23		1			27				Right
									Left
	05099035AA	1			29				Left
24		1			27				Left
									PLATE
	05102735AA	1			29				
25		1			27				
									COVER, Floor Brace
	05101265AA	1			29				
-26		1			27				
									REINFORCEMENT, Jacking
	05101631AA	1			29				Left
		1			27				Left
									Right
	05101632AA	1			29				Right
		1			27				Right
									BRACKET, B-Pillar
	05114054AA	2			27				

CROSSFIRE (ZH)		BODY		ENGINE	TRANSMISSION
SERIES	LINE				
P = PREMIUM	C = CHRYSLER	27 = 2-DR CONVERTIBLE		EGX = 3.2L V6 SOHC 18	DED = 6-Speed Manual Transmission
S = SPORT	Z = CHRYSLER	29 = SPECIALTY COUPE		Valve Engine	DGJ = 5-Speed Automatic MB
X = SPECIAL				EGZ = 3.2L V6 Supercharged	Transmission
				Engine	DGU = 5-Spd Auto W5A330
					Transmission

AR = use ase required - = Non illustrated part

Rear Quarter  
Figure SZH-910

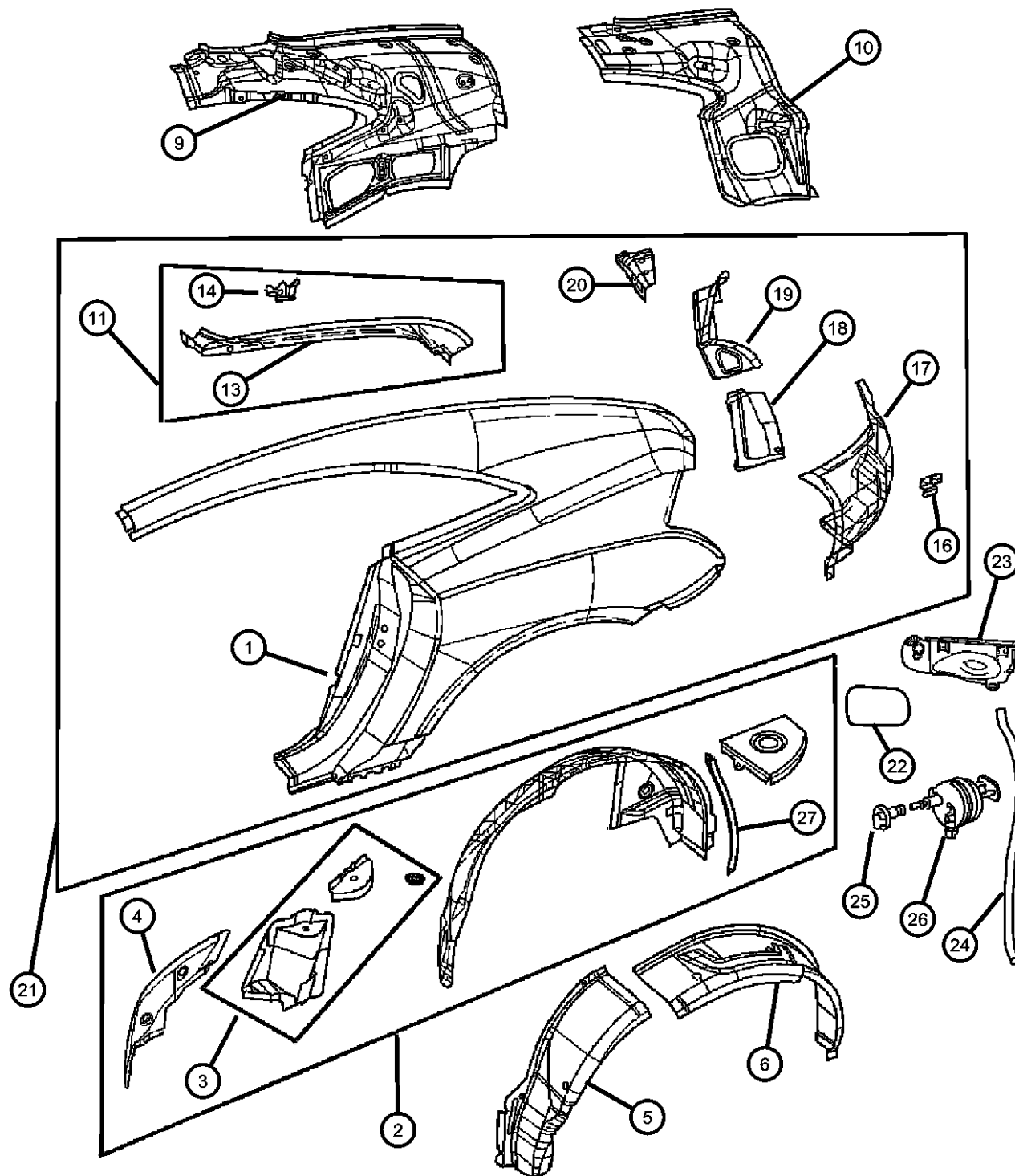

ITEM	PART NUMBER	QTY	LINE	SERIES	BODY	ENGINE	TRANS	TRIM	DESCRIPTION
1									PANEL, Quarter
	05101670AA	1			29				Right
	05101671AA	1			29				Left
	05103496AA	1			27				Right
	05103497AA	1			27				Left
2									WHEELHOUSE, Rear Inner
	05099570AA	1			29				Right
		1			27				Right
	05099571AA	1			29				Left
		1			27				Left
3									SUPPORT, Shock Absorber
	05097902AA	1			29				Right
		1			27				Right
	05097903AA	1			29				Left
		1			27				Left
4									REINFORCEMENT, Side Rail
	05099481AA	1			29				Right
		1			27				Right
	05099497AA	1			29				Left
		1			27				Left
5									WHEELHOUSE, Rear Outer
	05099628AA	1			29				Right
		1			27				Right
	05099629AA	1			29				Left
		1			27				Left
6									WHEELHOUSE, Rear Outer
	05099630AA	1			29				Right
		1			27				Right
	05099631AA	1			29				Left
		1			27				Left
-7	05114061AA	1			27				REINFORCEMENT, Wheelhouse Inner
-8									BRACKET, Wheelhouse
	05099618AA	1			29				Right
		1			27				Right

CROSSFIRE (ZH)

SERIES

LINE

BODY

ENGINE

TRANSMISSION

P = PREMIUM

C = CHRYSLER

27 = 2-DR CONVERTIBLE

EGX = 3.2L V6 SOHC 18

DED = 6-Speed Manual Transmission

S = SPORT

Z = CHRYSLER

29 = SPECIALTY COUPE

Valve Engine

DGJ = 5-Speed Automatic MB

X = SPECIAL

EGZ = 3.2L V6 Supercharged

Transmission

Engine

DGU = 5-Spd Auto W5A330

Transmission

AR = use ase required - = Non illustrated part

2005 ZH



# Rear Quarter Figure SZH-910

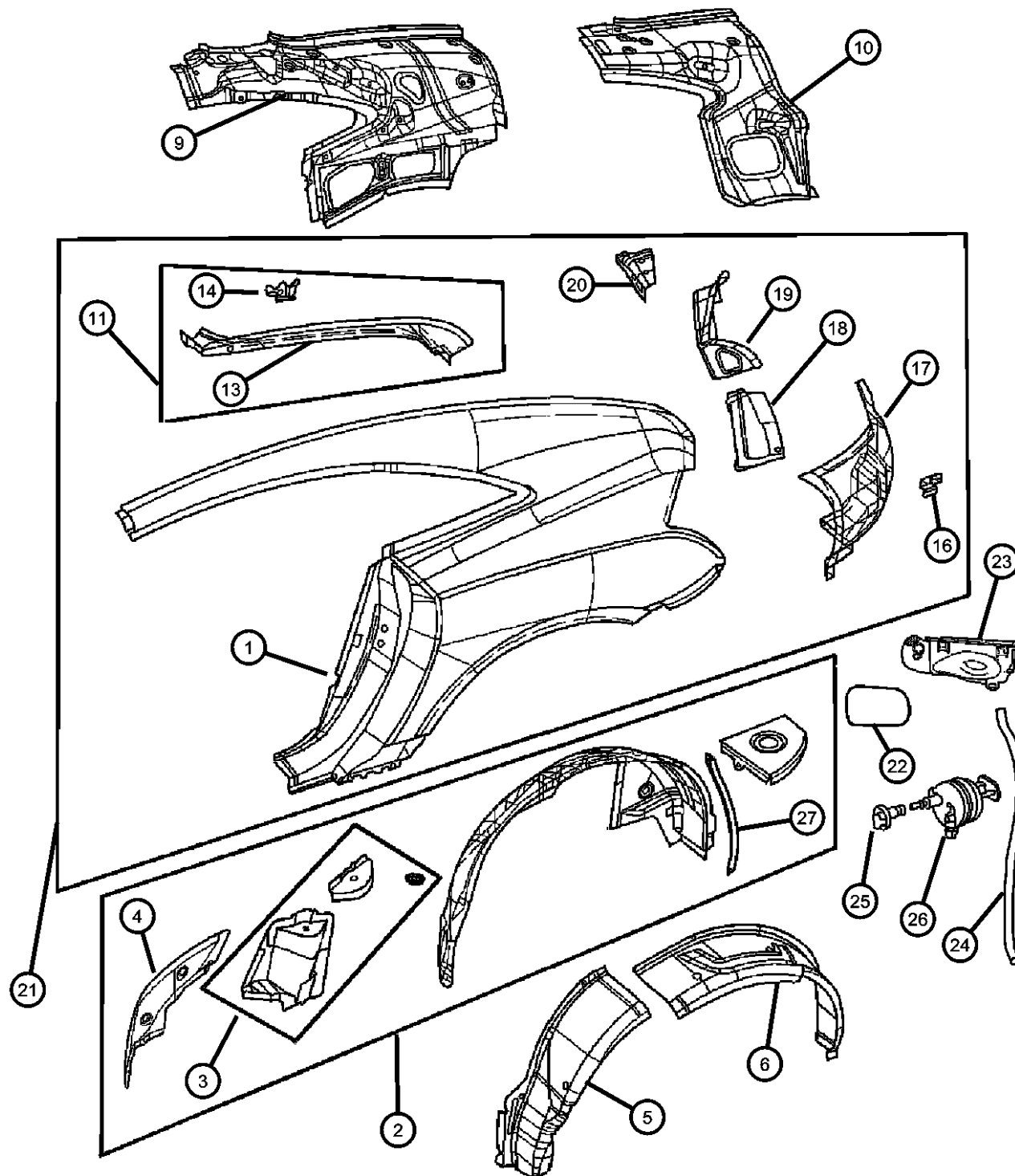

ITEM	PART NUMBER	QTY	LINE	SERIES	BODY	ENGINE	TRANS	TRIM	DESCRIPTION
9	05099619AA	1			29				Left
		1			27				Left
	05096770AA	1			29				PANEL, Quarter Inner
	05096771AA	1			29				Right
	05166766AA	1			27				Left
10	05166767AA	1			27				Right
									Left
	05101324AA	1			29				PANEL, C Pillar Outer
	05101325AA	1			29				Right
11									Left
	05097976AA	1			29				TROUGH
	05097977AA	1			29				Right
	05140918AA	1			27				Left
	05140919AA	1			27				Right
-12	05114055AA	1			27				Left
13									CROSSMEMBER, Upper Trough,
									Crossfire
14	05099622AA	1			29				CHANNEL, Roof Drip
	05099623AA	1			29				Right
15									Left
	05099592AA	1			29				REINFORCEMENT, Gas Spring
	05099593AA	1			29				Right
-15	05103399AA	1			27				Left
16									CROSSMEMBER, Upper Trough,
									Crossfire
17									BRACKET, Bumper
	05098595AA	1			29				
18		1			27				
	05101664AA	1			29				EXTENSION, Rear Floor Pan
		1			27				Right
	05101665AA	1			29				Right
		1			27				Left
18									Left
	05098652AA	1			29				PANEL, Taillamp Mounting
									Right

## CROSSFIRE (ZH)

SERIES

LINE

BODY

ENGINE

TRANSMISSION

P = PREMIUM

C = CHRYSLER

27 = 2-DR CONVERTIBLE

EGX = 3.2L V6 SOHC 18

DED = 6-Speed Manual Transmission

S = SPORT

Z = CHRYSLER

29 = SPECIALTY COUPE

Valve Engine

DGJ = 5-Speed Automatic MB

X = SPECIAL

EGZ = 3.2L V6 Supercharged

Engine

Transmission

DGU = 5-Spd Auto W5A330

Transmission

AR = use ase required - = Non illustrated part

2005 ZH

Rear Quarter  
Figure SZH-910

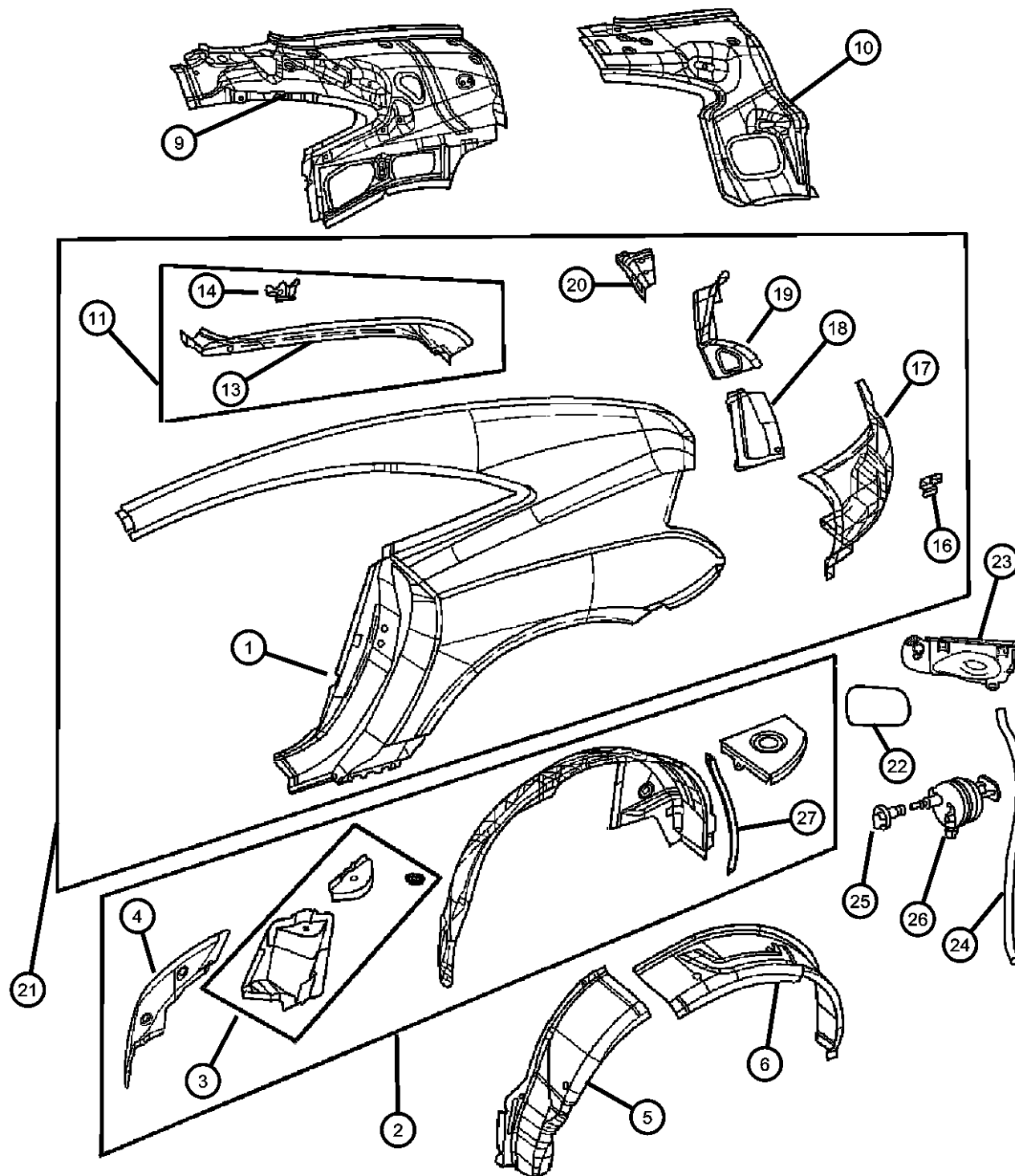

ITEM	PART NUMBER	QTY	LINE	SERIES	BODY	ENGINE	TRANS	TRIM	DESCRIPTION
	05098653AA	1			27				Right
		1			29				Left
		1			27				Left
19									PANEL, Taillamp Mounting
	05098650AA	1			29				Right
		1			27				Right
		1			29				Left
	05098651AA	1			29				Left
		1			27				Left
20									BRACKET, Tail Lamp
	05099616AA	1			29				Right
		1			29				Left
21									PANEL, Body Side Aperture, (See Illustration 810 for other components of this part)
	05097462AA 05097463AA 05104882AA 05166769AA 05104883AA 05166768AA	1			29				Right
		1			29				Left
		1			27				Left
		1			27				Rear Fender, Left
		1			27				Right
		1			27				Rear Fender, Right
22									DOOR, Fuel Fill
	05099677AA	1			29				
		1			27				
23									HOUSING, Fuel Filler
	05099987AA	1			27				
		1			29				
24									HOSE, Drain
	05098654AA	1			29				
		1			27				
25									LATCH
	05102812AA	1			29				Fuel Filler Door
		1			27				Fuel Filler Door
26									MOTOR
	05099251AA	1			29				Fuel Filler Door
		1			27				Fuel Filler Door

**CROSSFIRE (ZH)**

SERIES	LINE	BODY	ENGINE	TRANSMISSION
P = PREMIUM	C = CHRYSLER	27 = 2-DR CONVERTIBLE	EGX = 3.2L V6 SOHC 18	DED = 6-Speed Manual Transmission
S = SPORT	Z = CHRYSLER	29 = SPECIALTY COUPE	Valve Engine	DGJ = 5-Speed Automatic MB
X = SPECIAL			EGZ = 3.2L V6 Supercharged	Transmission
			Engine	DGU = 5-Spd Auto W5A330
				Transmission

AR = use ase required - = Non illustrated part

2005 ZH

Rear Quarter  
Figure SZH-910

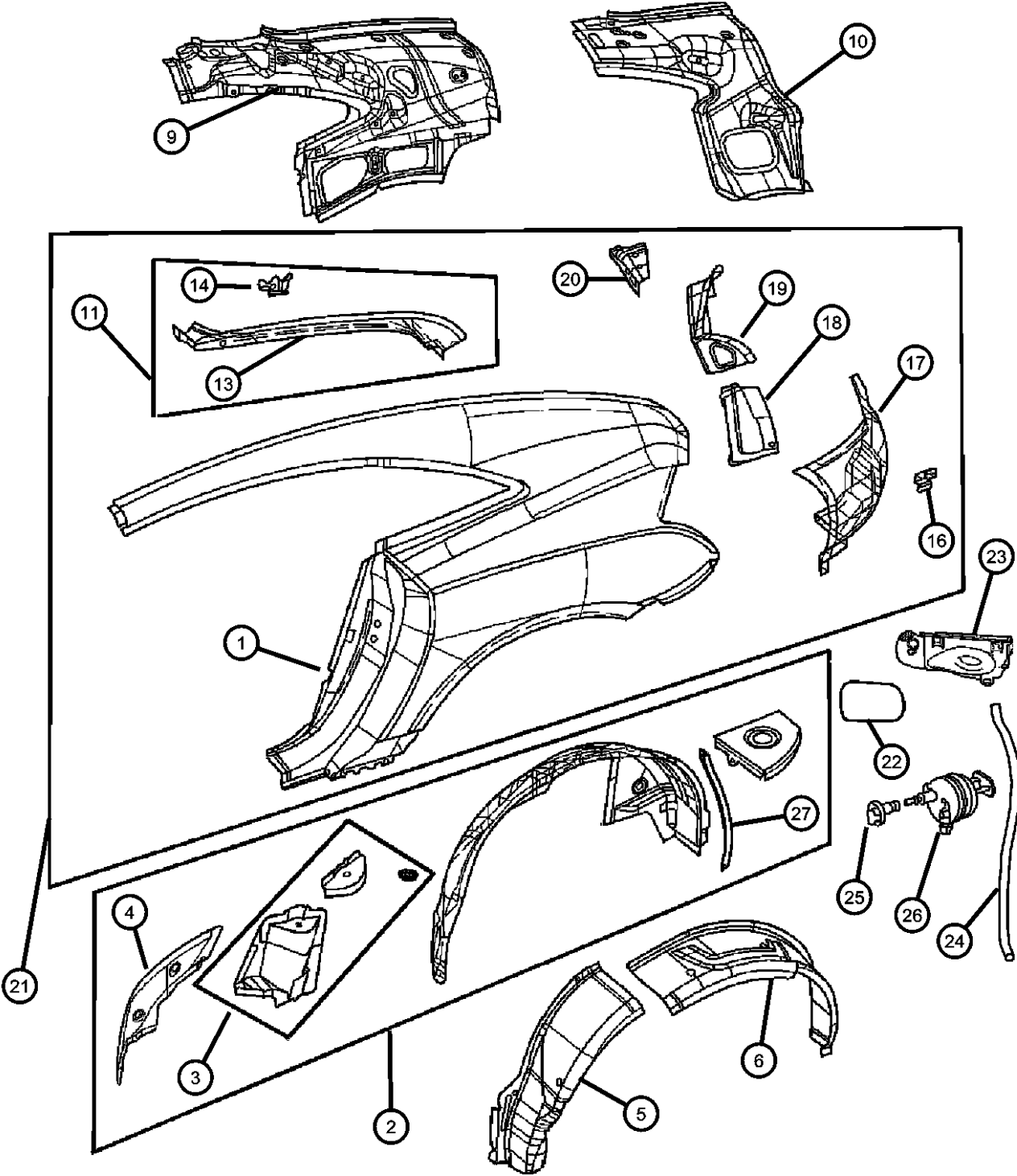

ITEM	PART NUMBER	QTY	LINE	SERIES	BODY	ENGINE	TRANS	TRIM	DESCRIPTION
27	05099988AA	1			29				SEAL, SEAL
		1			27				
-28	05097482AA	1			29				SILENCER, Wheelhouse
	05097479AA	1			29				Right
									Left
-29	05102598AA	1			29				EXHAUSTER, Quarter Panel
		1			27				

CROSSFIRE (ZH)		BODY		ENGINE	TRANSMISSION
SERIES	LINE	27 = 2-DR CONVERTIBLE	29 = SPECIALTY COUPE	EGX = 3.2L V6 SOHC 18 Valve Engine	DED = 6-Speed Manual Transmission
P = PREMIUM	C = CHRYSLER			EGZ = 3.2L V6 Supercharged Engine	DGJ = 5-Speed Automatic MB Transmission
S = SPORT	Z = CHRYSLER				DGU = 5-Spd Auto W5A330 Transmission
X = SPECIAL					

AR = use ase required - = Non illustrated part

Splash Shields  
Figure SZH-1010

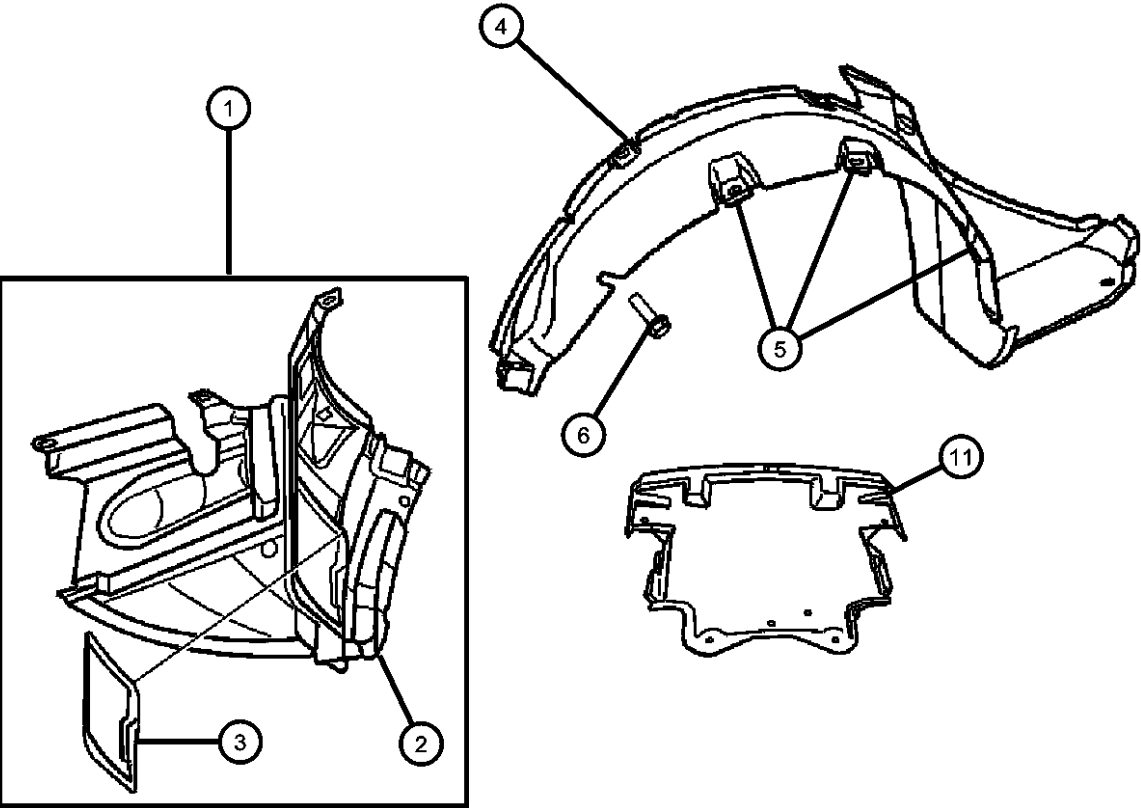

ITEM	PART NUMBER	QTY	LINE	SERIES	BODY	ENGINE	TRANS	TRIM	DESCRIPTION
1									SHIELD, Wheel House, Front Assembly
	05098681AA	1			29				Left
		1			27				Left
	05098682AA	1			29				Right
		1			27				Right
2									SHIELD, Splash, Front Section
	05097997AA	1			29				Left
		1			27				Left
	05097998AA	1			29				Right
		1			27				Right
3									SHIELD, Splash, Access Door
	05097958AA	1			29				Access Door for Fog Lamps, Right
		1			27				Access Door for Fog Lamps, Right
	05097959AA	1			29				Access Door for Fog Lamps, Left
		1			27				Access Door for Fog Lamps, Left
4									SHIELD, Splash, Front Rear Section
	05097999AA	1			29				Left
		1			27				Left
	05098000AA	1			29				Right
		1			27				Right
5									NUT
	05102606AA	3			29				
		3			27				
6									SCREW
	06104575AA	3			29				
		3			27				
-7									NUT, Plastic
	06104914AA	4			29				
		2			27				
-8									NUT, Plastic
	06104914AA	2			29				
		2			27				
-9									SCREW, Hex Head

CROSSFIRE (ZH)				
SERIES	LINE	BODY	ENGINE	TRANSMISSION
P = PREMIUM	C = CHRYSLER	27 = 2-DR CONVERTIBLE	EGX = 3.2L V6 SOHC 18 Valve Engine	DED = 6-Speed Manual Transmission
S = SPORT	Z = CHRYSLER	29 = SPECIALTY COUPE	EGZ = 3.2L V6 Supercharged Engine	DGJ = 5-Speed Automatic MB Transmission
X = SPECIAL				DGU = 5-Spd Auto W5A330 Transmission

Splash Shields  
Figure SZH-1010

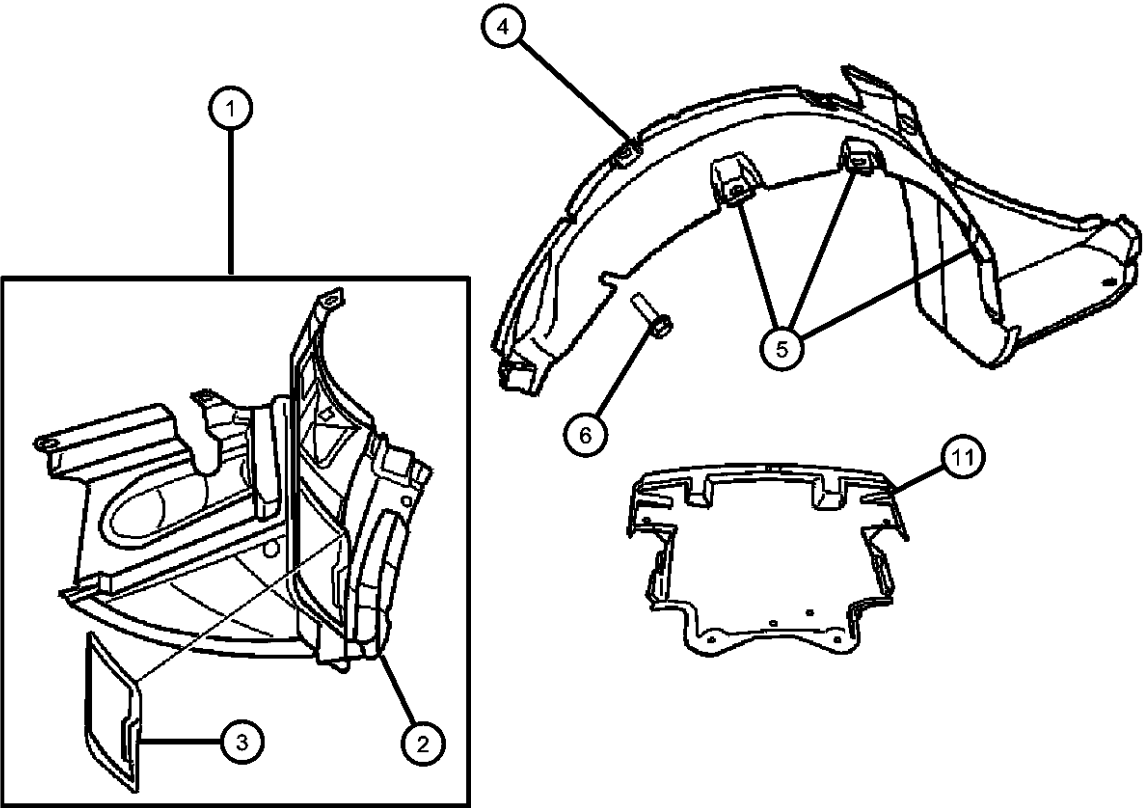

ITEM	PART NUMBER	QTY	LINE	SERIES	BODY	ENGINE	TRANS	TRIM	DESCRIPTION
	05102650AA	2			29				
		2			27				
-10									SCREW
	05099725AA	2			29				
		4			27				
11									SHIELD, Engine Lower
	05096759AA	1			29				
		1			27				
-12									NUT, Square
	05098854AA	2			29				
		2			27				
-13									NUT, Square
	05098858AA	2			29				
		2			27				
-14		2							SCREW, M10x1.50x90.00, (NOT SERVICED)
-15									SHIELD, Accessory Drive
	05096650AA	1	C		29				Left
		1	C		27				Left
	05096652AA	1	C		29				Right
		1	C		27				Right

CROSSFIRE (ZH)		BODY		ENGINE	TRANSMISSION
SERIES	LINE	27 = 2-DR CONVERTIBLE	29 = SPECIALTY COUPE	EGX = 3.2L V6 SOHC 18 Valve Engine	DED = 6-Speed Manual Transmission
P = PREMIUM	C = CHRYSLER			EGZ = 3.2L V6 Supercharged Engine	DGJ = 5-Speed Automatic MB Transmission
S = SPORT	Z = CHRYSLER				DGU = 5-Spd Auto W5A330 Transmission
X = SPECIAL					

Weatherstrips  
Figure SZH-1020

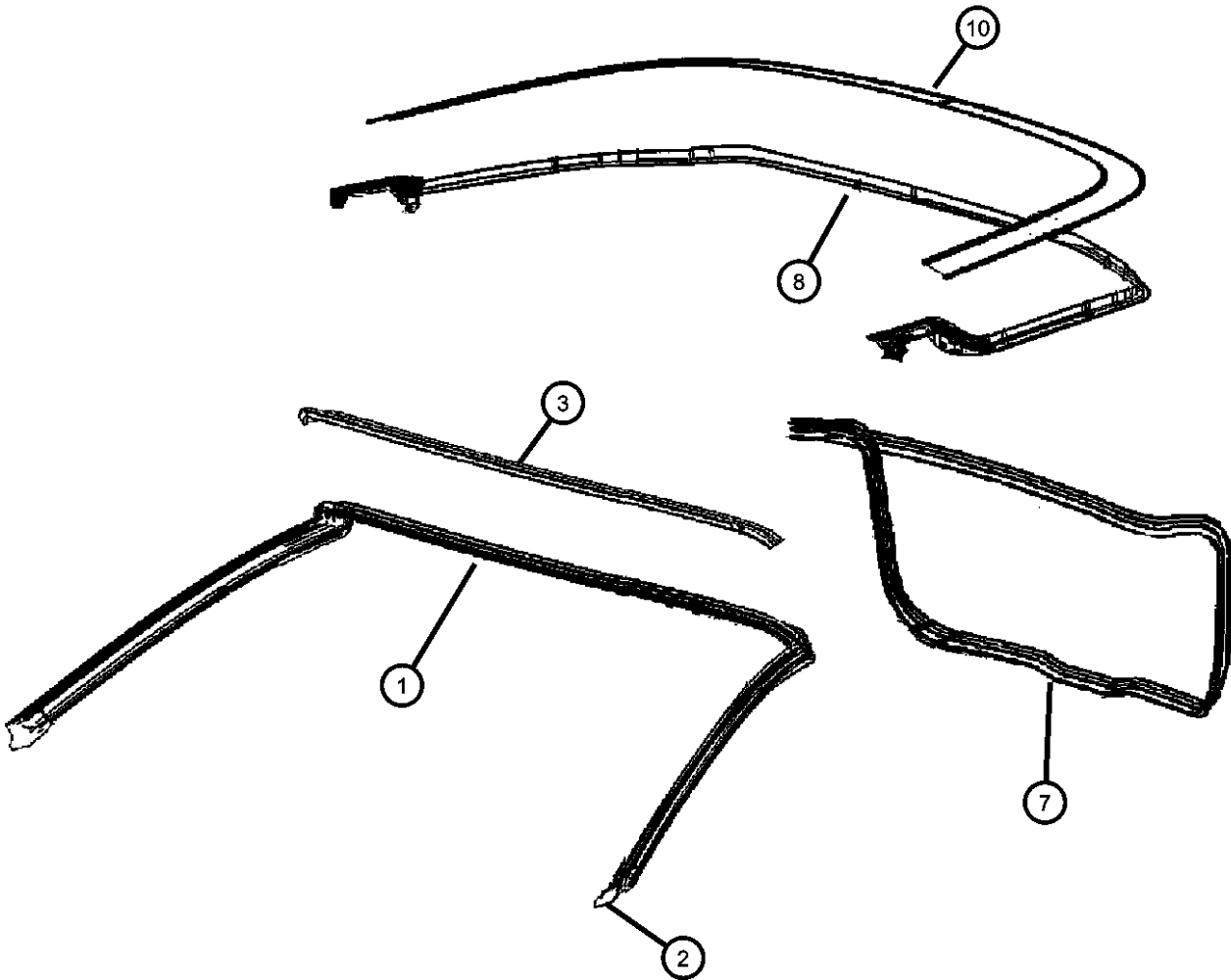

ITEM	PART NUMBER	QTY	LINE	SERIES	BODY	ENGINE	TRANS	TRIM	DESCRIPTION
1	50010080AA	1			27				WEATHERSTRIP, A-Pillar to Roof
2									RIVET
	05135141AA	4			29				
		4			27				
3	50010079AA	1			27				RETAINER, Weatherstrip
-4									FASTENER, Push Pin
	06104560AA	14			29				
		12			27				
-5	50010081AA	2			27				FOAM
-6									PLUG
	05101221AA	14			29				
		12			27				
7	05104922AA	1			27				WEATHERSTRIP, Decklid
8	05104938AA	1			27				WEATHERSTRIP
-9									FOAM
	05104939AA	1			27				Left
	05104940AA	1			27				Right
10	05104937AA	1			27				TAPE, Anti Chip
-11									INSULATION
	05127368AA	1			29				
		1			27				
-12	05135140AA	4			29				SEAL, Weatherstrip, Door Edge
-13									WEATHERSTRIP, Door Glass
	05174506AA	1	C, Z		29				Right
	05174507AA	1	C, Z		29				Left
-14									SEAL, Ledges
	05179030AA	2	C, Z		27				
		2	C, Z		29				

CROSSFIRE (ZH)				
SERIES	LINE	BODY	ENGINE	TRANSMISSION
P = PREMIUM	C = CHRYSLER	27 = 2-DR CONVERTIBLE	EGX = 3.2L V6 SOHC 18	DED = 6-Speed Manual Transmission
S = SPORT	Z = CHRYSLER	29 = SPECIALTY COUPE	Valve Engine	DGJ = 5-Speed Automatic MB
X = SPECIAL			EGZ = 3.2L V6 Supercharged	Transmission
			Engine	DGU = 5-Spd Auto W5A330
				Transmission

Roof Panel [29]  
Figure SZH-1110

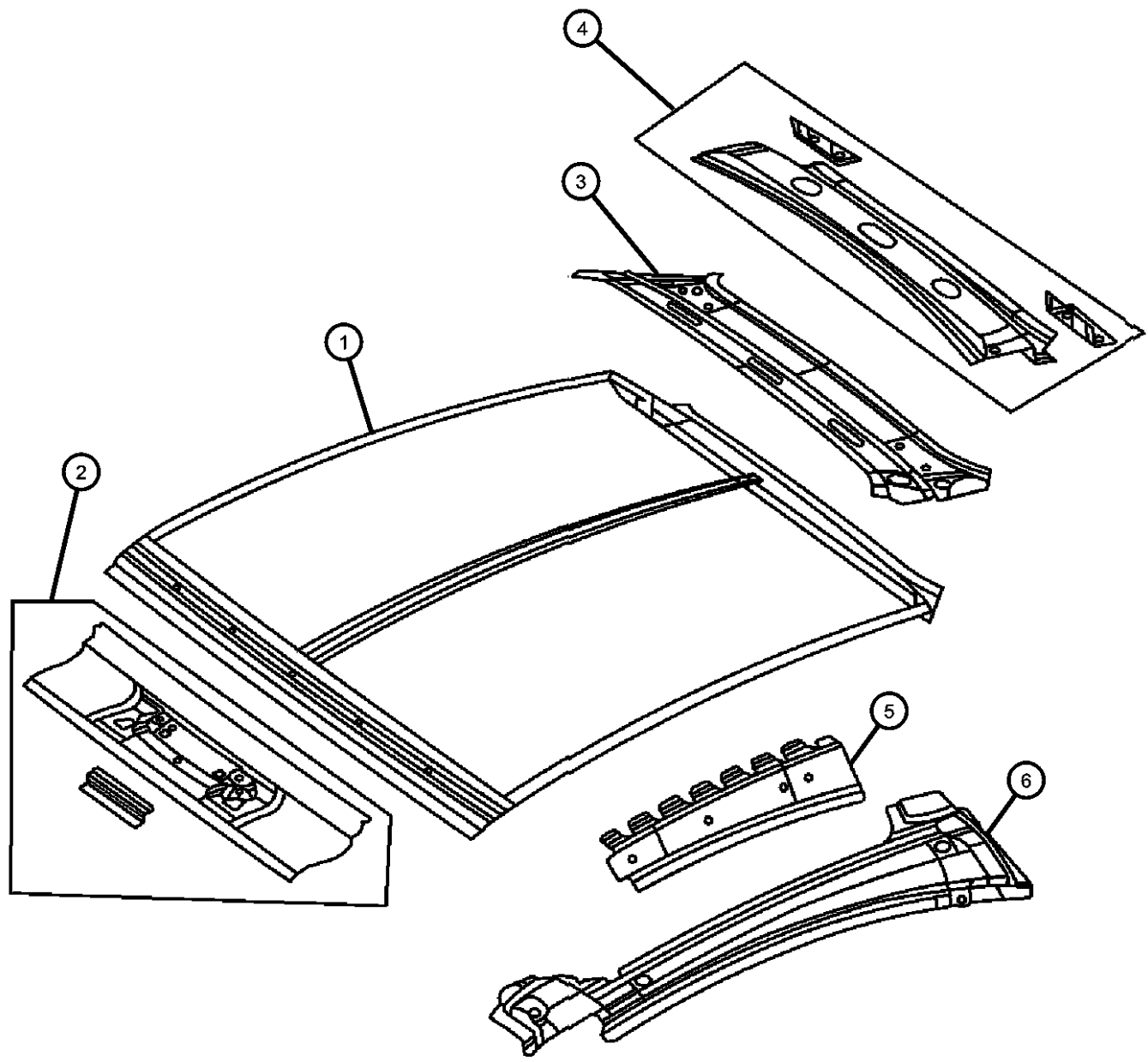

ITEM	PART NUMBER	QTY	LINE	SERIES	BODY	ENGINE	TRANS	TRIM	DESCRIPTION
1	05101672AA	1			29				ROOF
2	05097470AA	1			29				FRAME, Windshield
3	05097474AA	1			29				FRAME, Liftgate Opening, Lower
4	05097471AA	1			29				FRAME, Liftgate Opening, Upper
5									PANEL, Roof Side Rail, Inner
	05099626AA	1			29				Right
	05099627AA	1			29				Left
6									RAIL, Roof, Outer
	05099126AA	1			29				Right
	05099127AA	1			29				Left

CROSSFIRE (ZH)				
SERIES	LINE	BODY	ENGINE	TRANSMISSION
P = PREMIUM	C = CHRYSLER	27 = 2-DR CONVERTIBLE	EGX = 3.2L V6 SOHC 18	DED = 6-Speed Manual Transmission
S = SPORT	Z = CHRYSLER	29 = SPECIALTY COUPE	Valve Engine	DGJ = 5-Speed Automatic MB
X = SPECIAL			EGZ = 3.2L V6 Supercharged	Transmission
			Engine	DGU = 5-Spd Auto W5A330
				Transmission

AR = use ase required - = Non illustrated part

Convertible Top & Weatherstrips - 27 Body  
Figure SZH-1115

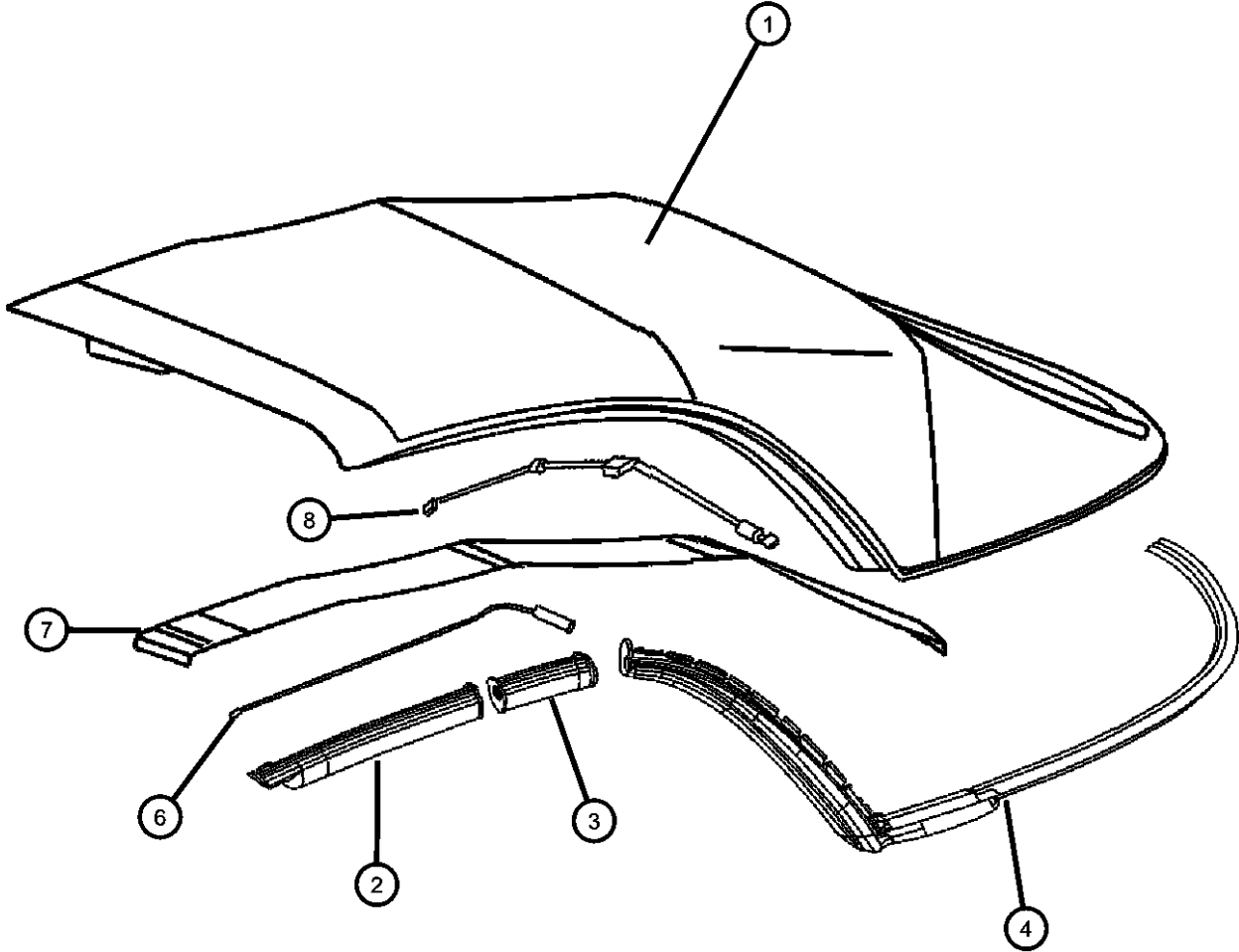

ITEM	PART NUMBER	QTY	LINE	SERIES	BODY	ENGINE	TRANS	TRIM	DESCRIPTION
Note Backlite serviced with Top only.									
1	05142572AA	1			27				COVER KIT, Vehicle - Cloth, Backlite service with Top only
2									WEATHERSTRIP, Folding Top Side Rail Front
	05142208AA	1			27				Right
	05142209AA	1			27				Left
3									WEATHERSTRIP, Folding Top Side Rail Middle
	05142210AA	1			27				Up to 01/14/05, Right
	05142210AB	1	C, Z		27				After 01/14/05, Right
	05142211AA	1			27				Up to 01/14/05, Left
	05142211AB	1	C, Z		27				After 01/14/05, Left
4									WEATHERSTRIP, Folding Top Rear Bow
	05142212AA	1			27				Up to 01/14/05
	05175434AA	1	C, Z		27				After 01/14/05
-5	05170489AA	1			27				RETAINER KIT, Folding Top Header
6	05166987AB	1			27				CABLE KIT, Side Tension, Includes Cacle (1) and Torx Screws (2)
7	05170488AA	1			27				STAYPAD SERVICE KIT, Folding Top, Includes both sides
8	05170335AA	1			27				CABLE KIT, Detent, Includes in Qty. of 2 - Cable , Spring Rod , Torx Screw , Blind Rivet
-9									WIRING, Body
	05104983AA	1			27				Left
	05104984AA	1			27				Right

CROSSFIRE (ZH)				
SERIES	LINE	BODY	ENGINE	TRANSMISSION
P = PREMIUM	C = CHRYSLER	27 = 2-DR CONVERTIBLE	EGX = 3.2L V6 SOHC 18 Valve Engine	DED = 6-Speed Manual Transmission
S = SPORT	Z = CHRYSLER	29 = SPECIALTY COUPE	EGZ = 3.2L V6 Supercharged Engine	DGJ = 5-Speed Automatic MB Transmission
X = SPECIAL				DGU = 5-Spd Auto W5A330 Transmission



Convertible Motor - 27 Body  
Figure SZH-1117

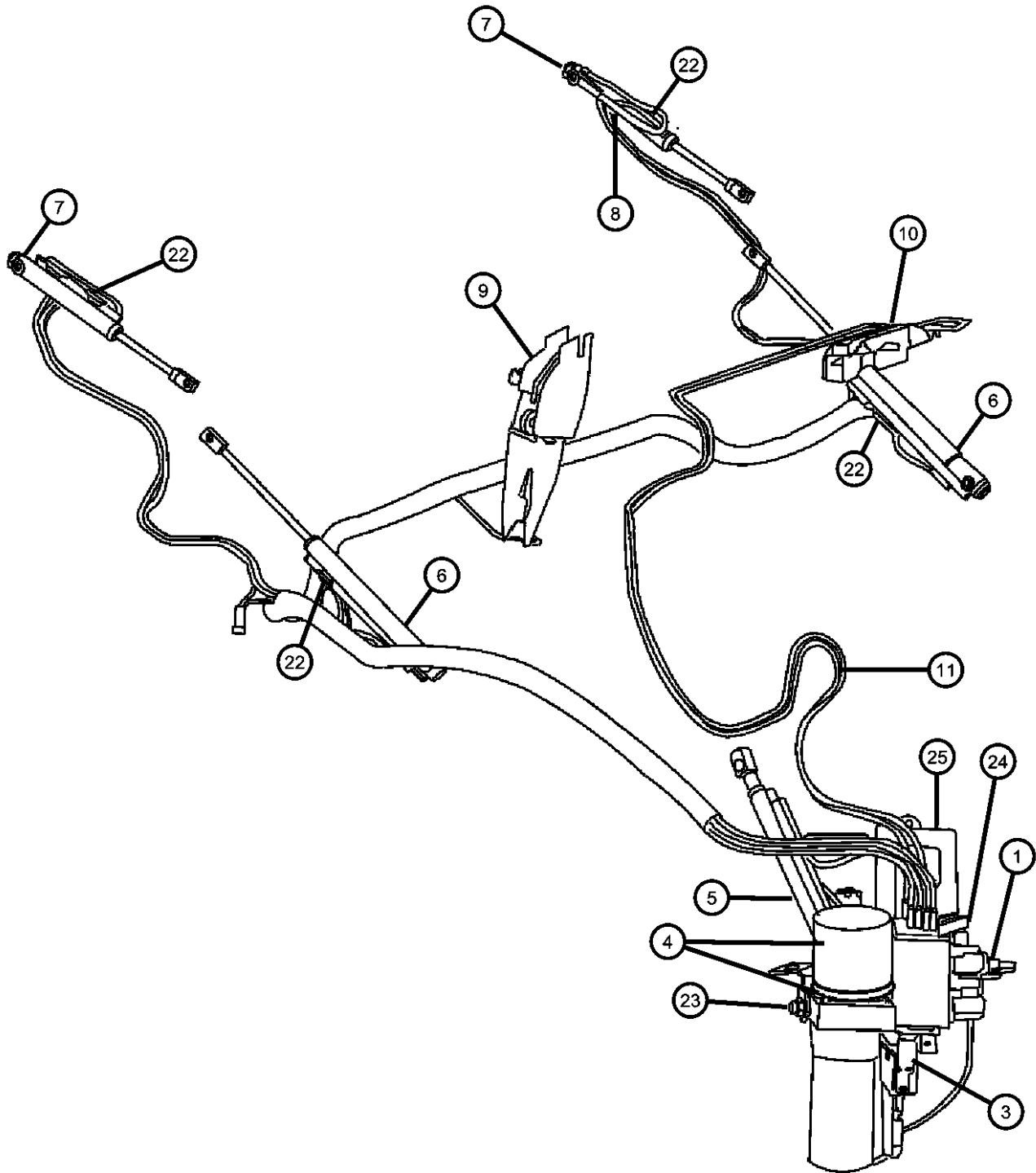

ITEM	PART NUMBER	QTY	LINE	SERIES	BODY	ENGINE	TRANS	TRIM	DESCRIPTION
1	05142638AA	1			27				PUMP ASSY, Folding Top
-2	50010127AA	1			27				BRACKET, Hydraulic Pump, Bracket
3	05142749AA	1			27				PLATE, Hydraulic Connection, Crossfire
4	05142754AA	1			27				TANK, Oil, Hydraulic Pump, Crossfire, Includes Clamp
5	05142641AA	1			27				CYLINDER, Hydraulic, Tonneau Cover, Cylinder
6									CYLINDER, Folding Top Hydraulic Main, Cylinder
	05142639AA	1			27				Left
	05170015AA	1			27				Right
7									CYLINDER, Folding Top Hydraulic Rear Bow, Cylinder
	05142640AA	1			27				Left
	05170014AA	1			27				Right
8	06104768AA	1			27				TIE STRAP, Hydraulic Tube, Crossfire
9	05140977AA	1			27				LATCH, Tonneau Cover, Crossfire, Includes Micro Switch
10	05142957AA	1			27				LATCH, Rear Bow, Crossfire
11	05143018AA	1			27				TUBE PACKAGE, Hydraulic, Complete Set, Hydraulic
-12	05142758AA	1			27				O RING, Hydraulic Tube, Crossfire
-13	05142757AA	1			27				LOCK RING, Tube to Connection Plate, Crossfire
-14									TUBE ASSY, Hydraulic, Main Cylinder, Hydraulic
	05142631AA	1			27				Left
	05142632AA	1			27				Right
-15									TUBE ASSY, Hydraulic, Rear Bow Cylinder, Hydraulic
	05142633AA	1			27				Left
	05142634AA	1			27				Right
-16	05142635AA	1			27				TUBE ASSY, Hydraulic, Tonneau Cover Cylinder, Hydraulic
-17	05142636AA	1			27				TUBE ASSY, Hydraulic, Rear Bow Latch, Hydraulic
-18	05142637AA	1			27				TUBE ASSY, Hydraulic, Tonneau Cover Latch, Hydraulic
-19	05142756AA	1			27				CLIP, Tube to Hydraulic Cylinder, Crossfire, Tube Assy.

CROSSFIRE (ZH)		BODY		ENGINE	TRANSMISSION
SERIES	LINE				
P = PREMIUM	C = CHRYSLER	27 = 2-DR CONVERTIBLE		EGX = 3.2L V6 SOHC 18 Valve Engine	DED = 6-Speed Manual Transmission
S = SPORT	Z = CHRYSLER	29 = SPECIALTY COUPE		EGZ = 3.2L V6 Supercharged Engine	DGJ = 5-Speed Automatic MB Transmission
X = SPECIAL					DGU = 5-Spd Auto W5A330 Transmission

AR = use ase required - = Non illustrated part

Convertible Motor - 27 Body  
Figure SZH-1117

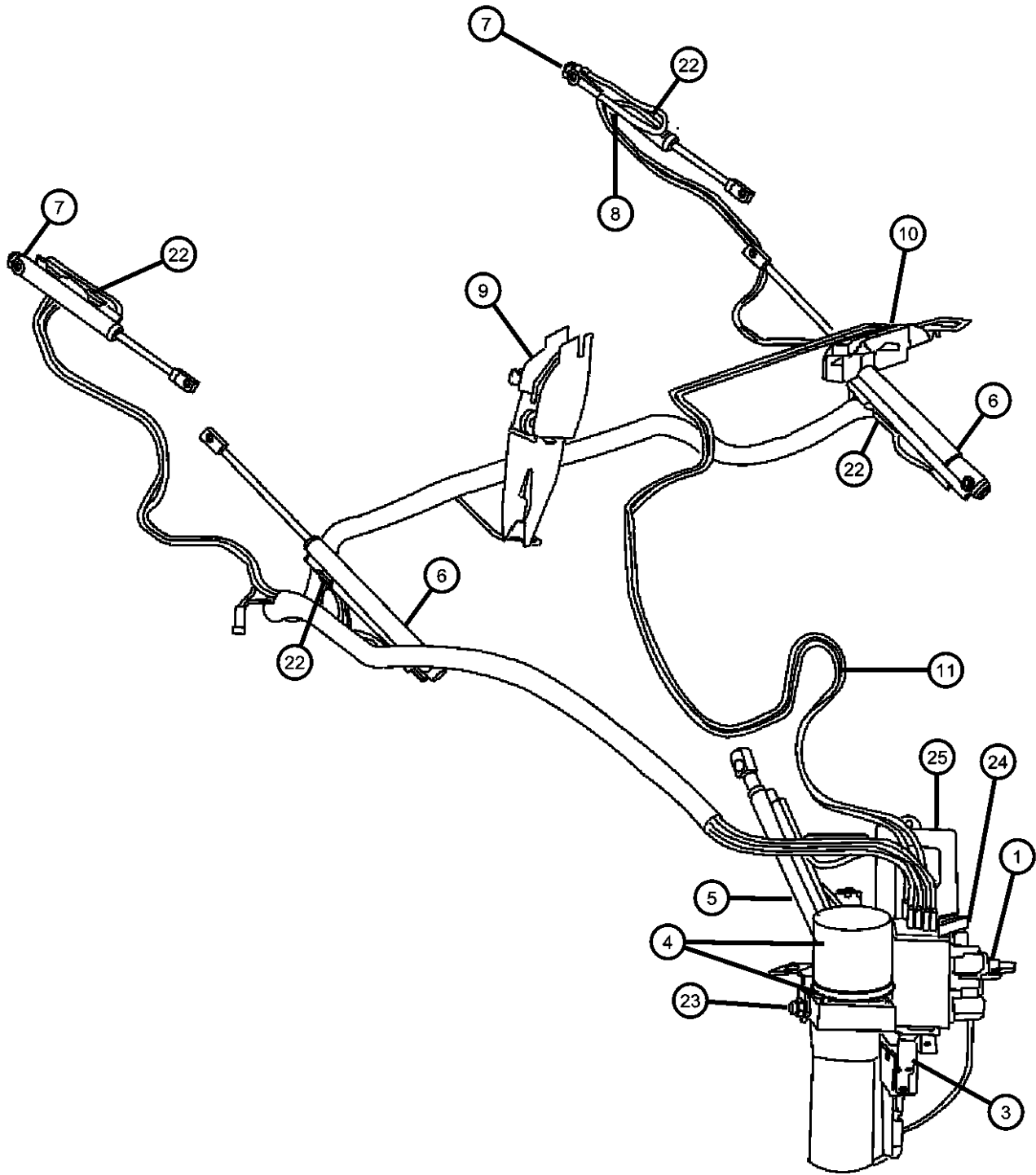

ITEM	PART NUMBER	QTY	LINE	SERIES	BODY	ENGINE	TRANS	TRIM	DESCRIPTION
-20	05142758AA	1			27				O RING, Hydraulic Tube, Crossfire, Tube Assy.
-21									BRACKET, Hydraulic Tube, Bracket
	05142642AA	1			27				Upper Left
	05142643AA	1			27				Upper Right
	05142644AA	1			27				Lower Left
	05142645AA	1			27				Lower Right
22	05143306AA	1			27				SENSOR, Hall, Soft Top, Rear Bow and Main Cylinders
23	05143307AA	1			27				SENSOR, Hall, Soft Top, Pump
24	05101505AA	1			27				RELAY
25	05142646AA	1			27				BRACKET, Hydraulic Pump, Bracket
-26	05142755AA	1			27				BOLT, Connection Plate to Pump, Crossfire

CROSSFIRE (ZH)		BODY		ENGINE	TRANSMISSION
SERIES	LINE				
P = PREMIUM	C = CHRYSLER	27 = 2-DR CONVERTIBLE		EGX = 3.2L V6 SOHC 18 Valve Engine	DED = 6-Speed Manual Transmission
S = SPORT	Z = CHRYSLER	29 = SPECIALTY COUPE		EGZ = 3.2L V6 Supercharged Engine	DGJ = 5-Speed Automatic MB Transmission
X = SPECIAL					DGU = 5-Spd Auto W5A330 Transmission

AR = use ase required - = Non illustrated part

Rail Header & Latch Assembly  
Figure SZH-1118

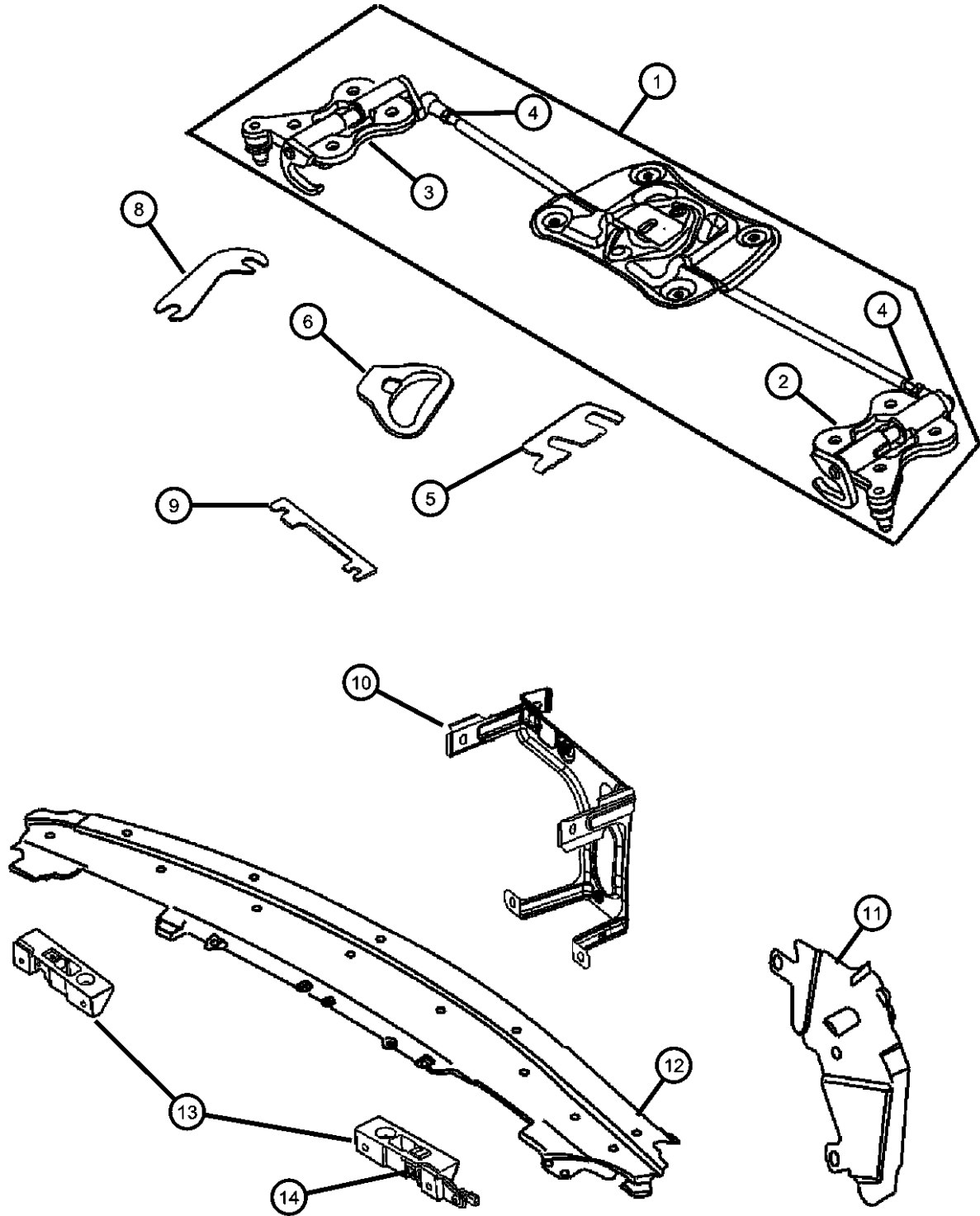

ITEM	PART NUMBER	QTY	LINE	SERIES	BODY	ENGINE	TRANS	TRIM	DESCRIPTION
1	05140984AA	1			27				LATCH KIT, Header Up to 10/13/04
	05174192AA	1	C, Z		27				After 10/13/04
2	05143015AA	1			27				LATCH, Header left, Crossfire
3	05143016AA	1			27				LATCH, Header right, Crossfire
4	05142254AA	3			27				SHIM, Rear Bow Striker, Crossfire
5									HANDLE, Header Release, Crossfire Up to 10/13/04
	05143011AA	1			27				After 10/13/04
	05179205AA	1	C, Z		27				
6	05174908AA	1			27				PIN, Handle
7	05140795AA	1			29				KEY
8	05140937AA	4			27				SHIM, Soft Top Frame, Crossfire
9	05114058AA	1			27				BRACKET, Tailgate Latch
10	05140977AA	1			27				LATCH, Tonneau Cover, Crossfire, Includes switch
11	05104769AA	1			27				FRAME, Windshield
12									PLATE, Convertible Roof Pin Hold Down, Crossfire
	05140938AA	1			27				Includes Micro Switch (Sensor), Right
	05140939AA	1			27				, Left
13	05166831AA	1			27				SWITCH, Header Latch Plate, Switch
-14	05142205AA	1			27				SWITCH, Power Top Over Center, Located on the power top rail aproximately in the middle (above micro switch)
15	68000014AA	2			27				GUIDE, Latch Pin

CROSSFIRE (ZH)									
SERIES	LINE	BODY		ENGINE		TRANSMISSION			
P = PREMIUM	C = CHRYSLER	27 = 2-DR CONVERTIBLE		EGX = 3.2L V6 SOHC 18		DED = 6-Speed Manual Transmission			
S = SPORT	Z = CHRYSLER	29 = SPECIALTY COUPE		Valve Engine		DGJ = 5-Speed Automatic MB			
X = SPECIAL				EGZ = 3.2L V6 Supercharged		Transmission			
				Engine		DGU = 5-Spd Auto W5A330			
						Transmission			

AR = use ase required - = Non illustrated part

**Tonneau Cover & Side Flaps [27]  
Figure SZH-1120**

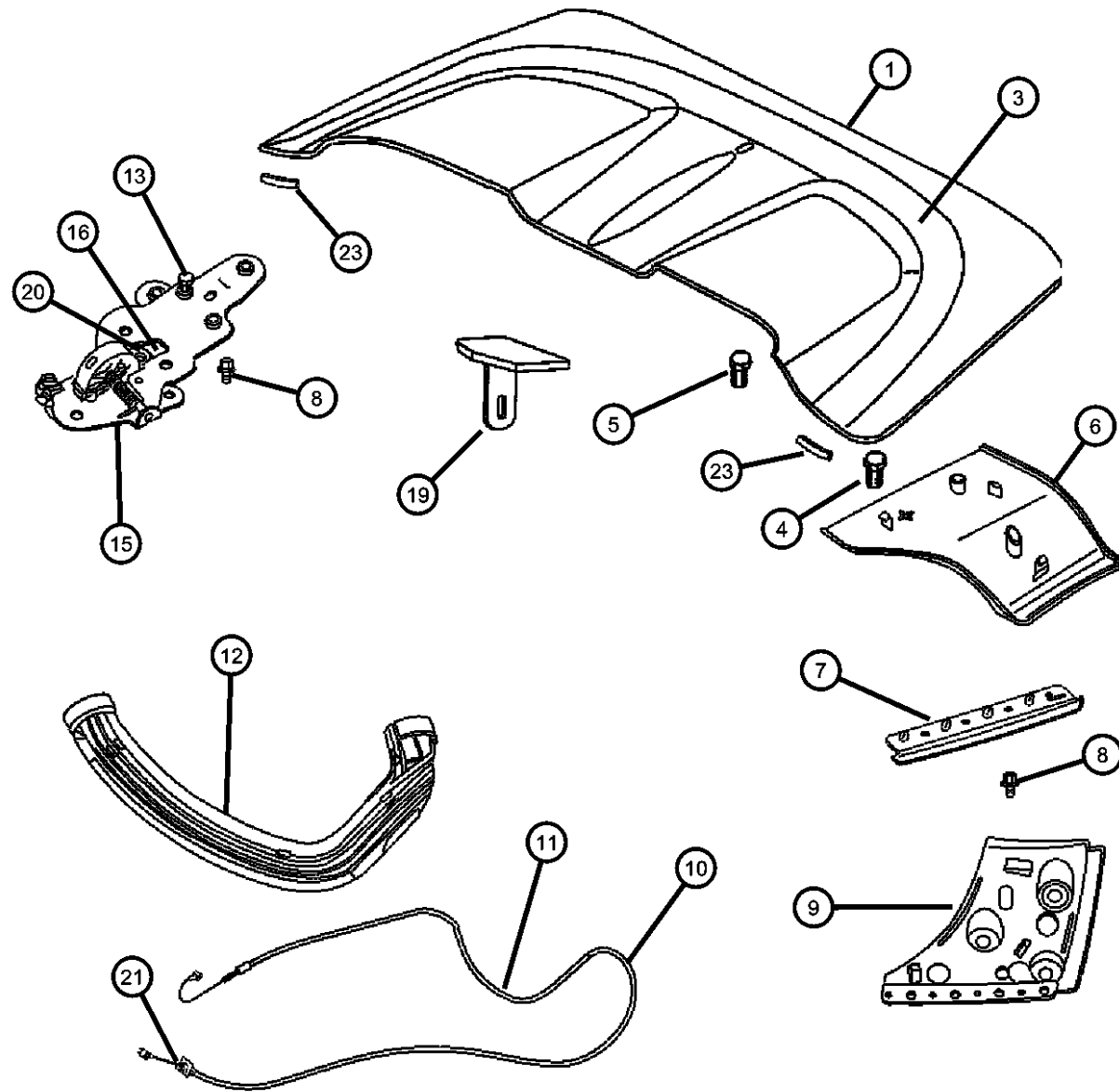

ITEM	PART NUMBER	QTY	LINE	SERIES	BODY	ENGINE	TRANS	TRIM	DESCRIPTION
1	05104780AA	1			27				COVER, Tonneau
-2									HINGE, Tonneau Cover, Crossfire
	05104942AA	1			27				Right
	05104943AA	1			27				Left
3	05104937AA	1			27				TAPE, Anti Chip
4	05097546AA	2			27				BUMPER, Rubber
5	05104945AA	2			27				BUMPER, Rubber
6									COVER, Tonneau Side Flap, Outer Cover
	1AW30CBKAA	1			27				[BK]
	1AW30CY3AA	1			27				[Y3]
	1AW30P41AA	1			27				[P] Series, Right
	1AW30P61AA	1			27				[61], Right
	1AW30PDRAA	1			27				[DR], Right
		1			27				[41], Right
	1AW30PS3AA	1			27				[S3], Right
	1AW31CBKAA	1			27				[BK], Left
	1AW30PRHAA	1			27				[RH], Right
	1AW31P41AA	1			27				[41], Left
		1			27				[P] Series, Left
	1AW31P61AA	1			27				[61], Left
	1AW31CY3AA	1			27				[Y3], Left
	1AW31PS3AA	1			27				[S3], Left
	1AW31PDRAA	1			27				[DR], Left
	1AW31PRHAA	1			27				[RH], Left
7									SEAL, Tonneau Side Flap, Seal
	05140958AA	1			27				Right
	05140959AA	1			27				Left
8	05101575AA	6			27				SCREW
9									COVER, Tonneau Side Flap, Inner Cover
	05142575AA	1			27				Left
	05142574AA	1			27				Right
10	05140963AA	2			27				CABLE, Soft Top Tension, Crossfire
11	05140962AA	2			27				CABLE, Tonneau Side Flap, Cable

**CROSSFIRE (ZH)**

SERIES	LINE	BODY	ENGINE	TRANSMISSION
P = PREMIUM	C = CHRYSLER	27 = 2-DR CONVERTIBLE	EGX = 3.2L V6 SOHC 18 Valve Engine	DED = 6-Speed Manual Transmission
S = SPORT	Z = CHRYSLER	29 = SPECIALTY COUPE	EGZ = 3.2L V6 Supercharged Engine	DGJ = 5-Speed Automatic MB Transmission
X = SPECIAL				DGU = 5-Spd Auto W5A330 Transmission

AR = use ase required - = Non illustrated part

2005 ZH

Tonneau Cover & Side Flaps [27]  
Figure SZH-1120

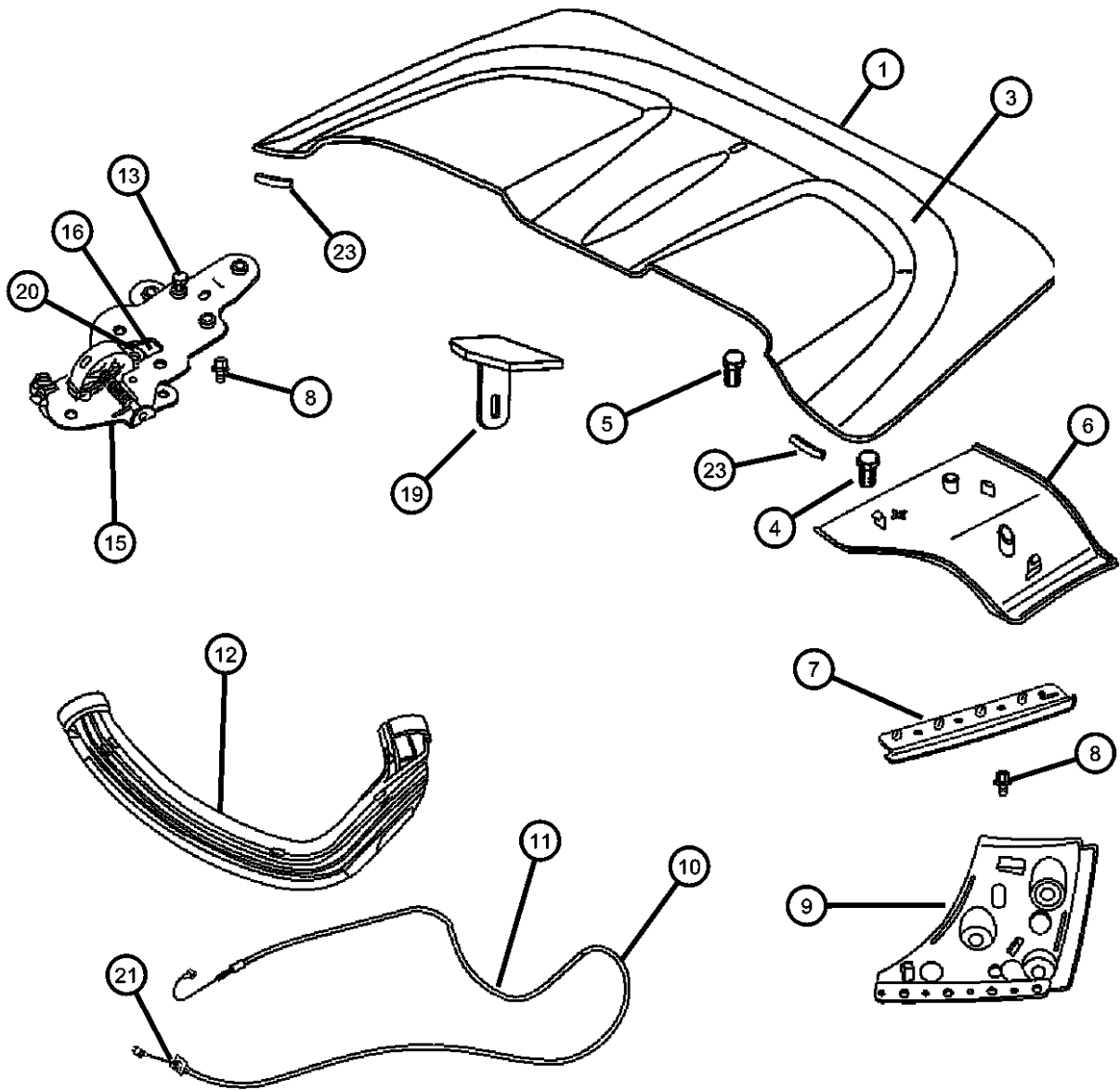

ITEM	PART NUMBER	QTY	LINE	SERIES	BODY	ENGINE	TRANS	TRIM	DESCRIPTION
12									BRACKET, Tonneau Side Flap, Control Bracket
	05140966AA	1			27				Right
	05140967AA	1			27				Left
13	05143236AA	2			27				STOP, Bumper, Crossfire
-14									FOAM
	05104939AA	1			27				Left
	05104940AA	1			27				Right
	50010081AA	2			27				
15									HINGE, Tonneau Side Flap, Hinge
	05140960AA	1			27				Right
	05140961AA	1			27				Left
16	05140965AA	2			27				RETAINER, Side Flap Cable
-17									SHIM, Body, 1.0MM, Tonneau Hinge
	05140973AA	6			27				Right
	05140971AA	6			27				Left
-18									SHIM, Body, 0.5MM, Tonneau Hinge
	05140972AA	2			27				Left
	05140974AA	2			27				Right
19	05140978AA	1			27				STRIKER, Tonneau Cover, Crossfire
20	05140964AB	2			27				BEARING BOLT, Tension Cable, Crossfire
21	05140965AA	2			27				RETAINER, Side Flap Cable
-22									COVER, Side Flap Cable Linkage
	1AW34DX9AA	1			27				Series S and X, Right
		1			27				Series P, Right
	1AW35DX9AA	1			27				Series S and X, Left
		1			27				Series P, Left
23	68004922AA	2			27				SEAL, TONNEAU COVER

CROSSFIRE (ZH)		BODY		ENGINE	TRANSMISSION
SERIES	LINE				
P = PREMIUM	C = CHRYSLER	27 = 2-DR CONVERTIBLE		EGX = 3.2L V6 SOHC 18 Valve Engine	DED = 6-Speed Manual Transmission
S = SPORT	Z = CHRYSLER	29 = SPECIALTY COUPE		EGZ = 3.2L V6 Supercharged Engine	DGJ = 5-Speed Automatic MB Transmission
X = SPECIAL					DGU = 5-Spd Auto W5A330 Transmission

AR = use ase required - = Non illustrated part

Soft Top Frame Assembly  
Figure SZH-1130

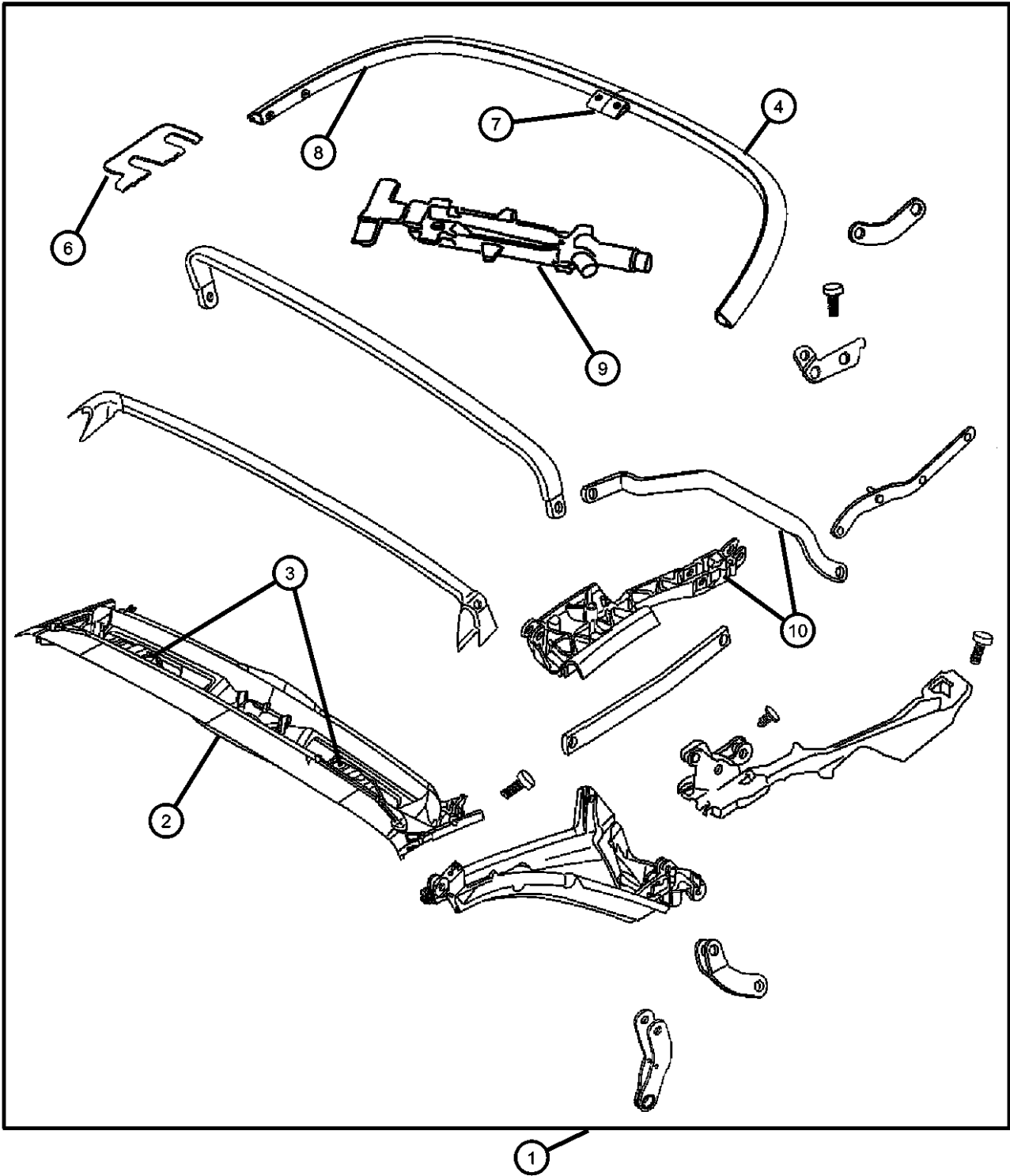

ITEM	PART NUMBER	QTY	LINE	SERIES	BODY	ENGINE	TRANS	TRIM	DESCRIPTION
Note Parts without a call out number are only service with # 1.									
1	05140983AA	1			27				FRAME ASSEMBLY, Convertible Top
2	05174030AA	1			27				HEADER, Folding Top
3									COVER, Roof Header
	05166832AB	1			27				Right
	05166833AB	1			27				Left
4	05170498AA	1			27				COVER, Rear Bow Wiring Trough
-5	05174912AA	1			27				STRIKER, Rear Bow, Crossfire
6	05142254AA	3			27				SHIM, Rear Bow Striker, Crossfire
7	05170065AB	3			27				COVER, Rear Bow Striker
8	05174031AA	1			27				BOW, Folding Top, Rear
9	05142957AA	1			27				LATCH, Rear Bow, Crossfire
10	05166498AA	1			27				ROOF REPAIR KIT, Convertible Top, Crossfire, Includes Right and Left Center Rails & Main Links

CROSSFIRE (ZH)				
SERIES	LINE	BODY	ENGINE	TRANSMISSION
P = PREMIUM	C = CHRYSLER	27 = 2-DR CONVERTIBLE	EGX = 3.2L V6 SOHC 18 Valve Engine	DED = 6-Speed Manual Transmission
S = SPORT	Z = CHRYSLER	29 = SPECIALTY COUPE	EGZ = 3.2L V6 Supercharged Engine	DGJ = 5-Speed Automatic MB Transmission
X = SPECIAL				DGU = 5-Spd Auto W5A330 Transmission

AR = use ase required - = Non illustrated part

**Sport Bars**  
**Figure SZH-1135**

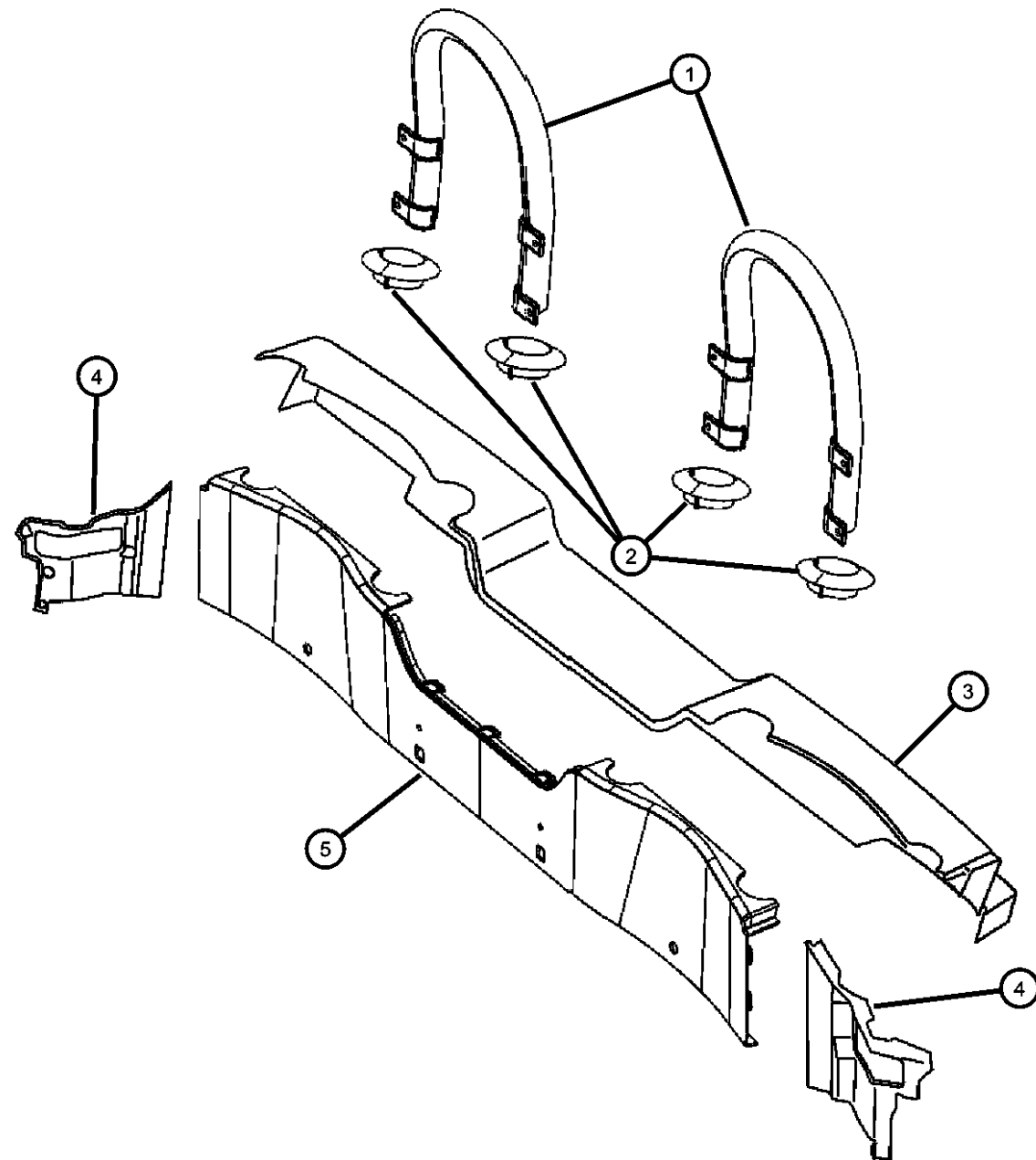

ITEM	PART NUMBER	QTY	LINE	SERIES	BODY	ENGINE	TRANS	TRIM	DESCRIPTION
1									BAR, Sport
	1BX21P41AA	1	C		27				[P] Series
	1BX21XZAAA	1			27				
-2	05140988AA	2			27				BRACKET
3									RING, Trim
	1AW37XD-VAA	1			27				Left Bar, Left
		1			27				Left Bar , [P] Series, Left
	1AW38XD-VAA	1			27				Left Bar, Right
		1			27				Left Bar , [P] Series, Right
	1AW39XD-VAA	1			27				Right Bar, Left
		1			27				Right Bar , [P] Series, Left
	1AW40XD-VAA	1			27				Right Bar, Right
		1			27				Right Bar , [P] Series, Right
4									PANEL, Rear Crossmember
	1AW36XD-VAA	1			27				
		1			27				[P] Series
-5	05104973AA	2			27				BRACKET
6									PANEL, B Pillar
	1BA44XDVAA	1			27				[S] Series, Right
	1BA45XDVAA	1			27				[S] Series, Left
	1BA54XDVAA	1			27				[P] , [X] Series, Right
	1BA55XDVAA	1			27				[P] , [X] Series, Left
7	05104971AA	1			27				FILLER, Headliner
-8									INSULATOR, Antisqueak
	05114386AA	1			29				Right
		1			27				Right
	05114387AA	1			29				Left
		1			27				Left
-9	05134928AA	2	C, Z		27				PAD
-10	06104748AA	1			27				CLIP

**CROSSFIRE (ZH)**

SERIES	LINE	BODY	ENGINE	TRANSMISSION
P = PREMIUM	C = CHRYSLER	27 = 2-DR CONVERTIBLE	EGX = 3.2L V6 SOHC 18	DED = 6-Speed Manual Transmission
S = SPORT	Z = CHRYSLER	29 = SPECIALTY COUPE	Valve Engine	DGJ = 5-Speed Automatic MB
X = SPECIAL			EGZ = 3.2L V6 Supercharged	Transmission
			Engine	DGU = 5-Spd Auto W5A330
				Transmission

AR = use ase required - = Non illustrated part

2005 ZH

Liftgate, Latch and Hinges [29]  
Figure SZH-1310

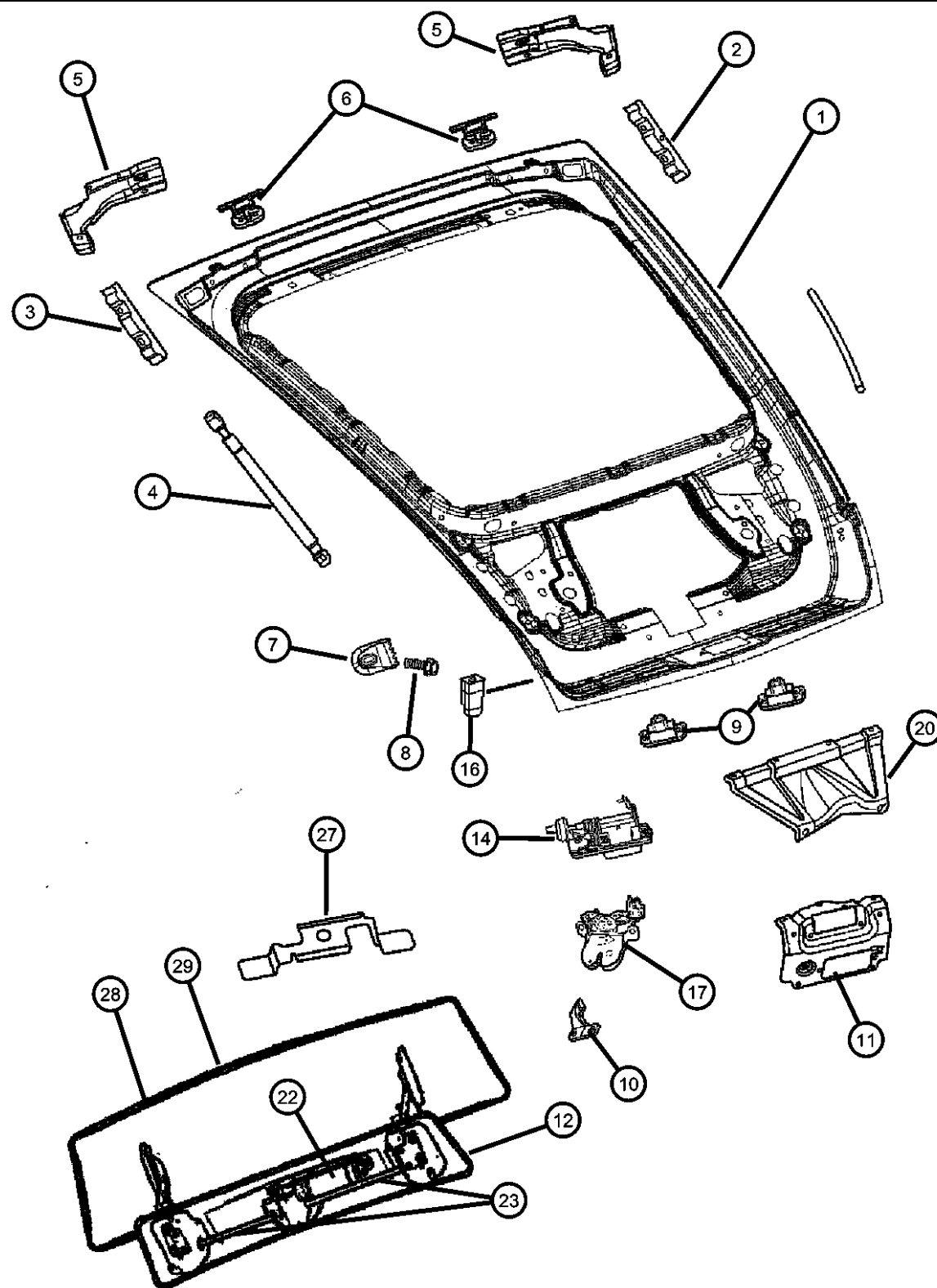

ITEM	PART NUMBER	QTY	LINE	SERIES	BODY	ENGINE	TRANS	TRIM	DESCRIPTION
1	05099150AA	1			29				LIFTGATE
2	05099672AA	1			29				REINFORCEMENT, Gas SpringLeft
3	05099674AA	1			29				REINFORCEMENT, Gas SpringRight
4	05099676AA	2			29				ROD
5									REINFORCEMENT, Liftgate Hinge
	05099678AA	1			29				Left
	05099679AA	1			29				Right
6									HINGE, Liftgate
	05097510AA	1			29				Left
	05097511AA	1			29				Right
7	05098675AA	1			29				BUMPER, Liftgate
8	06104142AA	4			29				SCREW
9	05099804AA	2			29				LAMP, License Plate
10	05103462AA	1			29				STRIKER, Decklid Latch
11	05099670AA	1			29				REINFORCEMENT, Deck Lid Lock
12	05096800AA	1			29				DRIVE, Spoiler
-13									COVER, Spoiler Drive Arm, Crossfire
	05127528AA	1			29				Right
	05127529AA	1			29				Left
14	05098273AA	1			29				HANDLE, Latch
-15	05101217AA	1			29				CLIP, Latch
16	05098837AA	2			29				NUT, Plastic Snap-in
17	05142597AA	1			29				LATCH, Trunk Lid
-18	05161316AA	1			29				COVER, Liftgate Latch
-19	05114354AA	3			29				SCREW, Hex Flange Head
20	05099681AA	1			29				REINFORCEMENT, Tailgate Striker
-21	05101342AA	1			29				SEAL, Liftgate
22	05161794AA	1			29				DRIVE MOTOR, Motorized Spoiler, Crossfire
23	05161796AA	1			29				DRIVE SHAFT KIT, Motorized Spoiler, Crossfire
-24	05161798AA	1			29				ISOLATOR KIT, Motorized Spoiler, Crossfire
-25	05127632AB	4			29				SCREW, Spoiler Motor Attaching

CROSSFIRE (ZH)

SERIES

LINE

BODY

ENGINE

TRANSMISSION

P = PREMIUM

C = CHRYSLER

27 = 2-DR CONVERTIBLE

EGX = 3.2L V6 SOHC 18

DED = 6-Speed Manual Transmission

S = SPORT

Z = CHRYSLER

29 = SPECIALTY COUPE

Valve Engine

DGJ = 5-Speed Automatic MB

X = SPECIAL

EGZ = 3.2L V6 Supercharged

Engine

Transmission

DGU = 5-Spd Auto W5A330

Transmission

AR = use ase required - = Non illustrated part

2005 ZH



Liftgate, Latch and Hinges [29]  
Figure SZH-1310

ITEM	PART NUMBER	QTY	LINE	SERIES	BODY	ENGINE	TRANS	TRIM	DESCRIPTION
-26	05161800AA	1			29				PIN KIT, Spoiler Lock Pins, Crossfire
27	05102734AA	1			29				BRACKET, Tailgate Latch
28									PANEL, Outer Spoiler, Crossfire, Motorized
	1BN35TZZAB	1			29				Paint as Required , [X] Series
		1			29				Paint as Required , [S] Series
		1			29				Paint as Required , [P] Series
29	1BX72TZZAB	1			29				SPOILER, SRT6/Fixed, Crossfire
-30	1BX73TZZAB	1			29				PLATE, Spoiler Base SRT6, Crossfire
-31	05101135AA	3			29				CLIP, Rear Window Molding
-32	05114388AA	2			29				BRACKET, Rear Spoiler
-33	05170074AA	2	C, Z		29				TAPE, Anti Chip
-34	06104128AA	4			29				SCREW, Hex Head
-35	05125765AA	16			29				NUT, Spoiler to Decklid mounting

CROSSFIRE (ZH)		BODY		ENGINE	TRANSMISSION
SERIES	LINE	27 = 2-DR CONVERTIBLE	29 = SPECIALTY COUPE	EGX = 3.2L V6 SOHC 18 Valve Engine	DED = 6-Speed Manual Transmission
P = PREMIUM	C = CHRYSLER			EGZ = 3.2L V6 Supercharged Engine	DGJ = 5-Speed Automatic MB Transmission
S = SPORT	Z = CHRYSLER				DGU = 5-Spd Auto W5A330 Transmission
X = SPECIAL					

AR = use ase required - = Non illustrated part

Decklid , Latch and Hinges [27]  
Figure SZH-1320

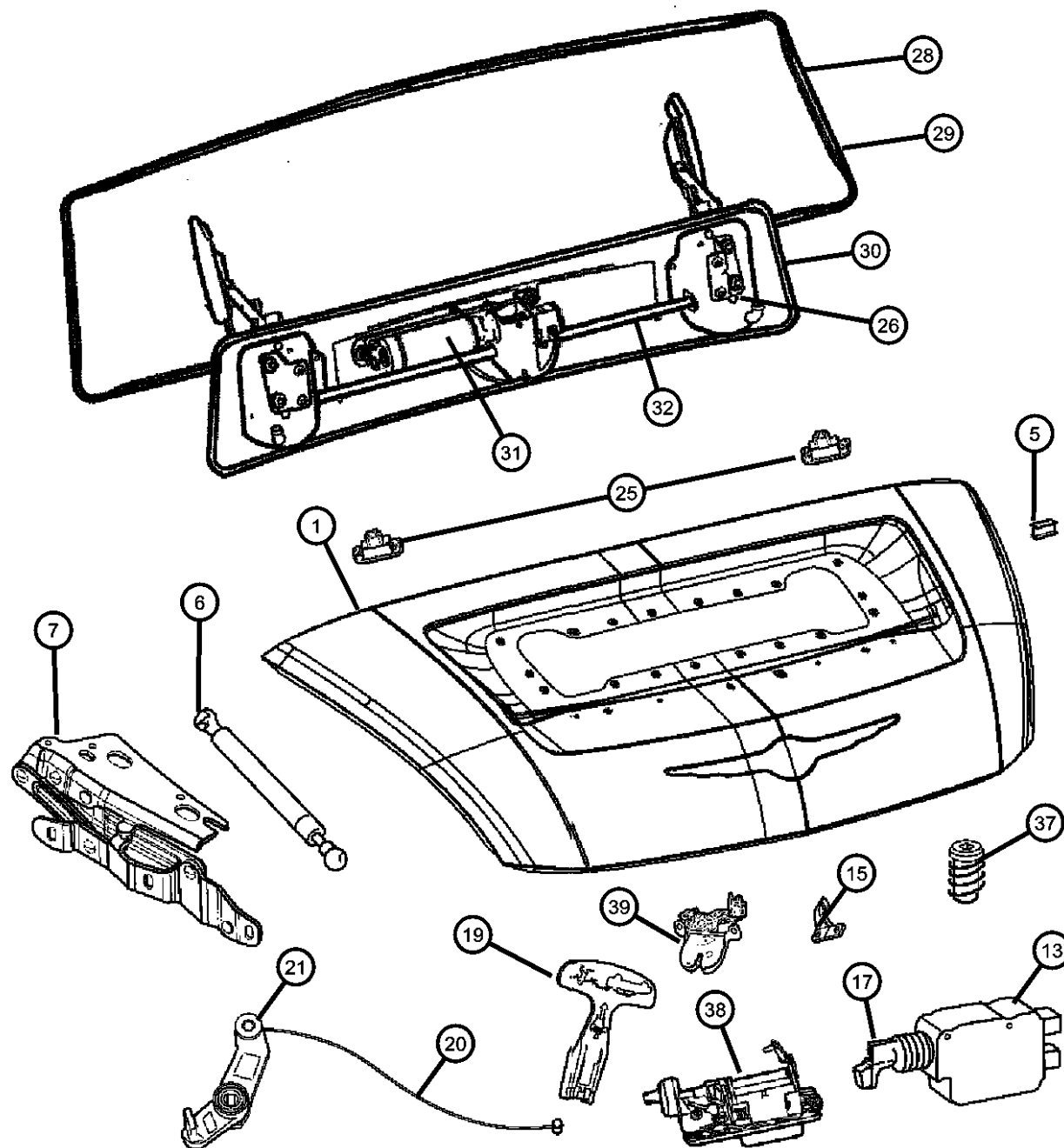

ITEM	PART NUMBER	QTY	LINE	SERIES	BODY	ENGINE	TRANS	TRIM	DESCRIPTION
1	05104905AA	1			27				DECKLID
-2									REINFORCEMENT, Decklid Spoiler, Crossfire Right
	05104914AA	1			27				Right
	05104915AA	1			27				Left
-3									PANEL, Decklid
	1BE99XDVAA	1			27				[DD]
		1			27				[DR]
		1			27				[DV]
		1			27				[DW]
		1			27				[P] Series
-4	05166029AA	1			27				GUIDE
5	06104897AA	6			27				CLIP, Trim
6	05104925AA	2			27				ROD
7									HINGE, Deck Lid
	05104916AA	1			27				Right
	05104917AA	1			27				Left
-8	05140947AA	2			27				CAP, Cover
-9									PLATE, Hinge
	05104918AA	1			27				Right
	05104919AA	1			27				Left
-10	06104180AA	4			27				SCREW
-11	06104181AA	3			27				BOLT
-12	05140948AA	1			27				BRACKET, Cable
13	05140944AA	1			27				ACTUATOR, Decklid Lockout
-14	05104969AA	1			27				COVER, Tailgate Latch
15	05103462AA	1			27				STRIKER, Decklid Latch
-16	05140941AA	1			27				BRACKET, Deck Lid Latch
17	05140945AA	1			27				LEVER, Lockout Actuator
-18	05140942AA	1			27				CLIP, Latch
19	05140953AA	1			27				HANDLE, Emergency
20	05140952AA	1			27				CABLE
21	05140950AA	1			27				OPERATING ROD, Handle Release, Crossfire
-22	05140951AA	1			27				PIVOT, Handle Operating Rod, Emergency Handle

**CROSSFIRE (ZH)**

SERIES

LINE

BODY

ENGINE

TRANSMISSION

P = PREMIUM

C = CHRYSLER

27 = 2-DR CONVERTIBLE

EGX = 3.2L V6 SOHC 18

DED = 6-Speed Manual Transmission

S = SPORT

Z = CHRYSLER

29 = SPECIALTY COUPE

Valve Engine

DGJ = 5-Speed Automatic MB

X = SPECIAL

EGZ = 3.2L V6 Supercharged

Transmission

Engine

DGU = 5-Spd Auto W5A330

Transmission

AR = use ase required - = Non illustrated part

2005 ZH

Decklid , Latch and Hinges [27]  
Figure SZH-1320

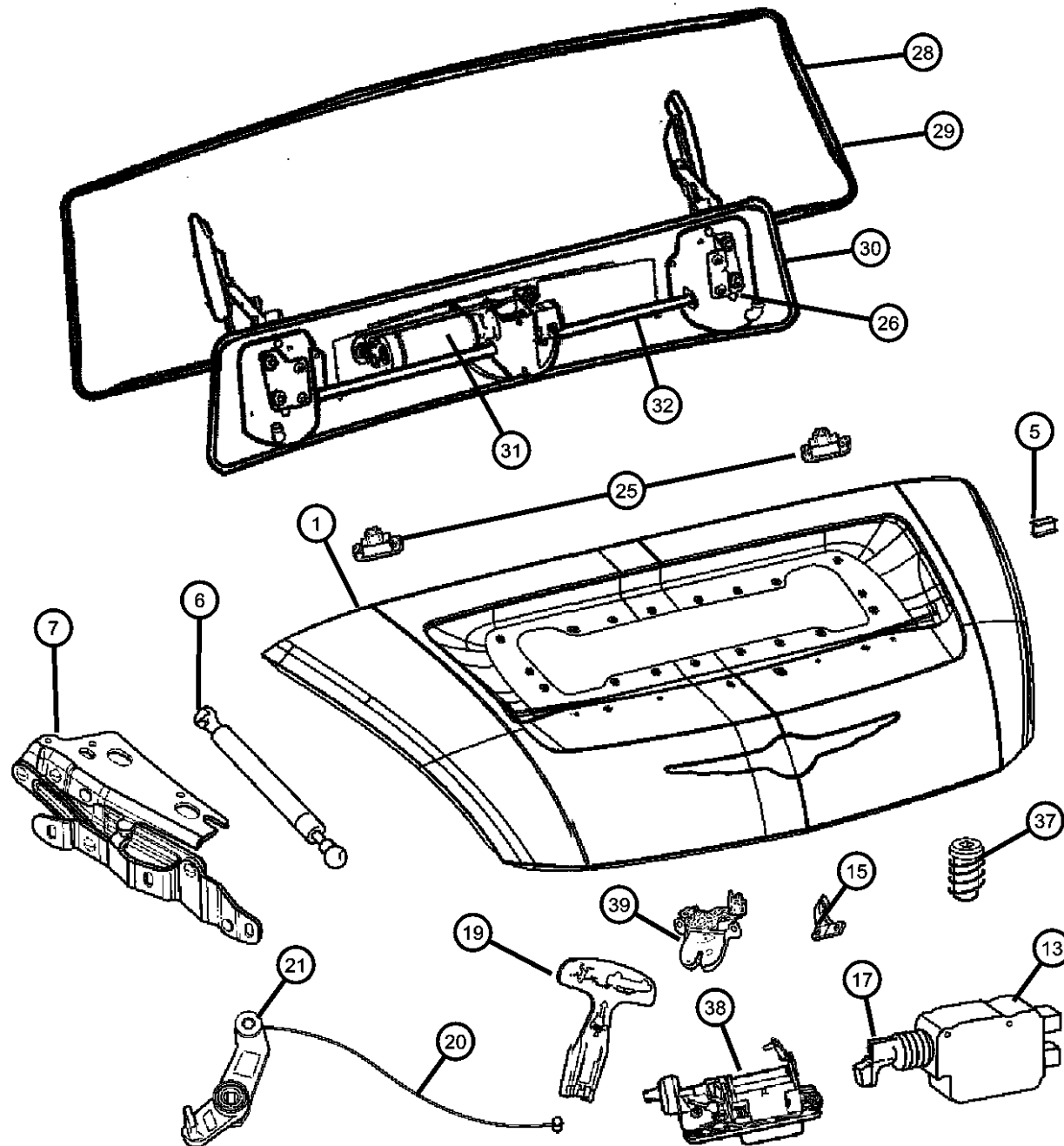

ITEM	PART NUMBER	QTY	LINE	SERIES	BODY	ENGINE	TRANS	TRIM	DESCRIPTION
-23	05140940AA	1			27				REINFORCEMENT, Deck Lid Lock
-24	05104909AA	1			27				REINFORCEMENT, Tailgate Striker
25	05099804AA	2			27				LAMP, License Plate
26	05104932AA	1			27				DRIVE, Spoiler
-27									COVER, Spoiler Drive Arm, Crossfire
	05127528AA	1			27				Right
	05127529AA	1			27				Left
28	05104929AA	1			27				PANEL, Outer Spoiler, Crossfire, Motorized
29	1BX70TZZAB	1			27				SPOILER, SRT6/Fixed, Crossfire, [X] Series, Paint as Required
30	1BX71TZZAB	1			27				PLATE, Spoiler Base SRT6, Crossfire, Includes Rope Seal
31	05161795AA	1			27				DRIVE MOTOR, Motorized Spoiler, Crossfire
32	05161796AA	4			27				DRIVE SHAFT KIT, Motorized Spoiler, Crossfire
-33	05161800AA	4			27				PIN KIT, Spoiler Lock Pins, Crossfire, Shaft to Hinge
-34	05127632AB	4			27				SCREW, Spoiler Motor Attaching, Motor to Spoiler mounting
-35	05125765AA	16			27				NUT, Spoiler to Decklid mounting
-36	05161799AA	1			27				ISOLATOR KIT, Motorized Spoiler, Crossfire
37	05134041AA	2			27				BUMPER, Rubber
38	05098273AA	1			27				HANDLE, Latch
39	05142597AA	1			27				LATCH, Trunk Lid
-40	05161316AA	1			27				COVER, Liftgate Latch
-41	05140943AA	1			27				LOCK ASSY, Trunk Lid, Crossfire
-42	05140955AA	2			27				HOSE, Drain

**CROSSFIRE (ZH)**

SERIES

LINE

BODY

ENGINE

TRANSMISSION

P = PREMIUM

C = CHRYSLER

27 = 2-DR CONVERTIBLE

EGX = 3.2L V6 SOHC 18

DED = 6-Speed Manual Transmission

S = SPORT

Z = CHRYSLER

29 = SPECIALTY COUPE

Valve Engine

DGJ = 5-Speed Automatic MB

EGZ = 3.2L V6 Supercharged

Transmission

Engine

DGU = 5-Spd Auto W5A330

Transmission

AR = use ase required - = Non illustrated part

2005 ZH

Rear Wall  
Figure SZH-1410

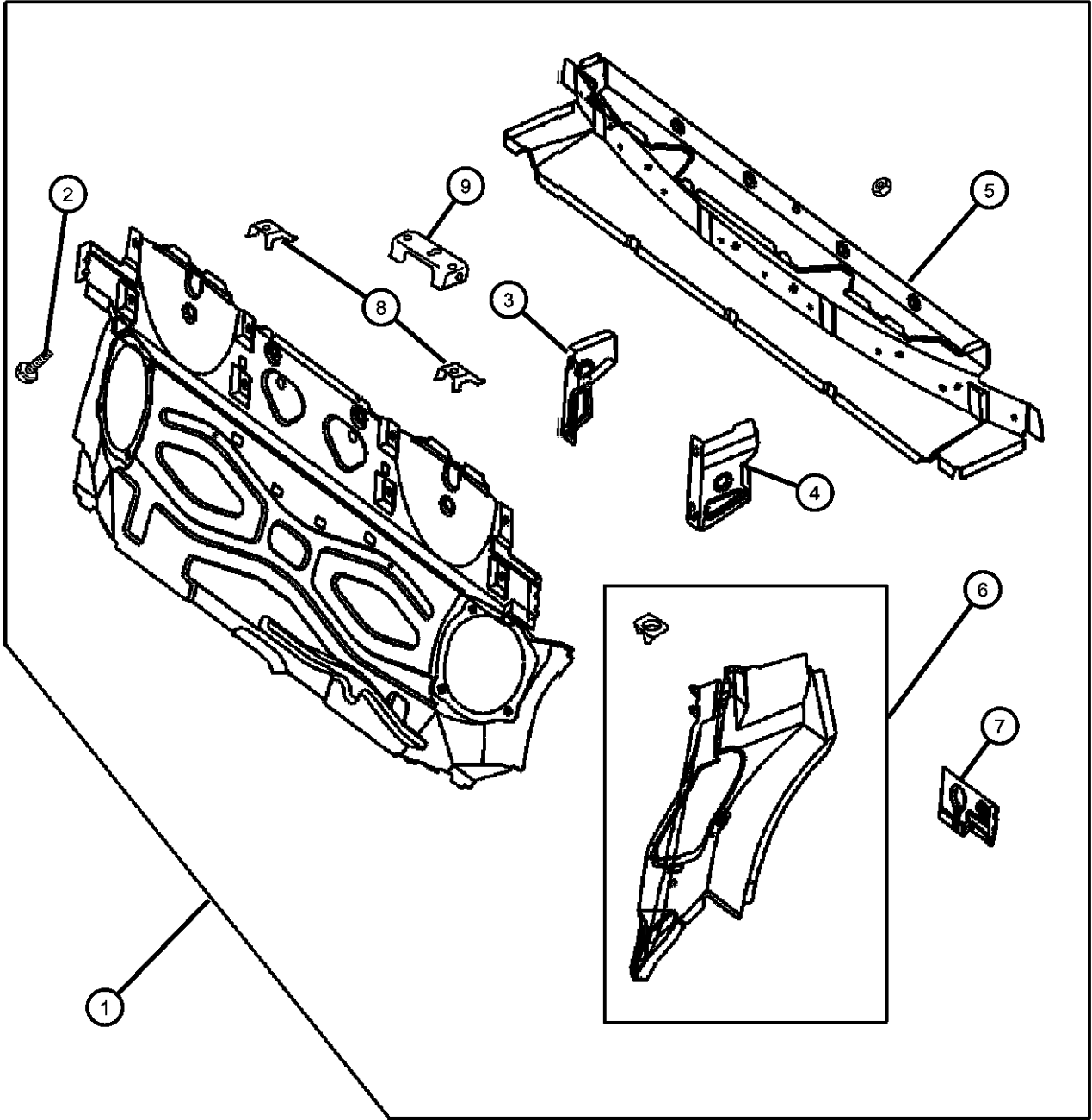

ITEM	PART NUMBER	QTY	LINE	SERIES	BODY	ENGINE	TRANS	TRIM	DESCRIPTION
1									PANEL, Rear Wall
	05142480AA	1			27				
	50010166AA	1			29				
2	50010166AA	1							SCREW, (NOT SERVICED)
3	50010166AA	1							REINFORCEMENT, Crossmember, Inner , Service with # 1, (NOT SERVICED)
4	50010166AA	1							REINFORCEMENT, Crossmember, Outer , Service in # 1, (NOT SERVICED)
5									CROSSMEMBER, Rear wall
	05099948AA	1			29				
	05114046AA	1			27				
6									PILLAR, Center
	05097458AA	1			29				Right
	05097459AA	1			29				Left
	50010107AA	1			27				Left
	50010131AA	1			27				Right
7									REINFORCEMENT, Body Rear Panel
	05099635AA	1			29				Right
		1			27				Right
	05099636AA	1			29				Left
		1			27				Left
8	05140933AA	2			27				BRACKET
9	05114052AA	1			27				BRACKET
-10	05104973AA	2			27				BRACKET

CROSSFIRE (ZH)		BODY		ENGINE	TRANSMISSION
SERIES	LINE				
P = PREMIUM	C = CHRYSLER	27 = 2-DR CONVERTIBLE		EGX = 3.2L V6 SOHC 18 Valve Engine	DED = 6-Speed Manual Transmission
S = SPORT	Z = CHRYSLER	29 = SPECIALTY COUPE		EGZ = 3.2L V6 Supercharged Engine	DGJ = 5-Speed Automatic MB Transmission
X = SPECIAL					DGU = 5-Spd Auto W5A330 Transmission

AR = use ase required - = Non illustrated part

Rear Closure Panel  
Figure SZH-1420

ITEM	PART NUMBER	QTY	LINE	SERIES	BODY	ENGINE	TRANS	TRIM	DESCRIPTION
1									PANEL, Rear Closure
	05097468AA	1			29				Inner
	05104850AA	1			27				Inner
2									PANEL, Rear Closure
	05097975AA	1			29				Outer
		1			27				Outer

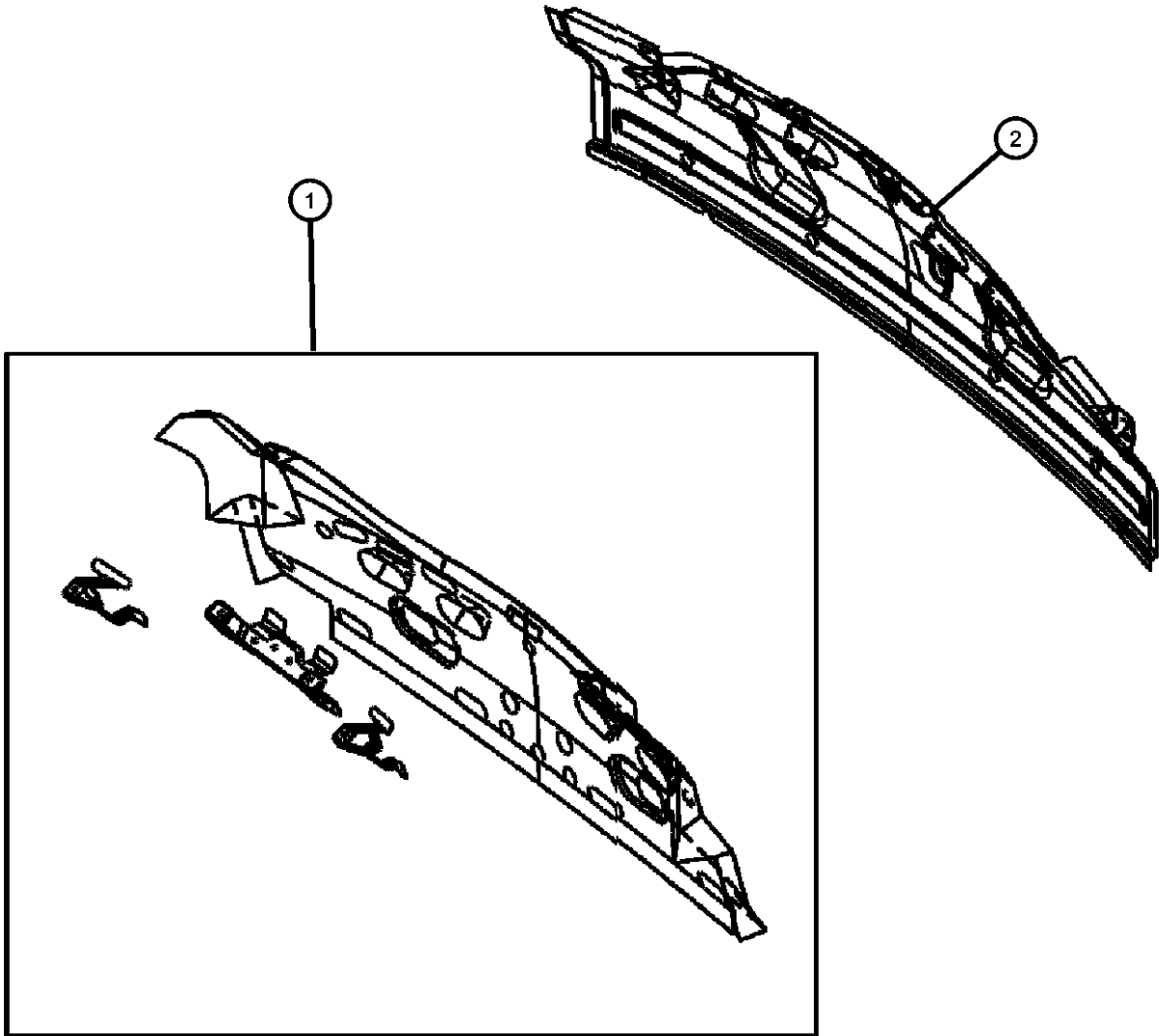

CROSSFIRE (ZH)				
SERIES	LINE	BODY	ENGINE	TRANSMISSION
P = PREMIUM	C = CHRYSLER	27 = 2-DR CONVERTIBLE	EGX = 3.2L V6 SOHC 18	DED = 6-Speed Manual Transmission
S = SPORT	Z = CHRYSLER	29 = SPECIALTY COUPE	Valve Engine	DGJ = 5-Speed Automatic MB
X = SPECIAL			EGZ = 3.2L V6 Supercharged	Transmission
			Engine	DGU = 5-Spd Auto W5A330
				Transmission

# Group - LBLS

## Labels All Vehicle Locations

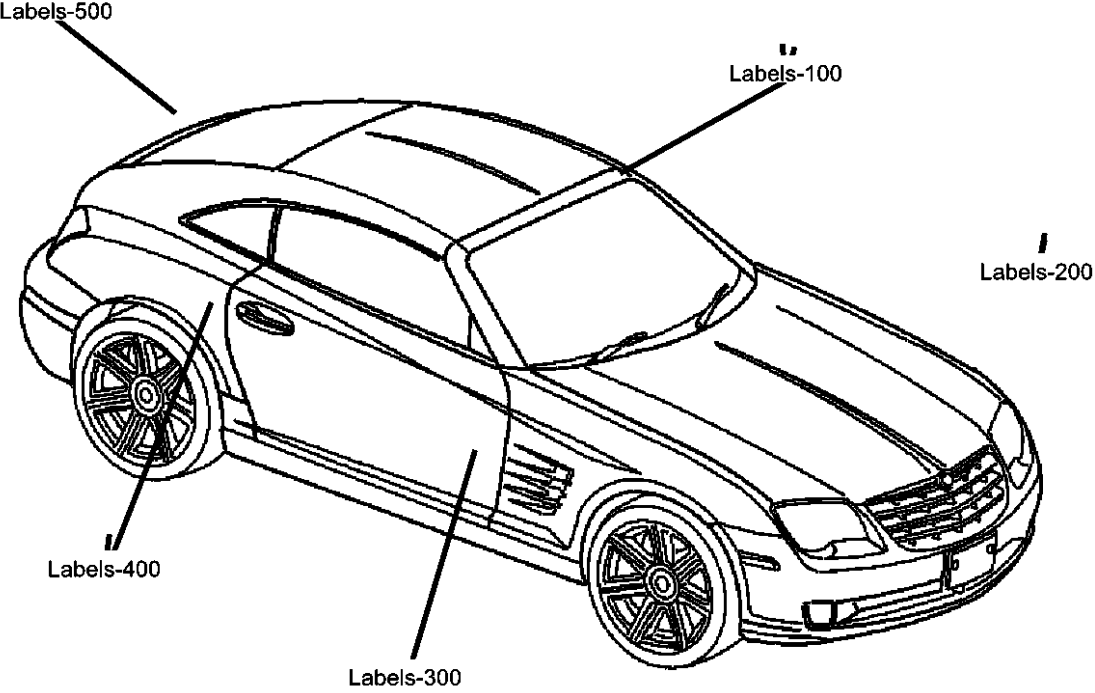

## Group - LBLS Labels All Vehicle Locations

Illustration Title	Group-Fig. No.
<b>Interior</b>	
Visor.....	Fig. LBLS - 105
Instrument Panel .....	Fig. LBLS - 110
Rear Interior .....	Fig. LBLS - 115
<b>Under Hood</b>	
Dash Panel .....	Fig. LBLS - 205
Core Support .....	Fig. LBLS - 210
Power Distribution Center .....	Fig. LBLS - 215
Reservoir.....	Fig. LBLS - 220
Emission .....	Fig. LBLS - 222
<b>Doors</b>	
Door .....	Fig. LBLS - 305
Door Opening.....	Fig. LBLS - 310
<b>Exterior</b>	
Fuel Door .....	Fig. LBLS - 405
Bumper.....	Fig. LBLS - 410
<b>Trunk</b>	
Trunk Area .....	Fig. LBLS - 505
Liftgate .....	Fig. LBLS - 510

<b>LBLS-100</b> Interior	<b>LBLS-200</b> Under Hood	<b>LBLS-300</b> Doors	<b>LBLS-400</b> Exterior
<b>LBLS-500</b> Trunk			

Visor  
Figure LBL5-105

ITEM	PART NUMBER	QTY	LINE	SERIES	BODY	ENGINE	TRANS	TRIM	DESCRIPTION
------	-------------	-----	------	--------	------	--------	-------	------	-------------

1

05103220AA	2			P, S, X	29	EGX, EGZ	DED, DGJ, DGU		LABEL, Air Bag Warning
05127385AA	2			P, S, X	29	EGX, EGZ	DED, DGJ, DGU		Canada
									Export

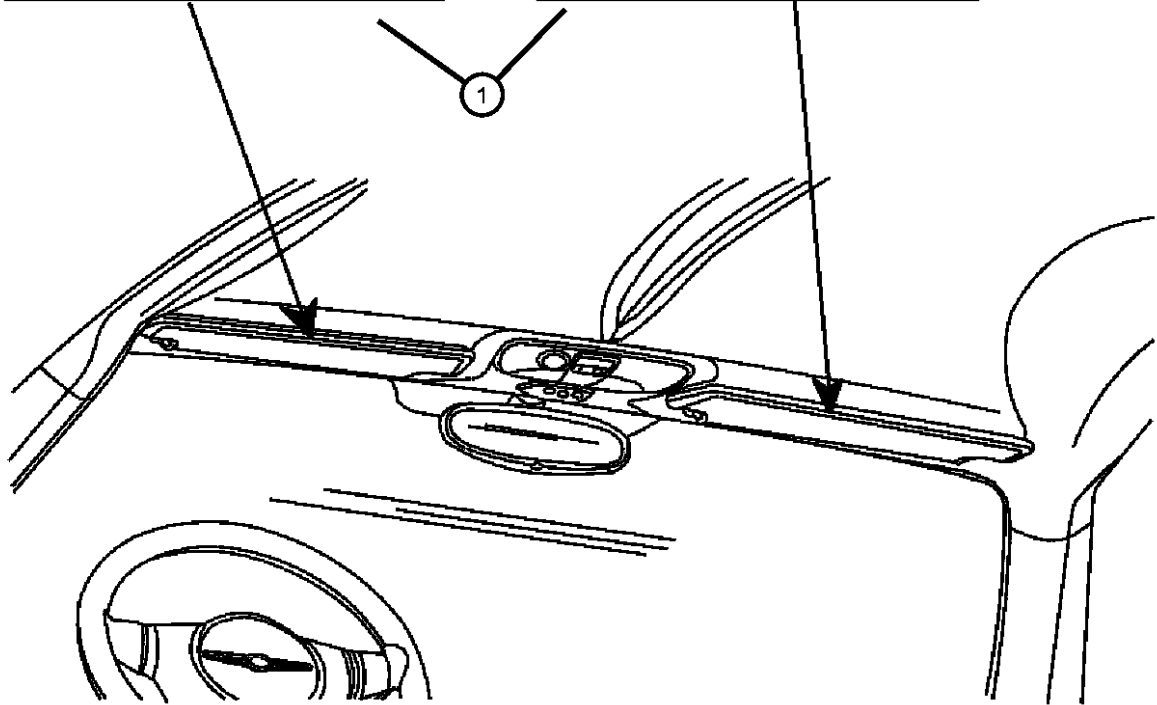
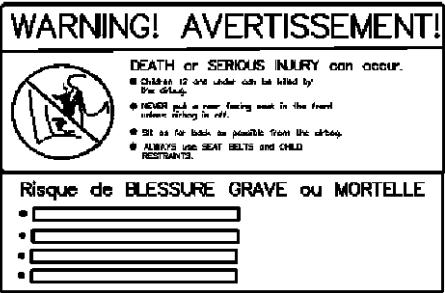
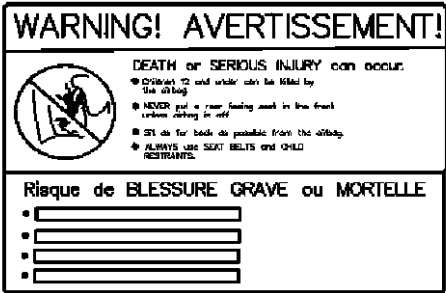
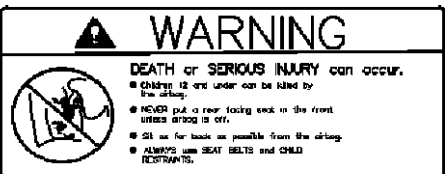
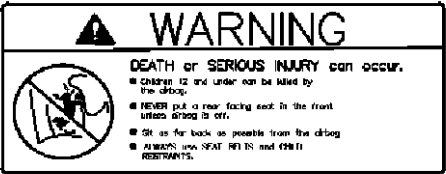

CROSSFIRE (ZH)				
SERIES	LINE	BODY	ENGINE	TRANSMISSION
P = PREMIUM	C = CHRYSLER	27 = 2-DR CONVERTIBLE	EGX = 3.2L V6 SOHC 18 Valve Engine	DED = 6-Speed Manual Transmission
S = SPORT	Z = CHRYSLER	29 = SPECIALTY COUPE	EGZ = 3.2L V6 Supercharged Engine	DGJ = 5-Speed Automatic MB Transmission
X = SPECIAL				DGU = 5-Spd Auto W5A330 Transmission

Instrument Panel  
Figure LBL5-110

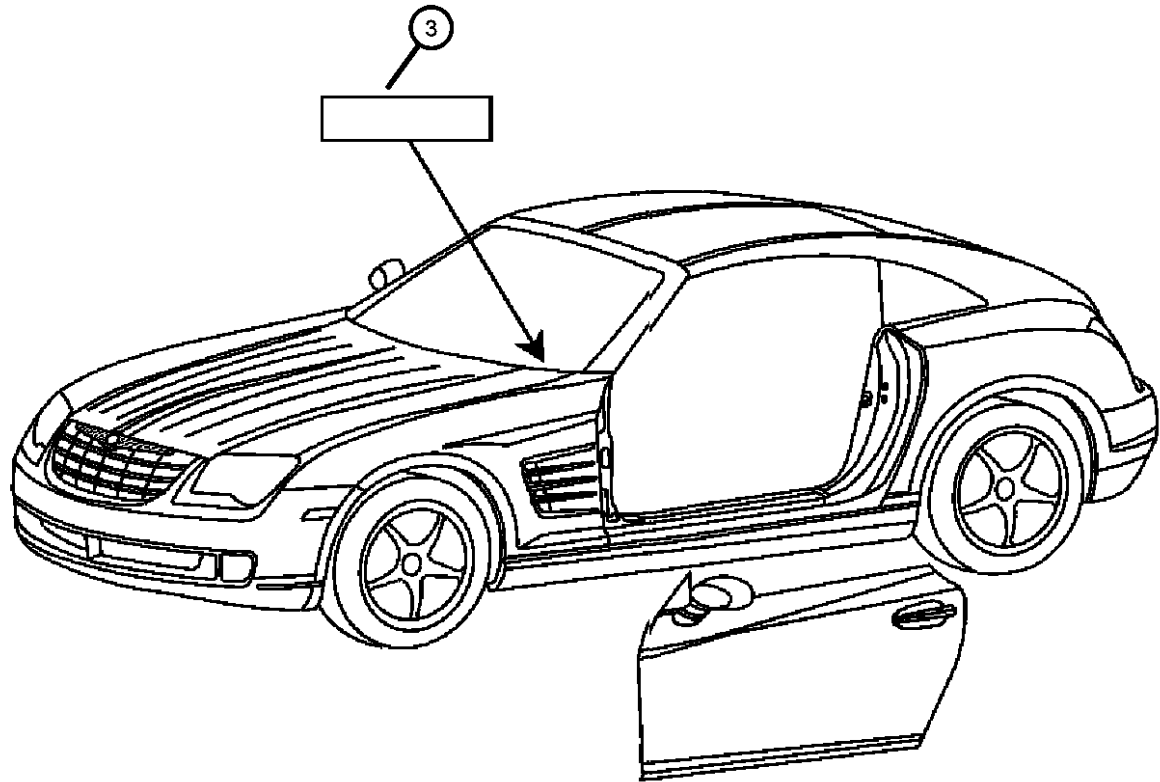
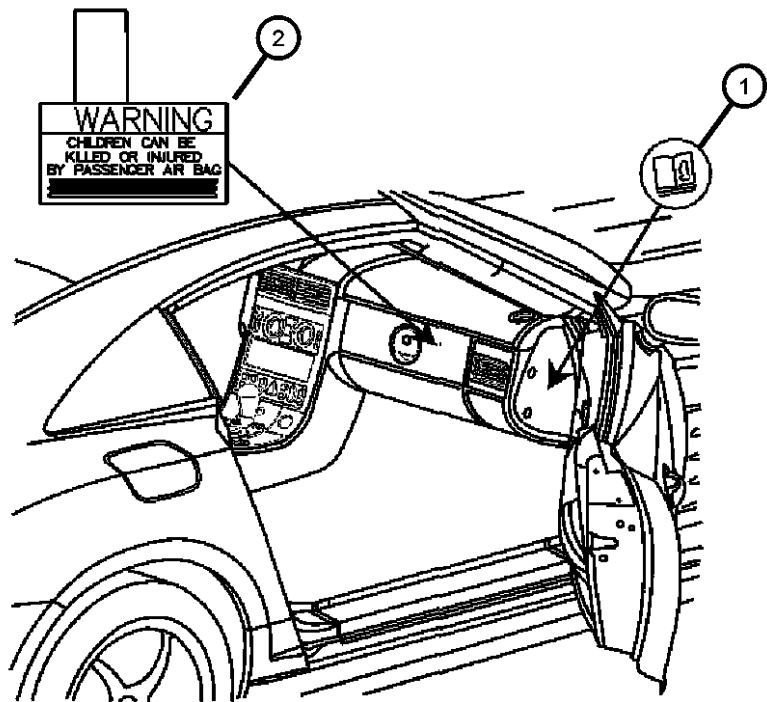

ITEM	PART NUMBER	QTY	LINE	SERIES	BODY	ENGINE	TRANS	TRIM	DESCRIPTION
1	05127385AA	2							LABEL, (NOT SERVICED),
2	05114035AA	1		P, S, X	29	EGX, EGZ	DED, DGJ, DGU		LABEL, Air Bag Warning
		1		P, S, X	27	EGX, EGZ	DED, DGJ, DGU		
3	05142919AA	1		P, S, X	29	EGX, EGZ	DED, DGJ, DGU		PLATE, Identification, VIN
		1		P, S, X	27	EGX, EGZ	DED, DGJ, DGU		

CROSSFIRE (ZH)				
SERIES	LINE	BODY	ENGINE	TRANSMISSION
P = PREMIUM	C = CHRYSLER	27 = 2-DR CONVERTIBLE	EGX = 3.2L V6 SOHC 18 Valve Engine	DED = 6-Speed Manual Transmission
S = SPORT	Z = CHRYSLER	29 = SPECIALTY COUPE	EGZ = 3.2L V6 Supercharged Engine	DGJ = 5-Speed Automatic MB Transmission
X = SPECIAL				DGU = 5-Spd Auto W5A330 Transmission

AR = use ase required - = Non illustrated part



Rear Interior  
Figure LBLS-115

ITEM	PART NUMBER	QTY	LINE	SERIES	BODY	ENGINE	TRANS	TRIM	DESCRIPTION
1		1							LABEL, (NOT SERVICED)

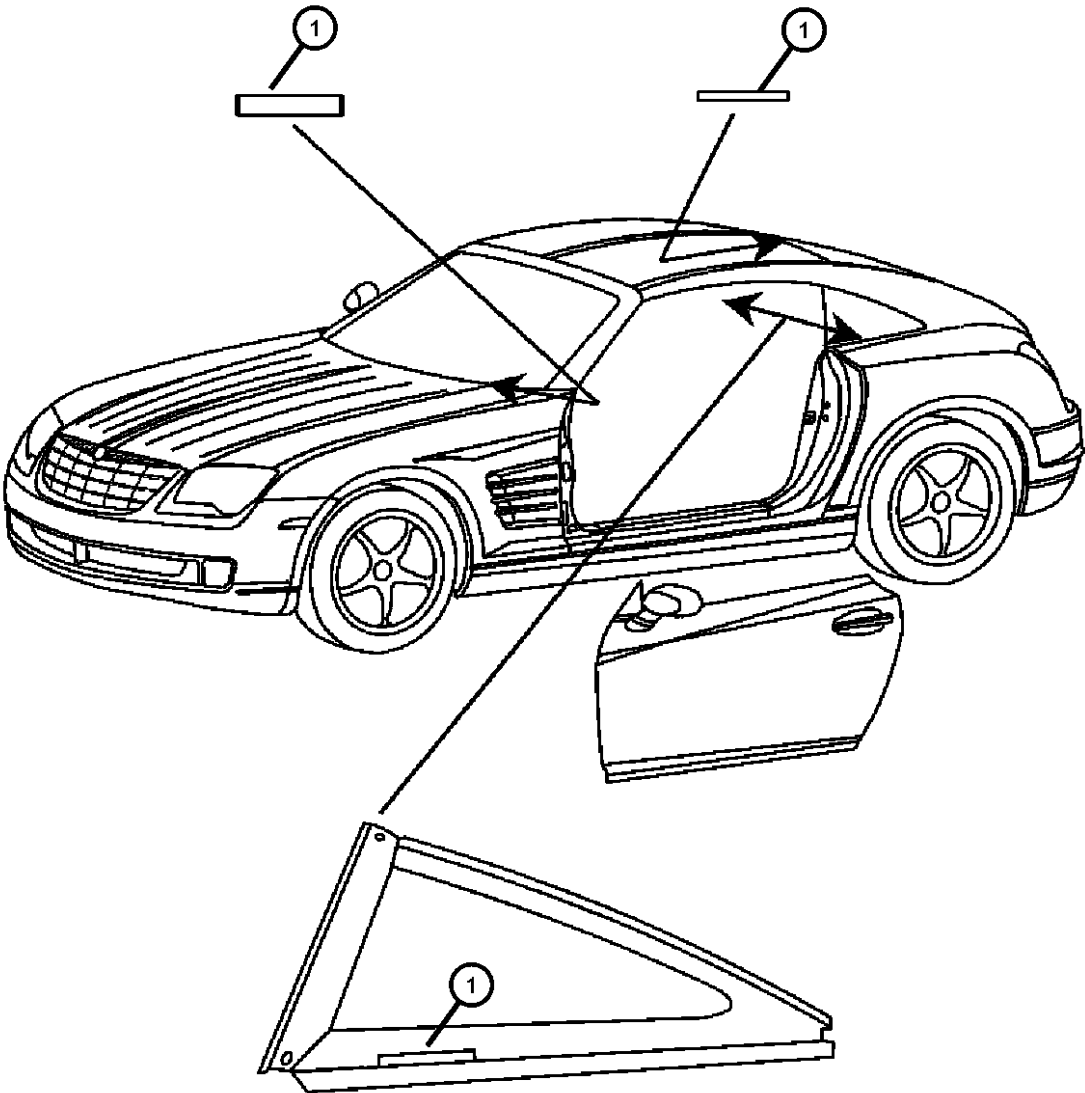

CROSSFIRE (ZH)				
SERIES	LINE	BODY	ENGINE	TRANSMISSION
P = PREMIUM	C = CHRYSLER	27 = 2-DR CONVERTIBLE	EGX = 3.2L V6 SOHC 18	DED = 6-Speed Manual Transmission
S = SPORT	Z = CHRYSLER	29 = SPECIALTY COUPE	Valve Engine	DGJ = 5-Speed Automatic MB
X = SPECIAL			EGZ = 3.2L V6 Supercharged	Transmission
			Engine	DGU = 5-Spd Auto W5A330
				Transmission

Dash Panel  
Figure LBL5-205

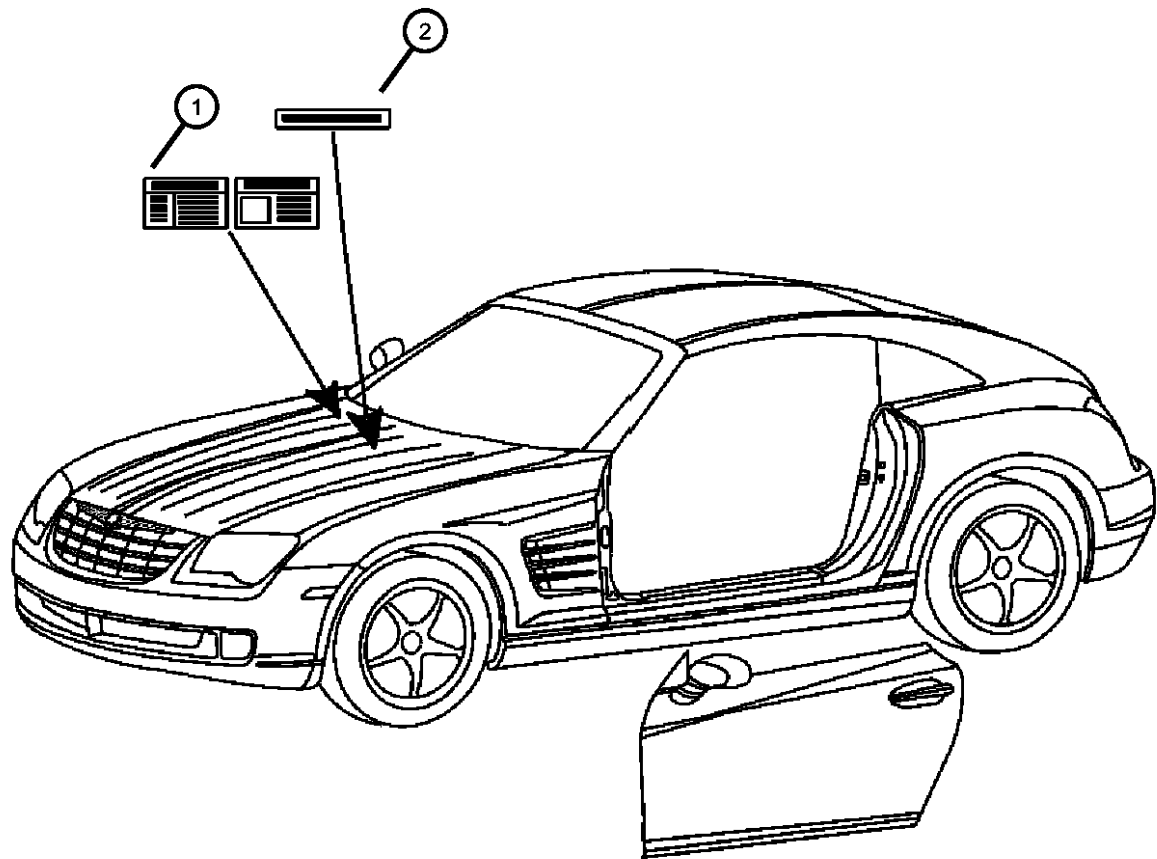

ITEM	PART NUMBER	QTY	LINE	SERIES	BODY	ENGINE	TRANS	TRIM	DESCRIPTION
1	05142917AA	1		P, S, X	29	EGX, EGZ	DED, DGJ, DGU		LABEL, Emission [YAC,YAD,YAA]
		1		P, S, X	27	EGX, EGZ	DED, DGJ, DGU		[YAC,YAD,YAA]
	05143394AA	1		X	27	EGZ	DGJ		[YAC,YAD,YAA]
	05271598AB	1		P, S, X	29	EGX, EGZ	DED, DGJ, DGU		
		1		P, S, X	27	EGX, EGZ	DED, DGJ, DGU		
	05271599AA	1			27	EGX	DED, DGU		
	05143395AA	1		X	29	EGZ	DGJ		[YAC,YAD,YAA]
		1		X	27	EGZ	DGJ		[YAC,YAD,YAA,YAA]
		1		X	29	EGZ	DGJ		[YAC,YAD,YAA,YAA]
	05271922AA	1			29	EGX	DED, DGU		
		1		X	27	EGZ	DGJ		
		1		X	29	EGZ	DGJ		S-Mex
2		1							PLATE, Identification, VIN, (NOT SERVICED),
-3	05134931AA	1		P, S, X	29	EGX, EGZ	DED, DGJ, DGU		LABEL, Master Cylinder Reservoir, Brake fluid

CROSSFIRE (ZH)				
SERIES	LINE	BODY	ENGINE	TRANSMISSION
P = PREMIUM	C = CHRYSLER	27 = 2-DR CONVERTIBLE	EGX = 3.2L V6 SOHC 18	DED = 6-Speed Manual Transmission
S = SPORT	Z = CHRYSLER	29 = SPECIALTY COUPE	Valve Engine	DGJ = 5-Speed Automatic MB
X = SPECIAL			EGZ = 3.2L V6 Supercharged	Transmission
			Engine	DGU = 5-Spd Auto W5A330
				Transmission

Core Support  
Figure LBL5-210

ITEM	PART NUMBER	QTY	LINE	SERIES	BODY	ENGINE	TRANS	TRIM	DESCRIPTION
1	05103221AA	1		P, S, X	29	EGX, EGZ	DED, DGJ, DGU		LABEL, Fan Caution
		1		P, S, X	27	EGX, EGZ	DED, DGJ, DGU		
-2	05161380AA	1	C	S, X	29	EGX, EGZ	DED, DGJ, DGU		LABEL, Headlamp Leveling
		1	C	S, X	27	EGX, EGZ	DED, DGJ, DGU		
	05161381AA	1	Z	S	29	EGX	DED, DGU		
		1	Z	S	27	EGX	DED, DGU		

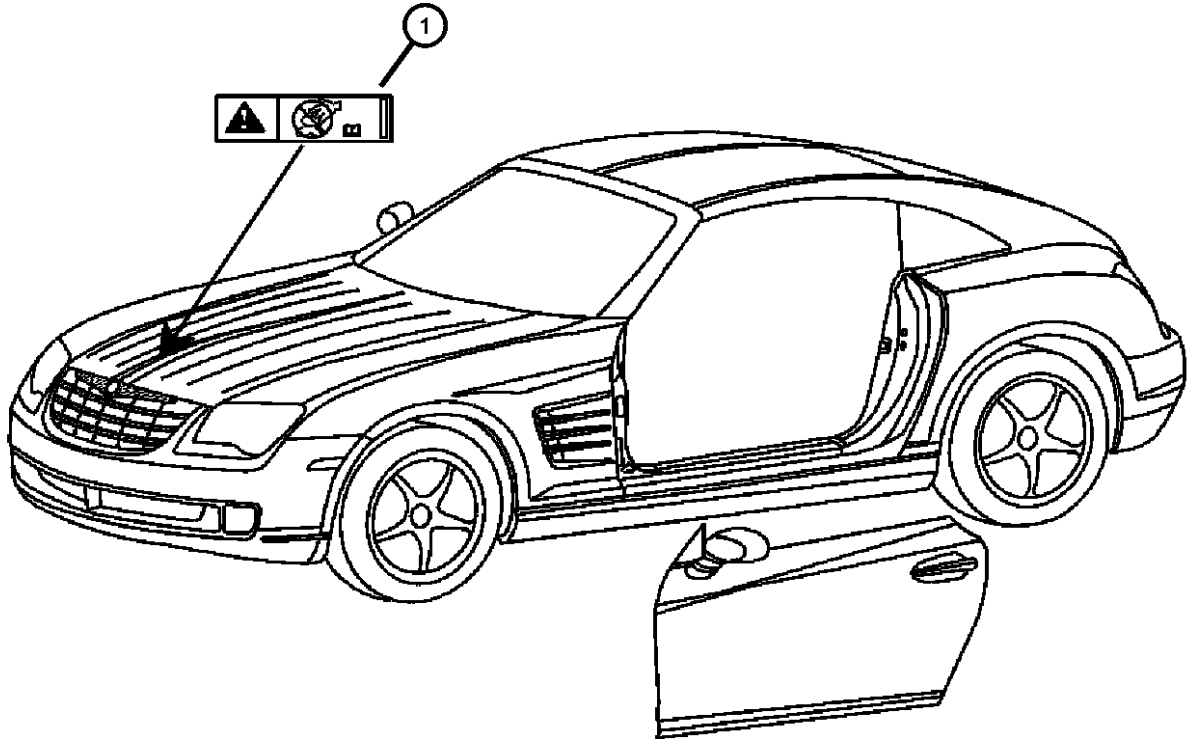

CROSSFIRE (ZH)				
SERIES	LINE	BODY	ENGINE	TRANSMISSION
P = PREMIUM	C = CHRYSLER	27 = 2-DR CONVERTIBLE	EGX = 3.2L V6 SOHC 18	DED = 6-Speed Manual Transmission
S = SPORT	Z = CHRYSLER	29 = SPECIALTY COUPE	Valve Engine	DGJ = 5-Speed Automatic MB
X = SPECIAL			EGZ = 3.2L V6 Supercharged	Transmission
			Engine	DGU = 5-Spd Auto W5A330
				Transmission

Power Distribution Center  
Figure LBL5-215

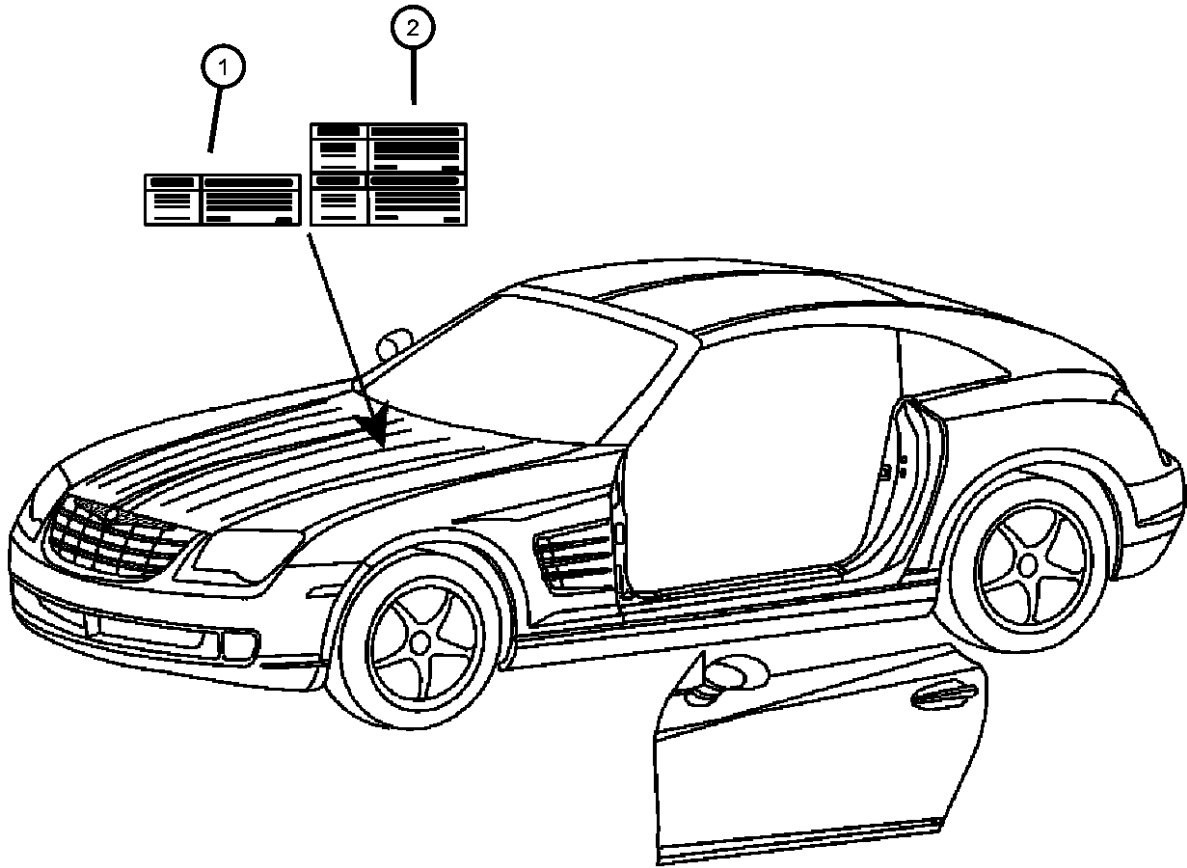

ITEM	PART NUMBER	QTY	LINE	SERIES	BODY	ENGINE	TRANS	TRIM	DESCRIPTION
1									DECAL, A/C System Specification
	05127648AA	1		P, S, X	29	EGZ, EGX	DED, DGJ, DGU		
		1		P, S, X	27	EGX, EGZ	DED, DGJ, DGU		
	05127649AA	1		P, S, X	29	EGX, EGZ	DED, DGJ, DGU	[YAC]	
		1		P, S, X	27	EGX, EGZ	DED, DGJ, DGU	[YAC]	
2									LABEL, Fuse Block
	05103461AA	1		P, S, X	27	EGX, EGZ	DED, DGJ, DGU	[YAC]	
		1		P, S, X	29	EGX, EGZ	DED, DGJ, DGU	[YAC]	
	05142775AA	1		P, S, X	27	EGX, EGZ	DED, DGJ, DGU		[8CJ,8AM,8F7,8DE,8AU,8A5,8BX,8
	05142776AA	1		P, S, X	27	EGX, EGZ	DED, DGJ, DGU		[YAC,8CB,8EG,YAD,YAA,YAA,8DA]
	05159988AA	1		P, S, X	29	EGX, EGZ	DED, DGJ, DGU		

CROSSFIRE (ZH)				
SERIES	LINE	BODY	ENGINE	TRANSMISSION
P = PREMIUM	C = CHRYSLER	27 = 2-DR CONVERTIBLE	EGX = 3.2L V6 SOHC 18 Valve Engine	DED = 6-Speed Manual Transmission
S = SPORT	Z = CHRYSLER	29 = SPECIALTY COUPE	EGZ = 3.2L V6 Supercharged Engine	DGJ = 5-Speed Automatic MB Transmission
X = SPECIAL				DGU = 5-Spd Auto W5A330 Transmission

Reservoir  
Figure LBL5-220

ITEM	PART NUMBER	QTY	LINE	SERIES	BODY	ENGINE	TRANS	TRIM	DESCRIPTION
1									LABEL, Coolant Warning, Coolant Reservoir
	05114132AA	1		P, S, X	29	EGX, EGZ	DED, DGJ, DGU		Canada
		1		P, S, X	27	EGX, EGZ	DED, DGJ, DGU		Canada
	50010160AA	1		P, S, X	29	EGX, EGZ	DED, DGJ, DGU		
		1		P, S, X	27	EGX, EGZ	DED, DGJ, DGU		

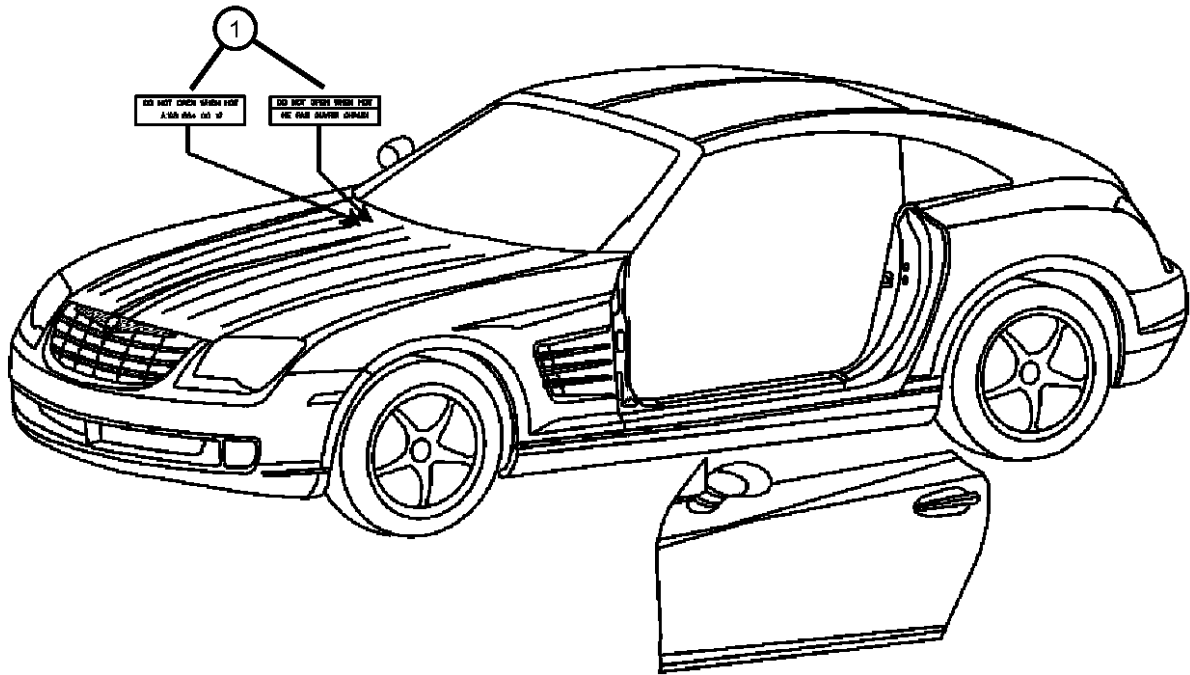

CROSSFIRE (ZH)				
SERIES	LINE	BODY	ENGINE	TRANSMISSION
P = PREMIUM	C = CHRYSLER	27 = 2-DR CONVERTIBLE	EGX = 3.2L V6 SOHC 18	DED = 6-Speed Manual Transmission
S = SPORT	Z = CHRYSLER	29 = SPECIALTY COUPE	Valve Engine	DGJ = 5-Speed Automatic MB
X = SPECIAL			EGZ = 3.2L V6 Supercharged	Transmission
			Engine	DGU = 5-Spd Auto W5A330
				Transmission

Emission  
Figure LBL5-222

ITEM	PART NUMBER	QTY	LINE	SERIES	BODY	ENGINE	TRANS	TRIM	DESCRIPTION
-1									LABEL, Emission
	05183551AA	1	C, Z	X	29	EGZ	DGJ		SRT
		1	C, Z	X	27	EGZ	DGJ		SRT
	05142917AA	1		P, S, X	29	EGX, EGZ	DED, DGJ, DGU		Engine Specification Plates
		1		P, S, X	27	EGX, EGZ	DED, DGJ, DGU		Engine Specification Plates
	05183554AA	1	C, Z	P, S	27	EGX	DED, DGU		Plates for vacuumlines
	05183552AA	1	C, Z	P, S	29	EGX	DED, DGU		NON SRT
		1	C, Z	P, S	27	EGX	DED, DGU		NON SRT
	05183553AA	1	C, Z	X	29	EGZ	DGJ		
		1	C, Z	X	27	EGZ	DGJ		
		1	C, Z	P, S	29	EGX	DED, DGU		Plates for vacuumlines

CROSSFIRE (ZH)					
SERIES	LINE	BODY	ENGINE	TRANSMISSION	
P = PREMIUM	C = CHRYSLER	27 = 2-DR CONVERTIBLE	EGX = 3.2L V6 SOHC 18	DED = 6-Speed Manual Transmission	
S = SPORT	Z = CHRYSLER	29 = SPECIALTY COUPE	Valve Engine	DGJ = 5-Speed Automatic MB	
X = SPECIAL			EGZ = 3.2L V6 Supercharged	Transmission	
			Engine	DGU = 5-Spd Auto W5A330	
				Transmission	

Door  
Figure LBL5-305

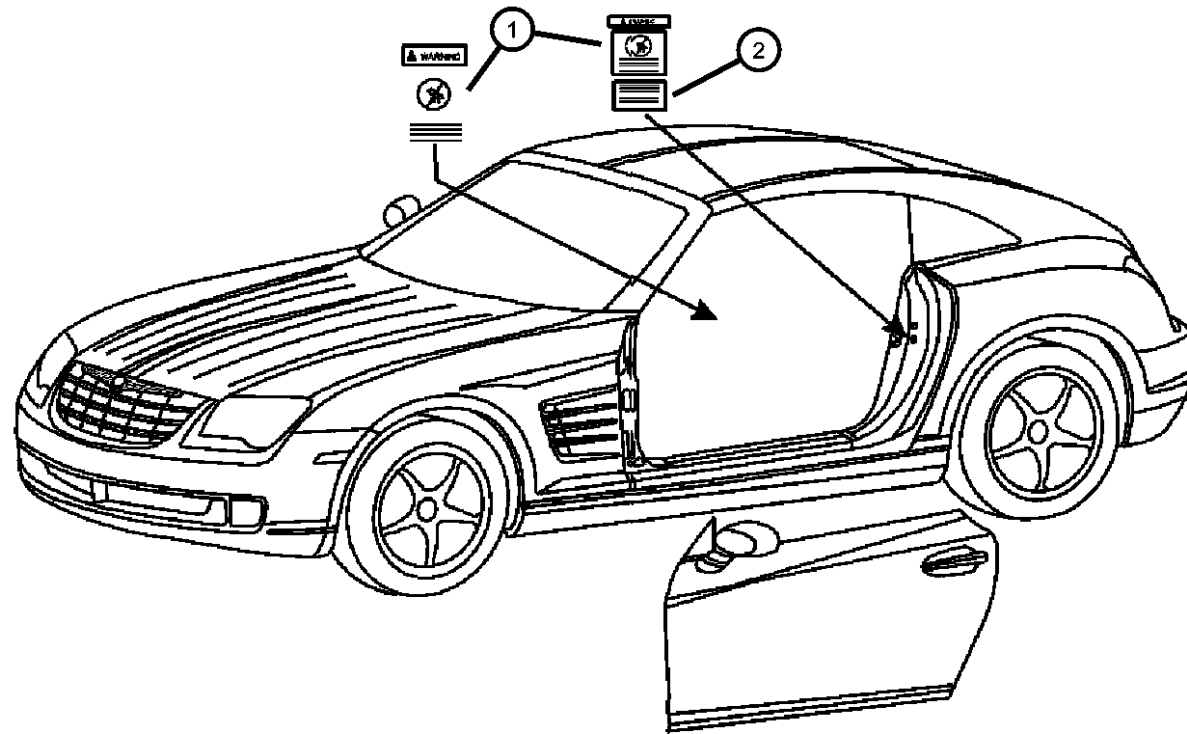

ITEM	PART NUMBER	QTY	LINE	SERIES	BODY	ENGINE	TRANS	TRIM	DESCRIPTION
1									LABEL, Tire Pressure
	05139126AA	1		X	29	EGZ	DGJ		EXPORT
	05139127AA	1		X	29	EGZ	DGJ		Canada
		1		X	27	EGZ	DGJ		Canada
	05139128AA	1		X	29	EGZ	DGJ		
		1		X	27	EGZ	DGJ		
	05142009AA	1		X	27	EGZ	DGJ		EXPORT
	05142234AA	1		P, S	29	EGX	DED, DGU		
		1		P, S	27	EGX	DED, DGU		
	05142235AA	1		P, S	29	EGX	DED, DGU		EXPORT
	05142236AA	1		P, S	29	EGX	DED, DGU		Canada
		1		P, S	27	EGX	DED, DGU		Canada
	05142237AA	1		P, S	29	EGX	DED, DGU		Australia
2		1		P, S	27	EGX	DED, DGU		Australia
									LABEL, Side Airbag
	05127251AA	2		P, S, X	29	EGX, EGZ	DED, DGJ, DGU		
		2		P, S, X	27	EGX, EGZ	DED, DGJ, DGU		
	05127599AA	2		P, S, X	29	EGX, EGZ	DED, DGJ, DGU		[YAC]
		2		P, S, X	27	EGX, EGZ	DED, DGJ, DGU		[YAC]

**CROSSFIRE (ZH)**

SERIES

LINE

BODY

ENGINE

TRANSMISSION

P = PREMIUM

C = CHRYSLER

27 = 2-DR CONVERTIBLE

EGX = 3.2L V6 SOHC 18

DED = 6-Speed Manual Transmission

S = SPORT

Z = CHRYSLER

29 = SPECIALTY COUPE

Valve Engine

DGJ = 5-Speed Automatic MB

X = SPECIAL

EGZ = 3.2L V6 Supercharged  
Engine

Transmission  
DGU = 5-Spd Auto W5A330

Transmission

AR = use ase required - = Non illustrated part

2005 ZH

Door Opening  
Figure LBL5-310

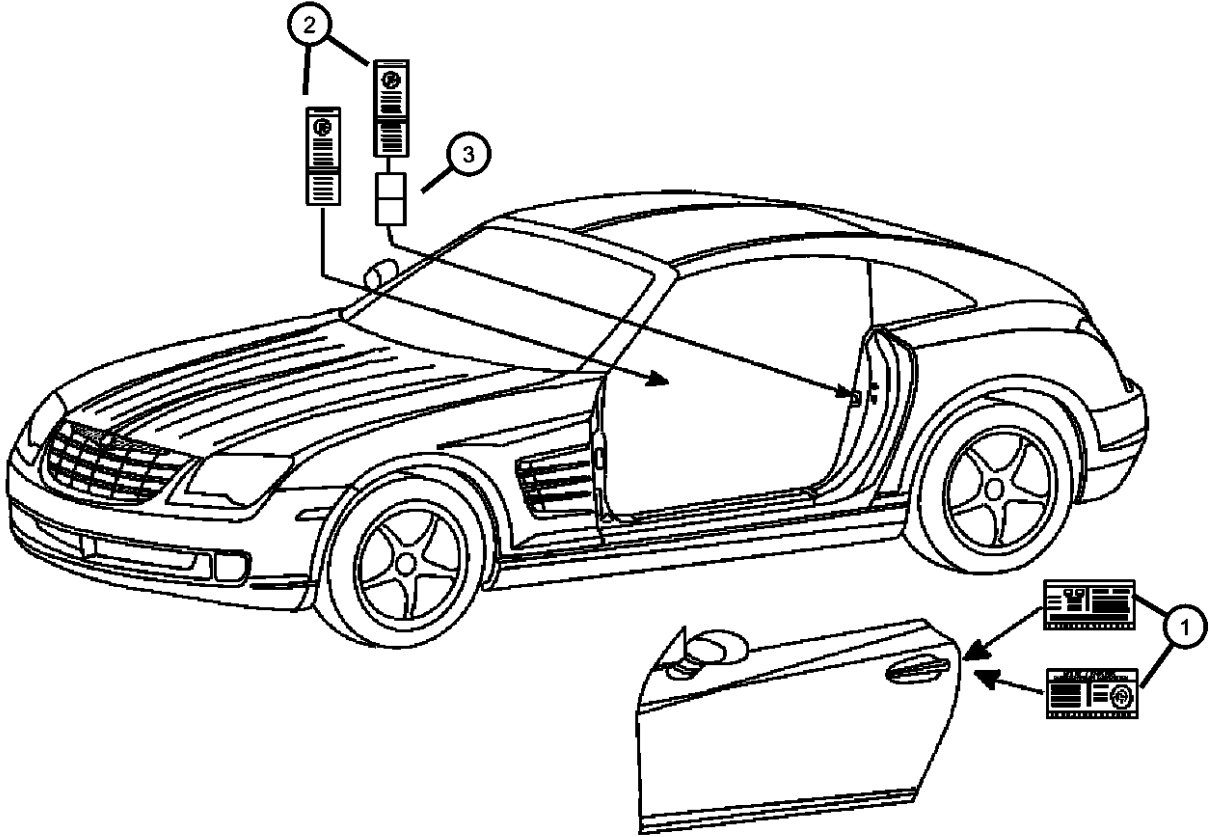

ITEM	PART NUMBER	QTY	LINE	SERIES	BODY	ENGINE	TRANS	TRIM	DESCRIPTION
1	05137522AA	1		P, S, X	29	EGX, EGZ	DED, DGJ, DGU		LABEL, General Information
		1		P, S, X	27	EGX, EGZ	DED, DGJ, DGU		
2	05139126AA	1		X	29	EGZ	DGJ		LABEL, Tire Pressure
	05139127AA	1		X	27	EGZ	DGJ		
	05142234AA	1		P, S	29	EGX	DED, DGU		
		1		P, S	27	EGX	DED, DGU		
3	05127251AA	2		P, S, X	29	EGX, EGZ	DGU, DED, DGJ		LABEL, Side Airbag
		2		P, S, X	27	EGX, EGZ	DED, DGJ, DGU		

CROSSFIRE (ZH)				
SERIES	LINE	BODY	ENGINE	TRANSMISSION
P = PREMIUM	C = CHRYSLER	27 = 2-DR CONVERTIBLE	EGX = 3.2L V6 SOHC 18 Valve Engine	DED = 6-Speed Manual Transmission
S = SPORT	Z = CHRYSLER	29 = SPECIALTY COUPE	EGZ = 3.2L V6 Supercharged Engine	DGJ = 5-Speed Automatic MB Transmission
X = SPECIAL				DGU = 5-Spd Auto W5A330 Transmission



Fuel Door  
Figure LBL5-405

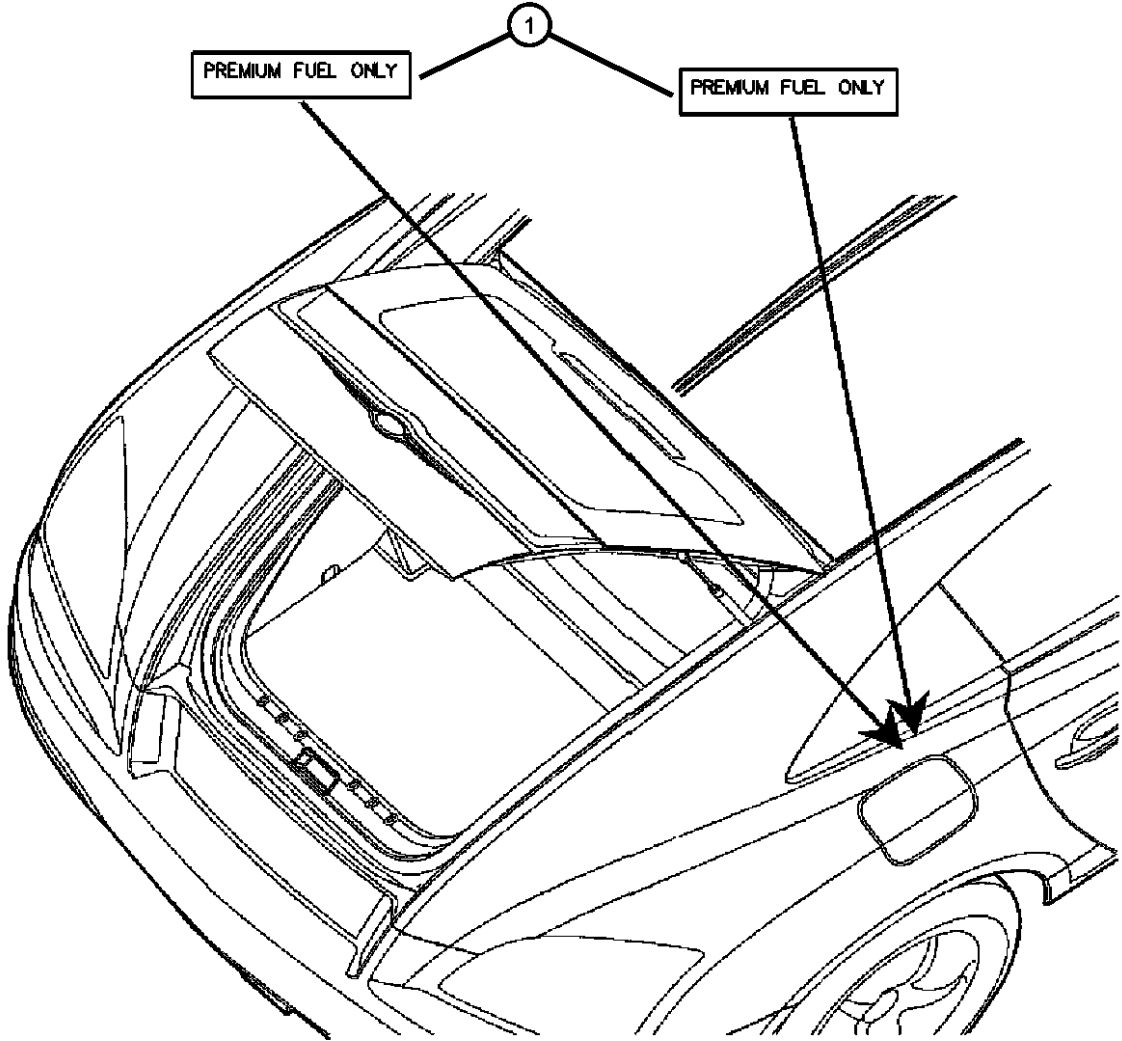

ITEM	PART NUMBER	QTY	LINE	SERIES	BODY	ENGINE	TRANS	TRIM	DESCRIPTION
1	05032949AA	1		P, S, X	29	EGX, EGZ	DED, DGJ, DGU		LABEL, Fuel [-YAB]
		1		P, S, X	27	EGX, EGZ	DED, DGJ, DGU		LABEL, Fuel [-YAB]
	05101063AA	1		P, S, X	29	EGX, EGZ	DED, DGJ, DGU		
		1		P, S, X	27	EGX, EGZ	DED, DGJ, DGU		
	05134932AA	1		P, S, X	29	EGX, EGZ	DED, DGJ, DGU		[YAC]
		1		P, S, X	27	EGX, EGZ	DED, DGJ, DGU		[YAC]
	05136117AA	1		P, S, X	29	EGX, EGZ	DED, DGJ, DGU		[YAB]
		1		P, S, X	27	EGX, EGZ	DED, DGJ, DGU		[YAB]
	05271877AA	1		P, S, X	29	EGX, EGZ	DED, DGJ, DGU		FUEL FILLER CAP SPANISH
		1		P, S, X	27	EGX, EGZ	DED, DGJ, DGU		FUEL FILLER CAP SPANISH

CROSSFIRE (ZH)				
SERIES	LINE	BODY	ENGINE	TRANSMISSION
P = PREMIUM	C = CHRYSLER	27 = 2-DR CONVERTIBLE	EGX = 3.2L V6 SOHC 18 Valve Engine	DED = 6-Speed Manual Transmission
S = SPORT	Z = CHRYSLER	29 = SPECIALTY COUPE	EGZ = 3.2L V6 Supercharged Engine	DGJ = 5-Speed Automatic MB Transmission
X = SPECIAL				DGU = 5-Spd Auto W5A330 Transmission

Bumper  
Figure LBLS-410

ITEM	PART NUMBER	QTY	LINE	SERIES	BODY	ENGINE	TRANS	TRIM	DESCRIPTION
1		1							PLATE, Identification, VIN, (NOT SERVICED), LABEL, VIN Chassis, (NOT SERVICED)
2		1							

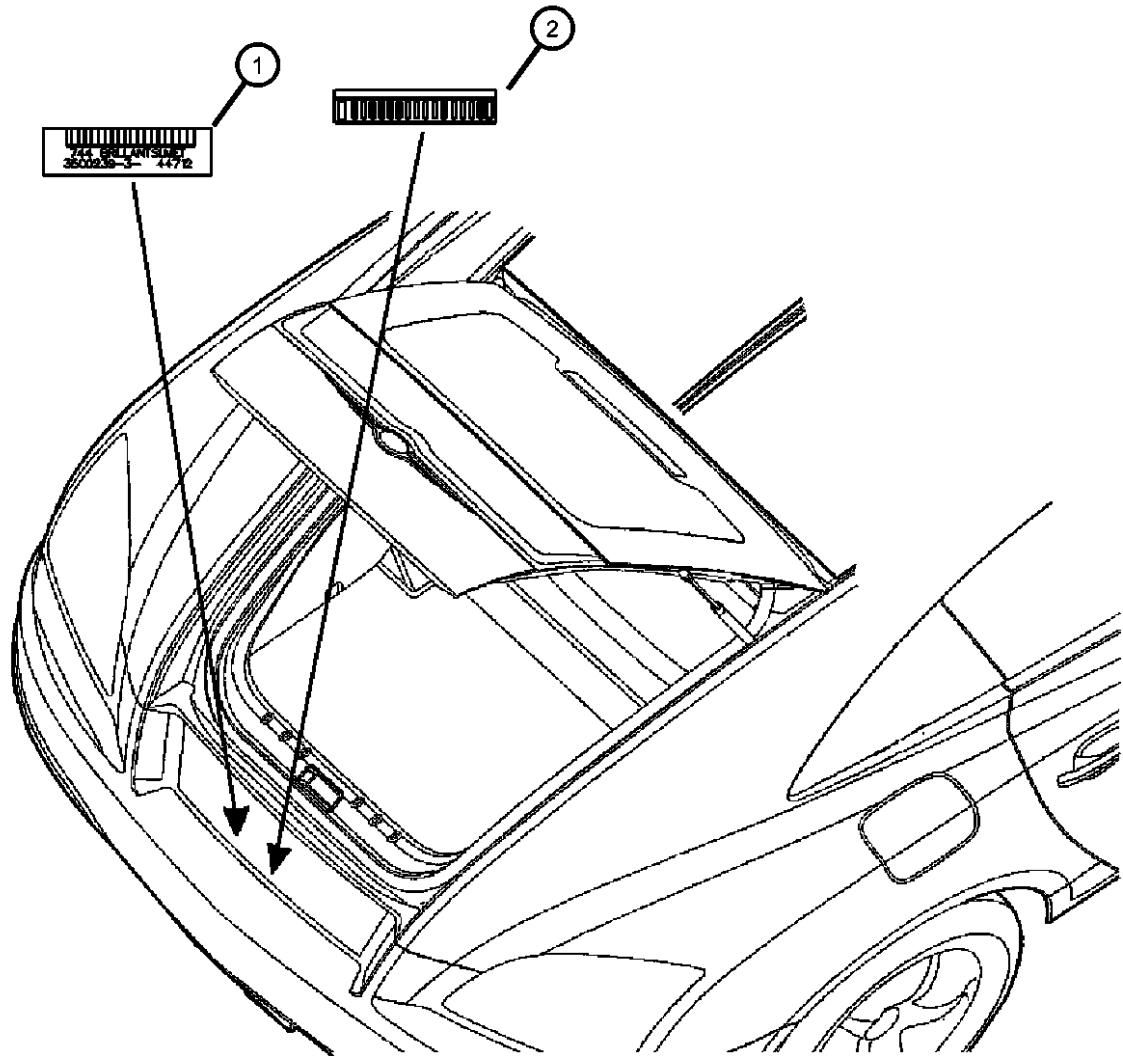

CROSSFIRE (ZH)				
SERIES	LINE	BODY	ENGINE	TRANSMISSION
P = PREMIUM	C = CHRYSLER	27 = 2-DR CONVERTIBLE	EGX = 3.2L V6 SOHC 18	DED = 6-Speed Manual Transmission
S = SPORT	Z = CHRYSLER	29 = SPECIALTY COUPE	Valve Engine	DGJ = 5-Speed Automatic MB
X = SPECIAL			EGZ = 3.2L V6 Supercharged	Transmission
			Engine	DGU = 5-Spd Auto W5A330
				Transmission

Trunk Area  
Figure LBL5-505

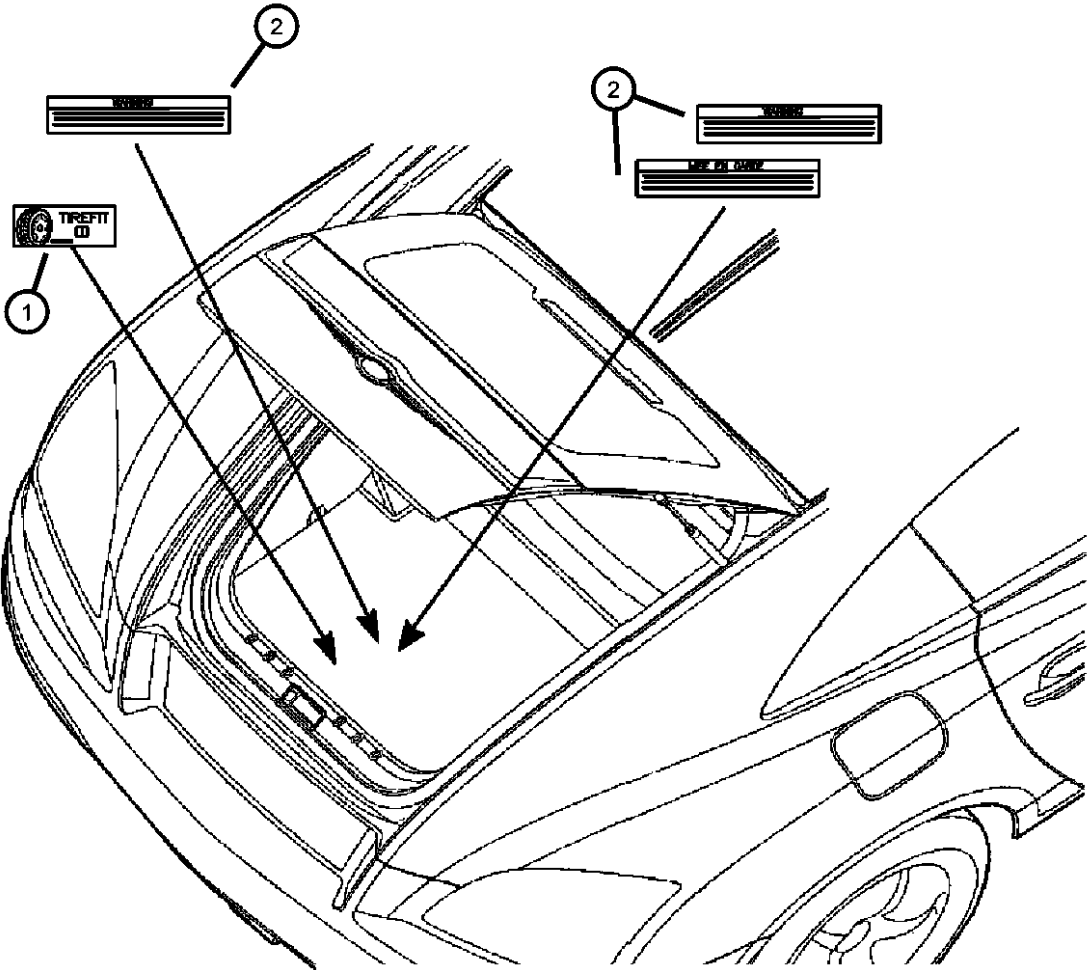

ITEM	PART NUMBER	QTY	LINE	SERIES	BODY	ENGINE	TRANS	TRIM	DESCRIPTION
1	50010158AA	1		P, S, X	29	EGX, EGZ	DED, DGJ, DGU		LABEL, Warning Compressor
		1		P, S, X	27	EGX, EGZ	DED, DGJ, DGU		Compressor
2	05103216AA	1		P, S, X	29	EGX, EGZ	DED, DGJ, DGU		LABEL, Jack Instructions Vehicle Operations
	05114032AA	1		P, S, X	29	EGX, EGZ	DED, DGJ, DGU		Canada
		1		P, S, X	27	EGX, EGZ	DED, DGJ, DGU		Canada
	05114131AA	1		P, S, X	29	EGX, EGZ	DED, DGJ, DGU		Export Market Specifications

CROSSFIRE (ZH)				
SERIES	LINE	BODY	ENGINE	TRANSMISSION
P = PREMIUM	C = CHRYSLER	27 = 2-DR CONVERTIBLE	EGX = 3.2L V6 SOHC 18 Valve Engine	DED = 6-Speed Manual Transmission
S = SPORT	Z = CHRYSLER	29 = SPECIALTY COUPE	EGZ = 3.2L V6 Supercharged Engine	DGJ = 5-Speed Automatic MB Transmission
X = SPECIAL				DGU = 5-Spd Auto W5A330 Transmission

Liftgate  
Figure LBLS-510

ITEM	PART NUMBER	QTY	LINE	SERIES	BODY	ENGINE	TRANS	TRIM	DESCRIPTION
1	05103222AA	1		S	29				LABEL, Exhaust Warning
-2	05134926AA	1		S	29				LABEL, Exhaust Gas Warning

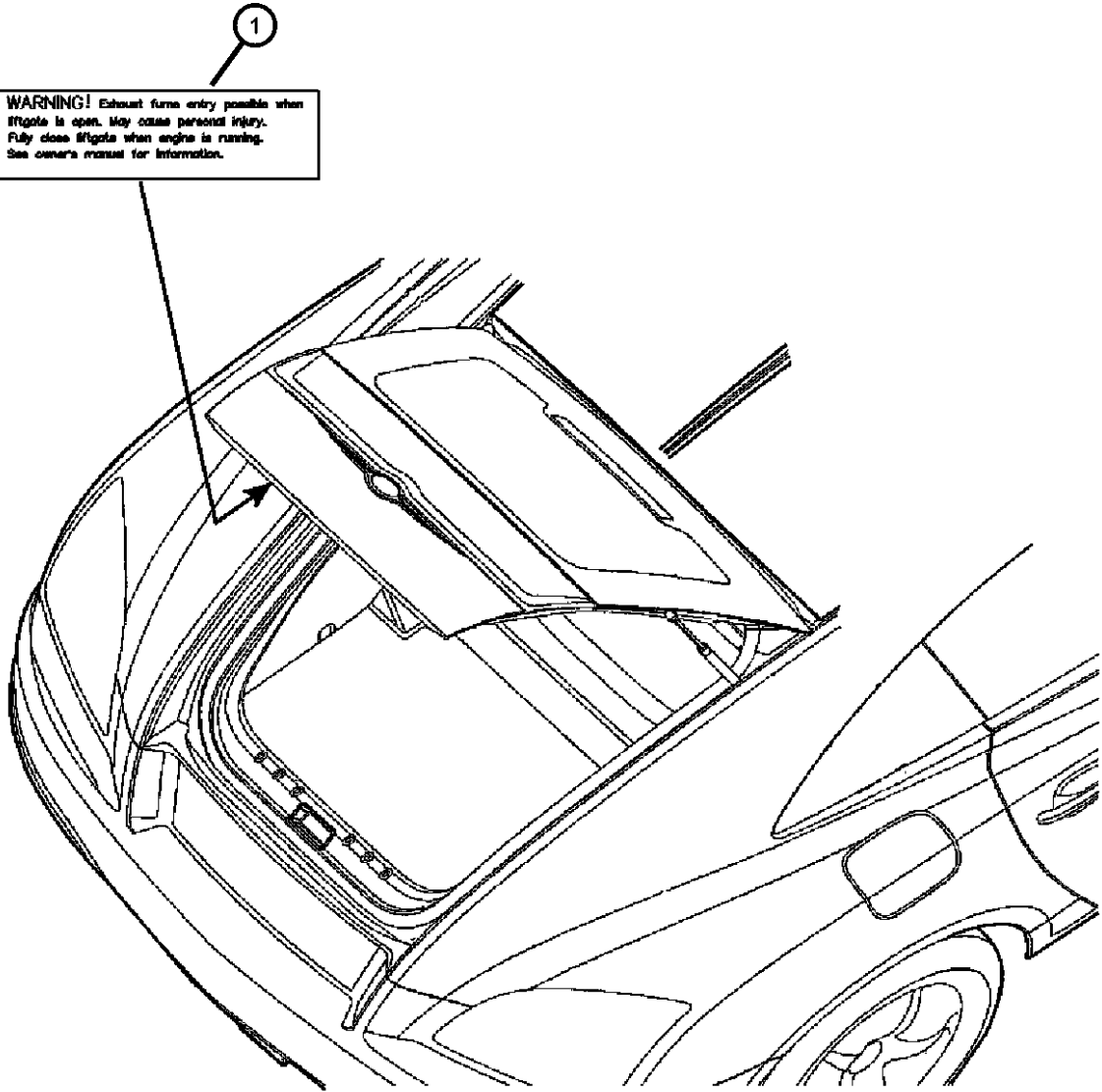

CROSSFIRE (ZH)				
SERIES	LINE	BODY	ENGINE	TRANSMISSION
P = PREMIUM	C = CHRYSLER	27 = 2-DR CONVERTIBLE	EGX = 3.2L V6 SOHC 18	DED = 6-Speed Manual Transmission
S = SPORT	Z = CHRYSLER	29 = SPECIALTY COUPE	Valve Engine	DGJ = 5-Speed Automatic MB
X = SPECIAL			EGZ = 3.2L V6 Supercharged	Transmission
			Engine	DGU = 5-Spd Auto W5A330
				Transmission