

VIN PLATE DECODING INFORMATION

1	2	3	4	5	6	7	8	9	10	11	12 thru 17
Country	Make	Vehicle Type	Other	Line	Series	Body Style	Engine	Check Digit	Model Year	Assy. Plant	Sequence No.

The following table interprets the VIN Plate position shown above.

Position	Interpretation	Codes = Description
1	Country of Origin	1 = Built in U.S. by DaimlerChrysler Corporation 2 = Built in Canada by DaimlerChrysler Canada Inc
2	Assembler	C = Chrysler B = Dodge
3	Vehicle Type	3 = Passenger Car
4	GVWR & Pass. Safety	H = Restraint System Active Driver & Passenger Air Bag
5	Vehicle Line	H = Chrysler Intrepid (Canada) C = Chrysler LHS D = Dodge Intrepid E = Chrysler 300M D = Chrysler Concorde
6	Series	4 = High Line (H) 5 = Premium Line (P) 6 = Sport Line (S)
7	Body Style	6 = 4 Door Sedan
8	Engine	R = 2.7L 6 cyl. DOHC FF (EER) J = 3.2L 6 cyl. 24V SOHC (EGW) G = 3.5L 6 cyl. 24V (EGG)
9	Check Digit	0 = Check Digit
10	Model Year	V = 1997 1 = 2001 X = 1999
11	Assembly Plant	H = Brampton Assembly
12 thru 17	Vehicle Build Sequence	Model Year Assembly Sequence

Group - 2

Front Suspension & Drive

Group - 2 Front Suspension & Drive

Illustration Title

Group-Fig. No.

Front Suspension



Suspension, Front.....

Fig. 2 - 110

Front Axle Drive Shafts

Shaft, Front Drive

Fig. 2 - 210

<div>002-100</div> <div>Front Suspension</div> <div></div>	<div>002-200</div> <div>Front Axle Drive Shafts</div> <div></div>		
---	--	--	--

Suspension, Front
Figure 2-110

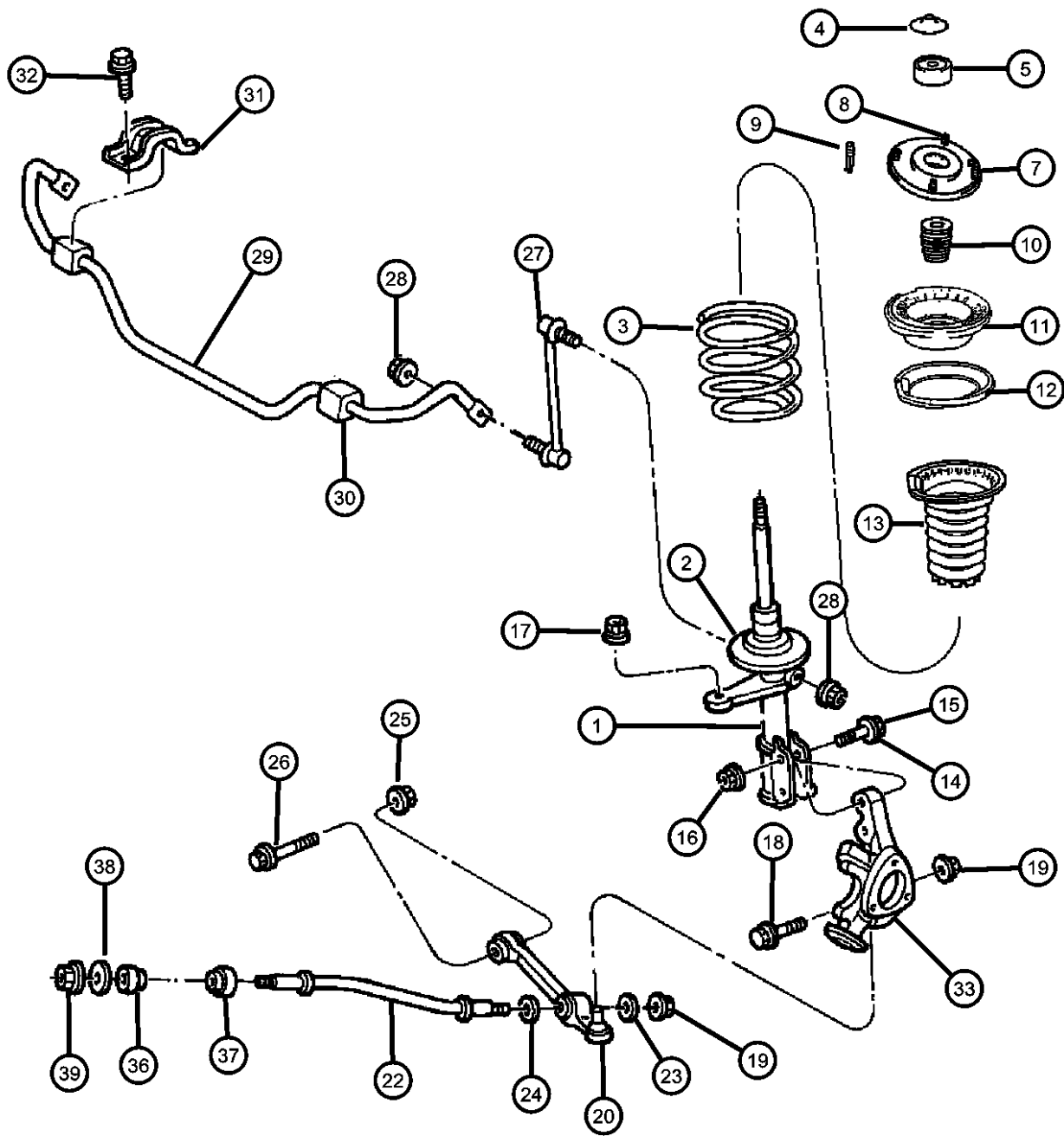

ITEM	PART NUMBER	QTY	LINE	SERIES	BODY	ENGINE	TRANS	TRIM	DESCRIPTION
------	----------------	-----	------	--------	------	--------	-------	------	-------------

Sales Codes:
BR3=ANTI-LOCK 4-WHEEL DISC
BR4=ANTI-LOCK 4-WHEEL DISC, PERFORMANCE
BRE=4-WHEEL DISC
BRG=ANTI-LOCK 4-WHEEL-DISC, 15"
SDC = Firm Feel Suspension
SDD = Performance Tuned Suspension
SDG = Luxury Tuned Suspension
ZAD thru ZRF= Spring Group Types Found on Individual Vehical Sales Listing.

1	04782012AB	1							DAMPER, Strut
	0SG81667								[SDC], Right
	04782013AB	1							Mopar V-Line Alternative Part
	0SG81668								[SDC], Left
	04782110AD	1							Mopar V-Line Alternative Part
	0SG81667								[SDD], Right
	04782111AD	1							Mopar V-Line Alternative Part
	04895182AB	1							[SDD], Left
	0SG81667								[SDG], Right
	04895183AB	1							Mopar V-Line Alternative Part
	0SG81668								[SDG], Left
2	04782228AA	1							Mopar V-Line Alternative Part
3	04782084AB	1							ISOLATOR, Front Suspension
	04782085AB	1							SpringLower
	04782086	1							SPRING, Front Coil
4	04616748	2							[SDC], [ZND-ZAD] [SDD],
5	04782238AB	1							[ZPD-ZBD] [SDG], [ZRD-ZCD]
-6	06502525	2							[SDC], [ZAE-ZNE] [SDD],
7	04782018AB	1							[ZBE-ZPE] [SDG], [ZCE-ZRE]
	04782019AB	1							[SDD], [ZBF-ZPF] [SDG],
8	06101446	8							[ZCF-ZRF]
9	06101446	8							CAP, Strut Mount
									CUP, Jounce Bumper
									NUT, Hex Lock, M14 x 2.00
									MOUNT, Strut
									Right
									Left
									NUT AND WASHER, Strut to Tower
									PIN, Front Strut Alignment, (NOT SERVICED)

CONCORDE,INTREPID,VISION,300M,NEW YORKER,LHS (LH)									
SERIES	LINE				BODY		ENGINE		TRANSMISSION
H = HIGHLINE	D = Intrepid				41 = SEDAN/QUAD CAB		EER = ENGINE - 2.7L V6		DGX = TRANSMISSION - 4-SPEED
P = PREMIUM	C = LHS, Concorde				SWB		DOHC 24 VALVE MPI		AUTOMATIC
S = SPORT	Y = 300M						EGG = ENGINE - 3.5L HIGH		
							OUTPUT V6 24V MPI		
							EGW = ENGINE - 3.2L V6		
							SOHC 24 VALVE MPI		

AR = use ase required - = Non illustrated part

Suspension, Front
Figure 2-110

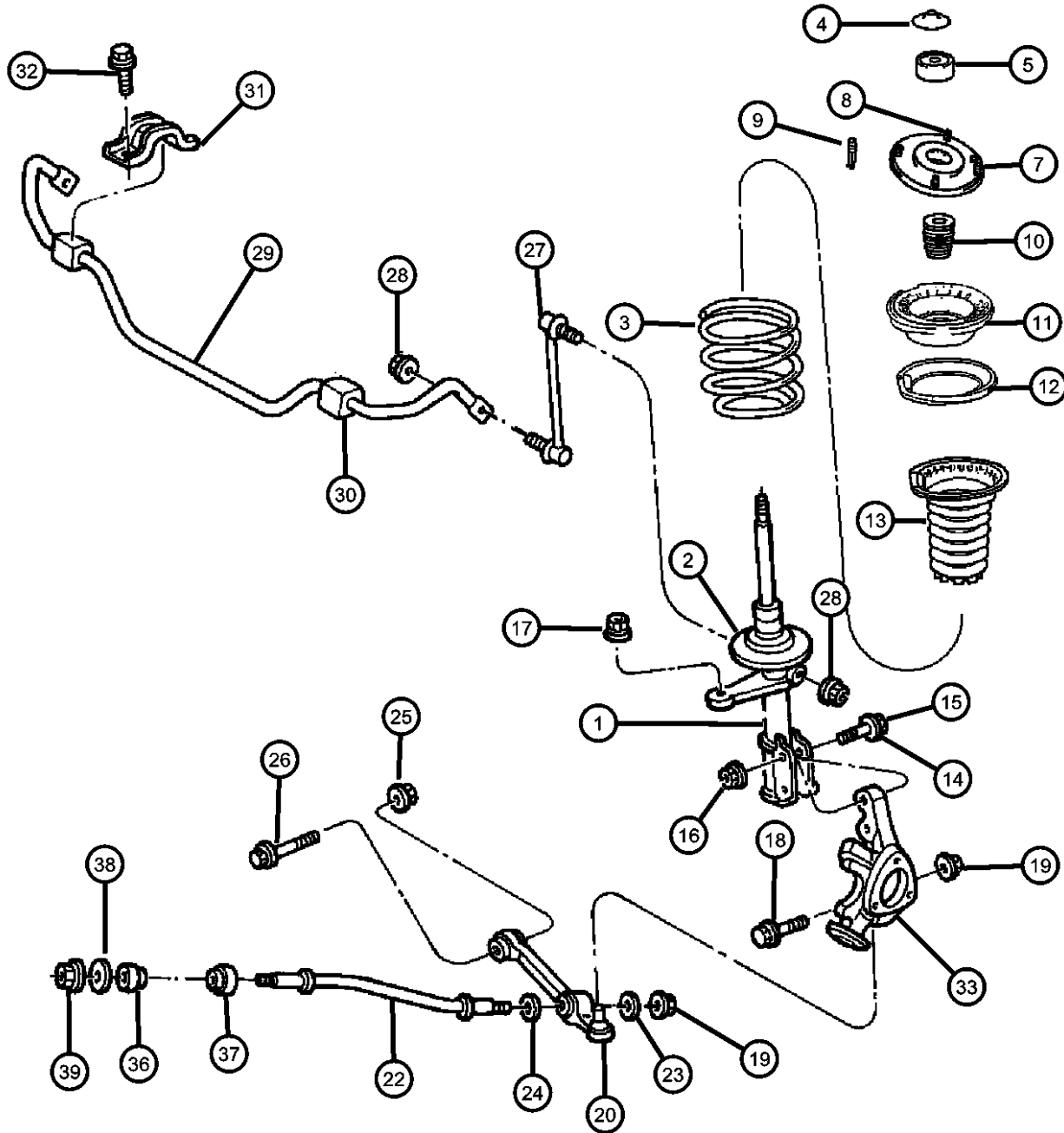

ITEM	PART NUMBER	QTY	LINE	SERIES	BODY	ENGINE	TRANS	TRIM	DESCRIPTION
10									BUMPER, Jounce
	04782017	1							[SDC]
	04782112	1							[SDD] [SGD]
11	04782016	1							SEAT AND BEARING, Suspension Strut
12	04782233AA	1							ISOLATOR, Front Suspension SpringUpper
13	04782235AA	1							SHIELD, Suspension, Dust
14	06502630	4							BOLT, Hex Head, M16x2.00x75, Strut to Knuckle Mounting
15	06505362AA	1							BOLT, Strut to Knuckle Mounting-REPAIR Ref. TSB 02-16-99
16									NUT
	06504707	4							Strut to Knuckle Mounting
	06505363AA	1							Strut to Knuckle Mounting-REPAIR Ref. TSB 02-16-99
17	06502544	2							NUT, Hex Lock, M10x1.25, Tie Rod to Strut
18	06502411	2							SCREW, Hex Head, M12-1.75x55, Knuckle Lower Control Arm
19	06502526	2							NUT, Hex Locking, M12x1.75, Knuckle Lower Control Arm
20									ARM, Control
	04616402	1							Right
	04616403	1							Left
-21	06504707	4							NUT, Hex Flg Lock LCA Tension Strut M16x2.00
22	04782060	2							STRUT, Front Suspension, Tension
23	04616365	2							RETAINER, Strut to Bushing, Tension Strut
24	06502420	2							WASHER, Flat, 21mm ID, Tension Strut or Bushing
25	06502502	2							NUT, Hex Flange Lock, M14x2, Arm Strut Damper and LCA Pivot Bolt
26	06504989AA	2							SCREW AND WASHER, Hex Head, M14-2x95, LCA Pivot M14x2.00x95.00
27	04782254AB	1							LINK, Sway EliminatorRight or Left

CONCORDE,INTREPID,VISION,300M,NEW YORKER,LHS (LH)
SERIES LINE BODY
H = HIGHLINE D = Intrepid 41 = SEDAN/QUAD CAB
P = PREMIUM C = LHS, Concorde SWB
S = SPORT Y = 300M

ENGINE TRANSMISSION
EER = ENGINE - 2.7L V6 DOHC 24 VALVE MPI DGX = TRANSMISSION - 4-SPEED AUTOMATIC
EGG = ENGINE - 3.5L HIGH OUTPUT V6 24V MPI
EGW = ENGINE - 3.2L V6 SOHC 24 VALVE MPI

AR = use ase required - = Non illustrated part

1999 LH

Suspension, Front
Figure 2-110

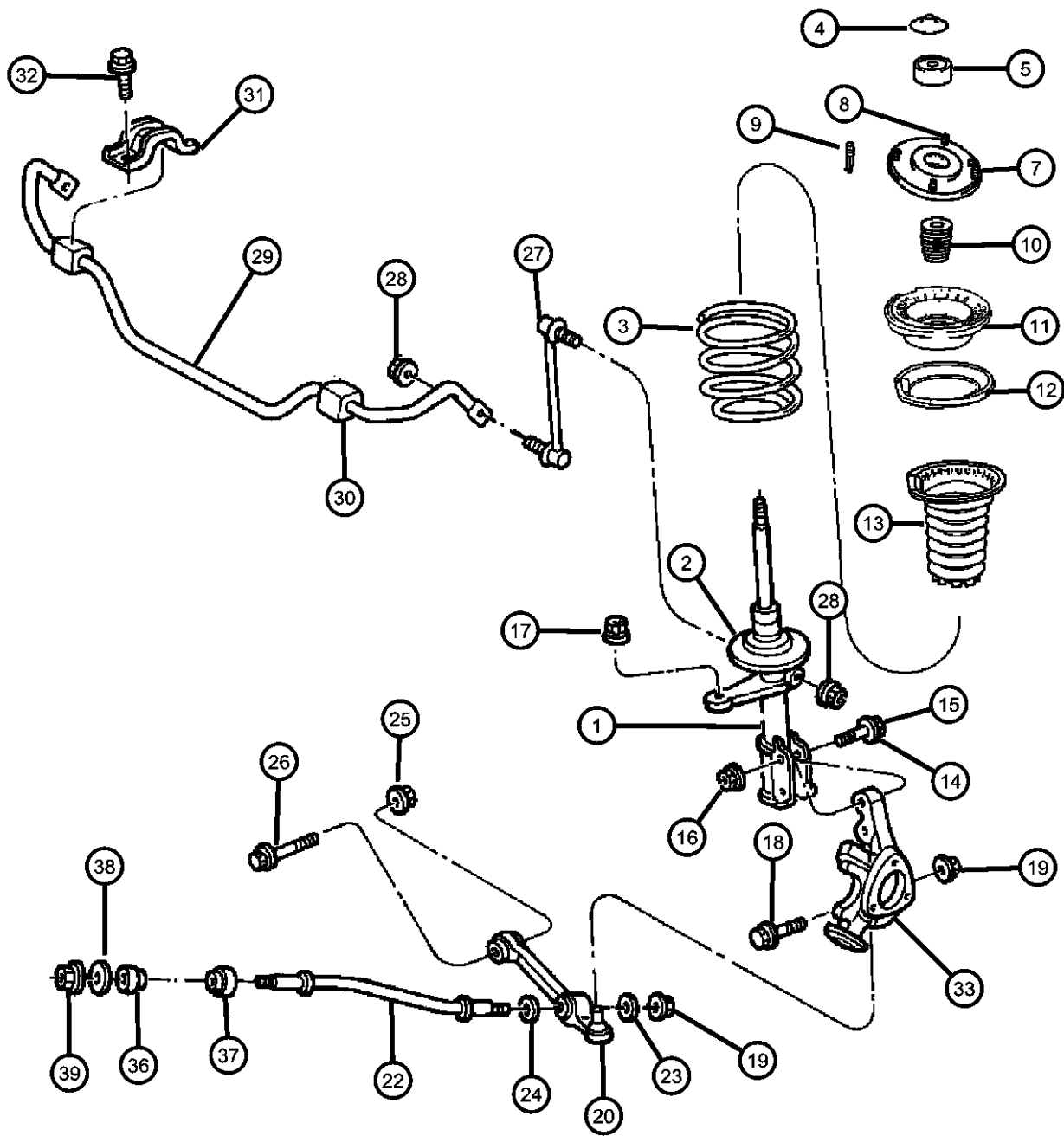

ITEM	PART NUMBER	QTY	LINE	SERIES	BODY	ENGINE	TRANS	TRIM	DESCRIPTION
28	06502724	2							NUT, Hex Flange, M12x1.75, Sway Bar Link, Right or Left
29	04772633AB	1							BAR, Front Sway
30									ISOLATOR
	04772541	2							[SDG], Front Sway Bar
	04772543	2							[SDC] [SDD], Front Sway Bar
31	04772487	2							CLAMP, Stabilizer Bar, Shaft Mounting
32	06101504	4							SCREW AND WASHER, Hex Head, M10x1.5x50
33									KNUCKLE, Front
	04782004AB	1							[BRE] [BRG], Right
	04782005AB	1							[BRE] [BRG], Left
	04782124AB	1							[BR3] [BR4], Right
	04782125AB	1							[BR3] [BR4], Left
-34	04782224AB	1							SHIELD, Brake, Knuckle to LCA
-35	06504693	2							SCREW, Tapping, Tap Heat Shield Att M6x1.00x12.00
36	04616380	2							BUSHING, Lower Control Arm, LCA Strut to Cradle Front
37	04616383	2							BUSHING, Lower Control Arm, LCA Strut to Cradle Rear
38	06502409	2							WASHER, Flat, 16mm ID, Tension Stut to Cradle Bush
39	06504707	4							NUT
-40	06502525	2							NUT, Hex Lock, M14 x 2.00, Hex Lock Lat Link to Knuckle

CONCORDE,INTREPID,VISION,300M,NEW YORKER,LHS (LH)									
SERIES	LINE				BODY	ENGINE		TRANSMISSION	
H = HIGHLINE	D = Intrepid				41 = SEDAN/QUAD CAB	EER = ENGINE - 2.7L V6		DGX = TRANSMISSION - 4-SPEED	
P = PREMIUM	C = LHS, Concorde				SWB	DOHC 24 VALVE MPI		AUTOMATIC	
S = SPORT	Y = 300M					EGG = ENGINE - 3.5L HIGH			
						OUTPUT V6 24V MPI			
						EGW = ENGINE - 3.2L V6			
						SOHC 24 VALVE MPI			

AR = use ase required - = Non illustrated part

Shaft, Front Drive
 Figure 2-210

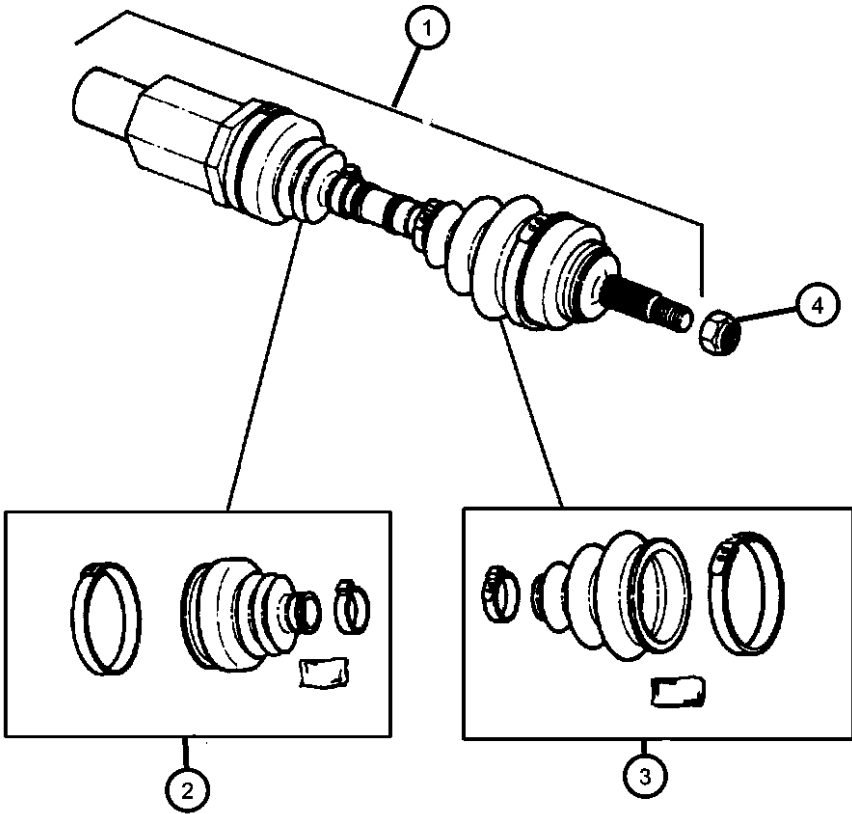

ITEM	PART NUMBER	QTY	LINE	SERIES	BODY	ENGINE	TRANS	TRIM	DESCRIPTION
------	-------------	-----	------	--------	------	--------	-------	------	-------------

Sales Code:
 DGX= 4-SPEED AUTOMATIC
 EER= 2.7L V6 DOHC 24 Valve
 EGG= 3.5L High Output V6
 EGW= 3.2L V6 SOHC 24 Valve

1									SHAFT, Front Drive
	04882517	1							with ABS, Left
	04882518	1							with ABS, Right
	04882519	1							without ABS, Left
	04882520	1							without ABS, Right
2	04728261	2							BOOT KIT, Half Shaft, Inner
3	04863722	2							BOOT KIT, Half Shaft, Outer
4	06502541	2							NUT, Hex Flange Lock, M27x2, [34mm] Driveshaft Retaining
-5									O RING, CV Joint
	06502363	2				EGG, EGW	DGX		
		2				EER	DGX		
-6									CIRCLIP, Half Shaft
	04593012	2				EGG, EGW	DGX		
		2				EER	DGX		

CONCORDE,INTREPID,VISION,300M,NEW YORKER,LHS (LH)								
SERIES	LINE	BODY	ENGINE	TRANSMISSION				
H = HIGHLINE	D = Intrepid	41 = SEDAN/QUAD CAB	EER = ENGINE - 2.7L V6 DOHC 24 VALVE MPI	DGX = TRANSMISSION - 4-SPEED AUTOMATIC				
P = PREMIUM	C = LHS, Concorde	SWB	EGG = ENGINE - 3.5L HIGH OUTPUT V6 24V MPI					
S = SPORT	Y = 300M		EGW = ENGINE - 3.2L V6 SOHC 24 VALVE MPI					

AR = use ase required - = Non illustrated part

Group - 4

Parking Brake

Group - 4 Parking Brake

Illustration Title

Group-Fig. No.

Parking Brake Lever and Cables	
Lever Assembly And Cables Parking Brake	Fig. 4 - 110

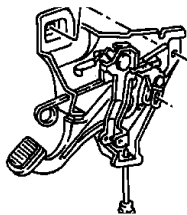
<div><div>004-100</div><div>Parking Brake Lever and Cables</div><div></div></div>			
--	--	--	--

Lever Assembly And Cables Parking Brake
Figure 4-110

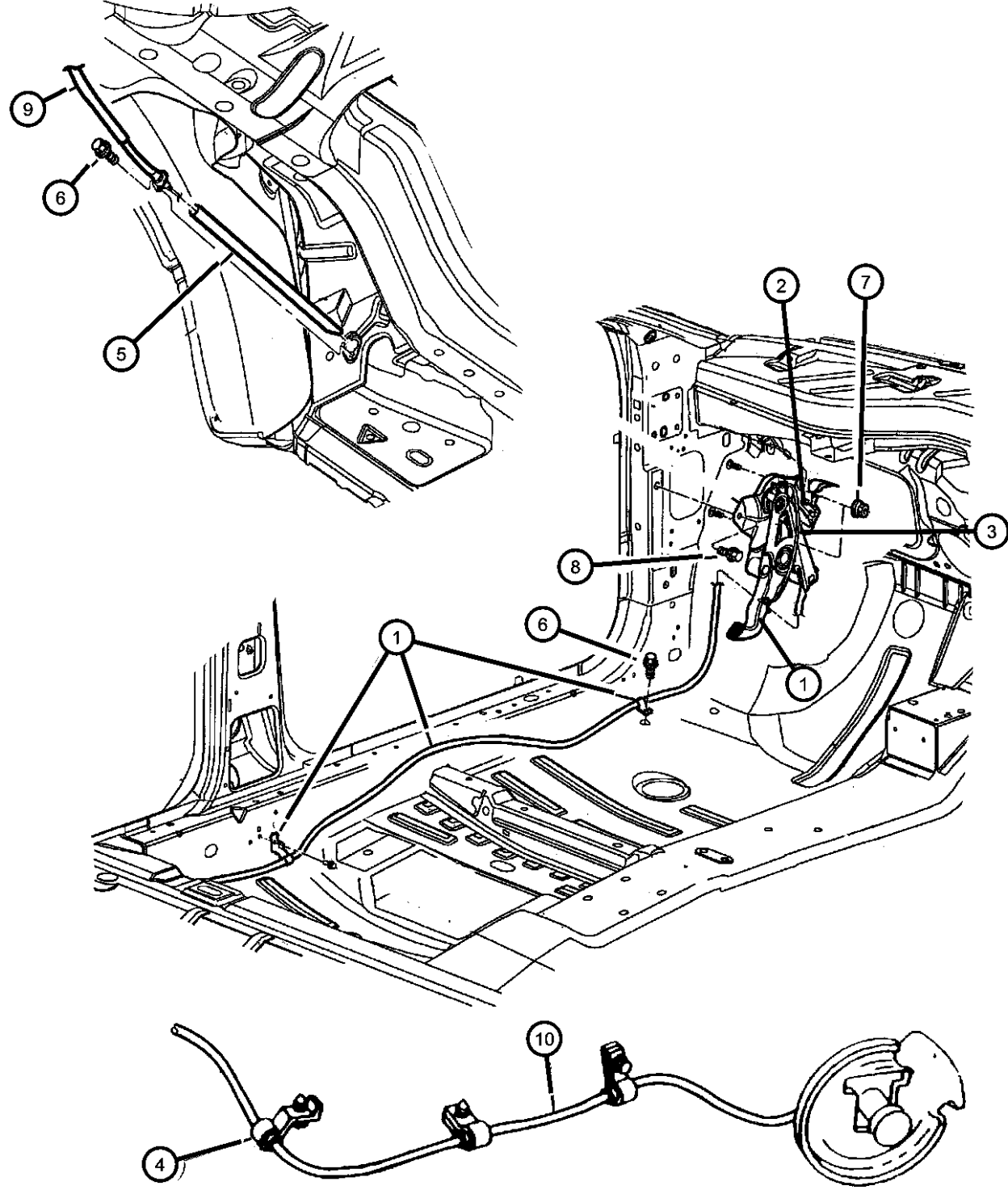

ITEM	PART NUMBER	QTY	LINE	SERIES	BODY	ENGINE	TRANS	TRIM	DESCRIPTION
1	04779088	1							LEVER, Park Brake, With Cable
2	04221463	1							SWITCH, Parking Brake
3	05135211AA	1							CABLE, Parking Brake Release
4	05135211AA	1							CLIP, Rear Parking Brake Cables (Service in Item 8), (NOT SERVICED)
5	04779086	1							TUBE, Brake, Cable
6	06504828AA	1							SCREW, Tap Hex Flg Hd P/Brake Cable Front, Rear, Intermediate M6.3x1.81x19.00
7	06101445	1							NUT AND WASHER, Hex Nut-Coned Washer, M8 x 1.25, P/Brake Lever Attch
8	06101795	1							SCREW, Tapping, M8x1.25x30, P/Brake Mech Mount
9	04779071	1							CABLE, Parking Brake, Intermediate
10	04779076	2							CABLE, Parking Brake, Rear
-11									SPACER, Parking Brake
	04779082	1							Right
	04779083	1							Left
-12	02201467	2							CLIP, Parking Brake Cable, Rear
-13	04779038	1							EQUALIZER, Parking Brake Cable, Tensioner P/Brake Rear
-14	04580640AB	1							BRACKET, Parking Brake Cable, Reaction
-15									HANDLE, Parking Brake
	0QN42HD5	1	D						Medium Quartz
		1	C						Medium Quartz H-Series
	0QN42LAZ	1	Y						Agate
		1	C						Agate P-Series
		1	D						Agate
		1	C						Agate H-Series
	0QN42MF1	1	C						Also Y Line Light Neutral P_Series
	0QN42RK5	1	Y						Camel Tan/Agate
		1	C						Camel Tan/Agate P_Series
		1	D						Camel Tan/Agate
		1	C						Camel Tan/Agate H-Series

CONCORDE,INTREPID,VISION,300M,NEW YORKER,LHS (LH)

SERIES	LINE	BODY
H = HIGHLINE	D = Intrepid	41 = SEDAN/QUAD CAB
P = PREMIUM	C = LHS, Concorde	SWB
S = SPORT	Y = 300M	

ENGINE	TRANSMISSION
EER = ENGINE - 2.7L V6 DOHC 24 VALVE MPI	DGX = TRANSMISSION - 4-SPEED AUTOMATIC
EGG = ENGINE - 3.5L HIGH OUTPUT V6 24V MPI	
EGW = ENGINE - 3.2L V6 SOHC 24 VALVE MPI	

AR = use ase required - = Non illustrated part

1999 LH

Lever Assembly And Cables Parking Brake
Figure 4-110

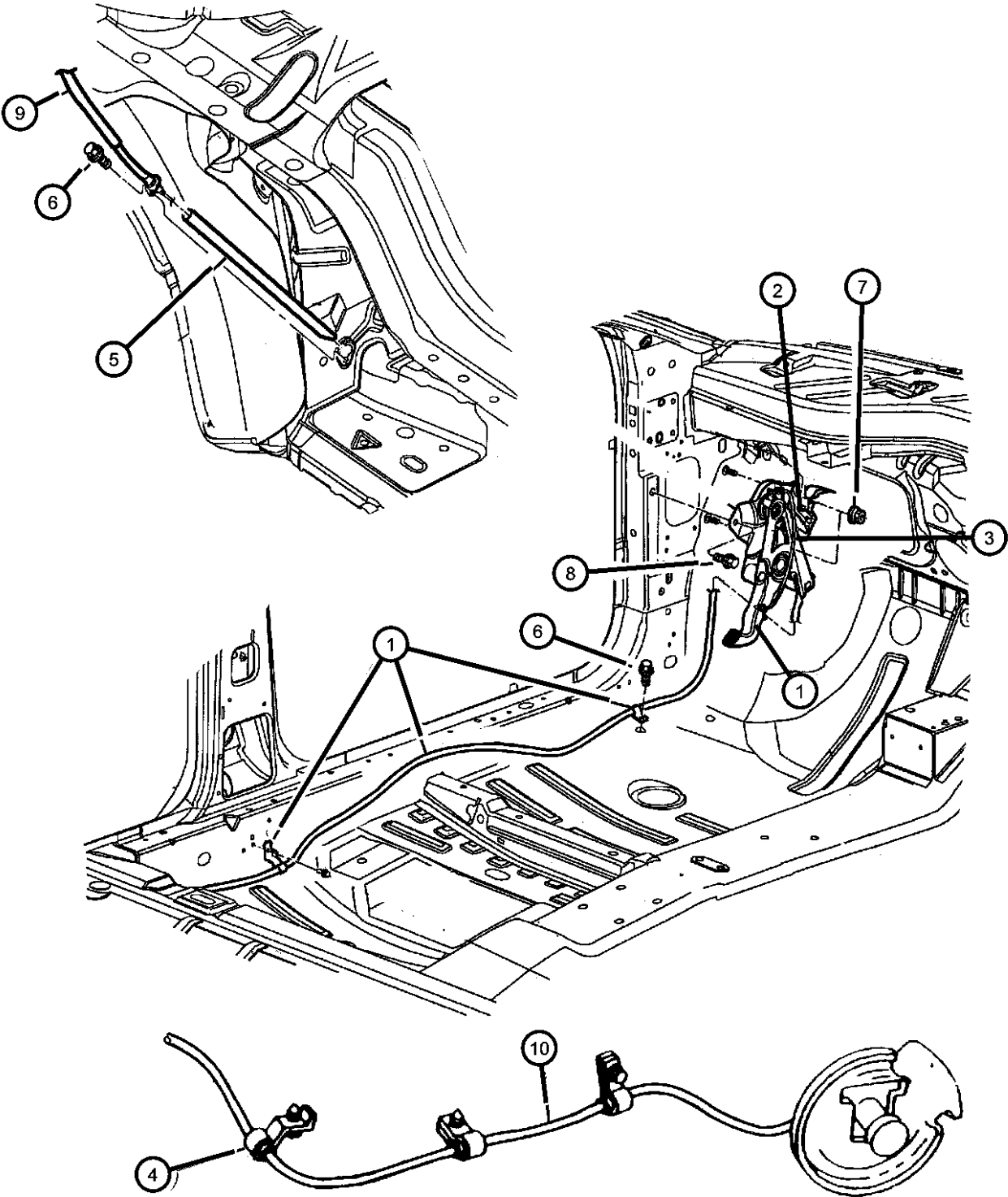

ITEM	PART NUMBER	QTY	LINE	SERIES	BODY	ENGINE	TRANS	TRIM	DESCRIPTION
-16		1							PAD, Parking Brake Lever, Service in Item 1, (NOT REQUIRED),
-17		1							BRACKET, Parking Brake, Service in Cover Assy, Inst Panel Group 8, (NOT SERVICED)
-18									CLIP, Push, .164-7.5
	06034833	2	X, Y						P/Brake Mount
		2	D						P/Brake Mount
		2	C						P/Brake Mount
-19	06034743	5							SCREW, Hex Flange Head Tapping, .164-15x.75, P/Brake Handle to Cvr

CONCORDE,INTREPID,VISION,300M,NEW YORKER,LHS (LH)				
SERIES	LINE	BODY	ENGINE	TRANSMISSION
H = HIGHLINE	D = Intrepid	41 = SEDAN/QUAD CAB	EER = ENGINE - 2.7L V6	DGX = TRANSMISSION - 4-SPEED
P = PREMIUM	C = LHS, Concorde	SWB	DOHC 24 VALVE MPI	AUTOMATIC
S = SPORT	Y = 300M		EGG = ENGINE - 3.5L HIGH OUTPUT V6 24V MPI	
			EGW = ENGINE - 3.2L V6 SOHC 24 VALVE MPI	

AR = use ase required - = Non illustrated part



Group - 5

Service Brakes

Group - 5 Service Brakes

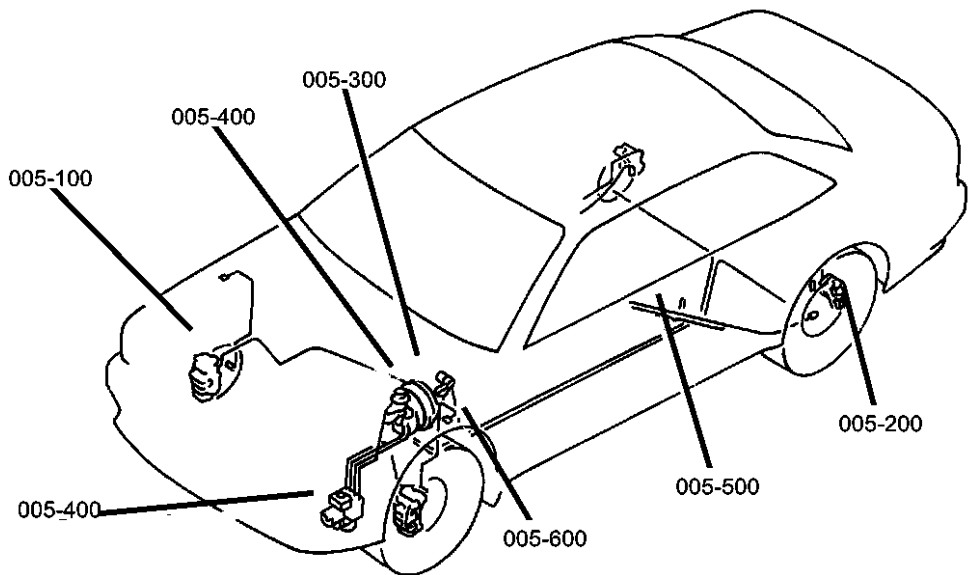
Illustration Title	Group-Fig. No.
Front Brakes	
Brakes, Front	Fig. 5 - 110
Rear Brakes	
Brakes, Rear Disc.....	Fig. 5 - 210
Power Brake Booster	
Booster, Power Brake.....	Fig. 5 - 310
Brake Master Cylinder	
Hydraulic Control Unit Anti-lock Brakes	Fig. 5 - 410
Master Cylinder, Brake.....	Fig. 5 - 420
Brake Lines and Hoses	
Lines And Hoses, Front Brakes	Fig. 5 - 510
Lines and Hoses, rear Brakes.....	Fig. 5 - 520
Brake Pedals	
Pedal, Brake.....	Fig. 5 - 610

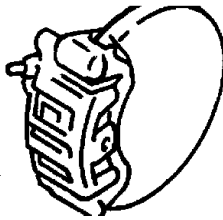
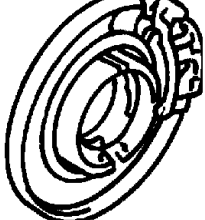
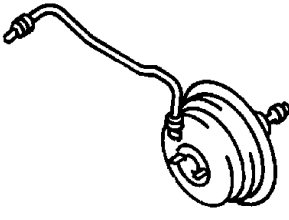
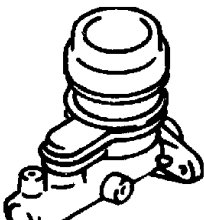
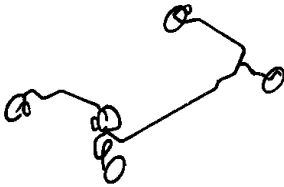

005-100 Front Brakes 	005-200 Rear Brakes 	005-300 Power Brake Booster 	005-400 Brake Master Cylinder 
005-500 Brake Lines and Hoses 	005-600 Brake Pedals 		

Brakes, Front
Figure 5-110

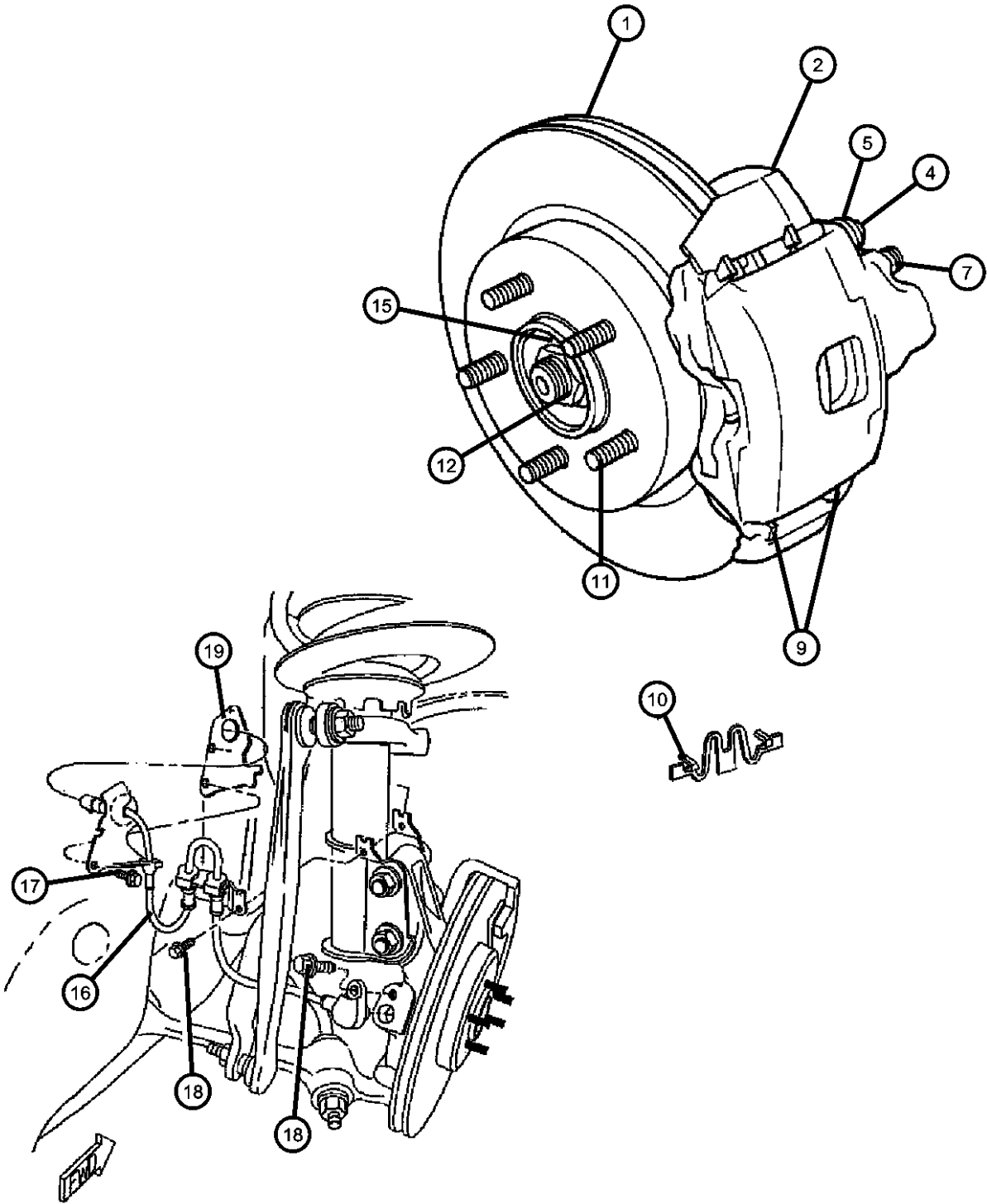

ITEM	PART NUMBER	QTY	LINE	SERIES	BODY	ENGINE	TRANS	TRIM	DESCRIPTION
------	-------------	-----	------	--------	------	--------	-------	------	-------------

SALES CODE:
BRE=4-WHEEL DISC
BRB= POWER FRONT DISC/REAR DRUM
BRG= ANTI-LOCK 4-WHEEL-DISC, 15"
BR3= ANTI-LOCK 4-WHEEL DISC
BR4= ANTI-LOCK 4-WHEEL DISC, PERF
WCS=16 X 7.0 BLACK

1									ROTOR, Brake
	04779020	1							[BRE] [BRG]
	V5019020AA								Mopar V-Line Alternative Brake Rotors
	04779101AA	1							[BR3]
	V5019101								Mopar V-Line Alternative Brake Rotors
	04779133AA	1							[BR4]
2									CALIPER, Disc Brake
	05010032AA	1							[BR3-BR4] 16 Inch, Right
	05010033AA	1							[BR3-BR4] 16 Inch, Left
	05011074AA	1							[BRG-BRE] 15 Inch, Right
	05011075AA	1							[BRG-BRE] 15 Inch, Left
-3	04728121	1							PISTON PACKAGE, Disc Brake, [34M]
4	06502527	4							BOLT, Hex Flange Head, M8-1.25x68.50, Front Caliper Mounting
5	04383471	1							BUSHING, Disc Brake Caliper
-6	04423573	1							SLEEVE, Disc Brake Caliper
7	03780788	1							BLEEDER SCREW, Brake
-8	04238717	1							CAP, Bleeder
9									PAD KIT, Front Disc Brake
	05010034AA	1							Mopar V-Line Alternative Part
	V1013034AB								Mopar V-Line Alternative Part
	BHKH5654								Disc Hardware
	BHKH5066								Mopar V-Line Alternative Part
	VCLH9801								Caliper Bolts
	V3013034								Make It Ceramic Brake Kits - BR3, BRW Only
									Mopar V-Line Alternative Part
									Ceramic

CONCORDE,INTREPID,VISION,300M,NEW YORKER,LHS (LH)

SERIES	LINE	BODY	ENGINE	TRANSMISSION
H = HIGHLINE	D = Intrepid	41 = SEDAN/QUAD CAB	EER = ENGINE - 2.7L V6 DOHC 24 VALVE MPI	DGX = TRANSMISSION - 4-SPEED AUTOMATIC
P = PREMIUM	C = LHS, Concorde	SWB	EGG = ENGINE - 3.5L HIGH OUTPUT V6 24V MPI	
S = SPORT	Y = 300M		EGW = ENGINE - 3.2L V6 SOHC 24 VALVE MPI	

AR = use ase required - = Non illustrated part

1999 LH

Brakes, Front
Figure 5-110

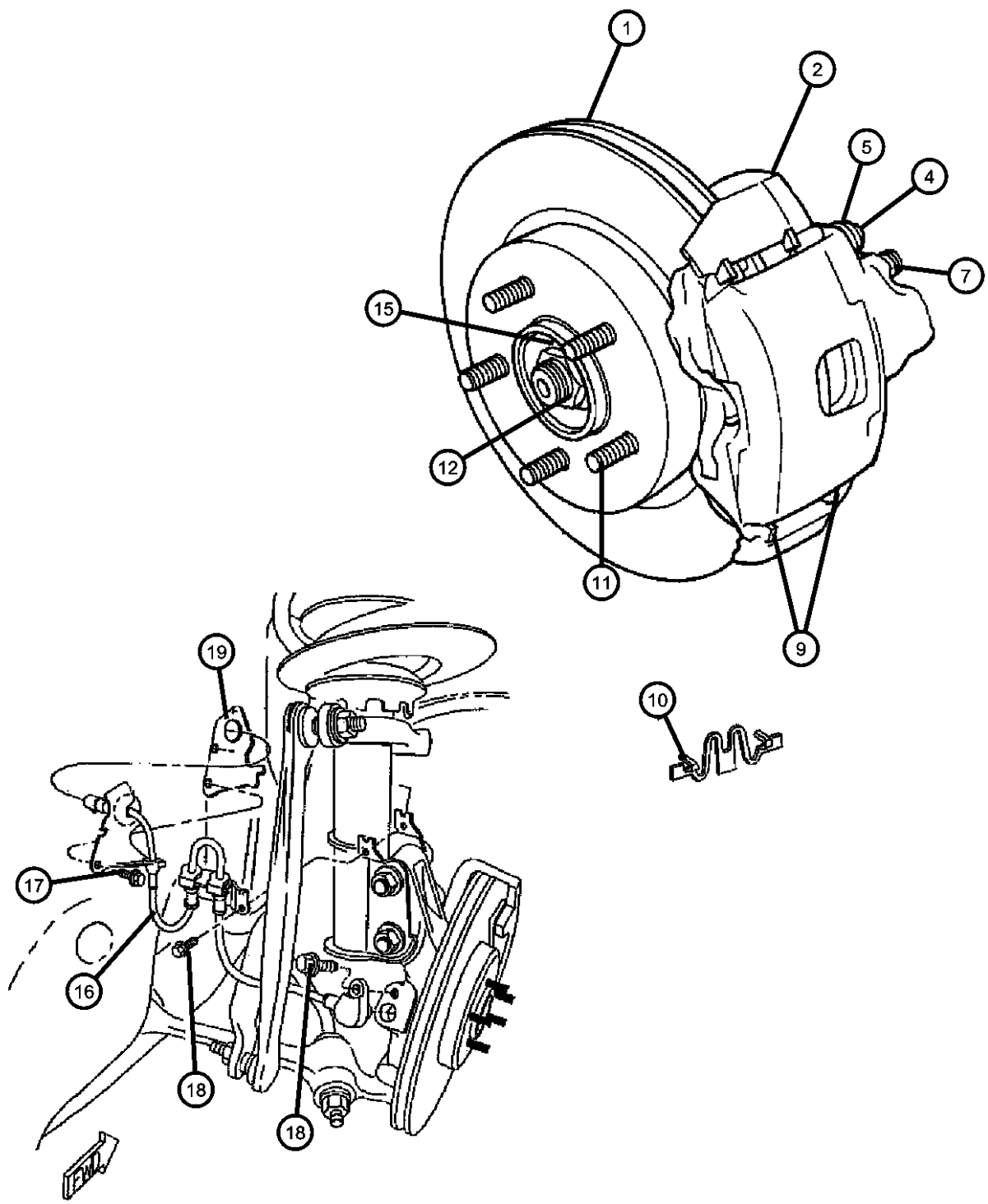

ITEM	PART NUMBER	QTY	LINE	SERIES	BODY	ENGINE	TRANS	TRIM	DESCRIPTION
	VLH13034								Make It New Brake Kits - BR3, BRW Only
	05011743AA	1							European
	BHKH5654								Mopar V-Line Alternative Part Disc Hardware
	BHKH5066								Mopar V-Line Alternative Part Caliper Bolts [BR4]
	BHKH5654	1							Mopar V-Line Alternative Part Disc Hardware
	BHKH5066								Mopar V-Line Alternative Part Caliper Bolts
10	04779055	2							CLIP, Brake, [Is REquired when Replacing Pad Pkg]
11	06503007	1							STUD, Hub, With new style Hub use Stud P/N 6505519AA
12	06502541	2							NUT, Hex Flange Lock, M27x2, Hub and Bearing to Spindle
-13	04616211	2							LOCK, Hub And Bearing
-14	06504254	2							PIN, Cotter, Hub and Bearing to Spindle M5x32.00
15	06502884	2							WASHER, Rear Hub, Hub and Bearing to Spindle[Flat]
16									SENSOR, Anti-Lock Brakes
	04779050	1							with ABS, Right
	04779051	1							with ABS, Left
17	04779051	1							SCREW, F/Whl Sensor L Bracket Att (M6.3x1.81x20.00), (NOT SERVICED),
18	06101682	2							BOLT AND CONED WASHER, Hex Head, M6x1.0x20, ABS Sensor GROMMET, ABS Sensor (Service in Item 10), (NOT SERVICED)
19	06101682	2							BOLT, Hub, and Bearing to Knuckle (M12x1.75-53)
-20	06502410	3							SCREW, Hex Head, M6x1x16, ABS Sensor Bracket to Strut (M6x1.0x16.00)
-21	06504055	2							HUB AND BEARING, Brake
-22	04593003AB	1							

CONCORDE,INTREPID,VISION,300M,NEW YORKER,LHS (LH)									
SERIES	LINE	BODY	ENGINE	TRANSMISSION					
H = HIGHLINE	D = Intrepid	41 = SEDAN/QUAD CAB	EER = ENGINE - 2.7L V6	DGX = TRANSMISSION - 4-SPEED					
P = PREMIUM	C = LHS, Concorde	SWB	DOHC 24 VALVE MPI	AUTOMATIC					
S = SPORT	Y = 300M		EGG = ENGINE - 3.5L HIGH OUTPUT V6 24V MPI						
			EGW = ENGINE - 3.2L V6						
			SOHC 24 VALVE MPI						

AR = use ase required - = Non illustrated part

Brakes, Rear Disc
Figure 5-210

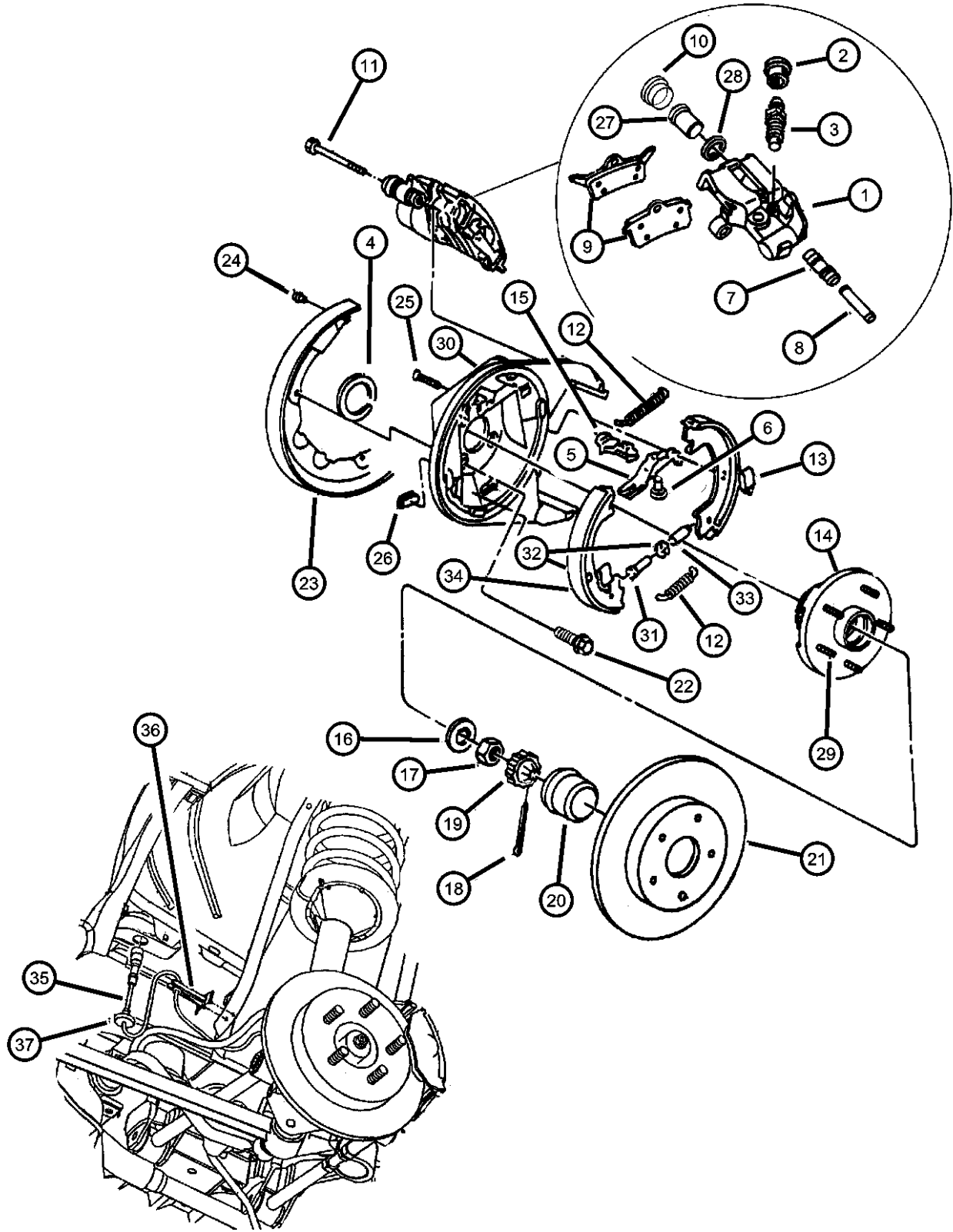

ITEM	PART NUMBER	QTY	LINE	SERIES	BODY	ENGINE	TRANS	TRIM	DESCRIPTION
------	-------------	-----	------	--------	------	--------	-------	------	-------------

NOTE:Sales codes
[ABB]=EUROPEAN EQUIPMENT GROUP
[SDC]=SUSPENSION - TOURING
[SDD]=SUSPENSION - PERFORMANCE
[SDG]=SUSPENSION - 4-WHL INDEP. TOURING
[WCF]=WHEELS - 15 X 6.0 BLACK
[WCS]=WHEELS - 16 X 7.0 BLACK

1									CALIPER, Disc Brake
	05011746AA	1							Right
	05011747AA	1							Left
2	04238717	1							CAP, Bleeder
3	03780788	1							BLEEDER SCREW, Brake
4	04238853	1							SEAL, Brake Support
5	04238853	1							LINK, Brake, Parking Brake [Serv. in Item #15], (NOT SERVICED)
6	04238853	1							PIN, Parking Brake Lever to Link [Serv. in Item #15], (NOT SERVICED)
7	04383471	1							BUSHING, Disc Brake Caliper
8	04423573	1							SLEEVE, Disc Brake Caliper
9									PAD KIT, Rear Disc Brake
	05011631AA	1							[SDD]
	BHKH5593								Mopar V-Line Alternative Part Disc Hardware
	BHKH5066								Mopar V-Line Alternative Part Caliper Bolts
	V2013631AB								Mopar V-Line Alternative Part
	05011762AA	1							[SDC] [SDG] [SDY]
	VRLH3762AB								Mopar Make it New Rear
	V2013762AC								Mopar V-Line Alternative Part
	BHKH5593								Mopar V-Line Alternative Part Disc Hardware
	BHKH5066								Mopar V-Line Alternative Part Caliper Bolts
		1							
	VRLH3762AB								Mopar Make it New Rear
	V2013762AC								Mopar V-Line Alternative Part
	BHKH5593								Mopar V-Line Alternative Part Disc Hardware
	BHKH5066								Mopar V-Line Alternative Part Caliper Bolts

CONCORDE,INTREPID,VISION,300M,NEW YORKER,LHS (LH)
SERIES LINE BODY
H = HIGHLINE D = Intrepid 41 = SEDAN/QUAD CAB
P = PREMIUM C = LHS, Concorde SWB
S = SPORT Y = 300M

ENGINE TRANSMISSION
EER = ENGINE - 2.7L V6 DOHC 24 VALVE MPI DGX = TRANSMISSION - 4-SPEED AUTOMATIC
EGG = ENGINE - 3.5L HIGH OUTPUT V6 24V MPI
EGW = ENGINE - 3.2L V6 SOHC 24 VALVE MPI

AR = use ase required - = Non illustrated part

1999 LH

Brakes, Rear Disc
Figure 5-210

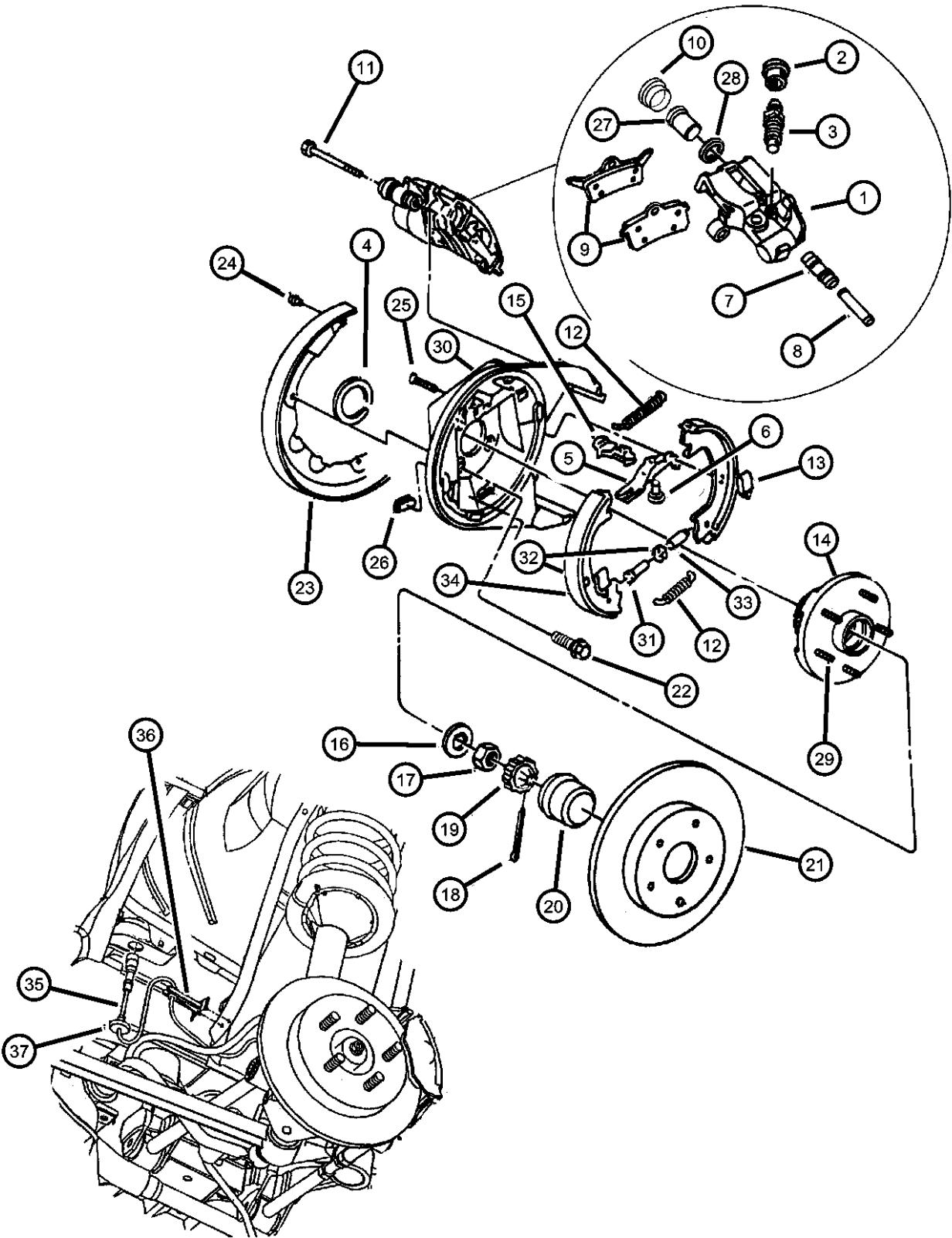

ITEM	PART NUMBER	QTY	LINE	SERIES	BODY	ENGINE	TRANS	TRIM	DESCRIPTION
10		1							BOOT, Brake Piston, Rear Caliper Piston [Service in Item 27], (NOT SERVICED)
11	06502527	4							BOLT, Hex Flange Head, M8-1.25x68.50, Caliper Mounting (m8-1.25x69mm)
12									SPRING, Park Brake Shoe Return
	04383541	1							Yellow
	04383542	1							Blue, Lower
13	04383543	1							CLIP, Brake Shoe Hold Down
14									HUB AND BEARING, Brake
	04779011	2							[SDC] With [BRG or BR3]
	V2509011AA								Mopar V-Line Alternative Part
		2							[SDG] Or [SDD]
	V2509011AA								Mopar V-Line Alternative Part
	04779081	2							[SDC] With [BRE]
15									LEVER, Park Brake Adjusting
	04882208	1							Right
	04882209	1							Left
16	06502884	2							WASHER, Rear Hub, & Bearing Assembly
17	06502716	2							NUT, Hex, M20-1.5, Hub and Bearing to Spindle
18	06504254	2							PIN, Cotter, Hub and Bearing to Spindle
19	04616211	2							LOCK, Hub And Bearing
20	04616560	2							CAP, Rear Wheel Hub, Rear Bearing (Dust)
21									ROTOR, Brake
	04779018	2							With [WCS] or [WCF]
	04779111AB	2							Without [WCS] or [WCF]
22	06101666	8							SCREW AND WASHER, Hex Head, M12x1.75, Adapter to Spindle
23									SHIELD, Brake
	04728110	1							Right
	04728111	1							Left
24	04723981	1							SCREW, Rear Brake Dust Shield to Adapter

CONCORDE,INTREPID,VISION,300M,NEW YORKER,LHS (LH)
SERIES LINE BODY
H = HIGHLINE D = Intrepid 41 = SEDAN/QUAD CAB
P = PREMIUM C = LHS, Concorde SWB
S = SPORT Y = 300M

ENGINE TRANSMISSION
EER = ENGINE - 2.7L V6 DOHC 24 VALVE MPI DGX = TRANSMISSION - 4-SPEED AUTOMATIC
EGG = ENGINE - 3.5L HIGH OUTPUT V6 24V MPI
EGW = ENGINE - 3.2L V6 SOHC 24 VALVE MPI

AR = use ase required - = Non illustrated part

1999 LH

Brakes, Rear Disc
Figure 5-210

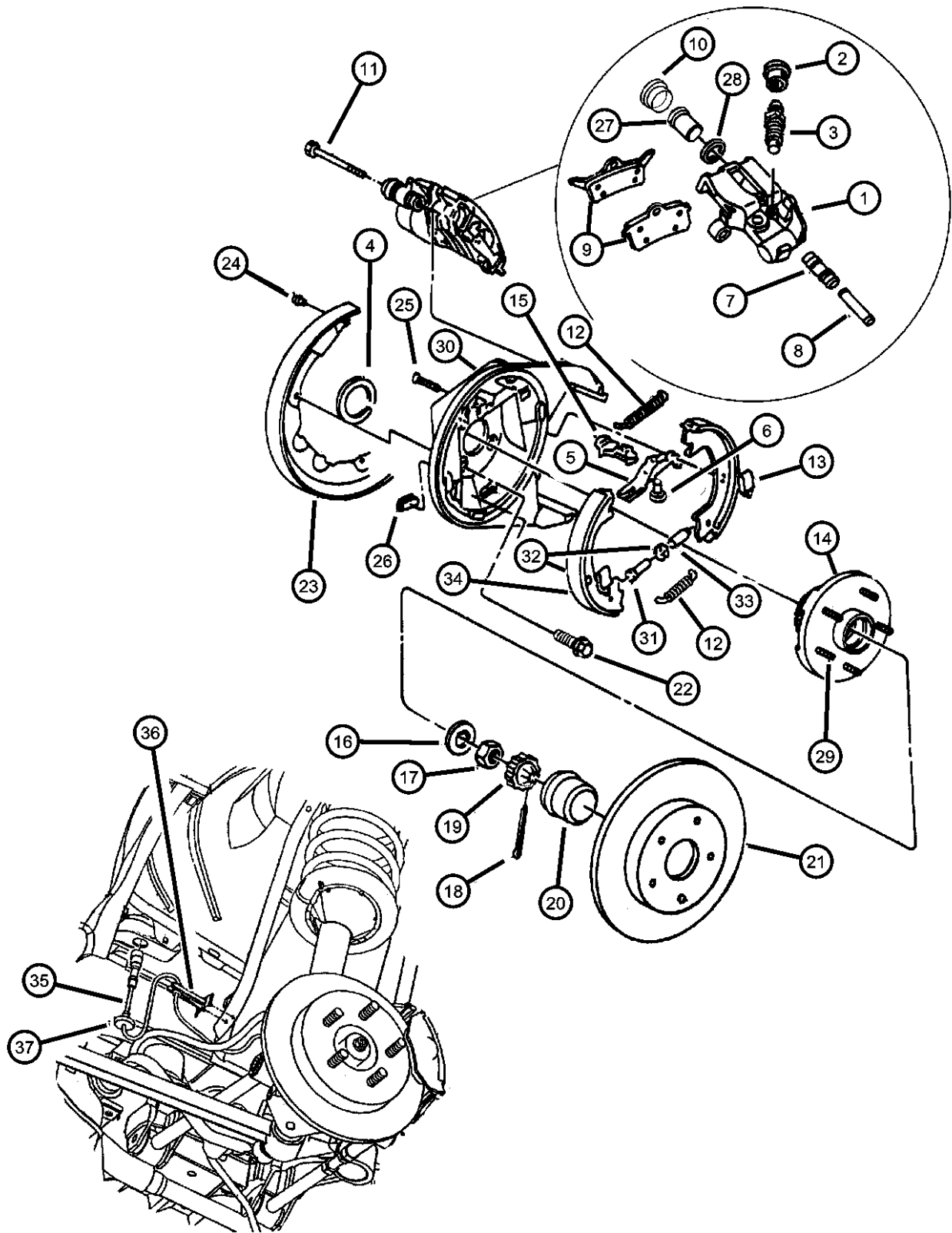

ITEM	PART NUMBER	QTY	LINE	SERIES	BODY	ENGINE	TRANS	TRIM	DESCRIPTION
25	04238733	1							PIN, Brake Shoe Hold Down
26	04238721	1							PLUG, Brake Adjusting Hole
27	05011948AA	1							PISTON PACKAGE, Disc Brake
28	05011948AA	1							SEAL, Caliper Piston, Rear Caliper Piston [Service in Item 27], (NOT SERVICED)
29	06504891AA	10							STUD, Hub
30									ADAPTER, Disc Brake
	04797310	1							Right
	04797311	1							Left
31	04509503	1							SCREW, Parking Brake
32	04383539	1							NUT, Parking Brake Adjusting
33	04509504	1							SOCKET, Brake Adjusting Screw
34	04741772	1							SHOE AND LINING, Parking Brake
	BHKP7300								Mopar Parking Brake Hardware Kit
	BHKP7301								Mopar Parking Brake Hardware Kit
	V2013036								Mopar V-Line Alternative Part
35									SENSOR, Anti-Lock Brakes
	04779052	1							Right
	04779053	1							Left
36	04779053	1							CLIP, Push In [Service in Sensor Assy], (NOT SERVICED)
37	04779053	1							GROMMET, Rear Sensor [Service in Sensor Assy], (NOT SERVICED)
-38	06101683	2							BOLT, Hex Head, M6x1.00x35, Rear Wheel Speed Sensor

CONCORDE,INTREPID,VISION,300M,NEW YORKER,LHS (LH)									
SERIES	LINE				BODY		ENGINE		TRANSMISSION
H = HIGHLINE	D = Intrepid				41 = SEDAN/QUAD CAB		EER = ENGINE - 2.7L V6		DGX = TRANSMISSION - 4-SPEED
P = PREMIUM	C = LHS, Concorde				SWB		DOHC 24 VALVE MPI		AUTOMATIC
S = SPORT	Y = 300M						EGG = ENGINE - 3.5L HIGH		
							OUTPUT V6 24V MPI		
							EGW = ENGINE - 3.2L V6		
							SOHC 24 VALVE MPI		

AR = use ase required - = Non illustrated part

Booster, Power Brake
 Figure 5-310

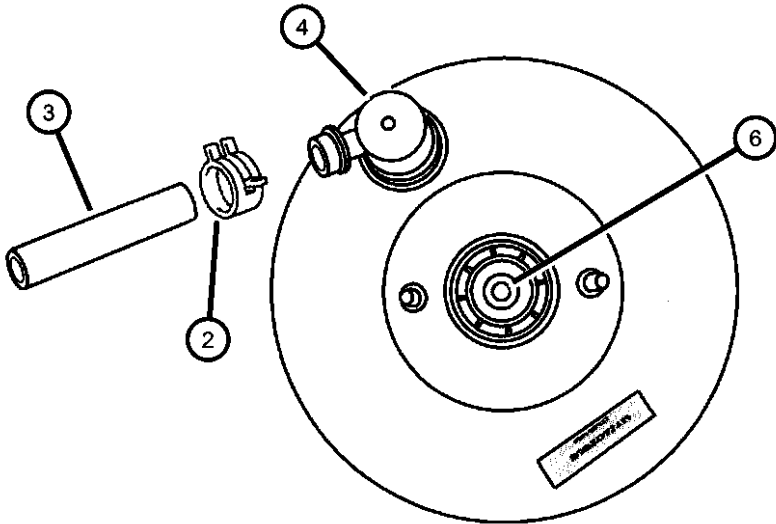

ITEM	PART NUMBER	QTY	LINE	SERIES	BODY	ENGINE	TRANS	TRIM	DESCRIPTION
1	04779072AB	1							BOOSTER, Power Brake
2	04779072AB	1							CLAMP, HOSE CLAMP, (NOT REQUIRED)
3									HOSE, Brake Booster Vacuum
	04779832AB	1							w/2.7L Engine
	04779833AB	1							w/3.3L, 3.5L Engine
4	04723391	1							VALVE, Brake Booster Check
-5	04723640	1							GROMMET, Brake Booster Check Valve
6	04723640	1							ROD, Brake Booster, Push Rod M/Cyl. (Service in Booster), (NOT SERVICED)
7	03580171	1							CAP, Brake Check Valve
8	03699447	1							GASKET, Booster To Dash
-9	04583417	1							REINFORCEMENT, Brake Booster
-10	06101445	1							NUT AND WASHER, Hex Nut-Coned Washer, M8 x 1.25, Brake Booster Mount
-11	06502524	2							NUT, Hex Lock, M8x1.25, Brake M/Cylinder to Booster Mount
-12	06502524	2							HOSE, Brake Booster, (NOT REQUIRED)

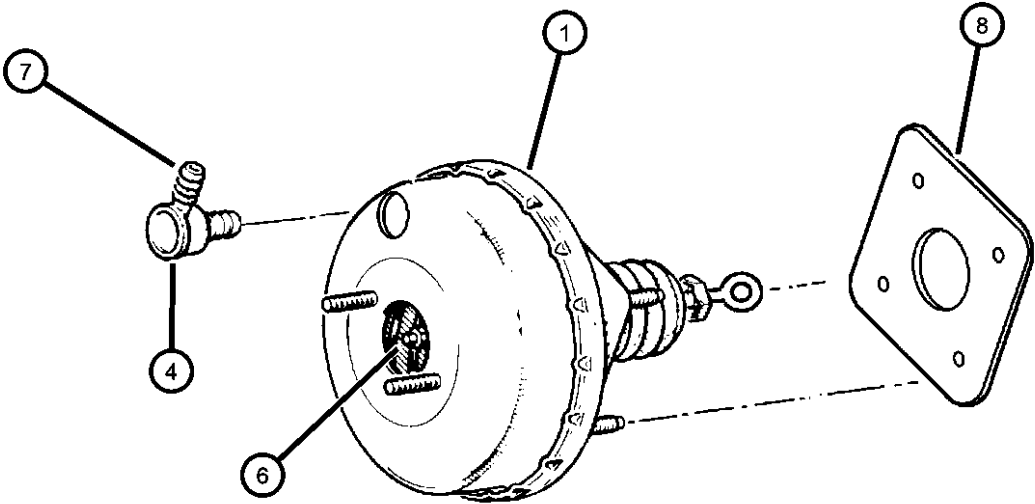

CONCORDE,INTREPID,VISION,300M,NEW YORKER,LHS (LH)								
SERIES	LINE	BODY	ENGINE	TRANSMISSION				
H = HIGHLINE	D = Intrepid	41 = SEDAN/QUAD CAB	EER = ENGINE - 2.7L V6	DGX = TRANSMISSION - 4-SPEED				
P = PREMIUM	C = LHS, Concorde	SWB	DOHC 24 VALVE MPI	AUTOMATIC				
S = SPORT	Y = 300M		EGG = ENGINE - 3.5L HIGH OUTPUT V6 24V MPI					
			EGW = ENGINE - 3.2L V6					
			SOHC 24 VALVE MPI					

Hydraulic Control Unit Anti-lock Brakes
 Figure 5-410

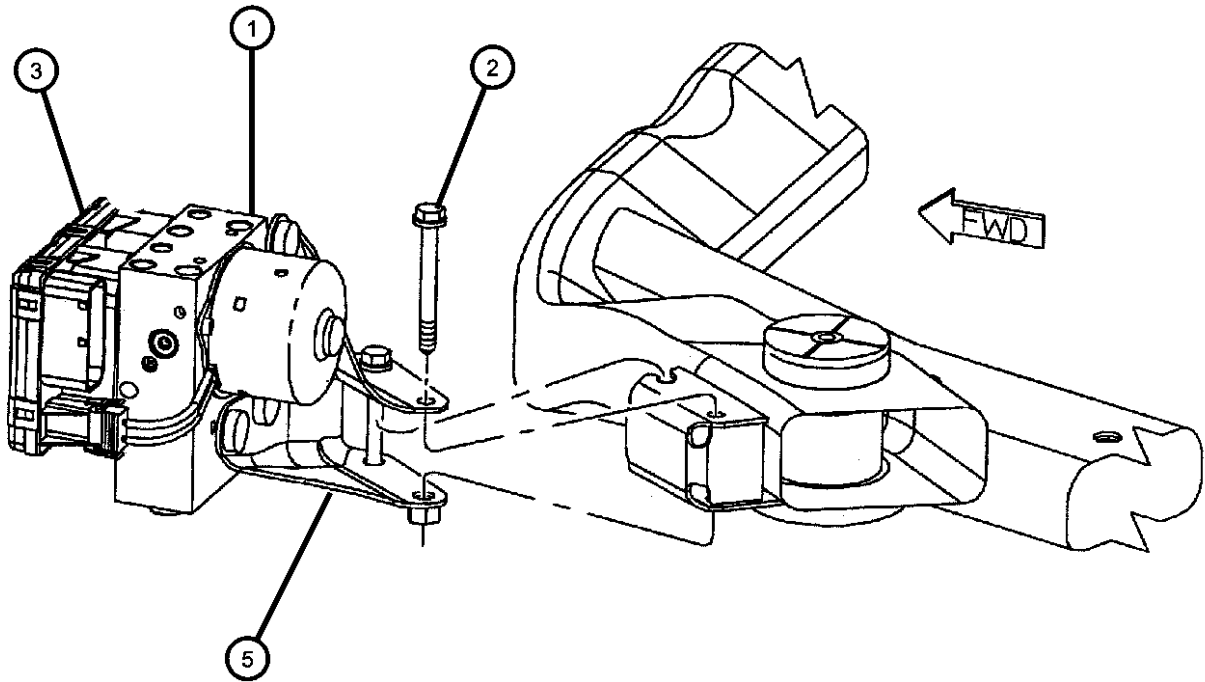

ITEM	PART NUMBER	QTY	LINE	SERIES	BODY	ENGINE	TRANS	TRIM	DESCRIPTION
1									HYDRAULIC CONTROL UNIT, Anti-Lock Brake System
	04897780AA	1							Without Traction Control
	04897781AA	1							With Traction Control
2	06504766	1							SCREW AND WASHER, Hex Head
3									MODULE, Anti-Lock Brake System
	04602252AB	1							w/o Traction Control
	04602253AB	1							w/Traction Control
-4	06504802AA	4							SCREW, 6 Lobed, ECU to HCU M4x0.7x48.50
5	04897785AA	1							BRACKET, Brake Control Unit

CONCORDE,INTREPID,VISION,300M,NEW YORKER,LHS (LH)								
SERIES	LINE		BODY		ENGINE		TRANSMISSION	
H = HIGHLINE	D = Intrepid		41 = SEDAN/QUAD CAB		EER = ENGINE - 2.7L V6 DOHC 24 VALVE MPI		DGX = TRANSMISSION - 4-SPEED AUTOMATIC	
P = PREMIUM	C = LHS, Concorde		SWB		EGG = ENGINE - 3.5L HIGH OUTPUT V6 24V MPI			
S = SPORT	Y = 300M				EGW = ENGINE - 3.2L V6 SOHC 24 VALVE MPI			

AR = use ase required - = Non illustrated part

Master Cylinder, Brake
Figure 5-420

ITEM	PART NUMBER	QTY	LINE	SERIES	BODY	ENGINE	TRANS	TRIM	DESCRIPTION
1	04779530	1							MASTER CYLINDER, Brake
2	04509683	1							CAP, Master Cylinder Reservoir
3	05086001AA	1							RESERVOIR, Brake Master Cylinder
4	04723389	2							GROMMET, Master Cylinder Reservoir
5	04723394	2							PIN, Master Cylinder Reservoir
6	04797655	1							SWITCH, Brake Fluid Level

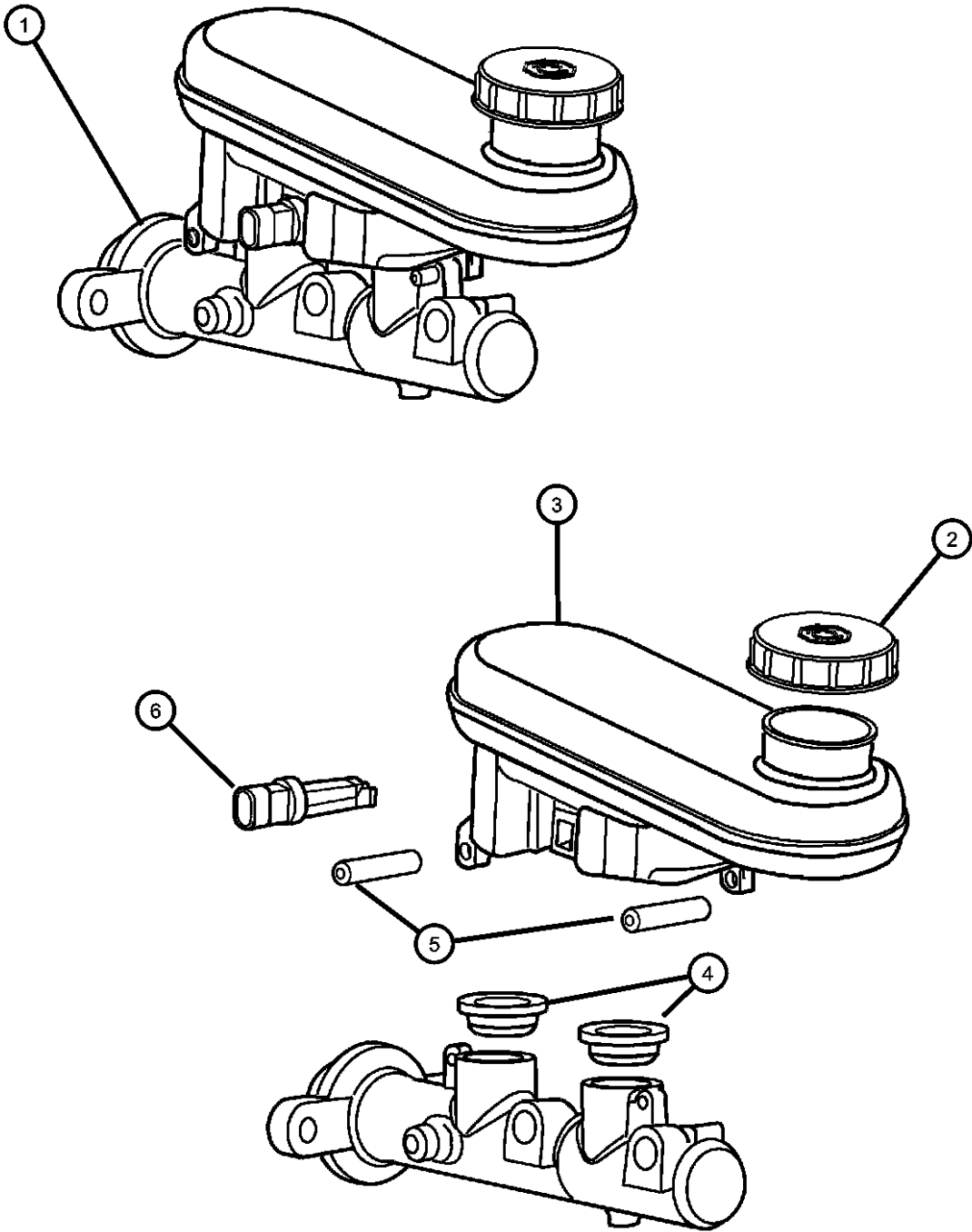

CONCORDE,INTREPID,VISION,300M,NEW YORKER,LHS (LH)						
SERIES	LINE	BODY	ENGINE	TRANSMISSION		
H = HIGHLINE	D = Intrepid	41 = SEDAN/QUAD CAB	EER = ENGINE - 2.7L V6	DGX = TRANSMISSION - 4-SPEED		
P = PREMIUM	C = LHS, Concorde	SWB	DOHC 24 VALVE MPI	AUTOMATIC		
S = SPORT	Y = 300M		EGG = ENGINE - 3.5L HIGH			
			OUTPUT V6 24V MPI			
			EGW = ENGINE - 3.2L V6			
			SOHC 24 VALVE MPI			

Lines And Hoses, Front Brakes Figure 5-510

ITEM	PART NUMBER	QTY	LINE	SERIES	BODY	ENGINE	TRANS	TRIM	DESCRIPTION
1	04779120AA	1							HOSE, BrakeRight Front
2	06035098	2							BOLT, Hex Head, .437-20x.937
3	06035727	4							WASHERBrake Hose Attaching
4	04779121AA	1							HOSE, BrakeLeft Front
5	04779748	1							TUBE, Brake, Hydraulic Control Unit to Right Front Hose
6	04779065	1							TUBE BUNDLE, Brake, to Master Cylinder
7	04779749	1							TUBE, Brake, Hydraulic Control Unit to Left Front Hose
8	04779114AA	1							JUNCTION BLOCK, Brake Tube

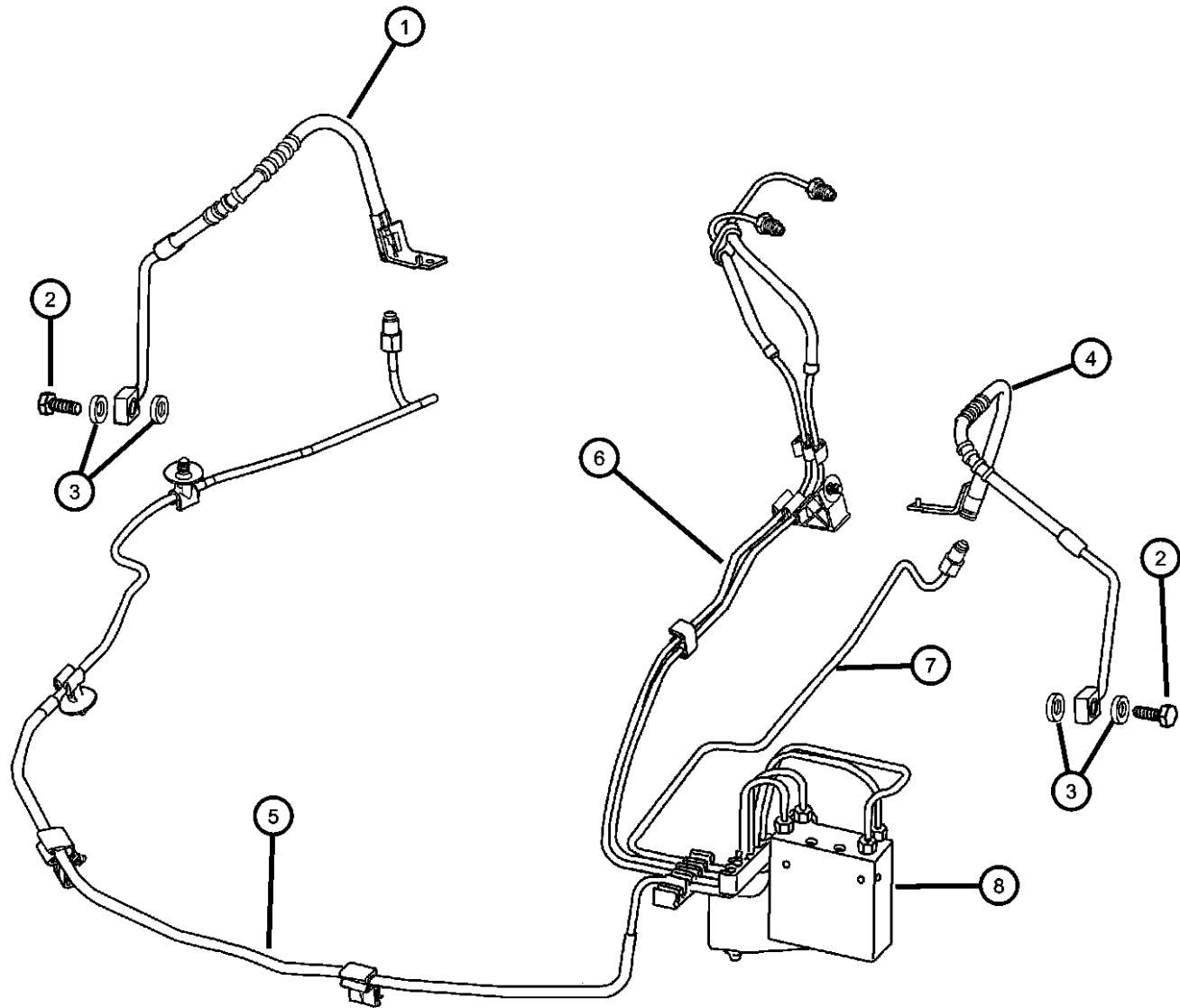

CONCORDE,INTREPID,VISION,300M,NEW YORKER,LHS (LH)

SERIES	LINE	BODY
H = HIGHLINE	D = Intrepid	41 = SEDAN/QUAD CAB
P = PREMIUM	C = LHS, Concorde	SWB
S = SPORT	Y = 300M	

ENGINE	TRANSMISSION
EER = ENGINE - 2.7L V6	DGX = TRANSMISSION - 4-SPEED
DOHC 24 VALVE MPI	AUTOMATIC
EGG = ENGINE - 3.5L HIGH	
OUTPUT V6 24V MPI	
EGW = ENGINE - 3.2L V6	
SOHC 24 VALVE MPI	

AR = use ase required - = Non illustrated part

1999 LH

<< RETURN TO GROUP INDEX

Lines and Hoses, rear Brakes
Figure 5-520

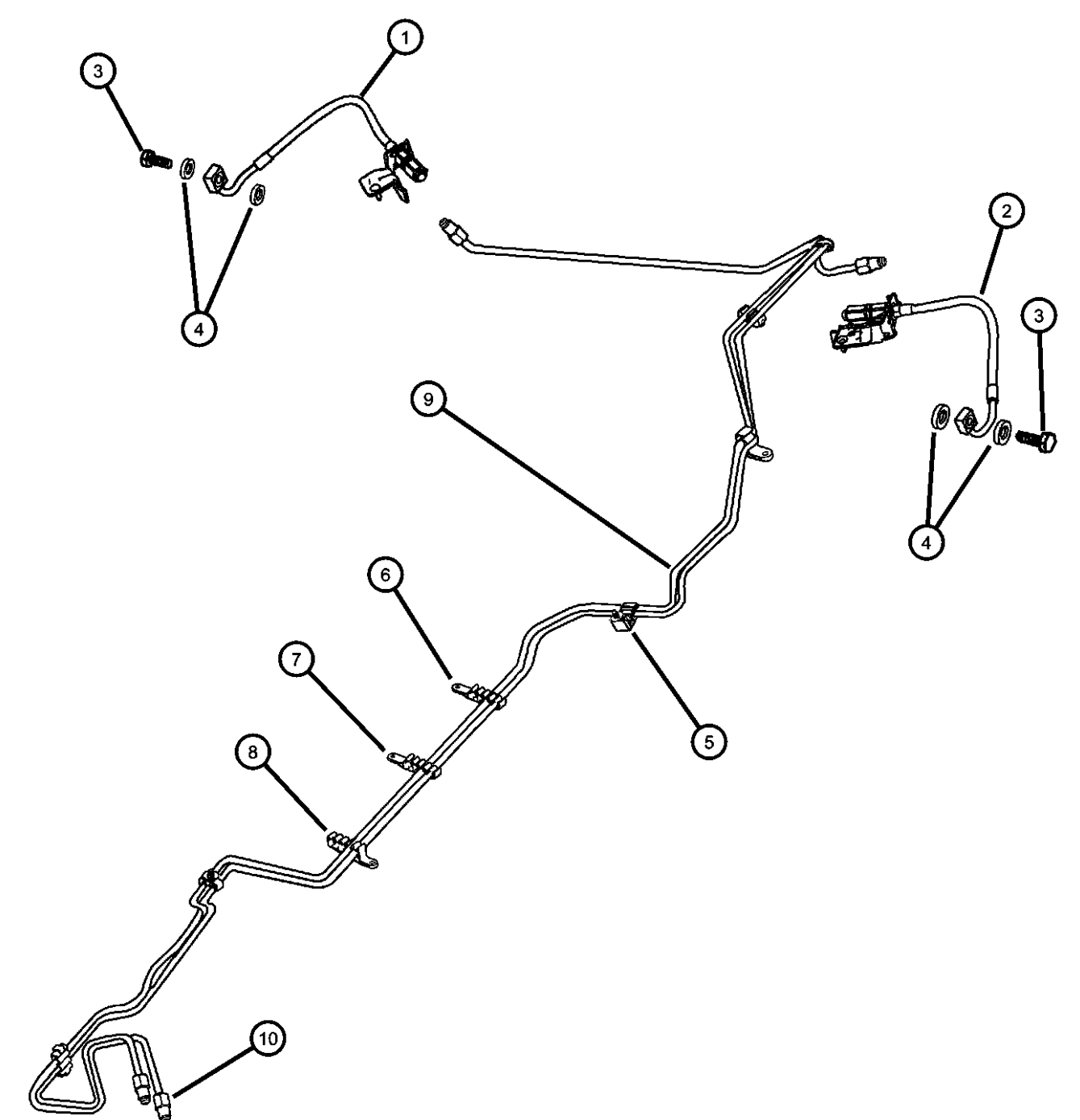
										ITEM	PART NUMBER	QTY	LINE	SERIES	BODY	ENGINE	TRANS	TRIM	DESCRIPTION
										1									HOSE, Brake
											04779012AC	1							Right Rear
											04779122AA	1							[SDD], Export
										2									HOSE, Brake
											04779013AC	1							Left Rear
											04779123AA	1							[SDD], Export
										3	06035098	2							BOLT, Hex Head, .437-20x.937Brake Hose Attaching
										4	06035727	4							WASHERBrake Hose
										5	05011478AA	1							CLIP, Fuel Line
										6	05010231AA	1							CLIP, Fuel Line
										7	05011478AA	1							CLIP, Fuel Line
										8	05010230AA	1							CLIP, Fuel Line
										9	01843251	1							TUBE, Steel, .187 25 Foot Roll
										10									NUT, Brake Line
											05014835AA	1							M10
											05014836AA	1							M12
										CONCORDE,INTREPID,VISION,300M,NEW YORKER,LHS (LH)									
										SERIES		LINE		BODY		ENGINE		TRANSMISSION	
										H = HIGHLINE		D = Intrepid		41 = SEDAN/QUAD CAB		EER = ENGINE - 2.7L V6		DGX = TRANSMISSION - 4-SPEED	
										P = PREMIUM		C = LHS, Concorde		SWB		DOHC 24 VALVE MPI		AUTOMATIC	
										S = SPORT		Y = 300M				EGG = ENGINE - 3.5L HIGH			
																OUTPUT V6 24V MPI			
																EGW = ENGINE - 3.2L V6			
																SOHC 24 VALVE MPI			

AR = use ase required - = Non illustrated part

Pedal, Brake
Figure 5-610

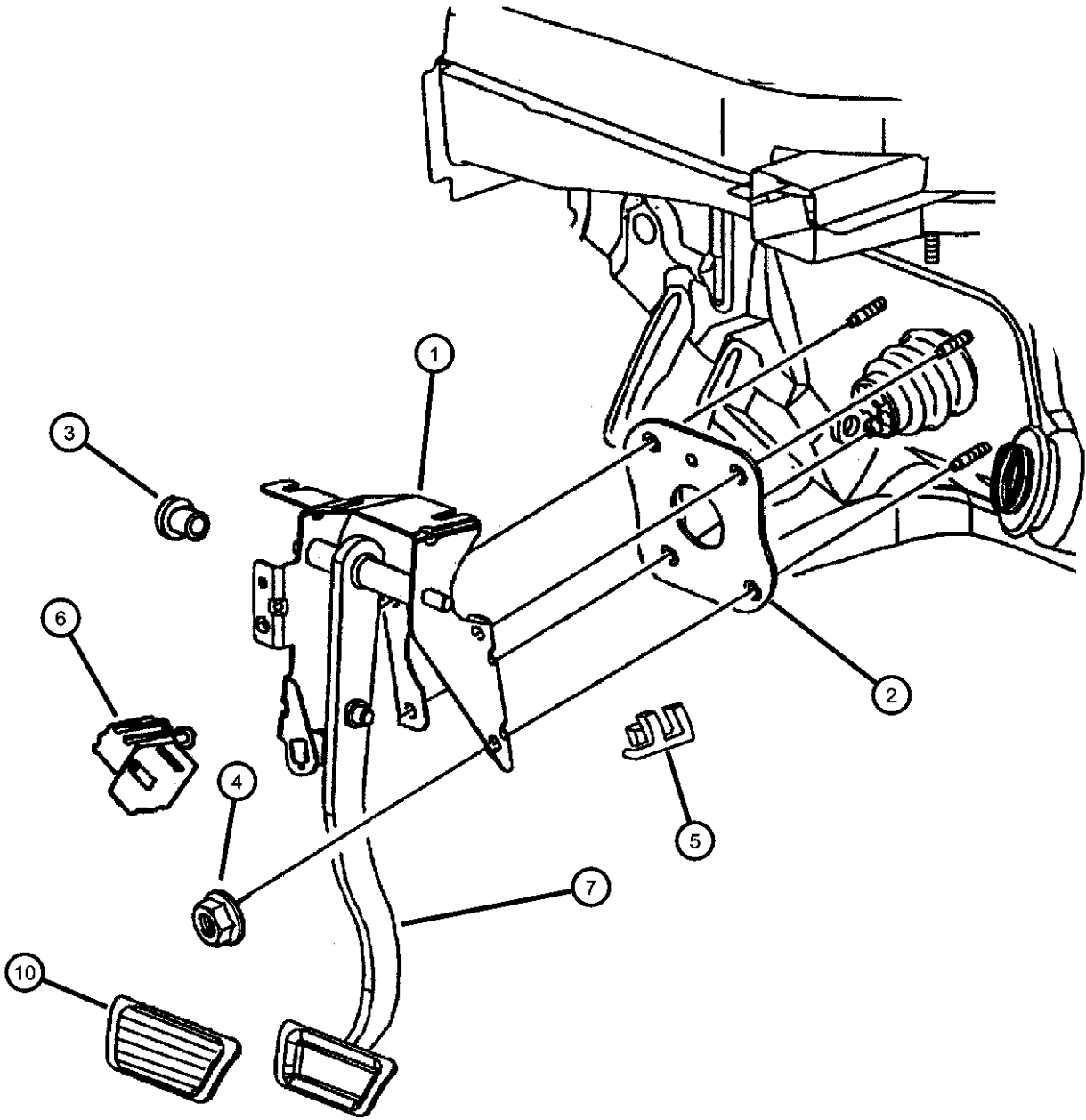

ITEM	PART NUMBER	QTY	LINE	SERIES	BODY	ENGINE	TRANS	TRIM	DESCRIPTION
1	04779284	1							BRACKET, Brake Pedal
2	04294633	1							SPACER, Brake Pedal Bracket
3	02467770	2							BUSHING, Pedal Shaft
4	06101445	4							NUT AND WASHER, Hex Nut-Coned Washer, M8 x 1.25
5	04294036	1							CLIP, Push Rod to Pedal WD- .920 LG-.950 THK-.019
6	04671336	1							SWITCH, Stop Lamp
7	04779025	1							PEDAL, Brake
-8	04019420	1							PIN, Master Cylinder Push Rod
-9	04019420	1							SHAFT, Brake Pedal Pivot, (Service in Item 1), (NOT SERVICED)
10	04779027	1							PAD, Pedal

CONCORDE,INTREPID,VISION,300M,NEW YORKER,LHS (LH)									
SERIES	LINE	BODY			ENGINE		TRANSMISSION		
H = HIGHLINE	D = Intrepid	41 = SEDAN/QUAD CAB			EER = ENGINE - 2.7L V6		DGX = TRANSMISSION - 4-SPEED		
P = PREMIUM	C = LHS, Concorde	SWB			DOHC 24 VALVE MPI		AUTOMATIC		
S = SPORT	Y = 300M				EGG = ENGINE - 3.5L HIGH				
					OUTPUT V6 24V MPI				
					EGW = ENGINE - 3.2L V6				
					SOHC 24 VALVE MPI				

AR = use ase required - = Non illustrated part

Group - 7

Cooling

Group - 7 Cooling

Illustration Title

Group-Fig. No.

Radiator and Related Parts

Radiator And Related Parts

Fig. 7 - 110

Water Pump and Related Parts

Water Pump and Related Parts

Fig. 7 - 210

Tank, Coolant Engine

Coolant Recovery System Heater Plumbing

Fig. 7 - 310

Pulleys and Related Parts

Drive Pulleys 2.7L Engine

Fig. 7 - 410

Drive Pulleys 3.2L - 3.5L Engine

Fig. 7 - 420

Drive Belts

Drive Belts

Fig. 7 - 510

Lines, Transmission Oil Cooler

Oil Cooler, Transmission

Fig. 7 - 610

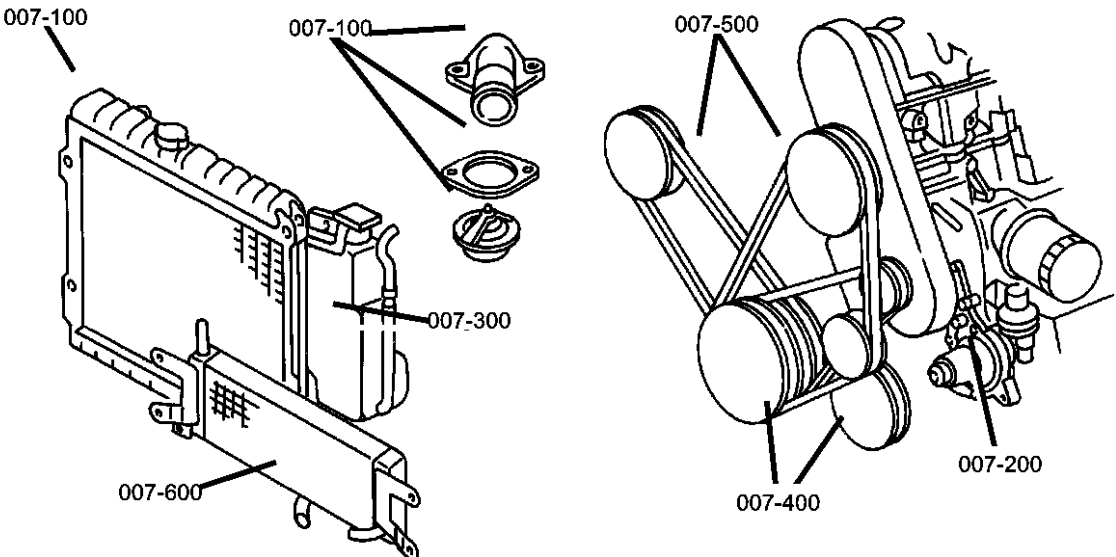

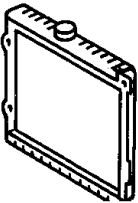
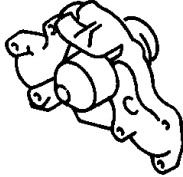
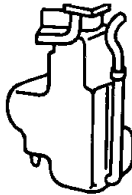
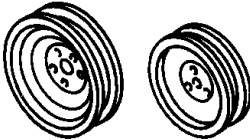
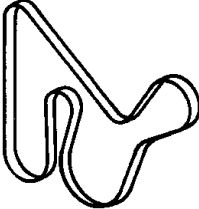
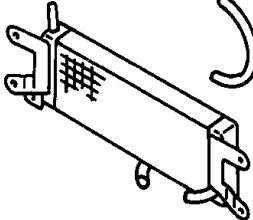
<div>007-100</div> <div>Radiator and Related Parts</div> <div></div>	<div>007-200</div> <div>Water Pump and Related Parts</div> <div></div>	<div>007-300</div> <div>Tank, Coolant Engine</div> <div></div>	<div>007-400</div> <div>Pulleys and Related Parts</div> <div></div>
<div>007-500</div> <div>Drive Belts</div> <div></div>	<div>007-600</div> <div>Lines, Transmission Oil Cooler</div> <div></div>		

Radiator And Related Parts
Figure 7-110

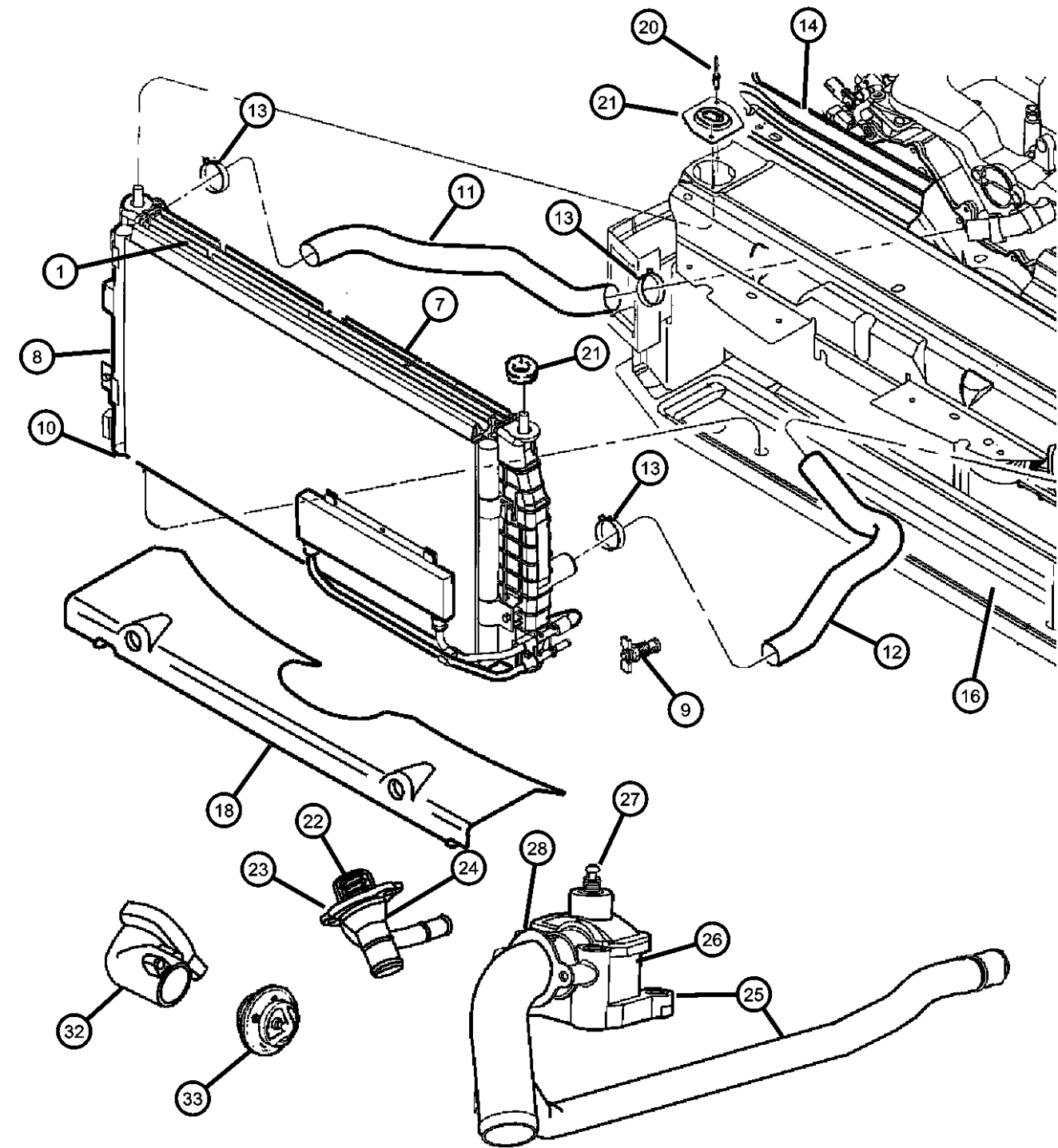

ITEM	PART NUMBER	QTY	LINE	SERIES	BODY	ENGINE	TRANS	TRIM	DESCRIPTION
------	-------------	-----	------	--------	------	--------	-------	------	-------------

NOTE:Sales Codes:
[DGX] = TRANSMISSION - AUTOMATIC 4-SPEED
[EER] = 2.7L V6 DOHC 24 VALVE MPI
[EES] = 2.7L V6 24V W/ACTIVE INTAKE
[EGC] = 'MAGNUM' 3.5L V6 SOHC 24V
[EGG] = 3.5L HIGH OUTPUT V6 24V MPI
[EGW] = 3.2L V6 SOHC 24 VALVE MPI
[NMB] = ENGINE COOLING - STANDARD DUTY
[NMC] = HEAVY DUTY COOLING
[NMS] = SEVERE DUTY COOLING

1									RADIATOR, Engine Cooling
	04758288	1				EER			Domestic 2.7L
	05066386AA								Mopar Coolant 5 Year/100,000 Mile Formula 1 Gallon
	05010359AA	1				EGG, EGW			
	05066386aa								Mopar Coolant 5 Year/100,000 Mile Formula 1 Gallon
		1				EER			Export 2.7L
	05066386aa								Mopar Coolant 5 Year/100,000 Mile Formula 1 Gallon
-2	04758291	1							FAN MODULE, Radiator Cooling, Fan, Shroud and Motors
-3	04592114	1							LABEL, Fan Caution
-4									CLIP, Radiator Fan Shroud
	05011583AA	1				EGG, EGW EER			
		1							
-5									SHIELD, Radiator
	04805204AB	1	D						P Model, Right
	04805205AB	1	D						P Model, Left
	04805212AB	1	D						H Model, Right
	04805213AB	1	D						H Model, Left
	04805244AC	1	C						P Model, Right
	04805245AC	1	C						P Model, Left
	04805246AC	1	X, Y						Right
	04805247AC	1	X, Y						Left
-6	06504700	6							RIVET, Blind Expansion (R-Lok)
7	05010376AA	2							SEAL, RadiatorUpper And Lower
8	05010377AA	2							SEAL, Radiator Side Air

CONCORDE,INTREPID,VISION,300M,NEW YORKER,LHS (LH)									
SERIES	LINE		BODY		ENGINE		TRANSMISSION		
H = HIGHLINE	D = Intrepid		41 = SEDAN/QUAD CAB		EER = ENGINE - 2.7L V6		DGX = TRANSMISSION - 4-SPEED		
P = PREMIUM	C = LHS, Concorde		SWB		DOHC 24 VALVE MPI		AUTOMATIC		
S = SPORT	Y = 300M				EGG = ENGINE - 3.5L HIGH				
					OUTPUT V6 24V MPI				
					EGW = ENGINE - 3.2L V6				
					SOHC 24 VALVE MPI				

AR = use ase required - = Non illustrated part

Radiator And Related Parts
Figure 7-110

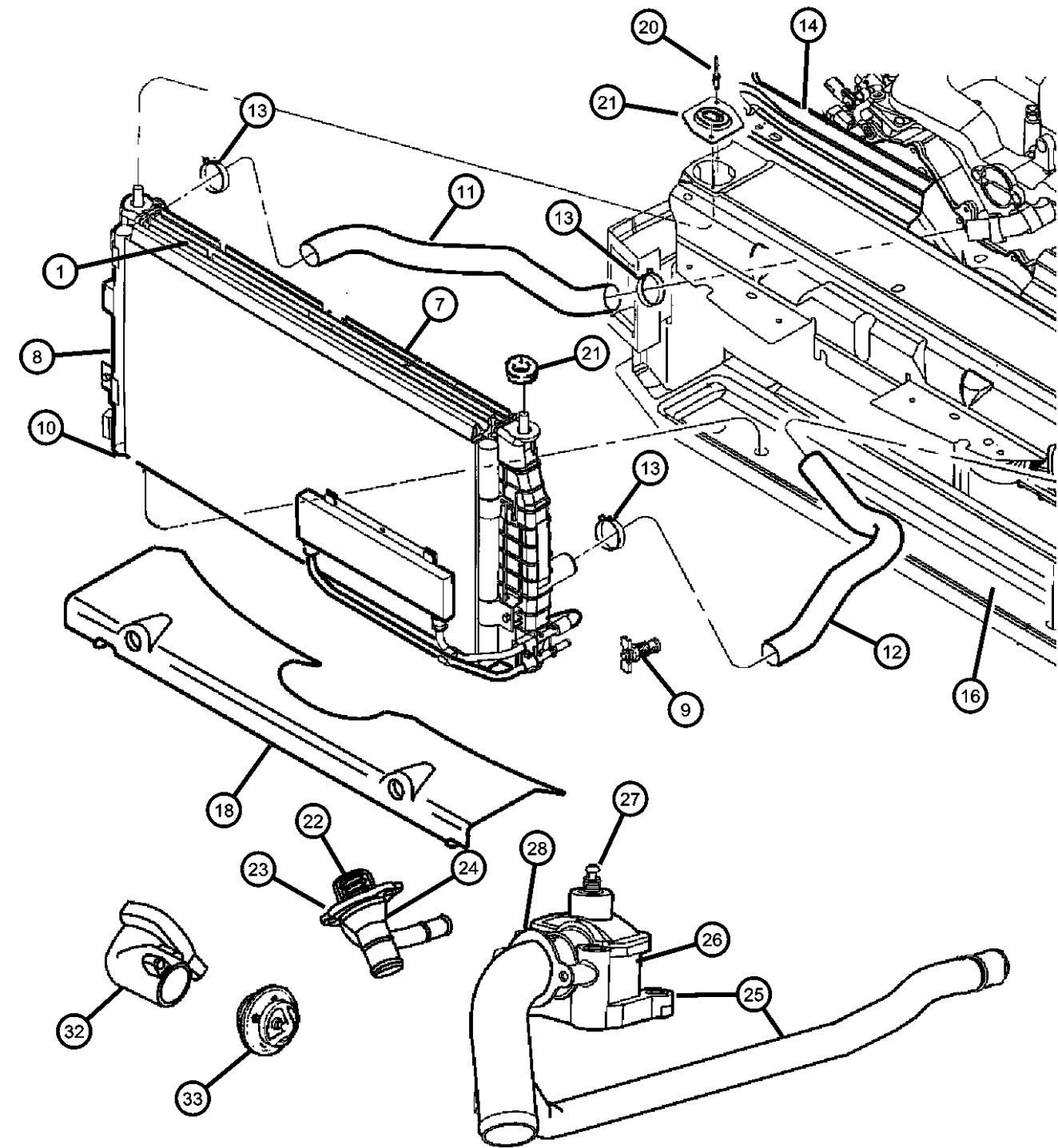

ITEM	PART NUMBER	QTY	LINE	SERIES	BODY	ENGINE	TRANS	TRIM	DESCRIPTION
9									DRAINCOCK, Radiator
	04758290	1				EER			
		1				EGG, EGW			
10									ISOLATOR, Radiator
	04758300	2				EER			
		2				EGG, EGW			
11									HOSE, Radiator Inlet
	04767161	1				EGG, EGW	DGX		
	04767165	1				EER	DGX		
12									HOSE, Radiator Outlet
	04767160	1				EGG, EGW	DGX		
	04767164AC	1				EER	DGX		
13									CLAMP, Radiator
	04401438	1							
	06505602AA	1				EGG, EGW			Hose to Thermostat
		1				EER			Hose to Thermostat
14									CROSSMEMBER PACKAGE, Upper Radiator Mounting
	05003851AC	1	D						
	05003854AC	1	C, X, Y						
-15	06101712	2							NUT, U, M6x1.00, Crossmember to Load Beam Inner
16	04580065AB	1							CROSSMEMBER, Radiator
-17	06504463	4							SCREW AND WASHER
18	04580761AB	1							AIR DEFLECTOR, Lower Radiator to Engine Cradle
-19	04580779AA	2							PUSH PIN
20	04580779AA	2							RIVET, 0156 x .400, (NOT SERVICED)
21									ISOLATOR, Cooling Module Mounting
	04596268AA	1							Right
	04596269AA	1							Left
22									THERMOSTAT

CONCORDE,INTREPID,VISION,300M,NEW YORKER,LHS (LH)

SERIES	LINE	BODY
H = HIGHLINE	D = Intrepid	41 = SEDAN/QUAD CAB
P = PREMIUM	C = LHS, Concorde	SWB
S = SPORT	Y = 300M	

ENGINE	TRANSMISSION
EER = ENGINE - 2.7L V6 DOHC 24 VALVE MPI	DGX = TRANSMISSION - 4-SPEED AUTOMATIC
EGG = ENGINE - 3.5L HIGH OUTPUT V6 24V MPI	
EGW = ENGINE - 3.2L V6 SOHC 24 VALVE MPI	

AR = use ase required - = Non illustrated part

1999 LH

Radiator And Related Parts
Figure 7-110

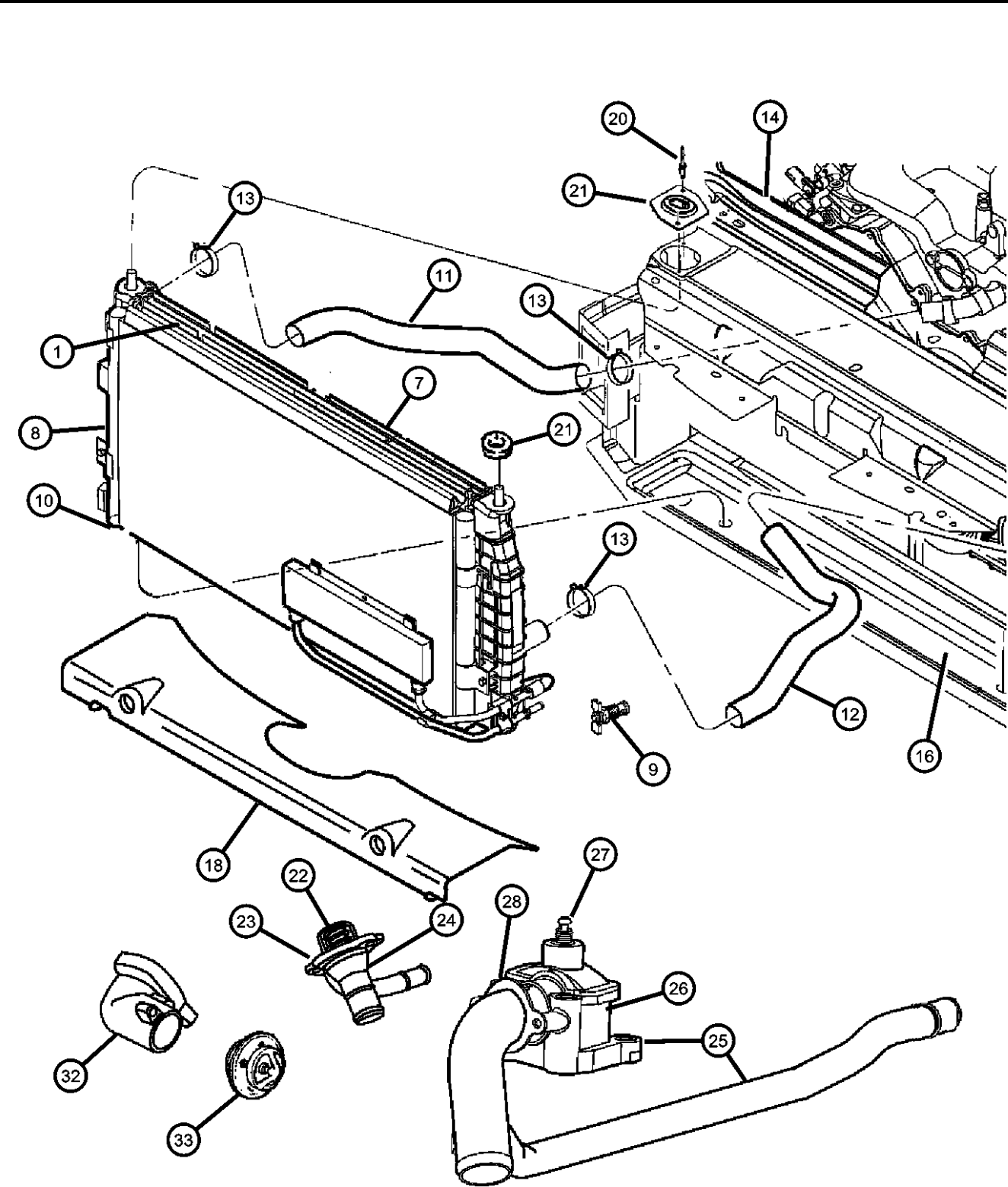

ITEM	PART NUMBER	QTY	LINE	SERIES	BODY	ENGINE	TRANS	TRIM	DESCRIPTION
	04792160	1				EGW			
		1				EGG			
23									SEAL, Thermostat
	04792239	1				EGW			
		1				EGG			
24									HOUSING, Thermostat
	04792361	1				EGW			
		1				EGG			
25	04663723AF	1				EER			CONNECTOR, Water Outlet, w/Tube
26	04792329	1				EER			HOUSING, Water Outlet
27									SCREW, Bleeder
	03780788	1				EER			
		1				EGW			
28	04792307AB	1				EER			O RING
-29	06504640	2				EER			BOLT, Hex Flange Head, Heater Tube attaching
-30	06504636	2				EER			BOLT, Hex Flange Head, Connector Attaching Front
-31	06505069AA	2				EER			BOLT, Hex Flange Head, Connector Attaching Rear
32	04792328	1				EER			HOUSING, Thermostat
33	04792237	1				EER			THERMOSTAT, Engine Coolant

CONCORDE,INTREPID,VISION,300M,NEW YORKER,LHS (LH)

SERIES

H = HIGHLINE

P = PREMIUM

S = SPORT

LINE

D = Intrepid

C = LHS, Concorde

Y = 300M

BODY

41 = SEDAN/QUAD CAB

SWB

ENGINE

EER = ENGINE - 2.7L V6 DOHC 24 VALVE MPI

EGG = ENGINE - 3.5L HIGH OUTPUT V6 24V MPI

EGW = ENGINE - 3.2L V6 SOHC 24 VALVE MPI

TRANSMISSION

DGX = TRANSMISSION - 4-SPEED AUTOMATIC

AR = use ase required - = Non illustrated part

Water Pump and Related Parts
Figure 7-210

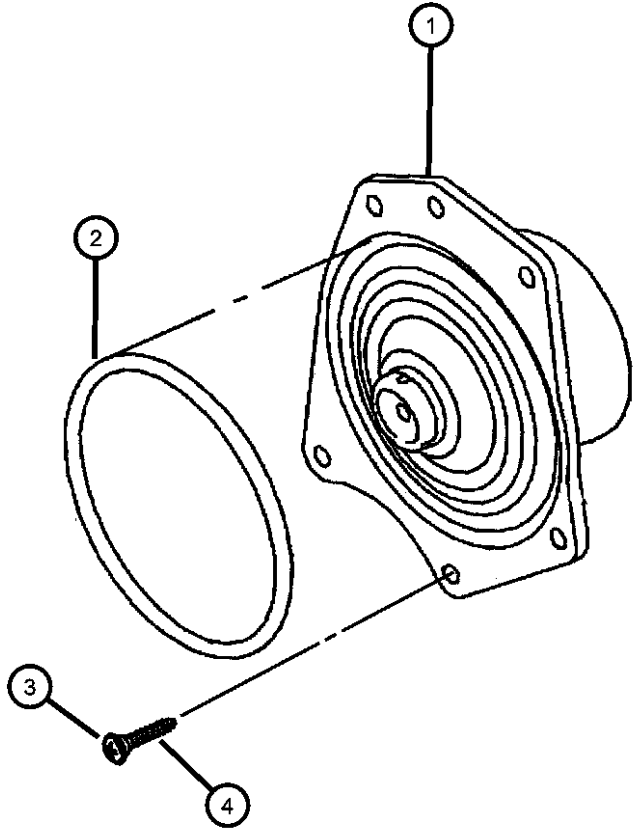

ITEM	PART NUMBER	QTY	LINE	SERIES	BODY	ENGINE	TRANS	TRIM	DESCRIPTION
------	----------------	-----	------	--------	------	--------	-------	------	-------------

NOTE: Sales Codes:
[EER] = 2.7L V6 DOHC 24 VALVE MPI
[EGC] = 'MAGNUM' 3.5L V6 SOHC 24V
[EGG] = 3.5L HIGH OUTPUT V6 24V MPI
[EGW] = 3.2L V6 SOHC 24 VALVE MPI

1									PUMP, Water
	04663732	1				EER			
	04792195	1				EGW			
		1				EGG			
2									GASKET, Water Pump
	04659430AB	1				EGW			
		1				EGG			
	04663731	1				EER			
3	06102012	6				EER			BOLT
4									BOLT AND CONED WASHER, Hex Head, M6x1.0x20
	06101682	5				EGW			
		5				EGG			

CONCORDE,INTREPID,VISION,300M,NEW YORKER,LHS (LH)								
SERIES	LINE	BODY	ENGINE	TRANSMISSION				
H = HIGHLINE	D = Intrepid	41 = SEDAN/QUAD CAB	EER = ENGINE - 2.7L V6	DGX = TRANSMISSION - 4-SPEED				
P = PREMIUM	C = LHS, Concorde	SWB	DOHC 24 VALVE MPI	AUTOMATIC				
S = SPORT	Y = 300M		EGG = ENGINE - 3.5L HIGH					
			OUTPUT V6 24V MPI					
			EGW = ENGINE - 3.2L V6					
			SOHC 24 VALVE MPI					

Coolant Recovery System Heater Plumbing Figure 7-310

ITEM	PART NUMBER	QTY	LINE	SERIES	BODY	ENGINE	TRANS	TRIM	DESCRIPTION
------	-------------	-----	------	--------	------	--------	-------	------	-------------

NOTE: Sales Codes:

[EER] = 2.7L V6 DOHC 24 VALVE MPI

[EGC] = 'MAGNUM' 3.5L V6 SOHC 24V

[EGG] = 3.5L HIGH OUTPUT V6 24V MPI

[EGW] = 3.2L V6 SOHC 24 VALVE MPI

1	04758269AB	1							BOTTLE, Pressurized Coolant
2	04596198	1							CAP, Radiator
3	06034716	2							SCREW AND WASHER, Hex Flange Head, .25-14x.875, Bottle Mounting
4	06502018	1							CLAMP, Hose, M28.9 x 1.60
5	04592126	2							CLAMP, Hose, Supply Hose
6	06100574	1				EER			BOLT AND CONED WASHER, Hex Head, M8x20x17
7									TUBE, Heater Return, w/Hose
	04767150AC	1				EGG, EGW			
	04767152AC	1				EER			
-8	04792308	1				EER			CLIP, Heater Hose
9	03744931	1				EER			HOSE, Heater, Return (Roll Stock)
-10	04792307AB	1				EER			O RING
11	04596266AC	1				EER			BRACKET, Heater Tube To Block
12									HOSE, Heater Supply, With Connector
	04767170AB	1				EGG, EGW			w/Tube
	04767172AE	1				EER			w/Tube
13	04596300AA	1				EGG, EGW			HOSE, Bottle Supply
14									NUT, Hex Flange, M8x1.25
	06101467	1				EER			Tube Attaching
		1				EGG, EGW			Tube Attaching

CONCORDE,INTREPID,VISION,300M,NEW YORKER,LHS (LH)

SERIES	LINE	BODY
H = HIGHLINE	D = Intrepid	41 = SEDAN/QUAD CAB
P = PREMIUM	C = LHS, Concorde	SWB
S = SPORT	Y = 300M	

ENGINE	TRANSMISSION
EER = ENGINE - 2.7L V6 DOHC 24 VALVE MPI	DGX = TRANSMISSION - 4-SPEED AUTOMATIC
EGG = ENGINE - 3.5L HIGH OUTPUT V6 24V MPI	
EGW = ENGINE - 3.2L V6 SOHC 24 VALVE MPI	

AR = use ase required - = Non illustrated part

1999 LH

Drive Pulleys 2.7L Engine
Figure 7-410

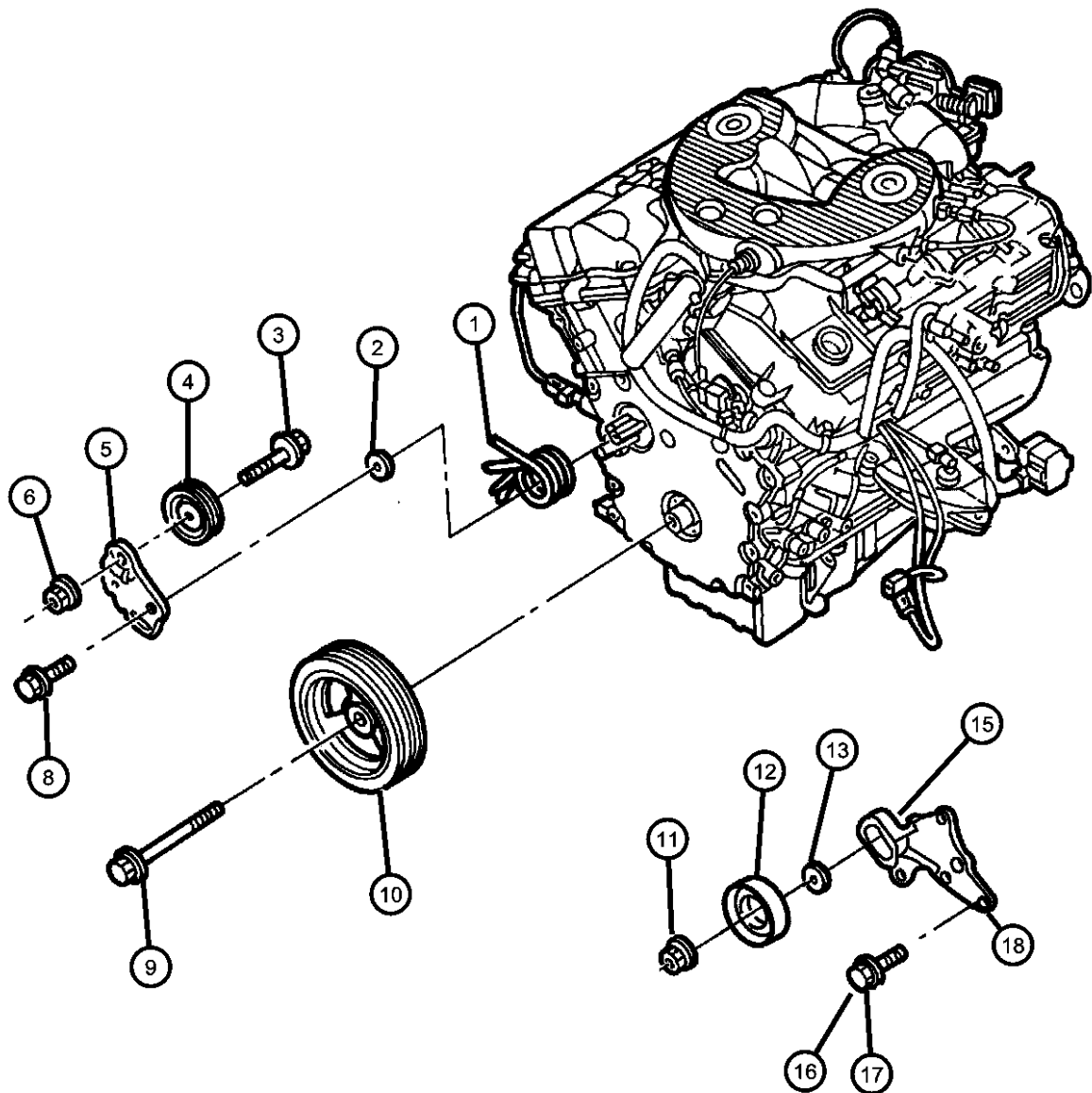

ITEM	PART NUMBER	QTY	LINE	SERIES	BODY	ENGINE	TRANS	TRIM	DESCRIPTION
NOTE:Sales Codes: [EER] = 2.7L V6 DOHC 24 VALVE MPI									
1	04792312AB	1				EER			SPRING, Tension
2	04792312AB	1							BUSHING, (NOT REQUIRED)
3	06101758	1				EER			SCREW, Hex Head, M8x1.25x20
4	04792259AB	1				EER			PULLEY, A/C Belt Idler
5	04792313AC	1				EER			BRACKET, Tensioner Pulley
6	04792577AA	1				EER			BUSHING
-7	06101436	1				EER			SCREW, Hex Head, M8x1.25x25, Idler to Bracket
8	06101660	2				EER			SCREW AND WASHER, Hex Head, M8x1.25x35, Idler Bracket to Timing Cover
9	06100359	1				EER			BOLT
10	04792430AA	1				EER			DAMPER, Crankshaft
11	06101448	1				EER			NUT AND WASHER, Hex Nut-Coned Washer, M10 x 1.5
12	04792581AA	1				EER			PULLEY, Idler
13	33002201	1				EER			BUSHING, Idler Pulley
-14	06034408	1				EER			SPACER, Idler Pulley
15	06503209	1				EER			BOLT, Hex Flange Head, M10x1.50x55, Idler Pulley
16	06101462	5				EER			SCREW AND WASHER, Hex Head, M8x1.25x30
17	06503256	1				EER			BOLT, Hex Flange Head, M6x1.0x40, Adjusting
18	04792309	1				EER			BRACKET, Power Steering Pump
-19	04792118	1							PULLEY, Power Steering Pump

CONCORDE,INTREPID,VISION,300M,NEW YORKER,LHS (LH)					ENGINE	TRANSMISSION
SERIES	LINE	BODY			EER = ENGINE - 2.7L V6 DOHC 24 VALVE MPI	DGX = TRANSMISSION - 4-SPEED AUTOMATIC
H = HIGHLINE	D = Intrepid	41 = SEDAN/QUAD CAB			EGG = ENGINE - 3.5L HIGH OUTPUT V6 24V MPI	
P = PREMIUM	C = LHS, Concorde	SWB			EGW = ENGINE - 3.2L V6 SOHC 24 VALVE MPI	
S = SPORT	Y = 300M					

Drive Pulleys 3.2L - 3.5L Engine
Figure 7-420

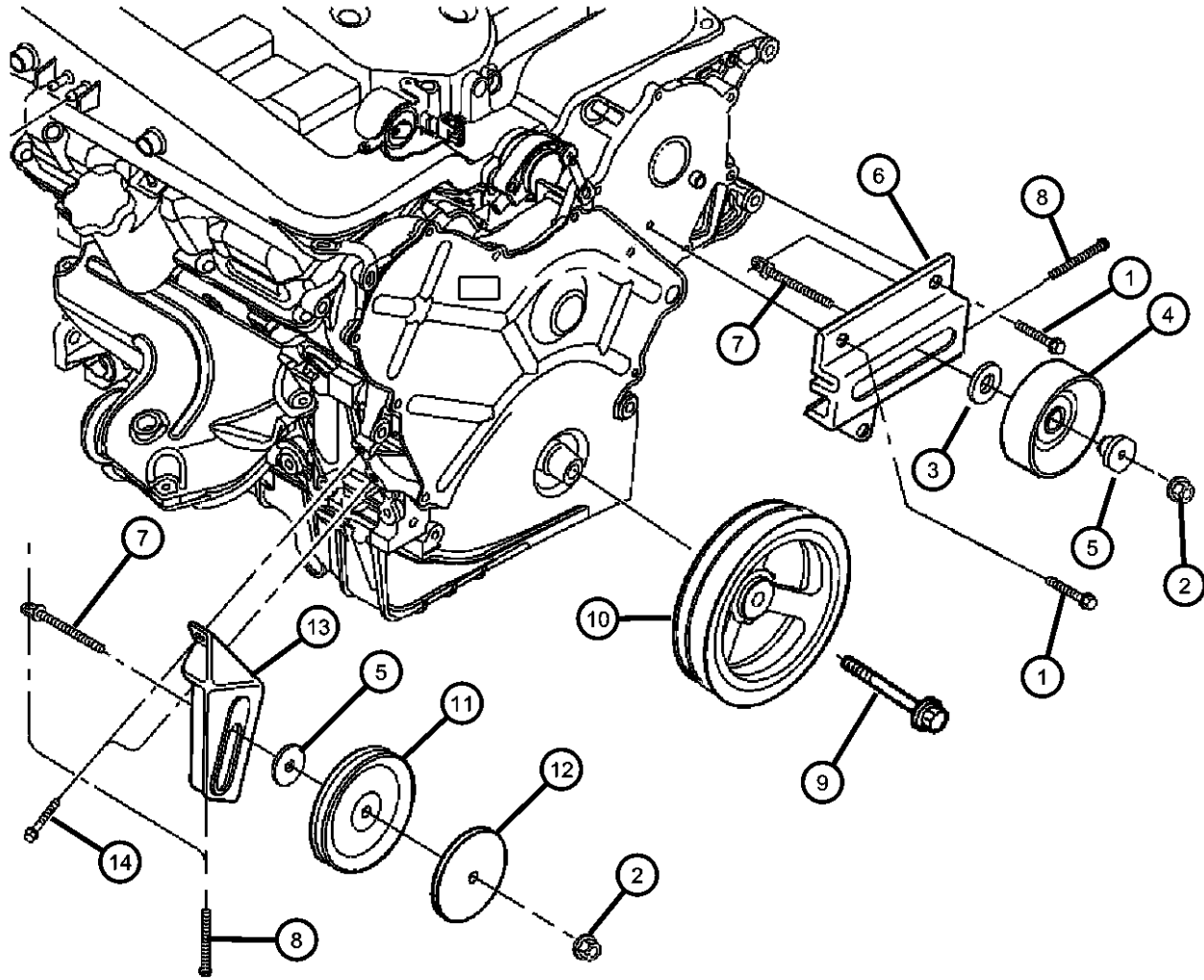

ITEM	PART NUMBER	QTY	LINE	SERIES	BODY	ENGINE	TRANS	TRIM	DESCRIPTION
NOTE: Sales Codes: [EGG] = 3.5L HIGH OUTPUT V6 24V MPI [EGW] = 3.2L V6 SOHC 24 VALVE MPI									
1									SCREW AND WASHER, Hex Head, M8x1.25x40
	06101513	2				EGW			
		2				EGG			
2	06101448	4							NUT AND WASHER, Hex Nut-Coned Washer, M10 x 1.5
3									SPACER, Idler Pulley
	06034408	1				EGW			9mm
		1				EGG			9mm
4									PULLEY, Idler
	04792112	1				EGW			
		1				EGG			
5									BUSHING, Idler Pulley
	33002201	1				EGW			
		1				EGG			
6									BRACKET, Idler
	04573516	1				EGW			Pulley Mounting
		1				EGG			Pulley Mounting
7									SCREW, M8x1.25 Tapped Head, M10x1.5x50
	06502592	1				EGW			
		1				EGG			
8									SCREW AND WASHER, Hex Head, M8x1.25x110
	06502929	1				EGW			
		1				EGG			
9	06502894	1				EGG, EGW	DGX		BOLT
10									DAMPER, Crankshaft
	04663176	1				EGW			
		1				EGG			
11									PULLEY, Idler
	04663534	1				EGW			
		1				EGG			

CONCORDE,INTREPID,VISION,300M,NEW YORKER,LHS (LH)								
SERIES	LINE	BODY	ENGINE	TRANSMISSION				
H = HIGHLINE	D = Intrepid	41 = SEDAN/QUAD CAB	EER = ENGINE - 2.7L V6 DOHC 24 VALVE MPI	DGX = TRANSMISSION - 4-SPEED AUTOMATIC				
P = PREMIUM	C = LHS, Concorde	SWB	EGG = ENGINE - 3.5L HIGH OUTPUT V6 24V MPI					
S = SPORT	Y = 300M		EGW = ENGINE - 3.2L V6 SOHC 24 VALVE MPI					

AR = use ase required - = Non illustrated part

Drive Pulleys 3.2L - 3.5L Engine
Figure 7-420

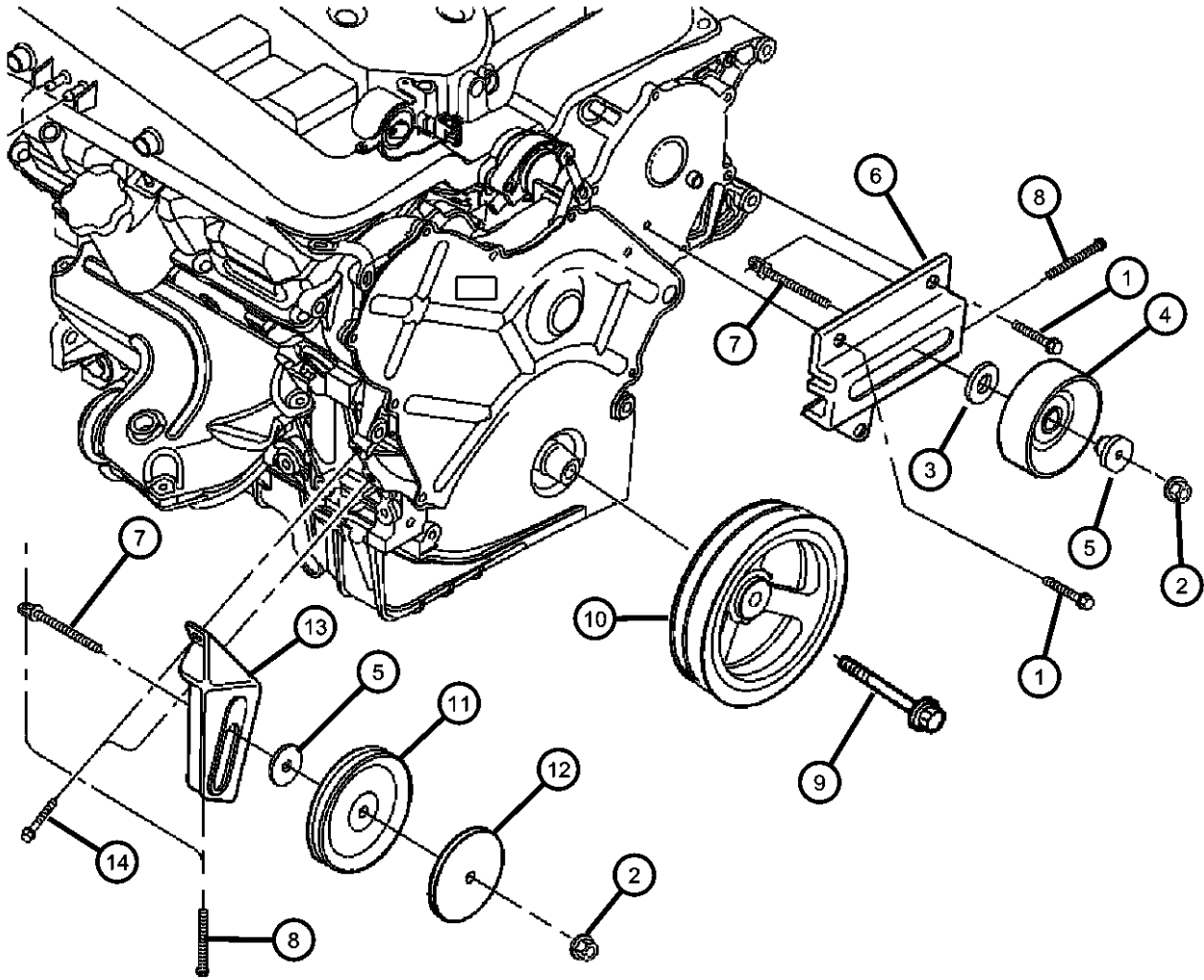

ITEM	PART NUMBER	QTY	LINE	SERIES	BODY	ENGINE	TRANS	TRIM	DESCRIPTION
12	04483016	1				EGW			DEFLECTOR, Idler Roller Bearing
		1				EGG			
13	04663571	1				EGW			BRACKET, Idler Pulley
		1				EGG			
14	06101524	2				EGW			BOLT AND WASHER, Hex Head, M10x1.5x30
		2				EGG			
-15	04792118	1							PULLEY, Power Steering Pump
-16	04792573AA	1				EGW			BRACKET, A/C Belt Guide and Engine Lift
		1				EGG			

CONCORDE,INTREPID,VISION,300M,NEW YORKER,LHS (LH)								
SERIES	LINE		BODY		ENGINE		TRANSMISSION	
H = HIGHLINE	D = Intrepid		41 = SEDAN/QUAD CAB		EER = ENGINE - 2.7L V6		DGX = TRANSMISSION - 4-SPEED	
P = PREMIUM	C = LHS, Concorde		SWB		DOHC 24 VALVE MPI		AUTOMATIC	
S = SPORT	Y = 300M				EGG = ENGINE - 3.5L HIGH			
					OUTPUT V6 24V MPI			
					EGW = ENGINE - 3.2L V6			
					SOHC 24 VALVE MPI			

AR = use ase required - = Non illustrated part

Drive Belts
Figure 7-510

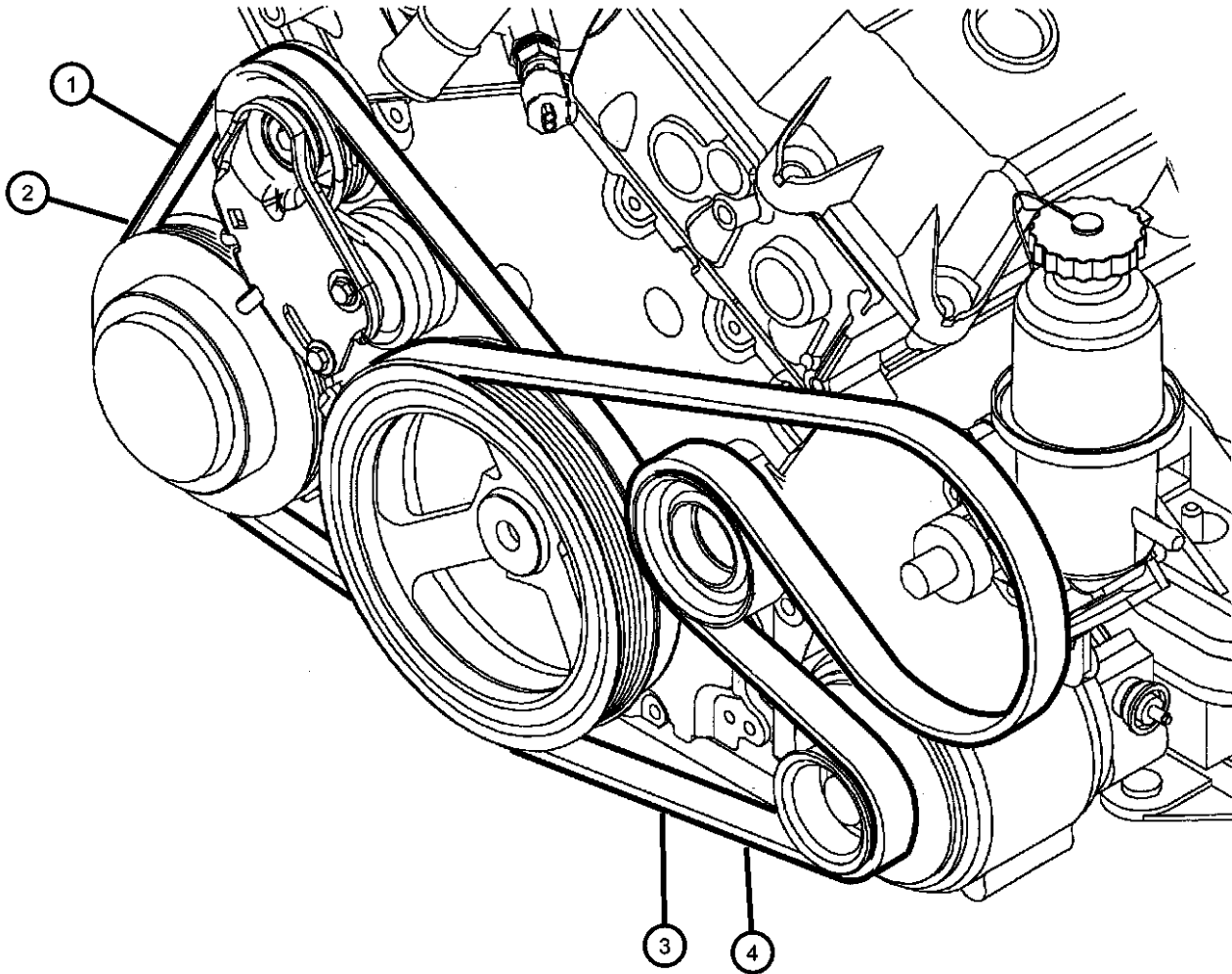

ITEM	PART NUMBER	QTY	LINE	SERIES	BODY	ENGINE	TRANS	TRIM	DESCRIPTION
------	----------------	-----	------	--------	------	--------	-------	------	-------------

NOTE: Sales Codes:
[EER] = 2.7L V6 DOHC 24 VALVE MPI
[EGC] = MAGNUM 3.5L V6 SOHC 24V
[EGG] = 3.5L HIGH OUTPUT V6 24V MPI
[EGW] = 3.2L V6 SOHC 24 VALVE MPI

1	04792071	1				EER			BELT, A/C
2	04663950	1				EGG, EGW			BELT, A/C Compressor
3									BELT, Alt. and Power Steering
	04573013AB	1				EGG, EGW			w/Engine Block Heater
	04792070	1				EER			
	04792442AA	1				EER			w/Engine Block Heater (NHK)
4	04573974	1				EGG, EGW			BELT, Accessory Drive
-5									LABEL, Belt Routing
	04792155	1				EER			
	04792545AA	1				EGG, EGW			

CONCORDE,INTREPID,VISION,300M,NEW YORKER,LHS (LH)				
SERIES	LINE	BODY	ENGINE	TRANSMISSION
H = HIGHLINE	D = Intrepid	41 = SEDAN/QUAD CAB	EER = ENGINE - 2.7L V6	DGX = TRANSMISSION - 4-SPEED
P = PREMIUM	C = LHS, Concorde	SWB	DOHC 24 VALVE MPI	AUTOMATIC
S = SPORT	Y = 300M		EGG = ENGINE - 3.5L HIGH	
			OUTPUT V6 24V MPI	
			EGW = ENGINE - 3.2L V6	
			SOHC 24 VALVE MPI	

AR = use ase required - = Non illustrated part

Oil Cooler, Transmission
Figure 7-610

ITEM	PART NUMBER	QTY	LINE	SERIES	BODY	ENGINE	TRANS	TRIM	DESCRIPTION
------	----------------	-----	------	--------	------	--------	-------	------	-------------

NOTE: Sales Codes:
[EER] = 2.7L V6 DOHC 24 VALVE MPI
[EGC] = MAGNUM 3.5L V6 SOHC 24V
[EGG] = 3.5L HIGH OUTPUT V6 24V MPI
[EGW] = 3.2L V6 SOHC 24 VALVE MPI

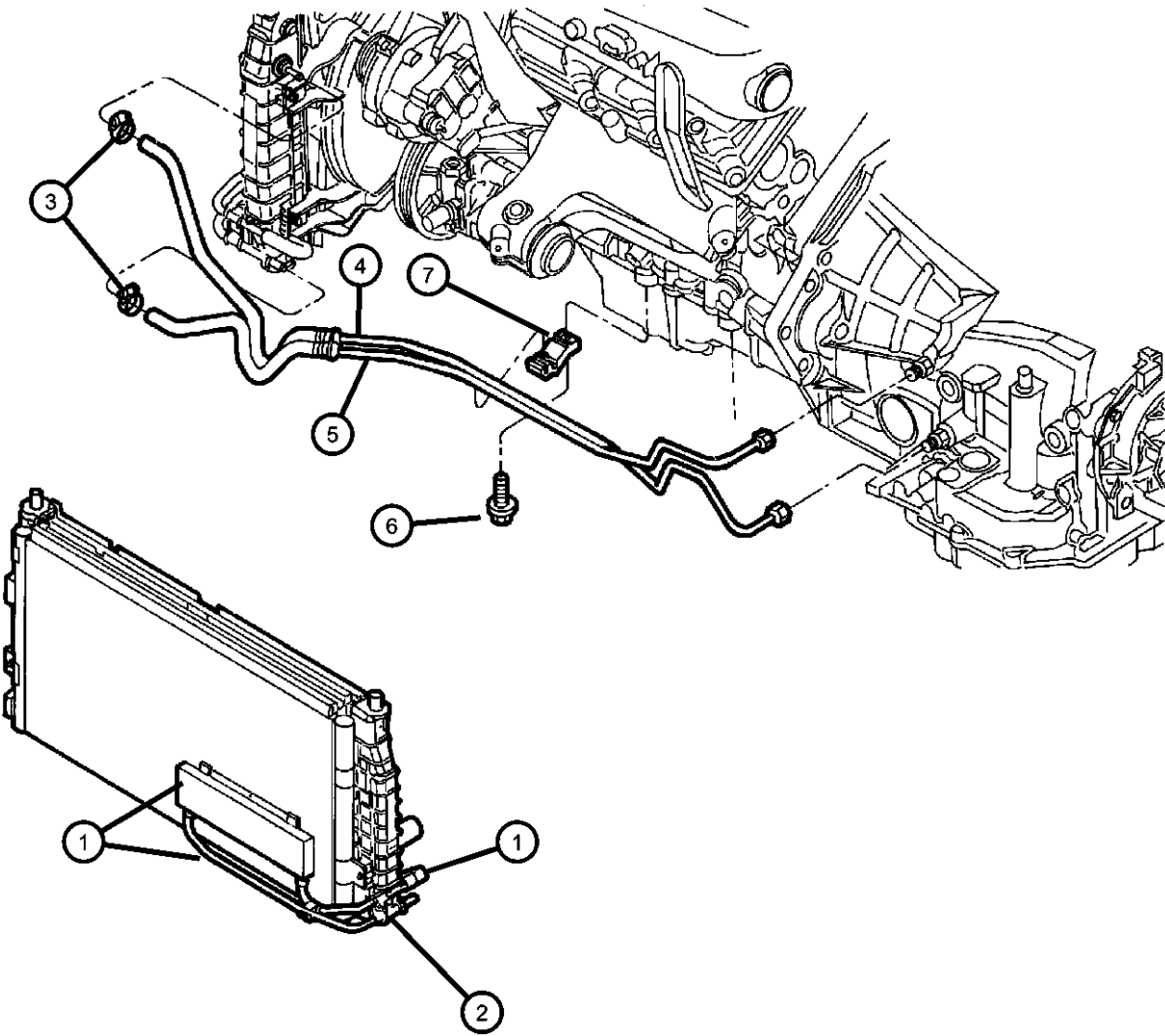

1									COOLER KIT, Auxiliary Trans Oil, Includes mounting package
	05010360AA	1				EER			
		1				EGG, EGW			
2									BRACKET, Oil Cooler Tube
	05010373AA	1				EGG, EGW EER			
		1							
3		1							CLAMP, Hose, (NOT SERVICED)
4									LINE, Oil Cooler Pressure
	04698965	1				EER			
	04767055	1				EGG, EGW			
5									LINE, Oil Cooler Return
	04698960	1				EER			
	04767050	1				EGG, EGW			
6	06101451	1							SCREW AND WASHER, Hex Head, M6x1x25
7	04758267AD	1							BRACKET, Oil Cooler Tube, Line to Oil Pan
-8	04592093	1							RETAINER, Oil Cooler Line

CONCORDE,INTREPID,VISION,300M,NEW YORKER,LHS (LH)									
SERIES	LINE	BODY	ENGINE	TRANSMISSION					
H = HIGHLINE	D = Intrepid	41 = SEDAN/QUAD CAB	EER = ENGINE - 2.7L V6	DGX = TRANSMISSION - 4-SPEED					
P = PREMIUM	C = LHS, Concorde	SWB	DOHC 24 VALVE MPI	AUTOMATIC					
S = SPORT	Y = 300M		EGG = ENGINE - 3.5L HIGH						
			OUTPUT V6 24V MPI						
			EGW = ENGINE - 3.2L V6						
			SOHC 24 VALVE MPI						

AR = use ase required - = Non illustrated part

Group - 8

Electrical

008-1900 Spark Plugs-Cables-Coils	008-200 Alternators	008-400 Modules	008-500 Relays
008-600 Sensors	008-700 Single Board Engine Controllers	008-800 Switches	008-900 Horns

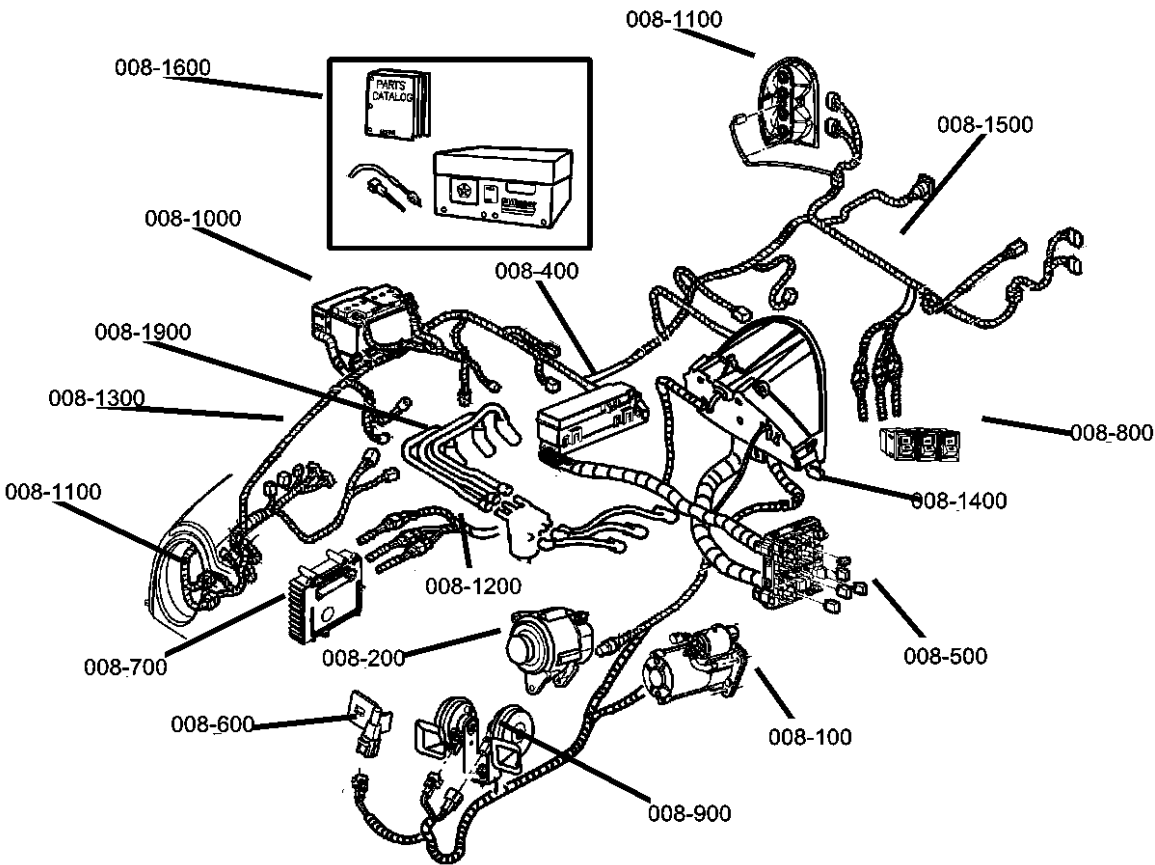

008-100 Starters	008-1000 Battery Tray and Cables	008-1100 Lamps - Front, Rear and Courtesy	008-1200 Wiring-Engine & Related Parts
008-1300 Wiring-Headlamp to Dash	008-1400 Wiring-Instrument Panel	008-1500 Wiring-Body & Accessories	008-1600 Wiring Repair

WIRING REPAIR PKG.

Group - 8 Electrical	
Illustration Title	Group-Fig. No.
Starters	
Starter (Engine Starter Motor).....	Fig. 8 - 105
Alternators	
Alternator (Generator)	Fig. 8 - 205
Modules	
Modules.....	Fig. 8 - 405
Relays	
Relays.....	Fig. 8 - 505
Sensors	
Sensors, Engine [2.7 EER].....	Fig. 8 - 605
Sensors, Engine [3.2 EGW, 3.5 EGG].....	Fig. 8 - 610
Sensors, Transmission	Fig. 8 - 615
Sensors, Body.....	Fig. 8 - 620
Single Board Engine Controllers	
Single Board Engine Controller (Powertrain Control Module)	Fig. 8 - 705
Switches	
Switches	Fig. 8 - 805
Horns	
Horns.....	Fig. 8 - 905
Battery Tray and Cables	
Battery Tray.....	Fig. 8 - 1005
Lamps - Front, Rear and Courtesy	
Lamps Front	Fig. 8 - 1105
Lamps-Rear	Fig. 8 - 1107
Lamps-Cargo, Dome and Courtesy.....	Fig. 8 - 1110
Bulbs	Fig. 8 - 1115
Wiring-Engine & Related Parts	
Wiring-Engine and Related Parts	Fig. 8 - 1205
Wiring-Headlamp to Dash	
Wiring-Headlamp to Dash	Fig. 8 - 1305
Wiring-Instrument Panel	
Wiring-Instrument Panel	Fig. 8 - 1405
Wiring-Body & Accessories	
Wiring-Body and Accessory	Fig. 8 - 1505
Wiring Repair	
Wiring Repair Packages	Fig. 8 - 1605
Spark Plugs-Cables-Coils	
Spark Plugs-Cables-Coil.....	Fig. 8 - 1905

Starter (Engine Starter Motor)
 Figure 8-105

ITEM	PART NUMBER	QTY	LINE	SERIES	BODY	ENGINE	TRANS	TRIM	DESCRIPTION
------	-------------	-----	------	--------	------	--------	-------	------	-------------

EER = 2.7L V6 DOHC 24 VALVE MPI
 EGW = 3.2L V6 SOHC 24 VALVE MPI
 EGG = 3.5L HIGH OUTPUT V6 24V MPI

1									STARTER
	04609345	1				EER			
	04609346AB	1				EGG, EGW			
2	04531484	1							SHIELD, Starter, Transmission Starter Sound
3	04593525	1							SLEEVE, Starter Shield
4	04759367AB	1							WIRING, Starter
5	04759367AB	1							NUT, (NOT SERVICED)
6	04759367AB	1							STUD, (NOT REQUIRED)

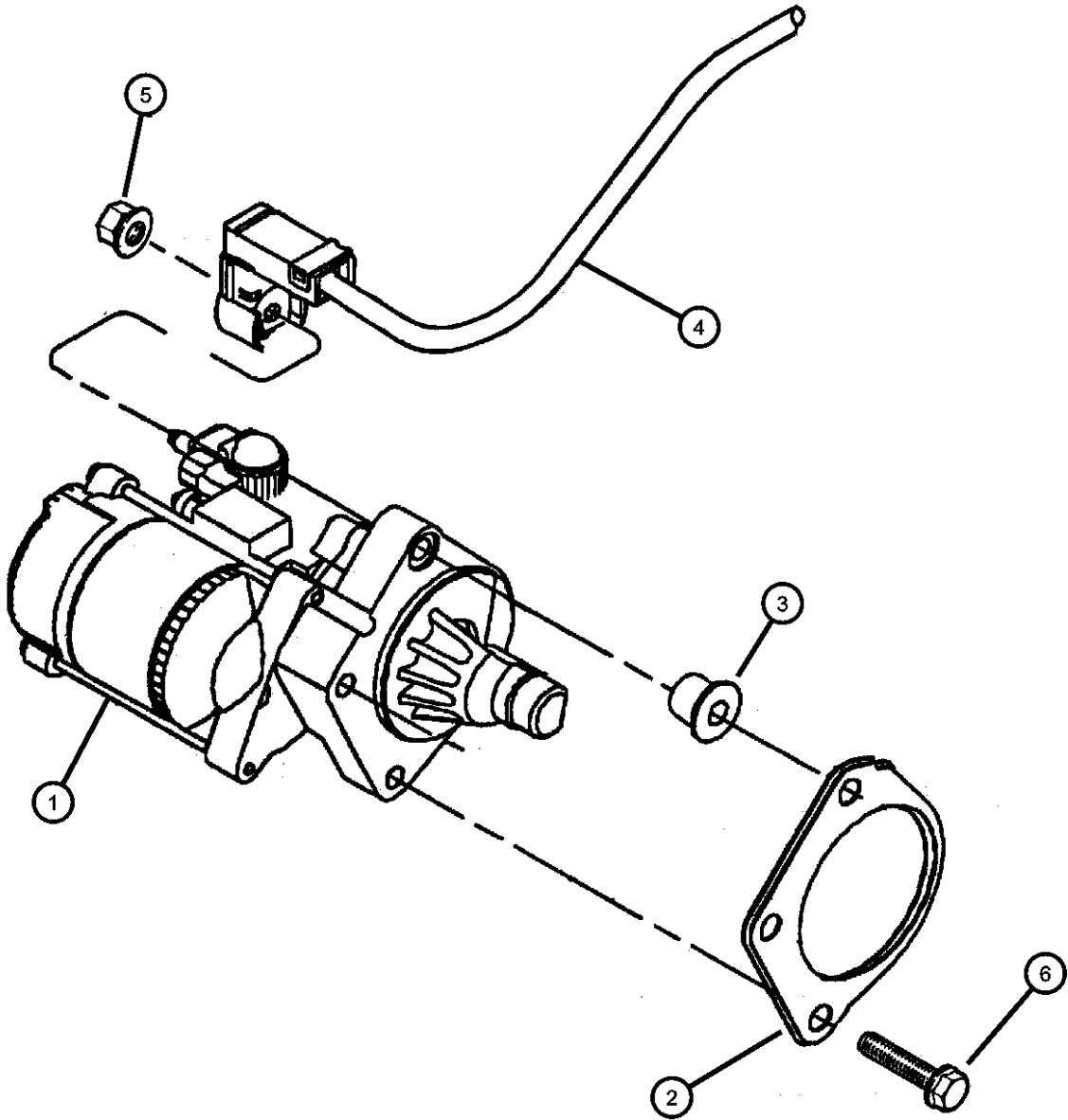

CONCORDE,INTREPID,VISION,300M,NEW YORKER,LHS (LH)							
SERIES	LINE		BODY		ENGINE		TRANSMISSION
H = HIGHLINE	D = Intrepid		41 = SEDAN/QUAD CAB		EER = ENGINE - 2.7L V6		DGX = TRANSMISSION - 4-SPEED
P = PREMIUM	C = LHS, Concorde		SWB		DOHC 24 VALVE MPI		AUTOMATIC
S = SPORT	Y = 300M				EGG = ENGINE - 3.5L HIGH		
					OUTPUT V6 24V MPI		
					EGW = ENGINE - 3.2L V6		
					SOHC 24 VALVE MPI		

AR = use ase required - = Non illustrated part

Alternator (Generator)
Figure 8-205

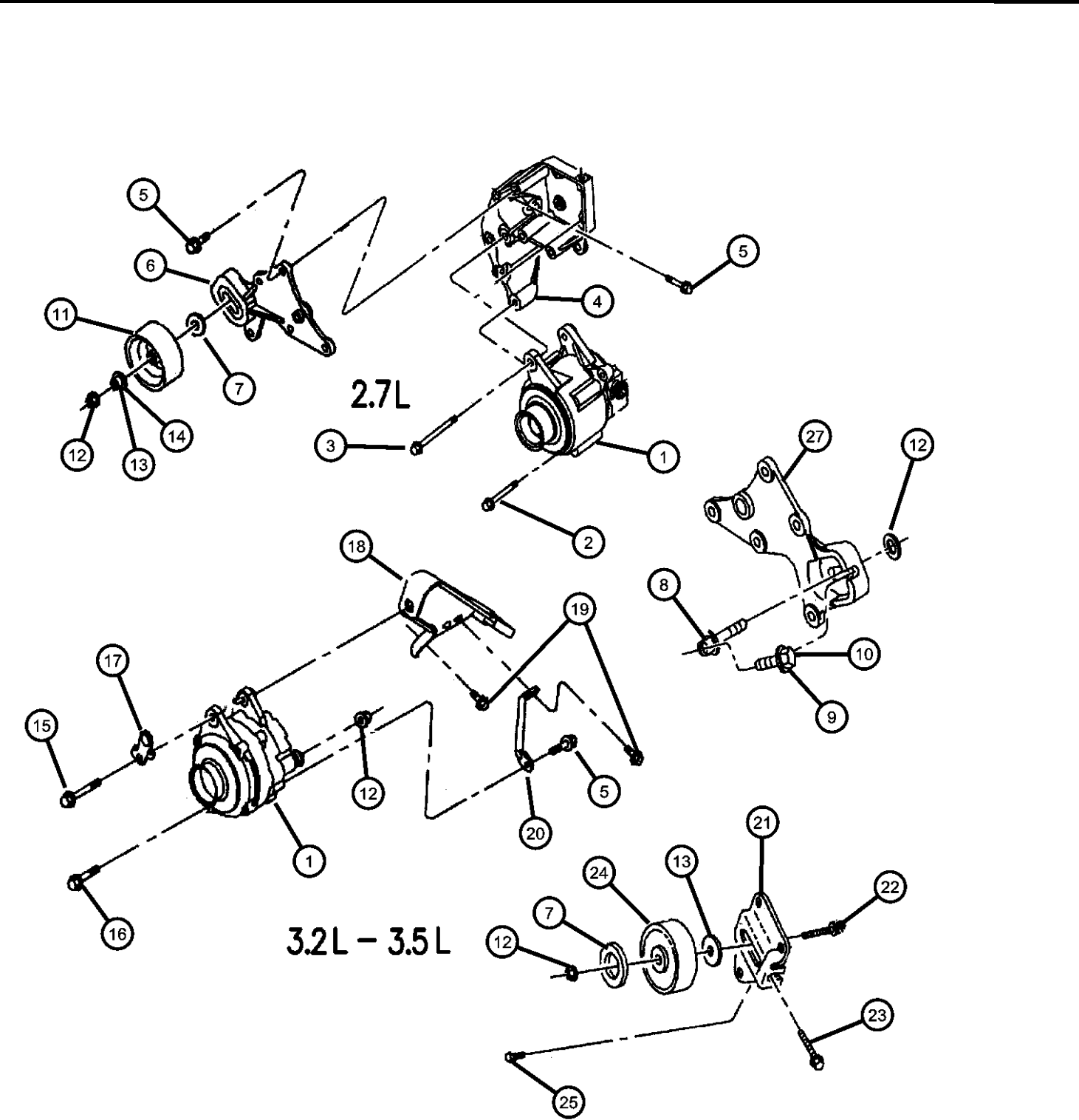

ITEM	PART NUMBER	QTY	LINE	SERIES	BODY	ENGINE	TRANS	TRIM	DESCRIPTION
1									ALTERNATOR
	04609300AC	1				EGW			
		1				EGG			
	04609999AB	1				EER			
	04896123AA	1				EER			European
2	06101054	1				EER			BOLT AND WASHER, Hex Head, M10x1.5x40Alternator Bracket, Lower
3	06101639	1				EER			SCREW AND WASHER, Hex Head, M10x1.5x100Alternator Bracket, Upper
4	04663778	1				EER			BRACKET, Power Steering Pump
5	06101462	4				EER			SCREW AND WASHER, Hex Head, M8x1.25x30Power Steering Bracket
									BRACKET, Power Steering Pump
6									
	04792309	1				EER			
		1				EER			Mexico
7									SPACER, Idler Pulley
	06034408	1				EGW			Power Steering Pump, Alternator Idler Pulley
		1				EGG			Power Steering Pump, Alternator Idler Pulley
		1				EER			Power Steering Pump, Alternator Idler Pulley
8	06503209	1				EER			BOLT, Hex Flange Head, M10x1.50x55
9									SCREW, M8x1.25 Tapped Head, M10x1.5x50
	06502592	1				EGW			Power Steering & Alternator Pulley Adjust
		1				EGG			Power Steering & Alternator Pulley Adjust
10	06503256	1				EER			BOLT, Hex Flange Head, M6x1.0x40
11	04792581AA	1				EER			PULLEY, Idler

CONCORDE,INTREPID,VISION,300M,NEW YORKER,LHS (LH)								
SERIES	LINE	BODY	ENGINE		TRANSMISSION			
H = HIGHLINE	D = Intrepid	41 = SEDAN/QUAD CAB	EER = ENGINE - 2.7L V6		DGX = TRANSMISSION - 4-SPEED			
P = PREMIUM	C = LHS, Concorde	SWB	DOHC 24 VALVE MPI		AUTOMATIC			
S = SPORT	Y = 300M		EGG = ENGINE - 3.5L HIGH					
			OUTPUT V6 24V MPI					
			EGW = ENGINE - 3.2L V6					
			SOHC 24 VALVE MPI					

AR = use ase required - = Non illustrated part

Alternator (Generator)
Figure 8-205

	ITEM	PART NUMBER	QTY	LINE	SERIES	BODY	ENGINE	TRANS	TRIM	DESCRIPTION
	12	06101448	2				EGW			NUT AND WASHER, Hex Nut-Coned Washer, M10 x 1.5Power Steering & Alternator, Idler Pulley
	13	33002201	1				EER			BUSHING, Idler Pulley
			1				EGW			
			1				EGG			
	14	04792594AA	1				EER			BUSHING
	15	06505128AA	1				EGW			BOLT
			1				EGG			Alternator Pivot Mounting
	16	06101763	1				EGW			BOLT AND WASHER, Hex Head, M10x1.5
			1				EGG			Alternator Mounting
	17		1							BRACKET, Engine Lift, (NOT SERVICED)
	18	04792261	1				EGW			STRUT, Support to Cylinder Head
			1				EGG			
	19	06101524	2				EGW			BOLT AND WASHER, Hex Head, M10x1.5x30
			2				EGG			Alternator Strut To Cylinder Head
	20	04792262AC	1				EGW			STRUT, Alternator To Cylinder Head
			1				EGG			
	21	04573516	1				EGW			BRACKET, Idler
			1				EGG			
	22	06502592	1				EGW			SCREW, M8x1.25 Tapped Head, M10x1.5x50
			1				EGG			Alternator Idler Pulley
	23									Alternator Idler Pulley
										SCREW AND WASHER, Hex Head, M8x1.25x110

CONCORDE,INTREPID,VISION,300M,NEW YORKER,LHS (LH)

SERIES	LINE	BODY	ENGINE	TRANSMISSION
H = HIGHLINE	D = Intrepid	41 = SEDAN/QUAD CAB	EER = ENGINE - 2.7L V6 DOHC 24 VALVE MPI	DGX = TRANSMISSION - 4-SPEED AUTOMATIC
P = PREMIUM	C = LHS, Concorde	SWB	EGG = ENGINE - 3.5L HIGH OUTPUT V6 24V MPI	
S = SPORT	Y = 300M		EGW = ENGINE - 3.2L V6 SOHC 24 VALVE MPI	

AR = use ase required - = Non illustrated part

Alternator (Generator)
Figure 8-205

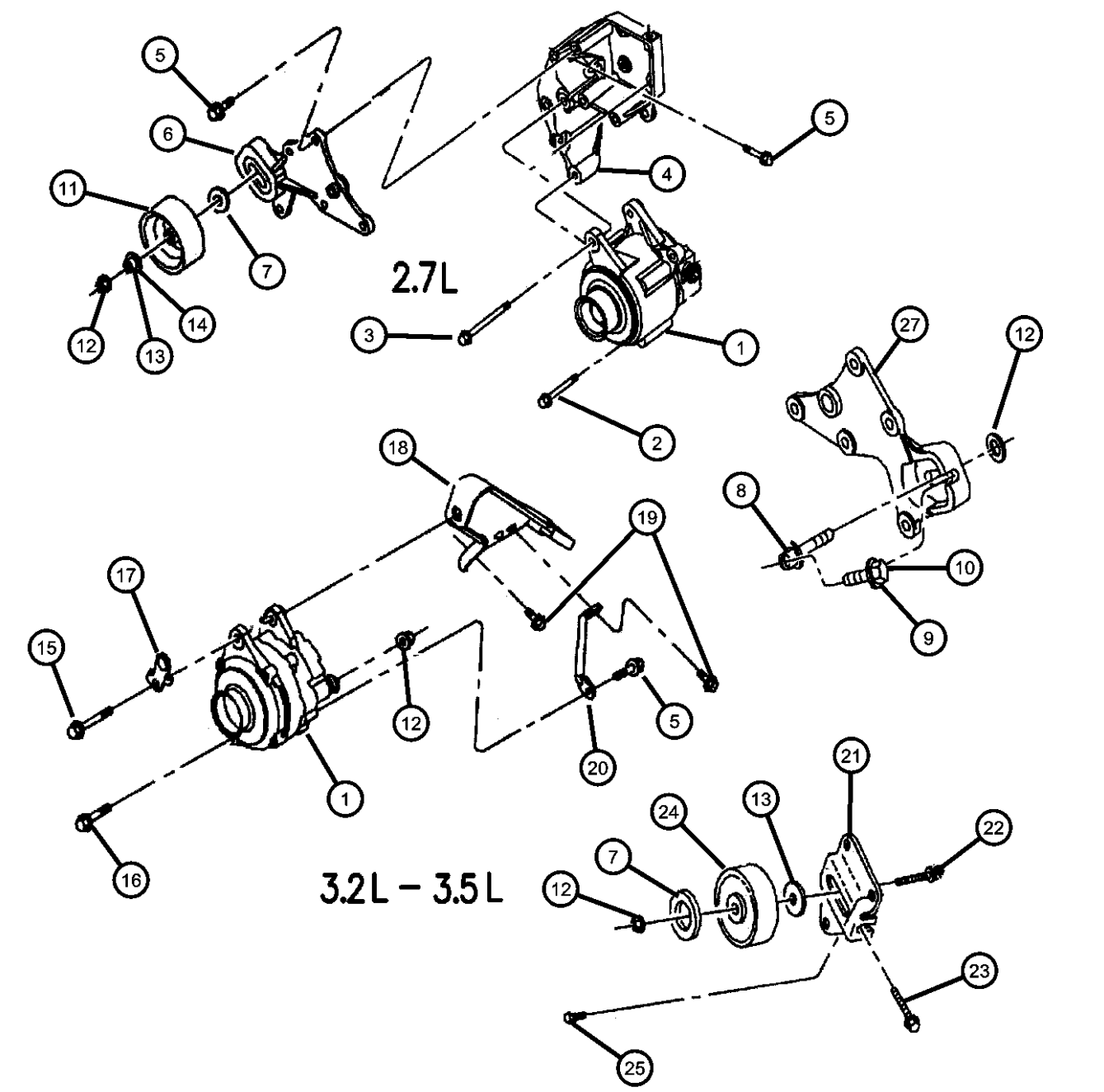
										ITEM	PART NUMBER	QTY	LINE	SERIES	BODY	ENGINE	TRANS	TRIM	DESCRIPTION
											06502929	1				EGW			Alternator Belt, Tensioner
												1				EGG			Alternator Belt, Tensioner
										24	04792112	1				EGW			PULLEY, Idler
										25	06101513	2				EGW			SCREW AND WASHER, Hex Head, M8x1.25x40Tension Bracket Assembly To Timing Cover Rear COVER, Alternator Bracket
										-26	04602081	1				EER			Alternator B+ Terminal
												1				EGW			Alternator B+ Terminal
												1				EGG			Alternator B+ Terminal
										27	04792309	1				EER			BRACKET, Power Steering Pump
										CONCORDE,INTREPID,VISION,300M,NEW YORKER,LHS (LH)									
										SERIES		LINE		BODY		ENGINE		TRANSMISSION	
										H = HIGHLINE		D = Intrepid		41 = SEDAN/QUAD CAB		EER = ENGINE - 2.7L V6		DGX = TRANSMISSION - 4-SPEED	
										P = PREMIUM		C = LHS, Concorde		SWB		DOHC 24 VALVE MPI		AUTOMATIC	
										S = SPORT		Y = 300M				EGG = ENGINE - 3.5L HIGH			
																OUTPUT V6 24V MPI			
																EGW = ENGINE - 3.2L V6			
																SOHC 24 VALVE MPI			

AR = use ase required - = Non illustrated part

Modules
Figure 8-405

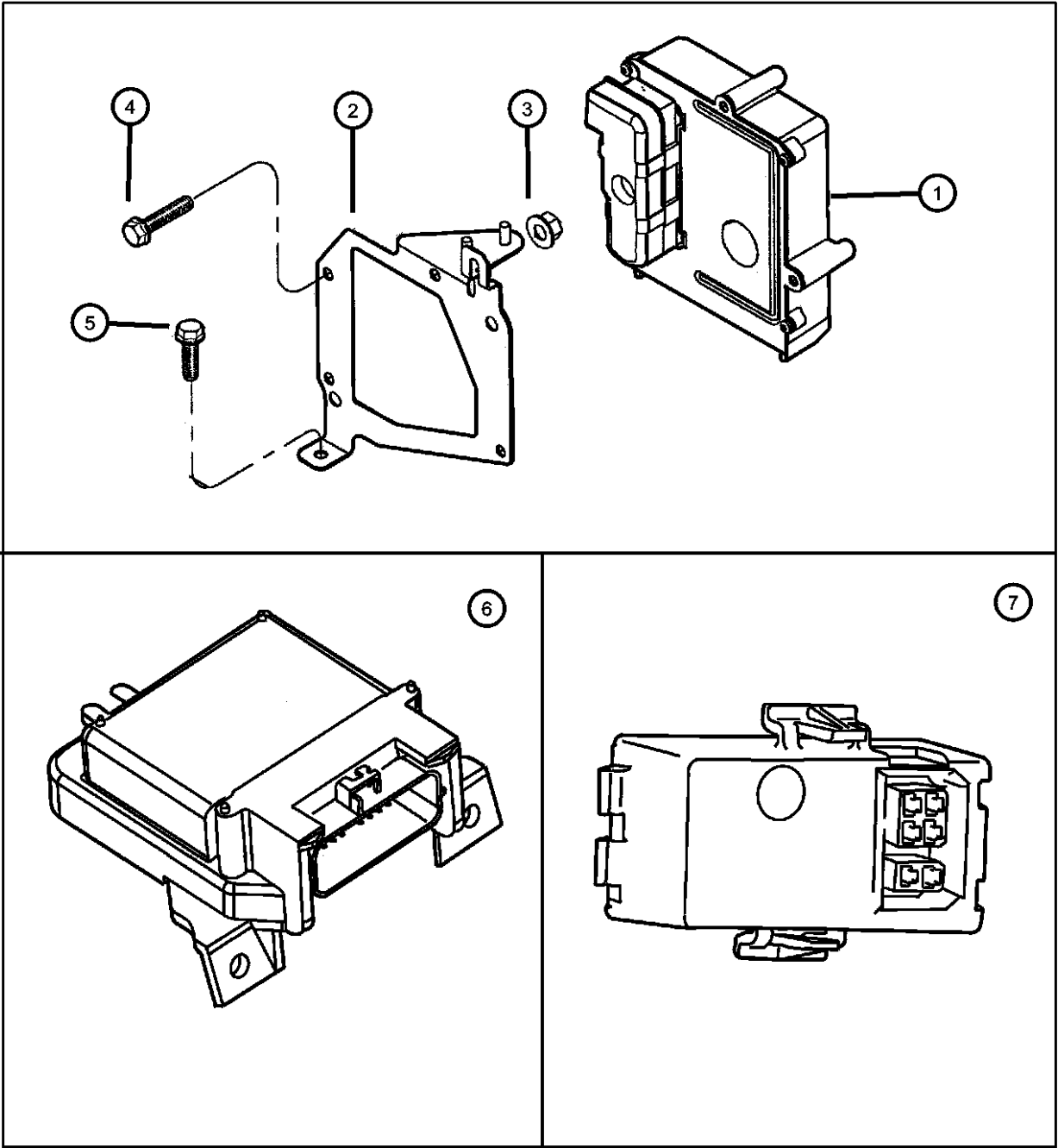

ITEM	PART NUMBER	QTY	LINE	SERIES	BODY	ENGINE	TRANS	TRIM	DESCRIPTION
1	04606936AD	1							MODULE, EATX
2	04606047	1							BRACKET, Transmission Control Unit
3	06502691	4							NUT, Hex Flange Lock, M6x1, (TMC) Bracket Attaching
4	06504505	4							SCREW, Hex Head, M6x1x16, (TCM) Mounting
5	06101786	1							SCREW, Self Tapping, M6x1x15, (TMC Bracket Attaching
6	04602350AC	1	Y						MODULE, Air Bag Control
		1	C		P				
	04759012AG	1	D						
		1	C		H				
7	04602229AC	1							MODULE, Daytime Running Lamp
-8									MODULE, Body Controller
	04602282AD	1							Base
	04602284AD	1							Premium
-9									MODULE, Anti-Lock Brake System
	04602252AC	1							w/o Traction Control
	04602253AC	1							w/Traction Control
-10									MODULE, Seat Memory
	04602271AA	1	C		P				
	04602271AC	1	Y						
-11									MODULE, Overhead Console
	04760145AB	1	Y						w/Trip Computer, Garage Door Opener
		1	C		P				w/Trip Computer, Garage Door Opener
		1	D						w/Trip Computer, Garage Door Opener
		1	C		H				w/Trip Computer, Garage Door Opener
	04760761AB	1	Y						w/Trip Computer, w/o Garage Door Opener
		1	C		H				w/Trip Computer, w/o Garage Door Opener
-12									ANTENNA
	04602316AA	1	Y						Garage Door Opener
		1	D						

CONCORDE,INTREPID,VISION,300M,NEW YORKER,LHS (LH)									
SERIES	LINE				BODY	ENGINE			TRANSMISSION
H = HIGHLINE	D = Intrepid				41 = SEDAN/QUAD CAB	EER = ENGINE - 2.7L V6			DGX = TRANSMISSION - 4-SPEED
P = PREMIUM	C = LHS, Concorde				SWB	DOHC 24 VALVE MPI			AUTOMATIC
S = SPORT	Y = 300M					EGG = ENGINE - 3.5L HIGH			
						OUTPUT V6 24V MPI			
						EGW = ENGINE - 3.2L V6			
						SOHC 24 VALVE MPI			

AR = use ase required - = Non illustrated part

Modules
Figure 8-405

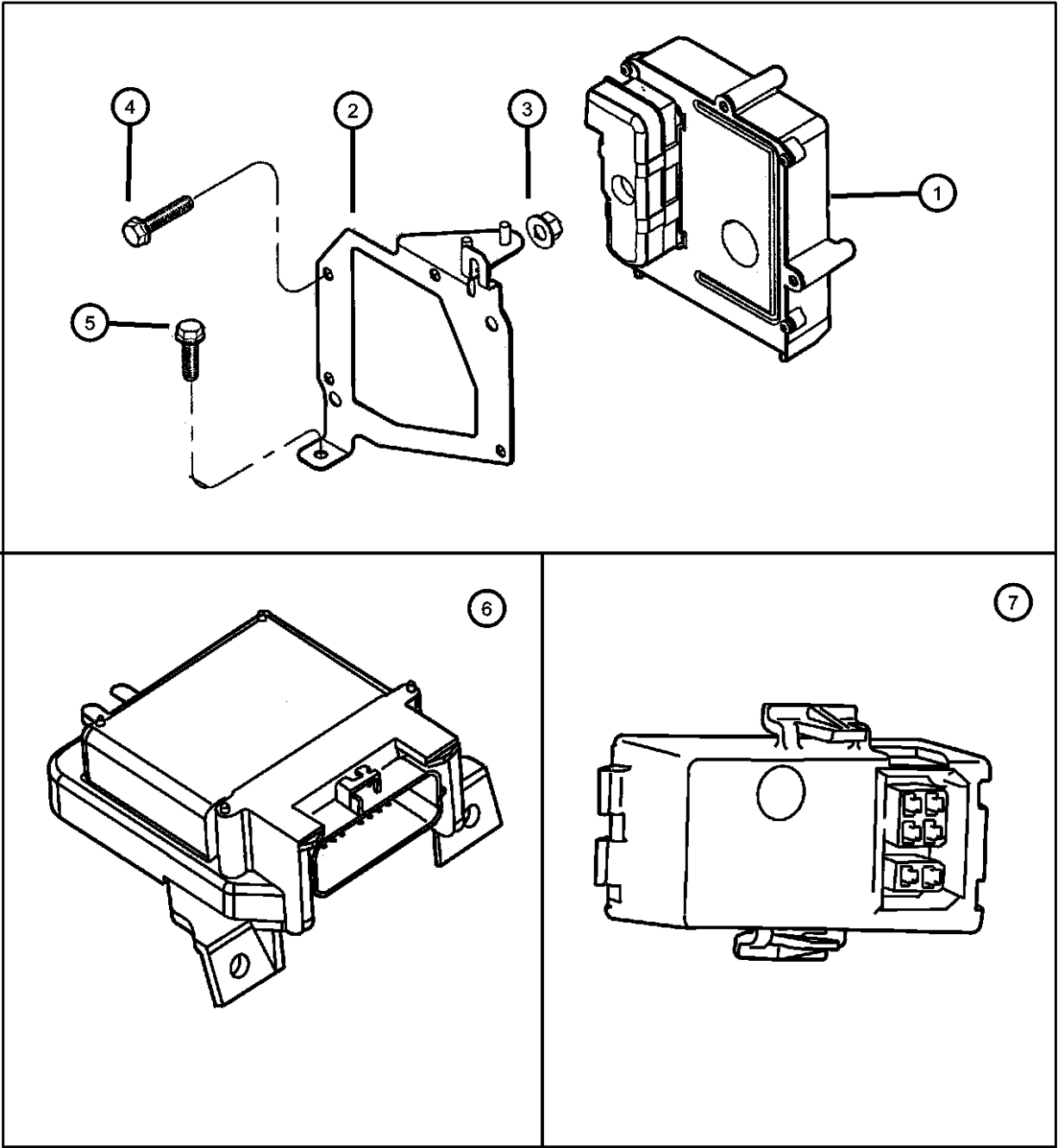

ITEM	PART NUMBER	QTY	LINE	SERIES	BODY	ENGINE	TRANS	TRIM	DESCRIPTION
-13		1	C	H					POWER DISTRIBUTION CENTER, (See Illus.1305), (NOT SERVICED)
-14		1							MODULE, Climate Control (See Group 24), (NOT SERVICED)
-15		1							MODULE, Engine Control, S.B.E.C. (See Illus.705), (NOT SERVICED)
-16									MODULE, Keyless Entry Receiver
	04602269AA	1							
	04759016AC	1							Export

CONCORDE,INTREPID,VISION,300M,NEW YORKER,LHS (LH)				
SERIES	LINE	BODY	ENGINE	TRANSMISSION
H = HIGHLINE	D = Intrepid	41 = SEDAN/QUAD CAB	EER = ENGINE - 2.7L V6 DOHC 24 VALVE MPI	DGX = TRANSMISSION - 4-SPEED AUTOMATIC
P = PREMIUM	C = LHS, Concorde	SWB	EGG = ENGINE - 3.5L HIGH OUTPUT V6 24V MPI	
S = SPORT	Y = 300M		EGW = ENGINE - 3.2L V6 SOHC 24 VALVE MPI	

AR = use ase required - = Non illustrated part

Relays
Figure 8-505

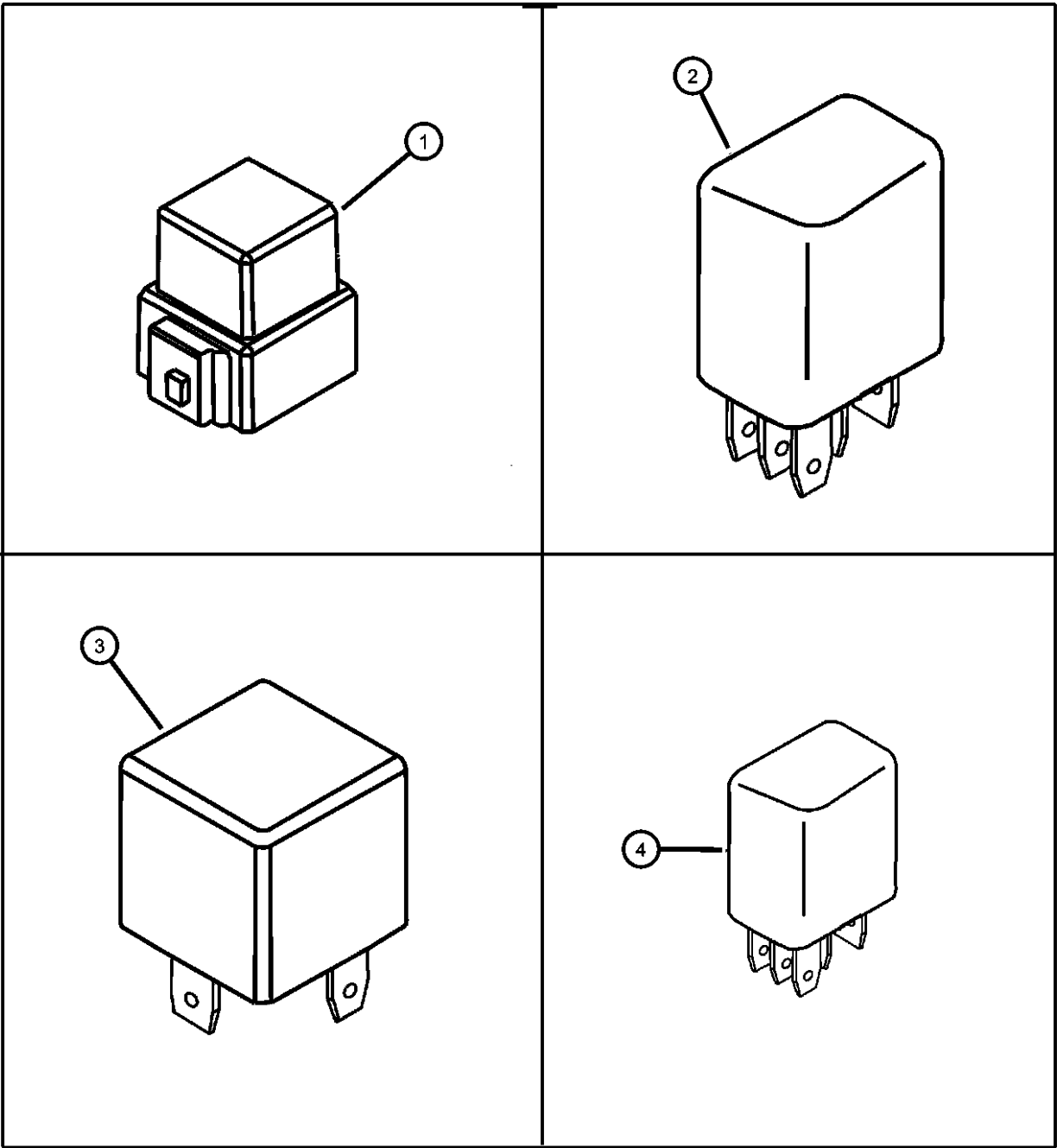

ITEM	PART NUMBER	QTY	LINE	SERIES	BODY	ENGINE	TRANS	TRIM	DESCRIPTION
1	04760603AB	1							RELAY, Backlite Electric, Rear Window Defogger
2	04609119AA	1							RELAY, Mini
		1							Door Lock, Headlamp, Front Fog Lamp
3	04638094	1							Park Lamps, Headlamp
									RELAY PACKAGE, Electrical, Headlamp Washer, Radiator Fan, Automatic Shutdown
4	04671168	1							RELAY, Mini, Starter, TCM Shutdown, A/C Clutch, Fuel Pump, Wiper

CONCORDE,INTREPID,VISION,300M,NEW YORKER,LHS (LH)									
SERIES	LINE			BODY	ENGINE			TRANSMISSION	
H = HIGHLINE	D = Intrepid			41 = SEDAN/QUAD CAB	EER = ENGINE - 2.7L V6 DOHC 24 VALVE MPI			DGX = TRANSMISSION - 4-SPEED AUTOMATIC	
P = PREMIUM	C = LHS, Concorde			SWB	EGG = ENGINE - 3.5L HIGH OUTPUT V6 24V MPI				
S = SPORT	Y = 300M				EGW = ENGINE - 3.2L V6 SOHC 24 VALVE MPI				

Sensors, Engine [2.7 EER]
Figure 8-605

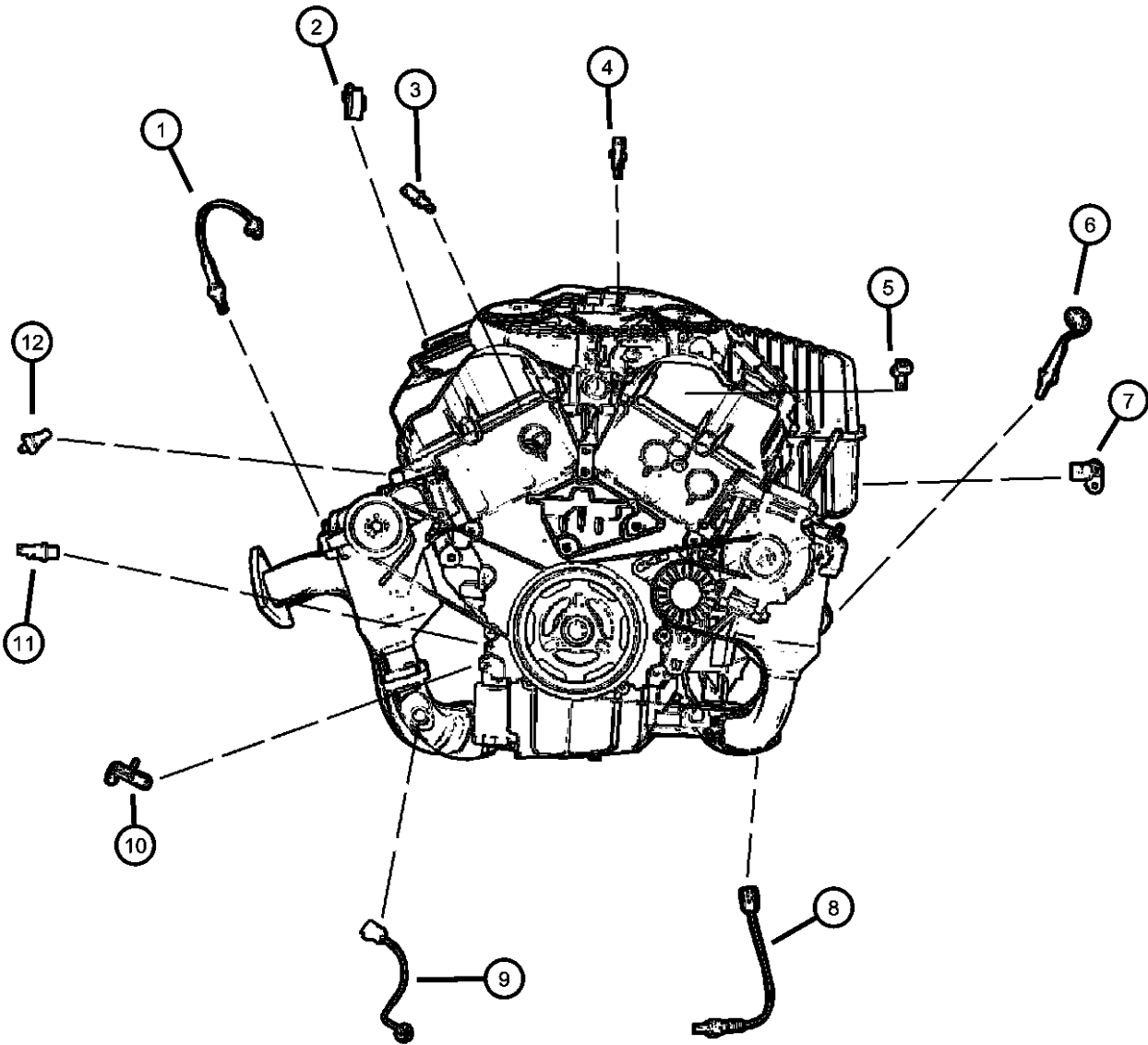

ITEM	PART NUMBER	QTY	LINE	SERIES	BODY	ENGINE	TRANS	TRIM	DESCRIPTION
[EER] = 2.7L V6 DOHC 24V									
1	04606133AC	4							SENSOR, Oxygen
2	04897247AA	1				EER			SENSOR KIT, Throttle Position
3	56027872	1				EER			SENSOR, Air Temperature
4	56027873	1				EER			SENSOR, Coolant Temperature
5	04606130	1				EER			SENSOR, MAP
6	04606133AC	4							SENSOR, Oxygen
7	04609089AC	1				EER			SENSOR, Camshaft
8	04606133AC	4							SENSOR, Oxygen
9	04606133AC	4							SENSOR, Oxygen
10	04609009	1							SENSOR, Crankshaft
11	04608303	1				EER			SWITCH, Oil Pressure
12	04557667AB	1				EER			SENSOR, Detonation

CONCORDE,INTREPID,VISION,300M,NEW YORKER,LHS (LH)						
SERIES	LINE	BODY	ENGINE	TRANSMISSION		
H = HIGHLINE	D = Intrepid	41 = SEDAN/QUAD CAB	EER = ENGINE - 2.7L V6	DGX = TRANSMISSION - 4-SPEED		
P = PREMIUM	C = LHS, Concorde	SWB	DOHC 24 VALVE MPI	AUTOMATIC		
S = SPORT	Y = 300M		EGG = ENGINE - 3.5L HIGH			
			OUTPUT V6 24V MPI			
			EGW = ENGINE - 3.2L V6			
			SOHC 24 VALVE MPI			

Sensors, Engine [3.2 EGW, 3.5 EGG]
Figure 8-610

ITEM	PART NUMBER	QTY	LINE	SERIES	BODY	ENGINE	TRANS	TRIM	DESCRIPTION
------	-------------	-----	------	--------	------	--------	-------	------	-------------

[EGG] = 3.5L V6 MPI 24V
[EGW] = 3.2L V6 MPI 24V

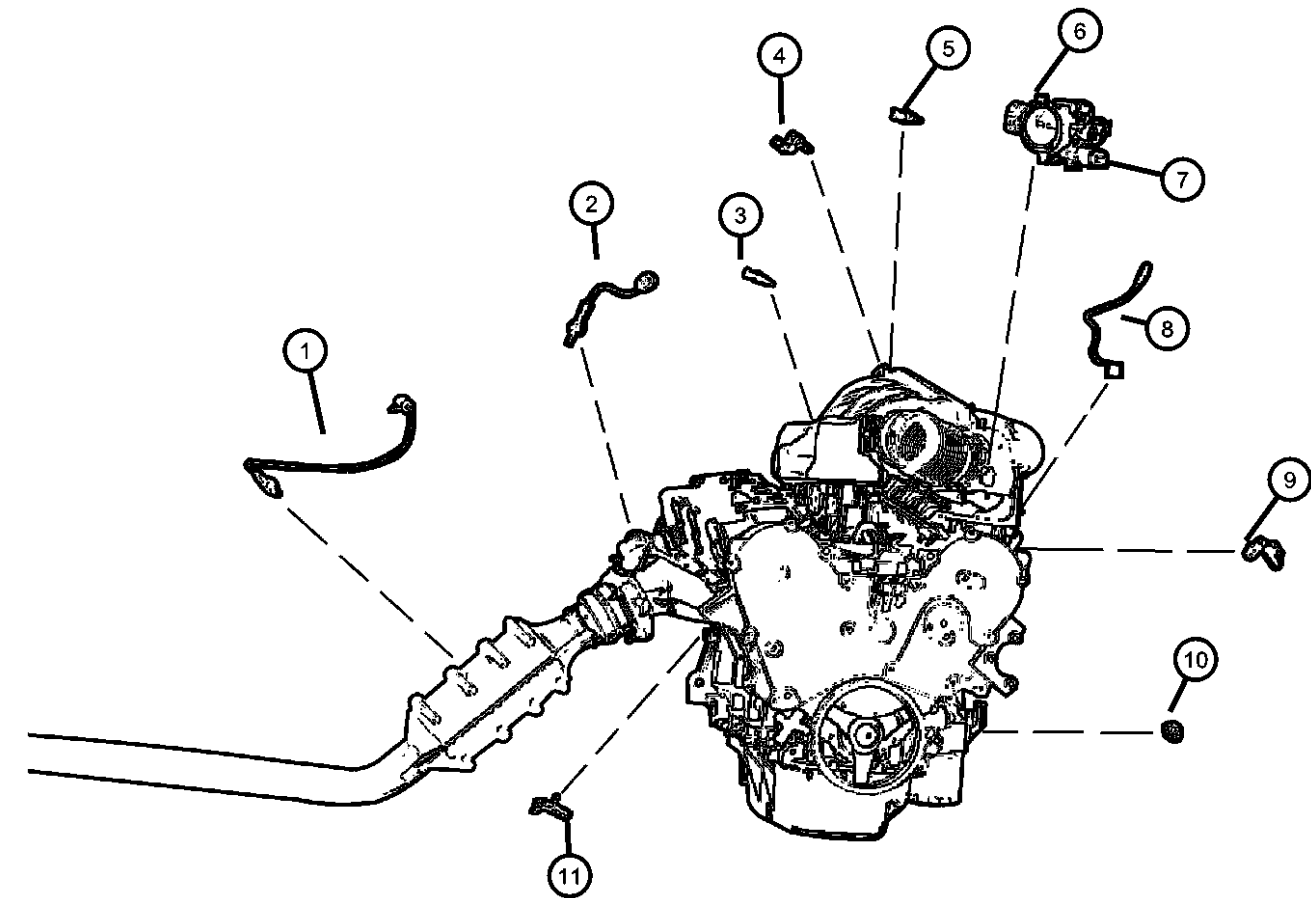

1	04606133AC	4							SENSOR, Oxygen
2	04606133AC	4							SENSOR, Oxygen
3									SENSOR, Coolant Temperature
	56027873	1				EGW			
		1				EGG			
4									SENSOR, MAP
	05293985AA	1				EGW			
		1				EGG			
5		1							SENSOR, Air Temperature, (NOT SERVICED)
6		1							THROTTLE BODY, See Group 14, (NOT SERVICED)
7									SENSOR, Throttle Position
	04606083	1				EGW			
		1				EGG			
8									SENSOR, Detonation
	04606093	1				EGW			
		1				EGG			
9									SENSOR, Camshaft
	04609086	1				EGW			
		1				EGG			
10									SWITCH, Oil Pressure
	04608303	1				EGW			
		1				EGG			
11	04609009	1							SENSOR, Crankshaft

CONCORDE,INTREPID,VISION,300M,NEW YORKER,LHS (LH)						
SERIES	LINE	BODY	ENGINE	TRANSMISSION		
H = HIGHLINE	D = Intrepid	41 = SEDAN/QUAD CAB	EER = ENGINE - 2.7L V6	DGX = TRANSMISSION - 4-SPEED		
P = PREMIUM	C = LHS, Concorde	SWB	DOHC 24 VALVE MPI	AUTOMATIC		
S = SPORT	Y = 300M		EGG = ENGINE - 3.5L HIGH			
			OUTPUT V6 24V MPI			
			EGW = ENGINE - 3.2L V6			
			SOHC 24 VALVE MPI			

Sensors, Transmission
Figure 8-615

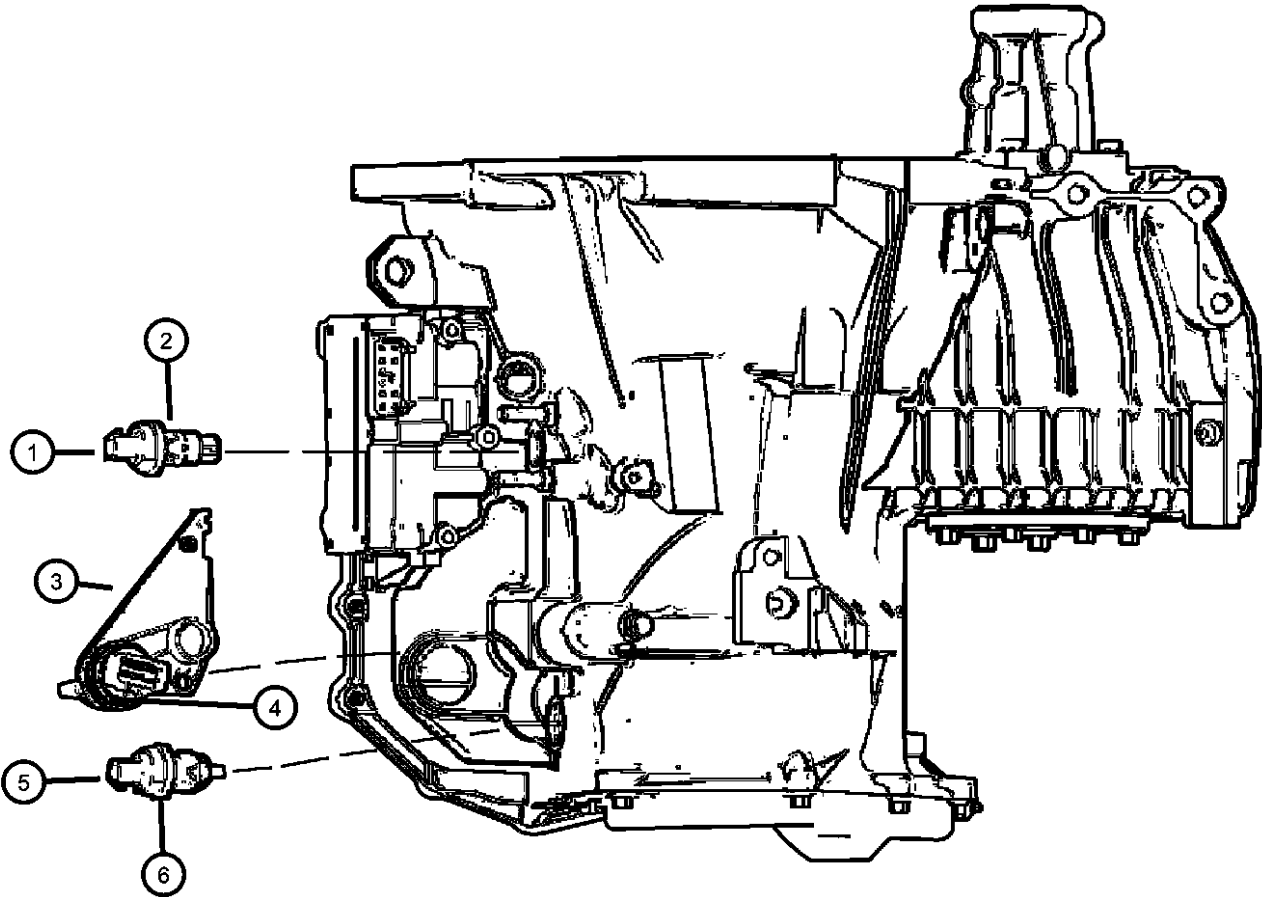

ITEM	PART NUMBER	QTY	LINE	SERIES	BODY	ENGINE	TRANS	TRIM	DESCRIPTION
[DGX] = 4 Speed Automatic [EER] = 2.7L V6 DOHC 24V [EGG] = 3.5L V^ MPI 24V [EGW] = 3.2L V^ MPI 24V									
1									SENSOR, Transmission Input Speed
	04800878	1				EGG, EGW EER	DGX		
		1					DGX		
2									O RING, Trans Speed Sensor
	06501657AB	1				EGG, EGW EER	DGX		
		1					DGX		
3									SENSOR, Manual Valve Lever
	04659677AB	1				EGG, EGW EER	DGX		
		1					DGX		
4									SEAL, Manual Valve Position Sensor
	04659678	1				EGG, EGW EER	DGX		
		1					DGX		
5									SENSOR, Transmission Output Speed
	04800879	1				EGG, EGW EER	DGX		
		1					DGX		
6									O RING, Trans Speed Sensor
	06501658AB	1				EGG, EGW EER	DGX		
		1					DGX		

CONCORDE,INTREPID,VISION,300M,NEW YORKER,LHS (LH)						
SERIES	LINE	BODY	ENGINE	TRANSMISSION		
H = HIGHLINE	D = Intrepid	41 = SEDAN/QUAD CAB	EER = ENGINE - 2.7L V6	DGX = TRANSMISSION - 4-SPEED		
P = PREMIUM	C = LHS, Concorde	SWB	DOHC 24 VALVE MPI	AUTOMATIC		
S = SPORT	Y = 300M		EGG = ENGINE - 3.5L HIGH			
			OUTPUT V6 24V MPI			
			EGW = ENGINE - 3.2L V6			
			SOHC 24 VALVE MPI			

AR = use ase required - = Non illustrated part

Sensors, Body
Figure 8-620

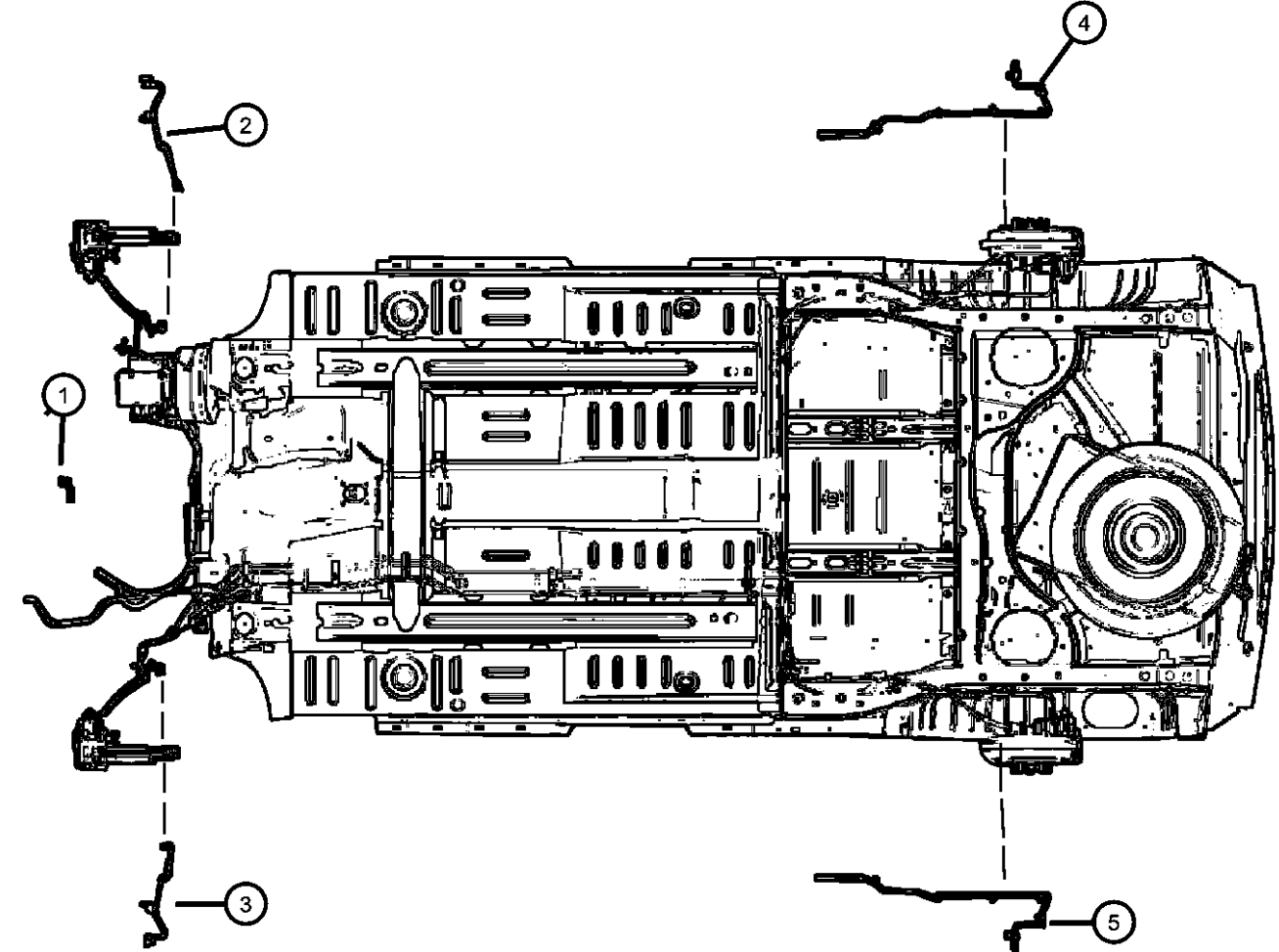
											ITEM	PART NUMBER	QTY	LINE	SERIES	BODY	ENGINE	TRANS	TRIM	DESCRIPTION	
											1	56042395	1							SENSOR, Ambient Temperature	
											2	04779050	1							SENSOR, Anti-Lock BrakesRight Front	
											3	04779051	1							SENSOR, Anti-Lock BrakesLeft Front	
											4	04779052	1							SENSOR, Anti-Lock BrakesRight Rear	
											5	04779053	1							SENSOR, Anti-Lock BrakesLeft Rear	
											-6	04698662	1							SENSOR, A.T.C. Sun, Contains Auto Headlamp Sensor	

CONCORDE,INTREPID,VISION,300M,NEW YORKER,LHS (LH)									
SERIES		LINE		BODY		ENGINE		TRANSMISSION	
H = HIGHLINE		D = Intrepid		41 = SEDAN/QUAD CAB		EER = ENGINE - 2.7L V6		DGX = TRANSMISSION - 4-SPEED	
P = PREMIUM		C = LHS, Concorde		SWB		DOHC 24 VALVE MPI		AUTOMATIC	
S = SPORT		Y = 300M				EGG = ENGINE - 3.5L HIGH			
						OUTPUT V6 24V MPI			
						EGW = ENGINE - 3.2L V6			
						SOHC 24 VALVE MPI			

Single Board Engine Controller (Powertrain Control Module)
Figure 8-705

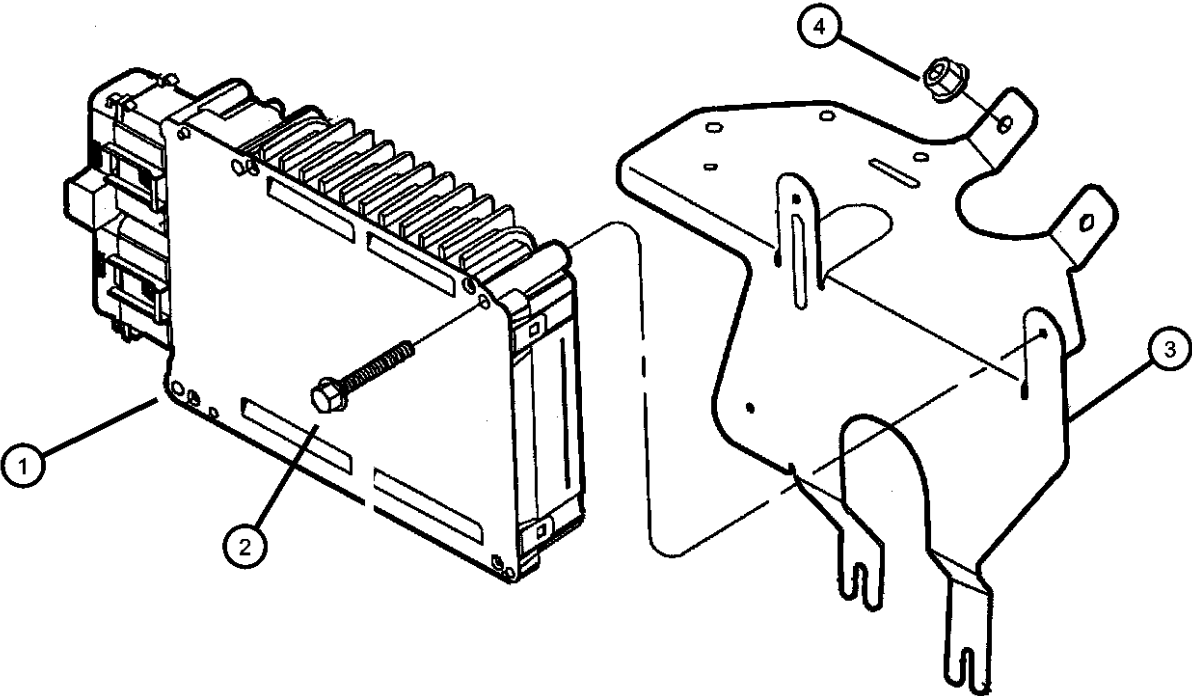

ITEM	PART NUMBER	QTY	LINE	SERIES	BODY	ENGINE	TRANS	TRIM	DESCRIPTION
EER = 2.7L V6 DOHC 24 VALVE MPI EGG= 3.5L HIGH OUTPUT V6 24V MPI EGW= 3.2L V6 SOHC 24 VALVE MPI									
1									MODULE, Engine Controller
	04606495AC	1				EGW			Mexico Emissions
	04606675AE	1				EER			European Emissions
	04606680AM	1				EGG			w/Leaded Fuel
	04606785AB	1				EER			w/Leaded Fuel
	04606810AP	1				EGG			Federal Emissions
	04606815AK	1				EGG			Mexico Emissions
	04606840AP	1				EGG			California Emissions
	04606890AD	1				EGG			
	04606970AO	1				EGG			European Emissions
	04606985AD	1				EGG			Federal Emissions, High Speed
	04896025AB	1				EER			Mexico Emissions
	04896120AC	1				EGW			Federal Emissions
	04896230AC	1				EER			Federal Emissions
	04896250AC	1				EGW			California Emissions
	04896260AC	1				EER			California Emissions
2	06504495	3							SCREW, Tapping, Engine Controller Mounting
3	04606046	1							BRACKET, Engine Control Module
4	06502691	4							NUT, Hex Flange Lock, M6x1, Engine Controller Bracket Mounting
-5	04897267AA	1							COVER PACKAGE, Powertrain Control Module

CONCORDE,INTREPID,VISION,300M,NEW YORKER,LHS (LH)						
SERIES	LINE	BODY	ENGINE	TRANSMISSION		
H = HIGHLINE	D = Intrepid	41 = SEDAN/QUAD CAB	EER = ENGINE - 2.7L V6 DOHC 24 VALVE MPI	DGX = TRANSMISSION - 4-SPEED AUTOMATIC		
P = PREMIUM	C = LHS, Concorde	SWB	EGG = ENGINE - 3.5L HIGH OUTPUT V6 24V MPI			
S = SPORT	Y = 300M		EGW = ENGINE - 3.2L V6 SOHC 24 VALVE MPI			

Switches
Figure 8-805

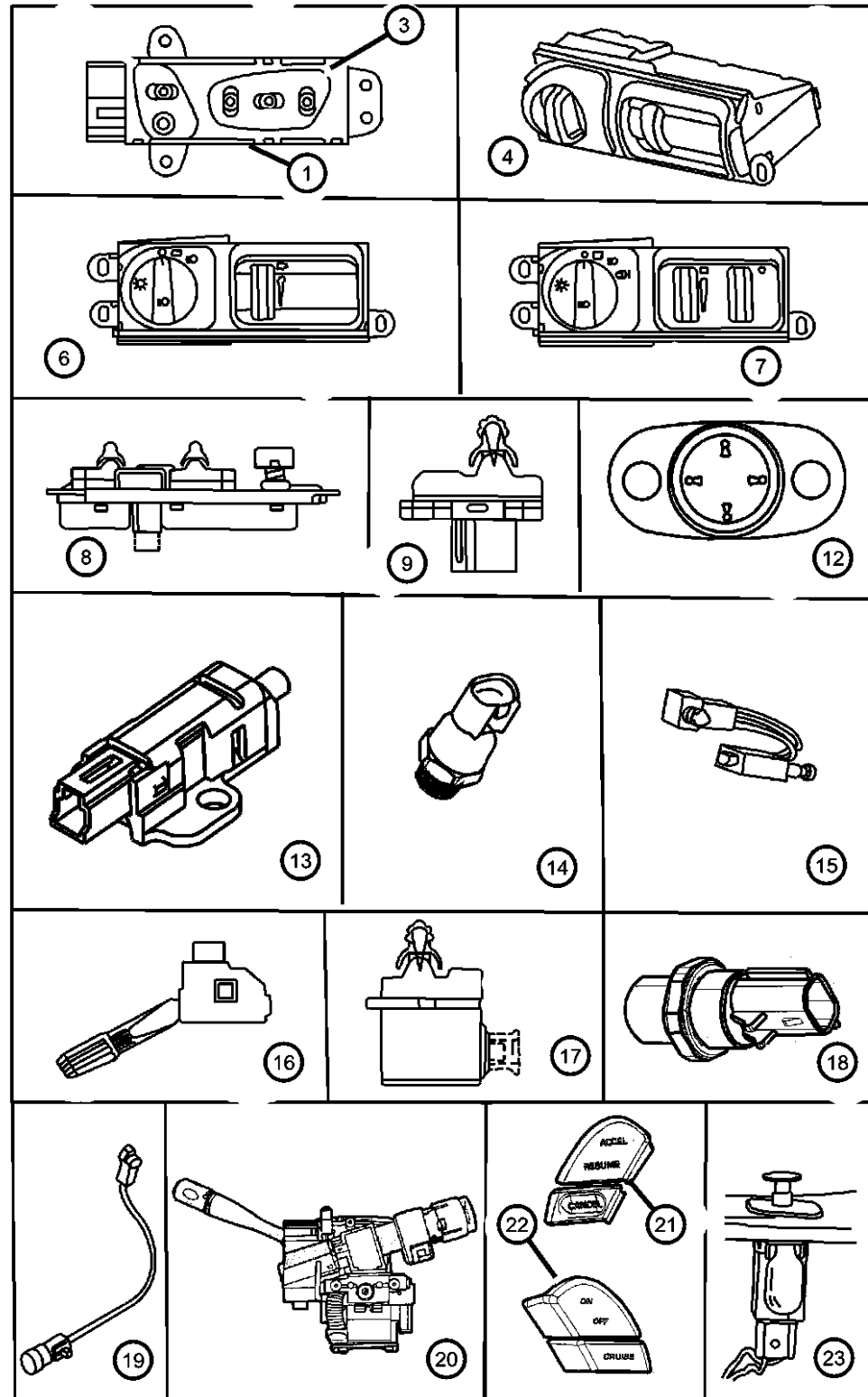

ITEM	PART NUMBER	QTY	LINE	SERIES	BODY	ENGINE	TRANS	TRIM	DESCRIPTION
1	04601756	1	D						SWITCH, Seat
		1	C	H					Right
		1	Y						Right
		1	C	P					Right
	04601757	1	D						Left
		1	C	H					Left
		1	Y						Left
		1	C	P					Left
-2	0QP36LAZAD	2	Y						SWITCH, Heated Seat
		2	C	P					[AZ]
	0QP36MF1AD	2	Y						[AZ]
		2	C	P					[FK]
	0QP36RK5AD	2	C	P					[K9]
		2	C	P					[FK]
		2	Y						[K9]
		2	Y						[K9]
3	04607042	1	Y						KNOB, Power Seat Switch
		1	D						Right
		1	C	H					Right
		1	C	P					Right
	04607043	1	Y						Left
		1	C	P					Right
		1	D						Left
		1	C	H					Left
	04607044	1	Y						Power Recliner, Right
		1	C	P					Left
		1	D						Power Recliner, Right
		1	C	H					Power Recliner, Right
	04607045	1	D						Power Recliner, Left
		1	Y						Power Recliner, Left
		1	C	H					Power Recliner, Left
		1	C	H					Power Recliner, Left
4	04760151AE	1							SWITCH, Headlamp
-5	06504912AA	6	D						SCREW, Tapping
									Headlamp Switch To I/P Bezel

CONCORDE,INTREPID,VISION,300M,NEW YORKER,LHS (LH)

SERIES LINE BODY
H = HIGHLINE D = Intrepid 41 = SEDAN/QUAD CAB
P = PREMIUM C = LHS, Concorde SWB
S = SPORT Y = 300M

ENGINE TRANSMISSION
EER = ENGINE - 2.7L V6 DGX = TRANSMISSION - 4-SPEED
DOHC 24 VALVE MPI AUTOMATIC
EGG = ENGINE - 3.5L HIGH
OUTPUT V6 24V MPI
EGW = ENGINE - 3.2L V6
SOHC 24 VALVE MPI

AR = use ase required - = Non illustrated part

1999 LH

Switches
Figure 8-805

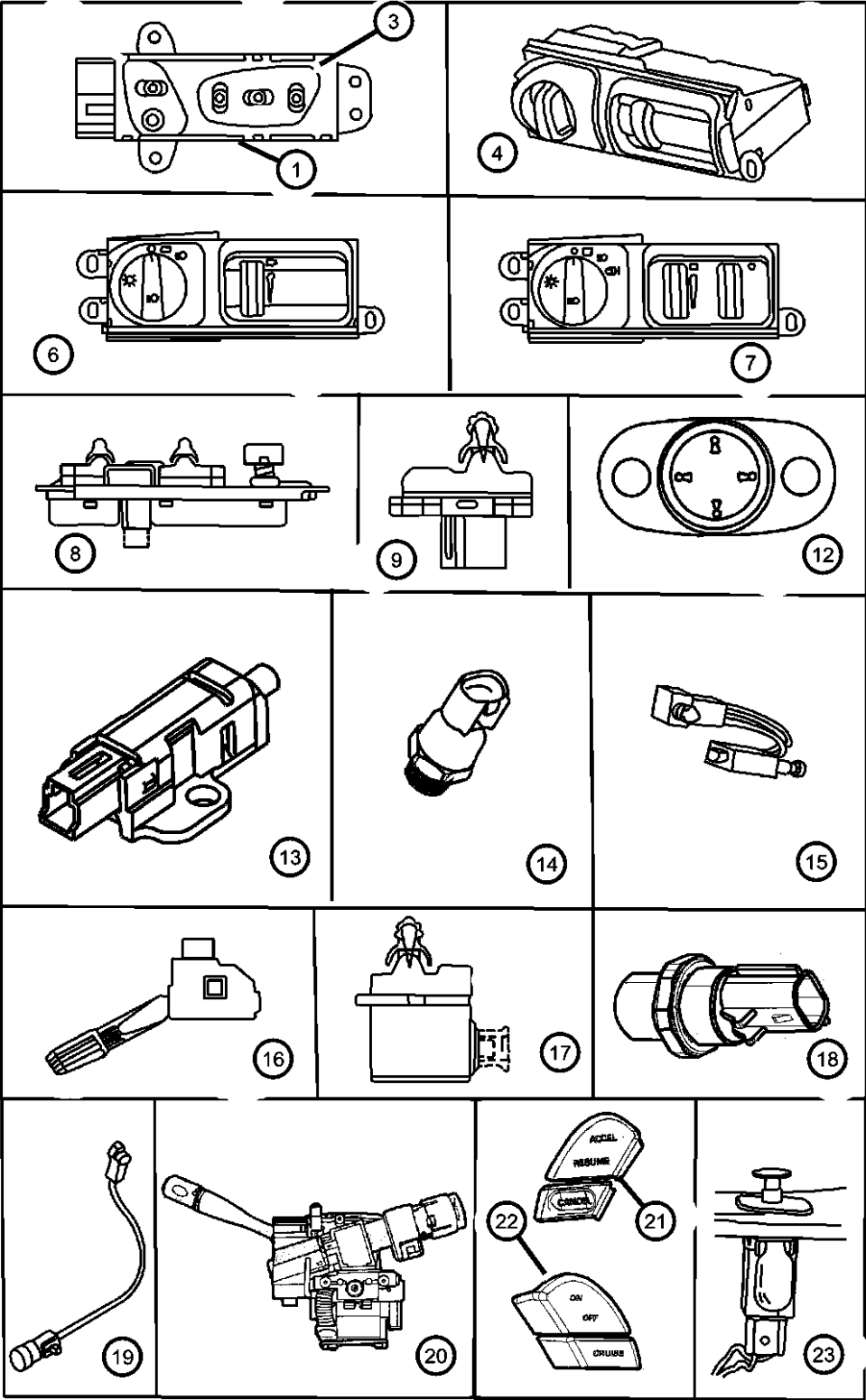

ITEM	PART NUMBER	QTY	LINE	SERIES	BODY	ENGINE	TRANS	TRIM	DESCRIPTION
6		3	C	P					Headlamp Switch To Bezel
		3	Y						Headlamp Switch To Bezel
		3	C	H					Headlamp Switch To Bezel
									SWITCH, Headlamp and Fog Lamp
	04760154AC	1							With fog lamps
	04760154AE	1							
	04760158AE	1							With Automatic Headlamps and fog lamps
7	04760156AE	1							SWITCH, Headlamp and Fog LampFront and Rear, Export
8									SWITCH, Window
	04760191AC	1	C	P					Window Lift, 5 Gang
		1	Y						Window Lift, 5 Gang
		1	C	H					Window Lift, 5 Gang
		1	D						Window Lift, 5 Gang
9	56007695AB	1							SWITCH, Power Window, 1-Gang
-10									SCREW, Tapping
	06035934AA	3	C	H					Power Window Switch Attaching
		3	C	P					Power Window Switch Attaching
		3	D						Power Window Switch Attaching
		3	Y						Power Window Switch Attaching
-11									NUT
	06504904AA	3	Y						Power Window Switch Attaching
		3	C	P					Power Window Switch Attaching
12									SWITCH, Mirror
	04760174AE	1	D						
		1	C	P					
		1	Y						
		1	C	H					
13									SWITCH, Deck Lid Alarm
	04608287AB	1	D						
		1	C						
		1	Y						
14	04606269	1				EER			SWITCH, Power Steering

CONCORDE,INTREPID,VISION,300M,NEW YORKER,LHS (LH)

SERIES

LINE

BODY

ENGINE

TRANSMISSION

H = HIGHLINE

D = Intrepid

41 = SEDAN/QUAD CAB

EER = ENGINE - 2.7L V6

DGX = TRANSMISSION - 4-SPEED

P = PREMIUM

C = LHS, Concorde

SWB

DOHC 24 VALVE MPI

AUTOMATIC

S = SPORT

Y = 300M

EGG = ENGINE - 3.5L HIGH

OUTPUT V6 24V MPI

EGW = ENGINE - 3.2L V6

SOHC 24 VALVE MPI

AR = use ase required - = Non illustrated part

Switches
Figure 8-805

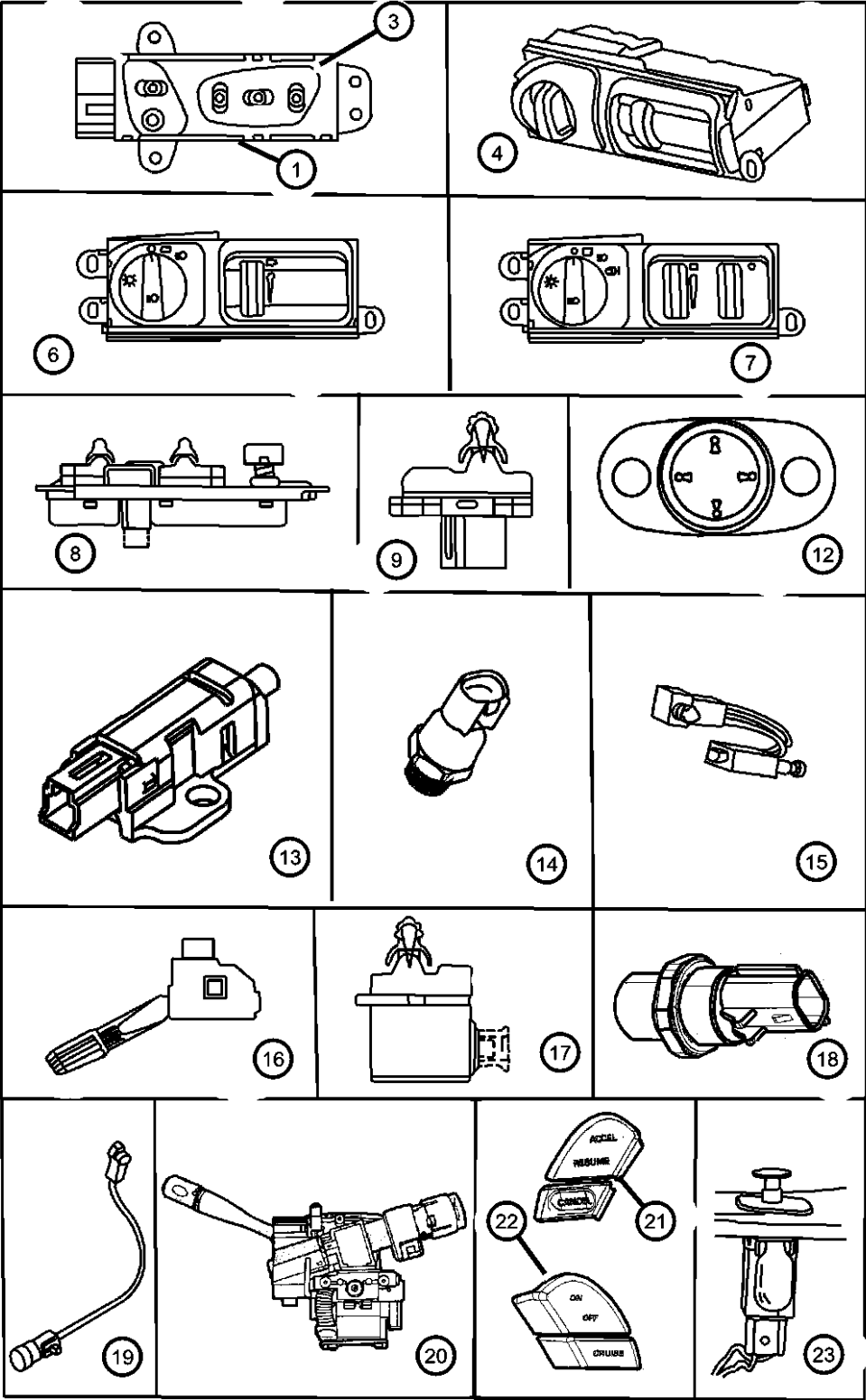

ITEM	PART NUMBER	QTY	LINE	SERIES	BODY	ENGINE	TRANS	TRIM	DESCRIPTION
15	04671336	1							SWITCH, Stop Lamp, Stop Lamp & Speed Control
16	04760594AB	1							SWITCH, Multifunction
17									SWITCH, Door Lock
	04760857AB	1	C	H					
		1	C	P					
		1	Y						
		1	D						
18									SWITCH, Oil Pressure
	04608303	1				EGG			
		1				EER			
		1				EGW			
19	04760162AB	2							SWITCH, Central Locking
20	05014176AA	1							SWITCH, Ignition
21	04760352AD	1							SWITCH, Speed Control, Resume/Canel/Accel
22	04760353AD	1							SWITCH, Speed Control, On/Off
23	04565022	1							SWITCH AND LAMP, Glove Box, w/Lamp
-24									SWITCH, Traction Control
	04760152AB	1	C, Y						
		1	D						
-25									SWITCH, Sunroof
	04601027AB	1	Y						w/Bezel, Black
		1	C	P					w/Bezel, Black
		1	D						w/Bezel, Black
		1	C	H					w/Bezel, Black
	0SX161L2AA	1	Y						w/Bezel,Lt. Neutral Beige
		1	D						w/Bezel,Lt. Neutral Beige
		1	C	H					w/Bezel,Lt. Neutral Beige
		1	C	P					w/Bezel,Lt. Neutral Beige
-26									SWITCH, Deck Lid Release
	04760847AB	1	Y						
		1	D						
		1	C	H					

CONCORDE,INTREPID,VISION,300M,NEW YORKER,LHS (LH)

SERIES LINE BODY
H = HIGHLINE D = Intrepid 41 = SEDAN/QUAD CAB
P = PREMIUM C = LHS, Concorde SWB
S = SPORT Y = 300M

ENGINE TRANSMISSION
EER = ENGINE - 2.7L V6 DGX = TRANSMISSION - 4-SPEED
DOHC 24 VALVE MPI AUTOMATIC
EGG = ENGINE - 3.5L HIGH
OUTPUT V6 24V MPI
EGW = ENGINE - 3.2L V6
SOHC 24 VALVE MPI

Switches
Figure 8-805

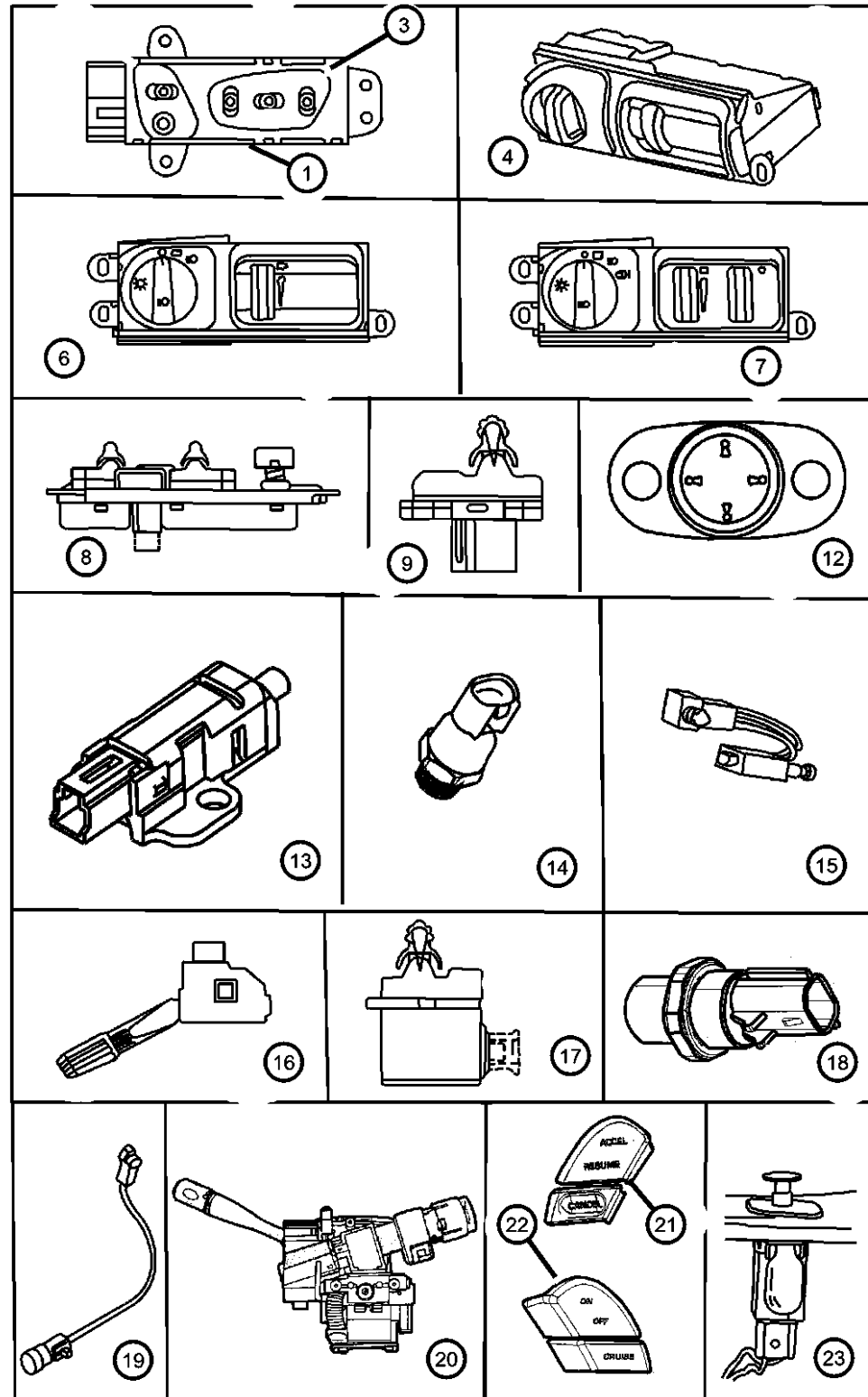

ITEM	PART NUMBER	QTY	LINE	SERIES	BODY	ENGINE	TRANS	TRIM	DESCRIPTION
-27	04760847AC	1	C	P					SWITCH, Memory Selector
	0RF29LAZAB	1	C	P					Seats & Mirrors, Agate
		1	Y						Seats & Mirrors, Agate
	0RF29MF1AB	1	Y						Seats & Mirrors, Lt. Neutral
		1	C	P					Seats & Mirrors, Lt. Neutral
-28	0RF29RK5AB	1	Y						Seats & Mirrors,Camel Tan
		1	C	P					Seats & Mirrors,Camel Tan
		1							SWITCH, Door Ajar, Serviced in door latch assy., (NOT SERVICED), BEZEL, Power Window Switch
-29	0PQ42LAZ	1	Y						[AZ], Right Rear
	0PQ42VK9	1	Y						[K9], Right Rear
	0PQ42HD5AB	1	D						[D5], Right Rear
		1	C	P					[FK], Right Rear
		1	C	H					[D5], Right Rear
	0PQ43HD5	1	D						[D5], Left Rear
	0PQ43LAZ	1	Y						[AZ], Left Rear
		1	C	H					[D5], Left Rear
		1	C	H					[AZ], Left Rear
		1	D						[AZ], Left Rear
	0PQ43VK9	1	Y						[K9], Left Rear
	0PQ43RK5AB	1	D						[K9], Left Rear
		1	C	H					[K9], Left Rear
	0PT68HD5	1	C	H					[D5], Right Front
	0PT68JX8	1	D						[AZ] Black, Right Front
		1	C	H					[AZ] Black, Right Front
	0PT68LAZ	1	D						[AZ], Right Front
		1	C	H					[AZ], Right Front
	0PT68RK5	1	C	H					[K9], Right Front
	0PT68VK9	1	D						[K9], Right Front
0QB08	0QB08LAZ	1	C	P					[AZ], Right Front
		1	Y						[AZ], Right Front
	0QB08VK9	1	Y						[FK], Right Front

CONCORDE,INTREPID,VISION,300M,NEW YORKER,LHS (LH)

SERIES LINE BODY
H = HIGHLINE D = Intrepid 41 = SEDAN/QUAD CAB
P = PREMIUM C = LHS, Concorde SWB
S = SPORT Y = 300M

ENGINE
EER = ENGINE - 2.7L V6
DOHC 24 VALVE MPI
EGG = ENGINE - 3.5L HIGH
OUTPUT V6 24V MPI
EGW = ENGINE - 3.2L V6
SOHC 24 VALVE MPI

TRANSMISSION
DGX = TRANSMISSION - 4-SPEED
AUTOMATIC

AR = use ase required - = Non illustrated part

1999 LH

Switches
Figure 8-805

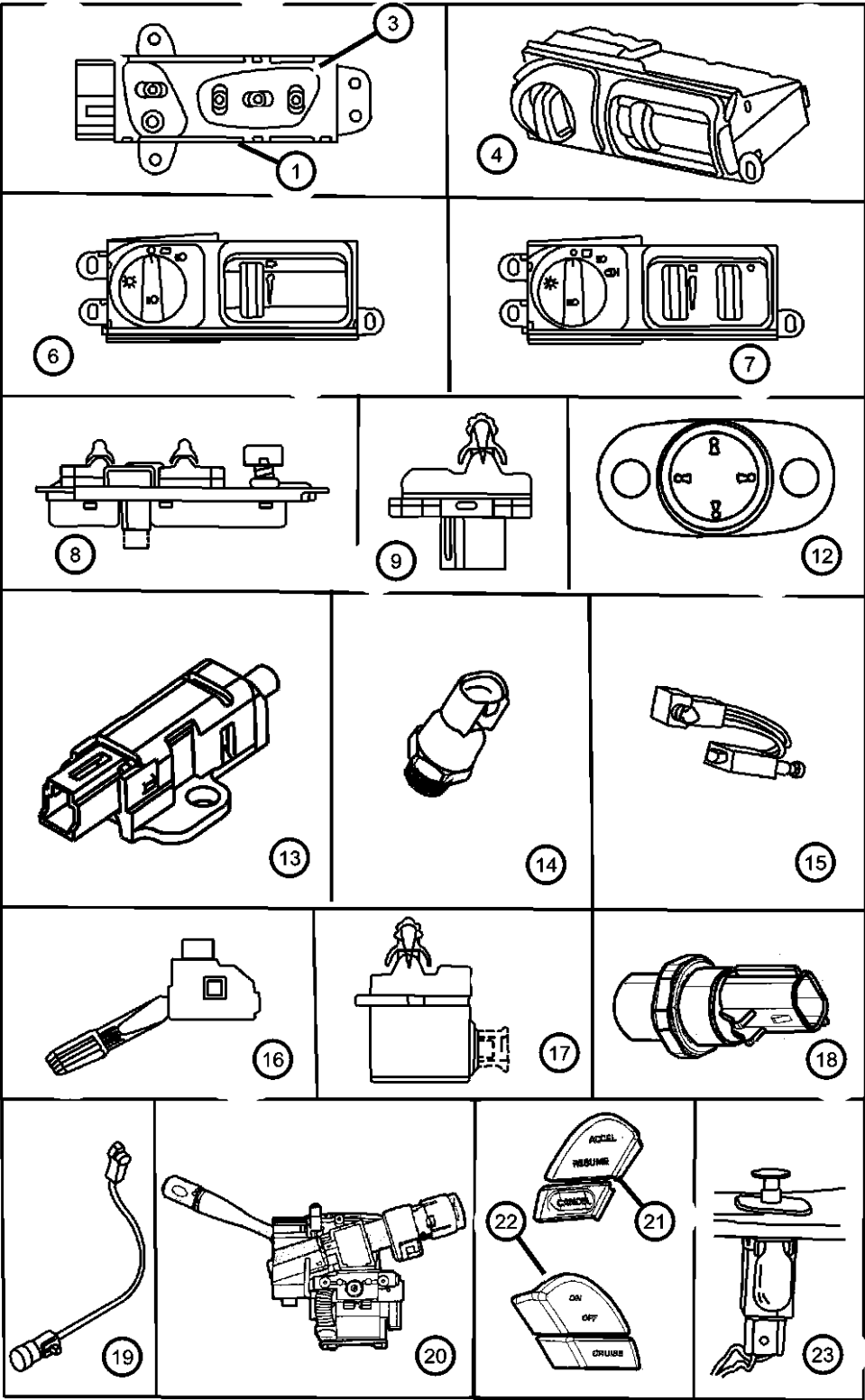

ITEM	PART NUMBER	QTY	LINE	SERIES	BODY	ENGINE	TRANS	TRIM	DESCRIPTION
		1	C	P					[FK], Right Front
	0QB09VK9AB	1	C	P					[FK], Left Front
		1	Y						[FK], Left Front
	0QB09LAZAB	1	C	P					[AZ], Left Front
		1	Y						[AZ], Left Front

CONCORDE,INTREPID,VISION,300M,NEW YORKER,LHS (LH)						
SERIES	LINE	BODY		ENGINE	TRANSMISSION	
H = HIGHLINE	D = Intrepid	41 = SEDAN/QUAD CAB		EER = ENGINE - 2.7L V6	DGX = TRANSMISSION - 4-SPEED	
P = PREMIUM	C = LHS, Concorde	SWB		DOHC 24 VALVE MPI	AUTOMATIC	
S = SPORT	Y = 300M			EGG = ENGINE - 3.5L HIGH		
				OUTPUT V6 24V MPI		
				EGW = ENGINE - 3.2L V6		
				SOHC 24 VALVE MPI		

AR = use ase required - = Non illustrated part

Horns
Figure 8-905

ITEM	PART NUMBER	QTY	LINE	SERIES	BODY	ENGINE	TRANS	TRIM	DESCRIPTION
1	04760943AB	1							HORN AND BRACKET, Low Note
2	04760944AB	1							HORN AND BRACKET, High Note

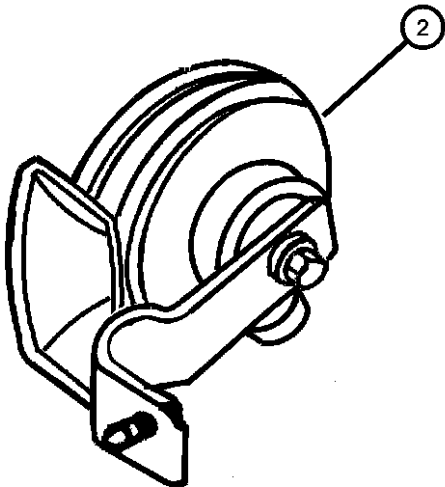
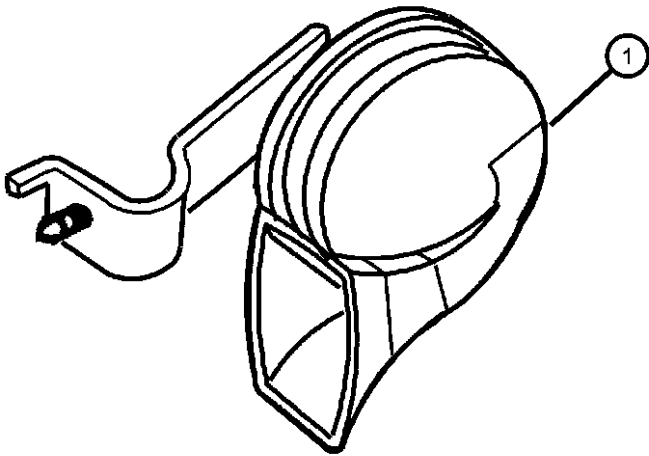

CONCORDE,INTREPID,VISION,300M,NEW YORKER,LHS (LH)						
SERIES	LINE	BODY	ENGINE	TRANSMISSION		
H = HIGHLINE	D = Intrepid	41 = SEDAN/QUAD CAB	EER = ENGINE - 2.7L V6	DGX = TRANSMISSION - 4-SPEED		
P = PREMIUM	C = LHS, Concorde	SWB	DOHC 24 VALVE MPI	AUTOMATIC		
S = SPORT	Y = 300M		EGG = ENGINE - 3.5L HIGH			
			OUTPUT V6 24V MPI			
			EGW = ENGINE - 3.2L V6			
			SOHC 24 VALVE MPI			

AR = use ase required - = Non illustrated part

Battery Tray
Figure 8-1005

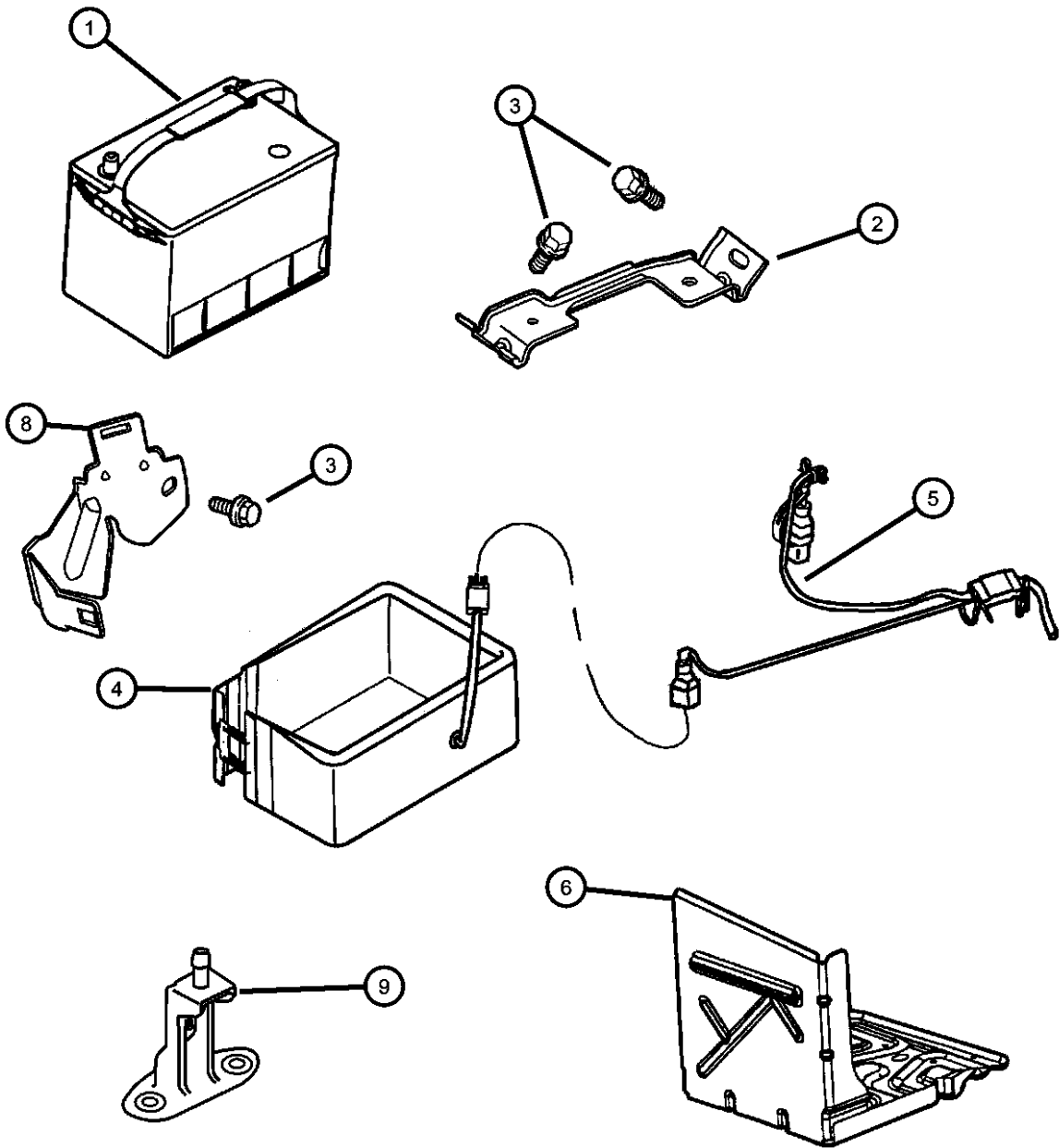

ITEM	PART NUMBER	QTY	LINE	SERIES	BODY	ENGINE	TRANS	TRIM	DESCRIPTION
EER = 2.7LV6 DOHC EGG= 3.5L HIGH OUTPUT V6 24V MPI EGW= 3.2L V6 SOHC 24 VALVE MPI									
NOTE: Positive battery wiring serviced in engine harness only.									
1	04760944AB	1							BATTERY, (See Mopar Battery Catalog), (NOT SERVICED)
2	04580743	1							BRACKET, Battery Hold Down
3	06101718	2							SCREW AND WASHER, Oval Head, M6x1x25, Battery Hold Down
4	04609098AB	1							HEATER, Battery
5	04609121AD	1							CORD, Engine Block Heater
6	04580197AF	1							TRAY, Battery
	BA034500EX								Mopar Power Pro 5
	BA034600EX								Mopar Power Pro 6
	BA078770EX								Mopar Power Pro 7
	0VU01205								Repair Battery Terminal End Top Post (Ten Per Box)
	0VU01207								Repair Battery Terminal End Side Post (Ten Per Box)
-7	06101712	3							NUT, U, M6x1.00, Battery Tray & Hold Down Attaching
8	04760739AB	1							BRACKET, Battery Wiring
9	04759333AB	1							BRACKET, Battery Wiring, Air Cleaner Attaching
-10	04760819AB	1							COVER, Battery, Remote Battery Post Positive
-11	04760584AB	1							INSULATOR, Battery Cable, Remote Battery Post Postive Jumper, (RED)
-12									LABEL, Battery
	04557480	1							Middle East Equipped
	04780518AC	1							Negative Jumper
	04793062	1							European
-13	04760567AC	1							WIRING, Battery Negative
-14									WIRING KIT, Battery Positive
	05016667AA	1				EER			Repair Kit
	05016668AA	1				EGW			Repair Kit

CONCORDE,INTREPID,VISION,300M,NEW YORKER,LHS (LH)									
SERIES	LINE			BODY		ENGINE			TRANSMISSION
H = HIGHLINE	D = Intrepid			41 = SEDAN/QUAD CAB		EER = ENGINE - 2.7L V6			DGX = TRANSMISSION - 4-SPEED
P = PREMIUM	C = LHS, Concorde			SWB		DOHC 24 VALVE MPI			AUTOMATIC
S = SPORT	Y = 300M					EGG = ENGINE - 3.5L HIGH			
						OUTPUT V6 24V MPI			
						EGW = ENGINE - 3.2L V6			
						SOHC 24 VALVE MPI			

AR = use ase required - = Non illustrated part

Battery Tray
Figure 8-1005

ITEM	PART NUMBER	QTY	LINE	SERIES	BODY	ENGINE	TRANS	TRIM	DESCRIPTION
------	-------------	-----	------	--------	------	--------	-------	------	-------------

		1				EGG			Repair Kit
-15	04759608AA	1							TERMINAL, Eyelet, Battery Post Large Grip

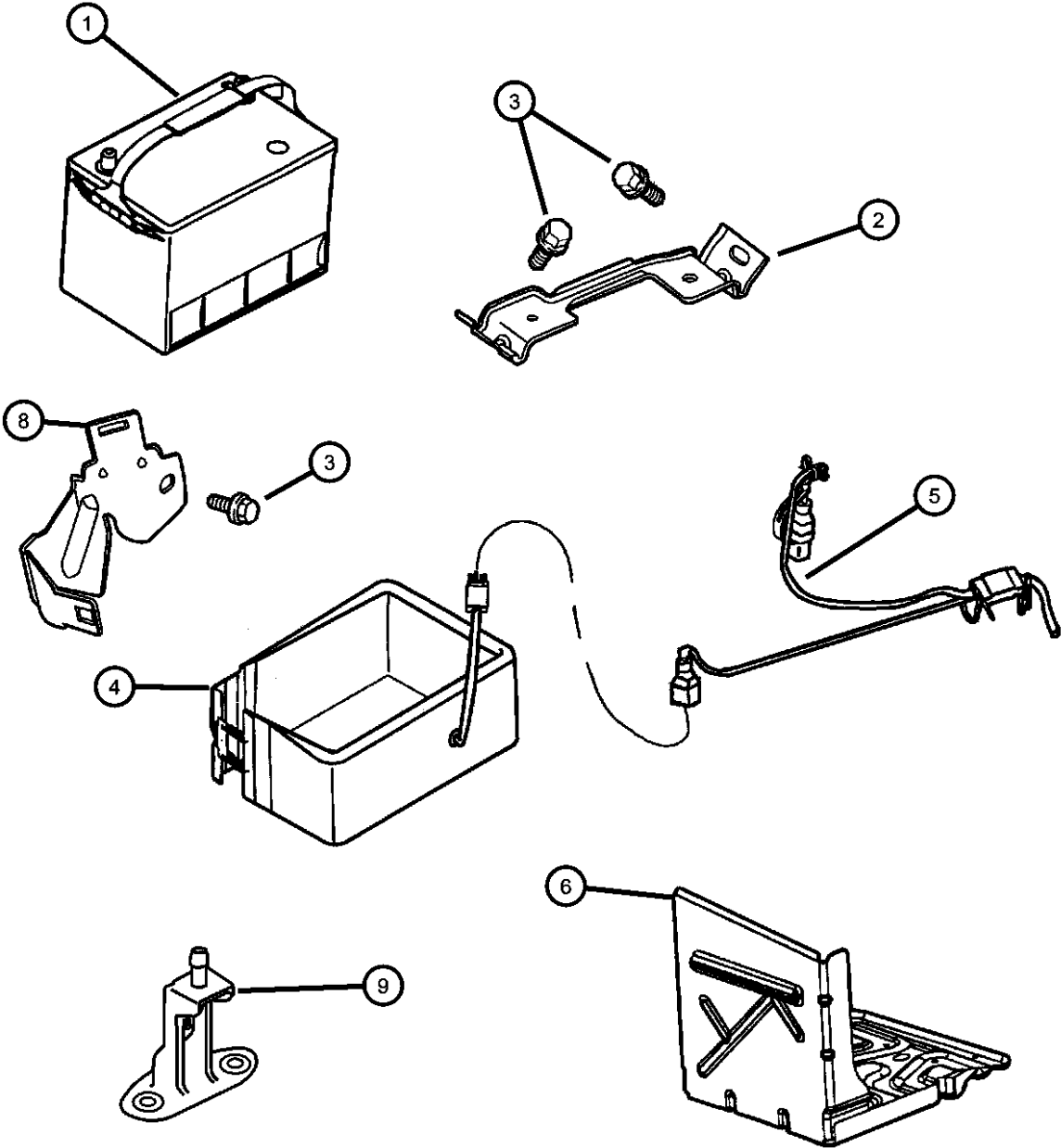

CONCORDE,INTREPID,VISION,300M,NEW YORKER,LHS (LH)						
SERIES	LINE	BODY	ENGINE	TRANSMISSION		
H = HIGHLINE	D = Intrepid	41 = SEDAN/QUAD CAB	EER = ENGINE - 2.7L V6	DGX = TRANSMISSION - 4-SPEED		
P = PREMIUM	C = LHS, Concorde	SWB	DOHC 24 VALVE MPI	AUTOMATIC		
S = SPORT	Y = 300M		EGG = ENGINE - 3.5L HIGH			
			OUTPUT V6 24V MPI			
			EGW = ENGINE - 3.2L V6			
			SOHC 24 VALVE MPI			

AR = use ase required - = Non illustrated part

Lamps Front
Figure 8-1105

ITEM	PART NUMBER	QTY	LINE	SERIES	BODY	ENGINE	TRANS	TRIM	DESCRIPTION
1	04760632	1	C	P					WIRING, Fog Lamp
	04760721	1	Y						
2	04574826	1	Y						LAMP, Fog Right
	04574827	1	Y						
	04574836	1	D	P					
	04574837	1	D	P					
	04805046AB	2	C	P					
	04805046AB	2							
-3	04805046AB	2							HOUSING, Fog Lamp, Serviced lamp assembly, (NOT SERVICED)
-4	04805046AB	2							VENT, Serviced lamp assembly, (NOT SERVICED)
-5	05014362AA	2	Y						CAP, Vent
-6	00154866AA	1	D	P					BULB, Fog Lamp, H-3 35 Watt
-7	00154869AA	2	C	P					BULB, Fog Lamp, 50 Watt
-8	L00H355W	2	Y						BULB, Fog Lamp, H-3 55 WATT
-9	04805395AA	2	C	P					BRACKET, Fog Lamp
10	04630559AC	2							CLIP, Lamp
11									HEADLAMP
	04780002AD	1	Y						with Headlamp Leveling, Right, Export
	04780003AD	1	Y						with Headlamp Leveling, Left, Export
	04780004AB	1	D						Right
	04780005AC	1	D						Left
	04780010AE	1	C	H					Right
	04780011AE	1	C	H					Left
	04780012AB	1	Y						Right
	04780013AB	1	Y						Left
	04780014AB	1	C	P					Right
	04780015AB	1	C	P					Left
12	05014908AA	1	Y						WELT, Headlamp
	05014909AA	1	C	H					
13									BULB, Headlamp

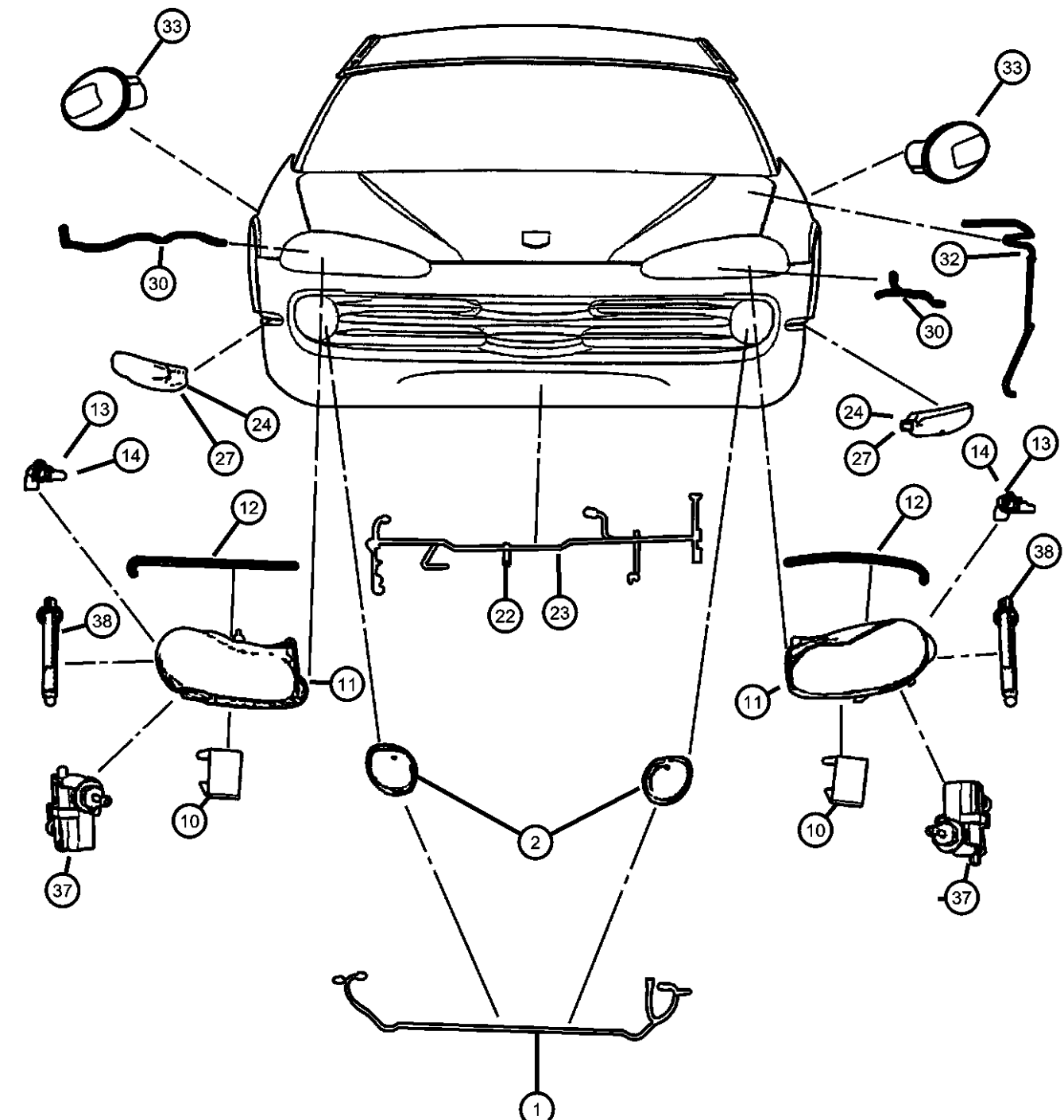

Diagram illustrating the front lamp assembly (Figure 8-1105) for the Concorde, Intrepid, Vision, 300M, New Yorker, and LHS (LH) models. The diagram shows the headlamps, fog lamps, and associated wiring and mounting components. Callouts 1 through 38 identify specific parts and their assembly locations.

CONCORDE,INTREPID,VISION,300M,NEW YORKER,LHS (LH)

SERIES	LINE	BODY	ENGINE	TRANSMISSION
H = HIGHLINE	D = Intrepid	41 = SEDAN/QUAD CAB	EER = ENGINE - 2.7L V6	DGX = TRANSMISSION - 4-SPEED
P = PREMIUM	C = LHS, Concorde	SWB	DOHC 24 VALVE MPI	AUTOMATIC
S = SPORT	Y = 300M		EGG = ENGINE - 3.5L HIGH	
			OUTPUT V6 24V MPI	
			EGW = ENGINE - 3.2L V6	
			SOHC 24 VALVE MPI	

AR = use ase required - = Non illustrated part

Lamps Front
Figure 8-1105

ITEM	PART NUMBER	QTY	LINE	SERIES	BODY	ENGINE	TRANS	TRIM	DESCRIPTION	
14	00154846AA	1	C	P					BULB, Headlamp, 9006XS Low Beam Low Beam Low Beam	
		1	D							
	L0009006	1	Y							
	00154870AA	1	D							
		1	Y							
		1	C	H						
	-15	04805206AA	1	D						SOCKET, Lamp, Side marker
	-16	04399900	1	Y						SOCKET, Park, Turn, and Side Lamp
	-17									VENT, Headlamp
		04805147	2	Y						
		2	D							
		2	C	H					RETAINER, Headlamp Bulb	
-18	05003596AA	1	Y						COVER, Headlamp	
		1	C	H						
		1	C	P						
-19	0QN78MS4	1	Y						[S4], Right	
	0QN78RH2	1	Y						[H2], Right	
	0QN78SG8	1	Y						[G8], Right	
	0QN78SW1	1	Y						[W1], Right	
	0QN78TCN	1	Y						[CN], Right	
	0QN78VAW	1	Y						[AW], Right	
	0QN78VLB	1	Y						[LB], Right	
	0QN78VMT	1	Y						[MT], Right	
	0QN78VTE	1	Y						[TE], Right	
	0QN78WG2	1	Y						[G2], Right	
	0QN78XBQ	1	Y						[BQ], Right	
	0QN78XRV	1	Y						[RV], Right	
	0QN79MS4	1	Y						[S4], Left	
0QN79RH2	1	Y						[H2], Left		
0QN79SG8	1	Y						[G8], Left		
CONCORDE,INTREPID,VISION,300M,NEW YORKER,LHS (LH)										
SERIES		LINE		BODY		ENGINE		TRANSMISSION		
H = HIGHLINE		D = Intrepid		41 = SEDAN/QUAD CAB		EER = ENGINE - 2.7L V6		DGX = TRANSMISSION - 4-SPEED		
P = PREMIUM		C = LHS, Concorde		SWB		DOHC 24 VALVE MPI		AUTOMATIC		
S = SPORT		Y = 300M				EGG = ENGINE - 3.5L HIGH				
						OUTPUT V6 24V MPI				
						EGW = ENGINE - 3.2L V6				
						SOHC 24 VALVE MPI				
AR = use ase required - = Non illustrated part										

1999 LH

Lamps Front
Figure 8-1105

ITEM	PART NUMBER	QTY	LINE	SERIES	BODY	ENGINE	TRANS	TRIM	DESCRIPTION
	0QN79SW1	1	Y						[W1], Left
	0QN79TCN	1	Y						[CN], Left
	0QN79VAW	1	Y						[AW], Left
	0QN79VLB	1	Y						[LB], Left
	0QN79VMT	1	Y						[MT], Left
	0QN79VTE	1	Y						[TE], Left
	0QN79WG2	1	Y						[G2], Left
	0QN79XBQ	1	Y						[BQ], Left
	0QN79XRV	1	Y						[RV], Left
-20									U-CLIP, Headlamp
	05003395AA	1	C		H				
		1	D						
	05003753AA	1	Y						
		1	C		P				
-21	06505760AA	4							SCREW, Large Round Washer Head, Headlamp mounting
22									WIRING, Front End Lighting
	04759647AA	1	D						With fog lamps
	04759648AA	1	D						
	04759649AA	1	C		H				
	04759661AA	1	C		P				
	04759662AA	1	Y						
	04759663AA	1	Y						With headlamp washers
23	04759379AA	1	Y						WIRING, Headlamp
24									LAMP, Side Marker
	04805038AB	1	C		P				Right
	04805039AB	1	C		P				Left
-25	04805039AB	1							SEAL, (NOT SERVICED)
-26	04676801	2	X, Y						GASKET, Side Marker Lamp
27									LAMP, Front Combination
	04805138	1	Y						Right
	04805139	1	Y						Left
	04805140	1	Y						Right, Export
	04805141	1	Y						Left, Export

CONCORDE,INTREPID,VISION,300M,NEW YORKER,LHS (LH)

SERIES	LINE	BODY	ENGINE	TRANSMISSION
H = HIGHLINE	D = Intrepid	41 = SEDAN/QUAD CAB	EER = ENGINE - 2.7L V6	DGX = TRANSMISSION - 4-SPEED
P = PREMIUM	C = LHS, Concorde	SWB	DOHC 24 VALVE MPI	AUTOMATIC
S = SPORT	Y = 300M		EGG = ENGINE - 3.5L HIGH	
			OUTPUT V6 24V MPI	
			EGW = ENGINE - 3.2L V6	
			SOHC 24 VALVE MPI	

AR = use ase required - = Non illustrated part

Lamps Front
Figure 8-1105

ITEM	PART NUMBER	QTY	LINE	SERIES	BODY	ENGINE	TRANS	TRIM	DESCRIPTION
	04805268AA	1	C	H					Right
	04805269AA	1	C	H					Left
-28	04805269AA	1							VENT, (NOT SERVICED)
-29	00154822	1	D						BULB, 3157 NAK
30									NOZZLE, Washer, Headlamp
	04805072AD	1							without Fog Lamps, Export, Right
	04805073AD	1							without Fog Lamps, Export, Left
-31	06102099AA	4							SCREW, Pan Head, M4 x 0.70 x 10.00
32	04805071AC	1	Y						HOSE, Washer, HeadlampExport
33	04805071AC	1							LAMP, Side Repeater, (NOT SERVICED)
-34	04805071AC	1							SOCKET, Side Repeater Lamp, (NOT SERVICED)
-35	00153625	2	Y						BULB, W10/5
-36	04676801	2	X, Y						GASKET, Side Marker Lamp
37	05014121AA	1	X, Y						MOTOR, Headlamp Leveling
38	00153625	2	Y						BULB, W10/5

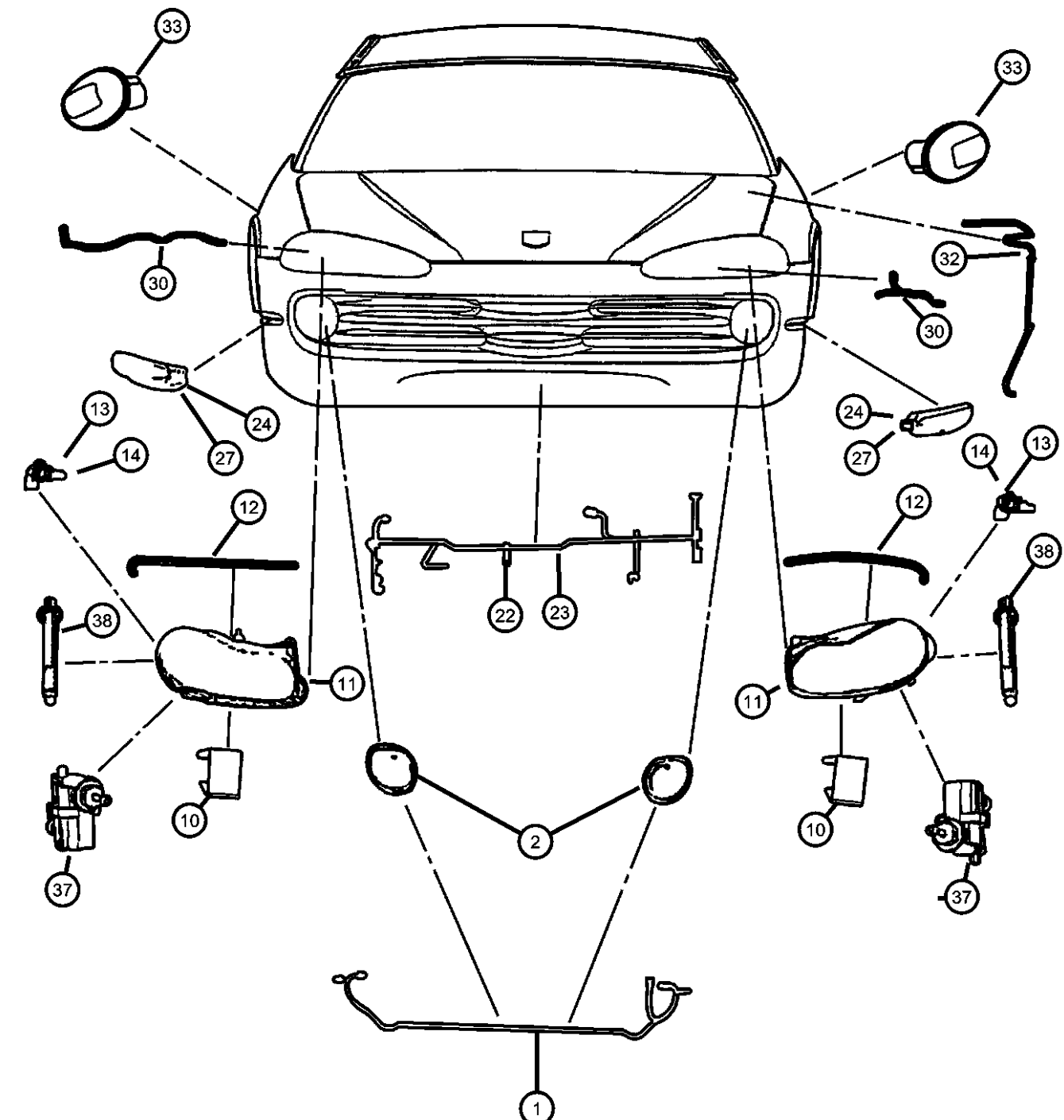

Diagram illustrating the front lamp assembly (Figure 8-1105) with callouts 1 through 38. The diagram shows the front view of a car with the headlight assembly, side repeaters, and mounting hardware. Callouts 1 through 38 point to various components including the grille, headlights, side repeaters, and mounting hardware.

CONCORDE,INTREPID,VISION,300M,NEW YORKER,LHS (LH)

SERIES	LINE	BODY	ENGINE	TRANSMISSION
H = HIGHLINE	D = Intrepid	41 = SEDAN/QUAD CAB	EER = ENGINE - 2.7L V6	DGX = TRANSMISSION - 4-SPEED
P = PREMIUM	C = LHS, Concorde	SWB	DOHC 24 VALVE MPI	AUTOMATIC
S = SPORT	Y = 300M		EGG = ENGINE - 3.5L HIGH	
			OUTPUT V6 24V MPI	
			EGW = ENGINE - 3.2L V6	
			SOHC 24 VALVE MPI	

AR = use ase required - = Non illustrated part

Lamps-Rear
Figure 8-1107

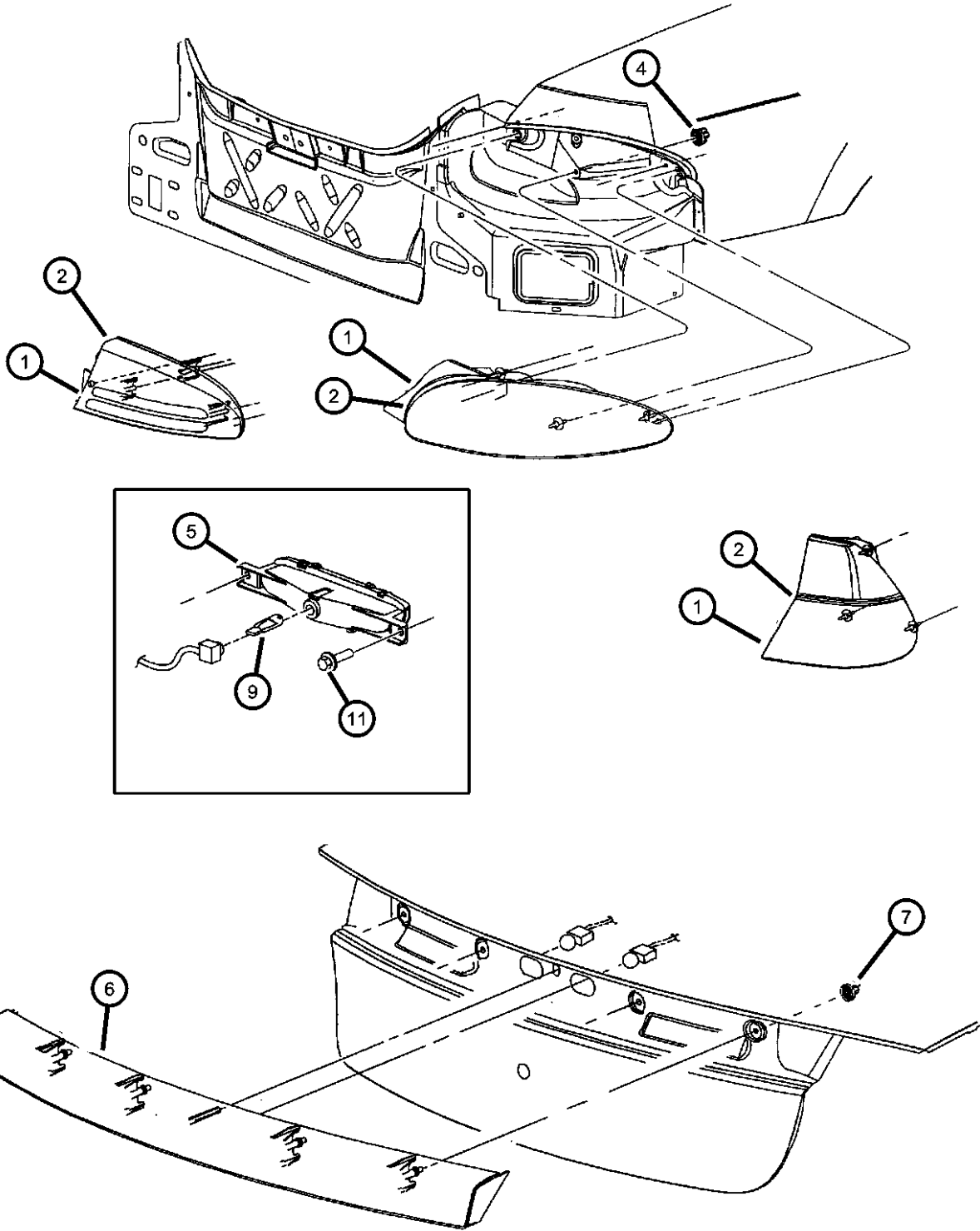

ITEM	PART NUMBER	QTY	LINE	SERIES	BODY	ENGINE	TRANS	TRIM	DESCRIPTION
1									LAMP, Tail Stop Turn
	04574960AF	1	D						Right
	04574961AF	1	D						Left
	04780050AH	1	Y						Right
	04780051AH	1	Y						Left
	04780052AH	1	Y						w/Rear Fog Lamps, Right
	04780053AH	1	Y						w/Rear Fog Lamps, Left
	04780058AG	1	C	P					Right
	04780059AG	1	C	P					Left
2									LAMP, Tail Stop Backup
	04780062AG	1	C	H					Right
	04780063AG	1	C	H					Left
-3									LAMP, BackUp
	04574900	1	C	P					Right
	04574901	1	C	P					Left
4	34202385	6							NUT, Wing, M6x1
5									LAMP, High Mounted Stop
	04780179	1	C						
	04805121AC	1	Y						
6	04574615	1	D						LAMP, Deck Lid
7	06502589	4	D						NUT, Wing, M6Deck Lid, Applique
-8	05303251	1	C						SOCKET, High Mounted Stop Lamp
9									BULB, 921
	00154883AA	1	Y						Deck Lid Lamp
		2	C						Deck Lid Lamp
-10	L0000912	2	D						BULB, 912Deck Lid Lamp
11	06101777	AR							SCREW, Hex Flange Head Tapping, M6x1.00x20.00, Chmsl Attaching
-12	06101308	1							NUT, U, M6x1.00, Chmsl Attaching
-13									LAMP, License Plate
	04574904	1	C	P					
		1	Y						
		1	D						

CONCORDE,INTREPID,VISION,300M,NEW YORKER,LHS (LH)									
SERIES	LINE	BODY	ENGINE	TRANSMISSION					
H = HIGHLINE	D = Intrepid	41 = SEDAN/QUAD CAB	EER = ENGINE - 2.7L V6	DGX = TRANSMISSION - 4-SPEED					
P = PREMIUM	C = LHS, Concorde	SWB	DOHC 24 VALVE MPI	AUTOMATIC					
S = SPORT	Y = 300M		EGG = ENGINE - 3.5L HIGH OUTPUT V6 24V MPI						
			EGW = ENGINE - 3.2L V6						
			SOHC 24 VALVE MPI						

Lamps-Rear
Figure 8-1107

ITEM	PART NUMBER	QTY	LINE	SERIES	BODY	ENGINE	TRANS	TRIM	DESCRIPTION
------	-------------	-----	------	--------	------	--------	-------	------	-------------

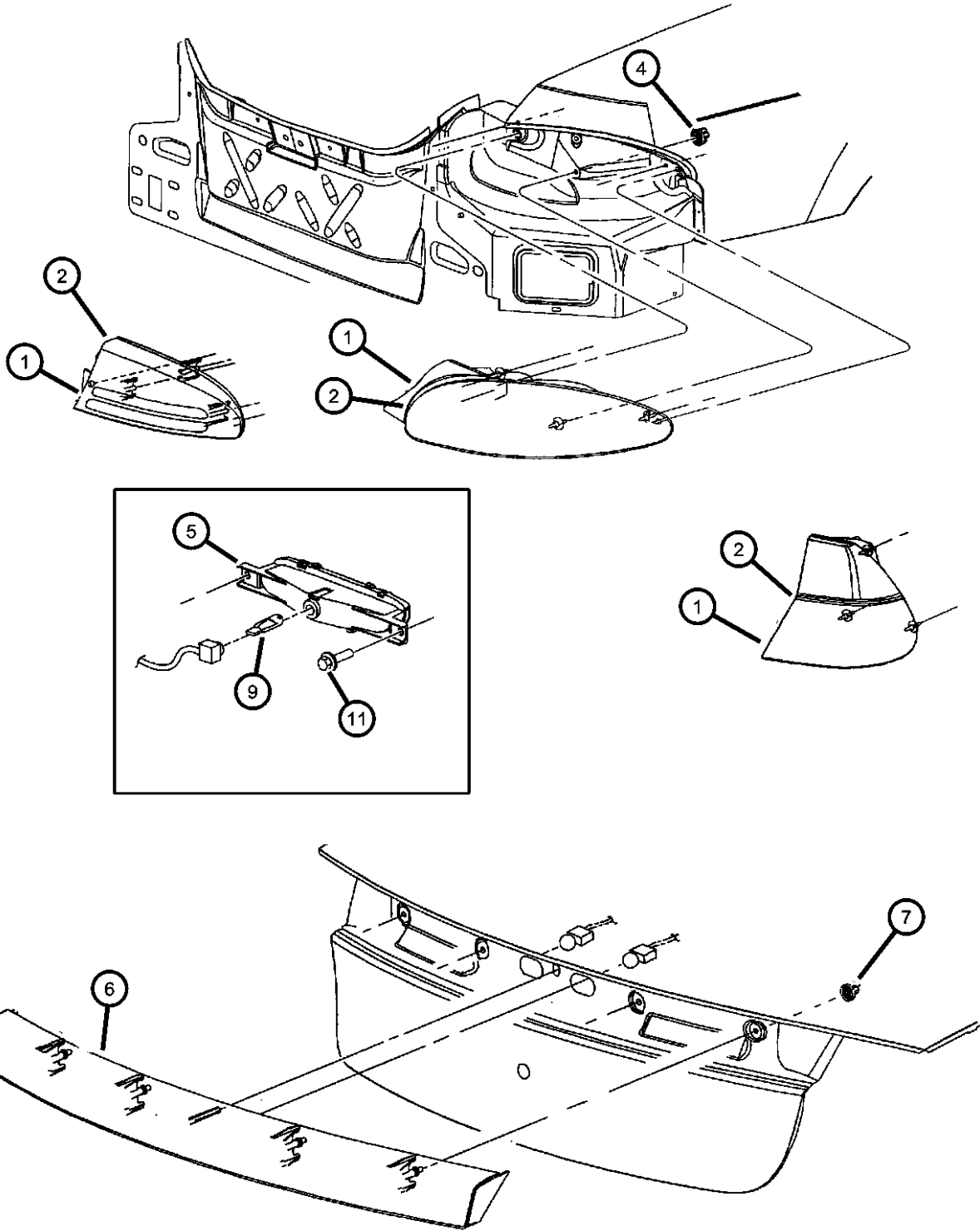

-14	L0000168	2	C	H					BULB, 168
		1	C	P					Side Marker Lamp
		2	C	P					License Plate Lamp
-15	04760148	1							Side Marker Lamp
									LAMP, Trunk

CONCORDE,INTREPID,VISION,300M,NEW YORKER,LHS (LH)									
SERIES	LINE			BODY	ENGINE			TRANSMISSION	
H = HIGHLINE	D = Intrepid			41 = SEDAN/QUAD CAB	EER = ENGINE - 2.7L V6			DGX = TRANSMISSION - 4-SPEED	
P = PREMIUM	C = LHS, Concorde			SWB	DOHC 24 VALVE MPI			AUTOMATIC	
S = SPORT	Y = 300M				EGG = ENGINE - 3.5L HIGH				
					OUTPUT V6 24V MPI				
					EGW = ENGINE - 3.2L V6				
					SOHC 24 VALVE MPI				

Lamps-Cargo, Dome and Courtesy
Figure 8-1110

ITEM	PART NUMBER	QTY	LINE	SERIES	BODY	ENGINE	TRANS	TRIM	DESCRIPTION
1	04760186	1	C	H					LAMP, Door
		1	Y						Front and rear doors, Right
		1	D						Front and rear doors, Right
	04760187	1	C	P					Front and rear doors, Right
		1	Y						Front and rear doors, Left
		1	C	H					Front and rear doors, Left
		1	D						Front and rear doors, Left
2	L0000906	1							BULB, 906Trunk Lamp
3	0HR76TL2	2	D						LAMP, Courtesy
									Lt. Neutral, w/o Grab Handle, Right
	0HR77TL2	1	D						Lt. Neutral, w/o Grab Handle, Left
4	0QB26TL2AB	1	C	H					HANDLE
		1	D						Grab Rear, w/Courtesy Lamp, Lt. Neutral, Right
		1	Y						Grab Rear, w/Courtesy Lamp, Lt. Neutral, Right
	0QB27TL2AB	1	C	P					Grab Rear, w/Courtesy Lamp, Lt. Neutral, Right
		1	C	H					Grab Rear, w/Courtesy Lamp, Lt. Neutral, Left
		1	D						Grab Rear, w/Courtesy Lamp, Lt. Neutral, Left
		1	Y						Grab Rear, w/Courtesy Lamp, Lt. Neutral, Left
		1	C	P					Grab Rear, w/Courtesy Lamp, Lt. Neutral, Left
									Grab Rear, w/Courtesy Lamp, Lt. Neutral, Left
5	04728529	1	D						LENS, W/Grab Handle
-6	00154537	2	D						BULB, 192
		2	C	H					Courtesy Lamp
		2	Y						Courtesy Lamp
		2	C	P					Courtesy Lamp
									Courtesy Lamp
-7	04607064	1	Y						SWITCH, Courtesy Lamp
		1	C	P					Rear, Right & Left

CONCORDE,INTREPID,VISION,300M,NEW YORKER,LHS (LH)									
SERIES	LINE			BODY	ENGINE			TRANSMISSION	
H = HIGHLINE	D = Intrepid			41 = SEDAN/QUAD CAB	EER = ENGINE - 2.7L V6			DGX = TRANSMISSION - 4-SPEED	
P = PREMIUM	C = LHS, Concorde			SWB	DOHC 24 VALVE MPI			AUTOMATIC	
S = SPORT	Y = 300M				EGG = ENGINE - 3.5L HIGH				
					OUTPUT V6 24V MPI				
					EGW = ENGINE - 3.2L V6				
					SOHC 24 VALVE MPI				

AR = use ase required - = Non illustrated part

Lamps-Cargo, Dome and Courtesy
Figure 8-1110

ITEM	PART NUMBER	QTY	LINE	SERIES	BODY	ENGINE	TRANS	TRIM	DESCRIPTION
8	0PB83TL2AB	1	D						Rear, Right & Left
		1	C	H					Rear, Right & Left
		1	D						LAMP, Reading
		1	C	H					Front Overhead, Black
9	04760148	1	C						Front Overhead, Black
		1	Y						Front Overhead, Black
		1							LAMP, Trunk, Lens
10	04760148	1							WIRING, Reference, (NOT REQUIRED)
11	06016270AB	1							CLIP, Wiring, Offset, Square Insert
-12	04565022	1							SWITCH AND LAMP, Glove Box
-13	04760644	1	Y						WIRING, Overhead Console
		1	C					P	
		1	D						
		1	C	H					

CONCORDE,INTREPID,VISION,300M,NEW YORKER,LHS (LH)			ENGINE		TRANSMISSION
SERIES	LINE	BODY			
H = HIGHLINE	D = Intrepid	41 = SEDAN/QUAD CAB	EER = ENGINE - 2.7L V6		DGX = TRANSMISSION - 4-SPEED
P = PREMIUM	C = LHS, Concorde	SWB	DOHC 24 VALVE MPI		AUTOMATIC
S = SPORT	Y = 300M		EGG = ENGINE - 3.5L HIGH		
			OUTPUT V6 24V MPI		
			EGW = ENGINE - 3.2L V6		
			SOHC 24 VALVE MPI		

Bulbs
Figure 8-1115

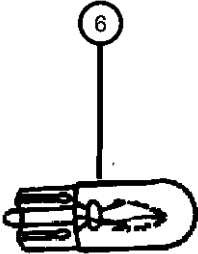
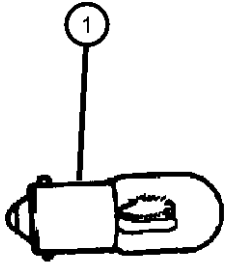

ITEM	PART NUMBER	QTY	LINE	SERIES	BODY	ENGINE	TRANS	TRIM	DESCRIPTION
1									BULB, Headlamp
	00154846AA	1	C	P					Trade # 9005XSLL, Long Life, High Beam
		1	C	H					Trade # 9005XSLL, Long Life, High Beam
	L0009005	1	X, Y						Trade # 9005, High Beam
	L0009006	1	Y						Trade # 9006, Low Beam
		1	C	P					Trade # 9006, Low Beam
-2									BULB, Headlamp, 9006XS
	00154870AA	1	D						Trade # 9006XS, Low Beam
		1	Y						Trade # 9006XS, Low Beam
		1	C	H					Trade # 9006XS, Low Beam
-3	00154869AA	2	C	P					BULB, Fog Lamp, 50 Watt
-4	00154866AA	1	D	P					BULB, Fog Lamp, H-3 35 Watt
-5	04728646	2	Y						BULB PACKAGE, 55 WattFog Lamp
6									BULB AND SOCKET, Heater and A/C Control
	05011273AA	4	D						w/Automatic Temp. Control
		4	C	P					w/Automatic Temp. Control
		4	Y						w/Automatic Temp. Control
		4	C	H					w/Automatic Temp. Control
	05013815AA	3	D						w/Manual A/C
		3	C, Y						w/Manual A/C
-7									BULB, Auxiliary A/C Blower Switch, ENW1-EW33112
	04874516	3	D						
		3	C, Y						
-8									BULB AND SOCKET
	04897949AA	1	C	P					Analog Clock
		1	Y						Analog Clock
-9	00154822	1	D						BULB, 3157 NAK, Amber
-10	L0000912	2	D						BULB, 912Chmsl, Lamp
-11	00153625	2	Y						BULB, W10/5, (European), Turn Signal
-12									BULB, 168
	L0000168	2	C	P					Side Marker

CONCORDE,INTREPID,VISION,300M,NEW YORKER,LHS (LH)									
SERIES	LINE			BODY	ENGINE			TRANSMISSION	
H = HIGHLINE	D = Intrepid			41 = SEDAN/QUAD CAB	EER = ENGINE - 2.7L V6			DGX = TRANSMISSION - 4-SPEED	
P = PREMIUM	C = LHS, Concorde			SWB	DOHC 24 VALVE MPI			AUTOMATIC	
S = SPORT	Y = 300M				EGG = ENGINE - 3.5L HIGH				
					OUTPUT V6 24V MPI				
					EGW = ENGINE - 3.2L V6				
					SOHC 24 VALVE MPI				

Bulbs
Figure 8-1115

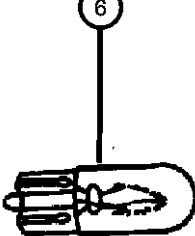
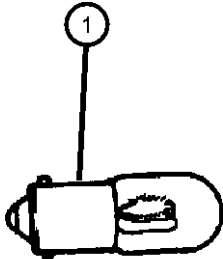

ITEM	PART NUMBER	QTY	LINE	SERIES	BODY	ENGINE	TRANS	TRIM	DESCRIPTION
		2	C	H					Side Marker
		1	C	P					License Plate Lamp
		1	C	H					License Plate Lamp
		1	Y						License Plate Lamp
-13	L0000906	1							BULB, 906Trunk Lamp
-14									BULB, 161
	L0000161	1	C	P					Ash Receiver
		1	D, Y						Ash Receiver
		1	C	H					Ash Receiver
-15									BULB, 192
	L0000192	2	C	H					Dome, Overhead Console
		2	D						Dome, Overhead Console
		2	C	P					Dome, Overhead Console
-16	L0000194	2	C	H					BULB, 194Glove Box
-17	00153620	2	X, Y						BULB, 8/4, (European), Side Repeater
-18									BULB AND SOCKET
	04897949AA	1	C	P					Analog Clock
		1	Y						Analog Clock
-19	00154883AA	AR							BULB, 921Deck Lid Applique
									License Lamp
-20	00154841	2	C	P					BULB, 3157K

CONCORDE,INTREPID,VISION,300M,NEW YORKER,LHS (LH)						
SERIES	LINE	BODY	ENGINE	TRANSMISSION		
H = HIGHLINE	D = Intrepid	41 = SEDAN/QUAD CAB	EER = ENGINE - 2.7L V6	DGX = TRANSMISSION - 4-SPEED		
P = PREMIUM	C = LHS, Concorde	SWB	DOHC 24 VALVE MPI	AUTOMATIC		
S = SPORT	Y = 300M		EGG = ENGINE - 3.5L HIGH			
			OUTPUT V6 24V MPI			
			EGW = ENGINE - 3.2L V6			
			SOHC 24 VALVE MPI			

Wiring-Engine and Related Parts
Figure 8-1205

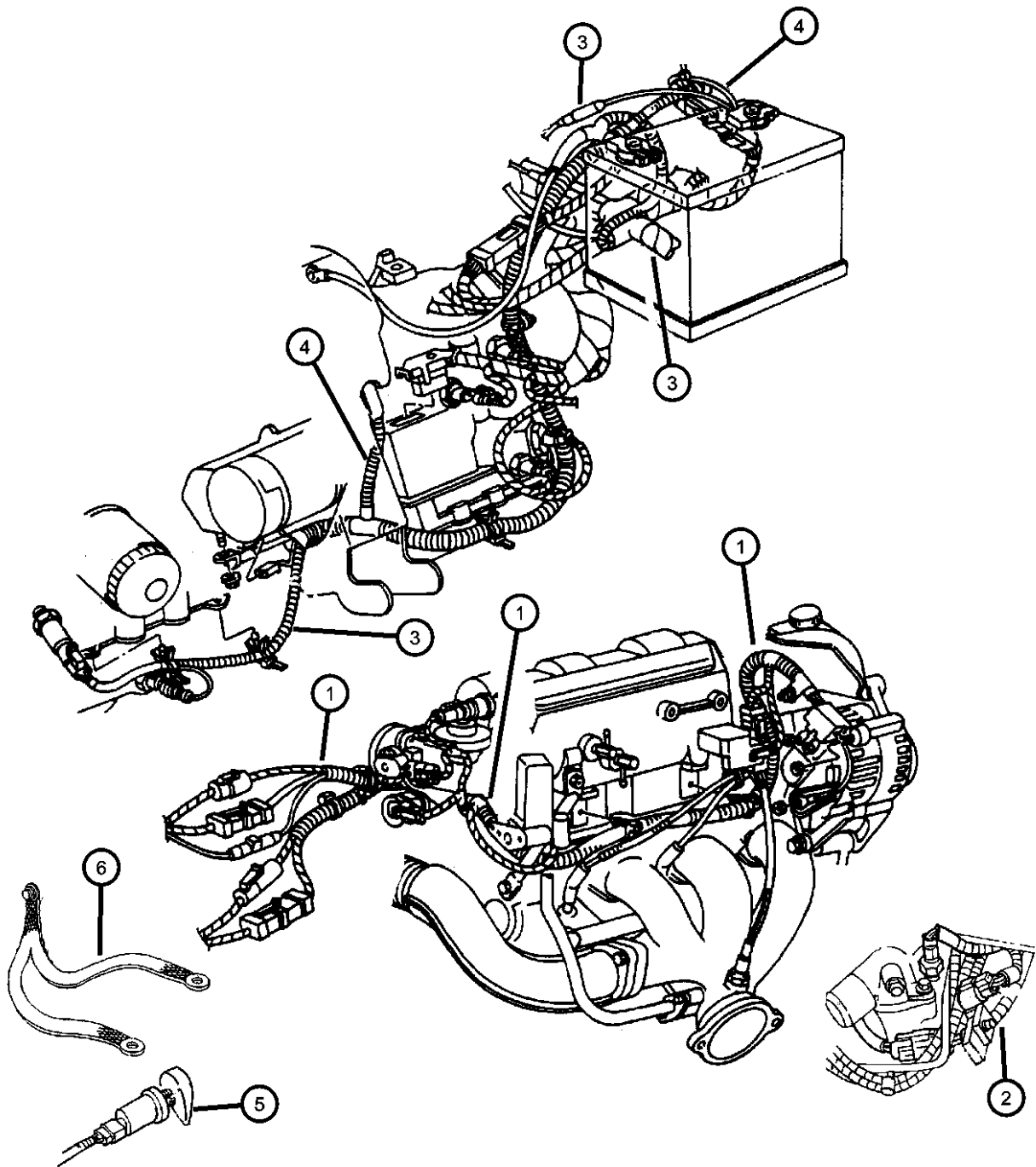

ITEM	PART NUMBER	QTY	LINE	SERIES	BODY	ENGINE	TRANS	TRIM	DESCRIPTION
EER = 2.7L V6 DOHC 24 VALVE MPI EGG= 3.5L HIGH OUTPUT V6 24V MPI EGW= 3.2L V6 SOHC 24 VALVE MPI DGX=TRANSMISSION - 4-SPEED AUTOMATIC									
1									WIRING, Engine
	04759666AA	1				EGG			
	04760446AD	1				EGW			
	04760555AE	1				EER			
2	04759419AB	1				EER			WIRING, Knock Sensor Jumper
3	04759419AB	1							WIRING, H/Lamp To Dash (SEE ILLUS. 1305), (NOT REQUIRED)
4	04760567AC	1							WIRING, Battery Negative, w/Nuts and Bolts
5									SWITCH, Oil Pressure
	04608303	1				EER			
		1				EGW			
		1				EGG			
6									STRAP, Ground
	04760831AC	1				EGW			Engine, Left
		1				EGG			Engine, Left
	04760832AC	1				EER			Engine, Right
	04760833AC	1				EER			Engine, Left
-7	04759367AB	1							WIRING, Starter, PDC, Ground
-8									WIRING, Transmission
	04759990AA	1				EGG, EGW EER	DGX		
		1					DGX		
-9	04609121AD	1							CORD, Engine Block Heater
-10	04609325	1							HEATER, Engine Block
-11									CAPACITOR, Ignition
	04609133AA	2				EER			
		2				EGW			
		2				EGG			
-12	04759369AA	1							BRACKET, Wiring, Power Harness
-13	04759719AA	1							Bracket at Transmission
									CLIP, Wiring

CONCORDE,INTREPID,VISION,300M,NEW YORKER,LHS (LH)								
SERIES	LINE		BODY		ENGINE		TRANSMISSION	
H = HIGHLINE	D = Intrepid		41 = SEDAN/QUAD CAB		EER = ENGINE - 2.7L V6		DGX = TRANSMISSION - 4-SPEED	
P = PREMIUM	C = LHS, Concorde		SWB		DOHC 24 VALVE MPI		AUTOMATIC	
S = SPORT	Y = 300M				EGG = ENGINE - 3.5L HIGH			
					OUTPUT V6 24V MPI			
					EGW = ENGINE - 3.2L V6			
					SOHC 24 VALVE MPI			

AR = use ase required - = Non illustrated part

Wiring-Headlamp to Dash
Figure 8-1305

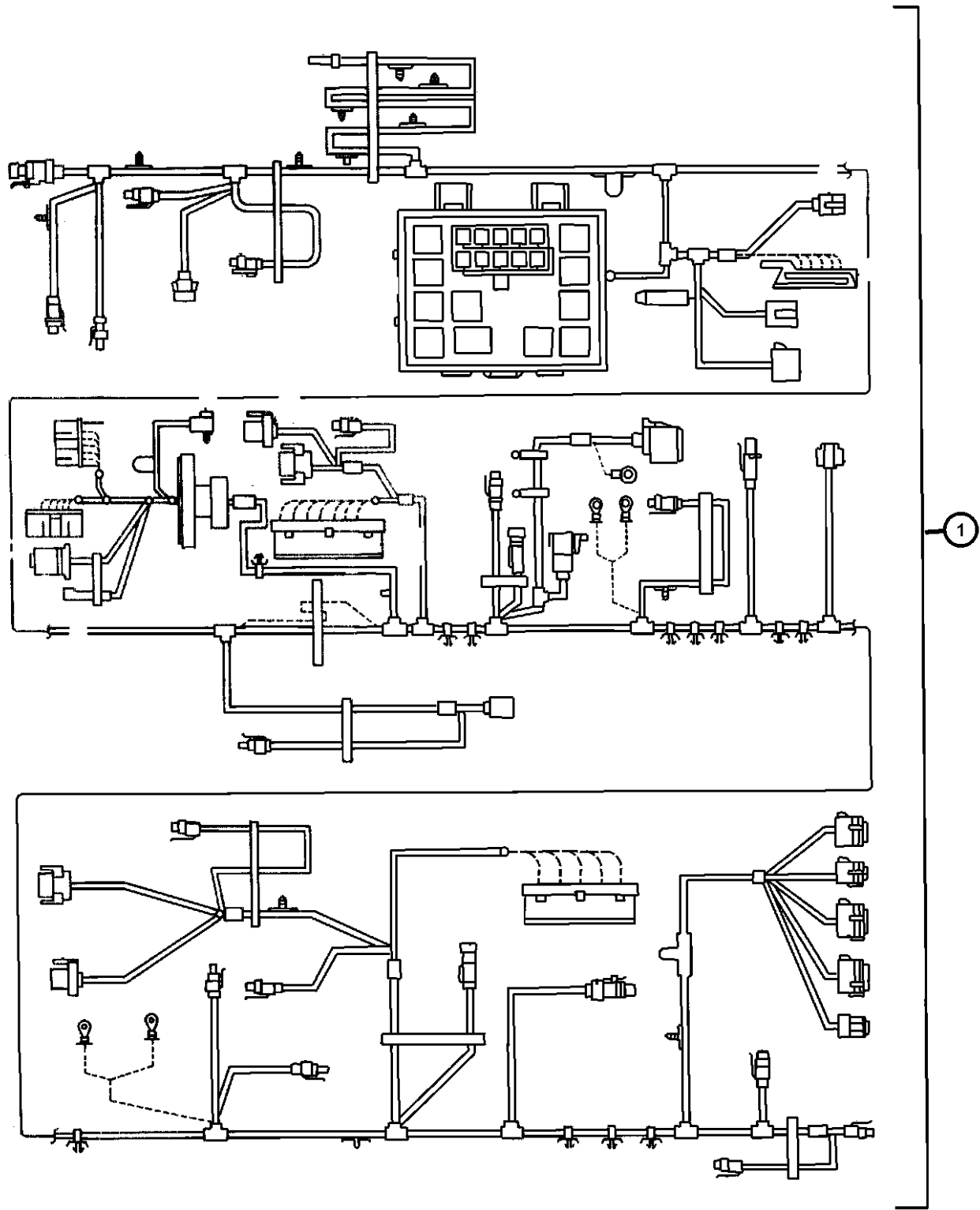

ITEM	PART NUMBER	QTY	LINE	SERIES	BODY	ENGINE	TRANS	TRIM	DESCRIPTION
1	04759750AA	1	D, Y						WIRING, Headlamp to Dash
		1	C	H					w/ABS
	04759751AA	1	D, Y						w/ABS
		1	C	H					w/o ABS
	04759752AA	1	C	P					w/o ABS
	04759753AB	1	Y						w/o ABS, (European)
-2	04759754AB	1	Y						w/ ABS, (European)
	04759647AA	1	D						WIRING, Front End Lighting
	04759648AA	1	D						With Fog Lamp
	04759649AA	1	C	H					Without Fog Lamp
		1	Y						w/o Headlamp Washer
	04759661AA	1	C	P					w/o Headlamp Washer, With Fog Lamp
-3	04759663AB	1	Y						w/ Headlamp Washer
	04760134AB	1							COVER, Power Distribution Center
-4	04760135AB	1							Upper
	04760691	1							Lower
-5	06102075AA	2							BRACKET, Power Distribution Center
-6	06102076AA	2							FUSE CARTRIDGE, 20 Amp
-7	06102077AA	2							FUSE CARTRIDGE, 30 Amp
-8	06102078AA	2							FUSE CARTRIDGE, 40 Amp
									FUSE CARTRIDGE, 50 Amp

CONCORDE,INTREPID,VISION,300M,NEW YORKER,LHS (LH)								
SERIES	LINE			BODY	ENGINE			TRANSMISSION
H = HIGHLINE	D = Intrepid			41 = SEDAN/QUAD CAB	EER = ENGINE - 2.7L V6			DGX = TRANSMISSION - 4-SPEED
P = PREMIUM	C = LHS, Concorde			SWB	DOHC 24 VALVE MPI			AUTOMATIC
S = SPORT	Y = 300M				EGG = ENGINE - 3.5L HIGH			
					OUTPUT V6 24V MPI			
					EGW = ENGINE - 3.2L V6			
					SOHC 24 VALVE MPI			

AR = use ase required - = Non illustrated part

Wiring-Instrument Panel
Figure 8-1405

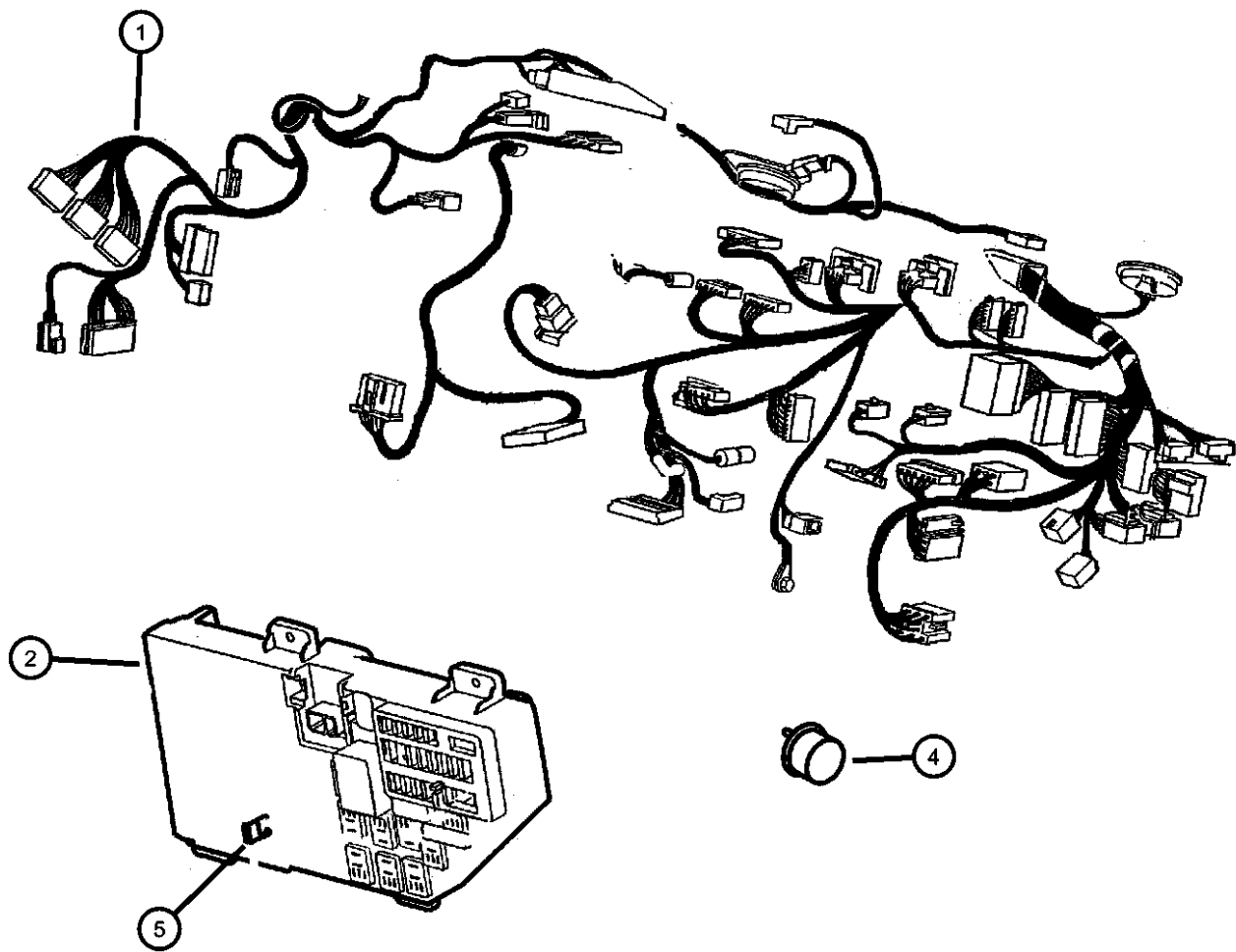

ITEM	PART NUMBER	QTY	LINE	SERIES	BODY	ENGINE	TRANS	TRIM	DESCRIPTION
1									WIRING, Instrument Panel
	04759651AB	1	C	H					w/AM/FM Cassette, Manual A/C,
		1	D						w/AM/FM Cassette, Manual A/C,
	04759653AB	1	D						w/Manual A/C, w/o AM/FM
	04759654AB	1	C	H					Cassette
	04759655AB	1	D						w/Automatic Temp. Control, w/o
									AM/FM Cassette
	04759656AB	1	C	H					w/Automatic Temp. Control, w/o
									AM/FM Cassette
	04759657AB	1	Y						w/Manual A/C, w/o AM/FM
		1	C	P					Cassette
	04759658AB	1	Y						w/Security Alarm
	04759660AA	1	Y						(EUROPEAN)
	04759672AB	1	Y						w/Manual A/C
2	04759726AB	1	D						w/Automatic Temp. Control,
									(EUROPEAN)
	04759770AB	1	Y						w/Automatic Temp. Control,
									AM/FM Cassette
									w/Manual A/C, Brake/Park
									Interlock
	04760228AB	1							JUNCTION BLOCK, Instrument
									Panel
	04760498AB	1							BRACKET, Instrument Panel
									Wiring
4	04760060	1							FLASHER, Hazard (Combination)
5									FUSE, Mini, 10 AMP, Red
	06101486	2							Airbag Module
		1							Ignition
	06102075AA	2							FUSE CARTRIDGE, 20 Amp
	06102076AA	2							FUSE CARTRIDGE, 30 Amp
	06102077AA	2							FUSE CARTRIDGE, 40 Amp
	06102078AA	2							FUSE CARTRIDGE, 50 Amp

CONCORDE,INTREPID,VISION,300M,NEW YORKER,LHS (LH)						
SERIES	LINE	BODY	ENGINE	TRANSMISSION		
H = HIGHLINE	D = Intrepid	41 = SEDAN/QUAD CAB	EER = ENGINE - 2.7L V6	DGX = TRANSMISSION - 4-SPEED		
P = PREMIUM	C = LHS, Concorde	SWB	DOHC 24 VALVE MPI	AUTOMATIC		
S = SPORT	Y = 300M		EGG = ENGINE - 3.5L HIGH			
			OUTPUT V6 24V MPI			
			EGW = ENGINE - 3.2L V6			
			SOHC 24 VALVE MPI			

AR = use ase required - = Non illustrated part

Wiring-Body and Accessory
Figure 8-1505

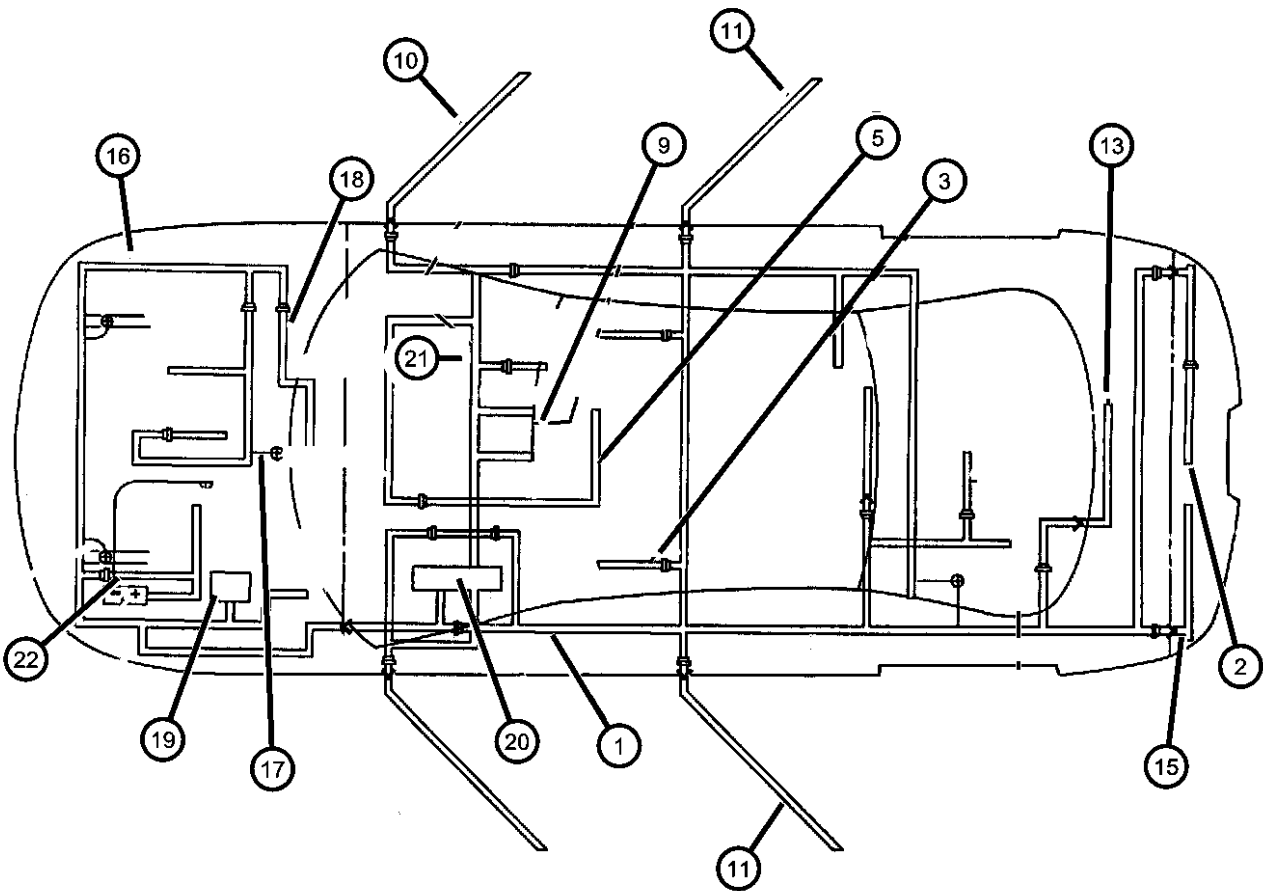

ITEM	PART NUMBER	QTY	LINE	SERIES	BODY	ENGINE	TRANS	TRIM	DESCRIPTION
1									WIRING, Body Left
	04759681AB	1	D	H					w/o ABS, w/Four Speaker System
	04759682AA	1	D	H					w/ABS, Four or Six Speaker System
	04759683AA	1	D	H					w/o ABS, Six or Nine Speaker System
	04759684AA	1	D	H					w/ABS, Six or Nine Speaker System
	04759686AA	1	C	H					w/o ABS, Four or Six Speaker System
	04759687AA	1	C	H					w/ABS, Four or Six Speaker System
	04759688AA	1	C	H					w/o ABS, Six or Nine Speaker System
	04759689AB	1	C	H					w/ABS, Six or Nine Speaker System
	04759690AC	1	C	P					w/240 Watt Amplifier
	04759691AC	1	C	P					w/360 Watt Amplifier
	04759692AB	1	D	H					w/o Memory Radio, Driver Seat & Mirror, w/o 360 Watt Amplifier
	04759693AB	1	Y						w/Memory Radio, Driver Seat & Mirror, w/o 360 Watt Amplifier
	04759694AB	1	Y						w/360 Watt Amplifier, w/o Memory Radio, Driver Seat & Mirror
	04759695AB	1	Y						w/360 Watt Amplifier, Memory Radio, Driver Seat & Mirror
	04759785AB	1	D		P				
2									WIRING, License Lamp Export
	04759727AA	1	Y						
	04759728AA	1	C	H					
	04759729AA	1	C	P					
	04759731AA	1	D						
3									WIRING, Power Seat
	04760449AC	1	D						Driver
		1	Y						Driver
		1	C	H					Driver
	04760450AC	1	D						Passenger
		1	C	H					Passenger

CONCORDE,INTREPID,VISION,300M,NEW YORKER,LHS (LH)				
SERIES	LINE	BODY	ENGINE	TRANSMISSION
H = HIGHLINE	D = Intrepid	41 = SEDAN/QUAD CAB	EER = ENGINE - 2.7L V6 DOHC 24 VALVE MPI	DGX = TRANSMISSION - 4-SPEED AUTOMATIC
P = PREMIUM	C = LHS, Concorde	SWB	EGG = ENGINE - 3.5L HIGH OUTPUT V6 24V MPI	
S = SPORT	Y = 300M		EGW = ENGINE - 3.2L V6 SOHC 24 VALVE MPI	

Wiring-Body and Accessory
Figure 8-1505

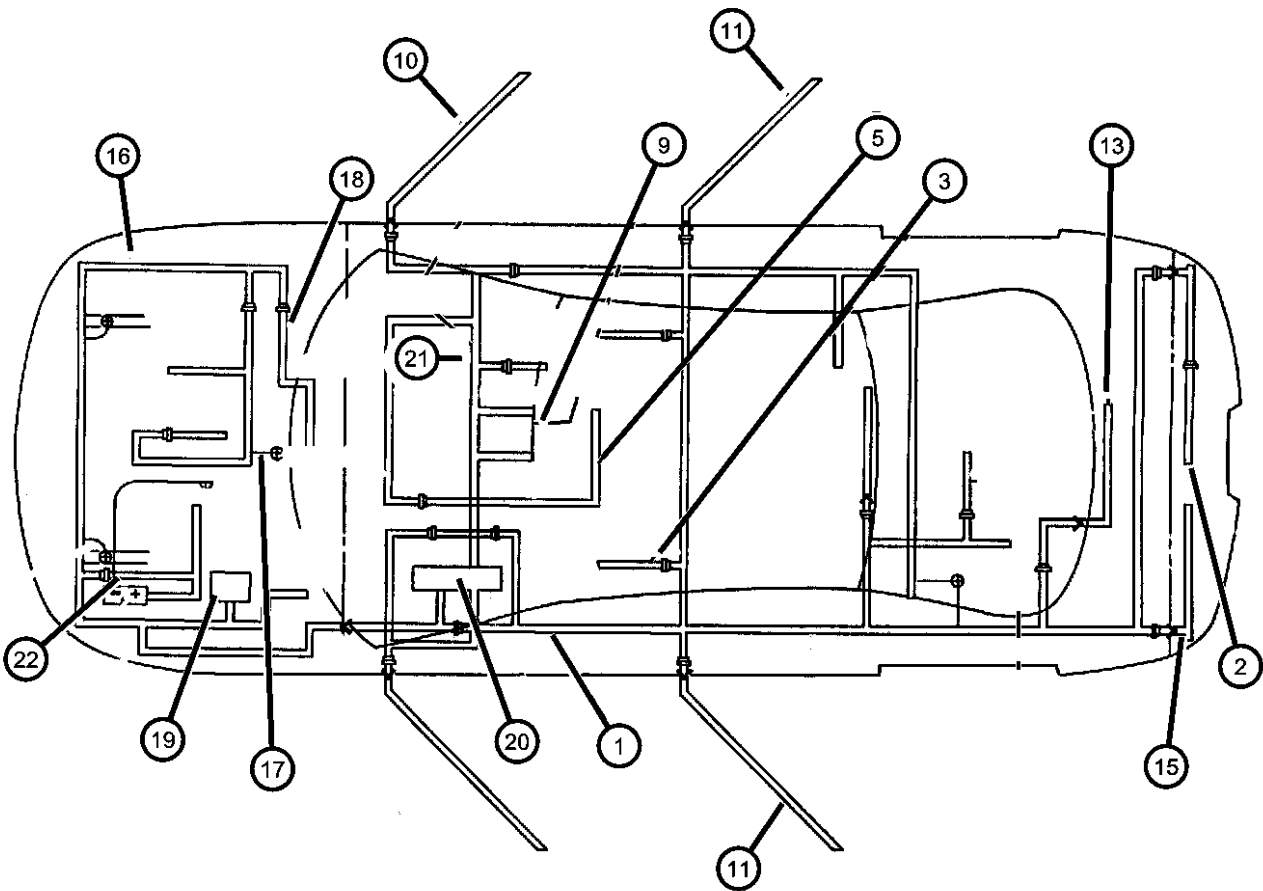

ITEM	PART NUMBER	QTY	LINE	SERIES	BODY	ENGINE	TRANS	TRIM	DESCRIPTION
-4									WIRING, Heated Seat
	04760768AC	1	Y						Driver
		1	C	P					Driver
	04760769AC	1	Y						Passenger
		1	C	P					Passenger
5									WIRING, Headliner
	04760106AC	1	D						Base
	04760107AC	1	C	H					Premium
		1	D						Premium
		1	Y						Premium
	04760108AC	1	C	H					w/Trip Computer, Garage Door Opener
		1	D						w/Trip Computer, w/o Power Sunroof
		1	Y						w/Trip Computer, w/o Power Sunroof
		1	C	P					w/Trip Computer, w/o Power Sunroof
	04760109AB	1	Y						w/Power Sunroof
		1	C	P					w/Power Sunroof
		1	D						w/Power Sunroof
		1	C	H					w/Power Sunroof
-6									WIRING, Electric Back Light Feed
	04759138AB	1	C						
		1	Y						
	04759522AA	1	D						
-7									WIRING, High Mounted Stop Lamp
	04604407	1	X, Y						
	04759748AA	1	C						
-8									WIRING, Electric Backlight Ground
	04759137AB	1	C						
		1	Y						
	04759523AA	1	D						
9									WIRING, Overhead Console
	04760644	1	Y						w/Switches
		1	C	P					w/Switches

CONCORDE,INTREPID,VISION,300M,NEW YORKER,LHS (LH)			ENGINE	TRANSMISSION
SERIES	LINE	BODY	EER = ENGINE - 2.7L V6 DOHC 24 VALVE MPI	DGX = TRANSMISSION - 4-SPEED AUTOMATIC
H = HIGHLINE	D = Intrepid	41 = SEDAN/QUAD CAB	EGG = ENGINE - 3.5L HIGH OUTPUT V6 24V MPI	
P = PREMIUM	C = LHS, Concorde	SWB	EGW = ENGINE - 3.2L V6 SOHC 24 VALVE MPI	
S = SPORT	Y = 300M			

Wiring-Body and Accessory
Figure 8-1505

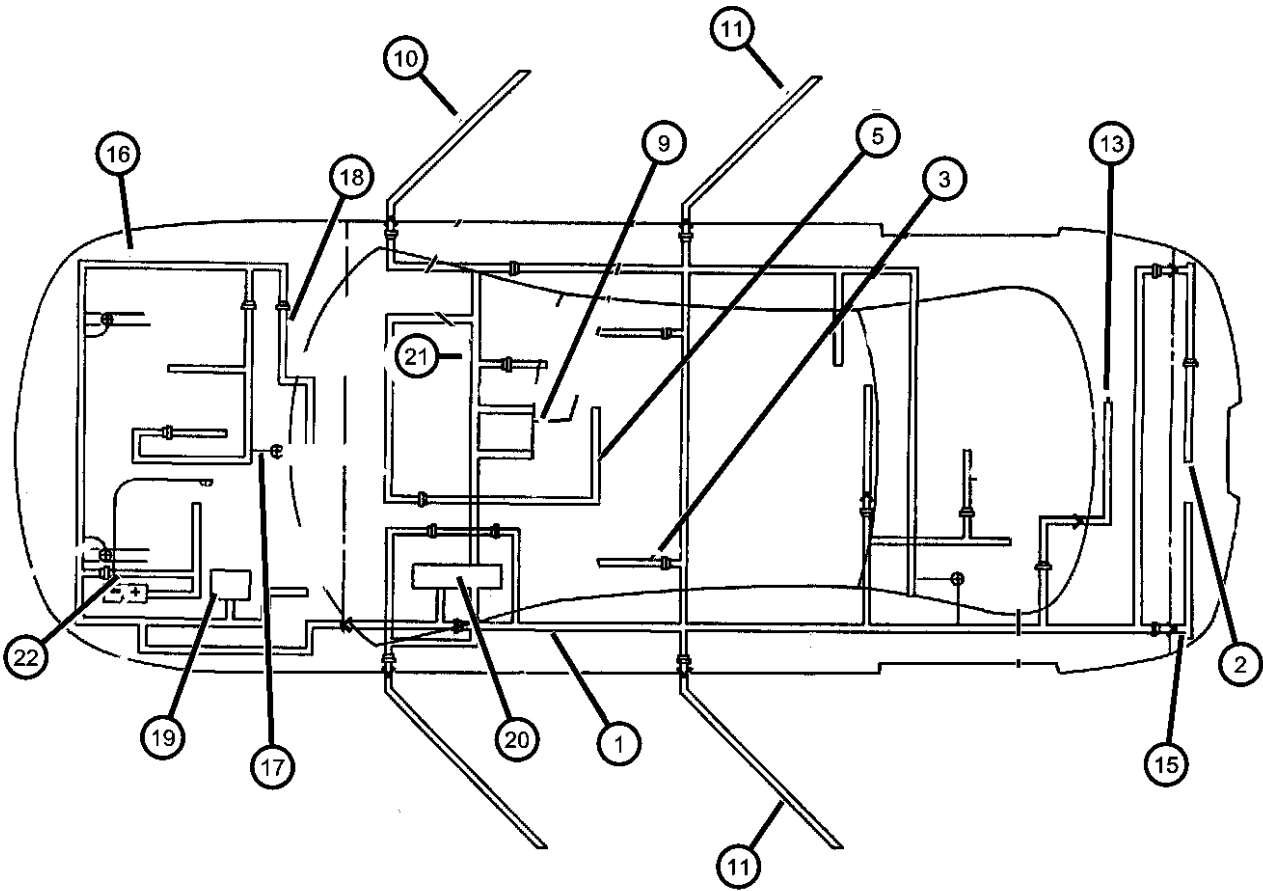

ITEM	PART NUMBER	QTY	LINE	SERIES	BODY	ENGINE	TRANS	TRIM	DESCRIPTION
		1	D						w/Switches
		1	C	H					w/Switches
10									WIRING, Front Door
	04759626AB	1							w/Eight Speaker System, w/o Courtesy Lamps, Right
	04759627AB	1							w/Eight Speaker System, w/o Courtesy Lamps, Left
	04759628AB	1							w/Eight or Nine Speaker System, Courtesy Lamps, Power Mirrors, w/o Security Alarm, Right
	04759629AB	1							w/Eight or Nine Speaker System, Courtesy Lamps, Power Mirrors, w/o Security Alarm, Left
	04759631AB	1							w/Eight or Nine Speaker System, Courtesy Lamps, Power Mirrors, w/ Security Alarm, Left
	04759633AB	1							w/Power Heated Memory Mirrors, Left
	04759635AB	1							w/Power Fold Away Mirrors, (EUROPEAN), Left
	04759638AB	1							w/Six Speaker System, Courtesy Lamps, Power Mirrors, w/o Security Alarm, Right
	04759639AB	1							w/Six Speaker System, Courtesy Lamps, Power Mirrors, w/o Security Alarm, Left
	04759722AB	1							w/Four Speaker System, w/o Courtesy Lamps, Power Mirrors, Right
	04759723AB	1							w/Four Speaker System, w/o Courtesy Lamps, Power Mirrors, Left
	04759724AB	1							w/Four Speaker System, w/ Courtesy Lamps, Power Mirrors, w/o Security Alarm, Right
	04759725AB	1							w/Four Speaker System, w/ Courtesy Lamps, Power Mirrors, w/o Security Alarm, Left
	04759730AB	1							w/Eight or Nine Speaker System, Courtesy Lamps, Power Mirrors, Security Alarm, Right
	04759732AB	1							w/Power Heated Memory Mirrors, Right
	04759734AB	1							w/Power Fold A-Way Mirrors, (EUROPEAN), Right

CONCORDE,INTREPID,VISION,300M,NEW YORKER,LHS (LH)					ENGINE	TRANSMISSION
SERIES	LINE	BODY			EER = ENGINE - 2.7L V6 DOHC 24 VALVE MPI	DGX = TRANSMISSION - 4-SPEED AUTOMATIC
H = HIGHLINE	D = Intrepid	41 = SEDAN/QUAD CAB			EGG = ENGINE - 3.5L HIGH OUTPUT V6 24V MPI	
P = PREMIUM	C = LHS, Concorde	SWB			EGW = ENGINE - 3.2L V6 SOHC 24 VALVE MPI	
S = SPORT	Y = 300M					

AR = use ase required - = Non illustrated part

Wiring-Body and Accessory
Figure 8-1505

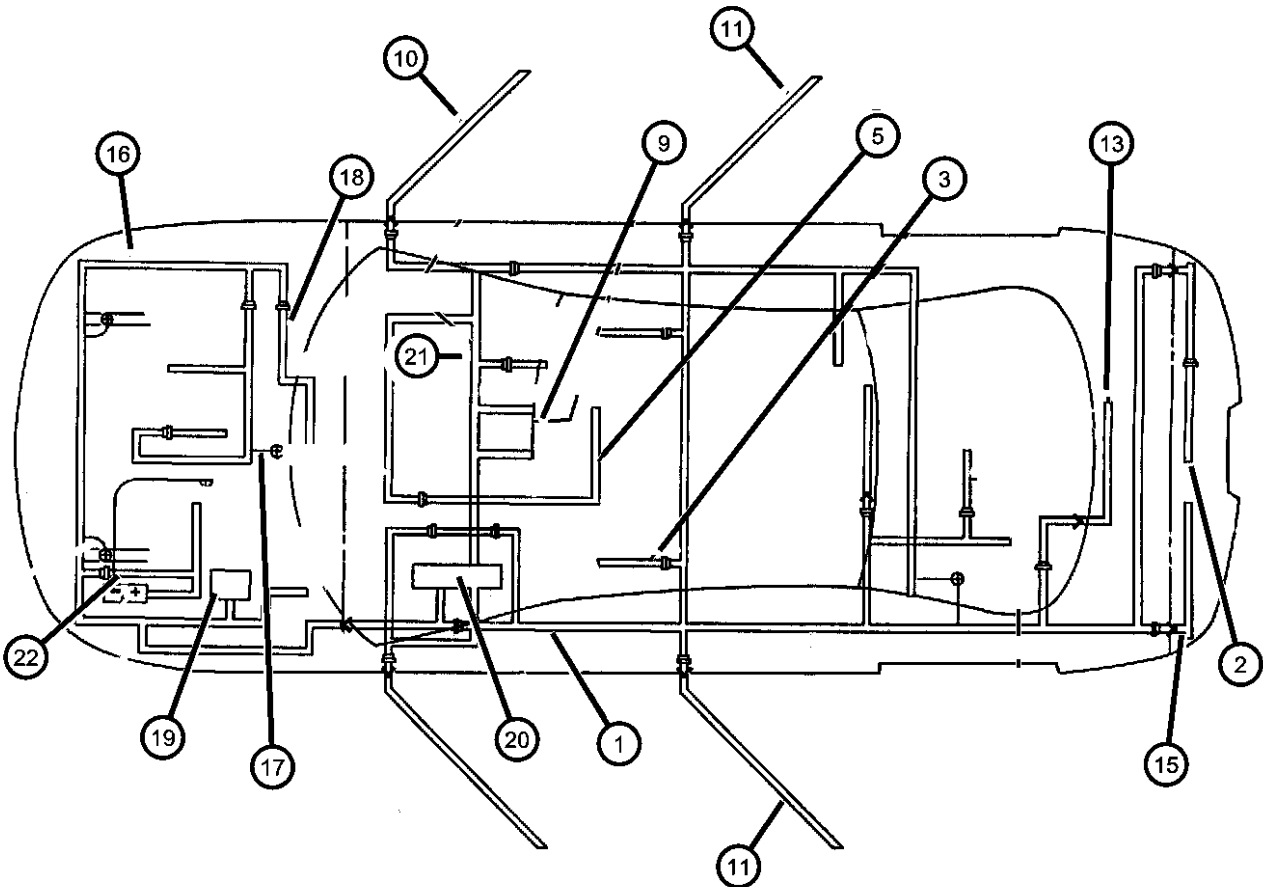

ITEM	PART NUMBER	QTY	LINE	SERIES	BODY	ENGINE	TRANS	TRIM	DESCRIPTION
	04759736AB	1							w/Six Speaker System, Courtesy Lamps, w/o Heated Memory Mirrors, Right
	04759737AB	1							w/Six Speaker System, Courtesy Lamps, w/o Heated Memory Mirrors, Left
11									WIRING, Rear Door
	04759641AA	2							w/o Courtesy Lamps
	04759642AA	2							w/Courtesy Lamps
	04759643AA	2							w/Eleven Infinity Speaker System
-12	04759580AA	1							CLIP, Wiring
13									WIRING, Deck Lid
	04759450AF	1	Y						w/o Security Alarm
	04759451AF	1	Y						w/ Security Alarm
	04760131AE	1	D						w/o Security Alarm
	04760662AE	1	D						w/ Security Alarm
	04760678AE	1	C						w/o Security Alarm
	04760679AE	1	C						w/ Security Alarm
-14	06505297AA	1							NUT, Hex Flange, M5-1.6, Deck Lid Wiring Attaching
15									WIRING, Taillamp
	04760072AC	1	D						
	04760075AD	1	C	P					
16	04760075AD	1							WIRING, Headlamp To Dash,(See Illus. 1305), (NOT REQUIRED)
17	04760075AD	1							WIRING, Engine, (See Illus. 1205), (NOT REQUIRED)
18	04760075AD	1							WIRING, Transmission, (See Illus. 1205), (NOT REQUIRED)
19	04760075AD	1							WIRING, Power Distribution Center, (See Illus. 1305), (NOT REQUIRED)
20	04760075AD	1							WIRING, Junction Block & Fuses, (See Illus. 1405), (NOT REQUIRED)
21	04760075AD	1							WIRING, Instrument Panel, (See Illus. 1405), (NOT REQUIRED)
22	04760075AD	1							WIRING, Battery, (See Illus. 1205), (NOT REQUIRED)
-23	04759379AA	1	Y						WIRING, Headlamp, (EUROPEAN)

CONCORDE,INTREPID,VISION,300M,NEW YORKER,LHS (LH)									
SERIES	LINE	BODY	ENGINE	TRANSMISSION					
H = HIGHLINE	D = Intrepid	41 = SEDAN/QUAD CAB	EER = ENGINE - 2.7L V6	DGX = TRANSMISSION - 4-SPEED					
P = PREMIUM	C = LHS, Concorde	SWB	DOHC 24 VALVE MPI	AUTOMATIC					
S = SPORT	Y = 300M		EGG = ENGINE - 3.5L HIGH OUTPUT V6 24V MPI						
			EGW = ENGINE - 3.2L V6						
			SOHC 24 VALVE MPI						

Wiring-Body and Accessory
Figure 8-1505

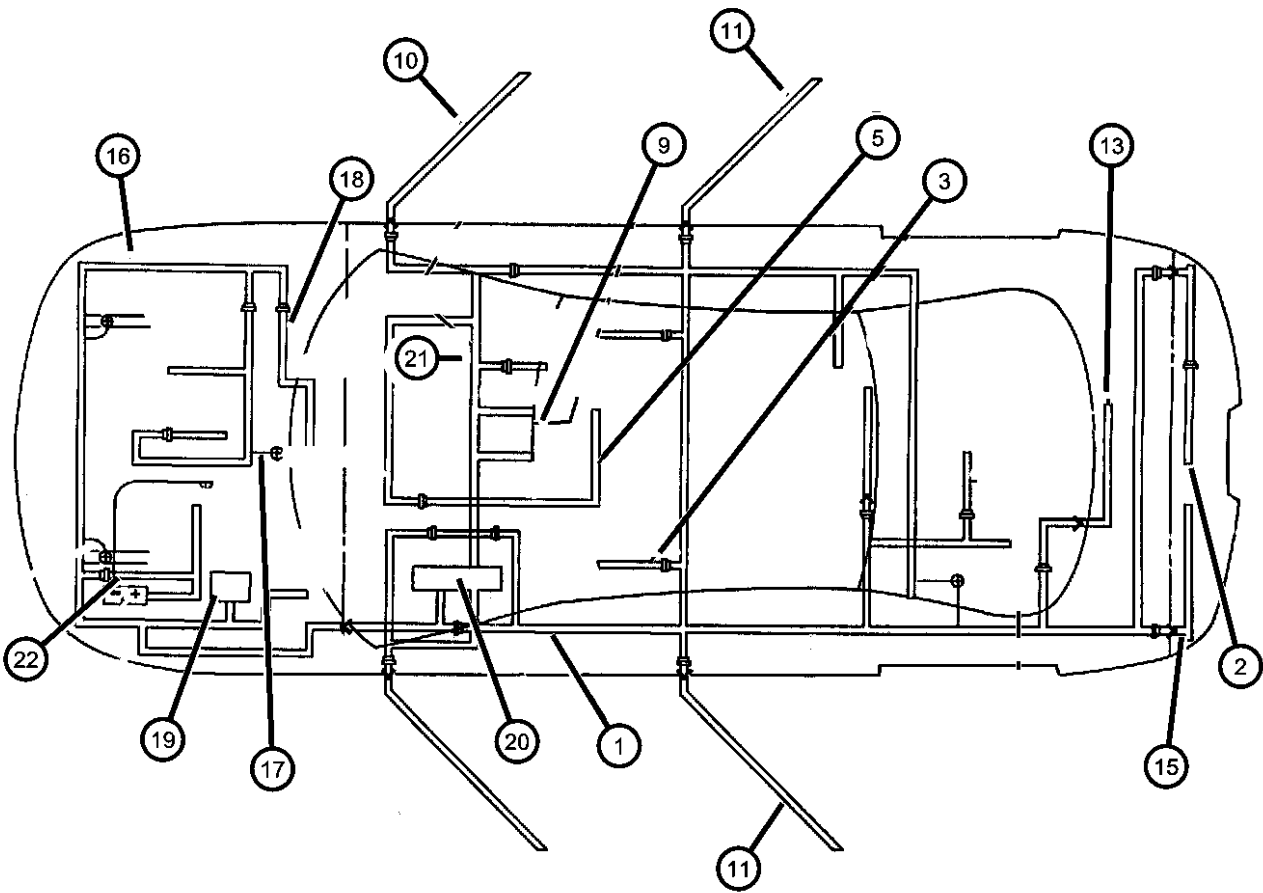

ITEM	PART NUMBER	QTY	LINE	SERIES	BODY	ENGINE	TRANS	TRIM	DESCRIPTION
-24	04481618	2	Y						WIRING, Side Repeater Lamp
-25	04760451	1							WIRING, A/C and HEATER, w/A.T.C.
-26	04609121AD	1							CORD, Engine Block Heater
-27	04609122AB	1							CLIP, Engine Heater Cord, Block Heater Cord Support
-28	04609325	1							HEATER, Engine Block
-29									WIRING, Fog Lamp
	04760632	1	C	P					
	04760721	1	Y						
-30	04760631AB	1	C	H					WIRING, Side Marker Jumper
-31									WIRING, Fuel Tank Jumper
	04759769AA	1							All Except California Emissions
	04759771AA	1							California Emissions
-32	04760731AD	1							WIRING, Sunroof
-33	04760491AB	1							GROMMET, Door Wiring
-34									BRACKET, Wiring
	04760495AB	1							Rear
	04760496AB	1							Front
-35	04760691	1							BRACKET, Power Distribution Center

CONCORDE,INTREPID,VISION,300M,NEW YORKER,LHS (LH)			ENGINE	TRANSMISSION
SERIES	LINE	BODY		
H = HIGHLINE	D = Intrepid	41 = SEDAN/QUAD CAB	EER = ENGINE - 2.7L V6 DOHC 24 VALVE MPI	DGX = TRANSMISSION - 4-SPEED AUTOMATIC
P = PREMIUM	C = LHS, Concorde	SWB	EGG = ENGINE - 3.5L HIGH OUTPUT V6 24V MPI	
S = SPORT	Y = 300M		EGW = ENGINE - 3.2L V6 SOHC 24 VALVE MPI	

Wiring Repair Packages
Figure 8-1605

ITEM	PART NUMBER	QTY	LINE	SERIES	BODY	ENGINE	TRANS	TRIM	DESCRIPTION
-1	05013930AA	1							WIRING PACKAGE, Underhood Connector Repair, For Electrical Connector Repair Information visit the World Wide Web at http://dto.vftis.com/mopar/dis-claimer.asp
-2	04897266AA	1							INSULATOR PACKAGE, SBEC Package

For Electrical Connector Repair Information visit
the World Wide Web at

<http://dto.vftis.com/mopar/disclaimer.asp>

CONCORDE,INTREPID,VISION,300M,NEW YORKER,LHS (LH)						
SERIES	LINE		BODY	ENGINE	TRANSMISSION	
H = HIGHLINE	D = Intrepid		41 = SEDAN/QUAD CAB	EER = ENGINE - 2.7L V6	DGX = TRANSMISSION - 4-SPEED	
P = PREMIUM	C = LHS, Concorde		SWB	DOHC 24 VALVE MPI	AUTOMATIC	
S = SPORT	Y = 300M			EGG = ENGINE - 3.5L HIGH		
				OUTPUT V6 24V MPI		
				EGW = ENGINE - 3.2L V6		
				SOHC 24 VALVE MPI		

Spark Plugs-Cables-Coil
Figure 8-1905

ITEM	PART NUMBER	QTY	LINE	SERIES	BODY	ENGINE	TRANS	TRIM	DESCRIPTION
------	----------------	-----	------	--------	------	--------	-------	------	-------------

EER = 2.7L V6 DOHC 24 VALVE MPI
EGG= 3.5L HIGH OUTPUT V6 24V MPI
EGW=3.2L V6 SOHC 24 VALVE MPI

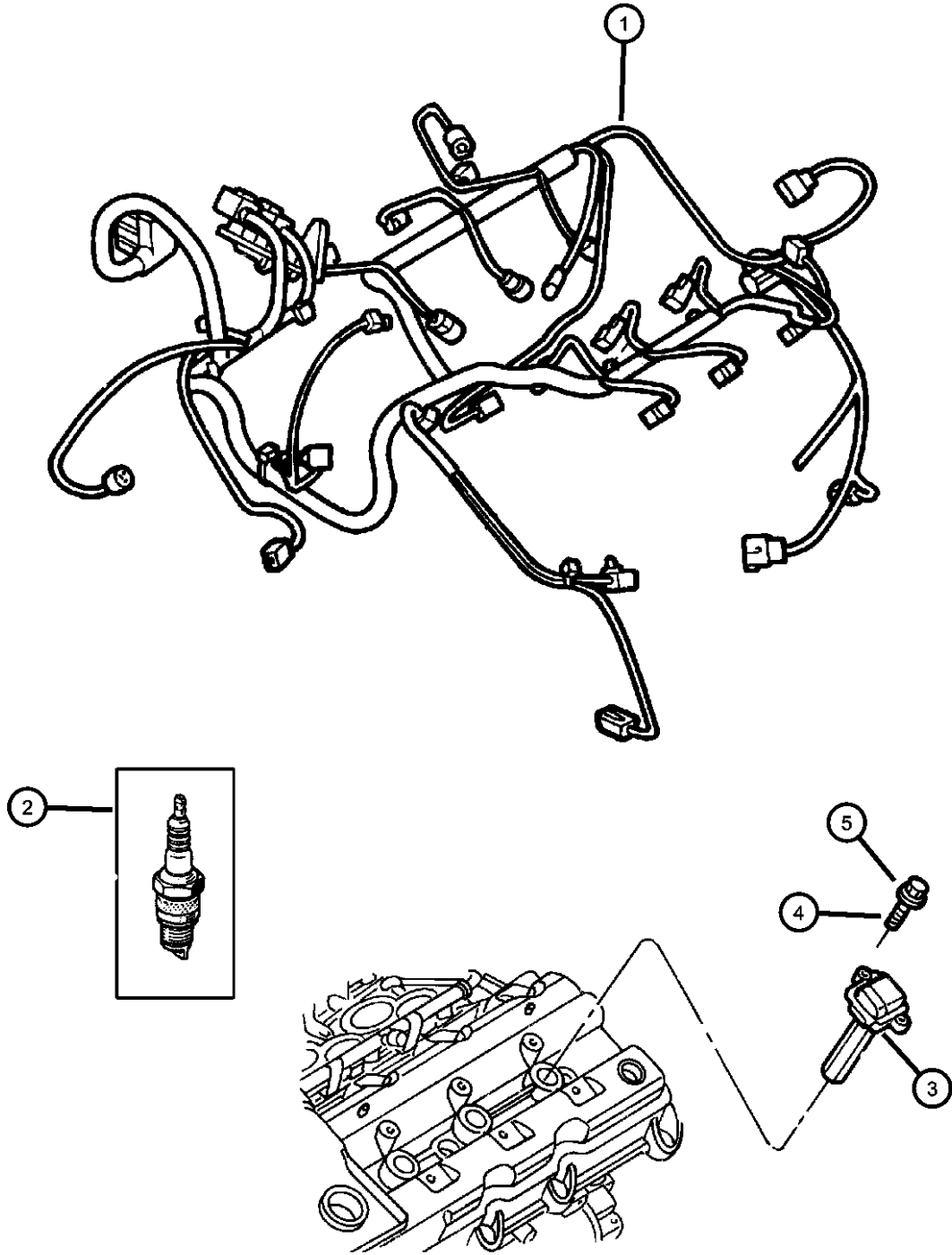

1	04759666AA	1				EGG			WIRING, Engine
	04760446AD	1				EGW			Coil on Plug, Fuel Injectors Combined
	04760555AE	1				EER			Coil on Plug, Fuel Injectors Combined
2	04609087AB	6				EGW			SPARK PLUG
	OSP00481	6				EGG			Canadian Aftermarket Part
	OSP00481	6				EER			Canadian Aftermarket Part
	04609096	6				EER			Mopar V-Line Alternative Part
	SP0RE10PM5								Canadian Aftermarket Part
	OSP00480								COIL, Ignition
3	04609088AF	6				EGW			
		6				EGG			
	04609095AF	6				EER			
4	06504848AA	12				EER			SCREW, Pan Head, Ignition Coil Mounting
5	06505121AA	12				EGW			BOLT
		12				EGG			Ignition Coil Mounting
-6	04759237AB	1				EER			BRACKET, Engine Wiring
	04760497AB	1							
-7	04609133AA	2				EGW			CAPACITOR, Ignition
		2				EGG			
		2				EER			

CONCORDE,INTREPID,VISION,300M,NEW YORKER,LHS (LH)						
SERIES	LINE	BODY	ENGINE	TRANSMISSION		
H = HIGHLINE	D = Intrepid	41 = SEDAN/QUAD CAB	EER = ENGINE - 2.7L V6 DOHC 24 VALVE MPI	DGX = TRANSMISSION - 4-SPEED AUTOMATIC		
P = PREMIUM	C = LHS, Concorde	SWB	EGG = ENGINE - 3.5L HIGH OUTPUT V6 24V MPI			
S = SPORT	Y = 300M		EGW = ENGINE - 3.2L V6 SOHC 24 VALVE MPI			

AR = use ase required - = Non illustrated part

Group - 08A

Instrument Panel and Radios and Consoles

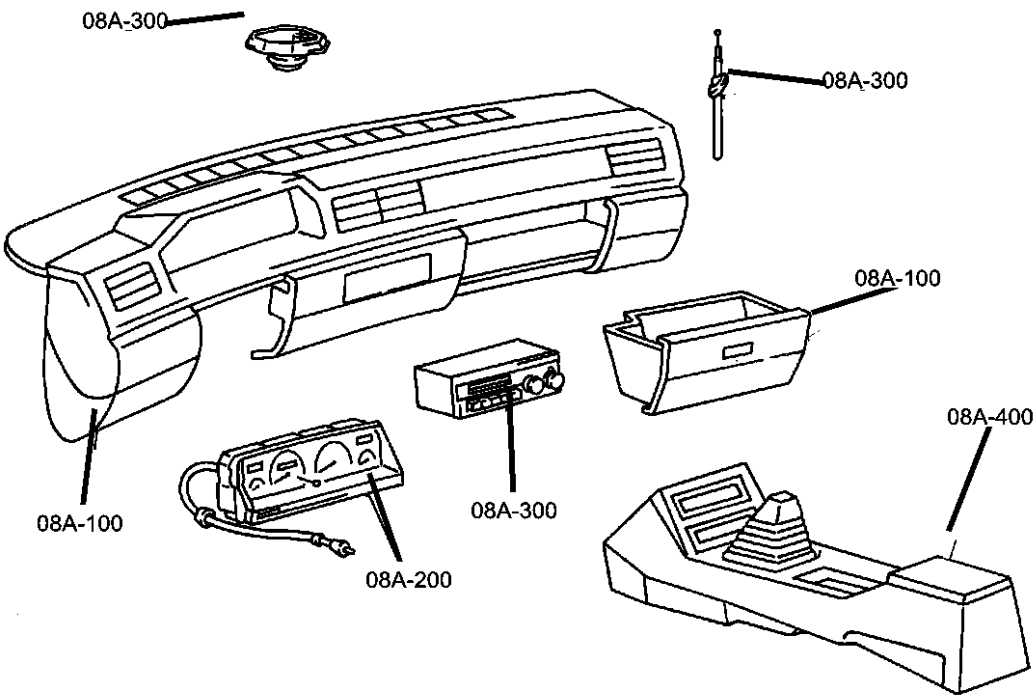

Group - 08A Instrument Panel and Radios and Consoles

Illustration Title Group-Fig. No.

Instrument Panel	
Instrument Panel - Intrepid	Fig. 08A - 105
Instrument Panel - Concorde.....	Fig. 08A - 110
Instrument Panel LHS/300M	Fig. 08A - 115

Instrument Panel Cluster	
Cluster-Instrument Panel	Fig. 08A - 205

Radio, Antenna, and Speakers	
Radios.....	Fig. 08A - 305
Antenna-Speakers-Amplifiers	Fig. 08A - 310

Consoles	
Console-Floor - Intrepid/LHS/300M.....	Fig. 08A - 405
Console-Floor - Concorde	Fig. 08A - 410
Console-Overhead	Fig. 08A - 420

08A-100 Instrument Panel	08A-200 Instrument Panel Cluster	08A-300 Radio, Antenna, and Speakers	08A-400 Consoles

Instrument Panel - Intrepid
Figure 08A-105

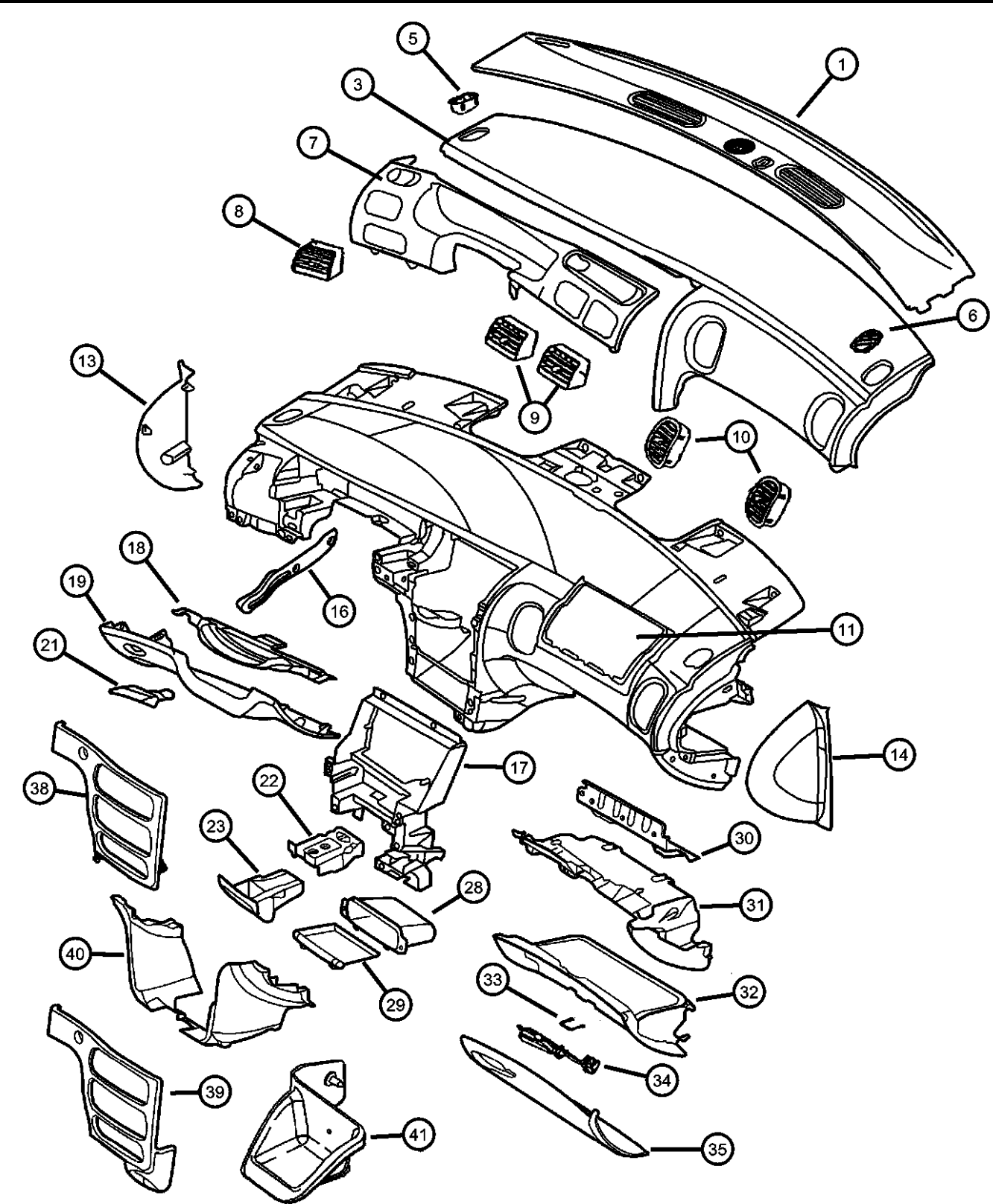

ITEM	PART NUMBER	QTY	LINE	SERIES	BODY	ENGINE	TRANS	TRIM	DESCRIPTION
1	OMN83MX4	1							COVER, Instrument Panel w/ATC, Black
	0PV81MX4	1							w/o ATC, Black
-2	04595384AB	2	D						CLIP, Instrument Panel Top Cove
3	0LK14LAZAB	1	D						INSTRUMENT PANEL AND PAD, Upper Agate
	0LK14VK9AB	1	D						Dark Suede
-4	06035851	6							SCREW, Hex Flange Head, .25-14x1.00 I/P & Pad Assy.To Upper Plenum
		6							I/P & Pad Assy.To Cowl Side
5	0PD57LAZ	1	D						GRILLE, Demister Agate, Left
	0PD57VK9	1	D						Dark Suede, Left
6	0PD56LAZ	1	D						GRILLE, Demister Agate, Right
	0PD56VK9	1	D						Dark Suede, Right
7	0MN60JX8	1	D						BEZEL, Cluster w/Headlamp Bezel, Black, Upto 1-12-99
	0MN601AZAB	1	D						w/Headlamp Bezel, Agate, After 1-12-99
	0MN601K9AB	1	D						w/Headlamp Bezel, Dark Suede, After 1-12-99
8	0QU71DX9AA	1	D						OUTLET, Air Conditioning & Heater, Flat Black, Left
9	0QU69DX9AA	2	D						OUTLET, Air Conditioning & Heater Flat Black, Center
	0QU69VK9AA	2	D						Dark Suede,
10	0QU66DX9AA	2	D						OUTLET, Air Conditioning & Heater Flat Black, Right
	0QU66VK9AB	2	D						Dark Suede, Right
11	04784035AD	1	D						AIR BAG, Passenger
-12	06504913AA	4	D						SCREW, TappingAirbag, Mounting
13	0MN87HD5AB	1							END CAP, Instrument Panel Med. Quartz, Left

CONCORDE,INTREPID,VISION,300M,NEW YORKER,LHS (LH)
SERIES LINE BODY
H = HIGHLINE D = Intrepid 41 = SEDAN/QUAD CAB
P = PREMIUM C = LHS, Concorde SWB
S = SPORT Y = 300M

ENGINE
EER = ENGINE - 2.7L V6
DOHC 24 VALVE MPI
EGG = ENGINE - 3.5L HIGH
OUTPUT V6 24V MPI
EGW = ENGINE - 3.2L V6
SOHC 24 VALVE MPI

TRANSMISSION
DGX = TRANSMISSION - 4-SPEED
AUTOMATIC

Instrument Panel - Intrepid
Figure 08A-105

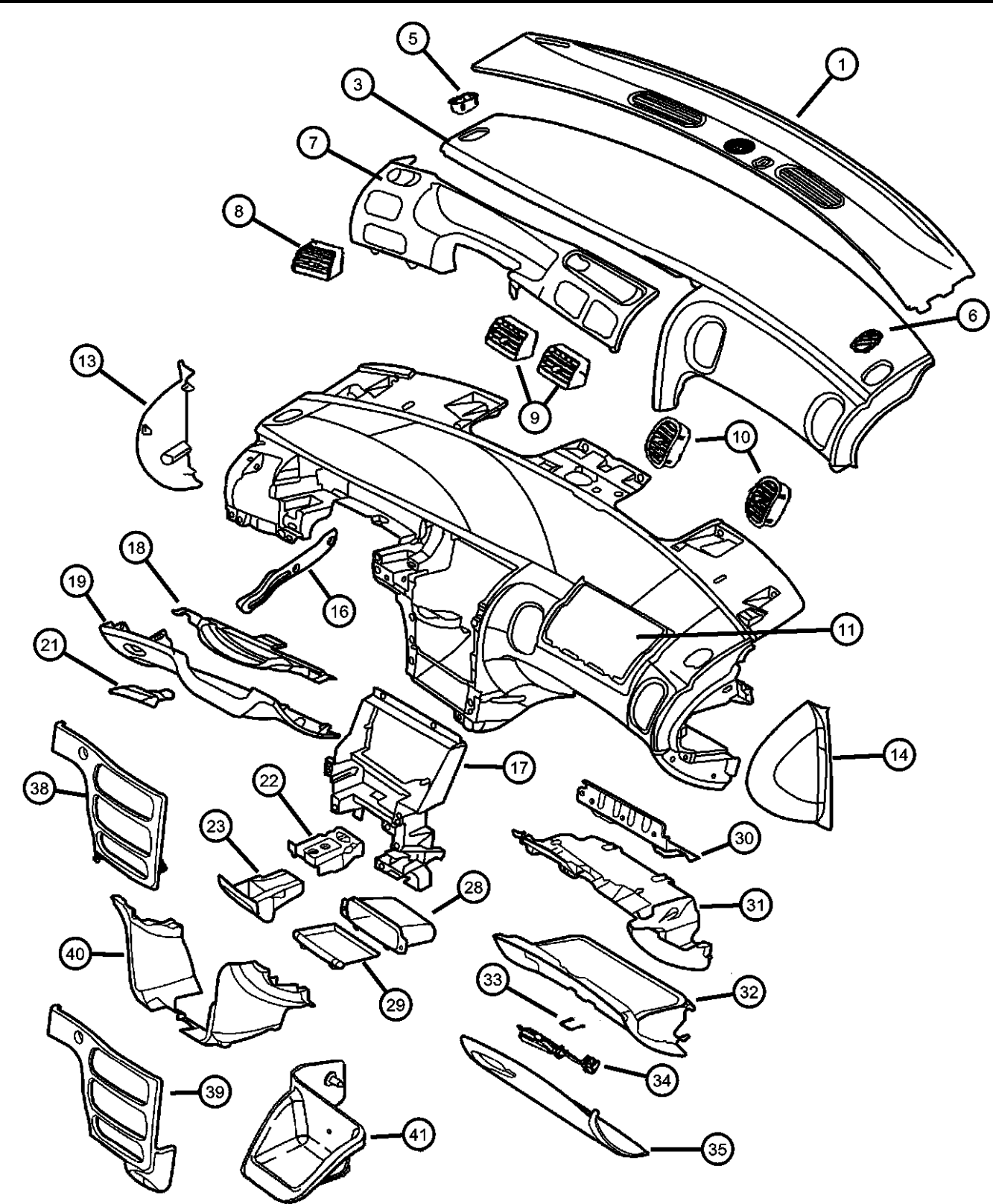

ITEM	PART NUMBER	QTY	LINE	SERIES	BODY	ENGINE	TRANS	TRIM	DESCRIPTION
	OMN87LAZAB	1							Agate, Left
	OMN87MF1AB	1							Lt. Neutral, Left
	OMN87RK5AB	1							Camel Tan, Left
14									END CAP, Instrument Panel
	OMN86DX9	1							Flat Black, Right
	OMN86HD5	1							Med.Quartz, Right
	OMN86LAZ	1							Agate, Right
	OMN86MF1	1							Lt. Neutral, Right
	OMN86RK5	1							Camel Tan, Right
-15									SUPPORT, Instrument Panel
	04698660	1	D						Right End
	04698661	1	D						Left End
16	04698651	1							BRACKET, Steering Column
17	04698651	1							RETAINER, I/P Center Stack Structure, (NOT SERVICED)
18	04698816	1							PLATE, Steering Column Cover
19									COVER, Steering Column
	0PD52HD5AB	1	D						Med. Quartz
	0PD52LAZAB	1	D						Agate
	0PD52RK5AB	1	D						Camel Tan
-20	06101946	2							SCREW, Tapping, Steering Column To I/P Assy.
21									HANDLE, Parking Brake
	0QN42HD5	1	D						Med. Quartz
	0QN42LAZ	1	D						Agate
	0QN42RK5	1	D						Camel Tan
22	04698846	1	D						RETAINER, Ash Receiver
23									ASH RECEIVER, Instrument Panel
	0PW21LAZ	1	D						w/o Floor Console, Agate
	0PW21VK9	1	D						w/o Floor Console, Dark Suede
-24	04685536	1	D						KNOB AND ELEMENT, Cigar Lighter
-25	04685590	1	D						BASE, Cigar Lighter
-26	04760856AB	1	D						CAP, Cigar Lighter
-27	0QR25JX8AA	1	D						ASH RECEIVER, Smokers Package, Black

CONCORDE,INTREPID,VISION,300M,NEW YORKER,LHS (LH)

SERIES

H = HIGHLINE

P = PREMIUM

S = SPORT

LINE

D = Intrepid

C = LHS, Concorde

Y = 300M

BODY

41 = SEDAN/QUAD CAB

SWB

ENGINE

EER = ENGINE - 2.7L V6 DOHC 24 VALVE MPI

EGG = ENGINE - 3.5L HIGH OUTPUT V6 24V MPI

EGW = ENGINE - 3.2L V6 SOHC 24 VALVE MPI

TRANSMISSION

DGX = TRANSMISSION - 4-SPEED AUTOMATIC

AR = use ase required - = Non illustrated part

Instrument Panel - Intrepid
Figure 08A-105

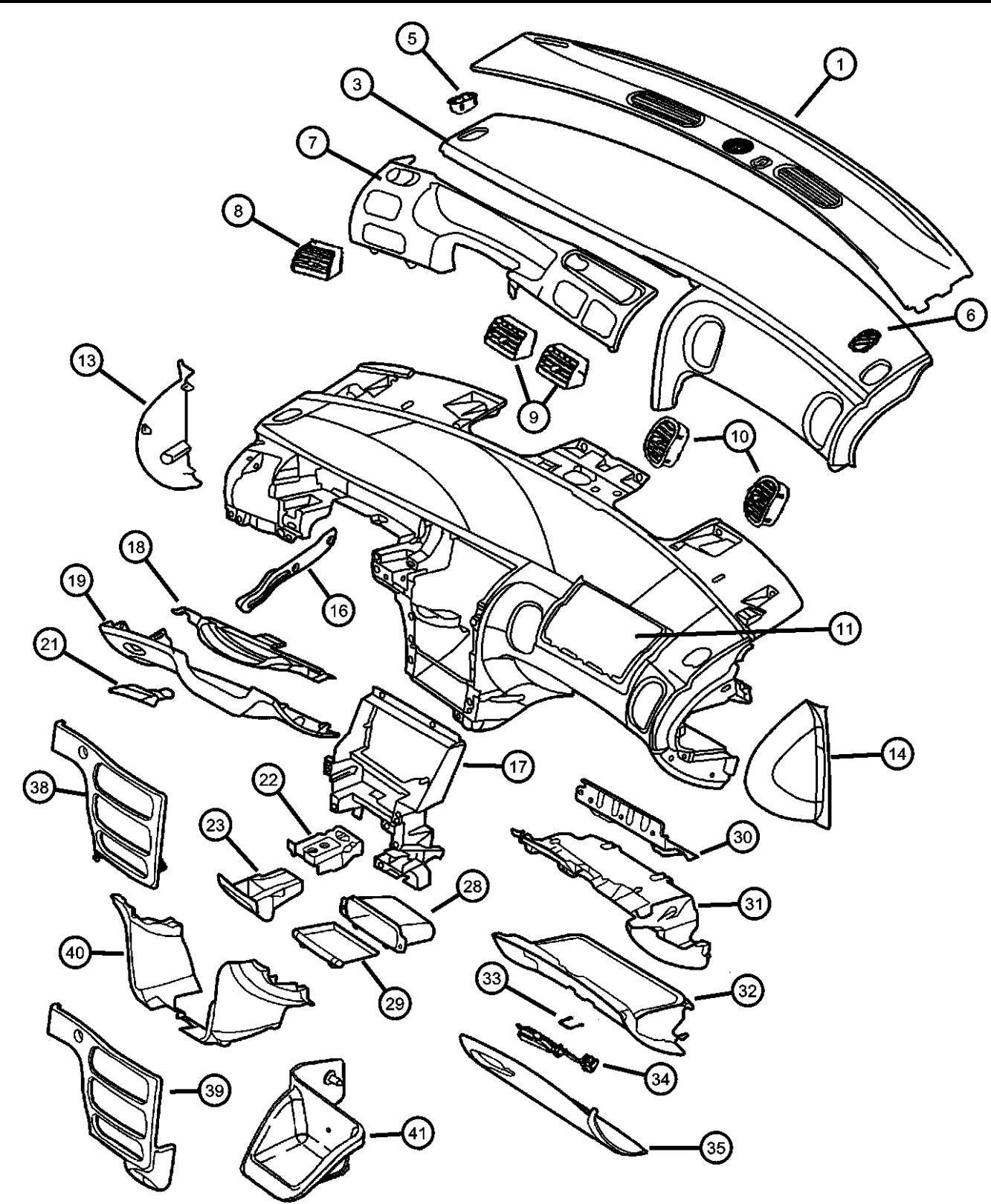

ITEM	PART NUMBER	QTY	LINE	SERIES	BODY	ENGINE	TRANS	TRIM	DESCRIPTION
28	04698659	1	D						BIN, StorageCenter
29	04698762	1	D						MAT, Instrument Panel, I/P Storage Bin
30	04698718	1	D						REINFORCEMENT, Instrument PanelPassenger Side
31									PANEL, Instrument Closure
	0LK22HD5	1	D						Glove Box Closeout, Med. Quartz
	0LK22LAZ	1	D						Glove Box Closeout, Agate
	0LK22RK5	1	D						Glove Box Closeout, Camel Tan
32	04698648	1	D						BIN, Glove box
33	04698884	1	D						STRIKER, Glove Box Door Latch
34									LATCH, Glovebox Door
	0QN25HD5	1	D						Med. Quartz
	0QN25LAZ	1	D						Agate
	0QN25RK5	1	D						Camel Tan
35									DOOR, Glove Box
	0PP251AZ	1	D						Agate
	0PP251D5	1	D						Med. Quartz
	0PP251K9	1	D						Dark Suede
-36	04595012	2	D						BUMPER, Glove Box Door
-37	04580818AC	1							STORAGE KIT, Multipurpose, Pouch/Tow Hook, Installed in Glovebox
38									BEZEL, Instrument Panel, Center
	0MN81JX8	1	D						w/Full Length Console, Traction Control, Black
	0PV71JX8	1	D						w/Full Length Console, w/o Traction Control, Black
39									BEZEL, Instrument Panel, Lower
	0PD951AZ	1	D						w/Traction Control, Agate
	0PD951K9	1	D						w/Traction Control, Dark Suede
	0QU721AZAA	1	D						Agate
	0QU721K9AA	1	D						Dark Suede
40									BEZEL, Instrument Panel, Center
	0PE02HD5	1	D						Center Chin ,w/o Full Length Console, Med. Quartz

CONCORDE,INTREPID,VISION,300M,NEW YORKER,LHS (LH)

SERIES

H = HIGHLINE

P = PREMIUM

S = SPORT

LINE

D = Intrepid

C = LHS, Concorde

Y = 300M

BODY

41 = SEDAN/QUAD CAB

SWB

ENGINE

EER = ENGINE - 2.7L V6 DOHC 24 VALVE MPI

EGG = ENGINE - 3.5L HIGH OUTPUT V6 24V MPI

EGW = ENGINE - 3.2L V6 SOHC 24 VALVE MPI

TRANSMISSION

DGX = TRANSMISSION - 4-SPEED AUTOMATIC

AR = use ase required - = Non illustrated part

Instrument Panel - Intrepid
Figure 08A-105

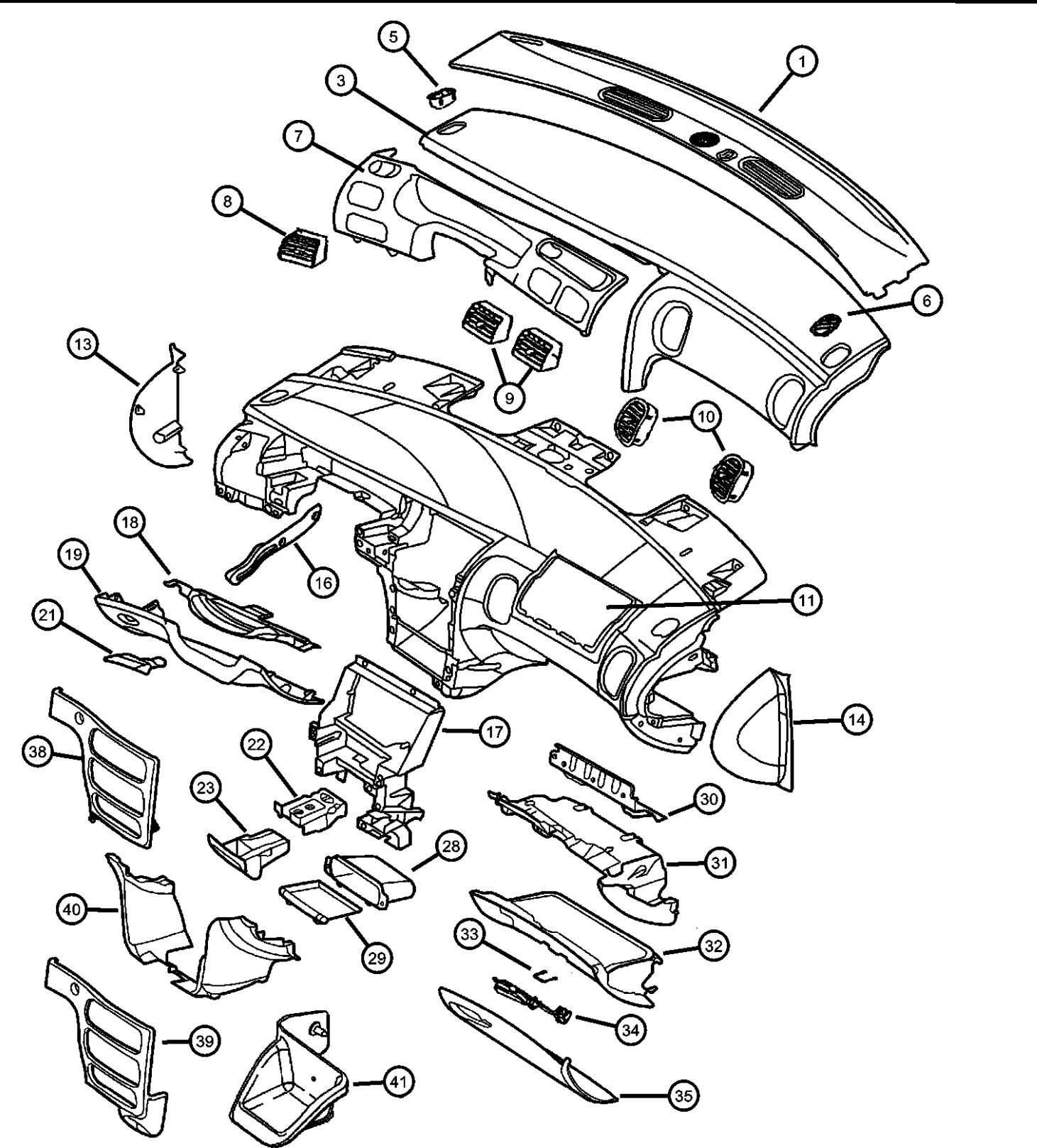

ITEM	PART NUMBER	QTY	LINE	SERIES	BODY	ENGINE	TRANS	TRIM	DESCRIPTION
	0PE02LAZ	1	D						Center Chin ,w/o Full Length Console, Agate
	0PE02RK5	1	D						Center Chin ,w/o Full Length Console, Camel Tan
41									BIN, Instrument Panel
	0RT23HS6AB	1	D						Dark Quartz
	0RT23LAZAB	1	D						Agate
	0RT23VK9AB	1	D						Dark Suede
-42									STRUT, Passenger Air Bag
	04698896AA	1	D						Righr
	04698897AA	1	D						Left

CONCORDE,INTREPID,VISION,300M,NEW YORKER,LHS (LH)									
SERIES	LINE	BODY		ENGINE		TRANSMISSION			
H = HIGHLINE	D = Intrepid	41 = SEDAN/QUAD CAB		EER = ENGINE - 2.7L V6		DGX = TRANSMISSION - 4-SPEED			
P = PREMIUM	C = LHS, Concorde	SWB		DOHC 24 VALVE MPI		AUTOMATIC			
S = SPORT	Y = 300M			EGG = ENGINE - 3.5L HIGH					
				OUTPUT V6 24V MPI					
				EGW = ENGINE - 3.2L V6					
				SOHC 24 VALVE MPI					

AR = use ase required - = Non illustrated part

Instrument Panel - Concorde
Figure 08A-110

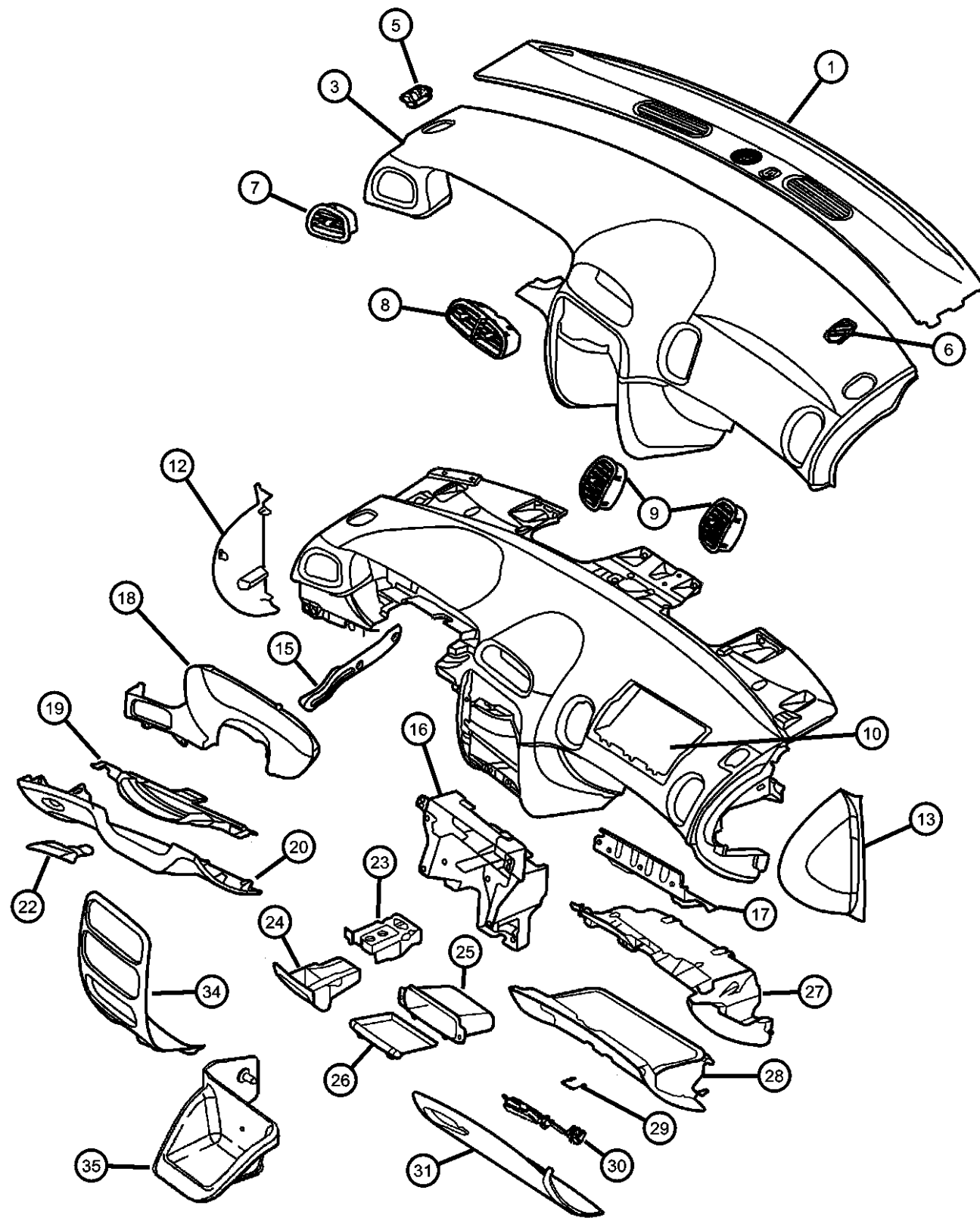

ITEM	PART NUMBER	QTY	LINE	SERIES	BODY	ENGINE	TRANS	TRIM	DESCRIPTION
1	OMN83MX4	1							COVER, Instrument Panel w/Automatic Temp. Control
	0PV81MX4	1							w/o Automatic Temp. Control
-2	04595384AB	2	C						CLIP, Instrument Panel Top Cove, (CP-CH)
3									INSTRUMENT PANEL AND PAD, Upper
	0LK121AZ	1	C						Agate, (CH)
	0LK121D5	1	C						Med. Quartz, (CH)
	0LK121K9	1	C						Dark Suede, (CH)
-4									SCREW, Hex Flange Head, .25-14x1.00
	06035851	6							I/P & Pad Assy. To Upper Plenum
		6							I/P & Pad Assy. To Cowl Side
5									GRILLE, Demister
	0PD61LAZ	1	C						Agate, (CH), Left
	0PD61VK9	1	C						Dark Suede, (CH), Left
6									GRILLE, Demister
	0PD56LAZ	1	C						Agate, (CH), Right
	0PD56VK9	1	C						Dark Suede, (CH), Right
7									OUTLET, Air Conditioning & Heater
	0QU68DX9AA	1	C						Flat Black, (CH), Left
	0QU68LAZAB	1	C						Agate, (CH), Left
	0QU68VK9AB	1	C						Dark Suede, (CH), Left
8									OUTLET, Air Conditioning & Heater
	0QU67DX9AA	1	C						Flat Black, (CH), Center
	0QU67LAZAB	1	C						Agate, (CH), Center
	0QU67VK9AB	1	C						Dark Suede, (CH), Center
9									OUTLET, Air Conditioning & Heater
	0QU66DX9AA	2	C						Flat Black, (CH), Right
	0QU66LAZAB	2	C						Agate, (CH), Right
	0QU66VK9AB	2	C						Dark Suede, (CH), Right
10	04784035AC	1	C						AIR BAG, Passenger, (CH)
-11	06504913AA	4	C						SCREW, Tapping, Passenger Airbag Attaching, (CH)
12									END CAP, Instrument Panel

CONCORDE,INTREPID,VISION,300M,NEW YORKER,LHS (LH)

SERIES	LINE	BODY
H = HIGHLINE	D = Intrepid	41 = SEDAN/QUAD CAB
P = PREMIUM	C = LHS, Concorde	SWB
S = SPORT	Y = 300M	

ENGINE	TRANSMISSION
EER = ENGINE - 2.7L V6 DOHC 24 VALVE MPI	DGX = TRANSMISSION - 4-SPEED AUTOMATIC
EGG = ENGINE - 3.5L HIGH OUTPUT V6 24V MPI	
EGW = ENGINE - 3.2L V6 SOHC 24 VALVE MPI	

AR = use ase required - = Non illustrated part

1999 LH

Instrument Panel - Concorde
Figure 08A-110

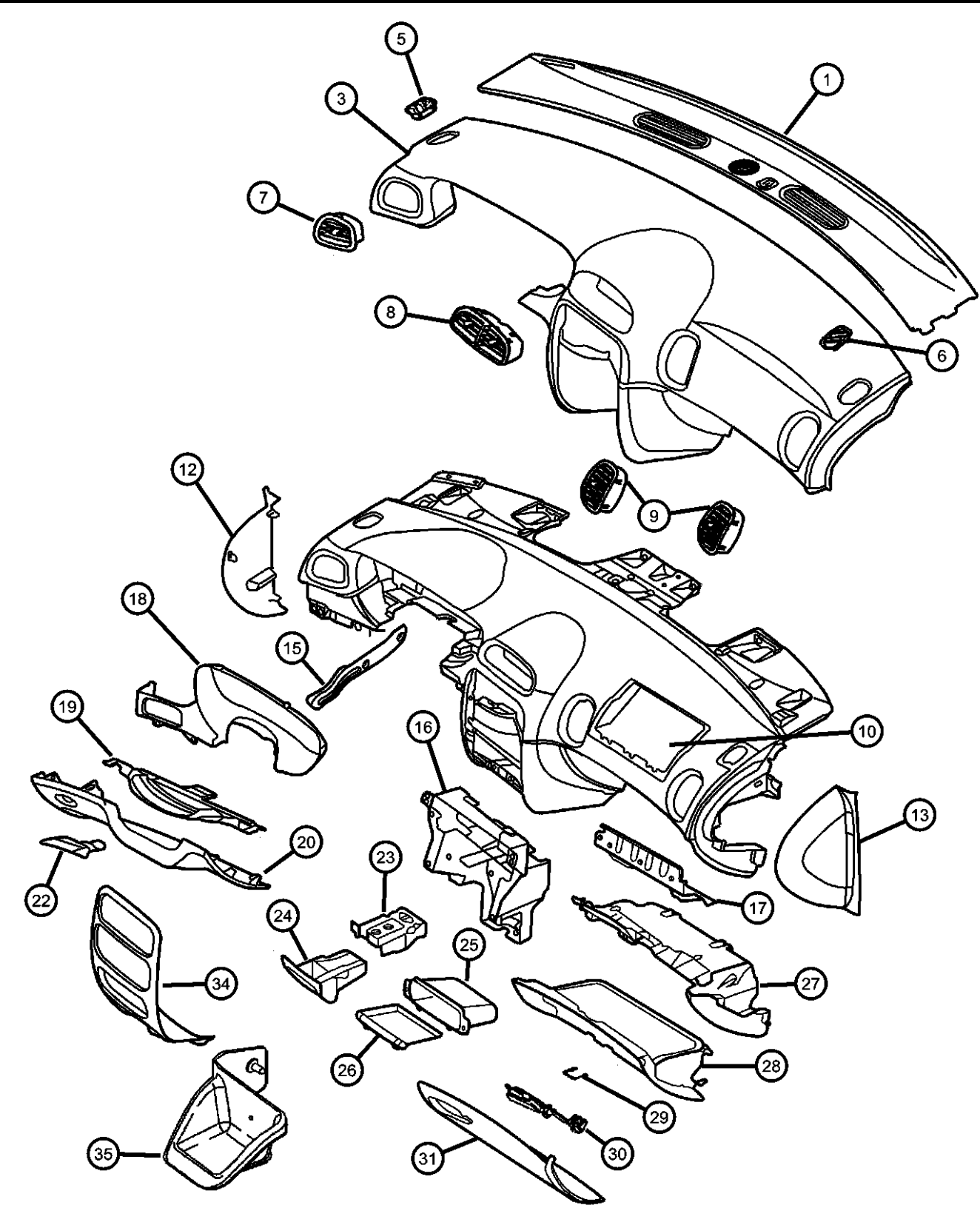

ITEM	PART NUMBER	QTY	LINE	SERIES	BODY	ENGINE	TRANS	TRIM	DESCRIPTION
	OMN87DX9	1							Flat Black, Left
	OMN87HD5AB	1							[D5],
	OMN87LAZAB	1							[AZ]
	OMN87MF1AB	1							[FK]
	OMN87RK5AB	1							[K9]
13	OMN86DX9	1							END CAP, Instrument Panel, Flat Black, Right
-14									SUPPORT, Instrument Panel
	04698660	1	C						Right End
	04698661	1	C						Left End
15	04698651	1							BRACKET, Steering Column
16	04698651	1							RETAINER, I/P Center Stack Structure, (NOT SERVICED)
17	04698718	1	C						REINFORCEMENT, Instrument Panel, (CH)
18									BEZEL, Cluster
	OMN611AZ	1	C						Agate, (CH)
	OMN611K9	1	C						Dark Suede, (CH)
19	04698816	1							PLATE, Steering Column Cover
20									COVER, Steering Column
	0PD52HD5AB	1	C						Med. Quartz, (CH)
	0PD52LAZAB	1	C						Agate, (CH)
	0PD52RK5AB	1	C						Camel Tan, (CH)
-21	06101946	2							SCREW, Tapping, I/P Steering Cover Attaching
22									HANDLE, Parking Brake
	0QN42HD5	1	C						Med. Quartz, (CH)
	0QN42LAZ	1	C						Agate, (CH)
23	04698846	1	C						RETAINER, Ash Receiver, (CH)
24	0PW30JX8	1	C						ASH RECEIVER, Instrument Panel, Black, (CH)
25	04698659	1	C						BIN, Storage, (CH)
26	04698762	1	C						MAT, Instrument Panel, (CH)
27									PANEL, Instrument Closure
	0LK22HD5	1	C						Med.Quartz, (CH)
	0LK22LAZ	1	C						Agate, (CH)

CONCORDE,INTREPID,VISION,300M,NEW YORKER,LHS (LH)

SERIES

H = HIGHLINE

P = PREMIUM

S = SPORT

LINE

D = Intrepid

C = LHS, Concorde

Y = 300M

BODY

41 = SEDAN/QUAD CAB

SWB

ENGINE

EER = ENGINE - 2.7L V6 DOHC 24 VALVE MPI

EGG = ENGINE - 3.5L HIGH OUTPUT V6 24V MPI

EGW = ENGINE - 3.2L V6 SOHC 24 VALVE MPI

TRANSMISSION

DGX = TRANSMISSION - 4-SPEED AUTOMATIC

AR = use ase required - = Non illustrated part

Instrument Panel - Concorde
Figure 08A-110

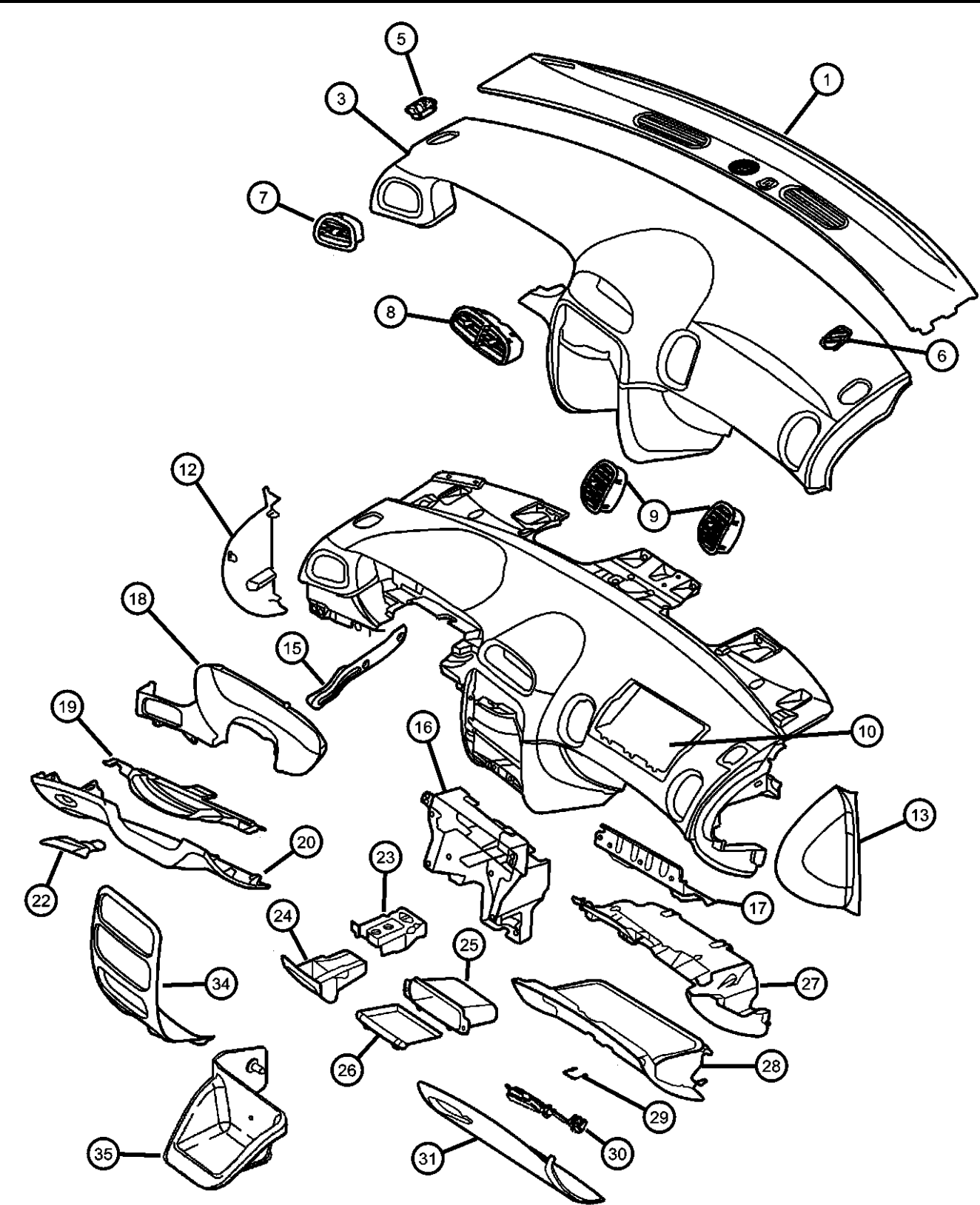

ITEM	PART NUMBER	QTY	LINE	SERIES	BODY	ENGINE	TRANS	TRIM	DESCRIPTION
	0LK22RK5	1	C						Camel Tan, (CH)
28	04698648	1	C						BIN, Glove box, (CH)
29	04698884	1	C						STRIKER, Glove Box Door Latch, (CH)
30									LATCH, Glovebox Door
	0QN25HD5	1	C						Med. Quartz, (CH)
	0QN25LAZ	1	C						Agate, (CH)
	0QN25RK5	1	C						Camel Tan, (CH)
31									DOOR, Glove Box
	0PP251AZ	1	C						Agate, (CH)
	0PP251D5	1	C						Med. Quartz, (CH)
	0PP251K9	1	C						Dark Suede, (CH)
-32	04595012	2	C						BUMPER, Glove Box Door, (CH)
-33	04580818AC	1							STORAGE KIT, Multipurpose, Pouch/Tow Hook, Installed in Glovebox
34									BEZEL, Instrument Panel, Center
	0MN84AAAAAB	1	C						Argent, w/Traction Control, (CH)
	0PV74AAAAAB	1	C						Argent, w/o Traction Control, (CH)
35									BIN, Instrument Panel
	0RT23HS6AB	1	C						Dark Quartz, (CH)
	0RT23LAZAB	1	C						Agate, (CH)
	0RT23VK9AB	1	C						Dark Suede, (CH)
-36	04685536	1	C						KNOB AND ELEMENT, Cigar Lighter, (CH)
-37	0QR25JX8AA	1	C						ASH RECEIVER, Smokers Package, Black, (CH)
-38									STRUT, Passenger Air Bag
	04698896AA	1	C						Right
	04698897AA	1	C						Left
-39	04685590	1	D, Y						BASE, Cigar Lighter
-40	04760856AB	1	C						CAP, Cigar Lighter
-41	04793555	1	C						RING, Cigar Lighter Mounting

CONCORDE,INTREPID,VISION,300M,NEW YORKER,LHS (LH)								
SERIES	LINE			BODY	ENGINE			TRANSMISSION
H = HIGHLINE	D = Intrepid			41 = SEDAN/QUAD CAB	EER = ENGINE - 2.7L V6			DGX = TRANSMISSION - 4-SPEED
P = PREMIUM	C = LHS, Concorde			SWB	DOHC 24 VALVE MPI			AUTOMATIC
S = SPORT	Y = 300M				EGG = ENGINE - 3.5L HIGH			
					OUTPUT V6 24V MPI			
					EGW = ENGINE - 3.2L V6			
					SOHC 24 VALVE MPI			

AR = use ase required - = Non illustrated part

Instrument Panel LHS/300M
Figure 08A-115

ITEM	PART NUMBER	QTY	LINE	SERIES	BODY	ENGINE	TRANS	TRIM	DESCRIPTION
1	OMN83MX4	1							COVER, Instrument Panel
	OMN83VK9	1							w/ATC, Black
	0PV81MX4	1							W/ATC, Dark Suede
	0PV81VK9	1							w/o ATC, Black
-2									W/o ATC, Dark Suede
	04595384AB	2	C						CLIP, Instrument Panel Top Cove
		2	Y						
3	0LK10LAZ	1	Y						INSTRUMENT PANEL AND PAD, Upper
		1	C						Agate, Upto 3-1-99
	0LK10VK9	1	C						Agate, Upto 3-1-99
	0LK10LAZAB	1	Y						Dark Suede, Upto 3-1-99
		1	C						Agate, After 3-1-99
	0LK10VK9AB	1	Y						Agate, After 3-1-99
		1	C						Dark Suede, After 3-1-99
		1	C						Dark Suede, After 3-1-99
-4									SCREW, Hex Flange Head, .25-14x1.00
	06035851	6							I/P & Pad Assy.To Cowl Side
		6							I/P & Pad Assy.To Upper Plenum
5	0PD61LAZ	1	Y						GRILLE, Demister
		1	C						Agate, Left
	0PD61VK9	1	Y						Agate, Left
		1	C						Dark Suede, Left
6									Dark Suede, Left
	0QH88LAZ	1	Y						GRILLE, Demister
		1	C						Agate, Right
	0QH88VK9	1	Y						Agate, Right
		1	C						Dark Suede, Right
7									Dark Suede, Right
	0QT02LAZAA	2	Y						OUTLET, Air Conditioning & Heater
		2	C						Agate, Right & Left, Bezel
	0QT02VK9AA	2	Y						Agate, Right & Left, Bezel
		2	Y						Dark Suede, Right & Left, Bezel

CONCORDE,INTREPID,VISION,300M,NEW YORKER,LHS (LH)

SERIES	LINE	BODY	ENGINE	TRANSMISSION
H = HIGHLINE	D = Intrepid	41 = SEDAN/QUAD CAB	EER = ENGINE - 2.7L V6	DGX = TRANSMISSION - 4-SPEED
P = PREMIUM	C = LHS, Concorde	SWB	DOHC 24 VALVE MPI	AUTOMATIC
S = SPORT	Y = 300M		EGG = ENGINE - 3.5L HIGH	
			OUTPUT V6 24V MPI	
			EGW = ENGINE - 3.2L V6	
			SOHC 24 VALVE MPI	

AR = use ase required - = Non illustrated part

Instrument Panel LHS/300M
Figure 08A-115

ITEM	PART NUMBER	QTY	LINE	SERIES	BODY	ENGINE	TRANS	TRIM	DESCRIPTION
8		2	C						Dark Suede, Right & Left, Bezel
									OUTLET, Air Conditioning & Heater
	0QT04LAZAA	3	C						Agate, Center Bezel
		3	Y						Agate, Center Bezel
	0QT04VK9AA	3	C						Dark Suede, Center Bezel
9		3	Y						Dark Suede, Center Bezel
									AIR BAG, Passenger
	04649596AB	1	Y						
-10		1	C						SCREW, Tapping
	06504913AA	4	C						Passenger Airbag Attaching
		4	Y						Passenger Airbag Attaching
11									END CAP, Instrument Panel
	OMN87DX9	1							Black, Left
	OMN87HD5AB	1							Med. Quartz, Left
	OMN87LAZAB	1							Agate, Left
	OMN87MF1AB	1							Lt. Neutral, Left
	OMN87RK5AB	1							Camel Tan, Left
12									END CAP, Instrument Panel
	OMN86DX9	1							Black, Right
	OMN86HD5	1							Med. Quartz, Right
	OMN86LAZ	1							Agate, Right
	OMN86MF1	1							Lt. Neutral, Right
	OMN86RK5	1							Camel Tan, Right
-13									SUPPORT, Instrument Panel
	04698660	1	Y						Right End
		1	C						Right End
	04698661	1	Y						Left End
		1	C						Left End
14	04698651	1							BRACKET, Steering Column
15	04698816	1							PLATE, Steering Column Cover
16									COVER, Steering Column
	0PD51LAZ	1	Y						Agate, Upto 11-1-98

CONCORDE,INTREPID,VISION,300M,NEW YORKER,LHS (LH)

SERIES	LINE	BODY	ENGINE	TRANSMISSION
H = HIGHLINE	D = Intrepid	41 = SEDAN/QUAD CAB	EER = ENGINE - 2.7L V6	DGX = TRANSMISSION - 4-SPEED
P = PREMIUM	C = LHS, Concorde	SWB	DOHC 24 VALVE MPI	AUTOMATIC
S = SPORT	Y = 300M		EGG = ENGINE - 3.5L HIGH	
			OUTPUT V6 24V MPI	
			EGW = ENGINE - 3.2L V6	
			SOHC 24 VALVE MPI	

AR = use ase required - = Non illustrated part

Instrument Panel LHS/300M
Figure 08A-115

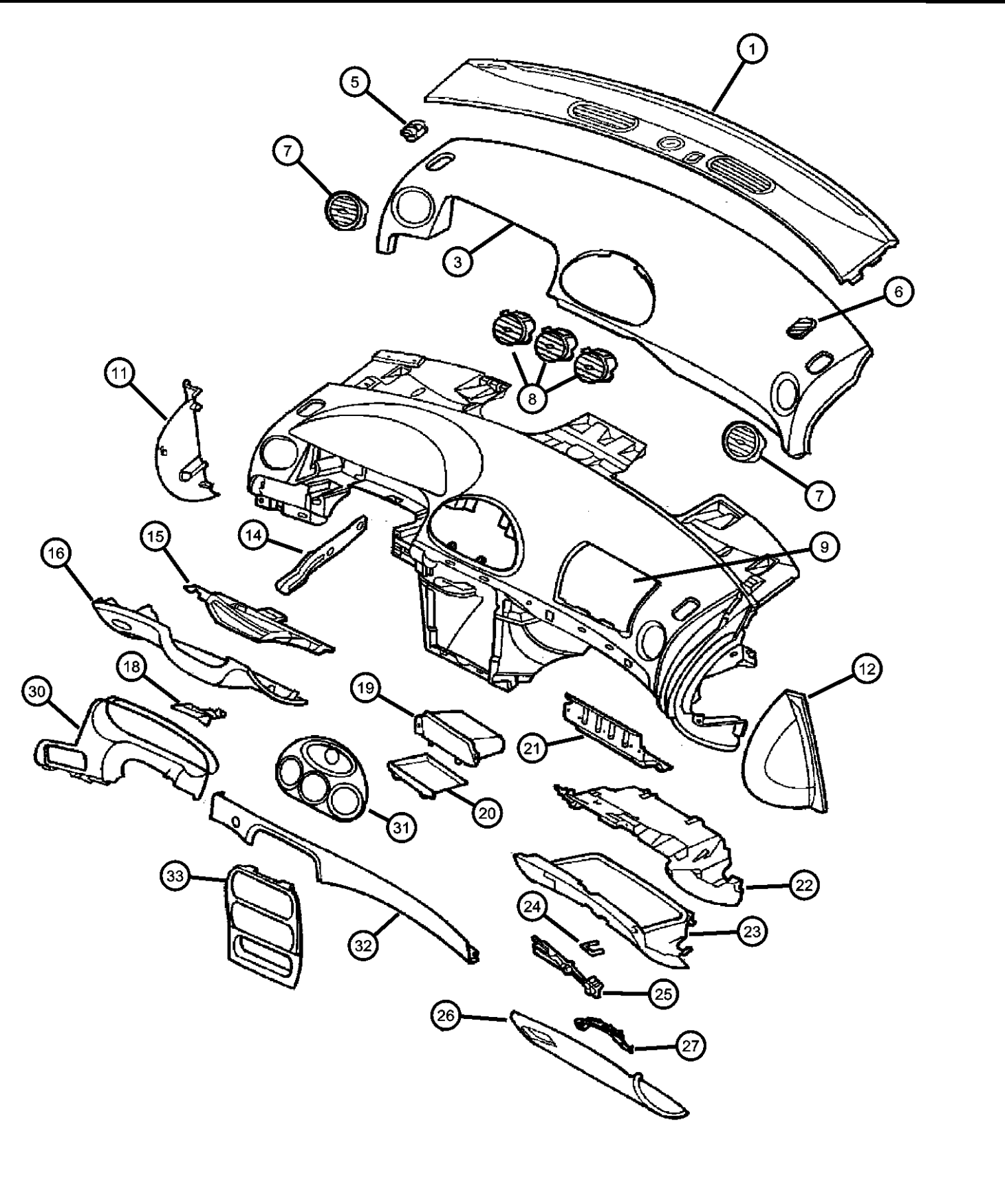
ITEM	PART NUMBER	QTY	LINE	SERIES	BODY	ENGINE	TRANS	TRIM	DESCRIPTION
									
		1	C						Agate, Upto 11-1-98
	0PD51MF1	1	C						Light Neutral, Upto 11-1-98
	0PD51RK5	1	Y						Camel Tan, Upto 11-1-98
		1	C						Camel Tan, Upto 11-1-98
	0PD51LAZAD	1	Y						Agate, After 11-1-98
		1	C						Agate, After 11-1-98
	0PD51MF1AD	1	Y						Light Neutral, After 11-1-98
		1	C						Light Neutral, After 11-1-98
	0PD51RK5AD	1	Y						Camel Tan, After 11-1-98
		1	C						Camel Tan, After 11-1-98
-17	06101946	2							SCREW, Tapping, I/P Steering Column Attaching
18									HANDLE, Parking Brake
	0QN42LAZ	1	Y						Agate
		1	C						Agate
	0QN42MF1	1	C						Light Neutral
	0QN42RK5	1	Y						Camel Tan
		1	C						Camel Tan
19									BIN, Storage
	04698659	1	C						
		1	Y						
20									MAT, Instrument Panel
	04698762	1	C						
		1	Y						
21									REINFORCEMENT, Instrument Panel
	04698711	1	C						
		1	Y						
22									PANEL, Instrument Closure
	0LK22LAZ	1	C						Agate
		1	Y						Agate
	0LK22MF1	1	C						Lt. Neutral
	0LK22RK5	1	C						Camel Tan
		1	Y						Camel Tan

CONCORDE,INTREPID,VISION,300M,NEW YORKER,LHS (LH)

SERIES	LINE	BODY	ENGINE	TRANSMISSION
H = HIGHLINE	D = Intrepid	41 = SEDAN/QUAD CAB	EER = ENGINE - 2.7L V6	DGX = TRANSMISSION - 4-SPEED
P = PREMIUM	C = LHS, Concorde	SWB	DOHC 24 VALVE MPI	AUTOMATIC
S = SPORT	Y = 300M		EGG = ENGINE - 3.5L HIGH OUTPUT V6 24V MPI	
			EGW = ENGINE - 3.2L V6 SOHC 24 VALVE MPI	

AR = use ase required - = Non illustrated part

Instrument Panel LHS/300M
Figure 08A-115

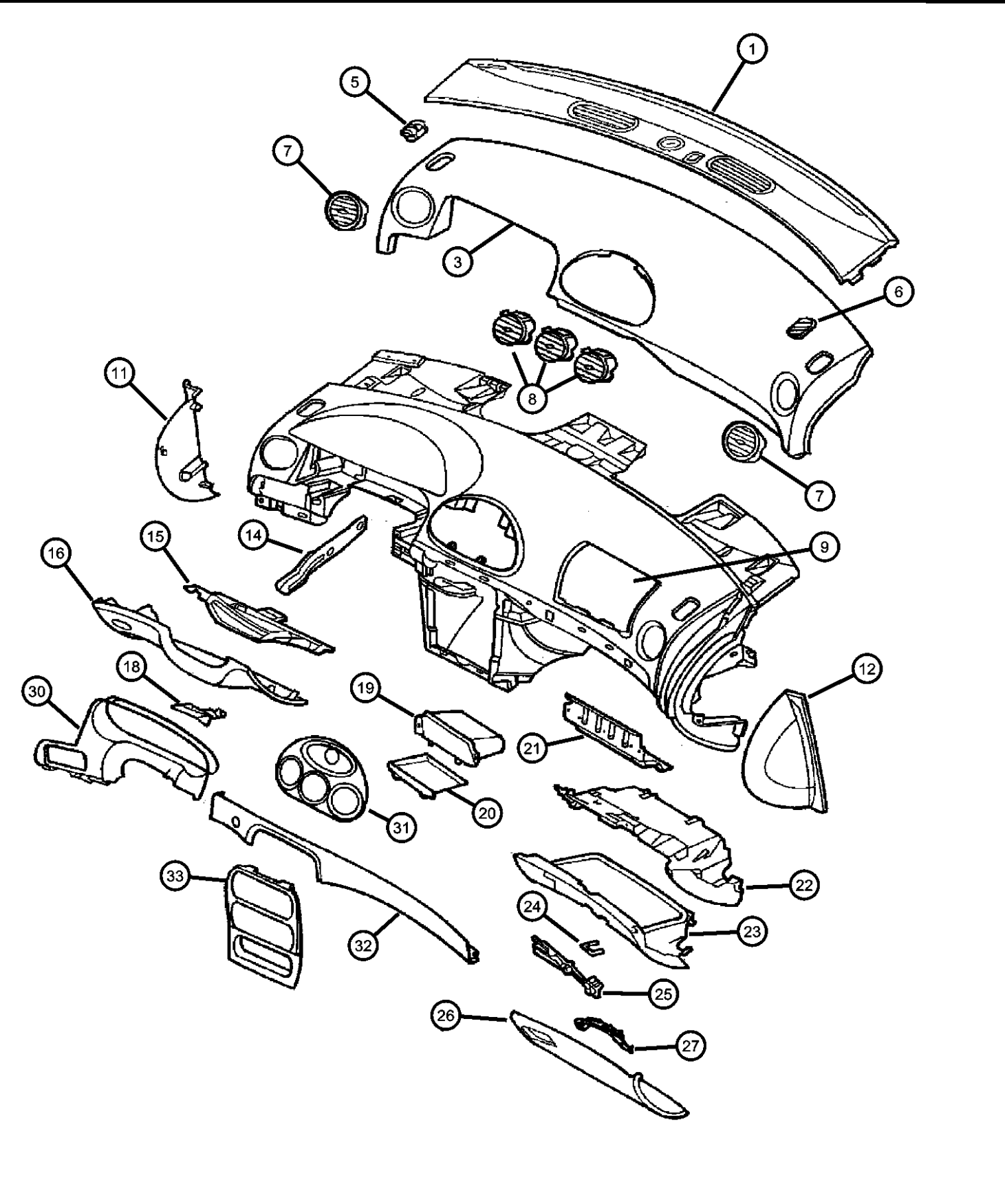
ITEM	PART NUMBER	QTY	LINE	SERIES	BODY	ENGINE	TRANS	TRIM	DESCRIPTION
									
23									BIN, Glove box
	04698648	1	C						
		1	Y						
24									STRIKER, Glove Box Door Latch
	04698884	1	C						
		1	Y						
25									LATCH, Glovebox Door
	0QN25LAZ	1	C						Agate
		1	Y						Agate
	0QN25MF1	1	C						Lt. Neutral
	0QN25RK5	1	C						Camel Tan
		1	Y						Camel Tan
26									DOOR, Glove Box
	0RJ181AZAA	1	Y						Agate
	0RJ181FKAA	1	C						Lt. Driftwood
	0RJ181K9AA	1	Y						Dark Suede
	0RJ18LAZAA	1	C						Agate
	0RJ18MF1AA	1	C						Light Neutral
	0RJ18RK5AA	1	C						Camel Tan
27									BEZEL, Glove Box
	0QN26LAZ	1	C						Agate
		1	Y						Agate
	0QN26MF1	1	C						Lt. Neutral
	0QN26RK5	1	C						Camel Tan
		1	Y						Camel Tan
-28									BUMPER, Glove Box Door
	04595012	2	C						
		2	Y						
-29	04580818AC	1							STORAGE KIT, Multipurpose, Pouch/Tow Hook, Installed in Glovebox
30									BEZEL, Cluster
	OMN591AZ	1	Y						Agate
		1	C						Agate

CONCORDE,INTREPID,VISION,300M,NEW YORKER,LHS (LH)

SERIES	LINE	BODY	ENGINE	TRANSMISSION
H = HIGHLINE	D = Intrepid	41 = SEDAN/QUAD CAB	EER = ENGINE - 2.7L V6	DGX = TRANSMISSION - 4-SPEED
P = PREMIUM	C = LHS, Concorde	SWB	DOHC 24 VALVE MPI	AUTOMATIC
S = SPORT	Y = 300M		EGG = ENGINE - 3.5L HIGH OUTPUT V6 24V MPI	
			EGW = ENGINE - 3.2L V6 SOHC 24 VALVE MPI	

AR = use ase required - = Non illustrated part

Instrument Panel LHS/300M
Figure 08A-115

ITEM	PART NUMBER	QTY	LINE	SERIES	BODY	ENGINE	TRANS	TRIM	DESCRIPTION
31	OMN591K9	1	Y						Dark Suede
		1	C						Dark Suede
	0QV65LAZAA	1	C						BEZEL, Instrument Panel, Center
	0QV65VK9AA	1	C						For Outlets & Clocks, Agate
32									For Outlets & Clocks,Dark Suede
	04698818AB	1	C						BEZEL, Instrument Panel, Upper
33		1	Y						w/Traction Control
	0MN80JX8	1	C						BEZEL, Instrument Panel, Center
	0MN80JX8AB	1	C						Black, Upto 11-1-98
									Black, After 11-1-98
-34									KNOB AND ELEMENT, Cigar
	04685536	1	Y						Lighter
-35		1	C						
	0QR25LAZAA	1	Y						ASH RECEIVER, Smokers
		1	C						Package
	0QR25VK9AA	1	Y						Agate
-36		1	C						Agate
									Dark Suede
		1	C						Dark Suede
									Dark Suede
-37	04698896AA	1	C						STRUT, Passenger Air Bag
	04698897AA	1	C						Right
-38	04685590	1	Y						Left
-39	04760968AA	1	Y						BASE, Cigar Lighter
	04793555	1	Y						CAP, Cigar Lighter
									RING, Cigar Lighter Mounting

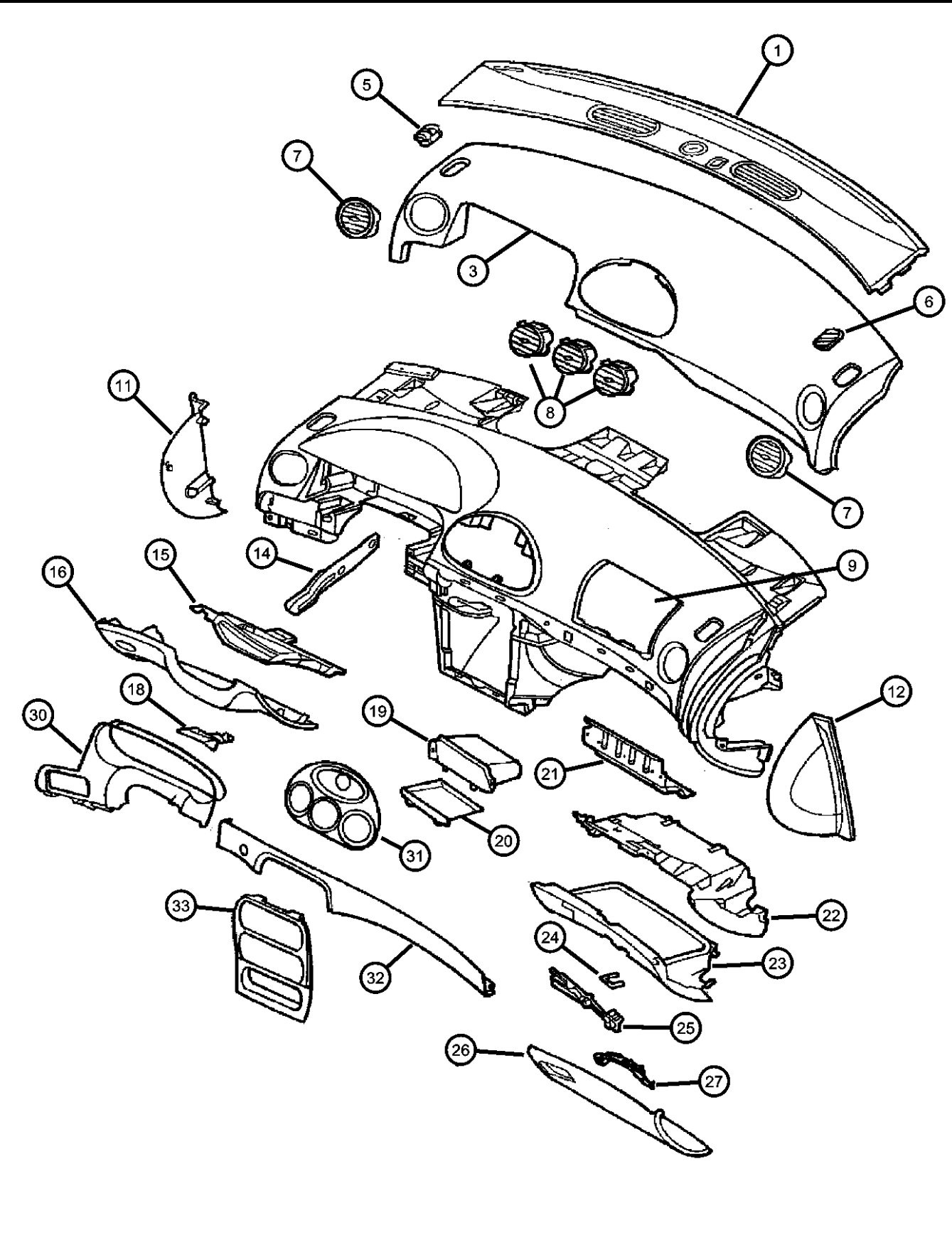

CONCORDE,INTREPID,VISION,300M,NEW YORKER,LHS (LH)

SERIES	LINE	BODY	ENGINE	TRANSMISSION
H = HIGHLINE	D = Intrepid	41 = SEDAN/QUAD CAB	EER = ENGINE - 2.7L V6	DGX = TRANSMISSION - 4-SPEED
P = PREMIUM	C = LHS, Concorde	SWB	DOHC 24 VALVE MPI	AUTOMATIC
S = SPORT	Y = 300M		EGG = ENGINE - 3.5L HIGH	
			OUTPUT V6 24V MPI	
			EGW = ENGINE - 3.2L V6	
			SOHC 24 VALVE MPI	

AR = use ase required - = Non illustrated part

Cluster-Instrument Panel
Figure 08A-205

ITEM	PART NUMBER	QTY	LINE	SERIES	BODY	ENGINE	TRANS	TRIM	DESCRIPTION
------	-------------	-----	------	--------	------	--------	-------	------	-------------

CLUSTER ASSY; Consists of Speedo, Circuit Board, Housing, Gauges. (Note), These Items Are Not Serviced Separate.
CH=Concorde
CM=Concorde LXI
CP=LHS

1	04883146	1	C	MASK AND LENS, Instrument Cluster (CH)	
	04883150	1	D		
	04883166	1	C		(CP)
		1	Y		
2				CLUSTER	
	04760400AF	1	C		120 MPH, (CH)
	04760401AF	1	C		200 KPH, (CH)
	04760402AF	1	D		120 MPH, W/O Autostick
	04760403AF	1	D		200 KPH, W/O Autostick
	04760404AE	1	C		120 MPH, (CP)
	04760405AE	1	C		200 KPH, (CP)
	04760409AF	1	D		120 MPH, W/Autostick
	04760410AF	1	D		200 KPH, W/Autostick
	05026411AB	1	Y		240 KPH W/Autostick
	05026412AB	1	Y		120 MPH W/Autostick
	05026413AB	1	Y		200 KPH W/Autostick
3				GAUGE, Odometer	
	04883143	1	C		(CH) w/o Autostick
	04883547AA	1	C		(CP) w/o Autostick
		1	D		[D] w/o Autostick
	04883548AA	1	Y		w/Autostick
		1	D		w/Autostick
4				COVER, Instrument Cluster	
	04883148	1	C		(CH)
	04883157	1	Y		
		1	D		w/MPH
	04883168	1	C		(CP)
5				KNOB, Odometer Reset	
	04883142	1	C		(CH)

CONCORDE,INTREPID,VISION,300M,NEW YORKER,LHS (LH)
SERIES LINE BODY
H = HIGHLINE D = Intrepid 41 = SEDAN/QUAD CAB
P = PREMIUM C = LHS, Concorde SWB
S = SPORT Y = 300M

ENGINE TRANSMISSION
EER = ENGINE - 2.7L V6 DGX = TRANSMISSION - 4-SPEED
DOHC 24 VALVE MPI AUTOMATIC
EGG = ENGINE - 3.5L HIGH
OUTPUT V6 24V MPI
EGW = ENGINE - 3.2L V6
SOHC 24 VALVE MPI

AR = use ase required - = Non illustrated part

1999 LH

Cluster-Instrument Panel
Figure 08A-205

ITEM	PART NUMBER	QTY	LINE	SERIES	BODY	ENGINE	TRANS	TRIM	DESCRIPTION
		1	C						(CP)
		1	Y						
		1	D						
6	04883549AA	1	C						INDICATOR, Gear Selector (CH)
		1	C						(CP)
-7	L000PC74	3	C						BULB, PC74
		3	C						Lamp & Socket, Integral, # PC74, (CH)
		3	Y						Lamp & Socket, Integral, # PC74, (CP)
		3	D						Lamp & Socket, Integral, # PC74
-8	L00PC194	7	C						LAMP, Bulb And Socket (CH)
		2	C						(CP)
		3	Y						
		8	D						
-9	06034319	4	C						CLIP, .453Wx.528LGx.017THK Cluster Assy. Mounting, (CP)
		4	Y						Cluster Assy. Mounting
		1	C						Cluster Assy. Mounting, (CH)
		1	D						Cluster Assy. Mounting
-10	04760397AB	1	C						CLOCK
		1	Y						(CP)

CONCORDE,INTREPID,VISION,300M,NEW YORKER,LHS (LH)									
SERIES	LINE	BODY			ENGINE		TRANSMISSION		
H = HIGHLINE	D = Intrepid	41 = SEDAN/QUAD CAB			EER = ENGINE - 2.7L V6		DGX = TRANSMISSION - 4-SPEED		
P = PREMIUM	C = LHS, Concorde	SWB			DOHC 24 VALVE MPI		AUTOMATIC		
S = SPORT	Y = 300M				EGG = ENGINE - 3.5L HIGH				
					OUTPUT V6 24V MPI				
					EGW = ENGINE - 3.2L V6				
					SOHC 24 VALVE MPI				

AR = use ase required - = Non illustrated part

1999 LH

Radios
Figure 08A-305

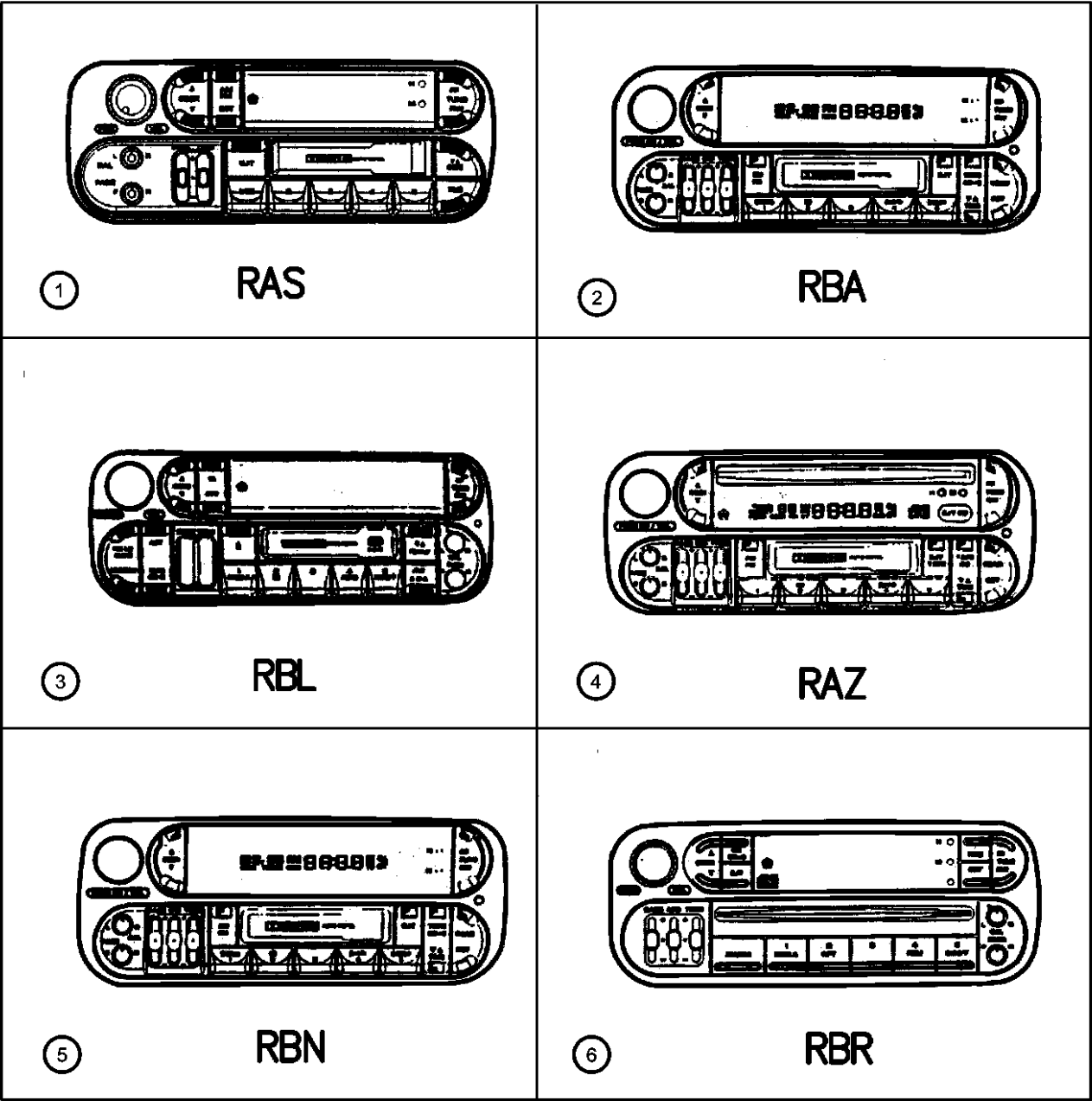

ITEM	PART NUMBER	QTY	LINE	SERIES	BODY	ENGINE	TRANS	TRIM	DESCRIPTION
------	----------------	-----	------	--------	------	--------	-------	------	-------------

RAS= AM/FM CASSETTE
RBA= AM/FM CASS, CHANGER CONTROLS
RBL=AM/FM/MW/LW/RDS CASS/CHGR CTRL
RAZ= AM/FM CASSETTE
RBN= AM/FM CASSETTE, CHANGER CTRL
RBR= AM/FM COMPACT DISC

1	04858583AE	1
2	04858516AC	1
3	04858513AG	1
4	04858540AD	1
5	04858540AD	1
6	04858585AF	1

RADIO, AM/FM Cassette, (RAS)
RADIO, AM/FM/Cassette With CD
Control, (RBA) (AUSTRALIA)
RADIO, AM/FM/Cassette With CD
Control, (RBL), (EUROPE)
RADIO, AM/FM with CD and
Cassette, (RAZ)
RADIO, AM/FM Cassette with CD
Control, Sales Code (RBN). For
Service, Contact Warranty Repair
Center, (NOT SERVICED)
RADIO, AM/FM with CD and
Equalizer, (RBR)

CONCORDE,INTREPID,VISION,300M,NEW YORKER,LHS (LH)

SERIES	LINE	BODY
H = HIGHLINE	D = Intrepid	41 = SEDAN/QUAD CAB
P = PREMIUM	C = LHS, Concorde	SWB
S = SPORT	Y = 300M	

ENGINE	TRANSMISSION
EER = ENGINE - 2.7L V6 DOHC 24 VALVE MPI	DGX = TRANSMISSION - 4-SPEED AUTOMATIC
EGG = ENGINE - 3.5L HIGH OUTPUT V6 24V MPI	
EGW = ENGINE - 3.2L V6 SOHC 24 VALVE MPI	

AR = use ase required - = Non illustrated part

Antenna-Speakers-Amplifiers
Figure 08A-310

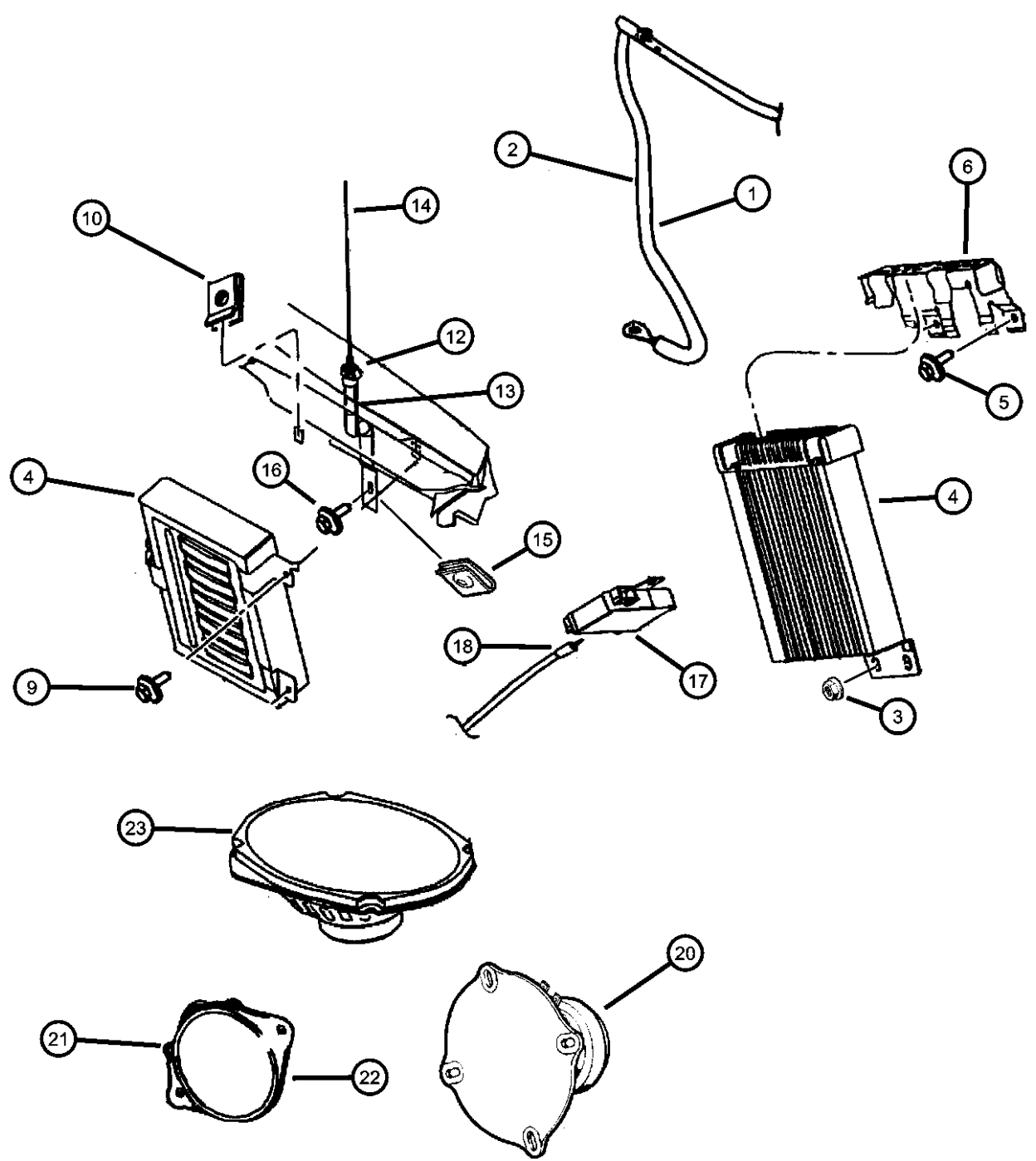

ITEM	PART NUMBER	QTY	LINE	SERIES	BODY	ENGINE	TRANS	TRIM	DESCRIPTION
CH=Concorde CP=LHS NOTE: For CD Changer replacement order Z4858522AF on Function 11. [RCG] = 6 Speaker System [RCE] = 9 Speaker Infinity System [RCD] = 4 Speaker System									
1	04760873AA	1							STRAP, GroundRadio Noise Suppression
2	04760558AD	1							STRAP, Radio Noise Suppression
3	06504904AA	3	C						NUT, Hex, M6x1.00
		3	D						Speaker to Door Attaching, (CH)
		3	Y						Speaker to Door Attaching
		3	C						Speaker to Door Attaching, (CP)
4	04760293AD	1							AMPLIFIER, Radio
	04760296AC	1							Premium, 240 Watts
	04760688AC	1	C						Mid-Line 120 Watts
	04760902AB	1	Y						Power Preimum, 320Watts, (CP)
5	06101331	3							Power Preimum, 320Watts, (CP)
6	04760696AB	1							BOLT, M6x1.00x20
-7	82202700	1							BRACKET, Amplifier
	82203465	1					41		PLAYER KIT, CD Changer - 6 Disc
-8	82203465	1							For use with CD Changer Control Radios
9	06101331	3							For use with Flush-Mount CD Changer Control
10	06101442	3							CHANGER, CD, (NOT SERVICED),
-11	06502604	1							BOLT, M6x1.00x20, Amplfier Bracket Attaching
12	04760867AB	1							U-NUT, M6 x 1.00, M6x1.00, Amplfier Bracket Attaching
13	04760858AC	1							NUT, U Multi Thread, M6 x 1.00, Fixed Mast Antenna Mounting
14	04760907AA	1							GROMMET, Antenna Mounting, Antenna Mounting
15	06502604	1							BODY AND CABLE, Antenna, Black
									MAST, Antenna, Black
									NUT, U Multi Thread, M6 x 1.00

CONCORDE,INTREPID,VISION,300M,NEW YORKER,LHS (LH)									
SERIES	LINE	BODY	ENGINE	TRANSMISSION					
H = HIGHLINE	D = Intrepid	41 = SEDAN/QUAD CAB	EER = ENGINE - 2.7L V6	DGX = TRANSMISSION - 4-SPEED					
P = PREMIUM	C = LHS, Concorde	SWB	DOHC 24 VALVE MPI	AUTOMATIC					
S = SPORT	Y = 300M		EGG = ENGINE - 3.5L HIGH OUTPUT V6 24V MPI						
			EGW = ENGINE - 3.2L V6						
			SOHC 24 VALVE MPI						

AR = use ase required - = Non illustrated part

Antenna-Speakers-Amplifiers
Figure 08A-310

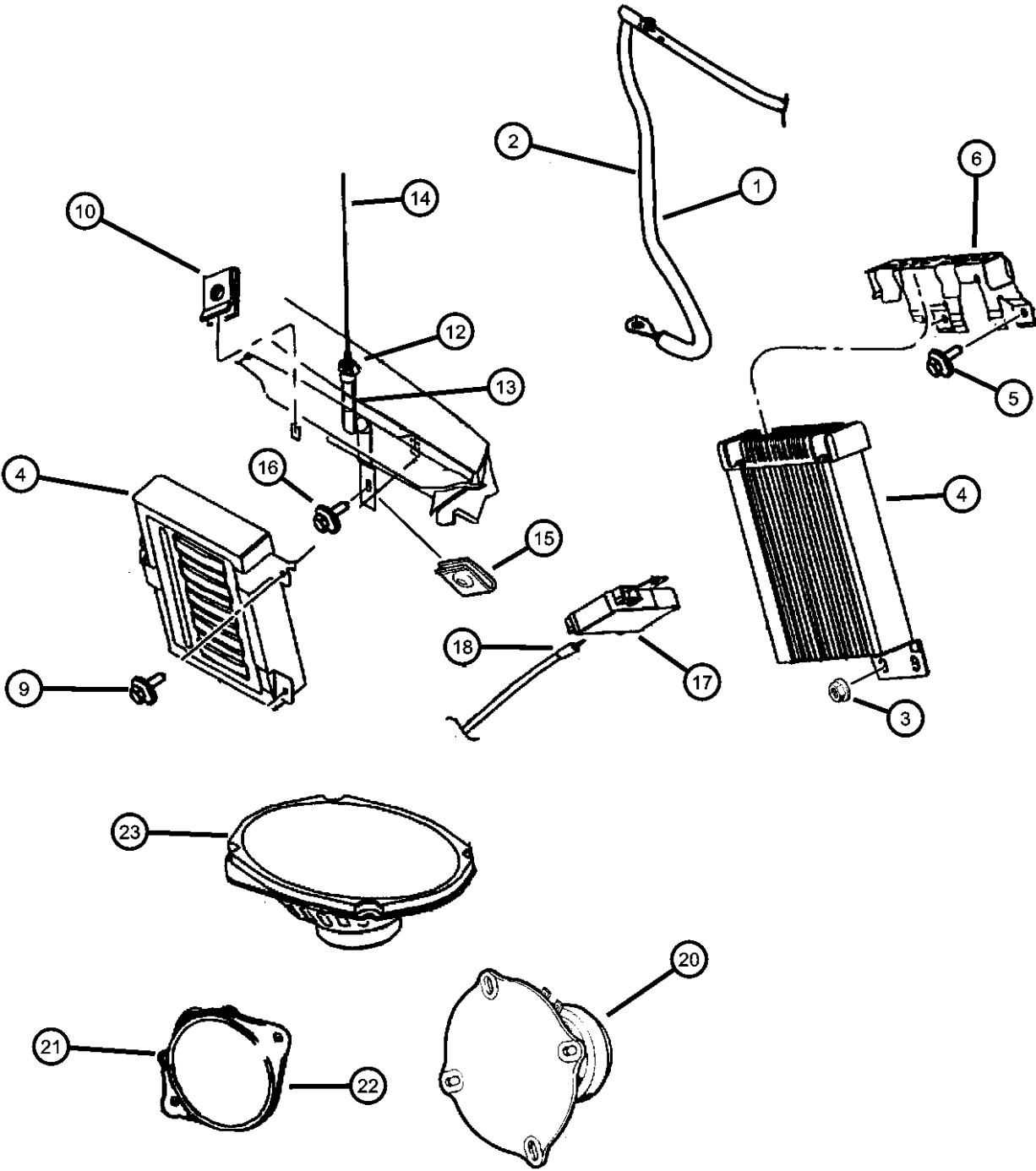

ITEM	PART NUMBER	QTY	LINE	SERIES	BODY	ENGINE	TRANS	TRIM	DESCRIPTION
16	06101777	1							SCREW, Hex Flange Head Tapping, M6x1.00x20.00, Mast Antenna Mounting
17	04760303	1							ANTENNA, Radio Integral E.B.L. Module
18									CABLE, Antenna
	04760868AB	1							Body
	04760869AC	1							I/P
-19									CABLE, Backlite Antenna
	04760871AB	1							Body
	04760872AC	1							I/P
20									SPEAKER, Front Door
	04760364AC	1	C						6.5" Base [RCD]
		1	D						6.5" Base [RCD]
	04760373AD	2							Door Flag 2.5' [RCE,RCP]
	04760374	1	C						6.5' [RCE]
		1	D						6.5' [RCE]
		1	Y						6.5' [RCE,RCP]
		1	C						6.5' [RCE,RCP]
	04760650AB	2							Door Flag 2.5' [RCG]
	04787140	1	D						6.5' [RCG]
		1	C						6.5' [RCG]
		1	Y						6.5' [RCG]
21	04760371	1							SPEAKER, Instrument Panel, 2.5' Infinity
22									SPEAKER, Rear Door
	04760685AB	1	Y						Infinity, (RCP)
		1	C						Infinity, (RCP)
23									SPEAKER, Rear, 6x9
	04760849AD	2							[RCD]
	04760851AC	2							[RCG]
	04760852AC	2							[RCE,RCP]
-24									SCREW, Tapping
	06035934AA	3	D						Speaker to Door Attaching
		3	C						Speaker to Door Attaching, (CH)

CONCORDE,INTREPID,VISION,300M,NEW YORKER,LHS (LH)									
SERIES	LINE				BODY		ENGINE		TRANSMISSION
H = HIGHLINE	D = Intrepid				41 = SEDAN/QUAD CAB		EER = ENGINE - 2.7L V6		DGX = TRANSMISSION - 4-SPEED
P = PREMIUM	C = LHS, Concorde				SWB		DOHC 24 VALVE MPI		AUTOMATIC
S = SPORT	Y = 300M						EGG = ENGINE - 3.5L HIGH		
							OUTPUT V6 24V MPI		
							EGW = ENGINE - 3.2L V6		
							SOHC 24 VALVE MPI		

AR = use ase required - = Non illustrated part

Antenna-Speakers-Amplifiers
Figure 08A-310

ITEM	PART NUMBER	QTY	LINE	SERIES	BODY	ENGINE	TRANS	TRIM	DESCRIPTION
------	-------------	-----	------	--------	------	--------	-------	------	-------------

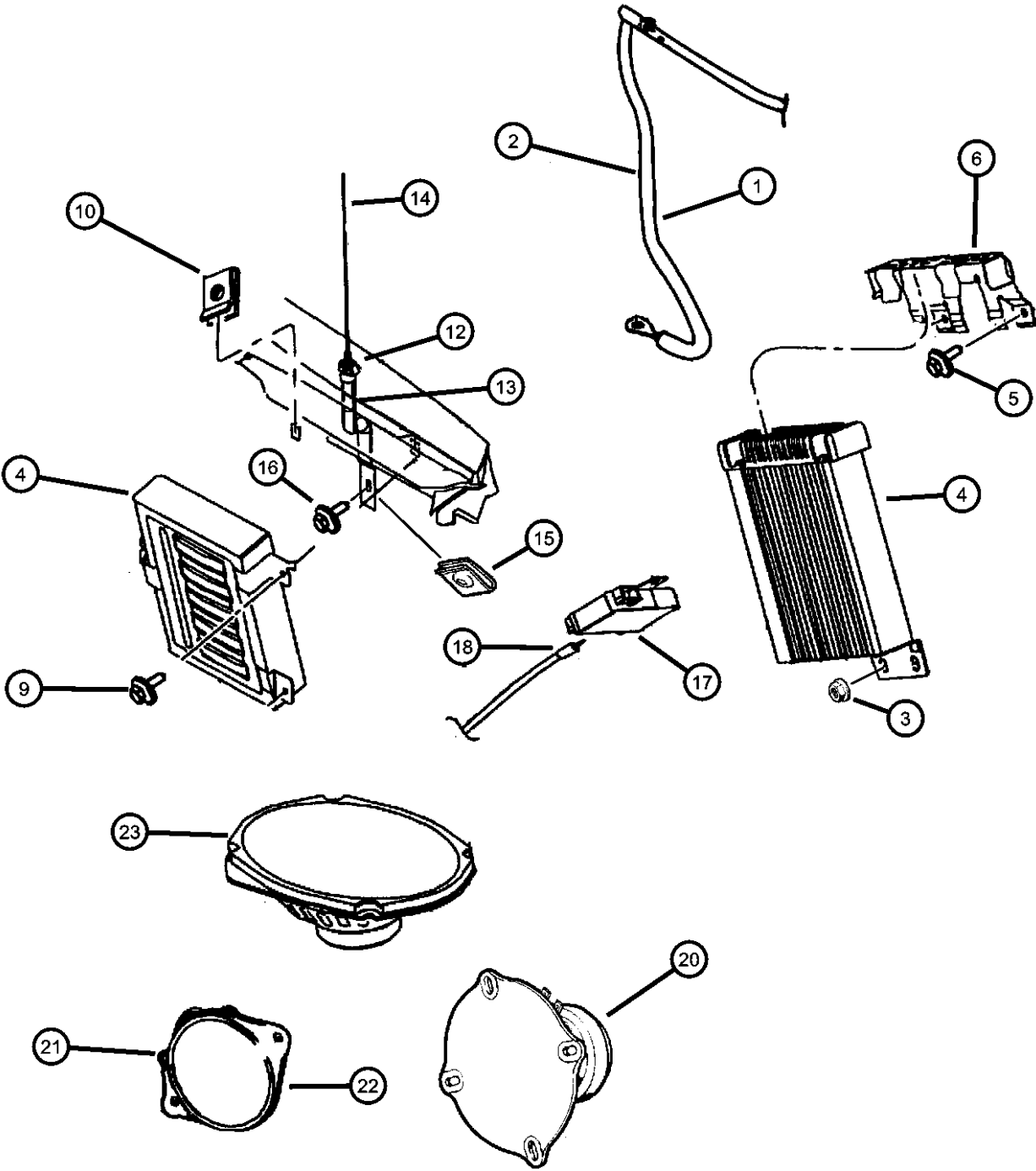

		3	C						Speaker to Door Attaching, (CP)
		3	Y						Speaker to Door Attaching
-25	06505127AA	8							SCREW, Hex Head, Rear Shelf
-26	04609133AA	2							Speaker Mounting
									CAPACITOR, Ignition

CONCORDE,INTREPID,VISION,300M,NEW YORKER,LHS (LH)									
SERIES	LINE			BODY	ENGINE			TRANSMISSION	
H = HIGHLINE	D = Intrepid			41 = SEDAN/QUAD CAB	EER = ENGINE - 2.7L V6			DGX = TRANSMISSION - 4-SPEED	
P = PREMIUM	C = LHS, Concorde			SWB	DOHC 24 VALVE MPI			AUTOMATIC	
S = SPORT	Y = 300M				EGG = ENGINE - 3.5L HIGH				
					OUTPUT V6 24V MPI				
					EGW = ENGINE - 3.2L V6				
					SOHC 24 VALVE MPI				

AR = use ase required - = Non illustrated part

Console-Floor - Intrepid/LHS/300M
Figure 08A-405

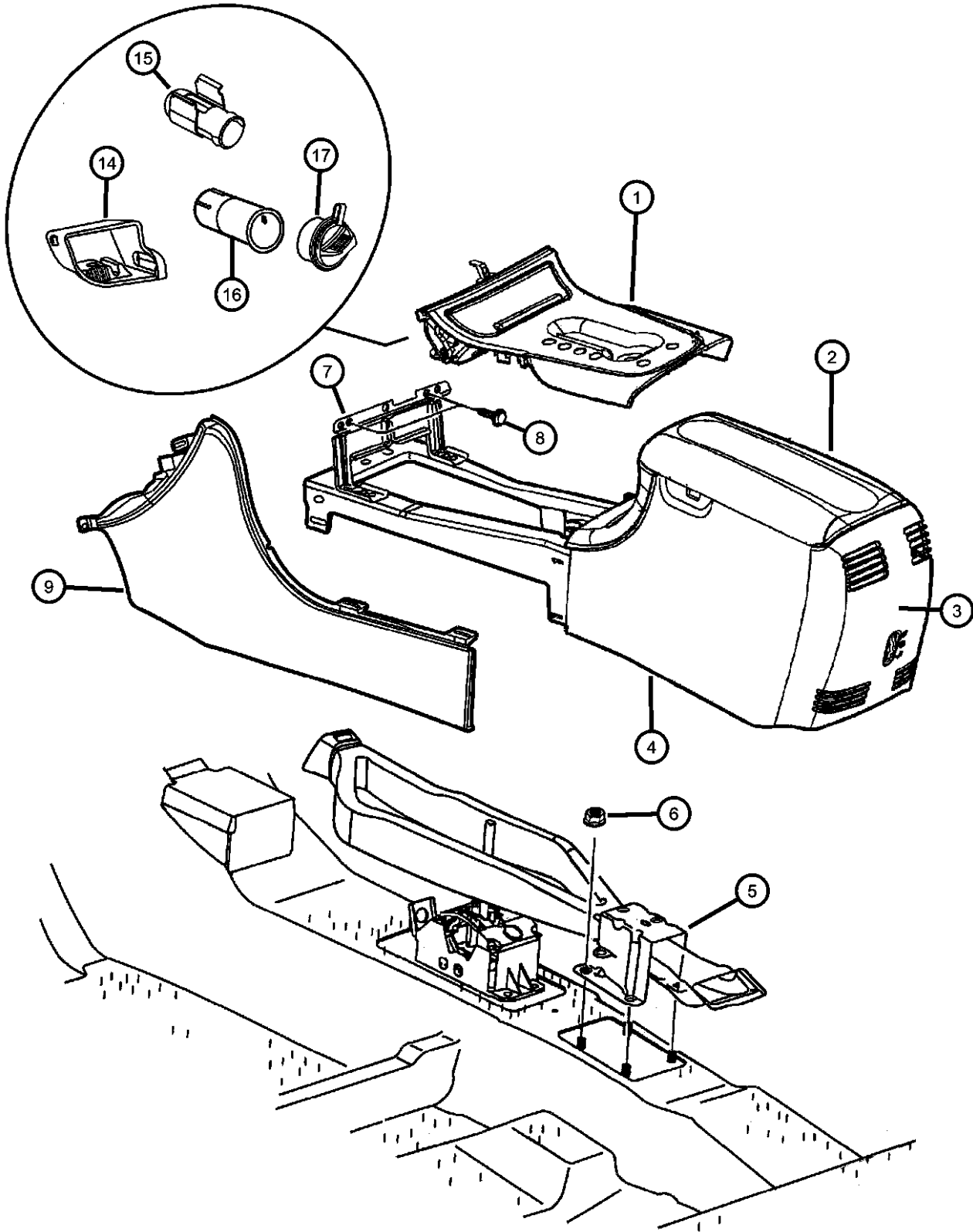

ITEM	PART NUMBER	QTY	LINE	SERIES	BODY	ENGINE	TRANS	TRIM	DESCRIPTION
Y=300M CP=LHS D=Intrepid									
1									BEZEL, Console Shifter
	0SG281AZAB	1	C						Agate
	0SG281FKAB	1	C						Lt. Driftwood
	0SG281K9AB	1	C						Dark Suede
	0SG301AZAB	1	Y						Agate, With Autostick
	0SG301FKAB	1	Y						Lt. Driftwood, With Autostick
	0SG301K9AB	1	Y						Dark Suede, With Autostick
	0SG311AZAA	1	D						Agate, With Autostick
	0SG311K9AA	1	D						Dark Suede, With Autostick
	0SG321AZAA	1	D						Agate, Without Autostick
	0SG321K9AA	1	D						Dark Suede, Without Autostick
2									ARMREST, Console
	0RD561D5AC	1	D						Med. Quartz
	0RD561K9AC	1	D						Dark Suede
	0SV111AZAA	1	Y						Agate
		1	C						Agate
	0SV111FKAA	1	Y						Lt. Driftwood
		1	C						Lt. Driftwood
	0SV111K9AA	1	Y						Dark Suede
3									CAP, Floor Console End
	0RD531AZAB	1	D						Agate
		1	C						Agate
	0RD531D5AB	1	D						Med. Quartz
	0RD531FKAB	1	C						Lt. Driftwood
	0RD531K9AB	1	D						Dark Suede
		1	Y						Dark Suede
		1	C						Dark Suede
4									CONSOLE, Floor
	0LK441AZAF	1	D						Agate
	0LK441D5AF	1	D						Med. Quartz
	0LK441K9AF	1	D						Dark Suede

CONCORDE,INTREPID,VISION,300M,NEW YORKER,LHS (LH)									
SERIES	LINE	BODY	ENGINE	TRANSMISSION					
H = HIGHLINE	D = Intrepid	41 = SEDAN/QUAD CAB	EER = ENGINE - 2.7L V6	DGX = TRANSMISSION - 4-SPEED					
P = PREMIUM	C = LHS, Concorde	SWB	DOHC 24 VALVE MPI	AUTOMATIC					
S = SPORT	Y = 300M		EGG = ENGINE - 3.5L HIGH						
			OUTPUT V6 24V MPI						
			EGW = ENGINE - 3.2L V6						
			SOHC 24 VALVE MPI						

Console-Floor - Intrepid/LHS/300M
 Figure 08A-405

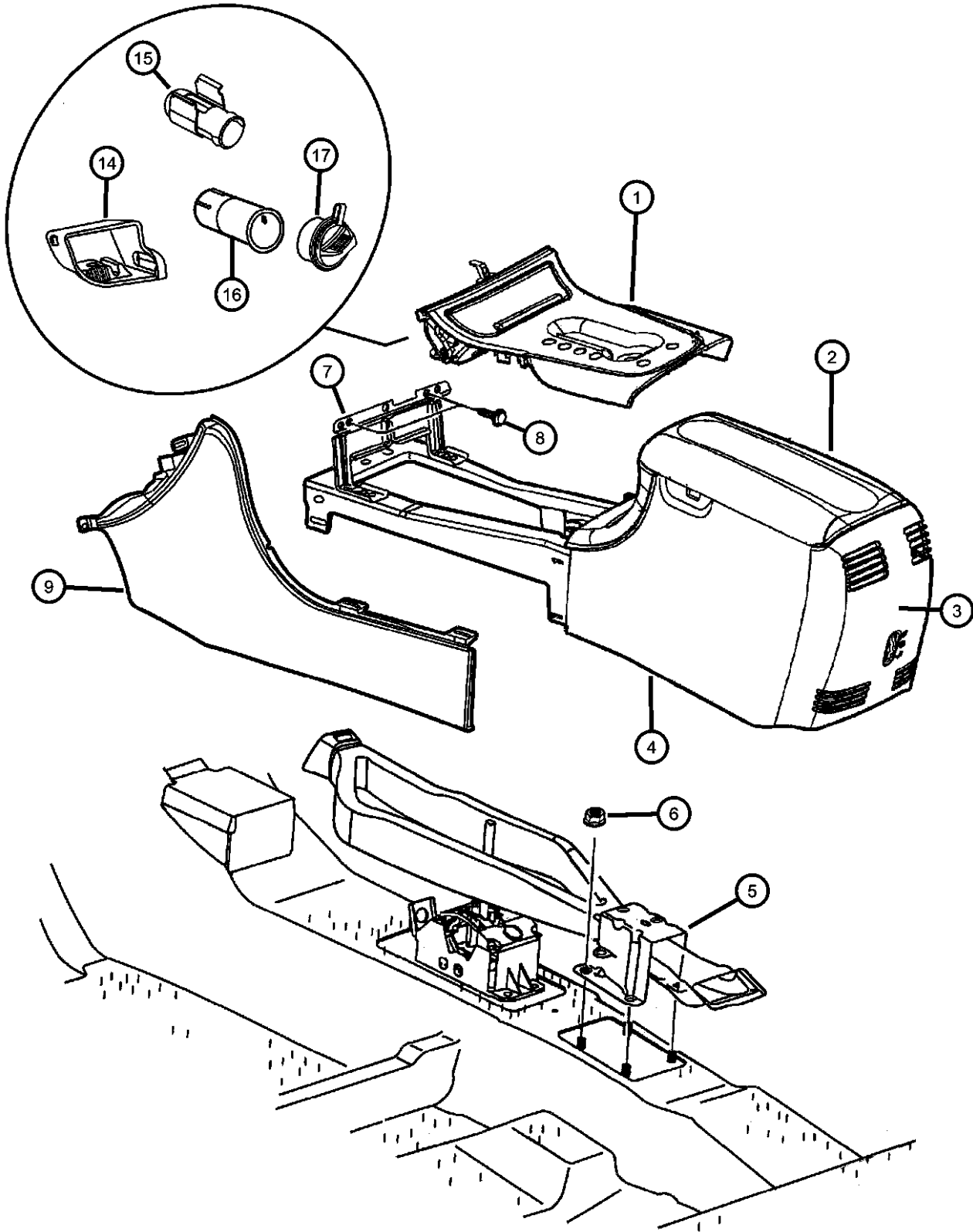

ITEM	PART NUMBER	QTY	LINE	SERIES	BODY	ENGINE	TRANS	TRIM	DESCRIPTION
	0PL461AZAF	1	Y						Agate
		1	C						Agate
	0PL461FKAF	1	Y						Lt.Driftwood
		1	C						Lt.Driftwood
	0PL461K9AF	1	Y						Dark Suede
		1	C						Dark Suede
5									BRACKET, Console
	04698786AC	1	C						Rear
		1	Y						Rear
6	06501483	4							NUT, Hex Flange, M8x1.25, Console Mounting Bracket Attaching
7									BRACKET, Console
	04698766	1	D						Front
	04698769	1	Y						Front
		1	C						Front
8	06034743	5							SCREW, Hex Flange Head Tapping, .164-15x.75, Console Attaching
9									PANEL, Console
	0PC50LAZAC	1	C						Agate, Right
		1	Y						Agate, Right
	0PC50MF1AC	1	C						Lt. Neutral, Right
		1	Y						Lt. Neutral, Right
	0PC50RK5AC	1	C						Camel Tan, Right
		1	Y						Camel Tan, Right
	0PC51LAZAB	1	C						Agate, Left
		1	Y						Agate, Left
	0PC51MF1AB	1	C						Lt. Neutral, Left
	0PC51RK5AB	1	C						Camel Tan, Left
		1	Y						Camel Tan, Left
	0PC52HD5AB	1	D						Med. Quartz, Right
	0PC52LAZAB	1	D						Agate, Right
	0PC53HD5AB	1	D						Med. Quartz, Left
	0PC53LAZAB	1	D						Agate, Left

CONCORDE,INTREPID,VISION,300M,NEW YORKER,LHS (LH)									
SERIES	LINE			BODY		ENGINE			TRANSMISSION
H = HIGHLINE	D = Intrepid			41 = SEDAN/QUAD CAB		EER = ENGINE - 2.7L V6			DGX = TRANSMISSION - 4-SPEED
P = PREMIUM	C = LHS, Concorde			SWB		DOHC 24 VALVE MPI			AUTOMATIC
S = SPORT	Y = 300M					EGG = ENGINE - 3.5L HIGH			
						OUTPUT V6 24V MPI			
						EGW = ENGINE - 3.2L V6			
						SOHC 24 VALVE MPI			

AR = use ase required - = Non illustrated part

Console-Floor - Intrepid/LHS/300M
Figure 08A-405

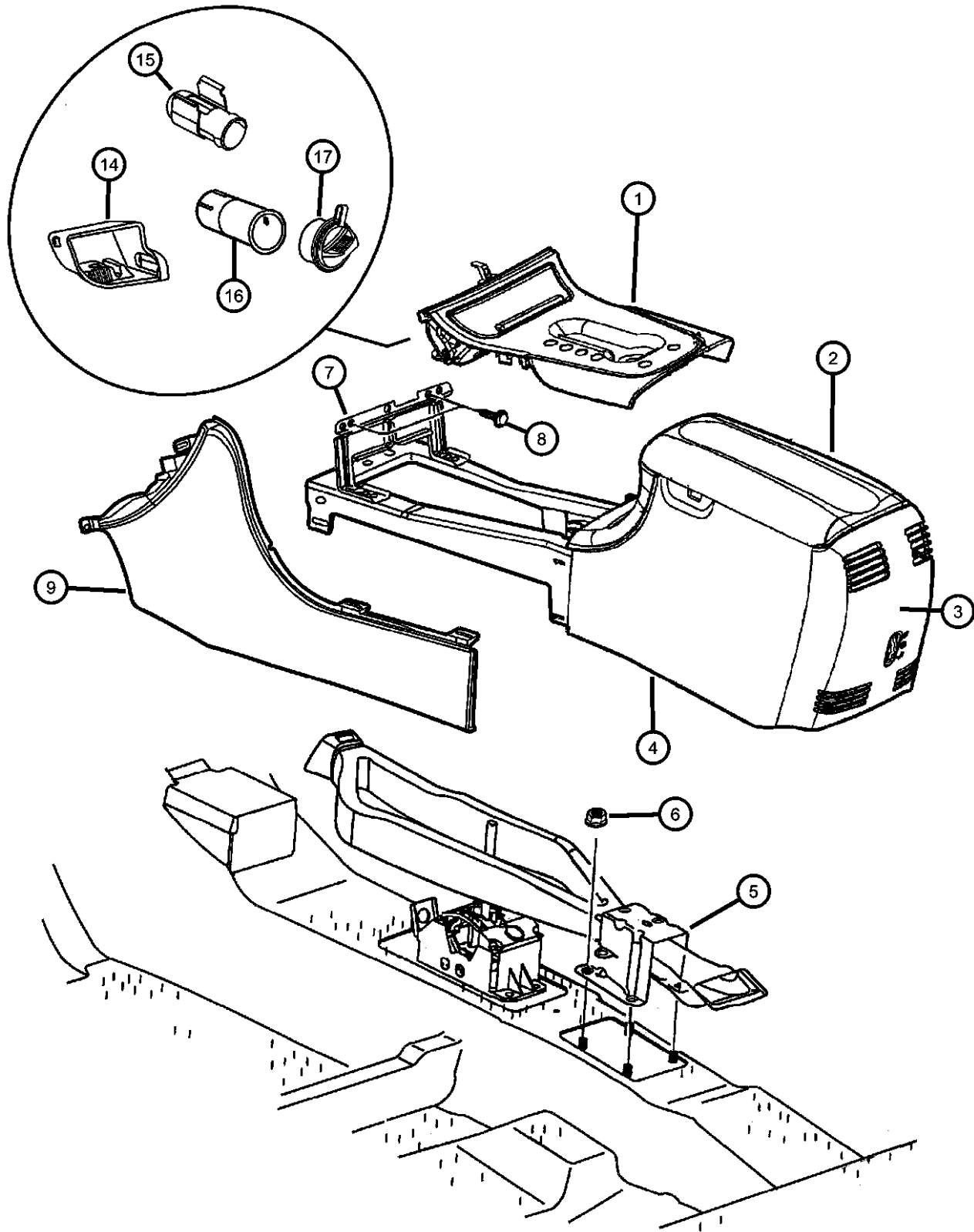

ITEM	PART NUMBER	QTY	LINE	SERIES	BODY	ENGINE	TRANS	TRIM	DESCRIPTION
-10	0PC53RK5AB	1	D						Camel Tan, Left
									SCREW, Tapping
	06101946	5	D						Side Panel Attaching
-11		4	Y						Side Panel Attaching
		6	C						Side Panel Attaching
									LATCH, Armrest Lid
-12	0PR29DX9AB	1	Y						Flat Black
		1	C						Flat Black
		1	D						Flat Black
-13									LINER, Floor Console
	04698756	1	D						
		1	Y						
-14		1	C						CUPHOLDER, Console
	0RD49LAZAC	1	D						Agate
		1	X, Y						Agate
14	0RD49MF1AC	1	C						Lt. Neutral
	0RD49RK5AC	1	C						Camel Tan
		1	X, Y						Camel Tan
15	0RD49VK9AC	1	D						Dark Suede
									RECEPTACLE, Ash Receiver
	04698793	1	C						
16		1	Y						
	04698794	1	D						HOOD, Ash Receiver Lamp
	05269360	1	C						
17		1	Y						
		1	D						BASE, Cigar Lighter
	04685590	1	C						
17		1	D						
		1	Y						CAP, Cigar Lighter

CONCORDE,INTREPID,VISION,300M,NEW YORKER,LHS (LH)

SERIES

H = HIGHLINE
P = PREMIUM
S = SPORT

LINE

D = Intrepid
C = LHS, Concorde
Y = 300M

BODY

41 = SEDAN/QUAD CAB
SWB

ENGINE

EER = ENGINE - 2.7L V6
DOHC 24 VALVE MPI
EGG = ENGINE - 3.5L HIGH
OUTPUT V6 24V MPI
EGW = ENGINE - 3.2L V6
SOHC 24 VALVE MPI

TRANSMISSION

DGX = TRANSMISSION - 4-SPEED
AUTOMATIC

Console-Floor - Intrepid/LHS/300M
Figure 08A-405

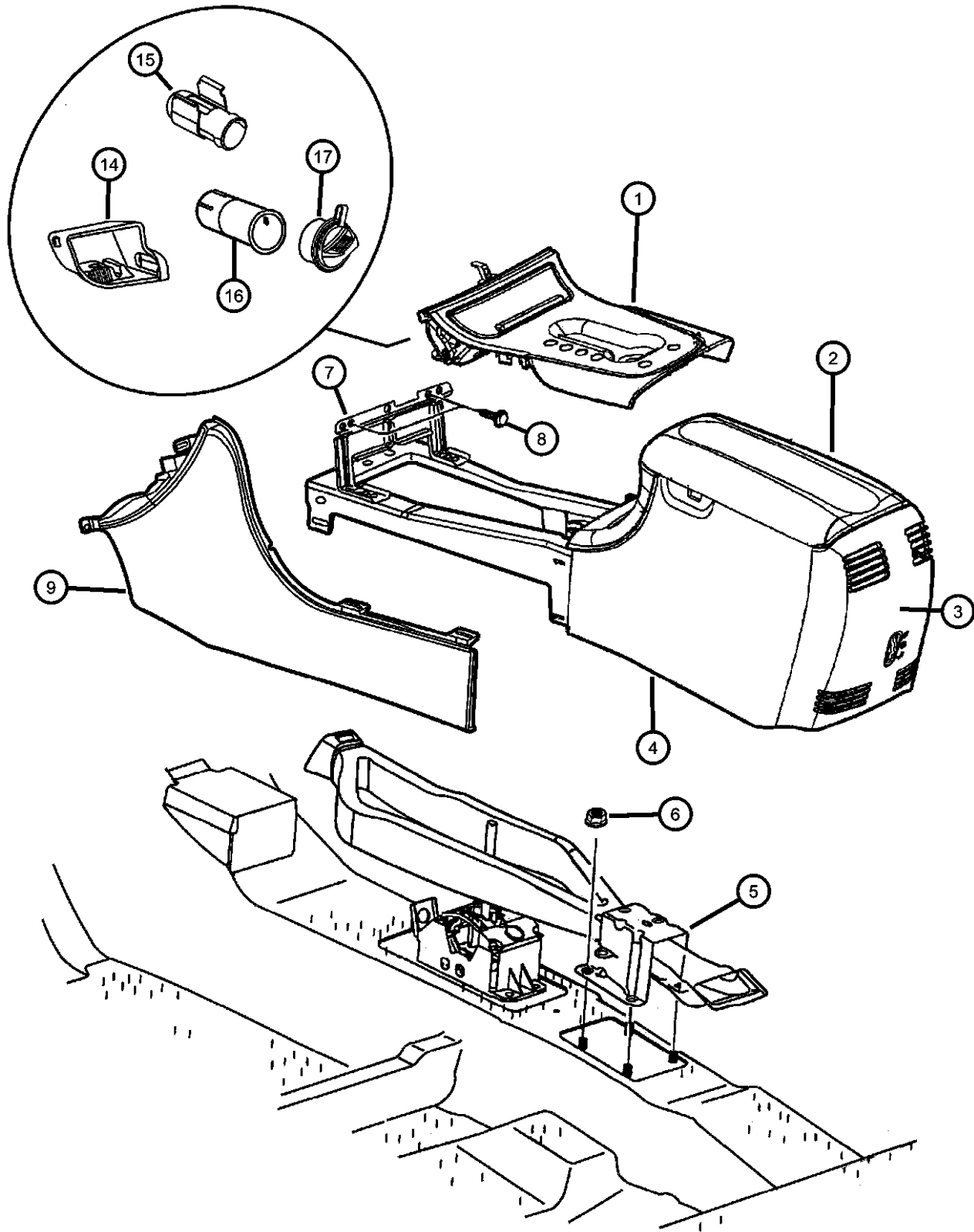

ITEM	PART NUMBER	QTY	LINE	SERIES	BODY	ENGINE	TRANS	TRIM	DESCRIPTION
	04760856AB	1	D						
	04760968AA	1	C						
	04760969AA	1	Y						
-18									RING, Cigar Lighter Mounting
	04793555	1	C						
		1	Y						
-19									BULB, 161
	L0000161	1	C						Ash Receiver Lamp
		1	D, Y						Ash Receiver Lamp

CONCORDE,INTREPID,VISION,300M,NEW YORKER,LHS (LH)						
SERIES	LINE	BODY	ENGINE	TRANSMISSION		
H = HIGHLINE	D = Intrepid	41 = SEDAN/QUAD CAB	EER = ENGINE - 2.7L V6	DGX = TRANSMISSION - 4-SPEED		
P = PREMIUM	C = LHS, Concorde	SWB	DOHC 24 VALVE MPI	AUTOMATIC		
S = SPORT	Y = 300M		EGG = ENGINE - 3.5L HIGH			
			OUTPUT V6 24V MPI			
			EGW = ENGINE - 3.2L V6			
			SOHC 24 VALVE MPI			

Console-Floor - Concorde
 Figure 08A-410

ITEM	PART NUMBER	QTY	LINE	SERIES	BODY	ENGINE	TRANS	TRIM	DESCRIPTION
CH=Concorde CM=Concorde LXI									
1									CONSOLE, Floor
	0PJ451AZAE	1	C						Agate
	0PJ451D5AE	1	C						Med.Quartz
	0PJ451K9AE	1	C						Dark Suede
2	06034743	5							SCREW, Hex Flange Head Tapping, .164-15x.75, Console Attaching
3									PANEL, Console
	0PC54HD5	1	C						Med. Quartz, Right
	0PC54LAZ	1	C						Agate, Right
	0PC54RK5	1	C						Camel Tan, Right
	0PC55HD5	1	C						Med. Quartz, Left
	0PC55LAZ	1	C						Agate, Left
	0PC55RK5	1	C						Camel Tan, Left
4									BEZEL, Console Shifter
	0SG291AZAA	1	C						Agate, Without Autostick
	0SG291D5AA	1	C						Med. Quartz, Without Autostick
	0SG291K9AA	1	C						Dark Suede, Without Autostick
5									ARMREST, Console
	0RD561AZAB	1	C						Agate
	0RD561D5AB	1	C						Med. Quartz
	0RD561K9AB	1	C						Dark Suede
-6	0PR29DX9AB	1	C						LATCH, Armrest Lid, Flat Black
7									CAP, Floor Console End
	0RD531AZAB	1	C						Agate
	0RD531D5AB	1	C						Med. Quartz
	0RD531K9AB	1	C						Dark Suede
-8	04698756	1	C						LINER, Floor Console
-9									CUPHOLDER, Console
	0RD49HD5AC	1	C						Med. Quartz
	0RD49LAZAC	1	C						Agate
	0RD49RK5AC	1	C						Camel Tan
10	04698768	1	C						BRACKET, ConsoleFront

CONCORDE,INTREPID,VISION,300M,NEW YORKER,LHS (LH)								
SERIES	LINE		BODY		ENGINE		TRANSMISSION	
H = HIGHLINE	D = Intrepid		41 = SEDAN/QUAD CAB		EER = ENGINE - 2.7L V6		DGX = TRANSMISSION - 4-SPEED	
P = PREMIUM	C = LHS, Concorde		SWB		DOHC 24 VALVE MPI		AUTOMATIC	
S = SPORT	Y = 300M				EGG = ENGINE - 3.5L HIGH			
					OUTPUT V6 24V MPI			
					EGW = ENGINE - 3.2L V6			
					SOHC 24 VALVE MPI			

AR = use ase required - = Non illustrated part

Console-Floor - Concorde
Figure 08A-410

ITEM	PART NUMBER	QTY	LINE	SERIES	BODY	ENGINE	TRANS	TRIM	DESCRIPTION
------	----------------	-----	------	--------	------	--------	-------	------	-------------

11	04698786AC	1	C						
12	06501483	4							

BRACKET, ConsoleRear
NUT, Hex Flange, M8x1.25,
Console Mounting Bracket
Attaching

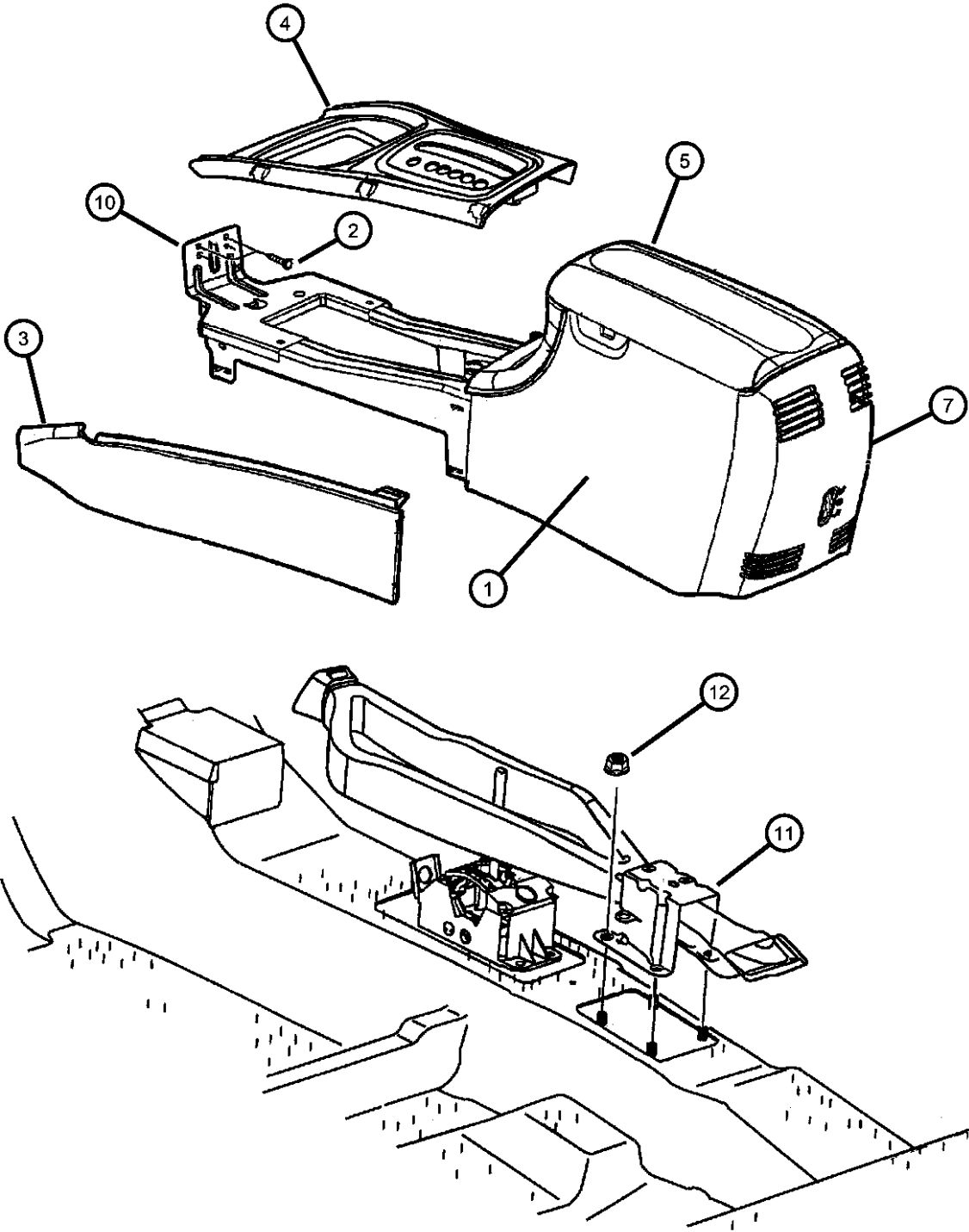

CONCORDE,INTREPID,VISION,300M,NEW YORKER,LHS (LH)				
SERIES	LINE	BODY	ENGINE	TRANSMISSION
H = HIGHLINE	D = Intrepid	41 = SEDAN/QUAD CAB	EER = ENGINE - 2.7L V6	DGX = TRANSMISSION - 4-SPEED
P = PREMIUM	C = LHS, Concorde	SWB	DOHC 24 VALVE MPI	AUTOMATIC
S = SPORT	Y = 300M		EGG = ENGINE - 3.5L HIGH OUTPUT V6 24V MPI	
			EGW = ENGINE - 3.2L V6 SOHC 24 VALVE MPI	

Console-Overhead
Figure 08A-420

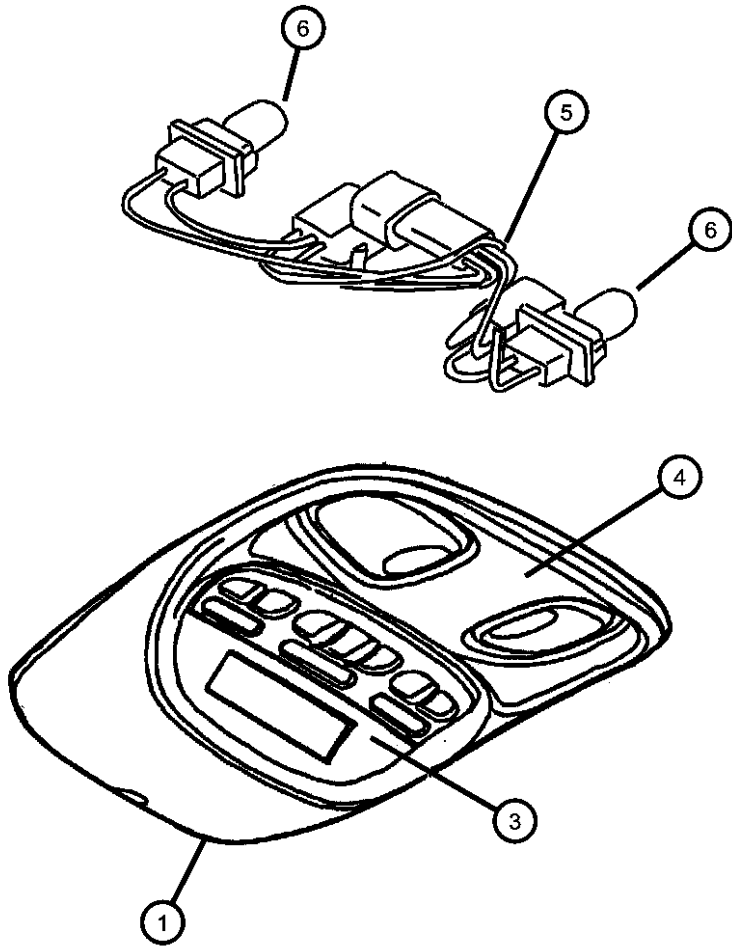

ITEM	PART NUMBER	QTY	LINE	SERIES	BODY	ENGINE	TRANS	TRIM	DESCRIPTION
CP=LHS CH=Concorde CM=ConcordeLXI									
1									CONSOLE, Overhead Mini, Less Electronics
	05014271AA	1	Y						w/o Moonroof
		1	C						w/o Moonroof
		1	D						w/o Moonroof
	05014272AA	1	Y						w/Moonroof
		1	D						w/Moonroof
		1	C						w/Moonroof
-2									RETAINER, Overhead Console
	05003662AA	1	D						
		1	C						
		1	Y						
3									MODULE, Overhead Console
	04760145AB	1	Y						w/Trip Computer, Garage Door Opener
		1	C						w/Trip Computer, Garage Door Opener
		1	D						w/Trip Computer, Garage Door Opener
	04760761AB	1	Y						w/Trip Computer, w/o Garage Door Opener
		1	C						w/Trip Computer, w/o Garage Door Opener, (CH)
4									LAMP, Reading
	0PB83TL2AB	1	D						w/Lens, Lt. Neutral Beige
		1	C						w/Lens, Lt. Neutral Beige, (CH)
		1	Y						w/Lens, Lt. Neutral Beige
5									WIRING, Overhead Console
	04760644	1	Y						w/Switches
		1	C						w/Switches
		1	D						w/Switches
6									BULB, 192
	L0000192	2	C						Reading Lamp
		2	D						Reading Lamp
		2	Y						Reading Lamp

CONCORDE,INTREPID,VISION,300M,NEW YORKER,LHS (LH)								
SERIES	LINE			BODY	ENGINE			TRANSMISSION
H = HIGHLINE	D = Intrepid			41 = SEDAN/QUAD CAB	EER = ENGINE - 2.7L V6			DGX = TRANSMISSION - 4-SPEED
P = PREMIUM	C = LHS, Concorde			SWB	DOHC 24 VALVE MPI			AUTOMATIC
S = SPORT	Y = 300M				EGG = ENGINE - 3.5L HIGH OUTPUT V6 24V MPI			
					EGW = ENGINE - 3.2L V6			
					SOHC 24 VALVE MPI			

Console-Overhead
Figure 08A-420

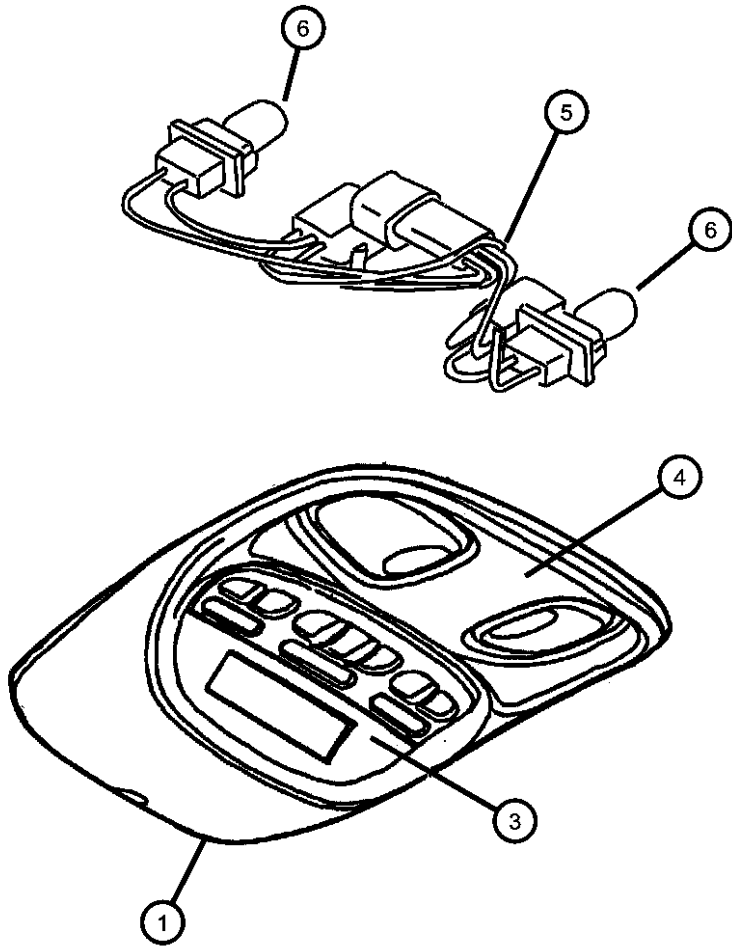

ITEM	PART NUMBER	QTY	LINE	SERIES	BODY	ENGINE	TRANS	TRIM	DESCRIPTION
-7	05012882AA	1	D						LENS, Message Center
		1	Y						
-8	05012882AA	1	D						LENS, Message Center
		1	Y						

CONCORDE,INTREPID,VISION,300M,NEW YORKER,LHS (LH)						
SERIES	LINE		BODY	ENGINE	TRANSMISSION	
H = HIGHLINE	D = Intrepid		41 = SEDAN/QUAD CAB	EER = ENGINE - 2.7L V6	DGX = TRANSMISSION - 4-SPEED	
P = PREMIUM	C = LHS, Concorde		SWB	DOHC 24 VALVE MPI	AUTOMATIC	
S = SPORT	Y = 300M			EGG = ENGINE - 3.5L HIGH		
				OUTPUT V6 24V MPI		
				EGW = ENGINE - 3.2L V6		
				SOHC 24 VALVE MPI		

Group - 9

Engine Mounting

Group - 9 Engine Mounting

Illustration Title

Group-Fig. No.

Engine Mounting	
Engine Mounts 2.7L Engine	Fig. 9 - 110
Engine Mounts 3.2L Engine	Fig. 9 - 120
Engine Mounts 3.5L Engine	Fig. 9 - 130

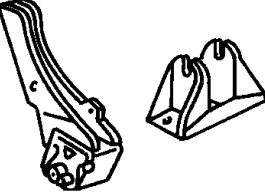
<div><div>009-100</div><div>Engine Mounting</div><div></div></div>			
--	--	--	--

Engine Mounts 2.7L Engine
Figure 9-110

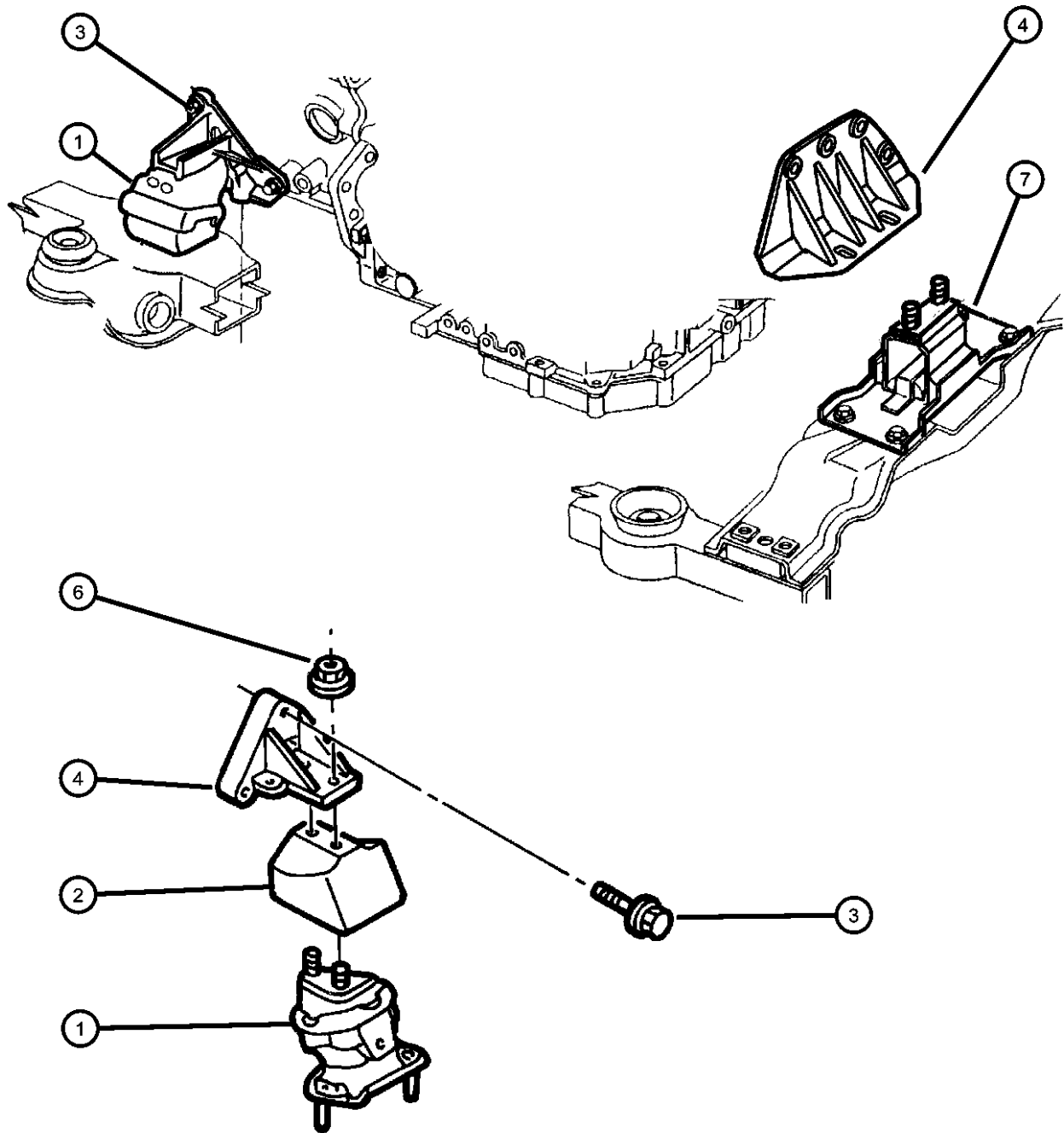

ITEM	PART NUMBER	QTY	LINE	SERIES	BODY	ENGINE	TRANS	TRIM	DESCRIPTION
NOTE: Sales Codes [DGX]=Automatic 4 spd Trans [EER]=2.7L Engine. [EES]=2.7L Engine w/MTV.									
1									CUSHION, Engine Support
	04593184	1				EER			Right
	04593285	1				EER			Left
2									SHIELD, Engine Mount
	04593286AB	1				EER			Right
	04593288AB	1				EER			Left
3	06101763	6				EER			BOLT AND WASHER, Hex Head, M10x1.5
4									BRACKET, Engine Mount
	04593243	1				EER			Left
	04593244	1				EER			Right
-5	04725363	1				EER	DGX		BRACKET, Transmission Case Mounting
6	06101448	2				EER			NUT AND WASHER, Hex Nut-Coned Washer, M10 x 1.5
7	04663970AB	1							SUPPORT, Transmission
-8	04663952	1							COLLAR, Structural, Oil Pan To Transmission
-9	06101524	9							BOLT AND WASHER, Hex Head, M10x1.5x30

CONCORDE,INTREPID,VISION,300M,NEW YORKER,LHS (LH)

SERIES	LINE	BODY	ENGINE	TRANSMISSION
H = HIGHLINE	D = Intrepid	41 = SEDAN/QUAD CAB	EER = ENGINE - 2.7L V6	DGX = TRANSMISSION - 4-SPEED
P = PREMIUM	C = LHS, Concorde	SWB	DOHC 24 VALVE MPI	AUTOMATIC
S = SPORT	Y = 300M		EGG = ENGINE - 3.5L HIGH OUTPUT V6 24V MPI	
			EGW = ENGINE - 3.2L V6 SOHC 24 VALVE MPI	

AR = use ase required - = Non illustrated part

1999 LH

Engine Mounts 3.2L Engine
Figure 9-120

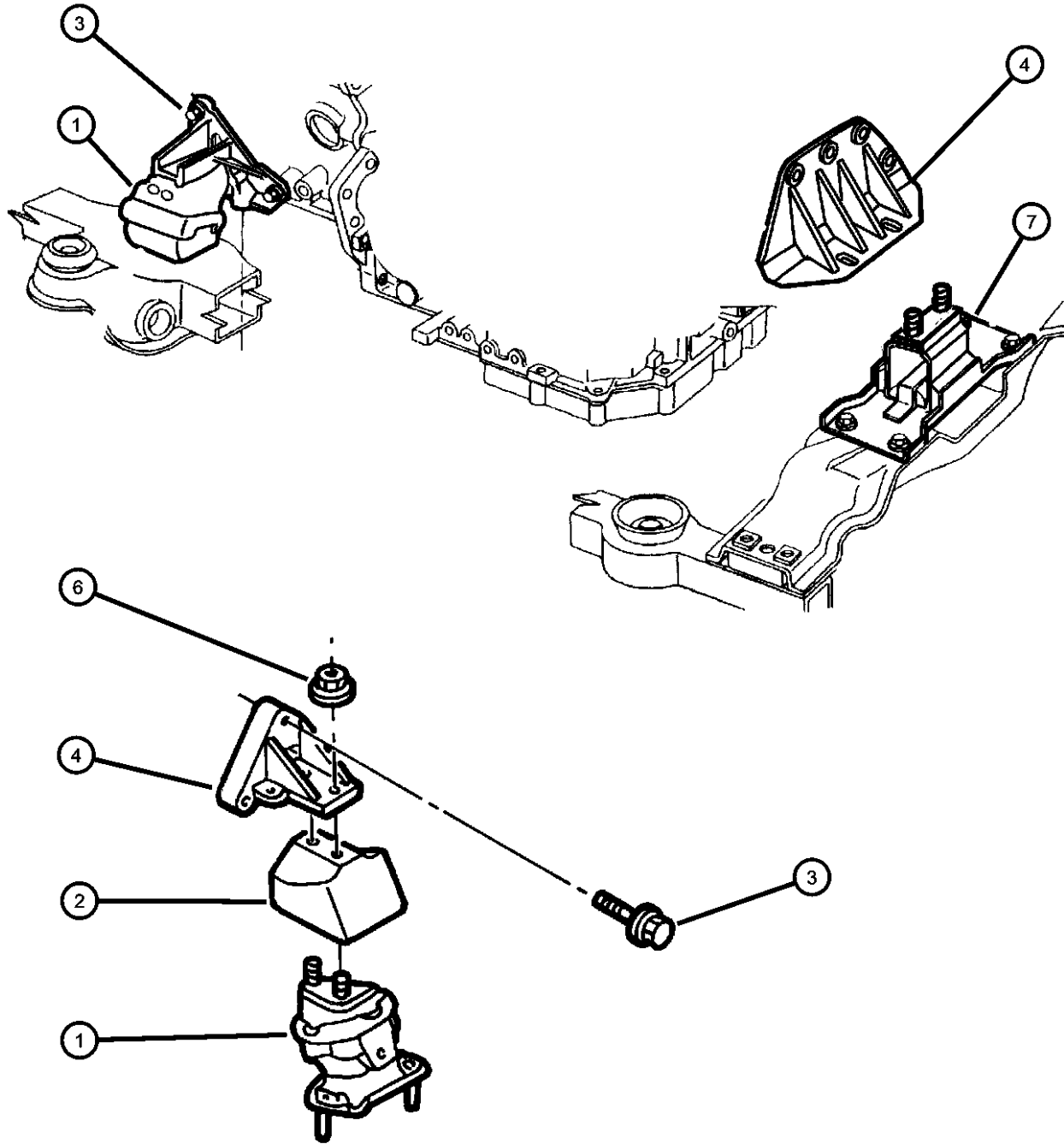

ITEM	PART NUMBER	QTY	LINE	SERIES	BODY	ENGINE	TRANS	TRIM	DESCRIPTION
NOTE: Sales Codes [DGX]=Automatic 4 spd Trans [EGW]=3.2L Engine. [EGG]=3.5L Engine									
1									CUSHION, Engine Support
	04593184	1				EGW			Right
	04593287	1				EGW			Left
2	04593286AB	1				EGW			SHIELD, Engine Mount
3	06101622	6				EGW			SCREW AND WASHER, Hex Head, M10x1.5x55
4									BRACKET, Engine Mount
	04593182	1				EGW			Right
	04593245	1				EGW			Left
-5	04725363	1				EGG, EGW	DGX		BRACKET, Transmission Case MountingRear
6	06101448	2							NUT AND WASHER, Hex Nut-Coned Washer, M10 x 1.5
7	04663970AB	1							SUPPORT, Transmission
-8	04663952	1							COLLAR, Structural, Oil Pan To Transmission
-9	06101524	9							BOLT AND WASHER, Hex Head, M10x1.5x30

CONCORDE,INTREPID,VISION,300M,NEW YORKER,LHS (LH)				
SERIES	LINE	BODY	ENGINE	TRANSMISSION
H = HIGHLINE	D = Intrepid	41 = SEDAN/QUAD CAB	EER = ENGINE - 2.7L V6	DGX = TRANSMISSION - 4-SPEED
P = PREMIUM	C = LHS, Concorde	SWB	DOHC 24 VALVE MPI	AUTOMATIC
S = SPORT	Y = 300M		EGG = ENGINE - 3.5L HIGH OUTPUT V6 24V MPI	
			EGW = ENGINE - 3.2L V6 SOHC 24 VALVE MPI	

Engine Mounts 3.5L Engine
Figure 9-130

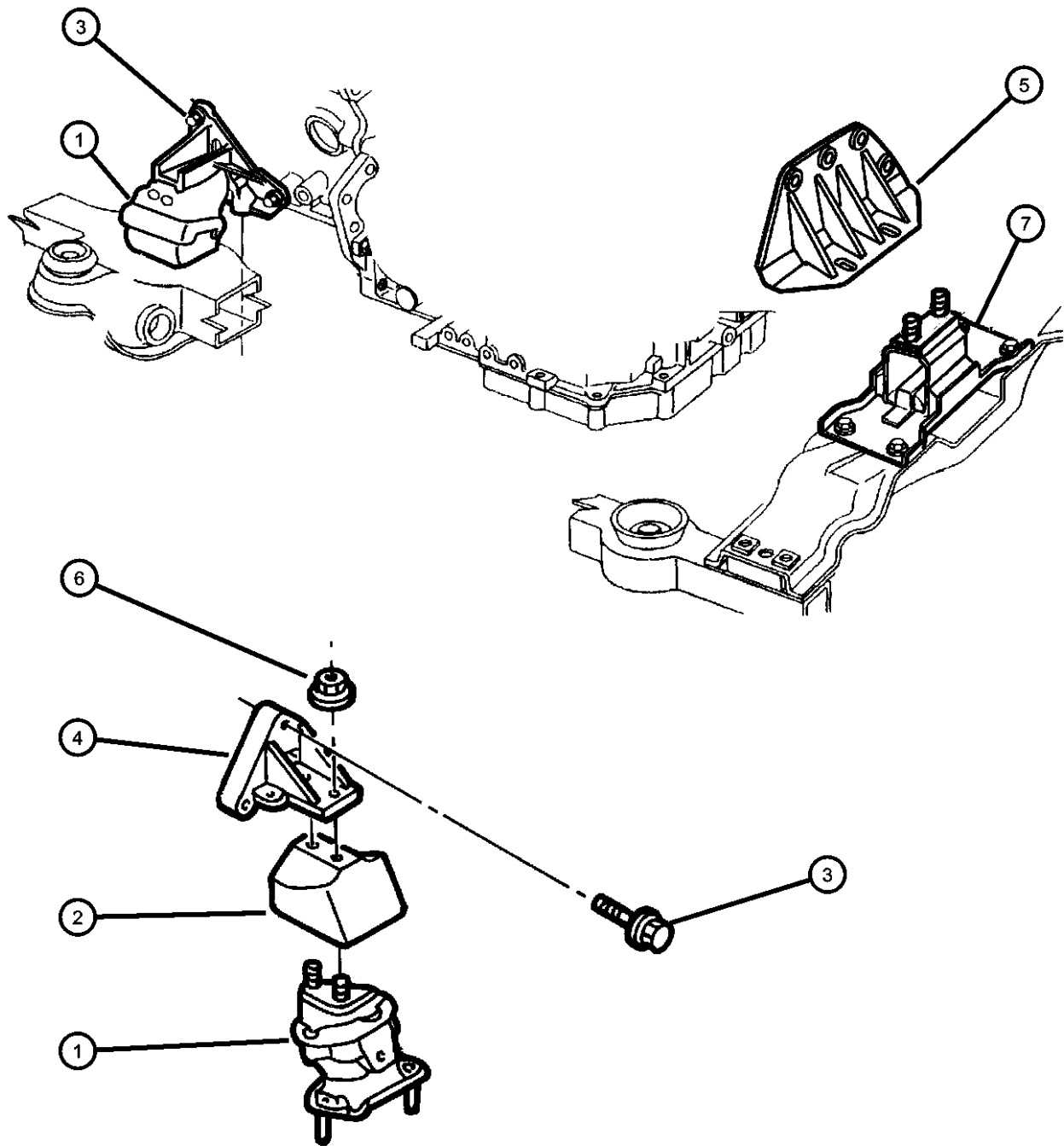

ITEM	PART NUMBER	QTY	LINE	SERIES	BODY	ENGINE	TRANS	TRIM	DESCRIPTION
------	-------------	-----	------	--------	------	--------	-------	------	-------------

NOTE: Sales Codes
[DGX]=Automatic 4 spd Trans
[EGC]=3.5L Magnum Engine
[EGG]=3.5L Hi-Output Engine
[EGW]=3.2L Engine.

1									CUSHION, Engine Support
	04593184	1				EGG			Right
	04593287	1				EGG			Left
2	04593286AB	1				EGG			SHIELD, Engine MountRight
3	06101622	6				EGG			SCREW AND WASHER, Hex Head, M10x1.5x55
4									BRACKET, Engine Mount
	04593182	1				EGG			Right
	04593245	1				EGG			Left
5	04725363AB	1				EGG, EGW	DGX		BRACKET, Transmission Case Mounting
6	06101448	4							NUT AND WASHER, Hex Nut-Coned Washer, M10 x 1.5
7	04663970AB	1							SUPPORT, Transmission
-8	04663952	1							COLLAR, Structural, Oil Pan To Transmission
-9	06101524	3				EGG			BOLT AND WASHER, Hex Head, M10x1.5x30

CONCORDE,INTREPID,VISION,300M,NEW YORKER,LHS (LH)								
SERIES	LINE			BODY	ENGINE			TRANSMISSION
H = HIGHLINE	D = Intrepid			41 = SEDAN/QUAD CAB	EER = ENGINE - 2.7L V6			DGX = TRANSMISSION - 4-SPEED
P = PREMIUM	C = LHS, Concorde			SWB	DOHC 24 VALVE MPI			AUTOMATIC
S = SPORT	Y = 300M				EGG = ENGINE - 3.5L HIGH			
					OUTPUT V6 24V MPI			
					EGW = ENGINE - 3.2L V6			
					SOHC 24 VALVE MPI			

AR = use ase required - = Non illustrated part

Group - 2.7L

Engine 2.7L Six Cylinder

Group - 2.7L Engine 2.7L Six Cylinder

Illustration Title

Group-Fig. No.

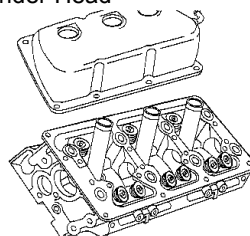
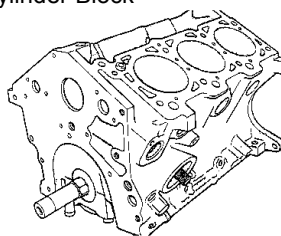
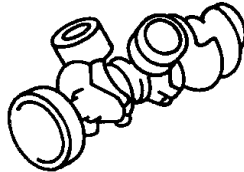
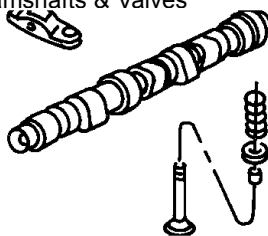
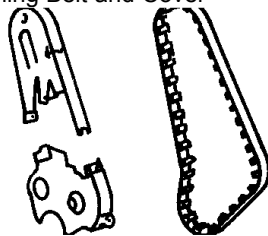
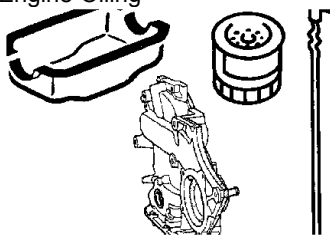
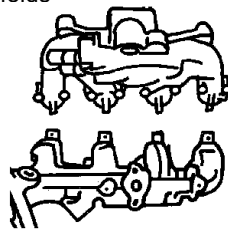
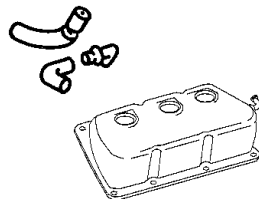
<div><div>2.7L-100</div><div>Engine Identification</div><table><tr><td>X</td><td>X</td><td>XXXXX</td><td>XXXX</td><td>XXXXXXXX</td></tr><tr><td>Model Year</td><td>Manufacturing Plant</td><td>Component Code/Usage</td><td>Month/Day</td><td>Serial Code</td></tr><tr><td>Last digit of model year</td><td>Satillo S Trenton T Tokoo K</td><td>Engine 3.3L -- 3.6L Usage Pass Car PC Truck T</td><td></td><td>Last 6 Digits of VIN</td></tr></table></div>	X	X	XXXXX	XXXX	XXXXXXXX	Model Year	Manufacturing Plant	Component Code/Usage	Month/Day	Serial Code	Last digit of model year	Satillo S Trenton T Tokoo K	Engine 3.3L -- 3.6L Usage Pass Car PC Truck T		Last 6 Digits of VIN	<div><div>2.7L-200</div><div>Cylinder Head</div></div>	<div><div>2.7L-300</div><div>Cylinder Block</div></div>	<div><div>2.7L-400</div><div>Crankshaft, Piston and Drive Plate</div></div>
X	X	XXXXX	XXXX	XXXXXXXX														
Model Year	Manufacturing Plant	Component Code/Usage	Month/Day	Serial Code														
Last digit of model year	Satillo S Trenton T Tokoo K	Engine 3.3L -- 3.6L Usage Pass Car PC Truck T		Last 6 Digits of VIN														
<div><div>2.7L-500</div><div>Camshafts & Valves</div></div>	<div><div>2.7L-600</div><div>Timing Belt and Cover</div></div>	<div><div>2.7L-700</div><div>Engine Oiling</div></div>	<div><div>2.7L-800</div><div>Manifolds</div></div>															
<div><div>2.7L-900</div><div>Crankcase Ventilation</div></div>																		

Engine Identification	
I.D. Location 2.7L Engine.....	Fig. 2.7L - 110
Cylinder Head	
Cylinder Head 2.7L Engine.....	Fig. 2.7L - 210
Cylinder Block	
Cylinder Block 2.7L Engine.....	Fig. 2.7L - 310
Crankshaft, Piston and Drive Plate	
Crankshaft, Piston, And Torque Converter 2.7L Engine.....	Fig. 2.7L - 410
Camshafts & Valves	
Camshaft And Valves 2.7L Engine.....	Fig. 2.7L - 510
Timing Belt and Cover	
Timing Chain And Cover 2.7L Engine	Fig. 2.7L - 610
Engine Oiling	
Engine Oiling 2.7L Engine	Fig. 2.7L - 710
Manifolds	
Manifold, Intake And Exhaust 2.7L Engine.....	Fig. 2.7L - 810
Crankcase Ventilation	
Crankcase Ventilation 2.7L Engine	Fig. 2.7L - 910

I.D. Location 2.7L Engine
Figure 2.7L-110

ITEM	PART NUMBER	QTY	LINE	SERIES	BODY	ENGINE	TRANS	TRIM	DESCRIPTION
------	----------------	-----	------	--------	------	--------	-------	------	-------------

Engine I.D. is located on the left bank at the rear of the block just below the head.
NOTE: Sales Code
[EER]=2.7L Engine.

1	06101524	3							LABEL, Engine Identification, (NOT SERVICED)
---	----------	---	--	--	--	--	--	--	--

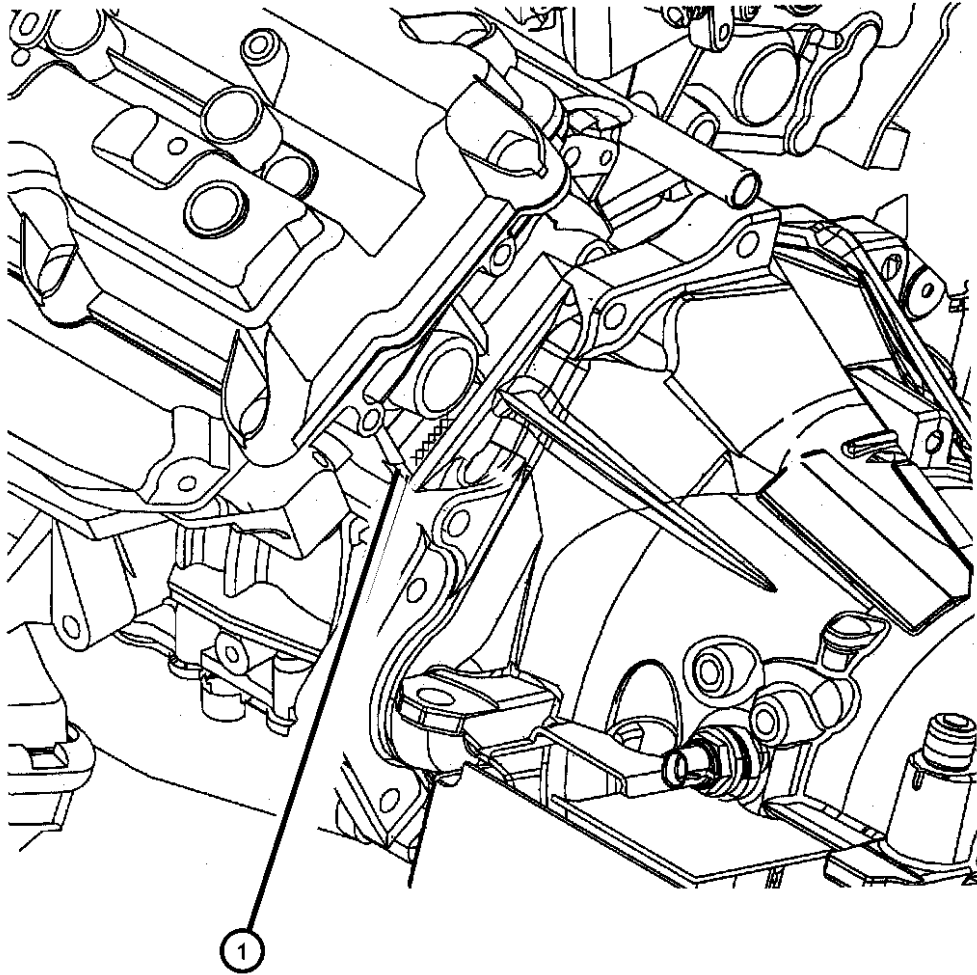

CONCORDE,INTREPID,VISION,300M,NEW YORKER,LHS (LH)				
SERIES	LINE	BODY	ENGINE	TRANSMISSION
H = HIGHLINE	D = Intrepid	41 = SEDAN/QUAD CAB	EER = ENGINE - 2.7L V6	DGX = TRANSMISSION - 4-SPEED
P = PREMIUM	C = LHS, Concorde	SWB	DOHC 24 VALVE MPI	AUTOMATIC
S = SPORT	Y = 300M		EGG = ENGINE - 3.5L HIGH	
			OUTPUT V6 24V MPI	
			EGW = ENGINE - 3.2L V6	
			SOHC 24 VALVE MPI	

Cylinder Head 2.7L Engine
Figure 2.7L-210

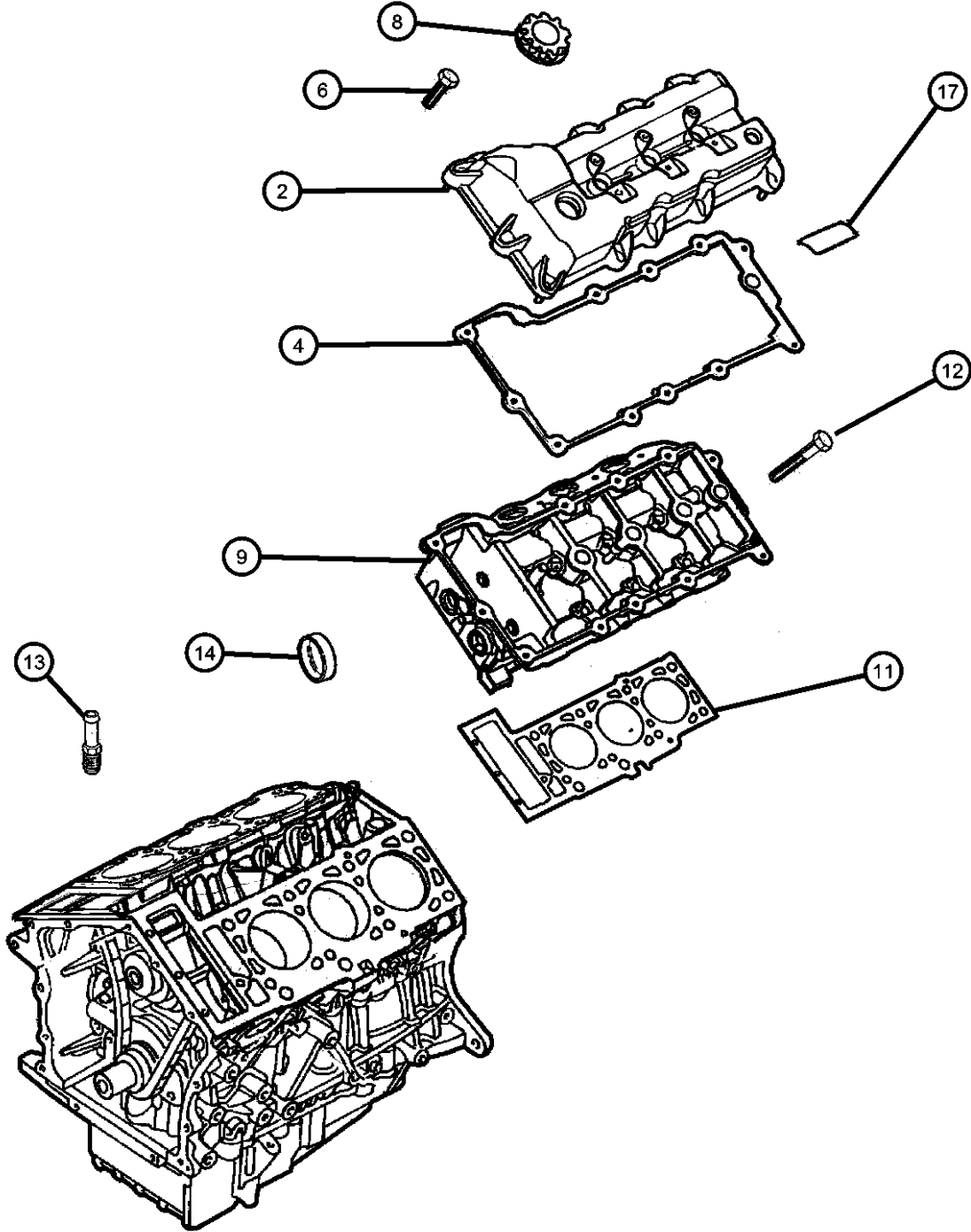

ITEM	PART NUMBER	QTY	LINE	SERIES	BODY	ENGINE	TRANS	TRIM	DESCRIPTION
------	-------------	-----	------	--------	------	--------	-------	------	-------------

NOTE: Upper Gasket Package Includes: Cylinder Head and Head Cover Gaskets: Intake Plemun and Manifold Gaskets: SparkPlug Tube and Thro
Sales Codes
[EER]=2.7L Engine.
[EES]=2.7L Engine w/MTV

-1	04897627AF	1				EER			GASKET PACKAGE, EngineUpper
2	04663704AC	1				EER			COVER, Cylinder Head, Right
-3	04663703AC	1				EER			COVER, Cylinder Head, Left
4	04663713AC	1				EER			GASKET, Cylinder Head Cover, Left
-5	04663980AC	1				EER			GASKET, Cylinder Head Cover, Right
6	04792320	AR				EER			ISOLATOR, Cylinder Head Cover, Grommet And Bolt
-7	04792321AB	4				EER			ISOLATOR, Cylinder Head Cover, Grommet And Stud
8	04792298	1				EER			CAP, Oil Filler
9	04663695	1				EER			HEAD, CylinderLeft
-10	04663978	1				EER			HEAD, CylinderRight
11									GASKET, Cylinder Head
	04663693AC	1				EER			Left
	04663694AC	1				EER			Right
12	06504087	16				EER			BOLT
13	04663712	1				EER			NIPPLE, Crankcase Vent
14	04556020	2				EER			PLUG, Core, 1.25 Diameter
-15									PLUG, Core
	00444668	2				EER			.500-14
	04792279	7				EER			.375
-16	04792279	7							PLUG, Core With Vent, 1.00 Diameter, (NOT SERVICED), NAMEPLATE, 2.7L DOHC 24 Valve
17	04792431AA	1				EER			
-18	04663712	1				EER			NIPPLE, Crankcase Vent
-19	04792213AB	3				EER			GASKET, Spark Plug Well
-20	06102085AA	1				EER			SCREW AND WASHER, Hex Head, M8x1.25x20
-21	06101996	1				EER			BOLT

CONCORDE,INTREPID,VISION,300M,NEW YORKER,LHS (LH)

SERIES	LINE	BODY
H = HIGHLINE	D = Intrepid	41 = SEDAN/QUAD CAB
P = PREMIUM	C = LHS, Concorde	SWB
S = SPORT	Y = 300M	

ENGINE	TRANSMISSION
EER = ENGINE - 2.7L V6 DOHC 24 VALVE MPI	DGX = TRANSMISSION - 4-SPEED AUTOMATIC
EGG = ENGINE - 3.5L HIGH OUTPUT V6 24V MPI	
EGW = ENGINE - 3.2L V6 SOHC 24 VALVE MPI	

AR = use ase required - = Non illustrated part

1999 LH

Cylinder Block 2.7L Engine
Figure 2.7L-310

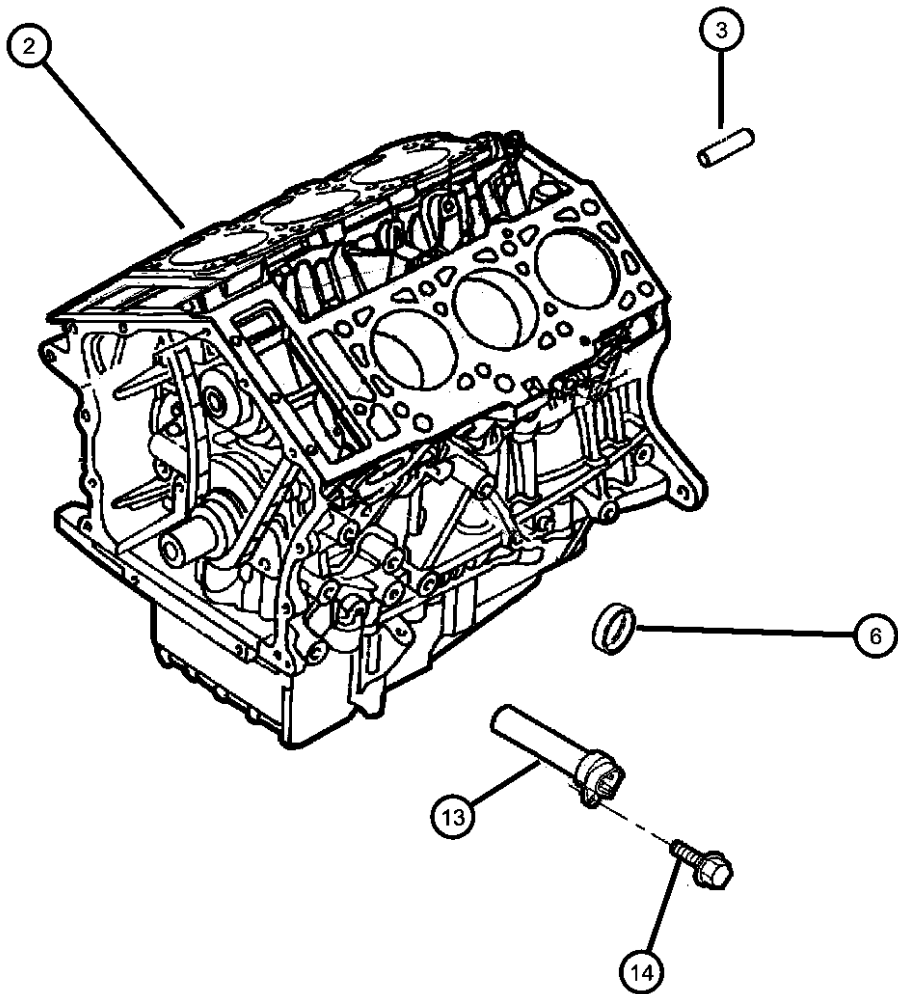

ITEM	PART NUMBER	QTY	LINE	SERIES	BODY	ENGINE	TRANS	TRIM	DESCRIPTION
NOTE: EER=2.7L Engine.									
-1	04897727AC	1				EER			GASKET PACKAGE, Engine, Lower
2	04897427AA	1				EER			BLOCK, Short, Contains: Crank, Rods, Pistons, Rings
	04761845AC								Mopar 10W30 Engine Oil Gallon
3	04448856	4				EER			DOWEL, Block To Cylinder Head
-4	06034331	1				EER			PLUG, Hex Socket, 3/8-18NPTx.475
-5	06035835	1				EER			FITTING, Indicator Gauge, Pipe 3/8x18
6	04663942	4				EER			PLUG, Core, 1.50 Diameter
-7	06036189AA	AR				EER			PLUG, Core, 1.0726 O.D.
-8	04663941	2				EER			PLUG, Core, 1.00 Diameter
-9	06036191AA	AR				EER			PLUG, Core, 1.569 O.D.
-10	04792132	2				EER			PLUG, Cylinder Block Oil Hole, 1/2
-11	06036190AA	AR				EER			PLUG, Core, .572 O.D.
-12	04556018	1				EER			PLUG, Cylinder Block Oil Hole, 5/8
13	04609325	1							HEATER, Engine Block
14	04609325	1							BOLT, Hex Head, M6x1.00x25, (NOT SERVICED)
-15	06100902	1				EER			DOWEL, M6x14
-16	06504631	8				EER			BOLT, Tie Bolt Cap m8x .25x50.00
-17	06503948	AR				EER			BOLT, Hex Flange Head, Vertical Main Bearing Cap m8x1.25x90.00
-18	04760832AC	1				EER			STRAP, Ground, Engine Right
-19	04760833AC	1				EER			STRAP, Ground, Engine Left
-20	05240849	2				EER			DOWEL, Block To Clutch Housing

CONCORDE,INTREPID,VISION,300M,NEW YORKER,LHS (LH)						
SERIES	LINE	BODY	ENGINE	TRANSMISSION		
H = HIGHLINE	D = Intrepid	41 = SEDAN/QUAD CAB	EER = ENGINE - 2.7L V6	DGX = TRANSMISSION - 4-SPEED		
P = PREMIUM	C = LHS, Concorde	SWB	DOHC 24 VALVE MPI	AUTOMATIC		
S = SPORT	Y = 300M		EGG = ENGINE - 3.5L HIGH OUTPUT V6 24V MPI			
			EGW = ENGINE - 3.2L V6 SOHC 24 VALVE MPI			

AR = use ase required - = Non illustrated part

Crankshaft, Piston, And Torque Converter 2.7L Engine
Figure 2.7L-410

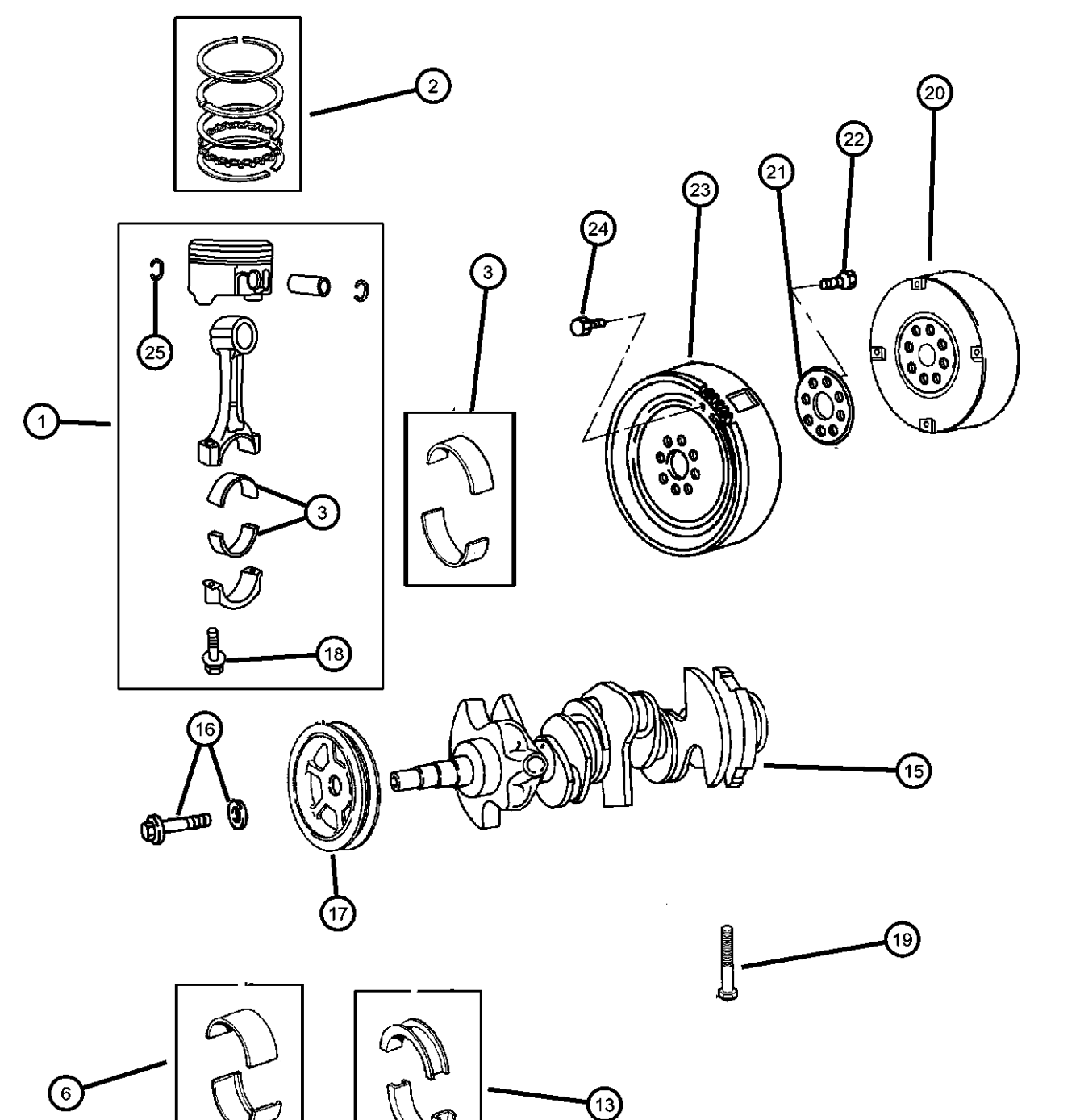
ITEM	PART NUMBER	QTY	LINE	SERIES	BODY	ENGINE	TRANS	TRIM	DESCRIPTION
									
NOTE: EER=2.7L Engine. EES=2.7L Engine w/MTV									
1	05003427AA	6				EER			PISTON PIN AND ROD
2	04897027AA	1				EER			PISTON RING SET, COMPLETE ENGINE, STD.
3	04796546AB	1				EER			BEARING PACKAGE, Connecting Rod, Standard
-4	04796547AB	1				EER			BEARING PACKAGE, Connecting Rod, .025mm Undersize
-5	04796548	1				EER			BEARING PACKAGE, Connecting Rod, .25mm Undersize
6	04796543	1				EER			BEARING PACKAGE, Crankshaft, Standard
-7	05010154AA	1				EER			BEARING PACKAGE, Crankshaft, +.006mm
-8	05010155AA	1				EER			BEARING PACKAGE, Crankshaft, +.003mm
-9	05010156AA	1				EER			BEARING PACKAGE, Crankshaft, -.003mm
-10	05010157AA	1				EER			BEARING PACKAGE, Crankshaft, -.006mm
-11	04796544	1				EER			BEARING PACKAGE, Crankshaft, .025mm Undersize
-12	04796545	1				EER			BEARING PACKAGE, Crankshaft, .25 mm Undersize
13	05003966AA	1				EER			BEARING PACKAGE, Crankshaft Thrust, STD.
-14	05003968AA	1				EER			BEARING PACKAGE, Crankshaft Thrust, .25mm Undersize
15	04663638	1				EER			CRANKSHAFT
16	06100359	1				EER			BOLT, Crankshaft Damper
17	04792430AA	1				EER			DAMPER, Crankshaft, Vibration
18	06504720	12				EER			BOLT, Connecting Rod, m9x1.00x46.00
19	06504630	8				EER			BOLT, Bearing Cap, Crankshaft Bearing Cap m10x1.50x100.00
20	05003884AC	1				EER			CONVERTER PACKAGE, Torque, w/Bolts
21	04471933	1				EER			PLATE, Drive Plate Backing
22	06503465	8				EER			BOLT, Drive Plate and Flywheel, to Crankshaft
23	04736179AB	1				EER			PLATE, Torque Converter Drive
24	06504383	4							BOLT, Hex Head, M10x1.50 x 13.20, Drive Plate to Torque Converter
CONCORDE,INTREPID,VISION,300M,NEW YORKER,LHS (LH)									
SERIES		LINE	BODY		ENGINE		TRANSMISSION		
H = HIGHLINE		D = Intrepid	41 = SEDAN/QUAD CAB		EER = ENGINE - 2.7L V6		DGX = TRANSMISSION - 4-SPEED		
P = PREMIUM		C = LHS, Concorde	SWB		DOHC 24 VALVE MPI		AUTOMATIC		
S = SPORT		Y = 300M			EGG = ENGINE - 3.5L HIGH				
					OUTPUT V6 24V MPI				
					EGW = ENGINE - 3.2L V6				
					SOHC 24 VALVE MPI				

AR = use ase required - = Non illustrated part

Crankshaft, Piston, And Torque Converter 2.7L Engine
Figure 2.7L-410

ITEM	PART NUMBER	QTY	LINE	SERIES	BODY	ENGINE	TRANS	TRIM	DESCRIPTION
------	-------------	-----	------	--------	------	--------	-------	------	-------------

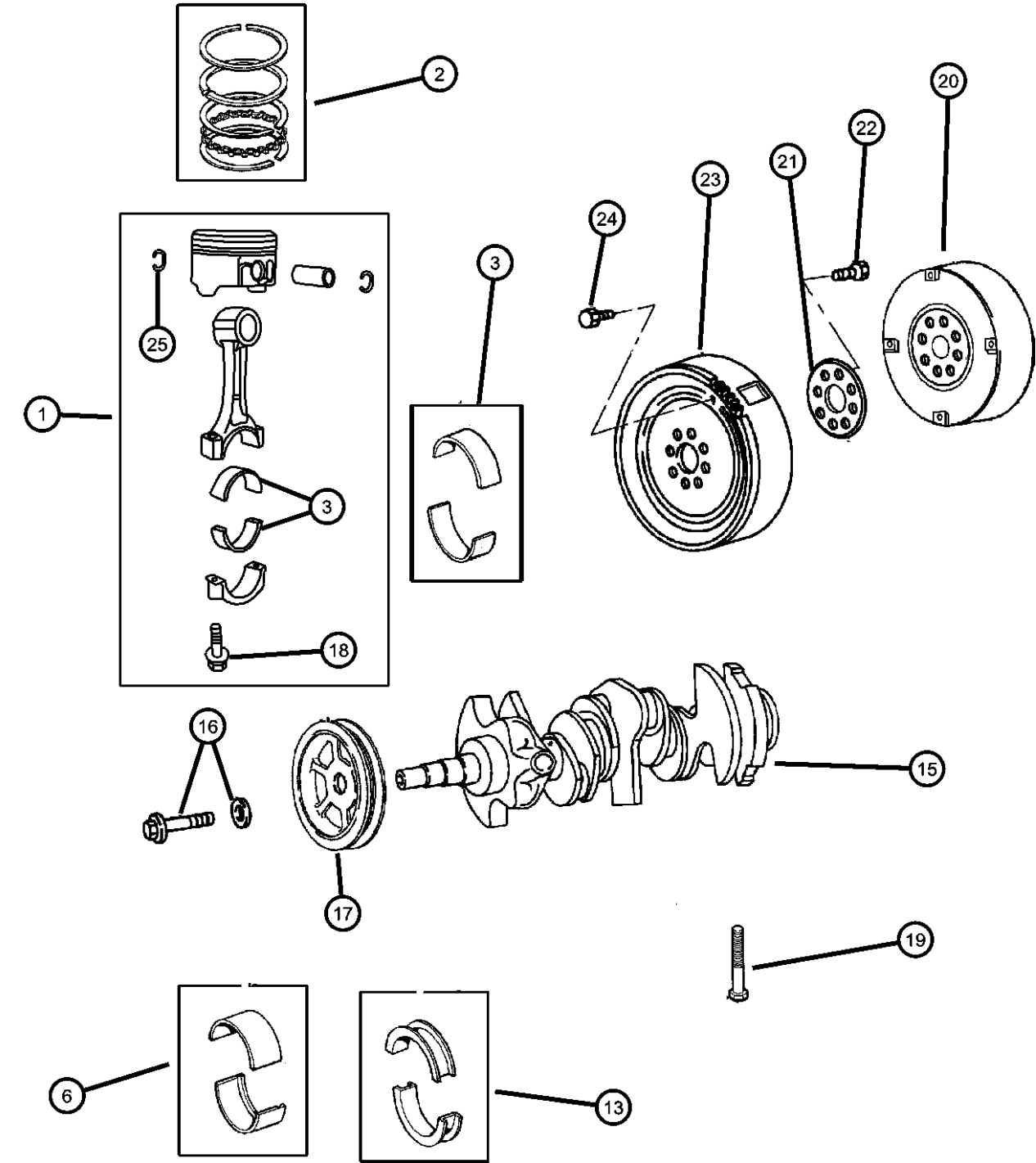

25	04663664	12				EER			RING, Piston Pin
-26	04448557	1				EER			DOWEL, Crankshaft Sprocket

CONCORDE,INTREPID,VISION,300M,NEW YORKER,LHS (LH)									
SERIES	LINE			BODY	ENGINE			TRANSMISSION	
H = HIGHLINE	D = Intrepid			41 = SEDAN/QUAD CAB	EER = ENGINE - 2.7L V6			DGX = TRANSMISSION - 4-SPEED	
P = PREMIUM	C = LHS, Concorde			SWB	DOHC 24 VALVE MPI			AUTOMATIC	
S = SPORT	Y = 300M				EGG = ENGINE - 3.5L HIGH				
					OUTPUT V6 24V MPI				
					EGW = ENGINE - 3.2L V6				
					SOHC 24 VALVE MPI				

AR = use ase required - = Non illustrated part

Camshaft And Valves 2.7L Engine
Figure 2.7L-510

ITEM	PART NUMBER	QTY	LINE	SERIES	BODY	ENGINE	TRANS	TRIM	DESCRIPTION
------	-------------	-----	------	--------	------	--------	-------	------	-------------

NOTE: Valve quantities listed are per Head
Sales Codes
[EER = 2.7L V6 DOHC 24 Valve MPI Engine]

1	04792295	24				EER			ROCKER ARM, Inlet and Exhaust Valve, Roller
2	04663985	24				EER			ADJUSTER, Valve Lash
3									CAMSHAFT, Exhaust
	04792058	1				EER			Right
	04792059	1				EER			Left
4									CAMSHAFT, Intake
	04792062	1				EER			Right
	04792063	1				EER			Left
5	06504177	20				EER			BOLT, Bearing Cap, Valve Rocker Shaft m6x1.00x37.00
6	06504177	20							CAP, Cam Bearing SERVICED IN HEAD, (NOT SERVICED)
7	04663722	24				EER			LOCK, Valve Spring Retainer
8	04663721	12				EER			RETAINER, Valve Spring
9	04663801	12				EER			SPRING, Valve
10	04663904	12				EER			SEAL, Valve Guide
11	04663899	6				EER			VALVE, Intake, Standard
12	04663902	6				EER			VALVE, Exhaust, Standard
13	04663674	2				EER			CHAIN, Timing, Cam to Cam
14	04663676	2				EER			TENSIONER, Chain, Cam to Cam Secondary
15	04663676	2							GUIDE, Intake/Exhaust Valve, Standard Size, SERVICED IN HEAD, (NOT SERVICED)
16	04663676	2							SEAT, Intake and Exhaust Valves SERVICED IN HEAD, (NOT SERVICED)
17	06100276	6				EER			BOLT AND WASHER, M6x12

CONCORDE,INTREPID,VISION,300M,NEW YORKER,LHS (LH)

SERIES	LINE	BODY	ENGINE	TRANSMISSION
H = HIGHLINE	D = Intrepid	41 = SEDAN/QUAD CAB	EER = ENGINE - 2.7L V6 DOHC 24 VALVE MPI	DGX = TRANSMISSION - 4-SPEED AUTOMATIC
P = PREMIUM	C = LHS, Concorde	SWB	EGG = ENGINE - 3.5L HIGH OUTPUT V6 24V MPI	
S = SPORT	Y = 300M		EGW = ENGINE - 3.2L V6 SOHC 24 VALVE MPI	

AR = use ase required - = Non illustrated part

1999 LH

Timing Chain And Cover 2.7L Engine
Figure 2.7L-610

ITEM	PART NUMBER	QTY	LINE	SERIES	BODY	ENGINE	TRANS	TRIM	DESCRIPTION
NOTE: Timing Chain Tensioner Package Contains: Timing Chain Guides, Timing Chain, Tensioner Chain, Chain Case Gasket. EER= 2.7L V-6 DOHC 24 Valve MPI Engine									
-1	05183243AA	1				EER			TENSIONER PACKAGE, Timing Chain, See Note
2									PLUG, Chain Guide Access
	04663698	1				EER			Right
		2				EER			Left
3	04663636	1				EER			GUIDE, Timing Chain
4	06101452	2				EER			SCREW AND WASHER, Hex Head, M8x1.25x20, Chain Guide Attach
5	06100297	4				EER			BOLT AND CONED WASHER, Hex Head, M8x35x17, Chain Guide Attach
6									SPROCKET, Intake Camshaft
	04792305	1				EER			Left
	04792306	1				EER			Right
7	06505229AA	2				EER			BOLT, Hex Flange Head, M8x40
8	04792104	1				EER			GUIDE, Timing Chain, Right, Short
9	04792443AA	1				EER			TENSIONER, Chain
10	04663634	1				EER			ARM, Tensioner, Timing Chain
11	06101723	1				EER			SCREW AND WASHER, Hex Head, M8x1.25x50, Tensioner Arm Pivot Attach
12	04663635	1				EER			CHAIN, Timing, Primary
13	04663637	1				EER			GUIDE, Timing Chain
14	04663632	1				EER			SPROCKET, Crankshaft
15	06505198AA	1				EER			STUD, Cam Sensor Mounting m6x1.00x41.00
16	04792429AA	1				EER			DAMPER, CamshaftRight
17	04792005	1				EER			GASKET, Chain Case Cover, Timing Chain Cover
18	04663614AC	1				EER			COVER, Timing Belt, Includes Front Seal
19	04663618	1				EER			SEAL, Front Main Crankshaft
20	06100276	13				EER			BOLT AND WASHER, M6x12
-21	06100986	2				EER			BOLT, Hex Flange Head, M10-1.5x90
22	04609089AC	1				EER			SENSOR, Camshaft
CONCORDE,INTREPID,VISION,300M,NEW YORKER,LHS (LH)									
SERIES		LINE	BODY		ENGINE		TRANSMISSION		
H = HIGHLINE		D = Intrepid	41 = SEDAN/QUAD CAB		EER = ENGINE - 2.7L V6		DGX = TRANSMISSION - 4-SPEED		
P = PREMIUM		C = LHS, Concorde	SWB		DOHC 24 VALVE MPI		AUTOMATIC		
S = SPORT		Y = 300M			EGG = ENGINE - 3.5L HIGH				
					OUTPUT V6 24V MPI				
					EGW = ENGINE - 3.2L V6				
					SOHC 24 VALVE MPI				

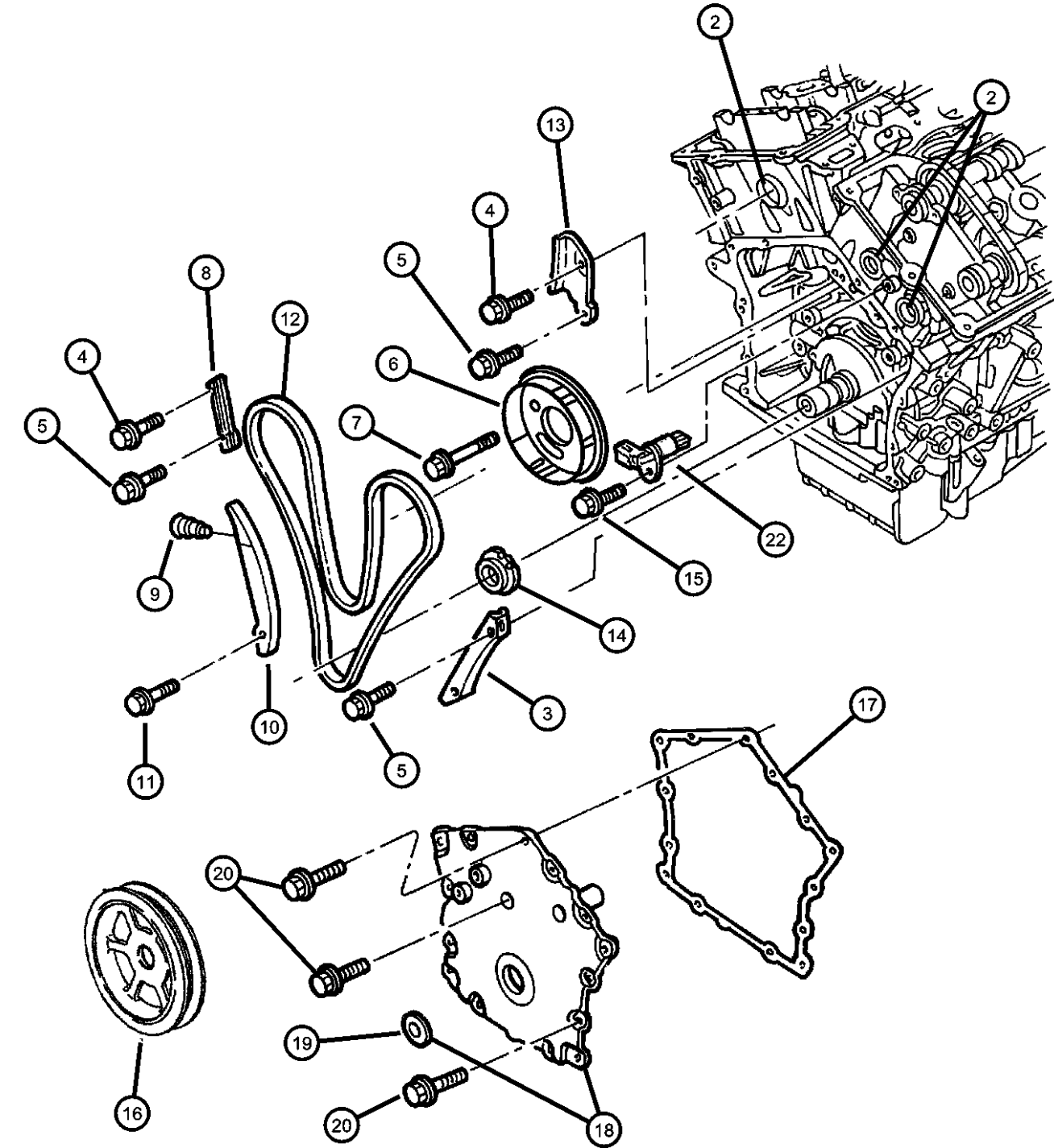

Engine Oiling 2.7L Engine
Figure 2.7L-710

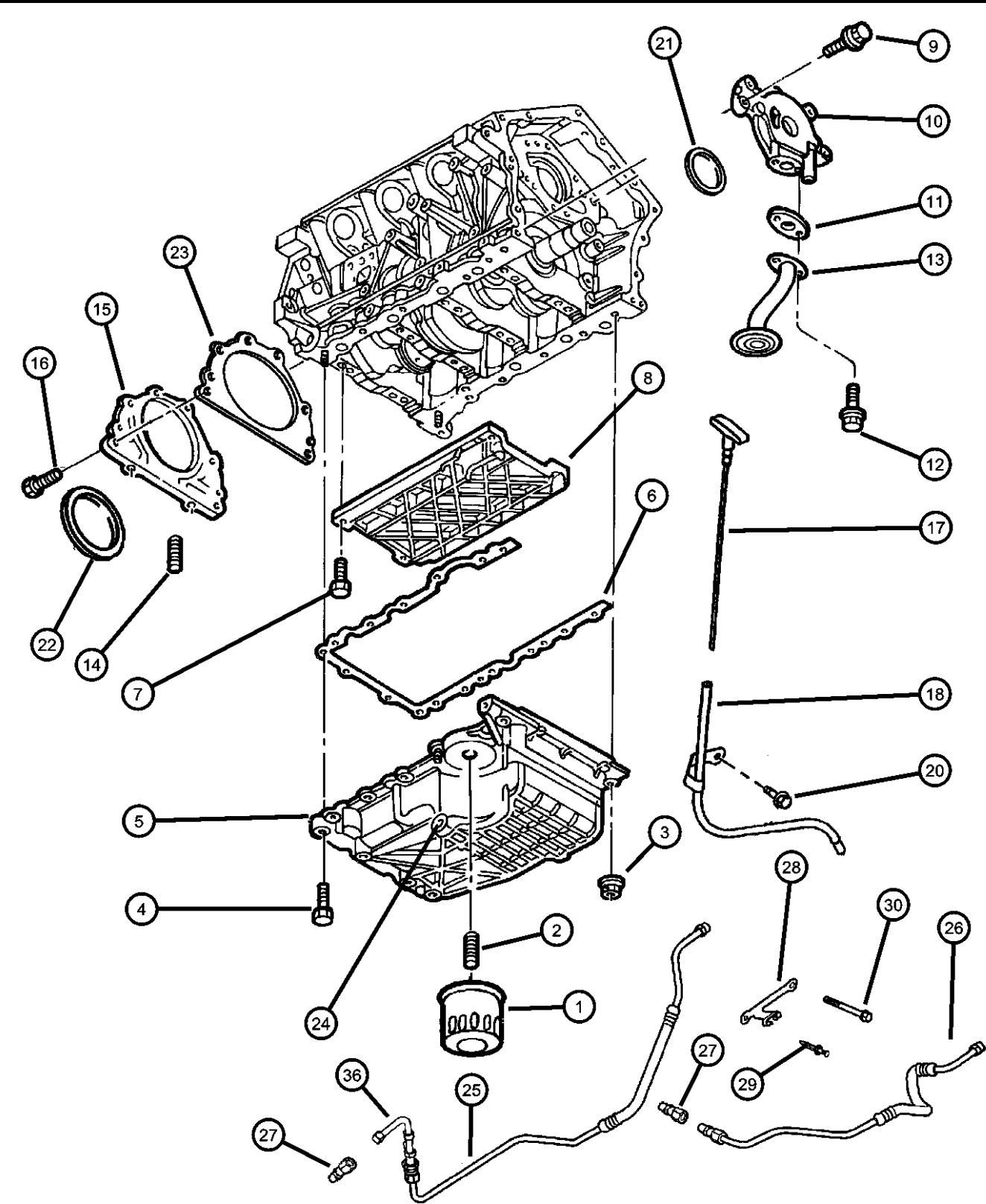

ITEM	PART NUMBER	QTY	LINE	SERIES	BODY	ENGINE	TRANS	TRIM	DESCRIPTION
NOTE: EER=2.7L Engine.									
1	05281090 0FE00292 05281090BA 77060018	1				EER			FILTER, Engine Oil Canadian Aftermarket Part BULK PACK (12) Performance Mobil 1, 15W - 50 Tri-Synthetic Engine Oil- Recommended Fill for 6.1L & 8.3L
2	04104511	1				EER			ADAPTER, Oil Filter, to Cylinder Block
3	04104511	1							NUT, M6x1.00, (NOT SERVICED)
4	06504438	10				EER			BOLT, Hex Flange Head, M8x35, Oil Pan to Block Attach
5									PAN, Oil
	04663740AB	1				EER			w/Out Autostick DHD
	04792576AA	1				EER			with Autostick DHD
6	04663739	1				EER			GASKET, Oil Pan
7	06504629	8				EER			BOLT, Bearing Cap, Main Cap Outer m8x1.25x105.00
8	04663999AB	1				EER			TRAY, Windage
9	06500584	4				EER			SCREW AND WASHER, Hex Head, M8x1.25x30, Oil Pump Attach
10	04663745	1				EER			PUMP, Engine Oil
11	04792068	1				EER			O RING, Oil Suction Tube, Oil Pickup to Pump
12	06100306	2				EER			BOLT AND CONED WASHER, Hex Head, M8x35x20, Oil Pickup to Pump
13	04792402AA	1				EER			TUBE, Oil Pickup, w/Strainer
14	06504909AA	2				EER			STUD, Rear Seal Retainer m6x1.00x34.40
15	04663622	1				EER			RETAINER, Crankshaft Rear Oil Seal
16	06504608	7				EER			BOLT, Hex Flange Head, M6x20, M6x1.00x19.00, Oil Seal Retainer
17	04663790AC	1				EER			INDICATOR, Engine Oil Level
18	04663791AD	1				EER			TUBE, Oil Gauge, w/O-Ring
-19	05003905AA	1				EER			O RING, Engine Oil Level Tube
20	06101506	1				EER			SCREW AND WASHER, Hex Head, M8x1.25x25

CONCORDE,INTREPID,VISION,300M,NEW YORKER,LHS (LH)								
SERIES	LINE		BODY		ENGINE		TRANSMISSION	
H = HIGHLINE	D = Intrepid		41 = SEDAN/QUAD CAB		EER = ENGINE - 2.7L V6		DGX = TRANSMISSION - 4-SPEED	
P = PREMIUM	C = LHS, Concorde		SWB		DOHC 24 VALVE MPI		AUTOMATIC	
S = SPORT	Y = 300M				EGG = ENGINE - 3.5L HIGH			
					OUTPUT V6 24V MPI			
					EGW = ENGINE - 3.2L V6			
					SOHC 24 VALVE MPI			

AR = use ase required - = Non illustrated part

Engine Oiling 2.7L Engine
Figure 2.7L-710

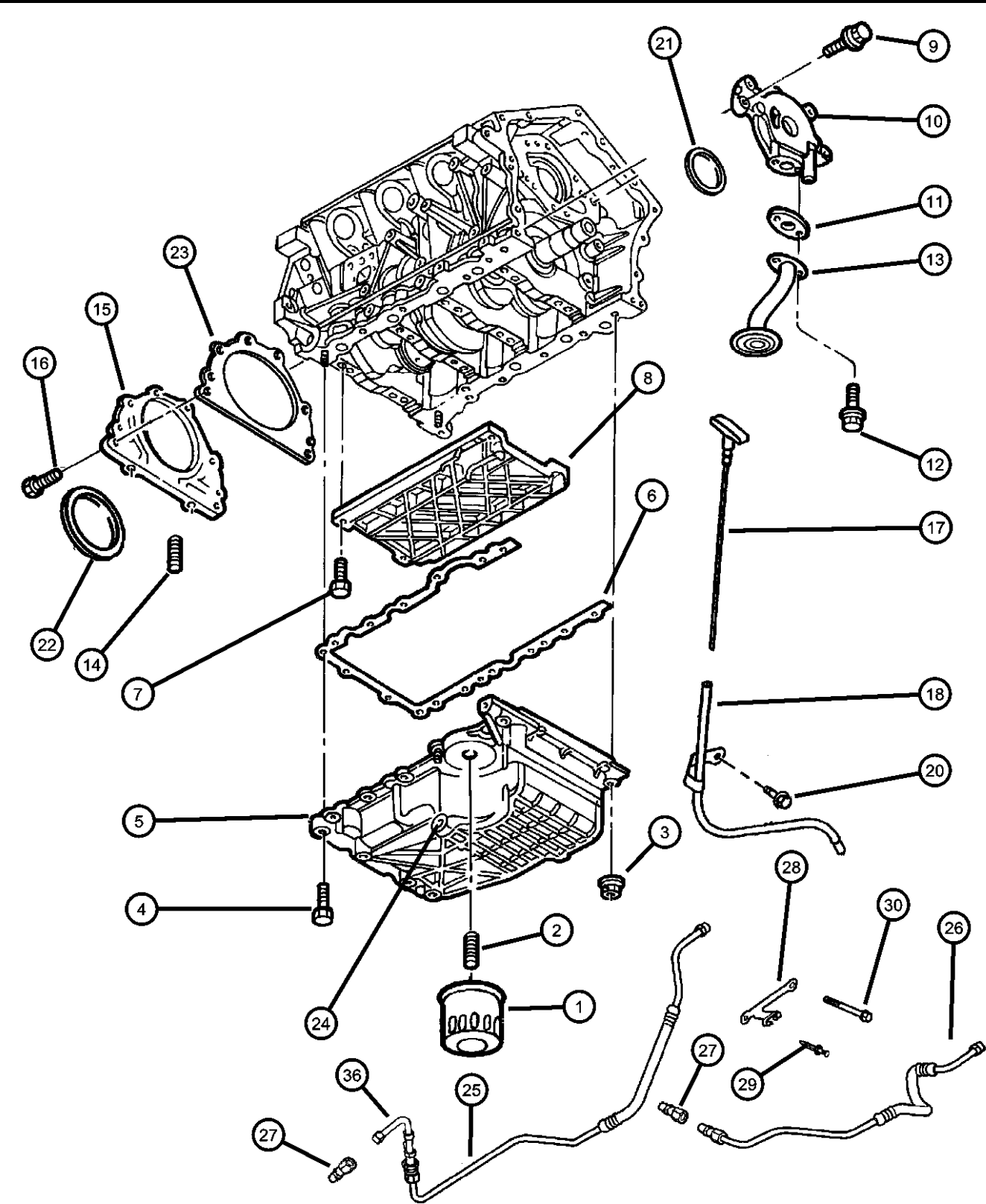

ITEM	PART NUMBER	QTY	LINE	SERIES	BODY	ENGINE	TRANS	TRIM	DESCRIPTION
21	04663618	1				EER			SEAL, Front Main Crankshaft
22	04663625	1				EER			SEAL, Rear Main Crankshaft
23	04663626	1				EER			GASKET, Rear Oil Seal Retainer
24	06504018	1				EER			PLUG, Oil Drain, 14mm
25	04698780AB	1				EER			LINE, Oil Cooler Supply
26	04698776AD	1				EER			LINE, Oil Cooler Return
27	04792592AA	1				EER			FITTING, Quick Disconnect
28	04698777	1				EER			BRACKET, Oil Cooler Tube
29	04596357AA	1				EER			PIN, Push
30	06502425	3				EER			SCREW AND WASHER, Hex Head, M8x1.25x95
-31	02402473AB	1				EER			SPRING, Oil Pressure Relief Valve, Oil Pump
-32	04792142	1				EER			CAP, Oil Pressure Relief Valve
-33	02843208	1				EER			PLUNGER, Oil Pressure Relief Valve
-34	04663750	1				EER			COVER, Oil Pump Back
-35	06505388AA	8				EER			SCREW, Flange Head, M6x1x18, Oil Pump Cover to Body
36	05013472AA	1				EER			VALVE, Oil Cooler Control, Europe

CONCORDE,INTREPID,VISION,300M,NEW YORKER,LHS (LH)									
SERIES	LINE			BODY		ENGINE			TRANSMISSION
H = HIGHLINE	D = Intrepid			41 = SEDAN/QUAD CAB		EER = ENGINE - 2.7L V6			DGX = TRANSMISSION - 4-SPEED
P = PREMIUM	C = LHS, Concorde			SWB		DOHC 24 VALVE MPI			AUTOMATIC
S = SPORT	Y = 300M					EGG = ENGINE - 3.5L HIGH			
						OUTPUT V6 24V MPI			
						EGW = ENGINE - 3.2L V6			
						SOHC 24 VALVE MPI			

AR = use ase required - = Non illustrated part

Manifold, Intake And Exhaust 2.7L Engine
Figure 2.7L-810

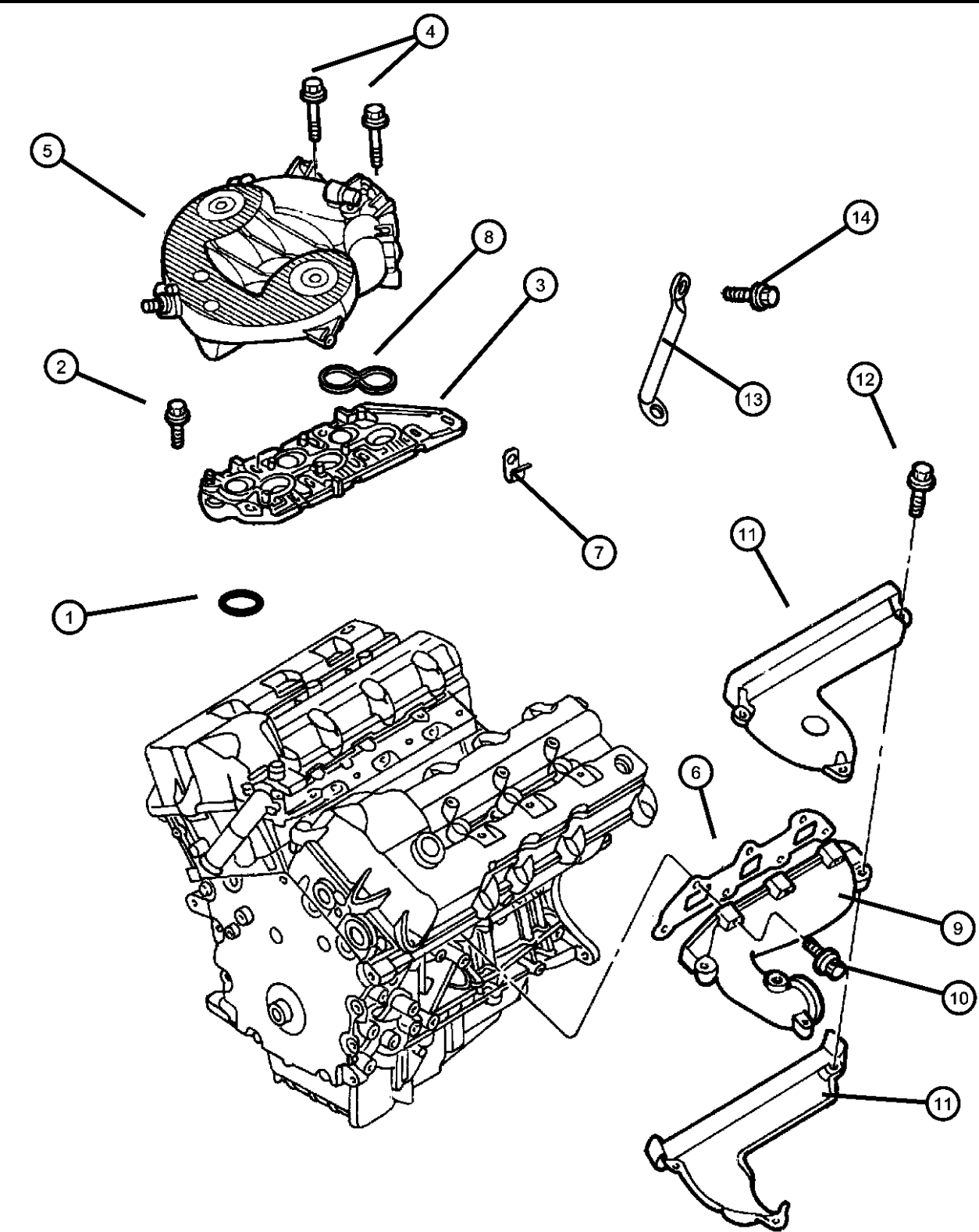

ITEM	PART NUMBER	QTY	LINE	SERIES	BODY	ENGINE	TRANS	TRIM	DESCRIPTION
NOTE: EER=2.7L Engine.									
1	04663760	6				EER			GASKET, Intake Manifold, Lower to Head
2	06504605	8				EER			BOLT, Hex Flange Head, M6x35, Lower Intake to Cylinder Head Attach
3	04591273	1				EER			MANIFOLD, Intake, Lower
4									BOLT
	06504604	1				EER			Upper to Cylinder Head
	06505024AA	7				EER			Upper to Lower
5	04663758	1				EER			PLENUM, Intake Manifold
6	04663992	2				EER			GASKET, Exhaust Manifold
7	06504871AA	2				EER			CLIP
8	04663759	3				EER			GASKET, Intake Plenum, Upper Intake to Lower
9									MANIFOLD, Exhaust
	04663762	1				EER			Right
	04663763	1				EER			Left
10	06505429AA	13				EER			SCREW, Hex Flange Head, M8x1.25x40, Exhaust Manifold Attach
11									SHIELD, Exhaust Manifold
	04663766	1				EER			Upper Right
	04663767	1				EER			Lower Left
	04663768	1				EER			Lower Right
	04663993	1				EER			Upper Left
12	06505428AA	6				EER			BOLT, Hex Flange Head
13	04663761	2				EER			BRACKET, Intake Manifold
14	06501684	2				EER			SCREW, Hex Head, M6x1x20
-15	06100045	2				EER			NUT AND WASHER, Hex, M5x.80
-16	04792534AA	1				EER			COVER, Intake Manifold, Upper
-17	04792544AA	1				EER			COVER, Intake Manifold
-18	04792544AA	1							STUD, M8-1.25x65, (NOT SERVICED)
-19	06504968AA	7				EER			NUT, J

CONCORDE,INTREPID,VISION,300M,NEW YORKER,LHS (LH)									
SERIES	LINE			BODY		ENGINE			TRANSMISSION
H = HIGHLINE	D = Intrepid			41 = SEDAN/QUAD CAB		EER = ENGINE - 2.7L V6			DGX = TRANSMISSION - 4-SPEED
P = PREMIUM	C = LHS, Concorde			SWB		DOHC 24 VALVE MPI			AUTOMATIC
S = SPORT	Y = 300M					EGG = ENGINE - 3.5L HIGH			
						OUTPUT V6 24V MPI			
						EGW = ENGINE - 3.2L V6			
						SOHC 24 VALVE MPI			

AR = use ase required - = Non illustrated part

Crankcase Ventilation 2.7L Engine
Figure 2.7L-910

ITEM	PART NUMBER	QTY	LINE	SERIES	BODY	ENGINE	TRANS	TRIM	DESCRIPTION
------	-------------	-----	------	--------	------	--------	-------	------	-------------

NOTE: Sales Codes: [EER]=2.7L Engine [EES]=2.7L Engine w/MTV.									
1	04573561	1				EER			VALVE, PCV
2									HOSE, Cylinder Head To Intake Manifold PCV
	04663792	1				EER			Without heater
	04663792AC	1				EER			With Heated sleeve on Hose
3	04591275	1				EER			HOSE, Make Up Air
4	04663712	1				EER			NIPPLE, Crankcase Vent

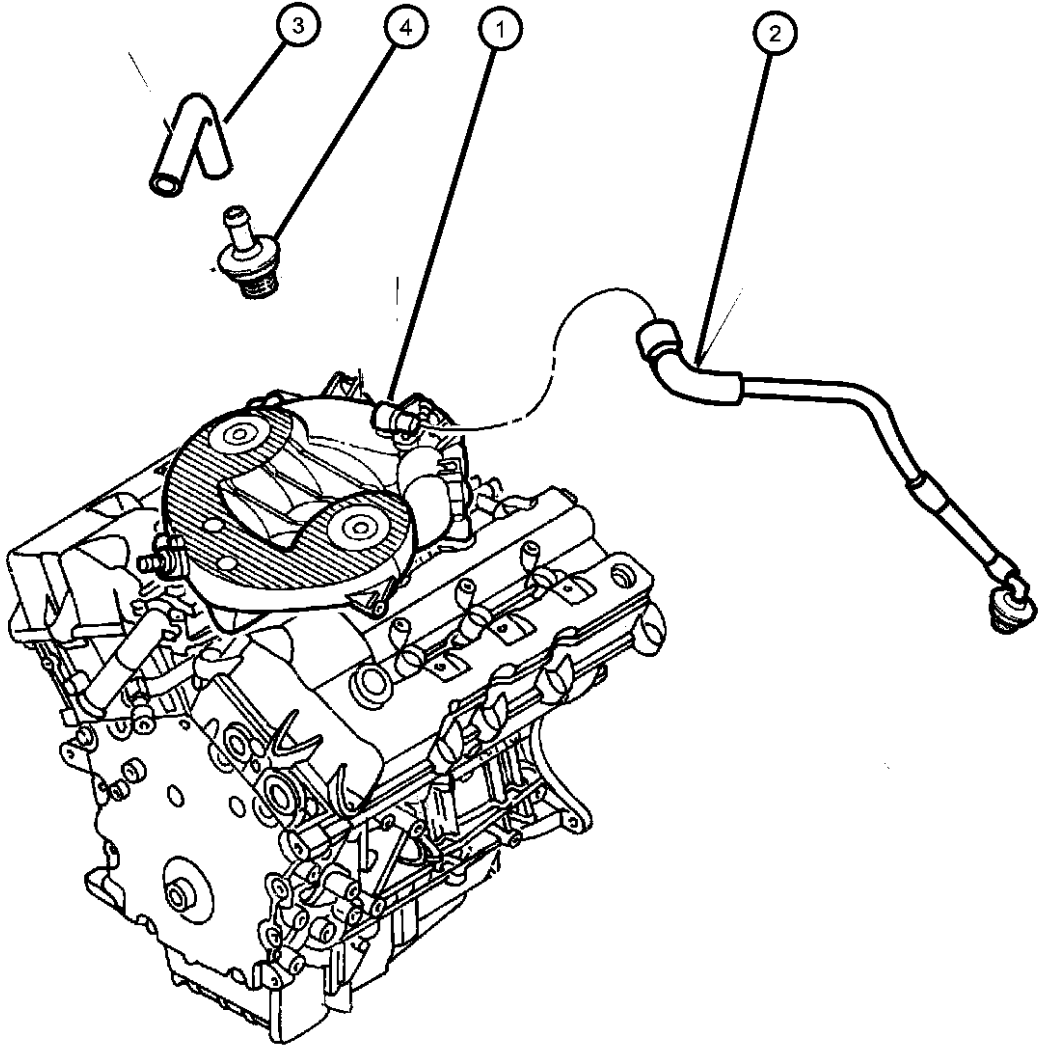

CONCORDE,INTREPID,VISION,300M,NEW YORKER,LHS (LH)						
SERIES	LINE	BODY	ENGINE	TRANSMISSION		
H = HIGHLINE	D = Intrepid	41 = SEDAN/QUAD CAB	EER = ENGINE - 2.7L V6	DGX = TRANSMISSION - 4-SPEED		
P = PREMIUM	C = LHS, Concorde	SWB	DOHC 24 VALVE MPI	AUTOMATIC		
S = SPORT	Y = 300M		EGG = ENGINE - 3.5L HIGH			
			OUTPUT V6 24V MPI			
			EGW = ENGINE - 3.2L V6			
			SOHC 24 VALVE MPI			

Group - 3.2L

Engine 3.2L Six Cylinder

Group - 3.2L Engine 3.2L Six Cylinder

Illustration Title Group-Fig. No.

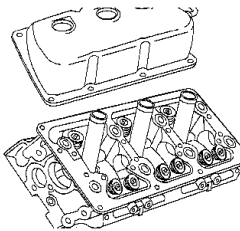
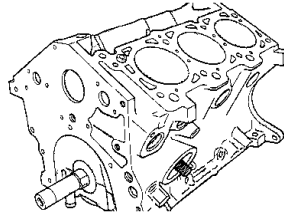
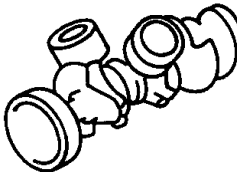
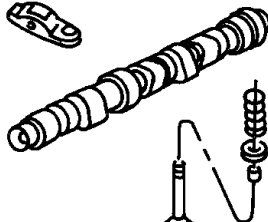
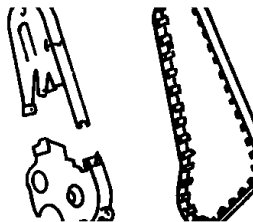
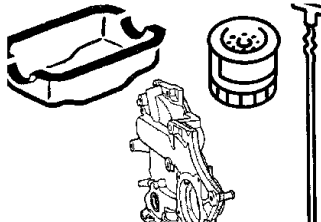
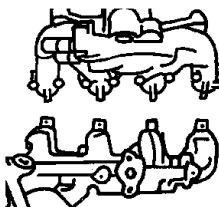
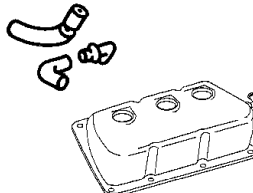
3.2L-100 Engine Identification	3.2L-200 Cylinder Head	3.2L-300 Cylinder Block	3.2L-400 Crankshaft, Piston and Torque Converter										
<table border="1"><tr><td>X Model Year</td><td>X Manufacturing Plant</td><td>XXXXX Component Code/Usage</td><td>XXXX Month/Day</td><td>XXXXXXXXXX Serial Code</td></tr><tr><td>Last digit of model year</td><td>Sattilo S Trenton T Toluca K</td><td>Engine 3.2L - 3.8L Usage Pass Car PC Truck T</td><td></td><td>Last 8 Digits of VIN</td></tr></table>	X Model Year	X Manufacturing Plant	XXXXX Component Code/Usage	XXXX Month/Day	XXXXXXXXXX Serial Code	Last digit of model year	Sattilo S Trenton T Toluca K	Engine 3.2L - 3.8L Usage Pass Car PC Truck T		Last 8 Digits of VIN			
X Model Year	X Manufacturing Plant	XXXXX Component Code/Usage	XXXX Month/Day	XXXXXXXXXX Serial Code									
Last digit of model year	Sattilo S Trenton T Toluca K	Engine 3.2L - 3.8L Usage Pass Car PC Truck T		Last 8 Digits of VIN									
3.2L-500 Camshafts & Valves	3.2L-600 Timing Belt and Cover	3.2L-700 Engine Oiling	3.2L-800 Manifolds										
													
3.2L-900 Crankcase Ventilation													
													

Engine Identification I.D. Location 3.2L Engine.....	Fig. 3.2L - 110
Cylinder Head Cylinder Head 3.2L Engine.....	Fig. 3.2L - 210
Cylinder Block Cylinder Block 3.2L Engine.....	Fig. 3.2L - 310
Crankshaft, Piston and Torque Converter Crankshaft, Piston, And Torque Converter 3.2L Engine.....	Fig. 3.2L - 410
Camshafts & Valves Camshaft And Valves 3.2L Engine.....	Fig. 3.2L - 510
Timing Belt and Cover Timing Belt And Cover 3.2L Engine	Fig. 3.2L - 610
Engine Oiling Engine Oiling 3.2L Engine	Fig. 3.2L - 710
Manifolds Manifold, Intake and Exhaust 3.2L Engine	Fig. 3.2L - 810
Crankcase Ventilation Crankcase Ventilation 3.2L Engine	Fig. 3.2L - 910

I.D. Location 3.2L Engine
Figure 3.2L-110

ITEM	PART NUMBER	QTY	LINE	SERIES	BODY	ENGINE	TRANS	TRIM	DESCRIPTION
------	----------------	-----	------	--------	------	--------	-------	------	-------------

Engine I.D. is located on the left bank at the rear of the block just below the head.
NOTE; Sales Code
[EGW]=3.2L Engine.

1	04663712	1							LABEL, Engine Identification, (NOT SERVICED)
---	----------	---	--	--	--	--	--	--	--

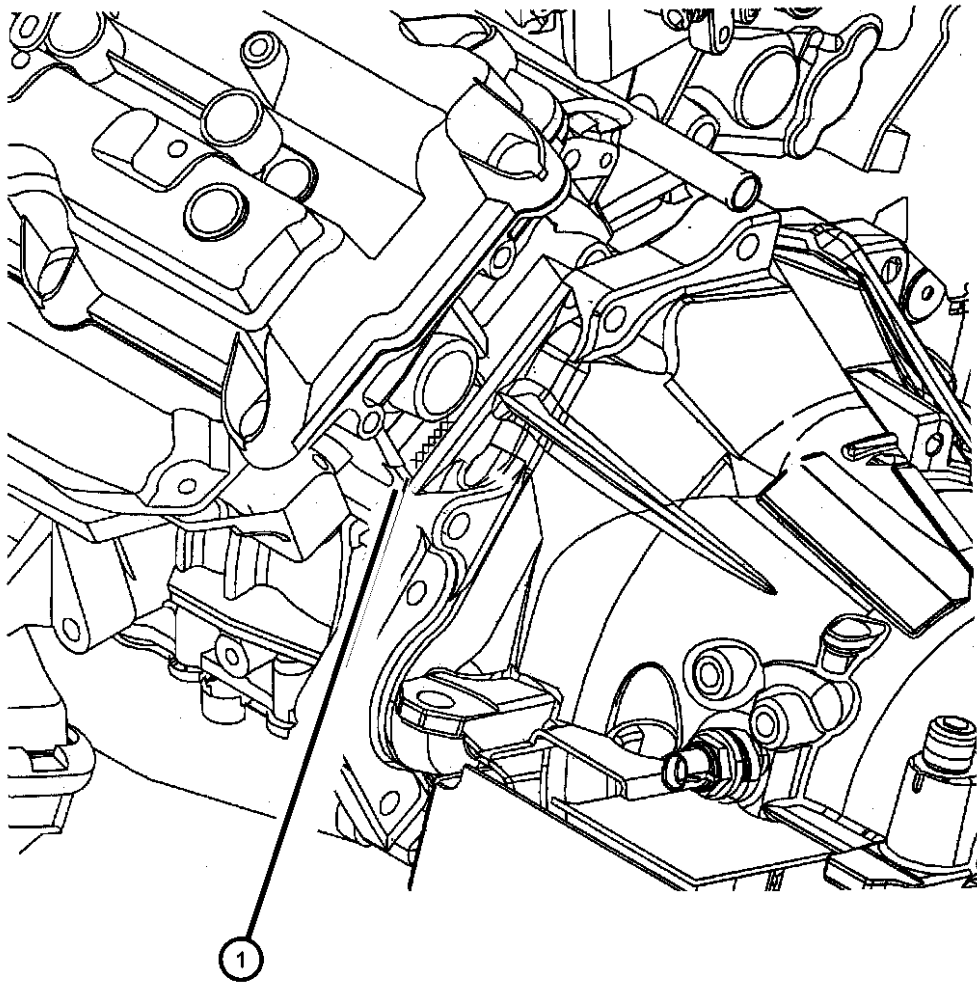

CONCORDE,INTREPID,VISION,300M,NEW YORKER,LHS (LH)				
SERIES	LINE	BODY	ENGINE	TRANSMISSION
H = HIGHLINE	D = Intrepid	41 = SEDAN/QUAD CAB	EER = ENGINE - 2.7L V6	DGX = TRANSMISSION - 4-SPEED
P = PREMIUM	C = LHS, Concorde	SWB	DOHC 24 VALVE MPI	AUTOMATIC
S = SPORT	Y = 300M		EGG = ENGINE - 3.5L HIGH	
			OUTPUT V6 24V MPI	
			EGW = ENGINE - 3.2L V6	
			SOHC 24 VALVE MPI	

Cylinder Head 3.2L Engine
Figure 3.2L-210

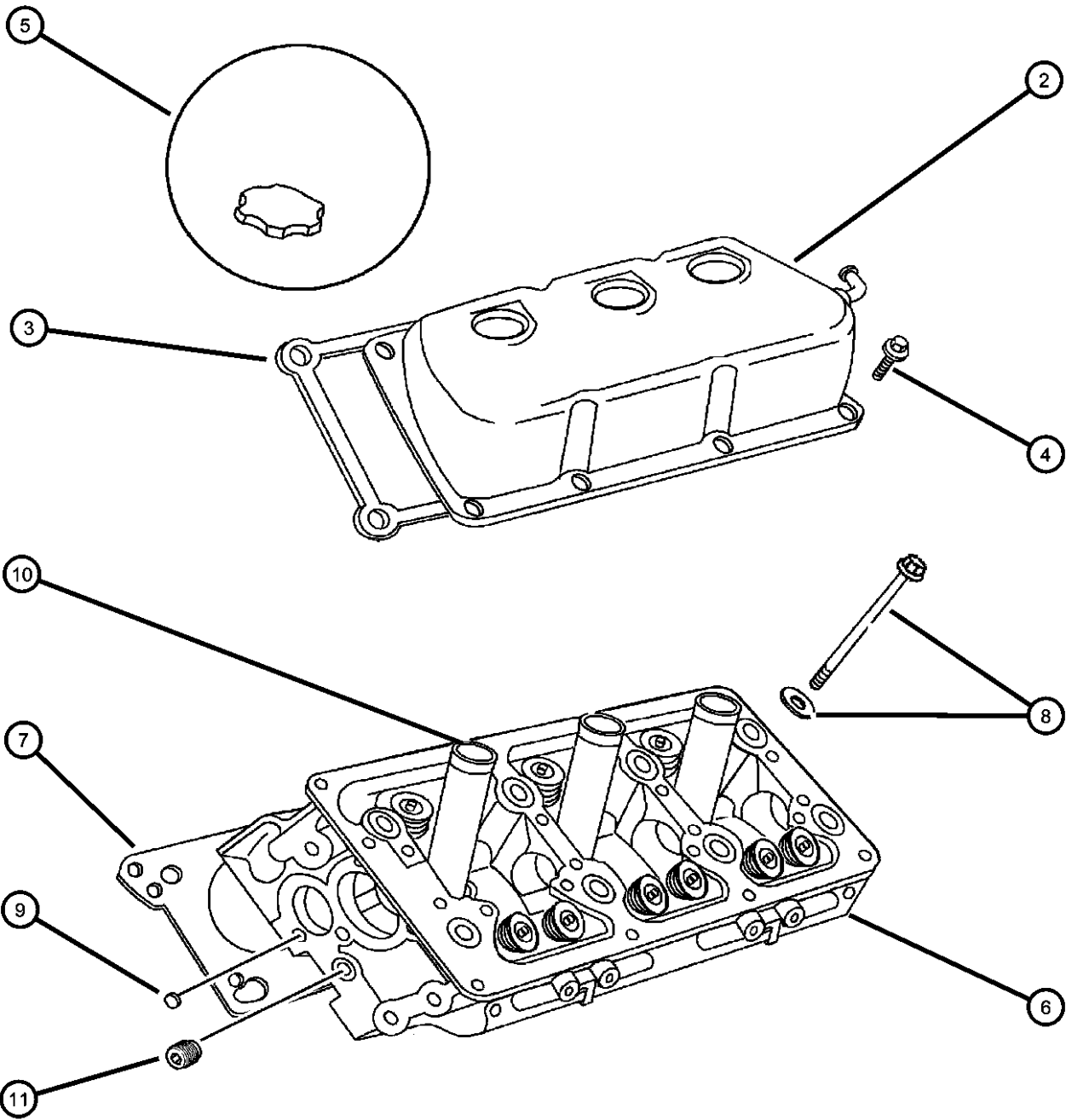

ITEM	PART NUMBER	QTY	LINE	SERIES	BODY	ENGINE	TRANS	TRIM	DESCRIPTION
NOTE: Sales Code [EGW]=3.2L Engine.									
-1	04897632AC	1				EGW			GASKET PACKAGE, Engine, Upper 3.2L
2									COVER, Cylinder Head
	04792098	1				EGW			Right
	04792099	1				EGW			Left
3									GASKET, Cylinder Cover
	04792088	1				EGW			Right
		1				EGW			Left
4	04792330	8				EGW			ISOLATOR, Cylinder Head Cover, Grommet And Bolt
5	04777536	1				EGW			CAP, Oil Filler
6	04663892	2				EGW			HEAD, Cylinder, Does Not Include Spark Plug Tubes
7									GASKET, Cylinder Head
	04792128AB	1				EGW			Right
	04792129AB	1				EGW			Left
8	06504329	16				EGW			BOLT, m11x1.50x205.00 Cylinder Head Attach
9	04556020	2				EGW			PLUG, Core, 1.25 Diameter
10	04648604	6				EGW			TUBE, Spark Plug
11	06034826	2				EGW			PLUG, Hex Socket, 3/8-18NPT
-12	04777042	3				EGW			SEAL, Spark Plug Tube

CONCORDE,INTREPID,VISION,300M,NEW YORKER,LHS (LH)				
SERIES	LINE	BODY	ENGINE	TRANSMISSION
H = HIGHLINE	D = Intrepid	41 = SEDAN/QUAD CAB	EER = ENGINE - 2.7L V6	DGX = TRANSMISSION - 4-SPEED
P = PREMIUM	C = LHS, Concorde	SWB	DOHC 24 VALVE MPI	AUTOMATIC
S = SPORT	Y = 300M		EGG = ENGINE - 3.5L HIGH OUTPUT V6 24V MPI	
			EGW = ENGINE - 3.2L V6 SOHC 24 VALVE MPI	

AR = use ase required - = Non illustrated part

Cylinder Block 3.2L Engine
Figure 3.2L-310

ITEM	PART NUMBER	QTY	LINE	SERIES	BODY	ENGINE	TRANS	TRIM	DESCRIPTION
NOTE: EGW=3.2L Engine DGX=4 Speed Auto Trans..									
-1	04897732AA	1				EGW			GASKET PACKAGE, Engine
2	04897432AC	1				EGW			BLOCK, Short, Consists: Crank, Rods, Pistons, Rings, Pick Up Tube, Oil Pan
	04761845AC								Mopar 10W30 Engine Oil Gallon
3	04448856	4				EGW			DOWEL, Block To Cylinder Head
4	04663941	2				EGW			PLUG, Core, 1.00 Diameter
5	04663942	4				EGW			PLUG, Core, 1.50 Diameter
6	04663870	1				EGW			RETAINER, Crankshaft Rear Oil Seal
7	06504436	7				EGW			BOLT, Hex Flange Head, M6x20
8	04663625	1				EGW			SEAL, Rear Main Crankshaft
9	06100902	1				EGW			DOWEL, M6x14
10	04556018	3				EGW			PLUG, Cylinder Block Oil Hole
11	05240849	2				EGW			DOWEL, Block To Clutch Housing
12	04641780	1							STRAP, Tie
13	06504101	8				EGW			BOLT, Hex Flange Head
14	06102003	1				EGG, EGW, EGW	DGX		BOLT AND CONED WASHER, Hex Head, M6x16x14
15	04760831AC	1							STRAP, Ground
16	04609325	1							HEATER, Engine Block
17	04609325	1							BOLT, Hex Head, M6x1.00x25, (NOT SERVICED)

CONCORDE,INTREPID,VISION,300M,NEW YORKER,LHS (LH)

SERIES	LINE	BODY	ENGINE	TRANSMISSION
H = HIGHLINE	D = Intrepid	41 = SEDAN/QUAD CAB	EER = ENGINE - 2.7L V6	DGX = TRANSMISSION - 4-SPEED
P = PREMIUM	C = LHS, Concorde	SWB	DOHC 24 VALVE MPI	AUTOMATIC
S = SPORT	Y = 300M		EGG = ENGINE - 3.5L HIGH	
			OUTPUT V6 24V MPI	
			EGW = ENGINE - 3.2L V6	
			SOHC 24 VALVE MPI	

AR = use ase required - = Non illustrated part

Crankshaft, Piston, And Torque Converter 3.2L Engine
Figure 3.2L-410

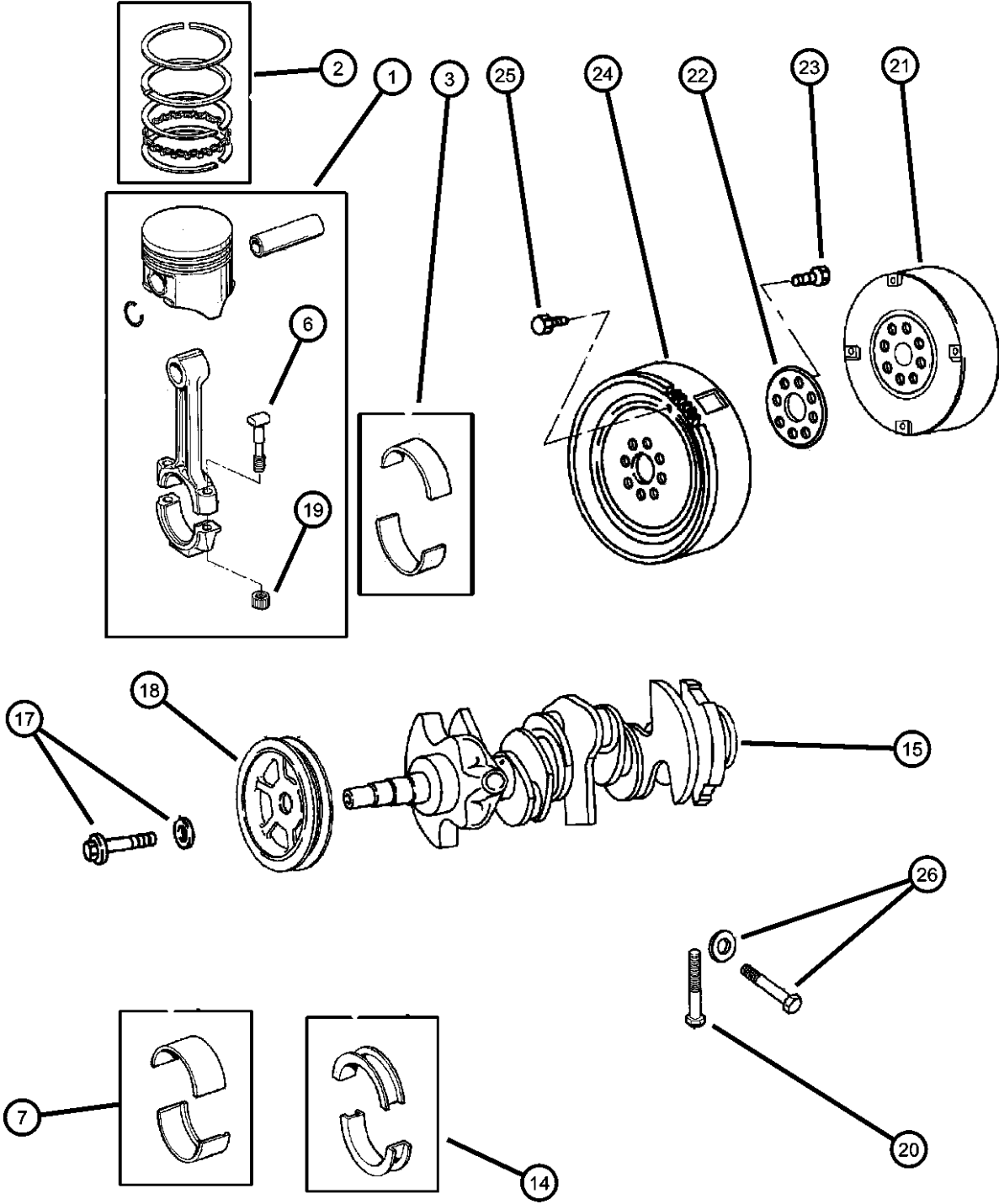

ITEM	PART NUMBER	QTY	LINE	SERIES	BODY	ENGINE	TRANS	TRIM	DESCRIPTION
NOTE: Sales Codes [EGG]=3.5L Hi-Output Engine [EGW]=3.2L Engine.									
1	05010332AA	6				EGW			PISTON PIN AND ROD
2	04897032AA	1				EGW			PISTON RING SET, COMPLETE ENGINE, STD.
3	04626657	12				EGW			BEARING PACKAGE, Connecting Rod, Standard
-4	04626658	12				EGW			BEARING PACKAGE, Connecting Rod, .025mm Undersize
-5	04626659	12				EGW			BEARING PACKAGE, Connecting Rod, .25mm Undersize
6	06035095	12				EGW			BOLT, Connecting Rod, .375-25x2.250
7	05003962AA	AR				EGW			BEARING PACKAGE, Crankshaft, Standard
-8	05010134AA	AR				EGW			BEARING PACKAGE, Crankshaft, +.006mm
-9	05010135AA	AR				EGW			BEARING PACKAGE, Crankshaft, +.003mm
-10	05010136AA	AR				EGW			BEARING PACKAGE, Crankshaft, -.003mm
-11	05010137AA	AR				EGW			BEARING PACKAGE, Crankshaft, -.006mm
-12	05003964AA	AR				EGW			BEARING PACKAGE, Crankshaft, .025mm Undersize
-13	05003965AA	AR				EGW			BEARING PACKAGE, Crankshaft, .25 mm Undersize
14	04792020	2				EGW			BEARING, Crankshaft
15	04792176	1				EGW			CRANKSHAFT
-16	04448557	1				EGW			DOWEL, Crankshaft Sprocket
17	06101984	1				EGW			BOLT, Damper to Crankshaft m12x1.75x70.00
18	04663176	1				EGW			DAMPER, Crankshaft, Vibration
19	04227678	12				EGW			NUT, Hex, .375-24, Connecting Rod Bearing Cap Bolt
20	06504101	8				EGW			BOLT, Hex Flange Head, Crankshaft Bearing Cap m10x1.50.100.00
21	05003816AC	1				EGG, EGW			CONVERTER PACKAGE, Torque
22	04471933	1				EGW			PLATE, Drive Plate Backing
23	06503465	8				EGW			BOLT, Drive Plate and Flywheel, to Crankshaft

CONCORDE,INTREPID,VISION,300M,NEW YORKER,LHS (LH)								
SERIES	LINE		BODY		ENGINE		TRANSMISSION	
H = HIGHLINE	D = Intrepid		41 = SEDAN/QUAD CAB		EER = ENGINE - 2.7L V6		DGX = TRANSMISSION - 4-SPEED	
P = PREMIUM	C = LHS, Concorde		SWB		DOHC 24 VALVE MPI		AUTOMATIC	
S = SPORT	Y = 300M				EGG = ENGINE - 3.5L HIGH			
					OUTPUT V6 24V MPI			
					EGW = ENGINE - 3.2L V6			
					SOHC 24 VALVE MPI			

Crankshaft, Piston, And Torque Converter 3.2L Engine
Figure 3.2L-410

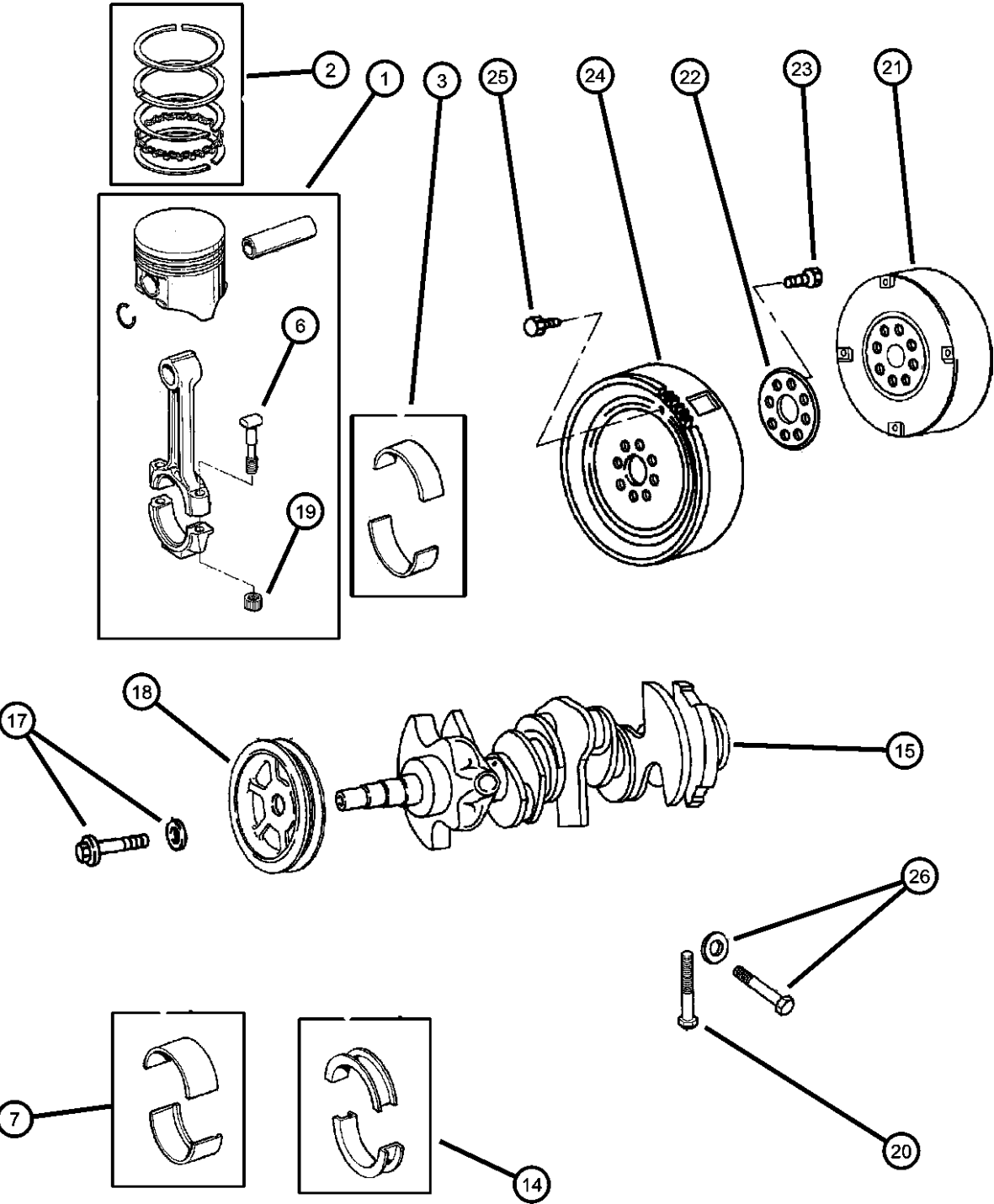

ITEM	PART NUMBER	QTY	LINE	SERIES	BODY	ENGINE	TRANS	TRIM	DESCRIPTION
24	04736179AB	1				EGW			PLATE, Torque Converter Drive
25	06504383	4							BOLT, Hex Head, M10x1.50 x 13.20, Drive Plate to Torque Converter
26	06505357AA	8				EGW			BOLT

CONCORDE,INTREPID,VISION,300M,NEW YORKER,LHS (LH)			ENGINE		TRANSMISSION
SERIES	LINE	BODY			
H = HIGHLINE	D = Intrepid	41 = SEDAN/QUAD CAB	EER = ENGINE - 2.7L V6	DOHC 24 VALVE MPI	DGX = TRANSMISSION - 4-SPEED AUTOMATIC
P = PREMIUM	C = LHS, Concorde	SWB	EGG = ENGINE - 3.5L HIGH OUTPUT V6 24V MPI		
S = SPORT	Y = 300M		EGW = ENGINE - 3.2L V6 SOHC 24 VALVE MPI		

Camshaft And Valves 3.2L Engine
Figure 3.2L-510

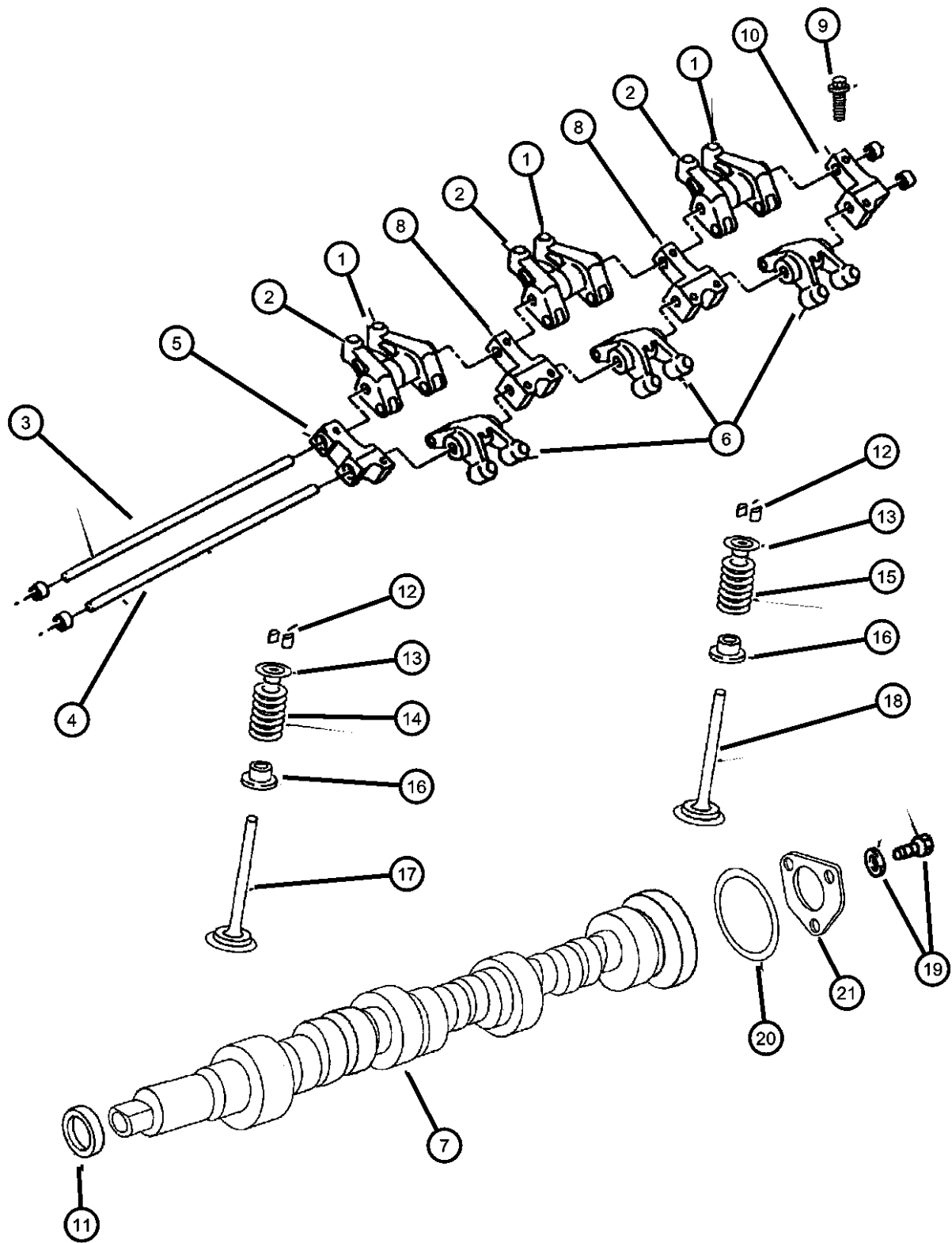

ITEM	PART NUMBER	QTY	LINE	SERIES	BODY	ENGINE	TRANS	TRIM	DESCRIPTION
NOTE: Sales Code [EGW]=3.2L Engine.									
1	04573460	6				EGW			ROCKER ARM, Intake, Right
2	04573459	6				EGW			ROCKER ARM, Intake, Left
3	04315823	2				EGW			SHAFT, Rocker Arm, Intake
4	04663998	2				EGW			SHAFT, Rocker Arm, Exhaust
5	04663071	2				EGW			PEDESTAL, Rocker Shaft, Front Rocker Shaft
6	04663996	6				EGW			ROCKER ARM, Exhaust, Exhaust Forked Rocker
7									CAMSHAFT
	04792233	1				EGW			Left
	04792234	1				EGW			Right
8	04663072	4				EGW			PEDESTAL, Rocker Shaft, Intermediate Rocker Shaft
9	06503279	20				EGW			BOLT, Hex Flange Head, M8x1.25x55, Pedestal Attach
10	04663073	2				EGW			PEDESTAL, Rocker Shaft, Rear Rocker Shaft
11	04792318	2				EGW			SEAL, Camshaft, Camshaft Front Oil
12	04536513	48				EGW			LOCK, Valve Spring Retainer
13	04556547	24				EGW			RETAINER, Valve Spring
14	04792215	12				EGW			SPRING, Intake Valve
15	04792216	12				EGW			SPRING, Exhaust Valve
16	04663002	24				EGW			SEAL, Valve Guide, Standard
17	04663836	12				EGW			VALVE, Intake, Standard
18	04663347	12				EGW			VALVE, Exhaust, Standard
19	06502847	3				EGW			SCREW AND WASHER, Hex Head, M8x1.25x25
20	04536492	2				EGW			SEAL, Camshaft Thrust, Thrust Plate
21	04556518	2				EGW			PLATE, Camshaft Thrust
-22	04573379	2				EGW			DOWEL, Rocker, Rocker Shaft Pedestal

CONCORDE,INTREPID,VISION,300M,NEW YORKER,LHS (LH)							
SERIES	LINE	BODY	ENGINE	TRANSMISSION			
H = HIGHLINE	D = Intrepid	41 = SEDAN/QUAD CAB	EER = ENGINE - 2.7L V6	DGX = TRANSMISSION - 4-SPEED			
P = PREMIUM	C = LHS, Concorde	SWB	DOHC 24 VALVE MPI	AUTOMATIC			
S = SPORT	Y = 300M		EGG = ENGINE - 3.5L HIGH OUTPUT V6 24V MPI				
			EGW = ENGINE - 3.2L V6 SOHC 24 VALVE MPI				

AR = use ase required - = Non illustrated part

Timing Belt And Cover 3.2L Engine Figure 3.2L-610

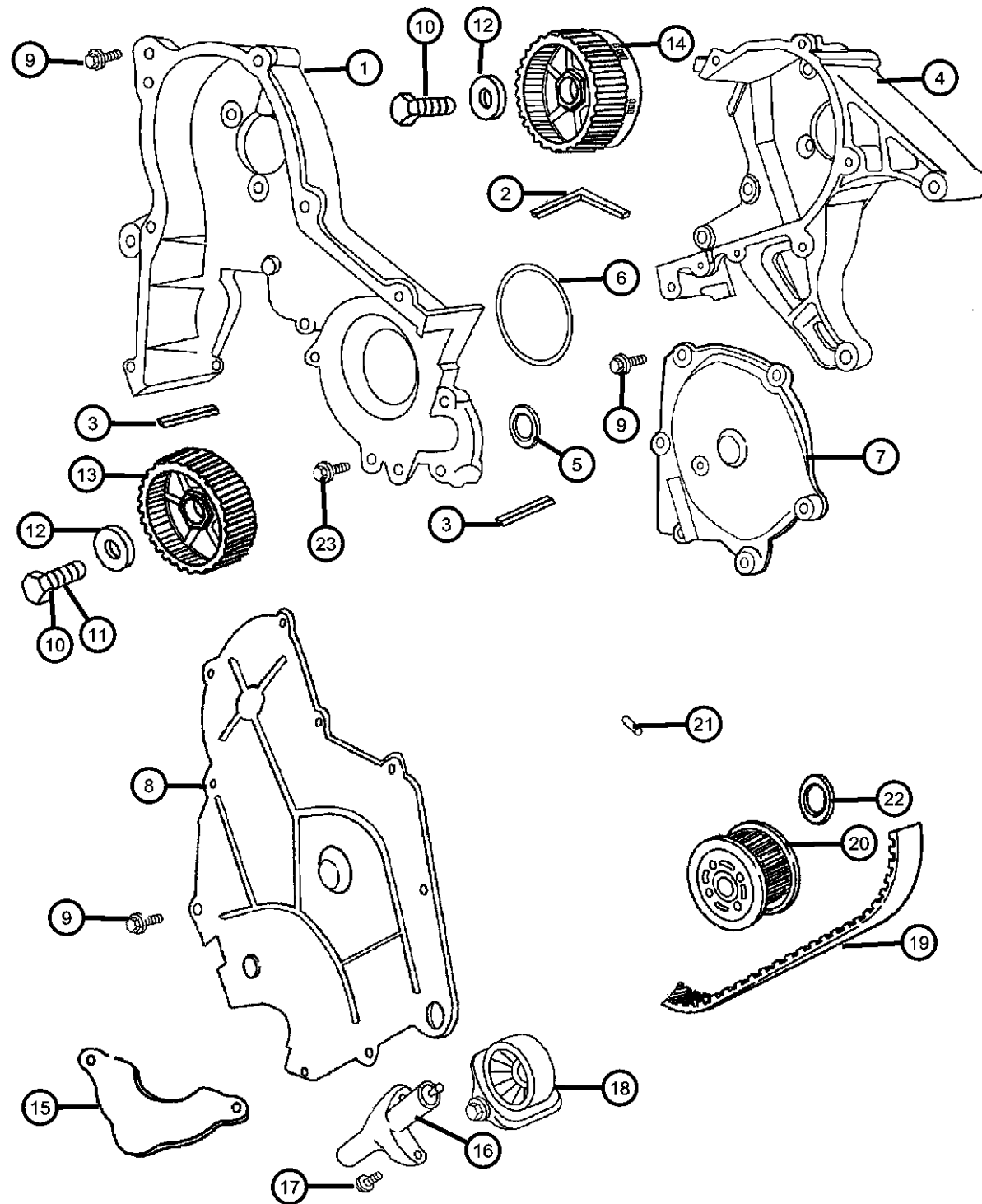

NOTE: Sales Codes
[EGW]=3.2L Engine
[EGG]=3.5L Hi-Output Engine.

ITEM	PART NUMBER	QTY	LINE	SERIES	BODY	ENGINE	TRANS	TRIM	DESCRIPTION
1	04663818	1				EGW			COVER, Timing Belt, Right Rear
2	04573937	1				EGW			SEAL, Timing Belt Cover, Right Rear
3	04573919	1				EGW			SEAL, Timing Belt Cover
4	04663817	1				EGW			COVER, Timing Belt, Left Rear
5	04483443	2				EGW			GASKET, Timing Cover, Water Inlet to Block
6	04659430AB	1				EGW			SEAL, Water Pump To Front Cover, Timing Belt Cover to Block
7	04556535	1				EGW			COVER, Timing Belt, Left Bank Front
8	04792335	1				EGW			COVER, Timing Belt, Right Bank Front
9	06502847	3				EGW			SCREW AND WASHER, Hex Head, M8x1.25x25
10	06502916	1				EGW			SCREW, Hex Head, M12x1.5x215Right
11	06502917	1				EGG			SCREW, Hex Head, M12x1.5x258Left
12	06503435	2				EGW			WASHER, Plain, M13x31.00x5.71, Camshaft Attaching
13	04536491	1				EGW			GEAR, Camshaft
14	04792224	1				EGW			SPROCKET, Camshaft
15	04556546	1				EGW			COVER, Crankshaft Sprocket
16	04792336	1				EGW			TENSIONER, Belt, Timing
17	06100297	2				EGW			BOLT AND CONED WASHER, Hex Head, M8x35x17
18	04663515	1				EGW			TENSIONER, Belt, w/Arm, Pivot Bolt, and Snubber
	TBK10295								Mopar Alternative Part (Timing Belt Kit- Includes belt, roller(s), and/or an idler)
19	04792353	1				EGW			BELT, Timing
20	04536479	1				EGW			GEAR, Timing Belt, Crankshaft
21	04448557	1				EGW			DOWEL, Crankshaft Sprocket
22	04792317	1				EGW			SEAL, Front Main Crankshaft
23	06101524	1				EGW			BOLT AND WASHER, Hex Head, M10x1.5x30, Timing Belt Cover to Head

CONCORDE,INTREPID,VISION,300M,NEW YORKER,LHS (LH)

SERIES	LINE	BODY
H = HIGHLINE	D = Intrepid	41 = SEDAN/QUAD CAB
P = PREMIUM	C = LHS, Concorde	SWB
S = SPORT	Y = 300M	

ENGINE	TRANSMISSION
EER = ENGINE - 2.7L V6 DOHC 24 VALVE MPI	DGX = TRANSMISSION - 4-SPEED AUTOMATIC
EGG = ENGINE - 3.5L HIGH OUTPUT V6 24V MPI	
EGW = ENGINE - 3.2L V6 SOHC 24 VALVE MPI	

AR = use ase required - = Non illustrated part

1999 LH

Engine Oiling 3.2L Engine
Figure 3.2L-710

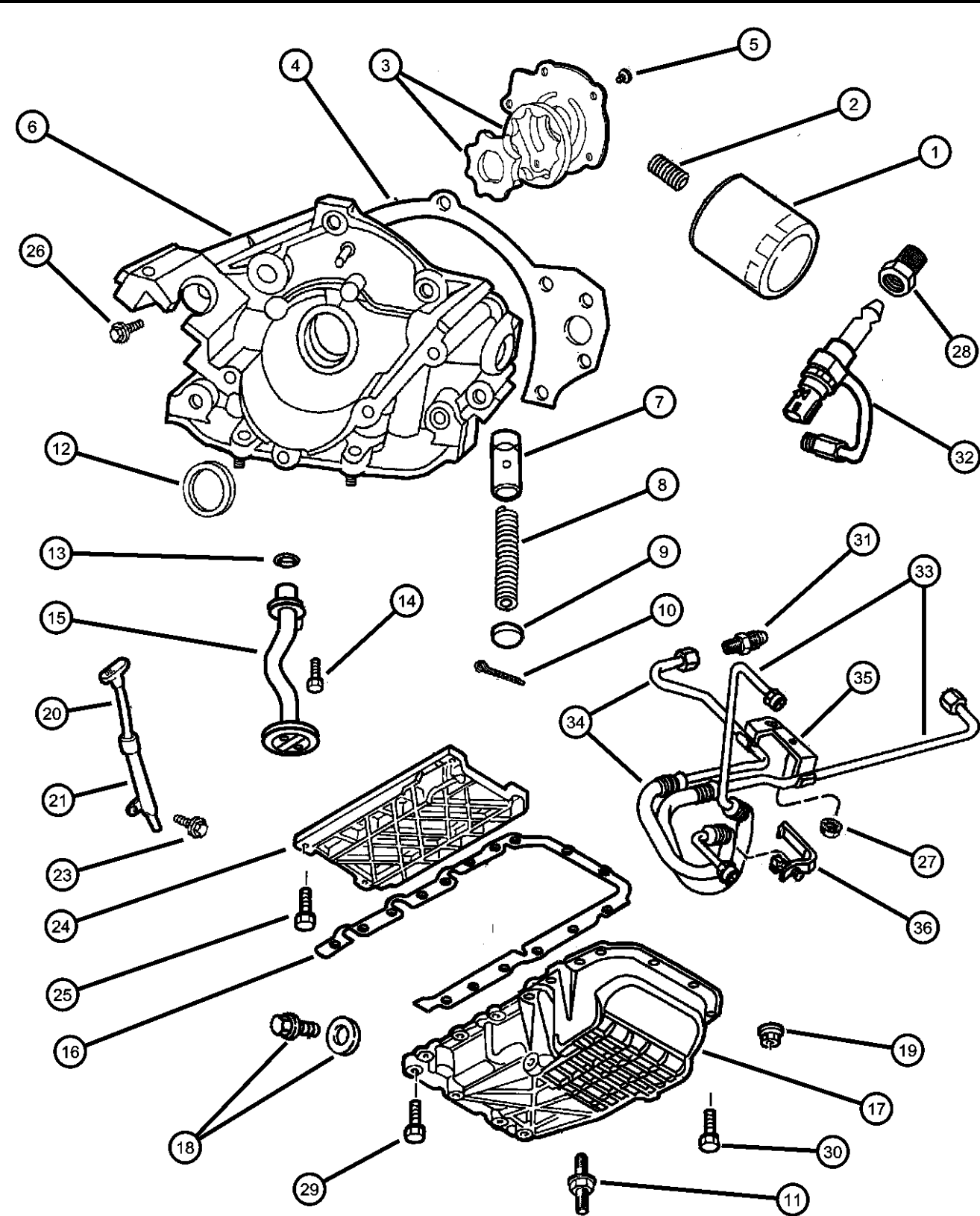

ITEM	PART NUMBER	QTY	LINE	SERIES	BODY	ENGINE	TRANS	TRIM	DESCRIPTION
NOTE: EGW=3.2L Engine. EGG=3.5L Engine									
1	05281090 0FE00292 05281090BA 77060018	1				EGW			FILTER, Engine Oil Canadian Aftermarket Part BULK PACK (12) Performance Mobil 1, 15W - 50 Tri-Synthetic Engine Oil- Recommended Fill for 6.1L & 8.3L
2	04104511	1				EGW			ADAPTER, Oil Filter, Filter to Cylinder Block
3	04897171AA	1				EGW			ROTOR SET, Oil Pump
4	04792123	1				EGW			GASKET, Oil Pump, Body to Block
5	06505388AA	5				EGW			SCREW, Flange Head, M6x1x18
6	04663844	1				EGW			PUMP, Engine Oil
7	02843208	1				EGW			PLUNGER, Oil Pressure Relief Valve
8	02402473AB	1				EGW			SPRING, Oil Pressure Relief Valve
9	02806273	1				EGW			CAP, Oil Pressure Relief Valve
10	00119120	1				EGW			PIN, Cotter, .09375 x 1.250 Long
11	06503866	1				EGW			STUD, M8x, m8x1.25/m6x1.00x53.50
12	04792317	1				EGW			SEAL, Front Main Crankshaft
13	06032920	1				EGW			SEAL, Oil Pick Up Tube
14	06500070	1				EGW			SCREW AND WASHER, Hex Head, M8x1.25x25, Oil Pickup Tube to Oil Pump
15	04663848	1				EGW			TUBE, Oil Pickup, w/Strainer
16	04663840	1				EGW			GASKET, Oil Pan
17	04663841AC	1				EGW			PAN, Oil
18	06504018	1				EGW			PLUG, Oil Drain
19	06500274	2				EGW			LOCK NUT, M6x1.0x6, Oil Pan Attaching
20	04663862AE	1				EGW			INDICATOR, Engine Oil Level
21	04663863AD	1				EGW			TUBE, Engine Oil Indicator
-22	05003905AA	1				EGW			O RING, Engine Oil Level Tube
23	06101452	1				EGW			SCREW AND WASHER, Hex Head, M8x1.25x20, Indicator Tube Attaching

CONCORDE,INTREPID,VISION,300M,NEW YORKER,LHS (LH)
SERIES LINE BODY
H = HIGHLINE D = Intrepid 41 = SEDAN/QUAD CAB
P = PREMIUM C = LHS, Concorde SWB
S = SPORT Y = 300M

ENGINE TRANSMISSION
EER = ENGINE - 2.7L V6 DGX = TRANSMISSION - 4-SPEED
DOHC 24 VALVE MPI AUTOMATIC
EGG = ENGINE - 3.5L HIGH
OUTPUT V6 24V MPI
EGW = ENGINE - 3.2L V6
SOHC 24 VALVE MPI

AR = use ase required - = Non illustrated part

1999 LH

Engine Oiling 3.2L Engine
Figure 3.2L-710

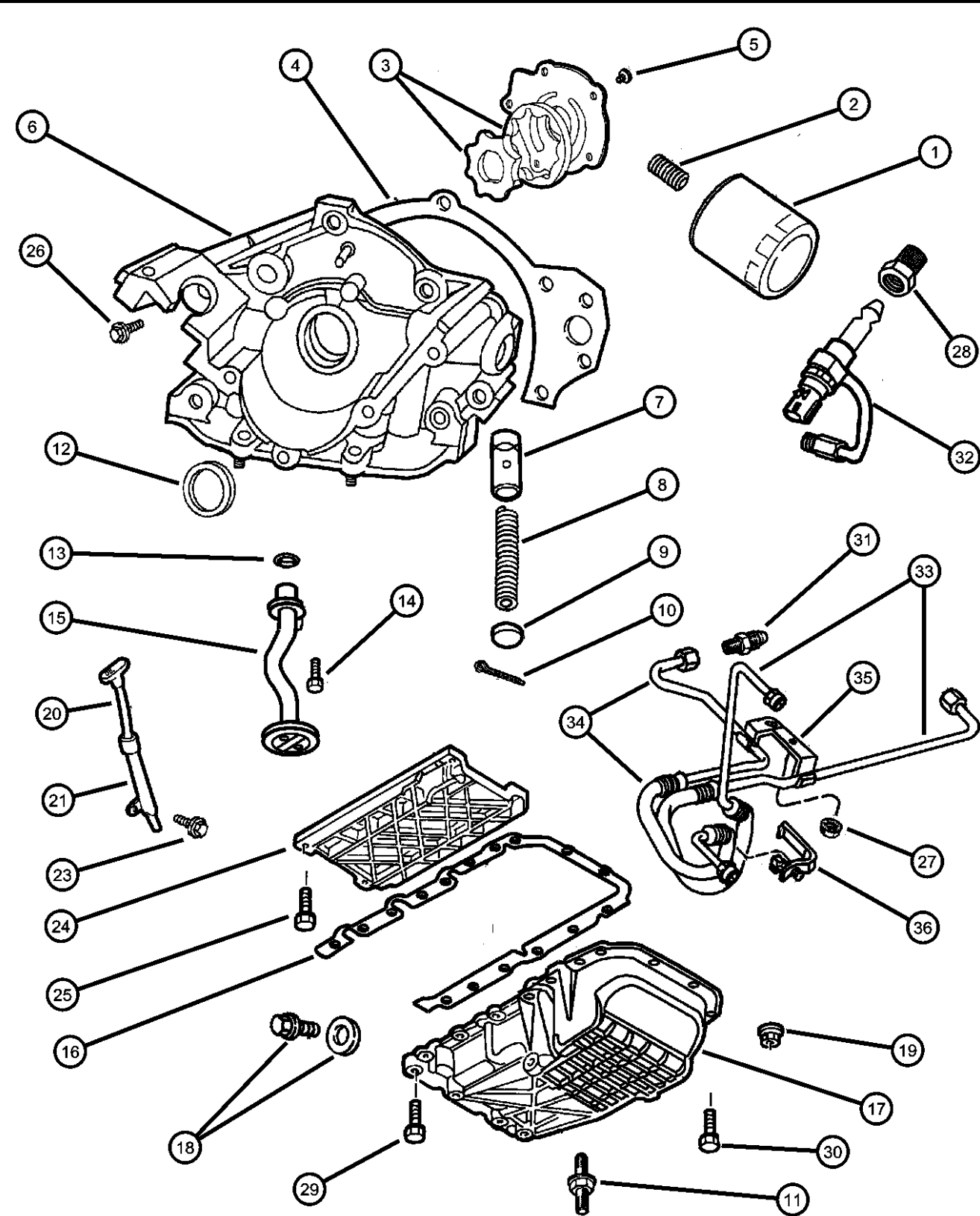

ITEM	PART NUMBER	QTY	LINE	SERIES	BODY	ENGINE	TRANS	TRIM	DESCRIPTION
24	04663938	1				EGW			TRAY, Windage
25	06504102	8				EGW			BOLT, Hex Flange Head, m8x1.25x105.00
26	06100307	3				EGW			BOLT, Hex Head, m8x1.25x40.00
27	06504030	1				EGG, EGW			NUT AND WASHER, Hex, M6x1, Engine Oil Cooler Line Isolator
28	05014313AA	1				EGW			VALVE PACKAGE, Oil Cooler Pressure Control
29	06504438	12				EGW			BOLT, Hex Flange Head, M8x35, m8x1.25x35.00 Oil Pan Attach
30	06504327	2				EGW			BOLT, m6x1.00x23.00
31	04792283	1				EGW			FITTING, Oil Cooler Return Line At Oil Pan
32	04792285	1				EGW			VALVE, Oil Cooler Pressure, 4792355 Serviced in Valve Pkg
33	04698779AB	1				EGG, EGW			LINE, Oil Cooler Supply
34	04698773AB	1				EGG, EGW			LINE, Oil Cooler Return
35	04698775AC	1				EGG, EGW			BRACKET, Oil Cooler Tube
36	04592093	1				EGW			RETAINER, Oil Cooler Line

CONCORDE,INTREPID,VISION,300M,NEW YORKER,LHS (LH)
SERIES LINE BODY
H = HIGHLINE D = Intrepid 41 = SEDAN/QUAD CAB
P = PREMIUM C = LHS, Concorde SWB
S = SPORT Y = 300M

ENGINE TRANSMISSION
EER = ENGINE - 2.7L V6 DOHC 24 VALVE MPI DGX = TRANSMISSION - 4-SPEED AUTOMATIC
EGG = ENGINE - 3.5L HIGH OUTPUT V6 24V MPI
EGW = ENGINE - 3.2L V6 SOHC 24 VALVE MPI

AR = use ase required - = Non illustrated part

1999 LH

**Manifold, Intake and Exhaust 3.2L Engine
Figure 3.2L-810**

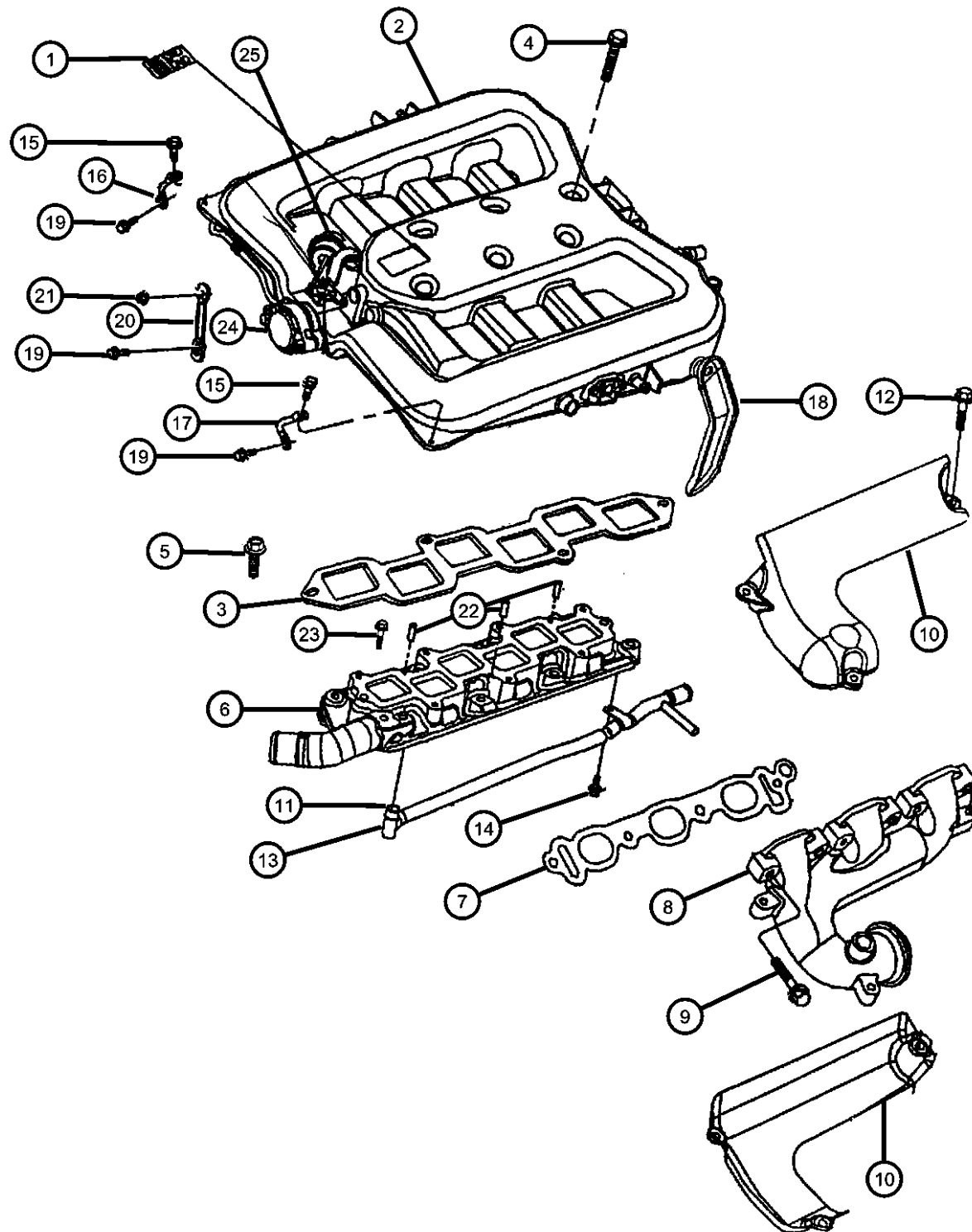

NOTE: Sales Code
[EGW]=3.2L Engine.

ITEM	PART NUMBER	QTY	LINE	SERIES	BODY	ENGINE	TRANS	TRIM	DESCRIPTION
1	04591331	1				EGW			DECAL, 3.2L
2	05003952AA	1				EGW			PLENUM, Intake Manifold
3	04663851	1				EGW			GASKET, Intake Plenum, to Intake Manifold
4	06101953	7				EGW			BOLT, Intake Plenum to Intake Manifold m6x1.00x85.00
5	06101745	6				EGW			SCREW AND WASHER, Hex Head, M8x1.25x55
6	04792184AC	1				EGW			MANIFOLD, Intake, Lower
7	04663852	2				EGW			GASKET, Intake Manifold, to Head
8									MANIFOLD, Exhaust
	04792456AA	1				EGW			Left
	04792457AA	1				EGW			Right
9	06505429AA	12				EGW			SCREW, Hex Flange Head, M8x1.25x40, Exhaust Manifold SHIELD, Exhaust Manifold
10									
	04663859	1				EGW			Lower Left
	04663860	1				EGW			Lower Right
	04663861	1				EGW			Upper Right
	04663959	1				EGW			Upper Left
11	06505692AA	1				EGW			O RING
12	06505846AA	6				EGW			BOLT, Hex Flange Head
13	04792185	1				EGW			TUBE, Heater Feed
14	06500136	1				EGW			SCREW AND WASHER, Hex Head, M6x1x14
15	06503969	2				EGW			BOLT, Hex Flange Head, M6x1.00x17, Strut to Intake Front
16	04792110	1				EGW			STRUT, Intake Manifold, Right Front
17	04792111	1				EGW			STRUT, Intake Manifold, Left Front
18	04663960	1				EGW			STRUT, Intake Manifold, Left Middle
19	06101506	4				EGW			BOLT AND CONED WASHER, M8x1.25x18
20	04591240	1				EGW			BRACKET, MTV Support
21	04591240	1							NUT AND WASHER, M6x1.00, MTV Support, (NOT SERVICED)

CONCORDE,INTREPID,VISION,300M,NEW YORKER,LHS (LH)

SERIES	LINE	BODY	ENGINE	TRANSMISSION
H = HIGHLINE	D = Intrepid	41 = SEDAN/QUAD CAB	EER = ENGINE - 2.7L V6	DGX = TRANSMISSION - 4-SPEED
P = PREMIUM	C = LHS, Concorde	SWB	DOHC 24 VALVE MPI	AUTOMATIC
S = SPORT	Y = 300M		EGG = ENGINE - 3.5L HIGH OUTPUT V6 24V MPI	
			EGW = ENGINE - 3.2L V6	
			SOHC 24 VALVE MPI	

AR = use ase required - = Non illustrated part

1999 LH

Manifold, Intake and Exhaust 3.2L Engine
Figure 3.2L-810

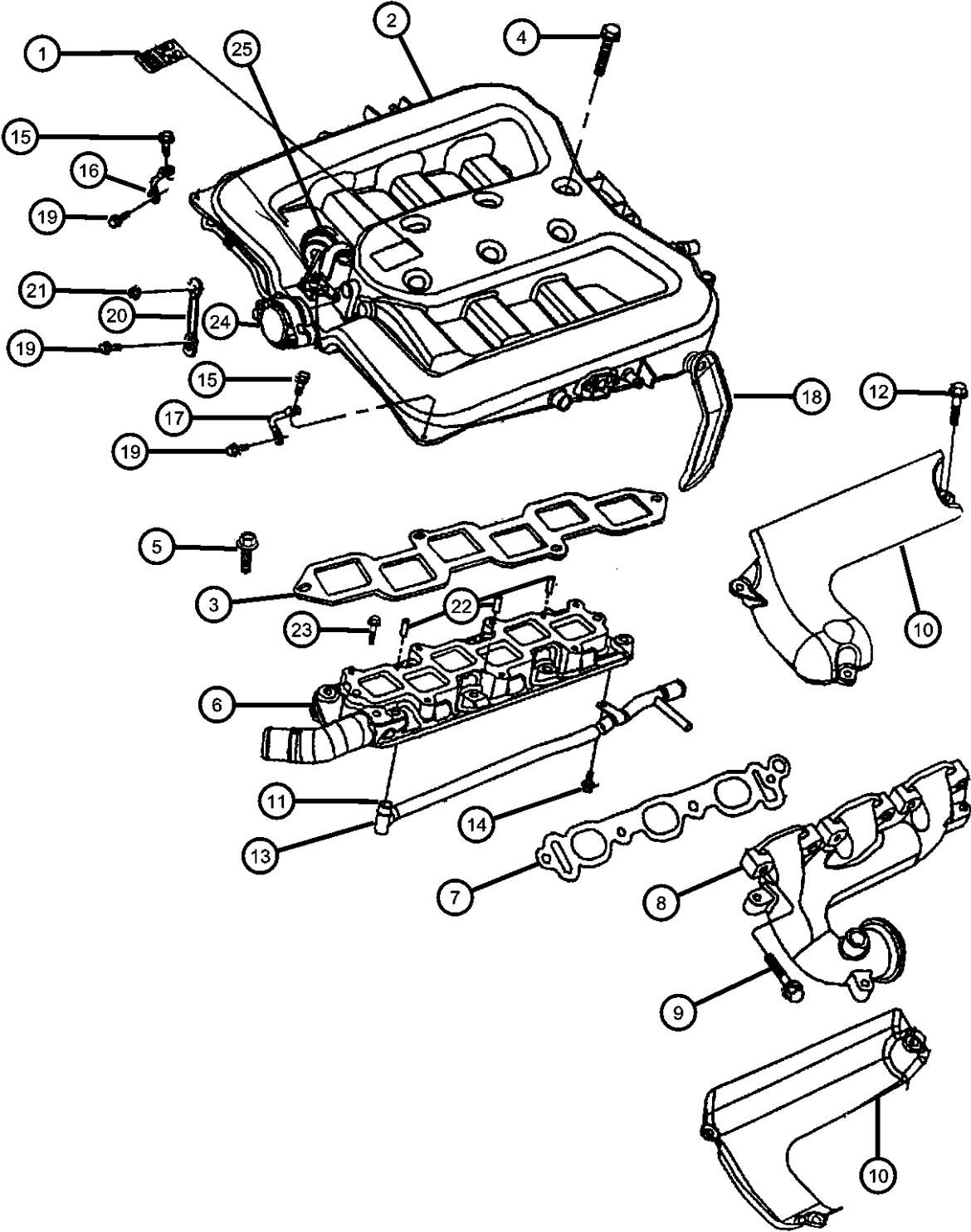

ITEM	PART NUMBER	QTY	LINE	SERIES	BODY	ENGINE	TRANS	TRIM	DESCRIPTION
22	06100902	1				EGW			DOWEL, M6x14
23	03780788	1				EGW			SCREW, Bleeder, .375-24x1.180
24	05011682AA	1				EGW			ACTUATOR, Manifold Tuning Valve
25	05011642AA	1				EGW			ACTUATOR KIT, Secondary Runner Valve
-26	04591356	1				EGW			RESERVOIR, Secondary Runner Valve
-27	06504100	3				EGW			SCREW, M6X1.00X16.00
-28	05011688AA	1				EGW			SCREW, Manifold Tuning Valve
-29	05011645AA	1				EGW			HARNESS, Secondary Runner Valve
-30	05011685AA	1				EGW			STUD, Manifold Tuning Valve Support, 6MM
-31	05011684AA	1				EGW			CLIP, SRV Harness to Bracket
-32	05011683AA	3				EGW			CLIP, SRV Harness To Manifold

CONCORDE,INTREPID,VISION,300M,NEW YORKER,LHS (LH)									
SERIES	LINE				BODY	ENGINE			TRANSMISSION
H = HIGHLINE	D = Intrepid				41 = SEDAN/QUAD CAB	EER = ENGINE - 2.7L V6			DGX = TRANSMISSION - 4-SPEED
P = PREMIUM	C = LHS, Concorde				SWB	DOHC 24 VALVE MPI			AUTOMATIC
S = SPORT	Y = 300M					EGG = ENGINE - 3.5L HIGH			
						OUTPUT V6 24V MPI			
						EGW = ENGINE - 3.2L V6			
						SOHC 24 VALVE MPI			

AR = use ase required - = Non illustrated part

Crankcase Ventilation 3.2L Engine
Figure 3.2L-910

ITEM	PART NUMBER	QTY	LINE	SERIES	BODY	ENGINE	TRANS	TRIM	DESCRIPTION
------	----------------	-----	------	--------	------	--------	-------	------	-------------

NOTE: Sales Code
[EGW]=3.2L Engine.

1	04573561	1				EGW			VALVE, PCV
2									COVER, Cylinder Head
	04792098	1				EGW			Right
	04792099	1				EGW			Left
3	04792256	1				EGW			HOSE, Make Up Air
4	04663961	1				EGW			HOSE, Cylinder Head To Intake Manifold PCV

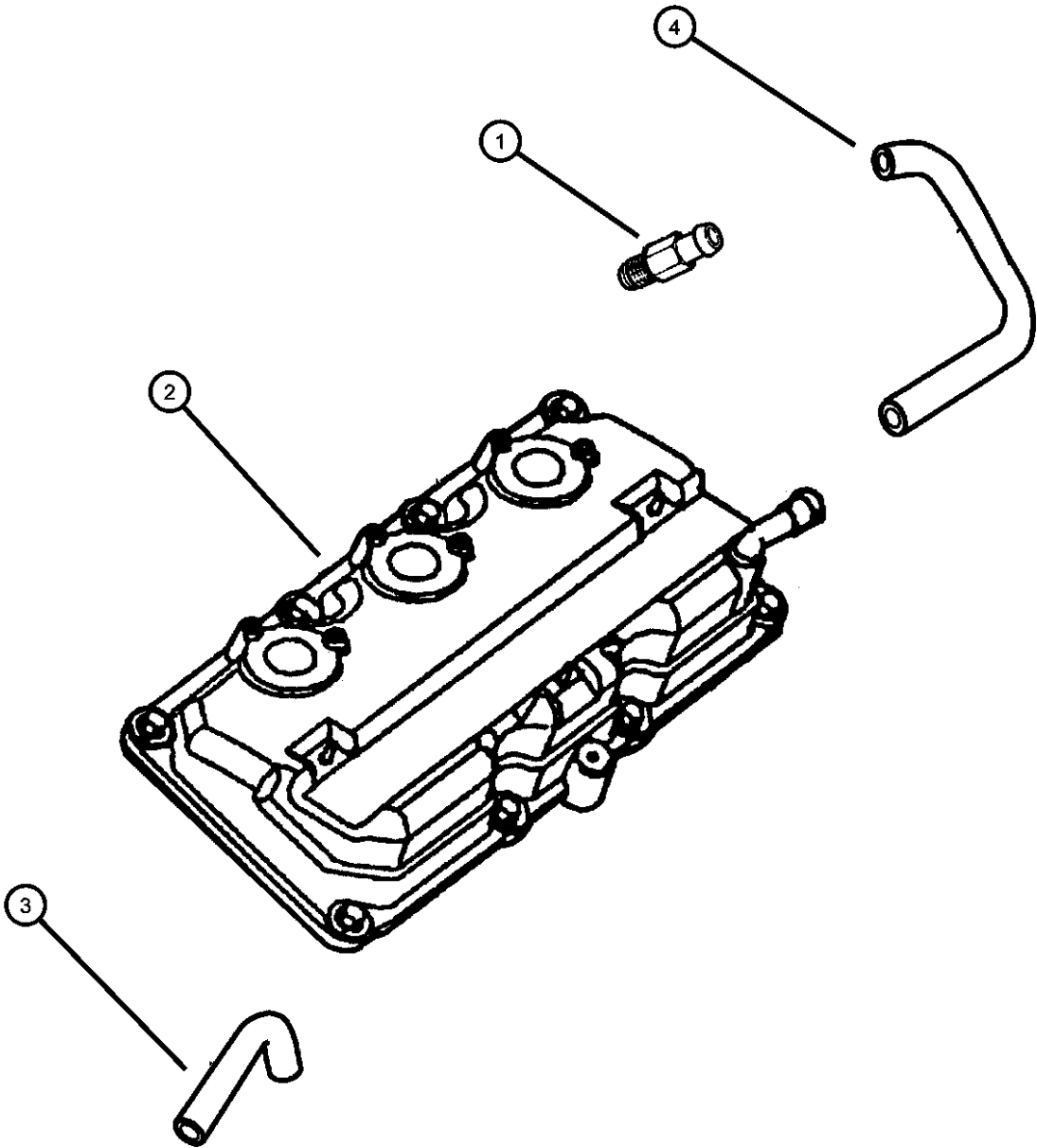

CONCORDE,INTREPID,VISION,300M,NEW YORKER,LHS (LH)			ENGINE	TRANSMISSION
SERIES	LINE	BODY		
H = HIGHLINE	D = Intrepid	41 = SEDAN/QUAD CAB	EER = ENGINE - 2.7L V6	DGX = TRANSMISSION - 4-SPEED
P = PREMIUM	C = LHS, Concorde	SWB	DOHC 24 VALVE MPI	AUTOMATIC
S = SPORT	Y = 300M		EGG = ENGINE - 3.5L HIGH	
			OUTPUT V6 24V MPI	
			EGW = ENGINE - 3.2L V6	
			SOHC 24 VALVE MPI	

Group - 3.5L

Engine 3.5L Six Cylinder

Group - 3.5L Engine 3.5L Six Cylinder

Illustration Title

Group-Fig. No.

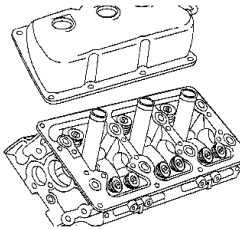
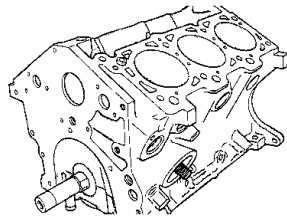
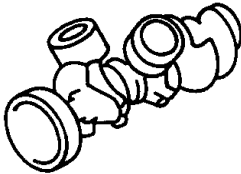
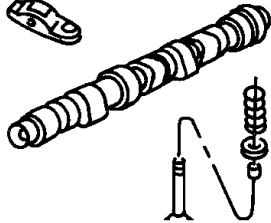
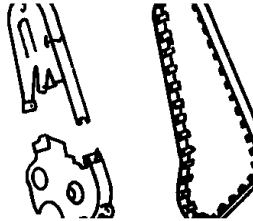
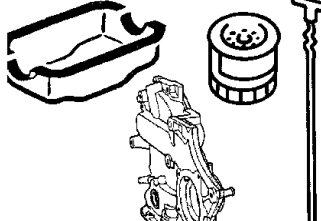
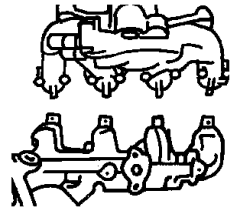
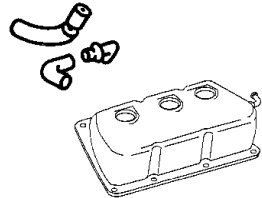
3.5L-100 Engine Identification	3.5L-200 Cylinder Head	3.5L-300 Cylinder Block	3.5L-400 Crankshaft, Piston and Driveplate										
<table border="1"><tr><td>X Model Year</td><td>X Manufacturing Plant</td><td>XXXXX Component Code/Usage</td><td>XXXX Month/Day</td><td>XXXXXXXXXX Serial Code</td></tr><tr><td>Last digit of model year</td><td>Sattilo S Trenton T Toluca K</td><td>Engine 3.3L - 3.8L Usage Pass Car PC Truck T</td><td></td><td>Last 8 Digits of VIN</td></tr></table>	X Model Year	X Manufacturing Plant	XXXXX Component Code/Usage	XXXX Month/Day	XXXXXXXXXX Serial Code	Last digit of model year	Sattilo S Trenton T Toluca K	Engine 3.3L - 3.8L Usage Pass Car PC Truck T		Last 8 Digits of VIN			
X Model Year	X Manufacturing Plant	XXXXX Component Code/Usage	XXXX Month/Day	XXXXXXXXXX Serial Code									
Last digit of model year	Sattilo S Trenton T Toluca K	Engine 3.3L - 3.8L Usage Pass Car PC Truck T		Last 8 Digits of VIN									
3.5L-500 Camshafts & Valves	3.5L-600 Timing Belt and Cover	3.5L-700 Engine Oiling	3.5L-800 Manifolds										
													
3.5L-900 Crankcase Ventilation													
													

Engine Identification	
I.D. Location 3.5L Engine.....	Fig. 3.5L - 110
Cylinder Head	
Cylinder Head 3.5L Engine.....	Fig. 3.5L - 210
Cylinder Block	
Cylinder Block 3.5L Engine.....	Fig. 3.5L - 310
Crankshaft, Piston and Driveplate	
Crankshaft, Piston, And Torque Converter 3.5L Engine.....	Fig. 3.5L - 410
Camshafts & Valves	
Camshaft And Valves 3.5L Engine.....	Fig. 3.5L - 510
Timing Belt and Cover	
Timing Belt And Cover 3.5L Engine	Fig. 3.5L - 610
Engine Oiling	
Engine Oiling 3.5L Engine	Fig. 3.5L - 710
Manifolds	
Manifold, Intake and Exhaust 3.5L Engine	Fig. 3.5L - 810
Crankcase Ventilation	
Crankcase Ventilation 3.5L Engine	Fig. 3.5L - 910

I.D. Location 3.5L Engine
Figure 3.5L-110

ITEM	PART NUMBER	QTY	LINE	SERIES	BODY	ENGINE	TRANS	TRIM	DESCRIPTION
------	----------------	-----	------	--------	------	--------	-------	------	-------------

Engine I.D. is located on the left bank at the rear of the block just below the head
NOTE: Sales Code
[EGC]=3.5L Magnum Engine
[EGG]=3.5L Hi-Output Engine

1 04663961 1

LABEL, Engine Identification, (NOT SERVICED)

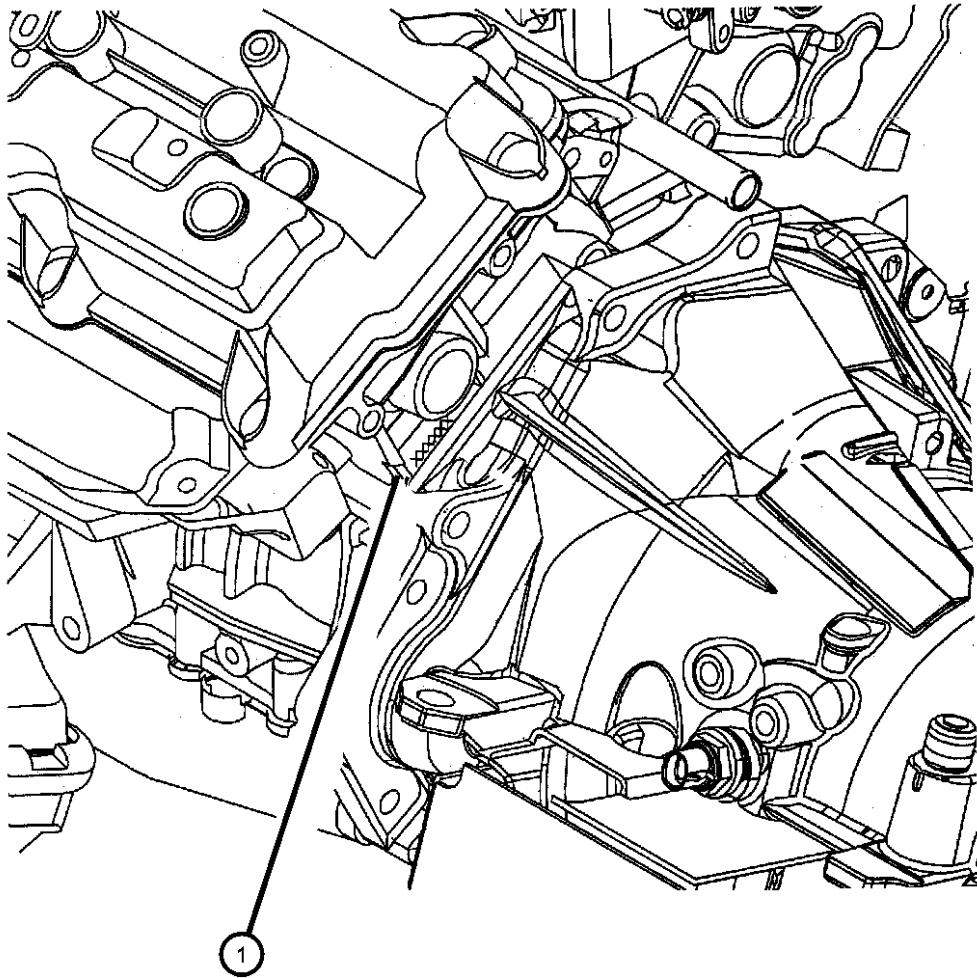

CONCORDE,INTREPID,VISION,300M,NEW YORKER,LHS (LH)			ENGINE	TRANSMISSION
SERIES	LINE	BODY		
H = HIGHLINE	D = Intrepid	41 = SEDAN/QUAD CAB	EER = ENGINE - 2.7L V6 DOHC 24 VALVE MPI	DGX = TRANSMISSION - 4-SPEED AUTOMATIC
P = PREMIUM	C = LHS, Concorde	SWB	EGG = ENGINE - 3.5L HIGH OUTPUT V6 24V MPI	
S = SPORT	Y = 300M		EGW = ENGINE - 3.2L V6 SOHC 24 VALVE MPI	

Cylinder Head 3.5L Engine
Figure 3.5L-210

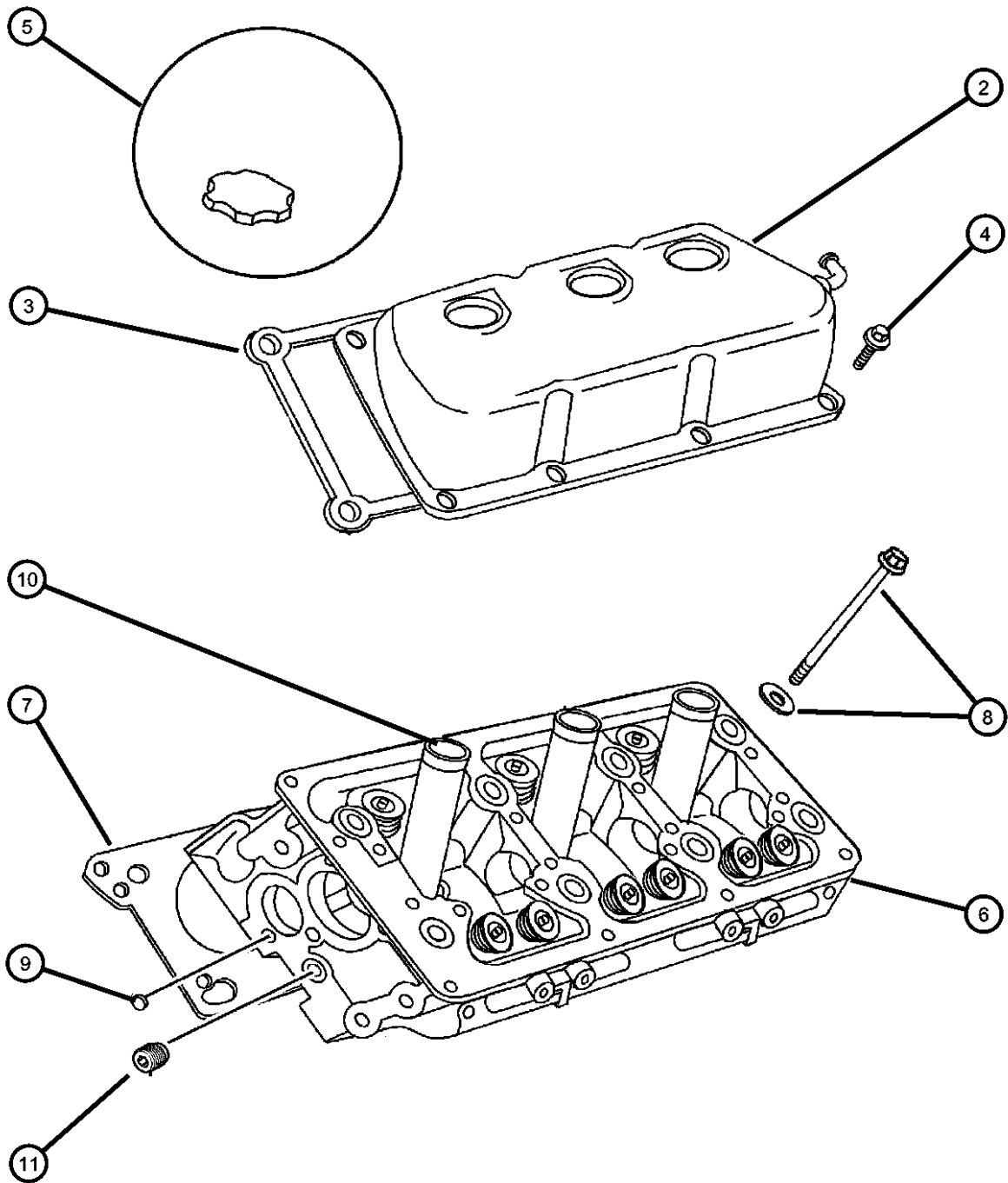

ITEM	PART NUMBER	QTY	LINE	SERIES	BODY	ENGINE	TRANS	TRIM	DESCRIPTION
NOTE: Sales Codes [EGC]=3.5L Magnum Engine [EGG]=3.5L Hi-Output Engine									
-1	04897635AC	1				EGG			GASKET PACKAGE, Engine, Upper 3.5L
2									COVER, Cylinder Head
	04792098	1				EGG			Right
	04792099	1				EGG			Left
3	04792088	1				EGG			GASKET, Cylinder Cover
4	04792330	8				EGG			ISOLATOR, Cylinder Head Cover, Grommet And Bolt
5	04777536	1				EGG			CAP, Oil Filler
6	04663892	2				EGG			HEAD, Cylinder, Does Not Include Spark Plug Tubes
7									GASKET, Cylinder Head
	04663890AB	1				EGG			Right
	04663891AB	1				EGG			Left
8	06504329	16				EGG			BOLT, Cylinder Head Attach m11x1.5x205.00
9	04556020	2				EGG			PLUG, Core, 1.25 Diameter, Cylinder Head Core Hole Cup
10	04648604	6				EGG			TUBE, Spark Plug
11	06034826	2				EGG			PLUG, Hex Socket, 3/8-18NPT
-12	04777042	3				EGG			SEAL, Spark Plug Tube

CONCORDE,INTREPID,VISION,300M,NEW YORKER,LHS (LH)						
SERIES	LINE	BODY	ENGINE	TRANSMISSION		
H = HIGHLINE	D = Intrepid	41 = SEDAN/QUAD CAB	EER = ENGINE - 2.7L V6	DGX = TRANSMISSION - 4-SPEED		
P = PREMIUM	C = LHS, Concorde	SWB	DOHC 24 VALVE MPI	AUTOMATIC		
S = SPORT	Y = 300M		EGG = ENGINE - 3.5L HIGH OUTPUT V6 24V MPI			
			EGW = ENGINE - 3.2L V6 SOHC 24 VALVE MPI			

AR = use ase required - = Non illustrated part

Cylinder Block 3.5L Engine
Figure 3.5L-310

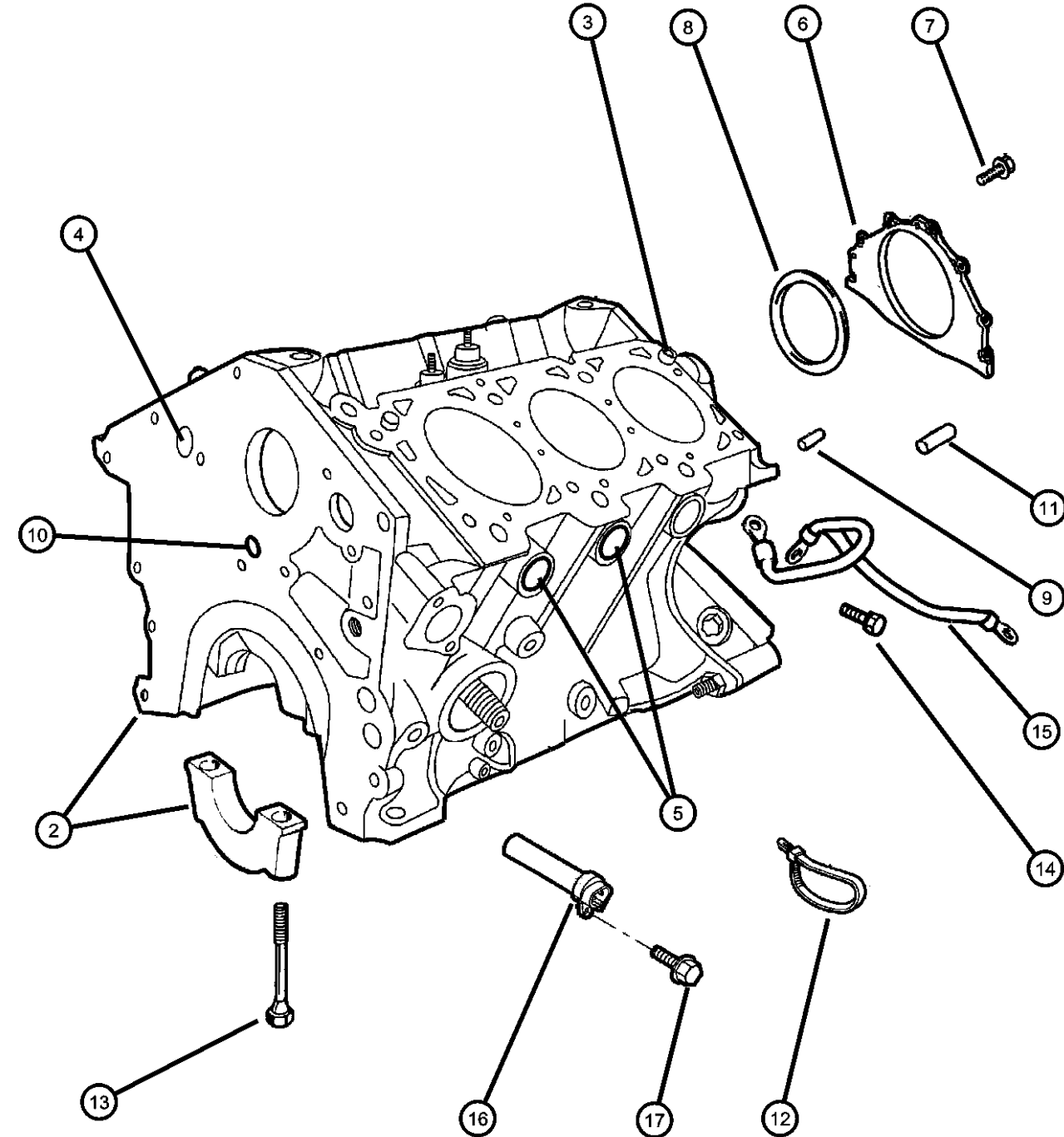
										ITEM	PART NUMBER	QTY	LINE	SERIES	BODY	ENGINE	TRANS	TRIM	DESCRIPTION
										NOTE: EGG=3.5L Hi-Output Engine EGC=3.5L Magnum Engine DGX=Automatic 4 spd Trans.									
										-1	04897732AA	1				EGG			GASKET PACKAGE, Engine, Lower
										2	04897435AC	1				EGG			BLOCK, Short, Contains: Crank, Rods, Pistons, Rings, Pick Up Tube, Oil Pan
											04761839AB								Mopar Automatic Transmission Fluid Quart
											04761845AC								Mopar 10W30 Engine Oil Gallon
										3	04448856	4				EGG			DOWEL, Block To Cylinder Head
										4	04663941	2				EGG			PLUG, Core, 1.00 Diameter, 1"
										5	04663942	4				EGG			PLUG, Core, 1.50 Diameter, 1.5"
										6	04663870	1				EGG			RETAINER, Crankshaft Rear Oil Seal
										7	06504436	7				EGG			BOLT, Hex Flange Head, M6x20, Crankshaft Rear Oil Seal Retainer
										8	04663625	1				EGG			SEAL, Rear Main Crankshaft
										9	06100902	1				EGG			DOWEL, M6x14
										10	04556018	3				EGG			PLUG, Cylinder Block Oil Hole
										11	05240849	2				EGG			DOWEL, Block To Clutch Housing
										12	04641780	1				EGG, EGW			STRAP, Tie, Engine Block Heater
										13	06504101	8				EGG			BOLT, Hex Flange Head, m10x1.5x100.00 Main Bearing Cap
										14	06102003	1				EGG, EGW	DGX		BOLT AND CONED WASHER, Hex Head, M6x16x14
										15	04760831AC	1				EGG			STRAP, Ground
										16	04609325	1							HEATER, Engine Block
										17	04609325	1							BOLT, Hex Head, M6x1.00x25, (NOT SERVICED)
										CONCORDE,INTREPID,VISION,300M,NEW YORKER,LHS (LH)									
										SERIES		LINE		BODY		ENGINE		TRANSMISSION	
										H = HIGHLINE		D = Intrepid		41 = SEDAN/QUAD CAB		EER = ENGINE - 2.7L V6		DGX = TRANSMISSION - 4-SPEED	
										P = PREMIUM		C = LHS, Concorde		SWB		DOHC 24 VALVE MPI		AUTOMATIC	
										S = SPORT		Y = 300M				EGG = ENGINE - 3.5L HIGH			
																OUTPUT V6 24V MPI			
																EGW = ENGINE - 3.2L V6			
																SOHC 24 VALVE MPI			

AR = use ase required - = Non illustrated part

Crankshaft, Piston, And Torque Converter 3.5L Engine
Figure 3.5L-410

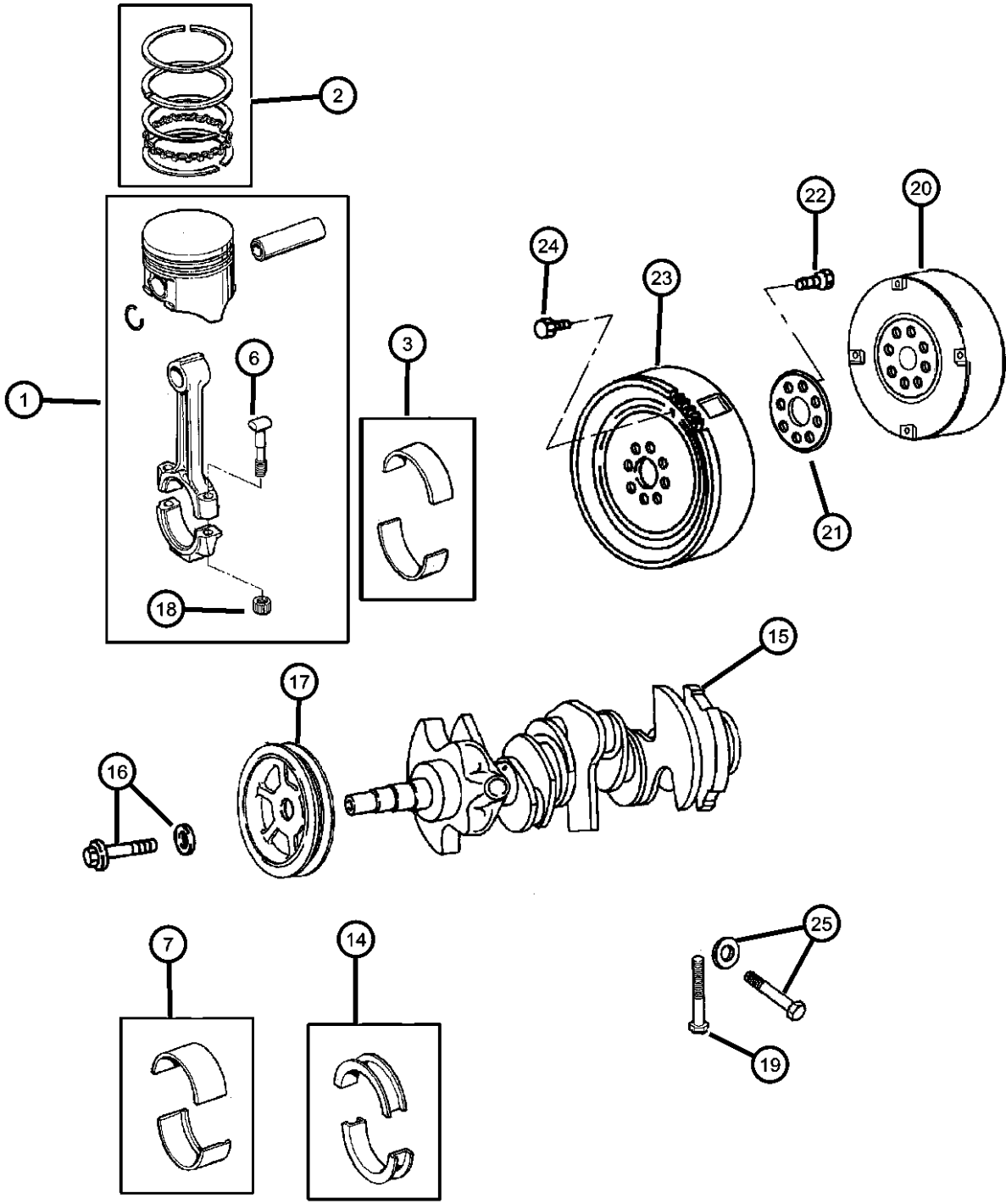

ITEM	PART NUMBER	QTY	LINE	SERIES	BODY	ENGINE	TRANS	TRIM	DESCRIPTION
NOTE: EGG=3.5L Hi-Output Engine EGW=3.2L Engine									
1	05010335AB	6				EGG			PISTON PIN AND ROD
2	04897035AA	1				EGG			PISTON RING SET, COMPLETE ENGINE, STD., Standard
3	04626657	12				EGG			BEARING PACKAGE, Connecting Rod, Standard
-4	04626658	12				EGG			BEARING PACKAGE, Connecting Rod, .025mm Undersize
-5	04626659	12				EGG			BEARING PACKAGE, Connecting Rod, .25mm Undersize
6	06035095	12				EGG			BOLT, Connecting Rod
7	05003962AA	AR				EGG			BEARING PACKAGE, Crankshaft, Standard
-8	05010134AA	AR				EGG			BEARING PACKAGE, Crankshaft, +.006mm
-9	05010135AA	AR				EGG			BEARING PACKAGE, Crankshaft, +.003mm
-10	05010136AA	AR				EGG			BEARING PACKAGE, Crankshaft, -.003mm
-11	05010137AA	AR				EGG			BEARING PACKAGE, Crankshaft, -.006mm
-12	05003964AA	AR				EGG			BEARING PACKAGE, Crankshaft, .025mm Undersize
-13	05003965AA	AR				EGG			BEARING PACKAGE, Crankshaft, .25 mm Undersize
14	04792020AB	2				EGG			BEARING, Crankshaft
15	04792177	1				EGG			CRANKSHAFT
16	06101984	1				EGG			BOLT, Damper to Crankshaft m12x1.75x70.00
17	04663176	1				EGG			DAMPER, Crankshaft
18	04227678	12				EGG			NUT, Hex, .375-24, Connectin Rod Bearing Cap Bolt
19	06504101	8				EGG			BOLT, Hex Flange Head, Crankshaft Bearing Cap m10x1.50x100.00
20	05003816AC	1				EGG, EGW			CONVERTER PACKAGE, Torque, w/Bolts
21	04471933	1				EGG			PLATE, Drive Plate Backing, Crankshaft Bolt Backing
22	06503465	8				EGG			BOLT, Drive Plate and Flywheel, Drive Plate to Crankshaft
23	04736179AB	1				EGG			PLATE, Torque Converter Drive

CONCORDE,INTREPID,VISION,300M,NEW YORKER,LHS (LH)								
SERIES	LINE	BODY	ENGINE	TRANSMISSION				
H = HIGHLINE	D = Intrepid	41 = SEDAN/QUAD CAB	EER = ENGINE - 2.7L V6	DGX = TRANSMISSION - 4-SPEED				
P = PREMIUM	C = LHS, Concorde	SWB	DOHC 24 VALVE MPI	AUTOMATIC				
S = SPORT	Y = 300M		EGG = ENGINE - 3.5L HIGH OUTPUT V6 24V MPI					
			EGW = ENGINE - 3.2L V6					
			SOHC 24 VALVE MPI					

AR = use ase required - = Non illustrated part

Crankshaft, Piston, And Torque Converter 3.5L Engine
Figure 3.5L-410

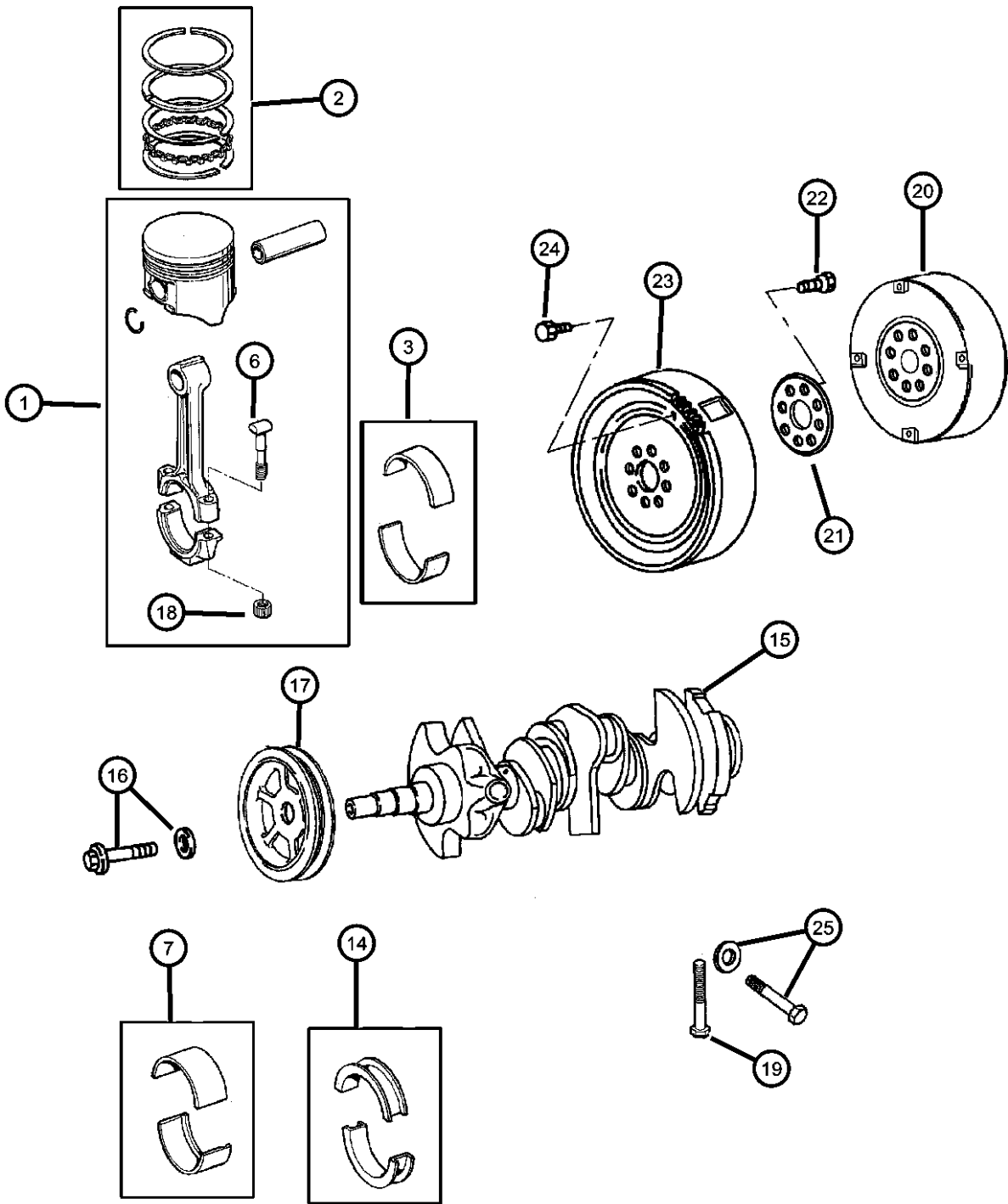

ITEM	PART NUMBER	QTY	LINE	SERIES	BODY	ENGINE	TRANS	TRIM	DESCRIPTION
24	06504383	4							BOLT, Hex Head, M10x1.50 x 13.20
25	06505357AA	8				EGG			BOLT, Crankshaft Bearing Cap Cross m8x1.25x55.00

CONCORDE,INTREPID,VISION,300M,NEW YORKER,LHS (LH)								
SERIES	LINE	BODY	ENGINE			TRANSMISSION		
H = HIGHLINE	D = Intrepid	41 = SEDAN/QUAD CAB	EER = ENGINE - 2.7L V6			DGX = TRANSMISSION - 4-SPEED		
P = PREMIUM	C = LHS, Concorde	SWB	DOHC 24 VALVE MPI			AUTOMATIC		
S = SPORT	Y = 300M		EGG = ENGINE - 3.5L HIGH					
			OUTPUT V6 24V MPI					
			EGW = ENGINE - 3.2L V6					
			SOHC 24 VALVE MPI					

Camshaft And Valves 3.5L Engine
Figure 3.5L-510

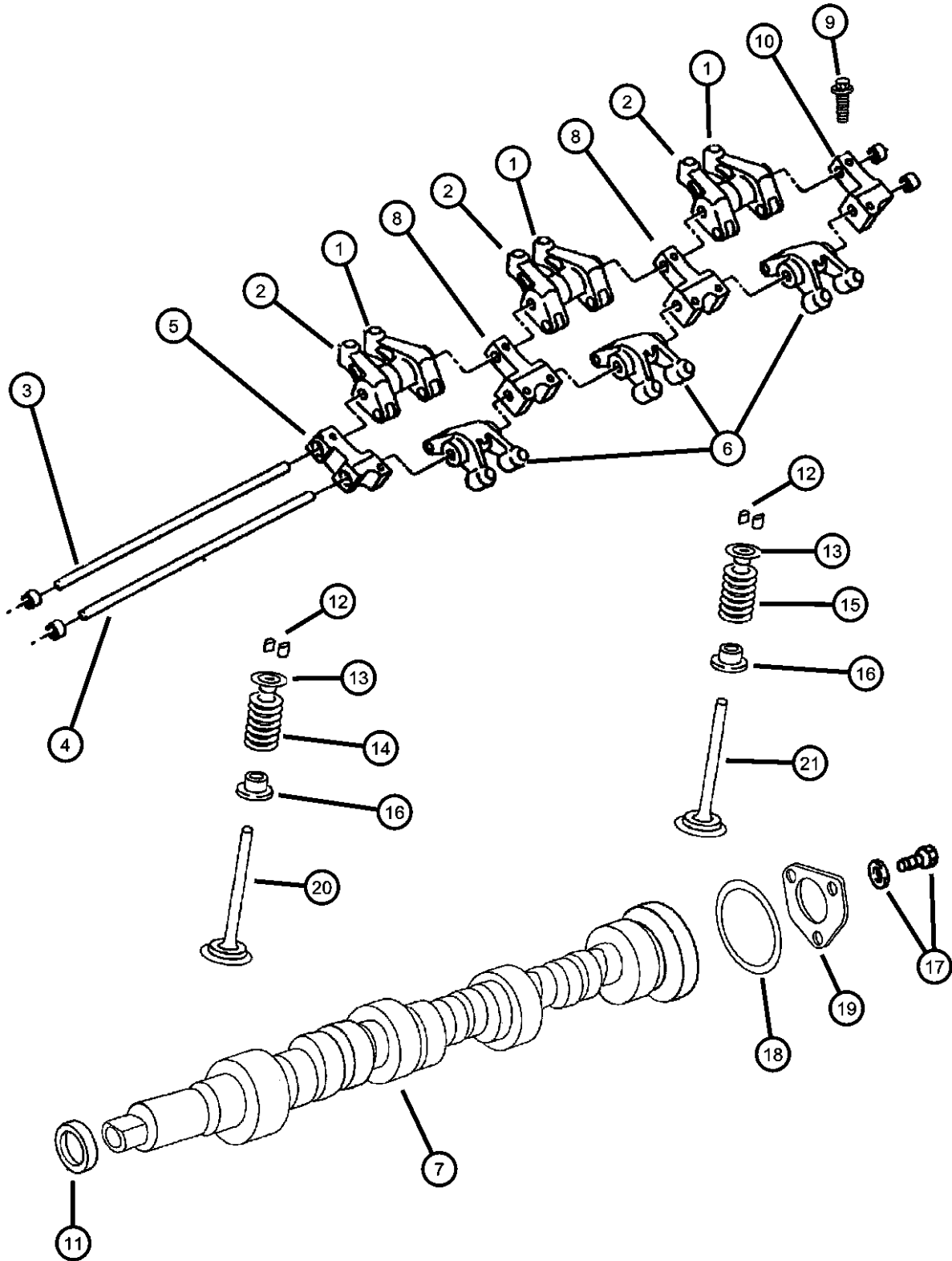

ITEM	PART NUMBER	QTY	LINE	SERIES	BODY	ENGINE	TRANS	TRIM	DESCRIPTION
NOTE; Valve Guides and Valve Seats are serviced in Cylinder Head									
NOTE; EGG=3.5L Hi-Output Engine									
1	04573460	6				EGG			ROCKER ARM, Intake, Right
2	04573459	6				EGG			ROCKER ARM, Intake, Left
3	04315823	2				EGG			SHAFT, Rocker Arm, Intake
4	04663998	2				EGG			SHAFT, Rocker Arm, Exhaust
5	04663071	2				EGG			PEDESTAL, Rocker Shaft, Front Rocker Shaft
6	04663996	6				EGG			ROCKER ARM, Exhaust, Exhaust Forked Rocker
7									CAMSHAFT
	04663886	1				EGG			Right
	04663887	1				EGG			Left
8	04663072	4				EGG			PEDESTAL, Rocker Shaft, Intermediate Rocker
9	06503279	20				EGG			BOLT, Hex Flange Head, M8x1.25x55, m8x1.25x55.00 Pedestal Attach
10	04663073	2				EGG			PEDESTAL, Rocker Shaft, Rear Rocker Shaft
11	04792318	2				EGG			SEAL, Camshaft, Front Oil
12	04536513	48				EGG			LOCK, Valve Spring Retainer
13	04556547	24				EGG			RETAINER, Valve Spring
14	04792215	12				EGG			SPRING, Intake Valve
15	04792216	12				EGG			SPRING, Exhaust Valve
16	04663002	24				EGG			SEAL, Valve Guide
17	06502847	3				EGG			SCREW AND WASHER, Hex Head, M8x1.25x25, m8x1.25x25.00 Thrust Plate
18	04536492	2				EGG			SEAL, Camshaft Thrust
19	04556518	2				EGG			PLATE, Camshaft Thrust
20	04663836	12				EGG			VALVE, Intake, Standard
21	04663347	12				EGG			VALVE, Exhaust, Standard
-22	04573379	2				EGG			DOWEL, Rocker

CONCORDE,INTREPID,VISION,300M,NEW YORKER,LHS (LH)							
SERIES	LINE	BODY	ENGINE	TRANSMISSION			
H = HIGHLINE	D = Intrepid	41 = SEDAN/QUAD CAB	EER = ENGINE - 2.7L V6	DGX = TRANSMISSION - 4-SPEED			
P = PREMIUM	C = LHS, Concorde	SWB	DOHC 24 VALVE MPI	AUTOMATIC			
S = SPORT	Y = 300M		EGG = ENGINE - 3.5L HIGH OUTPUT V6 24V MPI				
			EGW = ENGINE - 3.2L V6				
			SOHC 24 VALVE MPI				

AR = use ase required - = Non illustrated part

Timing Belt And Cover 3.5L Engine Figure 3.5L-610

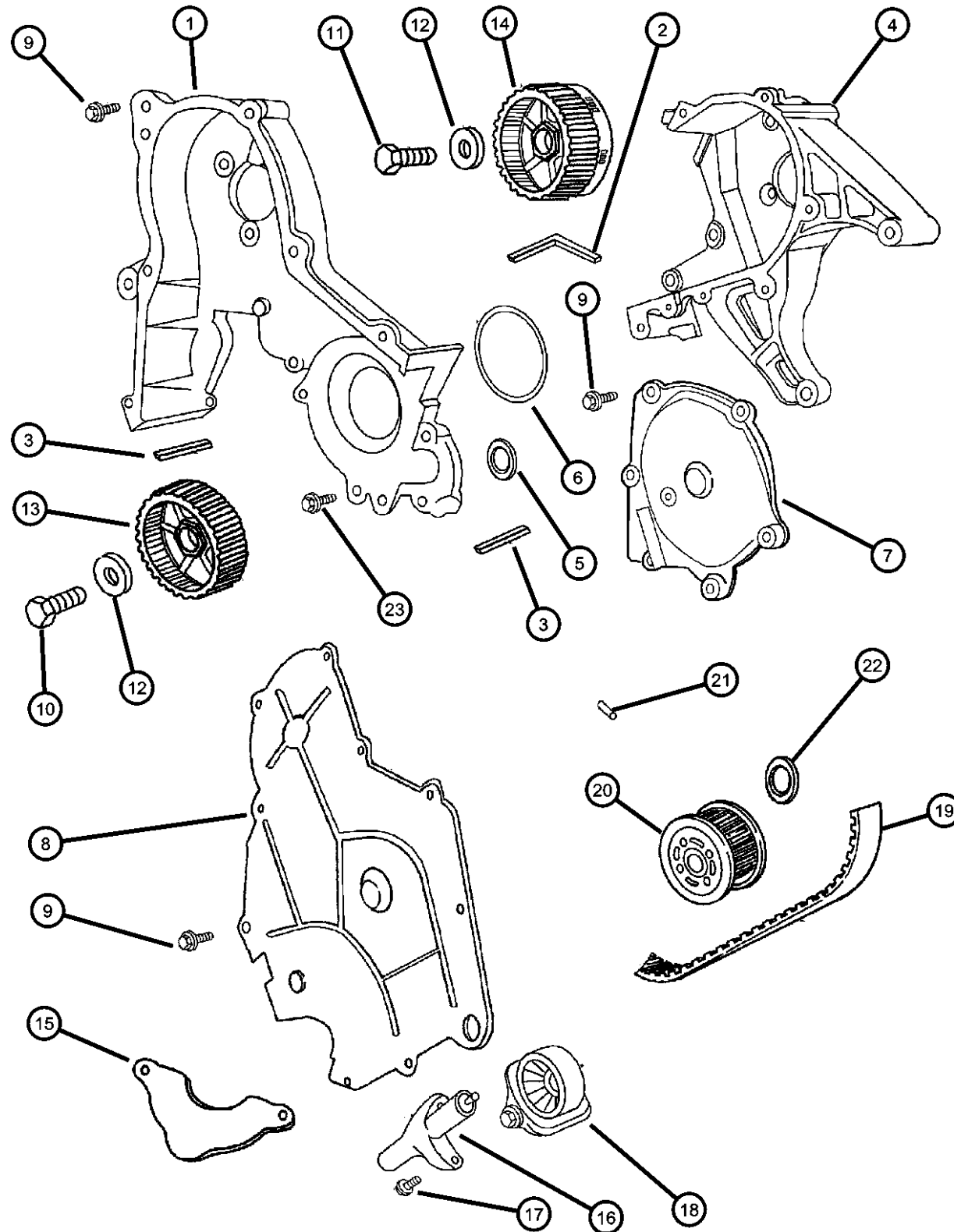

ITEM	PART NUMBER	QTY	LINE	SERIES	BODY	ENGINE	TRANS	TRIM	DESCRIPTION
NOTE: Sales Codes [EGC]=3.5L Magnum Engine [EGG]=3.5L Hi-Output Engine									
1	04663818	1				EGG			COVER, Timing BeltRight Rear
2	04573937	1				EGG			SEAL, Timing Belt Cover, Right Rear
3	04573919	1				EGG			SEAL, Timing Belt Cover
4	04663817	1				EGG			COVER, Timing BeltLeft Rear
5	04483443	2				EGG			GASKET, Timing Cover, Water inlet to Block
6	04659430AB	1				EGG			SEAL, Water Pump To Front Cover
7	04556535	1				EGG			COVER, Timing Belt, Left Bank Front
8	04792335	1				EGG			COVER, Timing Belt, Right Bank Front
9	06502847	3				EGG			SCREW AND WASHER, Hex Head, M8x1.25x25
10	06502916	1				EGG			SCREW, Hex Head, M12x1.5x215Right
11	06502917	1				EGG			SCREW, Hex Head, M12x1.5x258Left
12	06503435	2				EGG			WASHER, Plain, M13x31.00x5.71, Camshaft Attaching
13	04792025	1				EGG			GEAR, CamshaftRight
14	04792224	1				EGG			SPROCKET, CamshaftLeft
15	04556546	1				EGG			COVER, Crankshaft Sprocket
16	04792336	1				EGG			TENSIONER, Belt, Timing
17	06100297	2				EGG			BOLT AND CONED WASHER, Hex Head, M8x35x17, Timing Belt Tensioner
18	04663515	1				EGG			TENSIONER, Belt, w/Arm, Pivot Bolt, and Snubber
	TBK10295								Mopar Alternative Part (Timing Belt Kit- Includes belt, roller(s), and/or an idler)
19	04792353	1				EGG			BELT, Timing
20	04536479	1				EGG			GEAR, Timing Belt
21	04448557	1				EGG			DOWEL, Crankshaft Sprocket
22	04792317	1				EGG			SEAL, Front Main Crankshaft
23	06101524	1				EGG			BOLT AND WASHER, Hex Head, M10x1.5x30

CONCORDE,INTREPID,VISION,300M,NEW YORKER,LHS (LH)

SERIES	LINE	BODY
H = HIGHLINE	D = Intrepid	41 = SEDAN/QUAD CAB
P = PREMIUM	C = LHS, Concorde	SWB
S = SPORT	Y = 300M	

ENGINE	TRANSMISSION
EER = ENGINE - 2.7L V6 DOHC 24 VALVE MPI	DGX = TRANSMISSION - 4-SPEED AUTOMATIC
EGG = ENGINE - 3.5L HIGH OUTPUT V6 24V MPI	
EGW = ENGINE - 3.2L V6 SOHC 24 VALVE MPI	

AR = use ase required - = Non illustrated part

1999 LH

Engine Oiling 3.5L Engine
Figure 3.5L-710

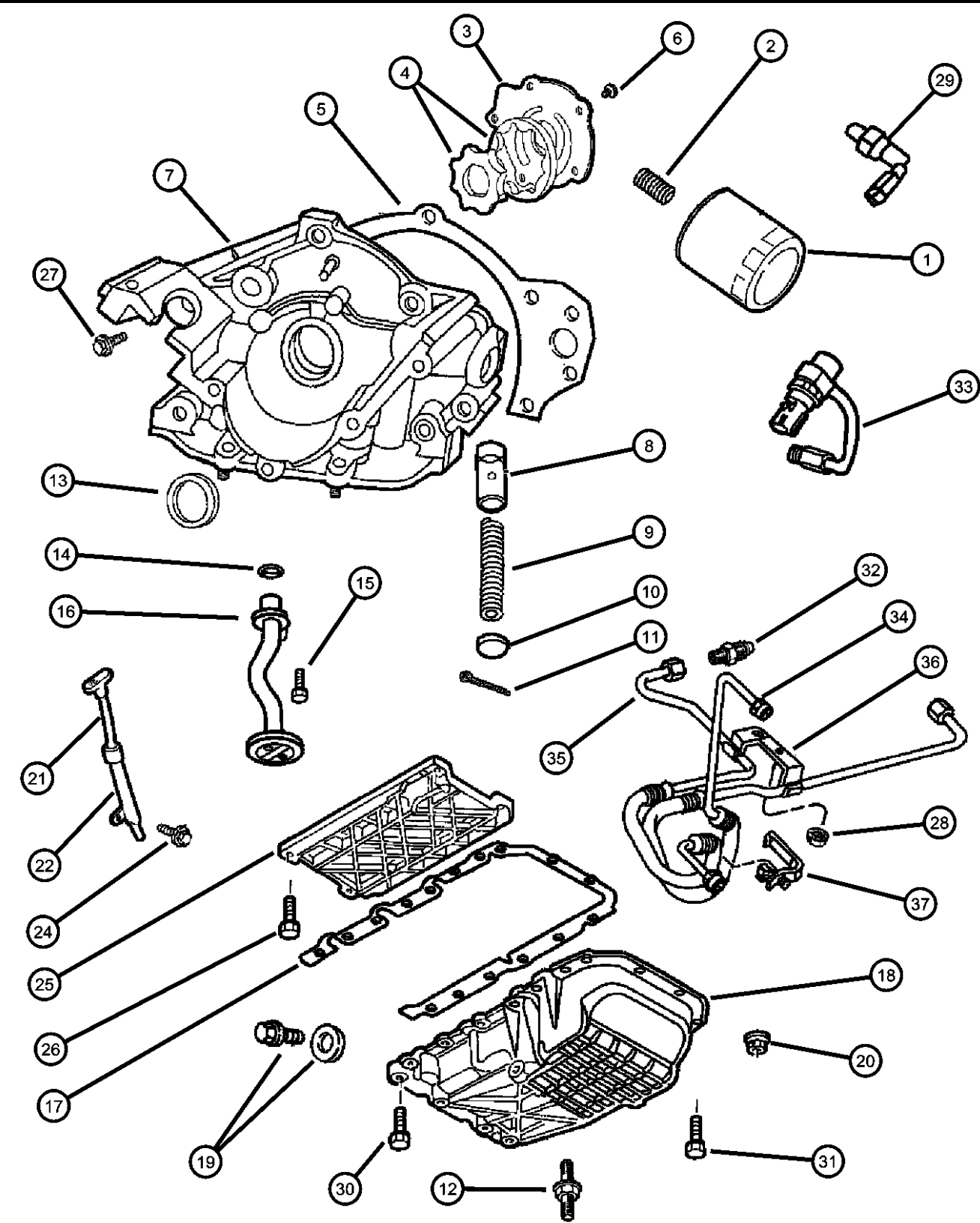

ITEM	PART NUMBER	QTY	LINE	SERIES	BODY	ENGINE	TRANS	TRIM	DESCRIPTION
NOTE: EGG=3.5L Hi=Output Engine EGW=3.2L Engine									
1	05281090 0FE00292 05281090BA 77060018	1				EGG			FILTER, Engine Oil Canadian Aftermarket Part BULK PACK (12) Performance Mobil 1, 15W - 50 Tri-Synthetic Engine Oil- Recommended Fill for 6.1L & 8.3L
2	04104511	1				EGG			ADAPTER, Oil Filter
3	04104511	1							COVER, Oil Pump Back, Serviced in Assembly, (NOT SERVICED)
4	04897171AA	1				EGG			ROTOR SET, Oil Pump
5	04792123	1				EGG			GASKET, Oil Pump
6	06505388AA	5				EGG			SCREW, Flange Head, M6x1x18
7	04663844	1				EGG			PUMP, Engine Oil
8	02843208	1				EGG			PLUNGER, Oil Pressure Relief Valve
9	02402473AB	1				EGG			SPRING, Oil Pressure Relief Valve
10	02806273	1				EGG			CAP, Oil Pressure Relief Valve
11	00119120	1				EGG			PIN, Cotter, .09375 x 1.250 Long
12	06503866	1				EGG			STUD, M8x
13	04792317	1				EGG			SEAL, Front Main Crankshaft
14	06032920	1				EGG			SEAL, Oil Pick Up Tube
15	06500070	1				EGG			SCREW AND WASHER, Hex Head, M8x1.25x25
16	04663848	1				EGG			TUBE, Oil Pickup
17	04663840	1				EGG			GASKET, Oil Pan
18	04663841AC	1				EGG			PAN, Oil
19	06504018	1				EGG			PLUG, Oil Drain
20	06500274	2							LOCK NUT, M6x1.0x6
21	04663862AE	1				EGG			INDICATOR, Engine Oil Level
22	04663863AD	1				EGG			TUBE, Engine Oil Indicator, w/O-Ring 5003905AA
-23	05003905AA	1				EGG			O RING, Engine Oil Level Tube
24	06101452	1				EGG			SCREW AND WASHER, Hex Head, M8x1.25x20
25	04663938	1				EGG			TRAY, Windage

CONCORDE,INTREPID,VISION,300M,NEW YORKER,LHS (LH)								
SERIES	LINE		BODY		ENGINE		TRANSMISSION	
H = HIGHLINE	D = Intrepid		41 = SEDAN/QUAD CAB		EER = ENGINE - 2.7L V6		DGX = TRANSMISSION - 4-SPEED	
P = PREMIUM	C = LHS, Concorde		SWB		DOHC 24 VALVE MPI		AUTOMATIC	
S = SPORT	Y = 300M				EGG = ENGINE - 3.5L HIGH			
					OUTPUT V6 24V MPI			
					EGW = ENGINE - 3.2L V6			
					SOHC 24 VALVE MPI			

AR = use ase required - = Non illustrated part

Engine Oiling 3.5L Engine
Figure 3.5L-710

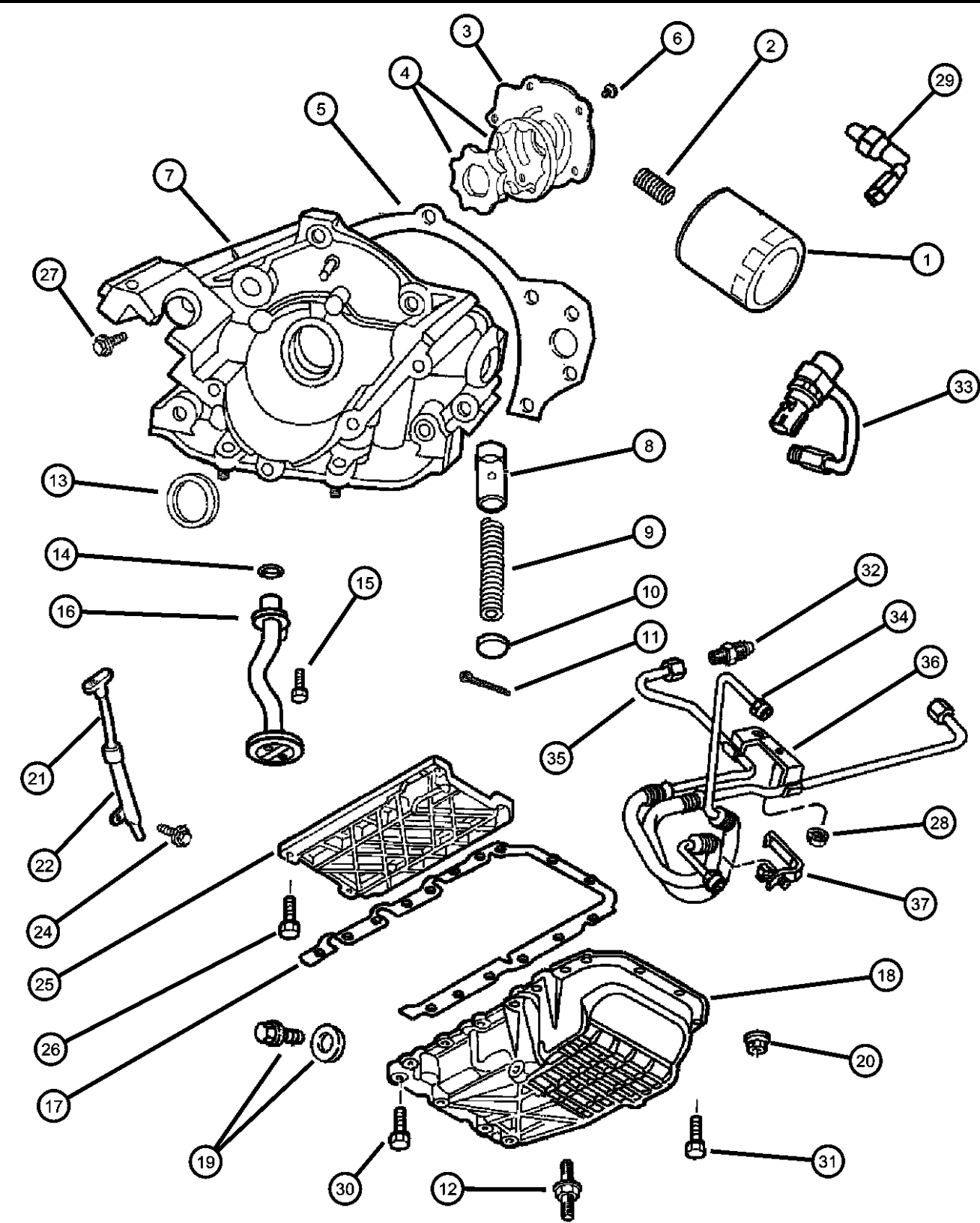

ITEM	PART NUMBER	QTY	LINE	SERIES	BODY	ENGINE	TRANS	TRIM	DESCRIPTION
26	06504102	8				EGG			BOLT, Hex Flange Head
27	06100307	3				EGG			BOLT, Hex Head
28	06504030	1				EGG, EGW			NUT AND WASHER, Hex, M6x1
29	04792355	1				EGG			FITTING, Quick Connect, 4792355 Served in Valve Pkg.
30	06504438	12				EGG			BOLT, Hex Flange Head, M8x35, m8x1.25x35.00
31	06504327	2				EGG			BOLT
32	04792283	1				EGG			FITTING, Oil Cooler Return Line At Oil Pan
33	04792285	1				EGG			VALVE PACKAGE, Oil Cooler Pressure Control
34	04698779AB	1				EGG, EGW			LINE, Oil Cooler Supply
35	04698773AB	1				EGG, EGW			LINE, Oil Cooler Return
36	04698775AC	1				EGG, EGW			BRACKET, Oil Cooler Tube
37	04592093	1				EGG, EGW			RETAINER, Oil Cooler Line

CONCORDE,INTREPID,VISION,300M,NEW YORKER,LHS (LH)									
SERIES	LINE			BODY		ENGINE			TRANSMISSION
H = HIGHLINE	D = Intrepid			41 = SEDAN/QUAD CAB		EER = ENGINE - 2.7L V6 DOHC 24 VALVE MPI			DGX = TRANSMISSION - 4-SPEED AUTOMATIC
P = PREMIUM	C = LHS, Concorde			SWB		EGG = ENGINE - 3.5L HIGH OUTPUT V6 24V MPI			
S = SPORT	Y = 300M					EGW = ENGINE - 3.2L V6 SOHC 24 VALVE MPI			

Manifold, Intake and Exhaust 3.5L Engine
Figure 3.5L-810

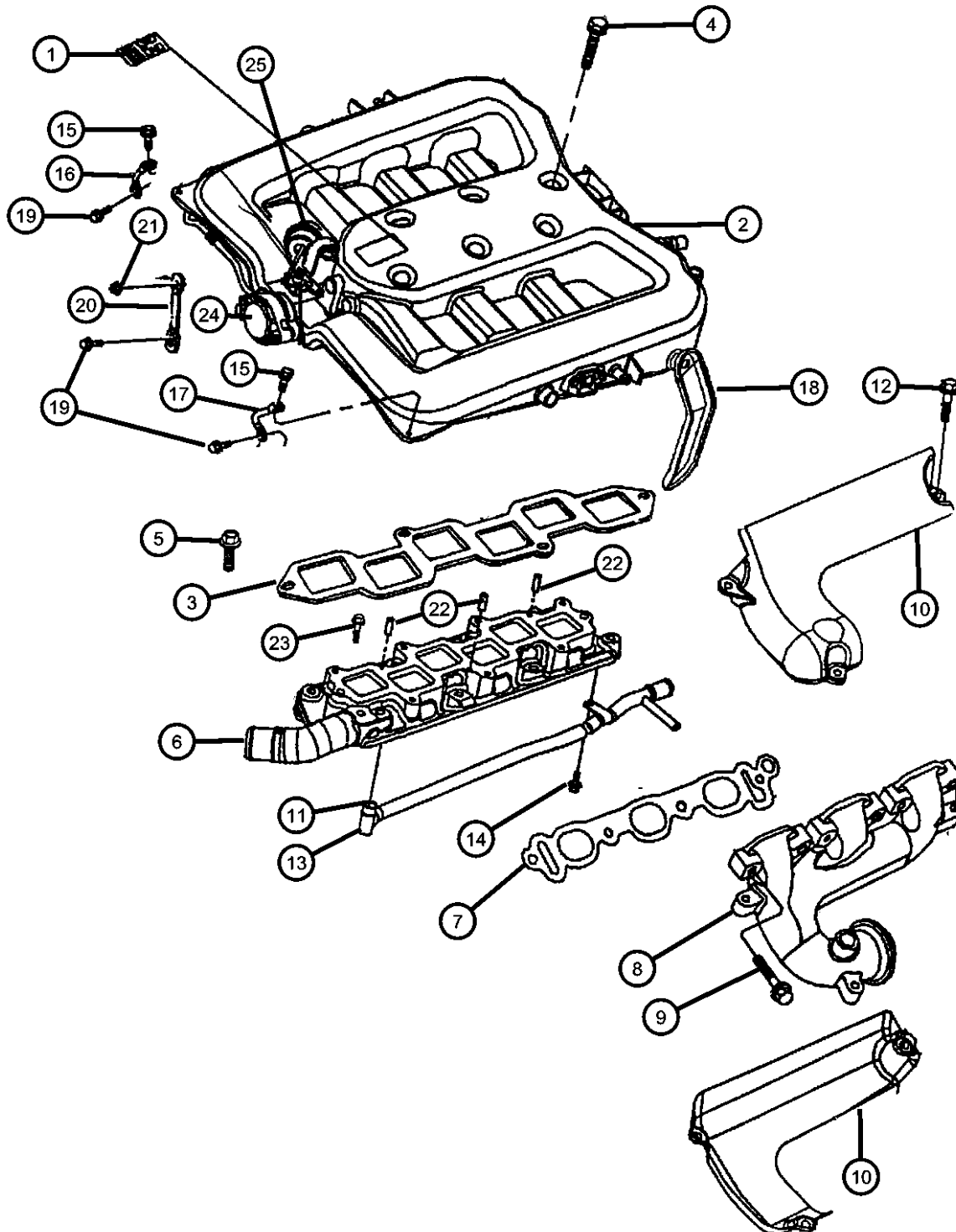

NOTE: Sales Codes
 [EGC]=3.5L Magnum Engine
 [EGG]=3.5L Hi-Output Engine

ITEM	PART NUMBER	QTY	LINE	SERIES	BODY	ENGINE	TRANS	TRIM	DESCRIPTION
1	04591342	1				EGG			DECAL
2	05003952AA	1				EGG			PLENUM, Intake Manifold
3	04663851	1				EGG			GASKET, Intake Plenum
4	06101953	7				EGG			BOLT
5	06101745	2				EGG			SCREW AND WASHER, Hex Head, M8x1.25x55
6	04792184	1				EGG			MANIFOLD, Intake, Lower
7	04663852	2				EGG			GASKET, Intake Manifold
8									MANIFOLD, Exhaust
	04792456AA	1				EGG			Left
	04792457AA	1				EGG			Right
9	06505429AA	12				EGG			SCREW, Hex Flange Head, M8x1.25x40
10									SHIELD, Exhaust Manifold
	04663859	1				EGG			Lower Left
	04663860	1				EGG			Lower Right
	04663861	1				EGG			Upper Right
	04663959	1				EGG			Upper Left
11	06505692AA	1				EGG			O RING
12	06505846AA	6				EGG			BOLT, Hex Flange Head
13									TUBE, Heater Feed
	04792185AB	1				EGG			w/Single Bracket
	04792185AC	1				EGG			w/Double Bracket
14	06500136	1				EGG			SCREW AND WASHER, Hex Head, M6x1x14
15	06503969	2				EGG			BOLT, Hex Flange Head, M6x1.00x17
16	04792110	1				EGG			STRUT, Intake Manifold, Right Front
17	04792111	1				EGG			STRUT, Intake Manifold, Left Front
18	04663960	1				EGG			STRUT, Intake Manifold, Left Middle
19	06101506	4				EGG			BOLT AND CONED WASHER, M8x1.25x18
20	04591240	1				EGG			BRACKET, MTV Support

CONCORDE,INTREPID,VISION,300M,NEW YORKER,LHS (LH)

SERIES	LINE	BODY
H = HIGHLINE	D = Intrepid	41 = SEDAN/QUAD CAB
P = PREMIUM	C = LHS, Concorde	SWB
S = SPORT	Y = 300M	

ENGINE	TRANSMISSION
EER = ENGINE - 2.7L V6 DOHC 24 VALVE MPI	DGX = TRANSMISSION - 4-SPEED AUTOMATIC
EGG = ENGINE - 3.5L HIGH OUTPUT V6 24V MPI	
EGW = ENGINE - 3.2L V6 SOHC 24 VALVE MPI	

AR = use ase required - = Non illustrated part

1999 LH

Manifold, Intake and Exhaust 3.5L Engine
Figure 3.5L-810

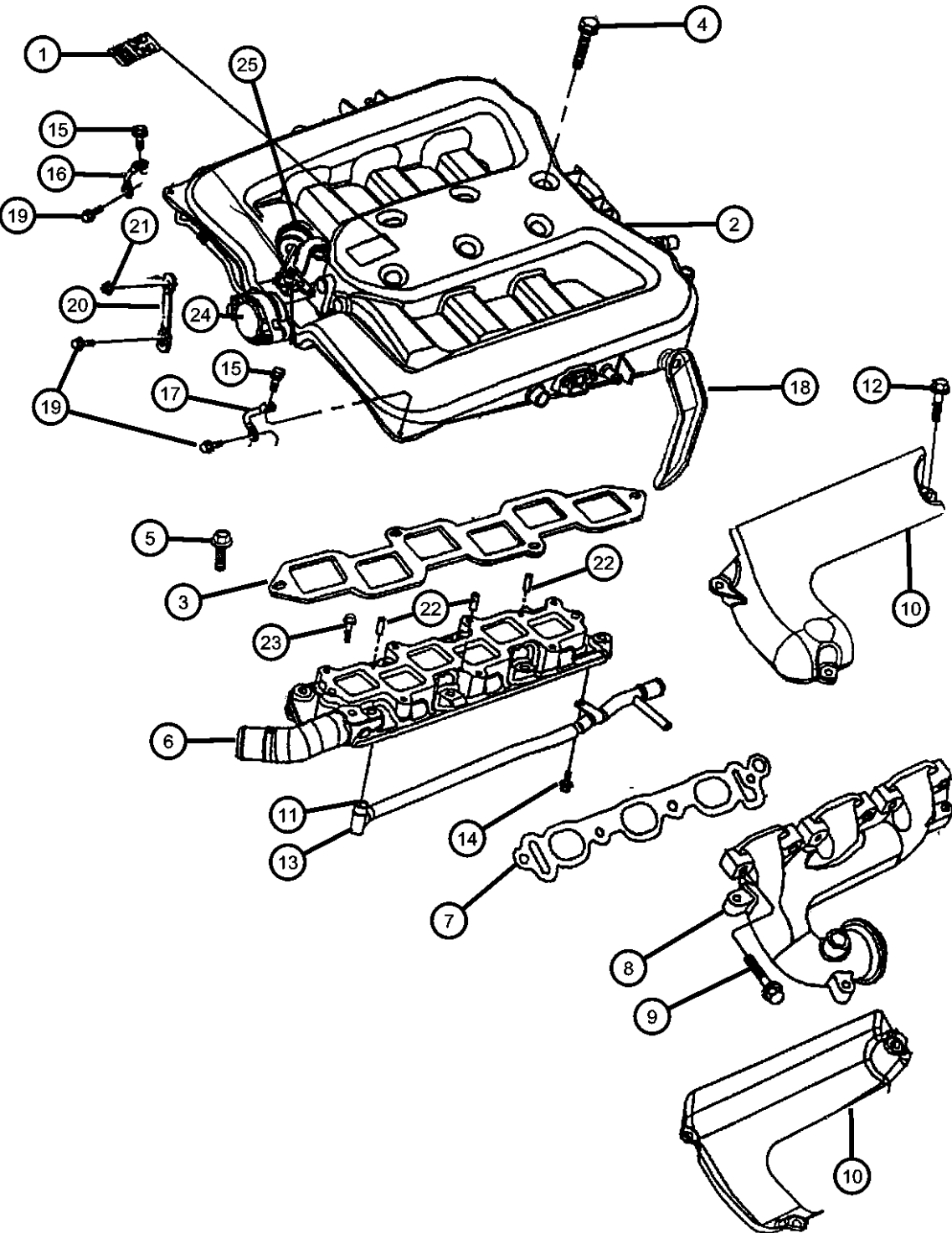

ITEM	PART NUMBER	QTY	LINE	SERIES	BODY	ENGINE	TRANS	TRIM	DESCRIPTION
21	04591240	1							NUT, M6x1, M6x1.00 MTV Support DNS, (NOT SERVICED)
22	06100902	1				EGG			DOWEL, M6x14
23	03780788	1				EGG			SCREW, Bleeder, .375-24x1.180
24	05011682AA	1				EGG			ACTUATOR, Manifold Tuning Valve
25	05011642AA	1				EGG			VALVE KIT, Secondary Runner
-26	04591356	1				EGG			RESERVOIR, Secondary Runner Valve
-27	06504100	3				EGG			SCREW, M6X1.00X16.00

CONCORDE,INTREPID,VISION,300M,NEW YORKER,LHS (LH)				
SERIES	LINE	BODY	ENGINE	TRANSMISSION
H = HIGHLINE	D = Intrepid	41 = SEDAN/QUAD CAB	EER = ENGINE - 2.7L V6	DGX = TRANSMISSION - 4-SPEED
P = PREMIUM	C = LHS, Concorde	SWB	DOHC 24 VALVE MPI	AUTOMATIC
S = SPORT	Y = 300M		EGG = ENGINE - 3.5L HIGH OUTPUT V6 24V MPI	
			EGW = ENGINE - 3.2L V6 SOHC 24 VALVE MPI	

AR = use ase required - = Non illustrated part

Crankcase Ventilation 3.5L Engine
Figure 3.5L-910

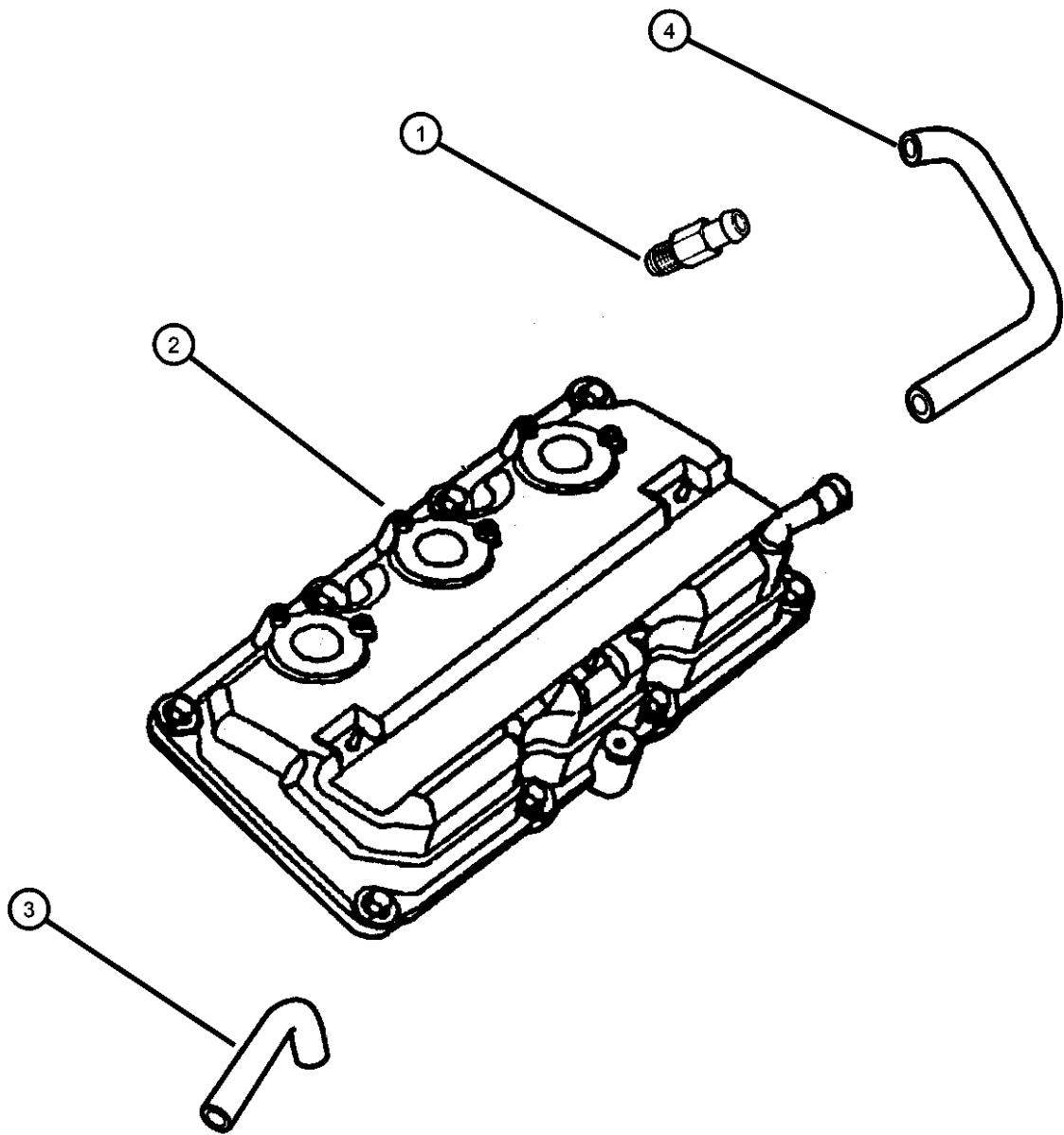

ITEM	PART NUMBER	QTY	LINE	SERIES	BODY	ENGINE	TRANS	TRIM	DESCRIPTION
------	-------------	-----	------	--------	------	--------	-------	------	-------------

NOTE: Sales Codes [EGC]=3.5L Magnum Engine [EGG]=3.5L Hi-Output Engine									
1	04573561	1				EGG			VALVE, PCV
2									COVER, Cylinder Head
	04792098	1				EGG			Right
	04792099	1				EGG			Left
3	04792256	1				EGG			HOSE, Make Up Air
4	04663961	1				EGG			HOSE, Cylinder Head To Intake Manifold PCV

CONCORDE,INTREPID,VISION,300M,NEW YORKER,LHS (LH)						
SERIES	LINE	BODY	ENGINE	TRANSMISSION		
H = HIGHLINE	D = Intrepid	41 = SEDAN/QUAD CAB	EER = ENGINE - 2.7L V6	DGX = TRANSMISSION - 4-SPEED		
P = PREMIUM	C = LHS, Concorde	SWB	DOHC 24 VALVE MPI	AUTOMATIC		
S = SPORT	Y = 300M		EGG = ENGINE - 3.5L HIGH			
			OUTPUT V6 24V MPI			
			EGW = ENGINE - 3.2L V6			
			SOHC 24 VALVE MPI			

Group - 11

Exhaust

Group - 11 Exhaust

Illustration Title

Group-Fig. No.

Exhaust System
Exhaust System 2.7L - 3.2L - 3.5L Engine Fig. 11 - 110

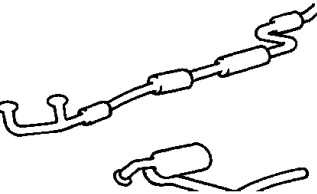
<div><div>011-100</div><div>Exhaust System</div><div></div></div>			
---	--	--	--

Exhaust System 2.7L - 3.2L - 3.5L Engine
Figure 11-110

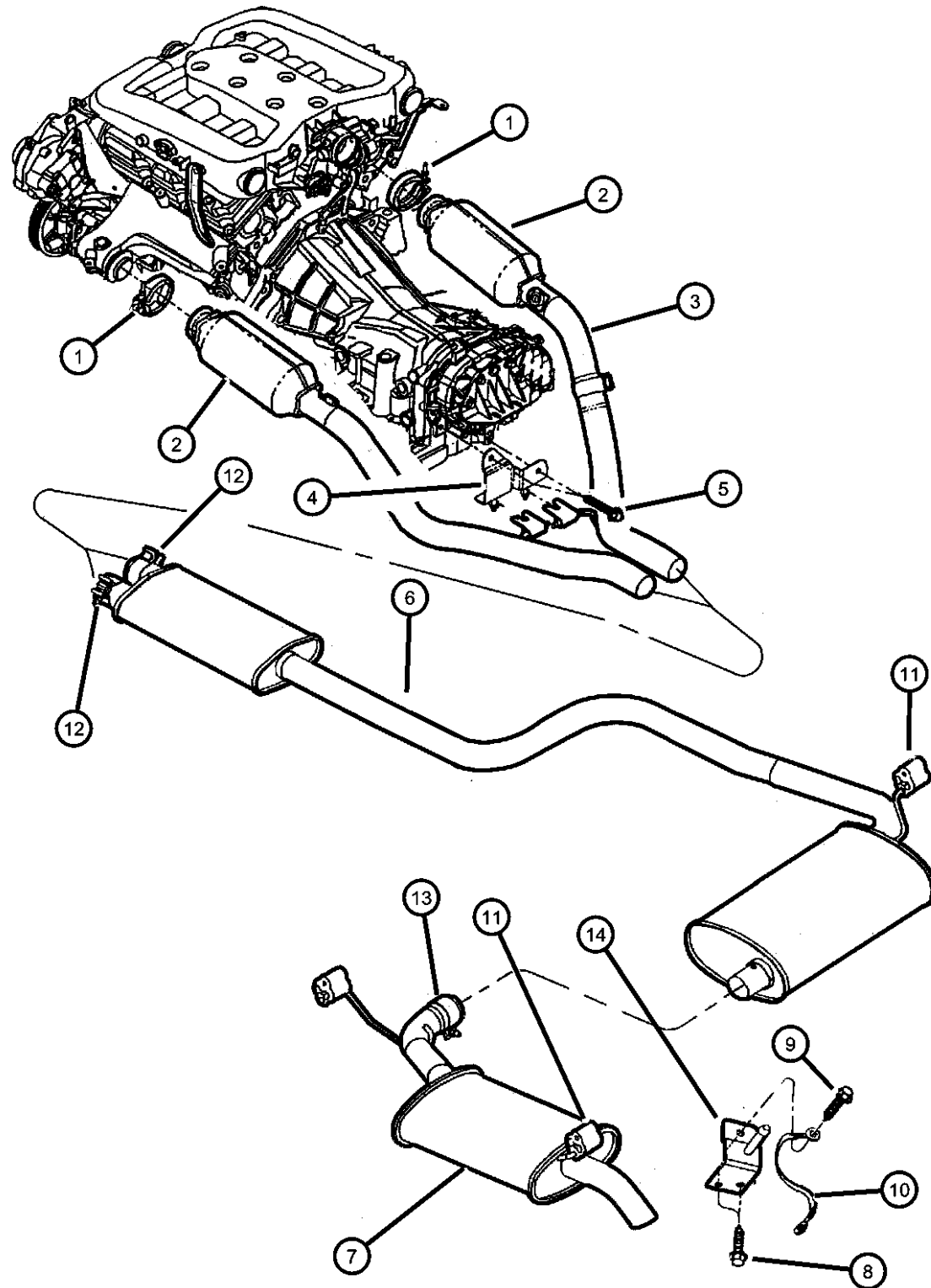

NOTE: EER=2.7L Engine

EGW=3.2L Engine
 EGG=3.5L Hi-Output Engine
 EGC=3.5L Magnum Engine

NAA=Federal Emission
 NAC=European II Emission
 NAE=California Emission
 NAM=Mexico Emission

ITEM	PART NUMBER	QTY	LINE	SERIES	BODY	ENGINE	TRANS	TRIM	DESCRIPTION
1	04581013AC E0036364	2							CLAMP, Exhaust Manifold Mopar V-Line Alternative Part
2	04581700AE E0052233AA	1				EGG, EGW			CONVERTER, Catalytic NAA, NAC, NAM Federal, Right
	04581701AE E0036399AA	1				EGG, EGW			Mopar V-Line Alternative Part Exhaust Extension Pipe NAA, NAC, NAM Federal, Left
	04581702AF	1				EGG, EGW			Mopar V-Line Alternative Part Exhaust Band NAE California, Right
	04581703AF	1				EGG, EGW			NAE California, Left
	04581704AE	1				EER			NAA, NAC, NAM Federal, Right
	04581705AE	1				EER			NAA, NAC, NAM Federal, Left
	04581706AF	1				EER			NAE California, Right
	04581707AF	1				EER			NAE California, Left
3	04581712AE 04581713AE	1 1				EGG EGG			PIPE, Exhaust Right Left
4	04581010AB	1							BRACKET, Exhaust Pipe
5	06101503	2							SCREW AND WASHER, Hex Head, M10x1.5x25
6	04581371AE 04581373AE E0056030 04581375AE E0056030	1 1 1				EER EGW EGG			MUFFLER AND RESONATOR, Exhaust Mopar V-Line Alternative Part
7	04581363AL 04581364AJ	1 1	C D	H H		EER EER			Mopar V-Line Alternative Part PIPE AND RESONATOR, Exhaust

CONCORDE,INTREPID,VISION,300M,NEW YORKER,LHS (LH)

SERIES	LINE	BODY
H = HIGHLINE	D = Intrepid	41 = SEDAN/QUAD CAB
P = PREMIUM	C = LHS, Concorde	SWB
S = SPORT	Y = 300M	

ENGINE	TRANSMISSION
EER = ENGINE - 2.7L V6 DOHC 24 VALVE MPI	DGX = TRANSMISSION - 4-SPEED AUTOMATIC
EGG = ENGINE - 3.5L HIGH OUTPUT V6 24V MPI	
EGW = ENGINE - 3.2L V6 SOHC 24 VALVE MPI	

AR = use as required - = Non illustrated part

1999 LH

Exhaust System 2.7L - 3.2L - 3.5L Engine
Figure 11-110

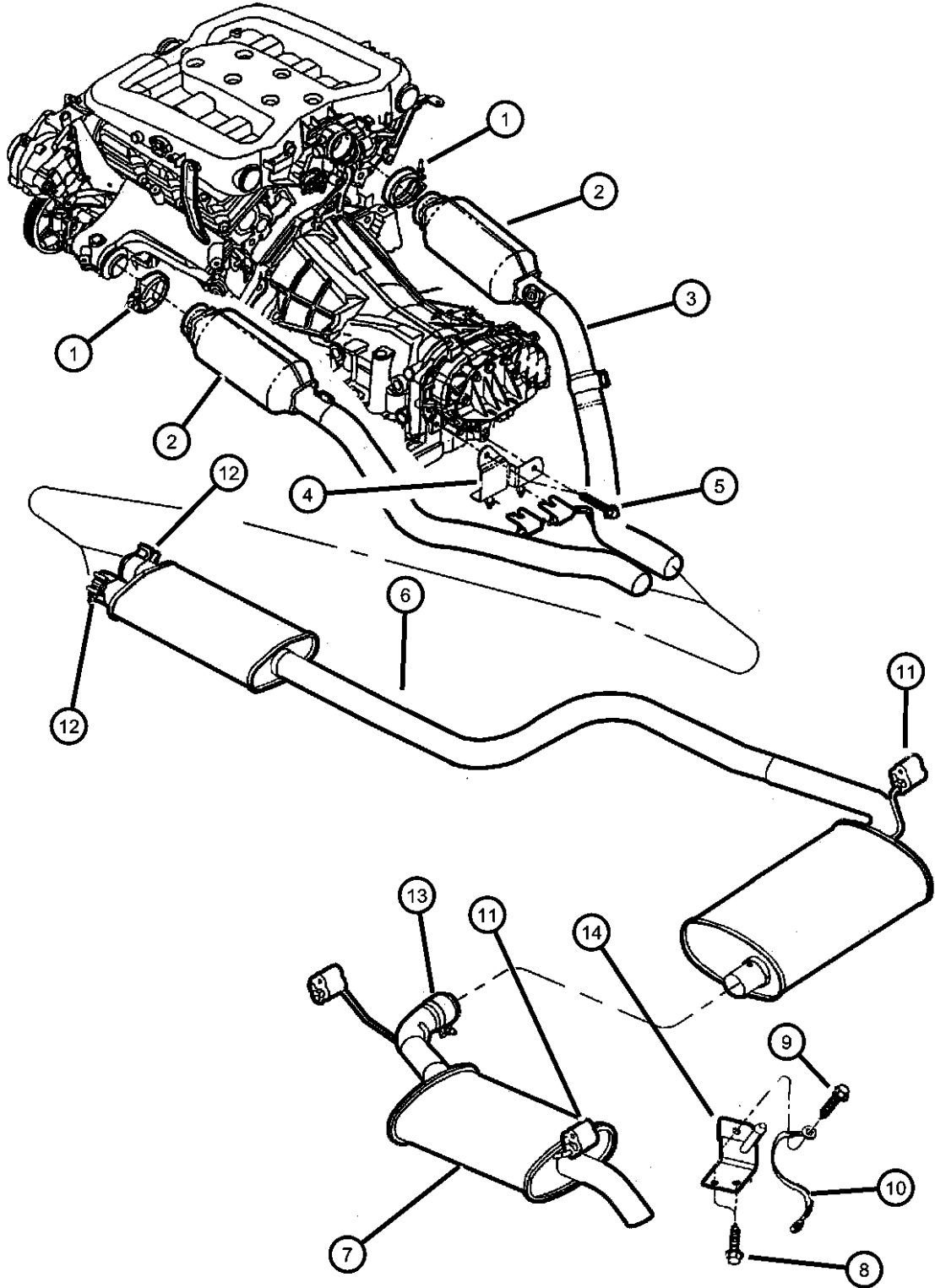

ITEM	PART NUMBER	QTY	LINE	SERIES	BODY	ENGINE	TRANS	TRIM	DESCRIPTION
	04581365AI	1	D			EGW			
	E0052221								Mopar V-Line Alternative Part
	E0021376								Mopar V-Line Alternative Part Resonator
	04581367AI	1	C	H		EGW			
	04581369AE	1	Y			EGG			
	E0021397AA								Mopar V-Line Alternative Part Resonator
	04581370AF	1	C	P		EGG			
	E0021401AA								Mopar V-Line Alternative Part Resonator
	E0052234AA								Mopar V-Line Alternative Part Tailpipe
	E0052235AA								Mopar V-Line Alternative Part Tailpipe
8	06101787	2				EER			SCREW, Tapping, M8x20
9	06503478	AR							SCREW, Tap, M9x1.25x26
10	04608376	1	C, D						STRAP, Ground
11	04581004	1							ISOLATOR, Exhaust Support
12									CLAMP, Exhaust
	04848935AA	1	Y			EGG			
		1	C	P		EGG			
13	04695220AB	1				EGG, EGW			CLAMP, Exhaust
14	04581005AB	1							BRACKET, Exhaust

CONCORDE,INTREPID,VISION,300M,NEW YORKER,LHS (LH)				
SERIES	LINE	BODY	ENGINE	TRANSMISSION
H = HIGHLINE	D = Intrepid	41 = SEDAN/QUAD CAB	EER = ENGINE - 2.7L V6 DOHC 24 VALVE MPI	DGX = TRANSMISSION - 4-SPEED AUTOMATIC
P = PREMIUM	C = LHS, Concorde	SWB	EGG = ENGINE - 3.5L HIGH OUTPUT V6 24V MPI	
S = SPORT	Y = 300M		EGW = ENGINE - 3.2L V6 SOHC 24 VALVE MPI	

AR = use ase required - = Non illustrated part

Group - 13

Frames and Bumpers

Group - 13 Frames and Bumpers

Illustration Title

Group-Fig. No.

Frames

Frame, Front.....

Frame, Rear

Fig. 13 - 115

Fig. 13 - 120

Front Bumper and Fascia

Fascia, Front.....

Fig. 13 - 210

Rear Bumper and Fascia

Fascia, Rear

Fig. 13 - 310

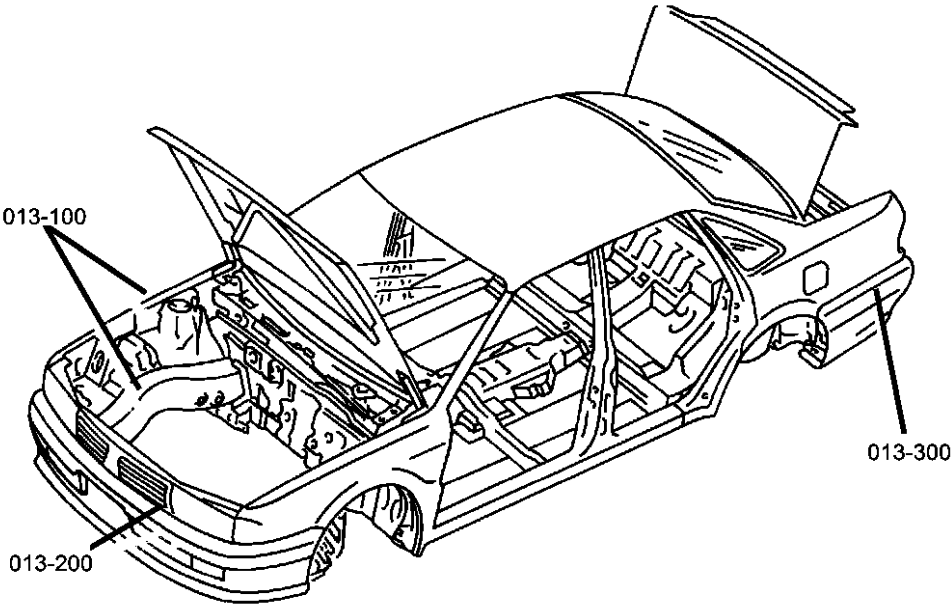

<div>013-100</div> <div>Frames</div> <div></div>	<div>013-200</div> <div>Front Bumper and Fascia</div> <div></div>	<div>013-300</div> <div>Rear Bumper and Fascia</div> <div></div>	
--	---	--	--

Frame, Front
Figure 13-115

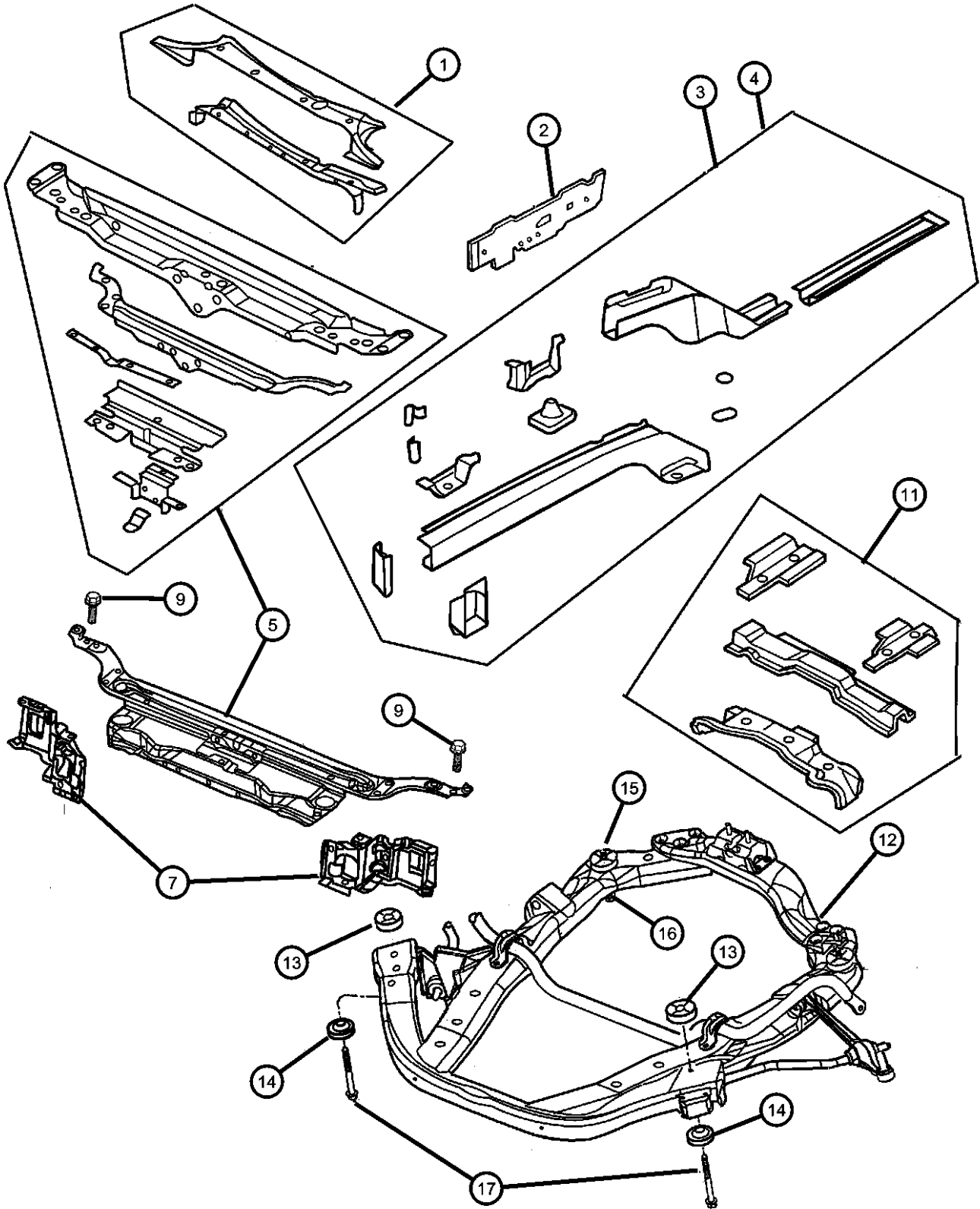

ITEM	PART NUMBER	QTY	LINE	SERIES	BODY	ENGINE	TRANS	TRIM	DESCRIPTION
------	-------------	-----	------	--------	------	--------	-------	------	-------------

NOTE:
For additional components refer to Sheet Metal Illustration 210

1	04580349AF	1							BRACE, Front Strut Tower to Tower
2									REINFORCEMENT, Front Side Rail
	04580311AD	1							Left
	04580752AD	1							Right
3	04580698AL	1							RAIL, Front Right
4	04580699AS	1							RAIL, Front Left
5									CROSSMEMBER PACKAGE, Upper Radiator Mounting
	05003851AF	1		D					
	05003854AC	1		C, X, Y					
-6	06504600	1							NUT, M8x1.25
7									PANEL PACKAGE, Headlamp Mounting
	05003852AB	1							Right
	05003853AB	1							Left
-8									SUPPORT, Headlamp Panel, Panel to Rail
	04580546	1							Right
	04580547	1							Left
9	06503757	6							SCREW AND WASHER, Hex Head, M8-1.25x22.00
-10	06504463	4							SCREW AND WASHER, Lower Radiator Crossmember
11	04580064AC	1							CROSSMEMBER, Steering Gear
12	05012966AB	1							CROSSMEMBER, Front Suspension
13									ISOLATOR, Cradle, Front, Upper
	04782131AB	2							[SDG]
	04782133	2							[SDC,SDD]
14									ISOLATOR, Cradle, Front, Lower
	04782240AA	2							[SDG]
	04782242AA	2							[SDC,SDD]
15									ISOLATOR, Cradle, Rear, Upper
	04782131AB	2							[SDG]
	04782143	2							[SDC,SDD]

CONCORDE,INTREPID,VISION,300M,NEW YORKER,LHS (LH)
SERIES LINE BODY
H = HIGHLINE D = Intrepid 41 = SEDAN/QUAD CAB
P = PREMIUM C = LHS, Concorde SWB
S = SPORT Y = 300M

ENGINE TRANSMISSION
EER = ENGINE - 2.7L V6 DGX = TRANSMISSION - 4-SPEED
DOHC 24 VALVE MPI AUTOMATIC
EGG = ENGINE - 3.5L HIGH
OUTPUT V6 24V MPI
EGW = ENGINE - 3.2L V6
SOHC 24 VALVE MPI

AR = use ase required - = Non illustrated part

Frame, Front
Figure 13-115

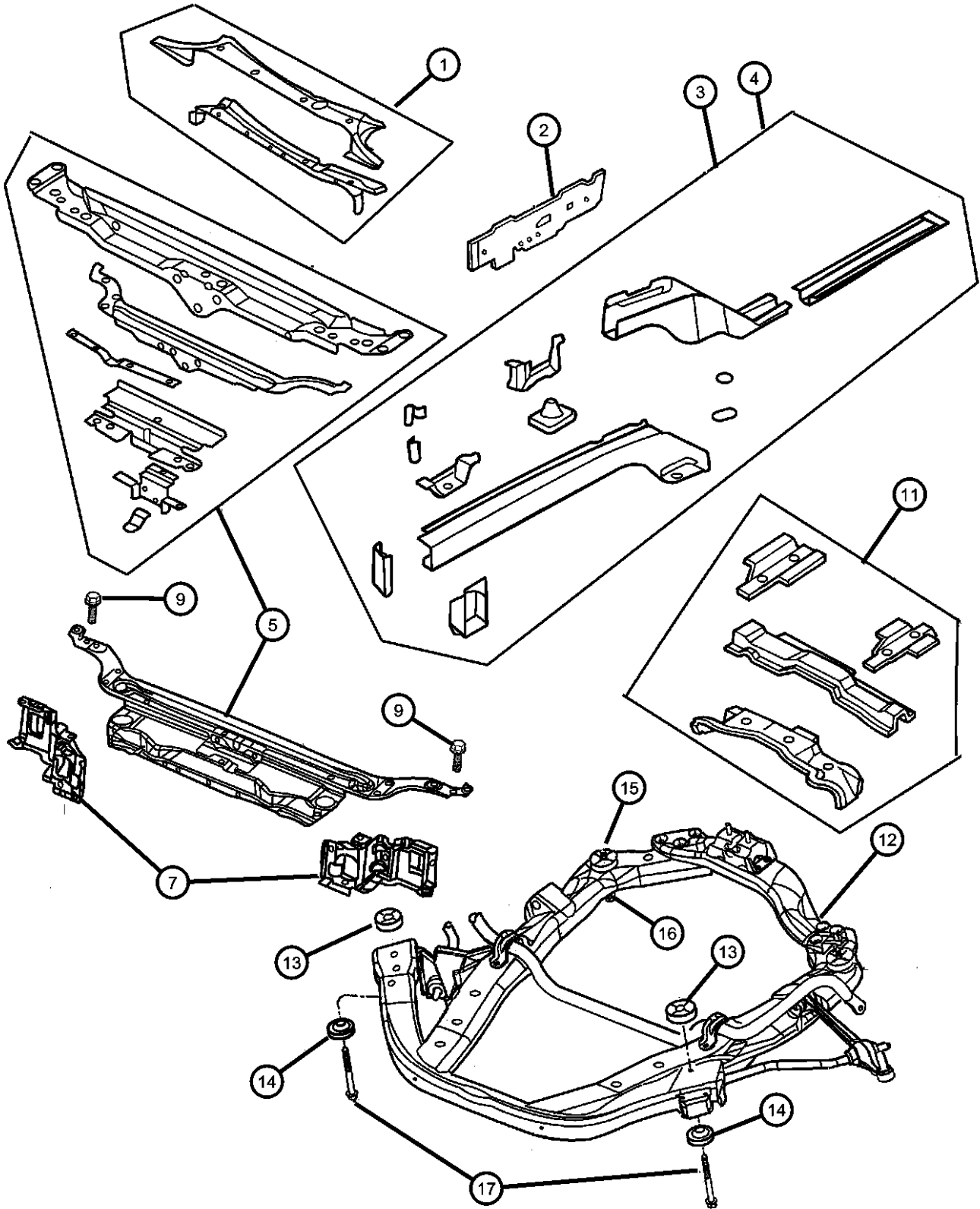

ITEM	PART NUMBER	QTY	LINE	SERIES	BODY	ENGINE	TRANS	TRIM	DESCRIPTION
16	04782237AA	2							ISOLATOR, Cradle, Rear, Lower [SDG]
	04782239AA	2							[SDC,SDD]
17									SCREW
	06504454	2							Front
	06504455	2							Rear

CONCORDE,INTREPID,VISION,300M,NEW YORKER,LHS (LH)									
SERIES	LINE				BODY	ENGINE		TRANSMISSION	
H = HIGHLINE	D = Intrepid				41 = SEDAN/QUAD CAB	EER = ENGINE - 2.7L V6		DGX = TRANSMISSION - 4-SPEED	
P = PREMIUM	C = LHS, Concorde				SWB	DOHC 24 VALVE MPI		AUTOMATIC	
S = SPORT	Y = 300M					EGG = ENGINE - 3.5L HIGH			
						OUTPUT V6 24V MPI			
						EGW = ENGINE - 3.2L V6			
						SOHC 24 VALVE MPI			

AR = use ase required - = Non illustrated part

Frame, Rear
Figure 13-120

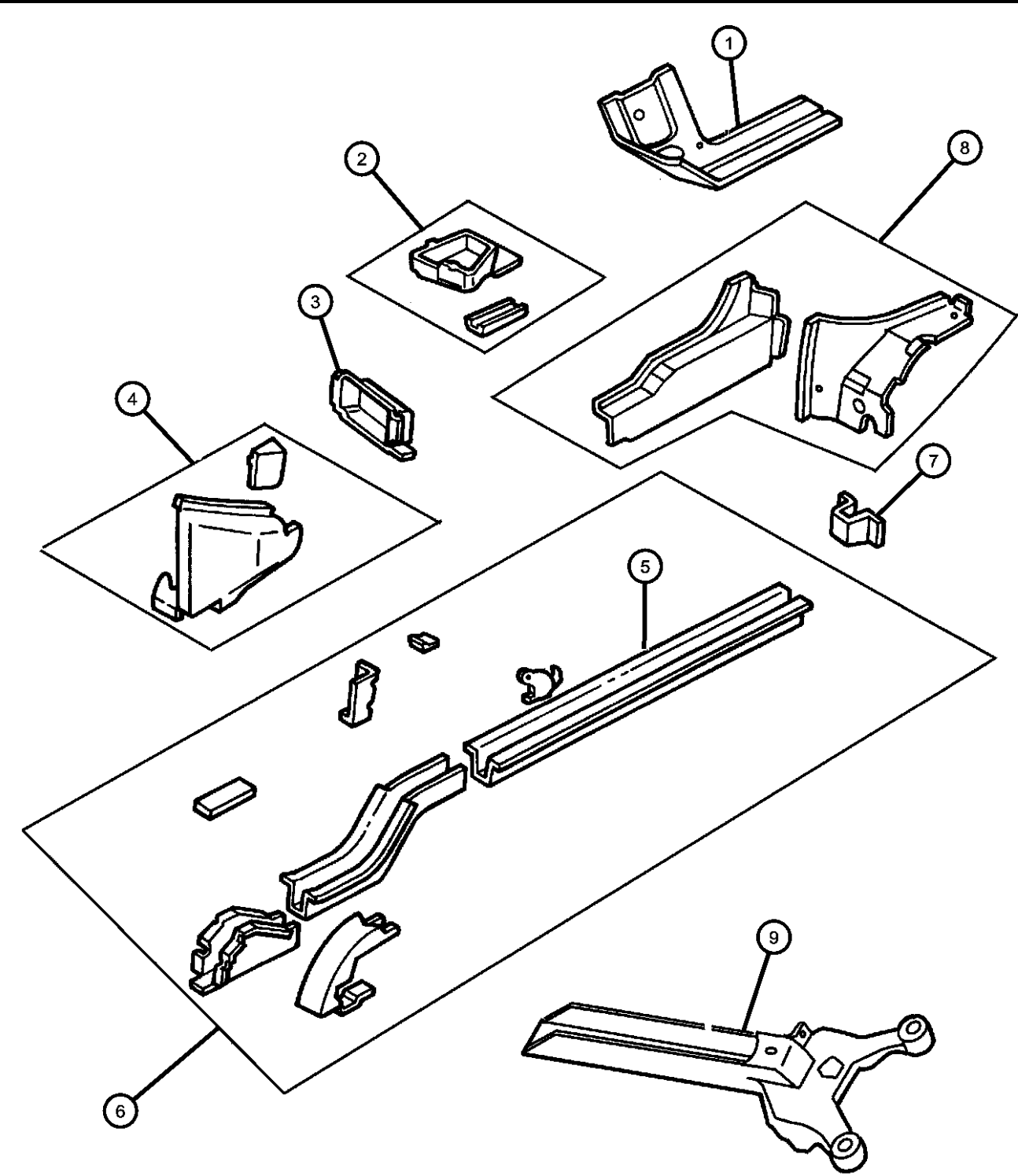

ITEM	PART NUMBER	QTY	LINE	SERIES	BODY	ENGINE	TRANS	TRIM	DESCRIPTION
NOTE: For additional components refer to Sheet Metal Illustration 210									
1	04580090AB	1							CAP, Floor Pan Rail Right
	04580091AB	1							Left
2	04580028AB	1							BRACKET, Tension Strut Right
	04580029AB	1							Left
3	04580042AC	1							CAP, Side Rail Right
	04580043AC	1							Left
4	04580336AB	1							REINFORCEMENT, Floor Pan Right
	04580337AC	1							Left
5	04580302	1			D, Y				RAIL, Rear Right
	04580303	1			D, Y				Left
	04580436	1			C				Right
	04580437	1			C				Left
6	04580298AD	1			D, X, Y				RAIL, Frame Side Short, Right
	04580299AD	1			D, X, Y				Short, Left
	04580434AE	1			C				Long, Right
	04580435AE	1			C				Long, Left
7	04580062AB	2							EXTENSION, Rail Flange
8	04580446AE	1							EXTENSION, Body Side Sill, Inner Right
	04580447AE	1							Left
9	04581208	1							CROSSMEMBER, Rear Suspension Luxury Tuned Suspension (SDC)
	04581227	1							

CONCORDE,INTREPID,VISION,300M,NEW YORKER,LHS (LH)							
SERIES	LINE			BODY		ENGINE	TRANSMISSION
H = HIGHLINE	D = Intrepid			41 = SEDAN/QUAD CAB		EER = ENGINE - 2.7L V6	DGX = TRANSMISSION - 4-SPEED
P = PREMIUM	C = LHS, Concorde			SWB		DOHC 24 VALVE MPI	AUTOMATIC
S = SPORT	Y = 300M					EGG = ENGINE - 3.5L HIGH	
						OUTPUT V6 24V MPI	
						EGW = ENGINE - 3.2L V6	
						SOHC 24 VALVE MPI	

AR = use ase required - = Non illustrated part

Fascia, Front
Figure 13-210

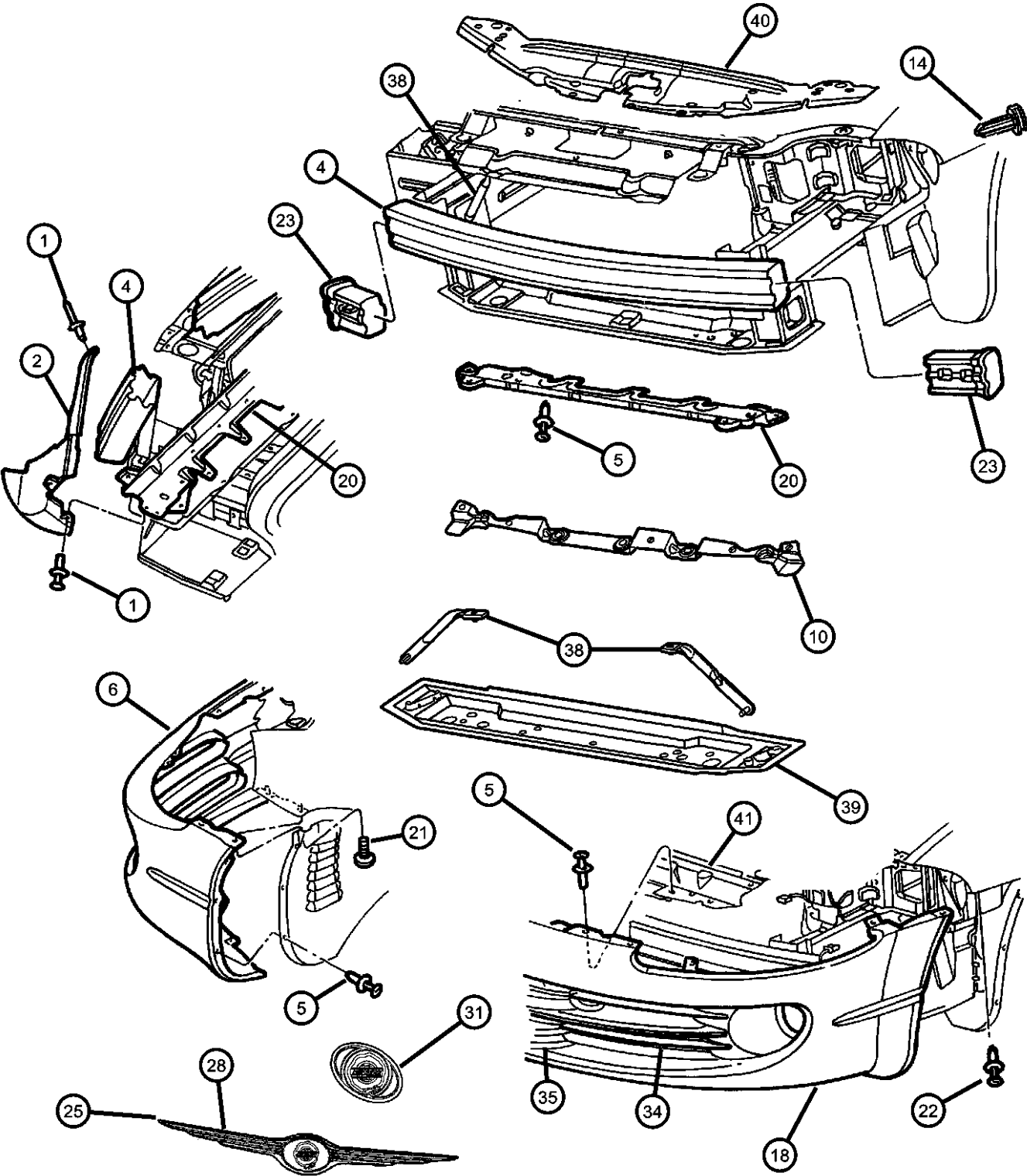

ITEM	PART NUMBER	QTY	LINE	SERIES	BODY	ENGINE	TRANS	TRIM	DESCRIPTION
1	06504700	6							RIVET, Blind Expansion (R-Lok)
2									SHIELD, Radiator
	04805212AB	1	D	H					Right
	04805213AB	1	D	H					Left
	04805214AC	1	C	H					Right
	04805215AC	1	C	H					Left
	04805244AC	1	C	P					Right
	04805245AC	1	C	P					Left
	04805246AC	1	X, Y						Right
	04805204AB	1	D	P					Right
	04805205AB	1	D	P					Left
	04805247AC	1	X, Y						Left
-3	06505145AA	4							SCREW AND WASHER, Hex Head, M8 x 1.25 x 23.00, Front Bumper to Bracket Attaching
4	04574812	1							REINFORCEMENT, Front Bumper
5	06504521	7							PIN, Push
6									FASCIA, Front, Primed
	04574820	1	Y						EXPORT
	04574828	1	C	P					
	04574834AB	1	D	P					
	04574843AB	1	D	H					
	04574848	1	C	H					
	04805403AA	1	Y						
-7	04780663AA	2	Y						BUMPER, Hood, Fascia Attaching
-8									ABSORBER, Front Energy
	04574845	1	C	H					
	04574819AB	1	Y						
	04574829	1	C	P					
	04574833AB	1	D	P					
	04574842	1	D	H					
-9	06503819	2							SCREW, Special Head Plastic, M3.80x3.60x36.50, Fascia to Foam
10	04805198AA	1	Y						BRACKET, Fascia
-11									BRACE, Bumper Fascia

CONCORDE,INTREPID,VISION,300M,NEW YORKER,LHS (LH)
SERIES LINE BODY
H = HIGHLINE D = Intrepid 41 = SEDAN/QUAD CAB
P = PREMIUM C = LHS, Concorde SWB
S = SPORT Y = 300M

ENGINE TRANSMISSION
EER = ENGINE - 2.7L V6 DGX = TRANSMISSION - 4-SPEED
DOHC 24 VALVE MPI AUTOMATIC
EGG = ENGINE - 3.5L HIGH
OUTPUT V6 24V MPI
EGW = ENGINE - 3.2L V6
SOHC 24 VALVE MPI

AR = use ase required - = Non illustrated part

1999 LH

Fascia, Front
Figure 13-210

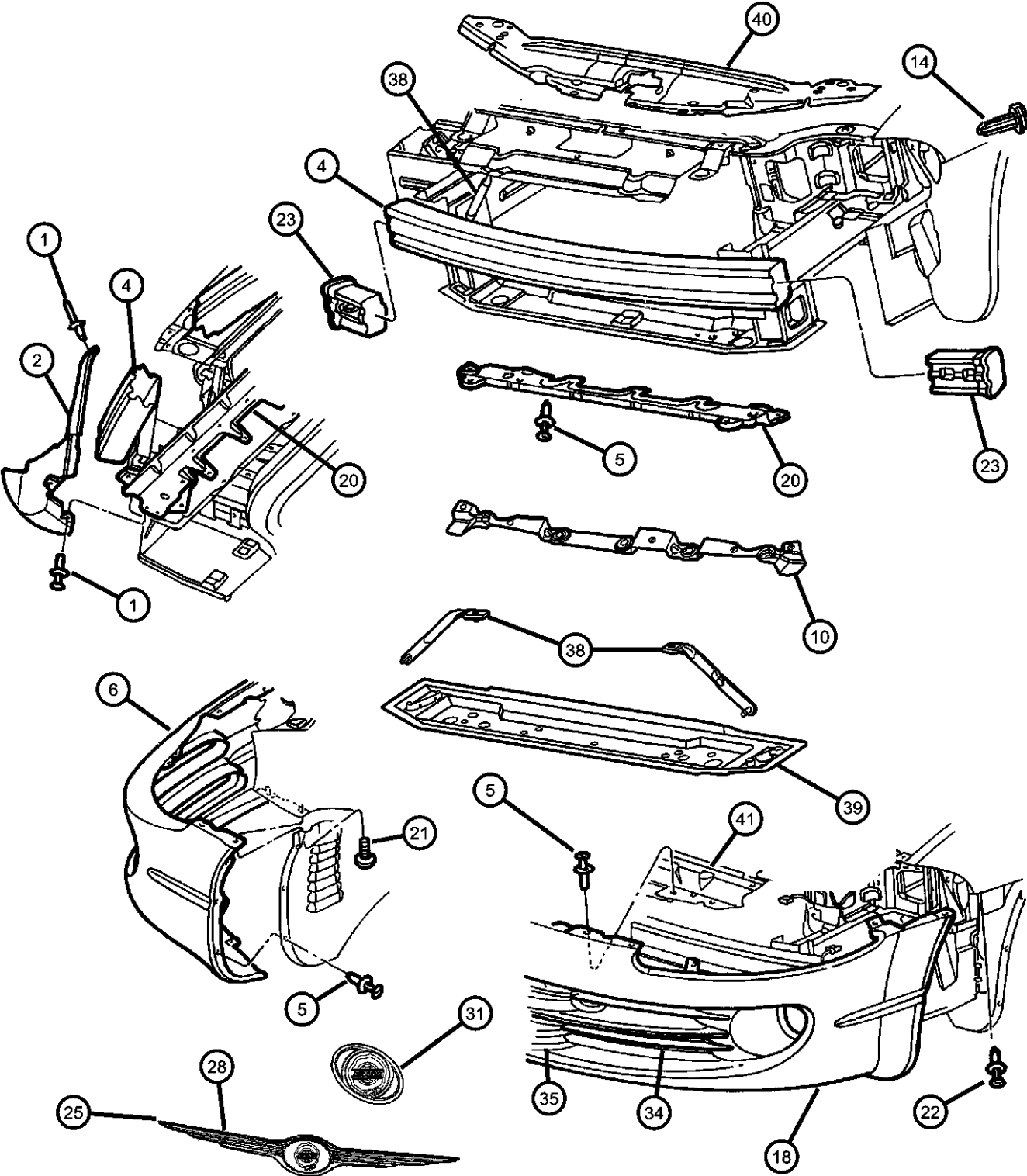

ITEM	PART NUMBER	QTY	LINE	SERIES	BODY	ENGINE	TRANS	TRIM	DESCRIPTION
	04805111	1	C	H					Left
	04805196AA	1	Y						Right
	04805110	1	C	P					Right
		1	C	H					Right
		1	C	P					Left
	04805197AA	1	Y						Left
-12	06101719	2							SCREW AND WASHER, Tapping, M6-1.0x20.0, M6X1.0X20.00
-13	06500284	2							NUT, Hex, M6x1.00, Brace to Reinforcement
14									CLIP, Fascia
	04805333AA	2	Y						
		2	C	P					
		2	C	H					
-15	06505520AA	2							SCREW, Hex Head, M4.2 x 1.70 x 33.50
-16									GROMMET, Fascia, to Fender
	04805336AA	2	Y						
		2	C						
-17	06505161AA	2							NUT, Plastic Snap In, For M6.3 Screw, Fascia to Fender
18									AIR DAM
	04574821	1	C	H					
	04574830	1	C	P					
	04805040	1	D	P					
		1	D	H					
	04805052	1	Y						
-19									RIVET, Air Dam to Fascia
	06035201	6	C	P					
		9	Y						
		6	C	H					
		6	D	H					
		6	D	P					
20	04805168AB	1							AIR DUCT, Air Dam

CONCORDE,INTREPID,VISION,300M,NEW YORKER,LHS (LH)

SERIES

LINE

BODY

H = HIGHLINE

D = Intrepid

41 = SEDAN/QUAD CAB

P = PREMIUM

C = LHS, Concorde

SWB

S = SPORT

Y = 300M

ENGINE

TRANSMISSION

EER = ENGINE - 2.7L V6

DGX = TRANSMISSION - 4-SPEED

DOHC 24 VALVE MPI

AUTOMATIC

EGG = ENGINE - 3.5L HIGH

OUTPUT V6 24V MPI

EGW = ENGINE - 3.2L V6

SOHC 24 VALVE MPI

AR = use ase required - = Non illustrated part

Fascia, Front
Figure 13-210

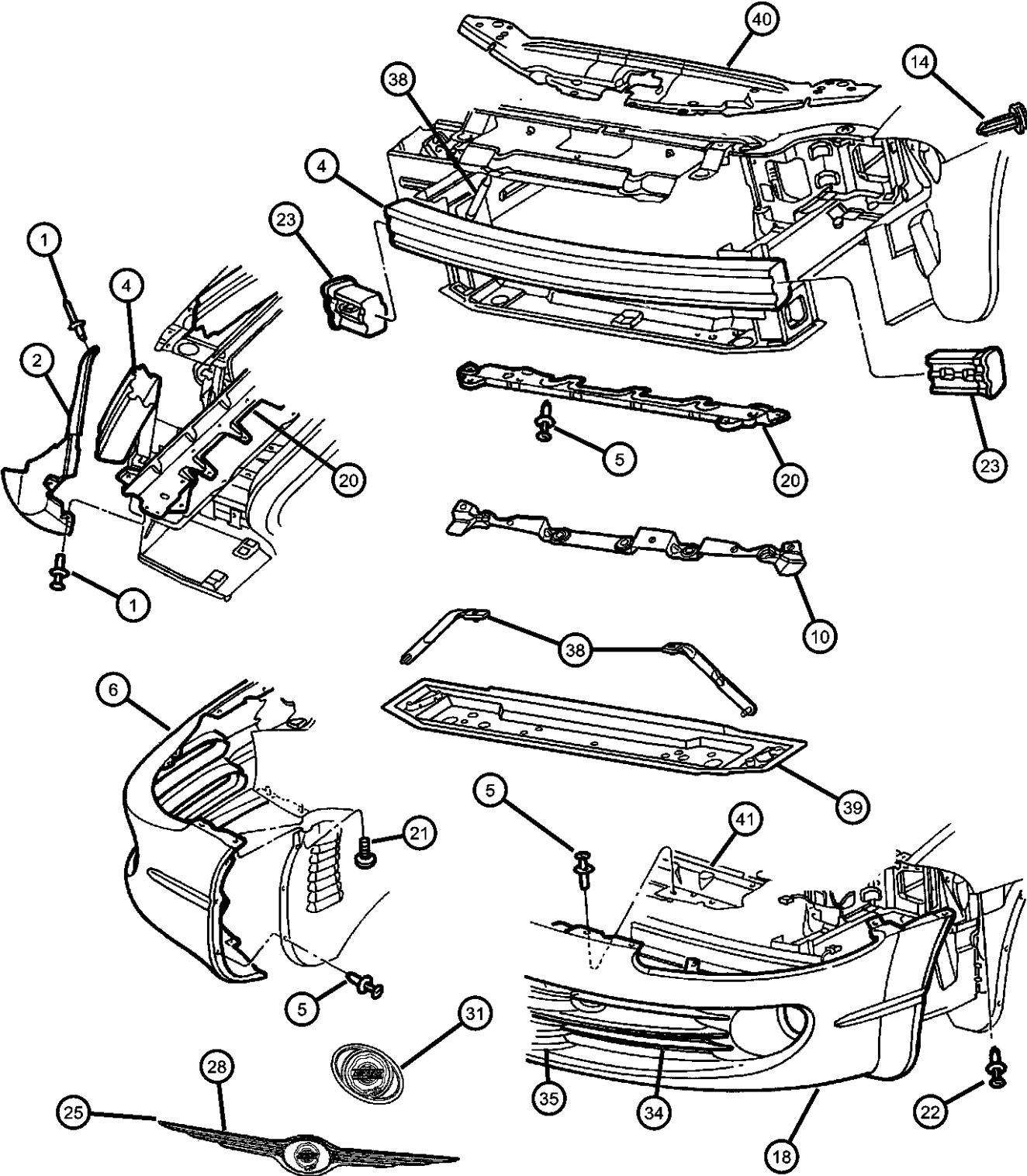

ITEM	PART NUMBER	QTY	LINE	SERIES	BODY	ENGINE	TRANS	TRIM	DESCRIPTION
21	06034716	4							SCREW AND WASHER, Hex Flange Head, .25-14x.875, Attaching FASTENER, Fascia
22	04805405AA	2	D						
		2	Y						
		2	C	P					
		2	C	H					
23	04805106	2							END CAP, Bumper, Reinforcement
-24									GRILLE, Radiator
	04574849	1	C	H					
	05012268AA	1	C	P					
25	05011615AA	1	C	P					PLINTH, Winged Medallion
-26	06100814	2	C	P					NUT, Hex, M6
-27	04676356	10	C	P					U-CLIP, Grille To Fascia
28	04574851	1	C	H					MEDALLION, Fascia
-29	04676356	10	C	H					U-CLIP, Grille To Fascia
-30	04805107	1	Y						GRILLE, Upper Cooling
31	04574844	1	Y						MEDALLION, Radiator Grill
-32	06100814	1	Y						NUT, Hex, M6
-33	04676356	8	Y						U-CLIP, Grille To Fascia
34	04574822	1	Y						GRILLE, Lower Cooling
35									KIT, License Plate, Fastener
	04574923	1	Y						
	04574925	1	D	P					
	04574930	1	D	H					
	04574931	1	C	P					
	04574932	1	C	H					
	04574933	1	Y						EXPORT
-36	04574933	1							BRACKET, License Plate, JAPAN, (NOT REQUIRED),
-37	06504975AA	2							SCREW, Hex Flange Head Tapping, M6.3 x 1.81 x 20.00, License Plate Attaching
38									BRACE, Radiator Crossmember
	04580326	1	D						Right

CONCORDE,INTREPID,VISION,300M,NEW YORKER,LHS (LH)
SERIES LINE BODY
H = HIGHLINE D = Intrepid 41 = SEDAN/QUAD CAB
P = PREMIUM C = LHS, Concorde SWB
S = SPORT Y = 300M

ENGINE
EER = ENGINE - 2.7L V6
DOHC 24 VALVE MPI
EGG = ENGINE - 3.5L HIGH
OUTPUT V6 24V MPI
EGW = ENGINE - 3.2L V6
SOHC 24 VALVE MPI

TRANSMISSION
DGX = TRANSMISSION - 4-SPEED
AUTOMATIC

Fascia, Front
Figure 13-210

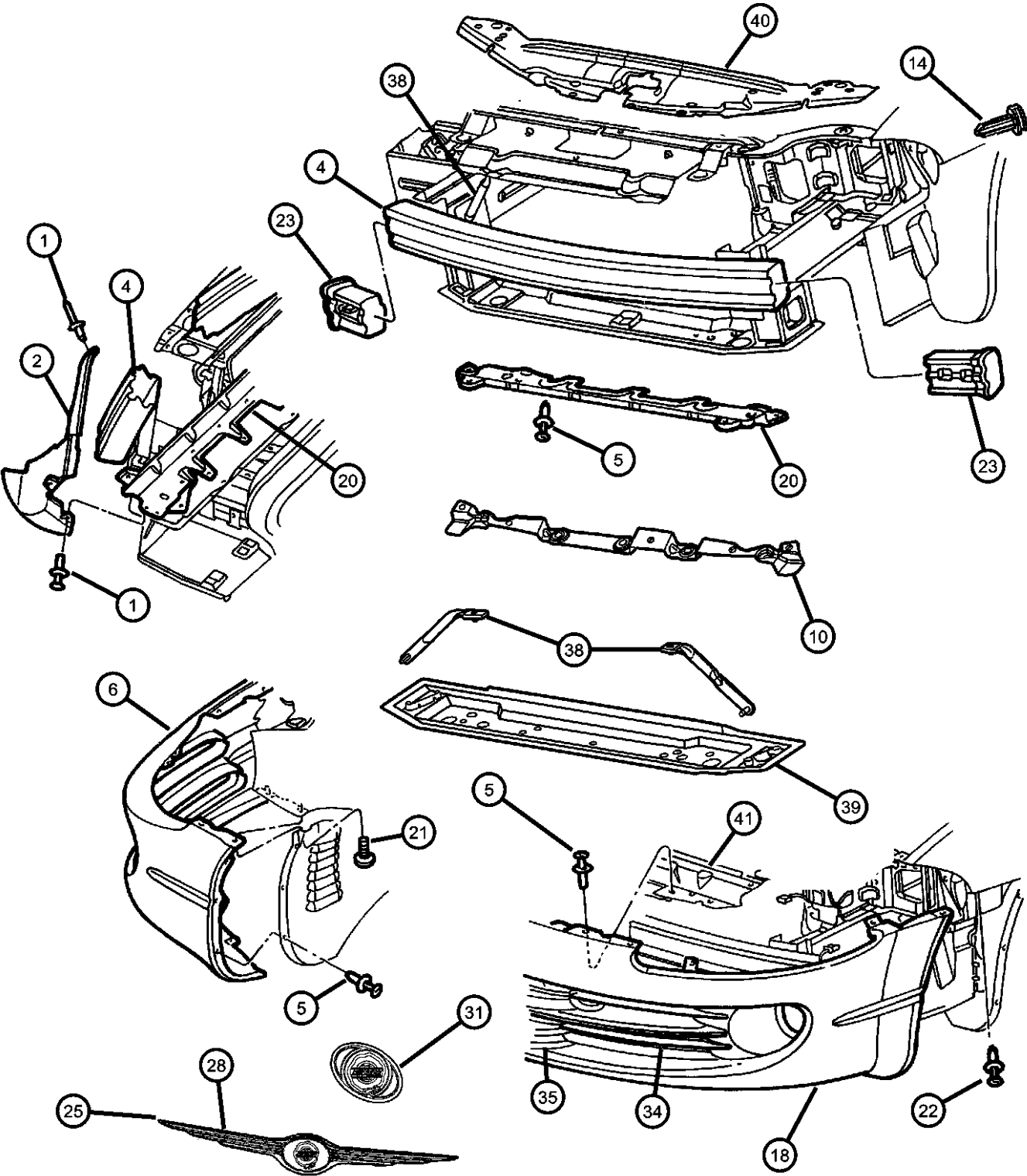

ITEM	PART NUMBER	QTY	LINE	SERIES	BODY	ENGINE	TRANS	TRIM	DESCRIPTION
	04580327	1	D						Left
	04580674	1	C, Y						Right
	04580675	1	C, Y						Left
39	04580065AB	1							CROSSMEMBER, Radiator
40	04580793AF	1	Y						PANEL, Under Hood Appearance, After 5-8-00 Panel is not used
41									CROSSMEMBER PACKAGE, Upper Radiator Mounting
	05003851AE	1	D						
	05003854AF	1	C, Y						

CONCORDE,INTREPID,VISION,300M,NEW YORKER,LHS (LH)							
SERIES	LINE	BODY		ENGINE		TRANSMISSION	
H = HIGHLINE	D = Intrepid	41 = SEDAN/QUAD CAB		EER = ENGINE - 2.7L V6		DGX = TRANSMISSION - 4-SPEED	
P = PREMIUM	C = LHS, Concorde	SWB		DOHC 24 VALVE MPI		AUTOMATIC	
S = SPORT	Y = 300M			EGG = ENGINE - 3.5L HIGH			
				OUTPUT V6 24V MPI			
				EGW = ENGINE - 3.2L V6			
				SOHC 24 VALVE MPI			

AR = use ase required - = Non illustrated part

Fascia, Rear
Figure 13-310

ITEM	PART NUMBER	QTY	LINE	SERIES	BODY	ENGINE	TRANS	TRIM	DESCRIPTION
1									FASCIA, Rear, Primed
	04574893	1	Y						
	04574896	1	C	P					
	04574903AC	1	D						
	04574905	1	C	H					
	04805153	1	Y						EUROPE
-2									ABSORBER, Rear Energy
	04574894	1	Y						
	04574902	1	D						
	04805217AA	1	C	P					
	04574906	1	C	H					
-3									SCREW, Special Head Plastic, M3.80x3.60x36.50, Fascia to Foam
	06503819	2	Y						
		5	C	P					
		4	D						
		4	C	H					
-4									SEAL, Fascia, Rear
	04805400AA	2	C	H					
		1	C	P					
-5									GROMMET, Fascia
	04805336AA	2	Y						
		2	C						
-6									CLIP, Fascia Fascia Attaching
	04805333AA	4	C	P					
		4	C	H					
		2	Y						
7	06505520AA	2							SCREW, Hex Head, M4.2 x 1.70 x 33.50
-8	06505161AA	2							NUT, Plastic Snap In, For M6.3 Screw
9	06504700	6							RIVET, Blind Expansion (R-Lok), Fascia to Splash Shield
10	06504521	3							PIN, Push
11									FASTENER, Fascia
	04805405AA	2	C	H					

CONCORDE,INTREPID,VISION,300M,NEW YORKER,LHS (LH)
SERIES LINE BODY
H = HIGHLINE D = Intrepid 41 = SEDAN/QUAD CAB
P = PREMIUM C = LHS, Concorde SWB
S = SPORT Y = 300M

ENGINE TRANSMISSION
EER = ENGINE - 2.7L V6 DGX = TRANSMISSION - 4-SPEED
DOHC 24 VALVE MPI AUTOMATIC
EGG = ENGINE - 3.5L HIGH
OUTPUT V6 24V MPI
EGW = ENGINE - 3.2L V6
SOHC 24 VALVE MPI

AR = use ase required - = Non illustrated part

1999 LH

Fascia, Rear
Figure 13-310

ITEM	PART NUMBER	QTY	LINE	SERIES	BODY	ENGINE	TRANS	TRIM	DESCRIPTION
		2	D						
		2	Y						
		2	C	P					
12									BRACE, Bumper Fascia
	04805128	1	C	P					Right
		1	C	H					Right
	04805129	1	C	P					Left
		1	C	H					Left
	04805222AA	1	Y						Right
	04805223AA	1	Y						Left
13									BRACKET, Fascia
	04805094AB	1	D						Right
	04805095AB	1	D						Left
14	04805095AB	1							RIVET, Bracket to Quarter Panel, (.187X.670), (NOT SERVICED)
15									REINFORCEMENT, Fascia
	04805066	1	D						
	04805077	1	C						
16	04805109	1	Y						REINFORCEMENT, Rear Bumper
17	06501491	6	C, D						BOLT, Carriage, M8x1.25x20, Reinforcement to Deck Panel
18	06101446	6							NUT AND WASHER
-19									KIT, License Plate, Fastener
	04574923	1	Y						
	04574925	1	D	P					
	04574930	1	D	H					
	04574931	1	C	P					
	04574932	1	C	H					
-20	06504975AA	2							SCREW, Hex Flange Head Tapping, M6.3 x 1.81 x 20.00, License Plate Attaching



CONCORDE,INTREPID,VISION,300M,NEW YORKER,LHS (LH)				
SERIES	LINE	BODY	ENGINE	TRANSMISSION
H = HIGHLINE	D = Intrepid	41 = SEDAN/QUAD CAB	EER = ENGINE - 2.7L V6	DGX = TRANSMISSION - 4-SPEED
P = PREMIUM	C = LHS, Concorde	SWB	DOHC 24 VALVE MPI	AUTOMATIC
S = SPORT	Y = 300M		EGG = ENGINE - 3.5L HIGH OUTPUT V6 24V MPI	
			EGW = ENGINE - 3.2L V6 SOHC 24 VALVE MPI	

AR = use ase required - = Non illustrated part

Group - 14
Fuel

Group - 14 Fuel

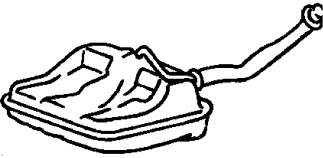
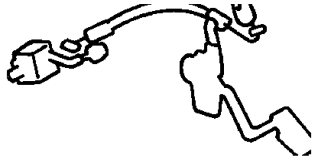
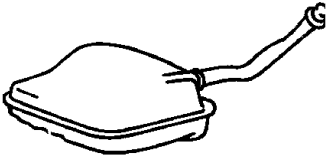
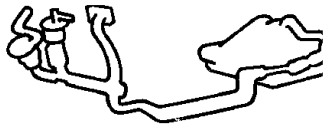
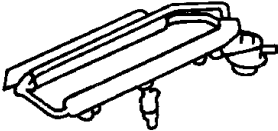
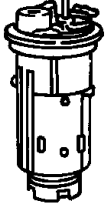
Illustration Title Group-Fig. No.

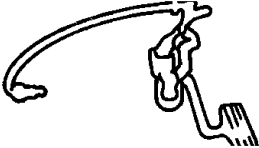
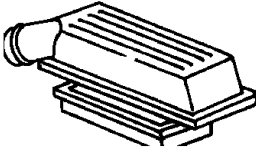
<div>014-100 Tank, Fuel</div> <div></div>	<div>014-1000 Speed Control</div> <div></div>	<div>014-200 Fuel Tank Filler Tube</div> <div></div>	<div>014-300 Fuel Lines</div> <div></div>
<div>014-400 Fuel Rail</div> <div></div>	<div>014-500 Fuel Pump and Sending Unit</div> <div></div>	<div>014-600 Throttle Body</div> <div></div>	<div>014-700 Throttle Controls</div> <div></div>
<div>014-800 Air Cleaner</div> <div></div>			

Tank, Fuel
Fuel TankFig. 14 - 110

Fuel Tank Filler Tube
Fuel Tank Filler Tube.....Fig. 14 - 210

Fuel Lines
Fuel Lines.....Fig. 14 - 310

Fuel Rail
Fuel RailFig. 14 - 410

Fuel Pump and Sending Unit
Fuel Pump And Level Unit.....Fig. 14 - 510

Throttle Body
Throttle Body 3.5L Engine EGGFig. 14 - 610
Throttle Body 3.2L Engine EGWFig. 14 - 620
Throttle Body 2.7L Engine EER, EESFig. 14 - 630

Throttle Controls
Throttle Controls And Pedal.....Fig. 14 - 710

Air Cleaner
Air Cleaner And Intake SystemFig. 14 - 810

Speed Control
Speed Control Fig. 14 - 1010

Fuel Tank
Figure 14-110

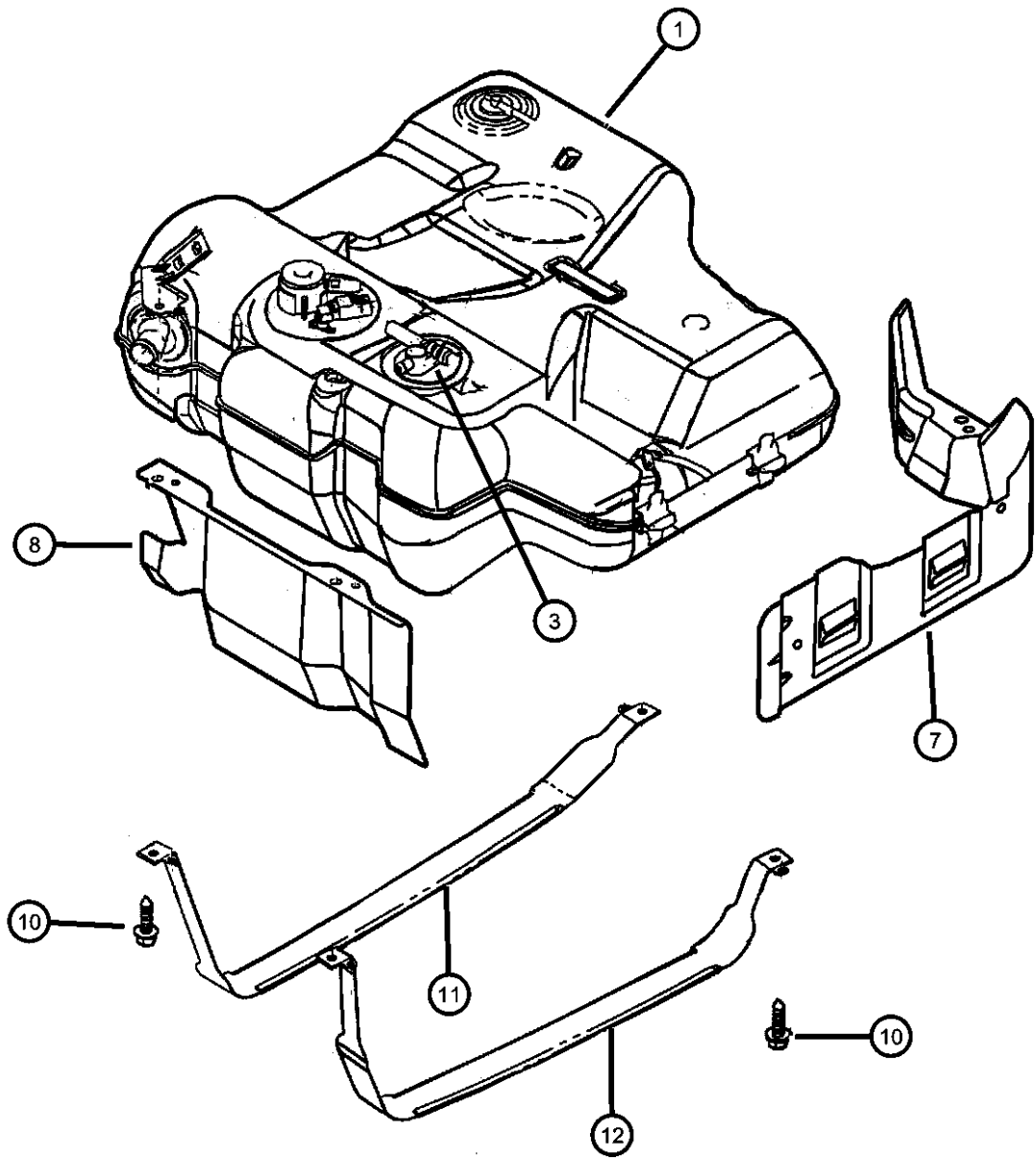

ITEM	PART NUMBER	QTY	LINE	SERIES	BODY	ENGINE	TRANS	TRIM	DESCRIPTION
NOTE: NAE=California Emissions. LDP=Leak Detection Pump.									
1	04581305AA	1							TANK, Fuel
-2	06504179	4							SCREW AND WASHER, Hex Head, M8-1.25x40, Fuel Tank Mounting
3	05016387AA	1							VALVE KIT, Fuel Control
-4	04669865	1							VALVE, Vent
-5	04695659	1							PLUG, Fuel Tank Drain
-6									WIRING, Fuel Tank Jumper
	04759769AA	1							w/Out NAE
	04759771AA	1							NAE
7	04581037AC	1							SHIELD, Heat, Fuel Tank -Side-
8	04581231	1							SHIELD, Heat, Fuel Tank -Rear-
-9	06100048	2							NUT, Hex, M6x1.00, Heat Shield to Fuel Tank Attach
10	06100048	2							SCREW, Hex Flange Head, M8-1.25x45, (NOT SERVICED)
11	04581035	1							STRAP, Fuel Tank, Left
12	04581036	1							STRAP, Fuel Tank, Right
-13	04581256AA	1							SEPARATOR, Fuel
-14	04581256AA	1							VALVE, Onboard Vapor Recovery Control, Flow Valve, (NOT REQUIRED)
-15	04581256AA	1							HOSE, Flow Valve to Control Valve, (NOT REQUIRED)
-16	04581256AA	1							HOSE, Flow Valve to Canister, (NOT REQUIRED)
-17	04581256AA	1							HOSE, Flow Valve to Recirc Line, (NOT REQUIRED)
-18	04759718AA	1							CLIP, Wiring

CONCORDE,INTREPID,VISION,300M,NEW YORKER,LHS (LH)						
SERIES	LINE	BODY	ENGINE	TRANSMISSION		
H = HIGHLINE	D = Intrepid	41 = SEDAN/QUAD CAB	EER = ENGINE - 2.7L V6	DGX = TRANSMISSION - 4-SPEED		
P = PREMIUM	C = LHS, Concorde	SWB	DOHC 24 VALVE MPI	AUTOMATIC		
S = SPORT	Y = 300M		EGG = ENGINE - 3.5L HIGH OUTPUT V6 24V MPI			
			EGW = ENGINE - 3.2L V6 SOHC 24 VALVE MPI			

Fuel Tank Filler Tube
Figure 14-210

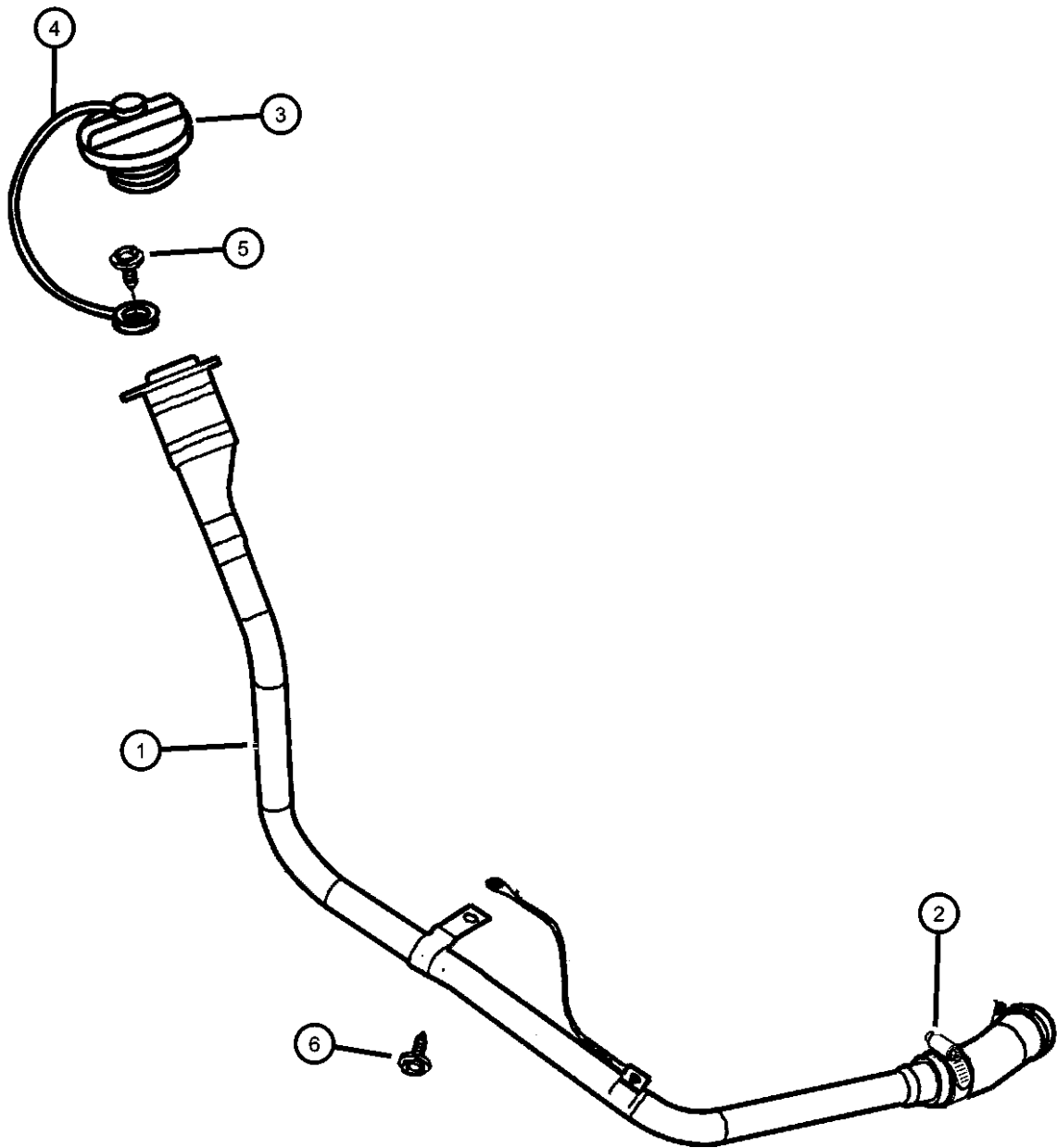

ITEM	PART NUMBER	QTY	LINE	SERIES	BODY	ENGINE	TRANS	TRIM	DESCRIPTION
1	04581298AA	1							TUBE, Fuel Filler
	04581299AA	1							NAE California
	04581300AA	1							NAB Leaded Fuel
	04581300AA	1							NAA Europe, Mexico
2	06502450	1							CLAMP, HOSE CLAMP
3									CAP, Fuel Filler
	04682674AB	1							
	04764917AA	1							XJH Locking
	82400806	1							XJH Locking Acc
4	04682676	1							TETHER, Fuel Filler Cap, For 04682674AB
5	04682676	1							SCREW, .19-16x1.00, (NOT SERVICED)
6	06101795	1							SCREW, Tapping, M8x1.25x30

CONCORDE,INTREPID,VISION,300M,NEW YORKER,LHS (LH)									
SERIES	LINE			BODY	ENGINE			TRANSMISSION	
H = HIGHLINE	D = Intrepid			41 = SEDAN/QUAD CAB	EER = ENGINE - 2.7L V6			DGX = TRANSMISSION - 4-SPEED	
P = PREMIUM	C = LHS, Concorde			SWB	DOHC 24 VALVE MPI			AUTOMATIC	
S = SPORT	Y = 300M				EGG = ENGINE - 3.5L HIGH				
					OUTPUT V6 24V MPI				
					EGW = ENGINE - 3.2L V6				
					SOHC 24 VALVE MPI				

Fuel Lines
Figure 14-310

ITEM	PART NUMBER	QTY	LINE	SERIES	BODY	ENGINE	TRANS	TRIM	DESCRIPTION
1	04581134	1							TUBE, Fuel Supply
2	04581137	1							TUBE, Fuel Vapor
3	04581151	1							TUBE, Vacuum
4	05010228AA	1							CLIP, Fuel Line
5	05010229AA	1							CLIP, Fuel Line
6	05010230AA	1							CLIP, Fuel Line
7	05010231AA	1							CLIP, Fuel Line
8	05010225AA	1							TUBE, Fuel Supply
9	05010226AA	1							TUBE, Fuel Vapor
10	05010227AA	1							TUBE, Vacuum

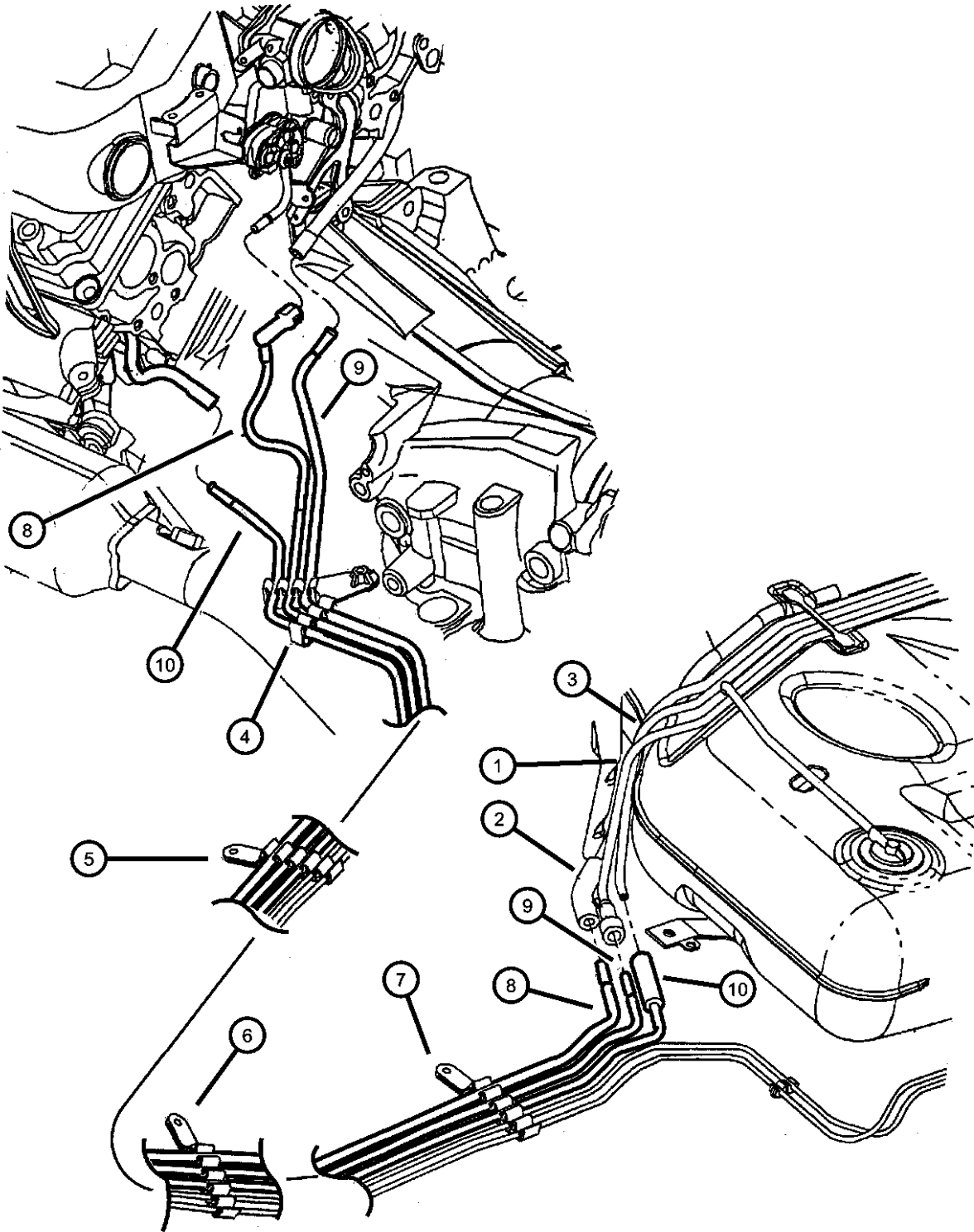

CONCORDE,INTREPID,VISION,300M,NEW YORKER,LHS (LH)						
SERIES	LINE	BODY	ENGINE	TRANSMISSION		
H = HIGHLINE	D = Intrepid	41 = SEDAN/QUAD CAB	EER = ENGINE - 2.7L V6	DGX = TRANSMISSION - 4-SPEED		
P = PREMIUM	C = LHS, Concorde	SWB	DOHC 24 VALVE MPI	AUTOMATIC		
S = SPORT	Y = 300M		EGG = ENGINE - 3.5L HIGH			
			OUTPUT V6 24V MPI			
			EGW = ENGINE - 3.2L V6			
			SOHC 24 VALVE MPI			

AR = use ase required - = Non illustrated part

Fuel Rail
Figure 14-410

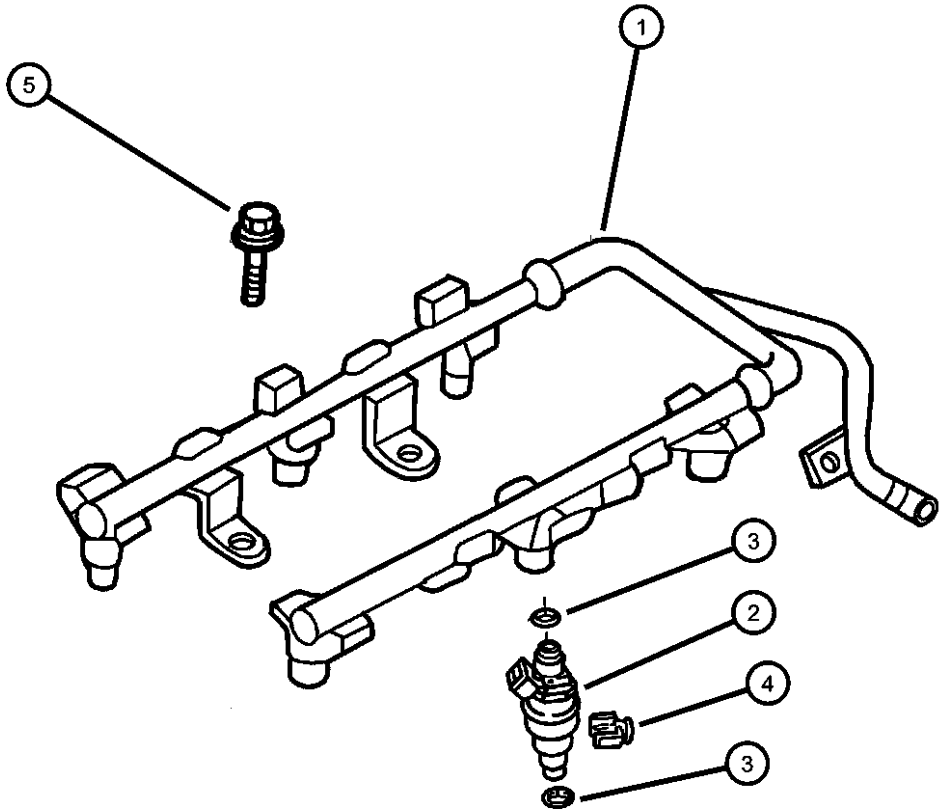

ITEM	PART NUMBER	QTY	LINE	SERIES	BODY	ENGINE	TRANS	TRIM	DESCRIPTION
NOTE: EER=2.7L Engine. EGW=3.2L Engine. EGG=3.5L Engine.									
1									RAIL, Fuel
	05011543AA	1				EER			
	05080666AA	1				EGW			
		1				EGG			
2									INJECTOR, Fuel
	04591306AB	6				EER			
	04591308	6				EGW			
		6				EGG			
3									O RING KIT, Fuel Injector
	04897125AA	6				EGW			
		6				EGG			
4									CLIP, Fuel Injector
	04418257	6				EGW			
		6				EER			
		6				EGG			
5									SCREW AND WASHER, Hex Head, M8x1.25x55
	06101745	6				EGW			
		6				EGG			
-6									O RING, Quick Connect
	04792354	1				EGW			
		1				EGG			

CONCORDE,INTREPID,VISION,300M,NEW YORKER,LHS (LH)					ENGINE	TRANSMISSION
SERIES	LINE	BODY				
H = HIGHLINE	D = Intrepid	41 = SEDAN/QUAD CAB			EER = ENGINE - 2.7L V6	DGX = TRANSMISSION - 4-SPEED
P = PREMIUM	C = LHS, Concorde	SWB			DOHC 24 VALVE MPI	AUTOMATIC
S = SPORT	Y = 300M				EGG = ENGINE - 3.5L HIGH	
					OUTPUT V6 24V MPI	
					EGW = ENGINE - 3.2L V6	
					SOHC 24 VALVE MPI	

Fuel Pump And Level Unit
Figure 14-510

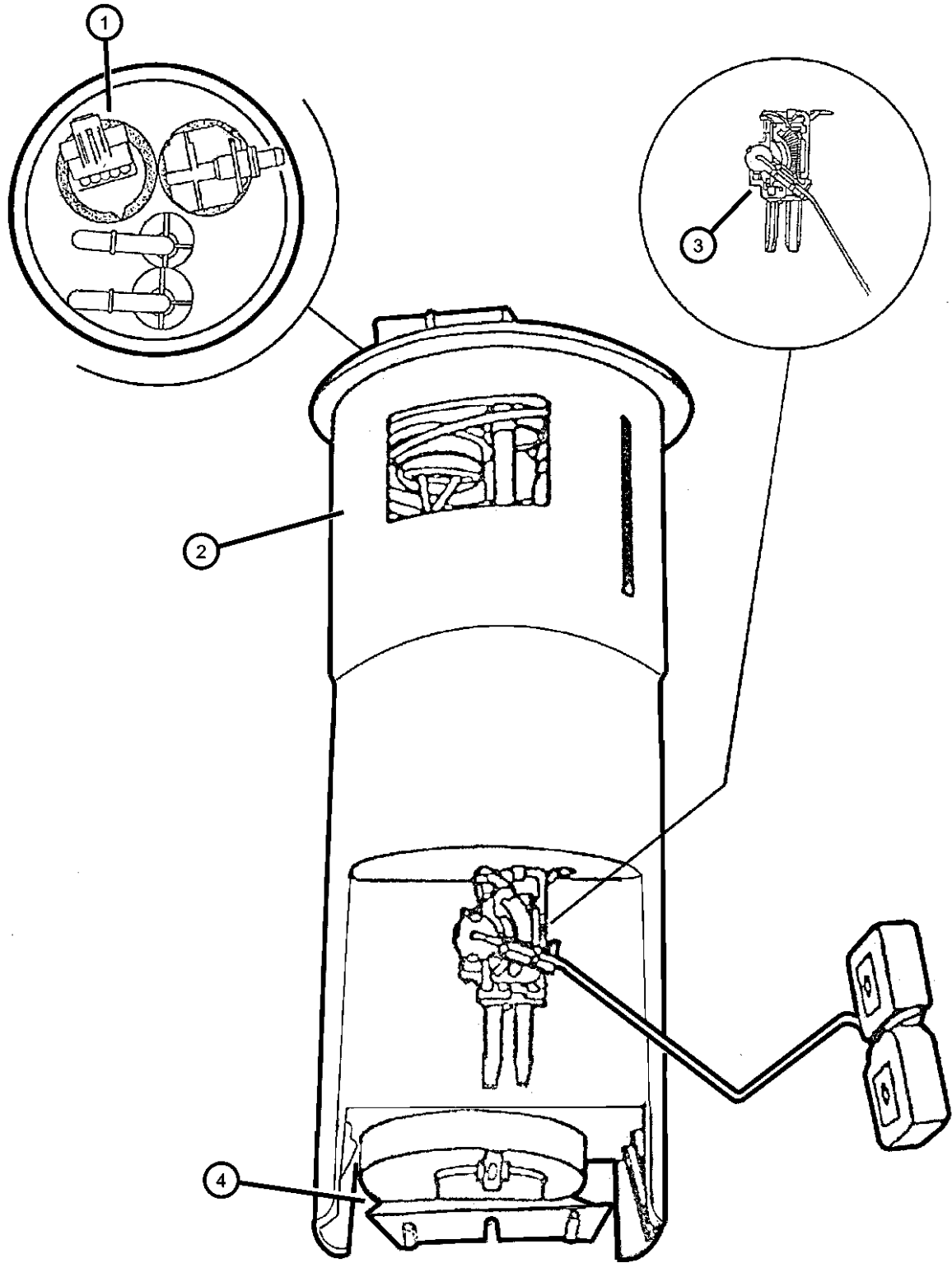

ITEM	PART NUMBER	QTY	LINE	SERIES	BODY	ENGINE	TRANS	TRIM	DESCRIPTION
------	-------------	-----	------	--------	------	--------	-------	------	-------------

Note; Sales Codes
[ABD] = Middle East Equipment

1		1							INSULATOR, (NOT SERVICED)
2									MODULE KIT, Fuel Pump/Level Unit
	05003958AB	1							Export
	05134282AA	1							
3	05003959AB	1							LEVEL UNIT KIT, Fuel
4	05003960AA	1							FILTER KIT, Fuel
-5	04546610	1							FILTER, Fuel Pressure Regulator
-6	04695226	1							NUT, Fuel Pump Level Unit
-7	04581239	1							O RING, Fuel Pump and Level Unit

CONCORDE,INTREPID,VISION,300M,NEW YORKER,LHS (LH)				
SERIES	LINE	BODY	ENGINE	TRANSMISSION
H = HIGHLINE	D = Intrepid	41 = SEDAN/QUAD CAB	EER = ENGINE - 2.7L V6	DGX = TRANSMISSION - 4-SPEED
P = PREMIUM	C = LHS, Concorde	SWB	DOHC 24 VALVE MPI	AUTOMATIC
S = SPORT	Y = 300M		EGG = ENGINE - 3.5L HIGH OUTPUT V6 24V MPI	
			EGW = ENGINE - 3.2L V6 SOHC 24 VALVE MPI	

AR = use ase required - = Non illustrated part

Throttle Body 3.5L Engine EGG
Figure 14-610

ITEM	PART NUMBER	QTY	LINE	SERIES	BODY	ENGINE	TRANS	TRIM	DESCRIPTION
------	----------------	-----	------	--------	------	--------	-------	------	-------------

NOTE: EGG=3.5L Engine.

1	04591168AB	1				EGG			THROTTLE BODY
2	04606083	1				EGG			SENSOR, Throttle Position
3	04861035	1				EGG			MOTOR, A.I.S.
4	04792265	1				EGG			GASKET, Throttle Body
-5	05011646AA	3				EGG			SCREW, Throttle Body Mounting
-6	04778462	2				EGG			SCREW, Throttle Position Sensor
-7	05003467AA	2				EGG			SCREW, A.I.S. Motor

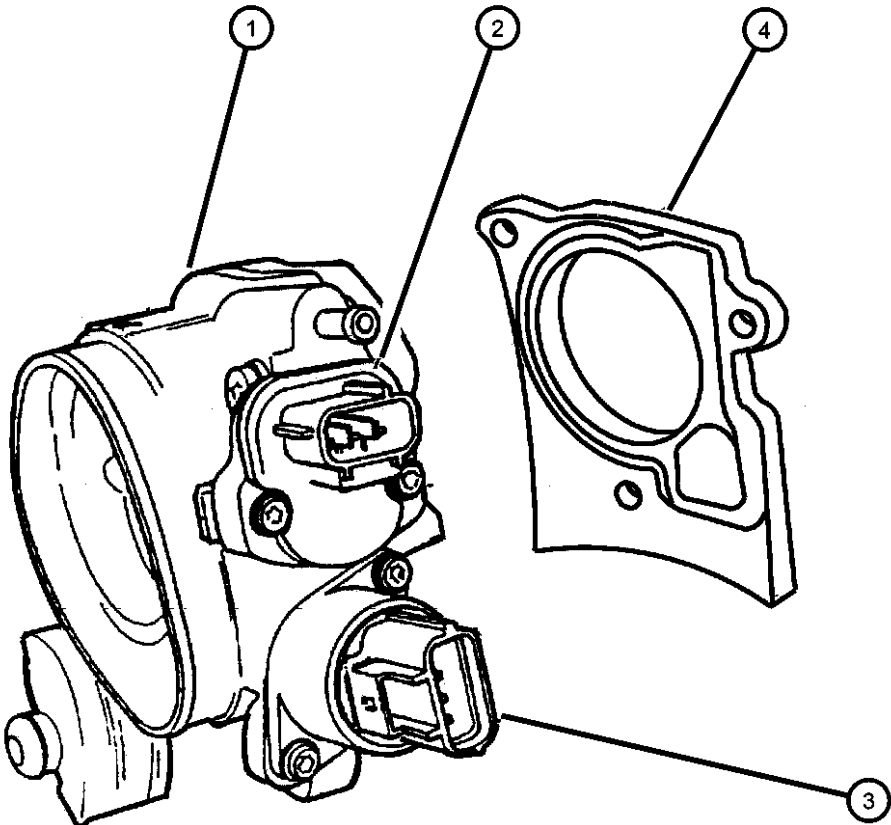

CONCORDE,INTREPID,VISION,300M,NEW YORKER,LHS (LH)			ENGINE	TRANSMISSION
SERIES	LINE	BODY		
H = HIGHLINE	D = Intrepid	41 = SEDAN/QUAD CAB	EER = ENGINE - 2.7L V6	DGX = TRANSMISSION - 4-SPEED
P = PREMIUM	C = LHS, Concorde	SWB	DOHC 24 VALVE MPI	AUTOMATIC
S = SPORT	Y = 300M		EGG = ENGINE - 3.5L HIGH	
			OUTPUT V6 24V MPI	
			EGW = ENGINE - 3.2L V6	
			SOHC 24 VALVE MPI	

AR = use ase required - = Non illustrated part

Throttle Body 3.2L Engine EGW
Figure 14-620

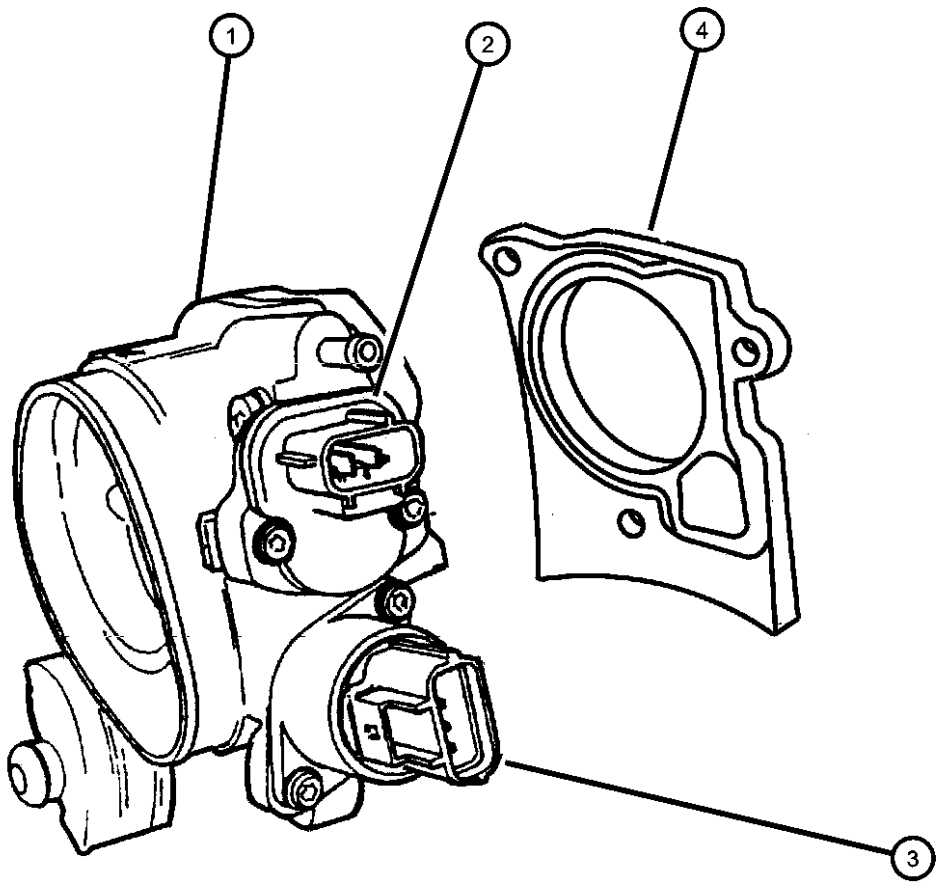

ITEM	PART NUMBER	QTY	LINE	SERIES	BODY	ENGINE	TRANS	TRIM	DESCRIPTION
NOTE: EGW=3.2L Engine.									
1	04591168AB	1				EGW			THROTTLE BODY
2	04606083	1				EGW			SENSOR, Throttle Position
3	04861035	1				EGW			MOTOR, A.I.S.
4	04792265	1				EGW			GASKET, Throttle Body
-5	05011646AA	3				EGW			SCREW, Throttle Body Mounting
-6	04778462	2				EGW			SCREW, Throttle Position Sensor
-7	05003467AA	2				EGW			SCREW, A.I.S. Motor

CONCORDE,INTREPID,VISION,300M,NEW YORKER,LHS (LH)						
SERIES	LINE	BODY	ENGINE	TRANSMISSION		
H = HIGHLINE	D = Intrepid	41 = SEDAN/QUAD CAB	EER = ENGINE - 2.7L V6	DGX = TRANSMISSION - 4-SPEED		
P = PREMIUM	C = LHS, Concorde	SWB	DOHC 24 VALVE MPI	AUTOMATIC		
S = SPORT	Y = 300M		EGG = ENGINE - 3.5L HIGH			
			OUTPUT V6 24V MPI			
			EGW = ENGINE - 3.2L V6			
			SOHC 24 VALVE MPI			

Throttle Body 2.7L Engine EER, EES
Figure 14-630

ITEM	PART NUMBER	QTY	LINE	SERIES	BODY	ENGINE	TRANS	TRIM	DESCRIPTION
------	----------------	-----	------	--------	------	--------	-------	------	-------------

NOTE: EER=2.7L Engine.

1	04591169AB	1				EER			THROTTLE BODY
2	04897247AA	1				EER			SENSOR KIT, Throttle Position
3	04897246AA	1				EER			MOTOR KIT, A.I.S.
4	04591081	1				EER			GASKET, Throttle Body
-5	06101683	3				EER			BOLT, Hex Head, M6x1.00x35

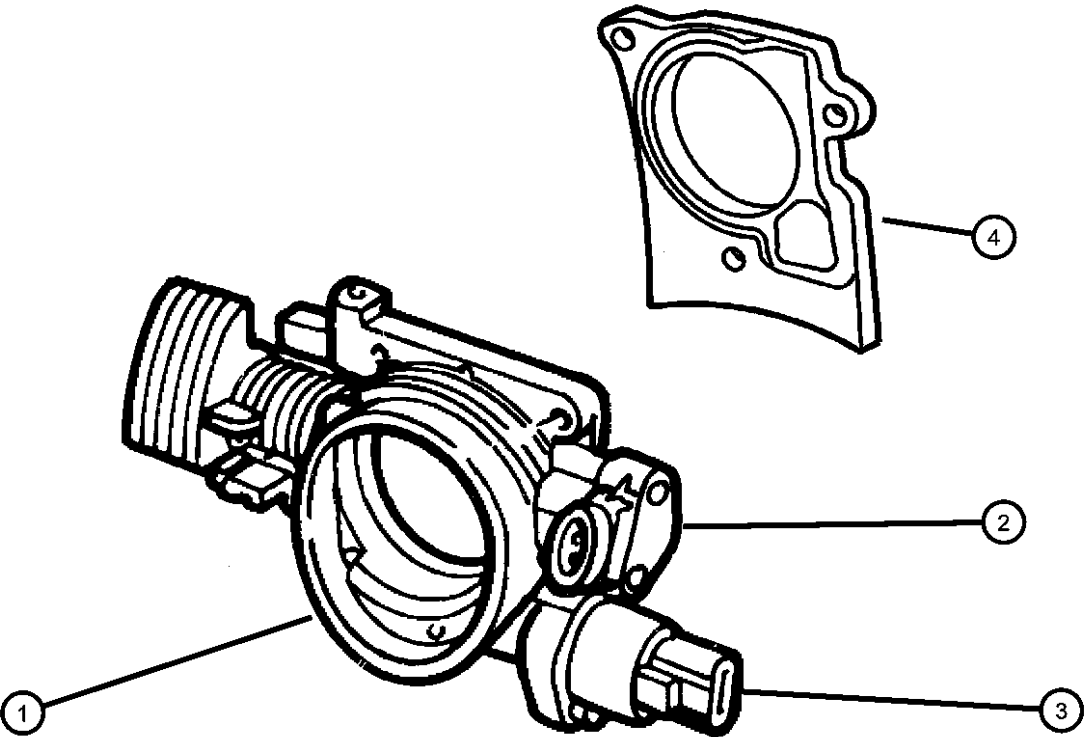

CONCORDE,INTREPID,VISION,300M,NEW YORKER,LHS (LH)

SERIES	LINE	BODY	ENGINE	TRANSMISSION
H = HIGHLINE	D = Intrepid	41 = SEDAN/QUAD CAB	EER = ENGINE - 2.7L V6	DGX = TRANSMISSION - 4-SPEED
P = PREMIUM	C = LHS, Concorde	SWB	DOHC 24 VALVE MPI	AUTOMATIC
S = SPORT	Y = 300M		EGG = ENGINE - 3.5L HIGH	
			OUTPUT V6 24V MPI	
			EGW = ENGINE - 3.2L V6	
			SOHC 24 VALVE MPI	

AR = use ase required - = Non illustrated part

Throttle Controls And Pedal
Figure 14-710

ITEM	PART NUMBER	QTY	LINE	SERIES	BODY	ENGINE	TRANS	TRIM	DESCRIPTION
------	-------------	-----	------	--------	------	--------	-------	------	-------------

NOTE: EER=2.7L Engine. EGW=3.2L Engine. EGG=3.5L Engine.

1									CABLE, Throttle Control
	04591233	1				EGG, EGW EER			
	04591244	1							
2									BRACKET, Throttle Control Cable
	04591170	1				EGG, EGW EER			
	04591171	1							
3									SCREW AND WASHER, Hex Head, M6x1x16
	06501755	2				EGG, EGW EER			
		1							
4		1							NUT, M6x1, (NOT SERVICED)
5	04592020	1							CLIP, Cable
6									BRACKET, Throttle Body Support
	04591241	1				EGG, EGW EER			
	04591314	1							
7	06505311AA	1							SCREW, Hex Head, M8x1.25x20
8	06101445	1							NUT AND WASHER, Hex Nut-Coned Washer, M8 x 1.25
9	04591172AB	1							BRACKET, Accelerator Shaft and Pedal
10	06502843	2							NUT AND WASHER, Hex Nut-Coned Washer, M6 x 1.00

CONCORDE,INTREPID,VISION,300M,NEW YORKER,LHS (LH)

SERIES	LINE	BODY	ENGINE	TRANSMISSION
H = HIGHLINE	D = Intrepid	41 = SEDAN/QUAD CAB	EER = ENGINE - 2.7L V6	DGX = TRANSMISSION - 4-SPEED
P = PREMIUM	C = LHS, Concorde	SWB	DOHC 24 VALVE MPI	AUTOMATIC
S = SPORT	Y = 300M		EGG = ENGINE - 3.5L HIGH OUTPUT V6 24V MPI	
			EGW = ENGINE - 3.2L V6 SOHC 24 VALVE MPI	

AR = use ase required - = Non illustrated part

1999 LH

Air Cleaner And Intake System
Figure 14-810

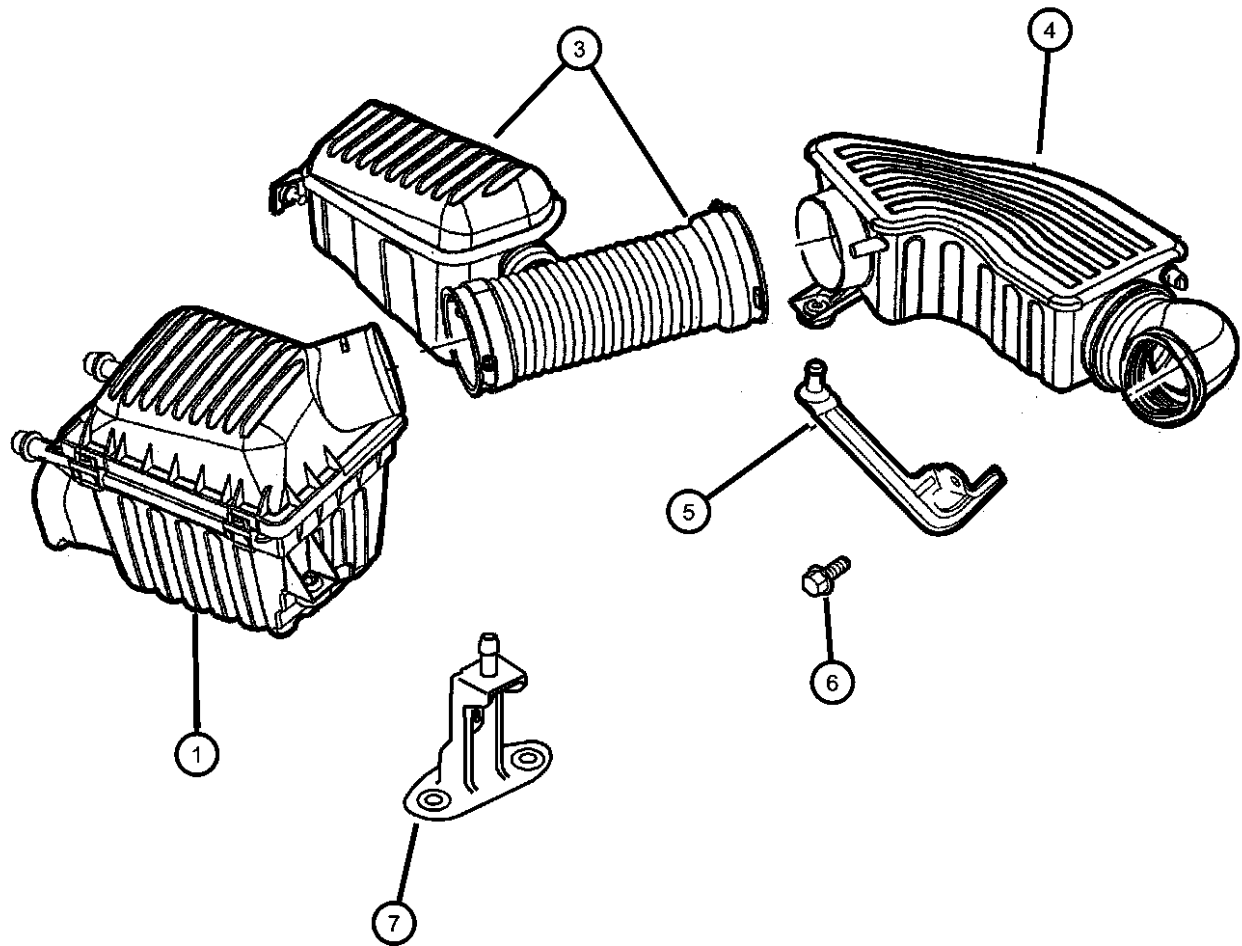

ITEM	PART NUMBER	QTY	LINE	SERIES	BODY	ENGINE	TRANS	TRIM	DESCRIPTION
NOTE: EER=2.7L Engine. EGW=3.2L Engine. EGG=3.5L Engine.									
1	04591099AB	1							AIR CLEANER
-2	04591100AC P4510481	1							ELEMENT, Air Cleaner Performance Air Filter, LH, 1999-2003, 3.5L
3	04591128	1							RESONATOR, Air Cleaner
4	04591109AD 04591129AD	1 1				EER EGG, EGW EER			RESONATOR, Air Cleaner
5	04591105AB	1							BRACKET, Resonator
6	04591105AB	1							SCREW, Hex Flanged Head, M8x1.25, (NOT SERVICED)
7	04759333AB	1							BRACKET, Battery Wiring

CONCORDE,INTREPID,VISION,300M,NEW YORKER,LHS (LH)				
SERIES	LINE	BODY	ENGINE	TRANSMISSION
H = HIGHLINE	D = Intrepid	41 = SEDAN/QUAD CAB	EER = ENGINE - 2.7L V6	DGX = TRANSMISSION - 4-SPEED
P = PREMIUM	C = LHS, Concorde	SWB	DOHC 24 VALVE MPI	AUTOMATIC
S = SPORT	Y = 300M		EGG = ENGINE - 3.5L HIGH OUTPUT V6 24V MPI	
			EGW = ENGINE - 3.2L V6	
			SOHC 24 VALVE MPI	

Speed Control
Figure 14-1010

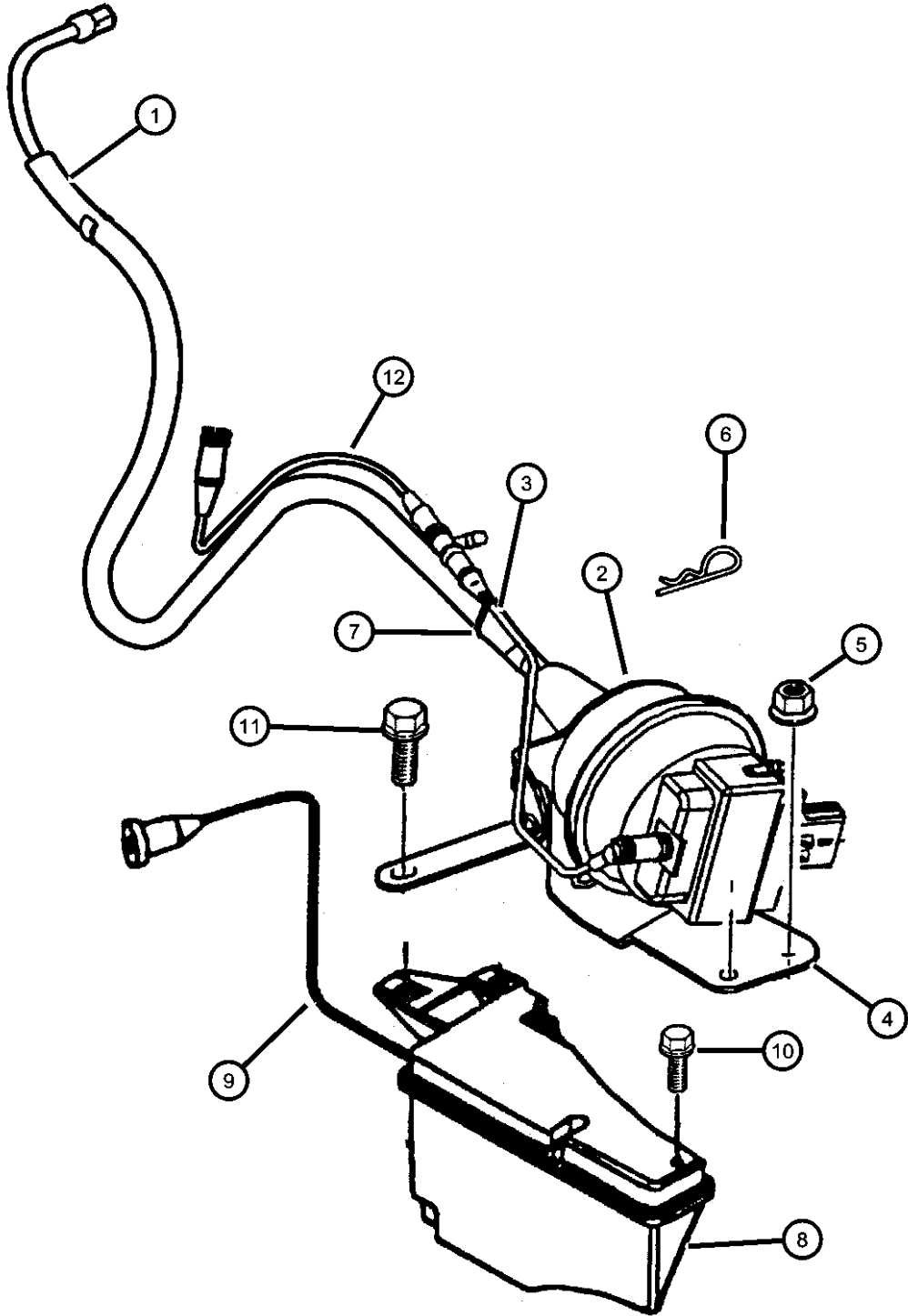

ITEM	PART NUMBER	QTY	LINE	SERIES	BODY	ENGINE	TRANS	TRIM	DESCRIPTION
NOTE: EER=2.7L Engine. EGW=3.2L Engine. EGG=3.5L Engine.									
1									CABLE, Speed Control
	04591138AB	1				EER			
	04591148AB	1				EGG, EGW			
2									SERVO, Speed Control
	04669977	1				EER			
		1				EGG, EGW			
3									HARNESS, Speed Control Vacuum
	04591140AD	1				EER			
	04591150AD	1				EGG, EGW			
4									BRACKET, Speed Control Servo
	04591146AB	1				EER			
		1				EGG, EGW			
5	06500274	2							LOCK NUT, M6x1.0x6
6									CLIP, Cable
	06025867	1				EER			
		1				EGG, EGW			
7	04641780	1							STRAP, Tie
8	04591160	1							RESERVOIR, Speed Control Vacuum
9	04591161	1							HARNESS, Vacuum Speed Control
10	04591161	1							NUT AND WASHER, M6x1, (NOT SERVICED)
11	06100274	1							BOLT AND CONED WASHER, Hex Head, M6x14x14
12	04591487AA	1							HARNESS, Vacuum Speed Control

CONCORDE,INTREPID,VISION,300M,NEW YORKER,LHS (LH)						
SERIES	LINE	BODY	ENGINE	TRANSMISSION		
H = HIGHLINE	D = Intrepid	41 = SEDAN/QUAD CAB	EER = ENGINE - 2.7L V6	DGX = TRANSMISSION - 4-SPEED		
P = PREMIUM	C = LHS, Concorde	SWB	DOHC 24 VALVE MPI	AUTOMATIC		
S = SPORT	Y = 300M		EGG = ENGINE - 3.5L HIGH OUTPUT V6 24V MPI			
			EGW = ENGINE - 3.2L V6 SOHC 24 VALVE MPI			

AR = use ase required - = Non illustrated part

Group - 17

Rear Suspension

Group - 17 Rear Suspension

Illustration Title

Group-Fig. No.

Rear Suspension

Suspension, RearFig. 17 - 110

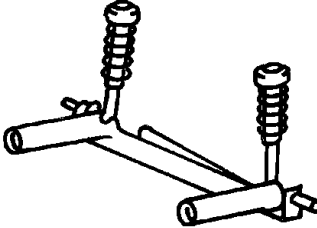
<div>017-100</div> <div>Rear Suspension</div> 			
--	--	--	--

Suspension, Rear
Figure 17-110

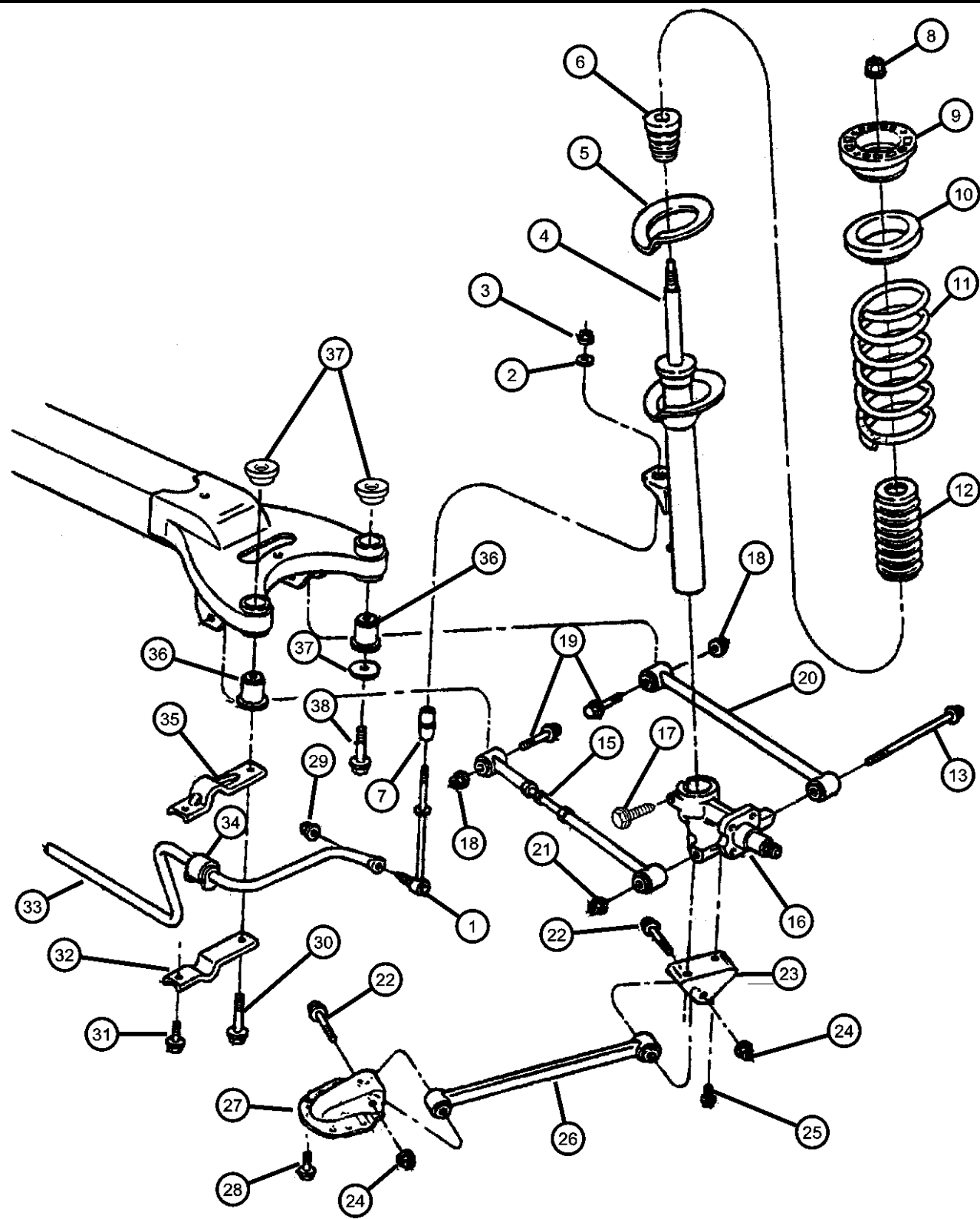

ITEM	PART NUMBER	QTY	LINE	SERIES	BODY	ENGINE	TRANS	TRIM	DESCRIPTION
Sales Code: [SDC] = Firm Feel Suspension, [SDD] = Performance Tuned Suspension, [SDG] = Luxury Tuned Suspension [ZAS thru ZRV] = Spring Group Types Found on Individual Vehical Sales Code Listing.									
1	04581264	1							LINK, Rear Suspension Assist
2	02071611	1							RETAINER, Sway Bar Link, Conical Washer
3	06502964	1							NUT AND WASHER, Hex Nut-Coned Washer, M8 x 1.25, Stab Bar Link to Strut
4									DAMPER, Strut, Rear Suspension
	04782250AC	1							[SDG]
	0SG81669								Mopar V-Line Alternative Part
	04895000AC	1							[SDC]
	0SG81669								Mopar V-Line Alternative Part
	04895001AE	1							[SDD]
	0SG81669								Mopar V-Line Alternative Part
5	04895002AA	1							ISOLATOR, SpringLower
6									BUMPER, Jounce
	04581181	1							(SDC)
	04581182AB	1							(SDD)
	04581183	1							(SDG)
7	04695913	1							ISOLATOR, Cradle
8	06502525	2							NUT, Hex Lock, M14 x 2.00
9	04895007AC	1							MOUNT, Strut
10	04895003AB	1							ISOLATOR, SpringUpper
11									SPRING, Rear Coil
	04581212AC	1							(SDC) (ZAS,ZNS) (SDD) (ZBS,ZPS) (SDG) (ZCS,ZRS)
	04581214AD	1							(SDC) (ZAU,ZNU) (SDD) (ZBU,ZPU) (SDG) (ZCU,ZRU)
	04581215AD	1							(SDC) (ZAV,ZNV) (SDD) (ZBV,ZPV) (SDG) (ZCV,ZRV)
12	04581048AB	1							SHIELD, Strut
13	06502389	2							BOLT, Lateral Link to Knuckle
-14	06502387	4							WASHER, Flat, Lateral Link to Knuckle ID= M15.02 OD= 35.00 THK= 3.50

CONCORDE,INTREPID,VISION,300M,NEW YORKER,LHS (LH)
SERIES LINE BODY
H = HIGHLINE D = Intrepid 41 = SEDAN/QUAD CAB
P = PREMIUM C = LHS, Concorde SWB
S = SPORT Y = 300M

ENGINE TRANSMISSION
EER = ENGINE - 2.7L V6 DGX = TRANSMISSION - 4-SPEED
DOHC 24 VALVE MPI AUTOMATIC
EGG = ENGINE - 3.5L HIGH
OUTPUT V6 24V MPI
EGW = ENGINE - 3.2L V6
SOHC 24 VALVE MPI

AR = use ase required - = Non illustrated part

1999 LH

Suspension, Rear
Figure 17-110

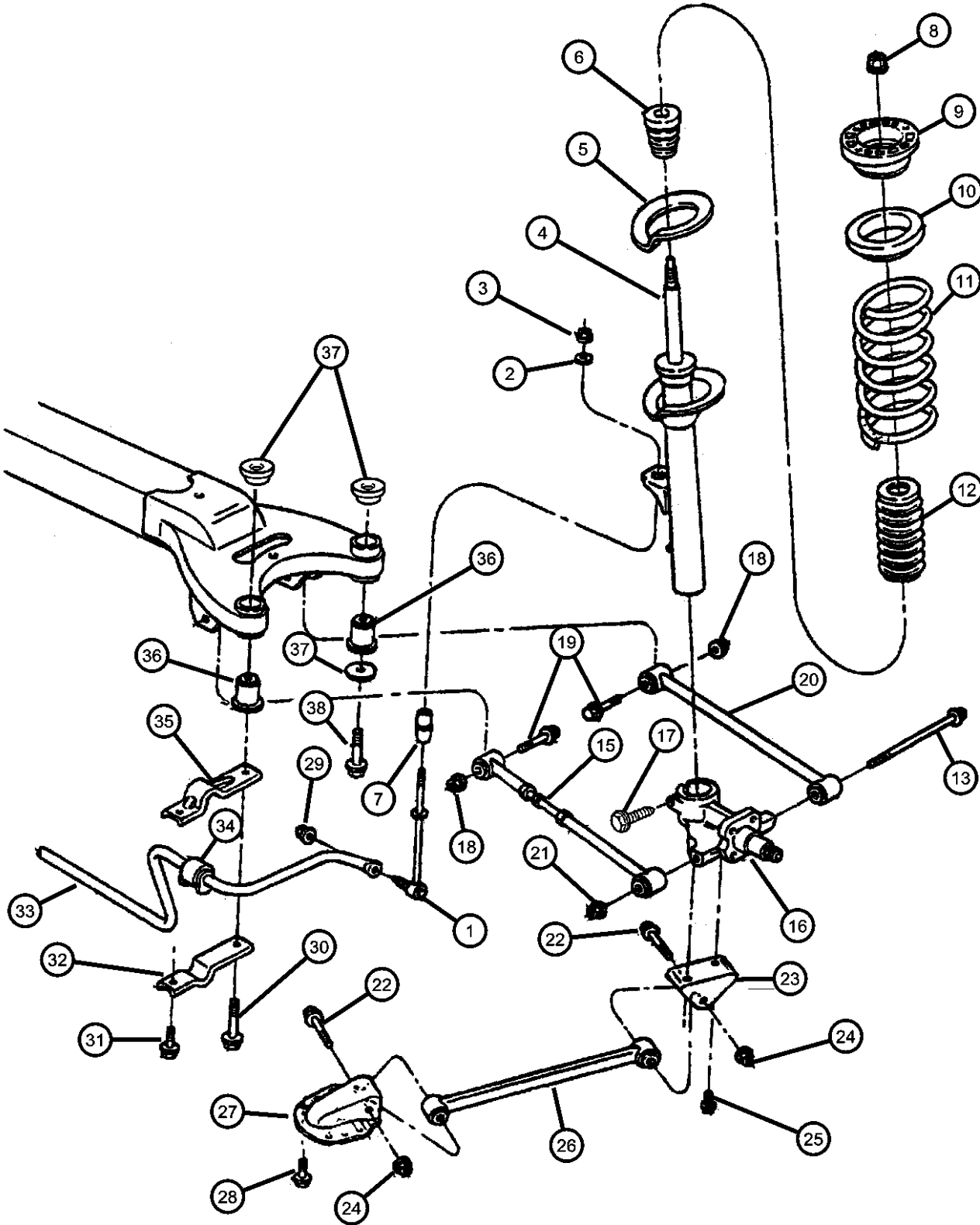

ITEM	PART NUMBER	QTY	LINE	SERIES	BODY	ENGINE	TRANS	TRIM	DESCRIPTION
15	04581258AB	2							LINK, Lateral Control, with Adjustment
16									KNUCKLE, Rear
	04581068	1							Right
	04581069	1							Left
17	06502938	2							SCREW, Hex Head, M10x1.5x62.50, Strut Knuckle Pinch
18	06502525	2							NUT, Hex Lock, M14 x 2.00
19	06502525	2							SCREW, (NOT SERVICED)
20	04581248AC	2							LINK, Lateral Control, without Adjustment, Rear Suspension Front
21	06502525	2							NUT, Hex Lock, M14 x 2.00, Link Bolt
22									SCREW
	06504673	4							Trailing Link to Frt and Rear Hanger M12x1.75x84.00
	06505065AA	4							M12x1.75x75.00
23									HANGER, Rear Suspension Pivot
	04581064	1							Right
	04581065	1							Left
24	06504674	1							NUT, Trailing Link to Rear Hanger
25	06101666	4							SCREW AND WASHER, Hex Head, M12x1.75
26									LINK, Trailing
	04581322	2							(SDC,SDD)
	04581323	2							(SDG)
27									HANGER, Rear Suspension Pivot
	04581062	1							Right
	04581063	1							Left
28	06502389	2							BOLT, Hex Head, M14x2.0x270, Link Assy
29	06502724	2							NUT, Hex Flange, M12x1.75, Sway Bar Link to Sway Bar
30	06504435	4							SCREW, Hex Head, M8x1.25x20.00
31	06504463	2							SCREW AND WASHER, Hex Hd Sway Bar Clamp M10x1.50x45.00
32	04581262	2							CLAMP, Stabilizer Bar Cushion

CONCORDE,INTREPID,VISION,300M,NEW YORKER,LHS (LH)									
SERIES	LINE	BODY			ENGINE		TRANSMISSION		
H = HIGHLINE	D = Intrepid	41 = SEDAN/QUAD CAB			EER = ENGINE - 2.7L V6		DGX = TRANSMISSION - 4-SPEED		
P = PREMIUM	C = LHS, Concorde	SWB			DOHC 24 VALVE MPI		AUTOMATIC		
S = SPORT	Y = 300M				EGG = ENGINE - 3.5L HIGH				
					OUTPUT V6 24V MPI				
					EGW = ENGINE - 3.2L V6				
					SOHC 24 VALVE MPI				

AR = use ase required - = Non illustrated part

Suspension, Rear
Figure 17-110

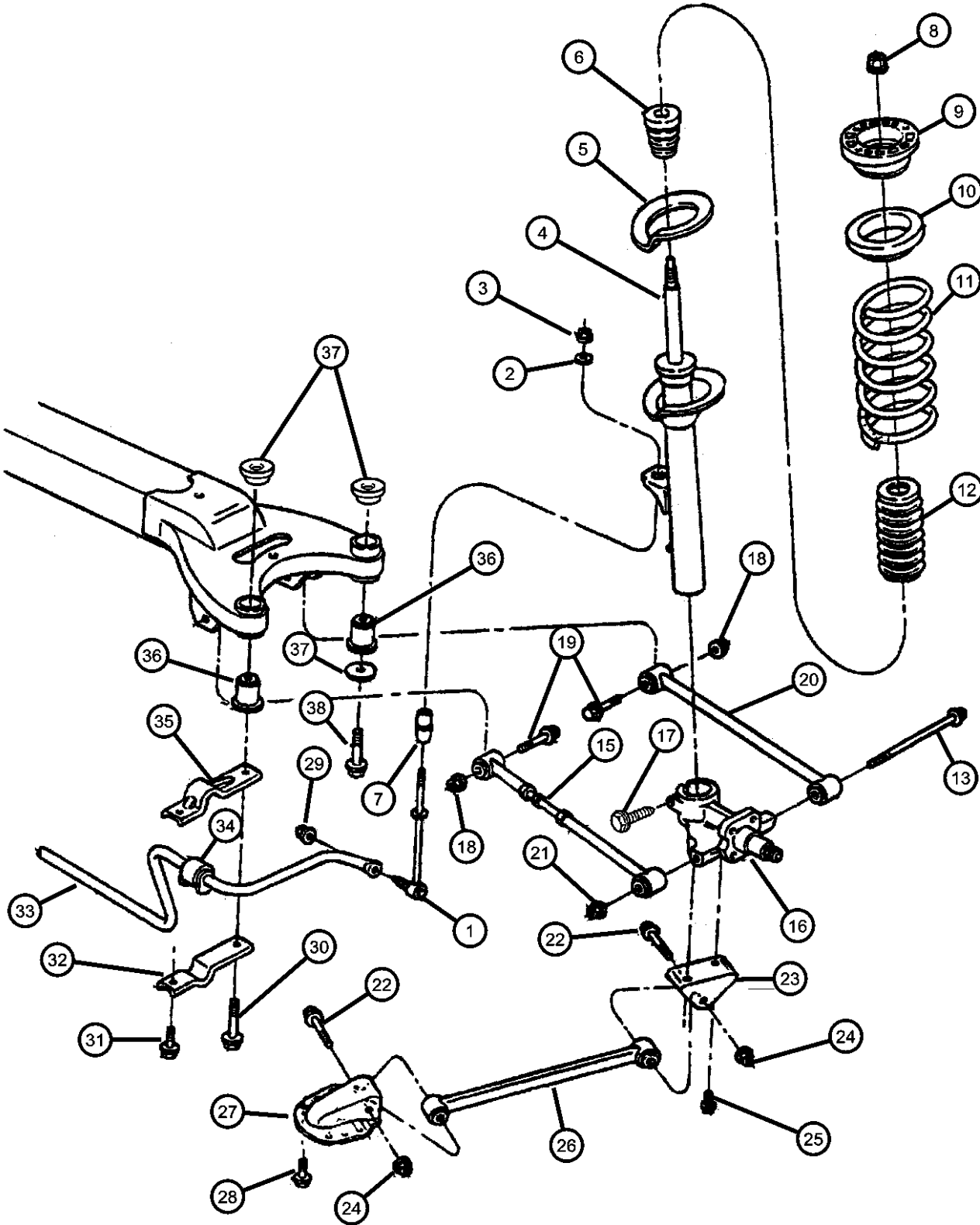

ITEM	PART NUMBER	QTY	LINE	SERIES	BODY	ENGINE	TRANS	TRIM	DESCRIPTION
33	04581091	1							LINK, Sway Eliminator
34	04581161	2							BUSHING, Stabilizer Bar
35	04581263	2							CLAMP, Stabilizer Bar Cushion
36	04581106	4							ISOLATOR, Crossmember
37	04695873	6							BUSHING, Crossmember
38	06504435	4							SCREW, Hex Head, Crossmember to Body M8x1.25x20.00
-39	06503744	2							NUT AND RETAINER, Hex Flange, M10 x 1.50, Sway Bar to Body

CONCORDE,INTREPID,VISION,300M,NEW YORKER,LHS (LH)									
SERIES	LINE	BODY			ENGINE		TRANSMISSION		
H = HIGHLINE	D = Intrepid	41 = SEDAN/QUAD CAB			EER = ENGINE - 2.7L V6		DGX = TRANSMISSION - 4-SPEED		
P = PREMIUM	C = LHS, Concorde	SWB			DOHC 24 VALVE MPI		AUTOMATIC		
S = SPORT	Y = 300M				EGG = ENGINE - 3.5L HIGH				
					OUTPUT V6 24V MPI				
					EGW = ENGINE - 3.2L V6				
					SOHC 24 VALVE MPI				

AR = use ase required - = Non illustrated part

Group - 19

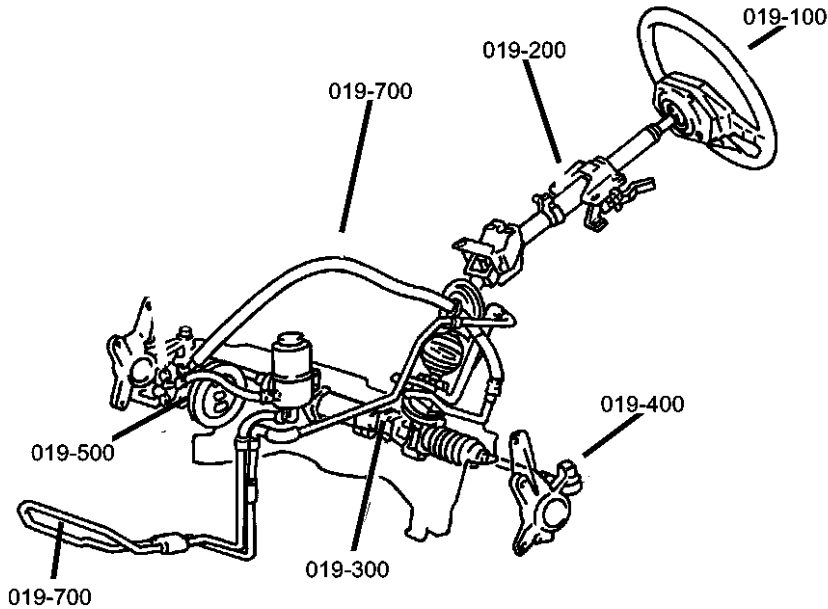

Steering



Group - 19 Steering

Illustration Title	Group-Fig. No.
--------------------	----------------

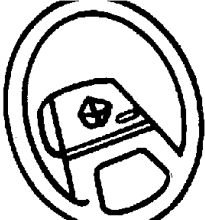
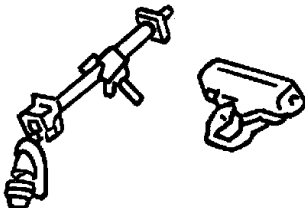
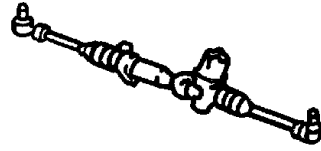
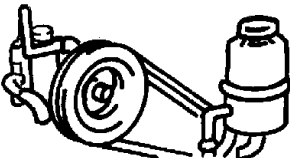
Steering Wheel Wheel, Steering	Fig. 19 - 110
Steering Column Column, Steering.....	Fig. 19 - 210
Steering Gear Gear, Rack And Pinion, Power And Attaching Parts	Fig. 19 - 310
Power Steering Pump Pump, Assys. And Attaching Parts 2.7, 3.2, 3.5L Engines	Fig. 19 - 510
Power Steering Hoses Hoses, Power Steering 2.7, 3.2, 3.5L Engines.....	Fig. 19 - 710

019-100 Steering Wheel 	019-200 Steering Column 	019-300 Steering Gear 	019-500 Power Steering Pump 
019-700 Power Steering Hoses 			

Wheel, Steering
Figure 19-110

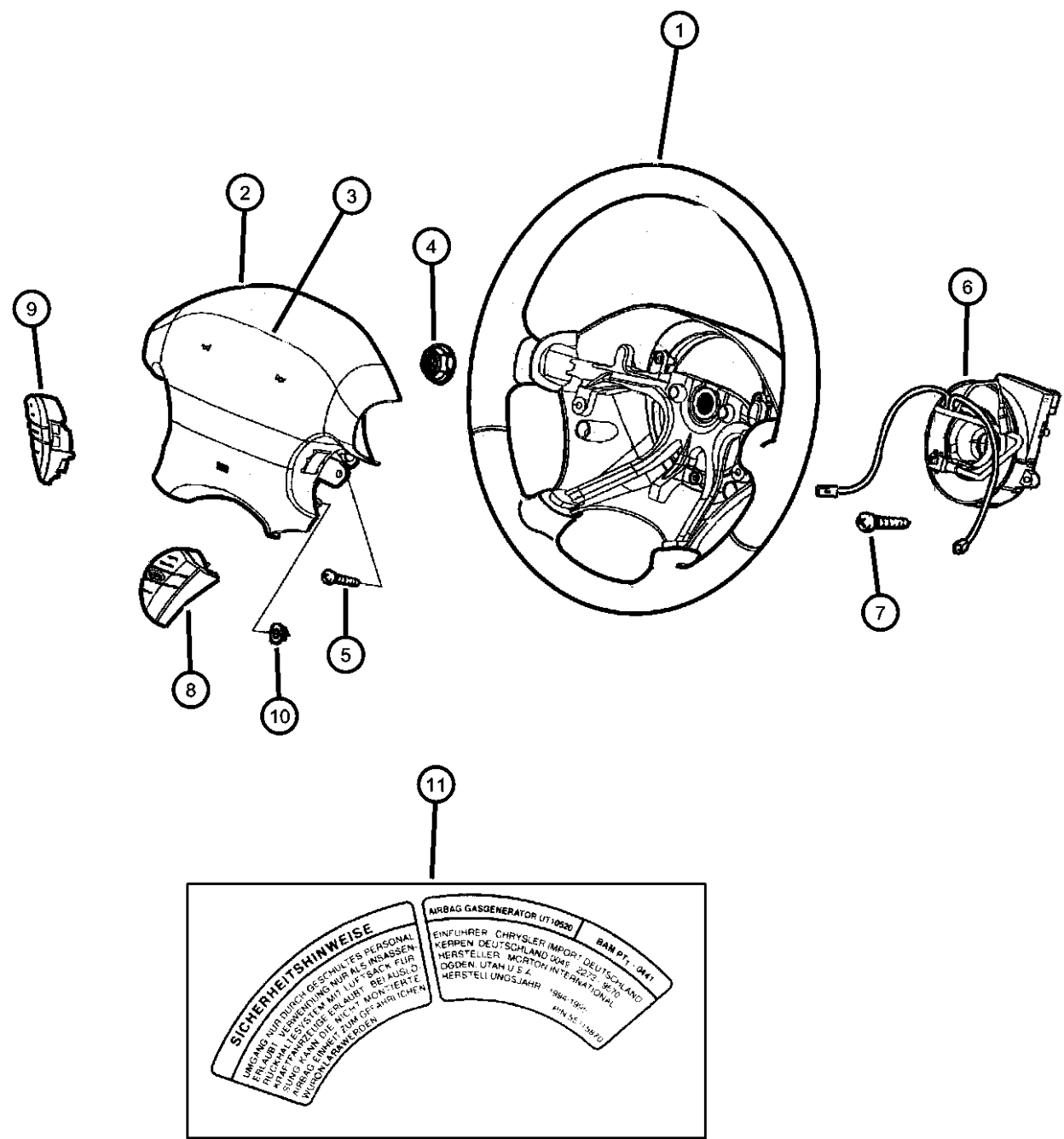

ITEM	PART NUMBER	QTY	LINE	SERIES	BODY	ENGINE	TRANS	TRIM	DESCRIPTION
------	-------------	-----	------	--------	------	--------	-------	------	-------------

NOTE:
DRIVER AIR BAG TRIM COVERS/HORN SWITCHES ARE SERVICEABLE AND AS SUCH, WHEN APPLICABLE, MUST BE USED INSTEAD OF

Sales Codes:
[MUD]=DODGE Identification Tags
[MUF]=CHRYSLER Identification Tags

1	0LJ721X8	1	D						WHEEL, Steering
	0LJ72LAZ	1	C, Y						[00]
	0LJ72VK9	1	C, Y						[AZ]
	0LK701FK	1	C, Y						[K9]
	0LK701X9	1	D						Leather, [FK, K9]
	0LK70LAZ	1	C, Y						Leather, [00]
									Leather, [AZ, D5]
2	0MF50DX9AE	1	D						AIR BAG, Driver
	0MF50LAZAE	1	C, Y						[MUF] ,Canada Only
	0MF50VK9AE	1	C, Y						[AZ, D5]
	0MF52DX9AE	1	D						[FK, K9]
									[MUD]
3	05083292AA	1	D						COVER, Air Bag Module, With
	05083293AA	1	C, Y						Switches
	05083294AA	1	C, Y						[MUF] ,Canada Only
	05083306AA	1	D						[AZ, D5]
									[FK, K9]
									[MUD]
4	06505248AA	1							NUT, Hex Flange Lock, Wheel
									Mounting
5	06505300AA	2	C	H					SCREW
		2	D						w/Washer M6x2.25x19.25
		2	C	P					w/Washer M6x2.25x19.25
		2	Y						w/Washer M6x2.25x19.25
									w/Washer M6x2.25x19.25
6	04698304	1							CLOCKSPRING, Assy. w/Speed
									Control 5 Circuit
7	00154817	2							SCREW, .164-32x.750
8	04760352AD	1							SWITCH, Speed Control,
									Resume/Accel
9	04760353AD	1							SWITCH, Speed Control, On/Off

CONCORDE,INTREPID,VISION,300M,NEW YORKER,LHS (LH)

SERIES LINE BODY
H = HIGHLINE D = Intrepid 41 = SEDAN/QUAD CAB
P = PREMIUM C = LHS, Concorde SWB
S = SPORT Y = 300M

ENGINE TRANSMISSION
EER = ENGINE - 2.7L V6 DGX = TRANSMISSION - 4-SPEED
DOHC 24 VALVE MPI AUTOMATIC
EGG = ENGINE - 3.5L HIGH
OUTPUT V6 24V MPI
EGW = ENGINE - 3.2L V6
SOHC 24 VALVE MPI

AR = use ase required - = Non illustrated part

1999 LH

Wheel, Steering
Figure 19-110

ITEM	PART NUMBER	QTY	LINE	SERIES	BODY	ENGINE	TRANS	TRIM	DESCRIPTION
------	-------------	-----	------	--------	------	--------	-------	------	-------------

10	04760353AD	1							SCREW, Tap Hex Flg Hd M4.2x141x14.3, (NOT SERVICED) LABEL, Air Bag Warning, European
11	04595746AA	1							

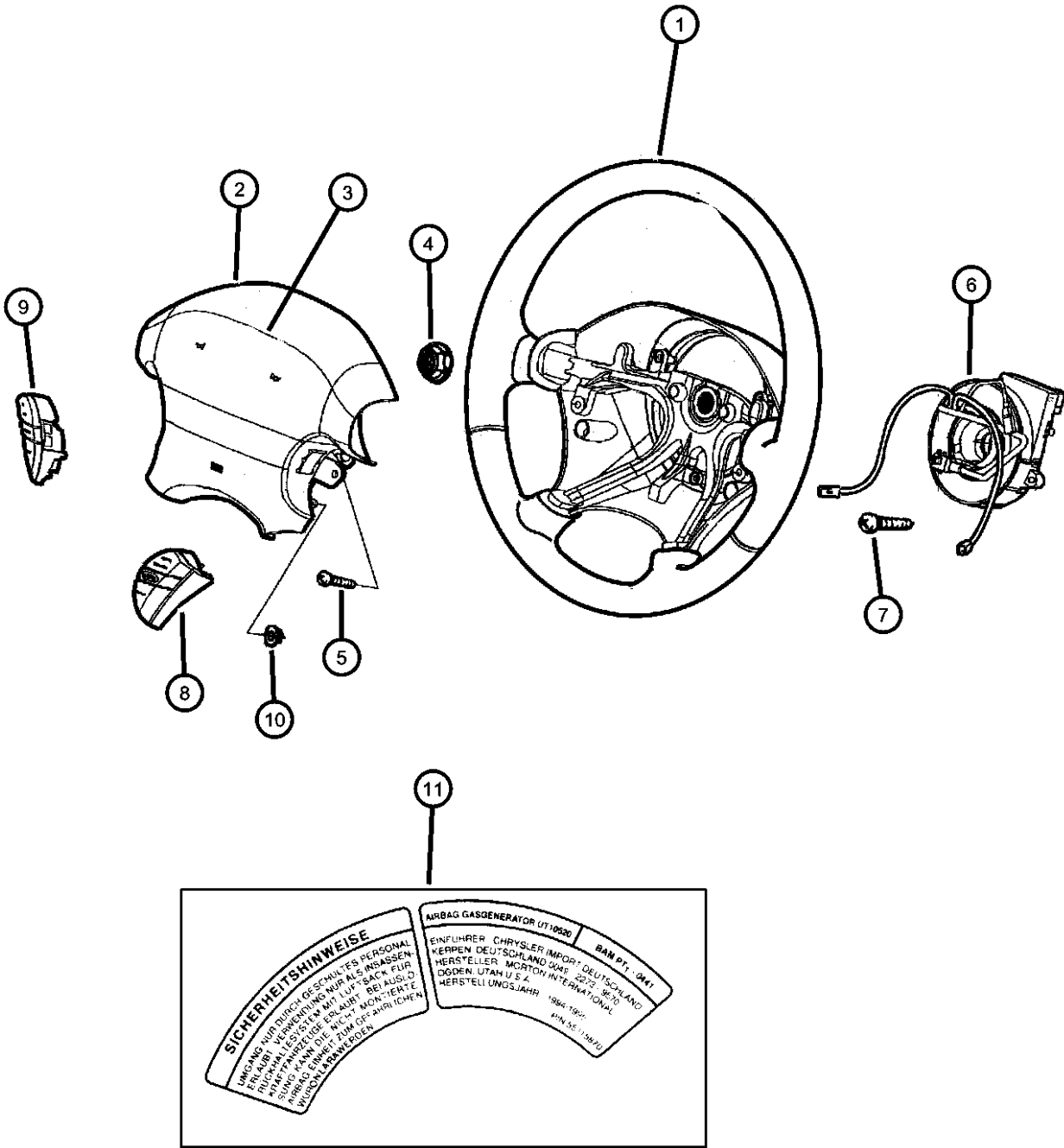

CONCORDE,INTREPID,VISION,300M,NEW YORKER,LHS (LH)									
SERIES	LINE				BODY	ENGINE		TRANSMISSION	
H = HIGHLINE	D = Intrepid				41 = SEDAN/QUAD CAB	EER = ENGINE - 2.7L V6		DGX = TRANSMISSION - 4-SPEED	
P = PREMIUM	C = LHS, Concorde				SWB	DOHC 24 VALVE MPI		AUTOMATIC	
S = SPORT	Y = 300M					EGG = ENGINE - 3.5L HIGH			
						OUTPUT V6 24V MPI			
						EGW = ENGINE - 3.2L V6			
						SOHC 24 VALVE MPI			

Column, Steering
Figure 19-210

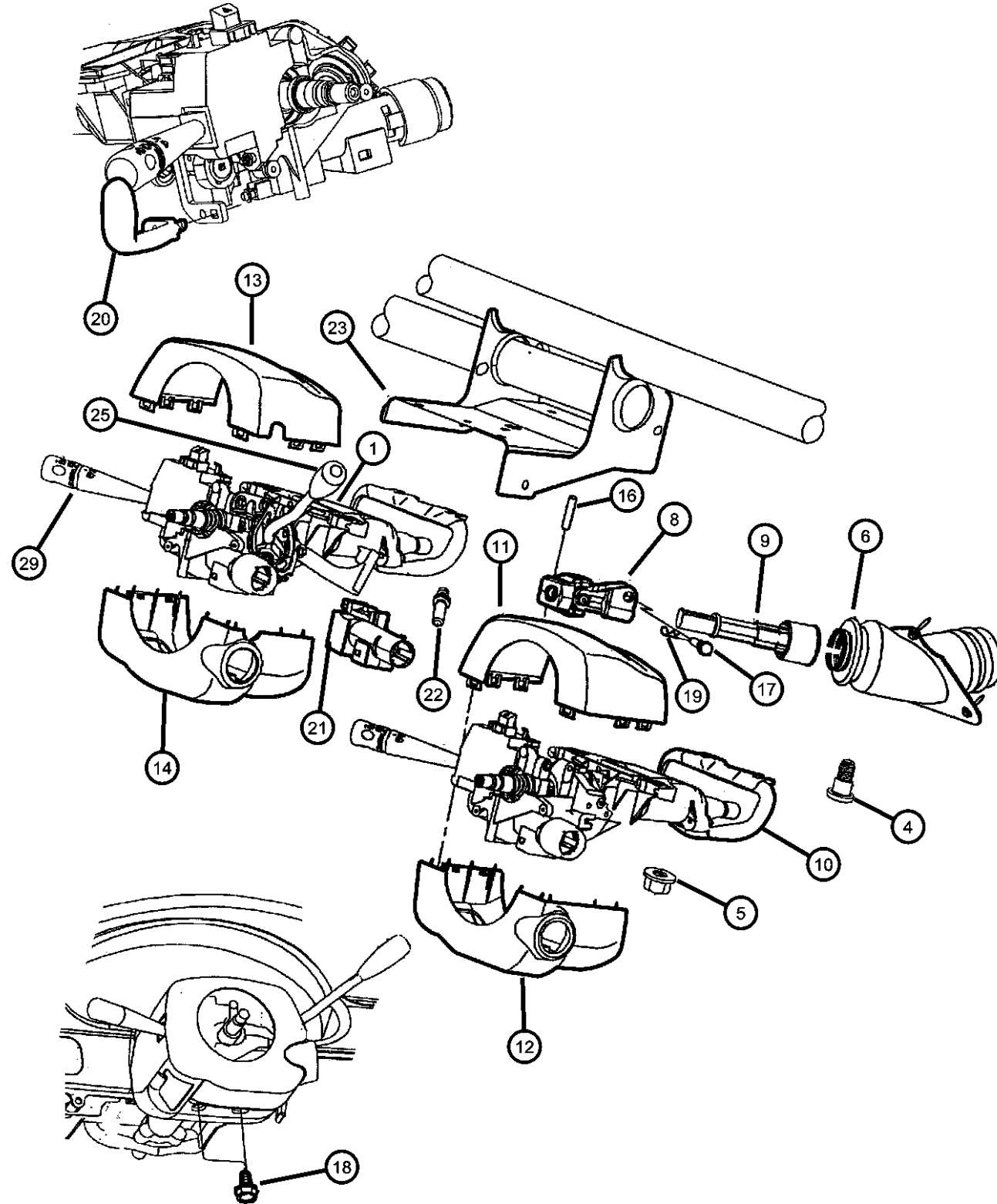

ITEM	PART NUMBER	QTY	LINE	SERIES	BODY	ENGINE	TRANS	TRIM	DESCRIPTION
1	05010038AA	1							COLUMN, Steering, Tilt
-2	05013843AA	1							HOUSING, Steering Column Lock, w/Screws
-3	05010326AA	1							SCREW, Lock Housing Attach (Tamper Resistent)
4	06502430	2							SCREW, Hex Head, M6x1x25, Strg Column Lower Mtg
5	06503014	2							NUT AND WASHER, Hex, M6x1, Hex Coned w/Teeth Special Strg Column
6	04698259AB	1							COVER, Steering Column Opening
-7	06504456	3							SCREW, Tapping, Tap Hex Flg Hd Dash Cover Assy. (M4.8x1.59x25.00)
8	04698256	1							COUPLING, SteeringUpper
9	04698537	1							COUPLING, SteeringIntermediate
10	05010037AA	1							COLUMN, Steering, Tilt, Strg ATX Floor Shift
11									SHROUD, Steering Column
	0LJ79DX9	1	D						Floor Shift, Flat Black, Upper
	0LJ79LAZ	1	C, Y						Floor Shift, Agate, Upper
	0LJ79VK9	1	C, Y						Floor Shift, Dark Suede or Dark Almond, Upper
12									SHROUD, Steering Column
	0LJ84DX9	1	D						Floor Shift, Flat Black, Lower
	0LJ84LAZ	1	C, Y						Floor Shift, Agate, Lower
	0LJ84VK9	1	C, Y						Floor Shift, Dark Suede or Dark Almond, Lower
13									SHROUD, Steering Column
	0LJ81DX9	1	D						Column Shift, Flat Black, Upper
	0LJ81LAZ	1	C, Y						Column Shift, Agate, Upper
	0LJ81VK9	1	C, Y						Column Shift, Dark suede or Daark Almond, Upper
14									SHROUD, Steering Column
	0LJ85DX9	1	D						Column Shift, Flat Black, Lower
	0LJ85LAZ	1	C, Y						Column Shift, Agate, Lower
	0LJ85VK9	1	C, Y						Column Shift, Dark Suede or Dark Almond, Lower
-15	05014187AA	1							TRIM RING, Ignition Key Cylinder
16	06503985	2							PIN, Spring, M8.4x30x1.60

CONCORDE,INTREPID,VISION,300M,NEW YORKER,LHS (LH)

SERIES	LINE	BODY
H = HIGHLINE	D = Intrepid	41 = SEDAN/QUAD CAB
P = PREMIUM	C = LHS, Concorde	SWB
S = SPORT	Y = 300M	

ENGINE	TRANSMISSION
EER = ENGINE - 2.7L V6 DOHC 24 VALVE MPI	DGX = TRANSMISSION - 4-SPEED AUTOMATIC
EGG = ENGINE - 3.5L HIGH OUTPUT V6 24V MPI	
EGW = ENGINE - 3.2L V6 SOHC 24 VALVE MPI	

AR = use ase required - = Non illustrated part

1999 LH

Column, Steering
Figure 19-210

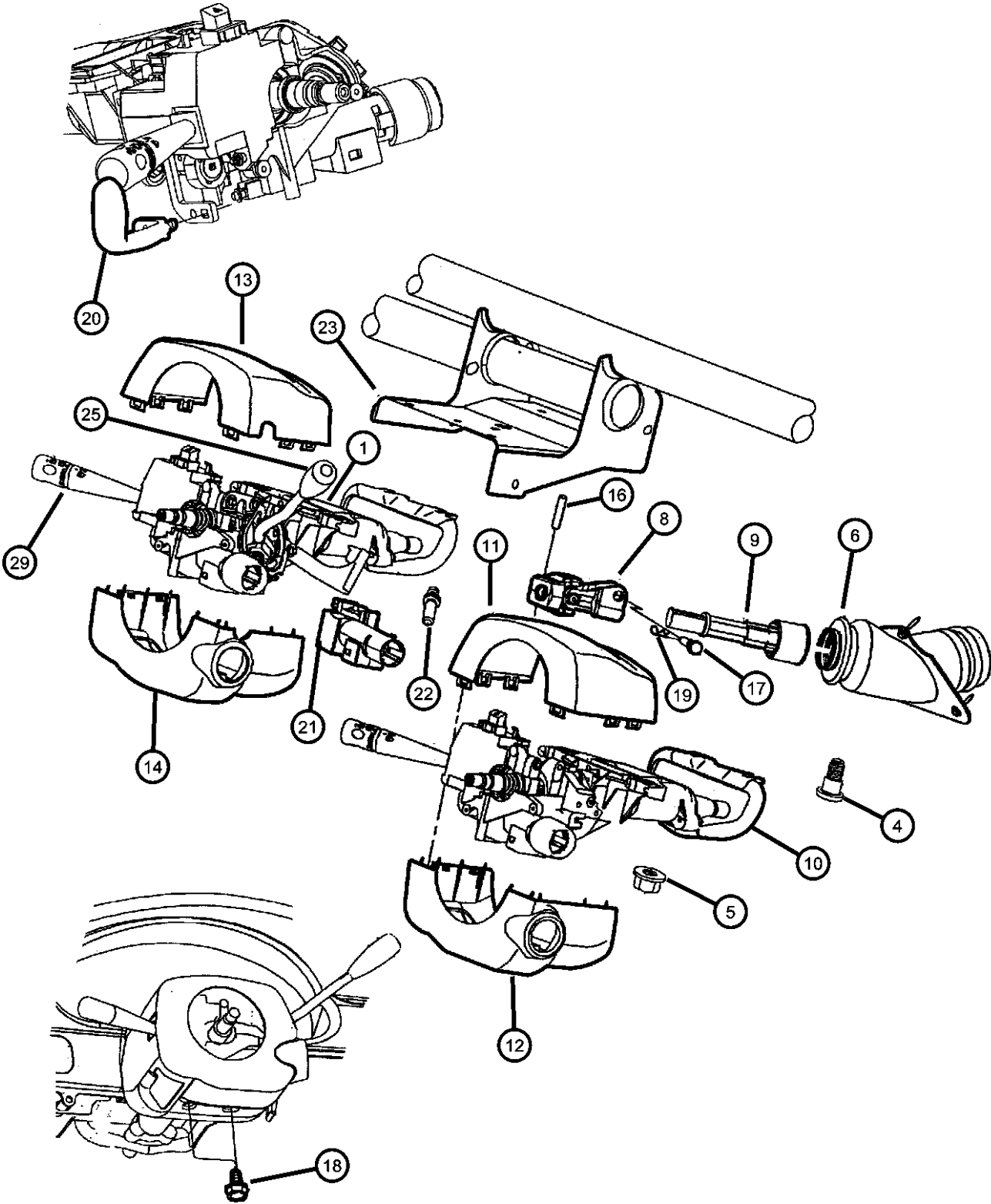

ITEM	PART NUMBER	QTY	LINE	SERIES	BODY	ENGINE	TRANS	TRIM	DESCRIPTION
17	06504448	1							SCREW, Special Hd Lock Upper Coupling M8x1.25x46.50
18	06503375	2							SCREW AND WASHER, Round Head, M4x.7x10, Lg Rd Wa Hd Strg Clo Cvr to Col
19	06034206	1							PIN, Hair, .250 Dia x.766x.059
20	04758006	1							LEVER, Tilt Column Release
21	04602226AD	1							MODULE, Security Alarm, Smart Key Immobilizer
22	00154817	2							SCREW, Tap/Lg Rd Wa He Smart Key Immobilizer
23	04698651	1							BRACKET, Steering Column
24	04740209	1							LEVER, Steering Column
-25	04740204	1							BRACKET, Steering Column, Lever
-26	04740204	1							INTERLOCK, Steering column, (NOT SERVICED)
-27	04761170	1							CABLE, Park Interlock, w/Column Shift
28	04760594AB	1							SWITCH, Multifunction

CONCORDE,INTREPID,VISION,300M,NEW YORKER,LHS (LH)									
SERIES	LINE	BODY			ENGINE		TRANSMISSION		
H = HIGHLINE	D = Intrepid	41 = SEDAN/QUAD CAB			EER = ENGINE - 2.7L V6		DGX = TRANSMISSION - 4-SPEED		
P = PREMIUM	C = LHS, Concorde	SWB			DOHC 24 VALVE MPI		AUTOMATIC		
S = SPORT	Y = 300M				EGG = ENGINE - 3.5L HIGH				
					OUTPUT V6 24V MPI				
					EGW = ENGINE - 3.2L V6				
					SOHC 24 VALVE MPI				

AR = use ase required - = Non illustrated part

Gear, Rack And Pinion, Power And Attaching Parts
Figure 19-310

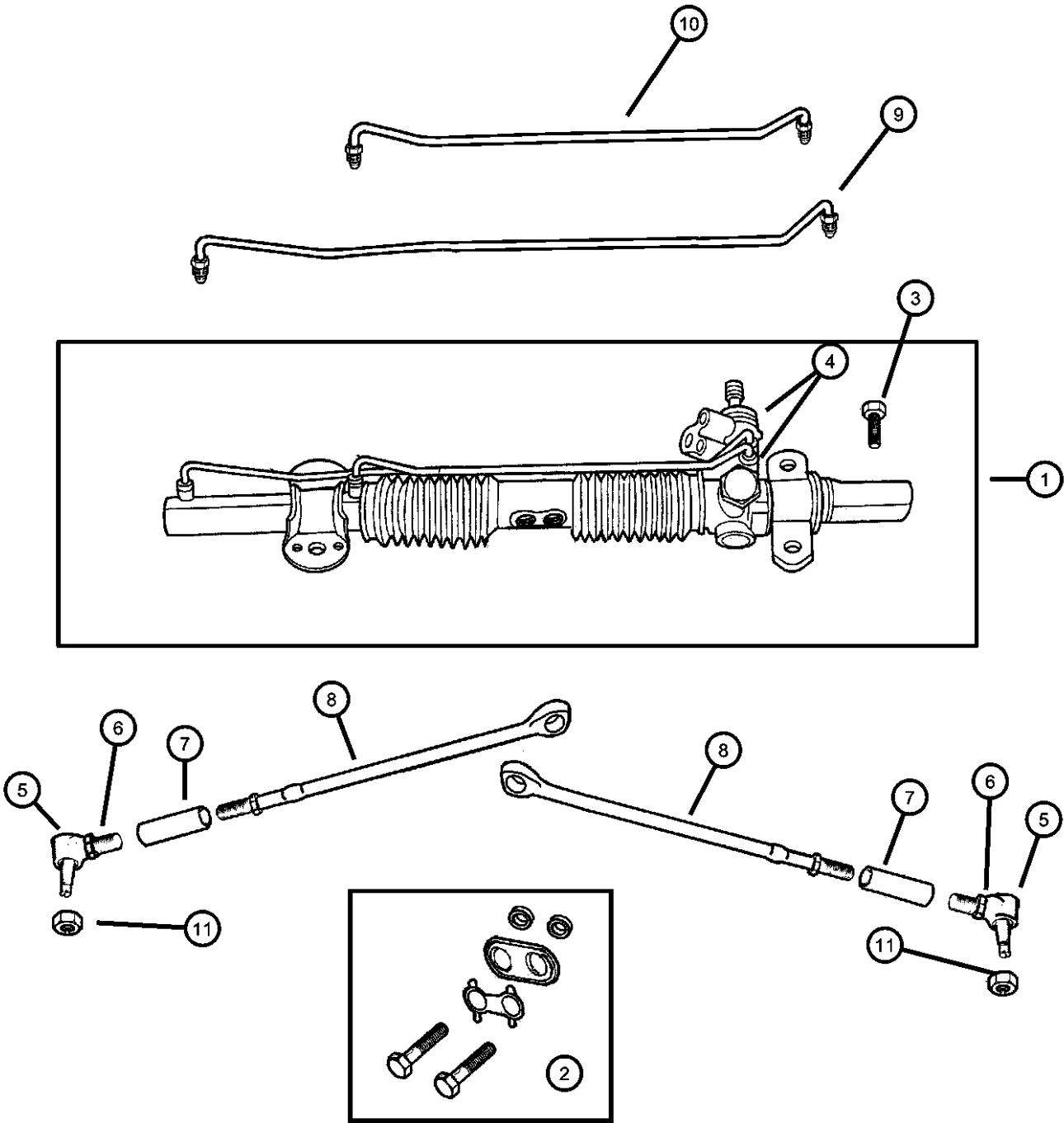

ITEM	PART NUMBER	QTY	LINE	SERIES	BODY	ENGINE	TRANS	TRIM	DESCRIPTION
------	----------------	-----	------	--------	------	--------	-------	------	-------------

NOTE: Sales Code SBA = Standard Power Steering.
NOTE: Sales Code SBC = Speed Proportional Steering, w/16" Wheel & Handling Package
NOTE: Sales Code SBP = Power Assisted
NOTE: Sales Code SDD= PERFORMANCE
NOTE: Sales Code SDG= 4-WHL INDEP. TOURING
NOTE: Sales Code SDC=TOURING

1									GEAR, Power Steering
	05003933AA	1							w/SBA
	05003939AB	1							w/SBC
	05003940AA	1							w/SBP
2	05072586AA	1							REPAIR PACKAGE, Steering Gear, Inner Tie Rod, Ref.[TSB M19-004-2]
3	06505368AA	4							SCREW, and Washer Hex Hd Gear Assy Mount M10x1.50x85.00
4									BUSHING, Steering Gear
	05014740AA	1							(SDC) Suspension. Note: Miller Special Tools Required for Removal/Installation see Tech. Serv. Bulletin No. 19-07-98
	05014748AA	1							(SDG,SDD) Suspension. Note: Miller Special Tools Required for Removal/Installation see Tech. Serv. Bulletin No. 19-07-98
5	05003930AA	1							TIE ROD, Steering, All, Outer
6	05003930AA	1							NUT, Power Steering Gear, Service Sleeve Kit), (NOT SERVICED)
7	05003931AA	1							SLEEVE KIT, Tie Rod
8									TIE ROD, Steering
	05017460AA	1							[SBA], Inner Right
		1							[SBC], Inner Right
		1							[SBP], Inner Right
	05017461AA	1							[SBA], Inner Left
		1							[SBP], Inner Left
		1							[SBC], Inner Left
9		1							LINE, Rack And Pinion, Pressure Rt. (Serv. Assy.), (NOT SERVICED),
10		1							LINE, Rack And Pinion, Pressure Lt. (Serv. Assy.), (NOT SERVICED)

CONCORDE,INTREPID,VISION,300M,NEW YORKER,LHS (LH)

SERIES	LINE	BODY	ENGINE	TRANSMISSION
H = HIGHLINE	D = Intrepid	41 = SEDAN/QUAD CAB	EER = ENGINE - 2.7L V6	DGX = TRANSMISSION - 4-SPEED
P = PREMIUM	C = LHS, Concorde	SWB	DOHC 24 VALVE MPI	AUTOMATIC
S = SPORT	Y = 300M		EGG = ENGINE - 3.5L HIGH OUTPUT V6 24V MPI	
			EGW = ENGINE - 3.2L V6	
			SOHC 24 VALVE MPI	

AR = use ase required - = Non illustrated part

1999 LH

Gear, Rack And Pinion, Power And Attaching Parts
Figure 19-310

ITEM	PART NUMBER	QTY	LINE	SERIES	BODY	ENGINE	TRANS	TRIM	DESCRIPTION
11	06502544	2							NUT, Hex Lock, M10x1.25, Tie Rod
-12	05019611AA	1							Outer SOLENOID, Steering Control Valve, [SBC]

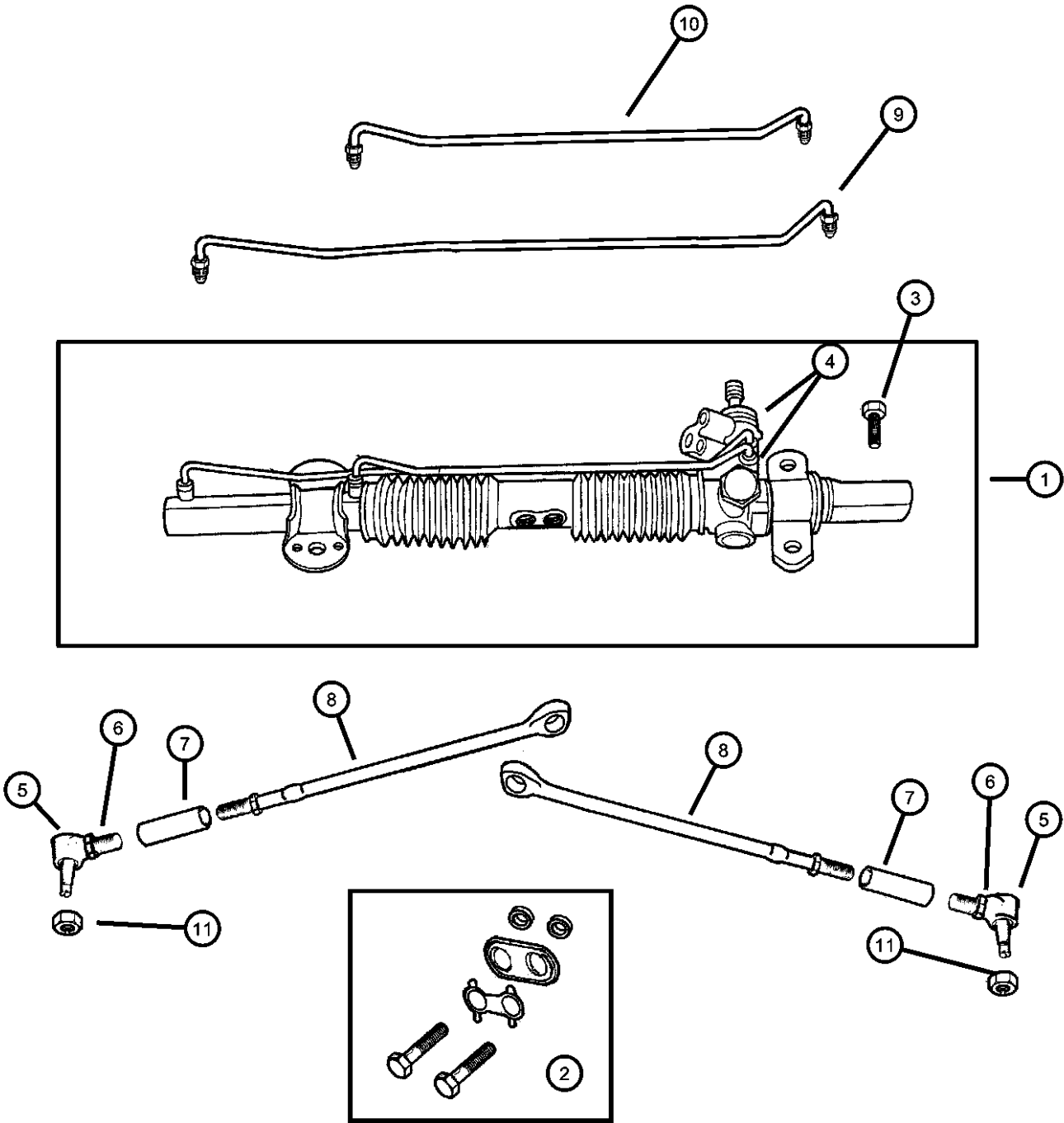

CONCORDE,INTREPID,VISION,300M,NEW YORKER,LHS (LH)									
SERIES	LINE				BODY	ENGINE			TRANSMISSION
H = HIGHLINE	D = Intrepid				41 = SEDAN/QUAD CAB	EER = ENGINE - 2.7L V6			DGX = TRANSMISSION - 4-SPEED
P = PREMIUM	C = LHS, Concorde				SWB	DOHC 24 VALVE MPI			AUTOMATIC
S = SPORT	Y = 300M					EGG = ENGINE - 3.5L HIGH			
						OUTPUT V6 24V MPI			
						EGW = ENGINE - 3.2L V6			
						SOHC 24 VALVE MPI			

AR = use ase required - = Non illustrated part

Pump, Assys. And Attaching Parts 2.7, 3.2, 3.5L Engines
Figure 19-510

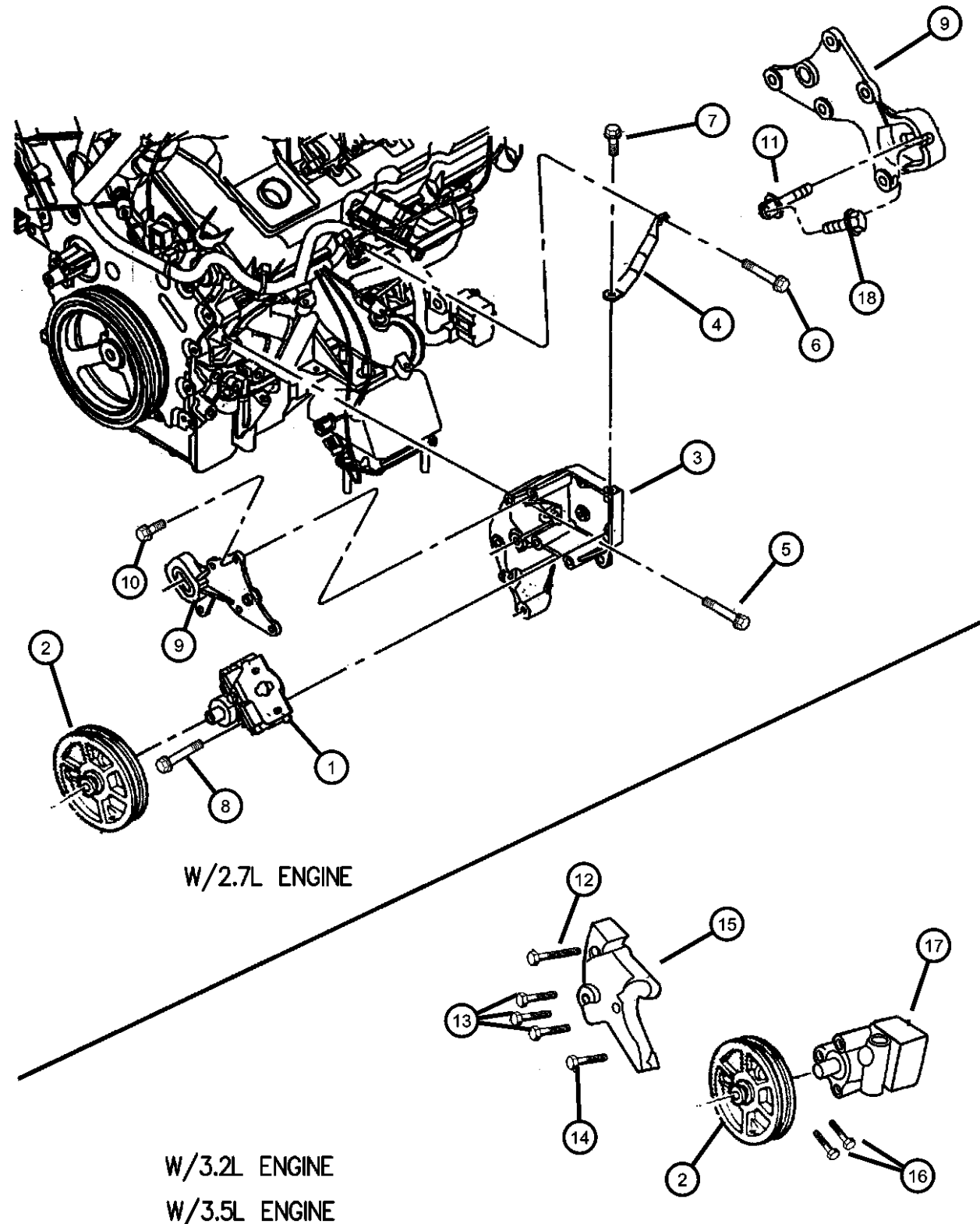

ITEM	PART NUMBER	QTY	LINE	SERIES	BODY	ENGINE	TRANS	TRIM	DESCRIPTION
1	04782207AC	1				EER			PUMP, Power Steering
	05166226AA								Mopar Power Steering Fluid Pint
	04883077								Mopar Power Steering Fluid Quart
2	04792118	1							PULLEY, Power Steering Pump
3	04663778	1				EER			BRACKET, Power Steering Pump, Mounting
4	04663782AB	1				EER			STRUT, Pump Bracket, To Lt Hd
5	06101462	4				EER			SCREW AND WASHER, Hex Head, M8x1.25x30
6	06101611	3				EER			SCREW AND WASHER, Hex Head, M8x1.25x25
7	06101506	1				EER			BOLT AND CONED WASHER, M8x1.25x18
8	06102097AA	1				EER			BOLT, and Washer M8x1.25x95.00
9	04792309	1				EER			BRACKET, Power Steering Pump
10	06101462	4				EER			SCREW AND WASHER, Hex Head, M8x1.25x30
11	06503209	1				EER			BOLT, Hex Flange Head, M10x1.50x55
12	06101623	1				EGW			SCREW AND WASHER, Hex Head, M10x1.5x105
		1				EGG			
13	06101462	1				EGW			SCREW AND WASHER, Hex Head, M8x1.25x30
		1				EGG			
14	06101524	3				EGW			BOLT AND WASHER, Hex Head, M10x1.5x30
		1				EGG			
15	04792340	1				EGW			BRACKET, Power Steering Pump
		1				EGG			

CONCORDE,INTREPID,VISION,300M,NEW YORKER,LHS (LH)

SERIES	LINE	BODY
H = HIGHLINE	D = Intrepid	41 = SEDAN/QUAD CAB
P = PREMIUM	C = LHS, Concorde	SWB
S = SPORT	Y = 300M	

ENGINE	TRANSMISSION
EER = ENGINE - 2.7L V6 DOHC 24 VALVE MPI	DGX = TRANSMISSION - 4-SPEED AUTOMATIC
EGG = ENGINE - 3.5L HIGH OUTPUT V6 24V MPI	
EGW = ENGINE - 3.2L V6 SOHC 24 VALVE MPI	

AR = use ase required - = Non illustrated part

1999 LH

Pump, Assys. And Attaching Parts 2.7, 3.2, 3.5L Engines
Figure 19-510

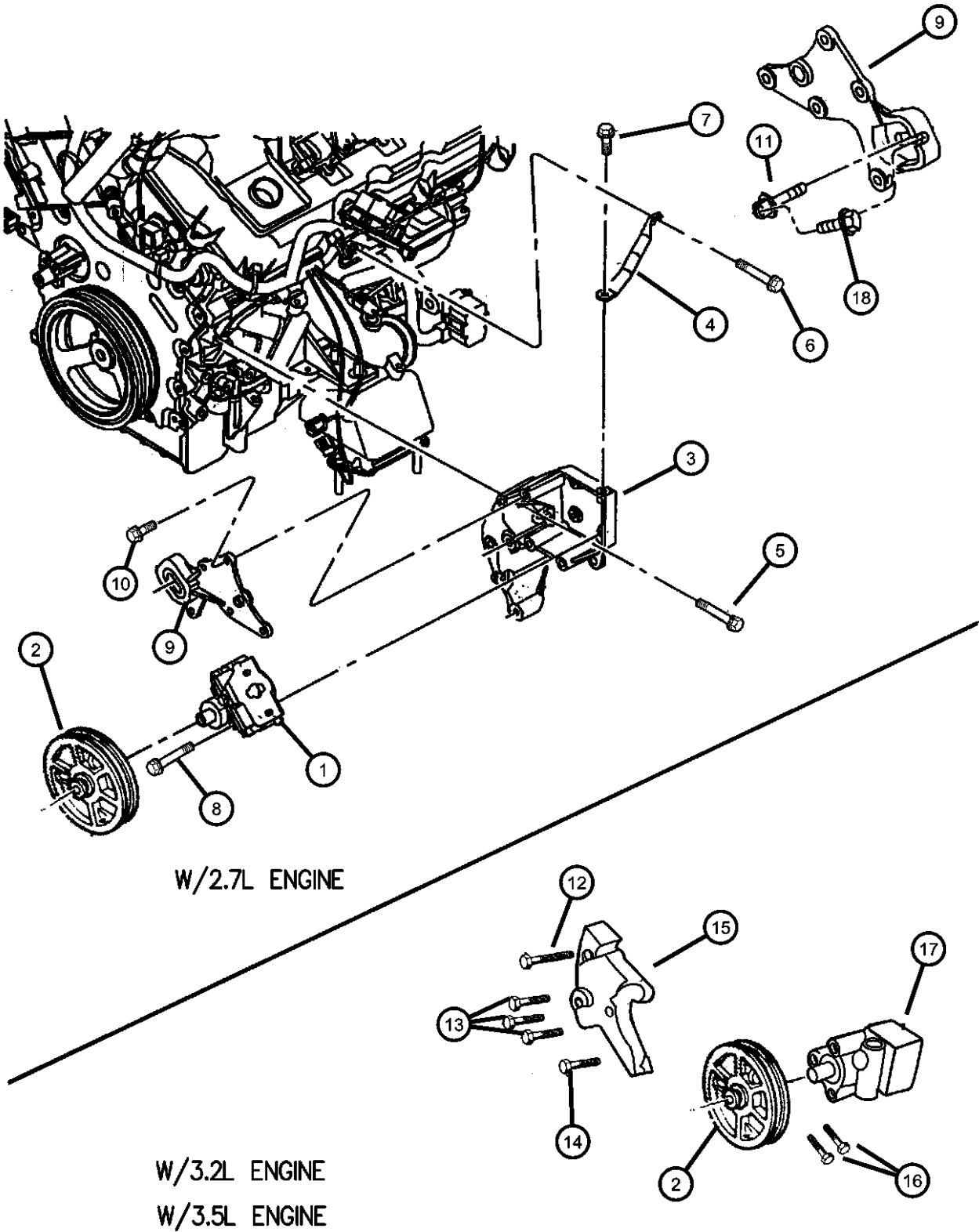

ITEM	PART NUMBER	QTY	LINE	SERIES	BODY	ENGINE	TRANS	TRIM	DESCRIPTION
16									BOLT AND WASHER, Hex Head, M10x1.5x30
	06101524	2				EGW			
		2				EGG			
17									PUMP, Power Steering
	04782146AB	1				EGW			Upto 7-198
	04883077								Mopar Power Steering Fluid Quart
		1				EGG			Upto 7-198
	04883077								Mopar Power Steering Fluid Quart
	04782146AC	1				EGW			After 7-1-98
	05166226AA								Mopar Power Steering Fluid Pint
	04883077								Mopar Power Steering Fluid Quart
		1				EGG			After 7-1-98
	05166226AA								Mopar Power Steering Fluid Pint
	04883077								Mopar Power Steering Fluid Quart
18	06503256	1				EER			BOLT, Hex Flange Head, M6x1.0x40
-19									SCREW AND WASHER, Hex Head, M8x1.25x45
	06101614	3				EGW			P/S Pump to P/S Pump Bracket Mtg
		3				EGG			P/S Pump to P/S Pump Bracket Mtg
-20	06101234	2				EER			BOLT, and Washer Hex Hd P/S Pump to P/S and Altr Brkt M8x1.25x75.00

CONCORDE,INTREPID,VISION,300M,NEW YORKER,LHS (LH)						
SERIES	LINE	BODY	ENGINE	TRANSMISSION		
H = HIGHLINE	D = Intrepid	41 = SEDAN/QUAD CAB	EER = ENGINE - 2.7L V6 DOHC 24 VALVE MPI	DGX = TRANSMISSION - 4-SPEED AUTOMATIC		
P = PREMIUM	C = LHS, Concorde	SWB	EGG = ENGINE - 3.5L HIGH OUTPUT V6 24V MPI			
S = SPORT	Y = 300M		EGW = ENGINE - 3.2L V6 SOHC 24 VALVE MPI			

Hoses, Power Steering 2.7, 3.2, 3.5L Engines
Figure 19-710

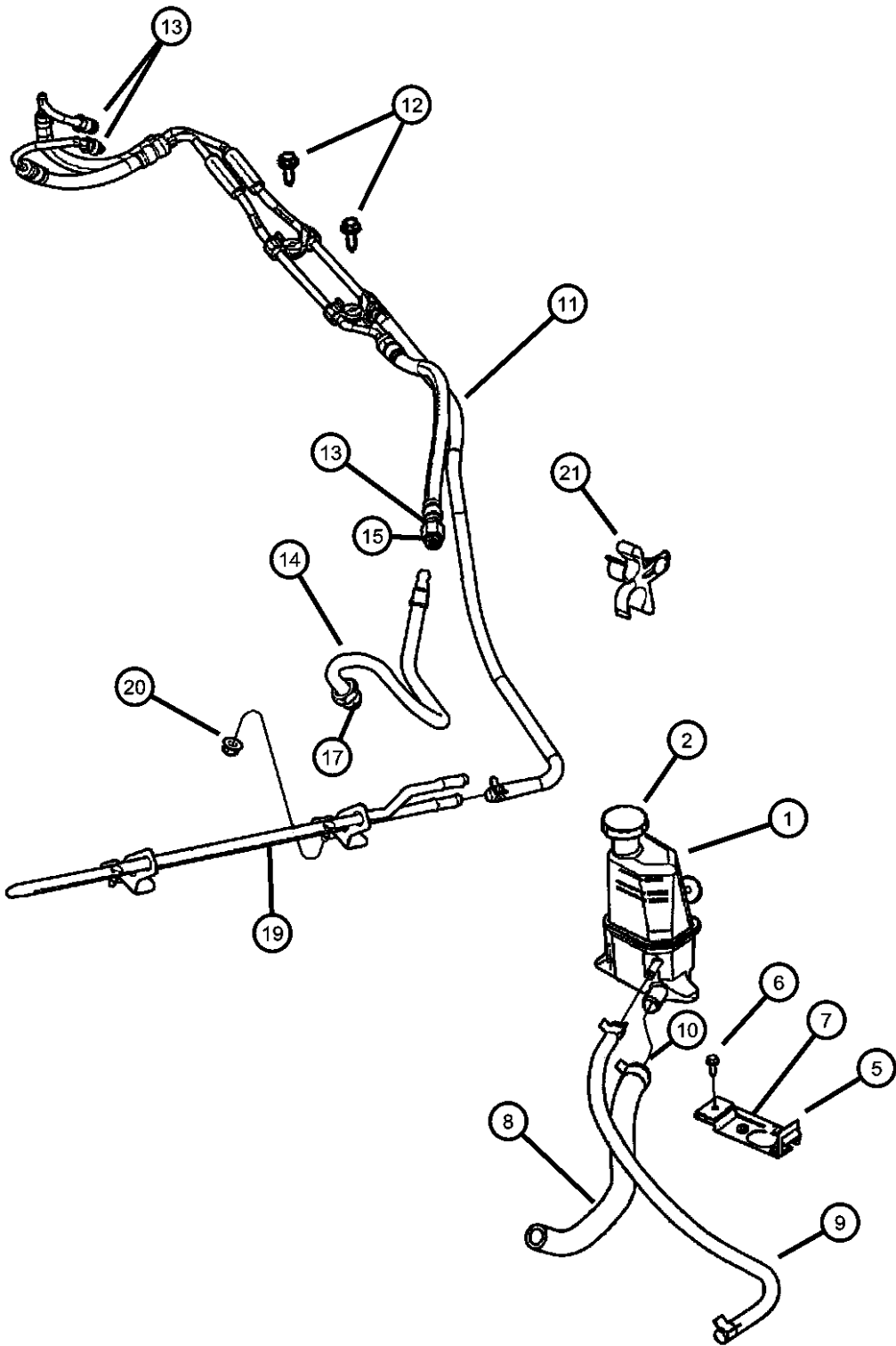

ITEM	PART NUMBER	QTY	LINE	SERIES	BODY	ENGINE	TRANS	TRIM	DESCRIPTION
------	-------------	-----	------	--------	------	--------	-------	------	-------------

Sales Codes:
EER= 2.7L V6 DOHC 24 Valve
EES= 2.7L V6 24V w/Active Intake
EGG= 3.5L High Output V6
EGW= 3.2L V6 SOHC 24 Valve

1									RESERVOIR, Power Steering Pump P/S Remote (And Cap)
	04772456AB	1				EGG, EGW			
	05011239AA	1				EER			
2	05011231AA	1				EGG, EGW			CAP, Power Steering Reservoir
-3	06035102	1				EGG, EGW			SCREW, Hex Flange Head Tapping, .25-14x.75, Power Steering Reservoir to Bracket Attaching
-4	06102097AA	1				EER			BOLT, Power Steering to Bracket
5	04782219AB	1				EGG, EGW			BRACKET, Power Steering, P/S Reservoir Mount
6	06035102	1				EGG, EGW			SCREW, Hex Flange Head Tapping, .25-14x.75, P/S Reservoir to Brkt
7	06101786	1							SCREW, Self Tapping, M6x1x15, P/S Reservoir Mount
8	04772682AB	1				EGG, EGW			HOSE, Power Steering, P/S Reservoir to Pump
9	04772536AD	1							HOSE, Power Steering Return, Cooler to Reservoir
10	04772536AD	1							CLAMP, P/S Hose Pump End [Not Service] Open Dia= M28.9 Thk= 1.60, (NOT SERVICED)
11	04782203AH	1							LINE, Power Steering, Module P/S Pressure
12	06035851	2							SCREW, Hex Flange Head, .25-14x1.00, Line Module Attaching to Rail
13	06035851	2							NUT, Tube [Service in Item11], (NOT SERVICED)
14									TUBE, Power Steering Pump
	04782205AB	1				EER			With Switch, Pressure
	04782209AB	1				EGG, EGW			, Pressure
15	05018347AA	1							FITTING, Power Steering, Quick Connect
-16	04606269	1				EER			SWITCH, Power Steering

CONCORDE,INTREPID,VISION,300M,NEW YORKER,LHS (LH)								
SERIES	LINE	BODY	ENGINE	TRANSMISSION				
H = HIGHLINE	D = Intrepid	41 = SEDAN/QUAD CAB	EER = ENGINE - 2.7L V6	DGX = TRANSMISSION - 4-SPEED				
P = PREMIUM	C = LHS, Concorde	SWB	DOHC 24 VALVE MPI	AUTOMATIC				
S = SPORT	Y = 300M		EGG = ENGINE - 3.5L HIGH					
			OUTPUT V6 24V MPI					
			EGW = ENGINE - 3.2L V6					
			SOHC 24 VALVE MPI					

AR = use ase required - = Non illustrated part

Hoses, Power Steering 2.7, 3.2, 3.5L Engines
Figure 19-710

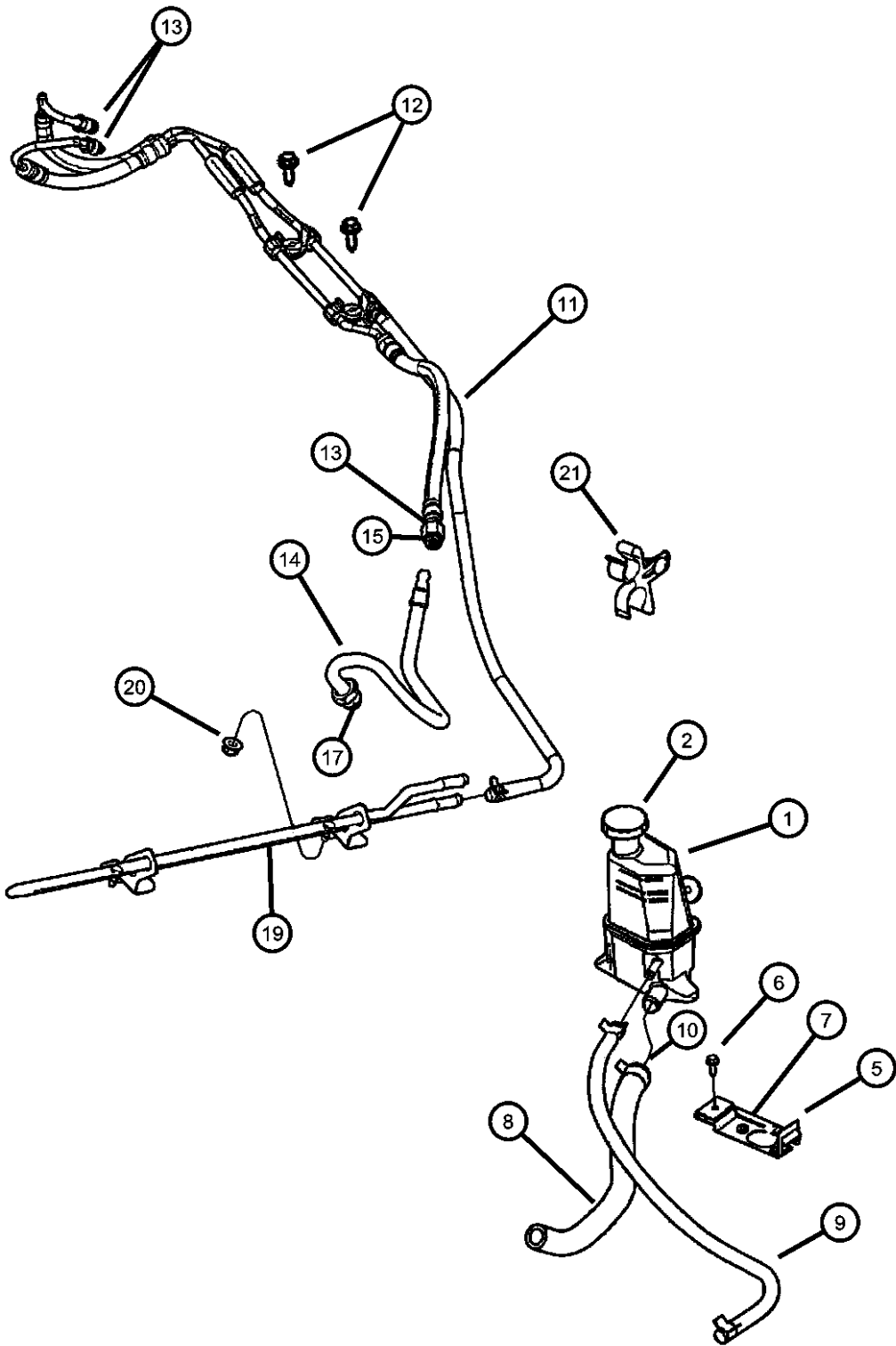

ITEM	PART NUMBER	QTY	LINE	SERIES	BODY	ENGINE	TRANS	TRIM	DESCRIPTION
17	04606269	1							NUT, Tube[Service in Item14], (NOT SERVICED)
-18	06504217	2							CLAMP, Hose, M18.5, Line Module
19									P/S Press and Return Line COOLER, Power Steering
	04772418AD	1				EER			
		1				EGG, EGW			
	04782260AB	1				EER			European
20	06500274	2							LOCK NUT, M6x1.0x6, Hex Flange Locking Coller Tube Attach
21	04782229AC	1							CLIP, Cooler, Cooler Line Retention

CONCORDE,INTREPID,VISION,300M,NEW YORKER,LHS (LH)									
SERIES	LINE			BODY		ENGINE			TRANSMISSION
H = HIGHLINE	D = Intrepid			41 = SEDAN/QUAD CAB		EER = ENGINE - 2.7L V6 DOHC 24 VALVE MPI			DGX = TRANSMISSION - 4-SPEED AUTOMATIC
P = PREMIUM	C = LHS, Concorde			SWB		EGG = ENGINE - 3.5L HIGH OUTPUT V6 24V MPI			
S = SPORT	Y = 300M					EGW = ENGINE - 3.2L V6 SOHC 24 VALVE MPI			

Group - 42LE

Automatic Transaxle 4 Speed

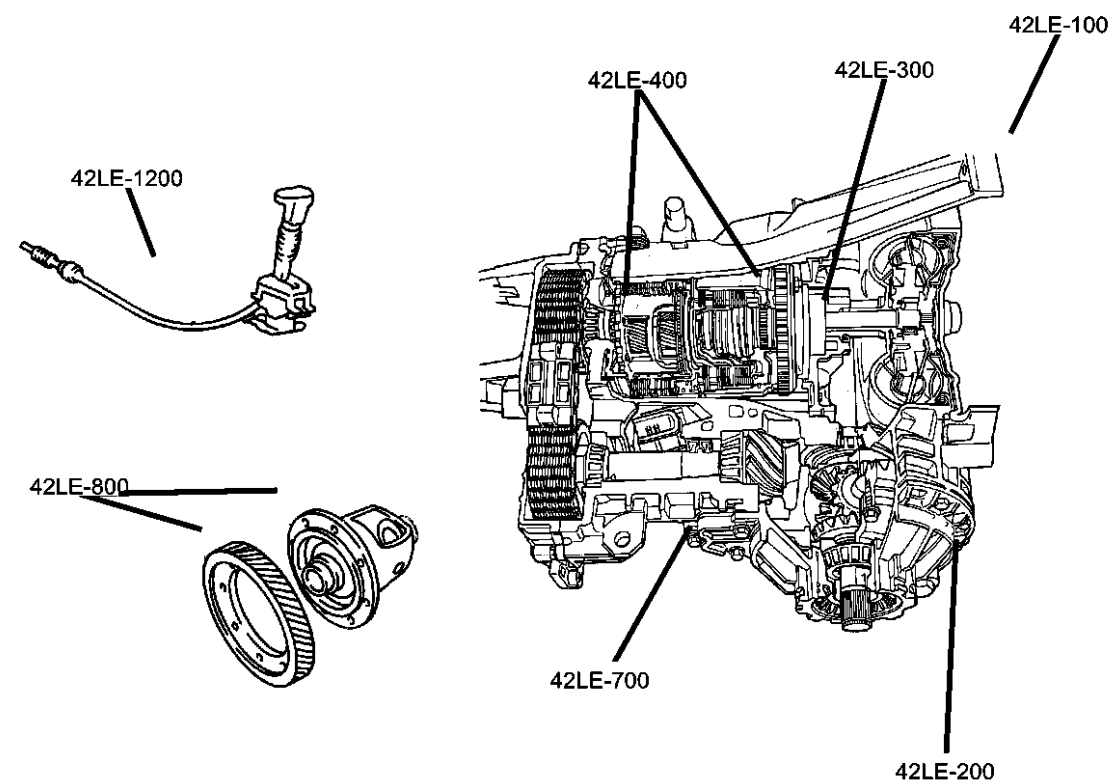

Group - 42LE Automatic Transaxle 4 Speed

Illustration Title Group-Fig. No.

Transaxle Assembly

Transaxle Assembly, And Seal && Gasket Package Automatic Transaxle, (DGX) Fig. 42LE - 110

Case and Extension

Transaxle Mounting And Misc. Parts Automatic Transaxle, (DGX) Fig. 42LE - 205

Case And Related Parts Automatic Transaxle, (DGX) Fig. 42LE - 210

Oil Pump

Pump, Oil With Reaction Shaft Automatic Transaxle, (DGX) Fig. 42LE - 310

Gear Train

Clutch, Input Shaft Automatic Transaxle, (DGX)..... Fig. 42LE - 410

Shaft, Transfer Automatic Transaxle, (DGX) Fig. 42LE - 420

Gear Train Automatic Transaxle, (DGX)..... Fig. 42LE - 430

Valve Body

Valve Body Automatic Transaxle, (DGX) Fig. 42LE - 710

Accumulator Piston And Springs Automatic Transaxle, (DGX) Fig. 42LE - 720





Parking Sprag Automatic Transaxle, (DGX) Fig. 42LE - 730

Differential

Differential Case And Gears Automatic Transaxle, (DGX) Fig. 42LE - 810

Gearshift Controls

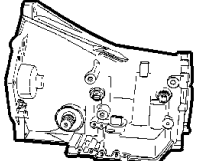
Controls, Gearshift, Floor And Column Shift Automatic Transaxle, (DGX) Fig. 42LE - 1210

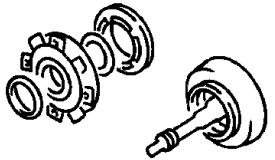
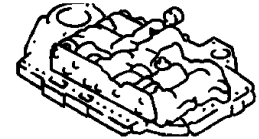
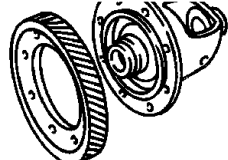
42LE-100 Transaxle Assembly	42LE-1200 Gearshift Controls	42LE-200 Case and Extension	42LE-300 Oil Pump
			
42LE-400 Gear Train	42LE-700 Valve Body	42LE-800 Differential	
			

Transaxle Assembly, And Seal && Gasket Package Automatic Transaxle, (DGX)
Figure 42LE-110

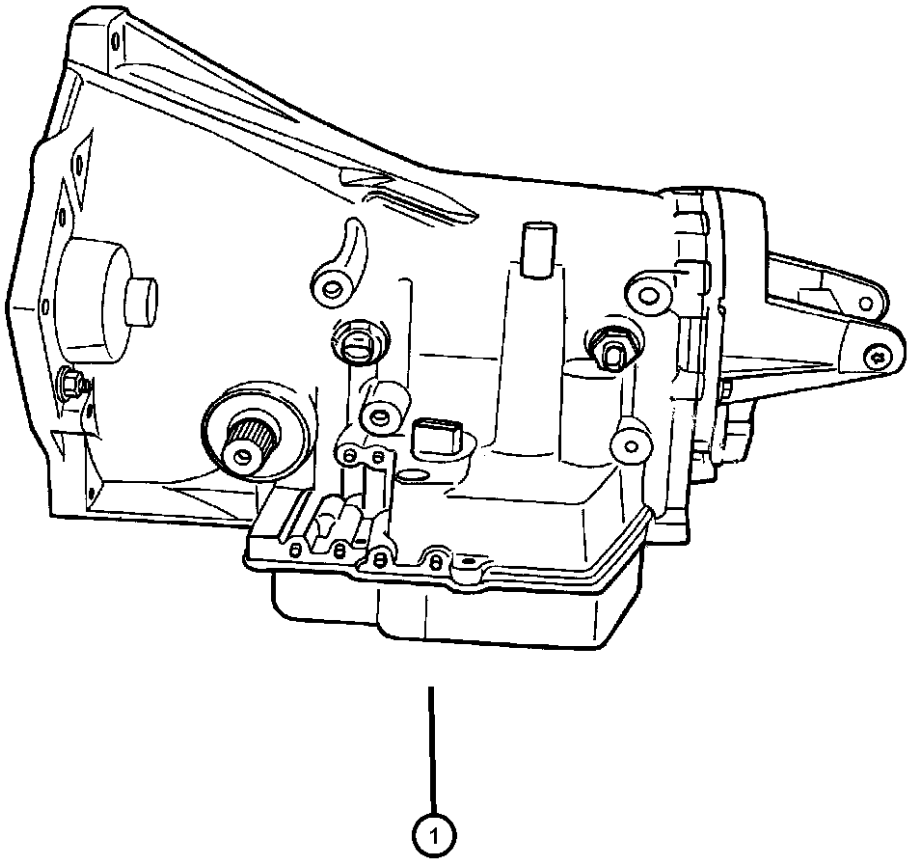

ITEM	PART NUMBER	QTY	LINE	SERIES	BODY	ENGINE	TRANS	TRIM	DESCRIPTION
NOTE; SALES CODES; DGX = 4 Spd Auto Trans 42LE EER = 2.7L V6 - DOHC EGG = 3.5L V6 EGW = 3.2L V6 -SOHC									
1									TRANSAXLE PACKAGE, WITH TORQUE CONVERTER Production No. 04659800
	05003885AB	1				EGG, EGW	DGX		
	05010124AA								Mopar Automatic Transmission Fluid Quart
	05013457AA								Mopar Automatic Transmission Fluid Quart
	05010125AC								Mopar Automatic Transmission Fluid Gallon
	05013458AA								Mopar Automatic Transmission Fluid Gallon
	05013066AA	1				EER	DGX		Production No. 4799941AA Mopar Automatic Transmission Fluid Quart
	05013457AA								Mopar Automatic Transmission Fluid Gallon
	05013458AA								Prodcuton No. 4799940AA Mopar Automatic Transmission Fluid Gallon
	05013067AA	1				EGG, EGW	DGX		
	05010124AA								Mopar Automatic Transmission Fluid Quart
	05013457AA								Mopar Automatic Transmission Fluid Quart
	05010125AC								Mopar Automatic Transmission Fluid Gallon
	05013458AA								Mopar Automatic Transmission Fluid Gallon
	05014659AA	1				EER	DGX		Production No. 4659900 Mopar Automatic Transmission Fluid Quart
	05013457AA								Mopar Automatic Transmission Fluid Gallon
	05013458AA								
-2	05003816AC	1							CONVERTER PACKAGE, Torque
-3									SEAL AND GASKET PACKAGE, Transmission
	04897992AB	1				EGG, EGW EER	DGX		
		1					DGX		
-4									OVERHAUL PACKAGE, Transaxle

CONCORDE,INTREPID,VISION,300M,NEW YORKER,LHS (LH)								
SERIES	LINE		BODY		ENGINE		TRANSMISSION	
H = HIGHLINE	D = Intrepid		41 = SEDAN/QUAD CAB		EER = ENGINE - 2.7L V6		DGX = TRANSMISSION - 4-SPEED	
P = PREMIUM	C = LHS, Concorde		SWB		DOHC 24 VALVE MPI		AUTOMATIC	
S = SPORT	Y = 300M				EGG = ENGINE - 3.5L HIGH			
					OUTPUT V6 24V MPI			
					EGW = ENGINE - 3.2L V6			
					SOHC 24 VALVE MPI			

Transaxle Assembly, And Seal && Gasket Package Automatic Transaxle, (DGX)
Figure 42LE-110

ITEM	PART NUMBER	QTY	LINE	SERIES	BODY	ENGINE	TRANS	TRIM	DESCRIPTION
	04897863AD	1				EGG, EGW EER	DGX		
		1					DGX		

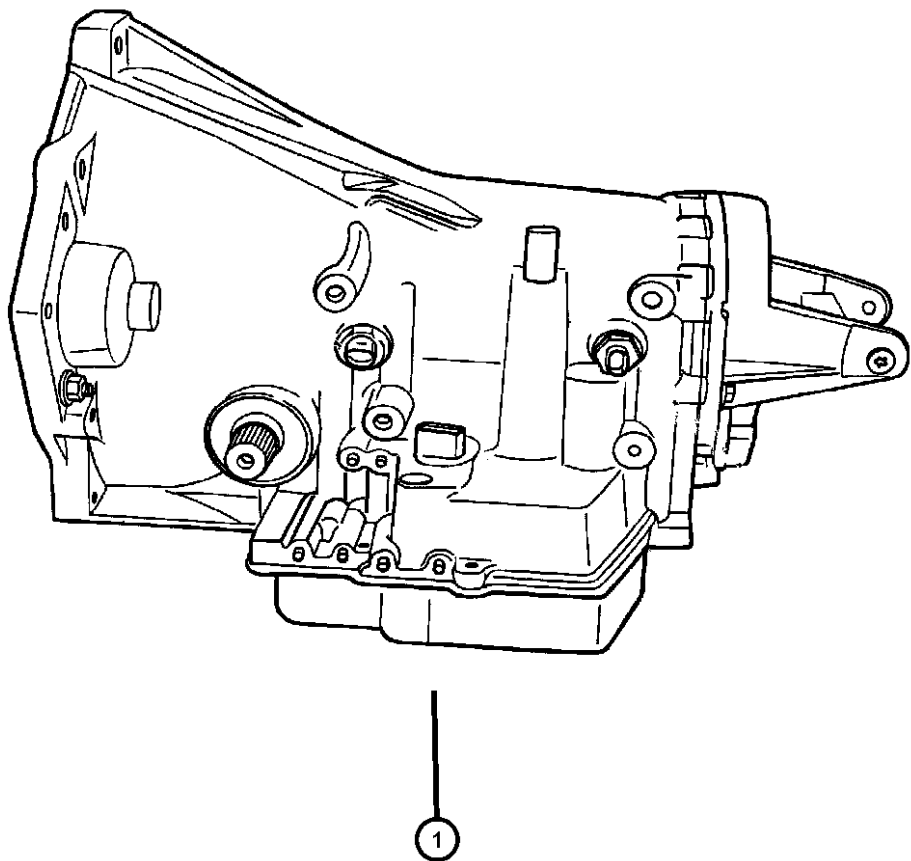

CONCORDE,INTREPID,VISION,300M,NEW YORKER,LHS (LH)					ENGINE	TRANSMISSION
SERIES	LINE	BODY			EER = ENGINE - 2.7L V6	DGX = TRANSMISSION - 4-SPEED
H = HIGHLINE	D = Intrepid	41 = SEDAN/QUAD CAB			DOHC 24 VALVE MPI	AUTOMATIC
P = PREMIUM	C = LHS, Concorde	SWB			EGG = ENGINE - 3.5L HIGH	
S = SPORT	Y = 300M				OUTPUT V6 24V MPI	
					EGW = ENGINE - 3.2L V6	
					SOHC 24 VALVE MPI	

Transaxle Mounting And Misc. Parts Automatic Transaxle, (DGX)
Figure 42LE-205

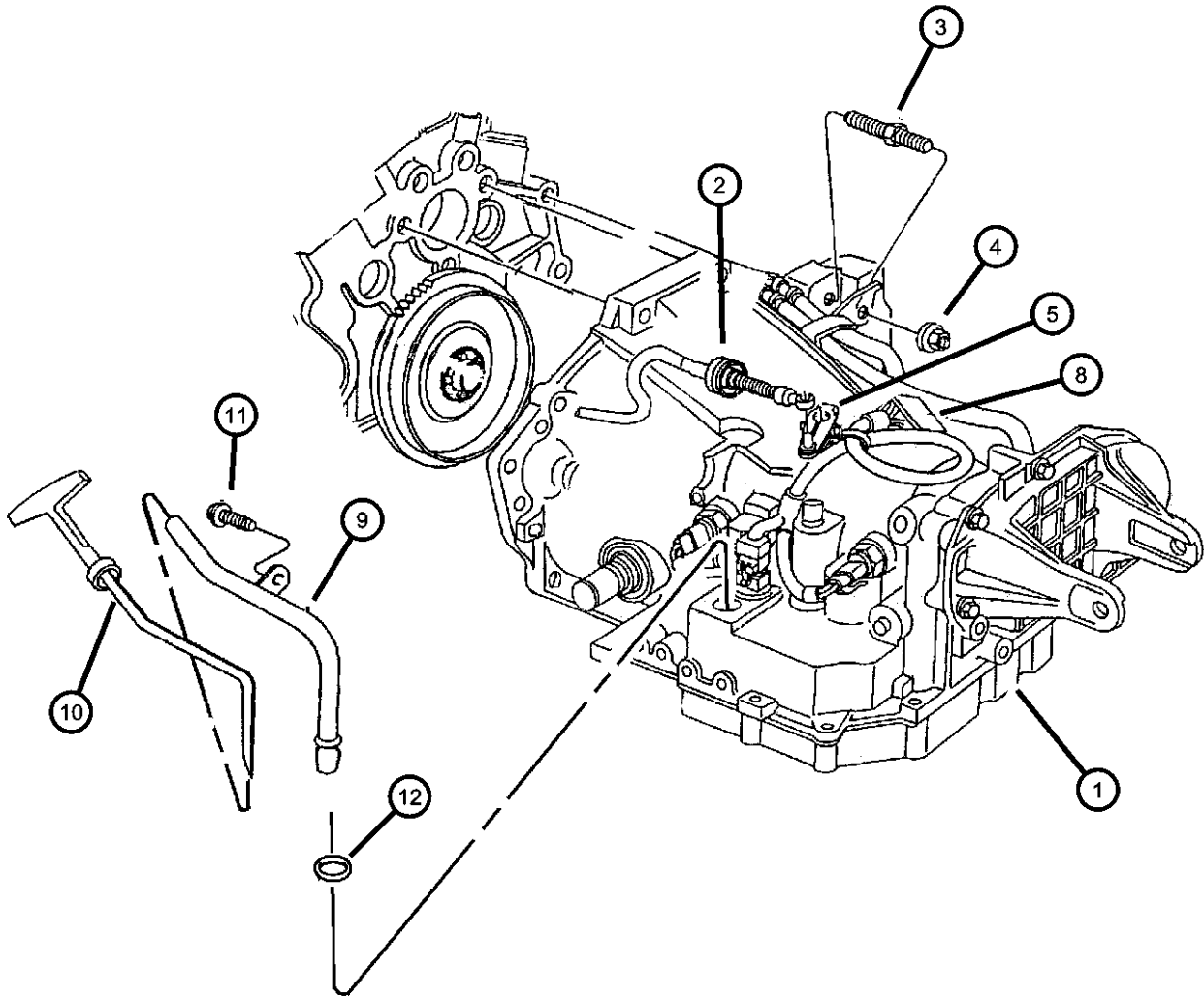

ITEM	PART NUMBER	QTY	LINE	SERIES	BODY	ENGINE	TRANS	TRIM	DESCRIPTION
NOTE; SALES CODES; DGX = 4 Spd Auto Trans 42LE EER = 2.7L V6 - DOHC EGG = 3.5L V6 EGW = 3.2L V6 - SOHC									
1		1							TRANSAXLE, (Reference), (NOT SERVICED)
2									CABLE, Gear Selector
	04593215AJ	1							Floor Console Shift
	04593216AJ	1							Column Shift
3	06502436	2							SCREW, Hex Head, M12x1.75x50
4									NUT, Hex Flange, M8x1.25
	06101467	1				EGG, EGW EER			M8x1.25
		1							M8x1.25
5	04670322	1							LEVER, Manual Control, Manual Control
-6	06101978	1							SCREW AND WASHER, Hex Head, M8-1.25x40
-7	06101694	2							NUT, M6x1.00
8									WIRING, Transmission
	04759990AA	1				EGG, EGW EER	DGX		
		1					DGX		
9	04593199AB	1							TUBE, Transmission Oil Filler, Trans. Oil Filler
10	04765014AB	1							INDICATOR, Transmission Fluid Level, Trans. Oil Fill
11									SCREW AND WASHER, Hex Head, M8x1.25x45
	06101614	3				EGW			
		3				EGG			
12	06030608	1							SEAL, Oil Filler Tube

CONCORDE,INTREPID,VISION,300M,NEW YORKER,LHS (LH)						
SERIES	LINE	BODY	ENGINE	TRANSMISSION		
H = HIGHLINE	D = Intrepid	41 = SEDAN/QUAD CAB	EER = ENGINE - 2.7L V6	DGX = TRANSMISSION - 4-SPEED		
P = PREMIUM	C = LHS, Concorde	SWB	DOHC 24 VALVE MPI	AUTOMATIC		
S = SPORT	Y = 300M		EGG = ENGINE - 3.5L HIGH OUTPUT V6 24V MPI			
			EGW = ENGINE - 3.2L V6 SOHC 24 VALVE MPI			

AR = use ase required - = Non illustrated part

Case And Related Parts Automatic Transaxle, (DGX)
Figure 42LE-210

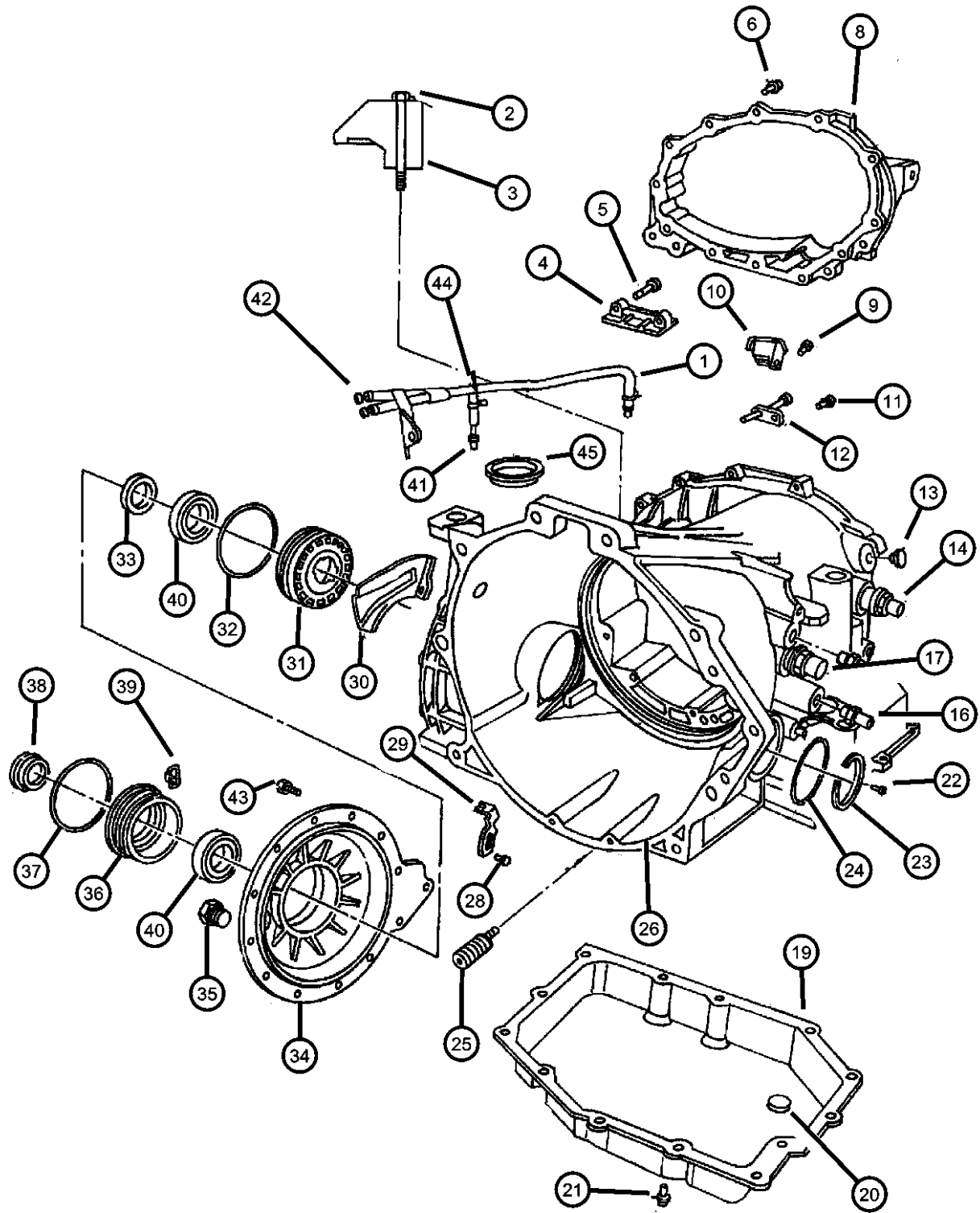

ITEM	PART NUMBER	QTY	LINE	SERIES	BODY	ENGINE	TRANS	TRIM	DESCRIPTION
NOTE; SALES CODES; DGX = 4 Spd Auto Trans 42LE EER = 2.7L V6 - DOHC EGG = 3.5L V6 EGW = 3.2L V6 -SOHC									
1	04765013	1				EGG, EGW EER	DGX		HOSE, Transmission Vent
2	06502894	1				EGG, EGW EER	DGX		BOLT
3	04567150	1				EGG, EGW EER	DGX		RETAINER, Transmission Solenoid Connector
4	04778989	1				EGG, EGW EER	DGX		SNUBBER PACKAGE, Drive Chain
5	06503931	2				EGG, EGW EER	DGX		SCREW AND WASHER, Pan Head Lock, M5x.08x22.50
6	06503385	4				EGG, EGW EER	DGX		BOLT, Differential Cover
-7	06504255	3				EGG, EGW EER	DGX		STUD, Tranmission Case
8	04659477	1				EGG, EGW EER	DGX		COVER, Transaxle Rear, Chain / Gear
9		1							SCREW AND WASHER, Pan Head, M5x0.8x11.00

CONCORDE,INTREPID,VISION,300M,NEW YORKER,LHS (LH)									
SERIES	LINE	BODY			ENGINE		TRANSMISSION		
H = HIGHLINE	D = Intrepid	41 = SEDAN/QUAD CAB			EER = ENGINE - 2.7L V6		DGX = TRANSMISSION - 4-SPEED		
P = PREMIUM	C = LHS, Concorde	SWB			DOHC 24 VALVE MPI		AUTOMATIC		
S = SPORT	Y = 300M				EGG = ENGINE - 3.5L HIGH				
					OUTPUT V6 24V MPI				
					EGW = ENGINE - 3.2L V6				
					SOHC 24 VALVE MPI				

AR = use ase required - = Non illustrated part

Case And Related Parts Automatic Transaxle, (DGX)
Figure 42LE-210

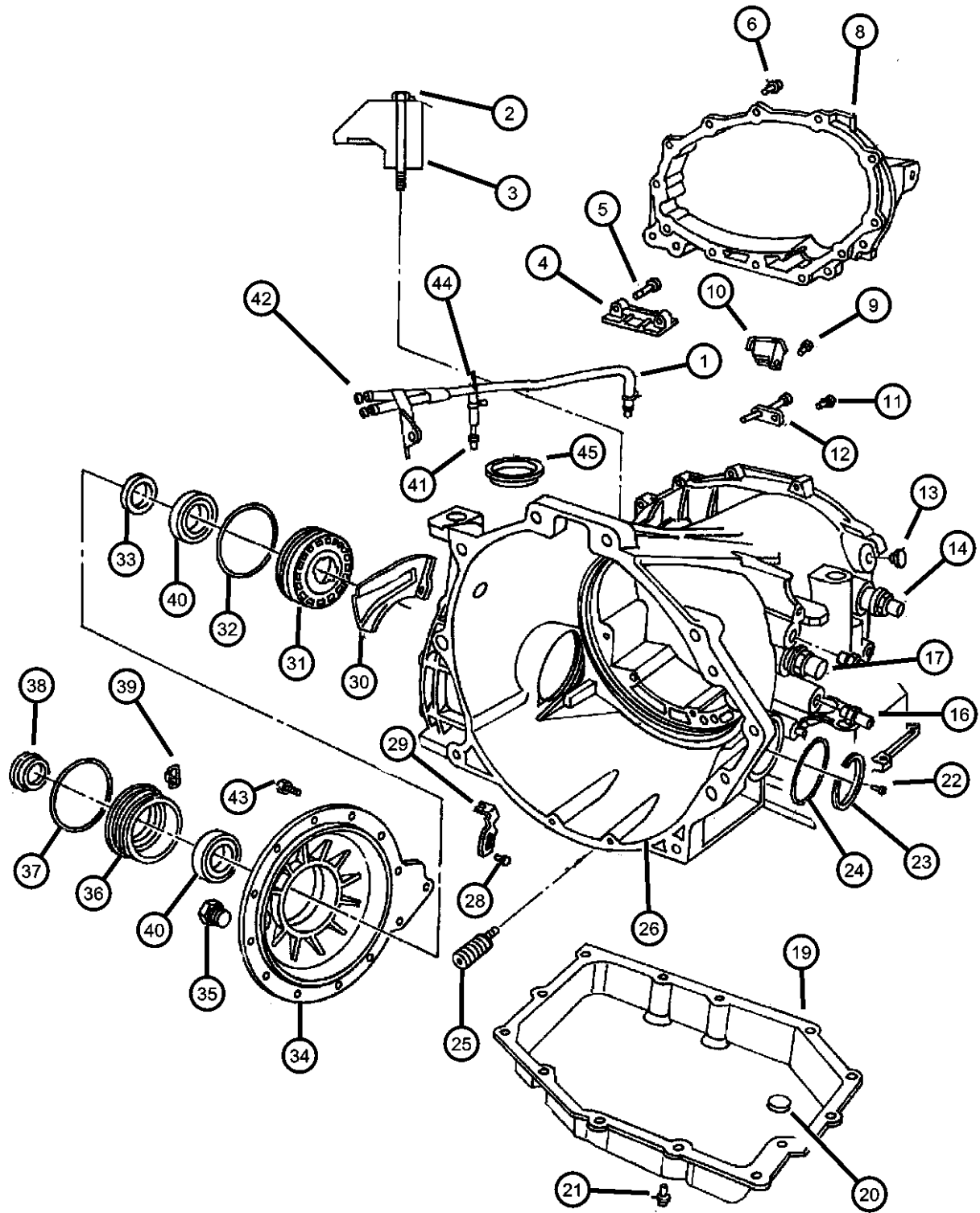

ITEM	PART NUMBER	QTY	LINE	SERIES	BODY	ENGINE	TRANS	TRIM	DESCRIPTION
	06501819	2				EGG, EGW EER	DGX		
		2				EGG, EGW EER	DGX		
10	04567388	1				EGG, EGW EER	DGX		BAFFLE, Sump
		1				EGG, EGW EER	DGX		
11	06501819	2				EGG, EGW EER	DGX		SCREW AND WASHER, Pan Head, M5x0.8x11.00
		2				EGG, EGW EER	DGX		
12	04539904	1				EGG, EGW EER	DGX		TUBE, Chain Oiler
		1				EGG, EGW EER	DGX		
13	04567312	1				EGG, EGW EER	DGX		PLUG, Transaxle Case
		1				EGG, EGW EER	DGX		
14	04800879	1				EGG, EGW EER	DGX		SENSOR, Transmission Output Speed
		1				EGG, EGW EER	DGX		
-15	06501658AB	1				EGG, EGW EER	DGX		O RING, Trans Speed Sensor
		1				EGG, EGW EER	DGX		
16	06033879	2				EGG, EGW EER	DGX		NUT, Inverted Flare, .62-18
		2				EGG, EGW EER	DGX		
17	04800878	1				EGG, EGW EER	DGX		SENSOR, Transmission Input Speed
		1				EGG, EGW EER	DGX		
-18	06501657AB	1				EGG, EGW	DGX		O RING, Trans Speed Sensor

CONCORDE,INTREPID,VISION,300M,NEW YORKER,LHS (LH)
SERIES LINE BODY ENGINE TRANSMISSION
H = HIGHLINE D = Intrepid 41 = SEDAN/QUAD CAB EER = ENGINE - 2.7L V6 DGX = TRANSMISSION - 4-SPEED
P = PREMIUM C = LHS, Concorde SWB DOHC 24 VALVE MPI AUTOMATIC
S = SPORT Y = 300M EGG = ENGINE - 3.5L HIGH
OUTPUT V6 24V MPI
EGW = ENGINE - 3.2L V6
SOHC 24 VALVE MPI

AR = use ase required - = Non illustrated part

1999 LH

Case And Related Parts Automatic Transaxle, (DGX)
Figure 42LE-210

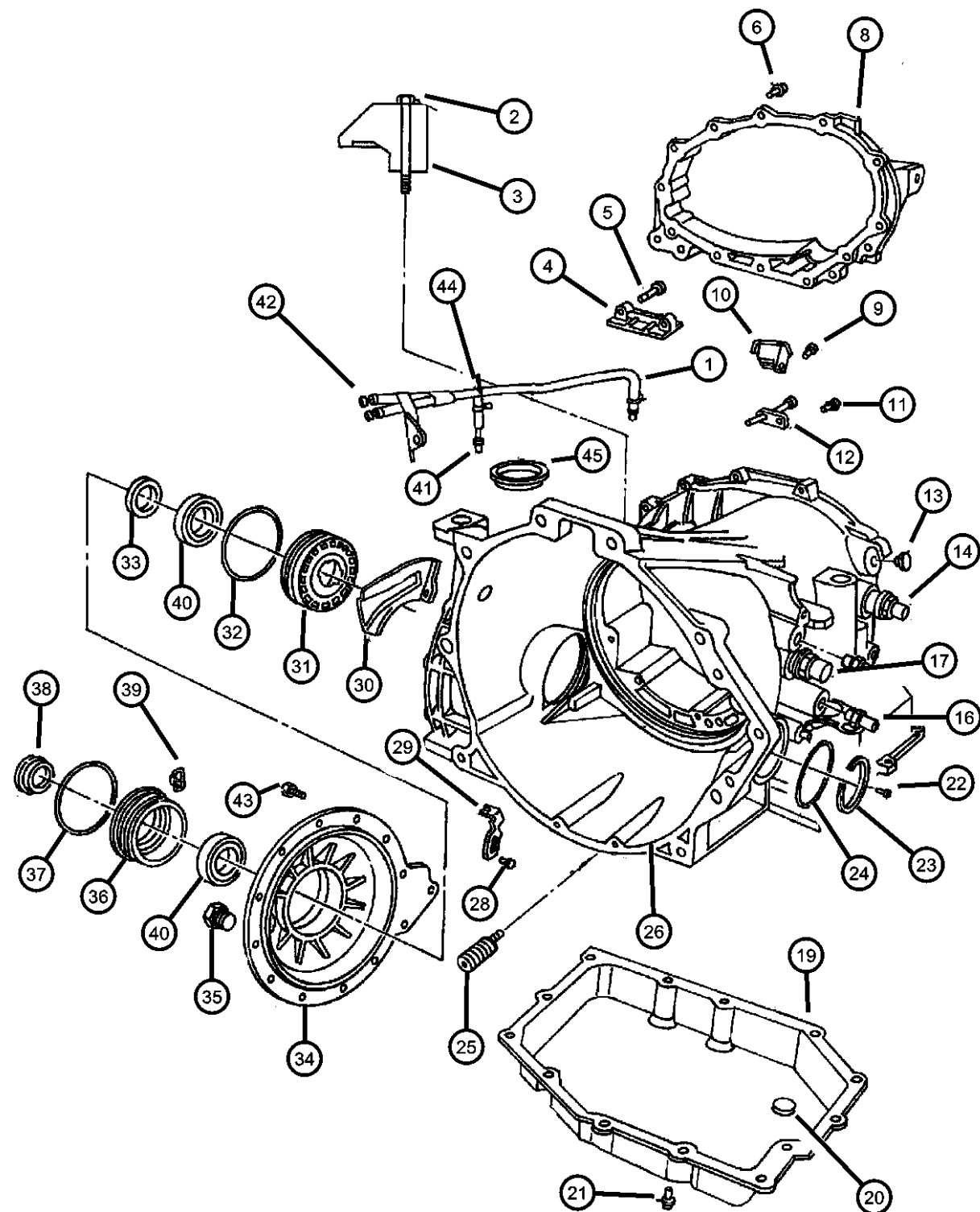

ITEM	PART NUMBER	QTY	LINE	SERIES	BODY	ENGINE	TRANS	TRIM	DESCRIPTION
19		1				EER	DGX		PAN, Transmission Oil
	04539762	1				EGG, EGW EER	DGX		
20		1					DGX		MAGNET, Transmission
	04446728	1				EGG, EGW EER	DGX		
21		1					DGX		BOLT, Hex Head, M8x1.25x16
	06501474	12				EGG, EGW EER	DGX		
		12					DGX		
22							DGX		PLUG, Pressure Check
	06030035	7				EGG, EGW EER	DGX		
		7					DGX		
23							DGX		SNAP RING
	06502482	1				EGG, EGW EER	DGX		
		1					DGX		
24							DGX		O RING, Differential Adjuster -Inner, ATX
	06502453	1				EGG, EGW EER	DGX		
		1					DGX		
25							DGX		VALVE, Cooler Bypass
	04659946	1				EGG, EGW EER	DGX		
		1					DGX		
26							DGX		CASE, Transmission
	04883525AA	1				EGG, EGW EER	DGX		
		1					DGX		
-27							DGX		BUSHING, Dowel
	04531412	1				EGG, EGW EER	DGX		
		1					DGX		
28							DGX		BOLT

CONCORDE,INTREPID,VISION,300M,NEW YORKER,LHS (LH)
SERIES LINE BODY ENGINE TRANSMISSION
H = HIGHLINE D = Intrepid 41 = SEDAN/QUAD CAB EER = ENGINE - 2.7L V6 DOHC 24 VALVE MPI DGX = TRANSMISSION - 4-SPEED AUTOMATIC
P = PREMIUM C = LHS, Concorde SWB EGG = ENGINE - 3.5L HIGH OUTPUT V6 24V MPI
S = SPORT Y = 300M EGW = ENGINE - 3.2L V6 SOHC 24 VALVE MPI

Case And Related Parts Automatic Transaxle, (DGX)
Figure 42LE-210

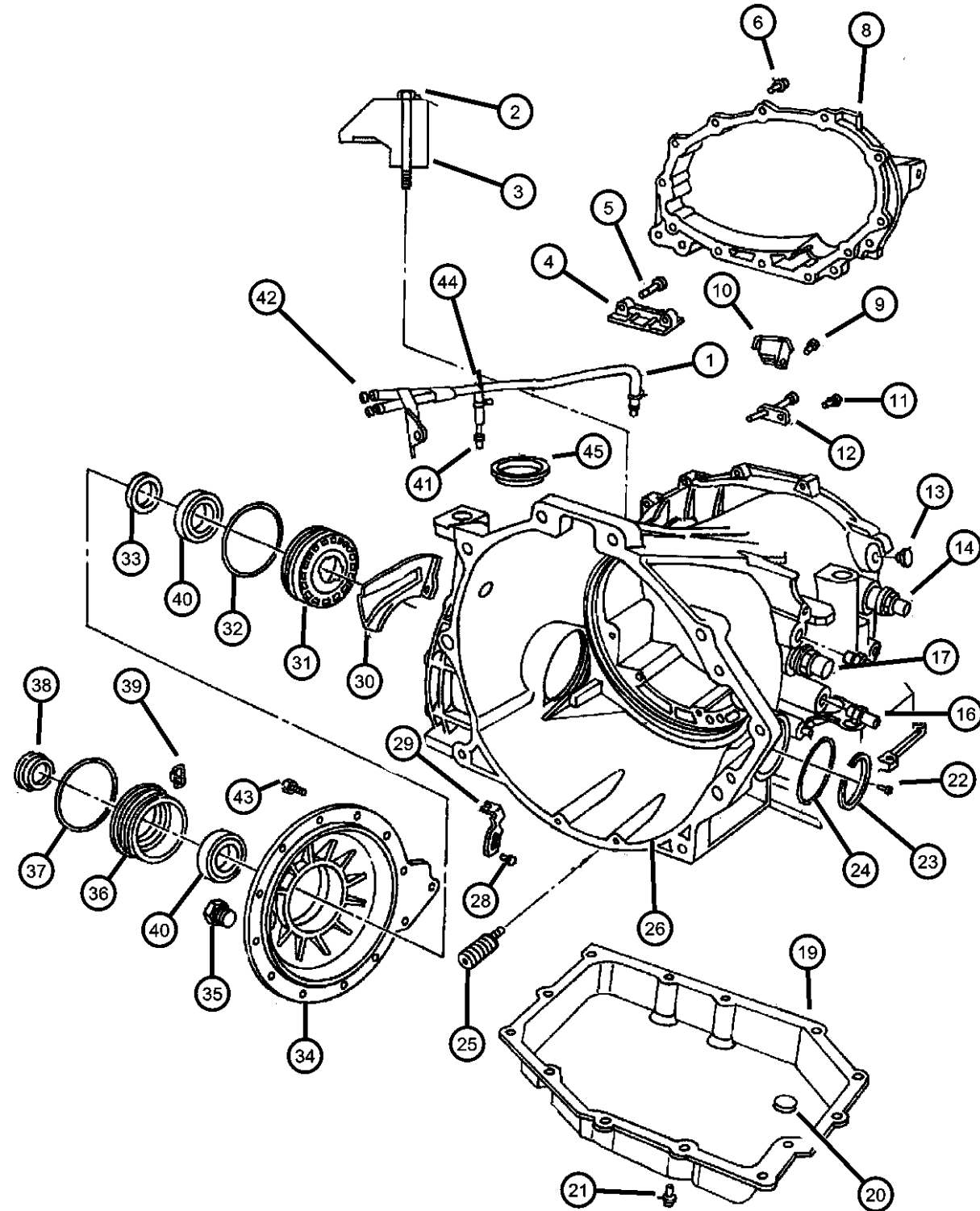

ITEM	PART NUMBER	QTY	LINE	SERIES	BODY	ENGINE	TRANS	TRIM	DESCRIPTION
	06503005	2				EGG, EGW EER	DGX		
29		2					DGX		BRACKET, Differential Bearing
	04593022	1				EGG, EGW EER	DGX		
30		1					DGX		BAFFLE, Differential
	04593028	1				EGG, EGW EER	DGX		
31		1					DGX		ADJUSTER, Differential Bearing
	04539890	1				EGG, EGW EER	DGX		
32		1					DGX		O RING, Differential Adjuster -Inner, ATX
	06502797	1				EGG, EGW EER	DGX		
33		1					DGX		SEAL, Differential Case
	04539796	1				EGG, EGW EER	DGX		
34		1					DGX		COVER, Transaxle Differential
	04567036	1				EGG, EGW EER	DGX		
35		1					DGX		PLUG, Oil Fill
	06034581	1				EGG, EGW EER	DGX		
36		1					DGX		ADJUSTER, Differential Bearing
	04539776	1				EGG, EGW EER	DGX		
37		1					DGX		O RING, Differential Adjuster -Outer, ATX
	06502452	1				EGG, EGW	DGX		

CONCORDE,INTREPID,VISION,300M,NEW YORKER,LHS (LH)

SERIES

LINE

BODY

ENGINE

TRANSMISSION

H = HIGHLINE

D = Intrepid

41 = SEDAN/QUAD CAB

EER = ENGINE - 2.7L V6

DGX = TRANSMISSION - 4-SPEED

P = PREMIUM

C = LHS, Concorde

SWB

DOHC 24 VALVE MPI

AUTOMATIC

S = SPORT

Y = 300M

EGG = ENGINE - 3.5L HIGH

OUTPUT V6 24V MPI

EGW = ENGINE - 3.2L V6

SOHC 24 VALVE MPI

AR = use ase required - = Non illustrated part

1999 LH

Case And Related Parts Automatic Transaxle, (DGX)
Figure 42LE-210

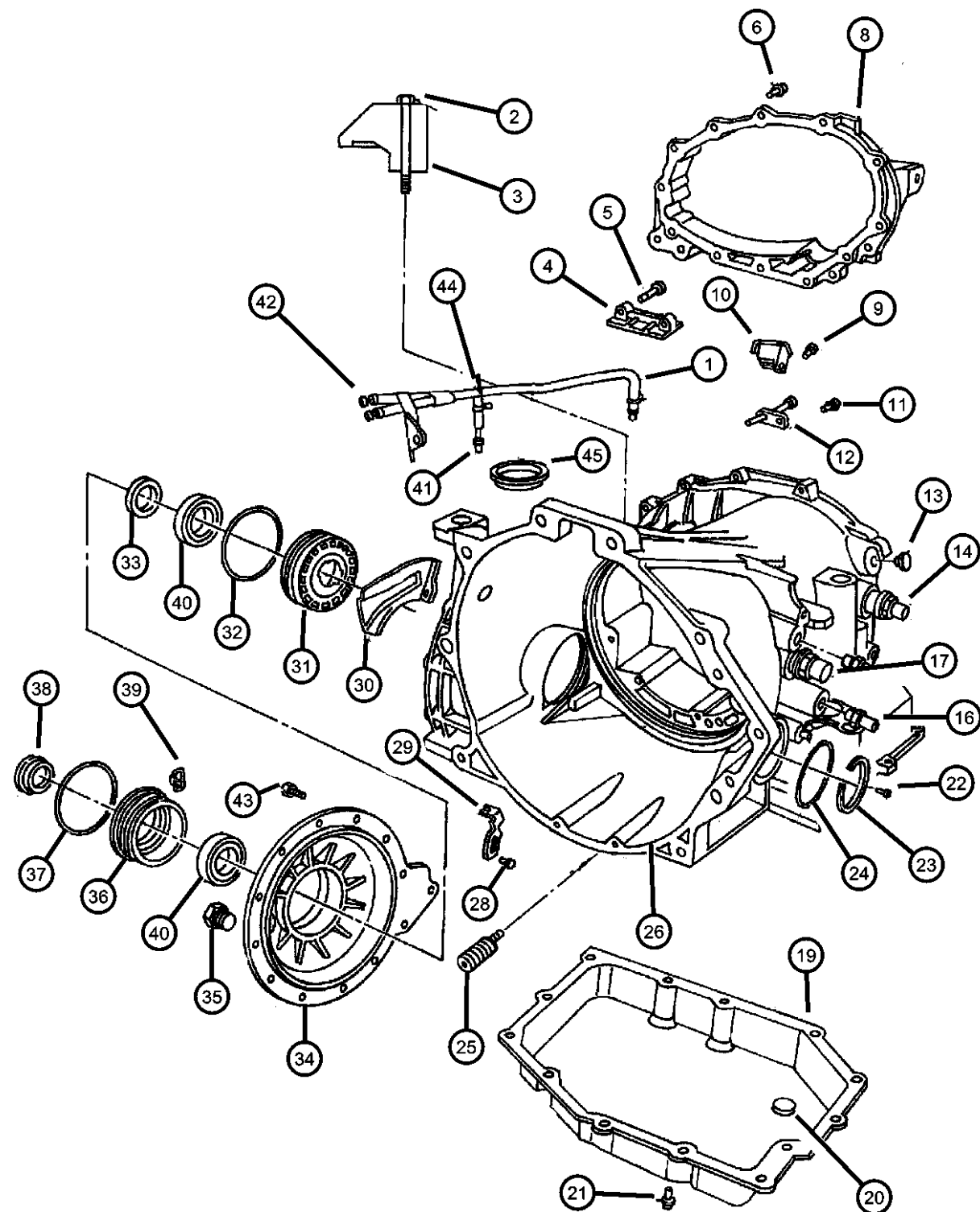

ITEM	PART NUMBER	QTY	LINE	SERIES	BODY	ENGINE	TRANS	TRIM	DESCRIPTION
38		1				EER	DGX		SEAL, Differential Case
	04539891	1				EGG, EGW EER	DGX		
39		1					DGX		BRACKET, Differential Bearing
	04539760	1				EGG, EGW EER	DGX		
40		1					DGX		CUP, Differential Side
	03723569	1				EGG, EGW EER	DGX		
41		1					DGX		CONNECTOR, Oil Cooler Hose
	04531202	2				EGG, EGW EER	DGX		
42		2					DGX		VENT, Cap
	04213328	2				EGG, EGW EER	DGX		
43		2					DGX		BOLT, Hex Head, M8x1.25x28.50
	06503236	10				EGG, EGW EER	DGX		
44		10					DGX		CLAMP, Vent Tube
	04593517	2				EGG, EGW EER	DGX		
45		2					DGX		PLUG, Transaxle Case, 2.00 Diameter
	04567310	1				EGG, EGW EER	DGX		
		1					DGX		

CONCORDE,INTREPID,VISION,300M,NEW YORKER,LHS (LH)									
SERIES	LINE			BODY		ENGINE			TRANSMISSION
H = HIGHLINE	D = Intrepid			41 = SEDAN/QUAD CAB		EER = ENGINE - 2.7L V6			DGX = TRANSMISSION - 4-SPEED
P = PREMIUM	C = LHS, Concorde			SWB		DOHC 24 VALVE MPI			AUTOMATIC
S = SPORT	Y = 300M					EGG = ENGINE - 3.5L HIGH			
						OUTPUT V6 24V MPI			
						EGW = ENGINE - 3.2L V6			
						SOHC 24 VALVE MPI			

AR = use ase required - = Non illustrated part

Pump, Oil With Reaction Shaft Automatic Transaxle, (DGX)
Figure 42LE-310

ITEM	PART NUMBER	QTY	LINE	SERIES	BODY	ENGINE	TRANS	TRIM	DESCRIPTION
------	-------------	-----	------	--------	------	--------	-------	------	-------------

NOTE; SALES CODES; DGX = 4 Spd Auto Trans 42LE
EER = 2.7L V6 - DOHC
EGG = 3.5L V6
EGW = 3.2L V6 - SOHC

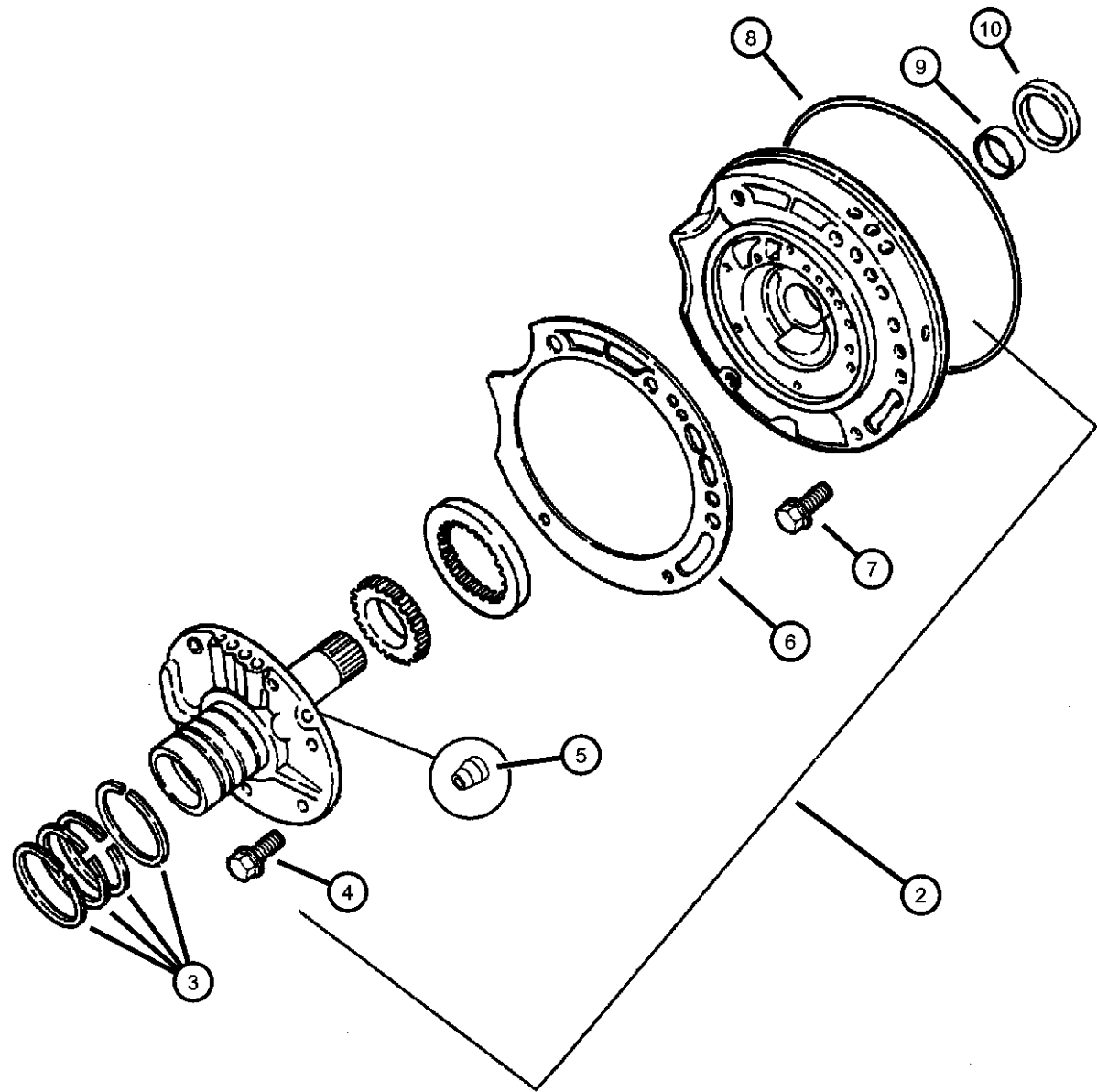

-1									SEAL AND GASKET PACKAGE, Transmission Oil Pump
	04883272	1				EGG, EGW EER	DGX		
		1					DGX		
2	04741659	1				EGG, EGW EER	DGX		PUMP, Transmission Oil
		1					DGX		
3	04471874	4				EGG, EGW EER	DGX		SEAL, Ring Reaction Support, 2 1/16 O.D.
		4					DGX		
4	06500211	6				EGG, EGW EER	DGX		BOLT, Hex Head, M8x1.25x19
		6					DGX		
5	04446616	2				EGG, EGW EER	DGX		BALL, Check
		2					DGX		
6	04659126	1				EGG, EGW EER	DGX		GASKET, Transmission Oil Pump
		1					DGX		
7	06501106	5				EGG, EGW EER	DGX		SCREW AND WASHER, Hex Flange Head, M8x1.25x25
		5					DGX		
8	04659945	1				EGG, EGW EER	DGX		SEAL, Oil Pump
		1					DGX		
9	02466796	1				EGG, EGW	DGX		BUSHING, Front Pump

CONCORDE,INTREPID,VISION,300M,NEW YORKER,LHS (LH)									
SERIES	LINE			BODY		ENGINE			TRANSMISSION
H = HIGHLINE	D = Intrepid			41 = SEDAN/QUAD CAB		EER = ENGINE - 2.7L V6			DGX = TRANSMISSION - 4-SPEED
P = PREMIUM	C = LHS, Concorde			SWB		DOHC 24 VALVE MPI			AUTOMATIC
S = SPORT	Y = 300M					EGG = ENGINE - 3.5L HIGH			
						OUTPUT V6 24V MPI			
						EGW = ENGINE - 3.2L V6			
						SOHC 24 VALVE MPI			

AR = use ase required - = Non illustrated part

1999 LH

Pump, Oil With Reaction Shaft Automatic Transaxle, (DGX)
Figure 42LE-310

ITEM	PART NUMBER	QTY	LINE	SERIES	BODY	ENGINE	TRANS	TRIM	DESCRIPTION
10	04412475	1				EER	DGX		SEAL, Impeller Hub, 57.25mm OD
		1				EGG, EGW	DGX		
		1				EER	DGX		

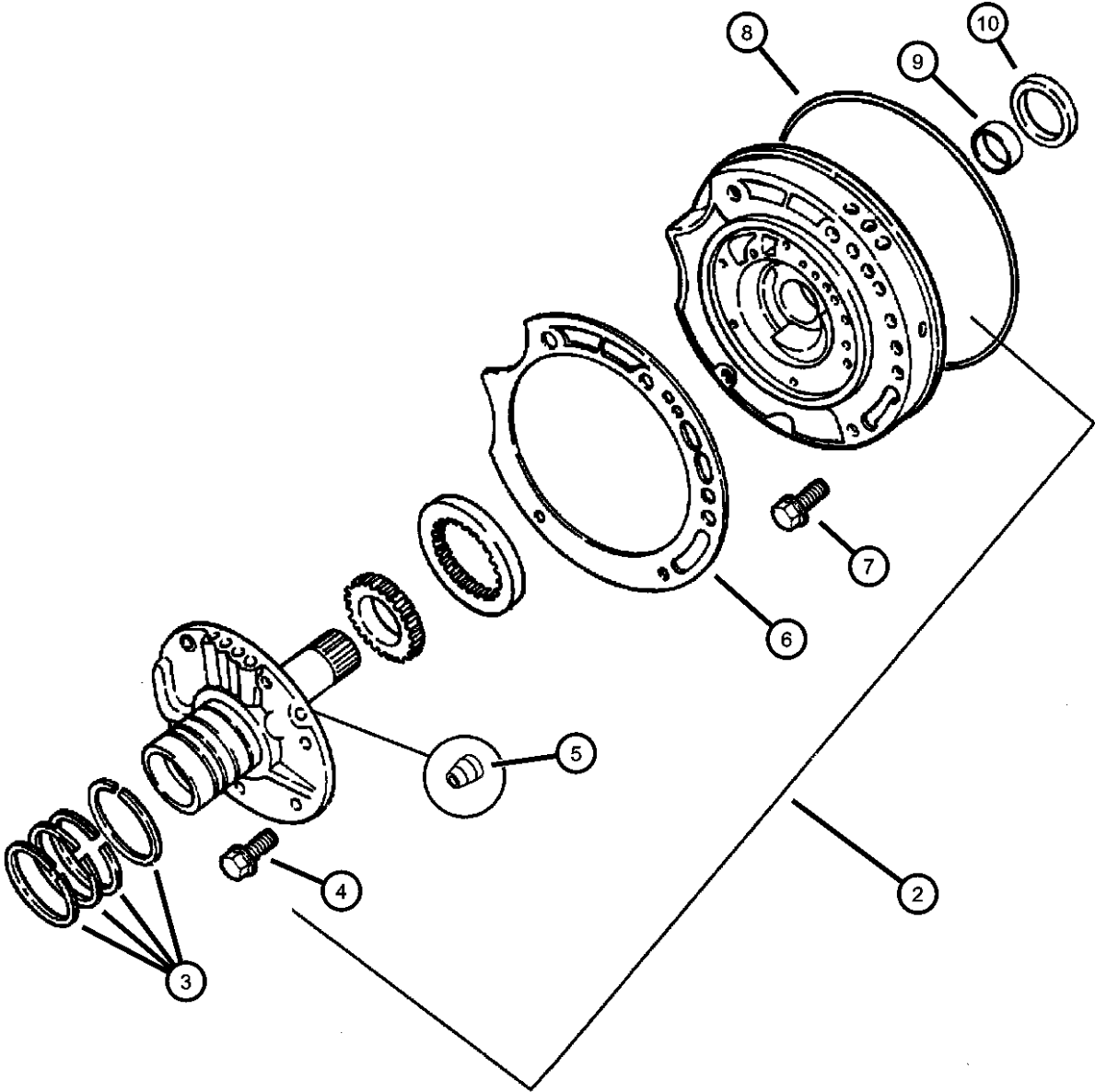

CONCORDE,INTREPID,VISION,300M,NEW YORKER,LHS (LH)									
SERIES	LINE			BODY	ENGINE			TRANSMISSION	
H = HIGHLINE	D = Intrepid			41 = SEDAN/QUAD CAB	EER = ENGINE - 2.7L V6			DGX = TRANSMISSION - 4-SPEED	
P = PREMIUM	C = LHS, Concorde			SWB	DOHC 24 VALVE MPI			AUTOMATIC	
S = SPORT	Y = 300M				EGG = ENGINE - 3.5L HIGH				
					OUTPUT V6 24V MPI				
					EGW = ENGINE - 3.2L V6				
					SOHC 24 VALVE MPI				

Clutch, Input Shaft Automatic Transaxle, (DGX)
Figure 42LE-410

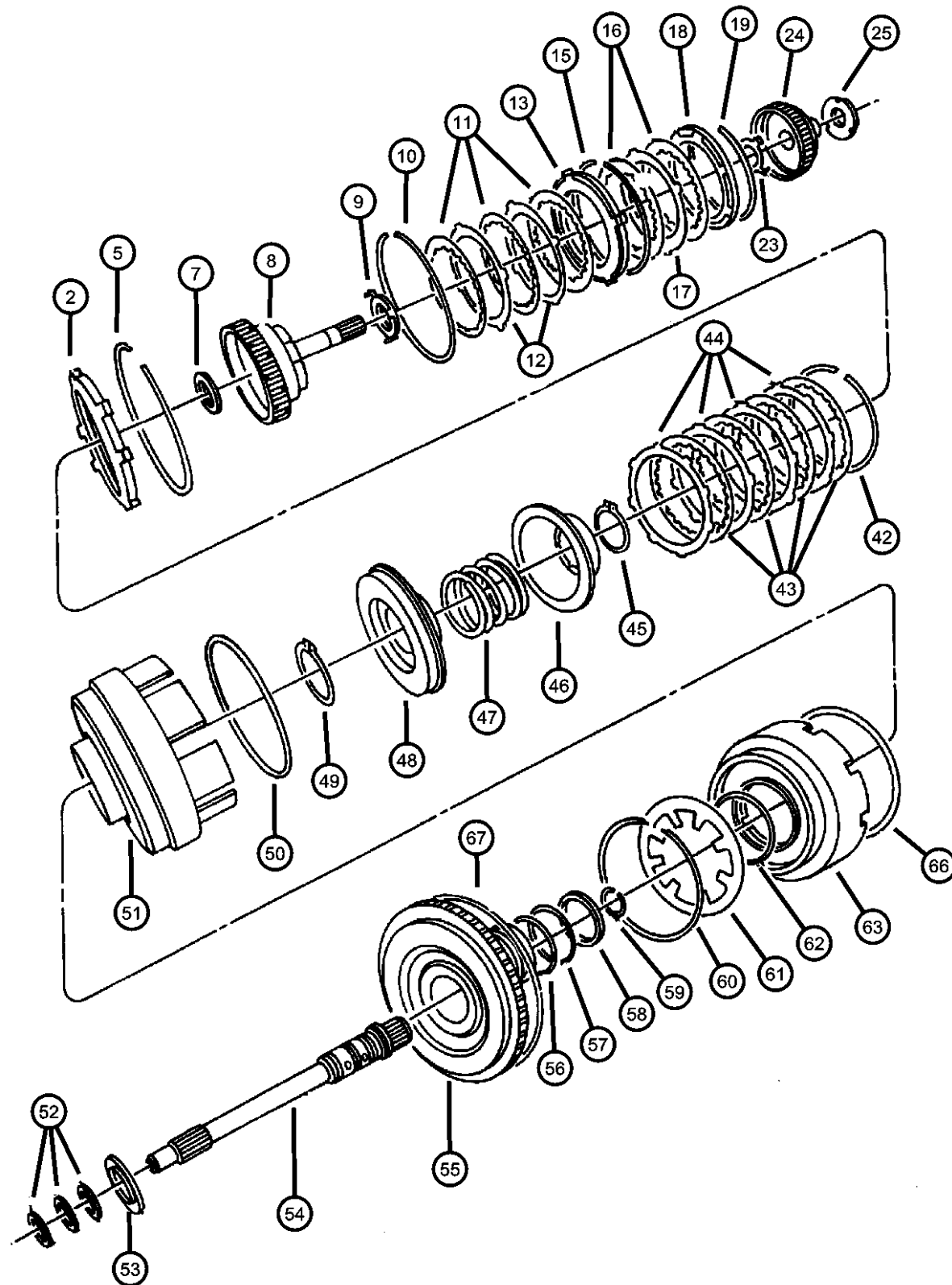

ITEM	PART NUMBER	QTY	LINE	SERIES	BODY	ENGINE	TRANS	TRIM	DESCRIPTION
------	-------------	-----	------	--------	------	--------	-------	------	-------------

NOTE; SALES CODES; DGX = 4 Spd Auto Trans 42LE
EER = 2.7L V6 - DOHC
EGG = 3.5L V6
EGW = 3.2L V6 - SOHC

-1	04883240	1				EGG, EGW EER	DGX		SEAL AND GASKET PACKAGE, Transmission Front Clutch
2	04883013AB	1				EGG, EGW EER	DGX		PLATE PACKAGE, Underdrive Reaction, 5.72/5.82
-3	04883014AB	1				EGG, EGW EER	DGX		PLATE PACKAGE, Underdrive Reaction, 6.21/6.31
-4	04883015AB	1				EGG, EGW EER	DGX		PLATE PACKAGE, Underdrive Reaction, 6.70/6.80
5	04659934	1				EGG, EGW EER	DGX		SNAP RING, Underdrive Clutch, Tapered
-6	04659980	1				EGG, EGW EER	DGX		SNAP RING, Underdrive Clutch, Flat
7	04567262	1				EGG, EGW EER	DGX		THRUST BEARING Input Clutch Hub, Thrust
8	04864936	1				EGG, EGW EER	DGX		HUB AND SHAFT PACKAGE, Underdrive Clutch w/Shaft & Thrust Washer, U/Drive Clutch w/Shaft & Thrust Washer, U/Drive Clutch

CONCORDE,INTREPID,VISION,300M,NEW YORKER,LHS (LH)

SERIES	LINE	BODY
H = HIGHLINE	D = Intrepid	41 = SEDAN/QUAD CAB
P = PREMIUM	C = LHS, Concorde	SWB
S = SPORT	Y = 300M	

ENGINE	TRANSMISSION
EER = ENGINE - 2.7L V6 DOHC 24 VALVE MPI	DGX = TRANSMISSION - 4-SPEED AUTOMATIC
EGG = ENGINE - 3.5L HIGH OUTPUT V6 24V MPI	
EGW = ENGINE - 3.2L V6 SOHC 24 VALVE MPI	

AR = use ase required - = Non illustrated part

1999 LH

Clutch, Input Shaft Automatic Transaxle, (DGX)
Figure 42LE-410

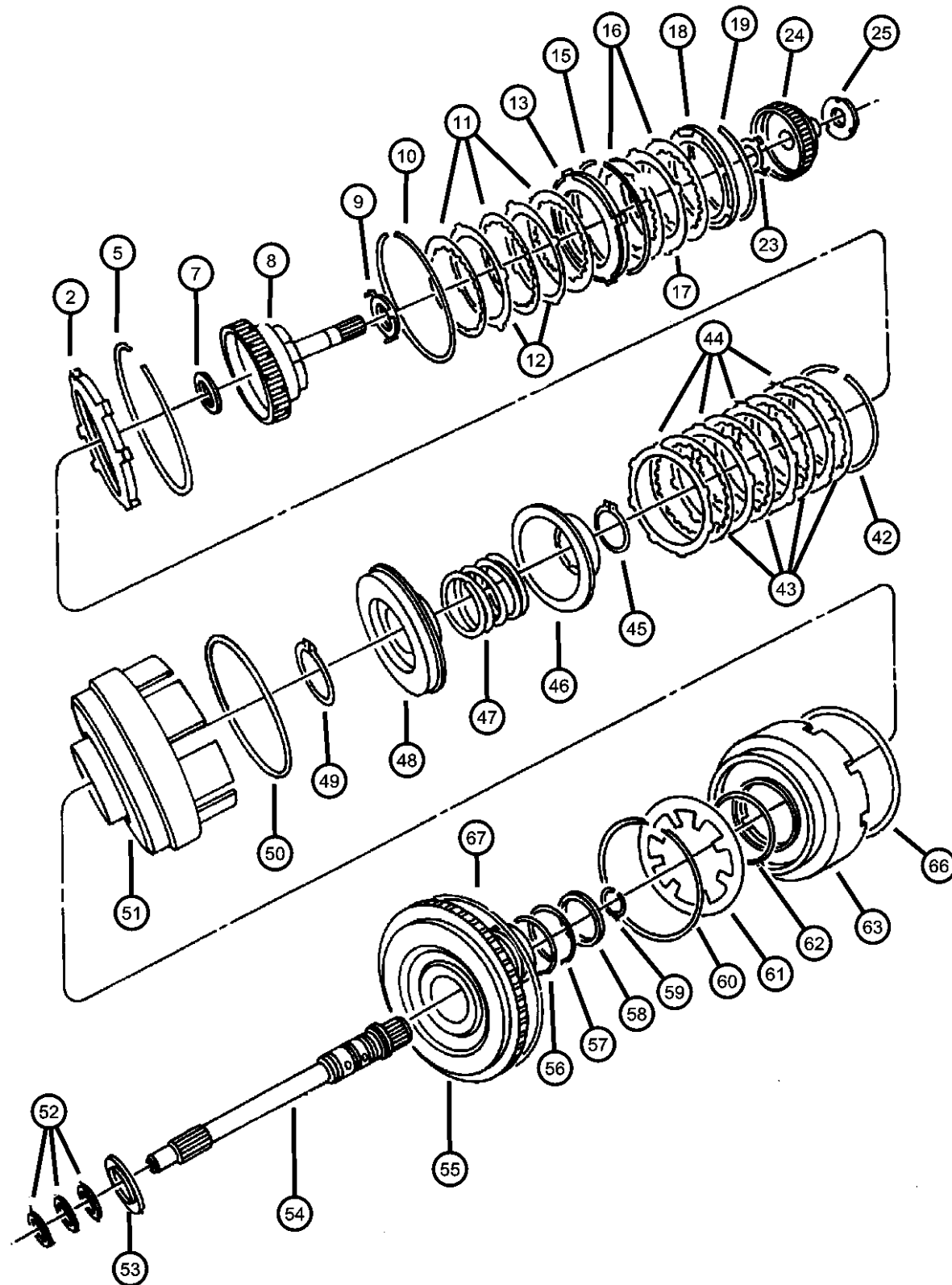

ITEM	PART NUMBER	QTY	LINE	SERIES	BODY	ENGINE	TRANS	TRIM	DESCRIPTION
9	04659883	1				EGG, EGW	DGX		THRUST WASHER, U/Drive Clutch
10	04505621	1				EGG, EGW EER	DGX		SNAP RING
11	04531678	4				EGG, EGW EER	DGX		DISC, Clutch Overdrive Clutch
12	04659053	4				EGG, EGW EER	DGX		PLATE, Transmission O/Drive Clutch Overdrive Clutch
13	05013476AA	1				EGG, EGW EER	DGX		PISTON PACKAGE, Reverse And Overdrive
14	04531910AB	1				EER	DGX		PISTON, Reverse and Overdrive
15	04505622	1				EGG, EGW EER	DGX		SNAP RING Rev. & O/Drive Pressure Plate, Flat Rev. & O/Drive Pressure Plate, Flat
16	04531678	4				EGG, EGW EER	DGX		DISC, Clutch
17	04659053	4				EGG, EGW EER	DGX		PLATE, Transmission O/Drive Clutch Reverse Clutch
18	04377194	1				EGG, EGW EER	DGX		PLATE, Transmission Clutch Reaction Reverse Clutch Reaction
19		1					DGX		Reverse Clutch Reaction SNAP RING

CONCORDE,INTREPID,VISION,300M,NEW YORKER,LHS (LH)

SERIES

LINE

BODY

ENGINE

TRANSMISSION

H = HIGHLINE

D = Intrepid

41 = SEDAN/QUAD CAB

EER = ENGINE - 2.7L V6

DGX = TRANSMISSION - 4-SPEED

P = PREMIUM

C = LHS, Concorde

SWB

DOHC 24 VALVE MPI

AUTOMATIC

S = SPORT

Y = 300M

EGG = ENGINE - 3.5L HIGH

OUTPUT V6 24V MPI

EGW = ENGINE - 3.2L V6

SOHC 24 VALVE MPI

AR = use ase required - = Non illustrated part

1999 LH

Clutch, Input Shaft Automatic Transaxle, (DGX)
Figure 42LE-410

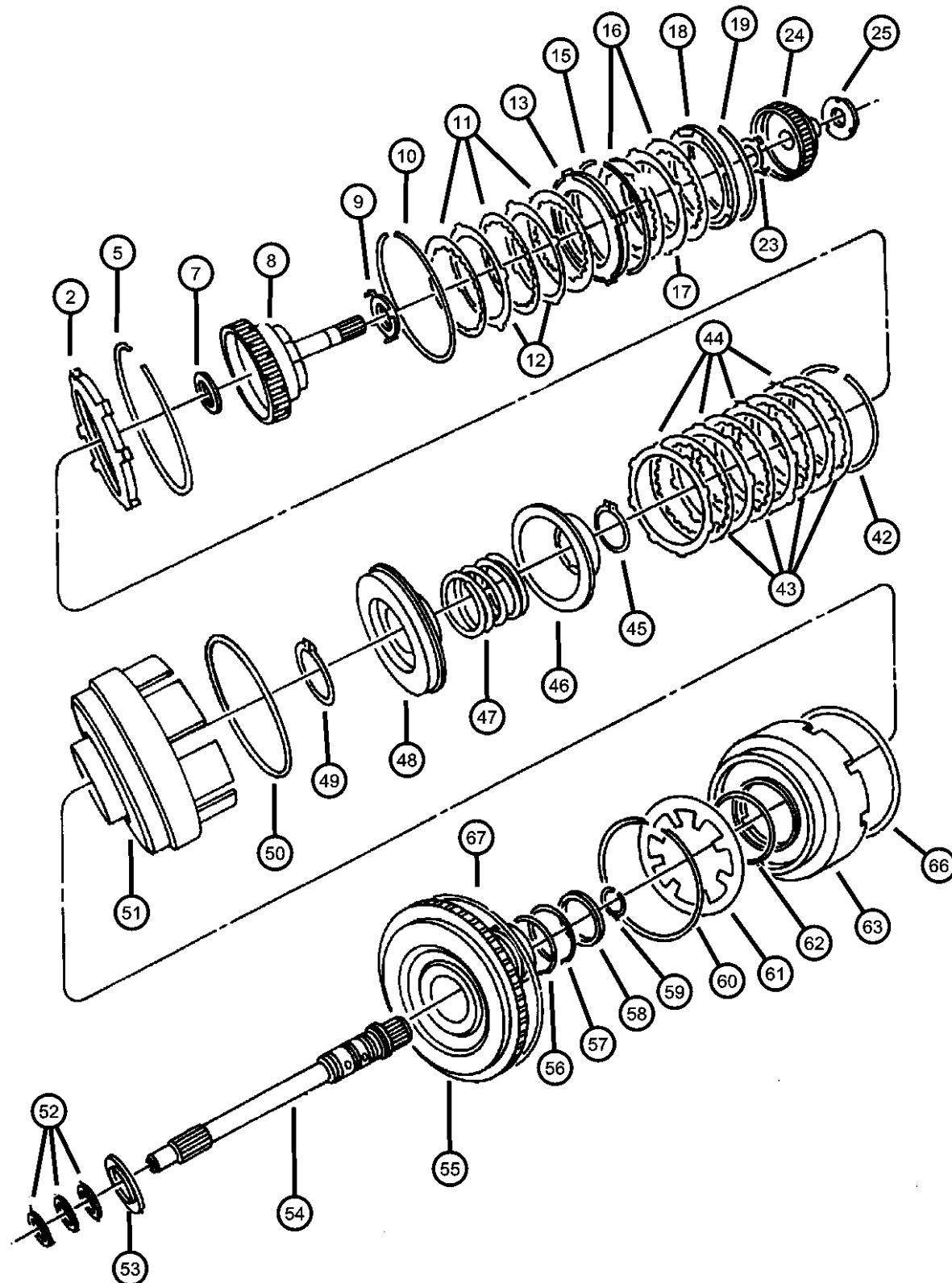

ITEM	PART NUMBER	QTY	LINE	SERIES	BODY	ENGINE	TRANS	TRIM	DESCRIPTION
	04377195	1				EGG, EGW EER	DGX		1.53-1.58mm Thk.
		1					DGX		1.53-1.58mm Thk.
-20									SNAP RING, Reverse Clutch, 1.77-1.83mm
	04412871	1				EGG, EGW EER	DGX		1.77-1.83mm Thk.
		1					DGX		
-21									SNAP RING, Reverse Clutch, 2.02-2.07mm
	04412872	1				EGG, EGW EER	DGX		2.02-2.07mm Thk.
		1					DGX		
-22									SNAP RING, Reverse Clutch, 2.27-2.32mm
	04412873	1				EGG, EGW EER	DGX		2.27-2.32mm Thk.
		1					DGX		
23									PLATE, Thrust
	04431973	1				EGG, EGW EER	DGX		O/Drive Cl. Hub Thrust, 3 Tabs
		1					DGX		
24									HUB AND SHAFT, Overdrive Clutch
	04659993	1				EGG, EGW EER	DGX		w/Shaft, O/Drive Clutch
		1					DGX		
25									PLATE, Transmission O/Drive Clutch
	04431662	AR				EGG, EGW EER	DGX		0.93-1.00mm Thk.
		AR					DGX		0.93-1.00mm Thk.
-26									PLATE, Transmission O/Drive Clutch
	04431663	AR				EGG, EGW EER	DGX		1.15-1.22mm Thk.
		AR					DGX		1.15-1.22mm Thk.
-27									PLATE, Transmission O/Drive Clutch
	04431664	AR				EGG, EGW EER	DGX		1.37-1.44mm Thk.
		AR					DGX		1.37-1.44mm Thk.

CONCORDE,INTREPID,VISION,300M,NEW YORKER,LHS (LH)

SERIES	LINE	BODY
H = HIGHLINE	D = Intrepid	41 = SEDAN/QUAD CAB
P = PREMIUM	C = LHS, Concorde	SWB
S = SPORT	Y = 300M	

ENGINE	TRANSMISSION
EER = ENGINE - 2.7L V6 DOHC 24 VALVE MPI	DGX = TRANSMISSION - 4-SPEED AUTOMATIC
EGG = ENGINE - 3.5L HIGH OUTPUT V6 24V MPI	
EGW = ENGINE - 3.2L V6 SOHC 24 VALVE MPI	

AR = use ase required - = Non illustrated part

1999 LH

Clutch, Input Shaft Automatic Transaxle, (DGX)
Figure 42LE-410

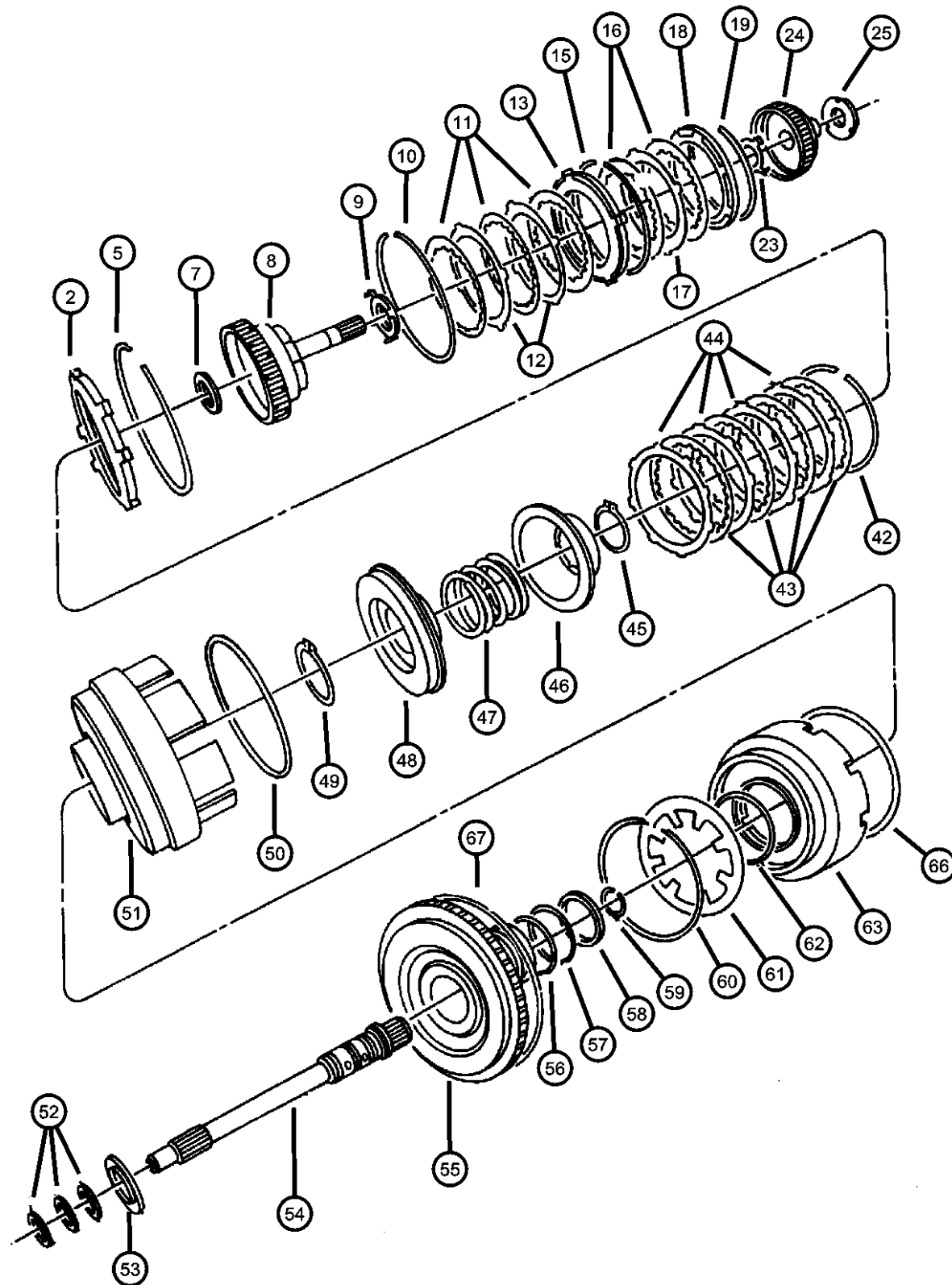

ITEM	PART NUMBER	QTY	LINE	SERIES	BODY	ENGINE	TRANS	TRIM	DESCRIPTION
-28	04431665	AR				EGG, EGW EER	DGX		PLATE, Transmission O/Drive Clutch 1.59-1.66mm Thk.
-29	03836237	AR				EGG, EGW EER	DGX		PLATE, Transmission O/Drive Clutch 1.70-1.77mm Thk.
-30	04431666	AR				EGG, EGW EER	DGX		PLATE, Transmission O/Drive Clutch 1.81-1.88mm Thk.
-31	03836238	AR				EGG, EGW EER	DGX		PLATE, Transmission O/Drive Clutch 1.92-1.99mm Thk.
-32	04431667	AR				EGG, EGW EER	DGX		PLATE, Transmission O/Drive Clutch 2.03-2.10mm Thk.
-33	03836239	AR				EGG, EGW EER	DGX		PLATE, Transmission O/Drive Clutch 2.14-2.21mm Thk.
-34	04431668	AR				EGG, EGW EER	DGX		PLATE, Transmission O/Drive Clutch 2.25-2.32mm Thk.
-35	03836240	AR				EGG, EGW EER	DGX		PLATE, Transmission O/Drive Clutch 2.36-2.43mm Thk.
-36	04431669	AR				EGG, EGW	DGX		PLATE, Transmission O/Drive Clutch 2.47-2.54mm Thk.

CONCORDE,INTREPID,VISION,300M,NEW YORKER,LHS (LH)

SERIES

LINE

BODY

ENGINE

TRANSMISSION

H = HIGHLINE

D = Intrepid

41 = SEDAN/QUAD CAB

EER = ENGINE - 2.7L V6

DGX = TRANSMISSION - 4-SPEED

P = PREMIUM

C = LHS, Concorde

SWB

DOHC 24 VALVE MPI

AUTOMATIC

S = SPORT

Y = 300M

EGG = ENGINE - 3.5L HIGH

OUTPUT V6 24V MPI

EGW = ENGINE - 3.2L V6

SOHC 24 VALVE MPI

AR = use ase required - = Non illustrated part

1999 LH

Clutch, Input Shaft Automatic Transaxle, (DGX)
Figure 42LE-410

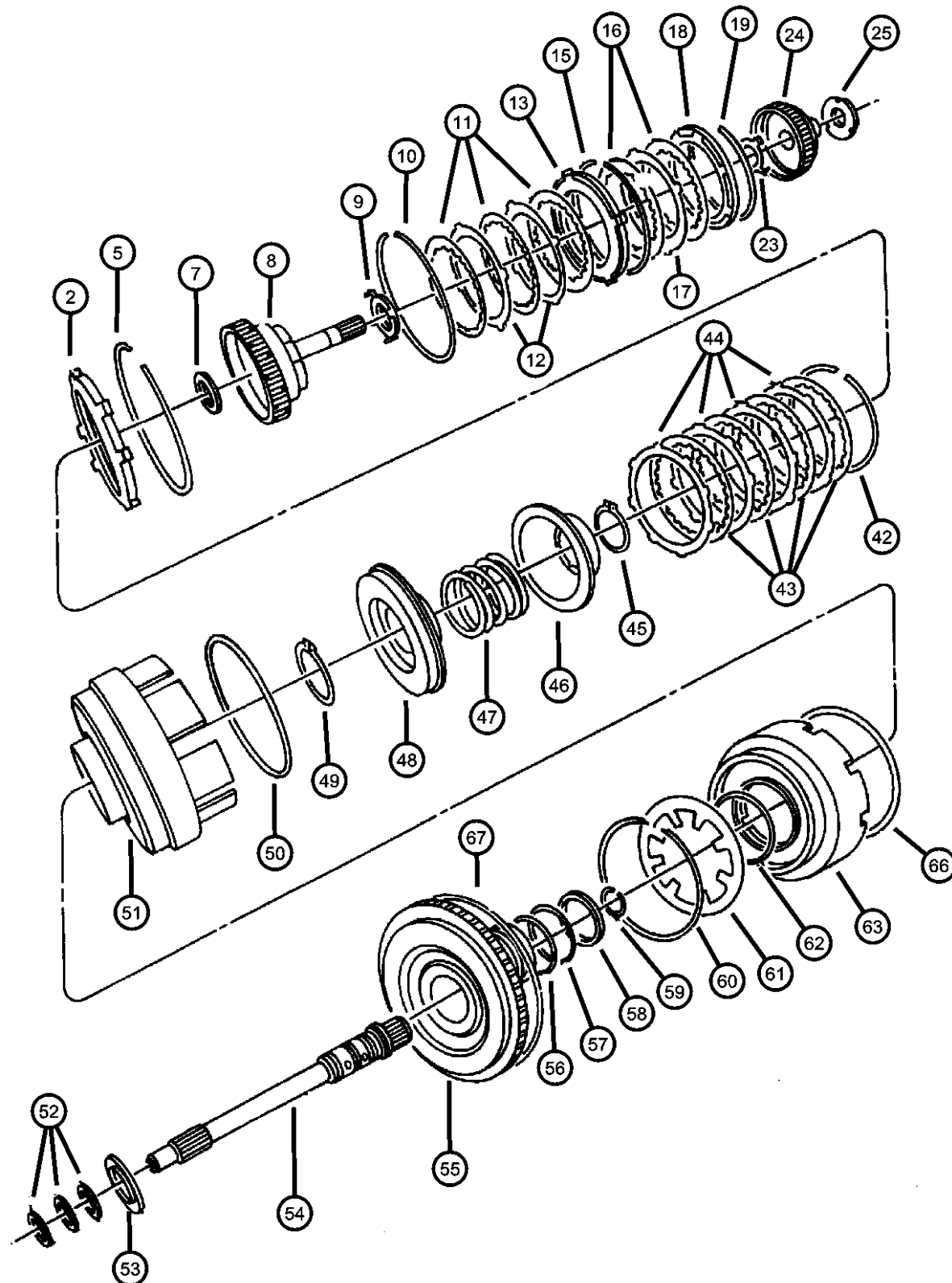

ITEM	PART NUMBER	QTY	LINE	SERIES	BODY	ENGINE	TRANS	TRIM	DESCRIPTION
-37		AR				EER	DGX		2.47-2.54mm Thk. PLATE, Transmission O/Drive Clutch
	03836241	AR				EGG, EGW EER	DGX		2.58-2.65mm Thk.
-38		AR					DGX		2.58-2.65mm Thk. PLATE, Transmission O/Drive Clutch
	04446670	AR				EGG, EGW EER	DGX		2.69-2.76mm Thk.
-39		AR					DGX		2.69-2.76mm Thk. PLATE, Transmission O/Drive Clutch
	04446671	AR				EGG, EGW EER	DGX		2.91-2.98mm Thk.
-40		AR					DGX		2.91-2.98mm Thk. PLATE, Transmission O/Drive Clutch
	04446672	AR				EGG, EGW EER	DGX		3.13-3.20mm Thk.
-41		AR					DGX		3.13-3.20mm Thk. PLATE, Transmission O/Drive Clutch
	04446601	AR				EGG, EGW EER	DGX		3.35-3.42mm Thk.
42		AR					DGX		3.35-3.42mm Thk. SNAP RING, Underdrive Clutch, Flat
	04659980	1				EGG, EGW EER	DGX		1.53-1.58mm Thk.
		1					DGX		1.53-1.58mm Thk.
43		4				EGG, EGW EER	DGX		DISC, Clutch U/Drive
	04531678	4					DGX		U/Drive
44		4					DGX		PLATE, Transmission O/Drive Clutch U/Drive Clutch
	04659053	4				EGG, EGW EER	DGX		U/Drive Clutch
45		4					DGX		SNAP RING

CONCORDE,INTREPID,VISION,300M,NEW YORKER,LHS (LH)

SERIES	LINE	BODY
H = HIGHLINE	D = Intrepid	41 = SEDAN/QUAD CAB
P = PREMIUM	C = LHS, Concorde	SWB
S = SPORT	Y = 300M	

ENGINE	TRANSMISSION
EER = ENGINE - 2.7L V6 DOHC 24 VALVE MPI	DGX = TRANSMISSION - 4-SPEED AUTOMATIC
EGG = ENGINE - 3.5L HIGH OUTPUT V6 24V MPI	
EGW = ENGINE - 3.2L V6 SOHC 24 VALVE MPI	

AR = use ase required - = Non illustrated part

1999 LH

**Clutch, Input Shaft Automatic Transaxle, (DGX)
Figure 42LE-410**

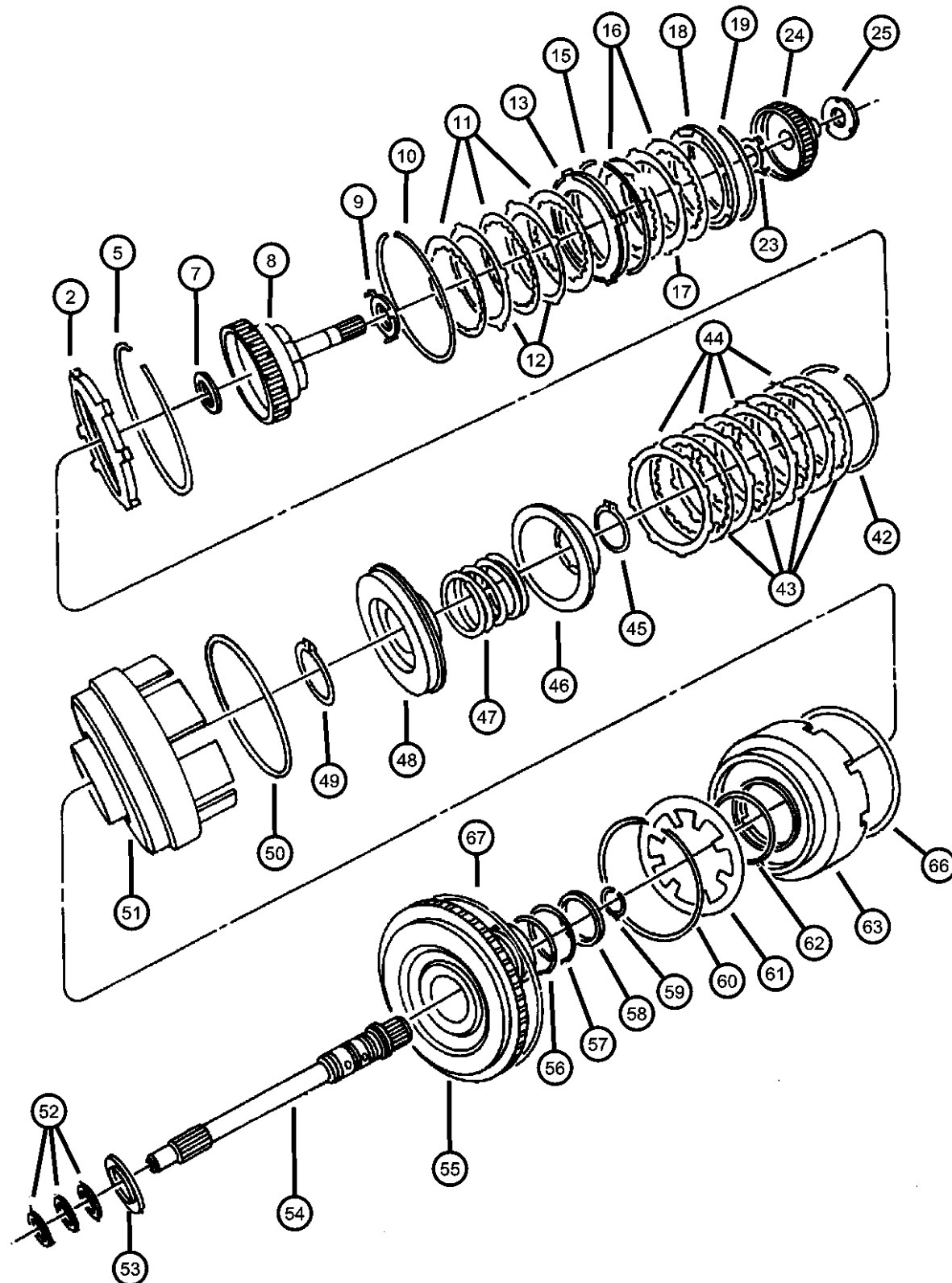

ITEM	PART NUMBER	QTY	LINE	SERIES	BODY	ENGINE	TRANS	TRIM	DESCRIPTION
	06501715	1				EGG, EGW EER	DGX		U/Drive Piston Spring Retainer
		1					DGX		U/Drive Piston Spring Retainer
46	04431612	1				EGG, EGW EER	DGX		RETAINER AND SEAL, Transmission U/Drive Spring w/Seal, U/Drive Spring
		1					DGX		w/Seal, U/Drive Spring
47	04377177	1				EGG, EGW EER	DGX		SPRING, Drive Lower Case U/Drive Piston Return
		1					DGX		U/Drive Piston Return
48	04431610	1				EGG, EGW EER	DGX		PISTON, Underdrive
		1					DGX		
49	06501812	1				EGG, EGW EER	DGX		SNAP RING Input Cl. Retainer to Hub
		1					DGX		Input Cl. Retainer to Hub
50	04659871	1				EGG, EGW EER	DGX		SEAL, Piston Outer, 140mm OD
		1					DGX		
51	04659935	1				EGG, EGW EER	DGX		RETAINER, Transmission Input Clutch
		1					DGX		
52	04446543	3				EGG, EGW EER	DGX		SEAL, Input Shaft Teflon
		3					DGX		Teflon
53	04412209	1				EGG, EGW EER	DGX		THRUST BEARING Suppt. to Input Cl. Hub, Needle Thrust
		1					DGX		Suppt. to Input Cl. Hub, Needle Thrust
54									INPUT SHAFT PACKAGE, Transaxle

CONCORDE,INTREPID,VISION,300M,NEW YORKER,LHS (LH)

SERIES	LINE	BODY
H = HIGHLINE	D = Intrepid	41 = SEDAN/QUAD CAB
P = PREMIUM	C = LHS, Concorde	SWB
S = SPORT	Y = 300M	

ENGINE	TRANSMISSION
EER = ENGINE - 2.7L V6 DOHC 24 VALVE MPI	DGX = TRANSMISSION - 4-SPEED AUTOMATIC
EGG = ENGINE - 3.5L HIGH OUTPUT V6 24V MPI	
EGW = ENGINE - 3.2L V6 SOHC 24 VALVE MPI	

AR = use ase required - = Non illustrated part

1999 LH

**Clutch, Input Shaft Automatic Transaxle, (DGX)
Figure 42LE-410**

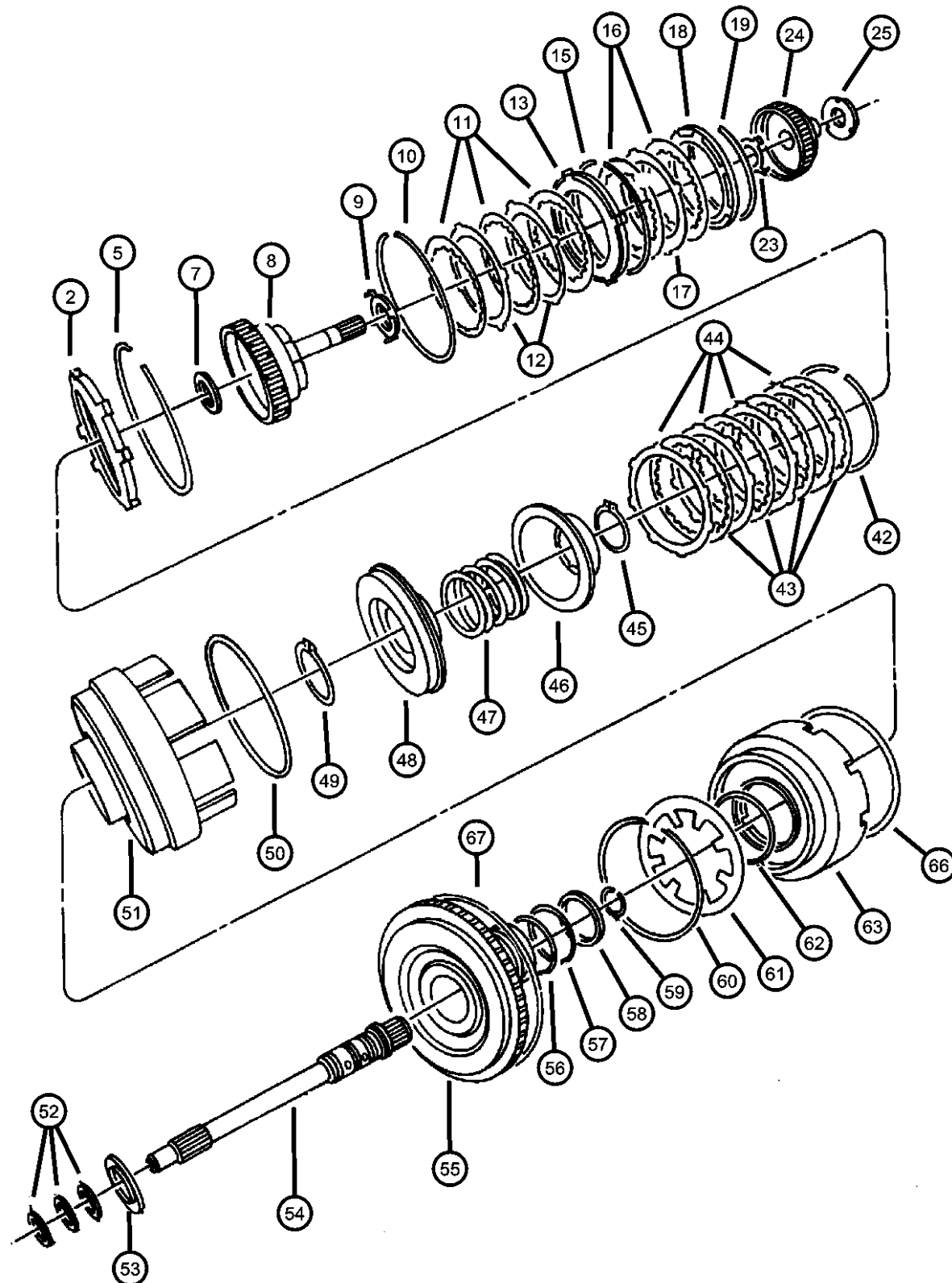

ITEM	PART NUMBER	QTY	LINE	SERIES	BODY	ENGINE	TRANS	TRIM	DESCRIPTION
	04626452	1				EGG, EGW EER	DGX		Input, 22T
		1					DGX		Input 22T
55	05241064	1				EGG, EGW EER	DGX		HUB, Input Clutch
		1					DGX		
56	06502271	1				EGG, EGW EER	DGX		O RING, Transmission Clutch
		1					DGX		Input Cl. Hub, Large, Front Blue .103" Thk.
		1					DGX		Input Cl. Hub, Large, Front Blue .103" Thk.
57	06502269	1				EGG, EGW EER	DGX		O RING, Transmission Clutch
		1					DGX		Input Cl. Hub, Small, Rear Red .103" Thk.
		1					DGX		Input Cl. Hub, Small, Rear Red .103" Thk.
58	04659391	1				EGG, EGW EER	DGX		SEAL, Under Drive
		1					DGX		U/Drive Piston, Inner, 45mm O.D.
		1					DGX		U/Drive Piston, Inner, 45mm O.D.
59	06501702	1				EGG, EGW EER	DGX		SNAP RING
		1					DGX		Input Shaft
		1					DGX		Input Shaft
60	04412203	1				EGG, EGW EER	DGX		SNAP RING
		1					DGX		Rev. & O/Drive Piston Return Spring
		1					DGX		Rev. & O/Drive Piston Return Spring
61	04412202	1				EGG, EGW EER	DGX		SPRING, Overdrive Piston
		1					DGX		Rev. & O/Drive Piston Return
		1					DGX		Rev. & O/Drive Piston Return
62	06033158	1				EGG, EGW EER	DGX		O RING, Reverse & O/Drive Clutch Piston, Transmission
		1					DGX		Rev. & O/Drive Cl. Piston, Inner
63		1					DGX		Rev. & O/Drive Cl. Piston, Inner
									PISTON PACKAGE, Reverse And Overdrive

CONCORDE,INTREPID,VISION,300M,NEW YORKER,LHS (LH)

SERIES

LINE

BODY

ENGINE

TRANSMISSION

H = HIGHLINE

D = Intrepid

41 = SEDAN/QUAD CAB

EER = ENGINE - 2.7L V6

DGX = TRANSMISSION - 4-SPEED

P = PREMIUM

C = LHS, Concorde

SWB

DOHC 24 VALVE MPI

AUTOMATIC

S = SPORT

Y = 300M

EGG = ENGINE - 3.5L HIGH

OUTPUT V6 24V MPI

EGW = ENGINE - 3.2L V6

SOHC 24 VALVE MPI

AR = use ase required - = Non illustrated part

1999 LH

Figure 42LE-410

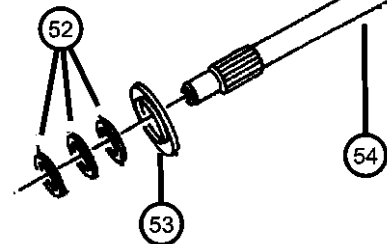

ITEM	PART NUMBER	QTY	LINE	SERIES	BODY	ENGINE	TRANS	TRIM	DESCRIPTION
	05013476AA	1				EGG, EGW	DGX		Rev. & O/Drive Clutch, 4 Lug
		1				EER	DGX		Rev. & O/Drive Clutch, 4 Lug
-64	04531910AB	1				EER	DGX		PISTON, Reverse and Overdrive
-65									FILTER, Reverse And O/D Clutch
	04531903	1				EGG, EGW	DGX		
		1				EER	DGX		
66									SEAL, Reverse Servo Piston
	04659056	1				EGG, EGW	DGX		Rev & O/Drive Piston, Outer, 160mm O.D.
		1				EER	DGX		
67									SEAL, Reverse Servo Piston
	04659056	1				EGG, EGW	DGX		Input Clutch, Outer, 160mm O.D.
		1				EER	DGX		

CONCORDE,INTREPID,VISION,300M,NEW YORKER,LHS (LH)

SERIES	LINE	BODY
H = HIGHLINE	D = Intrepid	41 = SEDAN/QUAD CAB
P = PREMIUM	C = LHS, Concorde	SWB
S = SPORT	Y = 300M	

ENGINE	TRANSMISSION
EER = ENGINE - 2.7L V6	DGX = TRANSMISSION - 4-SPEED
DOHC 24 VALVE MPI	AUTOMATIC
EGG = ENGINE - 3.5L HIGH	
OUTPUT V6 24V MPI	
EGW = ENGINE - 3.2L V6	
SOHC 24 VALVE MPI	

AR = use ase required - = Non illustrated part

1999 LH

<< RETURN TO GROUP INDEX

Shaft, Transfer Automatic Transaxle, (DGX)
 Figure 42LE-420

ITEM	PART NUMBER	QTY	LINE	SERIES	BODY	ENGINE	TRANS	TRIM	DESCRIPTION
NOTE; SALES CODES; DGX = 4 Spd Auto Trans 42LE EER = 2.7L V6 - DOHC EGG =3.5L V6 EGW = 3.2L V6 - SOHC									
1	04567151	AR				EGG, EGW EER	DGX		SHIM, Transfer Shaft, 3.53 - 3.55mm
-2	04567152	AR				EGG, EGW EER	DGX		SHIM, Transfer Shaft, 3.56 - 3.58mm
-3	04567153	AR				EGG, EGW EER	DGX		SHIM, Transfer Shaft, 3.59 - 3.61mm
-4	04567154	AR				EGG, EGW EER	DGX		SHIM, Transfer Shaft, 3.62 - 3.64mm
-5	04567155	AR				EGG, EGW EER	DGX		SHIM, Transfer Shaft, 3.65 - 3.67mm
-6	04567156	AR				EGG, EGW EER	DGX		SHIM, Transfer Shaft, 3.68 - 3.70mm
-7	04567157	AR				EGG, EGW EER	DGX		SHIM, Transfer Shaft, 3.71 - 3.73mm
-8	04567159	AR				EGG, EGW EER	DGX		SHIM, Transfer Shaft, 3.77 - 3.79mm

CONCORDE,INTREPID,VISION,300M,NEW YORKER,LHS (LH)									
SERIES	LINE				BODY	ENGINE			TRANSMISSION
H = HIGHLINE	D = Intrepid				41 = SEDAN/QUAD CAB	EER = ENGINE - 2.7L V6			DGX = TRANSMISSION - 4-SPEED
P = PREMIUM	C = LHS, Concorde				SWB	DOHC 24 VALVE MPI			AUTOMATIC
S = SPORT	Y = 300M					EGG = ENGINE - 3.5L HIGH			
						OUTPUT V6 24V MPI			
						EGW = ENGINE - 3.2L V6			
						SOHC 24 VALVE MPI			

AR = use ase required - = Non illustrated part

**Shaft, Transfer Automatic Transaxle, (DGX)
Figure 42LE-420**

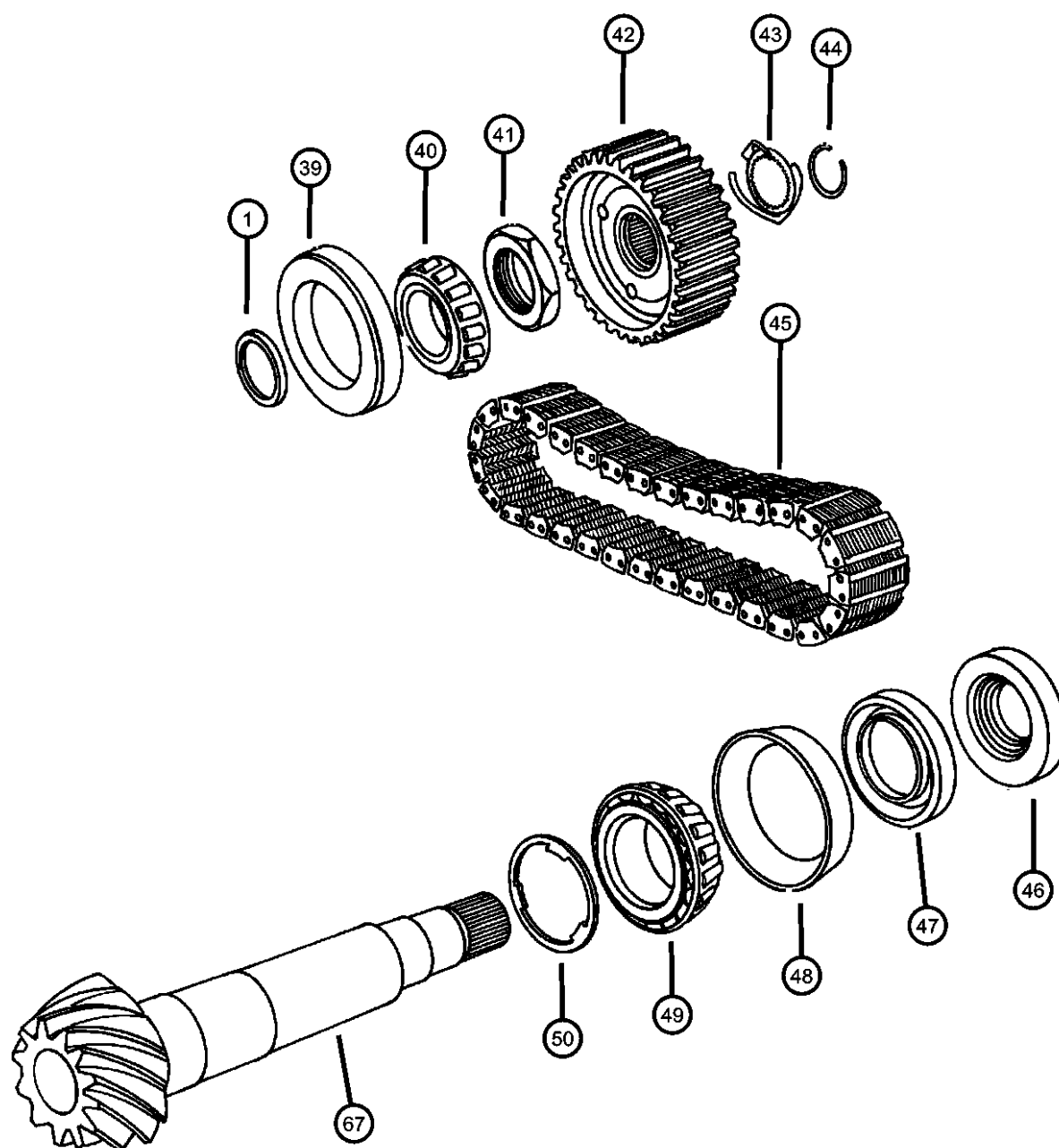

ITEM	PART NUMBER	QTY	LINE	SERIES	BODY	ENGINE	TRANS	TRIM	DESCRIPTION
-9	04567160	AR				EGG, EGW EER	DGX		SHIM, Transfer Shaft, 3.80 - 3.82mm
		AR					DGX		
-10	04567161	AR				EGG, EGW EER	DGX		SHIM, Transfer Shaft, 3.83 - 3.85mm
		AR					DGX		
-11	04567162	AR				EGG, EGW EER	DGX		SHIM, Transfer Shaft, 3.86 - 3.88 mm
		AR					DGX		
-12	04567163	AR				EGG, EGW EER	DGX		SHIM, Transfer Shaft, 3.89 - 3.91mm
		AR					DGX		
-13	04567164	AR				EGG, EGW EER	DGX		SHIM, Transfer Shaft, 3.92 - 3.94mm
		AR					DGX		
-14	04567165	AR				EGG, EGW EER	DGX		SHIM, Transfer Shaft, 3.95 - 3.97mm
		AR					DGX		
-15	04567166	AR				EGG, EGW EER	DGX		SHIM, Transfer Shaft, 3.98 - 4.00mm
		AR					DGX		
-16	04567167	AR				EGG, EGW EER	DGX		SHIM, Transfer Shaft, 4.01 - 4.03mm
		AR					DGX		
-17	04567168	AR				EGG, EGW	DGX		SHIM, Transfer Shaft, 4.04 - 4.06mm

CONCORDE,INTREPID,VISION,300M,NEW YORKER,LHS (LH)

SERIES	LINE	BODY
H = HIGHLINE	D = Intrepid	41 = SEDAN/QUAD CAB
P = PREMIUM	C = LHS, Concorde	SWB
S = SPORT	Y = 300M	

ENGINE
EER = ENGINE - 2.7L V6
DOHC 24 VALVE MPI
EGG = ENGINE - 3.5L HIGH
OUTPUT V6 24V MPI
EGW = ENGINE - 3.2L V6
SOHC 24 VALVE MPI

TRANSMISSION
DGX = TRANSMISSION - 4-SPEED
AUTOMATIC

AR = use ase required - = Non illustrated part

1999 LH

Shaft, Transfer Automatic Transaxle, (DGX)
 Figure 42LE-420

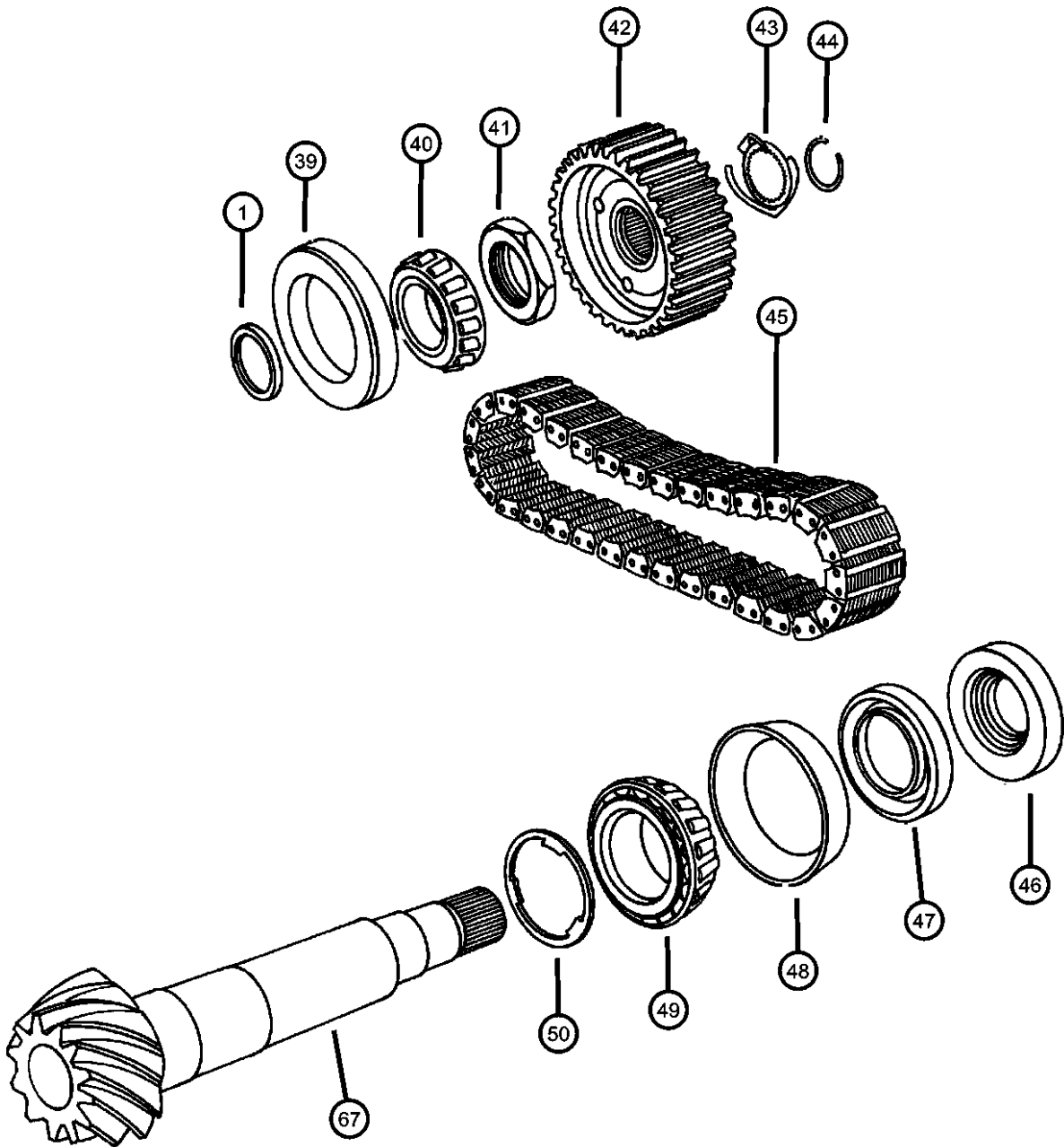

ITEM	PART NUMBER	QTY	LINE	SERIES	BODY	ENGINE	TRANS	TRIM	DESCRIPTION
-18		AR				EER	DGX		SHIM, Transfer Shaft, 4.07 - 4.09mm
	04567169	AR				EGG, EGW EER	DGX		
-19		AR					DGX		SHIM, Transfer Shaft, 4.10 - 4.12mm
	04567170	AR				EGG, EGW EER	DGX		
-20		AR					DGX		SHIM, Transfer Shaft, 4.13 - 4.15mm
	04567171	AR				EGG, EGW EER	DGX		
-21	04567172	AR				EER	DGX		SHIM, Transfer Shaft, 4.16 - 4.18mm
-22	04567173	AR				EER	DGX		SHIM, Transfer Shaft, 4.19 - 4.21mm
-23	04567174	AR				EER	DGX		SHIM, Transfer Shaft, 4.22 - 4.24mm
-24									SHIM, Transfer Shaft, 4.25 - 4.27mm
	04567175	AR				EGG, EGW EER	DGX		
-25		AR					DGX		SHIM, Transfer Shaft, 4.28 - 4.30mm
	04567176	AR				EGG, EGW EER	DGX		
-26		AR					DGX		SHIM, Transfer Shaft, 4.31 - 4.33mm
	04567177	AR				EGG, EGW EER	DGX		
-27		AR					DGX		SHIM, Transfer Shaft, 4.34 - 4.36mm
	04567178	AR				EGG, EGW EER	DGX		
-28		AR					DGX		SHIM, Transfer Shaft, 4.37 - 4.39mm

CONCORDE,INTREPID,VISION,300M,NEW YORKER,LHS (LH)

SERIES

LINE

BODY

ENGINE

TRANSMISSION

H = HIGHLINE
 P = PREMIUM
 S = SPORT

D = Intrepid
 C = LHS, Concorde
 Y = 300M

41 = SEDAN/QUAD CAB
 SWB

EER = ENGINE - 2.7L V6 DOHC 24 VALVE MPI
 EGG = ENGINE - 3.5L HIGH OUTPUT V6 24V MPI
 EGW = ENGINE - 3.2L V6 SOHC 24 VALVE MPI

DGX = TRANSMISSION - 4-SPEED AUTOMATIC

Shaft, Transfer Automatic Transaxle, (DGX)
 Figure 42LE-420

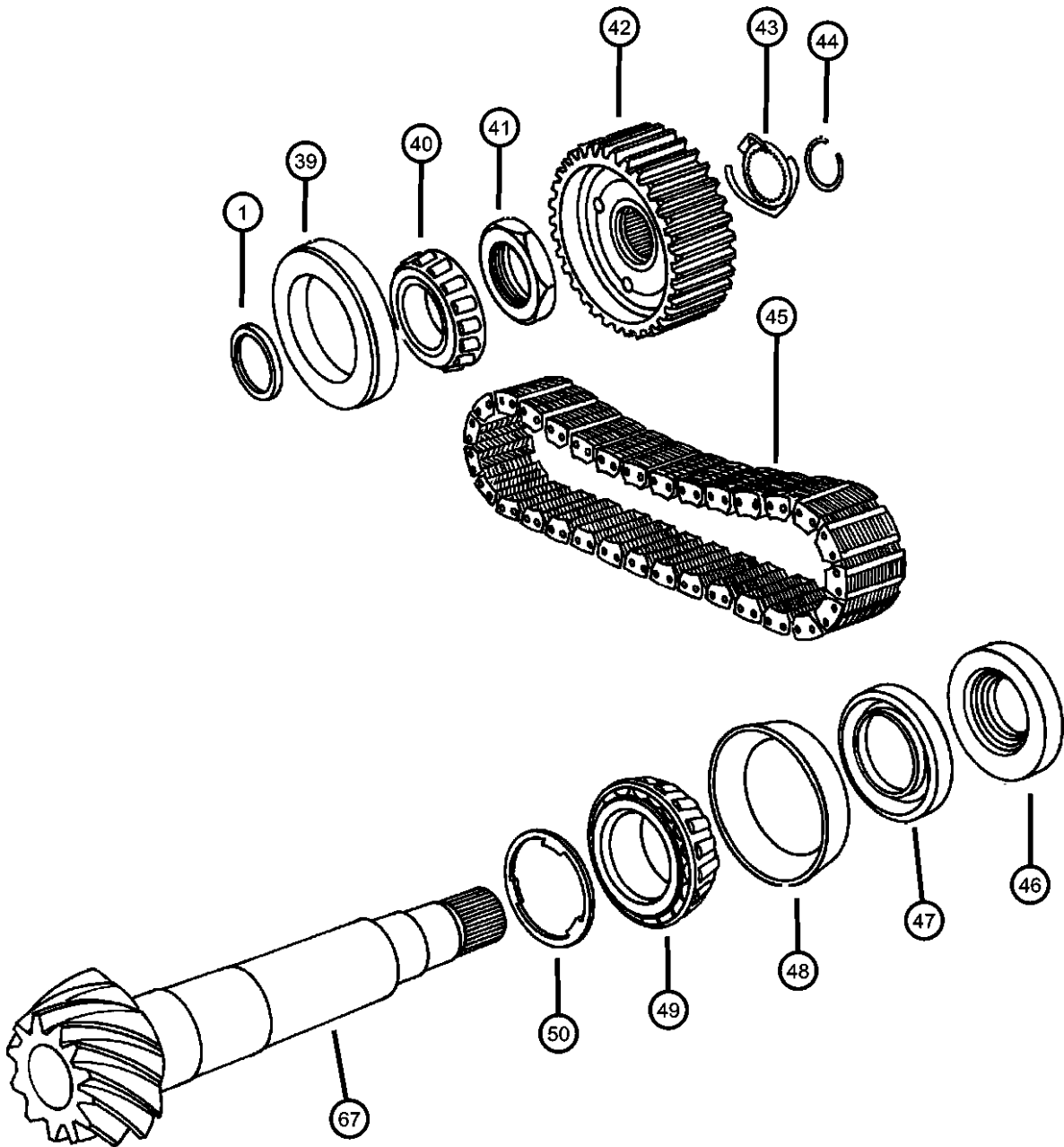

ITEM	PART NUMBER	QTY	LINE	SERIES	BODY	ENGINE	TRANS	TRIM	DESCRIPTION
	04567179	AR				EGG, EGW EER	DGX		
		AR					DGX		
-29									SHIM, Transfer Shaft, 4.40 - 4.42 mm
	04567180	AR				EGG, EGW EER	DGX		
		AR					DGX		
-30									SHIM, Transfer Shaft, 0.681 - 0.707mm
	04539677	AR				EGG, EGW EER	DGX		
		AR					DGX		
-31									SHIM, Transfer Shaft, 4.46 - 4.48mm
	04567182	AR				EGG, EGW EER	DGX		
		AR					DGX		
-32									SHIM, Transfer Shaft, 4.49 - 4.51mm
	04567183	AR				EGG, EGW EER	DGX		
		AR					DGX		
-33									SHIM, Transfer Shaft, 4.52 - 4.54mm
	04567184	AR				EGG, EGW EER	DGX		
		AR					DGX		
-34									SHIM, Transfer Shaft, 4.55 - 4.57mm
	04567185	AR				EGG, EGW EER	DGX		
		AR					DGX		
-35									SHIM, Transfer Shaft, 4.58 - 4.60mm
	04567186	AR				EGG, EGW EER	DGX		
		AR					DGX		
-36									SHIM, Transfer Shaft, 4.61 - 4.63mm
	04567187	AR				EGG, EGW EER	DGX		
		AR					DGX		

CONCORDE,INTREPID,VISION,300M,NEW YORKER,LHS (LH)

SERIES
 H = HIGHLINE
 P = PREMIUM
 S = SPORT

LINE
 D = Intrepid
 C = LHS, Concorde
 Y = 300M

BODY
 41 = SEDAN/QUAD CAB
 SWB

ENGINE
 EER = ENGINE - 2.7L V6 DOHC 24 VALVE MPI
 EGG = ENGINE - 3.5L HIGH OUTPUT V6 24V MPI
 EGW = ENGINE - 3.2L V6 SOHC 24 VALVE MPI

TRANSMISSION
 DGX = TRANSMISSION - 4-SPEED AUTOMATIC

AR = use ase required - = Non illustrated part

Shaft, Transfer Automatic Transaxle, (DGX)
 Figure 42LE-420

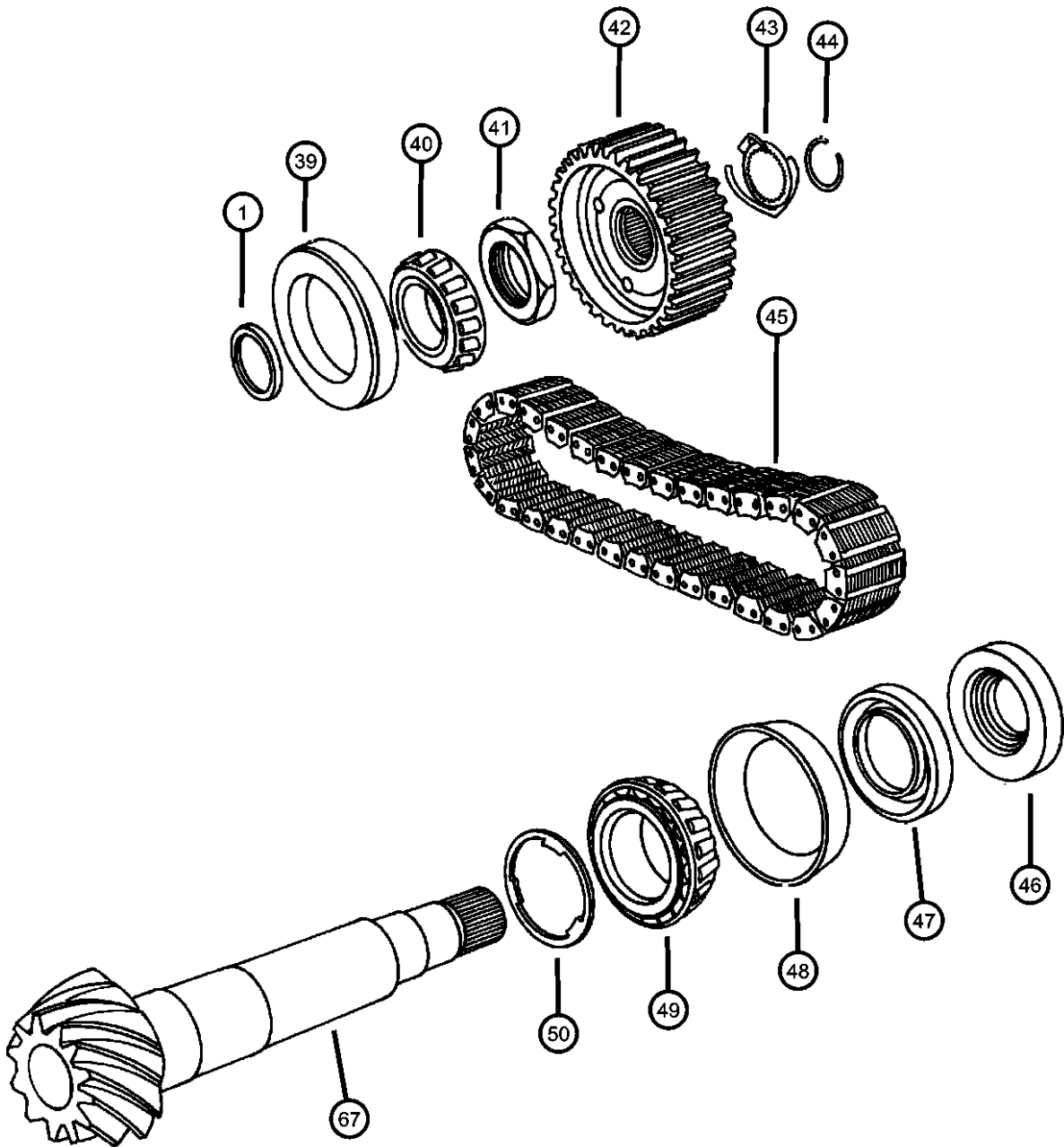

ITEM	PART NUMBER	QTY	LINE	SERIES	BODY	ENGINE	TRANS	TRIM	DESCRIPTION
-37									SHIM, Transfer Shaft, 4.64 - 4.66mm
	04567188	AR				EGG, EGW EER	DGX		
		AR					DGX		
-38									SHIM, Transfer Shaft, 4.67 - 4.69mm
	04567189	AR				EGG, EGW EER	DGX		
		AR					DGX		
39									BEARING CUP, Transfer Gear
	04539863	1				EGG, EGW EER	DGX		
		1					DGX		
40									BEARING CONE, Transfer Gear
	04539862	1				EGG, EGW EER	DGX		
		1					DGX		
41									NUT, Transfer Shaft, M33 x 1.50
	06502447	1				EGG, EGW EER	DGX		
		1					DGX		
42	04659233	1					DGX		SPROCKET, Transfer Shaft
43									WASHER, Sprocket
	04539901	2				EGG, EGW EER	DGX		
		2					DGX		
44									SNAP RING
	06502448	2				EGG, EGW EER	DGX		
		2					DGX		
45									CHAIN, Transmission Drive
	04659190	2				EGG, EGW EER	DGX		
		2					DGX		
46									SEAL PACKAGE, Transfer Shaft
	04728303	1				EGG, EGW EER	DGX		Large, Also Small Seal
		1					DGX		
47									SEAL PACKAGE, Transfer Shaft

CONCORDE,INTREPID,VISION,300M,NEW YORKER,LHS (LH)

SERIES LINE BODY ENGINE TRANSMISSION
 H = HIGHLINE D = Intrepid 41 = SEDAN/QUAD CAB EER = ENGINE - 2.7L V6 DGX = TRANSMISSION - 4-SPEED
 P = PREMIUM C = LHS, Concorde SWB DOHC 24 VALVE MPI AUTOMATIC
 S = SPORT Y = 300M EGG = ENGINE - 3.5L HIGH OUTPUT V6 24V MPI
 EGW = ENGINE - 3.2L V6 SOHC 24 VALVE MPI

AR = use ase required - = Non illustrated part

Shaft, Transfer Automatic Transaxle, (DGX)
 Figure 42LE-420

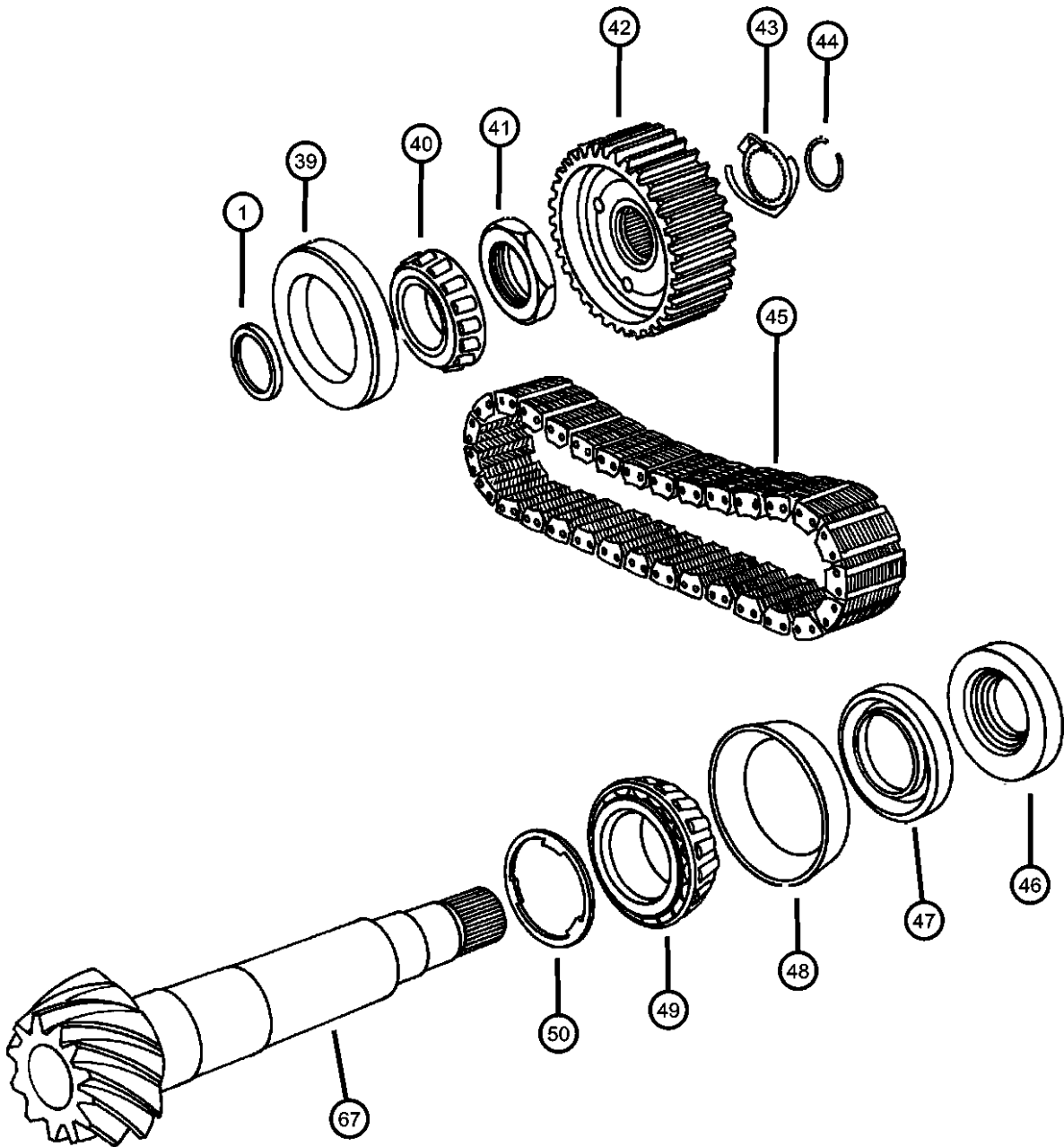

ITEM	PART NUMBER	QTY	LINE	SERIES	BODY	ENGINE	TRANS	TRIM	DESCRIPTION
	04728303	1				EGG, EGW EER	DGX		Small, Also Large Seal
		1					DGX		
48	04567293	1				EGG, EGW EER	DGX		BEARING CUP, Transfer Shaft
		1					DGX		
49	04567292	1				EGG, EGW EER	DGX		BEARING CONE, Transfer Shaft
		1					DGX		
50									SHIM, Transfer Shaft, 0.681 - 0.707mm
	04539677	AR				EGG, EGW EER	DGX		
		AR					DGX		
-51									SHIM, Transfer Shaft, 0.708 - 0.734mm
	04539678	AR				EGG, EGW EER	DGX		
		AR					DGX		
-52									SHIM, Transfer Shaft, 0.735 - 0.761mm
	04539679	AR				EGG, EGW EER	DGX		
		AR					DGX		
-53									SHIM, Transfer Shaft, 0.762 - 0.788mm
	04539680	AR				EGG, EGW EER	DGX		
		AR					DGX		
-54									SHIM, Transfer Shaft, 0.789 - 0.815mm
	04539681	AR				EGG, EGW EER	DGX		
		AR					DGX		
-55									SHIM, Transfer Shaft, 0.816 - 0.842mm
	04539682	AR				EGG, EGW EER	DGX		
		AR					DGX		

CONCORDE,INTREPID,VISION,300M,NEW YORKER,LHS (LH)

SERIES

LINE

BODY

ENGINE

TRANSMISSION

H = HIGHLINE

D = Intrepid

41 = SEDAN/QUAD CAB

EER = ENGINE - 2.7L V6

DGX = TRANSMISSION - 4-SPEED

P = PREMIUM

C = LHS, Concorde

SWB

DOHC 24 VALVE MPI

AUTOMATIC

S = SPORT

Y = 300M

EGG = ENGINE - 3.5L HIGH

OUTPUT V6 24V MPI

EGW = ENGINE - 3.2L V6

SOHC 24 VALVE MPI

AR = use ase required - = Non illustrated part

Shaft, Transfer Automatic Transaxle, (DGX)
 Figure 42LE-420

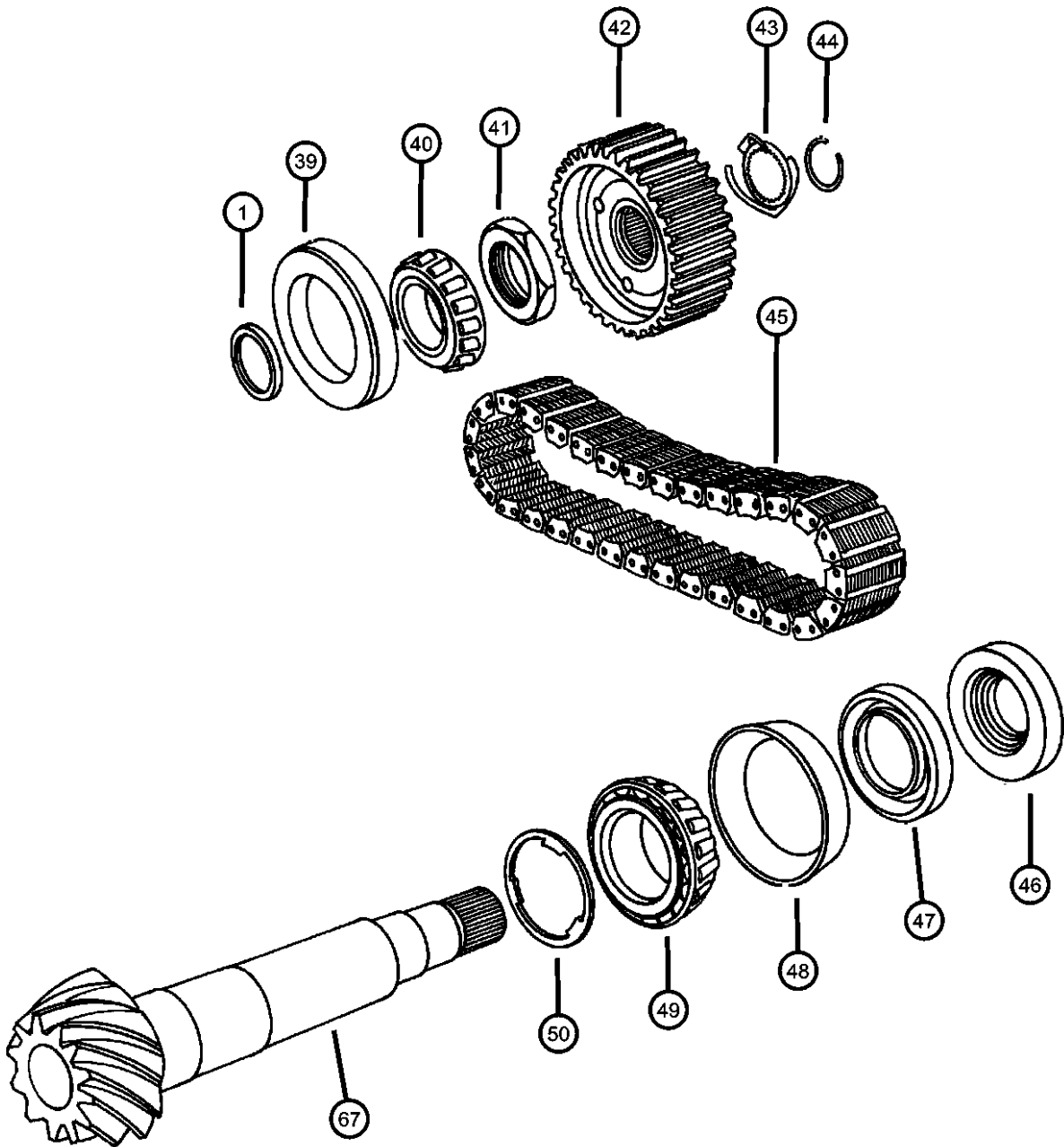

ITEM	PART NUMBER	QTY	LINE	SERIES	BODY	ENGINE	TRANS	TRIM	DESCRIPTION
-56									SHIM, Transfer Shaft, 0.843 - 0.869mm
	04539683	AR				EGG, EGW	DGX		
		AR				EER	DGX		
-57									SHIM, Transfer Shaft, 0.870 - 0.896mm
	04539684	AR				EGG, EGW	DGX		
		AR				EER	DGX		
-58									SHIM, Transfer Shaft, 0.897 - 0.923mm
	04539685	AR				EGG, EGW	DGX		
		AR				EER	DGX		
-59									SHIM, Transfer Shaft, 0.924 - 0.950mm
	04539686	AR				EGG, EGW	DGX		
		AR				EER	DGX		
-60	04539687	AR				EGG, EGW	DGX		SHIM, Transfer Shaft, 0.951 - 0.977mm
-61									SHIM, Transfer Shaft, 0.978 - 1.004mm
	04539688	AR				EGG, EGW	DGX		
		AR				EER	DGX		
-62	04539689	AR				EER	DGX		SHIM, Transfer Shaft, 1.005 - 1.031mm
-63	04539690	AR				EGG, EGW	DGX		SHIM, Transfer Shaft, 1.032 - 1.058mm
-64									SHIM, Transfer Shaft, 1.059 - 1.085mm
	04539691	AR				EGG, EGW	DGX		
		AR				EER	DGX		
-65									SHIM, Transfer Shaft, 1.086 - 1.112
	04539692	AR				EGG, EGW	DGX		
		AR				EER	DGX		
-66	04539693	AR				EER	DGX		SHIM, Transfer Shaft, 1.113 - 1.139mm
67	04567617	1				EER	DGX		GEAR, Differential Ring

CONCORDE,INTREPID,VISION,300M,NEW YORKER,LHS (LH)									
SERIES	LINE				BODY	ENGINE		TRANSMISSION	
H = HIGHLINE	D = Intrepid				41 = SEDAN/QUAD CAB	EER = ENGINE - 2.7L V6		DGX = TRANSMISSION - 4-SPEED	
P = PREMIUM	C = LHS, Concorde				SWB	DOHC 24 VALVE MPI		AUTOMATIC	
S = SPORT	Y = 300M					EGG = ENGINE - 3.5L HIGH			
						OUTPUT V6 24V MPI			
						EGW = ENGINE - 3.2L V6			
						SOHC 24 VALVE MPI			

AR = use ase required - = Non illustrated part

Gear Train Automatic Transaxle, (DGX)
Figure 42LE-430

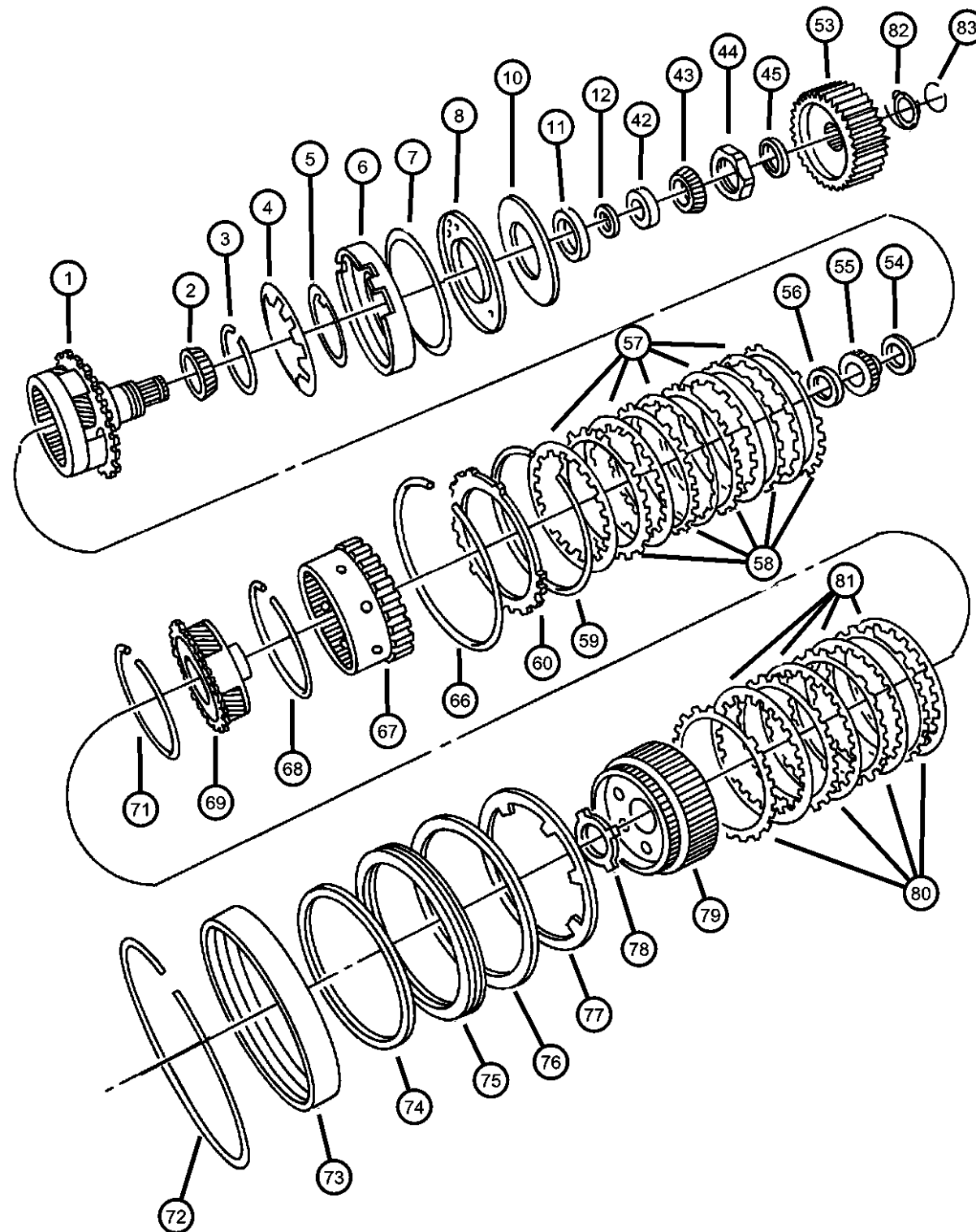

ITEM	PART NUMBER	QTY	LINE	SERIES	BODY	ENGINE	TRANS	TRIM	DESCRIPTION
------	-------------	-----	------	--------	------	--------	-------	------	-------------

NOTE; SALES CODES; DGX = 4 Spd Auto Trans 42LE
EER = 2.7L V6 - DOHC
EGG = 3.5L V6
EGW = 3.2L V6 - SOHC

1	04883273	1				EGG, EGW EER	DGX		CARRIER AND BEARING, Planet Pinion w/Bushing, Rear Planet Pinion
2	04412235	1				EGG, EGW EER	DGX		BEARING CONE, Output Shaft Rear Carrier Bearing, 68mm O.D. Rear Carrier Bearing, 68mm O.D, SNAP RING
3	06501853	1				EGG, EGW EER	DGX		Low & Rev. Clutch Piston
4	04412261	1				EGG, EGW EER	DGX		Low & Rev. Clutch Piston SPRING, Low/Reverse Clutch Piston
5	04882917	1				EGG, EGW EER	DGX		SEAL PACKAGE, Transmission Clutch Low & Rev. Cl. Piston, Inner 3-3/8" O.D., Outer 6" O.D. Low & Rev. Cl. Piston, Inner 3-3/8" O.D., Outer 6" O.D.
6	04431672	1				EGG, EGW EER	DGX		PISTON, Low and Reverse Clutch
7	04882917	1				EGG, EGW EER	DGX		SEAL PACKAGE, Transmission Clutch Low & Rev. Cl. Piston, Outer 6" O.D., Inner 3-3/8" O.D. Low & Rev. Cl Piston, Outer 6" O.D., Inner 3-3/8" O.D.
8	04431648	1				EGG, EGW EER	DGX		RETAINER, Transmission Low and Reverse Clutch Piston Lov & Rev. Clutch Piston

CONCORDE,INTREPID,VISION,300M,NEW YORKER,LHS (LH)

SERIES	LINE	BODY
H = HIGHLINE	D = Intrepid	41 = SEDAN/QUAD CAB
P = PREMIUM	C = LHS, Concorde	SWB
S = SPORT	Y = 300M	

ENGINE
EER = ENGINE - 2.7L V6
DOHC 24 VALVE MPI
EGG = ENGINE - 3.5L HIGH
OUTPUT V6 24V MPI
EGW = ENGINE - 3.2L V6
SOHC 24 VALVE MPI

TRANSMISSION
DGX = TRANSMISSION - 4-SPEED
AUTOMATIC

AR = use ase required - = Non illustrated part

1999 LH

Gear Train Automatic Transaxle, (DGX)
Figure 42LE-430

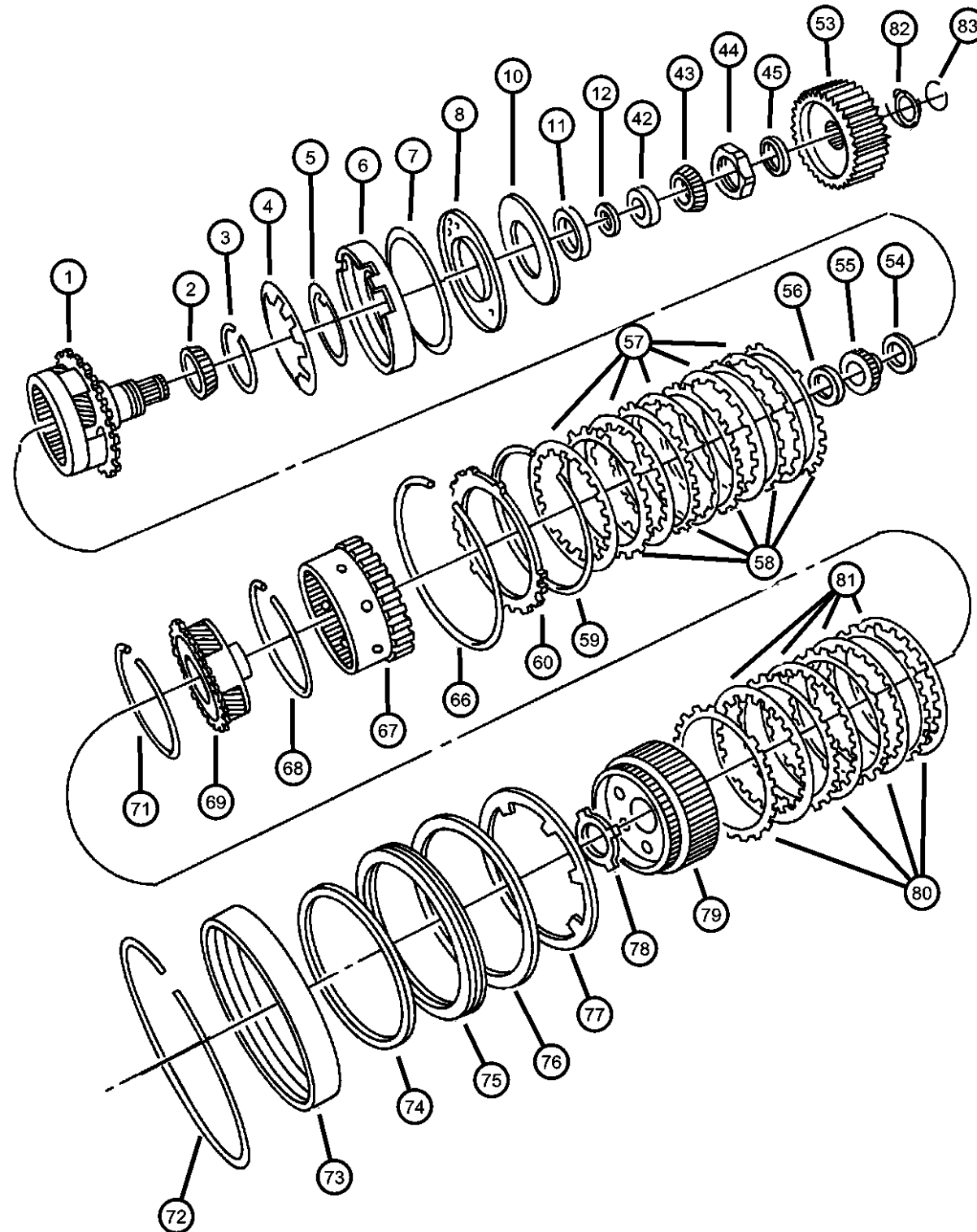

ITEM	PART NUMBER	QTY	LINE	SERIES	BODY	ENGINE	TRANS	TRIM	DESCRIPTION
-9	06501819	3				EGG, EGW EER	DGX		SCREW AND WASHER, Pan Head, M5x0.8x11.00 w/Washer Piston Retainer
		3					DGX		w/Washer Piston Retainer
10	04431649	1				EGG, EGW EER	DGX		GASKET, Clutch Retainer Low & Rev. Clutch Piston Retainer
		1					DGX		Low & Rev. Clutch Piston Retainer
11	04412234	1				EGG, EGW EER	DGX		BEARING CUP, Output Shaft Rear Carrier Bearing
		1					DGX		Rear Carrier Bearing
12	05280020	AR				EGG, EGW EER	DGX		SHIM, Carrier Bearing, 5.17 - 5.19mm
		AR					DGX		
-13	05280021	AR				EGG, EGW EER	DGX		SHIM, Carrier Bearing, 5.20 - 5.22mm
		AR					DGX		
-14	05280022	AR				EGG, EGW EER	DGX		SHIM, Carrier Bearing, 5.23 - 5.25mm
		AR					DGX		
-15	05280023	AR				EGG, EGW EER	DGX		SHIM, Carrier Bearing, 5.26 - 5.28mm
		AR					DGX		
-16	05280024	AR				EGG, EGW EER	DGX		SHIM, Carrier Bearing, 5.29 - 5.31mm
		AR					DGX		
-17	05280025	AR				EGG, EGW	DGX		SHIM, Carrier Bearing, 5.32 - 5.34mm

CONCORDE,INTREPID,VISION,300M,NEW YORKER,LHS (LH)

SERIES	LINE	BODY
H = HIGHLINE	D = Intrepid	41 = SEDAN/QUAD CAB
P = PREMIUM	C = LHS, Concorde	SWB
S = SPORT	Y = 300M	

ENGINE	TRANSMISSION
EER = ENGINE - 2.7L V6 DOHC 24 VALVE MPI	DGX = TRANSMISSION - 4-SPEED AUTOMATIC
EGG = ENGINE - 3.5L HIGH OUTPUT V6 24V MPI	
EGW = ENGINE - 3.2L V6 SOHC 24 VALVE MPI	

AR = use ase required - = Non illustrated part

1999 LH

Gear Train Automatic Transaxle, (DGX)
Figure 42LE-430

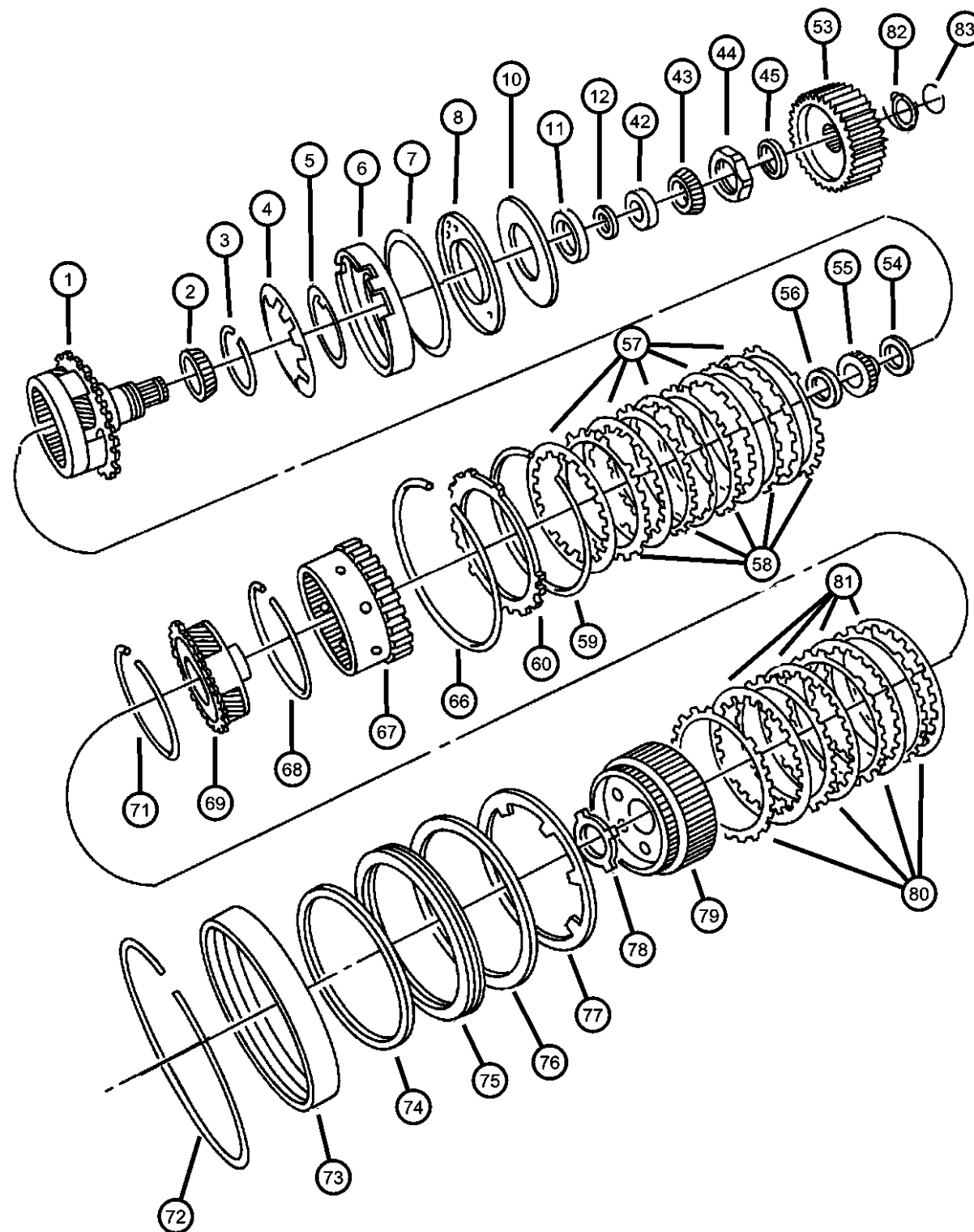

ITEM	PART NUMBER	QTY	LINE	SERIES	BODY	ENGINE	TRANS	TRIM	DESCRIPTION
-18		AR				EER	DGX		SHIM, Carrier Bearing, 5.35 - 5.37mm
	05280026	AR				EGG, EGW EER	DGX		
-19		AR					DGX		SHIM, Carrier Bearing, 5.38 - 5.40mm
	05280027	AR				EGG, EGW EER	DGX		
-20		AR					DGX		SHIM, Carrier Bearing, 5.41 - 5.43mm
	05280028	AR				EGG, EGW EER	DGX		
-21		AR					DGX		SHIM, Carrier Bearing, 5.44 - 5.46mm
	05280029	AR				EGG, EGW EER	DGX		
-22		AR					DGX		SHIM, Carrier Bearing, 5.47 - 5.49mm
	05280030	AR				EGG, EGW EER	DGX		
-23		AR					DGX		SHIM, Carrier Bearing, 5.50 - 5.52mm
	05280031	AR				EGG, EGW EER	DGX		
-24		AR					DGX		SHIM, Carrier Bearing, 5.53 - 5.55mm
	05280032	AR				EGG, EGW EER	DGX		
-25		AR					DGX		SHIM, Carrier Bearing, 5.56 - 5.58mm
	05280033	AR				EGG, EGW EER	DGX		
-26		AR					DGX		SHIM, Carrier Bearing, 5.59 - 5.61mm

CONCORDE,INTREPID,VISION,300M,NEW YORKER,LHS (LH)

SERIES	LINE	BODY
H = HIGHLINE	D = Intrepid	41 = SEDAN/QUAD CAB
P = PREMIUM	C = LHS, Concorde	SWB
S = SPORT	Y = 300M	

ENGINE	TRANSMISSION
EER = ENGINE - 2.7L V6 DOHC 24 VALVE MPI	DGX = TRANSMISSION - 4-SPEED AUTOMATIC
EGG = ENGINE - 3.5L HIGH OUTPUT V6 24V MPI	
EGW = ENGINE - 3.2L V6 SOHC 24 VALVE MPI	

AR = use ase required - = Non illustrated part

1999 LH

Gear Train Automatic Transaxle, (DGX)
Figure 42LE-430

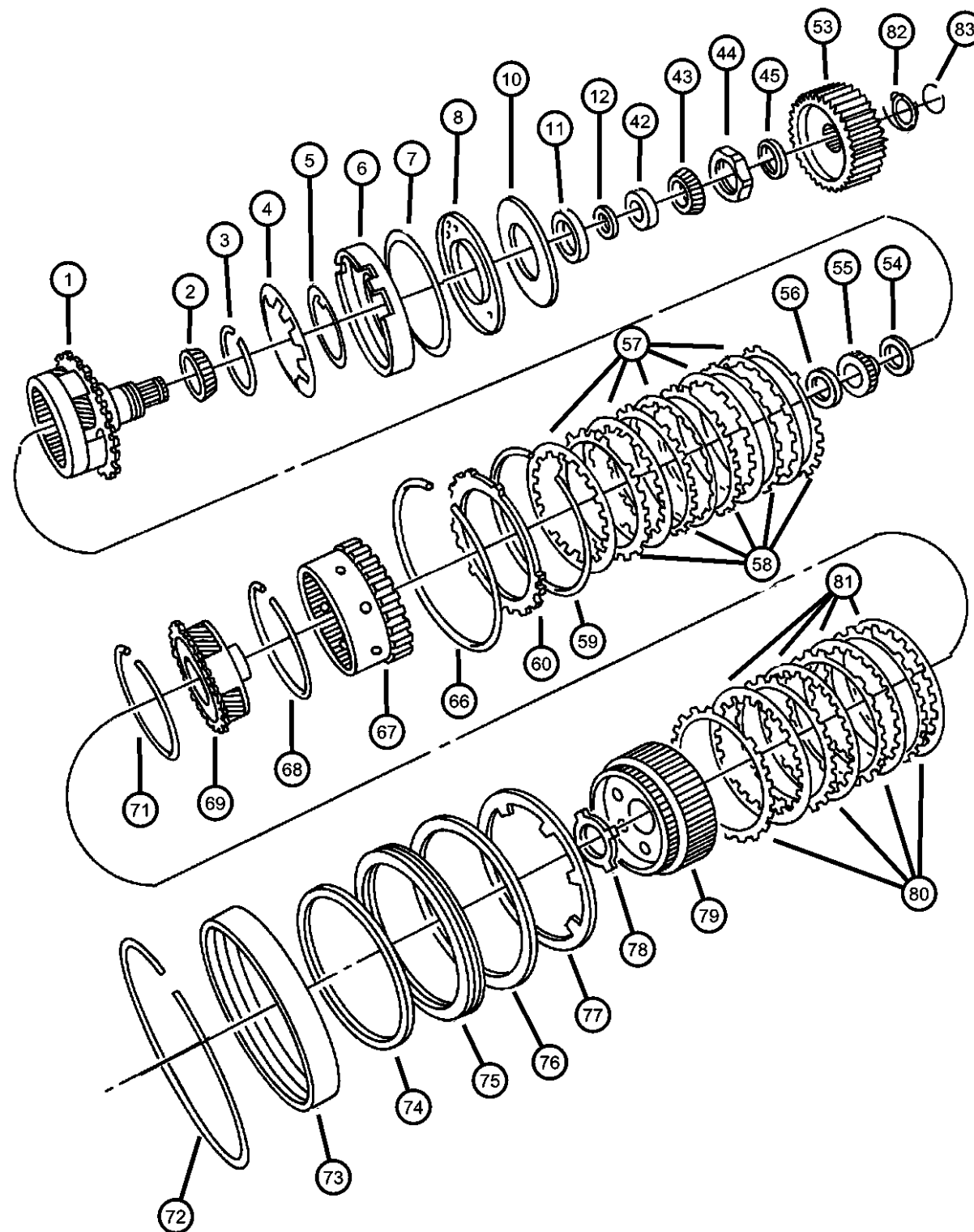

ITEM	PART NUMBER	QTY	LINE	SERIES	BODY	ENGINE	TRANS	TRIM	DESCRIPTION
	05280034	AR				EGG, EGW EER	DGX		
-27		AR					DGX		SHIM, Carrier Bearing, 5.62 - 5.64mm
	05280035	AR				EGG, EGW EER	DGX		
-28		AR					DGX		SHIM, Carrier Bearing, 5.65 - 5.67mm
	05280036	AR				EGG, EGW EER	DGX		
-29		AR					DGX		SHIM, Carrier Bearing, 5.68 - 5.70mm
	05280037	AR				EGG, EGW EER	DGX		
-30		AR					DGX		SHIM, Carrier Bearing, 5.71 - 5.73mm
	05280038	AR				EGG, EGW EER	DGX		
-31		AR					DGX		SHIM, Carrier Bearing, 5.74 - 5.76mm
	05280039	AR				EGG, EGW EER	DGX		
-32		AR					DGX		SHIM, Carrier Bearing, 5.77 - 5.79mm
	05280040	AR				EGG, EGW EER	DGX		
-33		AR					DGX		SHIM, Carrier Bearing, 5.80 - 5.82mm
	05280041	AR				EGG, EGW EER	DGX		
-34		AR					DGX		SHIM, Carrier Bearing, 5.83 - 5.85mm
	05280042	AR				EGG, EGW EER	DGX		

CONCORDE,INTREPID,VISION,300M,NEW YORKER,LHS (LH)

SERIES	LINE	BODY
H = HIGHLINE	D = Intrepid	41 = SEDAN/QUAD CAB
P = PREMIUM	C = LHS, Concorde	SWB
S = SPORT	Y = 300M	

ENGINE	TRANSMISSION
EER = ENGINE - 2.7L V6 DOHC 24 VALVE MPI	DGX = TRANSMISSION - 4-SPEED AUTOMATIC
EGG = ENGINE - 3.5L HIGH OUTPUT V6 24V MPI	
EGW = ENGINE - 3.2L V6 SOHC 24 VALVE MPI	

AR = use ase required - = Non illustrated part

1999 LH

Gear Train Automatic Transaxle, (DGX)
Figure 42LE-430

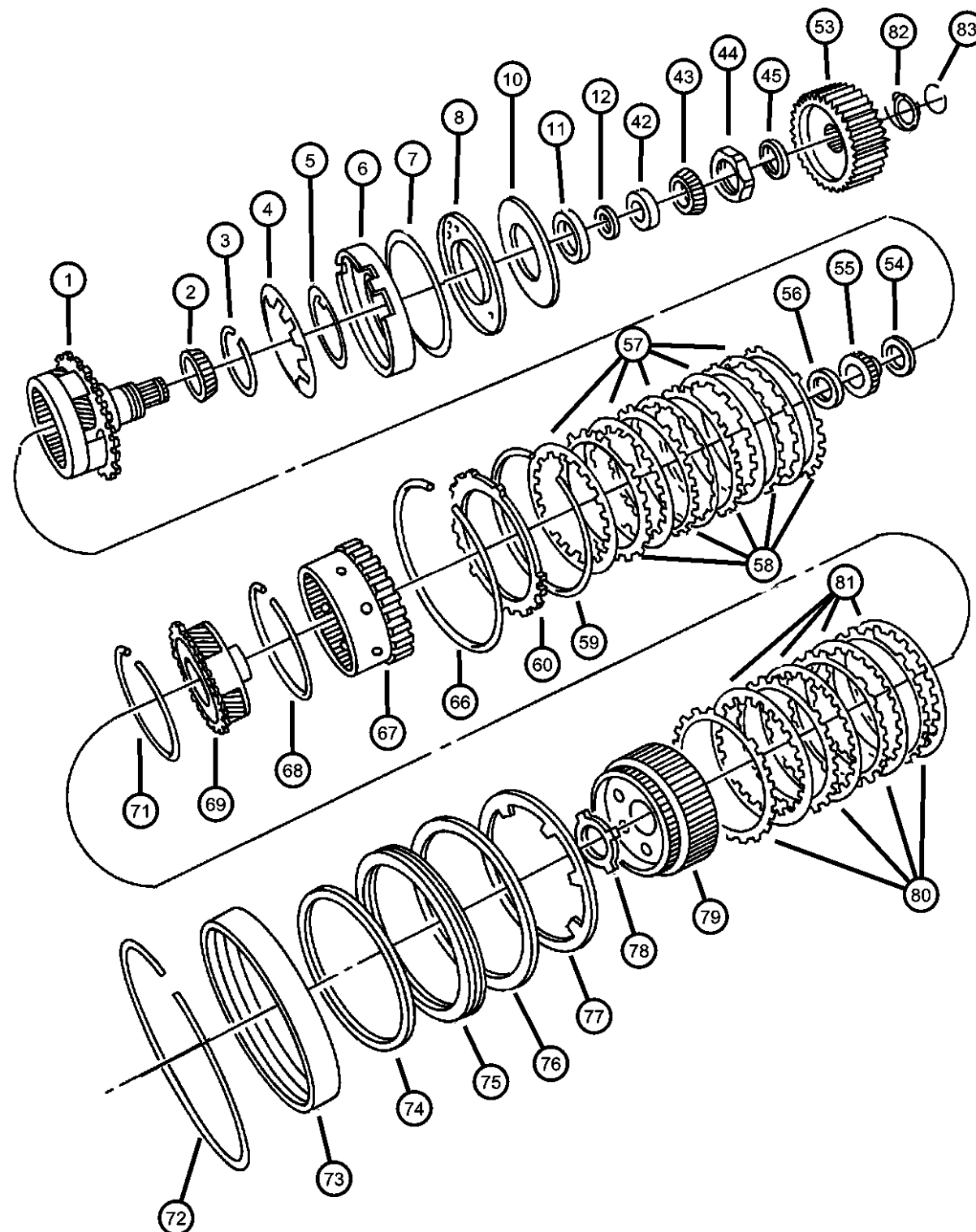

ITEM	PART NUMBER	QTY	LINE	SERIES	BODY	ENGINE	TRANS	TRIM	DESCRIPTION
-35	05280043	AR				EGG, EGW EER	DGX		SHIM, Carrier Bearing, 5.86 - 5.88mm
-36	05280044	AR				EGG, EGW EER	DGX		SHIM, Carrier Bearing, 5.89 - 5.91mm
-37	05280045	AR				EGG, EGW EER	DGX		SHIM, Carrier Bearing, 5.92 - 5.94mm
-38	05280046	AR				EGG, EGW EER	DGX		SHIM, Carrier Bearing, 5.95 - 5.97mm
-39	05280047	AR				EGG, EGW EER	DGX		SHIM, Carrier Bearing, 5.98 - 6.00mm
-40	05280048	AR				EGG, EGW EER	DGX		SHIM, Carrier Bearing, 6.01 - 6.03mm
-41	05280049	AR				EGG, EGW EER	DGX		SHIM, Carrier Bearing, 6.04 - 6.06mm
42	04567022	1				EGG, EGW EER	DGX		BEARING CUP, Differential
43	04567025AB	1				EGG, EGW	DGX		BEARING

CONCORDE,INTREPID,VISION,300M,NEW YORKER,LHS (LH)

SERIES	LINE	BODY
H = HIGHLINE	D = Intrepid	41 = SEDAN/QUAD CAB
P = PREMIUM	C = LHS, Concorde	SWB
S = SPORT	Y = 300M	

ENGINE	TRANSMISSION
EER = ENGINE - 2.7L V6 DOHC 24 VALVE MPI	DGX = TRANSMISSION - 4-SPEED AUTOMATIC
EGG = ENGINE - 3.5L HIGH OUTPUT V6 24V MPI	
EGW = ENGINE - 3.2L V6 SOHC 24 VALVE MPI	

AR = use ase required - = Non illustrated part

1999 LH

Gear Train Automatic Transaxle, (DGX)
Figure 42LE-430

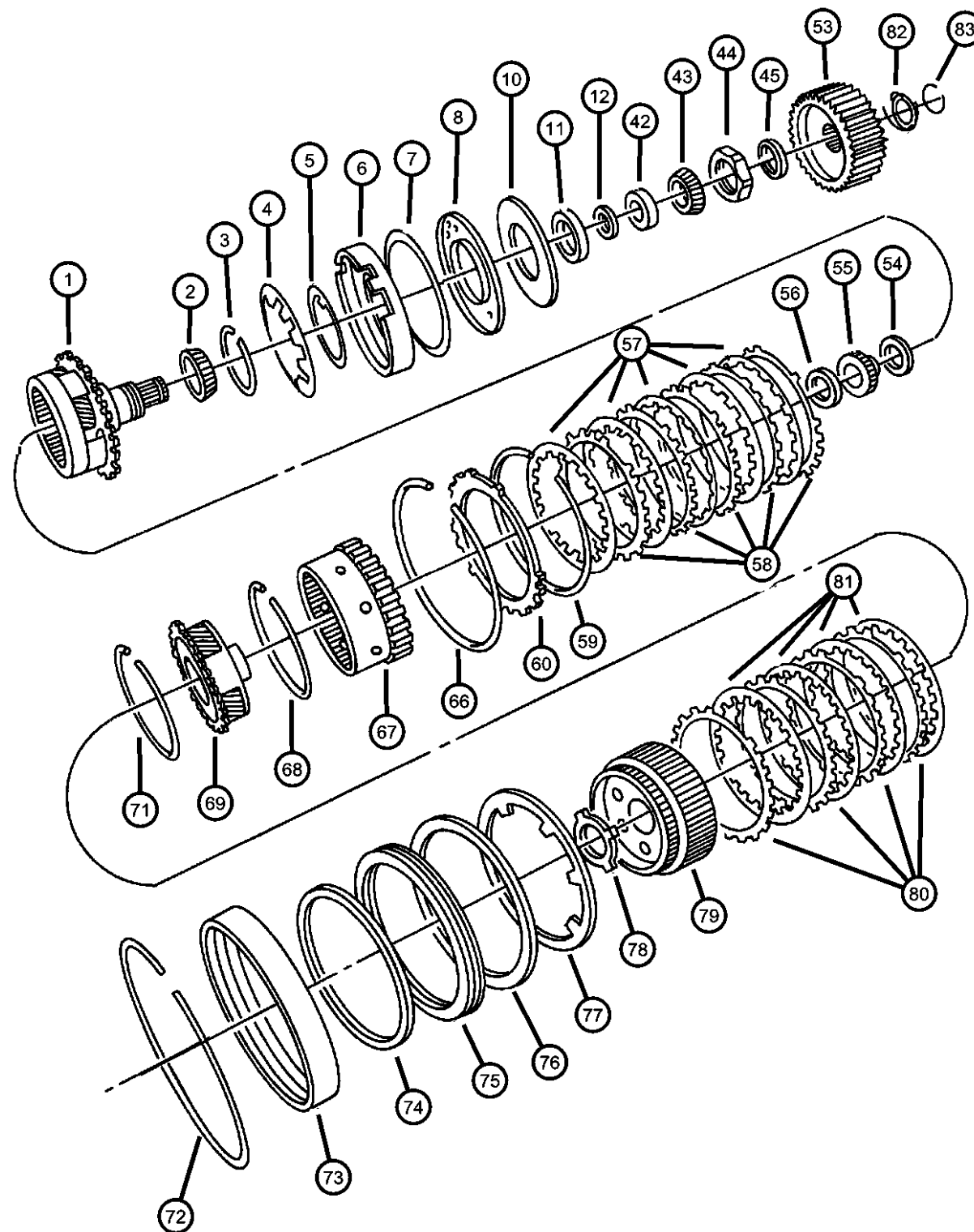

ITEM	PART NUMBER	QTY	LINE	SERIES	BODY	ENGINE	TRANS	TRIM	DESCRIPTION
44		1				EER	DGX		NUT, Rear Carrier, M36 x 1.50
	06502476	1				EGG, EGW EER	DGX		
45		1					DGX		SHIM, Carrier Sprocket, 2.64 - 2.84mm
	05280053	AR				EGG, EGW EER	DGX		
-46		AR					DGX		SHIM, Carrier Sprocket, 2.85 - 3.05mm
	05280054	AR				EGG, EGW EER	DGX		
-47		AR					DGX		SHIM, Carrier Sprocket, 3.06 - 3.26mm
	05280055	AR				EGG, EGW EER	DGX		
-48		AR					DGX		SHIM, Carrier Sprocket, 3.27 - 3.47mm
	05280056	AR				EGG, EGW EER	DGX		
-49		AR					DGX		SHIM, Carrier Sprocket, 3.48 - 3.68mm
	05280057	AR				EGG, EGW EER	DGX		
-50		AR					DGX		SHIM, Carrier Sprocket, 3.69 - 3.89mm
	05280058	AR				EGG, EGW EER	DGX		
-51		AR					DGX		SHIM, Carrier Sprocket, 3.90 - 4.10mm
	05280059	AR				EGG, EGW EER	DGX		
-52		AR					DGX		SHIM, Carrier Sprocket, 4.11 - 4.31mm

CONCORDE,INTREPID,VISION,300M,NEW YORKER,LHS (LH)

SERIES

LINE

BODY

ENGINE

TRANSMISSION

H = HIGHLINE

D = Intrepid

41 = SEDAN/QUAD CAB

EER = ENGINE - 2.7L V6

DGX = TRANSMISSION - 4-SPEED

P = PREMIUM

C = LHS, Concorde

SWB

DOHC 24 VALVE MPI

AUTOMATIC

S = SPORT

Y = 300M

EGG = ENGINE - 3.5L HIGH

OUTPUT V6 24V MPI

EGW = ENGINE - 3.2L V6

SOHC 24 VALVE MPI

AR = use ase required - = Non illustrated part

1999 LH

**Gear Train Automatic Transaxle, (DGX)
Figure 42LE-430**

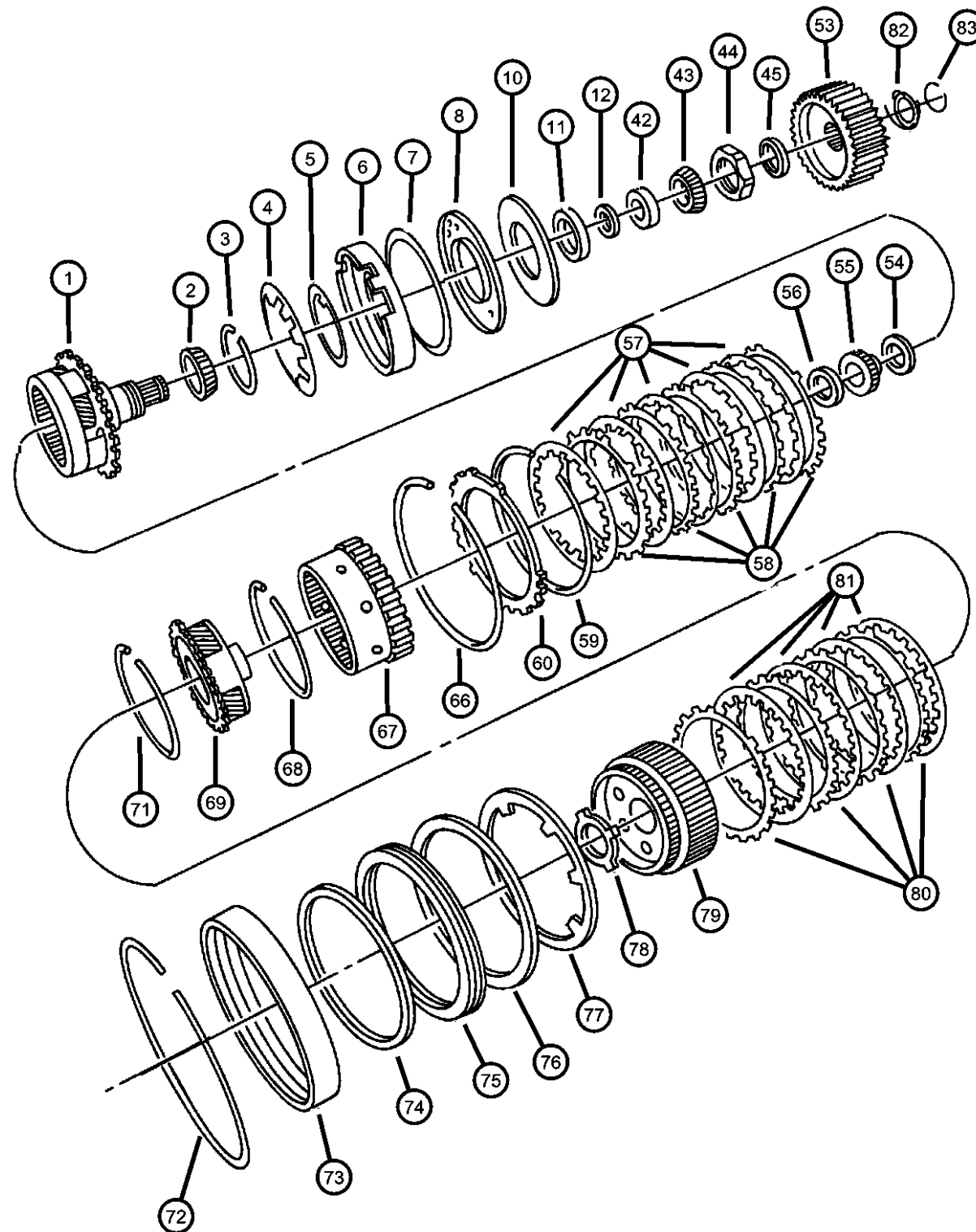

ITEM	PART NUMBER	QTY	LINE	SERIES	BODY	ENGINE	TRANS	TRIM	DESCRIPTION
	05280120	AR				EGG, EGW EER	DGX		
		AR					DGX		
53	04659232	1					DGX		SPROCKET, Output Shaft
54									THRUST BEARING
	04412209	1				EGG, EGW EER	DGX		Rear Sun Gear Thrust
		1					DGX		Rear Sun Gear Thrust
55									GEAR, Sun
	04377080	1				EGG, EGW EER	DGX		Rear Sun, 38T
		1					DGX		Rear Sun, 38T
56									THRUST BEARING, Rear Sun Gear, Front
	04412229	1				EGG, EGW EER	DGX		Rear Sun Gear Front, Needle Thrust
		1					DGX		Rear Sun Gear Front, Needle Thrust
57									DISC, Clutch
	04567573	5				EGG, EGW EER	DGX		Low & Rev Clutch
		5					DGX		Low & Rev Clutch
58									PLATE, Transmission Clutch Reaction
	04659055	5				EGG, EGW EER	DGX		Low & Rev Clutch
		5					DGX		Low & Rev Clutch
59									SNAP RING
	04412395	1				EGG, EGW EER	DGX		Low & Rev. Clutch, 6-1/2" O.D.
		1					DGX		Low & Rev. Clutch, 6-1/2" O.D.
60									PLATE, Transmission Clutch Reaction
	04377194	1				EGG, EGW EER	DGX		5.49-5.75mm Thk.
		1					DGX		5.49-5.75mm Thk.
-61									PLATE PACKAGE, Low/Reverse Clutch, 5.753/6.012
	04897452AA	1				EGG, EGW EER	DGX		
		1					DGX		

CONCORDE,INTREPID,VISION,300M,NEW YORKER,LHS (LH)

SERIES	LINE	BODY
H = HIGHLINE	D = Intrepid	41 = SEDAN/QUAD CAB
P = PREMIUM	C = LHS, Concorde	SWB
S = SPORT	Y = 300M	

ENGINE
EER = ENGINE - 2.7L V6 DOHC 24 VALVE MPI
EGG = ENGINE - 3.5L HIGH OUTPUT V6 24V MPI
EGW = ENGINE - 3.2L V6 SOHC 24 VALVE MPI

TRANSMISSION
DGX = TRANSMISSION - 4-SPEED AUTOMATIC

AR = use ase required - = Non illustrated part

1999 LH

Gear Train Automatic Transaxle, (DGX)
Figure 42LE-430

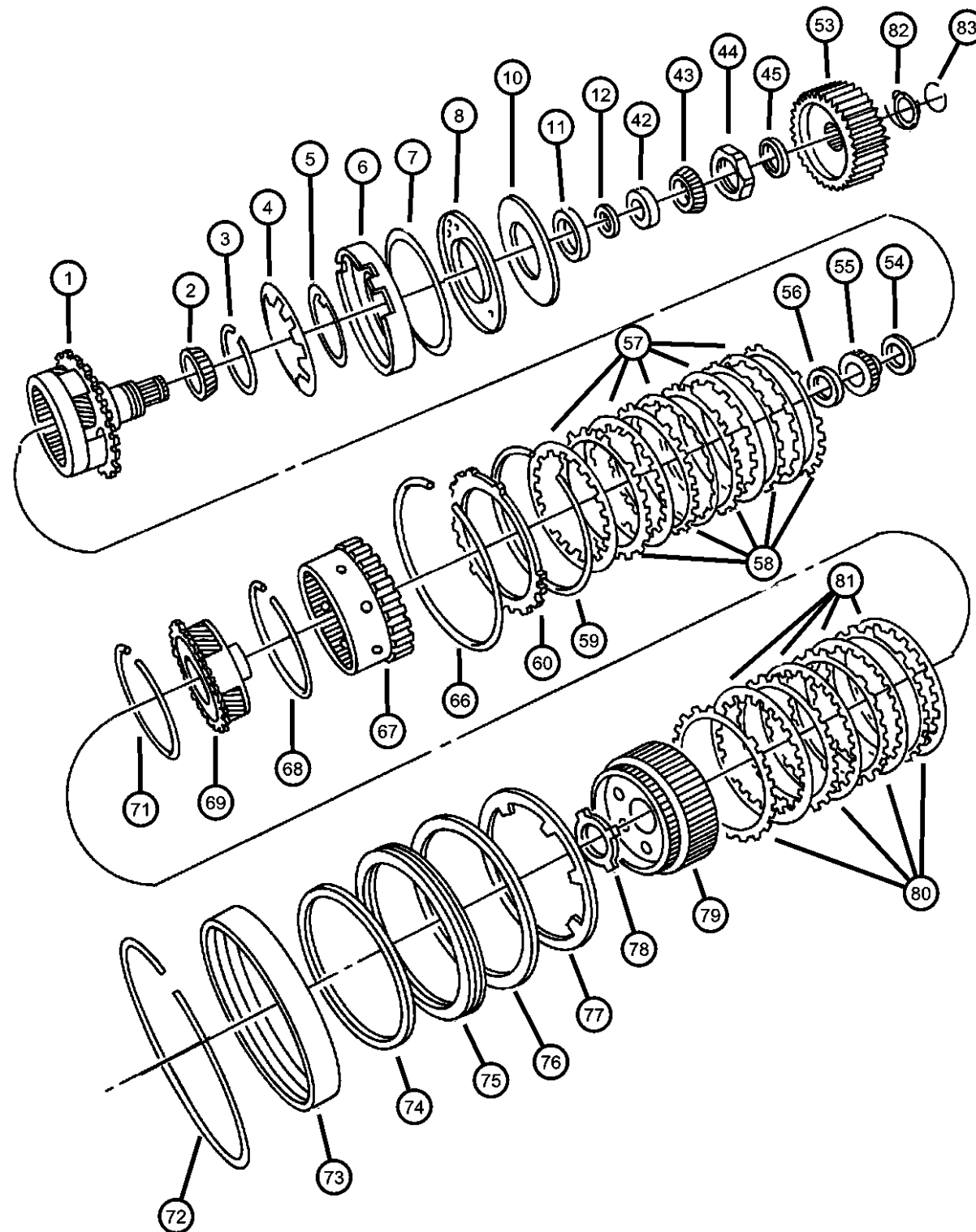

ITEM	PART NUMBER	QTY	LINE	SERIES	BODY	ENGINE	TRANS	TRIM	DESCRIPTION
-62	04897453AA	1				EGG, EGW EER	DGX		PLATE PACKAGE, Low/Reverse Clutch, 6.013/6.272
		1					DGX		
-63	04897454AA	1				EGG, EGW EER	DGX		PLATE PACKAGE, Low/Reverse Clutch, 6.273/6.532
		1					DGX		
-64	04897455AA	1				EGG, EGW EER	DGX		PLATE PACKAGE, Low/Reverse Clutch, 6.533/6.792
		1					DGX		
-65	04897456AA	1				EGG, EGW EER	DGX		PLATE PACKAGE, Low/Reverse Clutch, 6.793/7.052
		1					DGX		
66	04799858AA	1				EGG, EGW EER	DGX		SNAP RING Low & Rev. Clutch, Tapered 7 Inch O.D.
		1					DGX		Low & Rev.Clutch, Tapered 7 Inch O.D.
67	04799794	1				EGG, EGW EER	DGX		GEAR, Annulus Rear Annulus
		1					DGX		Rear Annulus
68	06035238	2				EGG, EGW EER	DGX		SNAP RING
		2					DGX		
69	04567539	1				EGG, EGW EER	DGX		CARRIER, Planetary Pinion w/Thrust Bearing, Front Planet Pinion
		1					DGX		w/Thrust Bearing, Front Planet Pinion
-70	04567262	1				EGG, EGW	DGX		THRUST BEARING Front Planet Pinion Carrier, Thrust (Not Shown)

CONCORDE,INTREPID,VISION,300M,NEW YORKER,LHS (LH)

SERIES

LINE

BODY

ENGINE

TRANSMISSION

H = HIGHLINE

D = Intrepid

41 = SEDAN/QUAD CAB

EER = ENGINE - 2.7L V6

DGX = TRANSMISSION - 4-SPEED

P = PREMIUM

C = LHS, Concorde

SWB

DOHC 24 VALVE MPI

AUTOMATIC

S = SPORT

Y = 300M

EGG = ENGINE - 3.5L HIGH

OUTPUT V6 24V MPI

EGW = ENGINE - 3.2L V6

SOHC 24 VALVE MPI

AR = use ase required - = Non illustrated part

1999 LH

Gear Train Automatic Transaxle, (DGX)
Figure 42LE-430

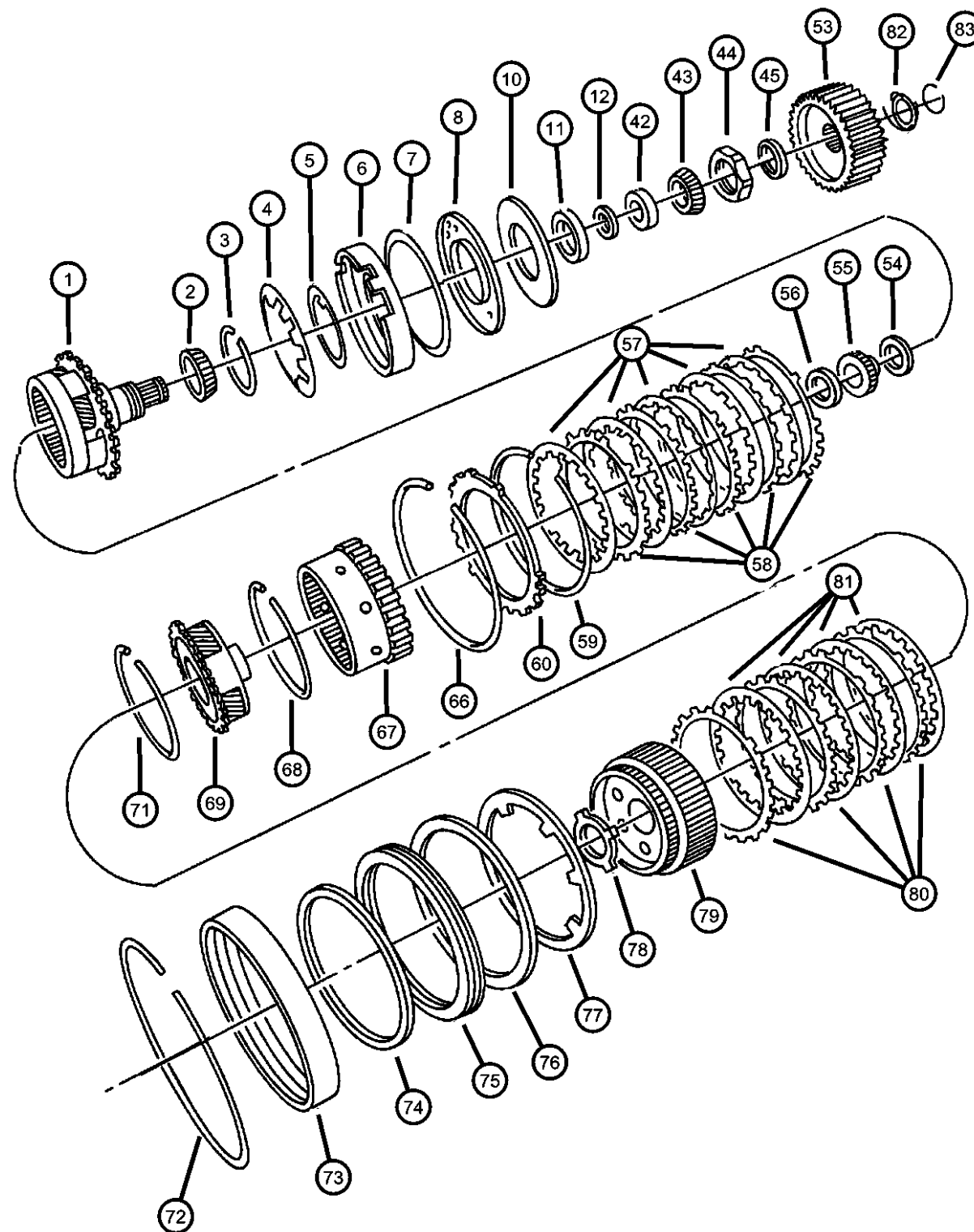

ITEM	PART NUMBER	QTY	LINE	SERIES	BODY	ENGINE	TRANS	TRIM	DESCRIPTION
71		1				EER	DGX		Front Planet Pinion Carrier, Thrust (Not Shown)
	06035238	2				EGG, EGW	DGX		SNAP RING
72		2				EER	DGX		SNAP RING
	04505591	1				EGG, EGW	DGX		2nd & 4th Clutch Piston Retainer
73		1				EER	DGX		2nd & 4th Clutch Piston Retainer
	04883078	1				EGG, EGW	DGX		RETAINER PACKAGE, 2nd & 4th Clutch Piston
74		1				EER	DGX		2nd & 4th Clutch Piston
	04856002	1				EGG, EGW	DGX		SEAL PACKAGE, Transmission Clutch
75		1				EER	DGX		2nd & 4th Clutch Piston, Inner and Outer Seal, 145mm O.D.
	04883078	1				EGG, EGW	DGX		2nd & 4th Clutch Piston, Inner and Outer Seal, 145mm O.D.
76		1				EER	DGX		RETAINER PACKAGE, 2nd & 4th Clutch Piston
	04856002	1				EGG, EGW	DGX		SEAL PACKAGE, Transmission Clutch
77		1				EER	DGX		2nd & 4th Clutch Piston, Outer and Inner Seal, 150 mm O.D.
	04412248	1				EGG, EGW	DGX		2nd & 4th Clutch Piston, Outer and Inner Seal, 150mm O.D.
78		1				EER	DGX		SPRING, 2nd And 4th Clutch Piston
	04412216	1				EGG, EGW	DGX		2nd & 4th Clutch Piston Return
		1				EER	DGX		2nd & 4th Clutch Piston Return
		1				EGG, EGW	DGX		THRUST WASHER, Second and Fourth Clutch
		1				EER	DGX		O/Drive Clutch Hub, Thrust, 4 Tabs
		1				EER	DGX		O/Drive Clutch Hub, Thrust, 4 Tabs

CONCORDE,INTREPID,VISION,300M,NEW YORKER,LHS (LH)

SERIES	LINE	BODY
H = HIGHLINE	D = Intrepid	41 = SEDAN/QUAD CAB
P = PREMIUM	C = LHS, Concorde	SWB
S = SPORT	Y = 300M	

ENGINE
EER = ENGINE - 2.7L V6 DOHC 24 VALVE MPI
EGG = ENGINE - 3.5L HIGH OUTPUT V6 24V MPI
EGW = ENGINE - 3.2L V6 SOHC 24 VALVE MPI

TRANSMISSION
DGX = TRANSMISSION - 4-SPEED AUTOMATIC

AR = use ase required - = Non illustrated part

1999 LH

Gear Train Automatic Transaxle, (DGX)
Figure 42LE-430

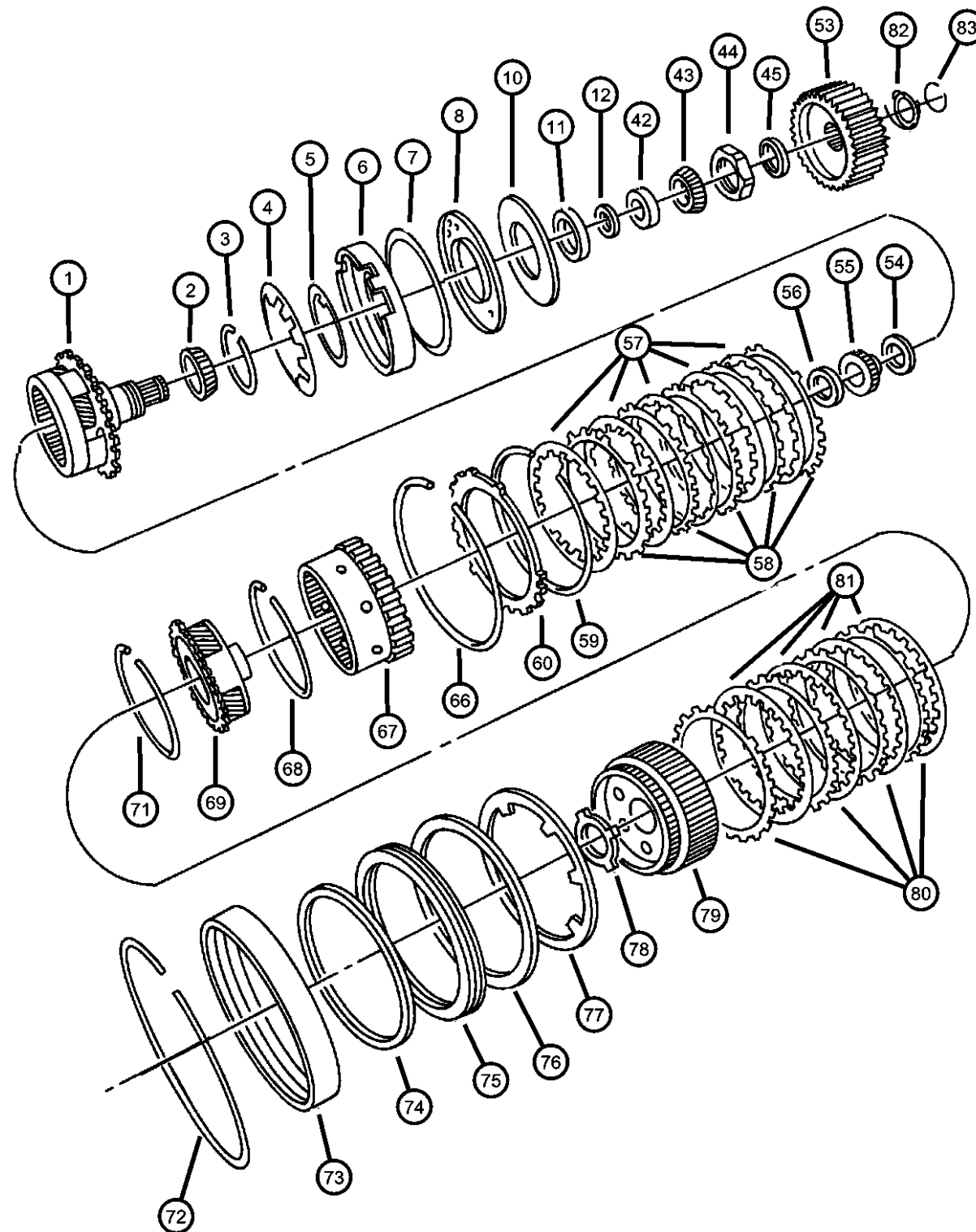

ITEM	PART NUMBER	QTY	LINE	SERIES	BODY	ENGINE	TRANS	TRIM	DESCRIPTION
79	04659618AB	1				EGG, EGW EER	DGX		HUB AND GEAR, Second And Fourth Clutch w/Bushings, 2nd & 4th Clutch
		1					DGX		w/Bushings, 2nd & 4th Clutch
80	04659054	4				EGG, EGW EER	DGX		PLATE, Transmission Clutch Reaction 2nd & 4th Clutch
		4					DGX		2nd & 4th Clutch
81	04799860AA	4				EGG, EGW EER	DGX		DISC, Clutch 2nd & 4th Clutch
		4					DGX		2nd & 4th Clutch
82	04539901	2				EGG, EGW EER	DGX		WASHER, Sprocket
		2					DGX		
83	06502448	2				EGG, EGW EER	DGX		SNAP RING
		2					DGX		

CONCORDE,INTREPID,VISION,300M,NEW YORKER,LHS (LH)

SERIES	LINE	BODY
H = HIGHLINE	D = Intrepid	41 = SEDAN/QUAD CAB
P = PREMIUM	C = LHS, Concorde	SWB
S = SPORT	Y = 300M	

ENGINE	TRANSMISSION
EER = ENGINE - 2.7L V6 DOHC 24 VALVE MPI	DGX = TRANSMISSION - 4-SPEED AUTOMATIC
EGG = ENGINE - 3.5L HIGH OUTPUT V6 24V MPI	
EGW = ENGINE - 3.2L V6 SOHC 24 VALVE MPI	

AR = use ase required - = Non illustrated part

1999 LH

Valve Body Automatic Transaxle, (DGX)
Figure 42LE-710

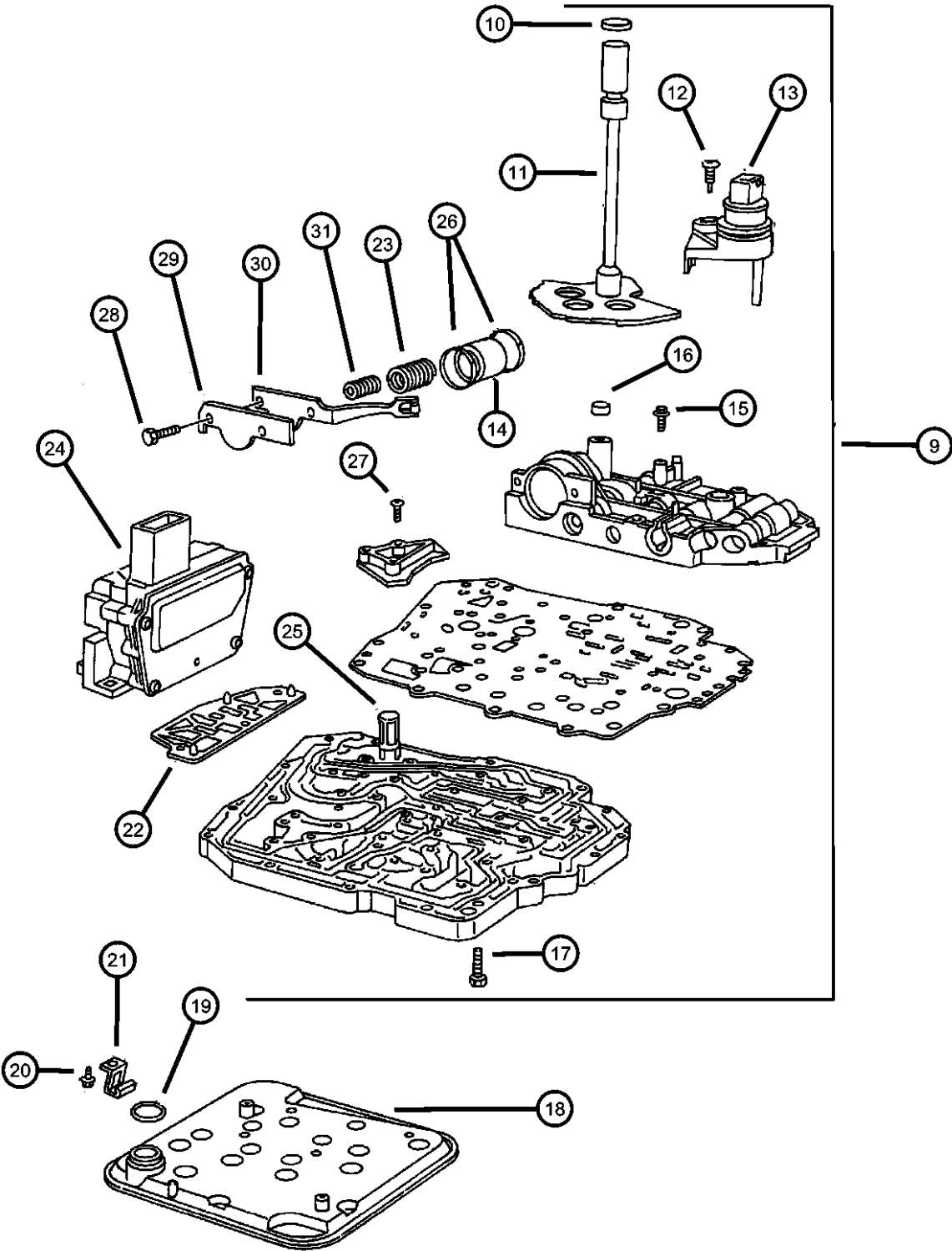

ITEM	PART NUMBER	QTY	LINE	SERIES	BODY	ENGINE	TRANS	TRIM	DESCRIPTION
NOTE; SALES CODES; DGX = 4 Spd Auto Trans 42LE EER = 2.7L V6 - DOHC EGG = 3.5L V6 EGW = 3.2L V6 - SOHC									
-1	04864696	1				EGG, EGW EER	DGX		GASKET PACKAGE, Valve Body
-2	04412291	1				EGG, EGW EER	DGX		SEAL, Clutch Feed
-3	04412836	1				EGG, EGW EER	DGX		SEAL, Manual Valve Lever
-4	04446544	2				EGG, EGW EER	DGX		SEAL, Accumulator
-5	03878313	1				EGG, EGW EER	DGX		SCREEN, Transmission Regulator Valve
-6	04796730	1				EGG, EGW EER	DGX		FILTER PACKAGE, Transmission Oil
-7	06501549	1				EGG, EGW EER	DGX		O RING, Accumulator, Transmission
-8	06032780	1				EGG, EGW EER	DGX		O RING, Trans Oil Filter
9	04864780	1				EGG, EGW	DGX		VALVE BODY up to 9-29-98

CONCORDE,INTREPID,VISION,300M,NEW YORKER,LHS (LH)									
SERIES	LINE			BODY	ENGINE			TRANSMISSION	
H = HIGHLINE	D = Intrepid			41 = SEDAN/QUAD CAB	EER = ENGINE - 2.7L V6			DGX = TRANSMISSION - 4-SPEED	
P = PREMIUM	C = LHS, Concorde			SWB	DOHC 24 VALVE MPI			AUTOMATIC	
S = SPORT	Y = 300M				EGG = ENGINE - 3.5L HIGH				
					OUTPUT V6 24V MPI				
					EGW = ENGINE - 3.2L V6				
					SOHC 24 VALVE MPI				

AR = use ase required - = Non illustrated part

Valve Body Automatic Transaxle, (DGX)
Figure 42LE-710

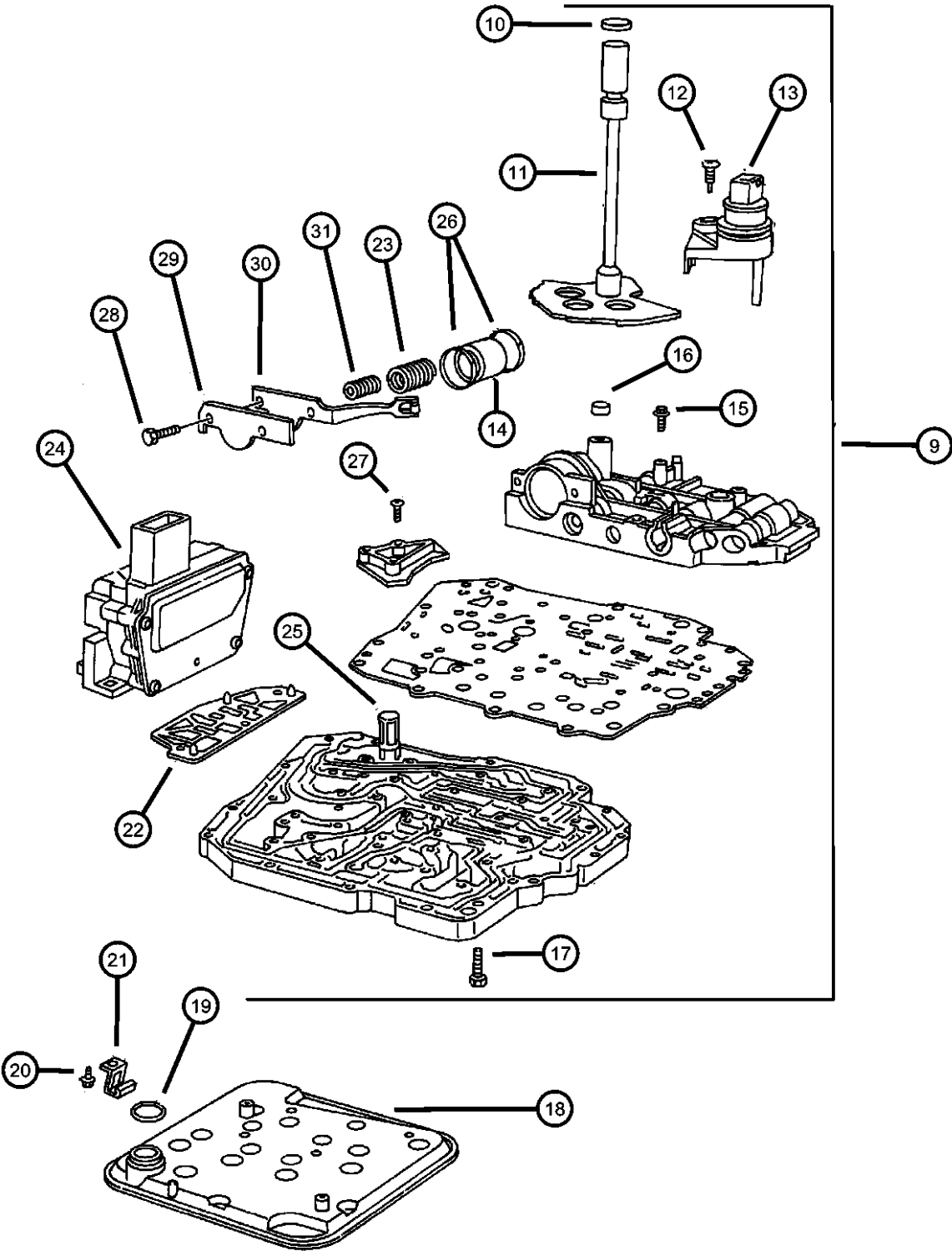

ITEM	PART NUMBER	QTY	LINE	SERIES	BODY	ENGINE	TRANS	TRIM	DESCRIPTION
		1				EER	DGX		up to 9-29-98
	05012907AA	1				EGG, EGW	DGX		after 9-29-98 Assembly w/Filter & O-Ring
		1				EER	DGX		after 9-29-98 Assembly w/Filter & O-Ring
10									SEAL, Manual Valve Lever
	04412836	1				EGG, EGW	DGX		Manual Valve Lever
		1				EER	DGX		Manual Valve Lever
11									LEVER, Manual Valve
	04539665	1				EGG, EGW	DGX		Manual Valve
		1				EER	DGX		Manual Valve
12									SCREW, Shoulder/Truss, M5x.8x21.5
	06502434	1				EGG, EGW	DGX		Lever Retaining, Special Shouldred, M5x0.821.50
		1				EER	DGX		Lever Retaining, Special Shouldred, M5x0.8x21.50
13									SENSOR, Manual Valve Lever
	04659492AC	1				EGG, EGW	DGX		up to 9-29-98
		1				EER	DGX		up to 9-29-98
	04659677AB	1				EGG, EGW	DGX		after 9-29-98
		1				EER	DGX		after 9-29-98
14									PISTON, Accumulator
	04446620	1				EGG, EGW	DGX		
		1				EER	DGX		
15									SCREW AND WASHER, Pan Head, M5x.8x25
	06500215	28				EGG, EGW	DGX		
		28				EER	DGX		
16									SEAL, Clutch Feed
	04412291	1				EGG, EGW	DGX		2nd & 4th Clutch Feed
		1				EER	DGX		2nd & 4th Clutch Feed
17									SCREW AND WASHER, Pan Head, M5x.8x25

CONCORDE,INTREPID,VISION,300M,NEW YORKER,LHS (LH)
SERIES LINE BODY ENGINE TRANSMISSION
H = HIGHLINE D = Intrepid 41 = SEDAN/QUAD CAB EER = ENGINE - 2.7L V6 DGX = TRANSMISSION - 4-SPEED
P = PREMIUM C = LHS, Concorde SWB DOHC 24 VALVE MPI AUTOMATIC
S = SPORT Y = 300M EGG = ENGINE - 3.5L HIGH
OUTPUT V6 24V MPI
EGW = ENGINE - 3.2L V6
SOHC 24 VALVE MPI

AR = use ase required - = Non illustrated part

1999 LH

Valve Body Automatic Transaxle, (DGX)
Figure 42LE-710

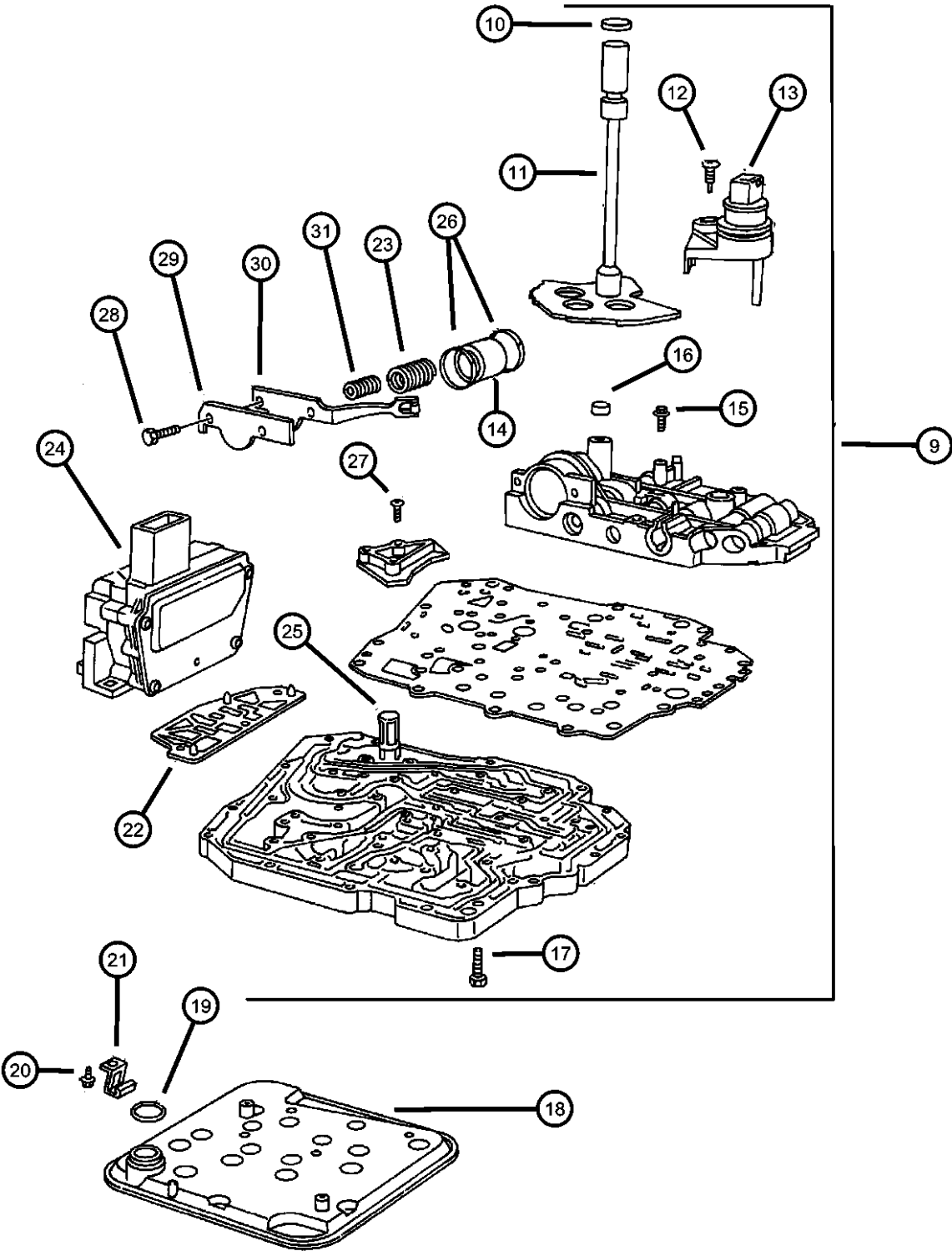

ITEM	PART NUMBER	QTY	LINE	SERIES	BODY	ENGINE	TRANS	TRIM	DESCRIPTION
18	06500215	28				EGG, EGW EER	DGX		FILTER PACKAGE, Transmission Oil
		28					DGX		
19	04796730	1				EGG, EGW EER	DGX		w/O-Ring, Trans Oil
		1					DGX		
20	06032780	1				EGG, EGW EER	DGX		O RING, Trans Oil Filter
		1					DGX		
21	06502434	1				EGG, EGW EER	DGX		SCREW, Shoulder/Truss, M5x.8x21.5
		1					DGX		
22	04567419	2				EGG, EGW EER	DGX		RETAINER, Transmission Filter Retaining
		2					DGX		
23	04539787	1				EGG, EGW EER	DGX		GASKET, Transmission Solenoid
		1					DGX		
24	04471880	1				EGG, EGW EER	DGX		SPRING, Accumulator 2nd & 4th Accumulator, Outer
		1					DGX		
25	04539766	1				EGG, EGW EER	DGX		SOLENOID AND SWITCH, Valve Body Control
		1					DGX		
26	03878313	1				EGG, EGW EER	DGX		SCREEN, Transmission Regulator Valve
		1					DGX		
27									SEAL, Accumulator

CONCORDE,INTREPID,VISION,300M,NEW YORKER,LHS (LH)
SERIES LINE BODY ENGINE TRANSMISSION
H = HIGHLINE D = Intrepid 41 = SEDAN/QUAD CAB EER = ENGINE - 2.7L V6 DOHC 24 VALVE MPI DGX = TRANSMISSION - 4-SPEED AUTOMATIC
P = PREMIUM C = LHS, Concorde SWB EGG = ENGINE - 3.5L HIGH OUTPUT V6 24V MPI
S = SPORT Y = 300M EGW = ENGINE - 3.2L V6 SOHC 24 VALVE MPI

Valve Body Automatic Transaxle, (DGX)
Figure 42LE-710

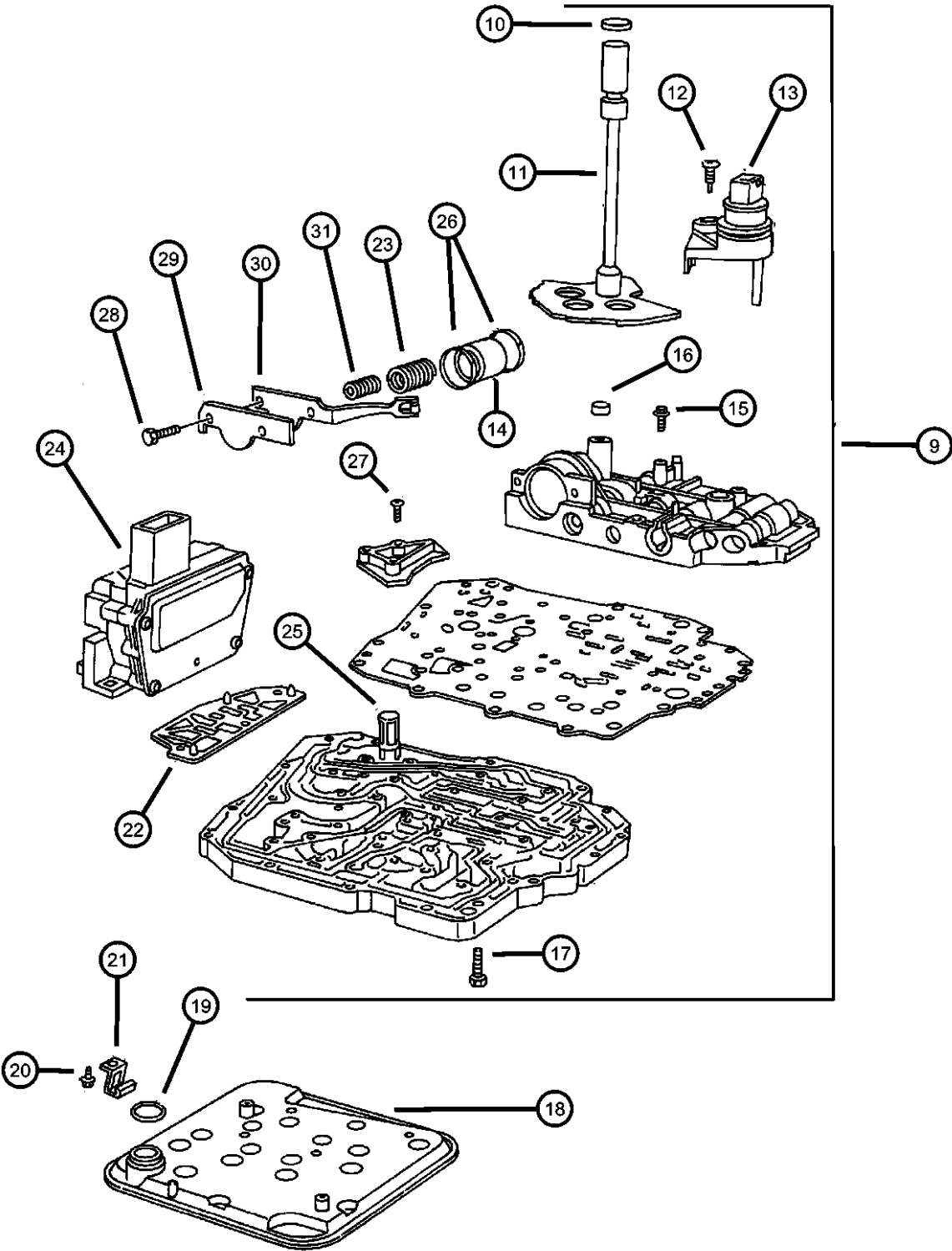

ITEM	PART NUMBER	QTY	LINE	SERIES	BODY	ENGINE	TRANS	TRIM	DESCRIPTION
27	04446544	2				EGG, EGW EER	DGX		SCREW AND WASHER, Pan Head, M5x.8x25
		2					DGX		
28	06500215	28				EGG, EGW EER	DGX		SCREW, Pan Head, M5 x 0.8 x 12.60
		28					DGX		
29	06503232	7				EGG, EGW EER	DGX		RETAINER, Transmission 2nd and 4th Accumulator Piston
		7					DGX		
30	04431711	1				EGG, EGW EER	DGX		DETENT, Valve Body Manual Valve Lever
		1					DGX		
31	04431710	1				EGG, EGW EER	DGX		Manual Valve Lever SPRING, Accumulator
		1					DGX		
	04567575	1				EGG, EGW EER	DGX		Trans 2nd & 4th Accumulator (Inner)
		1					DGX		

CONCORDE,INTREPID,VISION,300M,NEW YORKER,LHS (LH)								
SERIES	LINE			BODY	ENGINE		TRANSMISSION	
H = HIGHLINE	D = Intrepid			41 = SEDAN/QUAD CAB	EER = ENGINE - 2.7L V6		DGX = TRANSMISSION - 4-SPEED	
P = PREMIUM	C = LHS, Concorde			SWB	DOHC 24 VALVE MPI		AUTOMATIC	
S = SPORT	Y = 300M				EGG = ENGINE - 3.5L HIGH			
					OUTPUT V6 24V MPI			
					EGW = ENGINE - 3.2L V6			
					SOHC 24 VALVE MPI			

AR = use ase required - = Non illustrated part

Accumulator Piston And Springs Automatic Transaxle, (DGX)
Figure 42LE-720

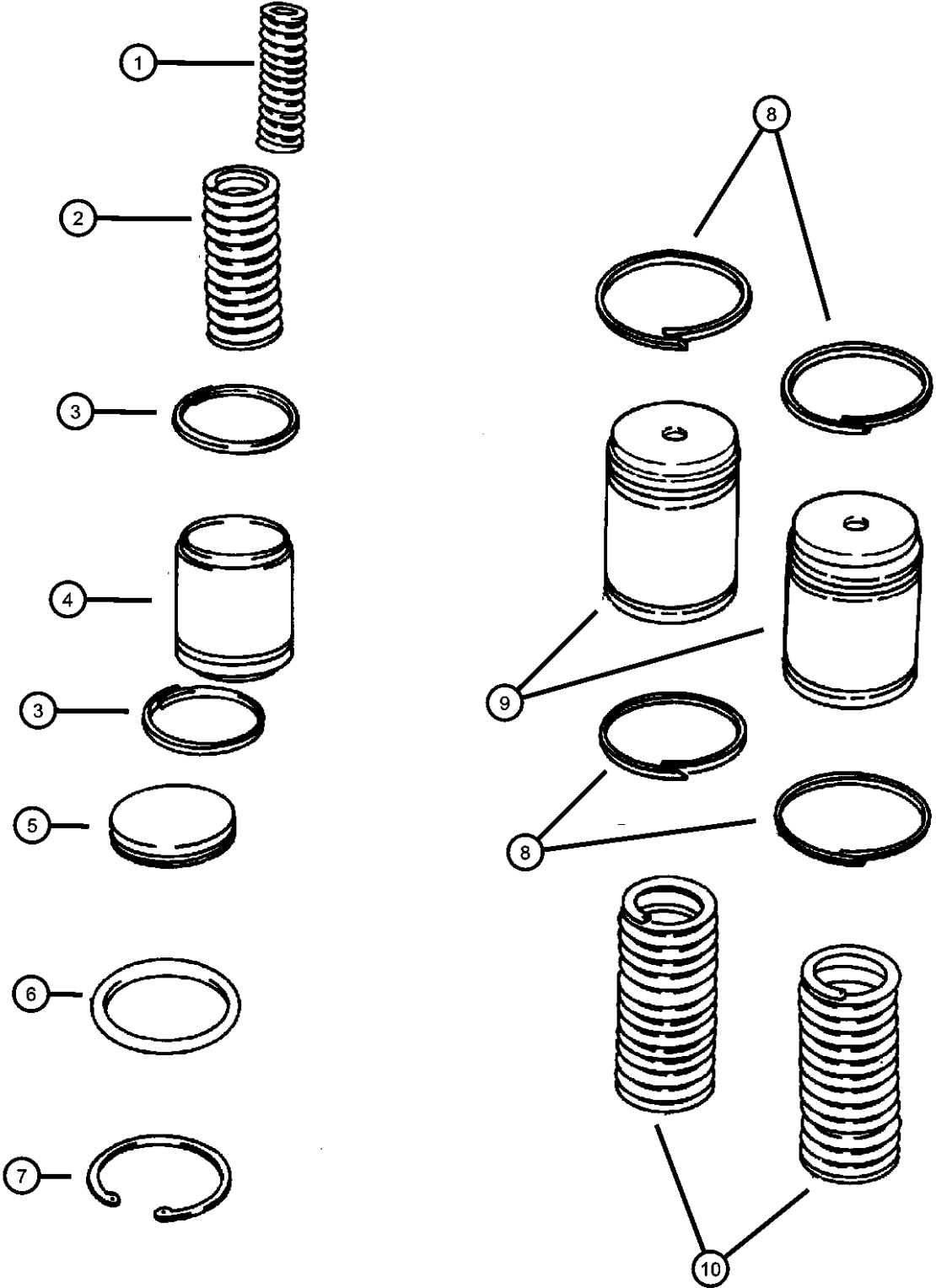

ITEM	PART NUMBER	QTY	LINE	SERIES	BODY	ENGINE	TRANS	TRIM	DESCRIPTION
NOTE; SALES CODES; DGX = 4 Spd Auto Trans 42LE EER = 2.7L V6 - DOHC EGG = 3.5L V6 EGW = 3.2L V6 - SOHC									
1	04567575	1				EGG, EGW	DGX		SPRING, Accumulator
		1				EER	DGX		Trans. Accumulator, Low and Reverse, Inner
2	04471880	1				EGW, EGG	DGX		Trans. Accumulator, Low and Reverse, Inner
		1				EER	DGX		SPRING, Accumulator
3	04446544	2				EGG, EGW	DGX		Trans. Accumulator
		2				EER	DGX		SEAL, Accumulator
4	04446620	1				EGG, EGW	DGX		Trans Accumulator
		1				EER	DGX		PISTON, Accumulator
5	04431617	1				EGG, EGW	DGX		Trans Accumulator
		1				EER	DGX		COVER, Accumulator
6	06501549	1				EGG, EGW	DGX		Trans Accumulator
		1				EER	DGX		O RING, Accumulator, Transmission
7	06501695	1				EGG, EGW	DGX		Trans Accumulator
		1				EER	DGX		SNAP RING
8	04446544	2				EGG, EGW	DGX		Trans Accumulator
		2				EER	DGX		SEAL, Accumulator
9	04446620	1				EGG, EGW	DGX		PISTON, Accumulator

CONCORDE,INTREPID,VISION,300M,NEW YORKER,LHS (LH)									
SERIES	LINE			BODY	ENGINE			TRANSMISSION	
H = HIGHLINE	D = Intrepid			41 = SEDAN/QUAD CAB	EER = ENGINE - 2.7L V6			DGX = TRANSMISSION - 4-SPEED	
P = PREMIUM	C = LHS, Concorde			SWB	DOHC 24 VALVE MPI			AUTOMATIC	
S = SPORT	Y = 300M				EGG = ENGINE - 3.5L HIGH				
					OUTPUT V6 24V MPI				
					EGW = ENGINE - 3.2L V6				
					SOHC 24 VALVE MPI				

Accumulator Piston And Springs Automatic Transaxle, (DGX)
Figure 42LE-720

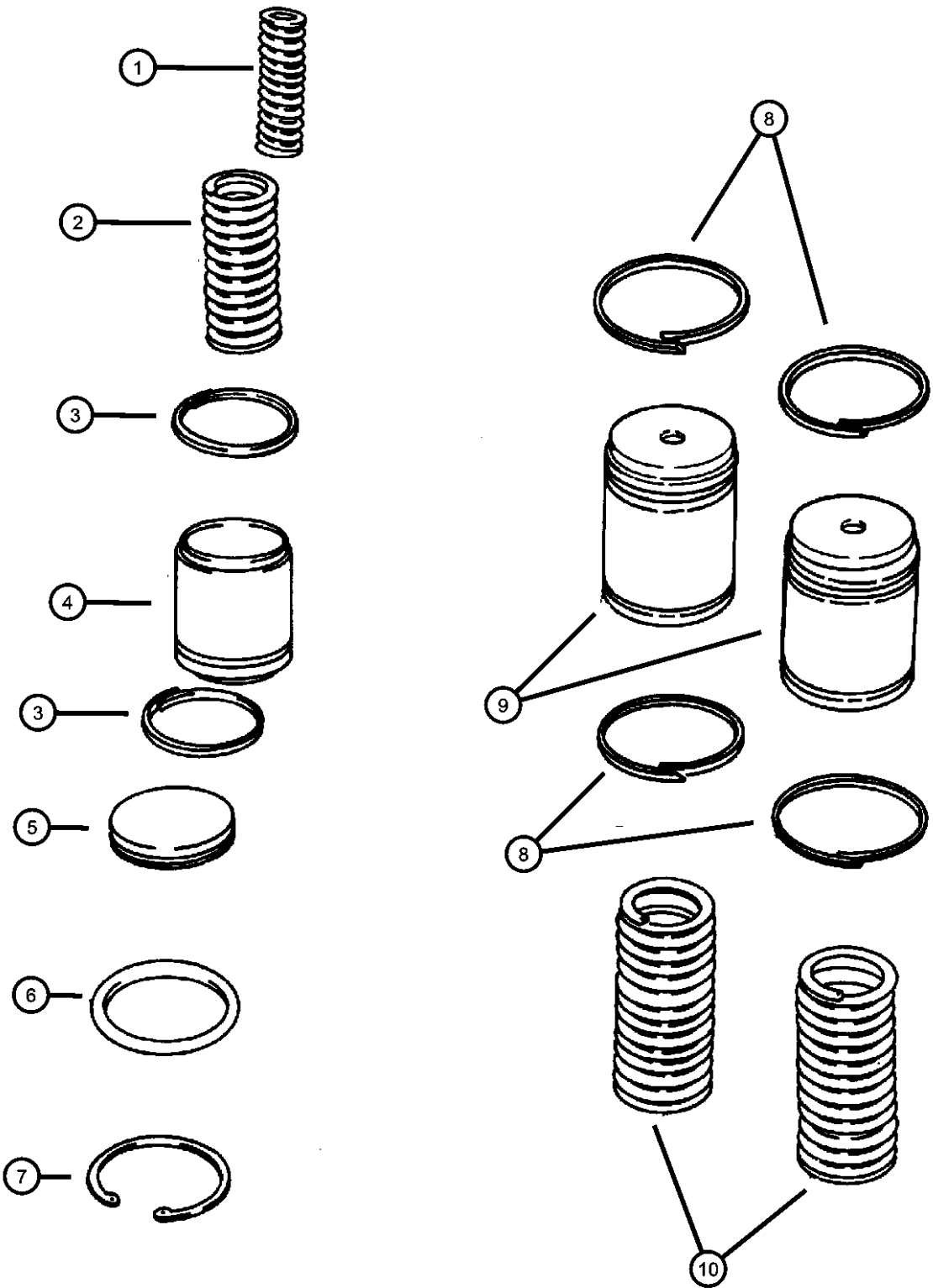

ITEM	PART NUMBER	QTY	LINE	SERIES	BODY	ENGINE	TRANS	TRIM	DESCRIPTION
10	04471880	1				EER	DGX		SPRING, Accumulator
		1				EGG, EGW	DGX		Trans. Accumulator
		1				EER	DGX		Trans. Accumulator

CONCORDE,INTREPID,VISION,300M,NEW YORKER,LHS (LH)				
SERIES	LINE	BODY	ENGINE	TRANSMISSION
H = HIGHLINE	D = Intrepid	41 = SEDAN/QUAD CAB	EER = ENGINE - 2.7L V6	DGX = TRANSMISSION - 4-SPEED
P = PREMIUM	C = LHS, Concorde	SWB	DOHC 24 VALVE MPI	AUTOMATIC
S = SPORT	Y = 300M		EGG = ENGINE - 3.5L HIGH OUTPUT V6 24V MPI	
			EGW = ENGINE - 3.2L V6	
			SOHC 24 VALVE MPI	

Parking Sprag Automatic Transaxle, (DGX)
Figure 42LE-730

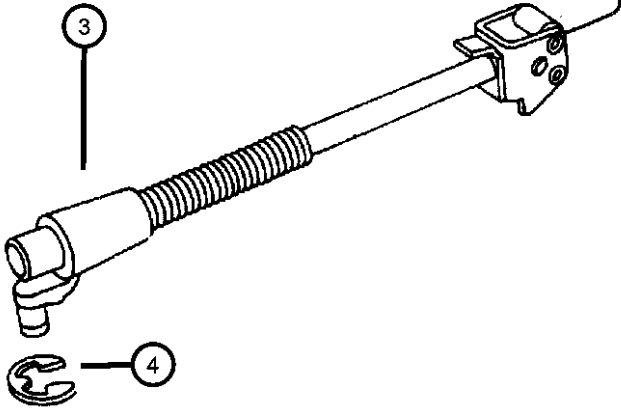
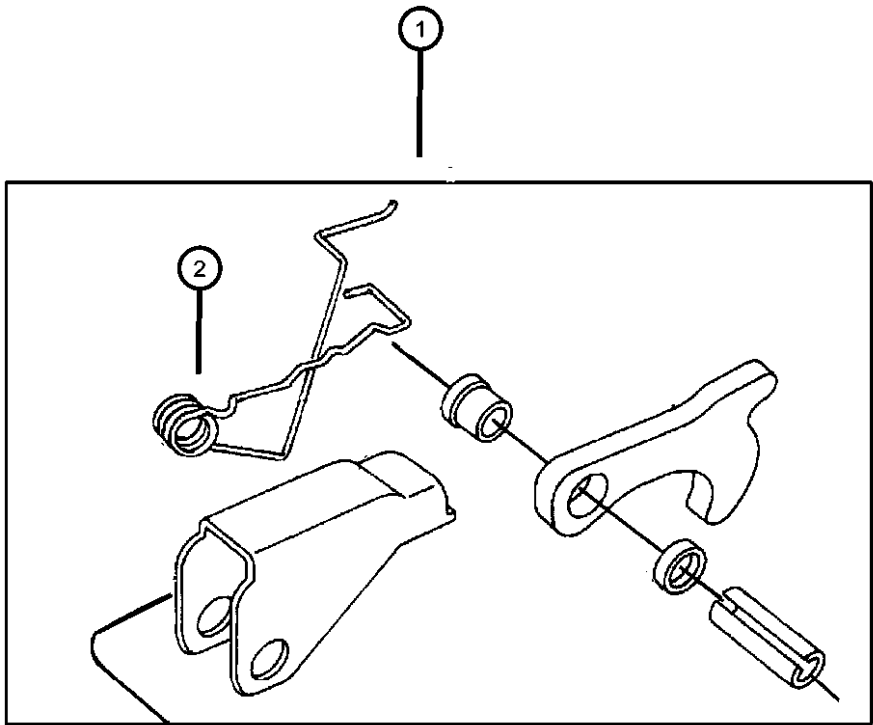

ITEM	PART NUMBER	QTY	LINE	SERIES	BODY	ENGINE	TRANS	TRIM	DESCRIPTION
------	-------------	-----	------	--------	------	--------	-------	------	-------------

NOTE; SALES CODES; DGX = 4 Spd Auto Trans 42LE
EER = 2.7L V6 - DOHC
EGG = 3.5L V6
EGW = 3.2L V6 - SOHC

1	04883505AA	1				EGG, EGW EER	DGX		GUIDE PACKAGE, Parking Sprag Pawl
2	04431653	1				EGG, EGW EER	DGX		SPRING, Parking Sprag Return
3	04431634	1				EGG, EGW EER	DGX		ROD, Parking Sprag
4	06035256	1				EGG, EGW EER	DGX		SNAP RING, Rod Parking Sprag Rod Retainer
		1					DGX		Parking Sprag Rod Retainer

CONCORDE,INTREPID,VISION,300M,NEW YORKER,LHS (LH)									
SERIES	LINE			BODY	ENGINE			TRANSMISSION	
H = HIGHLINE	D = Intrepid			41 = SEDAN/QUAD CAB	EER = ENGINE - 2.7L V6			DGX = TRANSMISSION - 4-SPEED	
P = PREMIUM	C = LHS, Concorde			SWB	DOHC 24 VALVE MPI			AUTOMATIC	
S = SPORT	Y = 300M				EGG = ENGINE - 3.5L HIGH				
					OUTPUT V6 24V MPI				
					EGW = ENGINE - 3.2L V6				
					SOHC 24 VALVE MPI				

AR = use ase required - = Non illustrated part

Differential Case And Gears Automatic Transaxle, (DGX)
Figure 42LE-810

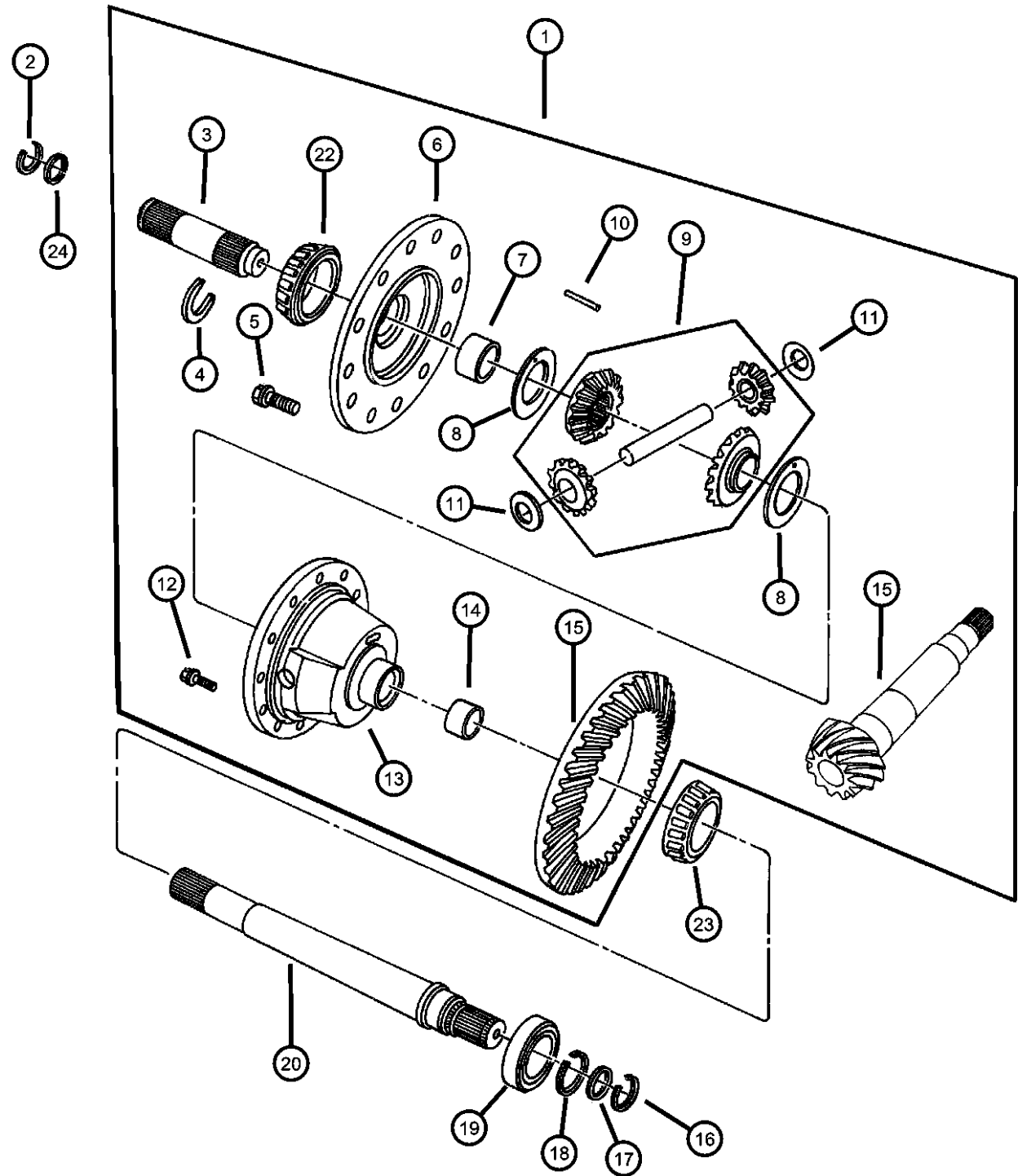

ITEM	PART NUMBER	QTY	LINE	SERIES	BODY	ENGINE	TRANS	TRIM	DESCRIPTION
------	-------------	-----	------	--------	------	--------	-------	------	-------------

NOTE; SALES CODES; DGX = 4 Spd Auto Trans 42LE
EER = 2.7L V6 - DOHC
EGG = 3.5L V6
EGW = 3.2L V6 - SOHC

1	04539661	1				EGG, EGW EER	DGX		DIFFERENTIAL, Transaxle (Consists Of Items 3 thru 18)
		1					DGX		(Consists Of Items 3 thru 18)
2	04593012	2				EGG, EGW EER	DGX		CIRCLIP, Half Shaft
		2					DGX		
3	04539748	1				EGG, EGW EER	DGX		OUTPUT SHAFT, Transaxle Diff. Stub. Short
		1					DGX		Diff. Stub. Short
4	02852883	1				EGG, EGW EER	DGX		LOCK, Drive Shaft
		1					DGX		
5	06502034	12				EGG, EGW EER	DGX		SCREW, Special Shouldered, M10x1x29 Diff. Case
		12					DGX		Diff. Case
6	04567505	1				EGG, EGW	DGX		CASE, Transfer Front Diff. Bearing (Serviced in 4567505 Assy. Consists of Items 6,14,15)
		1				EER	DGX		Diff Bearing (Serviced in 4567505 Assy. Consists of Items 6,14,15)
7	04567225	2				EGG, EGW EER	DGX		BUSHING, Support Case
		2					DGX		
8	04131293	2				EGG, EGW EER	DGX		THRUST WASHER PACKAGE, Axle Differential
		2					DGX		
9									GEAR PACKAGE, Differential

CONCORDE,INTREPID,VISION,300M,NEW YORKER,LHS (LH)									
SERIES	LINE			BODY		ENGINE			TRANSMISSION
H = HIGHLINE	D = Intrepid			41 = SEDAN/QUAD CAB		EER = ENGINE - 2.7L V6			DGX = TRANSMISSION - 4-SPEED
P = PREMIUM	C = LHS, Concorde			SWB		DOHC 24 VALVE MPI			AUTOMATIC
S = SPORT	Y = 300M					EGG = ENGINE - 3.5L HIGH			
						OUTPUT V6 24V MPI			
						EGW = ENGINE - 3.2L V6			
						SOHC 24 VALVE MPI			

AR = use ase required - = Non illustrated part

Differential Case And Gears Automatic Transaxle, (DGX)
Figure 42LE-810

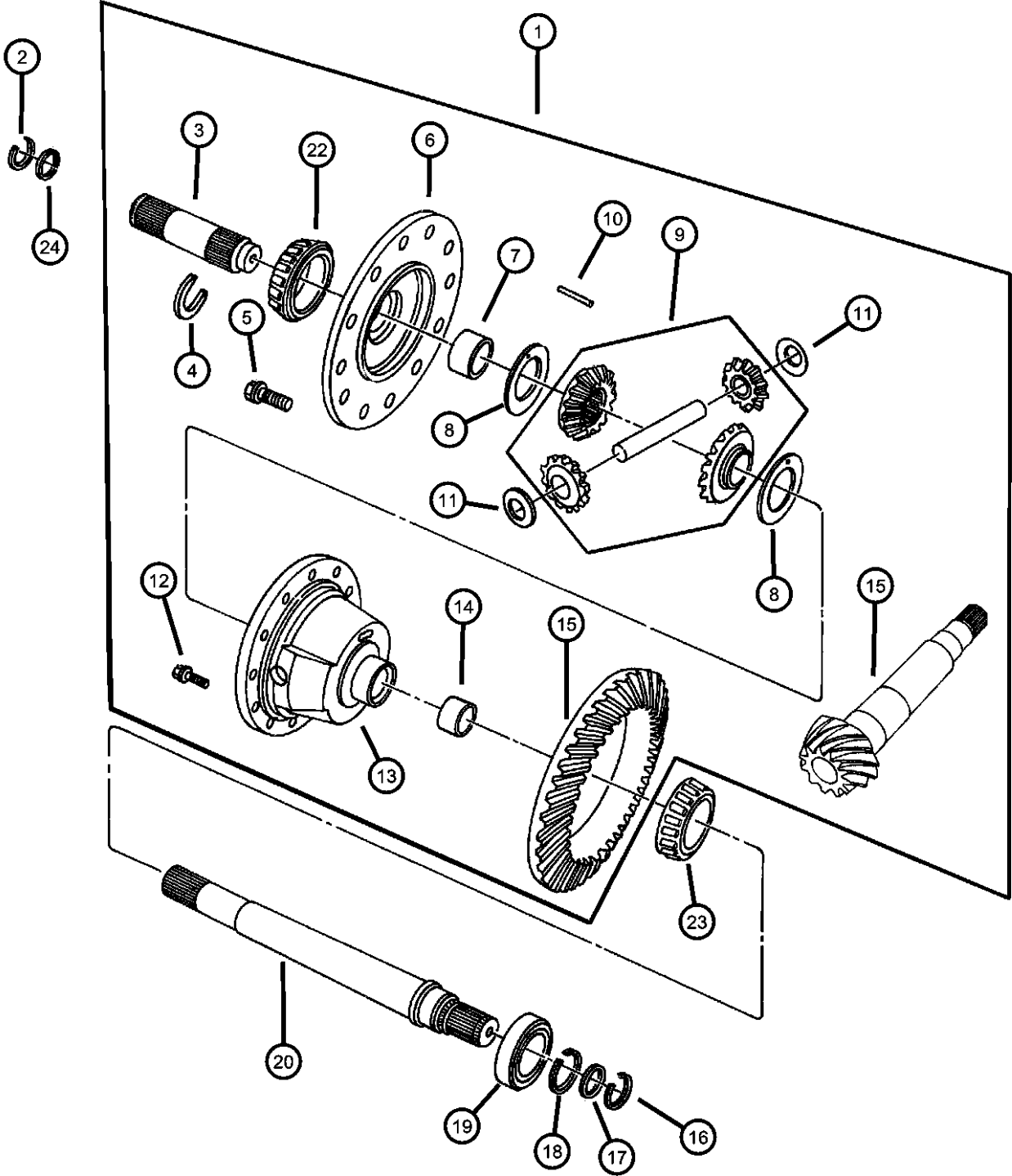

ITEM	PART NUMBER	QTY	LINE	SERIES	BODY	ENGINE	TRANS	TRIM	DESCRIPTION
	05016367AA	1				EGG, EGW EER	DGX		
		1					DGX		
10	00154567	1				EGG, EGW EER	DGX		PIN, Shift Fork
		1					DGX		Pinion Shaft, 1/4x1-3/4"
		1					DGX		Pinion Shaft 1/4x1-3/4"
11	02852912	2				EGG, EGW EER	DGX		WASHER, Pinion Thrust
		2					DGX		Pinion Gear, Coned Thrust
12	06501714	1							Pinion Gear, Coned Thrust
13	04567505	1				EGG, EGW EER	DGX		SCREW AND WASHER, Hex Head, M6x1x18, Differntial CASE, Transfer Front
		1					DGX		Differential (Serviced in 4567505 Assy. Consists of Items 5,14,15)
14	04567225	2				EGG, EGW EER	DGX		Differential (Serviced in 4567505 Assy. Consists of Items 6,14,15)
		2					DGX		BUSHING, Support Case
		2					DGX		
15	04567617	1				EGG, EGW EER	DGX		GEAR, Differential Ring
		1					DGX		Matched, Ring Gear & Transfer Shaft
		1					DGX		Matched, Ring Gear & Transfer Shaft
16	04593012	2				EGG, EGW EER	DGX		CIRCLIP, Half Shaft
		2					DGX		
17	06502363	2				EGG, EGW EER	DGX		O RING, CV Joint
		2					DGX		
18	06502482	1				EGG, EGW EER	DGX		SNAP RING
		1					DGX		Stub Shaft Ball Bearing, 2.634" O.D., .078" Thk.
19									BEARING, Differential

CONCORDE,INTREPID,VISION,300M,NEW YORKER,LHS (LH)

SERIES	LINE	BODY	ENGINE	TRANSMISSION
H = HIGHLINE	D = Intrepid	41 = SEDAN/QUAD CAB	EER = ENGINE - 2.7L V6	DGX = TRANSMISSION - 4-SPEED
P = PREMIUM	C = LHS, Concorde	SWB	DOHC 24 VALVE MPI	AUTOMATIC
S = SPORT	Y = 300M		EGG = ENGINE - 3.5L HIGH	
			OUTPUT V6 24V MPI	
			EGW = ENGINE - 3.2L V6	
			SOHC 24 VALVE MPI	

Differential Case And Gears Automatic Transaxle, (DGX)
Figure 42LE-810

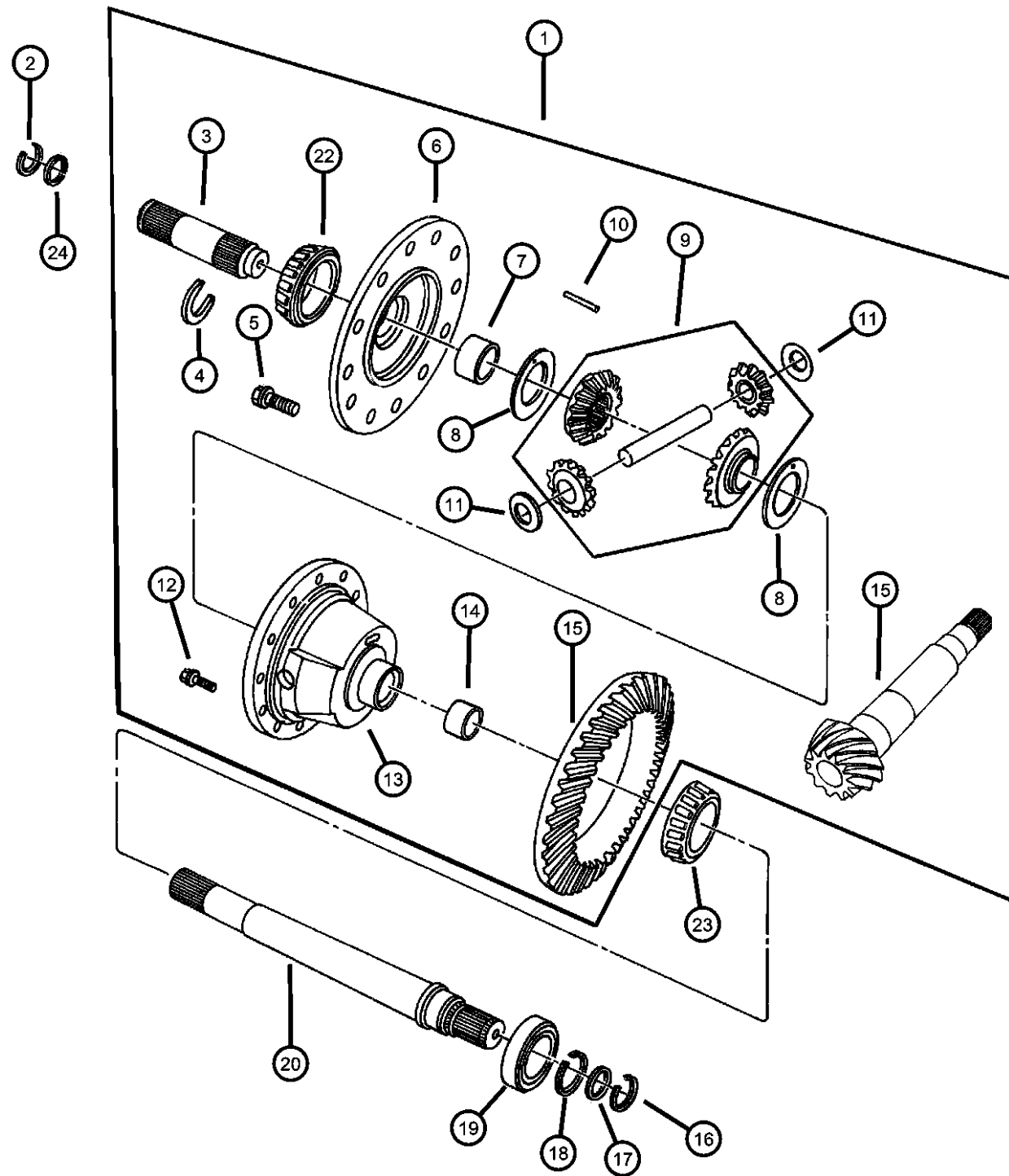

ITEM	PART NUMBER	QTY	LINE	SERIES	BODY	ENGINE	TRANS	TRIM	DESCRIPTION
	04539879	1				EGG, EGW EER	DGX		Sealed Ball, 2-3/8" O.D., 5/8" Width
		1					DGX		Sealed Ball, 2-3/8" O.D., 5/8" Width
20									OUTPUT SHAFT, Transaxle
	04567216	1				EGG, EGW EER	DGX		Stub W/Ball Bering
		1					DGX		
-21									SNAP RING
	06502482	1				EGG, EGW EER	DGX		Ball Bearing Stub Shaft, 32.80 I.D., 1.32 Thk.
		1					DGX		Ball Bearing Stub Shaft, 32.80 I.D., 1.32 Thk.
22									BEARING, Differential
	01790541	2				EGG, EGW EER	DGX		Side Cone
		2					DGX		Side Cone
23									BEARING, Differential
	01790541	2				EGG, EGW EER	DGX		Case Cone
		2					DGX		Case Cone
24									O RING, CV Joint
	06502363	2				EGG, EGW EER	DGX		
		2					DGX		

CONCORDE,INTREPID,VISION,300M,NEW YORKER,LHS (LH)

SERIES	LINE	BODY
H = HIGHLINE	D = Intrepid	41 = SEDAN/QUAD CAB
P = PREMIUM	C = LHS, Concorde	SWB
S = SPORT	Y = 300M	

ENGINE	TRANSMISSION
EER = ENGINE - 2.7L V6 DOHC 24 VALVE MPI	DGX = TRANSMISSION - 4-SPEED AUTOMATIC
EGG = ENGINE - 3.5L HIGH OUTPUT V6 24V MPI	
EGW = ENGINE - 3.2L V6 SOHC 24 VALVE MPI	

AR = use ase required - = Non illustrated part

1999 LH

Controls, Gearshift, Floor And Column Shift Automatic Transaxle, (DGX)
Figure 42LE-1210

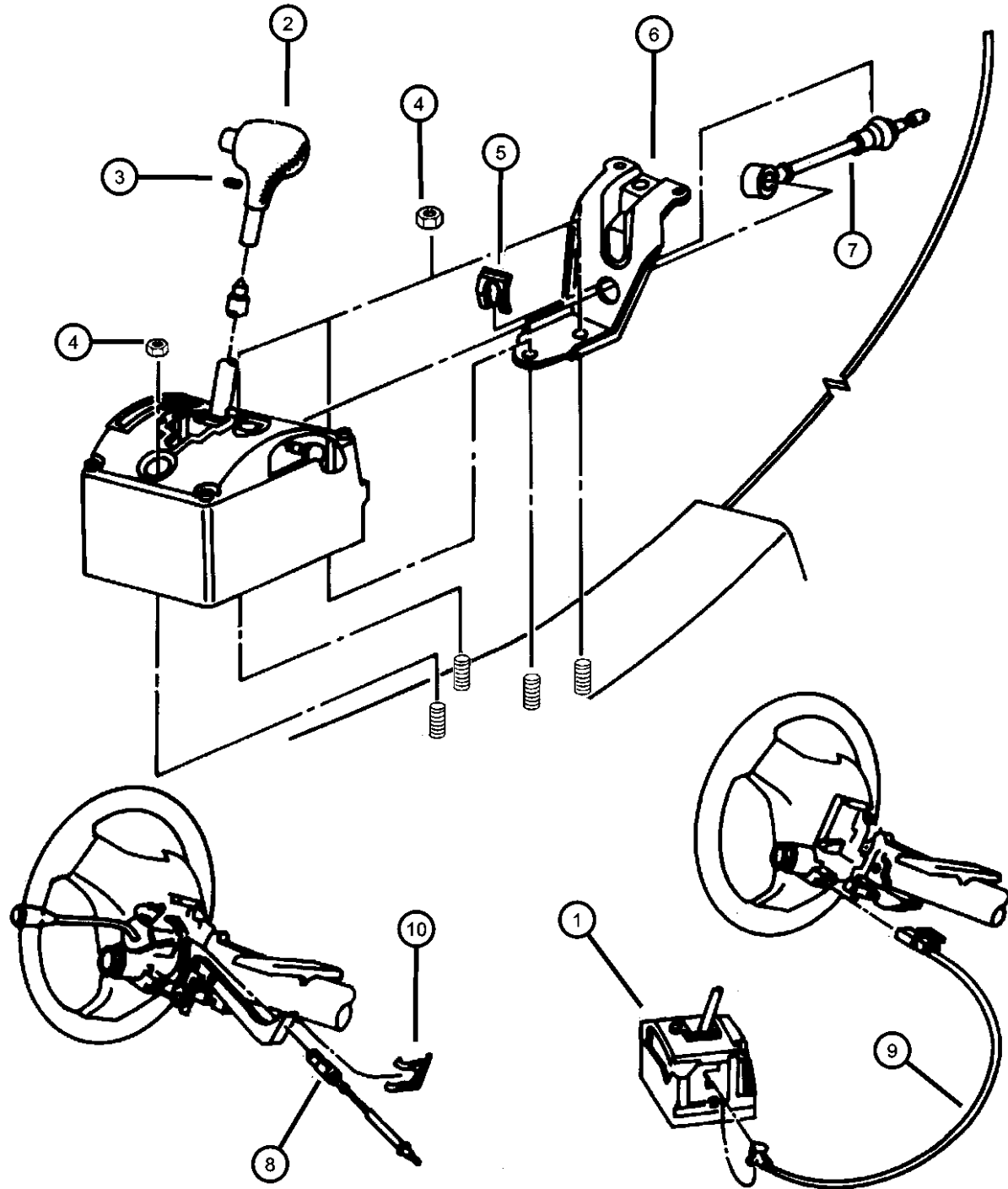

ITEM	PART NUMBER	QTY	LINE	SERIES	BODY	ENGINE	TRANS	TRIM	DESCRIPTION
------	-------------	-----	------	--------	------	--------	-------	------	-------------

NOTE; SALES CODES; DGX = 4 Spd Auto Trans 42LE

1									LEVER, Gearshift
	04593201AD	1							w/o Autostick
	04593203AC	1							w/Autostick
2									KNOB, Gearshift
	04670205	1							ATX, Shifter - Vinyl (Complete)
	04670208	1							ATX, Shifter - Leather (Complete)
3	06504104	1							SCREW, Set, G/Shift Knob, M5x0.8x10
4	06502756	5							NUT, Hex Lock, M8x1.25
5	04295369	1							CLIP, Clutch Cable, G/Shift Control Cable, M27x31.75Lg.
6	04593422AB	1							BRACKET, Throttle Control Cable, Shifter & Console Attaching
7	04593215AJ	1							CABLE, Gear Selector, G/Shift Control, Console Shift
8	04593216AJ	1							CABLE, Gear Selector, G/Shift Control, Column
9	04593456AA	1							CABLE, Ignition Interlock, w/Inner Cassette Switch, Ignition Interlock
10	06503078	1							CLIP, Moulding, G/Shift Cable, Column Shift, M25.20x16.50Lg.

CONCORDE,INTREPID,VISION,300M,NEW YORKER,LHS (LH)

SERIES	LINE	BODY
H = HIGHLINE	D = Intrepid	41 = SEDAN/QUAD CAB
P = PREMIUM	C = LHS, Concorde	SWB
S = SPORT	Y = 300M	

ENGINE	TRANSMISSION
EER = ENGINE - 2.7L V6 DOHC 24 VALVE MPI	DGX = TRANSMISSION - 4-SPEED AUTOMATIC
EGG = ENGINE - 3.5L HIGH OUTPUT V6 24V MPI	
EGW = ENGINE - 3.2L V6 SOHC 24 VALVE MPI	

AR = use ase required - = Non illustrated part

1999 LH

Group - 22

Wheels, Covers and Jacks

Group - 22 Wheels, Covers and Jacks

Illustration Title

Group-Fig. No.

Wheels and Hardware

Wheels And Hardware.....Fig. 22 - 110

Wheel Covers and Center Caps

Covers, Wheel.....Fig. 22 - 210

Jack Stowage

Jack and Spare Tire Stowage.....Fig. 22 - 310

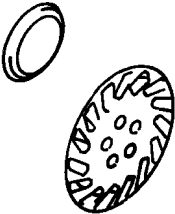
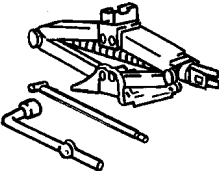
<div><div>022-100</div><div>Wheels and Hardware</div></div> <div></div>	<div><div>022-200</div><div>Wheel Covers and Center Caps</div></div> <div></div>	<div><div>022-300</div><div>Jack Stowage</div></div> <div></div>	
--	---	--	--

Wheels And Hardware
Figure 22-110

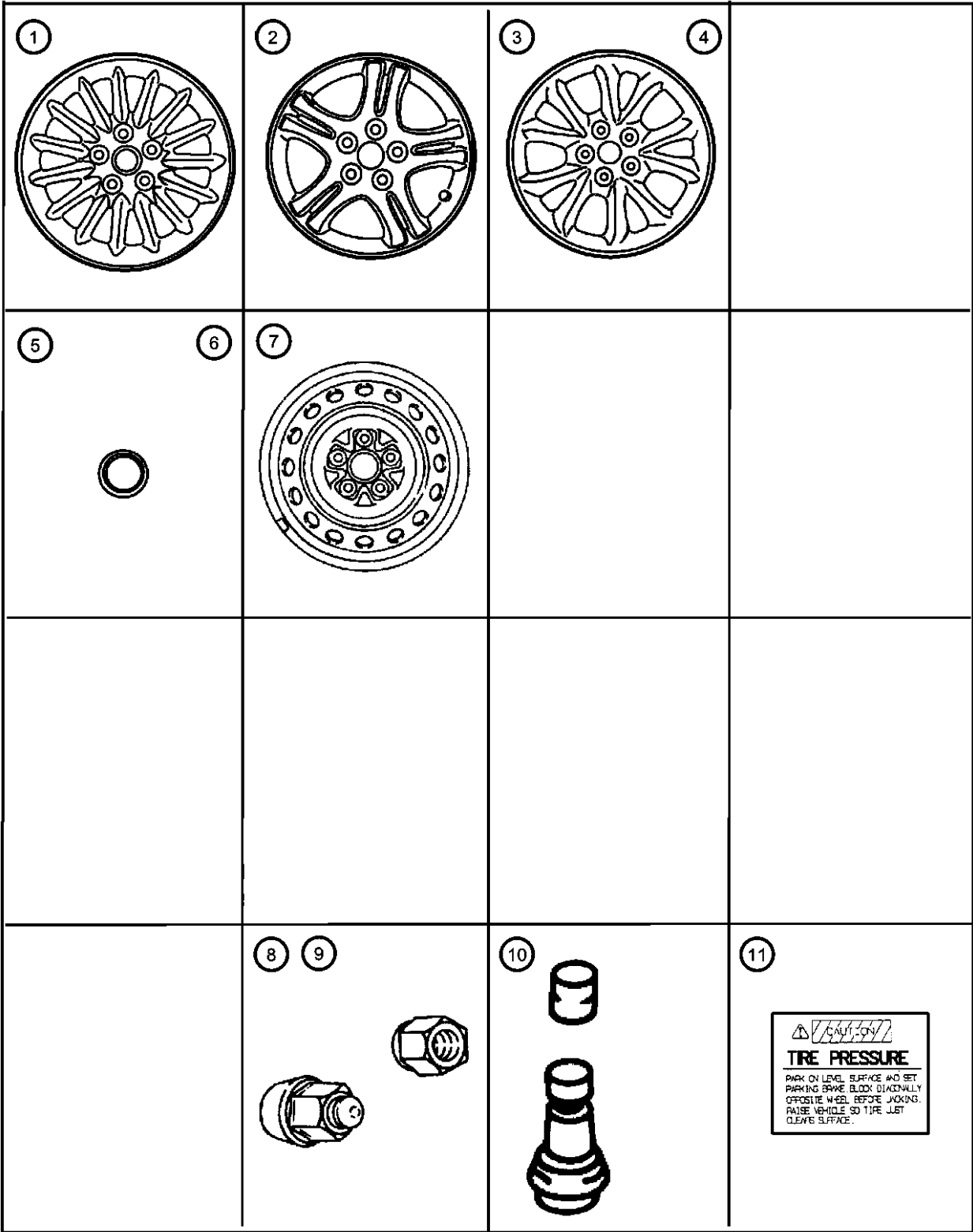

ITEM	PART NUMBER	QTY	LINE	SERIES	BODY	ENGINE	TRANS	TRIM	DESCRIPTION
------	-------------	-----	------	--------	------	--------	-------	------	-------------

NOTE: Sales Codes: [WCF] = WHEELS - 15 X 6.0 BLACK [WCS] = WHEELS - 16 X 7.0 BLACK [WFC] = WHEELS - 17X7.5 FRT/20X10 RR, CHROME [WFJ] = WHEELS - 17 ALUMINUM [WFH] = WHEELS - 17 X 7.0 CHROME [WNE] = WHEELS - 16 ALUMINUM, CHROME [WNK] = WHEELS - 16 X 7.0 ALUMINUM [WNR] = WHEELS - 16 X 7.0 ALUMINUM [WNS] = WHEELS - 16 ALUMINUM									
1									WHEEL, Aluminum
	0RK76PAKAA	4							16 x 7 - WNH - Sparkle Silver, 15 Spoke Medallion (RK76PAKAA Wheels are not to be used on the same vehicle as RK76PAKAB)
	0RK76PAKAB	4							16 x 7 - WNS - Sparkle Silver, 15 Spoke Medallion (RK76PAKAB Wheels are not to be used on the same vehicle as RK76PAKAA)
2	0LG20PAK	4							WHEEL, Aluminum, 16 x 7 (WNR) Sparkle Silver
3	0LG30PAK	4							WHEEL, Aluminum, 17 x 7 (WFJ) Sparkle Silver
4	0LG40RAV	4							WHEEL, Steel, 17 x 7 Aluminum - WFH - Chrome
5									CAP, Wheel Center
	04782258AA	4			Y				[WNH, WNS]
	04782556	4							[WNR]
	0RG98PAKAA	4							[WNK,WFJ]
6	04755049	4							CAP, Wheel Center, Bright Aluminum, [WFH]
7									WHEEL, Steel
	04782175	1							16 x 4, Compact Spare
	04782226AA	5							15 x 6 [WFC]
	04782244AA	4							16 x 7 [WCS]
8	06502738	20							NUT, Wheel Chrome, M12x1.5, Capped [WNK,WNR,WFJ,WFH]
9	06504672	20							NUT, Wheel, Bolt-on Covers [WCF,WCS,W5K]
10									STEM, Wheel Valve
	02073355	5							
	02401840	4							.75", Valve Stem

CONCORDE,INTREPID,VISION,300M,NEW YORKER,LHS (LH)				
SERIES	LINE	BODY	ENGINE	TRANSMISSION
H = HIGHLINE	D = Intrepid	41 = SEDAN/QUAD CAB	EER = ENGINE - 2.7L V6	DGX = TRANSMISSION - 4-SPEED
P = PREMIUM	C = LHS, Concorde	SWB	DOHC 24 VALVE MPI	AUTOMATIC
S = SPORT	Y = 300M		EGG = ENGINE - 3.5L HIGH OUTPUT V6 24V MPI	
			EGW = ENGINE - 3.2L V6	
			SOHC 24 VALVE MPI	

Wheels And Hardware
Figure 22-110

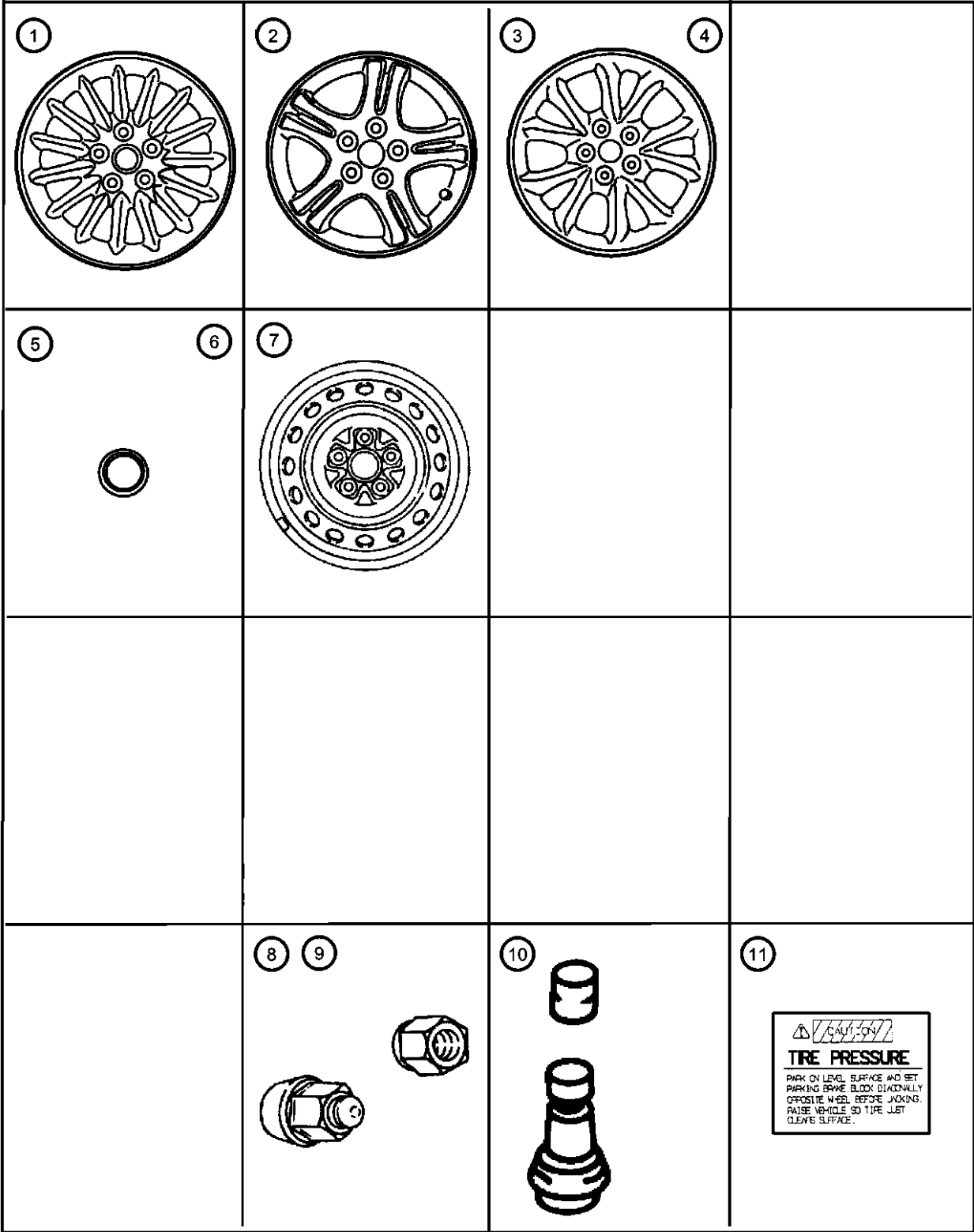

ITEM	PART NUMBER	QTY	LINE	SERIES	BODY	ENGINE	TRANS	TRIM	DESCRIPTION
11	04774382	1							LABEL, Tire Pressure
	04774385	1							P205/70 R15 BSW A/S ENGLISH
	04774386	1							P205/70 R15 BSW A/S FRENCH
	04782248AA	1							P255/60 V-R16 BSW PERFORMANCE
	04782251AA	1							P225/55 R17 BSW A/S TOURING
	04782253AA	1							P225/60 R16 BSW A/S TOURING
	04782256AA	1							P225/60 R16 32 PSI FRENCH
									P225/55 R17 FRENCH

CONCORDE,INTREPID,VISION,300M,NEW YORKER,LHS (LH)								
SERIES	LINE	BODY	ENGINE			TRANSMISSION		
H = HIGHLINE	D = Intrepid	41 = SEDAN/QUAD CAB	EER = ENGINE - 2.7L V6			DGX = TRANSMISSION - 4-SPEED		
P = PREMIUM	C = LHS, Concorde	SWB	DOHC 24 VALVE MPI			AUTOMATIC		
S = SPORT	Y = 300M		EGG = ENGINE - 3.5L HIGH OUTPUT V6 24V MPI					
			EGW = ENGINE - 3.2L V6 SOHC 24 VALVE MPI					

Covers, Wheel
Figure 22-210

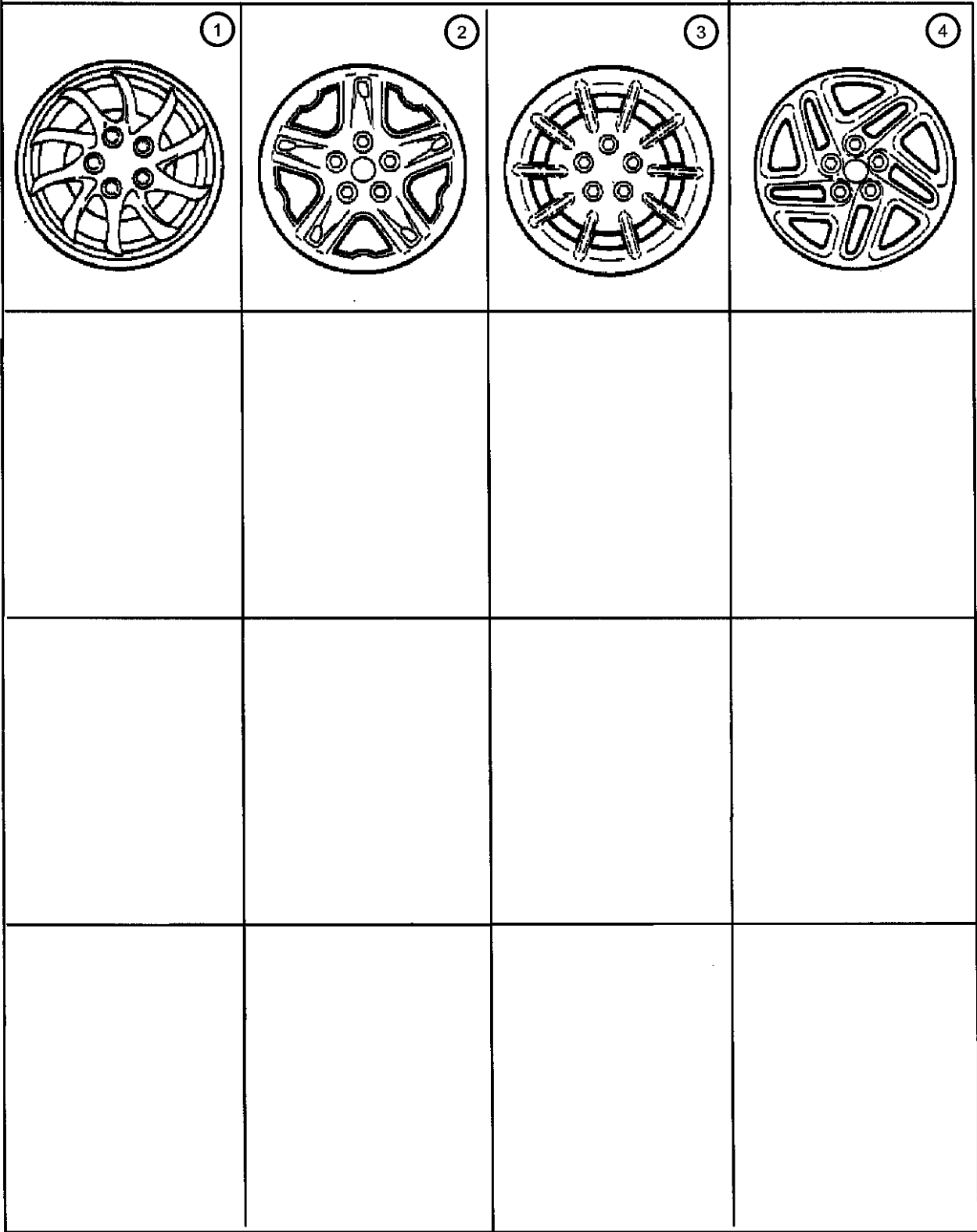

ITEM	PART NUMBER	QTY	LINE	SERIES	BODY	ENGINE	TRANS	TRIM	DESCRIPTION
------	-------------	-----	------	--------	------	--------	-------	------	-------------

NOTE: Sales Codes: [W5C] = WHEEL COVERS - 15, BOLT ON [W5K] = WHEEL COVERS - 15 [W6D] = WHEEL COVERS - 16 [W6B] = WHEEL COVERS - 16									
1	0QX33PAKAA	4							COVER, Wheel, Sparkle Silver, 15" "Rogue" (W5C)
2	0QX34PAKAB	4							COVER, Wheel, Sparkle Silver, 15 inch 'HAVOC' (W5K)
3	0QX35PAKAB	4							COVER, Wheel, Sparkle Silver, 16 inch 'CARLTON' (W6B)
4	0QX36PAKAB	4							COVER, Wheel, Sparkle Silver, 16 inch 'SUPER EXTENDER' (W6D)
-5									CAP, Wheel Center
	04755049	4							[WFH]
	04782258AA	4							[WNS,WNH]
	04782556	4							[WNR]
	0RG98PAKAA	4							[WFJ,WNK]

CONCORDE,INTREPID,VISION,300M,NEW YORKER,LHS (LH)								
SERIES	LINE	BODY	ENGINE	TRANSMISSION				
H = HIGHLINE	D = Intrepid	41 = SEDAN/QUAD CAB	EER = ENGINE - 2.7L V6	DGX = TRANSMISSION - 4-SPEED				
P = PREMIUM	C = LHS, Concorde	SWB	DOHC 24 VALVE MPI	AUTOMATIC				
S = SPORT	Y = 300M		EGG = ENGINE - 3.5L HIGH					
			OUTPUT V6 24V MPI					
			EGW = ENGINE - 3.2L V6					
			SOHC 24 VALVE MPI					

Jack and Spare Tire Stowage
Figure 22-310

ITEM	PART NUMBER	QTY	LINE	SERIES	BODY	ENGINE	TRANS	TRIM	DESCRIPTION
1	04580807AA	1							SUPPORT, Spare Tire Cover
2									COVER, Spare Tire
	04580451AC	1	C						
	04580458AB	1	D, Y						
3	06504600	1							NUT, M8x1.25, Wing, Spare Tire Hold Down
4	04755138AA	1							PLATE, Spare Tire
5	06504599	1							NUT, M10x1.50, Wing, Jack Hold Down
6	04772481	1							JACK, Scissors
-7	04772483	1							WRENCH, Wheel Lug Nut
-8	04772482	1							LABEL, Tire Pressure
-9	04772482	1							FASTENER, (NOT SERVICED)
10									SPACER, Spare Tire
	04580811AA	1							15 inch Steel Wheels
	04580812AA	1							Orange - 16 inch Steel Wheel
	04580814AA	1							Yellow, Compact Spare and 16 & 17 inch Aluminum Wheels
	04782177	1							16 x 4 Convenience Spare
11	06505614AA	1							BOLT, Square Neck, M8 x 1.25 x 226.50

CONCORDE,INTREPID,VISION,300M,NEW YORKER,LHS (LH)			ENGINE		TRANSMISSION
SERIES	LINE	BODY			
H = HIGHLINE	D = Intrepid	41 = SEDAN/QUAD CAB	EER = ENGINE - 2.7L V6		DGX = TRANSMISSION - 4-SPEED
P = PREMIUM	C = LHS, Concorde	SWB	DOHC 24 VALVE MPI		AUTOMATIC
S = SPORT	Y = 300M		EGG = ENGINE - 3.5L HIGH		
			OUTPUT V6 24V MPI		
			EGW = ENGINE - 3.2L V6		
			SOHC 24 VALVE MPI		

AR = use ase required - = Non illustrated part

Group - 23D

Wiper/Lock Cylinder and Keys

Group - 23D Wiper/Lock Cylinder and Keys

Illustration Title

Group-Fig. No.

Lock Cylinders and Keys
Lock Cylinders and Double Bitted Lock Cylinder Repair Components..... Fig. 23D - 110

Windshield Wiper and Washer Systems
Windshield Wiper and Washer System.....Fig. 23D - 210

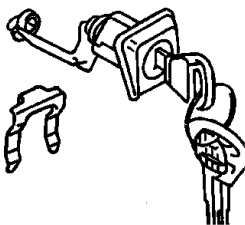
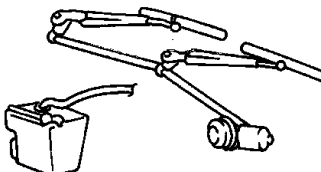
<div><div>23D-100</div><div>Lock Cylinders and Keys</div><div></div></div>	<div><div>23D-200</div><div>Windshield Wiper and Washer Systems</div><div></div></div>		
--	---	--	--

Lock Cylinders and Double Bitted Lock Cylinder Repair Components
Figure 23D-110

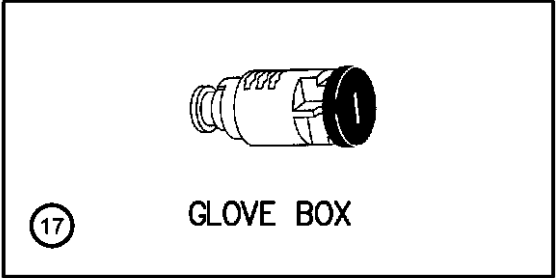
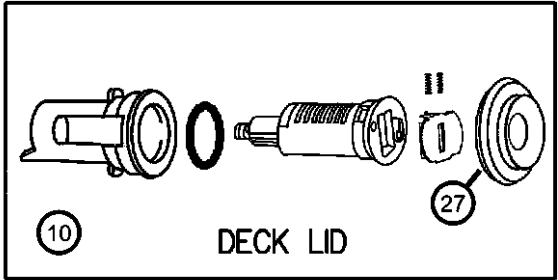
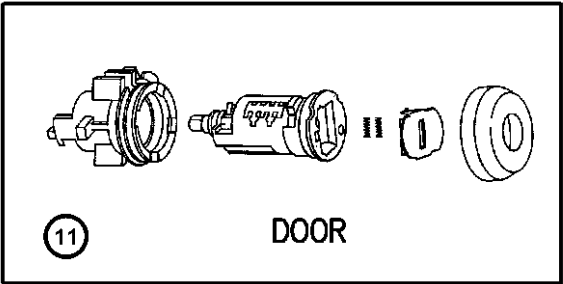
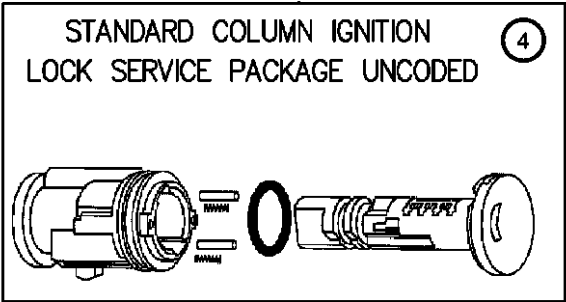
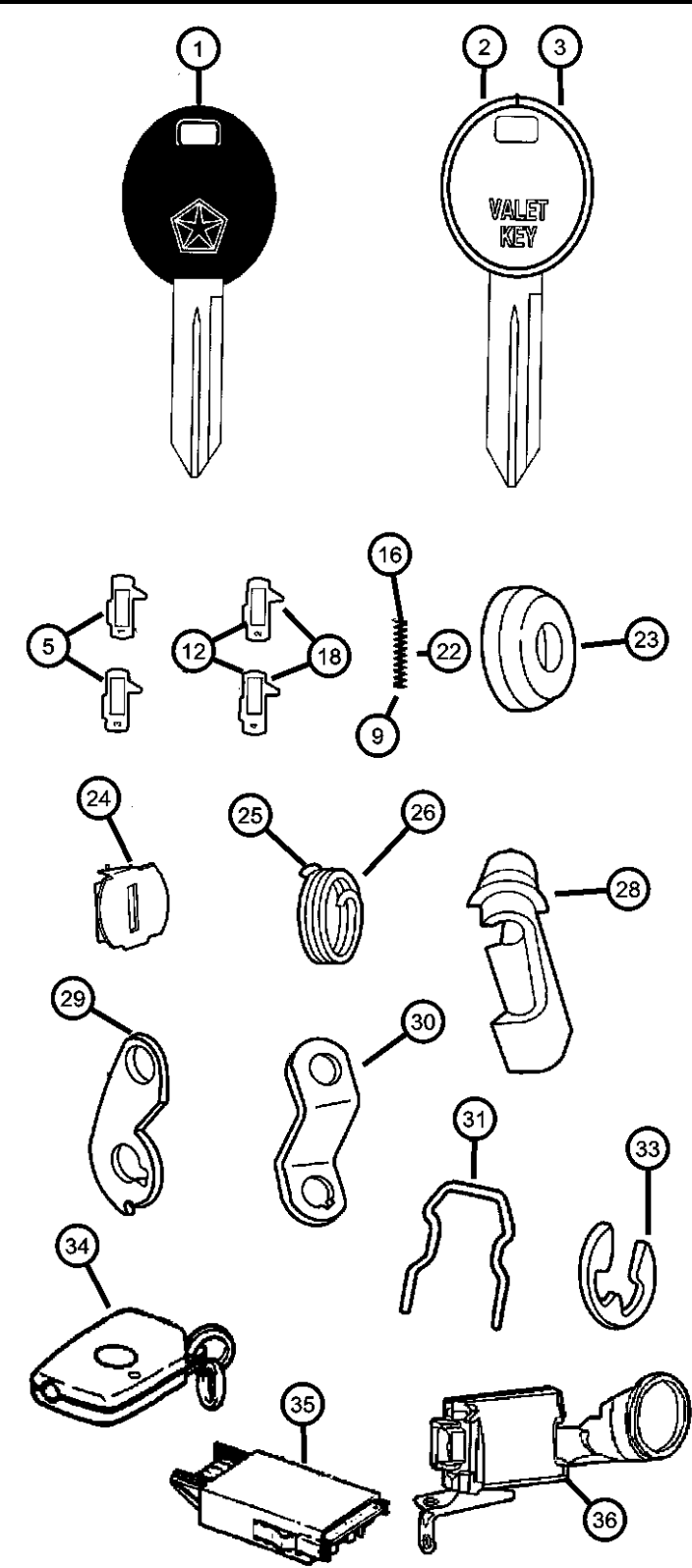

ITEM	PART NUMBER	QTY	LINE	SERIES	BODY	ENGINE	TRANS	TRIM	DESCRIPTION
NOTE: ALL LOCK CYLINDERS ARE UNCODED									
1	04778115	1	C						KEY, Blank, 84 Groove
		1	D, Y						
2	05010366AA	1	C						KEY, Master
		1	D, Y						w/Sentry Key Deterrent System
3	05010365AA	1	C						KEY, Valet, w/Sentry Key Deterrent System
4	05003843AA	1	C						CYLINDER, Ignition Lock
		1	D, Y						
5	05010879AA	1	C						TUMBLER, Ignition Number 1, Sidebar
		1	D, Y						
-6	05010880AA	1	C						TUMBLER, Ignition Number 2, Sidebar
		1	D, Y						
-7	05010881AA	1	C						TUMBLER, Ignition Number 3, Sidebar
		1	D, Y						
-8	05010882AA	1	C						TUMBLER, Ignition Number 4, Sidebar
		1	D, Y						
9	05010883AA	1	C						SPRING, Ignition Tumbler, Sidebar
		1	D, Y						
10	04778145AB	1	D, Y						CYLINDER, Deck Lid Lock
		1	C						
11	05011040AA	2	C						CYLINDER, Door Lock
		2	D, Y						

CONCORDE,INTREPID,VISION,300M,NEW YORKER,LHS (LH)

SERIES

H = HIGHLINE
P = PREMIUM
S = SPORT

LINE

D = Intrepid
C = LHS, Concorde
Y = 300M

BODY

41 = SEDAN/QUAD CAB
SWB

ENGINE

EER = ENGINE - 2.7L V6
DOHC 24 VALVE MPI
EGG = ENGINE - 3.5L HIGH
OUTPUT V6 24V MPI
EGW = ENGINE - 3.2L V6
SOHC 24 VALVE MPI

TRANSMISSION

DGX = TRANSMISSION - 4-SPEED
AUTOMATIC

Lock Cylinders and Double Bitted Lock Cylinder Repair Components
Figure 23D-110

ITEM	PART NUMBER	QTY	LINE	SERIES	BODY	ENGINE	TRANS	TRIM	DESCRIPTION
<div><div><div><div><div><div>1</div><div>2</div><div>3</div></div><div><div><div>1</div><div>2</div><div>3</div></div></div><div><div><div>1</div><div>2</div><div>3</div></div><div><div><div>1</div><div>2</div><div>3</div></div></div></div><div><div><div>1</div><div>2</div><div>3</div></div><div><div><div>1</div><div>2</div><div>3</div></div></div><div><div><div>1</div><div>2</div><div>3</div></div><div><div><div>1</div><div>2</div><div>3</div></div></div></div><div><div><div>1</div><div>2</div><div>3</div></div><div><div><div>1</div><div>2</div><div>3</div></div></div><div><div><div>1</div><div>2</div><div>3</div></div><div><div><div>1</div><div>2</div><div>3</div></div></div></div><div><div><div>1</div><div>2</div><div>3</div></div><div><div><div>1</div><div>2</div><div>3</div></div></div><div><div><div>1</div><div>2</div><div>3</div></div><div><div><div>1</div><div>2</div><div>3</div></div></div></div><div><div><div>1</div><div>2</div><div>3</div></div><div><div><div>1</div><div>2</div><div>3</div></div></div><div><div><div>1</div><div>2</div><div>3</div></div><div><div><div>1</div><div>2</div><div>3</div></div></div></div><div><div><div>1</div><div>2</div><div>3</div></div><div><div><div>1</div><div>2</div><div>3</div></div></div><div><div><div>1</div><div>2</div><div>3</div></div><div><div><div>1</div><div>2</div><div>3</div></div></div></div><div><div><div>1</div><div>2</div><div>3</div></div><div><div><div>1</div><div>2</div><div>3</div></div></div><div><div><div>1</div><div>2</div><div>3</div></div><div><div><div>1</div><div>2</div><div>3</div></div></div></div><div><div><div>1</div><div>2</div><div>3</div></div><div><div><div>1</div><div>2</div><div>3</div></div></div><div><div><div>1</div><div>2</div><div>3</div></div><div><div><div>1</div><div>2</div><div>3</div></div></div></div><div><div><div>1</div><div>2</div><div>3</div></div><div><div><div>1</div><div>2</div><div>3</div></div></div><div><div><div>1</div><div>2</div><div>3</div></div><div><div><div>1</div><div>2</div><div>3</div></div></div></div><div><div><div>1</div><div>2</div><div>3</div></div><div><div><div>1</div><div>2</div><div>3</div></div></div><div><div><div>1</div><div>2</div><div>3</div></div><div><div><div>1</div><div>2</div><div>3</div></div></div></div><div><div><div>1</div><div>2</div><div>3</div></div><div><div><div>1</div><div>2</div><div>3</div></div></div><div><div><div>1</div><div>2</div><div>3</div></div><div><div><div>1</div><div>2</div><div>3</div></div></div></div><div><div><div>1</div><div>2</div><div>3</div></div><div><div><div>1</div><div>2</div><div>3</div></div></div><div><div><div>1</div><div>2</div><div>3</div></div><div><div><div>1</div><div>2</div><div>3</div></div></div></div><div><div><div>1</div><div>2</div><div>3</div></div><div><div><div>1</div><div>2</div><div>3</div></div></div><div><div><div>1</div><div>2</div><div>3</div></div><div><div><div>1</div><div>2</div><div>3</div></div></div></div><div><div><div>1</div><div>2</div><div>3</div></div><div><div><div>1</div><div>2</div><div>3</div></div></div><div><div><div>1</div><div>2</div><div>3</div></div><div><div><div>1</div><div>2</div><div>3</div></div></div></div><div><div><div>1</div><div>2</div><div>3</div></div><div><div><div>1</div><div>2</div><div>3</div></div></div><div><div><div>1</div><div>2</div><div>3</div></div><div><div><div>1</div><div>2</div><div>3</div></div></div></div><div><div><div>1</div><div>2</div><div>3</div></div><div><div><div>1</div><div>2</div><div>3</div></div></div><div><div><div>1</div><div>2</div><div>3</div></div><div><div><div>1</div><div>2</div><div>3</div></div></div></div><div><div><div>1</div><div>2</div><div>3</div></div><div><div><div>1</div><div>2</div><div>3</div></div></div><div><div><div>1</div><div>2</div><div>3</div></div><div><div><div>1</div><div>2</div><div>3</div></div></div></div><div><div><div>1</div><div>2</div><div>3</div></div><div><div><div>1</div><div>2</div><div>3</div></div></div><div><div><div>1</div><div>2</div><div>3</div></div><div><div><div>1</div><div>2</div><div>3</div></div></div></div><div><div><div>1</div><div>2</div><div>3</div></div><div><div><div>1</div><div>2</div><div>3</div></div></div><div><div><div>1</div><div>2</div><div>3</div></div><div><div><div>1</div><div>2</div><div>3</div></div></div></div><div><div><div>1</div><div>2</div><div>3</div></div><div><div><div>1</div><div>2</div><div>3</div></div></div><div><div><div>1</div><div>2</div><div>3</div></div><div><div><div>1</div><div>2</div><div>3</div></div></div></div><div><div><div>1</div><div>2</div><div>3</div></div><div><div><div>1</div><div>2</div><div>3</div></div></div><div><div><div>1</div><div>2</div><div>3</div></div><div><div><div>1</div><div>2</div><div>3</div></div></div></div><div><div><div>1</div><div>2</div><div>3</div></div><div><div><div>1</div><div>2</div><div>3</div></div></div><div><div><div>1</div><div>2</div><div>3</div></div><div><div><div>1</div><div>2</div><div>3</div></div></div></div><div><div><div>1</div><div>2</div><div>3</div></div><div><div><div>1</div><div>2</div><div>3</div></div></div><div><div><div>1</div><div>2</div><div>3</div></div><div><div><div>1</div><div>2</div><div>3</div></div></div></div><div><div><div>1</div><div>2</div><div>3</div></div><div><div><div>1</div><div>2</div><div>3</div></div></div><div><div><div>1</div><div>2</div><div>3</div></div><div><div><div>1</div><div>2</div><div>3</div></div></div></div><div><div><div>1</div><div>2</div><div>3</div></div><div><div><div>1</div><div>2</div><div>3</div></div></div><div><div><div>1</div><div>2</div><div>3</div></div><div><div><div>1</div><div>2</div><div>3</div></div></div></div><div><div><div>1</div><div>2</div><div>3</div></div><div><div><div>1</div><div>2</div><div>3</div></div></div><div><div><div>1</div><div>2</div><div>3</div></div><div><div><div>1</div><div>2</div><div>3</div></div></div></div><div><div><div>1</div><div>2</div><div>3</div></div><div><div><div>1</div><div>2</div><div>3</div></div></div><div><div><div>1</div><div>2</div><div>3</div></div><div><div><div>1</div><div>2</div><div>3</div></div></div></div><div><div><div>1</div><div>2</div><div>3</div></div><div><div><div>1</div><div>2</div><div>3</div></div></div><div><div><div>1</div><div>2</div><div>3</div></div><div><div><div>1</div><div>2</div><div>3</div></div></div></div><div><div><div>1</div><div>2</div><div>3</div></div><div><div><div>1</div><div>2</div><div>3</div></div></div><div><div><div>1</div><div>2</div><div>3</div></div><div><div><div>1</div><div>2</div><div>3</div></div></div></div><div><div><div>1</div><div>2</div><div>3</div></div><div><div><div>1</div><div>2</div><div>3</div></div></div><div><div><div>1</div><div>2</div><div>3</div></div><div><div><div>1</div><div>2</div><div>3</div></div></div></div><div><div><div>1</div><div>2</div><div>3</div></div><div><div><div>1</div><div>2</div><div>3</div></div></div><div><div><div>1</div><div>2</div><div>3</div></div><div><div><div>1</div><div>2</div><div>3</div></div></div></div><div><div><div>1</div><div>2</div><div>3</div></div><div><div><div>1</div><div>2</div><div>3</div></div></div><div><div><div>1</div><div>2</div><div>3</div></div><div><div><div>1</div><div>2</div><div>3</div></div></div></div><div><div><div>1</div><div>2</div><div>3</div></div><div><div><div>1</div><div>2</div><div>3</div></div></div><div><div><div>1</div><div>2</div><div>3</div></div><div><div><div>1</div><div>2</div><div>3</div></div></div></div><div><div><div>1</div><div>2</div><div>3</div></div><div><div><div>1</div><div>2</div><div>3</div></div></div><div><div><div>1</div><div>2</div><div>3</div></div><div><div><div>1</div><div>2</div><div>3</div></div></div></div><div><div><div>1</div><div>2</div><div>3</div></div><div><div><div>1</div><div>2</div><div>3</div></div></div><div><div><div>1</div><div>2</div><div>3</div></div><div><div><div>1</div><div>2</div><div>3</div></div></div></div><div><div><div>1</div><div>2</div><div>3</div></div><div><div><div>1</div><div>2</div><div>3</div></div></div><div><div><div>1</div><div>2</div><div>3</div></div><div><div><div>1</div><div>2</div><div>3</div></div></div></div><div><div><div>1</div><div>2</div><div>3</div></div><div><div><div>1</div><div>2</div><div>3</div></div></div><div><div><div>1</div><div>2</div><div>3</div></div><div><div><div>1</div><div>2</div><div>3</div></div></div></div><div><div><div>1</div><div>2</div><div>3</div></div><div><div><div>1</div><div>2</div><div>3</div></div></div><div><div><div>1</div><div>2</div><div>3</div></div><div><div><div>1</div><div>2</div><div>3</div></div></div></div><div><div><div>1</div><div>2</div><div>3</div></div><div><div><div>1</div><div>2</div><div>3</div></div></div><div><div><div>1</div><div>2</div><div>3</div></div><div><div><div>1</div><div>2</div><div>3</div></div></div></div><div><div><div>1</div><div>2</div><div>3</div></div><div><div><div>1</div><div>2</div><div>3</div></div></div><div><div><div>1</div><div>2</div><div>3</div></div><div><div><div>1</div><div>2</div><div>3</div></div></div></div><div><div><div>1</div><div>2</div><div>3</div></div><div><div><div>1</div><div>2</div><div>3</div></div></div><div><div><div>1</div><div>2</div><div>3</div></div><div><div><div>1</div><div>2</div><div>3</div></div></div></div><div><div><div>1</div><div>2</div><div>3</div></div><div><div><div>1</div><div>2</div><div>3</div></div></div><div><div><div>1</div><div>2</div><div>3</div></div><div><div><div>1</div><div>2</div><div>3</div></div></div></div><div><div><div>1</div><div>2</div><div>3</div></div><div><div><div>1</div><div>2</div><div>3</div></div></div><div><div><div>1</div><div>2</div><div>3</div></div><div><div><div>1</div><div>2</div><div>3</div></div></div></div><div><div><div>1</div><div>2</div><div>3</div></div><div><div><div>1</div><div>2</div><div>3</div></div></div><div><div><div>1</div><div>2</div><div>3</div></div><div><div><div>1</div><div>2</div><div>3</div></div></div></div><div><div><div>1</div><div>2</div><div>3</div></div><div><div><div>1</div><div>2</div><div>3</div></div></div><div><div><div>1</div><div>2</div><div>3</div></div><div><div><div>1</div><div>2</div><div>3</div></div></div></div><div><div><div>1</div><div>2</div><div>3</div></div><div><div><div>1</div><div>2</div><div>3</div></div></div><div><div><div>1</div><div>2</div><div>3</div></div><div><div><div>1</div><div>2</div><div>3</div></div></div></div><div><div><div>1</div><div>2</div><div>3</div></div><div><div><div>1</div><div>2</div><div>3</div></div></div><div><div><div>1</div><div>2</div><div>3</div></div><div><div><div>1</div><div>2</div><div>3</div></div></div></div><div><div><div>1</div><div>2</div><div>3</div></div><div><div><div>1</div><div>2</div><div>3</div></div></div><div><div><div>1</div><div>2</div><div>3</div></div><div><div><div>1</div><div>2</div><div>3</div></div></div></div><div><div><div>1</div><div>2</div><div>3</div></div><div><div><div>1</div><div>2</div><div>3</div></div></div><div><div><div>1</div><div>2</div><div>3</div></div><div><div><div>1</div><div>2</div><div>3</div></div></div></div><div><div><div>1</div><div>2</div><div>3</div></div><div><div><div>1</div><div>2</div><div>3</div></div></div><div><div><div>1</div><div>2</div><div>3</div></div><div><div><div>1</div><div>2</div><div>3</div></div></div></div><div><div><div>1</div><div>2</div><div>3</div></div><div><div><div>1</div><div>2</div><div>3</div></div></div><div><div><div>1</div><div>2</div><div>3</div></div><div><div><div>1</div><div>2</div><div>3</div></div></div></div><div><div><div>1</div><div>2</div><div>3</div></div><div><div><div>1</div><div>2</div><div>3</div></div></div><div><div><div>1</div><div>2</div><div>3</div></div><div><div><div>1</div><div>2</div><div>3</div></div></div></div><div><div><div>1</div><div>2</div><div>3</div></div><div><div><div>1</div><div>2</div><div>3</div></div></div><div><div><div>1</div><div>2</div><div>3</div></div><div><div><div>1</div><div>2</div><div>3</div></div></div></div><div><div><div>1</div><div>2</div><div>3</div></div><div><div><div>1</div><div>2</div><div>3</div></div></div><div><div><div>1</div><div>2</div><div>3</div></div><div><div><div>1</div><div>2</div><div>3</div></div></div></div><div><div><div>1</div><div>2</div><div>3</div></div><div><div><div>1</div><div>2</div><div>3</div></div></div><div><div><div>1</div><div>2</div><div>3</div></div><div><div><div>1</div><div>2</div><div>3</div></div></div></div><div><div><div>1</div><div>2</div><div>3</div></div><div><div><div>1</div><div>2</div><div>3</div></div></div><div><div><div>1</div><div>2</div><div>3</div></div><div><div><div>1</div><div>2</div><div>3</div></div></div></div><div><div><div>1</div><div>2</div><div>3</div></div><div><div><div>1</div><div>2</div><div>3</div></div></div><div><div><div>1</div><div>2</div><div>3</div></div><div><div><div>1</div><div>2</div><div>3</div></div></div></div><div><div><div>1</div><div>2</div><div>3</div></div><div><div><div>1</div><div>2</div><div>3</div></div></div><div><div><div>1</div><div>2</div><div>3</div></div><div><div><div>1</div><div>2</div><div>3</div></div></div></div><div><div><div>1</div><div>2</div><div>3</div></div><div><div><div>1</div><div>2</div><div>3</div></div></div><div><div><div>1</div><div>2</div><div>3</div></div><div><div><div>1</div><div>2</div><div>3</div></div></div></div><div><div><div>1</div><div>2</div><div>3</div></div><div><div><div>1</div><div>2</div><div>3</div></div></div><div><div><div>1</div><div>2</div><div>3</div></div><div><div><div>1</div><div>2</div><div>3</div></div></div></div><div><div><div>1</div><div>2</div><div>3</div></div><div><div><div>1</div><div>2</div><div>3</div></div></div><div><div><div>1</div><div>2</div><div>3</div></div><div><div><div>1</div><div>2</div><div>3</div></div></div></div><div><div><div>1</div><div>2</div><div>3</div></div><div><div><div>1</div><div>2</div><div>3</div></div></div><div><div><div>1</div><div>2</div><div>3</div></div><div><div><div>1</div><div>2</div><div>3</div></div></div></div><div><div><div>1</div><div>2</div><div>3</div></div><div><div><div>1</div><div>2</div><div>3</div></div></div><div><div><div>1</div><div>2</div><div>3</div></div><div><div><div>1</div><div>2</div><div>3</div></div></div></div><div><div><div>1</div><div>2</div><div>3</div></div><div><div><div>1</div><div>2</div><div>3</div></div></div><div><div><div>1</div><div>2</div><div>3</div></div><div><div><div>1</div><div>2</div><div>3</div></div></</div></div></div></div></div></div></div></div></div></div></div></div></div></div></div></div></div></div></div></div></div></div></div></div></div></div></div></div></div></div></div></div></div></div></div></div></div></div></div></div></div></div></div></div></div></div></div></div></div></div></div></div></div></div></div></div></div></div></div></div></div></div></div></div></div></div></div></div></div>									

AR = use ase required - = Non illustrated part

1999 LH

Lock Cylinders and Double Bitted Lock Cylinder Repair Components
Figure 23D-110

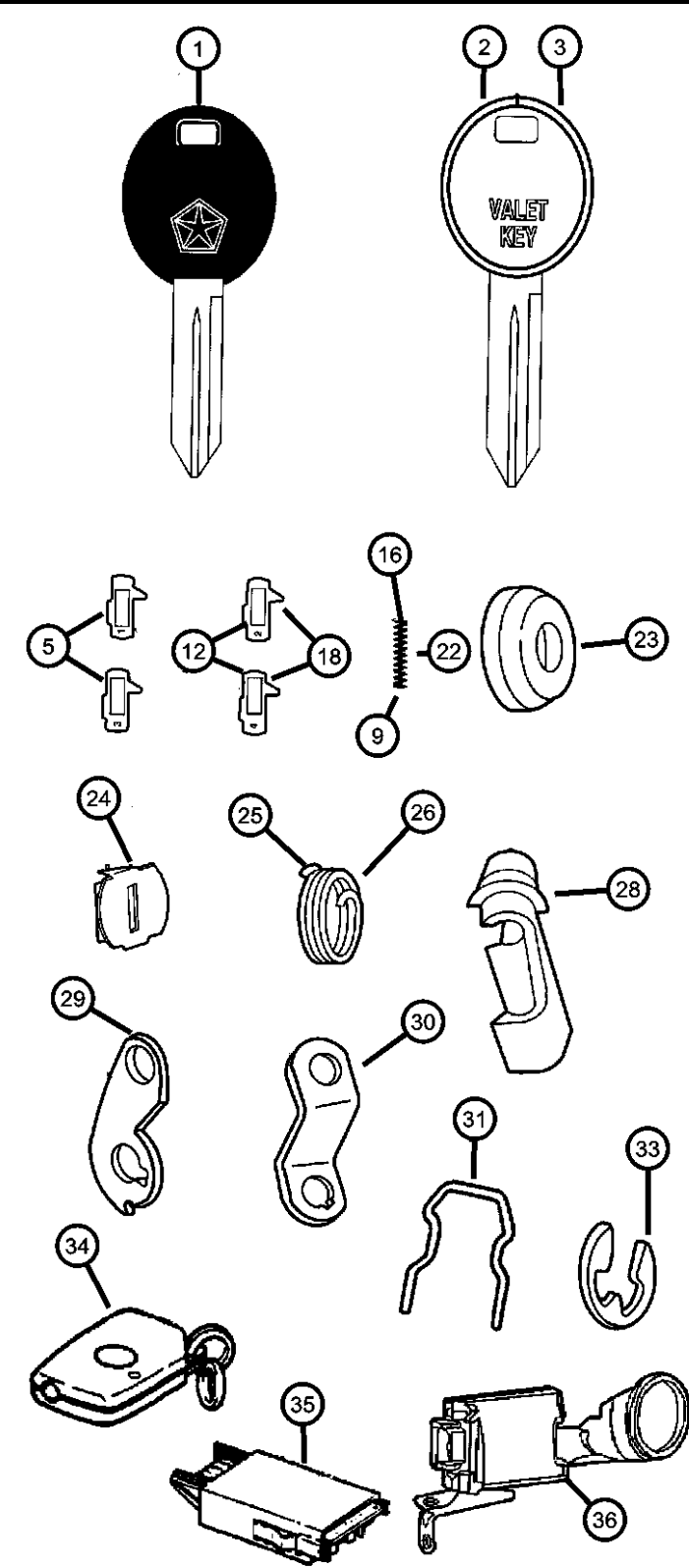
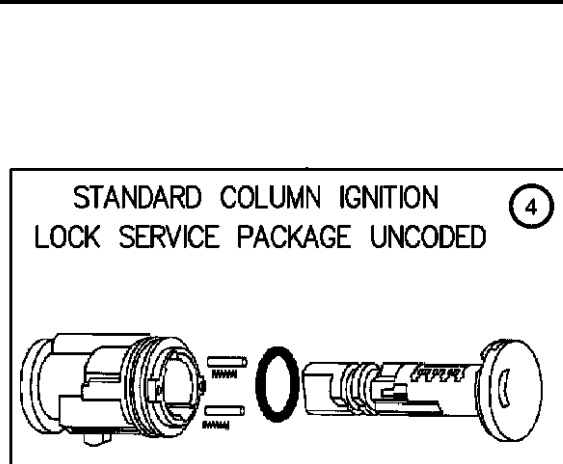
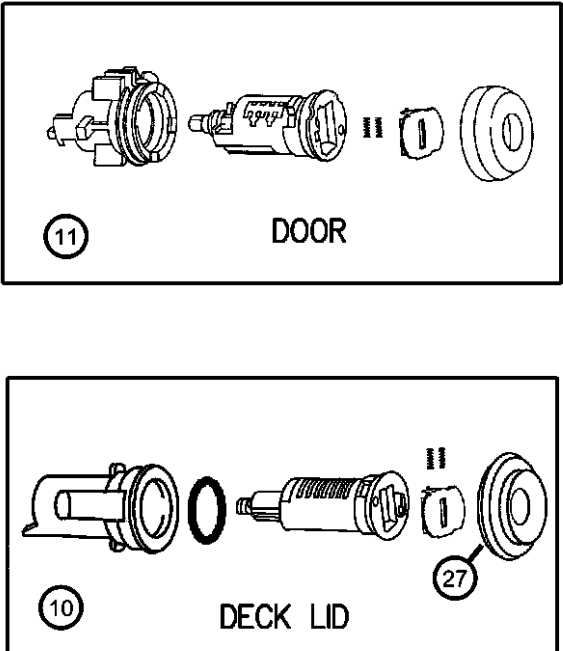
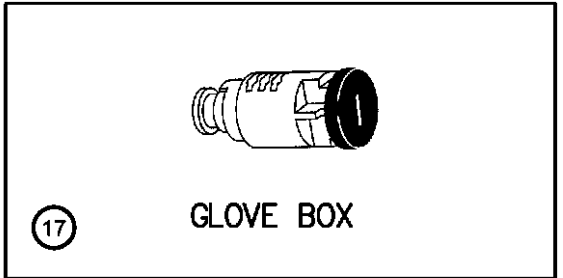
ITEM	PART NUMBER	QTY	LINE	SERIES	BODY	ENGINE	TRANS	TRIM	DESCRIPTION
									
									
									
									
23		1	C						Glove Box
	04778149	1	C						CAP, Door Lock Cylinder, Bright
		1	D, Y						
24		1	C						SHUTTER, Door, Deck and
	04778150	1	C						Liftgate, Bright
		1	D, Y						
25		1	D, Y						SPRING, Cylinder Return
	04378793	1	D, Y						Door
		1	C						Door
26		1	C						SPRING, Lock Cylinder Return
	04378798AB	1	C						Decklid
		1	D, Y						Decklid
27		1							CAP, Serviced with Cylinder,
									Deck Lid P/N 4778145AB, (NOT
									REQUIRED),
28									CLIP, Latch
	04658444	AR							Purple
	04658445	1	C						Orange
		1	D, Y						Orange
29									LEVER, Front Door Cylinder
	04717288	1	C						
		1	D, Y						
30									LEVER, Deck Lid Cylinder
	04780387AB	1	C						
	04780457AA	1	D, Y						
31	04480116	1							RETAINER, Lock Cylinder
-32	04878786AA	1							RETAINER, Door Lock Cylinder,
									Cylinder to Decklid Attaching
33	04878786AA	1							CLIP, Retainer, (NOT REQUIRED)
34									TRANSMITTER, Keyless Entry
	04602268AA	2							USA/Canada
	04759011AB	2							(EUROPEAN)
35									MODULE, Keyless Entry Receiver
CONCORDE,INTREPID,VISION,300M,NEW YORKER,LHS (LH)									
SERIES		LINE	BODY		ENGINE		TRANSMISSION		
H = HIGHLINE		D = Intrepid	41 = SEDAN/QUAD CAB		EER = ENGINE - 2.7L V6		DGX = TRANSMISSION - 4-SPEED		
P = PREMIUM		C = LHS, Concorde	SWB		DOHC 24 VALVE MPI		AUTOMATIC		
S = SPORT		Y = 300M			EGG = ENGINE - 3.5L HIGH				
					OUTPUT V6 24V MPI				
					EGW = ENGINE - 3.2L V6				
					SOHC 24 VALVE MPI				

AR = use ase required - = Non illustrated part

1999 LH

Lock Cylinders and Double Bitted Lock Cylinder Repair Components
Figure 23D-110

ITEM	PART NUMBER	QTY	LINE	SERIES	BODY	ENGINE	TRANS	TRIM	DESCRIPTION
	04602269AA	1							
	04759016AC	1							(European)
36	04602226AD	1							MODULE, Security Alarm, w/Sentry Deterrent LABEL, Transmitter
-37	04602263AB	2							
	04602270AA	2							w/Sentry Deterrent
-38	83504802	2							BATTERY, Transmitter

1

2

3

5

12

18

22

23

24

25

26

28

29

30

31

33

34

35

36

STANDARD COLUMN IGNITION
LOCK SERVICE PACKAGE UNCODED

4

11

DOOR

10

DECK LID

17

GLOVE BOX

CONCORDE,INTREPID,VISION,300M,NEW YORKER,LHS (LH)

SERIES

LINE

BODY

H = HIGHLINE

D = Intrepid

41 = SEDAN/QUAD CAB

P = PREMIUM

C = LHS, Concorde

SWB

S = SPORT

Y = 300M

ENGINE

TRANSMISSION

EER = ENGINE - 2.7L V6

DGX = TRANSMISSION - 4-SPEED

DOHC 24 VALVE MPI

AUTOMATIC

EGG = ENGINE - 3.5L HIGH

OUTPUT V6 24V MPI

EGW = ENGINE - 3.2L V6

SOHC 24 VALVE MPI

Windshield Wiper and Washer System
Figure 23D-210

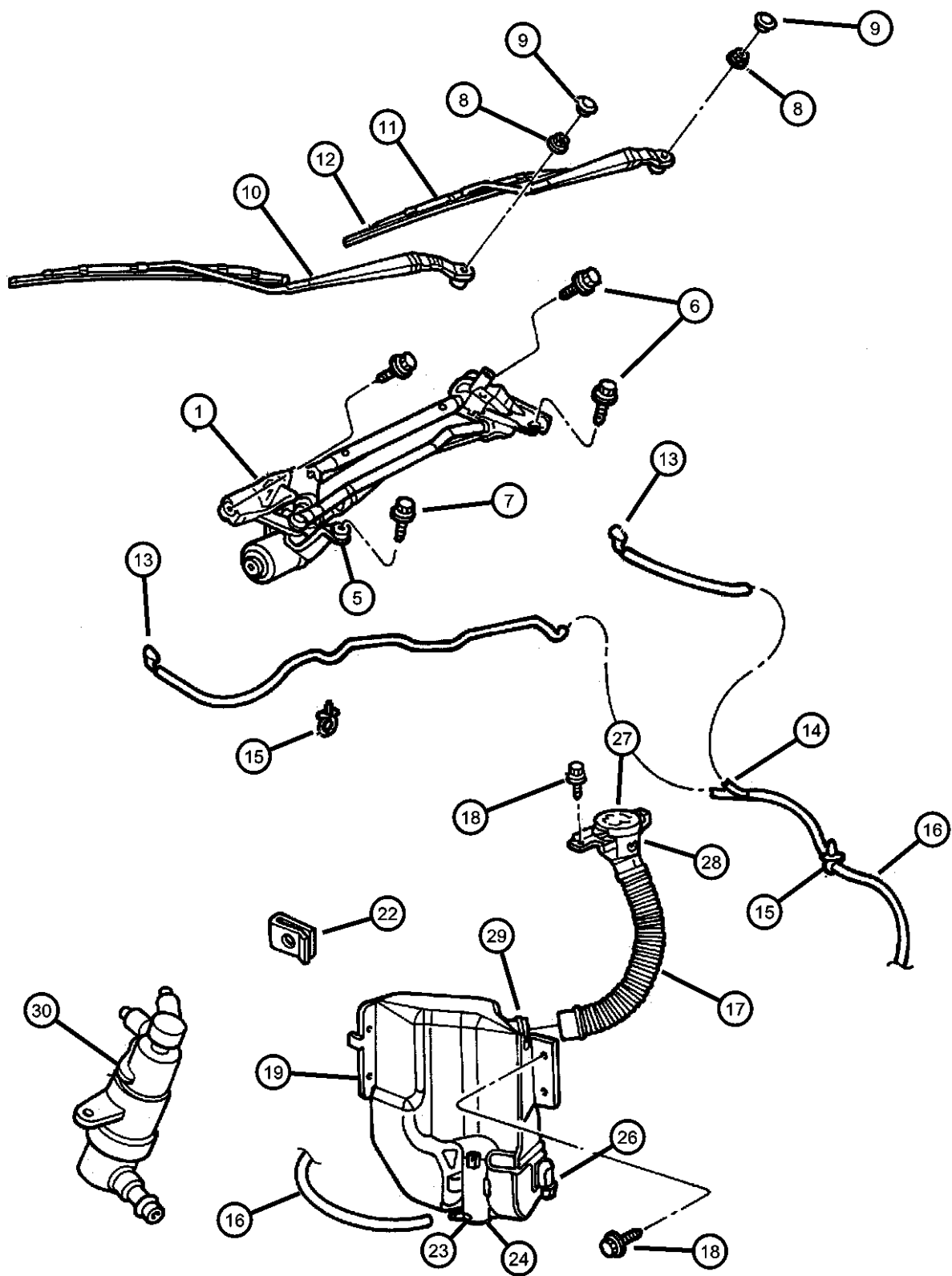

ITEM	PART NUMBER	QTY	LINE	SERIES	BODY	ENGINE	TRANS	TRIM	DESCRIPTION
------	-------------	-----	------	--------	------	--------	-------	------	-------------

CH=Concorde CP=LHS									
1	05011198AA	1							LINKAGE, Wiper Arm
-2	05011199AA	1							MOTOR, Wiper
-3	05011200AA	1							LINK, Drive Wiper
-4	05011201AA	1							LINK, Slave
5	05011202AA	1							GROMMET, WIPER FRAME
6	06504559	2							SCREW AND WASHER, Hex Head, M6x1.00x45.00
7	06504708	1							SCREW AND WASHER, HEX HEAD, M8 X 1.25 X 75.00
8	06504954AA	2							NUT & WASHER, Hex, M10 X 1.25
9	04630783	2							CAP, Wiper Arm Nut
10									ARM, Wiper
	05011204AA	1							Right
	05011205AA	1							Left
11									BLADE, Wiper
	05011206AA	1							Right
	WBFLAT12AA								Mopar Alternative Flat Blade Set
	WBW00022AD								Mopar Alternative Winter Wiper Blades
	WB000022AE								Mopar V-Line Alternative Part
	WB-BLU022AA								Mopar Alternative Color Wiper Blade (Blue)
	WBRED022AA								Mopar Alternative Color Wiper Blade (Red)
	WBYEL022AA								Mopar Alternative Color Wiper Blade (Yellow)
	WB-WHI022AA								Mopar Alternative Color Wiper Blade (White)
	WB-CAR022AA								Mopar Alternative Color Wiper Blade (Carbon Fiber)
	05011207AA	1							Left
	WBFLAT12AA								Mopar Alternative Flat Blade Set
	WBW00024AD								Mopar Alternative Winter Wiper Blades
	WB000024AE								Mopar V-Line Alternative Part
	WB-BLU024AA								Mopar Alternative Color Wiper Blade (Blue)

CONCORDE,INTREPID,VISION,300M,NEW YORKER,LHS (LH)									
SERIES	LINE				BODY	ENGINE			TRANSMISSION
H = HIGHLINE	D = Intrepid				41 = SEDAN/QUAD CAB	EER = ENGINE - 2.7L V6 DOHC 24 VALVE MPI			DGX = TRANSMISSION - 4-SPEED AUTOMATIC
P = PREMIUM	C = LHS, Concorde				SWB	EGG = ENGINE - 3.5L HIGH OUTPUT V6 24V MPI			
S = SPORT	Y = 300M					EGW = ENGINE - 3.2L V6 SOHC 24 VALVE MPI			

AR = use ase required - = Non illustrated part

Windshield Wiper and Washer System
Figure 23D-210

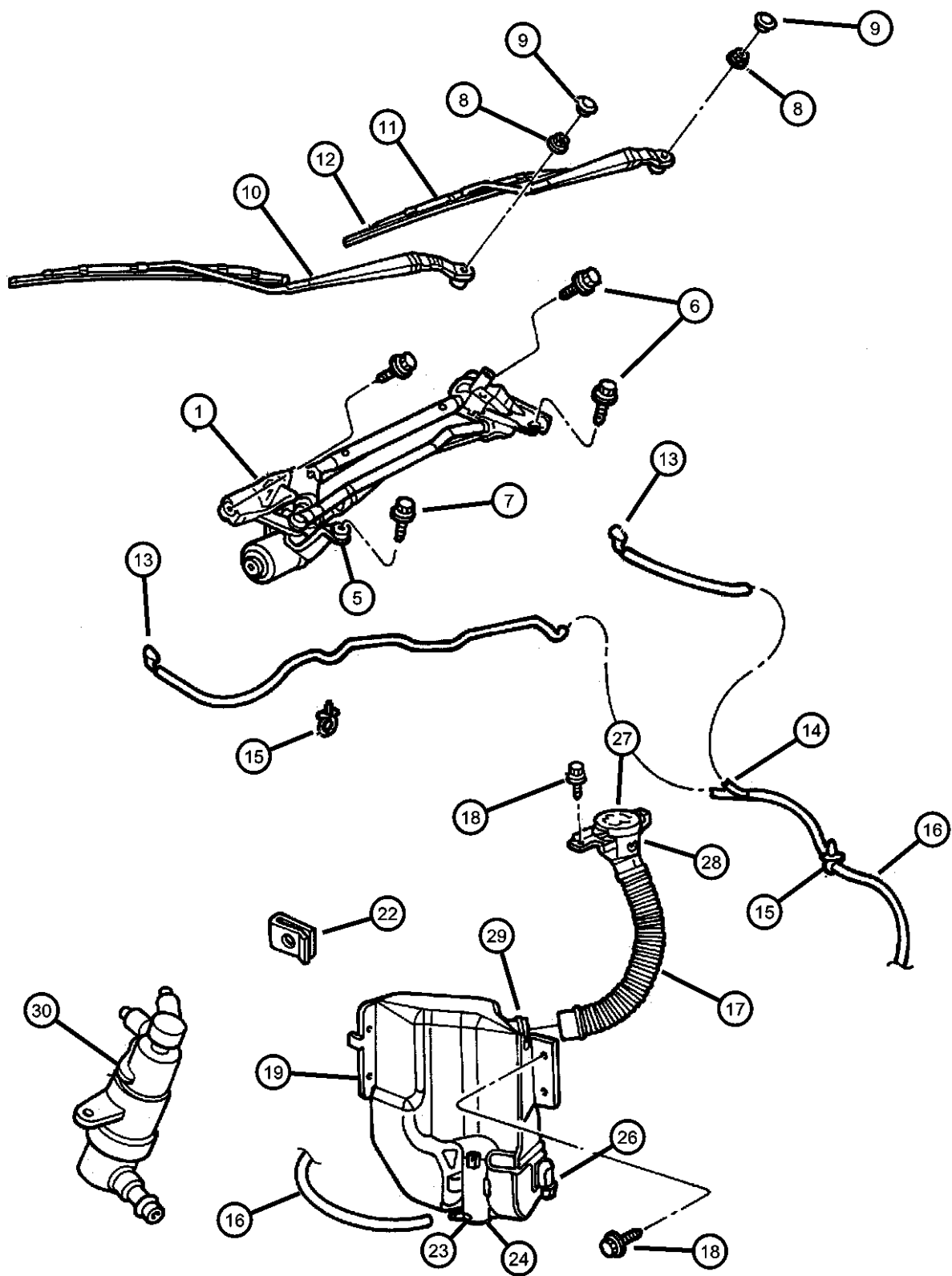

ITEM	PART NUMBER	QTY	LINE	SERIES	BODY	ENGINE	TRANS	TRIM	DESCRIPTION
	WBRED024AA								Mopar Alternative Color Wiper Blade (Red)
	WBYEL024AA								Mopar Alternative Color Wiper Blade (Yellow)
	WB-WHI024AA								Mopar Alternative Color Wiper Blade (White)
	WB-CAR024AA								Mopar Alternative Color Wiper Blade (Carbon Fiber)
12									REFILL, Wiper Blade
	05011208AA	1							Right
	WB00000DAA								Mopar V-Line Alternative Part
	05011209AA	1							Left
	WB00000DAA								Mopar V-Line Alternative Part
13									NOZZLE, Washer, Windshield
	04805192AE	1	C						Right
	04805193AD	1	C						Left
	04805195AC	1	D, Y						Left
	04805466AB	1	Y						Right
	04805467AB	1	Y						Left
14	04805166	1							CONNECTOR, Washer Hose, Y
15	04805409AA	2							CLIP, Washer Hose
16	05014964AA	1							HOSE, Windshield Washer, 50Ft. Roll
17	05011825AA	1							COUPLING, Flexible
18	06503759	1							BOLT, Hex Head, M6x1.00x25.00
19									RESERVOIR, Washer
	05011819AA	1	Y						w/Headlamp Washer
	05011823AA	1							w/o Headlamp Washer
-20									GROMMET, Windshield Washer Pump
	04798779	1							Sensor Grommet
	05011809AA	1	Y						Plus Headlamp Washer
-21									GROMMET, Washer Reservoir
	04863704	1							Inlet Connector
		1	Y						Plus Headlamp Washer
22	06101712	1							NUT, U, M6x1.00Wiper Module, Mounting

CONCORDE,INTREPID,VISION,300M,NEW YORKER,LHS (LH)									
SERIES	LINE				BODY	ENGINE			TRANSMISSION
H = HIGHLINE	D = Intrepid				41 = SEDAN/QUAD CAB	EER = ENGINE - 2.7L V6			DGX = TRANSMISSION - 4-SPEED
P = PREMIUM	C = LHS, Concorde				SWB	DOHC 24 VALVE MPI			AUTOMATIC
S = SPORT	Y = 300M					EGG = ENGINE - 3.5L HIGH			
						OUTPUT V6 24V MPI			
						EGW = ENGINE - 3.2L V6			
						SOHC 24 VALVE MPI			

AR = use ase required - = Non illustrated part

Windshield Wiper and Washer System
Figure 23D-210

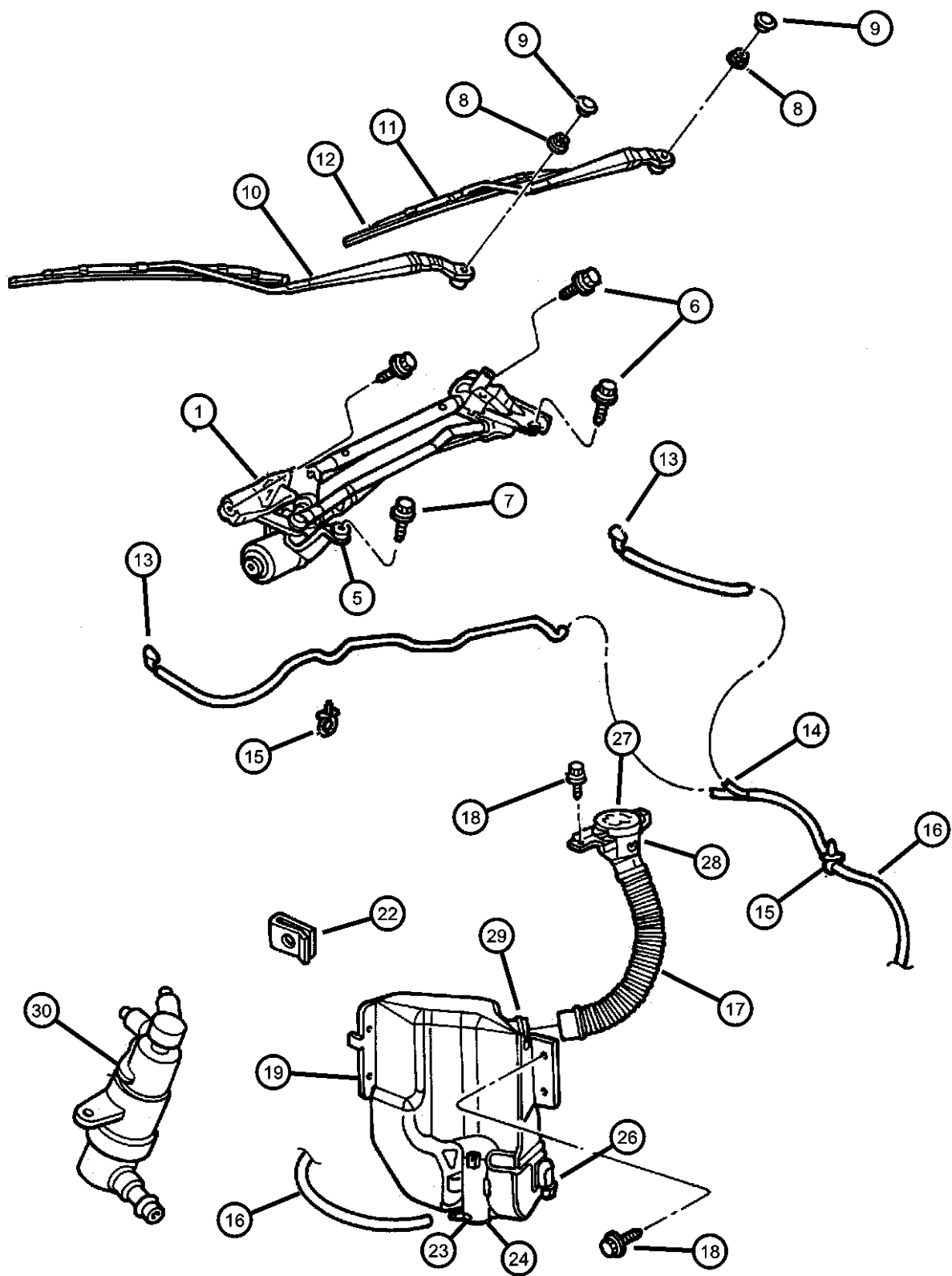

ITEM	PART NUMBER	QTY	LINE	SERIES	BODY	ENGINE	TRANS	TRIM	DESCRIPTION
23	05015937AA	1							PUMP, Washer, Windshield From 2/6/98 to 06/26/98
	05015938AA	1							After 6/26/98
24	05011821AA	1	X, Y						PUMP, Washer, Headlamp
-25	05011809AA	1							GROMMET, Windshield Washer Pump
26	04882797	1							SENSOR, Washer Fluid Level
27	04797694	1							CAP, Washer Reservoir
28	05011827AA	1							FILLER, Mouth
29	05011810AA	1							INLET, ConnectorReservoir
30	04805072AC	1							NOZZLE, Washer, Headlamp w/Headlamp Washer, Right
	04805073AC	1							w/Headlamp Washer, Left
-31	04805071AB	1	Y						HOSE, Washer, Headlamp
-32	05011822AA	1	Y						GROMMET, Headlamp Washer Pump

CONCORDE,INTREPID,VISION,300M,NEW YORKER,LHS (LH)									
SERIES	LINE				BODY	ENGINE		TRANSMISSION	
H = HIGHLINE	D = Intrepid				41 = SEDAN/QUAD CAB	EER = ENGINE - 2.7L V6		DGX = TRANSMISSION - 4-SPEED	
P = PREMIUM	C = LHS, Concorde				SWB	DOHC 24 VALVE MPI		AUTOMATIC	
S = SPORT	Y = 300M					EGG = ENGINE - 3.5L HIGH			
						OUTPUT V6 24V MPI			
						EGW = ENGINE - 3.2L V6			
						SOHC 24 VALVE MPI			

AR = use ase required - = Non illustrated part

Group - 24

Air Conditioning & Heater

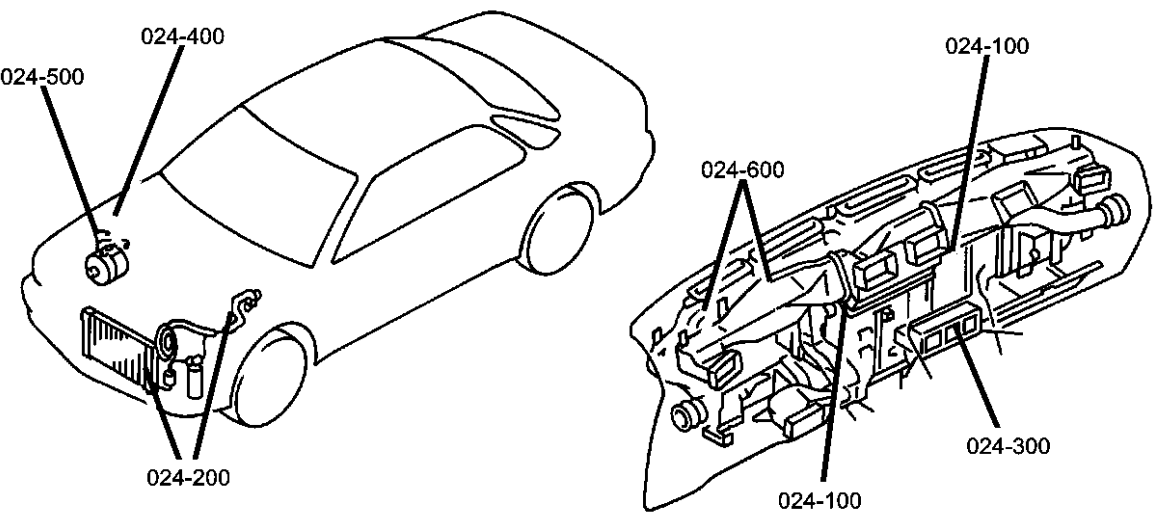

Group - 24 Air Conditioning & Heater

Illustration Title	Group-Fig. No.
Air Conditioner and Heater Units	
Air Conditioning Unit	Fig. 24 - 110
ATC Unit	Fig. 24 - 120
Air Conditioner and Heater Plumbing	
Heater Plumbing	Fig. 24 - 205
A/C Plumbing	Fig. 24 - 210
Air Conditioner and Heater Controls	
Controls, Air Conditioning And Heater.....	Fig. 24 - 310
Air Conditioning Compressor	
Compressor and Related Parts	Fig. 24 - 415
Air Conditioning Compressor Mounting	
Compressor Mounting	Fig. 24 - 510
Air Ducts and Outlets	
Air Distribution Ducts.....	Fig. 24 - 610
Air Distribution Outlets	Fig. 24 - 625

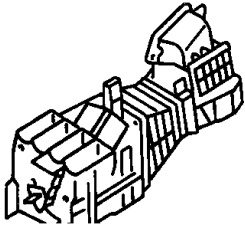
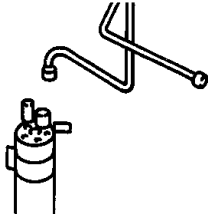
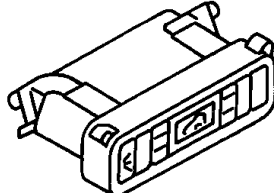
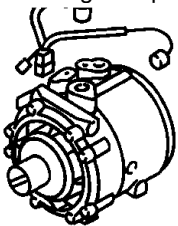
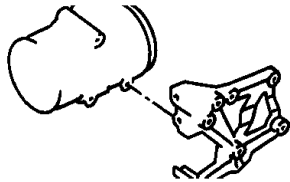
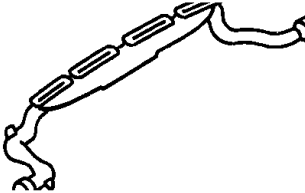
024-100 Air Conditioner and Heater Units 	024-200 Air Conditioner and Heater Plumbing 	024-300 Air Conditioner and Heater Controls 	024-400 Air Conditioning Compressor 
024-500 Air Conditioning Compressor Mounting 	024-600 Air Ducts and Outlets 		

Air Conditioning Unit
Figure 24-110

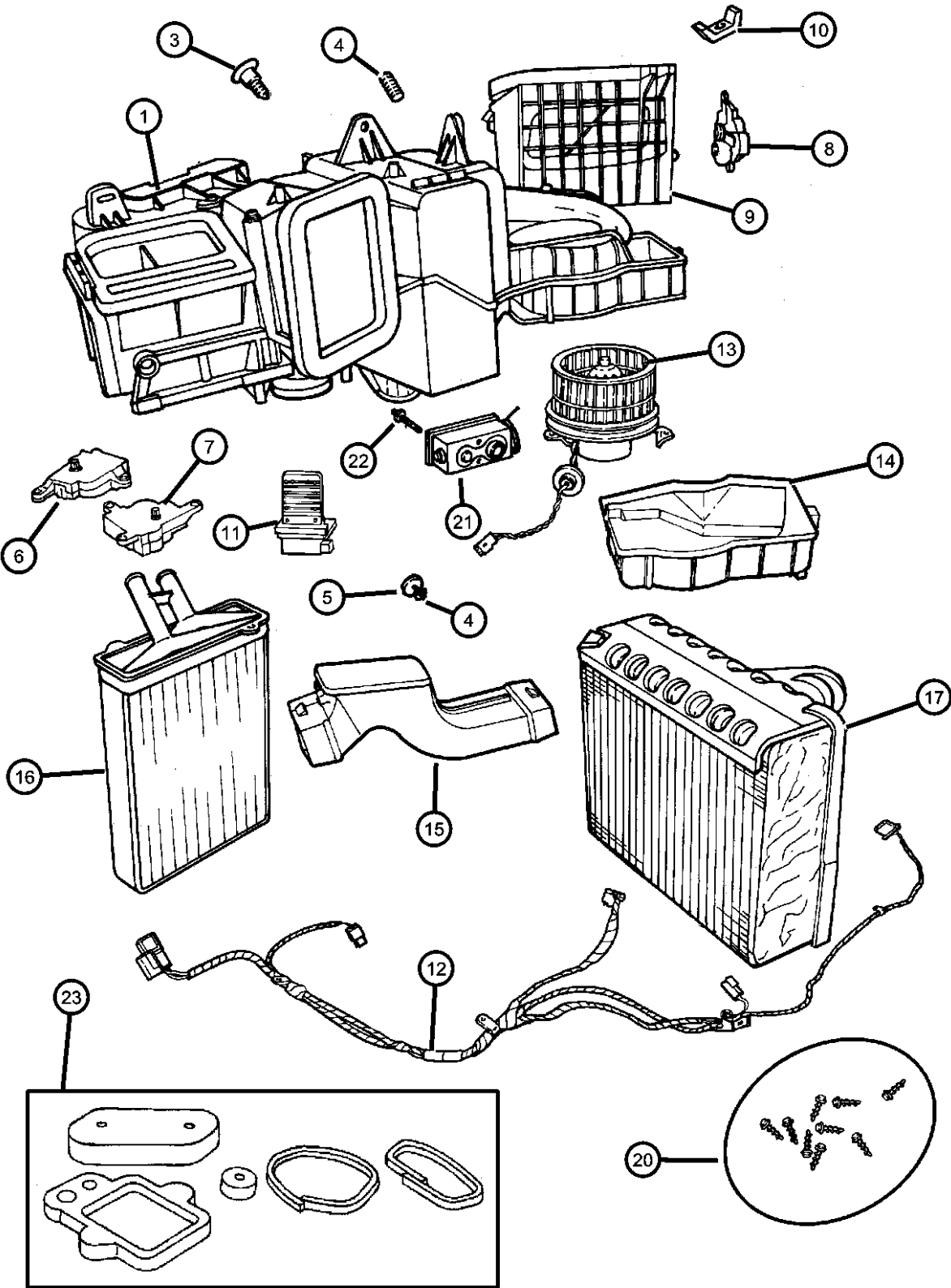

ITEM	PART NUMBER	QTY	LINE	SERIES	BODY	ENGINE	TRANS	TRIM	DESCRIPTION
1	05010979AA	1							HOUSING, A/C And Heater
-2	04596099AB	1							TUBE, Drain
3	04734227	49							SCREW, Hex Head, M4.8-1.59x19
4	04644225	3							STUD, A/C Heater Housing
5	06031087	3							WASHER, A/C Unit Mounting Stud
6	04734770AB	1							ACTUATOR, Blend Door
7	04734772AB	1							ACTUATOR, Mode Door
8	04734984AB	1							ACTUATOR, Recirculation Door
9	05010981AA	1							HOUSING, Air Inlet
10	06101308	1							NUT, U, M6x1.00
11	04644833AB	1							RESISTOR, Blower Motor
12	04760757	1							WIRING, A/C and HEATER
13	04885148AA	1							MOTOR, Blower with Wheel
14	04885057AA	1							COVER, Blower Motor
15	04734733	1							DUCT, Floor Distribution
16	05011078AA	1							CORE, Heater
17	05011079AA	1							EVAPORATOR KIT, Air Conditioning
	V9900016								Mopar V-Line Alternative Part
	V9900006								Mopar V-Line Alternative Part
-18	04885585AA	1							FLOW STRAIGHTENER, Evaporator Inlet
-19	04734726	1							PROBE, Air Conditioning
20	04734227	49							SCREW, Hex Head, M4.8-1.59x19
21	04734728	1							VALVE, Expansion
22	06032572	2							SCREW, Cap, .25-20x2.00
23	05010977AA	1							SEAL KIT, A/C And Heater Unit
-24	04596179AB	1							DECAL, A/C System Specification
-25	06505224AA	1							NUT, M6x1.00, Unit to Plenum

CONCORDE,INTREPID,VISION,300M,NEW YORKER,LHS (LH)
SERIES LINE BODY
H = HIGHLINE D = Intrepid 41 = SEDAN/QUAD CAB
P = PREMIUM C = LHS, Concorde SWB
S = SPORT Y = 300M

ENGINE TRANSMISSION
EER = ENGINE - 2.7L V6 DGX = TRANSMISSION - 4-SPEED
DOHC 24 VALVE MPI AUTOMATIC
EGG = ENGINE - 3.5L HIGH
OUTPUT V6 24V MPI
EGW = ENGINE - 3.2L V6
SOHC 24 VALVE MPI

ATC Unit
Figure 24-120

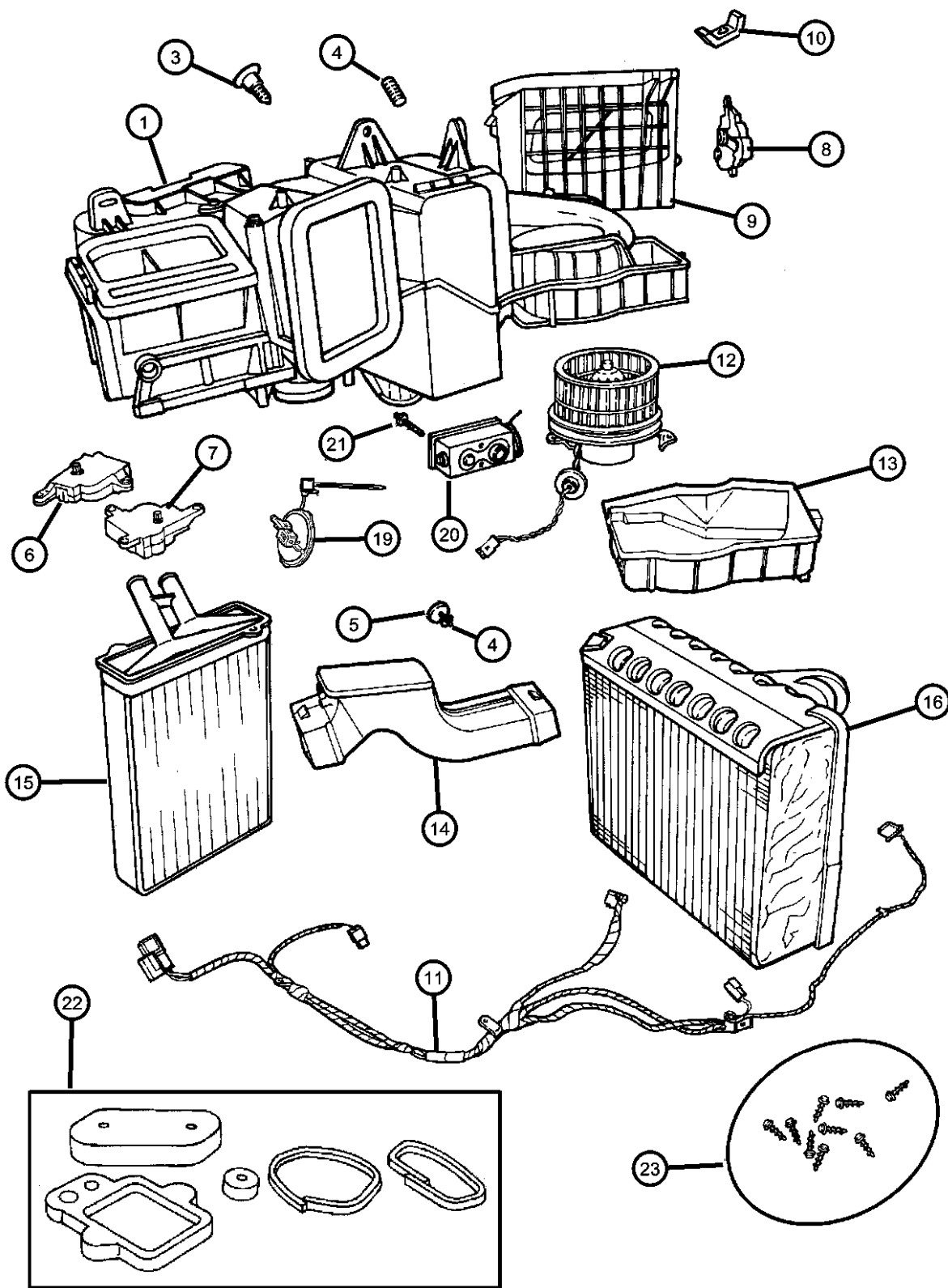

ITEM	PART NUMBER	QTY	LINE	SERIES	BODY	ENGINE	TRANS	TRIM	DESCRIPTION
1	05010979AA	1							HOUSING, A/C And Heater
-2	04596099AB	1							TUBE, Drain
3	04734227	49							SCREW, Hex Head, M4.8-1.59x19
4	04644225	3							STUD, A/C Heater Housing
5	06031087	3							WASHER, A/C Unit Mounting Stud
6	04734770AB	1							ACTUATOR, Blend Door
7	04734772AB	1							ACTUATOR, Mode Door
8	04734984AB	1							ACTUATOR, Recirculation Door
9	05010981AA	1							HOUSING, Air Inlet
10	06101308	1							NUT, U, M6x1.00
11	04760451	1							WIRING, A/C and HEATER
12	04885148AA	1							MOTOR, Blower with Wheel
13	04885057AA	1							COVER, Blower Motor
14	04734733	1							DUCT, Floor Distribution
15	05011078AA	1							CORE, Heater
16	05011079AD	1							EVAPORATOR KIT, Air Conditioning
	V9900016								Mopar V-Line Alternative Part
	V9900006								Mopar V-Line Alternative Part
-17	04885585AA	1							FLOW STRAIGHTENER, Evaporator Inlet
-18	04734913AD	1							MODULE, ATC Blower Control
19	04734726	1							PROBE, Air Conditioning
20	04734728	1							VALVE, Expansion
21	06032572	2							SCREW, Cap, .25-20x2.00
22	05010977AA	1							SEAL KIT, A/C And Heater Unit
23	04734227	49							SCREW, Hex Head, M4.8-1.59x19
-24	04596179AB	1							DECAL, A/C System Specification
-25	06505224AA	1							NUT, M6x1.00, Unit to Plenum

CONCORDE,INTREPID,VISION,300M,NEW YORKER,LHS (LH)
SERIES LINE BODY
H = HIGHLINE D = Intrepid 41 = SEDAN/QUAD CAB
P = PREMIUM C = LHS, Concorde SWB
S = SPORT Y = 300M

ENGINE TRANSMISSION
EER = ENGINE - 2.7L V6 DGX = TRANSMISSION - 4-SPEED
DOHC 24 VALVE MPI AUTOMATIC
EGG = ENGINE - 3.5L HIGH
OUTPUT V6 24V MPI
EGW = ENGINE - 3.2L V6
SOHC 24 VALVE MPI

Heater Plumbing
Figure 24-205

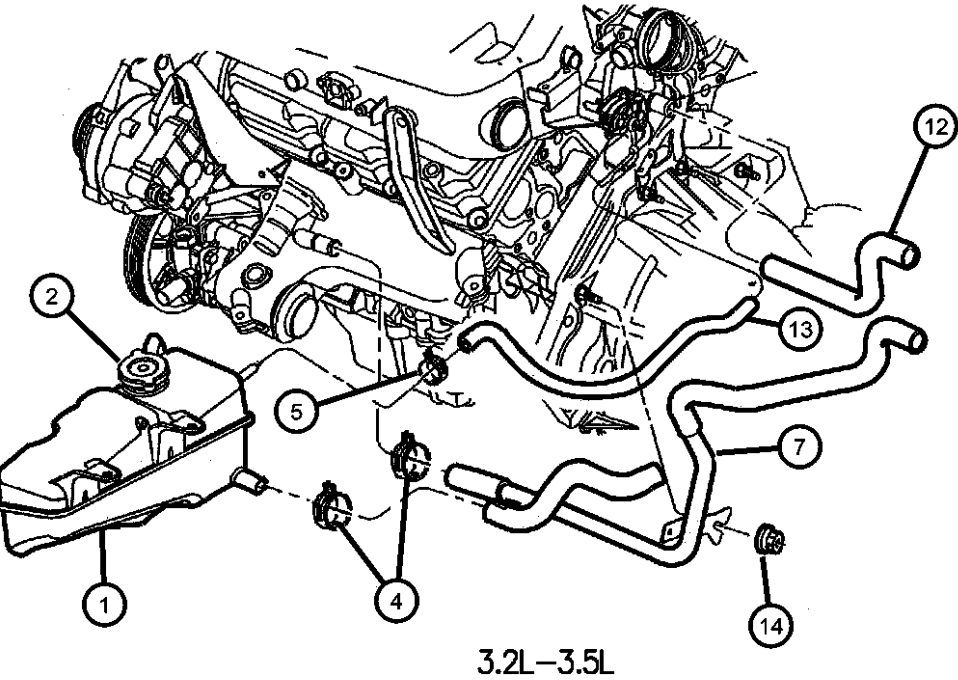
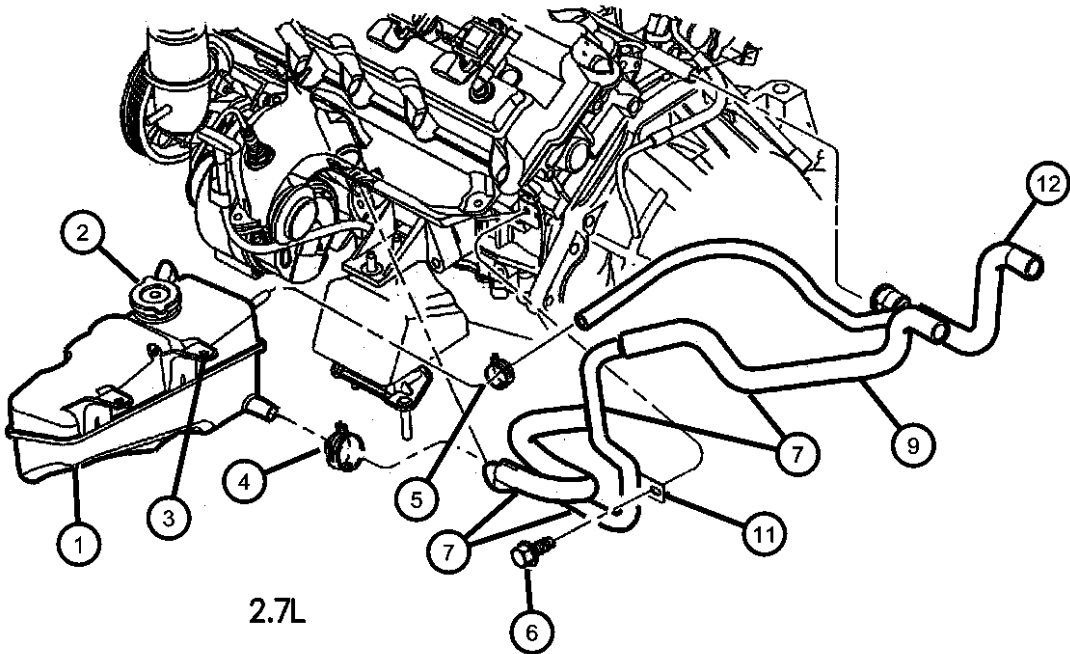

ITEM	PART NUMBER	QTY	LINE	SERIES	BODY	ENGINE	TRANS	TRIM	DESCRIPTION
------	----------------	-----	------	--------	------	--------	-------	------	-------------

NOTE: Sales Codes: [EER] = 2.7L V6 DOHC 24 VALVE MPI [EGC] = 'MAGNUM' 3.5L V6 SOHC 24V [EGG] = 3.5L HIGH OUTPUT V6 24V MPI [EGW] = 3.2L V6 SOHC 24 VALVE MPI									
1	04758269AB	1							BOTTLE, Pressurized Coolant
2	04596198	1							CAP, Radiator
3	06034716	2							SCREW AND WASHER, Hex Flange Head, .25-14x.875, Bottle Mounting
4	06502018	1							CLAMP, Hose, M28.9 x 1.60
5	04592126	2							CLAMP, Hose, Supply Hose
6	06100574	1				EER			BOLT AND CONED WASHER, Hex Head, M8x20x17
7									TUBE, Heater Return, w/Hose
	04767150AC	1				EGG, EGW			
	04767152AC	1				EER			
-8	04792308	1				EER			CLIP, Heater Hose
9	03744931	1				EER			HOSE, Heater, Return (Roll Stock)
-10	04792307AB	1				EER			O RING
11	04596266AC	1				EER			BRACKET, Heater Tube To Block
12									HOSE, Heater Supply, With Connector
	04767170AB	1				EGG, EGW			w/Tube
	04767172AE	1				EER			w/Tube
13	04596300AA	1				EGG, EGW			HOSE, Bottle Supply
14									NUT, Hex Flange, M8x1.25
	06101467	1				EER			Tube Attaching
		1				EGG, EGW			Tube Attaching

CONCORDE,INTREPID,VISION,300M,NEW YORKER,LHS (LH)								
SERIES	LINE		BODY		ENGINE		TRANSMISSION	
H = HIGHLINE	D = Intrepid		41 = SEDAN/QUAD CAB		EER = ENGINE - 2.7L V6		DGX = TRANSMISSION - 4-SPEED	
P = PREMIUM	C = LHS, Concorde		SWB		DOHC 24 VALVE MPI		AUTOMATIC	
S = SPORT	Y = 300M				EGG = ENGINE - 3.5L HIGH			
					OUTPUT V6 24V MPI			
					EGW = ENGINE - 3.2L V6			
					SOHC 24 VALVE MPI			

A/C Plumbing
Figure 24-210

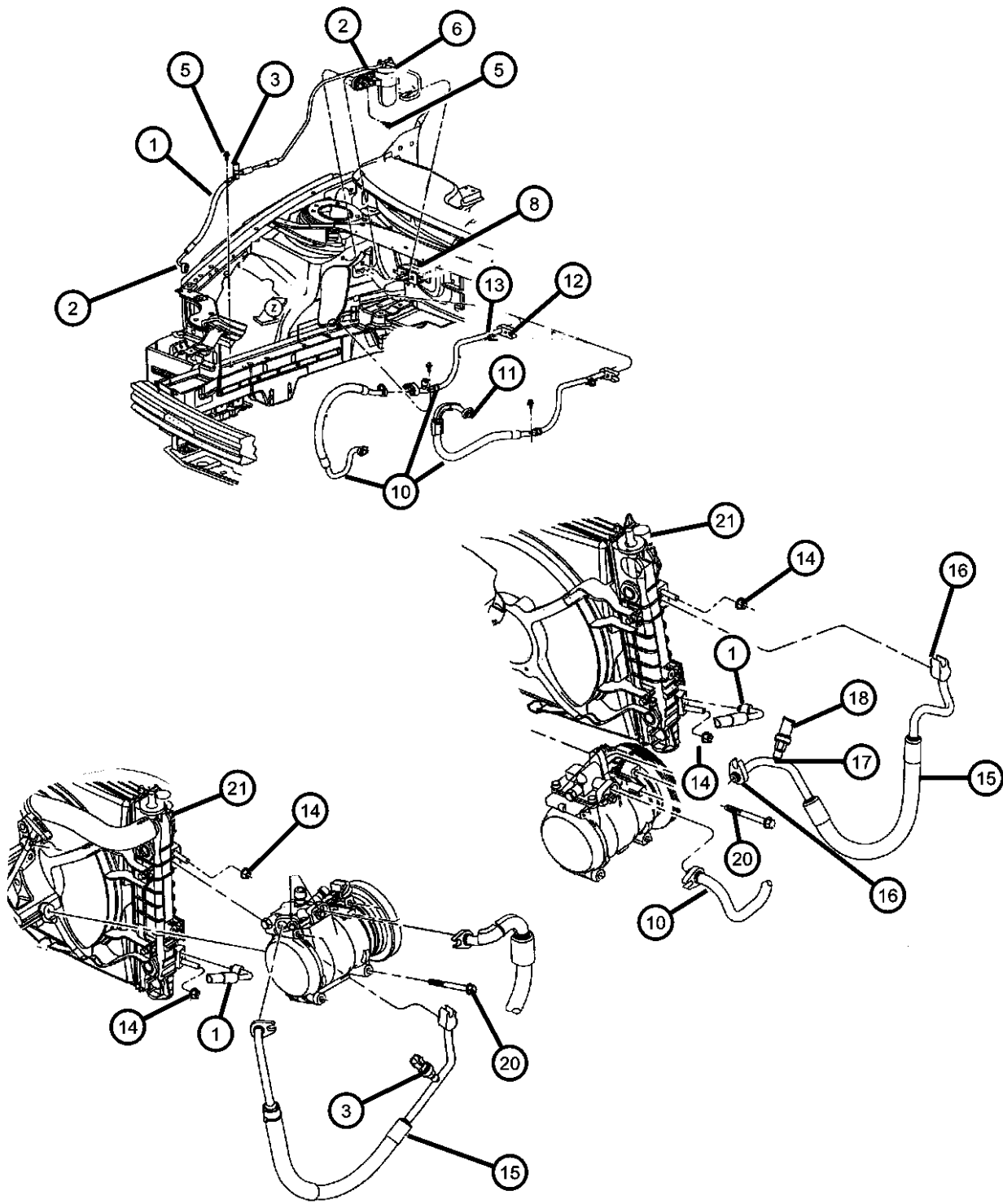

ITEM	PART NUMBER	QTY	LINE	SERIES	BODY	ENGINE	TRANS	TRIM	DESCRIPTION
NOTE: For Heater Plumbing see Illustration 7-310 Coolant Recovery System.									
Sales Codes:									
[EER] = 2.7L V6 DOHC 24 VALVE MPI									
[EGC] = 'MAGNUM' 3.5L V6 SOHC 24V									
[EGG] = 3.5L HIGH OUTPUT V6 24V MPI									
[EGW] = 3.2L V6 SOHC 24 VALVE MPI									
[NMB] = STANDARD DUTY									
[NMC] = HEAVY DUTY									
[NMS] = SEVERE DUTY									
1									LINE, A/C Liquid
	05003979AA	1				EER			
	05003981AA	1				EGG, EGW			
2									O RING, A/C Line
	05011590AA	3				EGG, EGW			
		3				EER			
3									VALVE, Charging
	05010962AA	1				EER			Liquid Line
	05264638	1				EER			Suction Line
		1				EGG, EGW			Suction Line
-4	05011637AA	1				EER			CAP, A/C Charge Valve
5	05011637AA	1							SCREW, (M6.3X1.81X25.00), (NOT SERVICED)
6									DRIER, Air Conditioning Filter
	05003980AA	1				EGG, EGW			
		1				EER			
-7									O RING, A/C Line
	04882137	1				EGG, EGW			
		1				EER			
8	04734728	1							VALVE, Expansion, With Gasket
-9	04677045	1							GASKET, Valve To Evaporator
10									LINE, A/C Suction
	04698751	1				EER			to Compressor
	04698752	1				EER			to Evaporator
	04758337AC	1				EGG, EGW			

CONCORDE,INTREPID,VISION,300M,NEW YORKER,LHS (LH)									
SERIES	LINE			BODY	ENGINE			TRANSMISSION	
H = HIGHLINE	D = Intrepid			41 = SEDAN/QUAD CAB	EER = ENGINE - 2.7L V6			DGX = TRANSMISSION - 4-SPEED	
P = PREMIUM	C = LHS, Concorde			SWB	DOHC 24 VALVE MPI			AUTOMATIC	
S = SPORT	Y = 300M				EGG = ENGINE - 3.5L HIGH				
					OUTPUT V6 24V MPI				
					EGW = ENGINE - 3.2L V6				
					SOHC 24 VALVE MPI				

AR = use ase required - = Non illustrated part

A/C Plumbing
Figure 24-210

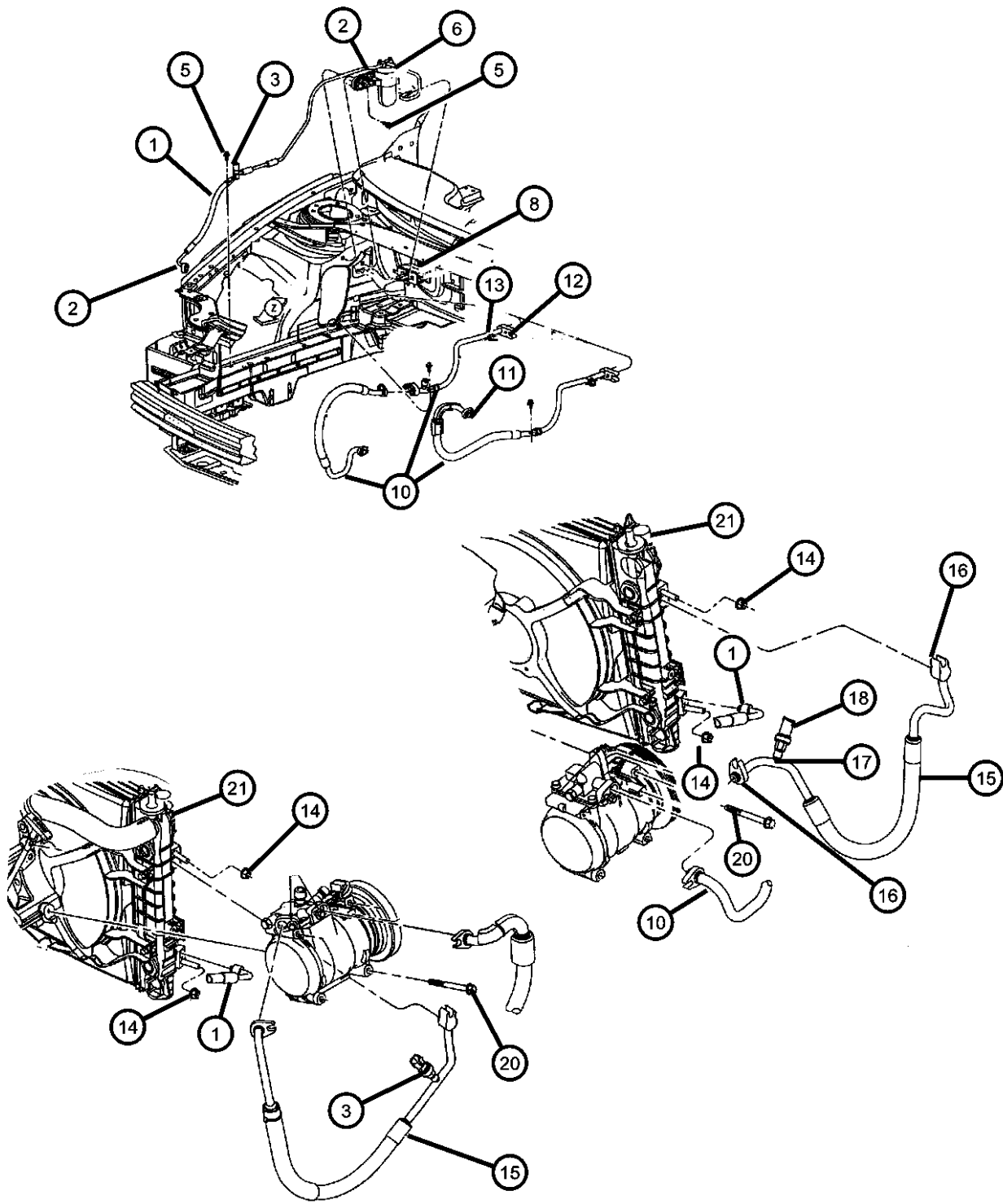

ITEM	PART NUMBER	QTY	LINE	SERIES	BODY	ENGINE	TRANS	TRIM	DESCRIPTION
11									O RING, A/C Suction Line
	04796564	2				EER			used with Line 4698751
		1				EGG, EGW			used with Line 4698751
	04882136	1				EER			
		1				EGG, EGW			
12	04796564	1				EGG, EGW			O RING, A/C Line
13	06101445	1							NUT AND WASHER, Hex Nut-Coned Washer, M8 x 1.25, Plumbing to Expansion Valve
14	06101695	2							NUT, Hex Flange Lock, M8x1.25
15									LINE, A/C Discharge
	04758330AB	1				EGG, EGW			
	04758335AB	1	C			EER			
		1	D			EER			
16									O RING, A/C Line
	04796565	2				EGG, EGW			
		2	D			EER			
		2	C			EER			
17									O RING, High Pressure
	04882139	1				EGG, EGW			
		1	C			EER			
		1	D			EER			
		1	Y			EER			
18									TRANSDUCER PACKAGE, A/C Pressure
	04883903AA	1				EGG, EGW			
		1	D			EER			
		1	C			EER			
		1	Y			EER			
-19									VALVE, Charging
	05264638	1				EGG, EGW			

CONCORDE,INTREPID,VISION,300M,NEW YORKER,LHS (LH)									
SERIES	LINE	BODY	ENGINE	TRANSMISSION					
H = HIGHLINE	D = Intrepid	41 = SEDAN/QUAD CAB	EER = ENGINE - 2.7L V6	DGX = TRANSMISSION - 4-SPEED					
P = PREMIUM	C = LHS, Concorde	SWB	DOHC 24 VALVE MPI	AUTOMATIC					
S = SPORT	Y = 300M		EGG = ENGINE - 3.5L HIGH						
			OUTPUT V6 24V MPI						
			EGW = ENGINE - 3.2L V6						
			SOHC 24 VALVE MPI						

A/C Plumbing
Figure 24-210

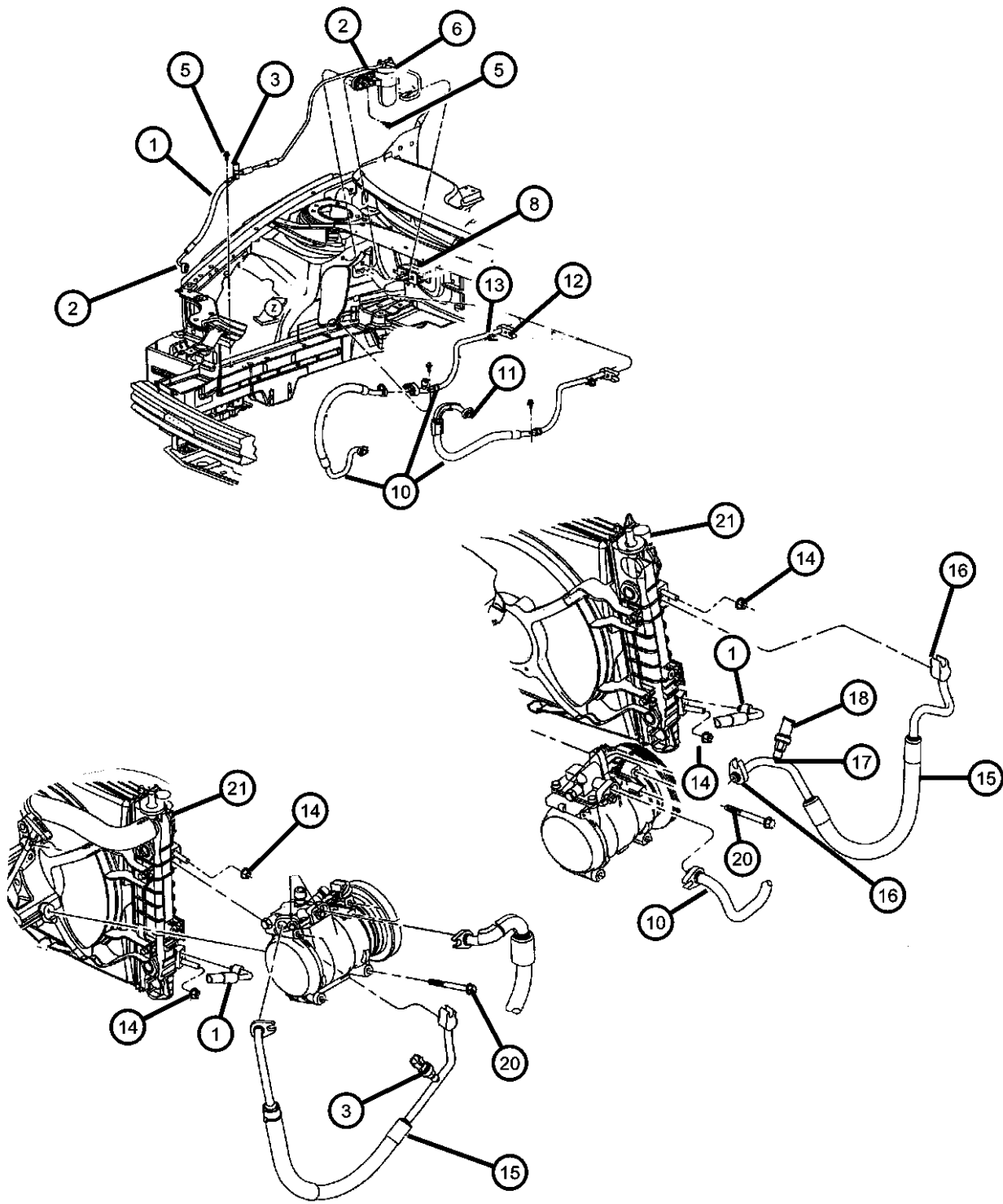

ITEM	PART NUMBER	QTY	LINE	SERIES	BODY	ENGINE	TRANS	TRIM	DESCRIPTION
20	06502425	1	C			EER			SCREW AND WASHER, Hex Head, M8x1.25x95
		1	D			EER			
		1	Y			EER			
21	04758305	3				EER			CONDENSER KIT, Air Conditioning
		3				EGG, EGW			
		1				EER			
-22	04761512	1				EGG, EGW			SCREW, Condenser Tube Bracket, Plastic
		1				EER			
		1				EGG, EGW			

CONCORDE,INTREPID,VISION,300M,NEW YORKER,LHS (LH)					ENGINE	TRANSMISSION
SERIES	LINE	BODY				
H = HIGHLINE	D = Intrepid	41 = SEDAN/QUAD CAB			EER = ENGINE - 2.7L V6 DOHC 24 VALVE MPI	DGX = TRANSMISSION - 4-SPEED AUTOMATIC
P = PREMIUM	C = LHS, Concorde	SWB			EGG = ENGINE - 3.5L HIGH OUTPUT V6 24V MPI	
S = SPORT	Y = 300M				EGW = ENGINE - 3.2L V6 SOHC 24 VALVE MPI	

Controls, Air Conditioning And Heater
Figure 24-310

ITEM	PART NUMBER	QTY	LINE	SERIES	BODY	ENGINE	TRANS	TRIM	DESCRIPTION
1									CONTROL, A/C And Heater
	04698198	1	D						
		1	C, Y						
2									KNOB, A/C And Heater Control - Rotary
	05011272AA	1	D						
		1	C						
		1	Y						
-3									BULB, Auxiliary A/C Blower Switch, ENW1-EW33112
	04874516	3	D						
		3	C, Y						
4									CONTROL, A/C And Heater
	04698199	1	D						ATC
		1	C, Y						ATC
5									KNOB, A/C And Heater Control - Rotary
	05011272AA	1	D						
		1	C						
		1	Y						
-6									BULB AND SOCKET, Heater and A/C Control
	05011273AA	4	D						w/Socket
		4	C						w/Socket
		4	Y						w/Socket

CONCORDE,INTREPID,VISION,300M,NEW YORKER,LHS (LH)			ENGINE		TRANSMISSION
SERIES	LINE	BODY			
H = HIGHLINE	D = Intrepid	41 = SEDAN/QUAD CAB	EER = ENGINE - 2.7L V6		DGX = TRANSMISSION - 4-SPEED
P = PREMIUM	C = LHS, Concorde	SWB	DOHC 24 VALVE MPI		AUTOMATIC
S = SPORT	Y = 300M		EGG = ENGINE - 3.5L HIGH		
			OUTPUT V6 24V MPI		
			EGW = ENGINE - 3.2L V6		
			SOHC 24 VALVE MPI		

AR = use ase required - = Non illustrated part

Compressor and Related Parts
Figure 24-415

ITEM	PART NUMBER	QTY	LINE	SERIES	BODY	ENGINE	TRANS	TRIM	DESCRIPTION
------	-------------	-----	------	--------	------	--------	-------	------	-------------

NOTE: Sales Codes:
[EER] = 2.7L V6 DOHC 24 VALVE MPI
[EES] = 2.7L V6 24V W/ACTIVE INTAKE
[EGC] = 'MAGNUM' 3.5L V6 SOHC 24V
[EGG] = 3.5L HIGH OUTPUT V6 24V MPI
[EGW] = 3.2L V6 SOHC 24 VALVE MPI

1									CLUTCH OVERHAUL KIT, A/C Compressor
	04723011AB	1				EGG, EGW EER			
		1							
2	05010168AA	1				EER			MANIFOLD KIT, A/C Compressor
	05010169AA	1				EGG, EGW			
3									SEAL, Manifold To Compressor
	04728854	1				EGG, EGW EER			
		1							
4									VALVE CORE, High Flow, A/C Compressor
	04723015	1				EGG, EGW EER			
		1							
5									CAP, High Flow Valve Core, A/C Compressor
	04723017	1				EGG, EGW EER			
		1							
6									VALVE CORE, Low Flow, A/C Compressor
	04723016	1				EGG, EGW EER			
		1							
7									CAP, Low Flow Valve Core, A/C Compressor
	04723018	1				EGG, EGW EER			
		1							
8		1							VALVE, High Pressure Relief, Serviced in Manifold for 1999, (NOT SERVICED)
9									COMPRESSOR, Air Conditioning, With Clutch

CONCORDE,INTREPID,VISION,300M,NEW YORKER,LHS (LH)

SERIES	LINE	BODY	ENGINE	TRANSMISSION
H = HIGHLINE	D = Intrepid	41 = SEDAN/QUAD CAB	EER = ENGINE - 2.7L V6 DOHC 24 VALVE MPI	DGX = TRANSMISSION - 4-SPEED AUTOMATIC
P = PREMIUM	C = LHS, Concorde	SWB	EGG = ENGINE - 3.5L HIGH OUTPUT V6 24V MPI	
S = SPORT	Y = 300M		EGW = ENGINE - 3.2L V6 SOHC 24 VALVE MPI	

AR = use ase required - = Non illustrated part

1999 LH

Compressor and Related Parts
Figure 24-415

ITEM	PART NUMBER	QTY	LINE	SERIES	BODY	ENGINE	TRANS	TRIM	DESCRIPTION
	04698723AC	1				EER			
	04758322AB	1				EGG, EGW			
10									COIL, Stator, A/C Compressor Clutch
	04797390	1				EGG, EGW EER			
11									PULLEY HUB KIT, A/C Compressor
	04723014	1				EGG, EGW EER			
	05010170AA	1							
12									BOLT KIT, A/C Compressor Manifold
	05264457	1				EGG, EGW EER			
13									SNAP RING KIT, A/C Clutch
	05264454	1				EGW, EGG EER			
-14	04596357AA	1				EER			PIN, Push, Engine Oil Cooler Line to Compressor

CONCORDE,INTREPID,VISION,300M,NEW YORKER,LHS (LH)				
SERIES	LINE	BODY	ENGINE	TRANSMISSION
H = HIGHLINE	D = Intrepid	41 = SEDAN/QUAD CAB	EER = ENGINE - 2.7L V6	DGX = TRANSMISSION - 4-SPEED
P = PREMIUM	C = LHS, Concorde	SWB	DOHC 24 VALVE MPI	AUTOMATIC
S = SPORT	Y = 300M		EGG = ENGINE - 3.5L HIGH OUTPUT V6 24V MPI	
			EGW = ENGINE - 3.2L V6 SOHC 24 VALVE MPI	

Compressor Mounting
Figure 24-510

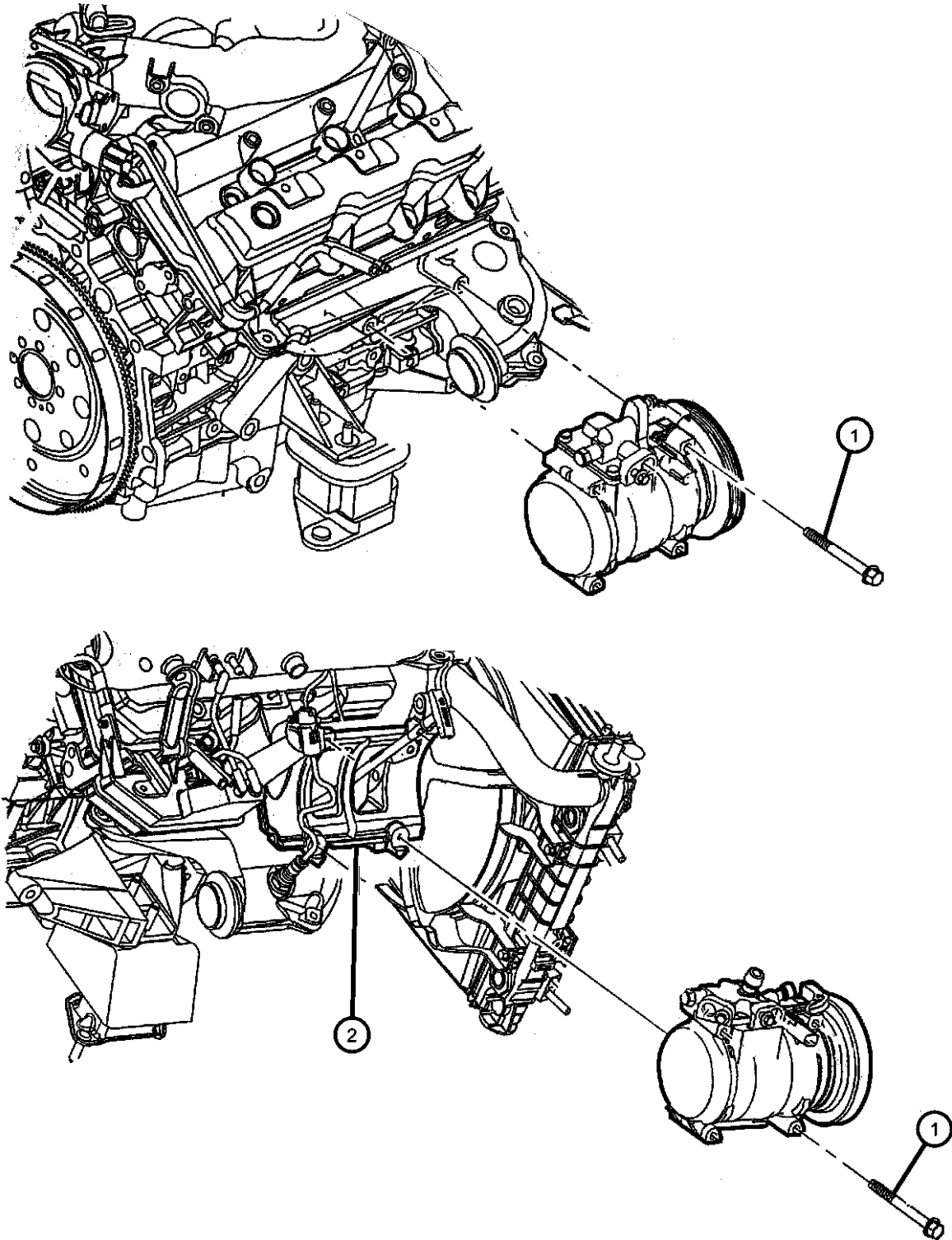

ITEM	PART NUMBER	QTY	LINE	SERIES	BODY	ENGINE	TRANS	TRIM	DESCRIPTION
------	-------------	-----	------	--------	------	--------	-------	------	-------------

NOTE:
Sales Codes:
EER = 2.7L V6 DOHC 24 VALVE MPI
EGG = 3.5L HIGH OUTPUT V6 24V MPI
EGW = 3.2L V6 SOHC 24 VALVE MPI

1									SCREW AND WASHER, Hex Head, M8x1.25x95 Compressor Mounting
	06502425	3				EER			
		3				EGG, EGW			
2	04792291AB	1				EGW			BRACKET, A/C Compressor, EGG
-3									SCREW AND WASHER, Hex Head, M10x1.5x50
	06101504	1				EGW			
		1				EGG			
-4									BOLT AND WASHER, Hex Head, M10x1.5x30
	06101524	2				EGW			Mounting Bracket to Timing Cover, Lower and Cylinder Head
		2				EGG			Mounting Bracket to Timing Cover, Lower and Cylinder Head
-5	06101467	1				EGG, EGW			NUT, Hex Flange, M8x1.25, Belt Guide Mounting

CONCORDE,INTREPID,VISION,300M,NEW YORKER,LHS (LH)									
SERIES	LINE			BODY		ENGINE			TRANSMISSION
H = HIGHLINE	D = Intrepid			41 = SEDAN/QUAD CAB		EER = ENGINE - 2.7L V6 DOHC 24 VALVE MPI			DGX = TRANSMISSION - 4-SPEED AUTOMATIC
P = PREMIUM	C = LHS, Concorde			SWB		EGG = ENGINE - 3.5L HIGH OUTPUT V6 24V MPI			
S = SPORT	Y = 300M					EGW = ENGINE - 3.2L V6 SOHC 24 VALVE MPI			

AR = use ase required - = Non illustrated part

Air Distribution Ducts
Figure 24-610

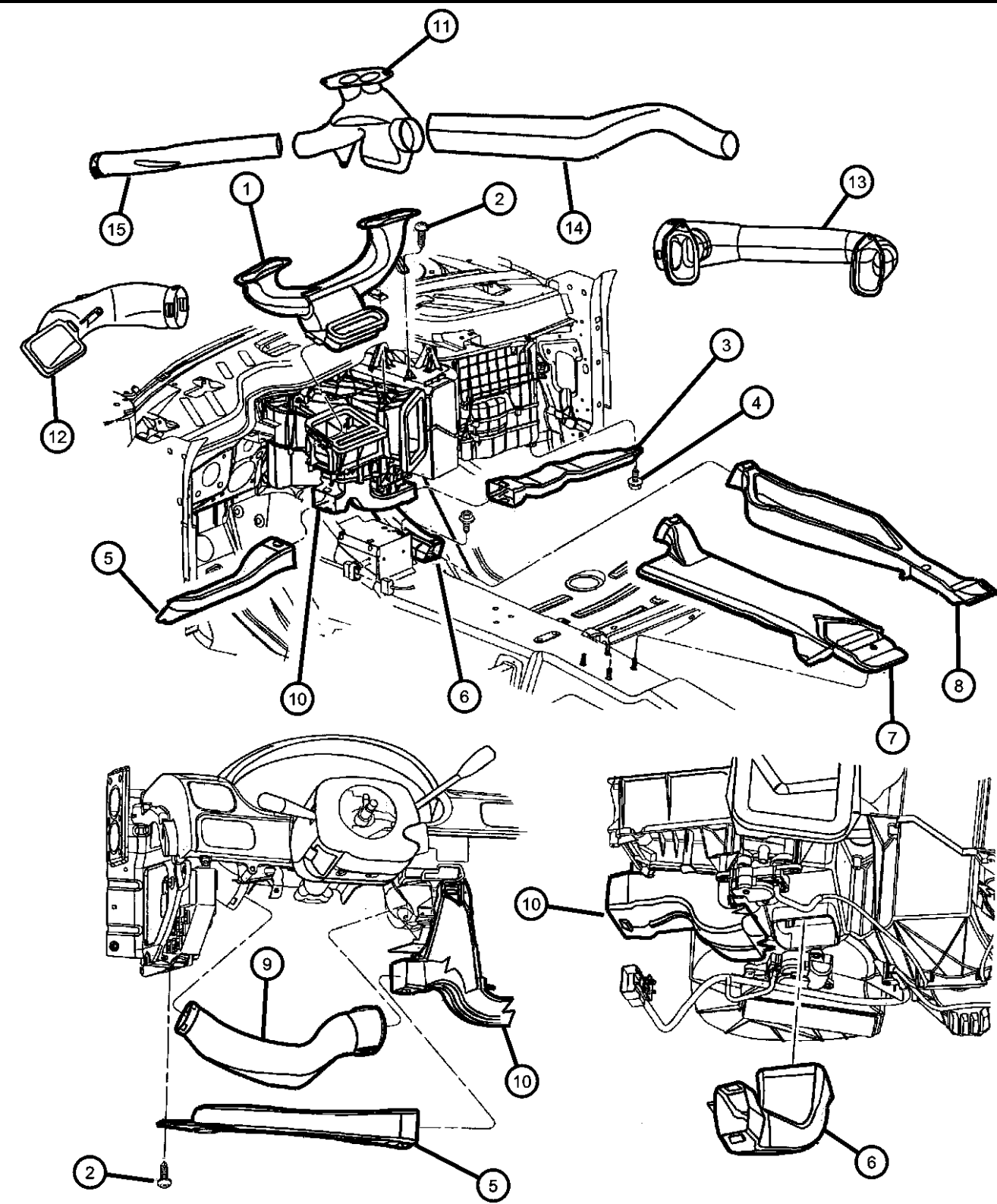

ITEM	PART NUMBER	QTY	LINE	SERIES	BODY	ENGINE	TRANS	TRIM	DESCRIPTION
1	04698533AB	1							DUCT, Defroster
2	06101946	1							SCREW, Tapping, Duct Attaching
3	04758350AB	1							DUCT, Heat Distribution
4	06501925	1							PIN, Splash Shield, Duct Mounting
5	04758351AC	1							DUCT, Heat Distribution
6	04758352	1							DUCT, Floor ConsoleFront
7	04758353	1							DUCT, Floor Console, Carpet Module, Front
8	04758349AB	1							DUCT, Floor ConsoleCenter
9	04698690	1							DUCT, Instrument Panel, Under Column
10	04734733	1							DUCT, Floor Distribution
11									DUCT, Air Distribution, Center
	04698518	1	D						
	04698685	1	Y						
		1	C						C-P
	04698687	1	C						C-H
12									DUCT, Air Distribution, Left
	04698520	1	D						
	04698675	1	C						
		1	Y						
13									DUCT, Air Distribution, Right
	04698519	1	D						
		1	C						C-H
	04698684	1	Y						
		1	C						C-P
14									DUCT, Demister
	04698534AB	1	D						Right
		1	Y						Right
		1	C						Right
15									DUCT, Demister
	04698683AB	1	D						Left
		1	Y						Left
		1	C						Left
-16									DUCT, Air Distribution

CONCORDE,INTREPID,VISION,300M,NEW YORKER,LHS (LH)

SERIES

LINE

BODY

H = HIGHLINE

D = Intrepid

41 = SEDAN/QUAD CAB

P = PREMIUM

C = LHS, Concorde

SWB

S = SPORT

Y = 300M

ENGINE

TRANSMISSION

EER = ENGINE - 2.7L V6

DGX = TRANSMISSION - 4-SPEED

DOHC 24 VALVE MPI

AUTOMATIC

EGG = ENGINE - 3.5L HIGH

OUTPUT V6 24V MPI

EGW = ENGINE - 3.2L V6

SOHC 24 VALVE MPI

AR = use ase required - = Non illustrated part

Air Distribution Ducts
Figure 24-610

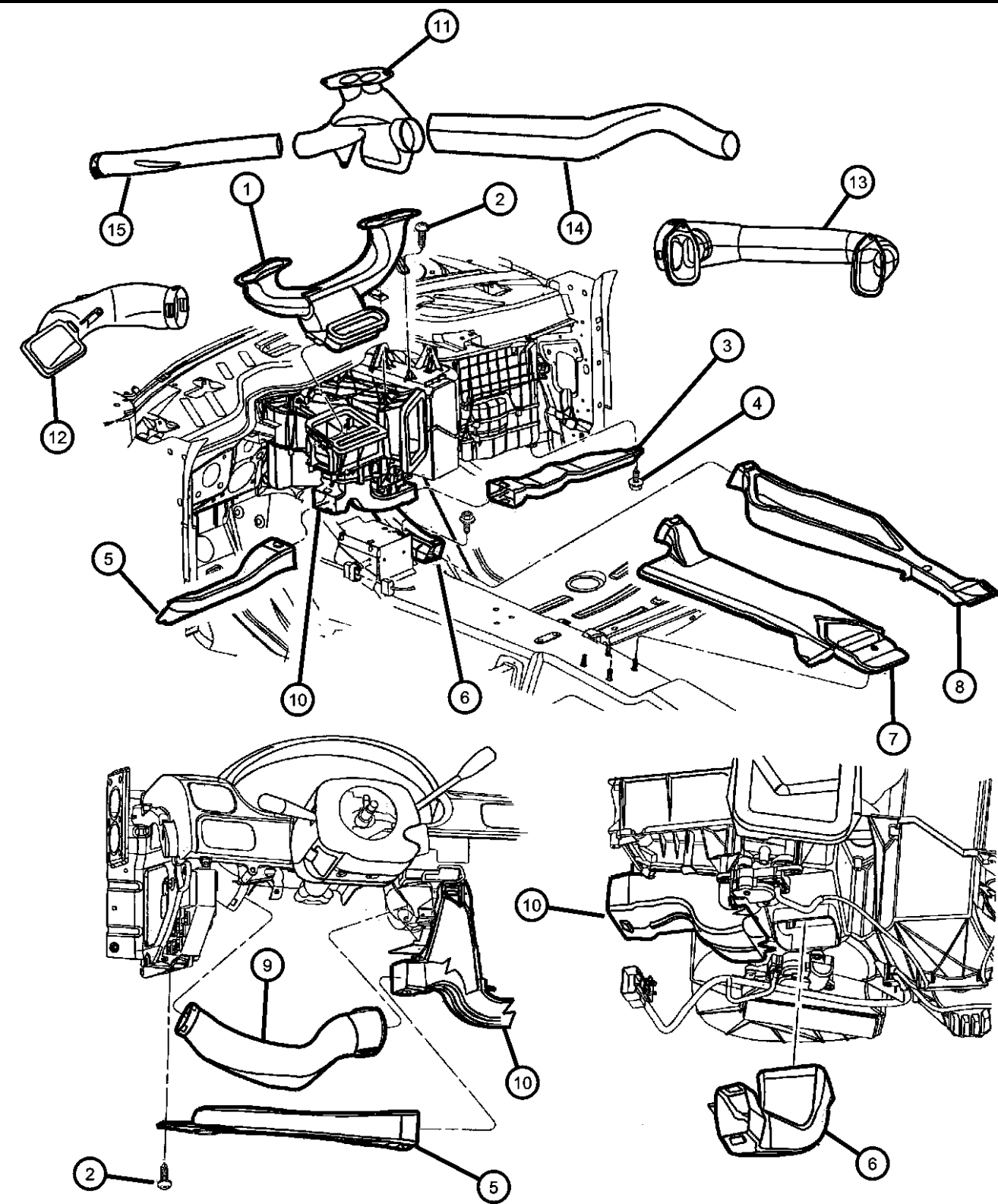

ITEM	PART NUMBER	QTY	LINE	SERIES	BODY	ENGINE	TRANS	TRIM	DESCRIPTION
	04698675	1	C						Left
		1	Y						Left
	04698684	1	Y						Right
		1	C						Right

CONCORDE,INTREPID,VISION,300M,NEW YORKER,LHS (LH)							
SERIES	LINE	BODY		ENGINE		TRANSMISSION	
H = HIGHLINE	D = Intrepid	41 = SEDAN/QUAD CAB		EER = ENGINE - 2.7L V6		DGX = TRANSMISSION - 4-SPEED	
P = PREMIUM	C = LHS, Concorde	SWB		DOHC 24 VALVE MPI		AUTOMATIC	
S = SPORT	Y = 300M			EGG = ENGINE - 3.5L HIGH			
				OUTPUT V6 24V MPI			
				EGW = ENGINE - 3.2L V6			
				SOHC 24 VALVE MPI			

AR = use ase required - = Non illustrated part

Air Distribution Outlets
Figure 24-625

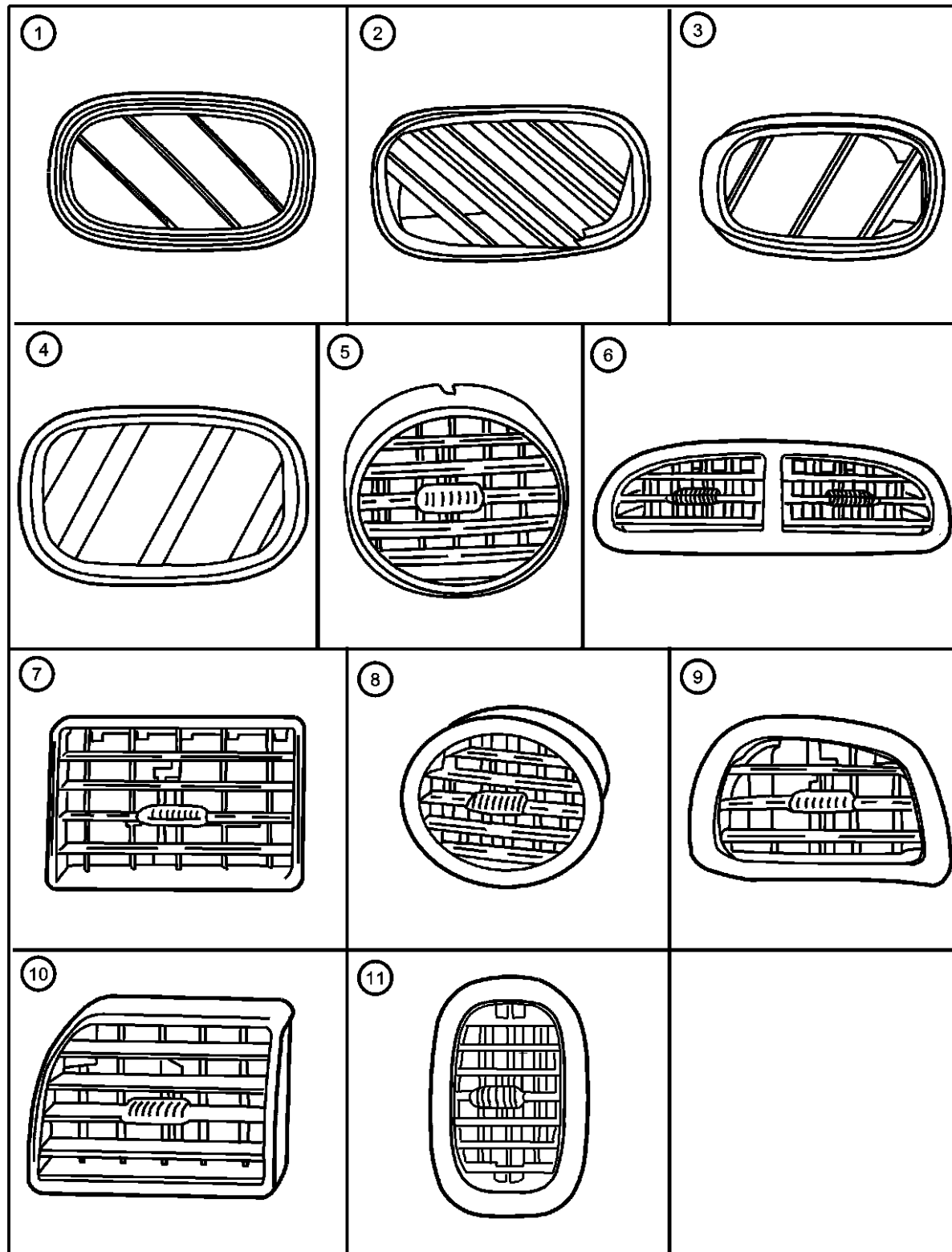

ITEM	PART NUMBER	QTY	LINE	SERIES	BODY	ENGINE	TRANS	TRIM	DESCRIPTION
1	0PD56LAZ	1	C						GRILLE, Demister, Right
		1	D						C-H Agate
	0PD56VK9	1	D						Agate
2	0QH88LAZ	1	C						GRILLE, Demister, Right
		1	C						C-P,Y Agate
	0QH88VK9	1	C						C-P,Y Dark Suede
3	0PD57LAZ	1	D						GRILLE, Demister, Left
		1	D						Agate
	0PD57VK9	1	D						Dark Suede
4	0PD61LAZ	1	C						GRILLE, Demister, Left
		1	C						C-H,C-P,Y Model Agate
	0PD61VK9	1	C						C-H,C-P,Y Model Dark Suede
5	0QT04LAZAA	3	C						OUTLET, Air Conditioning & Heater, Center
		3	Y						C-P, Agate
	0QT04VK9AA	3	C						Agate
		3	Y						C-P, Dark Suede
									Dark Suede
6	0QU67DX9AA	1	C						OUTLET, Air Conditioning & Heater, C-H Models
7	0QU69DX9AA	2	D						OUTLET, Air Conditioning & Heater, Center, Black
8	0QT02LAZAA	2	C						OUTLET, Air Conditioning & Heater, Woodgrain
		2	C						C-P,Y Agate
	0QT02VK9AA	2	C						C-P,Y Dark Suede
9	0QU68DX9AA	1	C						OUTLET, Air Conditioning & Heater, Left, C-H Models
10	0QU71DX9AA	1	D						OUTLET, Air Conditioning & Heater, Left, Black
11	0QU66LAZAB	2	C						OUTLET, Air Conditioning & Heater, Right
		2	D						C-H Models - Agate
	0QU66VK9AB	2	C						Agate
		2	D						C-H Models - Dark Suede
									Dark Suede

CONCORDE,INTREPID,VISION,300M,NEW YORKER,LHS (LH)

SERIES	LINE	BODY
H = HIGHLINE	D = Intrepid	41 = SEDAN/QUAD CAB
P = PREMIUM	C = LHS, Concorde	SWB
S = SPORT	Y = 300M	

ENGINE	TRANSMISSION
EER = ENGINE - 2.7L V6	DGX = TRANSMISSION - 4-SPEED
DOHC 24 VALVE MPI	AUTOMATIC
EGG = ENGINE - 3.5L HIGH	
OUTPUT V6 24V MPI	
EGW = ENGINE - 3.2L V6	
SOHC 24 VALVE MPI	

AR = use ase required - = Non illustrated part

1999 LH

Group - 25

Emission Systems

Group - 25 Emission Systems

Illustration Title

Group-Fig. No.

Emission Labels	
Emission Labels	Fig. 25 - 110
EGR System	
EGR Valve System	Fig. 25 - 210
Vacuum Canister	
Emission Harness	Fig. 25 - 310
Vapor Canister and Leak Detection Pump	Fig. 25 - 320

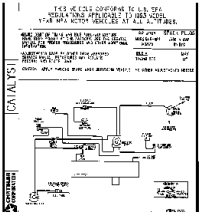
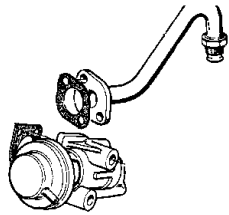
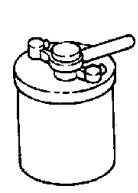
<div><div>025-100</div><div>Emission Labels</div><div></div></div>	<div><div>025-200</div><div>EGR System</div><div></div></div>	<div><div>025-300</div><div>Vacuum Canister</div><div></div></div>	
--	--	---	--

Emission Labels
Figure 25-110

ITEM	PART NUMBER	QTY	LINE	SERIES	BODY	ENGINE	TRANS	TRIM	DESCRIPTION
------	----------------	-----	------	--------	------	--------	-------	------	-------------

NOTE: Sales Codes
[EER]=2.7L Engine
[EES]=2.7L Engine w/MTV
[EGG]=3.5L Engine
[EGW]=3.2L Engine
[NAA]=Federal Emissions
[NAB]=Leaded Fuel
[NAC]=European II Emissions
[NAE]=California Emissions
[NBN]=Northeastern States

1

LABEL, Emission

04591213	1	EGG	Domestic/International [NAA] Federal 3.5L
04591215	1	EGG	Canada [NAA] Federal 3.5L
04591519AA	1	EGG	All [NAE] California 3.5L
04591524AA	1	EER	Domestic/International [NAA] Federal 2.7L
04591525AA	1	EER	Canada [NAA] Federal 2.7L
04591533AA	1	EGW	Domestic/International [NAA] Federal 3.2L
04591544AA	1	EGW	Canada [NAA] Federal 3.2L
04591631AA	1	EER	All [NAE] California 2.7L
04591632AA	1	EGW	All [NAE] California 3.2L
04591633AA	1	EGG	All [NAB] Leaded Fuel 3.5L
04591636AA	1	EER	All [NAC] European II 2.7L
04591637AA	1	EER	All [NAB] Leaded Fuel 2.7L

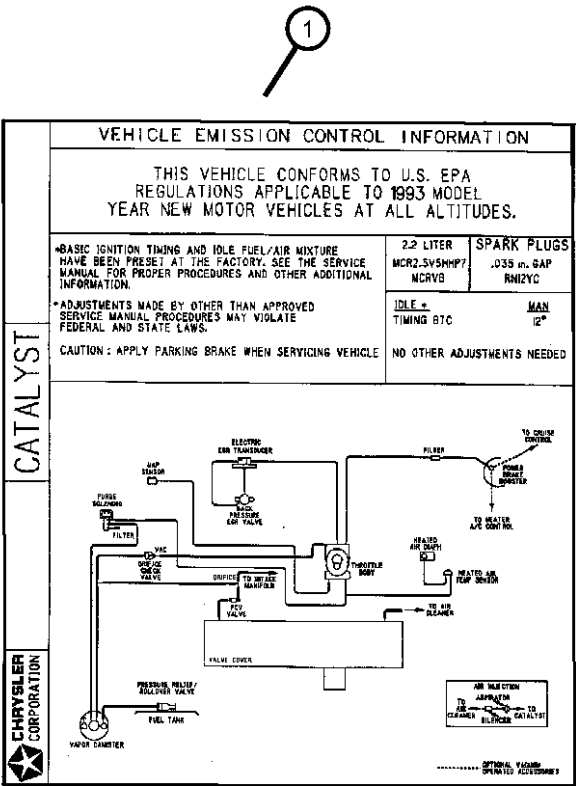

CONCORDE,INTREPID,VISION,300M,NEW YORKER,LHS (LH)

SERIES	LINE	BODY	ENGINE	TRANSMISSION
H = HIGHLINE	D = Intrepid	41 = SEDAN/QUAD CAB	EER = ENGINE - 2.7L V6 DOHC 24 VALVE MPI	DGX = TRANSMISSION - 4-SPEED AUTOMATIC
P = PREMIUM	C = LHS, Concorde	SWB	EGG = ENGINE - 3.5L HIGH OUTPUT V6 24V MPI	
S = SPORT	Y = 300M		EGW = ENGINE - 3.2L V6 SOHC 24 VALVE MPI	

AR = use ase required - = Non illustrated part

1999 LH

EGR Valve System
Figure 25-210

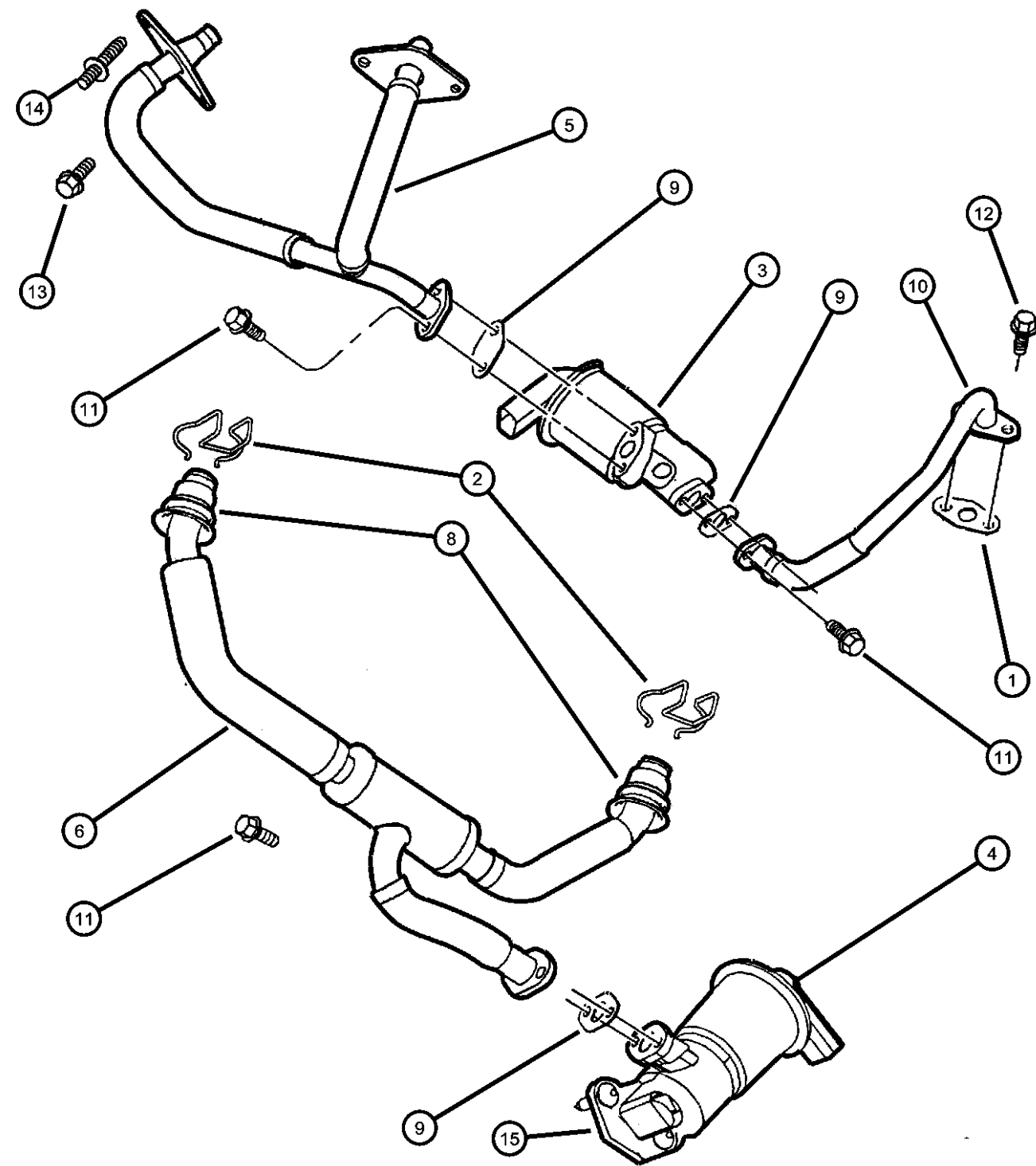

ITEM	PART NUMBER	QTY	LINE	SERIES	BODY	ENGINE	TRANS	TRIM	DESCRIPTION
NOTE: EER=2.7L Engine. EGW=3.2L Engine. EGG=3.5L Engine.									
1	04612184	1				EER			GASKET, EGR Tube Flange
2	04591251AB	2				EGG, EGW			CLIP, Emission
3	04591230AD	1				EER			VALVE, EGR
4	04591092AB	1				EGG, EGW			VALVE, EGR
5	04591096AC	1				EER			TUBE, EGR
6	04591094	1				EGG, EGW			TUBE, EGR
-7	04667431	2				EER			SEAL, EGR Tube
8	04591250	2				EGG, EGW			SEAL, EGR Tube
9									GASKET, EGR Tube Flange
	05277928	1				EGG, EGW			
		2				EER			
10	04591617AC	1				EER			TUBE, EGR
11	06504829AA	2				EGG, EGW			SCREW, Hex Flange Head
12	06504829AA	2							SCREW, Hex Flange Head, M8x1.25x18, (NOT SERVICED)
13	06102024	3				EER			SCREW, Hex Flange Head, M6x1.00x20.00
14	06504622	1				EER			STUD, 2 End Same, M6x1.00x45.00
15	04663247	1				EGG, EGW			GASKET, EGR Valve

CONCORDE,INTREPID,VISION,300M,NEW YORKER,LHS (LH)						
SERIES	LINE	BODY	ENGINE	TRANSMISSION		
H = HIGHLINE	D = Intrepid	41 = SEDAN/QUAD CAB	EER = ENGINE - 2.7L V6	DGX = TRANSMISSION - 4-SPEED		
P = PREMIUM	C = LHS, Concorde	SWB	DOHC 24 VALVE MPI	AUTOMATIC		
S = SPORT	Y = 300M		EGG = ENGINE - 3.5L HIGH			
			OUTPUT V6 24V MPI			
			EGW = ENGINE - 3.2L V6			
			SOHC 24 VALVE MPI			

AR = use ase required - = Non illustrated part

Emission Harness
Figure 25-310

ITEM	PART NUMBER	QTY	LINE	SERIES	BODY	ENGINE	TRANS	TRIM	DESCRIPTION
------	-------------	-----	------	--------	------	--------	-------	------	-------------

NOTE: EER=2.7L Engine. EGW=3.2L Engine. EGG=3.5L Engine.

1									HARNESS, Vapor
	04591182	1				EER			
	04591183AB	1				EGW			
		1				EGG			
2	04591184	1							HARNESS, Vapor
3									HARNESS, Vapor
	04591963AB	1				EGG,			
	04591965	1				EGW			
						EER			
4	04669569	1							SOLENOID, Linear Purge
-5	04760739AB	1							BRACKET, Battery Wiring, Solenoid Bracket
6	04760739AB	1							TUBE, Vacuum, To LDP in Tank, (NOT SERVICED)

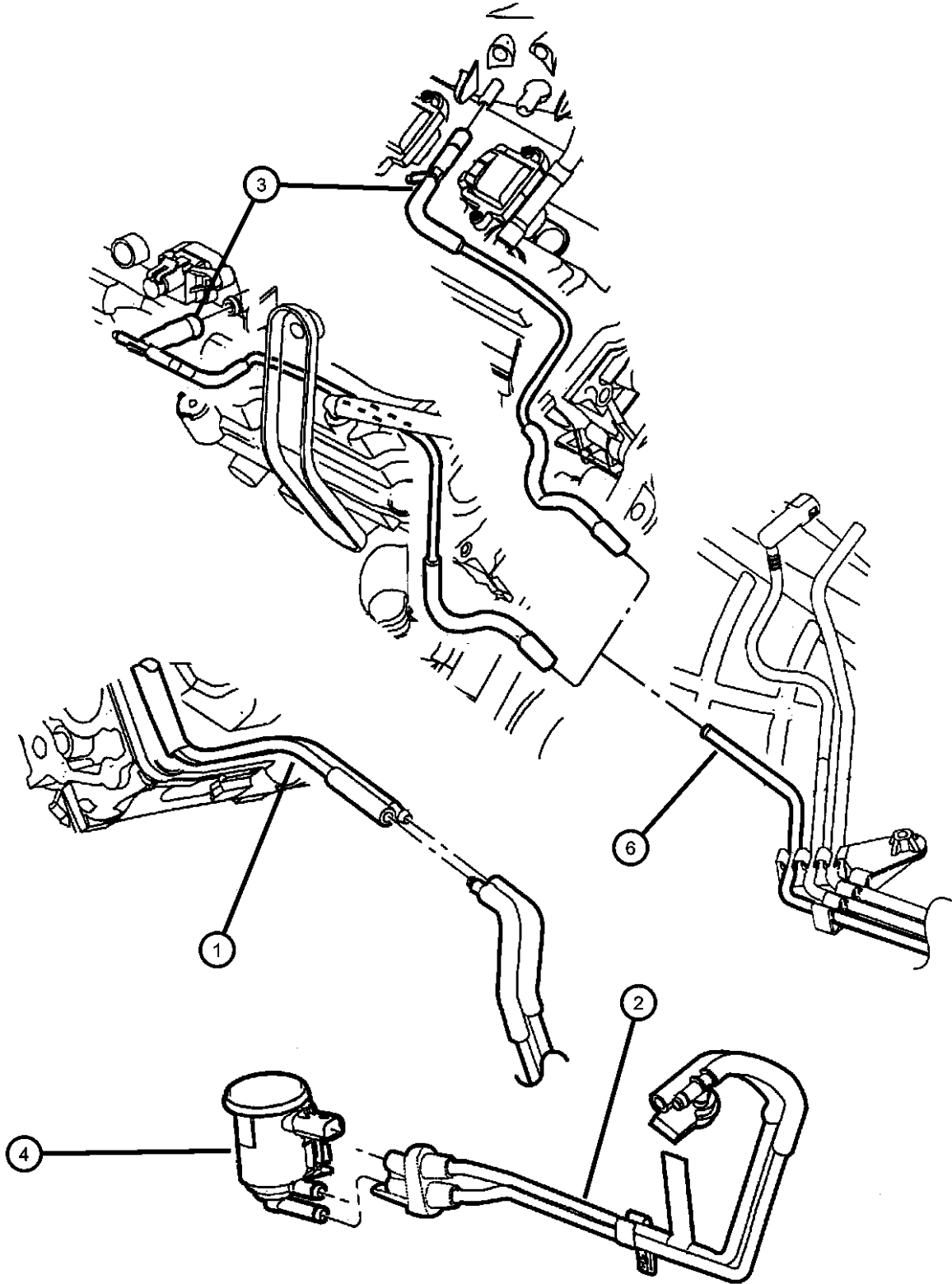

CONCORDE,INTREPID,VISION,300M,NEW YORKER,LHS (LH)						
SERIES	LINE	BODY	ENGINE	TRANSMISSION		
H = HIGHLINE	D = Intrepid	41 = SEDAN/QUAD CAB	EER = ENGINE - 2.7L V6	DGX = TRANSMISSION - 4-SPEED		
P = PREMIUM	C = LHS, Concorde	SWB	DOHC 24 VALVE MPI	AUTOMATIC		
S = SPORT	Y = 300M		EGG = ENGINE - 3.5L HIGH			
			OUTPUT V6 24V MPI			
			EGW = ENGINE - 3.2L V6			
			SOHC 24 VALVE MPI			

AR = use ase required - = Non illustrated part

Vapor Canister and Leak Detection Pump
Figure 25-320

ITEM	PART NUMBER	QTY	LINE	SERIES	BODY	ENGINE	TRANS	TRIM	DESCRIPTION
1	04669682	1							CANISTER, Vapor
2	04591177	1							PUMP, Leak Detection
3	04591177	1							SCREW, Tapping, .19-16x.375, (NOT SERVICED)
4	04581230	1							HOSE, Vent Valve to Filter
5	04581240AA	1							BRACKET, Leak Detection Pump
-6	04581306AA	1							BUMPER, Rubber
7									FILTER, Air
	04581246AA	1							Without Leak Detection Pump
	04581254AA	1							With Leak Detection Pump
8	04581226	1							HOSE, Canister to Vent Valve
-9	06504179	4							SCREW AND WASHER, Hex Head, M8-1.25x40
10	04669865	1							VALVE, Vent
-11	04885572AA	1							BRACKET & GROMMET, Canister Mounting

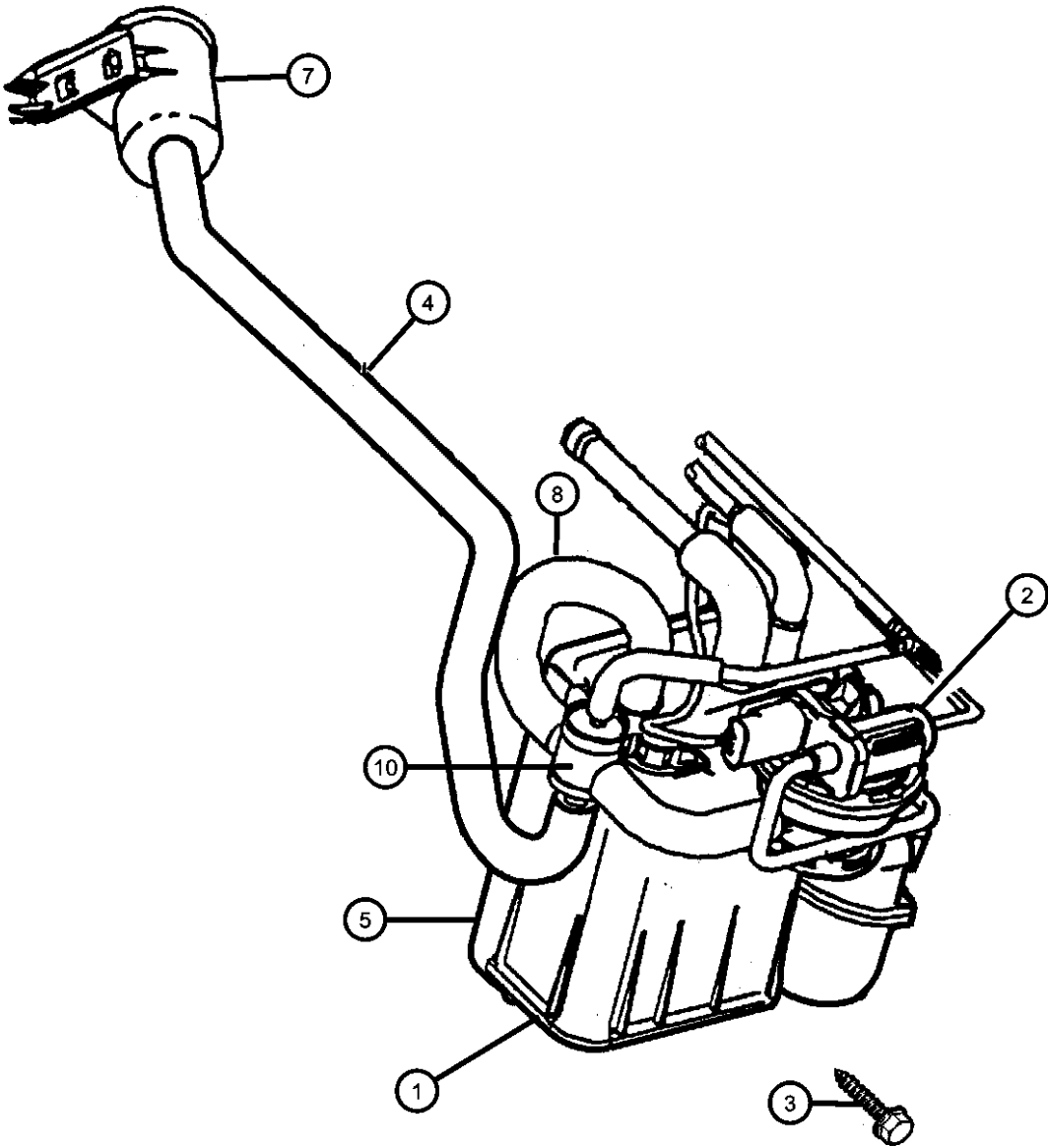

CONCORDE,INTREPID,VISION,300M,NEW YORKER,LHS (LH)					ENGINE	TRANSMISSION
SERIES	LINE	BODY				
H = HIGHLINE	D = Intrepid	41 = SEDAN/QUAD CAB			EER = ENGINE - 2.7L V6 DOHC 24 VALVE MPI	DGX = TRANSMISSION - 4-SPEED AUTOMATIC
P = PREMIUM	C = LHS, Concorde	SWB			EGG = ENGINE - 3.5L HIGH OUTPUT V6 24V MPI	
S = SPORT	Y = 300M				EGW = ENGINE - 3.2L V6 SOHC 24 VALVE MPI	

Group - DLH

Doors and Related Parts

Group - DLH Doors and Related Parts

Illustration Title

Group-Fig. No.

Front Door

Door, Front Shell And Hinges	Fig. DLH - 105
Door, Front Exterior Handle and Links.....	Fig. DLH - 110
Door, Front Glass And Regulators	Fig. DLH - 120
Door, Front Bezels and Speakers.....	Fig. DLH - 130

Rear Door

Door, Rear Shell and Hinges	Fig. DLH - 205
Door, Rear Exterior Handle and Links	Fig. DLH - 210
Door, Rear Glass And Regulators	Fig. DLH - 220
Door, Rear Bezels.....	Fig. DLH - 230

Exterior Mirror

Mirror, Exterior.....	Fig. DLH - 510
-----------------------	----------------

Weatherstrips and Seals

Weatherstrips Front And Rear Door	Fig. DLH - 610
---	----------------

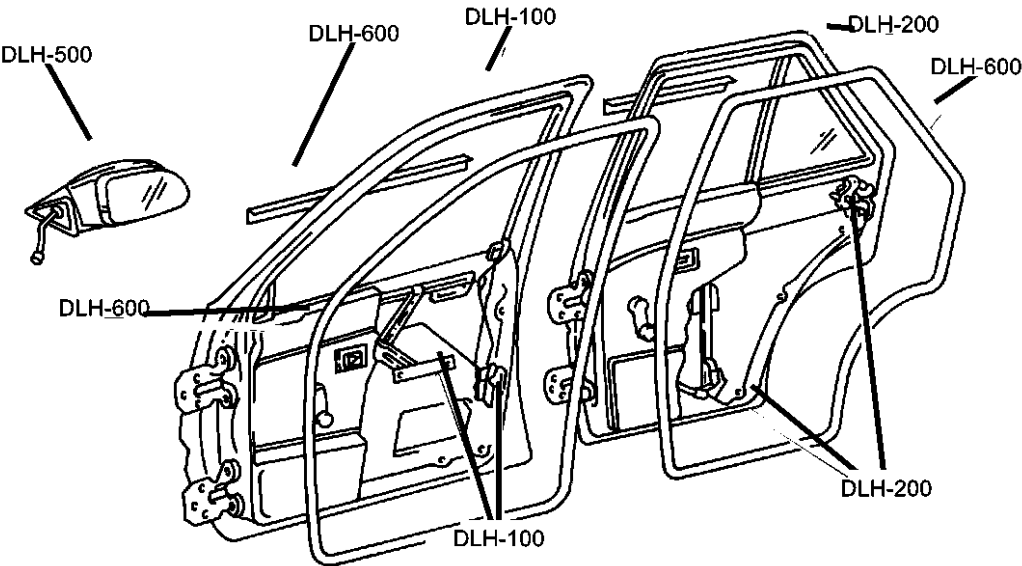

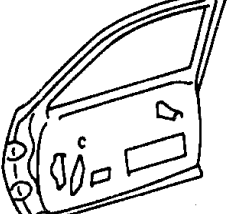
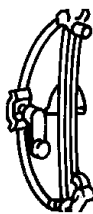
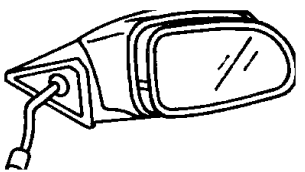
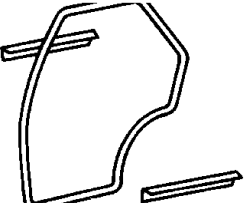
<div>DLH-100 Front Door</div> 	<div>DLH-200 Rear Door</div> 	<div>DLH-500 Exterior Mirror</div> 	<div>DLH-600 Weatherstrips and Seals</div> 
--	--	---	--

Door, Front Shell And Hinges
Figure DLH-105

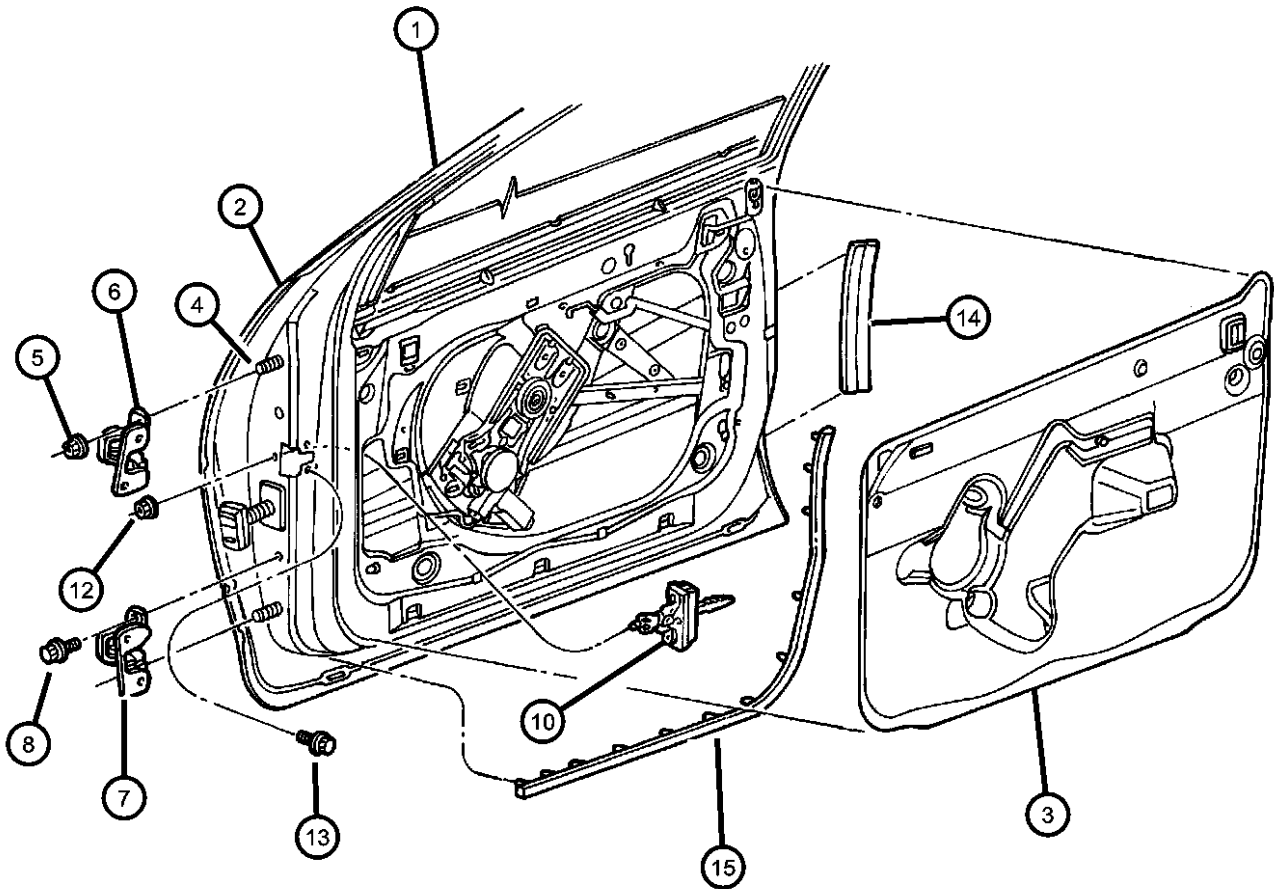

ITEM	PART NUMBER	QTY	LINE	SERIES	BODY	ENGINE	TRANS	TRIM	DESCRIPTION
1									DOOR, Front
	05003224AA	1	D						Right
	05003225AA	1	D						Left
	05003226AB	1	C, Y						Right
	05003227AB	1	C, Y						Left
2									PANEL, Door Outer
	04574230AB	1	D						Right
	04574231AB	1	D						Left
	04574272AB	1	C, Y						Right
	04574273AB	1	C, Y						Left
3									WATERSHIELD, Front Door
	04780148AC	1							Right
	04780149AC	1							Left
4	06505568AA	4							STUD, M8-1.25x52, Hinge Attaching
5	06505567AA	8							NUT, Flange
6									HINGE, Front Door Upper, With Bushings
	04574274	1							Right
	04574275	1							Left
7									HINGE, Front Door Lower, With Bushings
	04574300	1							Right
	04574301	1							Left
8	06505564AA	4							SCREW
-9	06505530AA	8							SCREW, Hex Flange Head, Hinge to Body
10									CHECK STRAP, Front Door
	04574332AD	1							Right
	04574333AD	1							Left
-11									SEAL, A-Pillar, Check Strap
	04780506AA	1							Right
	04780507AA	1							Left
12	06101736	2							NUT AND WASHER, Hex, M6x1, Check Attaching
13	06504055	4							SCREW, Hex Head, M6x1x16, Check Attaching to Door

98Q093 105

CONCORDE,INTREPID,VISION,300M,NEW YORKER,LHS (LH)									
SERIES	LINE	BODY	ENGINE	TRANSMISSION					
H = HIGHLINE	D = Intrepid	41 = SEDAN/QUAD CAB	EER = ENGINE - 2.7L V6	DGX = TRANSMISSION - 4-SPEED					
P = PREMIUM	C = LHS, Concorde	SWB	DOHC 24 VALVE MPI	AUTOMATIC					
S = SPORT	Y = 300M		EGG = ENGINE - 3.5L HIGH OUTPUT V6 24V MPI						
			EGW = ENGINE - 3.2L V6						
			SOHC 24 VALVE MPI						

AR = use ase required - = Non illustrated part

1999 LH

Door, Front Shell And Hinges
Figure DLH-105

ITEM	PART NUMBER	QTY	LINE	SERIES	BODY	ENGINE	TRANS	TRIM	DESCRIPTION
14	06504055	4							PROTECTOR KIT, Door Edge, Front, (NOT SERVICED)
15									WEATHERSTRIP, Front Door Opening
	04574336	1							Right
	04574337	1							Left
-16	04780529AA	2							TAPE

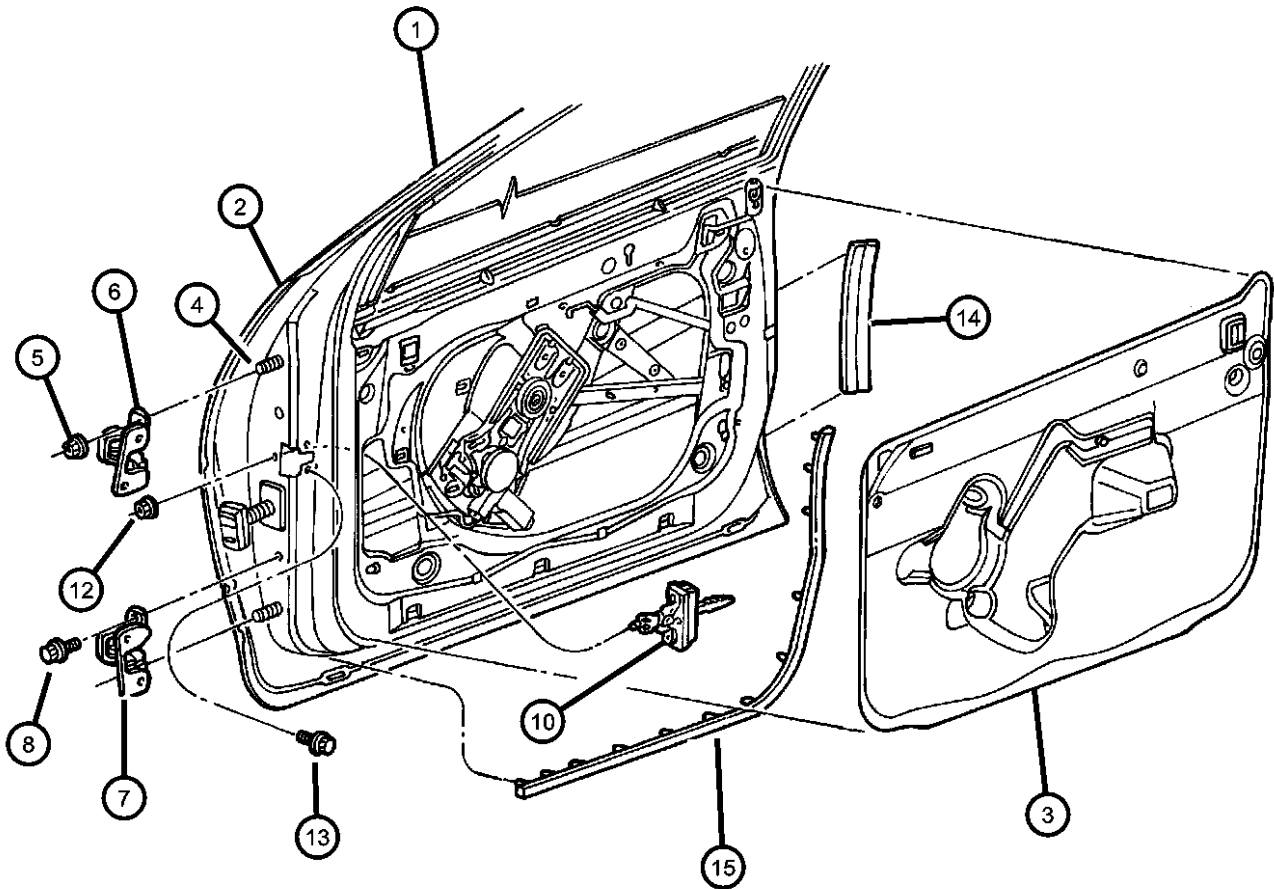

98Q093 105

CONCORDE,INTREPID,VISION,300M,NEW YORKER,LHS (LH)									
SERIES	LINE	BODY		ENGINE		TRANSMISSION			
H = HIGHLINE	D = Intrepid	41 = SEDAN/QUAD CAB		EER = ENGINE - 2.7L V6		DGX = TRANSMISSION - 4-SPEED			
P = PREMIUM	C = LHS, Concorde	SWB		DOHC 24 VALVE MPI		AUTOMATIC			
S = SPORT	Y = 300M			EGG = ENGINE - 3.5L HIGH					
				OUTPUT V6 24V MPI					
				EGW = ENGINE - 3.2L V6					
				SOHC 24 VALVE MPI					

AR = use ase required - = Non illustrated part

1999 LH

Door, Front Exterior Handle and Links
Figure DLH-110

ITEM	PART NUMBER	QTY	LINE	SERIES	BODY	ENGINE	TRANS	TRIM	DESCRIPTION
1									HANDLE, Front Door Exterior, Includes pink Clip
	0LF02MS4AD	1							S4, Right
	0LF02RH2AD	1							H2, Right
	0LF02SG8AD	1							G8, Right
	0LF02SW1AD	1							W1, Right
	0LF02TCNAD	1							CN, Right
	0LF02VAWAD	1							AW, Right
	0LF02VLBAD	1							LB, Right
	0LF02VMTAD	1							MT, Right
	0LF02VTEAD	1							TE, Right
	0LF02WG2AD	1							G2, Right
	0LF02XBQAD	1							BQ, Right
	0LF02XRVAD	1							RV, Right
	0LF03RH2AD	1							H2, Left
	0LF03SG8AD	1							G8, Left
	0LF03SW1AD	1							W1, Left
	0LF03TCNAD	1							CN, Left
	0LF03VAWAD	1							AW, Left
	0LF03VLBAD	1							LB, Left
	0LF03VMTAD	1							MT, Left
	0LF03VTEAD	1							TE, Left
	0LF03WG2AD	1							G2, Left
	0LF03XBQAD	1							BQ, Left
	0LF03XRVAD	1							RV, Left
	0LF03MS4AD	1							S4, Left
2	04574152	1							LINK, Outside Handle To Latch, Front Door Right
	04574153	1							Left
3	04574155	1							LINK, Key Cylinder To Latch Left
	04574154	1							Right
4	06505533AA	4							SCREW, Hex Flange Head Tapping, M4.8 x 1.59 x 14.00, Handle Attaching

CONCORDE,INTREPID,VISION,300M,NEW YORKER,LHS (LH)			ENGINE		TRANSMISSION
SERIES	LINE	BODY	EER = ENGINE - 2.7L V6		DGX = TRANSMISSION - 4-SPEED
H = HIGHLINE	D = Intrepid	41 = SEDAN/QUAD CAB	DOHC 24 VALVE MPI		AUTOMATIC
P = PREMIUM	C = LHS, Concorde	SWB	EGG = ENGINE - 3.5L HIGH		
S = SPORT	Y = 300M		OUTPUT V6 24V MPI		
			EGW = ENGINE - 3.2L V6		
			SOHC 24 VALVE MPI		

AR = use ase required - = Non illustrated part

Door, Front Exterior Handle and Links
Figure DLH-110

ITEM	PART NUMBER	QTY	LINE	SERIES	BODY	ENGINE	TRANS	TRIM	DESCRIPTION
5	KNOB AND LINK, Door Latch								
	0LE98HD5AC	1	D						Medium Quartz, Right
	0LE98LAZAC	1	C, Y						Agate, Right
		1	D						Agate, Right
	0LE98RK5AC	1	D						Camel Tan, Right
	0LE98VK9AC	1	C, Y						Dark Suede, Right
		1	D						Dark Suede, Right
	0LE99HD5AC	1	D						Medium Quartz, Left
	0LE99LAZAC	1	C, Y						Agate, Left
		1	D						Agate, Left
	0LE99RK5AC	1	D						Camel Tan, Left
	0LE99VK9AC	1	C, Y						Dark Suede, Left
		1	D						Dark Suede, Left
-6	04658674	AR							CLIP, Latch Link
7	BEZEL, Lock Knob								
	0PP03HD5	1	D						Medium Quartz
	0PP03LAZ	1	C	H					Agate
		1	D						Agate
		1	Y						Agate
	0PP03RK5	1	D						Camel Tan
	0PP03VK9	1	C	H					Dark Suede
		1	D						Dark Suede
8		1	Y						Dark Suede
	LATCH, Front Door								
	04574150AB	1							Right
	04574151AB	1							Left
9	LINK, Inside Handle To Latch, Front Door								
	04574136	1	Y						Right
		1	C	P					Right
	04574137	1	Y						Left
		1	C	P					Left
	04574140	1	C	H					Right
		1	D						Right

CONCORDE,INTREPID,VISION,300M,NEW YORKER,LHS (LH)									
SERIES	LINE			BODY	ENGINE			TRANSMISSION	
H = HIGHLINE	D = Intrepid			41 = SEDAN/QUAD CAB	EER = ENGINE - 2.7L V6			DGX = TRANSMISSION - 4-SPEED	
P = PREMIUM	C = LHS, Concorde			SWB	DOHC 24 VALVE MPI			AUTOMATIC	
S = SPORT	Y = 300M				EGG = ENGINE - 3.5L HIGH				
					OUTPUT V6 24V MPI				
					EGW = ENGINE - 3.2L V6				
					SOHC 24 VALVE MPI				

AR = use ase required - = Non illustrated part

Door, Front Exterior Handle and Links
Figure DLH-110

ITEM	PART NUMBER	QTY	LINE	SERIES	BODY	ENGINE	TRANS	TRIM	DESCRIPTION
	04574141	1	C	H					Left
		1	D						Left
10	06033876	6							SCREW, Tapping, M6.3x1.8x38.1, Latch Attaching

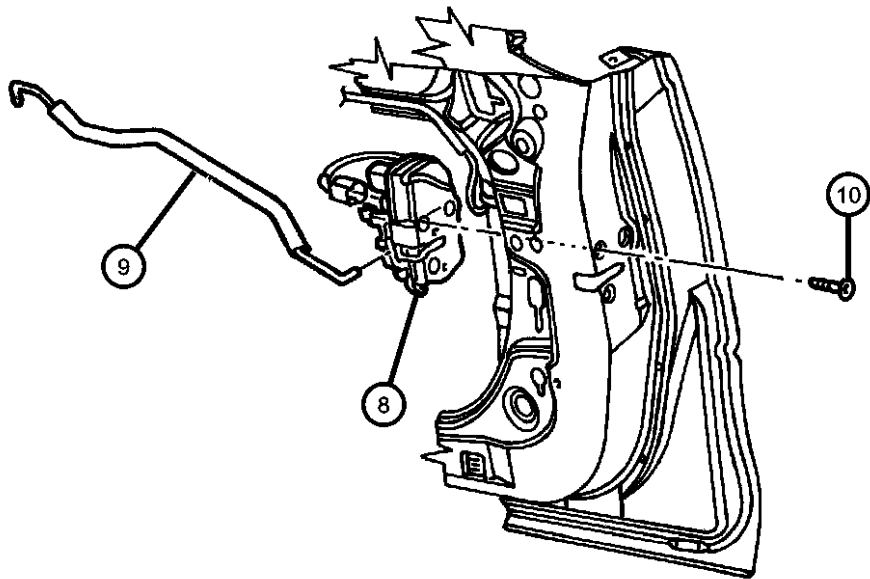
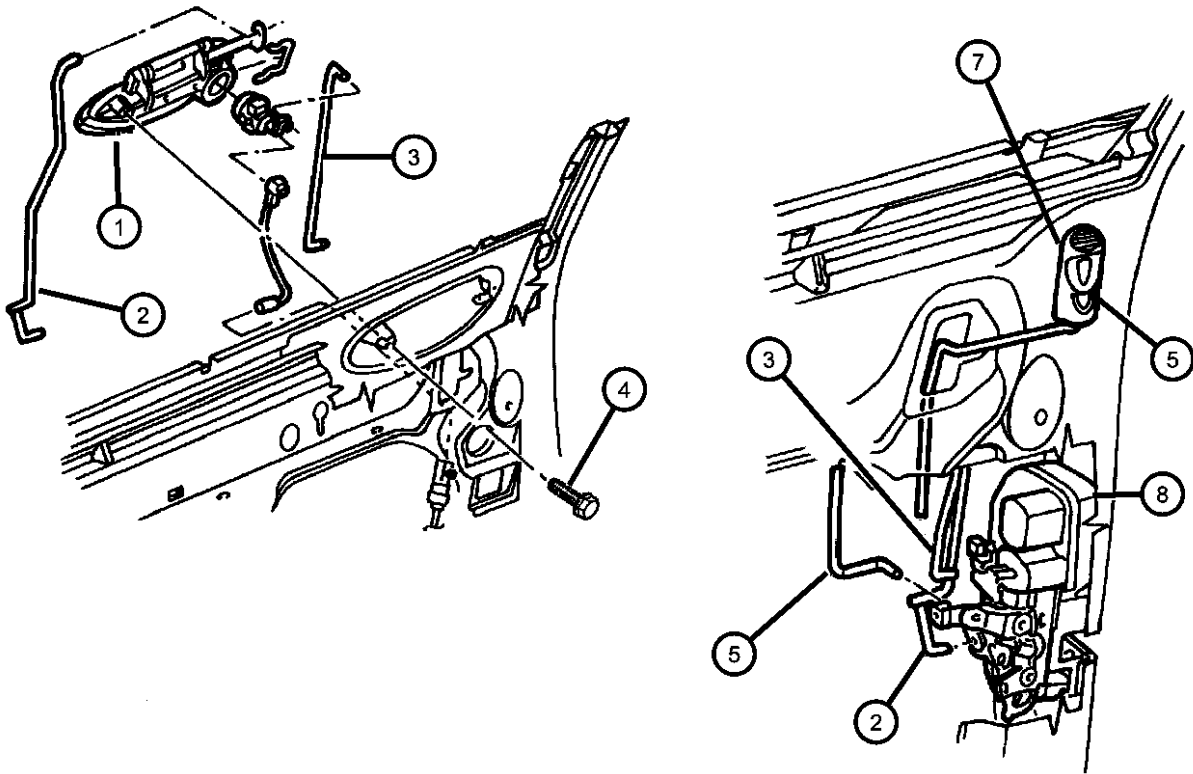

CONCORDE,INTREPID,VISION,300M,NEW YORKER,LHS (LH)				
SERIES	LINE	BODY	ENGINE	TRANSMISSION
H = HIGHLINE	D = Intrepid	41 = SEDAN/QUAD CAB	EER = ENGINE - 2.7L V6 DOHC 24 VALVE MPI	DGX = TRANSMISSION - 4-SPEED AUTOMATIC
P = PREMIUM	C = LHS, Concorde	SWB	EGG = ENGINE - 3.5L HIGH OUTPUT V6 24V MPI	
S = SPORT	Y = 300M		EGW = ENGINE - 3.2L V6 SOHC 24 VALVE MPI	

AR = use ase required - = Non illustrated part

Door, Front Glass And Regulators
Figure DLH-120

ITEM	PART NUMBER	QTY	LINE	SERIES	BODY	ENGINE	TRANS	TRIM	DESCRIPTION
1									GLASS AND LIFTPLATE, Front Door Tinted
	04574926AD	1							Right
	DD09381GTY								Collision Replacement Glass
	04574927AD	1							Left
	DD09382GTY								Collision Replacement Glass
2									GLASS AND LIFTPLATE, Front Door Solar
	04780230AD	1							Right
	DD09372GTY								Collision Replacement Glass
	04780231AD	1							Left
	DD09373GTY								Collision Replacement Glass
3	04658435AC	2							LIFT PLATE, Door Glass, Also serviced in Glass Assembly
4									MOLDING, Front Door
	04780118AE	1	C		H				Right
		1	D						Right
		1	X, Y						Right
	04780119AE	1	C		H				Left
		1	D						Left
		1	X, Y						Left
	04780502AC	1	C		P				Right
	04780503AC	1	C		P				Left
5	04780503AC	1							SCREW, Moulding Attaching (.164-18X.562), (NOT SERVICED)
6									SCREW, .164-18x.375
	00154863AA	3	C		H				
		3	D						
		3	Y						
		3	C		P				
7	06036042AA	14							NUT/SPRING, Snap In, .164-18
8									WEATHERSTRIP, Front Door Glass
	04574032AB	1							Right
	04574033AB	1							Left
9									CHANNEL, Door Glass
	04780080AB	1							Right Front

CONCORDE,INTREPID,VISION,300M,NEW YORKER,LHS (LH)								
SERIES	LINE			BODY	ENGINE			TRANSMISSION
H = HIGHLINE	D = Intrepid			41 = SEDAN/QUAD CAB	EER = ENGINE - 2.7L V6			DGX = TRANSMISSION - 4-SPEED
P = PREMIUM	C = LHS, Concorde			SWB	DOHC 24 VALVE MPI			AUTOMATIC
S = SPORT	Y = 300M				EGG = ENGINE - 3.5L HIGH			
					OUTPUT V6 24V MPI			
					EGW = ENGINE - 3.2L V6			
					SOHC 24 VALVE MPI			

AR = use ase required - = Non illustrated part

Door, Front Glass And Regulators
Figure DLH-120

ITEM	PART NUMBER	QTY	LINE	SERIES	BODY	ENGINE	TRANS	TRIM	DESCRIPTION
10	04780081AC	1							Left, Front
									CHANNEL, Front Door Glass
	04780510AB	1							Right, Rear
11	04780511AB	1							Left, Rear
	04780511AB	1							SCREW, Tapping (M6X1.00X16.00), (NOT SER- VICED)
12	06100045	4							NUT AND WASHER, Hex, M5x.80, Front Glass Run
13									REGULATOR, Front Door Window
14	04574092AG	1							with Motor, Right
	04574093AG	1							with Motor, Left
	05012544AB	1							MOTOR, Window Regulator
	05012545AB	1							Right
									Left

CONCORDE,INTREPID,VISION,300M,NEW YORKER,LHS (LH)			ENGINE		TRANSMISSION
SERIES	LINE	BODY	EER = ENGINE - 2.7L V6		DGX = TRANSMISSION - 4-SPEED
H = HIGHLINE	D = Intrepid	41 = SEDAN/QUAD CAB	DOHC 24 VALVE MPI		AUTOMATIC
P = PREMIUM	C = LHS, Concorde	SWB	EGG = ENGINE - 3.5L HIGH		
S = SPORT	Y = 300M		OUTPUT V6 24V MPI		
			EGW = ENGINE - 3.2L V6		
			SOHC 24 VALVE MPI		

AR = use ase required - = Non illustrated part

Door, Front Bezels and Speakers
Figure DLH-130

ITEM	PART NUMBER	QTY	LINE	SERIES	BODY	ENGINE	TRANS	TRIM	DESCRIPTION
------	-------------	-----	------	--------	------	--------	-------	------	-------------

NOTE: Bezels not listed are serviced with Trim Panel.
Sales Codes:
RCE = SPEAKERS - 9 INFINITY IN 7 LOCATIONS
RCG = SPEAKERS - SIX
RCP = SPEAKERS -11 INFINITY IN 9 LOCATIONS

1									SPEAKER, Front Door
	04760364AC	1	C	H					[RCD,RCF]
		1	D						[RCD,RCF]
	04760373AD	2							2 1/2 Door Flag [RCE,RCP]
	04760374	1	C	H					Infinity Sound System
		1	D						[RCE,RCP], 6 1/2
		1	Y						Infinity Sound System
		1	C	P					[RCE,RCP], 6 1/2
	04787140	1	C	H					Infinity Sound System
		1	D						[RCE,RCP], 6 1/2
		1	Y						6 Speaker System [RCG]
									6 Speaker System [RCG]
									6 Speaker System [RCG]
2									PLATE, Speaker
	0QH10DX9AE	1	X, Y						Right
		1	C	P					Right
	0QL95DX9AE	1							Left
	0QL96DX9AE	1	C	H					Right
	0QL96DX9AF	1	D						Right
-3									NUT, Speaker Attaching
	06504904AA	3	C	H					
		3	D						
		3	Y						
		3	C	P					
4									BEZEL, Power Window Switch
	OPT68HD5	1	C	H					Medium Quartz, Right
	OPT68JX8	1	D						Black, Right
		1	C	H					Black, Right
	OPT68LAZ	1	C	H					Agate, Right
	OPT68RK5	1	C	H					Camel Tan, Right

CONCORDE,INTREPID,VISION,300M,NEW YORKER,LHS (LH)				
SERIES	LINE	BODY	ENGINE	TRANSMISSION
H = HIGHLINE	D = Intrepid	41 = SEDAN/QUAD CAB	EER = ENGINE - 2.7L V6	DGX = TRANSMISSION - 4-SPEED
P = PREMIUM	C = LHS, Concorde	SWB	DOHC 24 VALVE MPI	AUTOMATIC
S = SPORT	Y = 300M		EGG = ENGINE - 3.5L HIGH OUTPUT V6 24V MPI	
			EGW = ENGINE - 3.2L V6	
			SOHC 24 VALVE MPI	

AR = use ase required - = Non illustrated part

1999 LH

Door, Front Bezels and Speakers
Figure DLH-130

ITEM	PART NUMBER	QTY	LINE	SERIES	BODY	ENGINE	TRANS	TRIM	DESCRIPTION
	0PT68VK9	1	D						Dark Suede, Right
	0QB08LAZ	1	C	P					Agate, Right
	0QB08VK9	1	Y						Camel Tan, Right
	0QB09LAZAB	1	C	P					Agate, Left
		1	Y						Agate, Left
	0QB09VK9AB	1	C	P					Camel Tan, Left
		1	Y						Camel Tan, Left
-5									BEZEL, Power Mirror Switch
	0PP01JX8AB	1	C	H					Black
	0PP01LAZAB	1	C	H					Agate
	0PP01VK9AB	1	C	H					Dark Suede
-6									PLUG, Bezel Trim
	0QU33LAZAA	1	C	P					Agate
		1	Y						Agate
	0QU33VK9AA	1	C	P					Dark Suede
		1	Y						Dark Suede
7	06032723	20							SCREW, Self Tapping, M4.2x1.69x19.05, Panel Attaching
8									GRILLE, Speaker
	0PQ28HD5	1	D						Dark Quartz, Right
	0PQ28LAZ	1	D						Agate, Right
	0PQ28RK5	1	D						Camel Tan, Right
	0PQ29HD5	1	D						Dark Quartz, Left
	0PQ29LAZ	1	D						Agate, Left
	0PQ29RK5	1	D						Camel Tan, Left
	0PT98LAZ	1	C	P					Agate, Right
		1	Y						Agate, Right
	0PT98MF1	1	C	P					Beige, Right
	0PT98RK5	1	C	P					Camel Tan, Right
	0PT98MF1AB	1	Y						Beige, Right
	0PT99LAZ	1	C	P					Agate, Left
		1	Y						Agate, Left
	0PT99MF1	1	C	P					Beige, Left
	0PT99RK5	1	C	P					Camel Tan, Left

CONCORDE,INTREPID,VISION,300M,NEW YORKER,LHS (LH)

SERIES	LINE	BODY
H = HIGHLINE	D = Intrepid	41 = SEDAN/QUAD CAB
P = PREMIUM	C = LHS, Concorde	SWB
S = SPORT	Y = 300M	

ENGINE	TRANSMISSION
EER = ENGINE - 2.7L V6 DOHC 24 VALVE MPI	DGX = TRANSMISSION - 4-SPEED AUTOMATIC
EGG = ENGINE - 3.5L HIGH OUTPUT V6 24V MPI	
EGW = ENGINE - 3.2L V6 SOHC 24 VALVE MPI	

AR = use ase required - = Non illustrated part

1999 LH

Door, Front Bezels and Speakers
Figure DLH-130

ITEM	PART NUMBER	QTY	LINE	SERIES	BODY	ENGINE	TRANS	TRIM	DESCRIPTION
		1	Y						Camel Tan, Left
	0PT99MF1AB	1	Y						Beige, Left
	0PY44HD5	1	C	H					Dark Quartz, Right
	0PY44LAZ	1	C	H					Agate, Right
	0PY44RK5	1	C	H					Camel Tan, Right
	0PY45HD5	1	C	H					Dark Quartz, Left
	0PY45LAZ	1	C	H					Agate, Left
	0PY45RK5	1	C	H					Camel Tan, Left
9	0PY45RK5	1							NAMEPLATE, Infinity, Serviced in Grille, (NOT SERVICED), REFLECTOR, Door Trim Panel
-10									
	04760356	1	D						Right
		1	C	H					Right
	04760357	1	D						Left
		1	C	H					Left
11									HOUSING, Speaker, With Grille
	0RA061X9AC	1	C	H					Infinity (RCE,RCP), Right
		1	D						Infinity (RCE,RCP), Right
	0RB011X9AC	1							Infinity (RCE,RCP), Left
	0RB211X9AC	1							Mid-Line (RCG), Left
	0RB221X9AC	1	Y						Mid-Line (RCG), Right
	0RB261X9AC	1	C	H					Mid-Line (RCG), Left
		1	D						Mid-Line (RCG), Left
	0RC121X9AC	1	C	P					Infinity (RCE,RCP), Right
		1	Y						Infinity (RCE,RCP), Right
-12	00153816	1	C	H					SCREW, Tapping, .164-18x.75
13									COVER, Speaker Opening
	0QQ06DX9AB	1	C	H					w/o Speakers, Right
		1	D						w/o Speakers, Right
	0QQ07DX9AB	1	C	H					w/o Speakers, Left
		1	D						w/o Speakers, Left
-14	00153816	1	C	H					SCREW, Tapping, .164-18x.75, Cover
15									KIT, Door Handle, With Bezel

CONCORDE,INTREPID,VISION,300M,NEW YORKER,LHS (LH)								
SERIES	LINE		BODY		ENGINE		TRANSMISSION	
H = HIGHLINE	D = Intrepid		41 = SEDAN/QUAD CAB		EER = ENGINE - 2.7L V6		DGX = TRANSMISSION - 4-SPEED	
P = PREMIUM	C = LHS, Concorde		SWB		DOHC 24 VALVE MPI		AUTOMATIC	
S = SPORT	Y = 300M				EGG = ENGINE - 3.5L HIGH			
					OUTPUT V6 24V MPI			
					EGW = ENGINE - 3.2L V6			
					SOHC 24 VALVE MPI			

Door, Front Bezels and Speakers
Figure DLH-130

ITEM	PART NUMBER	QTY	LINE	SERIES	BODY	ENGINE	TRANS	TRIM	DESCRIPTION
------	-------------	-----	------	--------	------	--------	-------	------	-------------

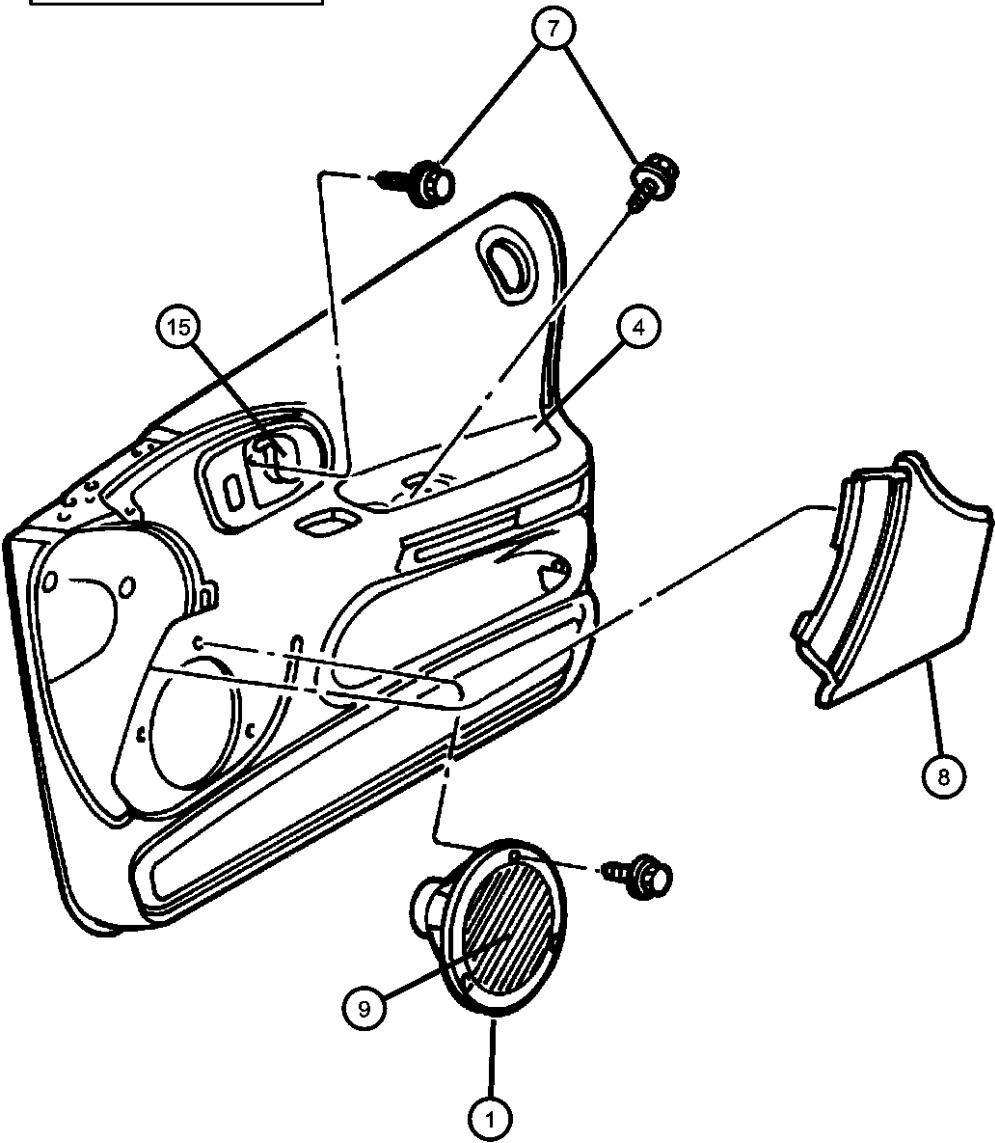
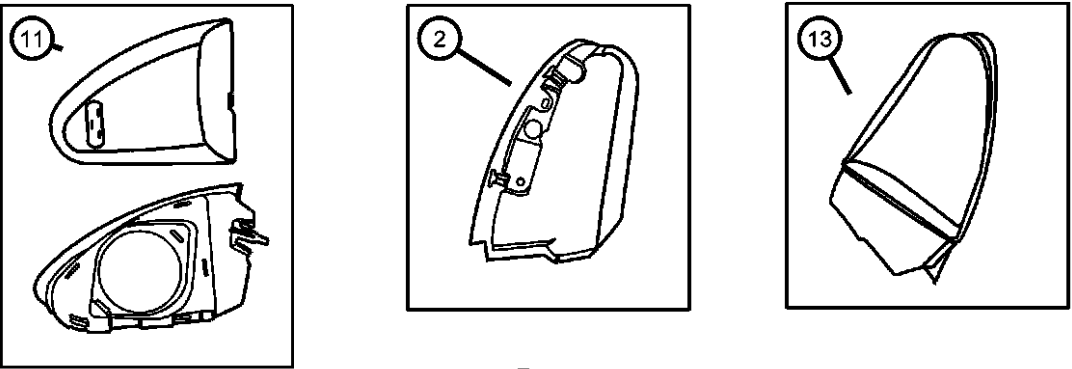

05102832AA	1	D							Agate, Right
05102833AA	1	D							Agate, Left
05102834AA	1	D							Dark Camel, Right
05102835AA	1	D							Dark Camel, Left
05102842AA	1	Y							Agate, Right
	1	C		P					Agate, Right
05102844AA	1	C		P					Agate, Left
	1	Y							Agate, Left
05102845AA	1	Y							Dark Camel, Left
	1	C		P					Dark Camel, Left
05102846AA	1	Y							Dark Camel, Right
	1	C		P					Dark Camel, Right
05102854AA	1	C		H					Agate, Left
05102855AA	1	C		H					Agate, Right
05102856AA	1	C		H					Dark Camel, Left
05102857AA	1	C		H					Dark Camel, Right

CONCORDE,INTREPID,VISION,300M,NEW YORKER,LHS (LH)				
SERIES	LINE	BODY	ENGINE	TRANSMISSION
H = HIGHLINE	D = Intrepid	41 = SEDAN/QUAD CAB	EER = ENGINE - 2.7L V6	DGX = TRANSMISSION - 4-SPEED
P = PREMIUM	C = LHS, Concorde	SWB	DOHC 24 VALVE MPI	AUTOMATIC
S = SPORT	Y = 300M		EGG = ENGINE - 3.5L HIGH OUTPUT V6 24V MPI	
			EGW = ENGINE - 3.2L V6 SOHC 24 VALVE MPI	

AR = use ase required - = Non illustrated part

Door, Rear Shell and Hinges
Figure DLH-205

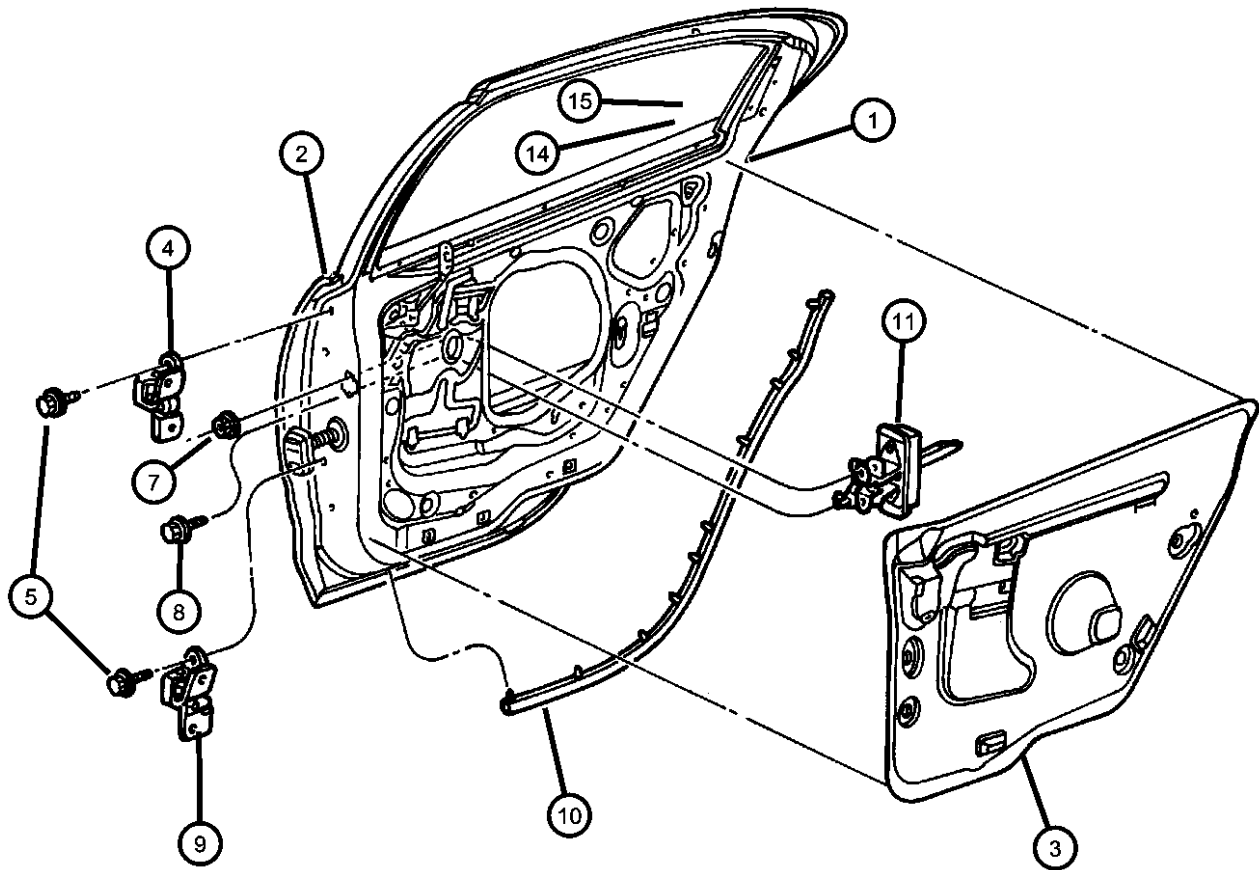

ITEM	PART NUMBER	QTY	LINE	SERIES	BODY	ENGINE	TRANS	TRIM	DESCRIPTION
1									DOOR, Rear
	05003236AA	1	C, Y						Right
	05003237AA	1	C, Y						Left
	05003258AB	1	D						Right
	05003259AA	1	D						Left
2									PANEL, Door Outer
	04574362AC	1	D						Right
	04574363AC	1	D						Left
	04574364AC	1	C, Y						Right
	04574365AC	1	C, Y						Left
3									WATERSHIELD, Rear Door
	04780248AB	1	C, Y						Right
	04780249AB	1	C, Y						Left
4									HINGE, Rear Door Upper
	04574428	1							Right
	04574429	1							Left
5	06505546AA	4							SCREW AND WASHER, Hex Head, M8x1.25x30
-6	06505530AA	8							SCREW, Hex Flange Head
7	06101736	2							NUT AND WASHER, Hex, M6x1, Check Assembly Attaching
8	06504055	4							SCREW, Hex Head, M6x1x16, Check Assembly Attaching to Door
9									HINGE, Rear Door Lower
	04574436	1							Right
	04574437	1							Left
10									WEATHERSTRIP, Rear Door Opening
	04574450	1	C, Y						Right
	04574451	1	C, Y						Left
	04780158	1	D						Right
	04780159	1	D						Left
11									CHECK STRAP, Rear Door
	04574412AC	1							Right
	04574413AC	1							Left
-12	06503909	4							SCREW, Dryer, M6-1.0x20, Check Attaching

CONCORDE,INTREPID,VISION,300M,NEW YORKER,LHS (LH)									
SERIES	LINE	BODY	ENGINE	TRANSMISSION					
H = HIGHLINE	D = Intrepid	41 = SEDAN/QUAD CAB	EER = ENGINE - 2.7L V6 DOHC 24 VALVE MPI	DGX = TRANSMISSION - 4-SPEED AUTOMATIC					
P = PREMIUM	C = LHS, Concorde	SWB	EGG = ENGINE - 3.5L HIGH OUTPUT V6 24V MPI						
S = SPORT	Y = 300M		EGW = ENGINE - 3.2L V6 SOHC 24 VALVE MPI						

Door, Rear Shell and Hinges
Figure DLH-205

ITEM	PART NUMBER	QTY	LINE	SERIES	BODY	ENGINE	TRANS	TRIM	DESCRIPTION
-13									SEAL, B-Pillar, Check Strap
	04780508AA	1							Right
	04780509AA	1							Left
14									LABEL, Child Protection Lock, English
	04780544AA	1							Right
	04780545AA	1							Left
15									LABEL, Child Protection Lock, French
	04780546AB	1							Right
	04780547AB	1							Left

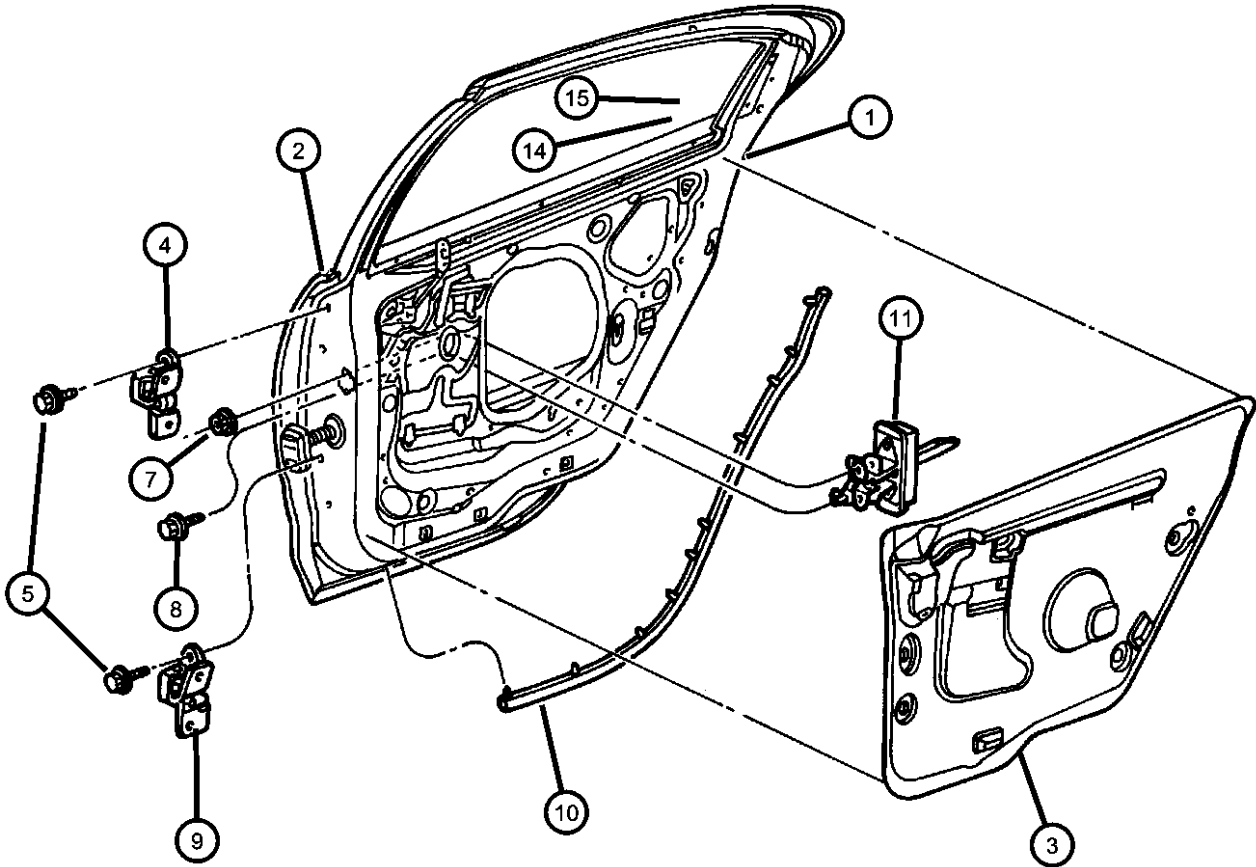

CONCORDE,INTREPID,VISION,300M,NEW YORKER,LHS (LH)						
SERIES	LINE	BODY	ENGINE	TRANSMISSION		
H = HIGHLINE	D = Intrepid	41 = SEDAN/QUAD CAB	EER = ENGINE - 2.7L V6	DGX = TRANSMISSION - 4-SPEED		
P = PREMIUM	C = LHS, Concorde	SWB	DOHC 24 VALVE MPI	AUTOMATIC		
S = SPORT	Y = 300M		EGG = ENGINE - 3.5L HIGH			
			OUTPUT V6 24V MPI			
			EGW = ENGINE - 3.2L V6			
			SOHC 24 VALVE MPI			

Door, Rear Exterior Handle and Links
Figure DLH-210

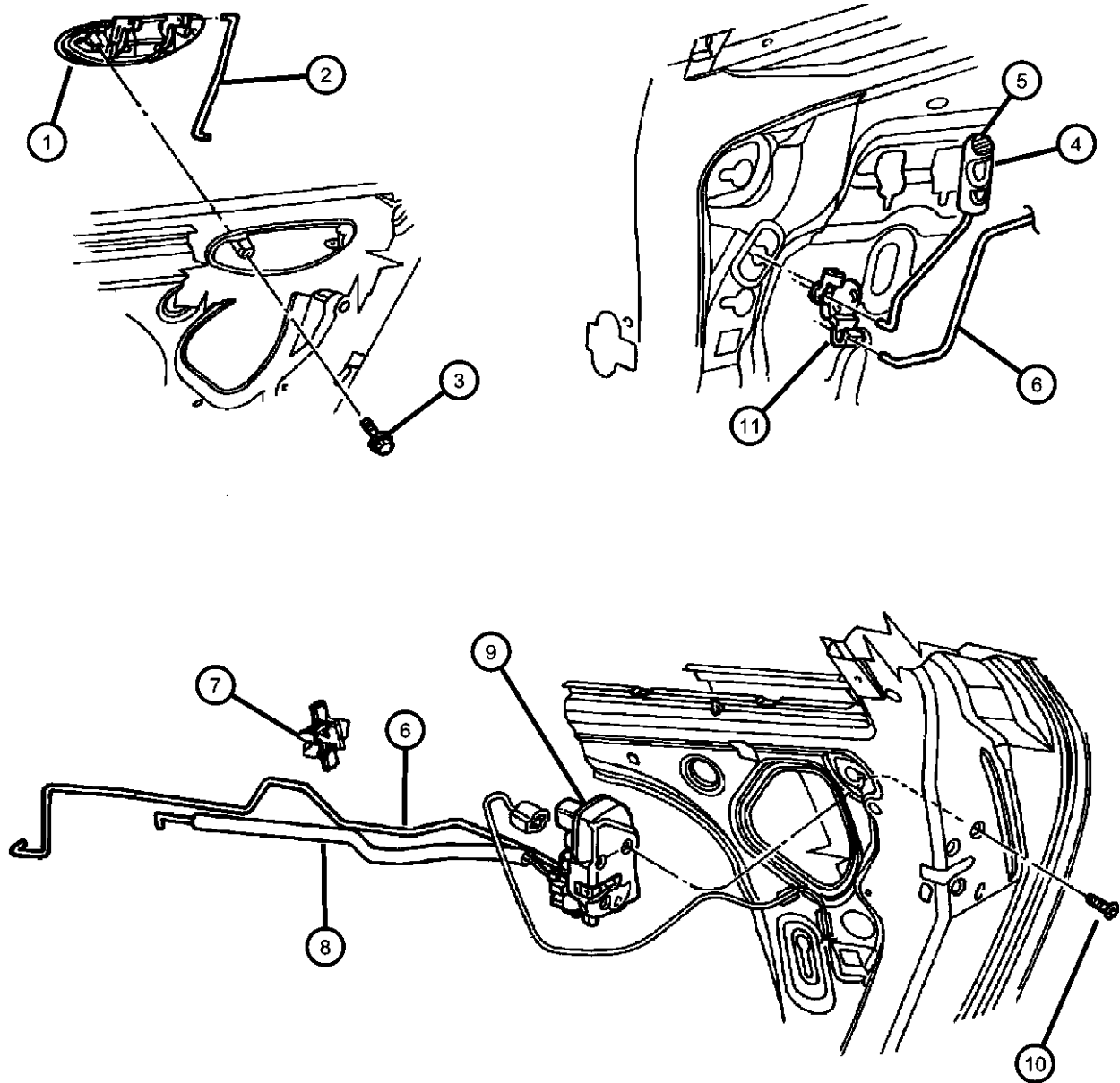

ITEM	PART NUMBER	QTY	LINE	SERIES	BODY	ENGINE	TRANS	TRIM	DESCRIPTION
1									HANDLE, Rear Door Exterior
	0LF04MS4AC	1							S4, Right
	0LF04RH2AC	1							H2, Right
	0LF04SG8AC	1							G8, Right
	0LF04SW1AC	1							W1, Right
	0LF04TCNAC	1							CN, Right
	0LF04VAWAC	1							AW, Right
	0LF04VLBAC	1							LB, Right
	0LF04VMTAC	1							MT, Right
	0LF04VTEAC	1							TE, Right
	0LF04WG2AC	1							G2, Right
	0LF04XBQAC	1							BQ, Right
	0LF04XRVAC	1							RV, Right
	0LF05MS4AC	1							S4, Left
	0LF05RH2AC	1							H2, Left
	0LF05SG8AC	1							G8, Left
	0LF05SW1AC	1							W1, Left
	0LF05TCNAC	1							CN, Left
	0LF05VAWAC	1							AW, Left
	0LF05VLBAC	1							LB, Left
	0LF05VMTAC	1							MT, Left
	0LF05VTEAC	1							TE, Left
	0LF05WG2AC	1							G2, Left
	0LF05XBQAC	1							BQ, Left
	0LF05XRVAC	1							RV, Left
2									LINK, Outside Handle To Latch, Rear Door
	04574024AB	1			D				Right
	04574025AB	1			D				Left
	04780378AB	1			C, Y				Right
	04780379AB	1			C, Y				Left
3	06505533AA	4							SCREW, Hex Flange Head Tapping, M4.8 x 1.59 x 14.00
4									KNOB AND LINK, Door Latch
	0LE92HD5AD	1			D				Medium Quartz, Right

CONCORDE,INTREPID,VISION,300M,NEW YORKER,LHS (LH)				
SERIES	LINE	BODY	ENGINE	TRANSMISSION
H = HIGHLINE	D = Intrepid	41 = SEDAN/QUAD CAB	EER = ENGINE - 2.7L V6	DGX = TRANSMISSION - 4-SPEED
P = PREMIUM	C = LHS, Concorde	SWB	DOHC 24 VALVE MPI	AUTOMATIC
S = SPORT	Y = 300M		EGG = ENGINE - 3.5L HIGH	
			OUTPUT V6 24V MPI	
			EGW = ENGINE - 3.2L V6	
			SOHC 24 VALVE MPI	

AR = use ase required - = Non illustrated part

Door, Rear Exterior Handle and Links
Figure DLH-210

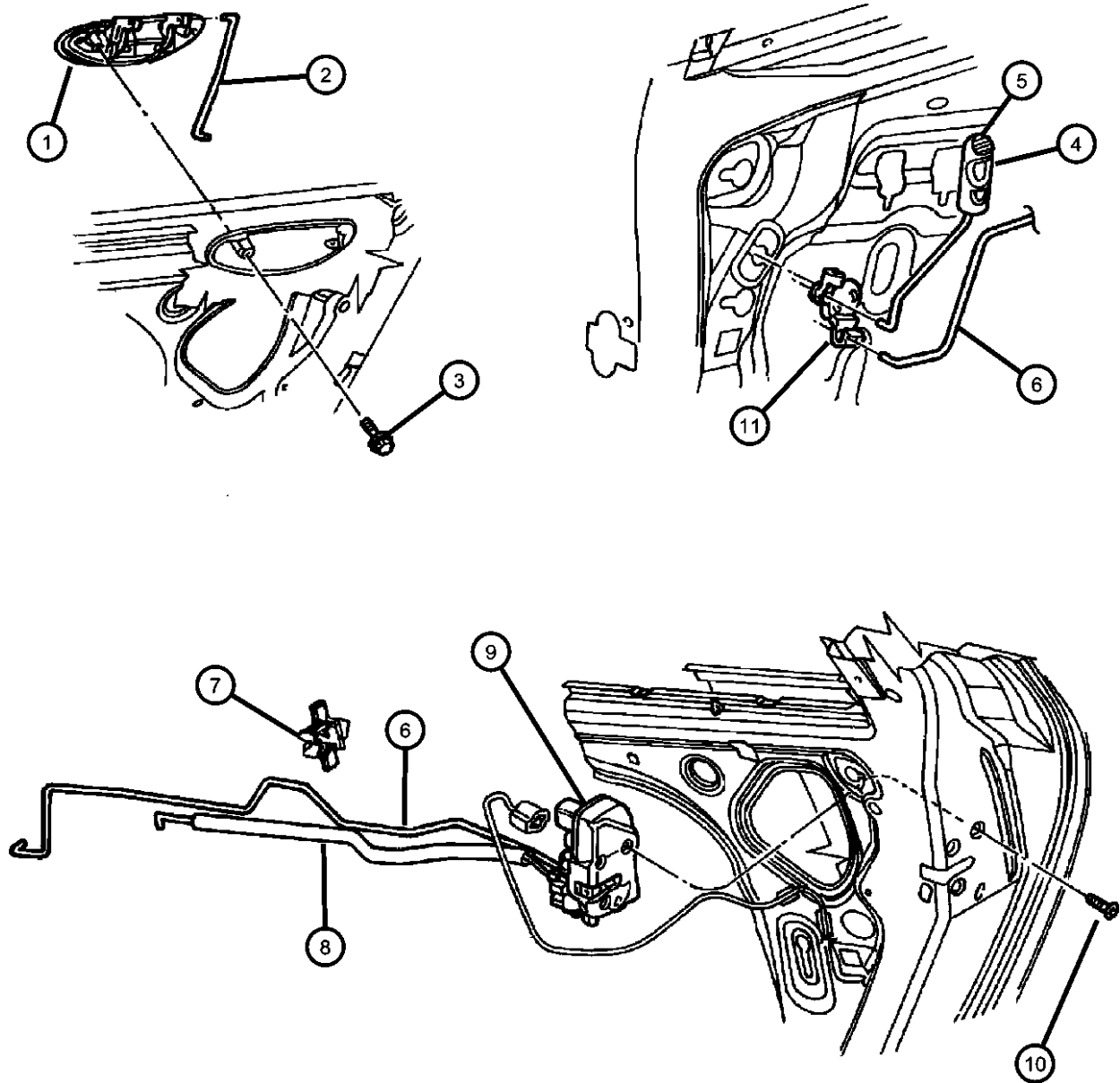

ITEM	PART NUMBER	QTY	LINE	SERIES	BODY	ENGINE	TRANS	TRIM	DESCRIPTION
	0LE92LAZAD	1	D						Agate, Right
	0LE92RK5AD	1	D						Camel Tan, Right
	0LE92VK9AD	1	D						Dark Suede, Right
	0LE92LAZAE	1	C, Y						Agate, Right
	0LE92VK9AE	1	C, Y						Dark Suede, Right
	0LE93HD5AD	1	D						Medium Quartz, Left
	0LE93RK5AD	1	D						Camel Tan, Left
	0LE93LAZAE	1	D						Agate, Left
		1	C, Y						Agate, Left
	0LE93VK9AE	1	D						Dark Suede, Left
		1	C, Y						Dark Suede, Left
5									BEZEL, Lock Knob
	0PP03HD5	1	D						Medium Quartz
	0PP03LAZ	1	C	H					Agate
		1	D						Agate
		1	C	P					Agate
		1	Y						Agate
	0PP03RK5	1	D						Camel Tan
	0PP03VK9	1	C	H					Dark Suede
		1	D						Dark Suede
		1	C	P					Dark Suede
		1	Y						Dark Suede
6									LINK, Door Lock Control
	04574984AB	1	D						Right
	04574985AB	1	D						Left
	04780370AC	1	C, Y						Right
	04780371AC	1	C, Y						Left
7	04658448	4							CLIP, Latch
8									LINK, Inside handle To Latch, Rear Door
	04574008AB	1	C	H					Right
	04574009AB	1	C	H					Left
	04574010AB	1	C	P					Right
		1	Y						Right

CONCORDE,INTREPID,VISION,300M,NEW YORKER,LHS (LH)									
SERIES	LINE	BODY		ENGINE		TRANSMISSION			
H = HIGHLINE	D = Intrepid	41 = SEDAN/QUAD CAB		EER = ENGINE - 2.7L V6		DGX = TRANSMISSION - 4-SPEED			
P = PREMIUM	C = LHS, Concorde	SWB		DOHC 24 VALVE MPI		AUTOMATIC			
S = SPORT	Y = 300M			EGG = ENGINE - 3.5L HIGH					
				OUTPUT V6 24V MPI					
				EGW = ENGINE - 3.2L V6					
				SOHC 24 VALVE MPI					

Door, Rear Exterior Handle and Links
Figure DLH-210

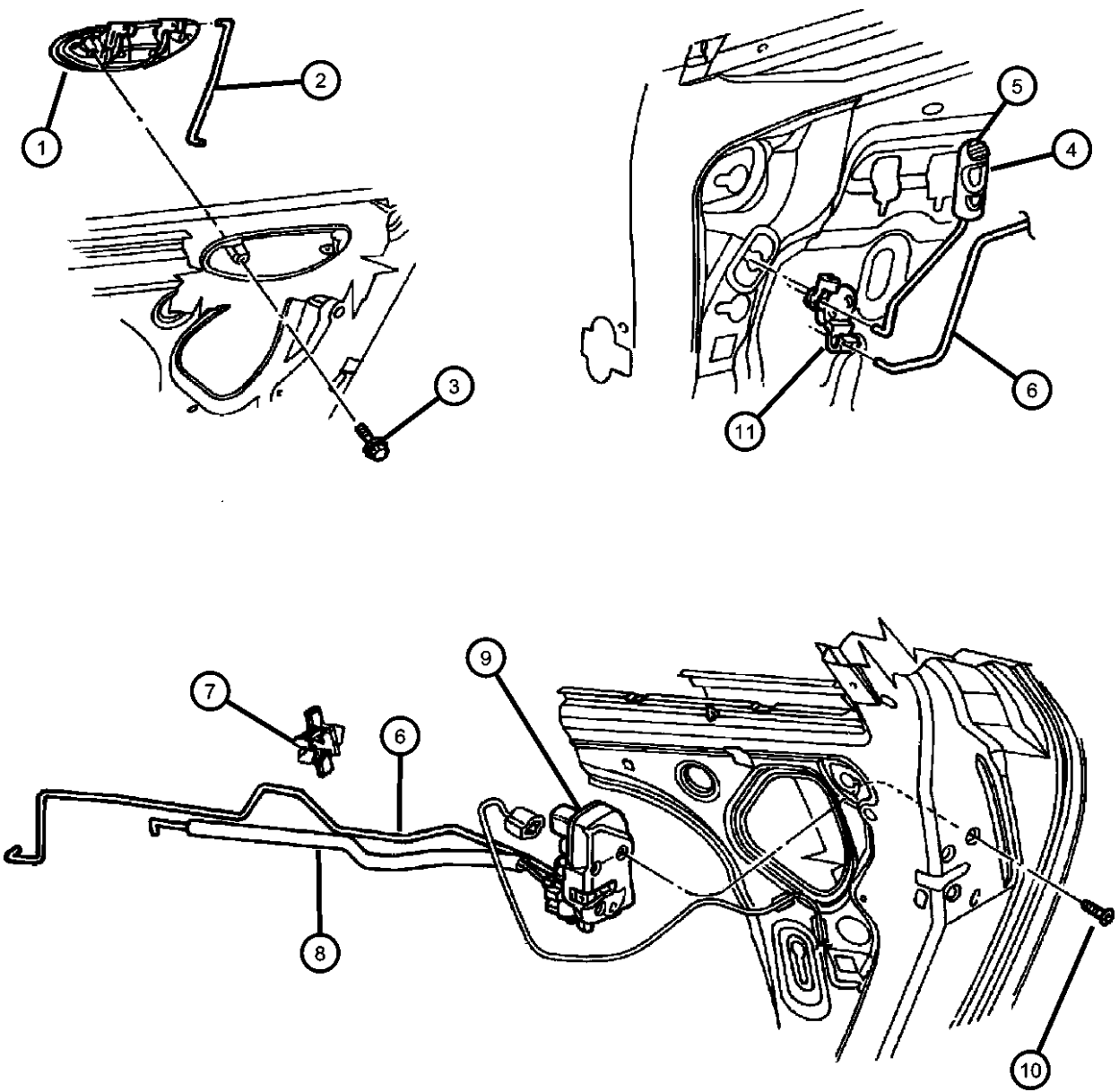

ITEM	PART NUMBER	QTY	LINE	SERIES	BODY	ENGINE	TRANS	TRIM	DESCRIPTION
	04574011AB	1	C	P					Left
		1	Y						Left
	04574012AB	1	D						Right
	04574013AB	1	D						Left
9									LATCH, Rear Door
	04574022AB	1							Right
	04574023AB	1							Left
10	06033876	6							SCREW, Tapping, M6.3x1.8x38.1, Latch Attaching
11									BELLCRANK, Outside Door Handle
	55256722	1							Right
	55256723	1							Left
-12									LABEL, Child Protection Lock, English
	04780544AA	1							Right
	04780545AA	1							Left

CONCORDE,INTREPID,VISION,300M,NEW YORKER,LHS (LH)				
SERIES	LINE	BODY	ENGINE	TRANSMISSION
H = HIGHLINE	D = Intrepid	41 = SEDAN/QUAD CAB	EER = ENGINE - 2.7L V6 DOHC 24 VALVE MPI	DGX = TRANSMISSION - 4-SPEED AUTOMATIC
P = PREMIUM	C = LHS, Concorde	SWB	EGG = ENGINE - 3.5L HIGH OUTPUT V6 24V MPI	
S = SPORT	Y = 300M		EGW = ENGINE - 3.2L V6 SOHC 24 VALVE MPI	

Door, Rear Glass And Regulators
Figure DLH-220

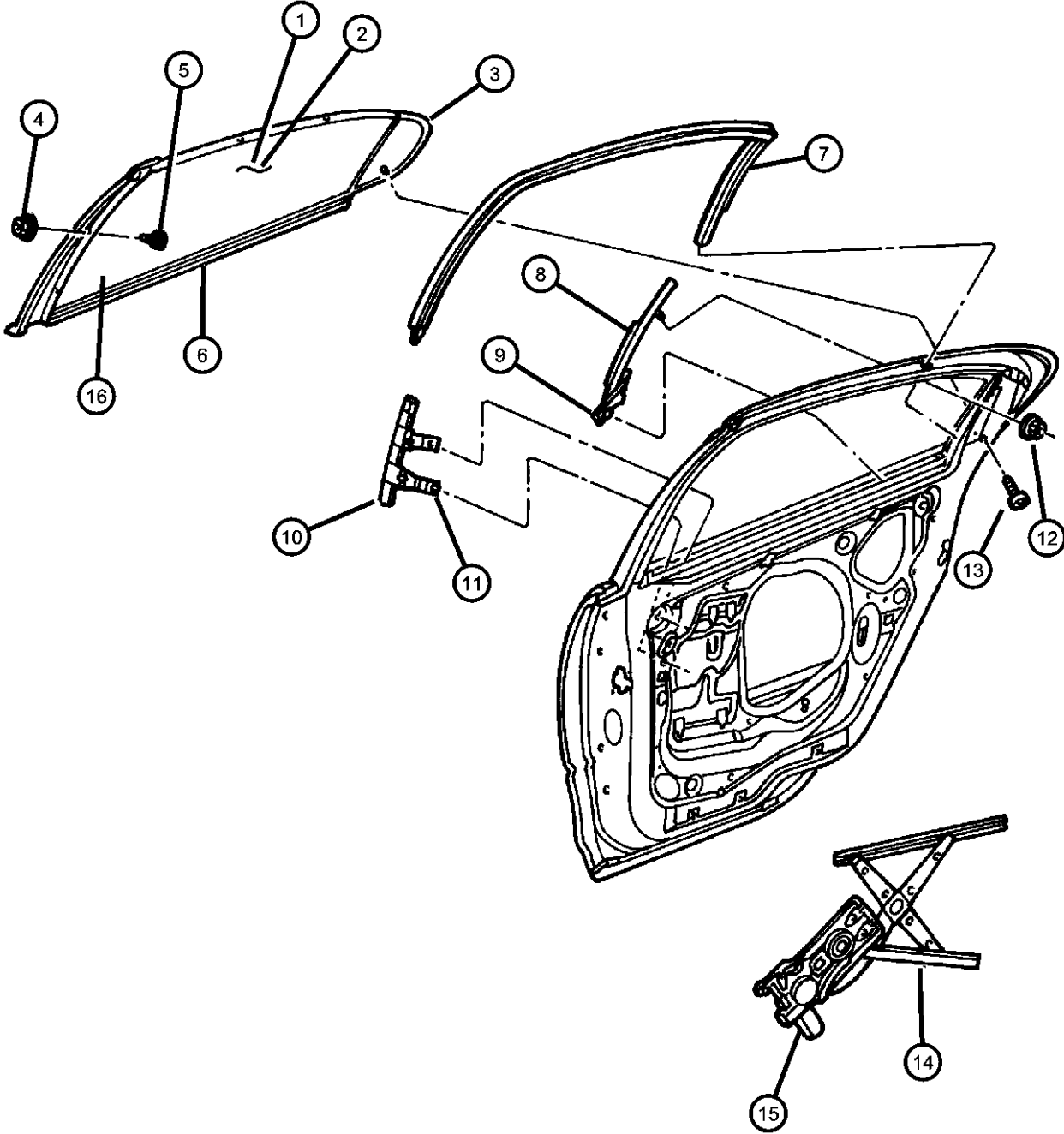

ITEM	PART NUMBER	QTY	LINE	SERIES	BODY	ENGINE	TRANS	TRIM	DESCRIPTION
1									GLASS AND LIFTPLATE, Rear Door Tinted
	04574512AC	1	D						Right
	DD09385GTY								Collision Replacement Glass
	04574513AC	1	D						Left
	DD09386GTY								Collision Replacement Glass
	04780232AB	1	C, Y						Right
2	04780233AB	1	C, Y						Left
									GLASS AND LIFTPLATE, Rear Door Solar
	04574512AE	1	D						Right
	DD09419GTY								Collision Replacement Glass
	04574513AE	1	D						Left
	DD09420GTY								Collision Replacement Glass
3	04574514AC	1	C, Y						Right
	DD09374GTY								Collision Replacement Glass
	04574515AB	1	C, Y						Left
									MOLDING, Rear Door
	04780120AE	1	C	H					Satin, Right
	04780120AG	1	Y						Satin, Right
4	04780121AE	1	C	H					Satin, Left
	04780121AG	1	Y						Satin, Left
	04780124AL	1	D						with 'B' Pillar Weatherstrip, Right
	04780125AL	1	D						with 'B' Pillar Weatherstrip, Left
	04780504AC	1	C	P					Black, Right
	04780504AE	1	Y						Black, Right
5	04780505AC	1	C	P					Black, Left
	04780505AE	1	Y						Black, Left
6	06036042AA	12							NUT/SPRING, Snap In, .164-18
7	06036042AA	12							SCREW, Moulding Attaching (.164-18X.562), (NOT SERVICED)
	00154863AA	AR							SCREW, .164-18x.375
7									WEATHERSTRIP, Rear Door Flush Glass
	04780162AB	1	C, Y						Right
	04780163AB	1	C, Y						Left

CONCORDE,INTREPID,VISION,300M,NEW YORKER,LHS (LH)								
SERIES	LINE		BODY		ENGINE		TRANSMISSION	
H = HIGHLINE	D = Intrepid		41 = SEDAN/QUAD CAB		EER = ENGINE - 2.7L V6		DGX = TRANSMISSION - 4-SPEED	
P = PREMIUM	C = LHS, Concorde		SWB		DOHC 24 VALVE MPI		AUTOMATIC	
S = SPORT	Y = 300M				EGG = ENGINE - 3.5L HIGH			
					OUTPUT V6 24V MPI			
					EGW = ENGINE - 3.2L V6			
					SOHC 24 VALVE MPI			

Door, Rear Glass And Regulators
Figure DLH-220

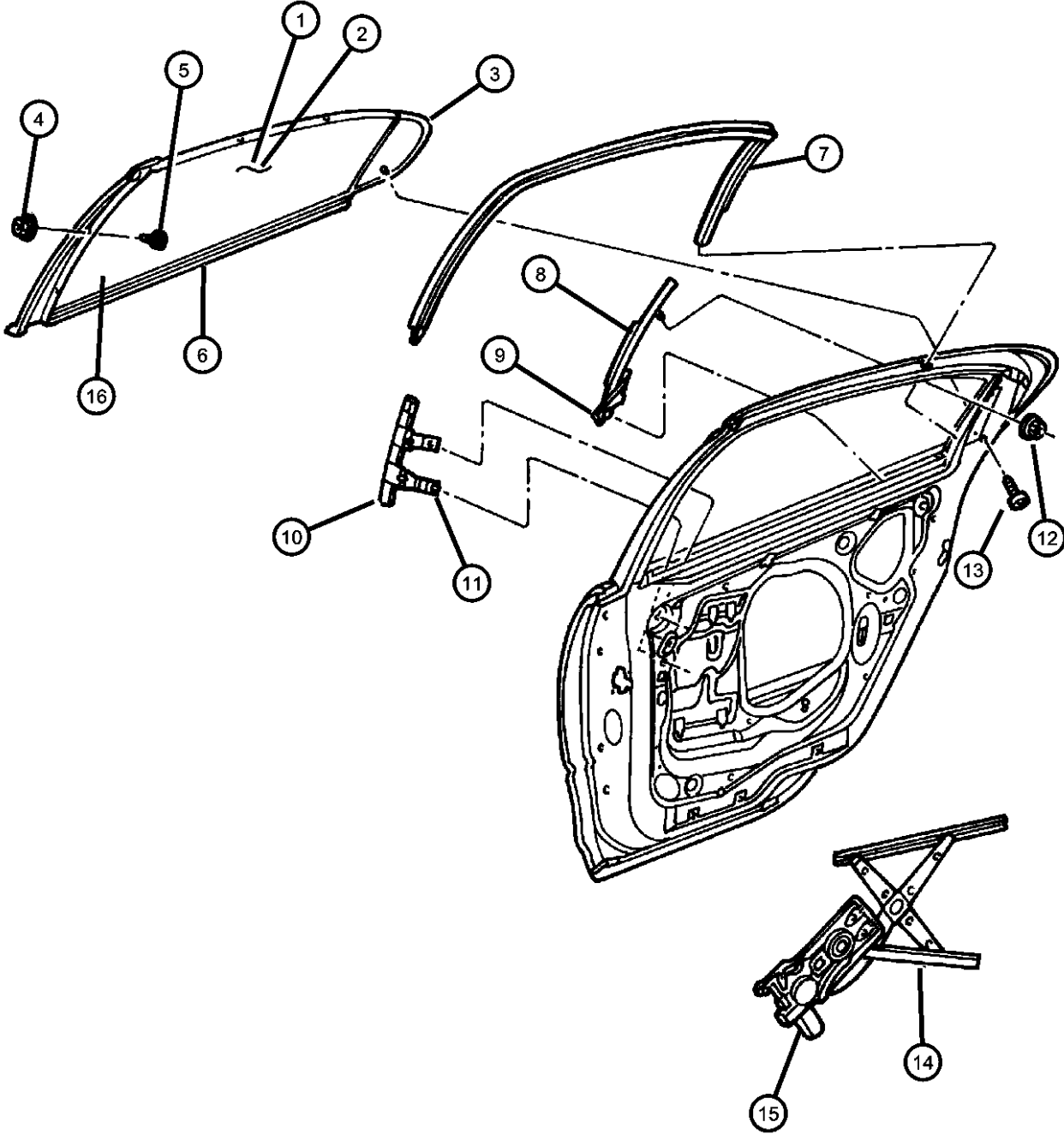

ITEM	PART NUMBER	QTY	LINE	SERIES	BODY	ENGINE	TRANS	TRIM	DESCRIPTION
8	04780164AB	1	D						Right
	04780165AB	1	D						Left
									CHANNEL, Rear Door Glass, with Foam Strip
	04780130AC	1	D						Right
	04780131AC	1	D						Left
	04780132AB	1	C, Y						Right
	04780133AB	1	C, Y						Left
	04780133AB	1							SCREW, (M6X1.00X12.00), (NOT SERVICED)
10									CHANNEL, Rear Door Glass
	04780514AB	1							Right
	04780515AB	1							Left
11	04780515AB	1							SCREW, (M6X1.00X16.00), (NOT SERVICED)
12	06101443	2							NUT AND WASHER, Hex, M5x.80
13	06101443	2							SCREW, (8-18X.375), (NOT SERVICED)
14									REGULATOR, Rear Door Window
	05012546AB	1							Right
	05012547AB	1							Left
15									MOTOR, Window Regulator
	05012544AA	1							Right
	05012545AA	1							Left
16									LABEL, Child Protection Lock, English
	04396978	2							Window
	04490361	2							Window - French
	04780544AA	1							Right
	04780545AA	1							Left

CONCORDE,INTREPID,VISION,300M,NEW YORKER,LHS (LH)									
SERIES	LINE				BODY	ENGINE			TRANSMISSION
H = HIGHLINE	D = Intrepid				41 = SEDAN/QUAD CAB	EER = ENGINE - 2.7L V6			DGX = TRANSMISSION - 4-SPEED
P = PREMIUM	C = LHS, Concorde				SWB	DOHC 24 VALVE MPI			AUTOMATIC
S = SPORT	Y = 300M					EGG = ENGINE - 3.5L HIGH			
						OUTPUT V6 24V MPI			
						EGW = ENGINE - 3.2L V6			
						SOHC 24 VALVE MPI			

AR = use ase required - = Non illustrated part

Door, Rear Bezels
Figure DLH-230

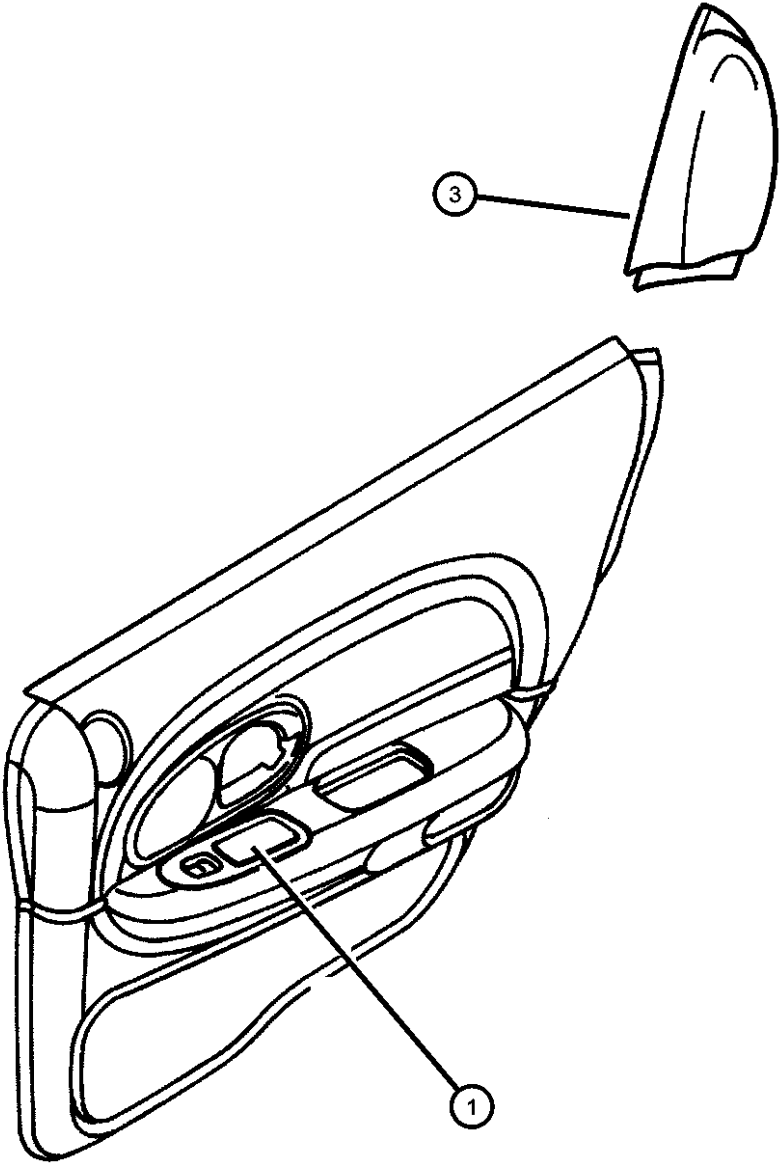

ITEM	PART NUMBER	QTY	LINE	SERIES	BODY	ENGINE	TRANS	TRIM	DESCRIPTION
NOTE: Bezels not listed are serviced in Door Trim Panel.									
1									BEZEL, Power Window Switch
	0PQ42LAZ	1	Y						Agate, Right
		1	D						Agate, Right
		1	C	P					Agate, Right
	0PQ42VK9	1	Y						Dark Suede, Right
		1	C	P					Dark Suede, Right
		1	C	H					Dark Suede, Right
	0PQ43HD5	1	D						Medium Quartz, Left
		1	C	H					Medium Quartz, Left
	0PQ43LAZ	1	D						Agate, Left
		1	Y						Agate, Left
		1	C	P					Agate, Left
		1	C	H					Agate, Left
	0PQ43VK9	1	Y						Dark Suede, Left
		1	C	P					Dark Suede, Left
-2									REFLECTOR, Door Trim Panel
	04760356	1	D						
		1	C	H					
3									PANEL, C Pillar
	0PB90DX9AC	1	C, Y						Right
	0PB91DX9AC	1	C, Y						Left
	0PB92DX9AC	1	D						Right
	0PB93DX9AC	1	D						Left
-4									CLIP, Door Trim
	06035906	2	C, Y						Sail Attaching
		2	D						Sail Attaching
-5									GRILLE, Speaker
	0QB14LAZ	1	C	P					Agate, Right
		1	Y						Agate, Right
	0QB14VK9	1	C	P					Dark Suede, Right
		1	Y						Dark Suede, Right
	0QB15LAZ	1	C	P					Agate, Left
		1	Y						Agate, Left

CONCORDE,INTREPID,VISION,300M,NEW YORKER,LHS (LH)								
SERIES	LINE		BODY		ENGINE		TRANSMISSION	
H = HIGHLINE	D = Intrepid		41 = SEDAN/QUAD CAB		EER = ENGINE - 2.7L V6		DGX = TRANSMISSION - 4-SPEED	
P = PREMIUM	C = LHS, Concorde		SWB		DOHC 24 VALVE MPI		AUTOMATIC	
S = SPORT	Y = 300M				EGG = ENGINE - 3.5L HIGH			
					OUTPUT V6 24V MPI			
					EGW = ENGINE - 3.2L V6			
					SOHC 24 VALVE MPI			

Door, Rear Bezels
Figure DLH-230

ITEM	PART NUMBER	QTY	LINE	SERIES	BODY	ENGINE	TRANS	TRIM	DESCRIPTION
------	----------------	-----	------	--------	------	--------	-------	------	-------------

	0QB15VK9	1	C	P					Dark Suede, Left
		1	Y						Dark Suede, Left

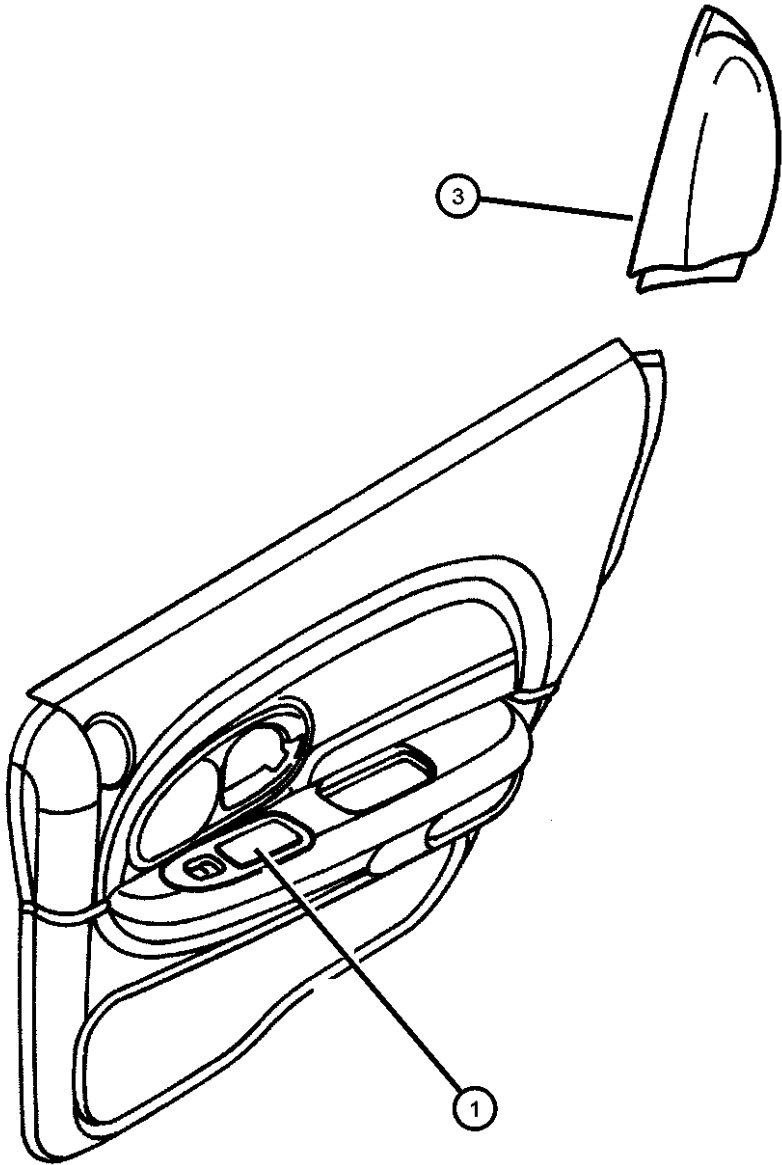

CONCORDE,INTREPID,VISION,300M,NEW YORKER,LHS (LH)				
SERIES	LINE	BODY	ENGINE	TRANSMISSION
H = HIGHLINE	D = Intrepid	41 = SEDAN/QUAD CAB	EER = ENGINE - 2.7L V6	DGX = TRANSMISSION - 4-SPEED
P = PREMIUM	C = LHS, Concorde	SWB	DOHC 24 VALVE MPI	AUTOMATIC
S = SPORT	Y = 300M		EGG = ENGINE - 3.5L HIGH OUTPUT V6 24V MPI	
			EGW = ENGINE - 3.2L V6 SOHC 24 VALVE MPI	

Mirror, Exterior
Figure DLH-510

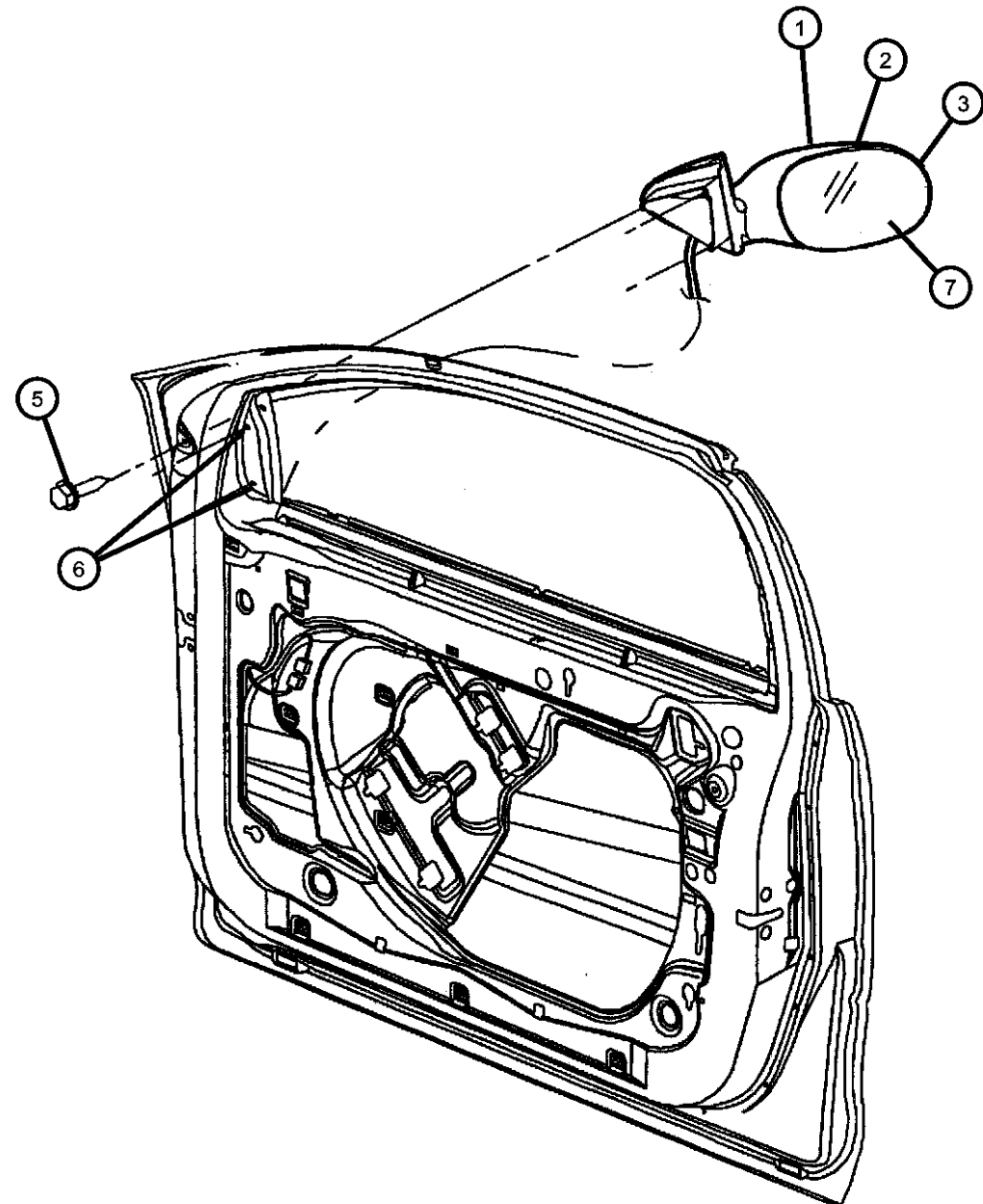

ITEM	PART NUMBER	QTY	LINE	SERIES	BODY	ENGINE	TRANS	TRIM	DESCRIPTION
------	----------------	-----	------	--------	------	--------	-------	------	-------------

NOTE: Sales Codes:

[GTK] = MIRRORS - POWER

[GTQ] = MIRRORS - PWR HEATED MEMORY FOLD-AWAY

[GTS] = MIRRORS - POWER HEATED, FOLD-AWAY

[GT6] = MIRRORS - POWER HEATED MEMORY

[GT8] = MIRRORS - POWER

[GUC] = MIRRORS - POWER, FOLD-AWAY, AUTO

[GUD] = MIRRORS - PWR,HEAT,MEMORY,FOLDING,AUTO

[GUE] = MIRRORS - PWR,HEAT,MEMORY,FOLDING,AUTO

[GUG] = MIRRORS - PWR,HEAT,MEMORY,FOLDING,AUTO

[GUK] = MIRRORS - POWER HEATED, FOLD-AWAY

[GUP] = MIRRORS - PWR HEATED MEMORY FOLD-AWAY

[GUT] = MIRRORS - PWR HEATED MEMORY FOLD-AWAY

1

04574590AH 1

04574591AH 1

04805424AA 1

04805425AA 1

04805582AA 1

04805583AA 1

04805584AA 1

04805585AA 1

2

04805588AA 1

04805589AA 1

04805738AA 1

04805739AA 1

3

04574606AB 1

04574607AB 1

04805116AD 1

04805117AD 1

MIRROR, Outside, Rearview,
Electric, Heated

Gloss Finish [GUK,GUP], Up to
02-23-99, Right

Gloss Finish [GUK,GUP], Up to
02-23-99, Left

Memory, Black, Gloss Finish
EXPORT [GUT], Right

Memory, Black, Gloss Finish
EXPORT [GUT], Left

Satin Finish [GUK,GUP], After
02-23-99, Right

Satin Finish [GUK,GUP], After
02-23-99, Left

Satin Finish EXPORT
[GUT,GTK], Right

Satin Finish EXPORT
[GUT,GTK], Left

MIRROR, Outside Rearview,
Folding, Arabic

Satin Finish [GTQ,GTS], Right

Satin Finish [GTQ,GTS], Left

Gloss [GTQ], Right

Gloss [GTQ], Left

MIRROR, Outside Rearview

Electric-Remote-Fixed, Black
(GT8), Right

Electric-Remote-Fixed, Black
(GT8), Left

Electric-Remote-Fixed-Heated-
Memory, Black (GT6), Right

Electric-Remote-Fixed-Heated-
Memory, Black (GT6), Left

CONCORDE,INTREPID,VISION,300M,NEW YORKER,LHS (LH)

SERIES	LINE	BODY
H = HIGHLINE	D = Intrepid	41 = SEDAN/QUAD CAB
P = PREMIUM	C = LHS, Concorde	SWB
S = SPORT	Y = 300M	

ENGINE
EER = ENGINE - 2.7L V6 DOHC 24 VALVE MPI
EGG = ENGINE - 3.5L HIGH OUTPUT V6 24V MPI
EGW = ENGINE - 3.2L V6 SOHC 24 VALVE MPI

TRANSMISSION
DGX = TRANSMISSION - 4-SPEED AUTOMATIC

AR = use ase required - = Non illustrated part

1999 LH

Mirror, Exterior
Figure DLH-510

ITEM	PART NUMBER	QTY	LINE	SERIES	BODY	ENGINE	TRANS	TRIM	DESCRIPTION
-4	04780529AA	2							TAPE, Access Hole, Mirror Flag PLP Holes
5	06101952	2							SCREW, Hex Flange Head Tapping, M4.8 x 1.59 x 25.00
6	06100045	4							NUT AND WASHER, Hex, M5x.80
7									GLASS, Mirror Replacement
	05018464AA	1							[GT8], Right
	05018465AA	1							[GT8], Left
	05018466AA	1							[GT6], Right
	05018467AA	1							[GT6], Left

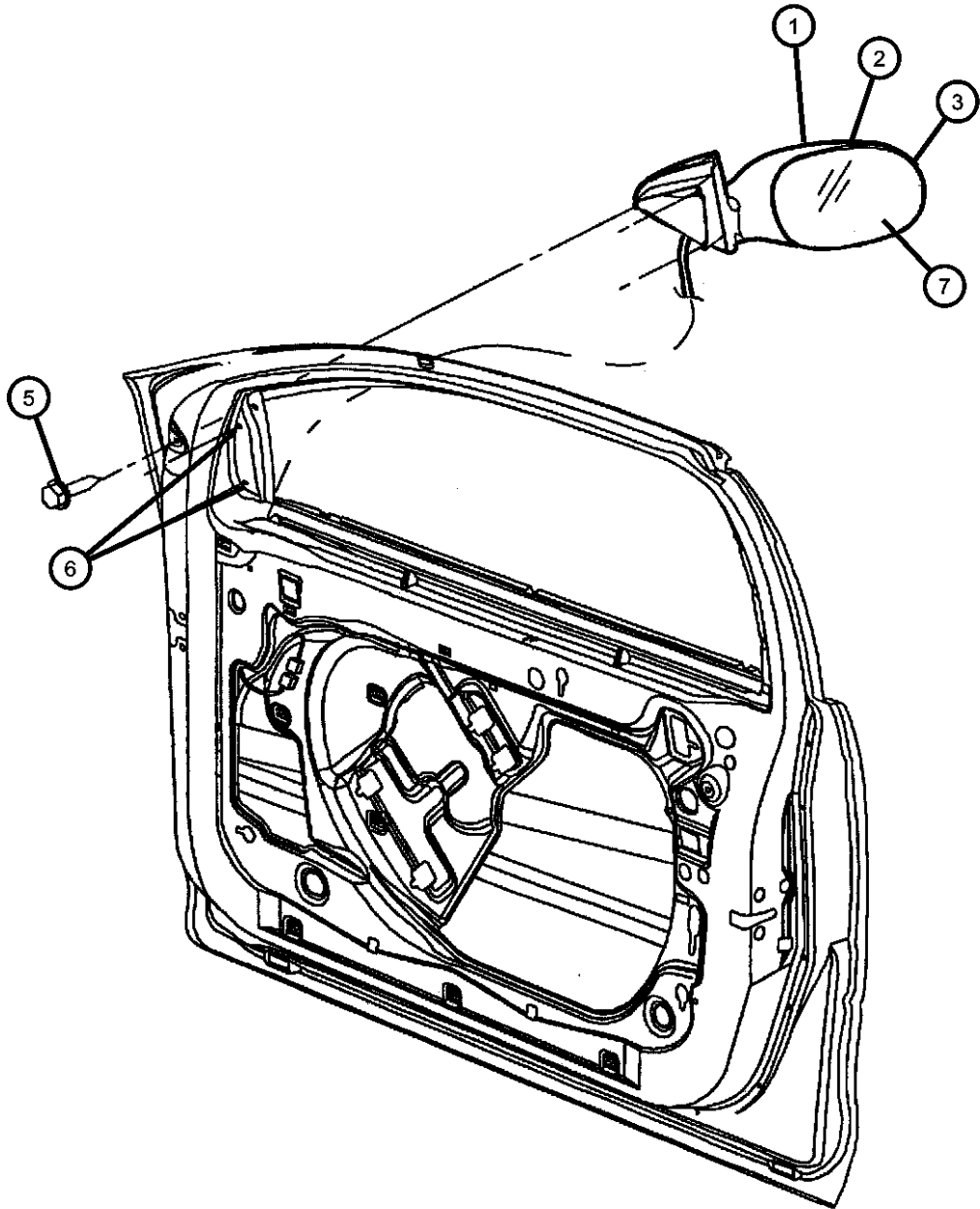

CONCORDE,INTREPID,VISION,300M,NEW YORKER,LHS (LH)									
SERIES	LINE			BODY	ENGINE			TRANSMISSION	
H = HIGHLINE	D = Intrepid			41 = SEDAN/QUAD CAB	EER = ENGINE - 2.7L V6			DGX = TRANSMISSION - 4-SPEED	
P = PREMIUM	C = LHS, Concorde			SWB	DOHC 24 VALVE MPI			AUTOMATIC	
S = SPORT	Y = 300M				EGG = ENGINE - 3.5L HIGH				
					OUTPUT V6 24V MPI				
					EGW = ENGINE - 3.2L V6				
					SOHC 24 VALVE MPI				

Weatherstrips Front And Rear Door
Figure DLH-610

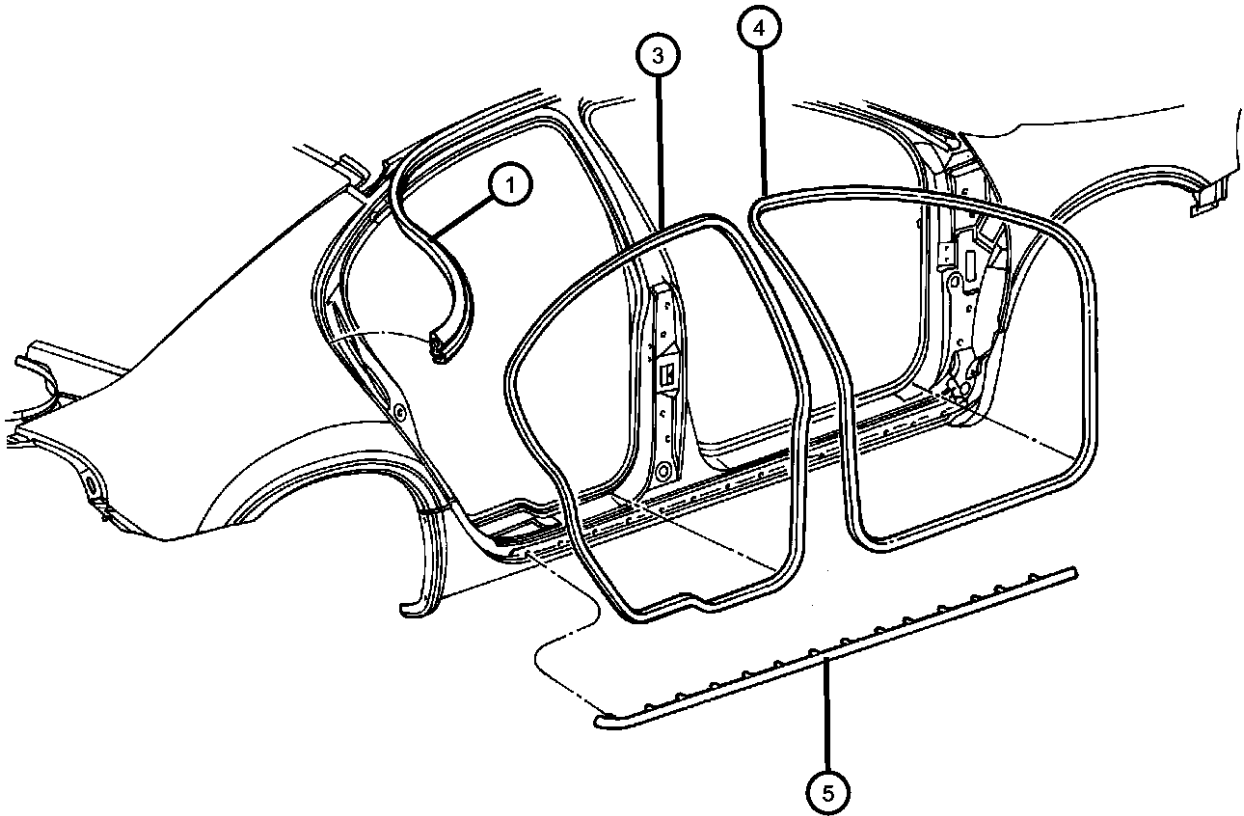

ITEM	PART NUMBER	QTY	LINE	SERIES	BODY	ENGINE	TRANS	TRIM	DESCRIPTION
1									WEATHERSTRIP, Drip Rail Secondary
	04780146AD	1	D						Right
	04780147AD	1	D						Left
	04780594AD	1	C, Y						Right
	04780595AD	1	C, Y						Left
-2									SUPPORT, Roof, Drip Rail Seal
	04575466	1	D						Right
	04575467	1	D						Left
	04575594	1	C						Right
		1	Y						Right
	04575595	1	C						Left
		1	Y						Left
3									WEATHERSTRIP, Rear Door
	04780154AC	1	D						Right
	04780155AD	1	D						Left
	04780156AC	1	C, Y						Right
	04780157AD	1	C, Y						Left
4	04780144AB	2							WEATHERSTRIP, Front Door Opening
5									WEATHERSTRIP, Door Bottom Cladding
	04780096	1							Right
	04780097	1							Left

CONCORDE,INTREPID,VISION,300M,NEW YORKER,LHS (LH)						
SERIES	LINE	BODY	ENGINE	TRANSMISSION		
H = HIGHLINE	D = Intrepid	41 = SEDAN/QUAD CAB	EER = ENGINE - 2.7L V6	DGX = TRANSMISSION - 4-SPEED		
P = PREMIUM	C = LHS, Concorde	SWB	DOHC 24 VALVE MPI	AUTOMATIC		
S = SPORT	Y = 300M		EGG = ENGINE - 3.5L HIGH			
			OUTPUT V6 24V MPI			
			EGW = ENGINE - 3.2L V6			
			SOHC 24 VALVE MPI			

Group - ELH

Exterior Ornamentation

Group - ELH Exterior Ornamentation

Illustration Title

Group-Fig. No.

Nameplates	
Nameplates And Medallions.....	Fig. ELH - 110
Moldings and Ornamentation	
Mouldings.....	Fig. ELH - 210
Cladding	Fig. ELH - 220

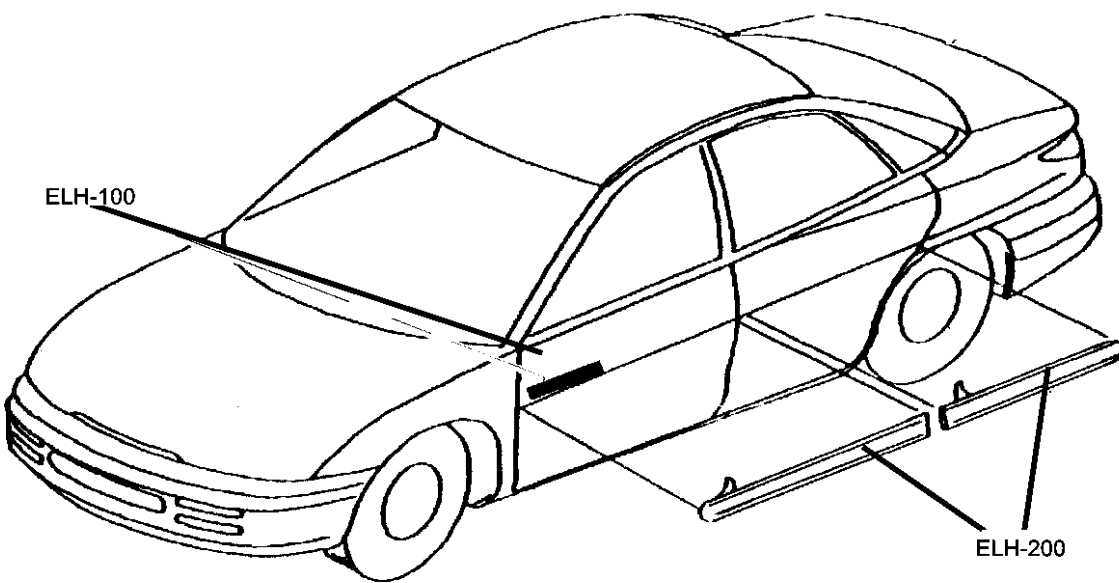

<div>ELH-100 Nameplates</div> <div>CHRYSLER</div> <div>DODGE</div>	<div>ELH-200 Moldings and Ornamentation</div> <div></div>		
--	---	--	--

Nameplates And Medallions
Figure ELH-110

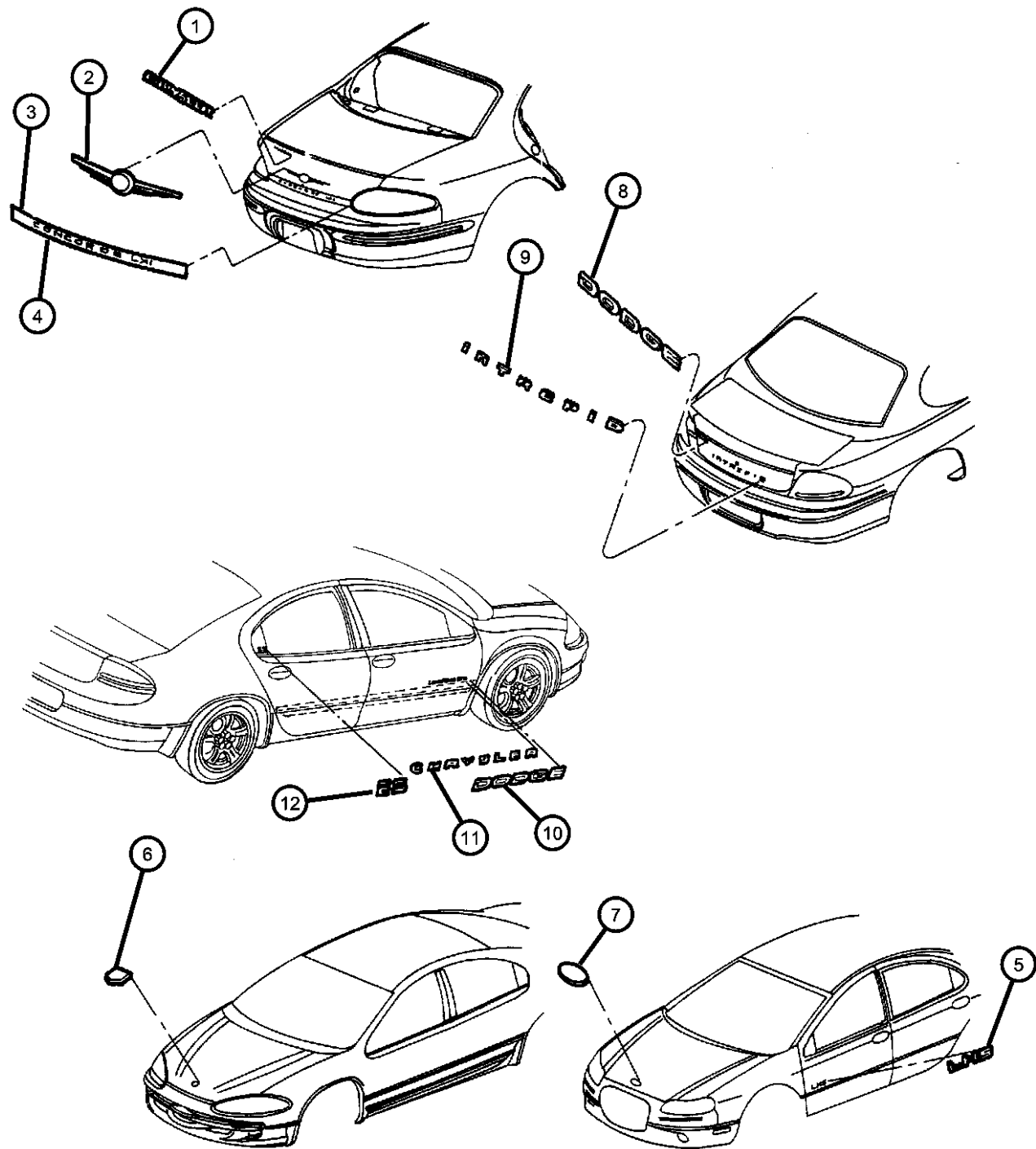

ITEM	PART NUMBER	QTY	LINE	SERIES	BODY	ENGINE	TRANS	TRIM	DESCRIPTION
1	04805105	1							NAMEPLATE, Deck Lid, Chrysler
2	04805065AB	1	C	P					EMBLEM, Decklid, Winged Victory
3	04805281AB	1							NAMEPLATE, Decklid, Concorde, Chrome
4	04805308AA	1							NAMEPLATE, Concorde LXI, Gold
5	04805064	2	C	P					NAMEPLATE, LHS
6	0KS76SZ1	1	D						NAMEPLATE, Medallion, Ram Head, Chrome
7	05288694AB	1	D						NAMEPLATE, Chrysler, Gold
8	04805182AA	1							NAMEPLATE, Decklid, Dodge, 'INTREPID' Chrome
9	0QT41CA1AA	1							NAMEPLATE, Decklid, Intrepid, Light Quartz
10	04805292AA	2	D	P					NAMEPLATE, Front Door, Dodge Chrome
	0QM26CA1	2	D	H					Light Quartz
11	04805060	2							NAMEPLATE, Chrysler Chrome
	04805159AA	2	C	H					Gold
	0SB02CA1AA	2	D						Silver - CANADA
12	04805183AA	2							NAMEPLATE, Rear Door, ES, Chrome
-13	04805287AC	2							MEDALLION, Fender, 300
-14	04805455AB	2	C	P					MEDALLION, Rear Door, Seal
-15	04805286AB	1							MEDALLION, Deck Lid, 300

CONCORDE,INTREPID,VISION,300M,NEW YORKER,LHS (LH)					ENGINE		TRANSMISSION	
SERIES	LINE	BODY			EER = ENGINE - 2.7L V6 DOHC 24 VALVE MPI		DGX = TRANSMISSION - 4-SPEED AUTOMATIC	
H = HIGHLINE	D = Intrepid	41 = SEDAN/QUAD CAB			EGG = ENGINE - 3.5L HIGH OUTPUT V6 24V MPI			
P = PREMIUM	C = LHS, Concorde	SWB			EGW = ENGINE - 3.2L V6 SOHC 24 VALVE MPI			
S = SPORT	Y = 300M							

Moldings
Figure ELH-210

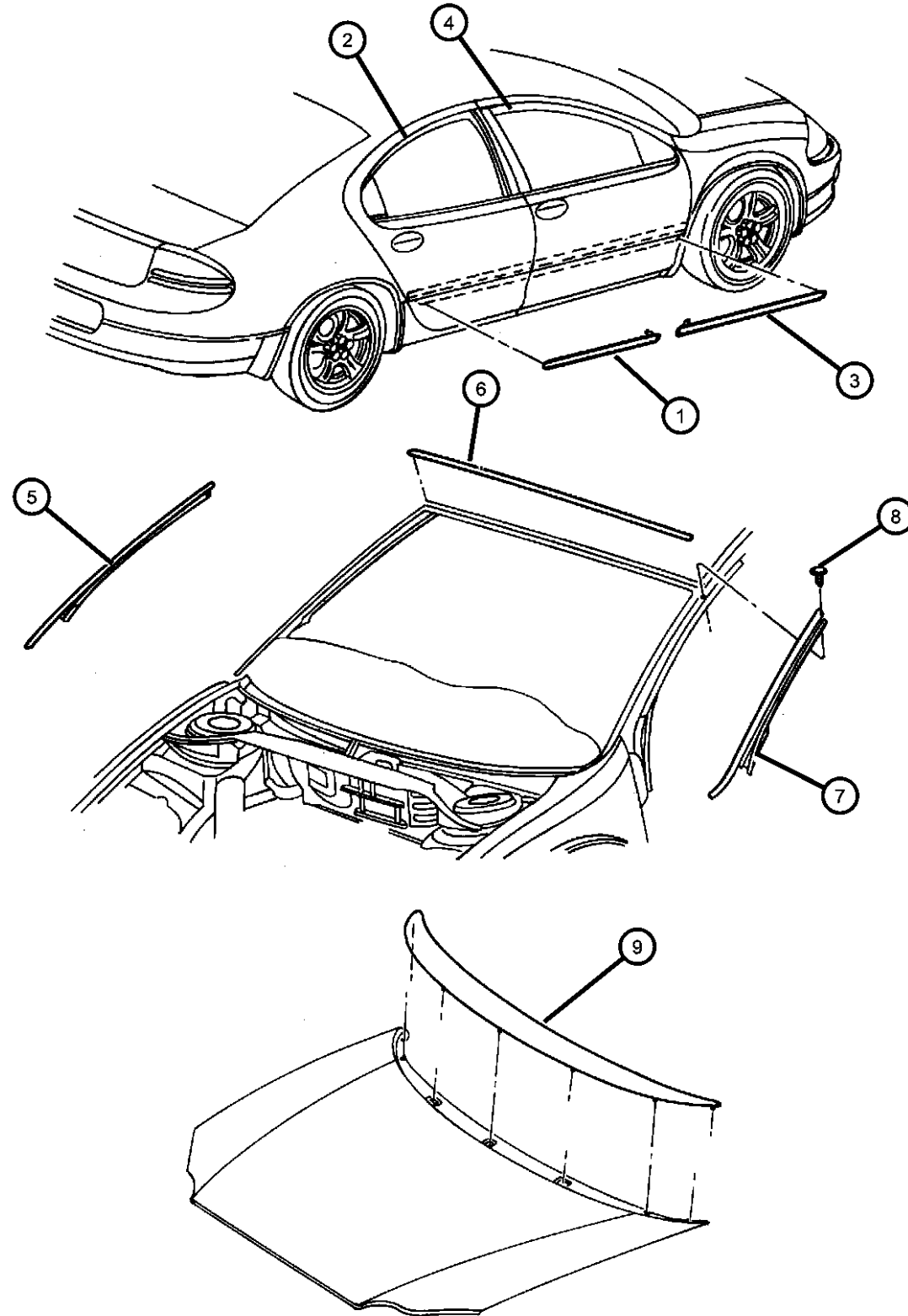

ITEM	PART NUMBER	QTY	LINE	SERIES	BODY	ENGINE	TRANS	TRIM	DESCRIPTION
1									MOLDING, Rear Door
	0LG48MS4	2	D						[K7P]
	0LG48RH2	2	D						[K7R]
	0LG48SG8	2	D						[K7G]
	0LG48SW1	2	D						[K7W]
	0LG48TCN	2	D						[K7A]
	0LG48VAW	2	D						[K7Z]
	0LG48VLB	2	D						[K7N]
	0LG48VMT	2	D						[K7B]
	0LG48VTE	2	D						[K7C]
	0LG48WG2	2	D						[K7D]
	0LG48XBQ	2	D						[K7Q]
	0LG48XRV	2	D						[K7E]
	0PT04MS4	2	C	H					[K9P]
	0PT04RH2	2	C	H					[K9R]
	0PT04SG8	2	C	H					[K9G]
	0PT04SW1	2	C	H					[K9W]
	0PT04TCN	2	C	H					[K9A]
	0PT04VAW	2	C	H					[K9Z]
	0PT04VLB	2	C	H					[K9N]
	0PT04VMT	2	C	H					[K9B]
	0PT04VTE	2	C	H					[K9C]
	0PT04WG2	2	C	H					[K9D]
	0PT04XBQ	2	C	H					[K9Q]
	0PT04XRV	2	C	H					[K9E]
	0PT20MS4	2	C	P					[K8P]
		2	Y						[K8P]
	0PT20RH2	2	Y						[K8R]
	0PT20SG8	2	C	P					[K8G]
		2	Y						[K8G]
	0PT20SW1	2	C	P					[K8W]
		2	Y						[K8W]
	0PT20TCN	2	C	P					[K8A]
		2	Y						[K8A]

CONCORDE,INTREPID,VISION,300M,NEW YORKER,LHS (LH)

SERIES	LINE	BODY
H = HIGHLINE	D = Intrepid	41 = SEDAN/QUAD CAB
P = PREMIUM	C = LHS, Concorde	SWB
S = SPORT	Y = 300M	

ENGINE	TRANSMISSION
EER = ENGINE - 2.7L V6	DGX = TRANSMISSION - 4-SPEED
DOHC 24 VALVE MPI	AUTOMATIC
EGG = ENGINE - 3.5L HIGH	
OUTPUT V6 24V MPI	
EGW = ENGINE - 3.2L V6	
SOHC 24 VALVE MPI	

AR = use ase required - = Non illustrated part

1999 LH

Mouldings
Figure ELH-210

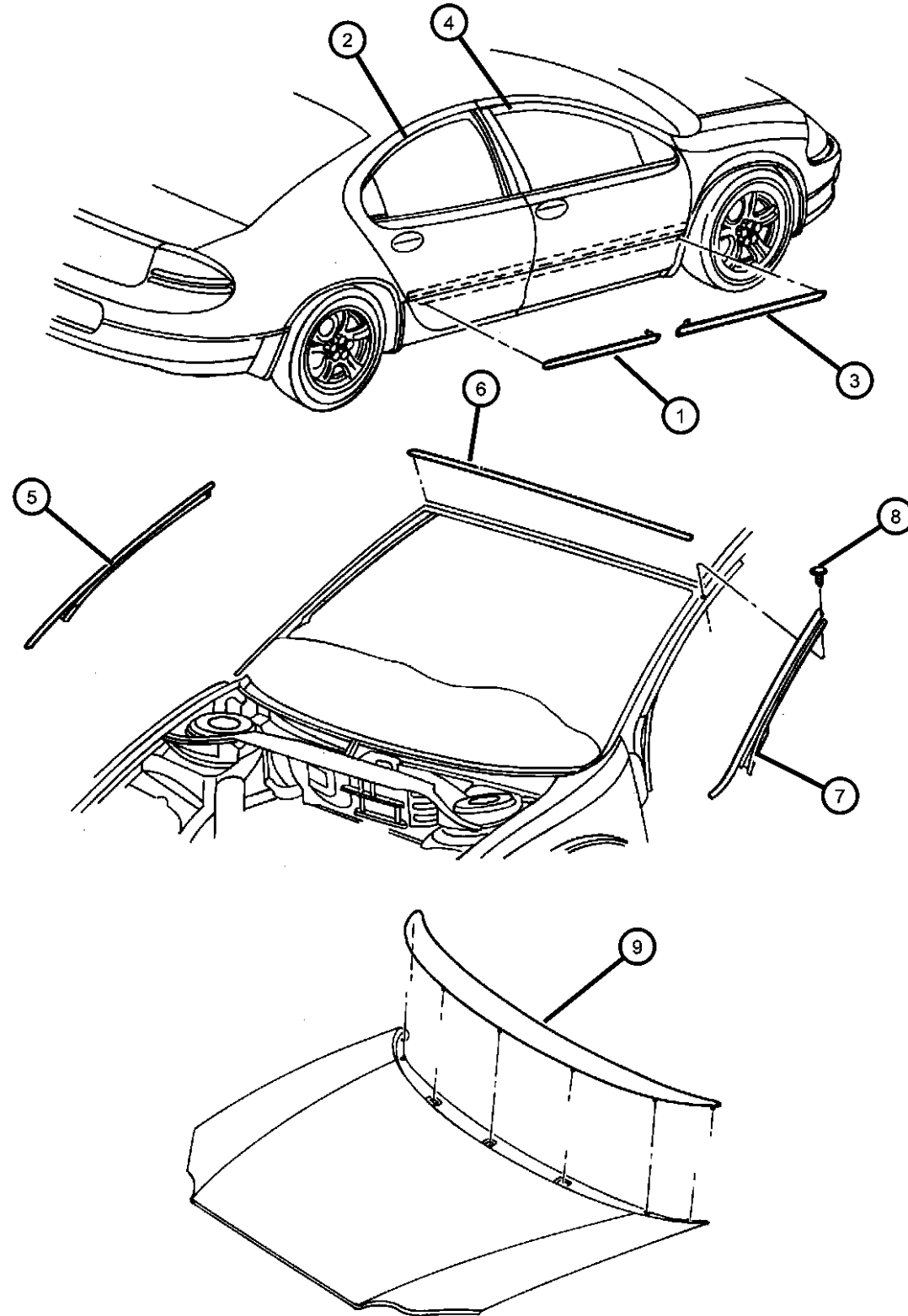

ITEM	PART NUMBER	QTY	LINE	SERIES	BODY	ENGINE	TRANS	TRIM	DESCRIPTION
	0PT20VAW	2	C	P					[K8Z]
		2	Y						[K8Z]
	0PT20VLB	2	C	P					[K8N]
		2	Y						[K8N]
	0PT20VMT	2	C	P					[K8B]
		2	Y						[K8B]
	0PT20VTE	2	C	P					[K8C]
		2	Y						[K8C]
	0PT20WG2	2	C	P					[K8D]
		2	Y						[K8D]
	0PT20XBQ	2	C	P					[K8Q]
		2	Y						[K8Q]
	0PT20XRV	2	C	P					[K8E]
		2	Y						[K8E]
2									MOLDING, Rear Door, DLO
	04780120AM	1	C	H					Satin, Right
		1	Y						Satin, Right
	04780121AM	1	C	H					Satin, Left
		1	Y						Satin, Left
	04780124AL	1	D						Satin, Right
	04780125AL	1	D						Satin, Left
	04780504AK	1	C	H					Black, High-Gloss EXPORT, Right
		1	C	P					Black, High-Gloss, Right
		1	Y						Black, High-Gloss EXPORT, Right
	04780505AK	1	C	H					Black, High-Gloss EXPORT, Left
		1	C	P					Black, High-Gloss, Left
		1	Y						Black, High-Gloss EXPORT, Left
3									MOLDING, Front Door
	0LG34MS4	2	D						[K7P]
	0LG34RH2	2	D						[K7R]
	0LG34SG8	2	D						[K7G]
	0LG34SW1	2	D						[K7W]

CONCORDE,INTREPID,VISION,300M,NEW YORKER,LHS (LH)

SERIES	LINE	BODY
H = HIGHLINE	D = Intrepid	41 = SEDAN/QUAD CAB
P = PREMIUM	C = LHS, Concorde	SWB
S = SPORT	Y = 300M	

ENGINE	TRANSMISSION
EER = ENGINE - 2.7L V6	DGX = TRANSMISSION - 4-SPEED
DOHC 24 VALVE MPI	AUTOMATIC
EGG = ENGINE - 3.5L HIGH	
OUTPUT V6 24V MPI	
EGW = ENGINE - 3.2L V6	
SOHC 24 VALVE MPI	

AR = use ase required - = Non illustrated part

1999 LH

Mouldings
Figure ELH-210

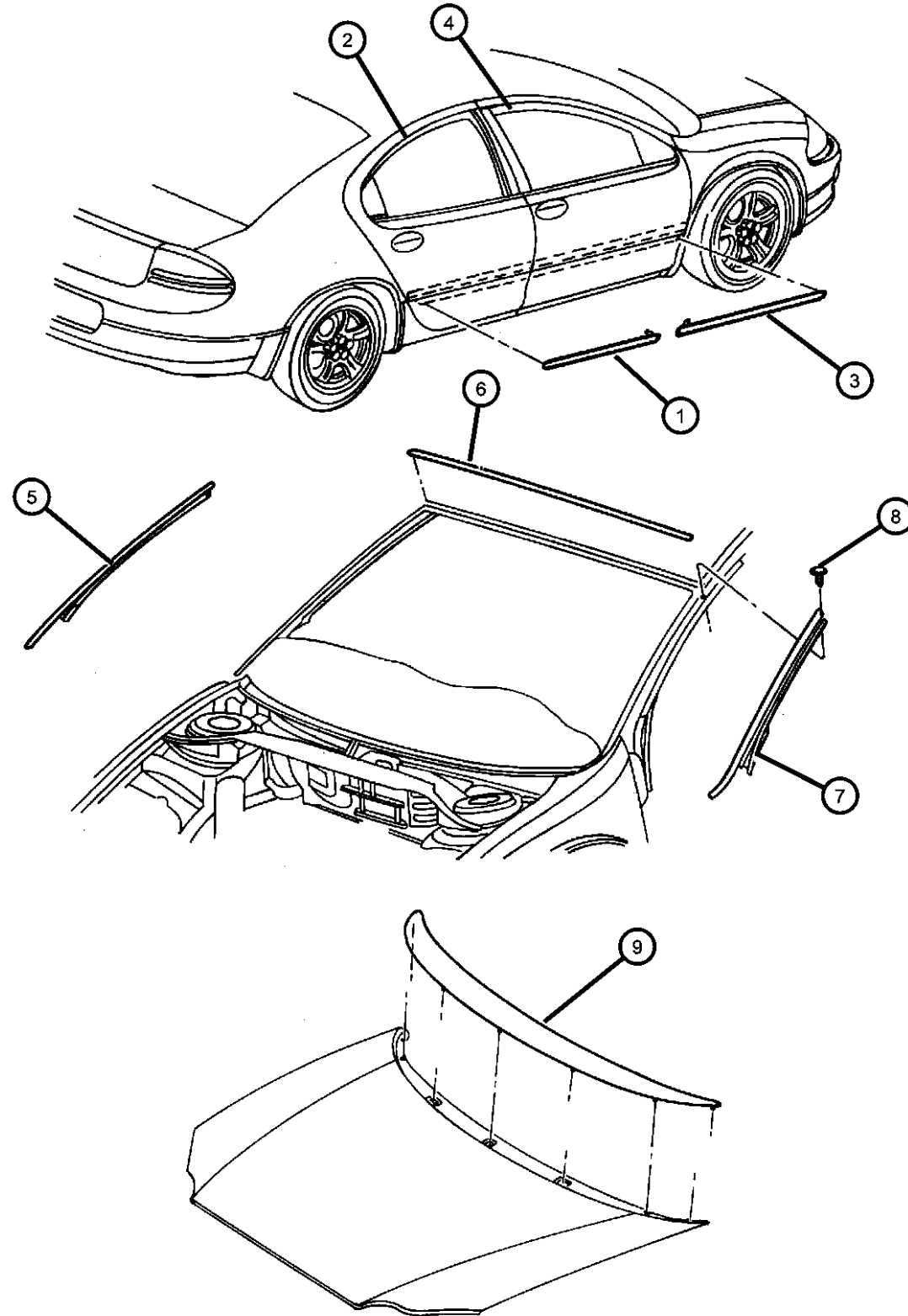

ITEM	PART NUMBER	QTY	LINE	SERIES	BODY	ENGINE	TRANS	TRIM	DESCRIPTION
	0LG34TCN	2	D						[K7A]
	0LG34VAW	2	D						[K7Z]
	0LG34VLB	2	D						[K7N]
	0LG34VMT	2	D						[K7B]
	0LG34VTE	2	D						[K7C]
	0LG34WG2	2	D						[K7D]
	0LG34XBQ	2	D						[K7Q]
	0LG34XRV	2	D						[K7E]
	0PT02MS4	2	C	H					[K9P]
	0PT02RH2	2	C	H					[K9R]
	0PT02SG8	2	C	H					[K9G]
	0PT02SW1	2	C	H					[K9W]
	0PT02TCN	2	C	H					[K9A]
	0PT02VAW	2	C	H					[K9Z]
	0PT02VLB	2	C	H					[K9N]
	0PT02VMT	2	C	H					[K9B]
	0PT02VTE	2	C	H					[K9C]
	0PT02WG2	2	C	H					[K9D]
	0PT02XBQ	2	C	H					[K9Q]
	0PT02XRV	2	C	H					[K9E]
	0PT10MS4	2	C	P					[K8P]
		2	Y						[K8P]
	0PT10RH2	2	Y						[K8R]
	0PT10SG8	2	C	P					[K8G]
		2	Y						[K8G]
	0PT10SW1	2	C	P					[K8W]
		2	Y						[K8W]
	0PT10TCN	2	C	P					[K8A]
		2	Y						[K8A]
	0PT10VAW	2	C	P					[K8Z]
		2	Y						[K8Z]
	0PT10VLB	2	C	P					[K8N]
		2	Y						[K8N]

CONCORDE,INTREPID,VISION,300M,NEW YORKER,LHS (LH)

SERIES	LINE	BODY
H = HIGHLINE	D = Intrepid	41 = SEDAN/QUAD CAB
P = PREMIUM	C = LHS, Concorde	SWB
S = SPORT	Y = 300M	

ENGINE	TRANSMISSION
EER = ENGINE - 2.7L V6	DGX = TRANSMISSION - 4-SPEED
DOHC 24 VALVE MPI	AUTOMATIC
EGG = ENGINE - 3.5L HIGH	
OUTPUT V6 24V MPI	
EGW = ENGINE - 3.2L V6	
SOHC 24 VALVE MPI	

AR = use ase required - = Non illustrated part

1999 LH

Mouldings
Figure ELH-210

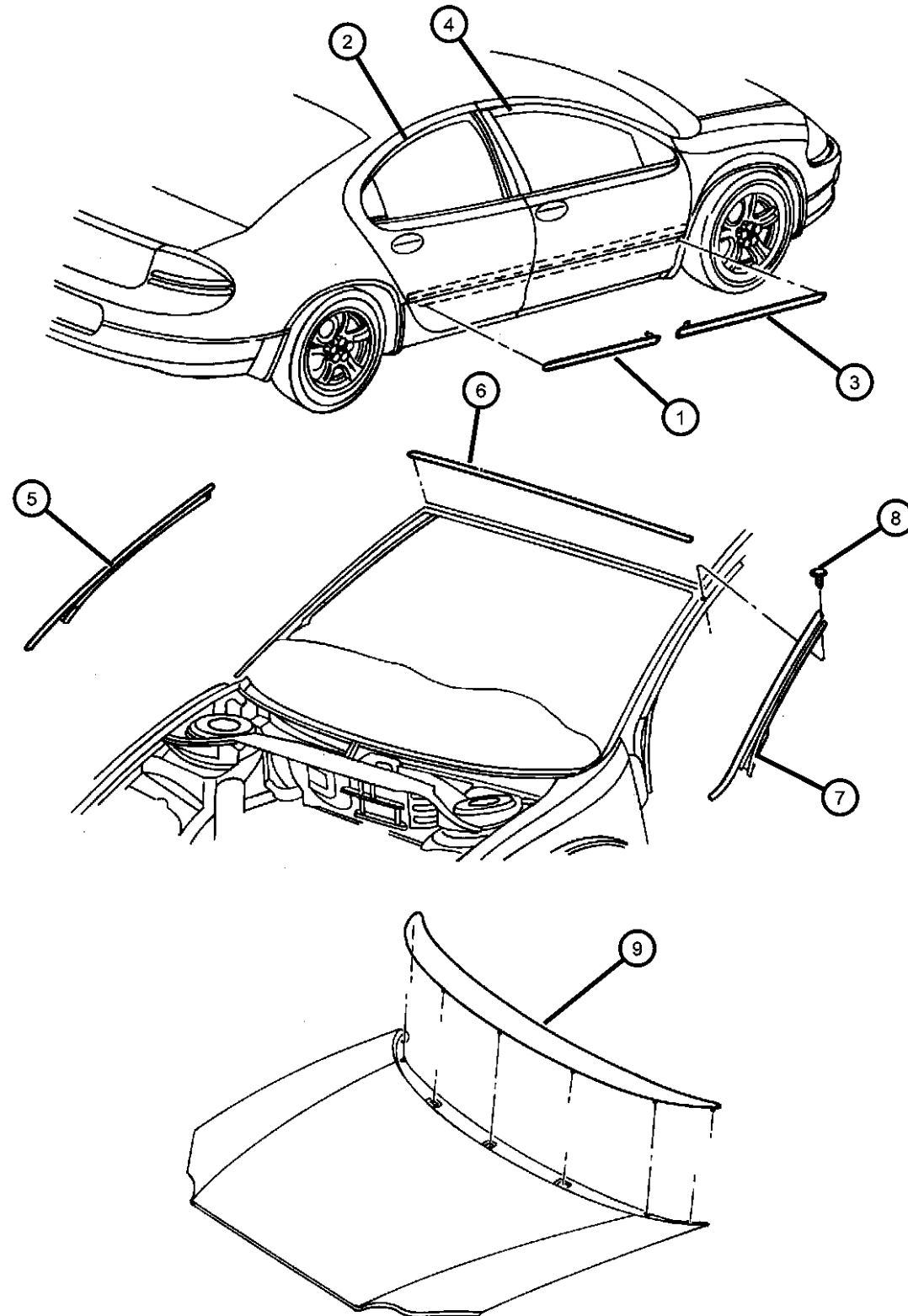

ITEM	PART NUMBER	QTY	LINE	SERIES	BODY	ENGINE	TRANS	TRIM	DESCRIPTION
	OPT10VMT	2	C	P					[K8B]
		2	Y						[K8B]
	OPT10VTE	2	C	P					[K8C]
		2	Y						[K8C]
	OPT10WG2	2	C	P					[K8D]
		2	Y						[K8D]
	OPT10XBQ	2	C	P					[K8Q]
		2	Y						[K8Q]
	OPT10XRV	2	C	P					[K8E]
		2	Y						[K8E]
4									MOLDING, Front Door, DLO
	04780118AK	1	C	H					Satin, Right
		1	D						Satin, Right
		1	Y						Satin, Right
	04780119AK	1	C	H					Satin, Left
		1	D						Satin, Left
		1	Y						Satin, Left
	04780502AI	1	C	H					Black, High-Gloss EXPORT, Right
		1	C	P					Black, High-Gloss, Right
		1	Y						Black, High-Gloss EXPORT, Right
	04780503AI	1	C	H					Black, High-Gloss EXPORT, Left
		1	C	P					Black, High-Gloss, Left
		1	Y						Black, High-Gloss EXPORT, Left
5	04780174AC	1							MOLDING, A-PILLARRight
6	04574592AB	1							MOLDING, Windshield Reveal
7	04780175AC	1							MOLDING, A-PILLARLeft
8	06036070AA	10							SCREW AND WASHER, Round Head, .164-18x.625
9	04805004AB	1	C						MOLDING, Hood

CONCORDE,INTREPID,VISION,300M,NEW YORKER,LHS (LH)

SERIES	LINE	BODY
H = HIGHLINE	D = Intrepid	41 = SEDAN/QUAD CAB
P = PREMIUM	C = LHS, Concorde	SWB
S = SPORT	Y = 300M	

ENGINE	TRANSMISSION
EER = ENGINE - 2.7L V6 DOHC 24 VALVE MPI	DGX = TRANSMISSION - 4-SPEED AUTOMATIC
EGG = ENGINE - 3.5L HIGH OUTPUT V6 24V MPI	
EGW = ENGINE - 3.2L V6 SOHC 24 VALVE MPI	

AR = use ase required - = Non illustrated part

1999 LH

Cladding
Figure ELH-220

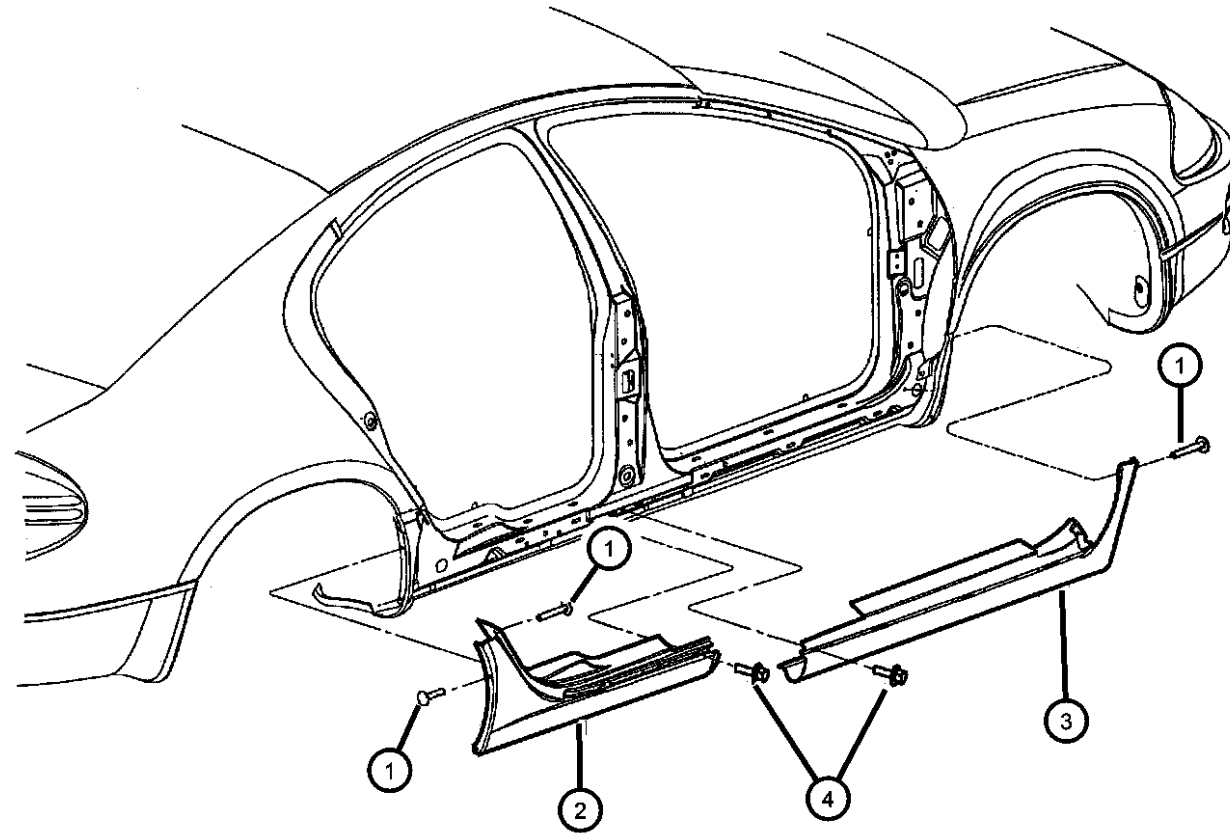

ITEM	PART NUMBER	QTY	LINE	SERIES	BODY	ENGINE	TRANS	TRIM	DESCRIPTION
1	06501559	6							RIVET, .25x.50
2									CLADDING, Quarter Panel
	0LG64MS4AB	1	Y						[K3P], Right
	0LG64RH2AB	1	Y						[K3R], Right
	0LG64SG8AB	1	Y						[K3G], Right
	0LG64SW1AB	1	Y						[K3W], Right
	0LG64TCNAB	1	Y						[K3A], Right
	0LG64VAWAB	1	Y						[K3Z], Right
	0LG64VLBAB	1	Y						[K3N], Right
	0LG64VMTAB	1	Y						[K3B], Right
	0LG64VTEAB	1	Y						[K3C], Right
	0LG64WG2AB	1	Y						[K3D], Right
	0LG65MS4AB	1	Y						[K3P], Left
	0LG65RH2AB	1	Y						[K3R], Left
	0LG65SG8AB	1	Y						[K3G], Left
	0LG65SW1AB	1	Y						[K3W], Left
	0LG65TCNAB	1	Y						[K3A], Left
	0LG65VAWAB	1	Y						[K3Z], Left
	0LG65VLBAB	1	Y						[K3N], Left
	0LG65VMTAB	1	Y						[K3B], Left
	0LG65VTEAB	1	Y						[K3C], Left
	0LG65WG2AB	1	Y						[K3D], Left
	0LG66MS4AB	1	D						[K2P], Right
	0LG66RH2AB	1	D						[K2R], Right
	0LG66SG8AB	1	D						[K2G], Right
	0LG66SW1AB	1	D						[K2W], Right
	0LG66TCNAB	1	D						[K2A], Right
	0LG66VAWAB	1	D						[K2Z], Right
	0LG66VMTAB	1	D						[K2B], Right
	0LG66VTEAB	1	D						[K2C], Right
	0LG66WG2AB	1	D						[K2D], Right
	0LG67MS4AB	1	D						[K2P], Left
	0LG67RH2AB	1	D						[K2R], Left
	0LG67SG8AB	1	D						[K2G], Left

CONCORDE,INTREPID,VISION,300M,NEW YORKER,LHS (LH)

SERIES	LINE	BODY
H = HIGHLINE	D = Intrepid	41 = SEDAN/QUAD CAB
P = PREMIUM	C = LHS, Concorde	SWB
S = SPORT	Y = 300M	

ENGINE	TRANSMISSION
EER = ENGINE - 2.7L V6	DGX = TRANSMISSION - 4-SPEED
DOHC 24 VALVE MPI	AUTOMATIC
EGG = ENGINE - 3.5L HIGH	
OUTPUT V6 24V MPI	
EGW = ENGINE - 3.2L V6	
SOHC 24 VALVE MPI	

AR = use ase required - = Non illustrated part

1999 LH

Cladding
Figure ELH-220

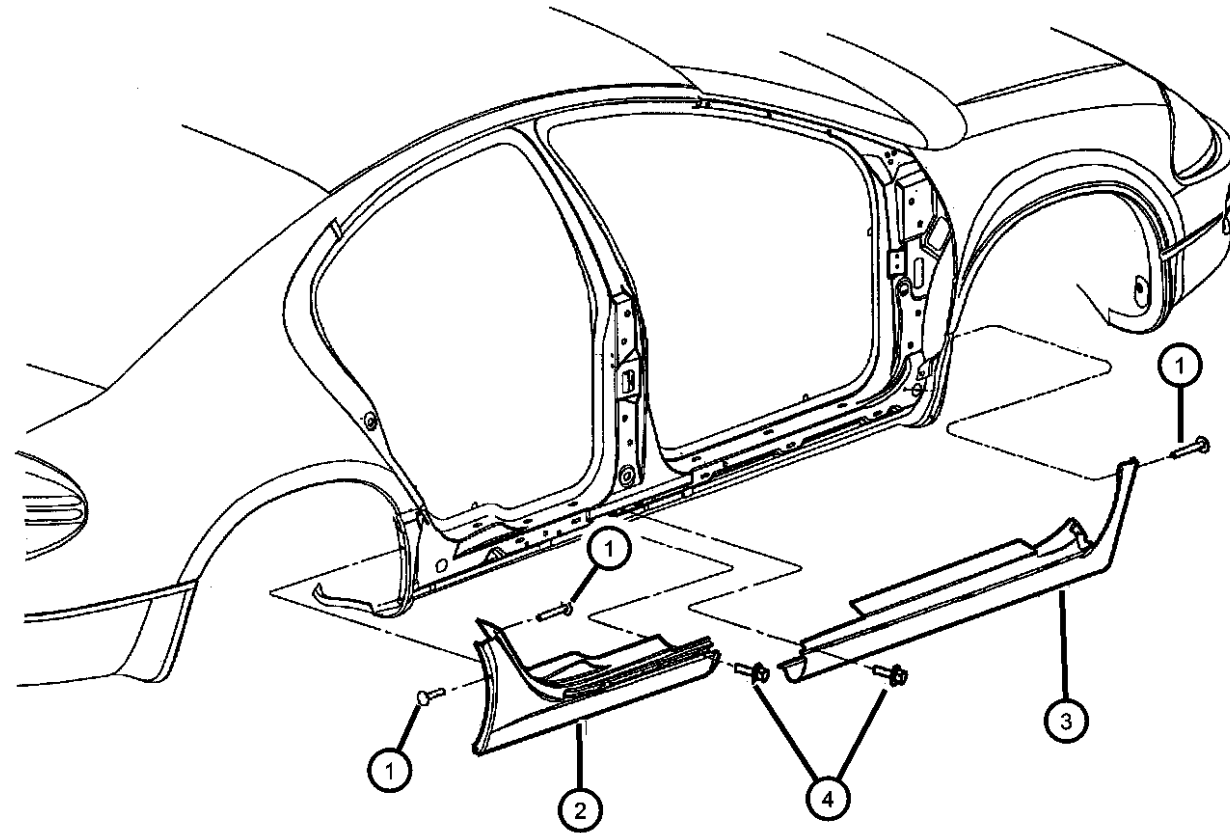

ITEM	PART NUMBER	QTY	LINE	SERIES	BODY	ENGINE	TRANS	TRIM	DESCRIPTION
	0LG67SW1AB	1	D						[K2W], Left
	0LG67TCNAB	1	D						[K2A], Left
	0LG67VAWAB	1	D						[K2Z], Left
	0LG67VMTAB	1	D						[K2B], Left
	0LG67VTEAB	1	D						[K2C], Left
	0LG67WG2AB	1	D						[K2D], Left
	0LG68MS4AC	1	C	P					[K5P], Right
	0LG68SG8AC	1	C	P					[K5G], Right
	0LG68SW1AC	1	C	P					[K5W], Right
	0LG68TCNAC	1	C	P					[K5A], Right
	0LG68VAWAC	1	C	P					[K5Z], Right
	0LG68VLBAC	1	C	P					[K5N], Right
	0LG68VMTAC	1	C	P					[K5B], Right
	0LG68VTEAC	1	C	P					[K5C], Right
	0LG68WG2AC	1	C	P					[K5D], Right
	0LG69MS4AC	1	C	P					[K5P], Left
	0LG69SG8AC	1	C	P					[K5G], Left
	0LG69SW1AC	1	C	P					[K5W], Left
	0LG69TCNAC	1	C	P					[K5A], Left
	0LG69VAWAC	1	C	P					[K5Z], Left
	0LG69VLBAC	1	C	P					[K5N], Left
	0LG69VMTAC	1	C	P					[K5B], Left
	0LG69VTEAC	1	C	P					[K5C], Left
	0LG69WG2AC	1	C	P					[K5D], Left
	0LG70MS4AC	1	C	H					[K4P], Right
	0LG70RH2AC	1	C	H					[K4R], Right
	0LG70SG8AC	1	C	H					[K4G], Right
	0LG70SW1AC	1	C	H					[K4W], Right
	0LG70TCNAC	1	C	H					[K4A], Right
	0LG70VAWAC	1	C	H					[K4Z], Right
	0LG70VMTAC	1	C	H					[K4B], Right
	0LG70VTEAC	1	C	H					[K4C], Right
	0LG70WG2AC	1	C	H					[K4D], Right

CONCORDE,INTREPID,VISION,300M,NEW YORKER,LHS (LH)

SERIES	LINE	BODY
H = HIGHLINE	D = Intrepid	41 = SEDAN/QUAD CAB
P = PREMIUM	C = LHS, Concorde	SWB
S = SPORT	Y = 300M	

ENGINE	TRANSMISSION
EER = ENGINE - 2.7L V6	DGX = TRANSMISSION - 4-SPEED
DOHC 24 VALVE MPI	AUTOMATIC
EGG = ENGINE - 3.5L HIGH	
OUTPUT V6 24V MPI	
EGW = ENGINE - 3.2L V6	
SOHC 24 VALVE MPI	

AR = use ase required - = Non illustrated part

1999 LH

Cladding
Figure ELH-220

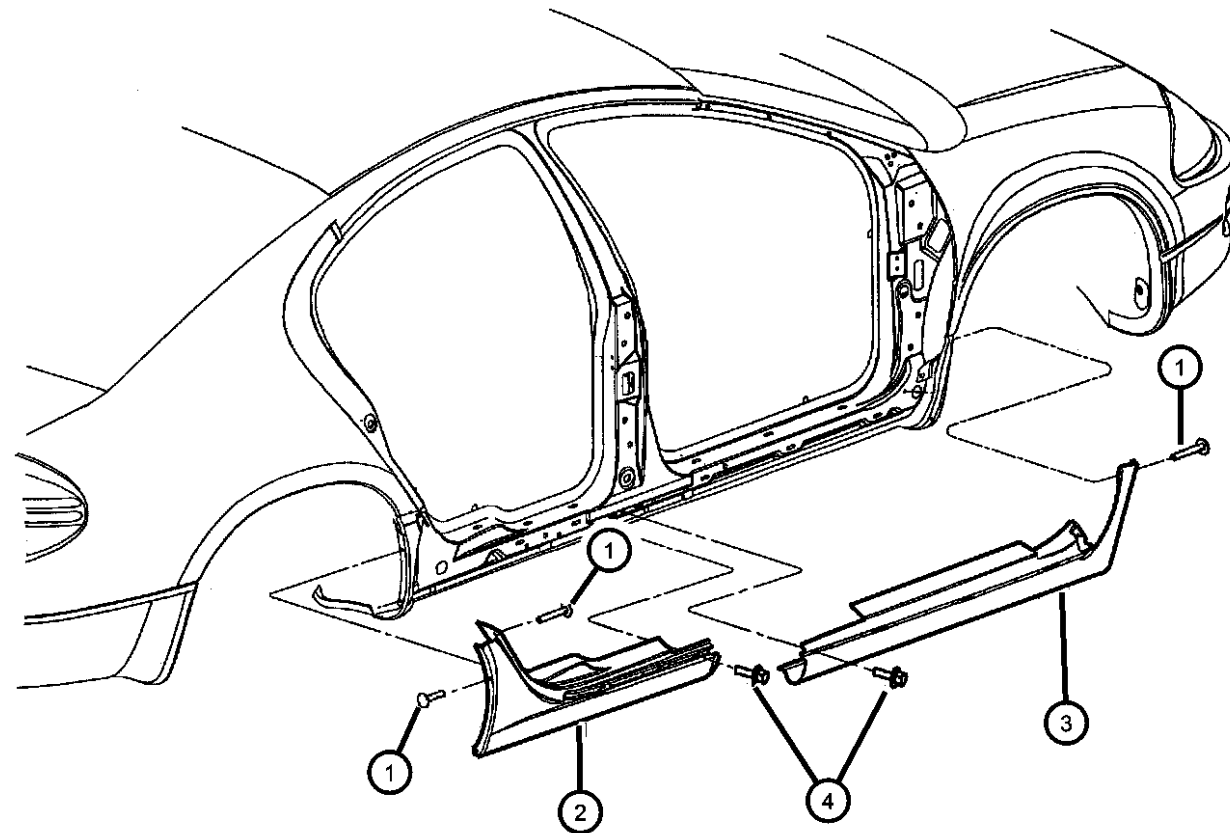

ITEM	PART NUMBER	QTY	LINE	SERIES	BODY	ENGINE	TRANS	TRIM	DESCRIPTION
	0LG71MS4	1	C	H					[K4P], Left
	0LG71RH2	1	C	H					[K4R], Left
	0LG71SG8	1	C	H					[K4G], Left
	0LG71SW1	1	C	H					[K4W], Left
	0LG71TCN	1	C	H					[K4A], Left
	0LG71VAW	1	C	H					[K4Z], Left
	0LG71VMT	1	C	H					[K4B], Left
	0LG71VTE	1	C	H					[K4C], Left
	0LG71WG2	1	C	H					[K4D], Left
3									CLADDING, Fender
	0LG50MS4	1	Y						[K3P], Right
	0LG50RH2	1	Y						[K3R], Right
	0LG50SG8	1	Y						[K3G], Right
	0LG50SW1	1	Y						[K3W], Right
	0LG50TCN	1	Y						[K3A], Right
	0LG50VAW	1	Y						[K3Z], Right
	0LG50VLB	1	Y						[K3N], Right
	0LG50VMT	1	Y						[K3B], Right
	0LG50VTE	1	Y						[K3C], Right
	0LG50WG2	1	Y						[K3D], Right
	0LG51MS4	1	Y						[K3P], Left
	0LG51RH2	1	Y						[K3R], Left
	0LG51SG8	1	Y						[K3G], Left
	0LG51SW1	1	Y						[K3W], Left
	0LG51TCN	1	Y						[K3A], Left
	0LG51VAW	1	Y						[K3Z], Left
	0LG51VLB	1	Y						[K3N], Left
	0LG51VMT	1	Y						[K3B], Left
	0LG51VTE	1	Y						[K3C], Left
	0LG51WG2	1	Y						[K3D], Left
	0LG52MS4AB	1	D						[K2P], Right
	0LG52RH2AB	1	D						[K2R], Right
	0LG52SG8AB	1	D						[K2G], Right

CONCORDE,INTREPID,VISION,300M,NEW YORKER,LHS (LH)

SERIES	LINE	BODY
H = HIGHLINE	D = Intrepid	41 = SEDAN/QUAD CAB
P = PREMIUM	C = LHS, Concorde	SWB
S = SPORT	Y = 300M	

ENGINE	TRANSMISSION
EER = ENGINE - 2.7L V6	DGX = TRANSMISSION - 4-SPEED
DOHC 24 VALVE MPI	AUTOMATIC
EGG = ENGINE - 3.5L HIGH	
OUTPUT V6 24V MPI	
EGW = ENGINE - 3.2L V6	
SOHC 24 VALVE MPI	

AR = use ase required - = Non illustrated part

1999 LH

Cladding
Figure ELH-220

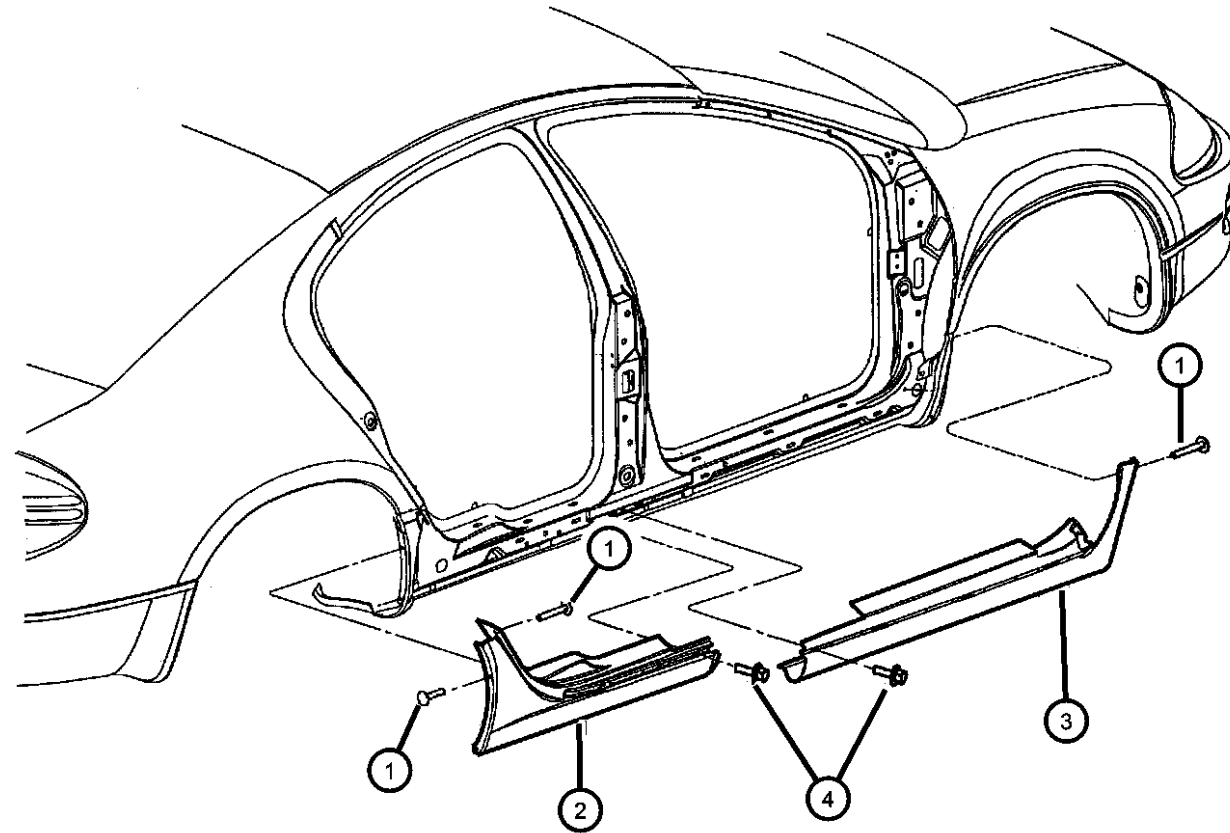

ITEM	PART NUMBER	QTY	LINE	SERIES	BODY	ENGINE	TRANS	TRIM	DESCRIPTION
	0LG52SW1AB	1	D						[K2W], Right
	0LG52TCNAB	1	D						[K2A], Right
	0LG52VAWAB	1	D						[K2Z], Right
	0LG52VMTAB	1	D						[K2B], Right
	0LG52VTEAB	1	D						[K2C], Right
	0LG52WG2AB	1	D						[K2D], Right
	0LG53MS4AB	1	D						[K2P], Left
	0LG53RH2AB	1	D						[K2R], Left
	0LG53SG8AB	1	D						[K2G], Left
	0LG53SW1AB	1	D						[K2W], Left
	0LG53TCNAB	1	D						[K2A], Left
	0LG53VAWAB	1	D						[K2Z], Left
	0LG53VMTAB	1	D						[K2B], Left
	0LG53VTEAB	1	D						[K2C], Left
	0LG53WG2AB	1	D						[K2D], Left
	0LG54MS4	1	C	P					[K5P], Right
	0LG54SG8	1	C	P					[K5G], Right
	0LG54SW1	1	C	P					[K5W], Right
	0LG54TCN	1	C	P					[K5A], Right
	0LG54VAW	1	C	P					[K5Z], Right
	0LG54VLB	1	C	P					[K5N], Right
	0LG54VMT	1	C	P					[K5B], Right
	0LG54VTE	1	C	P					[K5C], Right
	0LG54WG2	1	C	P					[K5D], Right
	0LG55MS4	1	C	P					[K5P], Left
	0LG55SG8	1	C	P					[K5G], Left
	0LG55SW1	1	C	P					[K5W], Left
	0LG55TCN	1	C	P					[K5A], Left
	0LG55VAW	1	C	P					[K5Z], Left
	0LG55VLB	1	C	P					[K5N], Left
	0LG55VMT	1	C	P					[K5B], Left
	0LG55VTE	1	C	P					[K5C], Left
	0LG55WG2	1	C	P					[K5D], Left

CONCORDE,INTREPID,VISION,300M,NEW YORKER,LHS (LH)

SERIES	LINE	BODY
H = HIGHLINE	D = Intrepid	41 = SEDAN/QUAD CAB
P = PREMIUM	C = LHS, Concorde	SWB
S = SPORT	Y = 300M	

ENGINE	TRANSMISSION
EER = ENGINE - 2.7L V6 DOHC 24 VALVE MPI	DGX = TRANSMISSION - 4-SPEED AUTOMATIC
EGG = ENGINE - 3.5L HIGH OUTPUT V6 24V MPI	
EGW = ENGINE - 3.2L V6 SOHC 24 VALVE MPI	

AR = use ase required - = Non illustrated part

1999 LH

Cladding
Figure ELH-220

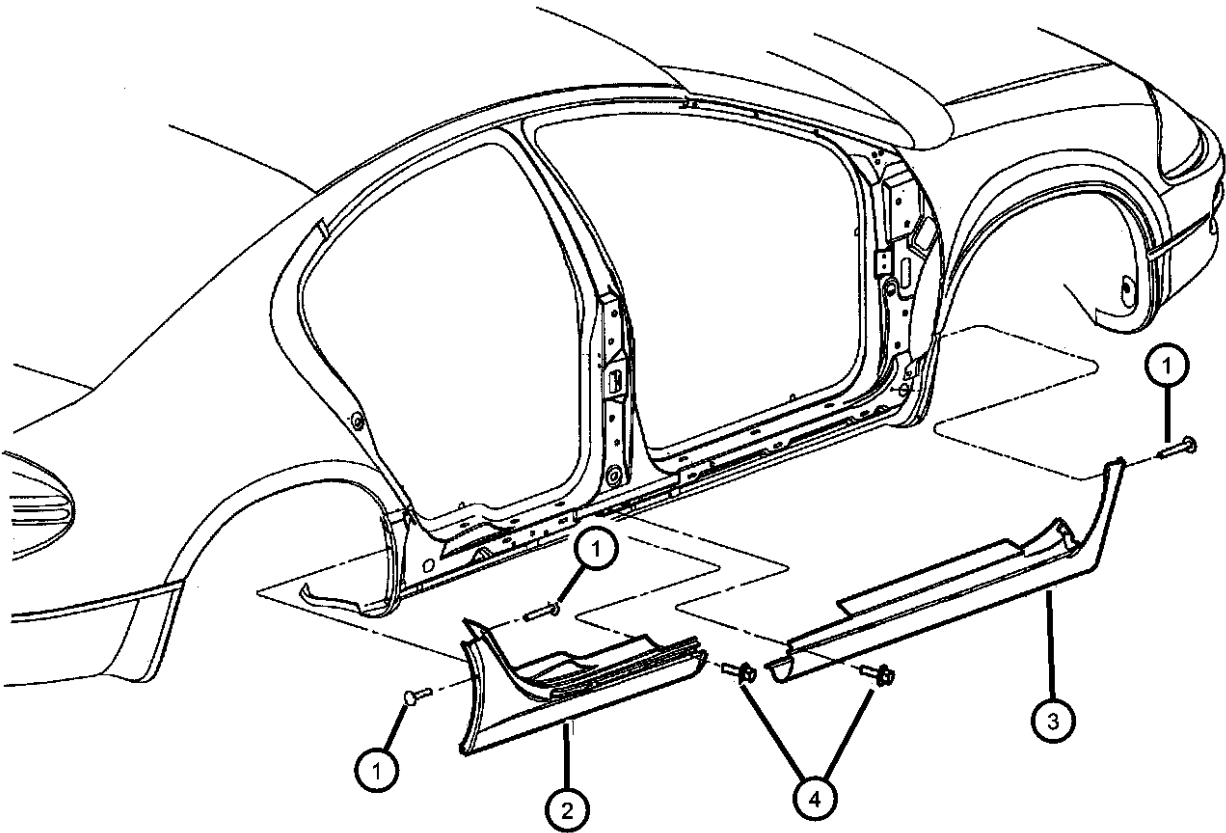

ITEM	PART NUMBER	QTY	LINE	SERIES	BODY	ENGINE	TRANS	TRIM	DESCRIPTION
	0LG56MS4	1	C	H					[K4P], Right
	0LG56RH2	1	C	H					[K4R], Right
	0LG56SG8	1	C	H					[K4G], Right
	0LG56SW1	1	C	H					[K4W], Right
	0LG56TCN	1	C	H					[K4A], Right
	0LG56VAW	1	C	H					[K4Z], Right
	0LG56VMT	1	C	H					[K4B], Right
	0LG56VTE	1	C	H					[K4C], Right
	0LG56WG2	1	C	H					[K4D], Right
	0LG57MS4	1	C	H					[K4P], Left
	0LG57RH2	1	C	H					[K4R], Left
	0LG57SG8	1	C	H					[K4G], Left
	0LG57SW1	1	C	H					[K4W], Left
	0LG57TCN	1	C	H					[K4A], Left
	0LG57VAW	1	C	H					[K4Z], Left
	0LG57VMT	1	C	H					[K4B], Left
	0LG57VTE	1	C	H					[K4C], Left
	0LG57WG2	1	C	H					[K4D], Left
4	06036070AA	10							SCREW AND WASHER, Round Head, .164-18x.625
-5	05011076AA	AR							RETAINER, Side Cladding, M33.5 x 14.5, Black
-6	05011077AA	AR							RETAINER, Side Cladding, M35 x 8.33

CONCORDE,INTREPID,VISION,300M,NEW YORKER,LHS (LH)					ENGINE	TRANSMISSION
SERIES	LINE	BODY			EER = ENGINE - 2.7L V6 DOHC 24 VALVE MPI	DGX = TRANSMISSION - 4-SPEED AUTOMATIC
H = HIGHLINE	D = Intrepid	41 = SEDAN/QUAD CAB			EGG = ENGINE - 3.5L HIGH OUTPUT V6 24V MPI	
P = PREMIUM	C = LHS, Concorde	SWB			EGW = ENGINE - 3.2L V6 SOHC 24 VALVE MPI	
S = SPORT	Y = 300M					

Group - ILH

Interior Trim

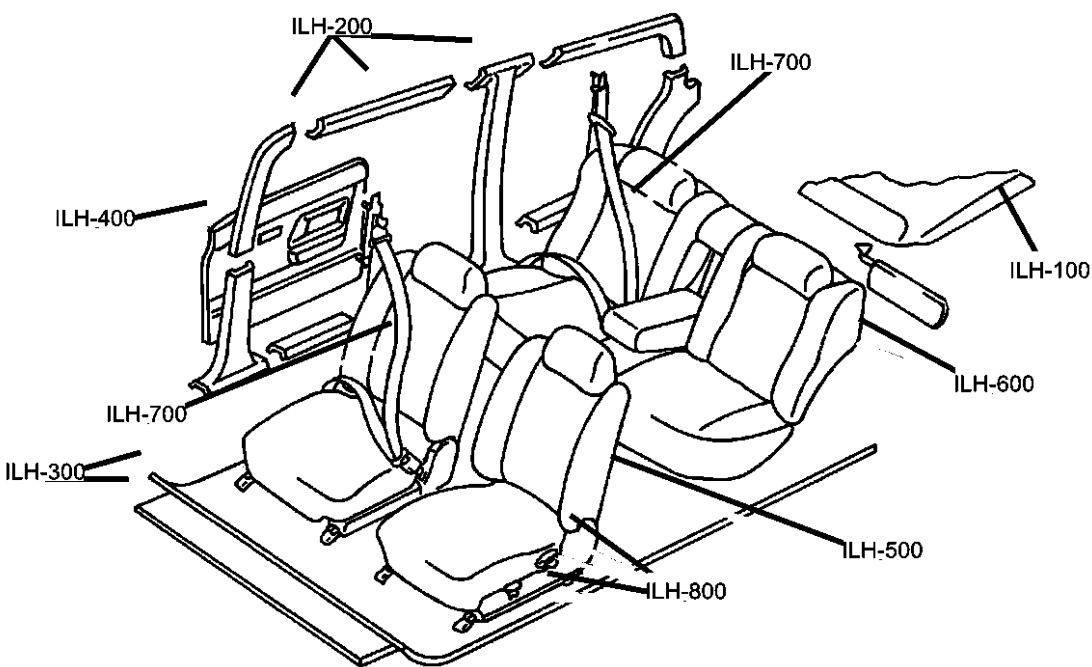

Group - ILH Interior Trim

Illustration Title Group-Fig. No.

Headliner and Visor	
Headliner, Visors, Assist Straps And Shelf Panel.....	Fig. ILH - 110

Moldings, Scuff Plates	
Cowl Panel, Footrest, Dash Silencer	Fig. ILH - 210
Scuff Plates - Front And Rear	Fig. ILH - 215
Molding - A And B Pillar	Fig. ILH - 220
Panel, Quarter Trim - Upper And Lower.....	Fig. ILH - 225

Carpet	
Carpet And Floor Mats.....	Fig. ILH - 310
Carpet Luggage Compartment.....	Fig. ILH - 315
Silencers	Fig. ILH - 320

Door Trim Panels	
Door Panels - Front	Fig. ILH - 410
Door Panels - Rear.....	Fig. ILH - 420

Front Seats and Attaching Parts	
Seat Front - Trim Code AF	Fig. ILH - 510
Seat Front - Trim Code A7	Fig. ILH - 515
Seat Front - Trim Code C7,CL	Fig. ILH - 520
Seat Front - Trim Code N7,S7	Fig. ILH - 525
Seat Front - Trim Code NL,SL	Fig. ILH - 530
Seat Front - Trim Code ML	Fig. ILH - 535
Seat Front - Trim Code MP	Fig. ILH - 540
Seat Front - Trim Code TL	Fig. ILH - 545
Seat Front - Trim Code KF	Fig. ILH - 550
Seat Front - Trim Code K7	Fig. ILH - 555
Seat Front - Trim Code HL, GL, PL.....	Fig. ILH - 560

Rear Seats- Folding and Quad	
Seat Rear - Trim Code AF	Fig. ILH - 610
Seat Rear - Trim Code A7	Fig. ILH - 615
Seat Rear - Trim Code C7,CL.....	Fig. ILH - 620
Seat Rear - Trim Code N7,S7	Fig. ILH - 625
Seat Rear - Trim Code NL,SL	Fig. ILH - 630
Seat Rear - Trim Code ML	Fig. ILH - 635
Seat Rear - Trim Code MP	Fig. ILH - 640
Seat Rear - Trim Code TL	Fig. ILH - 645
Seat Rear - Trim Code KF	Fig. ILH - 650
Seat Rear - Trim Code K7	Fig. ILH - 655
Seat Rear - Trim Code HL, GL, PL	Fig. ILH - 660

Seat Belts-Front and Rear	
Seat Belts - Front.....	Fig. ILH - 710
Seat Belts - Rear.....	Fig. ILH - 720

Adjusters, Covers, Shields, and Risers	
Seats Attaching Parts Manual Seat.....	Fig. ILH - 810
Seats Attaching Parts Power Seat.....	Fig. ILH - 815
Seats Attaching Parts.....	Fig. ILH - 820

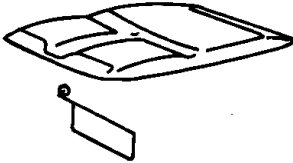
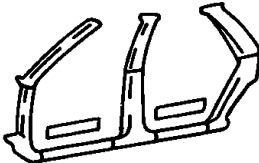
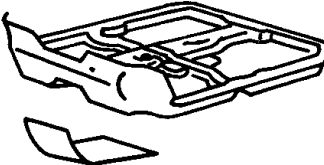
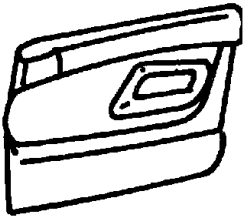
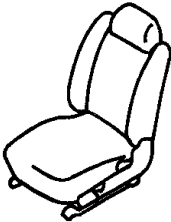
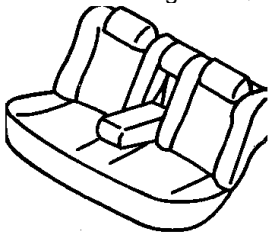
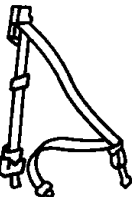
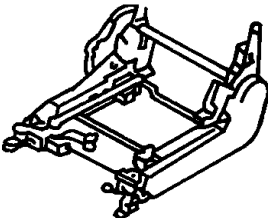
ILH-100 Headliner and Visor 	ILH-200 Moldings, Scuff Plates 	ILH-300 Carpet 	ILH-400 Door Trim Panels 
ILH-500 Front Seats and Attaching Parts 	ILH-600 Rear Seats- Folding and Quad 	ILH-700 Seat Belts-Front and Rear 	ILH-800 Adjusters, Covers, Shields, and Risers 

Headliner, Visors, Assist Straps And Shelf Panel
Figure ILH-110

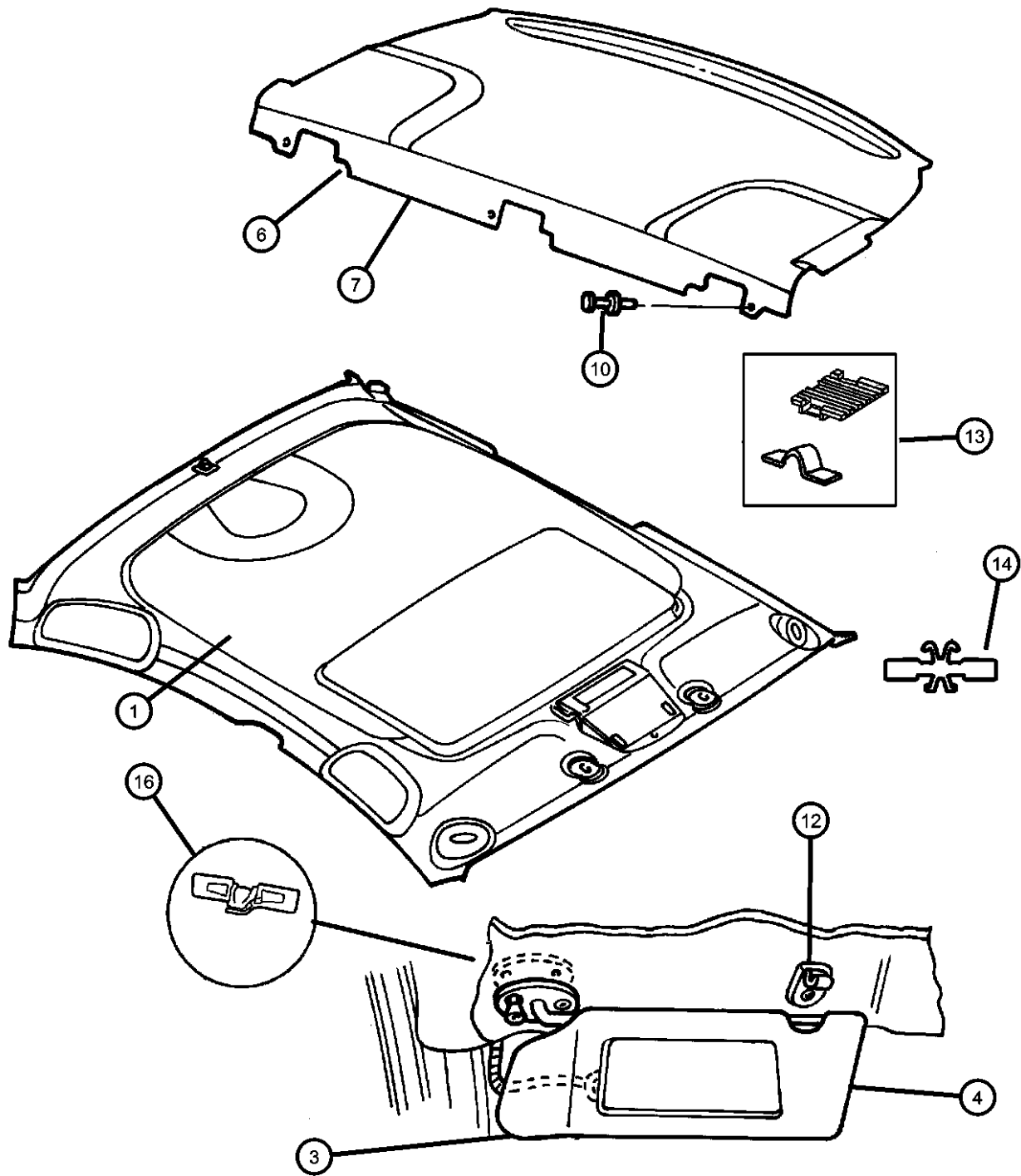

ITEM	PART NUMBER	QTY	LINE	SERIES	BODY	ENGINE	TRANS	TRIM	DESCRIPTION
1									PANEL, Headliner
	0PB59TL2	1	C	H				*00	Beige, w/Garage Door Opener and Trip Cpmputer
	0PB631L2AB	1	D					*00	Beige, w/o Rear Grab Handles
	0PB64TL2	1	D					*00	Beige, w/Garage Door Opener
	0PB66TL2	1	D					*00	Beige, w/Garage Door Opener and Sunroof
	0PB67TL2	1	C	H				*00	Beige, w/Garage Door Opener and Sunroof
	0PB68TL2	1	Y					*00	Beige, w/Garage Door Opener and Sunroof
	0PB69TL2	1	Y					*00	Beige, w/Garage Door Opener, w/o Sunroof
	0PV24TL2	1	C	H				*00	Beige,
	0PV25TL2	1	D					*00	Beige, w/Rear Grab Handles
-2	05014717AA	1	X						RETAINER, Headliner
3									VISOR
	0PB72TL2AB	1	D					*00	Beige, Right
	0PB73TL2AB	1	D					*00	Beige, Left
	0QU06TL2AB	1	C	H				*00	Beige, w/Trip Competer and Garage Door Opener, Right
		1	D					*00	Beige, w/Trip Competer and Garage Door Opener (w/Illuminated Visor, Right
	0QU07TL2AB	1	C	H				*00	Beige, w/Trip Competer and Garage Door Opener, Left
		1	D					*00	Beige, w/Trip Competer and Garage Door Opener (w/Illuminated Visor, Left
4									VISOR, Illuminated
	0PB74TL2AB	1	Y					*00	Beige, Right
		1	C	P				*00	Beige, Right
	0PB75TL2AB	1	Y					*00	Beige, Left
		1	C	P				*00	Beige, Left
-5									RETAINER, Visor
	05013812AA	1	D					*00	Mounts To Roof Panel For Visor Support (Black Plastic)
		1	X, Y					*00	Mounts To Roof Panel For Visor Support (Black Plastic)
		1	C	P				*00	Mounts To Roof Panel For Visor Support (Black Plastic)

CONCORDE,INTREPID,VISION,300M,NEW YORKER,LHS (LH)
SERIES LINE BODY
H = HIGHLINE D = Intrepid 41 = SEDAN/QUAD CAB
P = PREMIUM C = LHS, Concorde SWB
S = SPORT Y = 300M

ENGINE TRANSMISSION
EER = ENGINE - 2.7L V6 DOHC 24 VALVE MPI DGX = TRANSMISSION - 4-SPEED AUTOMATIC
EGG = ENGINE - 3.5L HIGH OUTPUT V6 24V MPI
EGW = ENGINE - 3.2L V6 SOHC 24 VALVE MPI

AR = use ase required - = Non illustrated part

1999 LH

Headliner, Visors, Assist Straps And Shelf Panel
Figure ILH-110

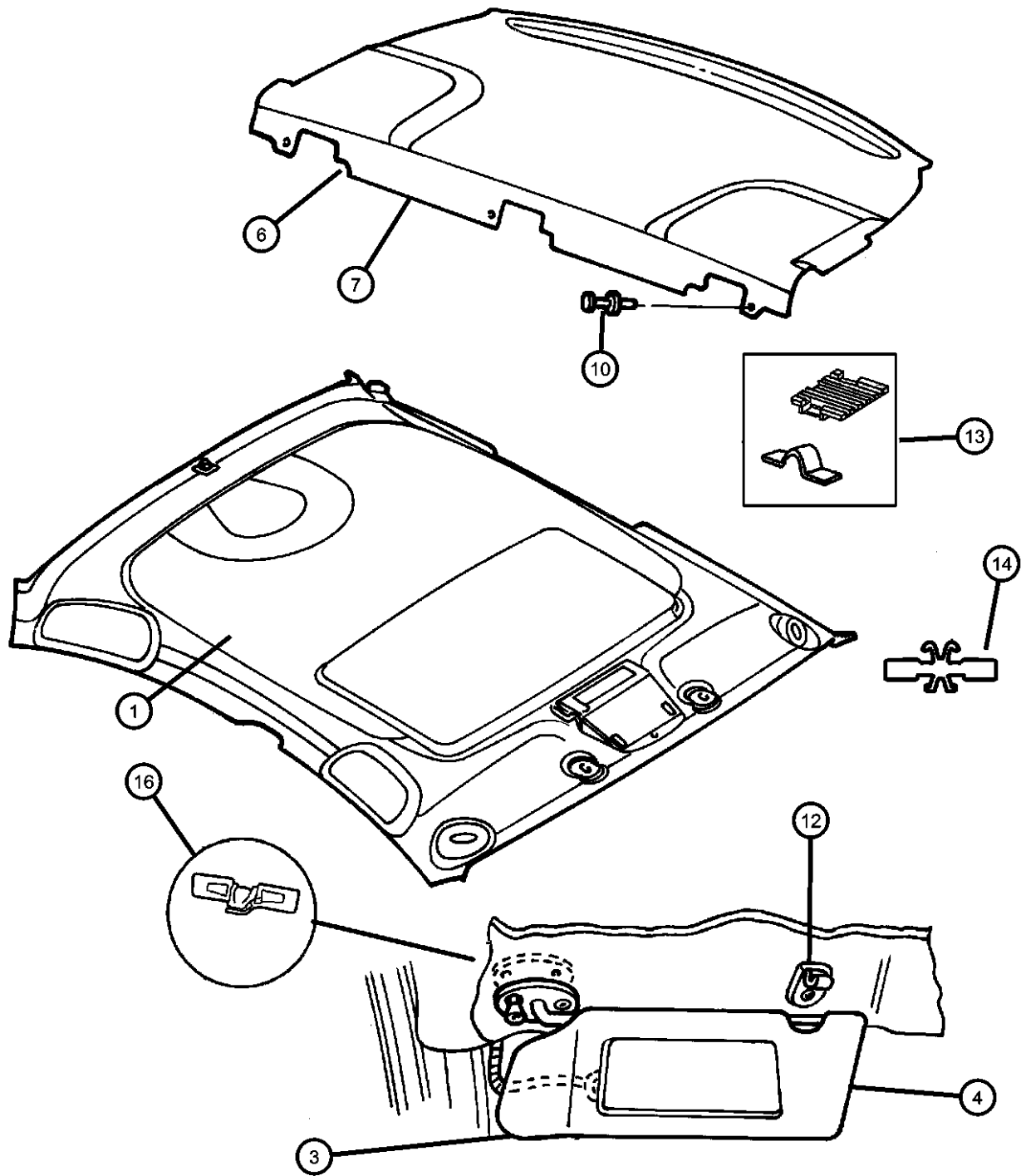

ITEM	PART NUMBER	QTY	LINE	SERIES	BODY	ENGINE	TRANS	TRIM	DESCRIPTION
6									PANEL, Rear Shelf Trim
	0LK85HS6	1	D					*O0	Quartz
	0LK85LAZ	1	D					*O0	Agate
	0LK85VK9	1	D					*O0	Suede
	0LK87LAZ	1	Y					*O0	Agate
	0LK87VK9	1	Y					*O0	Suede
7									PANEL, Shelf Trim
	0LK86HS6AB	1	C					*O0	Quartz
	0LK86LAZAB	1	C					*O0	Agate
	0LK86VK9AB	1	C					*O0	Suede
-8									SILENCER, Shelf Extension
	04628854AC	1	C	P					
	04628856AC	1	Y						
-9	04628855AB	1	D						SILENCER, Rear Shelf
10	06501925	1							PIN, Splash Shield, Shelf Panel
-11									HANDLE
	0QB26TL2AB	1	C	H				*O0	Beige, w/Rear Reading Lamp, Right
		1	D					*O0	Beige, w/Rear Reading Lamp, Right
		1	Y					*O0	Beige, w/Rear Reading Lamp, Right
	0QB27TL2AB	1	C	H				*O0	Beige, w/Rear Reading Lamp, Left
		1	D					*O0	Beige, w/Rear Reading Lamp, Left
		1	Y					*O0	Beige, w/Rear Reading Lamp, Left
12									CLIP, Visor
	0MH08TL2	1	D					*O0	Beige
		1	C	H				*O0	Beige
		1	Y					*O0	
13	05014717AA	1	X						RETAINER, Headliner
14	05014715AA	2	X						RETAINER, Assist Handle
-15									HANDLE, Roof Grab
	0HR71TL2	1	C	H				*O0	Beige
		1	D					*O0	Beige

CONCORDE,INTREPID,VISION,300M,NEW YORKER,LHS (LH)

SERIES

H = HIGHLINE

P = PREMIUM

S = SPORT

LINE

D = Intrepid

C = LHS, Concorde

Y = 300M

BODY

41 = SEDAN/QUAD CAB

SWB

ENGINE

EER = ENGINE - 2.7L V6 DOHC 24 VALVE MPI

EGG = ENGINE - 3.5L HIGH OUTPUT V6 24V MPI

EGW = ENGINE - 3.2L V6 SOHC 24 VALVE MPI

TRANSMISSION

DGX = TRANSMISSION - 4-SPEED AUTOMATIC

AR = use ase required - = Non illustrated part

Headliner, Visors, Assist Straps And Shelf Panel
Figure ILH-110

ITEM	PART NUMBER	QTY	LINE	SERIES	BODY	ENGINE	TRANS	TRIM	DESCRIPTION
------	-------------	-----	------	--------	------	--------	-------	------	-------------

16	04728575	1	Y					*00	Beige
		1	D					*00	CLIP, Roll Top
		1	C	H				*00	Visor Attaching

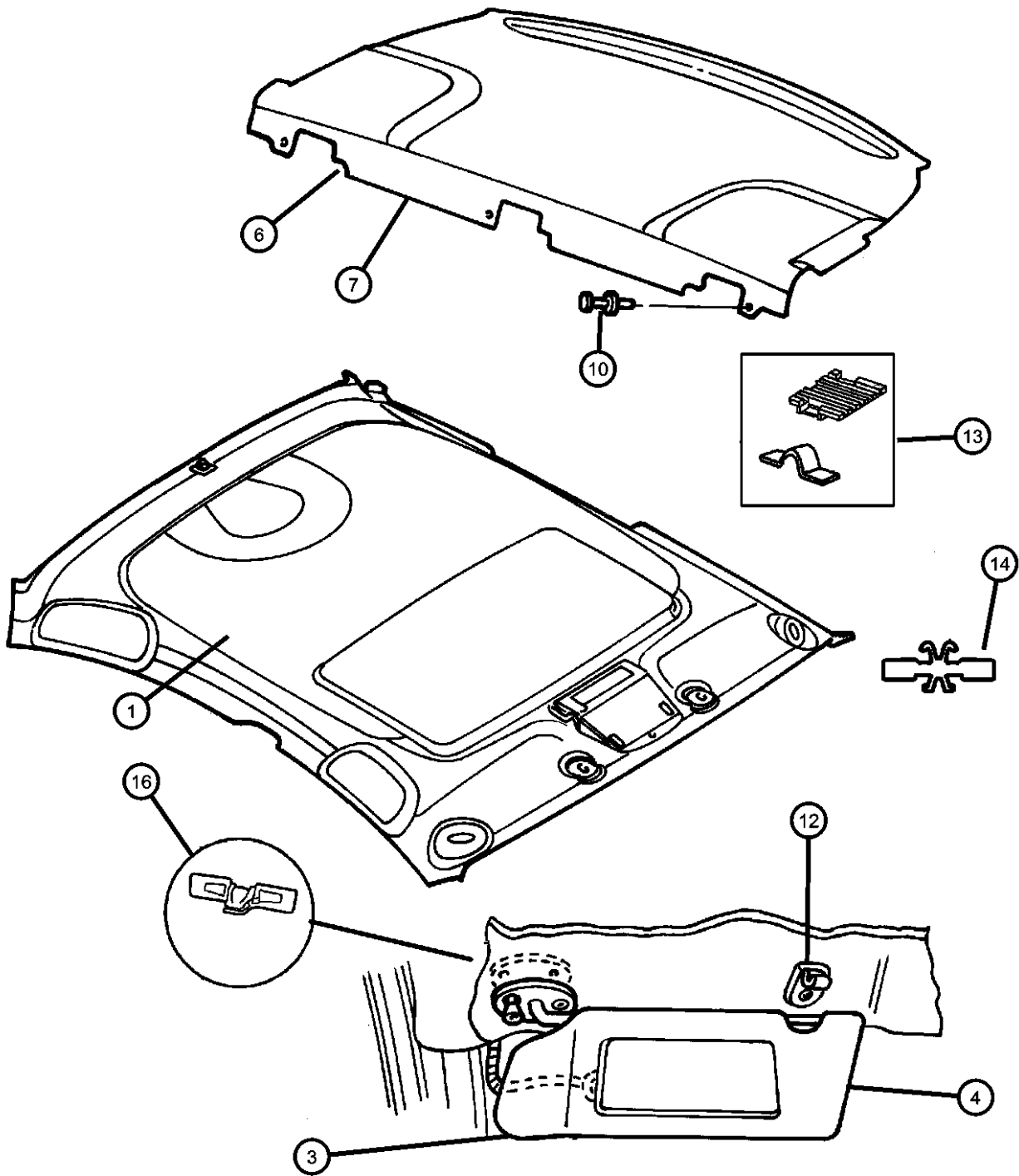

CONCORDE,INTREPID,VISION,300M,NEW YORKER,LHS (LH)							
SERIES	LINE	BODY		ENGINE		TRANSMISSION	
H = HIGHLINE	D = Intrepid	41 = SEDAN/QUAD CAB		EER = ENGINE - 2.7L V6		DGX = TRANSMISSION - 4-SPEED	
P = PREMIUM	C = LHS, Concorde	SWB		DOHC 24 VALVE MPI		AUTOMATIC	
S = SPORT	Y = 300M			EGG = ENGINE - 3.5L HIGH			
				OUTPUT V6 24V MPI			
				EGW = ENGINE - 3.2L V6			
				SOHC 24 VALVE MPI			

Cowl Panel, Footrest, Dash Silencer
Figure ILH-210

ITEM	PART NUMBER	QTY	LINE	SERIES	BODY	ENGINE	TRANS	TRIM	DESCRIPTION
1									PANEL, Cowl Side Trim
	0LK74HD5AB	1						*O0	Quartz, Right
	0LK74LAZAC	1						*O0	, Right
	0LK74MF1AC	1						*O0	Neutral, Right
	0LK74RK5AC	1						*O0	Tan, Right
	0LK75HD5	1						*O0	Quartz, Left
	0LK75LAZAB	1						*O0	Agate, Left
	0LK75MF1AB	1						*O0	Neutral, Left
	0LK75RK5AB	1						*O0	Tan, Left
2	0LK75RK5AB	1							SCREW, SCREW, (.190-16x2.00), (NOT SERVICED),
3	06033581	1							SCREW, Hex Flange Head, .25-14x.875, Foot Rest Attaching
4	04628567	1							SUPPORT, Footrest, Foot Rest
5	04698441	1							SILENCER, Cowl Side, Cowl and Dash
6	04698441	1							STUD, Tapping - Dashliner Attaching (M6x1.00/.250-14x51.50), (NOT SERVICED)

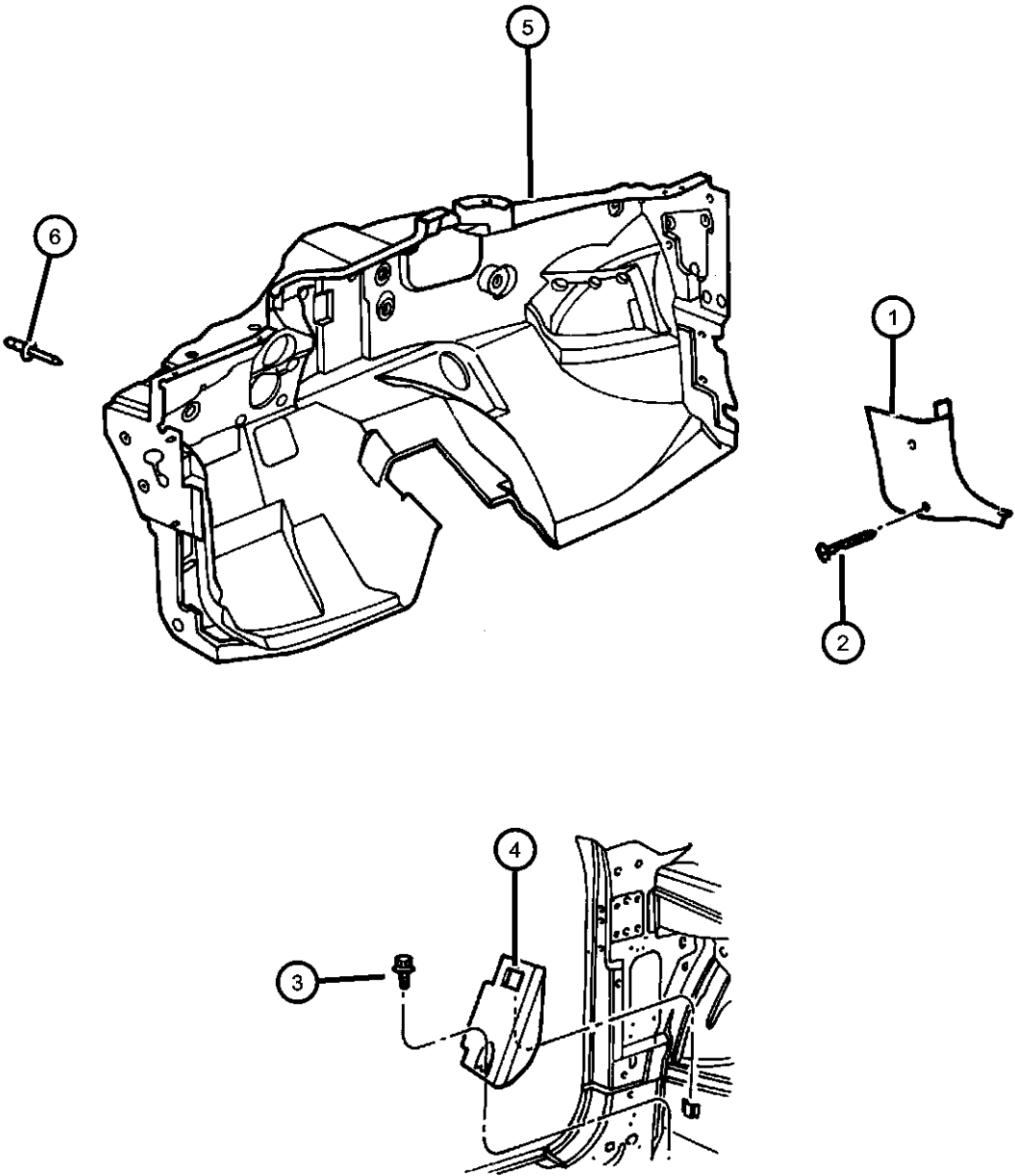

CONCORDE,INTREPID,VISION,300M,NEW YORKER,LHS (LH)						
SERIES	LINE	BODY	ENGINE	TRANSMISSION		
H = HIGHLINE	D = Intrepid	41 = SEDAN/QUAD CAB	EER = ENGINE - 2.7L V6	DGX = TRANSMISSION - 4-SPEED		
P = PREMIUM	C = LHS, Concorde	SWB	DOHC 24 VALVE MPI	AUTOMATIC		
S = SPORT	Y = 300M		EGG = ENGINE - 3.5L HIGH			
			OUTPUT V6 24V MPI			
			EGW = ENGINE - 3.2L V6			
			SOHC 24 VALVE MPI			

Scuff Plates - Front And Rear
Figure ILH-215

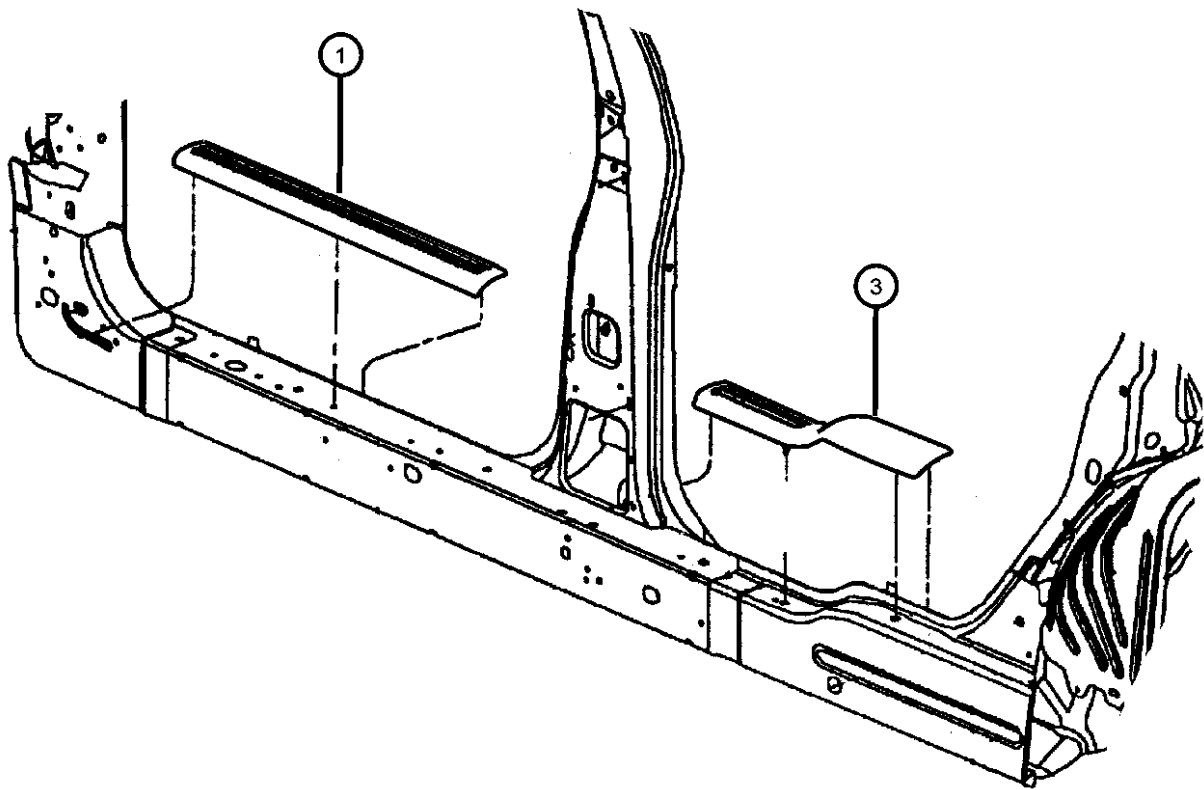

ITEM	PART NUMBER	QTY	LINE	SERIES	BODY	ENGINE	TRANS	TRIM	DESCRIPTION
1									PLATE, Scuff, Front
	0LL72HD5AB	1						*O0	Quartz [D5], Right
	0LL72LAZAB	1						*O0	Agate [AZ], Right
	0LL72MF1AB	1						*O0	Neutral [FK], Right
	0LL72RK5AB	1						*O0	Tan [K9], Right
	0LL73HD5AB	1						*O0	Quartz, (D5), Left
	0LL73LAZAB	1						*O0	Agate [AZ], Left
	0LL73MF1AB	1						*O0	Neutral [FK], Left
	0LL73RK5AB	1						*O0	Tan [K9], Left
-2	06505572AA	2						*O0	PIN, Push
3									PLATE, Scuff, Rear
	0LL68HD5AB	1						*O0	Quartz [D5], Right
	0LL68LAZAB	1						*O0	Agate [AZ], Right
	0LL68MF1AB	1						*O0	Neutral [FK], Right
	0LL68RK5AB	1						*O0	Tan [K9], Right
	0LL69HD5AB	1						*O0	Quartz [D5], Left
	0LL69LAZAB	1						*O0	Agate [AZ], Left
	0LL69MF1AB	1						*O0	Neutral [FK], Left
	0LL69RK5AB	1						*O0	Tan [K9], Left

CONCORDE,INTREPID,VISION,300M,NEW YORKER,LHS (LH)						
SERIES	LINE	BODY	ENGINE	TRANSMISSION		
H = HIGHLINE	D = Intrepid	41 = SEDAN/QUAD CAB	EER = ENGINE - 2.7L V6	DGX = TRANSMISSION - 4-SPEED		
P = PREMIUM	C = LHS, Concorde	SWB	DOHC 24 VALVE MPI	AUTOMATIC		
S = SPORT	Y = 300M		EGG = ENGINE - 3.5L HIGH			
			OUTPUT V6 24V MPI			
			EGW = ENGINE - 3.2L V6			
			SOHC 24 VALVE MPI			

Molding - A And B Pillar
Figure ILH-220

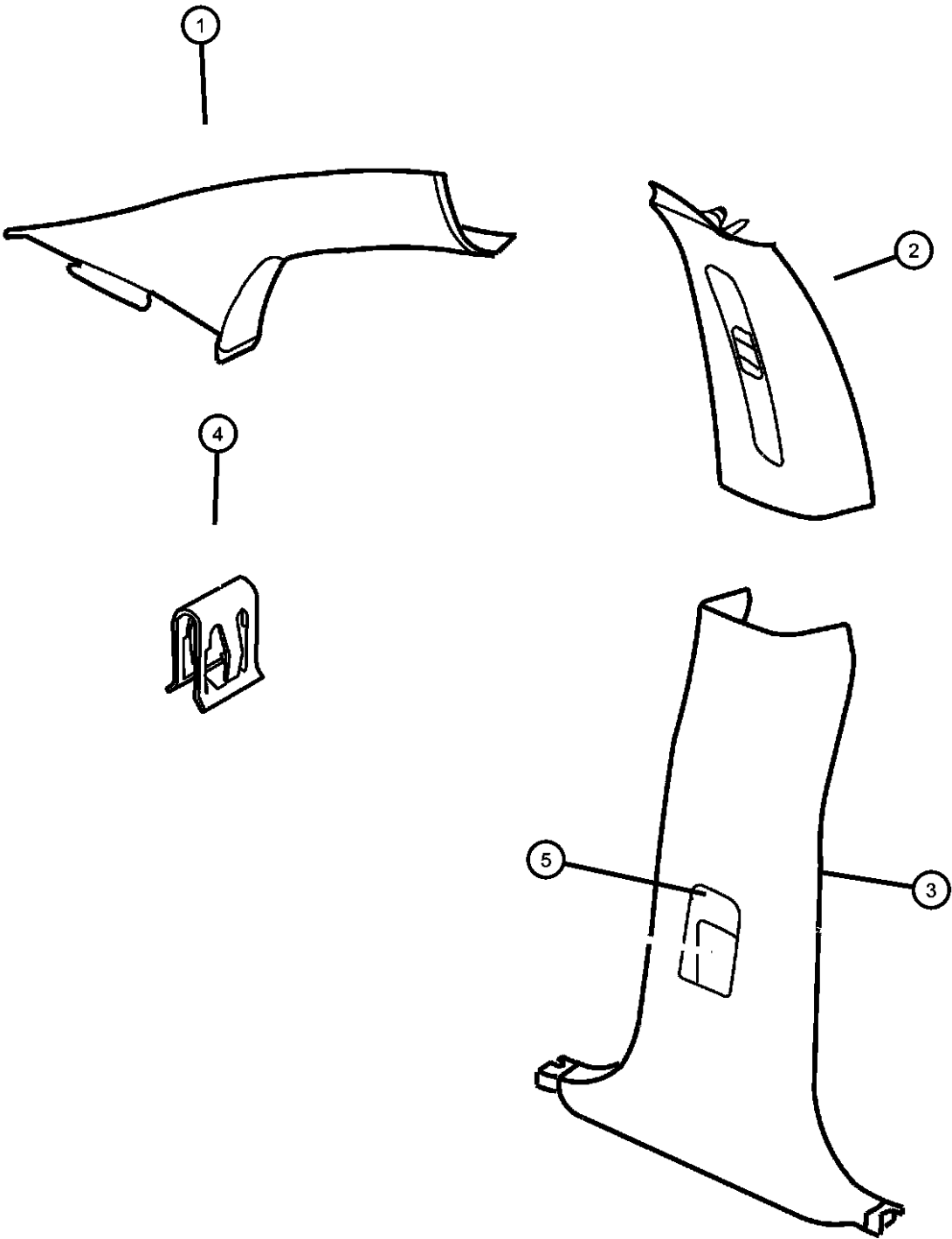

ITEM	PART NUMBER	QTY	LINE	SERIES	BODY	ENGINE	TRANS	TRIM	DESCRIPTION
1									MOLDING, Windshield
	0LK48JX8	1						*O0	
	0LK48RK5AC	1						*O0	Camel, K9, Right
	0LK48TL2AC	1						*O0	Beige, AZ,D5,FK, Right
	0LK49RK5AC	1						*O0	Camel, K9, Left
	0LK49TL2AC	1						*O0	Beige, AZ,D5,FK, Left
2									COVER, B Pillar Trim Panel
	0LK52MF1AC	1						*O0	Neutral, Right
	0LK52RK5AC	1						*O0	Camel, Right
	0LK52TL2AC	1						*O0	Beige, Right
	0LK53MF1AC	1						*O0	Neutral, Left
	0LK53RK5AC	1						*O0	Camel, Left
	0LK53TL2AC	1						*O0	Beige, Left
3									COVER, B Pillar Trim Panel
	0LK54HD5	1						*O0	Quartz, Right
	0LK54LAZ	1						*O0	Agate, Right
	0LK54MF1	1						*O0	Neutral, Right
	0LK54RK5	1						*O0	Tan, Right
	0LK55HD5	1						*O0	Quartz, Left
	0LK55LAZ	1						*O0	Agate, Left
	0LK55MF1	1						*O0	Neutral, Left
	0LK55RK5	1						*O0	Tan, Left
4	06504563	2						*O0	CLIP, Molding, (Fastens Item 1,2 and 3)
5									COVER, B Pillar Trim Panel
	0FF08HD5	1						*O0	Quartz, Right
	0FF08LAZ	1						*O0	Agate, Right
	0FF08MF1	1						*O0	Neutral, Right
	0FF08SK5	1						*O0	Tan, Right
	0FF09HD5	1						*O0	Quartz, Left
	0FF09LAZ	1						*O0	Agate, Left
	0FF09MF1	1						*O0	Neutral, Left
	0FF09SK5	1						*O0	Tan, Left

CONCORDE,INTREPID,VISION,300M,NEW YORKER,LHS (LH)									
SERIES	LINE	BODY			ENGINE		TRANSMISSION		
H = HIGHLINE	D = Intrepid	41 = SEDAN/QUAD CAB			EER = ENGINE - 2.7L V6		DGX = TRANSMISSION - 4-SPEED		
P = PREMIUM	C = LHS, Concorde	SWB			DOHC 24 VALVE MPI		AUTOMATIC		
S = SPORT	Y = 300M				EGG = ENGINE - 3.5L HIGH				
					OUTPUT V6 24V MPI				
					EGW = ENGINE - 3.2L V6				
					SOHC 24 VALVE MPI				

AR = use ase required - = Non illustrated part

**Panel, Quarter Trim - Upper And Lower
Figure ILH-225**

ITEM	PART NUMBER	QTY	LINE	SERIES	BODY	ENGINE	TRANS	TRIM	DESCRIPTION
1									PANEL, Quarter Trim, Upper
	0LL90MF1AB	1	C					*O0	Neutral, Right
	0LL90RK5AB	1	C					*O0	Tan, Right
	0LL90TL2AB	1	C					*O0	Beige, Right
	0LL91MF1AB	1	C					*O0	Neutral, Left
	0LL91RK5AB	1	C					*O0	Tan, Left
	0LL91TL2AB	1	C					*O0	Beige, Left
	0LL94MF1AC	1	Y					*O0	Neutral, Right
	0LL94RK5AC	1	Y					*O0	Tan, Right
	0LL94TL2AC	1	Y					*O0	Beige, Right
	0LL95MF1AC	1	Y					*O0	Neutral, Left
	0LL95RK5AC	1	Y					*O0	Tan, Left
	0LL95TL2AC	1	Y					*O0	Beige, Left
	0LL96RK5AE	1	D					*O0	Tan, Right
	0LL96TL2AE	1	D					*O0	Beige, Right
	0LL97RK5AE	1	D					*O0	Tan, Left
	0LL97TL2AE	1	D					*O0	Beige, Left
2									PANEL, Quarter Trim, Lower
	0LL92LAZAB	1	C	P				*O0	Agate, Right
		1	Y					*O0	Agate, Right
	0LL92MF1AB	1	C	P				*O0	Neutral, Right
	0LL92RK5AB	1	C	P				*O0	Tan, Right
		1	Y					*O0	Tan, Right
	0LL93LAZAB	1	C	P				*O0	Agate, Left
		1	Y					*O0	Agate, Left
	0LL93MF1AB	1	C	P				*O0	Neutral, Left
	0LL93RK5AB	1	C	P				*O0	Tan, Left
		1	Y					*O0	Tan, Left
	0LL98HD5AB	1	D					*O0	Quartz, Right
	0LL98LAZAB	1	D					*O0	Agate, Right
	0LL98RK5AB	1	D					*O0	Tan, Right
	0LL99HD5AB	1	D					*O0	Quartz, Left
	0LL99LAZAB	1	D					*O0	Agate, Left
	0LL99RK5AB	1	D					*O0	Tan, Left

CONCORDE,INTREPID,VISION,300M,NEW YORKER,LHS (LH)

SERIES	LINE	BODY
H = HIGHLINE	D = Intrepid	41 = SEDAN/QUAD CAB
P = PREMIUM	C = LHS, Concorde	SWB
S = SPORT	Y = 300M	

ENGINE	TRANSMISSION
EER = ENGINE - 2.7L V6 DOHC 24 VALVE MPI	DGX = TRANSMISSION - 4-SPEED AUTOMATIC
EGG = ENGINE - 3.5L HIGH OUTPUT V6 24V MPI	
EGW = ENGINE - 3.2L V6 SOHC 24 VALVE MPI	

AR = use ase required - = Non illustrated part

1999 LH

Carpet And Floor Mats
Figure ILH-310

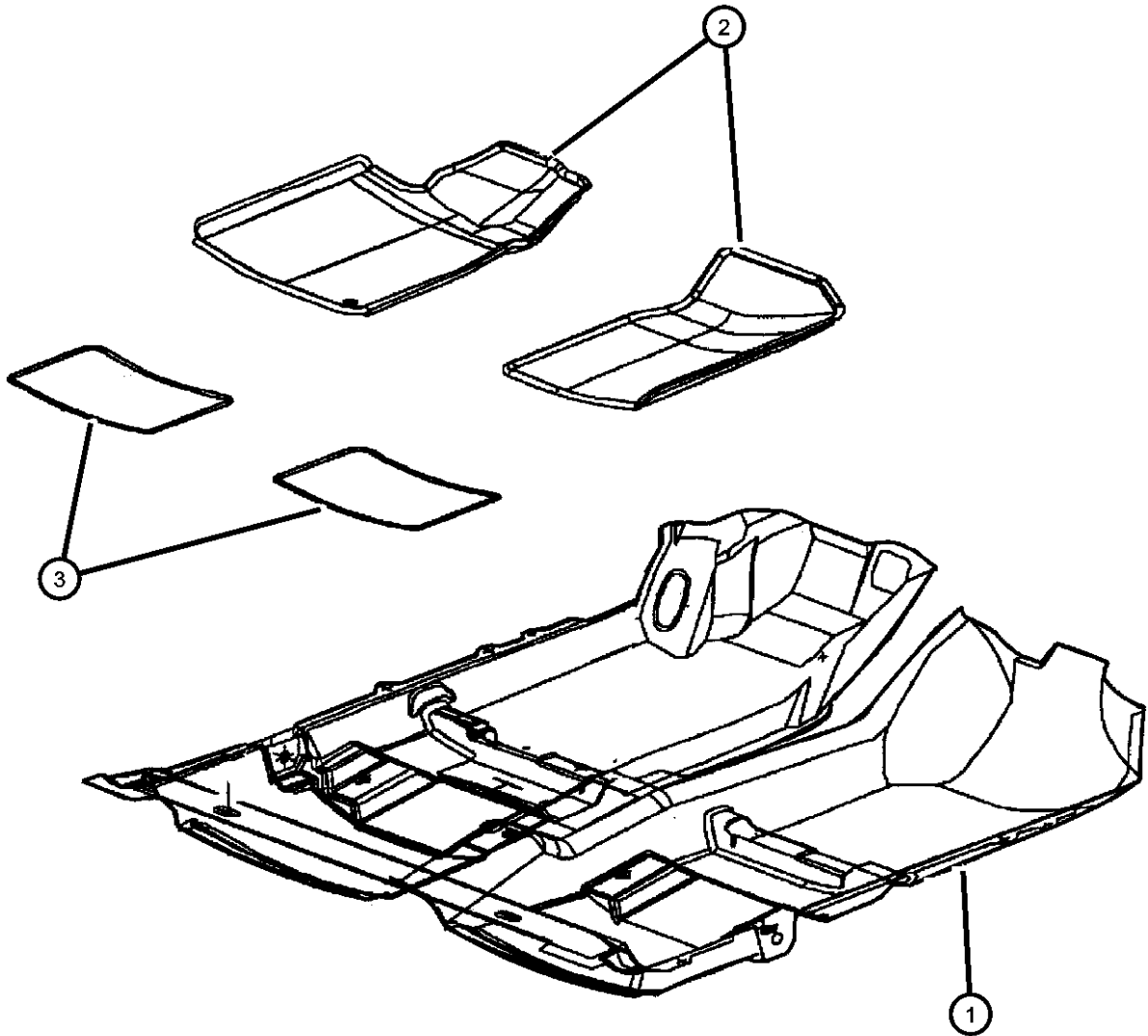

ITEM	PART NUMBER	QTY	LINE	SERIES	BODY	ENGINE	TRANS	TRIM	DESCRIPTION
1									CARPET, Floor Console
	0SC84HS6AD	1						*O0	Quartz, w/Console
	0SC84LAZAD	1						*O0	Agate, w/Console
	0SC84VK9AD	1						*O0	Suede, w/Console
	0SE86VK9AA	1	C	H				*O0	Suede, w/o Console
	0SE86VK9AB	1	D					*O0	Suede, w/o Console
	0SE86HS6AC	1	D					*O0	Quartz, w/o Console
		1	C	H				*O0	Quartz, w/o Console
	0SE86LAZAC	1	D					*O0	Agate, w/o Console
		1	C	H				*O0	Agate, w/o Console
2									MAT KIT, Floor - Front
	82203642	1							Agate
	82203644	1							Tan
	82203646	1							Quartz
3									MAT KIT, Floor - Rear
	82203643	1							Agate
	82203645	1							Tan
	82203647	1							Quartz

CONCORDE,INTREPID,VISION,300M,NEW YORKER,LHS (LH)						
SERIES	LINE	BODY	ENGINE	TRANSMISSION		
H = HIGHLINE	D = Intrepid	41 = SEDAN/QUAD CAB	EER = ENGINE - 2.7L V6	DGX = TRANSMISSION - 4-SPEED		
P = PREMIUM	C = LHS, Concorde	SWB	DOHC 24 VALVE MPI	AUTOMATIC		
S = SPORT	Y = 300M		EGG = ENGINE - 3.5L HIGH			
			OUTPUT V6 24V MPI			
			EGW = ENGINE - 3.2L V6			
			SOHC 24 VALVE MPI			

AR = use ase required - = Non illustrated part

Carpet Luggage Compartment
 Figure ILH-315

ITEM	PART NUMBER	QTY	LINE	SERIES	BODY	ENGINE	TRANS	TRIM	DESCRIPTION
1									CARPET, Luggage Compartment
	04628846AC	1	Y						w/o Amplifier
	04698338	1	C	P					
	04698339	1	D						
	04698340AC	1	Y						w/Amplifier
2	06101946	8							SCREW, Tapping, Trunk Trim Attaching
3	04759514AB	2							GROMMET, Trunk Carpet Attaching
-4	04754324	2	Y						GROMMET, Floor Carpet, Trunk Carpet Attaching (Tail Lamp Area)
5	06505360AA	6							PIN, Push, Wheelhouse Area, Carpet Attaching
6									COVER, Decklid Interior Trim
	04628812AA	1	D						Decklid Interior (Covers Deck Inner)
	04628813AB	1	Y						Decklid Interior (Covers Deck Inner)
	04698341AB	1	C						Decklid Interior (Covers Deck Inner)
-7	06505411AA	4							PIN, Push, Trunk DeckLid Cover Attaching
-8	06505206AA	2							GROMMET, Net, Convenience Net Attaching (Goes In The Floor Pan On Each Side
-9	04628862AA	1							NET KIT, Storage
-10	05016810AA	1							LATCH PACKAGE, Decklid, Emergency Kit Trunk Release

CONCORDE,INTREPID,VISION,300M,NEW YORKER,LHS (LH)									
SERIES	LINE	BODY		ENGINE		TRANSMISSION			
H = HIGHLINE	D = Intrepid	41 = SEDAN/QUAD CAB		EER = ENGINE - 2.7L V6		DGX = TRANSMISSION - 4-SPEED			
P = PREMIUM	C = LHS, Concorde	SWB		DOHC 24 VALVE MPI		AUTOMATIC			
S = SPORT	Y = 300M			EGG = ENGINE - 3.5L HIGH					
				OUTPUT V6 24V MPI					
				EGW = ENGINE - 3.2L V6					
				SOHC 24 VALVE MPI					

AR = use ase required - = Non illustrated part

Silencers
Figure ILH-320

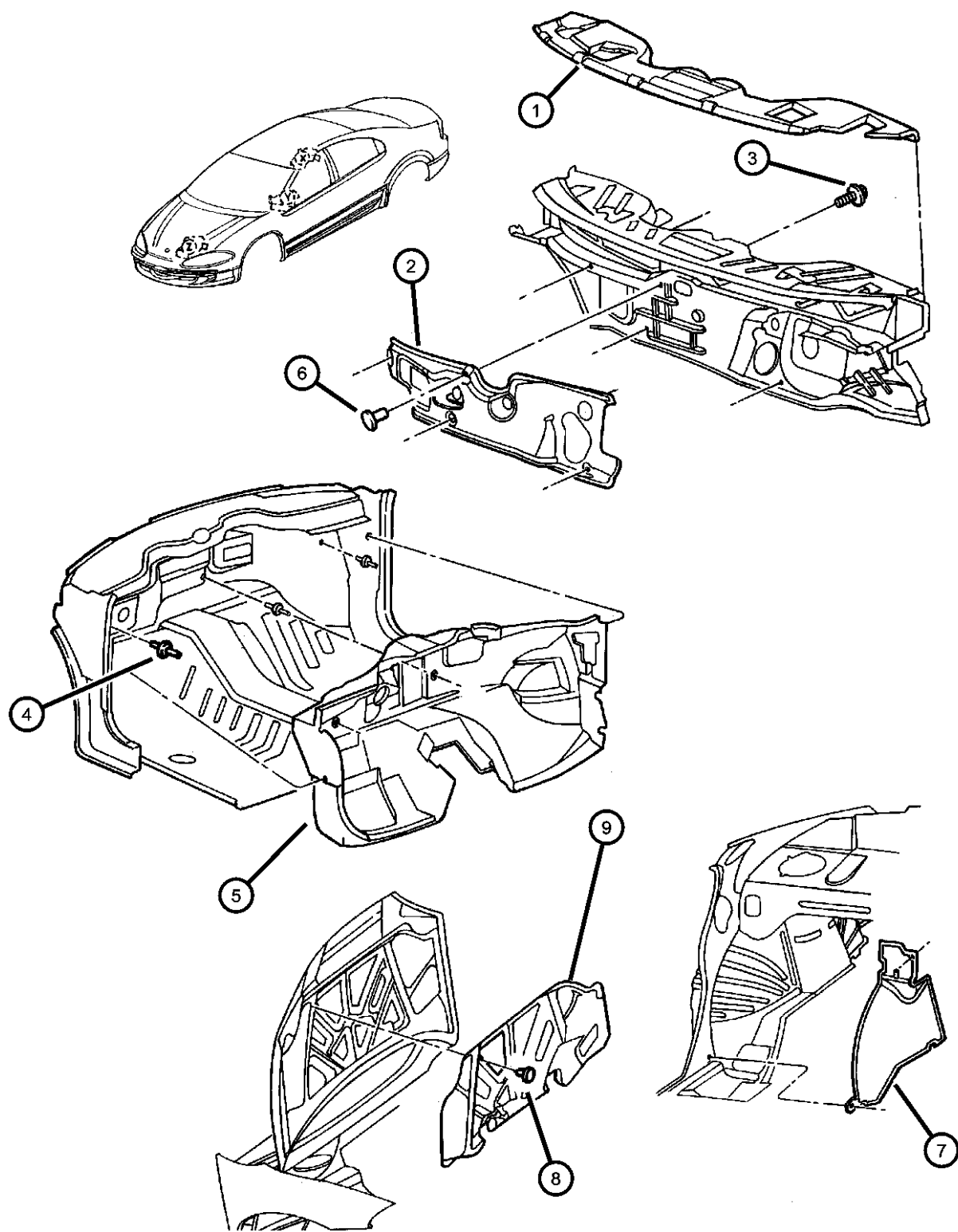

ITEM	PART NUMBER	QTY	LINE	SERIES	BODY	ENGINE	TRANS	TRIM	DESCRIPTION
1	04580767AC	1							SILENCER, Cowl Plenum Panel Upper
2	04580622AC	1							SILENCER, Dash Panel-Engine Compartment
3	06035851	2							SCREW, Hex Flange Head, .25-14x1.00
4	06035851	2							STUD, Dashliner Attaching (M6x1.00/.250-14x51.50), (NOT SERVICED)
5	04698441	1							SILENCER, Cowl Side, Dash and Cowl Sides
6	06501910	4							RETAINER, Trim Panel, Dash Silencer
7									SILENCER, Wheelhouse
	04698902AA	1							Right
	04698903AA	1							Left
8									PIN, Push, M6.35x12.60
	06502842	10	C, X, Y						Hood Inner Panel Silencer Attaching
		13	D						Hood Inner Panel Silencer Attaching
9		13							SILENCER, Hood, Inner Panel, (NOT SERVICED),

CONCORDE,INTREPID,VISION,300M,NEW YORKER,LHS (LH)				
SERIES	LINE	BODY	ENGINE	TRANSMISSION
H = HIGHLINE	D = Intrepid	41 = SEDAN/QUAD CAB	EER = ENGINE - 2.7L V6	DGX = TRANSMISSION - 4-SPEED
P = PREMIUM	C = LHS, Concorde	SWB	DOHC 24 VALVE MPI	AUTOMATIC
S = SPORT	Y = 300M		EGG = ENGINE - 3.5L HIGH OUTPUT V6 24V MPI	
			EGW = ENGINE - 3.2L V6 SOHC 24 VALVE MPI	

AR = use ase required - = Non illustrated part

Door Panels - Front
Figure ILH-410

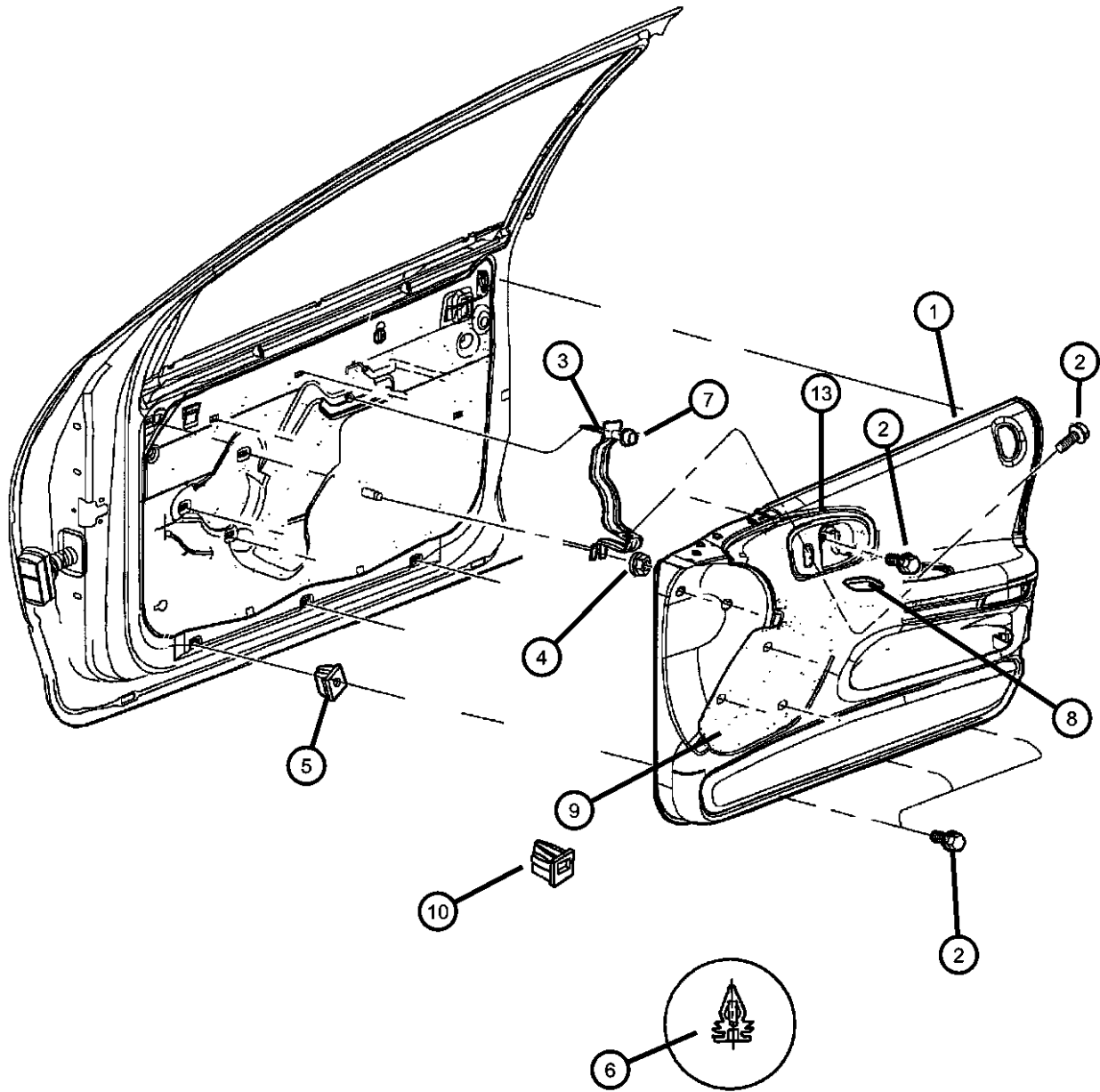

ITEM	PART NUMBER	QTY	LINE	SERIES	BODY	ENGINE	TRANS	TRIM	DESCRIPTION
------	-------------	-----	------	--------	------	--------	-------	------	-------------

L Shaped Bracket Used In Upper Front Is 4698954AA And Screw Is 6032723. (This Is Used With Door Panel With Hole In Upper Front Area)
If There Is No Extra Hole In Door Panel - Front Upper - Disregard This Note (After 5-24-99)

1									PANEL, Front Door Trim
	0LL461AZAC	1	C	H				*K7	Agate, w/4 Speaker System, Right
		1	C	H				*KF	Agate, w/4 Speaker System, Right
	0LL461D5AC	1	C	H				*K7	Quartz, w/4 Speaker System, Right
		1	C	H				*KF	Quartz, w/4 Speaker System, Right
	0LL461K9AC	1	C	H				*K7	Tan, w/4 Speaker System, Right
		1	C	H				*KF	Tan, w/4 Speaker System, Right
	0LL471AZAC	1	C	H				*K7	Agate, w/4 Speaker System, Left
		1	C	H				*KF	Agate, w/4 Speaker System, Left
	0LL471D5AC	1	C	H				*K7	Quartz, w/4 Speaker System, Left
		1	C	H				*KF	Quartz, w/4 Speaker System, Left
	0LL471K9AC	1	C	H				*K7	Tan, w/4 Speaker System, Left
		1	C	H				*KF	Tan, w/4 Speaker System, Left
	0LP201AZAC	1	C	H				*K7	Agate, w/Speaker System Infinity Sound, Right
		1	C	H				*KF	Agate, w/Speaker System Infinity Sound, Right
		1	C	H				*KL	Agate, w/Speaker System Infinity Sound, Right
		1	C	H				*KP	Agate, w/Speaker System Infinity Sound, Right
	0LP201D5AC	1	C	H				*K7	Quartz, w/Speaker System Infinity Sound, Right
		1	C	H				*KF	Quartz, w/Speaker System Infinity Sound, Right
		1	C	H				*KP	Quartz, w/Speaker System Infinity Sound, Right
	0LP201K9AC	1	C	H				*K7	Tan, w/Speaker System Infinity Sound, Right
		1	C	H				*KF	Tan, w/Speaker System Infinity Sound, Right
		1	C	H				*KL	Tan, w/Speaker System Infinity Sound, Right
		1	C	H				*KP	Tan, w/Speaker System Infinity Sound, Right

CONCORDE,INTREPID,VISION,300M,NEW YORKER,LHS (LH)									
SERIES	LINE			BODY		ENGINE		TRANSMISSION	
H = HIGHLINE	D = Intrepid			41 = SEDAN/QUAD CAB		EER = ENGINE - 2.7L V6		DGX = TRANSMISSION - 4-SPEED	
P = PREMIUM	C = LHS, Concorde			SWB		DOHC 24 VALVE MPI		AUTOMATIC	
S = SPORT	Y = 300M					EGG = ENGINE - 3.5L HIGH			
						OUTPUT V6 24V MPI			
						EGW = ENGINE - 3.2L V6			
						SOHC 24 VALVE MPI			

Door Panels - Front
Figure ILH-410

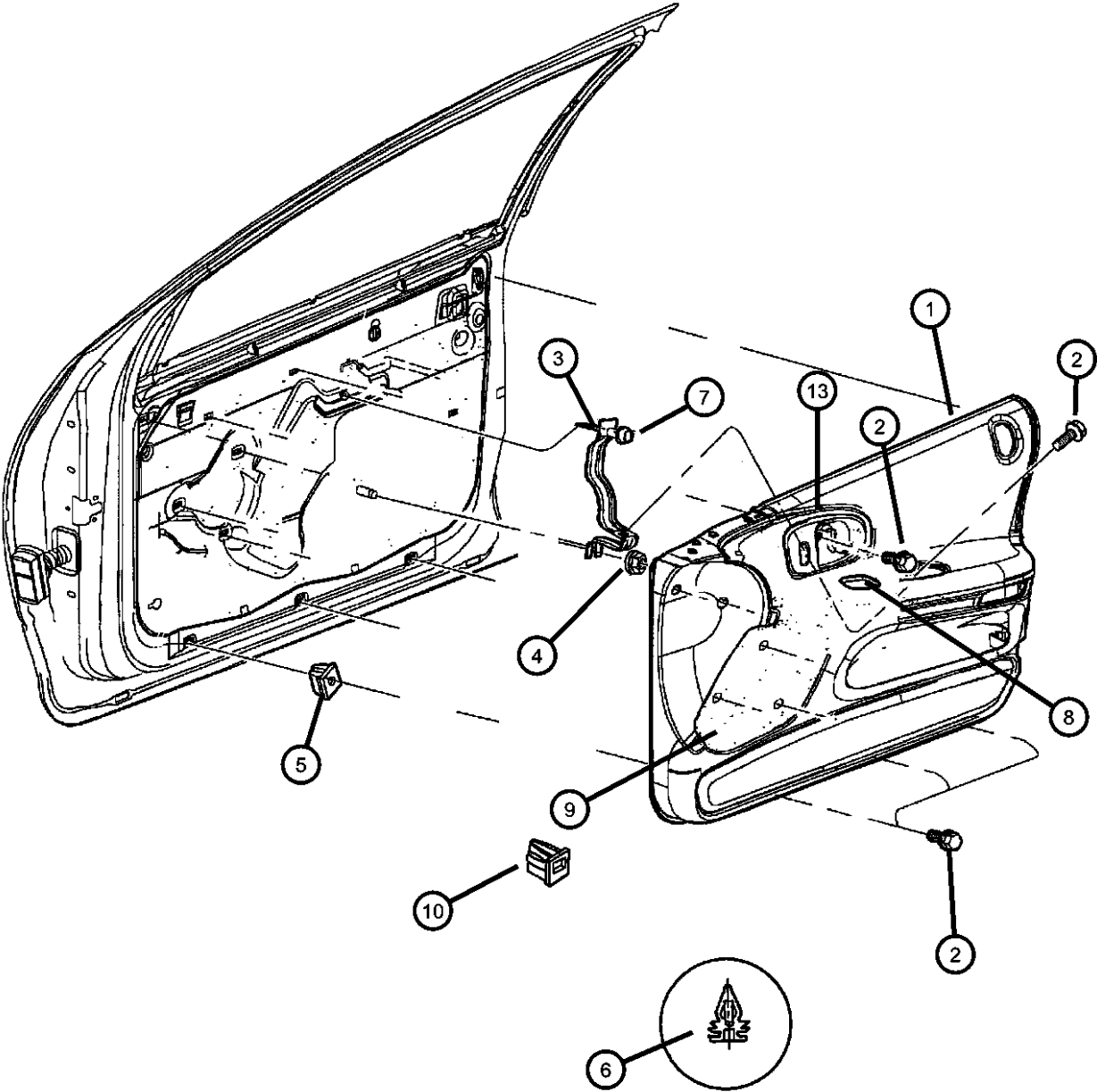

ITEM	PART NUMBER	QTY	LINE	SERIES	BODY	ENGINE	TRANS	TRIM	DESCRIPTION
	0LP211AZAC	1	C	H				*K7	Agate, w/Speaker System Infinity Sound, Left
		1	C	H				*KF	Agate, w/Speaker System Infinity Sound, Left
		1	C	H				*KL	Agate, w/Speaker System Infinity Sound, Left
		1	C	H				*KP	Agate, w/Speaker System Infinity Sound, Left
	0LP211D5AC	1	C	H				*K7	Quartz, w/Speaker System Infinity Sound, Left
		1	C	H				*KF	Quartz, w/Speaker System Infinity Sound, Left
		1	C	H				*KL	Quartz, w/Speaker System Infinity Sound, Left
		1	C	H				*KP	Quartz, w/Speaker System Infinity Sound, Left
	0LP211K9AC	1	C	H				*K7	Tan, w/Speaker System Infinity Sound, Left
		1	C	H				*KF	Tan, w/Speaker System Infinity Sound, Left
		1	C	H				*KL	Tan, w/Speaker System Infinity Sound, Left
		1	C	H				*KP	Tan, w/Speaker System Infinity Sound, Left
	0PR501AZAC	1	D					*A7	Agate, (Use After 11-2-98), Right
	0PR501K9AC	1	D					*A7	Suede, (Use After 11-2-98), Right
	0PR501AZBA	1	D					*A7	Agate, (Use Up To 11-2-98), Right
		1	D					*E7	Agate, (Use Up To 11-2-98), Right
		1	D					*C7	Agate, (Use Up To 11-2-98), Right
	0PR501D5BA	1	D					*A7	Quartz, (Use Up To 11-2-98), Right
		1	D					*E7	Quartz, (Use Up To 11-2-98), Right
		1	D					*C7	Quartz, (Use Up To 11-2-98), Right
	0PR501K9BA	1	D					*A7	Suede, (Use Up To 11-2-98), Right
		1	D					*E7	Suede, (Use Up To 11-2-98), Right
		1	D					*C7	Suede, (Use Up To 11-2-98), Right

CONCORDE,INTREPID,VISION,300M,NEW YORKER,LHS (LH)						
SERIES	LINE	BODY		ENGINE	TRANSMISSION	
H = HIGHLINE	D = Intrepid	41 = SEDAN/QUAD CAB		EER = ENGINE - 2.7L V6	DGX = TRANSMISSION - 4-SPEED	
P = PREMIUM	C = LHS, Concorde	SWB		DOHC 24 VALVE MPI	AUTOMATIC	
S = SPORT	Y = 300M			EGG = ENGINE - 3.5L HIGH		
				OUTPUT V6 24V MPI		
				EGW = ENGINE - 3.2L V6		
				SOHC 24 VALVE MPI		

Door Panels - Front
Figure ILH-410

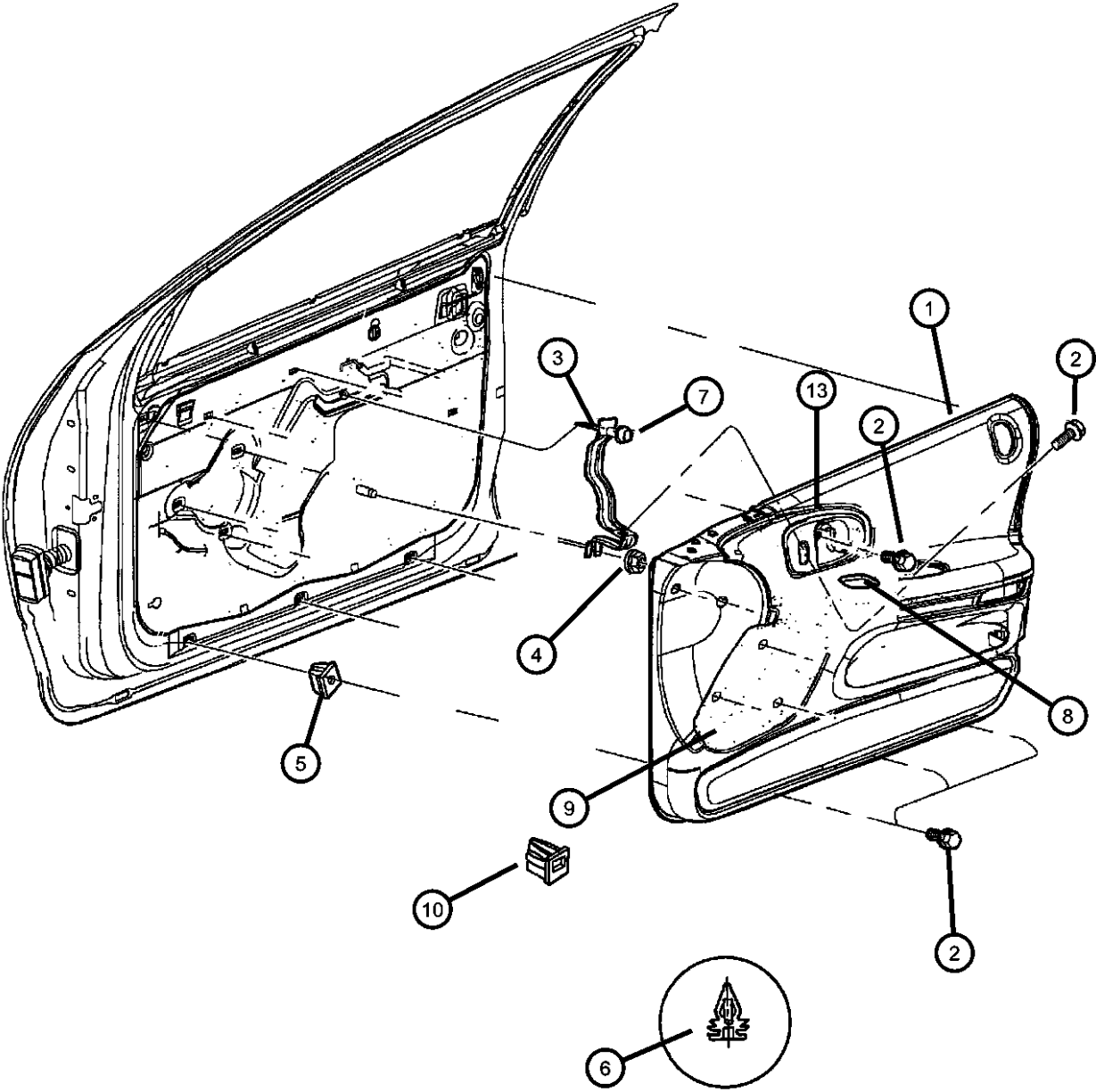

ITEM	PART NUMBER	QTY	LINE	SERIES	BODY	ENGINE	TRANS	TRIM	DESCRIPTION
	0PR501D5BC	1	D					*A7	Quartz, (Use After 11-2-98), Right
		1	D					*C7	Quartz, (Use After 11-2-98), Right
	0PR501K9BC	1	D					*C7	Suede, (Use After 11-2-98), Right
	0PR50LAZBC	1	D					*C7	Agate, (Use After 11-2-98), Right
	0PR511AZBA	1	D					*A7	Agate, (Use Up To 11-2-98), Left
		1	D					*AF	Agate, (Use Up To 11-2-98), Left
		1	D					*E7	Agate, (Use Up To 11-2-98), Left
		1	D					*C7	Agate, (Use Up To 11-2-98), Left
	0PR511D5BA	1	D					*A7	Quartz, (Use Up To 11-2-98), Left
		1	D					*AF	Quartz, (Use Up To 11-2-98), Left
		1	D					*E7	Quartz, (Use Up To 11-2-98), Left
		1	D					*C7	Quartz, (Use Up To 11-2-98), Left
	0PR511K9BA	1	D					*A7	Suede, (Use Up To 11-2-98), Left
		1	D					*AF	Suede, (Use Up To 11-2-98), Left
		1	D					*E7	Suede, (Use Up To 11-2-98), Left
		1	D					*C7	Suede, (Use Up To 11-2-98), Left
	0PR511D5BC	1	D					*A7	Quartz, (Use After 11-2-98), Left
		1	D					*AF	Quartz, (Use After 11-2-98), Left
		1	D					*C7	Quartz, (Use After 11-2-98), Left
	0PR511K9BC	1	D					*AF	Suede, (Use After 11-2-98), Left
		1	D					*A7	Suede, (Use After 11-2-98), Left
		1	D					*C7	Suede, (Use After 11-2-98), Left
	0PR51LAZBC	1	D					*A7	Agate, (Use After 11-2-98), Left
		1	D					*AF	Agate, (Use After 11-2-98), Left
		1	D					*C7	Agate, (Use After 11-2-98), Left
	0PU201AZAB	1	C	P				*PL	Agate, Right
		1	Y					*H7	Agate, Right
		1	Y					*GL	Agate, Right
		1	Y					*HL	Agate, Right
		1	Y					*G7	Agate, Right
	0PU202FKAB	1	C	P				*PL	Driftwood, Right
	0PU202K9AB	1	C	P				*PL	Suede, Right

CONCORDE,INTREPID,VISION,300M,NEW YORKER,LHS (LH)					ENGINE	TRANSMISSION
SERIES	LINE	BODY			EER = ENGINE - 2.7L V6 DOHC 24 VALVE MPI	DGX = TRANSMISSION - 4-SPEED AUTOMATIC
H = HIGHLINE	D = Intrepid	41 = SEDAN/QUAD CAB			EGG = ENGINE - 3.5L HIGH OUTPUT V6 24V MPI	
P = PREMIUM	C = LHS, Concorde	SWB			EGW = ENGINE - 3.2L V6 SOHC 24 VALVE MPI	
S = SPORT	Y = 300M					

Door Panels - Front
Figure ILH-410

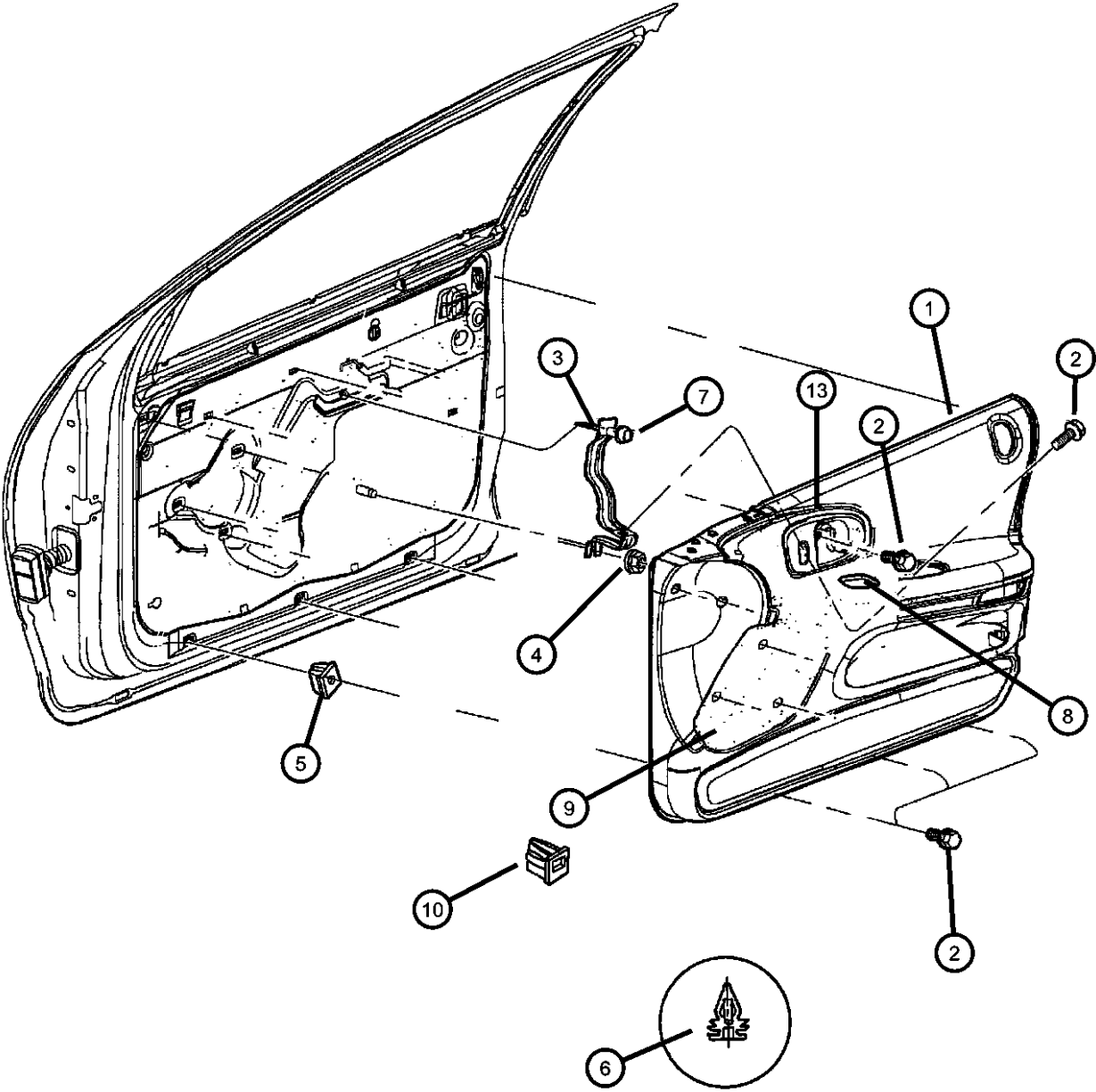

ITEM	PART NUMBER	QTY	LINE	SERIES	BODY	ENGINE	TRANS	TRIM	DESCRIPTION
		1	Y					*H7	Suede, Right
		1	Y					*GL	Suede, Right
		1	Y					*HL	Suede, Right
		1	Y					*G7	Suede, Right
	0PU201AZBA	1	Y					*NL	Agate, Right
		1	C	P				*TL	Agate, Right
		1	Y					*S7	Agate, Right
		1	Y					*SL	Agate, Right
		1	Y					*N7	Agate, Right
	0PU201FKBA	1	Y					*NL	Driftwood, Right
		1	C	P				*TL	Driftwood, Right
	0PU201K9BA	1	Y					*NL	Suede, Right
		1	C	P				*TL	Suede, Right
		1	Y					*S7	Suede, Right
		1	Y					*SL	Suede, Right
		1	Y					*N7	Suede, Right
	0PU211AZAB	1	C	P				*PL	Agate, Left
		1	Y					*H7	Agate, Left
		1	Y					*GL	Agate, Left
		1	Y					*HL	Agate, Left
		1	Y					*G7	Agate, Left
	0PU212FKAB	1	C	P				*PL	Driftwood, Left
	0PU212K9AB	1	C	P				*PL	Suede, Left
		1	Y					*H7	Suede, Left
		1	Y					*GL	Suede, Left
		1	Y					*HL	Suede, Left
		1	Y					*G7	Suede, Left
	0PU211AZBA	1	C	P				*TL	Agate, Left
		1	Y					*NL	Agate, Left
		1	Y					*S7	Agate, Left
		1	Y					*SL	Agate, Left
		1	Y					*N7	Agate, Left
	0PU211FKBA	1	C	P				*TL	Driftwood, Left

CONCORDE,INTREPID,VISION,300M,NEW YORKER,LHS (LH)
SERIES LINE BODY
H = HIGHLINE D = Intrepid 41 = SEDAN/QUAD CAB
P = PREMIUM C = LHS, Concorde SWB
S = SPORT Y = 300M

ENGINE
EER = ENGINE - 2.7L V6
DOHC 24 VALVE MPI
EGG = ENGINE - 3.5L HIGH
OUTPUT V6 24V MPI
EGW = ENGINE - 3.2L V6
SOHC 24 VALVE MPI

TRANSMISSION
DGX = TRANSMISSION - 4-SPEED
AUTOMATIC

Door Panels - Front
Figure ILH-410

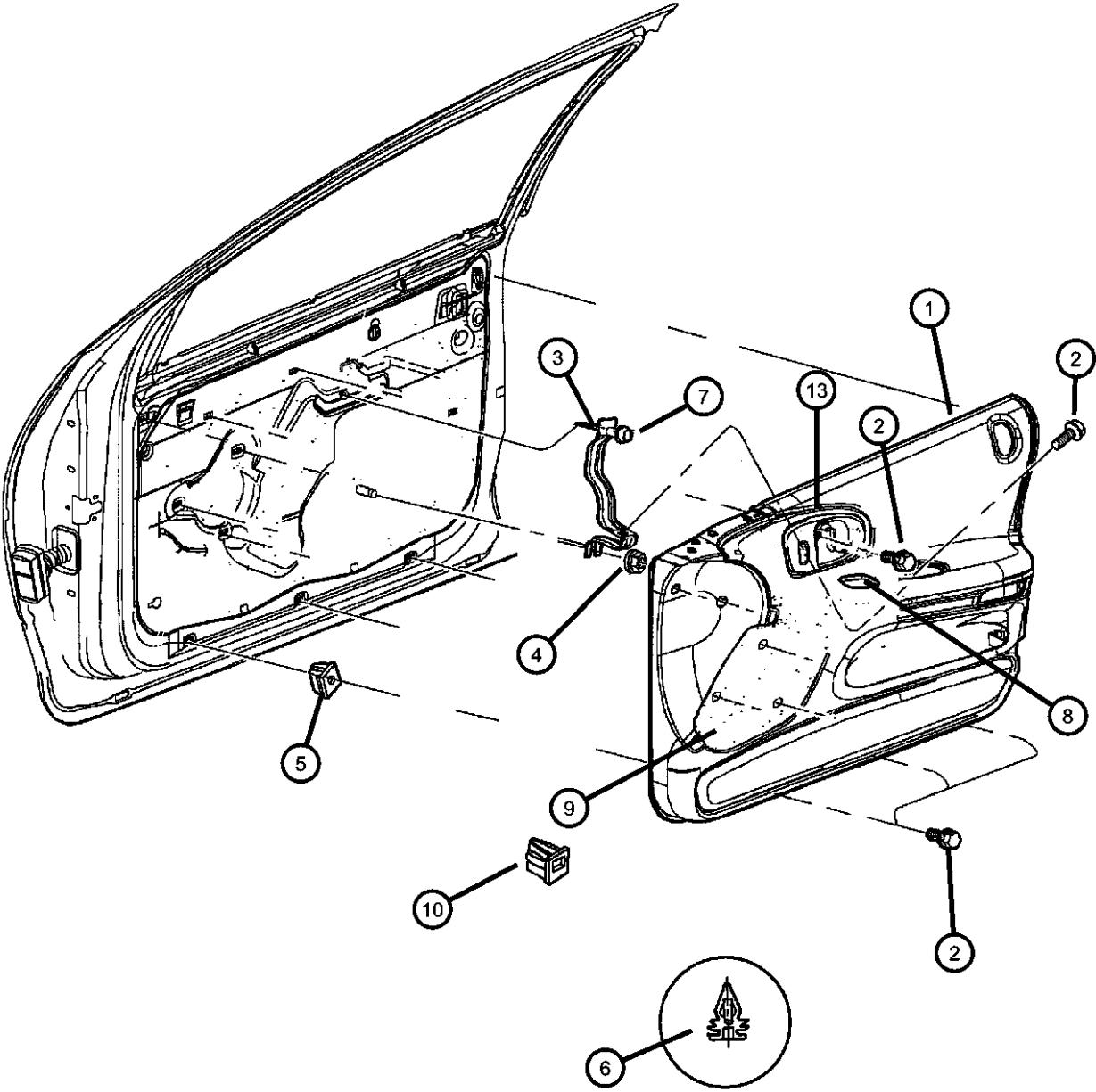

ITEM	PART NUMBER	QTY	LINE	SERIES	BODY	ENGINE	TRANS	TRIM	DESCRIPTION
		1	Y					*NL	Driftwood, Left
	0PU211K9BA	1	C	P				*TL	Suede, Left
		1	Y					*NL	Suede, Left
		1	Y					*S7	Suede, Left
		1	Y					*SL	Suede, Left
		1	Y					*N7	Suede, Left
	0PV721AZBA	1	D					*CL	Agate, (Use Up To 11-2-98), Right
	0PV721D5BA	1	D					*CL	Quartz, (Use Up To 11-2-98), Right
	0PV721K9BA	1	D					*CL	Tan, (Use Up To 11-2-98), Right
	0PV721D5BC	1	D					*CL	Quartz, (Use After 11-2-98), Right
	0PV721K9BC	1	D					*CL	Tan, (Use After 11-2-98), Right
	0PV72LAZBC	1	D					*CL	Agate, (Use After 11-2-98), Right
	0PV731AZBA	1	D					*CL	Agate, (Use Up To 11-2-98), Left
	0PV731D5BA	1	D					*CL	Quartz, (Use Up To 11-2-98), Left
	0PV731K9BA	1	D					*CL	Tan, (Use Up To 11-2-98), Left
	0PV731D5BC	1	D					*CL	Quartz, (Use After 11-2-98), Left
	0PV731K9BC	1	D					*CL	Tan, (Use After 11-2-98), Left
	0PV73LAZBC	1	D					*CL	Agate, (Use After 11-2-98), Left
	0SV161AZAA	1	C	H				*M7	Agate, (Use Up To 11-2-98), Right
		1	C	H				*MF	Agate, (Use Up To 11-2-98), Right
		1	C	H				*ML	Agate, (Use Up To 11-2-98), Right
		1	C	H				*MP	Agate, (Use Up To 11-2-98), Right
		1	C	H				*K7	Agate, (Use Up To 11-2-98), Right
		1	C	H				*KF	Agate, (Use Up To 11-2-98), Right
		1	C	H				*KL	Agate, (Use Up To 11-2-98), Right
		1	C	H				*KP	Agate, (Use Up To 11-2-98), Right
	0SV161D5AA	1	C	H				*M7	Quartz, (Use Up To 11-2-98), Right
		1	C	H				*MF	Quartz, (Use Up To 11-2-98), Right

CONCORDE,INTREPID,VISION,300M,NEW YORKER,LHS (LH)

SERIES

H = HIGHLINE
P = PREMIUM
S = SPORT

LINE

D = Intrepid
C = LHS, Concorde
Y = 300M

BODY

41 = SEDAN/QUAD CAB
SWB

ENGINE

EER = ENGINE - 2.7L V6
DOHC 24 VALVE MPI
EGG = ENGINE - 3.5L HIGH
OUTPUT V6 24V MPI
EGW = ENGINE - 3.2L V6
SOHC 24 VALVE MPI

TRANSMISSION

DGX = TRANSMISSION - 4-SPEED
AUTOMATIC

Door Panels - Front
Figure ILH-410

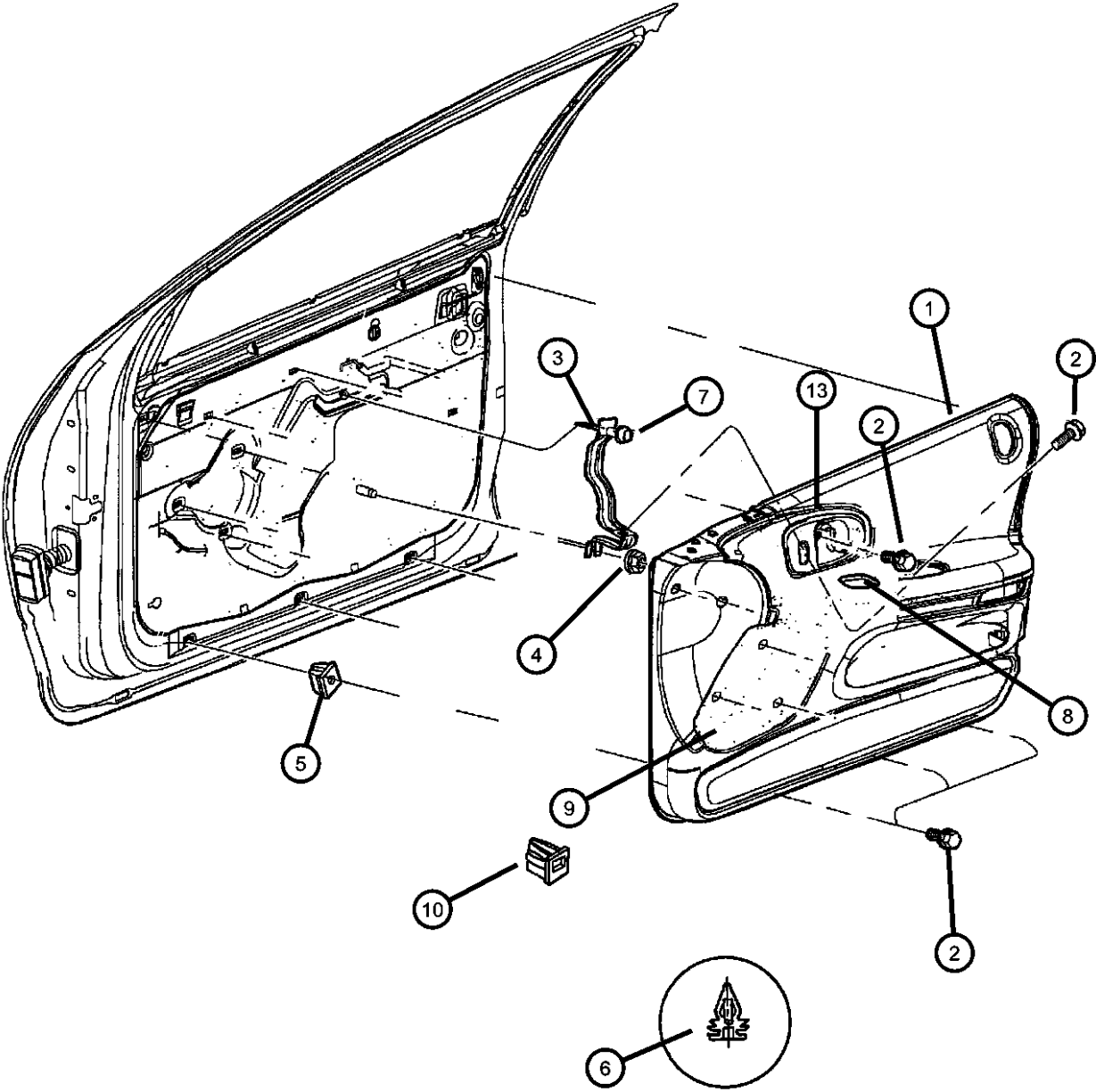

ITEM	PART NUMBER	QTY	LINE	SERIES	BODY	ENGINE	TRANS	TRIM	DESCRIPTION
		1	C	H				*ML	Quartz, (Use Up To 11-2-98), Right
		1	C	H				*MP	Quartz, (Use Up To 11-2-98), Right
		1	C	H				*K7	Quartz, (Use Up To 11-2-98), Right
		1	C	H				*KF	Quartz, (Use Up To 11-2-98), Right
		1	C	H				*KL	Quartz, (Use Up To 11-2-98), Right
		1	C	H				*KP	Quartz, (Use Up To 11-2-98), Right
	0SV161K9AA	1	C	H				*M7	Tan, (Use Up To 11-2-98), Right
		1	C	H				*MF	Tan, (Use Up To 11-2-98), Right
		1	C	H				*ML	Tan, (Use Up To 11-2-98), Right
		1	C	H				*MP	Tan, (Use Up To 11-2-98), Right
		1	C	H				*K7	Tan, (Use Up To 11-2-98), Right
		1	C	H				*KF	Tan, (Use Up To 11-2-98), Right
		1	C	H				*KL	Tan, (Use Up To 11-2-98), Right
		1	C	H				*KP	Tan, (Use Up To 11-2-98), Right
	0SV171AZAA	1	C	H				*ML	Agate, (Use Up To 11-2-98), Left
		1	C	H				*MP	Agate, (Use Up To 11-2-98), Left
		1	C	H				*KF	Agate, (Use Up To 11-2-98), Left
		1	C	H				*K7	Agate, (Use Up To 11-2-98), Left
	0SV171D5AA	1	C	H				*ML	Quartz, (Use Up To 11-2-98), Left
		1	C	H				*MP	Quartz, (Use Up To 11-2-98), Left
	0SV171K9AA	1	C	H				*ML	Tan, (Use Up To 11-2-98), Left
		1	C	H				*KF	Tan, (Use Up To 11-2-98), Left
		1	C	H				*K7	Tan, (Use Up To 11-2-98), Left
	0TA141AZAA	1	C	H				*ML	Agate, (Use After 11-2-98), Right
		1	C	H				*MP	Agate, (Use After 11-2-98), Right
		1	C	H				*K7	Agate, (Use After 11-2-98), Right
		1	C	H				*KF	Agate, (Use After 11-2-98), Right
	0TA141D5AA	1	C	H				*ML	Quartz, (Use After 11-2-98), Right
		1	C	H				*MP	Quartz, (Use After 11-2-98), Right

CONCORDE,INTREPID,VISION,300M,NEW YORKER,LHS (LH)					ENGINE	TRANSMISSION
SERIES	LINE	BODY			EER = ENGINE - 2.7L V6 DOHC 24 VALVE MPI	DGX = TRANSMISSION - 4-SPEED AUTOMATIC
H = HIGHLINE	D = Intrepid	41 = SEDAN/QUAD CAB			EGG = ENGINE - 3.5L HIGH OUTPUT V6 24V MPI	
P = PREMIUM	C = LHS, Concorde	SWB			EGW = ENGINE - 3.2L V6 SOHC 24 VALVE MPI	
S = SPORT	Y = 300M					

Door Panels - Front
Figure ILH-410

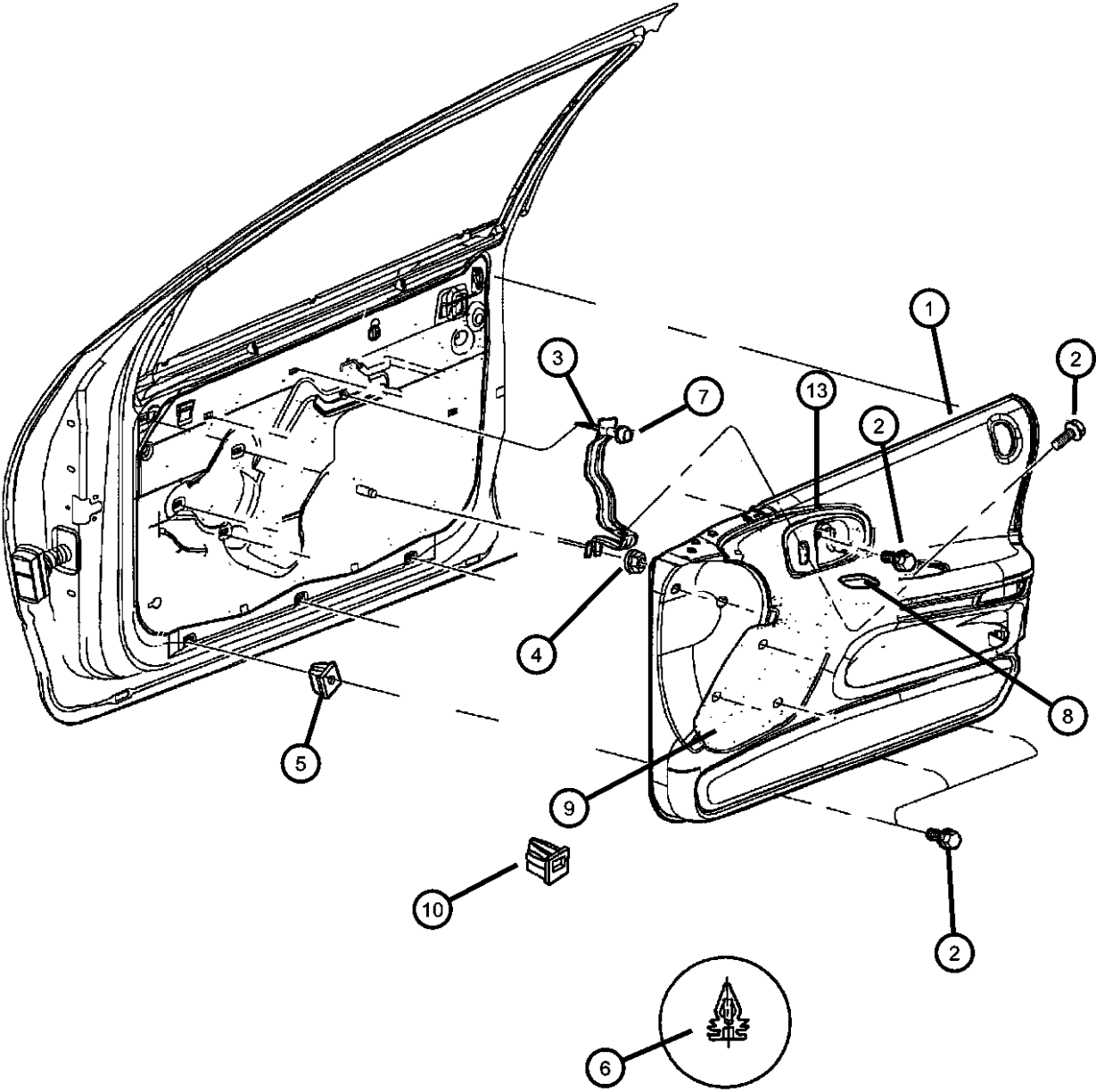

ITEM	PART NUMBER	QTY	LINE	SERIES	BODY	ENGINE	TRANS	TRIM	DESCRIPTION
		1	C	H				*K7	Quartz, (Use After 11-2-98), Right
		1	C	H				*KF	Quartz, (Use After 11-2-98), Right
	OTA141K9AA	1	C	H				*ML	Suede, (Use After 11-2-98), Right
		1	C	H				*MP	Suede, (Use After 11-2-98), Right
		1	C	H				*K7	Suede, (Use After 11-2-98), Right
		1	C	H				*KF	Suede, (Use After 11-2-98), Right
	OTA151AZAA	1	C	H				*ML	Agate, (Use After 11-2-98), Left
		1	C	H				*MP	Agate, (Use After 11-2-98), Left
		1	C	H				*KF	Agate, (Use After 11-2-98), Left
		1	C	H				*K7	Agate, (Use After 11-2-98), Left
	OTA151D5AA	1	C	H				*ML	Quartz, (Use After 11-2-98), Left
		1	C	H				*MP	Quartz, (Use After 11-2-98), Left
		1	C	H				*KF	Quartz, (Use After 11-2-98), Left
		1	C	H				*K7	Quartz, (Use After 11-2-98), Left
	OTA151K9AA	1	C	H				*ML	Suede, (Use After 11-2-98), Left
		1	C	H				*MP	Suede, (Use After 11-2-98), Left
		1	C	H				*KF	Suede, (Use After 11-2-98), Left
		1	C	H				*K7	Suede, (Use After 11-2-98), Left
2	06032723	20							SCREW, Self Tapping, M4.2x1.69x19.05, Door Panel Attaching
3									BRACKET, Door Pull Cup Support
	04628691AB	2	C	P					Support
		2	D						Support
		2	Y						Support
4	06100047	1							NUT AND WASHER, Hex Nut-Coned Washer, M6 x 1.00, Pull Cup Attaching
5	06505325AA	6							NUT, Snap In, Snap-In, Door Panel Attaching
6	06505534AA	1	D					*A7	FASTENER, Door Trim Panel
7	06101786	2							SCREW, Self Tapping, M6x1x15
8									CUP, Door Pull

CONCORDE,INTREPID,VISION,300M,NEW YORKER,LHS (LH)									
SERIES	LINE	BODY	ENGINE	TRANSMISSION					
H = HIGHLINE	D = Intrepid	41 = SEDAN/QUAD CAB	EER = ENGINE - 2.7L V6 DOHC 24 VALVE MPI	DGX = TRANSMISSION - 4-SPEED AUTOMATIC					
P = PREMIUM	C = LHS, Concorde	SWB	EGG = ENGINE - 3.5L HIGH OUTPUT V6 24V MPI						
S = SPORT	Y = 300M		EGW = ENGINE - 3.2L V6 SOHC 24 VALVE MPI						

Door Panels - Front
Figure ILH-410

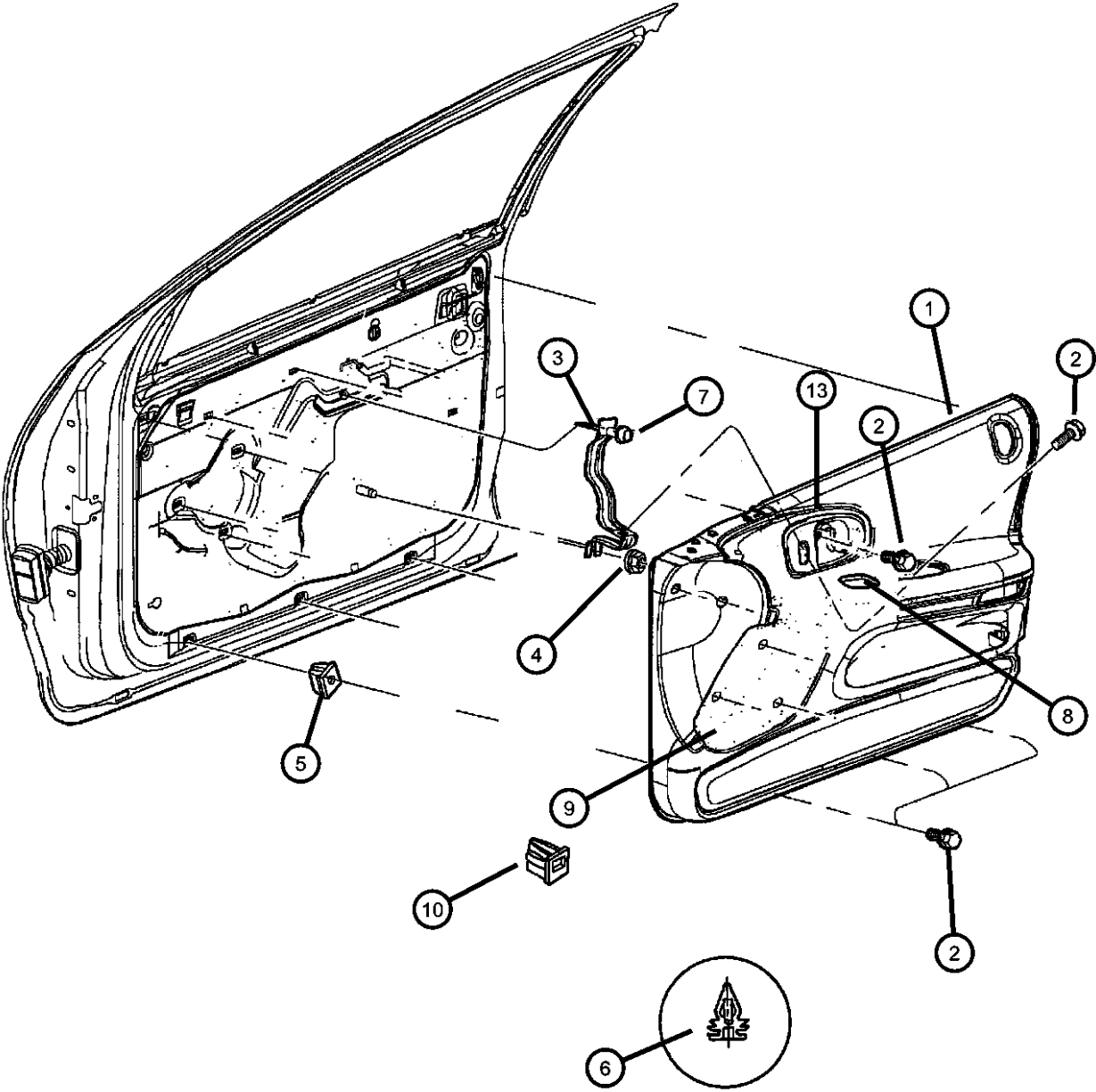

ITEM	PART NUMBER	QTY	LINE	SERIES	BODY	ENGINE	TRANS	TRIM	DESCRIPTION
	0PP05HD5	1	C	H				*M7	Quartz, Right & Left
		1	C	H				*MF	Quartz, Right & Left
		1	C	H				*ML	Quartz, Right & Left
		1	C	H				*MP	Quartz, Right & Left
	0PP05LAZ	1	C	H				*M7	Agate, Right & Left
		1	C	H				*MF	Agate, Right & Left
		1	C	H				*ML	Agate, Right & Left
		1	C	H				*MP	Agate, Right & Left
	0PP05RK5	1	C	H				*M7	Tan, Right & Left
		1	C	H				*MF	Tan, Right & Left
		1	C	H				*ML	Tan, Right & Left
		1	C	H				*MP	Tan, Right & Left
	0PQ25HD5	1	D					*A7	Quartz
		1	D					*AF	Quartz
		1	D					*C7	Quartz
		1	D					*CL	Quartz
	0PQ25LAZ	1	D					*A7	Agate
		1	D					*AF	Agate
		1	D					*C7	Agate
		1	D					*CL	Agate
	0PQ25RK5	1	D					*A7	Tan
		1	D					*AF	Tan
		1	D					*C7	Tan
		1	D					*CL	Tan
	0QB22LAZ	1	Y					*NL	Agate, Right
		1	C	P				*TL	Agate, Right
		1	Y					*S7	Agate, Right
		1	Y					*N7	Agate, Right
		1	Y					*SL	Agate, Right
	0QB22VK9	1	Y					*NL	Suede [FK,K9], Right
		1	C	P				*TL	Suede, Right
		1	Y					*S7	Suede, Right
		1	Y					*N7	Suede, Right

CONCORDE,INTREPID,VISION,300M,NEW YORKER,LHS (LH)
SERIES LINE BODY
H = HIGHLINE D = Intrepid 41 = SEDAN/QUAD CAB
P = PREMIUM C = LHS, Concorde SWB
S = SPORT Y = 300M

ENGINE
EER = ENGINE - 2.7L V6
DOHC 24 VALVE MPI
EGG = ENGINE - 3.5L HIGH
OUTPUT V6 24V MPI
EGW = ENGINE - 3.2L V6
SOHC 24 VALVE MPI

TRANSMISSION
DGX = TRANSMISSION - 4-SPEED
AUTOMATIC

Door Panels - Front
Figure ILH-410

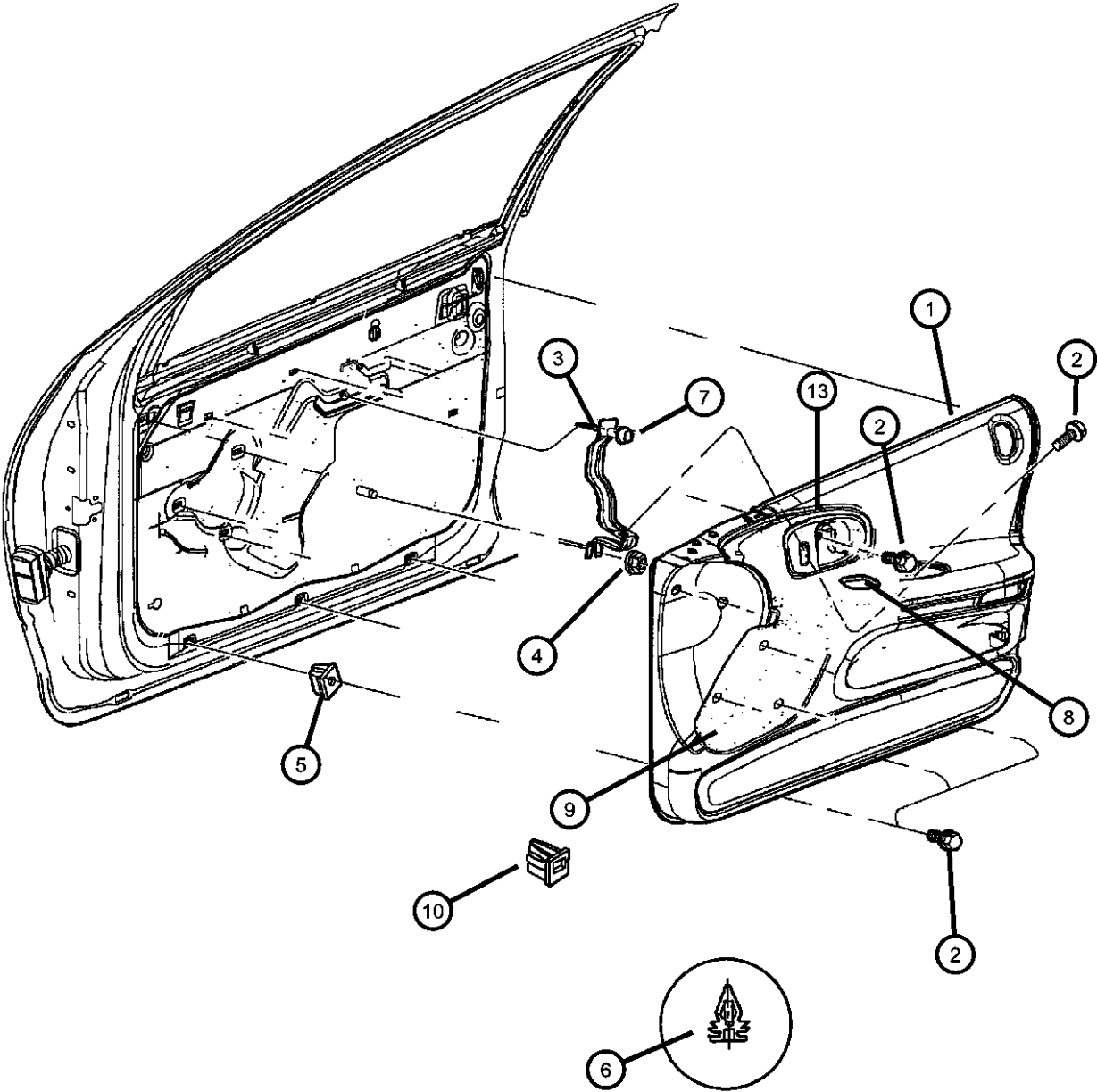

ITEM	PART NUMBER	QTY	LINE	SERIES	BODY	ENGINE	TRANS	TRIM	DESCRIPTION
		1	Y					*SL	Suede, Right
	0QB23LAZ	1	C	P				*TL	Agate, Left
		1	Y					*NL	Agate, Left
		1	Y					*N7	Agate, Left
		1	Y					*S7	Agate, Left
		1	Y					*SL	Agate, Left
	0QB23VK9	1	C	P				*TL	Suede, Left
		1	Y					*NL	Suede [FK,K9], Left
		1	Y					*N7	Suede, Left
		1	Y					*S7	Suede, Left
		1	Y					*SL	Suede, Left
9									WATERSHIELD, Front Door
	04780148AC	1							Right
	04780149AC	1							Left
10	06035807	12							CLIP, Door Trim
-11	06504014	AR							FASTENER, Door Trim Panel, [White], Attaching
-12	06503204	AR							FASTENER, Door Trim Panel, [Green], Attaching
13									KIT, Door Handle
	05102832AA	1	D					*A7	Agate, Left
		1	D					*AF	Agate, Left
		1	D					*C7	Agate, Left
		1	D					*CL	Agate, Left
	05102833AA	1	D					*A7	Agate, Right
		1	D					*AF	Agate, Right
		1	D					*C7	Agate, Right
		1	D					*CL	Agate, Right
	05102834AA	1	D					*CL	Dark Camel, Right
		1	D					*A7	Dark Camel, Right
		1	D					*AF	Dark Camel, Right
		1	D					*C7	Dark Camel, Right
	05102835AA	1	D					*AF	Dark Camel, Left
		1	D					*A7	Dark Camel, Left

CONCORDE,INTREPID,VISION,300M,NEW YORKER,LHS (LH)				ENGINE	TRANSMISSION
SERIES	LINE	BODY			
H = HIGHLINE	D = Intrepid	41 = SEDAN/QUAD CAB		EER = ENGINE - 2.7L V6	DGX = TRANSMISSION - 4-SPEED
P = PREMIUM	C = LHS, Concorde	SWB		DOHC 24 VALVE MPI	AUTOMATIC
S = SPORT	Y = 300M			EGG = ENGINE - 3.5L HIGH	
				OUTPUT V6 24V MPI	
				EGW = ENGINE - 3.2L V6	
				SOHC 24 VALVE MPI	

Door Panels - Front
Figure ILH-410

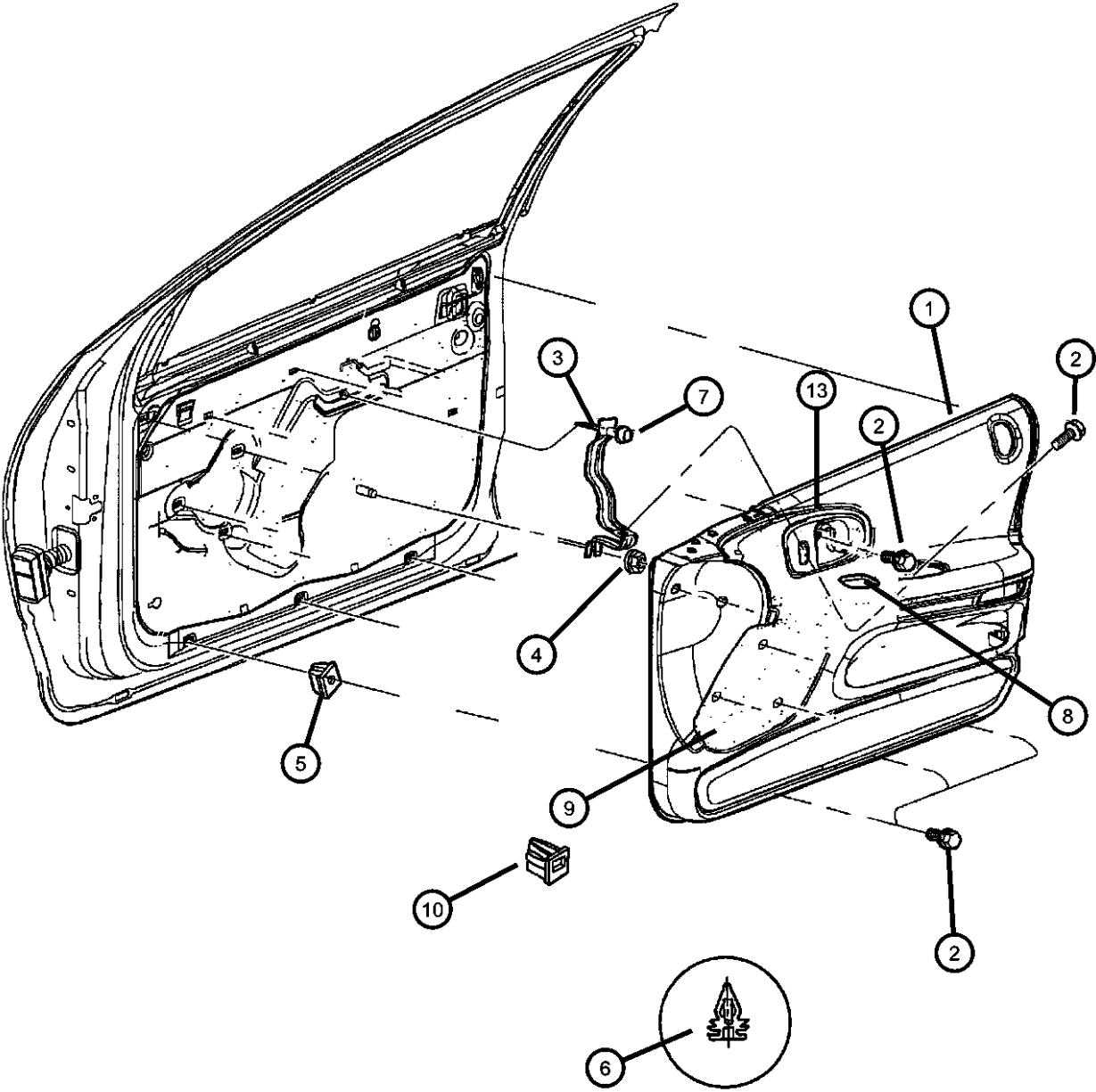

ITEM	PART NUMBER	QTY	LINE	SERIES	BODY	ENGINE	TRANS	TRIM	DESCRIPTION
		1	D					*C7	Dark Camel, Left
		1	D					*CL	Dark Camel, Left
	05102842AA	1	Y					*NL	Agate, Right
		1	C	P				*TL	Agate, Right
		1	Y					*S7	Agate, Right
		1	Y					*N7	Agate, Right
		1	Y					*SL	Agate, Right
	05102844AA	1	Y					*N7	Agate, Left
		1	C	P				*TL	Agate, Left
		1	Y					*NL	Agate, Left
		1	Y					*S7	Agate, Left
		1	Y					*SL	Agate, Left
	05102845AA	1	Y					*N7	Dark Camel, Left
		1	C	P				*TL	Dark Camel, Left
		1	Y					*NL	Dark Camel, Left
		1	Y					*S7	Dark Camel, Left
		1	Y					*SL	Dark Camel, Left
	05102846AA	1	Y					*N7	Dark Camel, Right
		1	Y					*NL	Dark Camel, Right
		1	C	P				*TL	Dark Camel, Right
		1	Y					*S7	Dark Camel, Right
		1	Y					*SL	Dark Camel, Right
	05102854AA	1	C	H				*M7	Agate
		1	C	H				*MF	Agate
		1	C	H				*ML	Agate
		1	C	H				*MP	Agate
		1	C	H				*K7	Agate
		1	C	H				*KF	Agate, Left
		1	C	H				*KL	Agate, Left
	05102855AA	1	C	H				*M7	Agate, Right
		1	C	H				*MF	Agate, Right
		1	C	H				*KL	Agate, Right
		1	C	H				*K7	Agate, Right

CONCORDE,INTREPID,VISION,300M,NEW YORKER,LHS (LH)
SERIES LINE BODY
H = HIGHLINE D = Intrepid 41 = SEDAN/QUAD CAB
P = PREMIUM C = LHS, Concorde SWB
S = SPORT Y = 300M

ENGINE
EER = ENGINE - 2.7L V6
DOHC 24 VALVE MPI
EGG = ENGINE - 3.5L HIGH
OUTPUT V6 24V MPI
EGW = ENGINE - 3.2L V6
SOHC 24 VALVE MPI

TRANSMISSION
DGX = TRANSMISSION - 4-SPEED
AUTOMATIC

Door Panels - Front
Figure ILH-410

ITEM	PART NUMBER	QTY	LINE	SERIES	BODY	ENGINE	TRANS	TRIM	DESCRIPTION
		1	C	H				*ML	Agate, Right
		1	C	H				*MP	Agate, Right
		1	C	H				*KF	Agate, Right
	05102856AA	1	C	H				*ML	Dark Camel, Left
		1	C	H				*MP	Dark Camel, Left
		1	C	H				*KF	Dark Camel, Left
		1	C	H				*K7	Dark Camel, Left
	05102857AA	1	C	H				*ML	Dark Camel, Right
		1	C	H				*MP	Dark Camel, Right
		1	C	H				*KF	Dark Camel, Right
		1	C	H				*K7	Dark Camel, Right

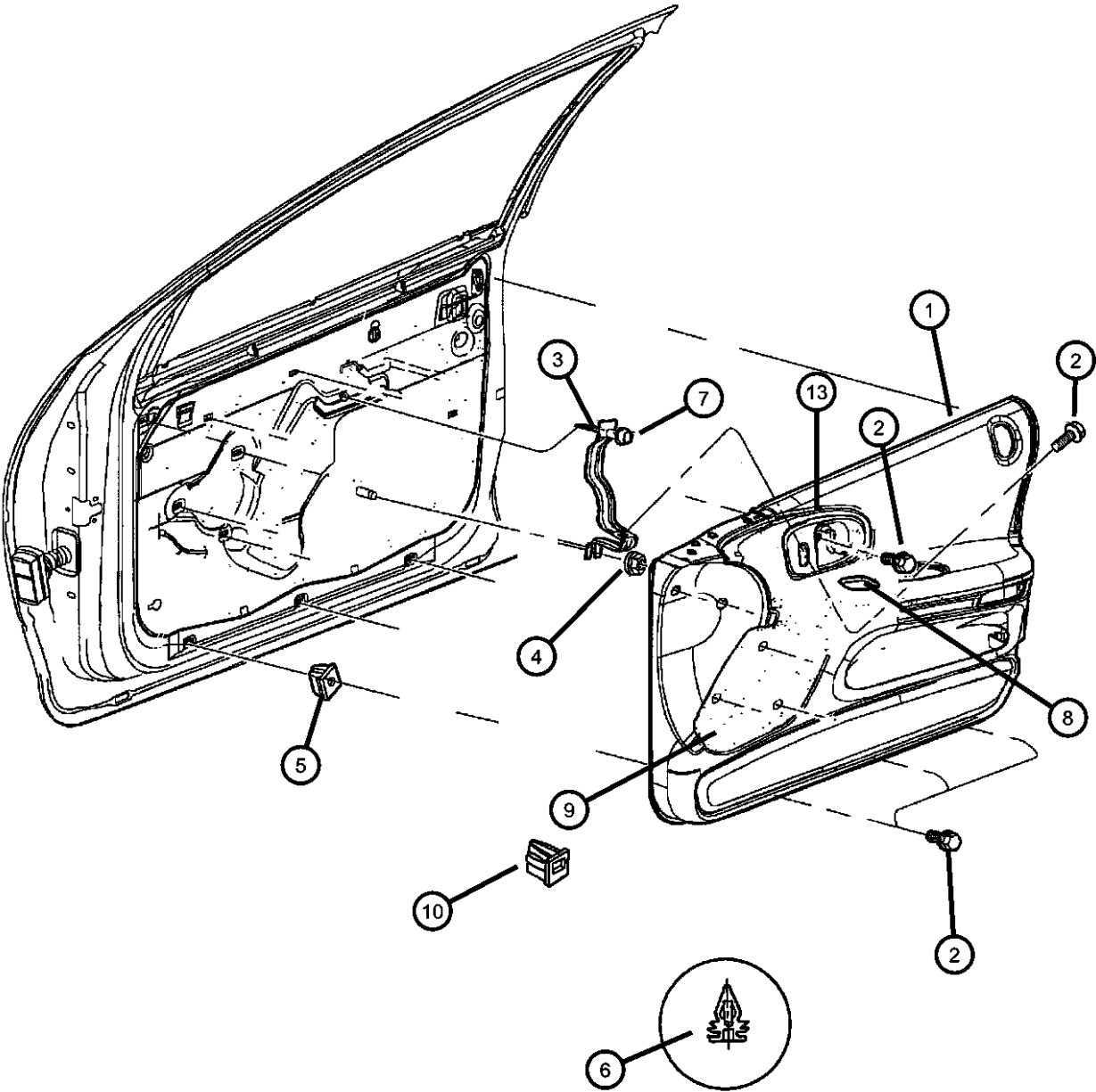

CONCORDE,INTREPID,VISION,300M,NEW YORKER,LHS (LH)			ENGINE	TRANSMISSION
SERIES	LINE	BODY	EER = ENGINE - 2.7L V6	DGX = TRANSMISSION - 4-SPEED
H = HIGHLINE	D = Intrepid	41 = SEDAN/QUAD CAB	DOHC 24 VALVE MPI	AUTOMATIC
P = PREMIUM	C = LHS, Concorde	SWB	EGG = ENGINE - 3.5L HIGH	
S = SPORT	Y = 300M		OUTPUT V6 24V MPI	
			EGW = ENGINE - 3.2L V6	
			SOHC 24 VALVE MPI	

AR = use ase required - = Non illustrated part

Door Panels - Rear
Figure ILH-420

ITEM	PART NUMBER	QTY	LINE	SERIES	BODY	ENGINE	TRANS	TRIM	DESCRIPTION
------	-------------	-----	------	--------	------	--------	-------	------	-------------

NOTE: RCP = Speakers 11 Infinity In 9 Locations
RCE = Speakers 9 Infinity in 7 Locations

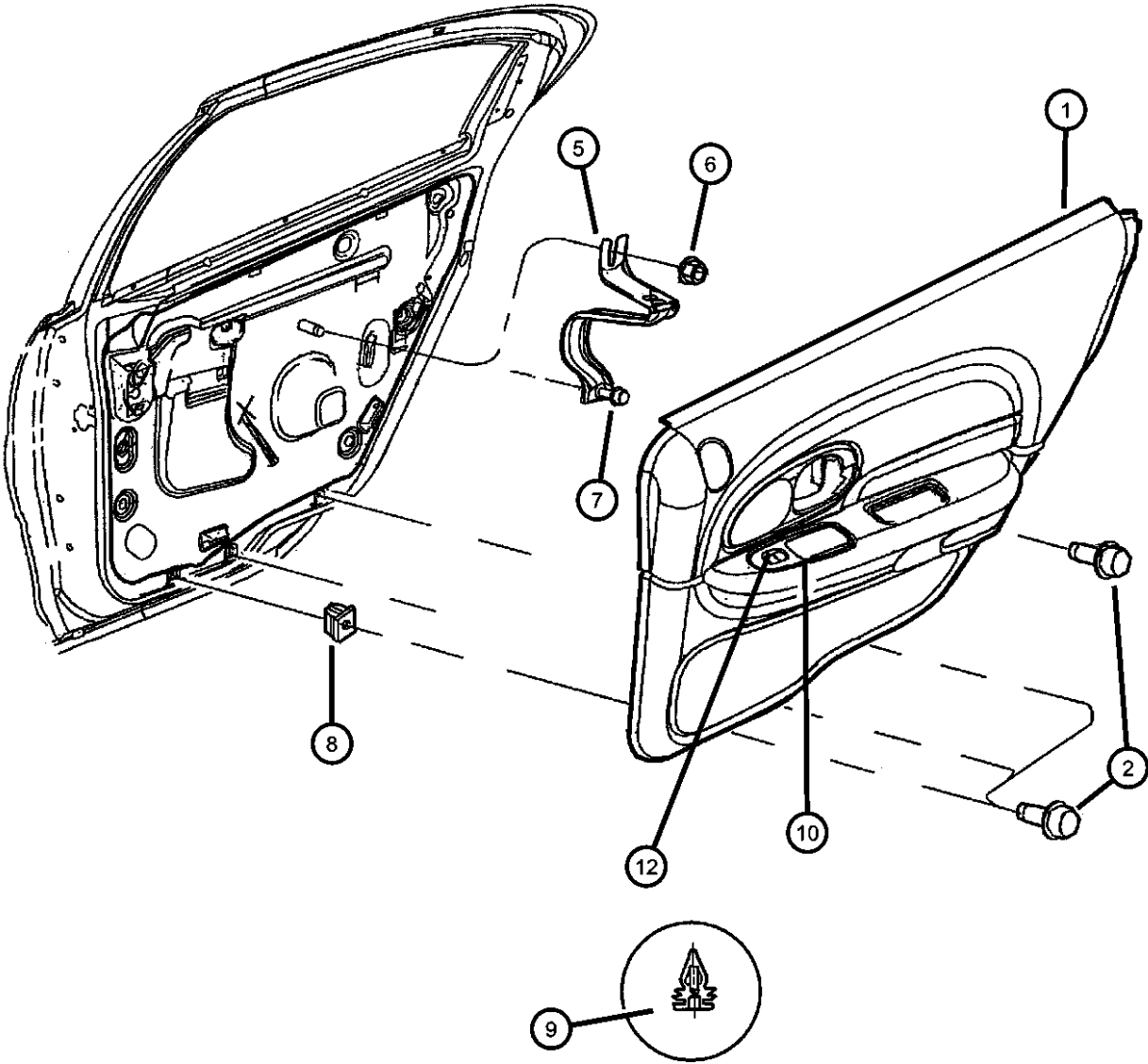

1									PANEL, Rear Door Trim
	0LR041AZAC	1	C	H				*KF	Agate, Right
		1	C	H				*K7	Agate, Right
		1	C	H				*KL	Agate, Right
		1	C	H				*KP	Agate, Right
		1	C	H				*ML	Agate, (Use Up To 11-2-98), Right
		1	C	H				*MP	Agate, (Use Up To 11-2-98), Right
		1	C	H				*MF	Agate, (Use Up To 11-2-98), Right
		1	C	H				*M7	Agate, (Use Up To 11-2-98), Right
	0LR041D5AC	1	C	H				*KF	Quartz, Right
		1	C	H				*K7	Quartz, Right
		1	C	H				*KL	Quartz, Right
		1	C	H				*KP	Quartz, Right
		1	C	H				*ML	Quartz, (Use Up To 11-2-98), Right
		1	C	H				*MP	Quartz, (Use Up To 11-2-98), Right
		1	C	H				*MF	Quartz, (Use Up To 11-2-98), Right
		1	C	H				*M7	Quartz, (Use Up To 11-2-98), Right
	0LR041K9AC	1	C	H				*KF	Suede, Right
		1	C	H				*K7	Suede, Right
		1	C	H				*KL	Suede, Right
		1	C	H				*KP	Suede, Right
		1	C	H				*ML	Suede, (Use Up To 11-2-98), Right
		1	C	H				*MP	Suede, (Use Up To 11-2-98), Right
		1	C	H				*MF	Suede, (Use Up To 11-2-98), Right
		1	C	H				*M7	Suede, (Use Up To 11-2-98), Right
	0LR041AZAD	1	C	H				*ML	Agate, (Use After 11-2-98), Right
		1	C	H				*MP	Agate, (Use After 11-2-98), Right

CONCORDE,INTREPID,VISION,300M,NEW YORKER,LHS (LH)								
SERIES	LINE		BODY	ENGINE	TRANSMISSION			
H = HIGHLINE	D = Intrepid		41 = SEDAN/QUAD CAB	EER = ENGINE - 2.7L V6	DGX = TRANSMISSION - 4-SPEED			
P = PREMIUM	C = LHS, Concorde		SWB	DOHC 24 VALVE MPI	AUTOMATIC			
S = SPORT	Y = 300M			EGG = ENGINE - 3.5L HIGH				
				OUTPUT V6 24V MPI				
				EGW = ENGINE - 3.2L V6				
				SOHC 24 VALVE MPI				

AR = use ase required - = Non illustrated part

Door Panels - Rear
Figure ILH-420

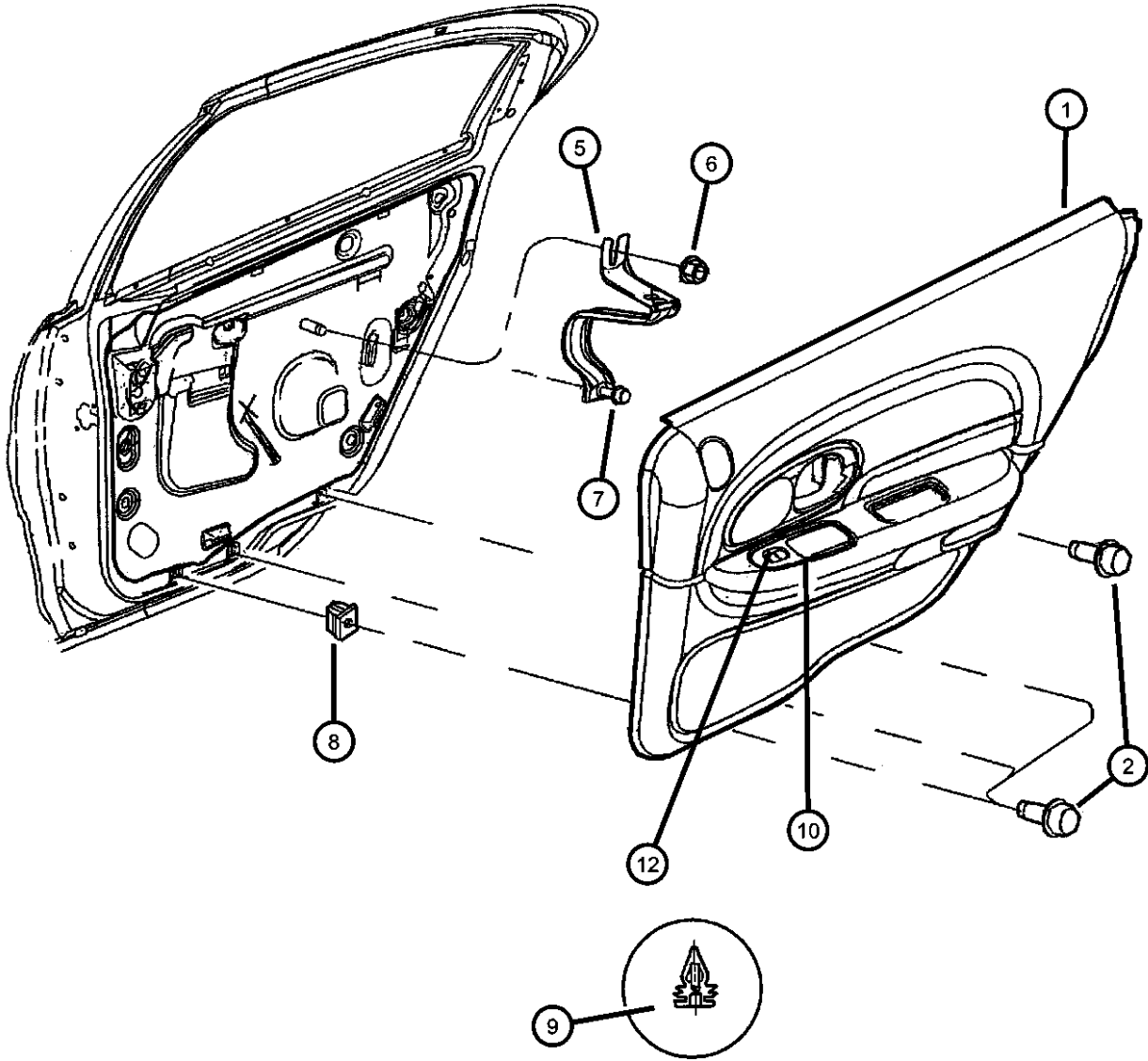

ITEM	PART NUMBER	QTY	LINE	SERIES	BODY	ENGINE	TRANS	TRIM	DESCRIPTION
		1	C	H				*MF	Agate, (Use After 11-2-98), Right
		1	C	H				*M7	Agate, (Use After 11-2-98), Right
	0LR041D5AD	1	C	H				*ML	Quartz, (Use After 11-2-98), Right
		1	C	H				*MP	Quartz, (Use After 11-2-98), Right
		1	C	H				*MF	Quartz, (Use After 11-2-98), Right
		1	C	H				*M7	Quartz, (Use After 11-2-98), Right
	0LR041K9AD	1	C	H				*ML	Suede, (Use After 11-2-98), Right
		1	C	H				*MP	Suede, (Use After 11-2-98), Right
		1	C	H				*MF	Suede, (Use After 11-2-98), Right
		1	C	H				*M7	Suede, (Use After 11-2-98), Right
	0LR051AZAC	1	C	H				*KF	Agate, Left
		1	C	H				*K7	Agate, Left
		1	C	H				*KL	Agate, Left
		1	C	H				*KP	Agate, Left
		1	C	H				*ML	Agate, (Use Up To 11-2-98), Left
		1	C	H				*MP	Agate, (Use Up To 11-2-98), Left
		1	C	H				*MF	Agate, (Use Up To 11-2-98), Left
	0LR051D5AC	1	C	H				*M7	Agate, (Use Up To 11-2-98), Left
		1	C	H				*KF	Quartz, Left
		1	C	H				*K7	Quartz, Left
		1	C	H				*KL	Quartz, Left
		1	C	H				*KP	Quartz, Left
		1	C	H				*ML	Quartz, (Use Up To 11-2-98), Left
		1	C	H				*MP	Quartz, (Use Up To 11-2-98), Left
		1	C	H				*MF	Quartz, (Use Up To 11-2-98), Left
		1	C	H				*M7	Quartz, (Use Up To 11-2-98), Left
	0LR051K9AC	1	C	H				*KF	Suede, Left
		1	C	H				*K7	Suede, (Use Up To 11-2-98), Left
		1	C	H				*KL	Suede, Left
		1	C	H				*ML	Suede, (Use Up To 11-2-98), Left

CONCORDE,INTREPID,VISION,300M,NEW YORKER,LHS (LH)					
SERIES	LINE	BODY	ENGINE	TRANSMISSION	
H = HIGHLINE	D = Intrepid	41 = SEDAN/QUAD CAB	EER = ENGINE - 2.7L V6	DGX = TRANSMISSION - 4-SPEED	
P = PREMIUM	C = LHS, Concorde	SWB	DOHC 24 VALVE MPI	AUTOMATIC	
S = SPORT	Y = 300M		EGG = ENGINE - 3.5L HIGH		
			OUTPUT V6 24V MPI		
			EGW = ENGINE - 3.2L V6		
			SOHC 24 VALVE MPI		

Door Panels - Rear
Figure ILH-420

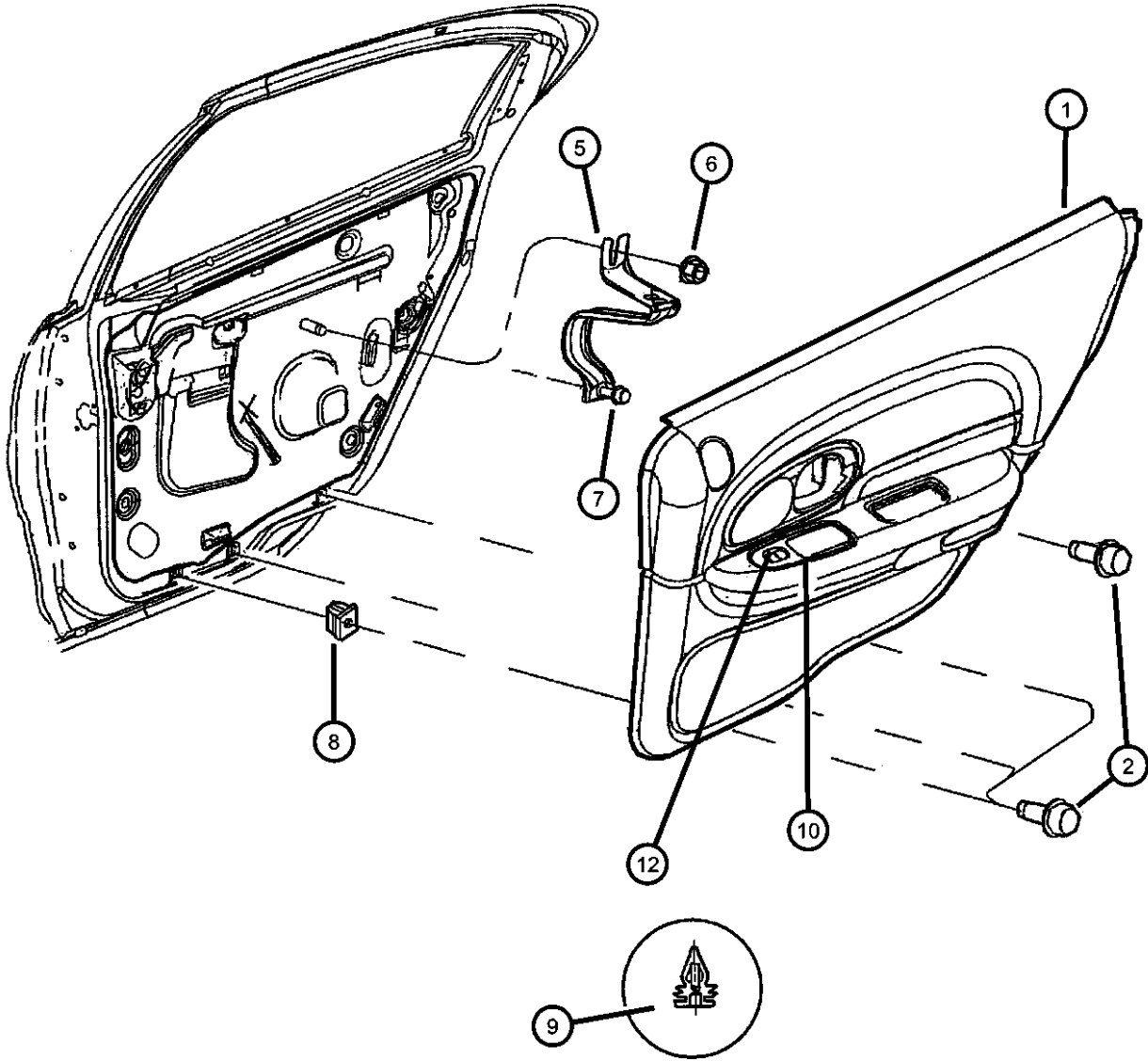

ITEM	PART NUMBER	QTY	LINE	SERIES	BODY	ENGINE	TRANS	TRIM	DESCRIPTION
		1	C	H				*MP	Suede, (Use Up To 11-2-98), Left
		1	C	H				*MF	Suede, (Use Up To 11-2-98), Left
		1	C	H				*M7	Suede, Left
	0LR051AZAD	1	C	H				*ML	Agate, (Use After 11-2-98), Left
		1	C	H				*MP	Agate, (Use After 11-2-98), Left
		1	C	H				*MF	Agate, (Use After 11-2-98), Left
		1	C	H				*M7	Agate, (Use After 11-2-98), Left
	0LR051D5AD	1	C	H				*ML	Quartz, (Use After 11-2-98), Left
		1	C	H				*MP	Quartz, (Use After 11-2-98), Left
		1	C	H				*MF	Quartz, (Use After 11-2-98), Left
		1	C	H				*M7	Quartz, (Use After 11-2-98), Left
	0LR051K9AD	1	C	H				*ML	Suede, (Use After 11-2-98), Left
		1	C	H				*MP	Suede, (Use After 11-2-98), Left
		1	C	H				*MF	Suede, (Use After 11-2-98), Left
		1	C	H				*M7	Suede, (Use After 11-2-98), Left
	0PQ521AZBA	1	D					*A7	Agate, (Use Up To 11-2-98), Right
		1	D					*AF	Agate, (Use Up To 11-2-98), Right
		1	D					*C7	Agate, (Use Up To 11-2-98), Right
	0PQ521D5BA	1	D					*A7	Quartz, (Use Up To 11-2-98), Right
		1	D					*AF	Quartz, (Use Up To 11-2-98), Right
		1	D					*C7	Quartz, (Use Up To 11-2-98), Right
	0PQ521K9BA	1	D					*A7	Suede, (Use Up To 11-2-98), Right
		1	D					*AF	Suede, (Use Up To 11-2-98), Right
		1	D					*C7	Suede, (Use Up To 11-2-98), Right
	0PQ521D5BD	1	D					*A7	Quartz, (Use After 11-2-98), Right
		1	D					*AF	Quartz, (Use After 11-2-98), Right
		1	D					*C7	Quartz, (Use After 11-2-98), Right
	0PQ521K9BD	1	D					*A7	Suede, (Use After 11-2-98), Right

CONCORDE,INTREPID,VISION,300M,NEW YORKER,LHS (LH)					
SERIES	LINE	BODY	ENGINE	TRANSMISSION	
H = HIGHLINE	D = Intrepid	41 = SEDAN/QUAD CAB	EER = ENGINE - 2.7L V6	DGX = TRANSMISSION - 4-SPEED	
P = PREMIUM	C = LHS, Concorde	SWB	DOHC 24 VALVE MPI	AUTOMATIC	
S = SPORT	Y = 300M		EGG = ENGINE - 3.5L HIGH		
			OUTPUT V6 24V MPI		
			EGW = ENGINE - 3.2L V6		
			SOHC 24 VALVE MPI		

Door Panels - Rear
Figure ILH-420

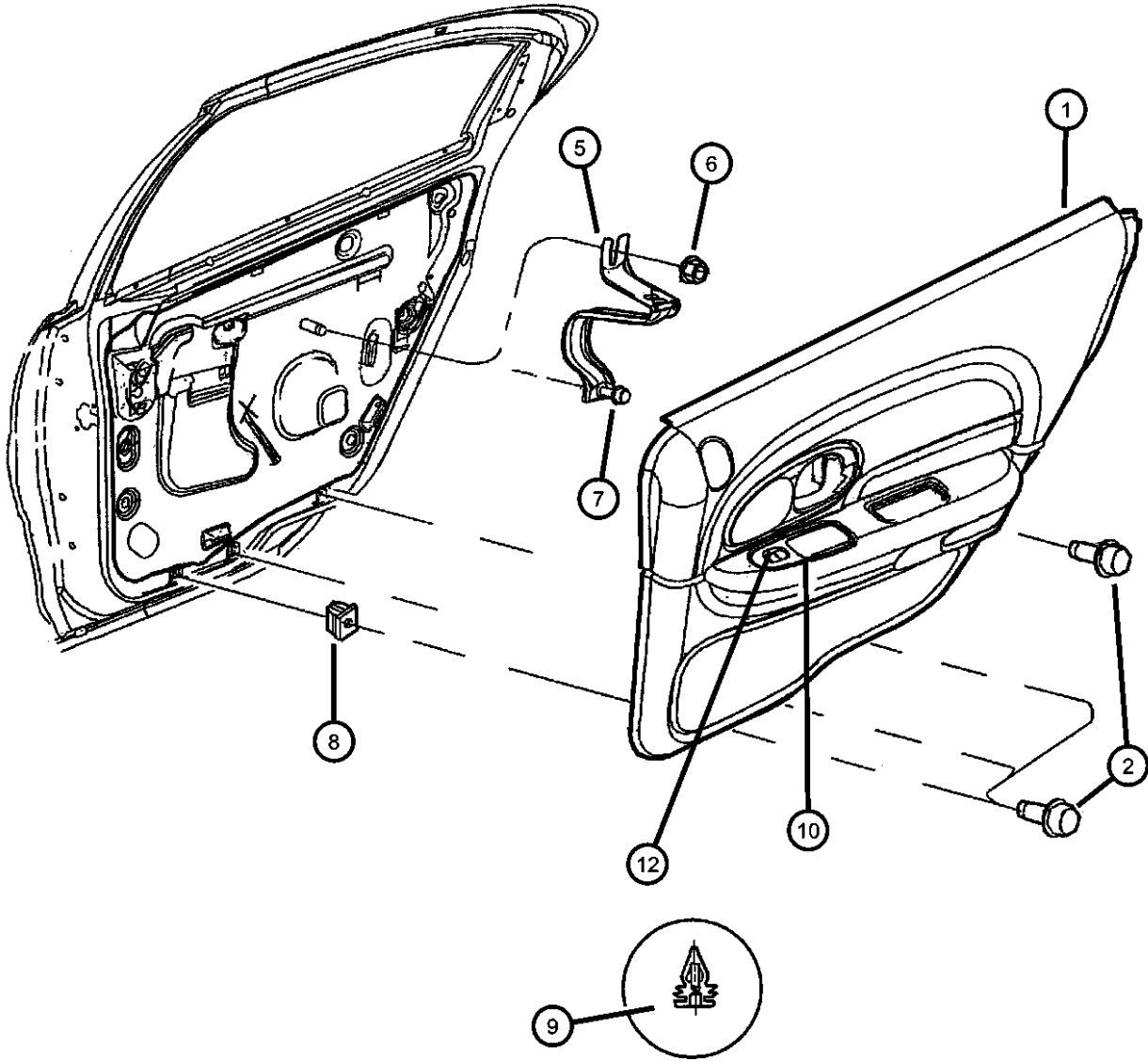

ITEM	PART NUMBER	QTY	LINE	SERIES	BODY	ENGINE	TRANS	TRIM	DESCRIPTION
		1	D					*AF	Suede, (Use After 11-2-98), Right
		1	D					*C7	Suede, (Use After 11-2-98), Right
	0PQ52LAZBD	1	D					*A7	Agate, (Use After 11-2-98), Right
		1	D					*AF	Agate, (Use After 11-2-98), Right
		1	D					*C7	Agate, (Use After 11-2-98), Right
	0PQ531AZBA	1	D					*A7	Agate, (Use Up To 11-2-98), Left
		1	D					*AF	Agate, (Use Up To 11-2-98), Left
		1	D					*C7	Agate, (Use Up To 11-2-98), Left
	0PQ531D5BA	1	D					*A7	Quartz, (Use Up To 11-2-98), Left
		1	D					*AF	Quartz, (Use Up To 11-2-98), Left
		1	D					*C7	Quartz, (Use Up To 11-2-98), Left
	0PQ531K9BA	1	D					*A7	Suede, (Use Up To 11-2-98), Left
		1	D					*AF	Suede, (Use Up To 11-2-98), Left
		1	D					*C7	Suede, (Use Up To 11-2-98)
	0PQ531D5BD	1	D					*A7	Quartz, (Use After 11-2-98)
		1	D					*AF	Quartz, (Use After 11-2-98)
		1	D					*C7	Quartz, (Use After 11-2-98)
	0PQ531K9BD	1	D					*A7	Suede, (Use After 11-2-98)
		1	D					*AF	Suede, (Use After 11-2-98)
		1	D					*C7	Suede, (Use After 11-2-98)
	0PQ53LAZBD	1	D					*A7	Agate, (Use After 11-2-98)
		1	D					*AF	Agate, (Use After 11-2-98)
		1	D					*C7	Agate, (Use After 11-2-98)
	0PU901AZAB	1	X, Y					*G7	Agate, (w/RCE), Right
		1	X, Y					*GL	Agate, (w/RCE), Right
		1	X, Y					*HL	Agate, (w/RCE), Right
		1	C		P			*PL	Agate, (w/RCE), Right
	0PU902FKAB	1	C		P			*PL	Driftwood, (w/RCE), Right
	0PU902K9AB	1	X, Y					*GL	Suede, (w/RCE), Right
		1	X, Y					*HL	Suede, (w/RCE), Right
		1	C		P			*PL	Suede, (w/RCE), Right
		1	X, Y					*G7	Suede, (w/RCE), Right

CONCORDE,INTREPID,VISION,300M,NEW YORKER,LHS (LH)					ENGINE	TRANSMISSION
SERIES	LINE	BODY			EER = ENGINE - 2.7L V6 DOHC 24 VALVE MPI	DGX = TRANSMISSION - 4-SPEED AUTOMATIC
H = HIGHLINE	D = Intrepid	41 = SEDAN/QUAD CAB			EGG = ENGINE - 3.5L HIGH OUTPUT V6 24V MPI	
P = PREMIUM	C = LHS, Concorde	SWB			EGW = ENGINE - 3.2L V6 SOHC 24 VALVE MPI	
S = SPORT	Y = 300M					

Door Panels - Rear
Figure ILH-420

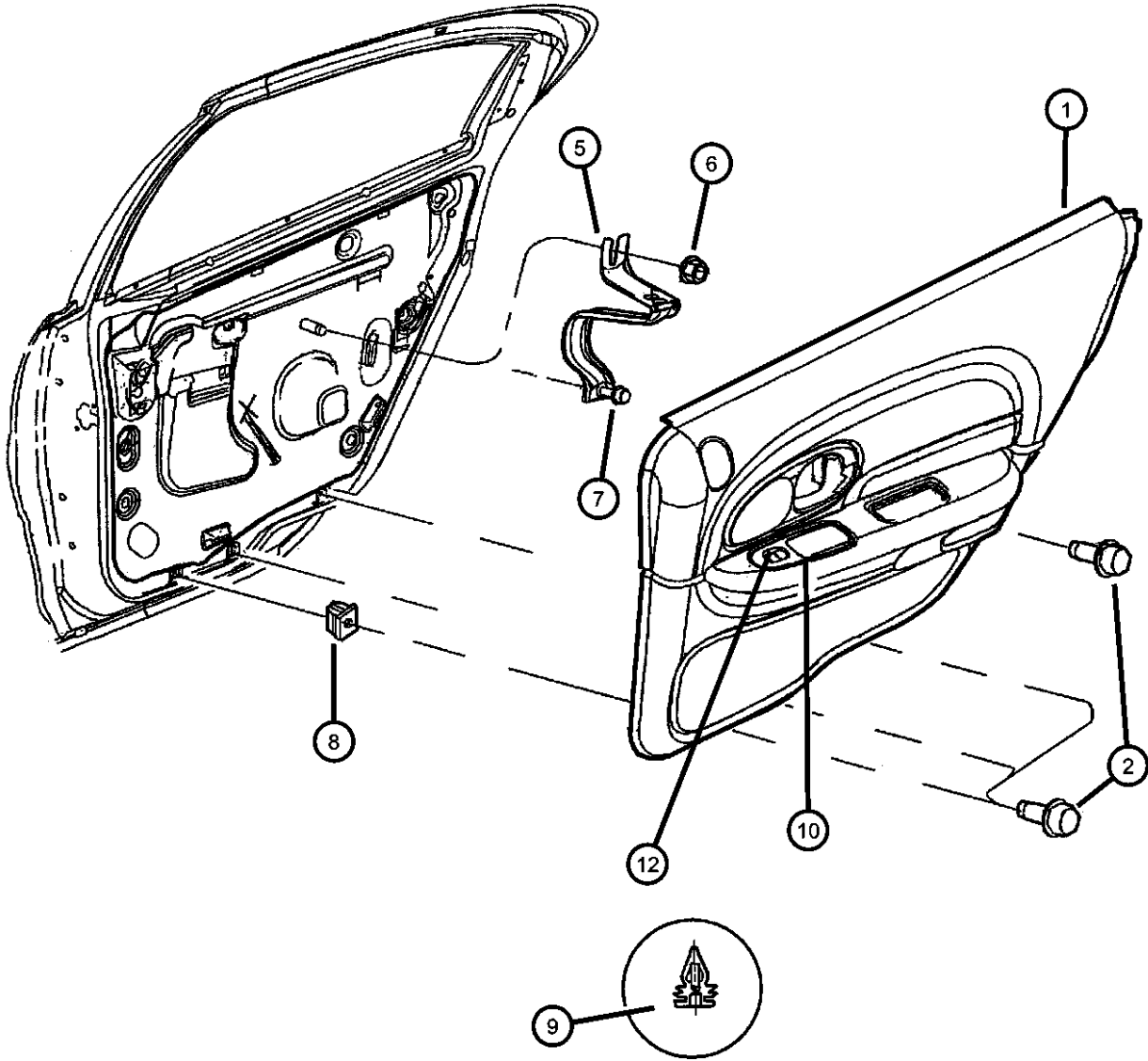

ITEM	PART NUMBER	QTY	LINE	SERIES	BODY	ENGINE	TRANS	TRIM	DESCRIPTION
	0PU901AZBA	1	Y					*N7	Agate, (w/RCE), Right
		1	Y					*S7	Agate, (w/RCE), Right
		1	Y					*NL	Agate, (w/RCE), Right
		1	Y					*SL	Agate, (w/RCE), Right
		1	C	P				*TL	Agate, (w/RCE), Right
	0PU901FKBA	1	Y					*NL	Driftwood, (w/RCE), Right
		1	C	P				*TL	Driftwood, (w/RCE), Right
	0PU901K9BA	1	Y					*N7	Suede, (w/RCE), Right
		1	Y					*S7	Suede, (w/RCE), Right
		1	Y					*NL	Suede, (w/RCE), Right
		1	Y					*SL	Suede, (w/RCE), Right
		1	C	P				*TL	Suede, (w/RCE), Right
	0PU911AZAB	1	Y					*S7	Agate, (w/RCE), Left
		1	Y					*N7	Agate, (w/RCE), Left
		1	Y					*NL	Agate, (w/RCE), Left
		1	Y					*SL	Agate, (w/RCE), Left
		1	C	P				*TL	Agate, (w/RCE), Left
	0PU912FKAB	1	Y					*NL	Driftwood, (w/RCE), Left
		1	C	P				*TL	Driftwood, (w/RCE), Left
	0PU912K9AB	1	Y					*N7	Suede, (w/RCE), Left
		1	Y					*S7	Suede, (w/RCE), Left
		1	Y					*NL	Suede, (w/RCE), Left
		1	Y					*SL	Suede, (w/RCE), Left
		1	C	P				*TL	Suede, (w/RCE), Left
	0PW261AZBA	1	D					*CL	Agate, (Use Up To 11-2-98), Right
	0PW261D5BA	1	D					*CL	Quartz, (Use Up To 11-2-98), Right
	0PW261K9BA	1	D					*CL	Tan, (Use Up To 11-2-98), Right
	0PW261D5BC	1	D					*CL	Quartz, (Use After 11-2-98), Right
	0PW261K9BC	1	D					*CL	Camel, (Use After 11-2-98), Right
	0PW26LAZBC	1	D					*CL	Agate, (Use After 11-2-98), Right
	0PW271AZBA	1	D					*CL	Agate, (Use Up To 11-2-98), Left
	0PW271D5BA	1	D					*CL	Quartz, (Use Up To 11-2-98), Left

CONCORDE,INTREPID,VISION,300M,NEW YORKER,LHS (LH)						
SERIES	LINE	BODY	ENGINE	TRANSMISSION		
H = HIGHLINE	D = Intrepid	41 = SEDAN/QUAD CAB	EER = ENGINE - 2.7L V6	DGX = TRANSMISSION - 4-SPEED		
P = PREMIUM	C = LHS, Concorde	SWB	DOHC 24 VALVE MPI	AUTOMATIC		
S = SPORT	Y = 300M		EGG = ENGINE - 3.5L HIGH			
			OUTPUT V6 24V MPI			
			EGW = ENGINE - 3.2L V6			
			SOHC 24 VALVE MPI			

Door Panels - Rear
Figure ILH-420

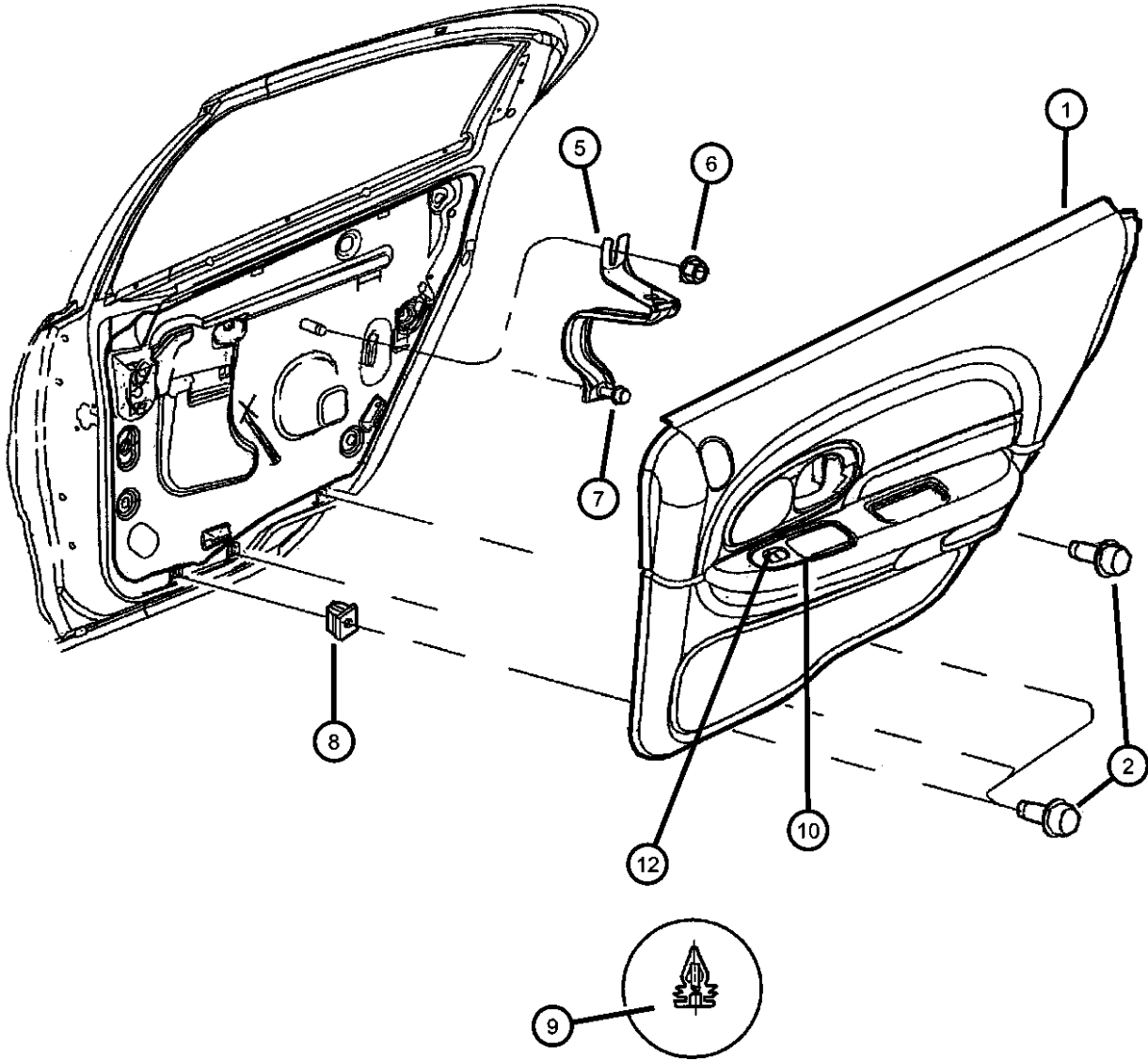

ITEM	PART NUMBER	QTY	LINE	SERIES	BODY	ENGINE	TRANS	TRIM	DESCRIPTION
	0PW271K9BA	1	D					*CL	Tan, (Use Up To 11-2-98), Left
	0PW271D5BC	1	D					*CL	Quartz, (Use After 11-2-98), Left
	0PW271K9BC	1	D					*CL	Camel, (Use After 11-2-98), Left
	0PW27LAZBC	1	D					*CL	Agate, (Use After 11-2-98), Left
	0RB501AZAB	1	Y					*N7	Agate, w/RCP, Right
		1	Y					*S7	Agate, w/RCP, Right
		1	C	P				*TL	Agate, w/RCP, Right
		1	Y					*NL	Agate, w/RCP, Right
		1	Y					*SL	Agate, w/RCP, Right
		1	C	P				*PL	Agate, w/RCP, Right
		1	X, Y					*GL	Agate, w/RCP, Right
	0RB502FKAB	1	C	P				*TL	Driftwood, w/RCP, Right
		1	Y					*NL	Driftwood, w/RCP, Right
		1	C	P				*PL	Driftwood, w/RCP, Right
	0RB502K9AB	1	Y					*N7	Suede, w/RCP, Right
		1	Y					*S7	Suede, w/RCP, Right
		1	C	P				*TL	Suede, w/RCP, Right
		1	Y					*NL	Suede, w/RCP, Right
		1	Y					*SL	Suede, w/RCP, Right
		1	C	P				*PL	Suede, w/RCP, Right
		1	X, Y					*GL	Suede, w/RCP, Right
	0RB511AZAB	1	Y					*N7	Agate, w/RCP, Left
		1	Y					*S7	Agate, w/RCP, Left
		1	C	P				*TL	Agate, w/RCP, Left
		1	Y					*NL	Agate, w/RCP, Left
		1	Y					*SL	Agate, w/RCP, Left
		1	C	P				*PL	Agate, w/RCP, Left
		1	X, Y					*GL	Agate, w/RCP, Left
	0RB512FKAB	1	C	P				*TL	Driftwood, w/RCP, Left
		1	Y					*NL	Driftwood, w/RCP, Left
		1	C	P				*PL	Driftwood, w/RCP, Left
	0RB512K9AB	1	Y					*N7	Suede, w/RCP, Left
		1	Y					*S7	Suede, w/RCP, Left

CONCORDE,INTREPID,VISION,300M,NEW YORKER,LHS (LH)					
SERIES	LINE	BODY	ENGINE	TRANSMISSION	
H = HIGHLINE	D = Intrepid	41 = SEDAN/QUAD CAB	EER = ENGINE - 2.7L V6	DGX = TRANSMISSION - 4-SPEED	
P = PREMIUM	C = LHS, Concorde	SWB	DOHC 24 VALVE MPI	AUTOMATIC	
S = SPORT	Y = 300M		EGG = ENGINE - 3.5L HIGH		
			OUTPUT V6 24V MPI		
			EGW = ENGINE - 3.2L V6		
			SOHC 24 VALVE MPI		

Door Panels - Rear
Figure ILH-420

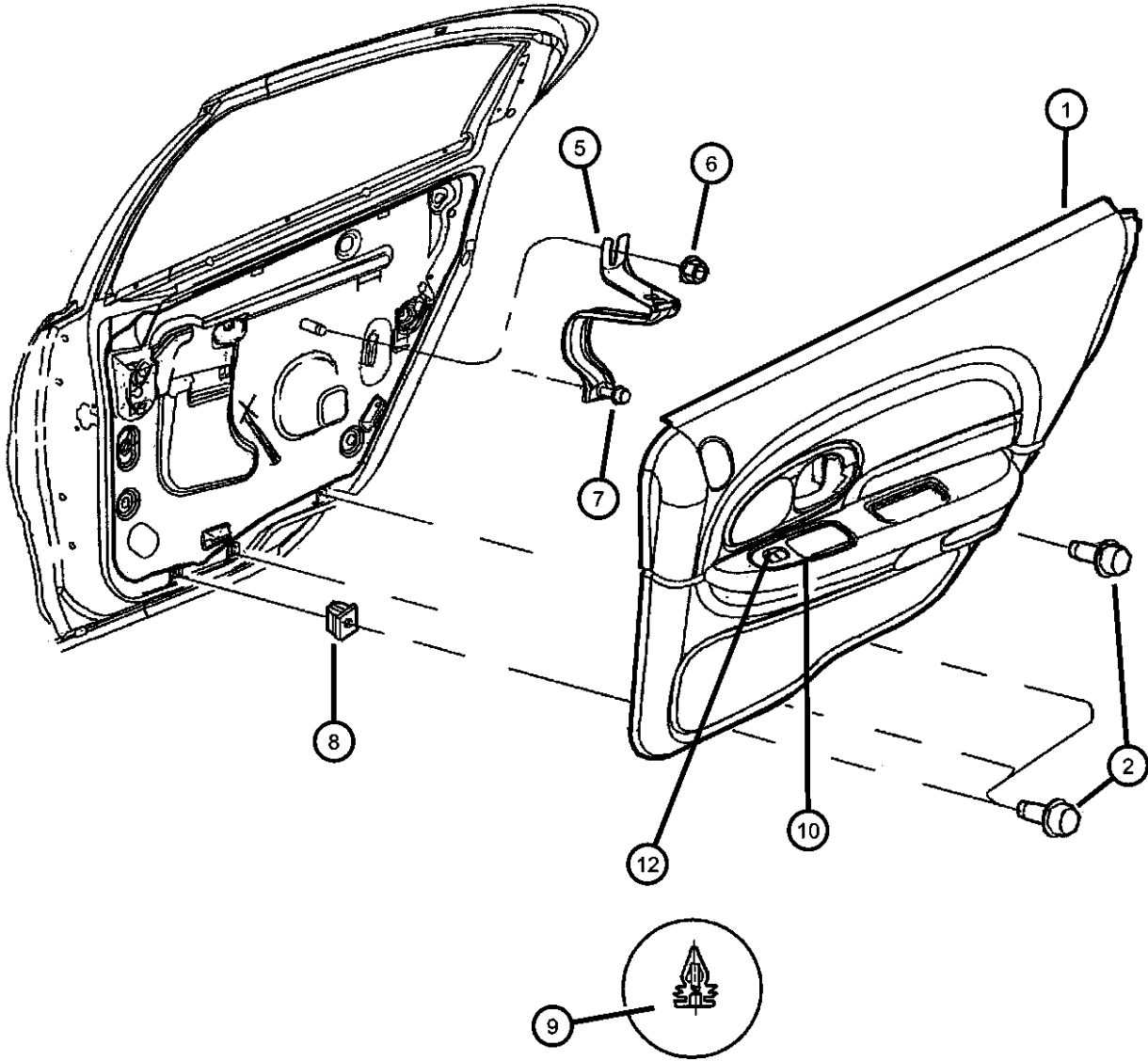

ITEM	PART NUMBER	QTY	LINE	SERIES	BODY	ENGINE	TRANS	TRIM	DESCRIPTION
		1	C	P				*TL	Suede, w/RCP, Left
		1	Y					*NL	Suede, w/RCP, Left
		1	Y					*SL	Suede, w/RCP, Left
		1	C	P				*PL	Suede, w/RCP, Left
		1	X, Y					*GL	Suede, w/RCP, Left
2	06032723	20							SCREW, Self Tapping, M4.2x1.69x19.05, Door Panel Attaching
-3	06504014	AR							FASTENER, Door Trim Panel, White
-4	06503204	AR							FASTENER, Door Trim Panel, Green, Attaching (Green)
5	04628692	2							BRACKET, Door Pull Cup
6	06100047	1							NUT AND WASHER, Hex Nut-Coned Washer, M6 x 1.00, Pull Cup Attaching
7	06101786	1							SCREW, Self Tapping, M6x1x15
8	06505325AA	6							NUT, Snap In, Snap-In, Door Panel Attaching
9									FASTENER, Door Trim Panel
	06505534AA	1	D					*A7	
		1	D					*AF	
		1	D					*C7	
		1	D					*CL	
10									CUP, Door Pull
	0PQ25HD5	1	D					*EL	Quartz
		1	D					*E7	Quartz
		1	D					*A7	Quartz
		1	D					*AF	Quartz
		1	D					*CL	Quartz
		1	D					*C7	Quartz
	0PQ25LAZ	1	D					*EL	Agate
		1	D					*E7	Agate
		1	D					*A7	Agate
		1	D					*AF	Agate
		1	D					*CL	Agate
		1	D					*C7	Agate

CONCORDE,INTREPID,VISION,300M,NEW YORKER,LHS (LH)				
SERIES	LINE	BODY	ENGINE	TRANSMISSION
H = HIGHLINE	D = Intrepid	41 = SEDAN/QUAD CAB	EER = ENGINE - 2.7L V6	DGX = TRANSMISSION - 4-SPEED
P = PREMIUM	C = LHS, Concorde	SWB	DOHC 24 VALVE MPI	AUTOMATIC
S = SPORT	Y = 300M		EGG = ENGINE - 3.5L HIGH OUTPUT V6 24V MPI	
			EGW = ENGINE - 3.2L V6 SOHC 24 VALVE MPI	

Door Panels - Rear
Figure ILH-420

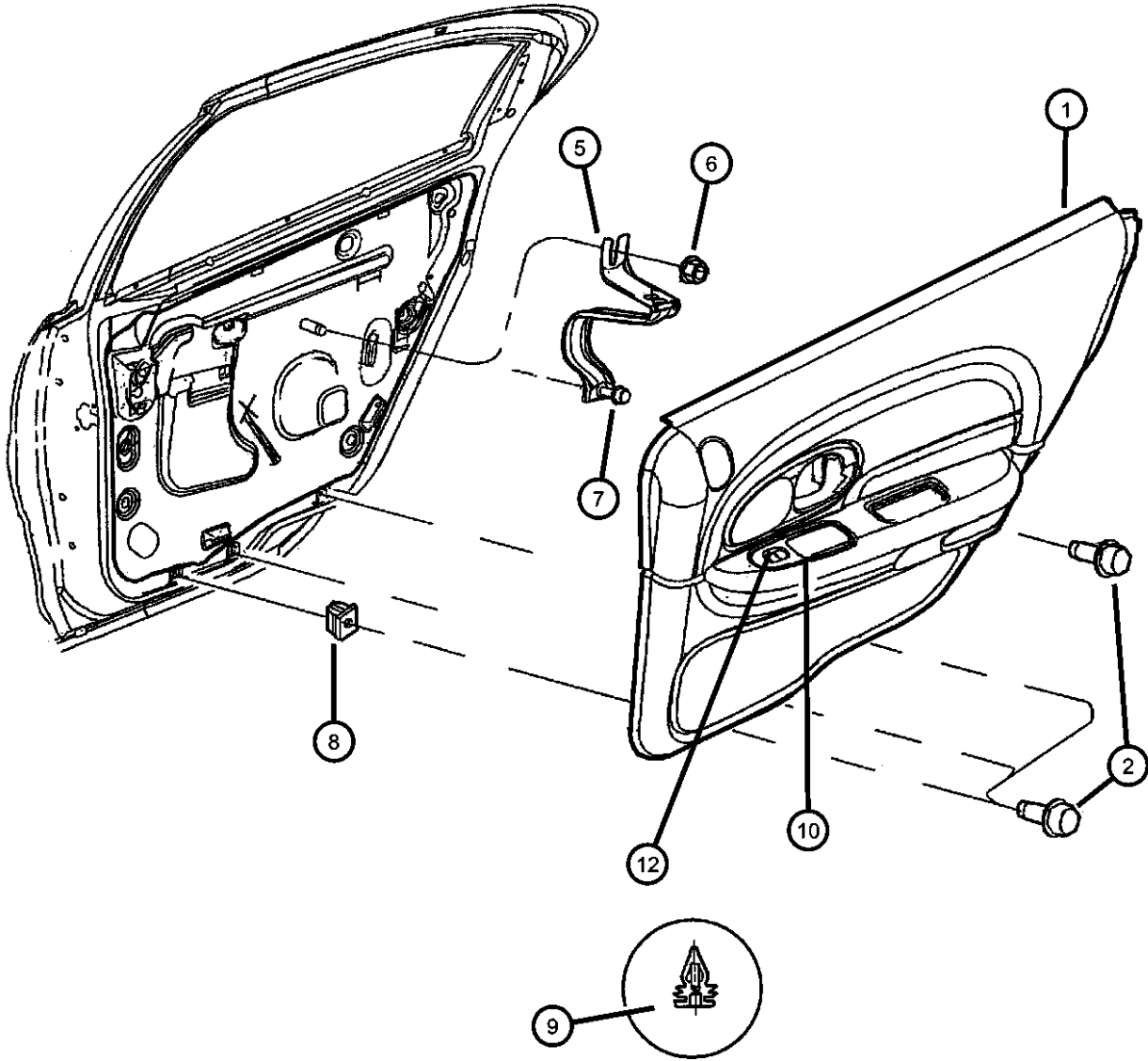

ITEM	PART NUMBER	QTY	LINE	SERIES	BODY	ENGINE	TRANS	TRIM	DESCRIPTION
	0PQ25RK5	1	D					*EL	Camel
		1	D					*E7	Camel
		1	D					*AF	Camel
		1	D					*A7	Camel
		1	D					*CL	Camel
		1	D					*C7	Camel
	0QC06LAZ	1	Y					*N7	Agate, Right
		1	Y					*S7	Agate, Right
		1	C	P				*TL	Agate, Right
		1	Y					*NL	Agate, Right
		1	Y					*SL	Agate, Right
	0QC06VK9	1	Y					*N7	Suede, Right
		1	Y					*S7	Suede, Right
		1	Y					*NL	Suede, Right
		1	Y					*SL	Suede, Right
		1	C	P				*TL	Suede, Right
	0QC07LAZ	1	Y					*N7	Agate, Left
		1	Y					*S7	Agate, Left
		1	C	P				*TL	Agate, Left
		1	Y					*NL	Agate, Left
		1	Y					*SL	Agate, Left
	0QC07VK9	1	Y					*N7	Suede, Left
		1	Y					*S7	Suede, Left
		1	Y					*NL	Suede, Left
		1	Y					*SL	Suede, Left
		1	C	P				*TL	Suede, Left
-11	06505077AA	2						*O0	NUT, Snap In, Speaker To Housing Attaching
12									ASH RECEIVER, Quarter Panel, Door Panel
	0JU27JX8	2	D					*O0	Black
		2	C	H				*O0	Black
	0JU27LAZ	2	Y					*O0	Agate
		2	C	P				*O0	Agate

CONCORDE,INTREPID,VISION,300M,NEW YORKER,LHS (LH)				ENGINE	TRANSMISSION
SERIES	LINE	BODY		EER = ENGINE - 2.7L V6	DGX = TRANSMISSION - 4-SPEED
H = HIGHLINE	D = Intrepid	41 = SEDAN/QUAD CAB		DOHC 24 VALVE MPI	AUTOMATIC
P = PREMIUM	C = LHS, Concorde	SWB		EGG = ENGINE - 3.5L HIGH	
S = SPORT	Y = 300M			OUTPUT V6 24V MPI	
				EGW = ENGINE - 3.2L V6	
				SOHC 24 VALVE MPI	

Door Panels - Rear
Figure ILH-420

ITEM	PART NUMBER	QTY	LINE	SERIES	BODY	ENGINE	TRANS	TRIM	DESCRIPTION
	0JU27MF1	2	C	P				*O0	Neutral
	0JU27SK5	2	Y					*O0	Tan
		2	C	P				*O0	Tan

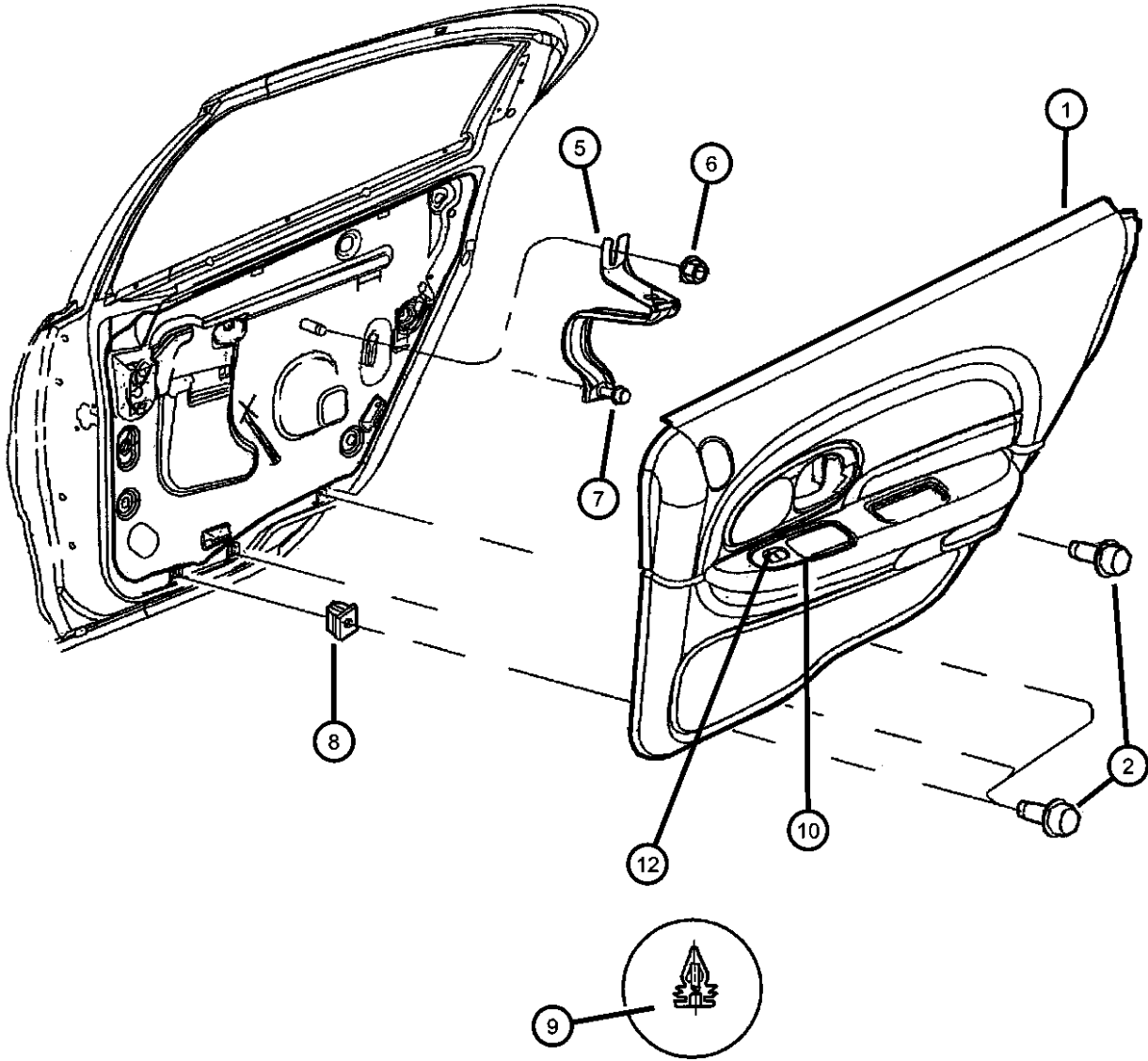

CONCORDE,INTREPID,VISION,300M,NEW YORKER,LHS (LH)			ENGINE	TRANSMISSION
SERIES	LINE	BODY		
H = HIGHLINE	D = Intrepid	41 = SEDAN/QUAD CAB	EER = ENGINE - 2.7L V6	DGX = TRANSMISSION - 4-SPEED
P = PREMIUM	C = LHS, Concorde	SWB	DOHC 24 VALVE MPI	AUTOMATIC
S = SPORT	Y = 300M		EGG = ENGINE - 3.5L HIGH	
			OUTPUT V6 24V MPI	
			EGW = ENGINE - 3.2L V6	
			SOHC 24 VALVE MPI	

Seat Front - Trim Code AF
Figure ILH-510

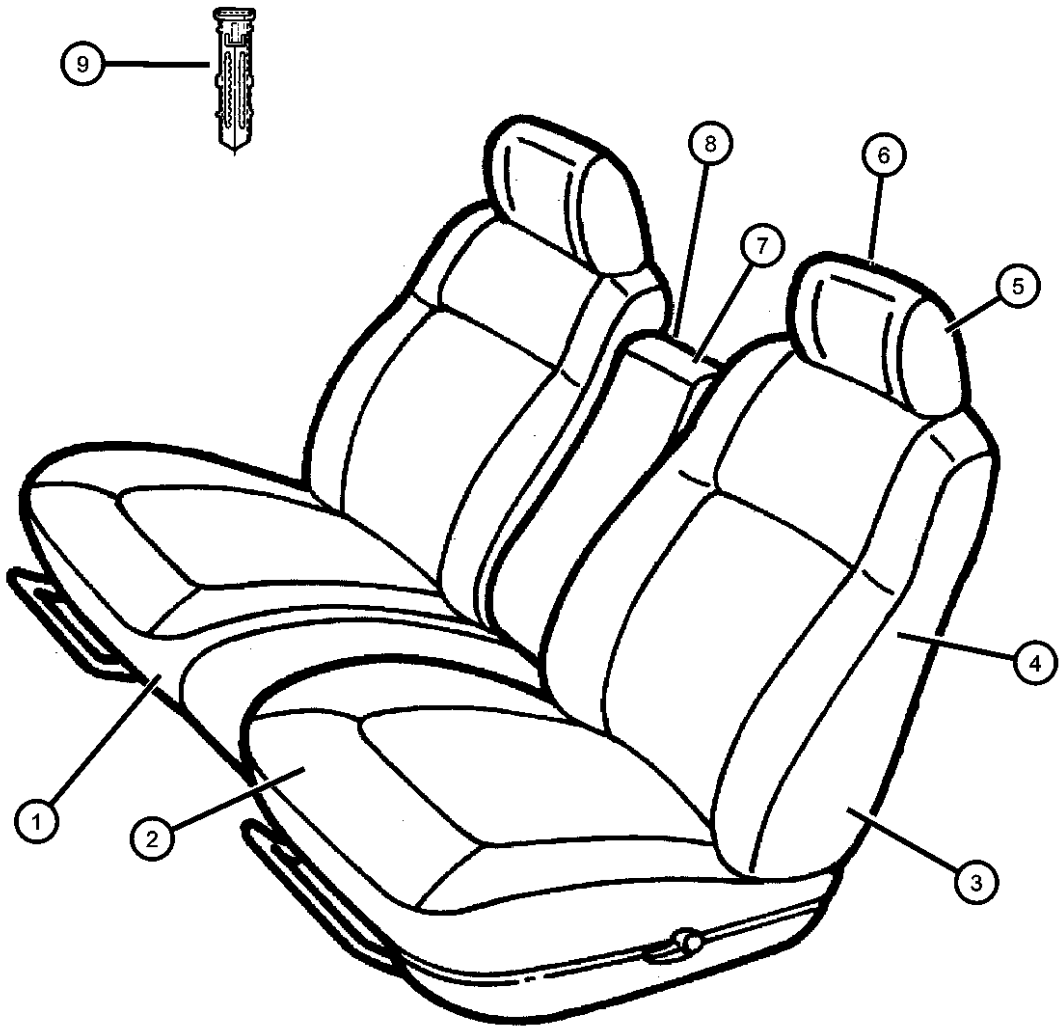

ITEM	PART NUMBER	QTY	LINE	SERIES	BODY	ENGINE	TRANS	TRIM	DESCRIPTION
1									CUSHION, Front Seat
	0QY561AZAA	1	D					*AF	Agate, Right
	0QY561D5AA	1	D					*AF	Quartz, Right
	0QY561K9AA	1	D					*AF	Suede, Right
	0QY571AZAA	1	D					*AF	Agate, Left
	0QY571D5AA	1	D					*AF	Quartz, Left
	0QY571K9AA	1	D					*AF	Suede, Left
2									COVER, Front Seat Cushion
	0QY441AZAA	1	D					*AF	Agate, Right
	0QY441D5AA	1	D					*AF	Quartz, Right
	0QY441K9AA	1	D					*AF	Suede, Right
	0QY451AZAA	1	D					*AF	Agate, Left
	0QY451D5AA	1	D					*AF	Quartz, Left
	0QY451K9AA	1	D					*AF	Suede, Left
3									SEAT BACK, Front
	0RB851AZAA	1	D					*AF	Agate, Right
	0RB851D5AA	1	D					*AF	Quartz, Right
	0RB851K9AA	1	D					*AF	Suede, Right
	0RQ301AZAA	1	D					*AF	Agate, Left
	0RQ301D5AA	1	D					*AF	Quartz, Left
	0RQ301K9AA	1	D					*AF	Suede, Left
4									COVER, Front Seat Back
	0QY411AZAA	1	D					*AF	Agate, Right & Left
	0QY411D5AA	1	D					*AF	Quartz, Right & Left
	0QY411K9AA	1	D					*AF	Suede, Right & Left
5									HEADREST, Front
	0QY431AZAA	1	D					*AF	Agate, Right & Left
	0QY431D5AA	1	D					*AF	Quartz, Right & Left
	0QY431K9AA	1	D					*AF	Suede, Right & Left
6	0QY431K9AA	1							HEADREST, Cover, (NOT SERVICED),
7									ARMREST, Seat
	0QY601AZAA	1	D					*AF	Agate, Right & Left
	0QY601D5AA	1	D					*AF	Quartz, Right & Left
	0QY601K9AA	1	D					*AF	Suede, Right & Left

CONCORDE,INTREPID,VISION,300M,NEW YORKER,LHS (LH)				
SERIES	LINE	BODY	ENGINE	TRANSMISSION
H = HIGHLINE	D = Intrepid	41 = SEDAN/QUAD CAB	EER = ENGINE - 2.7L V6	DGX = TRANSMISSION - 4-SPEED
P = PREMIUM	C = LHS, Concorde	SWB	DOHC 24 VALVE MPI	AUTOMATIC
S = SPORT	Y = 300M		EGG = ENGINE - 3.5L HIGH OUTPUT V6 24V MPI	
			EGW = ENGINE - 3.2L V6 SOHC 24 VALVE MPI	

Seat Front - Trim Code AF
Figure ILH-510

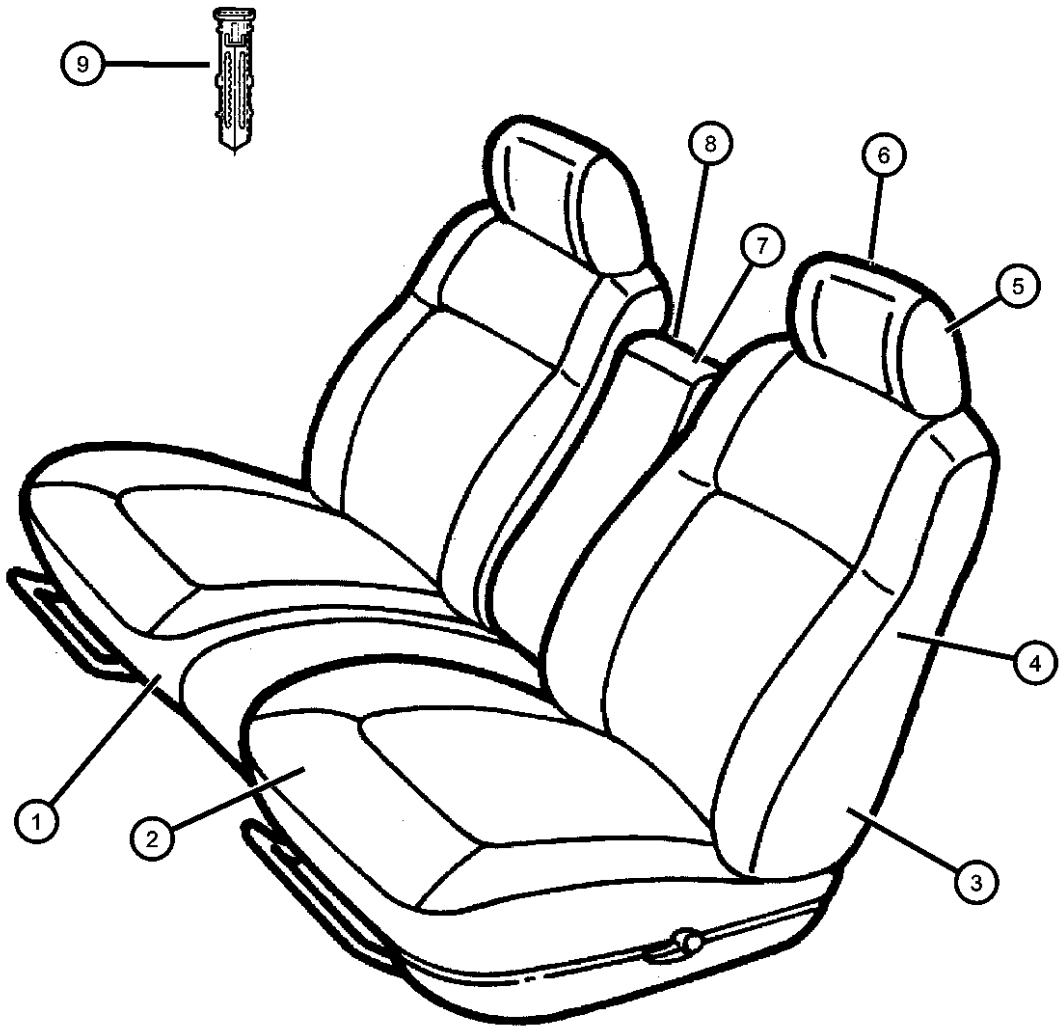

ITEM	PART NUMBER	QTY	LINE	SERIES	BODY	ENGINE	TRANS	TRIM	DESCRIPTION
8	0QY601K9AA	1							COVER, Armrest, (NOT SERVICED),
9									SLEEVE, Headrest
	0QX111AZAA	1	D					*AF	Agate, w/Release Button
	0QX111D5AA	1	D					*AF	Quartz, w/Release Button
	0QX111K5AA	1	D					*AF	Tan, w/Release Button
	0QX121AZAA	1	D					*AF	Agate, w/o Release Button
	0QX121D5AA	1	D					*AF	Quartz, w/o Release Button
	0QX121K5AA	1	D					*AF	Tan, w/o Release Button
-10									SHIELD, Seat Adjuster
	0QY221AZAA	1	D					*AF	Agate, Right
	0QY221D5AA	1	D					*AF	Quartz, Right
	0QY221K9AA	1	D					*AF	Suede, Right
	0QY231AZAA	1	D					*AF	Agate, Left
	0QY231D5AA	1	D					*AF	Quartz, Left
	0QY231K9AA	1	D					*AF	Suede, Left
	0QY251AZAA	1	D					*AF	Agate, Left, Power
	0QY251D5AA	1	D					*AF	Quartz, Left, Power
	0QY251K9AA	1	D					*AF	Suede, Left, Power

CONCORDE,INTREPID,VISION,300M,NEW YORKER,LHS (LH)						
SERIES	LINE	BODY	ENGINE	TRANSMISSION		
H = HIGHLINE	D = Intrepid	41 = SEDAN/QUAD CAB	EER = ENGINE - 2.7L V6	DGX = TRANSMISSION - 4-SPEED		
P = PREMIUM	C = LHS, Concorde	SWB	DOHC 24 VALVE MPI	AUTOMATIC		
S = SPORT	Y = 300M		EGG = ENGINE - 3.5L HIGH			
			OUTPUT V6 24V MPI			
			EGW = ENGINE - 3.2L V6			
			SOHC 24 VALVE MPI			

Seat Front - Trim Code A7
Figure ILH-515

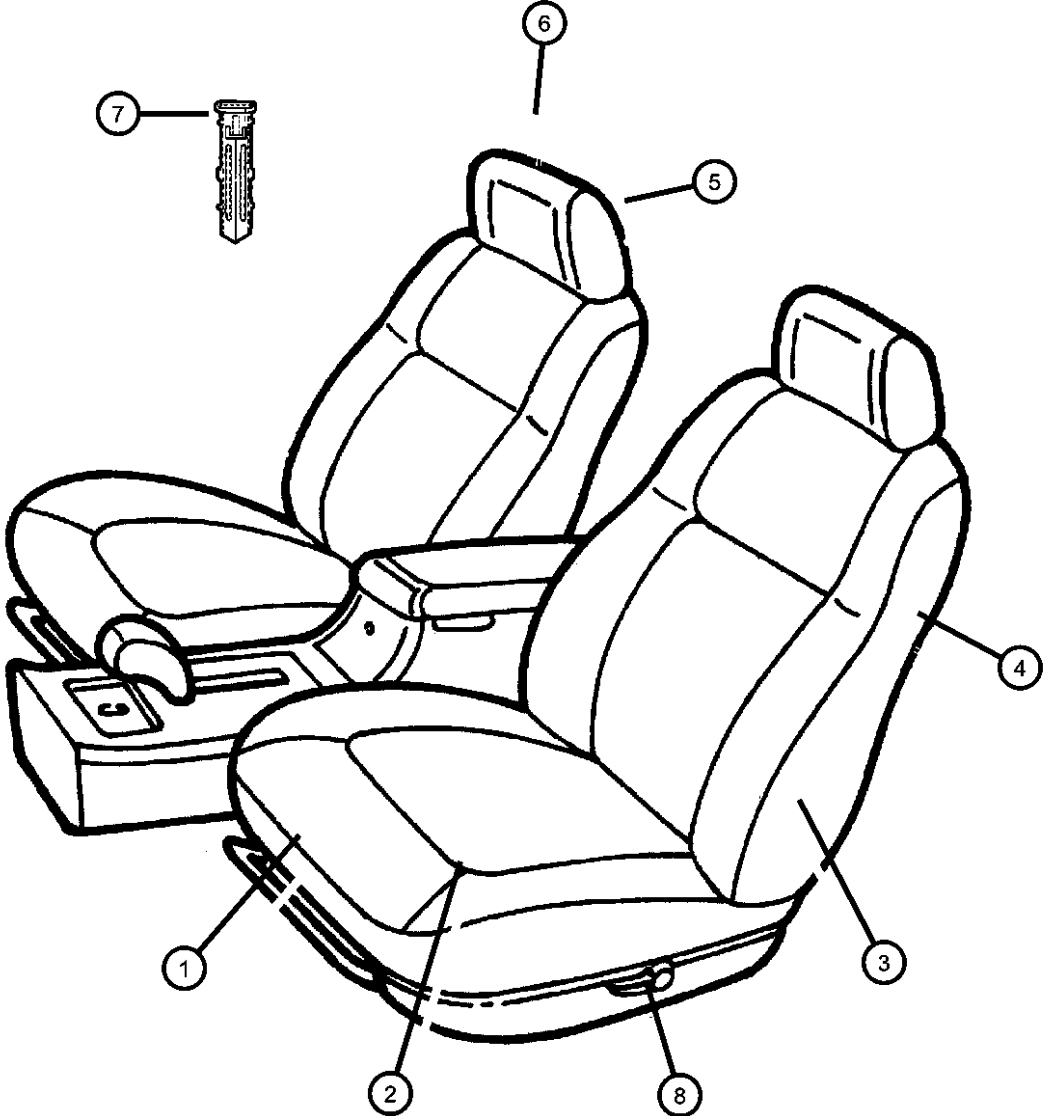

ITEM	PART NUMBER	QTY	LINE	SERIES	BODY	ENGINE	TRANS	TRIM	DESCRIPTION
1	0RB881AZAA	1	D					*A7	CUSHION, Front Seat Agate, Right & Left
	0RB881D5AA	1	D					*A7	Quartz, Right & Left
	0RB881K9AA	1	D					*A7	Suede, Right & Left
2	0QY391AZAA	1	D					*A7	COVER, Front Seat Cushion Agate, Right & Left
	0QY391D5AA	1	D					*A7	Quartz, Right & Left
	0QY391K9AA	1	D					*A7	Suede, Right & Left
3	0RB851AZAA	1	D					*A7	SEAT BACK, Front Agate, Right & Left
	0RB851D5AA	1	D					*A7	Quartz, Right & Left
	0RB851K9AA	1	D					*A7	Suede, Right & Left
4	0QY411AZAA	1	D					*A7	COVER, Front Seat Back Agate, Right & Left
	0QY411D5AA	1	D					*A7	Quartz, Right & Left
	0QY411K9AA	1	D					*A7	Suede, Right & Left
5	0QY431AZAA	1	D					*A7	HEADREST, Front Agate, Right & Left
	0QY431D5AA	1	D					*A7	Quartz, Right & Left
	0QY431K9AA	1	D					*A7	Suede, Right & Left
6	0QY431K9AA	1							HEADREST, Cover, (NOT SERVICED), SLEEVE, Headrest
7	0QX111AZAA	1	D					*A7	Agate, w/Release Button
	0QX111D5AA	1	D					*A7	Quartz, w/Release Button
	0QX111K5AA	1	D					*A7	Tan, w/Release Button
	0QX121AZAA	1	D					*A7	Agate, w/o Release Button
	0QX121D5AA	1	D					*A7	Quartz, w/o Release Button
	0QX121K5AA	1	D					*A7	Tan, w/o Release Button
8	0QY221AZAA	1	D					*A7	SHIELD, Seat Adjuster Agate, Right
	0QY221D5AA	1	D					*A7	Quartz, Right
	0QY221K9AA	1	D					*A7	Suede, Right
	0QY231AZAA	1	D					*A7	Agate, Left
	0QY231D5AA	1	D					*A7	Quartz, Left

CONCORDE,INTREPID,VISION,300M,NEW YORKER,LHS (LH)									
SERIES	LINE			BODY	ENGINE			TRANSMISSION	
H = HIGHLINE	D = Intrepid			41 = SEDAN/QUAD CAB	EER = ENGINE - 2.7L V6			DGX = TRANSMISSION - 4-SPEED	
P = PREMIUM	C = LHS, Concorde			SWB	DOHC 24 VALVE MPI			AUTOMATIC	
S = SPORT	Y = 300M				EGG = ENGINE - 3.5L HIGH				
					OUTPUT V6 24V MPI				
					EGW = ENGINE - 3.2L V6				
					SOHC 24 VALVE MPI				

Seat Front - Trim Code A7
Figure ILH-515

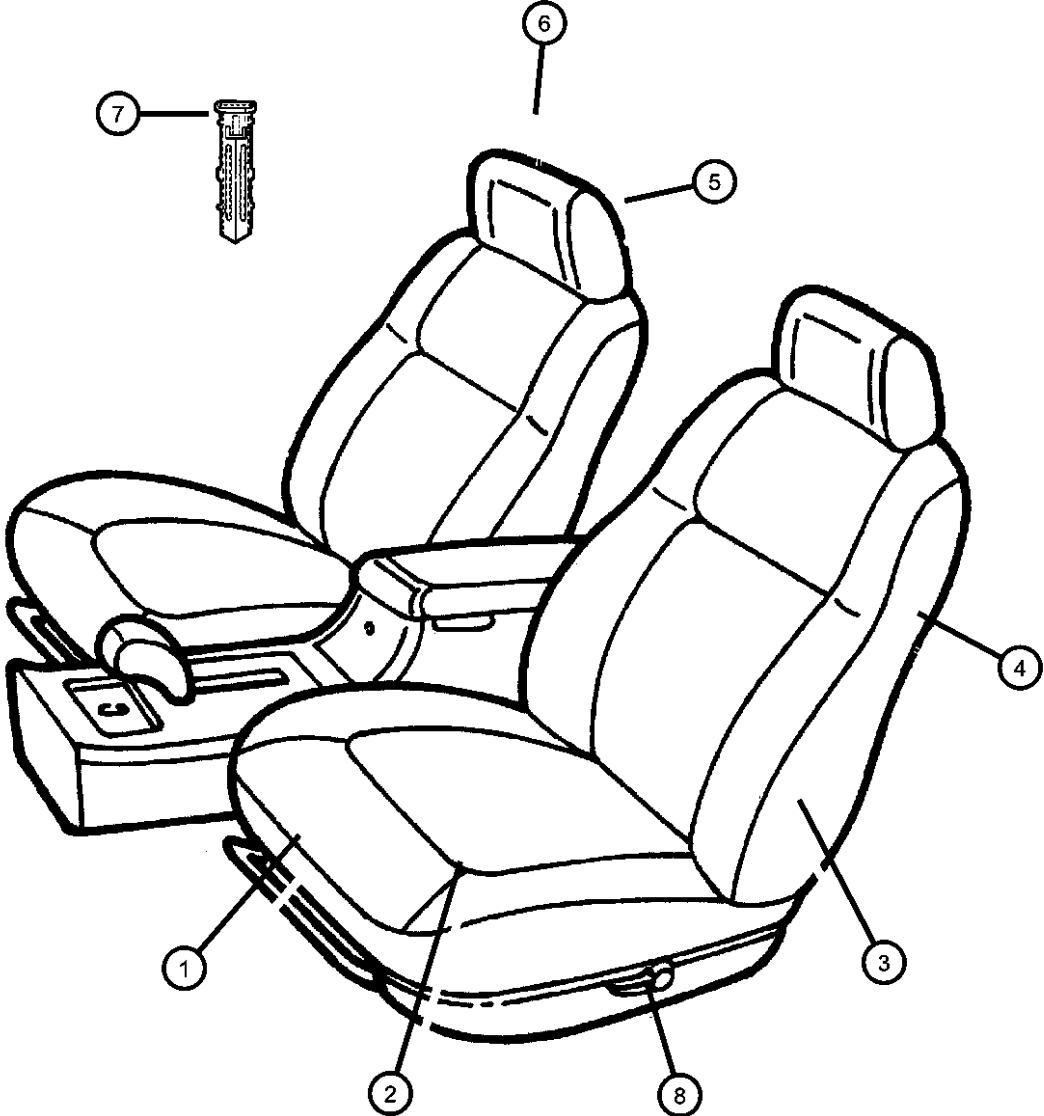

ITEM	PART NUMBER	QTY	LINE	SERIES	BODY	ENGINE	TRANS	TRIM	DESCRIPTION
	0QY231K9AA	1	D					*A7	Suede, Left
	0QY251AZAA	1	D					*A7	Agate, Left, Power
	0QY251D5AA	1	D					*A7	Quartz, Left, Power
	0QY251K9AA	1	D					*A7	Suede, Left, Power

CONCORDE,INTREPID,VISION,300M,NEW YORKER,LHS (LH)				
SERIES	LINE	BODY	ENGINE	TRANSMISSION
H = HIGHLINE	D = Intrepid	41 = SEDAN/QUAD CAB	EER = ENGINE - 2.7L V6	DGX = TRANSMISSION - 4-SPEED
P = PREMIUM	C = LHS, Concorde	SWB	DOHC 24 VALVE MPI	AUTOMATIC
S = SPORT	Y = 300M		EGG = ENGINE - 3.5L HIGH OUTPUT V6 24V MPI	
			EGW = ENGINE - 3.2L V6 SOHC 24 VALVE MPI	

Seat Front - Trim Code C7,CL
Figure ILH-520

ITEM	PART NUMBER	QTY	LINE	SERIES	BODY	ENGINE	TRANS	TRIM	DESCRIPTION
1									CUSHION, Front Seat
	0SR861AZAA	2	D					*C7	Agate, Right & Left
	0SR861D5AA	2	D					*C7	Quartz, Right & Left
	0SR861K9AA	2	D					*C7	Suede, Right & Left
	0SS031AZAA	1	D					*CL	Agate, Right & Left
	0SS031D5AA	1	D					*CL	Quartz, Right & Left
	0SS031K9AA	1	D					*CL	Suede, Right & Left
2									COVER, Front Seat Cushion
	0SR761AZAA	2	D					*C7	Agate, Right & Left
	0SR761D5AA	2	D					*C7	Quartz, Right & Left
	0SR761K9AA	2	D					*C7	Suede, Right & Left
	0SS081AZAA	1	D					*CL	Agate, Right & Left
	0SS081D5AA	1	D					*CL	Quartz, Right & Left
	0SS081K9AA	1	D					*CL	Suede, Right & Left
3									SEAT BACK, Front
	0SS041AZAA	1	D					*CL	Agate, Right
	0SS041D5AA	1	D					*CL	Quartz, Right
	0SS041K9AA	1	D					*CL	Suede, Right
	0SS051AZAA	1	D					*CL	Agate, Left
	0SS051D5AA	1	D					*CL	Quartz, Left
	0SS051K9AA	1	D					*CL	Suede, Left
	0SS241AZAA	1	D					*C7	Agate, Right
	0SS241D5AA	1	D					*C7	Quartz, Right
	0SS241K9AA	1	D					*C7	Suede, Right
	0SS251AZAA	1	D					*C7	Agate, Left
	0SS251D5AA	1	D					*C7	Quartz, Left
	0SS251K9AA	1	D					*C7	Suede, Left
4									COVER, Front Seat Back
	0SS061AZAA	1	D					*CL	Agate, Right
	0SS061D5AA	1	D					*CL	Quartz, Right
	0SS061K9AA	1	D					*CL	Suede, Right
	0SS071AZAA	1	D					*CL	Agate, Left
	0SS071D5AA	1	D					*CL	Quartz, Left
	0SS071K9AA	1	D					*CL	Suede, Left

CONCORDE,INTREPID,VISION,300M,NEW YORKER,LHS (LH)
SERIES LINE BODY
H = HIGHLINE D = Intrepid 41 = SEDAN/QUAD CAB
P = PREMIUM C = LHS, Concorde SWB
S = SPORT Y = 300M

ENGINE TRANSMISSION
EER = ENGINE - 2.7L V6 DGX = TRANSMISSION - 4-SPEED
DOHC 24 VALVE MPI AUTOMATIC
EGG = ENGINE - 3.5L HIGH
OUTPUT V6 24V MPI
EGW = ENGINE - 3.2L V6
SOHC 24 VALVE MPI

AR = use ase required - = Non illustrated part

1999 LH

Seat Front - Trim Code C7,CL
Figure ILH-520

ITEM	PART NUMBER	QTY	LINE	SERIES	BODY	ENGINE	TRANS	TRIM	DESCRIPTION
	0SS261AZAA	1	D					*C7	Agate, Right
	0SS261D5AA	1	D					*C7	Quartz, Right
	0SS261K9AA	1	D					*C7	Suede, Right
	0SS271AZAA	1	D					*C7	Agate, Left
	0SS271D5AA	1	D					*C7	Quartz, Left
	0SS271K9AA	1	D					*C7	Suede, Left
5									HEADREST, Front
	0QY821AZAA	1	D					*CL	Agate, Right & Left
	0QY821D5AA	1	D					*CL	Quartz, Right & Left
	0QY821K9AA	1	D					*CL	Suede, Right & Left
	0RC621AZAA	1	D					*C7	Agate, Right & Left
	0RC621D5AA	1	D					*C7	Quartz, Right & Left
	0RC621K9AA	1	D					*E7	Suede, Right & Left
6	0RC621K9AA	1							HEADREST, Cover, (NOT SERVICED),
7									SHIELD, Seat Adjuster
	0QY221AZAA	1	D					*C7	Agate, Right
	0QY221D5AA	1	D					*C7	Quartz, Right
	0QY221K9AA	1	D					*C7	Suede, Right
	0QY241AZAA	1	D					*CL	Agate, Right, Power
	0QY241D5AA	1	D					*CL	Quartz, Right, Power
	0QY241K9AA	1	D					*CL	Suede, Right, Power
	0QY251AZAA	1	D					*CL	Agate, Left, Power
		1	D					*C7	Agate, Left, Power
	0QY251D5AA	1	D					*CL	Quartz, Left, Power
		1	D					*C7	Quartz, Left, Power
	0QY251K9AA	1	D					*CL	Suede, Left, Power
		1	D					*C7	Suede, Left, Power
8									SLEEVE, Headrest
	0QX111AZAA	1	D					*CL	Agate, w/Release Button
		1	D					*C7	Agate, w/Release Button
	0QX111D5AA	1	D					*CL	Quartz, w/Release Button
		1	D					*C7	Quartz, w/Release Button
	0QX111K9AA	1	D					*CL	Suede, w/Release Button

CONCORDE,INTREPID,VISION,300M,NEW YORKER,LHS (LH)			ENGINE		TRANSMISSION
SERIES	LINE	BODY	EER = ENGINE - 2.7L V6		DGX = TRANSMISSION - 4-SPEED
H = HIGHLINE	D = Intrepid	41 = SEDAN/QUAD CAB	DOHC 24 VALVE MPI		AUTOMATIC
P = PREMIUM	C = LHS, Concorde	SWB	EGG = ENGINE - 3.5L HIGH		
S = SPORT	Y = 300M		OUTPUT V6 24V MPI		
			EGW = ENGINE - 3.2L V6		
			SOHC 24 VALVE MPI		

Seat Front - Trim Code C7,CL
Figure ILH-520

ITEM	PART NUMBER	QTY	LINE	SERIES	BODY	ENGINE	TRANS	TRIM	DESCRIPTION
------	-------------	-----	------	--------	------	--------	-------	------	-------------

		1	D					*C7	Suede, w/Release Button
	0QX121AZAA	1	D					*CL	Agate, w/o Release Button
		1	D					*C7	Agate, w/o Release Button
	0QX121D5AA	1	D					*CL	Quartz, w/o Release Button
		1	D					*C7	Quartz, w/o Release Button
	0QX121K9AA	1	D					*C7	Suede, w/o Release Button

CONCORDE,INTREPID,VISION,300M,NEW YORKER,LHS (LH)					ENGINE		TRANSMISSION	
SERIES	LINE	BODY			EER = ENGINE - 2.7L V6		DGX = TRANSMISSION - 4-SPEED	
H = HIGHLINE	D = Intrepid	41 = SEDAN/QUAD CAB			DOHC 24 VALVE MPI		AUTOMATIC	
P = PREMIUM	C = LHS, Concorde	SWB			EGG = ENGINE - 3.5L HIGH			
S = SPORT	Y = 300M				OUTPUT V6 24V MPI			
					EGW = ENGINE - 3.2L V6			
					SOHC 24 VALVE MPI			

AR = use ase required - = Non illustrated part

Seat Front - Trim Code N7,S7
Figure ILH-525

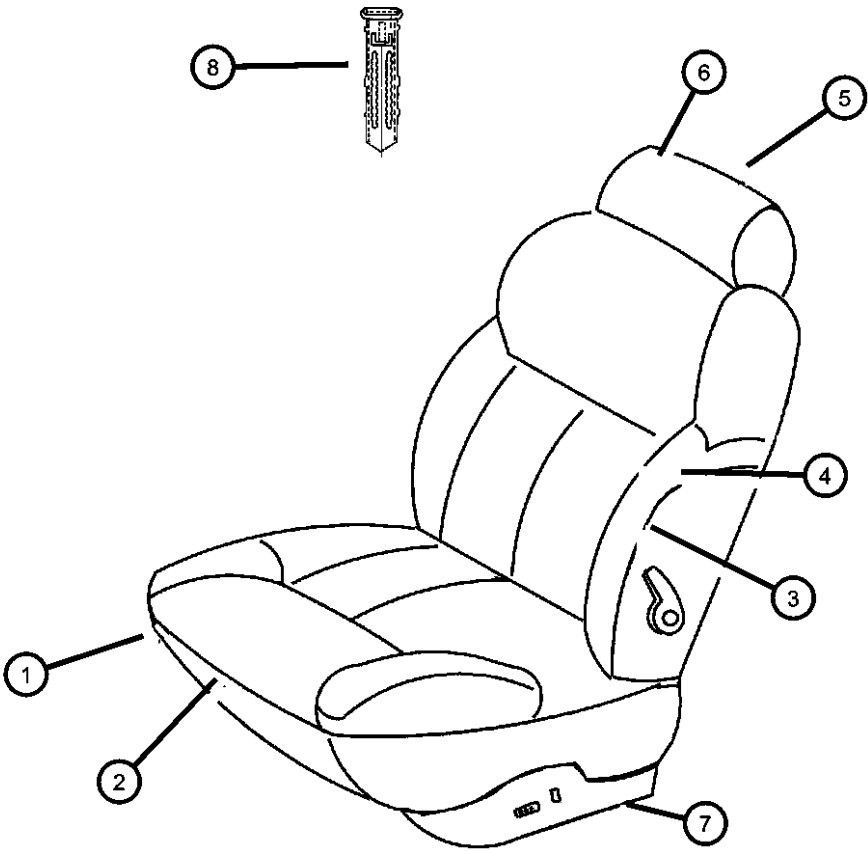

ITEM	PART NUMBER	QTY	LINE	SERIES	BODY	ENGINE	TRANS	TRIM	DESCRIPTION
1									CUSHION, Front Seat
	0SR341AZAA	2	Y					*S7	Agate, Right & Left
		2	Y					*N7	Agate, Right & Left
	0SR341K9AA	2	Y					*S7	Suede, Right & Left
2									Suede, Right & Left
		2	Y					*N7	Suede, Right & Left
									COVER, Front Seat Cushion
	0SR411AZAA	1	Y					*N7	Agate, Right & Left
3									Agate, Right & Left
		1	Y					*S7	Agate, Right & Left
	0SR411K9AA	1	Y					*N7	Suede, Right & Left
		1	Y					*S7	Suede, Right & Left
4									SEAT BACK, Front
	0QZ991K9AA	1	C	H				*K7	
	0SR381AZAA	1	Y					*N7	Agate, Right
	0SR381K9AA	1	Y					*N7	Suede, Right
	0SR391AZAA	1	Y					*N7	Agate, Left
	0SR391K9AA	1	Y					*N7	Suede, Left
	0SR541AZAA	1	Y					*S7	Agate, Right
	0SR541K9AA	1	Y					*S7	Suede, Right
	0SR551AZAA	1	Y					*S7	Agate, Left
	0SR551K9AA	1	Y					*S7	Suede, Left
5									COVER, Front Seat Back
	0SR421AZAA	1	Y					*N7	Agate, Right
		1	Y					*S7	Agate, Right
	0SR421K9AA	1	Y					*N7	Suede, Right
		1	Y					*S7	Suede, Right
	0SR431AZAA	1	Y					*N7	Agate, Left
		1	Y					*S7	Agate, Left
	0SR431K9AA	1	Y					*N7	Suede, Left
		1	Y					*S7	Suede, Left
									HEADREST, Front
5	0QZ061AZAA	1	Y					*N7	Agate, Right & Left
		1	Y					*S7	Agate, Right & Left
	0QZ061K9AA	1	Y					*N7	Suede, Right & Left
		1	Y					*S7	Suede, Right & Left

CONCORDE,INTREPID,VISION,300M,NEW YORKER,LHS (LH)

SERIES

H = HIGHLINE

P = PREMIUM

S = SPORT

LINE

D = Intrepid

C = LHS, Concorde

Y = 300M

BODY

41 = SEDAN/QUAD CAB

SWB

ENGINE

EER = ENGINE - 2.7L V6

DOHC 24 VALVE MPI

EGG = ENGINE - 3.5L HIGH

OUTPUT V6 24V MPI

EGW = ENGINE - 3.2L V6

SOHC 24 VALVE MPI

TRANSMISSION

DGX = TRANSMISSION - 4-SPEED

AUTOMATIC

Seat Front - Trim Code N7,S7
Figure ILH-525

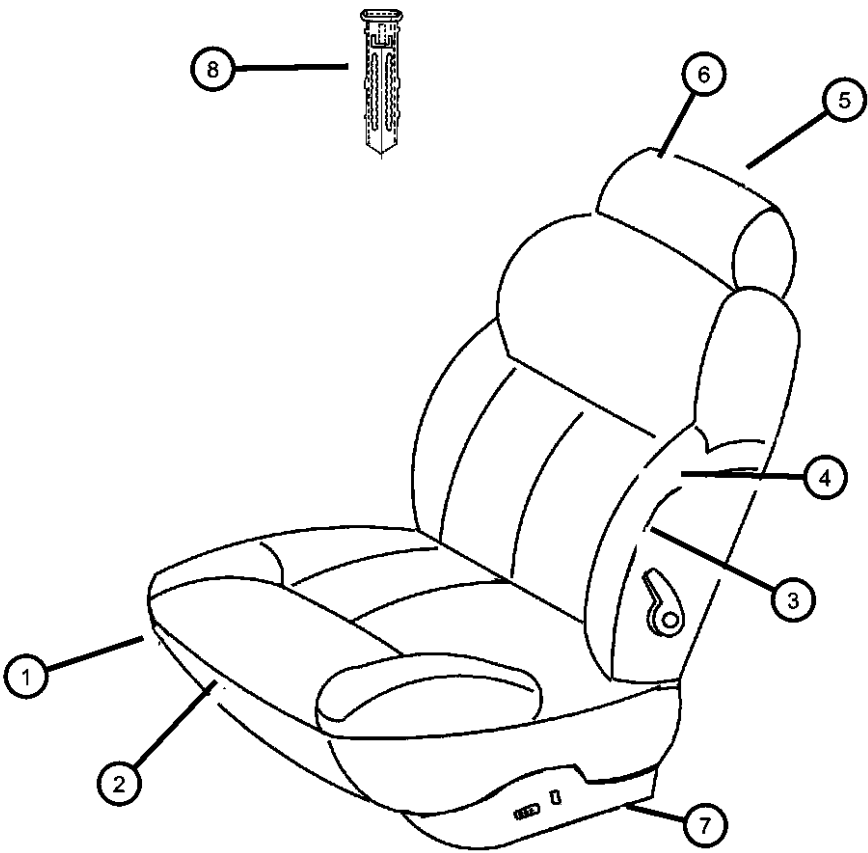

ITEM	PART NUMBER	QTY	LINE	SERIES	BODY	ENGINE	TRANS	TRIM	DESCRIPTION
6		1							HEADREST, Cover, (NOT SERVICED),
7									SHIELD, Seat Adjuster
	0QY221AZAA	1	Y					*N7	Agate, Right, Manual
	0QY221K9AA	1	Y					*N7	Suede, Right, Manual
	0QY241AZAA	1	Y					*S7	Agate, Right, Power
	0QY241K9AA	1	Y					*S7	Suede, Right, Power
	0QY251AZAA	1	Y					*S7	Agate, Left, Power
	0QY251K9AA	1	Y					*S7	Suede, Left, Power
8									SLEEVE, Headrest
	0QX111AZAA	1	Y					*N7	Agate, w/Release Button
		1	Y					*S7	Agate, w/Release Button
	0QX111K9AA	1	Y					*N7	Suede, w/Release Button
		1	Y					*S7	Suede, w/Release Button
	0QX121AZAA	1	Y					*N7	Agate, w/o Release Button
		1	Y					*S7	Agate, w/o Release Button
	0QX121K9AA	1	Y					*N7	Suede, w/o Release Button
		1	Y					*S7	Suede, w/o Release Button

CONCORDE,INTREPID,VISION,300M,NEW YORKER,LHS (LH)				
SERIES	LINE	BODY	ENGINE	TRANSMISSION
H = HIGHLINE	D = Intrepid	41 = SEDAN/QUAD CAB	EER = ENGINE - 2.7L V6	DGX = TRANSMISSION - 4-SPEED
P = PREMIUM	C = LHS, Concorde	SWB	DOHC 24 VALVE MPI	AUTOMATIC
S = SPORT	Y = 300M		EGG = ENGINE - 3.5L HIGH OUTPUT V6 24V MPI	
			EGW = ENGINE - 3.2L V6 SOHC 24 VALVE MPI	

Seat Front - Trim Code NL,SL
Figure ILH-530

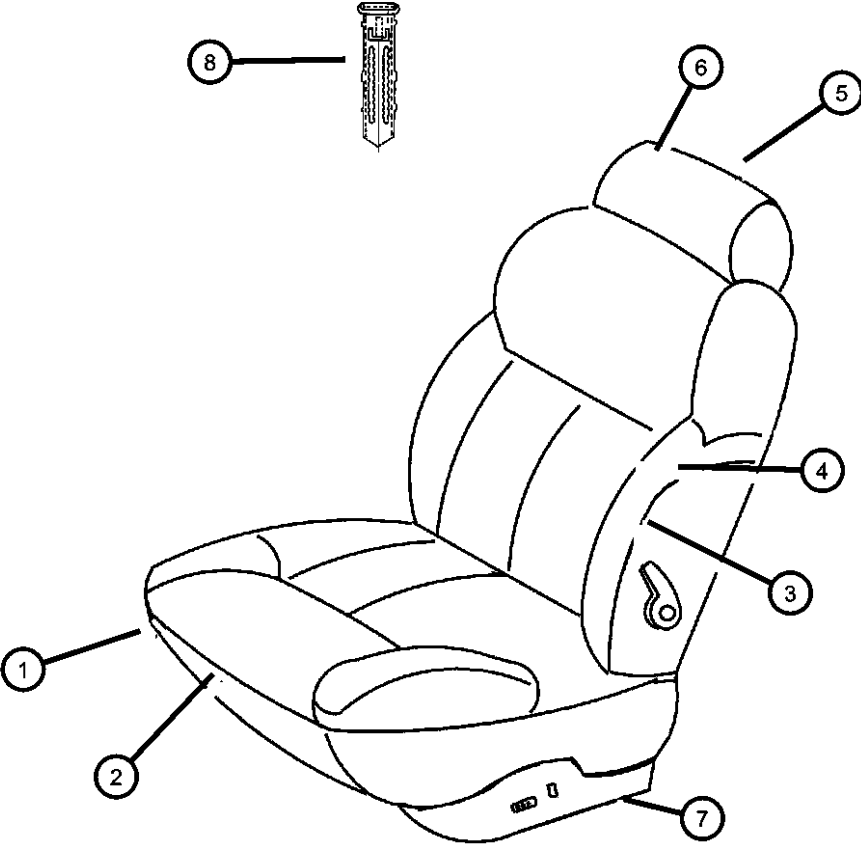

ITEM	PART NUMBER	QTY	LINE	SERIES	BODY	ENGINE	TRANS	TRIM	DESCRIPTION
1									CUSHION, Front Seat
	0SV221AZAA	1	Y					*NL	Agate, Right
		1	Y					*SL	Agate, Right
	0SV221FKAA	1	Y					*NL	Driftwood, Right
	0SV221K9AA	1	Y					*NL	Suede, Right
		1	Y					*SL	Suede, Right
	0SV231AZAA	1	Y					*NL	Agate, Left
		1	Y					*SL	Agate, Left
	0SV231FKAA	1	Y					*NL	Driftwood, Left
	0SV231K9AA	1	Y					*NL	Suede, Left
		1	Y					*SL	Suede, Left
2									COVER, Front Seat Cushion
	0SV241AZAA	1	Y					*NL	Agate, Right
		1	Y					*SL	Agate, Right
	0SV241FKAA	1	Y					*NL	Driftwood, Right
	0SV241K9AA	1	Y					*NL	Suede, Right
		1	Y					*SL	Suede, Right
	0SV251AZAA	1	Y					*NL	Agate, Left
		1	Y					*SL	Agate, Left
	0SV251FKAA	1	Y					*NL	Driftwood, Left
	0SV251K9AA	1	Y					*NL	Suede, Left
		1	Y					*SL	Suede, Left
3									SEAT BACK, Front
	0SR741AZAA	1	Y					*NL	Agate, Right
	0SR741FKAA	1	Y					*NL	Driftwood, Right
	0SR741K9AA	1	Y					*NL	Suede, Right
	0SR751AZAA	1	Y					*NL	Agate, Left
	0SR751FKAA	1	Y					*NL	Driftwood, Left
	0SR751K9AA	1	Y					*NL	Suede, Left
	0SR801AZAA	1	Y					*SL	Agate, Right
	0SR801K9AA	1	Y					*SL	Suede, Right
	0SR811AZAA	1	Y					*SL	Agate, Left
	0SR811K9AA	1	Y					*SL	Suede, Left
4									COVER, Front Seat Back

CONCORDE,INTREPID,VISION,300M,NEW YORKER,LHS (LH)				
SERIES	LINE	BODY	ENGINE	TRANSMISSION
H = HIGHLINE	D = Intrepid	41 = SEDAN/QUAD CAB	EER = ENGINE - 2.7L V6	DGX = TRANSMISSION - 4-SPEED
P = PREMIUM	C = LHS, Concorde	SWB	DOHC 24 VALVE MPI	AUTOMATIC
S = SPORT	Y = 300M		EGG = ENGINE - 3.5L HIGH OUTPUT V6 24V MPI	
			EGW = ENGINE - 3.2L V6 SOHC 24 VALVE MPI	

Seat Front - Trim Code NL,SL
Figure ILH-530

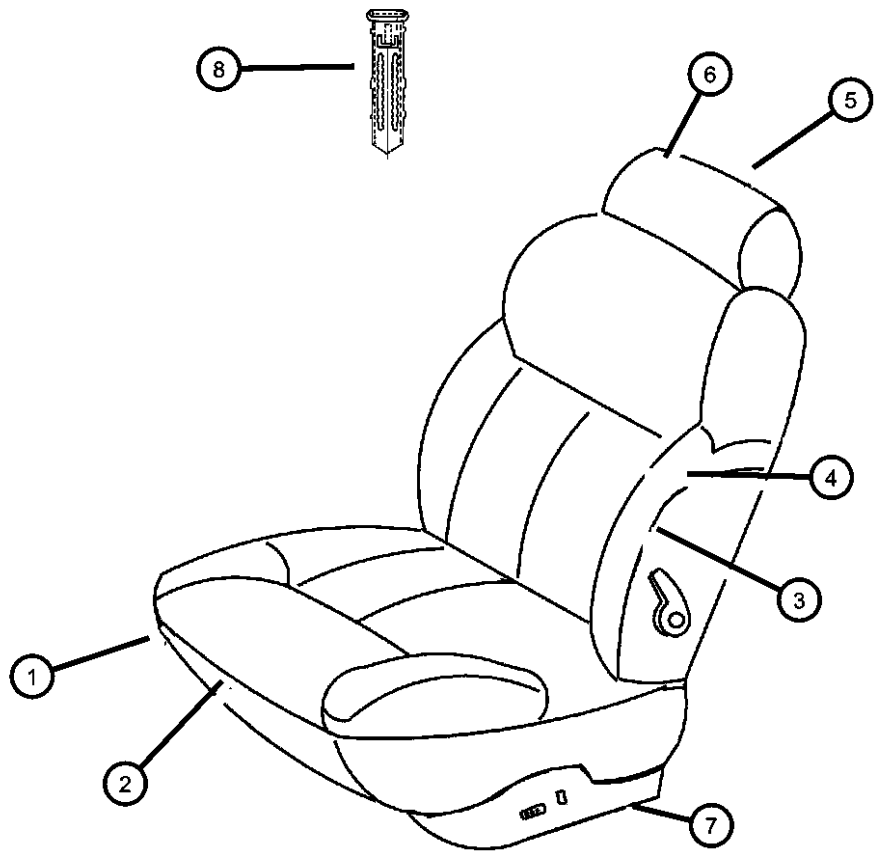

ITEM	PART NUMBER	QTY	LINE	SERIES	BODY	ENGINE	TRANS	TRIM	DESCRIPTION
	0SR781AZAA	1	Y					*NL	Agate, Right
		1	Y					*SL	Agate, Right
	0SR781FKAA	1	Y					*NL	Driftwood, Right
	0SR781K9AA	1	Y					*NL	Suede, Right
		1	Y					*SL	Suede, Right
	0SR791AZAA	1	Y					*NL	Agate, Left
		1	Y					*SL	Agate, Left
	0SR791FKAA	1	Y					*NL	Driftwood, Left
	0SR791K9AA	1	Y					*NL	Suede, Left
		1	Y					*SL	Suede, Left
5									HEADREST, Front
	0QZ181AZAA	1	Y					*NL	Agate, Right & Left
		1	Y					*SL	Agate, Right & Left
	0QZ181FKAA	1	Y					*NL	Driftwood, Right & Left
	0QZ181K9AA	1	Y					*NL	Suede, Right & Left
		1	Y					*SL	Suede, Right & Left
6		1							HEADREST, Cover, (NOT SERVICED),
7									SHIELD, Seat Adjuster
	0QY261AZAA	1	Y					*NL	Agate, Right
		1	Y					*SL	Agate, Right
	0QY261FKAA	1	Y					*NL	Driftwood, Right
	0QY261K9AA	1	Y					*NL	Suede, Right
8									SLEEVE, Headrest
	0QX111AZAA	1	Y					*NL	Agate, With Release Button
		1	Y					*SL	Agate, With Release Button
	0QX111FKAA	1	Y					*NL	Driftwood, With Release Button
	0QX111K9AA	1	Y					*NL	Suede, With Release Button
		1	Y					*SL	Suede, With Release Button
	0QX121AZAA	1	Y					*NL	Agate, Without Release Button
		1	Y					*SL	Agate, Without Release Button
	0QX121FKAA	1	Y					*NL	Driftwood, Without Release Button

CONCORDE,INTREPID,VISION,300M,NEW YORKER,LHS (LH)

SERIES

H = HIGHLINE

P = PREMIUM

S = SPORT

LINE

D = Intrepid

C = LHS, Concorde

Y = 300M

BODY

41 = SEDAN/QUAD CAB

SWB

ENGINE

EER = ENGINE - 2.7L V6

DOHC 24 VALVE MPI

EGG = ENGINE - 3.5L HIGH

OUTPUT V6 24V MPI

EGW = ENGINE - 3.2L V6

SOHC 24 VALVE MPI

TRANSMISSION

DGX = TRANSMISSION - 4-SPEED

AUTOMATIC

Seat Front - Trim Code NL,SL
Figure ILH-530

ITEM	PART NUMBER	QTY	LINE	SERIES	BODY	ENGINE	TRANS	TRIM	DESCRIPTION
------	----------------	-----	------	--------	------	--------	-------	------	-------------

	0QX121K9AA	1	Y					*NL	Suede, Without Release Button
		1	Y					*SL	Suede, Without Release Button

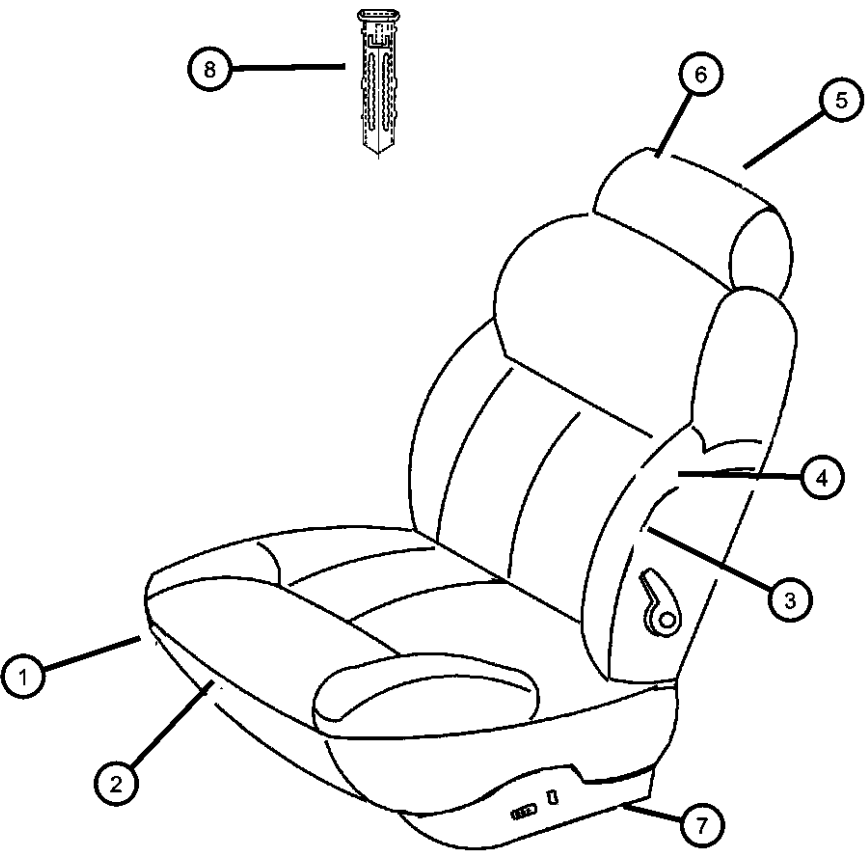

CONCORDE,INTREPID,VISION,300M,NEW YORKER,LHS (LH)				
SERIES	LINE	BODY	ENGINE	TRANSMISSION
H = HIGHLINE	D = Intrepid	41 = SEDAN/QUAD CAB	EER = ENGINE - 2.7L V6	DGX = TRANSMISSION - 4-SPEED
P = PREMIUM	C = LHS, Concorde	SWB	DOHC 24 VALVE MPI	AUTOMATIC
S = SPORT	Y = 300M		EGG = ENGINE - 3.5L HIGH OUTPUT V6 24V MPI	
			EGW = ENGINE - 3.2L V6 SOHC 24 VALVE MPI	

Seat Front - Trim Code ML
Figure ILH-535

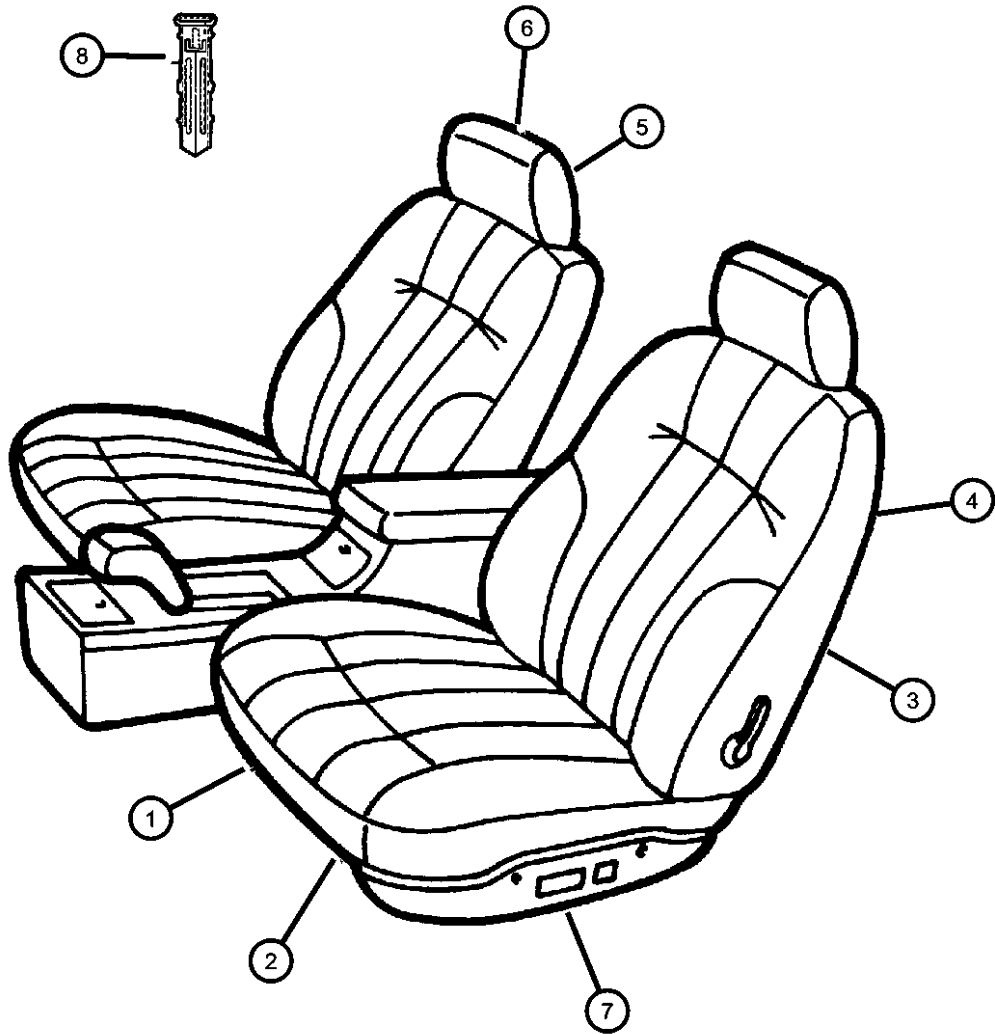

ITEM	PART NUMBER	QTY	LINE	SERIES	BODY	ENGINE	TRANS	TRIM	DESCRIPTION
1									CUSHION, Front Seat
	0SS091AZAA	1	C	H				*ML	Agate, Right & Left
	0SS091D5AA	1	C	H				*ML	Quartz, Right & Left
	0SS091K9AA	1	C	H				*ML	Suede, Right & Left
2									COVER, Front Seat Cushion
	0SS121AZAA	1	C	H				*ML	Agate, Right & Left
	0SS121D5AA	1	C	H				*ML	Quartz, Right & Left
	0SS121K9AA	1	C	H				*ML	Suede, Right & Left
3									SEAT BACK, Front
	0SS101AZAA	1	C	H				*ML	Agate, Right
	0SS101D5AA	1	C	H				*ML	Quartz, Right
	0SS101K9AA	1	C	H				*ML	Suede, Right
	0SS111AZAA	1	C	H				*ML	Agate, Left
	0SS111D5AA	1	C	H				*ML	Quartz, Left
	0SS111K9AA	1	C	H				*ML	Suede, Left
4									COVER, Front Seat Back
	0SS141AZAA	1	C	H				*ML	Agate, Right
	0SS141D5AA	1	C	H				*ML	Quartz, Right
	0SS141K9AA	1	C	H				*ML	Suede, Right
	0SS151AZAA	1	C	H				*ML	Agate, Left
	0SS151D5AA	1	C	H				*ML	Quartz, Left
	0SS151K9AA	1	C	H				*ML	Suede, Left
5									HEADREST, Front
	0QY821AZAA	1	C	H				*ML	Agate, Right & Left
	0QY821D5AA	1	C	H				*ML	Quartz, Right & Left
	0QY821K9AA	1	C	H				*ML	Suede, Right & Left
6	0QY821K9AA	1							HEADREST, Cover, (NOT SERVICED),
7									SHIELD, Seat Adjuster
	0QY241AZAA	1	C	H				*ML	Agate, Right
	0QY241D5AA	1	C	H				*ML	Quartz, Right
	0QY241K9AA	1	C	H				*ML	Suede, Right
	0QY251AZAA	1	C	H				*ML	Agate, Left
	0QY251D5AA	1	C	H				*ML	Quartz, Left
	0QY251K9AA	1	C	H				*ML	Suede, Left

CONCORDE,INTREPID,VISION,300M,NEW YORKER,LHS (LH)				
SERIES	LINE	BODY	ENGINE	TRANSMISSION
H = HIGHLINE	D = Intrepid	41 = SEDAN/QUAD CAB	EER = ENGINE - 2.7L V6	DGX = TRANSMISSION - 4-SPEED
P = PREMIUM	C = LHS, Concorde	SWB	DOHC 24 VALVE MPI	AUTOMATIC
S = SPORT	Y = 300M		EGG = ENGINE - 3.5L HIGH OUTPUT V6 24V MPI	
			EGW = ENGINE - 3.2L V6 SOHC 24 VALVE MPI	

AR = use ase required - = Non illustrated part

Seat Front - Trim Code ML
Figure ILH-535

ITEM	PART NUMBER	QTY	LINE	SERIES	BODY	ENGINE	TRANS	TRIM	DESCRIPTION
------	-------------	-----	------	--------	------	--------	-------	------	-------------

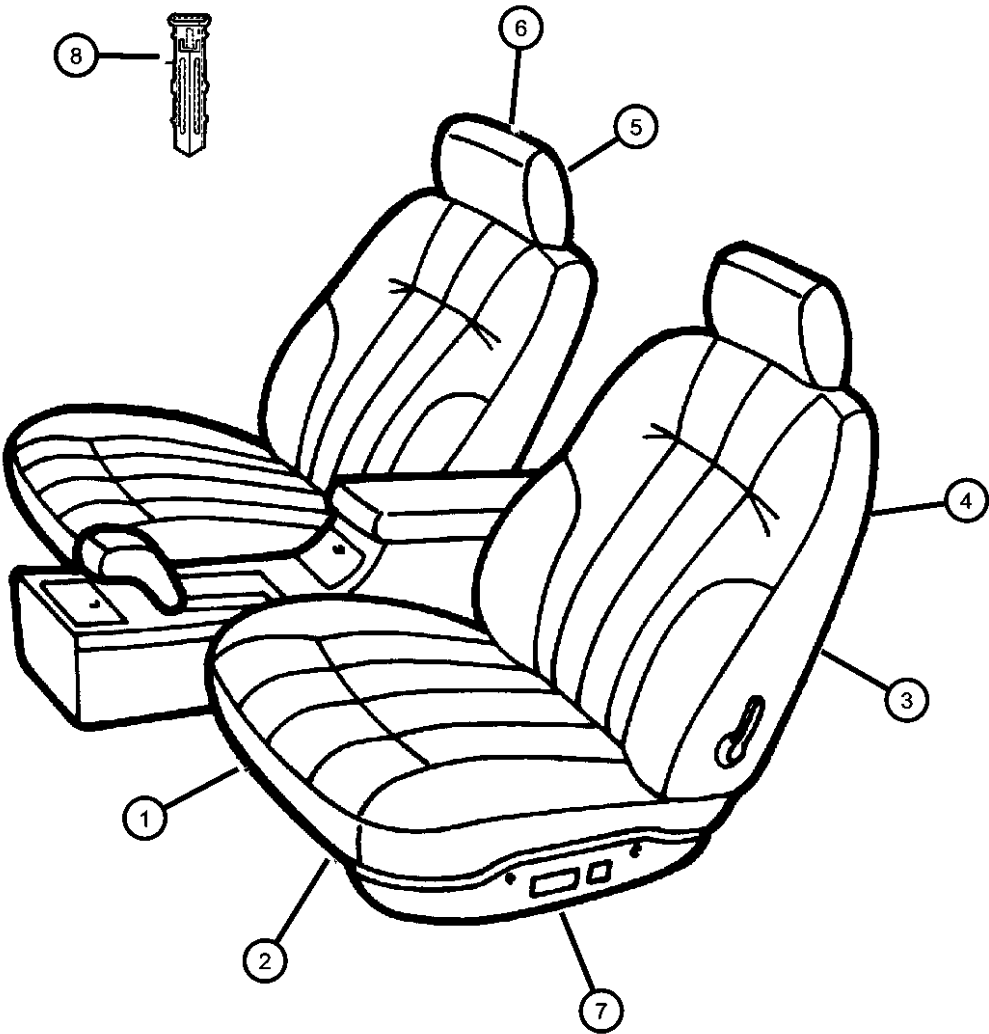

8									SLEEVE, Headrest
	0QX111AZAA	1	C	H				*ML	Agate, w/Release Button
	0QX111D5AA	1	C	H				*ML	Quartz, w/Release Button
	0QX111K9AA	1	C	H				*ML	Suede, w/Release Button
	0QX121AZAA	1	C	H				*ML	Agate, w/o Release Button
	0QX121D5AA	1	C	H				*ML	Quartz, w/o Release Button
	0QX121K9AA	1	C	H				*ML	Suede, w/o Release Button

CONCORDE,INTREPID,VISION,300M,NEW YORKER,LHS (LH)								
SERIES	LINE			BODY	ENGINE			TRANSMISSION
H = HIGHLINE	D = Intrepid			41 = SEDAN/QUAD CAB	EER = ENGINE - 2.7L V6			DGX = TRANSMISSION - 4-SPEED
P = PREMIUM	C = LHS, Concorde			SWB	DOHC 24 VALVE MPI			AUTOMATIC
S = SPORT	Y = 300M				EGG = ENGINE - 3.5L HIGH			
					OUTPUT V6 24V MPI			
					EGW = ENGINE - 3.2L V6			
					SOHC 24 VALVE MPI			

Seat Front - Trim Code MP
Figure ILH-540

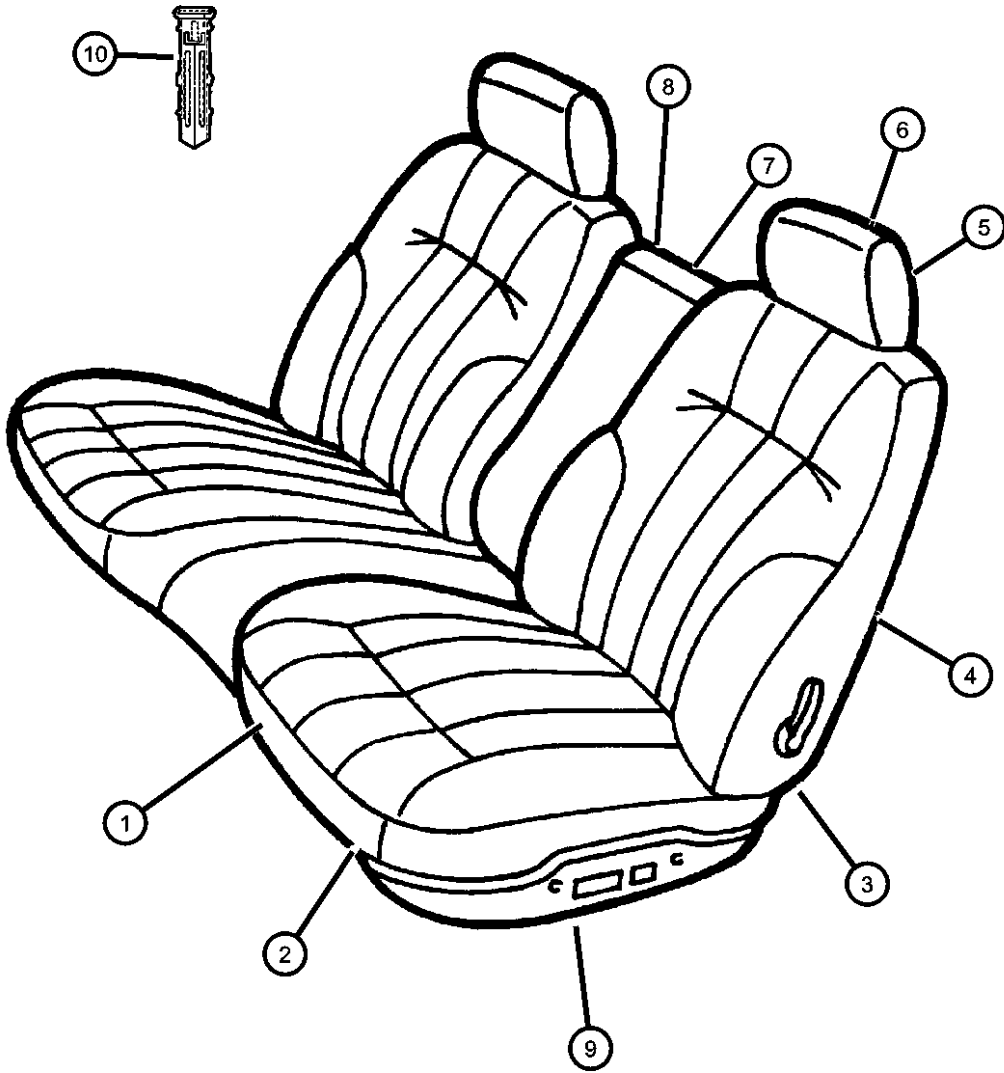

ITEM	PART NUMBER	QTY	LINE	SERIES	BODY	ENGINE	TRANS	TRIM	DESCRIPTION
Cupholder Serviced In Armrest Only									
1									CUSHION, Front Seat
	0SR821AZAA	1	C	H				*MP	Agate, Right
	0SR821D5AA	1	C	H				*MP	Quartz, Right
	0SR821K9AA	1	C	H				*MP	Suede, Right
	0SR831AZAA	1	C	H				*MP	Agate, Left
	0SR831D5AA	1	C	H				*MP	Quartz, Left
	0SR831K9AA	1	C	H				*MP	Suede, Left
2									COVER, Front Seat Cushion
	0SR901AZAA	1	C	H				*MP	Agate, Right
	0SR901D5AA	1	C	H				*MP	Quartz, Right
	0SR901K9AA	1	C	H				*MP	Suede, Right
	0SR911AZAA	1	C	H				*MP	Agate, Left
	0SR911D5AA	1	C	H				*MP	Quartz, Left
	0SR911K9AA	1	C	H				*MP	Suede, Left
3									SEAT BACK, Front
	0SR841AZAA	1	C	H				*MP	Agate, Right
	0SR841D5AA	1	C	H				*MP	Quartz, Right
	0SR841K9AA	1	C	H				*MP	Suede, Right
	0SR851AZAA	1	C	H				*MP	Agate, Left
	0SR851D5AA	1	C	H				*MP	Quartz, Left
	0SR851K9AA	1	C	H				*MP	Suede, Left
4									COVER, Front Seat Back
	0SR881AZAA	1	C	H				*MP	Agate, Right
	0SR881D5AA	1	C	H				*MP	Quartz, Right
	0SR881K9AA	1	C	H				*MP	Suede, Right
	0SR891AZAA	1	C	H				*MP	Agate, Left
	0SR891D5AA	1	C	H				*MP	Quartz, Left
	0SR891K9AA	1	C	H				*MP	Suede, Left
5									HEADREST, Front
	0QY821AZAA	1	C	H				*MP	Agate, Right & Left
	0QY821D5AA	1	C	H				*MP	Quartz, Right & Left
	0QY821K9AA	1	C	H				*MP	Suede, Right & Left

CONCORDE,INTREPID,VISION,300M,NEW YORKER,LHS (LH)							
SERIES	LINE	BODY	ENGINE	TRANSMISSION			
H = HIGHLINE	D = Intrepid	41 = SEDAN/QUAD CAB	EER = ENGINE - 2.7L V6	DGX = TRANSMISSION - 4-SPEED			
P = PREMIUM	C = LHS, Concorde	SWB	DOHC 24 VALVE MPI	AUTOMATIC			
S = SPORT	Y = 300M		EGG = ENGINE - 3.5L HIGH				
			OUTPUT V6 24V MPI				
			EGW = ENGINE - 3.2L V6				
			SOHC 24 VALVE MPI				

Seat Front - Trim Code MP
Figure ILH-540

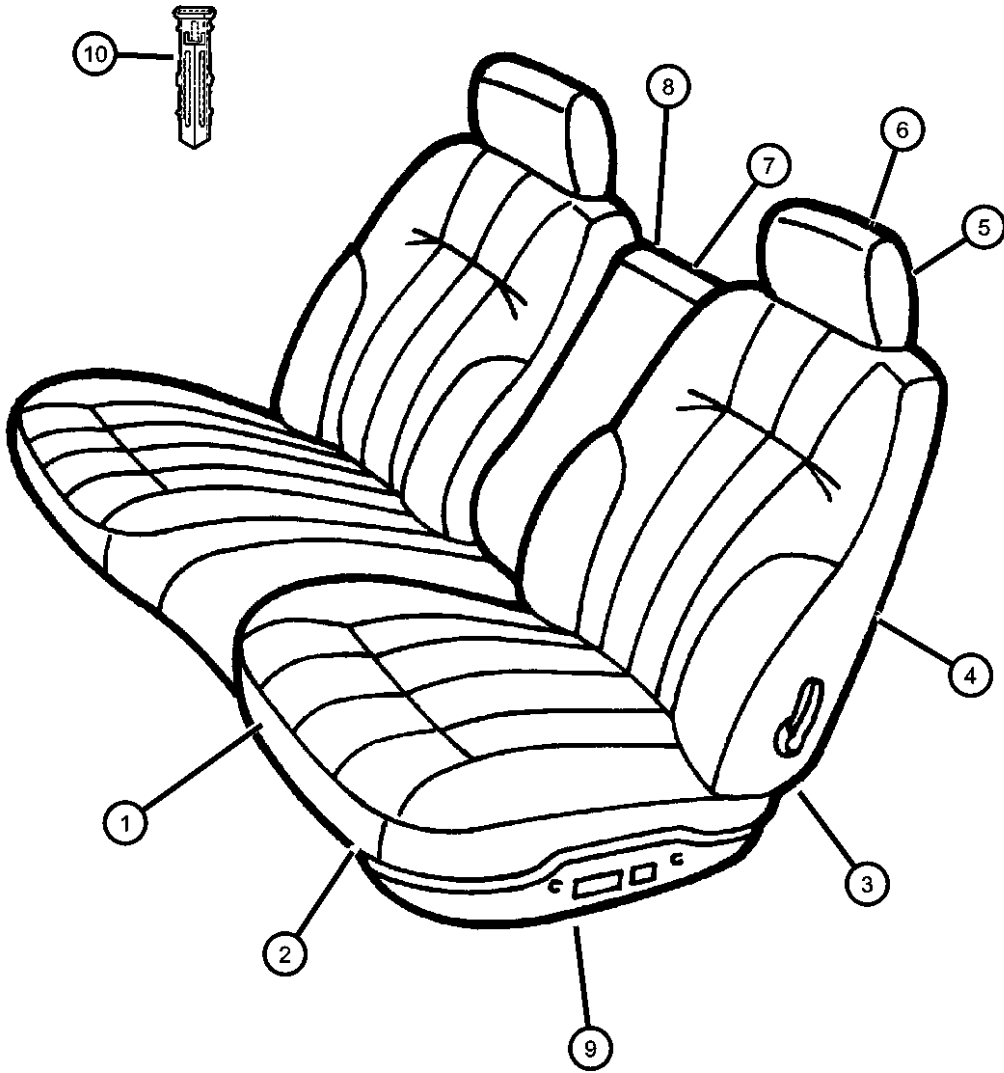

ITEM	PART NUMBER	QTY	LINE	SERIES	BODY	ENGINE	TRANS	TRIM	DESCRIPTION
6	0QY821K9AA	1							HEADREST, Cover, (NOT SERVICED),
7									ARMREST, Seat
	0RA311AZAA	1	C	H				*MP	Agate
	0RA311D5AA	1	C	H				*MP	Quartz
	0RA311K9AA	1	C	H				*MP	Suede
8	0RA311K9AA	1							COVER, Armrest, (NOT SERVICED),
9									SHIELD, Seat Adjuster
	0QY241AZAA	1	C	H				*MP	Agate, Right
	0QY241D5AA	1	C	H				*MP	Quartz, Right
	0QY241K9AA	1	C	H				*MP	Suede, Right
	0QY251AZAA	1	C	H				*MP	Agate, Left
	0QY251D5AA	1	C	H				*MP	Quartz, Left
	0QY251K9AA	1	C	H				*MP	Suede, Left
10									SLEEVE, Headrest
	0QX111AZAA	1	C	H				*MP	Agate, w/Release Button
	0QX111D5AA	1	C	H				*MP	Quartz, w/Release Button
	0QX111K9AA	1	C	H				*MP	uede, w/Release Button
	0QX121AZAA	1	C	H				*MP	Agate, w/o Release Button
	0QX121D5AA	1	C	H				*MP	Quartz, w/o Release Button
	0QX121K9AA	1	C	H				*MP	Suede, w/o Release Button

CONCORDE,INTREPID,VISION,300M,NEW YORKER,LHS (LH)				
SERIES	LINE	BODY	ENGINE	TRANSMISSION
H = HIGHLINE	D = Intrepid	41 = SEDAN/QUAD CAB	EER = ENGINE - 2.7L V6	DGX = TRANSMISSION - 4-SPEED
P = PREMIUM	C = LHS, Concorde	SWB	DOHC 24 VALVE MPI	AUTOMATIC
S = SPORT	Y = 300M		EGG = ENGINE - 3.5L HIGH	
			OUTPUT V6 24V MPI	
			EGW = ENGINE - 3.2L V6	
			SOHC 24 VALVE MPI	

AR = use ase required - = Non illustrated part

Seat Front - Trim Code TL
Figure ILH-545

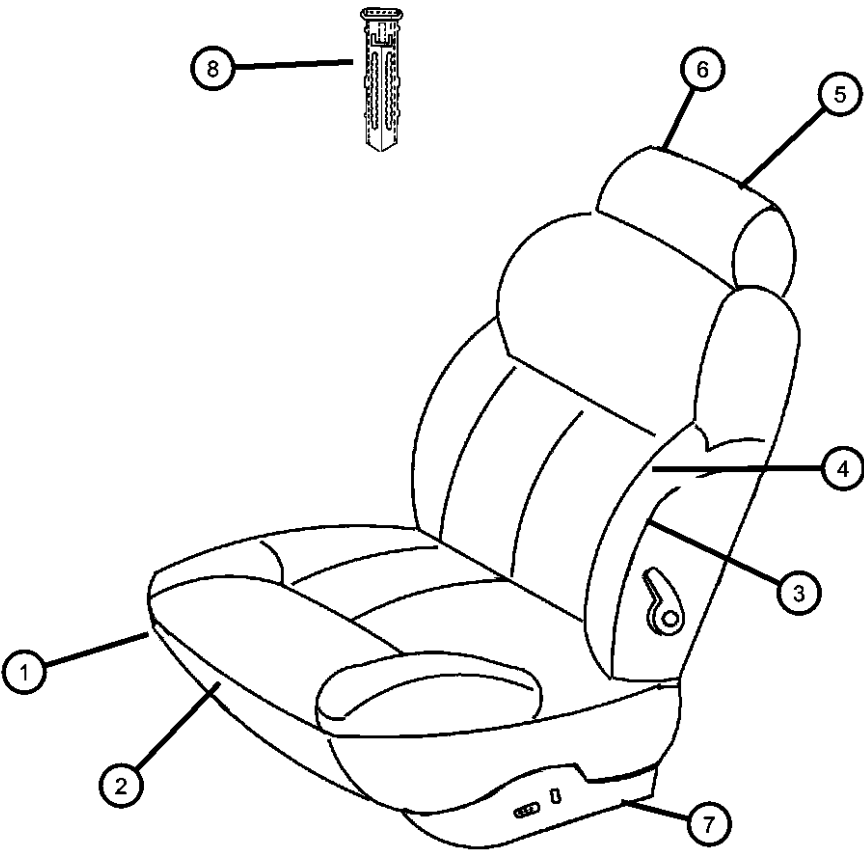

ITEM	PART NUMBER	QTY	LINE	SERIES	BODY	ENGINE	TRANS	TRIM	DESCRIPTION
1									CUSHION, Front Seat, Includes Heating Element
	0SV221AZAA	1	C	P				*TL	Agate, Right
	0SV221FKAA	1	C	P				*TL	Driftwood, Right
	0SV221K9AA	1	C	P				*TL	Suede, Right
	0SV231AZAA	1	C	P				*TL	Agate, Left
	0SV231FKAA	1	C	P				*TL	Driftwood, Left
	0SV231K9AA	1	C	P				*TL	Suede, Left
2									COVER, Front Seat Cushion, Includes Heating Element
	0SV241AZAA	1	C	P				*TL	Agate, Right
	0SV241FKAA	1	C	P				*TL	Driftwood, Right
	0SV241K9AA	1	C	P				*TL	Suede, Right
	0SV251AZAA	1	C	P				*TL	Agate, Left
	0SV251FKAA	1	C	P				*TL	Driftwood, Left
	0SV251K9AA	1	C	P				*TL	Suede, Left
3									SEAT BACK, Front
	0SR741AZAA	1	C	P				*TL	Agate, Right
	0SR741FKAA	1	C	P				*TL	Driftwood, Right
	0SR741K9AA	1	C	P				*TL	Suede, Right
	0SR751AZAA	1	C	P				*TL	Agate, Left
	0SR751FKAA	1	C	P				*TL	Driftwood, Left
	0SR751K9AA	1	C	P				*TL	Suede, Left
4									COVER, Front Seat Back
	0SR781AZAA	1	C	P				*TL	Agate, Right & Left
	0SR781FKAA	1	C	P				*TL	Driftwood, Right & Left
	0SR781K9AA	1	C	P				*TL	Suede, Right & Left
5									HEADREST, Front
	0QZ181AZAA	1	C	P				*TL	Agate, Right & Left
	0QZ181FKAA	1	C	P				*TL	Driftwood, Right & Left
	0QZ181K9AA	1	C	P				*TL	Suede, Right & Left
6	0QZ181K9AA	1							HEADREST, Cover, (NOT SERVICED),
7									SHIELD, Seat Adjuster
	0QY261AZAA	1	C	P				*TL	Agate, Right
	0QY261FKAA	1	C	P				*TL	Driftwood, Right

CONCORDE,INTREPID,VISION,300M,NEW YORKER,LHS (LH)								
SERIES	LINE		BODY			ENGINE		TRANSMISSION
H = HIGHLINE	D = Intrepid		41 = SEDAN/QUAD CAB			EER = ENGINE - 2.7L V6		DGX = TRANSMISSION - 4-SPEED
P = PREMIUM	C = LHS, Concorde		SWB			DOHC 24 VALVE MPI		AUTOMATIC
S = SPORT	Y = 300M					EGG = ENGINE - 3.5L HIGH		
						OUTPUT V6 24V MPI		
						EGW = ENGINE - 3.2L V6		
						SOHC 24 VALVE MPI		

Seat Front - Trim Code TL
Figure ILH-545

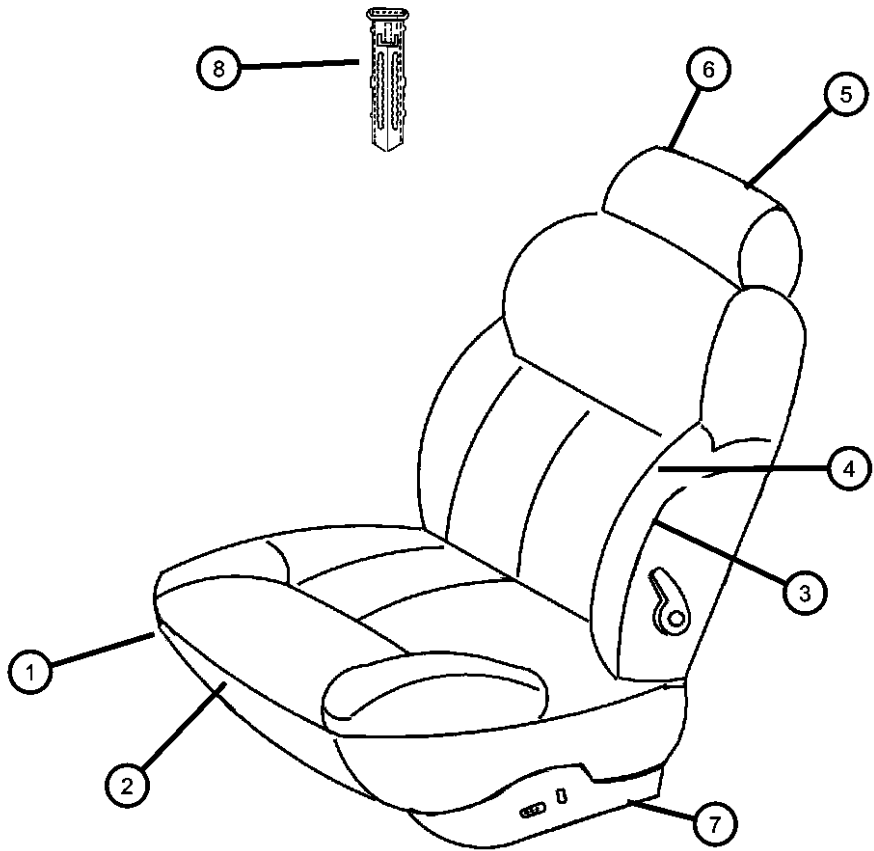

ITEM	PART NUMBER	QTY	LINE	SERIES	BODY	ENGINE	TRANS	TRIM	DESCRIPTION
	0QY261K9AA	1	C	P				*TL	Suede, Right
	0QY271AZAA	1	C	P				*TL	Agate, Left
	0QY271FKAA	1	C	P				*TL	Driftwood, Left
	0QY271K9AA	1	C	P				*TL	Suede, Left
8									SLEEVE, Headrest
	0QX111AZAA	1	C	P				*TL	Agate, w/Release Button
	0QX111FKAA	1	C	P				*TL	Driftwood, w/Release Button
	0QX111K9AA	1	C	P				*TL	Tan, w/Release Button
	0QX121AZAA	1	C	P				*TL	Agate, w/o Release Button
	0QX121FKAA	1	C	P				*TL	Driftwood, w/o Release Button
	0QX121K9AA	1	C	P				*TL	Tan, w/o Release Button

CONCORDE,INTREPID,VISION,300M,NEW YORKER,LHS (LH)					ENGINE	TRANSMISSION
SERIES	LINE	BODY			EER = ENGINE - 2.7L V6	DGX = TRANSMISSION - 4-SPEED
H = HIGHLINE	D = Intrepid	41 = SEDAN/QUAD CAB			DOHC 24 VALVE MPI	AUTOMATIC
P = PREMIUM	C = LHS, Concorde	SWB			EGG = ENGINE - 3.5L HIGH	
S = SPORT	Y = 300M				OUTPUT V6 24V MPI	
					EGW = ENGINE - 3.2L V6	
					SOHC 24 VALVE MPI	

Seat Front - Trim Code KF
Figure ILH-550

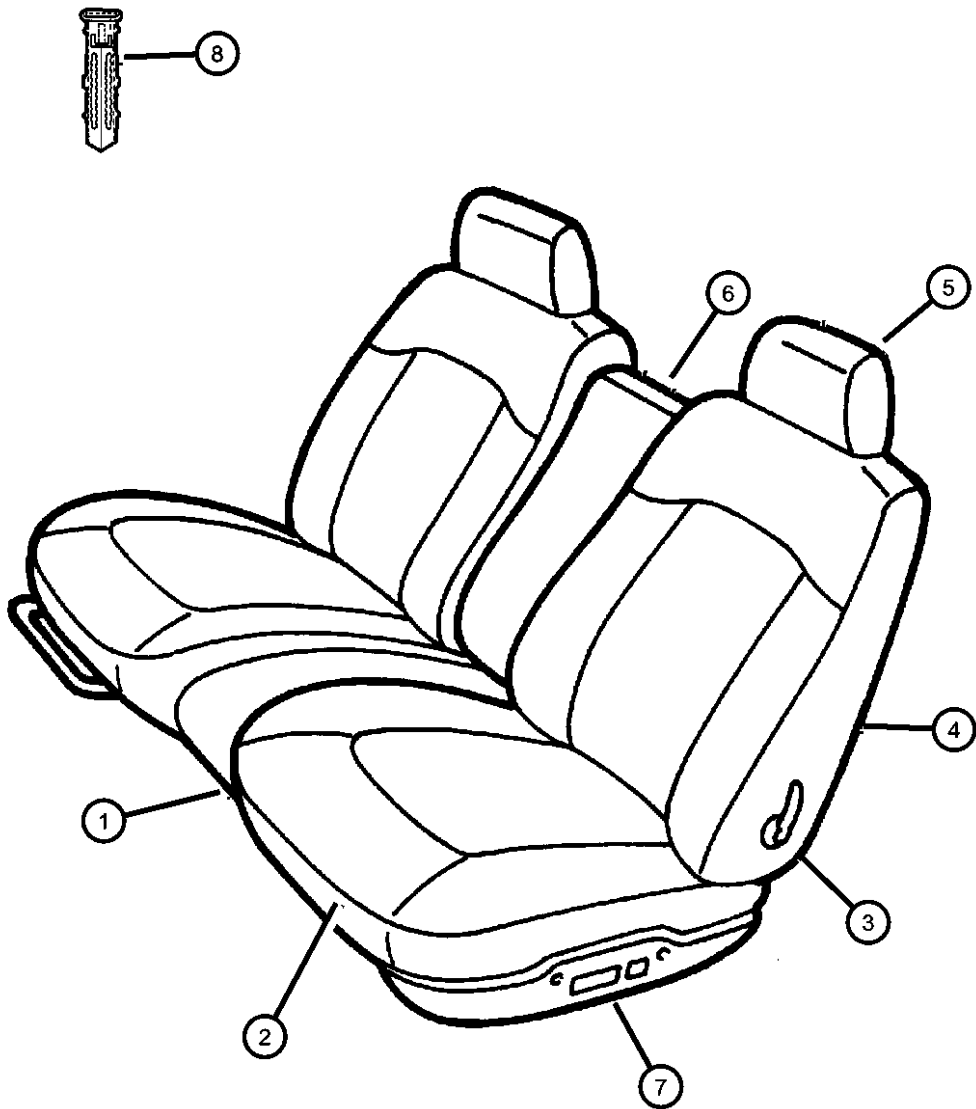

ITEM	PART NUMBER	QTY	LINE	SERIES	BODY	ENGINE	TRANS	TRIM	DESCRIPTION
1									CUSHION, Front Seat
	0QZ781AZAA	1	C	H				*KF	Agate, Right
	0QZ781D5AA	1	C	H				*KF	Quartz, Right
	0QZ781K9AA	1	C	H				*KF	Suede, Right
	0QZ791AZAA	1	C	H				*KF	Agate, Left
	0QZ791D5AA	1	C	H				*KF	Quartz, Left
	0QZ791K9AA	1	C	H				*KF	Suede, Left
2									COVER, Front Seat Cushion
	0QZ421AZAA	1	C	H				*KF	Agate, Right
	0QZ421D5AA	1	C	H				*KF	Quartz, Right
	0QZ421K9AA	1	C	H				*KF	Suede, Right
	0QZ431AZAA	1	C	H				*KF	Agate, Left
	0QZ431D5AA	1	C	H				*KF	Quartz, Left
	0QZ431K9AA	1	C	H				*KF	Suede, Left
3									SEAT BACK, Front
	0QZ941AZAA	1	C	H				*KF	Agate, Right
	0QZ941D5AA	1	C	H				*KF	Quartz, Right
	0QZ941K9AA	1	C	H				*KF	Suede, Right
	0QZ951AZAA	1	C	H				*KF	Agate, Left
	0QZ951D5AA	1	C	H				*KF	Quartz, Left
	0QZ951K9AA	1	C	H				*KF	Suede, Left
4									COVER, Front Seat Back
	0RB281AZAA	1	C	H				*KF	Agate, Right
	0RB281D5AA	1	C	H				*KF	Quartz, Right
	0RB281K9AA	1	C	H				*KF	Suede, Right
	0RB291AZAA	1	C	H				*KF	Agate, Left
	0RB291D5AA	1	C	H				*KF	Quartz, Left
	0RB291K9AA	1	C	H				*KF	Suede, Left
5									HEADREST, Front
	0RC671AZAA	1	C	H				*KF	Agate
	0RC671D5AA	1	C	H				*KF	Quartz
	0RC671K9AA	1	C	H				*KF	Suede
6									ARMREST, Seat
	0QY601AZAA	1	C	H				*KF	Agate

CONCORDE,INTREPID,VISION,300M,NEW YORKER,LHS (LH)			ENGINE	TRANSMISSION
SERIES	LINE	BODY	EER = ENGINE - 2.7L V6	DGX = TRANSMISSION - 4-SPEED
H = HIGHLINE	D = Intrepid	41 = SEDAN/QUAD CAB	DOHC 24 VALVE MPI	AUTOMATIC
P = PREMIUM	C = LHS, Concorde	SWB	EGG = ENGINE - 3.5L HIGH	
S = SPORT	Y = 300M		OUTPUT V6 24V MPI	
			EGW = ENGINE - 3.2L V6	
			SOHC 24 VALVE MPI	

Seat Front - Trim Code KF
Figure ILH-550

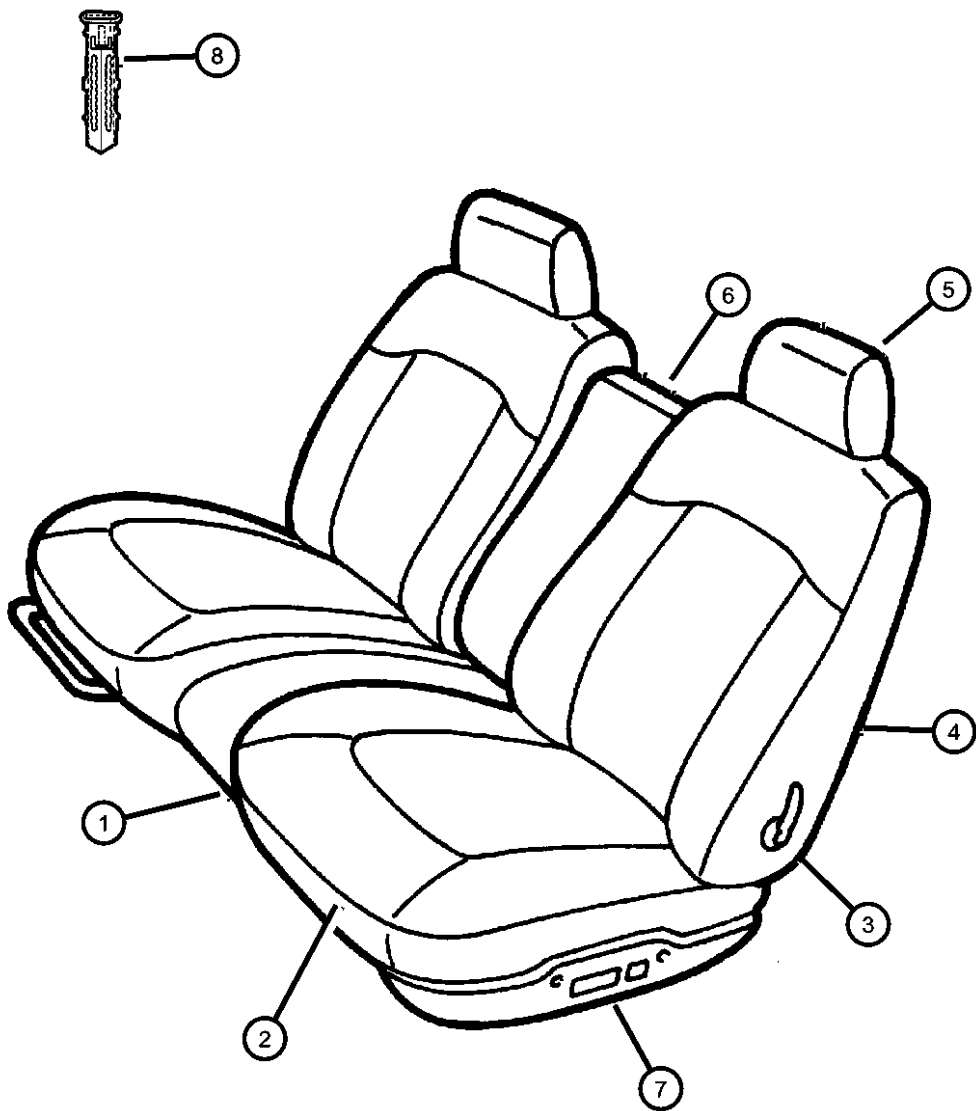

ITEM	PART NUMBER	QTY	LINE	SERIES	BODY	ENGINE	TRANS	TRIM	DESCRIPTION
7	0QY601D5AA	1	C	H				*KF	Quartz
	0QY601K9AA	1	C	H				*KF	Suede
									SHIELD, Seat Adjuster
	0QY241AZAA	1	C	H				*KF	Agate, Right
	0QY241D5AA	1	C	H				*KF	Quartz, Right
	0QY241K9AA	1	C	H				*KF	Suede, Right
	0QY251AZAA	1	C	H				*KF	Agate, Left
8	0QY251D5AA	1	C	H				*KF	Quartz, Left
	0QY251K9AA	1	C	H				*KF	Suede, Left
									SLEEVE, Headrest
	0QX111AZAA	1	C	H				*KF	Agate, w/Release Button
	0QX111D5AA	1	C	H				*KF	Quartz, w/Release Button
	0QX111K5AA	1	C	H				*KF	Tan, w/Release Button
	0QX121AZAA	1	C	H				*KF	Agate, w/o Release Button
	0QX121D5AA	1	C	H				*KF	Quartz, w/o Release Button
	0QX121K5AA	1	C	H				*KF	Tan, w/o Release Button

CONCORDE,INTREPID,VISION,300M,NEW YORKER,LHS (LH)				
SERIES	LINE	BODY	ENGINE	TRANSMISSION
H = HIGHLINE	D = Intrepid	41 = SEDAN/QUAD CAB	EER = ENGINE - 2.7L V6	DGX = TRANSMISSION - 4-SPEED
P = PREMIUM	C = LHS, Concorde	SWB	DOHC 24 VALVE MPI	AUTOMATIC
S = SPORT	Y = 300M		EGG = ENGINE - 3.5L HIGH OUTPUT V6 24V MPI	
			EGW = ENGINE - 3.2L V6 SOHC 24 VALVE MPI	

Seat Front - Trim Code K7
Figure ILH-555

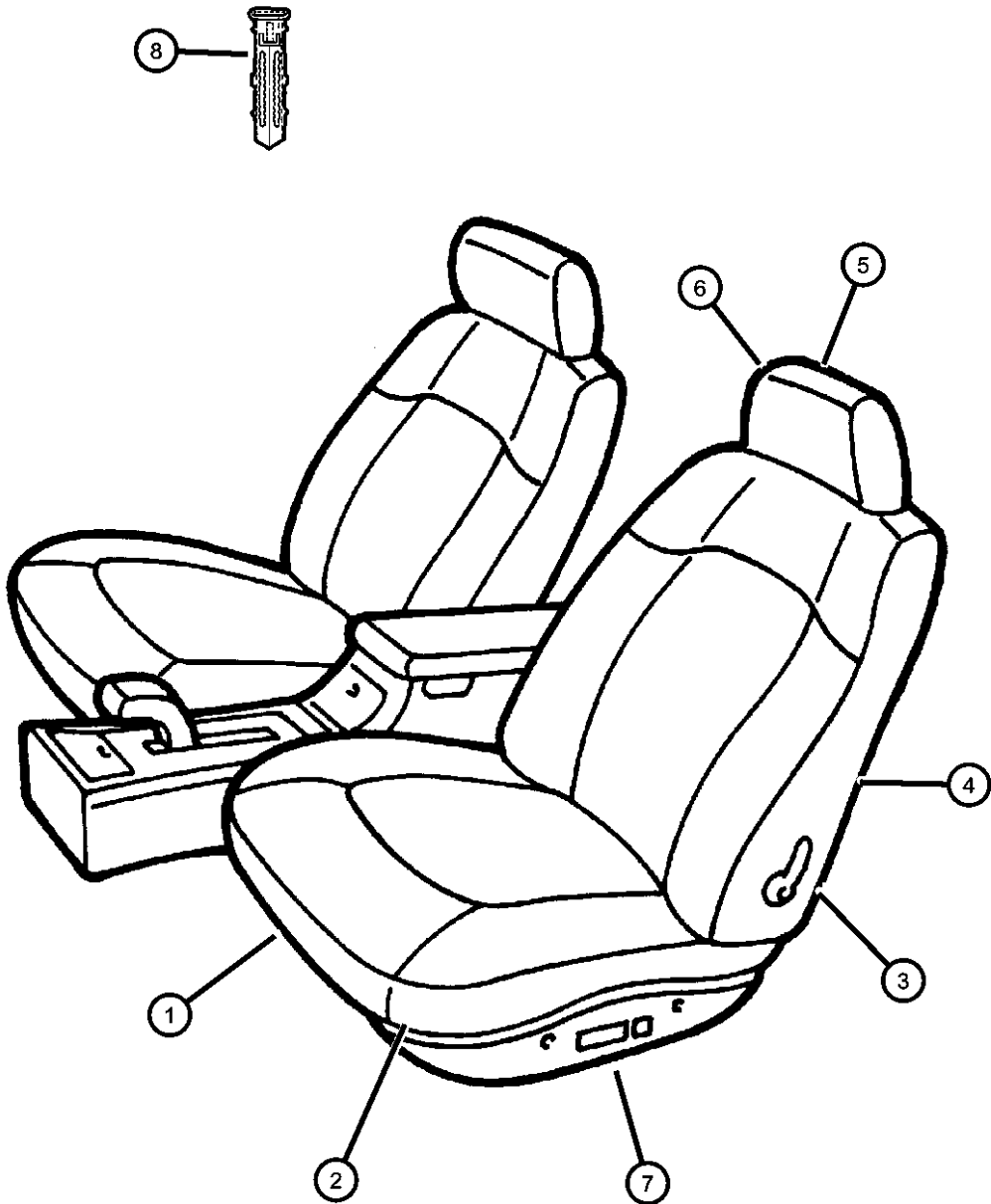

ITEM	PART NUMBER	QTY	LINE	SERIES	BODY	ENGINE	TRANS	TRIM	DESCRIPTION
1									CUSHION, Front Seat
	0QZ401AZAA	1	C	H				*K7	Agate, Right & Left
	0QZ401D5AA	1	C	H				*K7	Quartz, Right & Left
	0QZ401K9AA	1	C	H				*K7	Suede, Right & Left
2									COVER, Front Seat Cushion
	0QZ391AZAA	1	C	H				*K7	Agate, Right & Left
	0QZ391D5AA	1	C	H				*K7	Quartz, Right & Left
	0QZ391K9AA	1	C	H				*K7	Suede, Right & Left
3									SEAT BACK, Front
	0QZ981AZAA	1	C	H				*K7	Agate, Right
	0QZ981D5AA	1	C	H				*K7	Quartz, Right
	0QZ981K9AA	1	C	H				*K7	Suede, Right
	0QZ991AZAA	1	C	H				*K7	Agate, Left
	0QZ991D5AA	1	C	H				*K7	Quartz, Left
	0QZ991K9AA	1	C	H				*K7	Suede, Left
4									COVER, Front Seat Back
	0QZ961AZAA	1	C	H				*K7	Agate, Right
	0QZ961D5AA	1	C	H				*K7	Quartz, Right
	0QZ961K9AA	1	C	H				*K7	Suede, Right
	0QZ971AZAA	1	C	H				*K7	Agate, Left
	0QZ971D5AA	1	C	H				*K7	Quartz, Left
	0QZ971K9AA	1	C	H				*K7	Suede, Left
5									HEADREST, Front
	0RC671AZAA	1	C	H				*K7	Agate
	0RC671D5AA	1	C	H				*K7	Quartz
	0RC671K9AA	1	C	H				*K7	Suede
6	0RC671K9AA	1							HEADREST, Cover, (NOT SERVICED),
7									SHIELD, Seat Adjuster
	0QY241AZAA	1	C	H				*K7	Agate, Right, Power
	0QY241D5AA	1	C	H				*K7	Quartz, Right, Power
	0QY241K9AA	1	C	H				*K7	Suede, Right, Power
	0QY251AZAA	1	C	H				*K7	Agate, Left, Power
	0QY251D5AA	1	C	H				*K7	Quartz, Left, Power
	0QY251K9AA	1	C	H				*K7	Suede, Left, Power

CONCORDE,INTREPID,VISION,300M,NEW YORKER,LHS (LH)								
SERIES	LINE		BODY		ENGINE		TRANSMISSION	
H = HIGHLINE	D = Intrepid		41 = SEDAN/QUAD CAB		EER = ENGINE - 2.7L V6		DGX = TRANSMISSION - 4-SPEED	
P = PREMIUM	C = LHS, Concorde		SWB		DOHC 24 VALVE MPI		AUTOMATIC	
S = SPORT	Y = 300M				EGG = ENGINE - 3.5L HIGH			
					OUTPUT V6 24V MPI			
					EGW = ENGINE - 3.2L V6			
					SOHC 24 VALVE MPI			

Seat Front - Trim Code K7
Figure ILH-555

ITEM	PART NUMBER	QTY	LINE	SERIES	BODY	ENGINE	TRANS	TRIM	DESCRIPTION
------	-------------	-----	------	--------	------	--------	-------	------	-------------

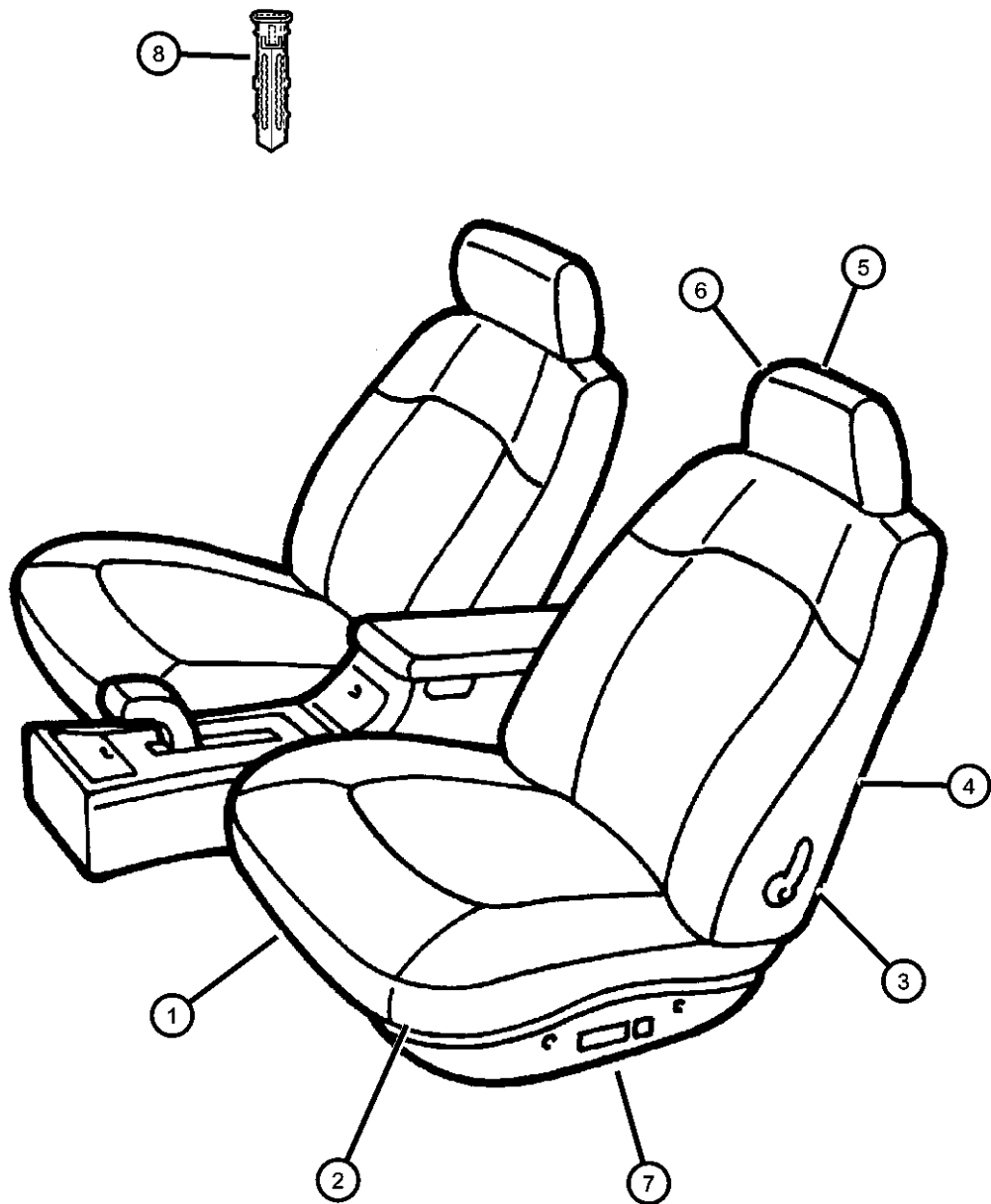

8									SLEEVE, Headrest
	0QX111AZAA	1	C	H				*K7	Agate, w/Release Button
	0QX111D5AA	1	C	H				*K7	Quartz, w/Release Button
	0QX111K5AA	1	C	H				*K7	Tan, w/Release Button
	0QX121AZAA	1	C	H				*K7	Agate, w/o Release Button
	0QX121D5AA	1	C	H				*K7	Quartz, w/o Release Button
	0QX121K5AA	1	C	H				*K7	Tan, w/o Release Button

CONCORDE,INTREPID,VISION,300M,NEW YORKER,LHS (LH)				
SERIES	LINE	BODY	ENGINE	TRANSMISSION
H = HIGHLINE	D = Intrepid	41 = SEDAN/QUAD CAB	EER = ENGINE - 2.7L V6	DGX = TRANSMISSION - 4-SPEED
P = PREMIUM	C = LHS, Concorde	SWB	DOHC 24 VALVE MPI	AUTOMATIC
S = SPORT	Y = 300M		EGG = ENGINE - 3.5L HIGH	
			OUTPUT V6 24V MPI	
			EGW = ENGINE - 3.2L V6	
			SOHC 24 VALVE MPI	

AR = use ase required - = Non illustrated part

Seat Front - Trim Code HL, GL, PL
Figure ILH-560

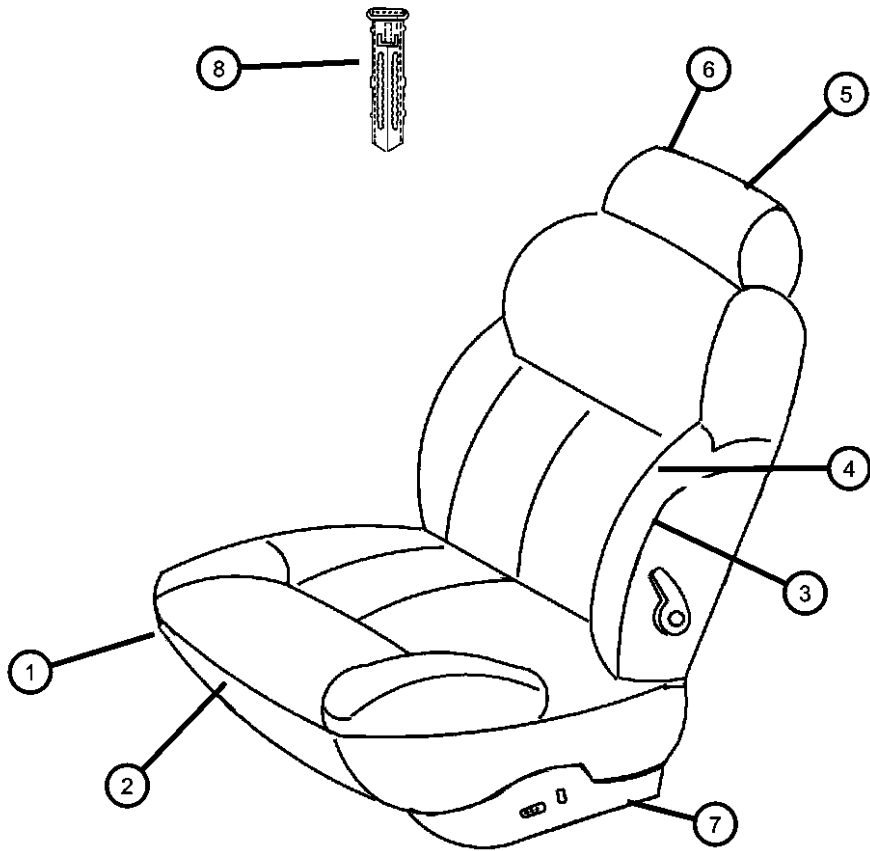

ITEM	PART NUMBER	QTY	LINE	SERIES	BODY	ENGINE	TRANS	TRIM	DESCRIPTION
1									CUSHION, Front Seat
	0QZ441AZAA	1	Y					*HL	Agate
		1	Y					*GL	Agate
		1	C	P				*PL	Agate
	0QZ441FKAA	1	C	P				*PL	Driftwood
	0QZ441K9AA	1	Y					*HL	Suede
		1	Y					*GL	Suede
		1	C	P				*PL	Suede
2									COVER, Front Seat Cushion
	0QZ191AZAA	1	Y					*HL	Agate, Right & Left
		1	Y					*GL	Agate, Right & Left
		1	C	P				*PL	Agate, Right & Left
	0QZ191FKAA	1	C	P				*PL	Driftwood, Right & Left
	0QZ191K9AA	1	Y					*HL	Suede, Right & Left
		1	Y					*GL	Suede, Right & Left
		1	C	P				*PL	Suede, Right & Left
3									SEAT BACK, Front
	0QZ321AZAA	1	C	P				*PL	Agate, Right
		1	Y					*GL	Agate, Right
	0QZ321FKAA	1	C	P				*PL	Driftwood, Right
	0QZ321K9AA	1	C	P				*PL	Suede, Right
		1	Y					*GL	Suede, Right
	0QZ331AZAA	1	C	P				*PL	Agate, Left
		1	Y					*GL	Agate, Left
	0QZ331FKAA	1	C	P				*PL	Suede, Left
	0QZ331K9AA	1	C	P				*PL	Driftwood, Left
		1	Y					*GL	Suede, Left
4									COVER, Front Seat Back
	0RC641AZAA	1	C	P				*PL	Agate, Right
		1	Y					*GL	Agate, Right
		1	Y					*HL	Agate, Right
	0RC641FKAA	1	C	P				*PL	Driftwood, Right
	0RC641K9AA	1	C	P				*PL	Suede, Right
		1	Y					*GL	Suede, Right

CONCORDE,INTREPID,VISION,300M,NEW YORKER,LHS (LH)				
SERIES	LINE	BODY	ENGINE	TRANSMISSION
H = HIGHLINE	D = Intrepid	41 = SEDAN/QUAD CAB	EER = ENGINE - 2.7L V6	DGX = TRANSMISSION - 4-SPEED
P = PREMIUM	C = LHS, Concorde	SWB	DOHC 24 VALVE MPI	AUTOMATIC
S = SPORT	Y = 300M		EGG = ENGINE - 3.5L HIGH OUTPUT V6 24V MPI	
			EGW = ENGINE - 3.2L V6	
			SOHC 24 VALVE MPI	

AR = use ase required - = Non illustrated part

Seat Front - Trim Code HL, GL, PL
Figure ILH-560

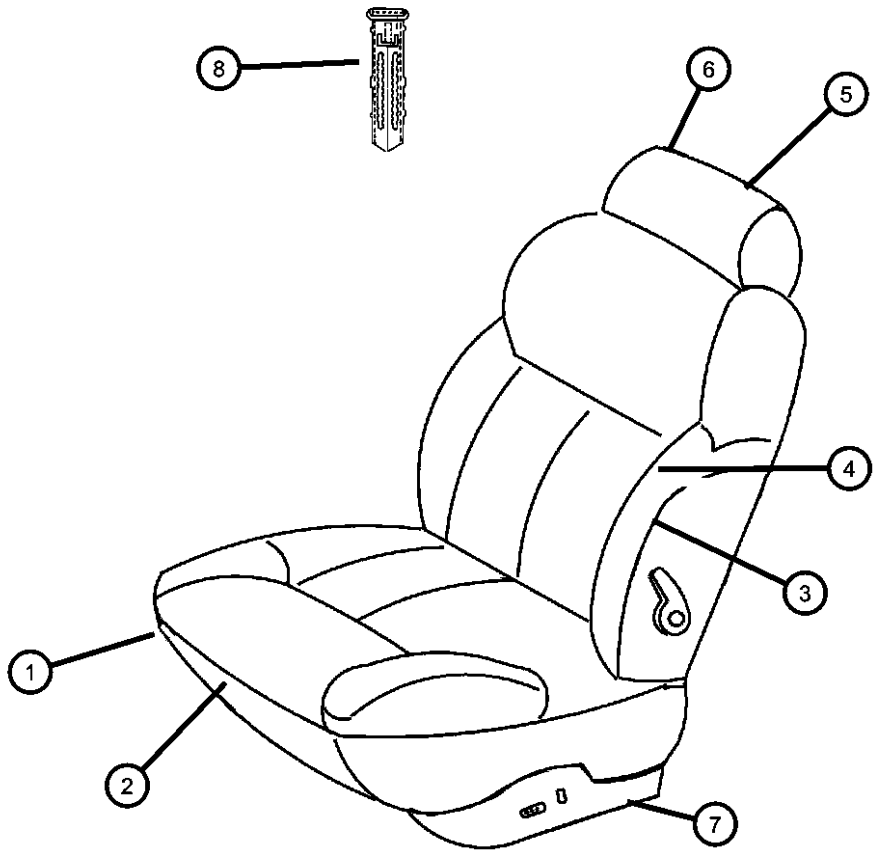

ITEM	PART NUMBER	QTY	LINE	SERIES	BODY	ENGINE	TRANS	TRIM	DESCRIPTION
		1	Y					*HL	Suede, Right
	0RC651AZAA	1	C	P				*PL	Agate, Left
		1	Y					*GL	Agate, Left
		1	Y					*HL	Agate, Left
	0RC651FKAA	1	C	P				*PL	Driftwood, Left
	0RC651K9AA	1	C	P				*PL	Suede, Left
		1	Y					*GL	Suede, Left
		1	Y					*HL	Suede, Left
5									HEADREST, Front
	0QZ181AZAA	1	C	P				*TL	Agate, Right & Left
	0QZ181FKAA	1	C	P				*TL	Driftwood, Right & Left
	0QZ181K9AA	1	C	P				*TL	Suede, Right & Left
6	0QZ181K9AA	1							HEADREST, Cover, (NOT SERVICED),
7									SHIELD, Seat Adjuster
	0QY261AZAA	1	C	P				*TL	Agate, Right
	0QY261FKAA	1	C	P				*TL	Driftwood, Right
	0QY261K9AA	1	C	P				*TL	Suede, Right
	0QY271AZAA	1	C	P				*TL	Agate, Left
	0QY271FKAA	1	C	P				*TL	Driftwood, Left
	0QY271K9AA	1	C	P				*TL	Suede, Left
8									SLEEVE, Headrest
	0QX111AZAA	1	C	P				*TL	Agate, w/Release Button
	0QX111FKAA	1	C	P				*TL	Driftwood, w/Release Button
	0QX111K9AA	1	C	P				*TL	Tan, w/Release Button
	0QX121AZAA	1	C	P				*TL	Agate, w/o Release Button
	0QX121FKAA	1	C	P				*TL	Driftwood, w/o Release Button
	0QX121K9AA	1	C	P				*TL	Tan, w/o Release Button

CONCORDE,INTREPID,VISION,300M,NEW YORKER,LHS (LH)			ENGINE	TRANSMISSION
SERIES	LINE	BODY		
H = HIGHLINE	D = Intrepid	41 = SEDAN/QUAD CAB	EER = ENGINE - 2.7L V6	DGX = TRANSMISSION - 4-SPEED
P = PREMIUM	C = LHS, Concorde	SWB	DOHC 24 VALVE MPI	AUTOMATIC
S = SPORT	Y = 300M		EGG = ENGINE - 3.5L HIGH	
			OUTPUT V6 24V MPI	
			EGW = ENGINE - 3.2L V6	
			SOHC 24 VALVE MPI	

Seat Rear - Trim Code AF
Figure ILH-610

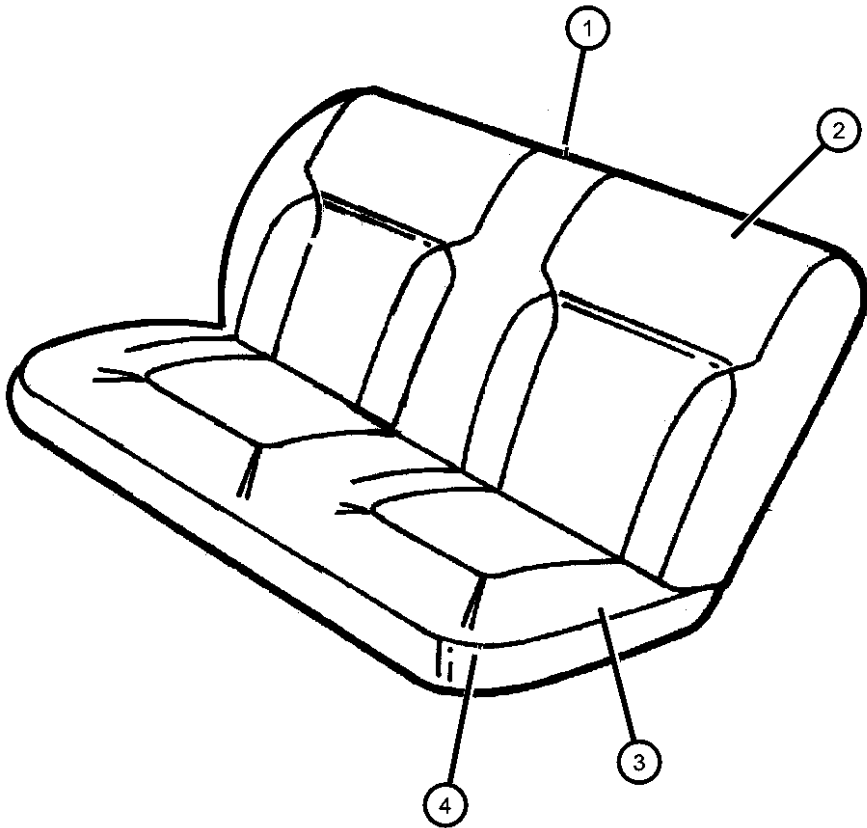

ITEM	PART NUMBER	QTY	LINE	SERIES	BODY	ENGINE	TRANS	TRIM	DESCRIPTION
1									SEAT BACK, Rear
	0QY521AZAA	1	D					*AF	Agate
	0QY521D5AA	1	D					*AF	Quartz
2	0QY521K9AA	1	D					*AF	Suede
									COVER, Rear Seat Back
	0QY501AZAA	1	D					*AF	Agate
3	0QY501D5AA	1	D					*AF	Quartz
	0QY501K9AA	1	D					*AF	Suede
									CUSHION, Rear Seat
4	0QY471AZAA	1	D					*AF	Agate
	0QY471D5AA	1	D					*AF	Quartz
	0QY471K9AA	1	D					*AF	Suede
									COVER, Rear Seat Cushion
	0QY491AZAA	1	D					*AF	Agate
	0QY491D5AA	1	D					*AF	Quartz
	0QY491K9AA	1	D					*AF	Suede

CONCORDE,INTREPID,VISION,300M,NEW YORKER,LHS (LH)						
SERIES	LINE	BODY	ENGINE	TRANSMISSION		
H = HIGHLINE	D = Intrepid	41 = SEDAN/QUAD CAB	EER = ENGINE - 2.7L V6	DGX = TRANSMISSION - 4-SPEED		
P = PREMIUM	C = LHS, Concorde	SWB	DOHC 24 VALVE MPI	AUTOMATIC		
S = SPORT	Y = 300M		EGG = ENGINE - 3.5L HIGH			
			OUTPUT V6 24V MPI			
			EGW = ENGINE - 3.2L V6			
			SOHC 24 VALVE MPI			

Seat Rear - Trim Code A7
Figure ILH-615

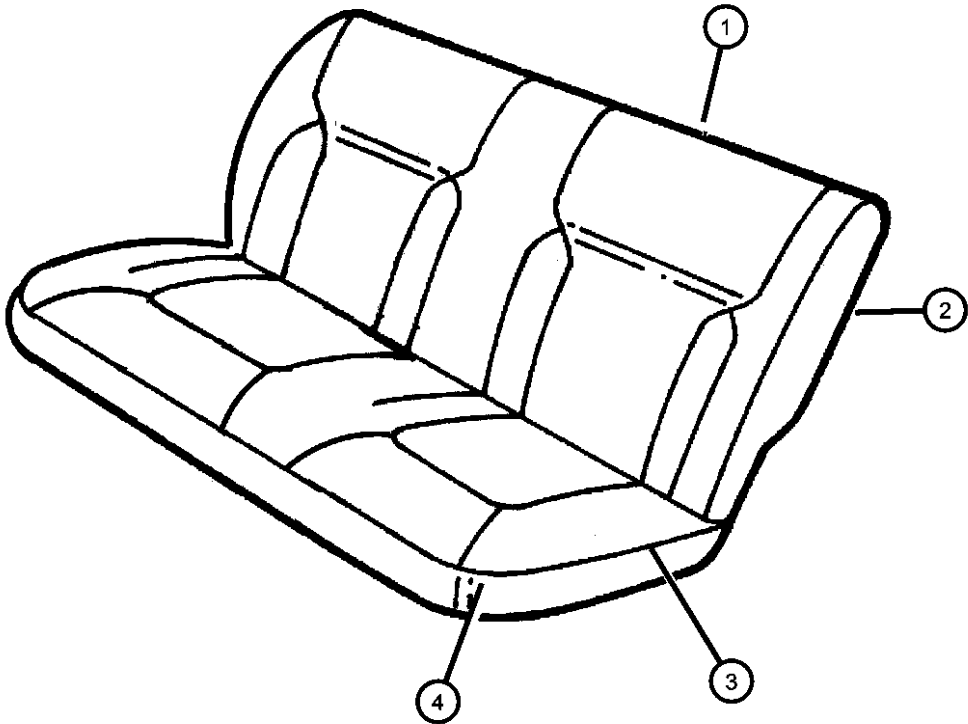

ITEM	PART NUMBER	QTY	LINE	SERIES	BODY	ENGINE	TRANS	TRIM	DESCRIPTION
1									SEAT BACK, Rear
	0QY521AZAA	1	D					*A7	Agate
	0QY521D5AA	1	D					*A7	Quartz
2	0QY521K9AA	1	D					*A7	Suede
									COVER, Rear Seat Back
	0QY501AZAA	1	D					*A7	Agate
3	0QY501D5AA	1	D					*A7	Quartz
	0QY501K9AA	1	D					*A7	Suede
									CUSHION, Rear Seat
4	0QY471AZAA	1	D					*A7	Agate
	0QY471D5AA	1	D					*A7	Quartz
	0QY471K9AA	1	D					*A7	Suede
									COVER, Rear Seat Cushion
	0QY491AZAA	1	D					*A7	Agate
	0QY491D5AA	1	D					*A7	Quartz
	0QY491K9AA	1	D					*A7	Suede

CONCORDE,INTREPID,VISION,300M,NEW YORKER,LHS (LH)						
SERIES	LINE	BODY	ENGINE	TRANSMISSION		
H = HIGHLINE	D = Intrepid	41 = SEDAN/QUAD CAB	EER = ENGINE - 2.7L V6	DGX = TRANSMISSION - 4-SPEED		
P = PREMIUM	C = LHS, Concorde	SWB	DOHC 24 VALVE MPI	AUTOMATIC		
S = SPORT	Y = 300M		EGG = ENGINE - 3.5L HIGH			
			OUTPUT V6 24V MPI			
			EGW = ENGINE - 3.2L V6			
			SOHC 24 VALVE MPI			

Seat Rear - Trim Code C7,CL
Figure ILH-620

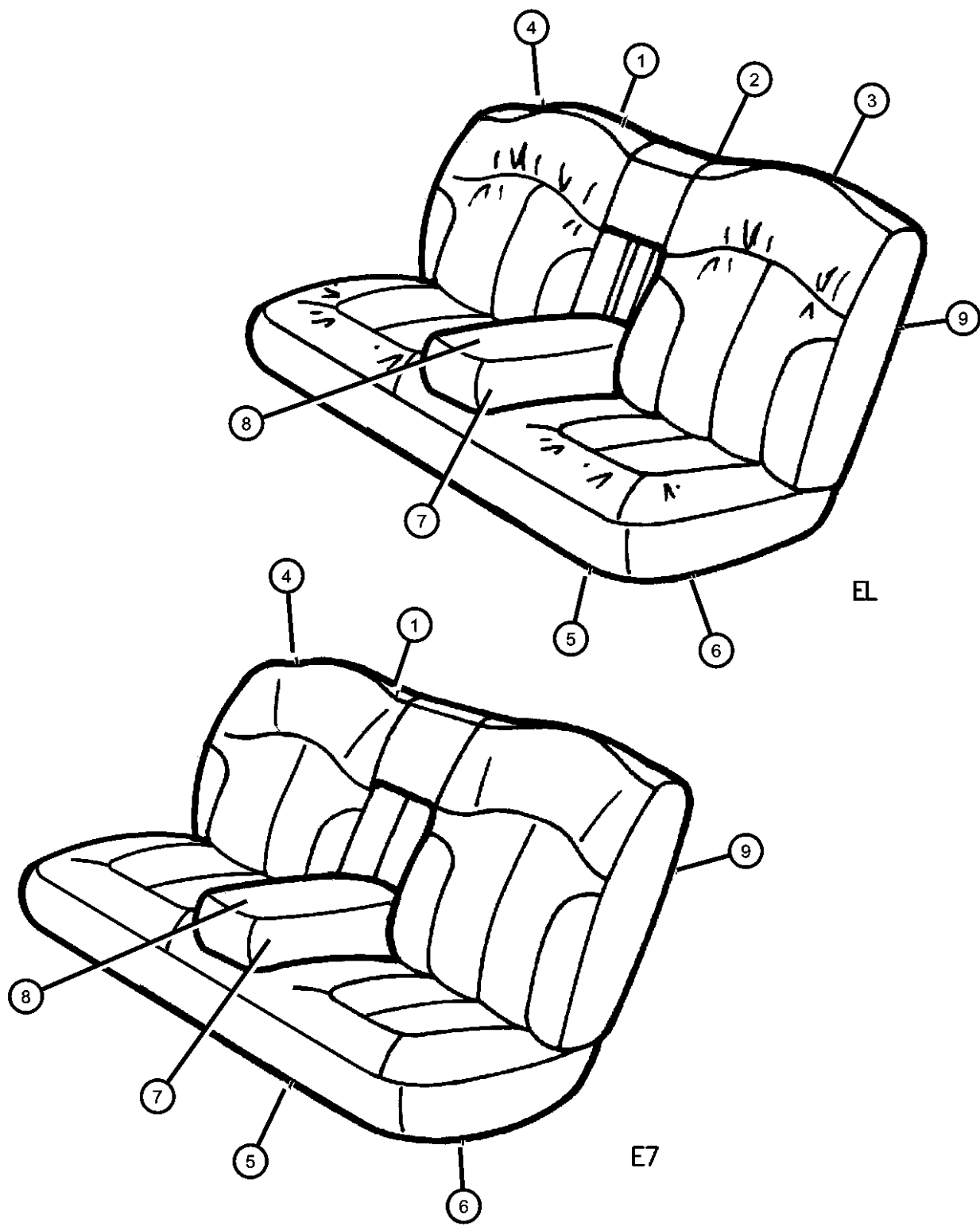

ITEM	PART NUMBER	QTY	LINE	SERIES	BODY	ENGINE	TRANS	TRIM	DESCRIPTION
1									SEAT BACK, Rear, 60%
	0SR981AZAA	1	D					*C7	Agate
	0SR981D5AA	1	D					*C7	Quartz
	0SR981K9AA	1	D					*C7	Suede
	0SS001AZAA	1	D					*CL	Agate
	0SS001D5AA	1	D					*CL	Quartz
	0SS001K9AA	1	D					*CL	Suede
2									SEAT BACK, Rear, W/Center Armrest
	0SR731AZAA	1	D					*C7	Agate
	0SR731D5AA	1	D					*C7	Quartz
	0SR731K9AA	1	D					*C7	Suede
	0SR971AZAA	1	D					*CL	Agate
	0SR971D5AA	1	D					*CL	Quartz
	0SR971K9AA	1	D					*CL	Suede
3									SEAT BACK, Rear, 40%
	0SR871AZAA	1	D					*C7	Agate
	0SR871D5AA	1	D					*C7	Quartz
	0SR871K9AA	1	D					*C7	Suede
	0SR991AZAA	1	D					*CL	Agate
	0SR991D5AA	1	D					*CL	Quartz
	0SR991K9AA	1	D					*CL	Suede
4	0SR991K9AA	1							COVER, Seat Back, (NOT SERVICED),
5									CUSHION, Rear Seat
	0SR681AZAA	1	D					*C7	Agate
	0SR681D5AA	1	D					*C7	Quartz
	0SR681K9AA	1	D					*C7	Suede
	0SR961AZAA	1	D					*CL	Agate
	0SR961D5AA	1	D					*CL	Quartz
	0SR961K9AA	1	D					*CL	Suede
6									COVER, Rear Seat Cushion
	0SS011AZAA	1	D					*C7	Agate
	0SS011D5AA	1	D					*C7	Quartz
	0SS011K9AA	1	D					*C7	Suede

CONCORDE,INTREPID,VISION,300M,NEW YORKER,LHS (LH)				
SERIES	LINE	BODY	ENGINE	TRANSMISSION
H = HIGHLINE	D = Intrepid	41 = SEDAN/QUAD CAB	EER = ENGINE - 2.7L V6	DGX = TRANSMISSION - 4-SPEED
P = PREMIUM	C = LHS, Concorde	SWB	DOHC 24 VALVE MPI	AUTOMATIC
S = SPORT	Y = 300M		EGG = ENGINE - 3.5L HIGH OUTPUT V6 24V MPI	
			EGW = ENGINE - 3.2L V6 SOHC 24 VALVE MPI	

Seat Rear - Trim Code C7,CL
Figure ILH-620

ITEM	PART NUMBER	QTY	LINE	SERIES	BODY	ENGINE	TRANS	TRIM	DESCRIPTION
------	----------------	-----	------	--------	------	--------	-------	------	-------------

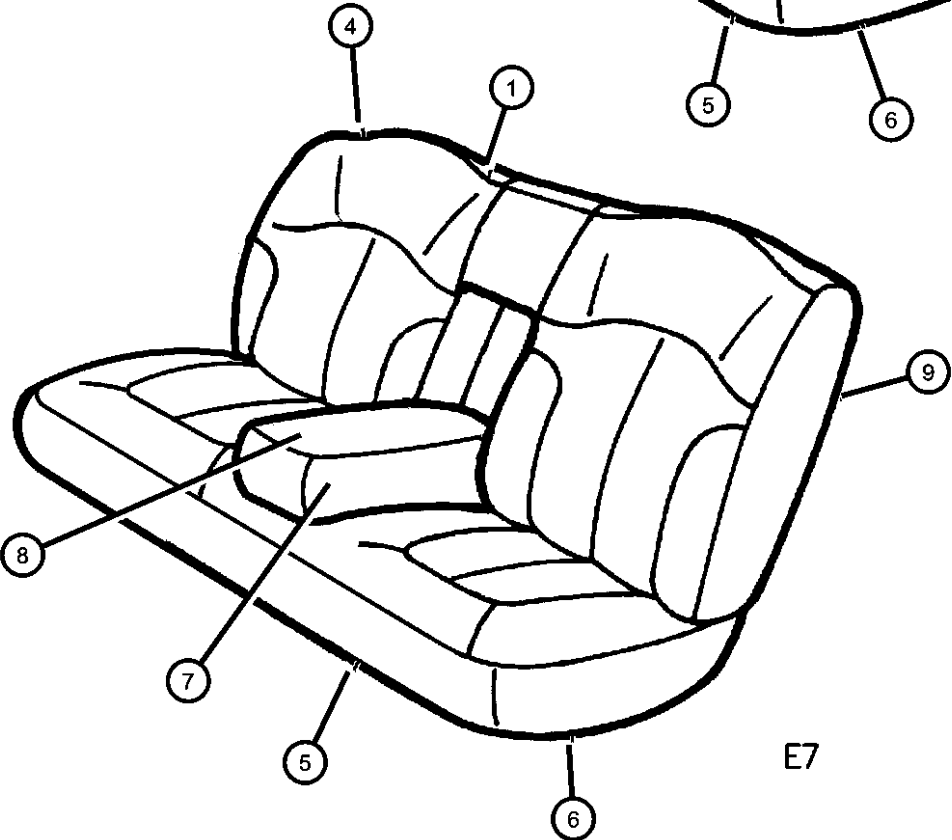
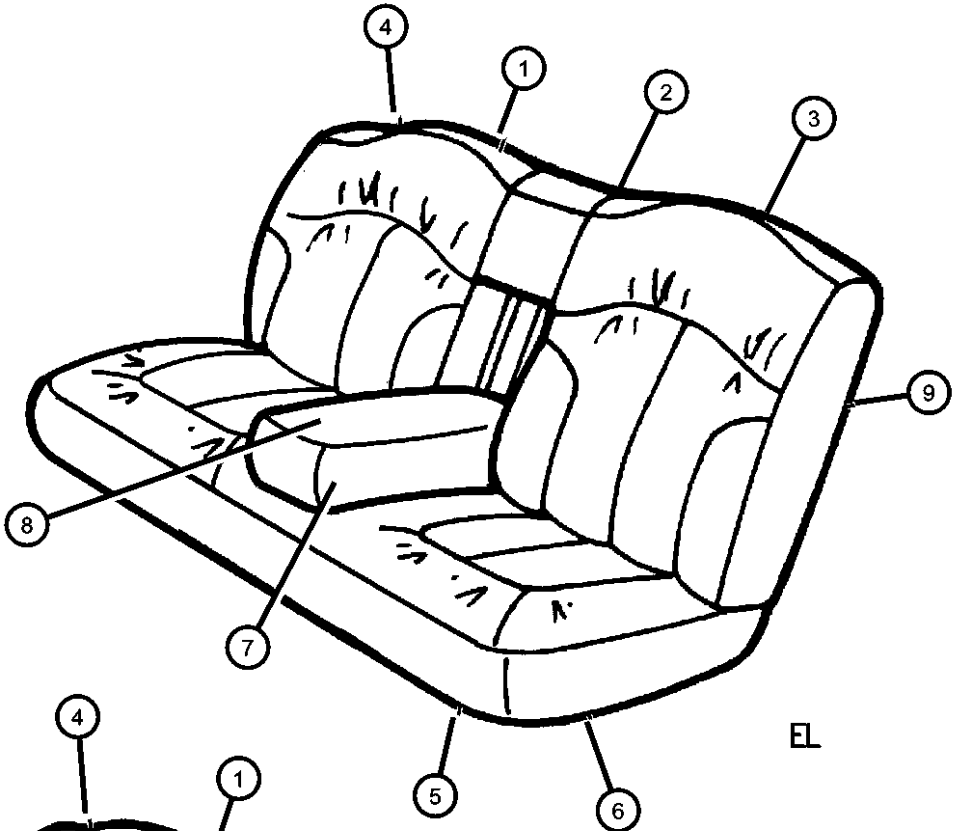

	0SS021AZAA	1	D					*CL	Agate
	0SS021D5AA	1	D					*CL	Quartz
	0SS021K9AA	1	D					*CL	Suede
7									ARMREST, Seat
	0QY951AZAA	1	D					*CL	Agate
	0QY951D5AA	1	D					*CL	Quartz
	0QY951K9AA	1	D					*CL	Suede
	0QY961AZAA	1	D					*C7	Agate
	0QY961D5AA	1	D					*C7	Quartz
	0QY961K9AA	1	D					*C7	Suede
8	0QY961K9AA	1							COVER, Armrest, (NOT SERVICED),
9									COLLAR, Rear Seat Back
	0SD851AZAA	1	D					*C7	Agate
	0SD851D5AA	1	D					*C7	Quartz
	0SD851K9AA	1	D					*C7	Suede
	0SD891AZAA	1	D					*CL	Agate
	0SD891D5AA	1	D					*CL	Quartz
	0SD891K9AA	1	D					*CL	Suede

CONCORDE,INTREPID,VISION,300M,NEW YORKER,LHS (LH)				
SERIES	LINE	BODY	ENGINE	TRANSMISSION
H = HIGHLINE	D = Intrepid	41 = SEDAN/QUAD CAB	EER = ENGINE - 2.7L V6	DGX = TRANSMISSION - 4-SPEED
P = PREMIUM	C = LHS, Concorde	SWB	DOHC 24 VALVE MPI	AUTOMATIC
S = SPORT	Y = 300M		EGG = ENGINE - 3.5L HIGH OUTPUT V6 24V MPI	
			EGW = ENGINE - 3.2L V6 SOHC 24 VALVE MPI	

AR = use ase required - = Non illustrated part

Seat Rear - Trim Code N7,S7
Figure ILH-625

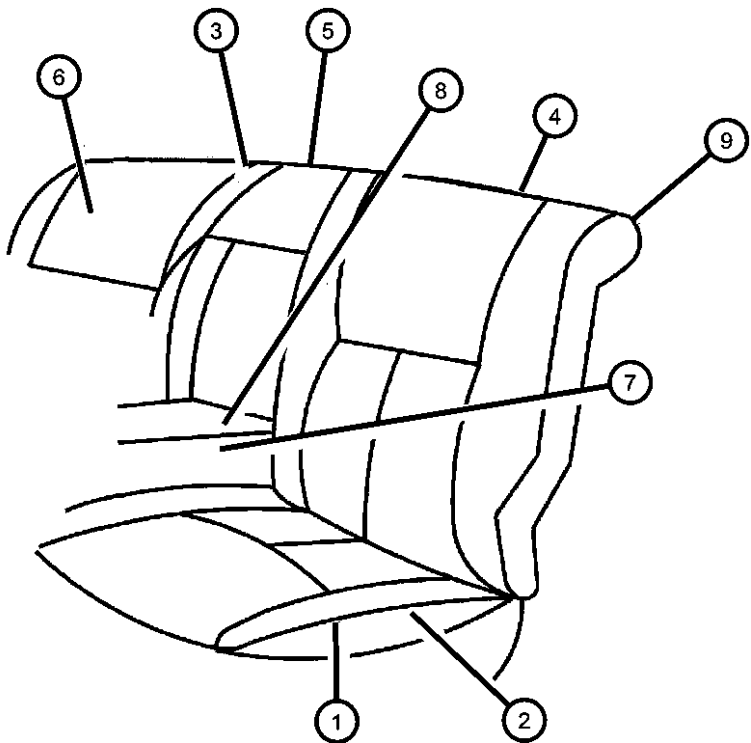

ITEM	PART NUMBER	QTY	LINE	SERIES	BODY	ENGINE	TRANS	TRIM	DESCRIPTION
1									CUSHION, Rear Seat
	0SR441AZAA	1	Y					*N7	Agate
		1	Y					*S7	Agate
	0SR441K9AA	1	Y					*N7	Suede
		1	Y					*S7	Suede
2									COVER, Rear Seat Cushion
	0SR511AZAA	1	Y					*N7	Agate
		1	Y					*S7	Agate
	0SR511K9AA	1	Y					*N7	Suede
		1	Y					*S7	Suede
3									SEAT BACK, Rear, 60%
	0SR491AZAA	1	Y					*N7	Agate
		1	Y					*S7	Agate
	0SR491K9AA	1	Y					*N7	Suede
		1	Y					*S7	Suede
4									SEAT BACK, Rear, 40%
	0SR501AZAA	1	Y					*N7	Agate
		1	Y					*S7	Agate
	0SR501K9AA	1	Y					*N7	Suede
		1	Y					*S7	Suede
5									SEAT BACK, Rear, W/Center Armrest
	0SR451AZAA	1	Y					*N7	Agate
		1	Y					*S7	Agate
	0SR451K9AA	1	Y					*N7	Suede
		1	Y					*S7	Suede
6		1							COVER, Seat Back, (NOT SERVICED),
7									ARMREST, Seat
	0QY961AZAA	1	Y					*N7	Agate
		1	Y					*S7	Agate
	0QY961K9AA	1	Y					*N7	Suede
		1	Y					*S7	Suede
8		1							COVER, Armrest, (NOT SERVICED),
9									COLLAR, Rear Seat Back

CONCORDE,INTREPID,VISION,300M,NEW YORKER,LHS (LH)								
SERIES	LINE			BODY	ENGINE		TRANSMISSION	
H = HIGHLINE	D = Intrepid			41 = SEDAN/QUAD CAB	EER = ENGINE - 2.7L V6		DGX = TRANSMISSION - 4-SPEED	
P = PREMIUM	C = LHS, Concorde			SWB	DOHC 24 VALVE MPI		AUTOMATIC	
S = SPORT	Y = 300M				EGG = ENGINE - 3.5L HIGH			
					OUTPUT V6 24V MPI			
					EGW = ENGINE - 3.2L V6			
					SOHC 24 VALVE MPI			

Seat Rear - Trim Code N7,S7
Figure ILH-625

ITEM	PART NUMBER	QTY	LINE	SERIES	BODY	ENGINE	TRANS	TRIM	DESCRIPTION
	0SD851AZAA	1	Y					*N7	Agate
		1	Y					*S7	Agate
	0SD851K9AA	1	Y					*N7	Suede
		1	Y					*S7	Suede

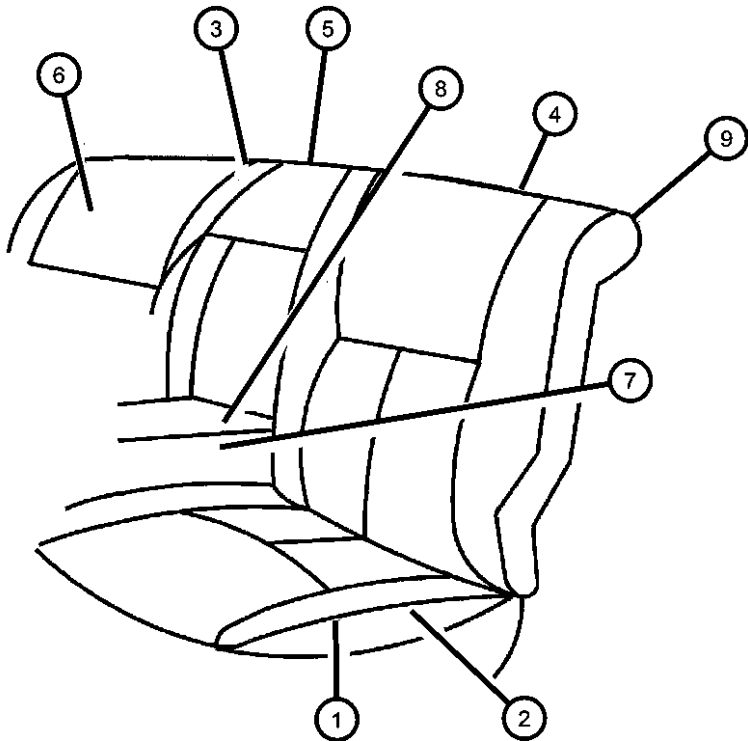

CONCORDE,INTREPID,VISION,300M,NEW YORKER,LHS (LH)				ENGINE	TRANSMISSION
SERIES	LINE	BODY		EER = ENGINE - 2.7L V6	DGX = TRANSMISSION - 4-SPEED
H = HIGHLINE	D = Intrepid	41 = SEDAN/QUAD CAB		DOHC 24 VALVE MPI	AUTOMATIC
P = PREMIUM	C = LHS, Concorde	SWB		EGG = ENGINE - 3.5L HIGH	
S = SPORT	Y = 300M			OUTPUT V6 24V MPI	
				EGW = ENGINE - 3.2L V6	
				SOHC 24 VALVE MPI	

Seat Rear - Trim Code NL,SL
Figure ILH-630

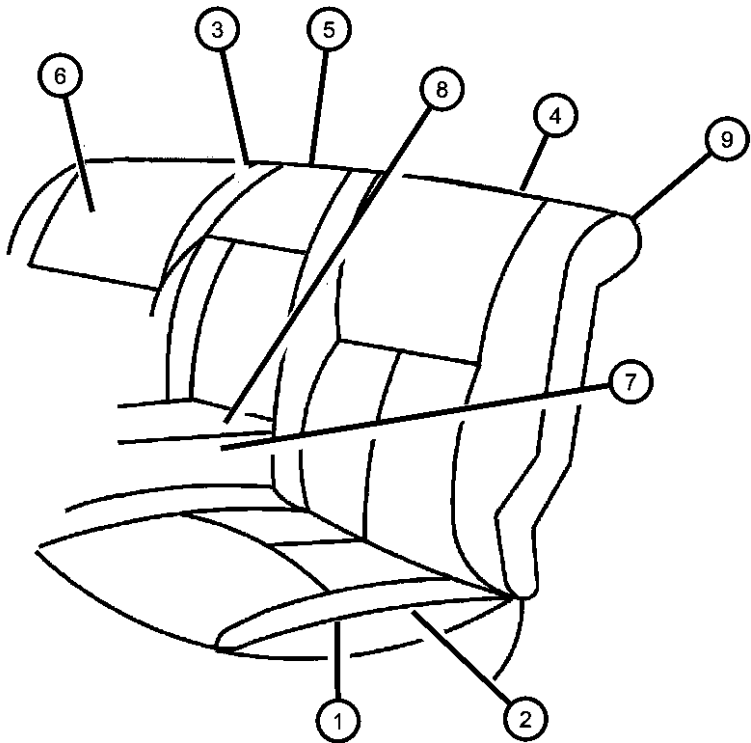

ITEM	PART NUMBER	QTY	LINE	SERIES	BODY	ENGINE	TRANS	TRIM	DESCRIPTION
1									CUSHION, Rear Seat
	0SR631AZAA	1	Y					*NL	Agate
		1	Y					*SL	Agate
	0SR631FKAA	1	Y					*NL	Driftwood
	0SR631K9AA	1	Y					*NL	Suede
		1	Y					*SL	Suede
									COVER, Rear Seat Cushion
	0SR651AZAA	1	Y					*NL	Agate
		1	Y					*SL	Agate
	0SR651FKAA	1	Y					*NL	Driftwood
	0SR651K9AA	1	Y					*NL	Suede
		1	Y					*SL	Suede
									SEAT BACK, Rear, 60%
	0SR661AZAA	1	Y					*NL	Agate
		1	Y					*SL	Agate
	0SR661FKAA	1	Y					*NL	Driftwood
	0SR661K9AA	1	Y					*NL	Suede
		1	Y					*SL	Suede
									SEAT BACK, Rear, 40%
	0SR671AZAA	1	Y					*NL	Agate
		1	Y					*SL	Agate
	0SR671FKAA	1	Y					*NL	Driftwood
	0SR671K9AA	1	Y					*NL	Suede
		1	Y					*SL	Suede
5									SEAT BACK, Rear, W/Center Armrest
	0SR641AZAA	1	Y					*NL	Agate
		1	Y					*SL	Agate
	0SR641FKAA	1	Y					*NL	Driftwood
	0SR641K9AA	1	Y					*NL	Suede
		1	Y					*SL	Suede
		1							COVER, Seat Back, (NOT SERVICED),
7									ARMREST, Seat
	0QY951AZAA	1	Y					*NL	Agate

CONCORDE,INTREPID,VISION,300M,NEW YORKER,LHS (LH)				
SERIES	LINE	BODY	ENGINE	TRANSMISSION
H = HIGHLINE	D = Intrepid	41 = SEDAN/QUAD CAB	EER = ENGINE - 2.7L V6	DGX = TRANSMISSION - 4-SPEED
P = PREMIUM	C = LHS, Concorde	SWB	DOHC 24 VALVE MPI	AUTOMATIC
S = SPORT	Y = 300M		EGG = ENGINE - 3.5L HIGH OUTPUT V6 24V MPI	
			EGW = ENGINE - 3.2L V6 SOHC 24 VALVE MPI	

Seat Rear - Trim Code NL,SL
Figure ILH-630

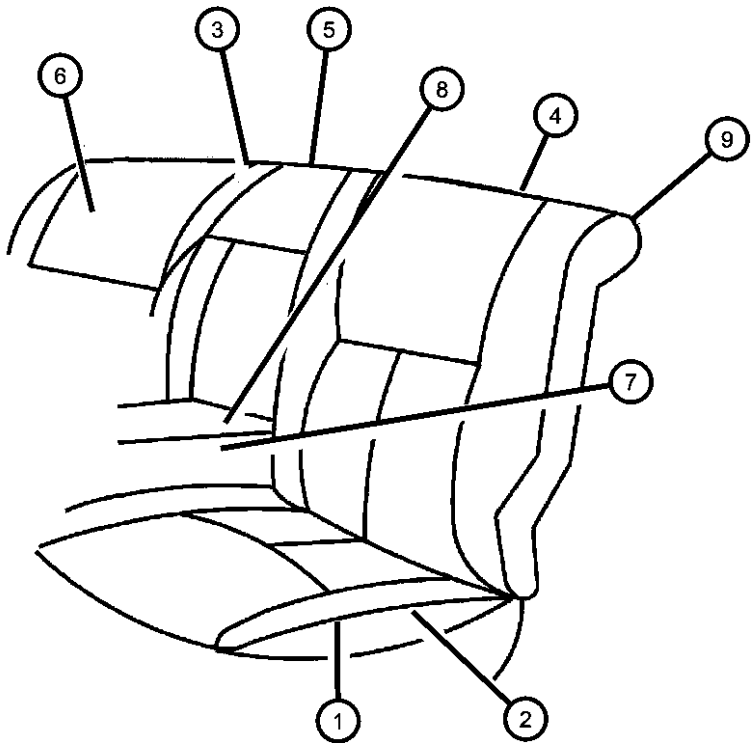

ITEM	PART NUMBER	QTY	LINE	SERIES	BODY	ENGINE	TRANS	TRIM	DESCRIPTION
		1	Y					*SL	Agate
	0QY951FKAA	1	Y					*NL	Driftwood
	0QY951K9AA	1	Y					*NL	Suede
		1	Y					*SL	Suede
8		1							COVER, Armrest, (NOT SERVICED),
9									COLLAR, Rear Seat Back
	0SD891AZAA	1	Y					*NL	Agate
		1	Y					*SL	Agate
	0SD891FKAA	1	Y					*NL	Driftwood
	0SD891K9AA	1	Y					*NL	Suede
		1	Y					*SL	Suede

CONCORDE,INTREPID,VISION,300M,NEW YORKER,LHS (LH)					ENGINE	TRANSMISSION
SERIES	LINE	BODY			EER = ENGINE - 2.7L V6	DGX = TRANSMISSION - 4-SPEED
H = HIGHLINE	D = Intrepid	41 = SEDAN/QUAD CAB			DOHC 24 VALVE MPI	AUTOMATIC
P = PREMIUM	C = LHS, Concorde	SWB			EGG = ENGINE - 3.5L HIGH	
S = SPORT	Y = 300M				OUTPUT V6 24V MPI	
					EGW = ENGINE - 3.2L V6	
					SOHC 24 VALVE MPI	

Seat Rear - Trim Code ML
Figure ILH-635

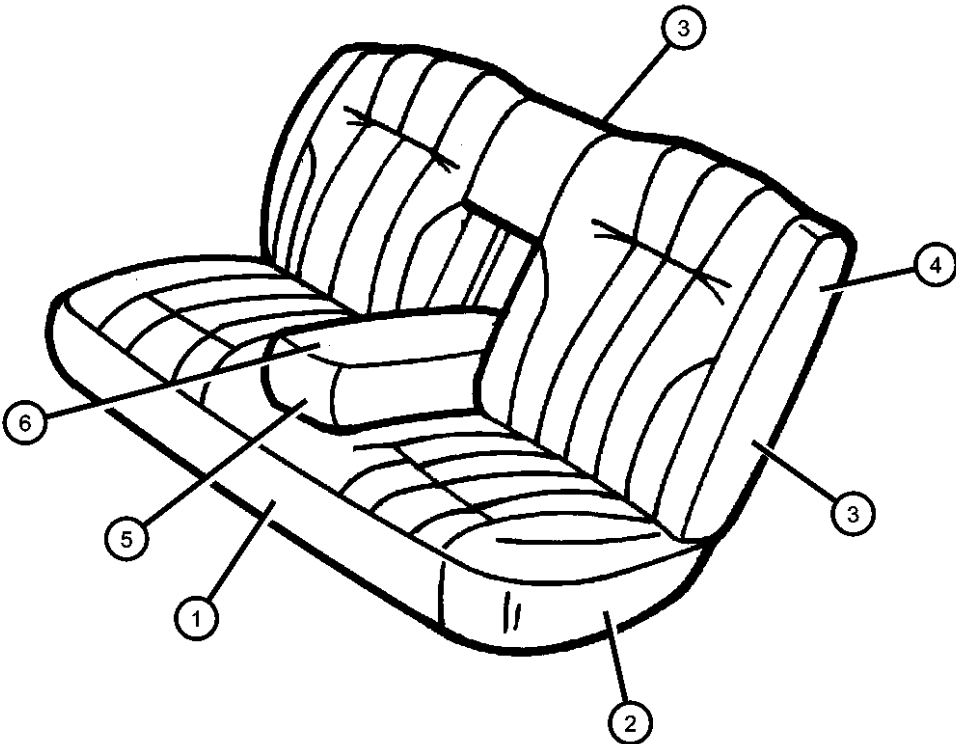

ITEM	PART NUMBER	QTY	LINE	SERIES	BODY	ENGINE	TRANS	TRIM	DESCRIPTION
1									CUSHION, Rear Seat
	0SR921AZAA	1	C	H				*ML	Agate
	0SR921D5AA	1	C	H				*ML	Quartz
	0SR921K9AA	1	C	H				*ML	Suede
2									COVER, Rear Seat Cushion
	0SR951AZAA	1	C	H				*ML	Agate
	0SR951D5AA	1	C	H				*ML	Quartz
	0SR951K9AA	1	C	H				*ML	Suede
3									SEAT BACK, Rear, W/Center Armrest
	0SR931AZAA	1	C	H				*ML	Agate
	0SR931D5AA	1	C	H				*ML	Quartz
	0SR931K9AA	1	C	H				*ML	Suede
4									COVER, Rear Seat Back
	0SR941AZAA	1	C	H				*ML	Agate
	0SR941D5AA	1	C	H				*ML	Quartz
	0SR941K9AA	1	C	H				*ML	Suede
5									ARMREST, Rear Seat Center
	0QZ381AZAA	1	C	H				*ML	Agate
	0QZ381D5AA	1	C	H				*ML	Quartz
	0QZ381K9AA	1	C	H				*ML	Suede
6	0QZ381K9AA	1							COVER, Armrest, (NOT SERVICED),
-7	05014828AA	1	C	H				*ML	DOOR, Rear Seat Armrest, Pass-Thru Rear Seat

CONCORDE,INTREPID,VISION,300M,NEW YORKER,LHS (LH)			ENGINE	TRANSMISSION
SERIES	LINE	BODY		
H = HIGHLINE	D = Intrepid	41 = SEDAN/QUAD CAB	EER = ENGINE - 2.7L V6	DGX = TRANSMISSION - 4-SPEED
P = PREMIUM	C = LHS, Concorde	SWB	DOHC 24 VALVE MPI	AUTOMATIC
S = SPORT	Y = 300M		EGG = ENGINE - 3.5L HIGH	
			OUTPUT V6 24V MPI	
			EGW = ENGINE - 3.2L V6	
			SOHC 24 VALVE MPI	

Seat Rear - Trim Code MP
Figure ILH-640

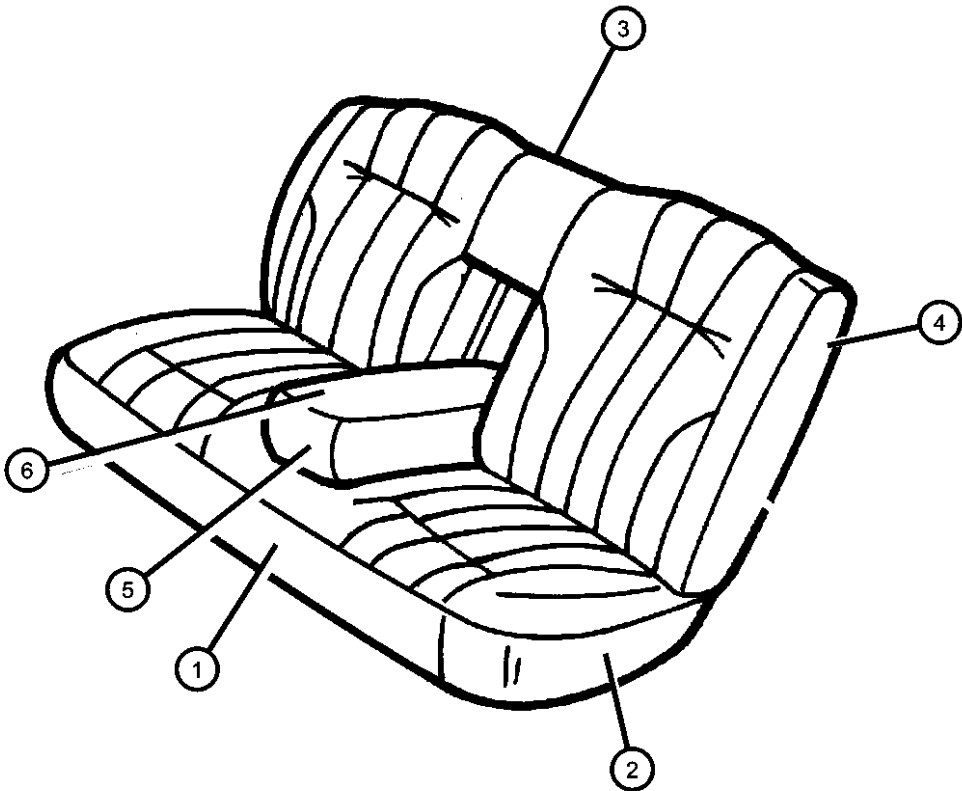

ITEM	PART NUMBER	QTY	LINE	SERIES	BODY	ENGINE	TRANS	TRIM	DESCRIPTION
1									CUSHION, Rear Seat
	0SR921AZAA	1	C	H				*MP	Agate
	0SR921D5AA	1	C	H				*MP	Quartz
	0SR921K9AA	1	C	H				*MP	Suede
2									COVER, Rear Seat Cushion
	0SR951AZAA	1	C	H				*MP	Agate
	0SR951D5AA	1	C	H				*MP	Quartz
	0SR951K9AA	1	C	H				*MP	Suede
3									SEAT BACK, Rear, W/Center Armrest
	0SR931AZAA	1	C	H				*MP	Agate
	0SR931D5AA	1	C	H				*MP	Quartz
	0SR931K9AA	1	C	H				*MP	Suede
4									COVER, Rear Seat Back
	0SR941AZAA	1	C	H				*MP	Agate
	0SR941D5AA	1	C	H				*MP	Quartz
	0SR941K9AA	1	C	H				*MP	Suede
5									ARMREST, Seat
	0QZ381AZAA	1	C	H				*MP	Agate
	0QZ381D5AA	1	C	H				*MP	Quartz
	0QZ381K9AA	1	C	H				*MP	Suede
6	0QZ381K9AA	1							COVER, Armrest, (NOT SERVICED),

CONCORDE,INTREPID,VISION,300M,NEW YORKER,LHS (LH)						
SERIES	LINE	BODY	ENGINE	TRANSMISSION		
H = HIGHLINE	D = Intrepid	41 = SEDAN/QUAD CAB	EER = ENGINE - 2.7L V6	DGX = TRANSMISSION - 4-SPEED		
P = PREMIUM	C = LHS, Concorde	SWB	DOHC 24 VALVE MPI	AUTOMATIC		
S = SPORT	Y = 300M		EGG = ENGINE - 3.5L HIGH OUTPUT V6 24V MPI			
			EGW = ENGINE - 3.2L V6 SOHC 24 VALVE MPI			

Seat Rear - Trim Code TL
Figure ILH-645

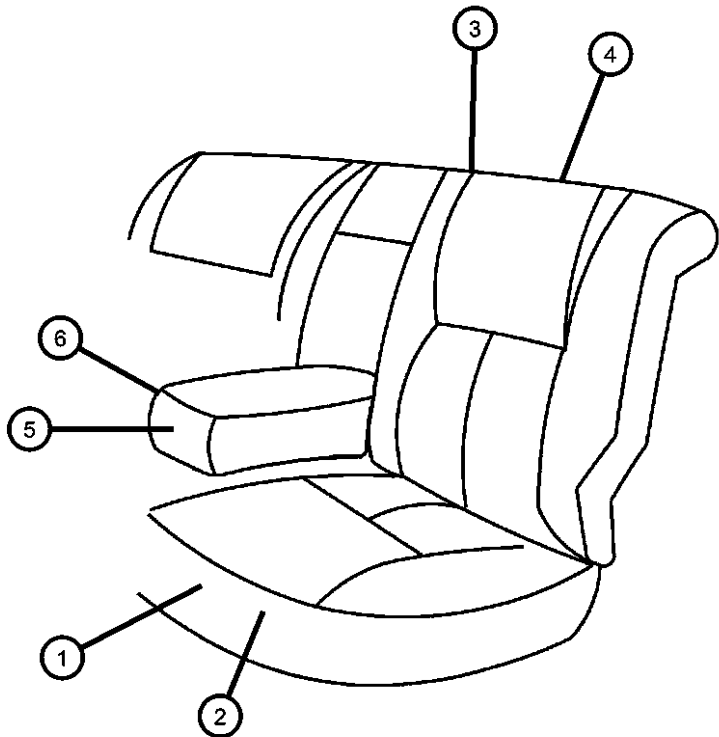

ITEM	PART NUMBER	QTY	LINE	SERIES	BODY	ENGINE	TRANS	TRIM	DESCRIPTION
1	0SR691AZAA	1	C	P				*TL	CUSHION, Rear Seat Agate
	0SR691FKAA	1	C	P				*TL	Driftwood
	0SR691K9AA	1	C	P				*TL	Suede
2	0SR721AZAA	1	C	P				*TL	COVER, Rear Seat Cushion Agate
	0SR721FKAA	1	C	P				*TL	Driftwood
	0SR721K9AA	1	C	P				*TL	Suede
3	0SR701AZAA	1	C	P				*TL	SEAT BACK, Rear, W/Center Armrest Agate
	0SR701FKAA	1	C	P				*TL	Driftwood
	0SR701K9AA	1	C	P				*TL	Suede
4	0SR711AZAA	1	C	P				*TL	COVER, Rear Seat Back Agate
	0SR711FKAA	1	C	P				*TL	Driftwood
	0SR711K9AA	1	C	P				*TL	Suede
5	0QZ381AZAA	1	C	P				*TL	ARMREST, Rear Seat Center Agate
	0QZ381FKAA	1	C	P				*TL	Driftwood
	0QZ381K9AA	1	C	P				*TL	Suede
6	0QZ381K9AA	1							COVER, Armrest, Serviced With Armrest Only, (NOT SERVICED),

CONCORDE,INTREPID,VISION,300M,NEW YORKER,LHS (LH)									
SERIES	LINE			BODY	ENGINE			TRANSMISSION	
H = HIGHLINE	D = Intrepid			41 = SEDAN/QUAD CAB	EER = ENGINE - 2.7L V6			DGX = TRANSMISSION - 4-SPEED	
P = PREMIUM	C = LHS, Concorde			SWB	DOHC 24 VALVE MPI			AUTOMATIC	
S = SPORT	Y = 300M				EGG = ENGINE - 3.5L HIGH				
					OUTPUT V6 24V MPI				
					EGW = ENGINE - 3.2L V6				
					SOHC 24 VALVE MPI				

Seat Rear - Trim Code KF
Figure ILH-650

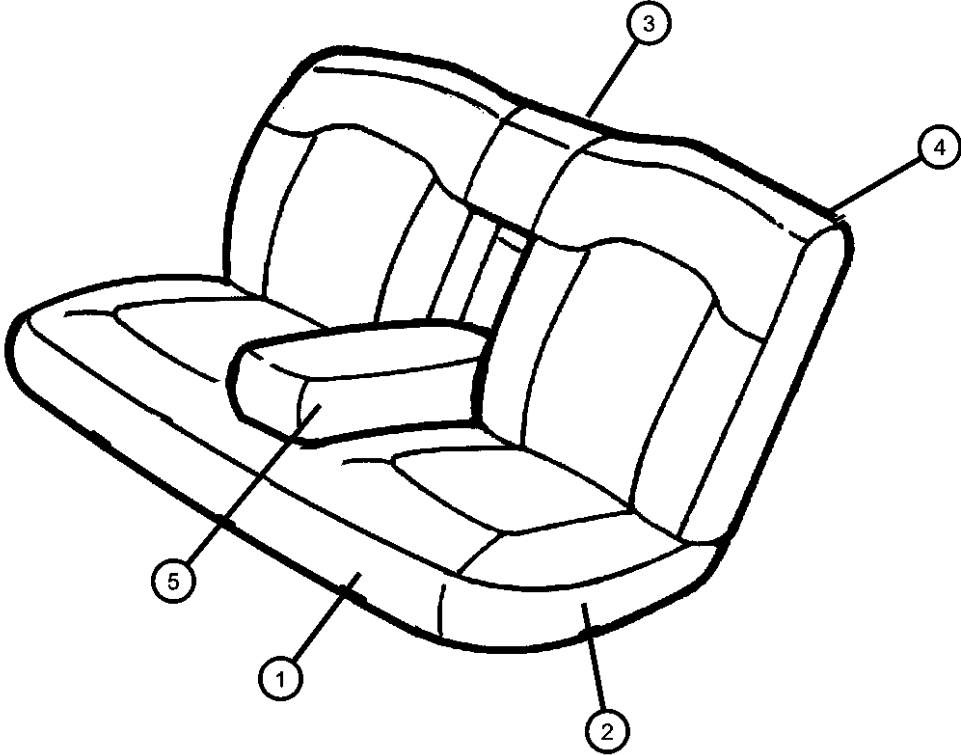

ITEM	PART NUMBER	QTY	LINE	SERIES	BODY	ENGINE	TRANS	TRIM	DESCRIPTION
1									CUSHION, Rear Seat
	0RA041AZAA	1	C	H				*KF	Agate
	0RA041D5AA	1	C	H				*KF	Quartz
	0RA041K9AA	1	C	H				*KF	Suede
2									COVER, Rear Seat Cushion
	0RA091AZAA	1	C	H				*KF	Agate
	0RA091D5AA	1	C	H				*KF	Quartz
	0RA091K9AA	1	C	H				*KF	Suede
3									SEAT BACK, Rear, W/Center Armrest
	0RA051AZAA	1	C	H				*KF	Agate
	0RA051D5AA	1	C	H				*KF	Quartz
	0RA051K9AA	1	C	H				*KF	Suede
4									COVER, Rear Seat Back
	0SR271AZAA	1	C	H				*KF	Agate
	0SR271D5AA	1	C	H				*KF	Quartz
	0SR271K9AA	1	C	H				*KF	Suede
5									ARMREST, Seat
	0RA071AZAA	1	C	H				*KF	Agate
	0RA071D5AA	1	C	H				*KF	Quartz
	0RA071K9AA	1	C	H				*KF	Suede
-6	05014828AA	1	C	H				*KF	DOOR, Rear Seat Armrest

CONCORDE,INTREPID,VISION,300M,NEW YORKER,LHS (LH)						
SERIES	LINE	BODY	ENGINE	TRANSMISSION		
H = HIGHLINE	D = Intrepid	41 = SEDAN/QUAD CAB	EER = ENGINE - 2.7L V6	DGX = TRANSMISSION - 4-SPEED		
P = PREMIUM	C = LHS, Concorde	SWB	DOHC 24 VALVE MPI	AUTOMATIC		
S = SPORT	Y = 300M		EGG = ENGINE - 3.5L HIGH OUTPUT V6 24V MPI			
			EGW = ENGINE - 3.2L V6 SOHC 24 VALVE MPI			

Seat Rear - Trim Code K7
Figure ILH-655

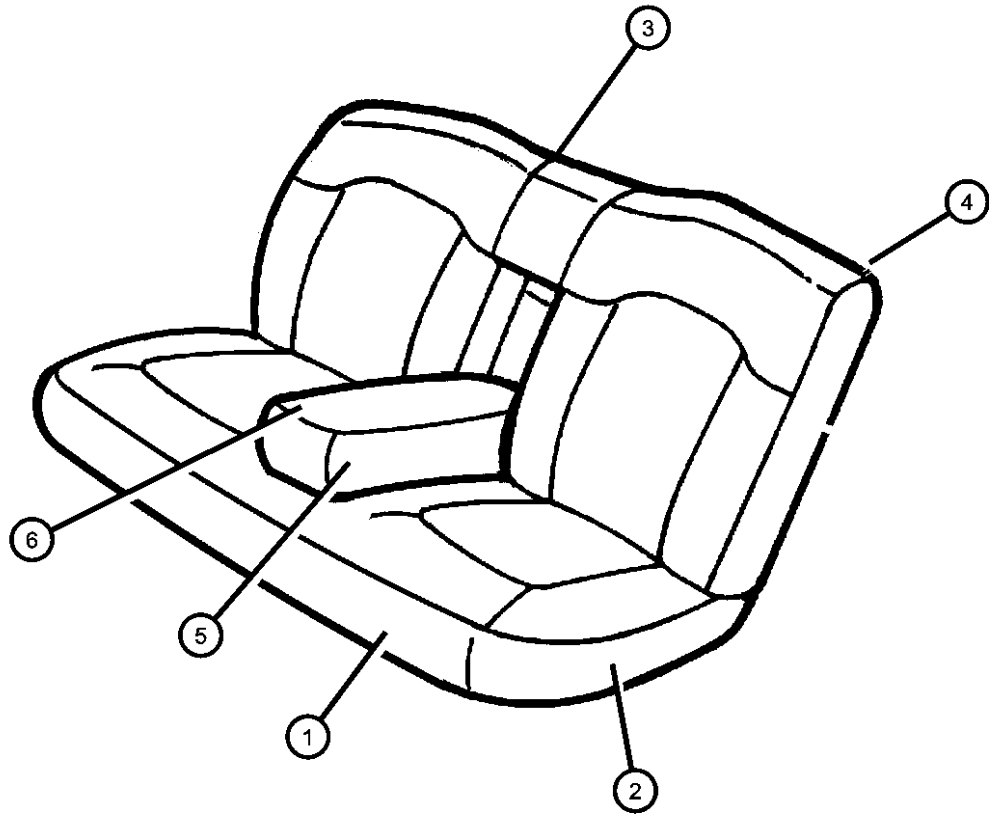

ITEM	PART NUMBER	QTY	LINE	SERIES	BODY	ENGINE	TRANS	TRIM	DESCRIPTION
1									CUSHION, Rear Seat
	0RA041AZAA	1	C	H				*K7	Agate
	0RA041D5AA	1	C	H				*K7	Quartz
	0RA041K9AA	1	C	H				*K7	Suede
2									COVER, Rear Seat Cushion
	0RA091AZAA	1	C	H				*K7	Agate
	0RA091D5AA	1	C	H				*K7	Quartz
	0RA091K9AA	1	C	H				*K7	Suede
3									SEAT BACK, Rear, W/Center Armrest
	0SR261AZAA	1	C	H				*K7	Agate
	0SR261D5AA	1	C	H				*K7	Quartz
	0SR261K9AA	1	C	H				*K7	Suede
4									COVER, Rear Seat Back
	0SR271AZAA	1	C	H				*K7	Agate
	0SR271D5AA	1	C	H				*K7	Quartz
	0SR271K9AA	1	C	H				*K7	Suede
5									ARMREST, Seat
	0RA071AZAA	1	C	H				*K7	Agate
	0RA071D5AA	1	C	H				*K7	Quartz
	0RA071K9AA	1	C	H				*K7	Suede
6	0RA071K9AA	1							COVER, Armrest, (NOT SERVICED),
-7	05014828AA	1	C	H				*K7	DOOR, Rear Seat Armrest

CONCORDE,INTREPID,VISION,300M,NEW YORKER,LHS (LH)							
SERIES	LINE	BODY	ENGINE	TRANSMISSION			
H = HIGHLINE	D = Intrepid	41 = SEDAN/QUAD CAB	EER = ENGINE - 2.7L V6	DGX = TRANSMISSION - 4-SPEED			
P = PREMIUM	C = LHS, Concorde	SWB	DOHC 24 VALVE MPI	AUTOMATIC			
S = SPORT	Y = 300M		EGG = ENGINE - 3.5L HIGH OUTPUT V6 24V MPI				
			EGW = ENGINE - 3.2L V6 SOHC 24 VALVE MPI				

Seat Rear - Trim Code HL, GL, PL
Figure ILH-660

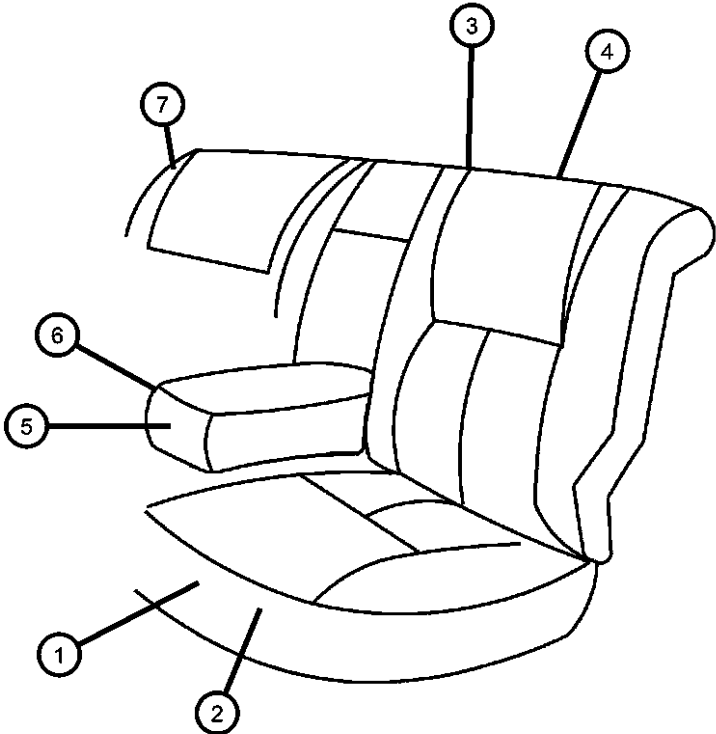

ITEM	PART NUMBER	QTY	LINE	SERIES	BODY	ENGINE	TRANS	TRIM	DESCRIPTION
1									CUSHION, Rear Seat
	0QZ231AZAA	1	Y					*GL	Agate
		1	Y					*HL	Agate
	0QZ231K9AA	1	Y					*GL	Suede
		1	Y					*HL	Suede
	0QZ371AZAA	1	C	P				*PL	Agate
	0QZ371FKAA	1	C	P				*PL	Driftwood
	0QZ371K9AA	1	C	P				*PL	Suede
2									COVER, Rear Seat Cushion
	0QZ221AZAA	1	Y					*HL	Agate
		1	Y					*GL	Agate
	0QZ221K9AA	1	Y					*HL	Suede
		1	Y					*GL	Suede
	0QZ341AZAA	1	C	P				*PL	Agate
	0QZ341FKAA	1	C	P				*PL	Driftwood
	0QZ341K9AA	1	C	P				*PL	Suede
3									SEAT BACK, Rear, W/Center Armrest
	0QZ281AZAA	1	Y					*HL	Agate
		1	Y					*GL	Agate
	0QZ281K9AA	1	Y					*HL	Suede
		1	Y					*GL	Suede
4									COVER, Rear Seat Back
	0QZ361AZAA	1	C	P				*PL	Agate
	0QZ361FKAA	1	C	P				*PL	Driftwood
	0QZ361K9AA	1	C	P				*PL	Suede
5									ARMREST, Rear Seat Center
	0QZ381AZAA	1	C	P				*TL	Agate
	0QZ381FKAA	1	C	P				*TL	Driftwood
	0QZ381K9AA	1	C	P				*TL	Suede
6	0QZ381K9AA	1							COVER, Armrest, Serviced With Armrest Only, (NOT SERVICED), COLLAR, Rear Seat Back
7									
	0RB841AZAA	1	Y					*HL	Agate
		1	Y					*GL	Agate

CONCORDE,INTREPID,VISION,300M,NEW YORKER,LHS (LH)				
SERIES	LINE	BODY	ENGINE	TRANSMISSION
H = HIGHLINE	D = Intrepid	41 = SEDAN/QUAD CAB	EER = ENGINE - 2.7L V6	DGX = TRANSMISSION - 4-SPEED
P = PREMIUM	C = LHS, Concorde	SWB	DOHC 24 VALVE MPI	AUTOMATIC
S = SPORT	Y = 300M		EGG = ENGINE - 3.5L HIGH OUTPUT V6 24V MPI	
			EGW = ENGINE - 3.2L V6 SOHC 24 VALVE MPI	

Seat Rear - Trim Code HL, GL, PL
Figure ILH-660

ITEM	PART NUMBER	QTY	LINE	SERIES	BODY	ENGINE	TRANS	TRIM	DESCRIPTION
	0RB841K9AA	1	Y					*HL	Suede
		1	Y					*GL	Suede

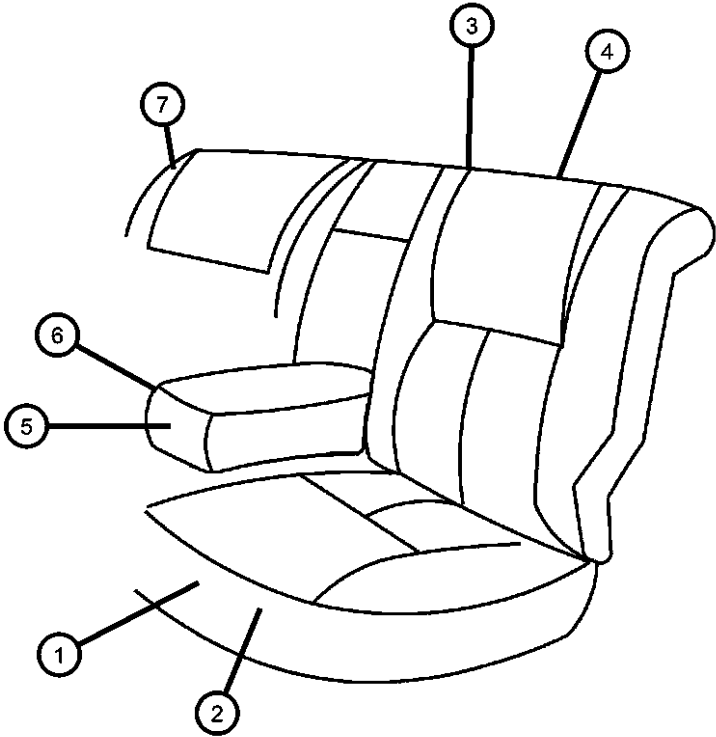

CONCORDE,INTREPID,VISION,300M,NEW YORKER,LHS (LH)				ENGINE	TRANSMISSION
SERIES	LINE	BODY		EER = ENGINE - 2.7L V6	DGX = TRANSMISSION - 4-SPEED
H = HIGHLINE	D = Intrepid	41 = SEDAN/QUAD CAB		DOHC 24 VALVE MPI	AUTOMATIC
P = PREMIUM	C = LHS, Concorde	SWB		EGG = ENGINE - 3.5L HIGH	
S = SPORT	Y = 300M			OUTPUT V6 24V MPI	
				EGW = ENGINE - 3.2L V6	
				SOHC 24 VALVE MPI	

Seat Belts - Front
Figure ILH-710

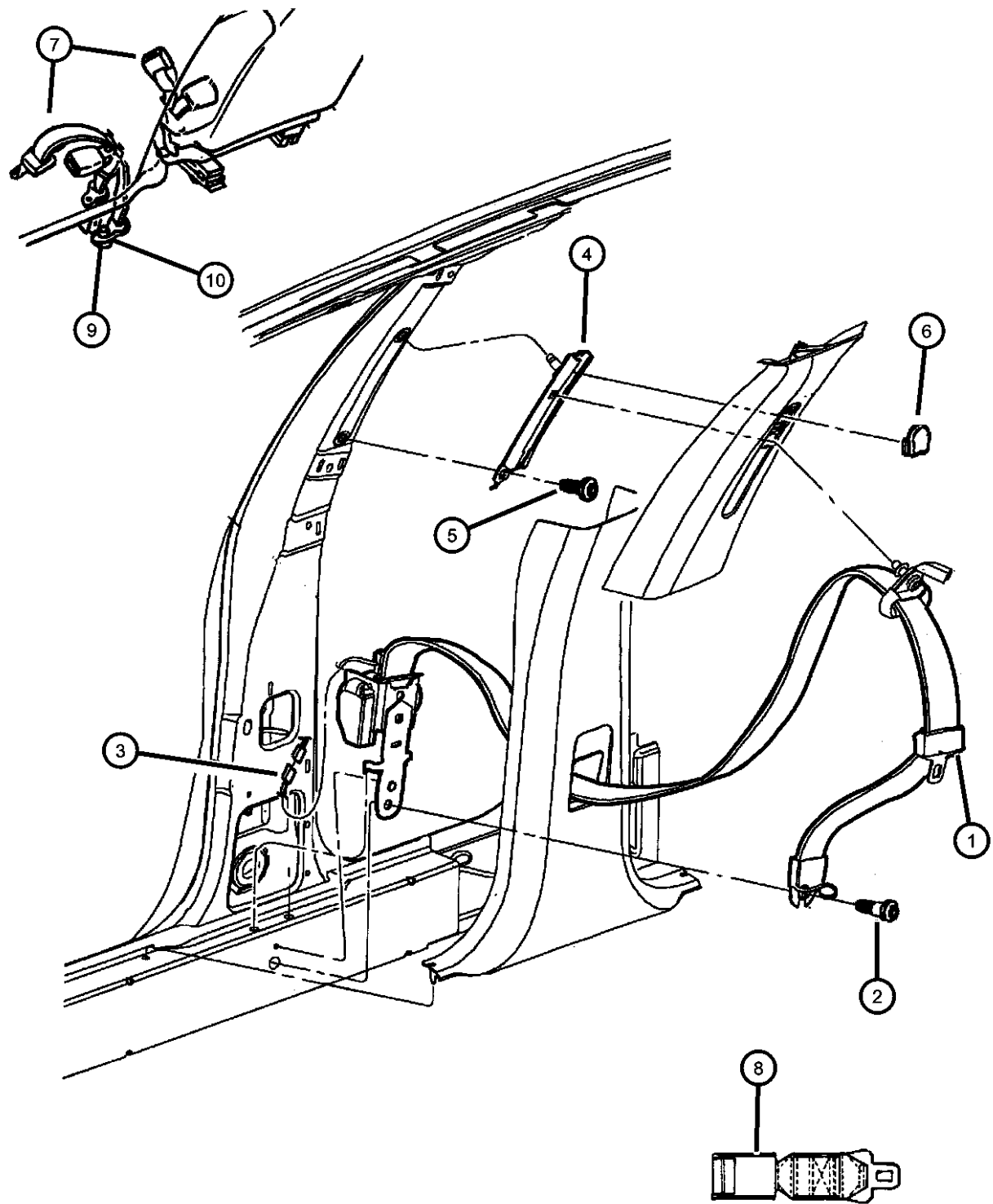

ITEM	PART NUMBER	QTY	LINE	SERIES	BODY	ENGINE	TRANS	TRIM	DESCRIPTION
1									SEAT BELT, Front Outer
	0LM46LAZAC	1						*O0	Agate,(European), Right
	0LM47LAZAE	1						*O0	Agate,(European), Left
	0SG621K9AA	1	Y					*O0	Suede, Right
	0SG62LAZAA	1	Y					*O0	Agate, Right
	0SG621FKAB	1	Y					*O0	Driftwood, Right
		1	C	P				*O0	Driftwood, Right
		1	C, D					*O0	Driftwood, Right
	0SG621K9AB	1	C	P				*O0	Suede, Right
		1	C, D					*O0	Suede, Right
	0SG62LAZAB	1	C	P				*O0	Agate, Right
		1	C, D					*O0	Agate, Right
	0SG631FKAB	1	C	P				*O0	Driftwood, Left
	0SG631K9AC	1	C	P				*O0	Suede, Left
	0SG631FKAD	1	Y					*O0	Driftwood, Left
		1	C, D					*O0	Driftwood, Left
	0SG631K9AD	1	Y					*O0	Suede, Left
		1	C, D					*O0	Suede, Left
		1	C	H				*O0	Suede, Left
		1	D					*O0	Suede, Left
	0SG63LAZAD	1	Y					*O0	Agate, Left
		1	C	P				*O0	Agate, Left
		1	C, D					*O0	Agate, Left
		1	C	H				*O0	Agate, Left
		1	D					*O0	Agate, Left
2	06504538	2							SCREW, Shoulder, Front Seat Belt Attaching Outboard
3	06504538	2							WIRE, Front Seat, Serviced With Seat Belt, (NOT SERVICED)
4	04698544AC	2							ADJUSTER, Seat Belt Turning Loop
5	06504542	2							SCREW, 6 Lobed, Adjuster to B-Pillar Attaching
6	04680385	2							BUTTON, Adjuster
7									SEAT BELT, Front Center
	0JX771AZAC	2	D					*A7	Agate

CONCORDE,INTREPID,VISION,300M,NEW YORKER,LHS (LH)
SERIES LINE BODY
H = HIGHLINE D = Intrepid 41 = SEDAN/QUAD CAB
P = PREMIUM C = LHS, Concorde SWB
S = SPORT Y = 300M

ENGINE TRANSMISSION
EER = ENGINE - 2.7L V6 DGX = TRANSMISSION - 4-SPEED
DOHC 24 VALVE MPI AUTOMATIC
EGG = ENGINE - 3.5L HIGH
OUTPUT V6 24V MPI
EGW = ENGINE - 3.2L V6
SOHC 24 VALVE MPI

AR = use ase required - = Non illustrated part

Seat Belts - Front
 Figure ILH-710

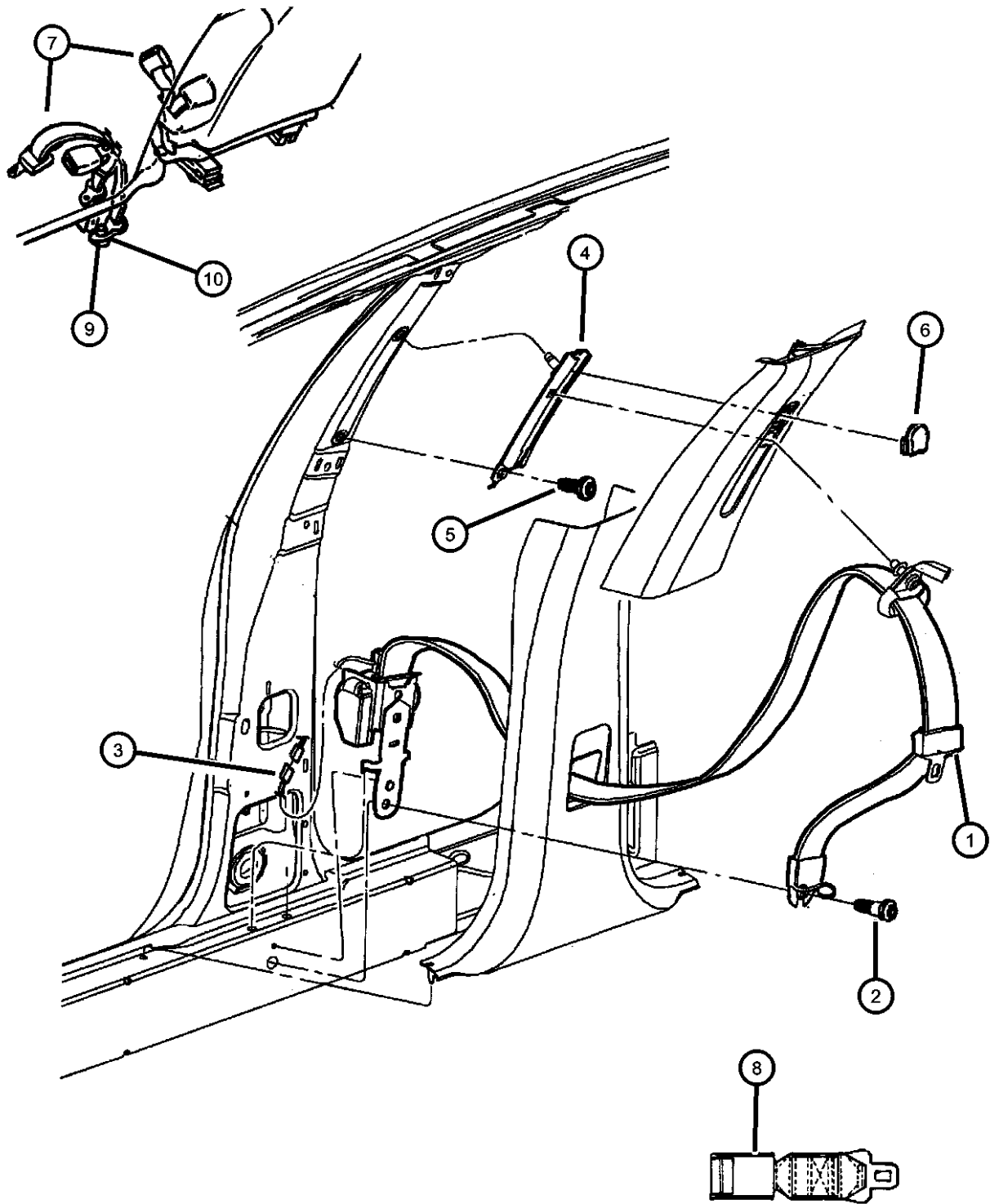

ITEM	PART NUMBER	QTY	LINE	SERIES	BODY	ENGINE	TRANS	TRIM	DESCRIPTION
		2	D					*C7	Agate
		2	Y					*N7	Agate
		2	Y					*S7	Agate
		2	Y					*NL	Agate
		2	Y					*SL	Agate
		2	C	P				*TL	Agate
		2	D					*AF	Agate
		2	D					*CL	Agate
		2	C	H				*MP	Agate
		1	C	H				*ML	Agate
0JX771FKAC		2	Y					*NL	Driftwood
		2	C	P				*TL	Driftwood
0JX771K9AC		2	D					*AF	Suede
		2	D					*A7	Suede
		2	D					*C7	Suede
		2	Y					*N7	Suede
		2	Y					*NL	Suede
		2	C	P				*TL	Suede
		2	D					*CL	Suede
		2	C	H				*MP	Suede
		1	C	H				*ML	Suede
0WR121AZAB		1	D					*AF	Agate, Center Seat Position (Buckle) 50/50 Bench Seat, Right
		1	C	H				*MF	Agate, Center Seat Position (Buckle) 50/50 Bench Seat, Right
		1	C	H				*MP	Agate, Center Seat Position (Buckle) 50/50 Bench Seat, Right
0WR121K5AB		1	D					*AF	Tan, Center Seat Position (Buckle) 50/50 Bench Seat, Right
		1	C	H				*MF	Tan, Center Seat Position (Buckle) 50/50 Bench Seat, Right
		1	C	H				*MP	Tan, Center Seat Position (Buckle) 50/50 Bench Seat, Right

CONCORDE,INTREPID,VISION,300M,NEW YORKER,LHS (LH)				ENGINE		TRANSMISSION	
SERIES	LINE	BODY		EER = ENGINE - 2.7L V6		DGX = TRANSMISSION - 4-SPEED	
H = HIGHLINE	D = Intrepid	41 = SEDAN/QUAD CAB		DOHC 24 VALVE MPI		AUTOMATIC	
P = PREMIUM	C = LHS, Concorde	SWB		EGG = ENGINE - 3.5L HIGH			
S = SPORT	Y = 300M			OUTPUT V6 24V MPI			
				EGW = ENGINE - 3.2L V6			
				SOHC 24 VALVE MPI			

AR = use ase required - = Non illustrated part

Seat Belts - Front
Figure ILH-710

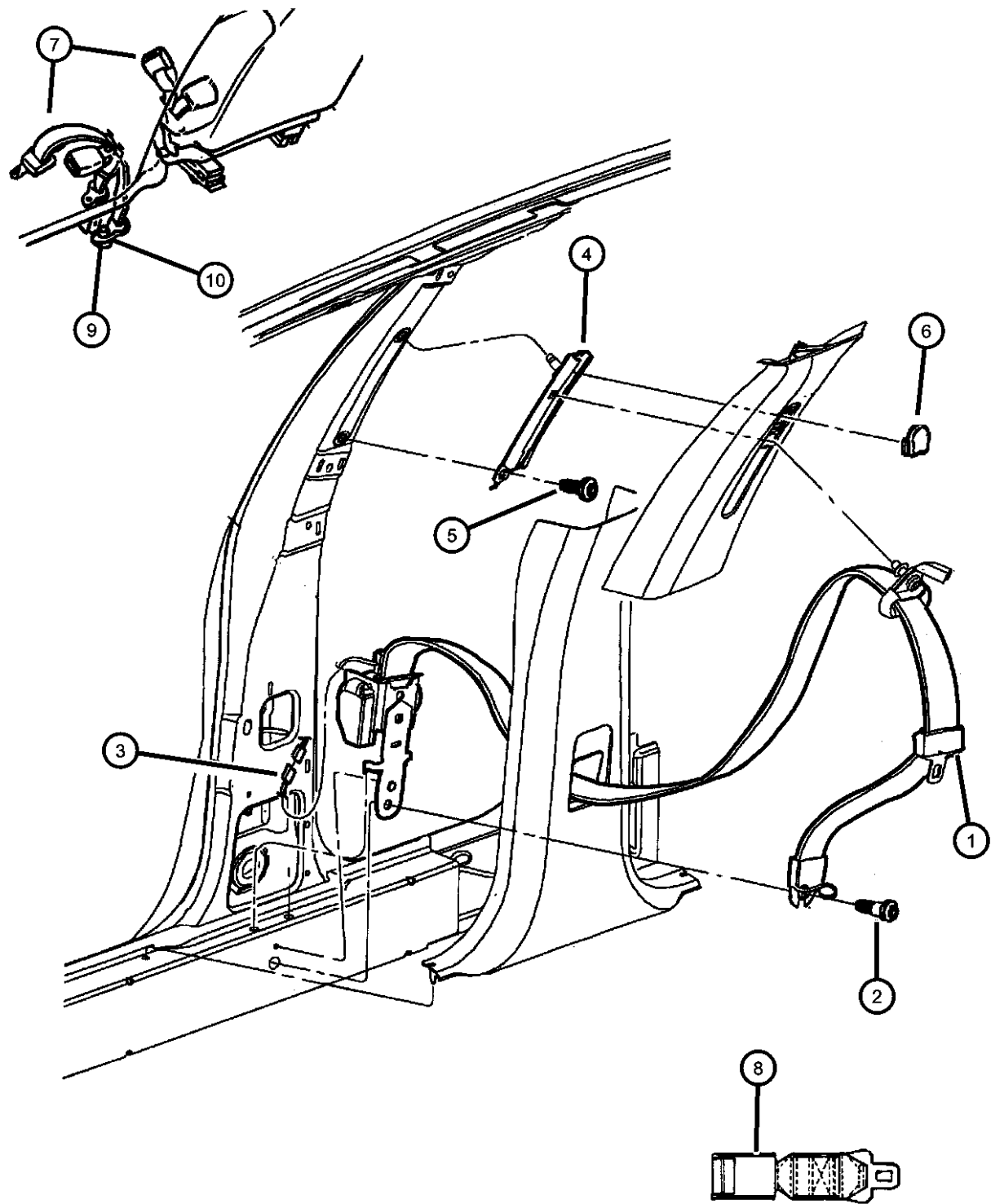

ITEM	PART NUMBER	QTY	LINE	SERIES	BODY	ENGINE	TRANS	TRIM	DESCRIPTION
	0WR13LAZAB	1	D					*AF	Agate, Center Seat Position (Tip) 50/50 Bench Seat, Left
		1	C	H				*MF	Agate, Center Seat Position (Tip) 50/50 Bench Seat, Left
		1	C	H				*MP	Agate, Center Seat Position (Tip) 50/50 Bench Seat, Left
	0WR13RK5AB	1	D					*AF	Tan, Center Seat Position (Tip) 50/50 Bench Seat, Left
		1	C	H				*MF	Tan, Center Seat Position (Tip) 50/50 Bench Seat, Left
		1	C	H				*MP	Tan, Center Seat Position (Tip) 50/50 Bench Seat, Left
8	04740415	1							EXTENDER, Seat Belt, Seatbelt
9	04761234	2	D					*A7	Attaching, w/Bucket Seats
		2	D					*C7	Attaching, w/Bucket Seats
		2	Y					*N7	Attaching, w/Bucket Seats
		2	Y					*S7	Attaching, w/Bucket Seats
		2	Y					*NL	Attaching, w/Bucket Seats
		2	Y					*SL	Attaching, w/Bucket Seats
		2	C	P				*TL	Attaching, w/Bucket Seats
		2	D					*AF	Attaching, w/Bucket Seats
		2	D					*CL	Attaching, w/Bucket Seats
		1	C	H				*ML	Attaching, w/Bucket Seats
		2	C	H				*MP	Attaching, w/Bucket Seats
		2	C	H				*KF	Attaching, w/Bucket Seats
		2	C	H				*K7	Attaching, w/Bucket Seats
10	06506164AA	8							SCREW AND WASHER, Hex Head, Seat Belt Attaching, w/Bench Seats

CONCORDE,INTREPID,VISION,300M,NEW YORKER,LHS (LH)
SERIES LINE BODY
H = HIGHLINE D = Intrepid 41 = SEDAN/QUAD CAB
P = PREMIUM C = LHS, Concorde SWB
S = SPORT Y = 300M

ENGINE TRANSMISSION
EER = ENGINE - 2.7L V6 DOHC 24 VALVE MPI DGX = TRANSMISSION - 4-SPEED
EGG = ENGINE - 3.5L HIGH OUTPUT V6 24V MPI AUTOMATIC
EGW = ENGINE - 3.2L V6 SOHC 24 VALVE MPI

AR = use ase required - = Non illustrated part

1999 LH

Seat Belts - Rear
Figure ILH-720

ITEM	PART NUMBER	QTY	LINE	SERIES	BODY	ENGINE	TRANS	TRIM	DESCRIPTION
1									SEAT BELT, Rear Inner
	0PH761AK	1						*O0	Camel, [K9], Right
	0PH761AZ	1						*O0	Agate, [AZ] [D5], Right
	0PH761FK	1						*O0	Driftwood, [FK], Right
	0PH771AK	1						*O0	Camel, [K9], Left
	0PH771AZ	1						*O0	Agate, [AZ] [D5], Left
	0PH771FK	1						*O0	Driftwood, [FK], Left
	0SH301AZAA	1						*O0	Agate, European, Right
	0SH311AZAA	1						*O0	Agate, European, Left
2	0SH311AZAA	1							NUT, Seat Belt Attaching (M12x1.75), (NOT SERVICED),
3									SEAT BELT, Rear Outer
	0PH72LAZAB	1						*O0	Agate, [AZ] [D5], Right
	0PH72MF6AB	1						*O0	Driftwood, [FK], Right
	0PH72RK5AB	1						*O0	Tan, [K9], Right
	0PH73LAZAB	1						*O0	Agate, [AZ] [D5], Left
	0PH73MF6AB	1						*O0	Driftwood, [FK], Left
	0PH73RK5AB	1						*O0	Tan, [K9], Left
	0PH741AZ	1						*O0	Agate, (European), Right
	0PH751AZ	1						*O0	Agate, (European), Left
4	06504542	2							SCREW, 6 Lobed, Seat Belt Attaching
-5	04519077	1							RETAINER PACKAGE, Child Seat Tether, Teather - Child Restraint

CONCORDE,INTREPID,VISION,300M,NEW YORKER,LHS (LH)									
SERIES	LINE	BODY		ENGINE		TRANSMISSION			
H = HIGHLINE	D = Intrepid	41 = SEDAN/QUAD CAB		EER = ENGINE - 2.7L V6		DGX = TRANSMISSION - 4-SPEED			
P = PREMIUM	C = LHS, Concorde	SWB		DOHC 24 VALVE MPI		AUTOMATIC			
S = SPORT	Y = 300M			EGG = ENGINE - 3.5L HIGH					
				OUTPUT V6 24V MPI					
				EGW = ENGINE - 3.2L V6					
				SOHC 24 VALVE MPI					

Seats Attaching Parts Manual Seat
Figure ILH-810

ITEM	PART NUMBER	QTY	LINE	SERIES	BODY	ENGINE	TRANS	TRIM	DESCRIPTION
1	04519077	1							HEADREST, Front, See Seat Illustrations, (NOT REQUIRED)
2	04519077	1							SLEEVE, Headrest, See Seat Illustrations, (NOT REQUIRED)
-3	05010905AA	1	C	H				*MP	COVER, Stanchion 50/50 A/R
		1	C	H				*MF	
		1	C	H				*M7	
4		1							PLUG, Armrest, (NOT SERVICED)
5		1							NUT, Arm Rest, (NOT SERVICED)
6		1							ARMREST, Seat, See Seat Illustration, (NOT REQUIRED)
7		1							SCREW, Armrest Attaching (M6-1.00x20.00), (NOT SERVICED)
8		1							BRACKET, Arm Rest, Pivot (Serviced With Seat Back), (NOT REQUIRED)
9	04420701	1	C	H				*ML	HANDLE, Lumbar
		1	D					*CL	
		1	C	P				*TL	
		1	Y					*NL	
		1	Y					*SL	
		1	D					*C7	
		1	Y					*N7	
		1	C	H				*M7	
10		1							SCREW, M5x.8x12.5, Handle Attaching, (NOT SERVICED)
11	0QY221AZAA	1	D					*C7	Agate, Right, Manual
		1	Y					*N7	Agate, Right, Manual
		1	D					*AF	Agate, Right, Manual
		1	D					*A7	Agate, Right, Manual
	0QY221D5AA	1	D					*C7	Quartz, Right, Manual
		1	D					*AF	Quartz, Right, Manual
		1	D					*A7	Quartz, Right, Manual
	0QY221K9AA	1	D					*C7	Suede, Right, Manual

CONCORDE,INTREPID,VISION,300M,NEW YORKER,LHS (LH)									
SERIES	LINE				BODY	ENGINE		TRANSMISSION	
H = HIGHLINE	D = Intrepid				41 = SEDAN/QUAD CAB	EER = ENGINE - 2.7L V6		DGX = TRANSMISSION - 4-SPEED	
P = PREMIUM	C = LHS, Concorde				SWB	DOHC 24 VALVE MPI		AUTOMATIC	
S = SPORT	Y = 300M					EGG = ENGINE - 3.5L HIGH			
						OUTPUT V6 24V MPI			
						EGW = ENGINE - 3.2L V6			
						SOHC 24 VALVE MPI			

AR = use ase required - = Non illustrated part

Seats Attaching Parts Manual Seat
Figure ILH-810

ITEM	PART NUMBER	QTY	LINE	SERIES	BODY	ENGINE	TRANS	TRIM	DESCRIPTION
		1	Y					*N7	Suede, Right, Manual
		1	D					*AF	Suede, Right, Manual
		1	D					*A7	Suede, Right, Manual
	0QY231AZAA	1	D					*AF	Agate, Left, Manual
		1	D					*A7	Agate, Left, Manual
	0QY231D5AA	1	D					*AF	Quartz, Left, Manual
		1	D					*A7	Quartz, Left, Manual
	0QY231K9AA	1	D					*AF	Suede, Left, Manual
		1	D					*A7	Suede, Left, Manual
12		1							SCREW, Manual Recliner Handle Attching (8-18x.75), (NOT SERVICED),
13									HANDLE, Seat Recliner
	04761004	1	C		H			*K7	Right, Manual
		1	C		H			*KF	Right, Manual
		1	D					*A7	Right, Manual
		1	D					*AF	Right, Manual
		1	X					*G7	Right, Manual
		1	D					*E7	Right, Manual
		1	Y					*S7	Right, Manual
		1	D					*C7	Right, Manual
		1	C		H			*M7	Right, Manual
	04761005	1	Y					*S7	Left
		1	D					*C7	Left
		1	C		H			*MP	Left
		1	C		H			*ML	Left
		1	D					*CL	Left
		1	C		P			*TL	Left
		1	Y					*NL	Left
		1	Y					*SL	Left
		1	Y					*N7	Left
14		1							SCREW, Shield To Cushion Attaching (8-18x.75), (NOT SERVICED)
15									SCREW, Hex Head

CONCORDE,INTREPID,VISION,300M,NEW YORKER,LHS (LH)									
SERIES	LINE			BODY	ENGINE		TRANSMISSION		
H = HIGHLINE	D = Intrepid			41 = SEDAN/QUAD CAB	EER = ENGINE - 2.7L V6		DGX = TRANSMISSION - 4-SPEED		
P = PREMIUM	C = LHS, Concorde			SWB	DOHC 24 VALVE MPI		AUTOMATIC		
S = SPORT	Y = 300M				EGG = ENGINE - 3.5L HIGH				
					OUTPUT V6 24V MPI				
					EGW = ENGINE - 3.2L V6				
					SOHC 24 VALVE MPI				

AR = use ase required - = Non illustrated part

Seats Attaching Parts Manual Seat
Figure ILH-810

ITEM	PART NUMBER	QTY	LINE	SERIES	BODY	ENGINE	TRANS	TRIM	DESCRIPTION
	05018025AA	1	D					*C7	
		1	D					*CL	
		1	C	H				*ML	
		1	C	H				*MP	
		1	C	H				*K7	
		1	Y					*NL	
		1	Y					*SL	
		1	C	P				*TL	
		1	C	H				*KF	
16									RECLINER, Front Seat Back
	04882676	1	Y					*N7	Right
		1	D					*C7	Right
		1	C	H				*M7	Right
	04882677	1	D					*A7	Left
	04897288AA	1	D					*AF	Left
17									BOLT, Front Seat Recliner, Manual Recliner To Adjuster Attaching (M6-1.00)
	05019619AA	1	Y					*N7	
		1	D					*C7	
		1	C	H				*M7	
		1	Y					*S7	
18									ADJUSTER, Manual Seat
	04882224	1	Y					*N7	Right Outer, Right, Inboard
		1	D					*C7	Right Outer, Right, Inboard
		1	C	H				*M7	Right Outer, Right, Inboard
	04882225	1	D					*AF	Left, Outboard
		1	D					*A7	Left, Outboard
	04882226	1	Y					*N7	Right Inner, Right, Outboard
		1	D					*C7	Right Inner, Right, Outboard
		1	C	H				*M7	Right Inner, Right, Outboard
	04882227	1	D					*AF	Left, Inboard
		1	D					*A7	Left, Inboard
19									TOWEL BAR, Seat Adjuster Handle

CONCORDE,INTREPID,VISION,300M,NEW YORKER,LHS (LH)				
SERIES	LINE	BODY	ENGINE	TRANSMISSION
H = HIGHLINE	D = Intrepid	41 = SEDAN/QUAD CAB	EER = ENGINE - 2.7L V6	DGX = TRANSMISSION - 4-SPEED
P = PREMIUM	C = LHS, Concorde	SWB	DOHC 24 VALVE MPI	AUTOMATIC
S = SPORT	Y = 300M		EGG = ENGINE - 3.5L HIGH OUTPUT V6 24V MPI	
			EGW = ENGINE - 3.2L V6 SOHC 24 VALVE MPI	

AR = use ase required - = Non illustrated part

Seats Attaching Parts Manual Seat
Figure ILH-810

ITEM	PART NUMBER	QTY	LINE	SERIES	BODY	ENGINE	TRANS	TRIM	DESCRIPTION
	04746292	1	Y					*N7	
		1	D					*C7	
		1	C	H				*M7	
20	06505255AA	8							SCREW AND WASHER, Hex Head, M10x1.5x45, Front and Rear Seat Attaching To Floor
21	06505255AA	8							RIVET, Towel Bar Attaching, (NOT SERVICED)
-22	06503679	4							NUT, M10x1.50, Front Seat Mounting Front

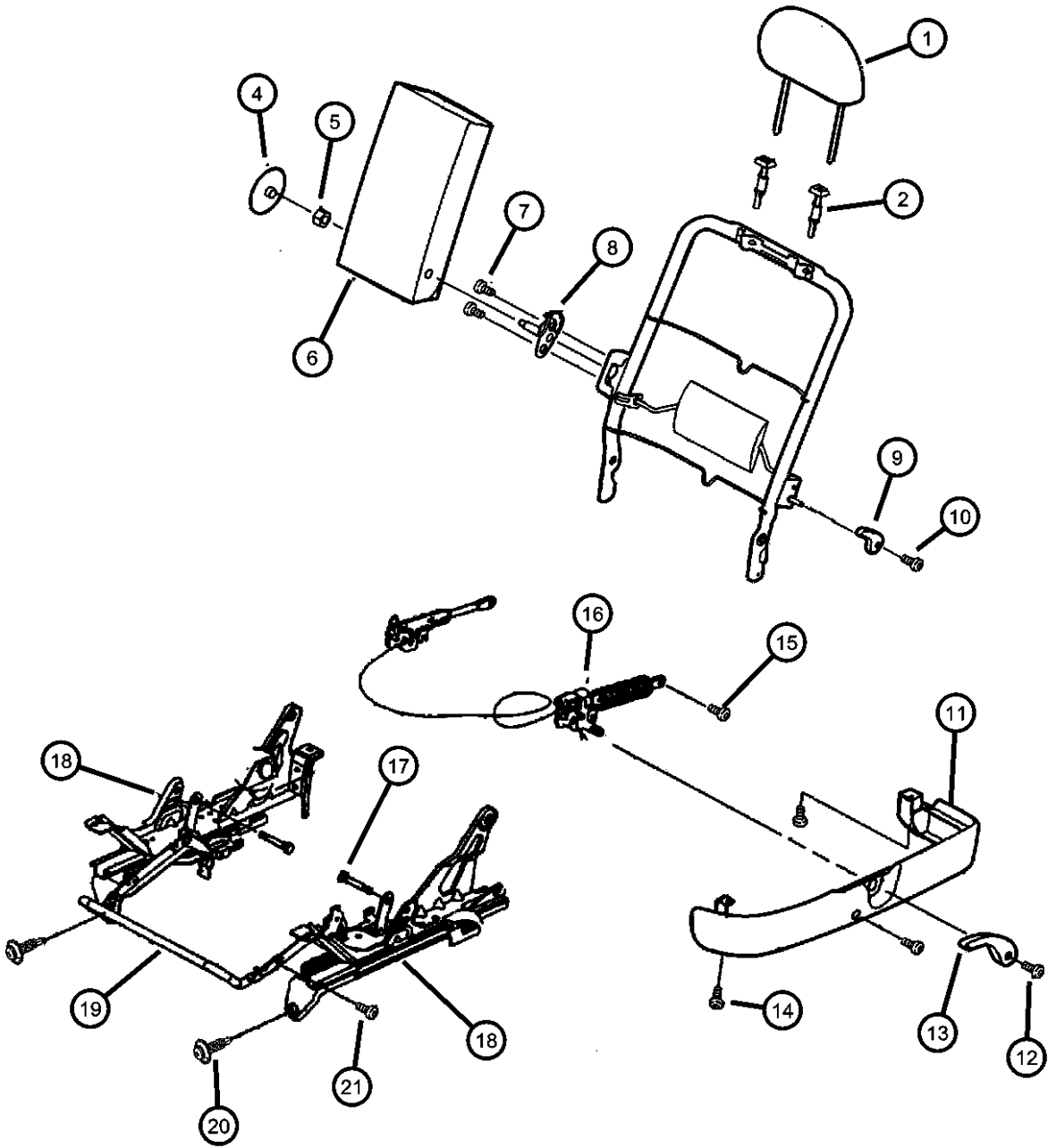

CONCORDE,INTREPID,VISION,300M,NEW YORKER,LHS (LH)			ENGINE	TRANSMISSION
SERIES	LINE	BODY		
H = HIGHLINE	D = Intrepid	41 = SEDAN/QUAD CAB	EER = ENGINE - 2.7L V6 DOHC 24 VALVE MPI	DGX = TRANSMISSION - 4-SPEED AUTOMATIC
P = PREMIUM	C = LHS, Concorde	SWB	EGG = ENGINE - 3.5L HIGH OUTPUT V6 24V MPI	
S = SPORT	Y = 300M		EGW = ENGINE - 3.2L V6 SOHC 24 VALVE MPI	

AR = use ase required - = Non illustrated part

Seats Attaching Parts Power Seat
Figure ILH-815

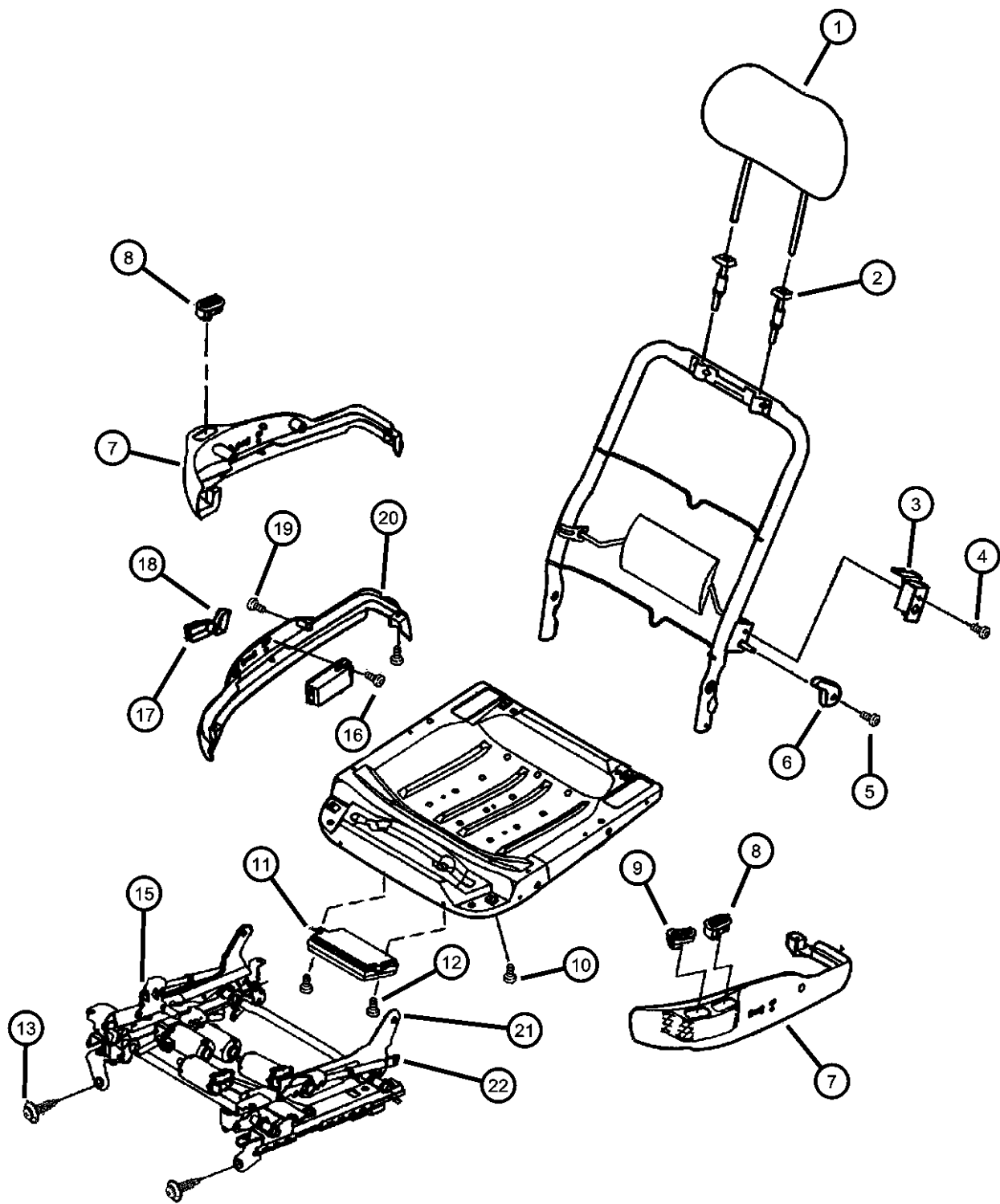

ITEM	PART NUMBER	QTY	LINE	SERIES	BODY	ENGINE	TRANS	TRIM	DESCRIPTION
1	06503679	4							HEADREST, Front, HEADREST, See Seat Ill., (NOT REQUIRED)
2	06503679	4							SLEEVE, Headrest, See Seat Ill., (NOT REQUIRED)
3	06503679	4							COVER, Bracket, Lumbar, (NOT SERVICED)
4	06503679	4							SCREW, Cover Attaching, (NOT SERVICED)
5	06503679	4							SCREW, Lumbar Handle Attaching (M5-0.8x12.5), (NOT SERVICED)
6									HANDLE, Lumbar
	04420701	1	C	H				*ML	
		1	D					*CL	
		1	Y					*N7	
7									SHIELD, Seat Adjuster
	0QY261AZAA	1	C	P				*TL	Agate, w/Heated Seat, Right, Power
		1	Y					*NL	Agate, w/Heated Seat, Right, Power
		1	Y					*SL	Agate, w/Heated Seat, Right, Power
	0QY261FKAA	1	C	P				*TL	Driftwood, w/Heated Seat, Right, Power
		1	Y					*NL	Driftwood, w/Heated Seat, Right, Power
	0QY261K9AA	1	C	P				*TL	Suede, w/Heated Seat, Right, Power
		1	Y					*NL	Suede, w/Heated Seat, Right, Power
		1	Y					*SL	Suede, w/Heated Seat, Right, Power
	0QY271AZAA	1	C	P				*TL	Agate, w/Heated Seat and w/Memory, Left, Power
		1	Y					*NL	Agate, w/Heated Seat and w/Memory, Left, Power
		1	Y					*SL	Agate, w/Heated Seat and w/Memory, Left, Power
	0QY271FKAA	1	C	P				*TL	Driftwood, w/Heated Seat and w/Memory, Left, Power
		1	Y					*NL	Driftwood, w/Heated Seat and w/Memory, Left, Power
	0QY271K9AA	1	C	P				*TL	Suede, w/Heated Seat and w/Memory, Left, Power
		1	Y					*NL	Suede, w/Heated Seat and w/Memory, Left, Power

CONCORDE,INTREPID,VISION,300M,NEW YORKER,LHS (LH)

SERIES	LINE	BODY
H = HIGHLINE	D = Intrepid	41 = SEDAN/QUAD CAB
P = PREMIUM	C = LHS, Concorde	SWB
S = SPORT	Y = 300M	

ENGINE	TRANSMISSION
EER = ENGINE - 2.7L V6 DOHC 24 VALVE MPI	DGX = TRANSMISSION - 4-SPEED AUTOMATIC
EGG = ENGINE - 3.5L HIGH OUTPUT V6 24V MPI	
EGW = ENGINE - 3.2L V6 SOHC 24 VALVE MPI	

AR = use ase required - = Non illustrated part

Seats Attaching Parts Power Seat
Figure ILH-815

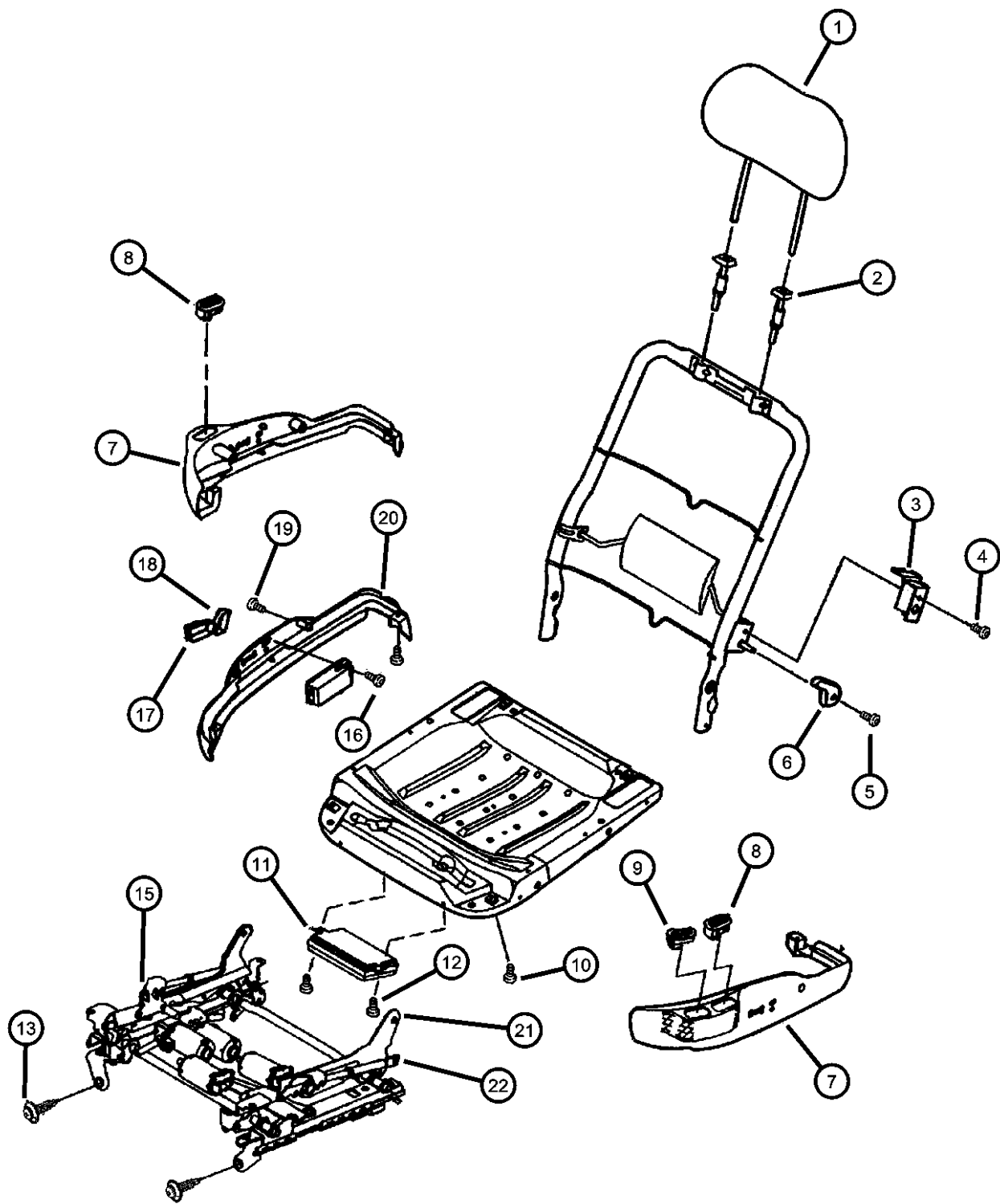

ITEM	PART NUMBER	QTY	LINE	SERIES	BODY	ENGINE	TRANS	TRIM	DESCRIPTION
8		1	Y					*SL	Suede, w/Heated Seat and w/Memory, Left, Power SWITCH, Heated Seat
	0QP36LAZAD	2	Y					*NL	Agate
		2	Y					*SL	Agate
		2	C	P				*TL	Agate
	0QP36MF1AD	2	Y					*NL	Neutral
		2	C	P				*TL	Neutral
	0QP36RK5AD	2	Y					*NL	Tan
		2	Y					*SL	Tan
		2	C	P				*TL	Tan
									SWITCH, Memory Selector
9	0RF29LAZAB	1	Y					*NL	Agate
		1	Y					*SL	Agate
		1	C	P				*TL	Agate
	0RF29MF1AB	1	Y					*NL	Neutral
		1	C	P				*TL	Neutral
	0RF29RK5AB	1	Y					*NL	Tan
		1	Y					*SL	Tan
		1	C	P				*TL	Tan
10		1							SCREW, Cushion To Adjuster Attaching (M6-1.00x12.5), (NOT SERVICED),
11		1							MODULE, Seat Memory (See Group 8 Ill 405 Modules), (NOT SERVICED)
12		1							SCREW, Module Attaching (.164-18x.500), (NOT SERVICED)
13	06505255AA	8							SCREW AND WASHER, Hex Head, M10x1.5x45, Front and Rear Seat Attaching To Floor
-14	06503679	4							NUT, M10x1.50, Front Seat Mounting, (Front)
15									ADJUSTER, Power Seat
	04798102	1	X					*GL	Right
		1	C	P				*PL	With [JPM] [JPR] [LEW], Right
	04798103	1	C	H				*KL	Left
		1	C	H				*KP	Left

CONCORDE,INTREPID,VISION,300M,NEW YORKER,LHS (LH)									
SERIES	LINE				BODY	ENGINE		TRANSMISSION	
H = HIGHLINE	D = Intrepid				41 = SEDAN/QUAD CAB	EER = ENGINE - 2.7L V6		DGX = TRANSMISSION - 4-SPEED	
P = PREMIUM	C = LHS, Concorde				SWB	DOHC 24 VALVE MPI		AUTOMATIC	
S = SPORT	Y = 300M					EGG = ENGINE - 3.5L HIGH			
						OUTPUT V6 24V MPI			
						EGW = ENGINE - 3.2L V6			
						SOHC 24 VALVE MPI			

AR = use ase required - = Non illustrated part

Seats Attaching Parts Power Seat
Figure ILH-815

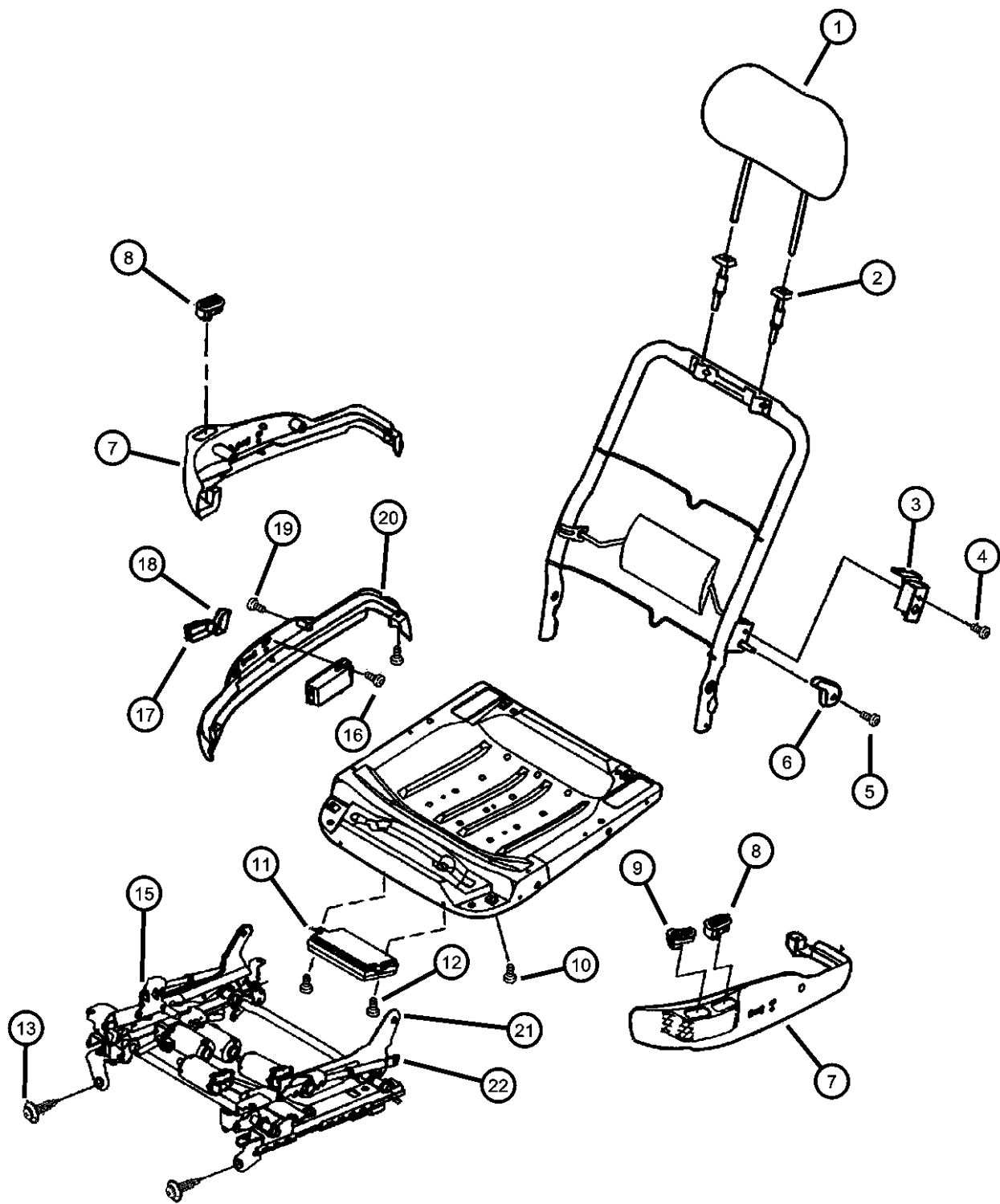

ITEM	PART NUMBER	QTY	LINE	SERIES	BODY	ENGINE	TRANS	TRIM	DESCRIPTION
		1	C	H				*K7	Left
		1	C	H				*KF	Left
		1	X					*G7	Left
		1	X					*H7	Left
		1	D					*E7	Left
		1	D					*EL	Left
		1	D					*A7	Left
		1	D					*AF	Left
		1	X					*GL	Left
		1	C	P				*PL	With [JPM] [JPR] [LEW], Left
04798105		1	Y					*NL	w/Memory, Left
		1	Y					*SL	w/Memory, Left
		1	C	P				*TL	w/Memory, Left
05013468AA		1	C	H				*MP	Right
		1	C	H				*ML	Right
		1	D					*CL	Right
		1	C	P				*TL	Right
		1	Y					*NL	Right
		1	Y					*SL	Right
		1	D					*C7	Right
		1	Y					*S7	Right
		1	C	H				*M7	Right
05013469AA		1	C	H				*MP	Left
		1	C	H				*ML	Left
		1	D					*CL	Left
		1	C	P				*TL	Left
		1	Y					*NL	Left
		1	Y					*SL	Left
		1	D					*C7	Left
		1	Y					*S7	Left
		1	C	H				*M7	Left
16		1							SCREW, Power Switch To Shield (8-18x.50), (NOT SERVICED)

CONCORDE,INTREPID,VISION,300M,NEW YORKER,LHS (LH)

SERIES

LINE

BODY

H = HIGHLINE

D = Intrepid

41 = SEDAN/QUAD CAB

P = PREMIUM

C = LHS, Concorde

SWB

S = SPORT

Y = 300M

ENGINE

EER = ENGINE - 2.7L V6

DOHC 24 VALVE MPI

EGG = ENGINE - 3.5L HIGH

OUTPUT V6 24V MPI

EGW = ENGINE - 3.2L V6

SOHC 24 VALVE MPI

TRANSMISSION

DGX = TRANSMISSION - 4-SPEED

AUTOMATIC

Seats Attaching Parts Power Seat
Figure ILH-815

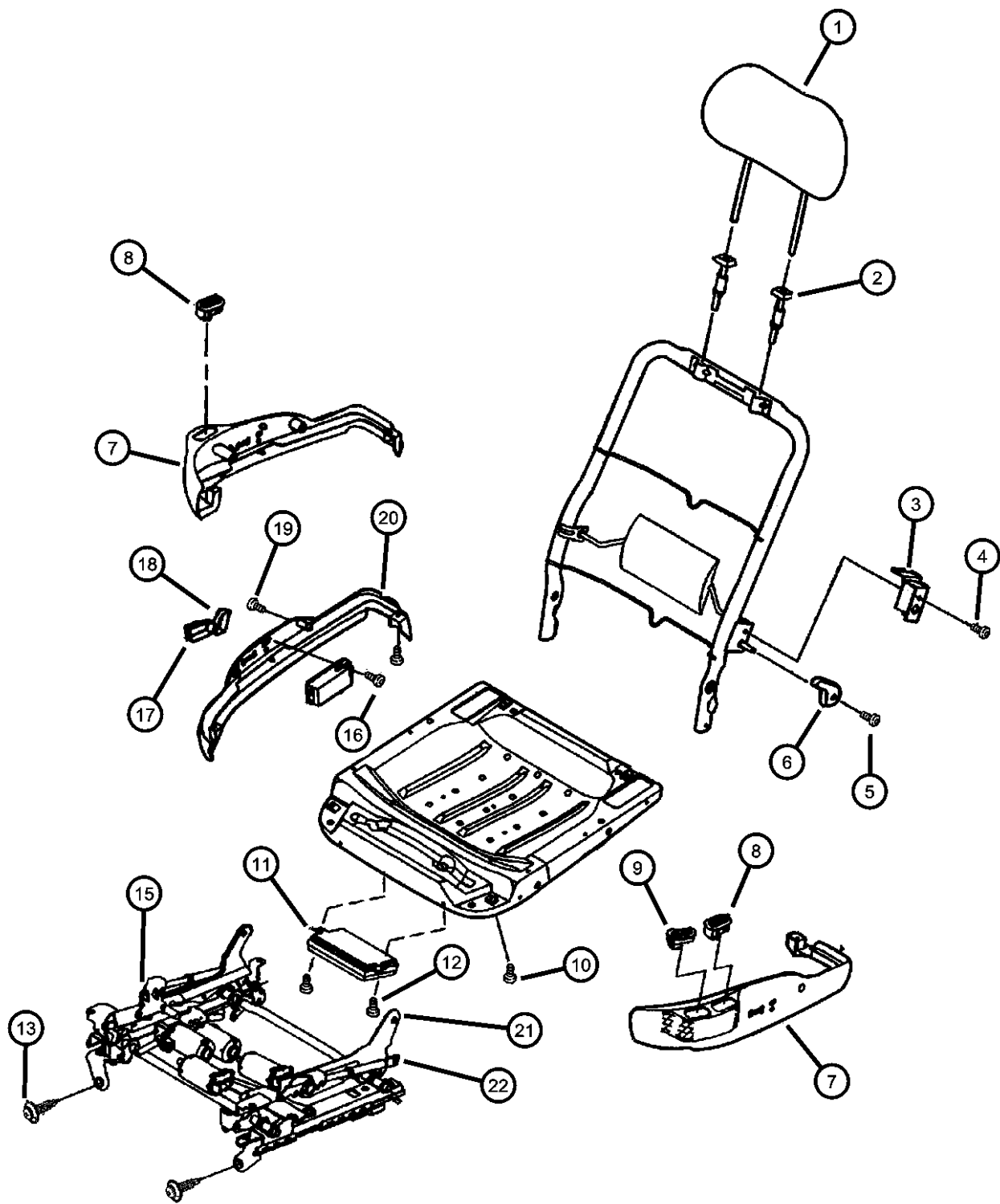

ITEM	PART NUMBER	QTY	LINE	SERIES	BODY	ENGINE	TRANS	TRIM	DESCRIPTION
17									Knob, Power Seat Switch, Power Adjuster
	04607042	1	D					*C7	Right
		1	Y					*S7	Right
		1	C	H				*M7	Right
		1	Y					*NL	Right
		1	Y					*SL	Right
		1	C	P				*TL	Right
		1	D					*CL	Right
		1	C	H				*ML	Right
		1	C	H				*MP	Right
	04607043	1	Y					*S7	Left
		1	C	H				*M7	Left
		1	D					*C7	Left
		1	Y					*NL	Left
		1	Y					*SL	Left
		1	C	P				*TL	Left
		1	D					*CL	Left
		1	C	H				*ML	Left
		1	C	H				*MP	Left
18									Knob, Power Seat Switch, Power Recliner
	04607044	1	D					*CL	Right
		1	C	H				*MP	Right
		1	C	H				*ML	Right
		1	Y					*S7	Right
		1	D					*C7	Right
		1	C	H				*M7	Right
	04607045	1	C	H				*MP	Left
		1	C	H				*ML	Left
		1	D					*CL	Left
		1	Y					*N7	Left
		1	D					*C7	Left
		1	Y					*S7	Left

CONCORDE,INTREPID,VISION,300M,NEW YORKER,LHS (LH)							
SERIES	LINE	BODY		ENGINE		TRANSMISSION	
H = HIGHLINE	D = Intrepid	41 = SEDAN/QUAD CAB		EER = ENGINE - 2.7L V6		DGX = TRANSMISSION - 4-SPEED	
P = PREMIUM	C = LHS, Concorde	SWB		DOHC 24 VALVE MPI		AUTOMATIC	
S = SPORT	Y = 300M			EGG = ENGINE - 3.5L HIGH			
				OUTPUT V6 24V MPI			
				EGW = ENGINE - 3.2L V6			
				SOHC 24 VALVE MPI			

Seats Attaching Parts Power Seat
Figure ILH-815

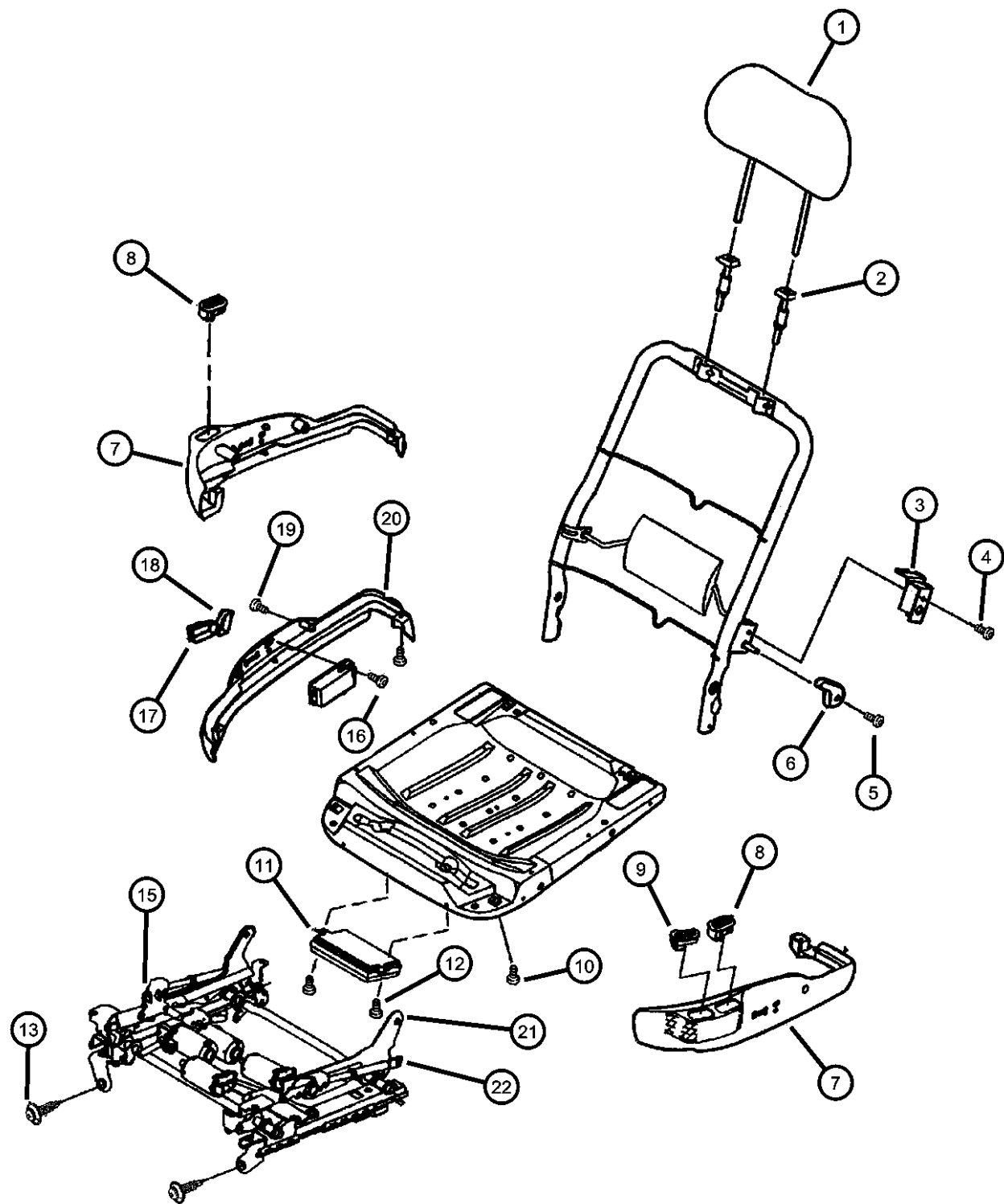

ITEM	PART NUMBER	QTY	LINE	SERIES	BODY	ENGINE	TRANS	TRIM	DESCRIPTION
19		1							SCREW, Shield Attaching (8-18x.75), (NOT SERVICED)
20									SHIELD, Seat Adjuster
	0QY241AZAA	1	C	H				*MP	Agate, Right
		1	C	H				*ML	Agate, Right
		1	D					*CL	Agate, Right
		1	D					*C7	Agate, Right
		1	Y					*S7	Agate, Right
	0QY241D5AA	1	C	H				*MP	Quartz, Right
		1	C	H				*ML	Quartz, Right
		1	D					*CL	Quartz, Right
		1	D					*C7	Quartz, Right
	0QY241K9AA	1	C	H				*MP	Suede, Right
		1	C	H				*ML	Suede, Right
		1	D					*CL	Suede, Right
		1	D					*C7	Suede, Right
		1	Y					*S7	Suede, Right
	0QY251AZAA	1	D					*A7	Agate, Left
		1	D					*AF	Agate, Left
		1	C	H				*MP	Agate, Left
		1	C	H				*ML	Agate, Left
		1	D					*CL	Agate, Left
		1	D					*C7	Agate, Left
		1	Y					*S7	Agate, Left
		1	Y					*N7	Agate, Left
	0QY251D5AA	1	D					*A7	Quartz, Left
		1	D					*AF	Quartz, Left
		1	C	H				*MP	Quartz, Left
		1	C	H				*ML	Quartz, Left
		1	D					*CL	Quartz, Left
		1	D					*C7	Quartz, Left
	0QY251K9AA	1	D					*A7	Suede, Left
		1	D					*AF	Suede, Left
		1	C	H				*MP	Suede, Left

CONCORDE,INTREPID,VISION,300M,NEW YORKER,LHS (LH)									
SERIES	LINE			BODY	ENGINE		TRANSMISSION		
H = HIGHLINE	D = Intrepid			41 = SEDAN/QUAD CAB	EER = ENGINE - 2.7L V6		DGX = TRANSMISSION - 4-SPEED		
P = PREMIUM	C = LHS, Concorde			SWB	DOHC 24 VALVE MPI		AUTOMATIC		
S = SPORT	Y = 300M				EGG = ENGINE - 3.5L HIGH				
					OUTPUT V6 24V MPI				
					EGW = ENGINE - 3.2L V6				
					SOHC 24 VALVE MPI				

AR = use ase required - = Non illustrated part

Seats Attaching Parts Power Seat
Figure ILH-815

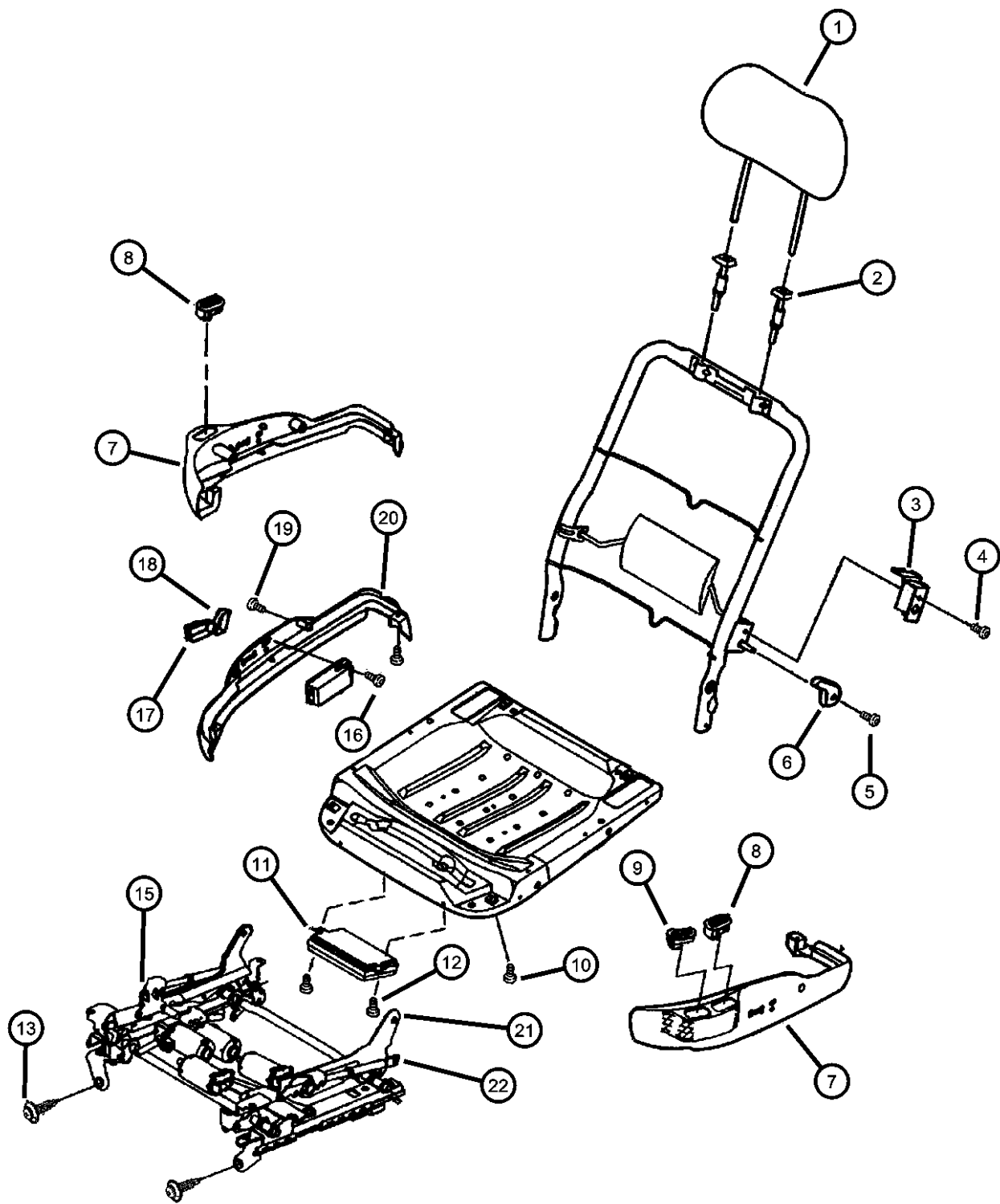

ITEM	PART NUMBER	QTY	LINE	SERIES	BODY	ENGINE	TRANS	TRIM	DESCRIPTION
		1	C	H				*ML	Suede, Left
		1	D					*CL	Suede, Left
		1	D					*C7	Suede, Left
		1	Y					*S7	Suede, Left
		1	Y					*N7	Suede, Left
21									BOLT, Hex Head, [M6-1.0x20.0]
	05018026AA	1	D					*C7	
		1	D					*CL	
		1	C	H				*ML	
		1	C	H				*MP	
		1	C	H				*K7	
		1	Y					*NL	
		1	Y					*SL	
		1	C	P				*TL	
		1	C	H				*KF	
22									SCREW, Hex Head
	05018025AA	1	D					*C7	Screw to Recliner
		1	D					*CL	Screw to Recliner
		1	C	H				*ML	Screw to Recliner
		1	C	H				*MP	Screw to Recliner
		1	C	H				*K7	Screw to Recliner
		1	Y					*NL	Screw to Recliner
		1	Y					*SL	Screw to Recliner
		1	C	P				*TL	Screw to Recliner
		1	C	H				*KF	Screw to Recliner

CONCORDE,INTREPID,VISION,300M,NEW YORKER,LHS (LH)				ENGINE		TRANSMISSION	
SERIES	LINE	BODY		EER = ENGINE - 2.7L V6		DGX = TRANSMISSION - 4-SPEED	
H = HIGHLINE	D = Intrepid	41 = SEDAN/QUAD CAB		DOHC 24 VALVE MPI		AUTOMATIC	
P = PREMIUM	C = LHS, Concorde	SWB		EGG = ENGINE - 3.5L HIGH			
S = SPORT	Y = 300M			OUTPUT V6 24V MPI			
				EGW = ENGINE - 3.2L V6			
				SOHC 24 VALVE MPI			

AR = use ase required - = Non illustrated part

Seats Attaching Parts
Figure ILH-820

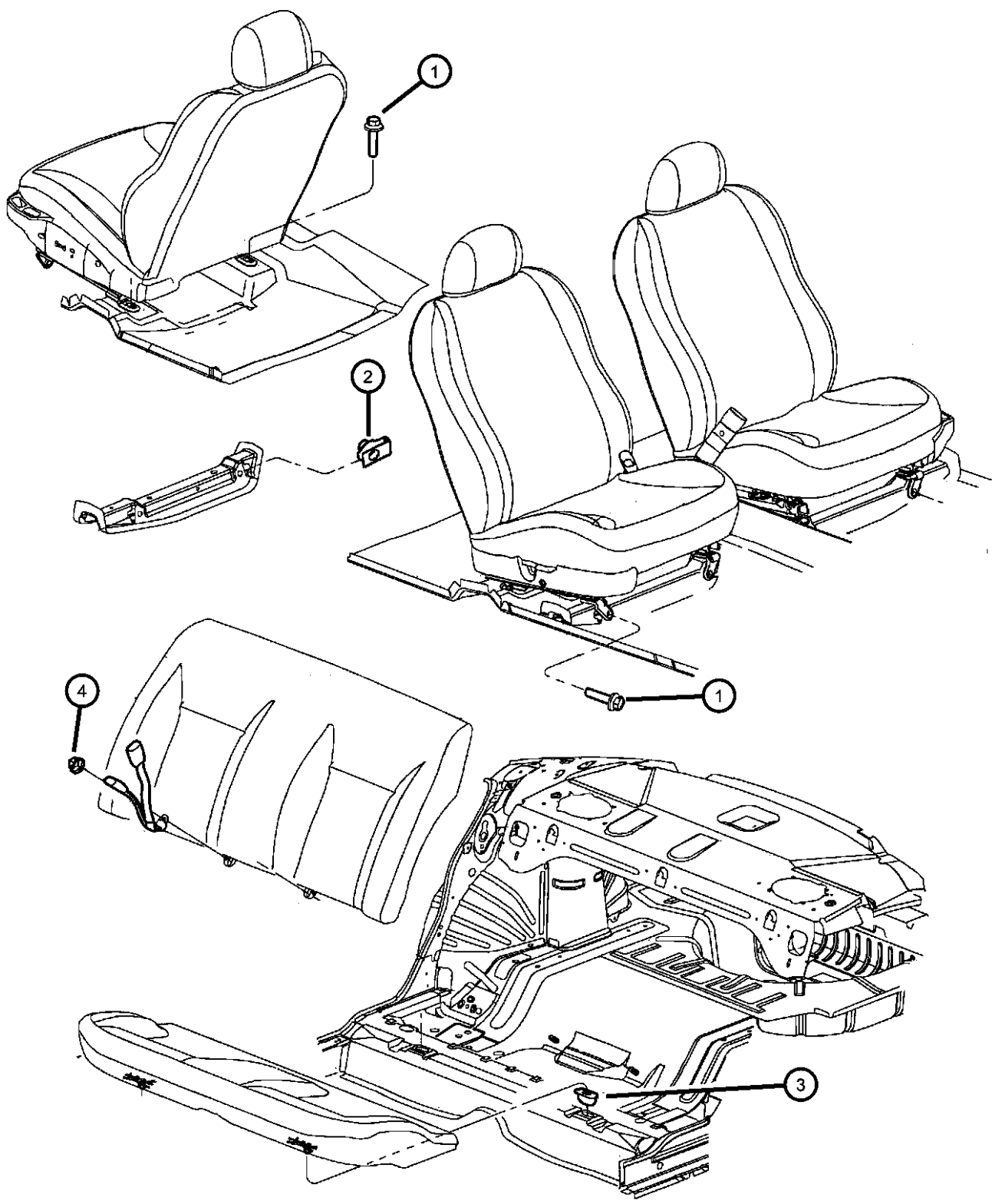

ITEM	PART NUMBER	QTY	LINE	SERIES	BODY	ENGINE	TRANS	TRIM	DESCRIPTION
1	06505255AA	8							SCREW AND WASHER, Hex Head, M10x1.5x45, Seat Attaching NUT, M10x1.50, Front Seat Mounting, Front RETAINER, Seat Cushion, Rear Cushion Attaching NUT, M12-1.75, Rear Seat Back and Seat Belts Attaching, (NOT SERVICED)
2	06503679	4							
3	04645801	2							
4	04645801	2							

CONCORDE,INTREPID,VISION,300M,NEW YORKER,LHS (LH)								
SERIES	LINE			BODY	ENGINE		TRANSMISSION	
H = HIGHLINE	D = Intrepid			41 = SEDAN/QUAD CAB	EER = ENGINE - 2.7L V6 DOHC 24 VALVE MPI		DGX = TRANSMISSION - 4-SPEED AUTOMATIC	
P = PREMIUM	C = LHS, Concorde			SWB	EGG = ENGINE - 3.5L HIGH OUTPUT V6 24V MPI			
S = SPORT	Y = 300M				EGW = ENGINE - 3.2L V6 SOHC 24 VALVE MPI			

Group - SLH
Body Sheet Metal Except Doors







SLH-1100 Roof Panels	SLH-1200 Sunroof	SLH-1300 Liftgate Panel	SLH-1400 Rear Shelf Panel
			
SLH-200 Floor Pans	SLH-300 Plugs	SLH-400 Front Fenders	SLH-500 Hood & Hood Release
			
SLH-600 Cowl and Dash Panel	SLH-700 Glass and Rear View Mirror	SLH-800 Aperture Panel	SLH-900 Quarter Panel and Pillar
			

Illustration Title

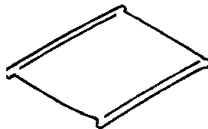
Group-Fig. No.

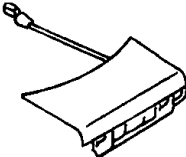
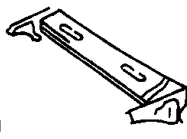
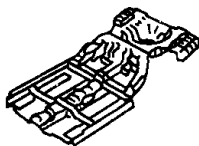
Floor Pans

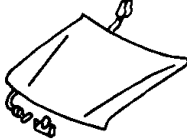
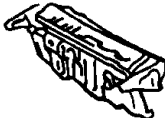
Front And Center Floor Pan	Fig. SLH - 210
Rear Floor Pan	Fig. SLH - 220

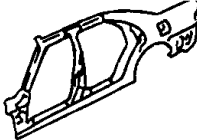
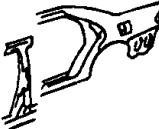
Plugs

Plugs, Floor Pan.....	Fig. SLH - 310
Plugs, Hood And Deck Lid.....	Fig. SLH - 320
Plugs, Body.....	Fig. SLH - 330

Front Fenders

Front Fender.....	Fig. SLH - 410
-------------------	----------------

Hood & Hood Release

Hood	Fig. SLH - 510
Hood Release And Latch	Fig. SLH - 520

Cowl and Dash Panel

Cowl Screens And Support Beam	Fig. SLH - 610
Cowl And Dash.....	Fig. SLH - 620

Glass and Rear View Mirror

Glass Windshield And Mirror.....	Fig. SLH - 710
Glass Rear Window	Fig. SLH - 720

Aperture Panel

Aperture, Body Side.....	Fig. SLH - 810
Aperture, Body Side.....	Fig. SLH - 815

Quarter Panel and Pillar

Quarter Panel.....	Fig. SLH - 910
--------------------	----------------

Roof Panels

Roof Panel.....	Fig. SLH - 1110
-----------------	-----------------

Sunroof

Sunroof.....	Fig. SLH - 1210
--------------	-----------------

Liftgate Panel

Deck Lid.....	Fig. SLH - 1310
---------------	-----------------

Rear Shelf Panel

Rear Shelf Panel	Fig. SLH - 1410
------------------------	-----------------

Front And Center Floor Pan
Figure SLH-210

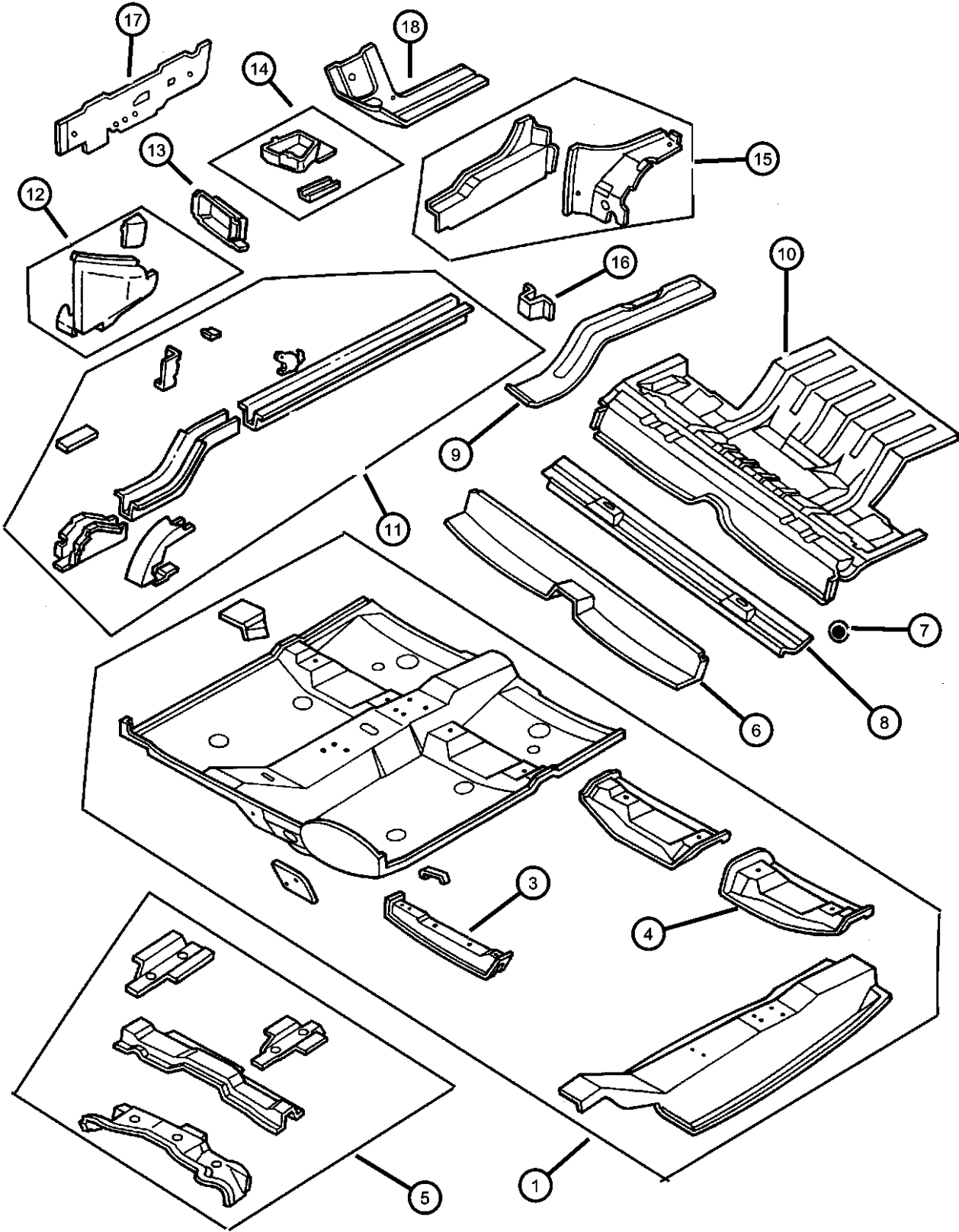

ITEM	PART NUMBER	QTY	LINE	SERIES	BODY	ENGINE	TRANS	TRIM	DESCRIPTION
1	04580010AH	1							PAN, Front Floor
-2	04740136	1							SILENCER, Floor Pan
3									CROSSMEMBER, Floor Pan
	04580002	1							Right
	05016302AA	1							Left
4									CROSSMEMBER, Front Floor
	04580352	1							Front Seat Mounting (Rear), Right
	04580353	1							Front Seat Mounting (Rear), Left
5	04580064AC	1							CROSSMEMBER, Steering Gear
6	04580322AB	1							CROSSMEMBER, Floor Pan
7	04580640AB	1							BRACKET, Parking Brake Cable
8	04580414	1							REINFORCEMENT, Floor Pan Center, Center Floor Sill to Sill
9									CAP, Side Rail
	04580346AC	1							Right
	04580347AC	1							Left
10	04580034AF	1							PAN, Center Floor
11									RAIL, Rear Right
	04580298AE	1			D, Y				Short Right
	04580299AD	1			D, X, Y				Short Left
	04580434AD	1			C				Long Right
	04580435AE	1			C				Long Left
12									REINFORCEMENT, Floor Pan
	04580336AB	1							Outer Reinforcement Tie Down, Front, Right
	04580337AC	1							Outer Reinforcement Tie Down, Front, Left
13									CAP, Side Rail
	04580042AC	1							Right
	04580043AC	1							Left
14									BRACKET, Tension Strut
	04580028AB	1							Right
	04580029AB	1							Left
15									EXTENSION, Body Side Sill
	04580446AE	1							Right

CONCORDE,INTREPID,VISION,300M,NEW YORKER,LHS (LH)
SERIES LINE BODY
H = HIGHLINE D = Intrepid 41 = SEDAN/QUAD CAB
P = PREMIUM C = LHS, Concorde SWB
S = SPORT Y = 300M

ENGINE TRANSMISSION
EER = ENGINE - 2.7L V6 DOHC 24 VALVE MPI DGX = TRANSMISSION - 4-SPEED AUTOMATIC
EGG = ENGINE - 3.5L HIGH OUTPUT V6 24V MPI
EGW = ENGINE - 3.2L V6 SOHC 24 VALVE MPI

AR = use ase required - = Non illustrated part

1999 LH

Front And Center Floor Pan
Figure SLH-210

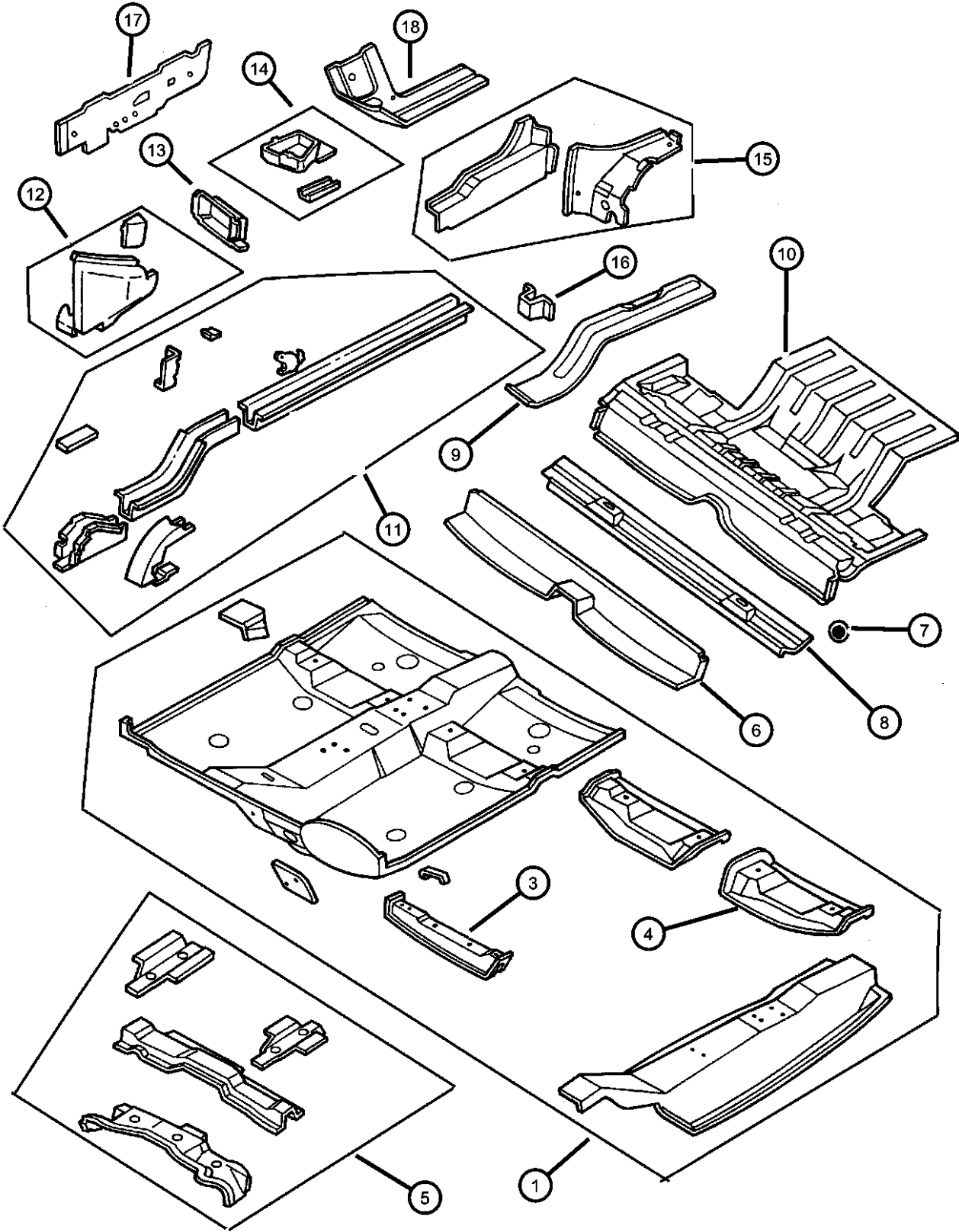

ITEM	PART NUMBER	QTY	LINE	SERIES	BODY	ENGINE	TRANS	TRIM	DESCRIPTION
	04580447AE	1							Left
16	04580062AB	2							EXTENSION, Rail Flange
17	04580752AD	1							REINFORCEMENT, Front Side Rail
18									CAP, Floor Pan Rail
	04580090AB	1							Right
	04580091AB	1							Left

CONCORDE,INTREPID,VISION,300M,NEW YORKER,LHS (LH)									
SERIES	LINE	BODY			ENGINE		TRANSMISSION		
H = HIGHLINE	D = Intrepid	41 = SEDAN/QUAD CAB			EER = ENGINE - 2.7L V6		DGX = TRANSMISSION - 4-SPEED		
P = PREMIUM	C = LHS, Concorde	SWB			DOHC 24 VALVE MPI		AUTOMATIC		
S = SPORT	Y = 300M				EGG = ENGINE - 3.5L HIGH				
					OUTPUT V6 24V MPI				
					EGW = ENGINE - 3.2L V6				
					SOHC 24 VALVE MPI				

AR = use ase required - = Non illustrated part

Rear Floor Pan
Figure SLH-220

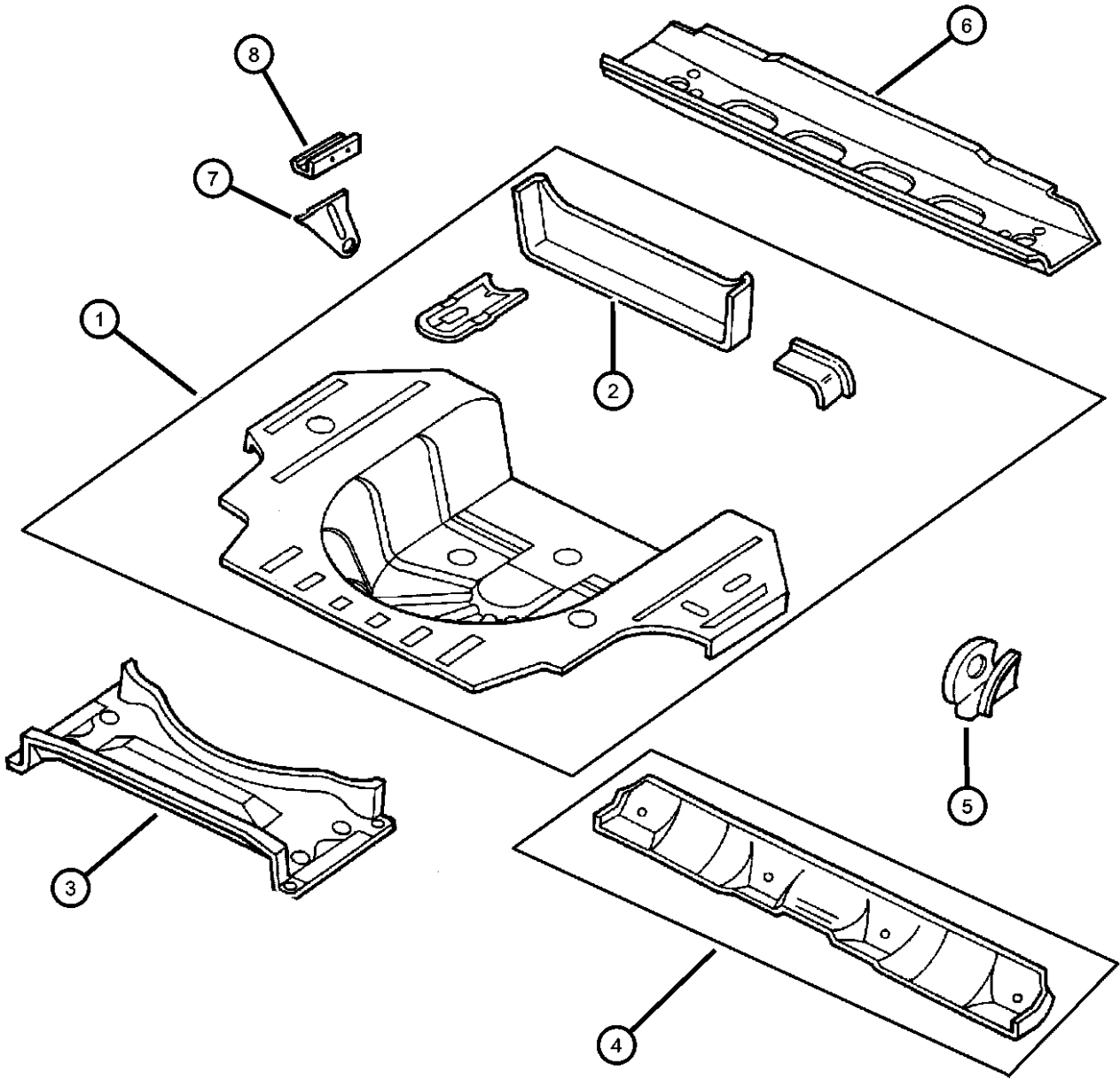

ITEM	PART NUMBER	QTY	LINE	SERIES	BODY	ENGINE	TRANS	TRIM	DESCRIPTION
1	04580490AF	1	D, Y						PAN, Rear Floor
	04580491AE	1	C						Short
									Long
2	04580514	1	D, Y						PANEL, Rear Floor Pan
		1	C						
3	04580026AC	1							CROSSMEMBER, Floor Pan
4	05003165AA	4							REINFORCEMENT, Seat Belt Anchor
5	04580609AB	1							BRACKET, Fuel Tank
6	04575238AF	1							CROSSMEMBER, Rear Suspension
7	04580738	1							BRACKET, Disabled Vehicle Tow
8	04580058AD	1							REINFORCEMENT, Disabled Vehicle Tow
-9	06101108	3							SCREW AND WASHER, Hex Head, M12x1.75x35
-10	06101920	3							NUT, Hex Flange, M12x1.75
-11	06101920	3							SCREW, Round Head Tapping, .19-16x.75, (NOT REQUIRED), (NOT SERVICED)
-12	04580737	1							BOLT, Tow HookFront

CONCORDE,INTREPID,VISION,300M,NEW YORKER,LHS (LH)						
SERIES	LINE	BODY	ENGINE	TRANSMISSION		
H = HIGHLINE	D = Intrepid	41 = SEDAN/QUAD CAB	EER = ENGINE - 2.7L V6	DGX = TRANSMISSION - 4-SPEED		
P = PREMIUM	C = LHS, Concorde	SWB	DOHC 24 VALVE MPI	AUTOMATIC		
S = SPORT	Y = 300M		EGG = ENGINE - 3.5L HIGH OUTPUT V6 24V MPI			
			EGW = ENGINE - 3.2L V6 SOHC 24 VALVE MPI			

Plugs, Floor Pan
Figure SLH-310

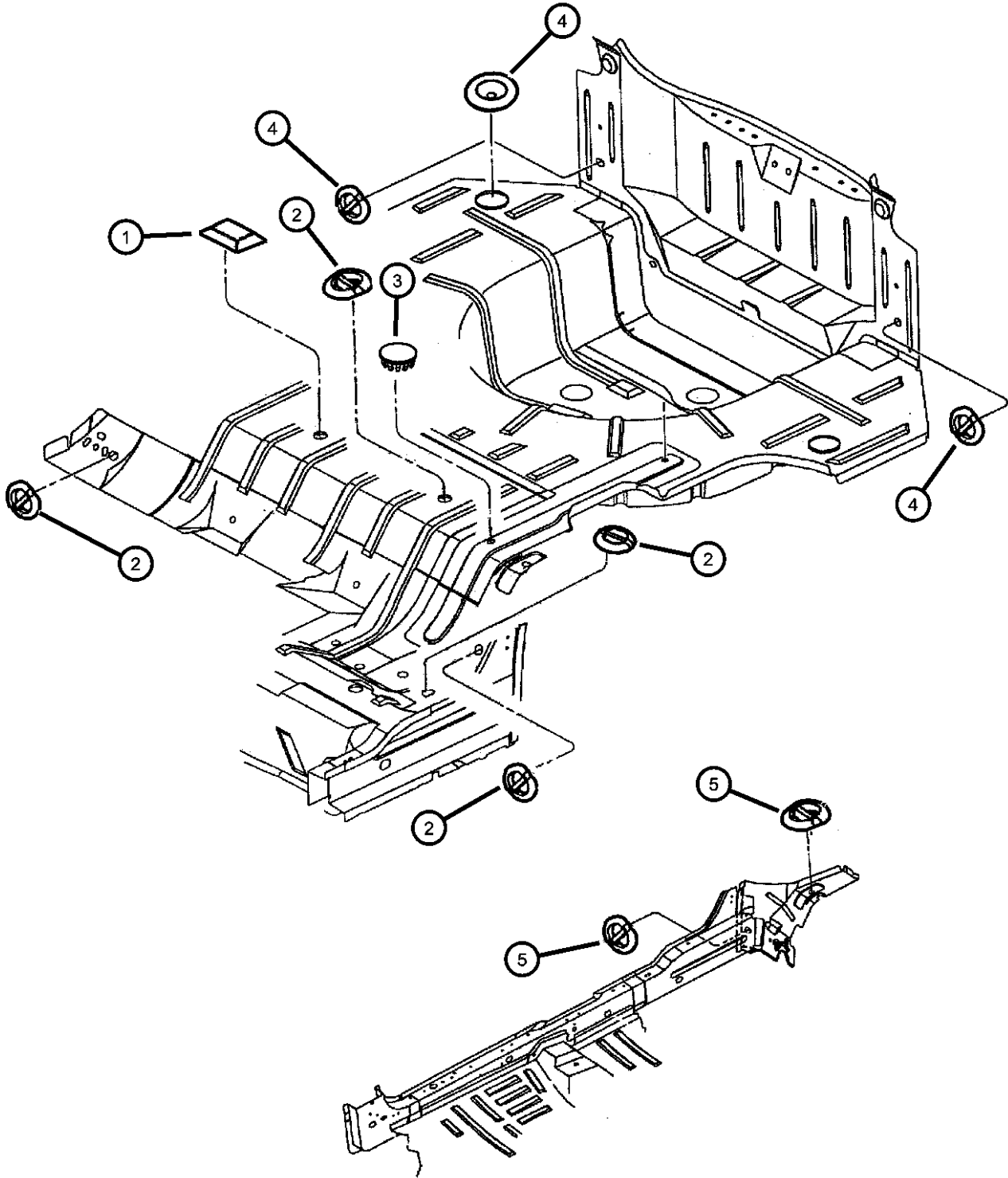

ITEM	PART NUMBER	QTY	LINE	SERIES	BODY	ENGINE	TRANS	TRIM	DESCRIPTION
1	04646971	4							PLUG, Floor Pan
2	04780520AA	5							PLUG, Top Seal
3	04780520AA	5							TAPE, Butyl, (NOT SERVICED)
4	04780520AA	5							PLUG, Top Seal
5	04780194	2							PLUG, Side Sill Inner
-6									GROMMET
	04759514AB	8	C						Trunk Carpet Attaching
		8	D						Trunk Carpet Attaching
-7	06505711AA	1	C						NUT, Snap In

CONCORDE,INTREPID,VISION,300M,NEW YORKER,LHS (LH)						
SERIES	LINE	BODY	ENGINE	TRANSMISSION		
H = HIGHLINE	D = Intrepid	41 = SEDAN/QUAD CAB	EER = ENGINE - 2.7L V6	DGX = TRANSMISSION - 4-SPEED		
P = PREMIUM	C = LHS, Concorde	SWB	DOHC 24 VALVE MPI	AUTOMATIC		
S = SPORT	Y = 300M		EGG = ENGINE - 3.5L HIGH			
			OUTPUT V6 24V MPI			
			EGW = ENGINE - 3.2L V6			
			SOHC 24 VALVE MPI			

AR = use ase required - = Non illustrated part

Plugs, Hood And Deck Lid
Figure SLH-320

ITEM	PART NUMBER	QTY	LINE	SERIES	BODY	ENGINE	TRANS	TRIM	DESCRIPTION
1	04780194	2							PLUG, Hood
2	04475431	2							PLUG, Body Side Aperture, Deck Lid
3	04814648	3							PLUG, Deck Lid

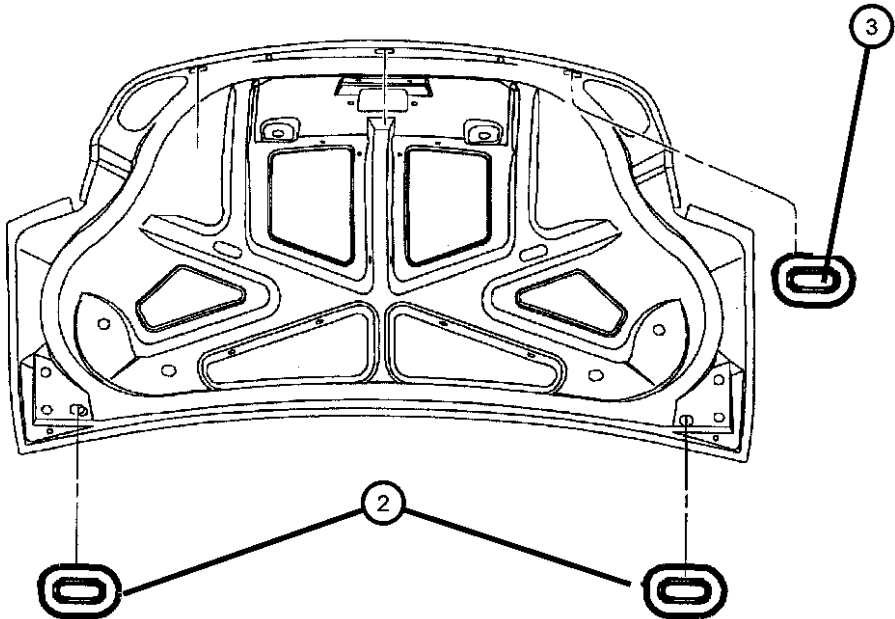
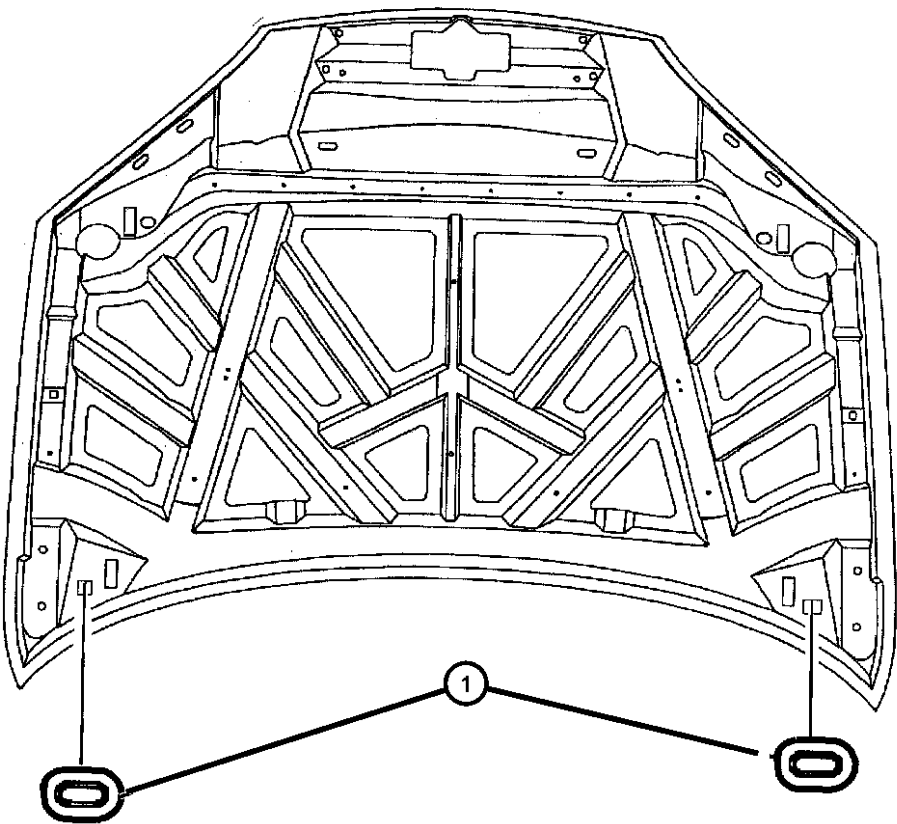

CONCORDE,INTREPID,VISION,300M,NEW YORKER,LHS (LH)				
SERIES	LINE	BODY	ENGINE	TRANSMISSION
H = HIGHLINE	D = Intrepid	41 = SEDAN/QUAD CAB	EER = ENGINE - 2.7L V6	DGX = TRANSMISSION - 4-SPEED
P = PREMIUM	C = LHS, Concorde	SWB	DOHC 24 VALVE MPI	AUTOMATIC
S = SPORT	Y = 300M		EGG = ENGINE - 3.5L HIGH OUTPUT V6 24V MPI	
			EGW = ENGINE - 3.2L V6 SOHC 24 VALVE MPI	

AR = use ase required - = Non illustrated part

Plugs, Body
Figure SLH-330

ITEM	PART NUMBER	QTY	LINE	SERIES	BODY	ENGINE	TRANS	TRIM	DESCRIPTION
1	04696466AB	2							PLUG, Door, Rubber
2	04780615AA	2							PLUG, Body, .75 Diameter, Pillar
3	55176729AA	2							PLUG, Cowl Side, Aperture
4	04780194	2							PLUG, Lower Aperture
5	04780194	2							TAPE, Butyl, (NOT SERVICED)
6	04780550AB	2							GROMMET
7	04780450	2							PLUG
8									PLUG, Rear Fascia
	04440294	1	C						
		2	D, Y						

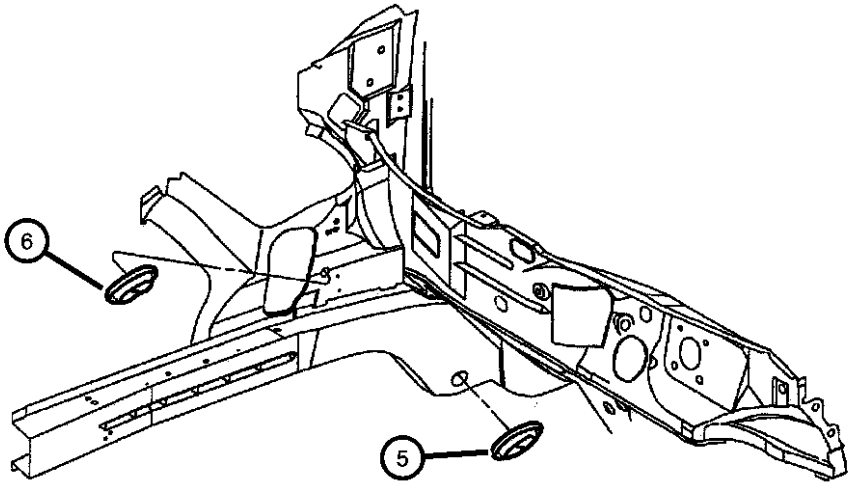
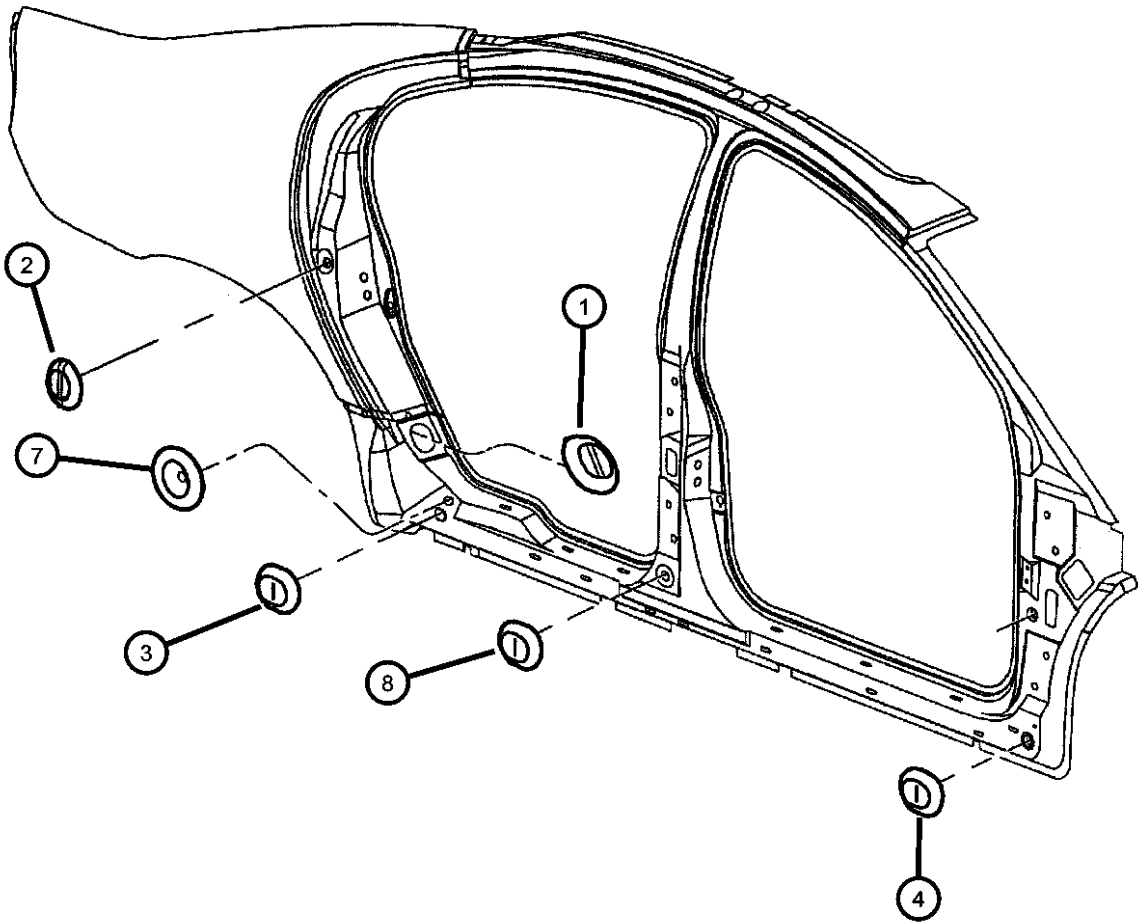

CONCORDE,INTREPID,VISION,300M,NEW YORKER,LHS (LH)				
SERIES	LINE	BODY	ENGINE	TRANSMISSION
H = HIGHLINE	D = Intrepid	41 = SEDAN/QUAD CAB	EER = ENGINE - 2.7L V6	DGX = TRANSMISSION - 4-SPEED
P = PREMIUM	C = LHS, Concorde	SWB	DOHC 24 VALVE MPI	AUTOMATIC
S = SPORT	Y = 300M		EGG = ENGINE - 3.5L HIGH OUTPUT V6 24V MPI	
			EGW = ENGINE - 3.2L V6	
			SOHC 24 VALVE MPI	

Front Fender Figure SLH-410

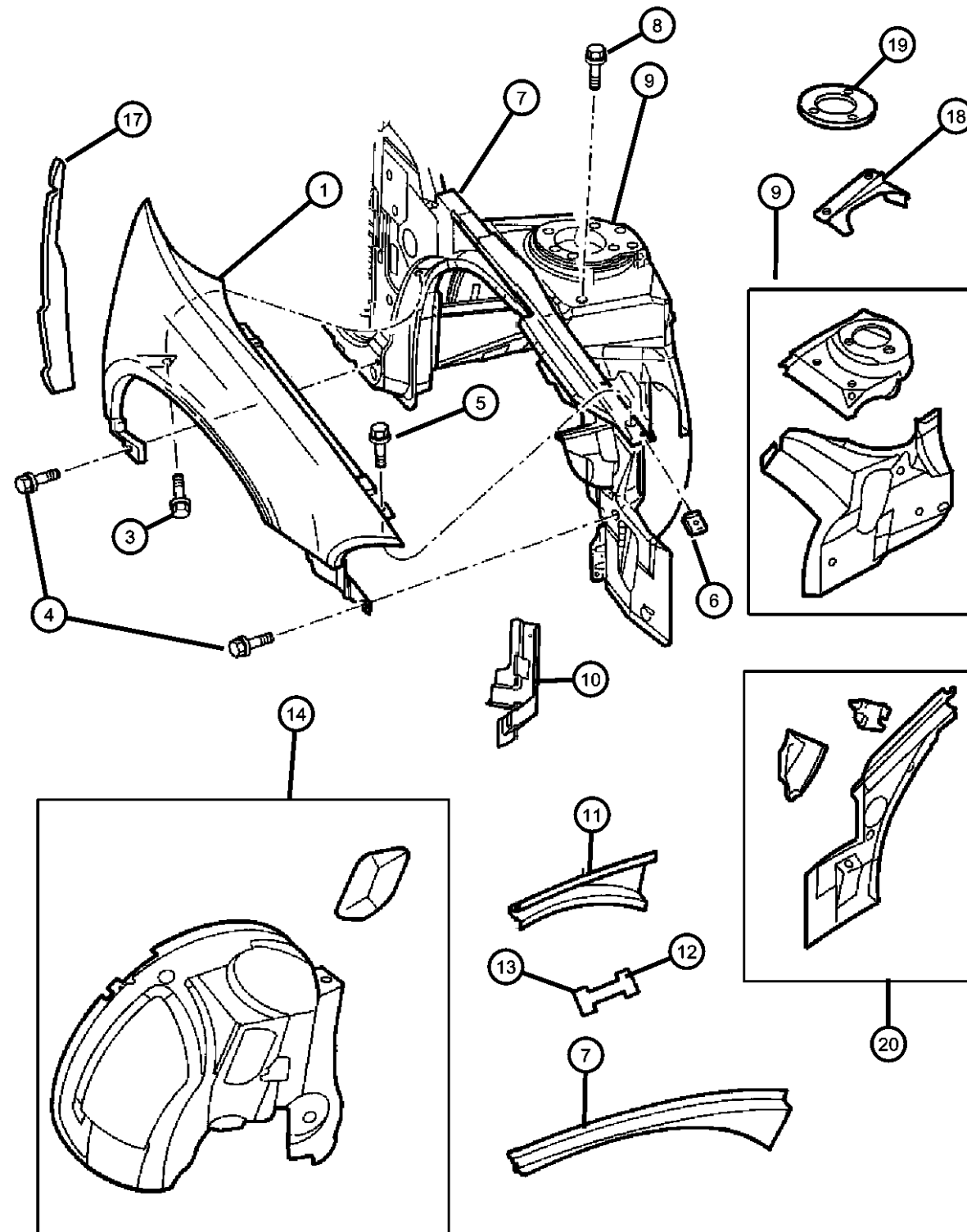

ITEM	PART NUMBER	QTY	LINE	SERIES	BODY	ENGINE	TRANS	TRIM	DESCRIPTION
1									PANEL, Fender
	05003060AC	1	C						Right
	05003061AC	1	C						Left
	05003064AC	1	D						Right
	05003065AC	1	D						Left
	05003066AC	1	Y						Right
	05003067AC	1	Y						Left
-2									BRACKET, Fender Dog Leg Reinforcement to Aperture
	04580542AB	1	D						Fender Dog Leg Reinforcement To Aperature
		1	C						
3	06504971AA	2							SCREW, M8x1.25x20, M8X1.25X20.00
4	06101801	4							SCREW, Tapping Annular, M8x1.25x15, Tapping, M8X1.25X15
5	06502064	10							SCREW, Tapping, M6x1x20, Tapping, M6X1X20
6	06101712	2							NUT, U, M6x1.00, M6X1, Upper Radiator Crossmember Attach to Load Beam Inner
7									BEAM PACKAGE, Upper Load Path
	05003848AB	1							Right
	05003849AB	1							Left
8	06102088AA	4							SCREW, Hex Head, M8x1.25x45
9	04580442AF	1							TOWER, Front SuspensionRight
10									SUPPORT, Headlamp Panel
	04580546	1							Right
	04580547	1							Left
11									BEAM, Upper Load Path
	04580216AE	1							Right
	04580217AE	1							Left
12	04580776AB	1	C, D						TAPPING PLATE, Hood Hinge Body to Load Beam
13	04580777AA	1							TAPPING PLATE, Hood Hinge
14									SHIELD, Wheelhouse
	04580194AC	1	D						Right

CONCORDE,INTREPID,VISION,300M,NEW YORKER,LHS (LH)

SERIES	LINE	BODY
H = HIGHLINE	D = Intrepid	41 = SEDAN/QUAD CAB
P = PREMIUM	C = LHS, Concorde	SWB
S = SPORT	Y = 300M	

ENGINE	TRANSMISSION
EER = ENGINE - 2.7L V6 DOHC 24 VALVE MPI	DGX = TRANSMISSION - 4-SPEED AUTOMATIC
EGG = ENGINE - 3.5L HIGH OUTPUT V6 24V MPI	
EGW = ENGINE - 3.2L V6 SOHC 24 VALVE MPI	

AR = use ase required - = Non illustrated part

1999 LH

Front Fender Figure SLH-410

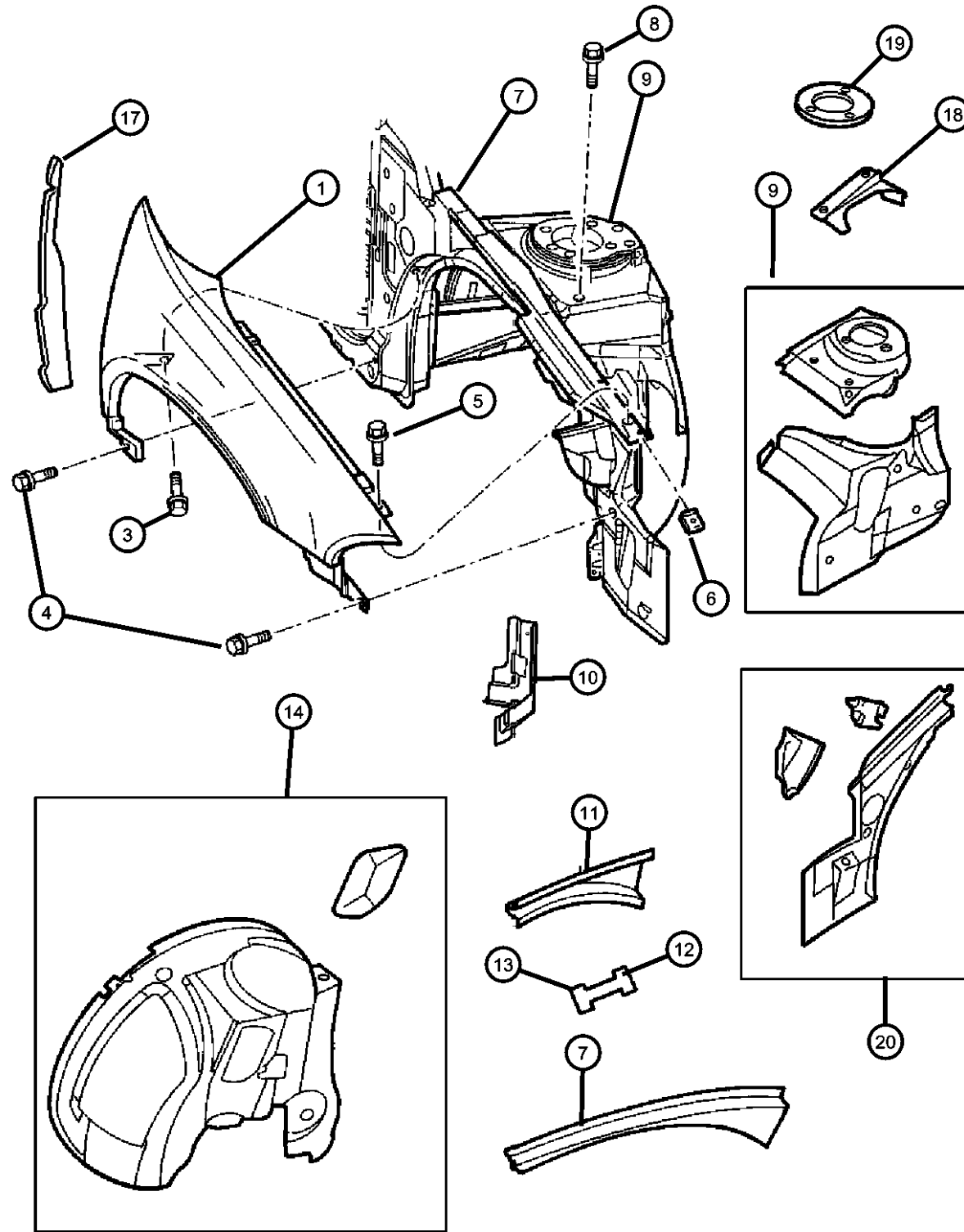

ITEM	PART NUMBER	QTY	LINE	SERIES	BODY	ENGINE	TRANS	TRIM	DESCRIPTION
	04580195AC	1	D						Left
	04580486AC	1	C, Y						Right
	04580487AC	1	C, Y						Left
-15									NUT
	06504870AA	5	D						Plastic
		5	C, Y						Plastic
-16	06504521	4							PIN, Push
17									SEAL, Fender To Cowl
	04580774AC	1							Right
	04580775AC	1							Left
18									REINFORCEMENT, Suspension Strut Mounting
	04580722AG	1							Right
	04580723AD	1							Left
19	04580192	2							PLATE, Suspension, Front Strut Mounting
20									PANEL, Fender Side Shield
	04580186AD	1							Right
	04580187AC	1							Left
-21	04580795AA	AR							SHIM, Fender, Load Beam to Front Fender
-22	04696846	2	C, Y						PLUG, Door, Rubber

CONCORDE,INTREPID,VISION,300M,NEW YORKER,LHS (LH)

SERIES	LINE	BODY
H = HIGHLINE	D = Intrepid	41 = SEDAN/QUAD CAB
P = PREMIUM	C = LHS, Concorde	SWB
S = SPORT	Y = 300M	

ENGINE	TRANSMISSION
EER = ENGINE - 2.7L V6 DOHC 24 VALVE MPI	DGX = TRANSMISSION - 4-SPEED AUTOMATIC
EGG = ENGINE - 3.5L HIGH OUTPUT V6 24V MPI	
EGW = ENGINE - 3.2L V6 SOHC 24 VALVE MPI	

AR = use ase required - = Non illustrated part

1999 LH

Hood Figure SLH-510

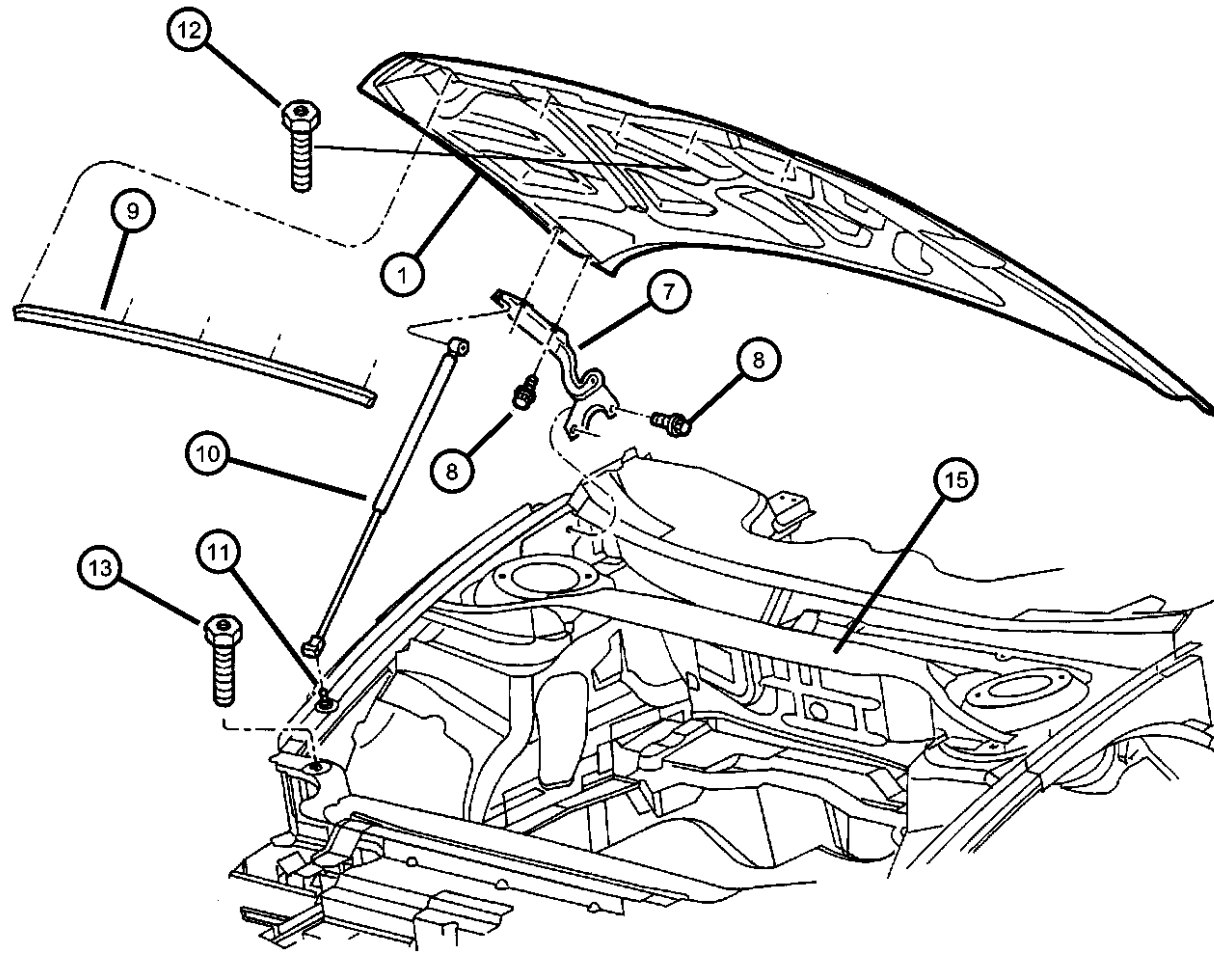

ITEM	PART NUMBER	QTY	LINE	SERIES	BODY	ENGINE	TRANS	TRIM	DESCRIPTION
1									HOOD
	05003088AC	1	C						
	05003098AA	1	D						
	05003100AA	1	Y						
-2									CLIP, Hood
	04580778AA	1	D, Y						
		1	C						
-3	04580793AD	1	Y						PANEL, Under Hood Appearance
-4	06504090	6	Y						RIVET, Plastic Gray
-5									SILENCER, Hood
	04580565AC	1	C, Y						
	04580566AC	1	D						
-6									PIN, Push, M6.35x12.60
	06502842	10	C, X, Y						Silencer Attaching
		13	D						
7									HINGE, Hood
	04580136AD	1	D, X, Y						Right
	04580137AD	1	D, X, Y						Left
	04580138AE	1	C						Right
	04580139AE	1	C						Left
8	06504403	4							SCREW, M8x1.25x30, Hood Hinge Attach, M8X1.25X30
9	04780090	1							WEATHERSTRIP, Hood to Radiator
10									PROP, Gas
	04580770AB	1	D, Y						Right
	04580771AB	1	D, Y						Left
	04580772AA	1	C						Right
	04580773AA	1	C						Left
11	06504971AA	2							SCREW, M8x1.25x20, M8X1.25X20
12	05253192	2							BUMPER, Hood, Stop Bumper
13	04696592	2							BUMPER, Hood, Adjuster
-14	04780549AA	1							DEADENER, Hood To Cowl Seal Extension
15	04580349AF	1							BRACE, Front Strut Tower to Tower

CONCORDE,INTREPID,VISION,300M,NEW YORKER,LHS (LH)

SERIES	LINE	BODY
H = HIGHLINE	D = Intrepid	41 = SEDAN/QUAD CAB
P = PREMIUM	C = LHS, Concorde	SWB
S = SPORT	Y = 300M	

ENGINE	TRANSMISSION
EER = ENGINE - 2.7L V6 DOHC 24 VALVE MPI	DGX = TRANSMISSION - 4-SPEED AUTOMATIC
EGG = ENGINE - 3.5L HIGH OUTPUT V6 24V MPI	
EGW = ENGINE - 3.2L V6 SOHC 24 VALVE MPI	

AR = use ase required - = Non illustrated part

1999 LH

Hood Release And Latch
Figure SLH-520

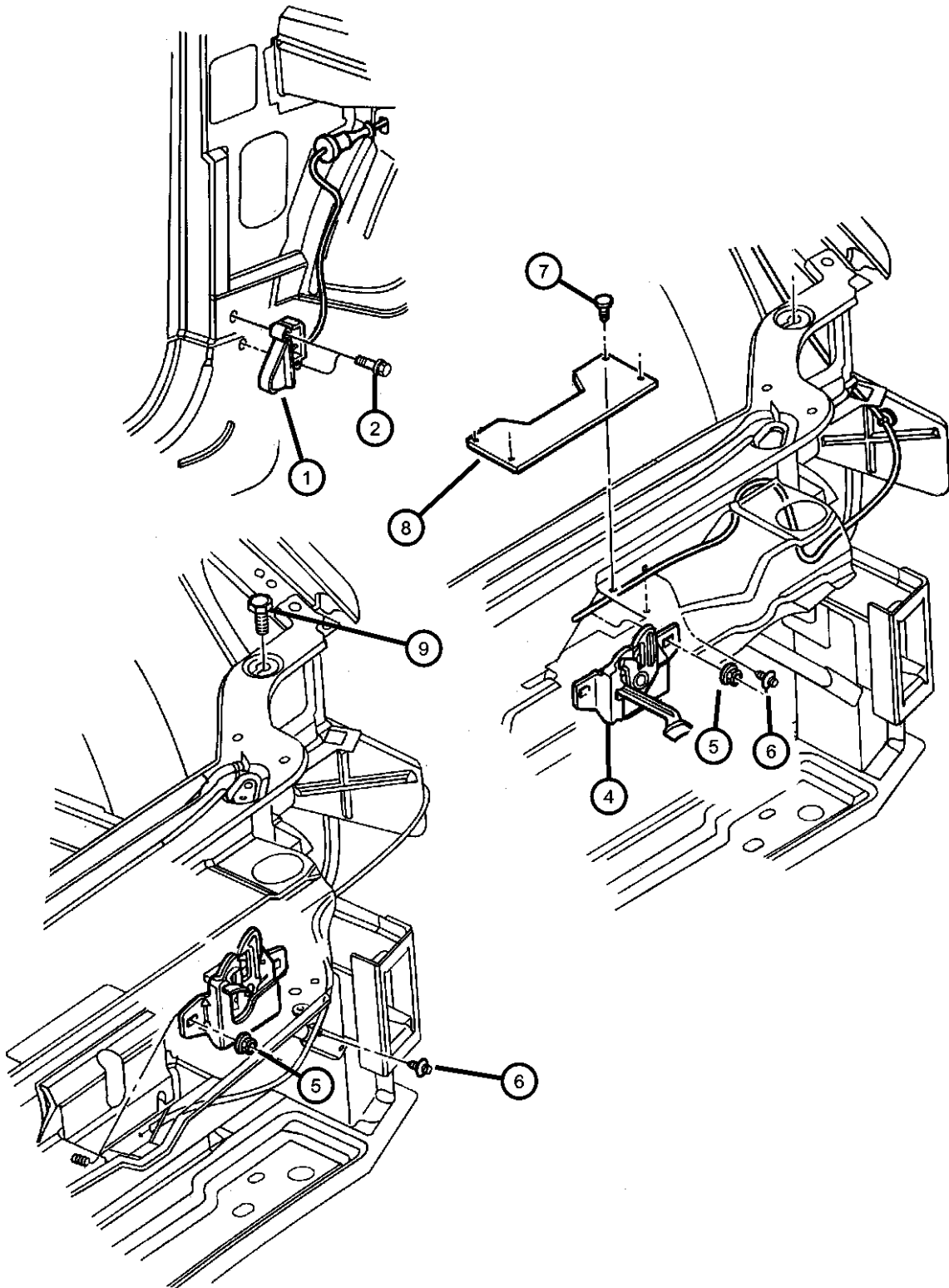

ITEM	PART NUMBER	QTY	LINE	SERIES	BODY	ENGINE	TRANS	TRIM	DESCRIPTION
1	04580280AB	1							RELEASE, Hood Latch
2	06504476	2							SCREW, Hex Flange Head Tapping, M4.8 x 1.59 x 38.00
-3	04646042	1							CLIP, Hood Latch Release
4									LATCH, Hood
	04580180AB	1	D						
	04580282AB	1	C						
	04580730AB	1	X, Y						
5	06101446	8							NUT AND WASHER
6	06504905AA	2							CLIP, M5 x 21.80
7	04658887	4	C, Y						PUSH PIN, Front Door Glass Run With Weatherstrip
8									SEAL
	04780532AB	1	D						
	04780533AA	1	C, Y						
9	04696592	2							BUMPER, Hood

CONCORDE,INTREPID,VISION,300M,NEW YORKER,LHS (LH)									
SERIES	LINE	BODY		ENGINE		TRANSMISSION			
H = HIGHLINE	D = Intrepid	41 = SEDAN/QUAD CAB		EER = ENGINE - 2.7L V6		DGX = TRANSMISSION - 4-SPEED			
P = PREMIUM	C = LHS, Concorde	SWB		DOHC 24 VALVE MPI		AUTOMATIC			
S = SPORT	Y = 300M			EGG = ENGINE - 3.5L HIGH					
				OUTPUT V6 24V MPI					
				EGW = ENGINE - 3.2L V6					
				SOHC 24 VALVE MPI					

Cowl Screens And Support Beam
Figure SLH-610

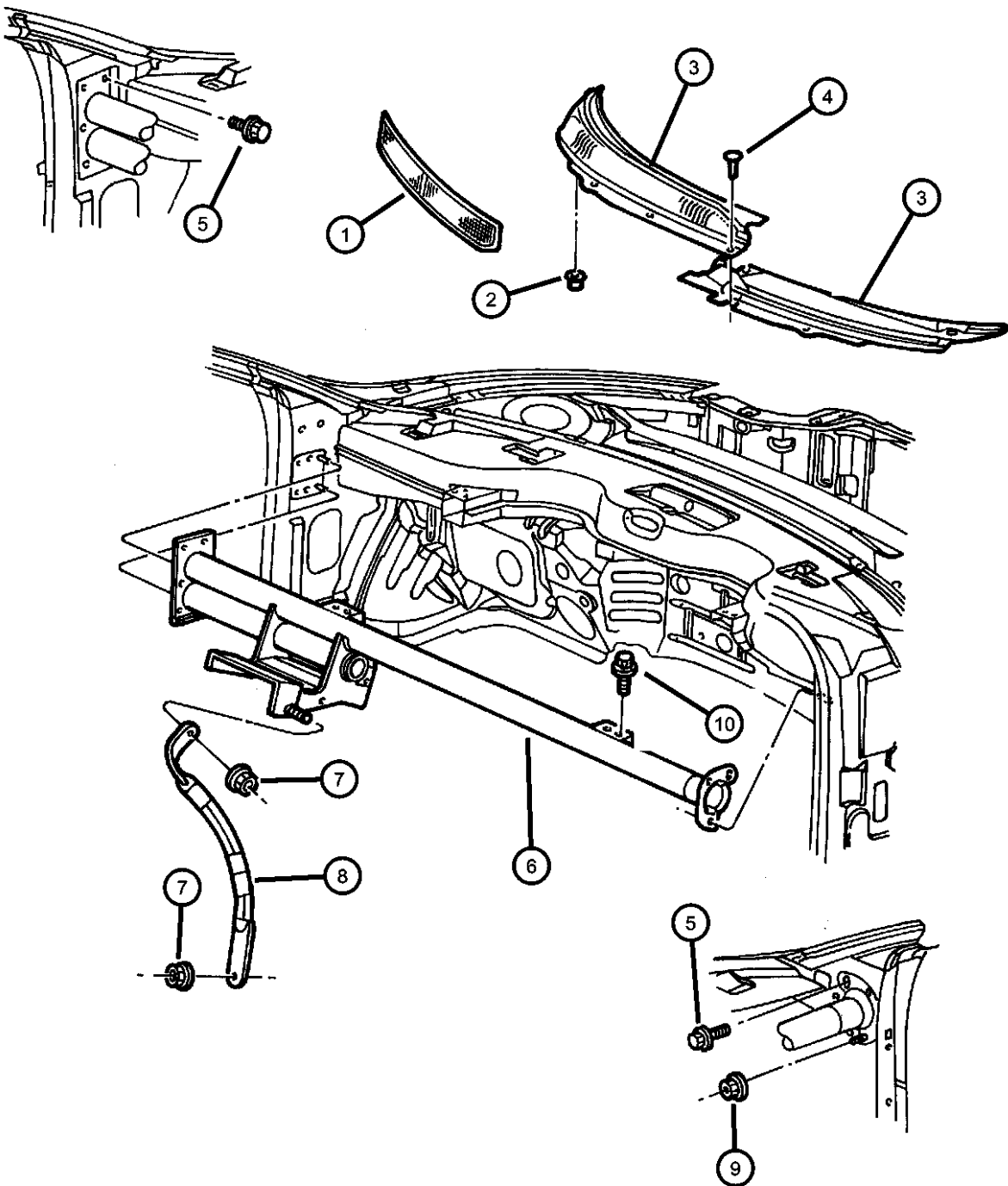

ITEM	PART NUMBER	QTY	LINE	SERIES	BODY	ENGINE	TRANS	TRIM	DESCRIPTION
1	04580638AB	1							SCREEN, Cowl, Plenum
2	04805119	7							GROMMET, Cowl, Screen
3									SCREEN, Cowl Top
	04805014AB	1	D, Y						Right
	04805015AB	1	D, Y						Left
	04805016AC	1	C						Right
	04805017AC	1	C						Left
4	04805017AC	1							SCREW, (NOT SERVICED)
5	06502964	1							NUT AND WASHER, Hex Nut-Coned Washer, M8 x 1.25
6	04580409AD	1							BEAM, Steering Column Support
7	04580409AD	1							NUT, (NOT SERVICED)
8	04580685AC	1							STRUT, Beam Bracket to Airbag Bracket
9	04580685AC	1							NUT, (NOT SERVICED)
10	04580685AC	1							SCREW, (NOT SERVICED)
-11	04574395	1							WEATHERSTRIP, Hood to Cowl
-12									SEAL, Fender To Cowl
	04580774AC	1							Right
	04580775AC	1							Left

CONCORDE,INTREPID,VISION,300M,NEW YORKER,LHS (LH)									
SERIES	LINE	BODY		ENGINE			TRANSMISSION		
H = HIGHLINE	D = Intrepid	41 = SEDAN/QUAD CAB		EER = ENGINE - 2.7L V6			DGX = TRANSMISSION - 4-SPEED		
P = PREMIUM	C = LHS, Concorde	SWB		DOHC 24 VALVE MPI			AUTOMATIC		
S = SPORT	Y = 300M			EGG = ENGINE - 3.5L HIGH					
				OUTPUT V6 24V MPI					
				EGW = ENGINE - 3.2L V6					
				SOHC 24 VALVE MPI					

AR = use ase required - = Non illustrated part

Cowl And Dash
Figure SLH-620

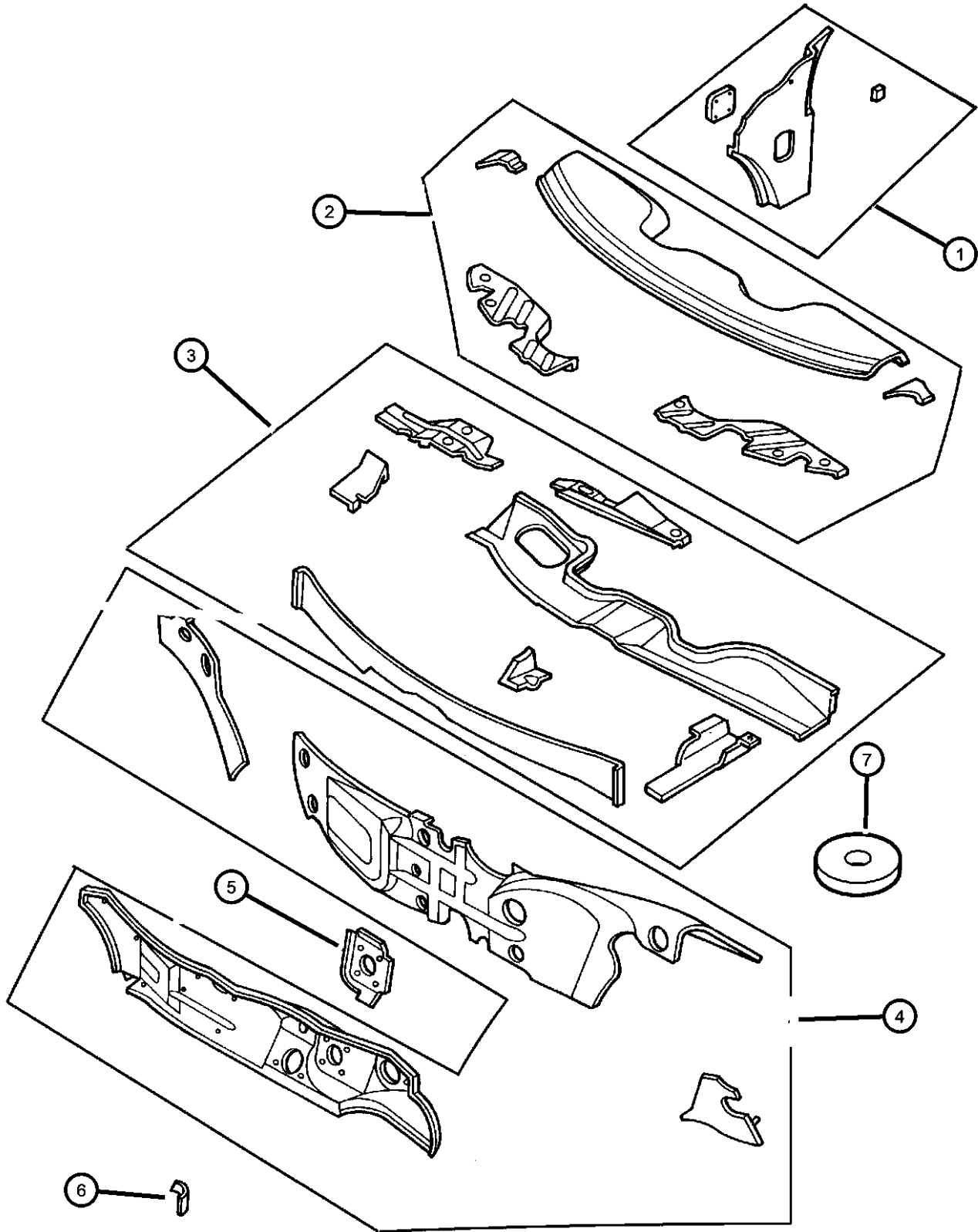

ITEM	PART NUMBER	QTY	LINE	SERIES	BODY	ENGINE	TRANS	TRIM	DESCRIPTION
1	04580420AC	1							PANEL, Cowl Side Right
	04580421AC	1							Left
2	05010290AA	1							PANEL PACKAGE, Cowl Plenum Upper
3	04580363AG	1							PANEL, Cowl Plenum Lower
4	05003292AA	1							PANEL, Dash
5	04583417	1							REINFORCEMENT, Brake Booster
6									BRACKET, Wiper
	04580727AB	1			D, Y				
		1			C				
7		1							WASHER, (NOT SERVICED)

CONCORDE,INTREPID,VISION,300M,NEW YORKER,LHS (LH)									
SERIES	LINE			BODY	ENGINE			TRANSMISSION	
H = HIGHLINE	D = Intrepid			41 = SEDAN/QUAD CAB	EER = ENGINE - 2.7L V6			DGX = TRANSMISSION - 4-SPEED	
P = PREMIUM	C = LHS, Concorde			SWB	DOHC 24 VALVE MPI			AUTOMATIC	
S = SPORT	Y = 300M				EGG = ENGINE - 3.5L HIGH				
					OUTPUT V6 24V MPI				
					EGW = ENGINE - 3.2L V6				
					SOHC 24 VALVE MPI				

AR = use ase required - = Non illustrated part

Glass Windshield And Mirror
Figure SLH-710

ITEM	PART NUMBER	QTY	LINE	SERIES	BODY	ENGINE	TRANS	TRIM	DESCRIPTION
1	04575377AC	1							WINDSHIELD, Solar
2	04575707AA	2							SPACER, Windshield Bottom Stop
3	04278662	9							SPACER, Window Support
4	04757000AB	1							MIRROR, Inside Rear View, Electrochromic
5	04757000AB	1							WIRE COVER, Mirror, Inside Rear Electorchromic Mirror, (NOT SERVICED)
6	55076401	1							BUTTON, Rear View Mirror

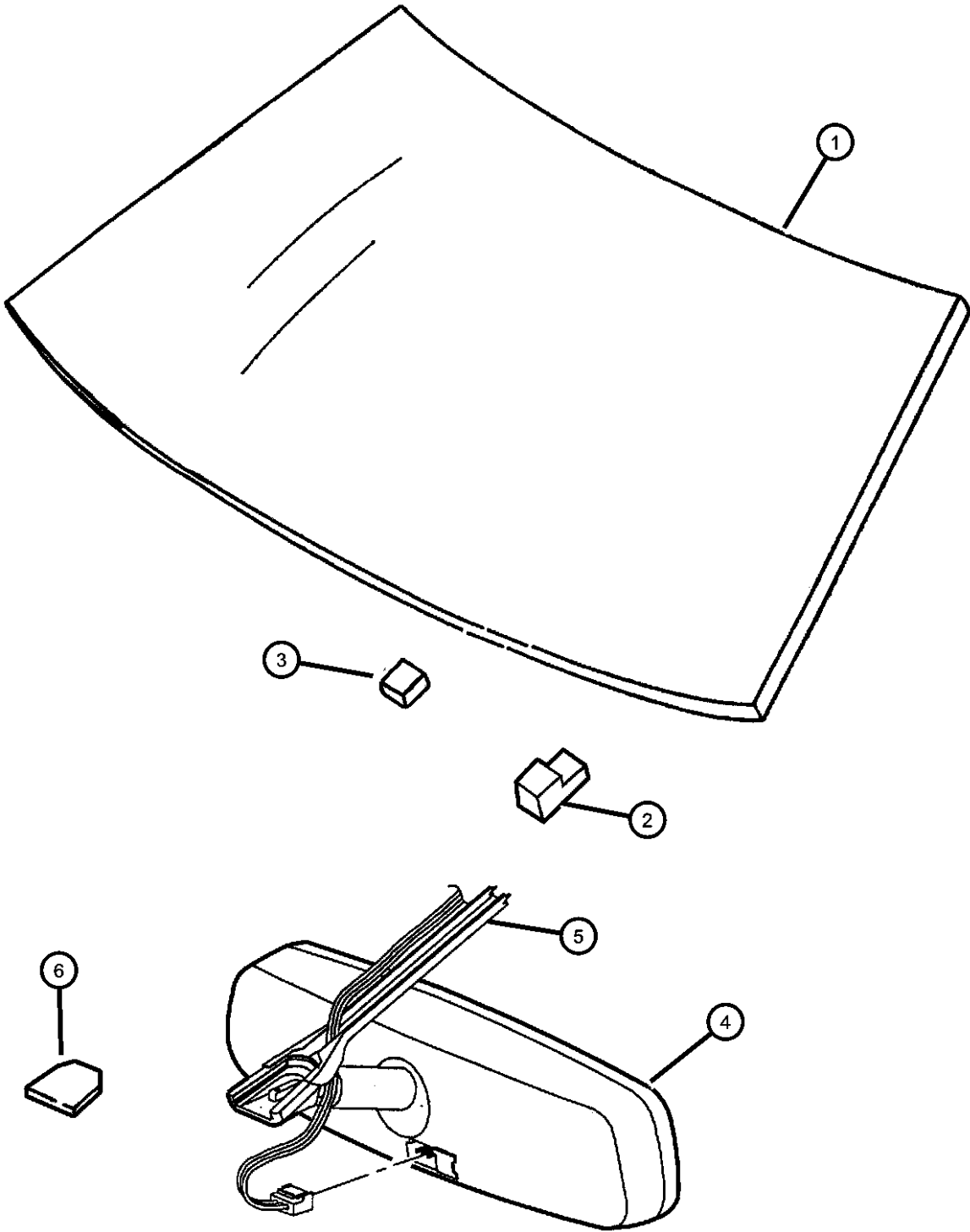

CONCORDE,INTREPID,VISION,300M,NEW YORKER,LHS (LH)					ENGINE		TRANSMISSION	
SERIES	LINE	BODY			EER = ENGINE - 2.7L V6 DOHC 24 VALVE MPI		DGX = TRANSMISSION - 4-SPEED AUTOMATIC	
H = HIGHLINE	D = Intrepid	41 = SEDAN/QUAD CAB			EGG = ENGINE - 3.5L HIGH OUTPUT V6 24V MPI			
P = PREMIUM	C = LHS, Concorde	SWB			EGW = ENGINE - 3.2L V6 SOHC 24 VALVE MPI			
S = SPORT	Y = 300M							

Glass Rear Window
Figure SLH-720

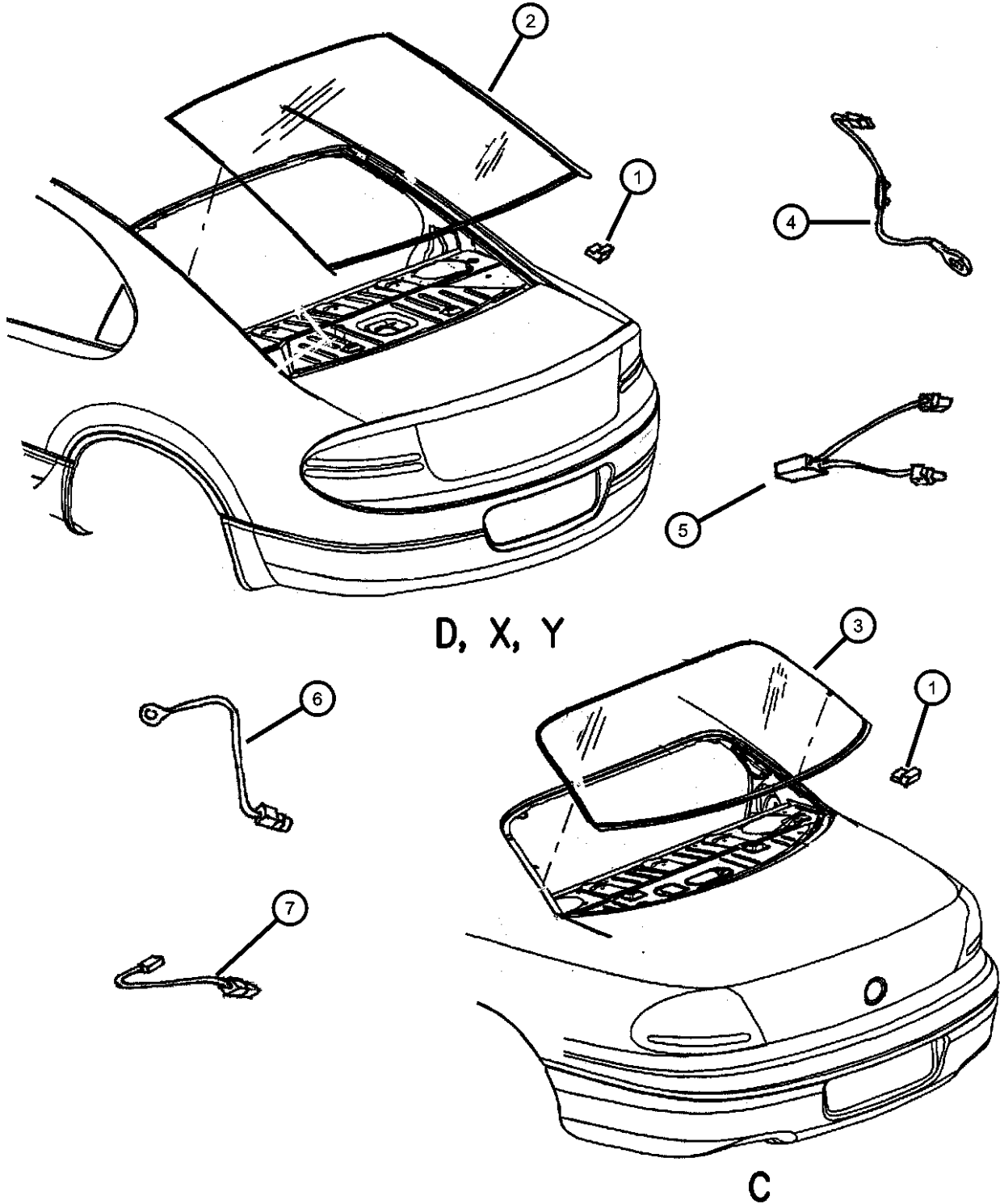

ITEM	PART NUMBER	QTY	LINE	SERIES	BODY	ENGINE	TRANS	TRIM	DESCRIPTION
1	04278662	9							SPACER
2	04575371	1	Y						BACKLITE
	DB09378GT								Collision Replacement Glass
3									BACKLITE, Tinted, Solar Control
	04575373	1	D						
	04575375	1	C						Collision Replacement Glass
	DB09377GT								WIRING, Electric Backlight Ground
4									
	04759137AB	1	C						
		1	Y						
	04759523AA	1	D						WIRING, Electric Back Light Feed
5									
	04759138AB	1	C						
		1	Y						
	04759522AA	1	D						WIRING, Electric Backlight Ground
6									
	04759137AB	1	C						
		1	Y						
	04759523AA	1	D						EBL Pigtail, Feed
7									WIRING, Electric Back Light Feed
	04759138AB	1	C						
		1	Y						
	04759522AA	1	D						EBL Pigtail, Feed

CONCORDE,INTREPID,VISION,300M,NEW YORKER,LHS (LH)									
SERIES	LINE	BODY		ENGINE		TRANSMISSION			
H = HIGHLINE	D = Intrepid	41 = SEDAN/QUAD CAB		EER = ENGINE - 2.7L V6		DGX = TRANSMISSION - 4-SPEED			
P = PREMIUM	C = LHS, Concorde	SWB		DOHC 24 VALVE MPI		AUTOMATIC			
S = SPORT	Y = 300M			EGG = ENGINE - 3.5L HIGH					
				OUTPUT V6 24V MPI					
				EGW = ENGINE - 3.2L V6					
				SOHC 24 VALVE MPI					

Aperture, Body Side
Figure SLH-810

ITEM	PART NUMBER	QTY	LINE	SERIES	BODY	ENGINE	TRANS	TRIM	DESCRIPTION
1	04759522AA	1							PANEL, Body Side Aperture, [Served In Illustration 815], (NOT REQUIRED),
2									PANEL, Windshield Frame
	04575386	1	D						Right
		1	C						Right
		1	Y						Right
	04575387	1	D						Left
		1	C						Left
		1	Y						Left
3									SUPPORT, Roof
	04575466	1	D						Right
	04575467	1	D						Left
	04575594	1	C						Right
		1	Y						Right
	04575595	1	C						Left
		1	Y						Left
4									SILL, Body Side
	04580398AE	1							Right
	04580399AE	1							Left
-5	04520289	AR							SPACER, Door Latch Striker
-6	04780259	2							STRIKER, Door
-7	06503120	4							SCREW AND WASHER, Button Head Torx

CONCORDE,INTREPID,VISION,300M,NEW YORKER,LHS (LH)									
SERIES	LINE	BODY		ENGINE		TRANSMISSION			
H = HIGHLINE	D = Intrepid	41 = SEDAN/QUAD CAB		EER = ENGINE - 2.7L V6		DGX = TRANSMISSION - 4-SPEED			
P = PREMIUM	C = LHS, Concorde	SWB		DOHC 24 VALVE MPI		AUTOMATIC			
S = SPORT	Y = 300M			EGG = ENGINE - 3.5L HIGH					
				OUTPUT V6 24V MPI					
				EGW = ENGINE - 3.2L V6					
				SOHC 24 VALVE MPI					

AR = use ase required - = Non illustrated part

Aperture, Body Side
Figure SLH-815

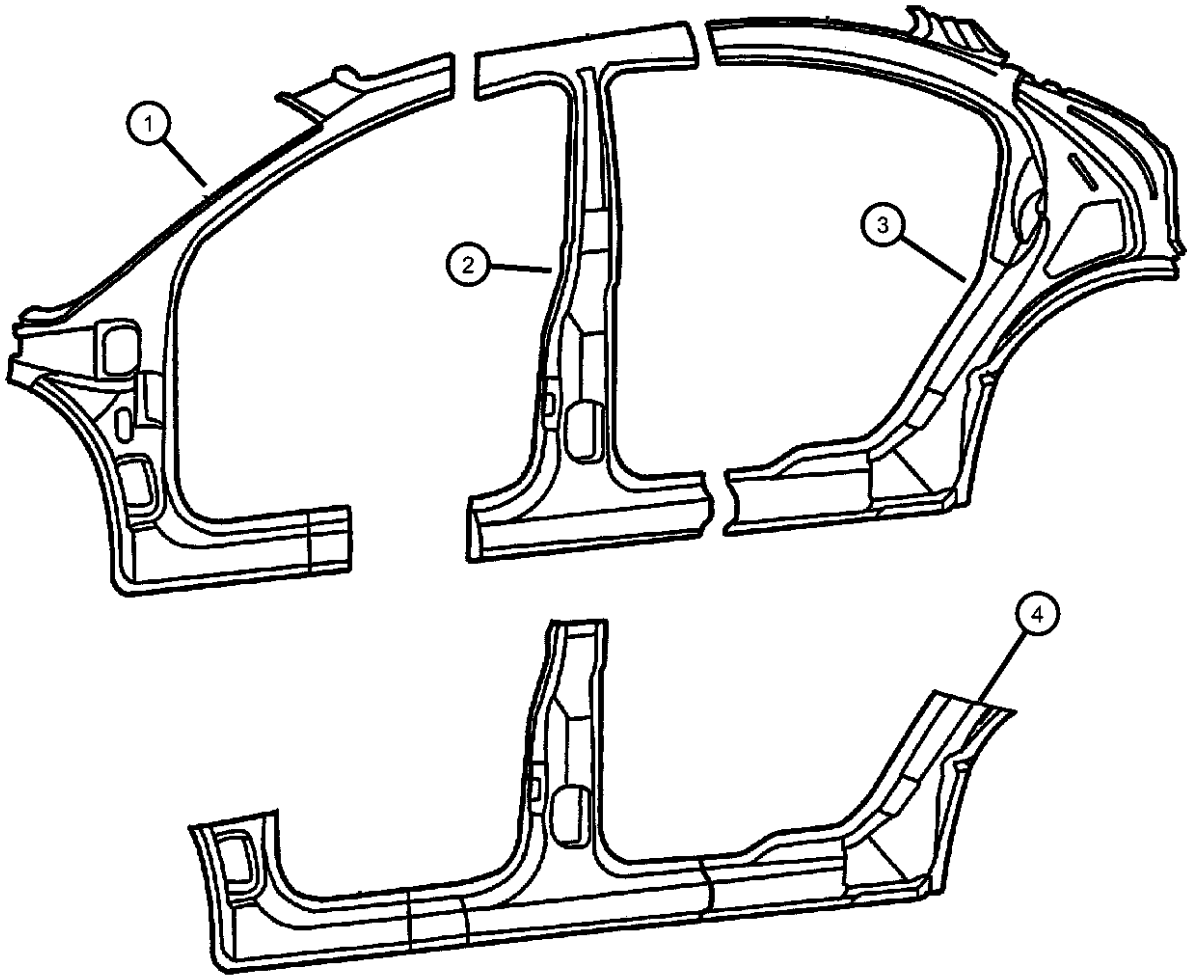

ITEM	PART NUMBER	QTY	LINE	SERIES	BODY	ENGINE	TRANS	TRIM	DESCRIPTION
1	05003764AC	1	D						PANEL PACKAGE, Body Side Aperture Front Right
		1	Y						Right
		1	C						Right
	05003765AB	1	Y						Left
		1	C						Left
		1	D						Left
2	05003766AB	1	Y						PANEL PACKAGE, Body Side Aperture Center Right
	05003767AB	1	Y						Left
	05016888AA	1	C						Right
	05016889AA	1	C						Left
	05016894AA	1	D						Right
	05016895AA	1	D						Left
3	05003768AB	1	C						PANEL PACKAGE, Body Side Aperture Rear Right
	05003769AB	1	C						Left
	05003770AC	1	D						Right
	05003771AC	1	D						Left
	05003772AC	1	Y						Right
	05003773AC	1	Y						Left
4	05003774AB	1	Y						PANEL, Sill Right
		1	C						Right
	05003775AB	1	Y						Left
		1	C						Left
	05003776AA	1	D						Right
	05003777AA	1	D						Left

CONCORDE,INTREPID,VISION,300M,NEW YORKER,LHS (LH)								
SERIES	LINE			BODY	ENGINE			TRANSMISSION
H = HIGHLINE	D = Intrepid			41 = SEDAN/QUAD CAB	EER = ENGINE - 2.7L V6			DGX = TRANSMISSION - 4-SPEED
P = PREMIUM	C = LHS, Concorde			SWB	DOHC 24 VALVE MPI			AUTOMATIC
S = SPORT	Y = 300M				EGG = ENGINE - 3.5L HIGH			
					OUTPUT V6 24V MPI			
					EGW = ENGINE - 3.2L V6			
					SOHC 24 VALVE MPI			

AR = use ase required - = Non illustrated part

Quarter Panel
Figure SLH-910

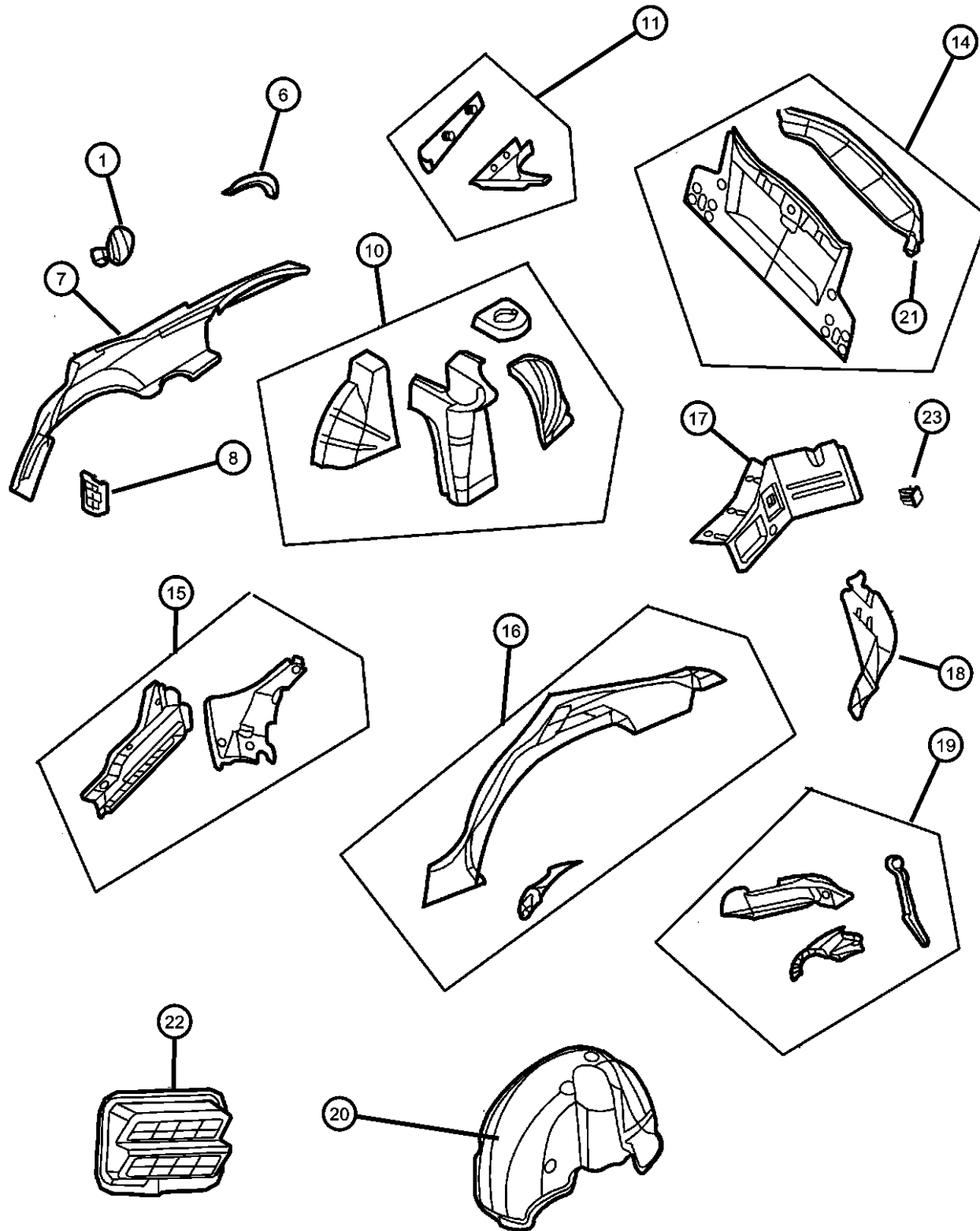

ITEM	PART NUMBER	QTY	LINE	SERIES	BODY	ENGINE	TRANS	TRIM	DESCRIPTION
1	04575521AE	1							DOOR, Fuel Fill
-2	04780553AA	1							LABEL, Fuel, Federal
-3	04780548AA	11							LABEL, Fuel, "DO NOT TOP OFF", Canada
-4									BUMPER, Fuel Door
	05256863	2	C						
		2	Y						
		2	D						
-5									HOUSING, Fuel Filler
	04575475AC	1	C						
	04575527AF	1	D						
	04575532AD	1	Y						
6									SUPPORT, Quarter
	04575510AB	1	D						Right
	04575511AB	1	D						Left
	04575512	1	C, Y						Right
	04575513	1	C, Y						Left
7									PANEL, Quarter
	04575438AF	1	C						Right
	04575439AG	1	C						Left
	04575440AE	1	Y						Right
	04575441AB	1	Y						Left
	04575442AF	1	D						Right
	04575443AG	1	D						Left
8									RETAINER, Door Striker
	04575580AC	1	D						Right
	04575581AC	1	D						Left
	04575604AC	1	C, Y						Right
	04575605AC	1	C, Y						Left
-9	04674669	AR							PLATE, Liftgate Striker, RETAINER, Tapping Plate
10									PANEL, Wheelhouse
	04575426AG	1							Right, Rear
	04575427AH	1							Left, Rear
11									TROUGH, Deck Opening

CONCORDE,INTREPID,VISION,300M,NEW YORKER,LHS (LH)

SERIES	LINE	BODY
H = HIGHLINE	D = Intrepid	41 = SEDAN/QUAD CAB
P = PREMIUM	C = LHS, Concorde	SWB
S = SPORT	Y = 300M	

ENGINE	TRANSMISSION
EER = ENGINE - 2.7L V6 DOHC 24 VALVE MPI	DGX = TRANSMISSION - 4-SPEED AUTOMATIC
EGG = ENGINE - 3.5L HIGH OUTPUT V6 24V MPI	
EGW = ENGINE - 3.2L V6 SOHC 24 VALVE MPI	

AR = use ase required - = Non illustrated part

1999 LH

Quarter Panel
Figure SLH-910

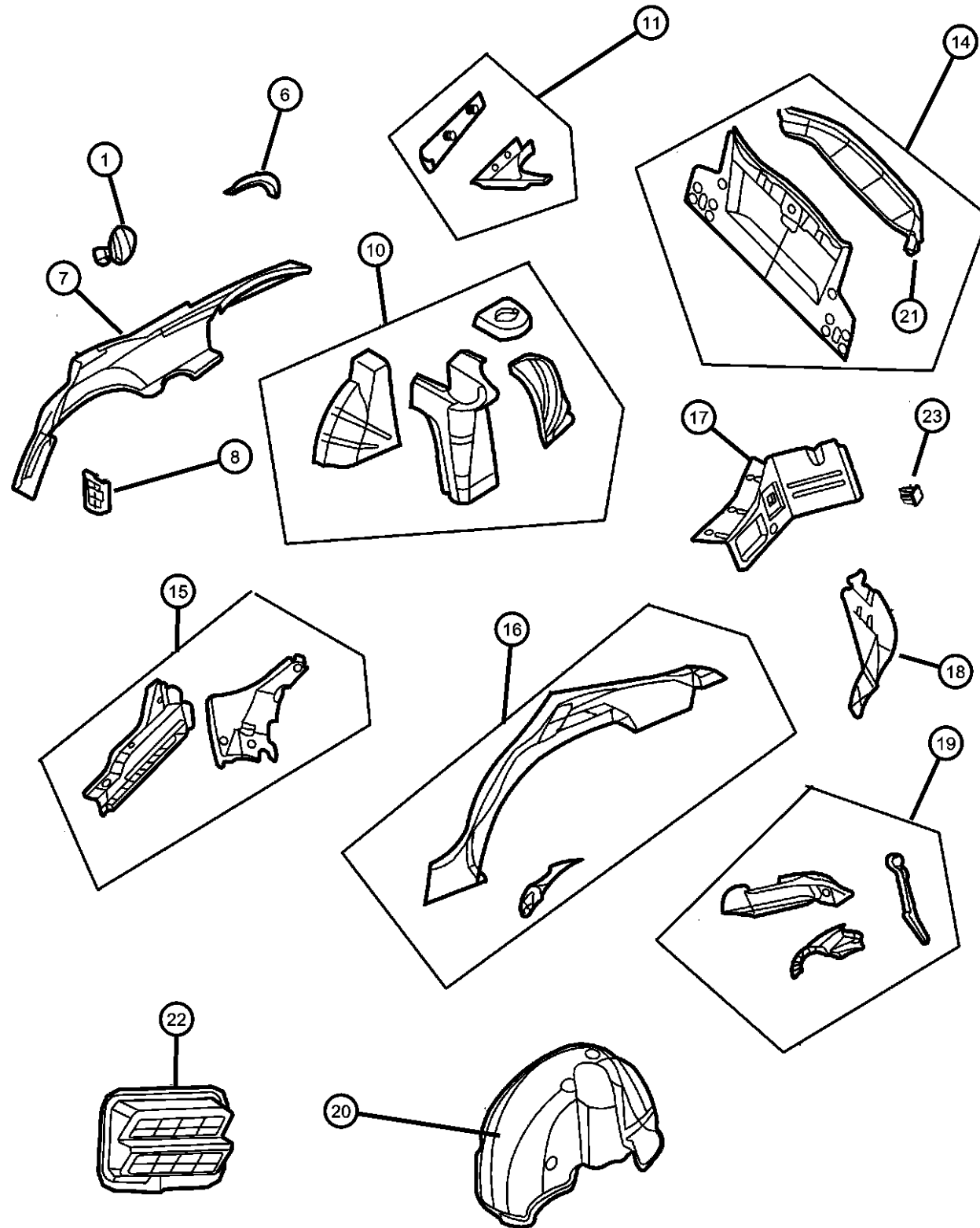

ITEM	PART NUMBER	QTY	LINE	SERIES	BODY	ENGINE	TRANS	TRIM	DESCRIPTION
	04575094AE	1	C						Right
	04575095AD	1	C						Left
	04575232AD	1	D						Right
	04575233AD	1	D						Left
	04575462AC	1	Y						Right
	04575463AC	1	Y						Left
-12	04759541AB	1							TROUGH, Deck Opening, Decklid Wiring
-13	04759757AA	1							TROUGH, Body Wiring
14									PANEL, Decklid Opening
	04575208AG	1	C						
	04575209AG	1	D						
	04575210AC	1	Y						
15									EXTENSION, Body Side Sill
	04580446AE	1							Right
	04580447AE	1							Left
16									PANEL, Quarter Inner
	04575006AG	1	D						Right
	04575007AG	1	D						Left
	04575008AD	1	Y						Right
	04575009AC	1	Y						Left
	04575014AF	1	C						Right
	04575015AG	1	C						Left
17									EXTENSION, Quarter Panel, Lower
	04575406AF	1	D						Right
	04575407AF	1	D						Left
	04575646AH	1	C						Right
	04575647AJ	1	C						Left
	04575674AD	1	Y						Right
	04575675AD	1	Y						Left
18									EXTENSION, Quarter Panel, Rear
	04575218AE	1	C						Right
	04575219AE	1	C						Left

CONCORDE,INTREPID,VISION,300M,NEW YORKER,LHS (LH)

SERIES	LINE	BODY
H = HIGHLINE	D = Intrepid	41 = SEDAN/QUAD CAB
P = PREMIUM	C = LHS, Concorde	SWB
S = SPORT	Y = 300M	

ENGINE	TRANSMISSION
EER = ENGINE - 2.7L V6 DOHC 24 VALVE MPI	DGX = TRANSMISSION - 4-SPEED AUTOMATIC
EGG = ENGINE - 3.5L HIGH OUTPUT V6 24V MPI	
EGW = ENGINE - 3.2L V6 SOHC 24 VALVE MPI	

AR = use ase required - = Non illustrated part

1999 LH

Quarter Panel
Figure SLH-910

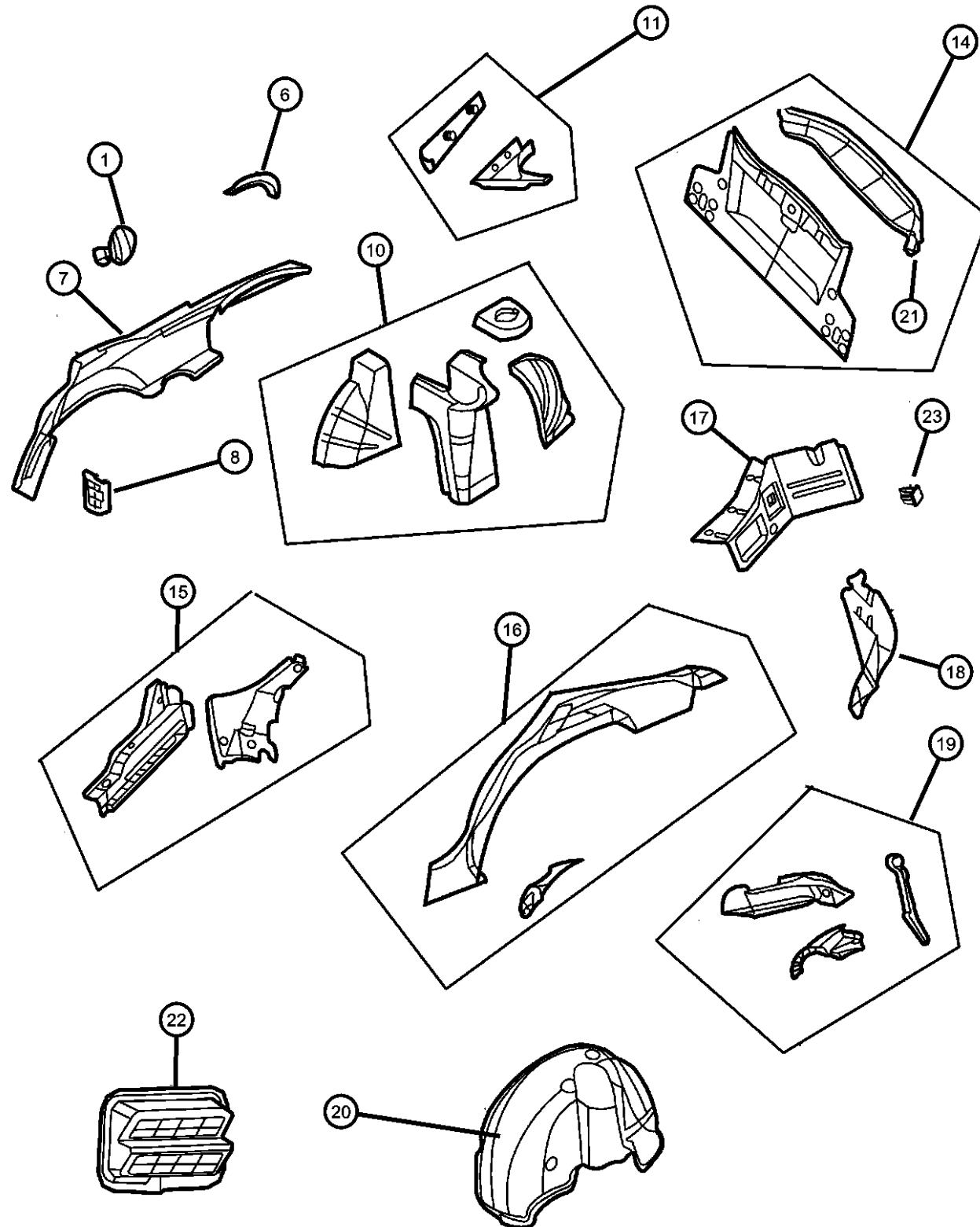

ITEM	PART NUMBER	QTY	LINE	SERIES	BODY	ENGINE	TRANS	TRIM	DESCRIPTION
19	04575224AJ	1	D						EXTENSION, Quarter Panel
	04575225AJ	1	D						Right
	04575634AH	1	Y						Left
	04575635AH	1	Y						Right
20									Left
	04575412AG	1	C, Y						SHIELD, Wheelhouse
	04575413AG	1	C, Y						Right
	04575414AF	1	D						Left
	04575415AF	1	D						Right
21									Left
	04575247	1	C						PANEL, Decklid Opening, Lower
	04575249	1	D						Outer
	04575252AB	1	Y						
22	04780382	2							EXHAUSTER, Quarter Panel,
23	04780450	2							Quarter Panel
-24									PLUG
	04780489AC	2	D						PLUG, Weld Access Extension
	04780498AB	2	C, Y						Quarter Panel
									Quarter Panel
									Quarter Panel

CONCORDE,INTREPID,VISION,300M,NEW YORKER,LHS (LH)

SERIES	LINE	BODY
H = HIGHLINE	D = Intrepid	41 = SEDAN/QUAD CAB
P = PREMIUM	C = LHS, Concorde	SWB
S = SPORT	Y = 300M	

ENGINE	TRANSMISSION
EER = ENGINE - 2.7L V6	DGX = TRANSMISSION - 4-SPEED
DOHC 24 VALVE MPI	AUTOMATIC
EGG = ENGINE - 3.5L HIGH	
OUTPUT V6 24V MPI	
EGW = ENGINE - 3.2L V6	
SOHC 24 VALVE MPI	

AR = use ase required - = Non illustrated part

1999 LH

Roof Panel
Figure SLH-1110

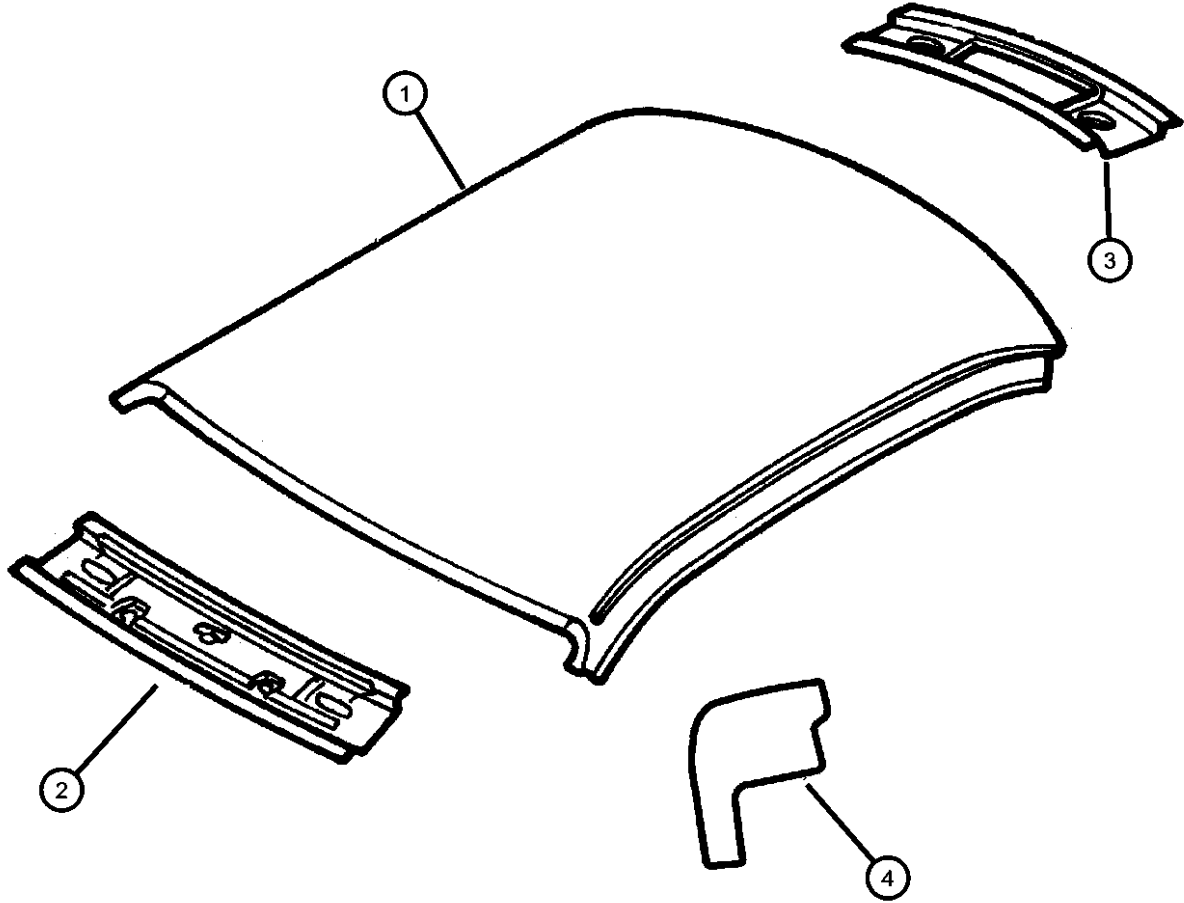

ITEM	PART NUMBER	QTY	LINE	SERIES	BODY	ENGINE	TRANS	TRIM	DESCRIPTION
1									PANEL, Roof
	04575192AB	1	Y						w/o Sunroof
	04575193	1	C						w/o Sunroof
	04575194	1	D						w/o Sunroof
	04805172AF	1	C						w/Sunroof
	04805173AE	1	D						w/Sunroof
	04805174AE	1	Y						w/Sunroof
2	04575457AB	1							HEADER, Windshield
3									HEADER, Rear Window Opening
	04575195AD	1	Y						
	04575197AD	1	D						
4									REINFORCEMENT, Roof Panel
	04575542AB	1	D						Right
	04575543AB	1	D						Left
-5	02654684	2							TAPE, Acess Hole
-6	06505411AA	4							PIN, Push

CONCORDE,INTREPID,VISION,300M,NEW YORKER,LHS (LH)						
SERIES	LINE	BODY	ENGINE	TRANSMISSION		
H = HIGHLINE	D = Intrepid	41 = SEDAN/QUAD CAB	EER = ENGINE - 2.7L V6	DGX = TRANSMISSION - 4-SPEED		
P = PREMIUM	C = LHS, Concorde	SWB	DOHC 24 VALVE MPI	AUTOMATIC		
S = SPORT	Y = 300M		EGG = ENGINE - 3.5L HIGH			
			OUTPUT V6 24V MPI			
			EGW = ENGINE - 3.2L V6			
			SOHC 24 VALVE MPI			

Sunroof
Figure SLH-1210

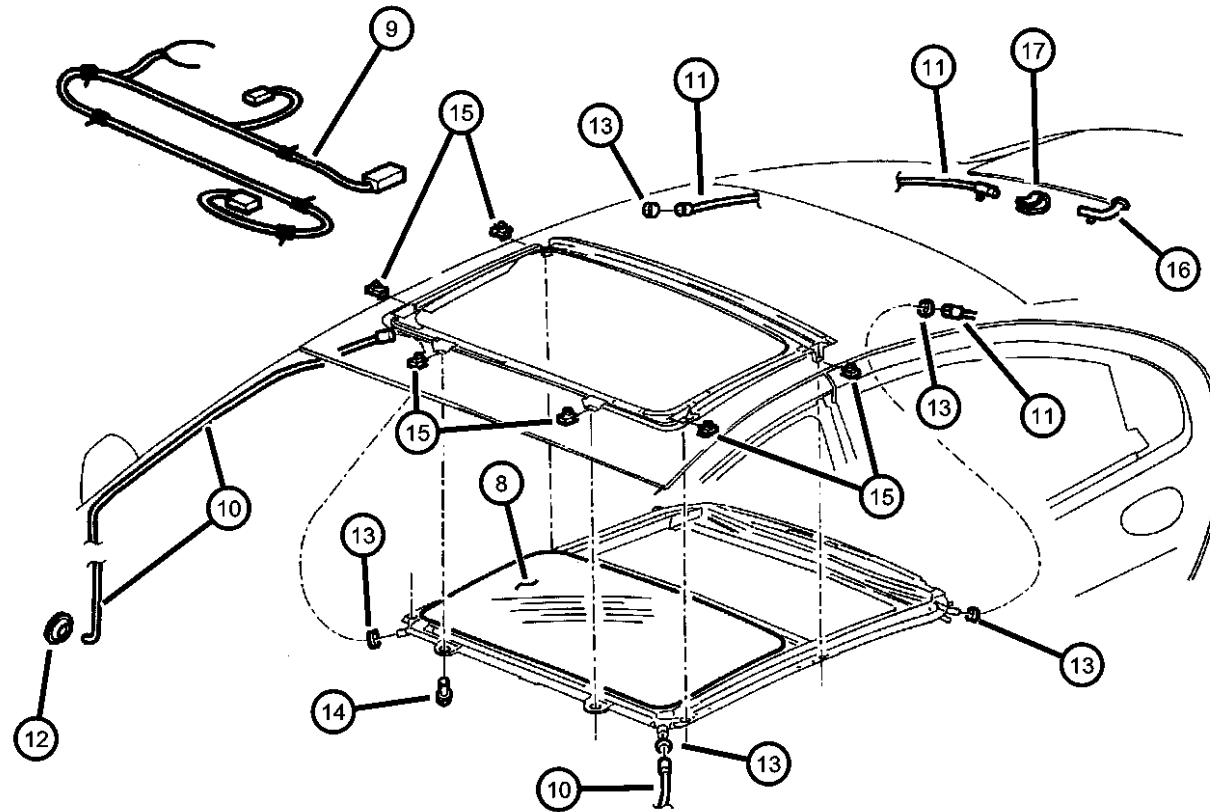

ITEM	PART NUMBER	QTY	LINE	SERIES	BODY	ENGINE	TRANS	TRIM	DESCRIPTION
-1	0SA01TL2AA	1							SUNSHADE, Sunroof
-2	05011591AA	1							CONTROL UNIT, Sunroof
-3	05011592AA	1							MOTOR, Sunroof
-4	05011602AA	1							DEFLECTOR, Sunroof Wind
-5	05011603AA	1							CHANNEL, Sunroof Drain
-6	05011656AB	1							MODULE, Sunroof
-7	05011658AA	1							KIT, Sunshade Slide
8	05011600AB	1							GLASS, Sunroof
9	04760731AD	1							WIRING, Sunroof, Jumper
10									TUBE, Sunroof Drain
	04805178AF	1							Right
	04805179AF	1							Left
11									TUBE, Sunroof Drain
	04805330AE	1	C						Right
	04805331AE	1	C						Left
	04805348AH	1	D						Right
	04805349AH	1	D						Left
	04805398AD	1	Y						Right
	04805399AD	1	Y						Left
12	04805175AA	2							GROMMET, Tube, Sunroof Drain
13	06502450	1							CLAMP, HOSE CLAMP, I.D. 13-14.9MM
14	06505342AA	8							SCREW AND WASHER, Hex Head Locking, M6 x 1.00 x 21.00, M6-1.0x21.0
15	06505527AA	6							NUT AND RETAINER, Hex Flange, M6 X 1.00, Head, M6x1.0
16	04805280AA	2							GROMMET, Tube, Rear Sunroof Drain
17	04805378AA	2	D						CLIP, Tube

CONCORDE,INTREPID,VISION,300M,NEW YORKER,LHS (LH)

SERIES	LINE	BODY
H = HIGHLINE	D = Intrepid	41 = SEDAN/QUAD CAB
P = PREMIUM	C = LHS, Concorde	SWB
S = SPORT	Y = 300M	

ENGINE	TRANSMISSION
EER = ENGINE - 2.7L V6 DOHC 24 VALVE MPI	DGX = TRANSMISSION - 4-SPEED AUTOMATIC
EGG = ENGINE - 3.5L HIGH OUTPUT V6 24V MPI	
EGW = ENGINE - 3.2L V6 SOHC 24 VALVE MPI	

AR = use ase required - = Non illustrated part

1999 LH

Deck Lid
Figure SLH-1310

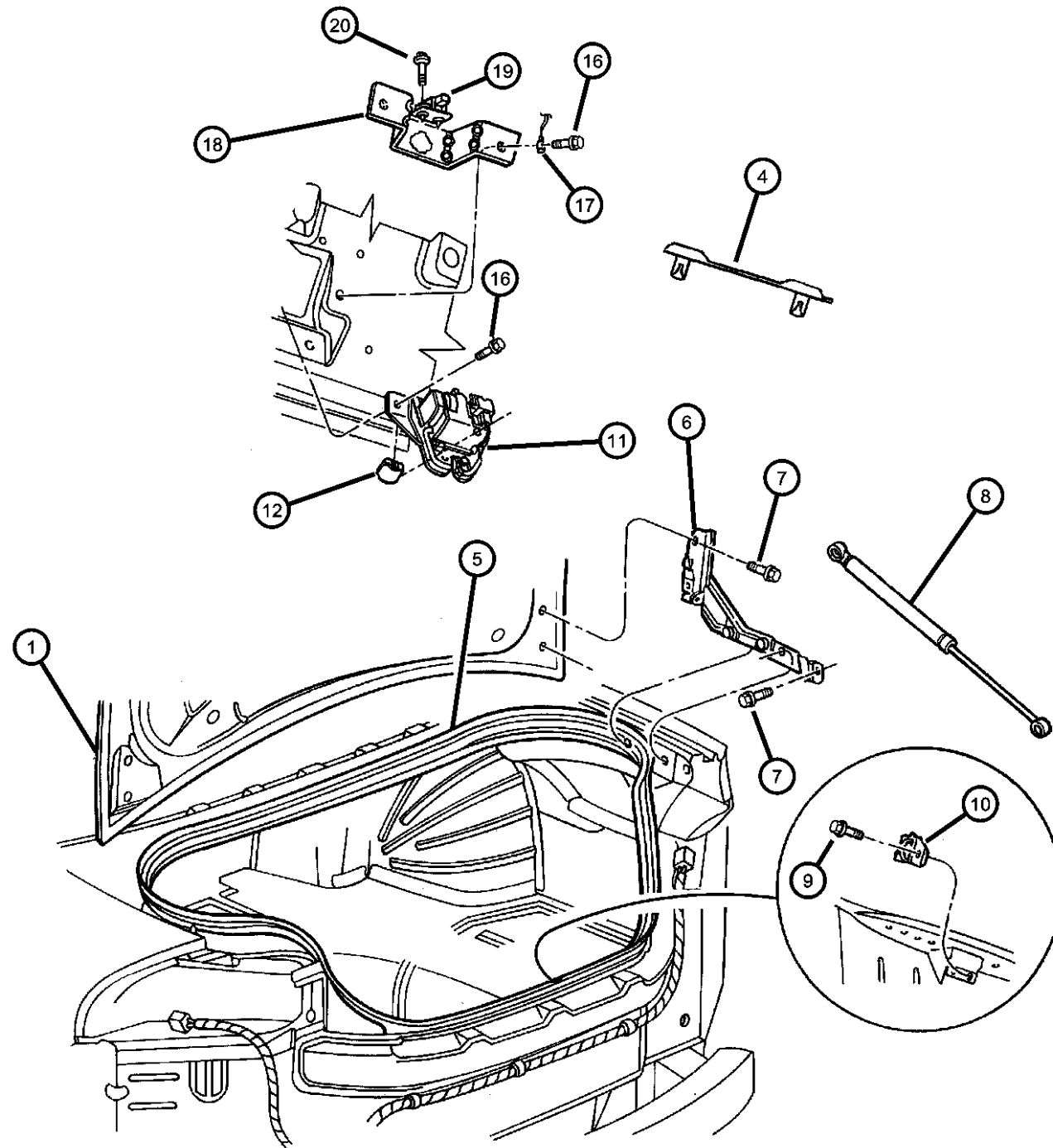

ITEM	PART NUMBER	QTY	LINE	SERIES	BODY	ENGINE	TRANS	TRIM	DESCRIPTION
1									DECKLID
	05003266AB	1	D						
	05003282AB	1	C						
	05003283AC	1	Y						
-2	0SA70DX9AA	1	C						STRAP, Cargo Tie Down, Deck Lid Pull Down
-3	06505425AA	4							PIN
4									LINK, Deck Lid Lock Cylinder
	05012876AA	1	C						
	05012877AA	1	D, Y						
5									WEATHERSTRIP, Decklid
	04575226	1	C						
	04575465	1	D						
	04575474	1	Y						
6									HINGE, Deck Lid
	04575144AD	1	C						Right
	04575145AE	1	C						Left
	04575146AD	1	D						Right
	04575147AD	1	D						Left
	04575656AC	1	X, Y						Right
	04575657AC	1	X, Y						Left
7	06101758	4							SCREW, Hex Head, M8x1.25x20, M8X1.25X20, Hinge to Decklid
8									PROP, Deck Lid
	04575629AB	2	C						
	G0004956AB								Mopar V-Line Alternative Part
	04575666AC	2	X, Y						
	G0004527AB								Mopar V-Line Alternative Part
	04756959AB	2	D						
	G0004958AB								Mopar V-Line Alternative Part
9	06100287	2							SCREW, M6x1x25, M6X1X25, Decklid Striker Attach
10	04575670AB	1							STRIKER, Decklid Latch
11									LATCH, Decklid
	04575361AB	1	C						
	04575362AB	1	D, Y						

CONCORDE,INTREPID,VISION,300M,NEW YORKER,LHS (LH)

SERIES	LINE	BODY
H = HIGHLINE	D = Intrepid	41 = SEDAN/QUAD CAB
P = PREMIUM	C = LHS, Concorde	SWB
S = SPORT	Y = 300M	

ENGINE	TRANSMISSION
EER = ENGINE - 2.7L V6 DOHC 24 VALVE MPI	DGX = TRANSMISSION - 4-SPEED AUTOMATIC
EGG = ENGINE - 3.5L HIGH OUTPUT V6 24V MPI	
EGW = ENGINE - 3.2L V6 SOHC 24 VALVE MPI	

AR = use ase required - = Non illustrated part

1999 LH

Deck Lid
Figure SLH-1310

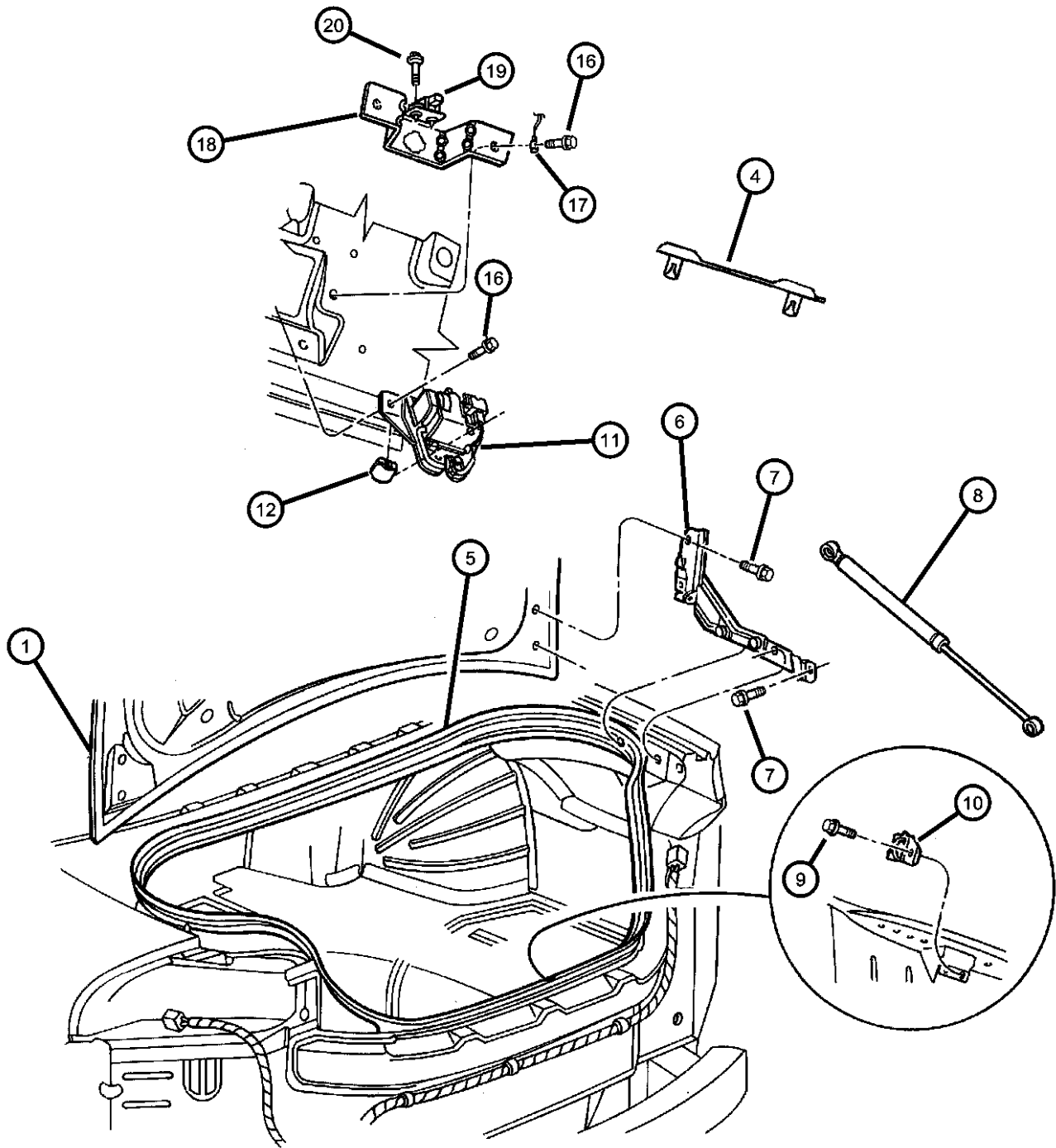

ITEM	PART NUMBER	QTY	LINE	SERIES	BODY	ENGINE	TRANS	TRIM	DESCRIPTION
12									BUMPER, Deck Lid Overslam
	04575687AA	2	D						
	04575689AB	2	C						
	04575691AB	2	Y						
-13	04696488	2							FASTENER, Deck Lid, Bumper Overslam
-14	04575695AA	2							BUMPER, Deck Lid Overslam, Outside Body Half
-15									COVER, Decklid Interior Trim
	04628812AA	1	D						
	04628813AB	1	Y						
	04698341AB	1	C						
16	06503568	1							SCREW AND WASHER, Hex Head Tapping, M16x1x17, M16X1X17
17	06503568	1							WIRING, Reference, (NOT REQUIRED)
18									BRACKET, Lock Cylinder Attach
	04575148	1	Y						
	04575162	1	D						
	04575623	1	C						
19									SWITCH, Deck Lid Alarm
	04608287AB	1	D						Decklid Alarm
		1	C						Decklid Alarm
		1	Y						Decklid Alarm
20									SCREW
	00153908	2	D						Security Switch Attach
		2	C						Security Switch Attach
		2	Y						Security Switch Attach

CONCORDE,INTREPID,VISION,300M,NEW YORKER,LHS (LH)									
SERIES	LINE	BODY		ENGINE		TRANSMISSION			
H = HIGHLINE	D = Intrepid	41 = SEDAN/QUAD CAB		EER = ENGINE - 2.7L V6		DGX = TRANSMISSION - 4-SPEED			
P = PREMIUM	C = LHS, Concorde	SWB		DOHC 24 VALVE MPI		AUTOMATIC			
S = SPORT	Y = 300M			EGG = ENGINE - 3.5L HIGH					
				OUTPUT V6 24V MPI					
				EGW = ENGINE - 3.2L V6					
				SOHC 24 VALVE MPI					

AR = use ase required - = Non illustrated part

Rear Shelf Panel
Figure SLH-1410

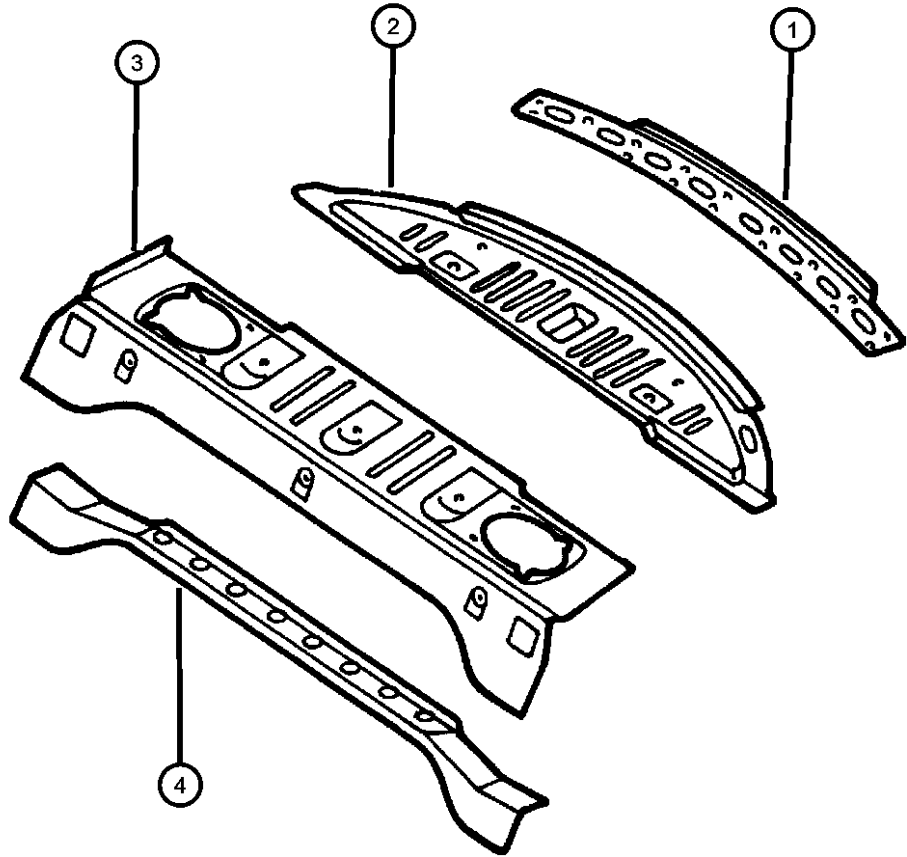

ITEM	PART NUMBER	QTY	LINE	SERIES	BODY	ENGINE	TRANS	TRIM	DESCRIPTION
1									REINFORCEMENT, Shelf Panel Rear
	04575495	1	C						without Power Sunroof
	04575496	1	D						without Power Sunroof
	04575497	1	Y						without Power Sunroof
2									PANEL, Shelf
	04575620AD	1	D						
	04575692AC	1	Y						
	04575694AB	1	C						
3	04580427AH	1							SHELF, Rear Seat Back Attach Upper, Upper
4	04580515AB	1							SHELF, Rear Seat Back Attach Upper, Lower, Rear Seat Back Attach, Lower
-5									REINFORCEMENT, Shelf Panel Rear
	04575684AA	1	C						
	04575685AA	1	D						
	04575686AA	1	Y						

CONCORDE,INTREPID,VISION,300M,NEW YORKER,LHS (LH)						
SERIES	LINE	BODY	ENGINE	TRANSMISSION		
H = HIGHLINE	D = Intrepid	41 = SEDAN/QUAD CAB	EER = ENGINE - 2.7L V6 DOHC 24 VALVE MPI	DGX = TRANSMISSION - 4-SPEED AUTOMATIC		
P = PREMIUM	C = LHS, Concorde	SWB	EGG = ENGINE - 3.5L HIGH OUTPUT V6 24V MPI			
S = SPORT	Y = 300M		EGW = ENGINE - 3.2L V6 SOHC 24 VALVE MPI			