

VIN PLATE DECODING INFORMATION

1	2	3	4	5	6	7	8	9	10	11	12 thru 17
Country	Make	Vehicle Type	Other	Line	Series	Body Style	Engine	Check Digit	Model Year	Assy. Plant	Sequence No.

The following table interprets the VIN Plate position shown above.

Position	Interpretation	Codes = Description
1	Country of Origin	1 = USA
2	Assembler	B = Dodge C = Chrysler
3	Vehicle Type	3 = Passenger Car
4	GVWR & Pass. Safety	B = Restraint System Manual/Active Uni-belt (CGA) D = Restraint System w/o Air Bags (CGJ) E = Restraint System Active Driver & Passenger Air Bags (CGW) A = Restraint System Active Front & Side Air Bags (CGS)
5	Vehicle Line	L = Sebring/Stratus
6	Series	4 = H Series 5 = P Series 6 = S Series
7	Body Style	2 = 2 Door pillar hard top
8	Engine	G = 2.4 V4 SOHC 16V (EY7) H = 3.0 V6 SOHC 24V (EF7)
9	Check Digit	0 = Check Digit 0 = Check Digit
10	Model Year	3 = 2003
11	Assembly Plant	E = Diamond Star Motors Corporation
12 thru 17	Vehicle Build Sequence	Model Year Assembly Sequence

Group - 2

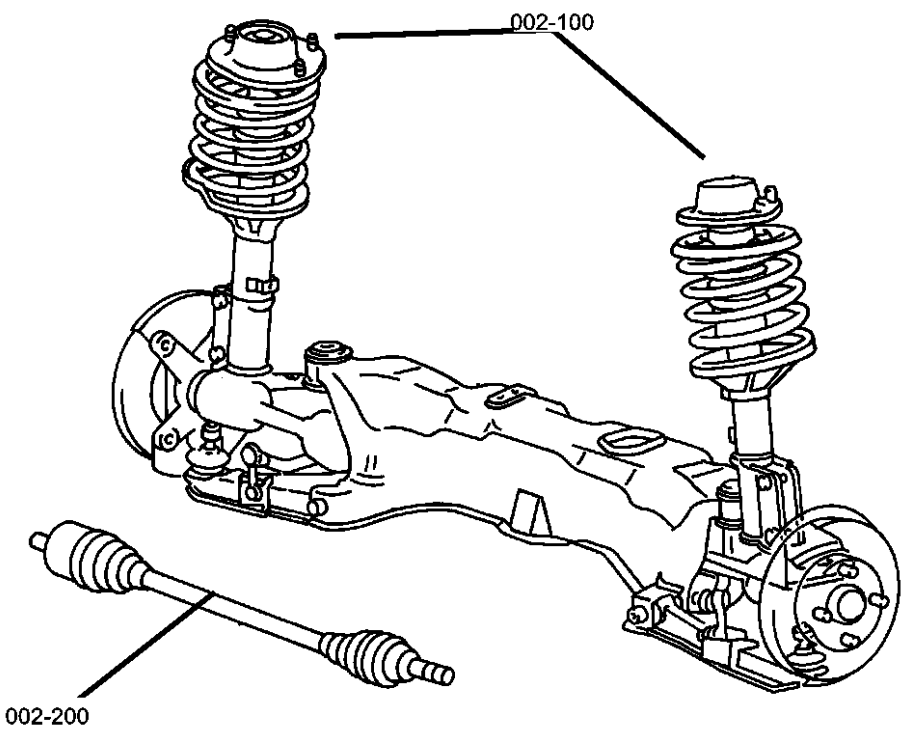
Front Suspension & Drive


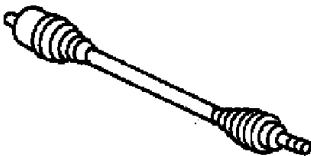
Group - 2 Front Suspension & Drive

Illustration Title

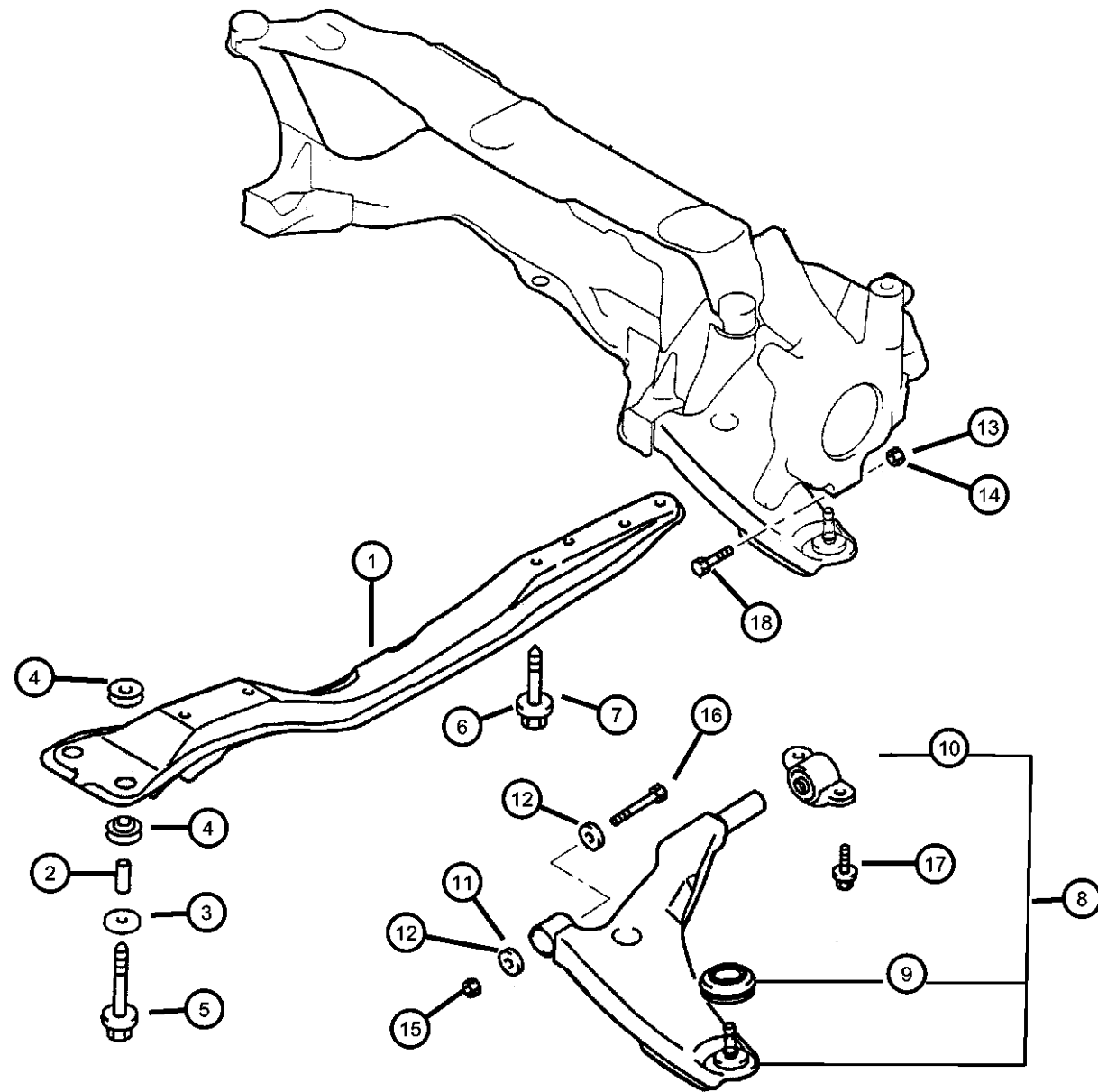
Group-Fig. No.

Front Suspension	
Front Suspension Arm and Related Parts	Fig. 2 - 110
Front Suspension Strut, Spring and Stabilizer	Fig. 2 - 120
Front Axle Drive Shafts	
Front Axle Drive Shaft - (Left)	Fig. 2 - 210
Front Axle Drive Shaft - 2.4L (Right).....	Fig. 2 - 215
Front Axle Drive Shaft - 3.0L (Right).....	Fig. 2 - 220



<div>002-100</div> <div>Front Suspension</div> <div></div>	<div>002-200</div> <div>Front Axle Drive Shafts</div> <div></div>		
---	--	--	--

Front Suspension Arm and Related Parts
Figure 2-110



ITEM	PART NUMBER	QTY	LINE	SERIES	BODY	ENGINE	TRANS	TRIM	DESCRIPTION
SALES CODE: [DD6]= 5-SPEED MANUAL [DG1]= 4-SPEED AUTOMATIC [EF7]=3.0L V6 SOHC 24V [EY7]=2.4L 4 CYL SOHC 16V									
1									CROSSMEMBER, Front Suspension
	MR272182	1	D		22	EF7	DD6, DG1		
		1	C		22	EF7	DD6, DG1		
	MR403010	1	D		22	EY7	DD6, DG1		
		1	C		22	EY7	DD6, DG1		
2									COLLAR, Front Axle Crossmember
	MB303651	2	D		22	EF7, EY7	DD6, DG1		
		2	C		22	EF7, EY7	DD6, DG1		
3									BUMPER, Jounce
	MB303652	2	D		22	EF7, EY7	DD6, DG1		
		2	C		22	EF7, EY7	DD6, DG1		
4									BUSHING, Front Axle Crossmember
	MR311113	4	D		22	EF7, EY7	DD6, DG1		
		4	C		22	EF7, EY7	DD6, DG1		
5									BOLT, Hex Flange Head, M12x90
	MB176061	2	D		22	EF7, EY7	DD6, DG1		
		2	C		22	EF7, EY7	DD6, DG1		
6									BOLT
	MR223467	2	D		22	EF7	DD6, DG1		
		2	C		22	EF7	DD6, DG1		
7									BOLT AND WASHER, Front Center Member Mounting, M10x25
	MU240023	2	D		22	EY7	DD6, DG1		
		2	C		22	EY7	DD6, DG1		
8									ARM, Control
	MR554375	1	D		22	EF7, EY7	DD6, DG1		Lower Left
		1	C		22	EF7, EY7	DD6, DG1		Lower Left
	MR554376	1	D		22	EF7, EY7	DD6, DG1		Lower Right
		1	C		22	EF7, EY7	DD6, DG1		Lower Right
9									COVER, Ball Joint
	MR369807	2	D		22	EF7, EY7	DD6, DG1		Lower

SEBRING/STRATUS (ST)

SERIES LINE
P = Sebring LXI D = Stratus, R/T
H = Stratus SE C = Sebring
S = Sebring LX,
Stratus R/T

BODY
22 = 2 Door FWD

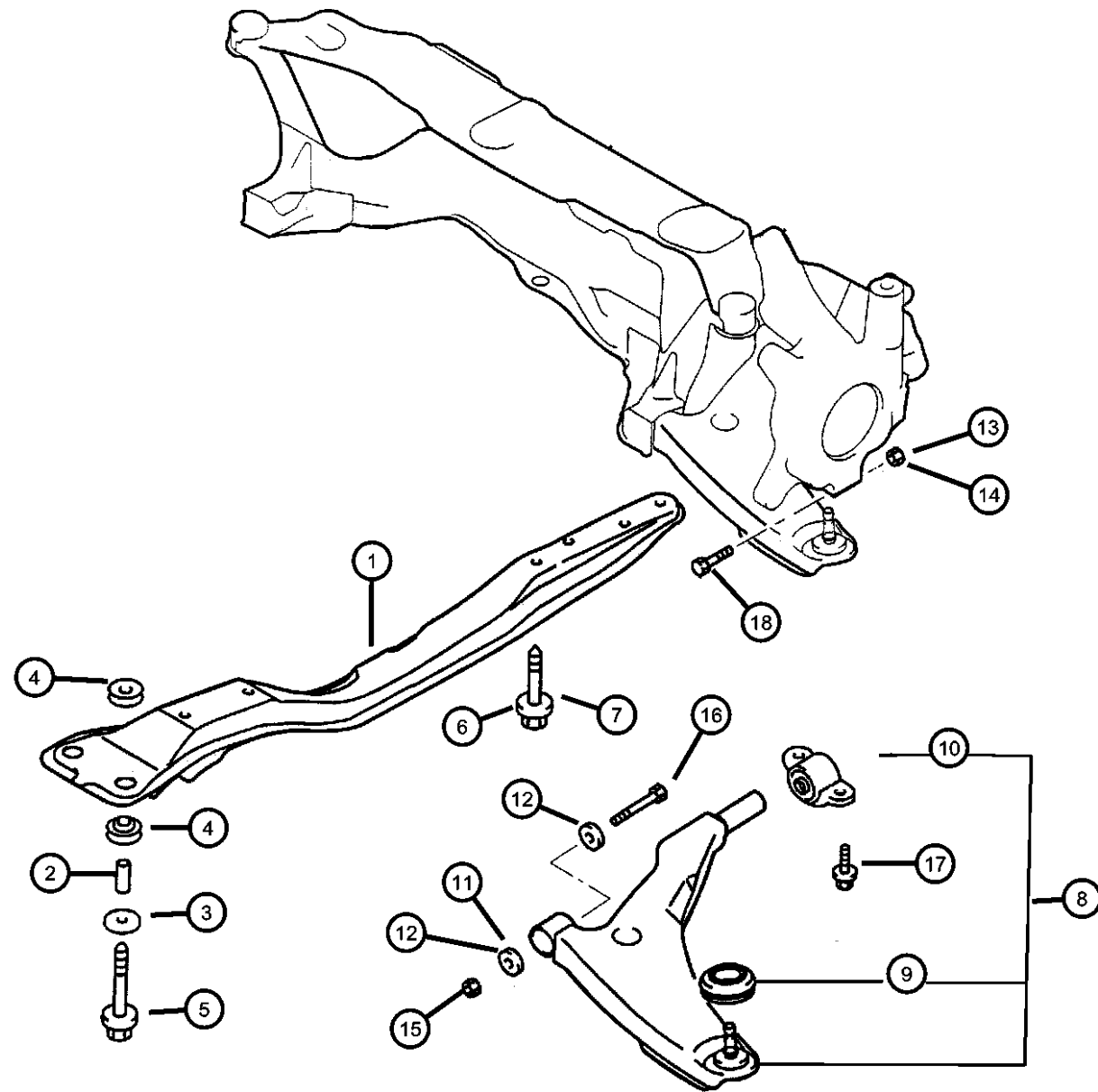
ENGINE
EF7 = Engine - 3.0L V6 SOHC 24V
EY7 = Engine - 2.4L 4 Cyl SOHC 16V

TRANSMISSION
DD6 = Transmission - 5-Speed Manual
DG1 = Transmission - 4-Speed Automatic

AR = use ase required - = Non illustrated part

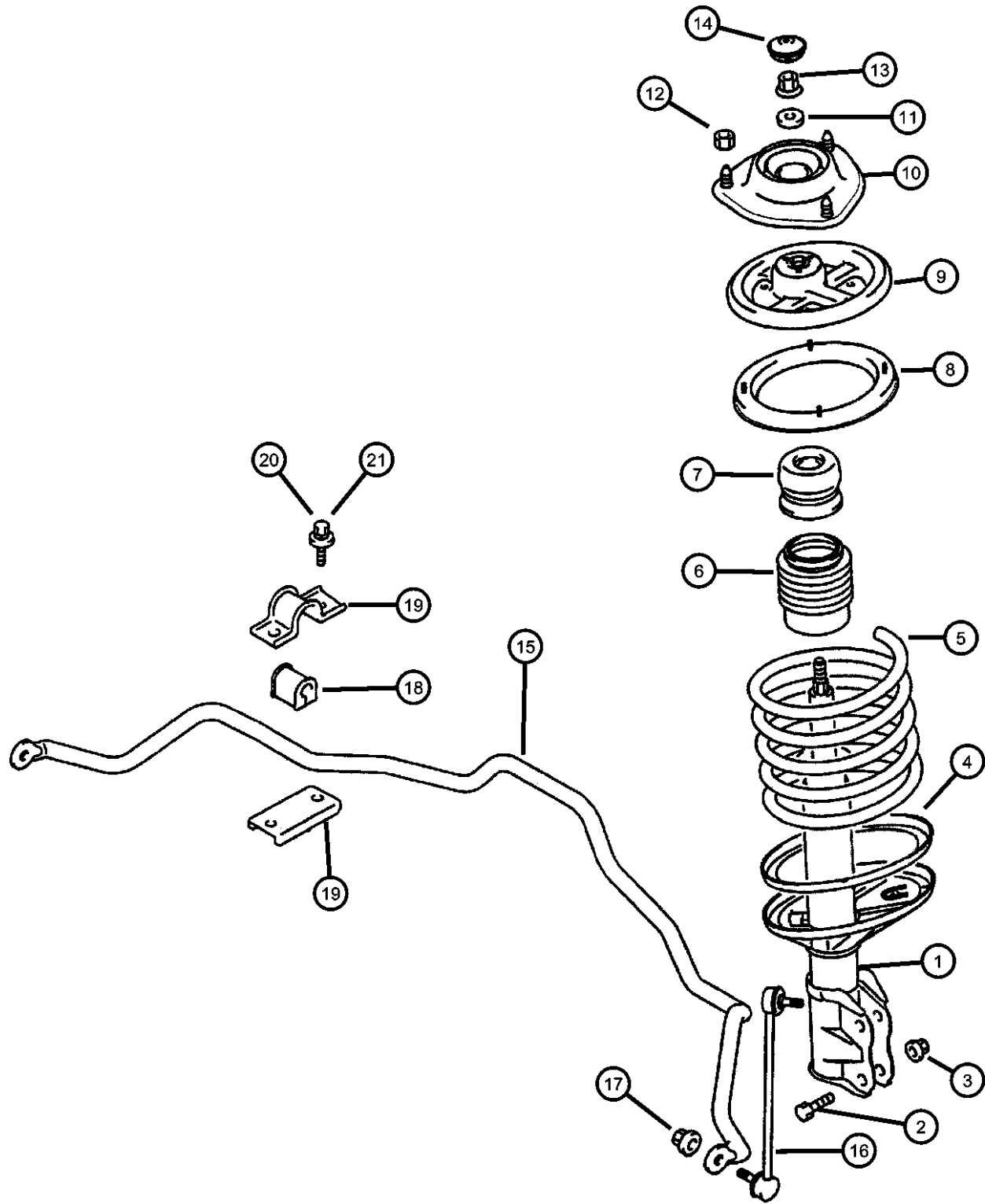
2003 ST

Front Suspension Arm and Related Parts
Figure 2-110



ITEM	PART NUMBER	QTY	LINE	SERIES	BODY	ENGINE	TRANS	TRIM	DESCRIPTION
10		2	C		22	EF7, EY7	DD6, DG1		Lower
									BUSHING, Control Arm
	MR554381	1	D		22	EF7, EY7	DD6, DG1		Lower Left
		1	C		22	EF7, EY7	DD6, DG1		Lower Left
	MR554382	1	D		22	EF7, EY7	DD6, DG1		Lower Right
11		1	C		22	EF7, EY7	DD6, DG1		Lower Right
									WASHER, Spring, M12
	MS450044	2	D		22	EY7	DD6, DG1		M12 Spring
12		2	C		22	EY7	DD6, DG1		M12 Spring
									WASHER, Plain
	MB910822	4	D		22	EF7	DD6, DG1		M12 Plain
		4	C		22	EF7	DD6, DG1		M12 Plain
13									NUT, Hex Flange, M12x1.75
	MB288463	2	D		22	EF7	DD6, DG1		
		2	C		22	EF7	DD6, DG1		
14									NUT, M12
	MU430003	2	D		22	EY7	DD6, DG1		
		2	C		22	EY7	DD6, DG1		
15									NUT, Hex Flange, M12x1.75
	MB288463	2	D		22	EF7, EY7	DD6, DG1		
		2	C		22	EF7, EY7	DD6, DG1		
16									BOLT, M12
	MB109178	2	D		22	EF7	DD6, DG1		Lower Control Arm
		2	C		22	EF7	DD6, DG1		Lower Control Arm
	MB242334	2	D		22	EY7	DD6, DG1		Lower Control Arm
		2	C		22	EY7	DD6, DG1		Lower Control Arm
17									BOLT
	MF140281	4	D		22	EF7, EY7	DD6, DG1		
		4	C		22	EF7, EY7	DD6, DG1		
18									BOLT
	MU140029	2	D		22	EF7, EY7	DD6, DG1		
		2	C		22	EF7, EY7	DD6, DG1		

Front Suspension Strut, Spring and Stabilizer
Figure 2-120



ITEM	PART NUMBER	QTY	LINE	SERIES	BODY	ENGINE	TRANS	TRIM	DESCRIPTION
------	-------------	-----	------	--------	------	--------	-------	------	-------------

SALES CODE:
[DD6]= 5-SPEED MANUAL
[DG1]= 4-SPEED AUTOMATIC
[EF7]=3.0L V6 SOHC 24V
[EY7]=2.4L 4 CYL SOHC 16V

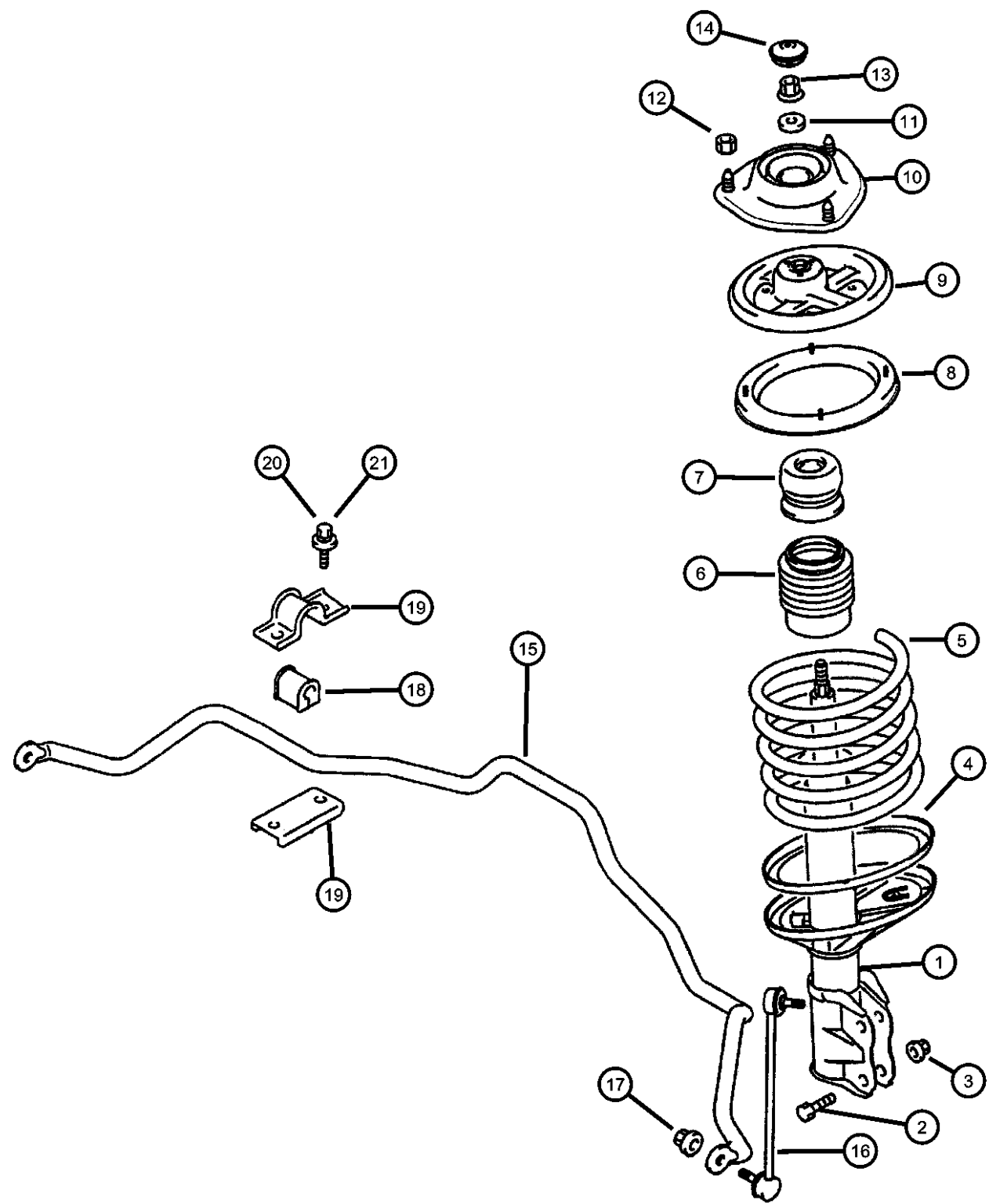
1									STRUT, Shock Absorber
	MR455121	1	D		22	EF7	DD6, DG1		Stratus SE, Left
		1	C		22	EF7	DD6, DG1		, Left
	MR455122	1	D		22	EF7	DD6, DG1		Stratus SE, Right
		1	C		22	EF7	DD6, DG1		Right
	MR510093	1	D		22	EF7	DD6, DG1		Stratus R/T, Left
	MR510094	1	D		22	EF7	DD6, DG1		Stratus R/T, Right
	MR594679	1	D		22	EY7	DD6, DG1		Left
		1	C		22	EY7	DD6, DG1		Left
	MR594680	1	D		22	EY7	DD6, DG1		Right
		1	C		22	EY7	DD6, DG1		Right
2									BOLT
	MR333558	4	D		22	EF7, EY7	DD6, DG1		16.0, Strut
		4	C		22	EF7, EY7	DD6, DG1		16.0, Strut
	MR333559	1	D		22	EF7, EY7	DD6, DG1		Optional 14.9, Strut
		1	C		22	EF7, EY7	DD6, DG1		Optional 14.9, Strut
	MR333560	1	D		22	EF7, EY7	DD6, DG1		Optional 14.1, Strut
		1	C		22	EF7, EY7	DD6, DG1		Optional 14.1, Strut
	MR333561	1	D		22	EF7, EY7	DD6, DG1		Optional 13.6, Strut
		1	C		22	EF7, EY7	DD6, DG1		Optional 13.6, Strut
3									NUT, Front Suspension
	MR333562	4	D		22	EF7, EY7	DD6, DG1		
		4	C		22	EF7, EY7	DD6, DG1		
4									PAD
	MB430939	2	D		22	EF7, EY7	DD6, DG1		Lower, Spring
		2	C		22	EF7, EY7	DD6, DG1		Lower, Spring
5									SPRING, Front Coil
	MR455125	2	D		22	EY7	DD6		Red/Pink
		2	C		22	EY7	DD6		Red/Pink
	MR455126	2	D		22	EY7	DG1		Red/Yellow
		2	C		22	EY7	DG1		Red/Yellow

SEBRING/STRATUS (ST)		BODY		ENGINE		TRANSMISSION	
SERIES	LINE						
P = Sebring LXI	D = Stratus, R/T	22 = 2 Door FWD		EF7 = Engine - 3.0L V6 SOHC 24V		DD6 = Transmission - 5-Speed Manual	
H = Stratus SE	C = Sebring			EY7 = Engine - 2.4L 4 Cyl SOHC 16V		DG1 = Transmission - 4-Speed Automatic	
S = Sebring LX, Stratus R/T							

AR = use ase required - = Non illustrated part

2003 ST

Front Suspension Strut, Spring and Stabilizer
Figure 2-120



ITEM	PART NUMBER	QTY	LINE	SERIES	BODY	ENGINE	TRANS	TRIM	DESCRIPTION
6	MR455127	2	D		22	EF7	DD6, DG1		Red/Blue
		2	C		22	EF7	DD6, DG1		Red/Blue
	MR455128	2	D		22	EF7	DG1		Red/Green
		2	C		22	EF7	DG1		Red/Green
									COVER, Suspension Strut
	MB349346	2	D		22	EF7, EY7	DD6, DG1		
		2	C		22	EF7, EY7	DD6, DG1		
									DAMPER, Strut
	MB349347	2	D		22	EF7, EY7	DD6, DG1		
		2	C		22	EF7, EY7	DD6, DG1		
									PAD
	MR316365	2	D		22	EF7, EY7	DD6, DG1		Upper, Spring
		2	C		22	EF7, EY7	DD6, DG1		Upper, Spring
									SEAT, Coilover Shock
	MR455746	2	D		22	EF7, EY7	DD6, DG1		Upper
10		2	C		22	EF7, EY7	DD6, DG1		Upper
									ISOLATOR
	MR297465	2	D		22	EF7, EY7	DD6, DG1		Strut
		2	C		22	EF7, EY7	DD6, DG1		Strut
									WASHER, Flat, M12.5
	MA150669	2	D		22	EF7, EY7	DD6, DG1		
		2	C		22	EF7, EY7	DD6, DG1		
									NUT, Flange, M10
	MF434105	6	D		22	EF7, EY7	DD6, DG1		
		6	C		22	EF7, EY7	DD6, DG1		
									NUT, Front Suspension
	MS440003	2	D		22	EF7, EY7	DD6, DG1		
		2	C		22	EF7, EY7	DD6, DG1		
									COVER, Suspension Strut
	MR316338	2	D		22	EF7, EY7	DD6, DG1		
15		2	C		22	EF7, EY7	DD6, DG1		
									BAR, Front Sway
	MR333616	1	D		22	EY7	DD6, DG1		
		1	C		22	EY7	DD6, DG1		

SEBRING/STRATUS (ST)

SERIES

LINE

P = Sebring LXI

D = Stratus, R/T

H = Stratus SE

C = Sebring

S = Sebring LX, Stratus R/T

BODY

22 = 2 Door FWD

ENGINE

EF7 = Engine - 3.0L V6 SOHC 24V

EY7 = Engine - 2.4L 4 Cyl SOHC 16V

TRANSMISSION

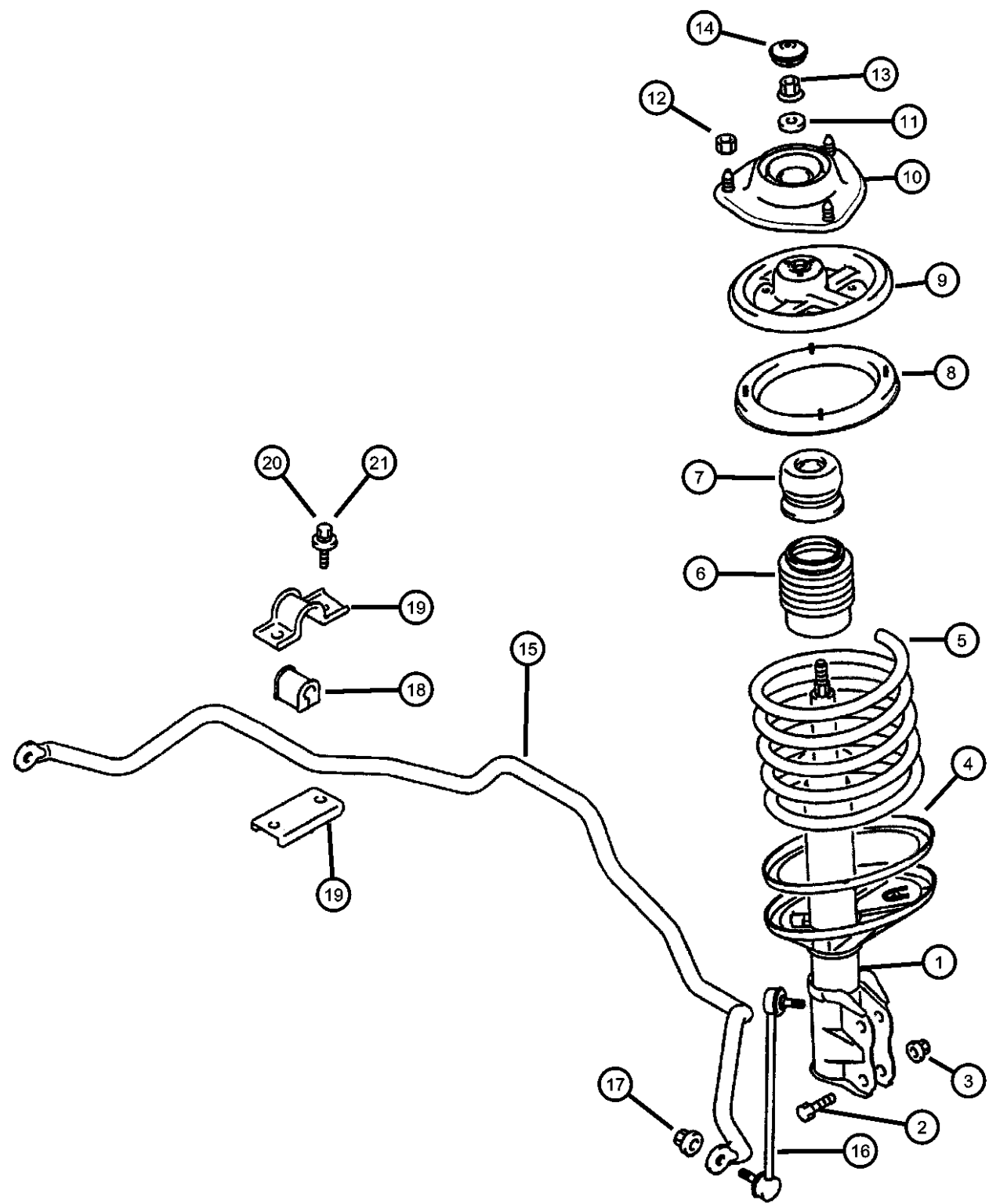
DD6 = Transmission - 5-Speed Manual

DG1 = Transmission - 4-Speed Automatic

AR = use ase required - = Non illustrated part

2003 ST

Front Suspension Strut, Spring and Stabilizer
Figure 2-120



ITEM	PART NUMBER	QTY	LINE	SERIES	BODY	ENGINE	TRANS	TRIM	DESCRIPTION
16	MR333618	1	D		22	EF7	DD6, DG1		LINK, Sway Eliminator Left
		1	C		22	EF7	DD6, DG1		
	MR297333	1	D		22	EF7, EY7	DD6, DG1		
		1	C		22	EF7, EY7	DD6, DG1		
17	MR333763	1	D		22	EF7, EY7	DD6, DG1		Right Right NUT Stabilizer Bar
		1	C		22	EF7, EY7	DD6, DG1		
	MS440504	4	D		22	EF7, EY7	DD6, DG1		
		4	C		22	EF7, EY7	DD6, DG1		
18	MR589815	2	D		22	EY7	DD6, DG1		BUSHING, Stabilizer Bar
		2	C		22	EY7	DD6, DG1		
	MR589817	2	D		22	EF7	DD6, DG1		
		2	C		22	EF7	DD6, DG1		
19	MR297473	2	D		22	EF7	DD6, DG1		BRACKET, Stabilizer Bar
		2	C		22	EF7	DD6, DG1		
	MR316945	1	D		22	EY7	DD6, DG1		
		1	C		22	EY7	DD6, DG1		
20	MR316946	1	D		22	EY7	DD6, DG1		Left Left Right Right BOLT, Hex Flange Head, M10x22 Stabilizer Bar
		1	C		22	EY7	DD6, DG1		
	MF140259	4	D		22	EF7	DD6, DG1		
		4	C		22	EF7	DD6, DG1		
21	MF241279	4	D		22	EY7	DD6, DG1		BOLT AND WASHER, M10x18 Stabilizer Bar Stabilizer Bar
		4	C		22	EY7	DD6, DG1		

SEBRING/STRATUS (ST)

SERIES

LINE

P = Sebring LXI

D = Stratus, R/T

H = Stratus SE

C = Sebring

S = Sebring LX, Stratus R/T

BODY

22 = 2 Door FWD

ENGINE

EF7 = Engine - 3.0L V6 SOHC 24V

EY7 = Engine - 2.4L 4 Cyl SOHC 16V

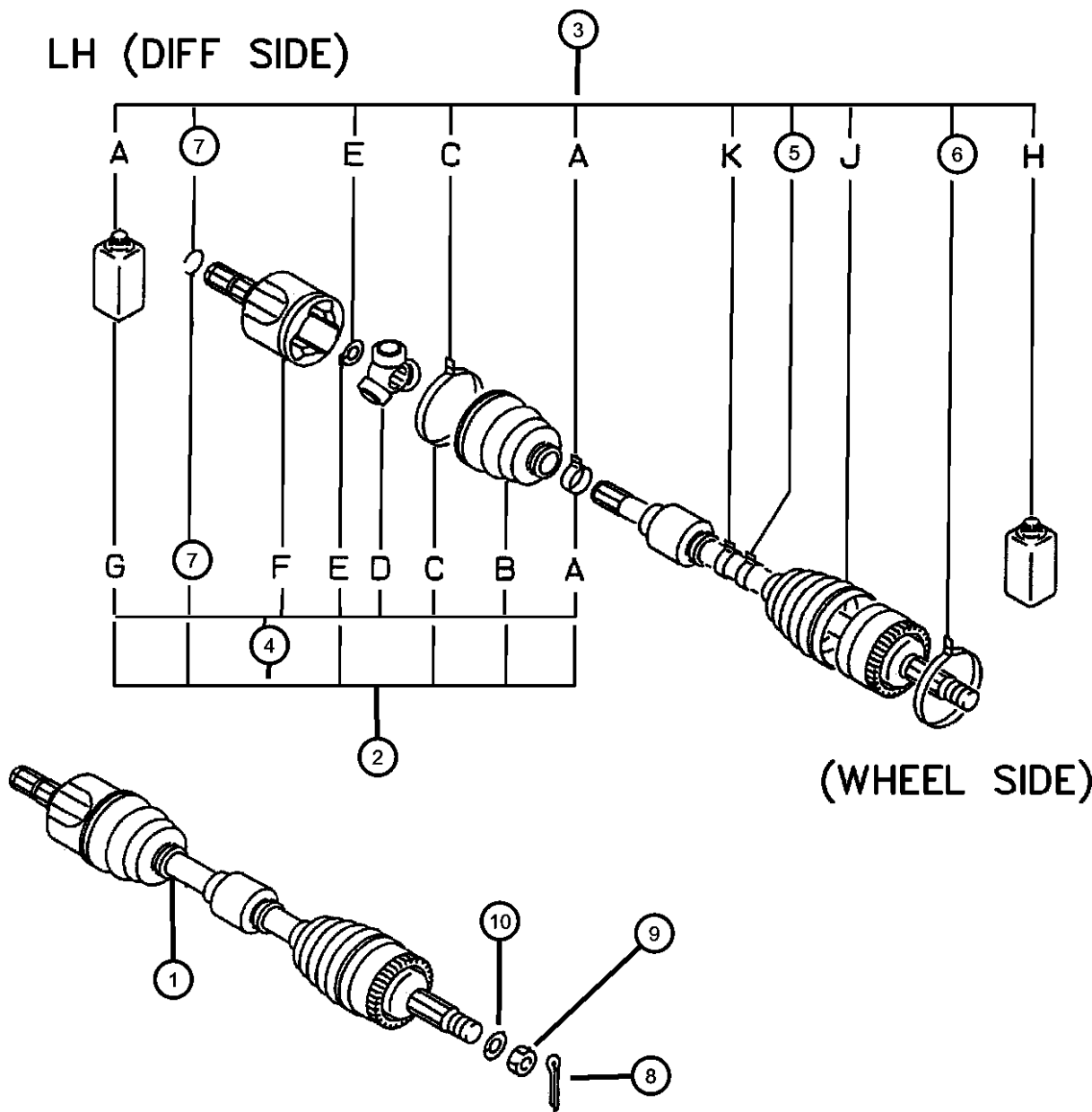
TRANSMISSION

DD6 = Transmission - 5-Speed Manual

DG1 = Transmission - 4-Speed Automatic

AR = use ase required - = Non illustrated part

Front Axle Drive Shaft - (Left)
Figure 2-210



KEY MARK	PARTS NAME	KEY MARK	PARTS NAME
A	BAND, BOOT	F	TJ ASSY
B	BOOT (TJ)	G	GREASE PACKAGE
C	BAND, BOOT	H	GREASE PACKAGE
D	SPIDER ASSY	J	BOOT (BJ)
E	SNAP RING	K	BAND, DAMPER

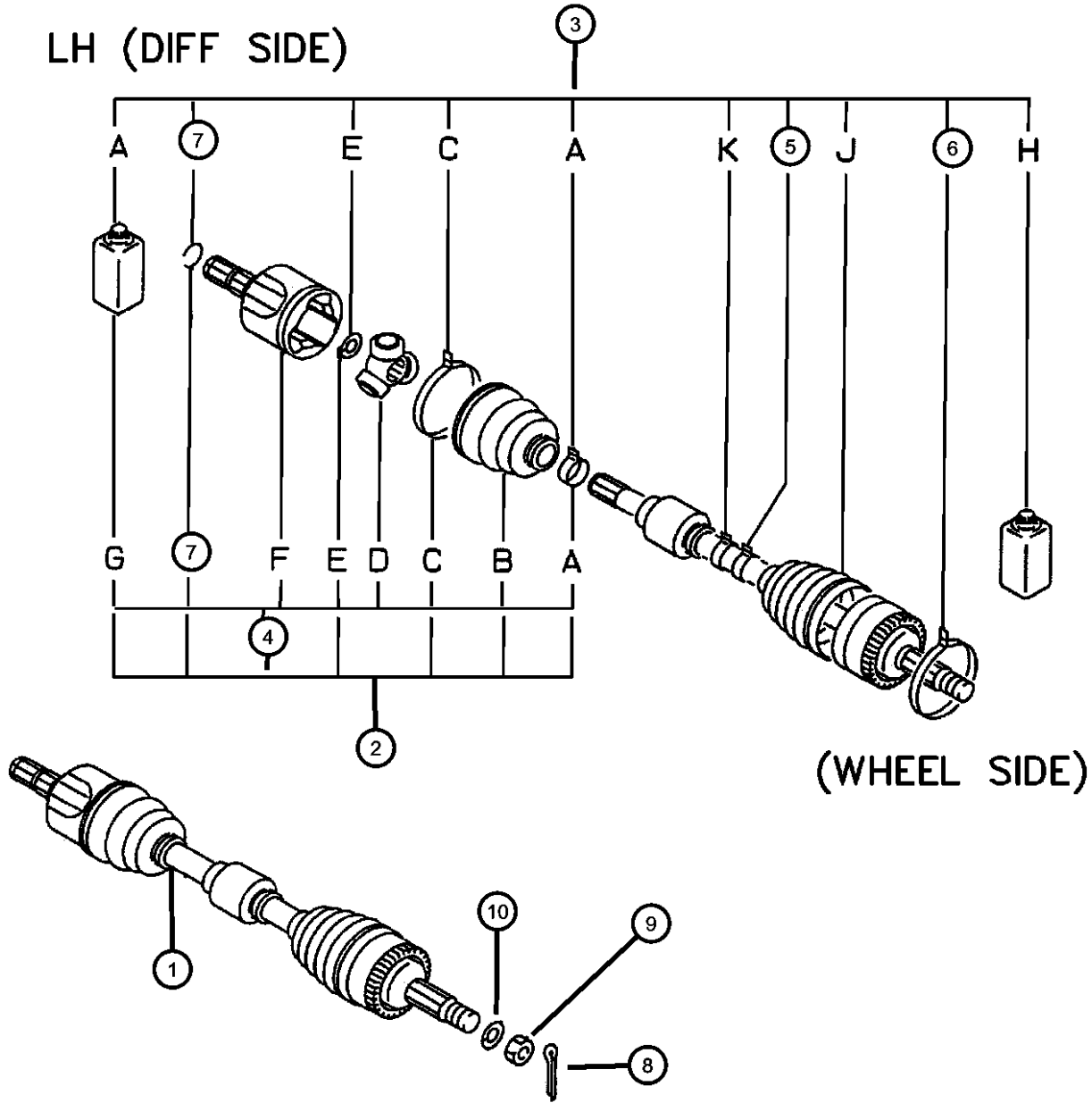
NOTE: ABOVE PARTS WITH KEY MARKS MUST BE SUPPLIED IN KIT.

ITEM	PART NUMBER	QTY	LINE	SERIES	BODY	ENGINE	TRANS	TRIM	DESCRIPTION
SALES CODE: [DD6] = 5-SPEED MANUAL [DG1] = 4-SPEED AUTOMATIC [EF7] = 3.0L V6 SOHC 24V [EY7] = 2.4L 4 CYL SOHC 16V									
1	MR357809	1	D		22	EY7	DG1		SHAFT, Front Axle
		1	C		22	EY7	DG1		
	MR357811	1	C		22	EY7	DG1		With ABS
	MR357813	1	D		22	EF7	DD6, DG1		
		1	C		22	EF7	DD6, DG1		
	MR357815	1	D		22	EF7	DD6, DG1		With ABS
		1	C		22	EF7	DD6, DG1		With ABS
	MR410041	1	D		22	EY7	DD6		
		1	C		22	EY7	DD6		
	MR410043	1	D		22	EY7	DD6		With ABS
2	MR446048	1	D		22	EY7	DD6, DG1		BOOT KIT, Inner CV Joint
		1	C		22	EY7	DD6, DG1		
	MR446049	1	D		22	EF7	DD6, DG1		
		1	C		22	EF7	DD6, DG1		
3	MR446051	1	D		22	EY7	DG1		BOOT KIT, Outer CV Joint
		1	C		22	EY7	DG1		
	MR446052	1	D		22	EF7	DD6, DG1		
		1	C		22	EF7	DD6, DG1		
4	MR470021	1	D		22	EY7	DD6, DG1		KIT
		1	C		22	EY7	DD6, DG1		Joint
	MR470023	1	D		22	EF7	DD6, DG1		Joint
		1	C		22	EF7	DD6, DG1		Joint
5	MR453024	2	D		22	EY7	DG1		CLAMP, CV Joint Boot
		2	C		22	EY7	DG1		
	MR453026	2	D		22	EF7	DD6, DG1		
		2	C		22	EF7	DD6, DG1		

SEBRING/STRATUS (ST)		BODY		ENGINE		TRANSMISSION	
SERIES	LINE						
P = Sebring LXI	D = Stratus, R/T	22 = 2 Door FWD		EF7 = Engine - 3.0L V6 SOHC 24V		DD6 = Transmission - 5-Speed Manual	
H = Stratus SE	C = Sebring			EY7 = Engine - 2.4L 4 Cyl SOHC 16V		DG1 = Transmission - 4-Speed Automatic	
S = Sebring LX, Stratus R/T							

AR = use ase required - = Non illustrated part

Front Axle Drive Shaft - (Left)
Figure 2-210



ITEM	PART NUMBER	QTY	LINE	SERIES	BODY	ENGINE	TRANS	TRIM	DESCRIPTION
6	MR453023	2	D		22	EY7	DG1		CLAMP, CV Joint Boot
		2	C		22	EY7	DG1		
	MR453025	2	D		22	EF7	DD6, DG1		
		2	C		22	EF7	DD6, DG1		
7	MB620144	1	D		22	EY7	DD6, DG1		CLIP, CV Joint
		1	C		22	EY7	DD6, DG1		
8	MF472087	2	D		22	EF7, EY7	DD6, DG1		PIN, Cotter, 4x40
		2	C		22	EF7, EY7	DD6, DG1		
9	MB109029	2	D		22	EF7, EY7	DD6, DG1		NUT
		2	C		22	EF7, EY7	DD6, DG1		
10	MB109025	2	D		22	EF7, EY7	DD6, DG1		WASHER, Lock, M22.4
		2	C		22	EF7, EY7	DD6, DG1		

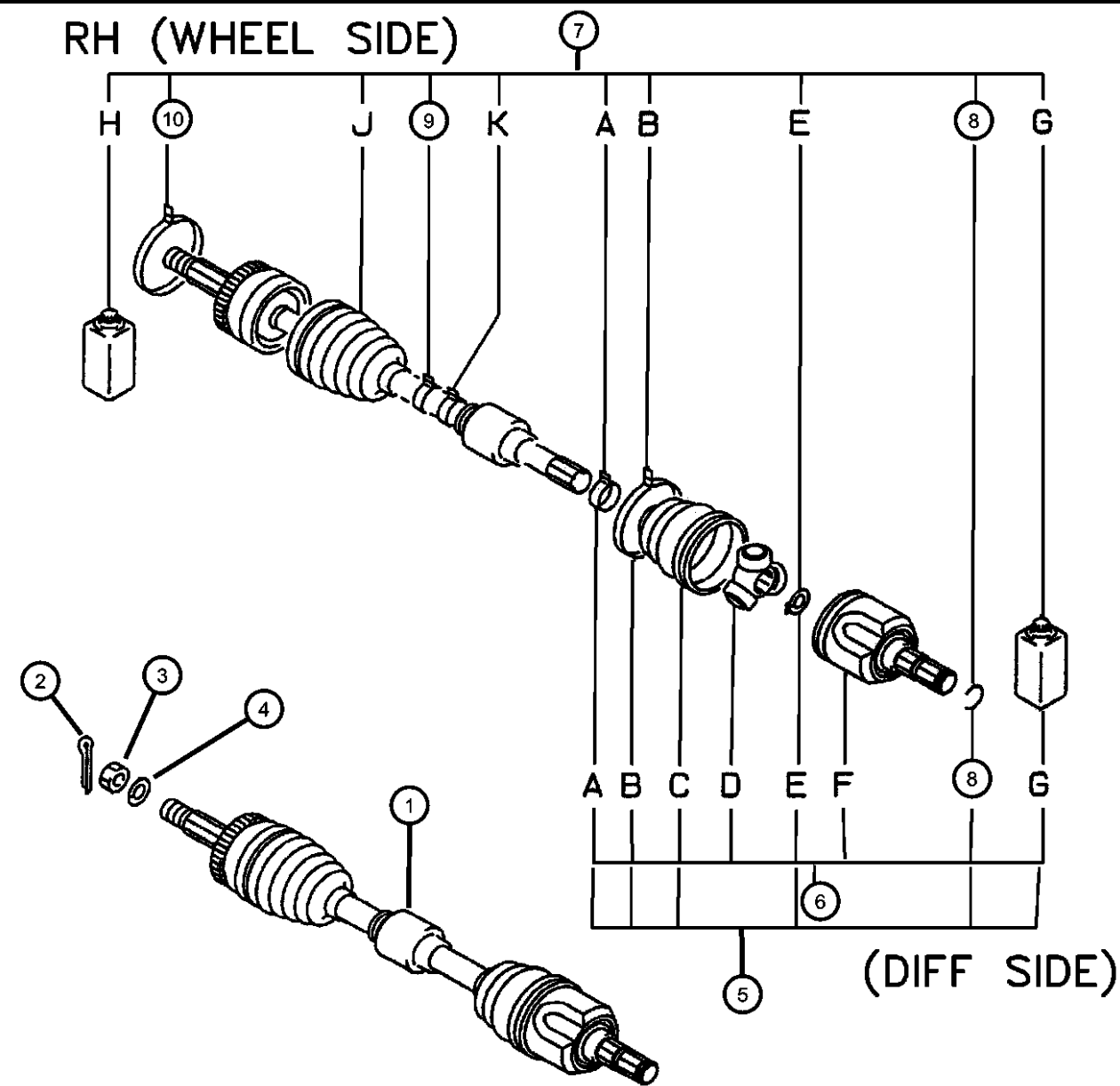
KEY MARK	PARTS NAME	KEY MARK	PARTS NAME
A	BAND, BOOT	F	TJ ASSY
B	BOOT (TJ)	G	GREASE PACKAGE
C	BAND, BOOT	H	GREASE PACKAGE
D	SPIDER ASSY	J	BOOT (BJ)
E	SNAP RING	K	BAND, DAMPER

NOTE: ABOVE PARTS WITH KEY MARKS MUST BE SUPPLIED IN KIT.

SEBRING/STRATUS (ST)		BODY		ENGINE	TRANSMISSION
SERIES	LINE				
P = Sebring LXI	D = Stratus, R/T	22 = 2 Door FWD		EF7 = Engine - 3.0L V6 SOHC 24V	DD6 = Transmission - 5-Speed Manual
H = Stratus SE	C = Sebring			EY7 = Engine - 2.4L 4 Cyl SOHC 16V	DG1 = Transmission - 4-Speed Automatic
S = Sebring LX, Stratus R/T					

AR = use ase required - = Non illustrated part

Front Axle Drive Shaft - 2.4L (Right)
Figure 2-215



KEY MARK	PARTS NAME	KEY MARK	PARTS NAME
A	BAND, BOOT	F	TJ ASSY
B	BAND, BOOT	G	GREASE PACKAGE
C	BOOT (TJ)	H	GREASE PACKAGE
D	SPIDER ASSY	J	BOOT (BJ)
E	SNAP RING	K	BAND, DAMPER

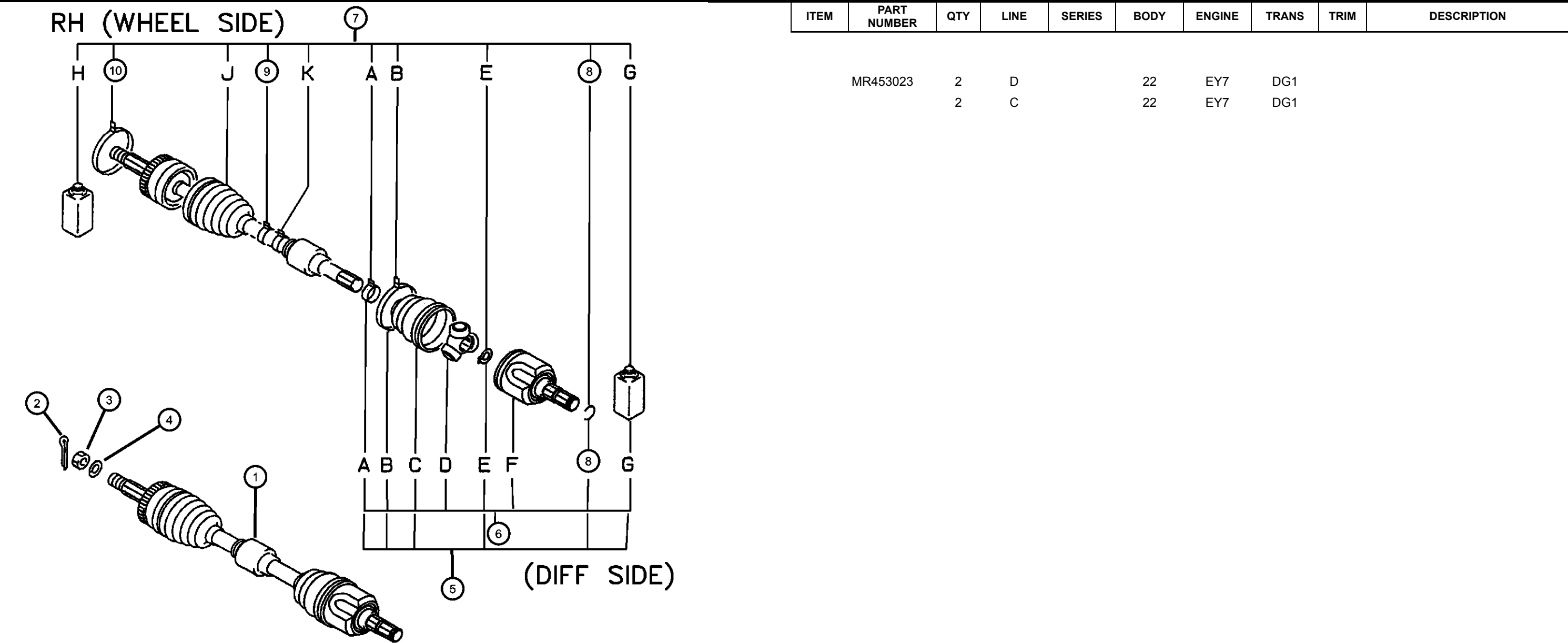
NOTE: ABOVE PARTS WITH KEY MARKS MUST BE SUPPLIED IN KIT.

ITEM	PART NUMBER	QTY	LINE	SERIES	BODY	ENGINE	TRANS	TRIM	DESCRIPTION
SALES CODE: [DD6] = 5-SPEED MANUAL [DG1] = 4-SPEED AUTOMATIC [EY7] = 2.4L 4 CYL SOHC 16V									
1	MR196738	1	D		22	EY7	DG1		SHAFT, Front Axle
		1	C		22	EY7	DG1		
	MR196740	1	C		22	EY7	DG1		With ABS
	MR410042	1	D		22	EY7	DD6		
		1	C		22	EY7	DD6		
	MR410044	1	D		22	EY7	DD6		With ABS
2									PIN, Cotter, 4x40
	MF472087	2	D		22	EF7, EY7	DD6, DG1		
		2	C		22	EF7, EY7	DD6, DG1		
3									NUT
	MB109029	2	D		22	EF7, EY7	DD6, DG1		
		2	C		22	EF7, EY7	DD6, DG1		
4									WASHER, Lock, M22.4
	MB109025	2	D		22	EF7, EY7	DD6, DG1		
		2	C		22	EF7, EY7	DD6, DG1		
5									BOOT KIT, Inner CV Joint
	MR446048	1	D		22	EY7	DD6, DG1		
		1	C		22	EY7	DD6, DG1		
6									KIT
	MR470021	1	D		22	EY7	DD6, DG1		
		1	C		22	EY7	DD6, DG1		
7									BOOT KIT, Outer CV Joint
	MR446051	1	D		22	EY7	DG1		
		1	C		22	EY7	DG1		
8									CLIP, CV Joint
	MB620144	1	D		22	EY7	DD6, DG1		
		1	C		22	EY7	DD6, DG1		
9									CLAMP, CV Joint Boot
	MR453024	2	D		22	EY7	DG1		
		2	C		22	EY7	DG1		
10									CLAMP, CV Joint Boot

SEBRING/STRATUS (ST)		BODY		ENGINE	TRANSMISSION
SERIES	LINE				
P = Sebring LXI	D = Stratus, R/T	22 = 2 Door FWD		EF7 = Engine - 3.0L V6 SOHC 24V	DD6 = Transmission - 5-Speed Manual
H = Stratus SE	C = Sebring			EY7 = Engine - 2.4L 4 Cyl SOHC 16V	DG1 = Transmission - 4-Speed Automatic
S = Sebring LX, Stratus R/T					

AR = use ase required - = Non illustrated part

Front Axle Drive Shaft - 2.4L (Right)
Figure 2-215



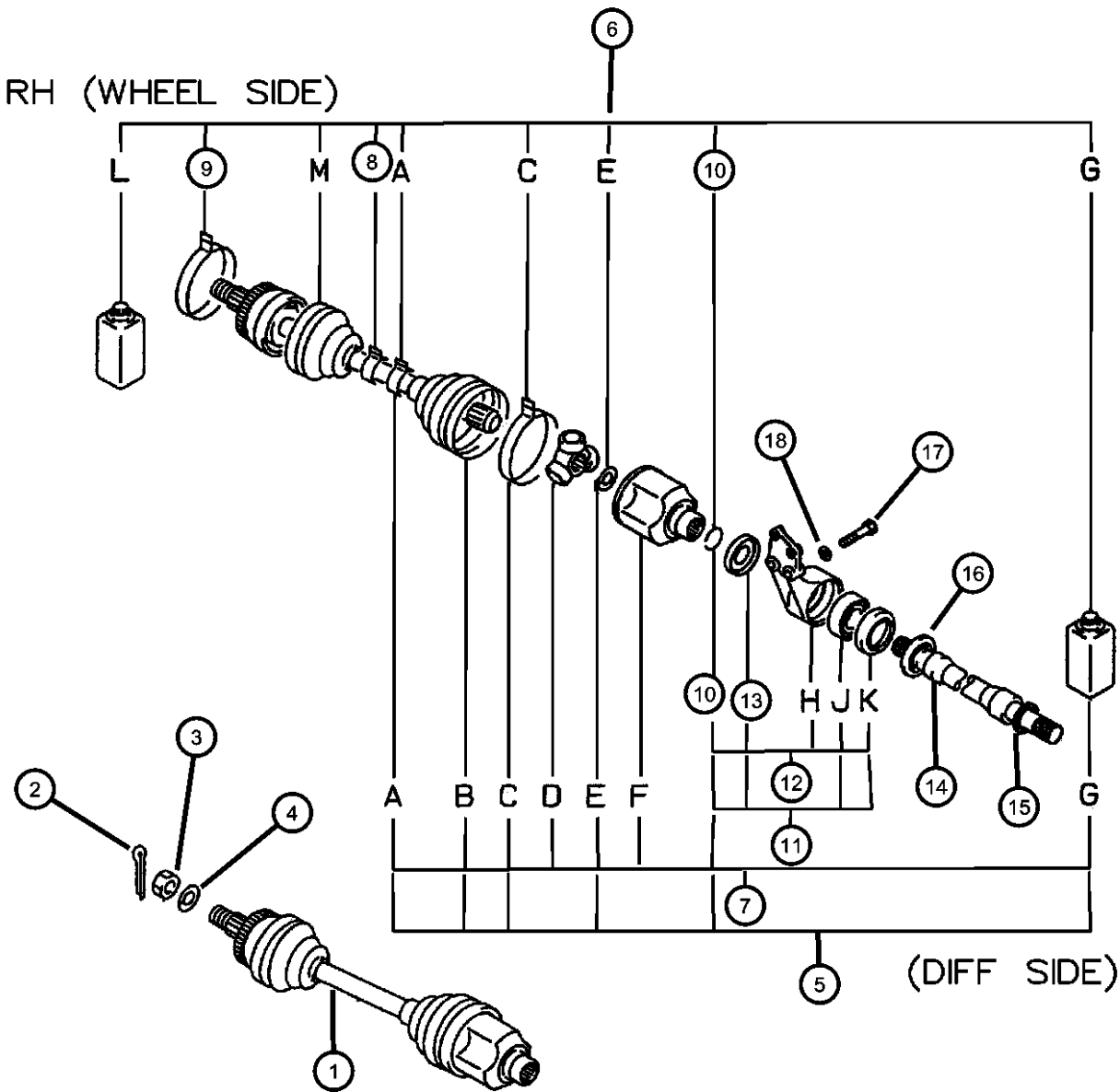
KEY MARK	PARTS NAME	KEY MARK	PARTS NAME
A	BAND, BOOT	F	TJ ASSY
B	BAND, BOOT	G	GREASE PACKAGE
C	BOOT (TJ)	H	GREASE PACKAGE
D	SPIDER ASSY	J	BOOT (BJ)
E	SNAP RING	K	BAND, DAMPER

NOTE: ABOVE PARTS WITH KEY MARKS MUST BE SUPPLIED IN KIT.

SEBRING/STRATUS (ST)		BODY	ENGINE	TRANSMISSION
SERIES	LINE			
P = Sebring LXI	D = Stratus, R/T	22 = 2 Door FWD	EF7 = Engine - 3.0L V6 SOHC 24V	DD6 = Transmission - 5-Speed Manual
H = Stratus SE	C = Sebring		EY7 = Engine - 2.4L 4 Cyl SOHC 16V	DG1 = Transmission - 4-Speed Automatic
S = Sebring LX, Stratus R/T				

AR = use ase required - = Non illustrated part

Front Axle Drive Shaft - 3.0L (Right)
Figure 2-220



ITEM	PART NUMBER	QTY	LINE	SERIES	BODY	ENGINE	TRANS	TRIM	DESCRIPTION
SALES CODE: [EF7]=3.0L V6 SOHC 24V [DD6]= 5-SPEED MANUAL [DG1]= 4-SPEED AUTOMATIC									
1	MR196764	1	D		22	EF7	DD6, DG1		SHAFT, Front Axle
		1	C		22	EF7	DD6, DG1		
	MR196766	1	D		22	EF7	DD6, DG1		With ABS
		1	C		22	EF7	DD6, DG1		With ABS
2	MF472087	2	D		22	EF7, EY7	DD6, DG1		PIN, Cotter, 4x40
		2	C		22	EF7, EY7	DD6, DG1		
3	MB109029	2	D		22	EF7, EY7	DD6, DG1		NUT
		2	C		22	EF7, EY7	DD6, DG1		M22
4	MB109025	2	D		22	EF7, EY7	DD6, DG1		WASHER, Lock, M22.4
		2	C		22	EF7, EY7	DD6, DG1		
5	MR446049	1	D		22	EF7	DD6, DG1		BOOT KIT, Inner CV Joint
		1	C		22	EF7	DD6, DG1		
6	MR446052	1	D		22	EF7	DD6, DG1		BOOT KIT, Outer CV Joint
		1	C		22	EF7	DD6, DG1		
7	MR470022	1	D		22	EF7	DD6, DG1		KIT
		1	C		22	EF7	DD6, DG1		
8	MR453026	2	D		22	EF7	DD6, DG1		CLAMP, CV Joint Boot
		2	C		22	EF7	DD6, DG1		
9	MR453025	2	D		22	EF7	DD6, DG1		CLAMP, CV Joint Boot
		2	C		22	EF7	DD6, DG1		
10	MB526340	1	D		22	EF7	DD6, DG1		CLIP, CV Joint
		1	C		22	EF7	DD6, DG1		

KEY MARK	PARTS NAME	KEY MARK	PARTS NAME
A	BAND, BOOT	G	GREASE PACKAGE
B	BOOT (TJ)	H	BRACKET, SHAFT
C	BAND, BOOT	J	BEARING
D	SPIDER ASSY	K	SEAL, DUST
E	SNAP RING	L	GREASE PACKAGE
F	TJ ASSY	M	BOOT (BJ)

NOTE: ABOVE PARTS WITH KEY MARKS MUST BE SUPPLIED IN KIT.

SEBRING/STRATUS (ST)		BODY		ENGINE		TRANSMISSION	
SERIES	LINE						
P = Sebring LXI	D = Stratus, R/T	22 = 2 Door FWD		EF7 = Engine - 3.0L V6 SOHC 24V		DD6 = Transmission - 5-Speed Manual	
H = Stratus SE	C = Sebring			EY7 = Engine - 2.4L 4 Cyl SOHC 16V		DG1 = Transmission - 4-Speed Automatic	
S = Sebring LX, Stratus R/T							

AR = use ase required - = Non illustrated part

Figure 2-220



(DIFF SIDE)

KEY MARK

NOTE: ABOVE PARTS WITH KEY MARKS MUST BE SUPPLIED IN KIT.

SEBRING/STRATUS (ST)

SERIES

P = Sebring LXI D = Stratus, R/T
H = Stratus SE C = Sebring

S = Sebring LX,
Stratus R/T

BODY

22 = 2 Door FWD

ENGINE

EF7 = Engine - 3.0L V6 SOHC DD6 = Transmission - 5-Speed Manual
24V DG1 = Transmission - 4-Speed

EY7 = Engine - 2.4L 4 Cyl
SOHC 16V

TRANSMISSION

C DD6 = Transmission - 5-Speed Manual
DG1 = Transmission - 4-Speed

Automatic

AR = use ase required - = Non illustrated part

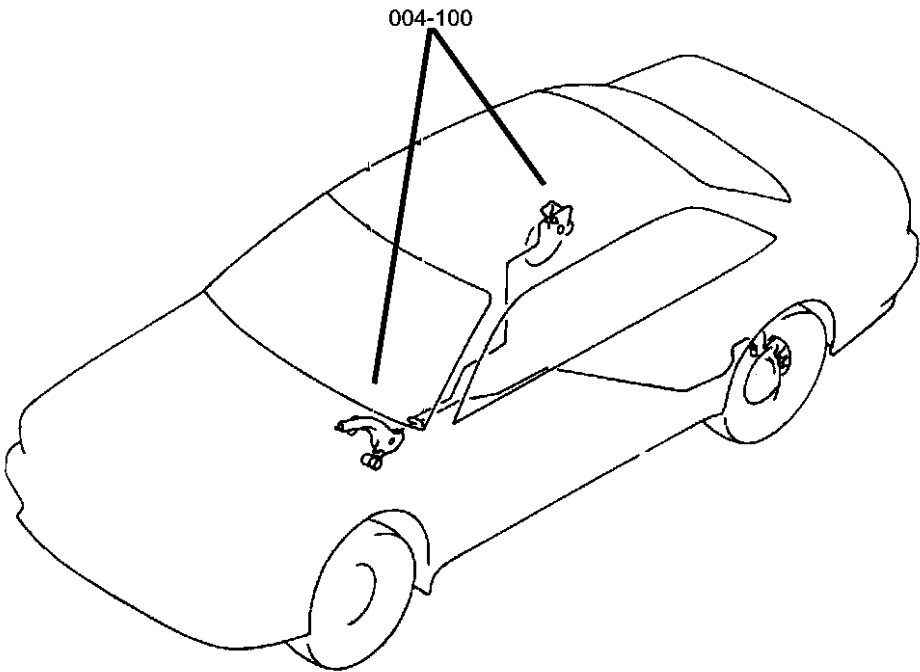
2003 ST

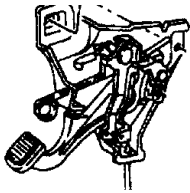
Group - 4

Parking Brake

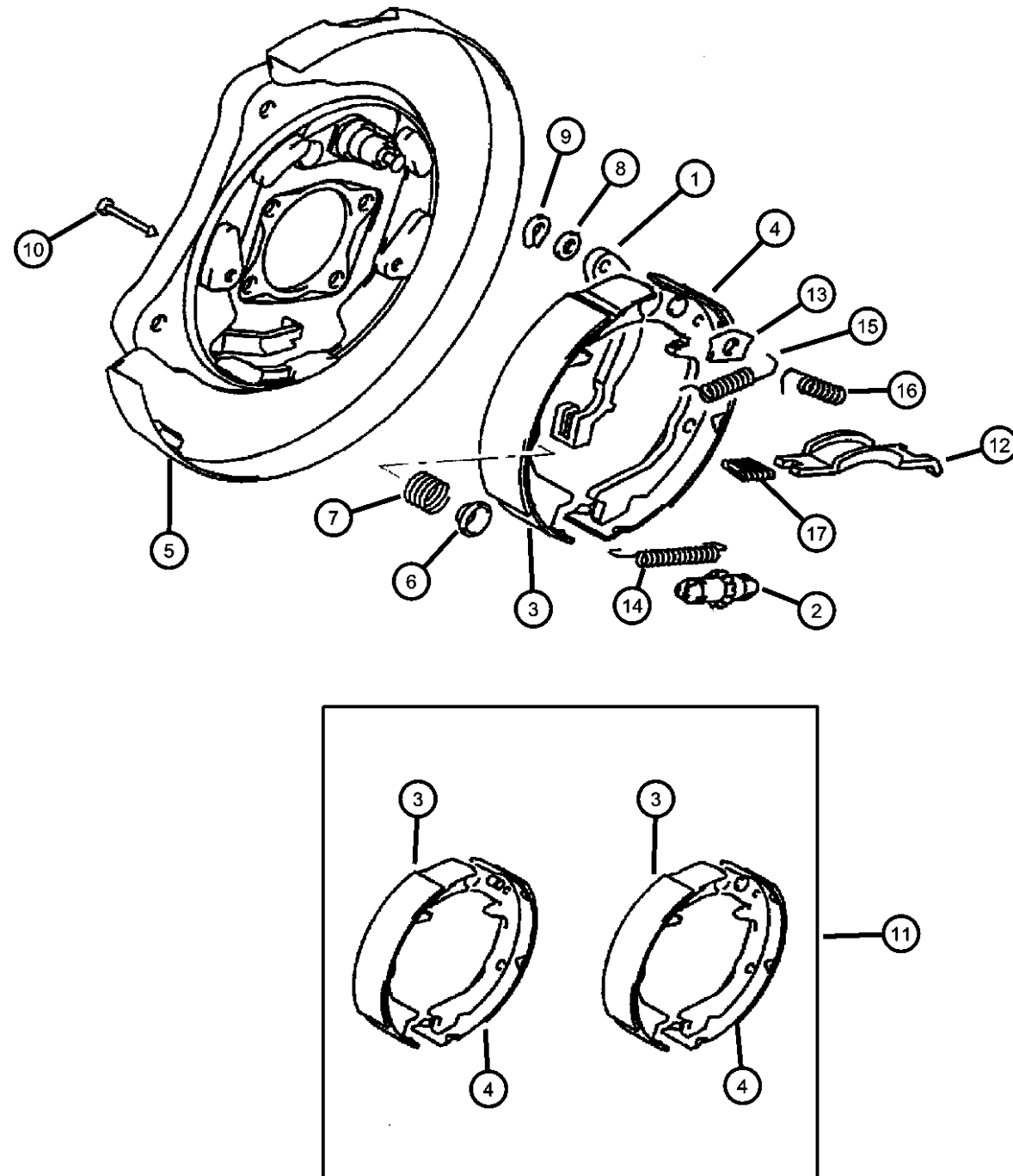
Group - 4 Parking Brake

Illustration Title	Group-Fig. No.
Parking Brake Lever and Cables	
Parking Brake, with Disc Brakes	Fig. 4 - 105
Parking Brake Lever and Cables.....	Fig. 4 - 110



<div>004-100</div> <div>Parking Brake Lever and Cables</div> <div></div>			
---	--	--	--

Parking Brake, with Disc Brakes
Figure 4-105



ITEM	PART NUMBER	QTY	LINE	SERIES	BODY	ENGINE	TRANS	TRIM	DESCRIPTION
1									LEVER, Park Brake
	MB950203	1	D		22				3.0L Engine, Left
		1	C		22				3.0L Engine, Left
	MB950204	1	D		22				3.0L Engine, Right
		1	C		22				3.0L Engine, Right
	MR128631	1	D		22				2.4L Engine, Left
		1	C		22				2.4L Engine, Left
	MR128632	1	D		22				2.4L Engine, Right
		1	C		22				2.4L Engine, Right
2									ADJUSTER, Brake Shoe
	MB407847	1	D		22				2.4L Engine, Left
		1	C		22				2.4L Engine, Left
	MB407848	1	D		22				2.4L Engine, Right
		1	C		22				2.4L Engine, Right
	MB520459	1	D		22				3.0L Engine, Right & Left
3		1	C		22				3.0L Engine, Right & Left
									SHOE AND LINING, Rear Brake
	MB668906	1	D		22				3.0L Engine, Right & Left, Primary
		1	C		22				3.0L Engine, Right & Left, Primary
	MR128627	1	D		22				2.4L Engine, Right & Left, Primary
		1	C		22				2.4L Engine, Right & Left, Primary
4									SHOE AND LINING, Rear Brake
	MB950205	1	D		22				3.0L Engine, Left, Secondary
	BHKH173570								Mopar V-Line Alternative Part All In One Drum Combi Kits
		1	C		22				3.0L Engine, Left, Secondary
	BHKH173570								Mopar V-Line Alternative Part All In One Drum Combi Kits
	MB950206	1	D		22				3.0L Engine, Right, Secondary
		1	C		22				3.0L Engine, Right, Secondary
	MR128625	1	D		22				2.4L Engine, Left, Secondary
		1	C		22				2.4L Engine, Left, Secondary
	MR128626	1	D		22				2.4L Engine, Right, Secondary
5		1	C		22				2.4L Engine, Right, Secondary
									PLATE, Brake Backing

SEBRING/STRATUS (ST)

SERIES LINE
P = Sebring LXI D = Stratus, R/T
H = Stratus SE C = Sebring
S = Sebring LX, Stratus R/T

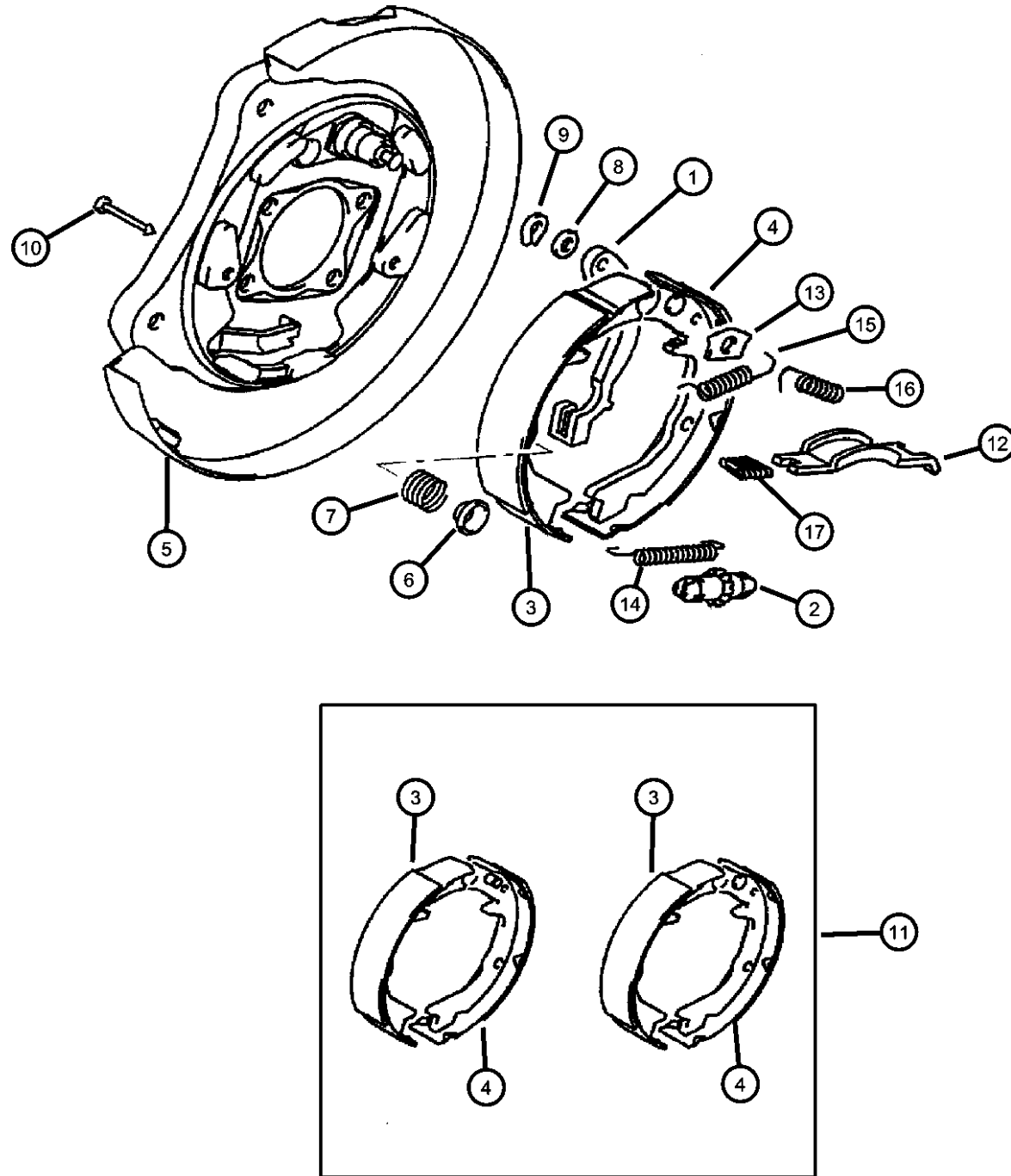
BODY
22 = 2 Door FWD

ENGINE TRANSMISSION
EF7 = Engine - 3.0L V6 SOHC 24V DD6 = Transmission - 5-Speed Manual
EY7 = Engine - 2.4L 4 Cyl SOHC 16V DG1 = Transmission - 4-Speed Automatic

AR = use ase required - = Non illustrated part

2003 ST

Parking Brake, with Disc Brakes
Figure 4-105



ITEM	PART NUMBER	QTY	LINE	SERIES	BODY	ENGINE	TRANS	TRIM	DESCRIPTION
	MB950207	1	D		22				3.0L Engine, Left
		1	C		22				3.0L Engine, Left
	MB950208	1	D		22				3.0L Engine, Right
		1	C		22				3.0L Engine, Right
	MR128622	1	D		22				2.4L Engine, Left
		1	C		22				2.4L Engine, Left
	MR128623	1	D		22				2.4L Engine, Right
		1	C		22				2.4L Engine, Right
6									CUP, Brake Hold Down Spring
	MB857302	4	D		22				3.0L Engine
		4	C		22				3.0L Engine
	MR128634	8	D		22				2.4L Engine
		8	C		22				2.4L Engine
7									SPRING, Brake Shoe Hold Down
	MB520470	4	D		22				3.0L Engine
		4	C		22				3.0L Engine
	MR128635	4	D		22				2.4L Engine
		4	C		22				2.4L Engine
8									WASHER, Wave, M8.4
	MA151647	2	D		22				
		2	C		22				
9									RETAINER, Brake Chamber
	MA151648	2	D		22				3.0L Engine
		2	C		22				3.0L Engine
	MR205170	2	D		22				2.4L Engine
		2	C		22				2.4L Engine
10									PIN, Brake Shoe Hold Down
	MB520471	4	D		22				3.0L Engine
		4	C		22				3.0L Engine
	MR128633	4	D		22				2.4L Engine
		4	C		22				2.4L Engine
11									SHOE KIT, Brake
	MB950211	1	D		22				3.0L Engine, Park Brake
	BHK17357								Mopar V-Line Alternative Part All In One Drum Combi Kits

SEBRING/STRATUS (ST)

SERIES LINE
P = Sebring LXI D = Stratus, R/T
H = Stratus SE C = Sebring
S = Sebring LX, Stratus R/T

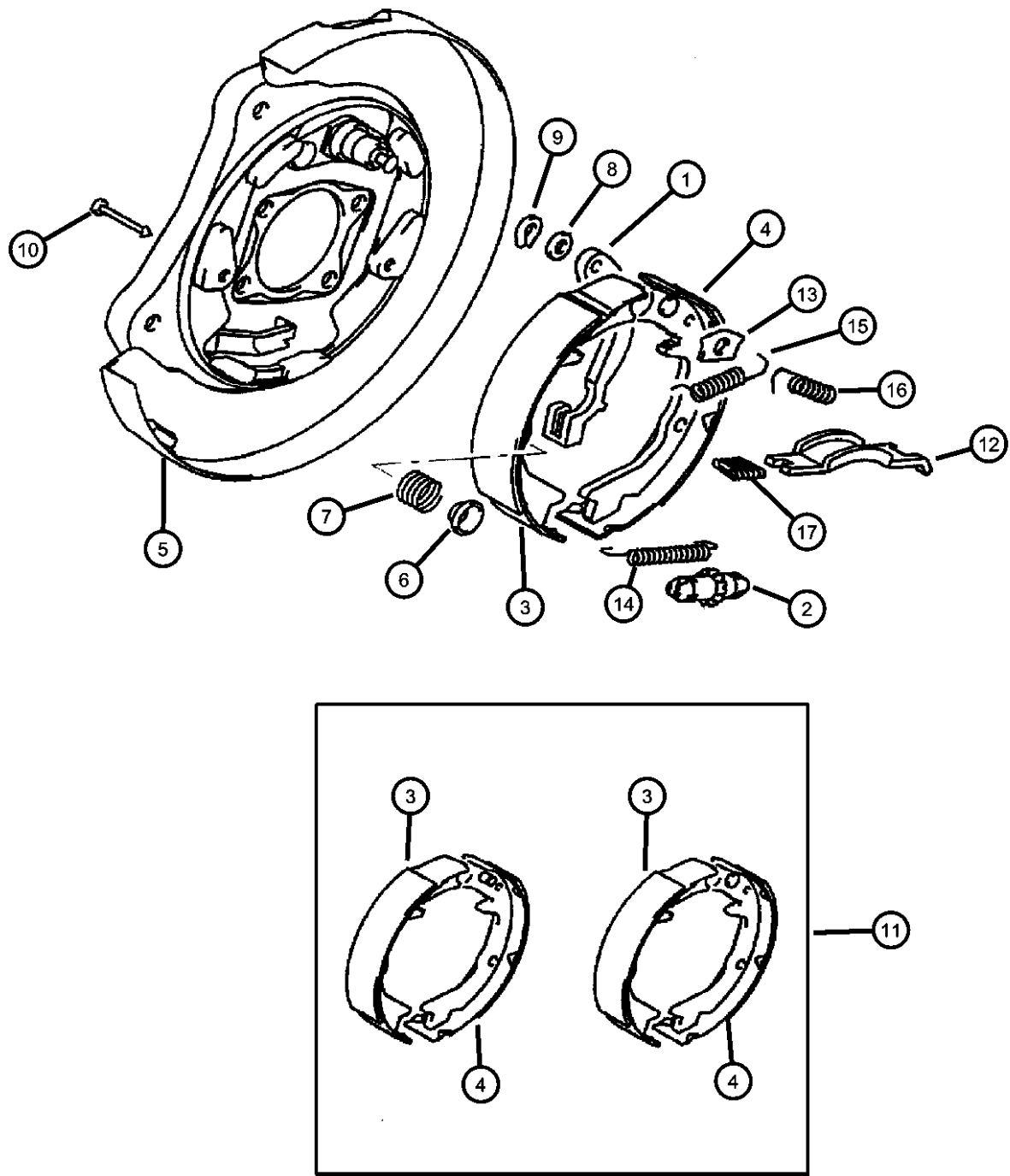
BODY
22 = 2 Door FWD

ENGINE TRANSMISSION
EF7 = Engine - 3.0L V6 SOHC 24V DD6 = Transmission - 5-Speed Manual
EY7 = Engine - 2.4L 4 Cyl SOHC 16V DG1 = Transmission - 4-Speed Automatic

AR = use ase required - = Non illustrated part

2003 ST

Parking Brake, with Disc Brakes
Figure 4-105

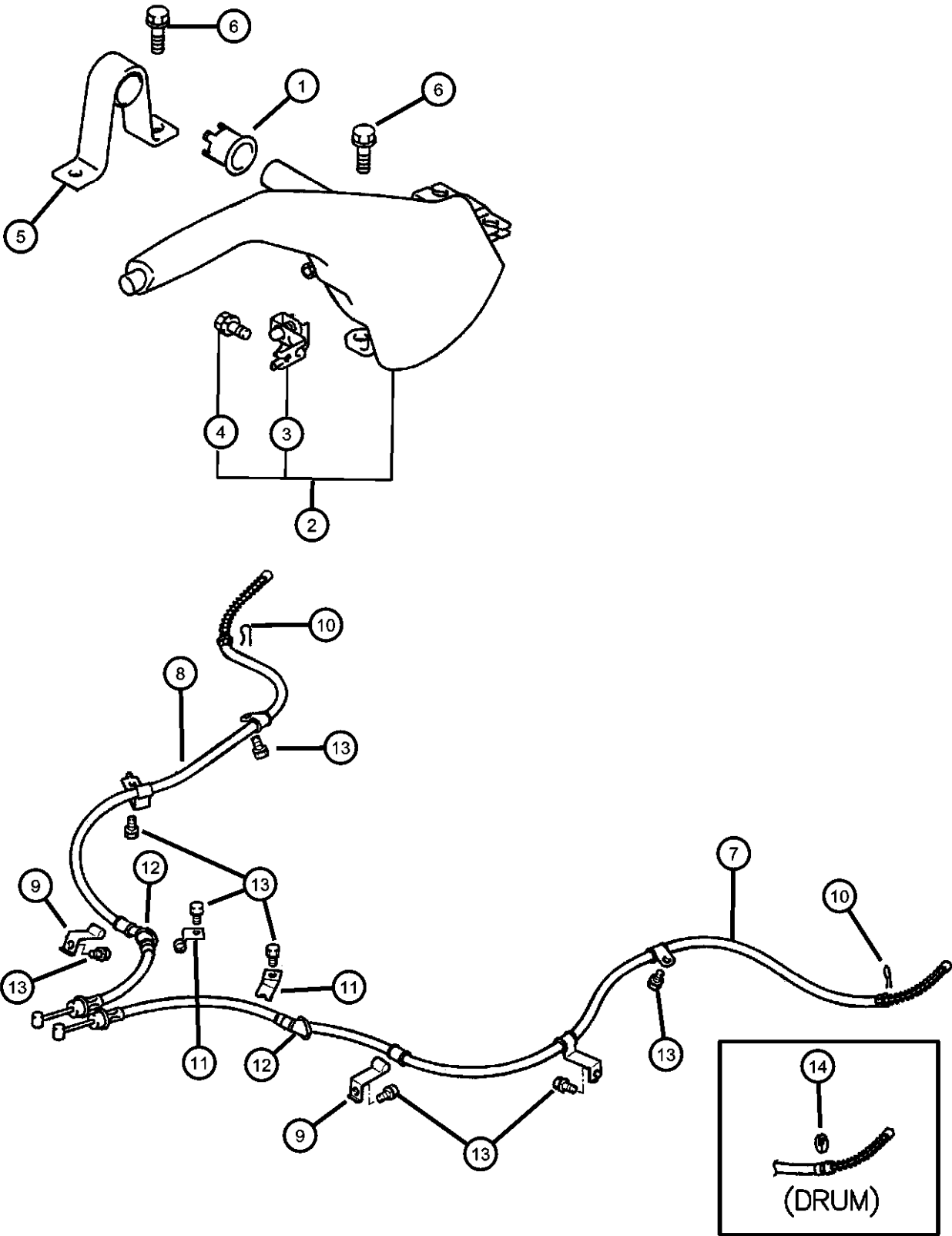


ITEM	PART NUMBER	QTY	LINE	SERIES	BODY	ENGINE	TRANS	TRIM	DESCRIPTION
	BHK17357	1	C		22				3.0L Engine, Park Brake
	MR128640	1	D		22				Mopar V-Line Alternative Part All In One Drum Combi Kits
	V2013640								2.4L Engine, Park Brake
	BHK17357								Mopar V-Line Alternative Part
	V2013640	1	C		22				Mopar V-Line Alternative Part All In One Drum Combi Kits
	BHK17357								2.4L Engine, Park Brake
	V2013640								Mopar V-Line Alternative Part
	BHK17357								Mopar V-Line Alternative Part All In One Drum Combi Kits
12	MB858934	1	D		22				STRUT, Parking Brake Lever
	MB858934	1	C		22				3.0L Engine, Left
	MB858935	1	D		22				3.0L Engine, Left
	MB858935	1	C		22				3.0L Engine, Right
	MB858935	1	C		22				3.0L Engine, Right
13	MB520472	2	D		22				PLATE, Brake Shoe Guide
	MB520472	2	C		22				3.0L Engine
14	MB928874	2	D		22				SPRING, Brake Auto Adjuster Lever
	MB928874	2	C		22				3.0L Engine
15	MB857298	2	D		22				SPRING, Brake Shoe Return
	MB857298	2	C		22				3.0L Engine
16	MB857299	2	D		22				SPRING, Brake Shoe Return
	MB857299	2	C		22				3.0L Engine
17	MB520465	2	D		22				SPRING
	MB520465	2	C		22				3.0L Engine

SEBRING/STRATUS (ST)		BODY		ENGINE	TRANSMISSION
SERIES	LINE				
P = Sebring LXI	D = Stratus, R/T	22 = 2 Door FWD		EF7 = Engine - 3.0L V6 SOHC 24V	DD6 = Transmission - 5-Speed Manual
H = Stratus SE	C = Sebring			EY7 = Engine - 2.4L 4 Cyl SOHC 16V	DG1 = Transmission - 4-Speed Automatic
S = Sebring LX, Stratus R/T					

AR = use ase required - = Non illustrated part

Parking Brake Lever and Cables
Figure 4-110

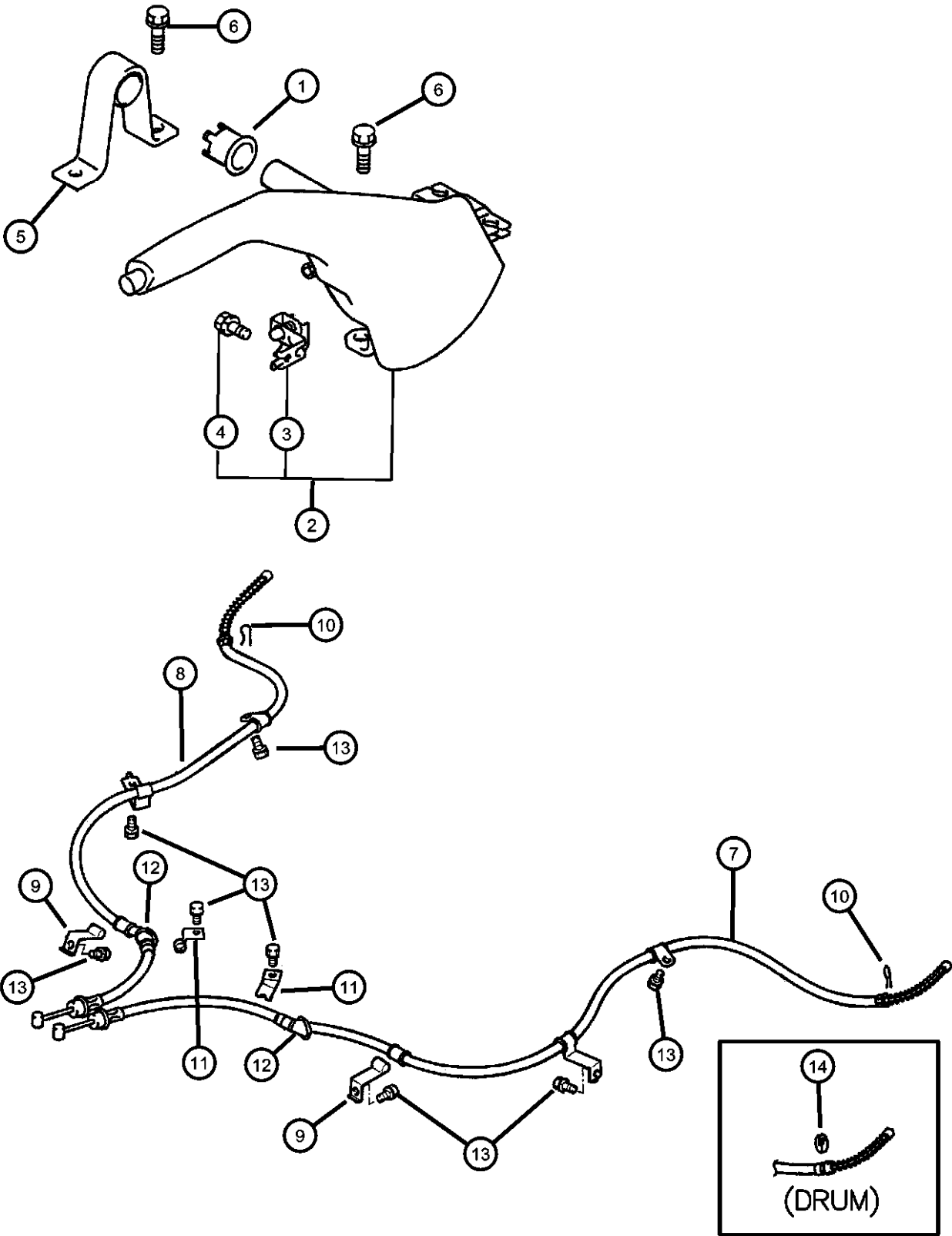


ITEM	PART NUMBER	QTY	LINE	SERIES	BODY	ENGINE	TRANS	TRIM	DESCRIPTION
1	MB140139	1	D		22				BUSHING, Parking Brake Lever
		1	C		22				
2	MR641132	1	D		22				LEVER, Park Brake
		1	C		22				Brown
		1	D		22				Black
		1	C		22				Black
3	MR449321	1	D		22				SWITCH, Parking Brake
		1	C		22				
4	MF240001	1	D		22				BOLT AND WASHER, Parking
		1	C		22				Brake Switch Mounting, M5x10
5	MB857802	1	D		22				STAY, Parking Brake Lever
		1	C		22				
6	MF240053	4	D		22				BOLT
		4	C		22				M8x20
7	MR449511	1	D		22				CABLE, Parking Brake
		1	C		22				2.4L Engine, Left
		1	D		22				2.4L Engine, Left
		1	C		22				3.0L Engine, Left
8	MR449512	1	D		22				3.0L Engine, Left
		1	C		22				CABLE, Parking Brake
		1	D		22				2.4L Engine, Right
		1	C		22				2.4L Engine, Right
9	MB857981	2	D		22				3.0L Engine, Right
		2	C		22				3.0L Engine, Right
10	MB520849	2	D		22				CLIP, Parking Brake Cable
		2	D		22				3.0L Engine

SEBRING/STRATUS (ST)		BODY		ENGINE		TRANSMISSION	
SERIES	LINE						
P = Sebring LXI	D = Stratus, R/T	22 = 2 Door FWD		EF7 = Engine - 3.0L V6 SOHC 24V		DD6 = Transmission - 5-Speed Manual	
H = Stratus SE	C = Sebring			EY7 = Engine - 2.4L 4 Cyl SOHC 16V		DG1 = Transmission - 4-Speed Automatic	
S = Sebring LX, Stratus R/T							

AR = use ase required - = Non illustrated part

Parking Brake Lever and Cables
Figure 4-110



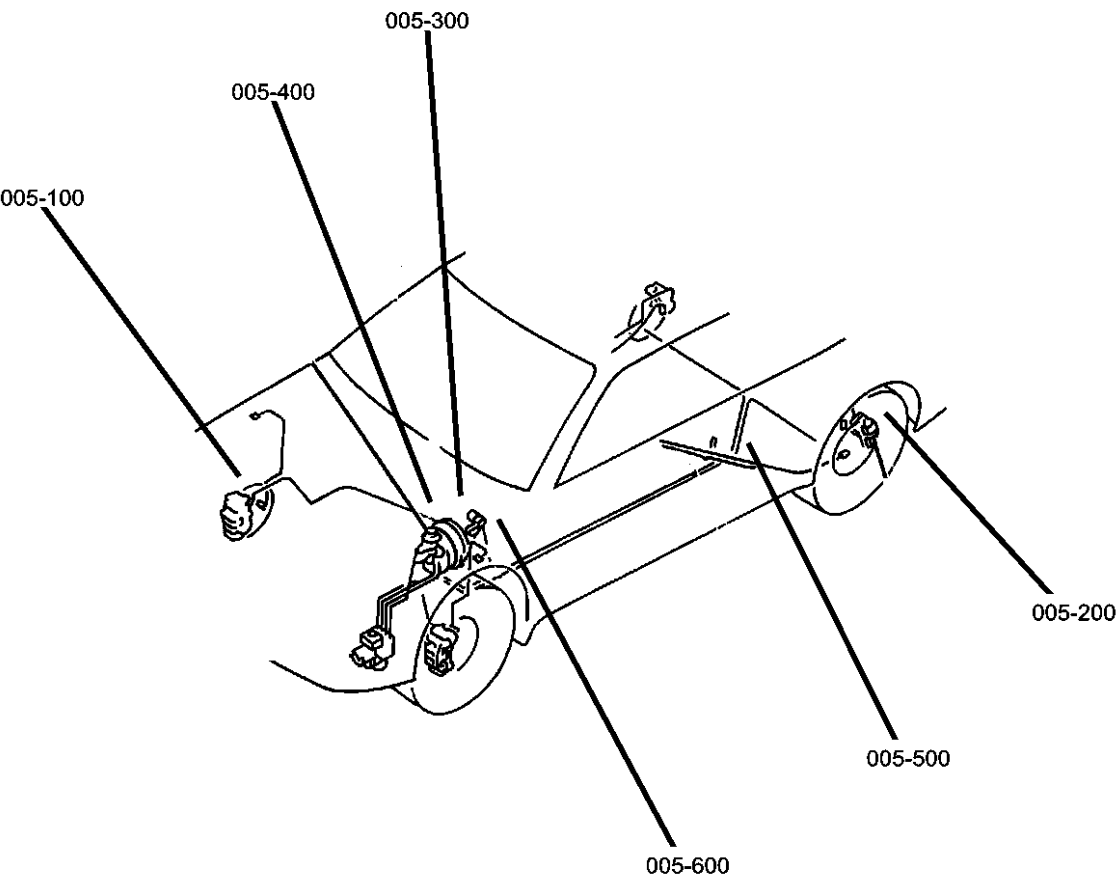
ITEM	PART NUMBER	QTY	LINE	SERIES	BODY	ENGINE	TRANS	TRIM	DESCRIPTION
11	MR493144	2	C		22				3.0L Engine CLAMP, Parking Brake Cable
		2	D		22				
12	MB520365	2	C		22				GROMMET, Parking Brake Cable
		2	D		22				
13	MS240085	8	C		22				
		8	D		22				BOLT AND WASHER, M8x20 M8x20
14	MF522406	2	C		22				SNAP RING, Parking Brake Cable 2.4L Engine
		2	D		22				

SEBRING/STRATUS (ST)		BODY		ENGINE	TRANSMISSION
SERIES	LINE				
P = Sebring LXI	D = Stratus, R/T	22 = 2 Door FWD		EF7 = Engine - 3.0L V6 SOHC 24V	DD6 = Transmission - 5-Speed Manual
H = Stratus SE	C = Sebring			EY7 = Engine - 2.4L 4 Cyl SOHC 16V	DG1 = Transmission - 4-Speed Automatic
S = Sebring LX, Stratus R/T					

AR = use ase required - = Non illustrated part

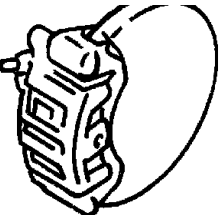
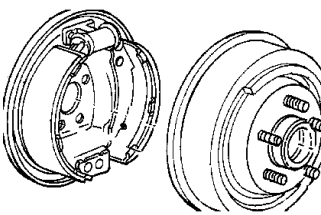
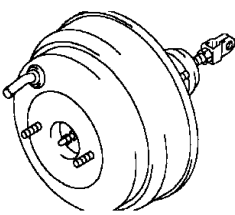
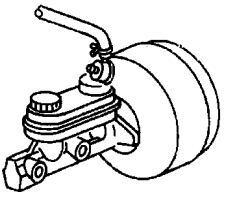
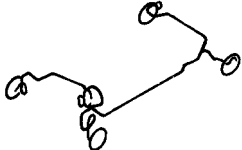

Group - 5

Service Brakes

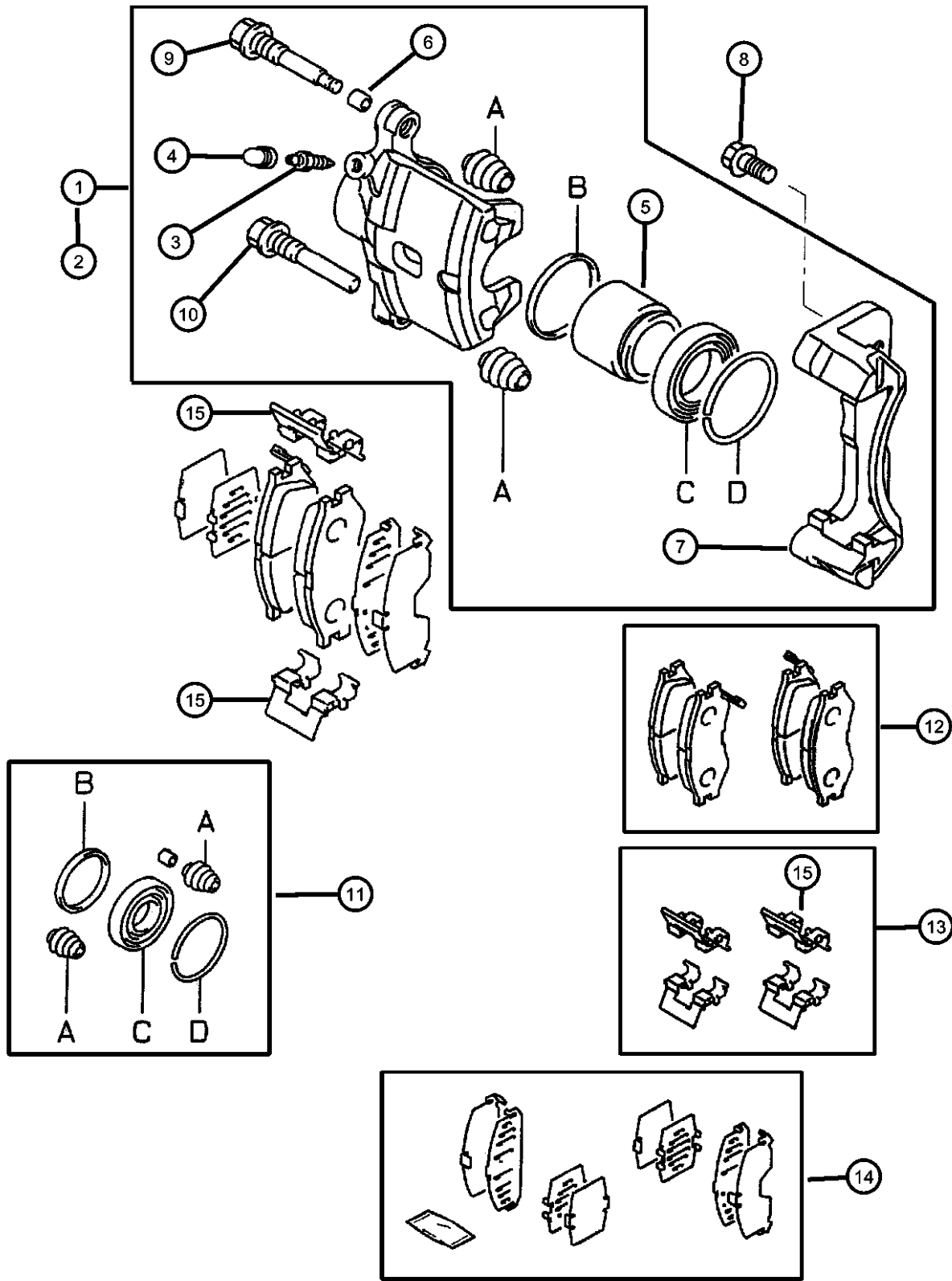


Group - 5 Service Brakes

Illustration Title	Group-Fig. No.
Front Brakes	
Front Brakes, with 2.4L Engine	Fig. 5 - 110
Front Brakes, with 3.0L Engine	Fig. 5 - 115
Front Wheel Hub	Fig. 5 - 120
Rear Brakes	
Rear Brakes, Disc.....	Fig. 5 - 210
Rear Brakes, Drum.....	Fig. 5 - 215
Rear Wheel Hub.....	Fig. 5 - 220
Power Brake Booster	
Power Brake Booster	Fig. 5 - 310
Brake Master Cylinder	
Brake Master Cylinder-Standard and ABS	Fig. 5 - 410
Brake Master Cylinder with Traction Control	Fig. 5 - 415
Hydraulic Unit.....	Fig. 5 - 420
Brake Lines and Hoses	
Front Brake Lines without ABS.....	Fig. 5 - 510
Front Brake Lines with ABS	Fig. 5 - 520
Rear Brake Lines.....	Fig. 5 - 530
Anti-Skid Brake Sensor	Fig. 5 - 540
Brake Pedals	
Brake Pedal.....	Fig. 5 - 610

005-100 Front Brakes 	005-200 Rear Brakes 	005-300 Power Brake Booster 	005-400 Brake Master Cylinder 
005-500 Brake Lines and Hoses 	005-600 Brake Pedals 		

Front Brakes, with 2.4L Engine
Figure 5-110



ITEM	PART NUMBER	QTY	LINE	SERIES	BODY	ENGINE	TRANS	TRIM	DESCRIPTION
1	MR449855	1	D		22				CALIPER, Disc Brake, Left
		1	C		22				
2	MR449856	1	D		22				CALIPER, Disc Brake, Right
		1	C		22				
3	MR205140	2	D		22				BLEEDER SCREW, Brake
		2	C		22				
4	MV026287	2	D		22				CAP, Bleeder
		2	C		22				
5	MR128129	2	D		22				PISTON, Brake
		2	C		22				
6	MB618215	2	D		22				BUSHING, Caliper
		2	C		22				
7	MR475861	2	D		22				SUPPORT, Brake Right & Left
		2	C		22				
8	MR205902	4	D		22				BOLT, Brake Mounting
		4	C		22				
9	MB618228	2	D		22				PIN, Caliper Lock M15
		2	C		22				
10	MB618227	2	D		22				PIN, Caliper Guide M15
		2	C		22				
11	MB699707	2	D		22				SEAL KIT, Caliper
		2	C		22				
12	MR569588	1	D		22				PAD KIT, Front Disc Brake
		1	D		22				

SEBRING/STRATUS (ST)

SERIES

LINE

P = Sebring LXI

D = Stratus, R/T

H = Stratus SE

C = Sebring

S = Sebring LX,

Stratus R/T

BODY

22 = 2 Door FWD

ENGINE

EF7 = Engine - 3.0L V6 SOHC 24V

EY7 = Engine - 2.4L 4 Cyl SOHC 16V

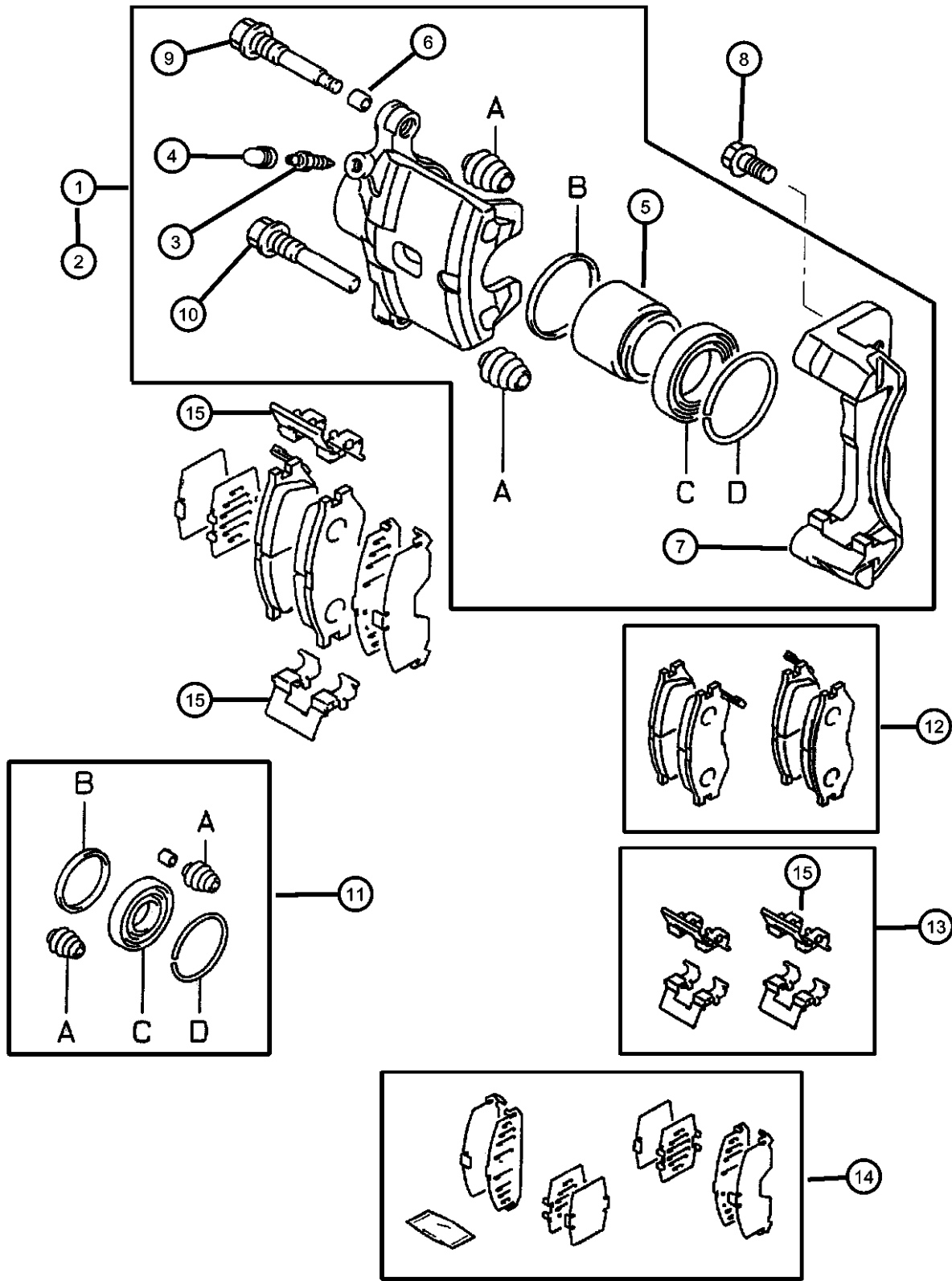
TRANSMISSION

DD6 = Transmission - 5-Speed Manual

DG1 = Transmission - 4-Speed Automatic

AR = use ase required - = Non illustrated part

Front Brakes, with 2.4L Engine
Figure 5-110

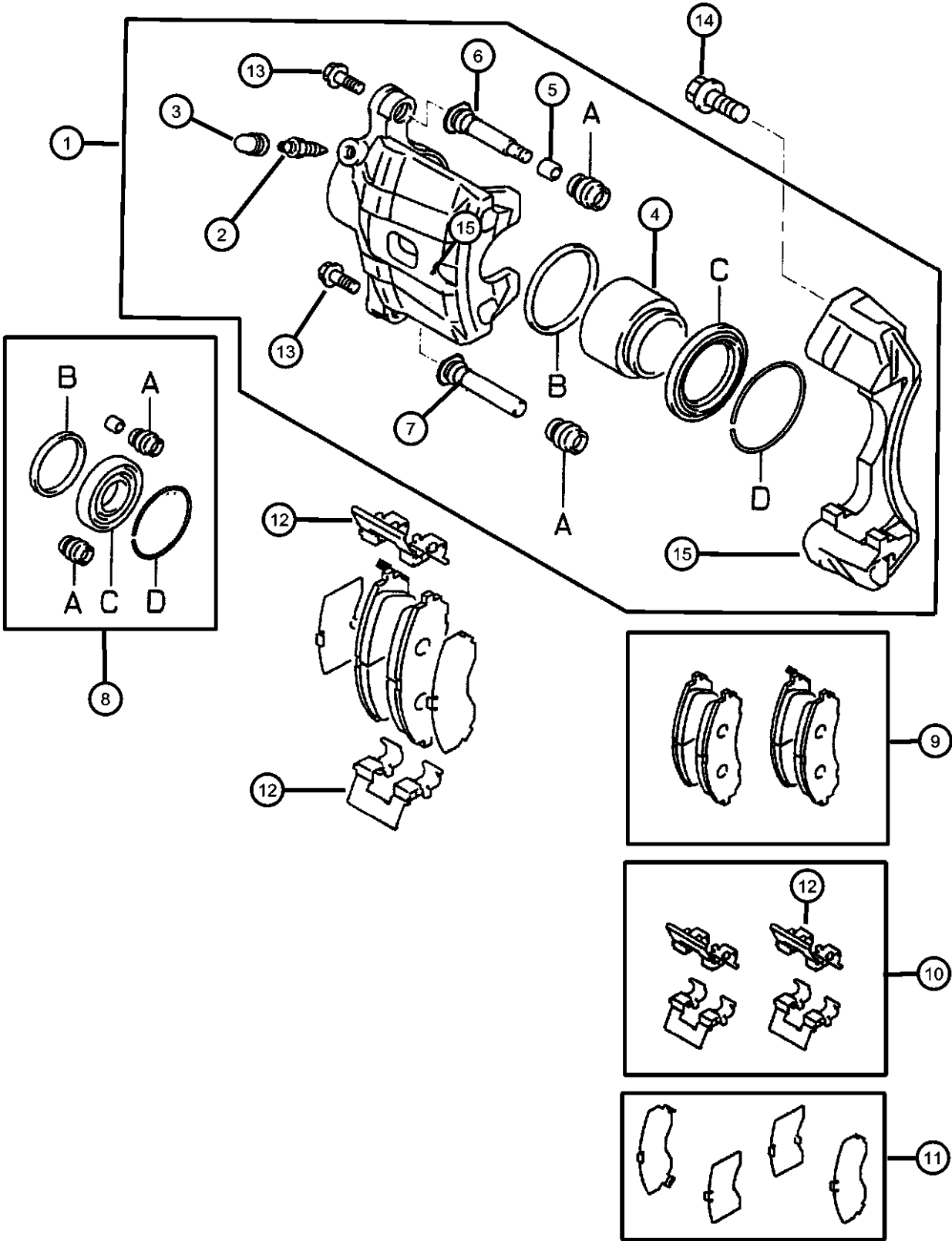


ITEM	PART NUMBER	QTY	LINE	SERIES	BODY	ENGINE	TRANS	TRIM	DESCRIPTION
	V3012926								Mopar V-Line Alternative Part Ceramic
	BHK14113								Mopar V-Line Alternative Part Caliper Bolts
	BHK13281								Mopar V-Line Alternative Part Disc Hardware
	V1019588AB								Mopar V-Line Alternative Part
		1	C		22				
	V3012926								Mopar V-Line Alternative Part Ceramic
	BHK14113								Mopar V-Line Alternative Part Caliper Bolts
	BHK13281								Mopar V-Line Alternative Part Disc Hardware
	V1019588AB								Mopar V-Line Alternative Part
13									CLIP, Brake
	MR389597	1	D		22				
		1	C		22				
14									SHIM KIT, Brake
	MR389657	1	D		22				
		1	C		22				
15									CLIP, Brake
	MB699165	4	D		22				
		4	C		22				

SEBRING/STRATUS (ST)		BODY		ENGINE	TRANSMISSION
SERIES	LINE				
P = Sebring LXI	D = Stratus, R/T	22 = 2 Door FWD		EF7 = Engine - 3.0L V6 SOHC 24V	DD6 = Transmission - 5-Speed Manual
H = Stratus SE	C = Sebring			EY7 = Engine - 2.4L 4 Cyl SOHC 16V	DG1 = Transmission - 4-Speed Automatic
S = Sebring LX, Stratus R/T					

AR = use ase required - = Non illustrated part

Front Brakes, with 3.0L Engine
Figure 5-115

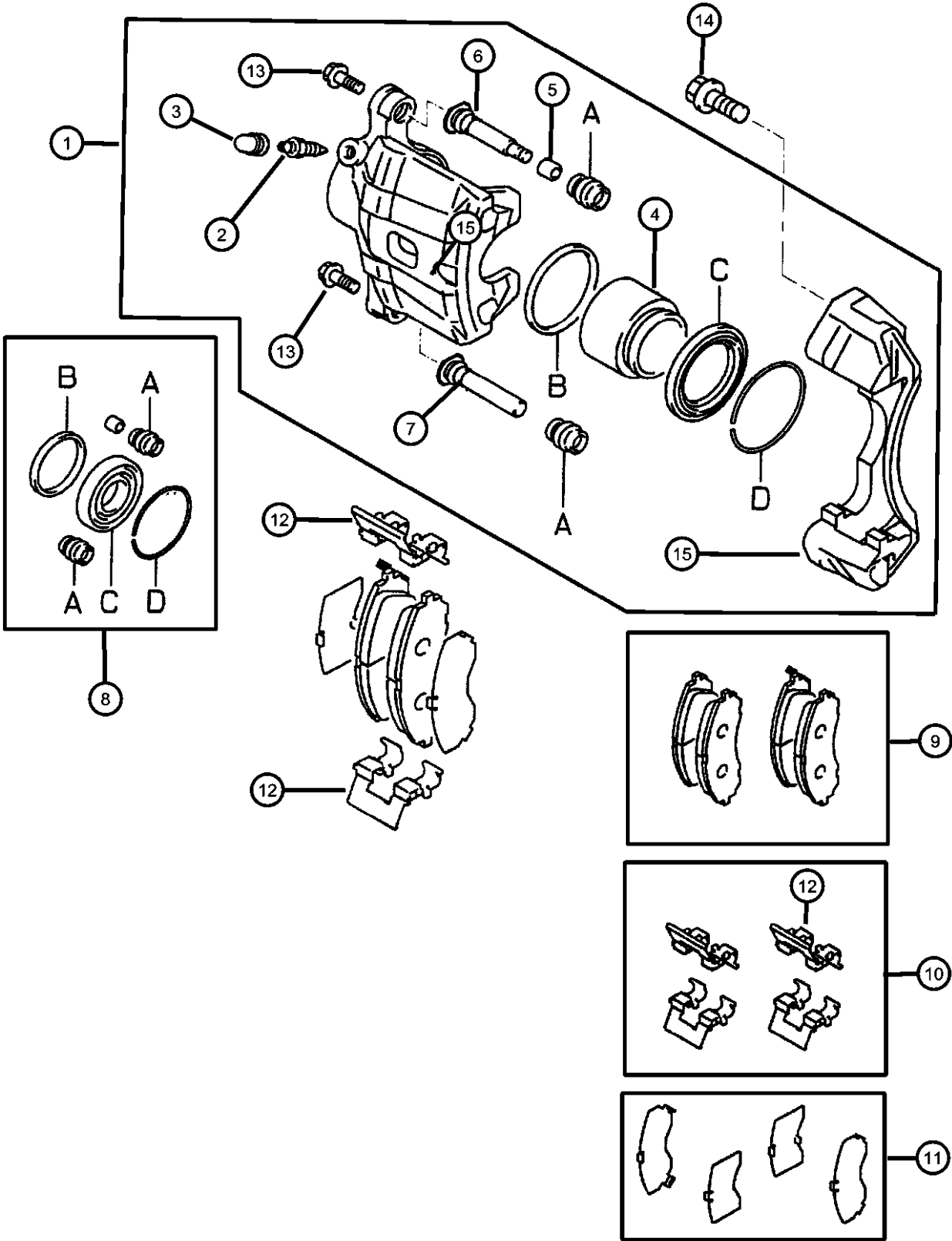


ITEM	PART NUMBER	QTY	LINE	SERIES	BODY	ENGINE	TRANS	TRIM	DESCRIPTION
1	CALIPER KIT, FR BRAKE								
	Left								
	Left								
	Right								
2	BLEEDER SCREW, Brake								
	Left								
	Right								
	Right								
3	CAP, Bleeder								
	Left								
	Right								
	Right								
4	PISTON, Fr brake caliper								
	Left								
	Right								
	Right								
5	BUSHING, FR BRAKE								
	Left								
	Right								
	Right								
6	PIN, Fr brake								
	Lock								
	Lock								
	Lock								
7	PIN, Fr brake								
	Guide								
	Guide								
	Guide								
8	SEAL KIT, Fr brake caliper								
	Left								
	Right								
	Right								
9	PAD KIT, Front Disc Brake								
	Left								
	Right								
	Right								
10	Mopar V-Line Alternative Part								
	Mopar V-Line Alternative Part All								
	In One Drum Combi Kits								
	Mopar V-Line Alternative Part								
11	Caliper Bolts								
	Left								
	Right								
	Right								

SEBRING/STRATUS (ST)
SERIES LINE BODY ENGINE TRANSMISSION
P = Sebring LXI D = Stratus, R/T 22 = 2 Door FWD EF7 = Engine - 3.0L V6 SOHC DD6 = Transmission - 5-Speed Manual
H = Stratus SE C = Sebring 24V DG1 = Transmission - 4-Speed
S = Sebring LX, SOHC 16V Automatic
Stratus R/T

AR = use ase required - = Non illustrated part

Front Brakes, with 3.0L Engine
Figure 5-115

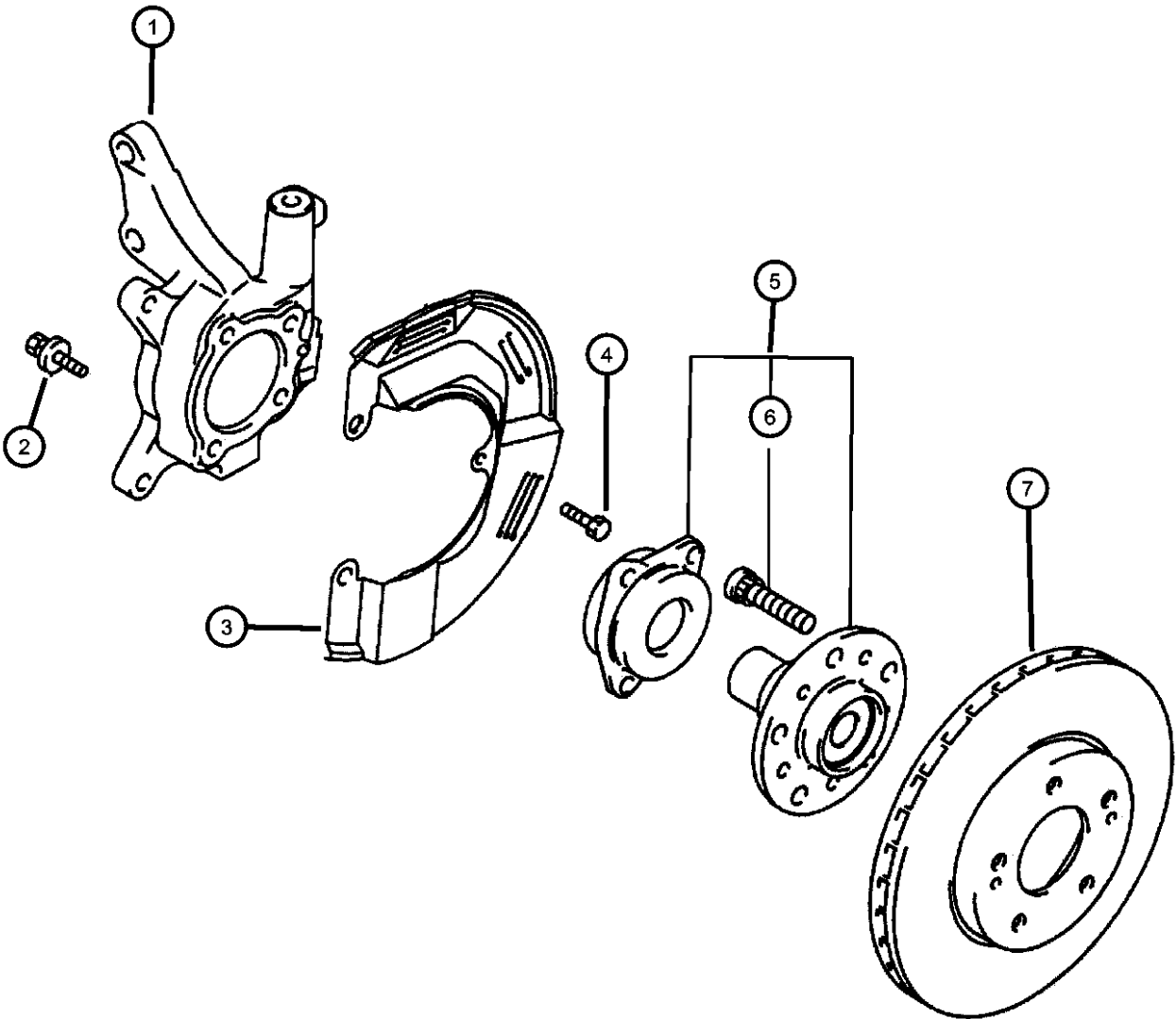


ITEM	PART NUMBER	QTY	LINE	SERIES	BODY	ENGINE	TRANS	TRIM	DESCRIPTION
	BHK14119								Mopar V-Line Alternative Part Caliper Bolts CLIP, Brake
10	MN102200	1	D		22				
		1	C		22				
11	MN102204	1	D		22				SHIM SET, Fr brake
		1	C		22				
12	MN102108	4	D		22				CLIP, Brake
		4	C		22				
13	MN102111	4	D		22				BOLT, Front Brake
		4	C		22				
14	MR205902	4	D		22				BOLT, Brake Mounting Flange, M12x25.5
		4	C		22				Flange, M12x25.5
15	MN102107	2	D		22				SUPPORT, Brake Up to 06/03/2002, Right & Left
		2	C		22				Up to 06/03/2002, Right & Left
	MN102821	2	D		22				After 06/03/2002, Right & Left
		2	C		22				After 06/03/2002, Right & Left

SEBRING/STRATUS (ST)		BODY		ENGINE	TRANSMISSION
SERIES	LINE				
P = Sebring LXI	D = Stratus, R/T	22 = 2 Door FWD		EF7 = Engine - 3.0L V6 SOHC 24V	DD6 = Transmission - 5-Speed Manual
H = Stratus SE	C = Sebring			EY7 = Engine - 2.4L 4 Cyl SOHC 16V	DG1 = Transmission - 4-Speed Automatic
S = Sebring LX, Stratus R/T					

AR = use ase required - = Non illustrated part

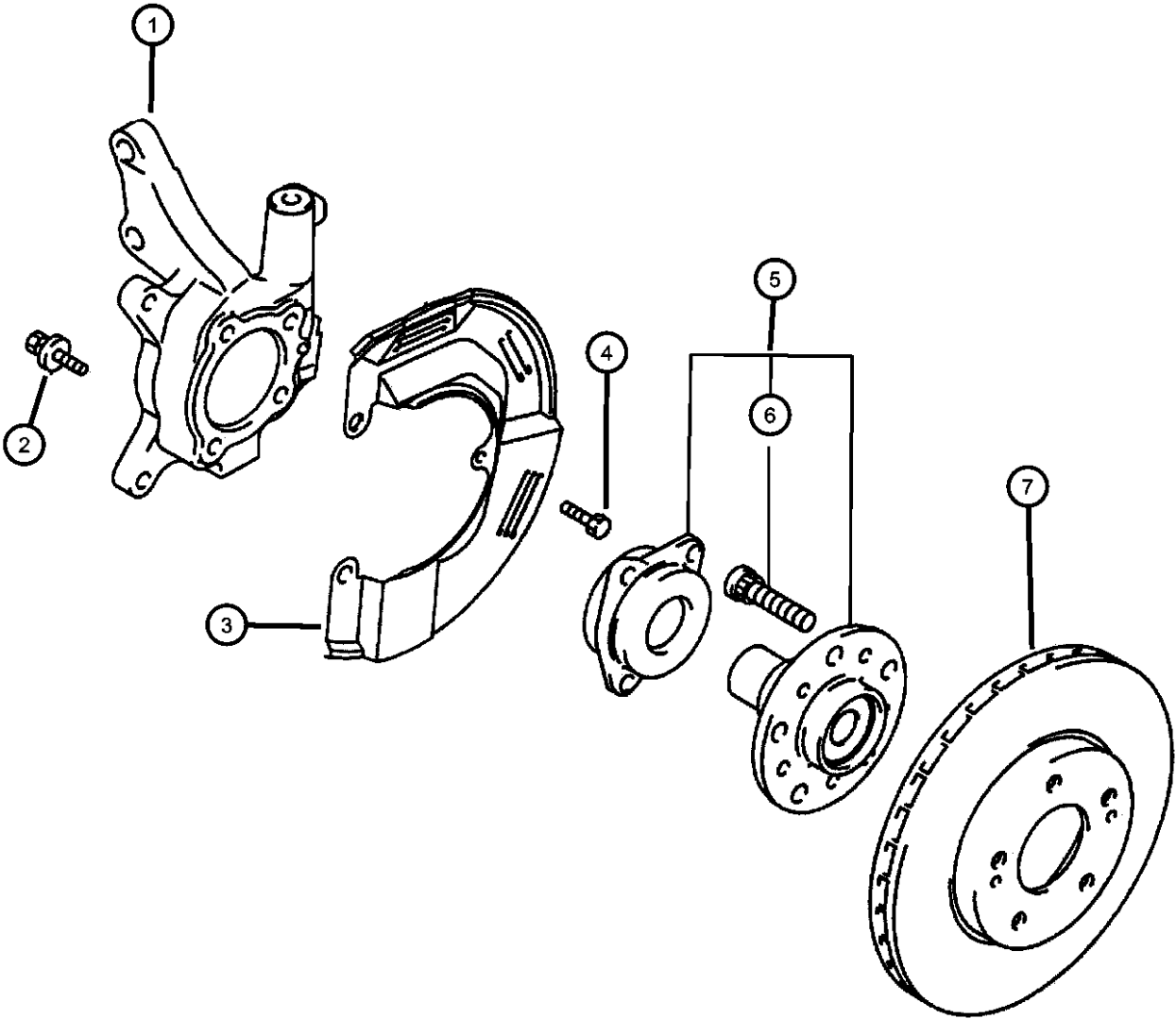
Front Wheel Hub
Figure 5-120



ITEM	PART NUMBER	QTY	LINE	SERIES	BODY	ENGINE	TRANS	TRIM	DESCRIPTION
Note: Sales Codes: [EF7] = 3.0L V6 SOHC 24 Valve Engine [EY7] = 2.4L 4 Cyl SOHC 16 Valve Engine									
1									KNUCKLE, Front
	MR369819	1	D		22				Left
		1	C		22				Left
	MR369820	1	D		22				Right
		1	C		22				Right
	MR369821	1	D		22				Left, ABS
		1	C		22				Left, ABS
		1	C		22				[EY7] With Aluminum Wheels, Left, ABS
	MR369822	1	D		22				Right, ABS
		1	C		22				Right, ABS
		1	C		22				[EY7] With Aluminum Wheels, Right, ABS
2									BOLT, Wheel Hub
	MU140016	8	D		22				Flange, M12x45
		8	C		22				Flange, M12x45
3									SHIELD, Brake
	MR370861	1	D		22				Left
		1	C		22				Left
	MR370862	1	D		22				Right
		1	C		22				Right
4									BOLT, M6x12
	MS240094	2	D		22				
		2	C		22				
5									HUB, Front Wheel
	MR403970	2	D		22				
		2	C		22				
6									STUD, Hub
	MB891852	10	D		22				
		10	C		22				
7									ROTOR, Brake
	MR493550	2	D		22				[EF7] Stratus SE, with 15 Inch Rotor
		2	C		22				[EF7] Sebring LX, with 15 Inch Rotor

SEBRING/STRATUS (ST)		BODY		ENGINE		TRANSMISSION	
SERIES	LINE						
P = Sebring LXI	D = Stratus, R/T		22 = 2 Door FWD	EF7 = Engine - 3.0L V6 SOHC 24V		DD6 = Transmission - 5-Speed Manual	
H = Stratus SE	C = Sebring			EY7 = Engine - 2.4L 4 Cyl SOHC 16V		DG1 = Transmission - 4-Speed Automatic	
S = Sebring LX, Stratus R/T							

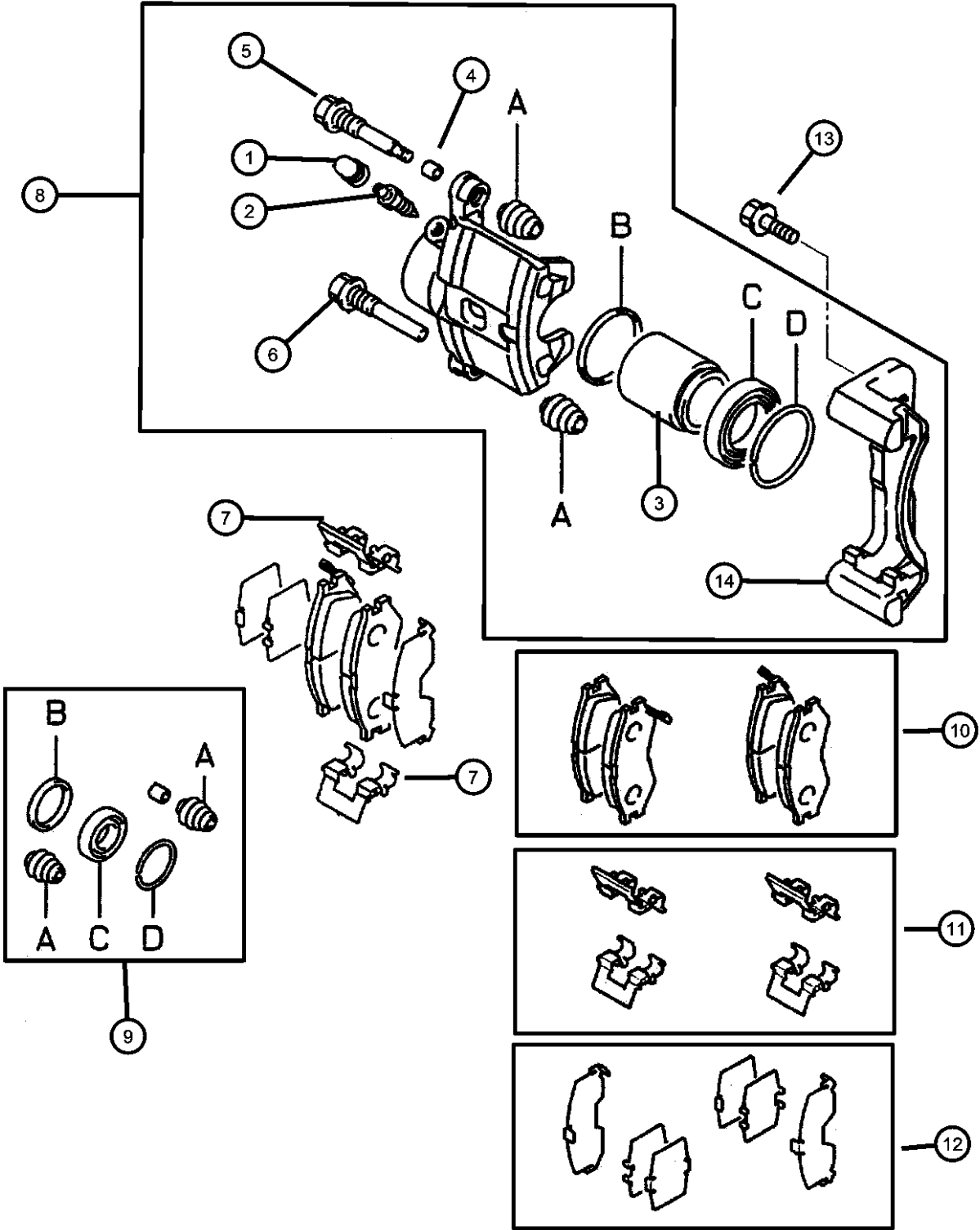
Front Wheel Hub
Figure 5-120



ITEM	PART NUMBER	QTY	LINE	SERIES	BODY	ENGINE	TRANS	TRIM	DESCRIPTION
	MR493551	2	D		22				[EF7] Stratus SE, with 15 Inch Rotor, with Aluminum Wheels
		2	D		22				[EF7] Stratus R/T, with 15 Inch Rotor
		2	C		22				[EF7] Sebring LX, with 15 Inch Rotor, with Aluminum Wheels
		2	C		22				[EF7] Sebring LXI, with 15 Inch Rotor
	MR955126	2	D		22				[EY7] Stratus SE, with 14 Inch Rotor
		2	C		22				[EY7] Sebring LX, with 14 Inch Rotor
	MR955127	2	D		22				[EY7] Stratus SE, with 14 Inch Rotor, ABS
		2	C		22				[EY7] Sebring LX, with 14 Inch Rotor, with Aluminum Wheels, ABS

SEBRING/STRATUS (ST)				
SERIES	LINE	BODY	ENGINE	TRANSMISSION
P = Sebring LXI	D = Stratus, R/T	22 = 2 Door FWD	EF7 = Engine - 3.0L V6 SOHC 24V	DD6 = Transmission - 5-Speed Manual
H = Stratus SE	C = Sebring		EY7 = Engine - 2.4L 4 Cyl SOHC 16V	DG1 = Transmission - 4-Speed Automatic
S = Sebring LX, Stratus R/T				

Rear Brakes, Disc
Figure 5-210

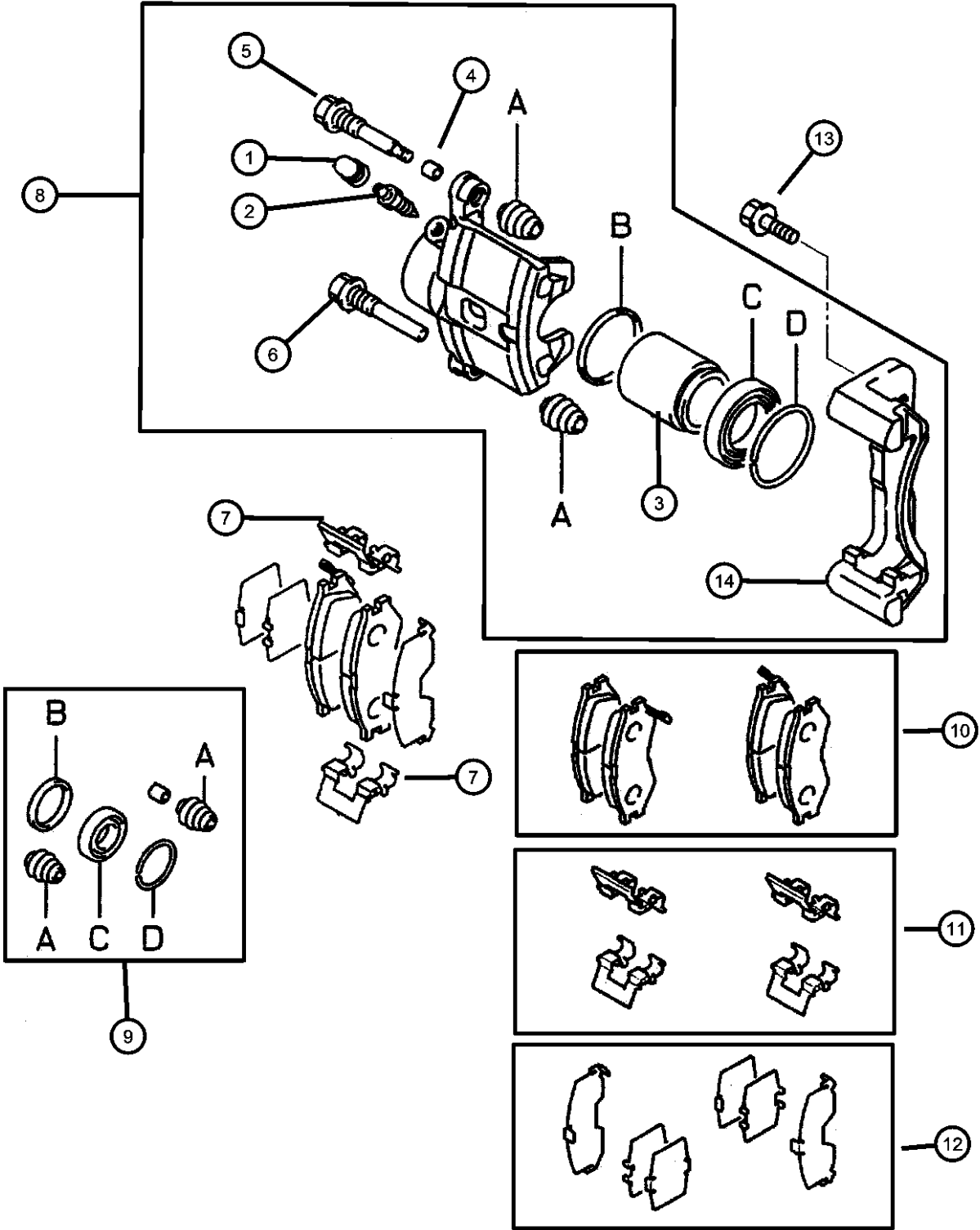


ITEM	PART NUMBER	QTY	LINE	SERIES	BODY	ENGINE	TRANS	TRIM	DESCRIPTION
1	MV026287	2	D		22				CAP, Bleeder
		2	C		22				
2	MR205140	2	D		22				BLEEDER SCREW, Brake
		2	C		22				
3	MR129591	2	D		22				PISTON, Brake
		2	C		22				
4	MB699587	2	D		22				BUSHING, Caliper
		2	C		22				
5	MB857234	2	D		22				PIN, Caliper
		2	C		22				Lock M12
6	MB857233	2	D		22				PIN, Caliper
		2	C		22				Guide M12
7	MB857232	4	D		22				CLIP, Brake
		4	C		22				
8	MR129583	1	D		22				CALIPER, Disc Brake
		1	C		22				Left
	MR129584	1	D		22				Left
		1	C		22				Right
					22				Right
9	MR129588	2	D		22				SEAL KIT, Caliper
		2	C		22				
10	MR569780	1	D		22				PAD KIT, Rear Disc Brake
	V2013580								Mopar V-Line Alternative Part
	BHK13313								Mopar V-Line Alternative Part
	BHKH5071								Disc Hardware
									Mopar V-Line Alternative Part
									Caliper Bolts

SEBRING/STRATUS (ST)		BODY		ENGINE		TRANSMISSION	
SERIES	LINE						
P = Sebring LXI	D = Stratus, R/T		22 = 2 Door FWD	EF7 = Engine - 3.0L V6 SOHC 24V		DD6 = Transmission - 5-Speed Manual	
H = Stratus SE	C = Sebring			EY7 = Engine - 2.4L 4 Cyl SOHC 16V		DG1 = Transmission - 4-Speed Automatic	
S = Sebring LX, Stratus R/T							

AR = use ase required - = Non illustrated part

Rear Brakes, Disc
Figure 5-210

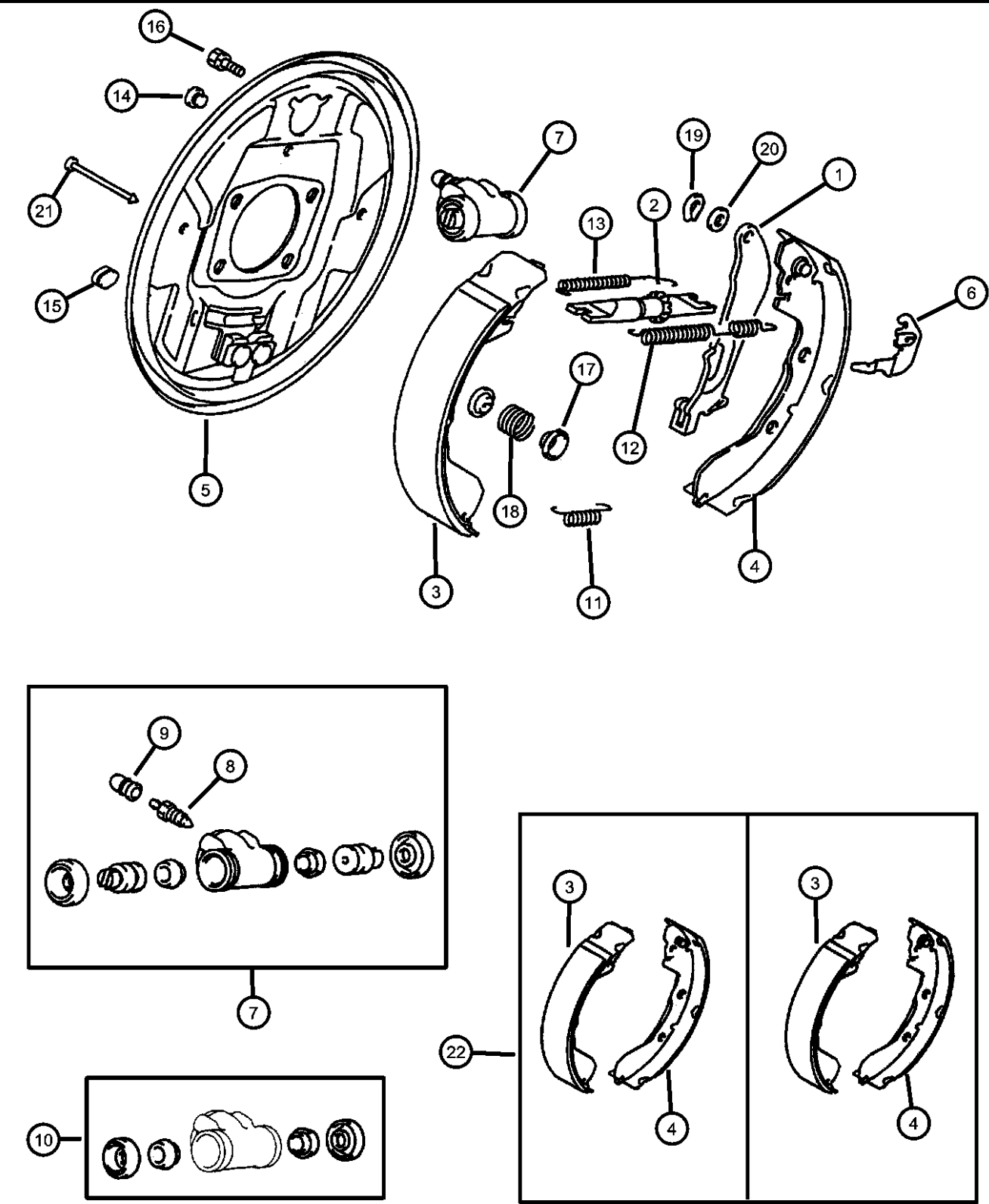


ITEM	PART NUMBER	QTY	LINE	SERIES	BODY	ENGINE	TRANS	TRIM	DESCRIPTION
	V2013580	1	C		22				Mopar V-Line Alternative Part
	BHK13313								Mopar V-Line Alternative Part
	BHKH5071								Disc Hardware
11									Mopar V-Line Alternative Part
	MR389621	1	D		22				Caliper Bolts
		1	C		22				CLIP, Brake
12									SHIM KIT, Brake, Rear
	MR449477	1	D		22				
		1	C		22				
13									BOLT, Rear Brake
	MR249200	4	D		22				Flange, M10x16.5
		4	C		22				Flange, M10x16.5
14									SUPPORT, Brake
	MR129587	2	D		22				
		2	C		22				

SEBRING/STRATUS (ST)		BODY		ENGINE	TRANSMISSION
SERIES	LINE				
P = Sebring LXI	D = Stratus, R/T	22 = 2 Door FWD		EF7 = Engine - 3.0L V6 SOHC 24V	DD6 = Transmission - 5-Speed Manual
H = Stratus SE	C = Sebring			EY7 = Engine - 2.4L 4 Cyl SOHC 16V	DG1 = Transmission - 4-Speed Automatic
S = Sebring LX, Stratus R/T					

AR = use ase required - = Non illustrated part

Rear Brakes, Drum
Figure 5-215



ITEM	PART NUMBER	QTY	LINE	SERIES	BODY	ENGINE	TRANS	TRIM	DESCRIPTION
------	-------------	-----	------	--------	------	--------	-------	------	-------------

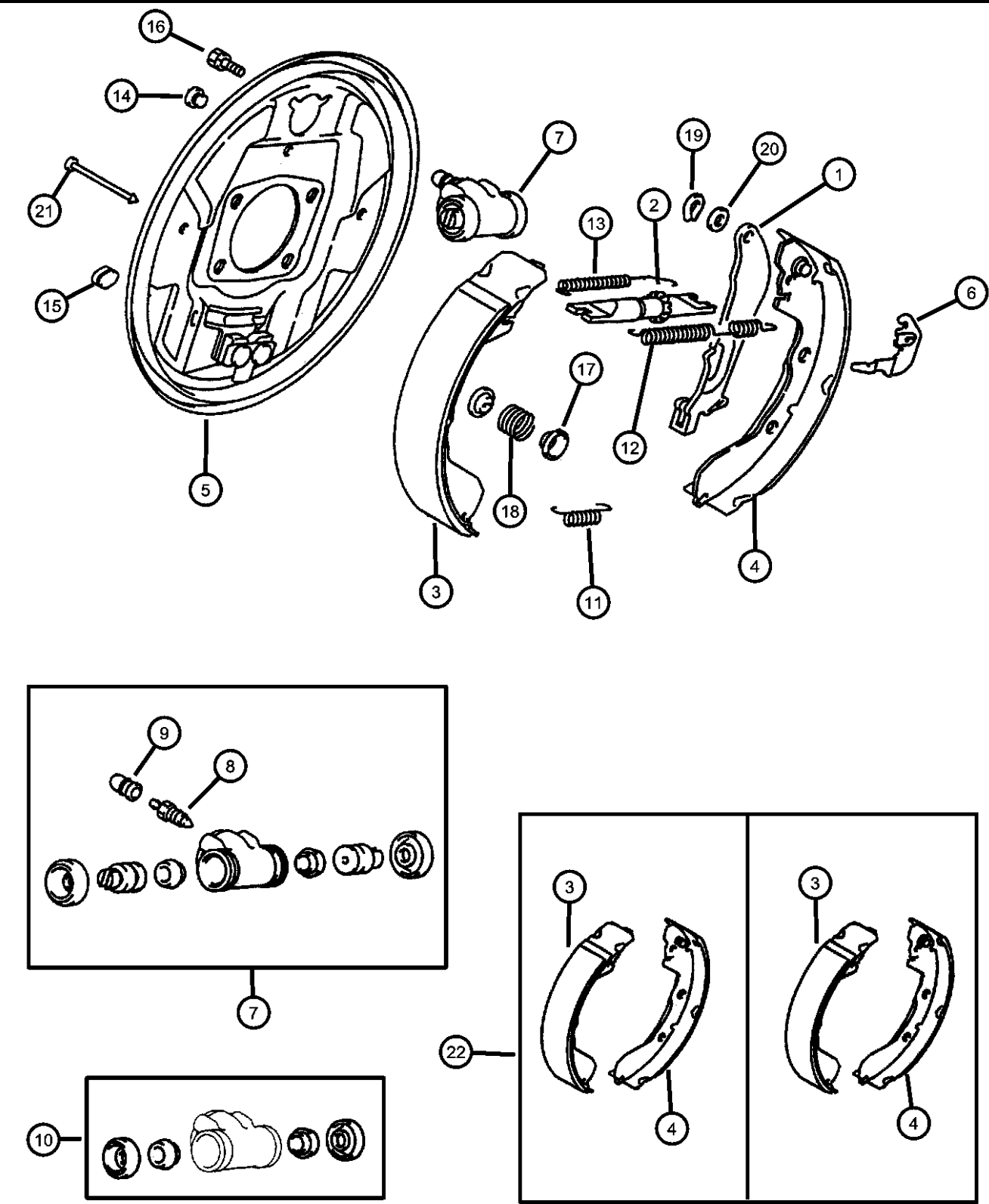
Note: Sales Codes:
[EF7] = 3.0L V6 SOHC 24 Valve Engine
[EY7] = 2.4L 4 Cyl SOHC 16 Valve Engine

1	MB950203	1	D		22				LEVER, Park Brake [EF7], Left
		1	C		22				[EF7], Left
	MB950204	1	D		22				[EF7], Right
		1	C		22				[EF7], Right
	MR128631	1	D		22				[EY7], Left
		1	C		22				[EY7], Left
	MR128632	1	D		22				[EY7], Right
		1	C		22				[EY7], Right
2	MB407847	1	D		22				ADJUSTER, Brake Shoe [EY7], Left
		1	C		22				[EY7], Left
	MB407848	1	D		22				[EY7], Right
		1	C		22				[EY7], Right
	MB520459	1	D		22				[EF7], Right & Left
		1	C		22				[EF7], Right & Left
3	MB668906	1	D		22				SHOE AND LINING, Rear Brake [EF7], Right & Left, Primary
		1	C		22				[EF7], Right & Left, Primary
	MR128626	1	D		22				[EY7], Right, Primary
		1	C		22				[EY7], Right, Primary
	MR128627	1	D		22				[EY7], Left, Primary
		1	C		22				[EY7], Left, Primary
4	MB950205	1	D		22				SHOE AND LINING, Rear Brake [EF7], Left, Secondary
	BHKH173570								Mopar V-Line Alternative Part All In One Drum Combi Kits
		1	C		22				[EF7], Left, Secondary
	BHKH173570								Mopar V-Line Alternative Part All In One Drum Combi Kits
	MB950206	1	D		22				[EF7], Right, Secondary
		1	C		22				[EF7], Right, Secondary
	MR128625	1	D		22				[EY7], Left, Secondary
		1	C		22				[EY7], Left, Secondary

SEBRING/STRATUS (ST)		BODY		ENGINE	TRANSMISSION
SERIES	LINE				
P = Sebring LXI	D = Stratus, R/T	22 = 2 Door FWD		EF7 = Engine - 3.0L V6 SOHC 24V	DD6 = Transmission - 5-Speed Manual
H = Stratus SE	C = Sebring			EY7 = Engine - 2.4L 4 Cyl SOHC 16V	DG1 = Transmission - 4-Speed Automatic
S = Sebring LX, Stratus R/T					

AR = use ase required - = Non illustrated part

Rear Brakes, Drum
Figure 5-215



ITEM	PART NUMBER	QTY	LINE	SERIES	BODY	ENGINE	TRANS	TRIM	DESCRIPTION
5	MR128626	1	D		22				[EY7], Right, Secondary
		1	C		22				[EY7], Right, Secondary
									PLATE, Brake Backing
	MB950207	1	D		22				[EF7], Left
		1	C		22				[EF7], Left
	MB950208	1	D		22				[EF7], Right
		1	C		22				[EF7], Right
	MR128622	1	D		22				[EY7], Left
		1	C		22				[EY7], Left
	MR128623	1	D		22				[EY7], Right
		1	C		22				[EY7], Right
									LEVER, Park Brake Adjusting
6	MB407856	1	D		22				[EY7] Shoe Slack Adjusting, Left
		1	C		22				[EY7] Shoe Slack Adjusting, Left
	MB407857	1	D		22				[EY7] Shoe Slack Adjusting, Right
		1	C		22				[EY7] Shoe Slack Adjusting, Right
7	MR128624	1	D		22				CYLINDER, Wheel
		1	C		22				[EY7], Right & Left
8	MB366146	2	D		22				BLEEDER SCREW, Brake
		2	C		22				[EY7]
9	MV026287	2	D		22				CAP, Bleeder
		2	C		22				
10	MB134975	2	D		22				CUP AND BOOT PACKAGE, Brake Wheel Cylinder
		2	C		22				[EY7]
11	MR128630	2	D		22				SPRING, Brake Shoe Hold Down
		2	C		22				[EY7]
12	MR128628	2	D		22				SPRING, Brake Auto Adjuster Lever
									[EY7]

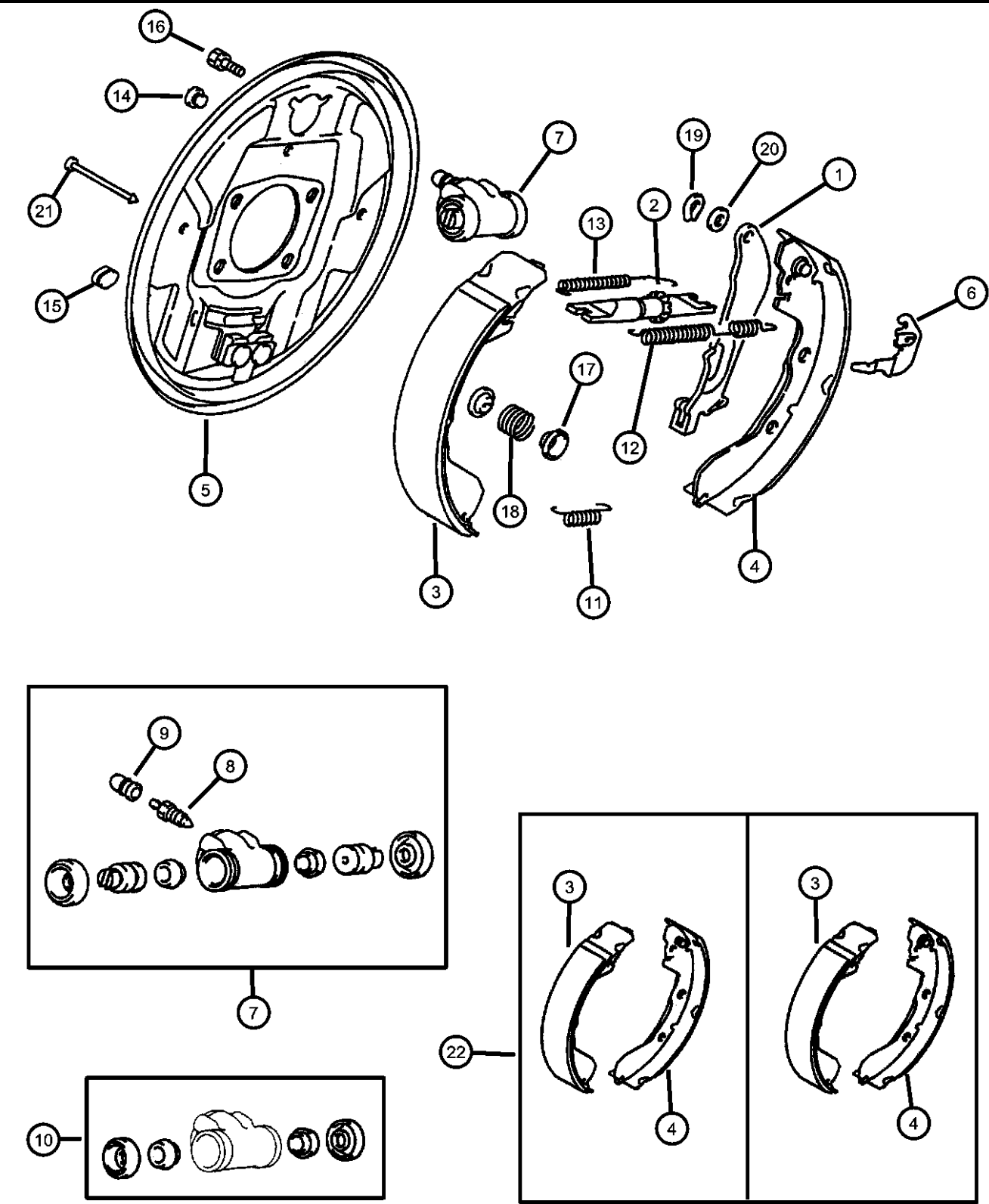
SEBRING/STRATUS (ST)
SERIES LINE
P = Sebring LXI D = Stratus, R/T
H = Stratus SE C = Sebring
S = Sebring LX, Stratus R/T

BODY
22 = 2 Door FWD

ENGINE
EF7 = Engine - 3.0L V6 SOHC 24V
EY7 = Engine - 2.4L 4 Cyl SOHC 16V

TRANSMISSION
DD6 = Transmission - 5-Speed Manual
DG1 = Transmission - 4-Speed Automatic

Rear Brakes, Drum
Figure 5-215



ITEM	PART NUMBER	QTY	LINE	SERIES	BODY	ENGINE	TRANS	TRIM	DESCRIPTION
13	MR128629	2	C		22				[EY7]
									SPRING, Brake Shoe to Shoe
		2	D		22				[EY7]
14	MR128637	2	C		22				[EY7]
									PLUG, Brake Adjusting Hole
		2	D		22				[EY7]
15	MR128638	2	C		22				[EY7]
									PLUG, Brake Adjusting Hole
		2	D		22				[EY7]
16	MR128636	2	C		22				[EY7]
									BOLT, Rear Brake
		4	D		22				[EY7]
17	MB857302	4	C		22				[EY7]
									CUP, Brake Hold Down Spring
		4	D		22				[EF7]
18	MR128634	4	C		22				[EF7]
									SPRING, Brake Shoe Hold Down
		8	D		22				[EY7]
19	MA151648	8	C		22				[EY7]
									RETAINER, Brake Chamber
20	MR205170	4	D		22				[EF7]
			C		22				[EF7]
		2	D		22				[EY7]
21	MB520471	2	C		22				[EY7]
									WASHER, Wave, M8.4
		2	D		22				[EF7]
22	MB520471	2	C		22				[EF7]
									PIN, Brake Shoe Hold Down
		4	D		22				[EF7]

SEBRING/STRATUS (ST)

SERIES

LINE

P = Sebring LXI

D = Stratus, R/T

H = Stratus SE

C = Sebring

S = Sebring LX,

Stratus R/T

BODY

22 = 2 Door FWD

ENGINE

EF7 = Engine - 3.0L V6 SOHC 24V

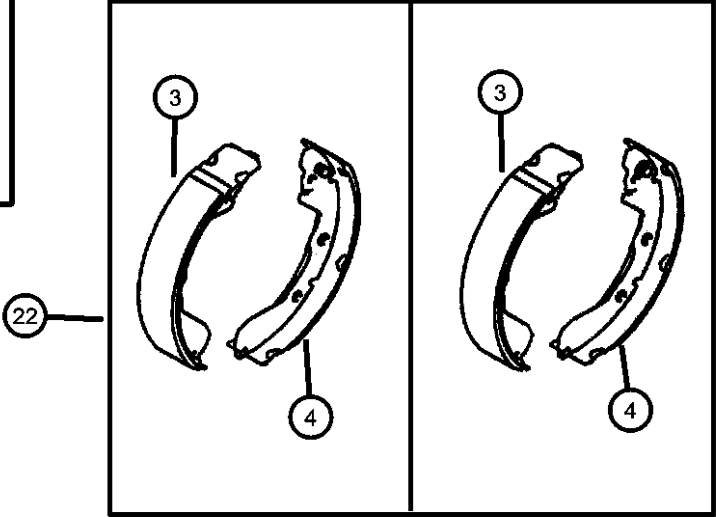
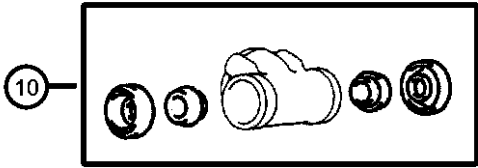
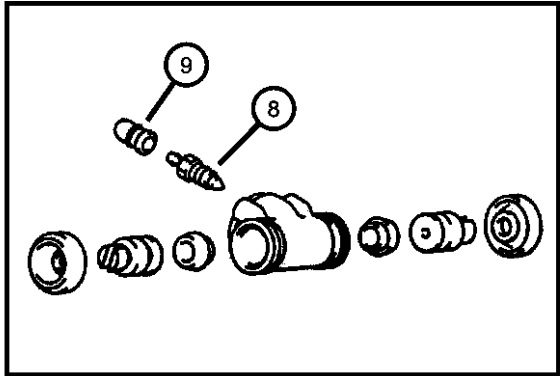
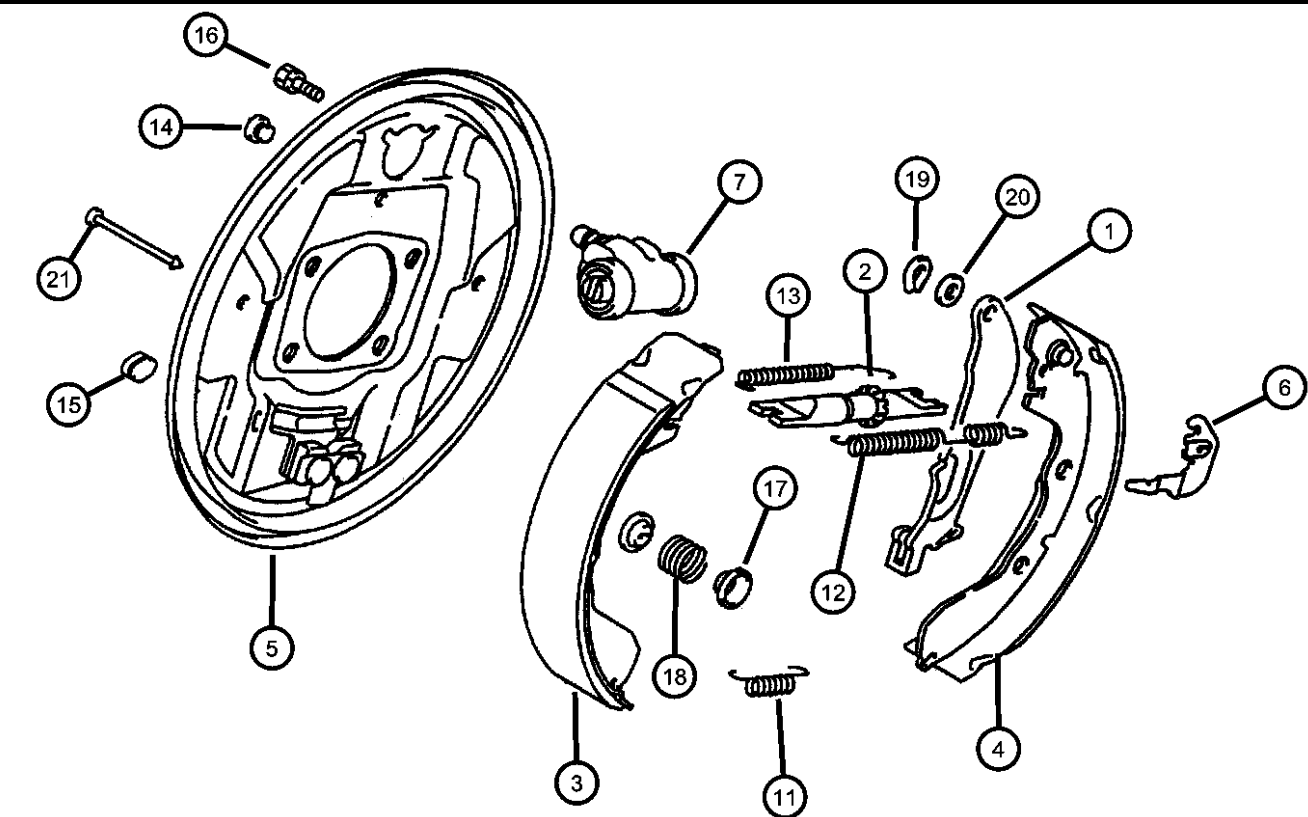
EY7 = Engine - 2.4L 4 Cyl SOHC 16V

TRANSMISSION

DD6 = Transmission - 5-Speed Manual

DG1 = Transmission - 4-Speed Automatic

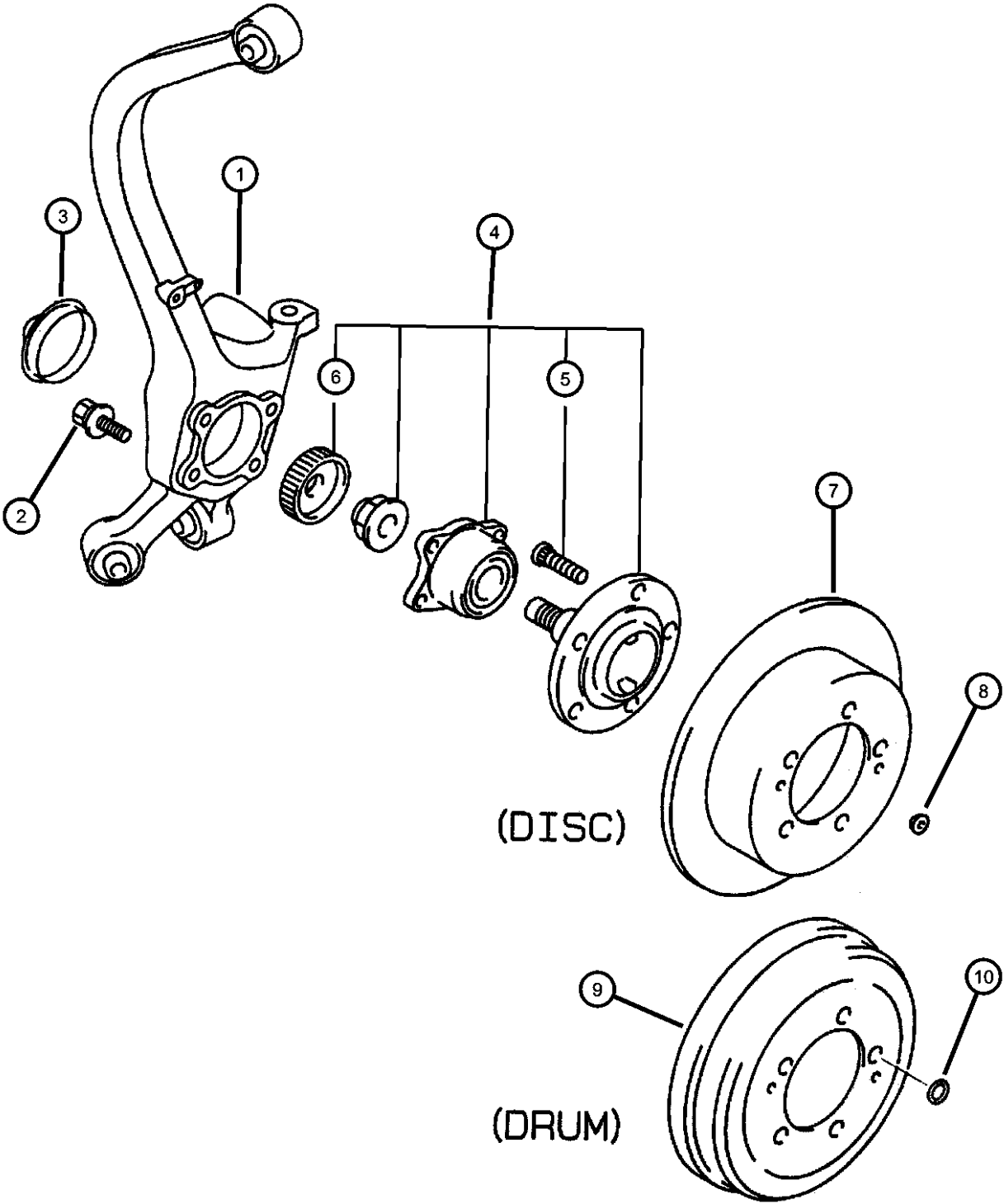
Rear Brakes, Drum
Figure 5-215



ITEM	PART NUMBER	QTY	LINE	SERIES	BODY	ENGINE	TRANS	TRIM	DESCRIPTION
22	MR128633	4	D		22				[EY7]
		4	C		22				[EY7]
									SHOE KIT, Brake
	MB950211	1	D		22				[EF7]
	BHK17357								Mopar V-Line Alternative Part All In One Drum Combi Kits
		1	C		22				[EF7]
	BHK17357								Mopar V-Line Alternative Part All In One Drum Combi Kits
	MR128640	1	D		22				[EY7]
	V2013640								Mopar V-Line Alternative Part
	BHK17357								Mopar V-Line Alternative Part All In One Drum Combi Kits
		1	C		22				[EY7]
	V2013640								Mopar V-Line Alternative Part
	BHK17357								Mopar V-Line Alternative Part All In One Drum Combi Kits

SEBRING/STRATUS (ST)		BODY		ENGINE	TRANSMISSION
SERIES	LINE				
P = Sebring LXI	D = Stratus, R/T	22 = 2 Door FWD		EF7 = Engine - 3.0L V6 SOHC 24V	DD6 = Transmission - 5-Speed Manual
H = Stratus SE	C = Sebring			EY7 = Engine - 2.4L 4 Cyl SOHC 16V	DG1 = Transmission - 4-Speed Automatic
S = Sebring LX, Stratus R/T					

Rear Wheel Hub
Figure 5-220



ITEM	PART NUMBER	QTY	LINE	SERIES	BODY	ENGINE	TRANS	TRIM	DESCRIPTION
------	-------------	-----	------	--------	------	--------	-------	------	-------------

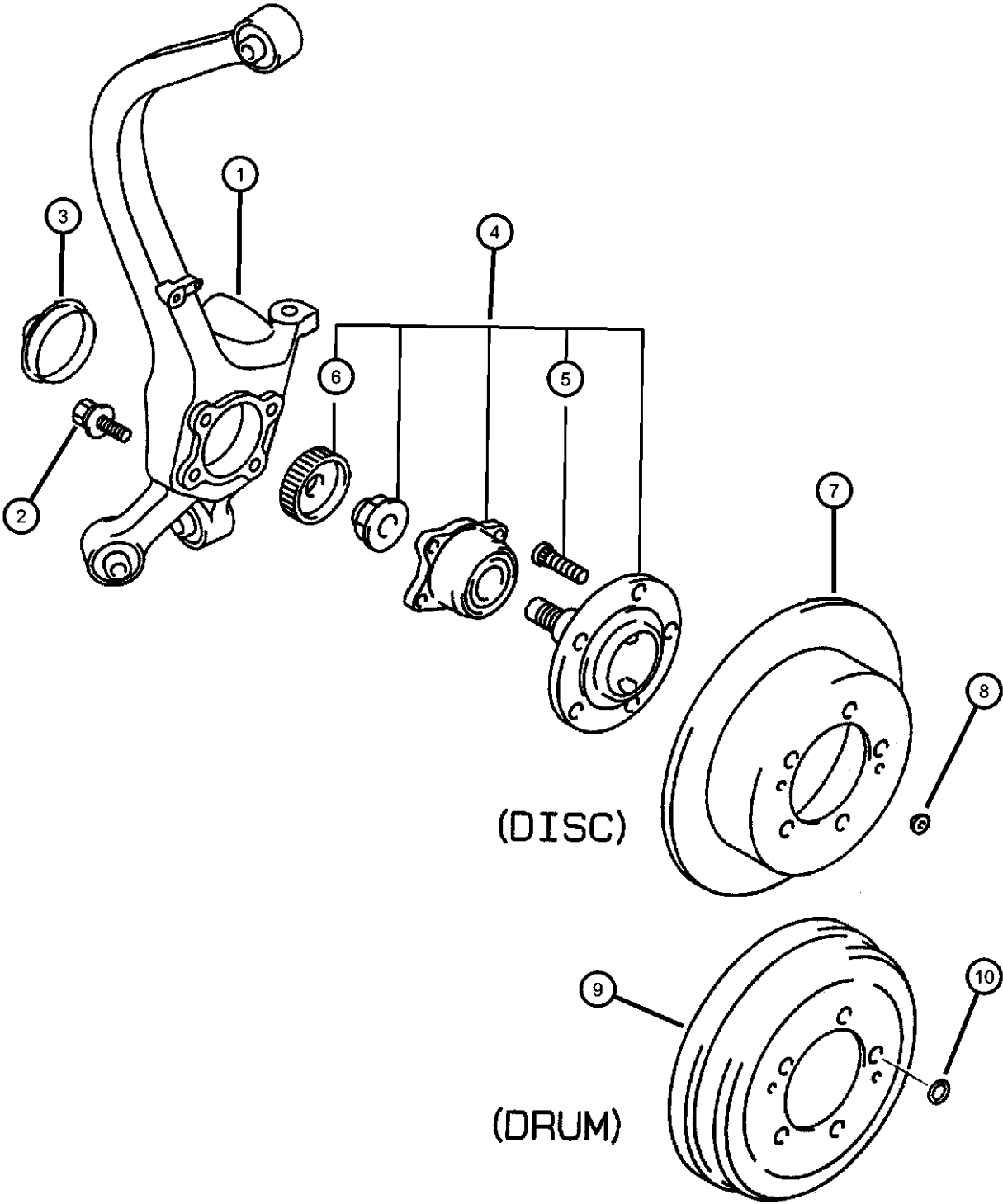
Note: Sales Codes:
[EF7] = 3.0L V6 SOHC 24 Valve Engine
[EY7] = 2.4L 4 Cyl SOHC 16 Valve Engine

1									KNUCKLE, Rear
	MR519521	1	D		22				Without ABS, Left
		1	C		22				Without ABS, Left
	MR519522	1	D		22				Without ABS, Right
		1	C		22				Without ABS, Right
	MR961547	1	D		22				With ABS, Left
		1	C		22				With ABS, Left
	MR961548	1	D		22				With ABS, Right
		1	C		22				With ABS, Right
2									BOLT, Wheel Hub
	MR297337	8	D		22				Flange, M10x62
		8	C		22				Flange, M10x62
3									CAP, Rear Wheel Hub
	MB864970	2	D		22				
		2	C		22				
4									HUB, Wheel
	MR455807	2	D		22				Without ABS
		2	C		22				Without ABS
	MR455808	2	D		22				With ABS
		2	C		22				With ABS
5									STUD, Hub
	MB891852	10	D		22				M12x43
		10	C		22				M12x43
6									ROTOR, Brake
	MR249451	2	D		22				With ABS
		2	C		22				With ABS
7									ROTOR, Brake
	MB895200	2	D		22				Stratus SE With Aluminum
		2	C		22				Wheels
									Sebring LX With Aluminum
									Wheels
	MB928716	2	D		22				Stratus SE
		2	D		22				Stratus R/T
		2	C		22				Sebring LX

SEBRING/STRATUS (ST)		BODY		ENGINE	TRANSMISSION
SERIES	LINE				
P = Sebring LXI	D = Stratus, R/T	22 = 2 Door FWD		EF7 = Engine - 3.0L V6 SOHC 24V	DD6 = Transmission - 5-Speed Manual
H = Stratus SE	C = Sebring			EY7 = Engine - 2.4L 4 Cyl SOHC 16V	DG1 = Transmission - 4-Speed Automatic
S = Sebring LX, Stratus R/T					

AR = use ase required - = Non illustrated part

Rear Wheel Hub
Figure 5-220

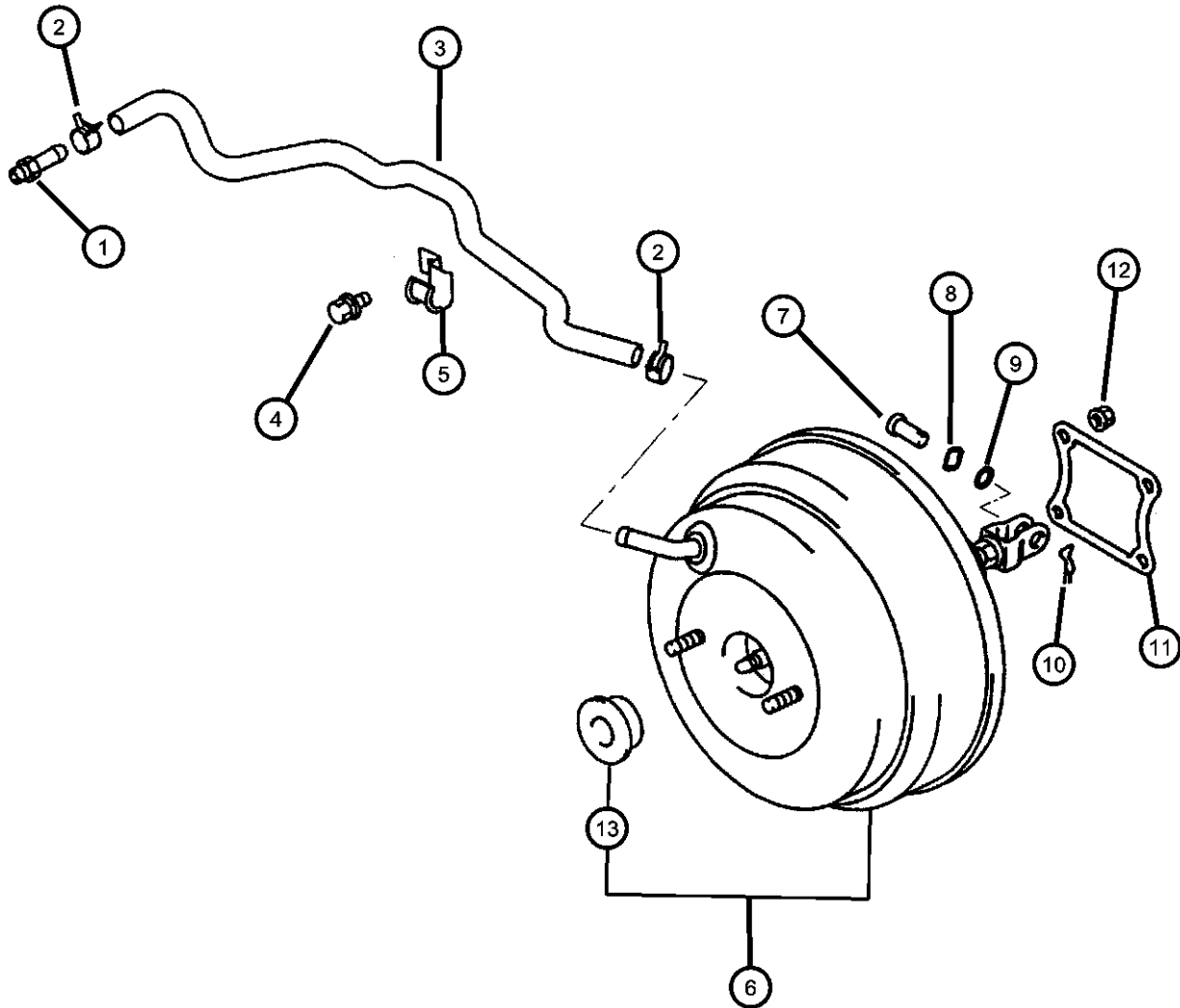


ITEM	PART NUMBER	QTY	LINE	SERIES	BODY	ENGINE	TRANS	TRIM	DESCRIPTION
8	MB407635	2	C		22				Sebring LXI
		2	D		22				PLUG, Brake Adjusting Hole
		2	C		22				[EF7]
9	MB895659	2	D		22				DRUM, Brake
		2	C		22				[EY7]
		2	C		22				[EY7]
10	MF520006	2	D		22				O RING
		2	C		22				[EY7]
		2	C		22				[EY7]

SEBRING/STRATUS (ST)		BODY	ENGINE	TRANSMISSION
SERIES	LINE			
P = Sebring LXI	D = Stratus, R/T	22 = 2 Door FWD	EF7 = Engine - 3.0L V6 SOHC 24V	DD6 = Transmission - 5-Speed Manual
H = Stratus SE	C = Sebring		EY7 = Engine - 2.4L 4 Cyl SOHC 16V	DG1 = Transmission - 4-Speed Automatic
S = Sebring LX, Stratus R/T				

AR = use ase required - = Non illustrated part

Power Brake Booster
Figure 5-310

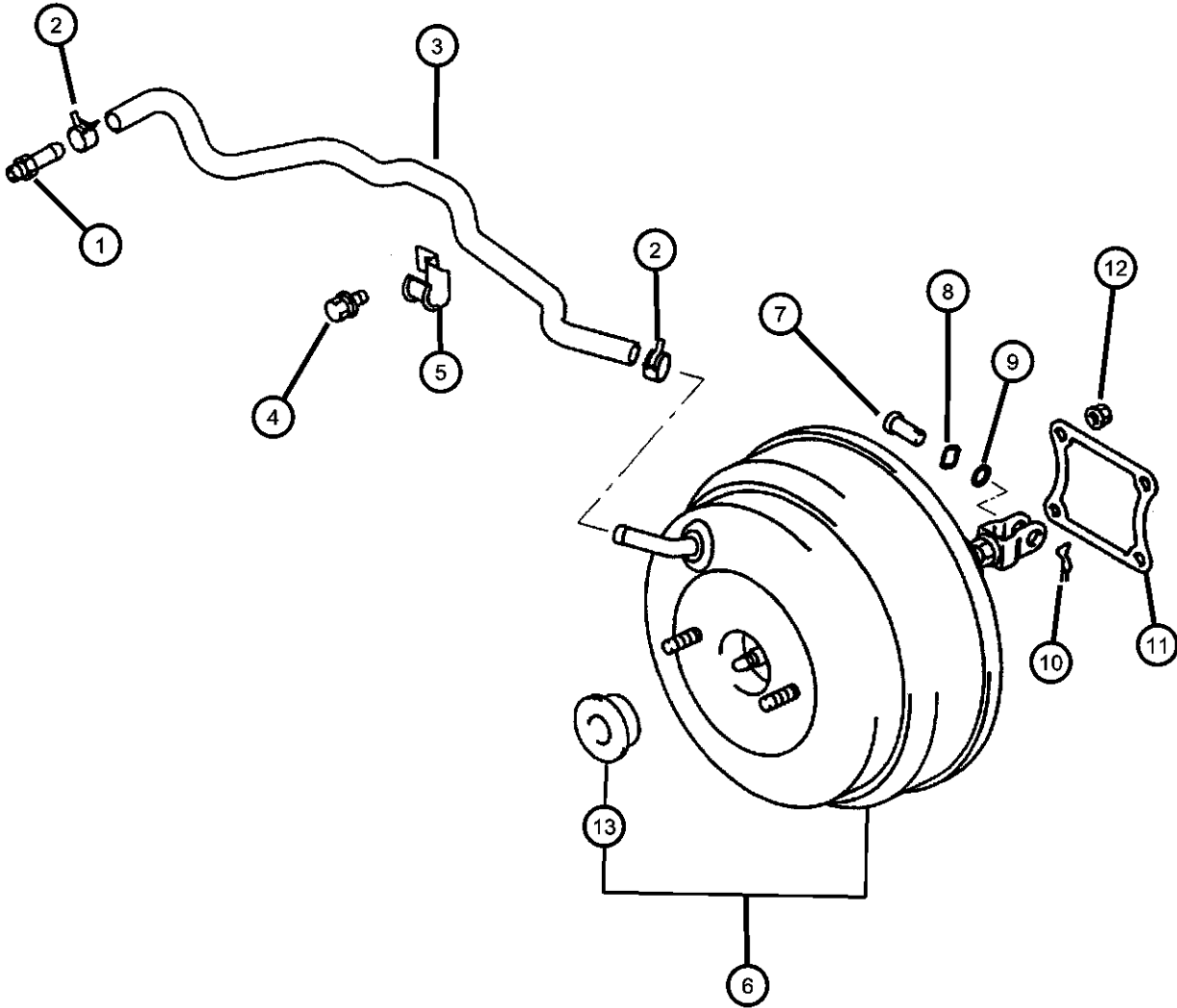


ITEM	PART NUMBER	QTY	LINE	SERIES	BODY	ENGINE	TRANS	TRIM	DESCRIPTION
Note: Sales Code: [EF7] = 3.0L V6 SOHC 24 Valve Engine									
1	MA140192	1	D		22				FITTING, Clutch Vacuum Line [EF7]
		1	C		22				[EF7]
2	MB058828	2	D		22				CLIP, Tube
		2	C		22				
3	MR249986	1	D		22				HOSE, Brake Booster Vacuum With Valve
		1	C		22				With Valve
4	MS240121	1	D		22				BOLT AND WASHER, M6x16
		1	C		22				
5	MR307829	1	D		22				CLIP, Brake
		1	C		22				
6	MR527042	1	D		22				BOOSTER, Power Brake
		1	C		22				
		1	D		22				With Traction Control
		1	C		22				With Traction Control
7	MF473492	1	D		22				PIN, Clutch Master Cylinder
		1	C		22				
8	MF451105	1	D		22				WASHER Wave, M10
		1	C		22				Wave, M10
9	MF520005	1	D		22				O RING, Brake Booster Inner
		1	C		22				
10	MB858800	1	D		22				PIN, Clutch Master Cylinder Snap, M10
		1	C		22				Snap, M10
11									SEAL, Brake Booster

SEBRING/STRATUS (ST)				
SERIES	LINE	BODY	ENGINE	TRANSMISSION
P = Sebring LXI	D = Stratus, R/T	22 = 2 Door FWD	EF7 = Engine - 3.0L V6 SOHC 24V	DD6 = Transmission - 5-Speed Manual
H = Stratus SE	C = Sebring		EY7 = Engine - 2.4L 4 Cyl SOHC 16V	DG1 = Transmission - 4-Speed Automatic
S = Sebring LX, Stratus R/T				

AR = use ase required - = Non illustrated part

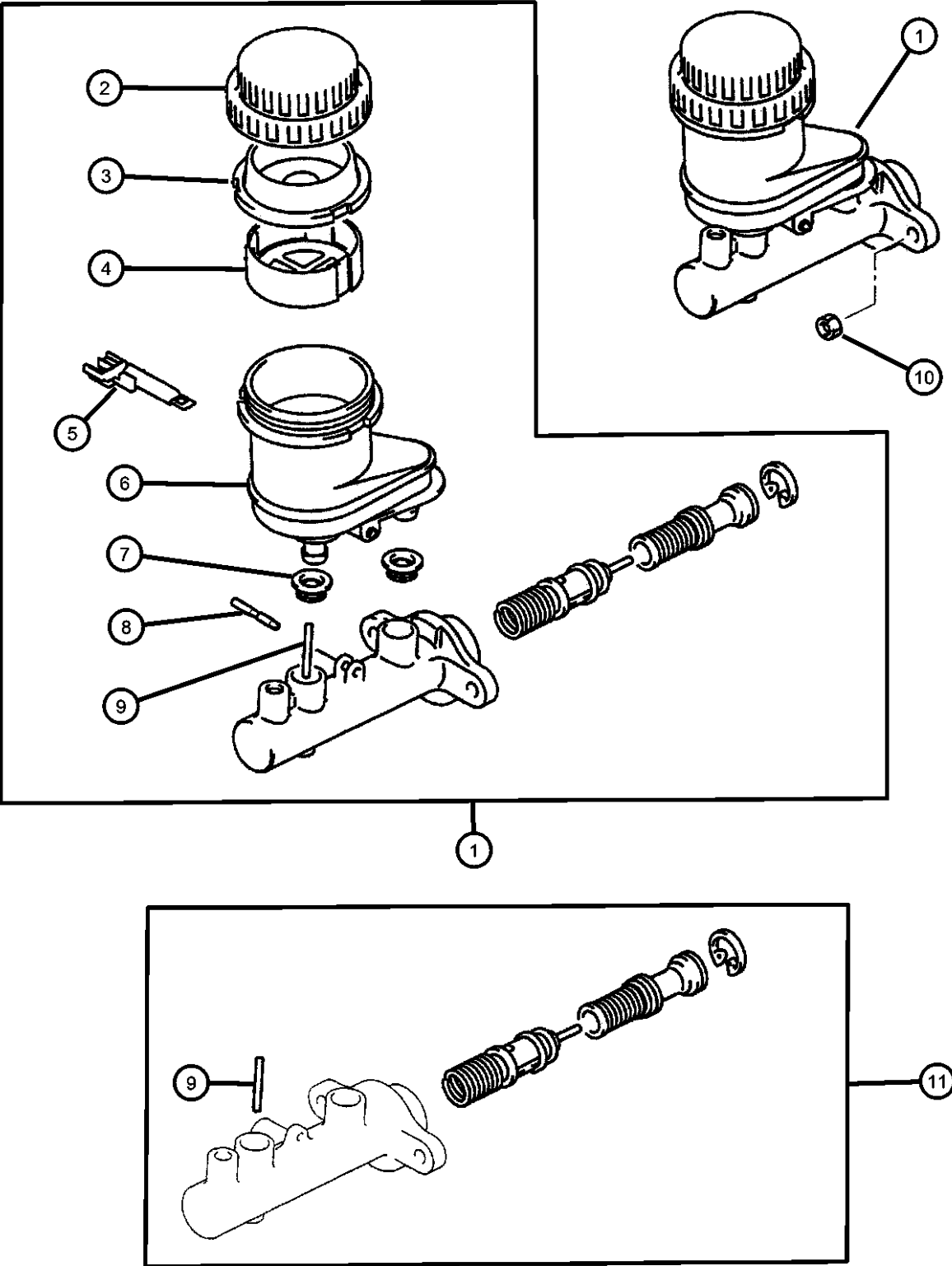
Power Brake Booster
Figure 5-310



ITEM	PART NUMBER	QTY	LINE	SERIES	BODY	ENGINE	TRANS	TRIM	DESCRIPTION
	MB928711	1	D		22				
		1	C		22				
12									NUT
	MS440503	4	D		22				
		4	C		22				
13									SEAL, Brake Booster
	MR527008	1	D		22				With Traction Control
		1	C		22				With Traction Control

SEBRING/STRATUS (ST)				
SERIES	LINE	BODY	ENGINE	TRANSMISSION
P = Sebring LXI	D = Stratus, R/T	22 = 2 Door FWD	EF7 = Engine - 3.0L V6 SOHC 24V	DD6 = Transmission - 5-Speed Manual
H = Stratus SE	C = Sebring		EY7 = Engine - 2.4L 4 Cyl SOHC 16V	DG1 = Transmission - 4-Speed Automatic
S = Sebring LX, Stratus R/T				

Brake Master Cylinder-Standard and ABS
Figure 5-410

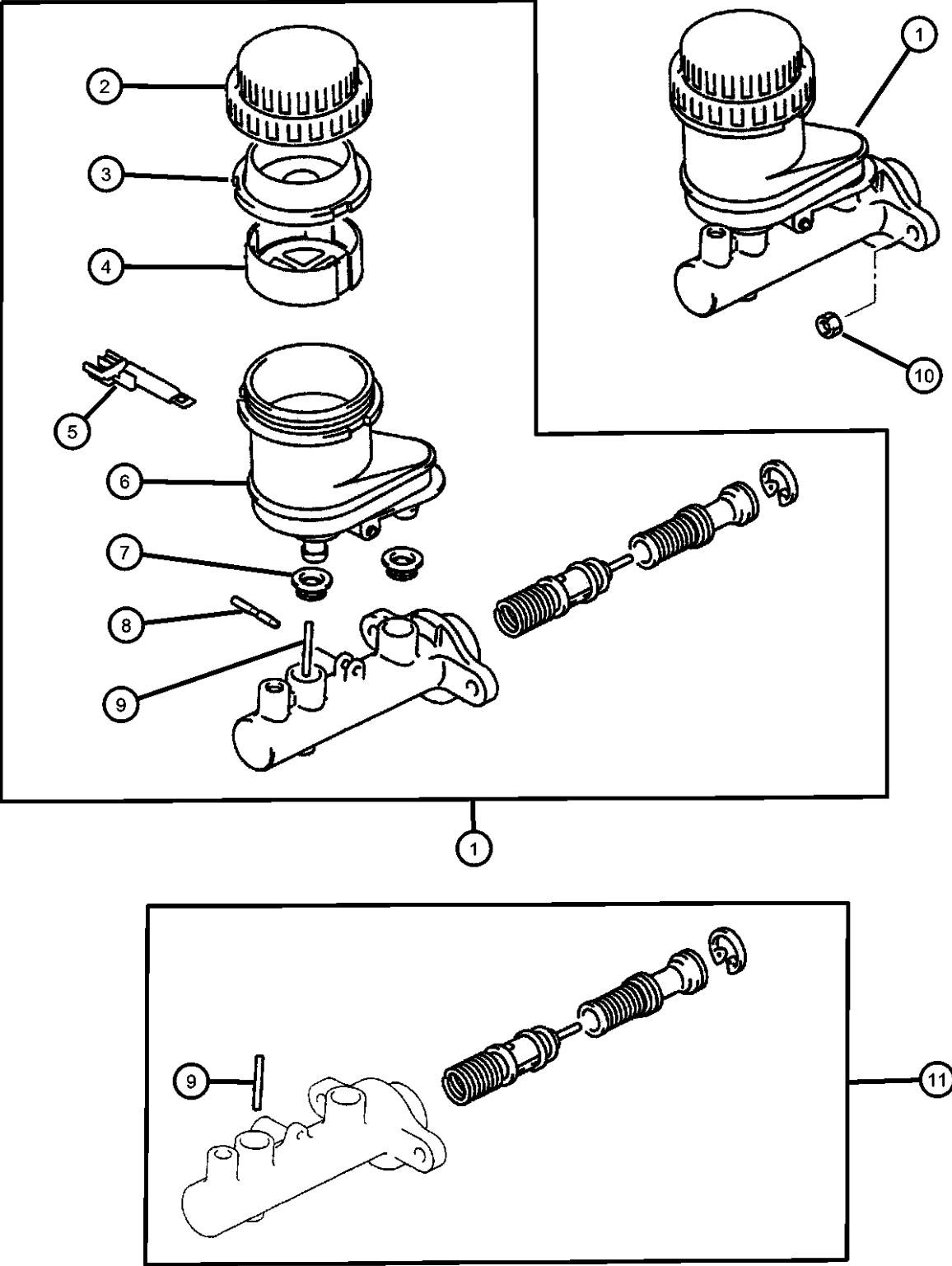


ITEM	PART NUMBER	QTY	LINE	SERIES	BODY	ENGINE	TRANS	TRIM	DESCRIPTION
1	MR475431	1	D		22				MASTER CYLINDER, Brake
		1	C		22				ABS
	MR475973	1	D		22				Without ABS
	V1105973AA	1	C		22				Mopar V-Line Alternative Part
	V1105973AA								Without ABS
2	MR475284	1	D		22				Mopar V-Line Alternative Part
		1	C		22				Without ABS
3	MR449409	1	D		22				DIAPHRAGM, Brake Reservoir
		1	C		22				
4	MR449415	1	D		22				CAP, Master Cylinder Reservoir
		1	C		22				
5	MR449412	1	D		22				FILTER, Brake Master Cylinder
		1	C		22				With ABS
6	MR449411	1	D		22				With ABS
		1	C		22				
7	MR128726	2	D		22				SWITCH, Brake Fluid Level
		2	C		22				
8	MR128729	1	D		22				RESERVOIR, Brake Master Cylinder
		1	C		22				
9	MR449417	1	D		22				SEAL, Brake Fluid Reservoir
		1	C		22				
10	ME747348	2	D		22				PIN, Brake Master Cylinder
		2	C		22				

SEBRING/STRATUS (ST)		BODY		ENGINE		TRANSMISSION	
SERIES	LINE						
P = Sebring LXI	D = Stratus, R/T	22 = 2 Door FWD		EF7 = Engine - 3.0L V6 SOHC 24V		DD6 = Transmission - 5-Speed Manual	
H = Stratus SE	C = Sebring			EY7 = Engine - 2.4L 4 Cyl SOHC 16V		DG1 = Transmission - 4-Speed Automatic	
S = Sebring LX, Stratus R/T							

AR = use ase required - = Non illustrated part

Brake Master Cylinder-Standard and ABS
Figure 5-410

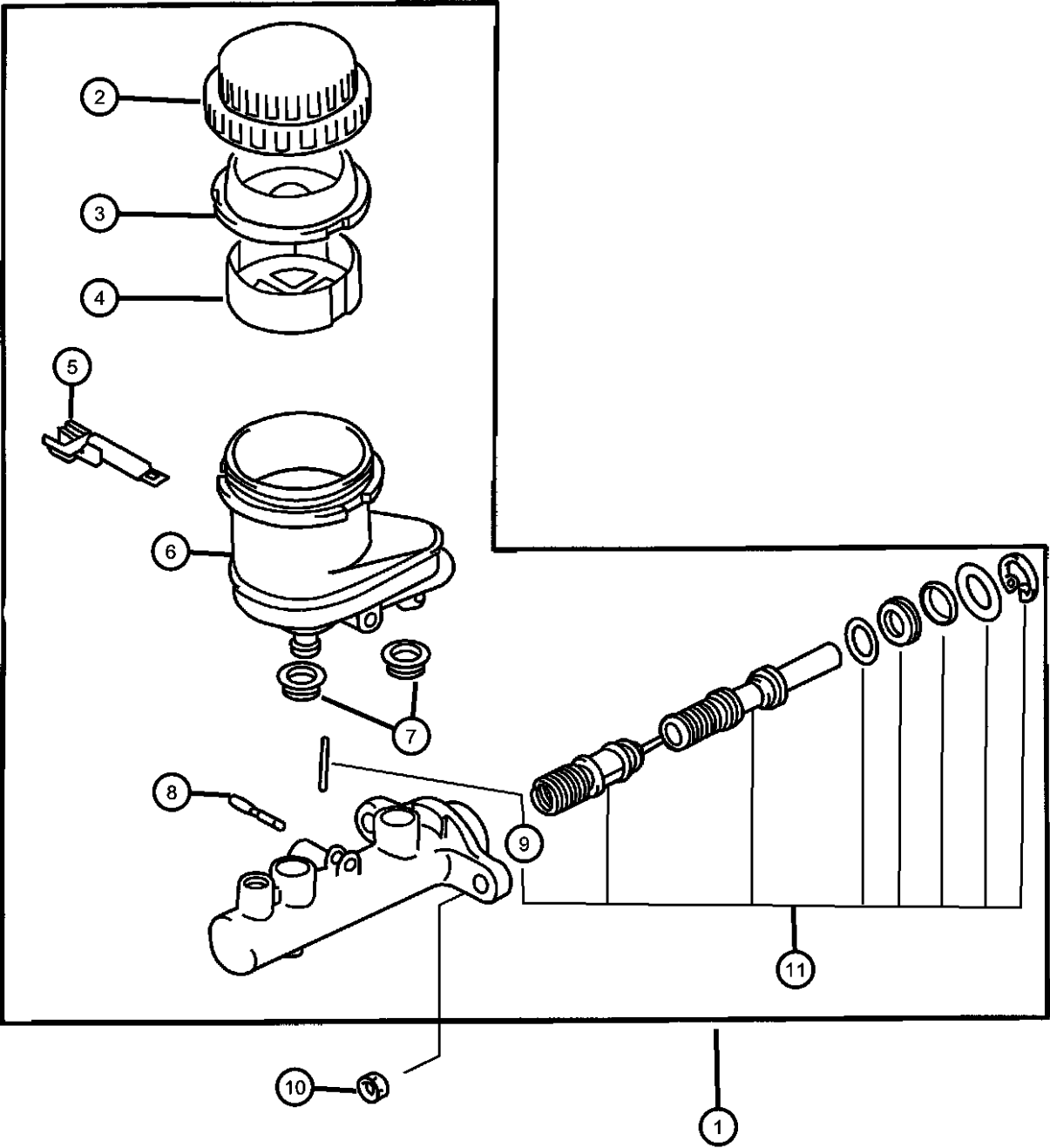


ITEM	PART NUMBER	QTY	LINE	SERIES	BODY	ENGINE	TRANS	TRIM	DESCRIPTION
11									CYLINDER, Brake Master
	MR493681	1	D		22				Without ABS
		1	C		22				Without ABS
	MR493691	1	D		22				ABS
		1	C		22				ABS

SEBRING/STRATUS (ST)					
SERIES	LINE	BODY	ENGINE	TRANSMISSION	
P = Sebring LXI	D = Stratus, R/T	22 = 2 Door FWD	EF7 = Engine - 3.0L V6 SOHC 24V	DD6 = Transmission - 5-Speed Manual	DG1 = Transmission - 4-Speed Automatic
H = Stratus SE	C = Sebring		EY7 = Engine - 2.4L 4 Cyl SOHC 16V		
S = Sebring LX, Stratus R/T					

AR = use ase required - = Non illustrated part

Brake Master Cylinder with Traction Control
Figure 5-415



ITEM	PART NUMBER	QTY	LINE	SERIES	BODY	ENGINE	TRANS	TRIM	DESCRIPTION
1	MR475432	1	D		22				MASTER CYLINDER, Brake
	V1105432AA	1	C		22				Mopar V-Line Alternative Part
	V1105432AA	1	C		22				Mopar V-Line Alternative Part
2	MR475284	1	D		22				CAP, Master Cylinder Reservoir
		1	C		22				
3	MR449409	1	D		22				DIAPHRAGM, Brake Reservoir
		1	C		22				
4	MR449415	1	D		22				FILTER, Brake Master Cylinder
		1	C		22				
5	MR449412	1	D		22				SWITCH, Brake Fluid Level
		1	C		22				
6	MR449411	1	D		22				RESERVOIR, Brake Master Cylinder
		1	C		22				
7	MR128726	2	D		22				SEAL, Brake Fluid Reservoir
		2	C		22				
8	MR128729	1	D		22				PIN, Brake Master Cylinder
		1	C		22				
9	MR449417	1	D		22				PIN, Brake Master Cylinder
		1	C		22				
10	ME747348	2	D		22				NUT, Master Cylinder to Booster, M8x1.25
		2	C		22				
11									CYLINDER, Brake Master

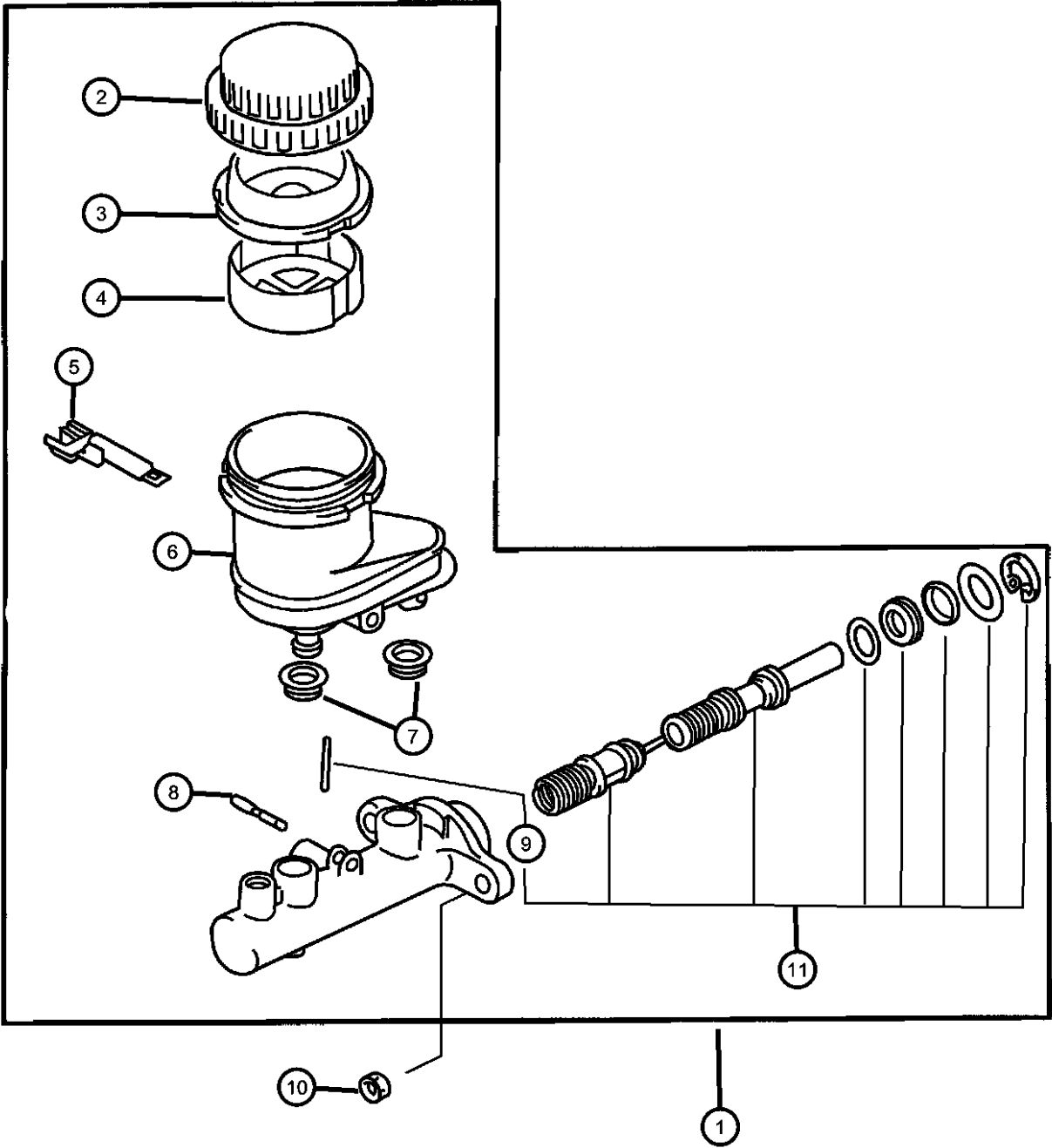
SEBRING/STRATUS (ST)		BODY		ENGINE		TRANSMISSION	
SERIES	LINE						
P = Sebring LXI	D = Stratus, R/T	22 = 2 Door FWD		EF7 = Engine - 3.0L V6 SOHC 24V		DD6 = Transmission - 5-Speed Manual	
H = Stratus SE	C = Sebring			EY7 = Engine - 2.4L 4 Cyl SOHC 16V		DG1 = Transmission - 4-Speed Automatic	
S = Sebring LX, Stratus R/T							

AR = use ase required - = Non illustrated part

Brake Master Cylinder with Traction Control
Figure 5-415

ITEM	PART NUMBER	QTY	LINE	SERIES	BODY	ENGINE	TRANS	TRIM	DESCRIPTION
------	----------------	-----	------	--------	------	--------	-------	------	-------------

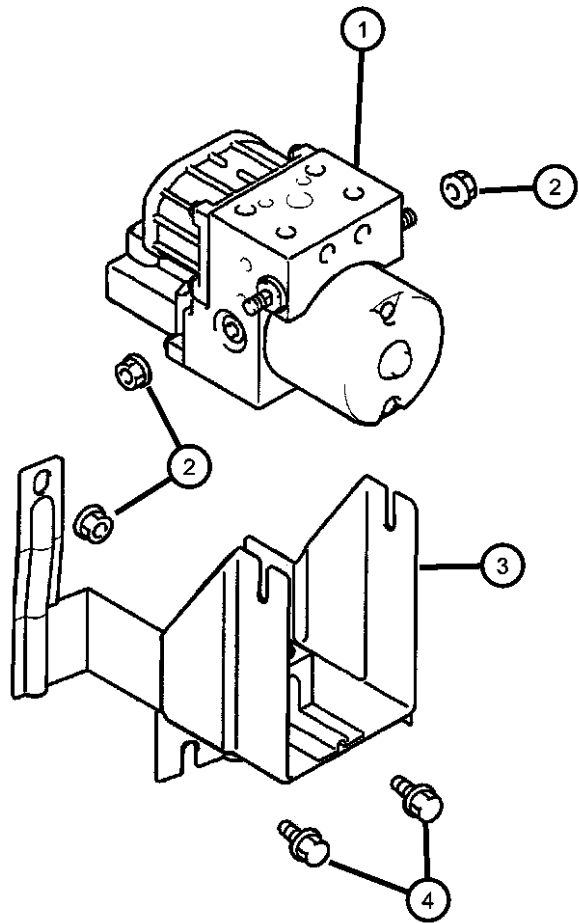
MR493695	1	D	22
	1	C	22



SEBRING/STRATUS (ST)		BODY	ENGINE	TRANSMISSION
SERIES	LINE			
P = Sebring LXI	D = Stratus, R/T	22 = 2 Door FWD	EF7 = Engine - 3.0L V6 SOHC 24V	DD6 = Transmission - 5-Speed Manual
H = Stratus SE	C = Sebring		EY7 = Engine - 2.4L 4 Cyl SOHC 16V	DG1 = Transmission - 4-Speed Automatic
S = Sebring LX, Stratus R/T				

AR = use ase required - = Non illustrated part

Hydraulic Unit
Figure 5-420

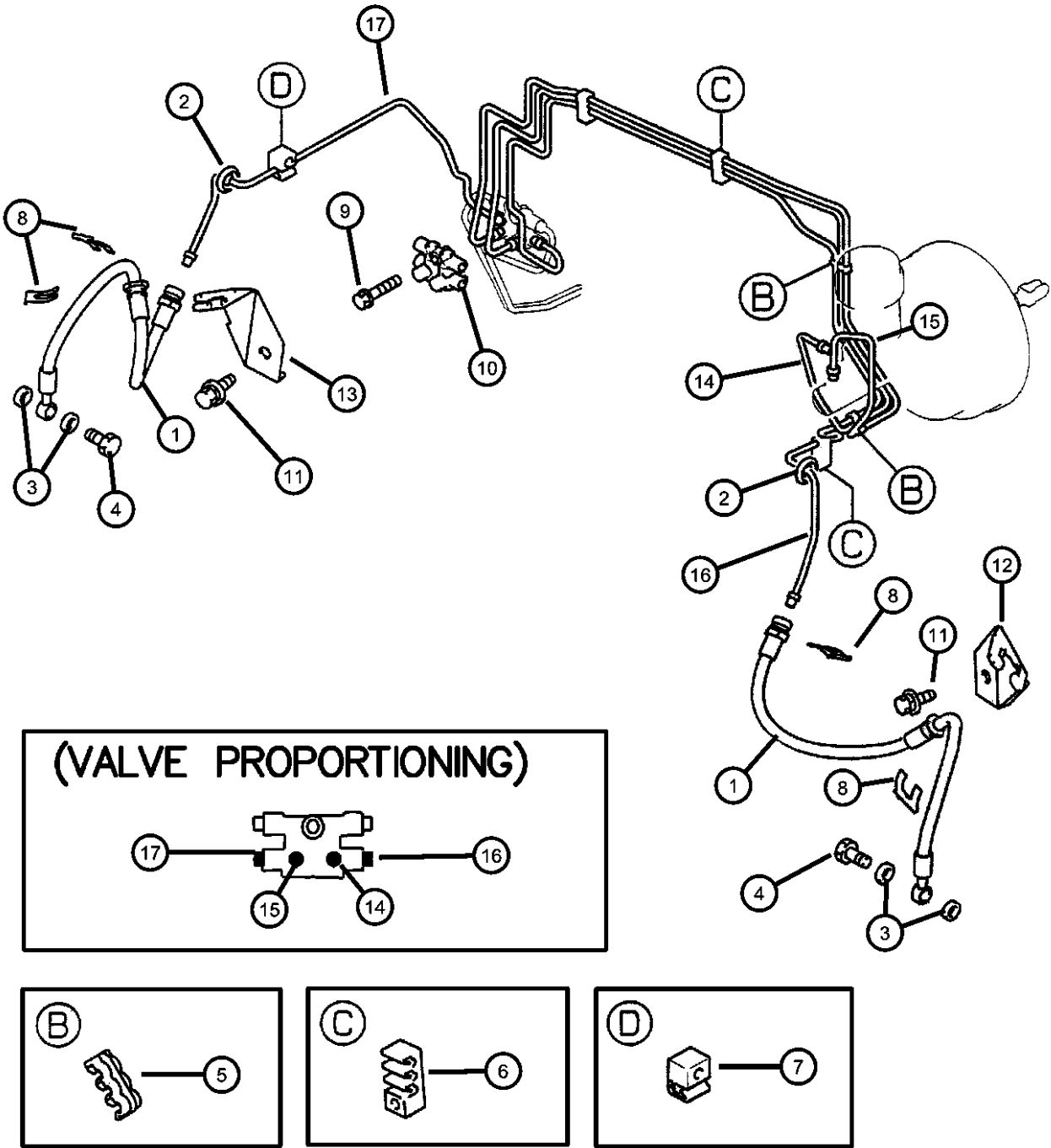


ITEM	PART NUMBER	QTY	LINE	SERIES	BODY	ENGINE	TRANS	TRIM	DESCRIPTION
1	MR370624	1	D		22				HYDRAULIC CONTROL UNIT, Anti-Lock Brake System
		1	C		22				
	MR370625	1	D		22				With Traction Control
		1	C		22				With Traction Control
2	MS440503	3	D		22				NUT
		3	C		22				
3	MR370856	1	D		22				BRACKET, Hydraulic Control Unit
		1	C		22				
	MR370857	1	D		22				With Traction Control
		1	C		22				With Traction Control
4	MF140225	2	D		22				BOLT, Hex Flange Head, M8x20
		2	C		22				

SEBRING/STRATUS (ST)				
SERIES	LINE	BODY	ENGINE	TRANSMISSION
P = Sebring LXI	D = Stratus, R/T	22 = 2 Door FWD	EF7 = Engine - 3.0L V6 SOHC 24V	DD6 = Transmission - 5-Speed Manual
H = Stratus SE	C = Sebring		EY7 = Engine - 2.4L 4 Cyl SOHC 16V	DG1 = Transmission - 4-Speed Automatic
S = Sebring LX, Stratus R/T				

AR = use ase required - = Non illustrated part

Front Brake Lines without ABS
Figure 5-510

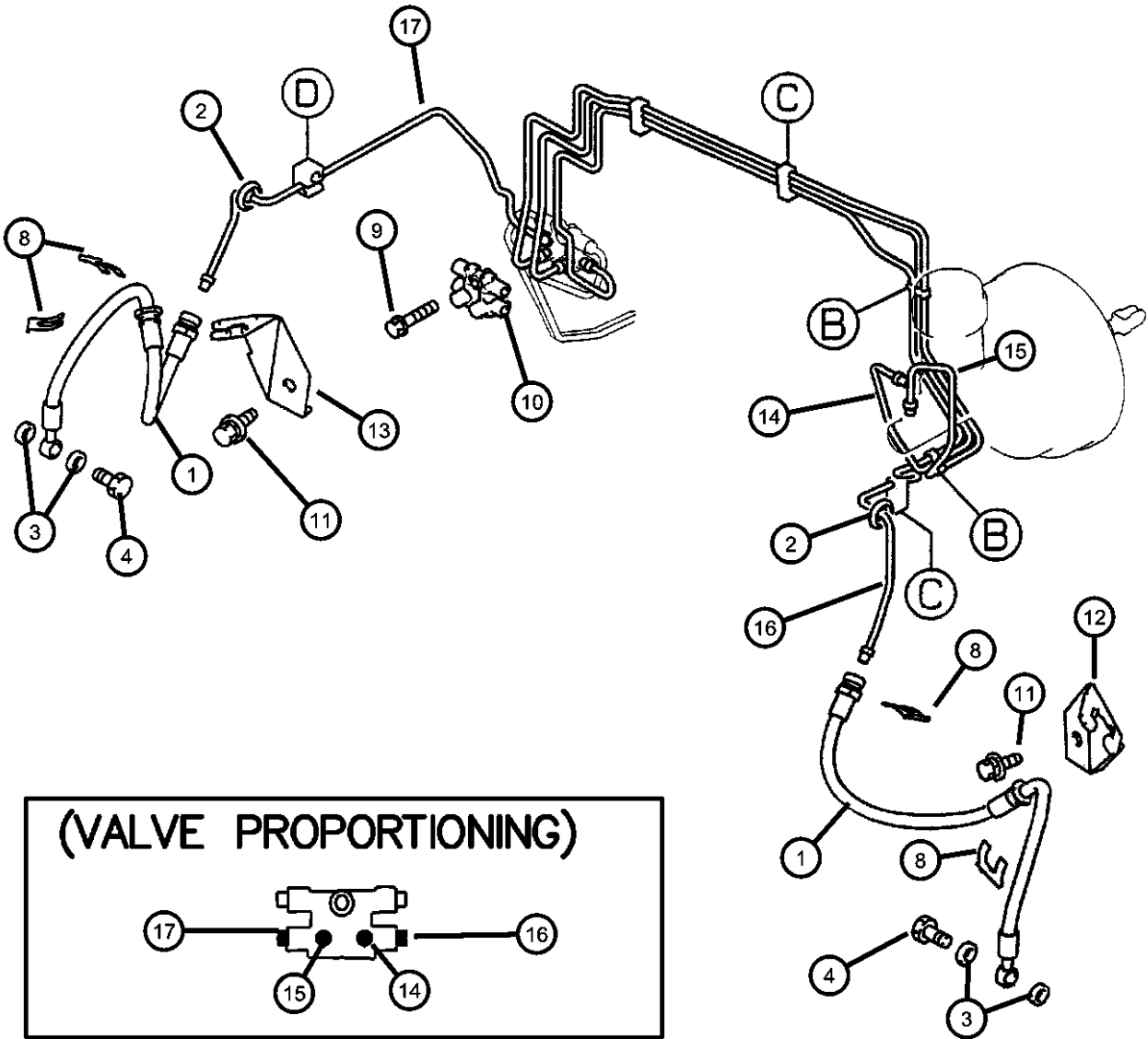


ITEM	PART NUMBER	QTY	LINE	SERIES	BODY	ENGINE	TRANS	TRIM	DESCRIPTION
1	MR249972	2	D		22				HOSE, Brake
		2	C		22				
2	MS810053	2	D		22				GROMMET, Brake Line
		2	C		22				
3	MA111832	4	D		22				GASKET, Brake Line
		4	C		22				
4	MB082326	2	D		22				BOLT
		2	C		22				
5	MB344693	2	D		22				CLIP, Brake Tube
		2	C		22				
6	MR249620	1	D		22				CLIP, Brake Line
		1	C		22				
7	MR249619	1	D		22				CLIP, Brake Line
		1	C		22				
8	MA431825	4	D		22				CLIP, Line
		4	C		22				
9	MF240059	1	D		22				BOLT AND WASHER, Brake Line, M8x.35
		1	C		22				
10	MB699551	1	D		22				VALVE, Proportioning
		1	C		22				
11	MS240125	2	D		22				BOLT AND WASHER, M8x20
		2	C		22				
12	MR289903	1	D		22				BRACKET, Brake Hose Left
		1	D		22				

SEBRING/STRATUS (ST)		BODY		ENGINE	TRANSMISSION
SERIES	LINE				
P = Sebring LXI	D = Stratus, R/T	22 = 2 Door FWD		EF7 = Engine - 3.0L V6 SOHC 24V	DD6 = Transmission - 5-Speed Manual
H = Stratus SE	C = Sebring			EY7 = Engine - 2.4L 4 Cyl SOHC 16V	DG1 = Transmission - 4-Speed Automatic
S = Sebring LX, Stratus R/T					

AR = use ase required - = Non illustrated part

Front Brake Lines without ABS
Figure 5-510



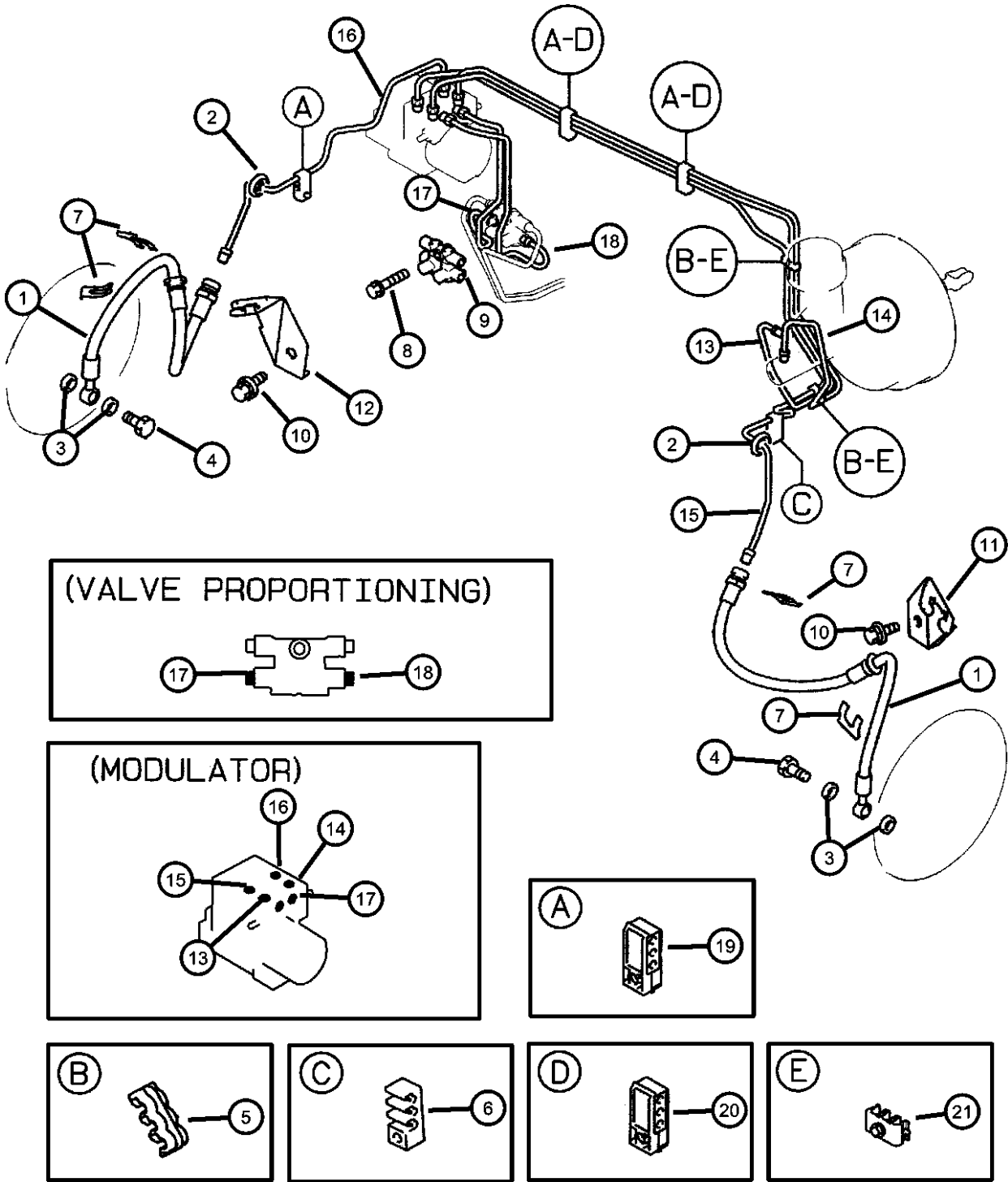
ITEM	PART NUMBER	QTY	LINE	SERIES	BODY	ENGINE	TRANS	TRIM	DESCRIPTION
13	MR289904	1	C		22				Left
		1	D		22				BRACKET, Brake Hose
		1	C		22				Right
14	MR475974	1	D		22				Right
		1	C		22				TUBE, Brake
		1	D		22				Master Cylinder Primary
15	MR475975	1	C		22				Master Cylinder Primary
		1	D		22				TUBE, Brake
		1	C		22				Master Cylinder Secondary
16	MR249970	1	D		22				Master Cylinder Secondary
		1	C		22				TUBE, Brake
		1	D		22				Left
17	MR249971	1	C		22				Left
		1	D		22				TUBE, Brake
		1	C		22				Right

SEBRING/STRATUS (ST)

SERIES	LINE	BODY	ENGINE	TRANSMISSION
P = Sebring LXI	D = Stratus, R/T	22 = 2 Door FWD	EF7 = Engine - 3.0L V6 SOHC 24V	DD6 = Transmission - 5-Speed Manual
H = Stratus SE	C = Sebring		EY7 = Engine - 2.4L 4 Cyl SOHC 16V	DG1 = Transmission - 4-Speed Automatic
S = Sebring LX, Stratus R/T				

AR = use ase required - = Non illustrated part

Front Brake Lines with ABS
Figure 5-520

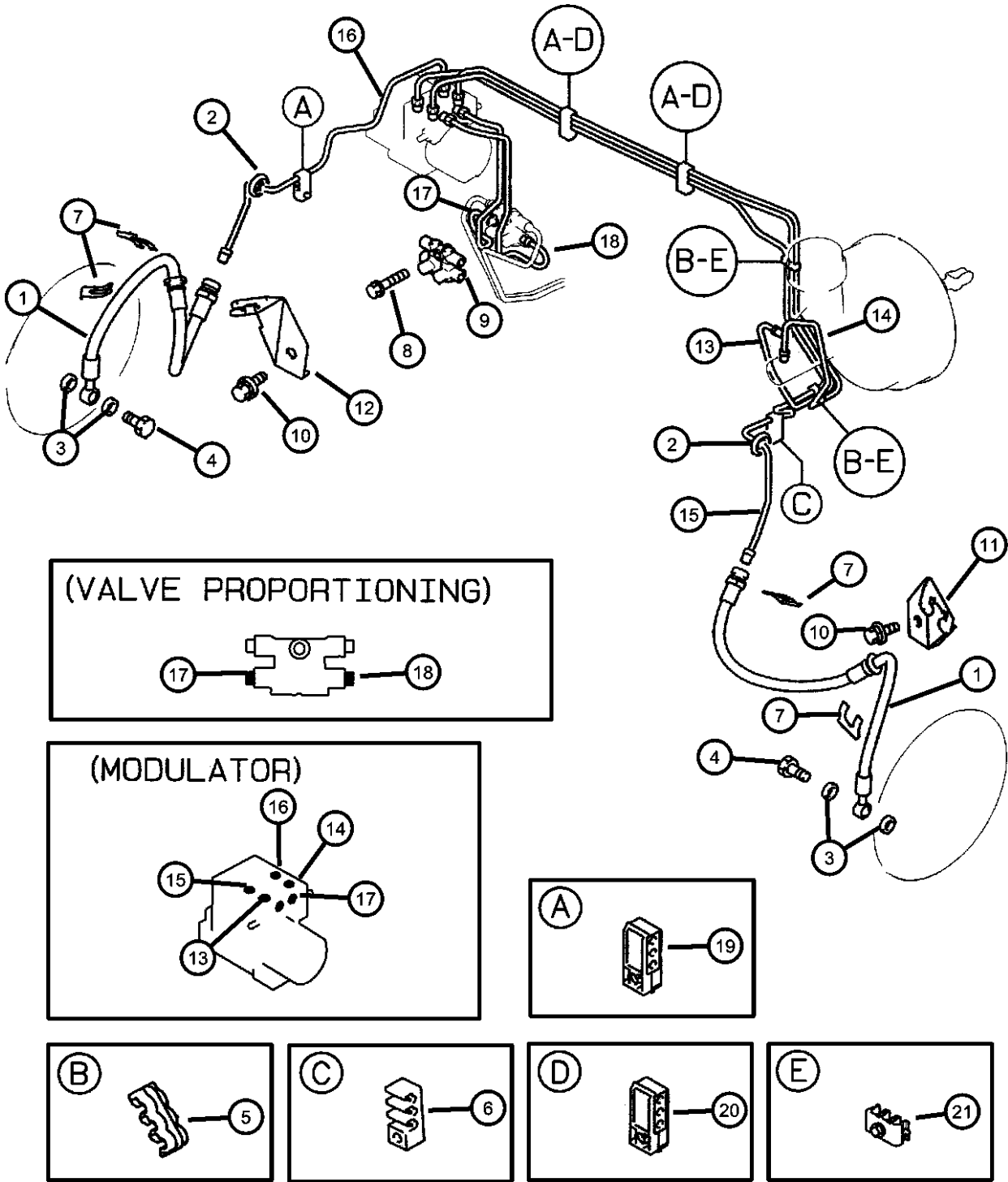


ITEM	PART NUMBER	QTY	LINE	SERIES	BODY	ENGINE	TRANS	TRIM	DESCRIPTION
1	MR249972	2	D		22				HOSE, Brake
		2	C		22				
2	MS810053	2	D		22				GROMMET, Brake Line
		2	C		22				
3	MA111832	4	D		22				GASKET, Brake Line
		4	C		22				
4	MB082326	2	D		22				BOLT
		2	C		22				
5	MB344693	2	D		22				CLIP, Brake Tube
		2	C		22				
6	MR249620	1	D		22				CLIP, Brake Line
		1	C		22				
7	MA431825	4	D		22				CLIP, Line
		4	C		22				
8	MF240059	1	D		22				BOLT AND WASHER, Brake Line, M8x.35
		1	C		22				
9	MB699554	1	D		22				VALVE, Proportioning
		1	C		22				
10	MS240125	2	D		22				BOLT AND WASHER, M8x20
		2	C		22				
11	MR289903	1	D		22				BRACKET, Brake Hose Left
		1	C		22				
12	MR289904	1	D		22				BRACKET, Brake Hose Right
		1	D		22				

SEBRING/STRATUS (ST)		BODY		ENGINE	TRANSMISSION
SERIES	LINE				
P = Sebring LXI	D = Stratus, R/T	22 = 2 Door FWD		EF7 = Engine - 3.0L V6 SOHC 24V	DD6 = Transmission - 5-Speed Manual
H = Stratus SE	C = Sebring			EY7 = Engine - 2.4L 4 Cyl SOHC 16V	DG1 = Transmission - 4-Speed Automatic
S = Sebring LX, Stratus R/T					

AR = use ase required - = Non illustrated part

Front Brake Lines with ABS
Figure 5-520



ITEM	PART NUMBER	QTY	LINE	SERIES	BODY	ENGINE	TRANS	TRIM	DESCRIPTION
13		1	C		22				Right
									TUBE, Brake, Master Cylinder
									Primary
	MR370628	1	D		22				Master Cylinder Primary
		1	C		22				Master Cylinder Primary
14	MR449249	1	D		22				Master Cylinder Primary With
									Traction Control
		1	C		22				Master Cylinder Primary With
									Traction Control
									TUBE, Brake, Master Cylinder
15									Secondary
	MR370629	1	D		22				Master Cylinder Secondary
		1	C		22				Master Cylinder Secondary
	MR449250	1	D		22				Master Cylinder Secondary, With
									Traction Control
16		1	C		22				Master Cylinder Secondary, With
									Traction Control
									TUBE, Brake
	MR370630	1	D		22				Left
		1	C		22				Left
17	MR977237	1	D		22				TUBE, Fr brake
		1	C		22				Right
									Right
	MR370632	1	D		22				TUBE, Brake
		1	C		22				Front Left
18									Front Left
	MR370633	1	D		22				TUBE, Brake
		1	C		22				Front Right
									Front Right
									CLIP, Brake Line
19	MR249621	1	D		22				With Traction Control
		1	C		22				With Traction Control
		3	D		22				
		3	C		22				
									CLIP, Brake Line
20	MR235920	2	D		22				With Traction Control
		2	C		22				With Traction Control
									CLIP, Brake Line
21									

SEBRING/STRATUS (ST)

SERIES

P = Sebring LXI
H = Stratus SE
S = Sebring LX,
Stratus R/T

LINE

D = Stratus, R/T
C = Sebring

BODY

22 = 2 Door FWD

ENGINE

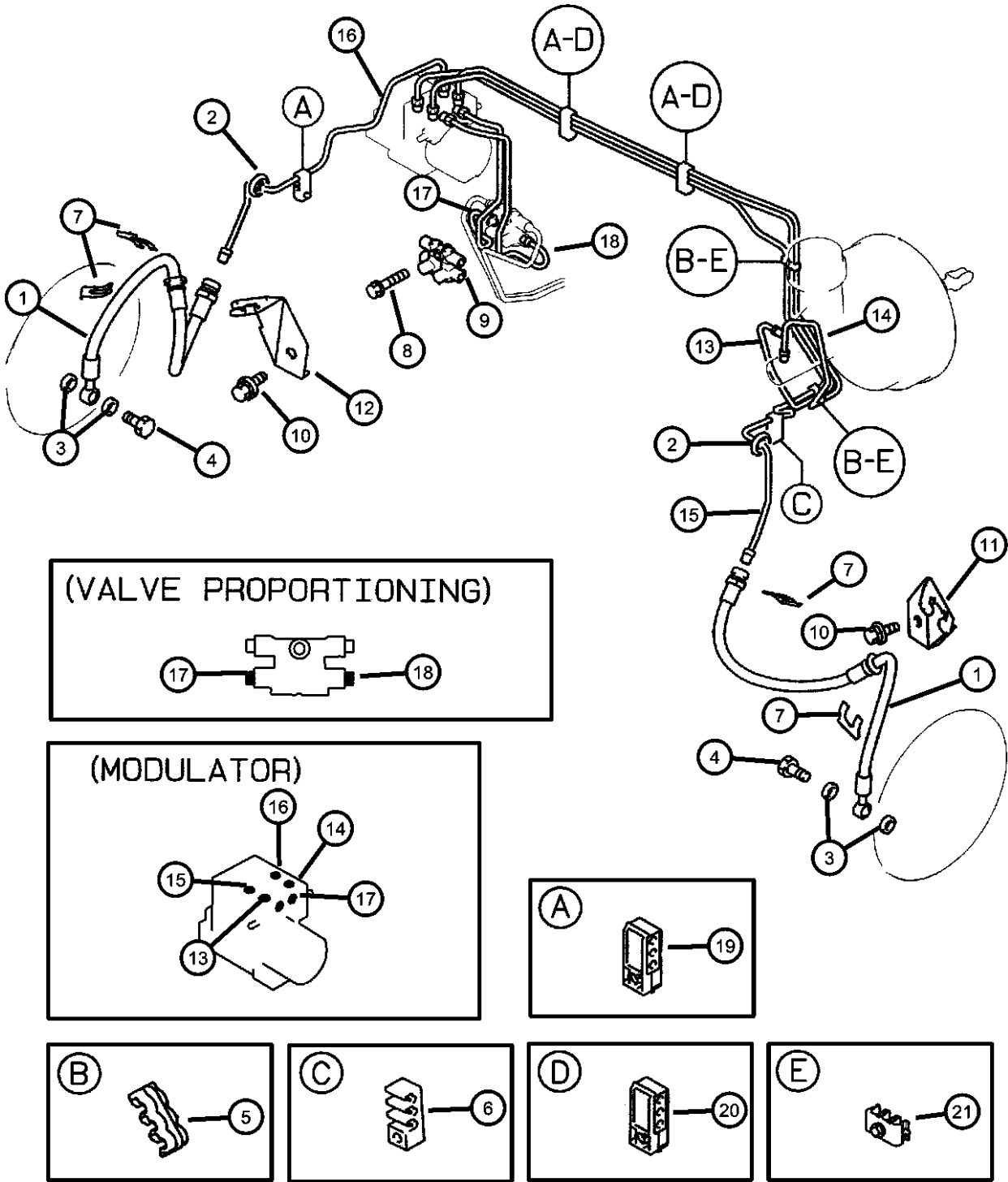
EF7 = Engine - 3.0L V6 SOHC
24V
EY7 = Engine - 2.4L 4 Cyl
SOHC 16V

TRANSMISSION

DD6 = Transmission - 5-Speed Manual
DG1 = Transmission - 4-Speed
Automatic

AR = use ase required - = Non illustrated part

Front Brake Lines with ABS
Figure 5-520

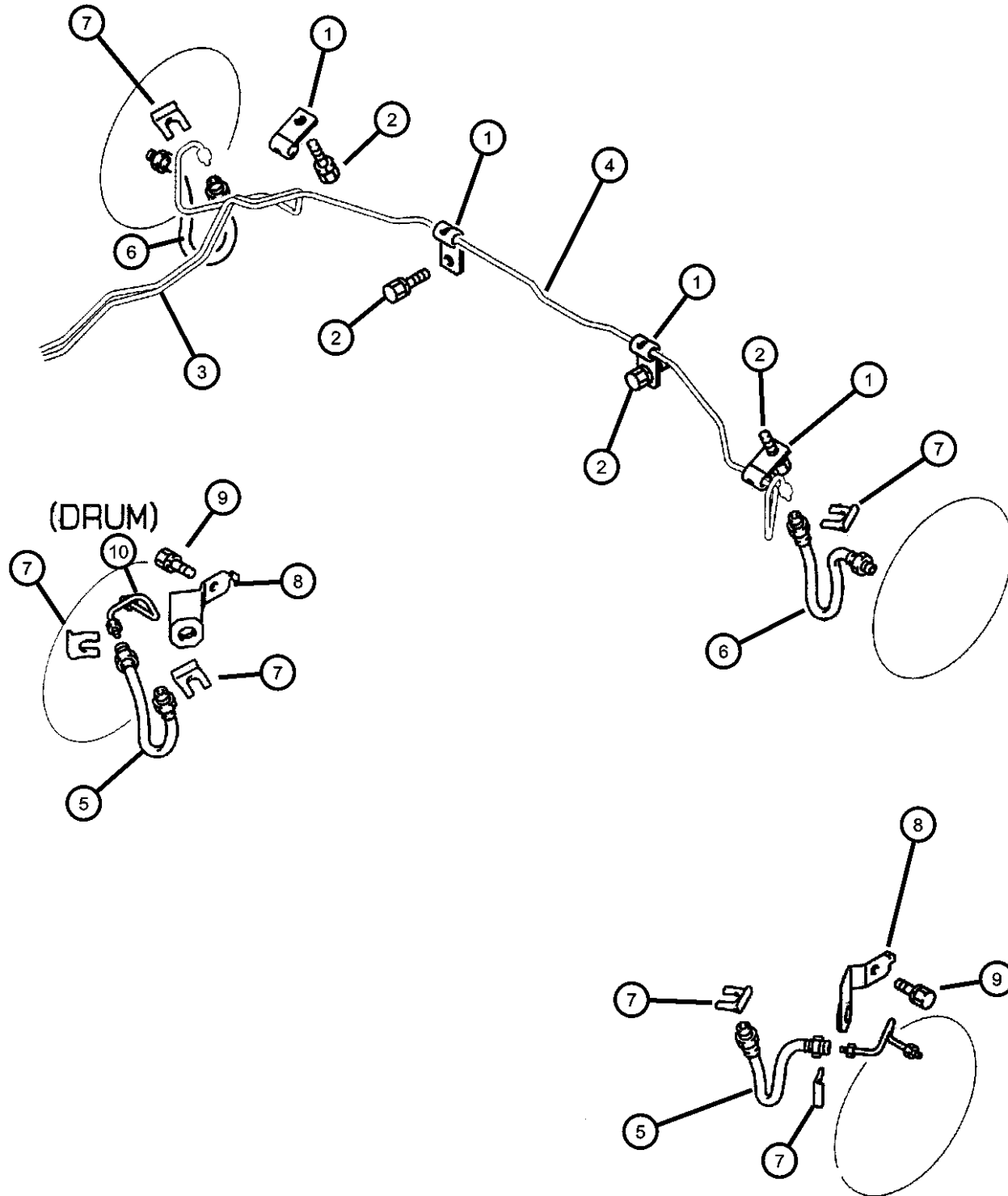


ITEM	PART NUMBER	QTY	LINE	SERIES	BODY	ENGINE	TRANS	TRIM	DESCRIPTION
------	-------------	-----	------	--------	------	--------	-------	------	-------------

MB621929	2	D	22	With Traction Control
	2	C	22	With Traction Control

SEBRING/STRATUS (ST)		BODY		ENGINE	TRANSMISSION
SERIES	LINE				
P = Sebring LXI	D = Stratus, R/T	22 = 2 Door FWD		EF7 = Engine - 3.0L V6 SOHC 24V	DD6 = Transmission - 5-Speed Manual
H = Stratus SE	C = Sebring			EY7 = Engine - 2.4L 4 Cyl SOHC 16V	DG1 = Transmission - 4-Speed Automatic
S = Sebring LX, Stratus R/T					

Rear Brake Lines Figure 5-530



ITEM	PART NUMBER	QTY	LINE	SERIES	BODY	ENGINE	TRANS	TRIM	DESCRIPTION
Note: Sales Codes: [EF7] = 3.0L V6 SOHC 24 Valve Engine [EY7] = 2.4L 4 Cyl SOHC 16 Valve Engine									
1									CLIP, Brake Line
	MB344587	4	D		22				
		4	C		22				
2									BOLT AND WASHER, M8x20
	MS240125	6	D		22				With ABS
		6	D		22				With ABS, With Traction Control
		6	C		22				With ABS
		6	C		22				With ABS, With Traction Control
		4	D		22				Without ABS
		4	C		22				Without ABS
3									TUBE, Brake, Right Rear
	MR370706	1	D		22				
		1	C		22				
4									TUBE, Brake, Left Rear
	MR370705	1	D		22				
		1	C		22				
5									HOSE, Brake
	MR129797	2	D		22				[EY7] With Rear Drum
		2	C		22				[EY7] With Rear Drum
6									HOSE, Brake
	MR129761	2	D		22				[EF7] With Rear Disc
		2	C		22				[EF7] With Rear Disc
7									CLIP, Line
	MA431825	2	D		22				[EF7]
		2	C		22				[EF7]
		4	D		22				[EY7]
		4	C		22				[EY7]
8									BRACKET, Brake Hose
	MB857843	1	D		22				[EY7] With Drum, Left
		1	C		22				[EY7] With Drum, Left
	MB857844	1	D		22				[EY7] With Drum, Right
		1	C		22				[EY7] With Drum, Right
9									BOLT, Hex Flange Head, M8x14

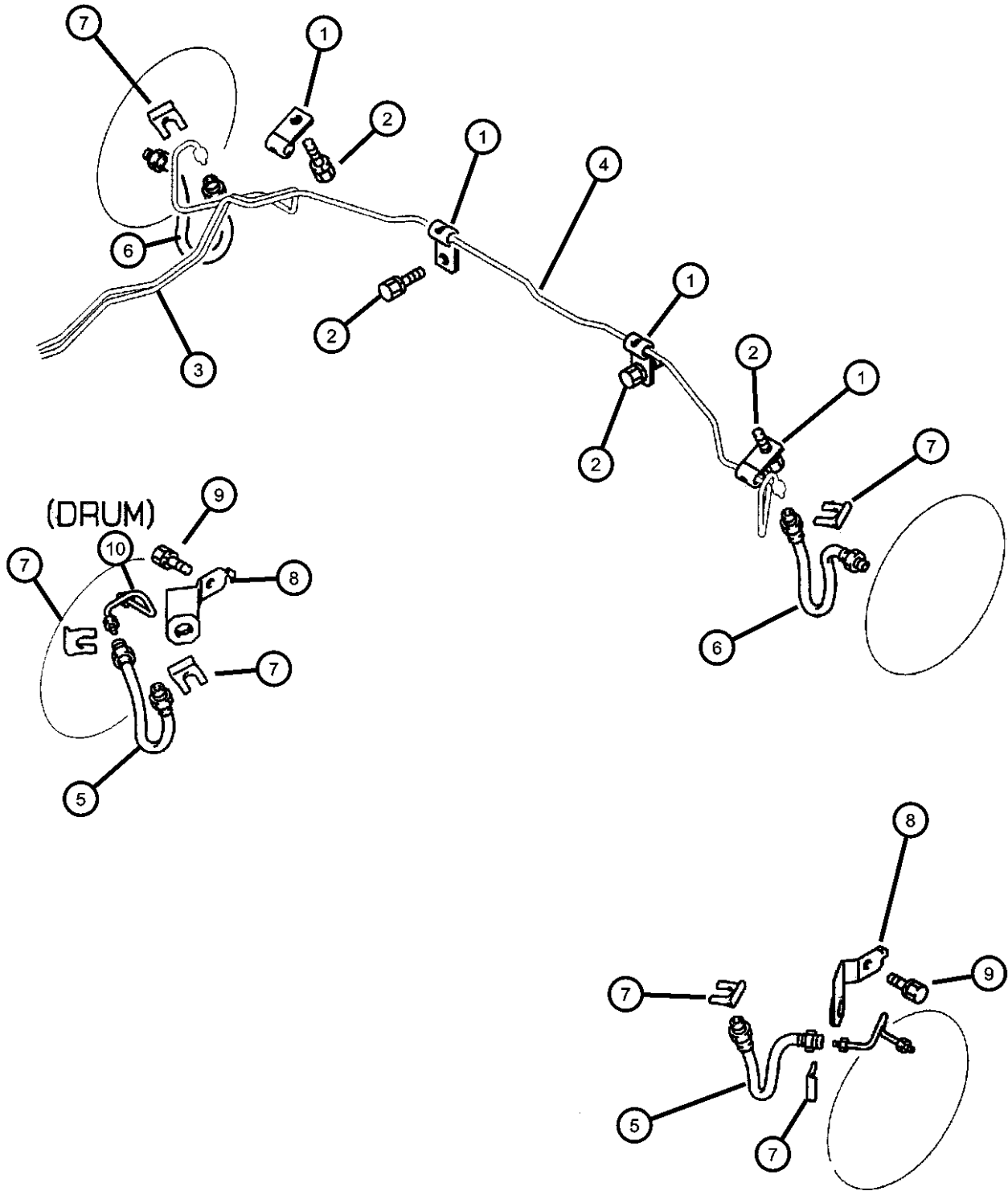
SEBRING/STRATUS (ST)

SERIES	LINE	BODY	ENGINE	TRANSMISSION
P = Sebring LXI	D = Stratus, R/T	22 = 2 Door FWD	EF7 = Engine - 3.0L V6 SOHC 24V	DD6 = Transmission - 5-Speed Manual
H = Stratus SE	C = Sebring		EY7 = Engine - 2.4L 4 Cyl SOHC 16V	DG1 = Transmission - 4-Speed Automatic
S = Sebring LX, Stratus R/T				

AR = use as required - = Non illustrated part

2003 ST

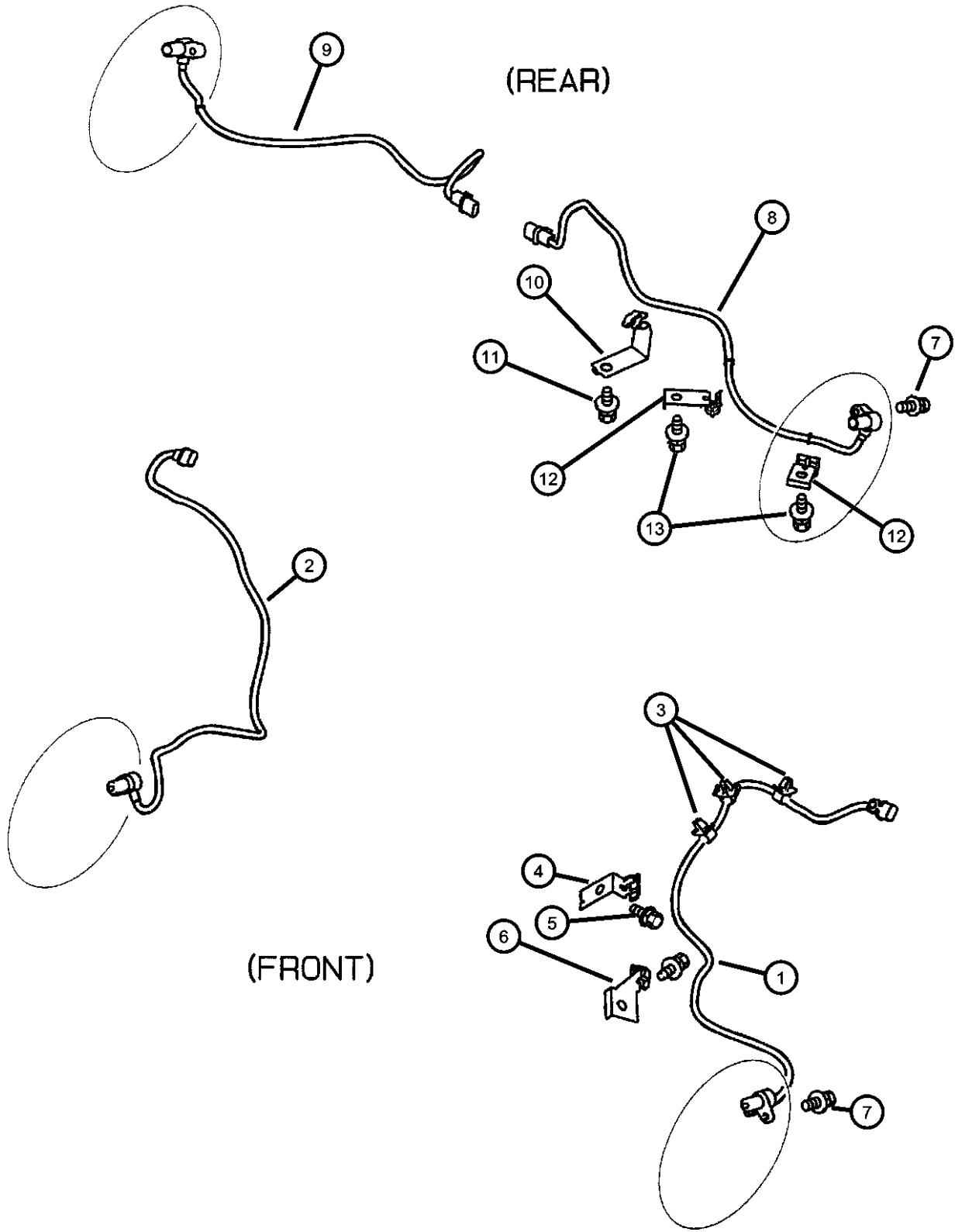
Rear Brake Lines
Figure 5-530



ITEM	PART NUMBER	QTY	LINE	SERIES	BODY	ENGINE	TRANS	TRIM	DESCRIPTION
10	MF240050	2	D		22				[EY7]
		2	C		22				[EY7]
	TUBE, Brake								
	MB857825	1	D		22				[EY7] With Drum, Left
		1	C		22				[EY7] With Drum, Left
	MB857826	1	D		22				[EY7] With Drum, Right
		1	C		22				[EY7] With Drum, Right

SEBRING/STRATUS (ST)		BODY	ENGINE	TRANSMISSION
SERIES	LINE			
P = Sebring LXI	D = Stratus, R/T	22 = 2 Door FWD	EF7 = Engine - 3.0L V6 SOHC 24V	DD6 = Transmission - 5-Speed Manual
H = Stratus SE	C = Sebring		EY7 = Engine - 2.4L 4 Cyl SOHC 16V	DG1 = Transmission - 4-Speed Automatic
S = Sebring LX, Stratus R/T				

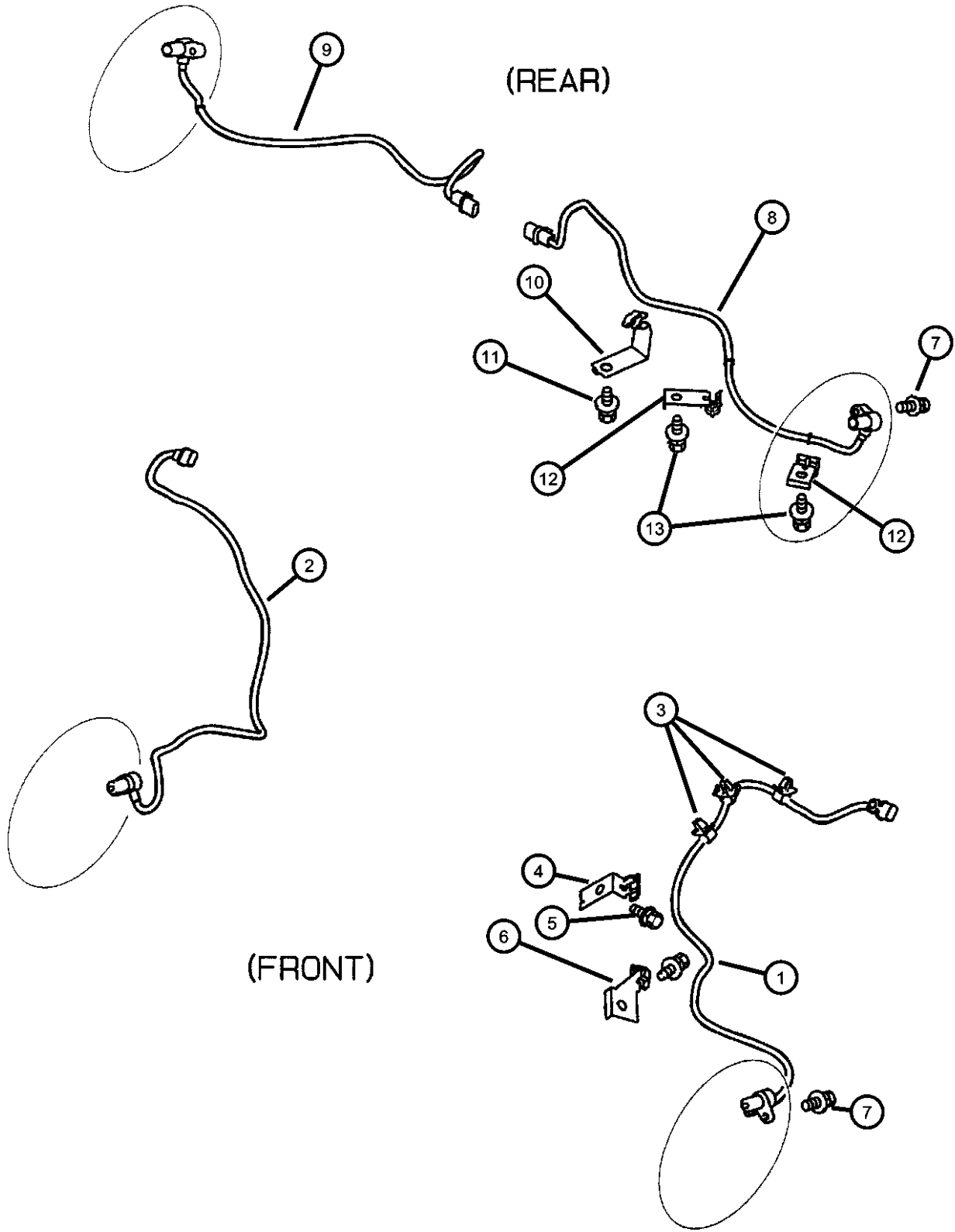
Anti-Skid Brake Sensor
Figure 5-540



ITEM	PART NUMBER	QTY	LINE	SERIES	BODY	ENGINE	TRANS	TRIM	DESCRIPTION
1	MR370932	1	D		22				SENSOR, Anti-Lock Brakes
		1	C		22				Left Front
2	MR370933	1	D		22				SENSOR, Anti-Lock Brakes
		1	C		22				Front Right
3	MU481009	6	D		22				CLIP, Washer
		6	C		22				Front Right
4	MR289902	2	D		22				CLIP, Brake Line
		2	C		22				
5	MS240125	2	D		22				BOLT AND WASHER, M8x20
		2	C		22				
6	MR289900	1	D		22				CLIP, Brake Line
		1	C		22				Left
	MR289901	1	D		22				Left
		1	C		22				Right
		1	C		22				Right
7	MF240055	4	D		22				BOLT AND WASHER, M8x25
		4	C		22				
8	MR475233	1	D		22				SENSOR, Anti-Lock Brakes
		1	C		22				Left Rear
9	MR475234	1	D		22				SENSOR, Anti-Lock Brakes
		1	C		22				Left Rear
		1	D		22				Right Rear
		1	C		22				Right Rear
10	MR289833	1	D		22				CLIP, Brake Line
		1	C		22				Left
	MR289834	1	D		22				Left
		1	C		22				Right
		1	C		22				Right
11									BOLT AND WASHER, M8x20

SEBRING/STRATUS (ST)		BODY		ENGINE		TRANSMISSION	
SERIES	LINE						
P = Sebring LXI	D = Stratus, R/T	22 = 2 Door FWD		EF7 = Engine - 3.0L V6 SOHC 24V		DD6 = Transmission - 5-Speed Manual	
H = Stratus SE	C = Sebring			EY7 = Engine - 2.4L 4 Cyl SOHC 16V		DG1 = Transmission - 4-Speed Automatic	
S = Sebring LX, Stratus R/T							

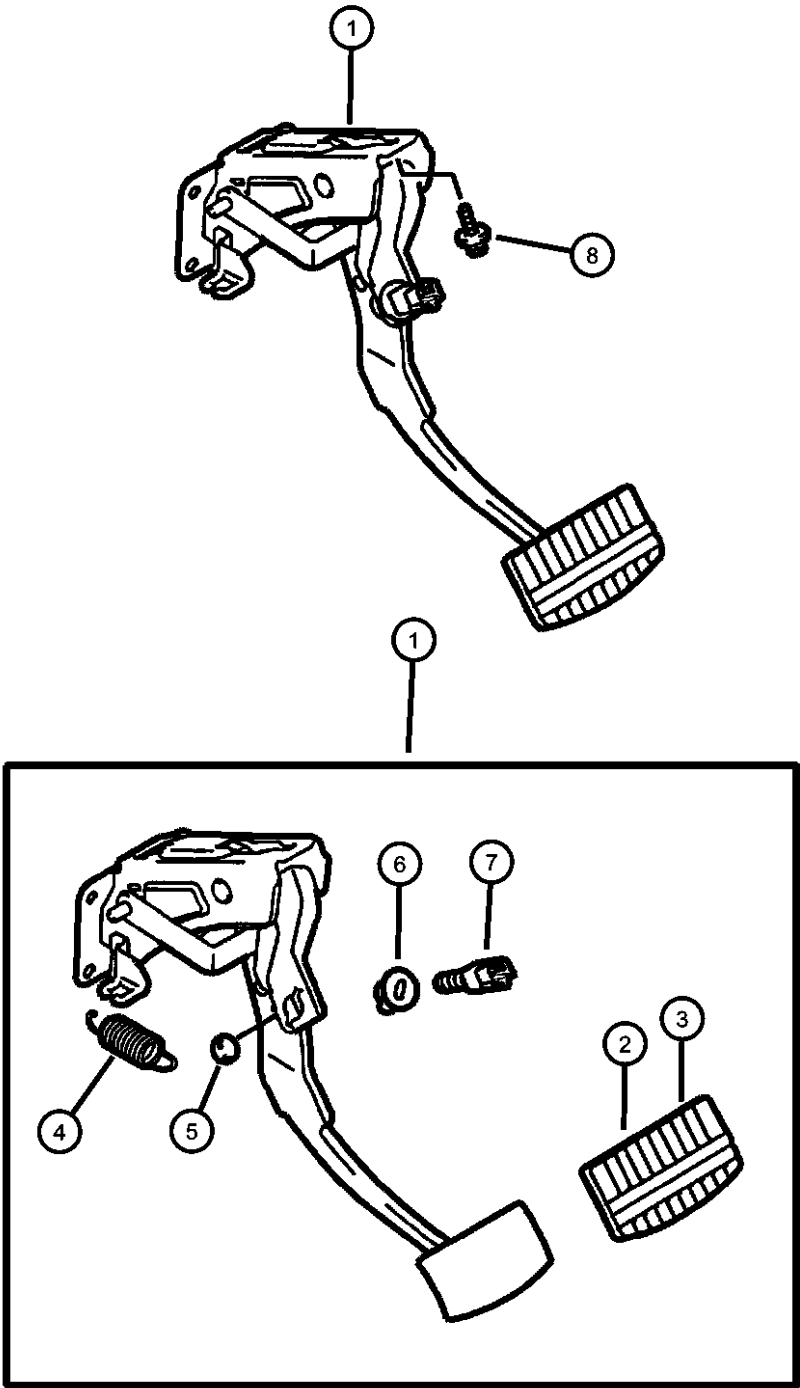
Anti-Skid Brake Sensor
Figure 5-540



ITEM	PART NUMBER	QTY	LINE	SERIES	BODY	ENGINE	TRANS	TRIM	DESCRIPTION
12	MS240085	2	D		22				CLIP, Brake Line
		2	C		22				
13	MR289911	2	D		22				BOLT AND WASHER, M8x16
		2	C		22				
-14	MF240051	4	D		22				O RING, Steering Gear
		4	C		22				
	MF520011	2	D		22				
		2	C		22				

SEBRING/STRATUS (ST)		BODY		ENGINE	TRANSMISSION
SERIES	LINE				
P = Sebring LXI	D = Stratus, R/T	22 = 2 Door FWD		EF7 = Engine - 3.0L V6 SOHC 24V	DD6 = Transmission - 5-Speed Manual
H = Stratus SE	C = Sebring			EY7 = Engine - 2.4L 4 Cyl SOHC 16V	DG1 = Transmission - 4-Speed Automatic
S = Sebring LX, Stratus R/T					

Brake Pedal
Figure 5-610



ITEM	PART NUMBER	QTY	LINE	SERIES	BODY	ENGINE	TRANS	TRIM	DESCRIPTION
1	MR955147	1	D		22				PEDAL, Brake
		1	C		22				Manual Transmission
	MR955148	1	D		22				Manual Transmission
		1	C		22				Automatic Transmission
2	MA152260	1	D		22				PAD, Brake Pedal
		1	C		22				Automatic Transmission
		1	C		22				Automatic Transmission
3	MB193884	1	D		22				PAD
		1	C		22				Manual Transmission, Brake Pedal
		1	C		22				Manual Transmission, Brake Pedal
4	MR307091	1	D		22				SPRING, Clutch and Brake Pedal
		1	C		22				
5	MR235515	1	D		22				STOPPER, Pedal
		1	C		22				
6	MR390402	1	D		22				CLIP, Brake
		1	C		22				Brake Pedal
7	MR307094	1	D		22				Brake Pedal
		1	C		22				SWITCH, Stop Lamp
8	MS240139	2	D		22				BOLT AND WASHER, M8x20
		2	C		22				Brake Pedal

SEBRING/STRATUS (ST)							
SERIES	LINE	BODY	ENGINE	TRANSMISSION			
P = Sebring LXI	D = Stratus, R/T	22 = 2 Door FWD	EF7 = Engine - 3.0L V6 SOHC 24V	DD6 = Transmission - 5-Speed Manual			
H = Stratus SE	C = Sebring		EY7 = Engine - 2.4L 4 Cyl SOHC 16V	DG1 = Transmission - 4-Speed Automatic			
S = Sebring LX, Stratus R/T							

Group - 6

Clutch

Group - 6 Clutch

Illustration Title Group-Fig. No.

Clutch

Clutch & Disc Fig. 6 - 110

Clutch Housing

Clutch Housing & Related Parts Fig. 6 - 210

Clutch Housing & Related Parts Fig. 6 - 220

Clutch Controls

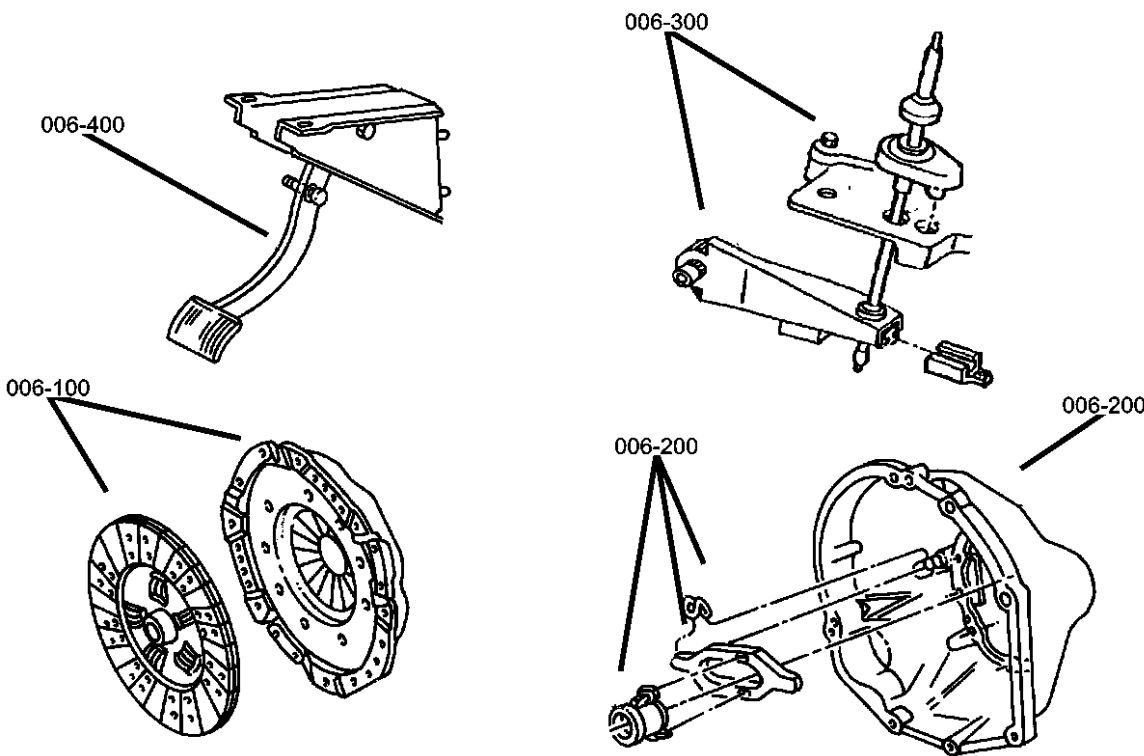
Slave Cylinder & Related Parts Fig. 6 - 310

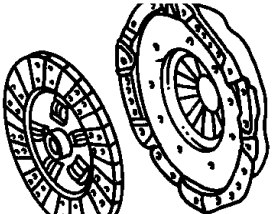
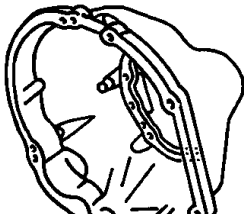
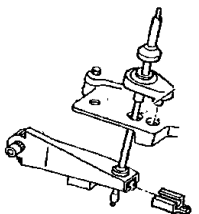
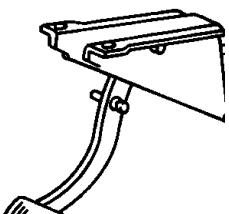
Slave Cylinder & Related Parts Fig. 6 - 320

Clutch Master Cylinder..... Fig. 6 - 330

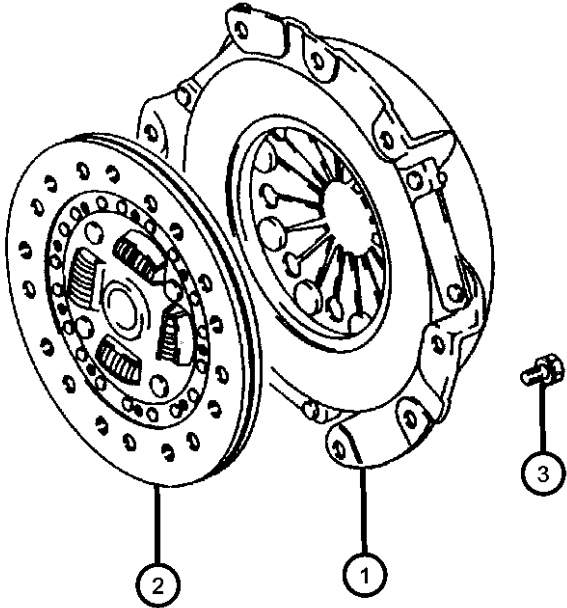
Clutch Pedals

Pedal, Clutch Fig. 6 - 410



006-100 Clutch	006-200 Clutch Housing	006-300 Clutch Controls	006-400 Clutch Pedals
			

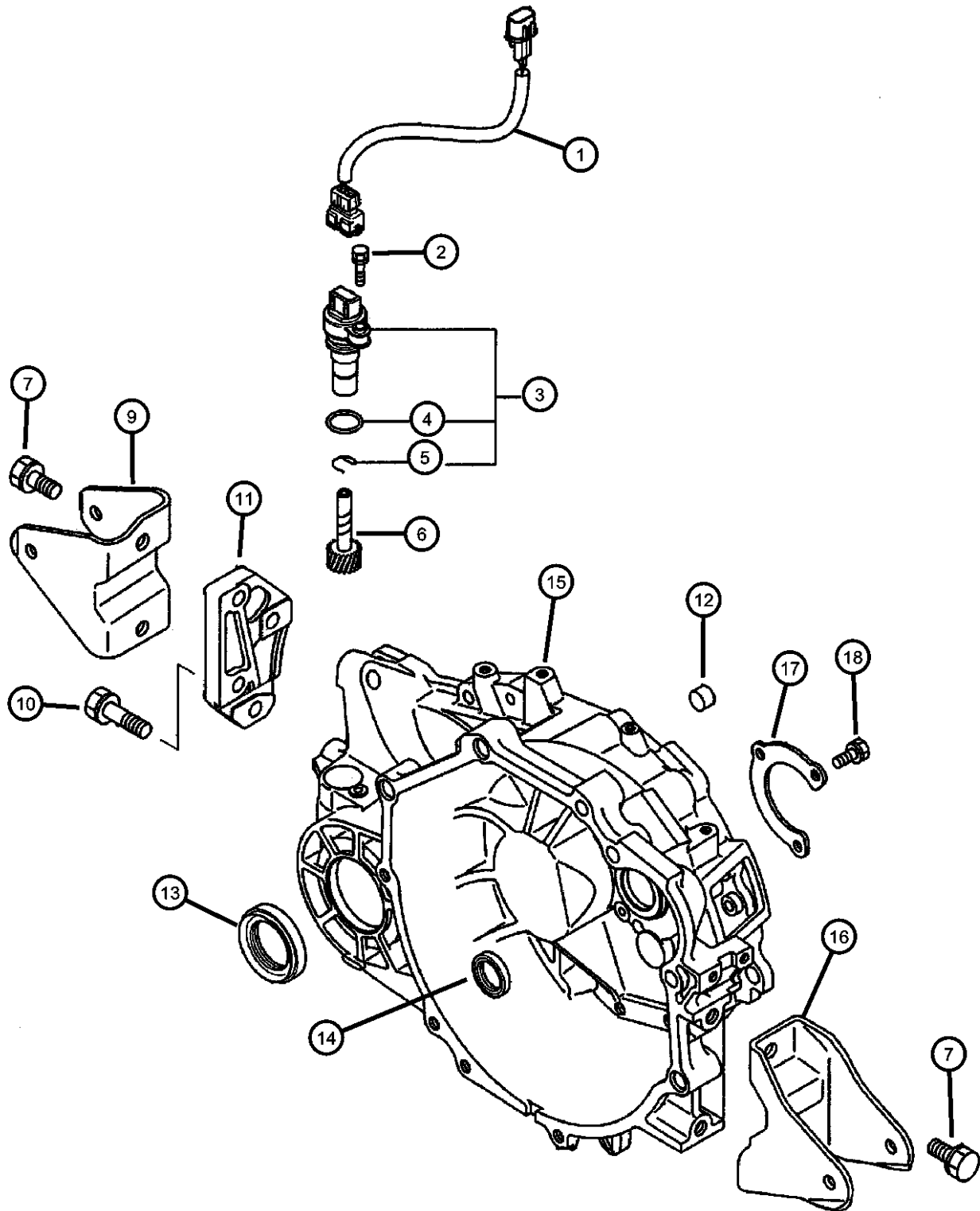
Clutch & Disc
Figure 6-110



ITEM	PART NUMBER	QTY	LINE	SERIES	BODY	ENGINE	TRANS	TRIM	DESCRIPTION
NOTE: Sales Codes: [DD6]=5 Speed Manual [EF7]=3.0L V-6 SOHC 24V [EY7]=2.4L 4 Cyl. SOHC 16V									
1									COVER ASSEMBLY, Clutch
	MR534352	1	D			EY7	DD6		
		1	C			EY7	DD6		
	MR553278	1	D			EF7	DD6		
		1	C			EF7	DD6		
2									DISC, Clutch
	MR534351	1	D			EY7	DD6		
		1	C			EY7	DD6		
	MR553279	1	D			EF7	DD6		
		1	C			EF7	DD6		
3									BOLT AND WASHER, M8x16
	MF241251	6	D			EF7, EY7	DD6		
		6	C			EF7, EY7	DD6		

SEBRING/STRATUS (ST)				
SERIES	LINE	BODY	ENGINE	TRANSMISSION
P = Sebring LXI	D = Stratus, R/T	22 = 2 Door FWD	EF7 = Engine - 3.0L V6 SOHC 24V	DD6 = Transmission - 5-Speed Manual
H = Stratus SE	C = Sebring		EY7 = Engine - 2.4L 4 Cyl SOHC 16V	DG1 = Transmission - 4-Speed Automatic
S = Sebring LX, Stratus R/T				

Clutch Housing & Related Parts
Figure 6-210

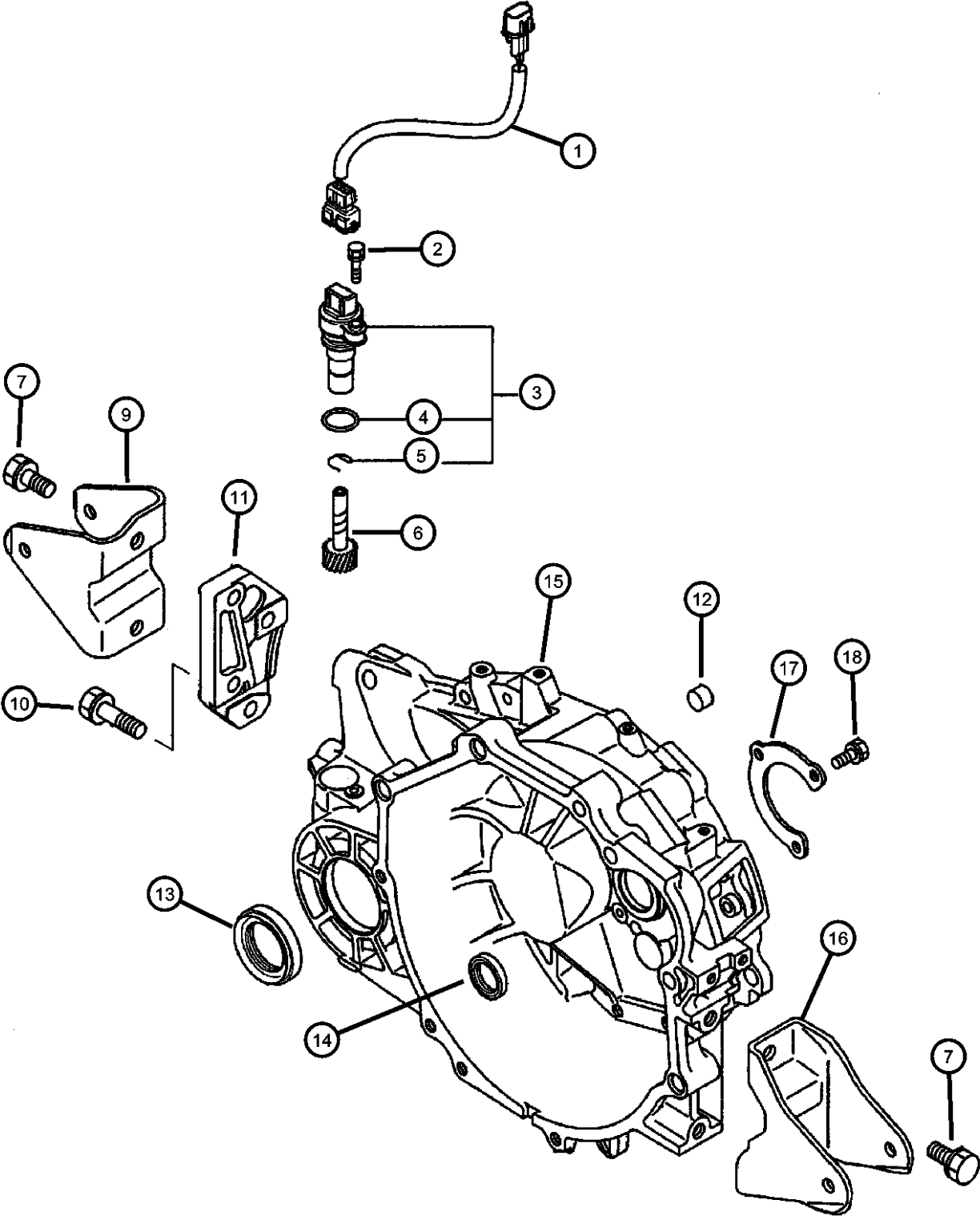


ITEM	PART NUMBER	QTY	LINE	SERIES	BODY	ENGINE	TRANS	TRIM	DESCRIPTION
NOTE: Sales Codes: [DD6]=5 Speed Manual Transmission [EF7]=3.0L V-6 SOHC 24-V Engine [EY7]=2.4L 4 Cyl. SOHC 16-V Engine									
1									HARNESS
	MD771144	1	D			EF7, EY7	DD6		
		1	C			EF7, EY7	DD6		
2									BOLT AND WASHER, M6x25
	MF240029	1	D			EF7, EY7	DD6		
		1	C			EF7, EY7	DD6		
3									SLEEVE
	MD756706	1	D			EF7, EY7	DD6		
		1	C			EF7, EY7	DD6		
4									O RING, Speedometer Pinion
	MD622013	1	D			EF7, EY7	DD6		
		1	C			EF7, EY7	DD6		
5									SNAP RING, Speedo Drive
	MD622012	1	D			EF7, EY7	DD6		
		1	C			EF7, EY7	DD6		
6									GEAR, Speedometer Driven
	MD746330	1	D			EF7, EY7	DD6		
		1	C			EF7, EY7	DD6		
7									BOLT AND WASHER, Bracket Mounting, M12x28
	MF241308	4	D			EY7	DD6		
		4	C			EY7	DD6		
-8									BOLT AND WASHER, M12x30
	MF241309	1	D			EF7, EY7	DD6		
		1	C			EF7, EY7	DD6		
9									BRACKET
	MD771072	1	D			EY7	DD6		
		1	C			EY7	DD6		
10									BOLT, Transmission Mount
	MF241313	2	D			EY7	DD6		
		2	C			EY7	DD6		
11									ADAPTER

SEBRING/STRATUS (ST)		BODY		ENGINE	TRANSMISSION
SERIES	LINE				
P = Sebring LXI	D = Stratus, R/T	22 = 2 Door FWD		EF7 = Engine - 3.0L V6 SOHC 24V	DD6 = Transmission - 5-Speed Manual
H = Stratus SE	C = Sebring			EY7 = Engine - 2.4L 4 Cyl SOHC 16V	DG1 = Transmission - 4-Speed Automatic
S = Sebring LX, Stratus R/T					

AR = use ase required - = Non illustrated part

Clutch Housing & Related Parts
Figure 6-210

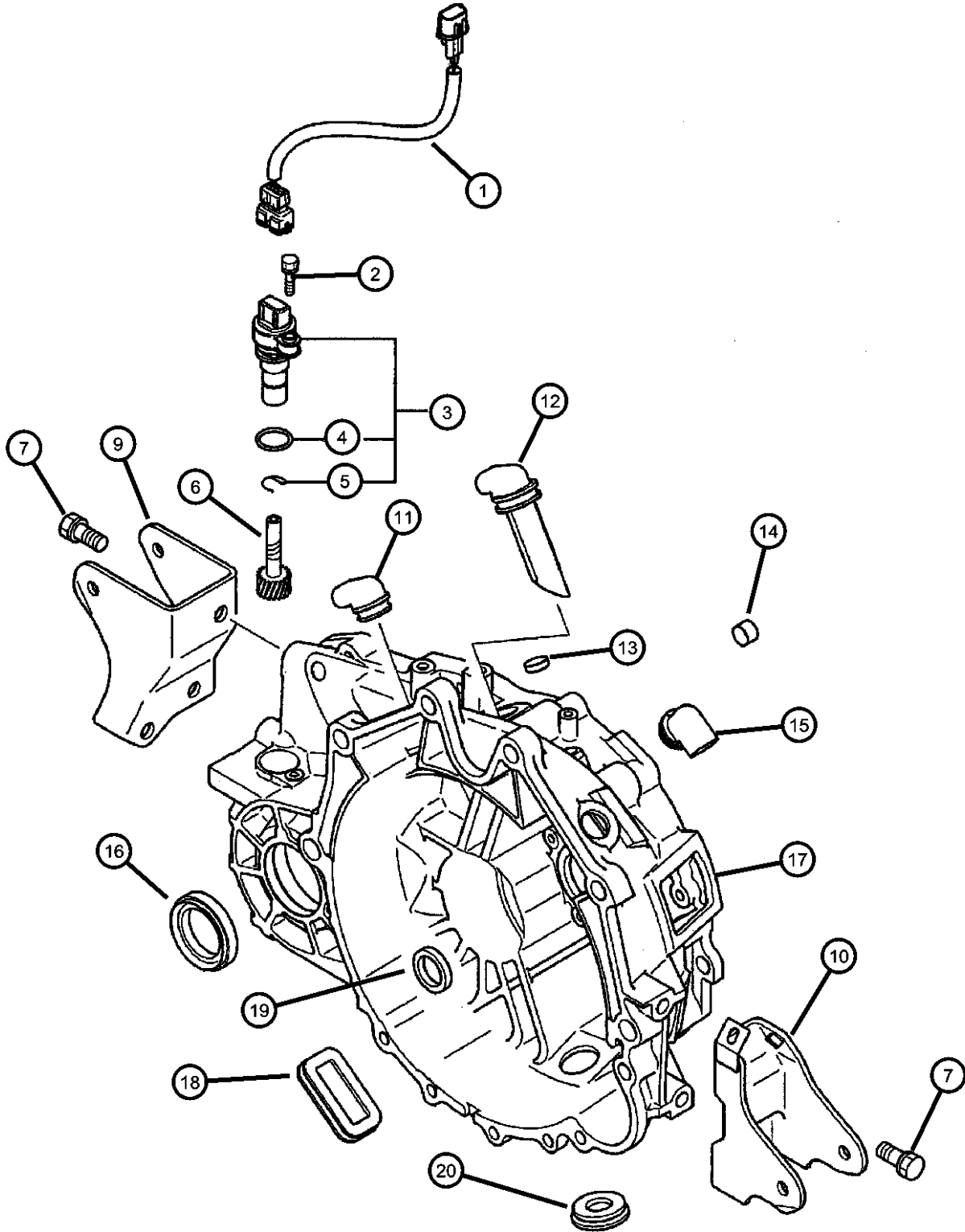


ITEM	PART NUMBER	QTY	LINE	SERIES	BODY	ENGINE	TRANS	TRIM	DESCRIPTION
12	MD771071	1	D			EY7	DD6		BUSHING
		1	C			EY7	DD6		
13	MD746159	2	D			EF7, EY7	DD6		OIL SEAL
		2	C			EF7, EY7	DD6		
14	MD755526	1	D			EY7	DD6		OIL SEAL, Input Shaft
		1	C			EY7	DD6		
	MD755904	2	D			EF7, EY7	DD6		
		2	C			EF7, EY7	DD6		
15	MD741818	1	D			EY7	DD6		HOUSING, Clutch
		1	C			EY7	DD6		
16	MD748132	1	D			EY7	DD6		BRACKET, Transmission Roll Damper
		1	C			EY7	DD6		
17	MR430915	1	D			EY7	DD6		RETAINER
		1	C			EY7	DD6		
18	MD747282	1	D			EY7	DD6		BOLT AND WASHER, M8x18
		1	C			EY7	DD6		
18	MF241252	3	D			EY7	DD6		
		3	C			EY7	DD6		

SEBRING/STRATUS (ST)		BODY		ENGINE		TRANSMISSION	
SERIES	LINE						
P = Sebring LXI	D = Stratus, R/T	22 = 2 Door FWD		EF7 = Engine - 3.0L V6 SOHC 24V		DD6 = Transmission - 5-Speed Manual	
H = Stratus SE	C = Sebring			EY7 = Engine - 2.4L 4 Cyl SOHC 16V		DG1 = Transmission - 4-Speed Automatic	
S = Sebring LX, Stratus R/T							

AR = use ase required - = Non illustrated part

Clutch Housing & Related Parts
Figure 6-220



ITEM	PART NUMBER	QTY	LINE	SERIES	BODY	ENGINE	TRANS	TRIM	DESCRIPTION
------	-------------	-----	------	--------	------	--------	-------	------	-------------

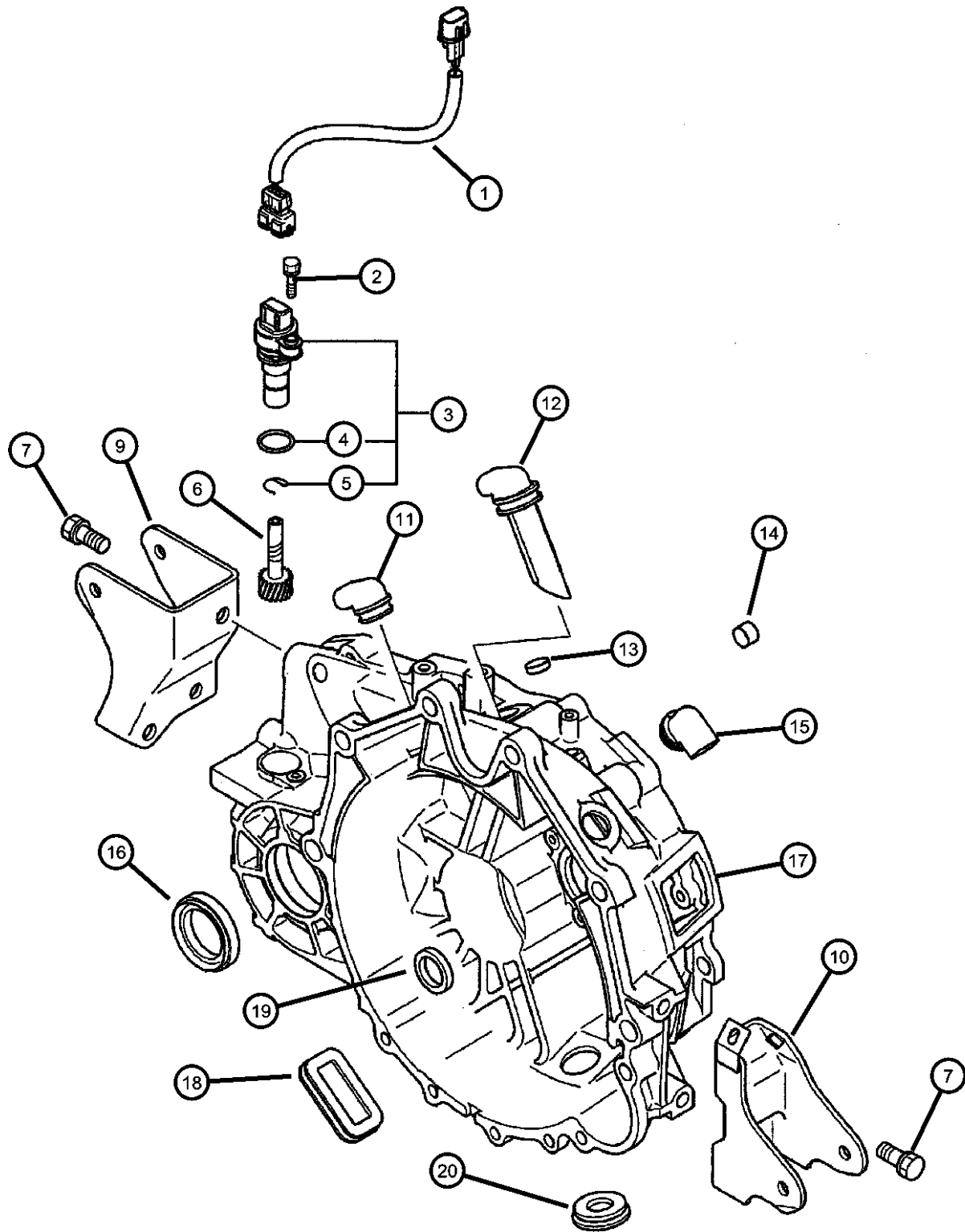
NOTE:
Sales Codes:
[DD6]=5 Speed Manual Transmission
[EF7]=3.0L V-6 SOHC 24-V Engine
[EY7]=2.4L 4 Cyl. SOHC 16-V Engine

1	MD771144	1	D			EF7, EY7	DD6		HARNESS
		1	C			EF7, EY7	DD6		
2	MF240029	1	D			EF7, EY7	DD6		BOLT AND WASHER, M6x25
		1	C			EF7, EY7	DD6		
3	MD756706	1	D			EF7, EY7	DD6		SLEEVE
		1	C			EF7, EY7	DD6		
4	MD622013	1	D			EF7, EY7	DD6		O RING, Speedometer Pinion
		1	C			EF7, EY7	DD6		
5	MD622012	1	D			EF7, EY7	DD6		SNAP RING, Speedo Drive
		1	C			EF7, EY7	DD6		
6	MD746330	1	D			EF7, EY7	DD6		GEAR, Speedometer Driven
		1	C			EF7, EY7	DD6		
7	MF241308	5	D			EF7	DD6		BOLT AND WASHER, Bracket Mounting, M12x28
		5	C			EF7	DD6		
-8	MF241309	1	D			EF7, EY7	DD6		BOLT AND WASHER, M12x30
		1	C			EF7, EY7	DD6		
9	MD759376	1	D			EF7	DD6		BRACKET
		1	C			EF7	DD6		
10	MR446305	1	D			EF7	DD6		BRACKET, Transmission Roll Damper
		1	C			EF7	DD6		

SEBRING/STRATUS (ST)		BODY		ENGINE		TRANSMISSION	
SERIES	LINE						
P = Sebring LXI	D = Stratus, R/T	22 = 2 Door FWD		EF7 = Engine - 3.0L V6 SOHC 24V		DD6 = Transmission - 5-Speed Manual	
H = Stratus SE	C = Sebring			EY7 = Engine - 2.4L 4 Cyl SOHC 16V		DG1 = Transmission - 4-Speed Automatic	
S = Sebring LX, Stratus R/T							

AR = use ase required - = Non illustrated part

Clutch Housing & Related Parts
Figure 6-220

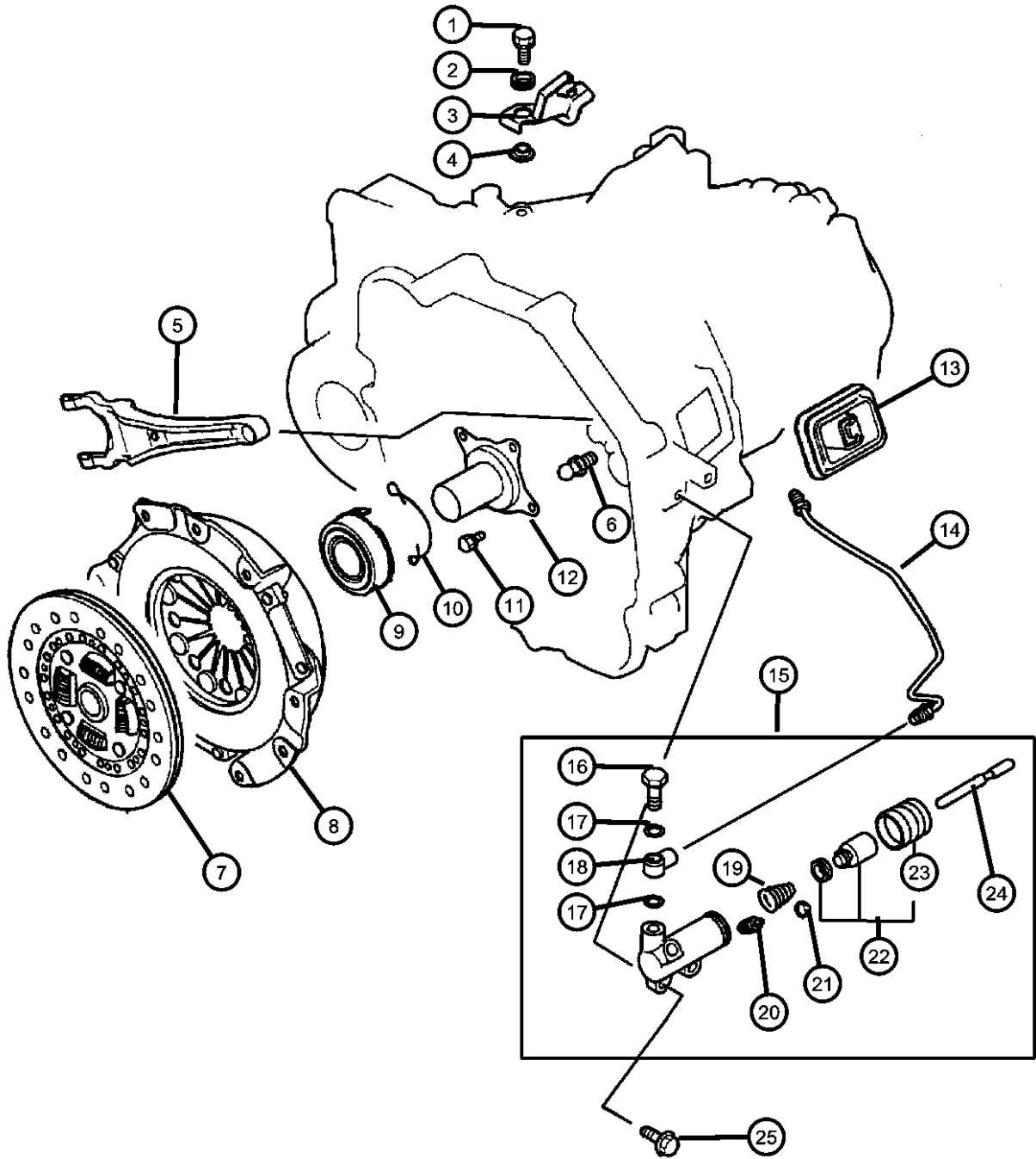


ITEM	PART NUMBER	QTY	LINE	SERIES	BODY	ENGINE	TRANS	TRIM	DESCRIPTION
11	MD711443	2	D			EF7	DD6		COVER, Transaxle Breather
		2	C			EF7	DD6		
12	MD746523	1	D			EF7	DD6		COVER, Transaxle Breather
		1	C			EF7	DD6		
13	MF665535	1	D			EF7	DD6		CAP, Sealing
		1	C			EF7	DD6		
14	MD746159	2	D			EF7, EY7	DD6		BUSHING
		2	C			EF7, EY7	DD6		
15	MD711443	2	D			EF7	DD6		COVER, Transaxle Breather
		2	C			EF7	DD6		
16	MD755904	2	D			EF7, EY7	DD6		OIL SEAL [NOK] Brand
		2	C			EF7, EY7	DD6		
17	MD748477	1	D			EF7	DD6		HOUSING, Clutch
		1	C			EF7	DD6		
18	MD746526	1	D			EF7	DD6		COVER
		1	C			EF7	DD6		
19	MB936826	1	D			EF7	DD6		OIL SEAL, Input Shaft
		1	C			EF7	DD6		
20	MD747412	1	D			EF7	DD6		COVER
		1	C			EF7	DD6		

SEBRING/STRATUS (ST)		BODY		ENGINE	TRANSMISSION
SERIES	LINE				
P = Sebring LXI	D = Stratus, R/T	22 = 2 Door FWD		EF7 = Engine - 3.0L V6 SOHC 24V	DD6 = Transmission - 5-Speed Manual
H = Stratus SE	C = Sebring			EY7 = Engine - 2.4L 4 Cyl SOHC 16V	DG1 = Transmission - 4-Speed Automatic
S = Sebring LX, Stratus R/T					

AR = use ase required - = Non illustrated part

Slave Cylinder & Related Parts
Figure 6-310

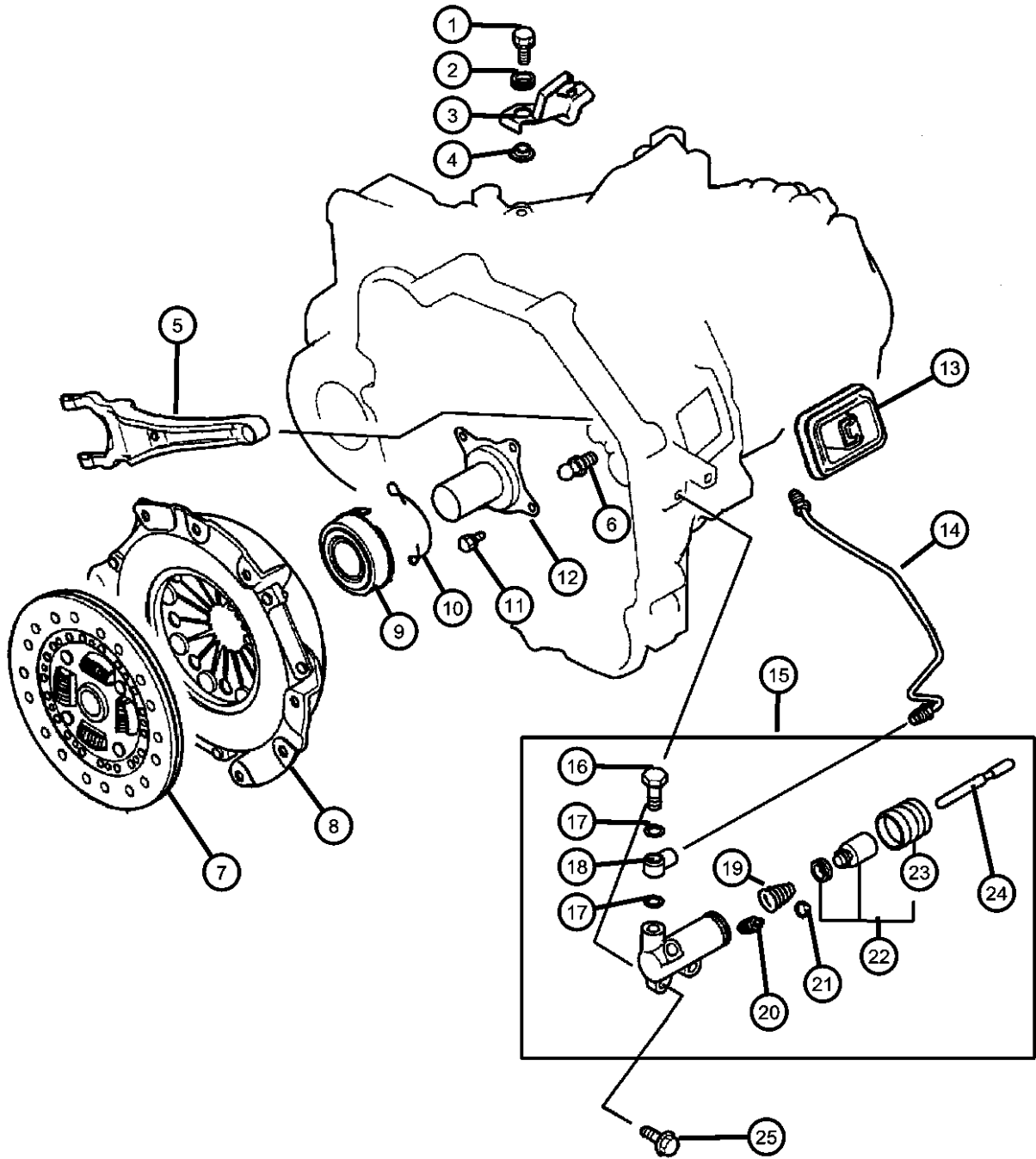


ITEM	PART NUMBER	QTY	LINE	SERIES	BODY	ENGINE	TRANS	TRIM	DESCRIPTION
NOTE: Sales Codes: [DD6]=5 Speed Manual Transmission [EF7]=3.0L V-6 SOHC 24-V Engine [EY7]=2.4L 4 Cyl. SOHC 16-V Engine									
1	MF244852	1	D			EF7, EY7	DD6		BOLT
		1	C			EF7, EY7	DD6		
2	MD724003	1	D			EF7, EY7	DD6		INSULATOR, Clutch Fluid Tube
		1	C			EF7, EY7	DD6		
3	MD748037	1	D			EY7	DD6		BRACKET, Clutch Transmission
		1	C			EY7	DD6		
4	MD724004	1	D			EF7, EY7	DD6		WASHER, Clutch Control
		1	C			EF7, EY7	DD6		
5	MD747524	1	D			EY7	DD6		FORK, Clutch Release
		1	C			EY7	DD6		
6	MD719602	1	D			EY7	DD6		PIVOT, Clutch Release Lever
		1	C			EY7	DD6		
7	MR534353	1	D			EY7	DD6		DISC, Clutch
		1	C			EY7	DD6		
8	MR534352	1	D			EY7	DD6		COVER ASSEMBLY, Clutch
		1	C			EY7	DD6		
9	MD722744	1	D			EY7	DD6		BEARING, Clutch Release
		1	C			EY7	DD6		
10	MD706185	1	D			EY7	DD6		CLIP, Clutch Release
		1	C			EY7	DD6		
11									BOLT, Hex Flange Head, M6x12

SEBRING/STRATUS (ST)		BODY		ENGINE	TRANSMISSION
SERIES	LINE				
P = Sebring LXI	D = Stratus, R/T	22 = 2 Door FWD		EF7 = Engine - 3.0L V6 SOHC 24V	DD6 = Transmission - 5-Speed Manual
H = Stratus SE	C = Sebring			EY7 = Engine - 2.4L 4 Cyl SOHC 16V	DG1 = Transmission - 4-Speed Automatic
S = Sebring LX, Stratus R/T					

AR = use ase required - = Non illustrated part

Slave Cylinder & Related Parts
Figure 6-310

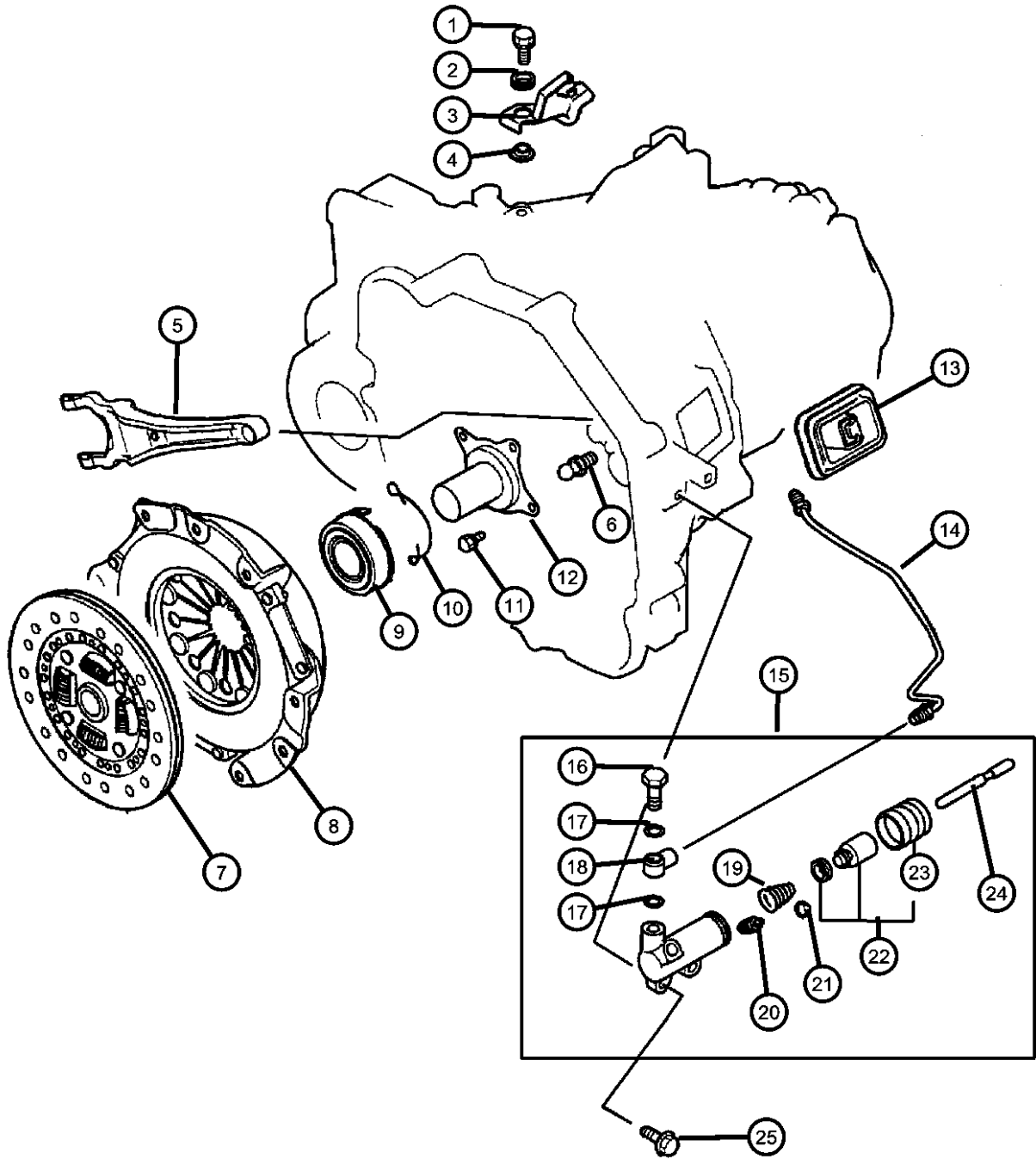


ITEM	PART NUMBER	QTY	LINE	SERIES	BODY	ENGINE	TRANS	TRIM	DESCRIPTION
12	MF140203	4	D			EF7, EY7	DD6		RETAINER, Bearing
		4	C			EF7, EY7	DD6		
13	MD747279	1	D			EY7	DD6		BOOT, Clutch Release Lever
		1	C			EY7	DD6		
14	MD747413	1	D			EF7, EY7	DD6		HOSE, Clutch
		1	C			EF7, EY7	DD6		
15	MD771518	1	D			EY7	DD6		CYLINDER, Clutch Release
		1	C			EY7	DD6		
16	MR470217	1	D			EY7	DD6		EYEBOLT, Clutch Control
		1	C			EY7	DD6		
17	MD621015	1	D			EY7	DD6		GASKET, Clutch Slave Cylinder
		1	C			EY7	DD6		
18	MD603695	2	D			EF7, EY7	DD6		UNION, Clutch Tube
		2	C			EF7, EY7	DD6		
19	MD621013	1	D			EF7, EY7	DD6		SPRING, Clutch Release
		1	C			EF7, EY7	DD6		
20	MD621008	1	D			EY7	DD6		PLUG, Clutch Control Damper
		1	C			EY7	DD6		
21	MD704268	1	D			EF7, EY7	DD6		CAP, Clutch Slave Bleeder
		1	C			EF7, EY7	DD6		
22	MD701140	1	D			EF7, EY7	DD6		CYLINDER KIT, Clutch Master
		1	C			EF7, EY7	DD6		
	MD972448	1	D			EY7	DD6		

SEBRING/STRATUS (ST)		BODY		ENGINE	TRANSMISSION
SERIES	LINE				
P = Sebring LXI	D = Stratus, R/T	22 = 2 Door FWD		EF7 = Engine - 3.0L V6 SOHC 24V	DD6 = Transmission - 5-Speed Manual
H = Stratus SE	C = Sebring			EY7 = Engine - 2.4L 4 Cyl SOHC 16V	DG1 = Transmission - 4-Speed Automatic
S = Sebring LX, Stratus R/T					

AR = use ase required - = Non illustrated part

Slave Cylinder & Related Parts
Figure 6-310

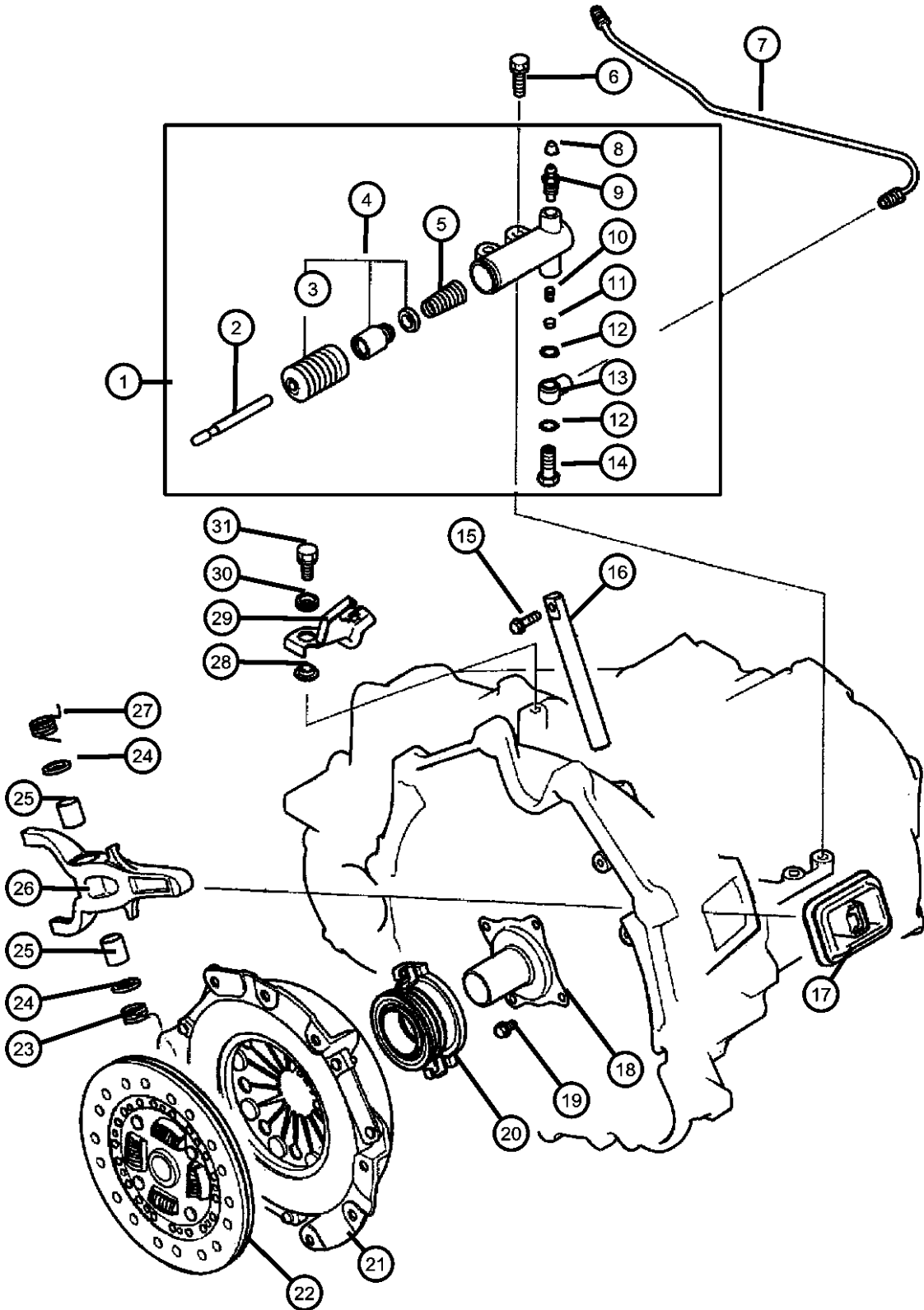


ITEM	PART NUMBER	QTY	LINE	SERIES	BODY	ENGINE	TRANS	TRIM	DESCRIPTION
23	MD621006	1	C			EY7	DD6		BOOT, Clutch Release Lever
		1	D			EF7, EY7	DD6		
		1	C			EF7, EY7	DD6		
24	MD621009	1	D			EY7	DD6		ROD, Clutch Release
		1	C			EY7	DD6		
		2	D			EY7	DD6		
25	MF241255	2	D			EY7	DD6		BOLT AND WASHER, M8x25
		2	C			EY7	DD6		

SEBRING/STRATUS (ST)		BODY	ENGINE	TRANSMISSION
SERIES	LINE			
P = Sebring LXI	D = Stratus, R/T	22 = 2 Door FWD	EF7 = Engine - 3.0L V6 SOHC 24V	DD6 = Transmission - 5-Speed Manual
H = Stratus SE	C = Sebring		EY7 = Engine - 2.4L 4 Cyl SOHC 16V	DG1 = Transmission - 4-Speed Automatic
S = Sebring LX, Stratus R/T				

AR = use ase required - = Non illustrated part

Slave Cylinder & Related Parts
Figure 6-320



ITEM	PART NUMBER	QTY	LINE	SERIES	BODY	ENGINE	TRANS	TRIM	DESCRIPTION
------	-------------	-----	------	--------	------	--------	-------	------	-------------

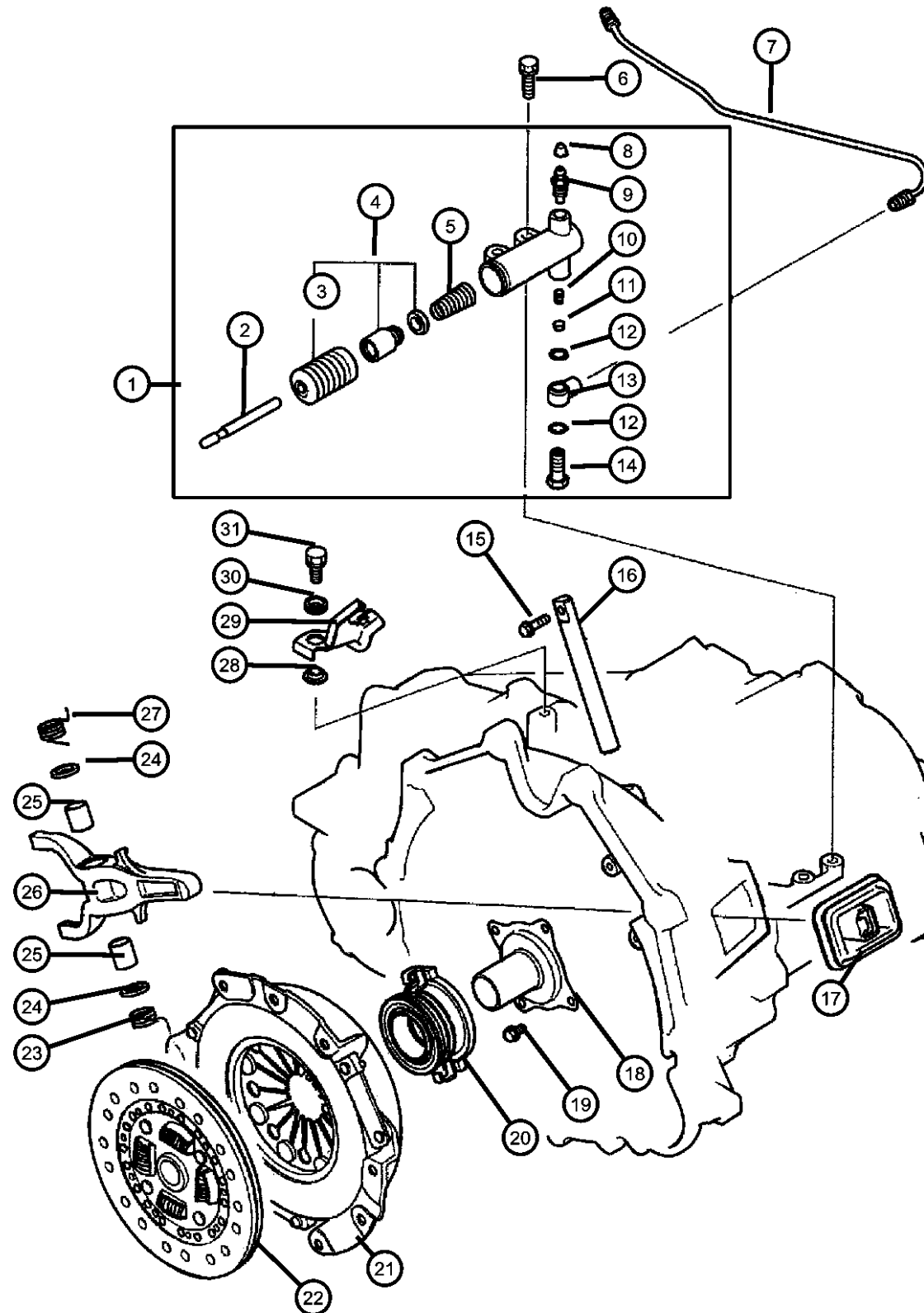
NOTE:
Sales Codes:
[DD6]=5 Speed Manual Transmission
[EF7]=3.0L V-6 SOHC 24-V Engine
[EY7]=2.4L 4 Cyl. SOHC 16-V Engine

1	MD748617	1	D			EF7	DD6		CYLINDER, Clutch Release
		1	C			EF7	DD6		
2	MB886949	1	D			EF7	DD6		ROD, Clutch Release
		1	C			EF7	DD6		
3	MD621006	1	D			EF7, EY7	DD6		BOOT, Clutch Release Lever
		1	C			EF7, EY7	DD6		
4	MD977130	1	D			EF7	DD6		CYLINDER, Clutch Release
		1	C			EF7	DD6		
5	MR483313	1	D			EF7	DD6		SPRING, Clutch Release
		1	C			EF7	DD6		
6	MF241256	2	D			EF7	DD6		BOLT AND WASHER
		2	C			EF7	DD6		
7	MD748039	1	D			EF7	DD6		HOSE, Clutch
		1	C			EF7	DD6		
8	MD701140	1	D			EF7, EY7	DD6		CAP, Clutch Slave Bleeder
		1	C			EF7, EY7	DD6		
9	MD704268	1	D			EF7, EY7	DD6		PLUG, Clutch Control Damper
		1	C			EF7, EY7	DD6		
10	MD621022	1	D			EF7	DD6		SPRING, Clutch Release
		1	C			EF7	DD6		
11									PLATE, Clutch Slave Cylinder

SEBRING/STRATUS (ST)		BODY		ENGINE		TRANSMISSION	
SERIES	LINE						
P = Sebring LXI	D = Stratus, R/T	22 = 2 Door FWD		EF7 = Engine - 3.0L V6 SOHC 24V		DD6 = Transmission - 5-Speed Manual	
H = Stratus SE	C = Sebring			EY7 = Engine - 2.4L 4 Cyl SOHC 16V		DG1 = Transmission - 4-Speed Automatic	
S = Sebring LX, Stratus R/T							

AR = use ase required - = Non illustrated part

Slave Cylinder & Related Parts
Figure 6-320



ITEM	PART NUMBER	QTY	LINE	SERIES	BODY	ENGINE	TRANS	TRIM	DESCRIPTION
	MD621021	1	D			EF7	DD6		
		1	C			EF7	DD6		
12	MD603695	2	D			EF7, EY7	DD6		GASKET, Clutch Slave Cylinder
		2	C			EF7, EY7	DD6		
13	MD621013	1	D			EF7, EY7	DD6		UNION, Clutch Tube
		1	C			EF7, EY7	DD6		
14	MD620446	1	D			EF7	DD6		EYEBOLT, Clutch Control
		1	C			EF7	DD6		
15	MF140207	1	C, D			EF7	DD6		BOLT, Hex Flange Head, M6x20
16	MR980758	1	C, D			EF7	DD6		SHAFT, Clutch Release
17	MD747413	1	D			EF7, EY7	DD6		BOOT, Clutch Release Lever
		1	C			EF7, EY7	DD6		
18	MR980735	1	D			EF7	DD6		RETAINER, Bearing
		1	C			EF7	DD6		
19	MF140203	4	D			EF7, EY7	DD6		BOLT, Hex Flange Head, M6x12
		4	C			EF7, EY7	DD6		
20	MR145619	1	D			EF7	DD6		BEARING, Clutch Release
		1	C			EF7	DD6		
21	MR553278	1	D			EF7	DD6		COVER ASSEMBLY, Clutch
		1	C			EF7	DD6		
22	MR553279	1	D			EF7	DD6		DISC, Clutch
		1	C			EF7	DD6		
23	MD749673	1	D			EF7	DD6		SPRING, Clutch Release
		1	C			EF7	DD6		

SEBRING/STRATUS (ST)

SERIES LINE
P = Sebring LXI D = Stratus, R/T
H = Stratus SE C = Sebring
S = Sebring LX,
Stratus R/T

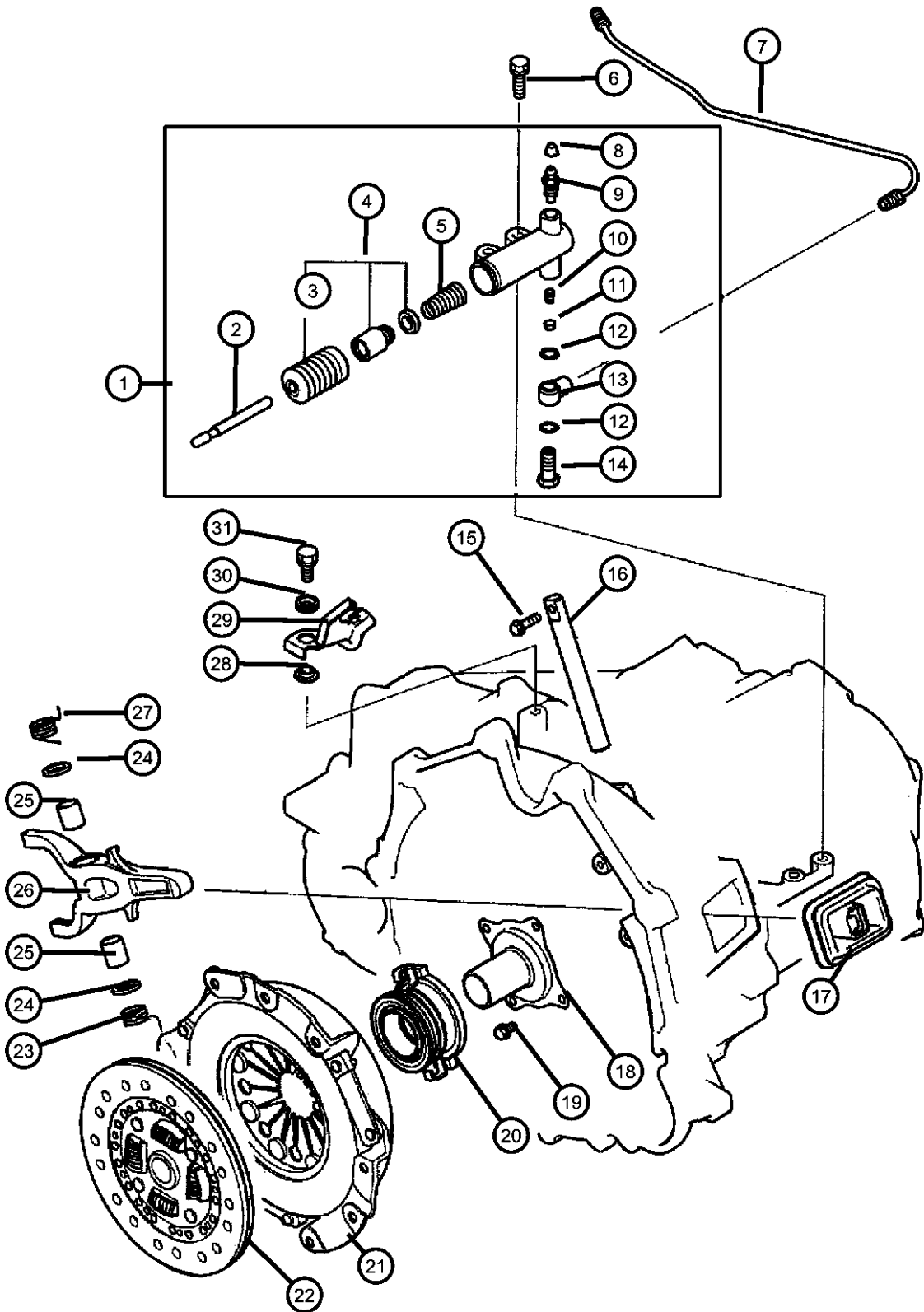
BODY
22 = 2 Door FWD

ENGINE TRANSMISSION
EF7 = Engine - 3.0L V6 SOHC 24V DD6 = Transmission - 5-Speed Manual
EY7 = Engine - 2.4L 4 Cyl SOHC 16V DG1 = Transmission - 4-Speed Automatic

AR = use ase required - = Non illustrated part

2003 ST

Slave Cylinder & Related Parts
Figure 6-320

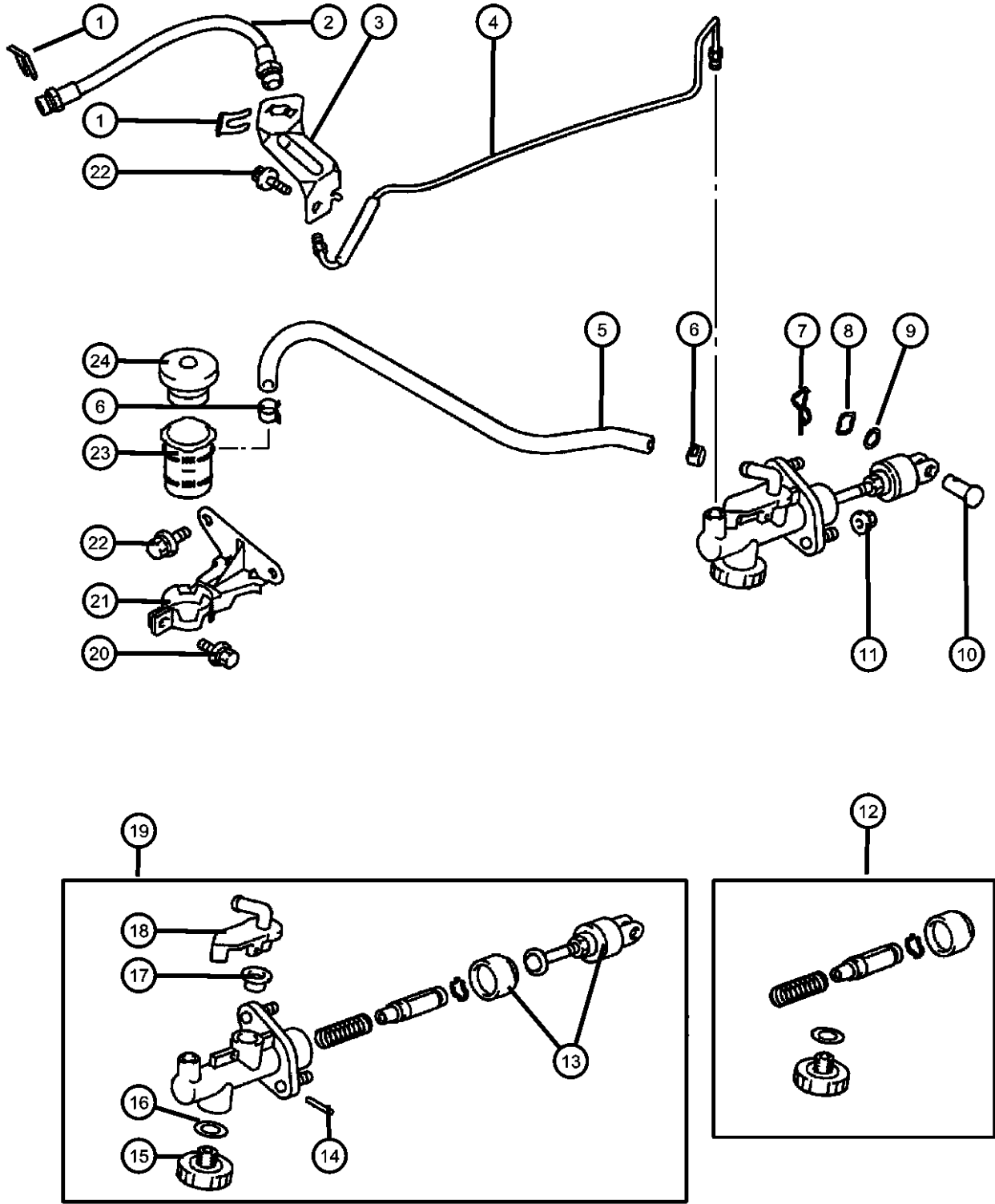


ITEM	PART NUMBER	QTY	LINE	SERIES	BODY	ENGINE	TRANS	TRIM	DESCRIPTION
24	MD749474	2	D			EF7	DD6		SEAL, Clutch Release Fork
		2	C			EF7	DD6		
25	MR953913	2	D			EF7	DD6		BUSHING, M/T CLUTCH CONTROL EQUIP
		2	C			EF7	DD6		
26	MD749671	1	D			EF7	DD6		FORK, Clutch Release
		1	C			EF7	DD6		
27	MD749672	1	D			EF7	DD6		SPRING, Clutch Release
		1	C			EF7	DD6		
28	MD724004	1	D			EF7, EY7	DD6		WASHER, Clutch Control
		1	C			EF7, EY7	DD6		
29	MR498236	1	D			EF7	DD6		BRACKET, Clutch Transmission
		1	C			EF7	DD6		
30	MD724003	1	D			EF7, EY7	DD6		INSULATOR, Clutch Fluid Tube
		1	C			EF7, EY7	DD6		
31	MF244852	1	D			EF7, EY7	DD6		BOLT
		1	C			EF7, EY7	DD6		

SEBRING/STRATUS (ST)		BODY		ENGINE		TRANSMISSION	
SERIES	LINE						
P = Sebring LXI	D = Stratus, R/T	22 = 2 Door FWD		EF7 = Engine - 3.0L V6 SOHC 24V		DD6 = Transmission - 5-Speed Manual	
H = Stratus SE	C = Sebring			EY7 = Engine - 2.4L 4 Cyl SOHC 16V		DG1 = Transmission - 4-Speed Automatic	
S = Sebring LX, Stratus R/T							

AR = use ase required - = Non illustrated part

Clutch Master Cylinder
Figure 6-330

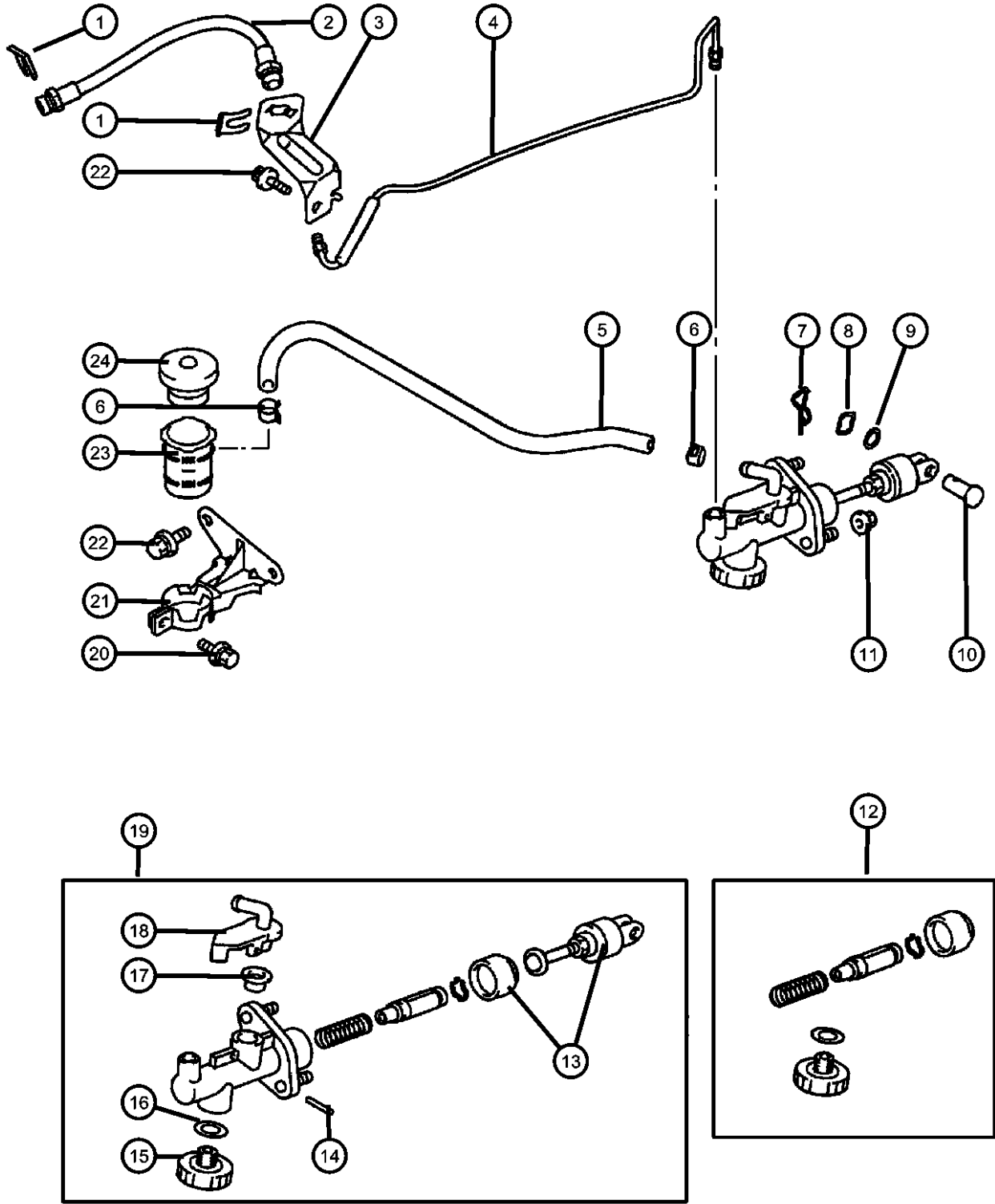


ITEM	PART NUMBER	QTY	LINE	SERIES	BODY	ENGINE	TRANS	TRIM	DESCRIPTION
NOTE: Sales Codes [DD6] = 5 Speed Manual [EF7] = 3.0L V6 SOHC 24V [EY7] = 2.4L 4 Cylinder SOHC 16V									
1	MA431825	2	D			EF7, EY7	DD6		CLIP, Line
		2	C			EF7, EY7	DD6		
2	MR151546	1	D			EF7, EY7	DD6		HOSE, Clutch Hydraulic
		1	C			EF7, EY7	DD6		
3	MR403407	1	D			EF7, EY7	DD6		BRACKET, Clutch Fluid Line
		1	C			EF7, EY7	DD6		
4	MR297752	1	D			EF7, EY7	DD6		TUBE, Clutch M/Cyl
		1	C			EF7, EY7	DD6		
5	MR333664	1	D			EF7, EY7	DD6		HOSE, Clutch Fluid
		1	C			EF7, EY7	DD6		
6	MB058362	2	D			EF7, EY7	DD6		CLIP, Clutch
		2	C			EF7, EY7	DD6		
7	MF473492	1	D			EF7, EY7	DD6		PIN, Clutch Master Cylinder
		1	C			EF7, EY7	DD6		
8	MF520006	1	D			EF7, EY7	DD6		O RING
		1	C			EF7, EY7	DD6		
9	MF451105	1	D			EF7, EY7	DD6		WASHER
		1	C			EF7, EY7	DD6		
10	MF472042	1	D			EF7, EY7	DD6		PIN, Clutch Pedal
		1	C			EF7, EY7	DD6		
11	MS440503	2	D			EF7, EY7	DD6		NUT

SEBRING/STRATUS (ST)		BODY		ENGINE		TRANSMISSION	
SERIES	LINE						
P = Sebring LXI	D = Stratus, R/T		22 = 2 Door FWD	EF7 = Engine - 3.0L V6 SOHC 24V		DD6 = Transmission - 5-Speed Manual	
H = Stratus SE	C = Sebring			EY7 = Engine - 2.4L 4 Cyl SOHC 16V		DG1 = Transmission - 4-Speed Automatic	
S = Sebring LX, Stratus R/T							

AR = use ase required - = Non illustrated part

Clutch Master Cylinder
Figure 6-330

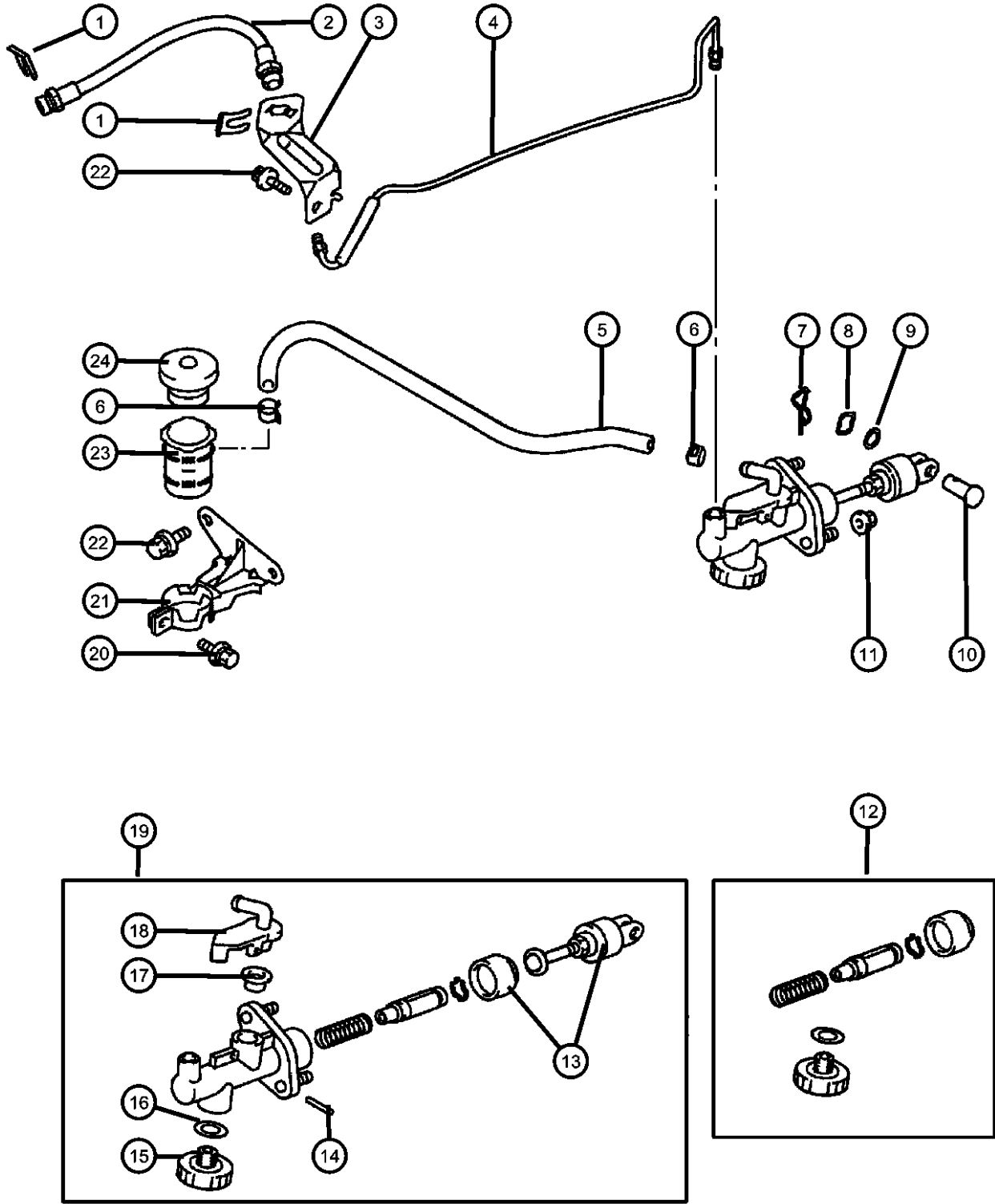


ITEM	PART NUMBER	QTY	LINE	SERIES	BODY	ENGINE	TRANS	TRIM	DESCRIPTION
12	MR272770	2	C			EF7, EY7	DD6		CYLINDER KIT, Clutch Master
		1	D			EF7, EY7	DD6		
		1	C			EF7, EY7	DD6		
13	MR589003	1	D			EF7, EY7	DD6		PUSH ROD
		1	C			EF7, EY7	DD6		
14	MR244930	1	D			EF7, EY7	DD6		PIN, Clutch Master Cylinder
		1	C			EF7, EY7	DD6		
15	MR319469	1	D			EF7	DD6		DAMPER, Clutch Control Fluid
		1	C			EF7	DD6		
16	MA143404	1	D			EF7	DD6		GASKET
		1	C			EF7	DD6		
17	MR244929	1	D			EF7, EY7	DD6		SEAL, Clutch Master Cylinder
		1	C			EF7, EY7	DD6		
18	MR491970	1	D			EF7, EY7	DD6		COLLAR, Clutch Cylinder
		1	C			EF7, EY7	DD6		
19	MR519867	1	D			EY7	DD6		CYLINDER, Clutch Master
		1	C			EY7	DD6		
		1	D			EF7	DD6		
		1	C			EF7	DD6		
20	MF243623	1	D			EF7, EY7	DD6		BOLT AND WASHER, Check Valve Mounting, M6x14
		1	C			EF7, EY7	DD6		
21	MB910567	1	D			EF7, EY7	DD6		BRACKET, Clutch Tube
		1	C			EF7, EY7	DD6		
22		1	D			EF7, EY7	DD6		BOLT AND WASHER, M8x16

SEBRING/STRATUS (ST)		BODY		ENGINE	TRANSMISSION
SERIES	LINE				
P = Sebring LXI	D = Stratus, R/T	22 = 2 Door FWD		EF7 = Engine - 3.0L V6 SOHC 24V	DD6 = Transmission - 5-Speed Manual
H = Stratus SE	C = Sebring			EY7 = Engine - 2.4L 4 Cyl SOHC 16V	DG1 = Transmission - 4-Speed Automatic
S = Sebring LX, Stratus R/T					

AR = use ase required - = Non illustrated part

Clutch Master Cylinder
Figure 6-330

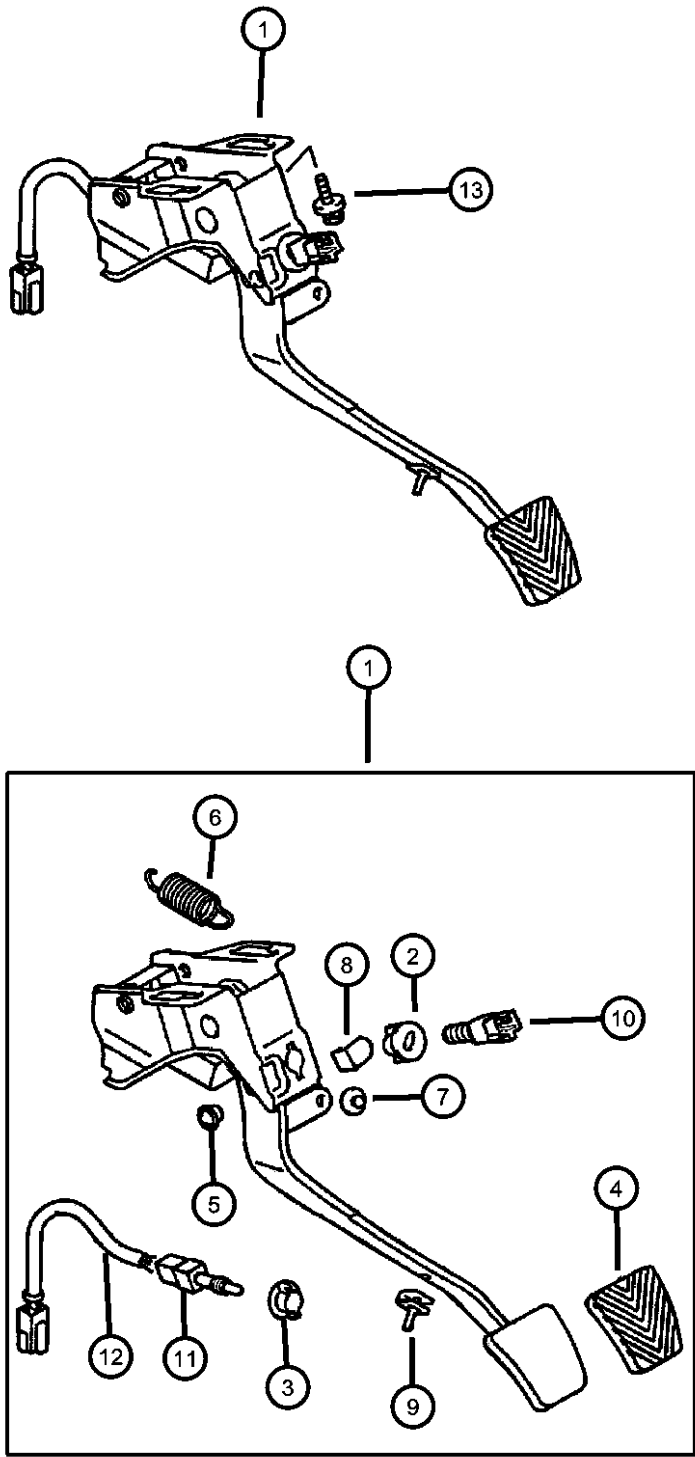


ITEM	PART NUMBER	QTY	LINE	SERIES	BODY	ENGINE	TRANS	TRIM	DESCRIPTION
23	MF243649	3	D			EF7, EY7	DD6		RESERVOIR, Clutch Master Cylinder
		3	C			EF7, EY7	DD6		
24	MB911648	1	D			EF7, EY7	DD6		CAP, Clutch Reservoir
		1	C			EF7, EY7	DD6		
	MB555135	1	D			EF7, EY7	DD6		
		1	C			EF7, EY7	DD6		

SEBRING/STRATUS (ST)					
SERIES	LINE	BODY	ENGINE	TRANSMISSION	
P = Sebring LXI	D = Stratus, R/T	22 = 2 Door FWD	EF7 = Engine - 3.0L V6 SOHC 24V	DD6 = Transmission - 5-Speed Manual	
H = Stratus SE	C = Sebring		EY7 = Engine - 2.4L 4 Cyl SOHC 16V	DG1 = Transmission - 4-Speed Automatic	
S = Sebring LX, Stratus R/T					

AR = use ase required - = Non illustrated part

Pedal, Clutch
Figure 6-410

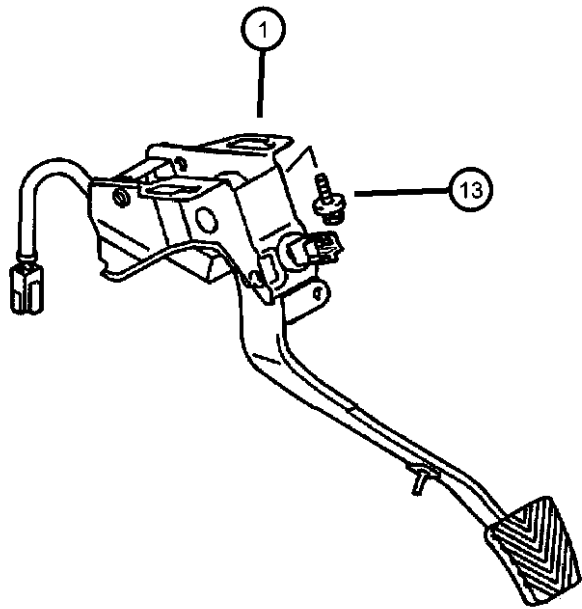


ITEM	PART NUMBER	QTY	LINE	SERIES	BODY	ENGINE	TRANS	TRIM	DESCRIPTION
NOTE: Sales Codes: [DD6]=5 Speed Manual Transmission [EF7]=3.0L V-6 SOHC 24-V Engine [EY7]=2.4L 4 Cyl. SOHC 16-V Engine									
1	MR527483	1	D			EF7, EY7	DD6		PEDAL, Clutch
		1	C			EF7, EY7	DD6		
2	MR307095	1	D			EF7, EY7	DD6		CLIP Clutch Pedal
		1	C			EF7, EY7	DD6		Clutch Pedal
3	MR329959	1	D			EF7, EY7	DD6		CLIP Clutch Pedal
		1	C			EF7, EY7	DD6		Clutch Pedal
4	MB193884	1	D			EF7, EY7	DD6		PAD Clutch Pedal
		1	C			EF7, EY7	DD6		Clutch Pedal
5	MB555171	1	D			EF7, EY7	DD6		BUSHING, Clutch and Brake Pedal
		1	C			EF7, EY7	DD6		
6	MR307091	1	D			EF7, EY7	DD6		SPRING, Clutch and Brake Pedal
		1	C			EF7, EY7	DD6		
7	MR235515	1	D			EF7, EY7	DD6		STOPPER, Pedal
		1	C			EF7, EY7	DD6		
8	MR307099	1	D			EF7, EY7	DD6		STOPPER, Clutch and Brake Pedal
		1	C			EF7, EY7	DD6		
9	MB599166	1	D			EF7, EY7	DD6		STOPPER, Clutch and Brake Pedal
		1	C			EF7, EY7	DD6		
10	MR307093	1	D			EF7, EY7	DD6		SWITCH
		1	C			EF7, EY7	DD6		
11									SWITCH, Clutch Starter Interlock

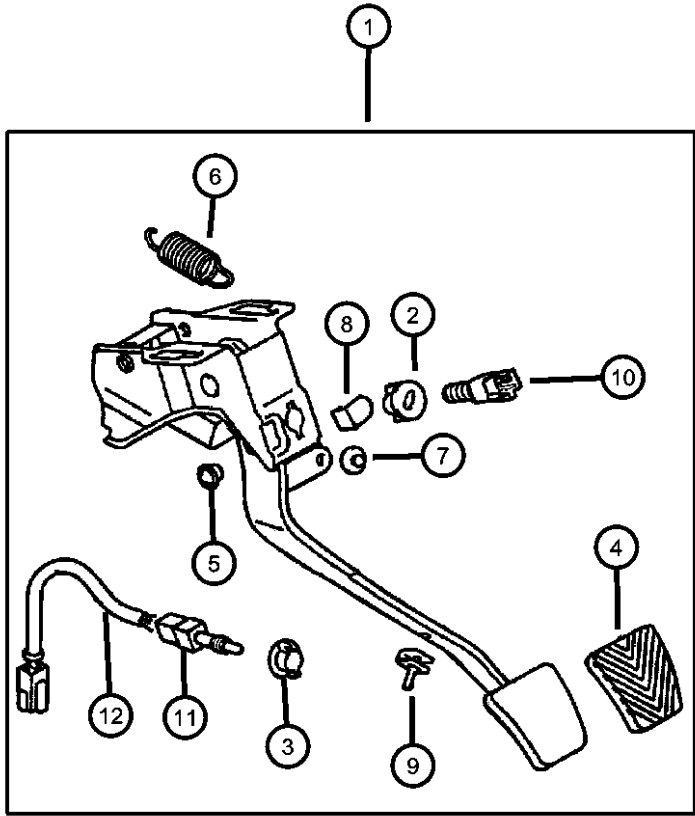
SEBRING/STRATUS (ST)		BODY		ENGINE	TRANSMISSION
SERIES	LINE				
P = Sebring LXI	D = Stratus, R/T	22 = 2 Door FWD		EF7 = Engine - 3.0L V6 SOHC 24V	DD6 = Transmission - 5-Speed Manual
H = Stratus SE	C = Sebring			EY7 = Engine - 2.4L 4 Cyl SOHC 16V	DG1 = Transmission - 4-Speed Automatic
S = Sebring LX, Stratus R/T					

AR = use ase required - = Non illustrated part

Pedal, Clutch
Figure 6-410



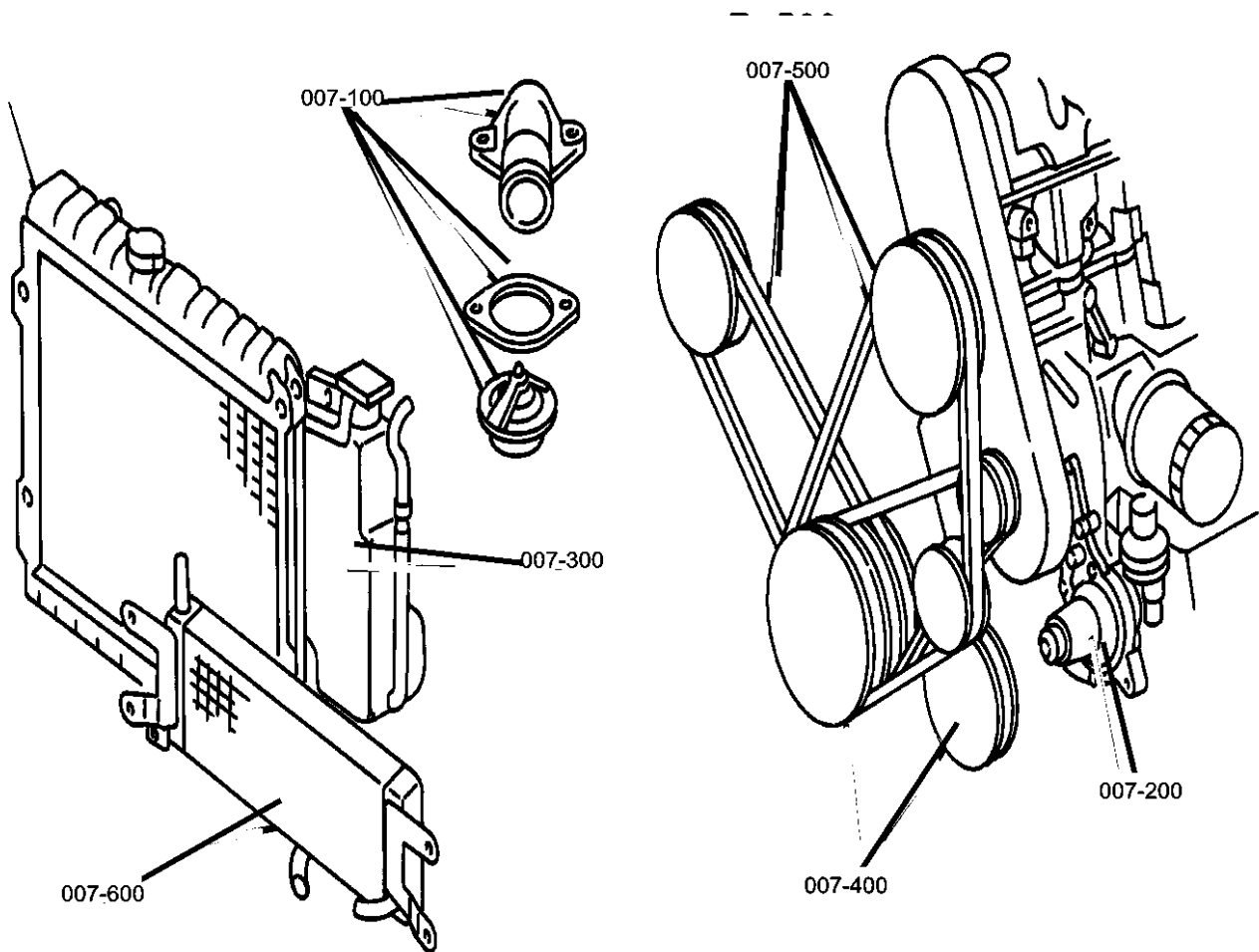
ITEM	PART NUMBER	QTY	LINE	SERIES	BODY	ENGINE	TRANS	TRIM	DESCRIPTION
	MR329955	1	D			EF7, EY7	DD6		
		1	C			EF7, EY7	DD6		
12									HARNESS
	MR311166	1	D			EF7, EY7	DD6		
		1	C			EF7, EY7	DD6		
13									BOLT AND WASHER, M8x20
	MS240139	2	D			EF7, EY7	DD6		
		2	C			EF7, EY7	DD6		



SEBRING/STRATUS (ST)									
SERIES	LINE			BODY	ENGINE	TRANSMISSION			
P = Sebring LXI	D = Stratus, R/T			22 = 2 Door FWD	EF7 = Engine - 3.0L V6 SOHC 24V	DD6 = Transmission - 5-Speed Manual			
H = Stratus SE	C = Sebring				EY7 = Engine - 2.4L 4 Cyl SOHC 16V	DG1 = Transmission - 4-Speed Automatic			
S = Sebring LX, Stratus R/T									

Group - 7

Cooling



Group - 7 Cooling

Illustration Title

Group-Fig. No.

Radiator and Related Parts

Radiator and Related Parts..... Fig. 7 - 110

Thermostat and Related Parts Fig. 7 - 125

Water Pump and Related Parts

Water Pump and Related Parts Fig. 7 - 230

Tank, Coolant Engine

Coolant Recovery System Fig. 7 - 310

Drive Belts

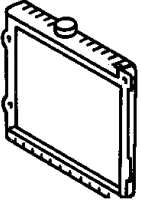
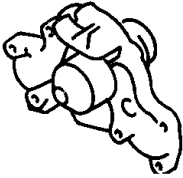
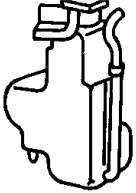
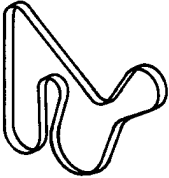
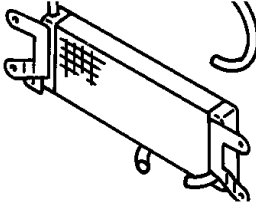
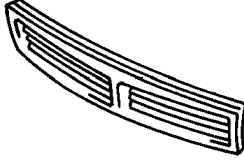
Belts and Pulleys..... Fig. 7 - 510

Lines, Transmission Oil Cooler

Transmission Oil Cooler Lines Fig. 7 - 610

Grilles

Grille and Related Parts Fig. 7 - 710

007-100 Radiator and Related Parts	007-200 Water Pump and Related Parts	007-300 Tank, Coolant Engine	007-500 Drive Belts
			
007-600 Lines, Transmission Oil Cooler	007-700 Grilles		
			

Radiator and Related Parts
Figure 7-110

ITEM	PART NUMBER	QTY	LINE	SERIES	BODY	ENGINE	TRANS	TRIM	DESCRIPTION
------	-------------	-----	------	--------	------	--------	-------	------	-------------

NOTE: Sales Codes:
[DD6] = 5 Speed Manual
[DG1] = 4 Speed Automatic
[EF7] = ENGINE - 3.0L V6 SOHC 24V
[EY7] = 2.4L 4 CYL SOHC 16V

1	MF243649	4	D			EF7, EY7	DD6, DG1		BOLT AND WASHER, M8x16
		4	C			EF7, EY7	DD6, DG1		
2	MR323248	2	D			EF7, EY7	DD6, DG1		INSULATOR, Radiator
		2	C			EF7, EY7	DD6, DG1		
3	MR373102	1	D			EF7, EY7	DD6		RADIATOR, Engine Cooling
	04267020AB	1	C			EF7, EY7	DD6		Mopar Coolant 3 Year Formula 1 Gallon
	04267020AB	1	C			EF7, EY7	DD6		Mopar Coolant 3 Year Formula 1 Gallon
	MR373103	1	D			EY7	DG1		Mopar Coolant 3 Year Formula 1 Gallon
	04267020AB	1	C			EY7	DG1		Mopar Coolant 3 Year Formula 1 Gallon
	MR597141	1	D			EF7	DG1		Mopar Coolant 3 Year Formula 1 Gallon
	04267020AB	1	C			EF7	DG1		Mopar Coolant 3 Year Formula 1 Gallon
4	MR597126	1	D			EF7, EY7	DD6, DG1		CAP, Radiator
		1	C			EF7, EY7	DD6, DG1		
5	MB597892	1	D			EF7, EY7	DD6, DG1		PLUG, Radiator Drain
		1	C			EF7, EY7	DD6, DG1		
6	MB007701	1	D			EF7, EY7	DD6, DG1		O RING, Radiator Drain Plug
		1	C			EF7, EY7	DD6, DG1		
7									HOSE, Radiator

SEBRING/STRATUS (ST)		BODY		ENGINE		TRANSMISSION	
SERIES	LINE						
P = Sebring LXI	D = Stratus, R/T	22 = 2 Door FWD		EF7 = Engine - 3.0L V6 SOHC 24V		DD6 = Transmission - 5-Speed Manual	
H = Stratus SE	C = Sebring			EY7 = Engine - 2.4L 4 Cyl SOHC 16V		DG1 = Transmission - 4-Speed Automatic	
S = Sebring LX, Stratus R/T							

AR = use ase required - = Non illustrated part

Radiator and Related Parts
Figure 7-110

ITEM	PART NUMBER	QTY	LINE	SERIES	BODY	ENGINE	TRANS	TRIM	DESCRIPTION
8	MS600623	1	D			EF7, EY7	DD6, DG1		CLIP, Radiator Hose
		1	C			EF7, EY7	DD6, DG1		
	MR404538	4	D			EF7, EY7	DD6, DG1		
		4	C			EF7, EY7	DD6, DG1		
9	MS660205	2	D			EF7, EY7	DD6, DG1		CLAMP, Hose
		2	C			EF7, EY7	DD6, DG1		
10	MR355521	1	D			EF7	DD6, DG1		HOSE, Radiator
		1	C			EF7	DD6, DG1		
	MR355522	1	D			EY7	DD6, DG1		
		1	C			EY7	DD6, DG1		
11	MR993152	2	D			EY7	DD6, DG1		INSULATOR, Radiator Support
		2	C			EY7	DD6, DG1		
	MR993153	2	D			EF7	DD6, DG1		
		2	C			EF7	DD6, DG1		
12	MR355523	1	D			EY7	DD6, DG1		HOSE, Radiator
		1	C			EY7	DD6, DG1		
	MR355524	1	D			EF7	DD6, DG1		
		1	C			EF7	DD6, DG1		
13	MR481767	1	D			EY7	DD6, DG1		CLAMP, Hose
		1	C			EY7	DD6, DG1		
14	MB906064	1	D			EF7, EY7	DD6, DG1		NUT
		1	C			EF7, EY7	DD6, DG1		
15	MR373109	1	D			EY7	DD6		FAN, Cooling 5 Blades
		1	C			EY7	DD6		
	MR373110	1	D			EF7, EY7	DD6, DG1		
		1	C			EF7, EY7	DD6, DG1		

SEBRING/STRATUS (ST)		BODY		ENGINE		TRANSMISSION	
SERIES	LINE						
P = Sebring LXI	D = Stratus, R/T	22 = 2 Door FWD		EF7 = Engine - 3.0L V6 SOHC 24V		DD6 = Transmission - 5-Speed Manual	
H = Stratus SE	C = Sebring			EY7 = Engine - 2.4L 4 Cyl SOHC 16V		DG1 = Transmission - 4-Speed Automatic	
S = Sebring LX, Stratus R/T							

AR = use ase required - = Non illustrated part

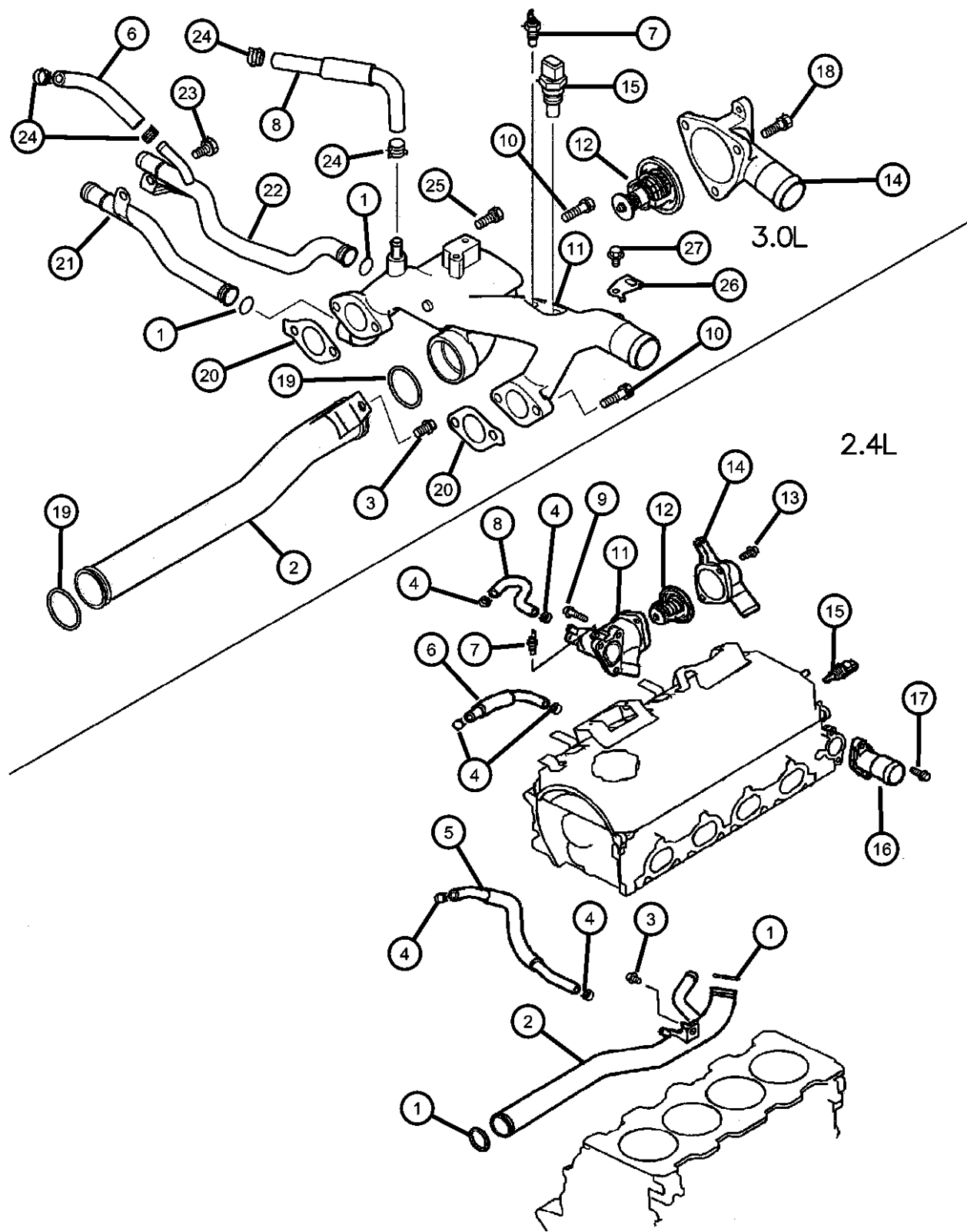
Radiator and Related Parts
Figure 7-110

ITEM	PART NUMBER	QTY	LINE	SERIES	BODY	ENGINE	TRANS	TRIM	DESCRIPTION
16	MR373149	1	D			EF7, EY7	DD6, DG1		SHROUD, Fan
		1	C			EF7, EY7	DD6, DG1		
17	MB890293	3	D			EF7, EY7	DD6, DG1		SCREW, Radiator, M7x11
		3	C			EF7, EY7	DD6, DG1		
18	MB605073	4	D			EF7, EY7	DD6, DG1		BOLT AND WASHER, Radiator
		4	C			EF7, EY7	DD6, DG1		
19	MR373111	1	D			EF7, EY7	DD6, DG1		MOTOR, Radiator Fan, With Relay 3.0L - Auto and Manual Trans, 2.4L - Auto Trans 3.0L - Auto and Manual Trans, 2.4L - Auto Trans 2.4L - Manual Trans 2.4L - Manual Trans
		1	C			EF7, EY7	DD6, DG1		
	MR481726	1	D			EY7	DD6		
		1	C			EY7	DD6		
20	MR431306	2	D			EF7, EY7	DD6, DG1		SCREW
		2	C			EF7, EY7	DD6, DG1		

SEBRING/STRATUS (ST)		BODY	ENGINE	TRANSMISSION
SERIES	LINE			
P = Sebring LXI	D = Stratus, R/T	22 = 2 Door FWD	EF7 = Engine - 3.0L V6 SOHC 24V	DD6 = Transmission - 5-Speed Manual
H = Stratus SE	C = Sebring		EY7 = Engine - 2.4L 4 Cyl SOHC 16V	DG1 = Transmission - 4-Speed Automatic
S = Sebring LX, Stratus R/T				

AR = use ase required - = Non illustrated part

Thermostat and Related Parts
Figure 7-125



ITEM	PART NUMBER	QTY	LINE	SERIES	BODY	ENGINE	TRANS	TRIM	DESCRIPTION
------	-------------	-----	------	--------	------	--------	-------	------	-------------

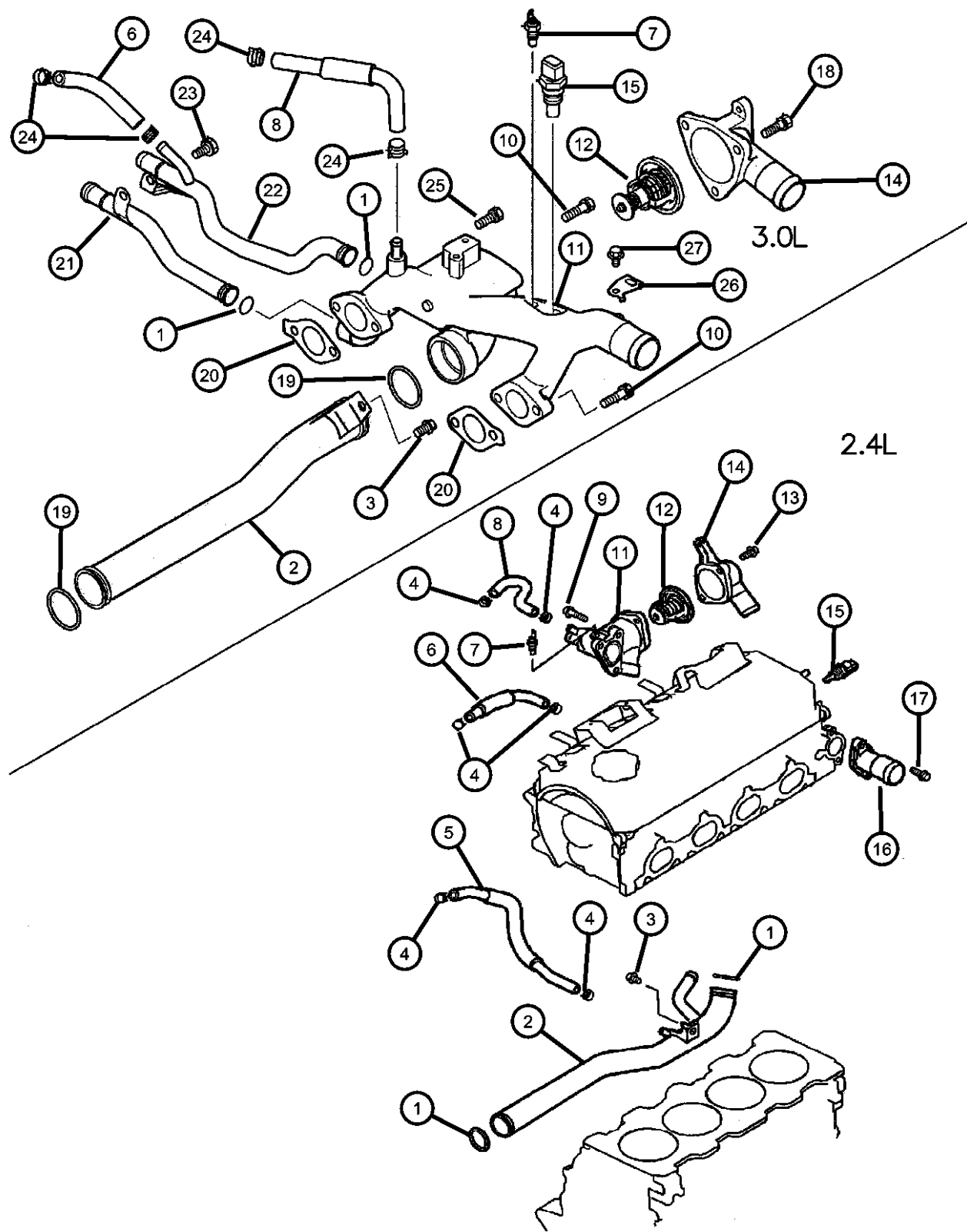
NOTE: Sales Codes:
[DD6] = 5 Speed Manual
[DG1] = 4 Speed Automatic
[EF7] = ENGINE - 3.0L V6 SOHC 24V
[EY7] = 2.4L 4 CYL SOHC 16V

1									O RING, Water Pipe
	MD030763	2	D			EF7	DD6, DG1		
		2	C			EF7	DD6, DG1		
	MD030764	2	D			EY7	DD6, DG1		
		2	C			EY7	DD6, DG1		
2									PIPE, Water Inlet
	MD198102	1	D			EF7	DD6, DG1		
		1	C			EF7	DD6, DG1		
	MD359568	1	D			EY7	DD6, DG1		
		1	C			EY7	DD6, DG1		
3									BOLT, Hex Flange Head, M8 x 12
	MF140021	1	D			EF7, EY7	DD6, DG1		
		1	C			EF7, EY7	DD6, DG1		
4									CLIP
	MS660240	6	D			EY7	DD6, DG1		
		6	C			EY7	DD6, DG1		
5									HOSE
	MD354406	1	D			EY7	DD6, DG1		
		1	C			EY7	DD6, DG1		
6									HOSE, Throttle Body
	MD103007	1	D			EF7	DD6, DG1		
		1	C			EF7	DD6, DG1		
	MD354405	1	D			EY7	DD6, DG1		
		1	C			EY7	DD6, DG1		
7									GAUGE, Temperature
	MD091056	1	D			EF7, EY7	DD6, DG1		
		1	C			EF7, EY7	DD6, DG1		
8									HOSE, Throttle Body
	MD350473	1	D			EF7	DD6, DG1		
		1	C			EF7	DD6, DG1		
	MD350639	1	D			EY7	DD6, DG1		

SEBRING/STRATUS (ST)		BODY		ENGINE		TRANSMISSION	
SERIES	LINE						
P = Sebring LXI	D = Stratus, R/T	22 = 2 Door FWD		EF7 = Engine - 3.0L V6 SOHC 24V		DD6 = Transmission - 5-Speed Manual	
H = Stratus SE	C = Sebring			EY7 = Engine - 2.4L 4 Cyl SOHC 16V		DG1 = Transmission - 4-Speed Automatic	
S = Sebring LX, Stratus R/T							

AR = use ase required - = Non illustrated part

Thermostat and Related Parts
Figure 7-125

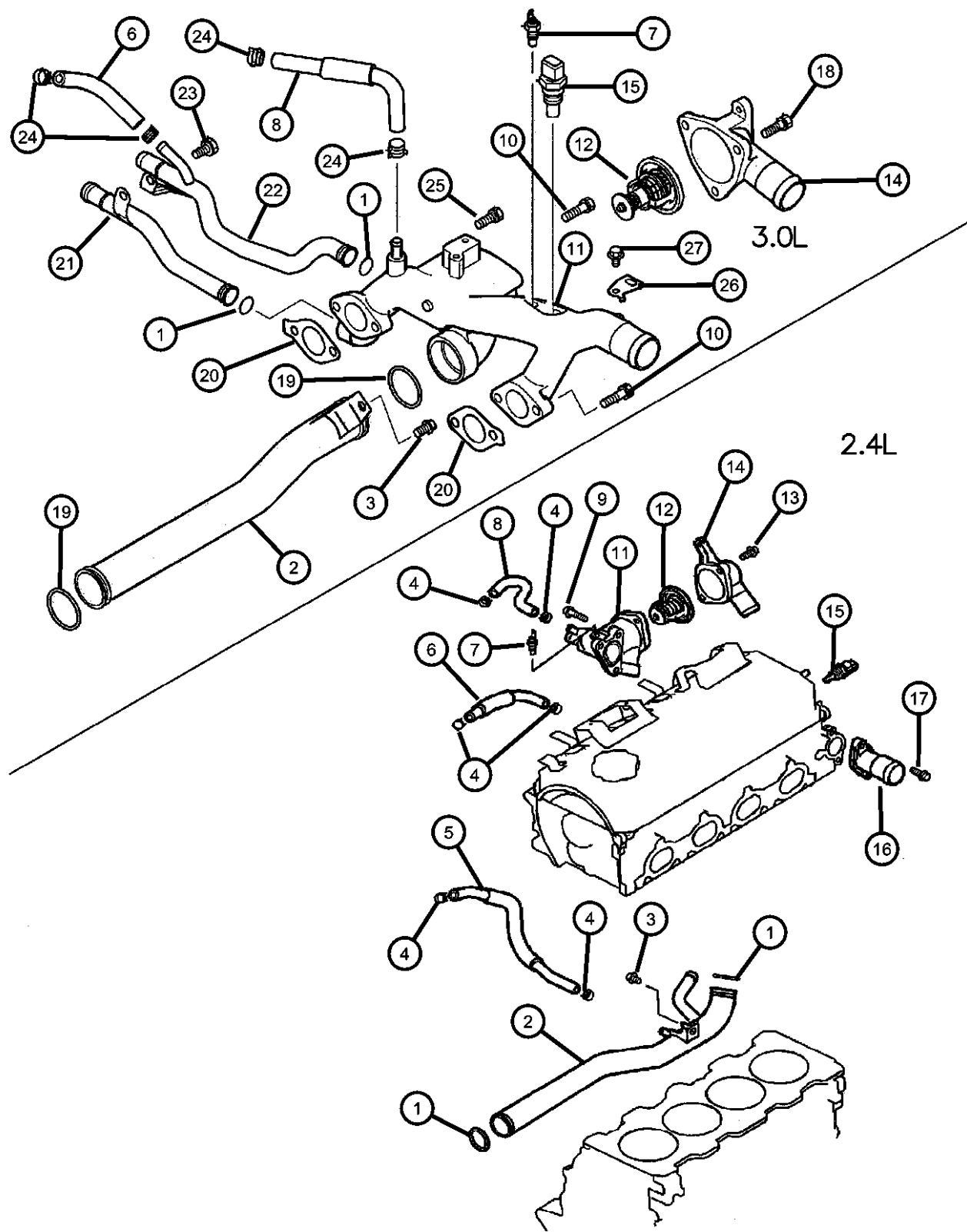


ITEM	PART NUMBER	QTY	LINE	SERIES	BODY	ENGINE	TRANS	TRIM	DESCRIPTION
9	MF140230	1	C			EY7	DD6, DG1		BOLT, Hex Flange Head, M8x32
		3	D			EY7	DD6, DG1		
		3	C			EY7	DD6, DG1		
10	MF241257	3	D			EF7	DD6, DG1		BOLT AND WASHER, M8x30
		3	C			EF7	DD6, DG1		
11	MD365878	1	D			EY7	DD6, DG1		HOUSING, Thermostat
		1	C			EY7	DD6, DG1		
		1	D			EF7	DD6, DG1		
		1	C			EF7	DD6, DG1		
12	MD328070	1	D			EY7	DD6, DG1		THERMOSTAT
		1	C			EY7	DD6, DG1		
		1	D			EF7	DD6, DG1		
		1	C			EF7	DD6, DG1		
13	MF140025	2	D			EY7	DD6, DG1		BOLT, Hex Flange Head, M8x20
		2	C			EY7	DD6, DG1		
14	MD321707	1	D			EY7	DD6, DG1		FITTING, Inlet Water Hose
		1	C			EY7	DD6, DG1		
		1	D			EF7	DD6, DG1		
		1	C			EF7	DD6, DG1		
15	MD182467	1	D			EF7, EY7	DD6, DG1		SENSOR, Coolant Temperature
		1	C			EF7, EY7	DD6, DG1		
16	MD326766	1	D			EY7	DD6, DG1		FITTING, Water Outlet Hose
		1	C			EY7	DD6, DG1		
17	MF140026	2	D			EY7	DD6, DG1		BOLT
		2	C			EY7	DD6, DG1		

SEBRING/STRATUS (ST)		BODY		ENGINE		TRANSMISSION	
SERIES	LINE						
P = Sebring LXI	D = Stratus, R/T		22 = 2 Door FWD	EF7 = Engine - 3.0L V6 SOHC 24V		DD6 = Transmission - 5-Speed Manual	
H = Stratus SE	C = Sebring			EY7 = Engine - 2.4L 4 Cyl SOHC 16V		DG1 = Transmission - 4-Speed Automatic	
S = Sebring LX, Stratus R/T							

AR = use ase required - = Non illustrated part

Thermostat and Related Parts
Figure 7-125



ITEM	PART NUMBER	QTY	LINE	SERIES	BODY	ENGINE	TRANS	TRIM	DESCRIPTION
18	MF241255	3	D			EF7	DD6, DG1		BOLT AND WASHER, M8x25
		3	C			EF7	DD6, DG1		
19	MD147332	2	D			EF7	DD6, DG1		O RING, Water Pipe
		2	C			EF7	DD6, DG1		
20	MD194919	2	D			EF7	DD6, DG1		GASKET, Thermostat
		2	C			EF7	DD6, DG1		
21	MD350439	1	D			EF7	DD6, DG1		PIPE, Coolant Feed
		1	C			EF7	DD6, DG1		
22	MD350438	1	D			EF7	DD6, DG1		PIPE, Coolant Return
		1	C			EF7	DD6, DG1		
23	MF244849	1	D			EF7	DD6, DG1		BOLT
		1	C			EF7	DD6, DG1		
24	MS660240	4	D			EF7	DD6, DG1		CLIP
		4	C			EF7	DD6, DG1		
25	MF241254	1	D			EF7	DD6, DG1		BOLT AND WASHER, M8x22
		1	C			EF7	DD6, DG1		
26	MD345233	1	D			EF7	DD6, DG1		BRACKET
		1	C			EF7	DD6, DG1		
27	MF140203	4	D			EF7	DD6, DG1		BOLT, Hex Flange Head, M6x12
		4	C			EF7	DD6, DG1		

SEBRING/STRATUS (ST)		BODY		ENGINE		TRANSMISSION	
SERIES	LINE						
P = Sebring LXI	D = Stratus, R/T	22 = 2 Door FWD		EF7 = Engine - 3.0L V6 SOHC 24V		DD6 = Transmission - 5-Speed Manual	
H = Stratus SE	C = Sebring			EY7 = Engine - 2.4L 4 Cyl SOHC 16V		DG1 = Transmission - 4-Speed Automatic	
S = Sebring LX, Stratus R/T							

AR = use ase required - = Non illustrated part

Water Pump and Related Parts
Figure 7-230

ITEM	PART NUMBER	QTY	LINE	SERIES	BODY	ENGINE	TRANS	TRIM	DESCRIPTION
------	-------------	-----	------	--------	------	--------	-------	------	-------------

NOTE: Sales Codes:
[DD6] = 5 Speed Manual
[DG1] = 4 Speed Automatic
[EF7] = ENGINE - 3.0L V6 SOHC 24V
[EY7] = 2.4L 4 CYL SOHC 16V

1	MF140222	2	D			EF7	DD6, DG1		BOLT, Hex Flange Head, M8 x 14
		2	C			EF7	DD6, DG1		
2	MD133859	1	D			EF7	DD6, DG1		STAY, Water Pump
		1	C			EF7	DD6, DG1		
3	MD976464	1	D			EY7	DD6, DG1		PUMP, Water
		1	C			EY7	DD6, DG1		
	MD978743	1	C			EF7	DD6, DG1		
4	MD188352	1	D			EF7	DD6, DG1		GASKET, Water Pump
		1	C			EF7	DD6, DG1		
	MD315465	1	D			EY7	DD6, DG1		
		1	C			EY7	DD6, DG1		
5	MD147332	2	D			EF7	DD6, DG1		O RING, Water Pipe
		2	C			EF7	DD6, DG1		
6	MF140025	1	D			EF7	DD6, DG1		BOLT, Hex Flange Head, M8x20
		1	C			EF7	DD6, DG1		
7	MF300848	1	D			EF7	DD6, DG1		BOLT AND WASHER, M10x38
		1	C			EF7	DD6, DG1		
8	MF140227	1	D			EY7	DD6, DG1		BOLT, Hex Flange Head, M8x25
		1	C			EY7	DD6, DG1		
9	MF241223	4	C			EY7	DD6, DG1		BOLT AND WASHER, M6x12
		4	D			EY7	DD6, DG1		
10									PULLEY, Water Pump

SEBRING/STRATUS (ST)		BODY		ENGINE		TRANSMISSION	
SERIES	LINE						
P = Sebring LXI	D = Stratus, R/T	22 = 2 Door FWD		EF7 = Engine - 3.0L V6 SOHC 24V		DD6 = Transmission - 5-Speed Manual	
H = Stratus SE	C = Sebring			EY7 = Engine - 2.4L 4 Cyl SOHC 16V		DG1 = Transmission - 4-Speed Automatic	
S = Sebring LX, Stratus R/T							

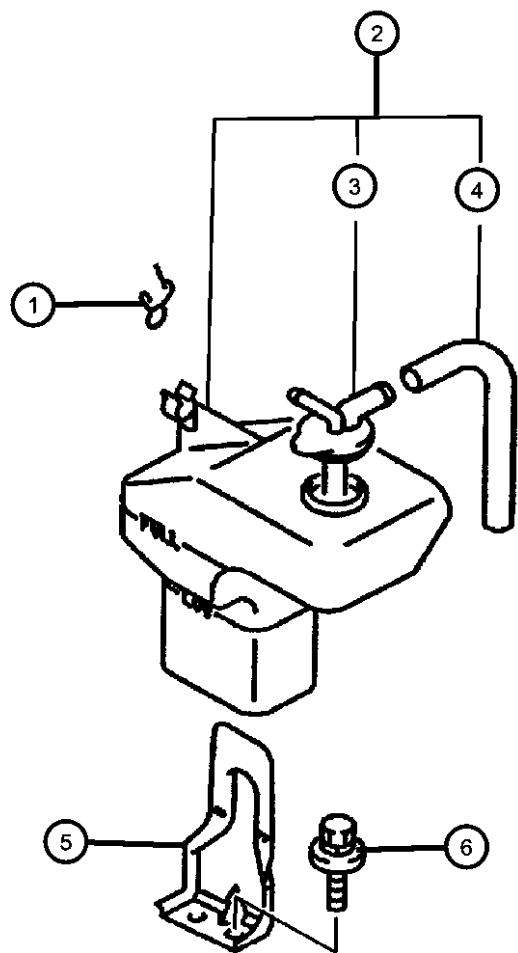
AR = use ase required - = Non illustrated part

Water Pump and Related Parts
Figure 7-230

ITEM	PART NUMBER	QTY	LINE	SERIES	BODY	ENGINE	TRANS	TRIM	DESCRIPTION
11	MD371390	1	D			EY7	DD6, DG1		BOLT, Pump
		1	C			EY7	DD6, DG1		
12	MF140237	1	D			EY7	DD6, DG1		BOLT, Hex Flange Head, M8x25
		1	C			EY7	DD6, DG1		
13	MF140027	1	D			EY7	DD6, DG1		BOLT
		1	C			EY7	DD6, DG1		
14	MF140026	2	D			EY7	DD6, DG1		BOLT, Hex Flange Head, M8x16
		2	C			EY7	DD6, DG1		
15	MF140022	1	C			EY7	DD6, DG1		O RING, Water Pipe
		1	D			EY7	DD6, DG1		
	MD030763	2	D			EF7	DD6, DG1		
		2	C			EF7	DD6, DG1		
	MD030764	2	D			EY7	DD6, DG1		
		2	C			EY7	DD6, DG1		

SEBRING/STRATUS (ST)				
SERIES	LINE	BODY	ENGINE	TRANSMISSION
P = Sebring LXI	D = Stratus, R/T	22 = 2 Door FWD	EF7 = Engine - 3.0L V6 SOHC 24V	DD6 = Transmission - 5-Speed Manual
H = Stratus SE	C = Sebring		EY7 = Engine - 2.4L 4 Cyl SOHC 16V	DG1 = Transmission - 4-Speed Automatic
S = Sebring LX, Stratus R/T				

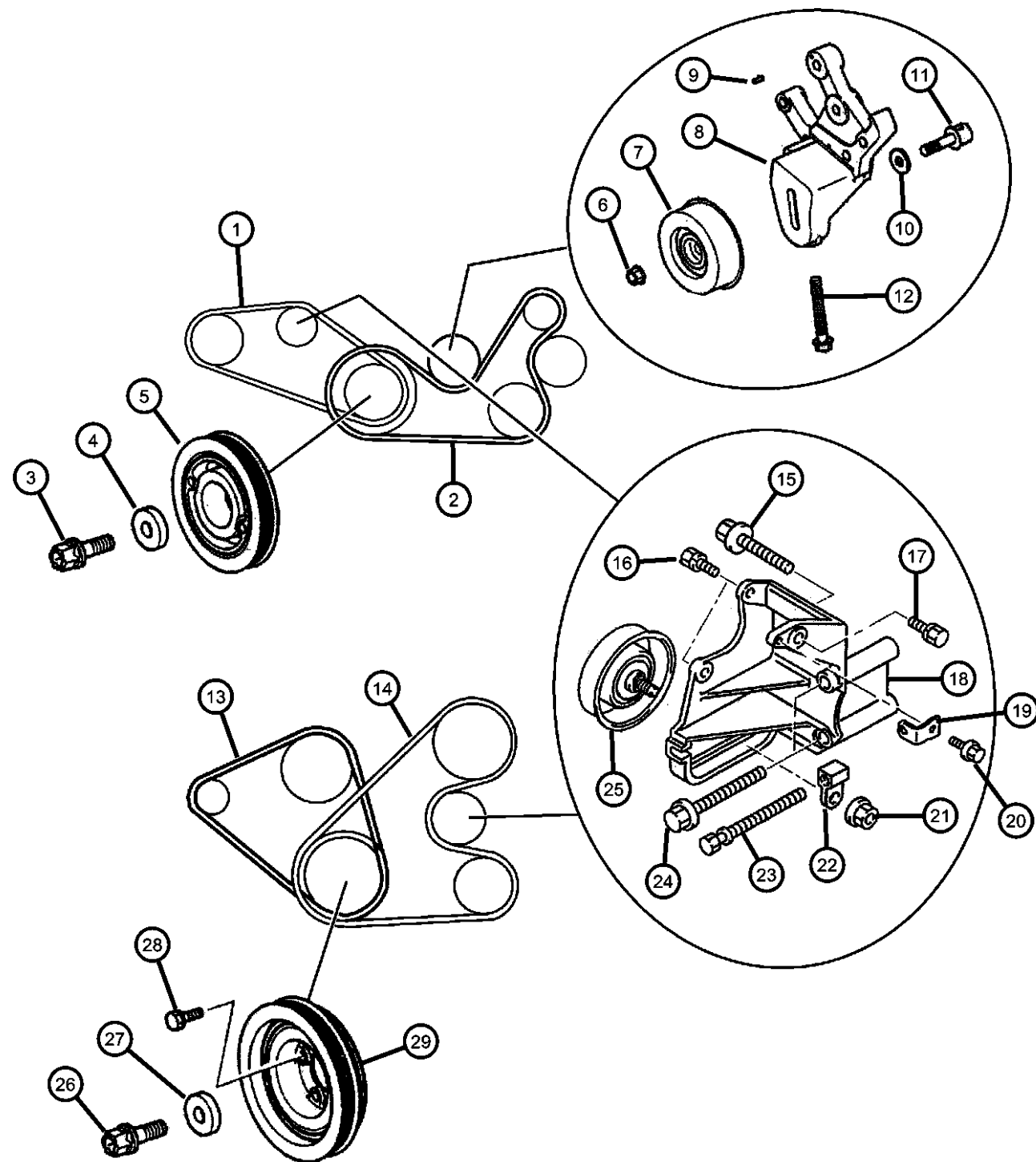
Coolant Recovery System
Figure 7-310



ITEM	PART NUMBER	QTY	LINE	SERIES	BODY	ENGINE	TRANS	TRIM	DESCRIPTION
NOTE: Sales Codes: [DD6] = 5 Speed Manual [DG1] = 4 Speed Automatic [EF7] = ENGINE - 3.0L V6 SOHC 24V [EY7] = 2.4L 4 CYL SOHC 16V									
1	MS660205	2	D			EF7, EY7	DD6, DG1		CLAMP, Hose
		2	C			EF7, EY7	DD6, DG1		
2	MR212510	1	D			EF7, EY7	DD6, DG1		TANK, Coolant Reserve
		1	C			EF7, EY7	DD6, DG1		
3	MR439560	1	D			EF7, EY7	DD6, DG1		CAP, Condenser Tank
		1	C			EF7, EY7	DD6, DG1		
4	MR450338	1	D			EF7, EY7	DD6, DG1		HOSE, Coolant Reserve Tank
		1	C			EF7, EY7	DD6, DG1		
5	MR212544	1	D			EF7, EY7	DD6, DG1		BRACKET, Coolant Reserve Tank
		1	C			EF7, EY7	DD6, DG1		
6	MS240095	2	D			EF7, EY7	DD6, DG1		BOLT AND WASHER, M8x16
		2	C			EF7, EY7	DD6, DG1		

SEBRING/STRATUS (ST)					
SERIES	LINE	BODY	ENGINE	TRANSMISSION	
P = Sebring LXI	D = Stratus, R/T	22 = 2 Door FWD	EF7 = Engine - 3.0L V6 SOHC 24V	DD6 = Transmission - 5-Speed Manual	DG1 = Transmission - 4-Speed Automatic
H = Stratus SE	C = Sebring		EY7 = Engine - 2.4L 4 Cyl SOHC 16V		
S = Sebring LX, Stratus R/T					

Belts and Pulleys
Figure 7-510



NOTE: Sales Codes:
[DD6] = 5 Speed Manual
[DG1] = 4 Speed Automatic
[EF7] = ENGINE - 3.0L V6 SOHC 24V
[EY7] = 2.4L 4 CYL SOHC 16V

ITEM	PART NUMBER	QTY	LINE	SERIES	BODY	ENGINE	TRANS	TRIM	DESCRIPTION
1	MD322330	1	D			EF7	DD6, DG1		BELT, Power Steering
		1	C			EF7	DD6, DG1		
2	MD368275	1	D			EF7	DD6, DG1		BELT, Alternator
		1	C			EF7	DD6, DG1		
3	MD151793	1	D			EF7	DD6, DG1		BOLT, M14x40
		1	C			EF7	DD6, DG1		
4	MR994412	1	D			EF7	DD6, DG1		WASHER, Crankshaft pulley
		1	C			EF7	DD6, DG1		
5	MD333325	1	D			EF7	DD6, DG1		PULLEY, Crankshaft
		1	C			EF7	DD6, DG1		
6	MF434105	1	D			EF7	DD6, DG1		NUT, Flange, M10
		1	C			EF7	DD6, DG1		
7	MD309783	1	D			EF7	DD6, DG1		TENSIONER, Belt
		1	C			EF7	DD6, DG1		
8	MD322585	1	D			EF7	DD6, DG1		BRACKET, Tensioner
		1	C			EF7	DD6, DG1		
9	MF472551	2	D			EF7	DD6, DG1		PIN
		2	C			EF7	DD6, DG1		
10	MF450155	2	D			EF7	DD6, DG1		WASHER, M10
		2	C			EF7	DD6, DG1		
11									STUD, Cooling Fan

SEBRING/STRATUS (ST)

SERIES LINE
P = Sebring LXI D = Stratus, R/T
H = Stratus SE C = Sebring
S = Sebring LX,
Stratus R/T

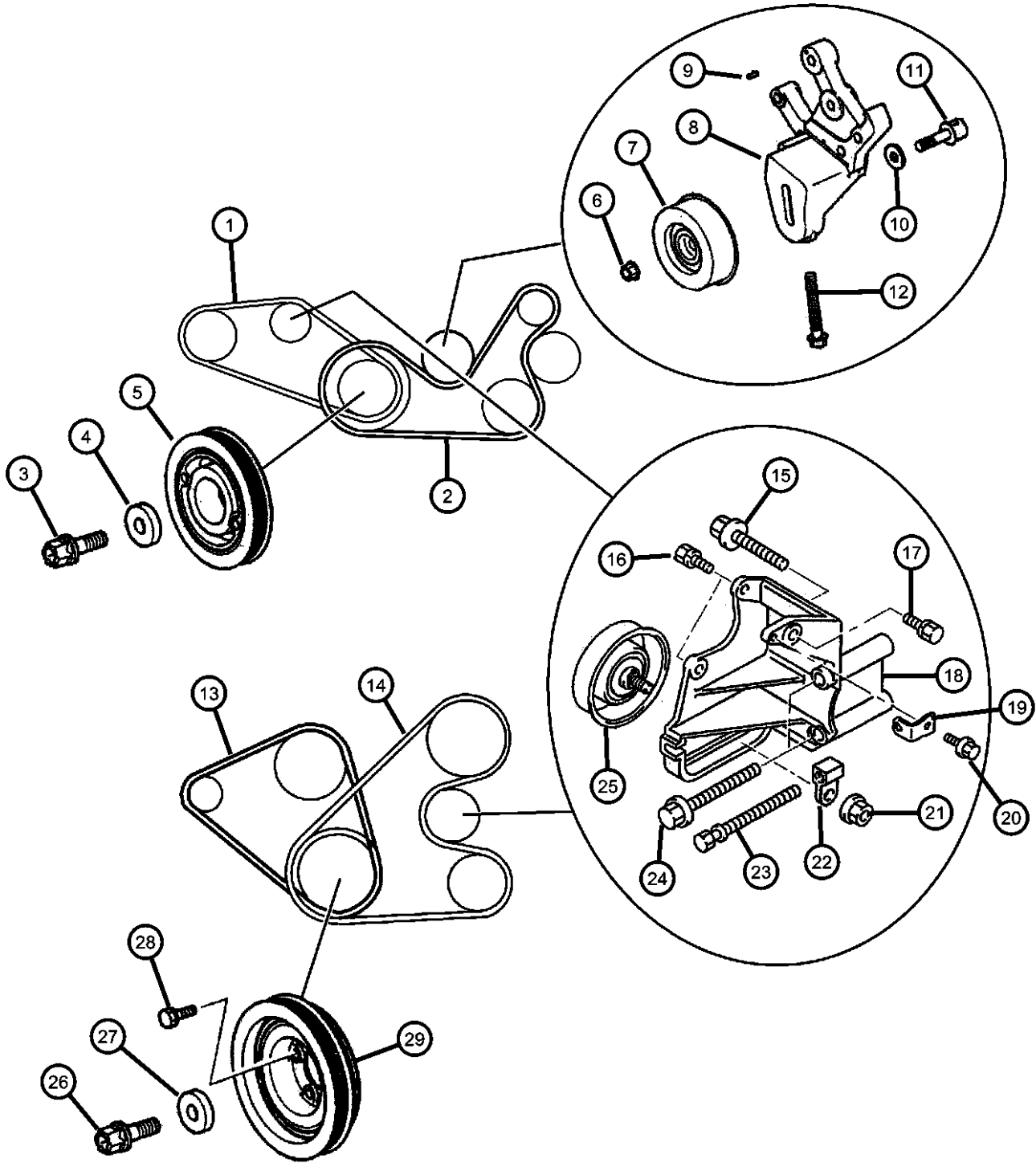
BODY
22 = 2 Door FWD

ENGINE TRANSMISSION
EF7 = Engine - 3.0L V6 SOHC 24V DD6 = Transmission - 5-Speed Manual
EY7 = Engine - 2.4L 4 Cyl SOHC 16V DG1 = Transmission - 4-Speed Automatic

AR = use ase required - = Non illustrated part

2003 ST

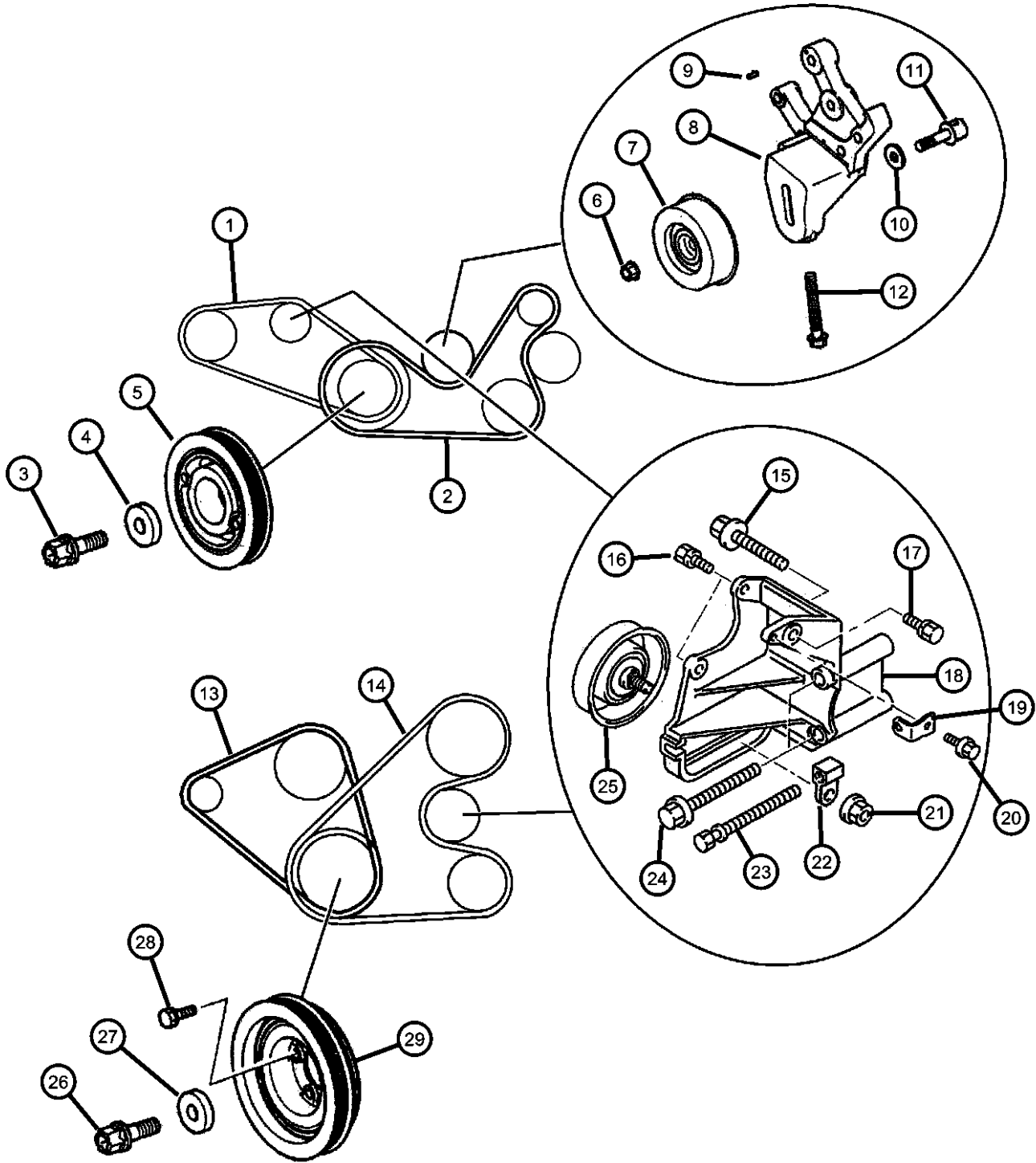
Belts and Pulleys
Figure 7-510



ITEM	PART NUMBER	QTY	LINE	SERIES	BODY	ENGINE	TRANS	TRIM	DESCRIPTION
	MD169798	1	D			EF7	DD6, DG1		
		1	C			EF7	DD6, DG1		
12	MD309784	1	D			EF7	DD6, DG1		BOLT
		1	C			EF7	DD6, DG1		
13	MD376691	1	D			EY7	DD6, DG1		BELT, Alternator
		1	C			EY7	DD6, DG1		
14	MD365263	1	D			EY7	DD6, DG1		BELT, Power Steering
		1	C			EY7	DD6, DG1		
15	MF140271	2	D			EY7	DD6, DG1		BOLT, Hex Flange Head, M10x65
		2	C			EY7	DD6, DG1		
16	MF241256	6	D			EY7	DD6, DG1		BOLT AND WASHER
		6	C			EY7	DD6, DG1		
17	MF241859	1	D			EY7	DD6, DG1		BOLT AND WASHER
		1	C			EY7	DD6, DG1		
18	MD368545	1	D			EY7	DD6, DG1		BRACKET, Power Steering Pump
		1	C			EY7	DD6, DG1		
19	MD345394	1	D			EY7	DD6, DG1		BRACKET, Power Steering Pump
		1	C			EY7	DD6, DG1		
20	MF140203	1	D			EY7	DD6, DG1		BOLT, Hex Flange Head, M6x12
		1	C			EY7	DD6, DG1		
21	MF434105	1	D			EF7	DD6, DG1		NUT, Flange, M10
		1	C			EF7	DD6, DG1		
22	MD318871	1	D			EY7	DD6, DG1		NUT, M10

SEBRING/STRATUS (ST)		BODY		ENGINE		TRANSMISSION	
SERIES	LINE						
P = Sebring LXI	D = Stratus, R/T	22 = 2 Door FWD		EF7 = Engine - 3.0L V6 SOHC 24V		DD6 = Transmission - 5-Speed Manual	
H = Stratus SE	C = Sebring			EY7 = Engine - 2.4L 4 Cyl SOHC 16V		DG1 = Transmission - 4-Speed Automatic	
S = Sebring LX, Stratus R/T							

Belts and Pulleys
Figure 7-510

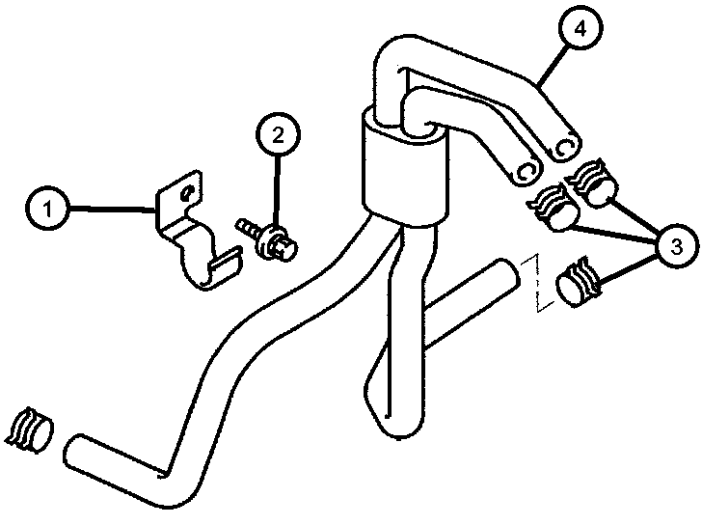
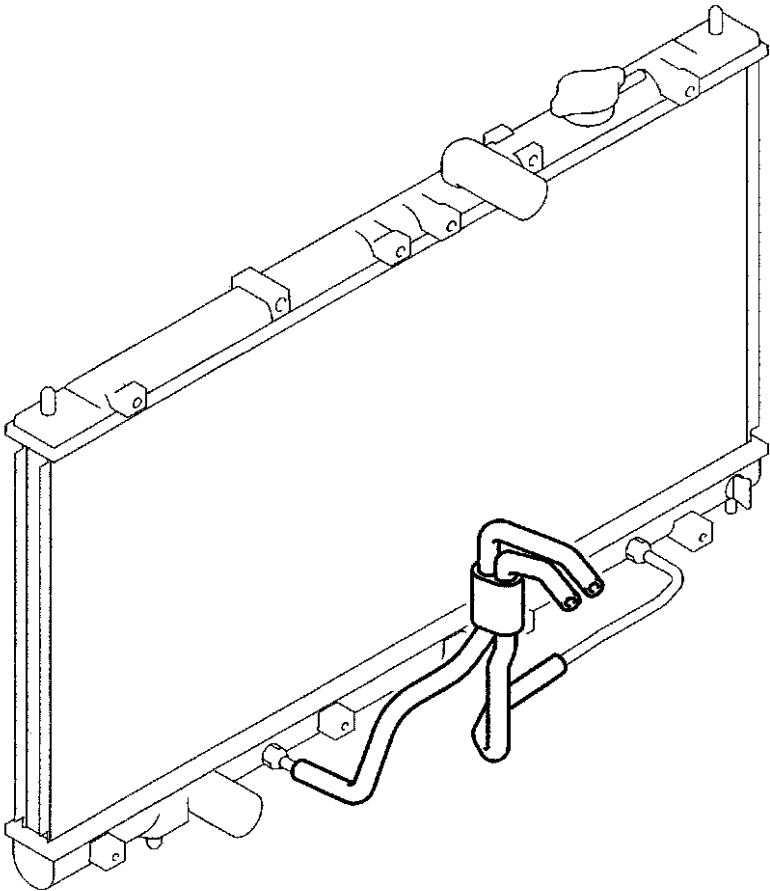


ITEM	PART NUMBER	QTY	LINE	SERIES	BODY	ENGINE	TRANS	TRIM	DESCRIPTION
23		1	C			EY7	DD6, DG1		BOLT
	MD111694	1	D			EY7	DD6, DG1		10 x 90
		1	C			EY7	DD6, DG1		10 x 90
	MD362677	1	D			EY7	DD6, DG1		10 x 96
		1	C			EY7	DD6, DG1		10 x 96
24									BOLT
	MF140276	2	D			EY7	DD6, DG1		
		2	C			EY7	DD6, DG1		
25									PULLEY, Tensioner
	MD362028	1	D			EY7	DD6, DG1		
		1	C			EY7	DD6, DG1		
26									BOLT, M12x41
	MD095201	1	D			EY7	DD6, DG1		
		1	C			EY7	DD6, DG1		
27									WASHER, Flat, M14.5
	MD377400	1	D			EY7	DD6, DG1		
		1	C			EY7	DD6, DG1		
28									BOLT, M8x25
	MS240211	4	D			EY7	DD6, DG1		
		4	C			EY7	DD6, DG1		
29									PULLEY, Crankshaft
	MD376056	1	D			EY7	DD6, DG1		
		1	C			EY7	DD6, DG1		

SEBRING/STRATUS (ST)				
SERIES	LINE	BODY	ENGINE	TRANSMISSION
P = Sebring LXI	D = Stratus, R/T	22 = 2 Door FWD	EF7 = Engine - 3.0L V6 SOHC 24V	DD6 = Transmission - 5-Speed Manual
H = Stratus SE	C = Sebring		EY7 = Engine - 2.4L 4 Cyl SOHC 16V	DG1 = Transmission - 4-Speed Automatic
S = Sebring LX, Stratus R/T				

AR = use ase required - = Non illustrated part

Transmission Oil Cooler Lines
Figure 7-610



ITEM	PART NUMBER	QTY	LINE	SERIES	BODY	ENGINE	TRANS	TRIM	DESCRIPTION
------	-------------	-----	------	--------	------	--------	-------	------	-------------

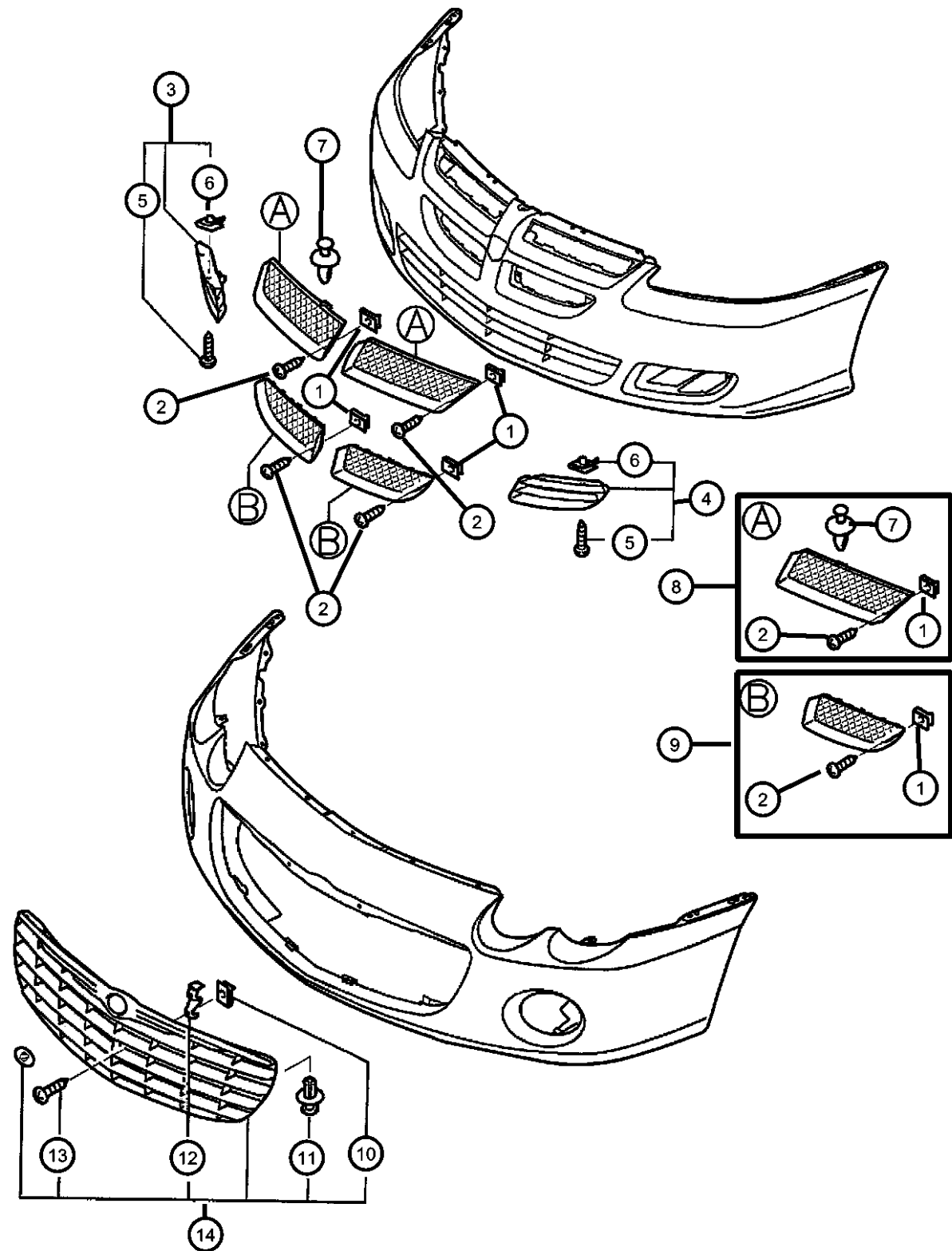
NOTE: Sales Codes:
[DD6] = 5 Speed Manual
[DG1] = 4 Speed Automatic
[EF7] = ENGINE - 3.0L V6 SOHC 24V
[EY7] = 2.4L 4 CYL SOHC 16V

1	MR373490	1	D			EF7, EY7	DG1		CLAMP, Oil Cooler Line
		1	C			EF7, EY7	DG1		
2	MS240121	1	D			EF7, EY7	DG1		BOLT AND WASHER, M6x16
		1	C			EF7, EY7	DG1		
3	MR204390	4	D			EF7, EY7	DG1		CLIP
		4	C			EF7, EY7	DG1		
4	MR968521	1	D			EY7	DG1		HOSE
		1	C			EY7	DG1		
	MR968524	1	D			EF7	DG1		
		1	C			EF7	DG1		

SEBRING/STRATUS (ST)		BODY		ENGINE	TRANSMISSION
SERIES	LINE				
P = Sebring LXI	D = Stratus, R/T	22 = 2 Door FWD		EF7 = Engine - 3.0L V6 SOHC 24V	DD6 = Transmission - 5-Speed Manual
H = Stratus SE	C = Sebring			EY7 = Engine - 2.4L 4 Cyl SOHC 16V	DG1 = Transmission - 4-Speed Automatic
S = Sebring LX, Stratus R/T					

AR = use ase required - = Non illustrated part

Grille and Related Parts
Figure 7-710



ITEM	PART NUMBER	QTY	LINE	SERIES	BODY	ENGINE	TRANS	TRIM	DESCRIPTION
NOTE: Sales Codes: [DD6] = 5 Speed Manual [DG1] = 4 Speed Automatic [EF7] = ENGINE - 3.0L V6 SOHC 24V [EY7] = 2.4L 4 CYL SOHC 16V									
1	MB135995	8	D			EF7, EY7	DD6, DG1		NUT, Spring
2	MS450925	8	D			EF7, EY7	DD6, DG1		SCREW, Tapping, M5x16
3	MN133272	1	D			EF7, EY7	DD6, DG1		GARNISH, Fr bumper, Right
4	MN133271	1	D			EF7, EY7	DD6, DG1		GARNISH, Fr bumper, Left
5	MU000241	4	D			EF7, EY7	DD6, DG1		SCREW
6	MU440019	4	D			EF7, EY7	DD6, DG1		NUT, Hex, M6
7	MB547806	5	D			EF7, EY7	DD6, DG1		CLIP, Fascia
8									GRILLE, Radiator
	MN133275	1	D			EF7, EY7	DD6, DG1		Left
	MN133276	1	D			EF7, EY7	DD6, DG1		Right
9									GRILLE, Radiator
	MN133277	1	D			EF7, EY7	DD6, DG1		Left
	MN133278	1	D			EF7, EY7	DD6, DG1		Right
10	MB135995	4	C			EF7, EY7	DD6, DG1		NUT, Spring
11	MU000319	2	C			EF7, EY7	DD6, DG1		CLIP, Air Inlet Grille
12	MR987324	2	C			EF7, EY7	DD6, DG1		BRACKET, License Plate
13	MS450925	4	C			EF7, EY7	DD6, DG1		SCREW, Tapping, M5x16
14	MN133273	1	C			EF7, EY7	DD6, DG1		GRILLE, Fr bumper

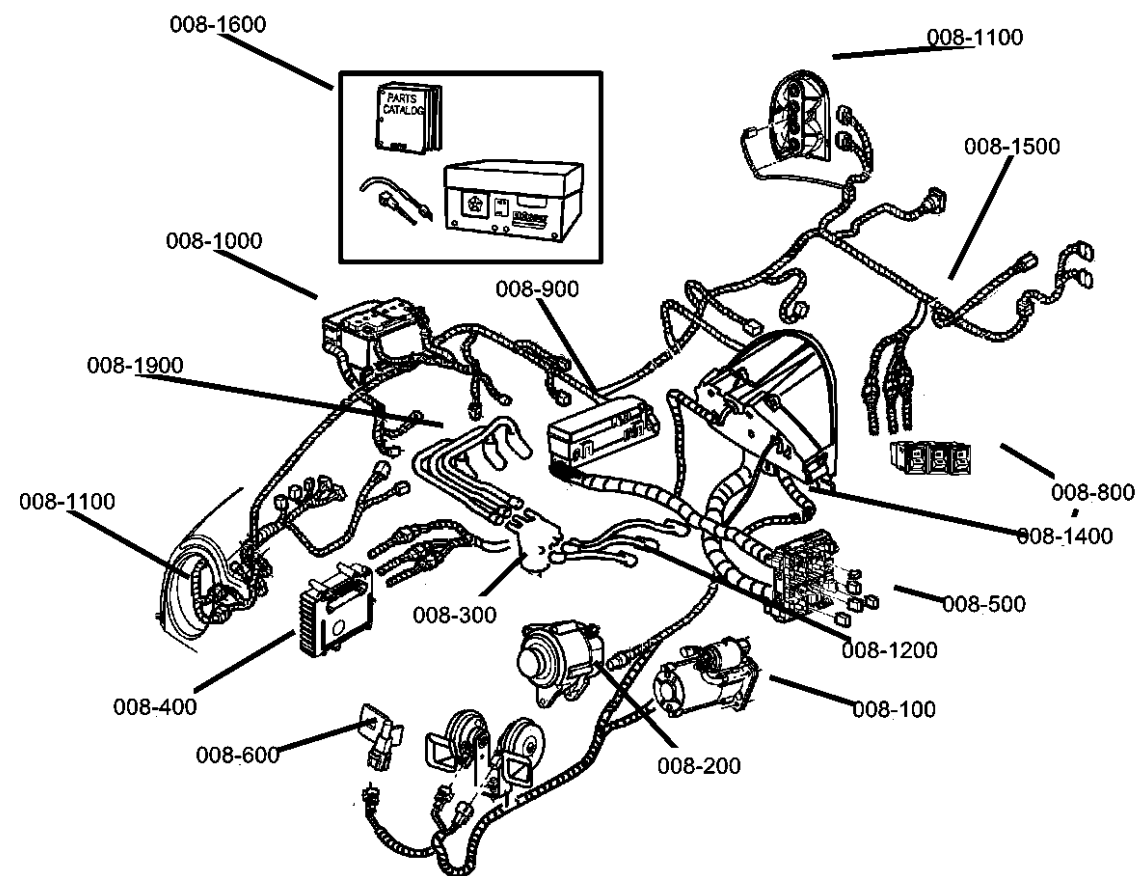
SEBRING/STRATUS (ST)		BODY		ENGINE	TRANSMISSION
SERIES	LINE				
P = Sebring LXI	D = Stratus, R/T	22 = 2 Door FWD		EF7 = Engine - 3.0L V6 SOHC 24V	DD6 = Transmission - 5-Speed Manual
H = Stratus SE	C = Sebring			EY7 = Engine - 2.4L 4 Cyl SOHC 16V	DG1 = Transmission - 4-Speed Automatic
S = Sebring LX, Stratus R/T					

AR = use ase required - = Non illustrated part

2003 ST

Group - 8

Electrical

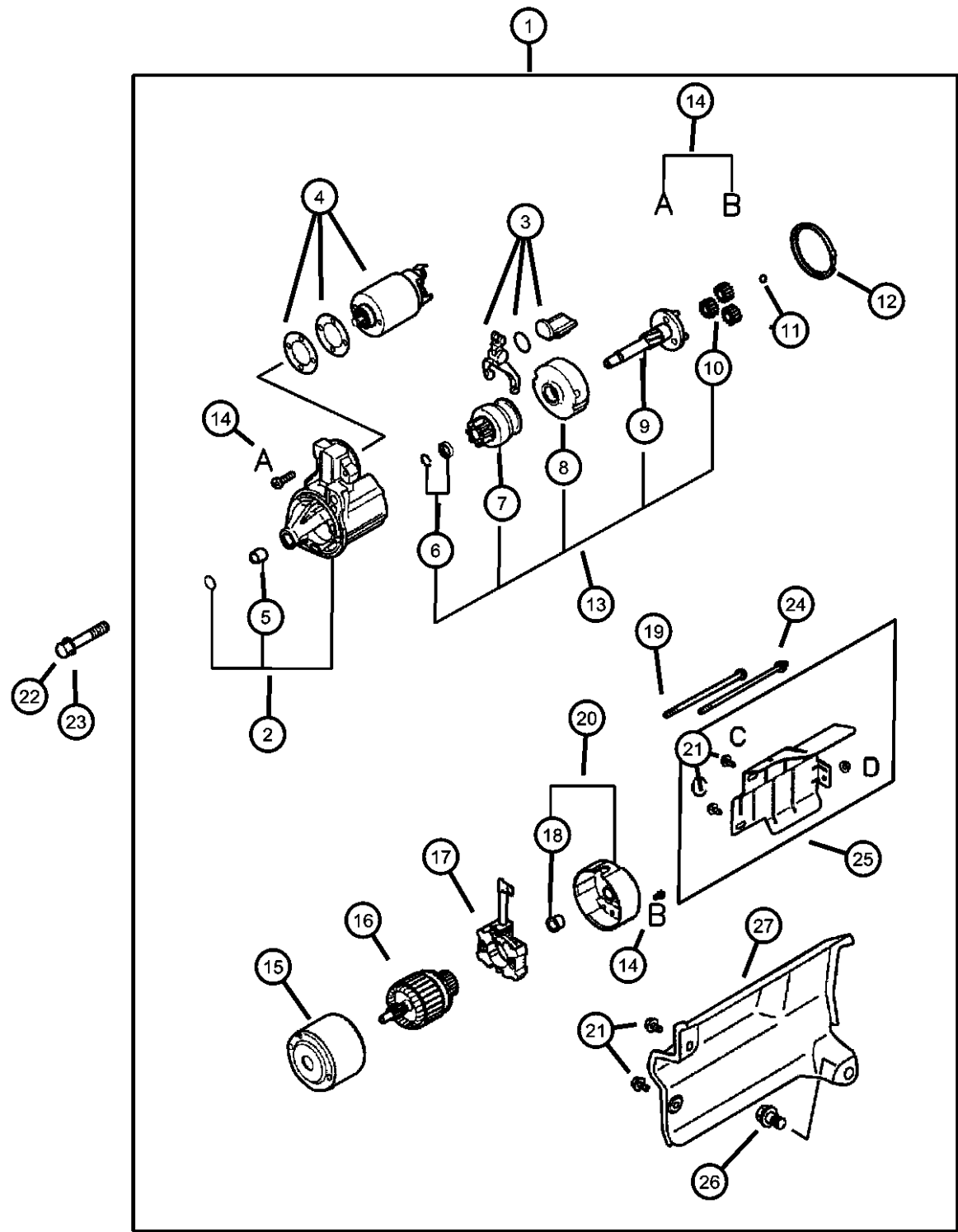


008-200 Alternators	008-300 Distributor	008-400 Modules	008-500 Relays
008-600 Sensors	008-800 Switches	008-900 Horns	

008-100 Starters	008-1000 Battery Tray and Cables	008-1100 Lamps - Front, Rear and Courtesy	008-1200 Wiring-Engine & Related Parts
008-1400 Wiring-Instrument Panel	008-1500 Wiring-Body & Accessories	008-1600 Wiring Repair	008-1900 Spark Plugs-Cables-Coils

Group - 8 Electrical	
Illustration Title	Group-Fig. No.
Starters	
Starters.....	Fig. 8 - 105
Alternators	
Alternator	Fig. 8 - 205
Distributor	
Distributor.....	Fig. 8 - 305
Modules	
Modules, Engine Control Units.....	Fig. 8 - 405
Relays	
Relay Chart.....	Fig. 8 - 505
Relays - Instrument Panel.....	Fig. 8 - 510
Relays - Engine Room.....	Fig. 8 - 515
Air Bag and Controls.....	Fig. 8 - 520
Sensors	
Sensors	Fig. 8 - 605
Switches	
Switches	Fig. 8 - 805
Switches Air Bag Cutoff.....	Fig. 8 - 810
Horns	
Horn	Fig. 8 - 905
Battery Tray and Cables	
Battery Tray and Cables.....	Fig. 8 - 1005
Lamps - Front, Rear and Courtesy	
Lamps - Front.....	Fig. 8 - 1105
Lamps - Rear Chrysler.....	Fig. 8 - 1110
Lamps - Rear Dodge.....	Fig. 8 - 1115
Lamps - Courtesy	Fig. 8 - 1120
Wiring-Engine & Related Parts	
Wiring - Engine Room Harness	Fig. 8 - 1205
Wiring - Brackets and Attaching Parts.....	Fig. 8 - 1210
Wiring-Instrument Panel	
Wiring - Instrument Panel.....	Fig. 8 - 1405
Wiring-Body & Accessories	
Wiring - Body & Accessories	Fig. 8 - 1505
Wiring Repair	
Wiring Repair.....	Fig. 8 - 1605
Spark Plugs-Cables-Coils	
Spark Plugs, Cables, and Coils	Fig. 8 - 1905

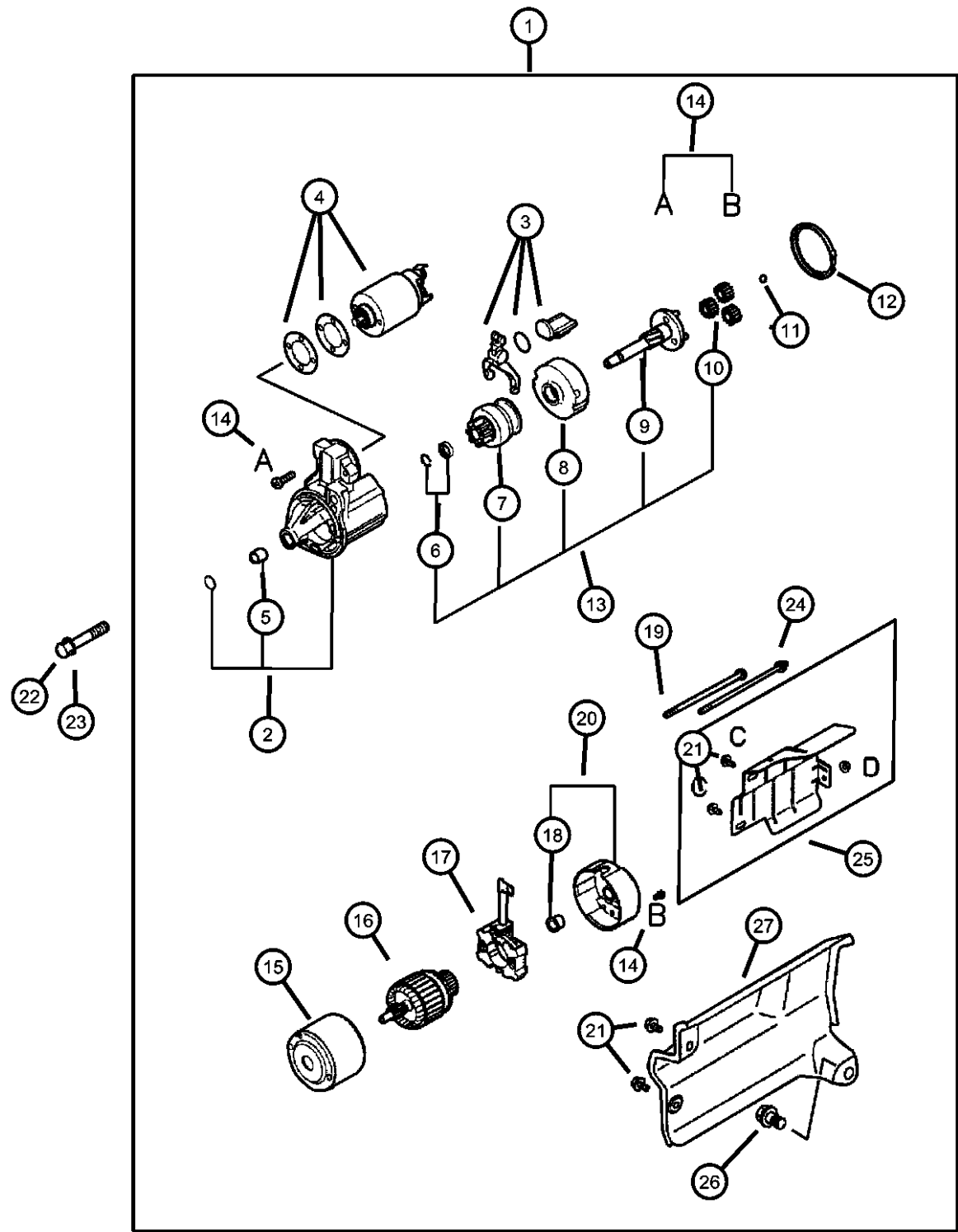
Starters
Figure 8-105



ITEM	PART NUMBER	QTY	LINE	SERIES	BODY	ENGINE	TRANS	TRIM	DESCRIPTION
EY7=2.4L 4 CYLINDER SOHC 16V EF7=3.0L 6 CYLINDER SOHC 24V DD6=TRANSMISSION MANUAL 5 SPEED DG1= TRANSMISSION AUTOMATIC 4 SPEED									
1									STARTER
	MD356178	1	D	H	22	EY7	DD6, DG1		
		1	C	S	22	EY7	DD6, DG1		
	MD363633	1	D	H	22	EF7	DD6, DG1		
		1	D	S	22	EF7	DD6, DG1		
		1	C	S	22	EF7	DD6, DG1		
		1	C	P	22	EF7	DD6, DG1		
2									BRACKET
	MD619717	1	D	H	22	EY7	DD6, DG1		
		1	C	S	22	EY7	DD6, DG1		
	MD619838	1	D	H	22	EF7	DD6, DG1		
		1	D	S	22	EF7	DD6, DG1		
		1	C	S	22	EF7	DD6, DG1		
		1	C	P	22	EF7	DD6, DG1		
3									LEVER, Starter Pinion
	MD611223	1	D	H	22	EY7	DD6, DG1		
		1	C	S	22	EY7	DD6, DG1		
	MD618546	1	D	H	22	EF7	DD6, DG1		
		1	D	S	22	EF7	DD6, DG1		
		1	C	S	22	EF7	DD6, DG1		
		1	C	P	22	EF7	DD6, DG1		
4									SWITCH, Starter Solenoid
	MD619140	1	D	H	22	EF7	DD6, DG1		
		1	D	S	22	EF7	DD6, DG1		
		1	C	S	22	EF7	DD6, DG1		
		1	C	P	22	EF7	DD6, DG1		
	MD619203	1	D	H	22	EY7	DD6, DG1		
		1	C	S	22	EY7	DD6, DG1		
5									BEARING, Starter
	MD607892	1	D	H	22	EF7, EY7	DD6, DG1		
		1	D	S	22	EF7, EY7	DD6, DG1		
		1	C	S	22	EF7, EY7	DD6, DG1		

SEBRING/STRATUS (ST)		BODY		ENGINE		TRANSMISSION	
SERIES	LINE						
P = Sebring LXI	D = Stratus, R/T	22 = 2 Door FWD		EF7 = Engine - 3.0L V6 SOHC 24V		DD6 = Transmission - 5-Speed Manual	
H = Stratus SE	C = Sebring			EY7 = Engine - 2.4L 4 Cyl SOHC 16V		DG1 = Transmission - 4-Speed Automatic	
S = Sebring LX, Stratus R/T							

Starters
Figure 8-105

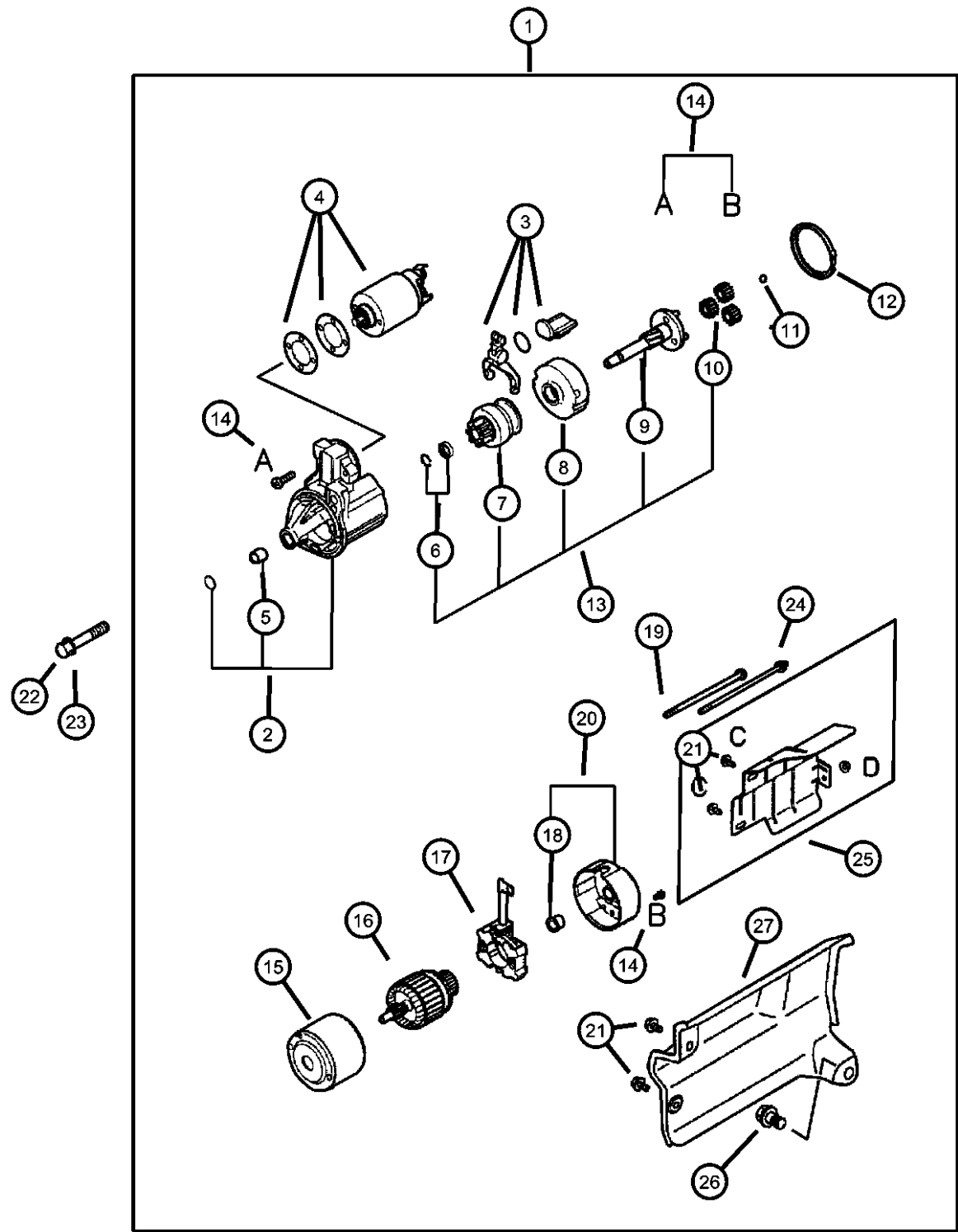


ITEM	PART NUMBER	QTY	LINE	SERIES	BODY	ENGINE	TRANS	TRIM	DESCRIPTION
6	MD611212	1	C	P	22	EF7, EY7	DD6, DG1		STOPPER, Starter Pinion
		1	D	H	22	EF7, EY7	DD6, DG1		
		1	D	S	22	EF7, EY7	DD6, DG1		
		1	C	S	22	EF7, EY7	DD6, DG1		
7	MD611211	1	C	P	22	EF7, EY7	DD6, DG1		CLUTCH, Starter
		1	D	H	22	EF7, EY7	DD6, DG1		
		1	D	S	22	EF7, EY7	DD6, DG1		
		1	C	S	22	EF7, EY7	DD6, DG1		
8	MD619095	1	C	P	22	EF7, EY7	DD6, DG1		GEAR, Starter Reduction
		1	D	H	22	EF7	DD6, DG1		
		1	D	S	22	EF7	DD6, DG1		
		1	C	S	22	EF7	DD6, DG1		
9	MD619552	1	C	P	22	EF7	DD6, DG1		GEAR, Starter Reduction
		1	D	H	22	EY7	DD6, DG1		
		1	C	S	22	EY7	DD6, DG1		
		1	D	H	22	EY7	DD6, DG1		
10	MD619094	1	C	P	22	EF7, EY7	DD6, DG1		GEAR, Starter
		1	D	H	22	EF7, EY7	DD6, DG1		
		1	D	S	22	EF7, EY7	DD6, DG1		
		1	C	S	22	EF7, EY7	DD6, DG1		
11	MD611210	1	C	P	22	EF7, EY7	DD6, DG1		BALL
		3	D	H	22	EF7, EY7	DD6, DG1		
		3	D	S	22	EF7, EY7	DD6, DG1		
		3	C	S	22	EF7, EY7	DD6, DG1		
12	MD611214	1	C	P	22	EF7, EY7	DD6, DG1		GASKET, Starter
		1	D	H	22	EF7, EY7	DD6, DG1		
		1	D	S	22	EF7, EY7	DD6, DG1		
		1	C	S	22	EF7, EY7	DD6, DG1		

SEBRING/STRATUS (ST)		BODY		ENGINE		TRANSMISSION	
SERIES	LINE						
P = Sebring LXI	D = Stratus, R/T	22 = 2 Door FWD		EF7 = Engine - 3.0L V6 SOHC 24V		DD6 = Transmission - 5-Speed Manual	
H = Stratus SE	C = Sebring			EY7 = Engine - 2.4L 4 Cyl SOHC 16V		DG1 = Transmission - 4-Speed Automatic	
S = Sebring LX, Stratus R/T							

AR = use ase required - = Non illustrated part

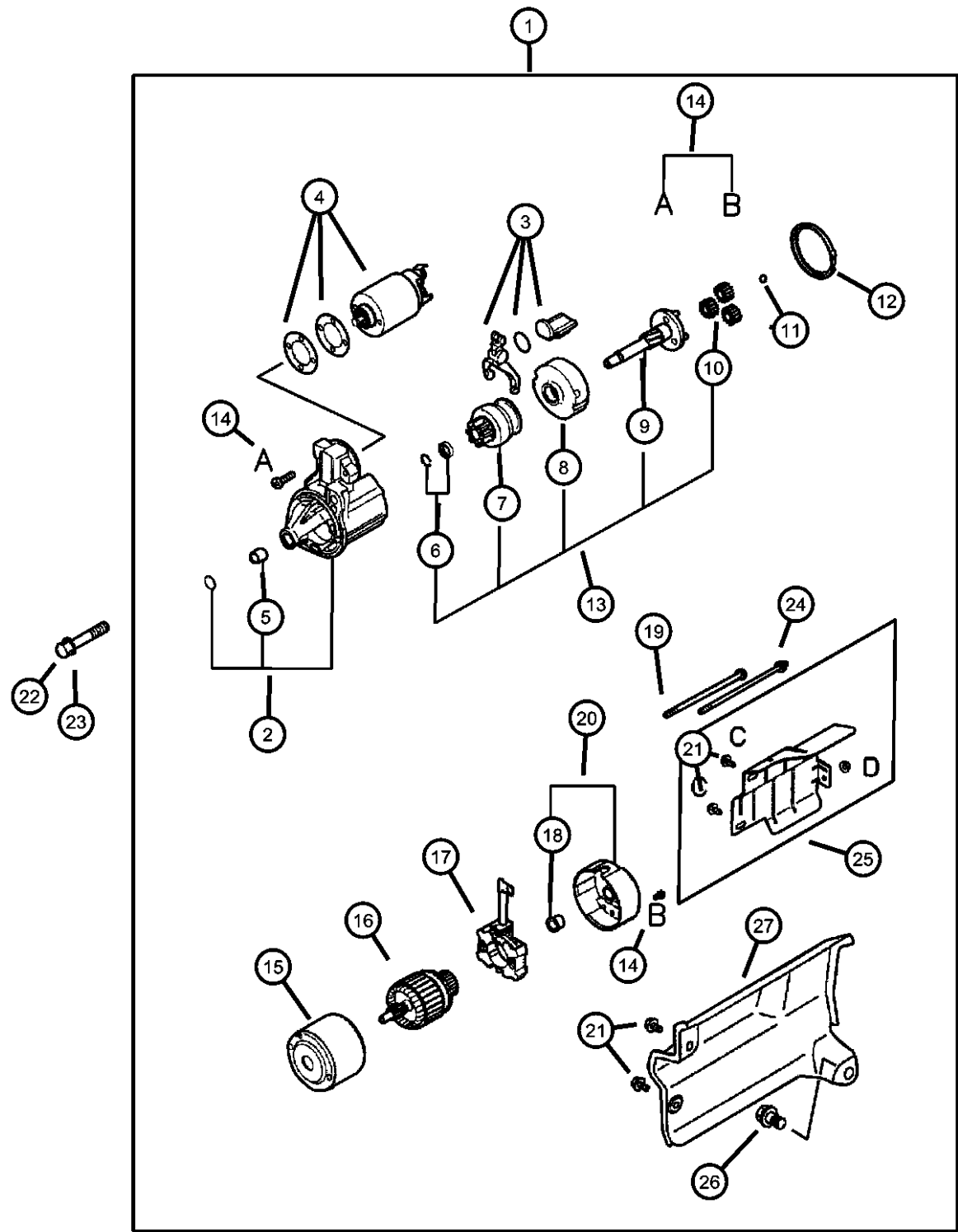
Starters
Figure 8-105



ITEM	PART NUMBER	QTY	LINE	SERIES	BODY	ENGINE	TRANS	TRIM	DESCRIPTION
13	MD611213	1	D	H	22	EY7	DD6, DG1		CLUTCH, Starter
		1	C	S	22	EY7	DD6, DG1		
	MD618547	1	D	H	22	EF7	DD6, DG1		
		1	D	S	22	EF7	DD6, DG1		
		1	C	S	22	EF7	DD6, DG1		
		1	C	P	22	EF7	DD6, DG1		
	MD619165	1	D	H	22	EF7	DD6, DG1		
		1	D	S	22	EF7	DD6, DG1		
		1	C	S	22	EF7	DD6, DG1		
		1	C	P	22	EF7	DD6, DG1		
	MD619551	1	D	H	22	EY7	DD6, DG1		
		1	C	S	22	EY7	DD6, DG1		
14									SCREW, Set
	MD607887	1	D	H	22	EF7, EY7	DD6, DG1		
		1	D	S	22	EF7, EY7	DD6, DG1		
		1	C	S	22	EF7, EY7	DD6, DG1		
15		1	C	P	22	EF7, EY7	DD6, DG1		YOKE, Starter
	MD619116	1	D	H	22	EF7	DD6, DG1		
		1	D	S	22	EF7	DD6, DG1		
		1	C	S	22	EF7	DD6, DG1		
16		1	C	P	22	EF7	DD6, DG1		ARMATURE, Starter
	MD619553	1	D	H	22	EY7	DD6, DG1		
		1	C	S	22	EY7	DD6, DG1		
17	MD619115	1	D	H	22	EF7	DD6, DG1		HOLDER
		1	D	S	22	EF7	DD6, DG1		
		1	C	S	22	EF7	DD6, DG1		
		1	C	P	22	EF7	DD6, DG1		
	MD619550	1	D	H	22	EY7	DD6, DG1		
		1	C	S	22	EY7	DD6, DG1		
	MD619740	1	D	H	22	EF7	DD6, DG1		

SEBRING/STRATUS (ST)		BODY		ENGINE		TRANSMISSION	
SERIES	LINE						
P = Sebring LXI	D = Stratus, R/T		22 = 2 Door FWD	EF7 = Engine - 3.0L V6 SOHC 24V		DD6 = Transmission - 5-Speed Manual	
H = Stratus SE	C = Sebring			EY7 = Engine - 2.4L 4 Cyl SOHC 16V		DG1 = Transmission - 4-Speed Automatic	
S = Sebring LX, Stratus R/T							

Starters
Figure 8-105



ITEM	PART NUMBER	QTY	LINE	SERIES	BODY	ENGINE	TRANS	TRIM	DESCRIPTION
18	MD619900	1	D	S	22	EF7	DD6, DG1		BEARING, Starter
		1	C	S	22	EF7	DD6, DG1		
		1	C	P	22	EF7	DD6, DG1		
		1	D	H	22	EY7	DD6, DG1		
		1	C	S	22	EY7	DD6, DG1		
19	MD618334	1	D	H	22	EF7, EY7	DD6, DG1		BOLT
		1	D	S	22	EF7, EY7	DD6, DG1		
		1	C	S	22	EF7, EY7	DD6, DG1		
		1	C	P	22	EF7, EY7	DD6, DG1		
		1	C	P	22	EF7, EY7	DD6, DG1		
20	MD619102	1	D	H	22	EF7	DD6, DG1		BRACKET, Starter
		1	D	S	22	EF7	DD6, DG1		
		1	C	S	22	EF7	DD6, DG1		
		1	C	P	22	EF7	DD6, DG1		
		1	C	P	22	EF7	DD6, DG1		
21	MD619558	2	D	H	22	EY7	DD6, DG1		BOLT
		2	C	S	22	EY7	DD6, DG1		
		1	D	H	22	EF7	DD6, DG1		
		1	D	S	22	EF7	DD6, DG1		
		1	C	S	22	EF7	DD6, DG1		
22	MD619702	1	D	H	22	EY7	DD6, DG1		BOLT, Hex Flange Head, M10x30
		1	C	S	22	EY7	DD6, DG1		
		2	D	H	22	EY7	DD6, DG1		
		2	C	S	22	EY7	DD6, DG1		
		2	D	H	22	EF7, EY7	DG1		
	MS101201	2	C	S	22	EF7, EY7	DG1		
		2	D	S	22	EF7, EY7	DG1		
		2	C	S	22	EF7, EY7	DG1		
		2	C	P	22	EF7, EY7	DG1		
		2	C	P	22	EF7, EY7	DG1		
	MF140262	1	D	H	22	EF7	DD6, DG1		
		1	D	S	22	EF7	DD6, DG1		

SEBRING/STRATUS (ST)

SERIES

P = Sebring LXI

H = Stratus SE

S = Sebring LX, Stratus R/T

LINE

D = Stratus, R/T

C = Sebring

BODY

22 = 2 Door FWD

ENGINE

EF7 = Engine - 3.0L V6 SOHC 24V

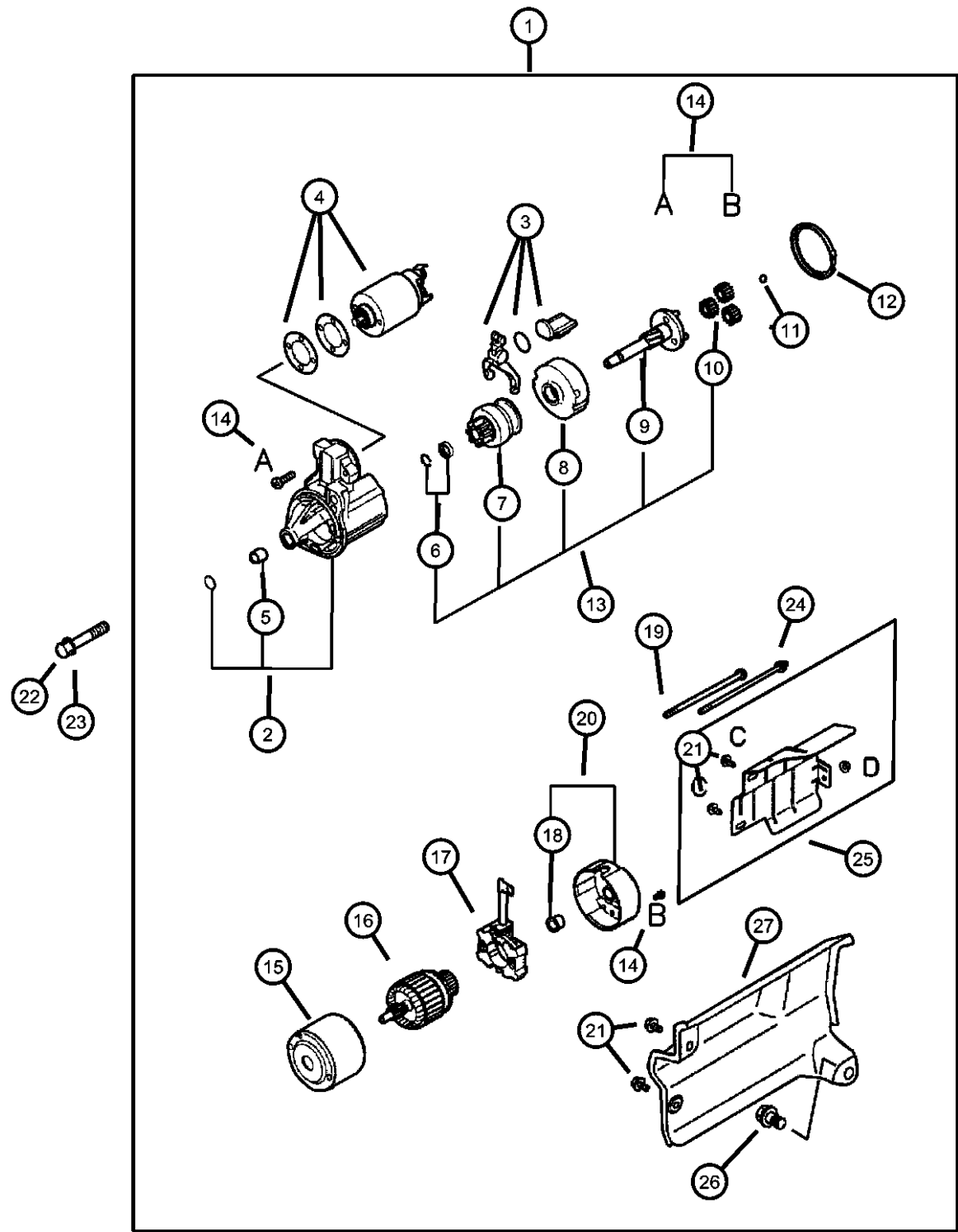
EY7 = Engine - 2.4L 4 Cyl SOHC 16V

TRANSMISSION

DD6 = Transmission - 5-Speed Manual

DG1 = Transmission - 4-Speed Automatic

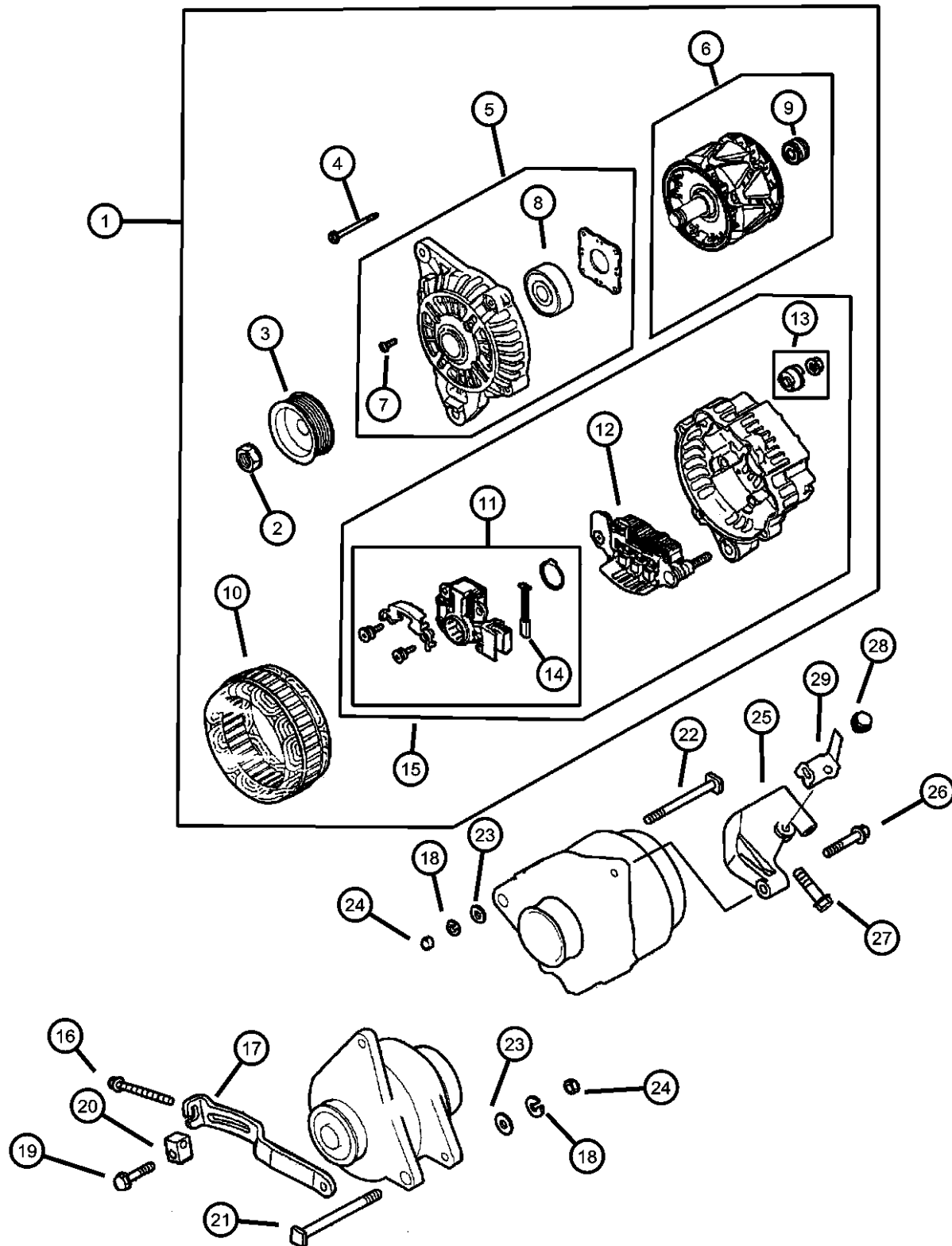
Starters
Figure 8-105



ITEM	PART NUMBER	QTY	LINE	SERIES	BODY	ENGINE	TRANS	TRIM	DESCRIPTION
23	MF140268	1	C	S	22	EF7	DD6, DG1		BOLT
		1	C	P	22	EF7	DD6, DG1		
		1	D	H	22	EF7	DD6, DG1		
		1	D	S	22	EF7	DD6, DG1		
		1	C	S	22	EF7	DD6, DG1		
		1	C	P	22	EF7	DD6, DG1		
		2	D	H	22	EY7	DD6, DG1		
		2	C	S	22	EY7	DD6, DG1		
		2	D	H	22	EY7	DG1		
		2	C	S	22	EY7	DG1		
24	MD618621	1	D	H	22	EF7	DD6, DG1		BOLT, Starter Inner
		1	D	S	22	EF7	DD6, DG1		
		1	C	S	22	EF7	DD6, DG1		
		1	C	P	22	EF7	DD6, DG1		
25	MD619837	1	D	H	22	EF7	DD6, DG1		COVER, Starter Bracket
		1	D	S	22	EF7	DD6, DG1		
		1	C	S	22	EF7	DD6, DG1		
		1	C	P	22	EF7	DD6, DG1		
26	MF140056	1	D	H	22	EY7	DD6, DG1		BOLT, Hex Flange Head, M10x16
		1	C	S	22	EY7	DD6, DG1		
		1	D	H	22	EF7	DD6, DG1		
		1	D	S	22	EF7	DD6, DG1		
		1	C	S	22	EF7	DD6, DG1		
		1	C	P	22	EF7	DD6, DG1		
		2	D	H	22	EY7	DD6, DG1		
		2	C	S	22	EY7	DD6, DG1		
27	MD373231	1	D	H	22	EY7	DD6, DG1		COVER, Starter
		1	C	S	22	EY7	DD6, DG1		

SEBRING/STRATUS (ST)		BODY		ENGINE		TRANSMISSION	
SERIES	LINE						
P = Sebring LXI	D = Stratus, R/T	22 = 2 Door FWD		EF7 = Engine - 3.0L V6 SOHC 24V		DD6 = Transmission - 5-Speed Manual	
H = Stratus SE	C = Sebring			EY7 = Engine - 2.4L 4 Cyl SOHC 16V		DG1 = Transmission - 4-Speed Automatic	
S = Sebring LX, Stratus R/T							

Alternator
Figure 8-205



ITEM	PART NUMBER	QTY	LINE	SERIES	BODY	ENGINE	TRANS	TRIM	DESCRIPTION
EY7=2.4L 4 CYLINDER SOHC 16V EF7=3.0L 6 CYLINDER SOHC 24V DD6=TRANSMISSION MANUAL 5 SPEED DG1= TRANSMISSION AUTOMATIC 4 SPEED									
1									ALTERNATOR
	MD362870	1	D	H	22	EY7	DD6, DG1		95 Amp
		1	C	S	22	EY7	DD6, DG1		95 Amp
	MD373093	1	D	H	22	EF7	DD6, DG1		85 Amp
		1	D	S	22	EF7	DD6, DG1		85 Amp
		1	C	P	22	EF7	DD6, DG1		85 Amp
		1	C	S	22	EF7	DD6, DG1		85 Amp
2									NUT PACKAGE, Alternator Pulley
	MD618927	1	D	H	22	EF7, EY7	DD6, DG1		
		1	D	S	22	EF7, EY7	DD6, DG1		
		1	C	S	22	EF7, EY7	DD6, DG1		
		1	C	P	22	EF7, EY7	DD6, DG1		
3									PULLEY, Alternator
	MD619082	1	D	H	22	EY7	DD6, DG1		
	MD619238	1	D	H	22	EF7	DD6, DG1		
		1	D	S	22	EF7	DD6, DG1		
		1	C	S	22	EF7	DD6, DG1		
		1	C	P	22	EF7	DD6, DG1		
		1	C	S	22	EY7	DD6, DG1		
4									SCREW PACKAGE, Alternator
	MD611556	1	D	H	22	EF7, EY7	DD6, DG1		
		1	D	S	22	EF7, EY7	DD6, DG1		
		1	C	S	22	EF7, EY7	DD6, DG1		
		1	C	P	22	EF7, EY7	DD6, DG1		
5									BRACKET, Alternator Front
	MD619232	1	D	H	22	EY7	DD6, DG1		
		1	C	S	22	EY7	DD6, DG1		
	MD619653	1	D	H	22	EF7	DD6, DG1		
		1	D	S	22	EF7	DD6, DG1		
		1	C	S	22	EF7	DD6, DG1		
		1	C	P	22	EF7	DD6, DG1		
6									ROTOR, Alternator

SEBRING/STRATUS (ST)

SERIES LINE
P = Sebring LXI D = Stratus, R/T
H = Stratus SE C = Sebring
S = Sebring LX,
Stratus R/T

BODY
22 = 2 Door FWD

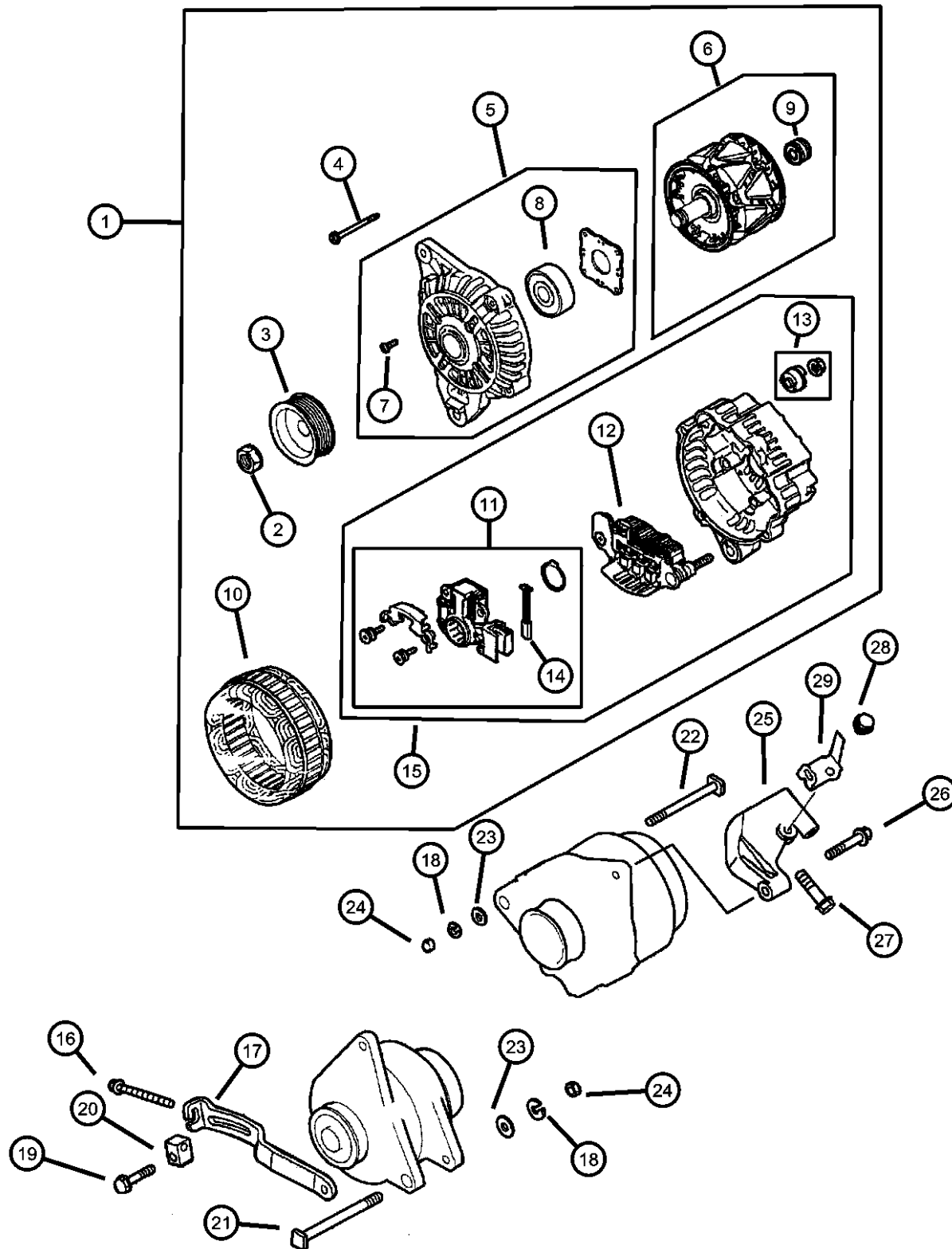
ENGINE
EF7 = Engine - 3.0L V6 SOHC 24V
EY7 = Engine - 2.4L 4 Cyl SOHC 16V

TRANSMISSION
DD6 = Transmission - 5-Speed Manual
DG1 = Transmission - 4-Speed Automatic

AR = use ase required - = Non illustrated part

2003 ST

Alternator
Figure 8-205



ITEM	PART NUMBER	QTY	LINE	SERIES	BODY	ENGINE	TRANS	TRIM	DESCRIPTION
	MD619261	1	D	H	22	EF7	DD6, DG1		
		1	D	S	22	EF7	DD6, DG1		
		1	C	S	22	EF7	DD6, DG1		
		1	C	P	22	EF7	DD6, DG1		
	MD619824	1	D	H	22	EY7	DD6, DG1		7
		1	C	S	22	EY7	DD6, DG1		
	MD611558	1	D	H	22	EF7, EY7	DD6, DG1		8
		1	D	S	22	EF7, EY7	DD6, DG1		
		1	C	S	22	EF7, EY7	DD6, DG1		
		1	C	P	22	EF7, EY7	DD6, DG1		
	MD618630	1	D	H	22	EF7	DD6, DG1		9
		1	D	S	22	EF7	DD6, DG1		
		1	C	S	22	EF7	DD6, DG1		
		1	C	P	22	EF7	DD6, DG1		
	MD618679	1	D	H	22	EY7	DD6, DG1		10
		1	C	S	22	EY7	DD6, DG1		
	MD611928	1	D	H	22	EF7, EY7	DD6, DG1		11
		1	D	S	22	EF7, EY7	DD6, DG1		
		1	C	S	22	EF7, EY7	DD6, DG1		
		1	C	P	22	EF7, EY7	DD6, DG1		
	MD618940	1	D	H	22	EY7	DD6, DG1		
		1	C	S	22	EY7	DD6, DG1		
	MD619330	1	D	H	22	EF7	DD6, DG1		
		1	D	S	22	EF7	DD6, DG1		
		1	C	S	22	EF7	DD6, DG1		
		1	C	P	22	EF7	DD6, DG1		
	MD619268	1	D	H	22	EF7, EY7	DG1, DD6		
		1	D	S	22	EF7, EY7	DD6, DG1		
		1	C	S	22	EF7, EY7	DD6, DG1		

SEBRING/STRATUS (ST)

SERIES LINE
P = Sebring LXI D = Stratus, R/T
H = Stratus SE C = Sebring
S = Sebring LX,
Stratus R/T

BODY
22 = 2 Door FWD

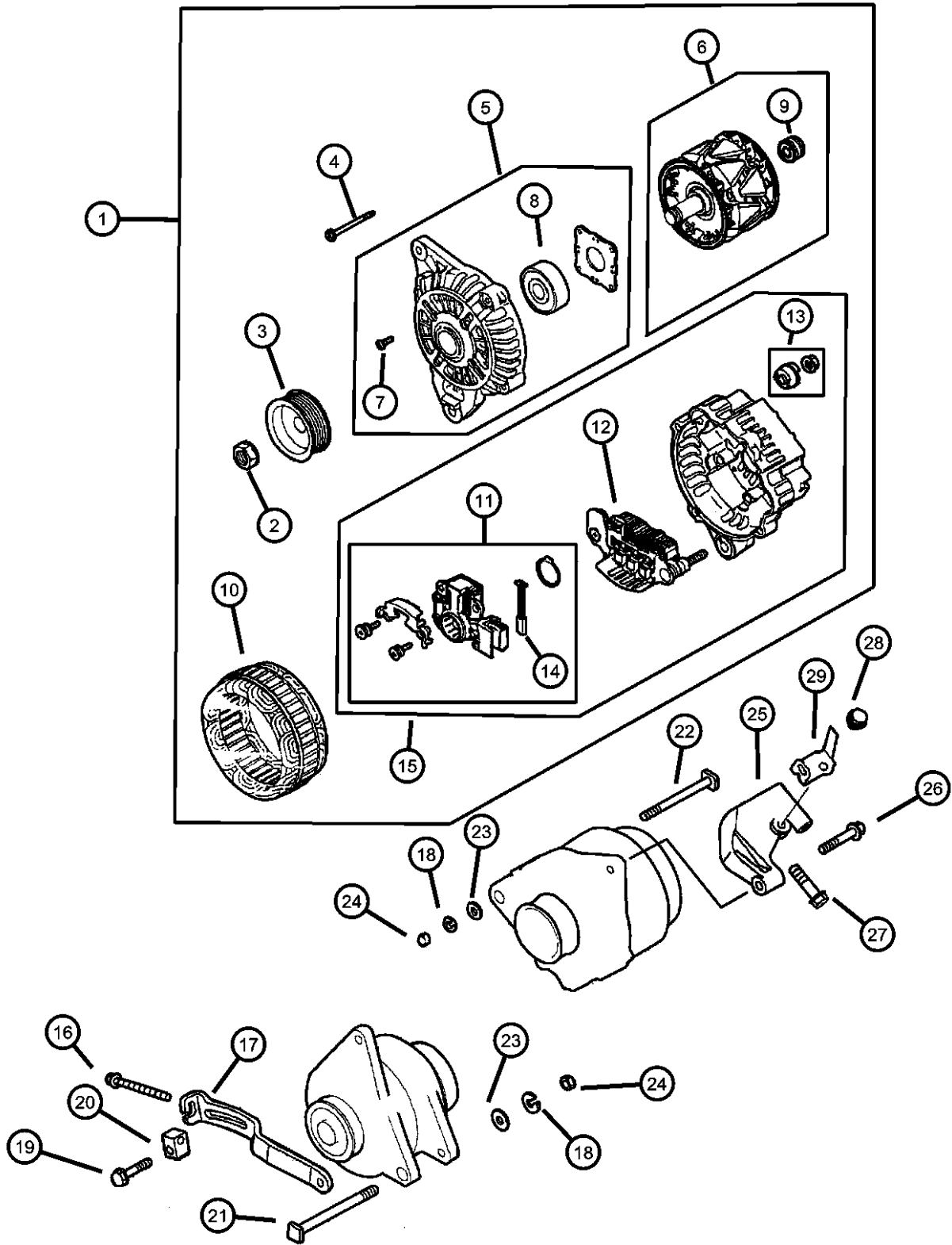
ENGINE
EF7 = Engine - 3.0L V6 SOHC 24V
EY7 = Engine - 2.4L 4 Cyl SOHC 16V

TRANSMISSION
DD6 = Transmission - 5-Speed Manual
DG1 = Transmission - 4-Speed Automatic

AR = use ase required - = Non illustrated part

2003 ST

Alternator
Figure 8-205

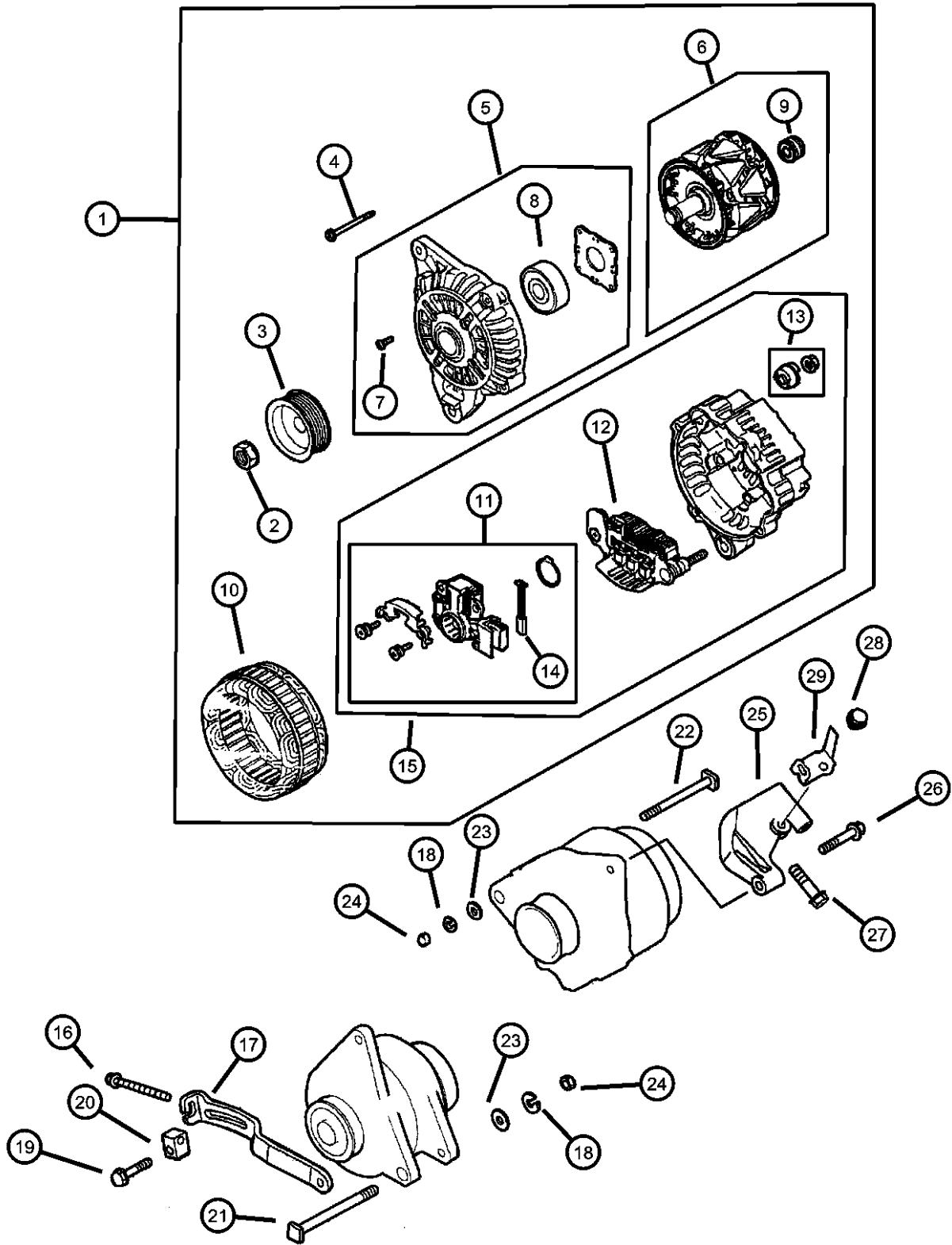


ITEM	PART NUMBER	QTY	LINE	SERIES	BODY	ENGINE	TRANS	TRIM	DESCRIPTION
12	MD619279	1	C	P	22	EF7, EY7	DD6, DG1		RECTIFIER, Alternator
		1	D	H	22	EF7, EY7	DD6, DG1		
		1	D	S	22	EF7, EY7	DD6, DG1		
		1	C	P	22	EF7, EY7	DD6, DG1		
		1	C	S	22	EF7, EY7	DD6, DG1		
13	MD618749	1	D	H	22	EY7	DD6, DG1		NUT, Alternator
		1	C	S	22	EY7	DD6, DG1		
	MD619923	1	D	S	22	EF7	DD6, DG1		
		1	D	H	22	EF7	DD6, DG1		
		1	C	S	22	EF7	DD6, DG1		
14	MD618689	1	C	P	22	EF7	DD6, DG1		BRUSH, Alternator
		2	D	H	22	EF7, EY7	DD6, DG1		
		2	D	S	22	EF7, EY7	DD6, DG1		
		2	C	S	22	EF7, EY7	DD6, DG1		
		2	C	P	22	EF7, EY7	DD6, DG1		
15	MD619331	1	D	H	22	EY7	DD6, DG1		BRACKET, Alternator Rear
		1	C	S	22	EY7	DD6, DG1		
	MD619922	1	D	H	22	EF7	DD6, DG1		
		1	D	S	22	EF7	DD6, DG1		
		1	C	S	22	EF7	DD6, DG1		
16	MD327592	1	C	P	22	EF7	DD6, DG1		BOLT, Alternator
		1	D	H	22	EY7	DD6, DG1		
		1	C	S	22	EY7	DD6, DG1		
	MD323965	1	D	H	22	EY7	DD6, DG1		
		1	C	S	22	EY7	DD6, DG1		
18	MF450406	2	D	H	22	EF7	DD6, DG1		WASHER, Spring, M10
		2	D	S	22	EF7	DD6, DG1		
		2	D	S	22	EF7	DD6, DG1		

SEBRING/STRATUS (ST)		BODY		ENGINE		TRANSMISSION	
SERIES	LINE						
P = Sebring LXI	D = Stratus, R/T	22 = 2 Door FWD		EF7 = Engine - 3.0L V6 SOHC 24V		DD6 = Transmission - 5-Speed Manual	
H = Stratus SE	C = Sebring			EY7 = Engine - 2.4L 4 Cyl SOHC 16V		DG1 = Transmission - 4-Speed Automatic	
S = Sebring LX, Stratus R/T							

AR = use ase required - = Non illustrated part

Alternator
Figure 8-205

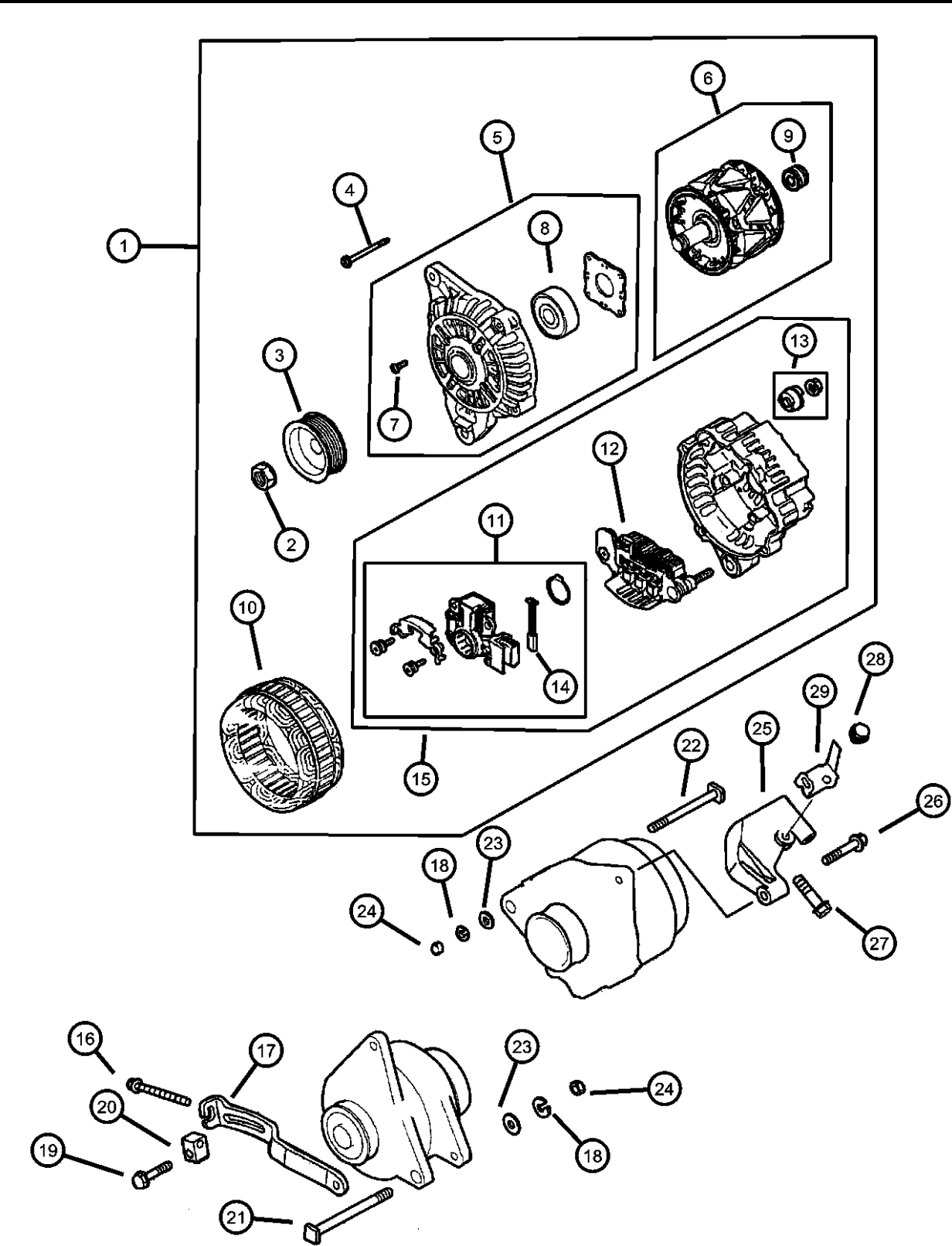


ITEM	PART NUMBER	QTY	LINE	SERIES	BODY	ENGINE	TRANS	TRIM	DESCRIPTION
		2	C	S	22	EF7	DD6, DG1		
		2	C	P	22	EF7	DD6, DG1		
		1	D	H	22	EF7, EY7	DD6, DG1		
		1	D	S	22	EF7, EY7	DD6, DG1		
		1	C	S	22	EF7, EY7	DD6, DG1		
		1	C	P	22	EF7, EY7	DD6, DG1		
19	MF140233	1	D	H	22	EY7	DD6, DG1		BOLT, Hex Flange Head, M8x40
		1	C	S	22	EY7	DD6, DG1		
20	MD320269	1	D	H	22	EY7	DD6, DG1		NUT, Alternator Adjusting
		1	C	S	22	EY7	DD6, DG1		
21	MD301811	1	D	H	22	EY7	DD6, DG1		BOLT, Alternator
		1	C	S	22	EY7	DD6, DG1		
22	MD178122	1	D	H	22	EF7	DD6, DG1		BOLT, M10x95
		1	D	S	22	EF7	DD6, DG1		
		1	C	S	22	EF7	DD6, DG1		
		1	C	P	22	EF7	DD6, DG1		
23	MS450036	1	D	H	22	EF7, EY7	DD6, DG1		WASHER, Plain
		1	D	S	22	EF7, EY7	DD6, DG1		
		1	C	S	22	EF7, EY7	DD6, DG1		
		1	C	P	22	EF7, EY7	DD6, DG1		
24	MD619923	1	D	H	22	EF7	DD6, DG1		NUT, Alternator
		1	D	S	22	EF7	DD6, DG1		
		1	C	S	22	EF7	DD6, DG1		
		1	C	P	22	EF7	DG1, DD6		
25	MD372955	1	D	H	22	EF7	DD6, DG1		BRACKET, Alternator
		1	D	S	22	EF7	DD6, DG1		
		1	C	S	22	EF7	DD6, DG1		

SEBRING/STRATUS (ST)		BODY		ENGINE		TRANSMISSION	
SERIES	LINE						
P = Sebring LXI	D = Stratus, R/T	22 = 2 Door FWD		EF7 = Engine - 3.0L V6 SOHC 24V		DD6 = Transmission - 5-Speed Manual	
H = Stratus SE	C = Sebring			EY7 = Engine - 2.4L 4 Cyl SOHC 16V		DG1 = Transmission - 4-Speed Automatic	
S = Sebring LX, Stratus R/T							

AR = use ase required - = Non illustrated part

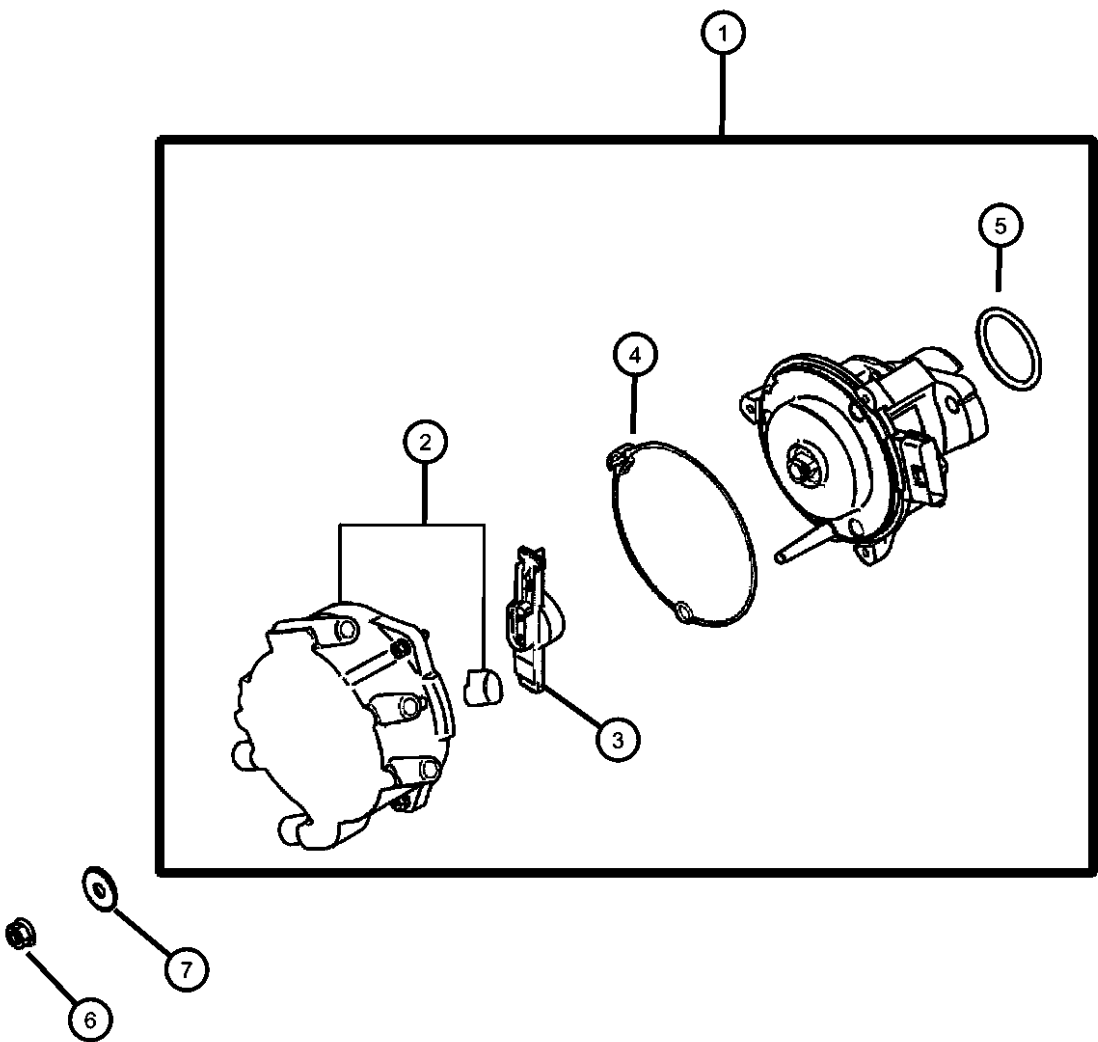
Alternator
Figure 8-205



ITEM	PART NUMBER	QTY	LINE	SERIES	BODY	ENGINE	TRANS	TRIM	DESCRIPTION
26	MF244860	1	C	P	22	EF7	DD6, DG1		BOLT, Hex Head, M8x45
		1	D	H	22	EF7	DD6, DG1		
		1	D	S	22	EF7	DD6, DG1		
		1	C	S	22	EF7	DD6, DG1		
		1	C	P	22	EF7	DD6, DG1		
		1	D	H	22	EY7	DD6, DG1		
27	MF140266	1	C	S	22	EY7	DD6, DG1		BOLT, Hex Flange Head, M10x40
		2	D	H	22	EF7	DD6, DG1		
		2	D	S	22	EF7	DD6, DG1		
		2	C	S	22	EF7	DD6, DG1		
		2	C	P	22	EF7	DD6, DG1		
		20	D	H	22	EF7	DG1		
		20	D	S	22	EF7	DG1		
		20	C	S	22	EF7	DG1		
28	MF140021	20	C	P	22	EF7	DG1		BOLT, Hex Flange Head, M8 x 12
		1	D	H	22	EF7, EY7	DD6, DG1		
		1	D	S	22	EF7, EY7	DD6, DG1		
		1	C	S	22	EF7, EY7	DD6, DG1		
		1	C	P	22	EF7, EY7	DD6, DG1		
		1	D	H	22	EF7	DD6, DG1		
		1	D	S	22	EF7	DD6, DG1		
		1	C	S	22	EF7	DD6, DG1		
29	MR560274	1	C	P	22	EF7	DD6, DG1		BRACKET Alternator Harness Alternator Harness Alternator Harness Alternator Harness
		1	D	H	22	EF7	DD6, DG1		
		1	D	S	22	EF7	DD6, DG1		
		1	C	S	22	EF7	DD6, DG1		

SEBRING/STRATUS (ST)		BODY		ENGINE		TRANSMISSION	
SERIES	LINE						
P = Sebring LXI	D = Stratus, R/T	22 = 2 Door FWD		EF7 = Engine - 3.0L V6 SOHC 24V		DD6 = Transmission - 5-Speed Manual	
H = Stratus SE	C = Sebring			EY7 = Engine - 2.4L 4 Cyl SOHC 16V		DG1 = Transmission - 4-Speed Automatic	
S = Sebring LX, Stratus R/T							

Distributor
Figure 8-305



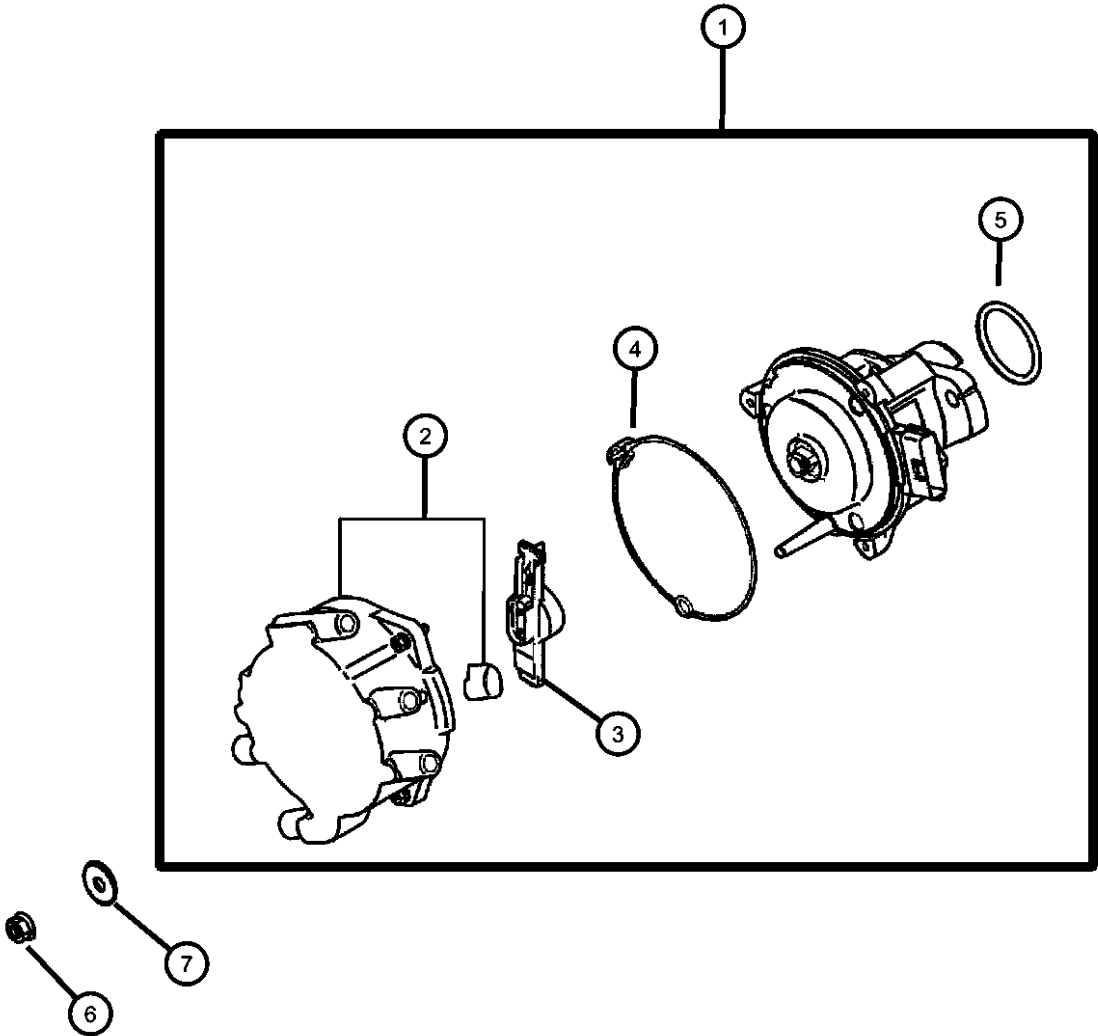
ITEM	PART NUMBER	QTY	LINE	SERIES	BODY	ENGINE	TRANS	TRIM	DESCRIPTION
EF7=3.0L 6 CYLINDER SOHC 24V DD6=TRANSMISSION MANUAL 5 SPEED DG1= TRANSMISSION AUTOMATIC 4 SPEED									
1									DISTRIBUTOR, Ignition
	MD375920	1	D	H	22	EF7	DD6, DG1		
		1	D	S	22	EF7	DD6, DG1		
		1	C	S	22	EF7	DD6, DG1		
		1	C	P	22	EF7	DD6, DG1		
2									CAP, Distributor
	MD619613	1	D	H	22	EF7	DD6, DG1		
		1	D	S	22	EF7	DD6, DG1		
		1	C	S	22	EF7	DD6, DG1		
		1	C	P	22	EF7	DD6, DG1		
3									ROTOR, Distributor
	MD619689	1	D	H	22	EF7	DD6, DG1		
		1	D	S	22	EF7	DD6, DG1		
		1	C	S	22	EF7	DD6, DG1		
		1	C	P	22	EF7	DD6, DG1		
4									GASKET, Distributor Cap
	MD619127	1	D	H	22	EF7	DD6, DG1		
		1	D	S	22	EF7	DD6, DG1		
		1	C	S	22	EF7	DD6, DG1		
		1	C	P	22	EF7	DD6, DG1		
5									O RING, Distributor
	MD618665	1	D	H	22	EF7	DD6, DG1		
		1	D	S	22	EF7	DD6, DG1		
		1	C	S	22	EF7	DD6, DG1		
		1	C	P	22	EF7	DD6, DG1		
6									NUT, Hex Flange
	MF434114	2	D	H	22	EF7	DD6, DG1		
		2	D	S	22	EF7	DD6, DG1		
		2	C	S	22	EF7	DD6, DG1		
		2	C	P	22	EF7	DD6, DG1		
7									WASHER, Distributor
	MD102178	2	D	H	22	EF7	DD6, DG1		
		2	D	S	22	EF7	DD6, DG1		

SEBRING/STRATUS (ST)		BODY		ENGINE		TRANSMISSION	
SERIES	LINE						
P = Sebring LXI	D = Stratus, R/T		22 = 2 Door FWD	EF7 = Engine - 3.0L V6 SOHC 24V		DD6 = Transmission - 5-Speed Manual	
H = Stratus SE	C = Sebring			EY7 = Engine - 2.4L 4 Cyl SOHC 16V		DG1 = Transmission - 4-Speed Automatic	
S = Sebring LX, Stratus R/T							

Distributor
Figure 8-305

ITEM	PART NUMBER	QTY	LINE	SERIES	BODY	ENGINE	TRANS	TRIM	DESCRIPTION
------	----------------	-----	------	--------	------	--------	-------	------	-------------

2	C	S	22	EF7	DD6, DG1
2	C	P	22	EF7	DD6, DG1



SEBRING/STRATUS (ST)		BODY	ENGINE	TRANSMISSION
SERIES	LINE			
P = Sebring LXI	D = Stratus, R/T	22 = 2 Door FWD	EF7 = Engine - 3.0L V6 SOHC 24V	DD6 = Transmission - 5-Speed Manual
H = Stratus SE	C = Sebring		EY7 = Engine - 2.4L 4 Cyl SOHC 16V	DG1 = Transmission - 4-Speed Automatic
S = Sebring LX, Stratus R/T				

Modules, Engine Control Units
Figure 8-405

ITEM	PART NUMBER	QTY	LINE	SERIES	BODY	ENGINE	TRANS	TRIM	DESCRIPTION
------	-------------	-----	------	--------	------	--------	-------	------	-------------

EY7=2.4L 4 CYLINDER SOHC 16V
EF7=3.0L 6 CYLINDER SOHC 24V
DD6=TRANSMISSION MANUAL 5 SPEED
DG1= TRANSMISSION AUTOMATIC 4 SPEED

1	MD355242	1	D	H	22	EF7, EY7	DD6, DG1		BRACKET, Engine Control Module
		1	D	S	22	EF7, EY7	DD6, DG1		
		1	C	S	22	EF7, EY7	DD6, DG1		
		1	C	P	22	EF7, EY7	DD6, DG1		
2	MS440503	2	D	H	22	EF7, EY7	DD6		NUT
		2	D	S	22	EF7, EY7	DD6		
		2	C	S	22	EF7, EY7	DD6		
		2	C	P	22	EF7, EY7	DD6		
3	MR578341	1	D	H	22	EY7	DG1		CONTROL UNIT, ENG & A/T ELECTRONIC
		1	C	S	22	EY7	DG1		
	MR578719	1	D	H	22	EF7	DG1		
		1	D	S	22	EF7	DG1		
		1	C	S	22	EF7	DG1		
		1	C	P	22	EF7	DG1		
	MR578720	1	D	S	22	EF7	DG1	Auto Stick	
		1	C	P	22	EF7	DG1	Auto Stick	
4	MB133273	1	D	H	22	EF7, EY7	DG1		BOLT AND WASHER, M6x16
		1	D	S	22	EF7, EY7	DG1		
		1	C	S	22	EF7, EY7	DG1		
		1	C	P	22	EF7, EY7	DG1		
5	MS440503	2	D	H	22	EF7, EY7	DD6		NUT
		2	D	S	22	EF7, EY7	DD6		
		2	C	S	22	EF7, EY7	DD6		
		2	C	P	22	EF7, EY7	DD6		
6	MR578340	1	D	H	22	EY7	DD6		CONTROL UNIT, ENGINE
		1	C	S	22	EY7	DD6		

SEBRING/STRATUS (ST)		BODY		ENGINE		TRANSMISSION	
SERIES	LINE						
P = Sebring LXI	D = Stratus, R/T	22 = 2 Door FWD		EF7 = Engine - 3.0L V6 SOHC 24V		DD6 = Transmission - 5-Speed Manual	
H = Stratus SE	C = Sebring			EY7 = Engine - 2.4L 4 Cyl SOHC 16V		DG1 = Transmission - 4-Speed Automatic	
S = Sebring LX, Stratus R/T							

AR = use ase required - = Non illustrated part

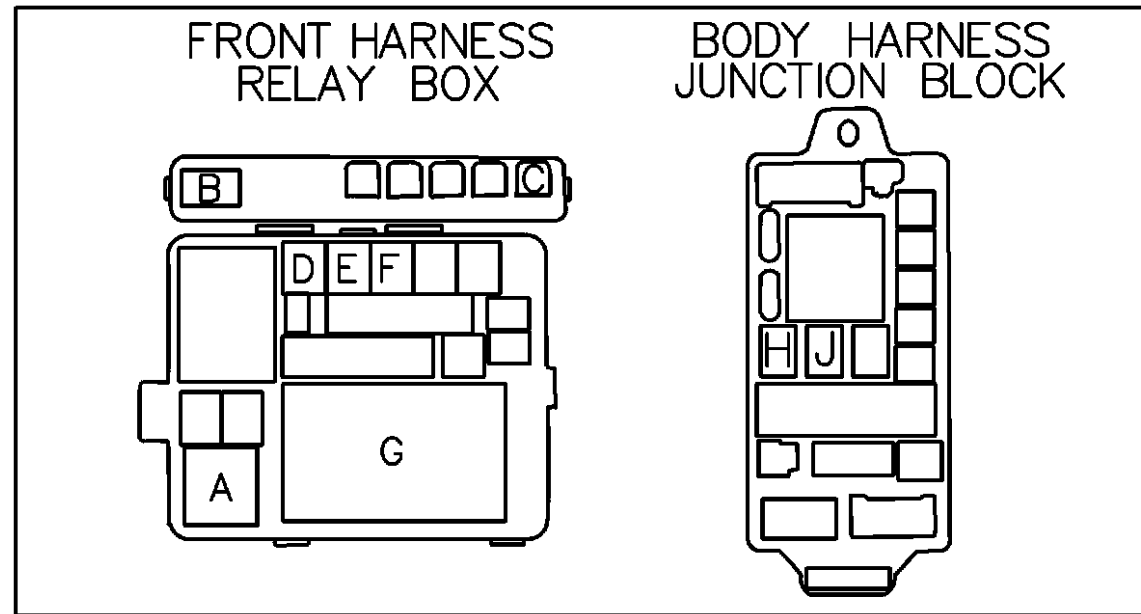
Modules, Engine Control Units
Figure 8-405

ITEM	PART NUMBER	QTY	LINE	SERIES	BODY	ENGINE	TRANS	TRIM	DESCRIPTION
7	MR578718	1	D	H	22	EF7	DD6		BOLT AND WASHER, M6x16
		1	D	S	22	EF7	DD6		
		1	C	S	22	EF7	DD6		
		1	C	P	22	EF7	DD6		
8	MB133273	1	D	H	22	EF7, EY7	DD6		RELAY Engine Control
		1	D	S	22	EF7, EY7	DD6		
		1	C	S	22	EF7, EY7	DD6		
		1	C	P	22	EF7, EY7	DD6		
9	MR538851	1	D	H	22	EF7, EY7	DD6, DG1		RELAY Fuel Pump
		1	D	S	22	EF7, EY7	DD6, DG1		
		1	C	S	22	EF7, EY7	DD6, DG1		
		1	C	P	22	EF7, EY7	DD6, DG1		

SEBRING/STRATUS (ST)		BODY		ENGINE	TRANSMISSION
SERIES	LINE				
P = Sebring LXI	D = Stratus, R/T	22 = 2 Door FWD		EF7 = Engine - 3.0L V6 SOHC 24V	DD6 = Transmission - 5-Speed Manual
H = Stratus SE	C = Sebring			EY7 = Engine - 2.4L 4 Cyl SOHC 16V	DG1 = Transmission - 4-Speed Automatic
S = Sebring LX, Stratus R/T					

AR = use ase required - = Non illustrated part

Relay Chart
Figure 8-505



KEY MARK	KEY NO.	PART NAME
A	①	RELAY. PWM
B	②	RELAY, M/T STARTER
C	③	RELAY, A/C COMPRESSOR
D	④	RELAY, FOG LAMP
E	⑤	RELAY, HORN
F	⑥	RELAY, HORN (THEFT)
G	⑦	RELAY, FRONT ECU
H	⑧	RELAY, DEFOGGER
J	⑧	REALY, HEATER

ITEM	PART NUMBER	QTY	LINE	SERIES	BODY	ENGINE	TRANS	TRIM	DESCRIPTION
EY7=2.4L 4 CYLINDER SOHC 16V EF7=3.0L 6 CYLINDER SOHC 24V DD6=TRANSMISSION MANUAL 5 SPEED DG1= TRANSMISSION AUTOMATIC 4 SPEED									
1	MR400709	1	D	H	22	EF7, EY7	DD6, DG1		RELAY Power Windows
		1	D	S	22	EF7, EY7	DD6, DG1		Power Windows
		1	C	S	22	EF7, EY7	DD6, DG1		Power Windows
		1	C	P	22	EF7, EY7	DD6, DG1		Power Windows
2	MR409996	1	D	H	22	EF7, EY7	DD6		RELAY Starter
		1	D	S	22	EF7, EY7	DD6		Starter
		1	C	S	22	EF7, EY7	DD6		Starter
		1	C	P	22	EF7, EY7	DD6		Starter
3	MR538851	1	D	H	22	EF7, EY7	DD6, DG1		RELAY A/C Compressor
		1	D	S	22	EF7, EY7	DD6, DG1		A/C Compressor
		1	C	S	22	EF7, EY7	DD6, DG1		A/C Compressor
		1	C	P	22	EF7, EY7	DD6, DG1		A/C Compressor
4	MR538851	1	D	H	22	EF7, EY7	DD6, DG1		RELAY Fog Lamp
		1	D	S	22	EF7, EY7	DD6, DG1		Fog Lamp
		1	C	S	22	EF7, EY7	DD6, DG1		Fog Lamp
		1	C	P	22	EF7, EY7	DD6, DG1		Fog Lamp
5	MR538851	1	D	H	22	EF7, EY7	DD6, DG1		RELAY Horn
		1	D	S	22	EF7, EY7	DD6, DG1		Horn
		1	C	S	22	EF7, EY7	DD6, DG1		Horn
		1	C	P	22	EF7, EY7	DD6, DG1		Horn
6	MR538851	1	C	S	22	EF7, EY7	DD6, DG1		RELAY Security Horn
		1	C	P	22	EF7, EY7	DD6, DG1		Security Horn
		2	D	H	22	EF7, EY7	DD6, DG1		Security Horn
		2	D	S	22	EF7, EY7	DD6, DG1		Security Horn
7	MR563000	1	D	H	22	EF7, EY7	DD6, DG1		RELAY Control Unit

SEBRING/STRATUS (ST)

SERIES LINE
P = Sebring LXI D = Stratus, R/T
H = Stratus SE C = Sebring
S = Sebring LX,
Stratus R/T

BODY
22 = 2 Door FWD

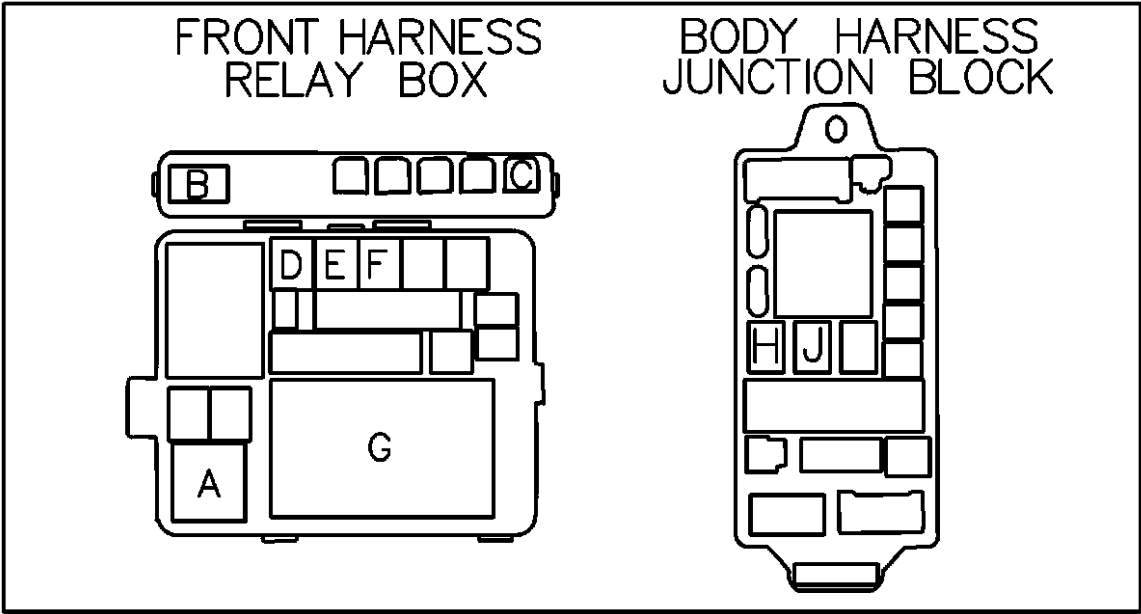
ENGINE
EF7 = Engine - 3.0L V6 SOHC 24V
EY7 = Engine - 2.4L 4 Cyl SOHC 16V

TRANSMISSION
DD6 = Transmission - 5-Speed Manual
DG1 = Transmission - 4-Speed Automatic

AR = use ase required - = Non illustrated part

2003 ST

Relay Chart
Figure 8-505

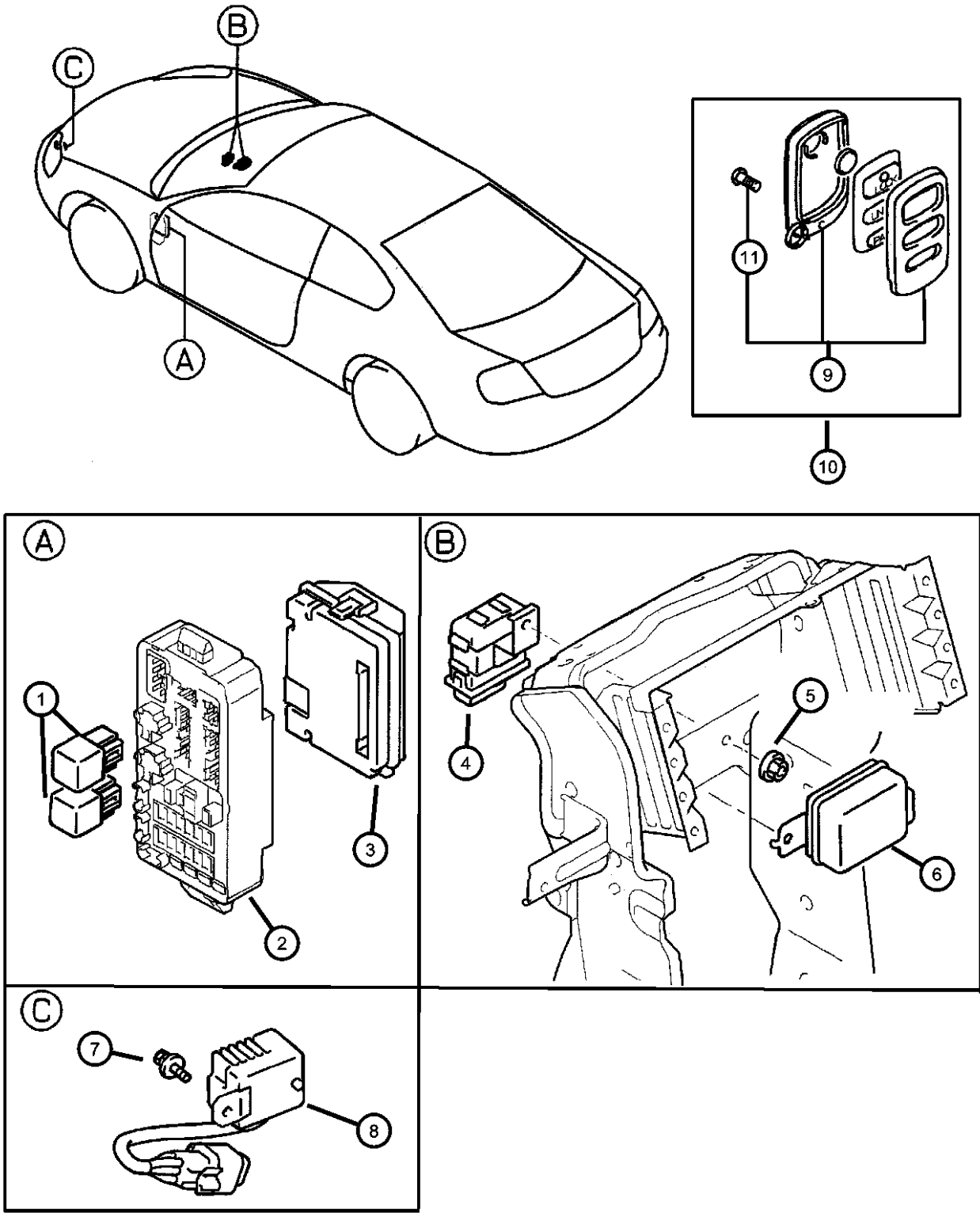


KEY MARK	KEY NO.	PART NAME
A	①	RELAY. PWM
B	②	RELAY, M/T STARTER
C	③	RELAY, A/C COMPRESSOR
D	④	RELAY, FOG LAMP
E	⑤	RELAY, HORN
F	⑥	RELAY, HORN (THEFT)
G	⑦	RELAY, FRONT ECU
H	⑧	RELAY, DEFOGGER
J	⑧	REALY, HEATER

ITEM	PART NUMBER	QTY	LINE	SERIES	BODY	ENGINE	TRANS	TRIM	DESCRIPTION
8	MR515993	1	D	S	22	EF7, EY7	DD6, DG1		Control Unit
		1	C	S	22	EF7, EY7	DD6, DG1		Control Unit
		1	C	P	22	EF7, EY7	DD6, DG1		Control Unit
		1	D	H	22	EF7, EY7	DD6, DG1		Rear Defogger, Heater
		1	D	S	22	EF7, EY7	DD6, DG1		Rear Defogger, Heater
		1	C	S	22	EF7, EY7	DD6, DG1		Rear Defogger, Heater
		1	C	P	22	EF7, EY7	DD6, DG1		Rear Defogger, Heater
									RELAY

SEBRING/STRATUS (ST)		BODY	ENGINE	TRANSMISSION
SERIES	LINE			
P = Sebring LXI	D = Stratus, R/T	22 = 2 Door FWD	EF7 = Engine - 3.0L V6 SOHC 24V	DD6 = Transmission - 5-Speed Manual
H = Stratus SE	C = Sebring		EY7 = Engine - 2.4L 4 Cyl SOHC 16V	DG1 = Transmission - 4-Speed Automatic
S = Sebring LX, Stratus R/T				

Relays - Instrument Panel
Figure 8-510

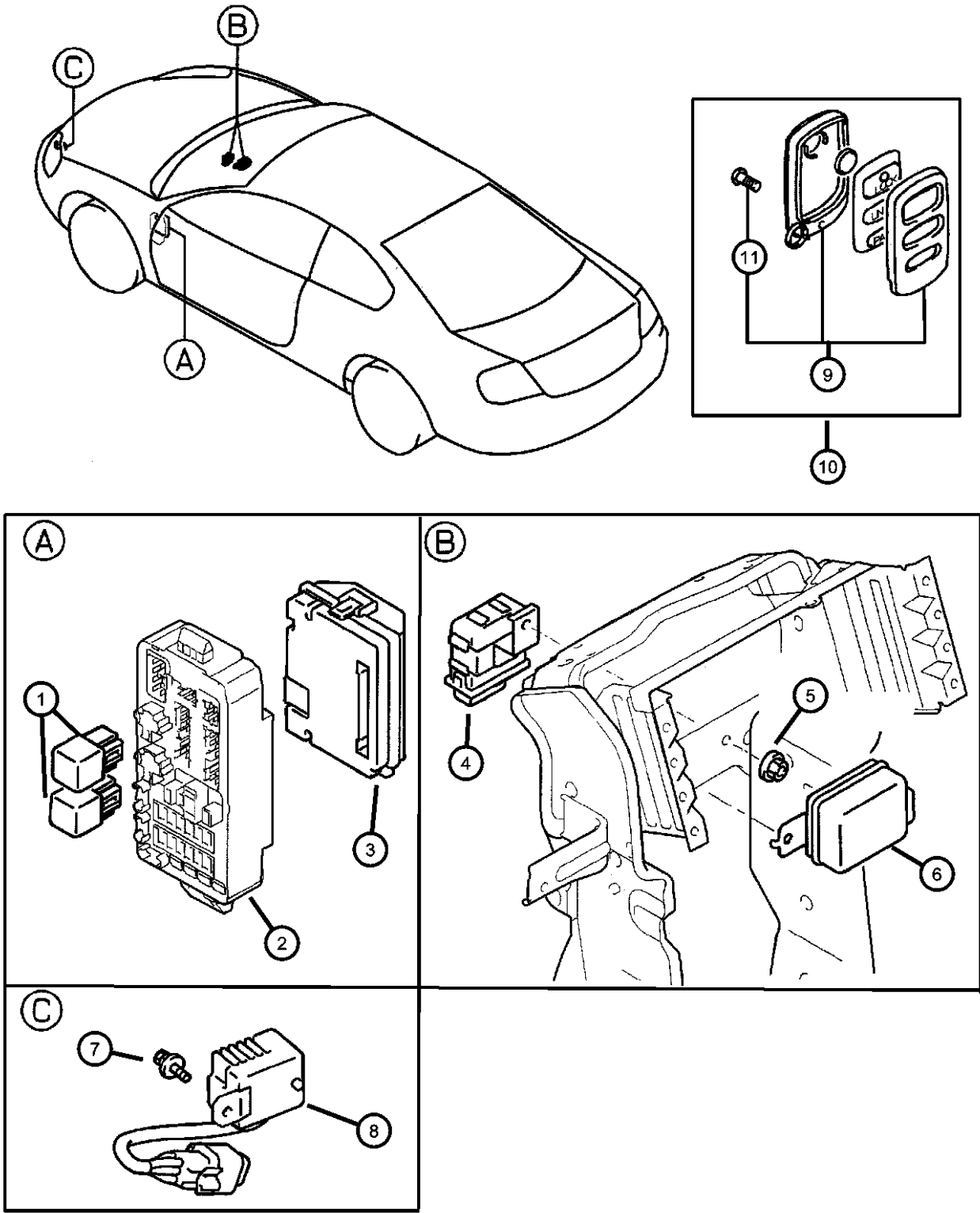


ITEM	PART NUMBER	QTY	LINE	SERIES	BODY	ENGINE	TRANS	TRIM	DESCRIPTION
EY7=2.4L 4 CYLINDER SOHC 16V EF7=3.0L 6 CYLINDER SOHC 24V DD6=TRANSMISSION MANUAL 5 SPEED DG1= TRANSMISSION AUTOMATIC 4 SPEED									
1	MR515993	1	D	H	22	EF7, EY7	DD6, DG1		RELAY
		1	D	S	22	EF7, EY7	DD6, DG1		
		1	C	S	22	EF7, EY7	DD6, DG1		
		1	C	P	22	EF7, EY7	DD6, DG1		
2		1							JUNCTION BLOCK, Relay, (NOT SERVICED)
3	MR587196	1	D	H	22	EF7, EY7	DD6, DG1		MODULE, Time and Alarm
	MR587197	1	D	H	22	EF7, EY7	DD6, DG1		With Security
		1	D	S	22	EF7, EY7	DD6, DG1		With Security
		1	C	S	22	EF7, EY7	DD6, DG1		With Security
		1	C	P	22	EF7, EY7	DD6, DG1		With Security
4	MR583146	1	D	H	22	EF7, EY7	DD6, DG1		MODULE, Security Alarm
		1	D	S	22	EF7, EY7	DD6, DG1		
		1	C	S	22	EF7, EY7	DD6, DG1		
		1	C	P	22	EF7, EY7	DD6, DG1		
5	MS440502	1	D	H	22	EF7, EY7	DD6, DG1		NUT, Hex, M6x1.00
		1	D	S	22	EF7, EY7	DD6, DG1		
		1	C	S	22	EF7, EY7	DD6, DG1		
		1	C	P	22	EF7, EY7	DD6, DG1		
6	MR563843	1	D	H	22	EF7, EY7	DD6, DG1		CONTROL, Speed
		1	D	S	22	EF7, EY7	DD6, DG1		
		1	C	S	22	EF7, EY7	DD6, DG1		
		1	C	P	22	EF7, EY7	DD6, DG1		
7	MF453033	1	D	H	22	EF7, EY7	DD6, DG1		SCREW, Tapping, M5x16
		1	D	S	22	EF7, EY7	DD6, DG1		
		1	C	S	22	EF7, EY7	DD6, DG1		
		1	C	P	22	EF7, EY7	DD6, DG1		

SEBRING/STRATUS (ST)		BODY		ENGINE		TRANSMISSION	
SERIES	LINE						
P = Sebring LXI	D = Stratus, R/T	22 = 2 Door FWD		EF7 = Engine - 3.0L V6 SOHC 24V		DD6 = Transmission - 5-Speed Manual	
H = Stratus SE	C = Sebring			EY7 = Engine - 2.4L 4 Cyl SOHC 16V		DG1 = Transmission - 4-Speed Automatic	
S = Sebring LX, Stratus R/T							

AR = use ase required - = Non illustrated part

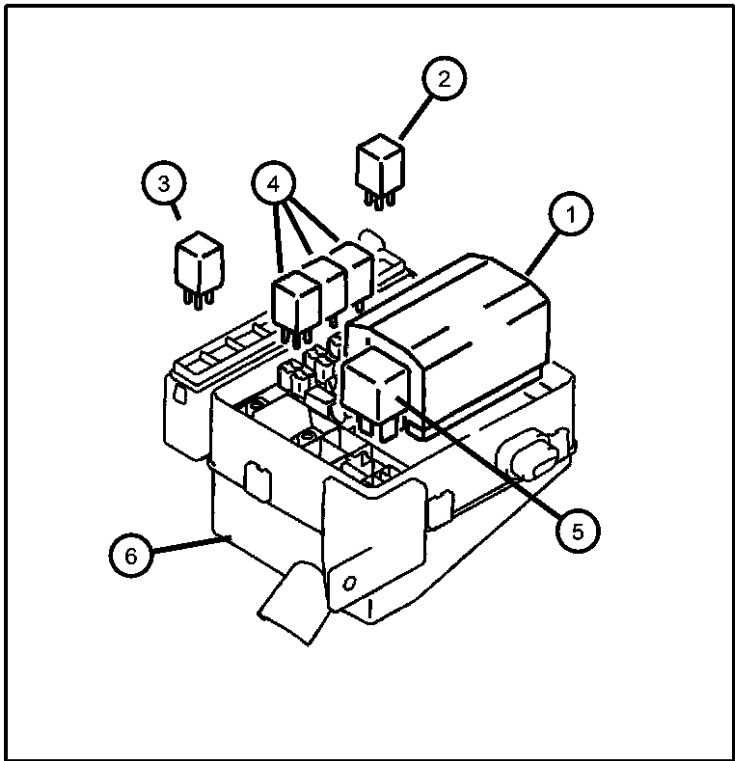
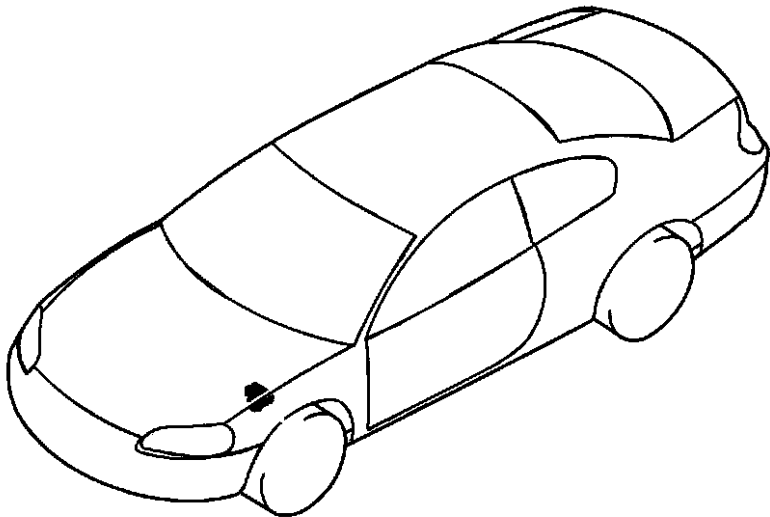
Relays - Instrument Panel
Figure 8-510



ITEM	PART NUMBER	QTY	LINE	SERIES	BODY	ENGINE	TRANS	TRIM	DESCRIPTION
8	MR359905	1	D	H	22	EF7, EY7	DD6, DG1		RELAY
		1	D	S	22	EF7, EY7	DD6, DG1		Rear Defogger
		1	C	S	22	EF7, EY7	DD6, DG1		Rear Defogger
		1	C	P	22	EF7, EY7	DD6, DG1		Rear Defogger
9	MR583206	1	D	H	22	EF7, EY7	DD6, DG1		HOUSING, Keyless Entry
		1	D	S	22	EF7, EY7	DD6, DG1		
		1	C	S	22	EF7, EY7	DD6, DG1		
		1	C	P	22	EF7, EY7	DD6, DG1		
10	MR583202	2	D	H	22	EF7, EY7	DD6, DG1		TRANSMITTER, Keyless Entry
		2	D	S	22	EF7, EY7	DD6, DG1		
		2	C	S	22	EF7, EY7	DD6, DG1		
		2	C	P	22	EF7, EY7	DD6, DG1		
11	MR563648	1	D	H	22	EF7, EY7	DD6, DG1		SCREW
		1	D	S	22	EF7, EY7	DD6, DG1		
		1	C	S	22	EF7, EY7	DD6, DG1		
		1	C	P	22	EF7, EY7	DD6, DG1		

SEBRING/STRATUS (ST)		BODY		ENGINE		TRANSMISSION	
SERIES	LINE						
P = Sebring LXI	D = Stratus, R/T	22 = 2 Door FWD		EF7 = Engine - 3.0L V6 SOHC 24V		DD6 = Transmission - 5-Speed Manual	
H = Stratus SE	C = Sebring			EY7 = Engine - 2.4L 4 Cyl SOHC 16V		DG1 = Transmission - 4-Speed Automatic	
S = Sebring LX, Stratus R/T							

Relays - Engine Room
Figure 8-515

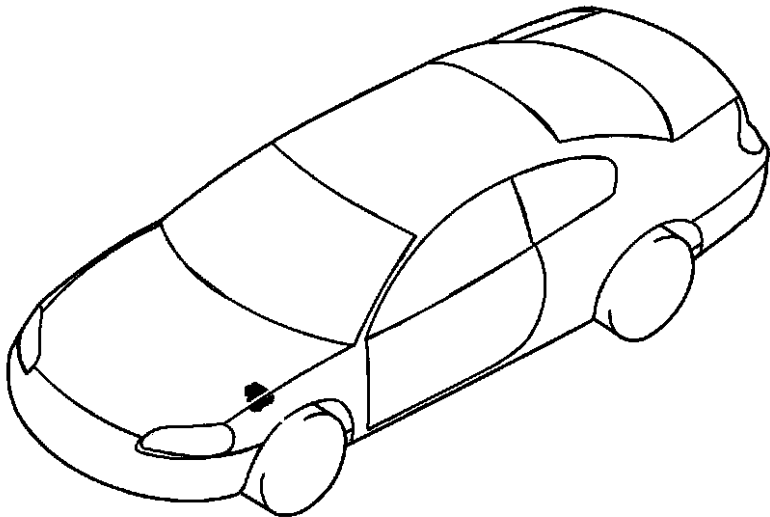


ITEM	PART NUMBER	QTY	LINE	SERIES	BODY	ENGINE	TRANS	TRIM	DESCRIPTION
EY7=2.4L 4 CYLINDER SOHC 16V EF7=3.0L 6 CYLINDER SOHC 24V DD6=TRANSMISSION MANUAL 5 SPEED DG1= TRANSMISSION AUTOMATIC 4 SPEED									
1	MR563000	1	D	H	22	EF7, EY7	DD6, DG1		RELAY Control Unit
		1	D	S	22	EF7, EY7	DD6, DG1		Control Unit
		1	C	S	22	EF7, EY7	DD6, DG1		Control Unit
		1	C	P	22	EF7, EY7	DD6, DG1		Control Unit
2	MR538851	1	D	H	22	EF7, EY7	DD6, DG1		RELAY A/C Control
		1	D	S	22	EF7, EY7	DD6, DG1		A/C Control
		1	C	S	22	EF7, EY7	DD6, DG1		A/C Control
		1	C	P	22	EF7, EY7	DD6, DG1		A/C Control
3	MR409996	1	D	H	22	EF7, EY7	DD6		RELAY Starter
		1	D	S	22	EF7, EY7	DD6		Starter
		1	C	S	22	EF7, EY7	DD6		Starter
		1	C	P	22	EF7, EY7	DD6		Starter
4	MR538851	2	D	H	22	EF7, EY7	DD6, DG1		RELAY
		2	D	S	22	EF7, EY7	DD6, DG1		
		2	C	S	22	EF7, EY7	DD6, DG1		
		2	C	P	22	EF7, EY7	DD6, DG1		
5	MR400709	1	D	H	22	EF7, EY7	DD6, DG1		RELAY
		1	D	S	22	EF7, EY7	DD6, DG1		
		1	C	S	22	EF7, EY7	DD6, DG1		
		1	C	P	22	EF7, EY7	DD6, DG1		
6	MR588530	1	D	H	22	EF7, EY7	DD6, DG1		POWER DISTRIBUTION CENTER
		1	D	S	22	EF7, EY7	DD6, DG1		
		1	C	S	22	EF7, EY7	DD6, DG1		
		1	C	P	22	EF7, EY7	DD6, DG1		
-7	MR538851	1	D	H	22	EF7, EY7	DG1		RELAY Transmission

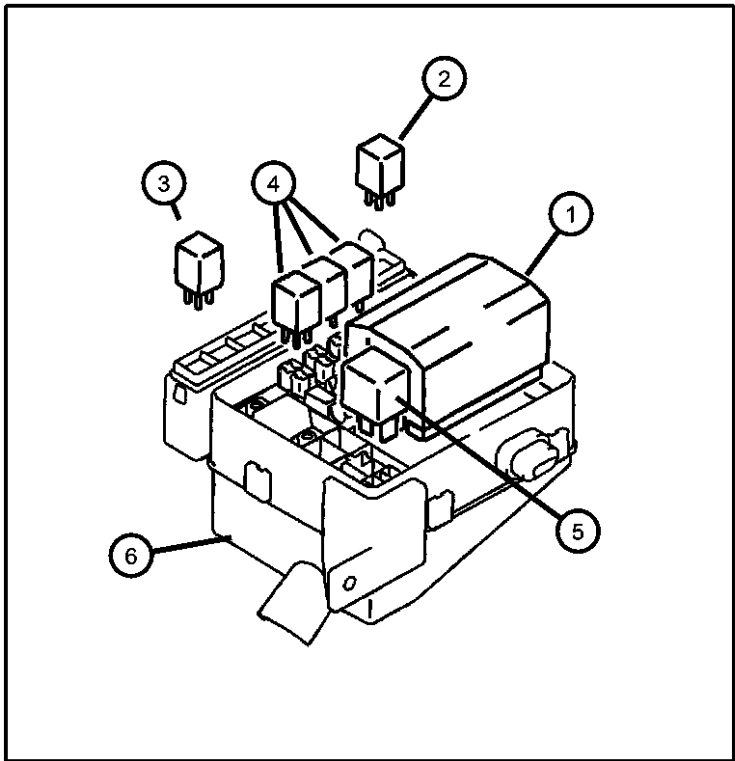
SEBRING/STRATUS (ST)		BODY		ENGINE		TRANSMISSION	
SERIES	LINE						
P = Sebring LXI	D = Stratus, R/T	22 = 2 Door FWD		EF7 = Engine - 3.0L V6 SOHC 24V		DD6 = Transmission - 5-Speed Manual	
H = Stratus SE	C = Sebring			EY7 = Engine - 2.4L 4 Cyl SOHC 16V		DG1 = Transmission - 4-Speed Automatic	
S = Sebring LX, Stratus R/T							

Relays - Engine Room
Figure 8-515

ITEM	PART NUMBER	QTY	LINE	SERIES	BODY	ENGINE	TRANS	TRIM	DESCRIPTION
------	----------------	-----	------	--------	------	--------	-------	------	-------------

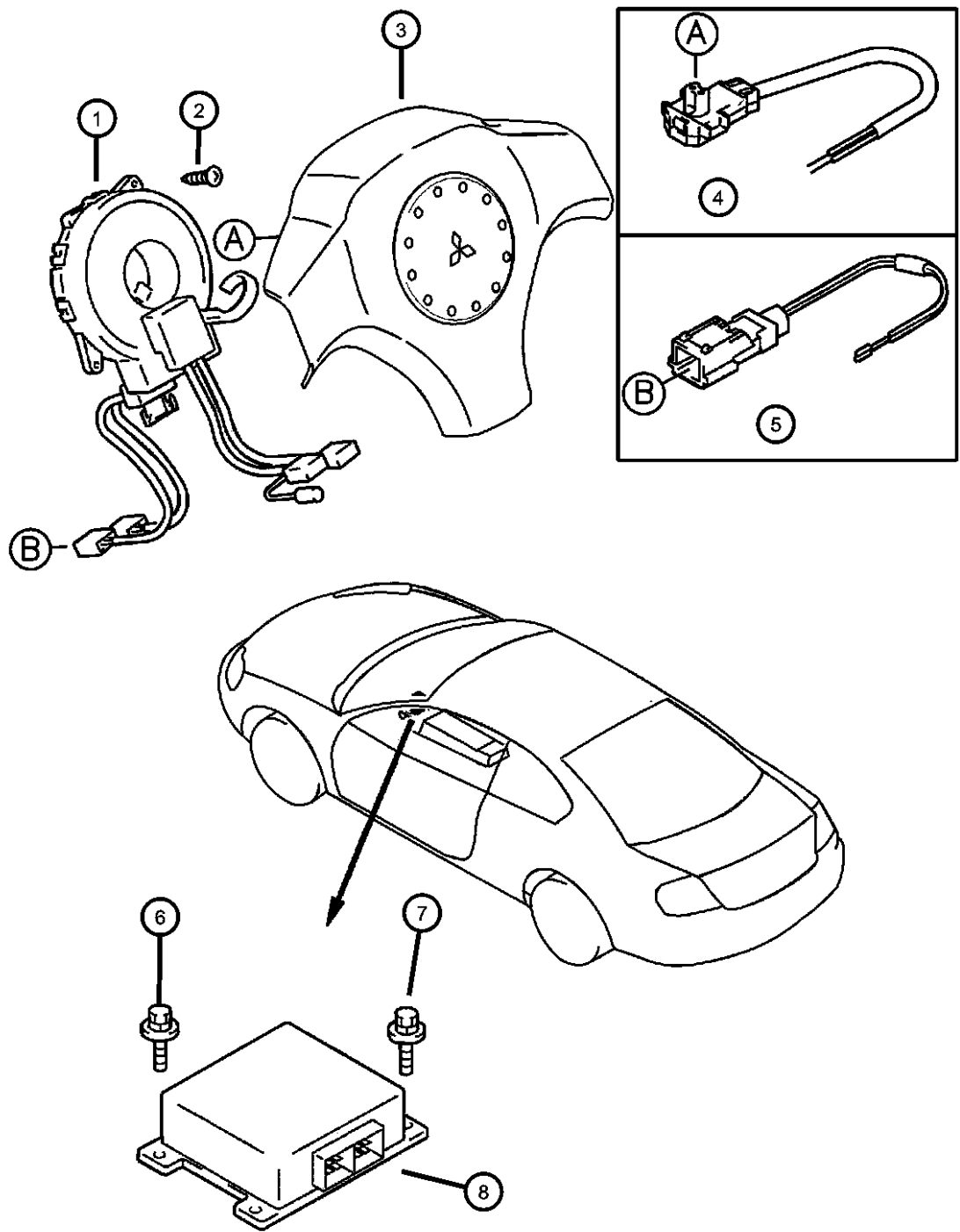


1			D	S	22	EF7, EY7	DG1		Transmission
1			C	S	22	EF7, EY7	DG1		Transmission
1			C	P	22	EF7, EY7	DG1		Transmission



SEBRING/STRATUS (ST)				
SERIES	LINE	BODY	ENGINE	TRANSMISSION
P = Sebring LXI	D = Stratus, R/T	22 = 2 Door FWD	EF7 = Engine - 3.0L V6 SOHC 24V	DD6 = Transmission - 5-Speed Manual
H = Stratus SE	C = Sebring		EY7 = Engine - 2.4L 4 Cyl SOHC 16V	DG1 = Transmission - 4-Speed Automatic
S = Sebring LX, Stratus R/T				

Air Bag and Controls
Figure 8-520



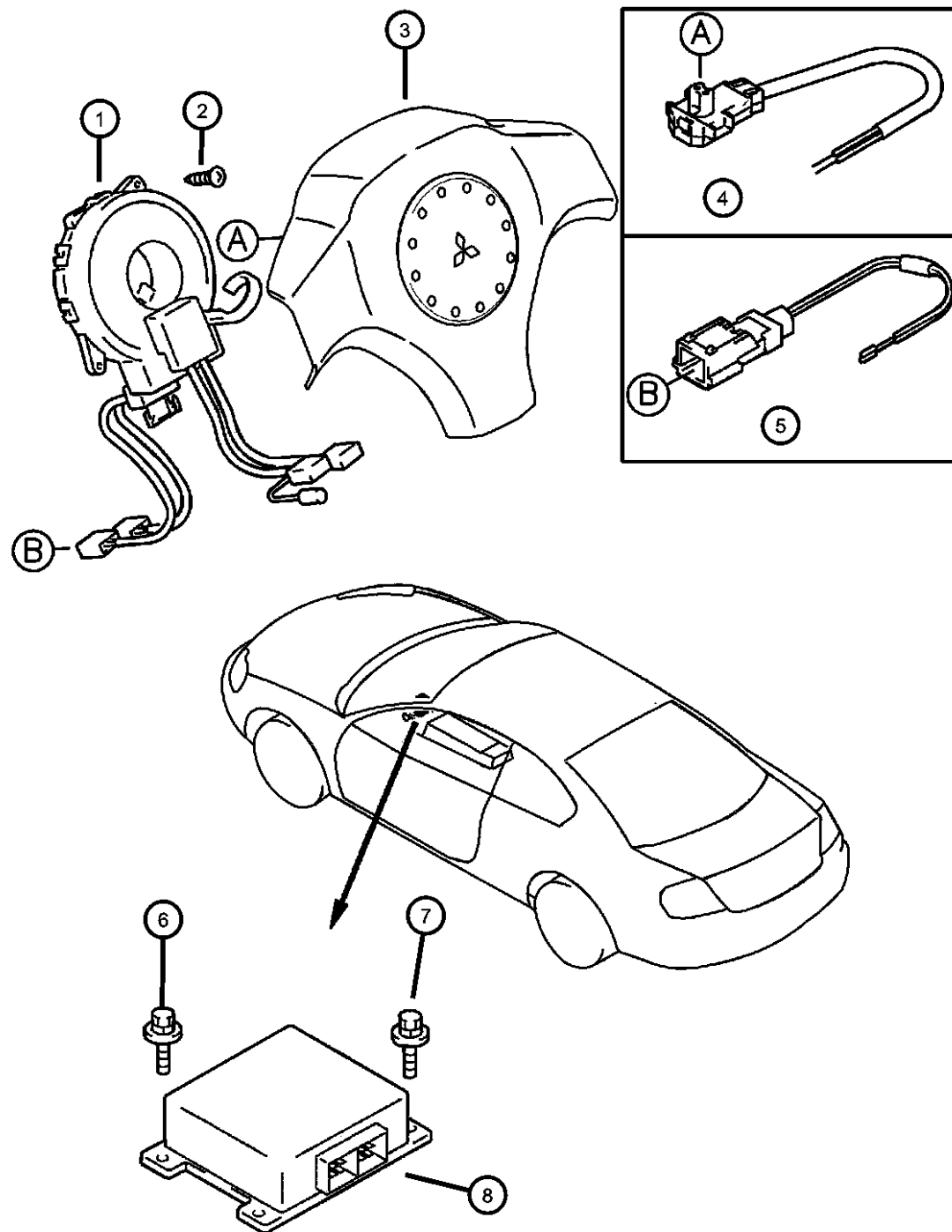
ITEM	PART NUMBER	QTY	LINE	SERIES	BODY	ENGINE	TRANS	TRIM	DESCRIPTION
EY7=2.4L 4 CYLINDER SOHC 16V EF7=3.0L 6 CYLINDER SOHC 24V DD6=TRANSMISSION MANUAL 5 SPEED DG1= TRANSMISSION AUTOMATIC 4 SPEED									
1	MR583934	1	D	H	22	EF7, EY7	DD6, DG1		CLOCKSPRING
		1	D	S	22	EF7, EY7	DD6, DG1		
		1	C	S	22	EF7, EY7	DD6, DG1		
		1	C	P	22	EF7, EY7	DD6, DG1		
2	MF456805	2	D	H	22	EF7, EY7	DD6, DG1		SCREW, Self Taping, .3x12
		2	D	S	22	EF7, EY7	DD6, DG1		
		2	C	S	22	EF7, EY7	DD6, DG1		
		2	C	P	22	EF7, EY7	DD6, DG1		
3	MR407500	1	C	S	22	EF7, EY7	DD6, DG1		AIR BAG, Driver
		1	C	P	22	EF7, EY7	DD6, DG1		Black
	MR641149	1	C	S	22	EF7, EY7	DD6, DG1		Black
		1	C	P	22	EF7, EY7	DD6, DG1		Brown
		1	C	P	22	EF7, EY7	DD6, DG1		Brown
	MR955076XA	1	D	H, P	22	EF7	DD6, DG1		Black
	MR955076YA	1	D	H, P	22	EF7	DD6, DG1		Brown
4	MR203491	1	D	H	22	EF7, EY7	DD6, DG1		WIRING, Air Bag Adapter
		1	D	S	22	EF7, EY7	DD6, DG1		
		1	C	S	22	EF7, EY7	DD6, DG1		
		1	C	P	22	EF7, EY7	DD6, DG1		
5	MR372530	1	D	H	22	EF7, EY7	DD6, DG1		WIRING, Air Bag Adapter
		1	D	S	22	EF7, EY7	DD6, DG1		
		1	C	S	22	EF7, EY7	DD6, DG1		
		1	C	P	22	EF7, EY7	DD6, DG1		
6	MS240121	1	D	H	22	EF7, EY7	DD6, DG1		BOLT AND WASHER, M6x16
		1	D	S	22	EF7, EY7	DD6, DG1		
		1	C	S	22	EF7, EY7	DD6, DG1		
		1	C	P	22	EF7, EY7	DD6, DG1		

SEBRING/STRATUS (ST)				
SERIES	LINE	BODY	ENGINE	TRANSMISSION
P = Sebring LXI	D = Stratus, R/T	22 = 2 Door FWD	EF7 = Engine - 3.0L V6 SOHC 24V	DD6 = Transmission - 5-Speed Manual
H = Stratus SE	C = Sebring		EY7 = Engine - 2.4L 4 Cyl SOHC 16V	DG1 = Transmission - 4-Speed Automatic
S = Sebring LX, Stratus R/T				

AR = use ase required - = Non illustrated part

Air Bag and Controls Figure 8-520

ITEM	PART NUMBER	QTY	LINE	SERIES	BODY	ENGINE	TRANS	TRIM	DESCRIPTION
------	-------------	-----	------	--------	------	--------	-------	------	-------------



7								BOLT AND WASHER, M6x16
	MB133273	1	D	H	22	EF7, EY7	DD6, DG1	
		1	D	S	22	EF7, EY7	DD6, DG1	
		1	C	S	22	EF7, EY7	DD6, DG1	
		1	C	P	22	EF7, EY7	DD6, DG1	
8								MODULE, Air Bag Control
	MR459191	1	D	H	22	EF7, EY7	DD6, DG1	With Side Air Bags
		1	D	S	22	EF7, EY7	DD6, DG1	With Side Air Bags
		1	C	S	22	EF7, EY7	DD6, DG1	With Side Air Bags
		1	C	P	22	EF7, EY7	DD6, DG1	With Side Air Bags
	MR530103	1	D	H	22	EF7, EY7	DD6, DG1	
		1	D	S	22	EF7, EY7	DD6, DG1	
		1	C	S	22	EF7, EY7	DD6, DG1	
		1	C	P	22	EF7, EY7	DD6, DG1	
-9								SENSOR, Air Bag
	MR459192	1	D	H	22	EF7, EY7	DD6, DG1	
		1	D	S	22	EF7, EY7	DD6, DG1	
		1	C	S	22	EF7, EY7	DD6, DG1	
		1	C	P	22	EF7, EY7	DD6, DG1	

SEBRING/STRATUS (ST)

SERIES	LINE
P = Sebring LXI	D = Stratus, R/T
H = Stratus SE	C = Sebring
S = Sebring LX, Stratus R/T	

BODY
22 = 2 Door FWD

ENGINE
EF7 = Engine - 3.0L V6 SOH
24V
EY7 = Engine - 2.4L 4 Cyl
SOHC 16V

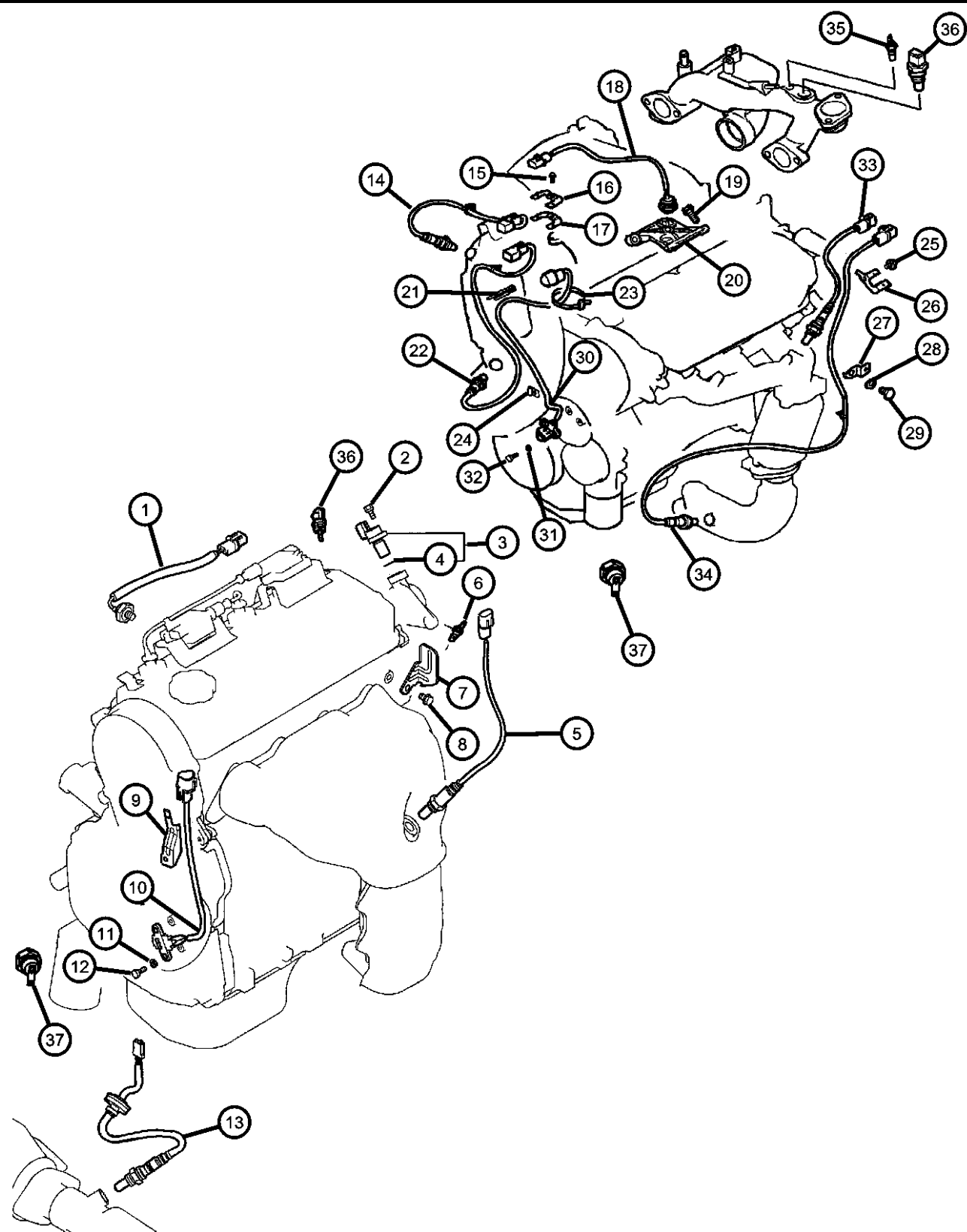
TRANSMISSION
C DD6 = Transmission - 5-Speed Manual
DG1 = Transmission - 4-Speed Automatic

AR = use ase required - = Non illustrrated part

2003 ST

<< RETURN TO GROUP INDEX

Sensors
Figure 8-605

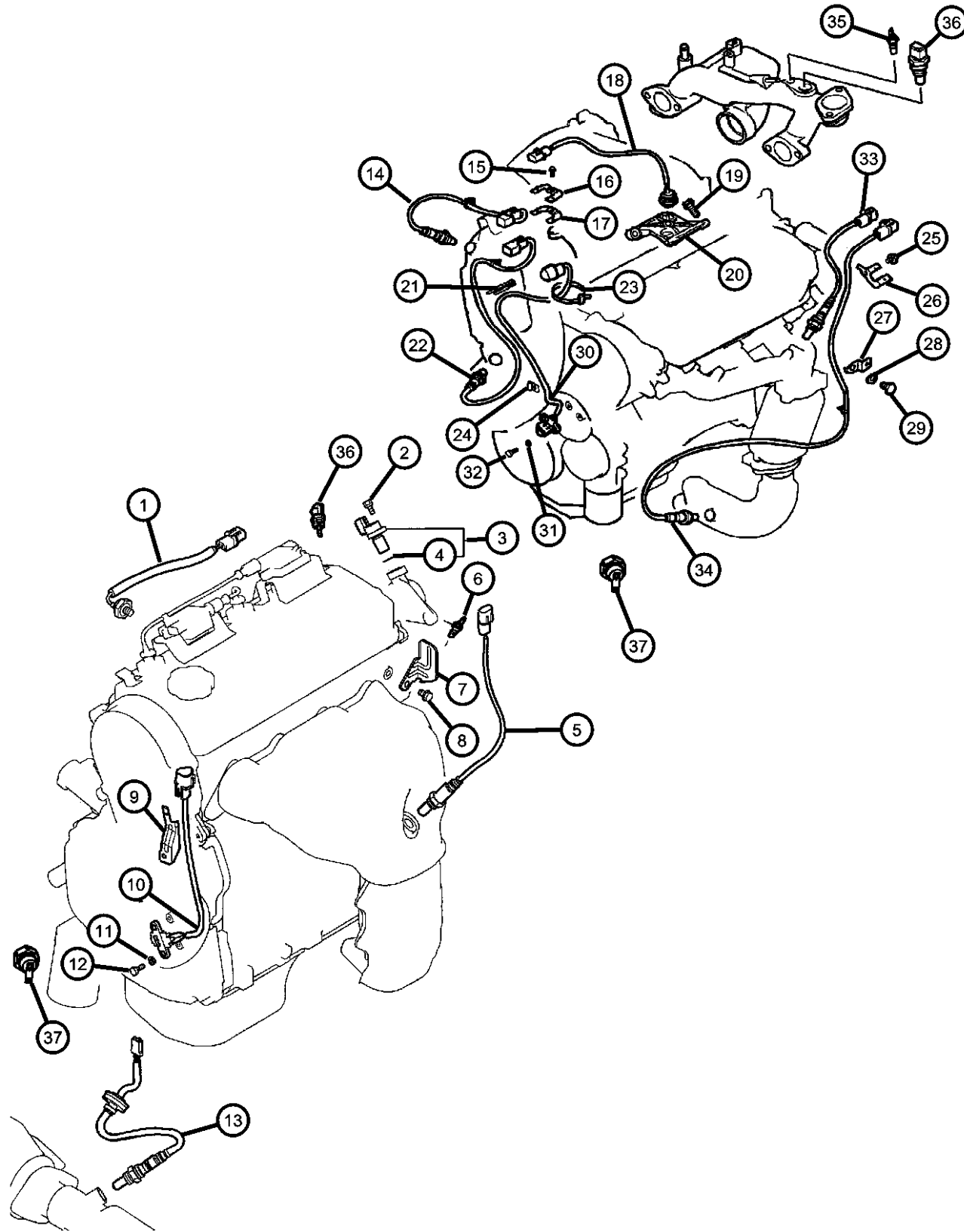


ITEM	PART NUMBER	QTY	LINE	SERIES	BODY	ENGINE	TRANS	TRIM	DESCRIPTION
EY7=2.4L 4 CYLINDER SOHC 16V EF7=3.0L 6 CYLINDER SOHC 24V DD6=TRANSMISSION MANUAL 5 SPEED DG1= TRANSMISSION AUTOMATIC 4 SPEED									
1	MD304933	1	D	H	22	EY7	DD6, DG1		SENSOR, Knock
		1	C	S	22	EY7	DD6, DG1		
2	MF140205	1	D	H	22	EY7	DD6, DG1		BOLT, Hex Flange Head, M6x16
		1	C	S	22	EY7	DD6, DG1		
3	MD327107	1	D	H	22	EY7	DD6, DG1		SENSOR, Camshaft
		1	C	S	22	EY7	DD6, DG1		
4	MD622021	2	D	H	22	EF7, EY7	DG1		O RING
		2	D	S	22	EF7, EY7	DG1		
		2	C	S	22	EF7, EY7	DG1		
		2	C	P	22	EF7, EY7	DG1		
5	MR560364	1	D	H	22	EY7	DD6, DG1		SENSOR, Oxygen
		1	C	S	22	EY7	DD6, DG1		
6	MD091056	1	D	H	22	EF7, EY7	DD6, DG1		GAUGE, Temperature
		1	D	S	22	EF7, EY7	DD6, DG1		
		1	C	S	22	EF7, EY7	DD6, DG1		
		1	C	P	22	EF7, EY7	DD6, DG1		
7	MR985106	1	D	H	22	EY7	DD6, DG1		PROTECTOR, Oxygen sensor
		1	C	S	22	EY7	DD6, DG1		
8	MF140021	1	D	H	22	EF7	DD6, DG1		BOLT, Hex Flange Head, M8 x 12
		1	C	S	22	EF7	DD6, DG1		
9	MD355268	1	D	H	22	EY7	DD6, DG1		BRACKET, Crankshaft Sensor
		1	C	S	22	EY7	DD6, DG1		
10									SENSOR, Crankshaft

SEBRING/STRATUS (ST)		BODY		ENGINE	TRANSMISSION
SERIES	LINE				
P = Sebring LXI	D = Stratus, R/T	22 = 2 Door FWD		EF7 = Engine - 3.0L V6 SOHC 24V	DD6 = Transmission - 5-Speed Manual
H = Stratus SE	C = Sebring			EY7 = Engine - 2.4L 4 Cyl SOHC 16V	DG1 = Transmission - 4-Speed Automatic
S = Sebring LX, Stratus R/T					

AR = use ase required - = Non illustrated part

Sensors
Figure 8-605



ITEM	PART NUMBER	QTY	LINE	SERIES	BODY	ENGINE	TRANS	TRIM	DESCRIPTION
11	MR578312	1	D	H	22	EY7	DD6, DG1		WASHER, Lock
		1	C	S	22	EY7	DD6, DG1		
	MF450404	2	D	H	22	EF7, EY7	DD6, DG1		
		2	D	S	22	EF7, EY7	DD6, DG1		
		2	C	S	22	EF7, EY7	DD6, DG1		
12		2	C	P	22	EF7, EY7	DD6, DG1		BOLT AND WASHER, Crank Angle Sensor, M6x16
	MD182842	2	D	H	22	EF7	DD6, DG1		
		2	D	S	22	EF7	DD6, DG1		
		2	C	S	22	EF7	DD6, DG1		
		2	C	P	22	EF7	DD6, DG1		
13	MR560365	1	D	H	22	EY7	DD6, DG1		SENSOR, Oxygen
		1	C	S	22	EY7	DD6, DG1		
14	MR507386	1	D	H	22	EF7	DD6, DG1		SENSOR, Oxygen
		1	D	S	22	EF7	DD6, DG1		
		1	C	S	22	EF7	DD6, DG1		
		1	C	P	22	EF7	DD6, DG1		
15	MF140203	1	C	S	22	EF7	DD6, DG1		BOLT, Hex Flange Head, M6x12
		1	C	P	22	EF7	DD6, DG1		
		1	D	H	22	EY7	DD6, DG1		
		1	C	S	22	EY7	DD6, DG1		
16	MD351944	1	D	H	22	EF7	DD6, DG1		BRACKET, Knock Sensor
		1	D	S	22	EF7	DD6, DG1		
		1	C	S	22	EF7	DD6, DG1		
		1	C	P	22	EF7	DD6, DG1		
17	MD351944	1	D	H	22	EF7	DD6, DG1		BRACKET, Knock Sensor Oxygen Sensor Oxygen Sensor Oxygen Sensor
		1	D	S	22	EF7	DD6, DG1		
		1	C	S	22	EF7	DD6, DG1		

SEBRING/STRATUS (ST)

SERIES LINE
P = Sebring LXI D = Stratus, R/T
H = Stratus SE C = Sebring
S = Sebring LX,
Stratus R/T

BODY
22 = 2 Door FWD

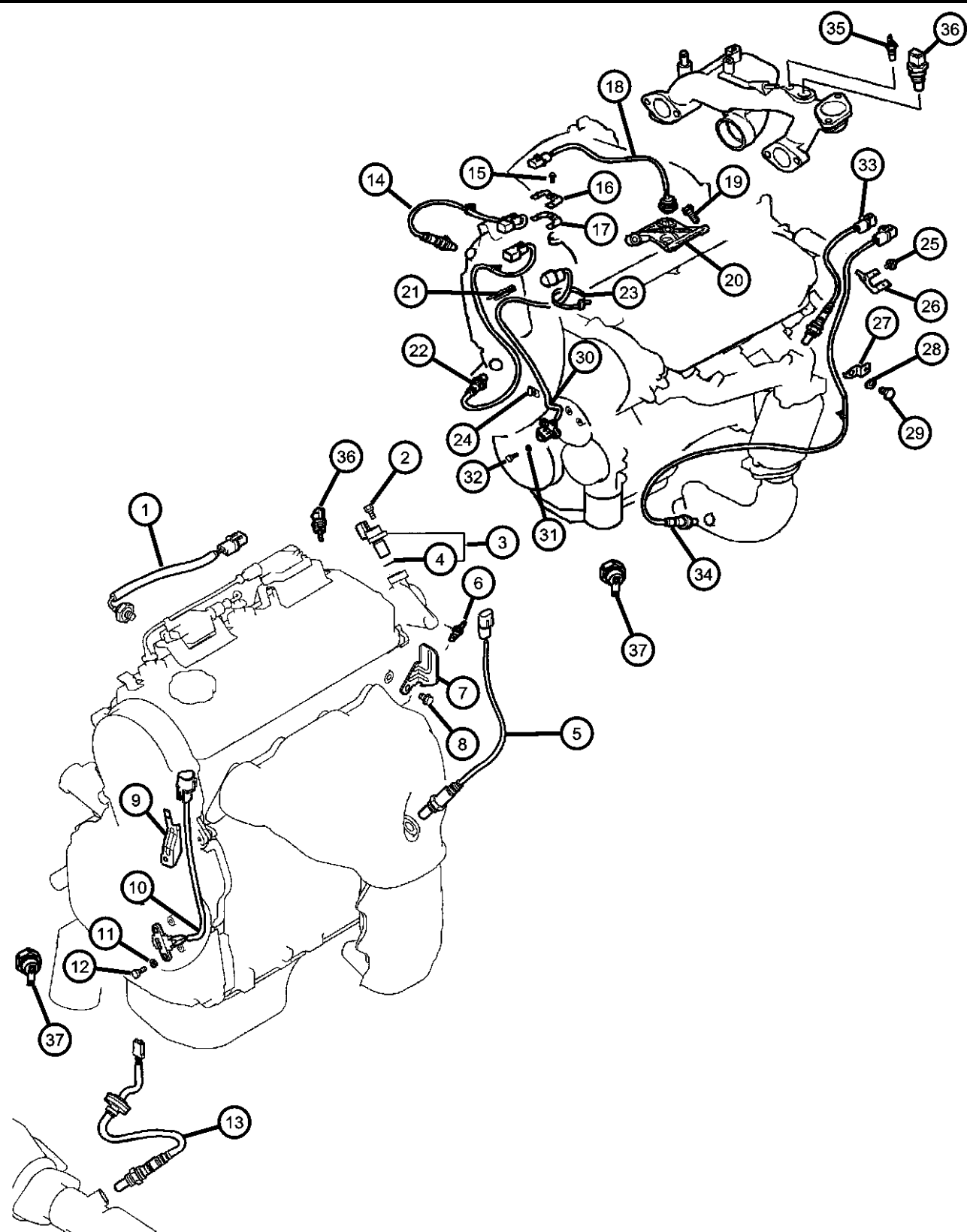
ENGINE
EF7 = Engine - 3.0L V6 SOHC 24V
EY7 = Engine - 2.4L 4 Cyl SOHC 16V

TRANSMISSION
DD6 = Transmission - 5-Speed Manual
DG1 = Transmission - 4-Speed Automatic

AR = use ase required - = Non illustrated part

2003 ST

Sensors
Figure 8-605



ITEM	PART NUMBER	QTY	LINE	SERIES	BODY	ENGINE	TRANS	TRIM	DESCRIPTION
18	MD159216	1	C	P	22	EF7	DD6, DG1		Oxygen Sensor
									SENSOR, Knock
		1	D	H	22	EF7	DD6, DG1		
		1	D	S	22	EF7	DD6, DG1		
		1	C	S	22	EF7	DD6, DG1		
19	MF140058	1	C	P	22	EF7	DD6, DG1		
									BOLT, Hex Head, M10x20
		4	D	H	22	EF7	DD6, DG1		
		4	D	S	22	EF7	DD6, DG1		
		4	C	S	22	EF7	DD6, DG1		
20	MD155544	4	C	P	22	EF7	DD6, DG1		
									BRACKET, Knock Sensor
		1	D	H	22	EF7	DD6, DG1		
		1	D	S	22	EF7	DD6, DG1		
		1	C	S	22	EF7	DD6, DG1		
21	MB113038	1	C	P	22	EF7	DD6, DG1		
									CLIP, Wiring
		1	D	H	22	EF7	DD6, DG1		
		1	D	S	22	EF7	DD6, DG1		
		1	C	S	22	EF7	DD6, DG1		
22	MR507387	1	C	P	22	EF7	DD6, DG1		
									SENSOR, Oxygen
		2	D	H	22	EF7	DD6, DG1		
		2	D	S	22	EF7	DD6, DG1		
		2	C	S	22	EF7	DD6, DG1		
23	MB249338	2	C	P	22	EF7	DD6, DG1		
									TIE STRAP
		1	D	H	22	EF7	DD6, DG1		
		1	D	S	22	EF7	DD6, DG1		
		1	C	S	22	EF7	DD6, DG1		
24	MF477021	1	C	P	22	EF7	DD6, DG1		
									CLIP, Wiring
		1	D	H	22	EF7	DD6, DG1		
		1	D	S	22	EF7	DD6, DG1		

SEBRING/STRATUS (ST)

SERIES

P = Sebring LXI

H = Stratus SE

S = Sebring LX, Stratus R/T

LINE

D = Stratus, R/T

C = Sebring

BODY

22 = 2 Door FWD

ENGINE

EF7 = Engine - 3.0L V6 SOHC 24V

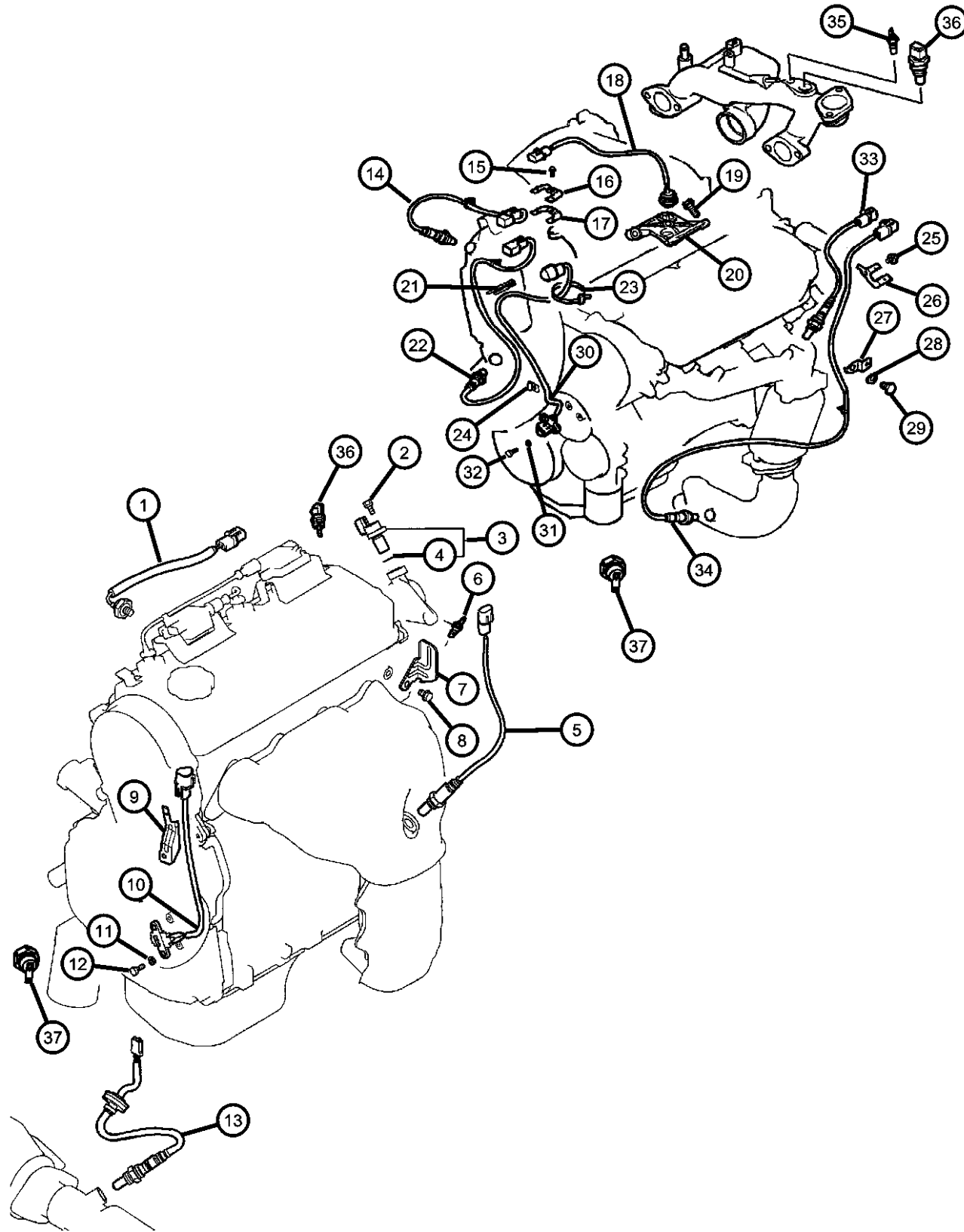
EY7 = Engine - 2.4L 4 Cyl SOHC 16V

TRANSMISSION

DD6 = Transmission - 5-Speed Manual

DG1 = Transmission - 4-Speed Automatic

Sensors
Figure 8-605



ITEM	PART NUMBER	QTY	LINE	SERIES	BODY	ENGINE	TRANS	TRIM	DESCRIPTION
25	MF140021	1	C	S	22	EF7	DD6, DG1		BOLT, Hex Flange Head, M8 x 12
		1	C	P	22	EF7	DD6, DG1		
		1	D	H	22	EF7	DD6, DG1		
		1	D	S	22	EF7	DD6, DG1		
		1	C	S	22	EF7	DD6, DG1		
26	MD359772	1	C	P	22	EF7	DD6, DG1		BRACKET, Oxygen Sensor
		1	D	H	22	EF7	DD6, DG1		
		1	D	S	22	EF7	DD6, DG1		
		1	C	S	22	EF7	DD6, DG1		
		1	C	P	22	EF7	DD6, DG1		
27	MD362126	1	D	H	22	EF7	DD6, DG1		CLIP, Sensor
		1	D	S	22	EF7	DD6, DG1		
		1	C	S	22	EF7	DD6, DG1		
		1	C	P	22	EF7	DD6, DG1		
		1	C	P	22	EF7	DD6, DG1		
28	MF450006	1	D	H	22	EF7	DD6, DG1		WASHER, Flat, M10
		1	D	S	22	EF7	DD6, DG1		
		1	C	S	22	EF7	DD6, DG1		
		1	C	P	22	EF7	DD6, DG1		
		1	C	P	22	EF7	DD6, DG1		
29	MF129642	1	D	H	22	EF7	DD6, DG1		BOLT AND WASHER, M10x16
		1	D	S	22	EF7	DD6, DG1		
		1	C	S	22	EF7	DD6, DG1		
		1	C	P	22	EF7	DD6, DG1		
		1	C	P	22	EF7	DD6, DG1		
30	MD349080	1	D	H	22	EF7	DD6, DG1		SENSOR, Crankshaft
		1	D	S	22	EF7	DD6, DG1		
		1	C	S	22	EF7	DD6, DG1		
		1	C	P	22	EF7	DD6, DG1		
		1	C	P	22	EF7	DD6, DG1		
31	MF450404	2	D	H	22	EF7, EY7	DD6, DG1		WASHER, Lock
		2	D	H	22	EF7, EY7	DD6, DG1		

SEBRING/STRATUS (ST)

SERIES LINE
P = Sebring LXI D = Stratus, R/T
H = Stratus SE C = Sebring
S = Sebring LX,
Stratus R/T

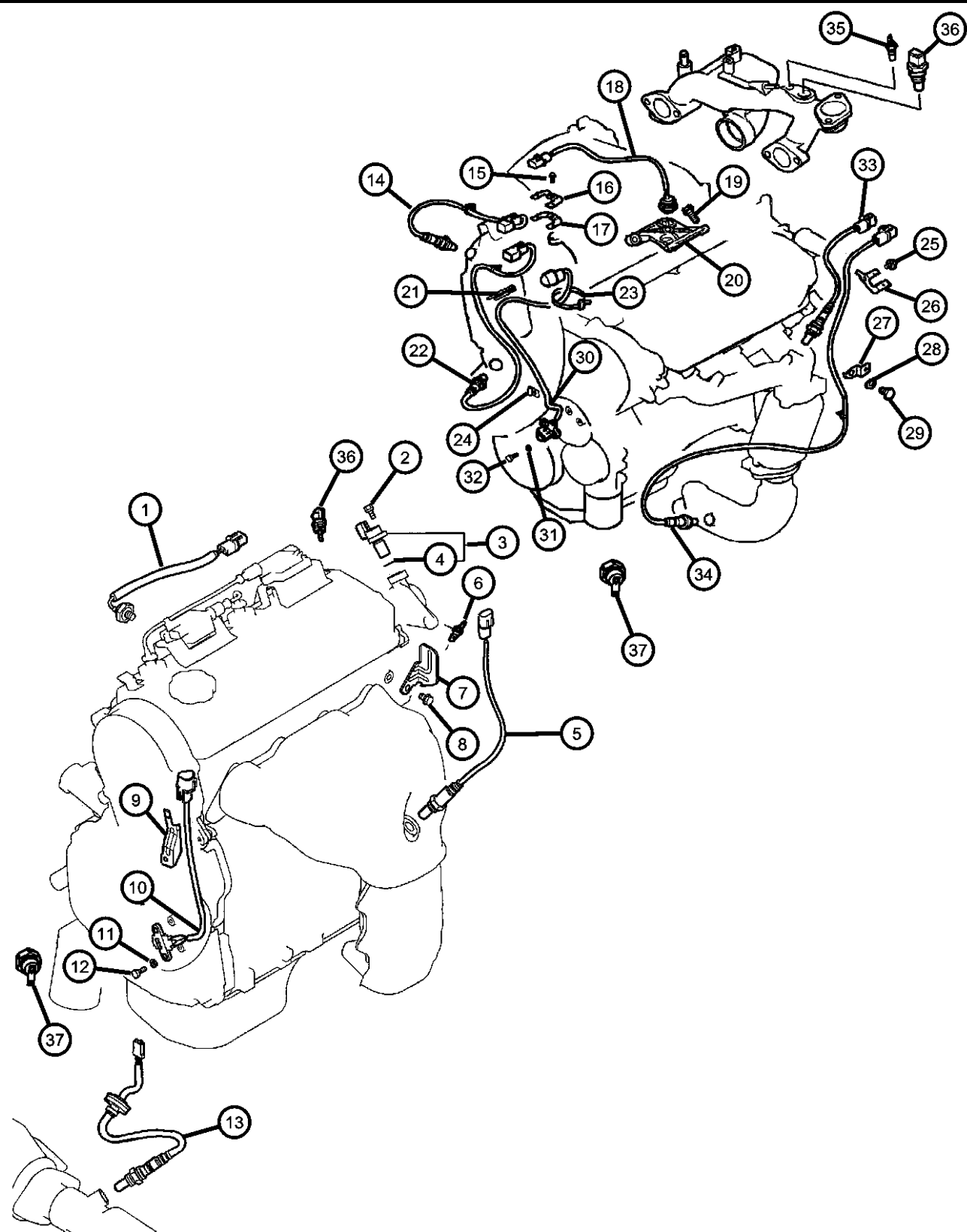
BODY
22 = 2 Door FWD

ENGINE TRANSMISSION
EF7 = Engine - 3.0L V6 SOHC 24V
EY7 = Engine - 2.4L 4 Cyl SOHC 16V
DD6 = Transmission - 5-Speed Manual
DG1 = Transmission - 4-Speed Automatic

AR = use ase required - = Non illustrated part

2003 ST

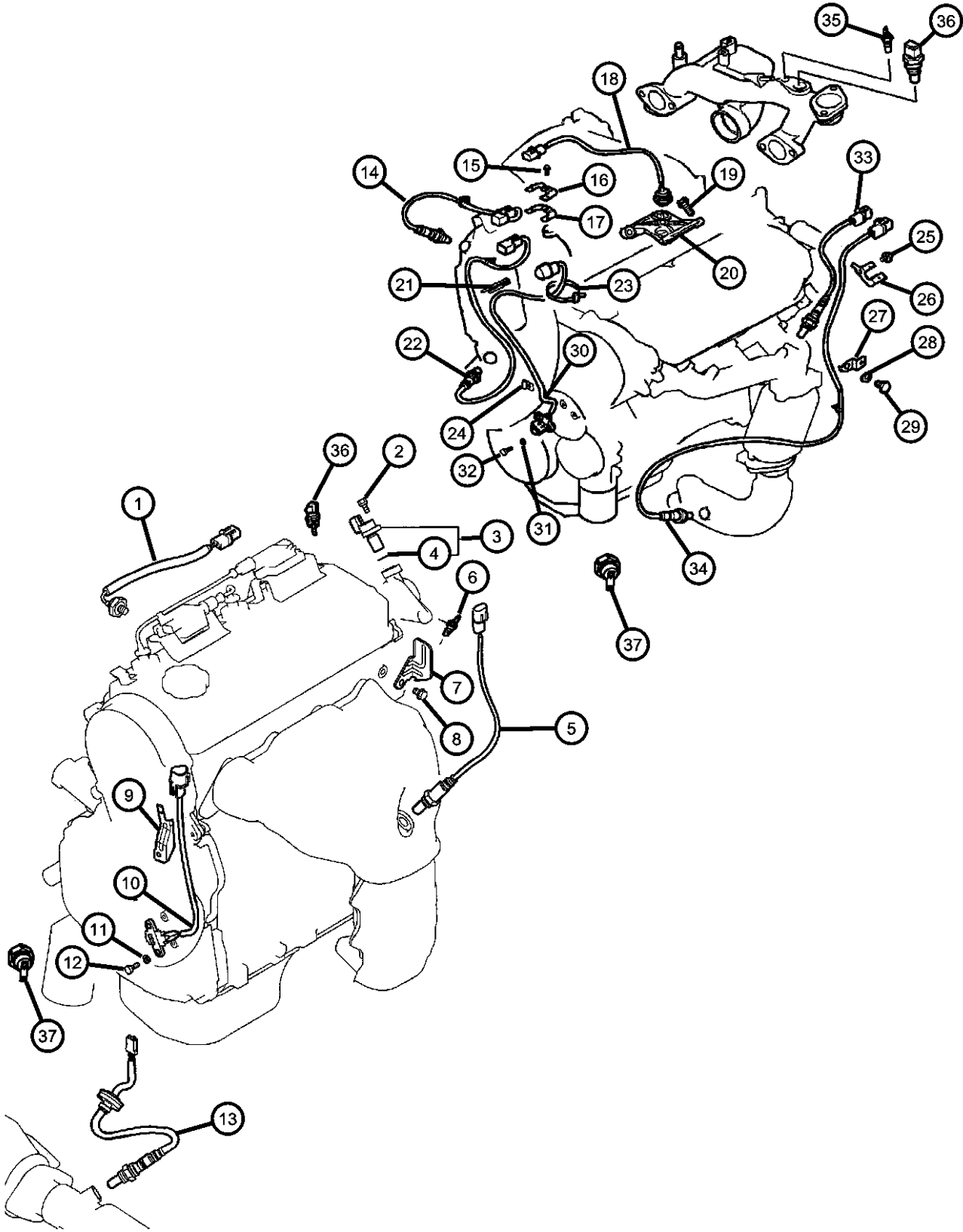
Sensors
Figure 8-605



ITEM	PART NUMBER	QTY	LINE	SERIES	BODY	ENGINE	TRANS	TRIM	DESCRIPTION
32	MD182842	2	D	S	22	EF7, EY7	DD6, DG1		BOLT AND WASHER, Crank Angle Sensor, M6x16
		2	C	S	22	EF7, EY7	DD6, DG1		
		2	C	P	22	EF7, EY7	DD6, DG1		
33	MR507385	2	D	H	22	EF7	DD6, DG1		SENSOR, Oxygen
		2	D	S	22	EF7	DD6, DG1		
		2	C	S	22	EF7	DD6, DG1		
34	MR507387	2	C	P	22	EF7	DD6, DG1		SENSOR, Oxygen
		1	D	H	22	EF7	DD6, DG1		
		1	D	S	22	EF7	DD6, DG1		
35	MD091056	1	C	S	22	EF7	DD6, DG1		GAUGE, Temperature
		1	C	P	22	EF7	DD6, DG1		
		2	D	H	22	EF7	DD6, DG1		
36	MD182467	2	D	S	22	EF7	DD6, DG1		SENSOR, Coolant Temperature
		2	C	S	22	EF7	DD6, DG1		
		2	C	P	22	EF7	DD6, DG1		
37	MD138993	1	D	H	22	EF7	DD6, DG1		SWITCH, Oil Pressure
		1	D	S	22	EF7	DD6, DG1		
		1	C	S	22	EF7	DD6, DG1		

SEBRING/STRATUS (ST)		BODY		ENGINE		TRANSMISSION	
SERIES	LINE						
P = Sebring LXI	D = Stratus, R/T		22 = 2 Door FWD	EF7 = Engine - 3.0L V6 SOHC 24V		DD6 = Transmission - 5-Speed Manual	
H = Stratus SE	C = Sebring			EY7 = Engine - 2.4L 4 Cyl SOHC 16V		DG1 = Transmission - 4-Speed Automatic	
S = Sebring LX, Stratus R/T							

Sensors
Figure 8-605



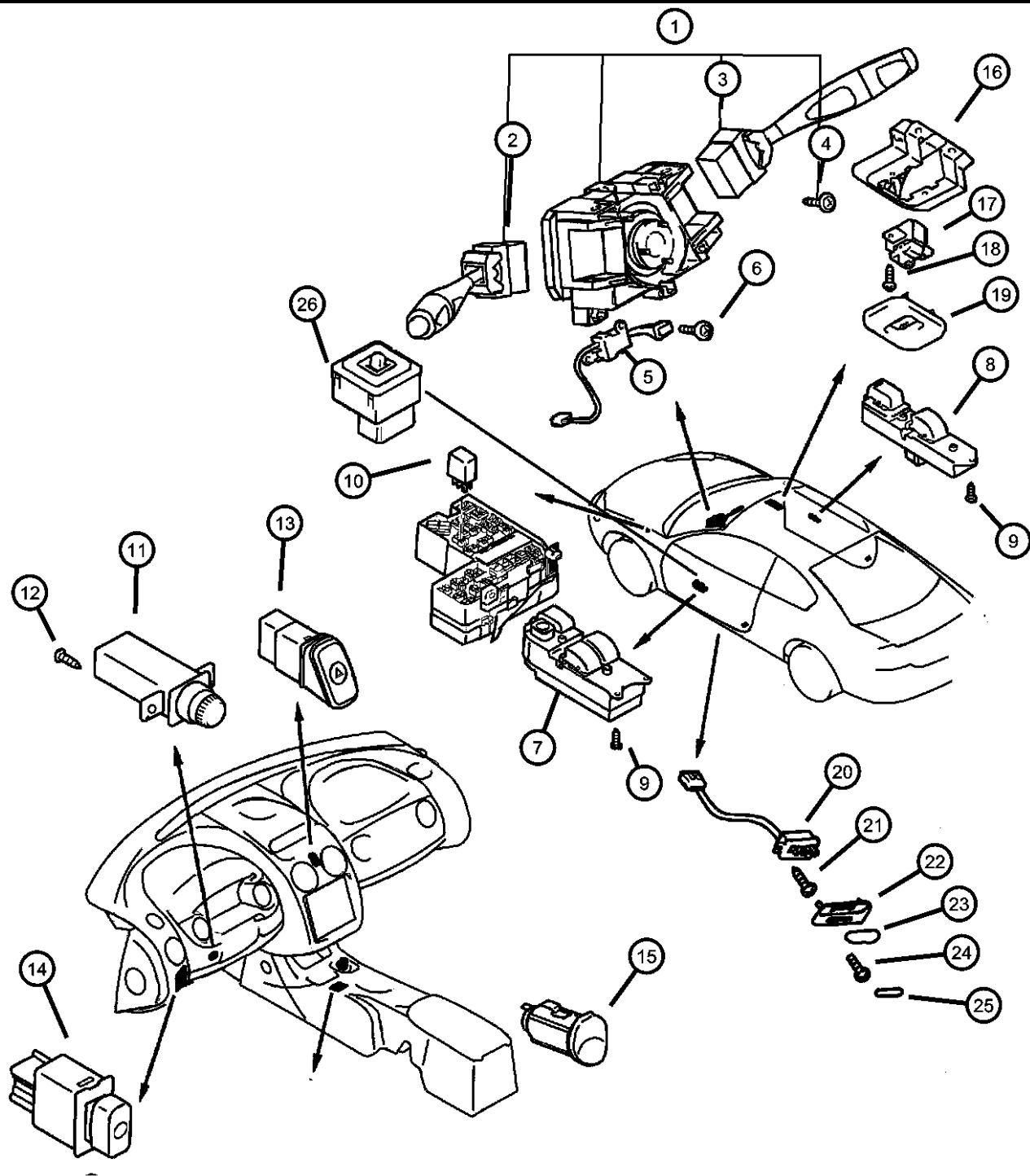
ITEM	PART NUMBER	QTY	LINE	SERIES	BODY	ENGINE	TRANS	TRIM	DESCRIPTION
------	-------------	-----	------	--------	------	--------	-------	------	-------------

1	C	S	22	EF7	DD6, DG1
1	C	P	22	EF7	DD6, DG1

SEBRING/STRATUS (ST)		BODY	ENGINE	TRANSMISSION
SERIES	LINE			
P = Sebring LXI	D = Stratus, R/T	22 = 2 Door FWD	EF7 = Engine - 3.0L V6 SOHC 24V	DD6 = Transmission - 5-Speed Manual
H = Stratus SE	C = Sebring		EY7 = Engine - 2.4L 4 Cyl SOHC 16V	DG1 = Transmission - 4-Speed Automatic
S = Sebring LX, Stratus R/T				

AR = use ase required - = Non illustrated part

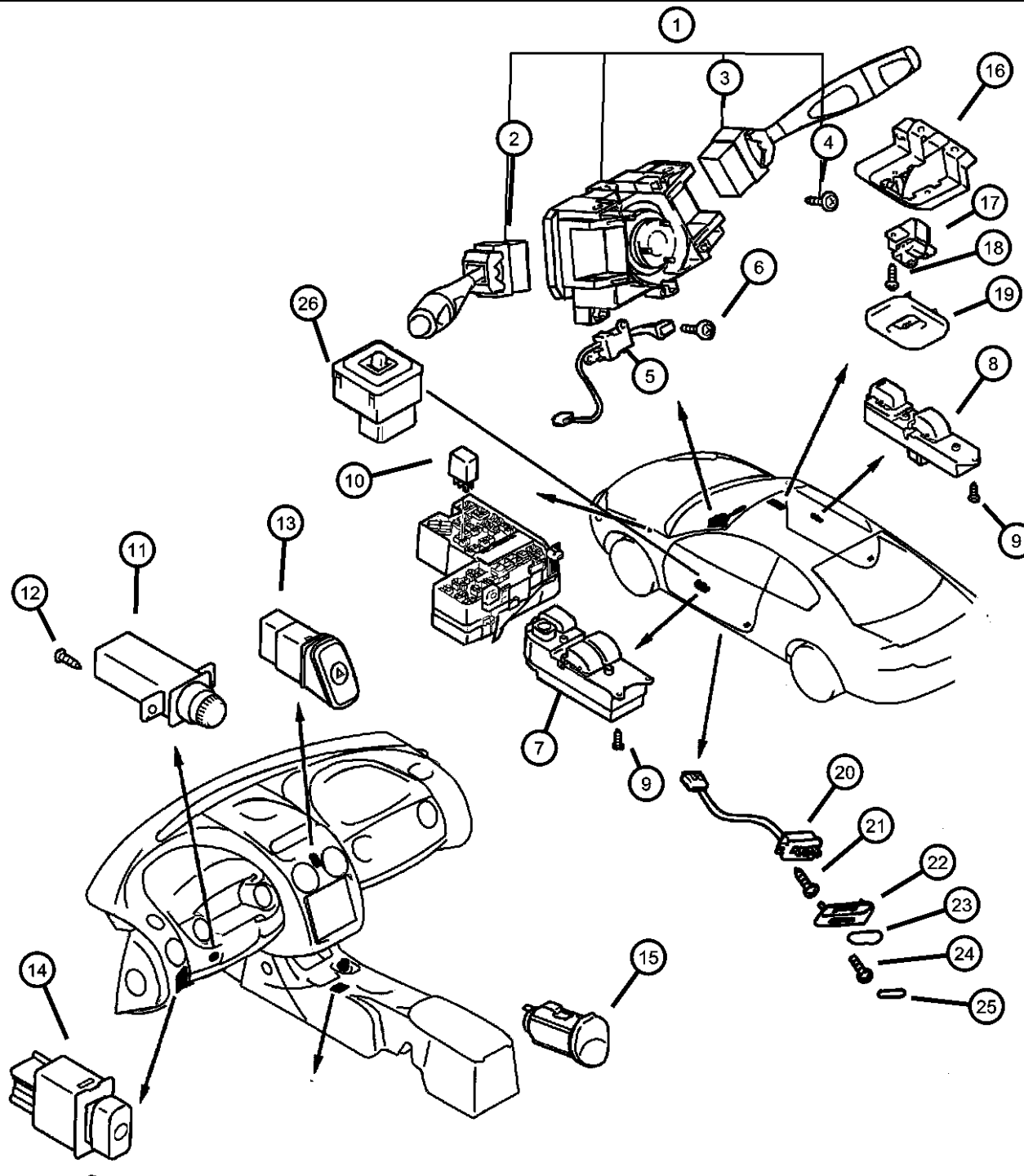
Switches
Figure 8-805



ITEM	PART NUMBER	QTY	LINE	SERIES	BODY	ENGINE	TRANS	TRIM	DESCRIPTION
EY7=2.4L 4 CYLINDER SOHC 16V EF7=3.0L 6 CYLINDER SOHC 24V DD6=TRANSMISSION MANUAL 5 SPEED DG1= TRANSMISSION AUTOMATIC 4 SPEED									
1	MR558802	1	D	H	22	EF7, EY7	DD6, DG1		SWITCH, Column
		1	D	S	22	EF7, EY7	DD6, DG1		
		1	C	S	22	EF7, EY7	DD6, DG1		
		1	C	P	22	EF7, EY7	DD6, DG1		
2	MR558806	1	D	H	22	EF7, EY7	DD6, DG1		SWITCH, Turn Signal
		1	D	S	22	EF7, EY7	DD6, DG1		
		1	C	S	22	EF7, EY7	DD6, DG1		
		1	C	P	22	EF7, EY7	DD6, DG1		
3	MR558804	1	D	H	22	EF7, EY7	DD6, DG1		SWITCH, Wiper and Washer
		1	D	S	22	EF7, EY7	DD6, DG1		
		1	C	S	22	EF7, EY7	DD6, DG1		
		1	C	P	22	EF7, EY7	DD6, DG1		
4	MS350047	1	D	H	22	EF7, EY7	DD6, DG1		SCREW, Machine, M5x25
		1	D	S	22	EF7, EY7	DD6, DG1		
		1	C	S	22	EF7, EY7	DD6, DG1		
		1	C	P	22	EF7, EY7	DD6, DG1		
5	MB943716	1	D	H	22	EF7, EY7	DD6, DG1		SWITCH, Speed Control
		1	D	S	22	EF7, EY7	DD6, DG1		
		1	C	S	22	EF7, EY7	DD6, DG1		
		1	C	P	22	EF7, EY7	DD6, DG1		
6	MF453017	2	D	H	22	EF7, EY7	DD6, DG1		SCREW, Tapping, M4x12
		2	D	S	22	EF7, EY7	DD6, DG1		
		2	C	S	22	EF7, EY7	DD6, DG1		
		2	C	P	22	EF7, EY7	DD6, DG1		
7	MR587779	1	D	H	22	EF7, EY7	DD6, DG1		SWITCH, Power Window

SEBRING/STRATUS (ST)		BODY		ENGINE		TRANSMISSION	
SERIES	LINE						
P = Sebring LXI	D = Stratus, R/T	22 = 2 Door FWD		EF7 = Engine - 3.0L V6 SOHC 24V		DD6 = Transmission - 5-Speed Manual	
H = Stratus SE	C = Sebring			EY7 = Engine - 2.4L 4 Cyl SOHC 16V		DG1 = Transmission - 4-Speed Automatic	
S = Sebring LX, Stratus R/T							

Switches
Figure 8-805



ITEM	PART NUMBER	QTY	LINE	SERIES	BODY	ENGINE	TRANS	TRIM	DESCRIPTION
8	MR587780	1	D	S	22	EF7, EY7	DD6, DG1		SWITCH, Power Window
		1	C	S	22	EF7, EY7	DD6, DG1		
		1	C	P	22	EF7, EY7	DD6, DG1		
		1	D	H	22	EF7, EY7	DD6, DG1		
9	MF456457	1	D	S	22	EF7, EY7	DD6, DG1		SCREW, Tapping, M4x12
		1	C	S	22	EF7, EY7	DD6, DG1		
		1	C	P	22	EF7, EY7	DD6, DG1		
		1	C	P	22	EF7, EY7	DD6, DG1		
10	MR515993	5	D	H	22	EF7, EY7	DD6, DG1		RELAY
		5	D	S	22	EF7, EY7	DD6, DG1		
		5	C	S	22	EF7, EY7	DD6, DG1		
		5	C	P	22	EF7, EY7	DD6, DG1		
11	MR270896	1	D	H	22	EF7, EY7	DD6, DG1		RHEOSTAT
		1	D	S	22	EF7, EY7	DD6, DG1		
		1	C	S	22	EF7, EY7	DD6, DG1		
		1	C	P	22	EF7, EY7	DD6, DG1		
12	MF453033	1	D	H	22	EF7, EY7	DD6, DG1		SCREW, Tapping, M5x16
		1	D	S	22	EF7, EY7	DD6, DG1		
		1	C	S	22	EF7, EY7	DD6, DG1		
		1	C	P	22	EF7, EY7	DD6, DG1		
13	MR320634	2	D	H	22	EF7, EY7	DD6, DG1		SWITCH, Hazard Warning
		2	D	S	22	EF7, EY7	DD6, DG1		
		2	C	S	22	EF7, EY7	DD6, DG1		
		2	C	P	22	EF7, EY7	DD6, DG1		
14		1	D	H	22	EF7, EY7	DD6, DG1		SWITCH, Fog Lamp
		1	D	S	22	EF7, EY7	DD6, DG1		
		1	C	S	22	EF7, EY7	DD6, DG1		
		1	C	P	22	EF7, EY7	DD6, DG1		

SEBRING/STRATUS (ST)

SERIES LINE
P = Sebring LXI D = Stratus, R/T
H = Stratus SE C = Sebring
S = Sebring LX,
Stratus R/T

BODY
22 = 2 Door FWD

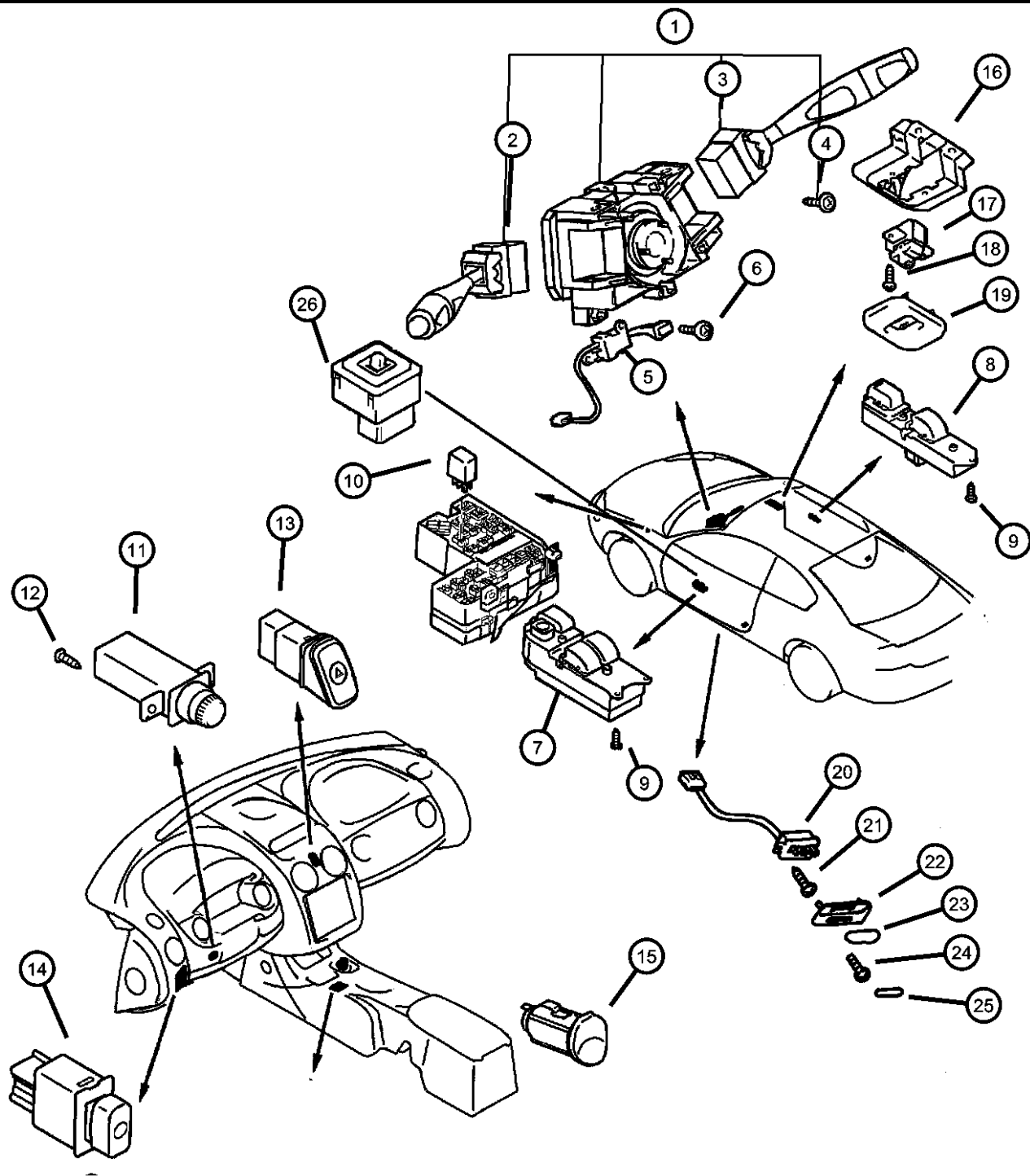
ENGINE
EF7 = Engine - 3.0L V6 SOHC
24V
EY7 = Engine - 2.4L 4 Cyl
SOHC 16V

TRANSMISSION
DD6 = Transmission - 5-Speed Manual
DG1 = Transmission - 4-Speed
Automatic

AR = use ase required - = Non illustrated part

2003 ST

Switches
Figure 8-805

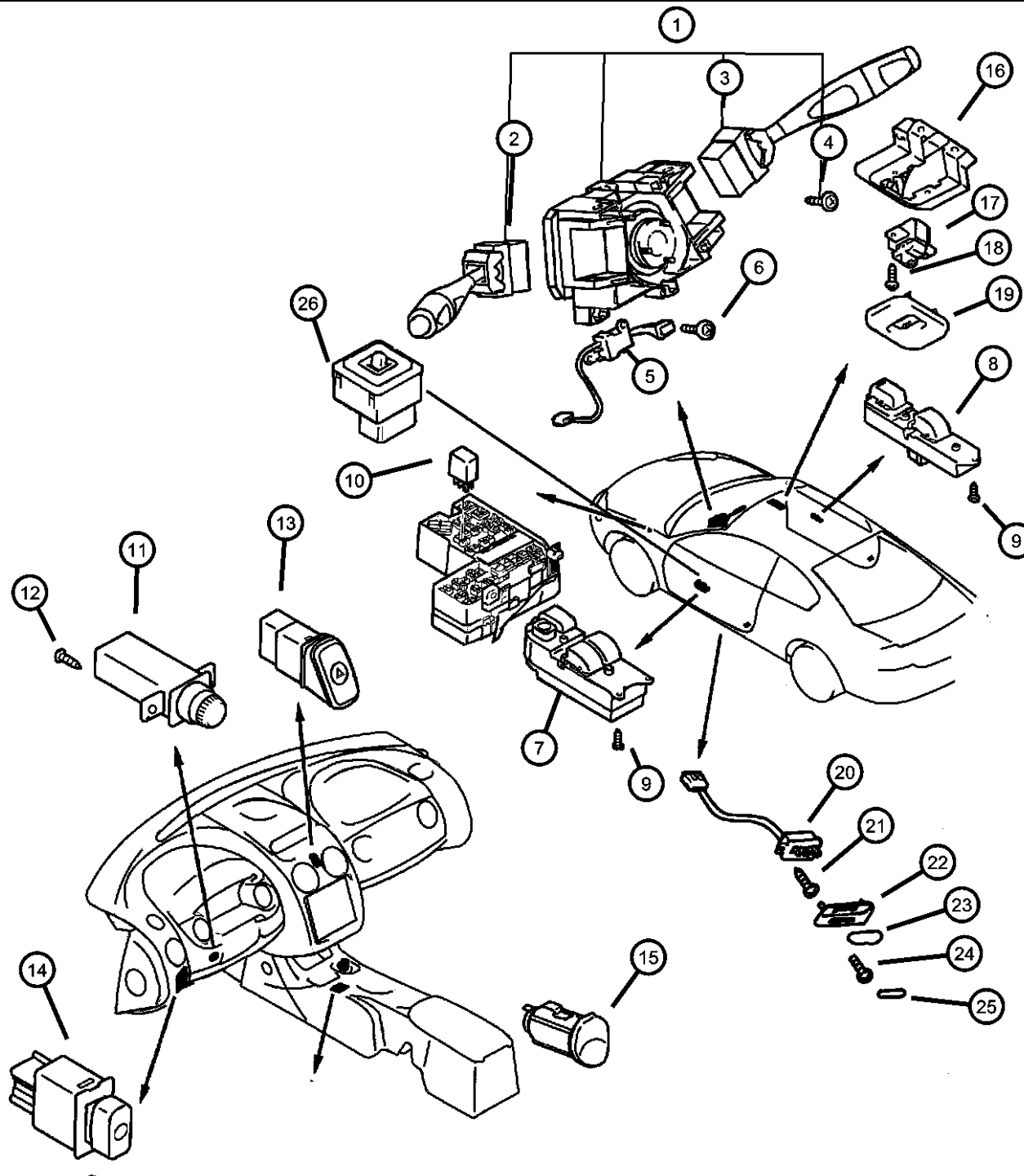


ITEM	PART NUMBER	QTY	LINE	SERIES	BODY	ENGINE	TRANS	TRIM	DESCRIPTION
	MR471556	1	D	H	22	EF7, EY7	DD6, DG1		
		1	D	S	22	EF7, EY7	DD6, DG1		
		1	C	S	22	EF7, EY7	DD6, DG1		
		1	C	P	22	EF7, EY7	DD6, DG1		
15	MR572052	2	D	H	22	EF7, EY7	DD6, DG1		SOCKET, Accessory
		2	D	S	22	EF7, EY7	DD6, DG1		
		2	C	S	22	EF7, EY7	DD6, DG1		
		2	C	P	22	EF7, EY7	DD6, DG1		
16	MR462797	1	D	H	22	EF7, EY7	DD6, DG1		BRACKET, Sun Roof Switch
		1	D	S	22	EF7, EY7	DD6, DG1		
		1	C	S	22	EF7, EY7	DD6, DG1		
		1	C	P	22	EF7, EY7	DD6, DG1		
17	MR523497	1	D	H	22	EF7, EY7	DD6, DG1		SWITCH, Sunroof
		1	D	S	22	EF7, EY7	DD6, DG1		
		1	C	S	22	EF7, EY7	DD6, DG1		
		1	C	P	22	EF7, EY7	DD6, DG1		
18	MF453031	5	D	H	22	EF7, EY7	DD6, DG1		SCREW, Tapping, M5x12
		5	D	S	22	EF7, EY7	DD6, DG1		
		5	C	S	22	EF7, EY7	DD6, DG1		
		5	C	P	22	EF7, EY7	DD6, DG1		
19	MR641413	1	D	H	22	EF7, EY7	DD6, DG1		PANEL, Sunroof Switch
		1	D	S	22	EF7, EY7	DD6, DG1		
		1	C	S	22	EF7, EY7	DD6, DG1		
		1	C	P	22	EF7, EY7	DD6, DG1		
20	MR140159	1	D	H	22	EF7, EY7	DD6, DG1		SWITCH, Seat
		1	D	S	22	EF7, EY7	DD6, DG1		
		1	C	S	22	EF7, EY7	DD6, DG1		
		1	C	P	22	EF7, EY7	DD6, DG1		

SEBRING/STRATUS (ST)		BODY		ENGINE	TRANSMISSION
SERIES	LINE				
P = Sebring LXI	D = Stratus, R/T	22 = 2 Door FWD		EF7 = Engine - 3.0L V6 SOHC 24V	DD6 = Transmission - 5-Speed Manual
H = Stratus SE	C = Sebring			EY7 = Engine - 2.4L 4 Cyl SOHC 16V	DG1 = Transmission - 4-Speed Automatic
S = Sebring LX, Stratus R/T					

AR = use ase required - = Non illustrated part

Switches
Figure 8-805



ITEM	PART NUMBER	QTY	LINE	SERIES	BODY	ENGINE	TRANS	TRIM	DESCRIPTION
21	MF453316	2	D	H	22	EF7, EY7	DD6, DG1		SCREW, Tapping, M4x10
		2	D	S	22	EF7, EY7	DD6, DG1		
		2	C	S	22	EF7, EY7	DD6, DG1		
		2	C	P	22	EF7, EY7	DD6, DG1		
22	MR602655	1	D	H	22	EF7, EY7	DD6, DG1		GARNISH, Fr power seat switch
		1	D	S	22	EF7, EY7	DD6, DG1		Black
		1	C	S	22	EF7, EY7	DD6, DG1		Black
		1	C	P	22	EF7, EY7	DD6, DG1		Black
	MR641527	1	D	H	22	EF7, EY7	DD6, DG1		Brown
		1	D	S	22	EF7, EY7	DD6, DG1		Brown
		1	C	S	22	EF7, EY7	DD6, DG1		Brown
		1	C	P	22	EF7, EY7	DD6, DG1		Brown
23	MR641414	1	D	H	22	EF7, EY7	DD6, DG1		KNOB, FRONT SEAT SLIDE ADJUSTER
		1	D	S	22	EF7, EY7	DD6, DG1		
		1	C	S	22	EF7, EY7	DD6, DG1		
		1	C	P	22	EF7, EY7	DD6, DG1		
24	MR457781	2	D	H	22	EF7, EY7	DD6, DG1		SCREW, Front Seat
		2	D	S	22	EF7, EY7	DD6, DG1		
		2	C	S	22	EF7, EY7	DD6, DG1		
		2	C	P	22	EF7, EY7	DD6, DG1		
25	MR602658	1	D	H	22	EF7, EY7	DD6, DG1		CAP, Front Seat
		1	D	S	22	EF7, EY7	DD6, DG1		Black
		1	C	S	22	EF7, EY7	DD6, DG1		Black
		1	C	P	22	EF7, EY7	DD6, DG1		Black
	MR641528	1	D	H	22	EF7, EY7	DD6, DG1		Brown
		1	D	S	22	EF7, EY7	DD6, DG1		Brown
		1	C	S	22	EF7, EY7	DD6, DG1		Brown
		1	C	P	22	EF7, EY7	DD6, DG1		Brown
26									SWITCH, Remote control mirror

SEBRING/STRATUS (ST)

SERIES LINE
P = Sebring LXI D = Stratus, R/T
H = Stratus SE C = Sebring
S = Sebring LX, Stratus R/T

BODY
22 = 2 Door FWD

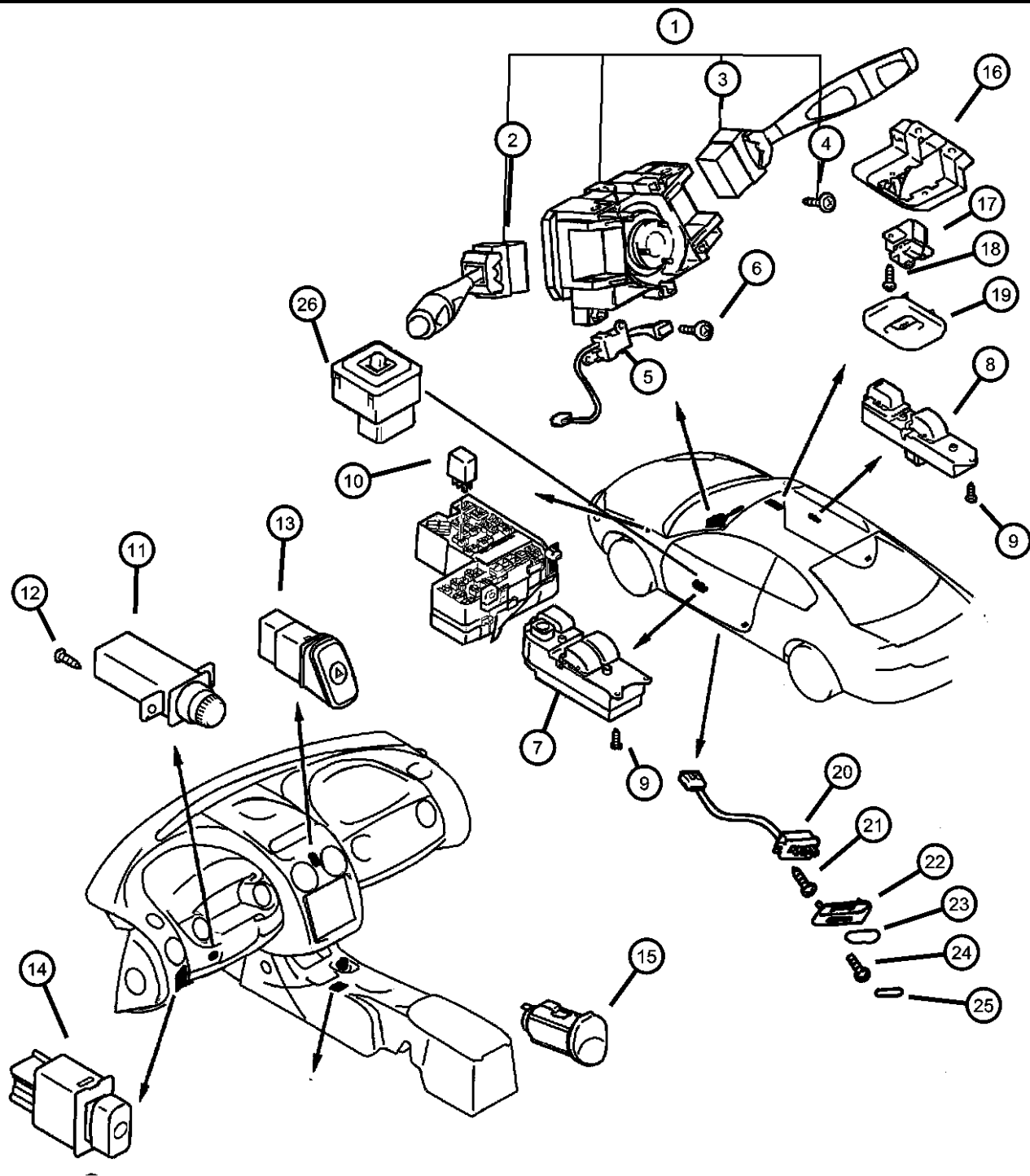
ENGINE
EF7 = Engine - 3.0L V6 SOHC 24V
EY7 = Engine - 2.4L 4 Cyl SOHC 16V

TRANSMISSION
DD6 = Transmission - 5-Speed Manual
DG1 = Transmission - 4-Speed Automatic

AR = use ase required - = Non illustrated part

2003 ST

Switches
Figure 8-805

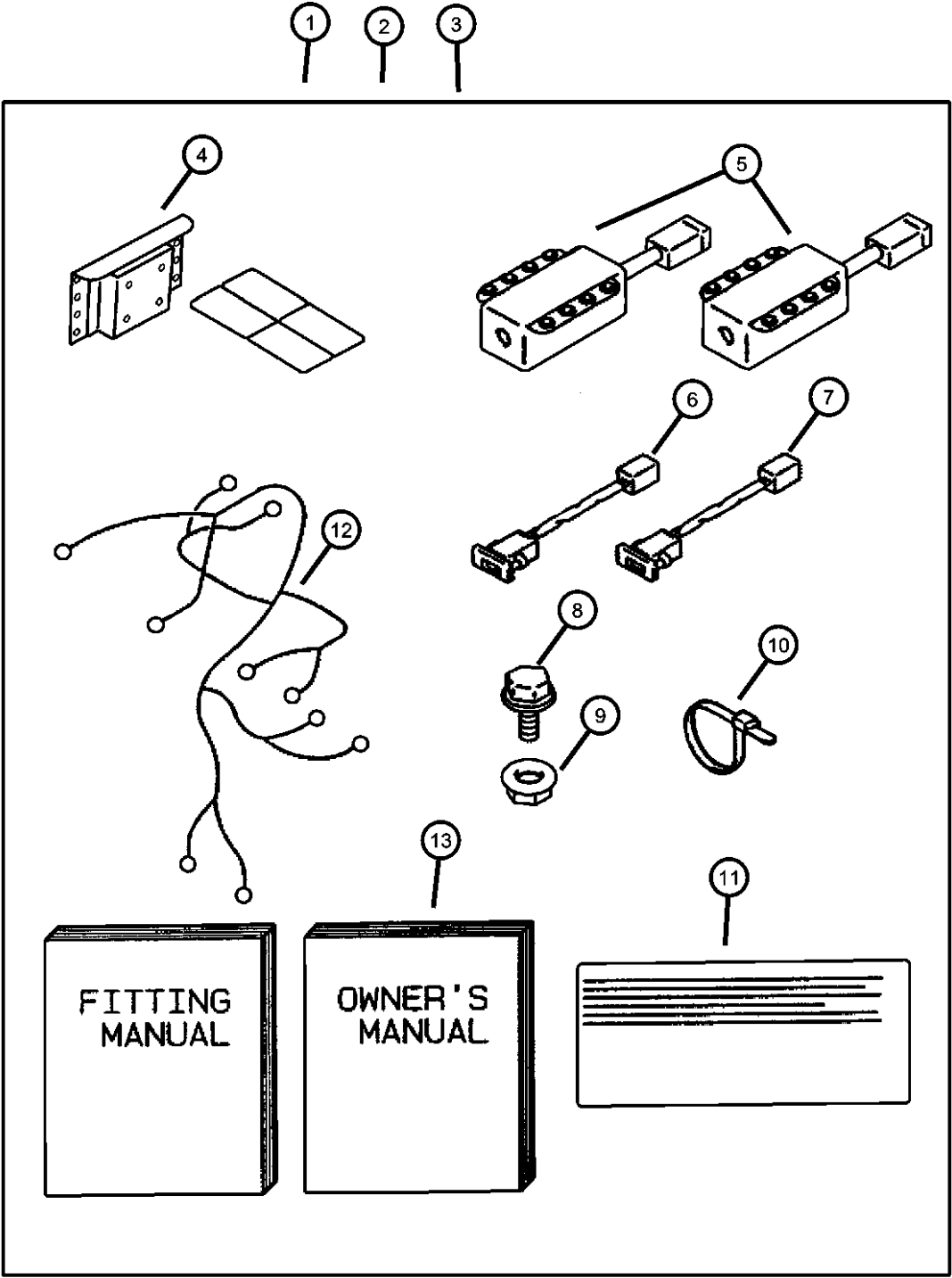


ITEM	PART NUMBER	QTY	LINE	SERIES	BODY	ENGINE	TRANS	TRIM	DESCRIPTION
	MR958925	1	D	H	22	EF7, EY7	DD6, DG1		
		1	D	S	22	EF7, EY7	DD6, DG1		
		1	C	S	22	EF7, EY7	DD6, DG1		
		1	C	P	22	EF7, EY7	DD6, DG1		
-27									SWITCH, Steering Wheel Remote
	MR588144	1	D	S	22	EF7	DD6, DG1		Left
		1	C	P	22	EF7	DD6, DG1		Left
	MR588145	1	D	S	22	EF7	DD6, DG1		Right
		1	C	P	22	EF7	DD6, DG1		Right

SEBRING/STRATUS (ST)		BODY		ENGINE	TRANSMISSION
SERIES	LINE				
P = Sebring LXI	D = Stratus, R/T	22 = 2 Door FWD		EF7 = Engine - 3.0L V6 SOHC 24V	DD6 = Transmission - 5-Speed Manual
H = Stratus SE	C = Sebring			EY7 = Engine - 2.4L 4 Cyl SOHC 16V	DG1 = Transmission - 4-Speed Automatic
S = Sebring LX, Stratus R/T					

AR = use ase required - = Non illustrated part

Switches Air Bag Cutoff
Figure 8-810

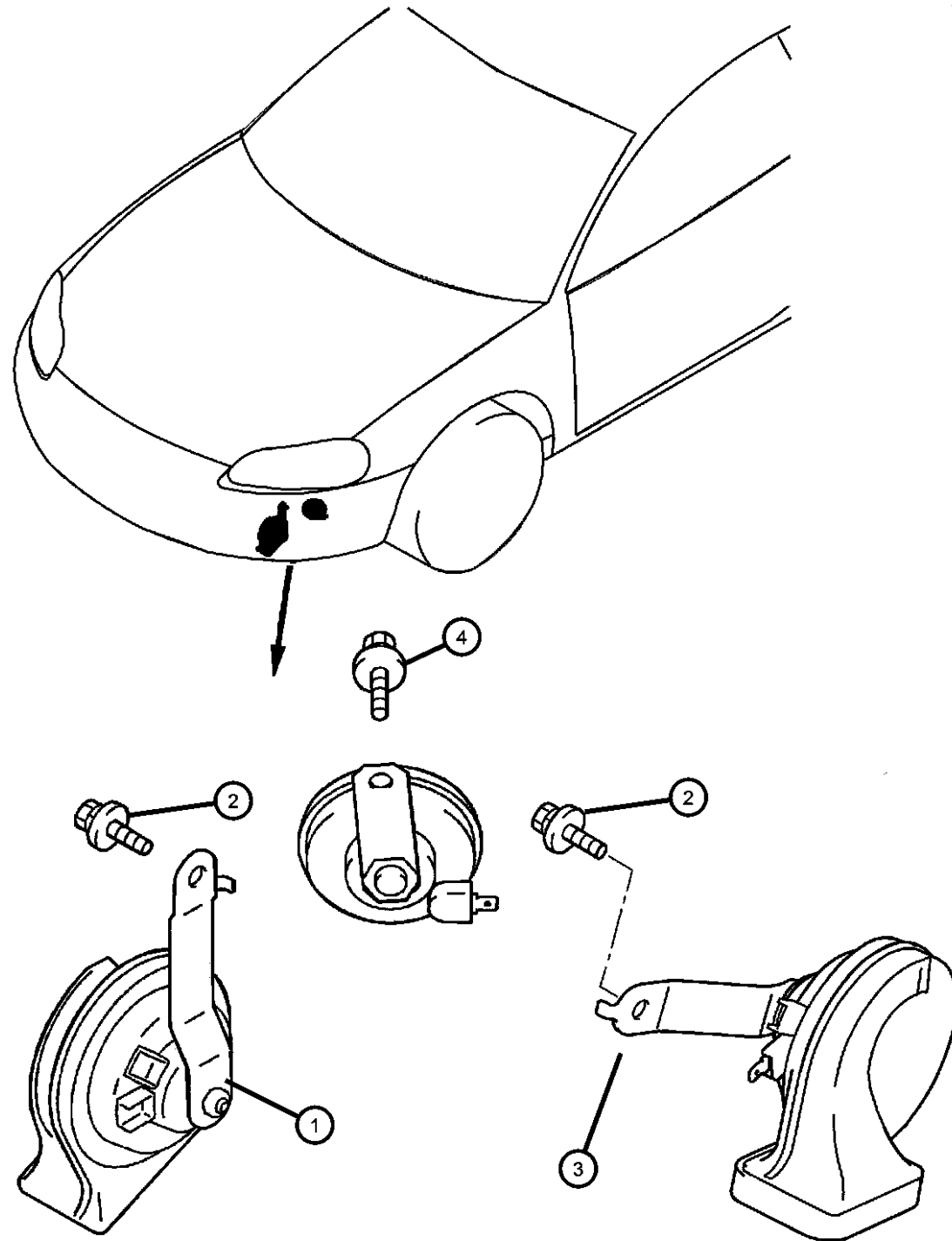


ITEM	PART NUMBER	QTY	LINE	SERIES	BODY	ENGINE	TRANS	TRIM	DESCRIPTION
1	MR385339	1							AIRBAG DISABLE KIT, Driver Side
2	MR385340	1							AIRBAG DISABLE KIT, Passenger Side
3	MR385341	1							AIRBAG DISABLE KIT, Dual Airbag
4	MR385331	1							BRACKET
5	MR385013	1							SWITCH, Air Bag Cutoff Passenger Air Bag
	MR385014	1							Driver Air Bag
6	MR385364	1	C, D	H, P	22	ECF, EEB	DD6, DDR, DG1, DG2		LAMP, Warning, Driver Side
7	MR385363	1	C, D	H, P	22	ECF, EEB	DD6, DDR, DG1, DG2		LAMP, Warning, Passenger Side
8	MS240027	12	C, D	H, P	22	ECF, EEB	DD6, DDR, DG1, DG2		BOLT, BOLT
9	MS440501	2	D	H	22	EF7, EY7	DD6, DG1		NUT, Washer Assembled 5
		2	D	S	22	EF7, EY7	DD6, DG1		
		2	C	S	22	EF7, EY7	DD6, DG1		
		2	C	P	22	EF7, EY7	DD6, DG1		
10	MB249340	2	D	H	22	EF7, EY7	DD6, DG1		TIE STRAP
		2	D	S	22	EF7, EY7	DD6, DG1		
		2	C	S	22	EF7, EY7	DD6, DG1		
		2	C	P	22	EF7, EY7	DD6, DG1		
11	MB891604	1	D	H	22	EF7, EY7	DD6, DG1		LABEL, Air Bag Warning
		1	D	S	22	EF7, EY7	DD6, DG1		
		1	C	S	22	EF7, EY7	DD6, DG1		
		1	C	P	22	EF7, EY7	DD6, DG1		
12	MR515556	1							WIRING, Air Bag Disable Jumper
13	MR531429	1							OWNERS MANUAL, Air Bag Cutoff Switch, Fitting Manual Serviced in Kit Only
-14	MB358578	4							TAPE, 4 Pieces in 1 Sheet

SEBRING/STRATUS (ST)		BODY		ENGINE		TRANSMISSION	
SERIES	LINE						
P = Sebring LXI	D = Stratus, R/T	22 = 2 Door FWD		EF7 = Engine - 3.0L V6 SOHC 24V		DD6 = Transmission - 5-Speed Manual	
H = Stratus SE	C = Sebring			EY7 = Engine - 2.4L 4 Cyl SOHC 16V		DG1 = Transmission - 4-Speed Automatic	
S = Sebring LX, Stratus R/T							

AR = use ase required - = Non illustrated part

Horn
Figure 8-905



ITEM	PART NUMBER	QTY	LINE	SERIES	BODY	ENGINE	TRANS	TRIM	DESCRIPTION
EY7=2.4L 4 CYLINDER SOHC 16V EF7=3.0L 6 CYLINDER SOHC 24V DD6=TRANSMISSION MANUAL 5 SPEED DG1= TRANSMISSION AUTOMATIC 4 SPEED									
1	MR275201	1	D	H	22	EF7, EY7	DD6, DG1		HORN, Low Note
		1	D	S	22	EF7, EY7	DD6, DG1		
		1	C	S	22	EF7, EY7	DD6, DG1		
		1	C	P	22	EF7, EY7	DD6, DG1		
2	MB133472	2	D	H	22	EF7, EY7	DD6, DG1		BOLT AND WASHER, M8x20
		3	D	S	22	EF7, EY7	DD6, DG1		
		3	C	S	22	EF7, EY7	DD6, DG1		
		3	C	P	22	EF7, EY7	DD6, DG1		
3	MR275202	1	D	H	22	EF7, EY7	DD6, DG1		HORN, Theft Protection
		1	D	S	22	EF7, EY7	DD6, DG1		
		1	C	S	22	EF7, EY7	DD6, DG1		
		1	C	P	22	EF7, EY7	DD6, DG1		
4	MR971171	1	D	H	22	EF7, EY7	DD6, DG1		HORN, High Note
		1	D	S	22	EF7, EY7	DD6, DG1		
		1	C	S	22	EF7, EY7	DD6, DG1		
		1	C	P	22	EF7, EY7	DD6, DG1		

SEBRING/STRATUS (ST)

SERIES LINE
P = Sebring LXI D = Stratus, R/T
H = Stratus SE C = Sebring
S = Sebring LX,
Stratus R/T

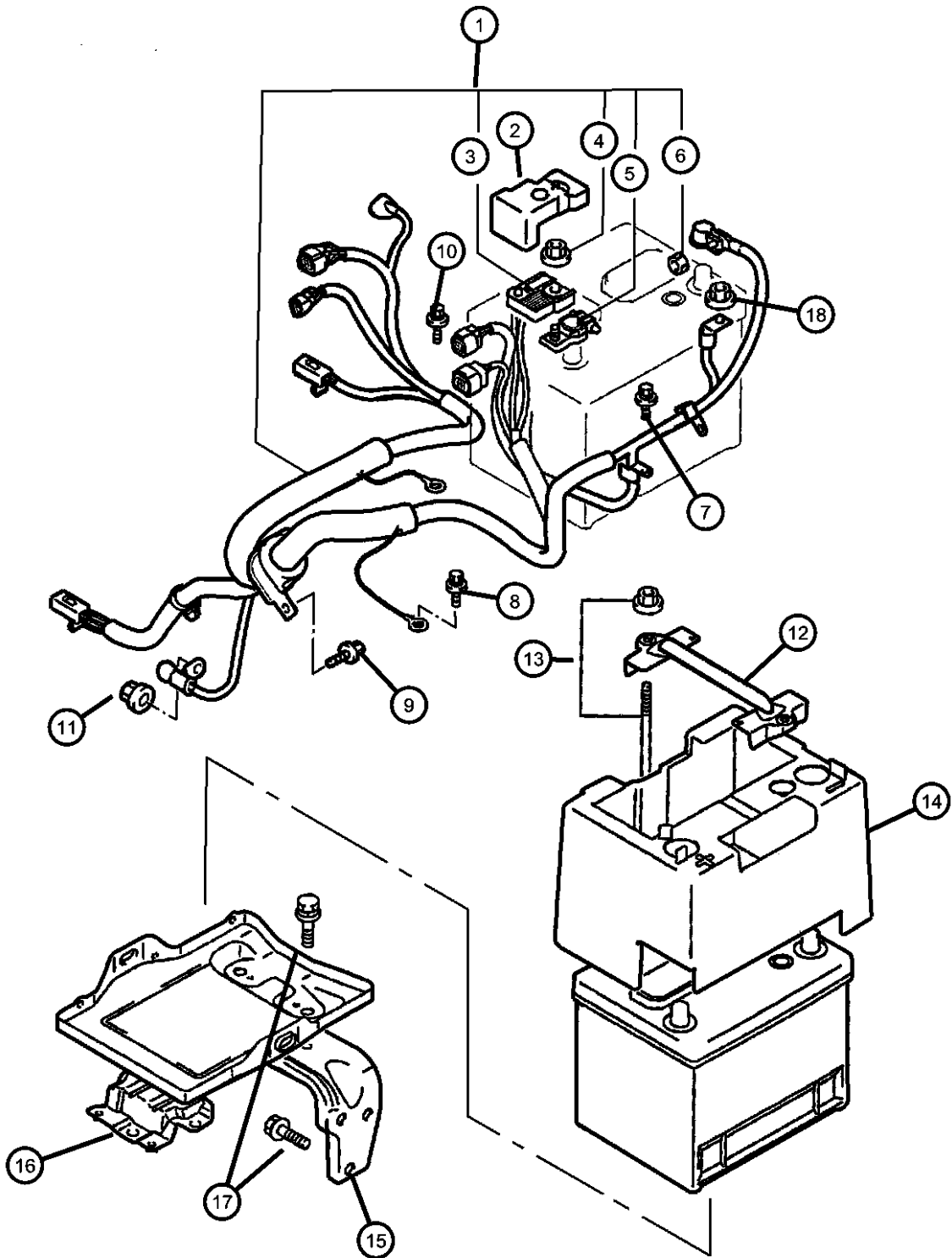
BODY
22 = 2 Door FWD

ENGINE TRANSMISSION
EF7 = Engine - 3.0L V6 SOHC 24V DD6 = Transmission - 5-Speed Manual
EY7 = Engine - 2.4L 4 Cyl SOHC 16V DG1 = Transmission - 4-Speed Automatic

AR = use ase required - = Non illustrated part

2003 ST

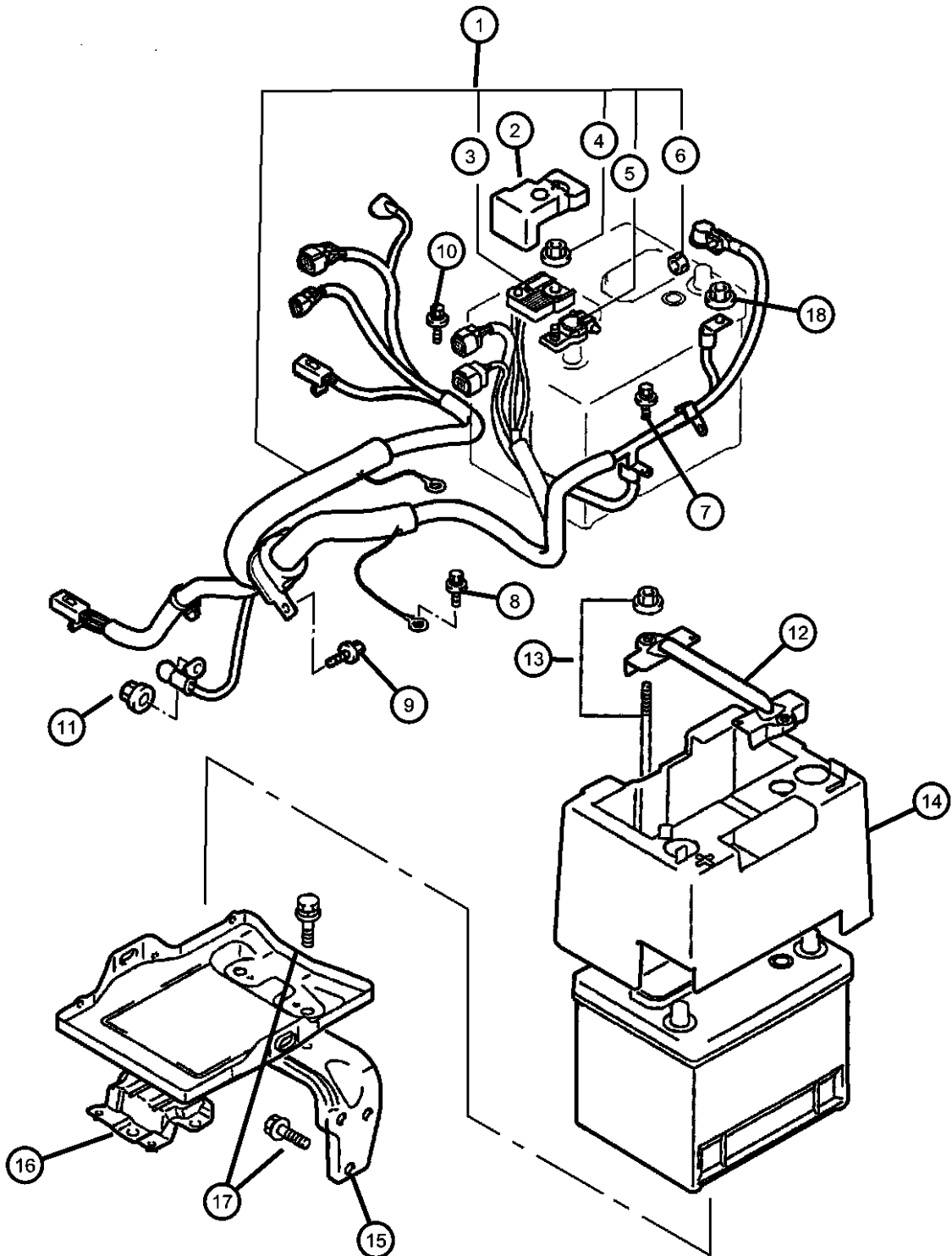
Battery Tray and Cables
Figure 8-1005



ITEM	PART NUMBER	QTY	LINE	SERIES	BODY	ENGINE	TRANS	TRIM	DESCRIPTION
EY7=2.4L 4 CYLINDER SOHC 16V EF7=3.0L 6 CYLINDER SOHC 24V DD6=TRANSMISSION MANUAL 5 SPEED DG1= TRANSMISSION AUTOMATIC 4 SPEED									
1									WIRING, Battery
	MR583271	1	D	H	22	EF7	DG1		
		1	D	S	22	EF7	DG1		
		1	C	S	22	EF7	DG1		
		1	C	P	22	EF7	DG1		
	MR583272	1	D	H	22	EF7	DD6		
		1	D	S	22	EF7	DD6		
		1	C	S	22	EF7	DD6		
		1	C	P	22	EF7	DD6		
	MR583276	1	D	H	22	EY7	DG1		
		1	C	S	22	EY7	DG1		
	MR583277	1	D	H	22	EY7	DD6		
		1	C	S	22	EY7	DD6		
2									CAP
	MR551469	1	D	H	22	EF7, EY7	DD6, DG1		
		1	D	S	22	EF7, EY7	DD6, DG1		
		1	C	S	22	EF7, EY7	DD6, DG1		
		1	C	P	22	EF7, EY7	DD6, DG1		
3									FUSIBLE LINK
	MR551902	1	D	H	22	EF7, EY7	DD6, DG1		
		1	D	S	22	EF7, EY7	DD6, DG1		
		1	C	S	22	EF7, EY7	DD6, DG1		
		1	C	P	22	EF7, EY7	DD6, DG1		
4									NUT
	MS440503	2	D	H	22	EF7, EY7	DG1		
		2	D	S	22	EF7, EY7	DG1		
		2	C	S	22	EF7, EY7	DG1		
		2	C	P	22	EF7, EY7	DG1		
5									TERMINAL, Battery
	MU800889	1	D	H	22	EF7, EY7	DD6, DG1		
		1	D	S	22	EF7, EY7	DD6, DG1		
		1	C	S	22	EF7, EY7	DD6, DG1		

SEBRING/STRATUS (ST)		BODY		ENGINE		TRANSMISSION	
SERIES	LINE						
P = Sebring LXI	D = Stratus, R/T	22 = 2 Door FWD		EF7 = Engine - 3.0L V6 SOHC 24V		DD6 = Transmission - 5-Speed Manual	
H = Stratus SE	C = Sebring			EY7 = Engine - 2.4L 4 Cyl SOHC 16V		DG1 = Transmission - 4-Speed Automatic	
S = Sebring LX, Stratus R/T							

Battery Tray and Cables
Figure 8-1005

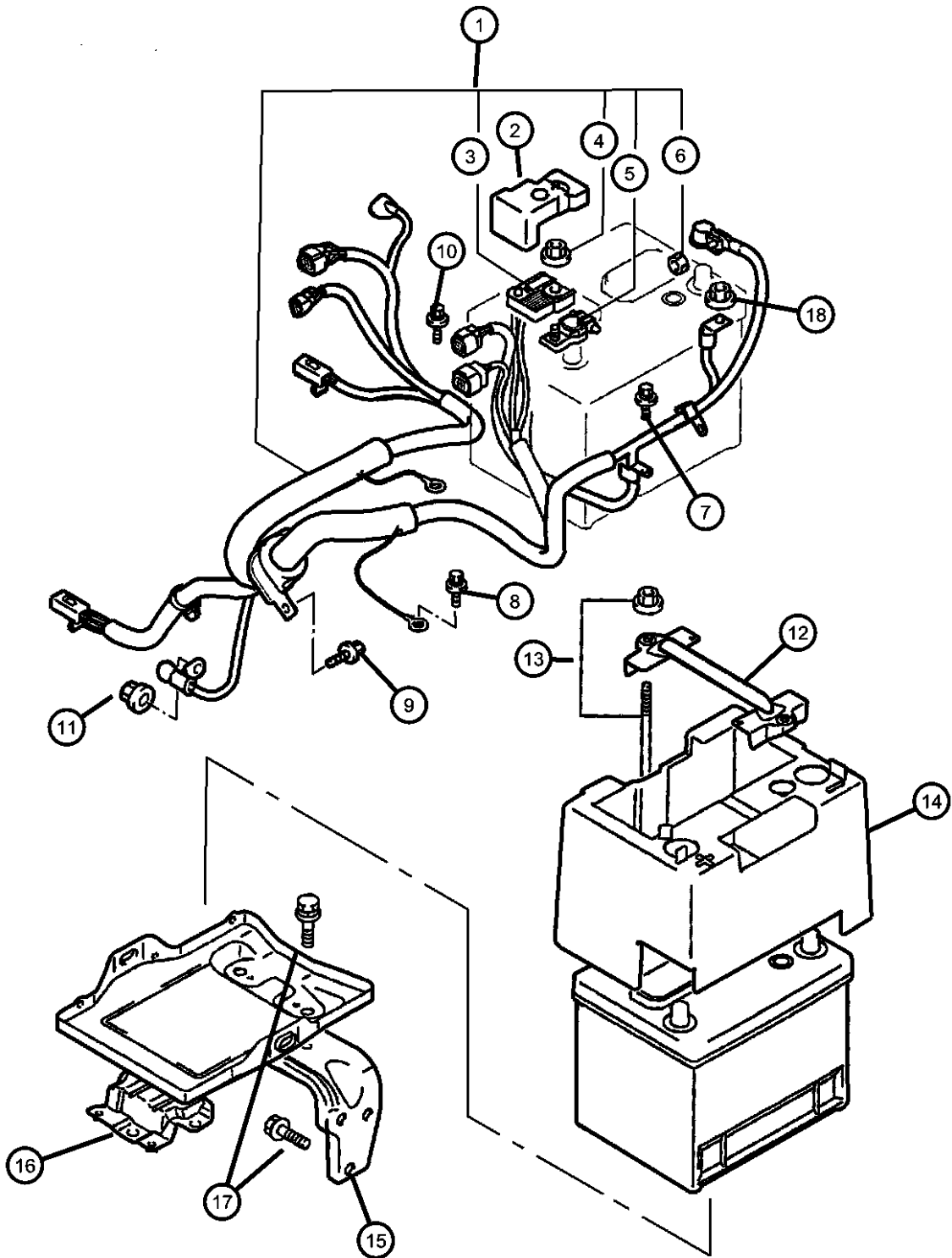


ITEM	PART NUMBER	QTY	LINE	SERIES	BODY	ENGINE	TRANS	TRIM	DESCRIPTION
6	MB286274	1	C	P	22	EF7, EY7	DD6, DG1		NUT, Hex, M6
		1	D	H	22	EF7, EY7	DD6, DG1		
		1	D	S	22	EF7, EY7	DD6, DG1		
		1	C	S	22	EF7, EY7	DD6, DG1		
		1	C	P	22	EF7, EY7	DD6, DG1		
7	MB133472	2	D	H	22	EF7	DD6, DG1		BOLT AND WASHER, M8x20
		2	D	S	22	EF7	DD6, DG1		
		2	C	S	22	EF7	DD6, DG1		
		2	C	P	22	EF7	DD6, DG1		
		2	C	P	22	EF7	DD6, DG1		
8	MF240022	1	D	H	22	EF7, EY7	DD6, DG1		BOLT AND WASHER, M8x16
		1	D	S	22	EF7, EY7	DD6, DG1		
		1	C	S	22	EF7, EY7	DD6, DG1		
		1	C	P	22	EF7, EY7	DD6, DG1		
		1	C	P	22	EF7, EY7	DD6, DG1		
9	MF240051	1	D	H	22	EF7, EY7	DD6		BOLT AND WASHER, M8x16
		1	D	S	22	EF7, EY7	DD6		
		1	C	S	22	EF7, EY7	DD6		
		1	C	P	22	EF7, EY7	DD6		
		1	C	P	22	EF7, EY7	DD6		
10	MB133273	1	D	H	22	EF7, EY7	DG1		BOLT AND WASHER, M6x16
		1	D	S	22	EF7, EY7	DG1		
		1	C	S	22	EF7, EY7	DG1		
		1	C	P	22	EF7, EY7	DG1		
		1	C	P	22	EF7, EY7	DG1		
11	MS440503	2	D	H	22	EF7, EY7	DD6		NUT
		2	D	S	22	EF7, EY7	DD6		
		2	C	S	22	EF7, EY7	DD6		
		2	C	P	22	EF7, EY7	DD6		
		2	C	P	22	EF7, EY7	DD6		
12	MR368973	1	D	H	22	EF7, EY7	DD6, DG1		HOLDER, Battery
		1	D	S	22	EF7, EY7	DD6, DG1		

SEBRING/STRATUS (ST)		BODY		ENGINE		TRANSMISSION	
SERIES	LINE						
P = Sebring LXI	D = Stratus, R/T	22 = 2 Door FWD		EF7 = Engine - 3.0L V6 SOHC 24V		DD6 = Transmission - 5-Speed Manual	
H = Stratus SE	C = Sebring			EY7 = Engine - 2.4L 4 Cyl SOHC 16V		DG1 = Transmission - 4-Speed Automatic	
S = Sebring LX, Stratus R/T							

AR = use ase required - = Non illustrated part

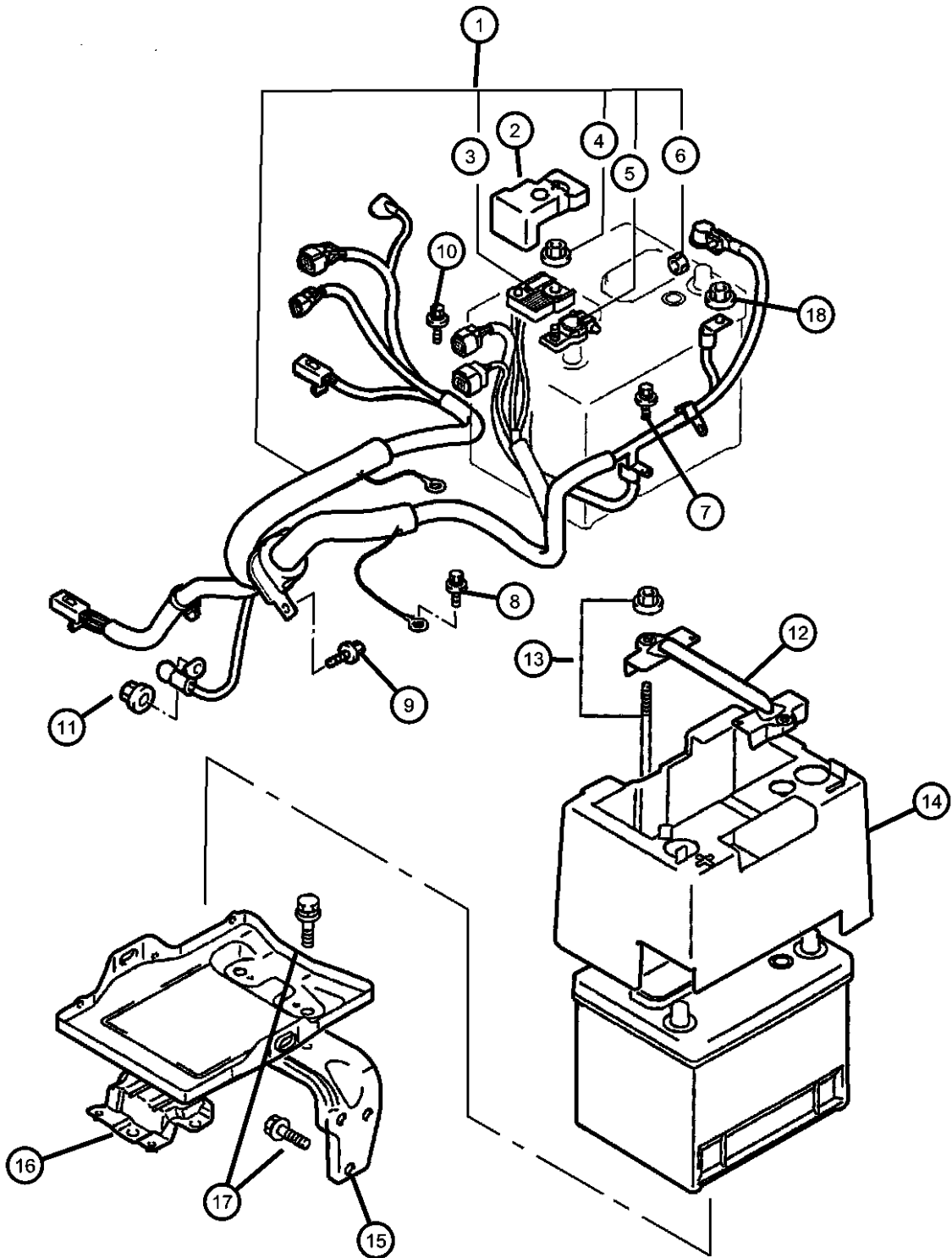
Battery Tray and Cables
Figure 8-1005



ITEM	PART NUMBER	QTY	LINE	SERIES	BODY	ENGINE	TRANS	TRIM	DESCRIPTION
13	MR496332	1	C	S	22	EF7, EY7	DD6, DG1		L BOLT PACKAGE, Battery, 6x208
		1	C	P	22	EF7, EY7	DD6, DG1		
		2	D	H	22	EF7, EY7	DD6, DG1		
		2	D	S	22	EF7, EY7	DD6, DG1		
		2	C	S	22	EF7, EY7	DD6, DG1		
14	MR958697	2	C	P	22	EF7, EY7	DD6, DG1		COVER, Battery
		1	D	H	22	EF7, EY7	DD6, DG1		
		1	D	S	22	EF7, EY7	DD6, DG1		
		1	C	S	22	EF7, EY7	DD6, DG1		
		1	C	P	22	EF7, EY7	DD6, DG1		
15	MR288193	1	D	H	22	EF7, EY7	DD6, DG1		STAY, Battery Tray
		1	D	S	22	EF7, EY7	DD6, DG1		
		1	C	S	22	EF7, EY7	DD6, DG1		
		1	C	P	22	EF7, EY7	DD6, DG1		
		1	D	H	22	EF7	DD6, DG1		
16	MR469844 BAUNV75450 BA086525EX 0VU01205 0VU01207	1	D	S	22	EF7	DD6, DG1		TRAY, Battery
		1	D	S	22	EF7	DD6, DG1		
		1	C	S	22	EF7	DD6, DG1		
		1	C	P	22	EF7	DD6, DG1		
		1	D	S	22	EF7	DD6, DG1		
	BAUNV75450 BA086525EX 0VU01205 0VU01207	1	C	S	22	EF7	DD6, DG1		Mopar Universal Battery Mopar Power Pro 6 Repair Battery Terminal End Top Post (Ten Per Box) Repair Battery Terminal End Side Post (Ten Per Box)
		1	D	S	22	EF7	DD6, DG1		
		1	C	S	22	EF7	DD6, DG1		
		1	C	P	22	EF7	DD6, DG1		
		1	D	S	22	EF7	DD6, DG1		

SEBRING/STRATUS (ST)
SERIES LINE BODY ENGINE TRANSMISSION
P = Sebring LXI D = Stratus, R/T 22 = 2 Door FWD EF7 = Engine - 3.0L V6 SOHC 24V DD6 = Transmission - 5-Speed Manual
H = Stratus SE C = Sebring EY7 = Engine - 2.4L 4 Cyl SOHC 16V DG1 = Transmission - 4-Speed Automatic
S = Sebring LX, Stratus R/T

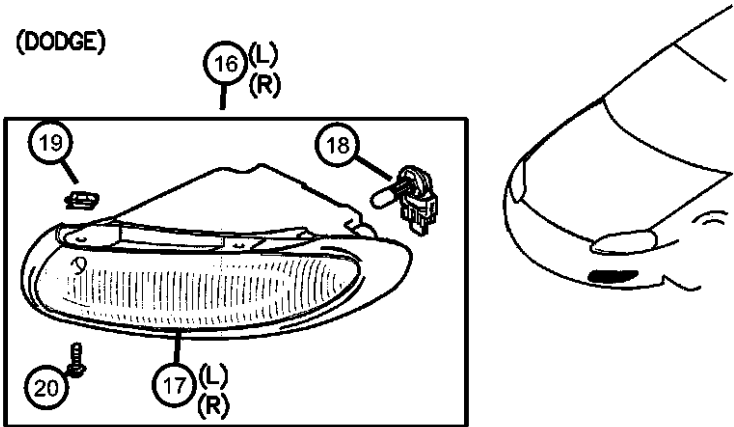
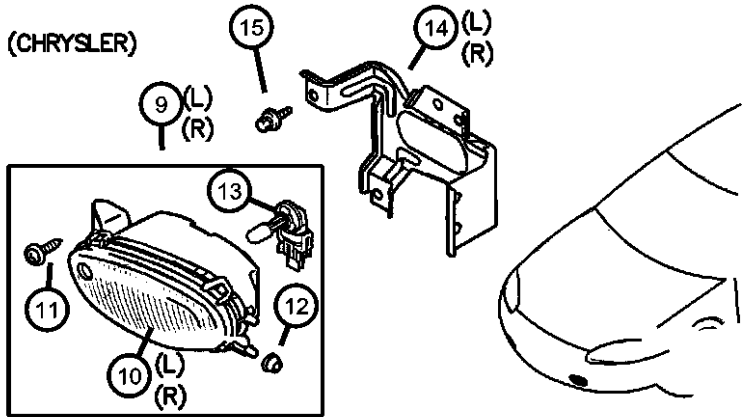
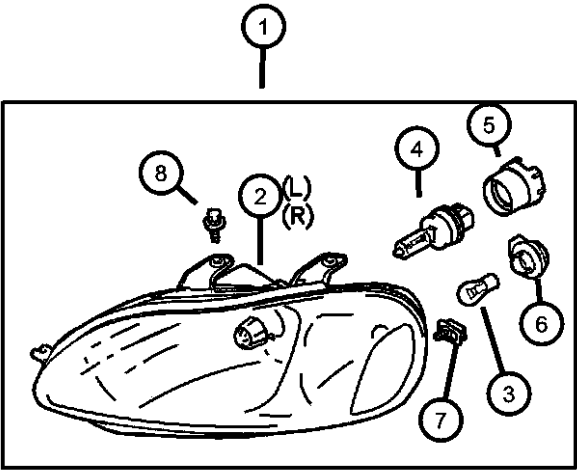
Battery Tray and Cables
Figure 8-1005



ITEM	PART NUMBER	QTY	LINE	SERIES	BODY	ENGINE	TRANS	TRIM	DESCRIPTION
	0VU01207								Repair Battery Terminal End Side Post (Ten Per Box)
	BAUNV75450	1	C	P	22	EF7	DD6, DG1		Mopar Universal Battery
	BA086525EX								Mopar Power Pro 6
	0VU01205								Repair Battery Terminal End Top Post (Ten Per Box)
	0VU01207								Repair Battery Terminal End Side Post (Ten Per Box)
	MR494523	1	D	H	22	EY7	DD6, DG1		Repair Battery Terminal End Top Post (Ten Per Box)
	0VU01205								Repair Battery Terminal End Side Post (Ten Per Box)
	0VU01207								Repair Battery Terminal End Top Post (Ten Per Box)
	0VU01205	1	C	S	22	EY7	DD6, DG1		Repair Battery Terminal End Side Post (Ten Per Box)
	0VU01207								Repair Battery Terminal End Top Post (Ten Per Box)
	0VU01207								Repair Battery Terminal End Side Post (Ten Per Box)
17	MS240125	2	D	H	22	EF7, EY7	DD6, DG1		BOLT AND WASHER, M8x20
		2	D	S	22	EF7, EY7	DD6, DG1		
		2	C	S	22	EF7, EY7	DD6, DG1		
		2	C	P	22	EF7, EY7	DD6, DG1		
18	MS440502	1	D	H	22	EF7, EY7	DD6, DG1		NUT, Hex, M6x1.00
		1	D	S	22	EF7, EY7	DD6, DG1		
		1	C	S	22	EF7, EY7	DD6, DG1		
		1	C	P	22	EF7, EY7	DD6, DG1		

SEBRING/STRATUS (ST)		BODY		ENGINE		TRANSMISSION	
SERIES	LINE						
P = Sebring LXI	D = Stratus, R/T	22 = 2 Door FWD		EF7 = Engine - 3.0L V6 SOHC 24V		DD6 = Transmission - 5-Speed Manual	
H = Stratus SE	C = Sebring			EY7 = Engine - 2.4L 4 Cyl SOHC 16V		DG1 = Transmission - 4-Speed Automatic	
S = Sebring LX, Stratus R/T							

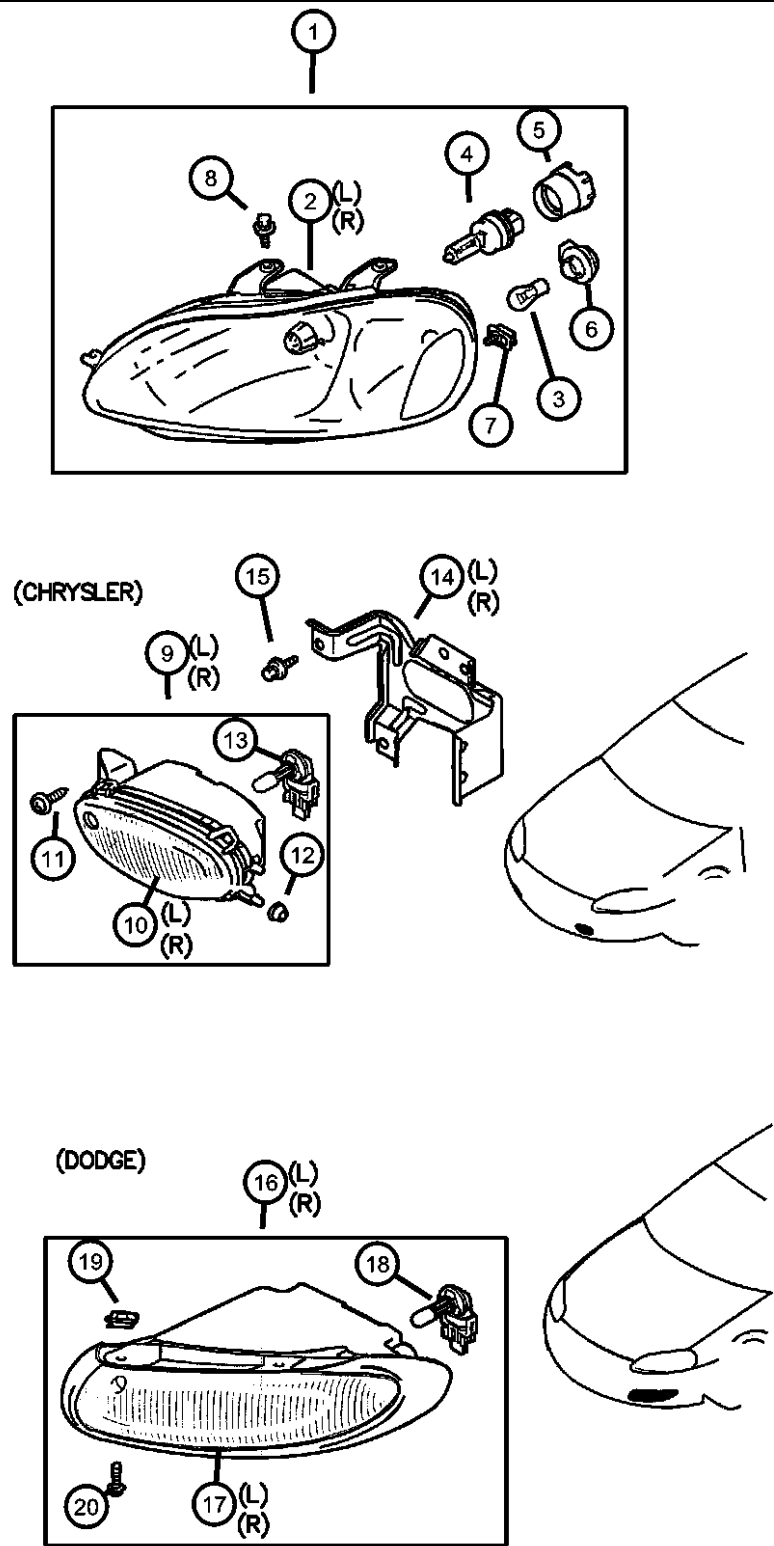
Lamps - Front
Figure 8-1105



ITEM	PART NUMBER	QTY	LINE	SERIES	BODY	ENGINE	TRANS	TRIM	DESCRIPTION
EY7=2.4L 4 CYLINDER SOHC 16V EF7=3.0L 6 CYLINDER SOHC 24V DD6=TRANSMISSION MANUAL 5 SPEED DG1= TRANSMISSION AUTOMATIC 4 SPEED									
1	MN133279	1	D	H	22	EF7, EY7	DD6, DG1		HEADLAMP Left
		1	D	S	22	EF7, EY7	DD6, DG1		Left
	MN133280	1	D	H	22	EF7, EY7	DD6, DG1		Right
		1	D	S	22	EF7, EY7	DD6, DG1		Right
	MN133281	1	C	S	22	EF7, EY7	DD6, DG1		Left
		1	C	P	22	EF7, EY7	DD6, DG1		Left
	MN133282	1	C	S	22	EF7, EY7	DD6, DG1		Right
		1	C	P	22	EF7, EY7	DD6, DG1		Right
2	MN142063	1							HOUSING, Headlamp Dodge, Left
	MN142064	1							Dodge, Right
	MN142067	1							Chrysler, Left
	MN142068	1							Chrysler, Right
3	MR570418	2	C	S	22	EF7, EY7	DD6, DG1		BULB, Headlamp 12v-27/7w SilverStar
	L0003157ST								12v-65/55w Halogen HB5
	MS820973	2							12v-65w Halogen HB3
	MS820974	2							12w55w Halogen HB4
	MS820975	2							
4	MS820055	2							BULB, Headlamp
5	MN142066	2							COVER, Headlamp
6	MN142065	2							SOCKET, Headlamp Headlamp
	MN142069	2							Side Marker
7	MR339889	2	D	H	22	EF7, EY7	DD6, DG1		GROMMET, Headlamp
		2	D	S	22	EF7, EY7	DD6, DG1		
		2	C	S	22	EF7, EY7	DD6, DG1		
		2	C	P	22	EF7, EY7	DD6, DG1		
8	MS240156	6	D	H	22	EF7, EY7	DD6, DG1		BOLT AND WASHER, M6x20

SEBRING/STRATUS (ST)		BODY		ENGINE		TRANSMISSION	
SERIES	LINE						
P = Sebring LXI	D = Stratus, R/T	22 = 2 Door FWD		EF7 = Engine - 3.0L V6 SOHC 24V		DD6 = Transmission - 5-Speed Manual	
H = Stratus SE	C = Sebring			EY7 = Engine - 2.4L 4 Cyl SOHC 16V		DG1 = Transmission - 4-Speed Automatic	
S = Sebring LX, Stratus R/T							

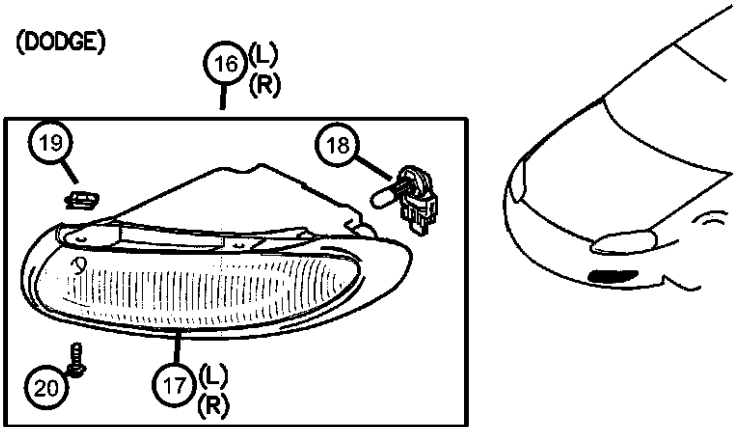
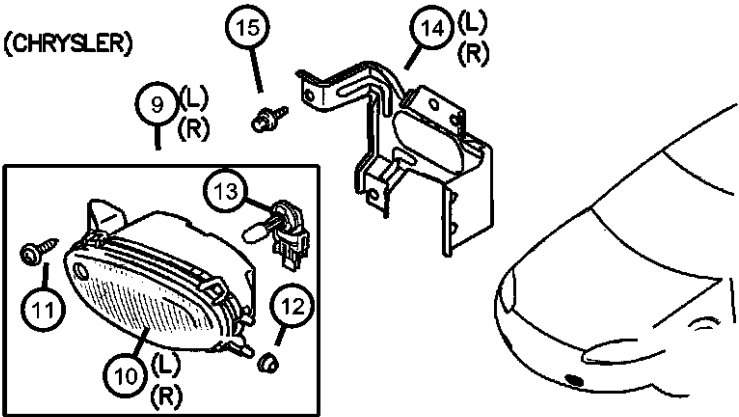
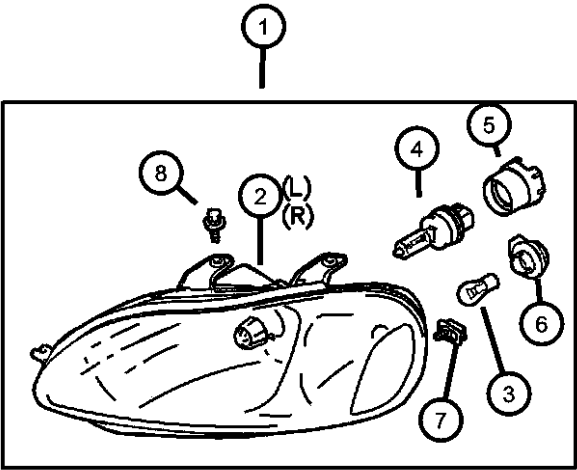
Lamps - Front
Figure 8-1105



ITEM	PART NUMBER	QTY	LINE	SERIES	BODY	ENGINE	TRANS	TRIM	DESCRIPTION
9		6	D	S	22	EF7, EY7	DD6, DG1		LAMP, Fog
		6	C	S	22	EF7, EY7	DD6, DG1		Left
		6	C	P	22	EF7, EY7	DD6, DG1		Right
	MN133285	1	C	S	22	EF7, EY7	DD6, DG1		Left
	MN133286	1	C	S	22	EF7, EY7	DD6, DG1		Right
		1	C	P	22	EF7, EY7	DD6, DG1		Right
10	MR957887	1	C	S	22	EF7, EY7	DD6, DG1		HOUSING, Fog Lamp
		1	C	P	22	EF7, EY7	DD6, DG1		Left
	MR957888	1	C	S	22	EF7, EY7	DD6, DG1		Right
		1	C	P	22	EF7, EY7	DD6, DG1		Right
11	MU000241	4	D	S	22	EF7	DD6, DG1		SCREW
		4	D	H	22	EF7, EY7	DD6, DG1		
12		4							GROMMET, Fog Lamp, (NOT REQUIRED)
									BULB, Headlamp
	MR570418	2	C	S	22	EF7, EY7	DD6, DG1		
	L0003157ST								SilverStar
13		2	C	P	22	EF7, EY7	DD6, DG1		
									SilverStar
14		2							BRACKET, Fog Lamp, (NOT REQUIRED)
									SCREW
15	MU000241	4	D	S	22	EF7	DD6, DG1		
		4	D	H	22	EF7, EY7	DD6, DG1		
16									LAMP, Fog
		1	D	S	22	EF7	DD6, DG1		Left
		1	D	S	22	EF7	DD6, DG1		Right
17									HOUSING, Fog Lamp
		1	D	S	22	EF7	DD6, DG1		Left
		1	D	S	22	EF7	DD6, DG1		Right
18	MR991181	2	D	H	22	EF7, EY7	DD6, DG1		BULB, Fog Lamp, 37 1/2 WATT

SEBRING/STRATUS (ST)		BODY		ENGINE		TRANSMISSION	
SERIES	LINE						
P = Sebring LXI	D = Stratus, R/T	22 = 2 Door FWD		EF7 = Engine - 3.0L V6 SOHC 24V		DD6 = Transmission - 5-Speed Manual	
H = Stratus SE	C = Sebring			EY7 = Engine - 2.4L 4 Cyl SOHC 16V		DG1 = Transmission - 4-Speed Automatic	
S = Sebring LX, Stratus R/T							

Lamps - Front
Figure 8-1105

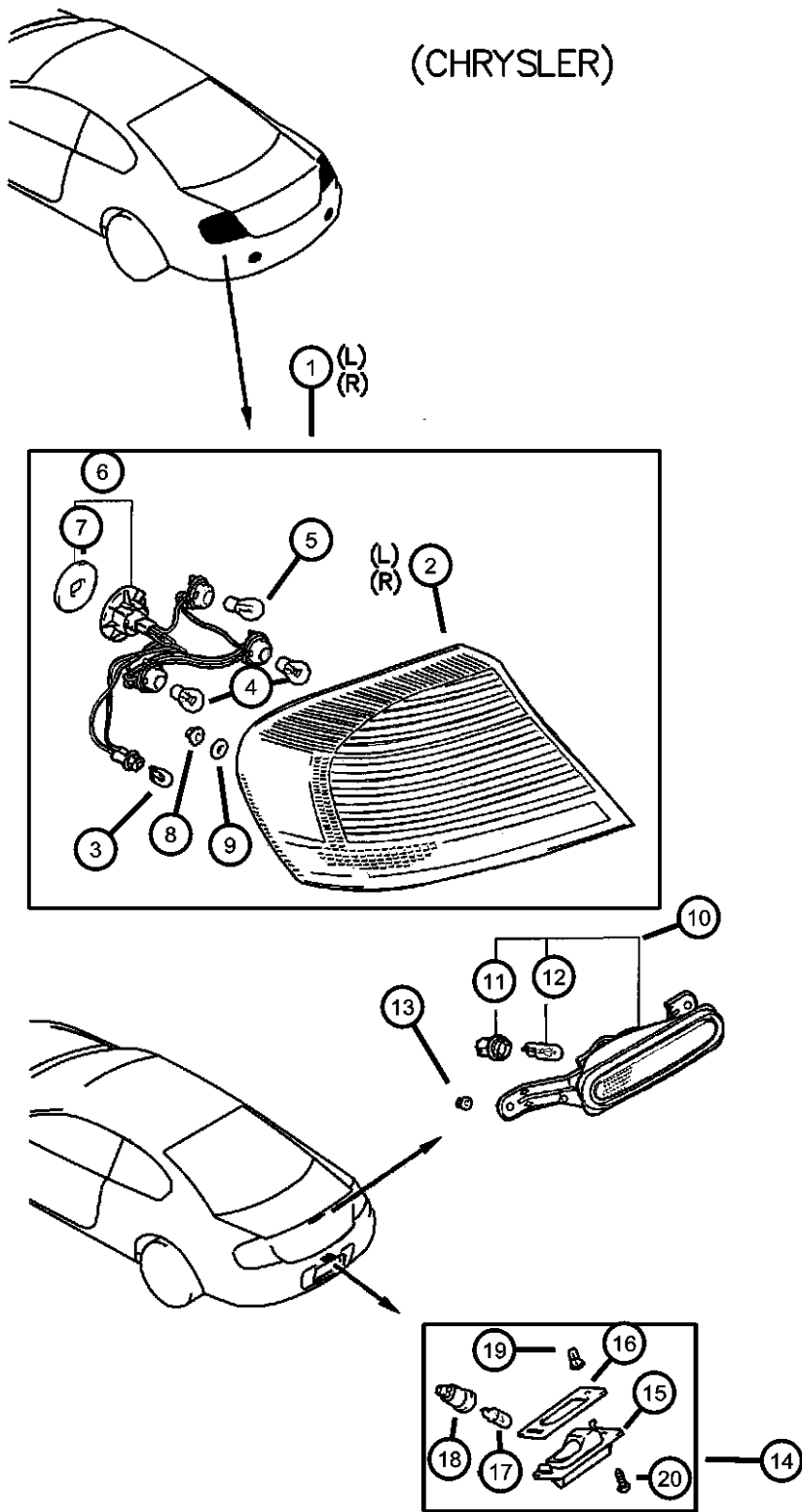


ITEM	PART NUMBER	QTY	LINE	SERIES	BODY	ENGINE	TRANS	TRIM	DESCRIPTION
		2	D	S	22	EF7, EY7	DD6, DG1		
		2	C	S	22	EF7, EY7	DD6, DG1		
		2	C	P	22	EF7, EY7	DD6, DG1		
19	MU440019	4	D	S	22	EF7	DD6, DG1		NUT, Hex, M6
20	MU000241	4	D	S	22	EF7	DD6, DG1		SCREW

SEBRING/STRATUS (ST)		BODY		ENGINE	TRANSMISSION
SERIES	LINE				
P = Sebring LXI	D = Stratus, R/T	22 = 2 Door FWD		EF7 = Engine - 3.0L V6 SOHC 24V	DD6 = Transmission - 5-Speed Manual
H = Stratus SE	C = Sebring			EY7 = Engine - 2.4L 4 Cyl SOHC 16V	DG1 = Transmission - 4-Speed Automatic
S = Sebring LX, Stratus R/T					

AR = use ase required - = Non illustrated part

Lamps - Rear Chrysler
Figure 8-1110

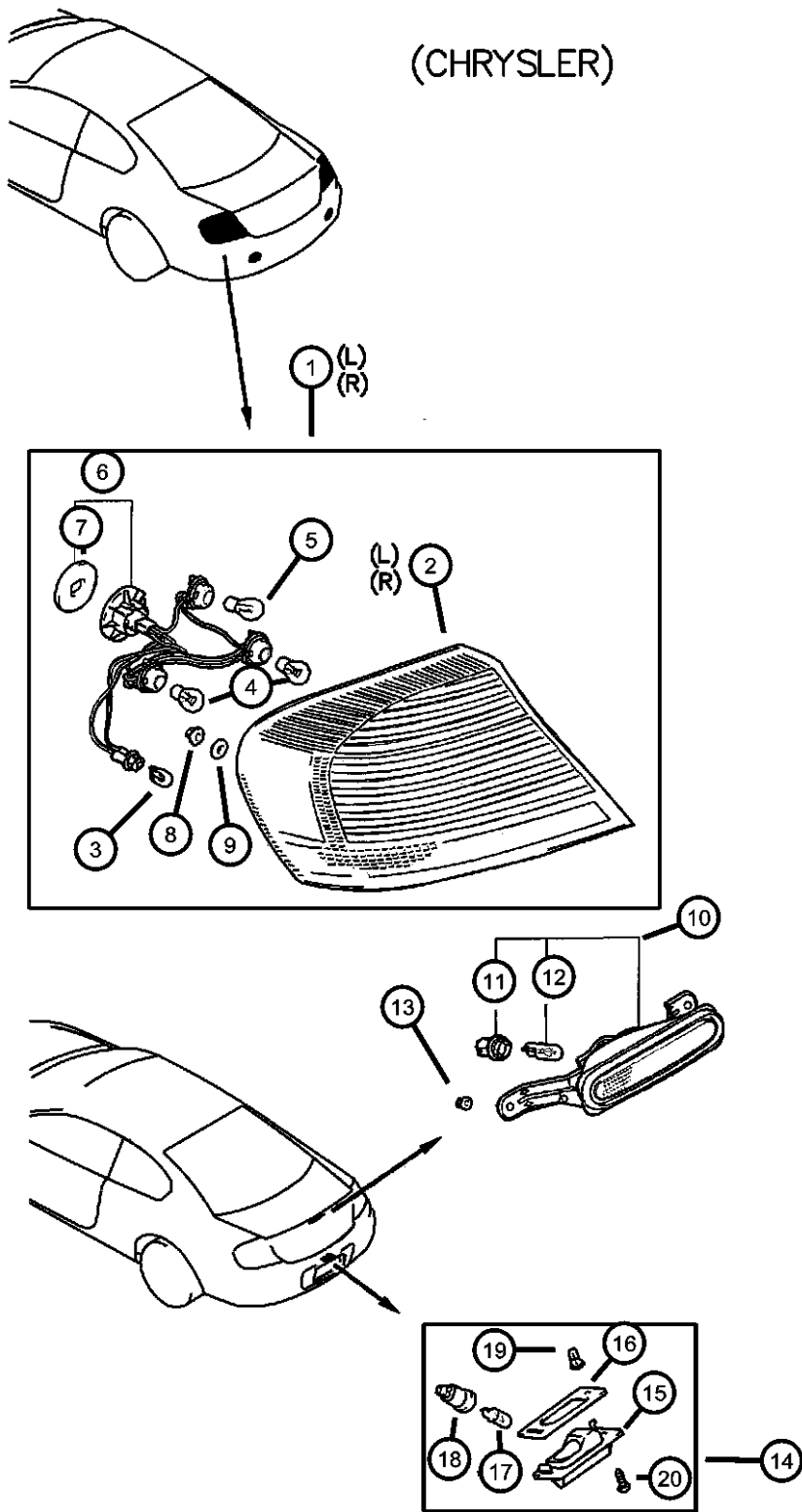


ITEM	PART NUMBER	QTY	LINE	SERIES	BODY	ENGINE	TRANS	TRIM	DESCRIPTION
EY7=2.4L 4 CYLINDER SOHC 16V EF7=3.0L 6 CYLINDER SOHC 24V DD6=TRANSMISSION MANUAL 5 SPEED DG1= TRANSMISSION AUTOMATIC 4 SPEED									
1									LAMP, Tail Stop Turn
	MN133289	1	C	S	22	EF7, EY7	DD6, DG1		Left
		1	C	P	22	EF7, EY7	DD6, DG1		Left
	MN133290	1	C	S	22	EF7, EY7	DD6, DG1		Right
		1	C	P	22	EF7, EY7	DD6, DG1		Right
2									HOUSING, Lamp
	MR991037	1	C	S	22	EF7, EY7	DD6, DG1		Left
		1	C	P	22	EF7, EY7	DD6, DG1		Left
	MR991038	1	C	S	22	EF7, EY7	DD6, DG1		Right
		1	C	P	22	EF7, EY7	DD6, DG1		Right
3									BULB, 12V 5W
	MS820080	2	C	S	22	EF7, EY7	DD6, DG1		
		2	C	P	22	EF7, EY7	DD6, DG1		
4									BULB, 12V 27/8W
	MS820035	2	C	S	22	EF7, EY7	DD6, DG1		
		2	C	P	22	EF7, EY7	DD6, DG1		
5									BULB, 12V 27W
	MS820948	2	C	S	22	EF7, EY7	DD6, DG1		
		2	C	P	22	EF7, EY7	DD6, DG1		
6									SOCKET, Tail lamp
	MR987707	2	C	S	22	EF7, EY7	DD6, DG1		
		2	C	P	22	EF7, EY7	DD6, DG1		
7									GASKET, Tail Lamp
	MR522590	2	C	S	22	EF7, EY7	DD6, DG1		
		2	C	P	22	EF7, EY7	DD6, DG1		
8									NUT AND WASHER, M6
	MS440522	6	C	S	22	EF7, EY7	DD6, DG1		
		6	C	P	22	EF7, EY7	DD6, DG1		
9									GASKET, Tail Lamp
	MR441966	10	C	S	22	EF7, EY7	DD6, DG1		
		10	C	P	22	EF7, EY7	DD6, DG1		
10									LAMP, High Mounted Stop

SEBRING/STRATUS (ST)		BODY		ENGINE		TRANSMISSION	
SERIES	LINE						
P = Sebring LXI	D = Stratus, R/T	22 = 2 Door FWD		EF7 = Engine - 3.0L V6 SOHC 24V		DD6 = Transmission - 5-Speed Manual	
H = Stratus SE	C = Sebring			EY7 = Engine - 2.4L 4 Cyl SOHC 16V		DG1 = Transmission - 4-Speed Automatic	
S = Sebring LX, Stratus R/T							

AR = use ase required - = Non illustrated part

Lamps - Rear Chrysler
Figure 8-1110



ITEM	PART NUMBER	QTY	LINE	SERIES	BODY	ENGINE	TRANS	TRIM	DESCRIPTION
11	MR574972	1	C	S	22	EF7, EY7	DD6, DG1		SOCKET, Tail, Stop, and Turn Lamp
		1	C	P	22	EF7, EY7	DD6, DG1		
12	MU805818	1	C	S	22	EF7, EY7	DD6, DG1		BULB, TAIL LAMP
		1	C	P	22	EF7, EY7	DD6, DG1		
13	MS820078	2	C	S	22	EF7, EY7	DD6, DG1		NUT, Hex, M6x1.00
		2	C	P	22	EF7, EY7	DD6, DG1		
14	MS440502	2	C	S	22	EF7, EY7	DD6, DG1		LAMP, License Plate
		2	C	P	22	EF7, EY7	DD6, DG1		
15	MR439548	1	C	S	22	EF7, EY7	DD6, DG1		LAMP, License Housing
		1	C	P	22	EF7, EY7	DD6, DG1		
16	MR361408	1	C	S	22	EF7, EY7	DD6, DG1		LAMP, License Housing
		1	C	P	22	EF7, EY7	DD6, DG1		
17	MR361409	1	C	S	22	EF7, EY7	DD6, DG1		GASKET, License Lamp
		1	C	P	22	EF7, EY7	DD6, DG1		
18	MS820080	2	C	S	22	EF7, EY7	DD6, DG1		BULB, 12V 5W
		2	C	P	22	EF7, EY7	DD6, DG1		
19	MU805818	1	C	S	22	EF7, EY7	DD6, DG1		SOCKET, Tail, Stop, and Turn Lamp
		1	C	P	22	EF7, EY7	DD6, DG1		
20	MB023930	1	C	S	22	EF7, EY7	DD6, DG1		GROMMET
		1	C	P	22	EF7, EY7	DD6, DG1		
	MS200335	1	C	S	22	EF7, EY7	DD6, DG1		SCREW, License Plate Lamp, M4x14
		1	C	P	22	EF7, EY7	DD6, DG1		

SEBRING/STRATUS (ST)
SERIES LINE BODY ENGINE TRANSMISSION
P = Sebring LXI D = Stratus, R/T 22 = 2 Door FWD EF7 = Engine - 3.0L V6 SOHC 24V DD6 = Transmission - 5-Speed Manual
H = Stratus SE C = Sebring EY7 = Engine - 2.4L 4 Cyl SOHC 16V DG1 = Transmission - 4-Speed Automatic
S = Sebring LX, Stratus R/T

Lamps - Rear Dodge Figure 8-1115

ITEM	PART NUMBER	QTY	LINE	SERIES	BODY	ENGINE	TRANS	TRIM	DESCRIPTION
EY7=2.4L 4 CYLINDER SOHC 16V									
EF7=3.0L 6 CYLINDER SOHC 24V									
DD6=TRANSMISSION MANUAL 5 SPEED									
DG1= TRANSMISSION AUTOMATIC 4 SPEED									
1									LAMP, Tail Stop Turn
	MN133287	1	D	H	22	EF7, EY7	DD6, DG1		Left
		1	D	S	22	EF7, EY7	DD6, DG1		Left
	MN133288	1	D	H	22	EF7, EY7	DD6, DG1		Right
		1	D	S	22	EF7, EY7	DD6, DG1		Right
2									HOUSING, Lamp
	MR987803	1	D	H	22	EF7, EY7	DD6, DG1		Right
		1	D	S	22	EF7, EY7	DD6, DG1		Right
	MR987804	1	D	H	22	EF7, EY7	DD6, DG1		Left
		1	D	S	22	EF7, EY7	DD6, DG1		Left
3									BULB, 12V 5W
	MS820080	1	D	H	22	EF7, EY7	DD6, DG1		Brown
		1	D	S	22	EF7, EY7	DD6, DG1		Brown
	MS820090	2	D	H	22	EF7, EY7	DD6, DG1		Clear
		2	D	S	22	EF7, EY7	DD6, DG1		Clear
4									BULB, 12V 27/7W
	MS820047	4	D	H	22	EF7, EY7	DD6, DG1		
		4	D	S	22	EF7, EY7	DD6, DG1		
5									SOCKET, Tail lamp
	MR987838	2	D	H	22	EF7, EY7	DD6, DG1		
		2	D	S	22	EF7, EY7	DD6, DG1		
6									GASKET, Tail Lamp
	MR522590	2	D	H	22	EF7, EY7	DD6, DG1		
		2	D	S	22	EF7, EY7	DD6, DG1		
7									GASKET, Tail Lamp
	MR530313	10	D	H	22	EF7, EY7	DD6, DG1		
		10	D	S	22	EF7, EY7	DD6, DG1		
8									NUT AND WASHER, M6
	MS440522	6	D	H	22	EF7, EY7	DD6, DG1		
		6	D	S	22	EF7, EY7	DD6, DG1		
9									SCREW, Tapping, M4x12
	MS450930	4	D	H	22	EF7, EY7	DD6, DG1		

SEBRING/STRATUS (ST)

SERIES	LINE
P = Sebring LXI	D = Stratus, R/T
H = Stratus SE	C = Sebring
S = Sebring LX, Stratus R/T	

BODY
22 = 2 Door FWD

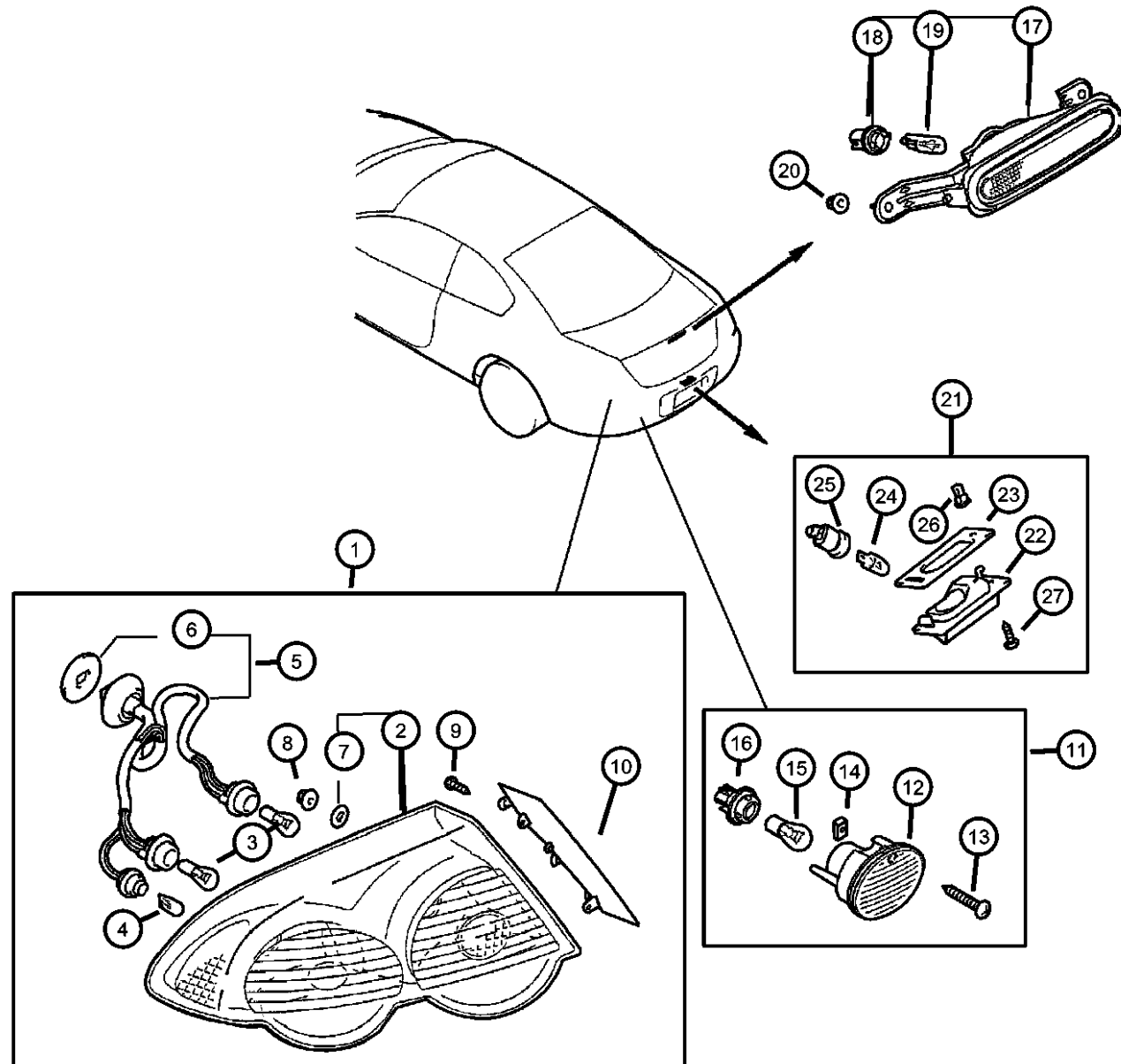
ENGINE
EF7 = Engine - 3.0L V6 SOH
24V
EY7 = Engine - 2.4L 4 Cyl
SOHC 16V

TRANSMISSION
C DD6 = Transmission - 5-Speed Manual
DG1 = Transmission - 4-Speed Automatic

AR = use ase required - = Non illustrated part

2003 ST

Lamps - Rear Dodge
Figure 8-1115



ITEM	PART NUMBER	QTY	LINE	SERIES	BODY	ENGINE	TRANS	TRIM	DESCRIPTION
10		4	D	S	22	EF7, EY7	DD6, DG1		BEZEL, RR COMBINATION LAMP
	MR987839	1	D	H	22	EF7, EY7	DD6, DG1		Left
		1	D	S	22	EF7, EY7	DD6, DG1		Left
	MR987840	1	D	H	22	EF7, EY7	DD6, DG1		Right
		1	D	S	22	EF7, EY7	DD6, DG1		Right
11									LAMP KIT, Backup
	MN133291	1	D	H	22	EF7, EY7	DD6, DG1		Left
		1	D	S	22	EF7, EY7	DD6, DG1		Left
	MN133292	1	D	H	22	EF7, EY7	DD6, DG1		Right
		1	D	S	22	EF7, EY7	DD6, DG1		Right
12									LAMP, BackUp
	MR971419	1	D	H	22	EF7, EY7	DD6, DG1		Left
		1	D	S	22	EF7, EY7	DD6, DG1		Left
	MR971420	1	D	H	22	EF7, EY7	DD6, DG1		Right
		1	D	S	22	EF7, EY7	DD6, DG1		Right
13									SCREW, Back Up Lamp
	MR155641	2	D	H	22	EF7, EY7	DD6, DG1		
		2	D	S	22	EF7, EY7	DD6, DG1		
14									NUT, Spring
	MB623817	2	D	H	22	EF7, EY7	DD6, DG1		
		2	D	S	22	EF7, EY7	DD6, DG1		
15									BULB, 12V 27W
	MS820043	2	D	H	22	EF7, EY7	DD6, DG1		
		2	D	S	22	EF7, EY7	DD6, DG1		
16									SOCKET, Back-Up Lamp
	MU805815	2	D	H	22	EF7, EY7	DD6, DG1		
		2	D	S	22	EF7, EY7	DD6, DG1		
17									LAMP, High Mounted Stop
	MR574972	1	D	H	22	EF7, EY7	DD6, DG1		
		1	D	S	22	EF7, EY7	DD6, DG1		
18									SOCKET, Tail, Stop, and Turn Lamp
	MU805818	1	D	H	22	EF7, EY7	DD6, DG1		
		1	D	S	22	EF7, EY7	DD6, DG1		

SEBRING/STRATUS (ST)

SERIES LINE
P = Sebring LXI D = Stratus, R/T
H = Stratus SE C = Sebring
S = Sebring LX,
Stratus R/T

BODY
22 = 2 Door FWD

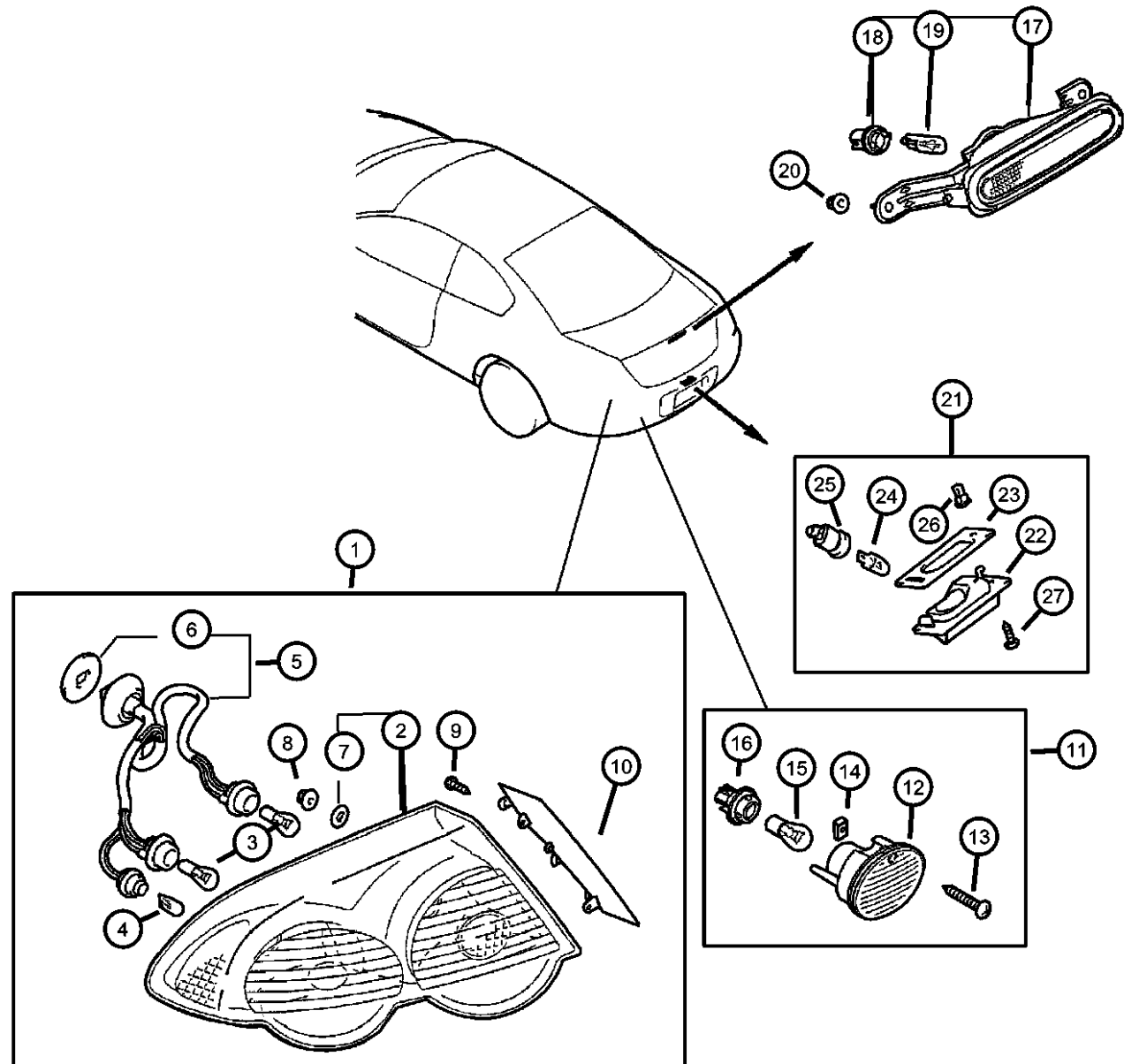
ENGINE
EF7 = Engine - 3.0L V6 SOHC
24V
EY7 = Engine - 2.4L 4 Cyl
SOHC 16V

TRANSMISSION
DD6 = Transmission - 5-Speed Manual
DG1 = Transmission - 4-Speed
Automatic

AR = use ase required - = Non illustrated part

2003 ST

Lamps - Rear Dodge
Figure 8-1115



ITEM	PART NUMBER	QTY	LINE	SERIES	BODY	ENGINE	TRANS	TRIM	DESCRIPTION
19	MS820080	1	D	H	22	EF7, EY7	DD6, DG1		BULB, 12V 5W
		1	D	S	22	EF7, EY7	DD6, DG1		
20	MS440502	6	D	H	22	EF7, EY7	DD6, DG1		NUT, Hex, M6x1.00
		6	D	S	22	EF7, EY7	DD6, DG1		
21	MR439548	1	D	H	22	EF7, EY7	DD6, DG1		LAMP, License Plate
		1	D	S	22	EF7, EY7	DD6, DG1		
		1	C	S	22	EF7, EY7	DD6, DG1		
		1	C	P	22	EF7, EY7	DD6, DG1		
22	MR361408	1	D	H	22	EF7, EY7	DD6, DG1		LAMP, License
		1	D	S	22	EF7, EY7	DD6, DG1		Housing
		1	C	S	22	EF7, EY7	DD6, DG1		Housing
		1	C	P	22	EF7, EY7	DD6, DG1		Housing
23	MR361409	1	D	H	22	EF7, EY7	DD6, DG1		GASKET, License Lamp
		1	D	S	22	EF7, EY7	DD6, DG1		
		1	C	S	22	EF7, EY7	DD6, DG1		
		1	C	P	22	EF7, EY7	DD6, DG1		
24	MS820080	2	C	S	22	EF7, EY7	DD6, DG1		BULB, 12V 5W
		2	C	P	22	EF7, EY7	DD6, DG1		
		1	D	H	22	EF7, EY7	DD6, DG1		
		1	D	S	22	EF7, EY7	DD6, DG1		
25	MU805818	1	D	H	22	EF7, EY7	DD6, DG1		SOCKET, Tail, Stop, and Turn
		1	D	S	22	EF7, EY7	DD6, DG1		Lamp
		1	C	S	22	EF7, EY7	DD6, DG1		
		1	C	P	22	EF7, EY7	DD6, DG1		
26	MB023930	1	D	H	22	EF7, EY7	DD6, DG1		GROMMET
		1	D	S	22	EF7, EY7	DD6, DG1		

SEBRING/STRATUS (ST)

SERIES LINE
P = Sebring LXI D = Stratus, R/T
H = Stratus SE C = Sebring
S = Sebring LX,
Stratus R/T

BODY
22 = 2 Door FWD

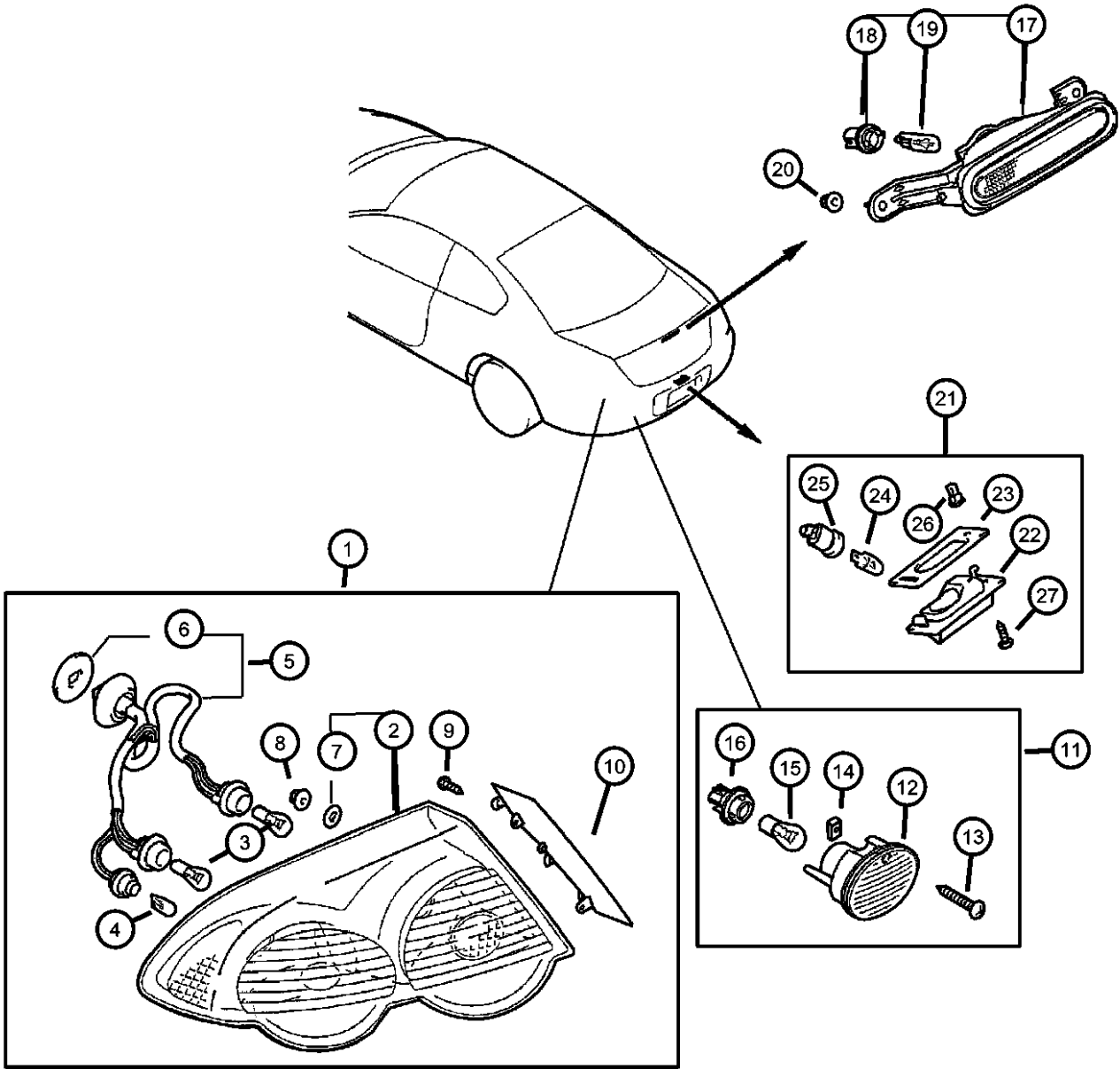
ENGINE
EF7 = Engine - 3.0L V6 SOHC
24V
EY7 = Engine - 2.4L 4 Cyl
SOHC 16V

TRANSMISSION
DD6 = Transmission - 5-Speed Manual
DG1 = Transmission - 4-Speed
Automatic

AR = use ase required - = Non illustrated part

2003 ST

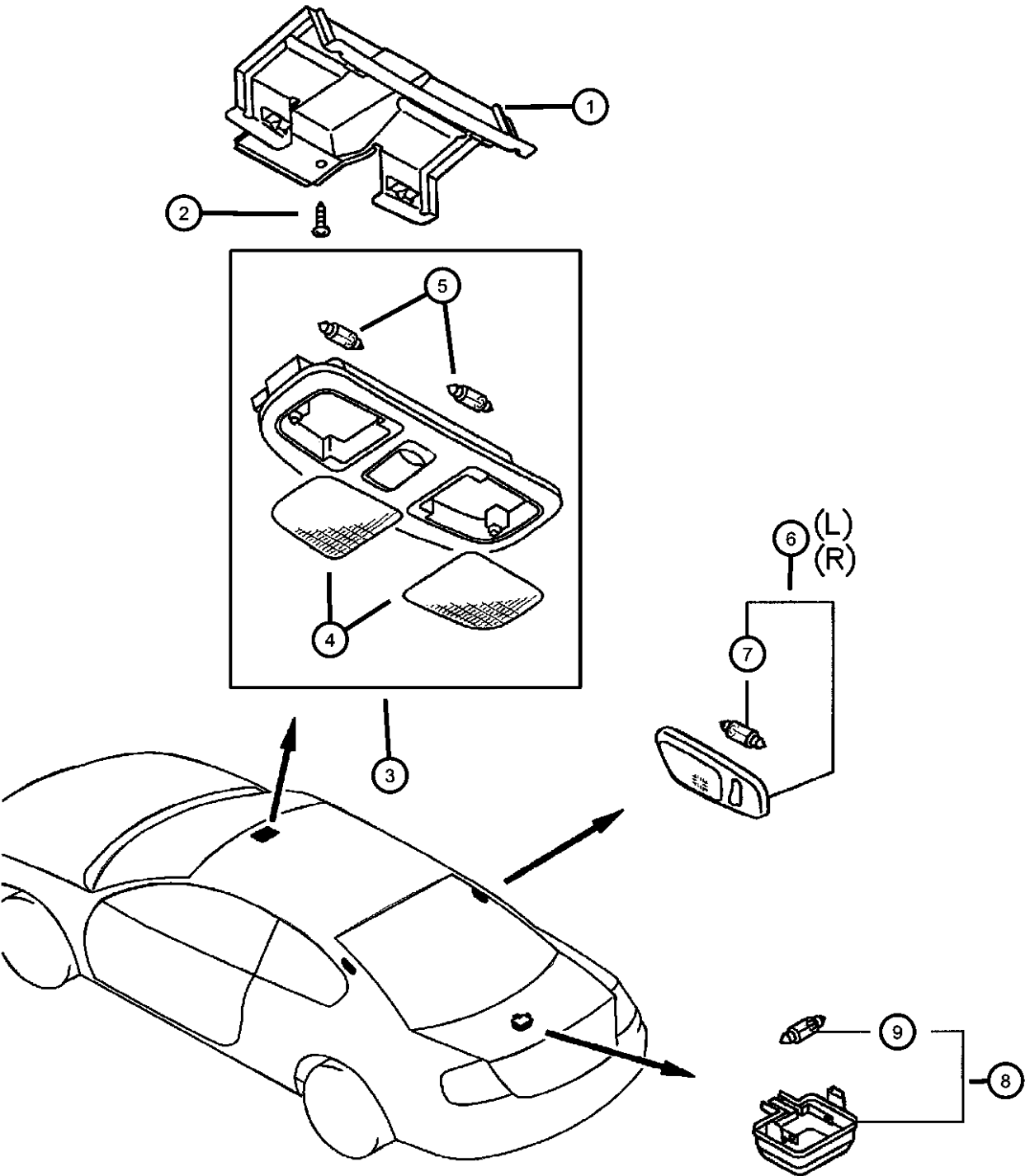
Lamps - Rear Dodge
Figure 8-1115



ITEM	PART NUMBER	QTY	LINE	SERIES	BODY	ENGINE	TRANS	TRIM	DESCRIPTION
27	MS200335	1	C	S	22	EF7, EY7	DD6, DG1		SCREW, License Plate Lamp, M4x14
		1	C	P	22	EF7, EY7	DD6, DG1		
		1	D	H	22	EF7, EY7	DD6, DG1		
		1	D	S	22	EF7, EY7	DD6, DG1		
		1	C	S	22	EF7, EY7	DD6, DG1		
		1	C	P	22	EF7, EY7	DD6, DG1		

SEBRING/STRATUS (ST)		BODY	ENGINE	TRANSMISSION
SERIES	LINE			
P = Sebring LXI	D = Stratus, R/T	22 = 2 Door FWD	EF7 = Engine - 3.0L V6 SOHC 24V	DD6 = Transmission - 5-Speed Manual
H = Stratus SE	C = Sebring		EY7 = Engine - 2.4L 4 Cyl SOHC 16V	DG1 = Transmission - 4-Speed Automatic
S = Sebring LX, Stratus R/T				

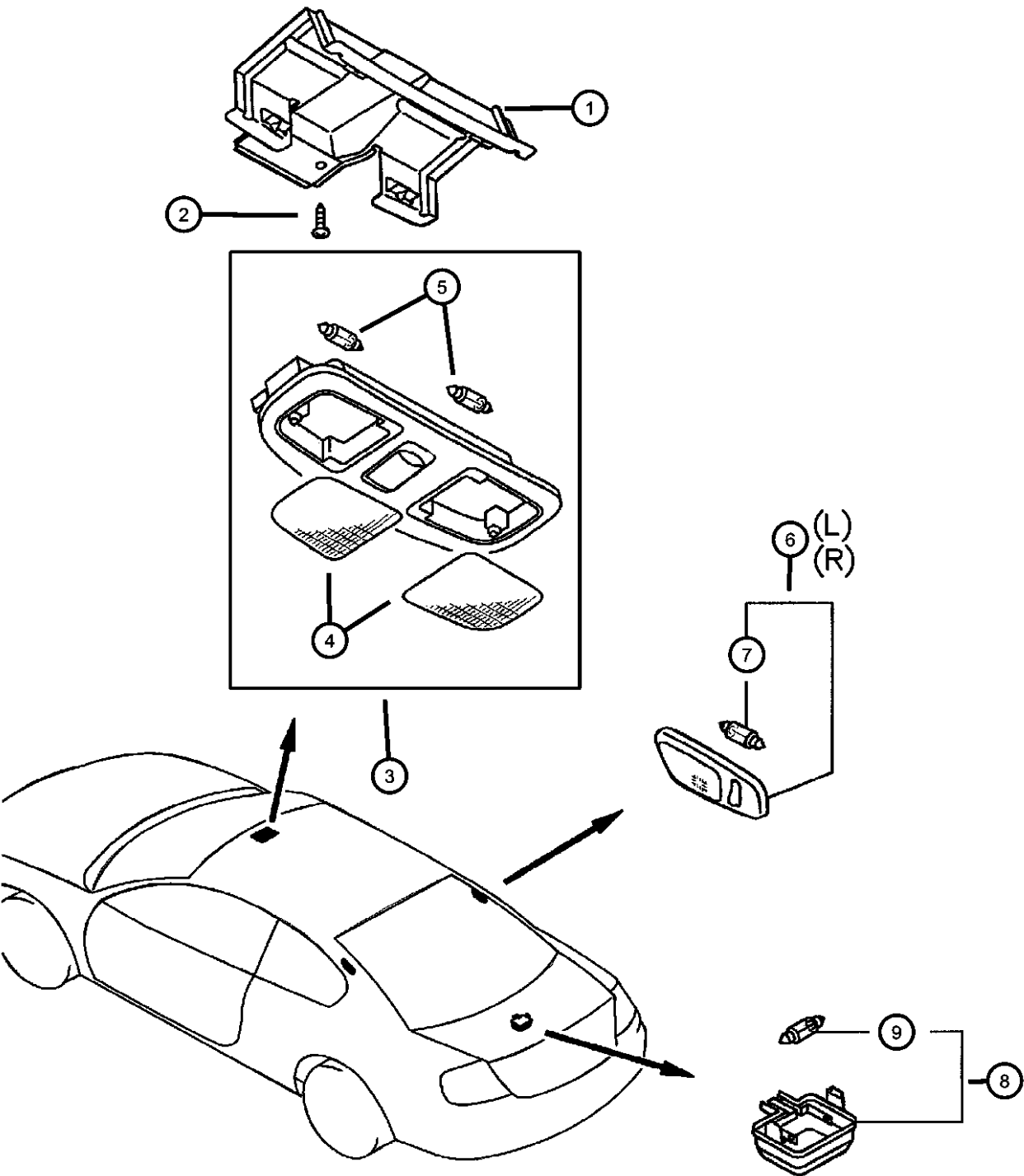
Lamps - Courtesy
Figure 8-1120



ITEM	PART NUMBER	QTY	LINE	SERIES	BODY	ENGINE	TRANS	TRIM	DESCRIPTION
EY7=2.4L 4 CYLINDER SOHC 16V EF7=3.0L 6 CYLINDER SOHC 24V DD6=TRANSMISSION MANUAL 5 SPEED DG1= TRANSMISSION AUTOMATIC 4 SPEED									
1	MR572781	1	D	H	22	EF7, EY7	DD6, DG1		BRACKET, Dome Lamp
		1	D	S	22	EF7, EY7	DD6, DG1		
		1	C	S	22	EF7, EY7	DD6, DG1		
		1	C	P	22	EF7, EY7	DD6, DG1		
2	MF453031	2	D	H	22	EF7, EY7	DD6, DG1		SCREW, Tapping, M5x12
		2	D	S	22	EF7, EY7	DD6, DG1		
		2	C	S	22	EF7, EY7	DD6, DG1		
		2	C	P	22	EF7, EY7	DD6, DG1		
3	MR641651	1	D	H	22	EF7, EY7	DD6, DG1		LAMP, Dome
		1	D	S	22	EF7, EY7	DD6, DG1		
		1	C	S	22	EF7, EY7	DD6, DG1		
		1	C	P	22	EF7, EY7	DD6, DG1		
4	MR471431	1	D	H	22	EF7, EY7	DD6, DG1		LENS, Dome Lamp
		1	D	S	22	EF7, EY7	DD6, DG1		Left
		1	C	S	22	EF7, EY7	DD6, DG1		Left
		1	C	P	22	EF7, EY7	DD6, DG1		Left
	MR471432	1	D	H	22	EF7, EY7	DD6, DG1		Right
		1	D	S	22	EF7, EY7	DD6, DG1		Right
		1	C	S	22	EF7, EY7	DD6, DG1		Right
		1	C	P	22	EF7, EY7	DD6, DG1		Right
5	MF820512	2	D	H	22	EF7, EY7	DD6, DG1		BULB, 12V 10W
		2	D	S	22	EF7, EY7	DD6, DG1		
		2	C	S	22	EF7, EY7	DD6, DG1		
		2	C	P	22	EF7, EY7	DD6, DG1		
6	MR572038	1	D	H	22	EF7, EY7	DD6, DG1		LAMP, Courtesy
		1	D	S	22	EF7, EY7	DD6, DG1		Black, Left
		1	D	S	22	EF7, EY7	DD6, DG1		Black, Left

SEBRING/STRATUS (ST)
SERIES LINE BODY ENGINE TRANSMISSION
P = Sebring LXI D = Stratus, R/T 22 = 2 Door FWD EF7 = Engine - 3.0L V6 SOHC DD6 = Transmission - 5-Speed Manual
H = Stratus SE C = Sebring 24V DG1 = Transmission - 4-Speed
S = Sebring LX, Stratus R/T SOHC 16V Automatic

Lamps - Courtesy
Figure 8-1120



ITEM	PART NUMBER	QTY	LINE	SERIES	BODY	ENGINE	TRANS	TRIM	DESCRIPTION
	MR572039	1	C	S	22	EF7, EY7	DD6, DG1		Black, Left
		1	C	P	22	EF7, EY7	DD6, DG1		Black, Left
		1	D	H	22	EF7, EY7	DD6, DG1		Black, Right
		1	D	S	22	EF7, EY7	DD6, DG1		Black, Right
	MR641693	1	C	S	22	EF7, EY7	DD6, DG1		Black, Right
		1	C	P	22	EF7, EY7	DD6, DG1		Black, Right
		1	D	H	22	EF7, EY7	DD6, DG1		Brown, Left
		1	D	S	22	EF7, EY7	DD6, DG1		Brown, Left
	MR641694	1	C	S	22	EF7, EY7	DD6, DG1		Brown, Left
		1	C	P	22	EF7, EY7	DD6, DG1		Brown, Left
		1	D	H	22	EF7, EY7	DD6, DG1		Brown, Right
		1	D	S	22	EF7, EY7	DD6, DG1		Brown, Right
7	MF820513	1	C	S	22	EF7, EY7	DD6, DG1		Brown, Right
		1	C	P	22	EF7, EY7	DD6, DG1		Brown, Right
		2	D	H	22	EF7, EY7	DD6, DG1		BULB, 12V 8W
		2	D	S	22	EF7, EY7	DD6, DG1		BULB, 12V 8W
8	MB529091	2	C	S	22	EF7, EY7	DD6, DG1		LAMP, Trunk
		2	C	P	22	EF7, EY7	DD6, DG1		LAMP, Trunk
		1	D	H	22	EF7, EY7	DD6, DG1		LAMP, Trunk
		1	D	S	22	EF7, EY7	DD6, DG1		LAMP, Trunk
9	MS820071	1	C	S	22	EF7, EY7	DD6, DG1		BULB, 12V 5W
		1	C	P	22	EF7, EY7	DD6, DG1		BULB, 12V 5W
		1	D	H	22	EF7, EY7	DD6, DG1		BULB, 12V 5W
		1	D	S	22	EF7, EY7	DD6, DG1		BULB, 12V 5W

SEBRING/STRATUS (ST)

SERIES

LINE

BODY

ENGINE

TRANSMISSION

P = Sebring LXI

D = Stratus, R/T

22 = 2 Door FWD

EF7 = Engine - 3.0L V6 SOHC 24V

DD6 = Transmission - 5-Speed Manual

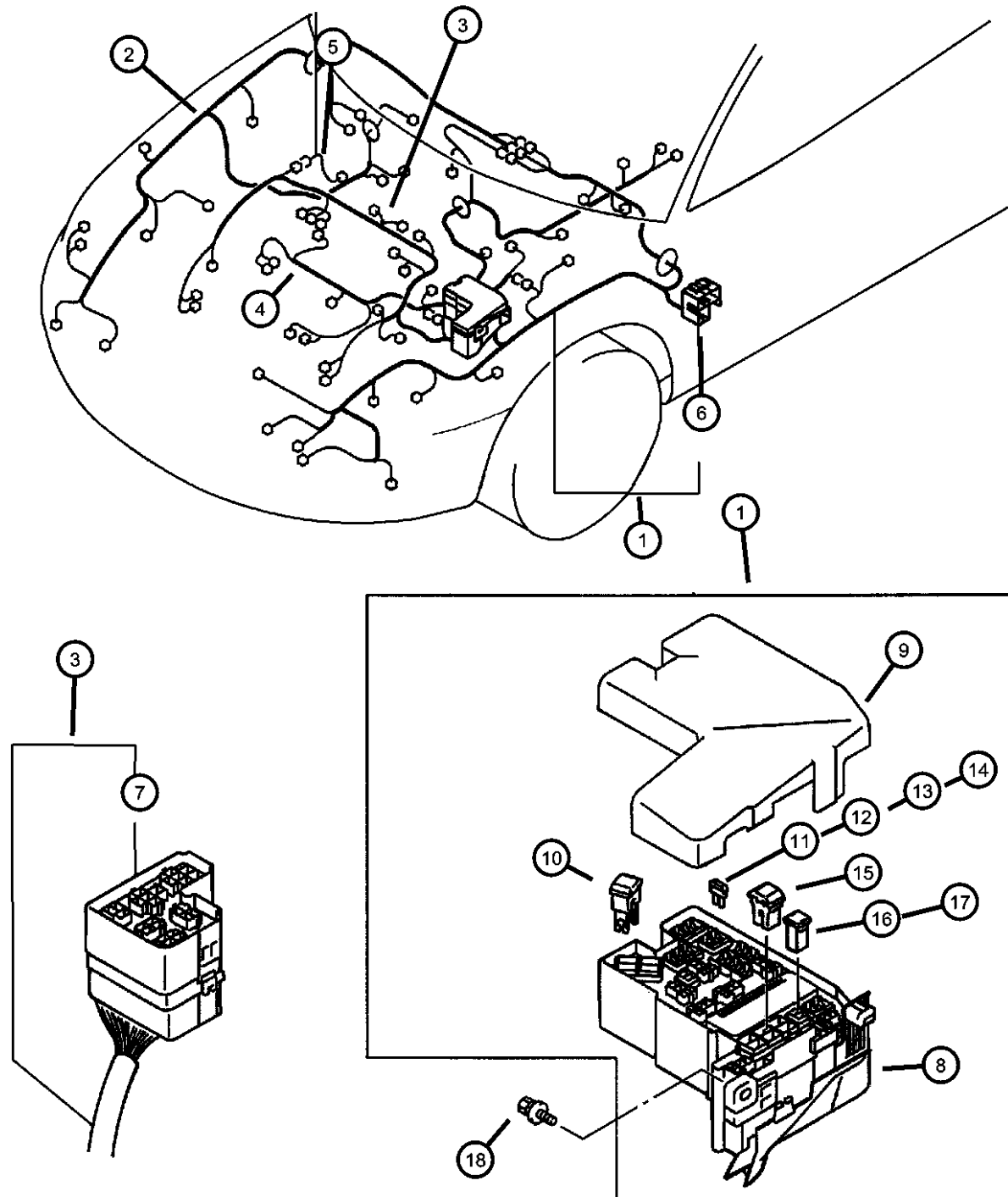
H = Stratus SE

C = Sebring

EY7 = Engine - 2.4L 4 Cyl SOHC 16V

DG1 = Transmission - 4-Speed Automatic

Wiring - Engine Room Harness Figure 8-1205



ITEM	PART NUMBER	QTY	LINE	SERIES	BODY	ENGINE	TRANS	TRIM	DESCRIPTION
EY7=2.4L 4 CYLINDER SOHC 16V EF7=3.0L 6 CYLINDER SOHC 24V DD6=TRANSMISSION MANUAL 5 SPEED DG1= TRANSMISSION AUTOMATIC 4 SPEED									
1									WIRING, Chassis
	MR969171	1	D	H	22	EF7, EY7	DD6, DG1		Base, California
	MR969172	1	D	S	22	EF7	DD6, DG1		Base
	MR969173	1	D	H	22	EF7, EY7	DD6, DG1		With ABS
		1	D	S	22	EF7, EY7	DD6, DG1		With ABS
	MR969174	1	C	S	22	EF7, EY7	DD6, DG1		Base, California
		1	C	P	22	EF7, EY7	DD6, DG1		Base, California
	MR969176	1	C	S	22	EF7, EY7	DD6, DG1		With ABS
		1	C	P	22	EF7, EY7	DD6, DG1		With ABS
2									WIRING, Chassis
	MR969211	1	C	S	22	EF7, EY7	DD6, DG1		Base, California
		1	C	P	22	EF7, EY7	DD6, DG1		Base, California
	MR969212	1	C	S	22	EF7, EY7	DD6, DG1		With ABS, California
		1	C	P	22	EF7, EY7	DD6, DG1		With ABS, California
	MR969213	1	C	P	22	EF7	DG1		With ABS, Traction Control
	MR969214	1	D	H	22	EF7, EY7	DD6, DG1		Base, California
		1	D	S	22	EF7, EY7	DD6, DG1		Base, California
	MR969215	1	D	H	22	EF7, EY7	DD6, DG1		With ABS
		1	D	S	22	EF7, EY7	DD6, DG1		With ABS
	MR969216	1	D	S	22	EF7	DG1		With ABS, Traction Control
3									HARNESS, Control
	MR588958	1	D	H	22	EY7	DD6		
		1	C	S	22	EY7	DD6		
	MR588959	1	D	H	22	EY7	DG1		
		1	C	S	22	EY7	DG1		
	MR969225	1	D	H	22	EF7	DD6		
		1	D	S	22	EF7	DD6		
		1	C	S	22	EF7	DD6		
		1	C	P	22	EF7	DD6		
	MR969226	1	D	H	22	EF7	DG1		
		1	D	S	22	EF7	DG1		
		1	C	S	22	EF7	DG1		

SEBRING/STRATUS (ST)

SERIES LINE
P = Sebring LXI D = Stratus, R/T
H = Stratus SE C = Sebring
S = Sebring LX,
Stratus R/T

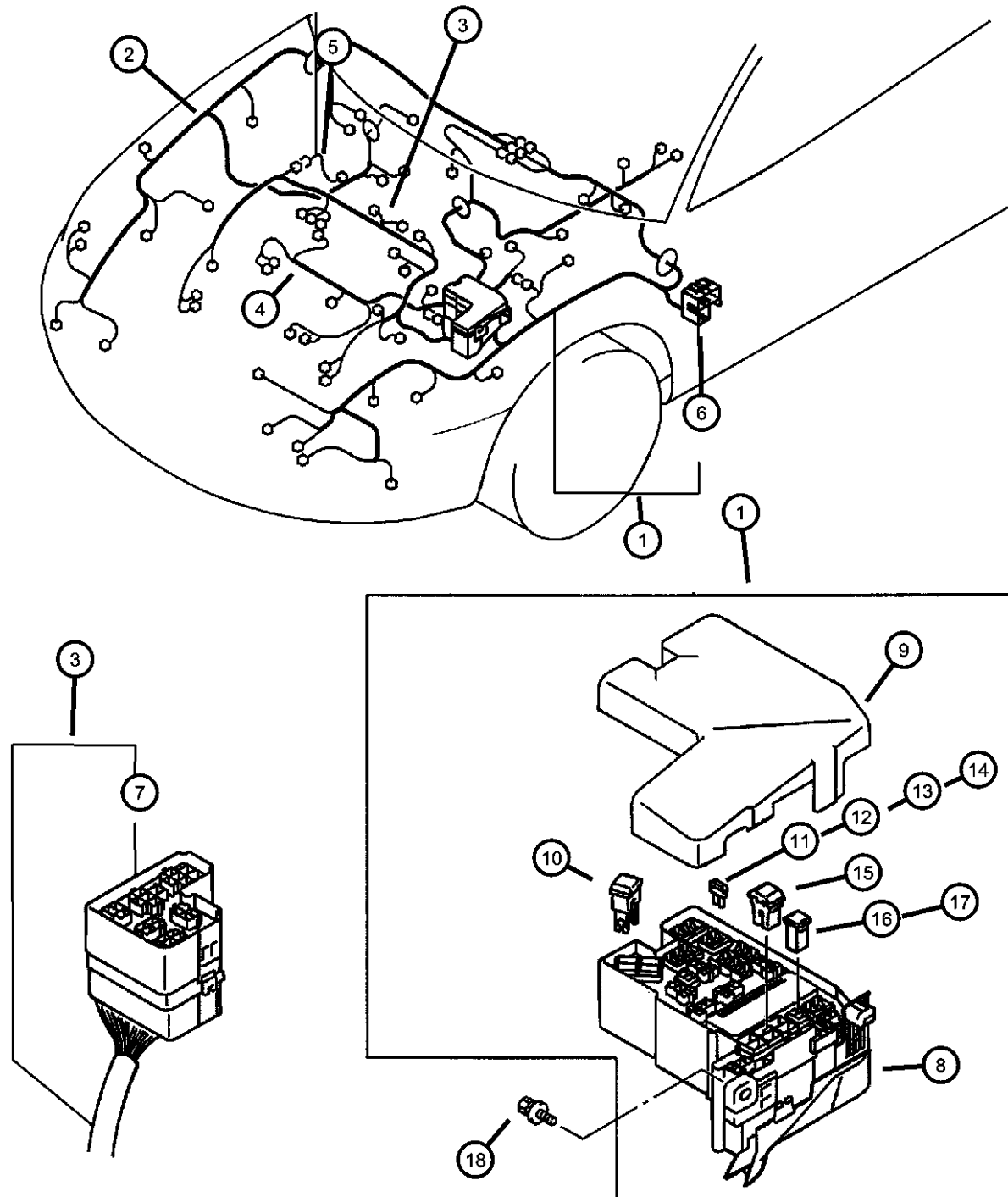
BODY
22 = 2 Door FWD

ENGINE TRANSMISSION
EF7 = Engine - 3.0L V6 SOHC 24V DD6 = Transmission - 5-Speed Manual
EY7 = Engine - 2.4L 4 Cyl SOHC 16V DG1 = Transmission - 4-Speed Automatic

AR = use ase required - = Non illustrated part

2003 ST

Wiring - Engine Room Harness Figure 8-1205



ITEM	PART NUMBER	QTY	LINE	SERIES	BODY	ENGINE	TRANS	TRIM	DESCRIPTION
4	MR969227	1	C	P	22	EF7	DG1		
		1	D	S	22	EF7	DG1		With Auto Stick
		1	C	P	22	EF7	DG1		With Auto Stick
	MR397696	1	D	H	22	EF7	DD6, DG1		WIRING, Control
5	MR397717	1	D	S	22	EF7	DD6, DG1		
		1	C	S	22	EF7	DD6, DG1		
		1	C	P	22	EF7	DD6, DG1		
	MR397717	1	D	H	22	EF7	DD6, DG1		WIRING, Jumper
6	MR252881	1	D	S	22	EF7	DD6, DG1		Power Steering Pump
		1	D	S	22	EF7	DD6, DG1		Power Steering Pump
		1	C	S	22	EF7	DD6, DG1		Power Steering Pump
	MR252881	1	C	P	22	EF7	DD6, DG1		Power Steering Pump
7	MR502415	1	D	H	22	EF7, EY7	DD6, DG1		CONNECTOR
		1	D	S	22	EF7, EY7	DD6, DG1		
		1	C	S	22	EF7, EY7	DD6, DG1		
	MR502415	1	C	P	22	EF7, EY7	DD6, DG1		BLOCK, Relay
8	MR588530	1	D	H	22	EF7, EY7	DD6, DG1		
		1	D	S	22	EF7, EY7	DD6, DG1		
		1	C	S	22	EF7, EY7	DD6, DG1		
	MR588530	1	C	P	22	EF7, EY7	DD6, DG1		POWER DISTRIBUTION CENTER
9	MR588273	1	D	H	22	EF7, EY7	DD6, DG1		
		1	D	S	22	EF7, EY7	DD6, DG1		
		1	C	S	22	EF7, EY7	DD6, DG1		
	MR588273	1	C	P	22	EF7, EY7	DD6, DG1		COVER, Relay Box
10		1	C	P	22	EF7, EY7	DD6, DG1		FUSIBLE LINK

SEBRING/STRATUS (ST)

SERIES LINE
P = Sebring LXI D = Stratus, R/T
H = Stratus SE C = Sebring
S = Sebring LX,
Stratus R/T

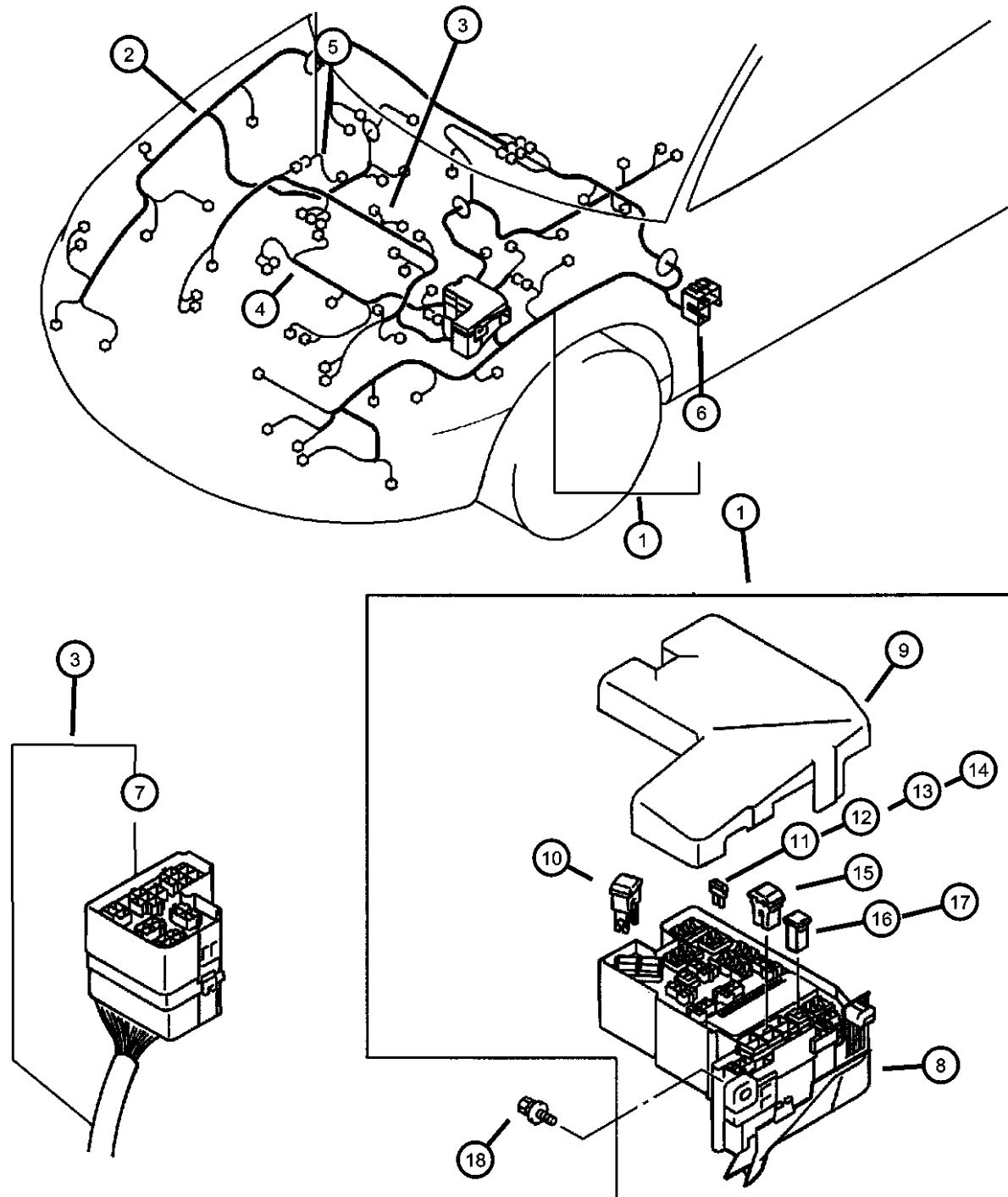
BODY
22 = 2 Door FWD

ENGINE TRANSMISSION
EF7 = Engine - 3.0L V6 SOHC 24V
EY7 = Engine - 2.4L 4 Cyl SOHC 16V
DD6 = Transmission - 5-Speed Manual
DG1 = Transmission - 4-Speed Automatic

AR = use ase required - = Non illustrated part

2003 ST

Wiring - Engine Room Harness Figure 8-1205



ITEM	PART NUMBER	QTY	LINE	SERIES	BODY	ENGINE	TRANS	TRIM	DESCRIPTION
	MU000277	1	D	H	22	EF7, EY7	DD6, DG1		60 Amp
		1	D	S	22	EF7, EY7	DD6, DG1		60 Amp
		1	C	S	22	EF7, EY7	DD6, DG1		60 Amp
		1	C	P	22	EF7, EY7	DD6, DG1		60 Amp
11									FUSE, Mini, 15 AMP, Light Blue
	MS810877	3	D	H	22	EF7, EY7	DD6, DG1		
		4	D	S	22	EF7, EY7	DD6, DG1		
		4	C	S	22	EF7, EY7	DD6, DG1		
		4	C	P	22	EF7, EY7	DD6, DG1		
12									FUSE, Mini, 10 AMP, Red
	MS810876	6	D	H	22	EF7, EY7	DD6, DG1		
		6	D	S	22	EF7, EY7	DD6, DG1		
		6	C	S	22	EF7, EY7	DD6, DG1		
		6	C	P	22	EF7, EY7	DD6, DG1		
13									FUSE, Mini, 20 AMP, Yellow
	MS810878	2	D	S	22	EF7	DD6, DG1		
		2	C	P	22	EF7	DD6, DG1		
		1	D	H	22	EF7, EY7	DD6, DG1		
		1	C	S	22	EF7, EY7	DD6, DG1		
14									FUSE
	MS810875	3	D	H	22	EF7, EY7	DD6, DG1		7.5 Amp Brown
		3	D	S	22	EF7, EY7	DD6, DG1		7.5 Amp Brown
		3	C	S	22	EF7, EY7	DD6, DG1		7.5 Amp Brown
		3	C	P	22	EF7, EY7	DD6, DG1		7.5 Amp Brown
15									FUSIBLE LINK
	MU840016	1	D	H	22	EF7, EY7	DD6, DG1		40 Amp
		1	D	S	22	EF7, EY7	DD6, DG1		40 Amp
		1	C	S	22	EF7, EY7	DD6, DG1		40 Amp
		1	C	P	22	EF7, EY7	DD6, DG1		40 Amp
	MU840017	1	D	H	22	EF7, EY7	DD6, DG1		50 Amp
		1	D	S	22	EF7, EY7	DD6, DG1		50 Amp
		1	C	S	22	EF7, EY7	DD6, DG1		50 Amp
		1	C	P	22	EF7, EY7	DD6, DG1		50 Amp
	MU840031	1	D	H	22	EF7, EY7	DD6, DG1		30 Amp

SEBRING/STRATUS (ST)

SERIES LINE
P = Sebring LXI D = Stratus, R/T
H = Stratus SE C = Sebring
S = Sebring LX,
Stratus R/T

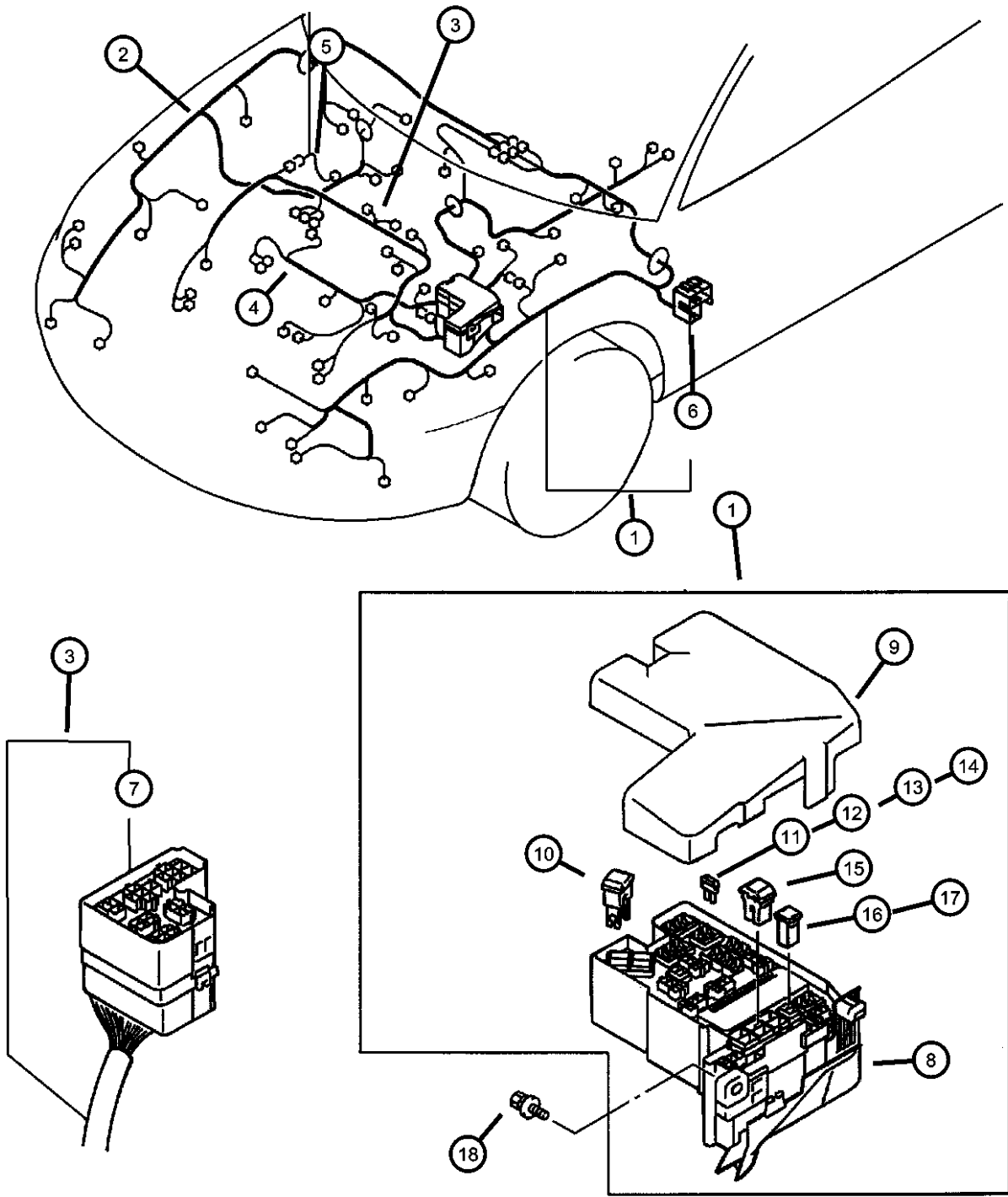
BODY
22 = 2 Door FWD

ENGINE TRANSMISSION
EF7 = Engine - 3.0L V6 SOHC 24V
EY7 = Engine - 2.4L 4 Cyl SOHC 16V
DD6 = Transmission - 5-Speed Manual
DG1 = Transmission - 4-Speed Automatic

AR = use ase required - = Non illustrated part

2003 ST

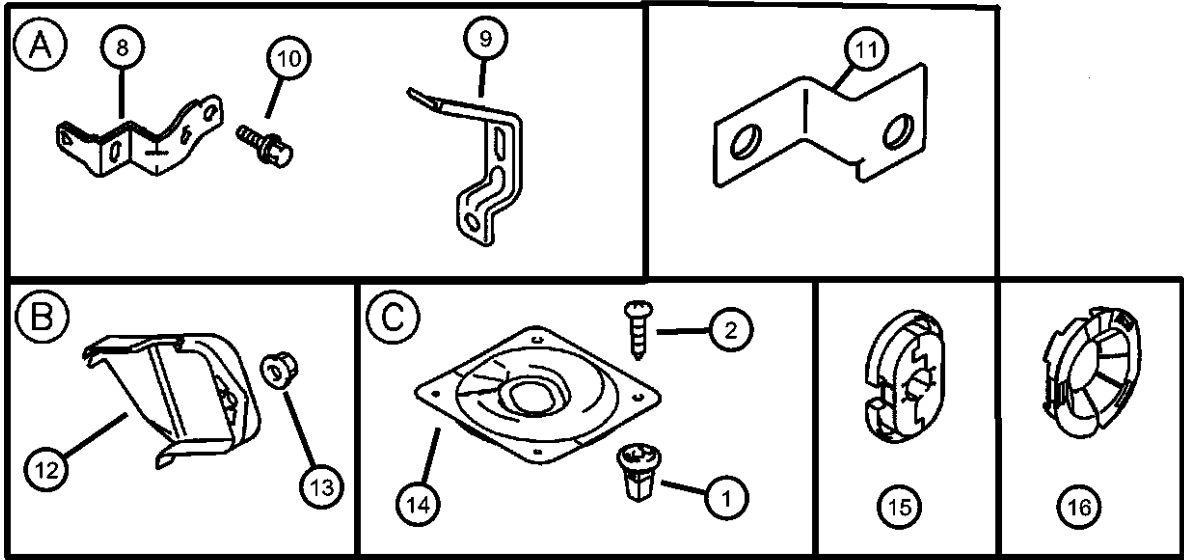
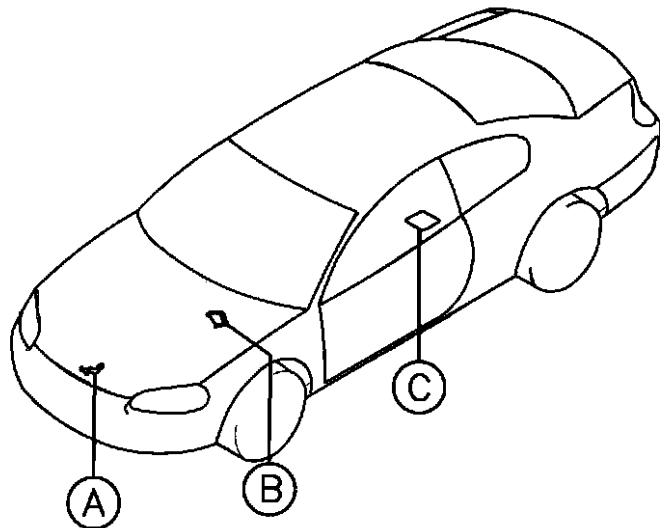
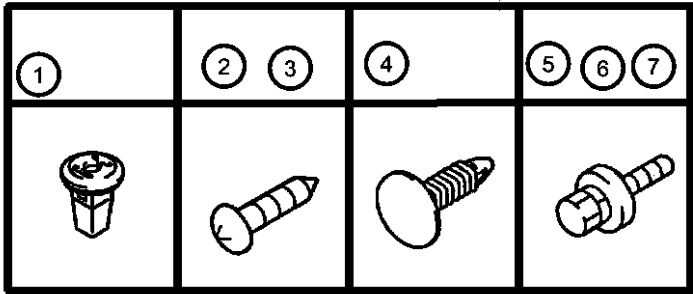
Wiring - Engine Room Harness
Figure 8-1205



ITEM	PART NUMBER	QTY	LINE	SERIES	BODY	ENGINE	TRANS	TRIM	DESCRIPTION
16	MU840018	1	D	S	22	EF7, EY7	DD6, DG1		30 Amp
		1	C	S	22	EF7, EY7	DD6, DG1		30 Amp
		1	C	P	22	EF7, EY7	DD6, DG1		30 Amp
									FUSIBLE LINK
17	MU840032	1	D	H	22	EF7, EY7	DD6, DG1		60 Amp
		1	D	S	22	EF7, EY7	DD6, DG1		60 Amp
		1	C	S	22	EF7, EY7	DD6, DG1		60 Amp
		1	C	P	22	EF7, EY7	DD6, DG1		60 Amp
18	MS240121	1	D	H	22	EF7, EY7	DD6, DG1		40 Amp Green
		1	D	S	22	EF7, EY7	DD6, DG1		40 Amp Green
		1	C	S	22	EF7, EY7	DD6, DG1		40 Amp Green
		1	C	P	22	EF7, EY7	DD6, DG1		40 Amp Green
									BOLT AND WASHER, M6x16

SEBRING/STRATUS (ST)		BODY		ENGINE	TRANSMISSION
SERIES	LINE				
P = Sebring LXI	D = Stratus, R/T	22 = 2 Door FWD		EF7 = Engine - 3.0L V6 SOHC 24V	DD6 = Transmission - 5-Speed Manual
H = Stratus SE	C = Sebring			EY7 = Engine - 2.4L 4 Cyl SOHC 16V	DG1 = Transmission - 4-Speed Automatic
S = Sebring LX, Stratus R/T					

Wiring - Brackets and Attaching Parts
Figure 8-1210



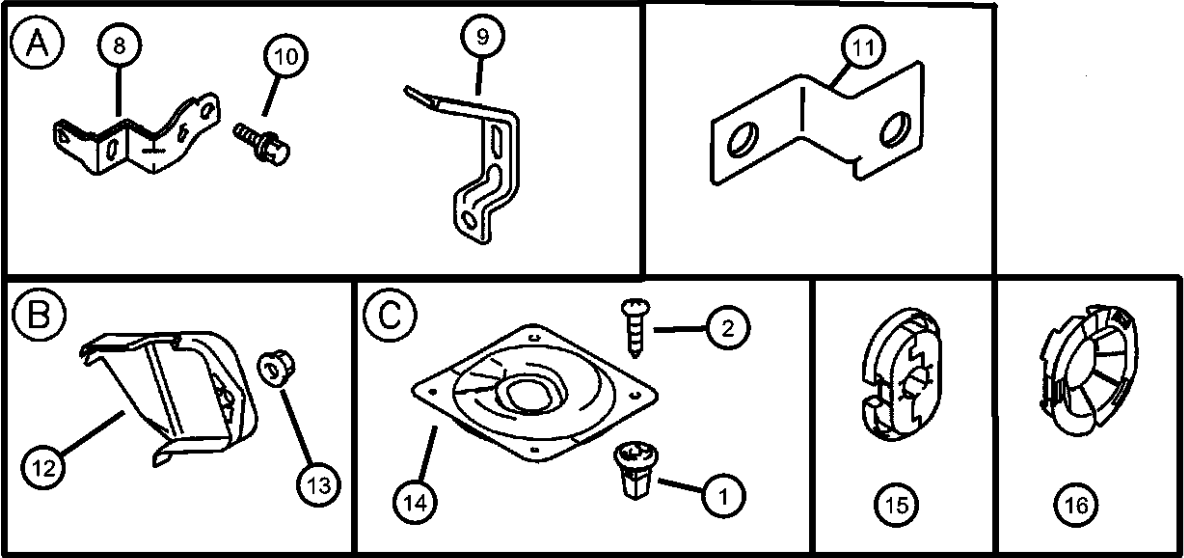
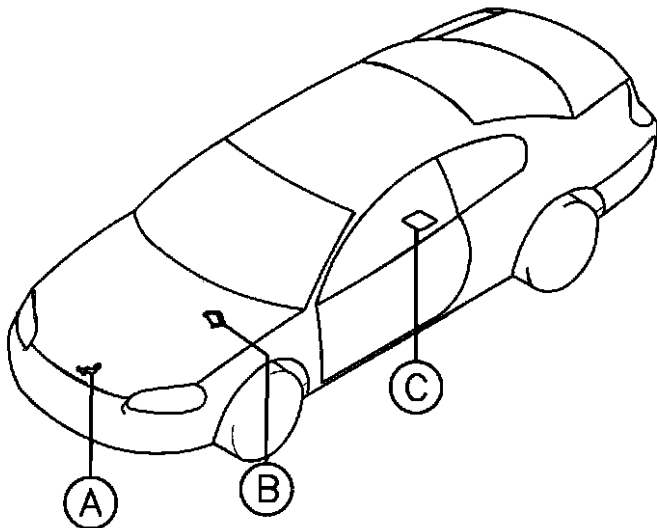
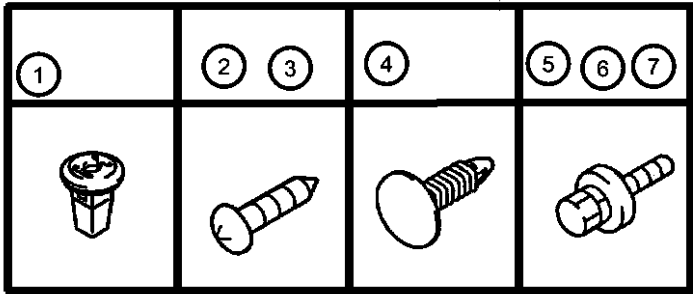
ITEM	PART NUMBER	QTY	LINE	SERIES	BODY	ENGINE	TRANS	TRIM	DESCRIPTION
------	-------------	-----	------	--------	------	--------	-------	------	-------------

EY7=2.4L 4 CYLINDER SOHC 16V
EF7=3.0L 6 CYLINDER SOHC 24V
DD6=TRANSMISSION MANUAL 5 SPEED
DG1= TRANSMISSION AUTOMATIC 4 SPEED

1	MU480034	4	D	H	22	EF7, EY7	DD6, DG1		GROMMET
		4	D	S	22	EF7, EY7	DD6, DG1		
		4	C	S	22	EF7, EY7	DD6, DG1		
		4	C	P	22	EF7, EY7	DD6, DG1		
2	MF453031	5	D	H	22	EF7, EY7	DD6, DG1		SCREW, Tapping, M5x12
		5	D	S	22	EF7, EY7	DD6, DG1		
		5	C	S	22	EF7, EY7	DD6, DG1		
		5	C	P	22	EF7, EY7	DD6, DG1		
3	MF453033	2	D	H	22	EF7, EY7	DD6, DG1		SCREW, Tapping, M5x16
		2	D	S	22	EF7, EY7	DD6, DG1		
		2	C	S	22	EF7, EY7	DD6, DG1		
		2	C	P	22	EF7, EY7	DD6, DG1		
4	MB189333	8	D	H	22	EF7, EY7	DD6, DG1		CLIP
		8	D	S	22	EF7, EY7	DD6, DG1		Wiring
		8	C	S	22	EF7, EY7	DD6, DG1		Wiring
		8	C	P	22	EF7, EY7	DD6, DG1		Wiring
5	MB133273	1	D	H	22	EF7, EY7	DG1		BOLT AND WASHER, M6x16
		1	D	S	22	EF7, EY7	DG1		
		1	C	S	22	EF7, EY7	DG1		
		1	C	P	22	EF7, EY7	DG1		
6	MS240121	1	D	H	22	EF7, EY7	DD6, DG1		BOLT AND WASHER, M6x16
		1	D	S	22	EF7, EY7	DD6, DG1		
		1	C	S	22	EF7, EY7	DD6, DG1		
		1	C	P	22	EF7, EY7	DD6, DG1		
7	MB133273	5	D	H	22	EF7, EY7	DD6, DG1		BOLT AND WASHER, M6x16

SEBRING/STRATUS (ST)		BODY		ENGINE		TRANSMISSION	
SERIES	LINE						
P = Sebring LXI	D = Stratus, R/T	22 = 2 Door FWD		EF7 = Engine - 3.0L V6 SOHC 24V		DD6 = Transmission - 5-Speed Manual	
H = Stratus SE	C = Sebring			EY7 = Engine - 2.4L 4 Cyl SOHC 16V		DG1 = Transmission - 4-Speed Automatic	
S = Sebring LX, Stratus R/T							

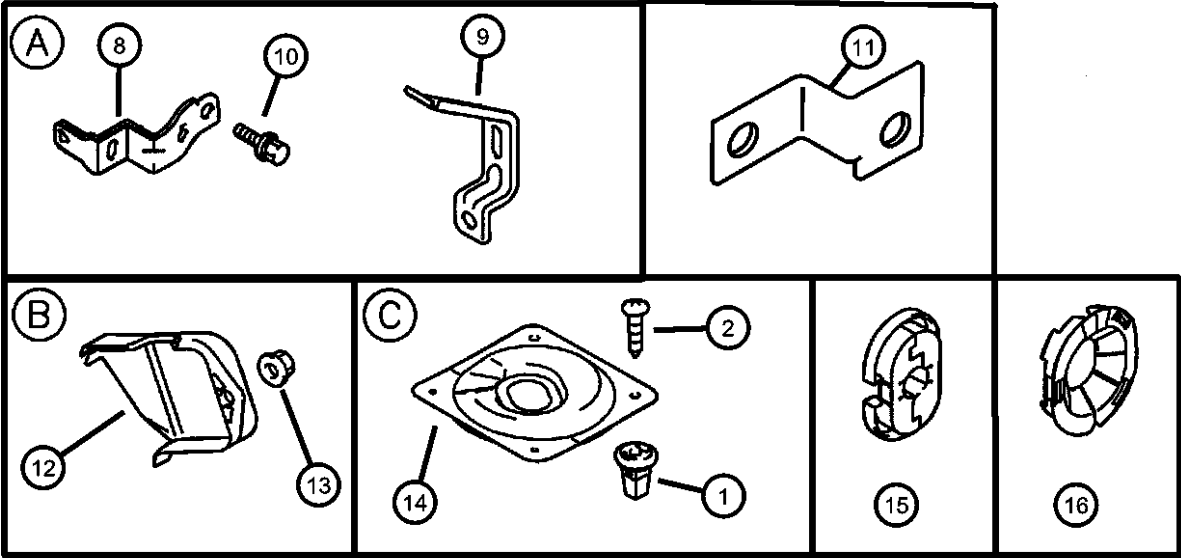
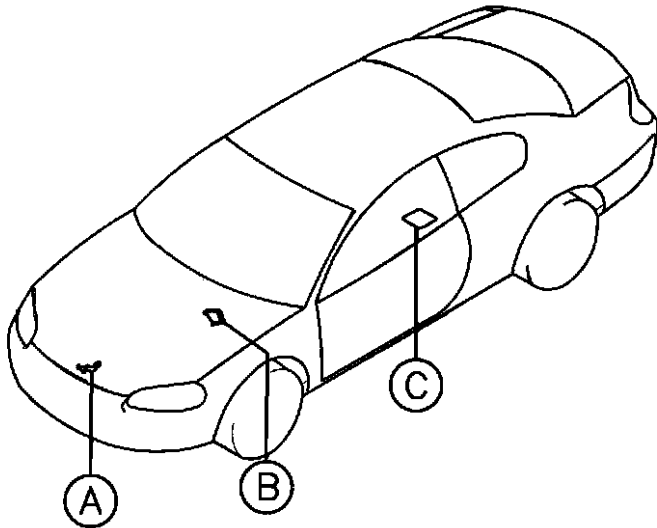
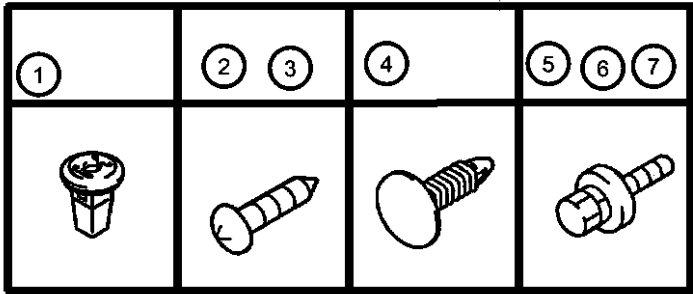
Wiring - Brackets and Attaching Parts
Figure 8-1210



ITEM	PART NUMBER	QTY	LINE	SERIES	BODY	ENGINE	TRANS	TRIM	DESCRIPTION
8	MR472523	5	D	S	22	EF7, EY7	DD6, DG1		BRACKET, Engine Wiring
		5	C	S	22	EF7, EY7	DD6, DG1		
		5	C	P	22	EF7, EY7	DD6, DG1		
		1	D	H	22	EY7	DD6, DG1		
9	MR570131	1	C	S	22	EY7	DD6, DG1		BRACKET, Engine Wiring
		1	D	H	22	EF7	DD6, DG1		
		1	D	S	22	EF7	DD6, DG1		
		1	C	S	22	EF7	DD6, DG1		
10	MF240051	1	C	P	22	EF7	DD6, DG1		BOLT AND WASHER, M8x16
		4	D	H	22	EF7, EY7	DD6, DG1		
		4	D	S	22	EF7, EY7	DD6, DG1		
		4	C	S	22	EF7, EY7	DD6, DG1		
11	MR583215	1	C	P	22	EF7, EY7	DD6, DG1		BRACKET, Relay Box
		1	D	H	22	EF7, EY7	DD6, DG1		
		1	D	S	22	EF7, EY7	DD6, DG1		
		1	C	S	22	EF7, EY7	DD6, DG1		
12	MR343929	1	C	P	22	EF7, EY7	DD6, DG1		COVER, Control Harness
		1	D	H	22	EF7, EY7	DD6, DG1		
		1	D	S	22	EF7, EY7	DD6, DG1		
		1	C	S	22	EF7, EY7	DD6, DG1		
13	MS440502	1	C	P	22	EF7, EY7	DD6, DG1		NUT, Hex, M6x1.00
		2	D	H	22	EF7, EY7	DD6, DG1		
		2	D	S	22	EF7, EY7	DD6, DG1		
		2	C	S	22	EF7, EY7	DD6, DG1		
14	MR337386	2	C	P	22	EF7, EY7	DD6, DG1		COVER, Wiring Protector
		1	D	H	22	EF7, EY7	DD6, DG1		
		1	D	S	22	EF7, EY7	DD6, DG1		

SEBRING/STRATUS (ST)		BODY		ENGINE		TRANSMISSION	
SERIES	LINE						
P = Sebring LXI	D = Stratus, R/T	22 = 2 Door FWD		EF7 = Engine - 3.0L V6 SOHC 24V		DD6 = Transmission - 5-Speed Manual	
H = Stratus SE	C = Sebring			EY7 = Engine - 2.4L 4 Cyl SOHC 16V		DG1 = Transmission - 4-Speed Automatic	
S = Sebring LX, Stratus R/T							

Wiring - Brackets and Attaching Parts
Figure 8-1210

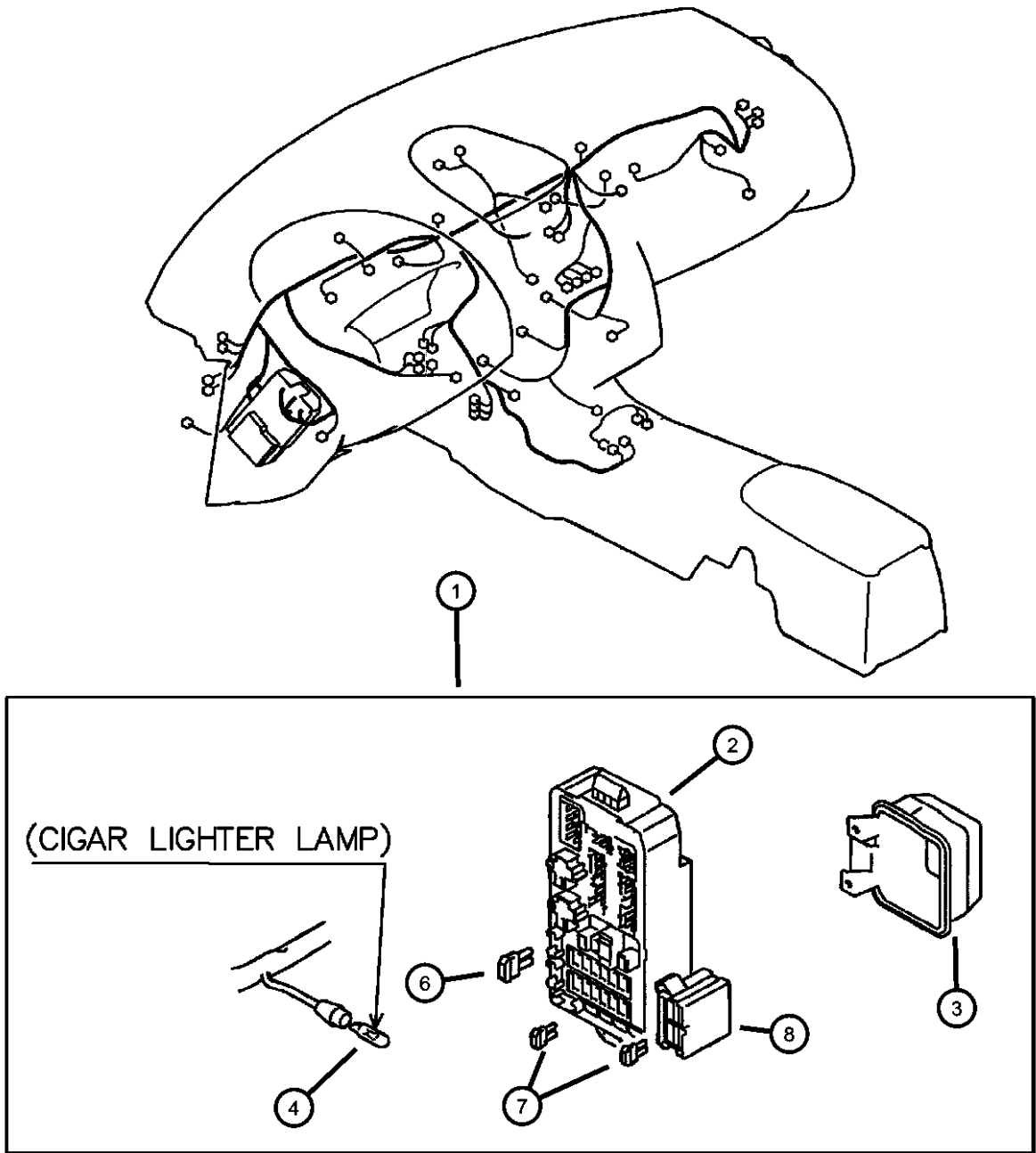


ITEM	PART NUMBER	QTY	LINE	SERIES	BODY	ENGINE	TRANS	TRIM	DESCRIPTION
15	MR309114	1	C	S	22	EF7, EY7	DD6, DG1		PROTECTOR, Wiring
		1	C	P	22	EF7, EY7	DD6, DG1		
		1	D	H	22	EF7, EY7	DD6, DG1		
		1	D	S	22	EF7, EY7	DD6, DG1		
		1	C	S	22	EF7, EY7	DD6, DG1		
16	MR172597	1	C	P	22	EF7, EY7	DD6, DG1		PROTECTOR, Wiring
		1	D	S	22	EF7	DG1		
		1	C	P	22	EF7	DG1		
		2	D	H	22	EF7, EY7	DD6, DG1		
		2	D	S	22	EF7, EY7	DD6, DG1		

SEBRING/STRATUS (ST)		BODY		ENGINE	TRANSMISSION
SERIES	LINE				
P = Sebring LXI	D = Stratus, R/T	22 = 2 Door FWD		EF7 = Engine - 3.0L V6 SOHC 24V	DD6 = Transmission - 5-Speed Manual
H = Stratus SE	C = Sebring			EY7 = Engine - 2.4L 4 Cyl SOHC 16V	DG1 = Transmission - 4-Speed Automatic
S = Sebring LX, Stratus R/T					

AR = use ase required - = Non illustrated part

Wiring - Instrument Panel
Figure 8-1405



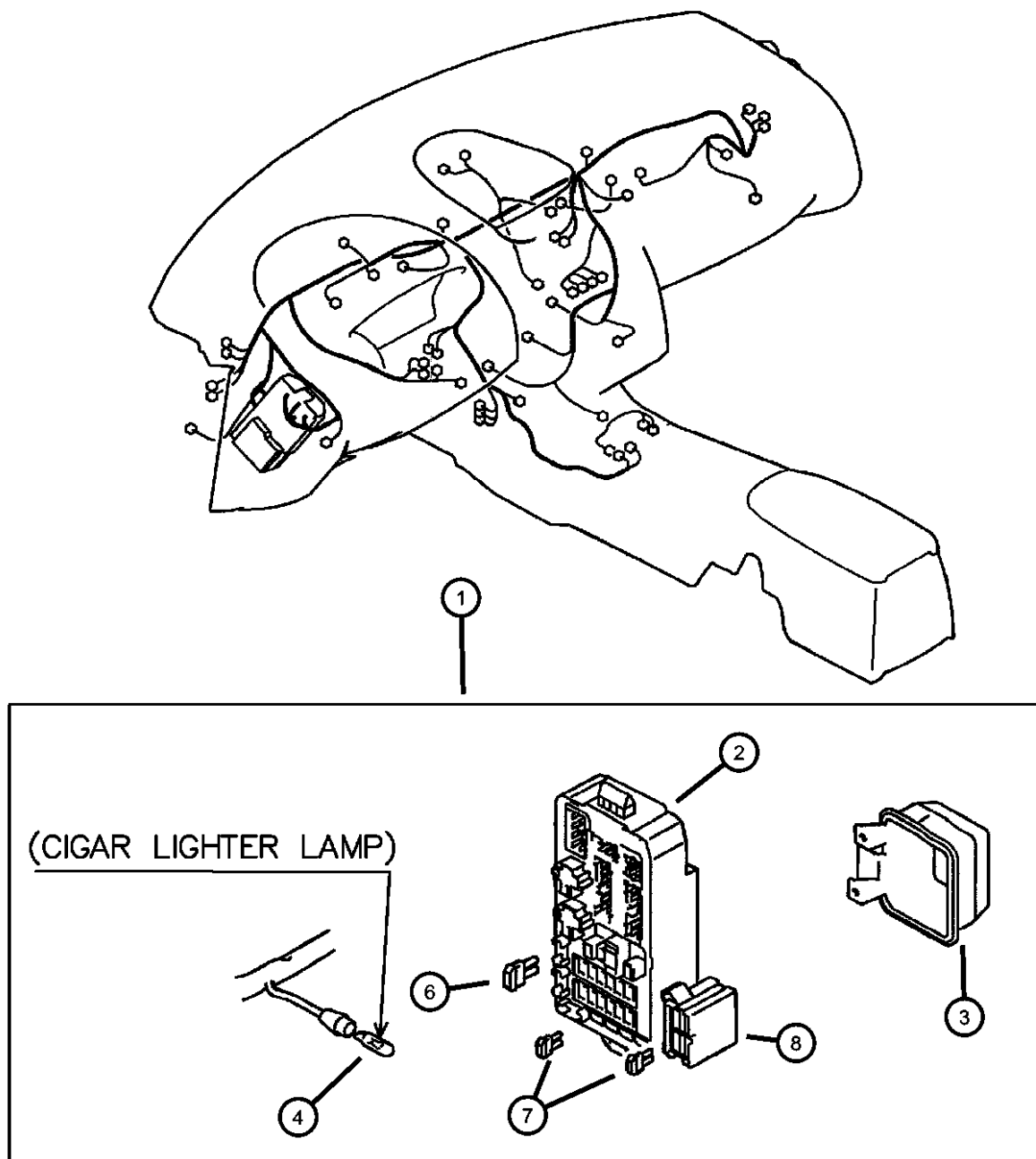
ITEM	PART NUMBER	QTY	LINE	SERIES	BODY	ENGINE	TRANS	TRIM	DESCRIPTION
EY7=2.4L 4 CYLINDER SOHC 16V EF7=3.0L 6 CYLINDER SOHC 24V DD6=TRANSMISSION MANUAL 5 SPEED DG1= TRANSMISSION AUTOMATIC 4 SPEED									
1									HARNESS, Instrument Panel
	MR969191	1	D	H	22	EF7, EY7	DD6, DG1		Base
		1	C	S	22	EF7, EY7	DD6, DG1		Base
	MR969193	1	D	S	22	EF7	DD6, DG1		Base
		1	C	P	22	EF7	DD6, DG1		Base
	MR969194	1	D	H	22	EY7	DD6, DG1		With Auto Stick, ABS, Traction Control
		1	C	S	22	EY7	DD6, DG1		With Auto Stick, ABS, Traction Control
	MR969195	1	C	S	22	EY7	DG1		With Power Mirrors, ABS, Traction Control, Sun Roof
	MR969196	1	D	S	22	EF7	DD6, DG1		With Power Mirrors, ABS, Traction Control, Sun Roof
		1	C	P	22	EF7	DD6, DG1		With Power Mirrors, ABS, Traction Control, Sun Roof
	MR969197	1	D	S	22	EF7	DD6, DG1		With Auto Stick, ABS, Traction Control
		1	C	P	22	EF7	DD6, DG1		With Auto Stick, ABS, Traction Control
2									BLOCK, Chassis Harness
	MR969424	1	D	H	22	EF7, EY7	DD6, DG1		
		1	D	S	22	EF7, EY7	DD6, DG1		
		1	C	S	22	EF7, EY7	DD6, DG1		
		1	C	P	22	EF7, EY7	DD6, DG1		
3									COVER, Fuseblock
	MR337757	1	D	H	22	EF7, EY7	DD6, DG1		
		1	D	S	22	EF7, EY7	DD6, DG1		
		1	C	S	22	EF7, EY7	DD6, DG1		
		1	C	P	22	EF7, EY7	DD6, DG1		
4									BULB, Instrument Panel
	MR572111	2	D	H	22	EF7, EY7	DD6, DG1		12v,3.4w
		2	D	S	22	EF7, EY7	DD6, DG1		12v,3.4w
		2	C	S	22	EF7, EY7	DD6, DG1		12v,3.4w
		2	C	P	22	EF7, EY7	DD6, DG1		12v,3.4w
	MR572620	1	D	H	22	EF7, EY7	DD6, DG1		14v,1.4w Amber
		1	D	S	22	EF7, EY7	DD6, DG1		14v,1.4w Amber

SEBRING/STRATUS (ST)		BODY		ENGINE		TRANSMISSION	
SERIES	LINE						
P = Sebring LXI	D = Stratus, R/T	22 = 2 Door FWD		EF7 = Engine - 3.0L V6 SOHC 24V		DD6 = Transmission - 5-Speed Manual	
H = Stratus SE	C = Sebring			EY7 = Engine - 2.4L 4 Cyl SOHC 16V		DG1 = Transmission - 4-Speed Automatic	
S = Sebring LX, Stratus R/T							

Wiring - Instrument Panel

Figure 8-1405

ITEM	PART NUMBER	QTY	LINE	SERIES	BODY	ENGINE	TRANS	TRIM	DESCRIPTION
-5	MS820083	1	C	S	22	EF7, EY7	DD6, DG1		14v,1.4w Amber
		1	C	P	22	EF7, EY7	DD6, DG1		14v,1.4w Amber
									BULB, 14V 1.4W
		1	D	H	22	EF7, EY7	DD6, DG1		
		1	D	S	22	EF7, EY7	DD6, DG1		
		1	C	S	22	EF7, EY7	DD6, DG1		
		1	C	P	22	EF7, EY7	DD6, DG1		
6	MS810990								FUSE, Blade Type, 30 AMP, Green
		1	D	H	22	EF7, EY7	DD6, DG1		
		1	D	S	22	EF7, EY7	DD6, DG1		
		1	C	S	22	EF7, EY7	DD6, DG1		
		1	C	P	22	EF7, EY7	DD6, DG1		
7	MS810878								FUSE, Mini, 20 AMP, Yellow
		2	D	S	22	EF7	DD6, DG1		
		2	C	P	22	EF7	DD6, DG1		
		1	D	H	22	EF7, EY7	DD6, DG1		
		1	D	S	22	EF7, EY7	DD6, DG1		
		1	C	S	22	EF7, EY7	DD6, DG1		
		1	C	P	22	EF7, EY7	DD6, DG1		
8	MR194927								BLOCK, Fuse
		1	D	H	22	EF7, EY7	DD6, DG1		
		1	D	S	22	EF7, EY7	DD6, DG1		
		1	C	S	22	EF7, EY7	DD6, DG1		
		1	C	P	22	EF7, EY7	DD6, DG1		



SEBRING/STRATUS (ST)

SERIES	LINE
P = Sebring LXI	D = Stratus, R/T
H = Stratus SE	C = Sebring
S = Sebring LX, Stratus R/T	

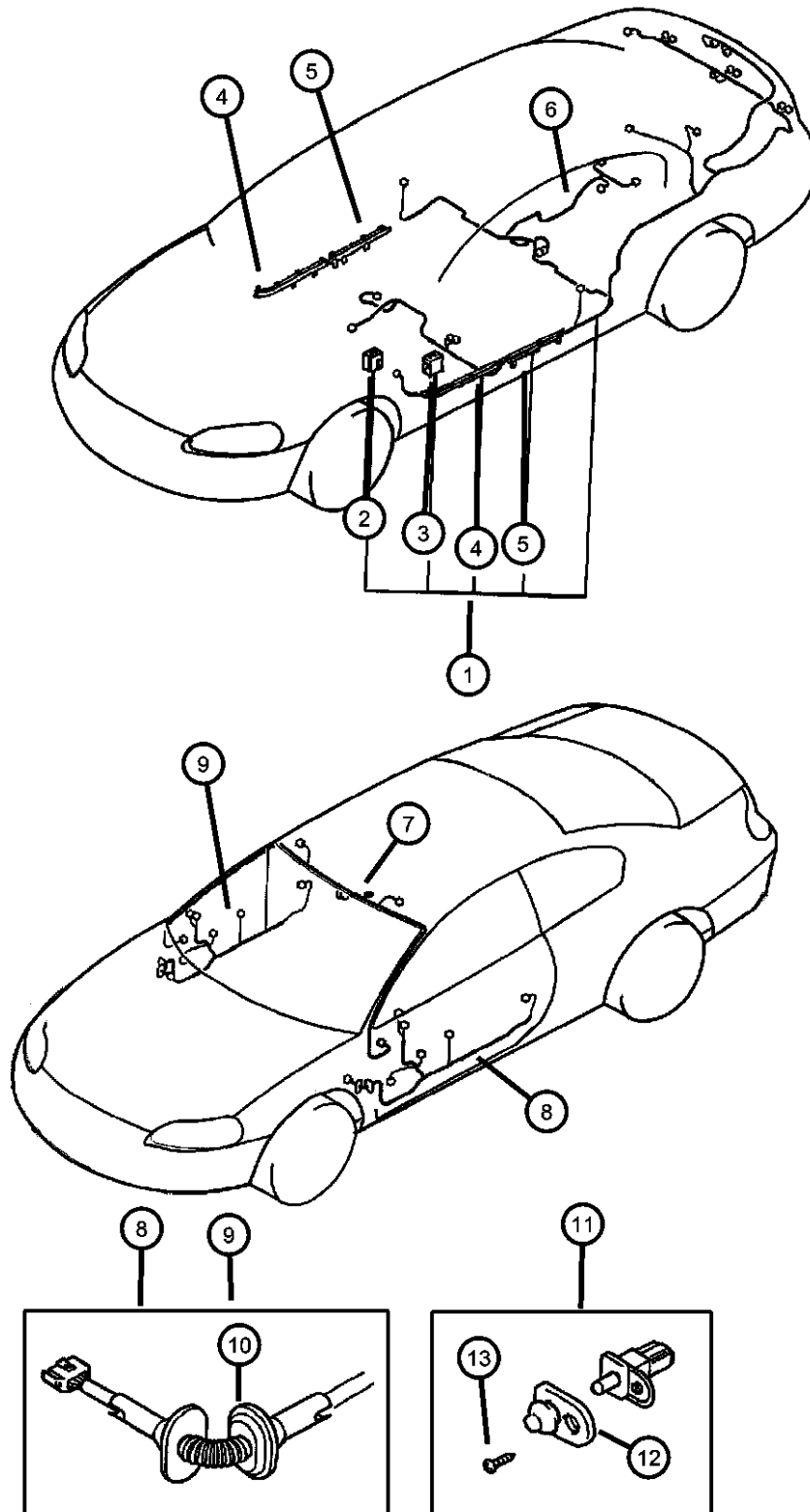
BODY
22 = 2 Door FWD

ENGINE	TRANSMISSION
EF7 = Engine - 3.0L V6 SOHC 24V	DD6 = Transmission - 5-Speed Manual
EY7 = Engine - 2.4L 4 Cyl SOHC 16V	DG1 = Transmission - 4-Speed Automatic

AR = use ase required - = Non illustrated part

2003 ST

Wiring - Body & Accessories
Figure 8-1505



ITEM	PART NUMBER	QTY	LINE	SERIES	BODY	ENGINE	TRANS	TRIM	DESCRIPTION
EY7=2.4L 4 CYLINDER SOHC 16V EF7=3.0L 6 CYLINDER SOHC 24V DD6=TRANSMISSION MANUAL 5 SPEED DG1= TRANSMISSION AUTOMATIC 4 SPEED									
1									WIRING, Body
	MR969181	1	C	S	22	EF7, EY7	DD6, DG1		Base
		1	C	P	22	EF7, EY7	DD6, DG1		Base
	MR969182	1	C	S	22	EF7, EY7	DD6, DG1		With ABS
		1	C	P	22	EF7, EY7	DD6, DG1		With ABS
	MR969183	1	D	H	22	EF7, EY7	DD6, DG1		Base
		1	D	S	22	EF7, EY7	DD6, DG1		Base
	MR969184	1	D	H	22	EF7, EY7	DD6		With ABS
		1	D	S	22	EF7, EY7	DD6		With ABS
	MR969185	1	C	S	22	EF7, EY7	DG1		With ABS, Side Air Bags
		1	C	P	22	EF7, EY7	DG1		With ABS, Side Air Bags
	MR969186	1	D	H	22	EF7, EY7	DD6, DG1		With ABS, Side Air Bags
		1	D	S	22	EF7, EY7	DD6, DG1		With ABS, Side Air Bags
2									CONNECTOR
	MR490497	1	D	H	22	EF7, EY7	DD6, DG1		
		1	D	S	22	EF7, EY7	DD6, DG1		
		1	C	S	22	EF7, EY7	DD6, DG1		
		1	C	P	22	EF7, EY7	DD6, DG1		
3									CONNECTOR
	MU803500	1	D	S	22	EF7, EY7	DD6, DG1		
		1	C	S	22	EF7, EY7	DD6, DG1		
		1	C	P	22	EF7, EY7	DD6, DG1		
		1	D	H	22	EF7, EY7	DD6, DG1		
4									PROTECTOR, Wiring
	MB863820	1	D	H	22	EF7, EY7	DD6, DG1		Right Front
		1	D	S	22	EF7, EY7	DD6, DG1		
		1	C	S	22	EF7, EY7	DD6, DG1		
		1	C	P	22	EF7, EY7	DD6, DG1		
5									PROTECTOR, Wiring
	MR352881	1	D	H	22	EF7, EY7	DD6, DG1		Left Rear
		1	D	S	22	EF7, EY7	DD6, DG1		Left Rear
		1	C	S	22	EF7, EY7	DD6, DG1		Left Rear

SEBRING/STRATUS (ST)

SERIES LINE
P = Sebring LXI D = Stratus, R/T
H = Stratus SE C = Sebring
S = Sebring LX,
Stratus R/T

BODY
22 = 2 Door FWD

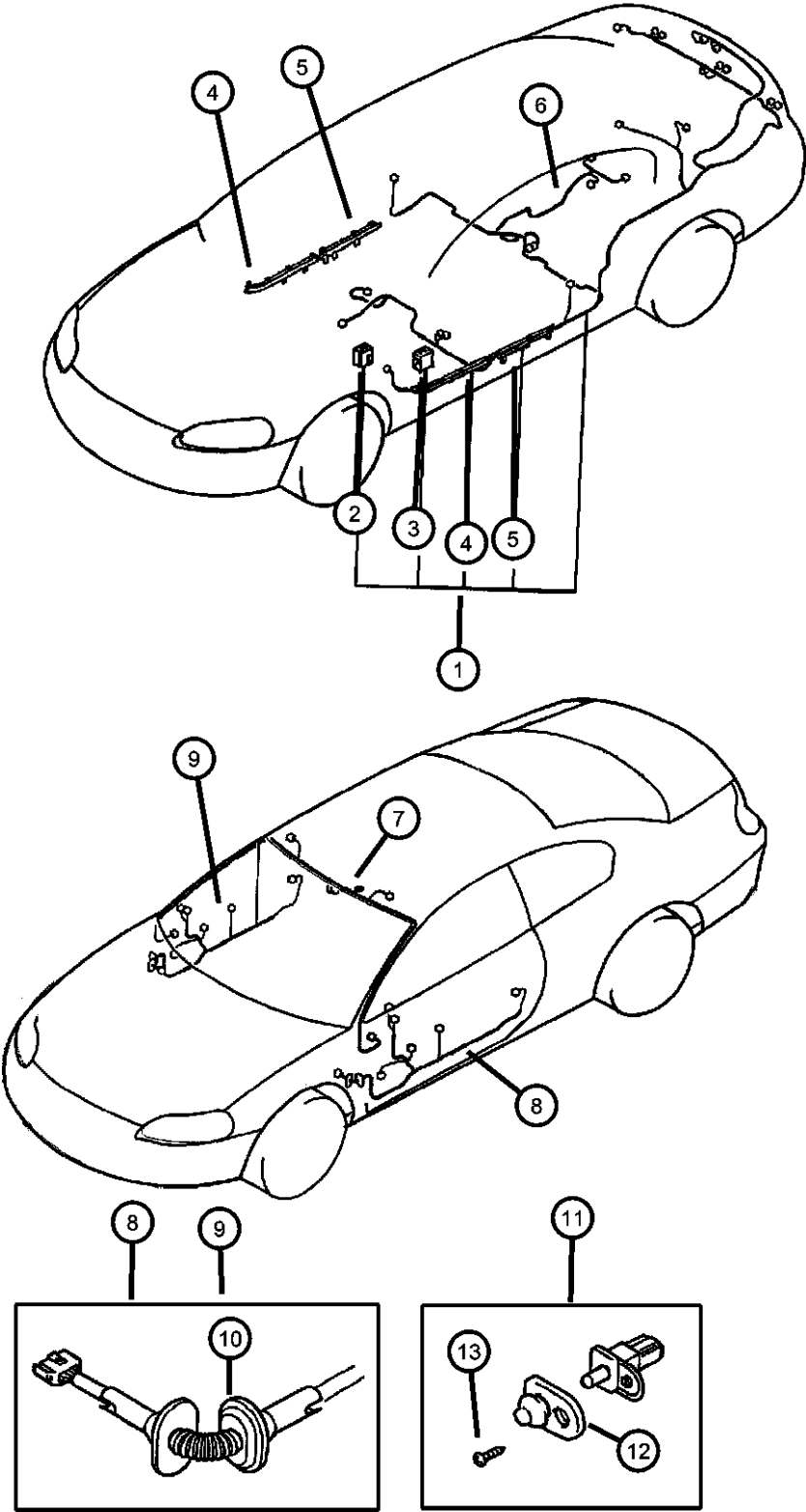
ENGINE
EF7 = Engine - 3.0L V6 SOHC 24V
EY7 = Engine - 2.4L 4 Cyl SOHC 16V

TRANSMISSION
DD6 = Transmission - 5-Speed Manual
DG1 = Transmission - 4-Speed Automatic

AR = use ase required - = Non illustrated part

2003 ST

Wiring - Body & Accessories
Figure 8-1505

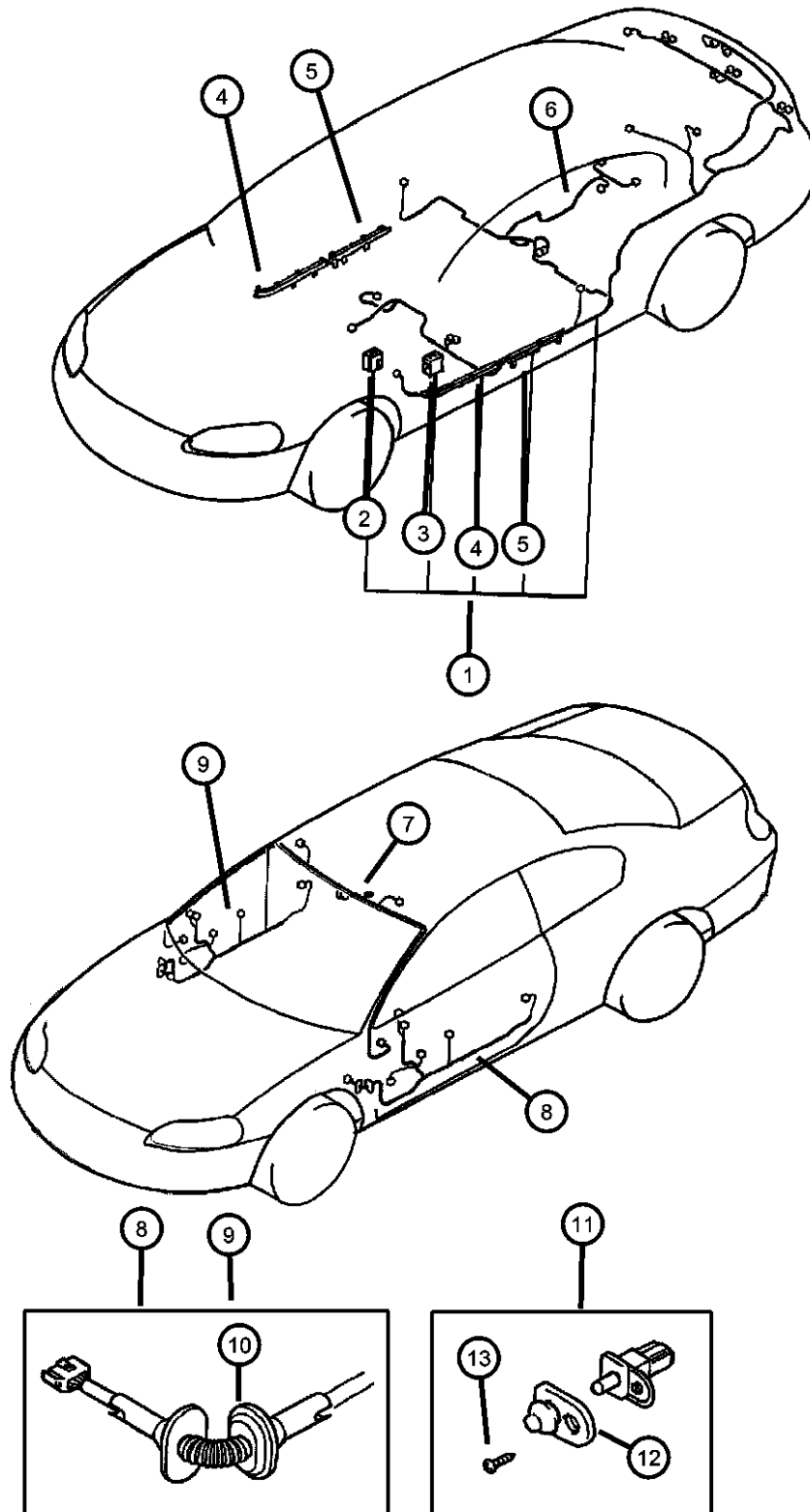


ITEM	PART NUMBER	QTY	LINE	SERIES	BODY	ENGINE	TRANS	TRIM	DESCRIPTION
6	MR352882	1	C	P	22	EF7, EY7	DD6, DG1		Left Rear
		1	D	H	22	EF7, EY7	DD6, DG1		Right Rear
		1	D	S	22	EF7, EY7	DD6, DG1		Right Rear
		1	C	S	22	EF7, EY7	DD6, DG1		Right Rear
		1	C	P	22	EF7, EY7	DD6, DG1		Right Rear
	MR522801								WIRING, Fuel Gauge Unit
		1	D	H	22	EF7, EY7	DD6, DG1		
		1	D	S	22	EF7, EY7	DD6, DG1		
		1	C	S	22	EF7, EY7	DD6, DG1		
		1	C	P	22	EF7, EY7	DD6, DG1		
7	MR522802	1	D	H	22	EF7, EY7	DD6, DG1		With ABS
		1	D	S	22	EF7, EY7	DD6, DG1		With ABS
		1	C	S	22	EF7, EY7	DD6, DG1		With ABS
		1	C	P	22	EF7, EY7	DD6, DG1		With ABS
	MR969201								WIRING, Headliner
		1	D	H	22	EF7, EY7	DD6, DG1		Base
		1	D	S	22	EF7, EY7	DD6, DG1		Base
		1	C	S	22	EF7, EY7	DD6, DG1		Base
		1	C	P	22	EF7, EY7	DD6, DG1		Base
		1	D	H	22	EF7, EY7	DD6, DG1		With Electronic Chromic Room Mirror
	MR969202	1	D	S	22	EF7, EY7	DD6, DG1		With Electronic Chromic Room Mirror
		1	C	S	22	EF7, EY7	DD6, DG1		With Electronic Chromic Room Mirror
		1	C	P	22	EF7, EY7	DD6, DG1		With Electronic Chromic Room Mirror
		1	C	P	22	EF7, EY7	DD6, DG1		With Electronic Chromic Room Mirror
	MR969203	1	D	S	22	EF7	DG1		With Sunroof
		1	C	P	22	EF7	DG1		With Sunroof
	MR969204	1	D	H	22	EF7, EY7	DD6, DG1		With Electronic Chromic Room Mirror, Compass, Outside Temperature, Garage Door Opener
		1	D	S	22	EF7, EY7	DD6, DG1		With Electronic Chromic Room Mirror, Compass, Outside Temperature, Garage Door Opener

SEBRING/STRATUS (ST)		BODY		ENGINE	TRANSMISSION
SERIES	LINE				
P = Sebring LXI	D = Stratus, R/T	22 = 2 Door FWD		EF7 = Engine - 3.0L V6 SOHC 24V	DD6 = Transmission - 5-Speed Manual
H = Stratus SE	C = Sebring			EY7 = Engine - 2.4L 4 Cyl SOHC 16V	DG1 = Transmission - 4-Speed Automatic
S = Sebring LX, Stratus R/T					

AR = use ase required - = Non illustrated part

Wiring - Body & Accessories
Figure 8-1505



ITEM	PART NUMBER	QTY	LINE	SERIES	BODY	ENGINE	TRANS	TRIM	DESCRIPTION
8		1	C	S	22	EF7, EY7	DD6, DG1		With Electronic Chromic Room Mirror, Compass, Outside Temperature, Garage Door Opener
		1	C	P	22	EF7, EY7	DD6, DG1		With Electronic Chromic Room Mirror, Compass, Outside Temperature, Garage Door Opener
	MR969207	1	D	H	22	EF7, EY7	DD6, DG1		
	MR969208	1	D	H	22	EY7	DD6, DG1		With Sunroof
									WIRING, Door
	MR973582	1	D	H	22	EF7, EY7	DD6, DG1		Left
		1	D	S	22	EF7, EY7	DD6, DG1		Left
		1	C	S	22	EF7, EY7	DD6, DG1		Left
		1	C	P	22	EF7, EY7	DD6, DG1		Left
									WIRING, Door
9	MR973586	1	D	H	22	EF7, EY7	DD6, DG1		
	MR973587	1	D	H	22	EF7, EY7	DD6, DG1		With Security
		1	D	S	22	EF7, EY7	DD6, DG1		With Security
		1	C	S	22	EF7, EY7	DD6, DG1		With Security
		1	C	P	22	EF7, EY7	DD6, DG1		With Security
									GROMMET, Door Wiring
	MR252154	2	D	H	22	EF7, EY7	DD6, DG1		
		2	D	S	22	EF7, EY7	DD6, DG1		
		2	C	S	22	EF7, EY7	DD6, DG1		
		2	C	P	22	EF7, EY7	DD6, DG1		
10									
11									
12									
13									

SEBRING/STRATUS (ST)

SERIES LINE
P = Sebring LXI D = Stratus, R/T
H = Stratus SE C = Sebring
S = Sebring LX, Stratus R/T

BODY
22 = 2 Door FWD

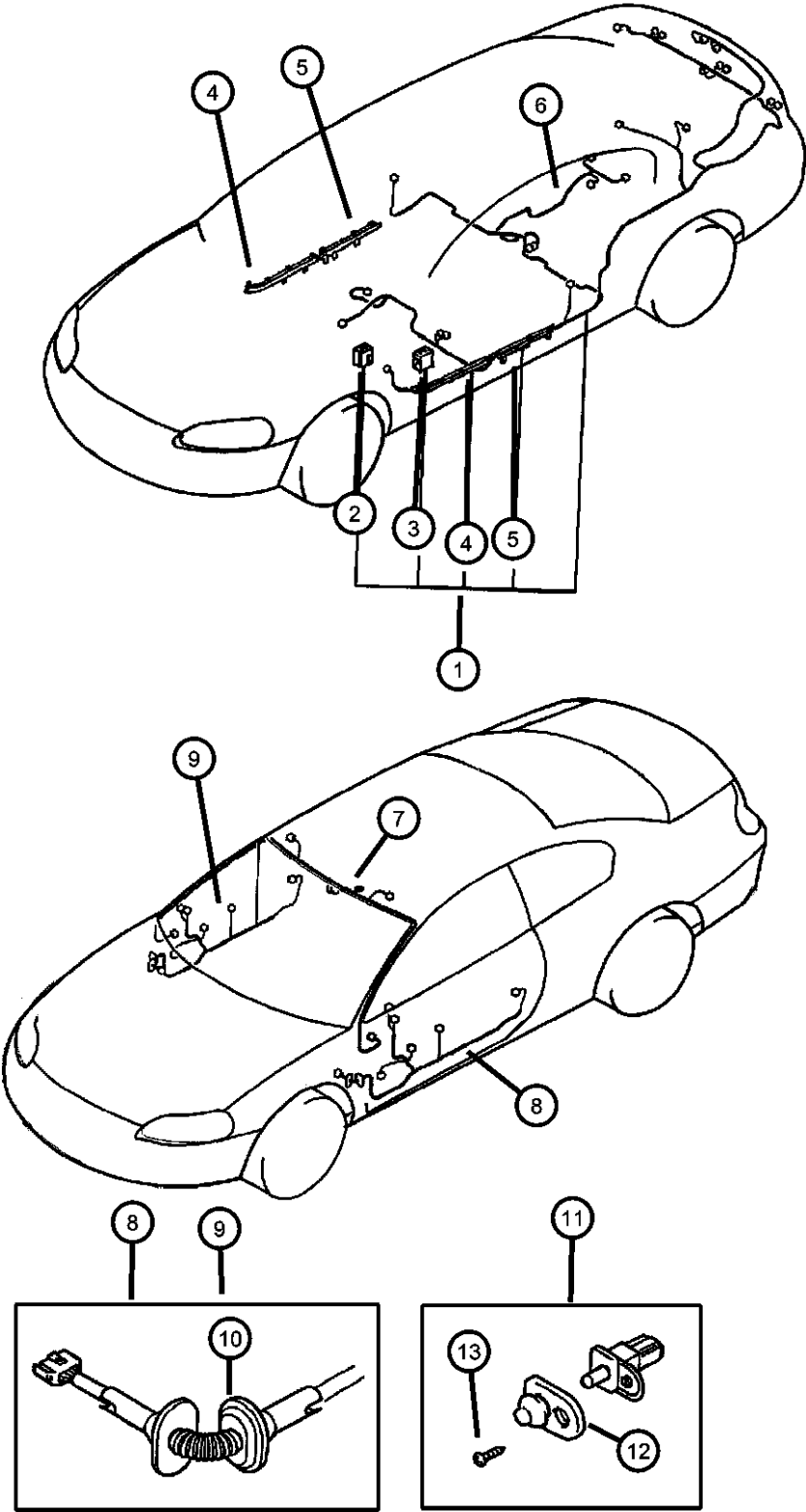
ENGINE
EF7 = Engine - 3.0L V6 SOHC 24V
EY7 = Engine - 2.4L 4 Cyl SOHC 16V

TRANSMISSION
DD6 = Transmission - 5-Speed Manual
DG1 = Transmission - 4-Speed Automatic

AR = use ase required - = Non illustrated part

2003 ST

Wiring - Body & Accessories
Figure 8-1505

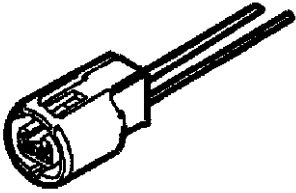

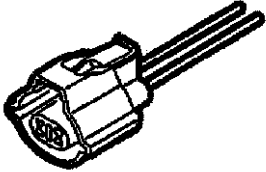

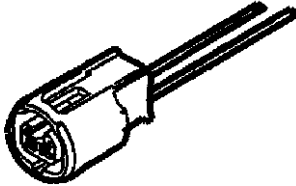

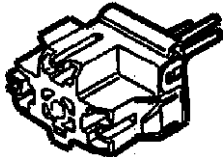

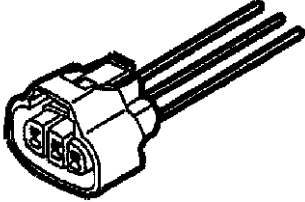

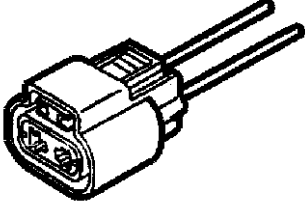



ITEM	PART NUMBER	QTY	LINE	SERIES	BODY	ENGINE	TRANS	TRIM	DESCRIPTION
-14	MB383490	2	D	H	22	EF7, EY7	DD6, DG1		CLIP, Chassis Wiring
		2	D	S	22	EF7, EY7	DD6, DG1		
		2	C	S	22	EF7, EY7	DD6, DG1		
		2	C	P	22	EF7, EY7	DD6, DG1		
	MR318593	2	D	H	22	EF7, EY7	DD6, DG1		
		2	D	S	22	EF7, EY7	DD6, DG1		
		2	C	S	22	EF7, EY7	DD6, DG1		
		2	C	P	22	EF7, EY7	DD6, DG1		

SEBRING/STRATUS (ST)		BODY	ENGINE	TRANSMISSION
SERIES	LINE			
P = Sebring LXI	D = Stratus, R/T	22 = 2 Door FWD	EF7 = Engine - 3.0L V6 SOHC 24V	DD6 = Transmission - 5-Speed Manual
H = Stratus SE	C = Sebring		EY7 = Engine - 2.4L 4 Cyl SOHC 16V	DG1 = Transmission - 4-Speed Automatic
S = Sebring LX, Stratus R/T				

AR = use ase required - = Non illustrated part

Wiring Repair
Figure 8-1605

Mating Part	Part Shape	Symbol Mark	Part No.
RR SIDE MARKER LAMP			MB943607 ①
BACKUP LAMP			MB943605
LICENSE PLATE LAMP			MB943607
HEADLAMP			MB943536
FR COMBINATION LAMP			MB943608
FR FOG LAMP			MB943611

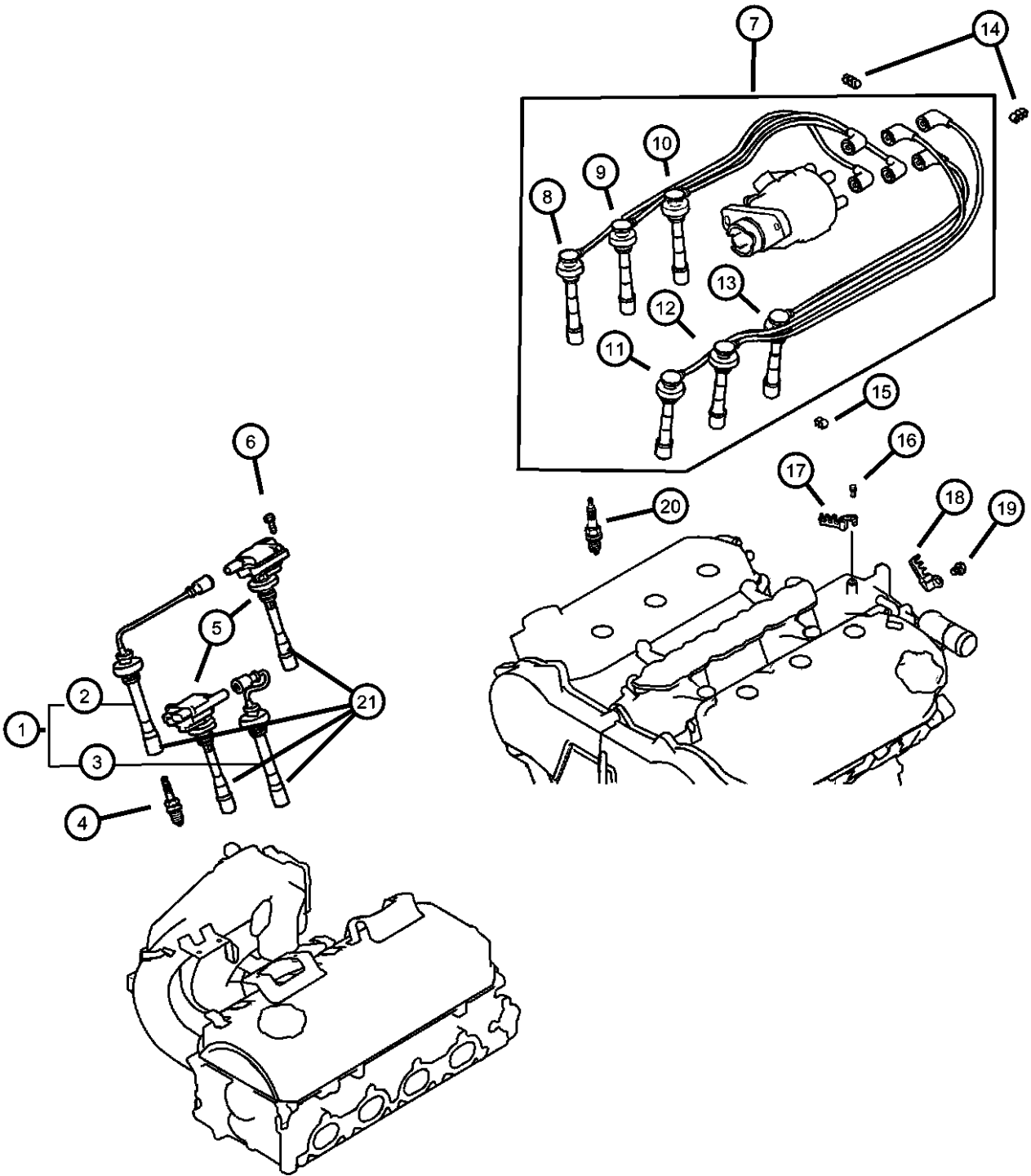
ITEM	PART NUMBER	QTY	LINE	SERIES	BODY	ENGINE	TRANS	TRIM	DESCRIPTION
------	-------------	-----	------	--------	------	--------	-------	------	-------------

Note:
DD4 = 5 Speed Performance Manual Transmission
DD6 = 5 Speed Manual Transmission
DG1 = 4 Speed Automatic Transmission
EFA = 3.0L V6 SMPI Engine
EF7 = 3.0L V6 SOHC 24V Engine
EY7 = 2.4L 4 Cyl SOHC 16V Engine

1	2								INSULATOR, Wiring, No repairs available, (NOT SERVICED)
-2									SOCKET, Headlamp
	MR570419	2	C	S	22	EF7, EY7	DD6, DG1		
		2	C	P	22	EF7, EY7	DD6, DG1		

SEBRING/STRATUS (ST)		BODY		ENGINE	TRANSMISSION
SERIES	LINE				
P = Sebring LXI	D = Stratus, R/T	22 = 2 Door FWD		EF7 = Engine - 3.0L V6 SOHC 24V	DD6 = Transmission - 5-Speed Manual
H = Stratus SE	C = Sebring			EY7 = Engine - 2.4L 4 Cyl SOHC 16V	DG1 = Transmission - 4-Speed Automatic
S = Sebring LX, Stratus R/T					

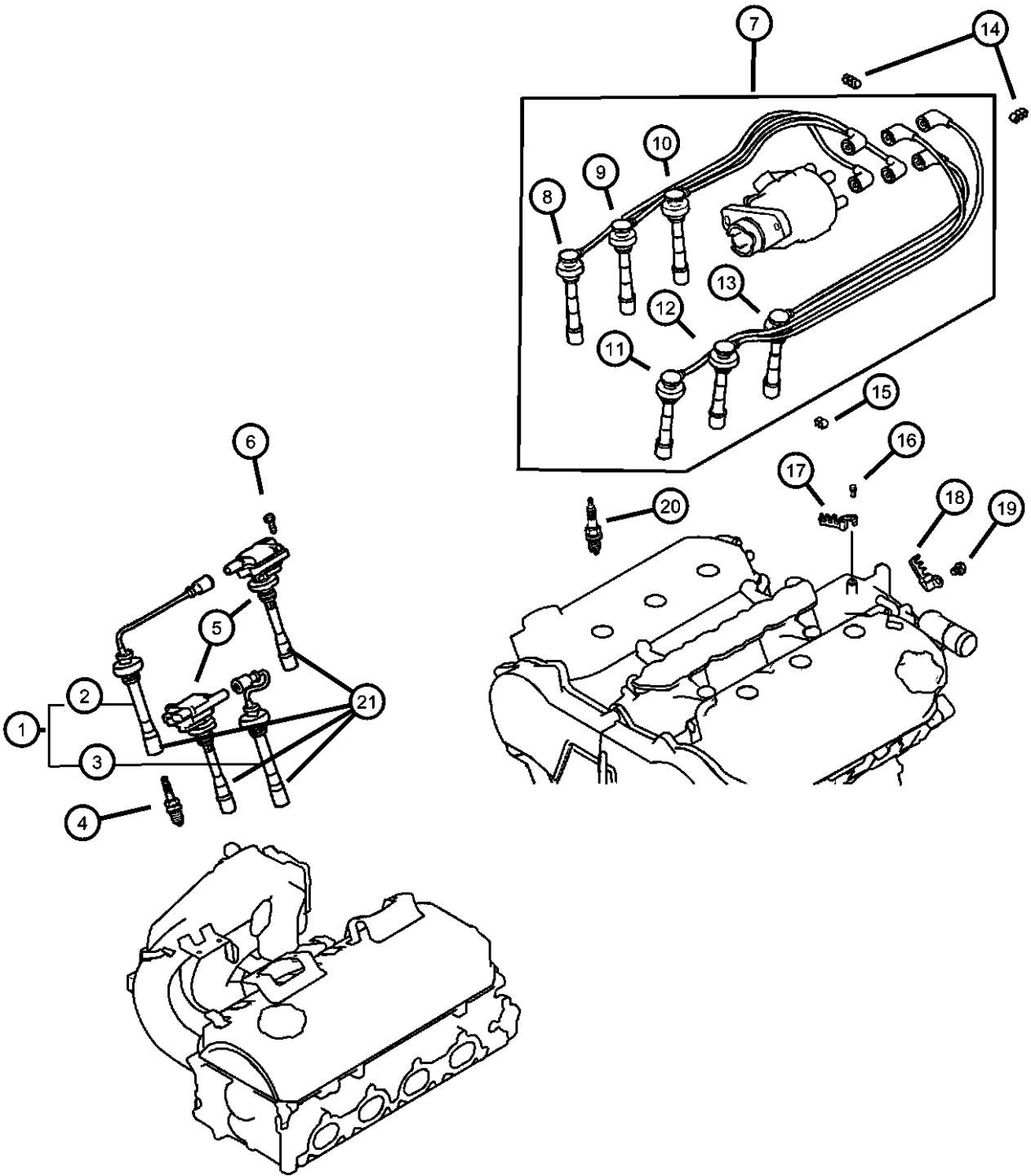
Spark Plugs, Cables, and Coils
Figure 8-1905



ITEM	PART NUMBER	QTY	LINE	SERIES	BODY	ENGINE	TRANS	TRIM	DESCRIPTION
EY7=2.4L 4 CYLINDER SOHC 16V EF7=3.0L 6 CYLINDER SOHC 24V DD6=TRANSMISSION MANUAL 5 SPEED DG1= TRANSMISSION AUTOMATIC 4 SPEED									
1	MD338624	1	D	H	22	EY7	DD6, DG1		CABLE KIT, IGNITION
		1	C	S	22	EY7	DD6, DG1		
2	MD338623	1	D	H	22	EY7	DD6, DG1		CABLE, Ignition
		1	C	S	22	EY7	DD6, DG1		Number 1
3	MD329302	1	D	H	22	EY7	DD6, DG1		CABLE, Ignition
		1	C	S	22	EY7	DD6, DG1		Number 3
4	MD350292	4	D	H	22	EY7	DD6, DG1		SPARK PLUG
		4	C	S	22	EY7	DD6, DG1		
5	MD362907	2	D	H	22	EY7	DD6, DG1		COIL, Ignition
		2	C	S	22	EY7	DD6, DG1		
6	MF140207	4	D	H	22	EY7	DD6, DG1		BOLT, Hex Flange Head, M6x20
		4	C	S	22	EY7	DD6, DG1		
7	MD361060	1	D	H	22	EF7	DD6, DG1		CABLE KIT, IGNITION
		1	D	S	22	EF7	DD6, DG1		
		1	C	S	22	EF7	DD6, DG1		
		1	C	P	22	EF7	DD6, DG1		
8	MD361061	1	D	H	22	EF7	DD6, DG1		CABLE, Ignition
		1	D	S	22	EF7	DD6, DG1		Number 1
		1	C	S	22	EF7	DD6, DG1		Number 1
		1	C	P	22	EF7	DD6, DG1		Number 1
9	MD361063	1	D	H	22	EF7	DD6, DG1		CABLE, Ignition
		1	D	S	22	EF7	DD6, DG1		Number 3
		1	C	S	22	EF7	DD6, DG1		Number 3

SEBRING/STRATUS (ST)		BODY		ENGINE		TRANSMISSION	
SERIES	LINE						
P = Sebring LXI	D = Stratus, R/T	22 = 2 Door FWD		EF7 = Engine - 3.0L V6 SOHC 24V		DD6 = Transmission - 5-Speed Manual	
H = Stratus SE	C = Sebring			EY7 = Engine - 2.4L 4 Cyl SOHC 16V		DG1 = Transmission - 4-Speed Automatic	
S = Sebring LX, Stratus R/T							

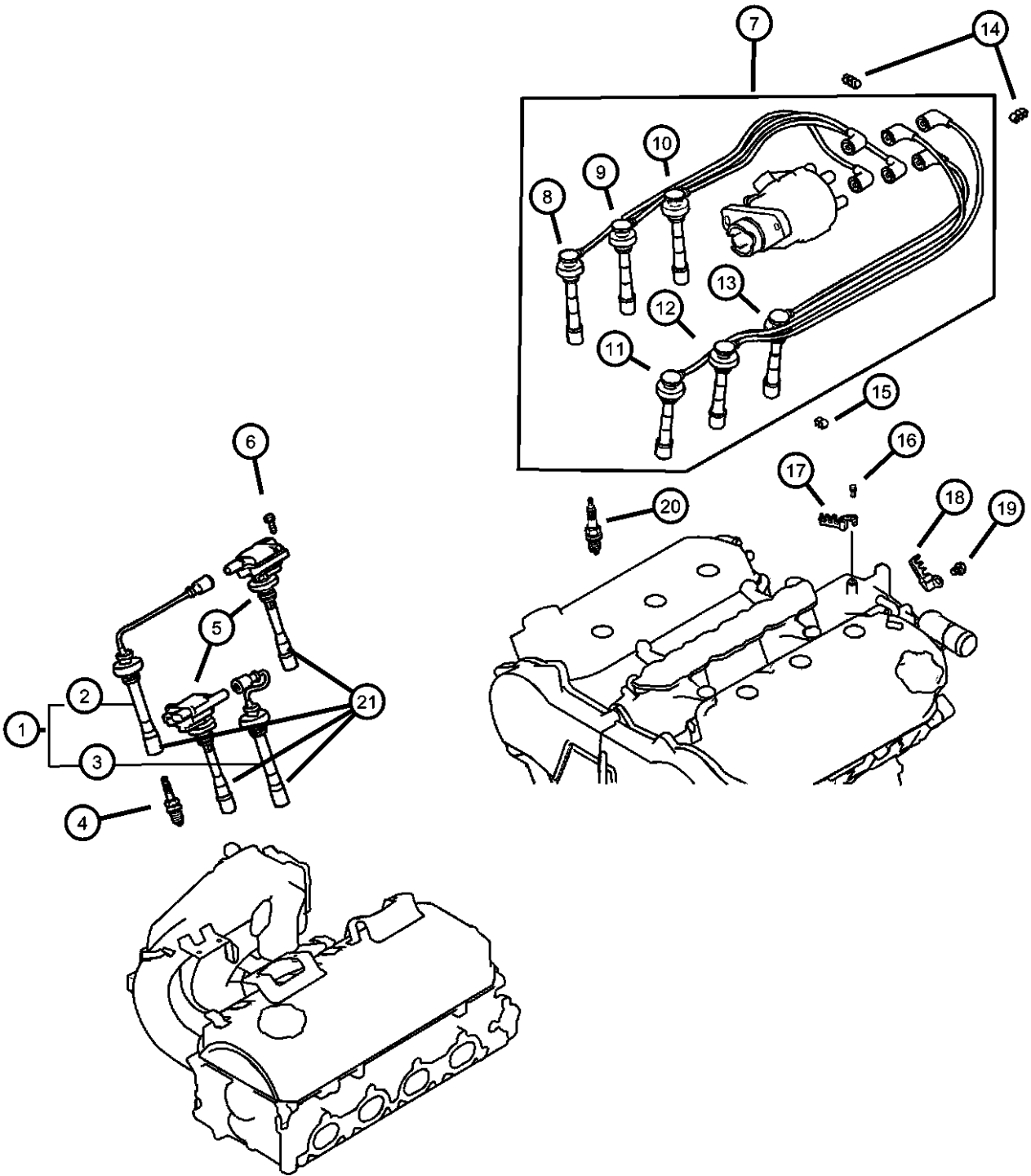
Spark Plugs, Cables, and Coils
Figure 8-1905



ITEM	PART NUMBER	QTY	LINE	SERIES	BODY	ENGINE	TRANS	TRIM	DESCRIPTION
10	MD361065	1	C	P	22	EF7	DD6, DG1		Number 3 CABLE, Ignition
		1	D	H	22	EF7	DD6, DG1		Number 5
		1	D	S	22	EF7	DD6, DG1		Number 5
		1	C	S	22	EF7	DD6, DG1		Number 5
		1	C	P	22	EF7	DD6, DG1		Number 5
11	MD361062	1	D	H	22	EF7	DD6, DG1		CABLE, Ignition Number 2
		1	D	S	22	EF7	DD6, DG1		Number 2
		1	C	S	22	EF7	DD6, DG1		Number 2
		1	C	P	22	EF7	DD6, DG1		Number 2
		1	C	P	22	EF7	DD6, DG1		Number 2
12	MD361064	1	D	H	22	EF7	DD6, DG1		CABLE, Ignition Number 4
		1	D	S	22	EF7	DD6, DG1		Number 4
		1	C	S	22	EF7	DD6, DG1		Number 4
		1	C	P	22	EF7	DD6, DG1		Number 4
		1	C	P	22	EF7	DD6, DG1		Number 4
13	MD361066	1	D	H	22	EF7	DD6, DG1		CABLE, Ignition Number 6
		1	D	S	22	EF7	DD6, DG1		Number 6
		1	C	S	22	EF7	DD6, DG1		Number 6
		1	C	P	22	EF7	DD6, DG1		Number 6
		1	C	P	22	EF7	DD6, DG1		Number 6
14	MD120819	2	D	H	22	EF7	DD6, DG1		SEPERATOR, Ignition Cable
		2	D	S	22	EF7	DD6, DG1		
		2	C	S	22	EF7	DD6, DG1		
		2	C	P	22	EF7	DD6, DG1		
		2	C	P	22	EF7	DD6, DG1		
15	MD120818	1	D	H	22	EF7	DD6, DG1		SEPERATOR, Ignition Cable
		1	D	S	22	EF7	DD6, DG1		
		1	C	S	22	EF7	DD6, DG1		
		1	C	P	22	EF7	DD6, DG1		
		1	C	P	22	EF7	DD6, DG1		
16	MF140203	1	D	H	22	EF7	DD6, DG1		BOLT, Hex Flange Head, M6x12
		1	D	S	22	EF7	DD6, DG1		

SEBRING/STRATUS (ST)		BODY		ENGINE		TRANSMISSION	
SERIES	LINE						
P = Sebring LXI	D = Stratus, R/T	22 = 2 Door FWD		EF7 = Engine - 3.0L V6 SOHC 24V		DD6 = Transmission - 5-Speed Manual	
H = Stratus SE	C = Sebring			EY7 = Engine - 2.4L 4 Cyl SOHC 16V		DG1 = Transmission - 4-Speed Automatic	
S = Sebring LX, Stratus R/T							

Spark Plugs, Cables, and Coils
Figure 8-1905

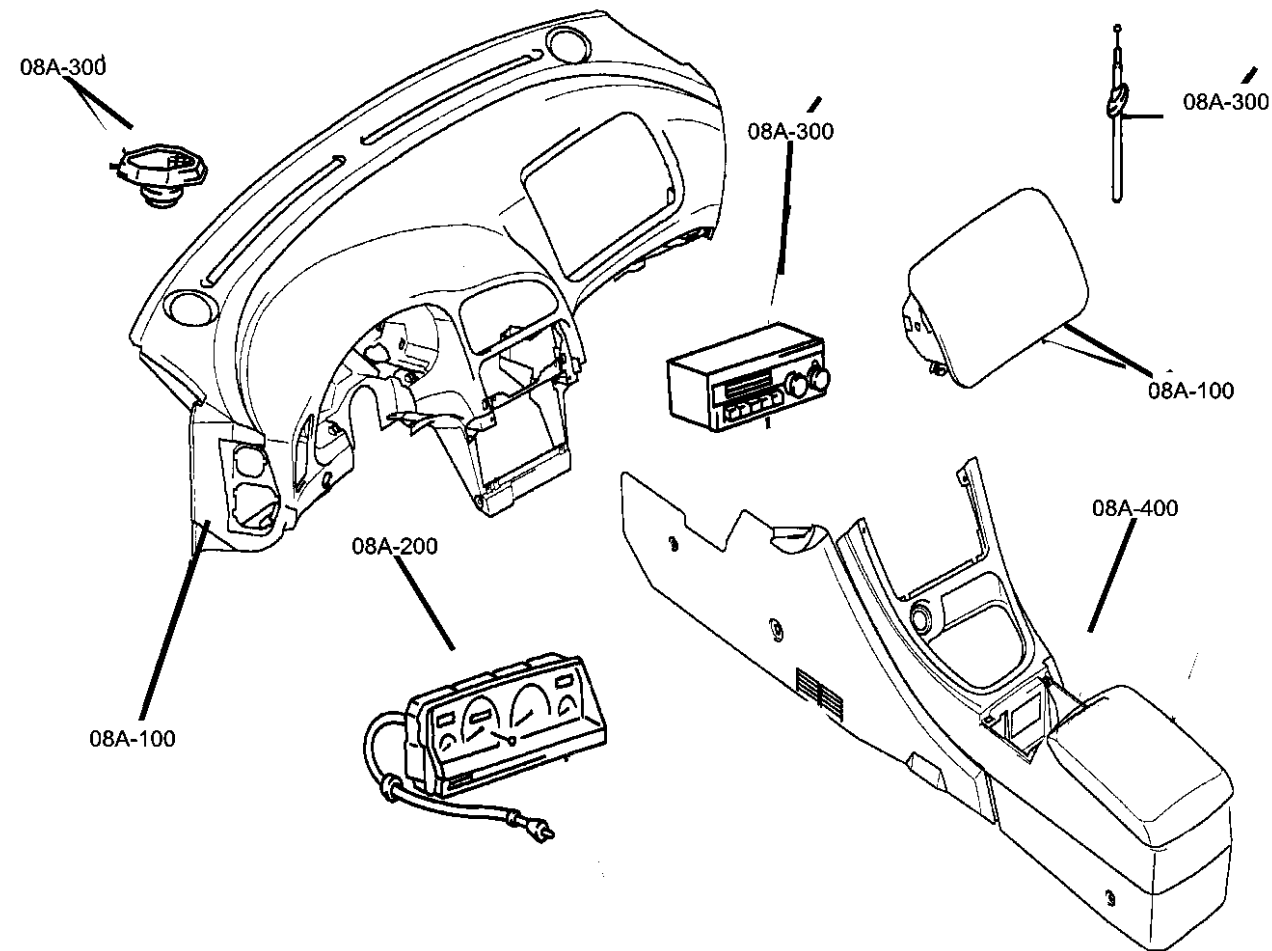


ITEM	PART NUMBER	QTY	LINE	SERIES	BODY	ENGINE	TRANS	TRIM	DESCRIPTION
17	MD313880	1	C	S	22	EF7	DD6, DG1		SEPERATOR, Ignition Cable
		1	C	P	22	EF7	DD6, DG1		
		1	D	H	22	EF7	DD6, DG1		
		1	D	S	22	EF7	DD6, DG1		
18	MD334638	1	C	S	22	EF7	DD6, DG1		SEPERATOR, Ignition Cable
		1	C	P	22	EF7	DD6, DG1		
		1	D	H	22	EF7	DD6, DG1		
		1	D	S	22	EF7	DD6, DG1		
19	MF140021	1	C	S	22	EF7	DD6, DG1		BOLT, Hex Flange Head, M8 x 12
		1	C	P	22	EF7	DD6, DG1		
		1	D	H	22	EF7	DD6, DG1		
		1	D	S	22	EF7	DD6, DG1		
20	MS851622	1	C	S	22	EF7	DD6, DG1		SPARK PLUG
		1	C	P	22	EF7	DD6, DG1		
		6	D	H	22	EF7	DD6, DG1		
		6	D	S	22	EF7	DD6, DG1		
21	MN158977	6	C	S	22	EF7	DD6, DG1		BOOT, BOOT
		6	C	P	22	EF7	DD6, DG1		
		2	D	H	22	EY7	DD6, DG1		
		2	C	H	22	EY7	DD6, DG1		

SEBRING/STRATUS (ST)		BODY		ENGINE	TRANSMISSION
SERIES	LINE				
P = Sebring LXI	D = Stratus, R/T	22 = 2 Door FWD		EF7 = Engine - 3.0L V6 SOHC 24V	DD6 = Transmission - 5-Speed Manual
H = Stratus SE	C = Sebring			EY7 = Engine - 2.4L 4 Cyl SOHC 16V	DG1 = Transmission - 4-Speed Automatic
S = Sebring LX, Stratus R/T					

Group - 08A

Instrument Panel and Radios and Consoles



Group - 08A Instrument Panel and Radios and Consoles

Illustration Title

Group-Fig. No.

Instrument Panel

Instrument Panel	Fig. 08A - 105
Instrument Panel Brackets and Outlets	Fig. 08A - 110

Instrument Panel Cluster

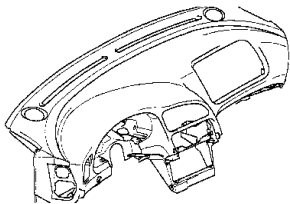
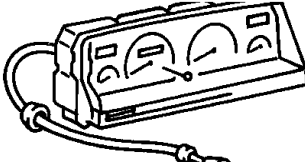
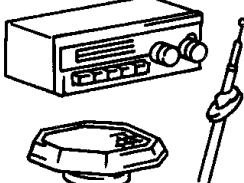
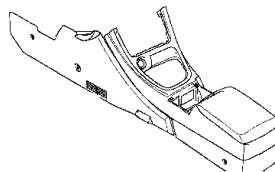
Cluster, Instrument Panel	Fig. 08A - 205
---------------------------------	----------------

Radio, Antenna, and Speakers

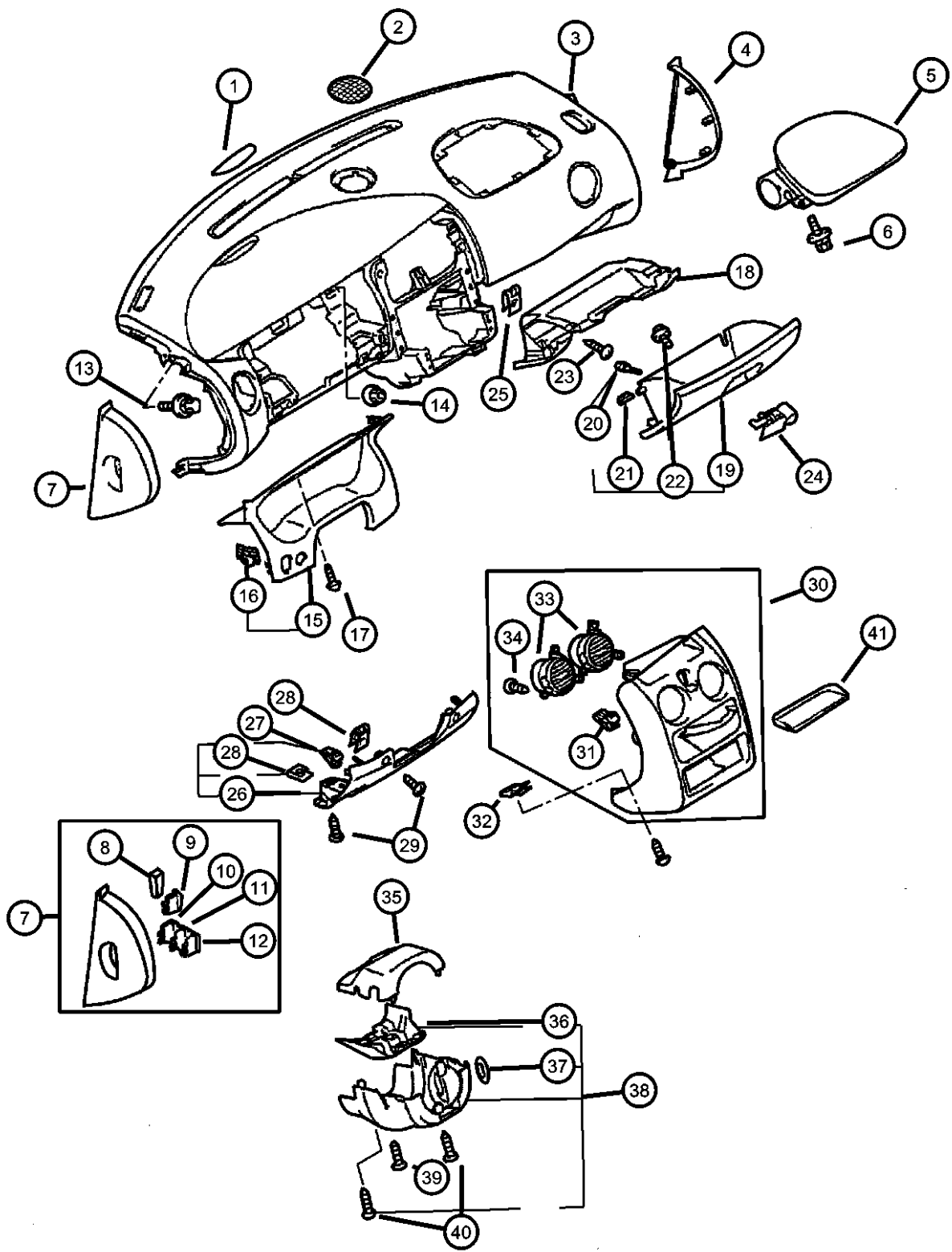
Radios	Fig. 08A - 305
Speakers	Fig. 08A - 310
Antenna, Noise Condensor, Ground Straps	Fig. 08A - 315

Consoles

Console	Fig. 08A - 405
---------------	----------------

08A-100 Instrument Panel 	08A-200 Instrument Panel Cluster 	08A-300 Radio, Antenna, and Speakers 	08A-400 Consoles 
--	---	--	---

Instrument Panel
Figure 08A-105

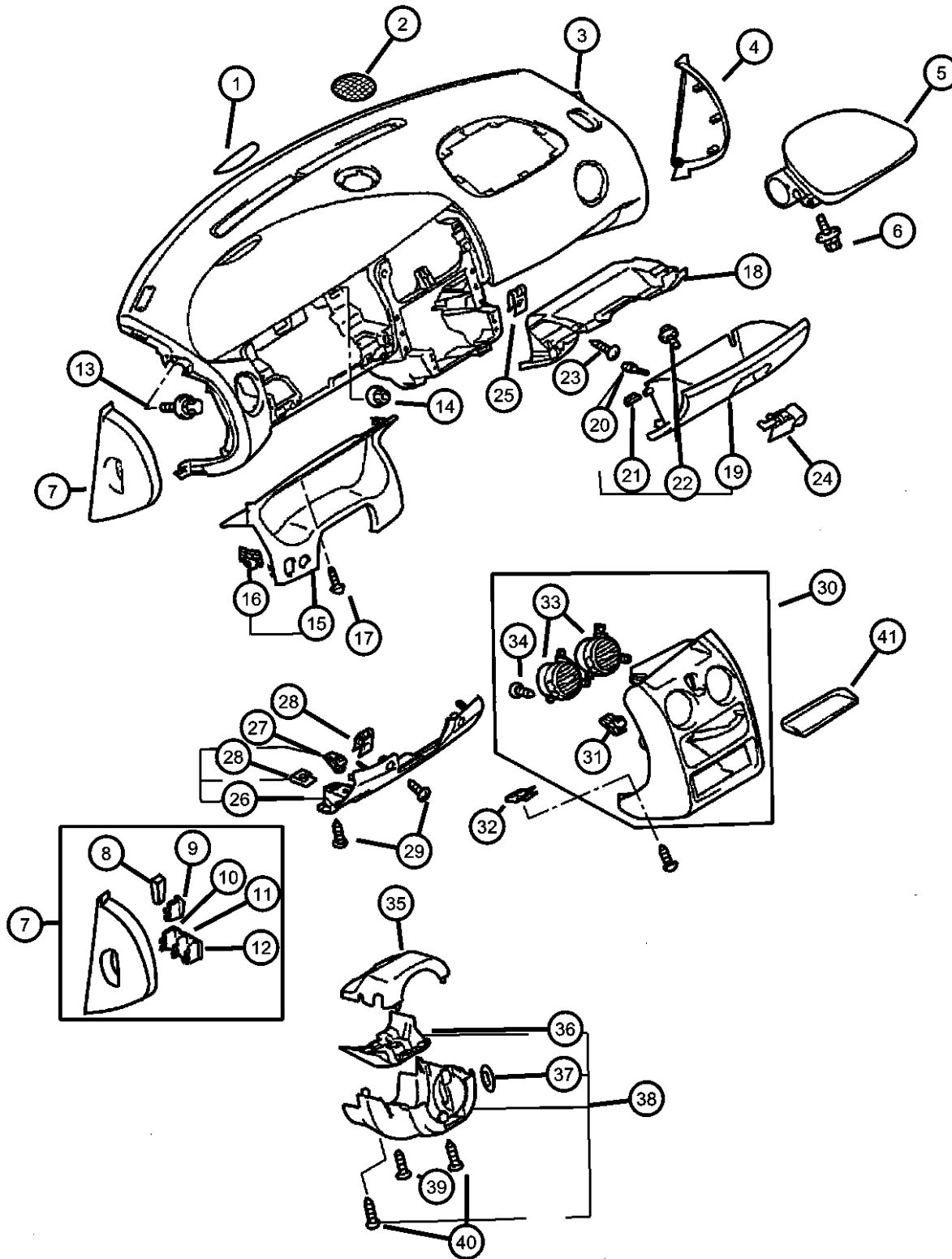


ITEM	PART NUMBER	QTY	LINE	SERIES	BODY	ENGINE	TRANS	TRIM	DESCRIPTION
1	MR958901	1	D	H	22	EF7, EY7	DD6, DG1		PLUG, Instrument Panel
		1	C	P	22	EF7, EY7	DD6, DG1		Black
	MR958902	1	D	H	22	EF7, EY7	DD6, DG1		Black
		1	C	P	22	EF7, EY7	DD6, DG1		Brown
2	MR641670	1	D	H	22	EF7, EY7	DD6, DG1		GARNISH, Fr speaker
		1	D	S	22	EF7, EY7	DD6, DG1		Black
		1	C	S	22	EF7, EY7	DD6, DG1		Black
		1	C	P	22	EF7, EY7	DD6, DG1		Black
	MR641671	1	D	H	22	EF7, EY7	DD6, DG1		Black
		1	D	S	22	EF7, EY7	DD6, DG1		Brown
		1	C	S	22	EF7, EY7	DD6, DG1		Brown
		1	C	P	22	EF7, EY7	DD6, DG1		Brown
3	MR641676	1	D	H	22	EF7, EY7	DD6, DG1		PANEL, Instrument
		1	D	S	22	EF7, EY7	DD6, DG1		Black
		1	C	S	22	EF7, EY7	DD6, DG1		Black
		1	C	P	22	EF7, EY7	DD6, DG1		Black
	MR641677	1	D	H	22	EF7, EY7	DD6, DG1		Black
		1	D	S	22	EF7, EY7	DD6, DG1		Brown
		1	C	S	22	EF7, EY7	DD6, DG1		Brown
		1	C	P	22	EF7, EY7	DD6, DG1		Brown
4	MR958905	1	D	H	22	EF7, EY7	DD6, DG1		END CAP, Instrument Panel
		1	D	S	22	EF7, EY7	DD6, DG1		Black
		1	C	S	22	EF7, EY7	DD6, DG1		Black
		1	C	P	22	EF7, EY7	DD6, DG1		Black
	MR958906	1	D	H	22	EF7, EY7	DD6, DG1		Black
		1	D	S	22	EF7, EY7	DD6, DG1		Brown
		1	C	S	22	EF7, EY7	DD6, DG1		Brown
		1	C	P	22	EF7, EY7	DD6, DG1		Brown
5	MR641652	1	D	H	22	EF7, EY7	DD6, DG1		AIR BAG, Passenger
		1	D	S	22	EF7, EY7	DD6, DG1		Black

SEBRING/STRATUS (ST)		BODY		ENGINE		TRANSMISSION	
SERIES	LINE						
P = Sebring LXI	D = Stratus, R/T		22 = 2 Door FWD	EF7 = Engine - 3.0L V6 SOHC 24V		DD6 = Transmission - 5-Speed Manual	
H = Stratus SE	C = Sebring			EY7 = Engine - 2.4L 4 Cyl SOHC 16V		DG1 = Transmission - 4-Speed Automatic	
S = Sebring LX, Stratus R/T							

AR = use ase required - = Non illustrated part

Instrument Panel
Figure 08A-105



ITEM	PART NUMBER	QTY	LINE	SERIES	BODY	ENGINE	TRANS	TRIM	DESCRIPTION
	MR641653	1	C	S	22	EF7, EY7	DD6, DG1		Black
		1	C	P	22	EF7, EY7	DD6, DG1		Black
		1	D	H	22	EF7, EY7	DD6, DG1		Brown
		1	D	S	22	EF7, EY7	DD6, DG1		Brown
		1	C	S	22	EF7, EY7	DD6, DG1		Brown
6	MS240121	1	C	P	22	EF7, EY7	DD6, DG1		Brown
									BOLT AND WASHER, M6x16
		4	D	H	22	EF7, EY7	DD6, DG1		
		4	D	S	22	EF7, EY7	DD6, DG1		
		4	C	S	22	EF7, EY7	DD6, DG1		
7	MR958903	4	C	P	22	EF7, EY7	DD6, DG1		
									END CAP, Instrument Panel
		1	D	H	22	EF7, EY7	DD6, DG1		Black
		1	D	S	22	EF7, EY7	DD6, DG1		Black
		1	C	S	22	EF7, EY7	DD6, DG1		Black
	MR958904	1	C	P	22	EF7, EY7	DD6, DG1		Black
		1	D	H	22	EF7, EY7	DD6, DG1		Brown
		1	D	S	22	EF7, EY7	DD6, DG1		Brown
		1	C	S	22	EF7, EY7	DD6, DG1		Brown
		1	C	P	22	EF7, EY7	DD6, DG1		Brown
8	MR172647	1	C	P	22	EF7, EY7	DD6, DG1		Brown
									PULLER, Fuse
		1	D	H	22	EF7, EY7	DD6, DG1		
		1	D	S	22	EF7, EY7	DD6, DG1		
		1	C	S	22	EF7, EY7	DD6, DG1		
9	MS810990	1	C	P	22	EF7, EY7	DD6, DG1		
									FUSE, Blade Type, 30 AMP, Green
		1	D	H	22	EF7, EY7	DD6, DG1		
		1	D	S	22	EF7, EY7	DD6, DG1		
		1	C	S	22	EF7, EY7	DD6, DG1		
10	MS810877	1	C	P	22	EF7, EY7	DD6, DG1		
									FUSE, Mini, 15 AMP, Light Blue
		3	D	H	22	EF7, EY7	DD6, DG1		
		4	D	S	22	EF7, EY7	DD6, DG1		
		4	C	S	22	EF7, EY7	DD6, DG1		

SEBRING/STRATUS (ST)

SERIES LINE
P = Sebring LXI D = Stratus, R/T
H = Stratus SE C = Sebring
S = Sebring LX,
Stratus R/T

BODY
22 = 2 Door FWD

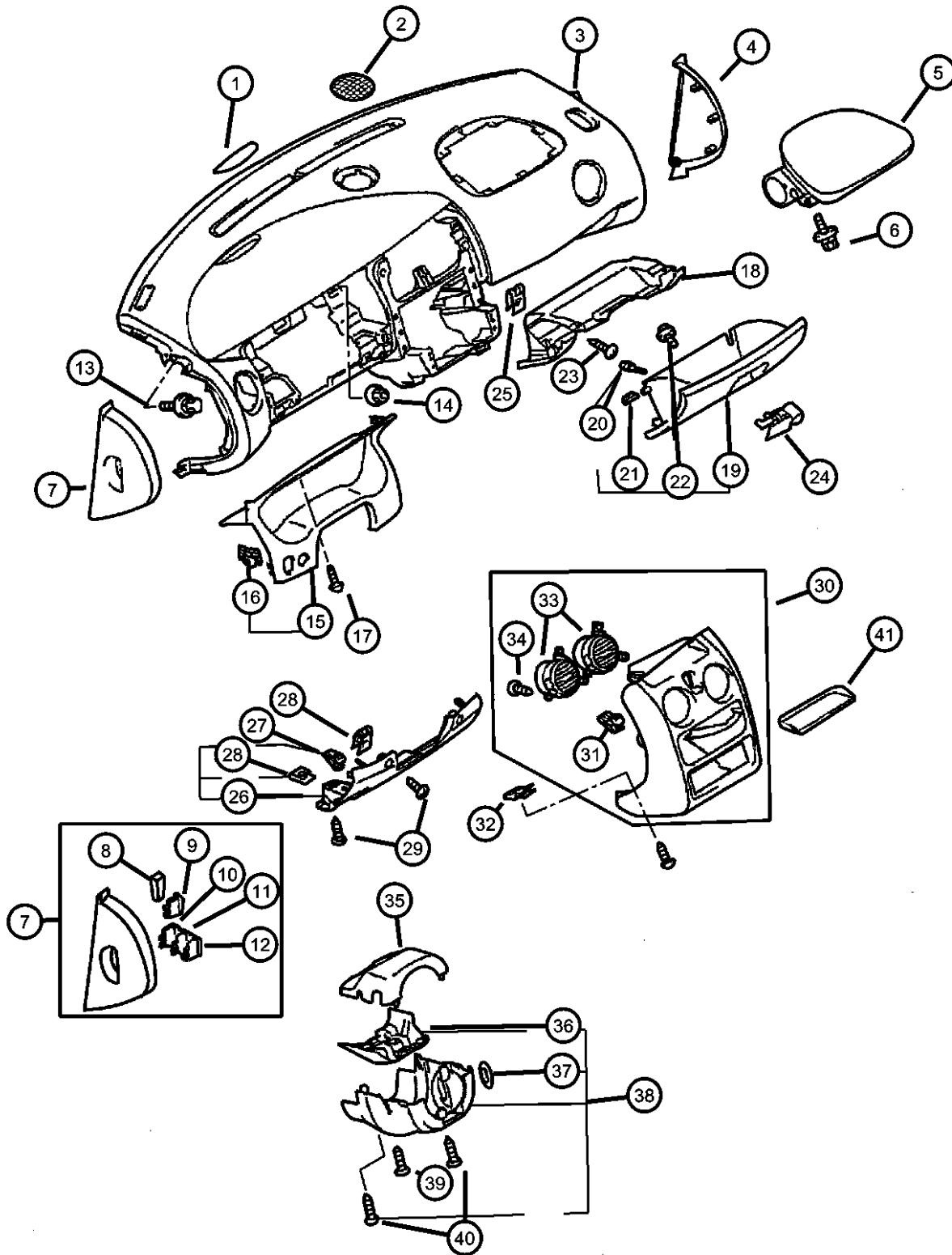
ENGINE
EF7 = Engine - 3.0L V6 SOHC
24V
EY7 = Engine - 2.4L 4 Cyl
SOHC 16V

TRANSMISSION
DD6 = Transmission - 5-Speed Manual
DG1 = Transmission - 4-Speed
Automatic

AR = use ase required - = Non illustrated part

2003 ST

Instrument Panel
Figure 08A-105



ITEM	PART NUMBER	QTY	LINE	SERIES	BODY	ENGINE	TRANS	TRIM	DESCRIPTION
11	MS810886	4	C	P	22	EF7, EY7	DD6, DG1		FUSE, Mini, 10 AMP, Red
		1	D	H	22	EF7, EY7	DD6, DG1		
		1	D	S	22	EF7, EY7	DD6, DG1		
		1	C	S	22	EF7, EY7	DD6, DG1		
		1	C	P	22	EF7, EY7	DD6, DG1		
12	MS810888	1	D	H	22	EF7, EY7	DD6, DG1		FUSE, Mini, 20 AMP, Yellow
		1	D	S	22	EF7, EY7	DD6, DG1		
		1	C	S	22	EF7, EY7	DD6, DG1		
		1	C	P	22	EF7, EY7	DD6, DG1		
		1	C	P	22	EF7, EY7	DD6, DG1		
13	MS240141	4	D	H	22	EF7, EY7	DD6, DG1		BOLT AND WASHER, M6x16
		4	D	S	22	EF7, EY7	DD6, DG1		
		4	C	S	22	EF7, EY7	DD6, DG1		
		4	C	P	22	EF7, EY7	DD6, DG1		
		4	C	P	22	EF7, EY7	DD6, DG1		
14	MS440523	1	D	H	22	EF7, EY7	DD6, DG1		NUT, Washer Assembled, 8
		1	D	S	22	EF7, EY7	DD6, DG1		
		1	C	S	22	EF7, EY7	DD6, DG1		
		1	C	P	22	EF7, EY7	DD6, DG1		
		1	C	P	22	EF7, EY7	DD6, DG1		
15	MR958915	1	D	S	22	EF7, EY7	DD6, DG1		BEZEL, COMBINATION METER Black
		1	C	S	22	EF7, EY7	DD6, DG1		
		1	C	P	22	EF7, EY7	DD6, DG1		
		1	D	S	22	EF7, EY7	DD6, DG1		
		1	C	S	22	EF7, EY7	DD6, DG1		
16	MR958916	1	D	S	22	EF7, EY7	DD6, DG1		BEZEL, COMBINATION METER Brown
		1	C	S	22	EF7, EY7	DD6, DG1		
		1	C	P	22	EF7, EY7	DD6, DG1		
		1	D	H	22	EF7, EY7	DD6, DG1		
		1	D	H	22	EF7, EY7	DD6, DG1		
16	MR402859	8	D	H	22	EF7, EY7	DD6, DG1		CLIP, Bezel
		4	D	S	22	EF7, EY7	DD6, DG1		
		4	C	S	22	EF7, EY7	DD6, DG1		

SEBRING/STRATUS (ST)

SERIES LINE
P = Sebring LXI D = Stratus, R/T
H = Stratus SE C = Sebring
S = Sebring LX,
Stratus R/T

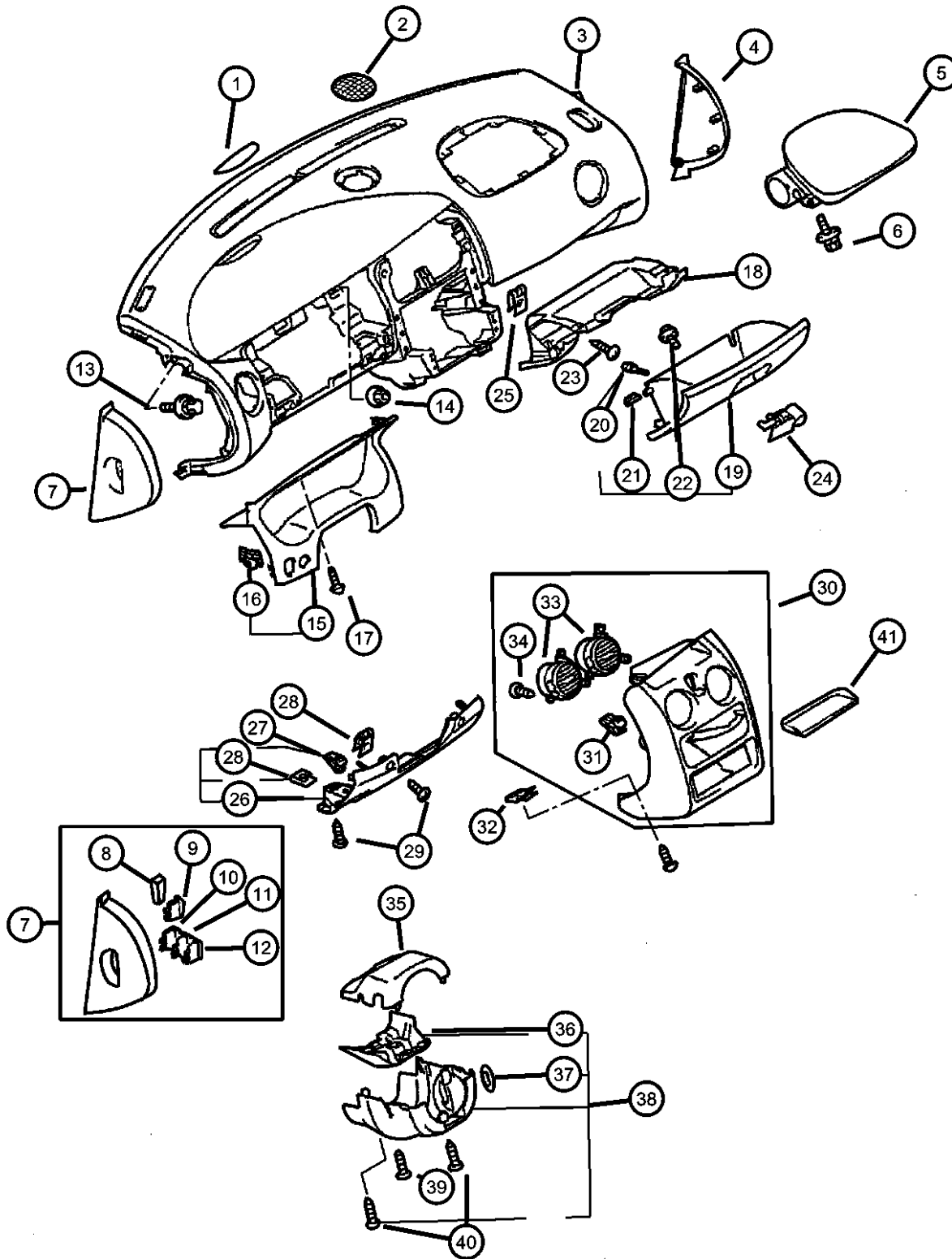
BODY
22 = 2 Door FWD

ENGINE TRANSMISSION
EF7 = Engine - 3.0L V6 SOHC 24V DD6 = Transmission - 5-Speed Manual
EY7 = Engine - 2.4L 4 Cyl SOHC 16V DG1 = Transmission - 4-Speed Automatic

AR = use ase required - = Non illustrated part

2003 ST

Instrument Panel
Figure 08A-105



ITEM	PART NUMBER	QTY	LINE	SERIES	BODY	ENGINE	TRANS	TRIM	DESCRIPTION
17	MF453093	4	C	P	22	EF7, EY7	DD6, DG1		SCREW, Tapping, M5x16
		2	D	H	22	EF7, EY7	DD6, DG1		
		2	D	S	22	EF7, EY7	DD6, DG1		
		2	C	S	22	EF7, EY7	DD6, DG1		
		2	C	P	22	EF7, EY7	DD6, DG1		
18	MR320527								COVER, Glovebox Inner
		1	D	H	22	EF7, EY7	DD6, DG1		
		1	D	S	22	EF7, EY7	DD6, DG1		
		1	C	S	22	EF7, EY7	DD6, DG1		
		1	C	P	22	EF7, EY7	DD6, DG1		
19	MR641695								GLOVE BOX, Instrument Panel
		1	D	H	22	EF7, EY7	DD6, DG1	Brown	
		1	D	S	22	EF7, EY7	DD6, DG1	Brown	
		1	C	S	22	EF7, EY7	DD6, DG1	Brown	
		1	C	P	22	EF7, EY7	DD6, DG1	Brown	
	MR791353	1	D	H	22	EF7, EY7	DD6, DG1	Black	BUMPER, Glove Box Door
		1	D	S	22	EF7, EY7	DD6, DG1	Black	
		1	C	S	22	EF7, EY7	DD6, DG1	Black	
		1	C	P	22	EF7, EY7	DD6, DG1	Black	
		1	C	P	22	EF7, EY7	DD6, DG1	Black	
20	MB522047	2	D	H	22	EF7, EY7	DD6, DG1		BUMPER, Glove Box Door
		2	D	S	22	EF7, EY7	DD6, DG1		
		2	C	S	22	EF7, EY7	DD6, DG1		
		2	C	P	22	EF7, EY7	DD6, DG1		
		2	C	P	22	EF7, EY7	DD6, DG1		
21	MR298721	2	D	H	22	EF7, EY7	DD6, DG1		BUMPER, Glove Box Door
		2	D	S	22	EF7, EY7	DD6, DG1		
		2	C	S	22	EF7, EY7	DD6, DG1		
		2	C	P	22	EF7, EY7	DD6, DG1		
		2	C	P	22	EF7, EY7	DD6, DG1		
22	MR311147								SCREW
		2	D	H	22	EF7, EY7	DD6, DG1		
		2	D	S	22	EF7, EY7	DD6, DG1		
		2	C	S	22	EF7, EY7	DD6, DG1		
		2	C	S	22	EF7, EY7	DD6, DG1		

SEBRING/STRATUS (ST)

SERIES LINE
P = Sebring LXI D = Stratus, R/T
H = Stratus SE C = Sebring
S = Sebring LX,
Stratus R/T

BODY
22 = 2 Door FWD

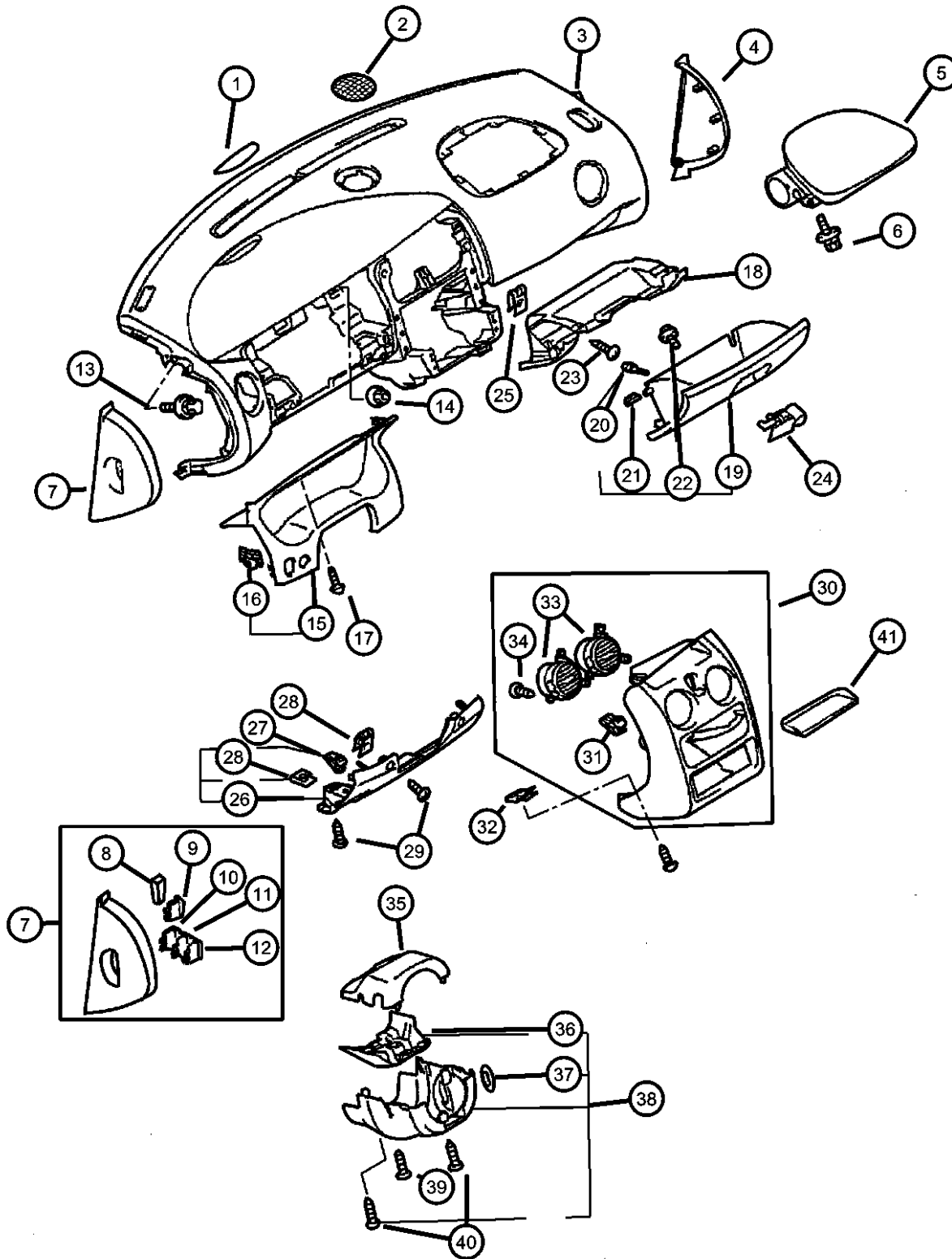
ENGINE
EF7 = Engine - 3.0L V6 SOHC 24V
EY7 = Engine - 2.4L 4 Cyl
SOHC 16V

TRANSMISSION
DD6 = Transmission - 5-Speed Manual
DG1 = Transmission - 4-Speed
Automatic

AR = use ase required - = Non illustrated part

2003 ST

Instrument Panel
Figure 08A-105



ITEM	PART NUMBER	QTY	LINE	SERIES	BODY	ENGINE	TRANS	TRIM	DESCRIPTION
23	MF453033	2	C	P	22	EF7, EY7	DD6, DG1		SCREW, Tapping, M5x16
		6	D	H	22	EF7, EY7	DD6, DG1		
		6	D	S	22	EF7, EY7	DD6, DG1		
		6	C	S	22	EF7, EY7	DD6, DG1		
		6	C	P	22	EF7, EY7	DD6, DG1		
24	MN121030XA	1	D	P	22	EF7	DD6, DG1		LOCK, Glovebox Black
		1	C	H	22	EF7	DD6, DG1		
		1	D	P	22	EF7	DD6, DG1		
		1	C	H	22	EF7	DD6, DG1		
25	MB135995	4	D	H	22	EF7, EY7	DD6, DG1		NUT, Spring
		4	D	S	22	EF7, EY7	DD6, DG1		
		4	C	S	22	EF7, EY7	DD6, DG1		
		4	C	P	22	EF7, EY7	DD6, DG1		
		4	C	P	22	EF7, EY7	DD6, DG1		
26	MR641698	1	D	H	22	EF7, EY7	DD6, DG1		PANEL, Instrument Lower Brown
		1	D	S	22	EF7, EY7	DD6, DG1		
		1	C	S	22	EF7, EY7	DD6, DG1		
		1	C	P	22	EF7, EY7	DD6, DG1		
	MR791365	1	D	H	22	EF7, EY7	DD6, DG1		
		1	D	S	22	EF7, EY7	DD6, DG1		
		1	C	S	22	EF7, EY7	DD6, DG1		
		1	C	P	22	EF7, EY7	DD6, DG1		
27	MB652510	2	D	H	22	EF7, EY7	DD6, DG1		CLIP, Instrument Panel
		2	D	S	22	EF7, EY7	DD6, DG1		
		2	C	S	22	EF7, EY7	DD6, DG1		
		2	C	P	22	EF7, EY7	DD6, DG1		
		2	C	P	22	EF7, EY7	DD6, DG1		
28	MB135995	4	D	H	22	EF7, EY7	DD6, DG1		NUT, Spring
		4	D	S	22	EF7, EY7	DD6, DG1		
		4	C	S	22	EF7, EY7	DD6, DG1		

SEBRING/STRATUS (ST)

SERIES LINE
P = Sebring LXI D = Stratus, R/T
H = Stratus SE C = Sebring
S = Sebring LX,
Stratus R/T

BODY
22 = 2 Door FWD

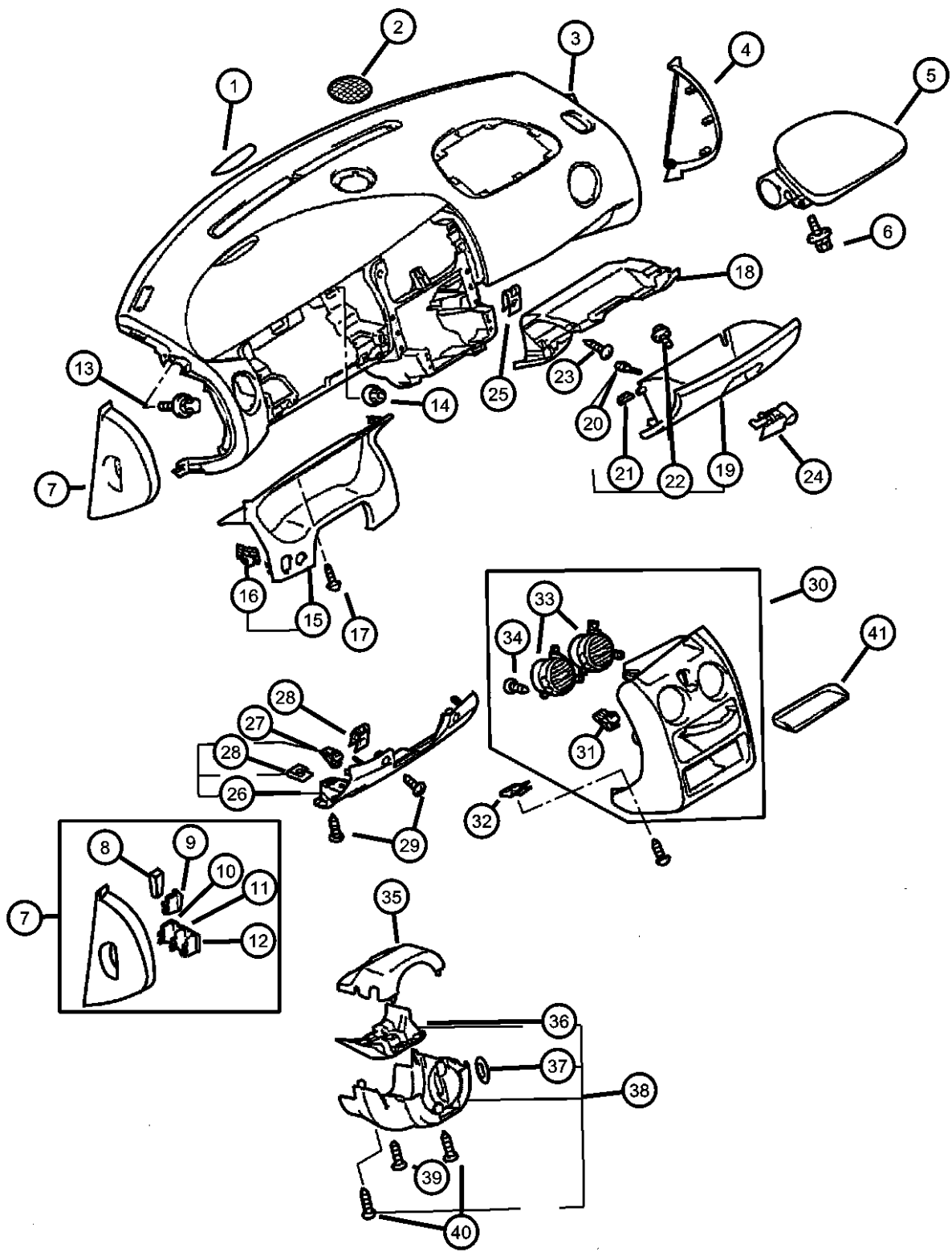
ENGINE
EF7 = Engine - 3.0L V6 SOHC
24V
EY7 = Engine - 2.4L 4 Cyl
SOHC 16V

TRANSMISSION
DD6 = Transmission - 5-Speed Manual
DG1 = Transmission - 4-Speed
Automatic

AR = use ase required - = Non illustrated part

2003 ST

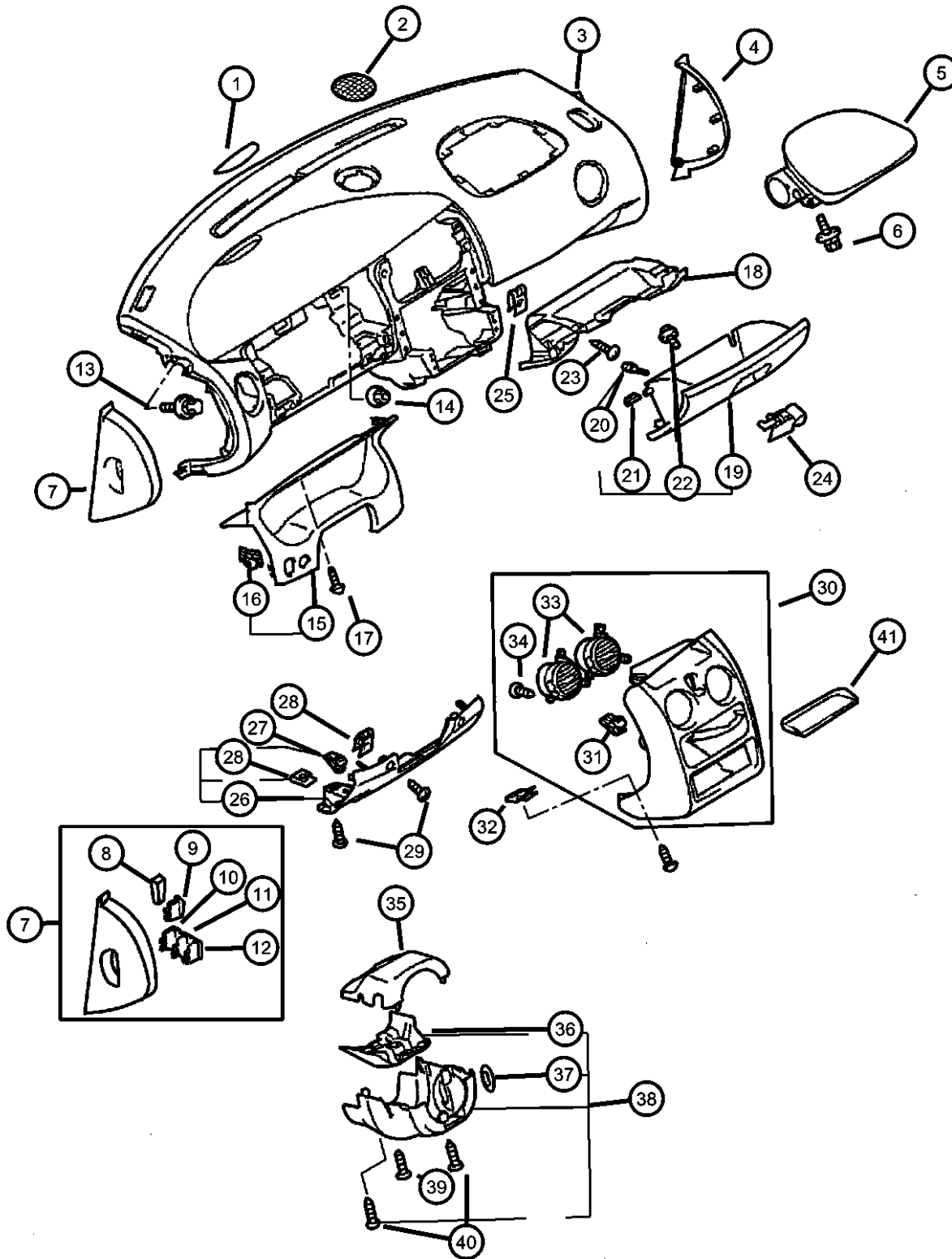
Instrument Panel
Figure 08A-105



ITEM	PART NUMBER	QTY	LINE	SERIES	BODY	ENGINE	TRANS	TRIM	DESCRIPTION
29	MF453033	4	C	P	22	EF7, EY7	DD6, DG1		SCREW, Tapping, M5x16
		4	D	H	22	EF7, EY7	DD6, DG1		
		4	D	S	22	EF7, EY7	DD6, DG1		
		4	C	S	22	EF7, EY7	DD6, DG1		
		4	C	P	22	EF7, EY7	DD6, DG1		
30	MR641682	1	C	S	22	EF7, EY7	DD6, DG1		PANEL, Instrument Black Black Brown Brown Black Black Brown Brown
		1	C	P	22	EF7, EY7	DD6, DG1		
	MR641683	1	C	S	22	EF7, EY7	DD6, DG1		
		1	C	P	22	EF7, EY7	DD6, DG1		
	MR642593	1	D	H	22	EF7, EY7	DD6, DG1		
		1	D	S	22	EF7, EY7	DD6, DG1		
	MR642594	1	D	H	22	EF7, EY7	DD6, DG1		
		1	D	S	22	EF7, EY7	DD6, DG1		
31	MR402859	8	D	H	22	EF7, EY7	DD6, DG1		CLIP, Bezel
		4	D	S	22	EF7, EY7	DD6, DG1		
		4	C	S	22	EF7, EY7	DD6, DG1		
		4	C	P	22	EF7, EY7	DD6, DG1		
		4	C	P	22	EF7, EY7	DD6, DG1		
32	MB135995	4	D	H	22	EF7, EY7	DD6, DG1		NUT, Spring
		4	D	S	22	EF7, EY7	DD6, DG1		
		4	C	S	22	EF7, EY7	DD6, DG1		
		4	C	P	22	EF7, EY7	DD6, DG1		
		4	C	P	22	EF7, EY7	DD6, DG1		
33	MR962428XA	2	D	H	22	EF7	DD6, DG1		AIR OUTLET, Heater and A/C Black Black Brown
		2	C	P	22	EF7	DD6, DG1		
	MR962428YA	2	D	H	22	EF7	DD6, DG1		
		2	D	H	22	EF7	DD6, DG1		
34	MF453033	6	D	H	22	EF7, EY7	DD6, DG1		SCREW, Tapping, M5x16
		6	D	S	22	EF7, EY7	DD6, DG1		
		6	C	S	22	EF7, EY7	DD6, DG1		
		6	C	P	22	EF7, EY7	DD6, DG1		

SEBRING/STRATUS (ST)		BODY		ENGINE		TRANSMISSION	
SERIES	LINE						
P = Sebring LXI	D = Stratus, R/T	22 = 2 Door FWD		EF7 = Engine - 3.0L V6 SOHC 24V		DD6 = Transmission - 5-Speed Manual	
H = Stratus SE	C = Sebring			EY7 = Engine - 2.4L 4 Cyl SOHC 16V		DG1 = Transmission - 4-Speed Automatic	
S = Sebring LX, Stratus R/T							

Instrument Panel
Figure 08A-105



ITEM	PART NUMBER	QTY	LINE	SERIES	BODY	ENGINE	TRANS	TRIM	DESCRIPTION
35	MR641699	1	D	H	22	EF7, EY7	DD6, DG1		COVER, Steering Column
		1	D	S	22	EF7, EY7	DD6, DG1		Brown, Upper
		1	C	S	22	EF7, EY7	DD6, DG1		Brown, Upper
		1	C	P	22	EF7, EY7	DD6, DG1		Brown, Upper
	MR791369	1	D	H	22	EF7, EY7	DD6, DG1		Black, Upper
		1	D	S	22	EF7, EY7	DD6, DG1		Black, Upper
		1	C	S	22	EF7, EY7	DD6, DG1		Black, Upper
		1	C	P	22	EF7, EY7	DD6, DG1		Black, Upper
36	MR320590	1	D	H	22	EF7, EY7	DD6, DG1		COVER, Steering Column, INNER
		1	D	S	22	EF7, EY7	DD6, DG1		
		1	C	S	22	EF7, EY7	DD6, DG1		
		1	C	P	22	EF7, EY7	DD6, DG1		
37	MB522123	1	D	H	22	EF7, EY7	DD6, DG1		GROMMET, Steering Column Cover
		1	D	S	22	EF7, EY7	DD6, DG1		
		1	C	S	22	EF7, EY7	DD6, DG1		
		1	C	P	22	EF7, EY7	DD6, DG1		
38	MR641700	1	D	H	22	EF7, EY7	DD6, DG1		COVER, Steering Column
		1	D	S	22	EF7, EY7	DD6, DG1		Brown, Lower
		1	C	S	22	EF7, EY7	DD6, DG1		Brown, Lower
		1	C	P	22	EF7, EY7	DD6, DG1		Brown, Lower
	MR791370	1	D	H	22	EF7, EY7	DD6, DG1		Black, Lower
		1	D	S	22	EF7, EY7	DD6, DG1		Black, Lower
		1	C	S	22	EF7, EY7	DD6, DG1		Black, Lower
		1	C	P	22	EF7, EY7	DD6, DG1		Black, Lower
39	MF453034	2	D	H	22	EF7, EY7	DD6, DG1		SCREW, Tapping
		2	D	S	22	EF7, EY7	DD6, DG1		
		2	C	S	22	EF7, EY7	DD6, DG1		
		2	C	P	22	EF7, EY7	DD6, DG1		
40									SCREW, Tapping, M5x16

SEBRING/STRATUS (ST)

SERIES LINE
P = Sebring LXI D = Stratus, R/T
H = Stratus SE C = Sebring
S = Sebring LX,
Stratus R/T

BODY
22 = 2 Door FWD

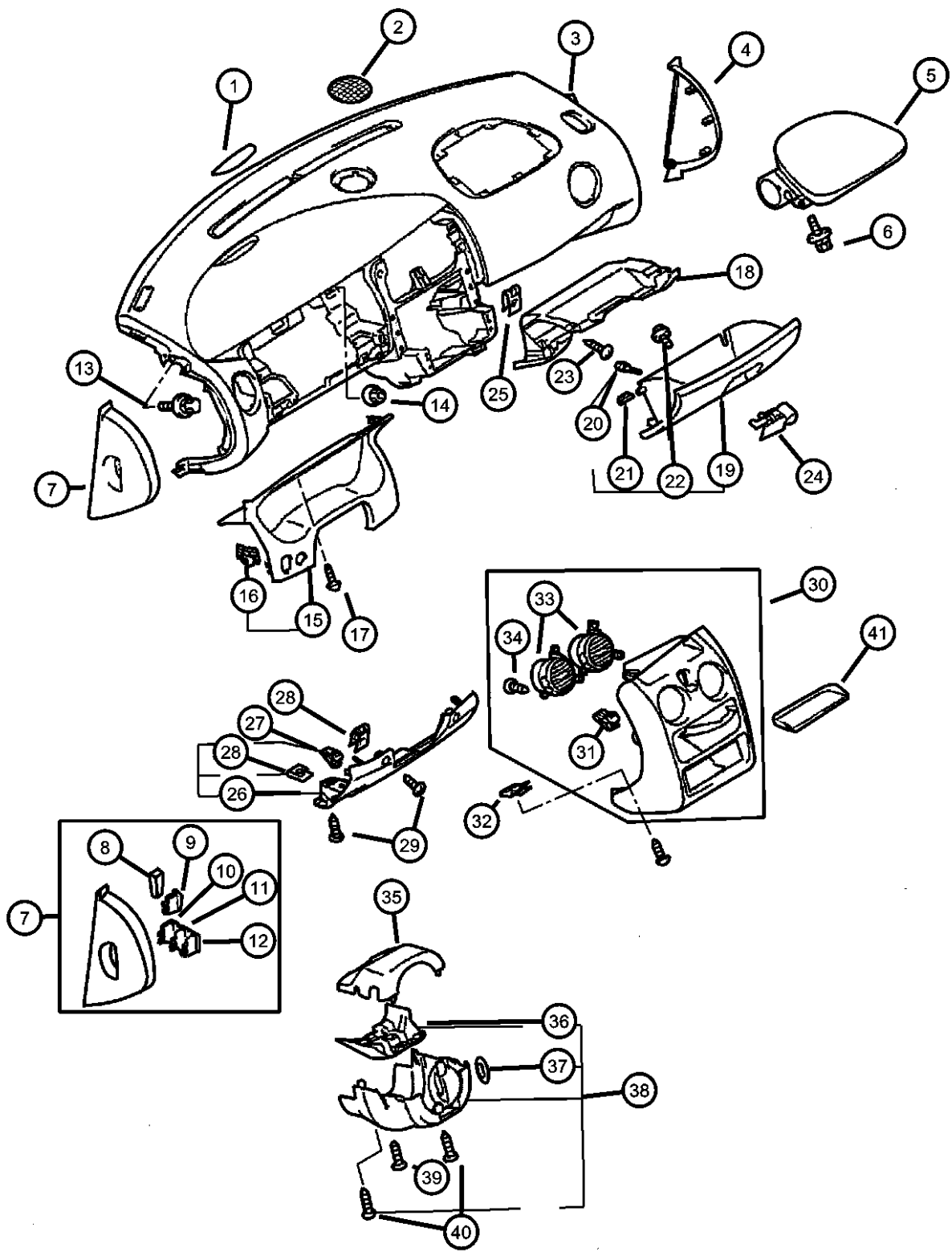
ENGINE
EF7 = Engine - 3.0L V6 SOHC
24V
EY7 = Engine - 2.4L 4 Cyl
SOHC 16V

TRANSMISSION
DD6 = Transmission - 5-Speed Manual
DG1 = Transmission - 4-Speed
Automatic

AR = use ase required - = Non illustrated part

2003 ST

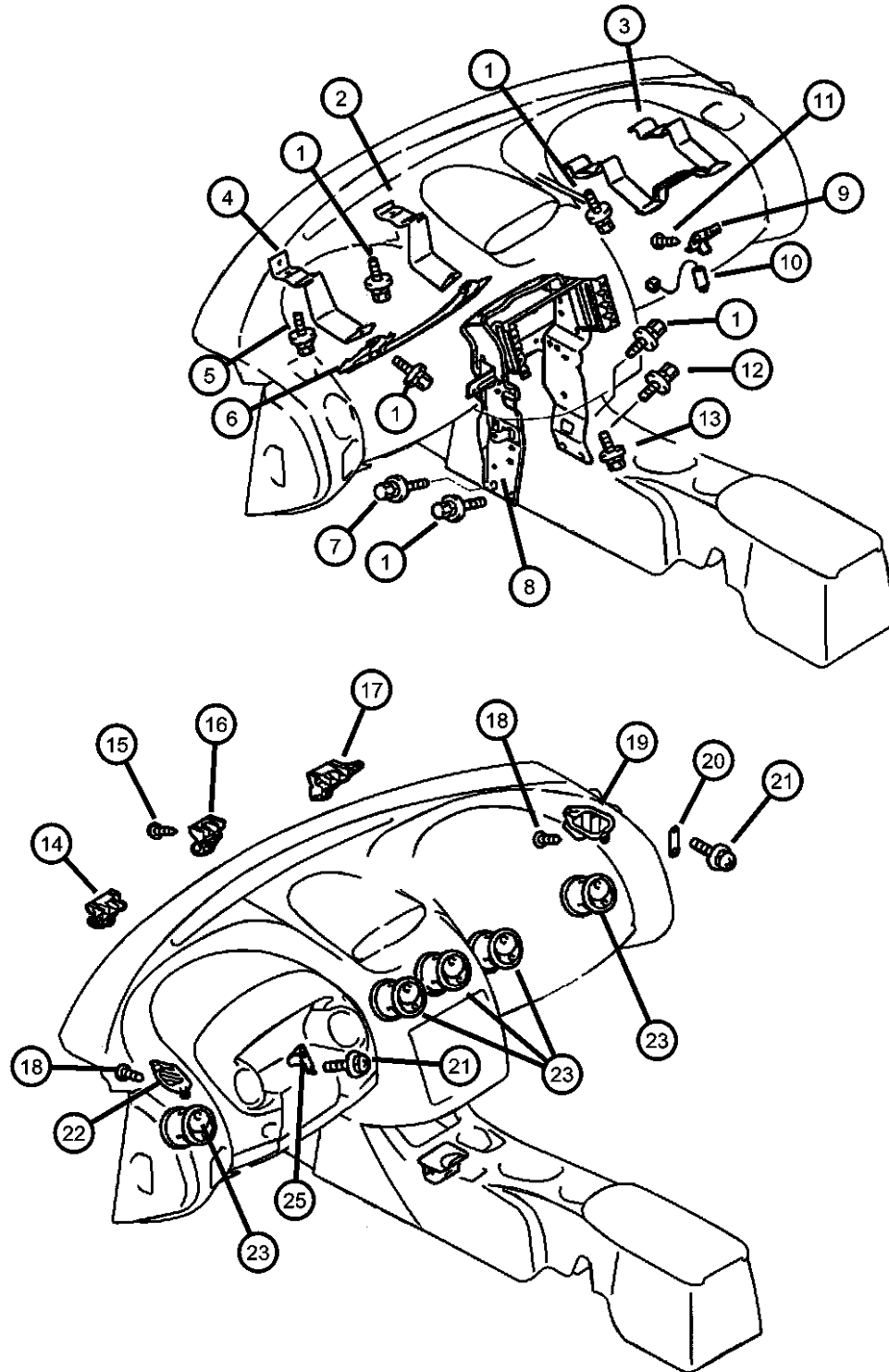
Instrument Panel
Figure 08A-105



ITEM	PART NUMBER	QTY	LINE	SERIES	BODY	ENGINE	TRANS	TRIM	DESCRIPTION
41	MF453033	2	D	H	22	EF7, EY7	DD6, DG1		
		2	D	S	22	EF7, EY7	DD6, DG1		
		2	C	S	22	EF7, EY7	DD6, DG1		
		2	C	P	22	EF7, EY7	DD6, DG1		
	MR641672	1	D	H	22	EF7, EY7	DD6, DG1		PAD, Instrument panel ctr
		1	D	S	22	EF7, EY7	DD6, DG1		Black
		1	C	S	22	EF7, EY7	DD6, DG1		Black
		1	C	P	22	EF7, EY7	DD6, DG1		Black
	MR641673	1	D	H	22	EF7, EY7	DD6, DG1		Brown
		1	D	S	22	EF7, EY7	DD6, DG1		Brown
		1	C	S	22	EF7, EY7	DD6, DG1		Brown
		1	C	P	22	EF7, EY7	DD6, DG1		Brown

SEBRING/STRATUS (ST)		BODY		ENGINE		TRANSMISSION	
SERIES	LINE						
P = Sebring LXI	D = Stratus, R/T	22 = 2 Door FWD		EF7 = Engine - 3.0L V6 SOHC 24V		DD6 = Transmission - 5-Speed Manual	
H = Stratus SE	C = Sebring			EY7 = Engine - 2.4L 4 Cyl SOHC 16V		DG1 = Transmission - 4-Speed Automatic	
S = Sebring LX, Stratus R/T							

Instrument Panel Brackets and Outlets
Figure 08A-110



ITEM	PART NUMBER	QTY	LINE	SERIES	BODY	ENGINE	TRANS	TRIM	DESCRIPTION
1	MS240142	8	D	H	22	EF7, EY7	DD6, DG1		BOLT, M6x20
		8	D	S	22	EF7, EY7	DD6, DG1		
		8	C	S	22	EF7, EY7	DD6, DG1		
		8	C	P	22	EF7, EY7	DD6, DG1		
2	MR320510	1	D	H	22	EF7, EY7	DD6, DG1		STAY, Instrument Panel
		1	D	S	22	EF7, EY7	DD6, DG1		
		1	C	S	22	EF7, EY7	DD6, DG1		
		1	C	P	22	EF7, EY7	DD6, DG1		
3	MR512662	1	D	H	22	EF7, EY7	DD6, DG1		STAY, Instrument Panel
		1	D	S	22	EF7, EY7	DD6, DG1		
		1	C	S	22	EF7, EY7	DD6, DG1		
		1	C	P	22	EF7, EY7	DD6, DG1		
4	MR320509	1	D	H	22	EF7, EY7	DD6, DG1		STAY, Instrument Panel
		1	D	S	22	EF7, EY7	DD6, DG1		
		1	C	S	22	EF7, EY7	DD6, DG1		
		1	C	P	22	EF7, EY7	DD6, DG1		
5	MB330946	1	D	H	22	EF7, EY7	DD6, DG1		BOLT AND WASHER, M6x16
		1	D	S	22	EF7, EY7	DD6, DG1		
		1	C	S	22	EF7, EY7	DD6, DG1		
		1	C	P	22	EF7, EY7	DD6, DG1		
6	MR320560	1	D	H	22	EF7, EY7	DD6, DG1		REINFORCEMENT, Instrument Panel
		1	D	S	22	EF7, EY7	DD6, DG1		
		1	C	S	22	EF7, EY7	DD6, DG1		
		1	C	P	22	EF7, EY7	DD6, DG1		
7	MU240011	1	D	H	22	EF7, EY7	DD6, DG1		BOLT AND WASHER, M6x20
		1	D	S	22	EF7, EY7	DD6, DG1		
		1	C	S	22	EF7, EY7	DD6, DG1		
		1	C	P	22	EF7, EY7	DD6, DG1		

SEBRING/STRATUS (ST)

SERIES LINE
P = Sebring LXI D = Stratus, R/T
H = Stratus SE C = Sebring
S = Sebring LX,
Stratus R/T

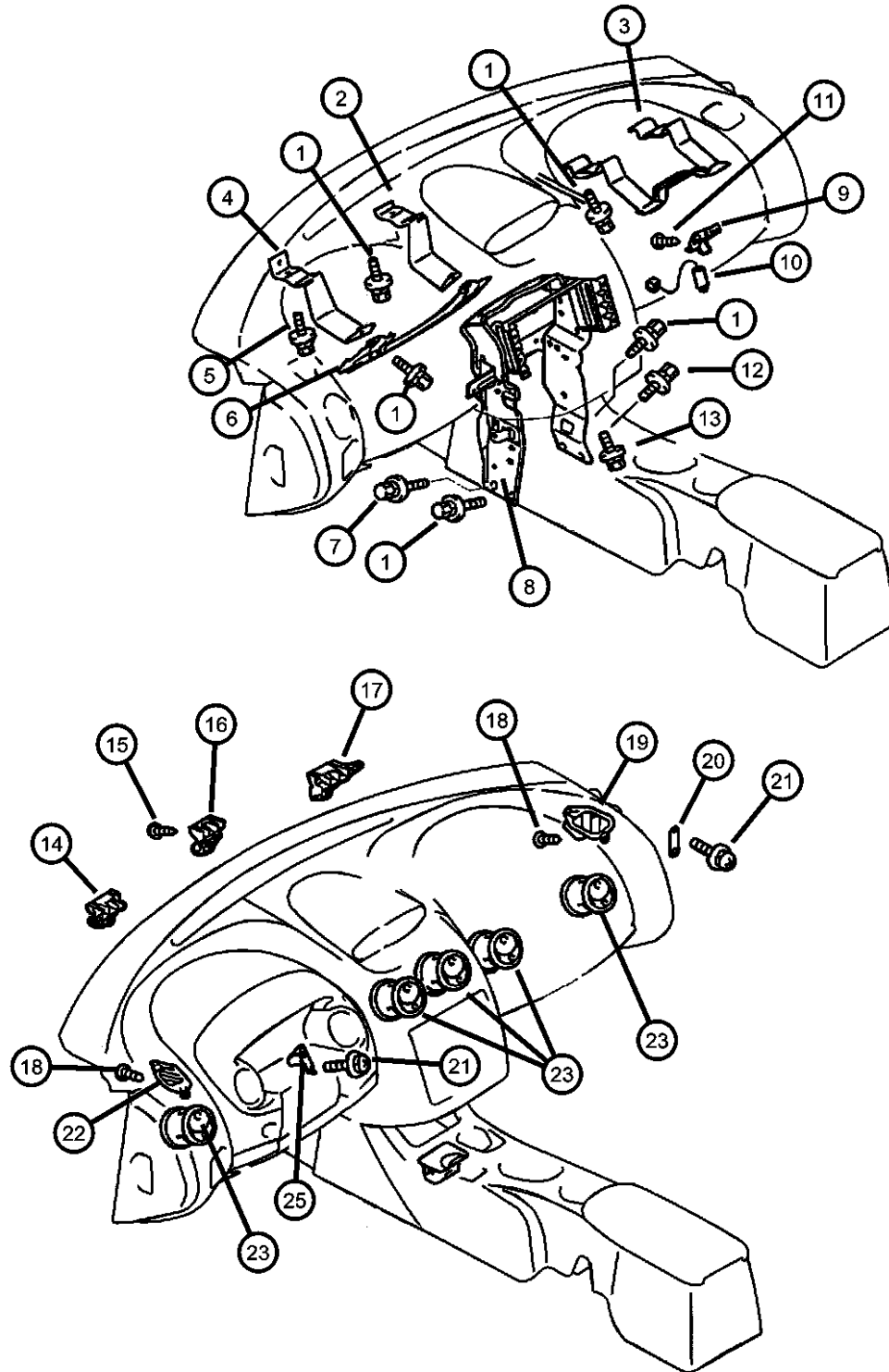
BODY
22 = 2 Door FWD

ENGINE TRANSMISSION
EF7 = Engine - 3.0L V6 SOHC 24V DD6 = Transmission - 5-Speed Manual
EY7 = Engine - 2.4L 4 Cyl SOHC 16V DG1 = Transmission - 4-Speed Automatic

AR = use ase required - = Non illustrated part

2003 ST

Instrument Panel Brackets and Outlets
Figure 08A-110



ITEM	PART NUMBER	QTY	LINE	SERIES	BODY	ENGINE	TRANS	TRIM	DESCRIPTION
8	MR320513	1	D	H	22	EF7, EY7	DD6, DG1		REINFORCEMENT, Instrument Panel
		1	D	S	22	EF7, EY7	DD6, DG1		
		1	C	S	22	EF7, EY7	DD6, DG1		
		1	C	P	22	EF7, EY7	DD6, DG1		
9	MR402969	1	D	H	22	EF7, EY7	DD6, DG1		STRIKER, Glove Box Door Latch
		1	D	S	22	EF7, EY7	DD6, DG1		
		1	C	S	22	EF7, EY7	DD6, DG1		
		1	C	P	22	EF7, EY7	DD6, DG1		
10	MR532537	1	D	H	22	EF7, EY7	DD6, DG1		SWITCH, Glove Box Lamp
		1	D	S	22	EF7, EY7	DD6, DG1		
		1	C	S	22	EF7, EY7	DD6, DG1		
		1	C	P	22	EF7, EY7	DD6, DG1		
11	MF453033	6	D	H	22	EF7, EY7	DD6, DG1		SCREW, Tapping, M5x16
		6	D	S	22	EF7, EY7	DD6, DG1		
		6	C	S	22	EF7, EY7	DD6, DG1		
		6	C	P	22	EF7, EY7	DD6, DG1		
12	MB133273	1	D	H	22	EF7, EY7	DG1		BOLT AND WASHER, M6x16
		1	D	S	22	EF7, EY7	DG1		
		1	C	S	22	EF7, EY7	DG1		
		1	C	P	22	EF7, EY7	DG1		
13	MS240121	1	D	H	22	EF7, EY7	DD6, DG1		BOLT AND WASHER, M6x16
		1	D	S	22	EF7, EY7	DD6, DG1		
		1	C	S	22	EF7, EY7	DD6, DG1		
		1	C	P	22	EF7, EY7	DD6, DG1		
14	MR590406	1	D	H	22	EF7, EY7	DD6, DG1		BRACKET, Instrument Panel
		1	D	S	22	EF7, EY7	DD6, DG1		
		1	C	S	22	EF7, EY7	DD6, DG1		

SEBRING/STRATUS (ST)

SERIES

LINE

BODY

ENGINE

TRANSMISSION

P = Sebring LXI D = Stratus, R/T

22 = 2 Door FWD

EF7 = Engine - 3.0L V6 SOHC DD6 = Transmission - 5-Speed Manual

H = Stratus SE C = Sebring

24V DG1 = Transmission - 4-Speed

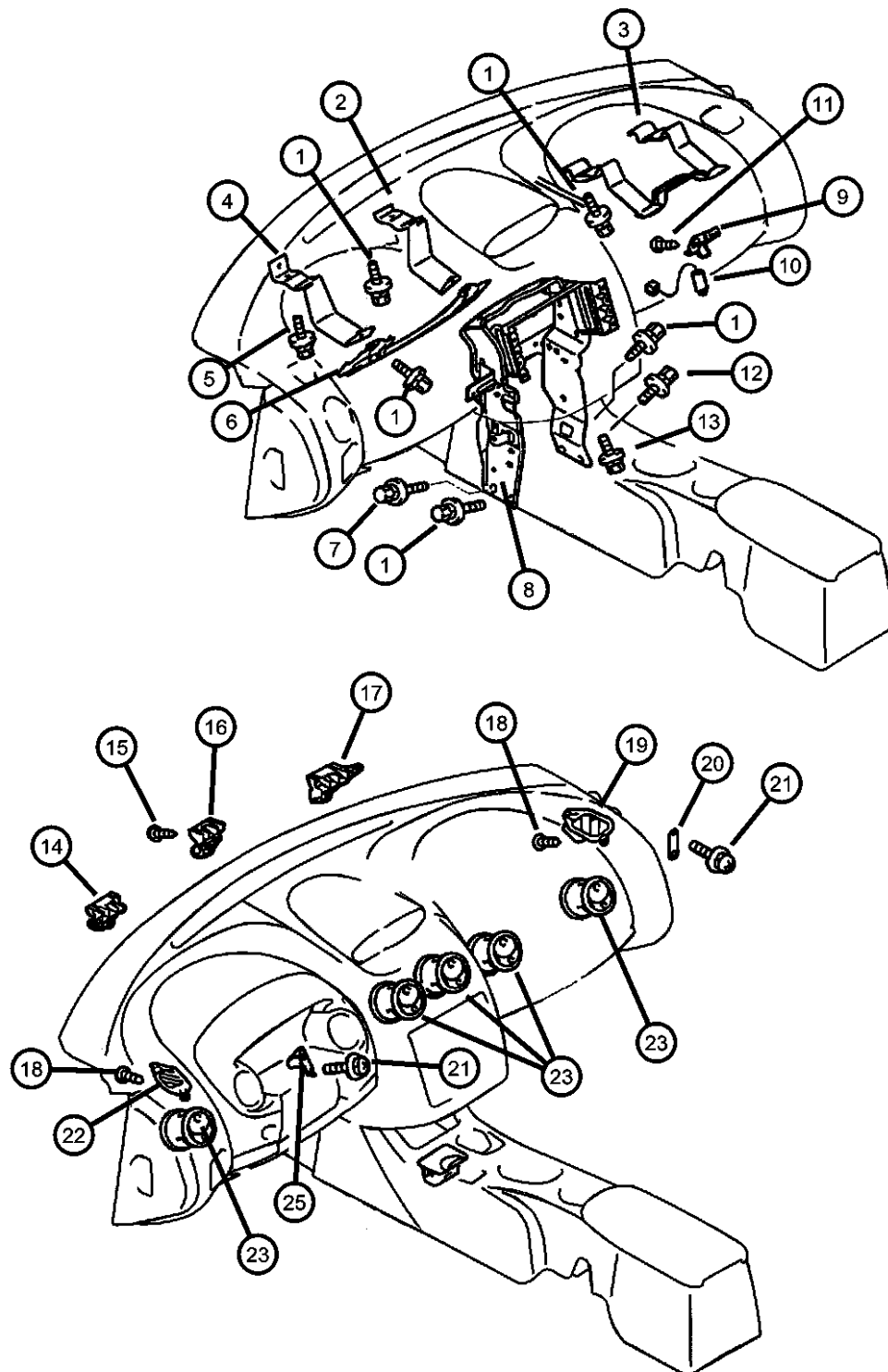
S = Sebring LX,
Stratus R/T

EY7 = Engine - 2.4L 4 Cyl
SOHC 16V Automatic

AR = use ase required - = Non illustrated part

2003 ST

Instrument Panel Brackets and Outlets
Figure 08A-110



ITEM	PART NUMBER	QTY	LINE	SERIES	BODY	ENGINE	TRANS	TRIM	DESCRIPTION
15	MF453033	1	C	P	22	EF7, EY7	DD6, DG1		SCREW, Tapping, M5x16
		2	D	H	22	EF7, EY7	DD6, DG1		
		2	D	S	22	EF7, EY7	DD6, DG1		
		2	C	S	22	EF7, EY7	DD6, DG1		
		2	C	P	22	EF7, EY7	DD6, DG1		
16	MR590407								BRACKET, Instrument Panel
		1	D	H	22	EF7, EY7	DD6, DG1		
		1	D	S	22	EF7, EY7	DD6, DG1		
		1	C	S	22	EF7, EY7	DD6, DG1		
		1	C	P	22	EF7, EY7	DD6, DG1		
17	MR590408								BRACKET, Instrument Panel
		1	D	H	22	EF7, EY7	DD6, DG1		
		1	D	S	22	EF7, EY7	DD6, DG1		
		1	C	S	22	EF7, EY7	DD6, DG1		
		1	C	P	22	EF7, EY7	DD6, DG1		
18	MF453033								SCREW, Tapping, M5x16
		2	D	H	22	EF7, EY7	DD6, DG1		
		2	D	S	22	EF7, EY7	DD6, DG1		
		2	C	S	22	EF7, EY7	DD6, DG1		
		2	C	P	22	EF7, EY7	DD6, DG1		
19	MR641674								GRILLE, Demister
		1	D	H	22	EF7, EY7	DD6, DG1		
		1	D	S	22	EF7, EY7	DD6, DG1		
		1	C	S	22	EF7, EY7	DD6, DG1		
	MR641675								
		1	C	P	22	EF7, EY7	DD6, DG1		
		1	D	H	22	EF7, EY7	DD6, DG1		
		1	D	S	22	EF7, EY7	DD6, DG1		
20	MR572572								BRACKET, Instrument Panel
		1	C	S	22	EF7, EY7	DD6, DG1		
		1	D	H	22	EF7, EY7	DD6, DG1		
		1	D	S	22	EF7, EY7	DD6, DG1		
		1	C	S	22	EF7, EY7	DD6, DG1		

SEBRING/STRATUS (ST)

SERIES LINE
P = Sebring LXI D = Stratus, R/T
H = Stratus SE C = Sebring
S = Sebring LX,
Stratus R/T

BODY
22 = 2 Door FWD

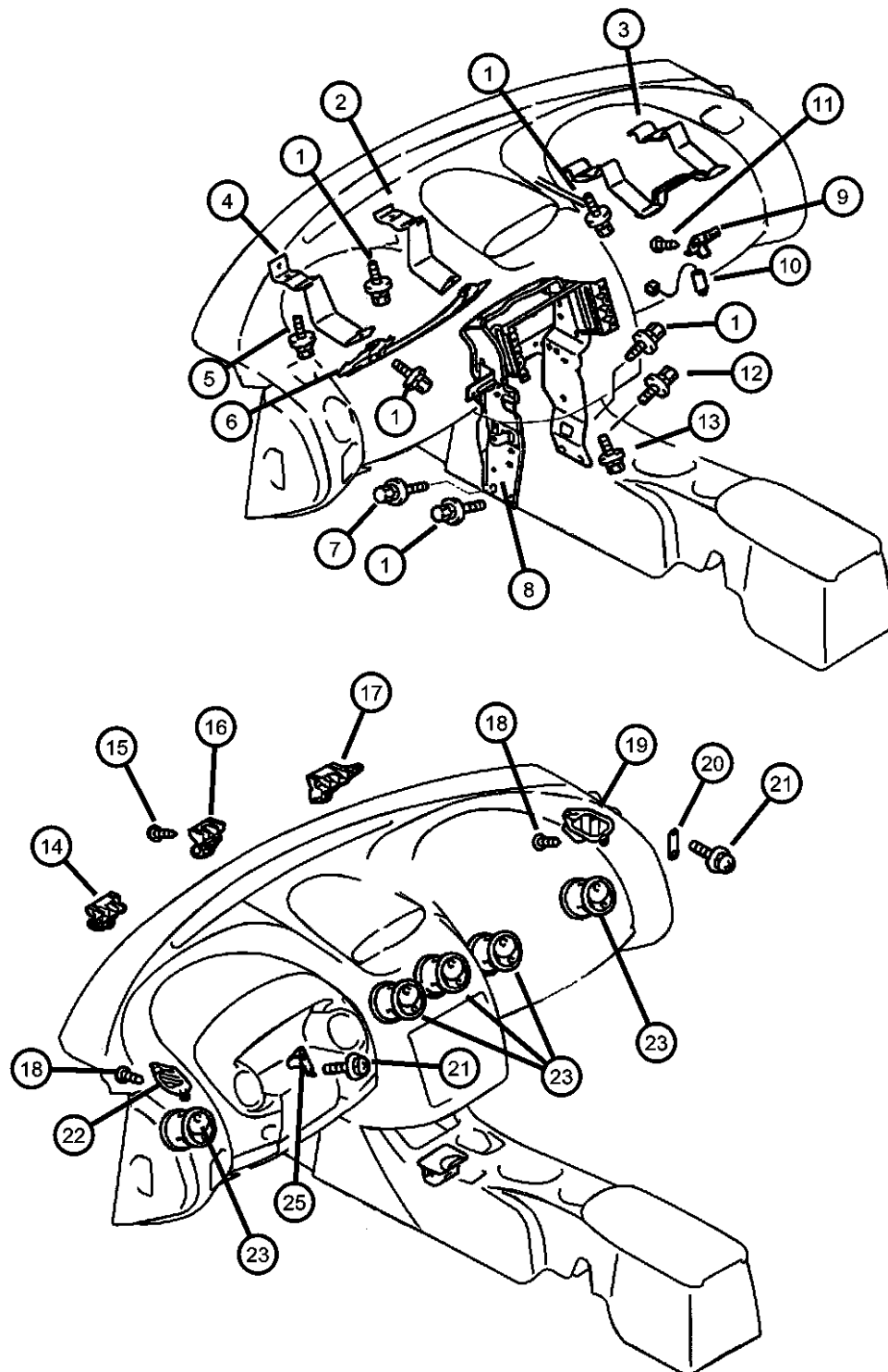
ENGINE
EF7 = Engine - 3.0L V6 SOHC 24V
EY7 = Engine - 2.4L 4 Cyl SOHC 16V

TRANSMISSION
DD6 = Transmission - 5-Speed Manual
DG1 = Transmission - 4-Speed Automatic

AR = use ase required - = Non illustrated part

2003 ST

Instrument Panel Brackets and Outlets
Figure 08A-110



ITEM	PART NUMBER	QTY	LINE	SERIES	BODY	ENGINE	TRANS	TRIM	DESCRIPTION
21		1	C	P	22	EF7, EY7	DD6, DG1		SCREW AND WASHER, Tapping, M5x16
	MS350125	2	D	H	22	EF7, EY7	DD6, DG1		
		2	D	S	22	EF7, EY7	DD6, DG1		
		2	C	S	22	EF7, EY7	DD6, DG1		
		2	C	P	22	EF7, EY7	DD6, DG1		
22									GRILLE, Demister
	MR958913	1	D	H	22	EF7, EY7	DD6, DG1		
		1	D	S	22	EF7, EY7	DD6, DG1		
		1	C	S	22	EF7, EY7	DD6, DG1		
		1	C	P	22	EF7, EY7	DD6, DG1		
	MR958914	1	D	H	22	EF7, EY7	DD6, DG1		
		1	D	S	22	EF7, EY7	DD6, DG1		
		1	C	S	22	EF7, EY7	DD6, DG1		
		1	C	P	22	EF7, EY7	DD6, DG1		
		1	C	P	22	EF7, EY7	DD6, DG1		
23									AIR OUTLET, Heater and A/C
	MR641664	1	D	H	22	EF7, EY7	DD6, DG1		
		1	D	S	22	EF7, EY7	DD6, DG1		
		1	C	S	22	EF7, EY7	DD6, DG1		
		1	C	P	22	EF7, EY7	DD6, DG1		
	MR641665	1	D	H	22	EF7, EY7	DD6, DG1		
		1	D	S	22	EF7, EY7	DD6, DG1		
		1	C	S	22	EF7, EY7	DD6, DG1		
		1	C	P	22	EF7, EY7	DD6, DG1		
	MR958911	1	D	H	22	EF7, EY7	DD6, DG1		
		1	D	S	22	EF7, EY7	DD6, DG1		
		1	C	S	22	EF7, EY7	DD6, DG1		
		1	C	P	22	EF7, EY7	DD6, DG1		
	MR958912	1	D	H	22	EF7, EY7	DD6, DG1		
		1	D	S	22	EF7, EY7	DD6, DG1		
		1	C	S	22	EF7, EY7	DD6, DG1		
		1	C	P	22	EF7, EY7	DD6, DG1		
	MR962428XA	2	D	H	22	EF7	DD6, DG1		
		2	C	P	22	EF7	DD6, DG1		

SEBRING/STRATUS (ST)

SERIES LINE
P = Sebring LXI D = Stratus, R/T
H = Stratus SE C = Sebring
S = Sebring LX,
Stratus R/T

BODY
22 = 2 Door FWD

ENGINE TRANSMISSION
EF7 = Engine - 3.0L V6 SOHC 24V
EY7 = Engine - 2.4L 4 Cyl SOHC 16V
DD6 = Transmission - 5-Speed Manual
DG1 = Transmission - 4-Speed Automatic

AR = use ase required - = Non illustrated part

2003 ST

Instrument Panel Brackets and Outlets
Figure 08A-110

ITEM	PART NUMBER	QTY	LINE	SERIES	BODY	ENGINE	TRANS	TRIM	DESCRIPTION
-24	MR962428YA	2	D	H	22	EF7	DD6, DG1		Brown, Center BEZEL, Air Outlet
	MR641684	1	C, D	H	22	EF7, EY7	DD6, DG1		Black, Right, Outer
		1	C, D	P	22	EF7, EY7	DD6, DG1		Black, Right, Outer
	MR641685	1	C, D	H	22	EF7, EY7	DD6, DG1		Brown, Right, Outer
		1	C, D	P	22	EF7, EY7	DD6, DG1		Brown, Right, Outer
	MR958909	1	C, D	P	22	EF7, EY7	DD6, DG1		Black, Left, Outer
		1	C, D	H	22	EF7, EY7	DD6, DG1		Black, Left, Outer
	MR958910	1	C, D	P	22	EF7, EY7	DD6, DG1		Brown, Left, Outer
		1	C, D	H	22	EF7, EY7	DD6, DG1		Brown, Left, Outer
									BRACKET, Instrument Panel
25	MR559949	1	D	H	22	EF7, EY7	DD6, DG1		
		1	D	S	22	EF7, EY7	DD6, DG1		
		1	C	S	22	EF7, EY7	DD6, DG1		
		1	C	P	22	EF7, EY7	DD6, DG1		
-26									GRILLE, Defroster
	MR641680	1	D	H	22	EF7, EY7	DD6, DG1		Black
		1	D	S	22	EF7, EY7	DD6, DG1		Black
		1	C	S	22	EF7, EY7	DD6, DG1		Black
		1	C	P	22	EF7, EY7	DD6, DG1		Black
	MR641681	1	D	H	22	EF7, EY7	DD6, DG1		Brown
		1	D	S	22	EF7, EY7	DD6, DG1		Brown
		1	C	S	22	EF7, EY7	DD6, DG1		Brown
		1	C	P	22	EF7, EY7	DD6, DG1		Brown

SEBRING/STRATUS (ST)

SERIES LINE
P = Sebring LXI D = Stratus, R/T
H = Stratus SE C = Sebring
S = Sebring LX,
Stratus R/T

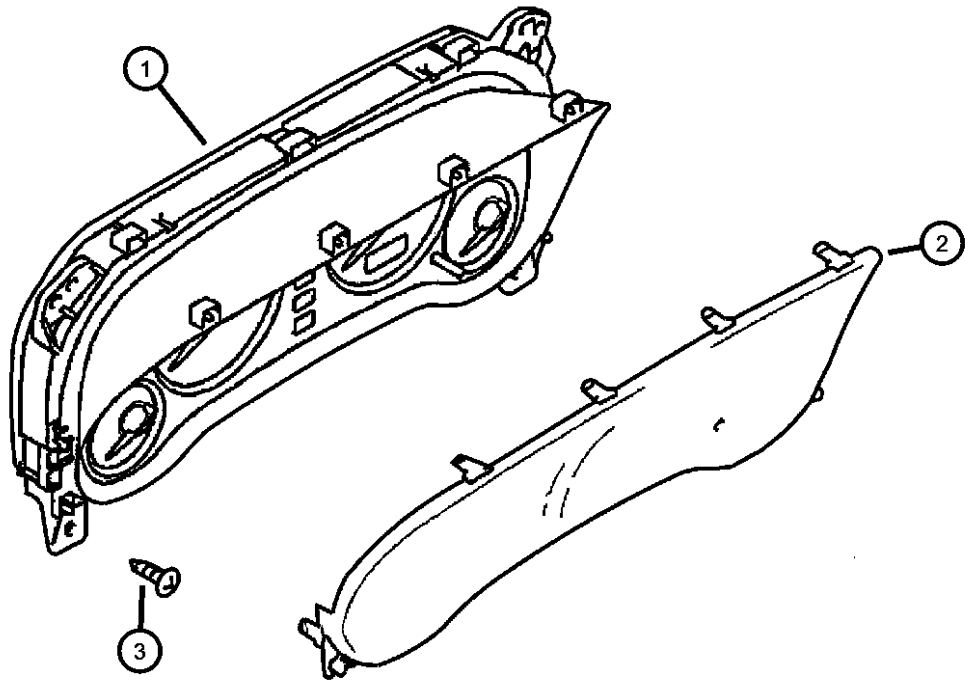
BODY
22 = 2 Door FWD

ENGINE TRANSMISSION
EF7 = Engine - 3.0L V6 SOHC 24V DD6 = Transmission - 5-Speed Manual
EY7 = Engine - 2.4L 4 Cyl SOHC 16V DG1 = Transmission - 4-Speed Automatic

AR = use ase required - = Non illustrated part

2003 ST

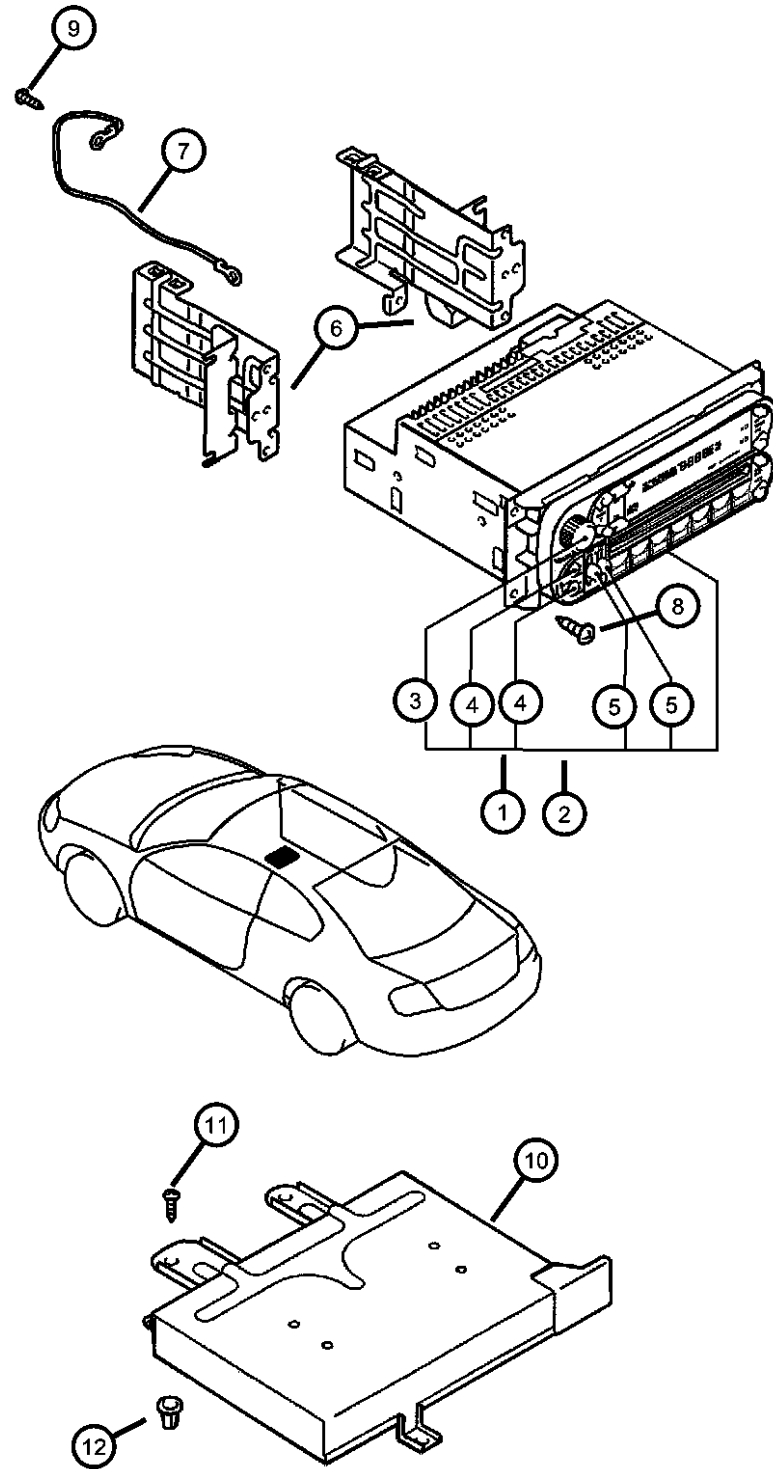
Cluster, Instrument Panel
Figure 08A-205



ITEM	PART NUMBER	QTY	LINE	SERIES	BODY	ENGINE	TRANS	TRIM	DESCRIPTION
1									METER ASSY, Combination
	MR958955	1	D	H	22	EY7	DD6, DG1		California
	MR958956	1	D	H	22	EF7	DD6, DG1		
	MR958957	1	D	S	22	EF7	DG1		With Auto Stick
	MR958958	1	C	S	22	EY7	DD6, DG1		California
	MR958959	1	C	S	22	EF7	DD6, DG1		
		1	C	P	22	EF7	DD6, DG1		
	MR958960	1	C	P	22	EF7	DG1		With Auto Stick
2	MR958961	1	D	S	22	EF7	DD6, DG1		
									GLASS, Combination meter
	MR958954	1	D	H	22	EF7, EY7	DD6, DG1		
		1	D	S	22	EF7, EY7	DD6, DG1		
		1	C	S	22	EF7, EY7	DD6, DG1		
3		1	C	P	22	EF7, EY7	DD6, DG1		
									SCREW, Tapping, M5x16
	MF453033	4	D	H	22	EF7, EY7	DD6, DG1		
		4	D	S	22	EF7, EY7	DD6, DG1		
		4	C	S	22	EF7, EY7	DD6, DG1		
		4	C	P	22	EF7, EY7	DD6, DG1		

SEBRING/STRATUS (ST)				
SERIES	LINE	BODY	ENGINE	TRANSMISSION
P = Sebring LXI	D = Stratus, R/T	22 = 2 Door FWD	EF7 = Engine - 3.0L V6 SOHC 24V	DD6 = Transmission - 5-Speed Manual
H = Stratus SE	C = Sebring		EY7 = Engine - 2.4L 4 Cyl SOHC 16V	DG1 = Transmission - 4-Speed Automatic
S = Sebring LX, Stratus R/T				

Radios
Figure 08A-305



ITEM	PART NUMBER	QTY	LINE	SERIES	BODY	ENGINE	TRANS	TRIM	DESCRIPTION
1	MR587284	1	D	H	22	EF7, EY7	DD6, DG1		RADIO(AM/FM, Etr
		1	C	S	22	EF7, EY7	DD6, DG1		AM/FM CD [RBV,RBM]
2	MR587285	1	D	S	22	EF7	DD6, DG1		RADIO(AM/FM, Etr
		1	C	P	22	EF7	DD6, DG1		AM/FM Cassette CD [RAZ]
3	MR522665	1	D	H	22	EF7, EY7	DD6, DG1		KNOB, Radio Volume Control
		1	C	P	22	EF7, EY7	DD6, DG1		
4	MR522666	2	D	H	22	EF7, EY7	DD6, DG1		KNOB, Radio Fader Control
		2	C	S	22	EF7, EY7	DD6, DG1		
5	MR522667	3	D	H	22	EF7, EY7	DD6, DG1		KNOB, Radio Slide
		3	C	S	22	EF7, EY7	DD6, DG1		
6	MR320639	1	D	H	22	EF7, EY7	DD6, DG1		BRACKET, Radio
		1	C	S	22	EF7, EY7	DD6, DG1		Left
	MR320640	1	D	H	22	EF7, EY7	DD6, DG1		Left
		1	C	S	22	EF7, EY7	DD6, DG1		Right
7	MB196705	1	D	H	22	EF7, EY7	DD6, DG1		STRAP, Ground
		1	C	S	22	EF7, EY7	DD6, DG1		
8	MF453031	8	D	H	22	EF7, EY7	DD6, DG1		SCREW, Tapping, M5x12
		8	C	S	22	EF7, EY7	DD6, DG1		
9	MR472792	1	D	H	22	EF7, EY7	DD6, DG1		SCREW
		1	C	S	22	EF7, EY7	DD6, DG1		
10	MR472783	1	D	S	22	EF7	DD6, DG1		AMPLIFIER, Radio
		1	C	P	22	EF7	DD6, DG1		
11	MF453031	8	D	H	22	EF7, EY7	DD6, DG1		SCREW, Tapping, M5x12
		8	C	S	22	EF7, EY7	DD6, DG1		

SEBRING/STRATUS (ST)

SERIES

LINE

BODY

ENGINE

TRANSMISSION

P = Sebring LXI D = Stratus, R/T

22 = 2 Door FWD

EF7 = Engine - 3.0L V6 SOHC DD6 = Transmission - 5-Speed Manual

H = Stratus SE C = Sebring

24V DG1 = Transmission - 4-Speed

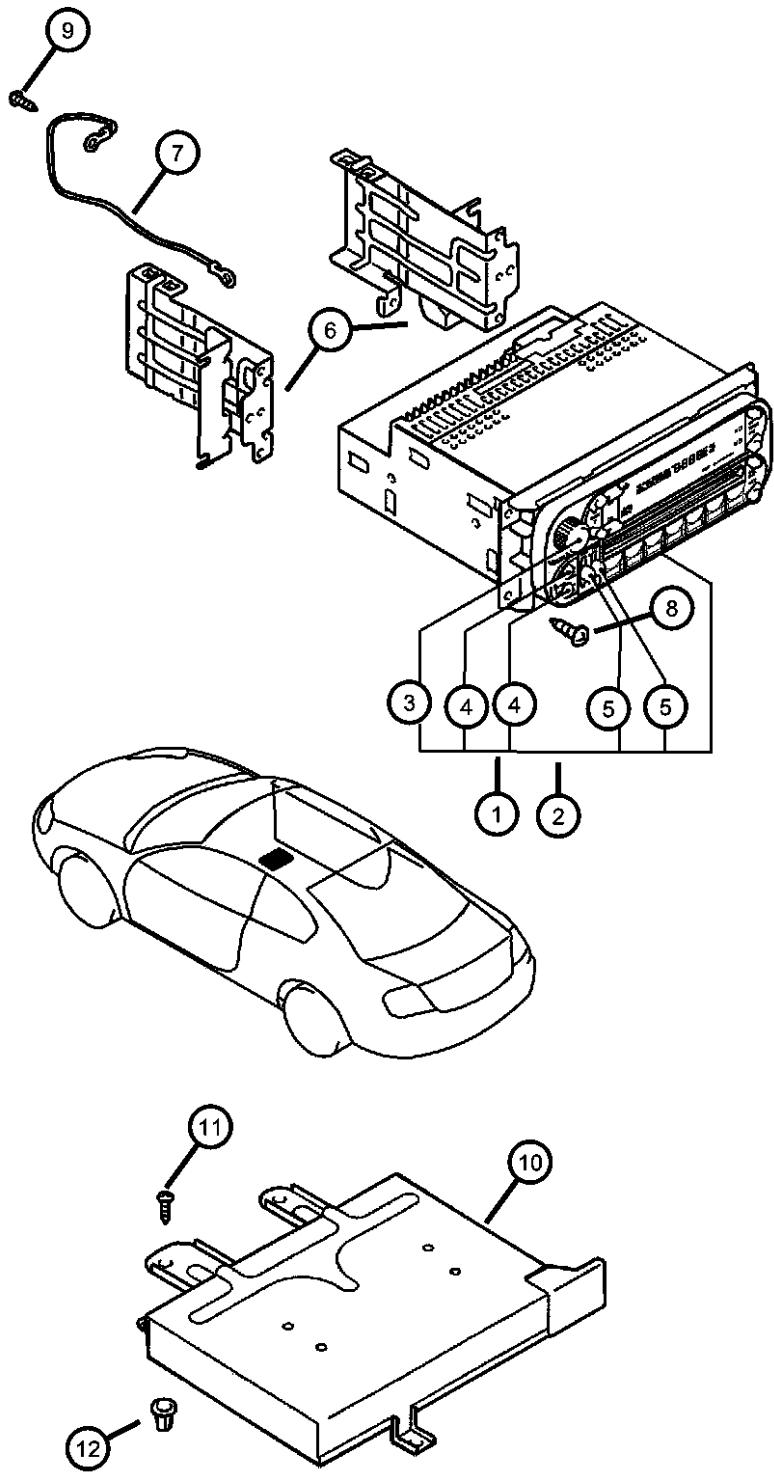
S = Sebring LX,
Stratus R/T

EY7 = Engine - 2.4L 4 Cyl
SOHC 16V Automatic

AR = use ase required - = Non illustrated part

2003 ST

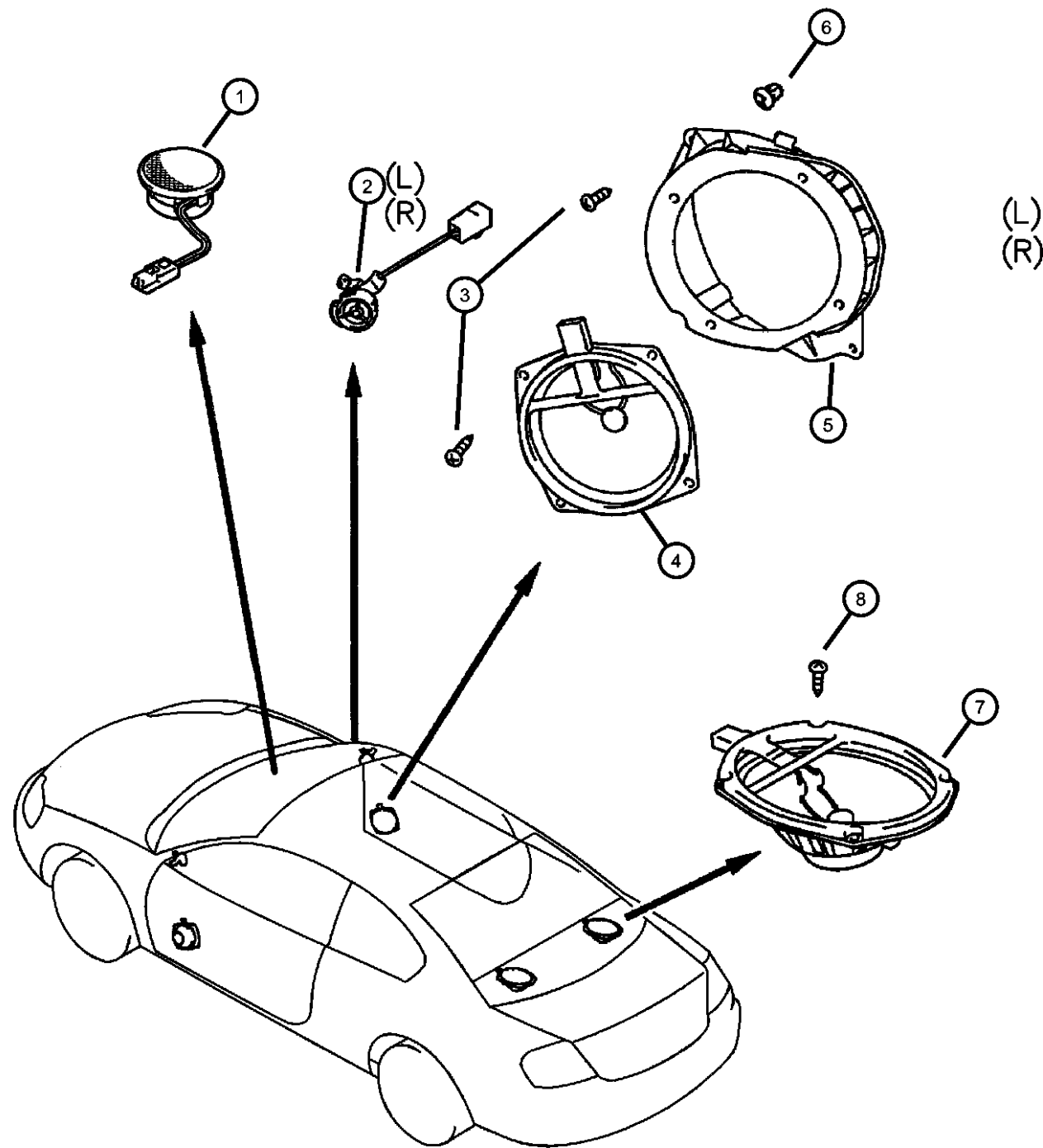
Radios
Figure 08A-305



ITEM	PART NUMBER	QTY	LINE	SERIES	BODY	ENGINE	TRANS	TRIM	DESCRIPTION
12	MU480034	4	D	H	22	EF7, EY7	DD6, DG1		GROMMET
		4	C	S	22	EF7, EY7	DD6, DG1		

SEBRING/STRATUS (ST)		BODY	ENGINE	TRANSMISSION
SERIES	LINE			
P = Sebring LXI	D = Stratus, R/T	22 = 2 Door FWD	EF7 = Engine - 3.0L V6 SOHC 24V	DD6 = Transmission - 5-Speed Manual
H = Stratus SE	C = Sebring		EY7 = Engine - 2.4L 4 Cyl SOHC 16V	DG1 = Transmission - 4-Speed Automatic
S = Sebring LX, Stratus R/T				

Speakers
Figure 08A-310



ITEM	PART NUMBER	QTY	LINE	SERIES	BODY	ENGINE	TRANS	TRIM	DESCRIPTION
1	MR306599	1	D	S	22	EF7	DD6, DG1		SPEAKER, Instrument Panel
		1	C	P	22	EF7	DD6, DG1		
2	MR329157	1	D	S	22	EF7	DD6, DG1		SPEAKER, Front Tweeter [12w,3.5cm], Left
		1	C	P	22	EF7	DD6, DG1		
	MR329158	1	D	S	22	EF7	DD6, DG1		
		1	C	P	22	EF7	DD6, DG1		
	MR329159	1	D	H	22	EF7, EY7	DD6, DG1		
		1	C	S	22	EF7, EY7	DD6, DG1		
	MR329160	1	D	H	22	EF7, EY7	DD6, DG1		
		1	C	S	22	EF7, EY7	DD6, DG1		
3	MF453033	8	D	H	22	EF7, EY7	DD6, DG1		SCREW, Tapping, M5x16
		8	C	S	22	EF7, EY7	DD6, DG1		
4	MR301668	2	D	H	22	EF7, EY7	DD6, DG1		SPEAKER, Front Door [15w,16cm]
		2	C	S	22	EF7, EY7	DD6, DG1		
	MR318618	2	D	S	22	EF7	DD6, DG1		
		2	C	P	22	EF7	DD6, DG1		
5	MR368829	1	D	H	22	EF7, EY7	DD6, DG1		BRACKET, Speaker Left
		1	C	S	22	EF7, EY7	DD6, DG1		
	MR368830	1	D	H	22	EF7, EY7	DD6, DG1		
		1	C	S	22	EF7, EY7	DD6, DG1		
6	MU480032	8	D	H	22	EF7, EY7	DD6, DG1		GROMMET
		8	C	S	22	EF7, EY7	DD6, DG1		
7	MR301665	2	D	H	22	EF7, EY7	DD6, DG1		SPEAKER, Rear [15w,6x9]
		2	C	S	22	EF7, EY7	DD6, DG1		
	MR318619	2	D	S	22	EF7	DD6, DG1		
		2	C	P	22	EF7	DD6, DG1		
8									SCREW

SEBRING/STRATUS (ST)

SERIES LINE
P = Sebring LXI D = Stratus, R/T
H = Stratus SE C = Sebring
S = Sebring LX,
Stratus R/T

BODY
22 = 2 Door FWD

ENGINE
EF7 = Engine - 3.0L V6 SOHC
24V
EY7 = Engine - 2.4L 4 Cyl
SOHC 16V

TRANSMISSION
DD6 = Transmission - 5-Speed Manual
DG1 = Transmission - 4-Speed
Automatic

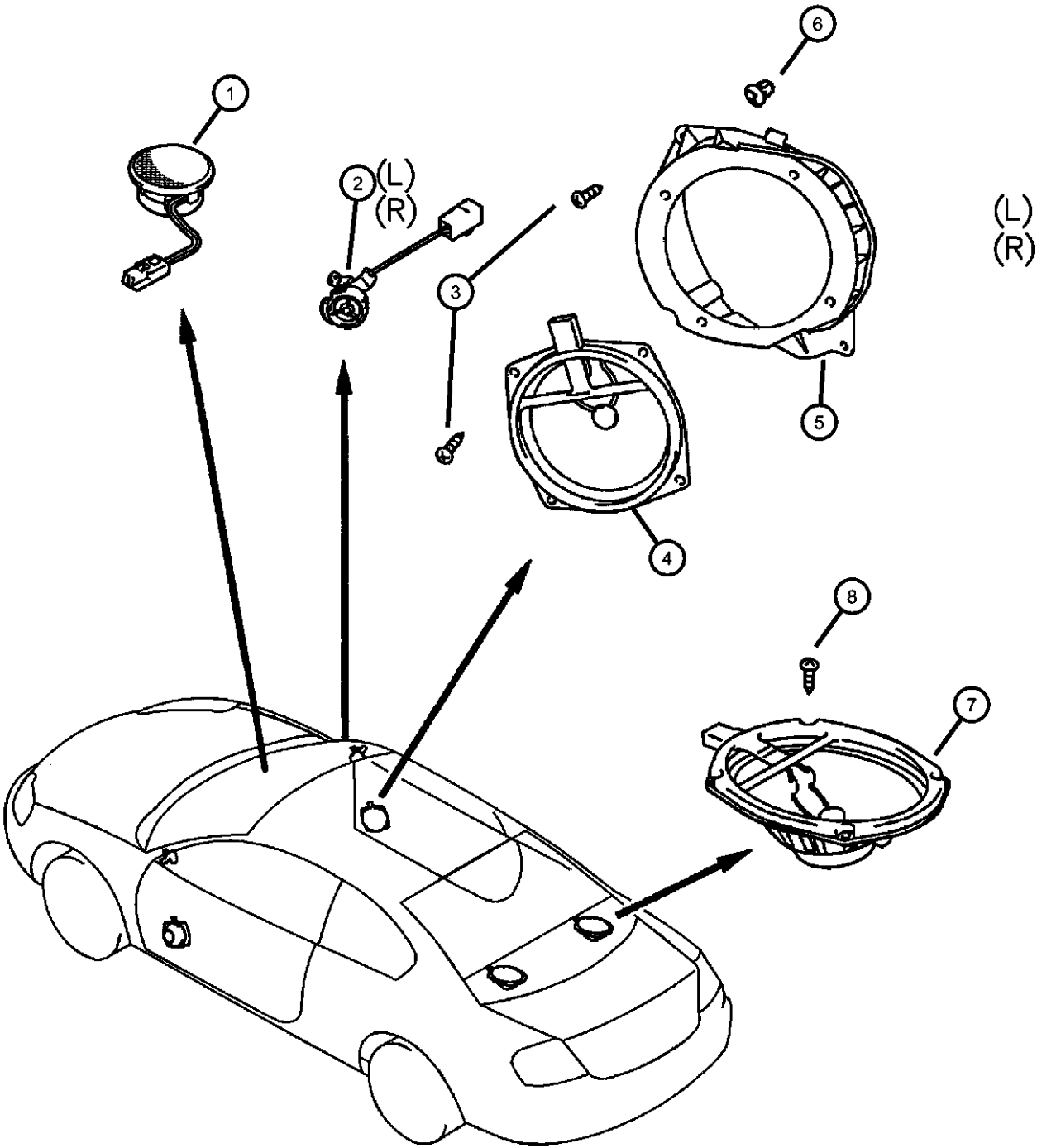
AR = use ase required - = Non illustrated part

2003 ST

Speakers
Figure 08A-310

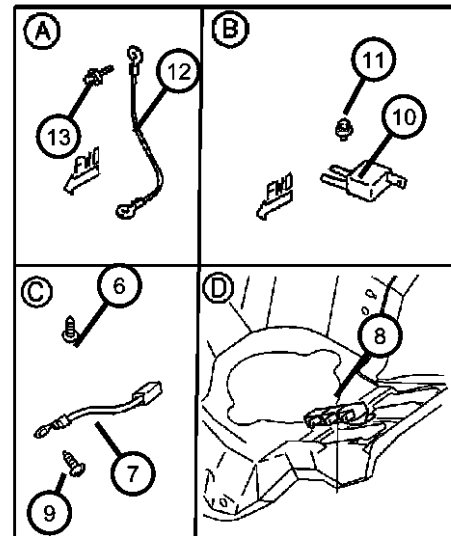
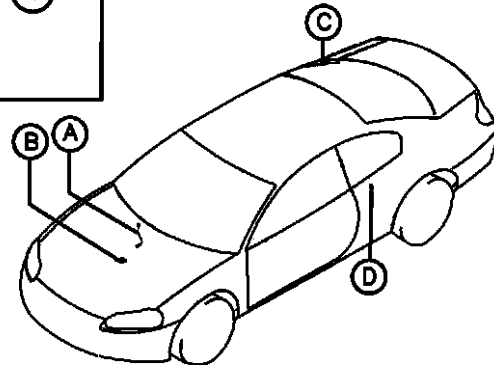
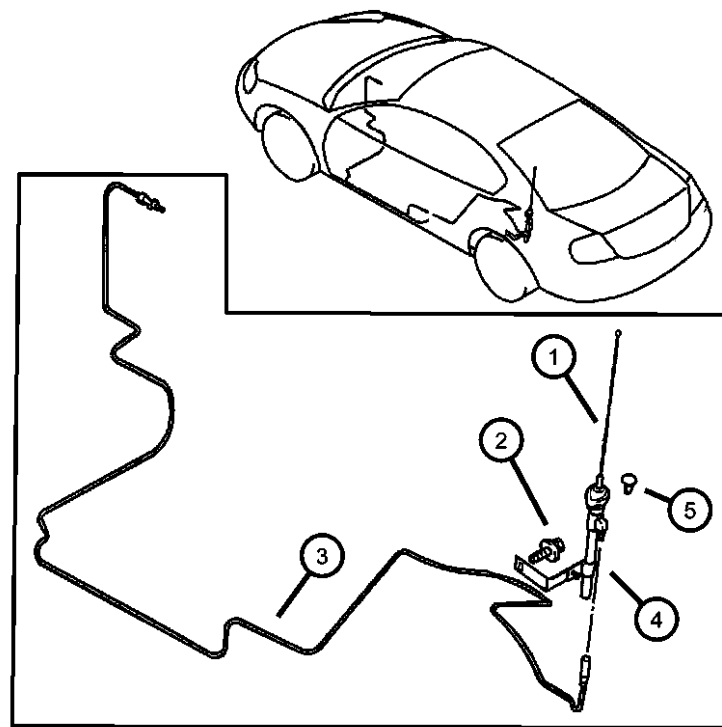
ITEM	PART NUMBER	QTY	LINE	SERIES	BODY	ENGINE	TRANS	TRIM	DESCRIPTION
------	-------------	-----	------	--------	------	--------	-------	------	-------------

MU000320	8	D	H	22	EF7, EY7	DD6, DG1
	8	C	S	22	EF7, EY7	DD6, DG1



SEBRING/STRATUS (ST)		BODY	ENGINE	TRANSMISSION
SERIES	LINE			
P = Sebring LXI	D = Stratus, R/T	22 = 2 Door FWD	EF7 = Engine - 3.0L V6 SOHC 24V	DD6 = Transmission - 5-Speed Manual
H = Stratus SE	C = Sebring		EY7 = Engine - 2.4L 4 Cyl SOHC 16V	DG1 = Transmission - 4-Speed Automatic
S = Sebring LX, Stratus R/T				

Antenna, Noise Condensor, Ground Straps
Figure 08A-315



ITEM	PART NUMBER	QTY	LINE	SERIES	BODY	ENGINE	TRANS	TRIM	DESCRIPTION
1	MR952167	1	D	H	22	EF7, EY7	DD6, DG1		MAST, Antenna
		1	C	S	22	EF7, EY7	DD6, DG1		
2	MB133273	1	D	H	22	EF7, EY7	DG1		BOLT AND WASHER, M6x16
		1	C	S	22	EF7, EY7	DG1		
3	MR459787	1	D	H	22	EF7, EY7	DD6, DG1		CABLE, Antenna
		1	C	S	22	EF7, EY7	DD6, DG1		
4	MR472788	1	D	H	22	EF7, EY7	DD6, DG1		BASE, Antenna
		1	C	S	22	EF7, EY7	DD6, DG1		
5	MB115492	1	D	H	22	EF7, EY7	DD6, DG1		CLIP, Antenna
		1	C	S	22	EF7, EY7	DD6, DG1		
6	MR409294	1	D	H	22	EF7, EY7	DD6, DG1		WIRING, Electric Back Light
		1	C	S	22	EF7, EY7	DD6, DG1		
7	MF453033	2	D	H	22	EF7, EY7	DD6, DG1		SCREW, Tapping, M5x16
		2	C	S	22	EF7, EY7	DD6, DG1		
8	MR472444	1	D	H	22	EY7	DD6, DG1		CONDENSER, Noise Suppressor
		1	C	S	22	EY7	DD6, DG1		
9	MF453031	1	D	H	22	EF7, EY7	DD6, DG1		SCREW, Tapping, M5x12
		1	C	S	22	EF7, EY7	DD6, DG1		
10	MR472444	1	D	H	22	EY7	DD6, DG1		CONDENSER, Noise Suppressor
		1	C	S	22	EY7	DD6, DG1		
11	MB133273	1	D	H	22	EF7, EY7	DG1		BOLT AND WASHER, M6x16
		1	C	S	22	EF7, EY7	DG1		
12	MB541402	1	D	H	22	EF7, EY7	DD6, DG1		STRAP, Ground
		1	D	H	22	EF7, EY7	DD6, DG1		

SEBRING/STRATUS (ST)

SERIES LINE
P = Sebring LXI D = Stratus, R/T
H = Stratus SE C = Sebring
S = Sebring LX,
Stratus R/T

BODY
22 = 2 Door FWD

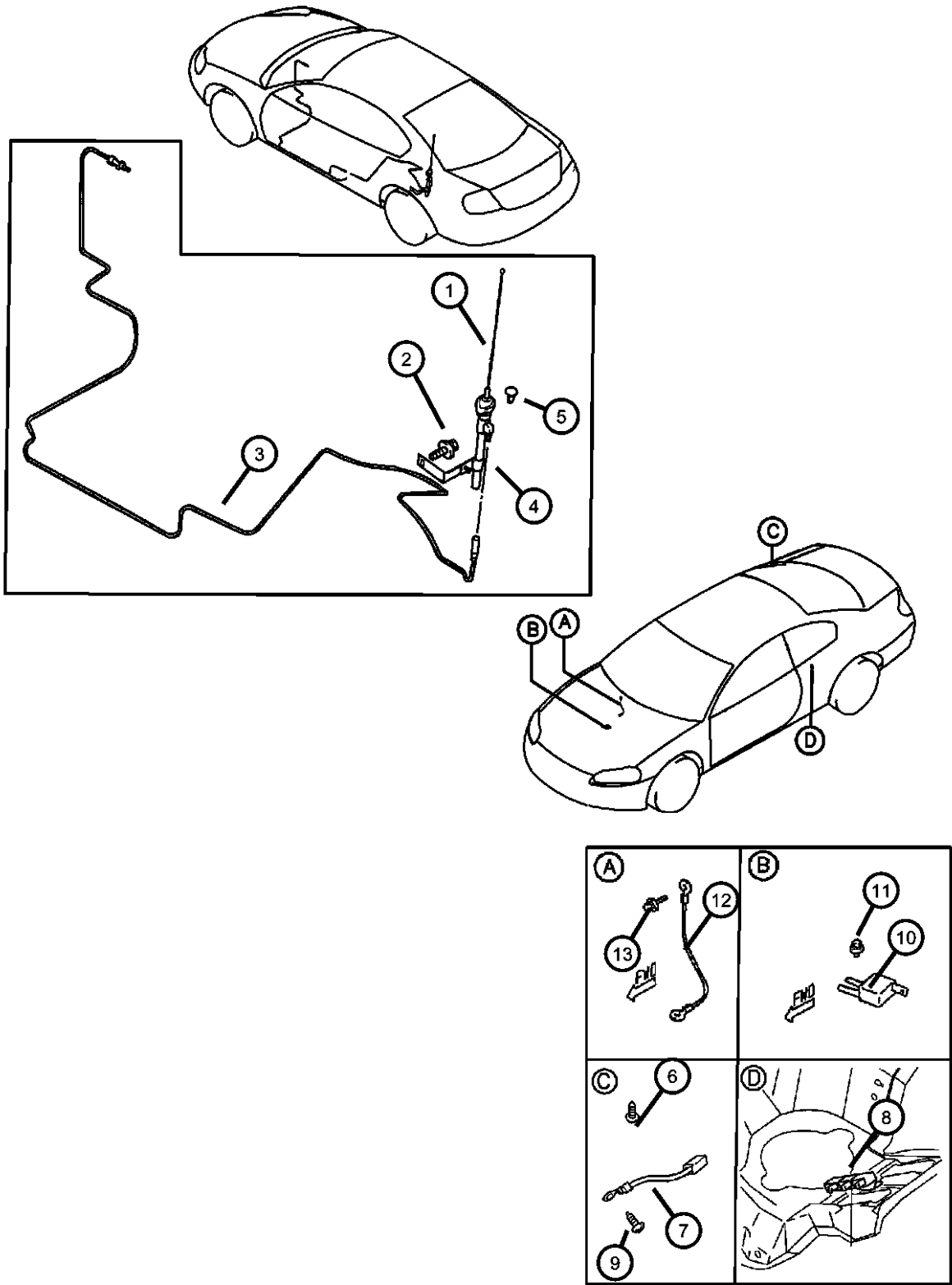
ENGINE
EF7 = Engine - 3.0L V6 SOHC
24V
EY7 = Engine - 2.4L 4 Cyl
SOHC 16V

TRANSMISSION
DD6 = Transmission - 5-Speed Manual
DG1 = Transmission - 4-Speed
Automatic

AR = use ase required - = Non illustrated part

2003 ST

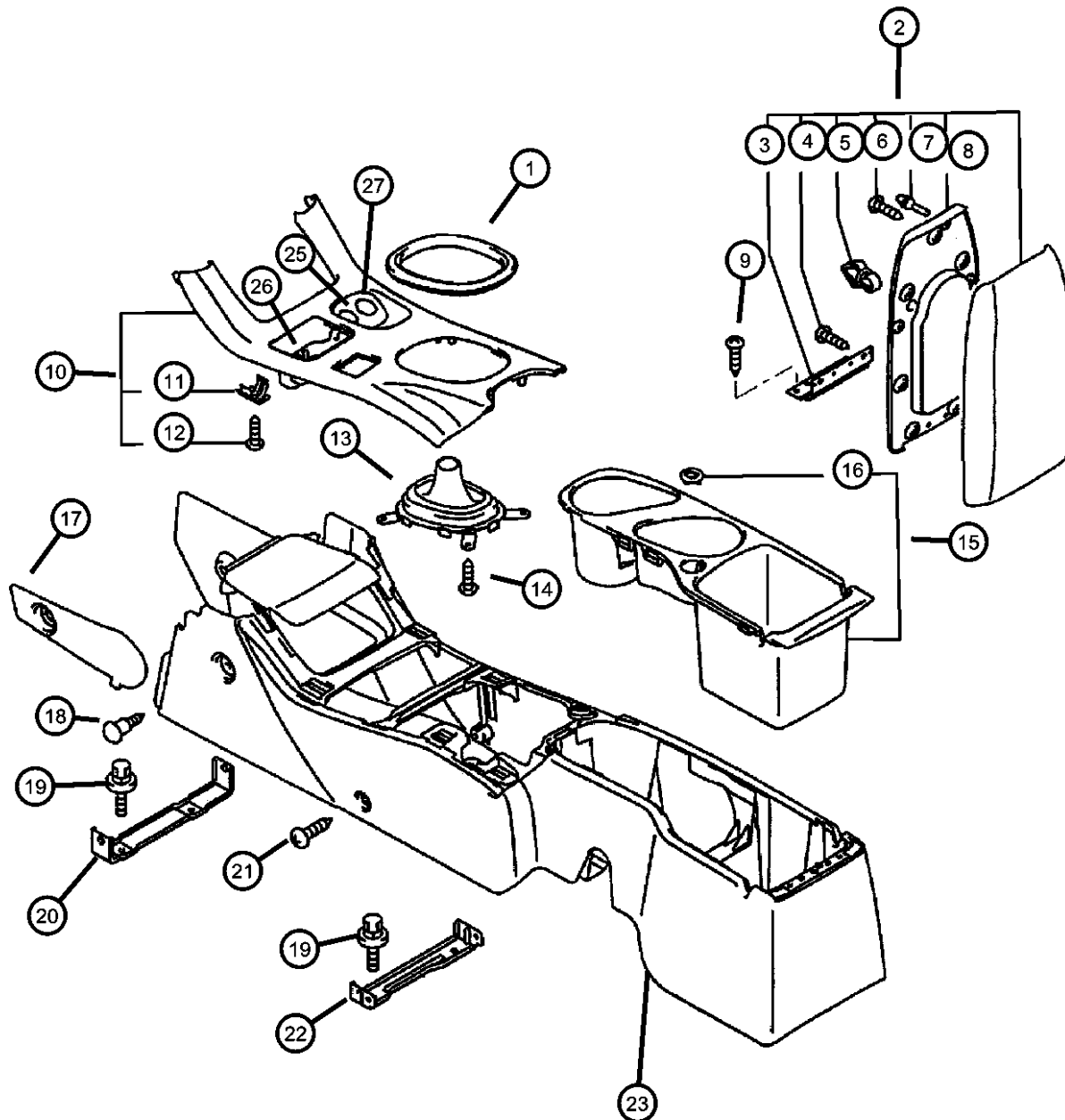
Antenna, Noise Condensor, Ground Straps
Figure 08A-315



ITEM	PART NUMBER	QTY	LINE	SERIES	BODY	ENGINE	TRANS	TRIM	DESCRIPTION
13	MS240121	1	C	S	22	EF7, EY7	DD6, DG1		BOLT AND WASHER, M6x16
		1	D	H	22	EY7	DD6, DG1		
		1	C	S	22	EY7	DD6, DG1		

SEBRING/STRATUS (ST)		BODY	ENGINE	TRANSMISSION
SERIES	LINE			
P = Sebring LXI	D = Stratus, R/T	22 = 2 Door FWD	EF7 = Engine - 3.0L V6 SOHC 24V	DD6 = Transmission - 5-Speed Manual
H = Stratus SE	C = Sebring		EY7 = Engine - 2.4L 4 Cyl SOHC 16V	DG1 = Transmission - 4-Speed Automatic
S = Sebring LX, Stratus R/T				

Console
Figure 08A-405



ITEM	PART NUMBER	QTY	LINE	SERIES	BODY	ENGINE	TRANS	TRIM	DESCRIPTION
1	MR320553	1	D	H	22	EF7, EY7	DG1		BEZEL, Console Shifter
		1	D	S	22	EF7, EY7	DG1		
		1	C	S	22	EF7, EY7	DG1		
		1	C	P	22	EF7, EY7	DG1		
	MR550769	1	D	H	22	EF7, EY7	DD6		
		1	D	S	22	EF7, EY7	DD6		
		1	C	S	22	EF7, EY7	DD6		
		1	C	P	22	EF7, EY7	DD6		
2	MR621710	1	D	H	22	EF7, EY7	DD6, DG1		LID, Floor Console Bin
		1	D	S	22	EF7, EY7	DD6, DG1	Black	
		1	C	S	22	EF7, EY7	DD6, DG1	Black	
		1	C	P	22	EF7, EY7	DD6, DG1	Black	
	MR641696	1	D	H	22	EF7, EY7	DD6, DG1	Brown	
		1	D	S	22	EF7, EY7	DD6, DG1	Brown	
		1	C	S	22	EF7, EY7	DD6, DG1	Brown	
		1	C	P	22	EF7, EY7	DD6, DG1	Brown	
3	MR512948	1	D	H	22	EF7, EY7	DD6, DG1		HINGE, Floor Console Lid
		1	D	S	22	EF7, EY7	DD6, DG1		
		1	C	S	22	EF7, EY7	DD6, DG1		
		1	C	P	22	EF7, EY7	DD6, DG1		
4	MF453033	2	D	S	22	EF7, EY7	DD6, DG1		SCREW, Tapping, M5x16
		2	C	P	22	EF7, EY7	DD6, DG1		
	MF453093	2	D	H	22	EF7, EY7	DD6, DG1		
		2	C	S	22	EF7, EY7	DD6, DG1		
5	MR320550	1	D	H	22	EF7, EY7	DD6, DG1		LATCH, Console Lock
		1	D	S	22	EF7, EY7	DD6, DG1		
		1	C	S	22	EF7, EY7	DD6, DG1		
		1	C	P	22	EF7, EY7	DD6, DG1		
6	MF453091	5	D	H	22	EF7, EY7	DD6, DG1		SCREW, Tapping, M5x12

SEBRING/STRATUS (ST)

SERIES LINE
P = Sebring LXI D = Stratus, R/T
H = Stratus SE C = Sebring
S = Sebring LX,
Stratus R/T

BODY
22 = 2 Door FWD

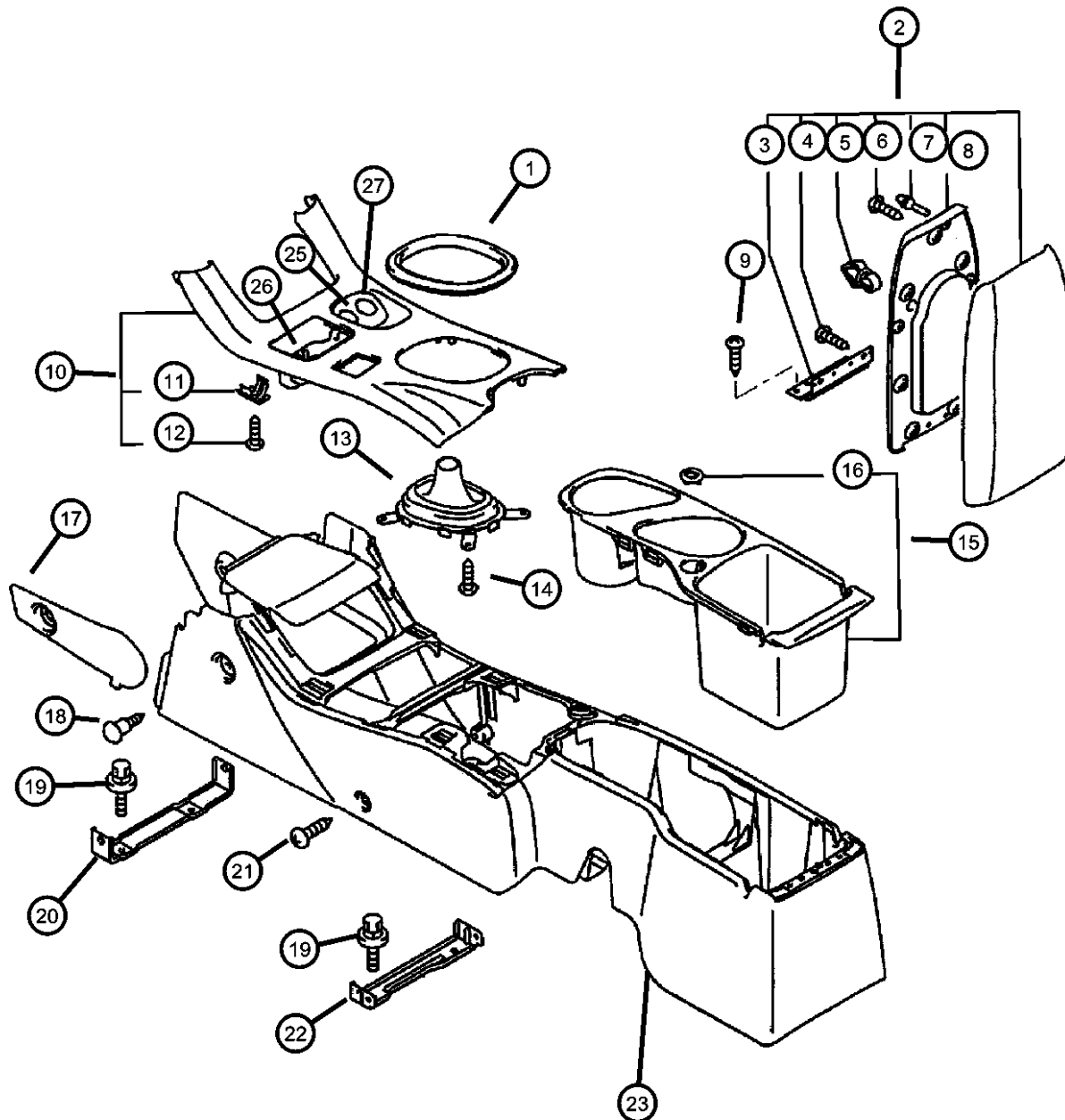
ENGINE
EF7 = Engine - 3.0L V6 SOHC
24V
EY7 = Engine - 2.4L 4 Cyl
SOHC 16V

TRANSMISSION
DD6 = Transmission - 5-Speed Manual
DG1 = Transmission - 4-Speed
Automatic

AR = use ase required - = Non illustrated part

2003 ST

Console
Figure 08A-405



ITEM	PART NUMBER	QTY	LINE	SERIES	BODY	ENGINE	TRANS	TRIM	DESCRIPTION
7	MB604673	5	D	S	22	EF7, EY7	DD6, DG1		BUMPER, Floor Console
		5	C	S	22	EF7, EY7	DD6, DG1		
		5	C	P	22	EF7, EY7	DD6, DG1		
		3	D	H	22	EF7, EY7	DD6, DG1		
		3	D	S	22	EF7, EY7	DD6, DG1		
8	MR320541	3	C	S	22	EF7, EY7	DD6, DG1		HOLDER, Cup
		3	C	P	22	EF7, EY7	DD6, DG1		
		1	D	H	22	EF7, EY7	DD6, DG1		
		1	D	S	22	EF7, EY7	DD6, DG1		
		1	C	S	22	EF7, EY7	DD6, DG1		
9	MF456093	1	C	P	22	EF7, EY7	DD6, DG1		SCREW, Floor Console
		2	D	H	22	EF7, EY7	DD6, DG1		
		2	D	S	22	EF7, EY7	DD6, DG1		
		2	C	S	22	EF7, EY7	DD6, DG1		
		2	C	P	22	EF7, EY7	DD6, DG1		
10	MR646240	1	C	S	22	EF7, EY7	DD6, DG1		PANEL, Floor Console
		1	C	P	22	EF7, EY7	DD6, DG1		
		1	D	H	22	EF7, EY7	DD6, DG1		
		1	D	S	22	EF7, EY7	DD6, DG1		
		1	D	S	22	EF7, EY7	DD6, DG1		
11	MR366082	6	D	H	22	EF7, EY7	DD6, DG1		CLIP, Floor Console
		6	D	S	22	EF7, EY7	DD6, DG1		
		6	C	S	22	EF7, EY7	DD6, DG1		
		6	C	P	22	EF7, EY7	DD6, DG1		
		6	C	P	22	EF7, EY7	DD6, DG1		
12	MF453004	6	D	H	22	EF7, EY7	DD6, DG1		SCREW, Console
		6	D	S	22	EF7, EY7	DD6, DG1		
		6	C	S	22	EF7, EY7	DD6, DG1		
		6	C	P	22	EF7, EY7	DD6, DG1		
		6	C	P	22	EF7, EY7	DD6, DG1		
13									COVER, Gearshift

SEBRING/STRATUS (ST)

SERIES LINE
P = Sebring LXI D = Stratus, R/T
H = Stratus SE C = Sebring
S = Sebring LX,
Stratus R/T

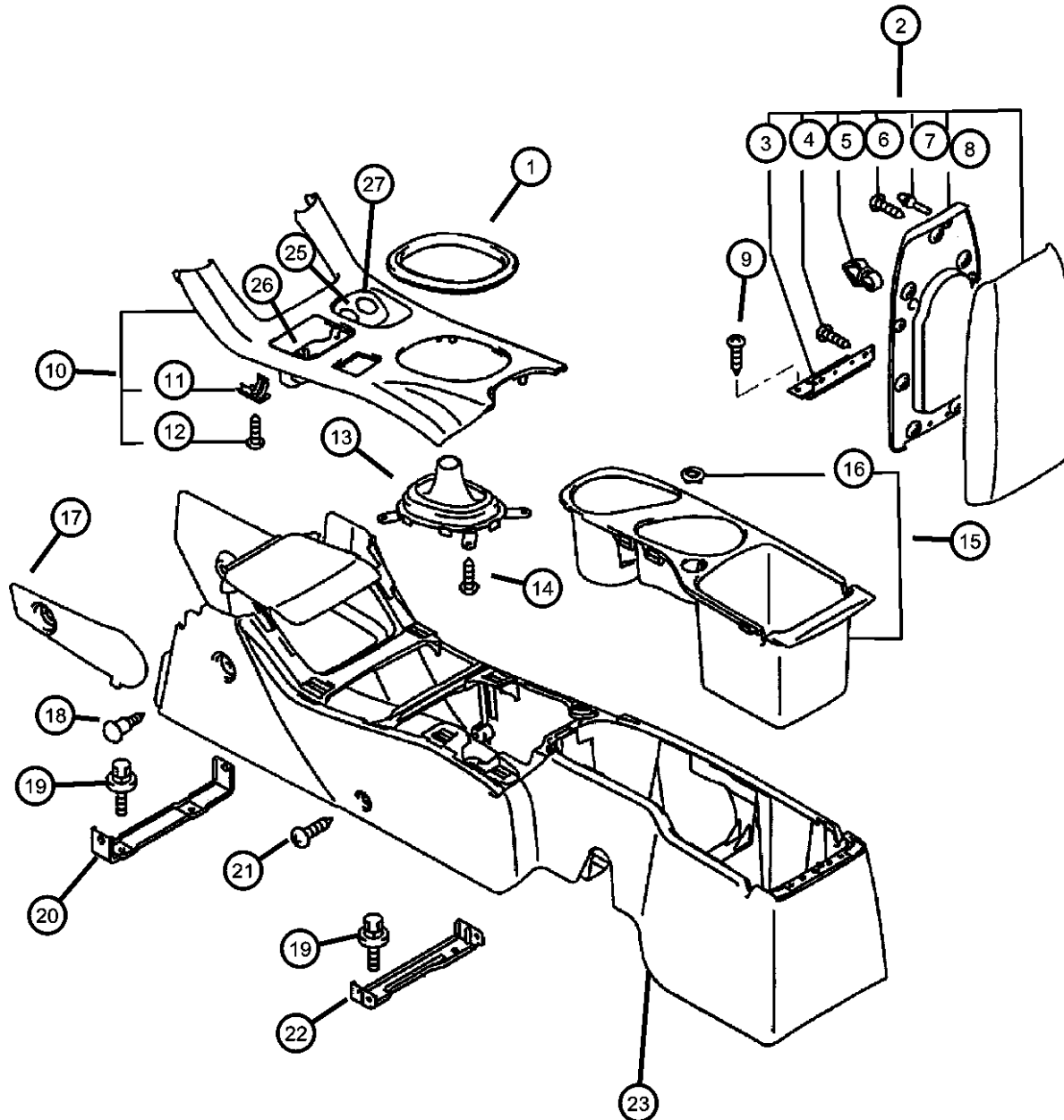
BODY
22 = 2 Door FWD

ENGINE TRANSMISSION
EF7 = Engine - 3.0L V6 SOHC 24V
EY7 = Engine - 2.4L 4 Cyl SOHC 16V
DD6 = Transmission - 5-Speed Manual
DG1 = Transmission - 4-Speed Automatic

AR = use ase required - = Non illustrated part

2003 ST

Console
Figure 08A-405



ITEM	PART NUMBER	QTY	LINE	SERIES	BODY	ENGINE	TRANS	TRIM	DESCRIPTION
	MR958708	1	D	H	22	EF7, EY7	DD6		Black
		1	D	S	22	EF7, EY7	DD6		Black
		1	C	S	22	EF7, EY7	DD6		Black
		1	C	P	22	EF7, EY7	DD6		Black
14									SCREW, Tapping, M5x16
	MF453093	4	D	H	22	EF7, EY7	DD6		
		4	D	S	22	EF7, EY7	DD6		
		4	C	S	22	EF7, EY7	DD6		
		4	C	P	22	EF7, EY7	DD6		
15									HOLDER, Cup
	MR975499XA	1	D	H	22	EF7	DD6, DG1		Black
		1	C	P	22	EF7	DD6, DG1		Black
	MR975499YA	1	D	H	22	EF7	DD6, DG1		Brown
		1	C	P	22	EF7	DD6, DG1		Brown
16									STRIKER, Console Lid Catch
	MR320549	1	D	H	22	EF7, EY7	DD6, DG1		
		1	D	S	22	EF7, EY7	DD6, DG1		
		1	C	S	22	EF7, EY7	DD6, DG1		
		1	C	P	22	EF7, EY7	DD6, DG1		
17									COVER, Floor Console
	MR621752	1	D	H	22	EF7, EY7	DD6, DG1		
		1	D	S	22	EF7, EY7	DD6, DG1		
		1	C	S	22	EF7, EY7	DD6, DG1		
		1	C	P	22	EF7, EY7	DD6, DG1		
18									CLIP
	MR200300	2	D	H	22	EF7, EY7	DD6, DG1		
		2	D	S	22	EF7, EY7	DD6, DG1		
		2	C	S	22	EF7, EY7	DD6, DG1		
		2	C	P	22	EF7, EY7	DD6, DG1		
19									BOLT AND WASHER, M6x16
	MS240121	4	D	H	22	EF7, EY7	DD6, DG1		
		4	D	S	22	EF7, EY7	DD6, DG1		
		4	C	S	22	EF7, EY7	DD6, DG1		
		4	C	P	22	EF7, EY7	DD6, DG1		

SEBRING/STRATUS (ST)

SERIES LINE
P = Sebring LXI D = Stratus, R/T
H = Stratus SE C = Sebring
S = Sebring LX,
Stratus R/T

BODY
22 = 2 Door FWD

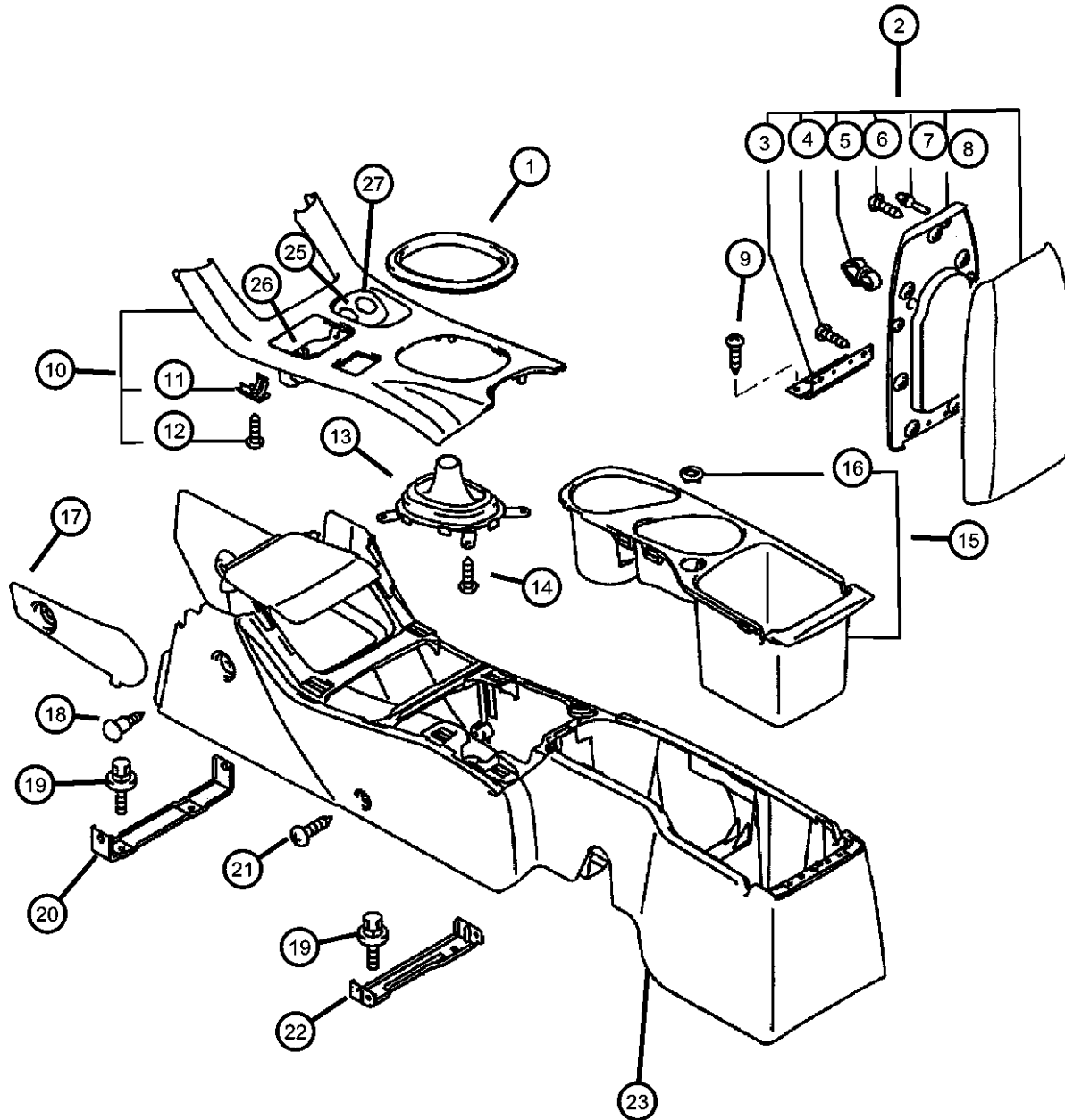
ENGINE
EF7 = Engine - 3.0L V6 SOHC
24V
EY7 = Engine - 2.4L 4 Cyl
SOHC 16V

TRANSMISSION
DD6 = Transmission - 5-Speed Manual
DG1 = Transmission - 4-Speed
Automatic

AR = use ase required - = Non illustrated part

2003 ST

Console
Figure 08A-405



ITEM	PART NUMBER	QTY	LINE	SERIES	BODY	ENGINE	TRANS	TRIM	DESCRIPTION
20	MR320543	1	D	H	22	EF7, EY7	DD6, DG1		BRACKET, Console
		1	D	S	22	EF7, EY7	DD6, DG1		
		1	C	S	22	EF7, EY7	DD6, DG1		
		1	C	P	22	EF7, EY7	DD6, DG1		
21	MF453033	2	D	H	22	EF7, EY7	DD6, DG1		SCREW, Tapping, M5x16
		2	D	S	22	EF7, EY7	DD6, DG1		
		2	C	S	22	EF7, EY7	DD6, DG1		
		2	C	P	22	EF7, EY7	DD6, DG1		
22	MR320544	1	D	H	22	EF7, EY7	DD6, DG1		BRACKET, Console
		1	D	S	22	EF7, EY7	DD6, DG1		
		1	C	S	22	EF7, EY7	DD6, DG1		
		1	C	P	22	EF7, EY7	DD6, DG1		
23	MR958962XA	1	D	H	22	EF7	DD6, DG1		CONSOLE, Floor
		1	C	P	22	EF7	DD6, DG1		Black
	MR958962YA	1	D	H	22	EF7	DD6, DG1		Black
		1	C	P	22	EF7	DD6, DG1		Brown
									Brown
-24	MR641734	1	D	H	22	EF7, EY7	DD6, DG1		COVER, Floor Console Side
		1	D	S	22	EF7, EY7	DD6, DG1		
		1	C	S	22	EF7, EY7	DD6, DG1		
		1	C	P	22	EF7, EY7	DD6, DG1		
25	MN134972	1							SMOKERS KIT
26	04595665AB	1							ASH RECEIVER, Floor Console
27	MN121271	1	D	S	22	EF7, EY7	DD6, DG1		LIGHTER, Cigar
		1	D	H	22	EF7, EY7	DD6, DG1		

SEBRING/STRATUS (ST)

SERIES LINE
P = Sebring LXI D = Stratus, R/T
H = Stratus SE C = Sebring
S = Sebring LX,
Stratus R/T

BODY
22 = 2 Door FWD

ENGINE TRANSMISSION
EF7 = Engine - 3.0L V6 SOHC 24V DD6 = Transmission - 5-Speed Manual
EY7 = Engine - 2.4L 4 Cyl SOHC 16V DG1 = Transmission - 4-Speed Automatic

AR = use ase required - = Non illustrated part

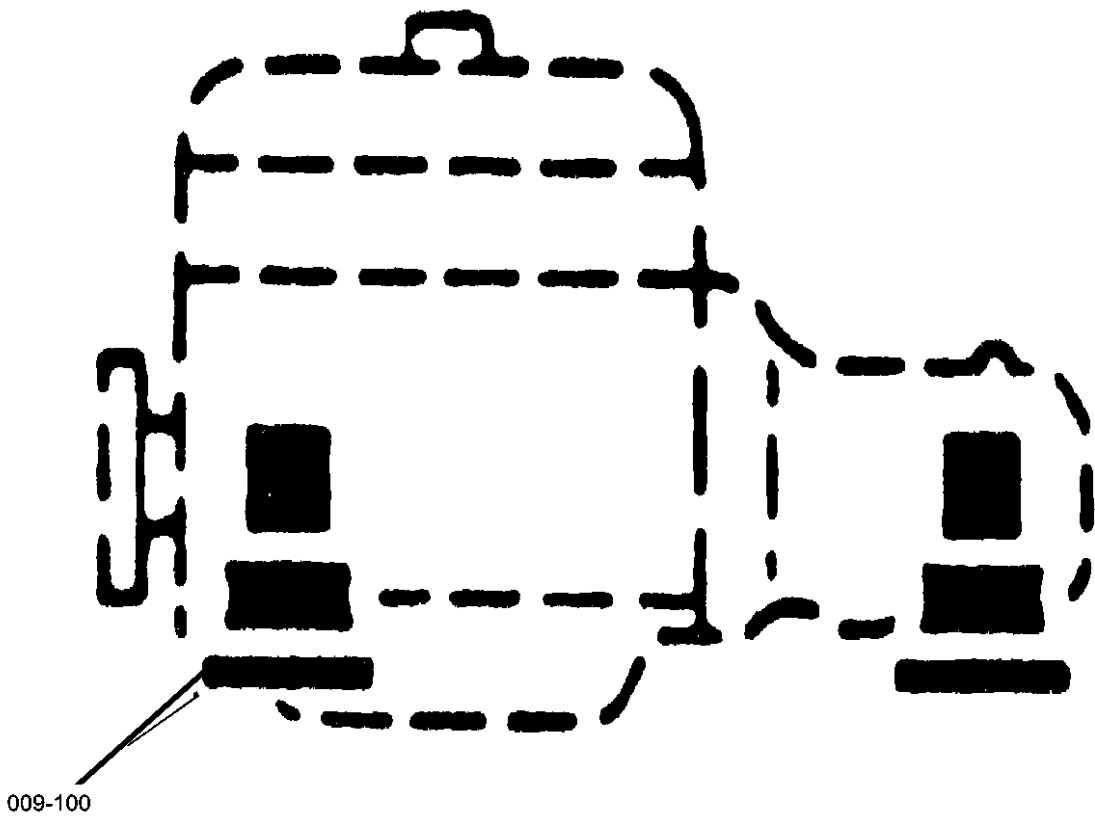
2003 ST

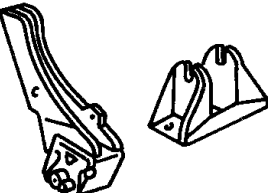
Group - 9

Engine Mounting

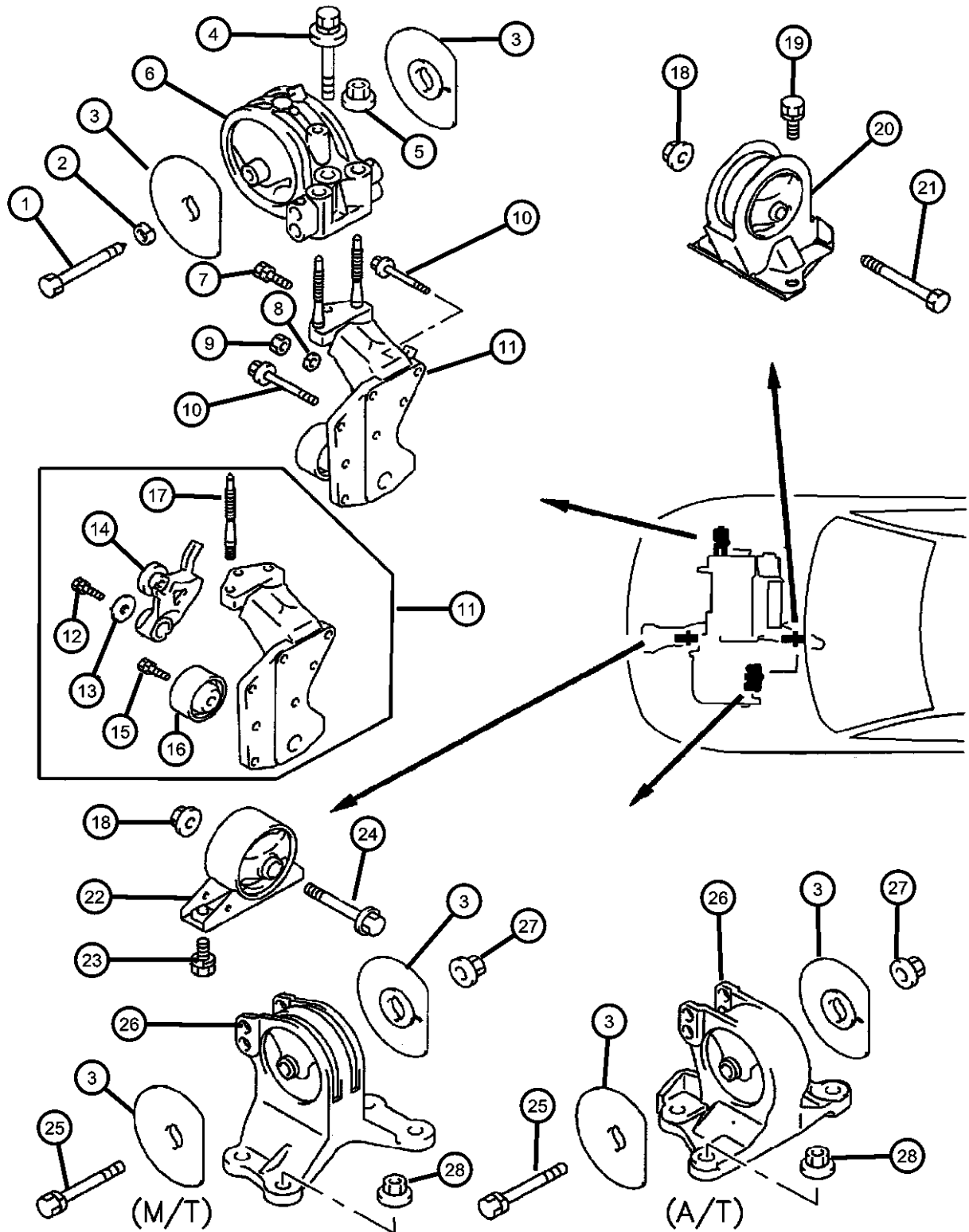
Group - 9 Engine Mounting

Illustration Title	Group-Fig. No.
Engine Mounting	
Engine Mounting 2.4L MMC I-4	Fig. 9 - 110
Engine Mounting 3.0L MMC V-6	Fig. 9 - 120



<div>009-100 Engine Mounting</div> <div></div>			
--	--	--	--

Engine Mounting 2.4L MMC I-4
Figure 9-110



ITEM	PART NUMBER	QTY	LINE	SERIES	BODY	ENGINE	TRANS	TRIM	DESCRIPTION
------	-------------	-----	------	--------	------	--------	-------	------	-------------

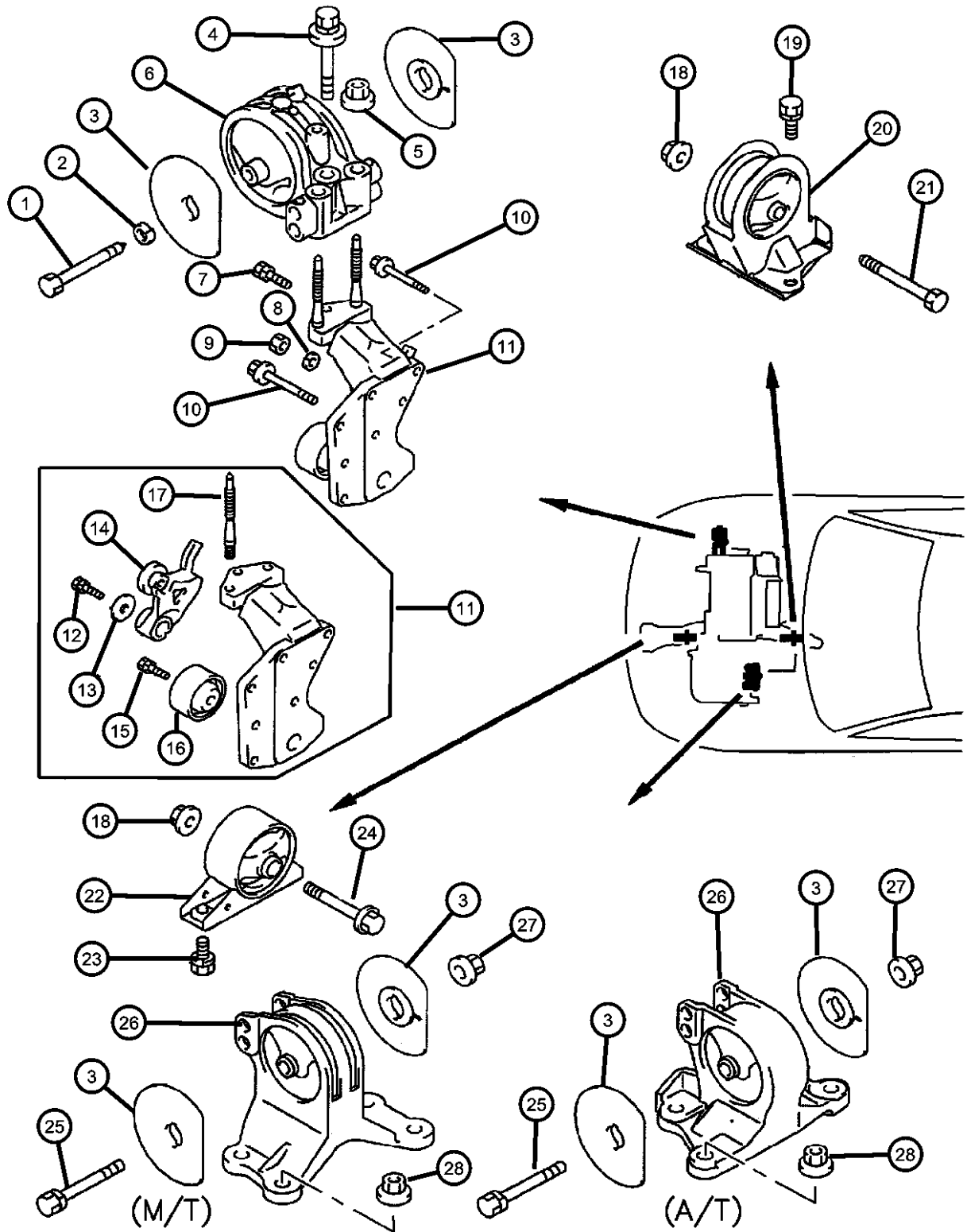
NOTE: Sales Codes
[DD6] = 5 Speed Manual Transmission
[DG1] = 4 Speed Automatic Transmission
[EF7] = 3.0L V6 SOHC 24V Engine
[EY7] = 2.4L 4 Cylinder SOHC 16V Engine

1	MU100027	1	D			EF7, EY7	DD6, DG1		BOLT
		1	C			EF7, EY7	DD6, DG1		
2	MS450044	1	D			EF7, EY7	DD6, DG1		WASHER, Spring, M12
		1	C			EF7, EY7	DD6, DG1		
3	MR369990	2	D			EF7, EY7	DD6, DG1		STOPPER, Transmission Mount
		2	C			EF7, EY7	DD6, DG1		
4	MB911545	1	D			EF7, EY7	DD6, DG1		BOLT, Engine Mount
		1	C			EF7, EY7	DD6, DG1		
5	MB242260	2	D			EF7, EY7	DD6, DG1		NUT, Rear Suspension Arm, M12
		2	C			EF7, EY7	DD6, DG1		
6	MR272199	1	D			EY7	DD6, DG1		BRACKET, Engine Mount
		1	C			EY7	DD6, DG1		
7	MD194109	1	D			EY7	DD6, DG1		BOLT, M10x22
		1	C			EY7	DD6, DG1		
8	MF450406	1	D			EY7	DD6, DG1		WASHER, Spring, M10
		1	C			EY7	DD6, DG1		
9	MF430122	1	D			EY7	DD6, DG1		NUT, M10
		1	C			EY7	DD6, DG1		
10	MF241281	2	D			EY7	DD6, DG1		BOLT AND WASHER, M10x22
		2	C			EY7	DD6, DG1		
11									BRACKET, Engine Mount

SEBRING/STRATUS (ST)		BODY		ENGINE		TRANSMISSION	
SERIES	LINE						
P = Sebring LXI	D = Stratus, R/T	22 = 2 Door FWD		EF7 = Engine - 3.0L V6 SOHC 24V		DD6 = Transmission - 5-Speed Manual	
H = Stratus SE	C = Sebring			EY7 = Engine - 2.4L 4 Cyl SOHC 16V		DG1 = Transmission - 4-Speed Automatic	
S = Sebring LX, Stratus R/T							

AR = use ase required - = Non illustrated part

Engine Mounting 2.4L MMC I-4
Figure 9-110

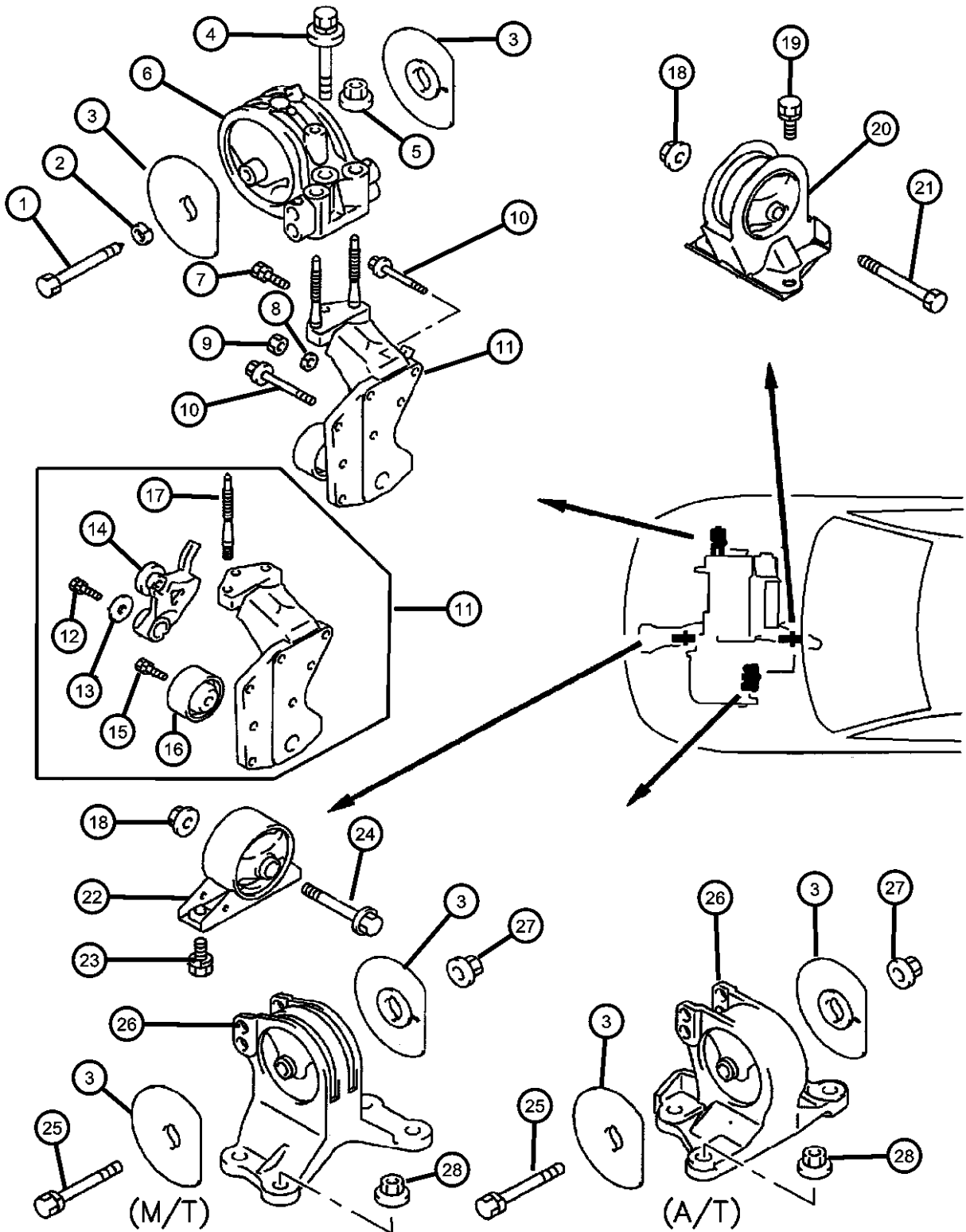


ITEM	PART NUMBER	QTY	LINE	SERIES	BODY	ENGINE	TRANS	TRIM	DESCRIPTION
12	MD339196	1	D			EY7	DD6, DG1		BOLT AND WASHER, M8x16
		1	C			EY7	DD6, DG1		
	MF241251	1	D			EY7	DD6, DG1		WASHER, Flat, M8
		1	C			EY7	DD6, DG1		
13	MD129421	1	D			EY7	DD6, DG1		ARM, Tensioner
		1	C			EY7	DD6, DG1		
14	MD322226	1	D			EY7	DD6, DG1		BOLT AND WASHER, M10x22
		1	C			EY7	DD6, DG1		
15	MF241281	2	D			EY7	DD6, DG1		PULLEY, Idler
		2	C			EY7	DD6, DG1		
16	MD156604	1	D			EY7	DD6, DG1		STUD, Engine Mount
		1	C			EY7	DD6, DG1		
17	MD186035	2	D			EY7	DD6, DG1		NUT, Engine Mount
		2	C			EY7	DD6, DG1		
18	MB288462	2	D			EF7, EY7	DD6, DG1		BOLT AND WASHER, Engine Mounting, M10x25
		2	C			EF7, EY7	DD6, DG1		
19	MB007176	3	D			EY7	DD6, DG1		BRACKET, Engine Roll Dampener
		3	C			EY7	DD6, DG1		
20	MR272202	1	D			EY7	DD6		BOLT, Engine Support Rod
		1	C			EY7	DD6		
	MR272204	1	D			EY7	DG1		
		1	C			EY7	DG1		
21	MU159007	1	D			EF7, EY7	DD6, DG1		
		1	C			EF7, EY7	DD6, DG1		

SEBRING/STRATUS (ST)		BODY		ENGINE		TRANSMISSION	
SERIES	LINE						
P = Sebring LXI	D = Stratus, R/T	22 = 2 Door FWD		EF7 = Engine - 3.0L V6 SOHC 24V		DD6 = Transmission - 5-Speed Manual	
H = Stratus SE	C = Sebring			EY7 = Engine - 2.4L 4 Cyl SOHC 16V		DG1 = Transmission - 4-Speed Automatic	
S = Sebring LX, Stratus R/T							

AR = use ase required - = Non illustrated part

Engine Mounting 2.4L MMC I-4
Figure 9-110

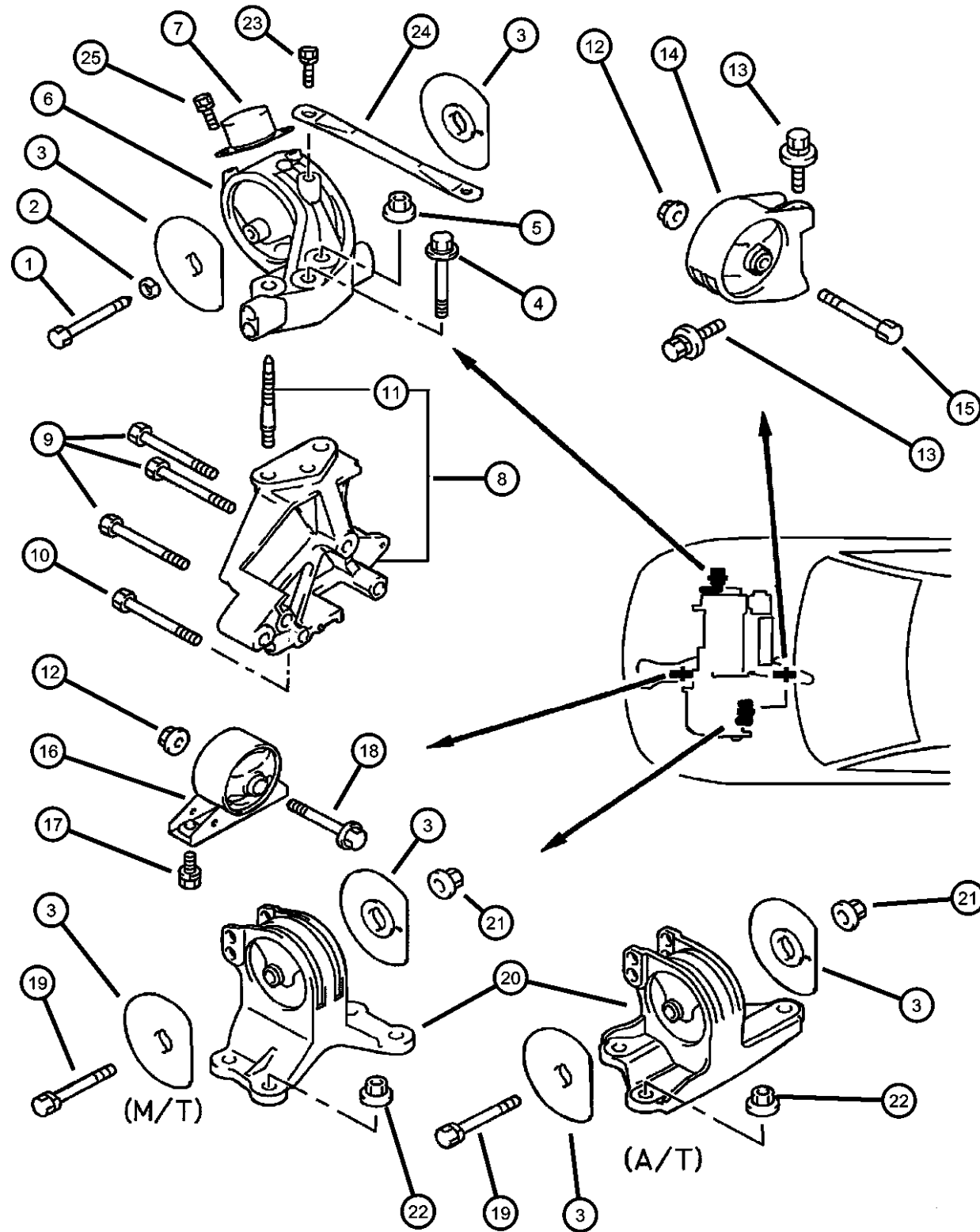


ITEM	PART NUMBER	QTY	LINE	SERIES	BODY	ENGINE	TRANS	TRIM	DESCRIPTION
22	MR272203	1	D			EF7, EY7	DD6, DG1		BRACKET, Engine Roll Dampener
		1	C			EF7, EY7	DD6, DG1		
	MR333818	1	D			EY7	DG1		
		1	C			EY7	DG1		
23	MU242010	2	D			EF7, EY7	DD6, DG1		BOLT AND WASHER, M10x30
		2	C			EF7, EY7	DD6, DG1		
24	MF140476	1	D			EF7, EY7	DD6, DG1		BOLT, Engine Support Rod
		1	C			EF7, EY7	DD6, DG1		
25	MS100923	1	D			EF7, EY7	DD6, DG1		BOLT, M12x95
		1	C			EF7, EY7	DD6, DG1		
26	MR272217	1	D			EY7	DD6		BRACKET, Transmission Mount
		1	C			EY7	DD6		
	MR272218	1	D			EY7	DG1		
		1	C			EY7	DG1		
27	MF434106	1	D			EF7, EY7	DD6, DG1		NUT, Hex Flange, M12x1.75
		1	C			EF7, EY7	DD6, DG1		
28	MB242260	4	D			EF7, EY7	DD6, DG1		NUT, Rear Suspension Arm, M12
		4	C			EF7, EY7	DD6, DG1		

SEBRING/STRATUS (ST)		BODY		ENGINE	TRANSMISSION
SERIES	LINE				
P = Sebring LXI	D = Stratus, R/T	22 = 2 Door FWD		EF7 = Engine - 3.0L V6 SOHC 24V	DD6 = Transmission - 5-Speed Manual
H = Stratus SE	C = Sebring			EY7 = Engine - 2.4L 4 Cyl SOHC 16V	DG1 = Transmission - 4-Speed Automatic
S = Sebring LX, Stratus R/T					

AR = use ase required - = Non illustrated part

Engine Mounting 3.0L MMC V-6
Figure 9-120



ITEM	PART NUMBER	QTY	LINE	SERIES	BODY	ENGINE	TRANS	TRIM	DESCRIPTION
NOTES: Sales Codes [EF7] = 3.0L 6 Cylinder SOHC 24V [EY7] = 2.4L 4 Cylinder SOHC 16V [DD6] = 5 Speed Manual [DG1] = 4 Speed Automatic									
1	MU100027	1	D			EF7, EY7	DD6, DG1		BOLT
		1	C			EF7, EY7	DD6, DG1		
2	MS450044	1	D			EF7, EY7	DD6, DG1		WASHER, Spring, M12
		1	C			EF7, EY7	DD6, DG1		
3	MR369990	2	D			EF7, EY7	DD6, DG1		STOPPER, Transmission Mount
		2	C			EF7, EY7	DD6, DG1		
4	MB911545	1	D			EF7, EY7	DD6, DG1		BOLT, Engine Mount
		1	C			EF7, EY7	DD6, DG1		
5	MB242260	2	D			EF7, EY7	DD6, DG1		NUT, Rear Suspension Arm, M12
		2	C			EF7, EY7	DD6, DG1		
6	MN101072	1	D			EF7	DD6, DG1		BRACKET, Engine Mount
		1	C			EF7	DD6, DG1		
7	MR197992	1	D			EF7	DD6, DG1		DAMPER, Engine Mount
		1	C			EF7	DD6, DG1		
8	MD321517	1	D			EF7	DD6, DG1		BRACKET, Engine Mount
		1	C			EF7	DD6, DG1		
9	MD314518	3	D			EF7	DD6, DG1		BOLT, M10x95
		3	C			EF7	DD6, DG1		
10	MF303378	1	D			EF7	DD6, DG1		BOLT, M10x85
		1	C			EF7	DD6, DG1		
11									STUD, Engine Mount

SEBRING/STRATUS (ST)

SERIES LINE
 P = Sebring LXI D = Stratus, R/T
 H = Stratus SE C = Sebring
 S = Sebring LX,
 Stratus R/T

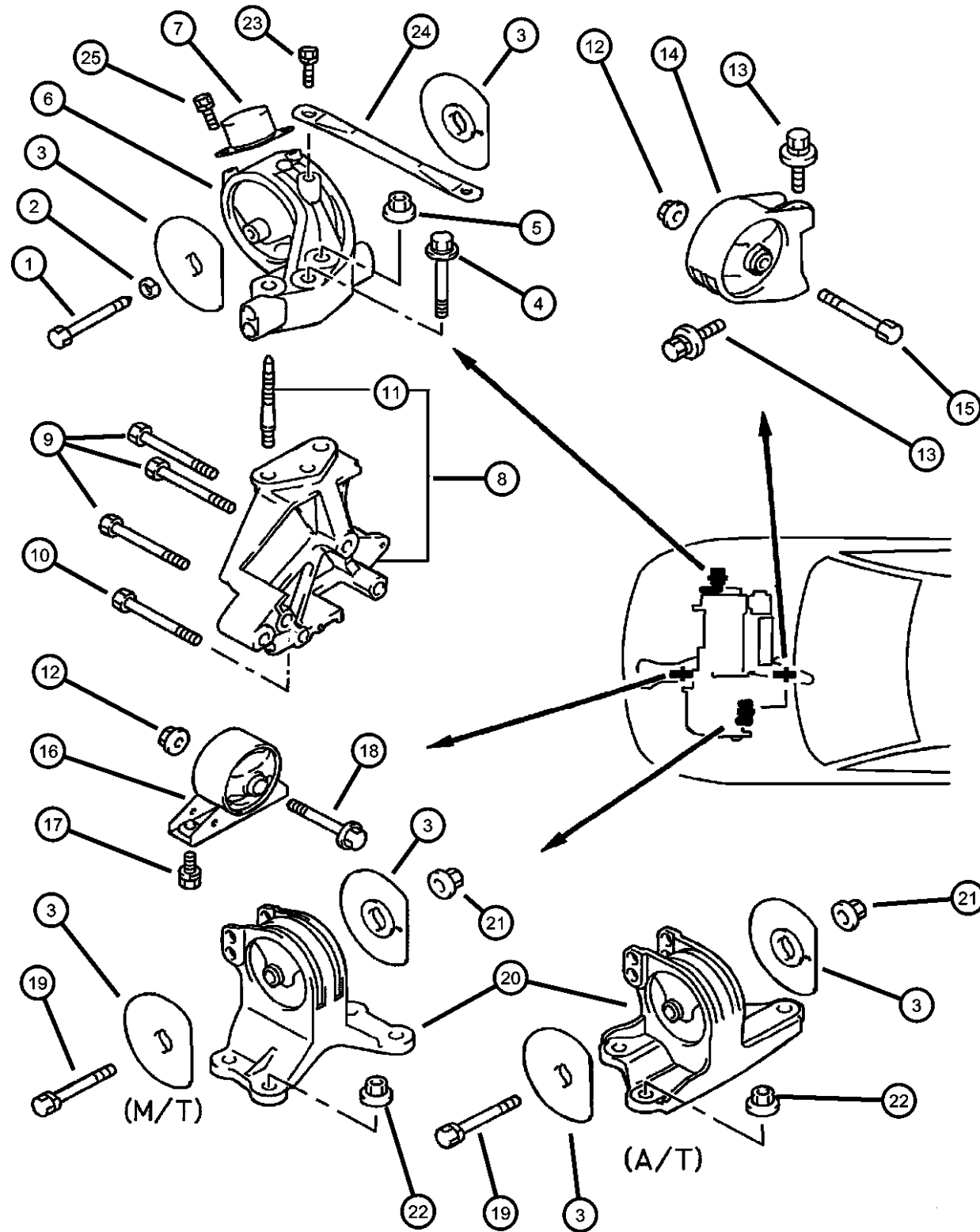
BODY
 22 = 2 Door FWD

ENGINE TRANSMISSION
 EF7 = Engine - 3.0L V6 SOHC 24V DD6 = Transmission - 5-Speed Manual
 EY7 = Engine - 2.4L 4 Cyl SOHC 16V DG1 = Transmission - 4-Speed Automatic

AR = use ase required - = Non illustrated part

2003 ST

Engine Mounting 3.0L MMC V-6
Figure 9-120



ITEM	PART NUMBER	QTY	LINE	SERIES	BODY	ENGINE	TRANS	TRIM	DESCRIPTION
12	MD314125	2	D			EF7	DD6, DG1		NUT, Engine Mount
		2	C			EF7	DD6, DG1		
13	MB288462	2	D			EF7, EY7	DD6, DG1		BOLT AND WASHER, M10x30
		2	C			EF7, EY7	DD6, DG1		
14	MF244882	3	D			EF7	DD6, DG1		BRACKET, Engine Roll Dampener
		3	C			EF7	DD6, DG1		
15	MR272206	1	D			EF7	DG1		BOLT, Engine Support Rod
		1	C			EF7	DG1		
	MR333819	1	D			EF7	DD6		
		1	C			EF7	DD6		
16	MU159007	1	D			EF7, EY7	DD6, DG1		BRACKET, Engine Roll Dampener
		1	C			EF7, EY7	DD6, DG1		
17	MR272203	1	D			EF7, EY7	DD6, DG1		BOLT AND WASHER, M10x30
		1	C			EF7, EY7	DD6, DG1		
18	MU242010	2	D			EF7, EY7	DD6, DG1		BOLT, Engine Support Rod
		2	C			EF7, EY7	DD6, DG1		
19	MF140476	1	D			EF7, EY7	DD6, DG1		BOLT, M12x95
		1	C			EF7, EY7	DD6, DG1		
20	MS100923	1	D			EF7, EY7	DD6, DG1		BRACKET, Transmission Mount
		1	C			EF7, EY7	DD6, DG1		
21	MN101073	1	D			EF7	DG1		NUT, Hex Flange, M12x1.75
		1	C			EF7	DG1		
	MN101074	1	D			EF7	DD6		
		1	C			EF7	DD6		

SEBRING/STRATUS (ST)

SERIES LINE
P = Sebring LXI D = Stratus, R/T
H = Stratus SE C = Sebring
S = Sebring LX,
Stratus R/T

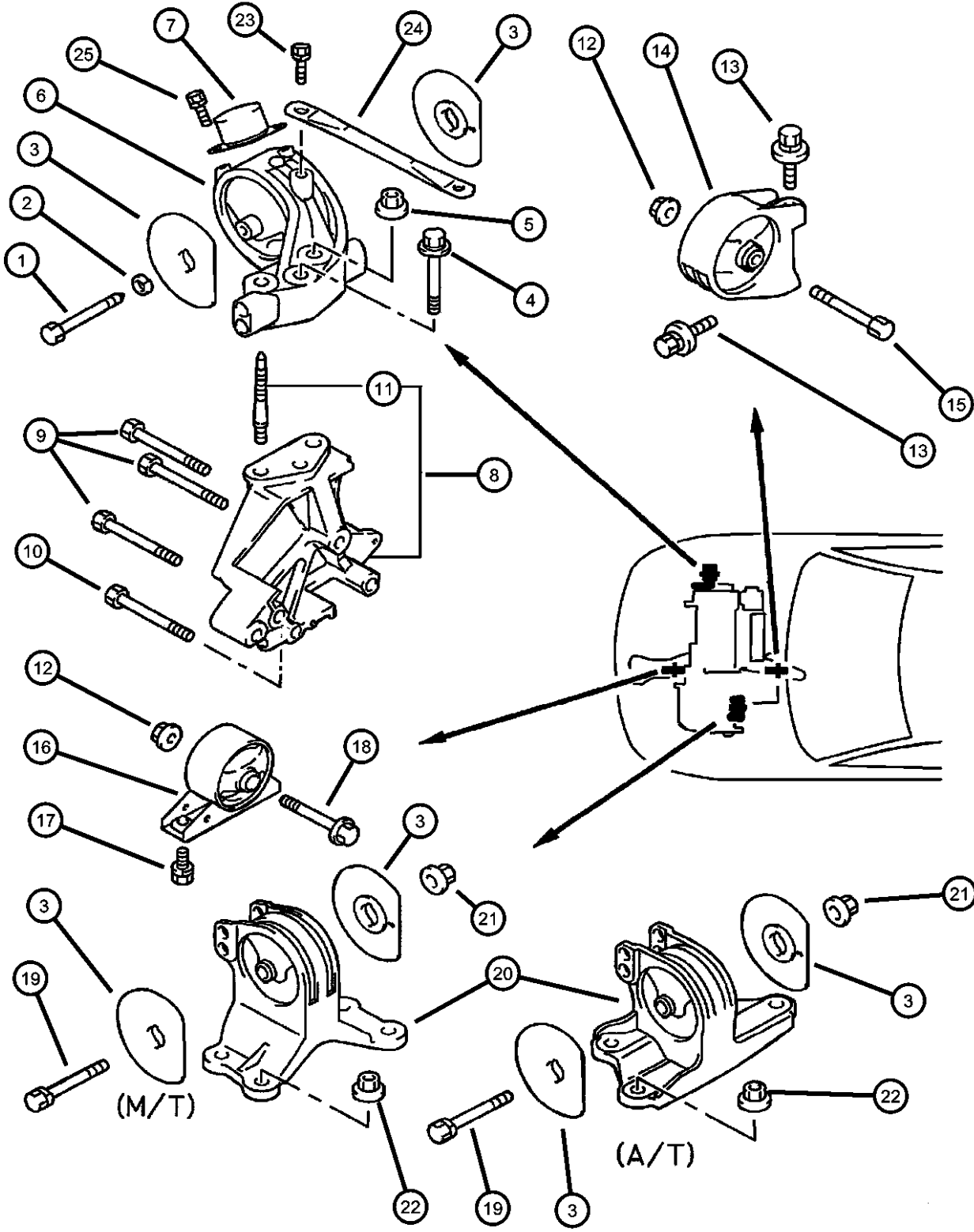
BODY
22 = 2 Door FWD

ENGINE TRANSMISSION
EF7 = Engine - 3.0L V6 SOHC 24V
EY7 = Engine - 2.4L 4 Cyl SOHC 16V
DD6 = Transmission - 5-Speed Manual
DG1 = Transmission - 4-Speed Automatic

AR = use ase required - = Non illustrated part

2003 ST

Engine Mounting 3.0L MMC V-6
Figure 9-120



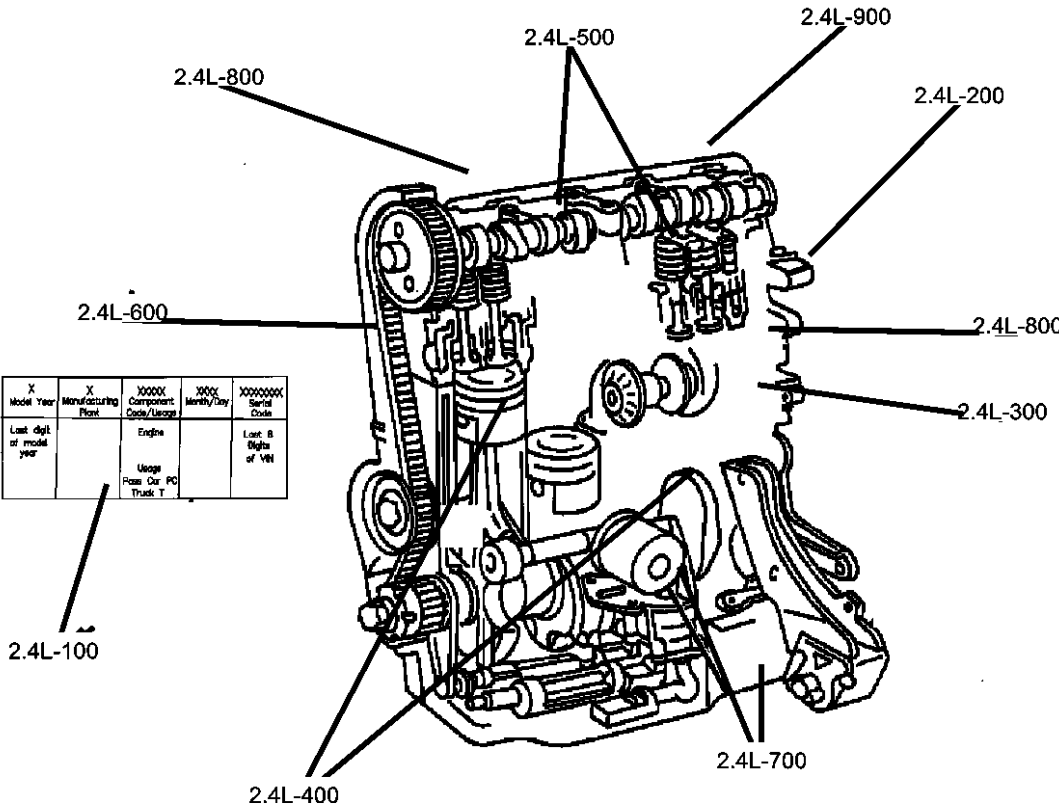
ITEM	PART NUMBER	QTY	LINE	SERIES	BODY	ENGINE	TRANS	TRIM	DESCRIPTION
22	MF434106	1	D			EF7, EY7	DD6, DG1		NUT, Rear Suspension Arm, M12
		1	C			EF7, EY7	DD6, DG1		
	MB242260	4	D			EF7, EY7	DD6, DG1		
		4	C			EF7, EY7	DD6, DG1		
23	MF241280	2	D			EF7	DD6, DG1		BOLT AND WASHER, M10x20
		2	C			EF7	DD6, DG1		
24	MD356461	1	D			EF7	DD6, DG1		STRUT, Engine Mount
		1	C			EF7	DD6, DG1		
25	MU241039	2	D			EF7	DD6, DG1		BOLT, Engine Mount
		2	C			EF7	DD6, DG1		

SEBRING/STRATUS (ST)		BODY	ENGINE	TRANSMISSION
SERIES	LINE			
P = Sebring LXI	D = Stratus, R/T	22 = 2 Door FWD	EF7 = Engine - 3.0L V6 SOHC 24V	DD6 = Transmission - 5-Speed Manual
H = Stratus SE	C = Sebring		EY7 = Engine - 2.4L 4 Cyl SOHC 16V	DG1 = Transmission - 4-Speed Automatic
S = Sebring LX, Stratus R/T				

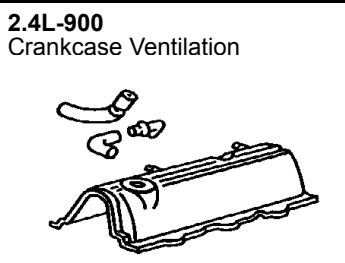
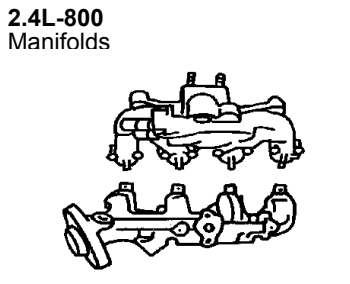
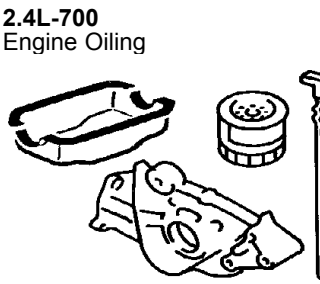
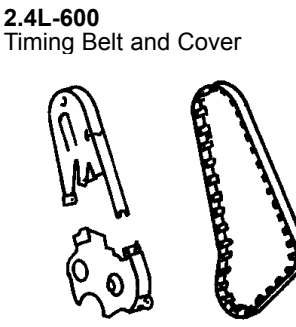
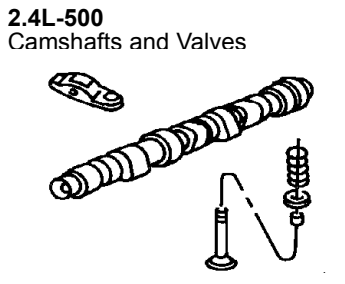
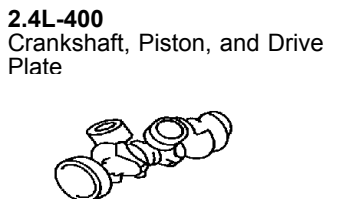
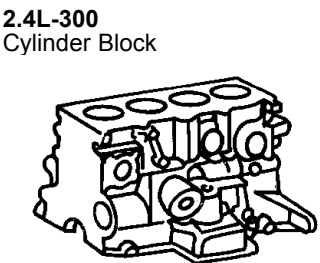
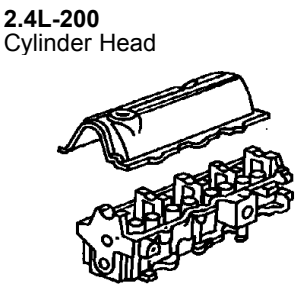
AR = use ase required - = Non illustrated part

Group - 2.4L

Engine 2.4L Four Cylinder



X Model Year	X Manufacturing Plant	XXXXX Component Code/Usage	XXXX Month/Day	XXXXXXXXX Serial Code
Last digit of model year	Satillo S Trenton T Toluca K	Engine 3.2L - 3.8L Usage Pass Car PC Truck T		Last 8 Digits of VIN



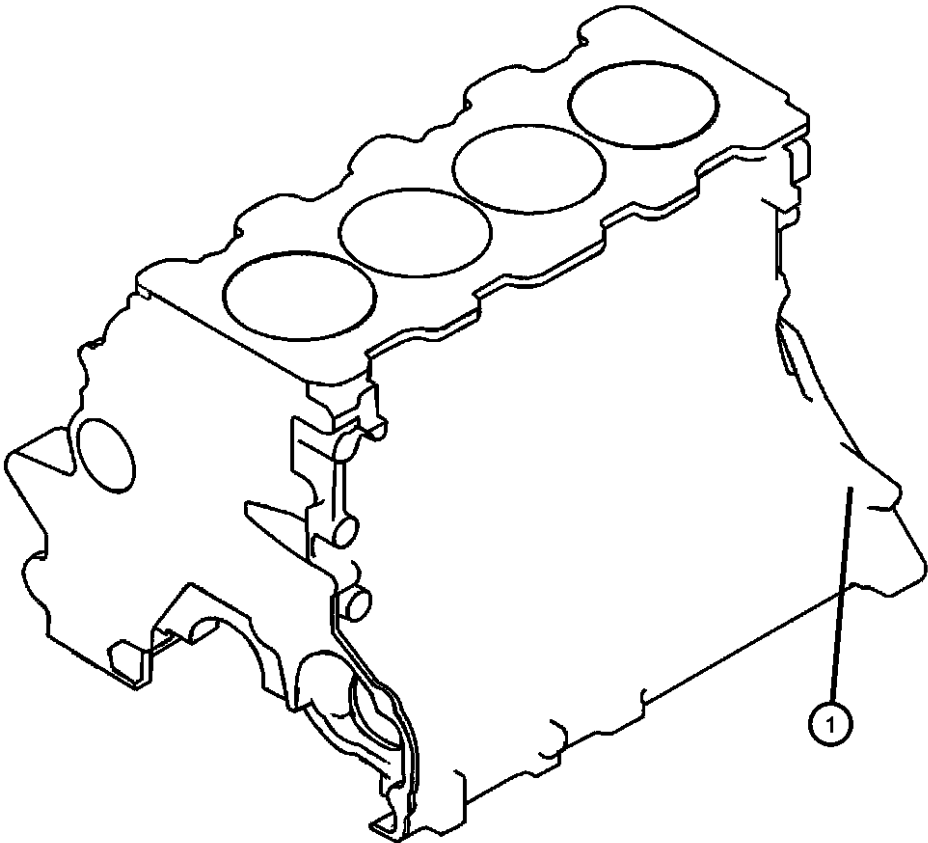
Group - 2.4L Engine 2.4L Four Cylinder

Illustration Title	Group-Fig. No.
Engine Identification	
I.D. Location 2.4L MMC I-4.....	Fig. 2.4L - 110
Cylinder Head	
Cylinder Head 2.4L MMC I-4.....	Fig. 2.4L - 210
Cylinder Block	
Cylinder Block 2.4L MMC I-4.....	Fig. 2.4L - 310
Engine Gaskets 2.4L Engine [EY7].....	Fig. 2.4L - 315
Crankshaft, Piston, and Drive Plate	
Crankshaft, Piston, and Drive Plate 2.4L MMC I-4	Fig. 2.4L - 410
Camshafts and Valves	
Camshaft and Valves 2.4L MMC I-4	Fig. 2.4L - 510
Timing Belt and Cover	
Timing Belt and Sprockets 2.4L MMC I-4	Fig. 2.4L - 610
Timing Belt Cover 2.4L MMC I-4.....	Fig. 2.4L - 615
Balance Shafts 2.4L MMC I-4.....	Fig. 2.4L - 625
Engine Oiling	
Engine Oiling 2.4L MMC I-4	Fig. 2.4L - 710
Manifolds	
Intake Manifold 2.4L MMC I-4.....	Fig. 2.4L - 810
Exhaust Manifold 2.4L MMC I-4.....	Fig. 2.4L - 815
Crankcase Ventilation	
Crankcase Ventilation 2.4L MMC I-4	Fig. 2.4L - 910

I.D. Location 2.4L MMC I-4
Figure 2.4L-110

ITEM	PART NUMBER	QTY	LINE	SERIES	BODY	ENGINE	TRANS	TRIM	DESCRIPTION
1		2							LABEL, Engine Identification, (NOT SERVICED)

T-ENGINE



SEBRING/STRATUS (ST)				
SERIES	LINE	BODY	ENGINE	TRANSMISSION
P = Sebring LXI	D = Stratus, R/T	22 = 2 Door FWD	EF7 = Engine - 3.0L V6 SOHC 24V	DD6 = Transmission - 5-Speed Manual
H = Stratus SE	C = Sebring		EY7 = Engine - 2.4L 4 Cyl SOHC 16V	DG1 = Transmission - 4-Speed Automatic
S = Sebring LX, Stratus R/T				

Cylinder Head 2.4L MMC I-4
Figure 2.4L-210

ITEM	PART NUMBER	QTY	LINE	SERIES	BODY	ENGINE	TRANS	TRIM	DESCRIPTION
------	-------------	-----	------	--------	------	--------	-------	------	-------------

NOTE: Sales Codes
[DD6] = 5 Speed Manual Transmission
[DG1] = 4 Speed Automatic Transmission
[EY7] = 2.4L 4 Cylinder SOHC 16V Engine

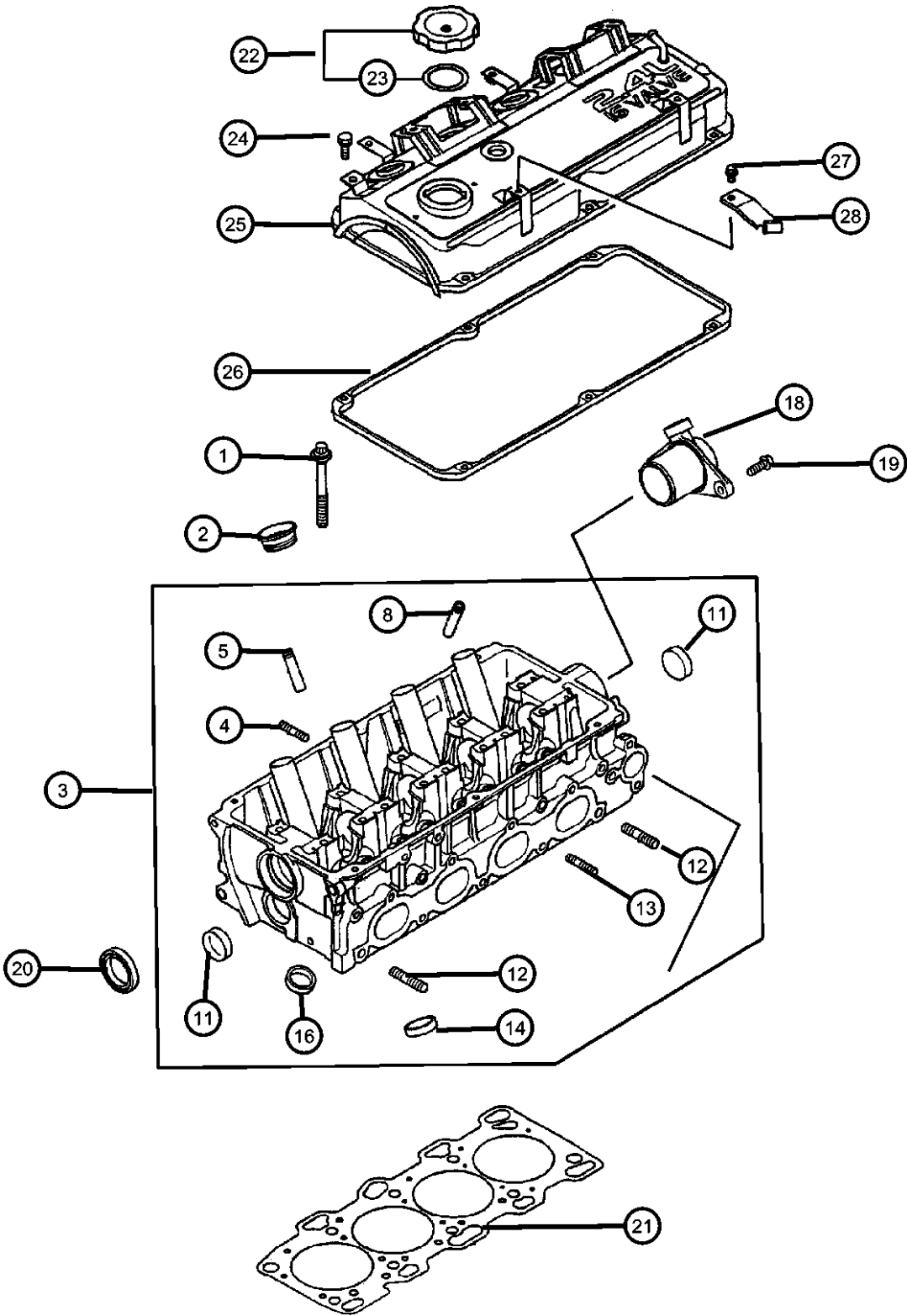
1	MD191470	10	D			EY7	DD6, DG1		BOLT, Cylinder Head
		10	C			EY7	DD6, DG1		
2	MD198128	4	D			EY7	DD6, DG1		SEAL, Spark Plug Tube
		4	C			EY7	DD6, DG1		
3	MD333869	1	D			EY7	DD6, DG1		HEAD ASSY, Engine Cylinder
		1	C			EY7	DD6, DG1		
4	MS401428	3	D			EY7	DD6, DG1		STUD, M8x28
		3	C			EY7	DD6, DG1		
5	MD364870	8	D			EY7	DD6, DG1		GUIDE, Intake Valve, 0.05mm Oversize
		8	C			EY7	DD6, DG1		
-6	MD318940	1	D			EF7, EY7	DD6, DG1		GUIDE, Intake Valve, 0.25mm Oversize
		1	C			EF7, EY7	DD6, DG1		
-7	MD364871	1	D			EF7, EY7	DD6, DG1		GUIDE, Intake Valve, 0.50mm Oversize
		1	C			EF7, EY7	DD6, DG1		
8	MD364740	8	D			EY7	DD6, DG1		GUIDE, Exhaust Valve, 0.05mm Oversize
		8	C			EY7	DD6, DG1		
-9	MD318689	1	D			EF7, EY7	DD6, DG1		GUIDE, Exhaust Valve, 0.25mm Oversize
		1	C			EF7, EY7	DD6, DG1		
-10	MD364741	1	D			EF7, EY7	DD6, DG1		GUIDE, Exhaust Valve, 0.50mm Oversize

SEBRING/STRATUS (ST)		BODY		ENGINE		TRANSMISSION	
SERIES	LINE						
P = Sebring LXI	D = Stratus, R/T	22 = 2 Door FWD		EF7 = Engine - 3.0L V6 SOHC 24V		DD6 = Transmission - 5-Speed Manual	
H = Stratus SE	C = Sebring			EY7 = Engine - 2.4L 4 Cyl SOHC 16V		DG1 = Transmission - 4-Speed Automatic	
S = Sebring LX, Stratus R/T							

AR = use ase required - = Non illustrated part

2003 ST

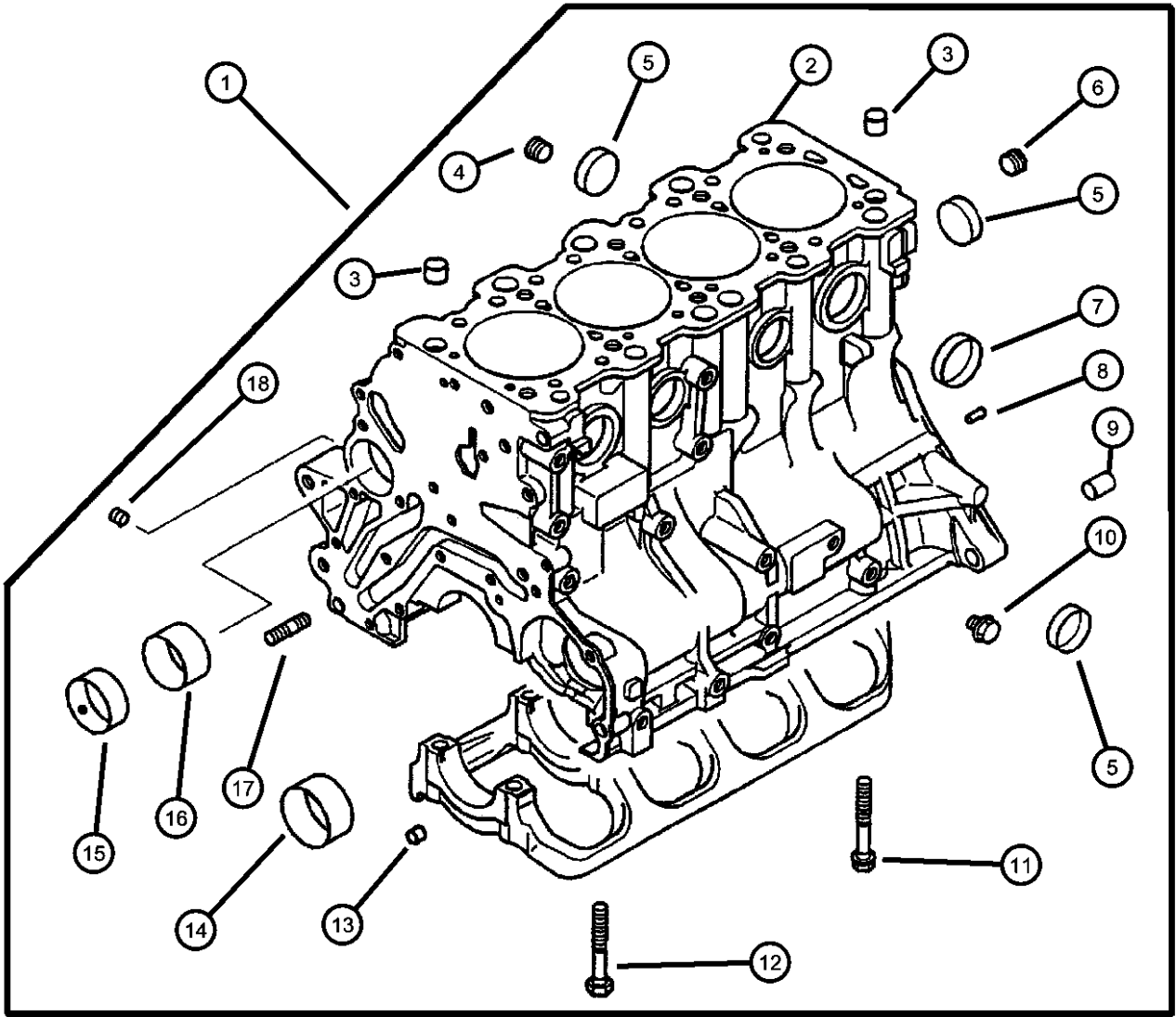
Cylinder Head 2.4L MMC I-4
Figure 2.4L-210



ITEM	PART NUMBER	QTY	LINE	SERIES	BODY	ENGINE	TRANS	TRIM	DESCRIPTION
22	MD354665	1	C			EY7	DD6, DG1		CAP, Oil Filler
		1	D			EY7	DD6, DG1		
		1	C			EY7	DD6, DG1		
23	MD103148	1	D			EF7, EY7	DD6, DG1		GASKET, Oil Filler Cap
		1	C			EF7, EY7	DD6, DG1		
24	MF244826	6	D			EY7	DD6, DG1		BOLT, Hex Head, M6x20
		6	C			EY7	DD6, DG1		
25	MD370548	1	D			EY7	DD6, DG1		COVER, Rocker
		1	C			EY7	DD6, DG1		
26	MD310913	1	D			EY7	DD6, DG1		GASKET, Rocker Cover
		1	C			EY7	DD6, DG1		
27	MF140202	1	D			EF7, EY7	DD6, DG1		BOLT, Hex Flange Head, M6x10
		1	C			EF7, EY7	DD6, DG1		
28	MR561590	1	D			EY7	DD6, DG1		CLAMP, Accelerator Cable
		1	C			EY7	DD6, DG1		

SEBRING/STRATUS (ST)		BODY		ENGINE		TRANSMISSION	
SERIES	LINE						
P = Sebring LXI	D = Stratus, R/T	22 = 2 Door FWD		EF7 = Engine - 3.0L V6 SOHC 24V		DD6 = Transmission - 5-Speed Manual	
H = Stratus SE	C = Sebring			EY7 = Engine - 2.4L 4 Cyl SOHC 16V		DG1 = Transmission - 4-Speed Automatic	
S = Sebring LX, Stratus R/T							

Cylinder Block 2.4L MMC I-4
Figure 2.4L-310

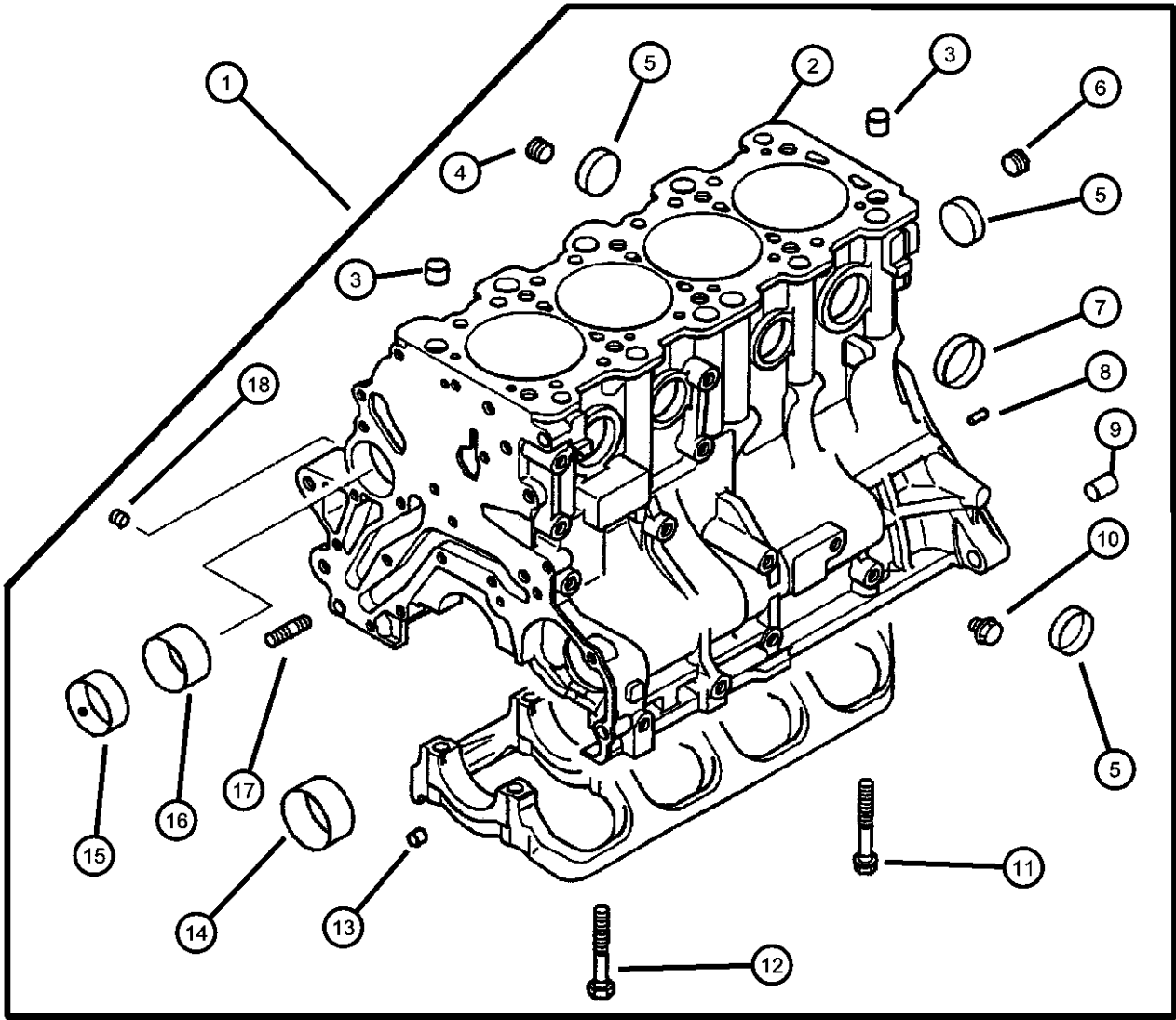


ITEM	PART NUMBER	QTY	LINE	SERIES	BODY	ENGINE	TRANS	TRIM	DESCRIPTION
Note: Sales Codes [EY7]=2.4L 4 Cyl Engine [EF7]=3.0L 6 Cyl Engine [DD6]=Manual Trans [DG1]=Automatic Trans									
1	MD350944	1	D			EY7	DD6, DG1		BLOCK, Engine Cylinder
	04761838AB								Mopar 5W-30 Engine Oil Quart
	04761844AC								Mopar 5W-30 Engine Oil Gallon
	04761838AB	1	C			EY7	DD6, DG1		Mopar 5W-30 Engine Oil Quart
	04761844AC								Mopar 5W-30 Engine Oil Gallon
2	MD358973	1	D			EY7	DD6, DG1		ENGINE, Short
	04761838AB								Mopar 5W-30 Engine Oil Quart
	04761844AC								Mopar 5W-30 Engine Oil Gallon
	04761838AB	1	C			EY7	DD6, DG1		Mopar 5W-30 Engine Oil Quart
	04761844AC								Mopar 5W-30 Engine Oil Gallon
3	MS471111	2	D			EY7	DD6, DG1		BUSHING, Cylinder Block
		2	C			EY7	DD6, DG1		
4	MS661142	1	D			EY7	DD6, DG1		PLUG, Cylinder Block, 3/8NPT
		1	C			EY7	DD6, DG1		
5	MF665541	7	D			EY7	DD6, DG1		PLUG, Expansion
		7	C			EY7	DD6, DG1		
6	MD040338	1	D			EY7	DD6, DG1		PLUG, Cylinder Block
		1	C			EY7	DD6, DG1		
7	MD000427	2	D			EY7	DD6, DG1		PLUG, Sealing
		2	C			EY7	DD6, DG1		
8	MF472403	2	D			EY7	DD6, DG1		PIN, Dowel, 6x14

SEBRING/STRATUS (ST)		BODY		ENGINE		TRANSMISSION	
SERIES	LINE						
P = Sebring LXI	D = Stratus, R/T	22 = 2 Door FWD		EF7 = Engine - 3.0L V6 SOHC 24V		DD6 = Transmission - 5-Speed Manual	
H = Stratus SE	C = Sebring			EY7 = Engine - 2.4L 4 Cyl SOHC 16V		DG1 = Transmission - 4-Speed Automatic	
S = Sebring LX, Stratus R/T							

AR = use ase required - = Non illustrated part

Cylinder Block 2.4L MMC I-4
Figure 2.4L-310

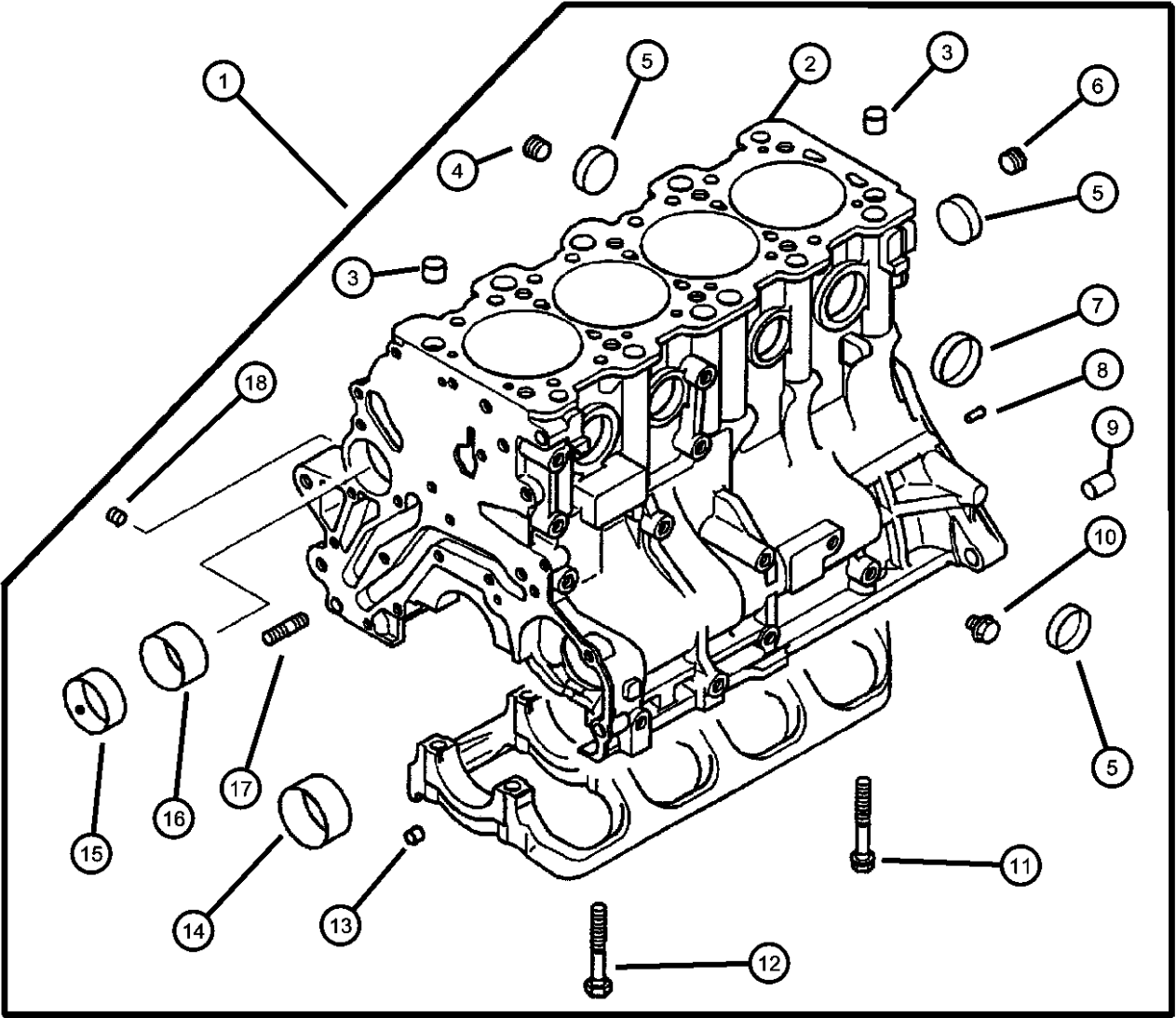


ITEM	PART NUMBER	QTY	LINE	SERIES	BODY	ENGINE	TRANS	TRIM	DESCRIPTION
9	MD020260	2	C			EY7	DD6, DG1		BUSHING, Cylinder Block
		2	D			EY7	DD6, DG1		
		2	C			EY7	DD6, DG1		
10	MD065945	1	D			EY7	DD6, DG1		PLUG, Cylinder Block
		1	C			EY7	DD6, DG1		
11	MD183236	2	D			EY7	DD6, DG1		BOLT, Main Bearing Cap
		2	C			EY7	DD6, DG1		
12	MD153368	8	D			EY7	DD6, DG1		BOLT, Main Bearing Cap
		8	C			EY7	DD6, DG1		
13	MS471104	2	D			EF7, EY7	DD6, DG1		BUSHING, Cylinder Block
		2	C			EF7, EY7	DD6, DG1		
14	MD040598	1	D			EY7	DD6, DG1		BEARING, Balance Shaft Standard, Rear Left
		1	C			EY7	DD6, DG1		
		1	D			EY7	DD6, DG1		
		1	C			EY7	DD6, DG1		
		1	C			EY7	DD6, DG1		
15	MD040597	1	D			EY7	DD6, DG1		BEARING, Balance Shaft Standard, Front
		1	C			EY7	DD6, DG1		
		1	D			EY7	DD6, DG1		
		1	C			EY7	DD6, DG1		
		1	C			EY7	DD6, DG1		
16	MD103722	1	D			EY7	DD6, DG1		BEARING, Balance Shaft Standard, Rear Right
		1	C			EY7	DD6, DG1		
		1	D			EY7	DD6, DG1		
		1	C			EY7	DD6, DG1		
		1	C			EY7	DD6, DG1		
17	MD174184	1	D			EY7	DD6, DG1		STUD, M10x24
		1	C			EY7	DD6, DG1		

SEBRING/STRATUS (ST)		BODY		ENGINE		TRANSMISSION	
SERIES	LINE						
P = Sebring LXI	D = Stratus, R/T	22 = 2 Door FWD		EF7 = Engine - 3.0L V6 SOHC 24V		DD6 = Transmission - 5-Speed Manual	
H = Stratus SE	C = Sebring			EY7 = Engine - 2.4L 4 Cyl SOHC 16V		DG1 = Transmission - 4-Speed Automatic	
S = Sebring LX, Stratus R/T							

Cylinder Block 2.4L MMC I-4
Figure 2.4L-310

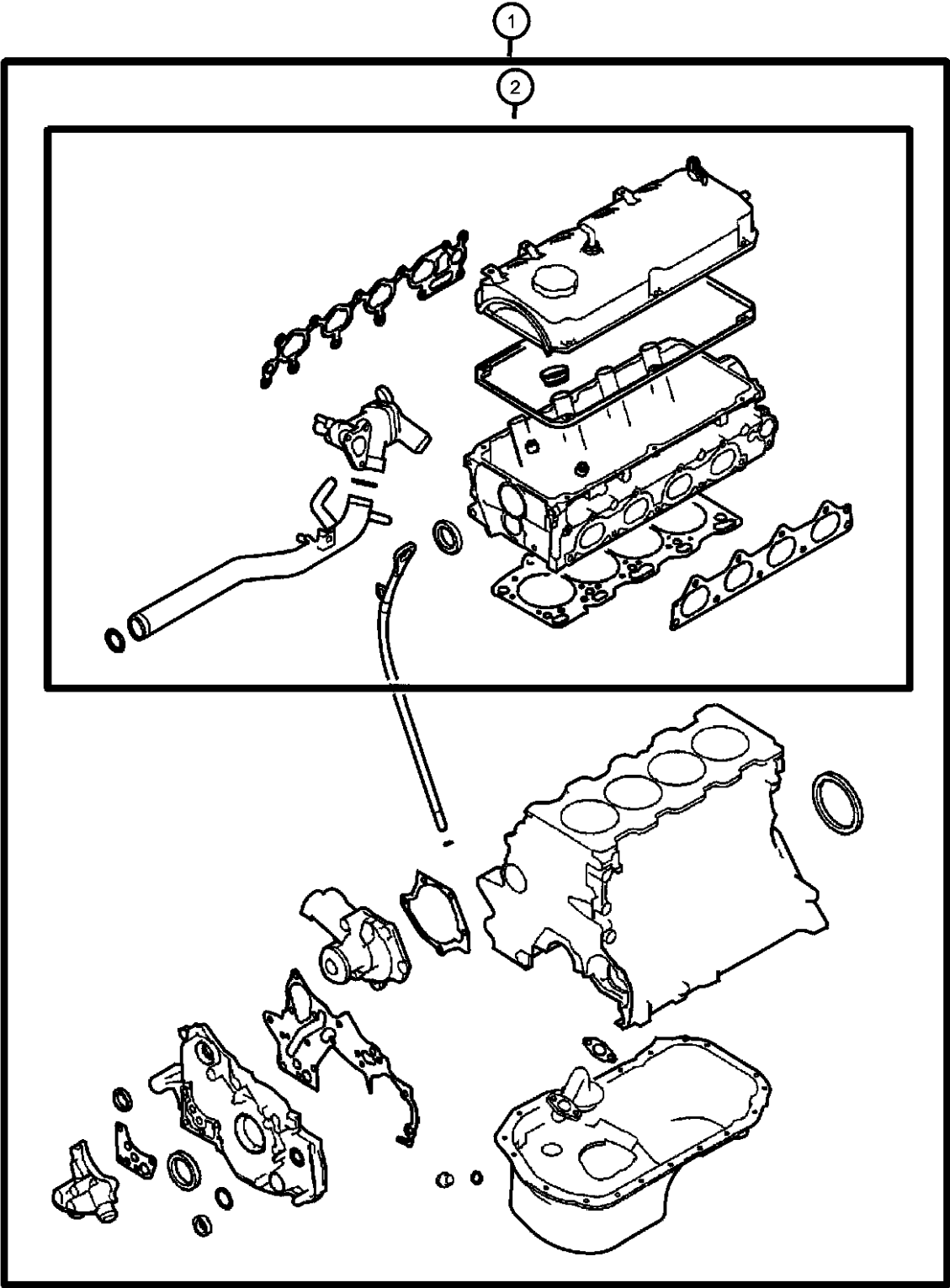
ITEM	PART NUMBER	QTY	LINE	SERIES	BODY	ENGINE	TRANS	TRIM	DESCRIPTION
18									PLUG, Cylinder Block
	MD016239	2	D			EY7	DD6, DG1		
		2	C			EY7	DD6, DG1		



SEBRING/STRATUS (ST)				
SERIES	LINE	BODY	ENGINE	TRANSMISSION
P = Sebring LXI	D = Stratus, R/T	22 = 2 Door FWD	EF7 = Engine - 3.0L V6 SOHC 24V	DD6 = Transmission - 5-Speed Manual
H = Stratus SE	C = Sebring		EY7 = Engine - 2.4L 4 Cyl SOHC 16V	DG1 = Transmission - 4-Speed Automatic
S = Sebring LX, Stratus R/T				

AR = use ase required - = Non illustrated part

Engine Gaskets 2.4L Engine [EY7]
Figure 2.4L-315



ITEM	PART NUMBER	QTY	LINE	SERIES	BODY	ENGINE	TRANS	TRIM	DESCRIPTION
------	-------------	-----	------	--------	------	--------	-------	------	-------------

Note: Sales Codes:
[DD6] = 5 Speed Manual Transmission
[DG1] = 4 Speed Automatic Transmission
[EY7] = 2.4L 4 Cylinder SOHC 16 Valve Engine

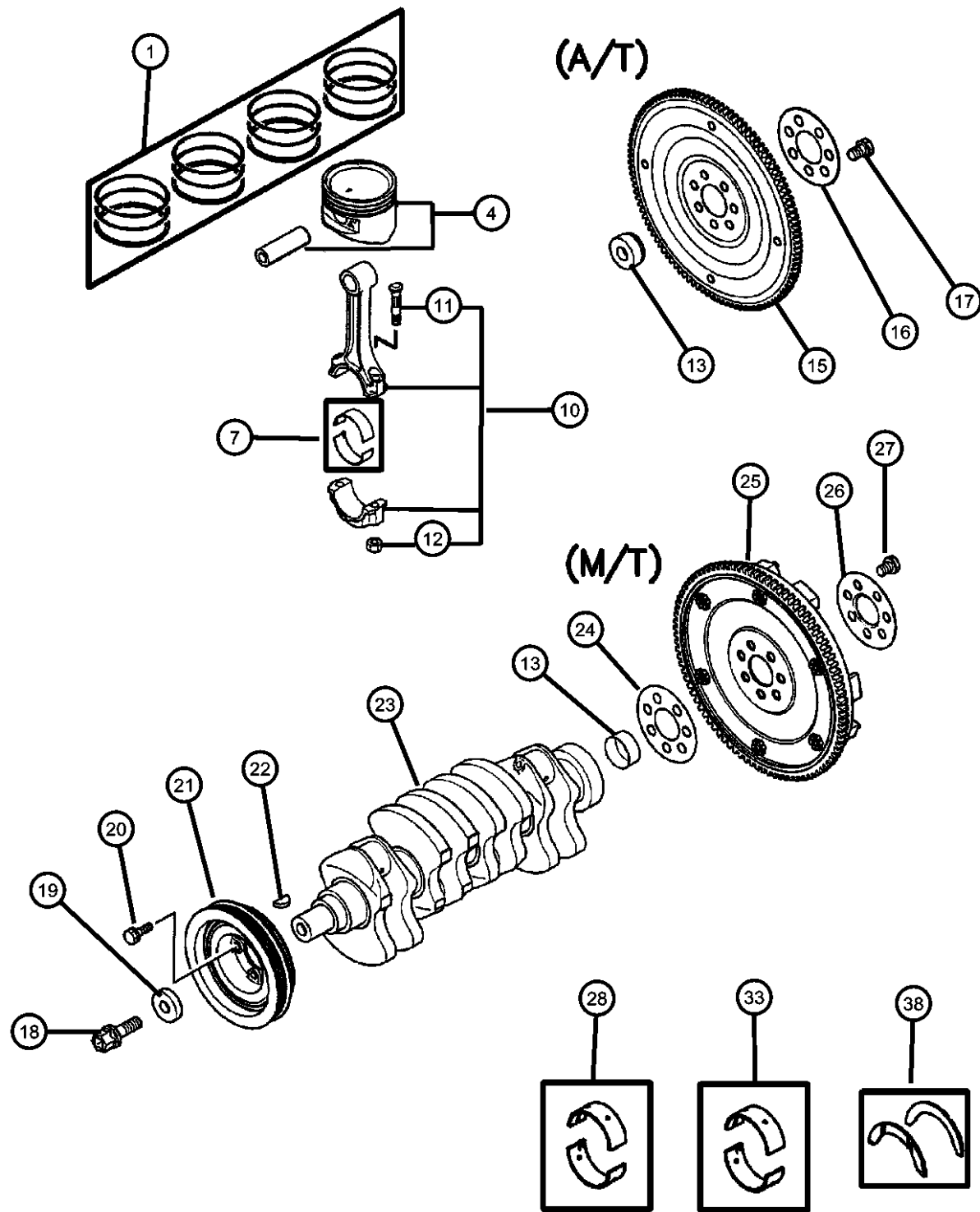
1									GASKET PACKAGE, Engine Overhaul
	MD974892	1	D			EY7	DD6, DG1		
		1	C			EY7	DD6, DG1		
2									GASKET PACKAGE, Engine Upper
	MD974891	1	D			EY7	DD6, DG1		
		1	C			EY7	DD6, DG1		
-3									SEALANT, RTV
	MD970389	1	D			EY7	DD6, DG1		Liquid Gasket (100G)
		1	C			EY7	DD6, DG1		Liquid Gasket (100G)

SEBRING/STRATUS (ST)									
SERIES	LINE			BODY	ENGINE			TRANSMISSION	
P = Sebring LXI	D = Stratus, R/T			22 = 2 Door FWD	EF7 = Engine - 3.0L V6 SOHC 24V			DD6 = Transmission - 5-Speed Manual	
H = Stratus SE	C = Sebring				EY7 = Engine - 2.4L 4 Cyl SOHC 16V			DG1 = Transmission - 4-Speed Automatic	
S = Sebring LX, Stratus R/T									

AR = use ase required - = Non illustrated part

Crankshaft, Piston, and Drive Plate 2.4L MMC I-4

Figure 2.4L-410



NOTE: Torque Converter Illustrated In Automatic Transmission Group [21A4], Illustration [310]
 Sales Codes
 Item #4: Either Assembly A, B or C may be used, they are the same
 [DD6] = 5 Speed Manual Transmission
 [DG1] = 4 Speed Automatic Transmission
 [EY7] = 2.4L 4 Cylinder SOHC 16V Engine

ITEM	PART NUMBER	QTY	LINE	SERIES	BODY	ENGINE	TRANS	TRIM	DESCRIPTION
1	MD195828	1	D			EY7	DD6, DG1		RING PACKAGE, Piston, Standard Size Complete Engine
		1	C			EY7	DD6, DG1		
-2	MD195830	1	D			EY7	DD6, DG1		RING PACKAGE, Piston, 0.50mm Oversize Complete Engine
		1	C			EY7	DD6, DG1		
-3	MD195832	1	D			EY7	DD6, DG1		RING PACKAGE, Piston, 1.00mm Oversize Complete Engine
		1	C			EY7	DD6, DG1		
4	MD357066	4	D			EY7	DD6, DG1		PISTON & PIN ASSY, Standard [A]
		4	C			EY7	DD6, DG1		[A]
	MD357067	1	D			EY7	DD6, DG1		[B]
		1	C			EY7	DD6, DG1		[B]
	MD357068	1	D			EY7	DD6, DG1		[C]
		1	C			EY7	DD6, DG1		[C]
-5	MD361351	1	D			EY7	DD6, DG1		PISTON AND PIN, 0.50mm Oversize
		1	C			EY7	DD6, DG1		
-6	MD361352	1	D			EY7	DD6, DG1		PISTON AND PIN, 1.00mm Oversize
		1	C			EY7	DD6, DG1		
7	MD327503	4	D			EY7	DD6, DG1		BEARING, Connecting Rod, S1 Yellow
		4	C			EY7	DD6, DG1		Yellow
-8	MD327504	1	D			EY7	DD6, DG1		BEARING, Connecting Rod, S2 Color-Less
		1	C			EY7	DD6, DG1		Color-Less

SEBRING/STRATUS (ST)

SERIES LINE
 P = Sebring LXI D = Stratus, R/T
 H = Stratus SE C = Sebring
 S = Sebring LX, Stratus R/T

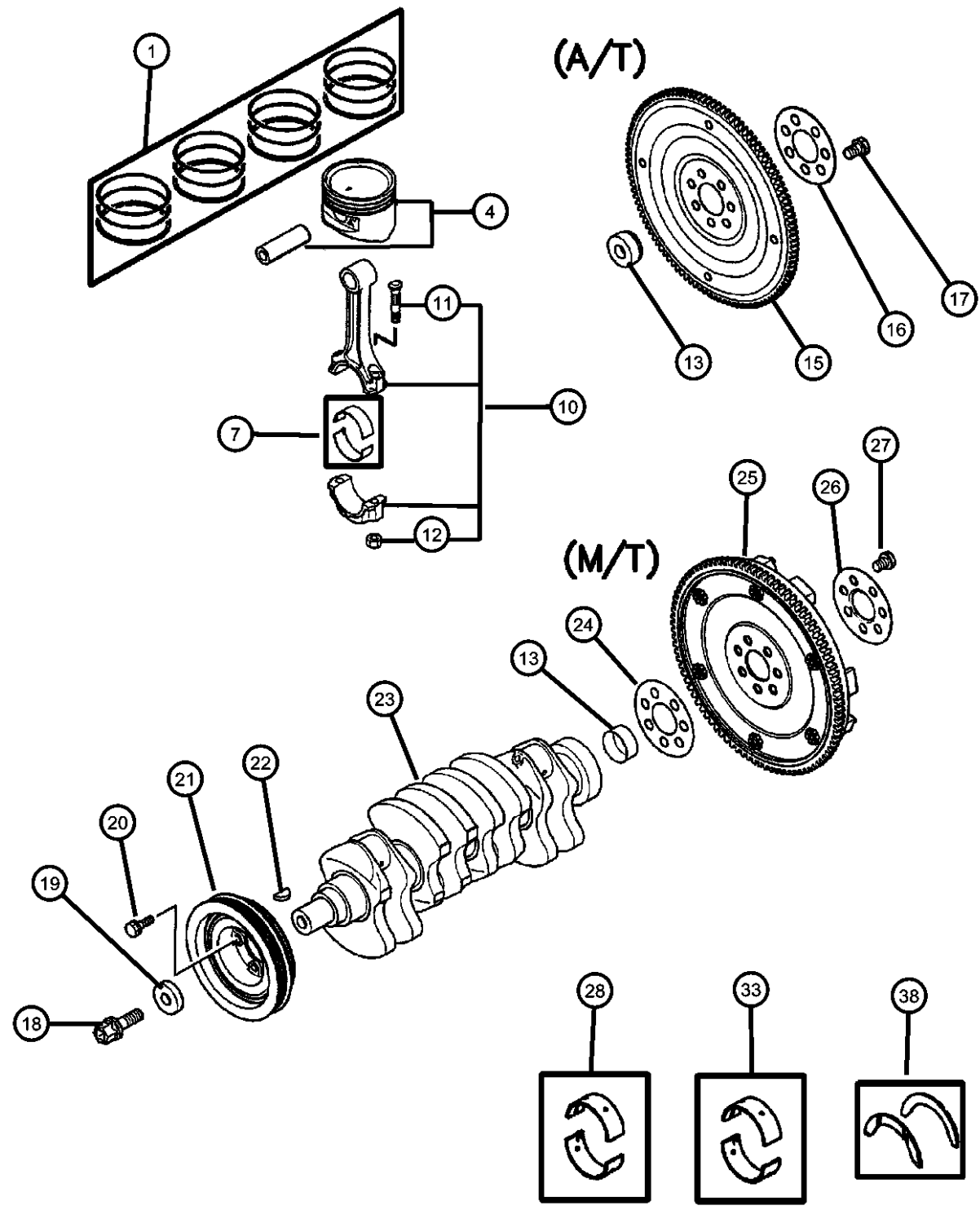
BODY
 22 = 2 Door FWD

ENGINE TRANSMISSION
 EF7 = Engine - 3.0L V6 SOHC 24V DD6 = Transmission - 5-Speed Manual
 EY7 = Engine - 2.4L 4 Cyl SOHC 16V DG1 = Transmission - 4-Speed Automatic

AR = use ase required - = Non illustrated part

2003 ST

Crankshaft, Piston, and Drive Plate 2.4L MMC I-4
Figure 2.4L-410

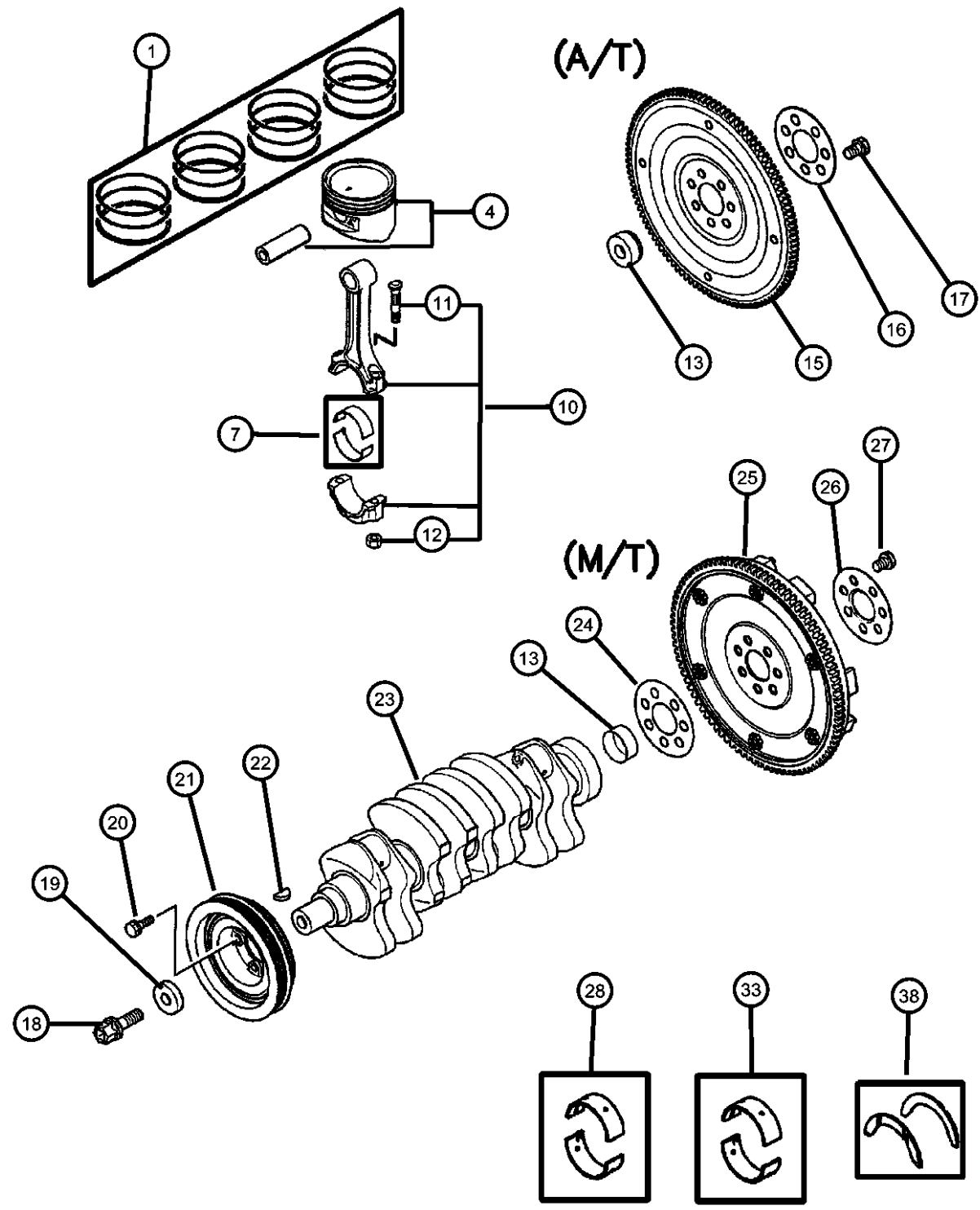


ITEM	PART NUMBER	QTY	LINE	SERIES	BODY	ENGINE	TRANS	TRIM	DESCRIPTION
-9	MD327505	1	D			EY7	DD6, DG1		BEARING, Connecting Rod, S3
		1	C			EY7	DD6, DG1		Blue
10	MD193027	4	D			EY7	DD6, DG1		ROD, Connecting
		4	C			EY7	DD6, DG1		Blue
11	MD193029	8	D			EY7	DD6, DG1		BOLT, Connecting Rod
		8	C			EY7	DD6, DG1		Blue
12	MD144215	8	D			EY7	DD6, DG1		NUT, Connecting Rod
		8	C			EY7	DD6, DG1		Blue
13	MD756766	1	D			EY7	DG1		BUSHING, Crankshaft
		1	C			EY7	DG1		Blue
-14	MD749280	1	D			EY7	DD6		BUSHING, Crankshaft
		1	C			EY7	DD6		Blue
15	MD762310	1	D			EY7	DG1		PLATE, Drive Plate
		1	C			EY7	DG1		Blue
16	MD756768	1	D			EY7	DG1		PLATE, Drive Plate Backing
		1	C			EY7	DG1		Blue
17	MR528161	7	D			EY7	DG1		BOLT, Drive Plate and Flywheel
		7	C			EY7	DG1		Blue
18	MD095201	1	D			EY7	DD6, DG1		BOLT, M12x41
		1	C			EY7	DD6, DG1		Blue
19	MD377400	1	D			EY7	DD6, DG1		WASHER, Flat, M14.5
		1	C			EY7	DD6, DG1		Blue
20									BOLT, M8x25

SEBRING/STRATUS (ST)		BODY		ENGINE		TRANSMISSION	
SERIES	LINE						
P = Sebring LXI	D = Stratus, R/T		22 = 2 Door FWD	EF7 = Engine - 3.0L V6 SOHC 24V		DD6 = Transmission - 5-Speed Manual	
H = Stratus SE	C = Sebring			EY7 = Engine - 2.4L 4 Cyl SOHC 16V		DG1 = Transmission - 4-Speed Automatic	
S = Sebring LX, Stratus R/T							

AR = use ase required - = Non illustrated part

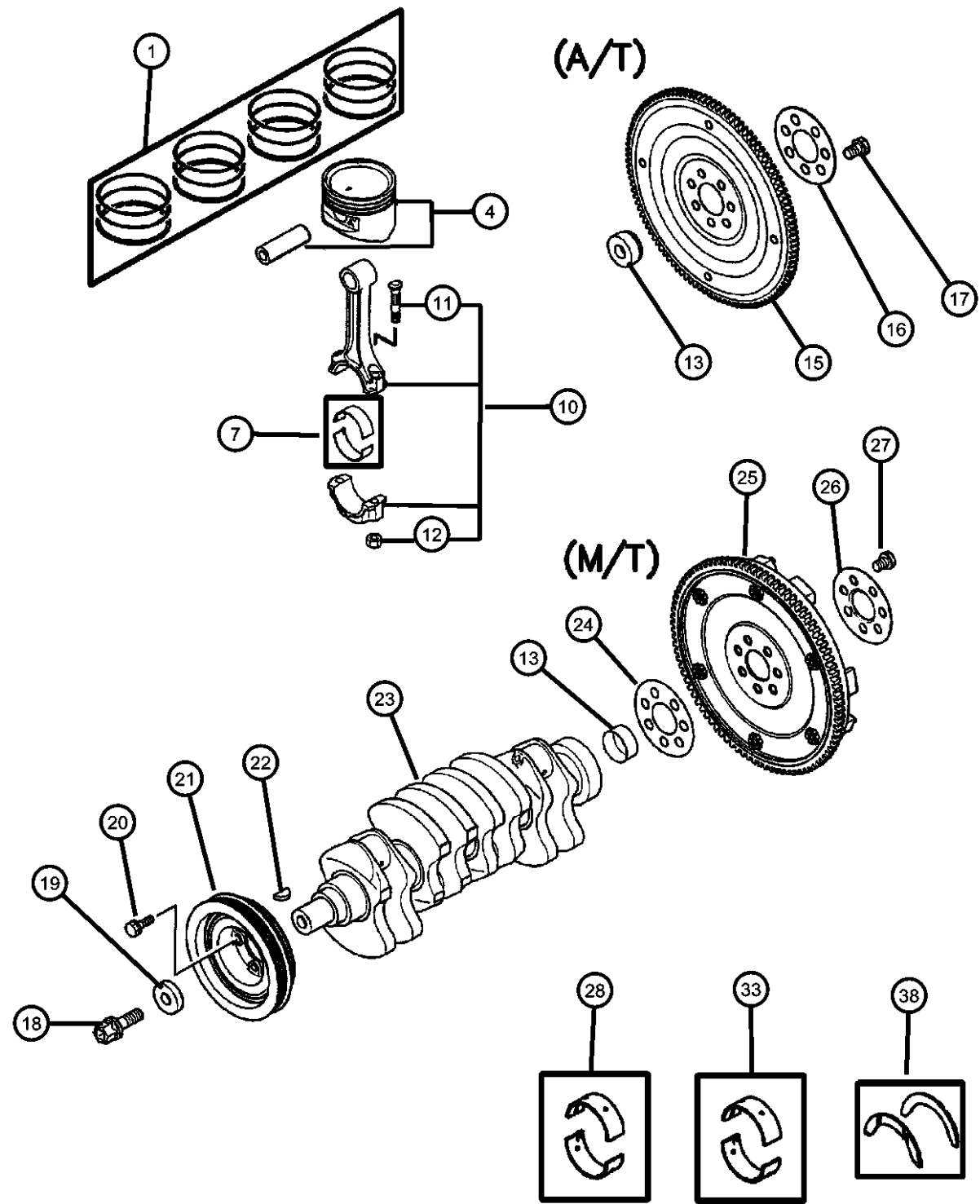
Crankshaft, Piston, and Drive Plate 2.4L MMC I-4
Figure 2.4L-410



ITEM	PART NUMBER	QTY	LINE	SERIES	BODY	ENGINE	TRANS	TRIM	DESCRIPTION
	MS240211	4	D			EY7	DD6, DG1		
		4	C			EY7	DD6, DG1		
21	MD376056	1	D			EY7	DD6, DG1		PULLEY, Crankshaft
		1	C			EY7	DD6, DG1		
22	MD008959	1	D			EF7, EY7	DD6, DG1		KEY, Crankshaft Sprocket
		1	C			EF7, EY7	DD6, DG1		
23	MD346026	1	D			EY7	DD6, DG1		CRANKSHAFT
		1	C			EY7	DD6, DG1		
24	MD754228	1	D			EY7	DD6		PLATE, Drive Plate Backing
		1	C			EY7	DD6		
25	MD363102	1	D			EY7	DD6		PLATE, Drive Plate
		1	C			EY7	DD6		
26	MD756768	1	D			EY7	DD6		PLATE, Drive Plate Backing
		1	C			EY7	DD6		
27	MD368638	7	D			EY7	DD6		BOLT, Drive Plate and Flywheel
		7	C			EY7	DD6		
28	MD327493	4	D			EY7	DD6, DG1		BEARING, Crankshaft, S1
		4	C			EY7	DD6, DG1		Green, Standard
-29	MD327494	1	D			EY7	DD6, DG1		BEARING, Crankshaft, S2
		1	C			EY7	DD6, DG1		Yellow, Standard
-30	MD327495	1	D			EY7	DD6, DG1		BEARING, Crankshaft, S3
		1	C			EY7	DD6, DG1		Color-Less, Standard
-31	MD327496	1	D			EY7	DD6, DG1		BEARING, Crankshaft, S4
		1	D			EY7	DD6, DG1		Blue, Standard

SEBRING/STRATUS (ST)
SERIES LINE BODY ENGINE TRANSMISSION
P = Sebring LXI D = Stratus, R/T 22 = 2 Door FWD EF7 = Engine - 3.0L V6 SOHC 24V DD6 = Transmission - 5-Speed Manual
H = Stratus SE C = Sebring EY7 = Engine - 2.4L 4 Cyl SOHC 16V DG1 = Transmission - 4-Speed Automatic
S = Sebring LX, Stratus R/T

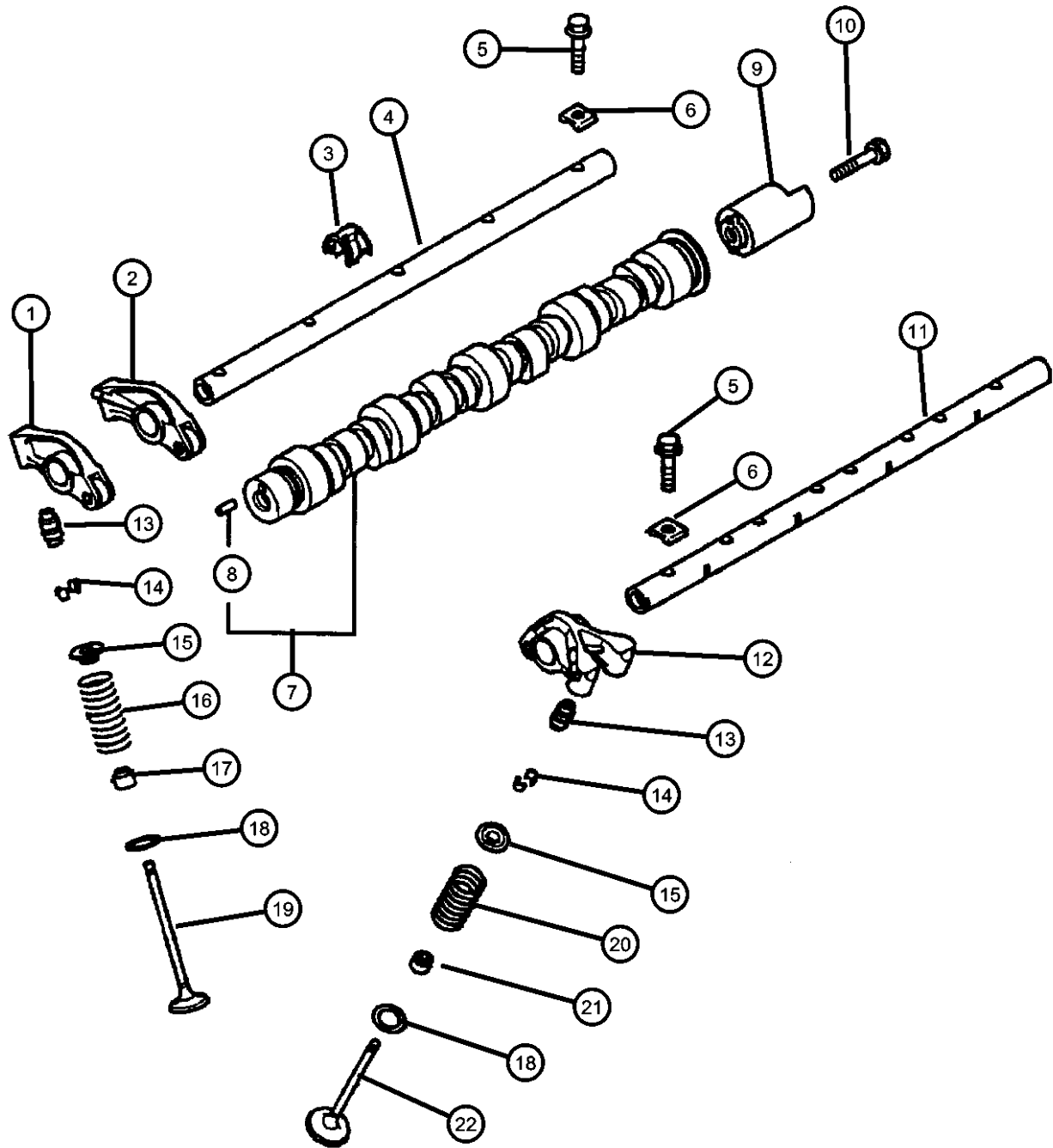
Crankshaft, Piston, and Drive Plate 2.4L MMC I-4
Figure 2.4L-410



ITEM	PART NUMBER	QTY	LINE	SERIES	BODY	ENGINE	TRANS	TRIM	DESCRIPTION
-32		1	C			EY7	DD6, DG1		Blue, Standard
	MD327497	1	D			EY7	DD6, DG1		BEARING, Crankshaft, S5
		1	C			EY7	DD6, DG1		Red, Standard
33		4	D			EY7	DD6, DG1		BEARING, Crankshaft, S1
	MD327493	4	C			EY7	DD6, DG1		Green, Center, Standard
-34		1	D			EY7	DD6, DG1		BEARING, Crankshaft, S2
	MD327494	1	C			EY7	DD6, DG1		Yellow, Center, Standard
-35		1	D			EY7	DD6, DG1		BEARING, Crankshaft, S3
	MD327495	1	C			EY7	DD6, DG1		Color-Less, Center, Standard
-36		1	D			EY7	DD6, DG1		Color-Less, Center, Standard
	MD327496	1	C			EY7	DD6, DG1		BEARING, Crankshaft, S4
-37		1	D			EY7	DD6, DG1		Blue, Center, Standard
	MD351826	1	C			EY7	DD6, DG1		Blue, Center, Standard
38		1	D			EY7	DD6, DG1		BEARING, Crankshaft, STD.
	MD351820	1	C			EY7	DD6, DG1		Black, Center
		1	C			EY7	DD6, DG1		Black, Center
		1	D			EY7	DD6, DG1		BEARING KIT, Crankshaft, Standard
		1	C			EY7	DD6, DG1		

SEBRING/STRATUS (ST)		BODY		ENGINE		TRANSMISSION	
SERIES	LINE						
P = Sebring LXI	D = Stratus, R/T	22 = 2 Door FWD		EF7 = Engine - 3.0L V6 SOHC 24V		DD6 = Transmission - 5-Speed Manual	
H = Stratus SE	C = Sebring			EY7 = Engine - 2.4L 4 Cyl SOHC 16V		DG1 = Transmission - 4-Speed Automatic	
S = Sebring LX, Stratus R/T							

Camshaft and Valves 2.4L MMC I-4
Figure 2.4L-510

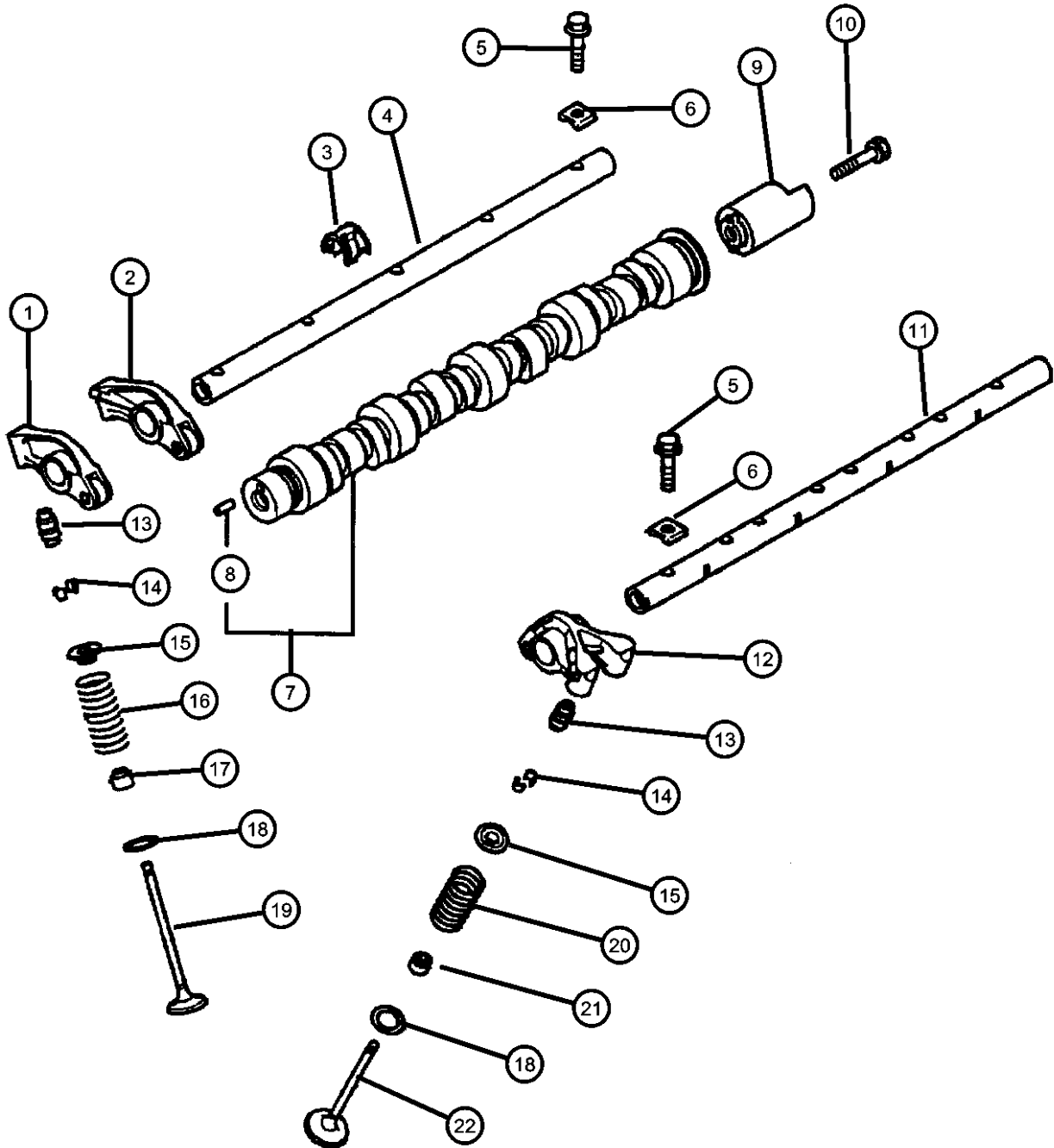


ITEM	PART NUMBER	QTY	LINE	SERIES	BODY	ENGINE	TRANS	TRIM	DESCRIPTION
NOTE: Sales Codes [DD6] = 5 Speed Manual Transmission [DG1] = 4 Speed Automatic Transmission [EY7] = 2.4L 4 Cylinder SOHC 16V Engine									
1	MD167981	4	D			EY7	DD6, DG1		ROCKER ARM, Intake
		4	C			EY7	DD6, DG1		
2	MD167980	4	D			EY7	DD6, DG1		ROCKER ARM, Intake
		4	C			EY7	DD6, DG1		
3	MD166768	4	D			EY7	DD6, DG1		SPRING, Rocker Shaft
		4	C			EY7	DD6, DG1		
4	MD311947	1	D			EY7	DD6, DG1		SHAFT, Rocker Arm Intake
		1	C			EY7	DD6, DG1		
5	MD162682	13	D			EY7	DD6, DG1		BOLT, Hex Flange Head, M8x35
		13	C			EY7	DD6, DG1		
6	MD169459	13	D			EY7	DD6, DG1		SPACER, Rocker Shaft Bolt
		13	C			EY7	DD6, DG1		
7	MD351710	1	D			EY7	DG1		CAMSHAFT
		1	C			EY7	DG1		
	MD362422	1	D			EY7	DD6		
		1	C			EY7	DD6		
8	MD158443	1	D			EY7	DD6, DG1		DOWEL, Camshaft Sprocket
		1	C			EY7	DD6, DG1		
9	MD374910	1	D			EY7	DD6, DG1		SENSOR, Camshaft
		1	C			EY7	DD6, DG1		
10	MF241262	1	D			EY7	DD6, DG1		BOLT AND WASHER, M8x45
		1	C			EY7	DD6, DG1		

SEBRING/STRATUS (ST)		BODY		ENGINE	TRANSMISSION
SERIES	LINE				
P = Sebring LXI	D = Stratus, R/T	22 = 2 Door FWD		EF7 = Engine - 3.0L V6 SOHC 24V	DD6 = Transmission - 5-Speed Manual
H = Stratus SE	C = Sebring			EY7 = Engine - 2.4L 4 Cyl SOHC 16V	DG1 = Transmission - 4-Speed Automatic
S = Sebring LX, Stratus R/T					

AR = use ase required - = Non illustrated part

Camshaft and Valves 2.4L MMC I-4
Figure 2.4L-510



ITEM	PART NUMBER	QTY	LINE	SERIES	BODY	ENGINE	TRANS	TRIM	DESCRIPTION
11	MD311948	1	D			EY7	DD6, DG1		SHAFT, Rocker Arm Outlet
		1	C			EY7	DD6, DG1		
12	MD178782	4	D			EY7	DD6, DG1		ROCKER ARM, Exhaust
		4	C			EY7	DD6, DG1		
13	MD377561	16	D			EY7	DD6, DG1		ADJUSTER, Valve Lash
		16	C			EY7	DD6, DG1		
14	MD151369	32	D			EY7	DD6, DG1		LOCK, Valve Spring Retainer
		32	C			EY7	DD6, DG1		
15	MD159209	16	D			EY7	DD6, DG1		RETAINER, Valve Spring
		16	C			EY7	DD6, DG1		
16	MD314078	8	D			EY7	DD6, DG1		SPRING, Valve
		8	C			EY7	DD6, DG1		
17	MD184303	8	D			EY7	DD6, DG1		SEAL, Valve Guide
		8	C			EY7	DD6, DG1		
18	MD151527	16	D			EY7	DD6, DG1		SEAT, Valve Spring
		16	C			EY7	DD6, DG1		
19	MD159502	8	D			EY7	DD6, DG1		VALVE, Intake, Standard
		8	C			EY7	DD6, DG1		
20	MD314078	8	D			EY7	DD6, DG1		SPRING, Valve
		8	C			EY7	DD6, DG1		
21	MD184303	8	D			EY7	DD6, DG1		SEAL, Valve Guide
		8	C			EY7	DD6, DG1		
22									VALVE, Exhaust, Standard

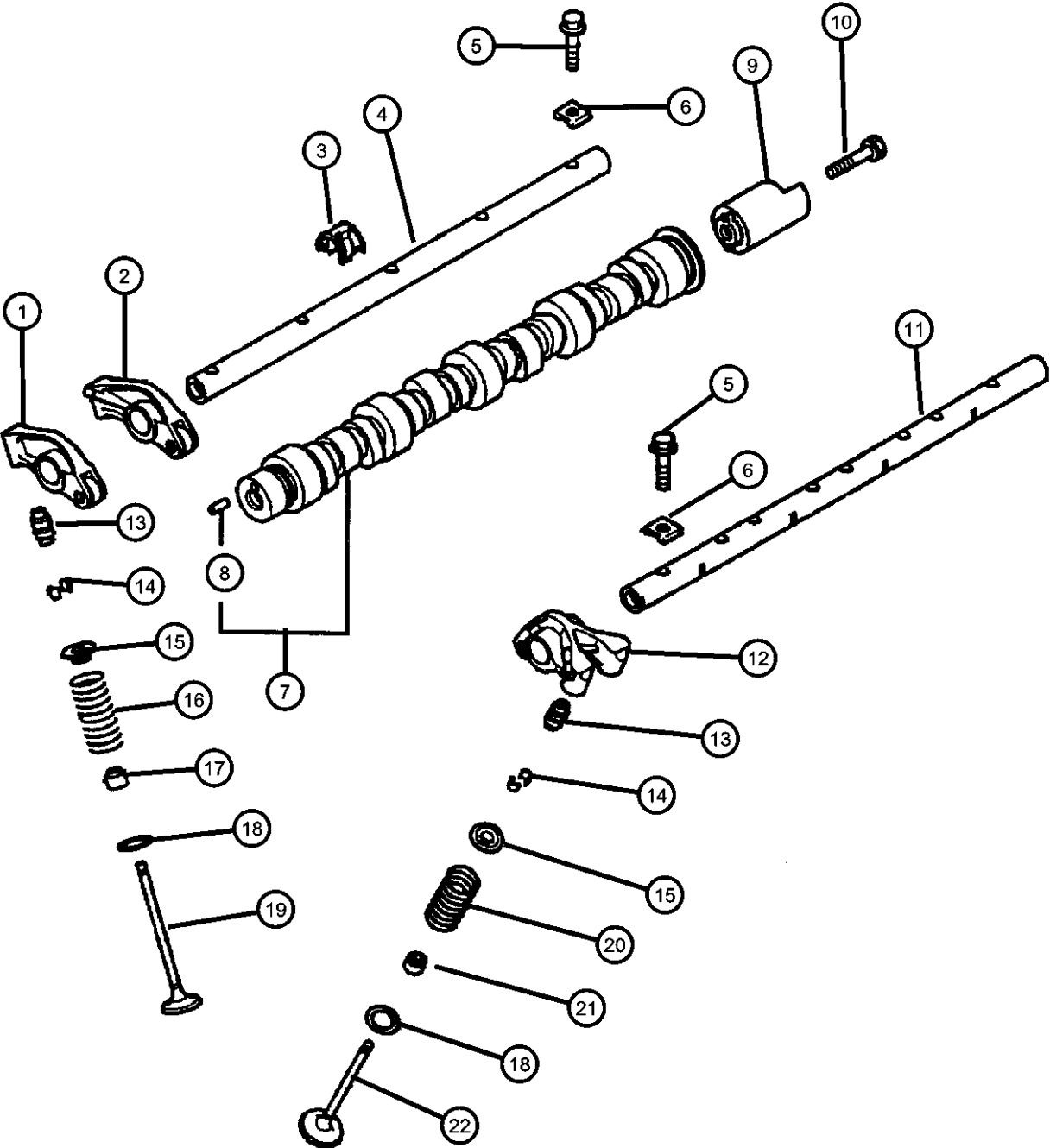
SEBRING/STRATUS (ST)		BODY		ENGINE	TRANSMISSION
SERIES	LINE				
P = Sebring LXI	D = Stratus, R/T	22 = 2 Door FWD		EF7 = Engine - 3.0L V6 SOHC 24V	DD6 = Transmission - 5-Speed Manual
H = Stratus SE	C = Sebring			EY7 = Engine - 2.4L 4 Cyl SOHC 16V	DG1 = Transmission - 4-Speed Automatic
S = Sebring LX, Stratus R/T					

AR = use ase required - = Non illustrated part

Camshaft and Valves 2.4L MMC I-4
Figure 2.4L-510

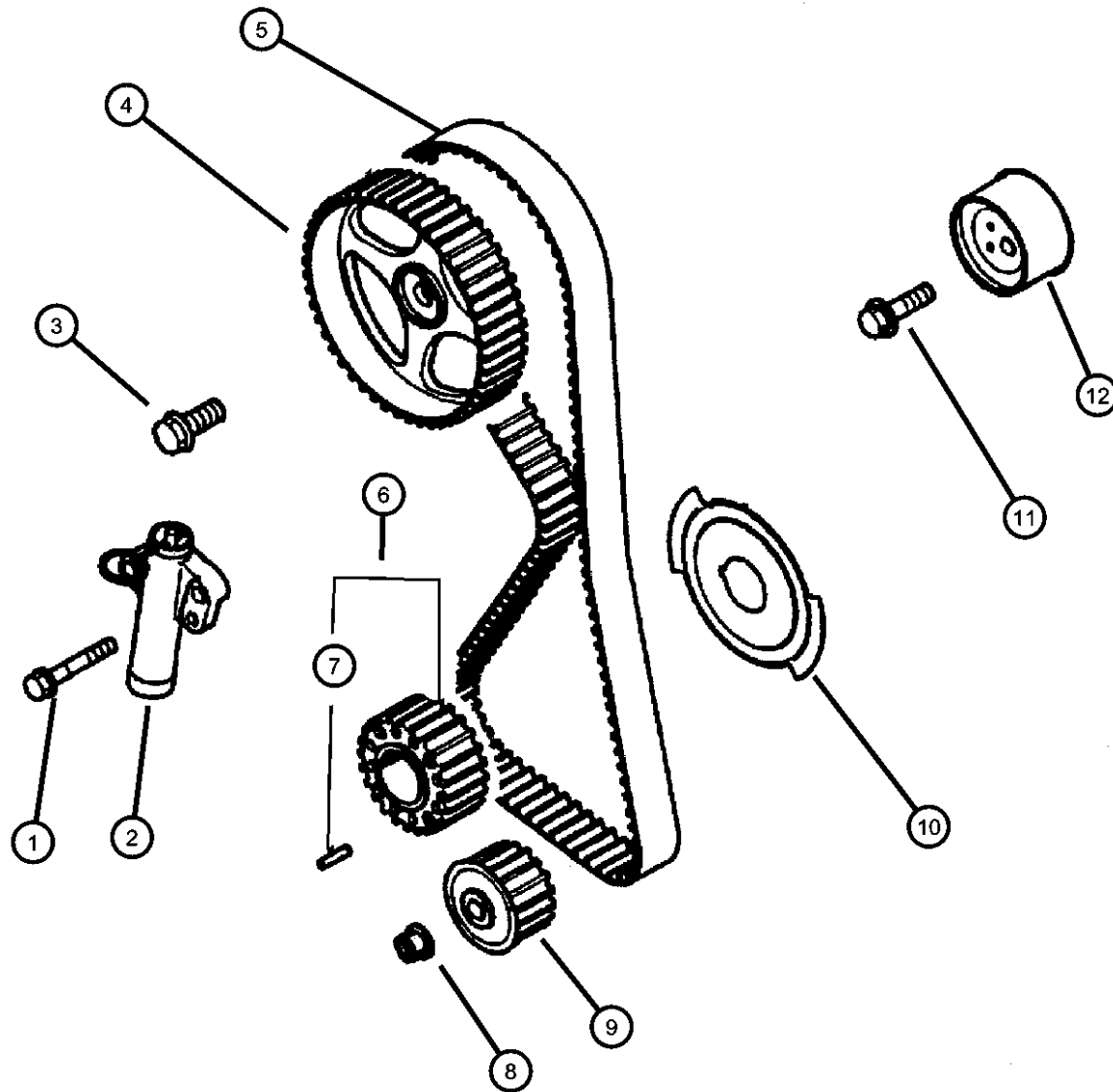
ITEM	PART NUMBER	QTY	LINE	SERIES	BODY	ENGINE	TRANS	TRIM	DESCRIPTION
------	-------------	-----	------	--------	------	--------	-------	------	-------------

MD303177	8	D	EY7	DD6, DG1
	8	C	EY7	DD6, DG1



SEBRING/STRATUS (ST)		BODY	ENGINE	TRANSMISSION
SERIES	LINE			
P = Sebring LXI	D = Stratus, R/T	22 = 2 Door FWD	EF7 = Engine - 3.0L V6 SOHC 24V	DD6 = Transmission - 5-Speed Manual
H = Stratus SE	C = Sebring		EY7 = Engine - 2.4L 4 Cyl SOHC 16V	DG1 = Transmission - 4-Speed Automatic
S = Sebring LX, Stratus R/T				

Timing Belt and Sprockets 2.4L MMC I-4 Figure 2.4L-610



NOTE: Sales Codes
[DD6] = 5 Speed Manual Transmission
[DG1] = 4 Speed Automatic Transmission
[EY7] = 2.4L 4 Cylinder SOHC 16V Engine

ITEM	PART NUMBER	QTY	LINE	SERIES	BODY	ENGINE	TRANS	TRIM	DESCRIPTION
1	MD129350	2	D			EY7	DD6, DG1		BOLT, Hex Flange Head, M8x51
		2	C			EY7	DD6, DG1		
2	MD308086	1	D			EY7	DD6, DG1		ADJUSTER, Timing Belt Tensioner
		1	C			EY7	DD6, DG1		
3	MF140285	1	D			EY7	DD6, DG1		BOLT, Hex Flange Head, M12x30
		1	C			EY7	DD6, DG1		
4	MD326590	1	D			EY7	DD6, DG1		SPROCKET, Camshaft
		1	C			EY7	DD6, DG1		
5	MD336149	1	D			EY7	DD6, DG1		BELT, Timing
		1	C			EY7	DD6, DG1		
6	MD326852	1	D			EY7	DD6, DG1		GEAR, Camshaft
		1	C			EY7	DD6, DG1		
7	MF472571	1	D			EY7	DD6, DG1		ROLL PIN, M5x20
		1	C			EY7	DD6, DG1		
8	MD095237	1	D			EY7	DD6, DG1		NUT, Hex Flange, M10x1.5
		1	C			EY7	DD6, DG1		
9	MD135005	1	D			EY7	DD6, DG1		GEAR, Oil Pump
		1	C			EY7	DD6, DG1		
10	MD187953	1	D			EY7	DD6, DG1		BLADE, Crankshaft Angle Sensing
		1	C			EY7	DD6, DG1		
11	MD326727	1	D			EY7	DD6, DG1		BOLT, M10x35

SEBRING/STRATUS (ST)

SERIES LINE
P = Sebring LXI D = Stratus, R/T
H = Stratus SE C = Sebring
S = Sebring LX,
Stratus R/T

BODY
22 = 2 Door FWD

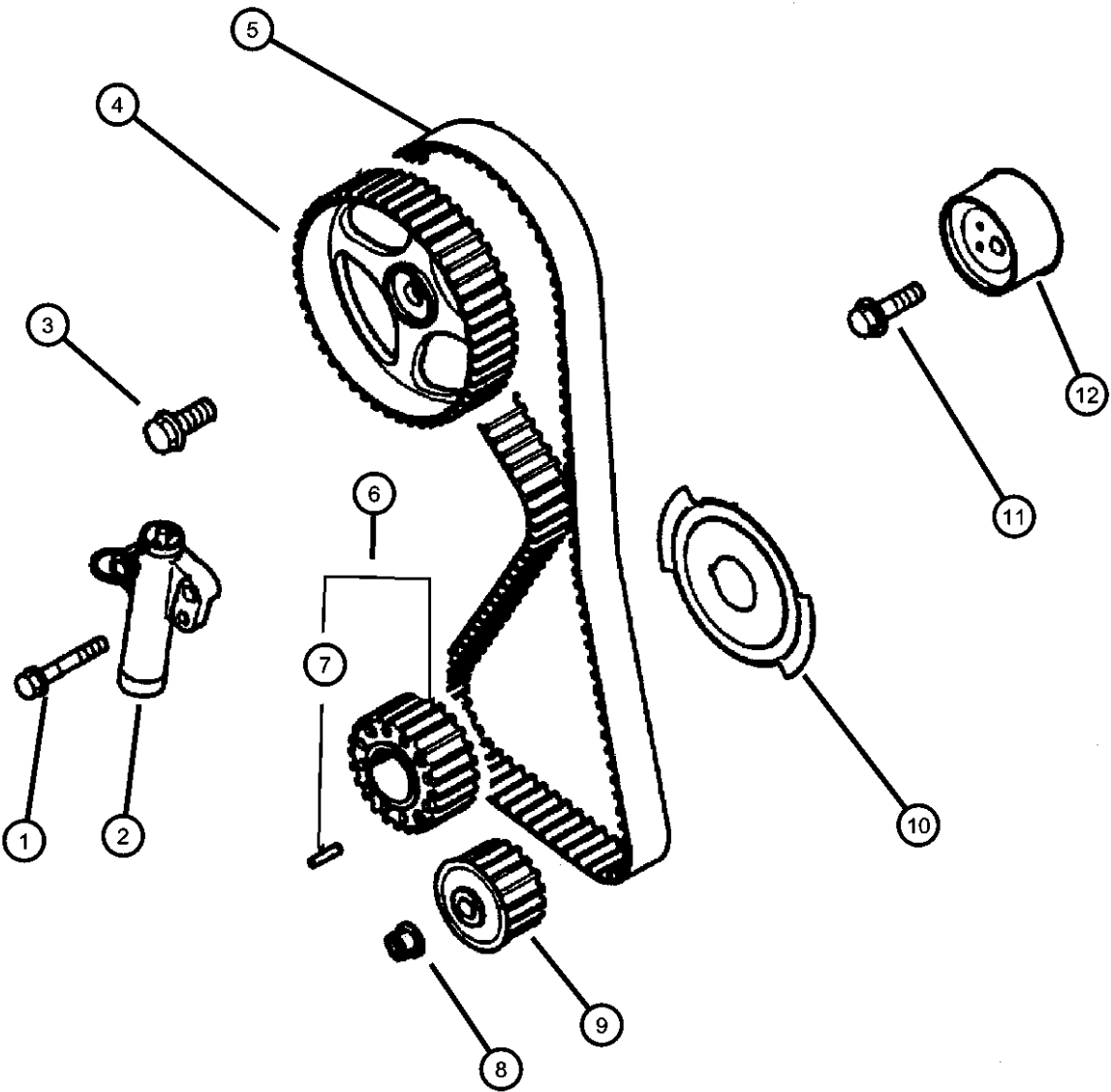
ENGINE TRANSMISSION
EF7 = Engine - 3.0L V6 SOHC 24V DD6 = Transmission - 5-Speed Manual
EY7 = Engine - 2.4L 4 Cyl SOHC 16V DG1 = Transmission - 4-Speed Automatic

AR = use ase required - = Non illustrated part

2003 ST

Timing Belt and Sprockets 2.4L MMC I-4
Figure 2.4L-610

ITEM	PART NUMBER	QTY	LINE	SERIES	BODY	ENGINE	TRANS	TRIM	DESCRIPTION
12	MD182537	1	C			EY7	DD6, DG1		PULLEY, Tensioner
		1	D			EY7	DD6, DG1		
		1	C			EY7	DD6, DG1		

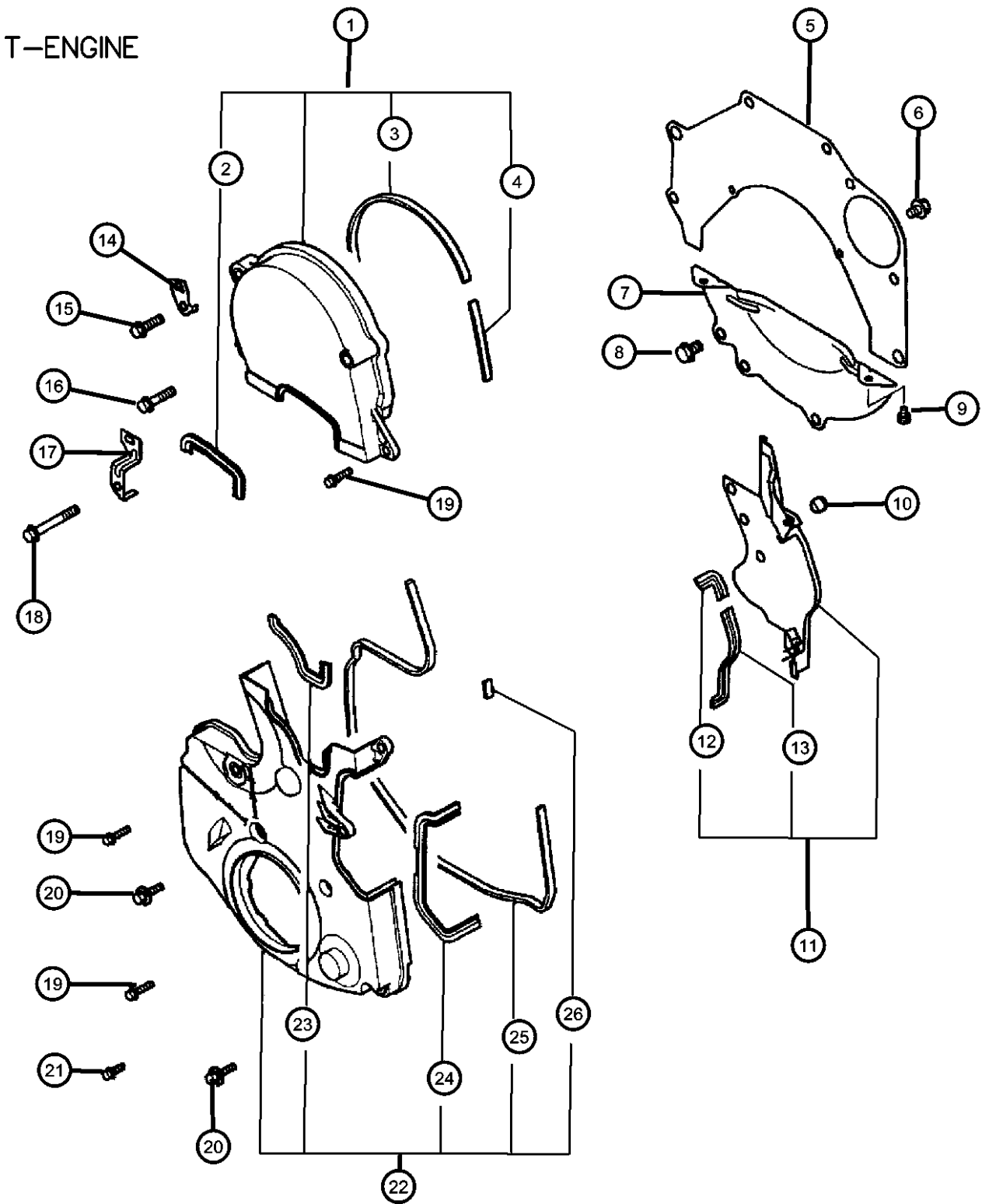


SEBRING/STRATUS (ST)		BODY	ENGINE	TRANSMISSION
SERIES	LINE			
P = Sebring LXI	D = Stratus, R/T	22 = 2 Door FWD	EF7 = Engine - 3.0L V6 SOHC 24V	DD6 = Transmission - 5-Speed Manual
H = Stratus SE	C = Sebring		EY7 = Engine - 2.4L 4 Cyl SOHC 16V	DG1 = Transmission - 4-Speed Automatic
S = Sebring LX, Stratus R/T				

AR = use ase required - = Non illustrated part

Timing Belt Cover 2.4L MMC I-4
Figure 2.4L-615

T-ENGINE



NOTE: Sales Codes
[DD6] = 5 Speed Manual Transmission
[DG1] = 4 Speed Automatic Transmission
[EY7] = 2.4L 4 Cylinder SOHC 16V Engine

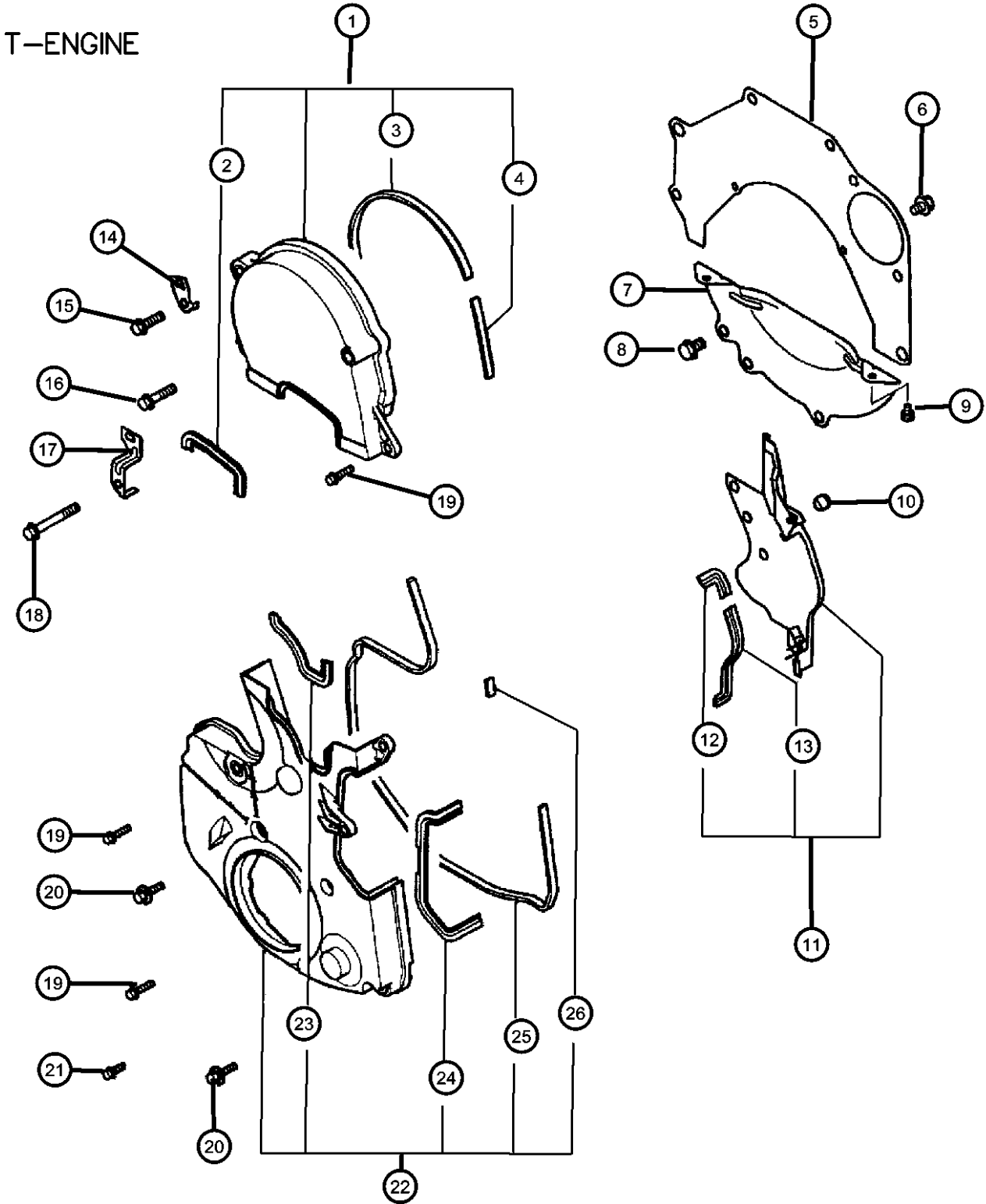
ITEM	PART NUMBER	QTY	LINE	SERIES	BODY	ENGINE	TRANS	TRIM	DESCRIPTION
1	MD378731	1	D			EY7	DD6, DG1		COVER, Timing Belt
		1	C			EY7	DD6, DG1		
2	MD310601	1	D			EY7	DD6, DG1		GASKET, Timing Cover
		1	C			EY7	DD6, DG1		
3	MD310607	1	D			EY7	DD6, DG1		GASKET, Timing Cover
		1	C			EY7	DD6, DG1		
4	MD188831	1	D			EY7	DD6, DG1		GASKET, Timing Cover
		1	C			EY7	DD6, DG1		
5	MD311571	1	D			EY7	DD6, DG1		PLATE, Cylinder Block Rear
		1	C			EY7	DD6, DG1		
6	MF140202	2	D			EY7	DD6, DG1		BOLT, Hex Flange Head, M6x10
		2	C			EY7	DD6, DG1		
7	MD311570	1	D			EY7	DD6, DG1		COVER, Flywheel Housing
		1	C			EY7	DD6, DG1		
8	MF140056	2	D			EY7	DD6, DG1		BOLT, Hex Flange Head, M10x16
		2	C			EY7	DD6, DG1		
9	MD012109	2	D			EY7	DD6, DG1		BOLT AND WASHER, Engine Rear Plate, M6x12
		2	C			EY7	DD6, DG1		
10	MD129345	1	D			EY7	DD6, DG1		PLUG, Cylinder Block Oil Hole
		1	C			EY7	DD6, DG1		
11	MD330008	1	D			EY7	DD6, DG1		COVER, Timing Belt

SEBRING/STRATUS (ST)		BODY		ENGINE		TRANSMISSION	
SERIES	LINE						
P = Sebring LXI	D = Stratus, R/T	22 = 2 Door FWD		EF7 = Engine - 3.0L V6 SOHC 24V		DD6 = Transmission - 5-Speed Manual	
H = Stratus SE	C = Sebring			EY7 = Engine - 2.4L 4 Cyl SOHC 16V		DG1 = Transmission - 4-Speed Automatic	
S = Sebring LX, Stratus R/T							

AR = use ase required - = Non illustrated part

Timing Belt Cover 2.4L MMC I-4
Figure 2.4L-615

T-ENGINE



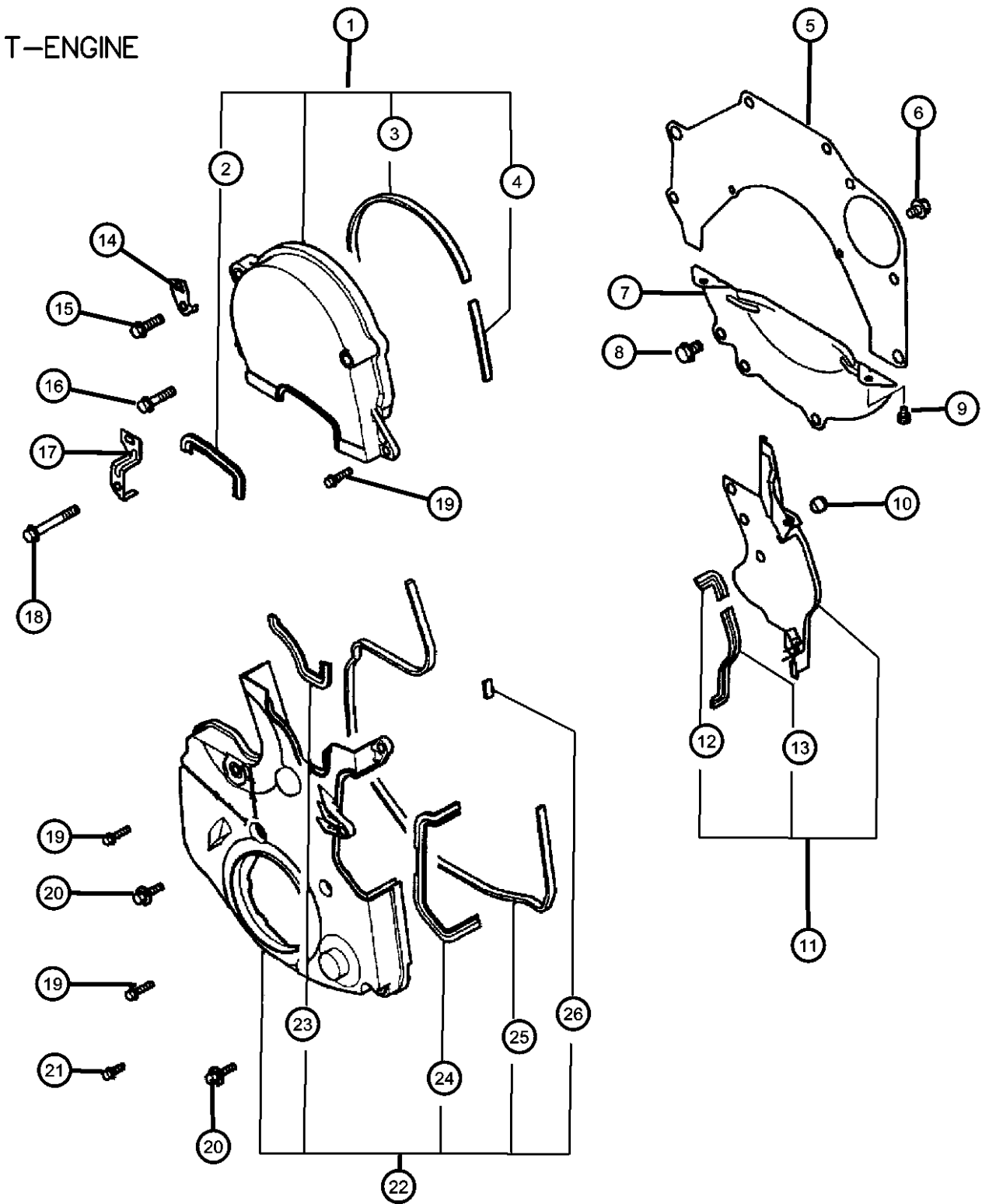
ITEM	PART NUMBER	QTY	LINE	SERIES	BODY	ENGINE	TRANS	TRIM	DESCRIPTION
12		1	C			EY7	DD6, DG1		GASKET, Timing Cover
	MD324759	1	D			EY7	DD6, DG1		
		1	C			EY7	DD6, DG1		
13		1	D			EY7	DD6, DG1		GASKET, Timing Cover
	MD324758	1	D			EY7	DD6, DG1		
		1	C			EY7	DD6, DG1		
14		1	D			EY7	DD6, DG1		BRACKET, Timing Belt Cover
	MD345794	1	D			EY7	DD6, DG1		
		1	C			EY7	DD6, DG1		
15		1	D			EY7	DD6, DG1		BOLT, Hex Flange Head, M8x30
	MF140029	1	D			EY7	DD6, DG1		
		1	C			EY7	DD6, DG1		
16		1	D			EY7	DD6, DG1		BOLT, Hex Flange Head, M8x35
	MF140031	1	D			EY7	DD6, DG1		
		1	C			EY7	DD6, DG1		
17		1	D			EY7	DD6, DG1		BOLT, Hex Flange Head, M8x60
	MF140037	1	D			EY7	DD6, DG1		
		1	C			EY7	DD6, DG1		
18		1	D			EY7	DD6, DG1		BRACKET, Timing Belt Cover
	MD354471	1	D			EY7	DD6, DG1		
		1	C			EY7	DD6, DG1		
19		3	D			EY7	DD6, DG1		BOLT, Hex Flange Head, M6x25
	MF140209	3	D			EY7	DD6, DG1		
		3	C			EY7	DD6, DG1		
20		1	D			EY7	DD6, DG1		BOLT AND WASHER, M6x25
	MF247868	1	D			EY7	DD6, DG1		
		1	C			EY7	DD6, DG1		
21		4	D			EY7	DD6, DG1		BOLT, Hex Flange Head, M6x18
	MF140206	4	D			EY7	DD6, DG1		
		4	C			EY7	DD6, DG1		
22		1	D			EY7	DD6, DG1		COVER, Timing Belt
	MD363100	1	D			EY7	DD6, DG1		
		1	C			EY7	DD6, DG1		

SEBRING/STRATUS (ST)		BODY		ENGINE		TRANSMISSION	
SERIES	LINE						
P = Sebring LXI	D = Stratus, R/T		22 = 2 Door FWD	EF7 = Engine - 3.0L V6 SOHC 24V		DD6 = Transmission - 5-Speed Manual	
H = Stratus SE	C = Sebring			EY7 = Engine - 2.4L 4 Cyl SOHC 16V		DG1 = Transmission - 4-Speed Automatic	
S = Sebring LX, Stratus R/T							

AR = use ase required - = Non illustrated part

Timing Belt Cover 2.4L MMC I-4
Figure 2.4L-615

T-ENGINE



ITEM	PART NUMBER	QTY	LINE	SERIES	BODY	ENGINE	TRANS	TRIM	DESCRIPTION
23	MD310600	1	D			EY7	DD6, DG1		GASKET, Timing Cover
		1	C			EY7	DD6, DG1		
24	MD310605	1	D			EY7	DD6, DG1		GASKET, Timing Cover
		1	C			EY7	DD6, DG1		
25	MD322523	1	D			EY7	DD6, DG1		GASKET, Timing Cover
		1	C			EY7	DD6, DG1		
26	MD310606	1	D			EY7	DD6, DG1		GASKET, Timing Cover
		1	C			EY7	DD6, DG1		

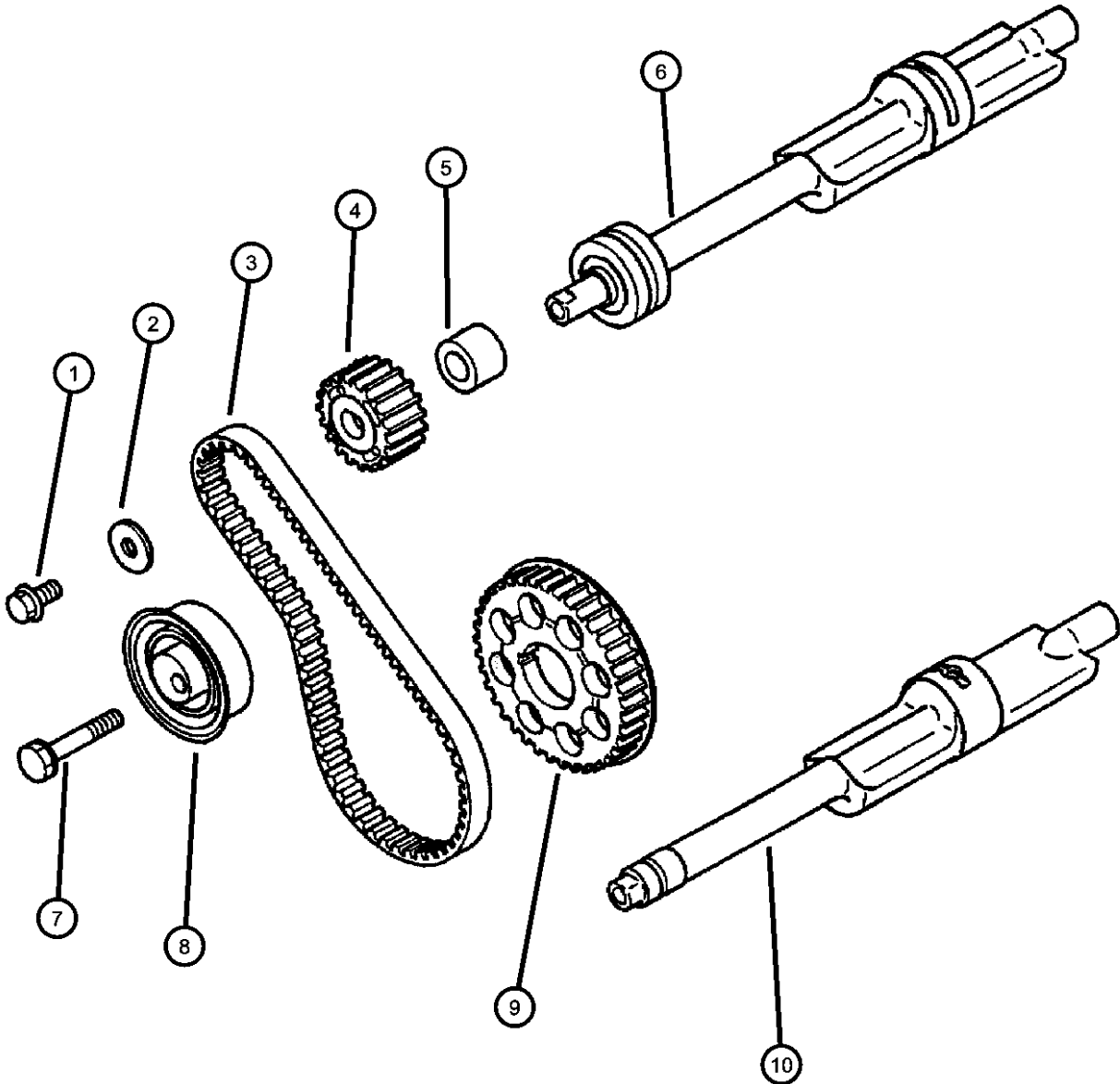
SEBRING/STRATUS (ST)

SERIES	LINE	BODY	ENGINE	TRANSMISSION
P = Sebring LXI	D = Stratus, R/T	22 = 2 Door FWD	EF7 = Engine - 3.0L V6 SOHC 24V	DD6 = Transmission - 5-Speed Manual
H = Stratus SE	C = Sebring		EY7 = Engine - 2.4L 4 Cyl SOHC 16V	DG1 = Transmission - 4-Speed Automatic
S = Sebring LX, Stratus R/T				

AR = use ase required - = Non illustrated part

2003 ST

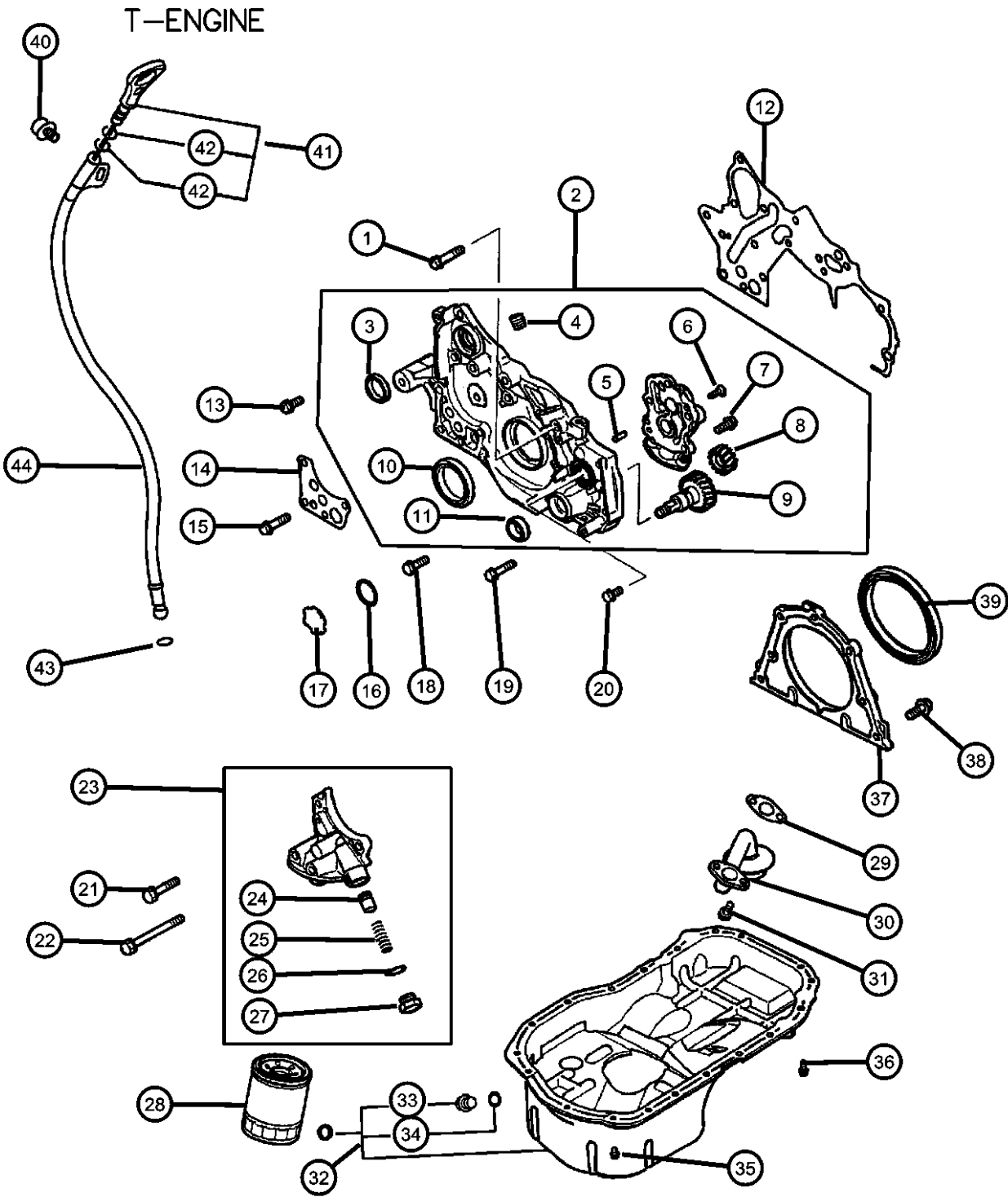
Balance Shafts 2.4L MMC I-4
Figure 2.4L-625



ITEM	PART NUMBER	QTY	LINE	SERIES	BODY	ENGINE	TRANS	TRIM	DESCRIPTION
NOTE: Sales Codes [DD6] = 5 Speed Manual Transmission [DG1] = 4 Speed Automatic Transmission [EY7] = 2.4L 4 Cylinder SOHC 16V Engine									
1	MD040758	1	D			EY7	DD6, DG1		BOLT, Hex Flange Head, M8x16
		1	C			EY7	DD6, DG1		
2	MD145401	1	D			EY7	DD6, DG1		WASHER, Plain, M8.5
		1	C			EY7	DD6, DG1		
3	MD182295 TB000168	1	D			EY7	DD6, DG1		BELT, Timing
									Mopar V-Line Alternative Part
	TB000168	1	C			EY7	DD6, DG1		Mopar V-Line Alternative Part
									GEAR, Balance Shaft
4	MD131282	1	D			EY7	DD6, DG1		
		1	C			EY7	DD6, DG1		
5	MD040753	1	D			EY7	DD6, DG1		SPACER, Belt Tensioner
		1	C			EY7	DD6, DG1		
6	MD103045	1	D			EY7	DD6, DG1		SHAFT, Balance
		1	C			EY7	DD6, DG1		
7	MF244860	1	D			EY7	DD6, DG1		BOLT, Hex Head, M8x45
		1	C			EY7	DD6, DG1		
8	MD352473	1	D			EY7	DD6, DG1		TENSIONER, Belt
		1	C			EY7	DD6, DG1		
9	MD187277	1	D			EY7	DD6, DG1		GEAR, Crankshaft
		1	C			EY7	DD6, DG1		
10	MD103044	1	D			EY7	DD6, DG1		SHAFT, Balance
		1	C			EY7	DD6, DG1		

SEBRING/STRATUS (ST)									
SERIES	LINE			BODY	ENGINE	TRANSMISSION			
P = Sebring LXI	D = Stratus, R/T			22 = 2 Door FWD	EF7 = Engine - 3.0L V6 SOHC 24V	DD6 = Transmission - 5-Speed Manual			
H = Stratus SE	C = Sebring				EY7 = Engine - 2.4L 4 Cyl SOHC 16V	DG1 = Transmission - 4-Speed Automatic			
S = Sebring LX, Stratus R/T									

Engine Oiling 2.4L MMC I-4
Figure 2.4L-710

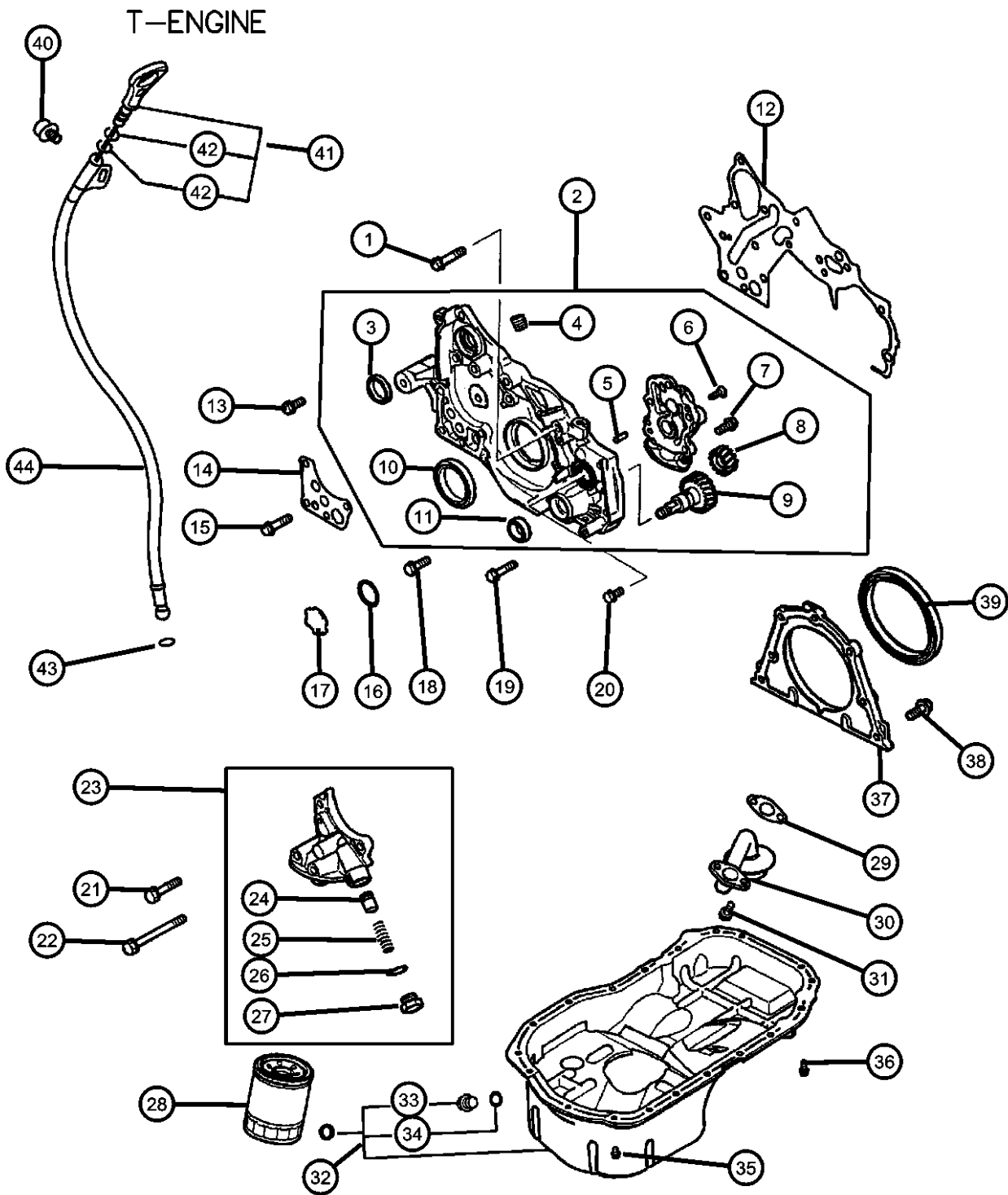


ITEM	PART NUMBER	QTY	LINE	SERIES	BODY	ENGINE	TRANS	TRIM	DESCRIPTION
NOTE: Sales Codes [DD6] = 5 Speed Manual Transmission [DG1] = 4 Speed Automatic Transmission [EY7] = 2.4L 4 Cylinder SOHC 16V Engine									
1	MF140233	1	D			EY7	DD6, DG1		BOLT, Hex Flange Head, M8x40
		1	C			EY7	DD6, DG1		
2	MD366260	1	D			EY7	DD6, DG1		CASE ASSEMBLY, Oil Pump
		1	C			EY7	DD6, DG1		
3	MD343565	1	D			EY7	DD6, DG1		SEAL, Balance Shaft
		1	C			EY7	DD6, DG1		
4	MD145018	1	D			EY7	DD6, DG1		PLUG, Cylinder Block Oil Hole
		1	C			EY7	DD6, DG1		
5	MF472403	2	D			EY7	DD6, DG1		PIN, Dowel, 6x14
		2	C			EY7	DD6, DG1		
6	MD141302	1	D			EY7	DD6, DG1		SCREW, Hex Head
		1	C			EY7	DD6, DG1		
7	MF140025	4	D			EY7	DD6, DG1		BOLT, Hex Flange Head, M8x20
		4	C			EY7	DD6, DG1		
8	MD174582	1	D			EY7	DD6, DG1		GEAR, Oil Pump Driven
		1	C			EY7	DD6, DG1		
9	MD174581	1	D			EY7	DD6, DG1		GEAR, Oil Pump
		1	C			EY7	DD6, DG1		
10	MD343563	1	D			EY7	DD6, DG1		OIL SEAL, Crankshaft
		1	C			EY7	DD6, DG1		
11	MD365697	1	D			EY7	DD6, DG1		SEAL, Oil Pump Drive Shaft

SEBRING/STRATUS (ST)		BODY		ENGINE		TRANSMISSION	
SERIES	LINE						
P = Sebring LXI	D = Stratus, R/T	22 = 2 Door FWD		EF7 = Engine - 3.0L V6 SOHC 24V		DD6 = Transmission - 5-Speed Manual	
H = Stratus SE	C = Sebring			EY7 = Engine - 2.4L 4 Cyl SOHC 16V		DG1 = Transmission - 4-Speed Automatic	
S = Sebring LX, Stratus R/T							

AR = use ase required - = Non illustrated part

Engine Oiling 2.4L MMC I-4
Figure 2.4L-710

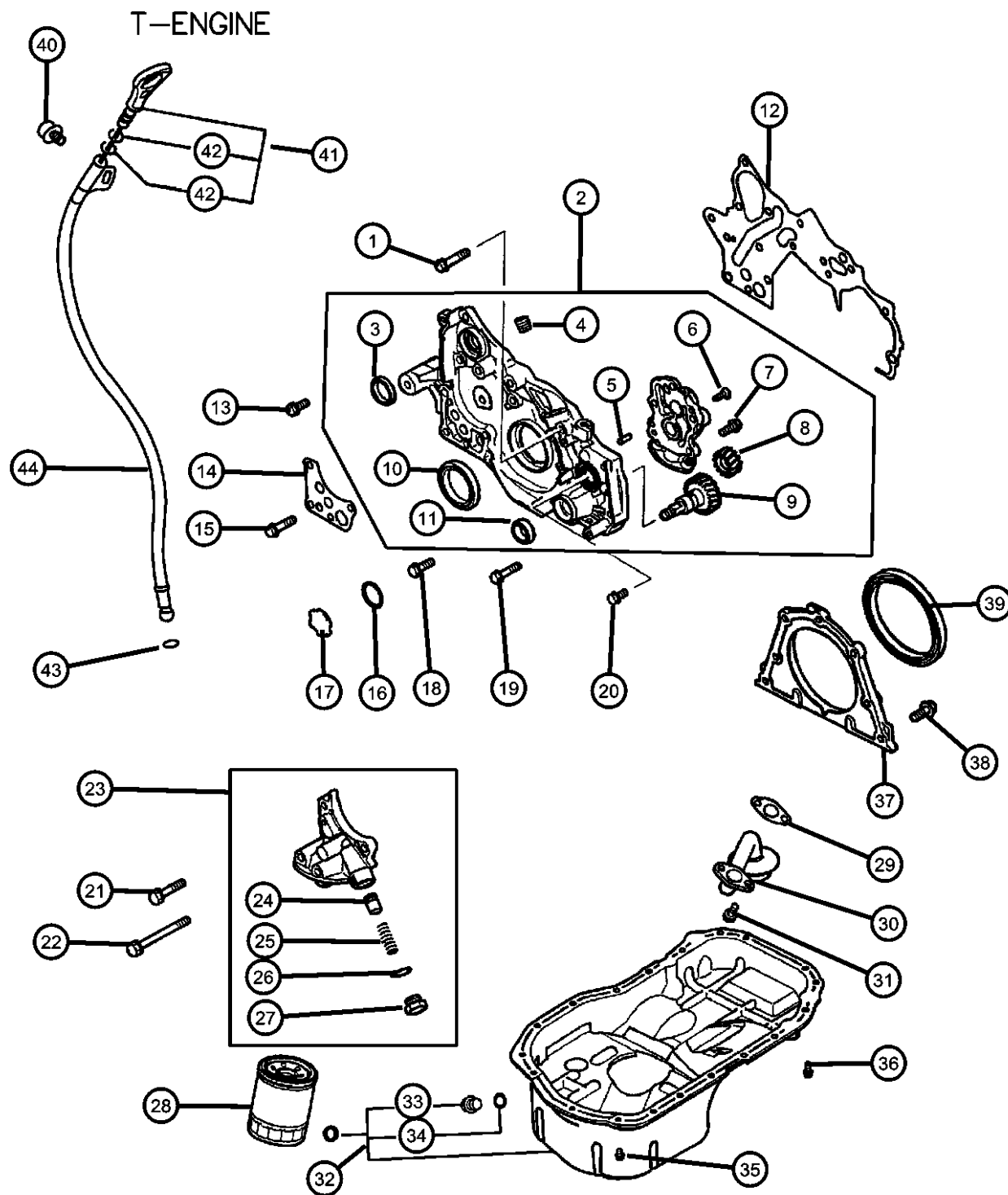


ITEM	PART NUMBER	QTY	LINE	SERIES	BODY	ENGINE	TRANS	TRIM	DESCRIPTION
12		1	C			EY7	DD6, DG1		GASKET, Oil Pump
	MD322521	1	D			EY7	DD6, DG1		
		1	C			EY7	DD6, DG1		
13									BOLT, Hex Flange Head, M8x20
	MF140225	3	D			EY7	DD6, DG1		
		3	C			EY7	DD6, DG1		
14									GASKET, Oil Filter Bracket
	MD185528	1	D			EY7	DD6, DG1		
		1	C			EY7	DD6, DG1		
15									BOLT AND WASHER, M8x22
	MF241254	1	D			EY7	DD6, DG1		
		1	C			EY7	DD6, DG1		
16									O RING, Engine Front Case
	MD041021	1	D			EY7	DD6, DG1		
		1	C			EY7	DD6, DG1		
17									PLUG, Cylinder Block Oil Hole
	MD125376	1	D			EY7	DD6, DG1		
		1	C			EY7	DD6, DG1		
18									BOLT, Hex Flange Head, M8x25
	MF140227	1	D			EY7	DD6, DG1		
		1	C			EY7	DD6, DG1		
19									BOLT, Hex Flange Head, M8x32
	MF140230	1	D			EY7	DD6, DG1		
		1	C			EY7	DD6, DG1		
20									BOLT, Hex Flange Head, M8x16
	MD040758	1	D			EY7	DD6, DG1		
		1	C			EY7	DD6, DG1		
21									BOLT AND WASHER
	MF241261	2	D			EY7	DD6, DG1		
		2	C			EY7	DD6, DG1		
22									BOLT AND WASHER, M8x85
	MF241270	2	D			EY7	DD6, DG1		
		2	C			EY7	DD6, DG1		

SEBRING/STRATUS (ST)		BODY		ENGINE		TRANSMISSION	
SERIES	LINE						
P = Sebring LXI	D = Stratus, R/T		22 = 2 Door FWD	EF7 = Engine - 3.0L V6 SOHC 24V		DD6 = Transmission - 5-Speed Manual	
H = Stratus SE	C = Sebring			EY7 = Engine - 2.4L 4 Cyl SOHC 16V		DG1 = Transmission - 4-Speed Automatic	
S = Sebring LX, Stratus R/T							

AR = use ase required - = Non illustrated part

Engine Oiling 2.4L MMC I-4
Figure 2.4L-710



ITEM	PART NUMBER	QTY	LINE	SERIES	BODY	ENGINE	TRANS	TRIM	DESCRIPTION
23	MD310609	1	D			EY7	DD6, DG1		BRACKET KIT, Oil Filter Housing
		1	C			EY7	DD6, DG1		
24	MD001402	1	D			EY7	DD6, DG1		PLUNGER, Oil Pressure Relief Valve
		1	C			EY7	DD6, DG1		
25	MD050299	1	D			EY7	DD6, DG1		SPRING, Oil Pressure Relief Valve
		1	C			EY7	DD6, DG1		
26	MD000312	1	D			EY7	DD6, DG1		GASKET, Drain Plug
		1	C			EY7	DD6, DG1		
27	MD001404	1	D			EY7	DD6, DG1		PLUG, Cylinder Block Oil Hole
		1	C			EY7	DD6, DG1		
28	MD360935	1	D			EY7	DD6, DG1		FILTER, Engine Oil
		1	C			EY7	DD6, DG1		
29	MD183240	1	D			EY7	DD6, DG1		GASKET, Oil Strainer
		1	C			EY7	DD6, DG1		
30	MD327170	1	D			EY7	DD6, DG1		TUBE, Oil Pickup
		1	C			EY7	DD6, DG1		
31	MS241071	2	D			EF7, EY7	DD6, DG1		BOLT, 8Mx20
		2	C			EF7, EY7	DD6, DG1		
32	MD334300	1	D			EY7	DD6, DG1		PAN, Engine Oil
		1	C			EY7	DD6, DG1		
33	MD050316	1	D			EF7, EY7	DD6, DG1		PLUG, Oil Drain
		1	C			EF7, EY7	DD6, DG1		
34									GASKET, Oil Drain Plug

SEBRING/STRATUS (ST)

SERIES LINE
P = Sebring LXI D = Stratus, R/T
H = Stratus SE C = Sebring
S = Sebring LX,
Stratus R/T

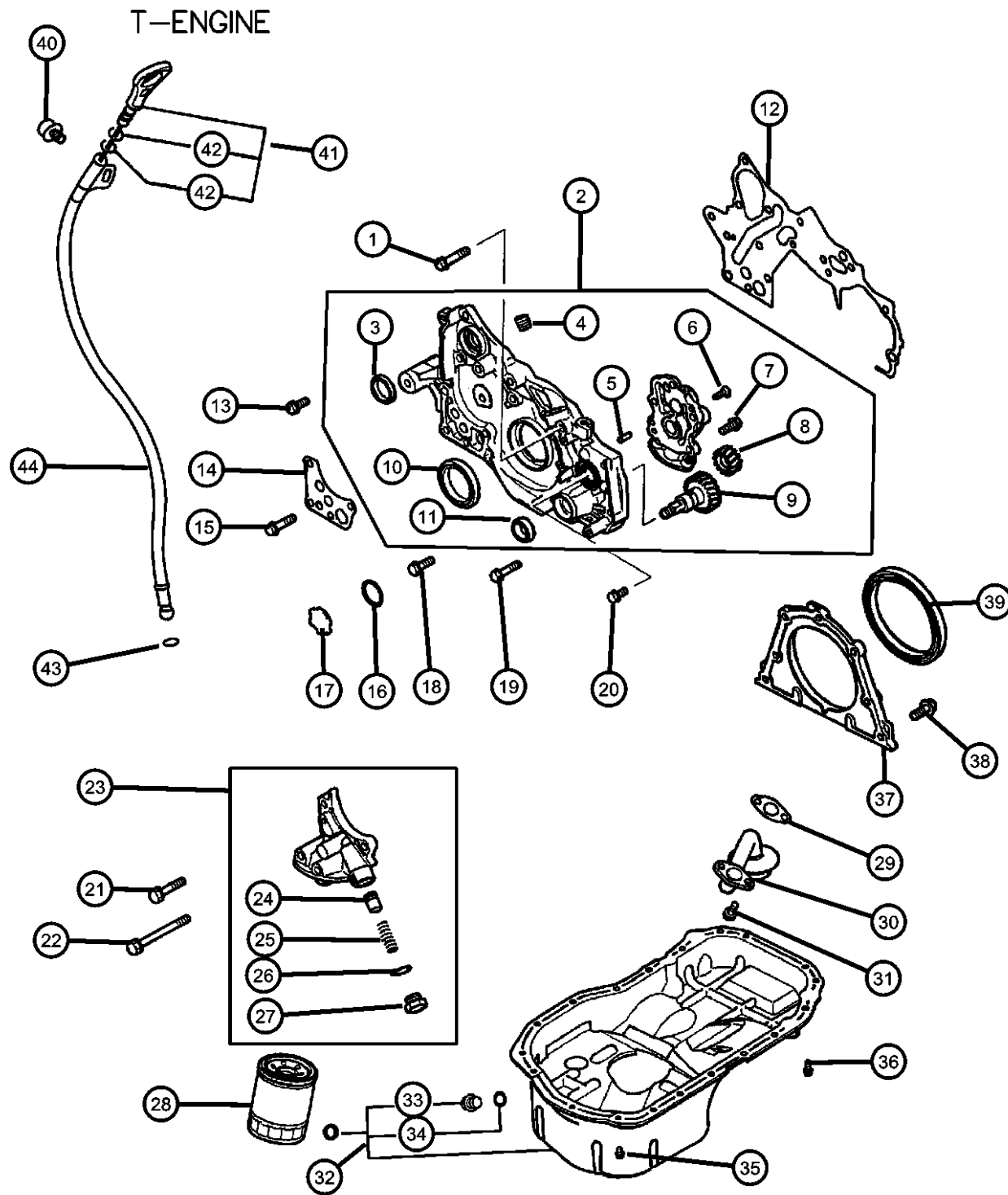
BODY
22 = 2 Door FWD

ENGINE TRANSMISSION
EF7 = Engine - 3.0L V6 SOHC 24V DD6 = Transmission - 5-Speed Manual
EY7 = Engine - 2.4L 4 Cyl SOHC 16V DG1 = Transmission - 4-Speed Automatic

AR = use ase required - = Non illustrated part

2003 ST

Engine Oiling 2.4L MMC I-4 Figure 2.4L-710



ITEM	PART NUMBER	QTY	LINE	SERIES	BODY	ENGINE	TRANS	TRIM	DESCRIPTION
35	MD050317	1	D			EF7, EY7	DD6, DG1		BOLT, Hex Flange Head, M6x8
		1	C			EF7, EY7	DD6, DG1		
36	MF140201	2	D			EY7	DD6, DG1		BOLT, Hex Flange Head, M6x10
		2	C			EY7	DD6, DG1		
37	MD097012	17	D			EY7	DD6, DG1		RETAINER, Seal Rear Main
		17	C			EY7	DD6, DG1		
38	MD311550	1	D			EY7	DD6, DG1		BOLT, Hex Flange Head, M6x14
		1	C			EY7	DD6, DG1		
39	MF140204	5	D			EY7	DD6, DG1		OIL SEAL, Crankshaft
		5	C			EY7	DD6, DG1		
40	MD359158	1	D			EY7	DD6, DG1		BOLT, Hex Flange Head, M8 x 12
		1	C			EY7	DD6, DG1		
41	MF140021	1	D			EY7	DD6, DG1		GAUGE, Oil Level
		1	C			EY7	DD6, DG1		
42	MD355380	1	D			EY7	DD6, DG1		O RING, Engine Oil Level Tube
		1	C			EY7	DD6, DG1		
43	MD317089	2	D			EY7	DD6, DG1		O RING, Engine Oil Level Tube
		2	C			EY7	DD6, DG1		
44	MD075834	1	D			EF7, EY7	DD6, DG1		TUBE, Engine Oil Indicator
		1	C			EF7, EY7	DD6, DG1		
	MD355379	1	D			EY7	DD6, DG1		
		1	C			EY7	DD6, DG1		

SEBRING/STRATUS (ST)

SERIES	LINE
P = Sebring LXI	D = Stratus, R/T
H = Stratus SE	C = Sebring
S = Sebring LX, Stratus R/T	

BODY
22 = 2 Door FWD

ENGINE	TRANSMISSION
EF7 = Engine - 3.0L V6 SOHC 24V	DD6 = Transmission - 5-Speed Manual
EY7 = Engine - 2.4L 4 Cyl SOHC 16V	DG1 = Transmission - 4-Speed Automatic

AR = use ase required - = Non illustrated part

2003 ST

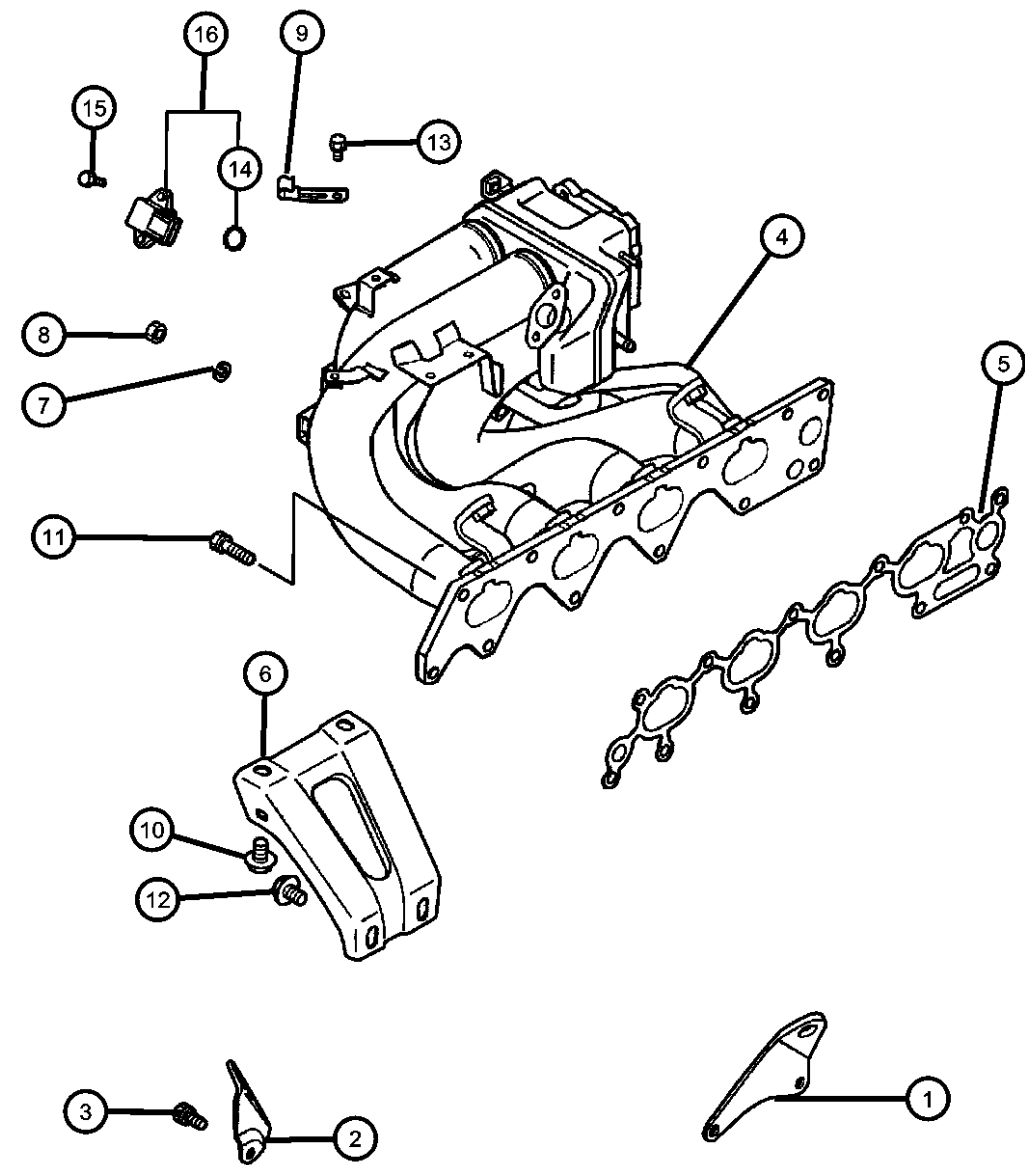
<< RETURN TO GROUP INDEX

Intake Manifold 2.4L MMC I-4
Figure 2.4L-810

ITEM	PART NUMBER	QTY	LINE	SERIES	BODY	ENGINE	TRANS	TRIM	DESCRIPTION
------	----------------	-----	------	--------	------	--------	-------	------	-------------

NOTE: Sales Codes
[DD6] = 5 Speed Manual Transmission
[DG1] = 4 Speed Automatic Transmission
[EY7] = 2.4L 4 Cylinder SOHC 16V Engine

T-ENGINE



1	MD189802	1	D			EY7	DD6, DG1		BRACKET, Engine Lift
		1	C			EY7	DD6, DG1		
2	MD196781	1	D			EY7	DD6, DG1		BRACKET, Engine Lift
		1	C			EY7	DD6, DG1		
3	MF241251	1	D			EY7	DD6, DG1		BOLT AND WASHER, M8x16
		1	C			EY7	DD6, DG1		
4	MR561384	1	D			EY7	DD6, DG1		MANIFOLD, Intake
		1	C			EY7	DD6, DG1		
5	MR420945	1	D			EY7	DD6, DG1		GASKET, Intake Manifold
		1	C			EY7	DD6, DG1		
6	MD347707	1	D			EY7	DD6, DG1		STRUT, Intake Manifold
		1	C			EY7	DD6, DG1		
7	MF450405	3	D			EY7	DD6, DG1		WASHER, Lock, M8
		3	C			EY7	DD6, DG1		
8	MF430151	3	D			EY7	DD6, DG1		NUT, Inlet Manifold
		3	C			EY7	DD6, DG1		
9	MD325198	1	D			EY7	DD6, DG1		CLAMP, Vacuum Sensor
		1	C			EY7	DD6, DG1		
10	MB133472	2	D			EY7	DD6, DG1		BOLT AND WASHER, M8x20
		2	C			EY7	DD6, DG1		
11	MF241256	6	D			EY7	DD6, DG1		BOLT AND WASHER

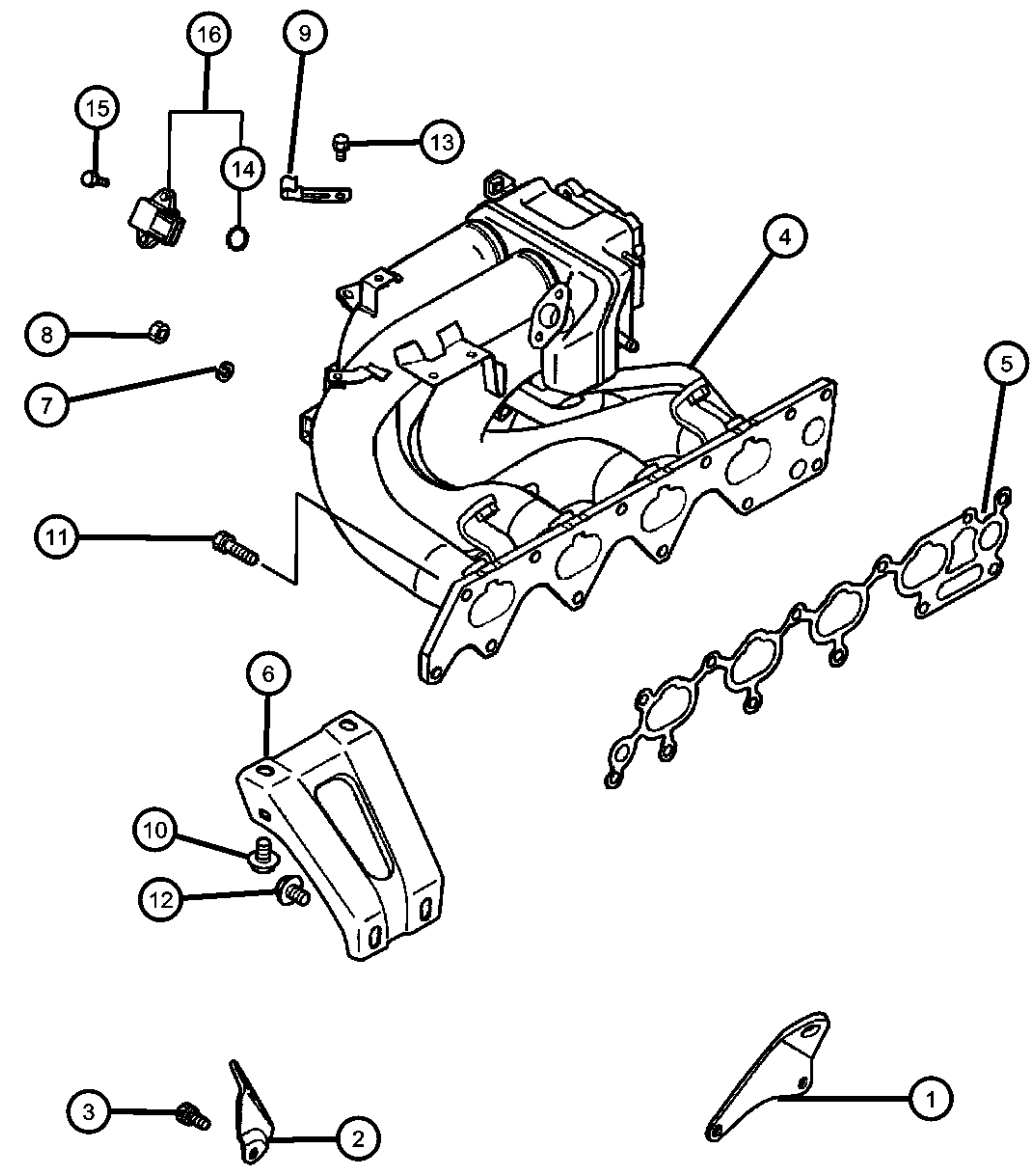
SEBRING/STRATUS (ST)		BODY		ENGINE		TRANSMISSION	
SERIES	LINE						
P = Sebring LXI	D = Stratus, R/T	22 = 2 Door FWD		EF7 = Engine - 3.0L V6 SOHC 24V		DD6 = Transmission - 5-Speed Manual	
H = Stratus SE	C = Sebring			EY7 = Engine - 2.4L 4 Cyl SOHC 16V		DG1 = Transmission - 4-Speed Automatic	
S = Sebring LX, Stratus R/T							

AR = use ase required - = Non illustrated part

Intake Manifold 2.4L MMC I-4
Figure 2.4L-810

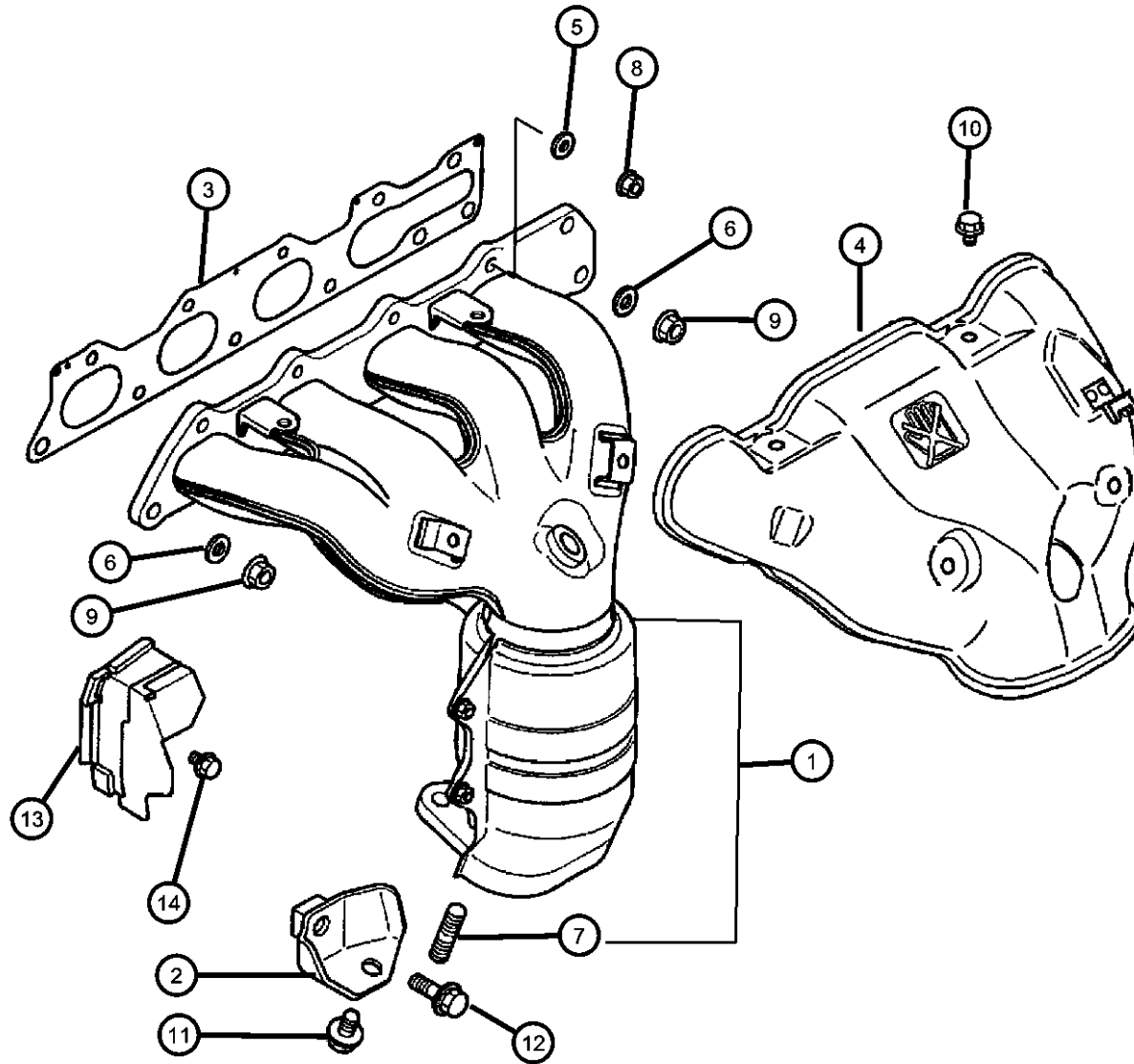
ITEM	PART NUMBER	QTY	LINE	SERIES	BODY	ENGINE	TRANS	TRIM	DESCRIPTION
		6	C			EY7	DD6, DG1		
12	MF140056	2	D			EY7	DD6, DG1		BOLT, Hex Flange Head, M10x16
		2	C			EY7	DD6, DG1		
13	MF140202	1	D			EY7	DD6, DG1		BOLT, Hex Flange Head, M6x10
		1	C			EY7	DD6, DG1		
14	MD619643	1	D			EF7, EY7	DD6, DG1		O RING
		1	C			EF7, EY7	DD6, DG1		
15	MF244805	2	D			EF7, EY7	DD6, DG1		BOLT AND WASHER, M5x18
		2	C			EF7, EY7	DD6, DG1		
16	MD305600	1	D			EY7	DD6, DG1		SENSOR, MAP
		1	C			EY7	DD6, DG1		

T-ENGINE



SEBRING/STRATUS (ST)					
SERIES	LINE	BODY	ENGINE	TRANSMISSION	
P = Sebring LXI	D = Stratus, R/T	22 = 2 Door FWD	EF7 = Engine - 3.0L V6 SOHC 24V	DD6 = Transmission - 5-Speed Manual	DG1 = Transmission - 4-Speed Automatic
H = Stratus SE	C = Sebring		EY7 = Engine - 2.4L 4 Cyl SOHC 16V		
S = Sebring LX, Stratus R/T					

Exhaust Manifold 2.4L MMC I-4
Figure 2.4L-815



NOTE: Sales Codes
 [DD6] = 5 Speed Manual Transmission
 [DG1] = 4 Speed Automatic Transmission
 [EY7] = 2.4L 4 Cylinder SOHC 16V Engine

ITEM	PART NUMBER	QTY	LINE	SERIES	BODY	ENGINE	TRANS	TRIM	DESCRIPTION
1	MR597478	1	D			EY7	DD6, DG1		MANIFOLD, Exhaust
		1	C			EY7	DD6, DG1		
2	MR529335	1	D			EY7	DD6, DG1		BRACKET, Exhaust Manifold
		1	C			EY7	DD6, DG1		
3	MD181032	1	D			EY7	DD6, DG1		GASKET, Exhaust Manifold
		1	C			EY7	DD6, DG1		
4	MR571114	1	D			EY7	DD6, DG1		COVER, Exhaust Manifold
		1	C			EY7	DD6, DG1		
5	MD041192	5	D			EY7	DD6, DG1		WASHER, Flat, M8
		5	C			EY7	DD6, DG1		
6	MD050076	2	D			EY7	DD6, DG1		WASHER, Plain, M10
		2	C			EY7	DD6, DG1		
7	MR497545	2	D			EY7	DD6, DG1		STUD, M12x32
		2	C			EY7	DD6, DG1		
8	MR212302	7	D			EY7	DD6, DG1		NUT, Exhaust Manifold
		7	C			EY7	DD6, DG1		
9	MR224500	2	D			EY7	DD6, DG1		NUT, Exhaust Manifold
		2	C			EY7	DD6, DG1		
10	MD067956	4	D			EY7	DD6, DG1		BOLT, Hex Flange Head, M8x12
		4	C			EY7	DD6, DG1		
11	MF244879	1	D			EY7	DD6, DG1		BOLT AND WASHER, M10x22

SEBRING/STRATUS (ST)

SERIES LINE
 P = Sebring LXI D = Stratus, R/T
 H = Stratus SE C = Sebring
 S = Sebring LX,
 Stratus R/T

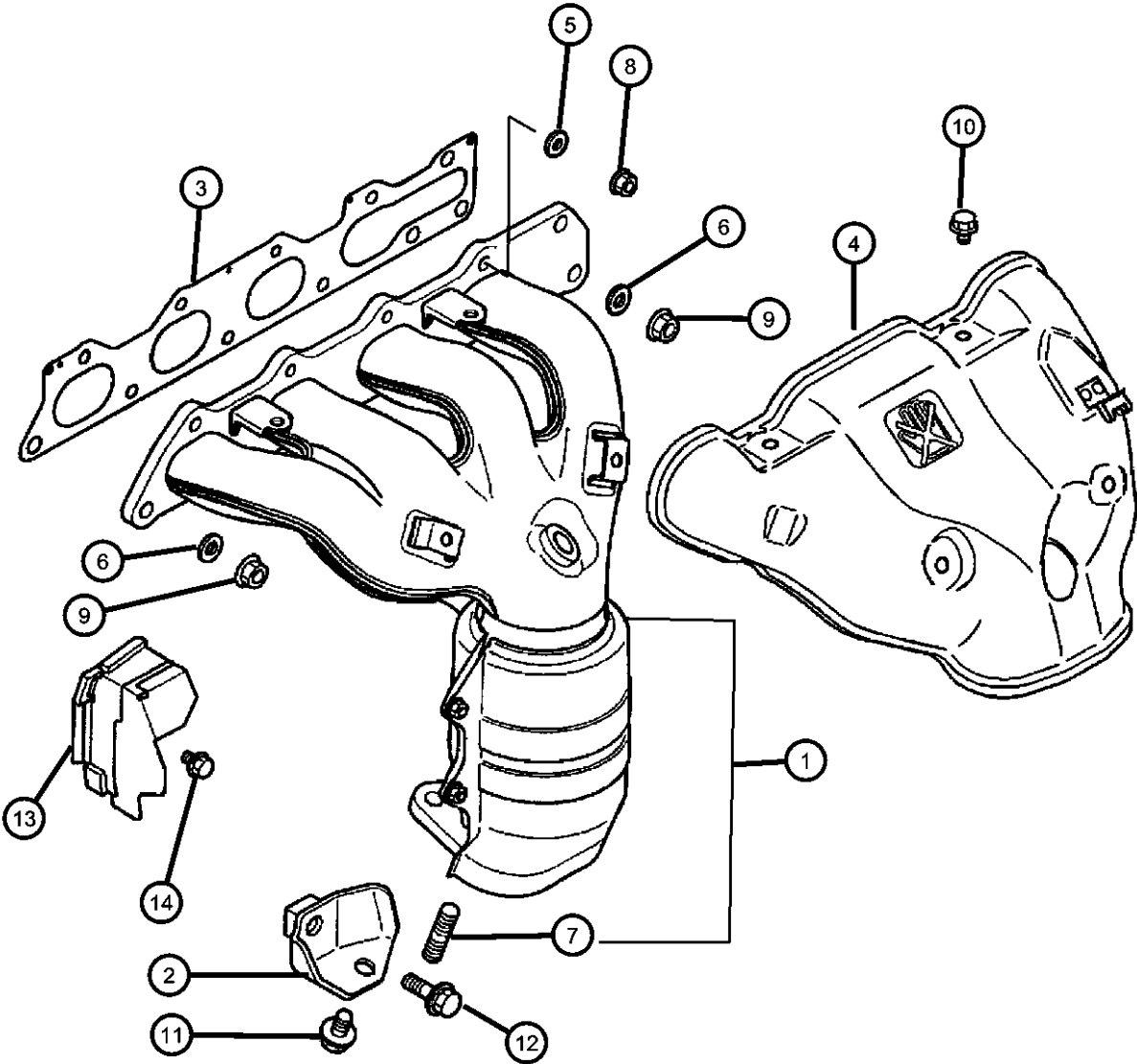
BODY
 22 = 2 Door FWD

ENGINE TRANSMISSION
 EF7 = Engine - 3.0L V6 SOHC 24V DD6 = Transmission - 5-Speed Manual
 EY7 = Engine - 2.4L 4 Cyl SOHC 16V DG1 = Transmission - 4-Speed Automatic

AR = use ase required - = Non illustrated part

2003 ST

Exhaust Manifold 2.4L MMC I-4
Figure 2.4L-815

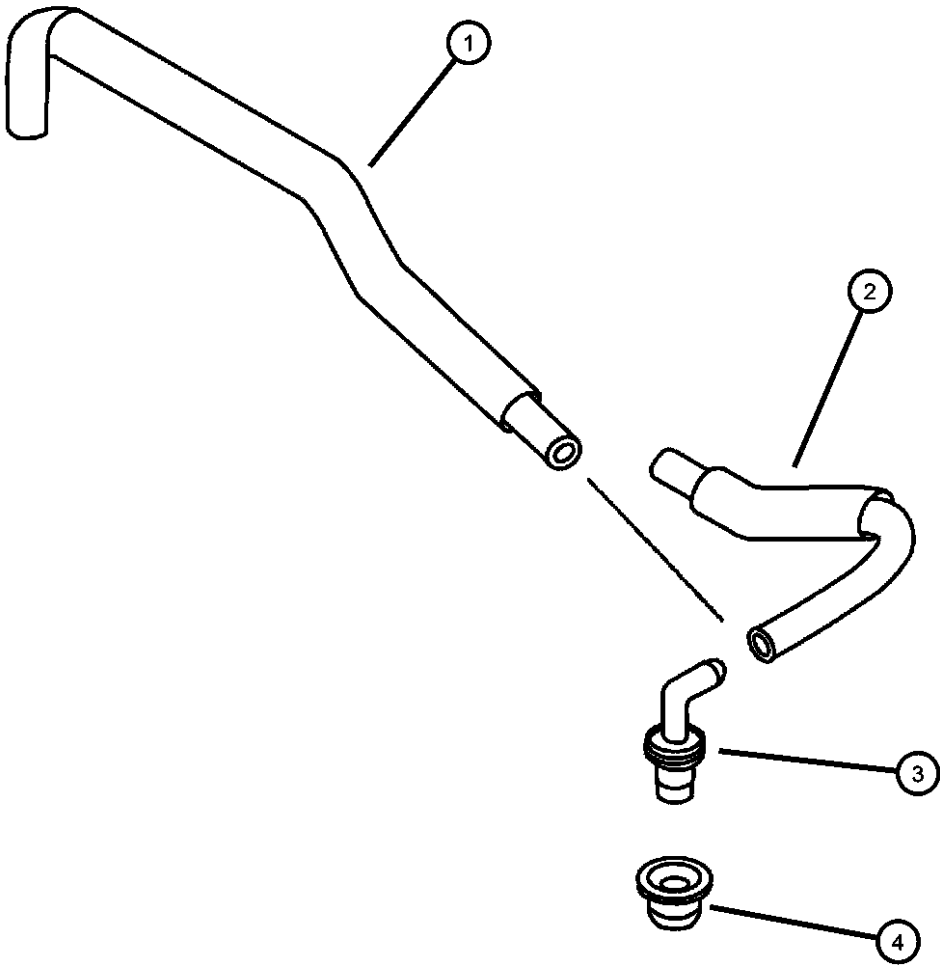


ITEM	PART NUMBER	QTY	LINE	SERIES	BODY	ENGINE	TRANS	TRIM	DESCRIPTION
		1	C			EY7	DD6, DG1		
12	MF244887	1	D			EY7	DD6, DG1		BOLT, M10x45
		1	C			EY7	DD6, DG1		
13	MR552683	1	D			EY7	DD6, DG1		COVER, Exhaust Manifold
		1	C			EY7	DD6, DG1		
14	MF140221	1	D			EY7	DD6, DG1		BOLT, Hex Flange Head, M8x12
		1	C			EY7	DD6, DG1		

SEBRING/STRATUS (ST)				
SERIES	LINE	BODY	ENGINE	TRANSMISSION
P = Sebring LXI	D = Stratus, R/T	22 = 2 Door FWD	EF7 = Engine - 3.0L V6 SOHC 24V	DD6 = Transmission - 5-Speed Manual
H = Stratus SE	C = Sebring		EY7 = Engine - 2.4L 4 Cyl SOHC 16V	DG1 = Transmission - 4-Speed Automatic
S = Sebring LX, Stratus R/T				

Crankcase Ventilation 2.4L MMC I-4
Figure 2.4L-910

T-ENGINE



ITEM	PART NUMBER	QTY	LINE	SERIES	BODY	ENGINE	TRANS	TRIM	DESCRIPTION
------	-------------	-----	------	--------	------	--------	-------	------	-------------

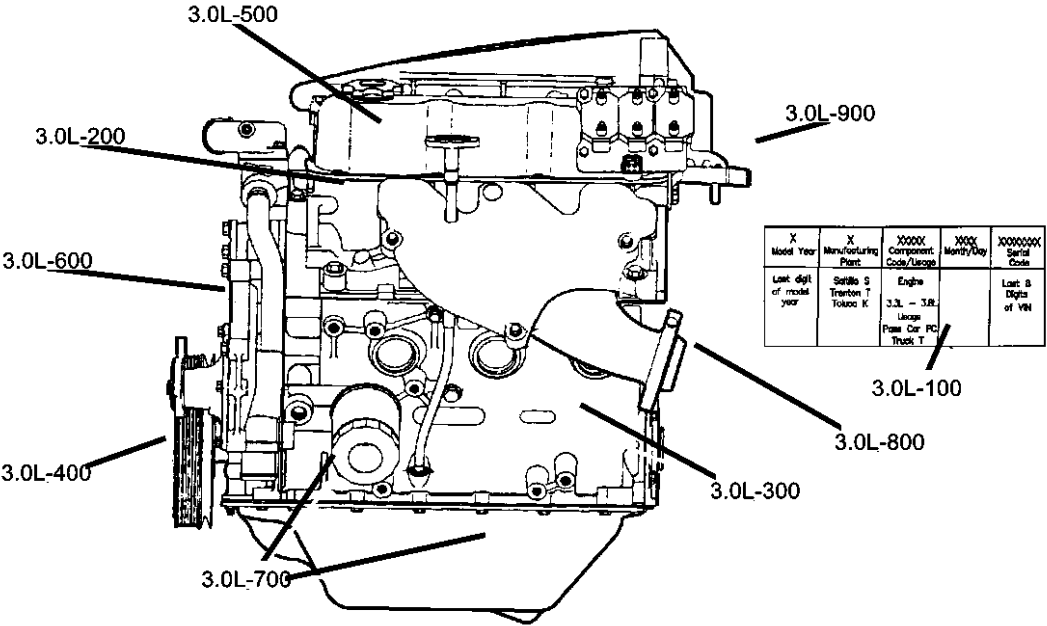
NOTE: Sales Codes
[DD6] = 5 Speed Manual Transmission
[DG1] = 4 Speed Automatic Transmission
[EY7] = 2.4L 4 Cylinder SOHC 16V Engine

1									HOSE, PCV Tube
	MD362426	1	D			EY7	DD6, DG1		
		1	C			EY7	DD6, DG1		
2									HOSE, PCV Tube
	MD357087	1	D			EY7	DD6, DG1		
		1	C			EY7	DD6, DG1		
3									VALVE, PCV
	MD183547	1	D			EF7, EY7	DD6, DG1		
		1	C			EF7, EY7	DD6, DG1		
4									GASKET, PCV Valve
	MD179909	1	D			EF7, EY7	DD6, DG1		
		1	C			EF7, EY7	DD6, DG1		

SEBRING/STRATUS (ST)				
SERIES	LINE	BODY	ENGINE	TRANSMISSION
P = Sebring LXI	D = Stratus, R/T	22 = 2 Door FWD	EF7 = Engine - 3.0L V6 SOHC 24V	DD6 = Transmission - 5-Speed Manual
H = Stratus SE	C = Sebring		EY7 = Engine - 2.4L 4 Cyl SOHC 16V	DG1 = Transmission - 4-Speed Automatic
S = Sebring LX, Stratus R/T				

Group - 3.0L

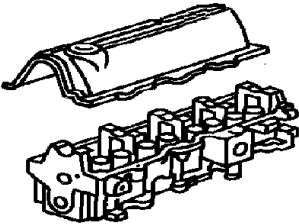
Engine 3.0L Six Cylinder



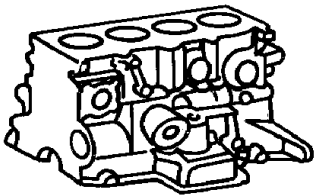
3.0L-100 Engine Identification

X Model Year	X Manufacturing Plant	XXXXX Component Code/Usage	XXXX Month/Day	XXXXXXXXXX Serial Code
Last digit of model year	Satillo S Trenton T Toluca K	Engine 3.0L - 3.0L Usage Pass Car PC Truck T		Last 8 Digits of VIN

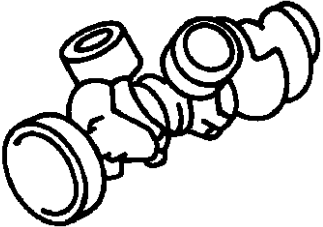
3.0L-200 Cylinder Head



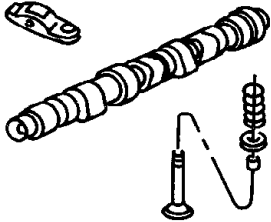
3.0L-300 Cylinder Block



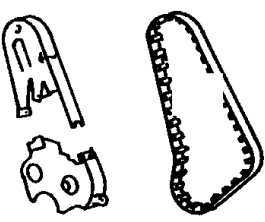
3.0L-400 Crankshaft, Piston and Torque Converter



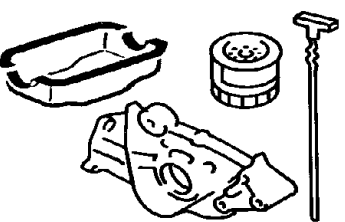
3.0L-500 Camshafts & Valves



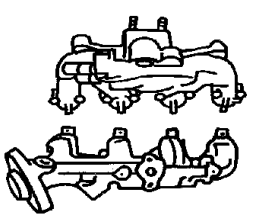
3.0L-600 Timing Belt and Cover



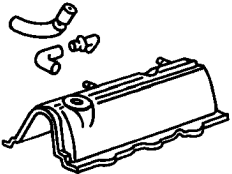
3.0L-700 Engine Oiling



3.0L-800 Manifolds



3.0L-900 Crankcase Ventilation

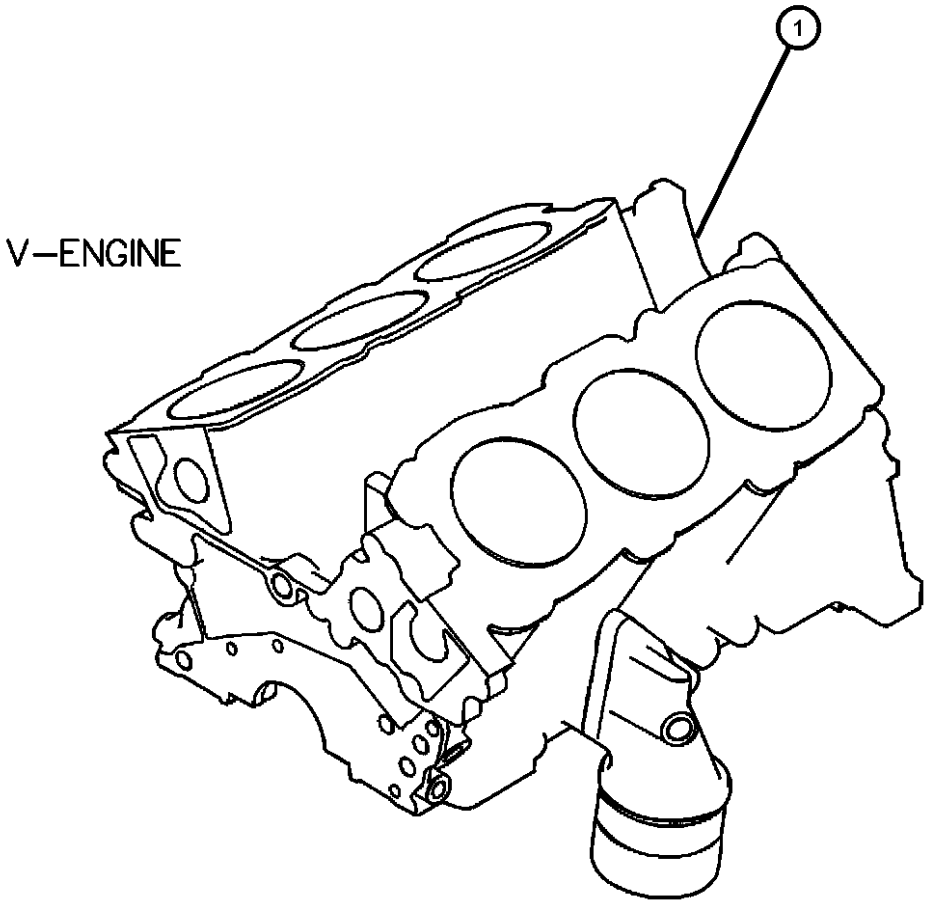


Group - 3.0L Engine 3.0L Six Cylinder

Illustration Title	Group-Fig. No.
Engine Identification	
I.D. Location 3.0L MMC V-6	Fig. 3.0L - 110
Cylinder Head	
Cylinder Head 3.0L MMC V-6	Fig. 3.0L - 210
Cylinder Block	
Cylinder Block 3.0L MMC V-6	Fig. 3.0L - 310
Engine Gaskets 3.0L Engine [EF7]	Fig. 3.0L - 315
Crankshaft, Piston and Torque Converter	
Crankshaft, Piston, and Drive Plate 3.0L MMC V-6	Fig. 3.0L - 410
Camshafts & Valves	
Camshaft and Valves 3.0L MMC V-6	Fig. 3.0L - 510
Timing Belt and Cover	
Timing Belt and Sprockets 3.0L MMC V-6	Fig. 3.0L - 610
Timing Belt Cover 3.0L MMC V-6	Fig. 3.0L - 615
Engine Oiling	
Engine Oiling 3.0L MMC V-6	Fig. 3.0L - 710
Manifolds	
Intake Manifold 3.0L MMC V-6	Fig. 3.0L - 810
Exhaust Manifold 3.0L MMC V-6	Fig. 3.0L - 815
Crankcase Ventilation	
Crankcase Ventilation 3.0L MMC V-6	Fig. 3.0L - 910

I.D. Location 3.0L MMC V-6
Figure 3.0L-110

ITEM	PART NUMBER	QTY	LINE	SERIES	BODY	ENGINE	TRANS	TRIM	DESCRIPTION
1		1							LABEL, Engine Identification, Right Rear of Cylinder Block, (NOT SERVICED)



SEBRING/STRATUS (ST)				
SERIES	LINE	BODY	ENGINE	TRANSMISSION
P = Sebring LXI	D = Stratus, R/T	22 = 2 Door FWD	EF7 = Engine - 3.0L V6 SOHC 24V	DD6 = Transmission - 5-Speed Manual
H = Stratus SE	C = Sebring		EY7 = Engine - 2.4L 4 Cyl SOHC 16V	DG1 = Transmission - 4-Speed Automatic
S = Sebring LX, Stratus R/T				

AR = use ase required - = Non illustrated part

Cylinder Head 3.0L MMC V-6
Figure 3.0L-210

ITEM	PART NUMBER	QTY	LINE	SERIES	BODY	ENGINE	TRANS	TRIM	DESCRIPTION
NOTE: Sales Codes [DD6] = 5 Speed Manual Transmission [DG1] = 4 Speed Automatic Transmission [EF7] = 3.0L V6 SOHC 24V Engine									
1									BOLT, Cylinder Head
	MD065959	16	D			EF7	DD6, DG1		
		16	C			EF7	DD6, DG1		
2									SEAL, Spark Plug Tube
	MD198128	6	D			EF7	DD6, DG1		
		6	C			EF7	DD6, DG1		
3									STUD, M10x32
	MD122521	14	D			EF7	DD6, DG1		
		14	C			EF7	DD6, DG1		
4									GUIDE, Intake Valve, 0.05mm Oversize
	MD364870	12	D			EF7	DD6, DG1		
		12	C			EF7	DD6, DG1		
-5									GUIDE, Intake Valve, 0.25mm Oversize
	MD318940	1	D			EF7, EY7	DD6, DG1		
		1	C			EF7, EY7	DD6, DG1		
-6									GUIDE, Intake Valve, 0.50mm Oversize
	MD364871	1	D			EF7, EY7	DD6, DG1		
		1	C			EF7, EY7	DD6, DG1		
7									GUIDE, Exhaust Valve, 0.05mm Oversize
	MD364740	12	D			EF7	DD6, DG1		
		12	C			EF7	DD6, DG1		
-8									GUIDE, Exhaust Valve, 0.25mm Oversize
	MD318689	1	D			EF7, EY7	DD6, DG1		
		1	C			EF7, EY7	DD6, DG1		
-9									GUIDE, Exhaust Valve, 0.50mm Oversize
	MD364741	1	D			EF7, EY7	DD6, DG1		
		1	C			EF7, EY7	DD6, DG1		
10									PLUG, Expansion
	MD166517	2	D			EF7	DD6, DG1		

SEBRING/STRATUS (ST)		BODY		ENGINE	TRANSMISSION
SERIES	LINE				
P = Sebring LXI	D = Stratus, R/T	22 = 2 Door FWD		EF7 = Engine - 3.0L V6 SOHC 24V	DD6 = Transmission - 5-Speed Manual
H = Stratus SE	C = Sebring			EY7 = Engine - 2.4L 4 Cyl SOHC 16V	DG1 = Transmission - 4-Speed Automatic
S = Sebring LX, Stratus R/T					

AR = use ase required - = Non illustrated part

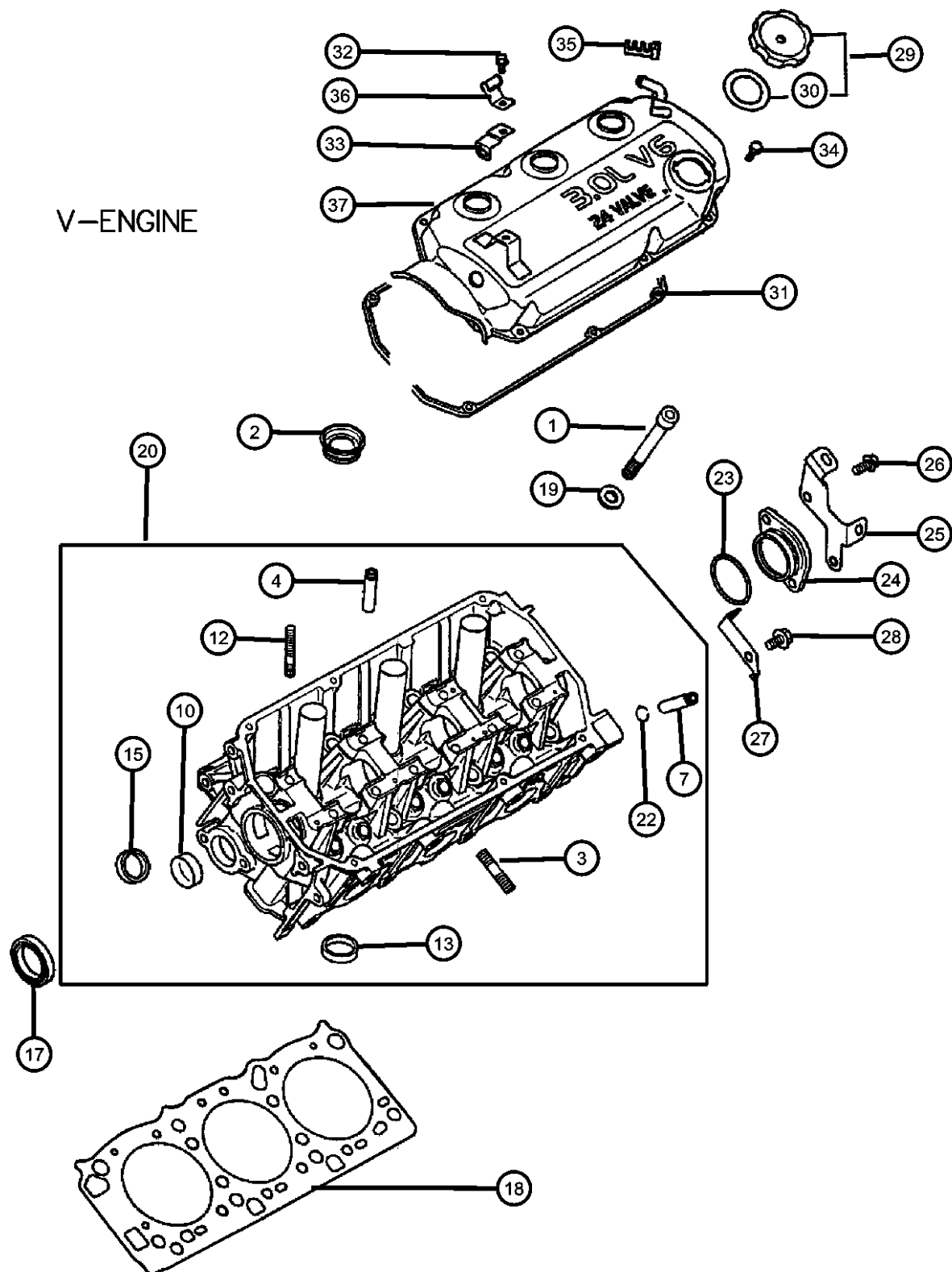
Cylinder Head 3.0L MMC V-6
Figure 3.0L-210

ITEM	PART NUMBER	QTY	LINE	SERIES	BODY	ENGINE	TRANS	TRIM	DESCRIPTION
-11	MS401428	2	C			EF7	DD6, DG1		STUD, M8x28
		2	D			EF7	DD6, DG1		
		2	C			EF7	DD6, DG1		
12	MS401436	8	D			EF7	DD6, DG1		STUD, M8x50
		8	C			EF7	DD6, DG1		
13	MD191384	12	D			EF7	DD6, DG1		SEAT, Intake Valve, 0.30mm Oversize
		12	C			EF7	DD6, DG1		
-14	MD191385	1	D			EF7, EY7	DD6, DG1		SEAT, Intake Valve, 0.60mm Oversize
		1	C			EF7, EY7	DD6, DG1		
15	MD188579	12	D			EF7	DD6, DG1		SEAT, Exhaust Valve, 0.30mm Oversize
		12	C			EF7	DD6, DG1		
-16	MD188580	1	D			EF7, EY7	DD6, DG1		SEAT, Exhaust Valve, 0.60mm Oversize
		1	C			EF7, EY7	DD6, DG1		
17	MD153103	2	D			EF7	DD6, DG1		SEAL, Camshaft
		2	C			EF7	DD6, DG1		
18	MD320044	2	D			EF7	DD6, DG1		GASKET, Cylinder Head
		2	C			EF7	DD6, DG1		
19	MD020733	16	D			EF7	DD6, DG1		WASHER, Flat, M12.5
		16	C			EF7	DD6, DG1		
20	MD351000	1	D			EF7	DD6, DG1		HEAD, Cylinder, Right
		1	C			EF7	DD6, DG1		
-21	MD351001	1	D			EF7	DD6, DG1		HEAD, Cylinder, Left

SEBRING/STRATUS (ST)		BODY		ENGINE	TRANSMISSION
SERIES	LINE				
P = Sebring LXI	D = Stratus, R/T	22 = 2 Door FWD		EF7 = Engine - 3.0L V6 SOHC 24V	DD6 = Transmission - 5-Speed Manual
H = Stratus SE	C = Sebring			EY7 = Engine - 2.4L 4 Cyl SOHC 16V	DG1 = Transmission - 4-Speed Automatic
S = Sebring LX, Stratus R/T					

AR = use ase required - = Non illustrated part

Cylinder Head 3.0L MMC V-6
Figure 3.0L-210



V-ENGINE

ITEM	PART NUMBER	QTY	LINE	SERIES	BODY	ENGINE	TRANS	TRIM	DESCRIPTION
22		1	C			EF7	DD6, DG1		SNAP RING, Cylinder Head
	MD303856	12	D			EF7	DD6, DG1		
		12	C			EF7	DD6, DG1		
23		1	D			EF7	DD6, DG1		O RING, Camshaft Thrust Case
	MF520031	1	C			EF7	DD6, DG1		
24		1	D			EF7	DD6, DG1		BEARING, Camshaft Thrust
	MD303738	1	C			EF7	DD6, DG1		
25		1	D			EF7	DD6, DG1		BRACKET
	MR560269	1	C			EF7	DD6, DG1		
26		2	D			EF7	DD6, DG1		BOLT, Hex Flange Head, M8x18
	MF140024	2	C			EF7	DD6, DG1		
27		1	D			EF7	DD6, DG1		BRACKET
	MR560523	1	C			EF7	DD6, DG1		
28		1	D			EF7	DD6, DG1		BOLT, Hex Flange Head, M8 x 12
	MF140021	1	C			EF7	DD6, DG1		
29		1	D			EF7	DD6, DG1		CAP, Oil Filler
	MD132260	1	C			EF7	DD6, DG1		
30		1	D			EF7, EY7	DD6, DG1		GASKET, Oil Filler Cap
	MD103148	1	C			EF7, EY7	DD6, DG1		
31		2	D			EF7	DD6, DG1		GASKET, Valve Cover
	MD303148	2	C			EF7	DD6, DG1		
32		1	D			EF7, EY7	DD6, DG1		BOLT, Hex Flange Head, M6x10
	MF140202	1	C			EF7, EY7	DD6, DG1		

SEBRING/STRATUS (ST)

SERIES LINE
P = Sebring LXI D = Stratus, R/T
H = Stratus SE C = Sebring
S = Sebring LX,
Stratus R/T

BODY
22 = 2 Door FWD

ENGINE TRANSMISSION
EF7 = Engine - 3.0L V6 SOHC 24V DD6 = Transmission - 5-Speed Manual
EY7 = Engine - 2.4L 4 Cyl SOHC 16V DG1 = Transmission - 4-Speed Automatic

AR = use ase required - = Non illustrated part

2003 ST

Cylinder Head 3.0L MMC V-6
Figure 3.0L-210

ITEM	PART NUMBER	QTY	LINE	SERIES	BODY	ENGINE	TRANS	TRIM	DESCRIPTION
33	MR560270	1	D			EF7	DD6, DG1		CLAMP, Accelerator Cable
		1	C			EF7	DD6, DG1		
34	MF245426	12	D			EF7	DD6, DG1		BOLT, Hex Head, M6x20
		12	C			EF7	DD6, DG1		
35	MD017652	3	D			EF7	DD6, DG1		SEPARATOR, Wire
		3	C			EF7	DD6, DG1		
36	MD362448	1	D			EF7	DD6, DG1		CLAMP, Accelerator Cable
		1	C			EF7	DD6, DG1		
37	MD371873	1	D			EF7	DD6, DG1		COVER, Cylinder Head
		1	C			EF7	DD6, DG1		Left
-38	MD371656	1	D			EF7	DD6, DG1		COVER, Rocker
		1	C			EF7	DD6, DG1		Right

SEBRING/STRATUS (ST)

SERIES	LINE	BODY	ENGINE	TRANSMISSION
P = Sebring LXI	D = Stratus, R/T	22 = 2 Door FWD	EF7 = Engine - 3.0L V6 SOHC 24V	DD6 = Transmission - 5-Speed Manual
H = Stratus SE	C = Sebring		EY7 = Engine - 2.4L 4 Cyl SOHC 16V	DG1 = Transmission - 4-Speed Automatic
S = Sebring LX, Stratus R/T				

AR = use ase required - = Non illustrated part

Cylinder Block 3.0L MMC V-6
Figure 3.0L-310

ITEM	PART NUMBER	QTY	LINE	SERIES	BODY	ENGINE	TRANS	TRIM	DESCRIPTION
------	----------------	-----	------	--------	------	--------	-------	------	-------------

NOTE: Sales Codes
[DD6] = 5 Speed Manual Transmission
[DG1] = 4 Speed Automatic Transmission
[EF7] = 3.0L V6 SOHC 24V Engine

1	MD350262	1	D			EF7	DD6, DG1		BLOCK PACKAGE, Engine Cylinder
	04761838AB								Mopar 5W-30 Engine Oil Quart
	04761844AC								Mopar 5W-30 Engine Oil Gallon
	04761838AB	1	C			EF7	DD6, DG1		Mopar 5W-30 Engine Oil Quart
	04761844AC								Mopar 5W-30 Engine Oil Gallon
-2	MD367373	1	D			EF7	DD6, DG1		ENGINE, Short
	04761838AB								Mopar 5W-30 Engine Oil Quart
	04761844AC								Mopar 5W-30 Engine Oil Gallon
	04761838AB	1	C			EF7	DD6, DG1		Mopar 5W-30 Engine Oil Quart
	04761844AC								Mopar 5W-30 Engine Oil Gallon
3	MS471112	4	D			EF7	DD6, DG1		BUSHING, Cylinder Block
		4	C			EF7	DD6, DG1		
4	MD040338	2	D			EF7	DD6, DG1		PLUG, Cylinder Block
		2	C			EF7	DD6, DG1		
5	MD096863	1	D			EF7	DD6, DG1		PLUG, Core
		1	C			EF7	DD6, DG1		
6	MF472403	4	D			EF7	DD6, DG1		PIN, Dowel, 6x14
		4	C			EF7	DD6, DG1		
7	MS471111	2	D			EF7	DD6, DG1		BUSHING, Cylinder Block
		2	C			EF7	DD6, DG1		
8	MS661142	1	D			EF7	DD6, DG1		PLUG, Cylinder Block, 3/8NPT
		1	C			EF7	DD6, DG1		

SEBRING/STRATUS (ST)		BODY		ENGINE		TRANSMISSION	
SERIES	LINE						
P = Sebring LXI	D = Stratus, R/T	22 = 2 Door FWD		EF7 = Engine - 3.0L V6 SOHC 24V		DD6 = Transmission - 5-Speed Manual	
H = Stratus SE	C = Sebring			EY7 = Engine - 2.4L 4 Cyl SOHC 16V		DG1 = Transmission - 4-Speed Automatic	
S = Sebring LX, Stratus R/T							

AR = use ase required - = Non illustrated part

Cylinder Block 3.0L MMC V-6
Figure 3.0L-310

ITEM	PART NUMBER	QTY	LINE	SERIES	BODY	ENGINE	TRANS	TRIM	DESCRIPTION
9	MD131349	8	D			EF7	DD6, DG1		BOLT, Main Bearing Cap
		8	C			EF7	DD6, DG1		
10	MS471104	2	D			EF7, EY7	DD6, DG1		BUSHING, Cylinder Block
		2	C			EF7, EY7	DD6, DG1		
11	MD000269	2	D			EF7	DD6, DG1		PLUG, Instrument Panel Switch
		2	C			EF7	DD6, DG1		
12	MF665538	5	D			EF7	DD6, DG1		PLUG, Expansion
		5	C			EF7	DD6, DG1		
13	MF665541	2	D			EF7	DD6, DG1		PLUG, Expansion
		2	C			EF7	DD6, DG1		
14	MD311261	1	D			EF7	DD6, DG1		GASKET, Oil Filter Bracket
		1	C			EF7	DD6, DG1		
15	MD342969	1	D			EF7	DD6, DG1		BRACKET, Oil Filter Housing
		1	C			EF7	DD6, DG1		
16	MF140227	2	D			EF7	DD6, DG1		BOLT, Hex Flange Head, M8x25
		2	C			EF7	DD6, DG1		
-17	MF140239	1	D			EF7	DD6, DG1		BOLT, Hex Flange Head, M8x70
		1	C			EF7	DD6, DG1		

SEBRING/STRATUS (ST)

SERIES LINE
P = Sebring LXI D = Stratus, R/T
H = Stratus SE C = Sebring
S = Sebring LX,
Stratus R/T

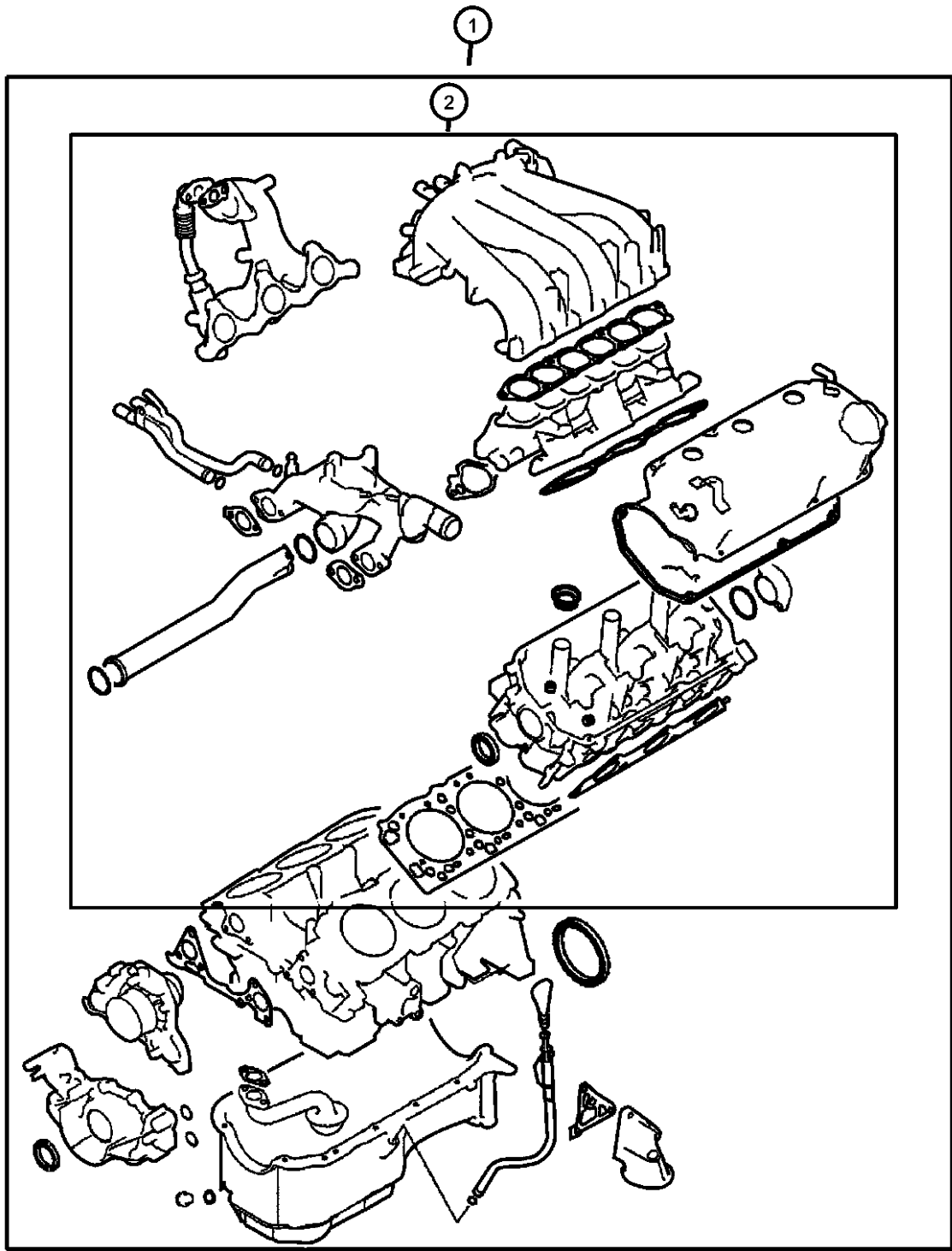
BODY
22 = 2 Door FWD

ENGINE TRANSMISSION
EF7 = Engine - 3.0L V6 SOHC 24V DD6 = Transmission - 5-Speed Manual
EY7 = Engine - 2.4L 4 Cyl SOHC 16V DG1 = Transmission - 4-Speed Automatic

AR = use ase required - = Non illustrated part

2003 ST

Engine Gaskets 3.0L Engine [EF7]
Figure 3.0L-315



ITEM	PART NUMBER	QTY	LINE	SERIES	BODY	ENGINE	TRANS	TRIM	DESCRIPTION
------	-------------	-----	------	--------	------	--------	-------	------	-------------

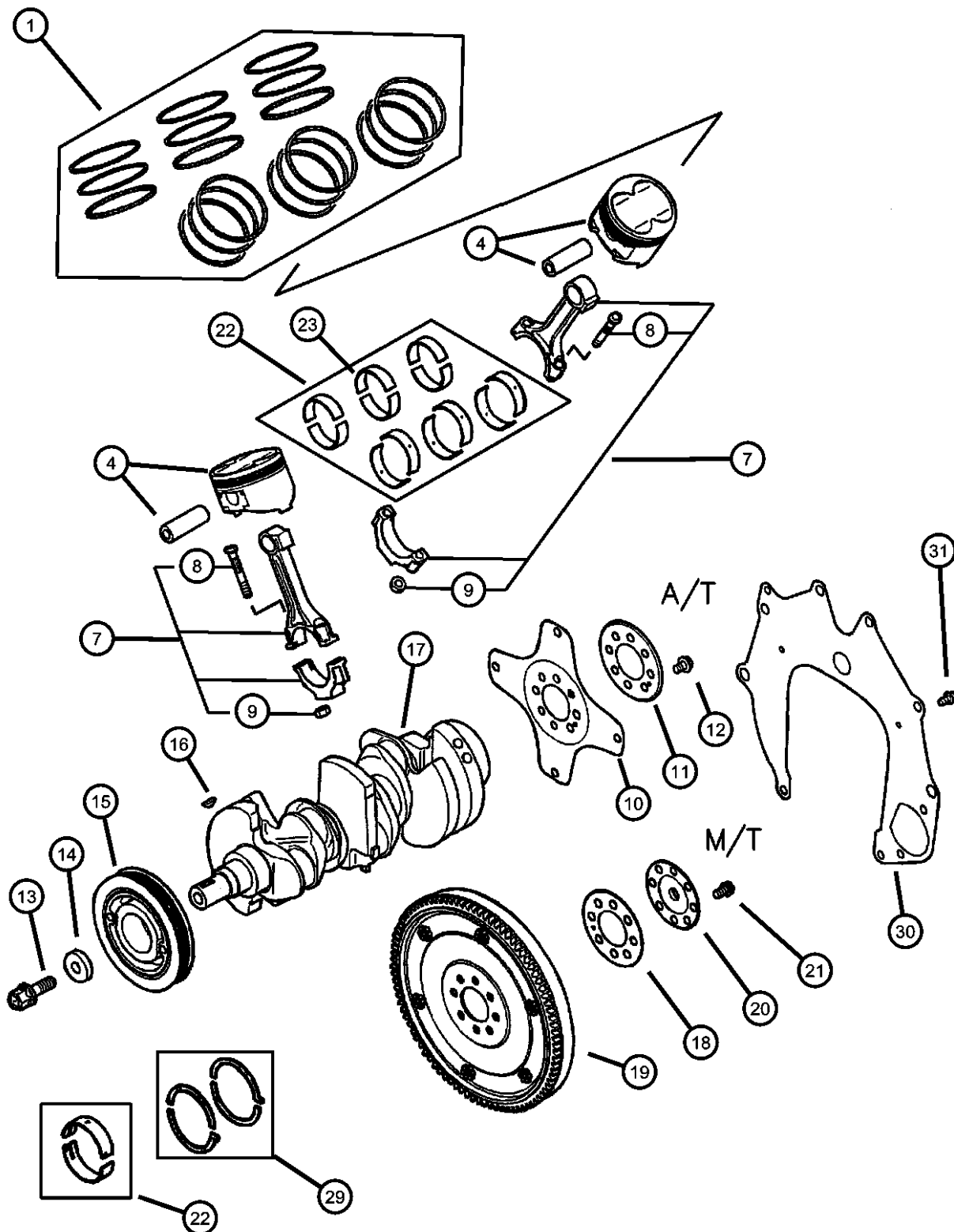
Note: Sales Codes:
[DD6] = 5 Speed Manual Transmission
[DG1] = 4 Speed Automatic Transmission
[EF7] = 3.0L V6 SOHC 24 Valve Engine

1	MD976290	1	D			EF7	DD6, DG1		GASKET, GASKET Overhaul
		1	C			EF7	DD6, DG1		Overhaul
2	MD976289	1	D			EF7	DD6, DG1		GASKET, GASKET Overhaul Upper
		1	C			EF7	DD6, DG1		Overhaul Upper
-3	MD970389	1	D			EF7	DD6, DG1		SEALANT, RTV Liquid Gasket (100G)
		1	C			EF7	DD6, DG1		Liquid Gasket (100G)

SEBRING/STRATUS (ST)		BODY		ENGINE		TRANSMISSION	
SERIES	LINE						
P = Sebring LXI	D = Stratus, R/T	22 = 2 Door FWD		EF7 = Engine - 3.0L V6 SOHC 24V		DD6 = Transmission - 5-Speed Manual	
H = Stratus SE	C = Sebring			EY7 = Engine - 2.4L 4 Cyl SOHC 16V		DG1 = Transmission - 4-Speed Automatic	
S = Sebring LX, Stratus R/T							

AR = use ase required - = Non illustrated part

Crankshaft, Piston, and Drive Plate 3.0L MMC V-6
Figure 3.0L-410

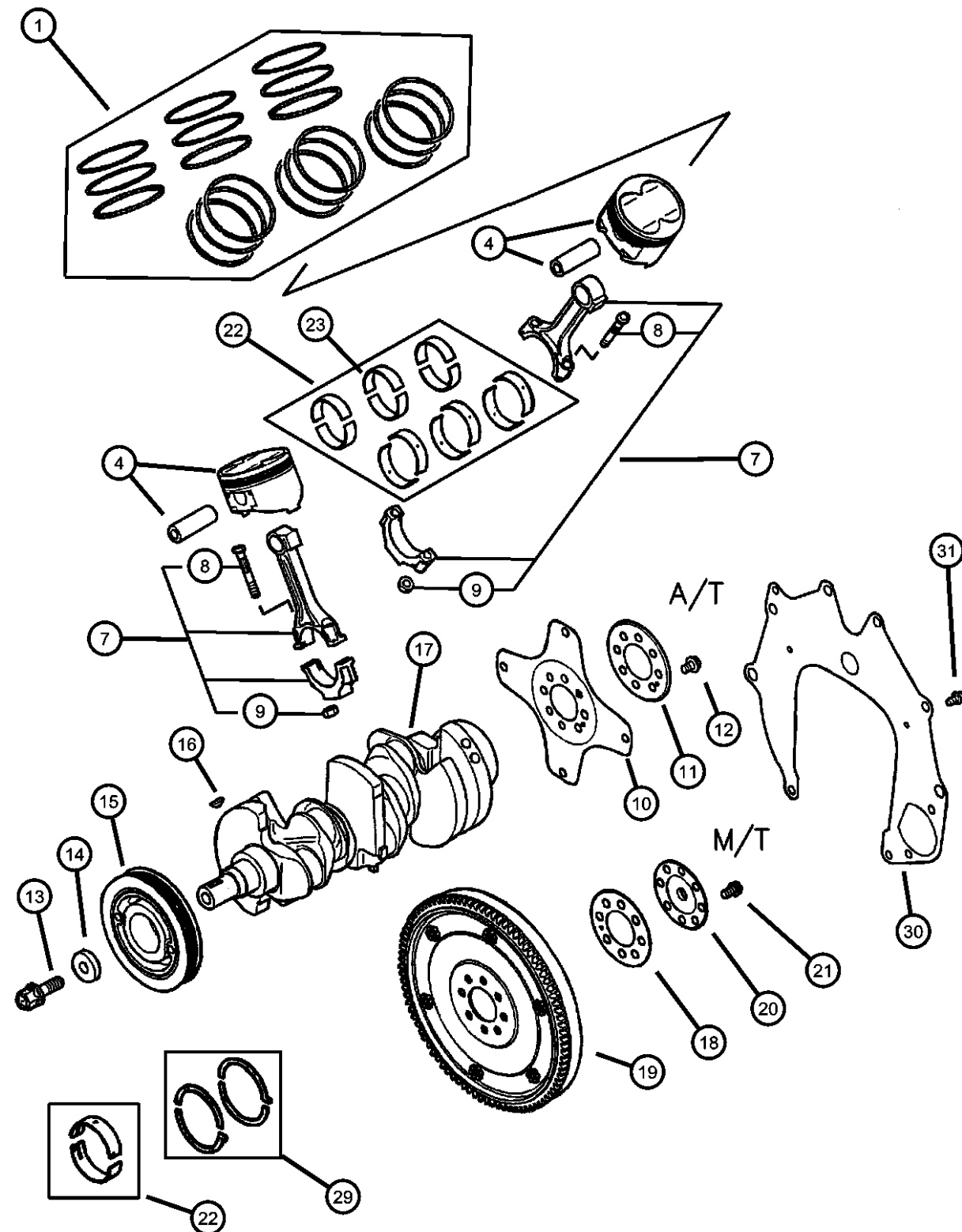


ITEM	PART NUMBER	QTY	LINE	SERIES	BODY	ENGINE	TRANS	TRIM	DESCRIPTION
NOTE: Torque Converter Illustrated In Automatic Transmission Group [21A4], Illustration [320] Sales Codes: Item #4: Either Assembly A, B or C may be used, they are the same [DD6] = 5 Speed Manual Transmission [DG1] = 4 Speed Automatic Transmission [EF7] = 3.0L V6 SOHC 24V Engine									
1	MD329755	1	D			EF7	DD6, DG1		RING KIT, Piston, Standard
		1	C			EF7	DD6, DG1		
-2	MD329757	1	D			EF7	DD6, DG1		RING KIT, Piston, .50MM Oversize
		1	C			EF7	DD6, DG1		
-3	MD329759	1	D			EF7	DD6, DG1		RING KIT, Piston, 1.00MM Oversize
		1	C			EF7	DD6, DG1		
4	MD367088	6	D			EF7	DD6, DG1		PISTON & PIN ASSY, Standard
		6	C			EF7	DD6, DG1		[A]
	MD367089	1	D			EF7	DD6, DG1		[B]
		1	C			EF7	DD6, DG1		[B]
	MD367090	1	D			EF7	DD6, DG1		[C]
		1	C			EF7	DD6, DG1		[C]
-5	MD367091	1	D			EF7	DD6, DG1		PISTON AND PIN, 0.50mm Oversize
		1	C			EF7	DD6, DG1		
-6	MD367092	1	D			EF7	DD6, DG1		PISTON AND PIN, 1.00mm Oversize
		1	C			EF7	DD6, DG1		
7	MD096043	6	D			EF7	DD6, DG1		ROD, Connecting
		6	C			EF7	DD6, DG1		
8	MD096144	12	D			EF7	DD6, DG1		BOLT, Connecting Rod
		12	C			EF7	DD6, DG1		
9									NUT, Connrod

SEBRING/STRATUS (ST)		BODY		ENGINE	TRANSMISSION
SERIES	LINE				
P = Sebring LXI	D = Stratus, R/T	22 = 2 Door FWD		EF7 = Engine - 3.0L V6 SOHC 24V	DD6 = Transmission - 5-Speed Manual
H = Stratus SE	C = Sebring			EY7 = Engine - 2.4L 4 Cyl SOHC 16V	DG1 = Transmission - 4-Speed Automatic
S = Sebring LX, Stratus R/T					

AR = use ase required - = Non illustrated part

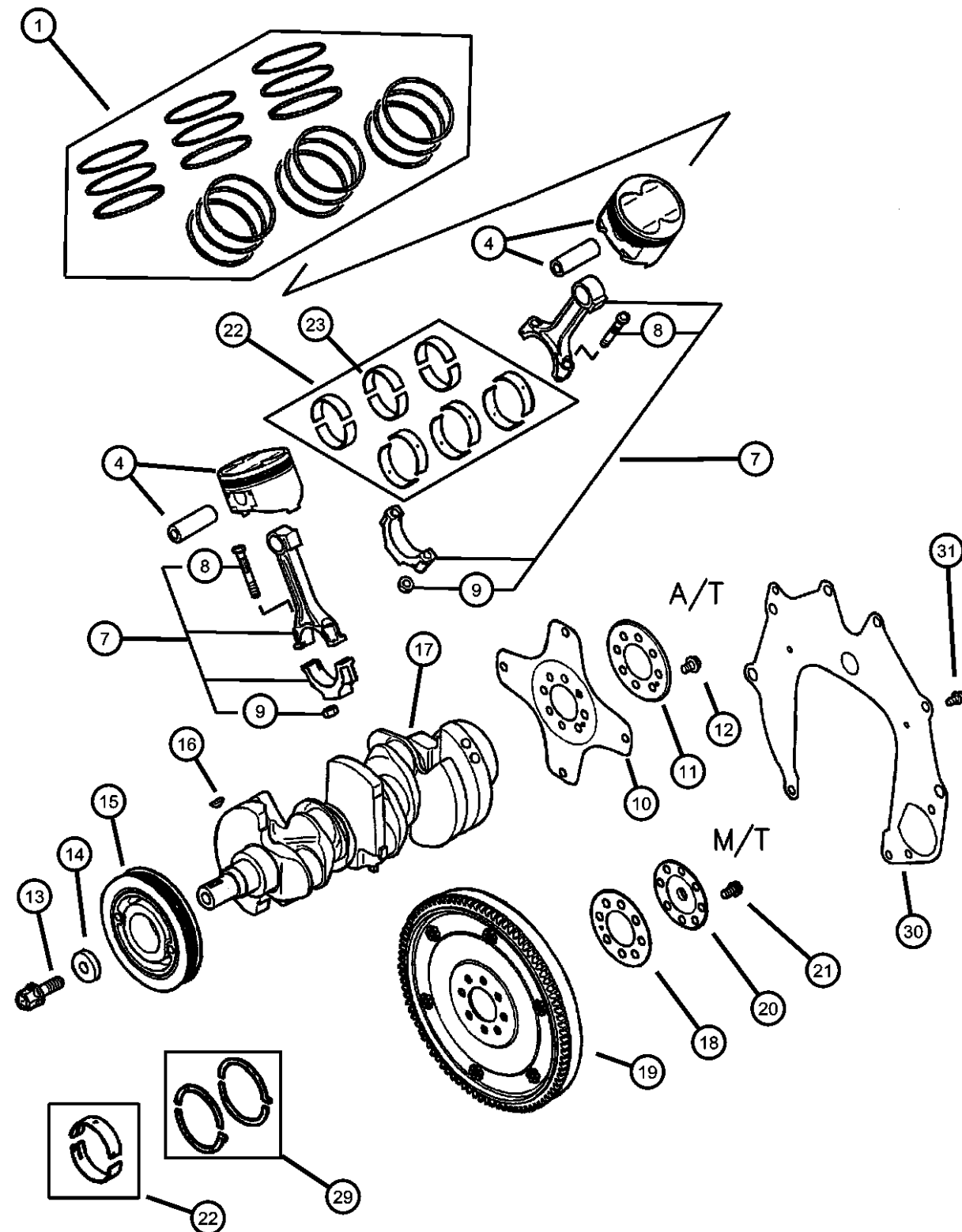
Crankshaft, Piston, and Drive Plate 3.0L MMC V-6
Figure 3.0L-410



ITEM	PART NUMBER	QTY	LINE	SERIES	BODY	ENGINE	TRANS	TRIM	DESCRIPTION
10	MD355954	12	D			EF7	DD6, DG1		PLATE, Drive Plate
		12	C			EF7	DD6, DG1		
11	MD760081	1	D			EF7	DG1		PLATE, Drive Plate
		1	C			EF7	DG1		
12	MD719871	1	D			EF7	DG1		BOLT, M10x16.5
		1	C			EF7	DG1		
13	MD720036	8	D			EF7	DG1		BOLT, M14x40
		8	C			EF7	DG1		
14	MD151793	1	D			EF7	DD6, DG1		WASHER, Crankshaft pulley
		1	C			EF7	DD6, DG1		
15	MR994412	1	D			EF7	DD6, DG1		PULLEY, Crankshaft
		1	C			EF7	DD6, DG1		
16	MD333325	1	D			EF7	DD6, DG1		KEY, Crankshaft Sprocket
		1	C			EF7	DD6, DG1		
17	MD008959	1	D			EF7, EY7	DD6, DG1		CRANKSHAFT
		1	C			EF7, EY7	DD6, DG1		
18	MD357487	1	D			EF7	DD6, DG1		PLATE, Drive Plate
		1	C			EF7	DD6, DG1		
19	MD719871	1	D			EF7	DD6		FLYWHEEL, Engine
		1	C			EF7	DD6		
20	MD379541	1	D			EF7	DD6		PLATE, Drive Plate Backing
		1	C			EF7	DD6		
20	MD747807	1	D			EF7	DD6		

SEBRING/STRATUS (ST)
SERIES LINE BODY ENGINE TRANSMISSION
P = Sebring LXI D = Stratus, R/T 22 = 2 Door FWD EF7 = Engine - 3.0L V6 SOHC 24V DD6 = Transmission - 5-Speed Manual
H = Stratus SE C = Sebring DG1 = Transmission - 4-Speed Automatic
S = Sebring LX, Stratus R/T EY7 = Engine - 2.4L 4 Cyl SOHC 16V

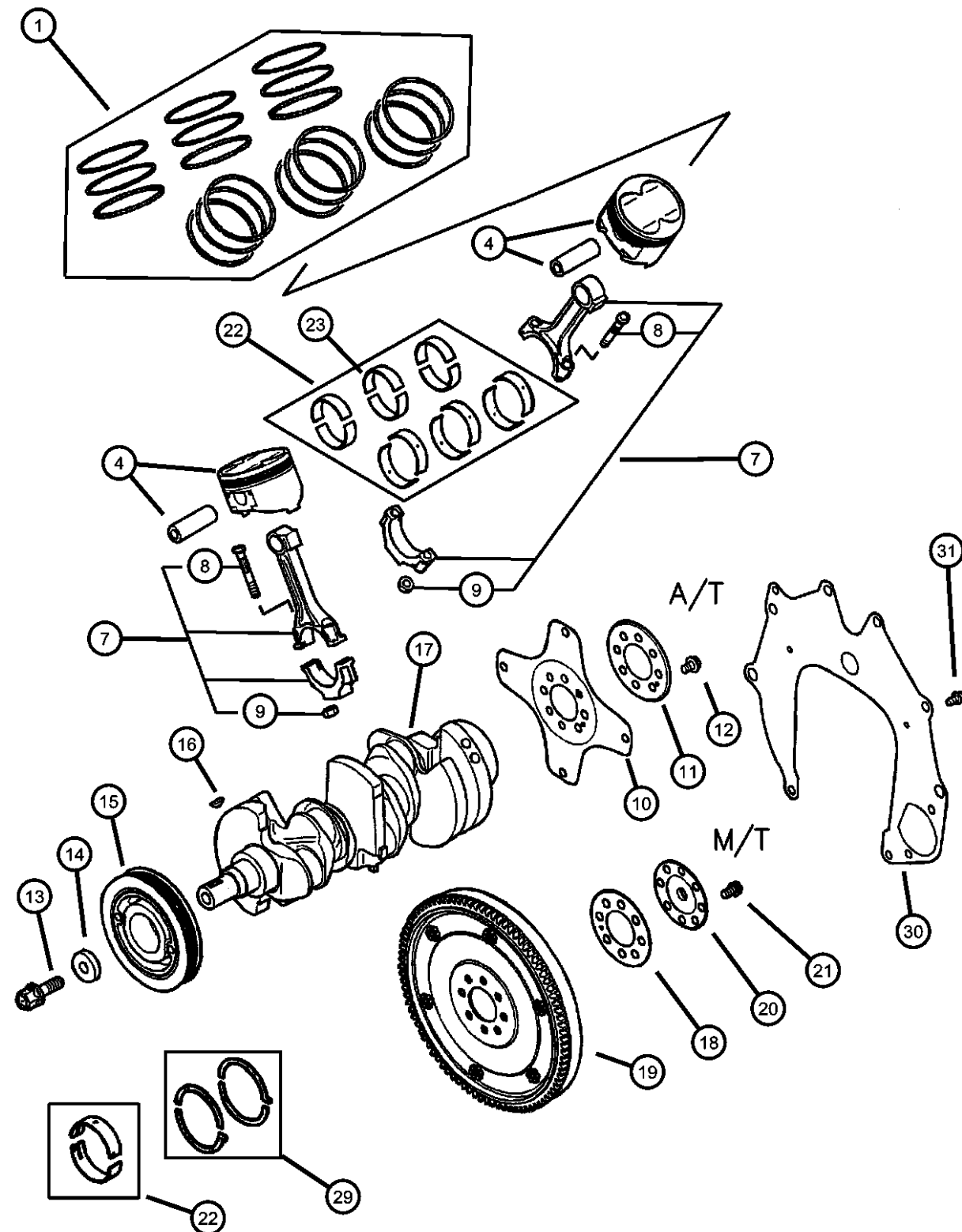
Crankshaft, Piston, and Drive Plate 3.0L MMC V-6
Figure 3.0L-410



ITEM	PART NUMBER	QTY	LINE	SERIES	BODY	ENGINE	TRANS	TRIM	DESCRIPTION
21		1	C			EF7	DD6		BOLT, M10x16.5
	MD720036	8	D			EF7	DD6		
		8	C			EF7	DD6		
22									BEARING PACKAGE, Connecting Rod, Standard
	MD105277	1	D			EF7	DD6, DG1		Complete Engine, Package of 6
		1	C			EF7	DD6, DG1		Complete Engine, Package of 6
	MN149042	1	D			EF7	DD6, DG1		Single Rod, Package of 1
		1	C			EF7	DD6, DG1		Single Rod, Package of 1
23									BEARING, Crankshaft, S1
	MD197608	4	D			EF7	DD6, DG1		Pink, Standard
		4	C			EF7	DD6, DG1		Pink, Standard
-24									BEARING, Crankshaft, S2
	MD197609	1	D			EF7	DD6, DG1		Red, Standard
		1	C			EF7	DD6, DG1		Red, Standard
-25									BEARING, Crankshaft, S3
	MD197610	1	D			EF7	DD6, DG1		Green, Standard
		1	C			EF7	DD6, DG1		Green, Standard
-26									BEARING, Crankshaft, S4
	MD197611	1	D			EF7	DD6, DG1		Black, Standard
		1	C			EF7	DD6, DG1		Black, Standard
-27									BEARING, Crankshaft, S5
	MD197612	1	D			EF7	DD6, DG1		Brown, Standard
		1	C			EF7	DD6, DG1		Brown, Standard
-28									BEARING, Crankshaft
	MD357491	1	D			EF7	DD6, DG1		S6, Standard
		1	C			EF7	DD6, DG1		S6, Standard
29									BEARING PACKAGE, Crankshaft Thrust, Standard Size
	MD116890	1	D			EF7	DD6, DG1		
		1	C			EF7	DD6, DG1		
30									PLATE, Cylinder Block Rear
	MD309916	1	D			EF7	DD6		
		1	C			EF7	DD6		
	MD329296	1	D			EF7	DG1		

SEBRING/STRATUS (ST)		BODY		ENGINE		TRANSMISSION	
SERIES	LINE						
P = Sebring LXI	D = Stratus, R/T	22 = 2 Door FWD		EF7 = Engine - 3.0L V6 SOHC 24V		DD6 = Transmission - 5-Speed Manual	
H = Stratus SE	C = Sebring			EY7 = Engine - 2.4L 4 Cyl SOHC 16V		DG1 = Transmission - 4-Speed Automatic	
S = Sebring LX, Stratus R/T							

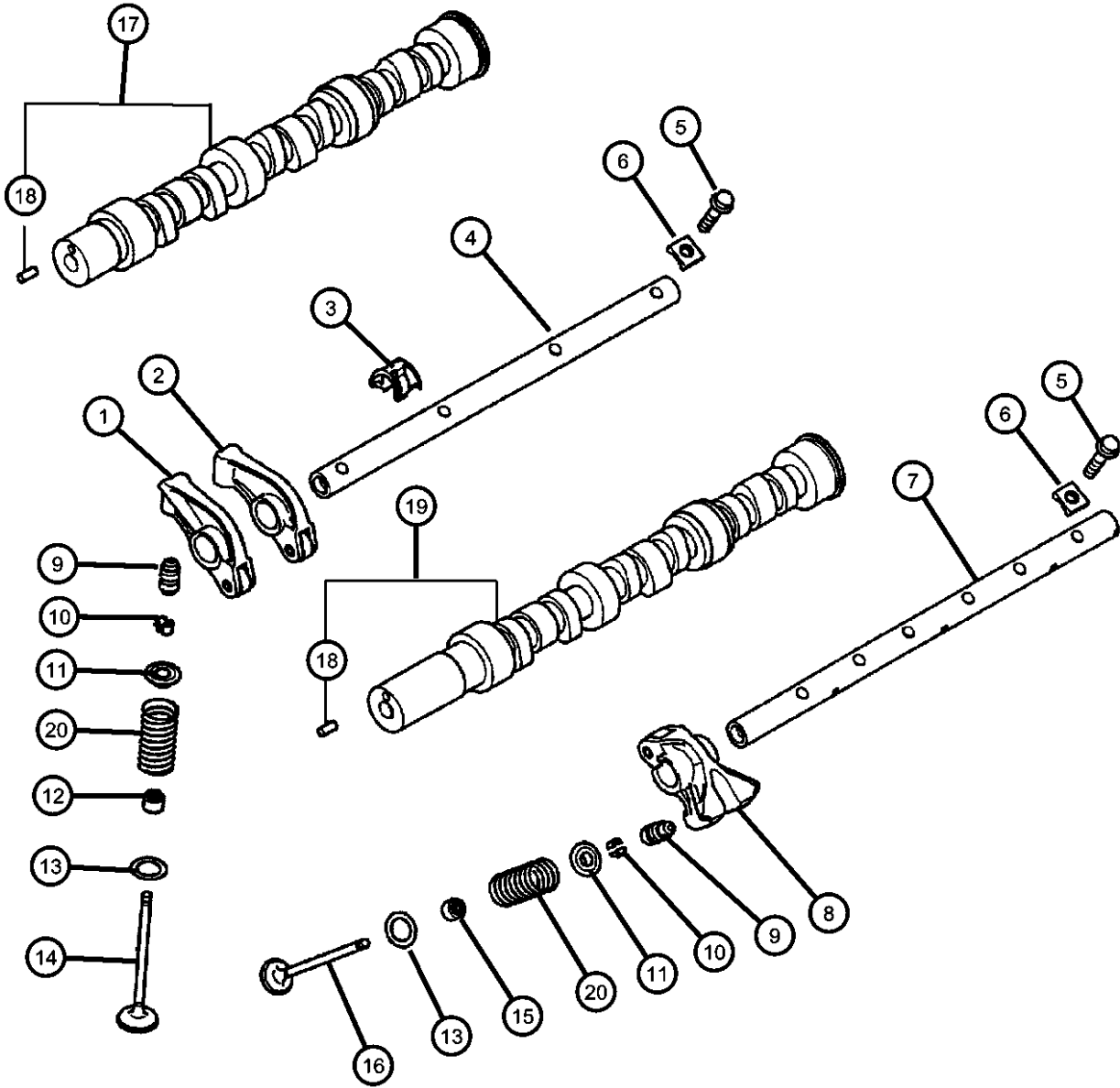
Crankshaft, Piston, and Drive Plate 3.0L MMC V-6
Figure 3.0L-410



ITEM	PART NUMBER	QTY	LINE	SERIES	BODY	ENGINE	TRANS	TRIM	DESCRIPTION
31	MF140202	1	C			EF7	DG1		BOLT, Hex Flange Head, M6x10
		1	D			EF7, EY7	DD6, DG1		
		1	C			EF7, EY7	DD6, DG1		
-32	MD762277	1	D			EF7	DG1		TORQUE CONVERTER
		1	C			EF7	DG1		

SEBRING/STRATUS (ST)							
SERIES	LINE	BODY	ENGINE	TRANSMISSION			
P = Sebring LXI	D = Stratus, R/T	22 = 2 Door FWD	EF7 = Engine - 3.0L V6 SOHC 24V	DD6 = Transmission - 5-Speed Manual			
H = Stratus SE	C = Sebring		EY7 = Engine - 2.4L 4 Cyl SOHC 16V	DG1 = Transmission - 4-Speed Automatic			
S = Sebring LX, Stratus R/T							

Camshaft and Valves 3.0L MMC V-6
Figure 3.0L-510

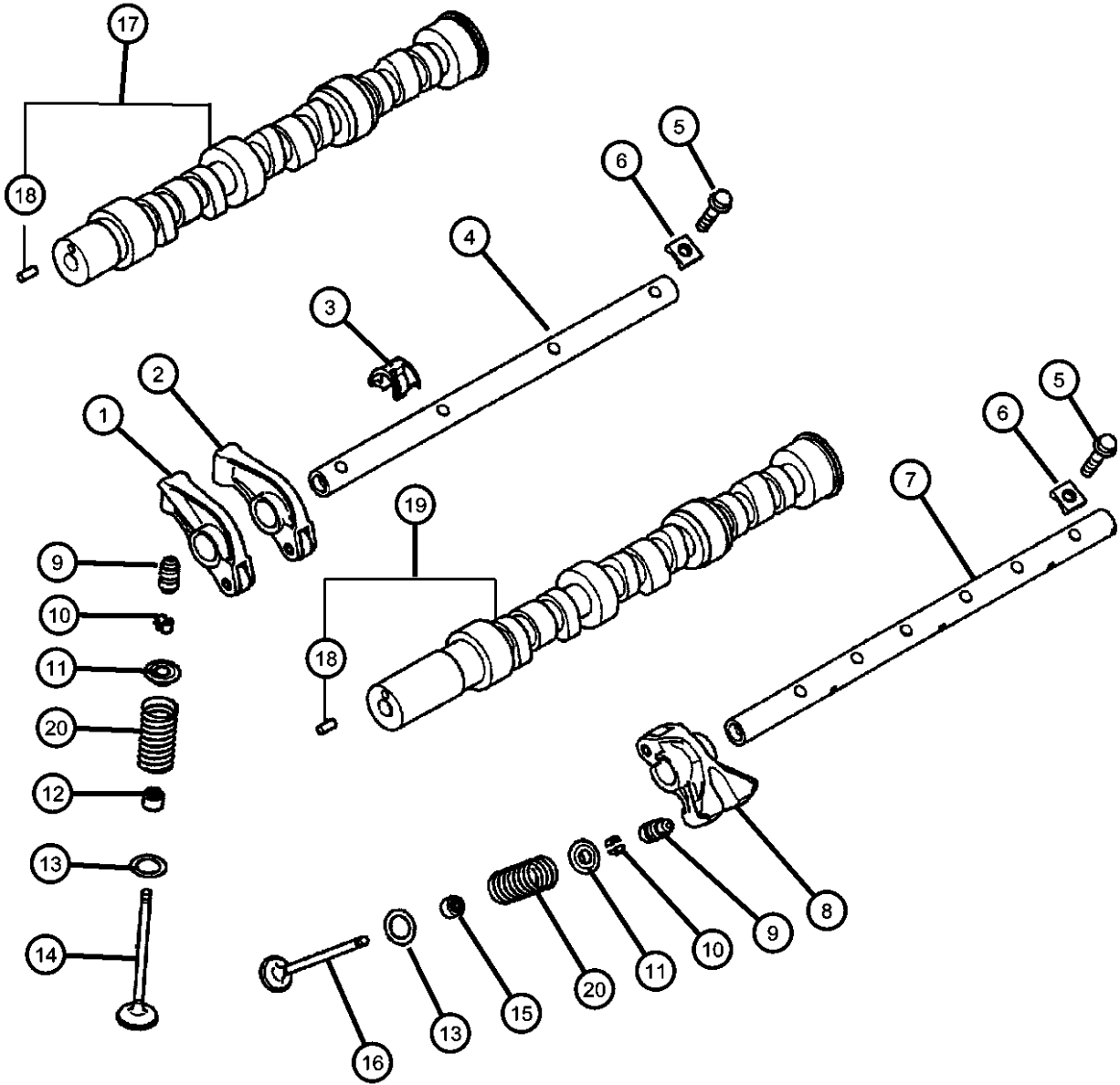


ITEM	PART NUMBER	QTY	LINE	SERIES	BODY	ENGINE	TRANS	TRIM	DESCRIPTION
NOTE: Sales Codes [DD6] = 5 Speed Manual Transmission [DG1] = 4 Speed Automatic Transmission [EF7] = 3.0L V6 SOHC 24V Engine									
1	MD167981	6	D			EF7	DD6, DG1		ROCKER ARM, Intake
		6	C			EF7	DD6, DG1		
2	MD167980	6	D			EF7	DD6, DG1		ROCKER ARM, Intake
		6	C			EF7	DD6, DG1		
3	MD166768	6	D			EF7	DD6, DG1		SPRING, Rocker Shaft
		6	C			EF7	DD6, DG1		
4	MD184255	2	D			EF7	DD6, DG1		SHAFT, Rocker Arm
		2	C			EF7	DD6, DG1		
5	MD162682	20	D			EF7	DD6, DG1		BOLT, Hex Flange Head, M8x35
		20	C			EF7	DD6, DG1		
6	MD169459	20	D			EF7	DD6, DG1		SPACER, Rocker Shaft Bolt
		20	C			EF7	DD6, DG1		
7	MD181257	2	D			EF7	DD6, DG1		SHAFT, Rocker Arm
		2	C			EF7	DD6, DG1		
8	MD178782	6	D			EF7	DD6, DG1		ROCKER ARM, Exhaust
		6	C			EF7	DD6, DG1		
9	MD377560	24	D			EF7	DD6, DG1		ADJUSTER, Valve Lash
		24	C			EF7	DD6, DG1		
10	MD151369	48	D			EF7	DD6, DG1		LOCK, Valve Spring Retainer
		48	C			EF7	DD6, DG1		
11	MD159209	24	D			EF7	DD6, DG1		RETAINER, Valve Spring

SEBRING/STRATUS (ST)		BODY		ENGINE		TRANSMISSION	
SERIES	LINE						
P = Sebring LXI	D = Stratus, R/T		22 = 2 Door FWD	EF7 = Engine - 3.0L V6 SOHC 24V		DD6 = Transmission - 5-Speed Manual	
H = Stratus SE	C = Sebring			EY7 = Engine - 2.4L 4 Cyl SOHC 16V		DG1 = Transmission - 4-Speed Automatic	
S = Sebring LX, Stratus R/T							

AR = use ase required - = Non illustrated part

Camshaft and Valves 3.0L MMC V-6
Figure 3.0L-510

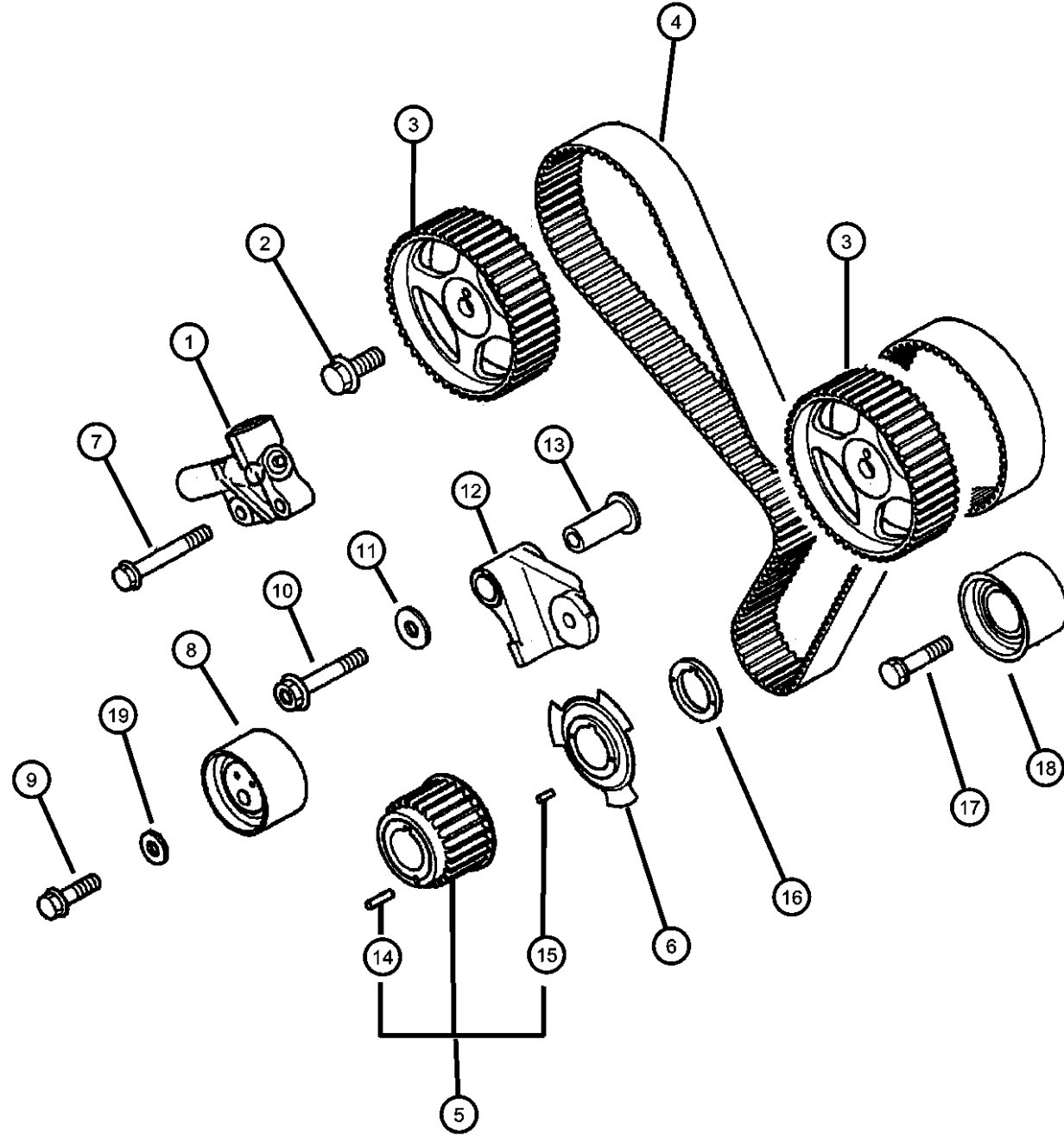


ITEM	PART NUMBER	QTY	LINE	SERIES	BODY	ENGINE	TRANS	TRIM	DESCRIPTION
12		24	C			EF7	DD6, DG1		SEAL, Valve Guide
	MD184303	12	D			EF7	DD6, DG1		
		12	C			EF7	DD6, DG1		
13									SEAT, Valve Spring
	MD151527	24	D			EF7	DD6, DG1		
		24	C			EF7	DD6, DG1		
14									VALVE, Intake, Standard
	MD301193	12	D			EF7	DD6, DG1		
		12	C			EF7	DD6, DG1		
15									SEAL, Valve Guide
	MD307342	12	D			EF7	DD6, DG1		
		12	C			EF7	DD6, DG1		
16									VALVE, Exhaust, Standard
	MD306183	12	D			EF7	DD6, DG1		
		12	C			EF7	DD6, DG1		
17									CAMSHAFT, Engine, Right
	MD350233	1	D			EF7	DD6, DG1		
		1	C			EF7	DD6, DG1		
18									DOWEL, Camshaft Sprocket
	MD158443	1	D			EF7	DD6, DG1		Right & Left
		1	C			EF7	DD6, DG1		Right & Left
19									CAMSHAFT, Engine, Left
	MD350234	1	D			EF7	DD6, DG1		
		1	C			EF7	DD6, DG1		
20									SPRING, Valve
	MD163357	24	D			EF7	DD6, DG1		
		24	C			EF7	DD6, DG1		

SEBRING/STRATUS (ST)				
SERIES	LINE	BODY	ENGINE	TRANSMISSION
P = Sebring LXI	D = Stratus, R/T	22 = 2 Door FWD	EF7 = Engine - 3.0L V6 SOHC 24V	DD6 = Transmission - 5-Speed Manual
H = Stratus SE	C = Sebring		EY7 = Engine - 2.4L 4 Cyl SOHC 16V	DG1 = Transmission - 4-Speed Automatic
S = Sebring LX, Stratus R/T				

AR = use ase required - = Non illustrated part

Timing Belt and Sprockets 3.0L MMC V-6 Figure 3.0L-610



NOTE: Sales Codes

[DD6] = 5 Speed Manual Transmission

[DG1] = 4 Speed Automatic Transmission

[EF7] = 3.0L V6 SOHC 24V Engine

ITEM	PART NUMBER	QTY	LINE	SERIES	BODY	ENGINE	TRANS	TRIM	DESCRIPTION
1	MD341830	1	D			EF7	DD6, DG1		ADJUSTER, Timing Belt Tensioner
		1	C			EF7	DD6, DG1		
2	MF140285	2	D			EF7	DD6, DG1		BOLT, Hex Flange Head, M12x30
		2	C			EF7	DD6, DG1		
3	MD313741	2	D			EF7	DD6, DG1		GEAR, Camshaft
		2	C			EF7	DD6, DG1		
4	MD307487	1	D			EF7	DD6, DG1		BELT, Timing
	TBK10259								Mopar Alternative Part (Timing Belt Kit- Includes belt, roller(s), and/or an idler)
		1	C			EF7	DD6, DG1		
	TBK10259								Mopar Alternative Part (Timing Belt Kit- Includes belt, roller(s), and/or an idler)
5	MD184894	1	D			EF7	DD6, DG1		GEAR, Crankshaft
		1	C			EF7	DD6, DG1		
6	MD184901	1	D			EF7	DD6, DG1		BLADE, Crankshaft Angle Sensing
		1	C			EF7	DD6, DG1		
7	MD140072	2	D			EF7	DD6, DG1		BOLT, Hex Flange Head, M8x69
		2	C			EF7	DD6, DG1		
8	MD140071	1	D			EF7	DD6, DG1		PULLEY, Tensioner
		1	C			EF7	DD6, DG1		
9	MD369987	1	D			EF7	DD6, DG1		BOLT, M10x35
		1	C			EF7	DD6, DG1		
10									BOLT, Hex Flange Head, M10x60

SEBRING/STRATUS (ST)

SERIES LINE
P = Sebring LXI D = Stratus, R/T
H = Stratus SE C = Sebring
S = Sebring LX, Stratus R/T

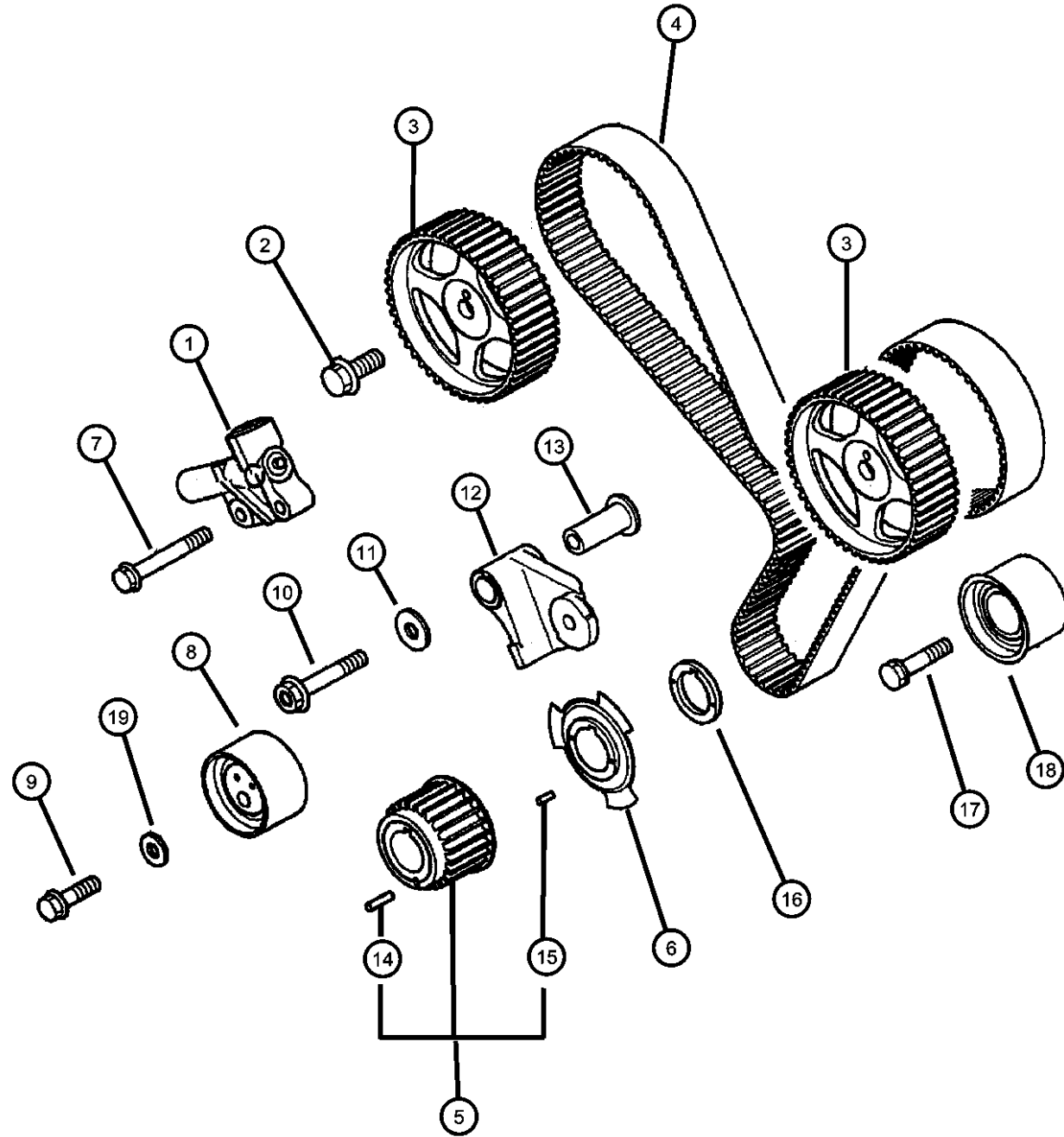
BODY
22 = 2 Door FWD

ENGINE TRANSMISSION
EF7 = Engine - 3.0L V6 SOHC 24V DD6 = Transmission - 5-Speed Manual
EY7 = Engine - 2.4L 4 Cyl SOHC 16V DG1 = Transmission - 4-Speed Automatic

AR = use ase required - = Non illustrated part

2003 ST

Timing Belt and Sprockets 3.0L MMC V-6
Figure 3.0L-610



ITEM	PART NUMBER	QTY	LINE	SERIES	BODY	ENGINE	TRANS	TRIM	DESCRIPTION
	MD145360	1	D			EF7	DD6, DG1		
		1	C			EF7	DD6, DG1		
11	MD145169	1	D			EF7	DD6, DG1		WASHER, Flat, M11
		1	C			EF7	DD6, DG1		
12	MD309275	1	D			EF7	DD6, DG1		ARM, Tensioner
		1	C			EF7	DD6, DG1		
13	MD145168	1	D			EF7	DD6, DG1		SHAFT, Timing Belt Tensioner
		1	C			EF7	DD6, DG1		
14	MF472571	1	D			EF7	DD6, DG1		ROLL PIN, M5x20
		1	C			EF7	DD6, DG1		
15	MF472503	2	D			EF7	DD6, DG1		ROLL PIN, M2X8
		2	C			EF7	DD6, DG1		
16	MD309036	1	D			EF7	DD6, DG1		SPACER, Timing Belt Drive
		1	C			EF7	DD6, DG1		
17	MF241289	1	D			EF7	DD6, DG1		BOLT AND WASHER, M10x45
		1	C			EF7	DD6, DG1		
18	MD319022	1	D			EF7	DD6, DG1		PULLEY, Tensioner
		1	C			EF7	DD6, DG1		
19		1							WASHER, (NOT SERVICED)

SEBRING/STRATUS (ST)

SERIES LINE
P = Sebring LXI D = Stratus, R/T
H = Stratus SE C = Sebring
S = Sebring LX,
Stratus R/T

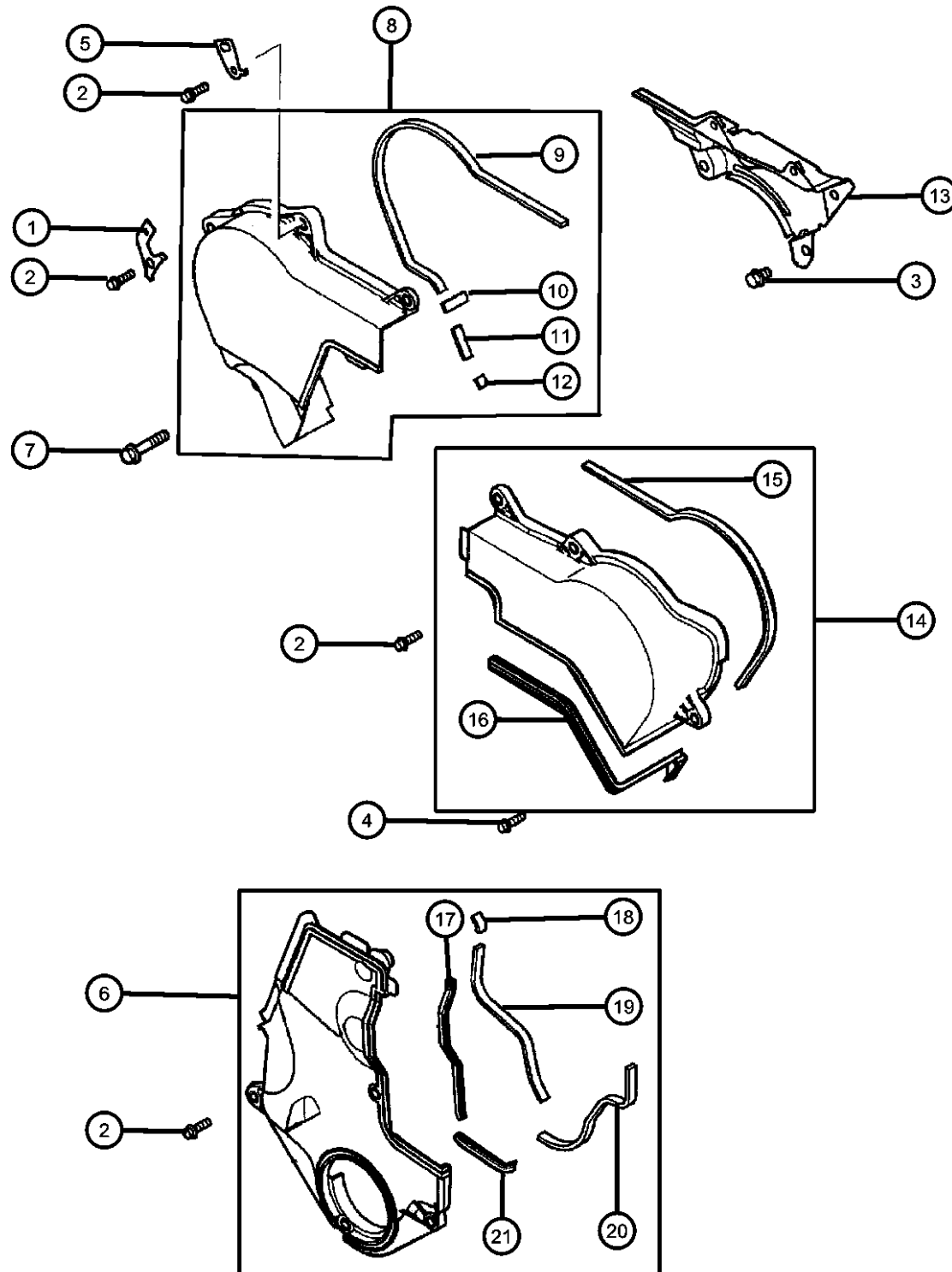
BODY
22 = 2 Door FWD

ENGINE TRANSMISSION
EF7 = Engine - 3.0L V6 SOHC 24V DD6 = Transmission - 5-Speed Manual
EY7 = Engine - 2.4L 4 Cyl SOHC 16V DG1 = Transmission - 4-Speed Automatic

AR = use ase required - = Non illustrated part

2003 ST

Timing Belt Cover 3.0L MMC V-6 Figure 3.0L-615



NOTE: Sales Codes
[DD6] = 5 Speed Manual Transmission
[DG1] = 4 Speed Automatic Transmission
[EF7] = 3.0L V6 SOHC 24V Engine

ITEM	PART NUMBER	QTY	LINE	SERIES	BODY	ENGINE	TRANS	TRIM	DESCRIPTION
1	MD168467	1	D			EF7	DD6, DG1		BRACKET, Oxygen Sensor
2	MF140207	1	C			EF7	DD6, DG1		BOLT, Hex Flange Head, M6x20
3	MF140021	9	D			EF7	DD6, DG1		BOLT, Hex Flange Head, M8 x 12
4	MF140025	3	D			EF7	DD6, DG1		BOLT, Hex Flange Head, M8x20
5	MD345233	1	D			EF7	DD6, DG1		BRACKET
6	MD325374	1	D			EF7	DD6, DG1		COVER, Timing Belt
7	MF140033	1	D			EF7	DD6, DG1		BOLT, Hex Flange Head, M8x40
8	MD376392	1	D			EF7	DD6, DG1		COVER, Timing Belt
9	MD309028	1	D			EF7	DD6, DG1		GASKET, Timing Cover
10	MD302525	1	D			EF7	DD6, DG1		GASKET, Timing Cover
11	MD199897	1	D			EF7	DD6, DG1		GASKET, Timing Cover

SEBRING/STRATUS (ST)

SERIES LINE
P = Sebring LXI D = Stratus, R/T
H = Stratus SE C = Sebring
S = Sebring LX,
Stratus R/T

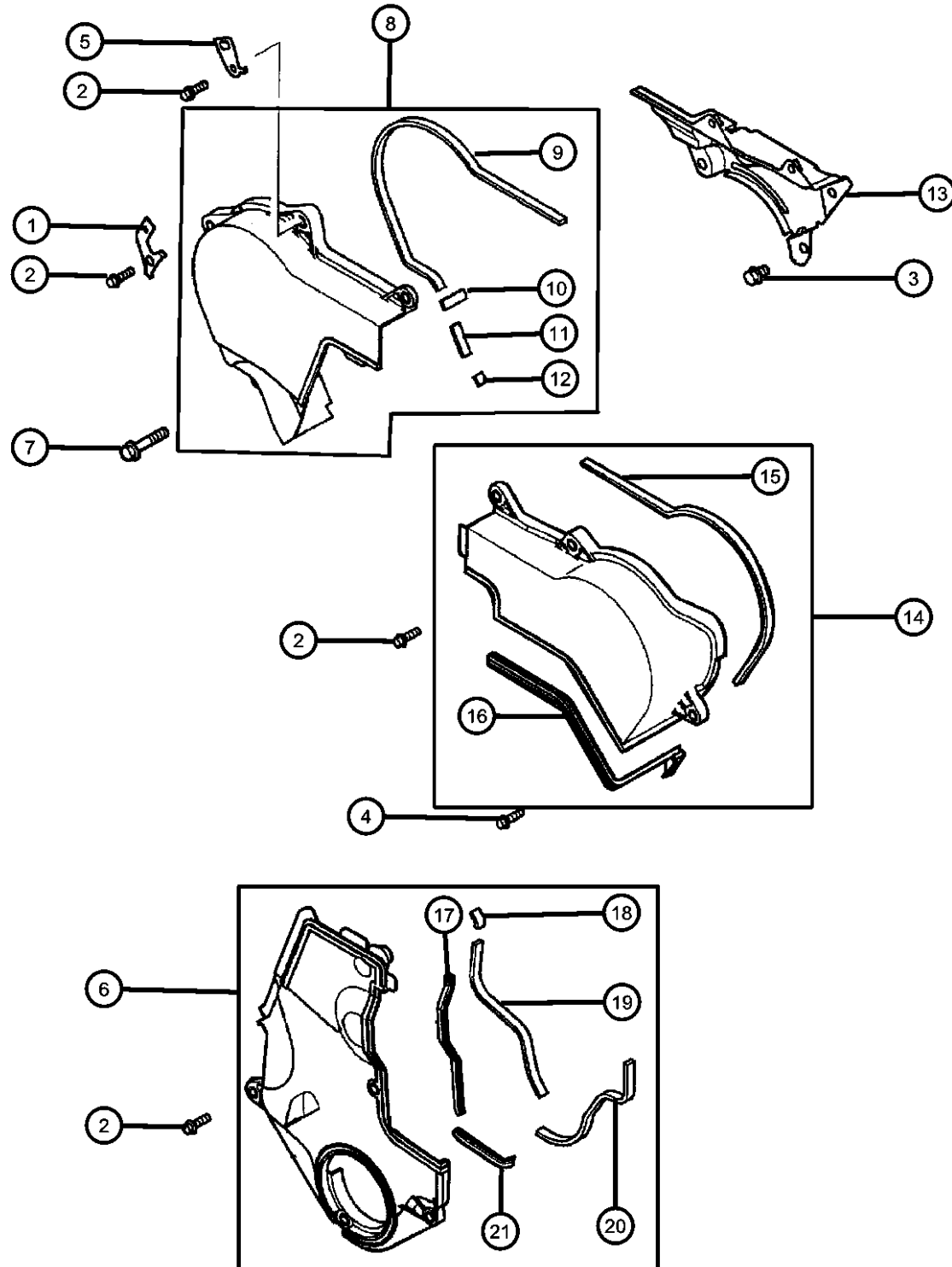
BODY
22 = 2 Door FWD

ENGINE TRANSMISSION
EF7 = Engine - 3.0L V6 SOHC 24V DD6 = Transmission - 5-Speed Manual
EY7 = Engine - 2.4L 4 Cyl SOHC 16V DG1 = Transmission - 4-Speed Automatic

AR = use ase required - = Non illustrated part

2003 ST

Timing Belt Cover 3.0L MMC V-6
Figure 3.0L-615



ITEM	PART NUMBER	QTY	LINE	SERIES	BODY	ENGINE	TRANS	TRIM	DESCRIPTION
12		1	C			EF7	DD6, DG1		GASKET, Timing Cover
	MD314351	1	D			EF7	DD6, DG1		
		1	C			EF7	DD6, DG1		
13									COVER, Timing Belt
	MD317322	1	D			EF7	DD6, DG1		
		1	C			EF7	DD6, DG1		
14									COVER, Timing Belt
	MD376390	1	D			EF7	DD6, DG1		
		1	C			EF7	DD6, DG1		
15									GASKET, Timing Cover
	MD302528	1	D			EF7	DD6, DG1		
		1	C			EF7	DD6, DG1		
16									GASKET, Timing Cover
	MD319966	1	D			EF7	DD6, DG1		
		1	C			EF7	DD6, DG1		
17									GASKET, Timing Cover
	MD199979	1	D			EF7	DD6, DG1		
		1	C			EF7	DD6, DG1		
18									GASKET, Timing Cover
	MD302525	1	D			EF7	DD6, DG1		
		1	C			EF7	DD6, DG1		
19									GASKET, Timing Cover
	MD319972	1	D			EF7	DD6, DG1		
		1	C			EF7	DD6, DG1		
20									GASKET, Timing Cover
	MD319971	1	D			EF7	DD6, DG1		
		1	C			EF7	DD6, DG1		
21									GASKET, Timing Cover
	MD309020	1	D			EF7	DD6, DG1		
		1	C			EF7	DD6, DG1		

SEBRING/STRATUS (ST)

SERIES LINE
P = Sebring LXI D = Stratus, R/T
H = Stratus SE C = Sebring
S = Sebring LX,
Stratus R/T

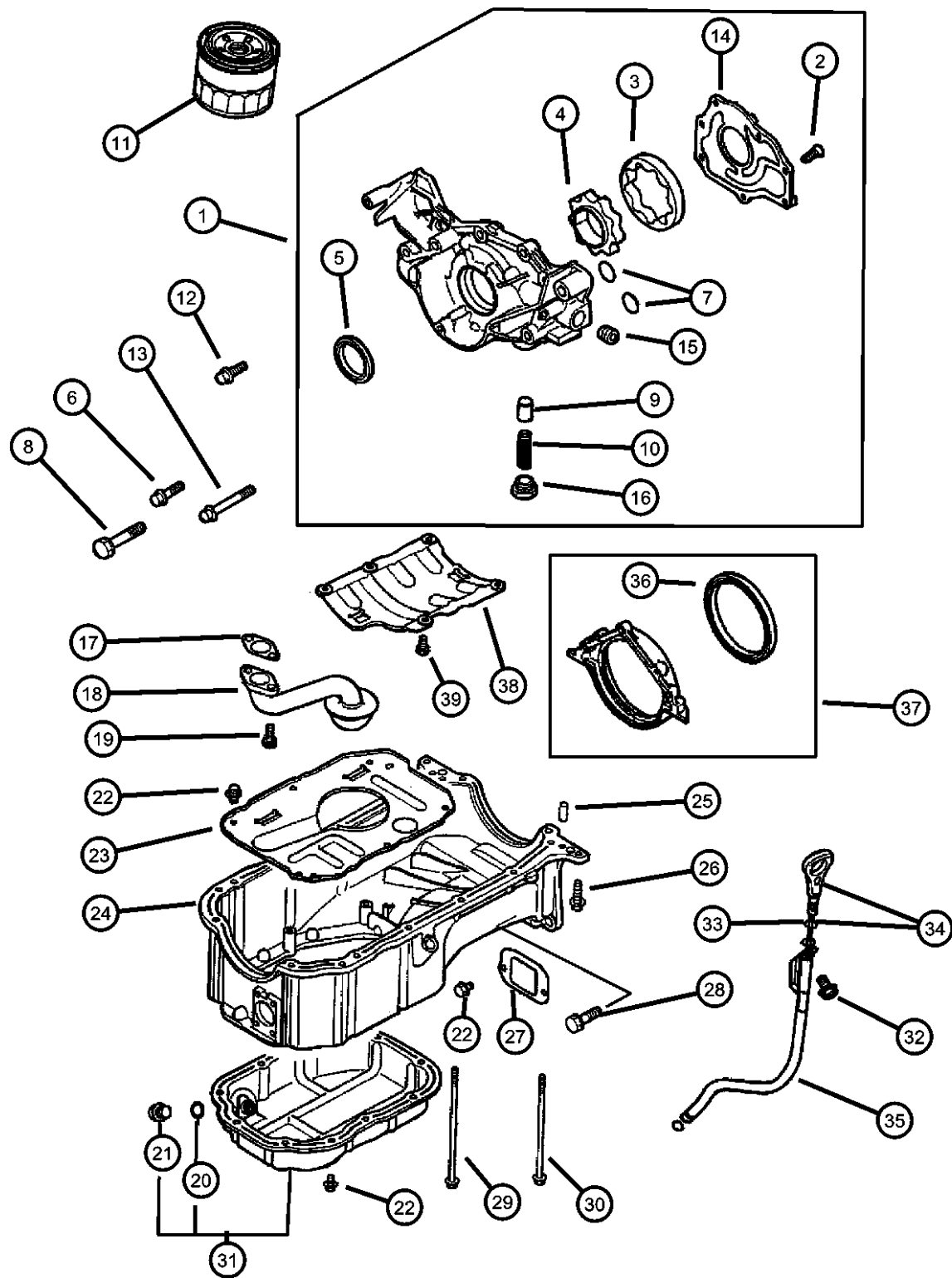
BODY
22 = 2 Door FWD

ENGINE TRANSMISSION
EF7 = Engine - 3.0L V6 SOHC 24V
EY7 = Engine - 2.4L 4 Cyl SOHC 16V
DD6 = Transmission - 5-Speed Manual
DG1 = Transmission - 4-Speed Automatic

AR = use ase required - = Non illustrated part

2003 ST

Engine Oiling 3.0L MMC V-6
Figure 3.0L-710

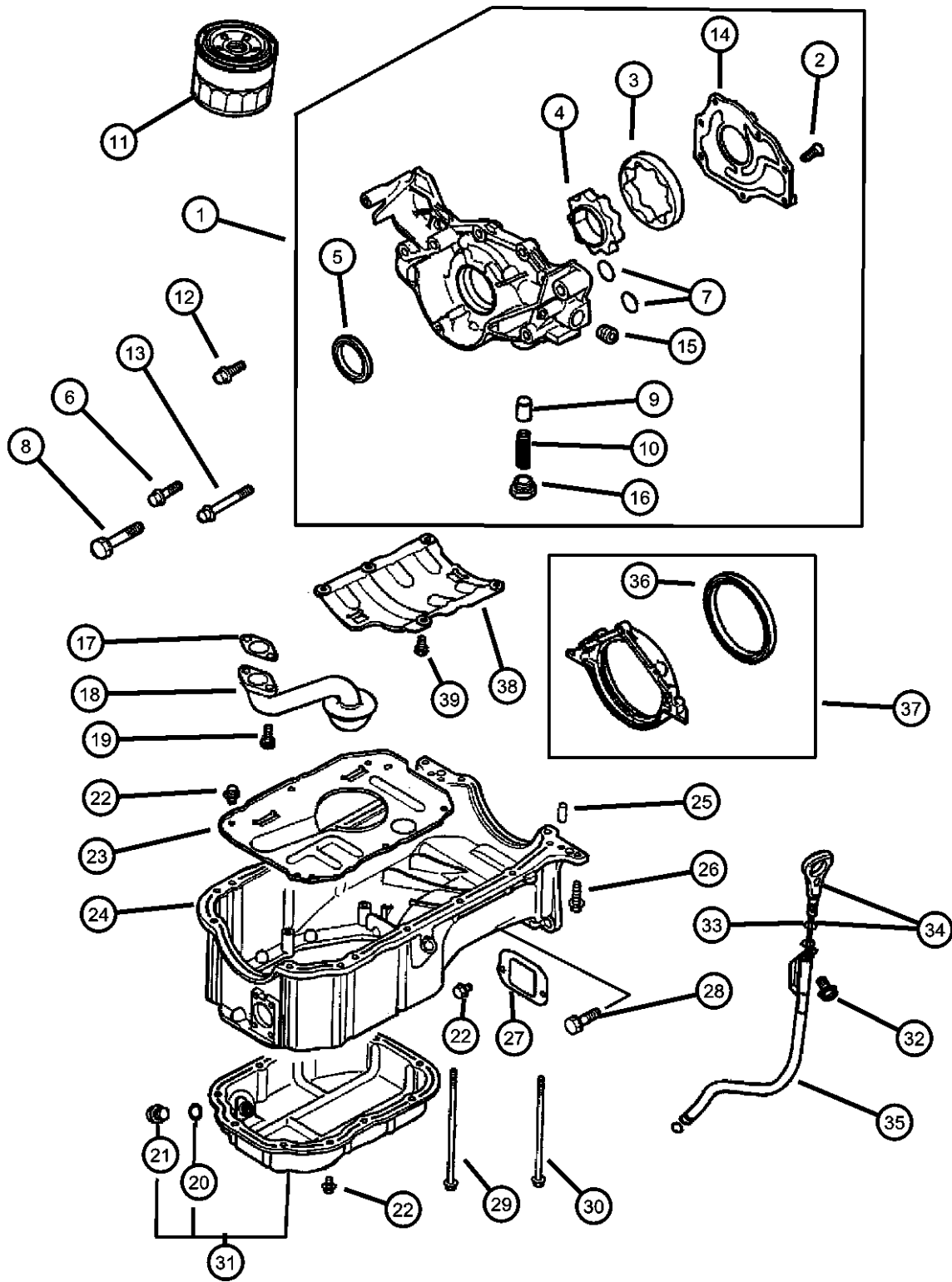


ITEM	PART NUMBER	QTY	LINE	SERIES	BODY	ENGINE	TRANS	TRIM	DESCRIPTION
NOTE: Sales Codes [DD6] = 5 Speed Manual Transmission [DG1] = 4 Speed Automatic Transmission [EF7] = 3.0L V6 SOHC 24V Engine									
1	MD346380	1	D			EF7	DD6, DG1		PUMP, Engine Oil
		1	C			EF7	DD6, DG1		
2	MD141302	7	D			EF7	DD6, DG1		SCREW, Hex Head
		7	C			EF7	DD6, DG1		
3	MD180739	1	D			EF7	DD6, DG1		GEAR, Oil Pump Driven
		1	C			EF7	DD6, DG1		
4	MD183447	1	D			EF7	DD6, DG1		GEAR, Oil Pump
		1	C			EF7	DD6, DG1		
5	MD372249	1	D			EF7	DD6, DG1		SEAL, Crankshaft Oil, Front
		1	C			EF7	DD6, DG1		
6	MF140029	1	D			EF7	DD6, DG1		BOLT, Hex Flange Head, M8x30
		1	C			EF7	DD6, DG1		
7	MD161631	2	D			EF7	DD6, DG1		O RING, Engine Front Case
		2	C			EF7	DD6, DG1		
8	MF303371	1	D			EF7	DD6, DG1		BOLT AND WASHER, Engine Front Case, M10x50
		1	C			EF7	DD6, DG1		
9	MD021563	1	D			EF7	DD6, DG1		PLUNGER, Oil Pressure Relief Valve
		1	C			EF7	DD6, DG1		
10	MD015988	1	D			EF7	DD6, DG1		SPRING, Oil Pressure Relief Valve
		1	C			EF7	DD6, DG1		
11									FILTER, Engine Oil

SEBRING/STRATUS (ST)		BODY		ENGINE		TRANSMISSION	
SERIES	LINE						
P = Sebring LXI	D = Stratus, R/T		22 = 2 Door FWD	EF7 = Engine - 3.0L V6 SOHC 24V		DD6 = Transmission - 5-Speed Manual	
H = Stratus SE	C = Sebring			EY7 = Engine - 2.4L 4 Cyl SOHC 16V		DG1 = Transmission - 4-Speed Automatic	
S = Sebring LX, Stratus R/T							

AR = use ase required - = Non illustrated part

Engine Oiling 3.0L MMC V-6
Figure 3.0L-710

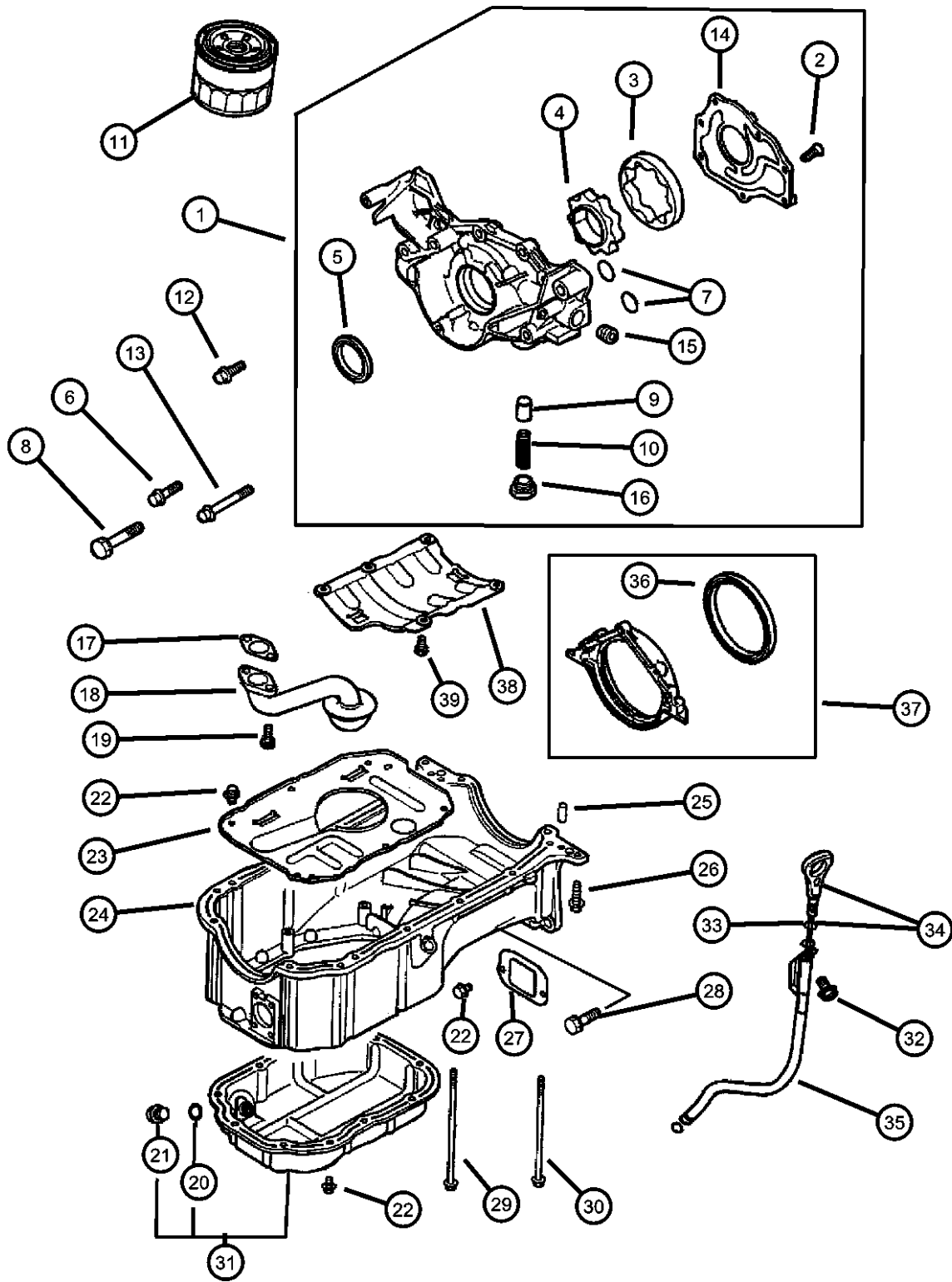


ITEM	PART NUMBER	QTY	LINE	SERIES	BODY	ENGINE	TRANS	TRIM	DESCRIPTION
12	MD352626	1	D			EF7	DD6, DG1		BOLT, Hex Flange Head, M8x25
		1	C			EF7	DD6, DG1		
13	MF140027	2	D			EF7	DD6, DG1		BOLT, Hex Flange Head, M8x60
		2	C			EF7	DD6, DG1		
14	MF140037	1	D			EF7	DD6, DG1		COVER, Engine Oil Pump
		1	C			EF7	DD6, DG1		
15	MD184886	1	D			EF7	DD6, DG1		PLUG, Cylinder Block Oil Hole
		1	C			EF7	DD6, DG1		
16	MD145018	1	D			EF7	DD6, DG1		PLUG, Cylinder Block Oil Hole
		1	C			EF7	DD6, DG1		
17	MD001404	1	D			EF7	DD6, DG1		GASKET, Oil Strainer
		1	C			EF7	DD6, DG1		
18	MD183239	1	D			EF7	DD6, DG1		TUBE, Oil Pickup
		1	C			EF7	DD6, DG1		
19	MD320966	1	D			EF7	DD6, DG1		BOLT, 8Mx20
		1	C			EF7	DD6, DG1		
20	MS241071	2	D			EF7, EY7	DD6, DG1		PLUG, Oil Drain
		2	C			EF7, EY7	DD6, DG1		
21	MD050316	1	D			EF7, EY7	DD6, DG1		GASKET, Oil Drain Plug
		1	C			EF7, EY7	DD6, DG1		
22	MD050317	1	D			EF7, EY7	DD6, DG1		BOLT, Hex Flange Head, M6x10
		1	C			EF7, EY7	DD6, DG1		
	MF140202	16	D			EF7	DD6, DG1		

SEBRING/STRATUS (ST)		BODY		ENGINE		TRANSMISSION	
SERIES	LINE						
P = Sebring LXI	D = Stratus, R/T		22 = 2 Door FWD	EF7 = Engine - 3.0L V6 SOHC 24V		DD6 = Transmission - 5-Speed Manual	
H = Stratus SE	C = Sebring			EY7 = Engine - 2.4L 4 Cyl SOHC 16V		DG1 = Transmission - 4-Speed Automatic	
S = Sebring LX, Stratus R/T							

AR = use ase required - = Non illustrated part

Engine Oiling 3.0L MMC V-6
Figure 3.0L-710

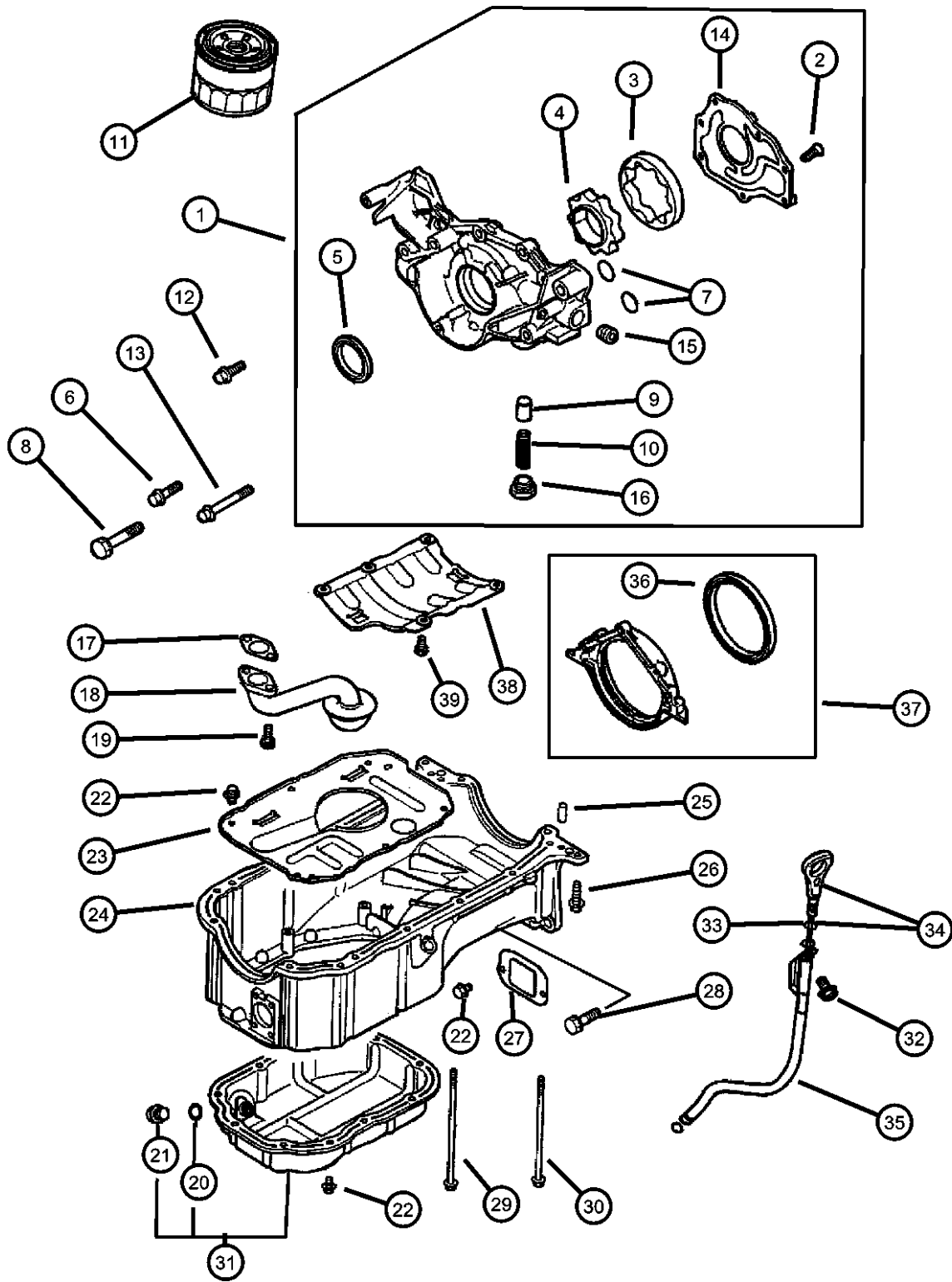


ITEM	PART NUMBER	QTY	LINE	SERIES	BODY	ENGINE	TRANS	TRIM	DESCRIPTION
23	MD346048	1	C			EF7	DD6, DG1		TRAY, Windage
24	MD350318	1	D			EF7	DD6, DG1		PAN, Engine Oil
25	MF472403	2	C			EF7	DD6, DG1		PIN, Dowel, 6x14
26	MD187493	14	D			EF7	DD6, DG1		BOLT, Hex Flange Head
27	MD193352	1	C			EF7	DD6, DG1		COVER, Crankcase
28	MF241286	4	D			EF7	DD6, DG1		BOLT AND WASHER, M10x35
29	MD199517	1	C			EF7	DD6, DG1		BOLT, Oil Pan
30	MD199518	1	D			EF7	DD6, DG1		BOLT, Oil Pan
31	MD320639	1	C			EF7	DD6, DG1		PAN, Engine Oil
32	MF140056	1	D			EF7	DD6, DG1		BOLT, Hex Flange Head, M10x16
33	MD377073	1	C			EF7	DD6, DG1		GAUGE, Oil Level
34	MD317089	1	D			EF7	DD6, DG1		O RING, Engine Oil Level Tube

SEBRING/STRATUS (ST)		BODY		ENGINE		TRANSMISSION	
SERIES	LINE						
P = Sebring LXI	D = Stratus, R/T		22 = 2 Door FWD	EF7 = Engine - 3.0L V6 SOHC 24V		DD6 = Transmission - 5-Speed Manual	
H = Stratus SE	C = Sebring			EY7 = Engine - 2.4L 4 Cyl SOHC 16V		DG1 = Transmission - 4-Speed Automatic	
S = Sebring LX, Stratus R/T							

AR = use ase required - = Non illustrated part

Engine Oiling 3.0L MMC V-6
Figure 3.0L-710

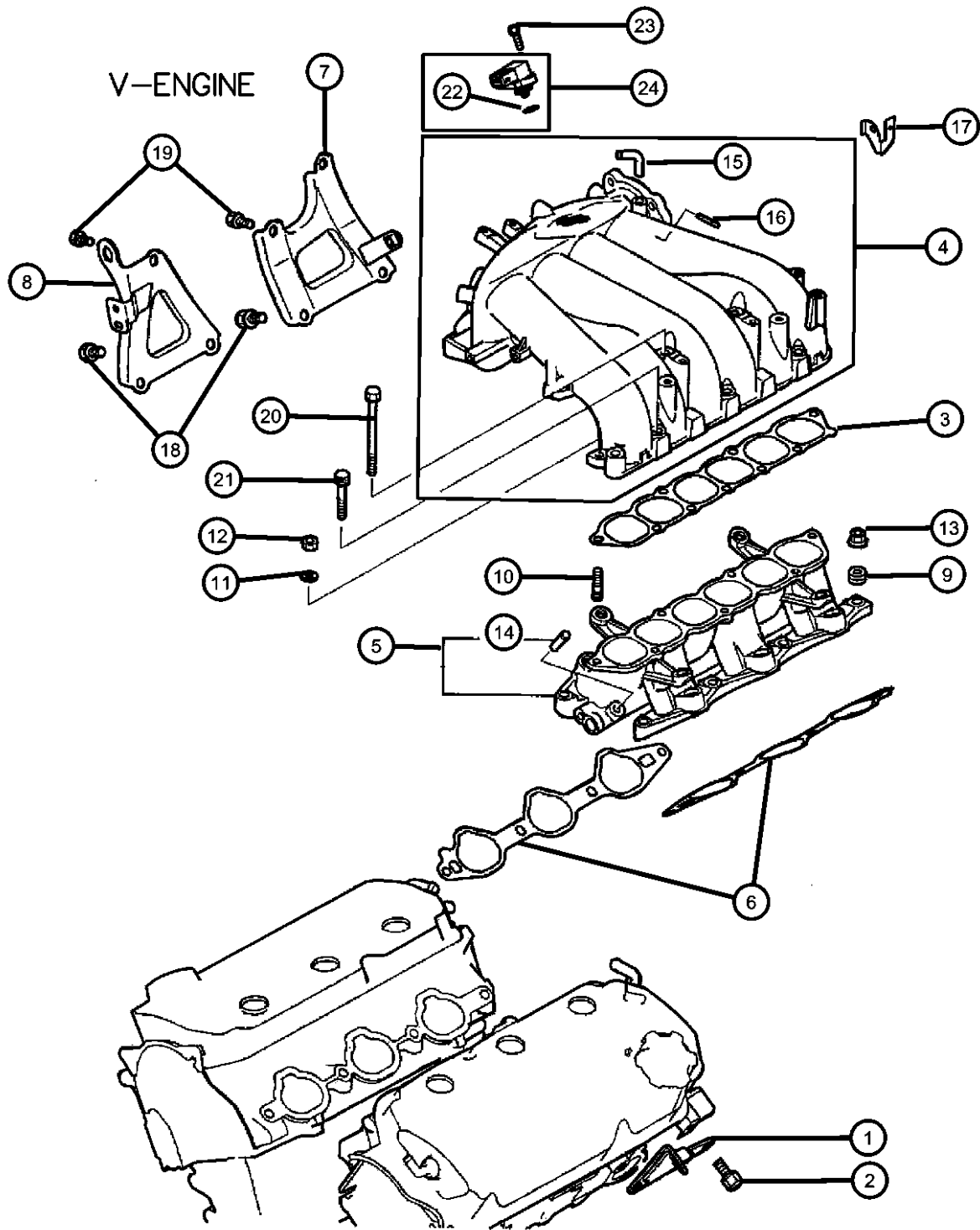


ITEM	PART NUMBER	QTY	LINE	SERIES	BODY	ENGINE	TRANS	TRIM	DESCRIPTION
35	MD356280	1	C			EF7	DD6, DG1		TUBE, Engine Oil Indicator
		1	D			EF7	DD6, DG1		
		1	C			EF7	DD6, DG1		
36	MD372251	1	D			EF7	DD6, DG1		SEAL, Crankshaft Oil, Rear
		1	C			EF7	DD6, DG1		
37	MD189896	1	D			EF7	DD6, DG1		RETAINER, Crankshaft Rear Oil Seal
		1	C			EF7	DD6, DG1		
38	MD317971	1	D			EF7	DD6, DG1		PLATE, Cylinder Block Baffle
		1	C			EF7	DD6, DG1		
39	MF244822	5	D			EF7	DD6, DG1		BOLT AND WASHER, M6x12
		5	C			EF7	DD6, DG1		

SEBRING/STRATUS (ST)		BODY		ENGINE	TRANSMISSION
SERIES	LINE				
P = Sebring LXI	D = Stratus, R/T	22 = 2 Door FWD		EF7 = Engine - 3.0L V6 SOHC 24V	DD6 = Transmission - 5-Speed Manual
H = Stratus SE	C = Sebring			EY7 = Engine - 2.4L 4 Cyl SOHC 16V	DG1 = Transmission - 4-Speed Automatic
S = Sebring LX, Stratus R/T					

AR = use ase required - = Non illustrated part

Intake Manifold 3.0L MMC V-6
Figure 3.0L-810



ITEM	PART NUMBER	QTY	LINE	SERIES	BODY	ENGINE	TRANS	TRIM	DESCRIPTION
------	-------------	-----	------	--------	------	--------	-------	------	-------------

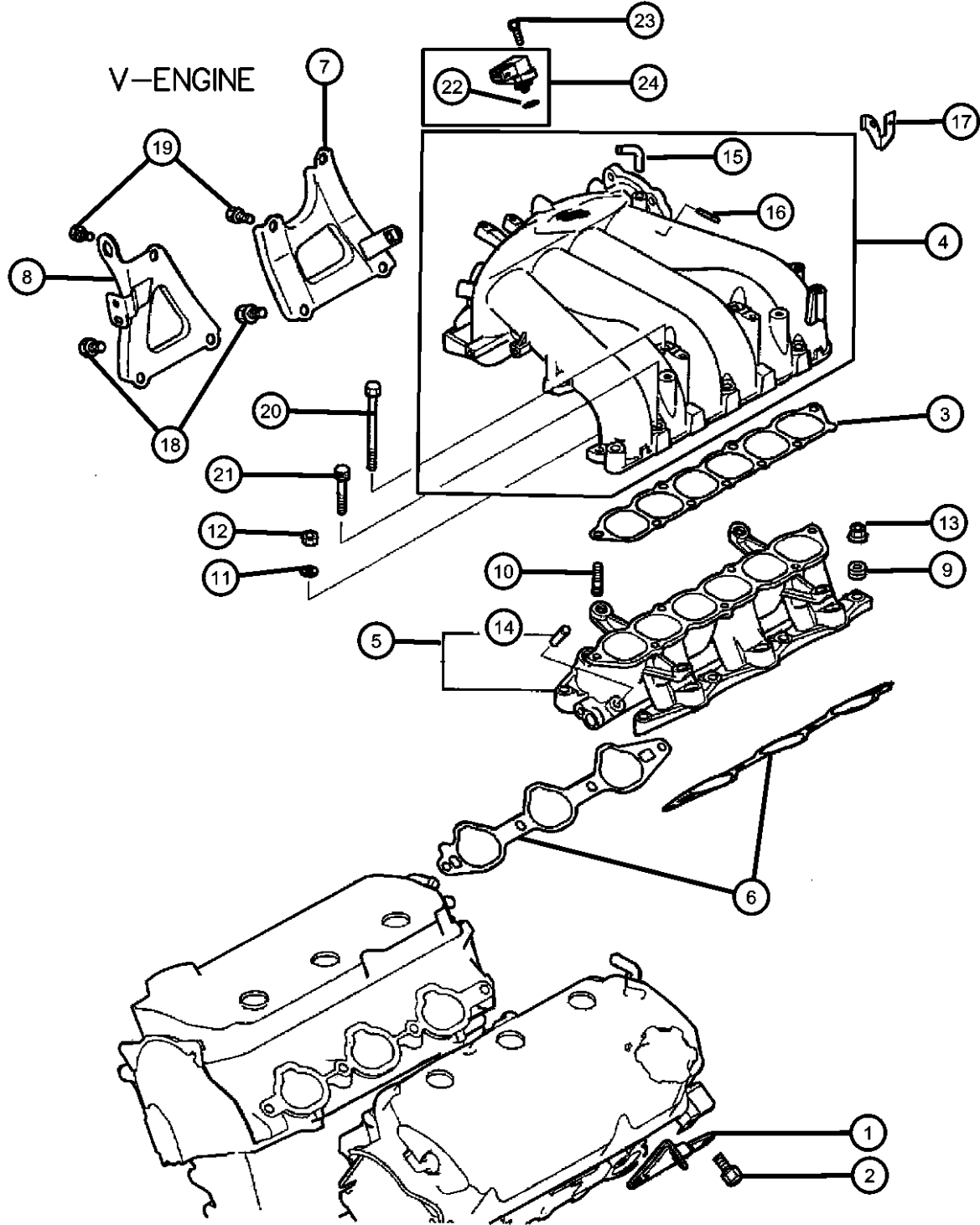
NOTE: Sales Codes
[DD6] = 5 Speed Manual Transmission
[DG1] = 4 Speed Automatic Transmission
[EF7] = 3.0L V6 SOHC 24V Engine

1	MD358830	1	D			EF7	DD6, DG1		HANGER, Engine
		1	C			EF7	DD6, DG1		
2	MF241280	2	D			EF7	DD6, DG1		BOLT AND WASHER, M10x20
		2	C			EF7	DD6, DG1		
3	MD199282	1	D			EF7	DD6, DG1		GASKET, Intake Plenum
		1	C			EF7	DD6, DG1		
4	MD358971	1	D			EF7	DD6, DG1		TANK, Air Intake Surge
		1	C			EF7	DD6, DG1		
5	MD354398	1	D			EF7	DD6, DG1		MANIFOLD, Engine Intake
		1	C			EF7	DD6, DG1		
6	MR561678	2	D			EF7	DD6, DG1		GASKET, GASKET-INTAKE MANIFOLD
		2	C			EF7	DD6, DG1		
7	MD358692	1	D			EF7	DD6, DG1		STRUT, Intake Manifold
		1	C			EF7	DD6, DG1		
8	MD350651	1	D			EF7	DD6, DG1		STRUT, Intake Manifold
		1	C			EF7	DD6, DG1		
9	MD307210	8	D			EF7	DD6, DG1		SPRING, Lock
		8	C			EF7	DD6, DG1		
10	MS401927	2	D			EF7	DD6, DG1		STUD, M8x25
		2	C			EF7	DD6, DG1		
11	MF450495	2	D			EF7	DD6, DG1		WASHER, Plain, M8

SEBRING/STRATUS (ST)		BODY		ENGINE		TRANSMISSION	
SERIES	LINE						
P = Sebring LXI	D = Stratus, R/T						
H = Stratus SE	C = Sebring						
S = Sebring LX, Stratus R/T							
		22 = 2 Door FWD		EF7 = Engine - 3.0L V6 SOHC 24V		DD6 = Transmission - 5-Speed Manual	
				EY7 = Engine - 2.4L 4 Cyl SOHC 16V		DG1 = Transmission - 4-Speed Automatic	

AR = use ase required - = Non illustrated part

Intake Manifold 3.0L MMC V-6
Figure 3.0L-810

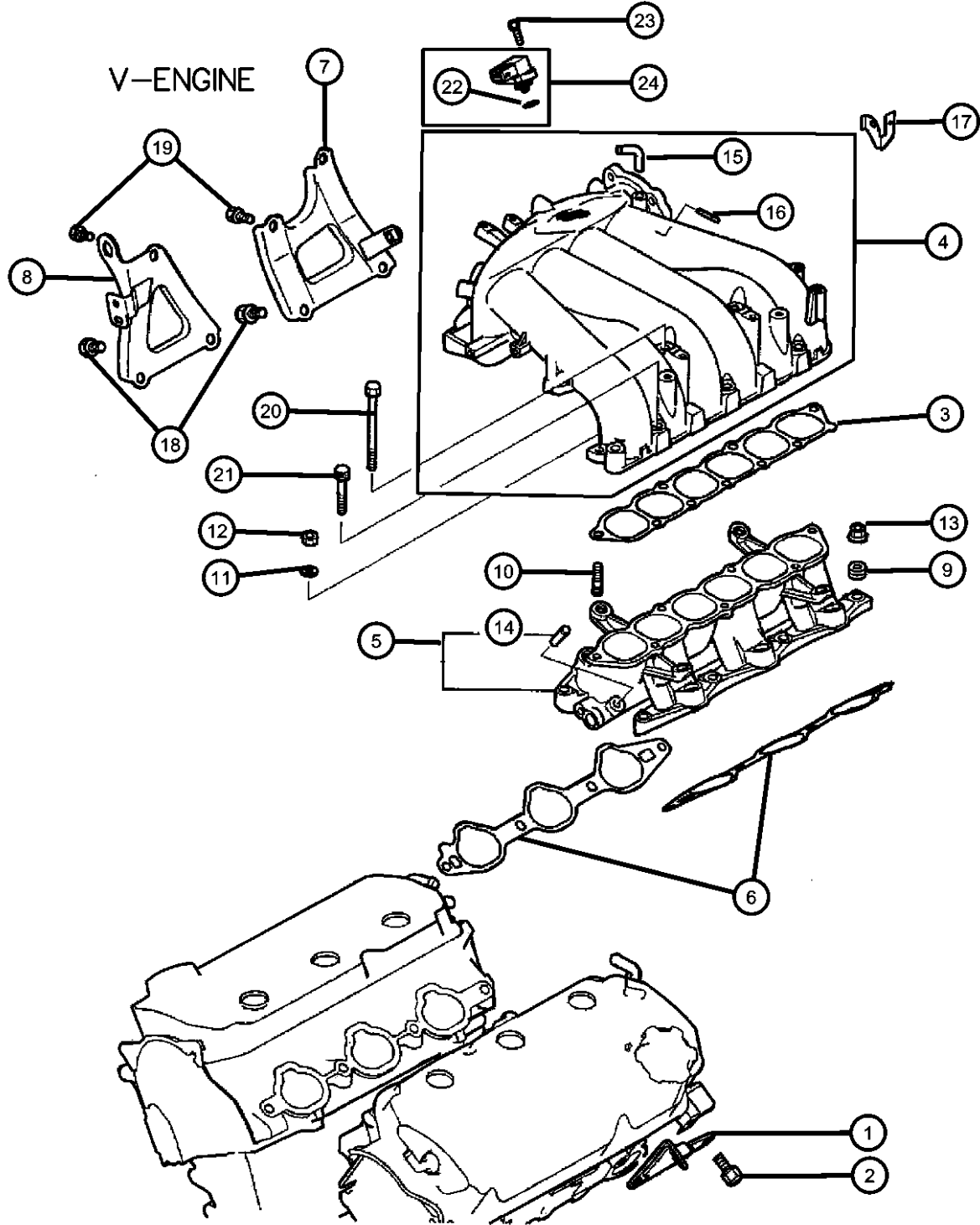


ITEM	PART NUMBER	QTY	LINE	SERIES	BODY	ENGINE	TRANS	TRIM	DESCRIPTION
12		2	C			EF7	DD6, DG1		NUT, Inlet Manifold
	MF430181	2	D			EF7	DD6, DG1		
		2	C			EF7	DD6, DG1		
13									NUT, Hex Flange, M8
	MD090676	8	D			EF7	DD6, DG1		
		8	C			EF7	DD6, DG1		
14									NIPPLE, Intake Manifold
	MD088093	1	D			EF7	DD6, DG1		
		1	C			EF7	DD6, DG1		
15									NIPPLE, Intake Manifold
	MD072820	1	D			EF7	DD6, DG1		
		1	C			EF7	DD6, DG1		
16									NIPPLE, Intake Manifold
	MD108999	1	D			EF7	DD6, DG1		
		1	C			EF7	DD6, DG1		
17									BRACKET, Intake Manifold
	MD360400	1	D			EF7	DD6, DG1		
		1	C			EF7	DD6, DG1		
18									BOLT AND WASHER, M10x20
	MF241280	2	D			EF7	DD6, DG1		
		2	C			EF7	DD6, DG1		
19									BOLT AND WASHER, M8x18
	MF241252	3	D			EF7	DD6, DG1		
		3	C			EF7	DD6, DG1		
20									BOLT AND WASHER, M8x100
	MF241272	2	D			EF7	DD6, DG1		
		2	C			EF7	DD6, DG1		
21									BOLT AND WASHER, M8x45
	MF241262	3	D			EF7	DD6, DG1		
		3	C			EF7	DD6, DG1		
22									O RING
	MD619643	1	D			EF7, EY7	DD6, DG1		
		1	C			EF7, EY7	DD6, DG1		

SEBRING/STRATUS (ST)		BODY		ENGINE		TRANSMISSION	
SERIES	LINE						
P = Sebring LXI	D = Stratus, R/T	22 = 2 Door FWD		EF7 = Engine - 3.0L V6 SOHC 24V		DD6 = Transmission - 5-Speed Manual	
H = Stratus SE	C = Sebring			EY7 = Engine - 2.4L 4 Cyl SOHC 16V		DG1 = Transmission - 4-Speed Automatic	
S = Sebring LX, Stratus R/T							

AR = use ase required - = Non illustrated part

Intake Manifold 3.0L MMC V-6
Figure 3.0L-810



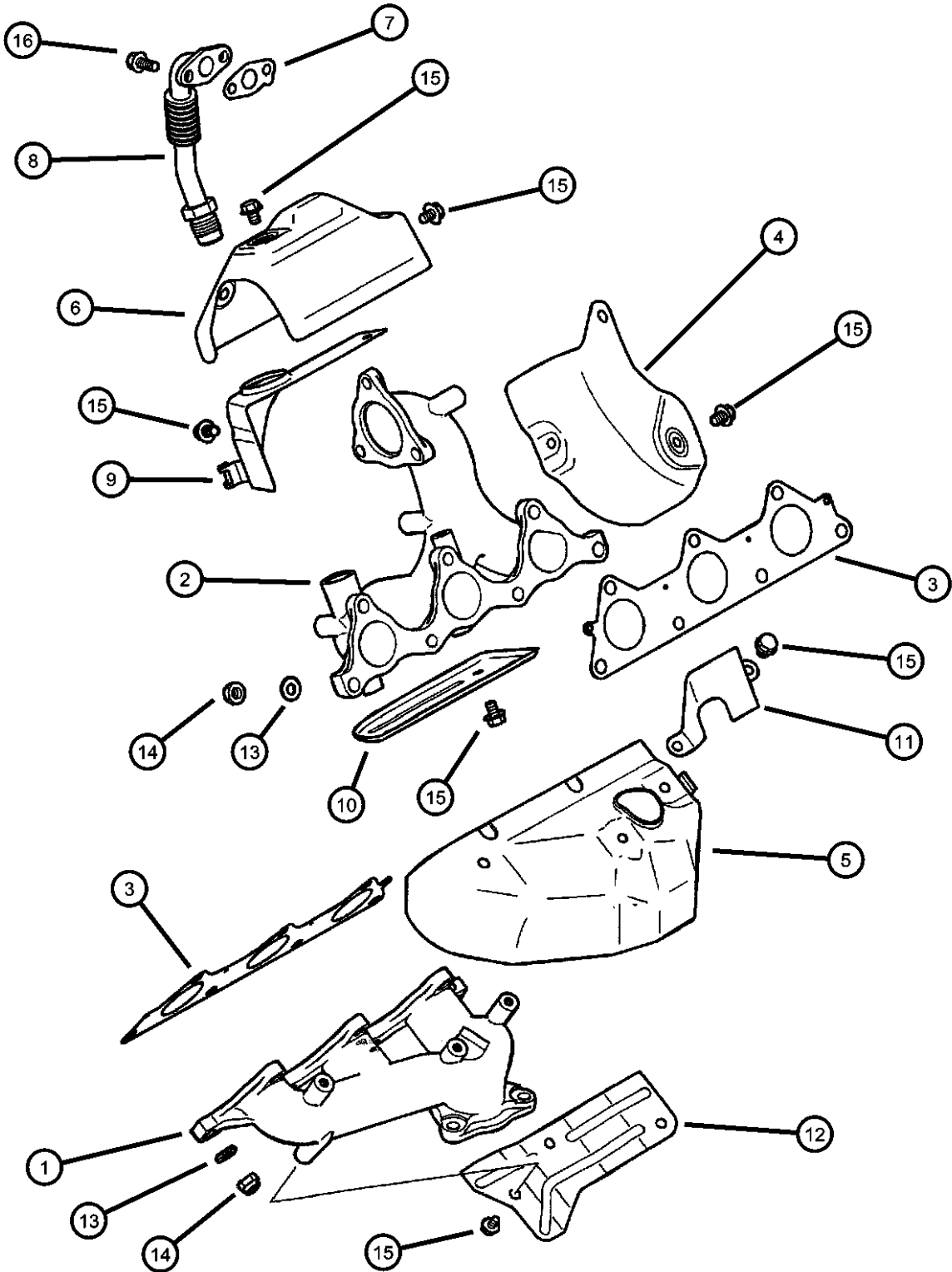
ITEM	PART NUMBER	QTY	LINE	SERIES	BODY	ENGINE	TRANS	TRIM	DESCRIPTION
23	MF244805	2	D			EF7, EY7	DD6, DG1		BOLT AND WASHER, M5x18
		2	C			EF7, EY7	DD6, DG1		
24	MR578946	1	D			EF7	DD6, DG1		SENSOR, Inlet manifold diff pressure
		1	C			EF7	DD6, DG1		

SEBRING/STRATUS (ST)				
SERIES	LINE	BODY	ENGINE	TRANSMISSION
P = Sebring LXI	D = Stratus, R/T	22 = 2 Door FWD	EF7 = Engine - 3.0L V6 SOHC 24V	DD6 = Transmission - 5-Speed Manual
H = Stratus SE	C = Sebring		EY7 = Engine - 2.4L 4 Cyl SOHC 16V	DG1 = Transmission - 4-Speed Automatic
S = Sebring LX, Stratus R/T				

AR = use ase required - = Non illustrated part

Exhaust Manifold 3.0L MMC V-6
Figure 3.0L-815

V-ENGINE



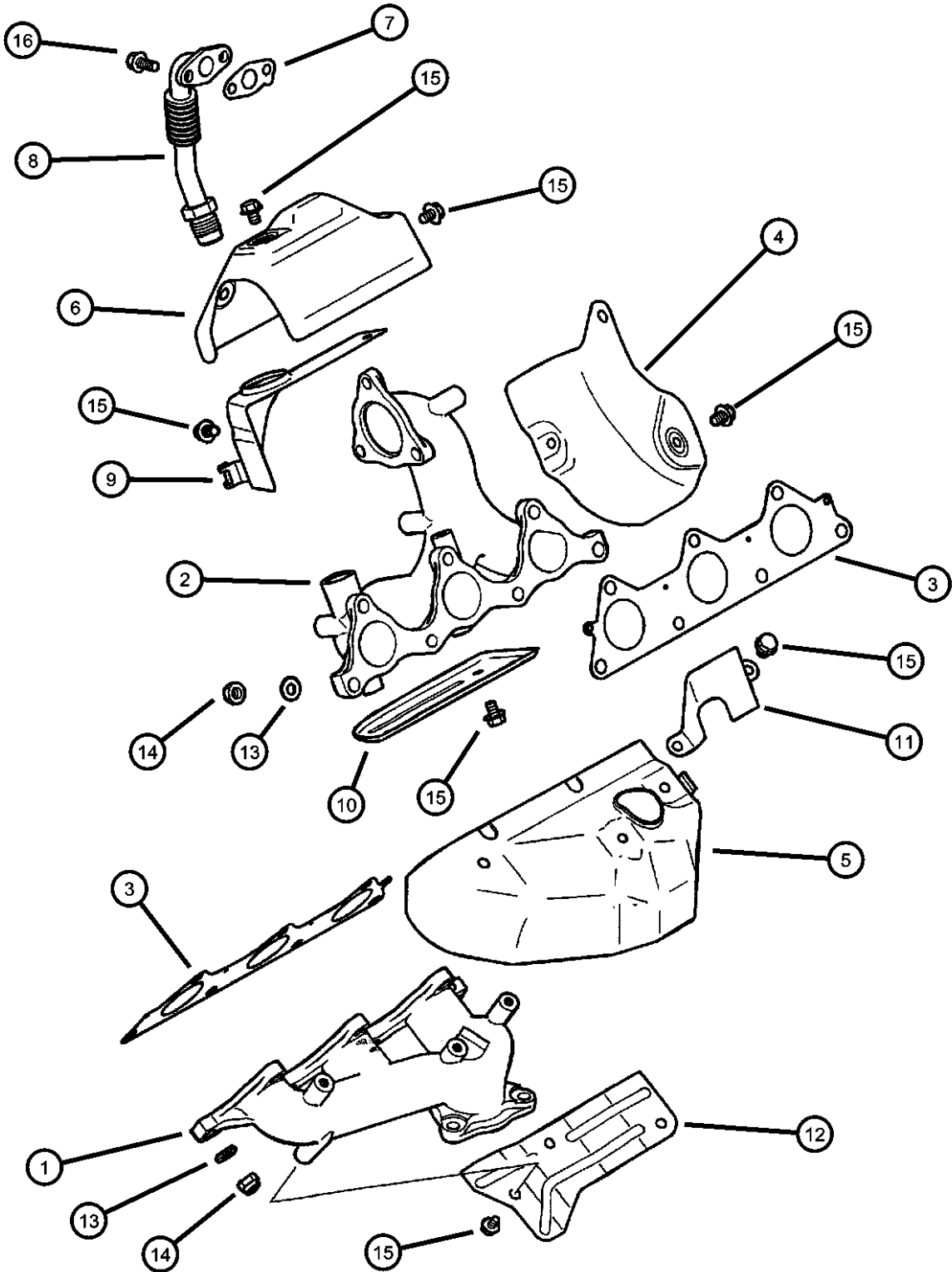
ITEM	PART NUMBER	QTY	LINE	SERIES	BODY	ENGINE	TRANS	TRIM	DESCRIPTION
NOTE: Sales Codes [DD6] = 5 Speed Manual Transmission [DG1] = 4 Speed Automatic Transmission [EF7] = 3.0L V6 SOHC 24V Engine									
1	MR481815	1	D			EF7	DD6, DG1		MANIFOLD, Exhaust Left
		1	C			EF7	DD6, DG1		
2	MR481816	1	D			EF7	DD6, DG1		MANIFOLD, Exhaust Right
		1	C			EF7	DD6, DG1		
3	MR281721	2	D			EF7	DD6, DG1		GASKET, Exhaust Manifold
		2	C			EF7	DD6, DG1		
4	MR385724	1	D			EF7	DD6, DG1		COVER, Exhaust Manifold
		1	C			EF7	DD6, DG1		
5	MR450053	1	D			EF7	DD6, DG1		COVER, Exhaust Manifold Left
		1	C			EF7	DD6, DG1		
6	MR529470	1	D			EF7	DD6, DG1		COVER, Exhaust Manifold Right
		1	C			EF7	DD6, DG1		
7	MD149764	1	D			EF7	DD6, DG1		GASKET, EGR Tube Flange
		1	C			EF7	DD6, DG1		
8	MR340276	1	D			EF7	DD6, DG1		PIPE, EGR to Manifold
		1	C			EF7	DD6, DG1		
9	MR431122	1	D			EF7	DD6, DG1		PROTECTOR, Exhaust Manifold
		1	C			EF7	DD6, DG1		
10	MR481818	1	D			EF7	DD6, DG1		PROTECTOR, Exhaust Manifold
		1	C			EF7	DD6, DG1		
11	MR481817	1	D			EF7	DD6, DG1		PROTECTOR, Exhaust Manifold

SEBRING/STRATUS (ST)		BODY		ENGINE		TRANSMISSION	
SERIES	LINE						
P = Sebring LXI	D = Stratus, R/T		22 = 2 Door FWD	EF7 = Engine - 3.0L V6 SOHC 24V		DD6 = Transmission - 5-Speed Manual	
H = Stratus SE	C = Sebring			EY7 = Engine - 2.4L 4 Cyl SOHC 16V		DG1 = Transmission - 4-Speed Automatic	
S = Sebring LX, Stratus R/T							

AR = use ase required - = Non illustrated part

Exhaust Manifold 3.0L MMC V-6
Figure 3.0L-815

V-ENGINE

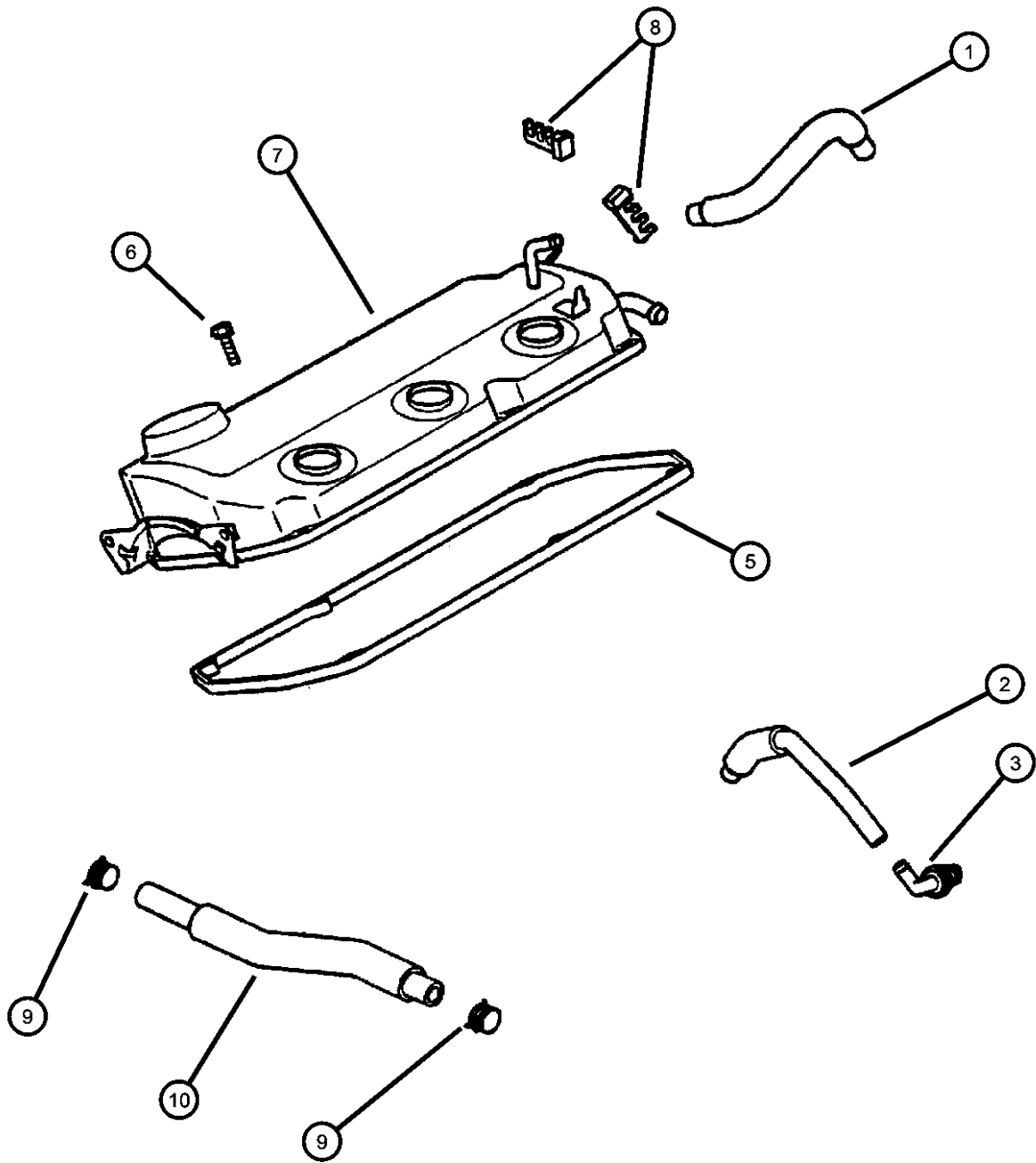


ITEM	PART NUMBER	QTY	LINE	SERIES	BODY	ENGINE	TRANS	TRIM	DESCRIPTION
12	MR373142	1	C			EF7	DD6, DG1		SHIELD, Exhaust Manifold
		1	D			EF7	DD6, DG1		
		1	C			EF7	DD6, DG1		
13	MD050076	14	D			EF7	DD6, DG1		WASHER, Plain, M10
		14	C			EF7	DD6, DG1		
14	MR224500	14	D			EF7	DD6, DG1		NUT, Exhaust Manifold
		14	C			EF7	DD6, DG1		
15	MD067956	15	D			EF7	DD6, DG1		BOLT, Hex Flange Head, M8x12
		15	C			EF7	DD6, DG1		
16	MF140225	2	D			EF7	DD6, DG1		BOLT, Hex Flange Head, M8x20
		2	C			EF7	DD6, DG1		

SEBRING/STRATUS (ST)		BODY	ENGINE	TRANSMISSION
SERIES	LINE			
P = Sebring LXI	D = Stratus, R/T	22 = 2 Door FWD	EF7 = Engine - 3.0L V6 SOHC 24V	DD6 = Transmission - 5-Speed Manual
H = Stratus SE	C = Sebring		EY7 = Engine - 2.4L 4 Cyl SOHC 16V	DG1 = Transmission - 4-Speed Automatic
S = Sebring LX, Stratus R/T				

AR = use ase required - = Non illustrated part

Crankcase Ventilation 3.0L MMC V-6
Figure 3.0L-910



ITEM	PART NUMBER	QTY	LINE	SERIES	BODY	ENGINE	TRANS	TRIM	DESCRIPTION
NOTE: Sales Codes [DD6] = 5 Speed Manual Transmission [DG1] = 4 Speed Automatic Transmission [EF7] = 3.0L V6 SOHC 24V Engine									
1	MD355053	1	D			EF7	DD6, DG1		HOSE, PCV Tube
		1	C			EF7	DD6, DG1		
2	MD306956	1	D			EF7	DD6, DG1		HOSE, Polution Control Valve
		1	C			EF7	DD6, DG1		
3	MD183547	1	D			EF7, EY7	DD6, DG1		VALVE, PCV
		1	C			EF7, EY7	DD6, DG1		
-4	MD179909	1	D			EF7, EY7	DD6, DG1		GASKET, PCV Valve
		1	C			EF7, EY7	DD6, DG1		
5	MD303148	2	D			EF7	DD6, DG1		GASKET, Valve Cover
		2	C			EF7	DD6, DG1		
6	MF245426	12	D			EF7	DD6, DG1		BOLT, Hex Head, M6x20
		12	C			EF7	DD6, DG1		
7	MD371656	1	D			EF7	DD6, DG1		COVER, Rocker
		1	C			EF7	DD6, DG1		Right
8	MD017652	3	D			EF7	DD6, DG1		SEPARATOR, Wire
		3	C			EF7	DD6, DG1		
9	MS660220	2	D			EF7	DD6, DG1		CLIP, Rocker
		2	C			EF7	DD6, DG1		
10	MD338478	1	D			EF7	DD6, DG1		HOSE, PCV Tube
		1	C			EF7	DD6, DG1		

SEBRING/STRATUS (ST)				
SERIES	LINE	BODY	ENGINE	TRANSMISSION
P = Sebring LXI	D = Stratus, R/T	22 = 2 Door FWD	EF7 = Engine - 3.0L V6 SOHC 24V	DD6 = Transmission - 5-Speed Manual
H = Stratus SE	C = Sebring		EY7 = Engine - 2.4L 4 Cyl SOHC 16V	DG1 = Transmission - 4-Speed Automatic
S = Sebring LX, Stratus R/T				

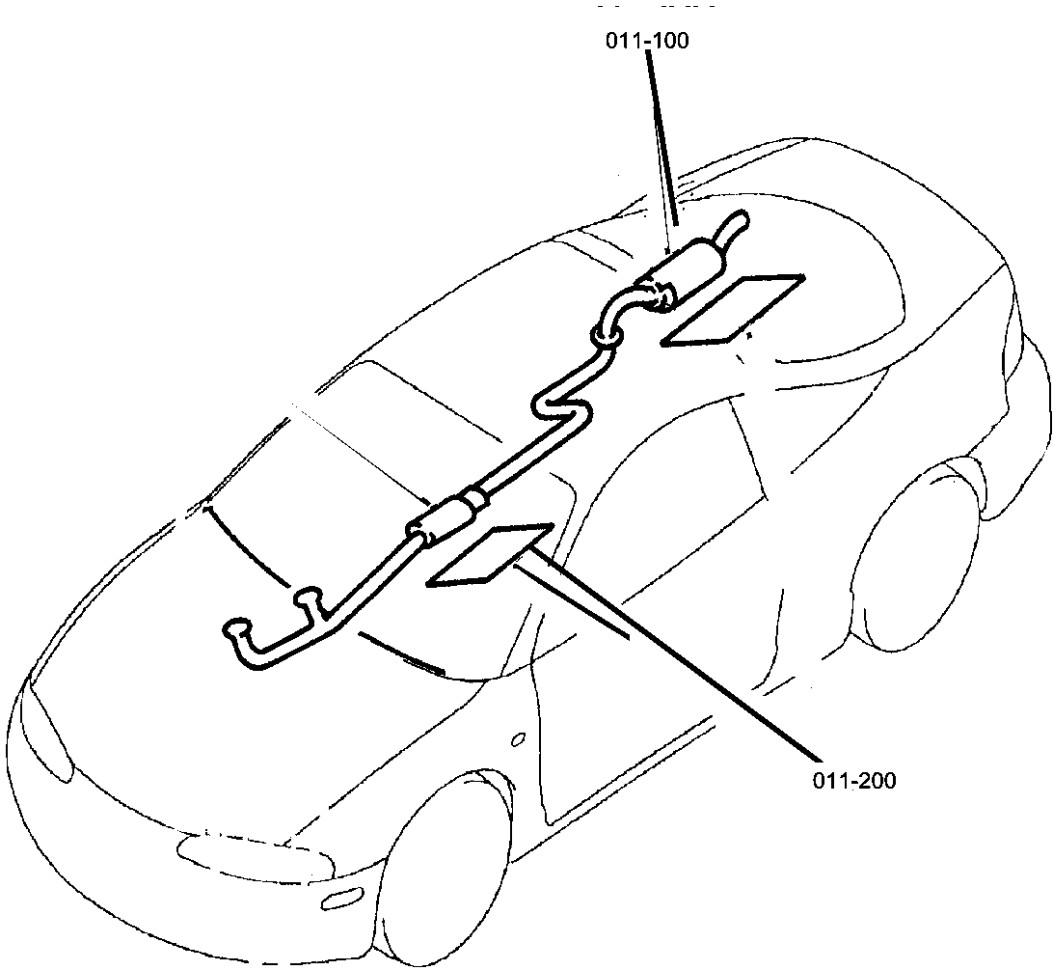
AR = use ase required - = Non illustrated part

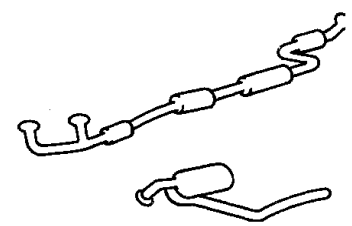
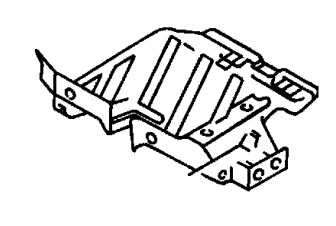
Group - 11

Exhaust

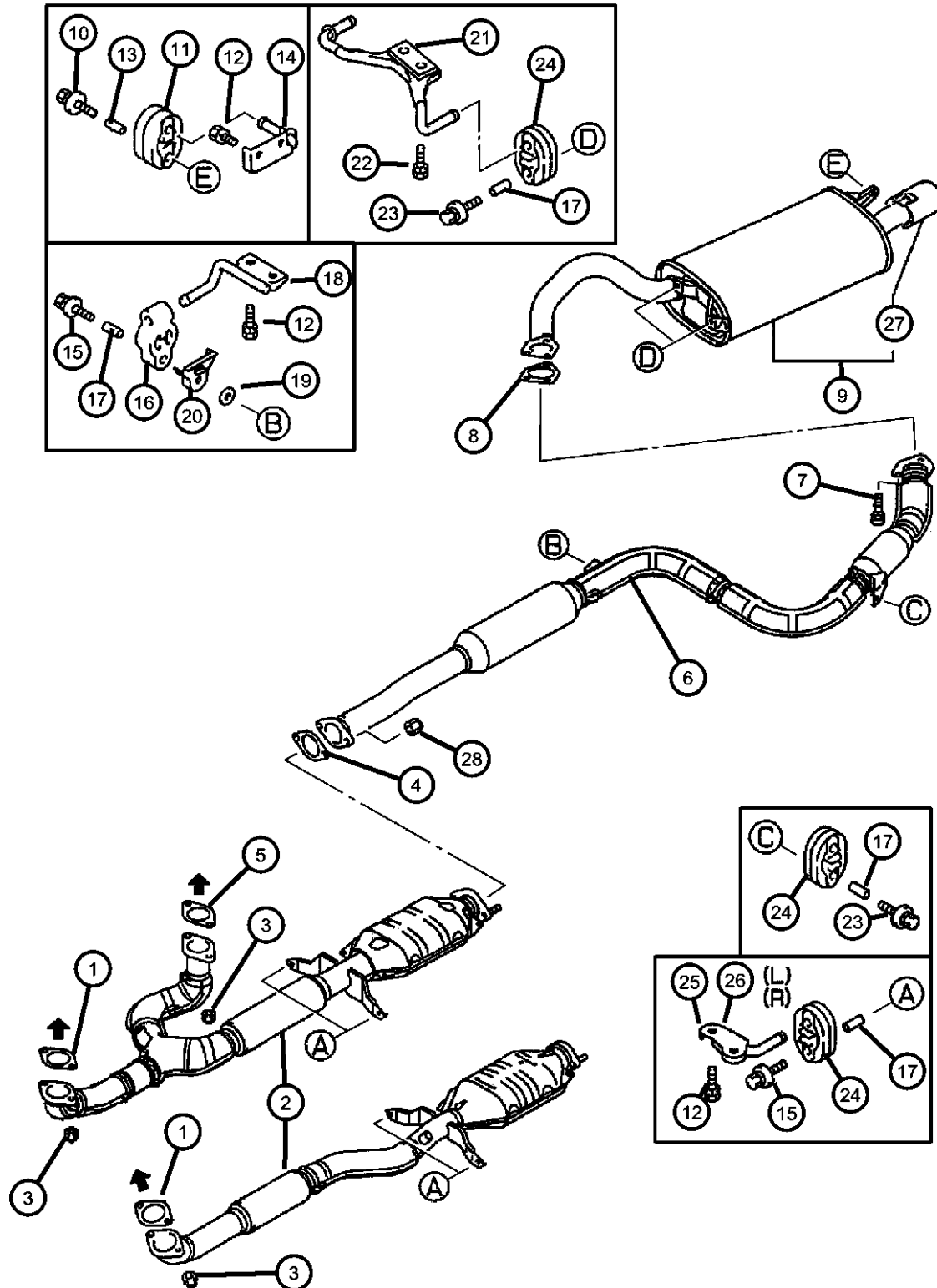
Group - 11 Exhaust

Illustration Title	Group-Fig. No.
Exhaust System	
Exhaust Pipe and Muffler	Fig. 11 - 110
Catalytic Converter	Fig. 11 - 115
Heat Shields	
Heat Shields	Fig. 11 - 210



011-100 Exhaust System	011-200 Heat Shields		
			

Exhaust Pipe and Muffler Figure 11-110



ITEM	PART NUMBER	QTY	LINE	SERIES	BODY	ENGINE	TRANS	TRIM	DESCRIPTION
NOTE: Sales Codes [DD6] = 5 Speed Manual Transmission [DG1] = 4 Speed Automatic Transmission [EF7] = 3.0L V6 SOHC 24V Engine [EY7] = 2.4L 4 Cylinder SOHC 16V Engine									
1	MR323617	1	D	H	22	EF7, EY7	DD6, DG1		GASKET, Exhaust Pipe
		1	D	S	22	EF7, EY7	DD6, DG1		
		1	C	S	22	EF7, EY7	DD6, DG1		
		1	C	P	22	EF7, EY7	DD6, DG1		
2	MR281020	1	D	H	22	EF7	DD6, DG1		PIPE, Exhaust Front
									Mopar V-Line Alternative Part Exhaust Extension Pipe
	E0055370AA	1	D	S	22	EF7	DD6, DG1		Mopar V-Line Alternative Part Exhaust Extension Pipe
		1	C	S	22	EF7	DD6, DG1		Mopar V-Line Alternative Part Exhaust Extension Pipe
	E0055370AA	1	C	P	22	EF7	DD6, DG1		Mopar V-Line Alternative Part Exhaust Extension Pipe
									Mopar V-Line Alternative Part Exhaust Extension Pipe
3	MR552251	1	D	H	22	EY7	DD6, DG1		NUT, Exhaust Pipe
		1	C	S	22	EY7	DD6, DG1		
	MB059359	4	D	H	22	EF7	DD6, DG1		
		4	D	S	22	EF7	DD6, DG1		
		4	C	S	22	EF7	DD6, DG1		
		4	C	P	22	EF7	DD6, DG1		
4	MR323617	2	D	H	22	EY7	DD6, DG1		
		2	C	S	22	EY7	DD6, DG1		
		1	D	H	22	EF7, EY7	DD6, DG1		GASKET, Exhaust Pipe
		1	D	S	22	EF7, EY7	DD6, DG1		
5	MR323619	1	C	S	22	EF7, EY7	DD6, DG1		
		1	C	P	22	EF7, EY7	DD6, DG1		
		1	D	H	22	EF7	DD6, DG1		GASKET, Exhaust Pipe

SEBRING/STRATUS (ST)

SERIES LINE
P = Sebring LXI D = Stratus, R/T
H = Stratus SE C = Sebring
S = Sebring LX, Stratus R/T

BODY
22 = 2 Door FWD

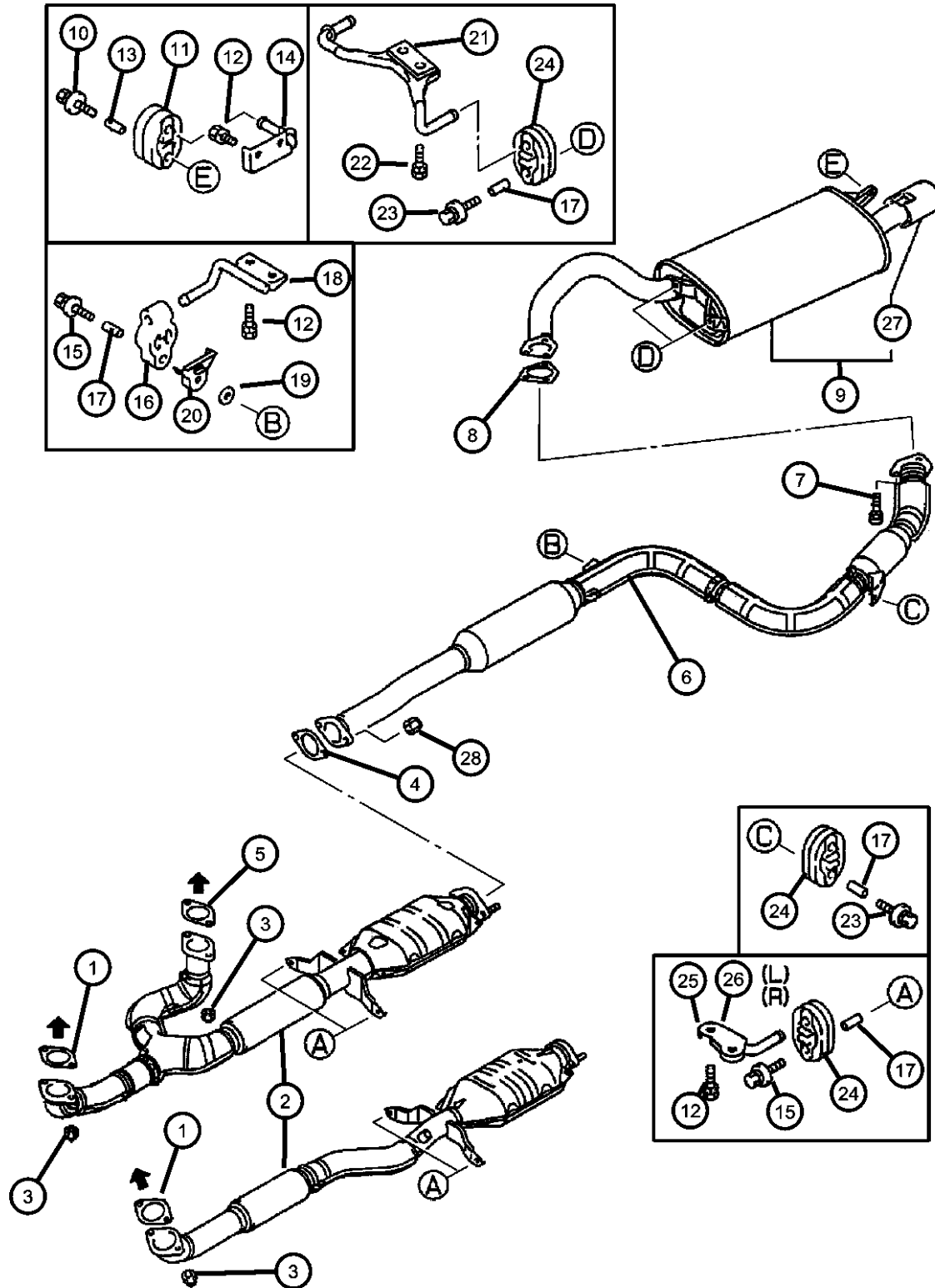
ENGINE
EF7 = Engine - 3.0L V6 SOHC 24V
EY7 = Engine - 2.4L 4 Cyl SOHC 16V

TRANSMISSION
DD6 = Transmission - 5-Speed Manual
DG1 = Transmission - 4-Speed Automatic

AR = use ase required - = Non illustrated part

2003 ST

Exhaust Pipe and Muffler
Figure 11-110



ITEM	PART NUMBER	QTY	LINE	SERIES	BODY	ENGINE	TRANS	TRIM	DESCRIPTION
6		1	D	S	22	EF7	DD6, DG1		PIPE, Exhaust
		1	C	S	22	EF7	DD6, DG1		
		1	C	P	22	EF7	DD6, DG1		
	MR431953	1	D	H	22	EY7	DD6, DG1		
	E0056075AA								
		1	C	S	22	EY7	DD6, DG1		
	E0056075AA								
	MR431955	1	D	H	22	EF7	DD6, DG1		
	E0056136AA								
		1	D	S	22	EF7	DD6, DG1		
7	E0056136AA								Mopar V-Line Alternative Part Exhaust Extension Pipe
		1	C	S	22	EY7	DD6, DG1		
	MR431955	1	D	H	22	EF7	DD6, DG1		
	E0056136AA								
		1	D	S	22	EF7	DD6, DG1		
	E0056136AA								
		1	C	S	22	EF7	DD6, DG1		
	E0056136AA								
		1	C	P	22	EF7	DD6, DG1		
	E0056136AA								
8									BOLT AND WASHER, M10x35
	MF241286	3	D	H	22	EF7, EY7	DD6, DG1		
		3	D	S	22	EF7, EY7	DD6, DG1		
		3	C	S	22	EF7, EY7	DD6, DG1		
		3	C	P	22	EF7, EY7	DD6, DG1		
	MR323620	1	D	H	22	EY7	DD6, DG1		
		1	C	S	22	EY7	DD6, DG1		
	MR323621	1	D	H	22	EF7	DD6, DG1		
		1	D	S	22	EF7	DD6, DG1		
		1	C	S	22	EF7	DD6, DG1		
9		1	C	P	22	EF7	DD6, DG1		MUFFLER, Exhaust main
	MR968603	1	D	H	22	EY7	DD6, DG1		
		1	C	S	22	EY7	DD6, DG1		
	MR968604	1	D	H	22	EF7	DD6, DG1		

SEBRING/STRATUS (ST)

SERIES LINE
P = Sebring LXI D = Stratus, R/T
H = Stratus SE C = Sebring
S = Sebring LX,
Stratus R/T

BODY
22 = 2 Door FWD

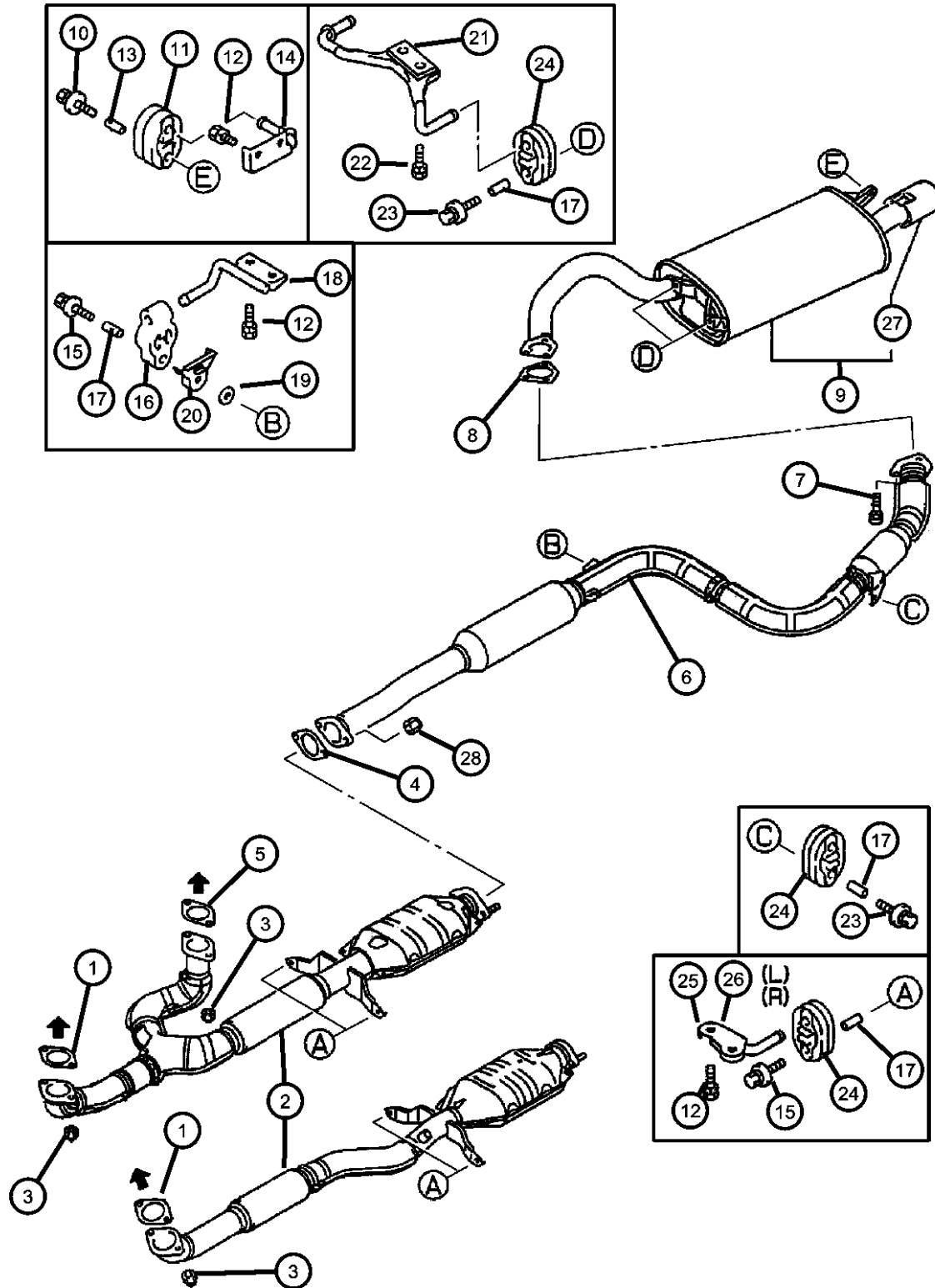
ENGINE
EF7 = Engine - 3.0L V6 SOHC
24V
EY7 = Engine - 2.4L 4 Cyl
SOHC 16V

TRANSMISSION
DD6 = Transmission - 5-Speed Manual
DG1 = Transmission - 4-Speed
Automatic

AR = use ase required - = Non illustrated part

2003 ST

Exhaust Pipe and Muffler
Figure 11-110



ITEM	PART NUMBER	QTY	LINE	SERIES	BODY	ENGINE	TRANS	TRIM	DESCRIPTION
10	MR968605	1	C	S	22	EF7	DD6, DG1		BOLT AND WASHER, Exhaust Pipe, M8x55
		1	D	S	22	EF7	DD6, DG1		
		1	C	P	22	EF7	DD6, DG1		
11	MF243662	1	D	H	22	EF7, EY7	DD6, DG1		HANGER, Exhaust
		1	D	S	22	EF7, EY7	DD6, DG1		
		1	C	S	22	EF7, EY7	DD6, DG1		
		1	C	P	22	EF7, EY7	DD6, DG1		
12	MB924316	1	D	H	22	EF7, EY7	DD6, DG1		BOLT AND WASHER, M8x20
		1	D	S	22	EF7, EY7	DD6, DG1		
		1	C	S	22	EF7, EY7	DD6, DG1		
		1	C	P	22	EF7, EY7	DD6, DG1		
13	MS240085	8	D	H	22	EF7	DD6, DG1		COLLAR, Exhaust Hanger
		8	D	S	22	EF7	DD6, DG1		
		8	C	S	22	EF7	DD6, DG1		
		8	C	P	22	EF7	DD6, DG1		
		4	D	H	22	EY7	DD6, DG1		
		4	C	S	22	EY7	DD6, DG1		
14	MB651676	1	D	H	22	EF7, EY7	DD6, DG1		HANGER, Exhaust
		1	D	S	22	EF7, EY7	DD6, DG1		
		1	C	S	22	EF7, EY7	DD6, DG1		
		1	C	P	22	EF7, EY7	DD6, DG1		
15	MR386460	1	D	H	22	EF7, EY7	DD6, DG1		BOLT AND WASHER, Exhaust Pipe, M8x.45
		1	D	S	22	EF7, EY7	DD6, DG1		
		1	C	S	22	EF7, EY7	DD6, DG1		
		1	C	P	22	EF7, EY7	DD6, DG1		
	MF243660	3	D	H	22	EF7, EY7	DD6, DG1		
		3	D	S	22	EF7, EY7	DD6, DG1		
		3	C	S	22	EF7, EY7	DD6, DG1		

SEBRING/STRATUS (ST)

SERIES LINE
P = Sebring LXI D = Stratus, R/T
H = Stratus SE C = Sebring
S = Sebring LX, Stratus R/T

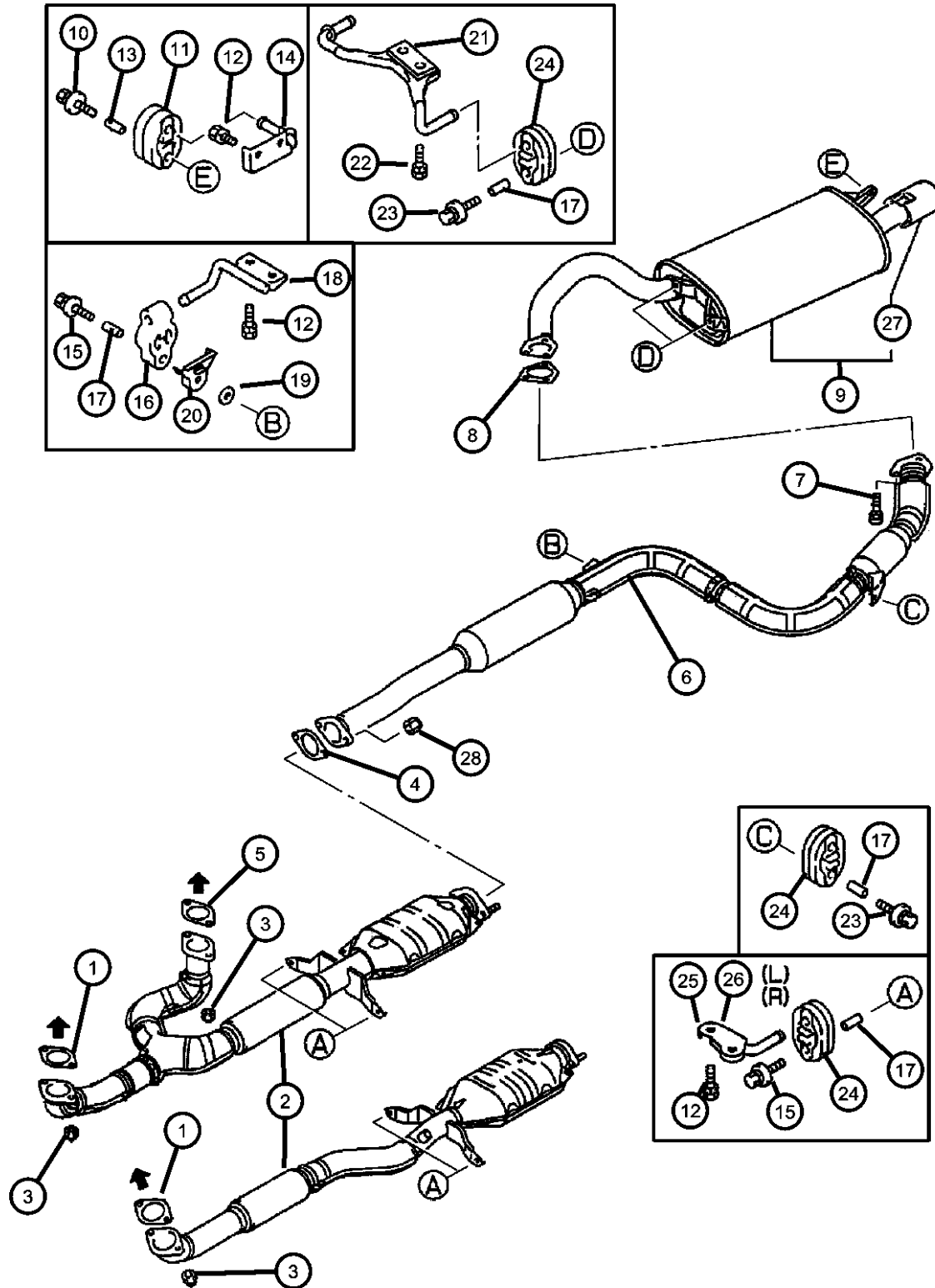
BODY
22 = 2 Door FWD

ENGINE TRANSMISSION
EF7 = Engine - 3.0L V6 SOHC 24V DD6 = Transmission - 5-Speed Manual
EY7 = Engine - 2.4L 4 Cyl SOHC 16V DG1 = Transmission - 4-Speed Automatic

AR = use ase required - = Non illustrated part

2003 ST

Exhaust Pipe and Muffler Figure 11-110



ITEM	PART NUMBER	QTY	LINE	SERIES	BODY	ENGINE	TRANS	TRIM	DESCRIPTION
16		3	C	P	22	EF7, EY7	DD6, DG1		HANGER, Exhaust
	MB890225	1	D	H	22	EF7, EY7	DD6, DG1		Mopar V-Line Alternative Part
	E0035149	1	D	S	22	EF7, EY7	DD6, DG1		Mopar V-Line Alternative Part
	E0035149	1	C	S	22	EF7, EY7	DD6, DG1		Mopar V-Line Alternative Part
	E0035149	1	C	P	22	EF7, EY7	DD6, DG1		Mopar V-Line Alternative Part
17		6	D	H	22	EF7, EY7	DD6, DG1		COLLAR, Exhaust Hanger
	MB514690	6	D	S	22	EF7, EY7	DD6, DG1		
		6	C	S	22	EF7, EY7	DD6, DG1		
		6	C	P	22	EF7, EY7	DD6, DG1		
18		1	D	H	22	EF7, EY7	DD6, DG1		HANGER, Exhaust
	MR373089	1	D	S	22	EF7, EY7	DD6, DG1		
		1	C	S	22	EF7, EY7	DD6, DG1		
		1	C	P	22	EF7, EY7	DD6, DG1		
19		1	D	H	22	EF7, EY7	DD6, DG1		RETAINER, Exhaust Hanger
	MB651931	1	D	S	22	EF7, EY7	DD6, DG1		
		1	C	S	22	EF7, EY7	DD6, DG1		
		1	C	P	22	EF7, EY7	DD6, DG1		
20		1	D	H	22	EF7, EY7	DD6, DG1		SHIELD, Exhaust Hanger
	MB313866	1	D	S	22	EF7, EY7	DD6, DG1		
		1	C	S	22	EF7, EY7	DD6, DG1		
		1	C	P	22	EF7, EY7	DD6, DG1		
21		1	D	H	22	EF7, EY7	DD6, DG1		HANGER, Exhaust
	MR404612	1	D	S	22	EF7, EY7	DD6, DG1		
		1	C	S	22	EF7, EY7	DD6, DG1		

SEBRING/STRATUS (ST)

SERIES LINE
P = Sebring LXI D = Stratus, R/T
H = Stratus SE C = Sebring
S = Sebring LX,
Stratus R/T

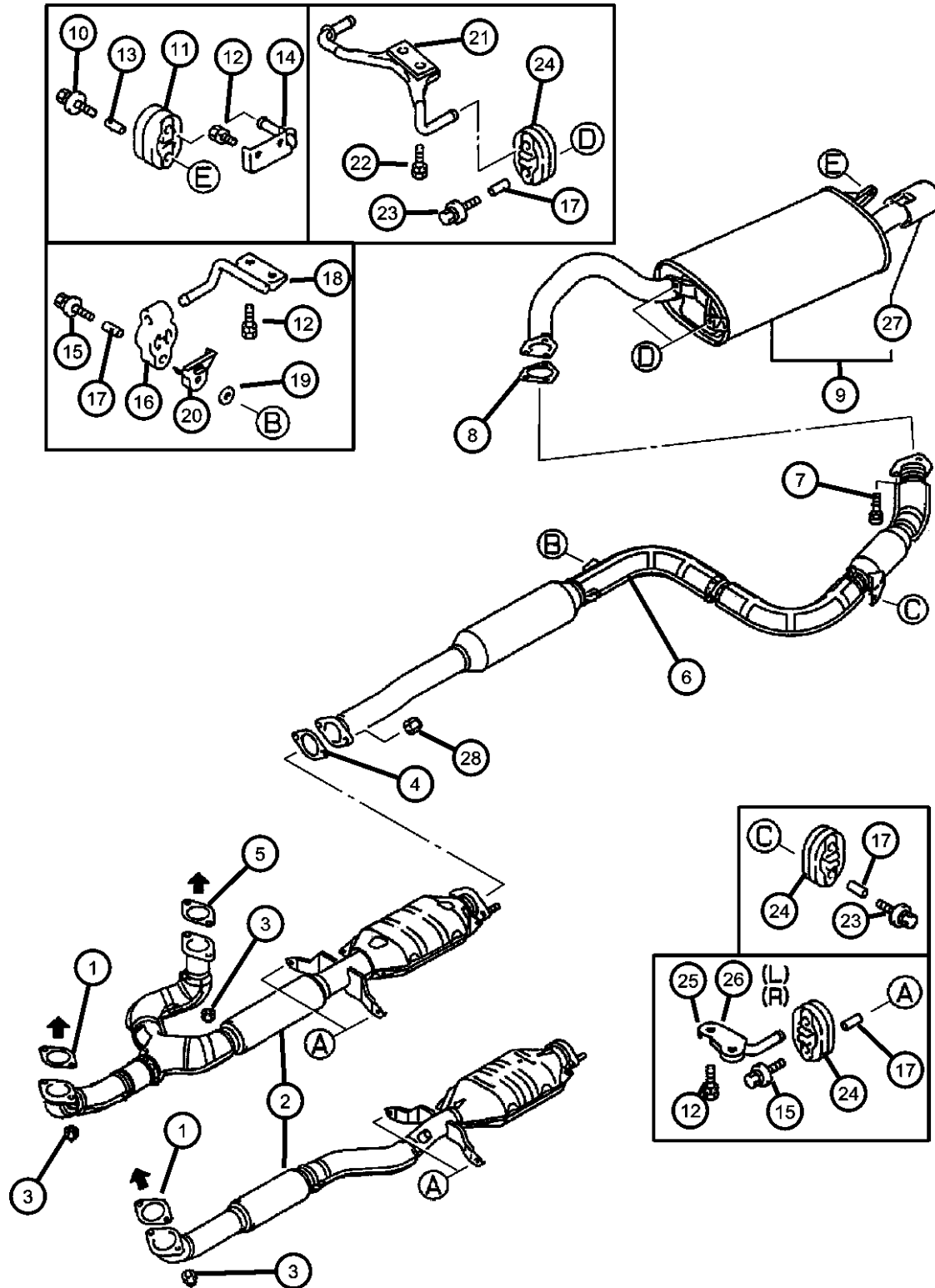
BODY
22 = 2 Door FWD

ENGINE TRANSMISSION
EF7 = Engine - 3.0L V6 SOHC 24V DD6 = Transmission - 5-Speed Manual
EY7 = Engine - 2.4L 4 Cyl Automatic DG1 = Transmission - 4-Speed Automatic

AR = use ase required - = Non illustrated part

2003 ST

Exhaust Pipe and Muffler
Figure 11-110



ITEM	PART NUMBER	QTY	LINE	SERIES	BODY	ENGINE	TRANS	TRIM	DESCRIPTION
22	MS240085	1	C	P	22	EF7, EY7	DD6, DG1		BOLT AND WASHER, M8x20
		2	D	H	22	EF7, EY7	DD6, DG1		
		2	D	S	22	EF7, EY7	DD6, DG1		
		2	C	S	22	EF7, EY7	DD6, DG1		
		2	C	P	22	EF7, EY7	DD6, DG1		
23	MF243659								BOLT AND WASHER, Exhaust Pipe, M8x.40
		3	D	H	22	EF7, EY7	DD6, DG1		
		3	D	S	22	EF7, EY7	DD6, DG1		
		3	C	S	22	EF7, EY7	DD6, DG1		
		3	C	P	22	EF7, EY7	DD6, DG1		
24	MB906124								HANGER, Exhaust
		5	D	H	22	EF7, EY7	DD6, DG1		
		5	D	S	22	EF7, EY7	DD6, DG1		
		5	C	S	22	EF7, EY7	DD6, DG1		
		5	C	P	22	EF7, EY7	DD6, DG1		
25	MR323552								HANGER, Exhaust Left
		1	D	H	22	EF7	DD6, DG1		
		1	D	S	22	EF7	DD6, DG1		
		1	C	S	22	EF7	DD6, DG1		
		1	C	P	22	EF7	DD6, DG1		
26	MR323553								HANGER, Exhaust Right
		1	D	H	22	EF7	DD6, DG1		
		1	D	S	22	EF7	DD6, DG1		
		1	C	S	22	EF7	DD6, DG1		
		1	C	P	22	EF7	DD6, DG1		
27	MR497446								DIFFUSER, Tail Pipe
		1	D	H	22	EF7	DD6, DG1		
		1	D	S	22	EF7	DD6, DG1		
		1	C	S	22	EF7	DD6, DG1		
		1	C	P	22	EF7	DD6, DG1		
28	MR571083	2	D	H	22	EF7, EY7	DD6, DG1		NUT, Exhaust Pipe
		2	D	S	22	EF7, EY7	DD6, DG1		

SEBRING/STRATUS (ST)

SERIES LINE
P = Sebring LXI D = Stratus, R/T
H = Stratus SE C = Sebring
S = Sebring LX,
Stratus R/T

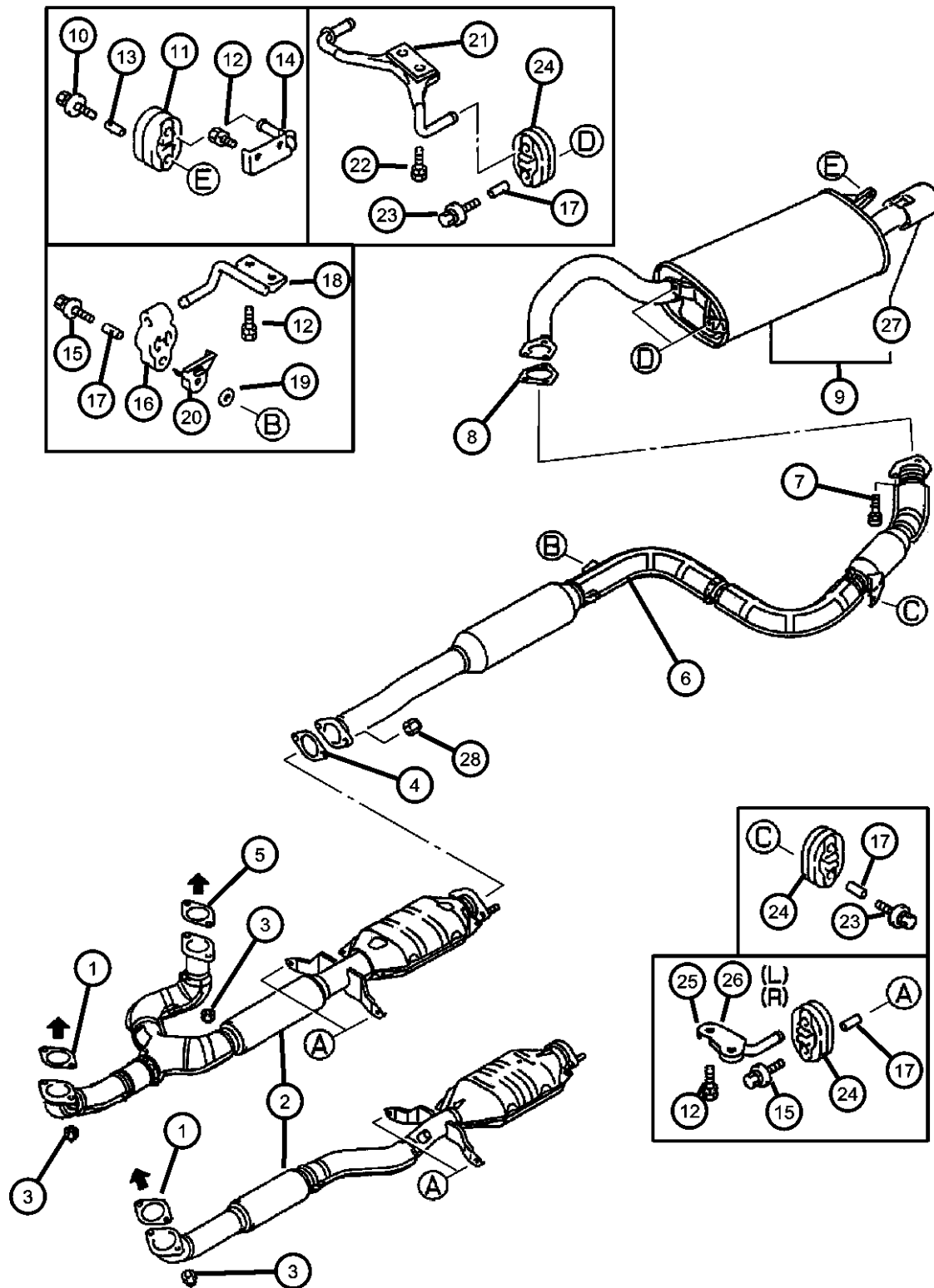
BODY
22 = 2 Door FWD

ENGINE TRANSMISSION
EF7 = Engine - 3.0L V6 SOHC 24V DD6 = Transmission - 5-Speed Manual
EY7 = Engine - 2.4L 4 Cyl Automatic
SOHC 16V DG1 = Transmission - 4-Speed

AR = use ase required - = Non illustrated part

2003 ST

Exhaust Pipe and Muffler Figure 11-110



ITEM	PART NUMBER	QTY	LINE	SERIES	BODY	ENGINE	TRANS	TRIM	DESCRIPTION
------	----------------	-----	------	--------	------	--------	-------	------	-------------

2	C	S	22	EF7, EY7	DD6, DG1
2	C	P	22	EF7, EY7	DD6, DG1

SEBRING/STRATUS (ST)

SERIES	LINE
P = Sebring LXI	D = Stratus, R/T
H = Stratus SE	C = Sebring
S = Sebring LX, Stratus R/T	

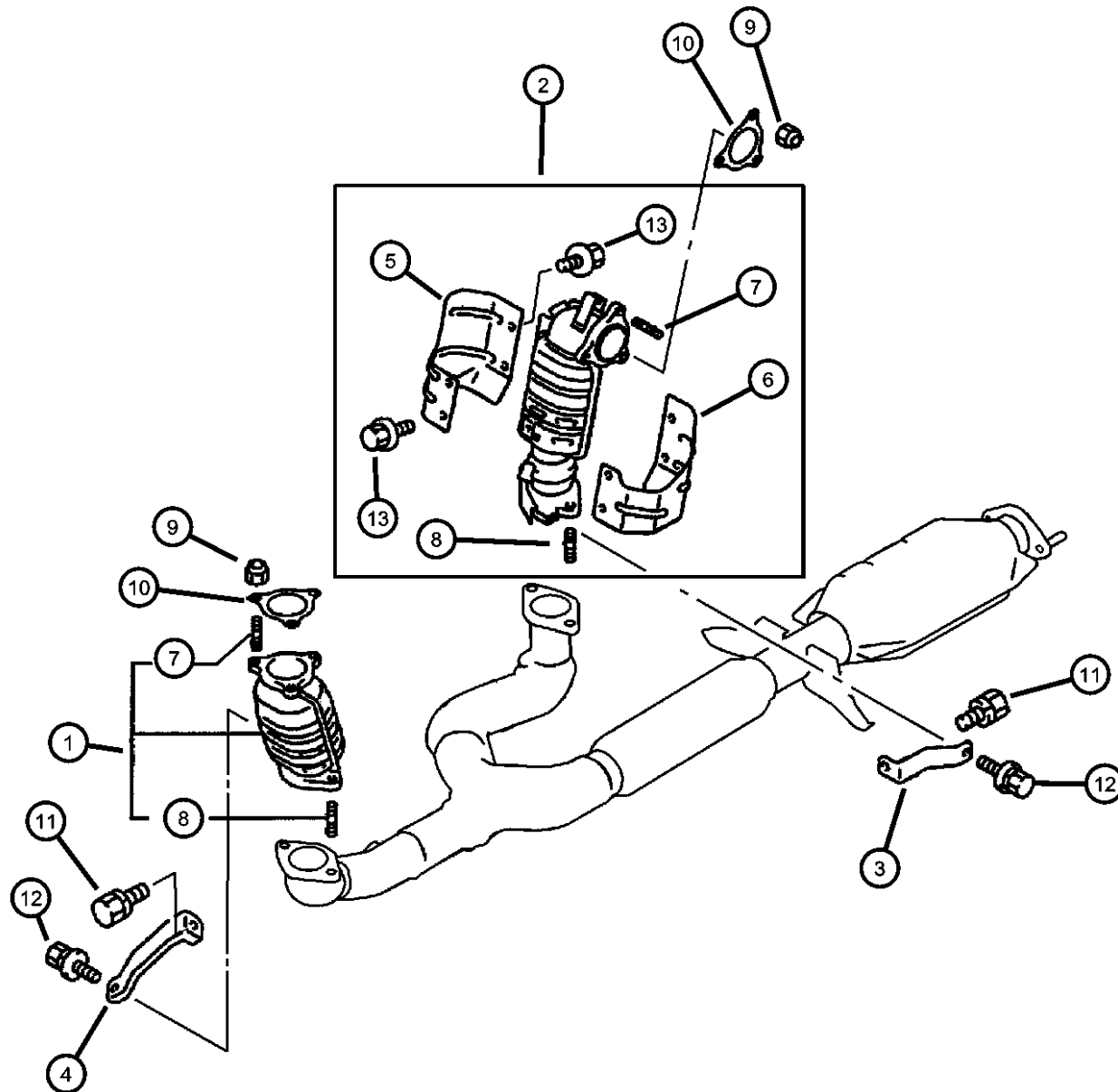
BODY
22 = 2 Door FWD

ENGINE	TRANSMISSION
EF7 = Engine - 3.0L V6 SOHC 24V	DD6 = Transmission - 5-Speed Manual DG1 = Transmission - 4-Speed Automatic
EY7 = Engine - 2.4L 4 Cyl SOHC 16V	

AR = use ase required - = Non illustrrated part

2003 ST

Catalytic Converter Figure 11-115



NOTE: Sales Codes

[DD6] = 5 Speed Manual Transmission

[DG1] = 4 Speed Automatic Transmission

[EF7] = 3.0L V6 SOHC 24V Engine

ITEM	PART NUMBER	QTY	LINE	SERIES	BODY	ENGINE	TRANS	TRIM	DESCRIPTION
1	MR968965	1	D	H	22	EF7	DD6, DG1		CONVERTER, Catalytic
		1	D	S	22	EF7	DD6, DG1		Left
		1	C	S	22	EF7	DD6, DG1		Left
		1	C	P	22	EF7	DD6, DG1		Left
2	MR968966	1	D	H	22	EF7	DD6, DG1		CONVERTER, Catalytic
		1	D	S	22	EF7	DD6, DG1		Left
		1	C	S	22	EF7	DD6, DG1		Right
		1	C	P	22	EF7	DD6, DG1		Right
3	MR323530	1	D	H	22	EF7	DD6, DG1		BRACKET, Catalytic Converter
		1	D	S	22	EF7	DD6, DG1		
		1	C	S	22	EF7	DD6, DG1		
		1	C	P	22	EF7	DD6, DG1		
4	MR323531	1	D	H	22	EF7	DD6, DG1		BRACKET, Catalytic Converter
		1	D	S	22	EF7	DD6, DG1		
		1	C	S	22	EF7	DD6, DG1		
		1	C	P	22	EF7	DD6, DG1		
5	MR431714	1	D	H	22	EF7	DD6, DG1		SHIELD, Heat
		1	D	S	22	EF7	DD6, DG1		
		1	C	S	22	EF7	DD6, DG1		
		1	C	P	22	EF7	DD6, DG1		
6	MR431715	1	D	H	22	EF7	DD6, DG1		SHIELD, Heat
		1	D	S	22	EF7	DD6, DG1		
		1	C	S	22	EF7	DD6, DG1		
		1	C	P	22	EF7	DD6, DG1		
7	MD165887	6	D	H	22	EF7	DD6, DG1		STUD, M10x32

SEBRING/STRATUS (ST)

SERIES LINE
P = Sebring LXI D = Stratus, R/T
H = Stratus SE C = Sebring
S = Sebring LX,
Stratus R/T

BODY
22 = 2 Door FWD

ENGINE
EF7 = Engine - 3.0L V6 SOHC 24V
EY7 = Engine - 2.4L 4 Cyl
SOHC 16V

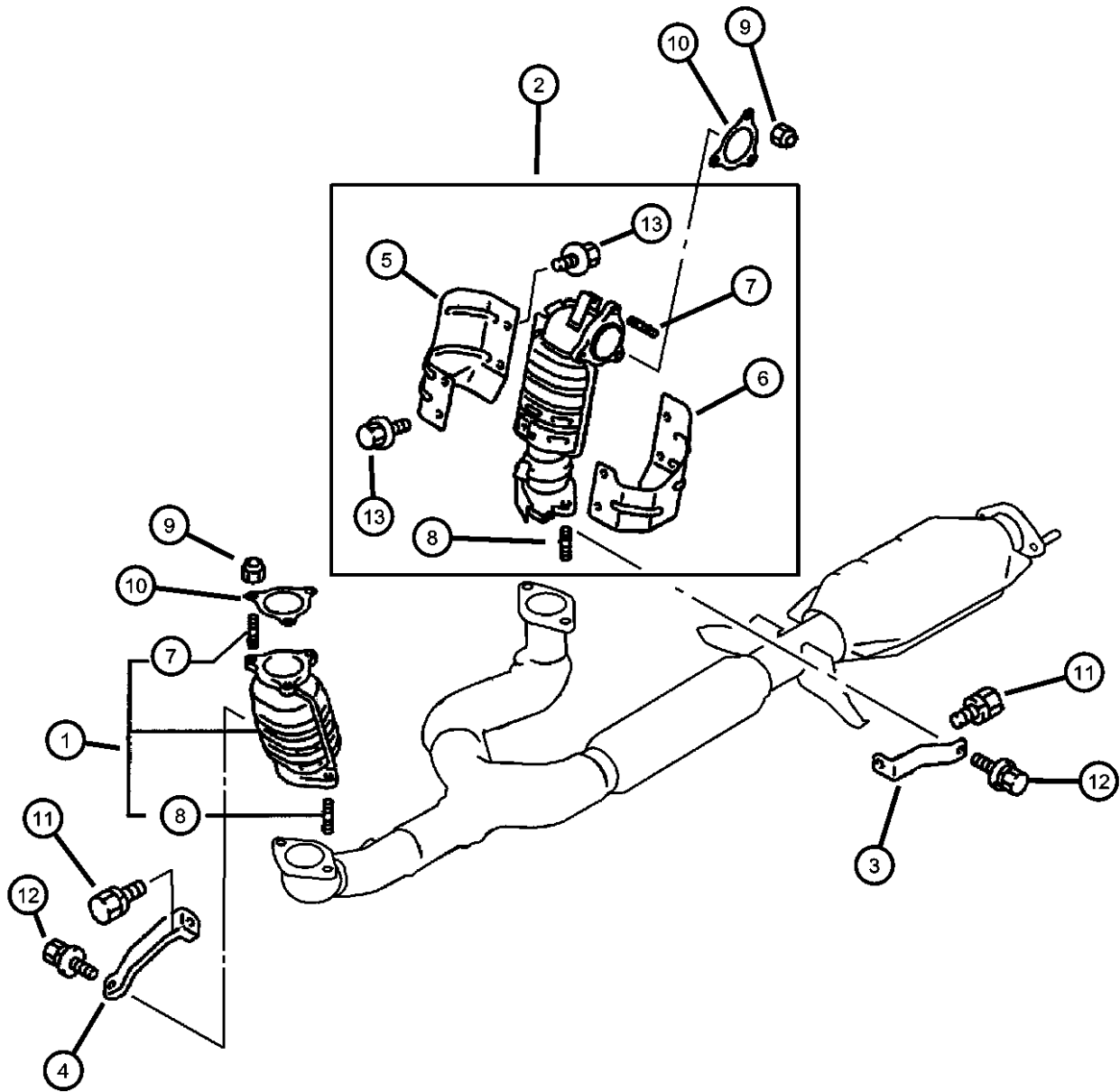
TRANSMISSION
DD6 = Transmission - 5-Speed Manual
DG1 = Transmission - 4-Speed
Automatic

AR = use ase required - = Non illustrated part

2003 ST

Catalytic Converter
Figure 11-115

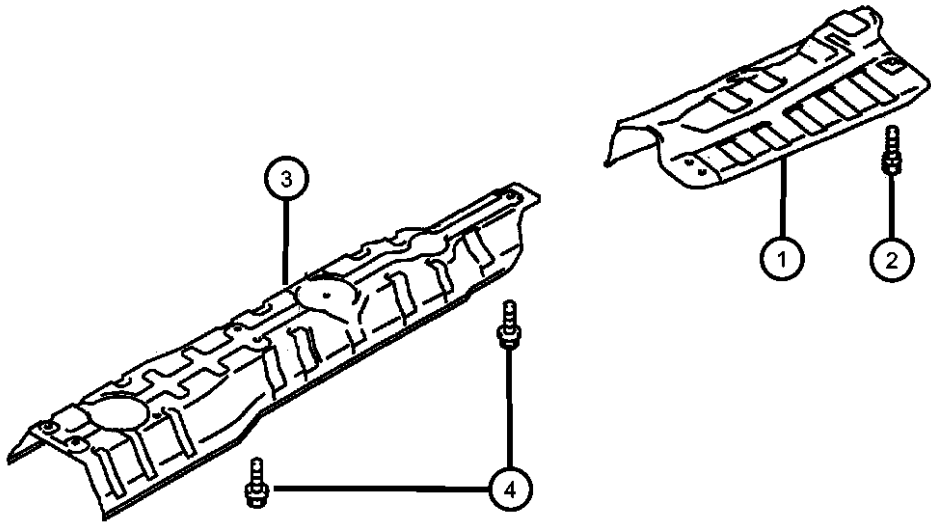
ITEM	PART NUMBER	QTY	LINE	SERIES	BODY	ENGINE	TRANS	TRIM	DESCRIPTION
8	MR497545	6	D	S	22	EF7	DD6, DG1		STUD, M12x32
		6	C	S	22	EF7	DD6, DG1		
		6	C	P	22	EF7	DD6, DG1		
		4	D	H	22	EF7	DD6, DG1		
		4	D	S	22	EF7	DD6, DG1		
		4	C	S	22	EF7	DD6, DG1		
		4	C	P	22	EF7	DD6, DG1		
		6	D	H	22	EF7	DD6, DG1		
		6	D	S	22	EF7	DD6, DG1		
		6	C	S	22	EF7	DD6, DG1		
		6	C	P	22	EF7	DD6, DG1		
		6	C	P	22	EF7	DD6, DG1		
9	MB059333	6	D	H	22	EF7	DD6, DG1		NUT, Catalytic Converter
		6	D	S	22	EF7	DD6, DG1		
		6	C	S	22	EF7	DD6, DG1		
		6	C	P	22	EF7	DD6, DG1		
		6	D	H	22	EF7	DD6, DG1		
		6	D	S	22	EF7	DD6, DG1		
		6	C	S	22	EF7	DD6, DG1		
		6	C	P	22	EF7	DD6, DG1		
		6	D	H	22	EF7	DD6, DG1		
		6	D	S	22	EF7	DD6, DG1		
		6	C	S	22	EF7	DD6, DG1		
		6	C	P	22	EF7	DD6, DG1		
10	MR323622	2	D	H	22	EF7	DD6, DG1		GASKET, Catalytic Converter
		2	D	S	22	EF7	DD6, DG1		
		2	C	S	22	EF7	DD6, DG1		
		2	C	P	22	EF7	DD6, DG1		
		2	D	H	22	EF7	DD6, DG1		
		2	D	S	22	EF7	DD6, DG1		
		2	C	S	22	EF7	DD6, DG1		
		2	C	P	22	EF7	DD6, DG1		
		2	D	H	22	EF7	DD6, DG1		
		2	D	S	22	EF7	DD6, DG1		
		2	C	S	22	EF7	DD6, DG1		
		2	C	P	22	EF7	DD6, DG1		
11	MF301364	2	D	H	22	EF7	DD6, DG1		BOLT AND WASHER, M12x20
		2	D	S	22	EF7	DD6, DG1		
		2	C	S	22	EF7	DD6, DG1		
		2	C	P	22	EF7	DD6, DG1		
		2	D	H	22	EF7	DD6, DG1		
		2	D	S	22	EF7	DD6, DG1		
		2	C	S	22	EF7	DD6, DG1		
		2	C	P	22	EF7	DD6, DG1		
		2	D	H	22	EF7	DD6, DG1		
		2	D	S	22	EF7	DD6, DG1		
		2	C	S	22	EF7	DD6, DG1		
		2	C	P	22	EF7	DD6, DG1		
12	MF244850	2	D	H	22	EF7	DD6, DG1		BOLT, Catalytic Converter, Washer Assembled 8X18
		2	D	S	22	EF7	DD6, DG1		
		2	C	S	22	EF7	DD6, DG1		
		2	C	P	22	EF7	DD6, DG1		
		2	D	H	22	EF7	DD6, DG1		
		2	D	S	22	EF7	DD6, DG1		
		2	C	S	22	EF7	DD6, DG1		
		2	C	P	22	EF7	DD6, DG1		
		2	D	H	22	EF7	DD6, DG1		
		2	D	S	22	EF7	DD6, DG1		
		2	C	S	22	EF7	DD6, DG1		
		2	C	P	22	EF7	DD6, DG1		
13	MD067956	4	D	H	22	EF7	DD6, DG1		BOLT, Hex Flange Head, M8x12
		4	D	S	22	EF7	DD6, DG1		
		4	C	S	22	EF7	DD6, DG1		
		4	C	P	22	EF7	DD6, DG1		
		4	D	H	22	EF7	DD6, DG1		
		4	D	S	22	EF7	DD6, DG1		
		4	C	S	22	EF7	DD6, DG1		
		4	C	P	22	EF7	DD6, DG1		
		4	D	H	22	EF7	DD6, DG1		
		4	D	S	22	EF7	DD6, DG1		
		4	C	S	22	EF7	DD6, DG1		
		4	C	P	22	EF7	DD6, DG1		



SEBRING/STRATUS (ST)		BODY		ENGINE		TRANSMISSION	
SERIES	LINE						
P = Sebring LXI	D = Stratus, R/T	22 = 2 Door FWD		EF7 = Engine - 3.0L V6 SOHC 24V		DD6 = Transmission - 5-Speed Manual	
H = Stratus SE	C = Sebring			EY7 = Engine - 2.4L 4 Cyl SOHC 16V		DG1 = Transmission - 4-Speed Automatic	
S = Sebring LX, Stratus R/T							

AR = use ase required - = Non illustrated part

Heat Shields
Figure 11-210

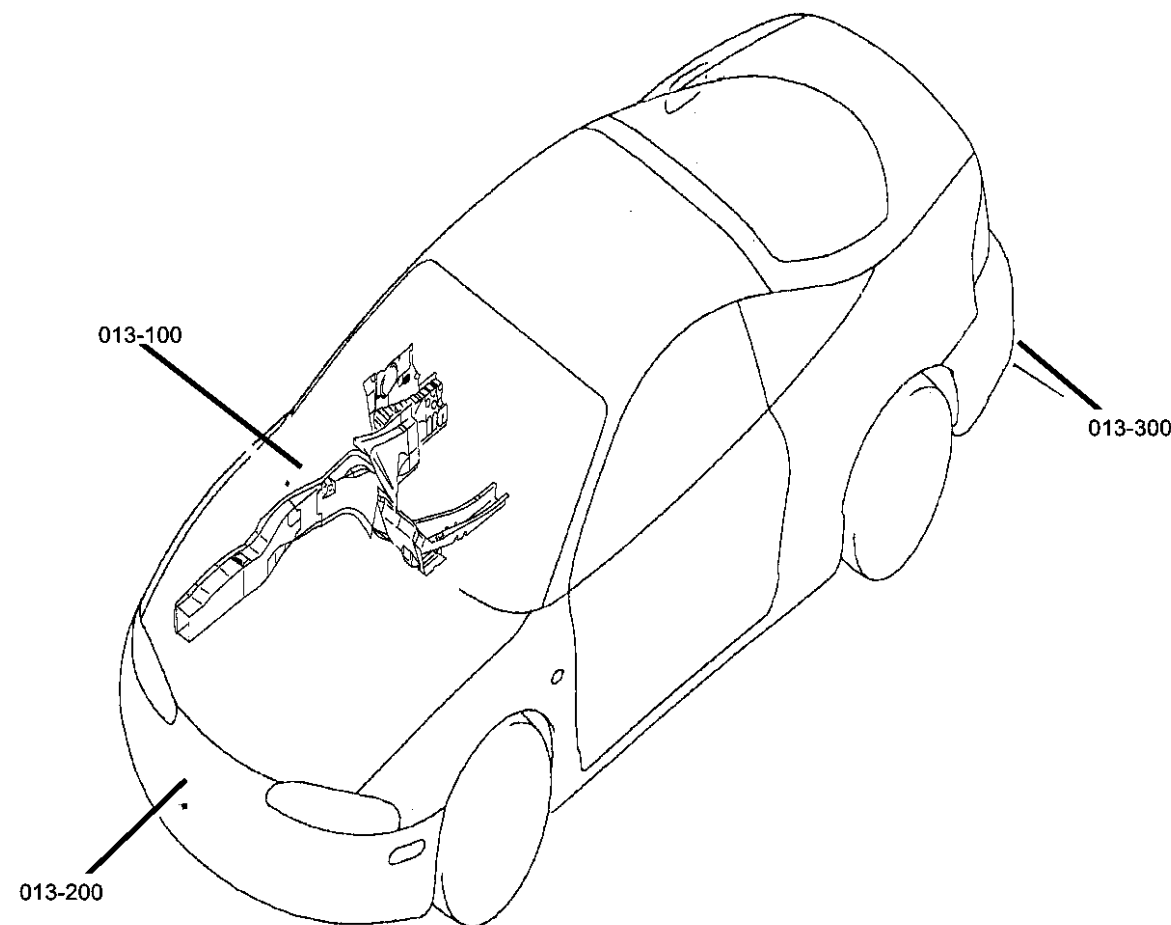


ITEM	PART NUMBER	QTY	LINE	SERIES	BODY	ENGINE	TRANS	TRIM	DESCRIPTION
NOTE: Sales Codes [DD6] = 5 Speed Manual Transmission [DG1] = 4 Speed Automatic Transmission [EF7] = 3.0L V6 SOHC 24V Engine [EY7] = 2.4L 4 Cylinder SOHC 16V Engine									
1	MR974560	1	D	H	22	EF7, EY7	DD6, DG1		SHIELD, Heat
		1	D	S	22	EF7, EY7	DD6, DG1		
		1	C	S	22	EF7, EY7	DD6, DG1		
		1	C	P	22	EF7, EY7	DD6, DG1		
2	MS240085	2	D	H	22	EF7, EY7	DD6, DG1		BOLT AND WASHER, M8x20
		2	D	S	22	EF7, EY7	DD6, DG1		
		2	C	S	22	EF7, EY7	DD6, DG1		
		2	C	P	22	EF7, EY7	DD6, DG1		
3	MR447468	1	D	H	22	EF7, EY7	DD6, DG1		SHIELD, Heat
		1	D	S	22	EF7, EY7	DD6, DG1		
		1	C	S	22	EF7, EY7	DD6, DG1		
		1	C	P	22	EF7, EY7	DD6, DG1		
4	MS100223	4	D	H	22	EF7, EY7	DD6, DG1		BOLT, Hex Flange Head, M6x10
		4	D	S	22	EF7, EY7	DD6, DG1		
		4	C	S	22	EF7, EY7	DD6, DG1		
		4	C	P	22	EF7, EY7	DD6, DG1		

SEBRING/STRATUS (ST)				
SERIES	LINE	BODY	ENGINE	TRANSMISSION
P = Sebring LXI	D = Stratus, R/T	22 = 2 Door FWD	EF7 = Engine - 3.0L V6 SOHC 24V	DD6 = Transmission - 5-Speed Manual
H = Stratus SE	C = Sebring		EY7 = Engine - 2.4L 4 Cyl SOHC 16V	DG1 = Transmission - 4-Speed Automatic
S = Sebring LX, Stratus R/T				

Group - 13

Frames and Bumpers



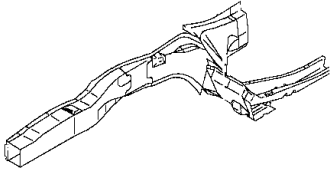
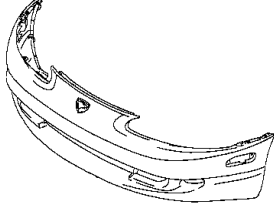
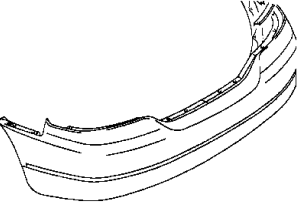
Group - 13 Frames and Bumpers

Illustration Title Group-Fig. No.

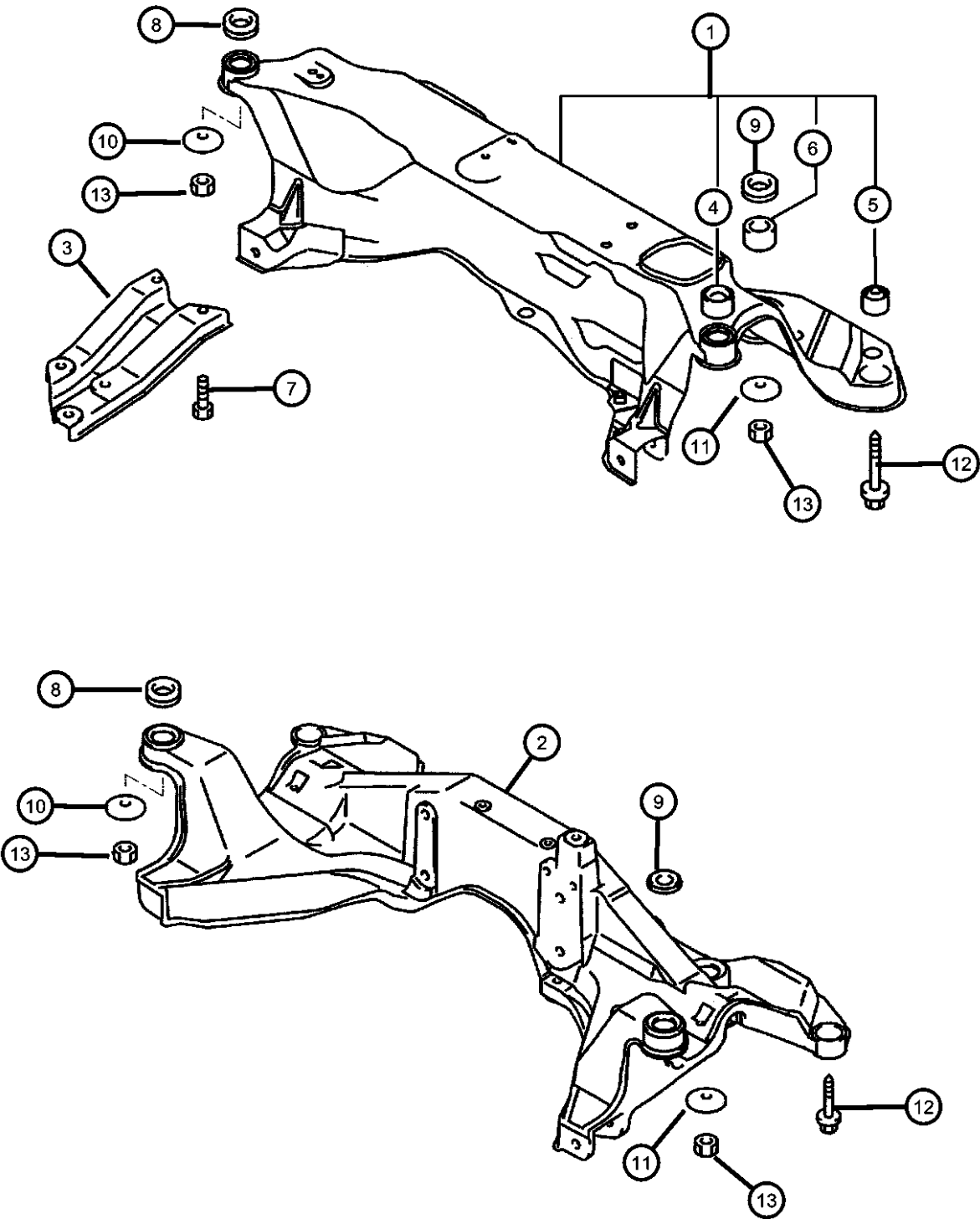
Frames	
Frame, Front.....	Fig. 13 - 110
Frame, Rear	Fig. 13 - 120
Headlamp Support	Fig. 13 - 130

Front Bumper and Fascia	
Front Bumper and Fascia - Dodge.....	Fig. 13 - 210
Front Bumper and Fascia - Chrysler.....	Fig. 13 - 220

Rear Bumper and Fascia	
Rear Bumper and Fascia - Dodge	Fig. 13 - 310
Rear Bumper and Fascia - Chrysler	Fig. 13 - 320

013-100 Frames	013-200 Front Bumper and Fascia	013-300 Rear Bumper and Fascia	
			

Frame, Front
 Figure 13-110

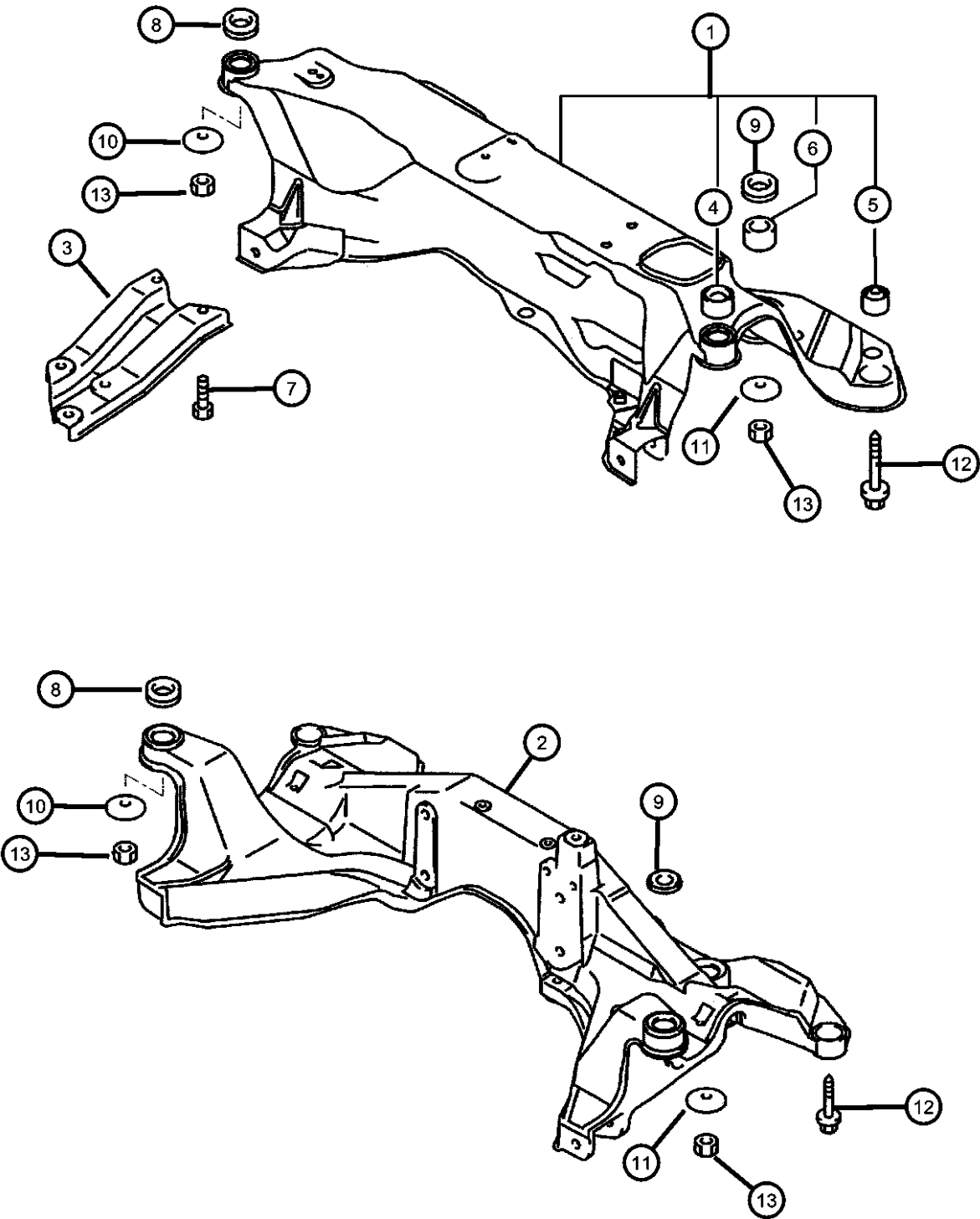


ITEM	PART NUMBER	QTY	LINE	SERIES	BODY	ENGINE	TRANS	TRIM	DESCRIPTION
1									CROSSMEMBER, Front Suspension, 2.4L Engine
	MR554604	1	D	H	22				
		1	C	S	22				
2									CROSSMEMBER, Front Axle, 3.0L Engine
	MR589886	1	D	H	22				
		1	D	S	22				
		1	C	S	22				
		1	C	P	22				
3									STAY, Front Axle Crossmember
	MR297605	1	D	H	22				Right
		1	C	S	22				Right
	MR297606	1	D	H	22				Left
		1	C	S	22				Left
4									BUSHING, Front Axle Crossmember
	MB870742	2	D	H	22				
		2	C	S	22				
5									BUSHING, Crossmember
	MB949518	2	D	H	22				
		2	C	S	22				
6									BUSHING, Front Axle Crossmember
	MB871921	2	D	H	22				
		2	C	S	22				
7									BOLT AND WASHER, Stay Mounting, M10x22
	MU240137	10	D	H	22				
		10	C	S	22				
8									ISOLATOR, Front Axle Crossmember
	MB910464	2	D	H	22				
		2	D	S	22				
		2	C	S	22				
		2	C	P	22				
9									ISOLATOR, Front Axle Crossmember
	MB910170	2	D	H	22				

SEBRING/STRATUS (ST)					
SERIES	LINE	BODY	ENGINE	TRANSMISSION	
P = Sebring LXI	D = Stratus, R/T	22 = 2 Door FWD	EF7 = Engine - 3.0L V6 SOHC 24V	DD6 = Transmission - 5-Speed Manual	
H = Stratus SE	C = Sebring		EY7 = Engine - 2.4L 4 Cyl SOHC 16V	DG1 = Transmission - 4-Speed Automatic	
S = Sebring LX, Stratus R/T					

AR = use ase required - = Non illustrated part

Frame, Front
Figure 13-110



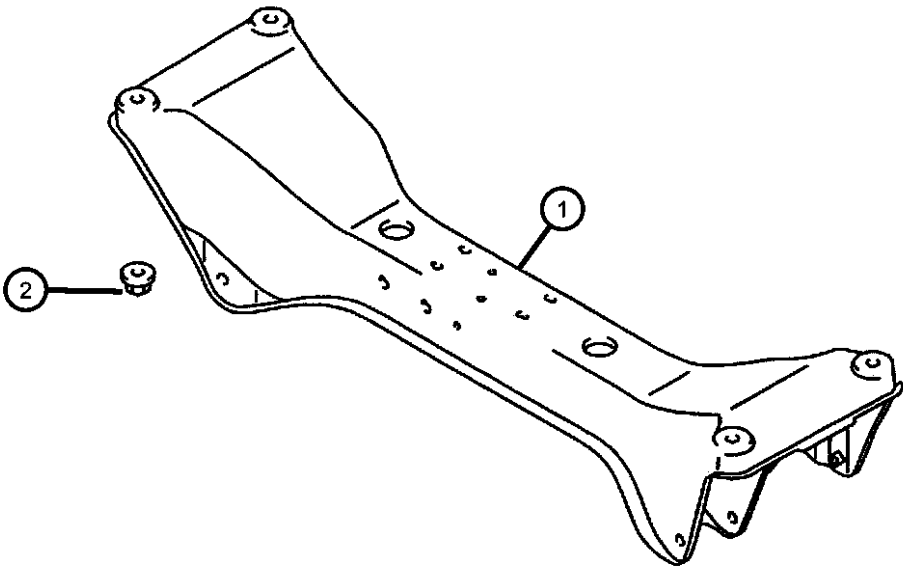
ITEM	PART NUMBER	QTY	LINE	SERIES	BODY	ENGINE	TRANS	TRIM	DESCRIPTION
10	MB303625	2	D	S	22				PLATE, Crossmember
		2	C	S	22				
		2	C	P	22				
		2	D	H	22				
		2	D	S	22				
		2	C	S	22				
11	MB303624	2	C	P	22				PLATE, Crossmember
		2	D	H	22				
		2	D	S	22				
		2	C	S	22				
		2	C	P	22				
		2	C	P	22				
12	MR198095	2	D	H	22				BOLT, Front Axle
		2	D	S	22				
		2	C	S	22				
		2	C	P	22				
		2	C	P	22				
		2	C	P	22				
13	MB242260	4	D	H	22				NUT, Rear Suspension Arm, M12
		4	D	S	22				
		4	C	S	22				
		4	C	P	22				
		4	C	P	22				
		4	C	P	22				

SEBRING/STRATUS (ST)		BODY		ENGINE	TRANSMISSION
SERIES	LINE				
P = Sebring LXI	D = Stratus, R/T	22 = 2 Door FWD		EF7 = Engine - 3.0L V6 SOHC 24V	DD6 = Transmission - 5-Speed Manual
H = Stratus SE	C = Sebring			EY7 = Engine - 2.4L 4 Cyl SOHC 16V	DG1 = Transmission - 4-Speed Automatic
S = Sebring LX, Stratus R/T					

AR = use ase required - = Non illustrated part

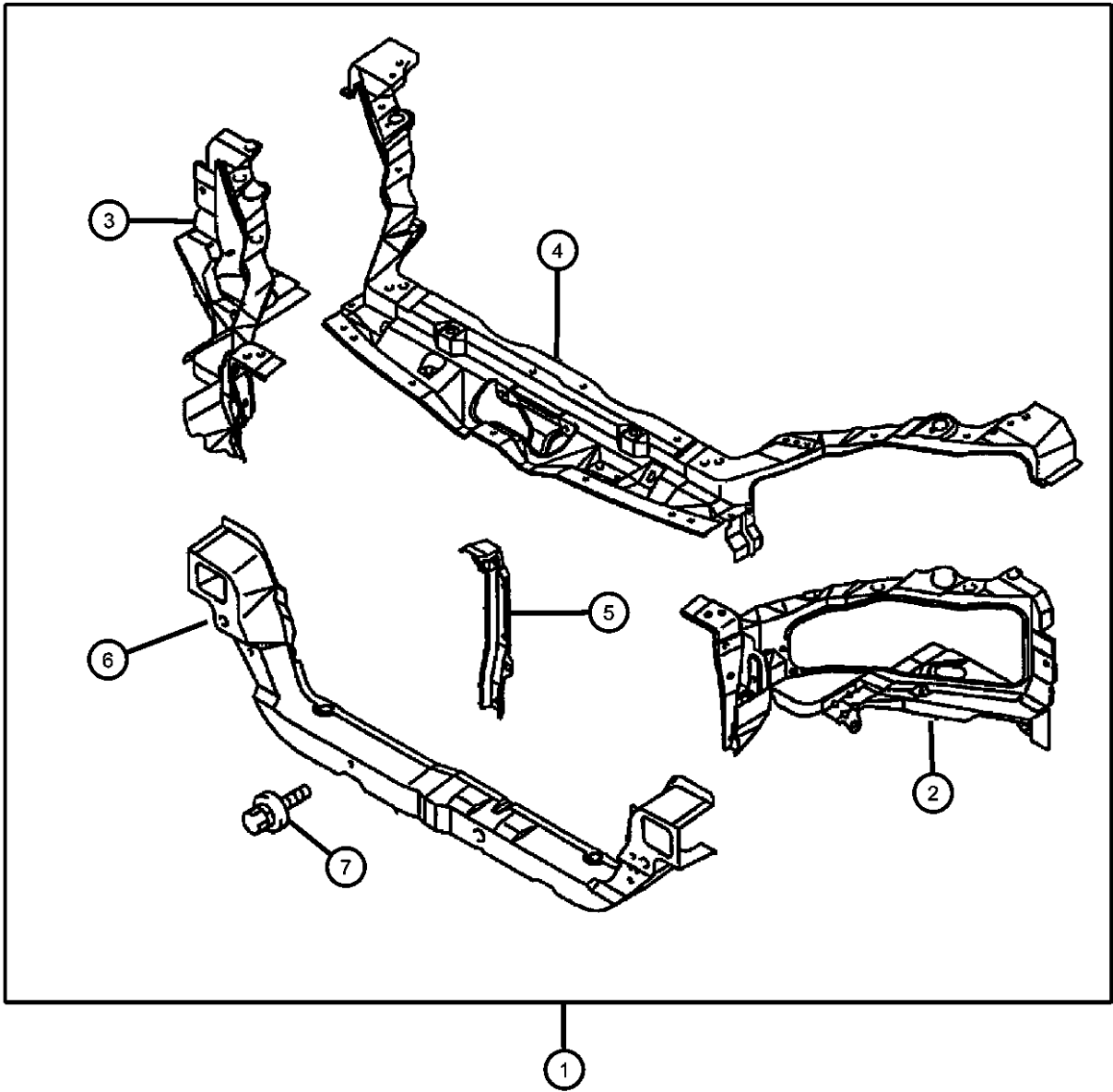
Frame, Rear
 Figure 13-120

ITEM	PART NUMBER	QTY	LINE	SERIES	BODY	ENGINE	TRANS	TRIM	DESCRIPTION
1	MR369145	1	D	H	22				CROSSMEMBER, Rear Suspension
		1	D	S	22				
		1	C	S	22				
		1	C	P	22				
2	MB242260	4	D	H	22				NUT, Rear Suspension Arm, M12
		4	D	S	22				
		4	C	S	22				
		4	C	P	22				



SEBRING/STRATUS (ST)				
SERIES	LINE	BODY	ENGINE	TRANSMISSION
P = Sebring LXI	D = Stratus, R/T	22 = 2 Door FWD	EF7 = Engine - 3.0L V6 SOHC 24V	DD6 = Transmission - 5-Speed Manual
H = Stratus SE	C = Sebring		EY7 = Engine - 2.4L 4 Cyl SOHC 16V	DG1 = Transmission - 4-Speed Automatic
S = Sebring LX, Stratus R/T				

Headlamp Support
Figure 13-130

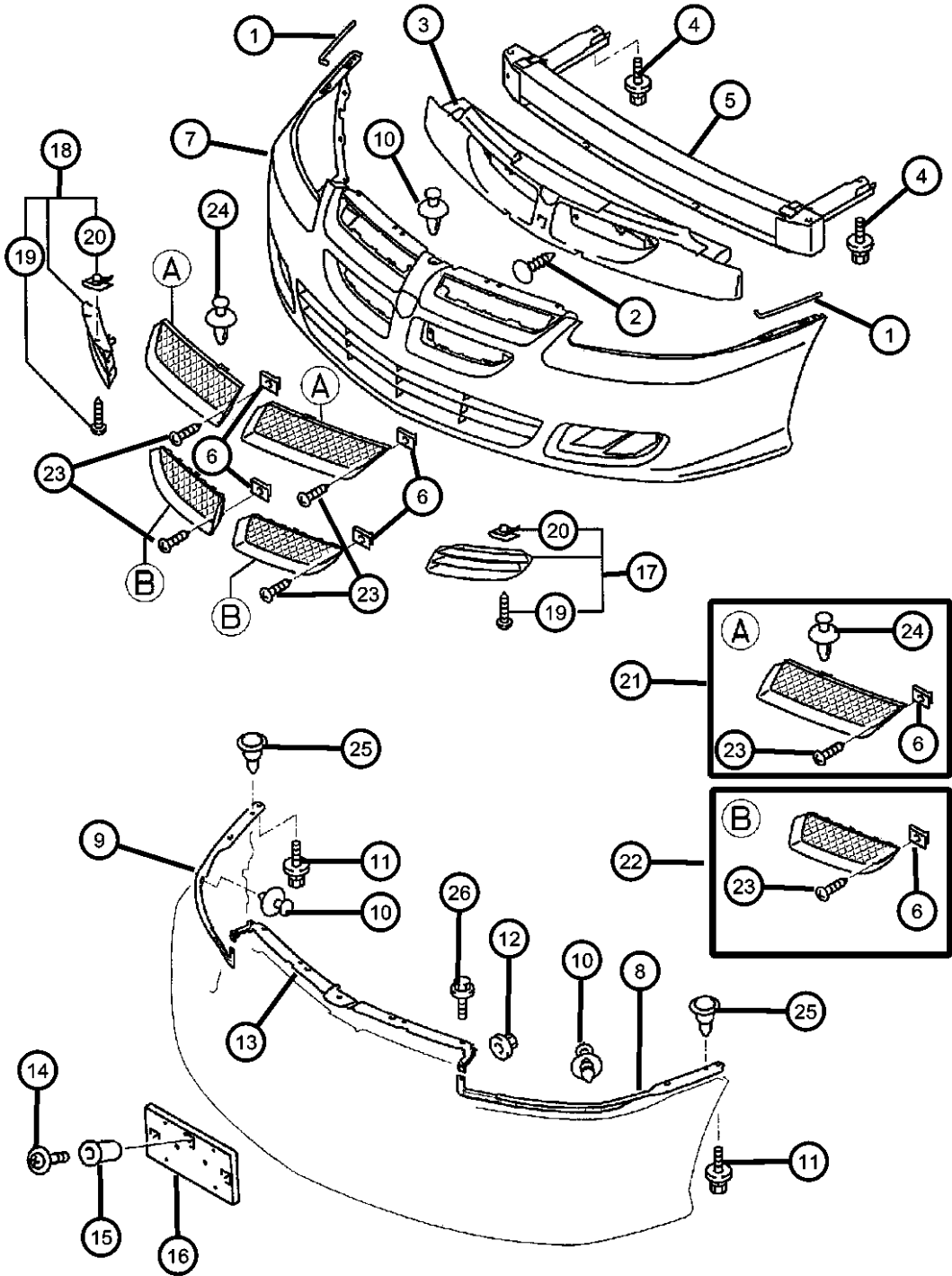


ITEM	PART NUMBER	QTY	LINE	SERIES	BODY	ENGINE	TRANS	TRIM	DESCRIPTION
1	MR954934	1	D	H	22				SUPPORT ASSY, Headlamp
		1	D	S	22				
		1	C	S	22				
		1	C	P	22				
2	MR954225	1	D	H	22				SUPPORT, Headlamp
		1	D	S	22				
		1	C	S	22				
		1	C	P	22				
3	MR535274	1	D	H	22				SUPPORT, Headlamp
		1	D	S	22				
		1	C	S	22				
		1	C	P	22				
4	MR954936	1	D	H	22				PANEL, Headlamp support
		1	D	S	22				
		1	C	S	22				
		1	C	P	22				
5	MR954937	1	D	H	22				STAY, Fr end structure
		1	D	S	22				
		1	C	S	22				
		1	C	P	22				
6	MR954935	1	D	H	22				PANEL, Headlamp support
		1	D	S	22				
		1	C	S	22				
		1	C	P	22				
7	MF140020	1	D	H	22				BOLT
		1	D	S	22				
		1	C	S	22				
		1	C	P	22				

SEBRING/STRATUS (ST)		BODY		ENGINE	TRANSMISSION
SERIES	LINE				
P = Sebring LXI	D = Stratus, R/T	22 = 2 Door FWD		EF7 = Engine - 3.0L V6 SOHC 24V	DD6 = Transmission - 5-Speed Manual
H = Stratus SE	C = Sebring			EY7 = Engine - 2.4L 4 Cyl SOHC 16V	DG1 = Transmission - 4-Speed Automatic
S = Sebring LX, Stratus R/T					

AR = use ase required - = Non illustrated part

Front Bumper and Fascia - Dodge
Figure 13-210

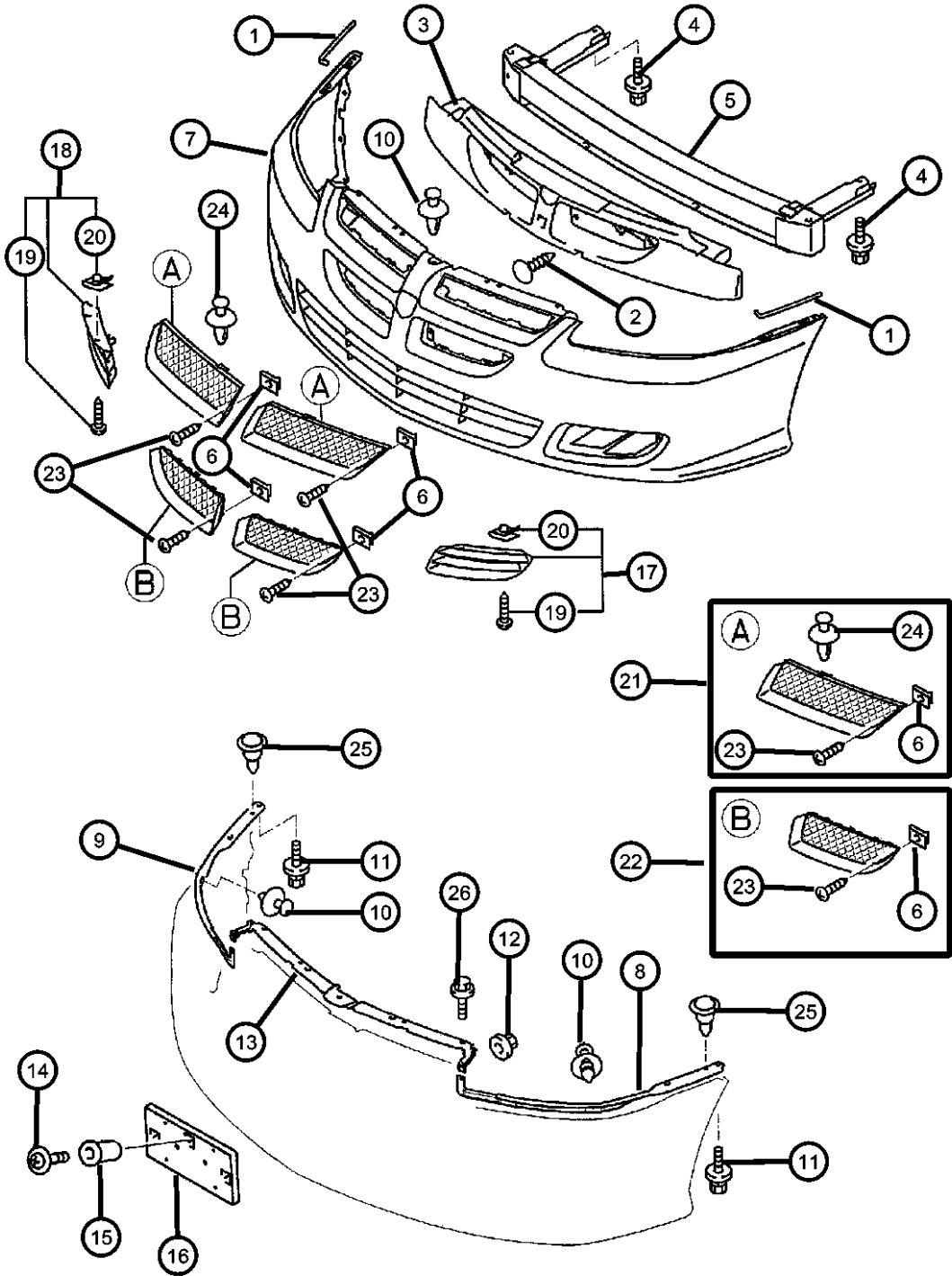


ITEM	PART NUMBER	QTY	LINE	SERIES	BODY	ENGINE	TRANS	TRIM	DESCRIPTION
1									PAD
	MR478208	2	D	H	22				
		2	D	S	22				
2									CLIP, Bumper
	MR557942	2	D	H	22				
		2	D	S	22				
3									CORE, Front Bumper
	MR957870	1	D	H	22				
		1	D	S	22				
4									BOLT, Bumper, WASHER ASSEMBLED,10X25
	MS240295	4	D	H	22				
		4	D	S	22				
5									REINFORCEMENT, Bumper
	MR557941	1	D	H	22				
		1	D	S	22				
6									NUT, Spring
	MB135995	8	D	H	22				
		8	D	S	22				
7									FACE, Fr bumper
	MR990729	1	D	H	22				
		1	D	S	22				
8									PLATE, Fr bumper, Left
	MR598815	1	D	H	22				
		1	D	S	22				
9									PLATE, Fr bumper, Right
	MR598816	1	D	H	22				
		1	D	S	22				
10									CLIP, Fascia
	MB547806	5	D	H	22				
		5	D	S	22				
11									BOLT AND WASHER, M6x25
	MS240123	4	D	H	22				
		4	D	S	22				
12									NUT, Hex, M6x1.00
	MS440502	2	D	H	22				

SEBRING/STRATUS (ST)		BODY		ENGINE	TRANSMISSION
SERIES	LINE				
P = Sebring LXI	D = Stratus, R/T	22 = 2 Door FWD		EF7 = Engine - 3.0L V6 SOHC 24V	DD6 = Transmission - 5-Speed Manual
H = Stratus SE	C = Sebring			EY7 = Engine - 2.4L 4 Cyl SOHC 16V	DG1 = Transmission - 4-Speed Automatic
S = Sebring LX, Stratus R/T					

AR = use ase required - = Non illustrated part

Front Bumper and Fascia - Dodge
Figure 13-210

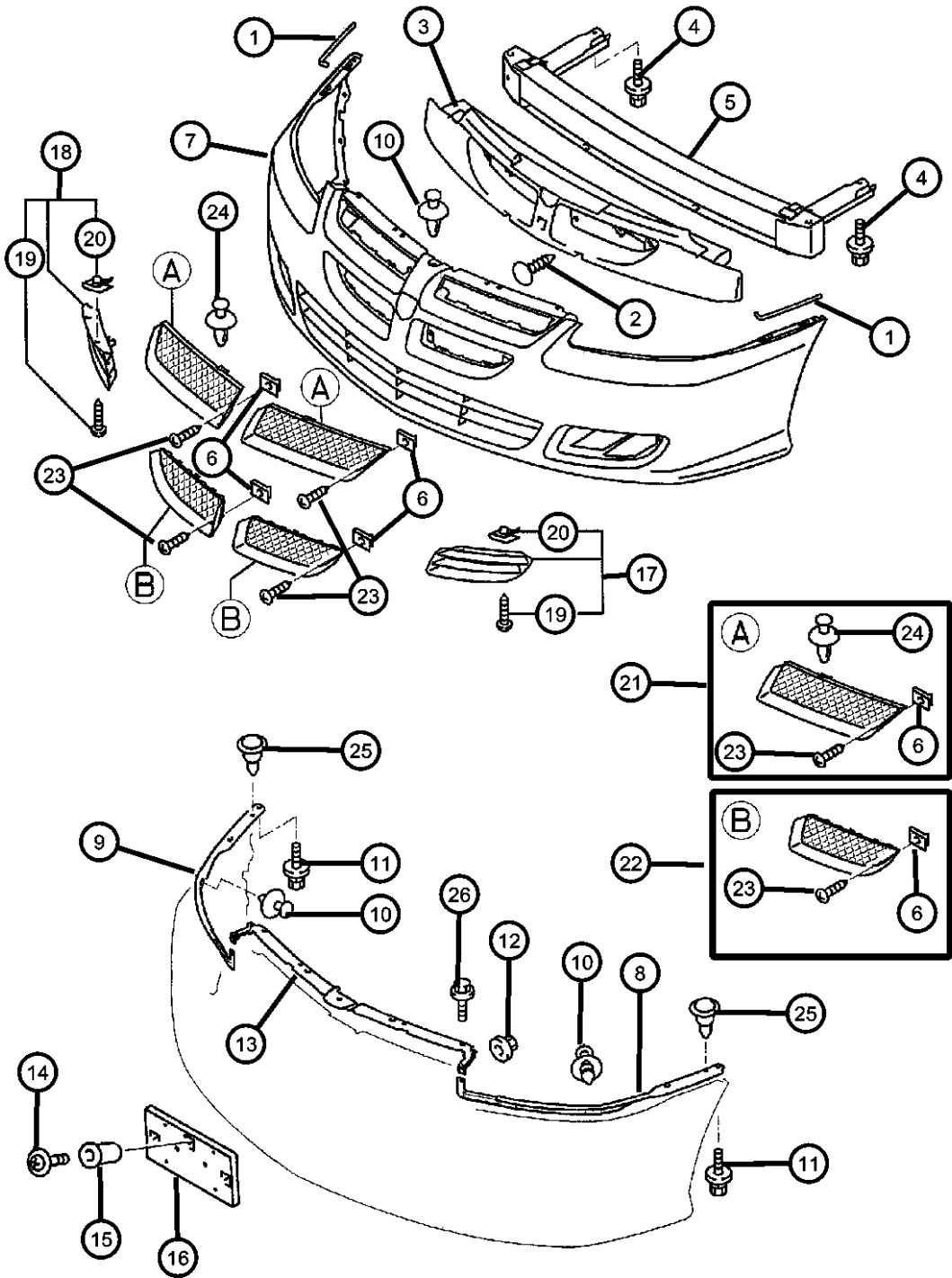


ITEM	PART NUMBER	QTY	LINE	SERIES	BODY	ENGINE	TRANS	TRIM	DESCRIPTION
13	MR598813	2	D	S	22				PLATE, Fr bumper, Upper
		1	D	H	22				
		1	D	S	22				
14	MS350014	3	D	H	22				SCREW
		3	D	S	22				
15	MU435004	3	D	H	22				NUT
		3	D	S	22				
16	MR971034	3	D	H	22				GARNISH, Fr license plate
		3	D	S	22				
17	MN133271	1	D	H	22				GARNISH, Fr bumperLeft
		1	D	S	22				
18	MN133272	1	D	H	22				GARNISH, Fr bumperRight
		1	D	S	22				
19	MU000241	4	D	S	22				SCREW
		4	D	H	22				
20	MU440019	4	D	S	22				NUT, Hex, M6
		4	D	H	22				
21	MN133275	1	D	H	22				GRILLE, Radiator, Upper Left
		1	D	S	22				
22	MN133276	1	D	H	22				GRILLE, Radiator, Upper Left
		1	D	S	22				
22	MN133277	1	D	H	22				GRILLE, Radiator, Lower Left
		1	D	S	22				
23	MN133278	1	D	H	22				GRILLE, Radiator, Lower Left
		1	D	S	22				
23	MS450925	8	D	H	22				SCREW, Tapping, M5x16
		8	D	S	22				

SEBRING/STRATUS (ST)		BODY		ENGINE		TRANSMISSION	
SERIES	LINE						
P = Sebring LXI	D = Stratus, R/T		22 = 2 Door FWD	EF7 = Engine - 3.0L V6 SOHC 24V		DD6 = Transmission - 5-Speed Manual	
H = Stratus SE	C = Sebring			EY7 = Engine - 2.4L 4 Cyl SOHC 16V		DG1 = Transmission - 4-Speed Automatic	
S = Sebring LX, Stratus R/T							

AR = use ase required - = Non illustrated part

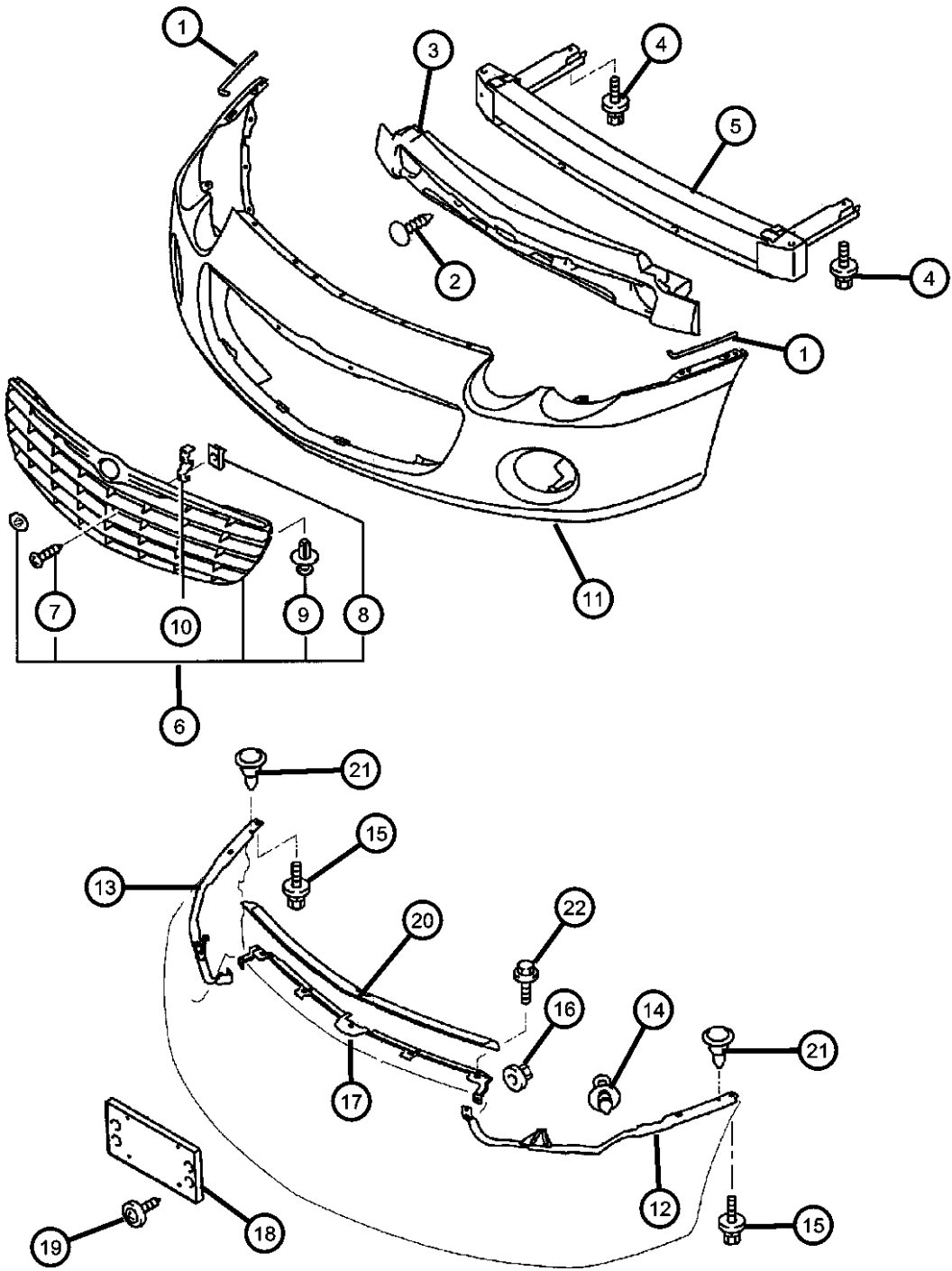
Front Bumper and Fascia - Dodge
Figure 13-210



ITEM	PART NUMBER	QTY	LINE	SERIES	BODY	ENGINE	TRANS	TRIM	DESCRIPTION
24	MB547806	5	D	H	22				CLIP, Fascia
		5	D	S	22				
25	MB475404	2	D	H	22				CLIP, Bumper
		2	D	S	22				
26	MS100238	13	D	H	22				BOLT, Hex Flange Head, M6x14
		13	D	S	22				

SEBRING/STRATUS (ST)				
SERIES	LINE	BODY	ENGINE	TRANSMISSION
P = Sebring LXI	D = Stratus, R/T	22 = 2 Door FWD	EF7 = Engine - 3.0L V6 SOHC 24V	DD6 = Transmission - 5-Speed Manual
H = Stratus SE	C = Sebring		EY7 = Engine - 2.4L 4 Cyl SOHC 16V	DG1 = Transmission - 4-Speed Automatic
S = Sebring LX, Stratus R/T				

Front Bumper and Fascia - Chrysler
Figure 13-220

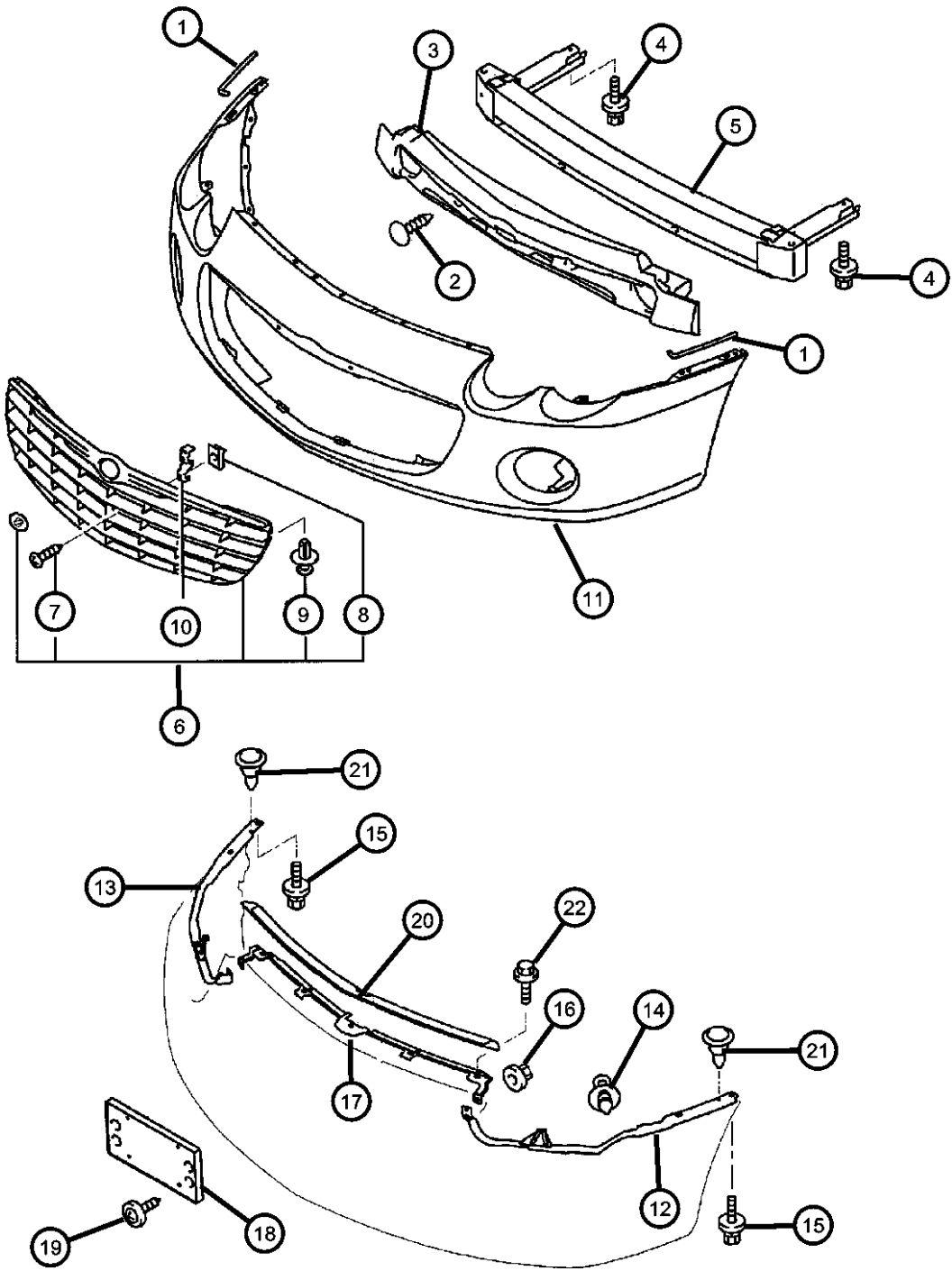


ITEM	PART NUMBER	QTY	LINE	SERIES	BODY	ENGINE	TRANS	TRIM	DESCRIPTION
1									PAD
	MR478208	2	C	S	22				
		2	C	P	22				
2									CLIP, Bumper
	MR557942	2	C	S	22				
		2	C	P	22				
3									CORE, Front Bumper
	MR957871	1	C	S	22				
		1	C	P	22				
4									BOLT, Bumper, WASHER ASSEMBLED,10X25
	MS240295	4	C	S	22				
		4	C	P	22				
5									REINFORCEMENT, Bumper
	MR557941	1	C	S	22				
		1	C	P	22				
6									GRILLE, Fr bumper
	MN133273	1	C	S	22				
		1	C	P	22				
7									SCREW, Tapping, M5x16
	MS450925	4	C	S	22				
		4	C	P	22				
8									NUT, Spring
	MB135995	4	C	S	22				
		4	C	P	22				
9									CLIP, Air Inlet Grille
	MU000319	2	C	S	22				
		2	C	P	22				
10									BRACKET, License Plate
	MR987324	2	C	S	22				
		2	C	P	22				
11									FACE, Fr bumper
	MR990728	1	C	S	22				
		1	C	P	22				
12									PLATE, Fr bumper, Left
	MR598825	1	C	S	22				

SEBRING/STRATUS (ST)		BODY		ENGINE	TRANSMISSION
SERIES	LINE				
P = Sebring LXI	D = Stratus, R/T	22 = 2 Door FWD		EF7 = Engine - 3.0L V6 SOHC 24V	DD6 = Transmission - 5-Speed Manual
H = Stratus SE	C = Sebring			EY7 = Engine - 2.4L 4 Cyl SOHC 16V	DG1 = Transmission - 4-Speed Automatic
S = Sebring LX, Stratus R/T					

AR = use ase required - = Non illustrated part

Front Bumper and Fascia - Chrysler
Figure 13-220



ITEM	PART NUMBER	QTY	LINE	SERIES	BODY	ENGINE	TRANS	TRIM	DESCRIPTION
13		1	C	P	22				PLATE, Fr bumper, Right
	MR598826	1	C	S	22				
		1	C	P	22				
14									CLIP, Fascia
	MB547806	2	C	S	22				
		2	C	P	22				
15									BOLT AND WASHER, M6x25
	MS240123	4	C	S	22				
		4	C	P	22				
16									NUT, Hex, M6x1.00
	MS440502	2	C	S	22				
		2	C	P	22				
17									PLATE, Fr bumper, Upper
	MR598822	1	C	S	22				
		1	C	P	22				
18									GARNISH, Fr license plate
	MR971033	1	C	S	22				
		1	C	P	22				
19									SCREW, Fr bumper
	MS350017	4	C	S	22				
		4	C	P	22				
20									GARNISH, Fr bumper
	MR971697	1	C	S	22				
		1	C	P	22				
21									CLIP, Bumper
	MB475404	2	C	S	22				
		2	C	P	22				
22									BOLT, M6x16
	MF140005	4	C	S	22				
		4	C	P	22				

SEBRING/STRATUS (ST)		BODY		ENGINE	TRANSMISSION
SERIES	LINE				
P = Sebring LXI	D = Stratus, R/T	22 = 2 Door FWD		EF7 = Engine - 3.0L V6 SOHC 24V	DD6 = Transmission - 5-Speed Manual
H = Stratus SE	C = Sebring			EY7 = Engine - 2.4L 4 Cyl SOHC 16V	DG1 = Transmission - 4-Speed Automatic
S = Sebring LX, Stratus R/T					

AR = use ase required - = Non illustrated part

Rear Bumper and Fascia - Dodge
Figure 13-310

ITEM	PART NUMBER	QTY	LINE	SERIES	BODY	ENGINE	TRANS	TRIM	DESCRIPTION
1	MB547806	5	D	H	22				CLIP, Fascia
		5	D	S	22				
2	MR557943	1	D	H	22				REINFORCEMENT, Bumper
		1	D	S	22				
3	MR971000	1	D	H	22				CORE, BUMPER
		1	D	S	22				
4	MS240295	4	D	H	22				BOLT, Bumper, WASHER ASSEMBLED,10X25
		4	D	S	22				
5	MU480035	2	D	H	22				GROMMET, Front And Rear Bumper
		2	D	S	22				
6	MS452347	2	D	H	22				SCREW AND WASHER, Tapping, M6x16
		2	D	S	22				
7	MB480177	4	D	H	22				GROMMET
		4	D	S	22				
8	MR478263	4	D	H	22				GROMMET
		4	D	S	22				
9	MR478262	4	D	S	22				CLIP, Fascia
		4	D	H	22				
10	MB475404	4	D	H	22				CLIP, Bumper
		4	D	S	22				
11	MR217056	6	D	H	22				BOLT, Bumper
		6	D	S	22				
12									PLATE, Fascia, Left

SEBRING/STRATUS (ST)		BODY		ENGINE	TRANSMISSION
SERIES	LINE				
P = Sebring LXI	D = Stratus, R/T	22 = 2 Door FWD		EF7 = Engine - 3.0L V6 SOHC 24V	DD6 = Transmission - 5-Speed Manual
H = Stratus SE	C = Sebring			EY7 = Engine - 2.4L 4 Cyl SOHC 16V	DG1 = Transmission - 4-Speed Automatic
S = Sebring LX, Stratus R/T					

AR = use ase required - = Non illustrated part

Rear Bumper and Fascia - Dodge
Figure 13-310

ITEM	PART NUMBER	QTY	LINE	SERIES	BODY	ENGINE	TRANS	TRIM	DESCRIPTION
13	MR432901	1	D	H	22				PLATE, Fascia, Right
		1	D	S	22				
14	MR432902	1	D	H	22				FACE, Rr bumper
		1	D	S	22				
15	MR990731	1	D	H	22				BRACKET, License Lamp
		1	D	S	22				
16	MR348021	1	D	H	22				GROMMET, Front And Rear Bumper
		1	D	S	22				
17	MU480007	2	D	H	22				BOLT, M6x20
		2	D	S	22				
18	MS240142	2	D	H	22				BOLT, Hex Flange Head, M6x20
		2	D	S	22				
-19	MU140009	3	D	H	22				PLATE, Rear Bumper
		3	D	S	22				
	MB888343	1	D	H	22				
		1	D	S	22				

SEBRING/STRATUS (ST)		BODY		ENGINE	TRANSMISSION
SERIES	LINE				
P = Sebring LXI	D = Stratus, R/T	22 = 2 Door FWD		EF7 = Engine - 3.0L V6 SOHC 24V	DD6 = Transmission - 5-Speed Manual
H = Stratus SE	C = Sebring			EY7 = Engine - 2.4L 4 Cyl SOHC 16V	DG1 = Transmission - 4-Speed Automatic
S = Sebring LX, Stratus R/T					

AR = use ase required - = Non illustrated part

Rear Bumper and Fascia - Chrysler
Figure 13-320

ITEM	PART NUMBER	QTY	LINE	SERIES	BODY	ENGINE	TRANS	TRIM	DESCRIPTION
1	MR478262	4	C	S	22				CLIP, Fascia
		4	C	P	22				
2	MR557943	1	C	S	22				REINFORCEMENT, Bumper
		1	C	P	22				
3	MR971013	1	C	S	22				CORE, Rear Bumper
		1	C	P	22				
4	MS240295	4	C	S	22				BOLT, Bumper, WASHER ASSEMBLED,10X25
		4	C	P	22				
5	MU480035	2	C	S	22				GROMMET, Front And Rear Bumper
		2	C	P	22				
6	MS452347	2	C	S	22				SCREW AND WASHER, Tapping, M6x16
		2	C	P	22				
7	MB480177	4	C	S	22				GROMMET
		4	C	P	22				
8	MR478263	4	C	S	22				GROMMET
		4	C	P	22				
9	MR478262	4	C	S	22				CLIP, Fascia
		4	C	P	22				
10	MB475404	4	C	S	22				CLIP, Bumper
		4	C	P	22				
11	MR217056	6	C	S	22				BOLT, Bumper
		6	C	P	22				
12									PLATE, Fascia, Left

SEBRING/STRATUS (ST)		BODY		ENGINE	TRANSMISSION
SERIES	LINE				
P = Sebring LXI	D = Stratus, R/T	22 = 2 Door FWD		EF7 = Engine - 3.0L V6 SOHC 24V	DD6 = Transmission - 5-Speed Manual
H = Stratus SE	C = Sebring			EY7 = Engine - 2.4L 4 Cyl SOHC 16V	DG1 = Transmission - 4-Speed Automatic
S = Sebring LX, Stratus R/T					

AR = use ase required - = Non illustrated part

Rear Bumper and Fascia - Chrysler
Figure 13-320

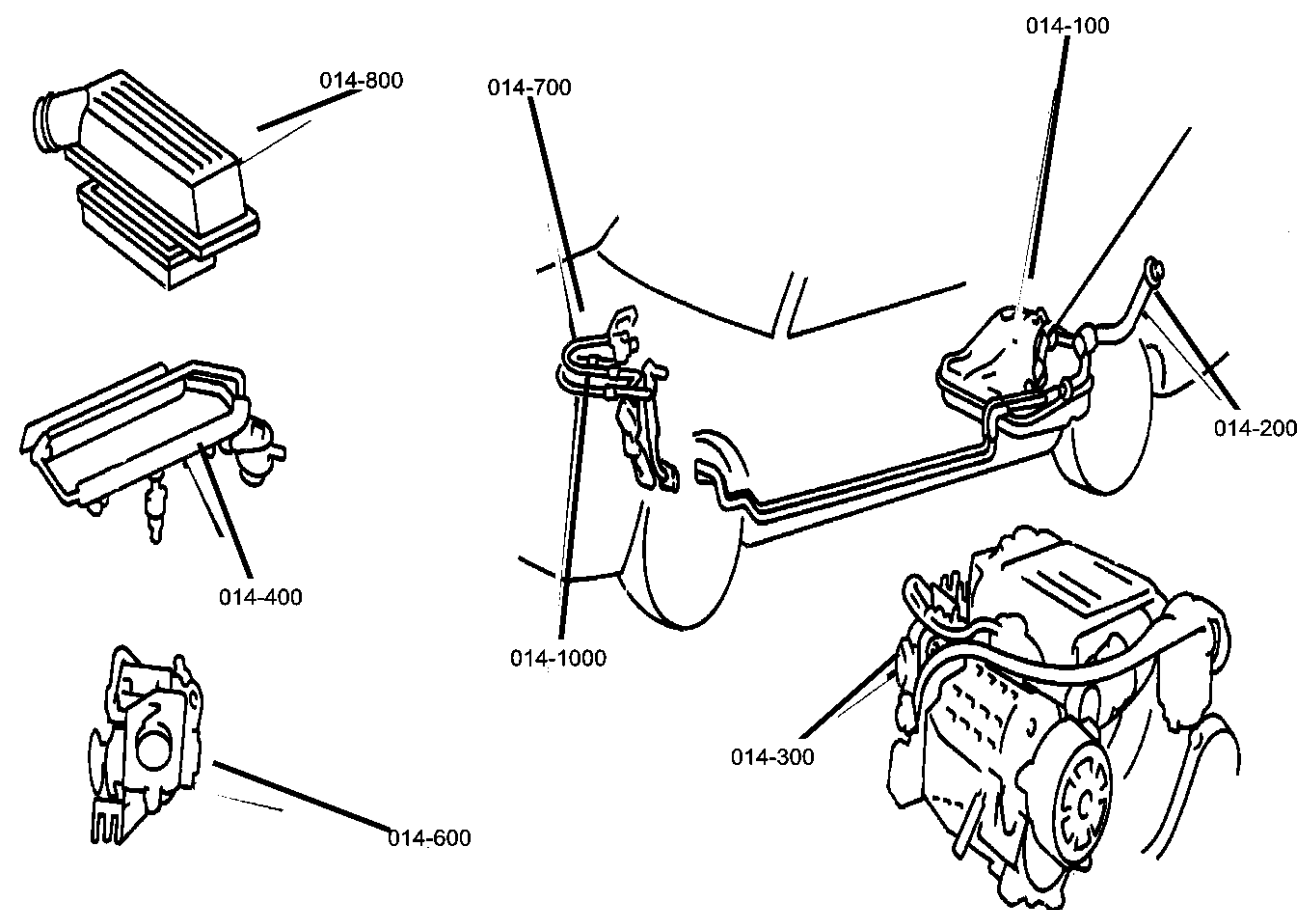
ITEM	PART NUMBER	QTY	LINE	SERIES	BODY	ENGINE	TRANS	TRIM	DESCRIPTION
13	MR432899	1	C	S	22				PLATE, Fascia, Right
		1	C	P	22				
14	MR432900	1	C	S	22				FACE, Rr bumper
		1	C	P	22				
15	MR990730	1	C	S	22				BRACKET, License Lamp
		1	C	P	22				
16	MR348021	1	C	S	22				GROMMET, Front And Rear Bumper
		1	C	P	22				
17	MU480007	2	C	S	22				BOLT, M6x20
		2	C	P	22				
18	MS240142	2	C	S	22				BOLT, Hex Flange Head, M6x20
		2	C	P	22				
19	MU140009	3	C	S	22				MOULDING, Rr bumper
		3	C	P	22				
-20	MR574239	2	C	S	22				PLATE, Rear Bumper
		2	C	P	22				
	MB888343	1	C	S	22				
		1	C	P	22				

SEBRING/STRATUS (ST)		BODY		ENGINE	TRANSMISSION
SERIES	LINE				
P = Sebring LXI	D = Stratus, R/T	22 = 2 Door FWD		EF7 = Engine - 3.0L V6 SOHC 24V	DD6 = Transmission - 5-Speed Manual
H = Stratus SE	C = Sebring			EY7 = Engine - 2.4L 4 Cyl SOHC 16V	DG1 = Transmission - 4-Speed Automatic
S = Sebring LX, Stratus R/T					

AR = use ase required - = Non illustrated part

Group - 14

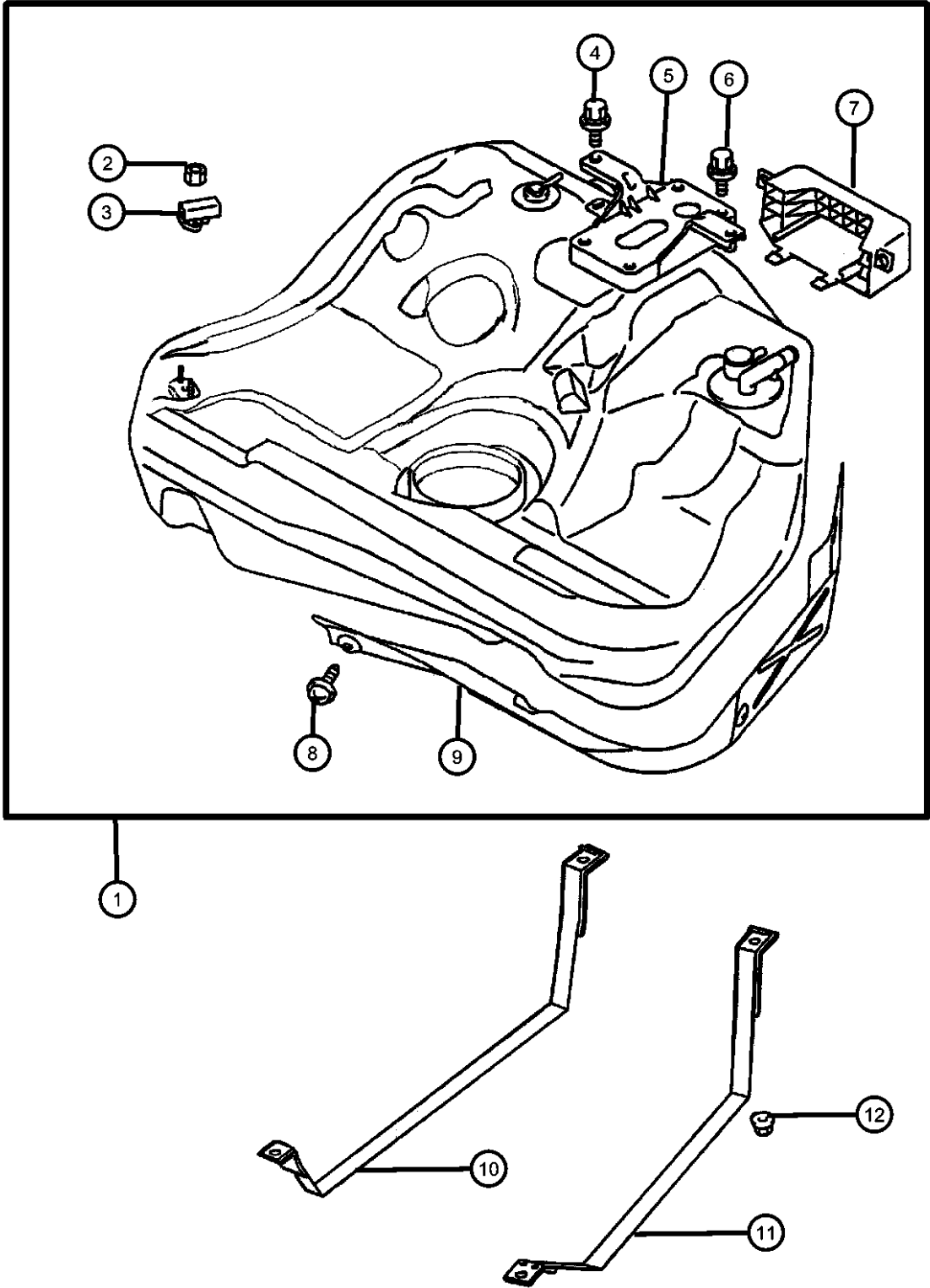
Fuel



014-100 Tank, Fuel	014-1000 Speed Control	014-200 Fuel Tank Filler Tube	014-300 Fuel Lines
014-400 Fuel Rail	014-500 Fuel Pump and Sending Unit	014-600 Throttle Body	014-700 Throttle Controls
014-800 Air Cleaner			

Group - 14 Fuel	
Illustration Title	Group-Fig. No.
Tank, Fuel	
Fuel Tank	Fig. 14 - 110
Fuel Tank Filler Tube	
Fuel Filler Tube	Fig. 14 - 210
Fuel Lines	
Fuel Lines	Fig. 14 - 310
Fuel Rail	
Fuel Rail 2.4L MMC I-4	Fig. 14 - 440
Fuel Rail 3.0L MMC V-6	Fig. 14 - 460
Fuel Pump and Sending Unit	
Fuel Pump and Sending Unit	Fig. 14 - 510
Throttle Body	
Throttle Body 2.4L MMC I-4	Fig. 14 - 640
Throttle Body 3.0L MMC V-6	Fig. 14 - 660
Throttle Controls	
Throttle Contols and Pedal	Fig. 14 - 710
Air Cleaner	
Air Cleaner 2.4L MMC I-4	Fig. 14 - 840
Air Cleaner 3.0L MMC V-6	Fig. 14 - 860
Speed Control	
Speed Control	Fig. 14 - 1010

Fuel Tank
Figure 14-110



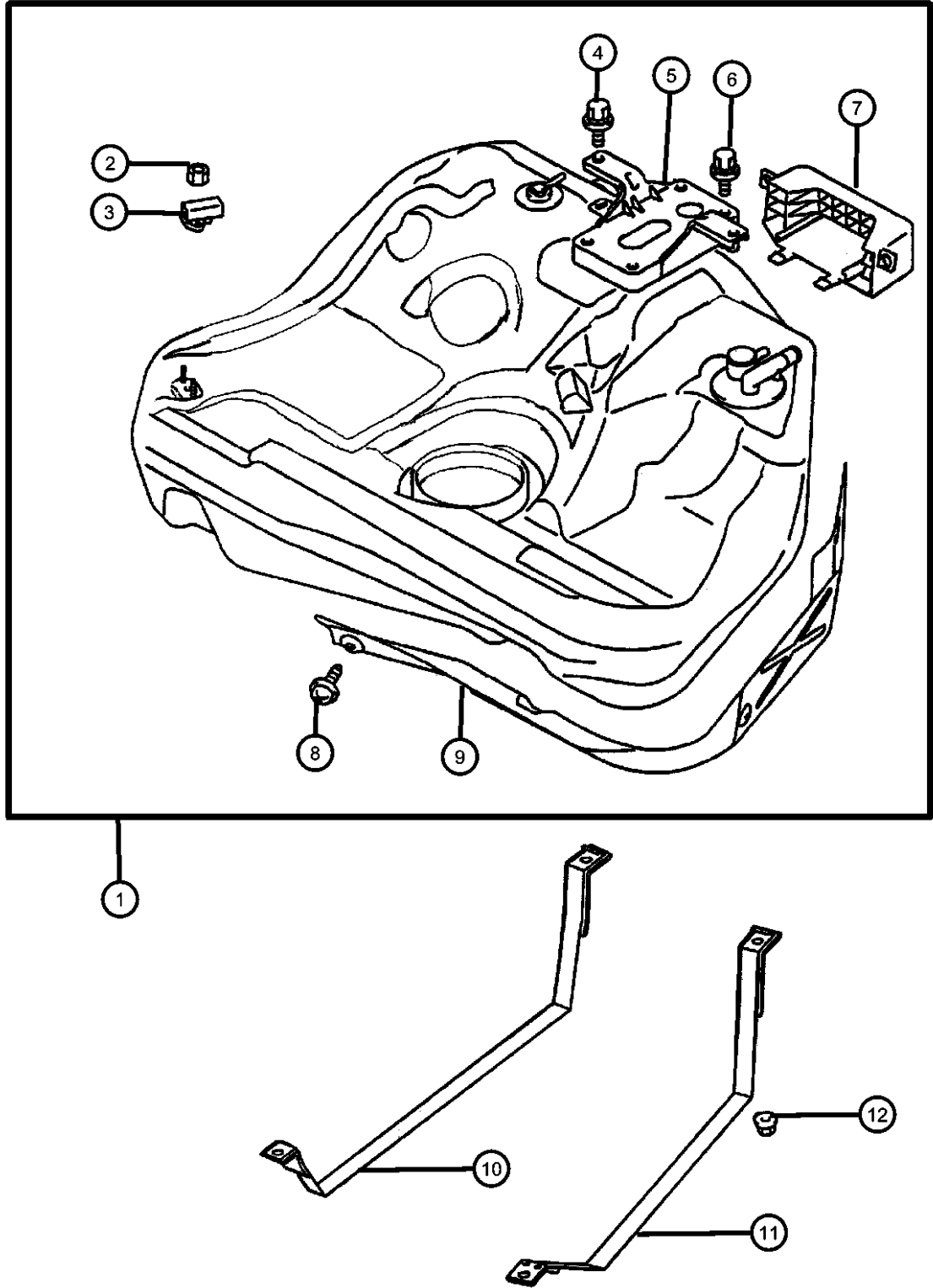
ITEM	PART NUMBER	QTY	LINE	SERIES	BODY	ENGINE	TRANS	TRIM	DESCRIPTION
------	-------------	-----	------	--------	------	--------	-------	------	-------------

NOTE: Sales Codes
[DD6] = 5 Speed Manual Transmission
[DG1] = 4 Speed Automatic Transmission
[EF7] = 3.0L V6 SOHC 24V Engine
[EY7] = 2.4L 4 Cylinder SOHC 16V Engine

1									FUEL TANK
	MN106212	1	D	H	22	EY7	DD6, DG1		
		1	C	S	22	EY7	DD6, DG1		
	MN106213	1	D	H	22	EF7	DD6, DG1		
		1	D	S	22	EF7	DD6, DG1		
		1	C	S	22	EF7	DD6, DG1		
		1	C	P	22	EF7	DD6, DG1		
2									NUT, Washer Assembled 5
	MS440501	2	D	H	22	EF7, EY7	DD6, DG1		
		2	D	S	22	EF7, EY7	DD6, DG1		
		2	C	S	22	EF7, EY7	DD6, DG1		
		2	C	P	22	EF7, EY7	DD6, DG1		
3									SENSOR, Fuel Vapor
	MD345741	1	D	H	22	EF7, EY7	DD6, DG1		
		1	D	S	22	EF7, EY7	DD6, DG1		
		1	C	S	22	EF7, EY7	DD6, DG1		
		1	C	P	22	EF7, EY7	DD6, DG1		
4									BOLT, M6x12
	MF243622	2	D	H	22	EF7, EY7	DD6, DG1		
		2	D	S	22	EF7, EY7	DD6, DG1		
		2	C	S	22	EF7, EY7	DD6, DG1		
		2	C	P	22	EF7, EY7	DD6, DG1		
5									BRACKET, Vapor Canister
	MR342757	1	D	H	22	EF7, EY7	DD6, DG1		
		1	D	S	22	EF7, EY7	DD6, DG1		
		1	C	S	22	EF7, EY7	DD6, DG1		
		1	C	P	22	EF7, EY7	DD6, DG1		
6									BOLT AND WASHER, M6x16
	MS240121	1	D	H	22	EF7, EY7	DD6, DG1		
		1	D	S	22	EF7, EY7	DD6, DG1		
		1	C	S	22	EF7, EY7	DD6, DG1		

SEBRING/STRATUS (ST)		BODY		ENGINE		TRANSMISSION	
SERIES	LINE						
P = Sebring LXI	D = Stratus, R/T	22 = 2 Door FWD		EF7 = Engine - 3.0L V6 SOHC 24V		DD6 = Transmission - 5-Speed Manual	
H = Stratus SE	C = Sebring			EY7 = Engine - 2.4L 4 Cyl SOHC 16V		DG1 = Transmission - 4-Speed Automatic	
S = Sebring LX, Stratus R/T							

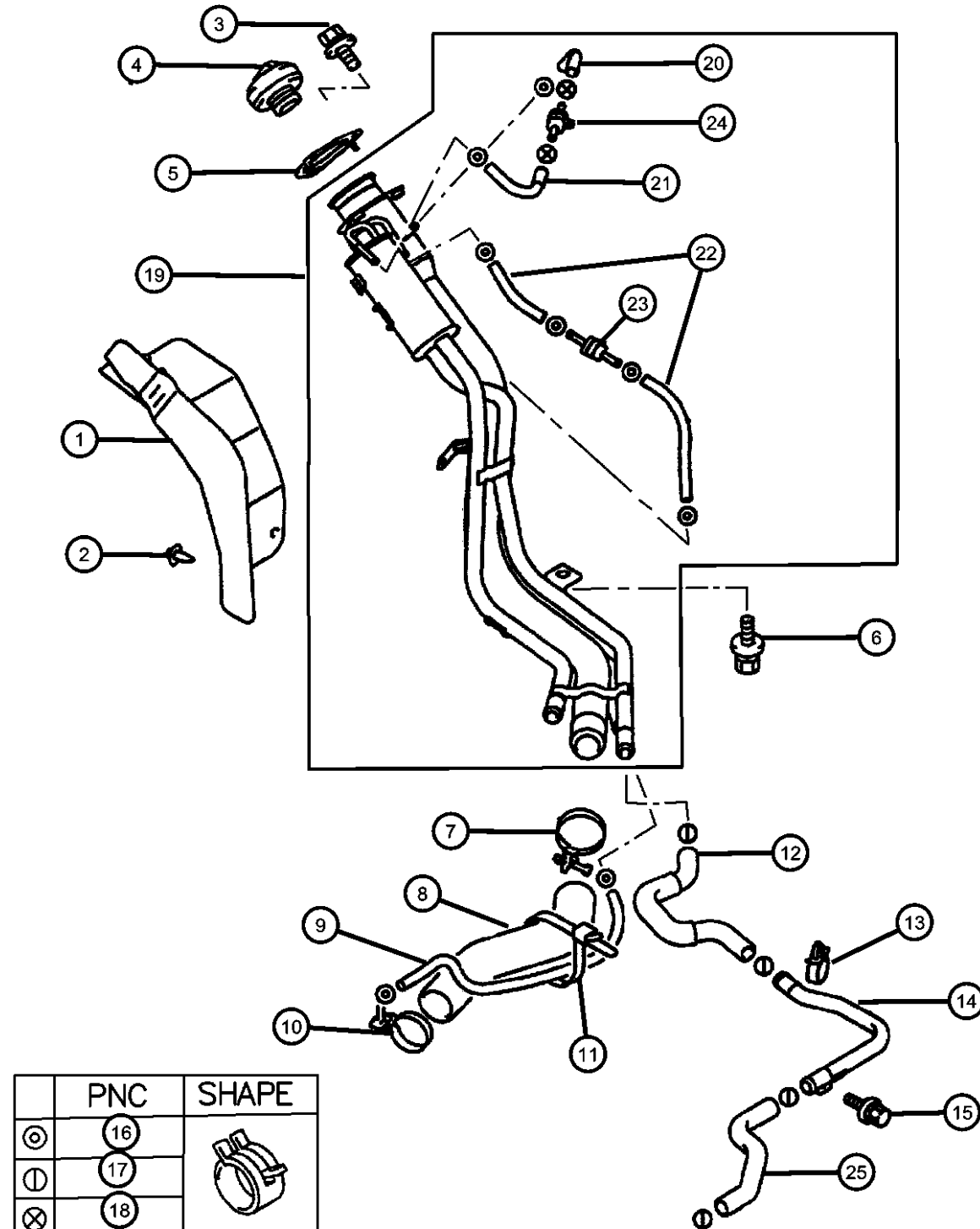
Fuel Tank
Figure 14-110



ITEM	PART NUMBER	QTY	LINE	SERIES	BODY	ENGINE	TRANS	TRIM	DESCRIPTION
7	MR342920	1	C	P	22	EF7, EY7	DD6, DG1		COVER, Vapor Canister Opening
		1	D	H	22	EF7, EY7	DD6, DG1		
		1	D	S	22	EF7, EY7	DD6, DG1		
		1	C	S	22	EF7, EY7	DD6, DG1		
		1	C	P	22	EF7, EY7	DD6, DG1		
8	MR342921	3	D	H	22	EF7, EY7	DD6, DG1		SCREW, Heat Shield, M6x1.00x13.00
		3	D	S	22	EF7, EY7	DD6, DG1		
		3	C	S	22	EF7, EY7	DD6, DG1		
		3	C	P	22	EF7, EY7	DD6, DG1		
9	MR271381	1	D	H	22	EF7, EY7	DD6, DG1		SHIELD, Fuel Tank
		1	D	S	22	EF7, EY7	DD6, DG1		
		1	C	S	22	EF7, EY7	DD6, DG1		
		1	C	P	22	EF7, EY7	DD6, DG1		
10	MR271382	1	D	H	22	EF7, EY7	DD6, DG1		STRAP, Fuel Tank Left
		1	D	S	22	EF7, EY7	DD6, DG1		
		1	C	S	22	EF7, EY7	DD6, DG1		
		1	C	P	22	EF7, EY7	DD6, DG1		
11	MR271383	1	D	H	22	EF7, EY7	DD6, DG1		STRAP, Fuel Tank Right
		1	D	S	22	EF7, EY7	DD6, DG1		
		1	C	S	22	EF7, EY7	DD6, DG1		
		1	C	P	22	EF7, EY7	DD6, DG1		
12	MS440504	4	D	H	22	EF7, EY7	DD6, DG1		NUT
		4	D	S	22	EF7, EY7	DD6, DG1		
		4	C	S	22	EF7, EY7	DD6, DG1		
		4	C	P	22	EF7, EY7	DD6, DG1		

SEBRING/STRATUS (ST)		BODY		ENGINE		TRANSMISSION	
SERIES	LINE						
P = Sebring LXI	D = Stratus, R/T		22 = 2 Door FWD	EF7 = Engine - 3.0L V6 SOHC 24V		DD6 = Transmission - 5-Speed Manual	
H = Stratus SE	C = Sebring			EY7 = Engine - 2.4L 4 Cyl SOHC 16V		DG1 = Transmission - 4-Speed Automatic	
S = Sebring LX, Stratus R/T							

Fuel Filler Tube
Figure 14-210



ITEM	PART NUMBER	QTY	LINE	SERIES	BODY	ENGINE	TRANS	TRIM	DESCRIPTION
NOTE: Sales Codes [DD6] = 5 Speed Manual Transmission [DG1] = 4 Speed Automatic Transmission [EF7] = 3.0L V6 SOHC 24V Engine [EY7] = 2.4L 4 Cylinder SOHC 16V Engine									
1	MR487999	1	D	H	22	EF7, EY7	DD6, DG1		SHIELD, Fuel Filler Tube
		1	D	S	22	EF7, EY7	DD6, DG1		
		1	C	S	22	EF7, EY7	DD6, DG1		
		1	C	P	22	EF7, EY7	DD6, DG1		
2	MB344728	4	D	H	22	EF7, EY7	DD6, DG1		CLIP, Splash Shield
		4	D	S	22	EF7, EY7	DD6, DG1		
		4	C	S	22	EF7, EY7	DD6, DG1		
		4	C	P	22	EF7, EY7	DD6, DG1		
3	MS240204	3	D	H	22	EF7, EY7	DD6, DG1		BOLT, Rear View Mirror
		3	D	S	22	EF7, EY7	DD6, DG1		
		3	C	S	22	EF7, EY7	DD6, DG1		
		3	C	P	22	EF7, EY7	DD6, DG1		
4	MR503001	1	D	H	22	EF7, EY7	DD6, DG1		CAP, Fuel Filler
		1	D	S	22	EF7, EY7	DD6, DG1		
		1	C	S	22	EF7, EY7	DD6, DG1		
		1	C	P	22	EF7, EY7	DD6, DG1		
5	MB504238	1	D	H	22	EF7, EY7	DD6, DG1		GASKET, Fuel Filler Tube
		1	D	S	22	EF7, EY7	DD6, DG1		
		1	C	S	22	EF7, EY7	DD6, DG1		
		1	C	P	22	EF7, EY7	DD6, DG1		
6	MS240125	1	D	H	22	EF7, EY7	DD6, DG1		BOLT AND WASHER, M8x20
		1	D	S	22	EF7, EY7	DD6, DG1		
		1	C	S	22	EF7, EY7	DD6, DG1		
		1	C	P	22	EF7, EY7	DD6, DG1		
7									CLAMP, Fuel Tank

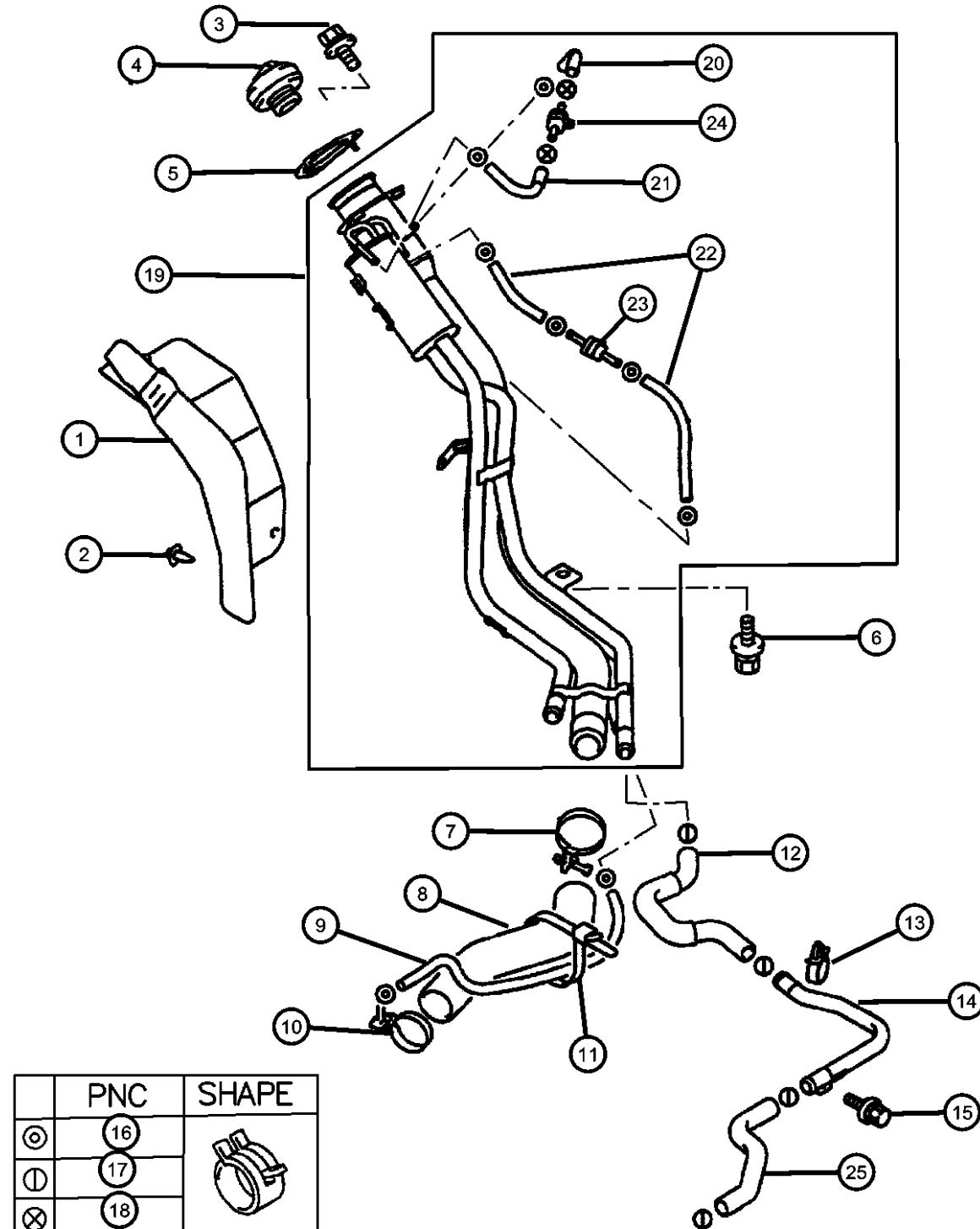
SEBRING/STRATUS (ST)

SERIES	LINE	BODY	ENGINE	TRANSMISSION
P = Sebring LXI	D = Stratus, R/T	22 = 2 Door FWD	EF7 = Engine - 3.0L V6 SOHC 24V	DD6 = Transmission - 5-Speed Manual
H = Stratus SE	C = Sebring		EY7 = Engine - 2.4L 4 Cyl SOHC 16V	DG1 = Transmission - 4-Speed Automatic
S = Sebring LX, Stratus R/T				

AR = use ase required - = Non illustrated part

2003 ST

Fuel Filler Tube
Figure 14-210



ITEM	PART NUMBER	QTY	LINE	SERIES	BODY	ENGINE	TRANS	TRIM	DESCRIPTION
8	MF661022	1	D	H	22	EF7, EY7	DD6, DG1		HOSE, Fuel Filler Tube
		1	D	S	22	EF7, EY7	DD6, DG1		
		1	C	S	22	EF7, EY7	DD6, DG1		
		1	C	P	22	EF7, EY7	DD6, DG1		
9	MR271412	1	D	H	22	EF7, EY7	DD6, DG1		HOSE, Fuel Filler Tube Vent
		1	D	S	22	EF7, EY7	DD6, DG1		
		1	C	S	22	EF7, EY7	DD6, DG1		
		1	C	P	22	EF7, EY7	DD6, DG1		
10	MR523878	1	D	H	22	EF7, EY7	DD6, DG1		CLAMP, Fuel Filler Pipe
		1	D	S	22	EF7, EY7	DD6, DG1		
		1	C	S	22	EF7, EY7	DD6, DG1		
		1	C	P	22	EF7, EY7	DD6, DG1		
11	MF661020	1	D	H	22	EF7, EY7	DD6, DG1		TIE STRAP
		1	D	S	22	EF7, EY7	DD6, DG1		
		1	C	S	22	EF7, EY7	DD6, DG1		
		1	C	P	22	EF7, EY7	DD6, DG1		
12	MB249340	2	D	H	22	EF7, EY7	DD6, DG1		HOSE, Fuel Filler Tube Vent
		2	D	S	22	EF7, EY7	DD6, DG1		
		2	C	S	22	EF7, EY7	DD6, DG1		
		2	C	P	22	EF7, EY7	DD6, DG1		
13	MR556622	1	D	H	22	EF7, EY7	DD6, DG1		CLIP, Fuel Tube
		1	D	S	22	EF7, EY7	DD6, DG1		
		1	C	S	22	EF7, EY7	DD6, DG1		
		1	C	P	22	EF7, EY7	DD6, DG1		
	MU481045	1	D	H	22	EF7, EY7	DD6, DG1		
		1	D	S	22	EF7, EY7	DD6, DG1		
		1	C	S	22	EF7, EY7	DD6, DG1		
		1	C	P	22	EF7, EY7	DD6, DG1		

SEBRING/STRATUS (ST)

SERIES LINE
P = Sebring LXI D = Stratus, R/T
H = Stratus SE C = Sebring
S = Sebring LX,
Stratus R/T

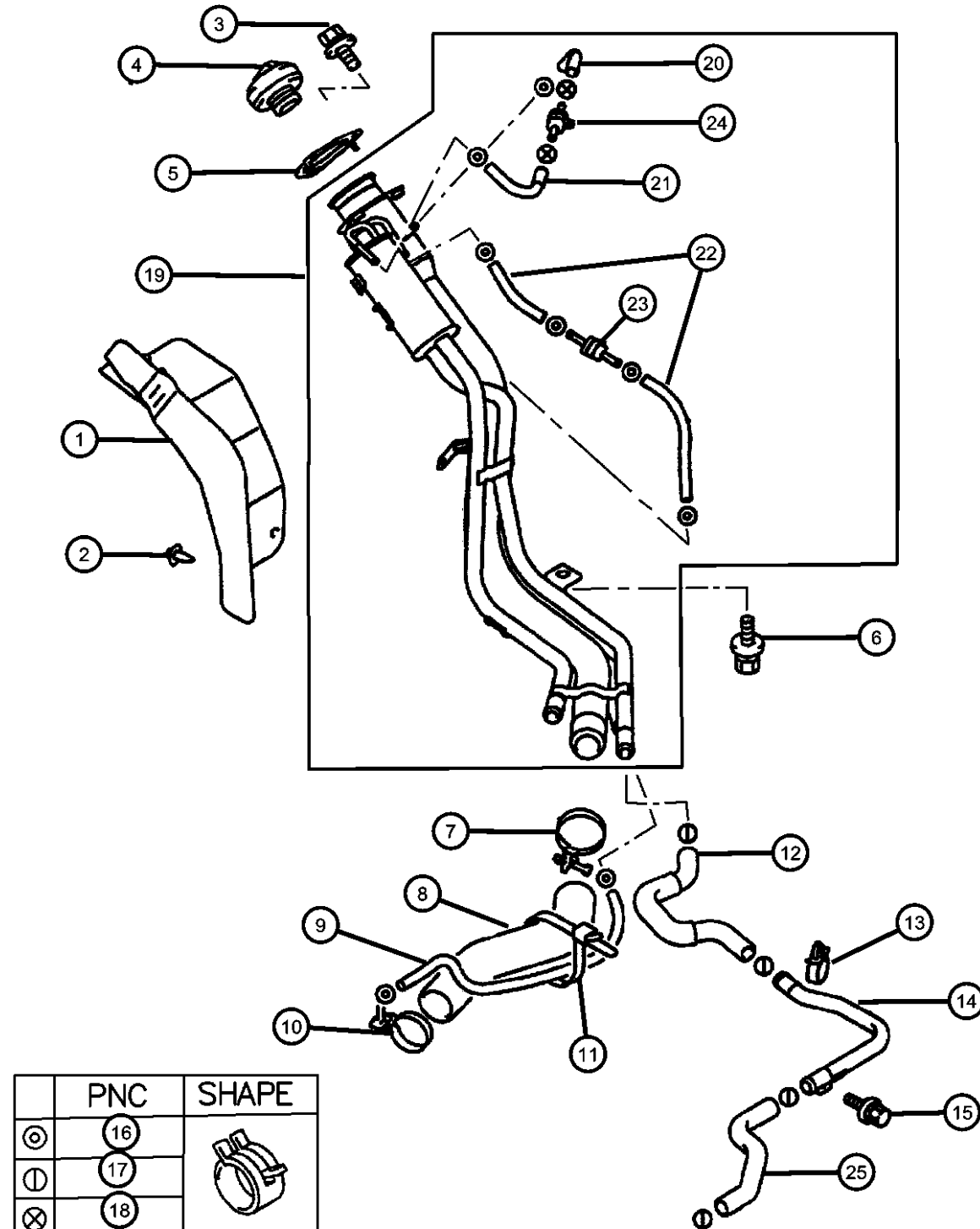
BODY
22 = 2 Door FWD

ENGINE TRANSMISSION
EF7 = Engine - 3.0L V6 SOHC 24V DD6 = Transmission - 5-Speed Manual
EY7 = Engine - 2.4L 4 Cyl SOHC 16V DG1 = Transmission - 4-Speed Automatic

AR = use ase required - = Non illustrated part

2003 ST

Fuel Filler Tube
Figure 14-210



ITEM	PART NUMBER	QTY	LINE	SERIES	BODY	ENGINE	TRANS	TRIM	DESCRIPTION
14	MR512018	1	D	H	22	EF7, EY7	DD6, DG1		TUBE, Fuel Tank Filler Vent
		1	D	S	22	EF7, EY7	DD6, DG1		
		1	C	S	22	EF7, EY7	DD6, DG1		
		1	C	P	22	EF7, EY7	DD6, DG1		
15	MS240121	1	D	H	22	EF7, EY7	DD6, DG1		BOLT AND WASHER, M6x16
		1	D	S	22	EF7, EY7	DD6, DG1		
		1	C	S	22	EF7, EY7	DD6, DG1		
		1	C	P	22	EF7, EY7	DD6, DG1		
16	MS660169	8	D	H	22	EF7, EY7	DD6, DG1		CLIP, Fuel Vapor Tube
		8	D	S	22	EF7, EY7	DD6, DG1		
		8	C	S	22	EF7, EY7	DD6, DG1		
		8	C	P	22	EF7, EY7	DD6, DG1		
17	MS660174	4	D	H	22	EF7, EY7	DD6, DG1		CLIP, Fuel Tube
		4	D	S	22	EF7, EY7	DD6, DG1		
		4	C	S	22	EF7, EY7	DD6, DG1		
		4	C	P	22	EF7, EY7	DD6, DG1		
18	MS660163	2	D	H	22	EF7, EY7	DD6, DG1		CLIP, Fuel Tank, 11.6 Diameter
		2	D	S	22	EF7, EY7	DD6, DG1		
		2	C	S	22	EF7, EY7	DD6, DG1		
		2	C	P	22	EF7, EY7	DD6, DG1		
19	MR487081	1	D	H	22	EF7, EY7	DD6, DG1		TUBE, Fuel Filler
		1	D	S	22	EF7, EY7	DD6, DG1		
		1	C	S	22	EF7, EY7	DD6, DG1		
		1	C	P	22	EF7, EY7	DD6, DG1		
20	MR487806	1	D	H	22	EF7, EY7	DD6, DG1		HOSE, Fuel Filler Vent
		1	D	S	22	EF7, EY7	DD6, DG1		
		1	C	S	22	EF7, EY7	DD6, DG1		

SEBRING/STRATUS (ST)

SERIES

LINE

BODY

ENGINE

TRANSMISSION

P = Sebring LXI
H = Stratus SE
S = Sebring LX,
Stratus R/T

D = Stratus, R/T
C = Sebring

22 = 2 Door FWD

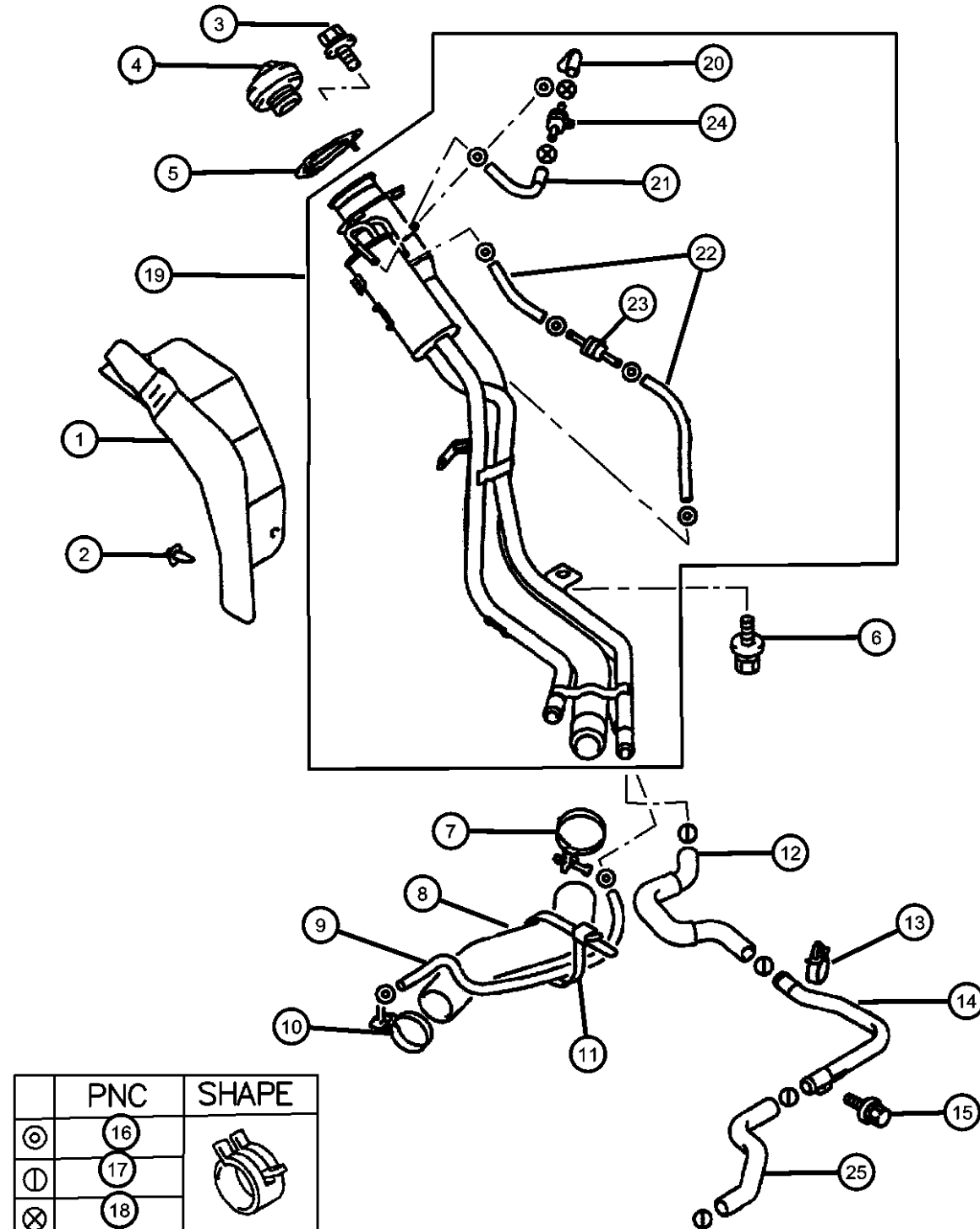
EF7 = Engine - 3.0L V6 SOHC
24V
EY7 = Engine - 2.4L 4 Cyl
SOHC 16V

DD6 = Transmission - 5-Speed Manual
DG1 = Transmission - 4-Speed
Automatic

AR = use ase required - = Non illustrated part

2003 ST

Fuel Filler Tube
Figure 14-210



ITEM	PART NUMBER	QTY	LINE	SERIES	BODY	ENGINE	TRANS	TRIM	DESCRIPTION
21	MR487807	1	C	P	22	EF7, EY7	DD6, DG1		HOSE, Fuel Filler Vent
		1	D	H	22	EF7, EY7	DD6, DG1		
		1	D	S	22	EF7, EY7	DD6, DG1		
		1	C	S	22	EF7, EY7	DD6, DG1		
22	MU602666	1	C	P	22	EF7, EY7	DD6, DG1		HOSE, Fuel Tank
		1	D	H	22	EF7, EY7	DD6, DG1		
		1	D	S	22	EF7, EY7	DD6, DG1		
		1	C	S	22	EF7, EY7	DD6, DG1		
23	MR487886	1	C	P	22	EF7, EY7	DD6, DG1		VALVE, Fuel Filler Neck
		1	D	H	22	EF7, EY7	DD6, DG1		
		1	D	S	22	EF7, EY7	DD6, DG1		
		1	C	S	22	EF7, EY7	DD6, DG1		
24	MR487890	1	C	P	22	EF7, EY7	DD6, DG1		VALVE, Fuel Filler Neck
		1	D	H	22	EF7, EY7	DD6, DG1		
		1	D	S	22	EF7, EY7	DD6, DG1		
		1	C	S	22	EF7, EY7	DD6, DG1		
25	MR512021	1	C	P	22	EF7, EY7	DD6, DG1		HOSE
		1	D	H	22	EF7, EY7	DD6, DG1		
		1	D	S	22	EF7, EY7	DD6, DG1		
		1	C	S	22	EF7, EY7	DD6, DG1		

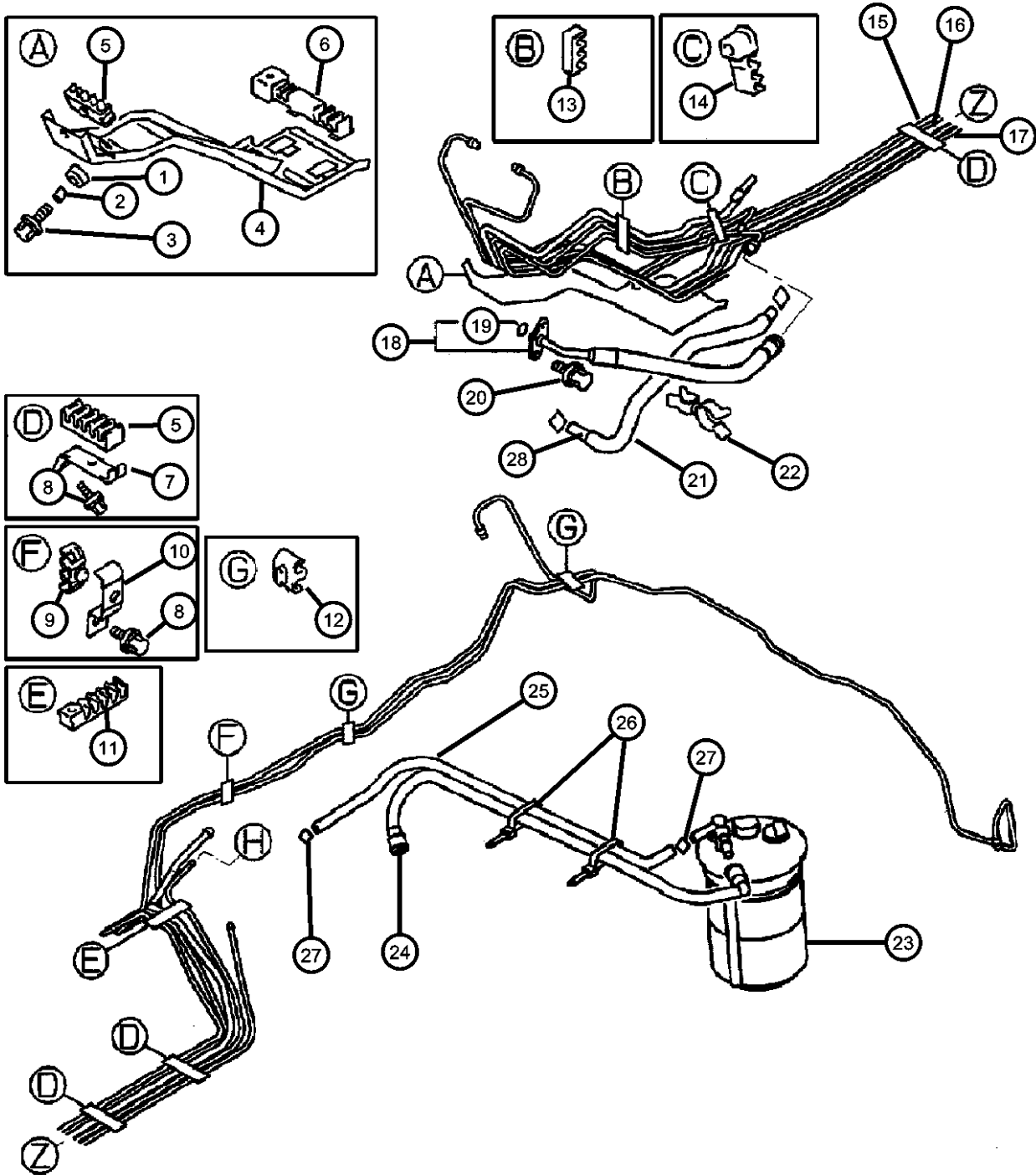
SEBRING/STRATUS (ST)

SERIES	LINE	BODY	ENGINE	TRANSMISSION
P = Sebring LXI	D = Stratus, R/T	22 = 2 Door FWD	EF7 = Engine - 3.0L V6 SOHC 24V	DD6 = Transmission - 5-Speed Manual
H = Stratus SE	C = Sebring		EY7 = Engine - 2.4L 4 Cyl SOHC 16V	DG1 = Transmission - 4-Speed Automatic
S = Sebring LX, Stratus R/T				

AR = use ase required - = Non illustrated part

2003 ST

Fuel Lines
Figure 14-310

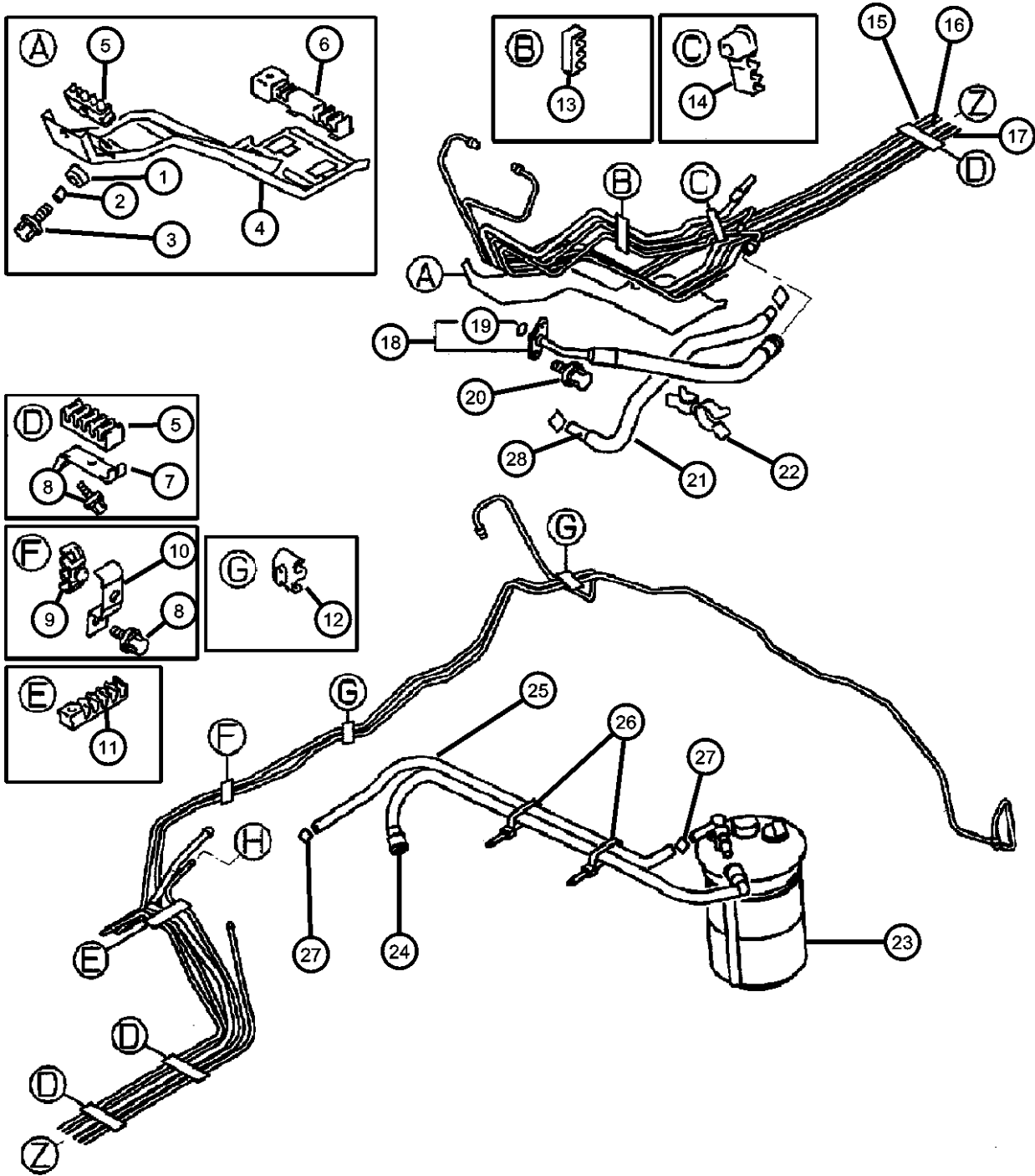


ITEM	PART NUMBER	QTY	LINE	SERIES	BODY	ENGINE	TRANS	TRIM	DESCRIPTION
NOTE: Sales Codes [DD6] = 5 Speed Manual Transmission [DG1] = 4 Speed Automatic Transmission [EF7] = 3.0L V6 SOHC 24V Engine [EY7] = 2.4L 4 Cylinder SOHC 16V Engine									
1	MB221305	1	D	H	22	EF7, EY7	DD6, DG1		INSULATOR, Fuel Filter
		1	D	S	22	EF7, EY7	DD6, DG1		
		1	C	S	22	EF7, EY7	DD6, DG1		
		1	C	P	22	EF7, EY7	DD6, DG1		
2	MB845609	1	D	H	22	EF7, EY7	DD6, DG1		COLLAR, Fuel Line
		1	D	S	22	EF7, EY7	DD6, DG1		
		1	C	S	22	EF7, EY7	DD6, DG1		
		1	C	P	22	EF7, EY7	DD6, DG1		
3	MF243651	1	D	H	22	EF7, EY7	DD6, DG1		BOLT AND WASHER, M8x20
		1	D	S	22	EF7, EY7	DD6, DG1		
		1	C	S	22	EF7, EY7	DD6, DG1		
		1	C	P	22	EF7, EY7	DD6, DG1		
4	MR373634	1	D	H	22	EF7, EY7	DD6, DG1		SHIELD, Fuel Filter
		1	D	S	22	EF7, EY7	DD6, DG1		
		1	C	S	22	EF7, EY7	DD6, DG1		
		1	C	P	22	EF7, EY7	DD6, DG1		
5	MR323681	4	D	H	22	EF7, EY7	DD6, DG1		CLIP, Fuel Line
		4	D	S	22	EF7, EY7	DD6, DG1		
		4	C	S	22	EF7, EY7	DD6, DG1		
		4	C	P	22	EF7, EY7	DD6, DG1		
6	MR373635	1	D	H	22	EF7, EY7	DD6, DG1		CLIP, Fuel Line
		1	D	S	22	EF7, EY7	DD6, DG1		
		1	C	S	22	EF7, EY7	DD6, DG1		
		1	C	P	22	EF7, EY7	DD6, DG1		
7									CLAMP, Fuel Line

SEBRING/STRATUS (ST)		BODY		ENGINE		TRANSMISSION	
SERIES	LINE						
P = Sebring LXI	D = Stratus, R/T	22 = 2 Door FWD		EF7 = Engine - 3.0L V6 SOHC 24V		DD6 = Transmission - 5-Speed Manual	
H = Stratus SE	C = Sebring			EY7 = Engine - 2.4L 4 Cyl SOHC 16V		DG1 = Transmission - 4-Speed Automatic	
S = Sebring LX, Stratus R/T							

AR = use ase required - = Non illustrated part

Fuel Lines
Figure 14-310

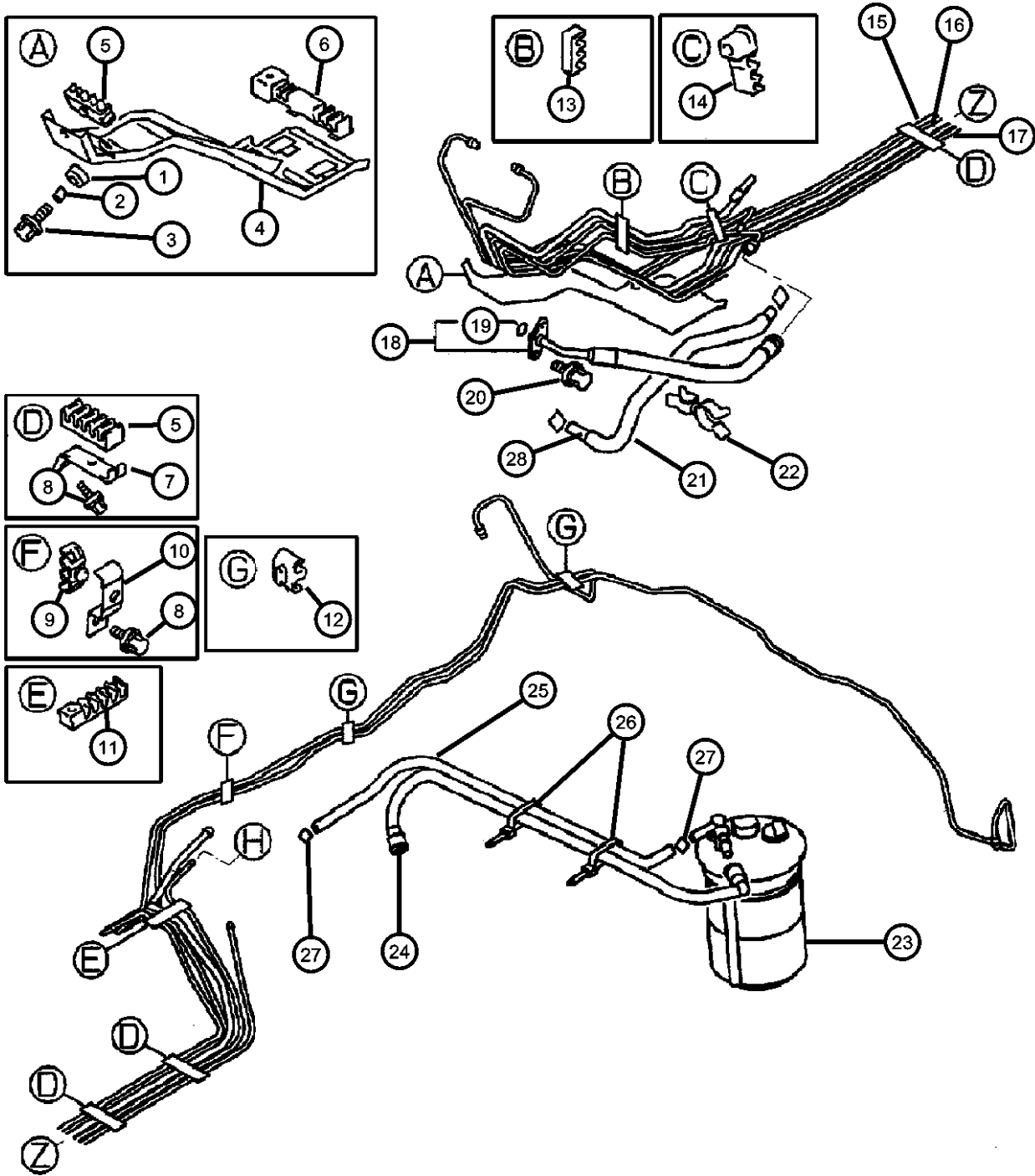


ITEM	PART NUMBER	QTY	LINE	SERIES	BODY	ENGINE	TRANS	TRIM	DESCRIPTION
8	MB845486	3	D	H	22	EF7, EY7	DD6, DG1		BOLT AND WASHER, M8x16
		3	D	S	22	EF7, EY7	DD6, DG1		
		3	C	S	22	EF7, EY7	DD6, DG1		
		3	C	P	22	EF7, EY7	DD6, DG1		
9	MF243649	4	D	H	22	EF7, EY7	DD6, DG1		CLIP, Fuel Line
		4	D	S	22	EF7, EY7	DD6, DG1		
		4	C	S	22	EF7, EY7	DD6, DG1		
		4	C	P	22	EF7, EY7	DD6, DG1		
10	MB621610	1	D	H	22	EF7, EY7	DD6, DG1		CLAMP, Fuel Line
		1	D	S	22	EF7, EY7	DD6, DG1		
		1	C	S	22	EF7, EY7	DD6, DG1		
		1	C	P	22	EF7, EY7	DD6, DG1		
11	MB906592	1	D	H	22	EF7, EY7	DD6, DG1		CLIP, Fuel Line
		1	D	S	22	EF7, EY7	DD6, DG1		
		1	C	S	22	EF7, EY7	DD6, DG1		
		1	C	P	22	EF7, EY7	DD6, DG1		
12	MR299634	1	D	H	22	EF7, EY7	DD6, DG1		CLIP, Fuel Line
		1	D	S	22	EF7, EY7	DD6, DG1		
		1	C	S	22	EF7, EY7	DD6, DG1		
		1	C	P	22	EF7, EY7	DD6, DG1		
13	MB082164	2	D	H	22	EF7, EY7	DD6, DG1		CLIP, Fuel Line
		2	D	S	22	EF7, EY7	DD6, DG1		
		2	C	S	22	EF7, EY7	DD6, DG1		
		2	C	P	22	EF7, EY7	DD6, DG1		
	MR373636	1	D	H	22	EF7, EY7	DD6, DG1		
		1	D	S	22	EF7, EY7	DD6, DG1		
		1	C	S	22	EF7, EY7	DD6, DG1		
		1	C	P	22	EF7, EY7	DD6, DG1		

SEBRING/STRATUS (ST)
SERIES LINE BODY ENGINE TRANSMISSION
P = Sebring LXI D = Stratus, R/T 22 = 2 Door FWD EF7 = Engine - 3.0L V6 SOHC 24V DD6 = Transmission - 5-Speed Manual
H = Stratus SE C = Sebring EY7 = Engine - 2.4L 4 Cyl SOHC 16V DG1 = Transmission - 4-Speed Automatic
S = Sebring LX, Stratus R/T

AR = use ase required - = Non illustrated part

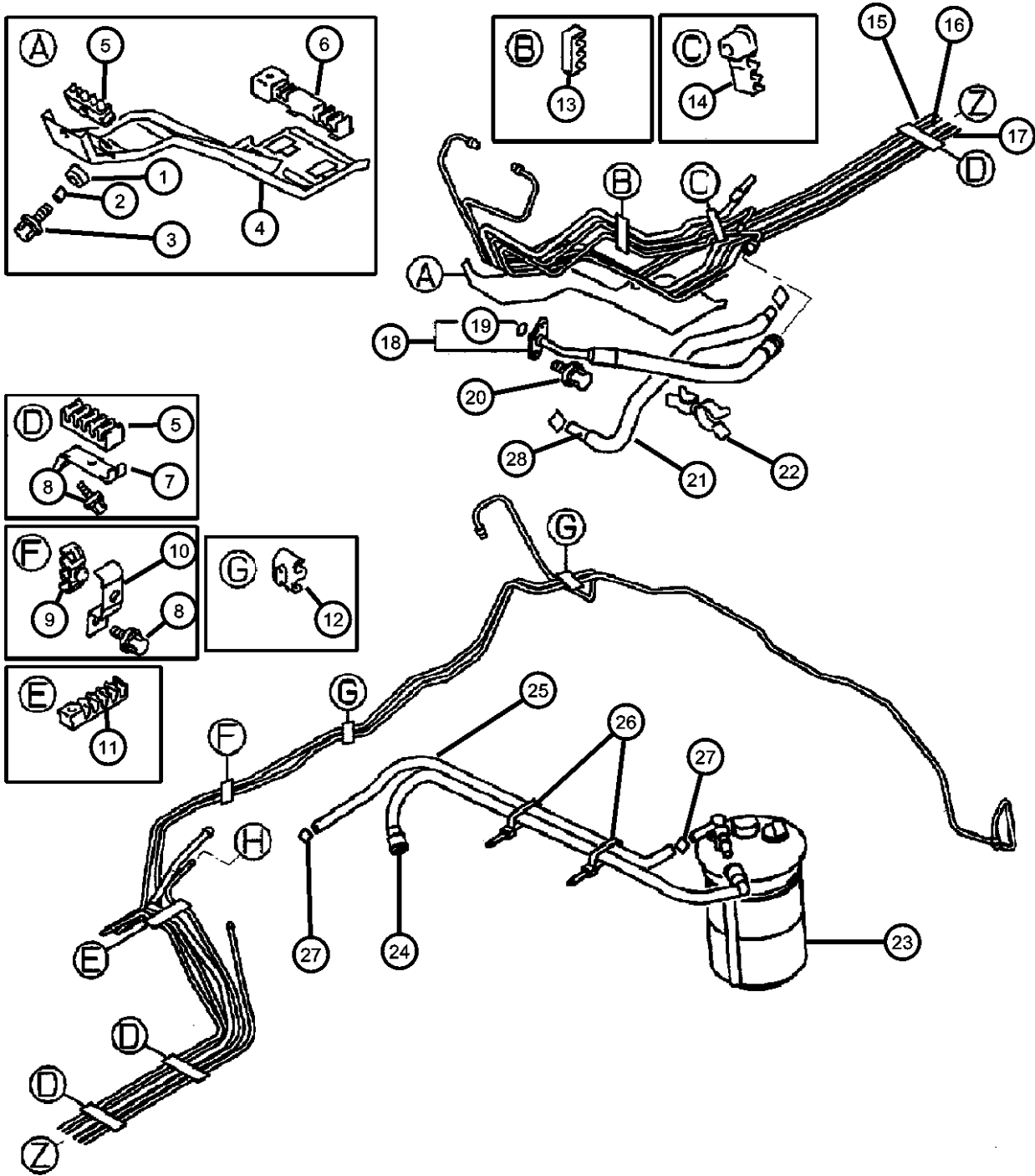
Fuel Lines
Figure 14-310



ITEM	PART NUMBER	QTY	LINE	SERIES	BODY	ENGINE	TRANS	TRIM	DESCRIPTION
14	MR431170	1	D	H	22	EF7, EY7	DD6, DG1		CLIP, Fuel Line
		1	D	S	22	EF7, EY7	DD6, DG1		
		1	C	S	22	EF7, EY7	DD6, DG1		
		1	C	P	22	EF7, EY7	DD6, DG1		
15	MR299654	1	D	H	22	EF7, EY7	DD6, DG1		PIPE, Fuel Vapor Control
		1	D	S	22	EF7, EY7	DD6, DG1		
		1	C	S	22	EF7, EY7	DD6, DG1		
		1	C	P	22	EF7, EY7	DD6, DG1		
16	MR299652	1	D	H	22	EF7, EY7	DD6, DG1		PIPE, Fuel Return
		1	D	S	22	EF7, EY7	DD6, DG1		
		1	C	S	22	EF7, EY7	DD6, DG1		
		1	C	P	22	EF7, EY7	DD6, DG1		
17	MR299650	1	D	H	22	EF7, EY7	DD6, DG1		PIPE, Fuel
		1	D	S	22	EF7, EY7	DD6, DG1		
		1	C	S	22	EF7, EY7	DD6, DG1		
		1	C	P	22	EF7, EY7	DD6, DG1		
18	MR281025	1	D	H	22	EF7	DD6, DG1		HOSE, Fuel
		1	D	S	22	EF7	DD6, DG1		
		1	C	S	22	EF7	DD6, DG1		
		1	C	P	22	EF7	DD6, DG1		
19	MR481728	1	D	H	22	EY7	DD6, DG1		O RING, Fuel Supply Tube
		1	C	S	22	EY7	DD6, DG1		
	MB554317	1	D	H	22	EF7, EY7	DD6, DG1		
		1	D	S	22	EF7, EY7	DD6, DG1		
20	MS240038	1	C	S	22	EF7, EY7	DD6, DG1		BOLT AND WASHER, M6x16
		1	C	P	22	EF7, EY7	DD6, DG1		
		2	D	H	22	EF7, EY7	DD6, DG1		
		2	D	H	22	EF7, EY7	DD6, DG1		

SEBRING/STRATUS (ST)
SERIES LINE BODY ENGINE TRANSMISSION
P = Sebring LXI D = Stratus, R/T 22 = 2 Door FWD EF7 = Engine - 3.0L V6 SOHC 24V DD6 = Transmission - 5-Speed Manual
H = Stratus SE C = Sebring DG1 = Transmission - 4-Speed Automatic
S = Sebring LX, Stratus R/T EY7 = Engine - 2.4L 4 Cyl SOHC 16V

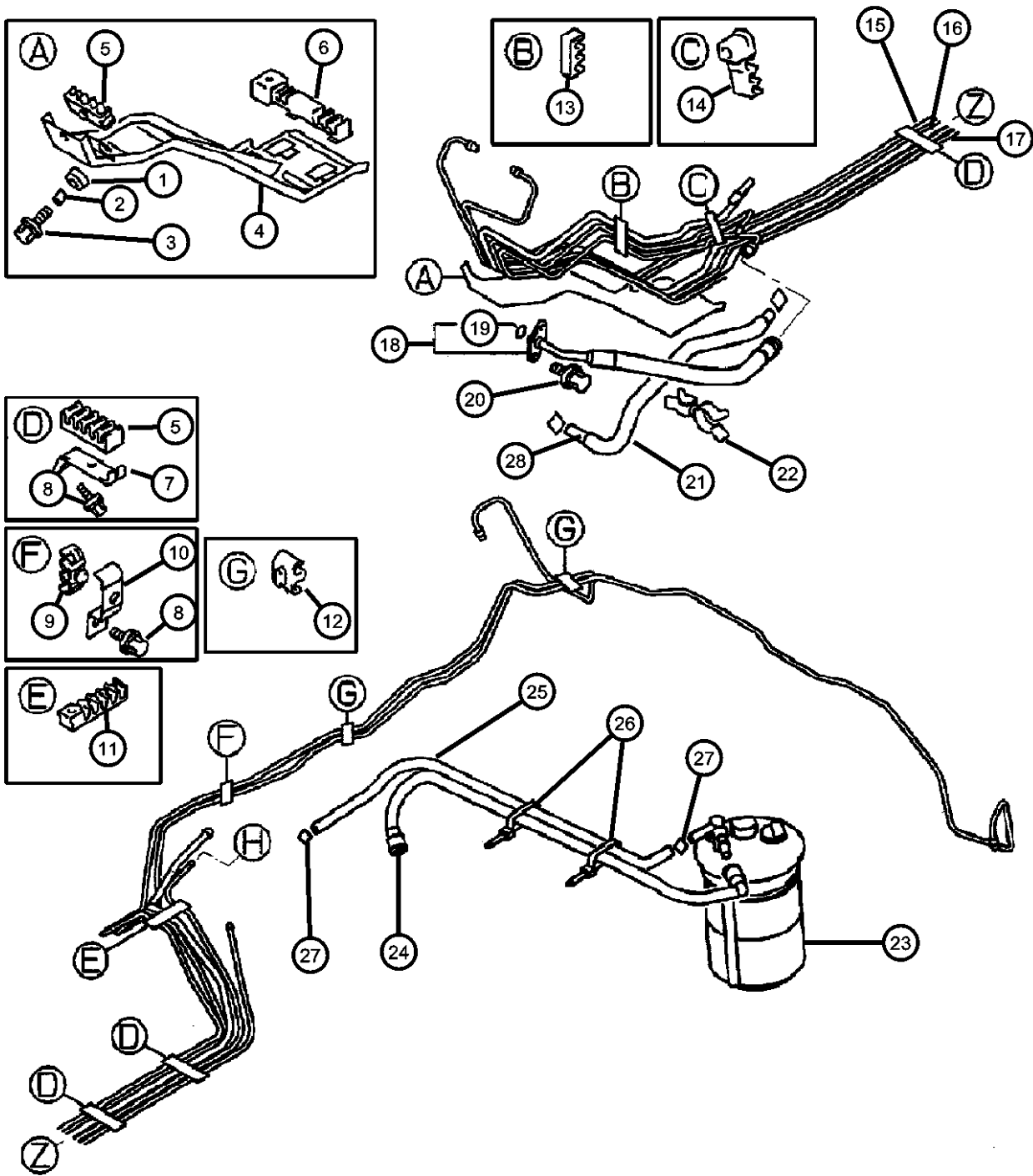
Fuel Lines
Figure 14-310



ITEM	PART NUMBER	QTY	LINE	SERIES	BODY	ENGINE	TRANS	TRIM	DESCRIPTION
21		2	D	S	22	EF7, EY7	DD6, DG1		HOSE, Fuel Return
		2	C	S	22	EF7, EY7	DD6, DG1		
		2	C	P	22	EF7, EY7	DD6, DG1		
	MR481729	1	D	H	22	EY7	DD6, DG1		
		1	C	S	22	EY7	DD6, DG1		
		1	D	H	22	EF7	DD6, DG1		
22	MU601850	1	D	S	22	EF7	DD6, DG1		
		1	D	S	22	EF7	DD6, DG1		
		1	C	S	22	EF7	DD6, DG1		
		1	C	S	22	EF7	DD6, DG1		CLIP, Fuel Return Line
		1	C	P	22	EF7	DD6, DG1		
		1	D	H	22	EY7	DD6, DG1		
23	MS470462	1	D	H	22	EY7	DD6, DG1		
		1	C	S	22	EY7	DD6, DG1		
		1	D	H	22	EF7, EY7	DD6, DG1		CAP, Fuel Pump
	MR431091	1	D	S	22	EF7, EY7	DD6, DG1		
		1	C	S	22	EF7, EY7	DD6, DG1		
		1	C	P	22	EF7, EY7	DD6, DG1		
24		1	D	H	22	EF7, EY7	DD6, DG1		HOSE, Fuel
		1	D	S	22	EF7, EY7	DD6, DG1		
		1	C	S	22	EF7, EY7	DD6, DG1		
	MR281027	1	C	P	22	EF7, EY7	DD6, DG1		
		1	D	H	22	EF7, EY7	DD6, DG1		
		1	D	S	22	EF7, EY7	DD6, DG1		
25		1	C	P	22	EF7, EY7	DD6, DG1		HOSE, Fuel
		1	D	H	22	EF7, EY7	DD6, DG1		
		1	D	S	22	EF7, EY7	DD6, DG1		
	MR432364	1	C	S	22	EF7, EY7	DD6, DG1		
		1	C	P	22	EF7, EY7	DD6, DG1		
		1	C	P	22	EF7, EY7	DD6, DG1		
26		2	D	H	22	EF7, EY7	DD6, DG1		TIE STRAP
		2	D	S	22	EF7, EY7	DD6, DG1		
		2	C	S	22	EF7, EY7	DD6, DG1		
	MB249339	2	C	P	22	EF7, EY7	DD6, DG1		
		2	C	P	22	EF7, EY7	DD6, DG1		
		2	C	P	22	EF7, EY7	DD6, DG1		
27									CLIP, Fuel Tank, 11.6 Diameter

SEBRING/STRATUS (ST)		BODY		ENGINE		TRANSMISSION	
SERIES	LINE						
P = Sebring LXI	D = Stratus, R/T		22 = 2 Door FWD	EF7 = Engine - 3.0L V6 SOHC 24V		DD6 = Transmission - 5-Speed Manual	
H = Stratus SE	C = Sebring			EY7 = Engine - 2.4L 4 Cyl SOHC 16V		DG1 = Transmission - 4-Speed Automatic	
S = Sebring LX, Stratus R/T							

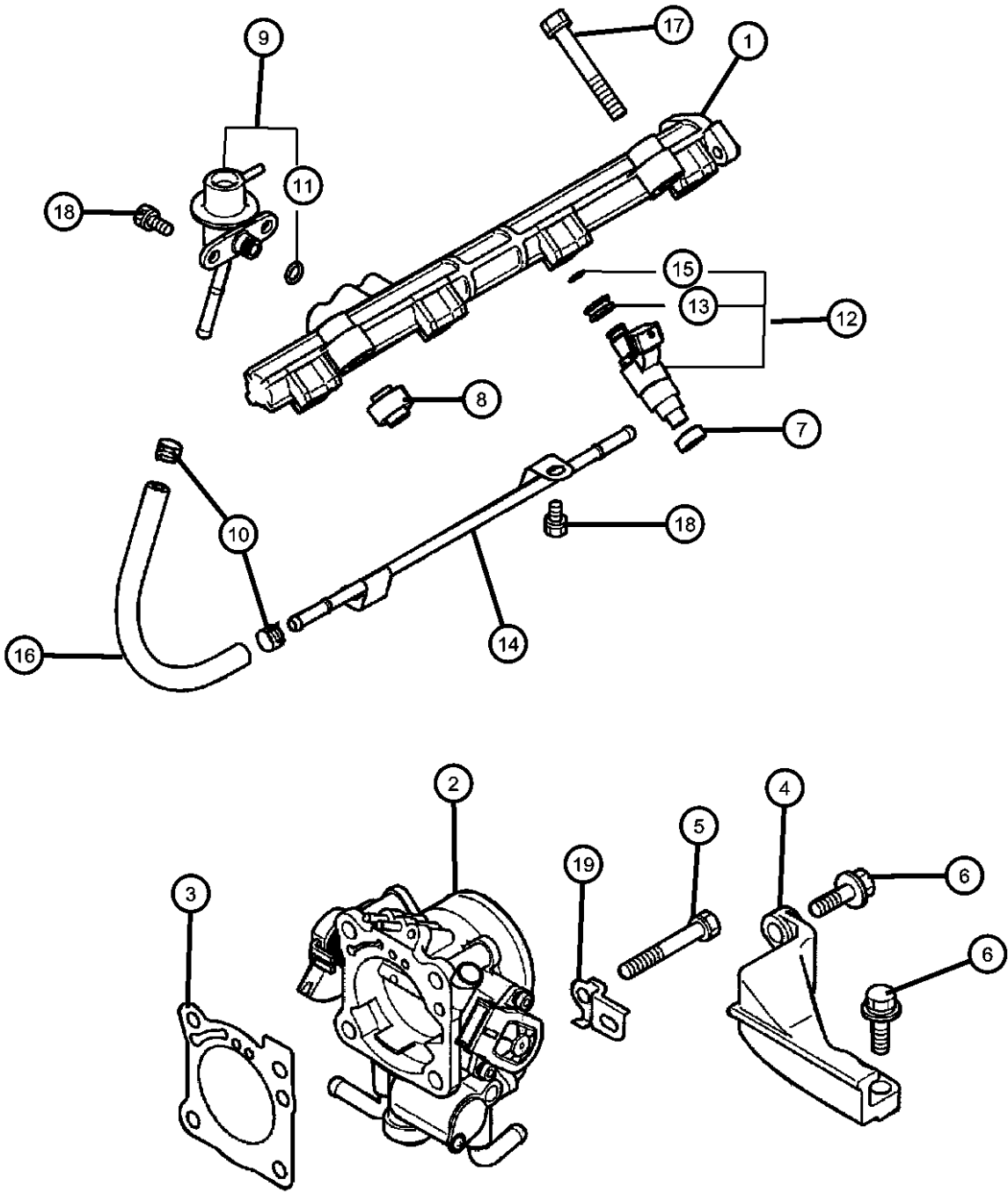
Fuel Lines
Figure 14-310



ITEM	PART NUMBER	QTY	LINE	SERIES	BODY	ENGINE	TRANS	TRIM	DESCRIPTION
	MS660163	2	D	H	22	EF7, EY7	DD6, DG1		
		2	D	S	22	EF7, EY7	DD6, DG1		
		2	C	S	22	EF7, EY7	DD6, DG1		
		2	C	P	22	EF7, EY7	DD6, DG1		
28									TUBE, Fuel Return
	MB503316	1	D	H	22	EF7	DD6, DG1		
		1	D	S	22	EF7	DD6, DG1		
		1	C	S	22	EF7	DD6, DG1		
		1	C	P	22	EF7	DD6, DG1		
-29	HFV00516AB	1							HOSE, Fuel And Vapor, 25 Foot Roll 5/16"

SEBRING/STRATUS (ST)				
SERIES	LINE	BODY	ENGINE	TRANSMISSION
P = Sebring LXI	D = Stratus, R/T	22 = 2 Door FWD	EF7 = Engine - 3.0L V6 SOHC 24V	DD6 = Transmission - 5-Speed Manual
H = Stratus SE	C = Sebring		EY7 = Engine - 2.4L 4 Cyl SOHC 16V	DG1 = Transmission - 4-Speed Automatic
S = Sebring LX, Stratus R/T				

Fuel Rail 2.4L MMC I-4
Figure 14-440



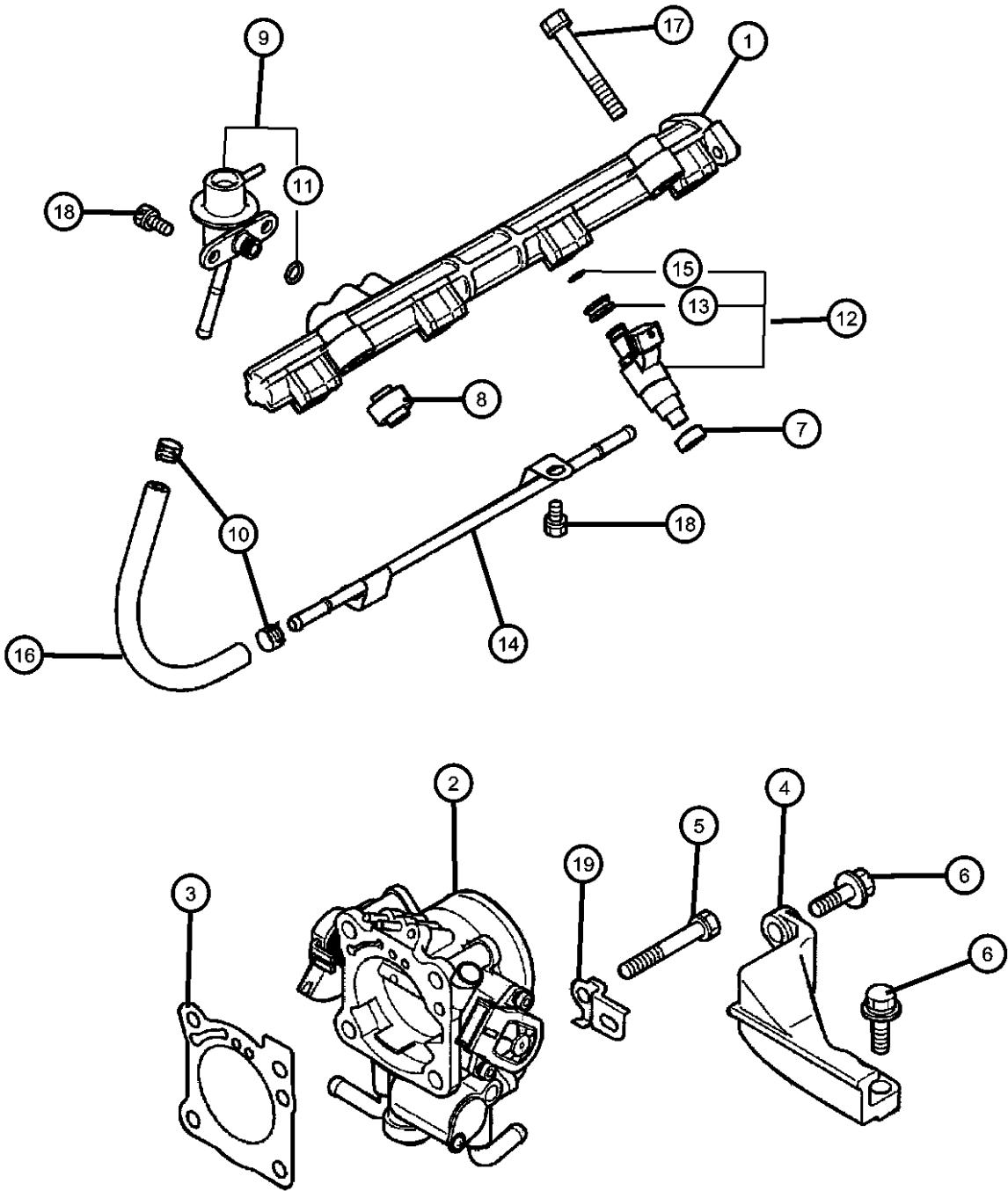
NOTE: Sales Codes
[DD6] = 5 Speed Manual Transmission
[DG1] = 4 Speed Automatic Transmission
[EF7] = 3.0L V6 SOHC 24V Engine
[EY7] = 2.4L 4 Cylinder SOHC 16V Engine

ITEM	PART NUMBER	QTY	LINE	SERIES	BODY	ENGINE	TRANS	TRIM	DESCRIPTION
1	MR561630	1	D	H	22	EY7	DD6, DG1		PIPE, Fuel delivery
		1	C	S	22	EY7	DD6, DG1		
2	MR420718	1	D	H	22	EY7	DD6, DG1		THROTTLE BODY PACKAGE
		1	C	S	22	EY7	DD6, DG1		
3	MD188086	1	D	H	22	EY7	DD6, DG1		GASKET, Throttle Body
		1	C	S	22	EY7	DD6, DG1		
4	MR420627	1	D	H	22	EY7	DD6, DG1		BRACKET, Throttle Body Support
		1	C	S	22	EY7	DD6, DG1		
5	MF241264	4	D	H	22	EF7, EY7	DD6, DG1		BOLT AND WASHER, M8x55
		4	D	S	22	EF7, EY7	DD6, DG1		
		4	C	S	22	EF7, EY7	DD6, DG1		
		4	C	P	22	EF7, EY7	DD6, DG1		
6	MF244855	3	D	H	22	EY7	DD6, DG1		BOLT AND WASHER, M8x30
		3	C	S	22	EY7	DD6, DG1		
7	MD087060	4	D	H	22	EY7	DD6, DG1		INSULATOR, Fuel Injector
		4	C	S	22	EY7	DD6, DG1		
8	MD095402	2	D	H	22	EY7	DD6, DG1		INSULATOR, Fuel Injector
		2	C	S	22	EY7	DD6, DG1		
9	MR420638	1	D	H	22	EY7	DD6, DG1		REGULATOR, Fuel Pressure
		1	C	S	22	EY7	DD6, DG1		
10	MS660236	2	D	H	22	EY7	DD6, DG1		CLIP
		2	D	H	22	EY7	DD6, DG1		

SEBRING/STRATUS (ST)		BODY		ENGINE		TRANSMISSION	
SERIES	LINE						
P = Sebring LXI	D = Stratus, R/T	22 = 2 Door FWD		EF7 = Engine - 3.0L V6 SOHC 24V		DD6 = Transmission - 5-Speed Manual	
H = Stratus SE	C = Sebring			EY7 = Engine - 2.4L 4 Cyl SOHC 16V		DG1 = Transmission - 4-Speed Automatic	
S = Sebring LX, Stratus R/T							

AR = use ase required - = Non illustrated part

Fuel Rail 2.4L MMC I-4
Figure 14-440

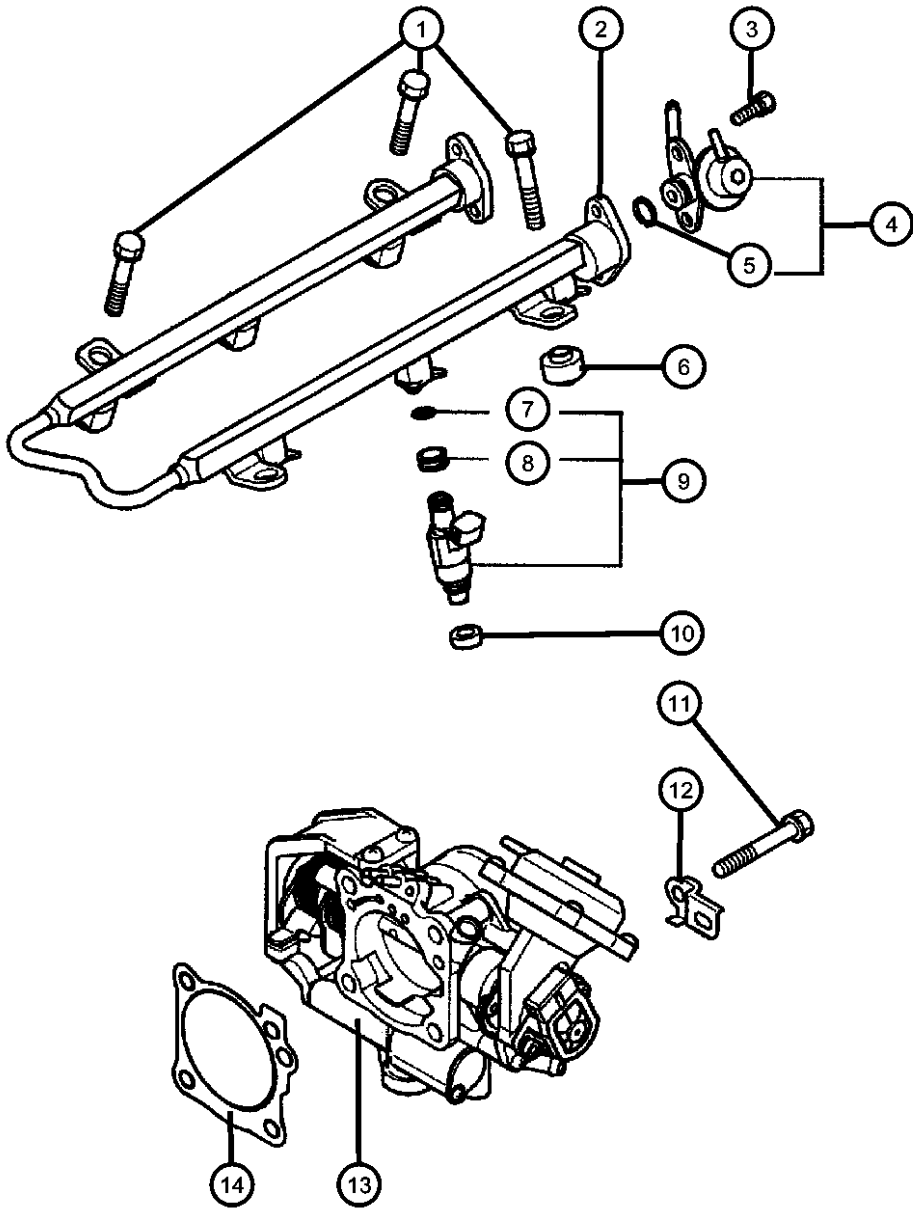


ITEM	PART NUMBER	QTY	LINE	SERIES	BODY	ENGINE	TRANS	TRIM	DESCRIPTION
11		2	C	S	22	EY7	DD6, DG1		O RING, Fuel Injector
	MD604688	1	D	H	22	EY7	DD6, DG1		
		1	C	S	22	EY7	DD6, DG1		
12									INJECTOR KIT, FUEL
	MR507252	4	D	H	22	EY7	DD6, DG1		
		4	C	S	22	EY7	DD6, DG1		
13									SEAT, Fuel Injector
	MD614805	4	D	H	22	EY7	DD6, DG1		
		4	C	S	22	EY7	DD6, DG1		
14									PIPE, Fuel Return
	MR420641	1	D	H	22	EY7	DD6, DG1		
		1	C	S	22	EY7	DD6, DG1		
15									O RING, Fuel Injector
	MD614813	4	D	H	22	EY7	DD6, DG1		
		4	C	S	22	EY7	DD6, DG1		
16									HOSE, Fuel Return
	MU602717	1	D	H	22	EY7	DD6, DG1		
		1	C	S	22	EY7	DD6, DG1		
17									BOLT AND WASHER, M8x55
	MF240064	2	D	H	22	EY7	DD6, DG1		
		2	C	S	22	EY7	DD6, DG1		
18									BOLT AND WASHER, M6x12
	MF241223	4	D	H	22	EY7	DD6, DG1		
		4	C	S	22	EY7	DD6, DG1		
19									BRACKET, Throttle Body Support
	MR420853	1	D	H	22	EF7, EY7	DD6, DG1		
		1	D	S	22	EF7, EY7	DD6, DG1		
		1	C	S	22	EF7, EY7	DD6, DG1		
		1	C	P	22	EF7, EY7	DD6, DG1		

SEBRING/STRATUS (ST)		BODY		ENGINE		TRANSMISSION	
SERIES	LINE						
P = Sebring LXI	D = Stratus, R/T	22 = 2 Door FWD		EF7 = Engine - 3.0L V6 SOHC 24V		DD6 = Transmission - 5-Speed Manual	
H = Stratus SE	C = Sebring			EY7 = Engine - 2.4L 4 Cyl SOHC 16V		DG1 = Transmission - 4-Speed Automatic	
S = Sebring LX, Stratus R/T							

Fuel Rail 3.0L MMC V-6
Figure 14-460

V-ENGINE

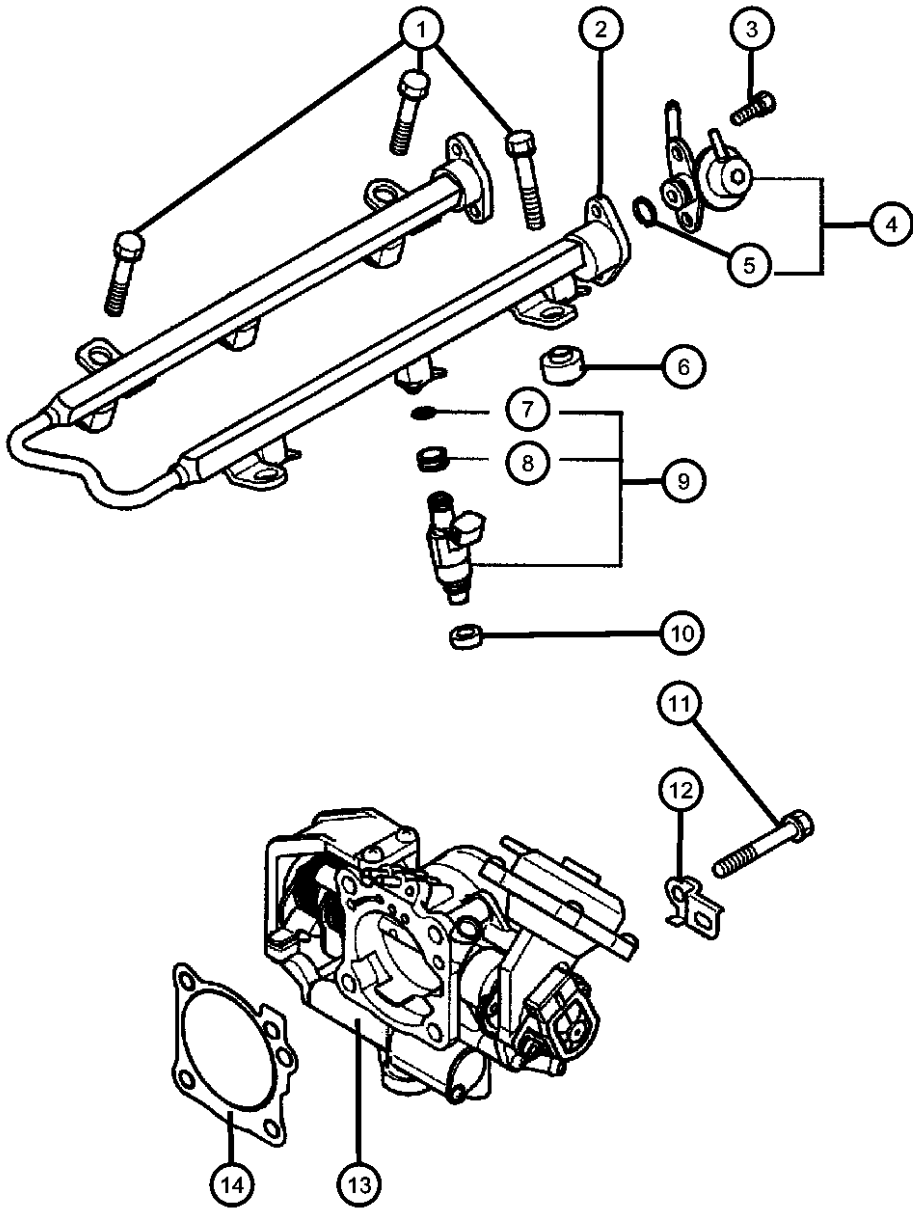


ITEM	PART NUMBER	QTY	LINE	SERIES	BODY	ENGINE	TRANS	TRIM	DESCRIPTION
NOTE: Sales Codes [DD6] = 5 Speed Manual Transmission [DG1] = 4 Speed Automatic Transmission [EF7] = 3.0L V6 SOHC 24V Engine [EY7] = 2.4L 4 Cylinder SOHC 16V Engine									
1									BOLT AND WASHER, Compressor Hose Mounting, M8x30
	MF244255	4	D	H	22	EF7	DD6, DG1		
		4	D	S	22	EF7	DD6, DG1		
		4	C	S	22	EF7	DD6, DG1		
		4	C	P	22	EF7	DD6, DG1		
2									RAIL, Fuel
	MD352589	1	D	H	22	EF7	DD6, DG1		
		1	D	S	22	EF7	DD6, DG1		
		1	C	S	22	EF7	DD6, DG1		
		1	C	P	22	EF7	DD6, DG1		
3									BOLT AND WASHER, M6x14
	MF241224	2	D	H	22	EF7	DD6, DG1		
		2	D	S	22	EF7	DD6, DG1		
		2	C	S	22	EF7	DD6, DG1		
		2	C	P	22	EF7	DD6, DG1		
4									REGULATOR, Fuel Pressure
	MD343158	1	D	H	22	EF7	DD6, DG1		
		1	D	S	22	EF7	DD6, DG1		
		1	C	S	22	EF7	DD6, DG1		
		1	C	P	22	EF7	DD6, DG1		
5									O RING, Fuel Pressure Regulator
	MD614756	1	D	H	22	EF7	DD6, DG1		
		1	D	S	22	EF7	DD6, DG1		
		1	C	S	22	EF7	DD6, DG1		
		1	C	P	22	EF7	DD6, DG1		
6									INSULATOR, Fuel Injector
	MD095402	4	D	H	22	EF7	DD6, DG1		
		4	D	S	22	EF7	DD6, DG1		
		4	C	S	22	EF7	DD6, DG1		
		4	C	P	22	EF7	DD6, DG1		
7									O RING, Fuel Injector

SEBRING/STRATUS (ST)				
SERIES	LINE	BODY	ENGINE	TRANSMISSION
P = Sebring LXI	D = Stratus, R/T	22 = 2 Door FWD	EF7 = Engine - 3.0L V6 SOHC 24V	DD6 = Transmission - 5-Speed Manual
H = Stratus SE	C = Sebring		EY7 = Engine - 2.4L 4 Cyl SOHC 16V	DG1 = Transmission - 4-Speed Automatic
S = Sebring LX, Stratus R/T				

Fuel Rail 3.0L MMC V-6
Figure 14-460

V-ENGINE

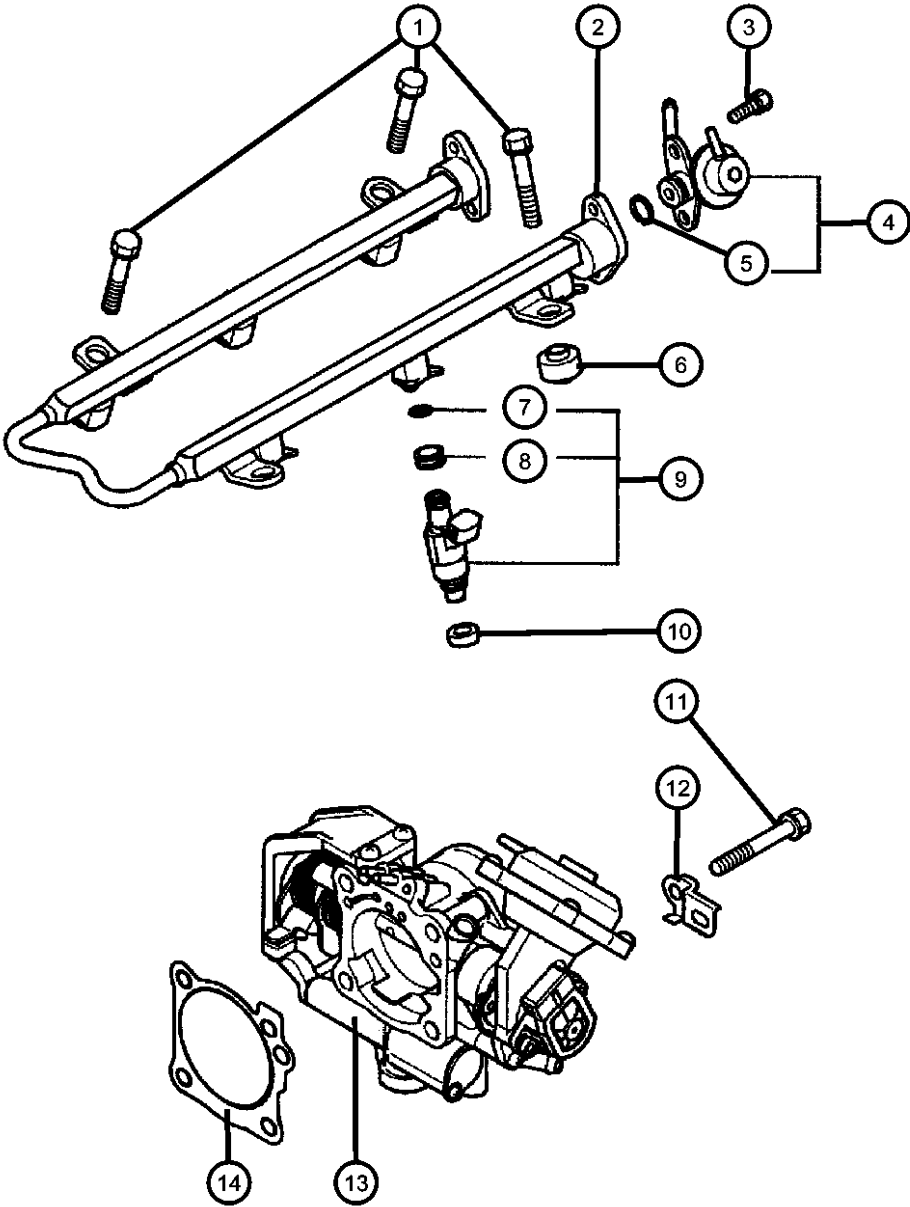


ITEM	PART NUMBER	QTY	LINE	SERIES	BODY	ENGINE	TRANS	TRIM	DESCRIPTION
8	MD614813	6	D	H	22	EF7	DD6, DG1		SEAT, Fuel Injector
		6	D	S	22	EF7	DD6, DG1		
		6	C	S	22	EF7	DD6, DG1		
		6	C	P	22	EF7	DD6, DG1		
9	MD614805	6	D	H	22	EF7	DD6, DG1		INJECTOR KIT, FUEL
		6	D	S	22	EF7	DD6, DG1		
		6	C	S	22	EF7	DD6, DG1		
		6	C	P	22	EF7	DD6, DG1		
10	MD319791	6	D	H	22	EF7	DD6, DG1		INSULATOR, Fuel Injector
		6	D	S	22	EF7	DD6, DG1		
		6	C	S	22	EF7	DD6, DG1		
		6	C	P	22	EF7	DD6, DG1		
11	MD087060	6	D	H	22	EF7	DD6, DG1		BOLT AND WASHER, M8x55
		6	D	S	22	EF7	DD6, DG1		
		6	C	S	22	EF7	DD6, DG1		
		6	C	P	22	EF7	DD6, DG1		
12	MF241264	4	D	H	22	EF7, EY7	DD6, DG1		BRACKET, Throttle Body Support
		4	D	S	22	EF7, EY7	DD6, DG1		
		4	C	S	22	EF7, EY7	DD6, DG1		
		4	C	P	22	EF7, EY7	DD6, DG1		
13	MR420853	1	D	H	22	EF7, EY7	DD6, DG1		THROTTLE BODY PACKAGE
		1	D	S	22	EF7, EY7	DD6, DG1		
		1	C	S	22	EF7, EY7	DD6, DG1		
		1	C	P	22	EF7, EY7	DD6, DG1		
	MD357272	1	D	H	22	EF7	DD6, DG1		
		1	D	S	22	EF7	DD6, DG1		
		1	C	S	22	EF7	DD6, DG1		
		1	C	P	22	EF7	DD6, DG1		

SEBRING/STRATUS (ST)		BODY		ENGINE	TRANSMISSION
SERIES	LINE				
P = Sebring LXI	D = Stratus, R/T	22 = 2 Door FWD		EF7 = Engine - 3.0L V6 SOHC 24V	DD6 = Transmission - 5-Speed Manual
H = Stratus SE	C = Sebring			EY7 = Engine - 2.4L 4 Cyl SOHC 16V	DG1 = Transmission - 4-Speed Automatic
S = Sebring LX, Stratus R/T					

Fuel Rail 3.0L MMC V-6
Figure 14-460

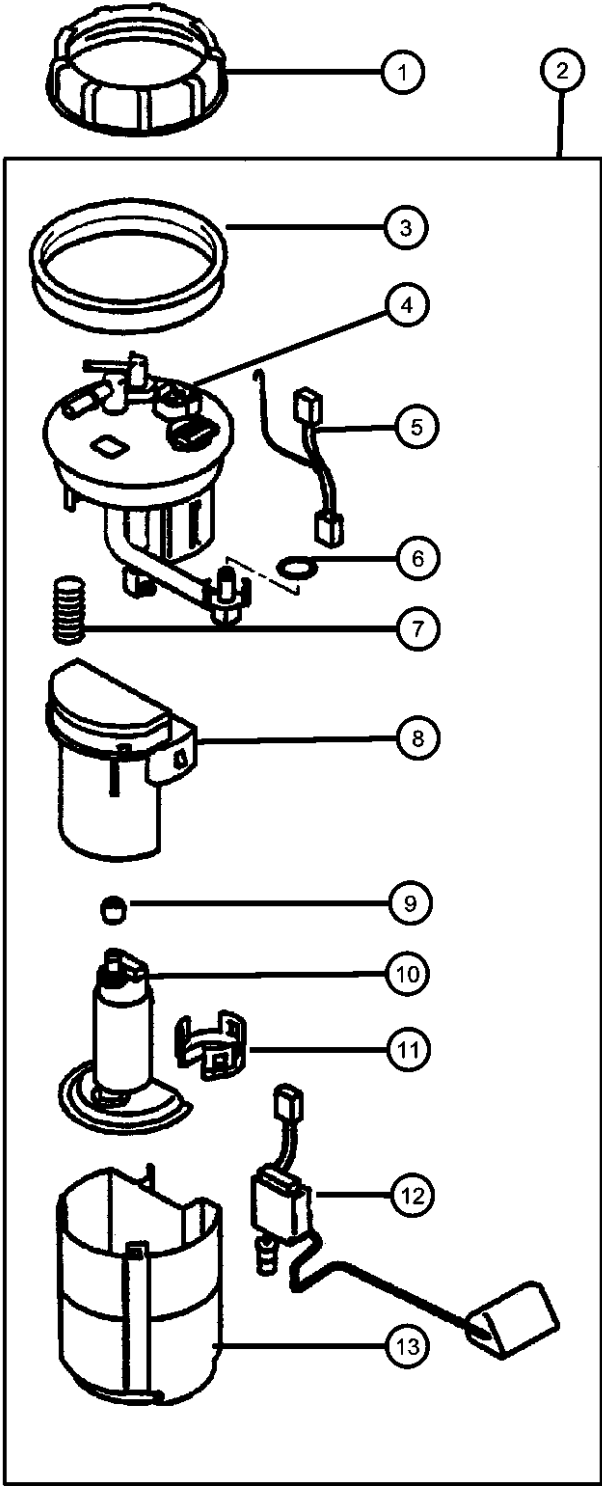
V-ENGINE



ITEM	PART NUMBER	QTY	LINE	SERIES	BODY	ENGINE	TRANS	TRIM	DESCRIPTION
14	MD184662	1	D	H	22	EF7	DD6, DG1		GASKET, Throttle Body
		1	D	S	22	EF7	DD6, DG1		
		1	C	S	22	EF7	DD6, DG1		
		1	C	P	22	EF7	DD6, DG1		

SEBRING/STRATUS (ST)		BODY	ENGINE	TRANSMISSION
SERIES	LINE			
P = Sebring LXI	D = Stratus, R/T	22 = 2 Door FWD	EF7 = Engine - 3.0L V6 SOHC 24V EY7 = Engine - 2.4L 4 Cyl SOHC 16V	DD6 = Transmission - 5-Speed Manual DG1 = Transmission - 4-Speed Automatic
H = Stratus SE	C = Sebring			
S = Sebring LX, Stratus R/T				

Fuel Pump and Sending Unit
Figure 14-510

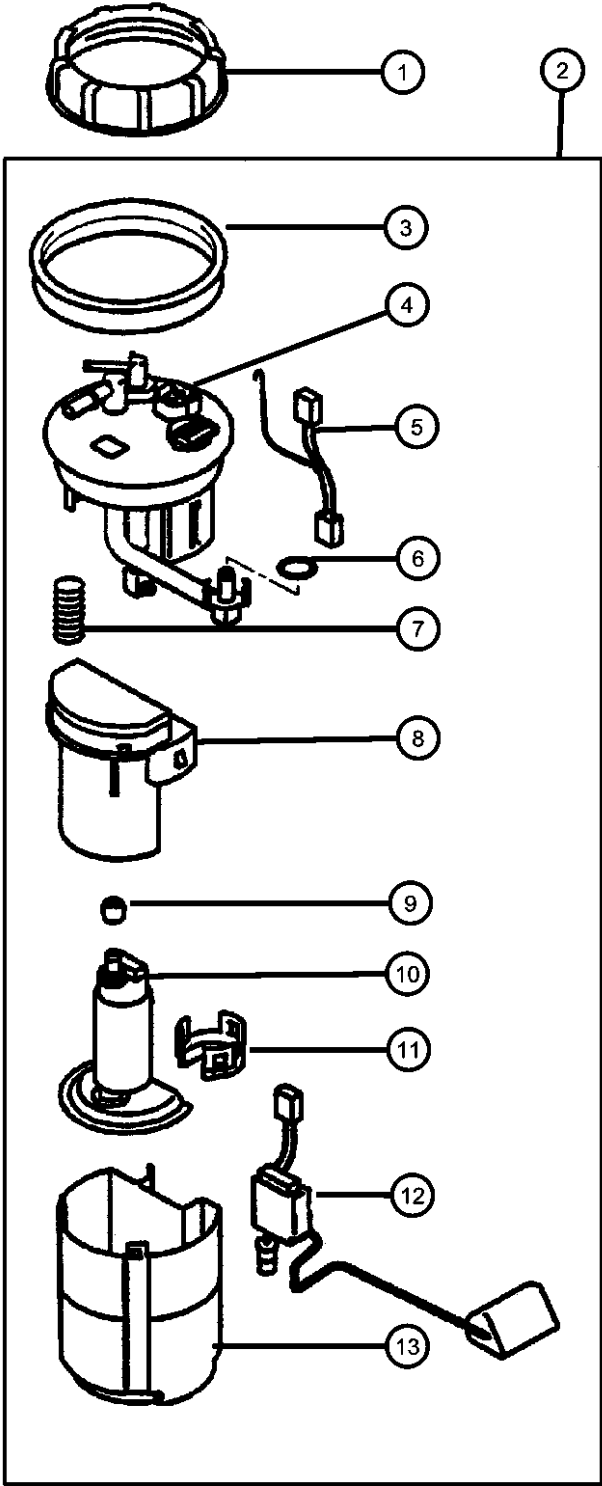


ITEM	PART NUMBER	QTY	LINE	SERIES	BODY	ENGINE	TRANS	TRIM	DESCRIPTION
NOTE: Sales Codes [DD6] = 5 Speed Manual Transmission [DG1] = 4 Speed Automatic Transmission [EF7] = 3.0L V6 SOHC 24V Engine [EY7] = 2.4L 4 Cylinder SOHC 16V Engine									
1	MR271388	1	D	H	22	EF7, EY7	DD6, DG1		NUT, Fuel Pump Module
		1	D	S	22	EF7, EY7	DD6, DG1		
		1	C	S	22	EF7, EY7	DD6, DG1		
		1	C	P	22	EF7, EY7	DD6, DG1		
2	MR990817	1	D	H	22	EY7	DD6, DG1		PUMP & GAUGE ASSY, Fuel tank
		1	C	S	22	EY7	DD6, DG1		
	MR990818	1	D	H	22	EF7	DD6, DG1		
		1	D	S	22	EF7	DD6, DG1		
		1	C	S	22	EF7	DD6, DG1		
		1	C	P	22	EF7	DD6, DG1		
3	MR271387	1	D	H	22	EF7, EY7	DD6, DG1		GASKET, Fuel Pump and Level Unit
		1	D	S	22	EF7, EY7	DD6, DG1		
		1	C	S	22	EF7, EY7	DD6, DG1		
		1	C	P	22	EF7, EY7	DD6, DG1		
4		1							BRACKET, Pump, (NOT SERVICED)
5		1							HARNESS, Jumper, (NOT SERVICED)
6	MR431094	1	D	H	22	EF7, EY7	DD6, DG1		O RING, Fuel Pump and Level Unit
		1	D	S	22	EF7, EY7	DD6, DG1		
		1	C	S	22	EF7, EY7	DD6, DG1		
		1	C	P	22	EF7, EY7	DD6, DG1		
7	MR431095	2	D	H	22	EF7, EY7	DD6, DG1		SPRING, Fuel Pump
		2	D	S	22	EF7, EY7	DD6, DG1		
		2	C	S	22	EF7, EY7	DD6, DG1		
		2	C	P	22	EF7, EY7	DD6, DG1		
8		2							FILTER, Fuel Pump And Level Unit, (NOT SERVICED)

SEBRING/STRATUS (ST)		BODY		ENGINE	TRANSMISSION
SERIES	LINE				
P = Sebring LXI	D = Stratus, R/T	22 = 2 Door FWD		EF7 = Engine - 3.0L V6 SOHC 24V	DD6 = Transmission - 5-Speed Manual
H = Stratus SE	C = Sebring			EY7 = Engine - 2.4L 4 Cyl SOHC 16V	DG1 = Transmission - 4-Speed Automatic
S = Sebring LX, Stratus R/T					

AR = use ase required - = Non illustrated part

Fuel Pump and Sending Unit
Figure 14-510

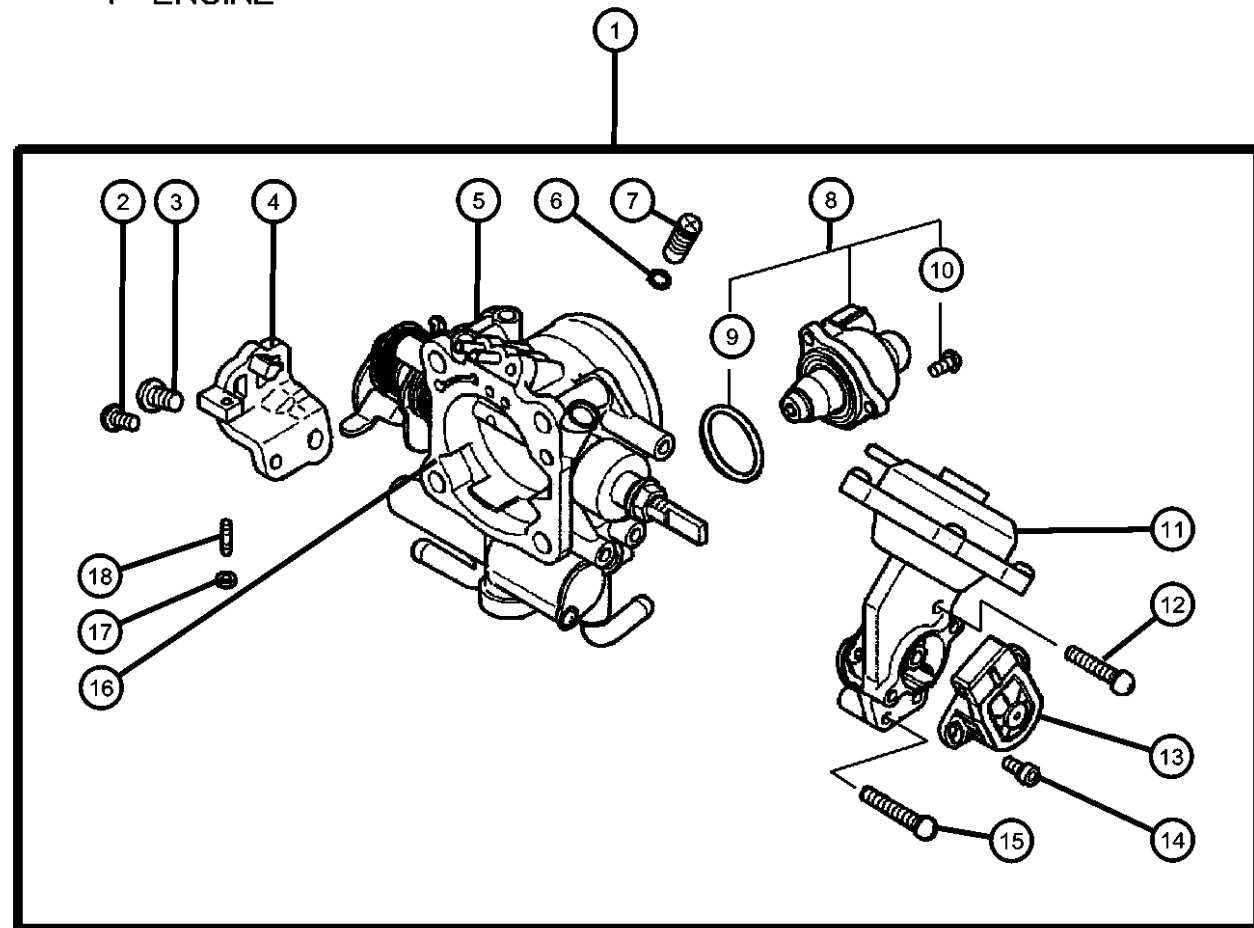


ITEM	PART NUMBER	QTY	LINE	SERIES	BODY	ENGINE	TRANS	TRIM	DESCRIPTION
9	MR431121	1	D	H	22	EF7, EY7	DD6, DG1		GROMMET, Fuel Tank
		1	D	S	22	EF7, EY7	DD6, DG1		
		1	C	S	22	EF7, EY7	DD6, DG1		
		1	C	P	22	EF7, EY7	DD6, DG1		
10	MR431087	1	D	H	22	EY7	DD6, DG1		PUMP, Fuel
		1	C	S	22	EY7	DD6, DG1		
	MR431088	1	D	H	22	EF7	DD6, DG1		
		1	D	S	22	EF7	DD6, DG1		
		1	C	S	22	EF7	DD6, DG1		
		1	C	P	22	EF7	DD6, DG1		
11	MR431093	1	D	H	22	EF7, EY7	DD6, DG1		BRACKET, Pump
		1	D	S	22	EF7, EY7	DD6, DG1		
		1	C	S	22	EF7, EY7	DD6, DG1		
		1	C	P	22	EF7, EY7	DD6, DG1		
12		1							GAUGE, Fuel, (NOT SERVICED)
13	MR431091	1	D	H	22	EF7, EY7	DD6, DG1		CAP, Fuel Pump
		1	D	S	22	EF7, EY7	DD6, DG1		
		1	C	S	22	EF7, EY7	DD6, DG1		
		1	C	P	22	EF7, EY7	DD6, DG1		

SEBRING/STRATUS (ST)				
SERIES	LINE	BODY	ENGINE	TRANSMISSION
P = Sebring LXI	D = Stratus, R/T	22 = 2 Door FWD	EF7 = Engine - 3.0L V6 SOHC 24V	DD6 = Transmission - 5-Speed Manual
H = Stratus SE	C = Sebring		EY7 = Engine - 2.4L 4 Cyl SOHC 16V	DG1 = Transmission - 4-Speed Automatic
S = Sebring LX, Stratus R/T				

AR = use ase required - = Non illustrated part

Throttle Body 2.4L MMC I-4
Figure 14-640



ITEM	PART NUMBER	QTY	LINE	SERIES	BODY	ENGINE	TRANS	TRIM	DESCRIPTION
1	MR420718	1	D	H	22	EY7	DD6, DG1		THROTTLE BODY PACKAGE
		1	C	S	22	EY7	DD6, DG1		
2	MF200077	1	D	H	22	EF7, EY7	DD6, DG1		SCREW, Throttle Body
		1	D	S	22	EF7, EY7	DD6, DG1		
		1	C	S	22	EF7, EY7	DD6, DG1		
		1	C	P	22	EF7, EY7	DD6, DG1		
3	MF200100	1	D	H	22	EF7, EY7	DD6, DG1		SCREW, Throttle Body
		1	D	S	22	EF7, EY7	DD6, DG1		
		1	C	S	22	EF7, EY7	DD6, DG1		
		1	C	P	22	EF7, EY7	DD6, DG1		
4	MD628114	1	D	H	22	EY7	DD6, DG1		BRACKET, Throttle Body Support
		1	C	S	22	EY7	DD6, DG1		
5	MD628112	1	D	H	22	EY7	DD6, DG1		THROTTLE BODY
		1	C	S	22	EY7	DD6, DG1		
6	MD608806	1	D	H	22	EF7, EY7	DD6, DG1		O RING, Throttle Body
		1	D	S	22	EF7, EY7	DD6, DG1		
		1	C	S	22	EF7, EY7	DD6, DG1		
		1	C	P	22	EF7, EY7	DD6, DG1		
7	MD614948	1	D	H	22	EF7, EY7	DD6, DG1		SCREW, Throttle Body
		1	D	S	22	EF7, EY7	DD6, DG1		
		1	C	S	22	EF7, EY7	DD6, DG1		
		1	C	P	22	EF7, EY7	DD6, DG1		
8	MD628166	1	D	H	22	EY7	DD6, DG1		MOTOR, Automatic Idle Speed

SEBRING/STRATUS (ST)

SERIES LINE
P = Sebring LXI D = Stratus, R/T
H = Stratus SE C = Sebring
S = Sebring LX,
Stratus R/T

BODY
22 = 2 Door FWD

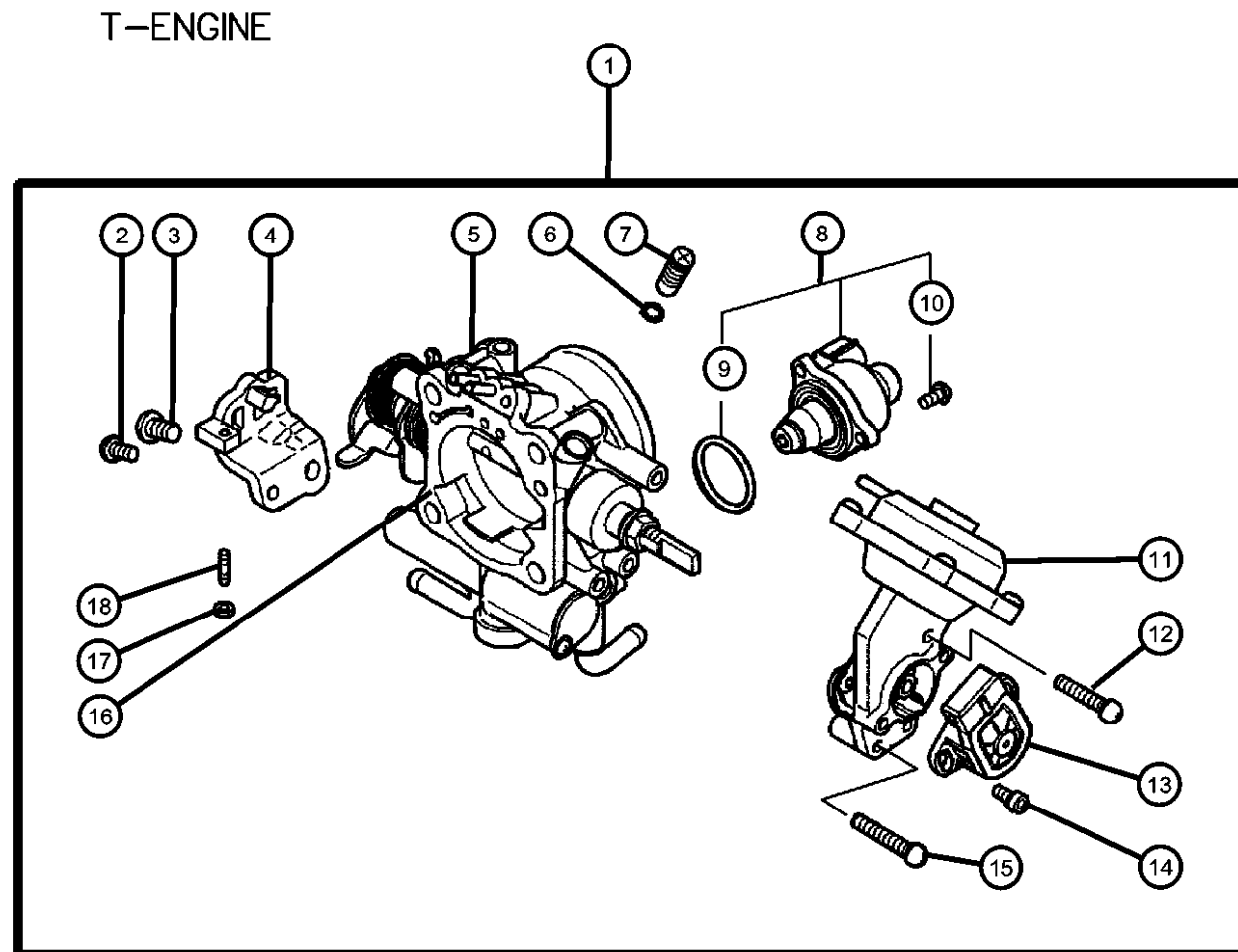
ENGINE
EF7 = Engine - 3.0L V6 SOHC 24V
EY7 = Engine - 2.4L 4 Cyl SOHC 16V

TRANSMISSION
DD6 = Transmission - 5-Speed Manual
DG1 = Transmission - 4-Speed Automatic

AR = use ase required - = Non illustrated part

2003 ST

Throttle Body 2.4L MMC I-4
Figure 14-640



ITEM	PART NUMBER	QTY	LINE	SERIES	BODY	ENGINE	TRANS	TRIM	DESCRIPTION
9	MD628092	1	C	S	22	EY7	DD6, DG1		O RING, Throttle Body
		1	D	H	22	EF7, EY7	DD6, DG1		
		1	D	S	22	EF7, EY7	DD6, DG1		
		1	C	S	22	EF7, EY7	DD6, DG1		
		1	C	P	22	EF7, EY7	DD6, DG1		
10	MD614715	3	D	H	22	EF7, EY7	DD6, DG1		SCREW, Throttle Body
		3	D	S	22	EF7, EY7	DD6, DG1		
		3	C	S	22	EF7, EY7	DD6, DG1		
		3	C	P	22	EF7, EY7	DD6, DG1		
		3	C	P	22	EF7, EY7	DD6, DG1		
11	MD628113	1	D	H	22	EY7	DD6, DG1		LEVER, Throttle Control
		1	C	S	22	EY7	DD6, DG1		
12	MF200083	1	D	H	22	EF7, EY7	DD6, DG1		SCREW, Throttle Body
		1	D	S	22	EF7, EY7	DD6, DG1		
		1	C	S	22	EF7, EY7	DD6, DG1		
		1	C	P	22	EF7, EY7	DD6, DG1		
		1	C	P	22	EF7, EY7	DD6, DG1		
13	MD628077	1	D	H	22	EF7, EY7	DD6, DG1		SENSOR, Throttle Position
		1	D	S	22	EF7, EY7	DD6, DG1		
		1	C	S	22	EF7, EY7	DD6, DG1		
		1	C	P	22	EF7, EY7	DD6, DG1		
		1	C	P	22	EF7, EY7	DD6, DG1		
14	MD628076	2	D	H	22	EF7, EY7	DD6, DG1		SCREW, Throttle Body
		2	D	S	22	EF7, EY7	DD6, DG1		
		2	C	S	22	EF7, EY7	DD6, DG1		
		2	C	P	22	EF7, EY7	DD6, DG1		
		2	C	P	22	EF7, EY7	DD6, DG1		
15	MF200085	2	D	H	22	EF7, EY7	DD6, DG1		SCREW, Throttle Body
		2	D	S	22	EF7, EY7	DD6, DG1		
		2	C	S	22	EF7, EY7	DD6, DG1		
		2	C	P	22	EF7, EY7	DD6, DG1		
		2	C	P	22	EF7, EY7	DD6, DG1		

SEBRING/STRATUS (ST)

SERIES LINE
P = Sebring LXI D = Stratus, R/T
H = Stratus SE C = Sebring
S = Sebring LX,
Stratus R/T

BODY
22 = 2 Door FWD

ENGINE
EF7 = Engine - 3.0L V6 SOHC
24V
EY7 = Engine - 2.4L 4 Cyl
SOHC 16V

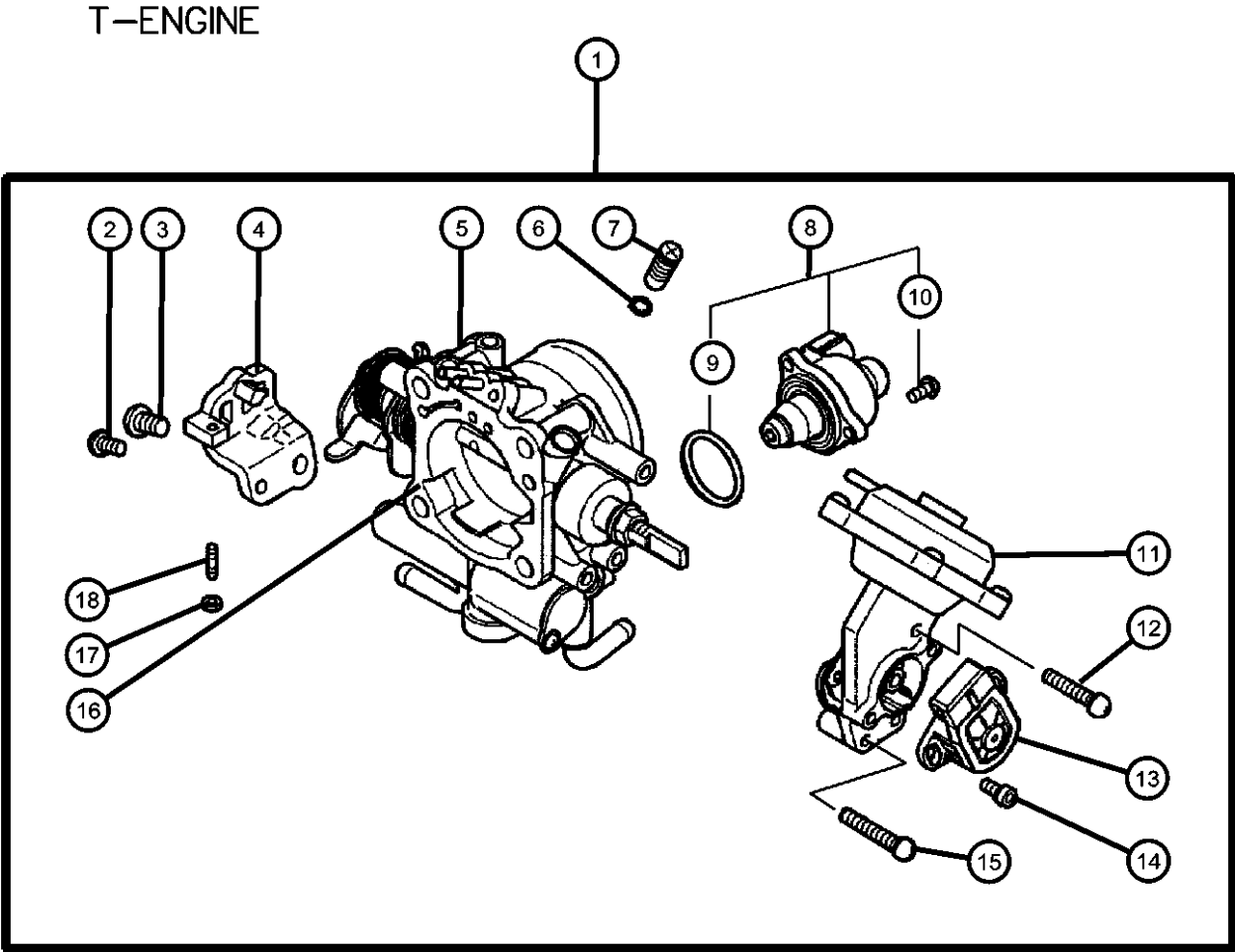
TRANSMISSION
DD6 = Transmission - 5-Speed Manual
DG1 = Transmission - 4-Speed
Automatic

AR = use ase required - = Non illustrated part

2003 ST

Throttle Body 2.4L MMC I-4
Figure 14-640

ITEM	PART NUMBER	QTY	LINE	SERIES	BODY	ENGINE	TRANS	TRIM	DESCRIPTION
16	MD188086	1	D	H	22	EY7	DD6, DG1		GASKET, Throttle Body
		1	C	S	22	EY7	DD6, DG1		
17	MD628116	1	D	H	22	EF7, EY7	DD6, DG1		NUT, Throttle Body
		1	D	S	22	EF7, EY7	DD6, DG1		
		1	C	S	22	EF7, EY7	DD6, DG1		
		1	C	P	22	EF7, EY7	DD6, DG1		
18	MD628115	1	D	H	22	EF7, EY7	DD6, DG1		SCREW, Throttle Body Adjusting
		1	D	S	22	EF7, EY7	DD6, DG1		
		1	C	S	22	EF7, EY7	DD6, DG1		
		1	C	P	22	EF7, EY7	DD6, DG1		

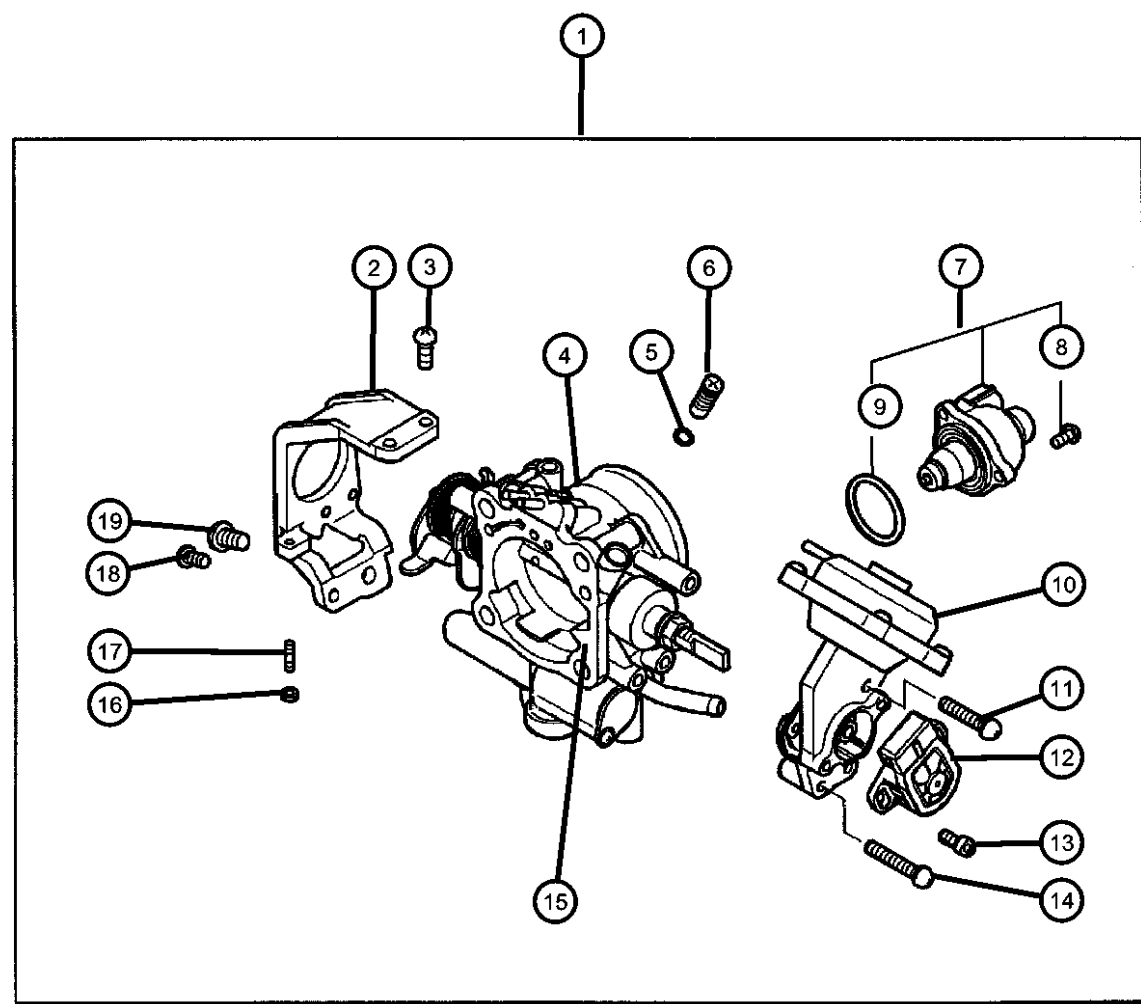


SEBRING/STRATUS (ST)		BODY	ENGINE	TRANSMISSION
SERIES	LINE			
P = Sebring LXI	D = Stratus, R/T	22 = 2 Door FWD	EF7 = Engine - 3.0L V6 SOHC 24V	DD6 = Transmission - 5-Speed Manual
H = Stratus SE	C = Sebring		EY7 = Engine - 2.4L 4 Cyl SOHC 16V	DG1 = Transmission - 4-Speed Automatic
S = Sebring LX, Stratus R/T				

AR = use ase required - = Non illustrated part

Throttle Body 3.0L MMC V-6
Figure 14-660

V-ENGINE

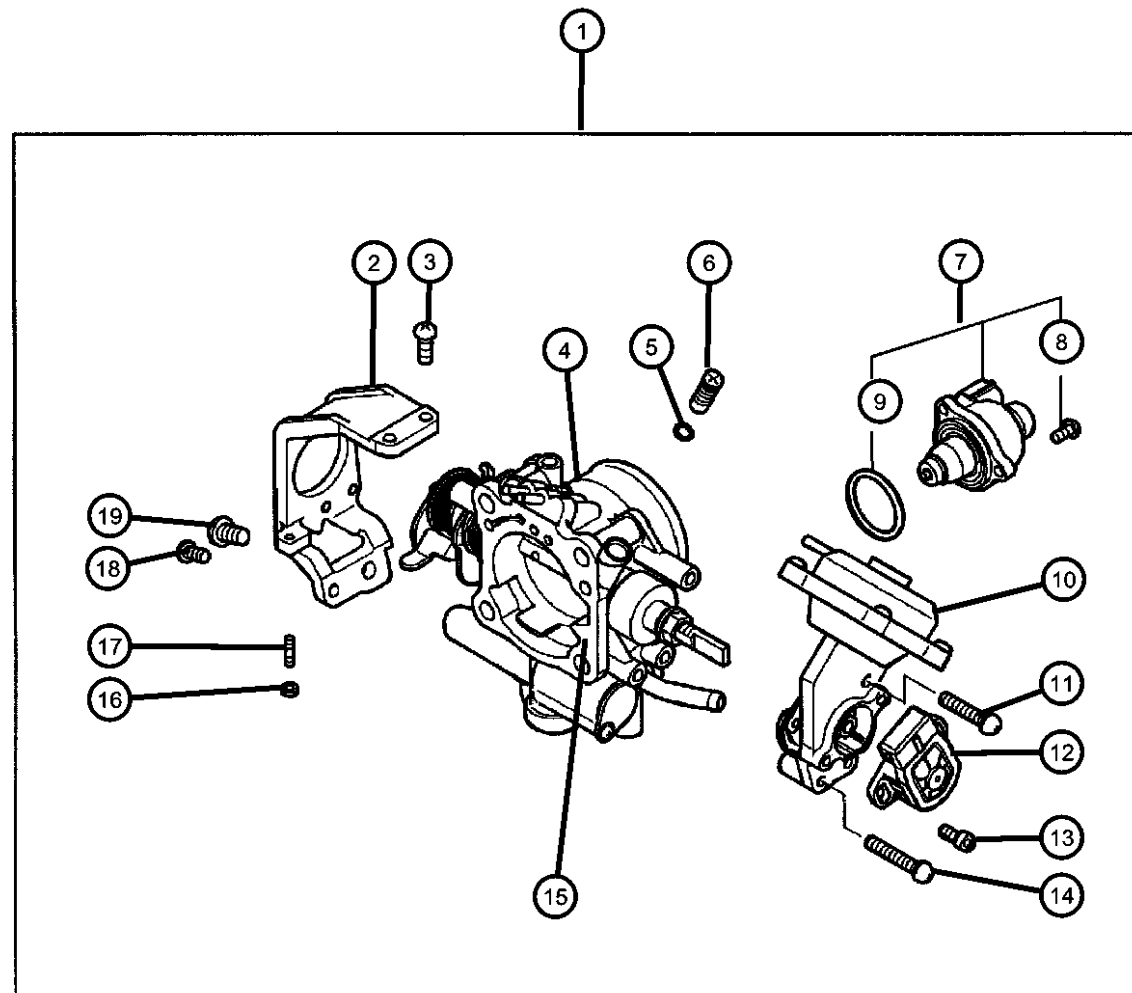


ITEM	PART NUMBER	QTY	LINE	SERIES	BODY	ENGINE	TRANS	TRIM	DESCRIPTION
NOTE: Sales Codes [DD6] = 5 Speed Manual Transmission [DG1] = 4 Speed Automatic Transmission [EF7] = 3.0L V6 SOHC 24V Engine [EY7] = 2.4L 4 Cylinder SOHC 16V Engine									
1									THROTTLE BODY PACKAGE
	MD357272	1	D	H	22	EF7	DD6, DG1		
		1	D	S	22	EF7	DD6, DG1		
		1	C	S	22	EF7	DD6, DG1		
		1	C	P	22	EF7	DD6, DG1		
2									BRACKET, Throttle Body Support
	MD628121	1	D	H	22	EF7	DD6, DG1		
		1	D	S	22	EF7	DD6, DG1		
		1	C	S	22	EF7	DD6, DG1		
		1	C	P	22	EF7	DD6, DG1		
3									SCREW, Throttle Body
	MD626188	2	D	H	22	EF7	DD6, DG1		
		2	D	S	22	EF7	DD6, DG1		
		2	C	S	22	EF7	DD6, DG1		
		2	C	P	22	EF7	DD6, DG1		
4									THROTTLE BODY
	MD628117	1	D	H	22	EF7	DD6, DG1		
		1	D	S	22	EF7	DD6, DG1		
		1	C	S	22	EF7	DD6, DG1		
		1	C	P	22	EF7	DD6, DG1		
5									O RING, Throttle Body
	MD608806	1	D	H	22	EF7, EY7	DD6, DG1		
		1	D	S	22	EF7, EY7	DD6, DG1		
		1	C	S	22	EF7, EY7	DD6, DG1		
		1	C	P	22	EF7, EY7	DD6, DG1		
6									SCREW, Throttle Body
	MD614948	1	D	H	22	EF7, EY7	DD6, DG1		
		1	D	S	22	EF7, EY7	DD6, DG1		
		1	C	S	22	EF7, EY7	DD6, DG1		
		1	C	P	22	EF7, EY7	DD6, DG1		
7									MOTOR, Automatic Idle Speed

SEBRING/STRATUS (ST)				
SERIES	LINE	BODY	ENGINE	TRANSMISSION
P = Sebring LXI	D = Stratus, R/T	22 = 2 Door FWD	EF7 = Engine - 3.0L V6 SOHC 24V	DD6 = Transmission - 5-Speed Manual
H = Stratus SE	C = Sebring		EY7 = Engine - 2.4L 4 Cyl SOHC 16V	DG1 = Transmission - 4-Speed Automatic
S = Sebring LX, Stratus R/T				

Throttle Body 3.0L MMC V-6
Figure 14-660

V-ENGINE



ITEM	PART NUMBER	QTY	LINE	SERIES	BODY	ENGINE	TRANS	TRIM	DESCRIPTION
8	MD628174	1	D	H	22	EF7	DD6, DG1		SCREW, Throttle Body
		1	D	S	22	EF7	DD6, DG1		
		1	C	S	22	EF7	DD6, DG1		
		1	C	P	22	EF7	DD6, DG1		
9	MD614715	3	D	H	22	EF7, EY7	DD6, DG1		O RING, Throttle Body
		3	D	S	22	EF7, EY7	DD6, DG1		
		3	C	S	22	EF7, EY7	DD6, DG1		
		3	C	P	22	EF7, EY7	DD6, DG1		
10	MD628092	1	D	H	22	EF7, EY7	DD6, DG1		LEVER, Throttle Control
		1	D	S	22	EF7, EY7	DD6, DG1		
		1	C	S	22	EF7, EY7	DD6, DG1		
		1	C	P	22	EF7, EY7	DD6, DG1		
11	MD628120	1	D	H	22	EF7	DD6, DG1		SCREW, Throttle Body
		1	D	S	22	EF7	DD6, DG1		
		1	C	S	22	EF7	DD6, DG1		
		1	C	P	22	EF7	DD6, DG1		
12	MF200083	1	D	H	22	EF7, EY7	DD6, DG1		SENSOR, Throttle Position
		1	D	S	22	EF7, EY7	DD6, DG1		
		1	C	S	22	EF7, EY7	DD6, DG1		
		1	C	P	22	EF7, EY7	DD6, DG1		
13	MD628077	1	D	H	22	EF7, EY7	DD6, DG1		SCREW, Throttle Body
		1	D	S	22	EF7, EY7	DD6, DG1		
		1	C	S	22	EF7, EY7	DD6, DG1		
		1	C	P	22	EF7, EY7	DD6, DG1		
	MD628076	2	D	H	22	EF7, EY7	DD6, DG1		
		2	D	S	22	EF7, EY7	DD6, DG1		
		2	C	S	22	EF7, EY7	DD6, DG1		
		2	C	P	22	EF7, EY7	DD6, DG1		

SEBRING/STRATUS (ST)

SERIES LINE
P = Sebring LXI D = Stratus, R/T
H = Stratus SE C = Sebring
S = Sebring LX,
Stratus R/T

BODY
22 = 2 Door FWD

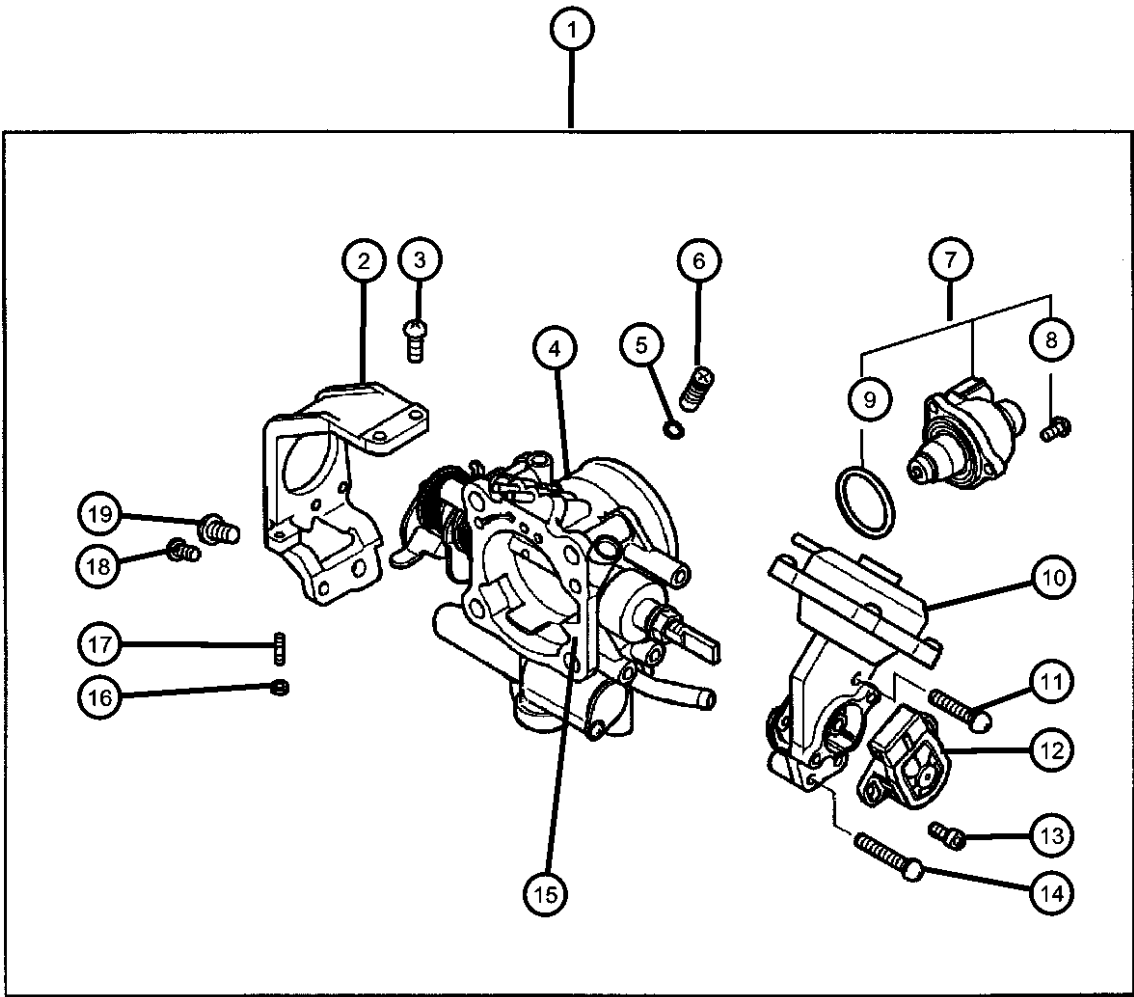
ENGINE TRANSMISSION
EF7 = Engine - 3.0L V6 SOHC 24V
EY7 = Engine - 2.4L 4 Cyl SOHC 16V
DD6 = Transmission - 5-Speed Manual
DG1 = Transmission - 4-Speed Automatic

AR = use ase required - = Non illustrated part

2003 ST

Throttle Body 3.0L MMC V-6
Figure 14-660

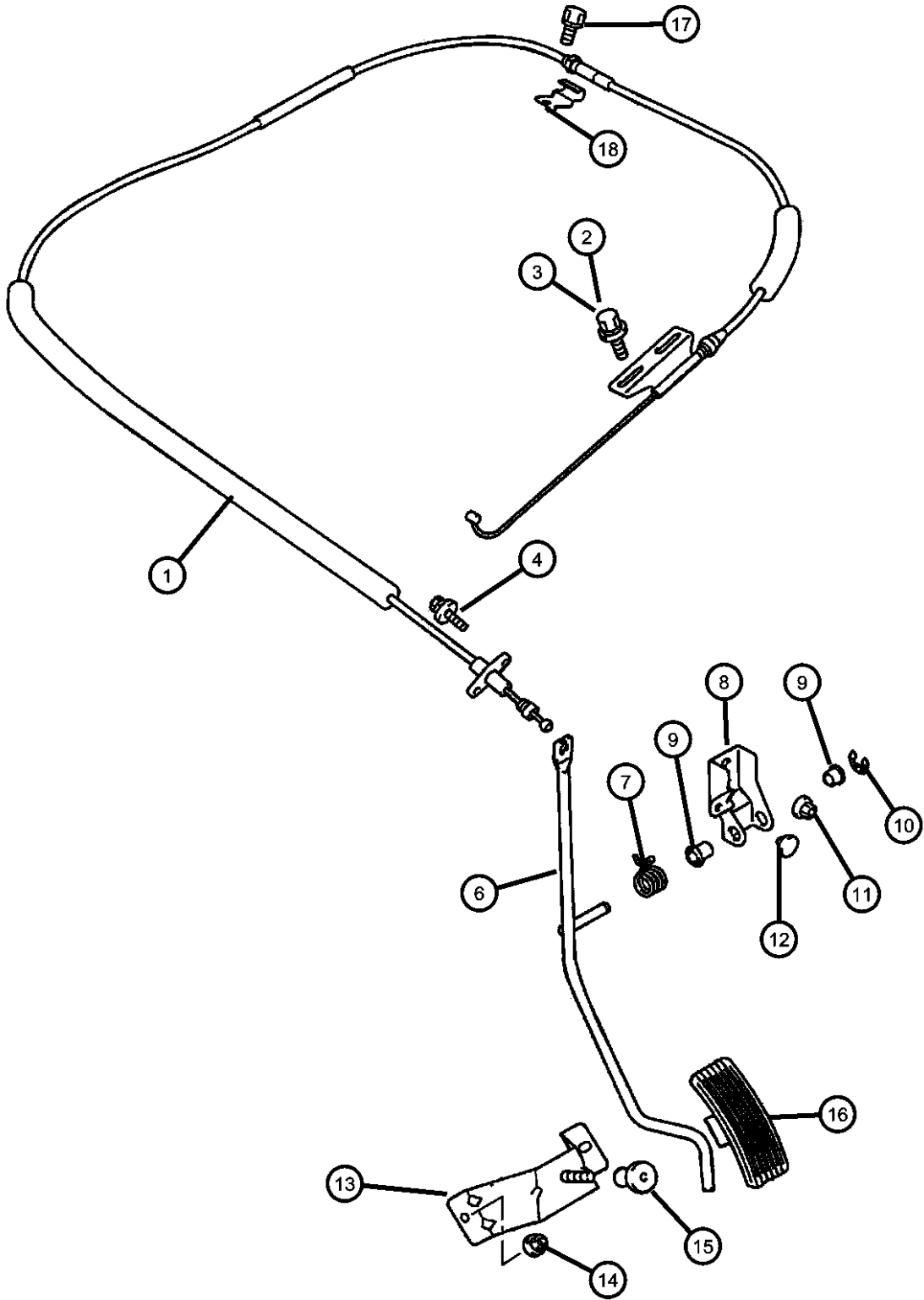
V-ENGINE



ITEM	PART NUMBER	QTY	LINE	SERIES	BODY	ENGINE	TRANS	TRIM	DESCRIPTION
14	MF200085	2	D	H	22	EF7, EY7	DD6, DG1		SCREW, Throttle Body
		2	D	S	22	EF7, EY7	DD6, DG1		
		2	C	S	22	EF7, EY7	DD6, DG1		
		2	C	P	22	EF7, EY7	DD6, DG1		
15	MD184662	1	D	H	22	EF7	DD6, DG1		GASKET, Throttle Body
		1	D	S	22	EF7	DD6, DG1		
		1	C	S	22	EF7	DD6, DG1		
		1	C	P	22	EF7	DD6, DG1		
16	MD628116	1	D	H	22	EF7, EY7	DD6, DG1		NUT, Throttle Body
		1	D	S	22	EF7, EY7	DD6, DG1		
		1	C	S	22	EF7, EY7	DD6, DG1		
		1	C	P	22	EF7, EY7	DD6, DG1		
17	MD628115	1	D	H	22	EF7, EY7	DD6, DG1		SCREW, Throttle Body Adjusting
		1	D	S	22	EF7, EY7	DD6, DG1		
		1	C	S	22	EF7, EY7	DD6, DG1		
		1	C	P	22	EF7, EY7	DD6, DG1		
18	MF200077	1	D	H	22	EF7, EY7	DD6, DG1		SCREW, Throttle Body
		1	D	S	22	EF7, EY7	DD6, DG1		
		1	C	S	22	EF7, EY7	DD6, DG1		
		1	C	P	22	EF7, EY7	DD6, DG1		
19	MF200100	1	D	H	22	EF7, EY7	DD6, DG1		SCREW, Throttle Body
		1	D	S	22	EF7, EY7	DD6, DG1		
		1	C	S	22	EF7, EY7	DD6, DG1		
		1	C	P	22	EF7, EY7	DD6, DG1		

SEBRING/STRATUS (ST)		BODY		ENGINE	TRANSMISSION
SERIES	LINE				
P = Sebring LXI	D = Stratus, R/T	22 = 2 Door FWD		EF7 = Engine - 3.0L V6 SOHC 24V	DD6 = Transmission - 5-Speed Manual
H = Stratus SE	C = Sebring			EY7 = Engine - 2.4L 4 Cyl SOHC 16V	DG1 = Transmission - 4-Speed Automatic
S = Sebring LX, Stratus R/T					

Throttle Contols and Pedal
Figure 14-710

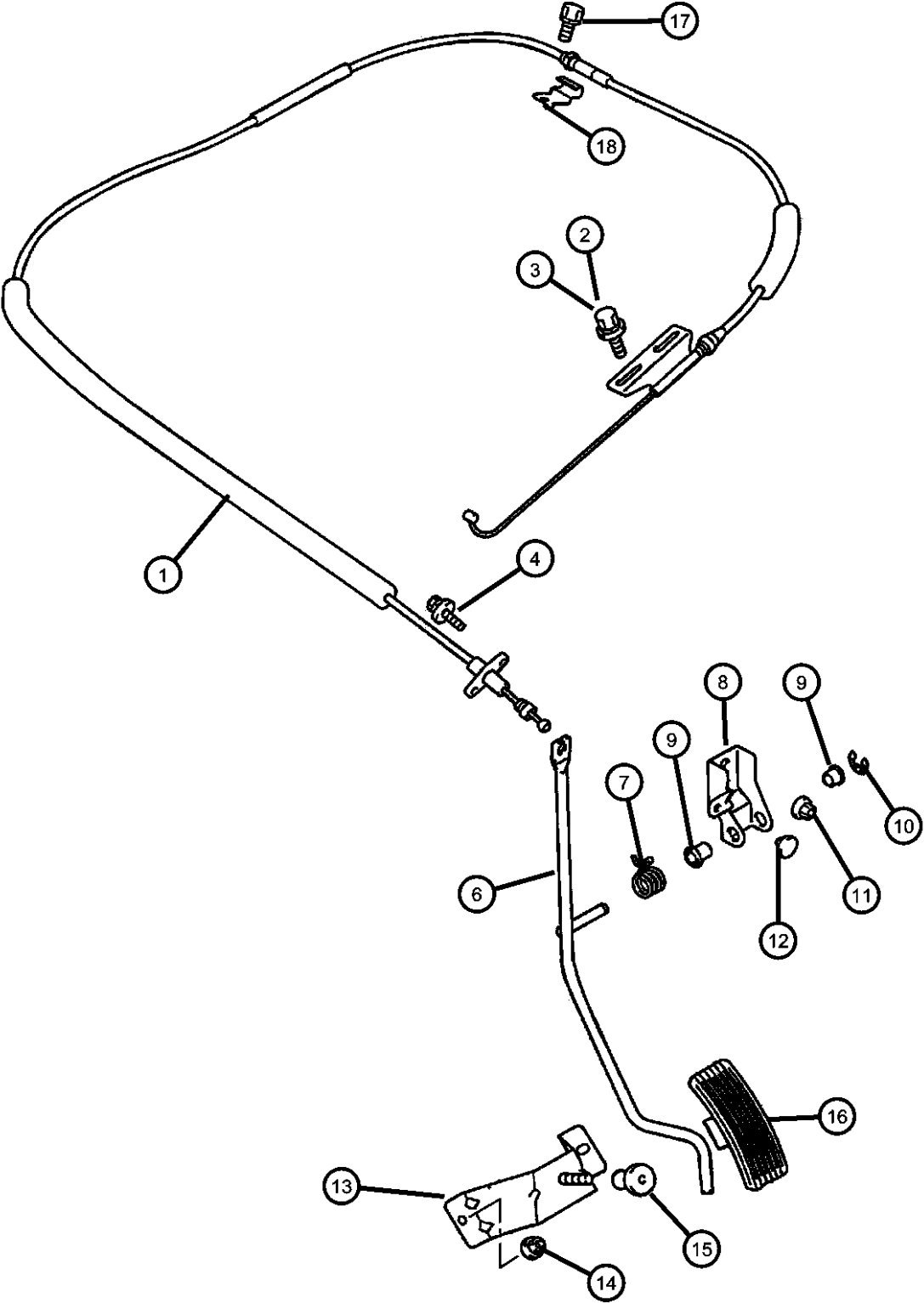


ITEM	PART NUMBER	QTY	LINE	SERIES	BODY	ENGINE	TRANS	TRIM	DESCRIPTION
NOTE: Sales Codes [DD6] = 5 Speed Manual Transmission [DG1] = 4 Speed Automatic Transmission [EF7] = 3.0L V6 SOHC 24V Engine [EY7] = 2.4L 4 Cylinder SOHC 16V Engine									
1	MR297586	1	D	H	22	EF7	DD6, DG1		CABLE, Accelerator
		1	D	S	22	EF7	DD6, DG1		
		1	C	S	22	EF7	DD6, DG1		
		1	C	P	22	EF7	DD6, DG1		
	MR961311	1	D	H	22	EY7	DD6, DG1		
		1	C	S	22	EY7	DD6, DG1		
2	MS240121	2	D	H	22	EY7	DD6, DG1		BOLT AND WASHER, M6x16
		2	C	S	22	EY7	DD6, DG1		
3	MF243625	2	D	H	22	EF7	DD6, DG1		BOLT, M6X18
		2	D	S	22	EF7	DD6, DG1		
		2	C	S	22	EF7	DD6, DG1		
		2	C	P	22	EF7	DD6, DG1		
4	MU242009	2	D	H	22	EF7, EY7	DD6, DG1		BOLT AND WASHER, M6x30
		2	D	S	22	EF7, EY7	DD6, DG1		
		2	C	S	22	EF7, EY7	DD6, DG1		
		2	C	P	22	EF7, EY7	DD6, DG1		
-5	MR519173	1	D	H	22	EY7	DD6, DG1		CLIP, Accelerator Cable
		1	C	S	22	EY7	DD6, DG1		
6	MR307077	1	D	H	22	EF7, EY7	DD6, DG1		ARM, Accelerator Pedal
		1	D	S	22	EF7, EY7	DD6, DG1		
		1	C	S	22	EF7, EY7	DD6, DG1		
		1	C	P	22	EF7, EY7	DD6, DG1		
7	MR307080	1	D	H	22	EF7, EY7	DD6, DG1		SPRING, Accelerator Pedal Return
		1	D	S	22	EF7, EY7	DD6, DG1		

SEBRING/STRATUS (ST)		BODY		ENGINE		TRANSMISSION	
SERIES	LINE						
P = Sebring LXI	D = Stratus, R/T	22 = 2 Door FWD		EF7 = Engine - 3.0L V6 SOHC 24V		DD6 = Transmission - 5-Speed Manual	
H = Stratus SE	C = Sebring			EY7 = Engine - 2.4L 4 Cyl SOHC 16V		DG1 = Transmission - 4-Speed Automatic	
S = Sebring LX, Stratus R/T							

AR = use ase required - = Non illustrated part

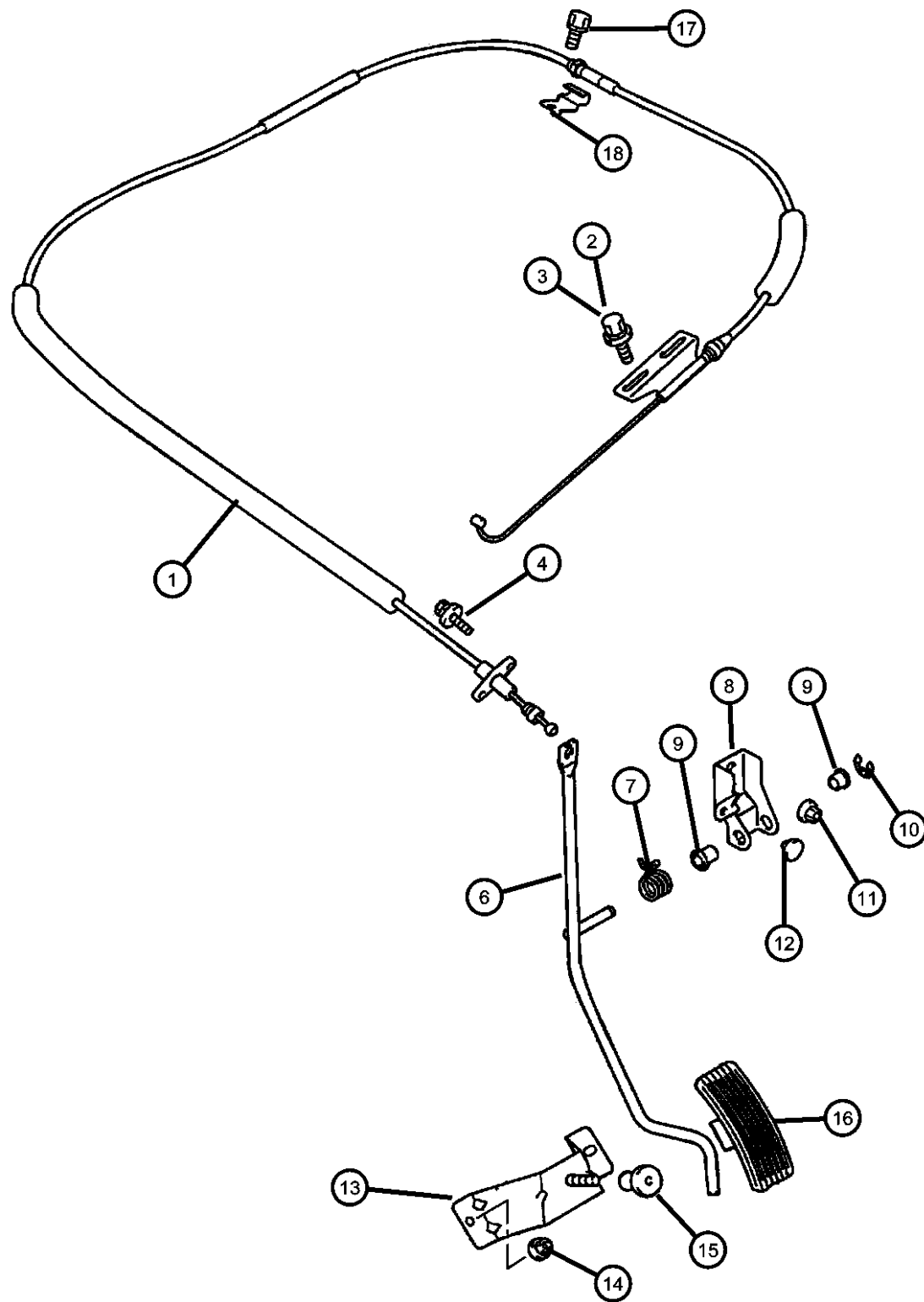
Throttle Contols and Pedal
Figure 14-710



ITEM	PART NUMBER	QTY	LINE	SERIES	BODY	ENGINE	TRANS	TRIM	DESCRIPTION
8	MR307078	1	C	S	22	EF7, EY7	DD6, DG1		BRACKET, Accelerator Pedal Arm
		1	C	P	22	EF7, EY7	DD6, DG1		
		1	D	H	22	EF7, EY7	DD6, DG1		
		1	D	S	22	EF7, EY7	DD6, DG1		
		1	C	S	22	EF7, EY7	DD6, DG1		
9	MR307081	1	C	P	22	EF7, EY7	DD6, DG1		BUSHING, Accelerator Pedal
		2	D	H	22	EF7, EY7	DD6, DG1		
		2	D	S	22	EF7, EY7	DD6, DG1		
		2	C	S	22	EF7, EY7	DD6, DG1		
		2	C	P	22	EF7, EY7	DD6, DG1		
10	MR307082	1	D	H	22	EF7, EY7	DD6, DG1		SNAP RING
		1	D	S	22	EF7, EY7	DD6, DG1		
		1	C	S	22	EF7, EY7	DD6, DG1		
		1	C	P	22	EF7, EY7	DD6, DG1		
		1	C	P	22	EF7, EY7	DD6, DG1		
11	MS440503	2	D	H	22	EF7, EY7	DD6, DG1		NUT
		2	D	S	22	EF7, EY7	DD6, DG1		
		2	C	S	22	EF7, EY7	DD6, DG1		
		2	C	P	22	EF7, EY7	DD6, DG1		
		2	C	P	22	EF7, EY7	DD6, DG1		
12	MR235515	1	D	H	22	EF7, EY7	DD6, DG1		STOPPER, Pedal
		1	D	S	22	EF7, EY7	DD6, DG1		
		1	C	S	22	EF7, EY7	DD6, DG1		
		1	C	P	22	EF7, EY7	DD6, DG1		
		1	C	P	22	EF7, EY7	DD6, DG1		
13	MR407026	1	D	H	22	EF7, EY7	DD6, DG1		BRACKET, Accelerator Pedal Arm
		1	D	S	22	EF7, EY7	DD6, DG1		
		1	C	S	22	EF7, EY7	DD6, DG1		
		1	C	P	22	EF7, EY7	DD6, DG1		
		1	C	P	22	EF7, EY7	DD6, DG1		
14	MS440502	2	D	H	22	EF7, EY7	DD6, DG1		NUT, Hex, M6x1.00
		2	D	H	22	EF7, EY7	DD6, DG1		

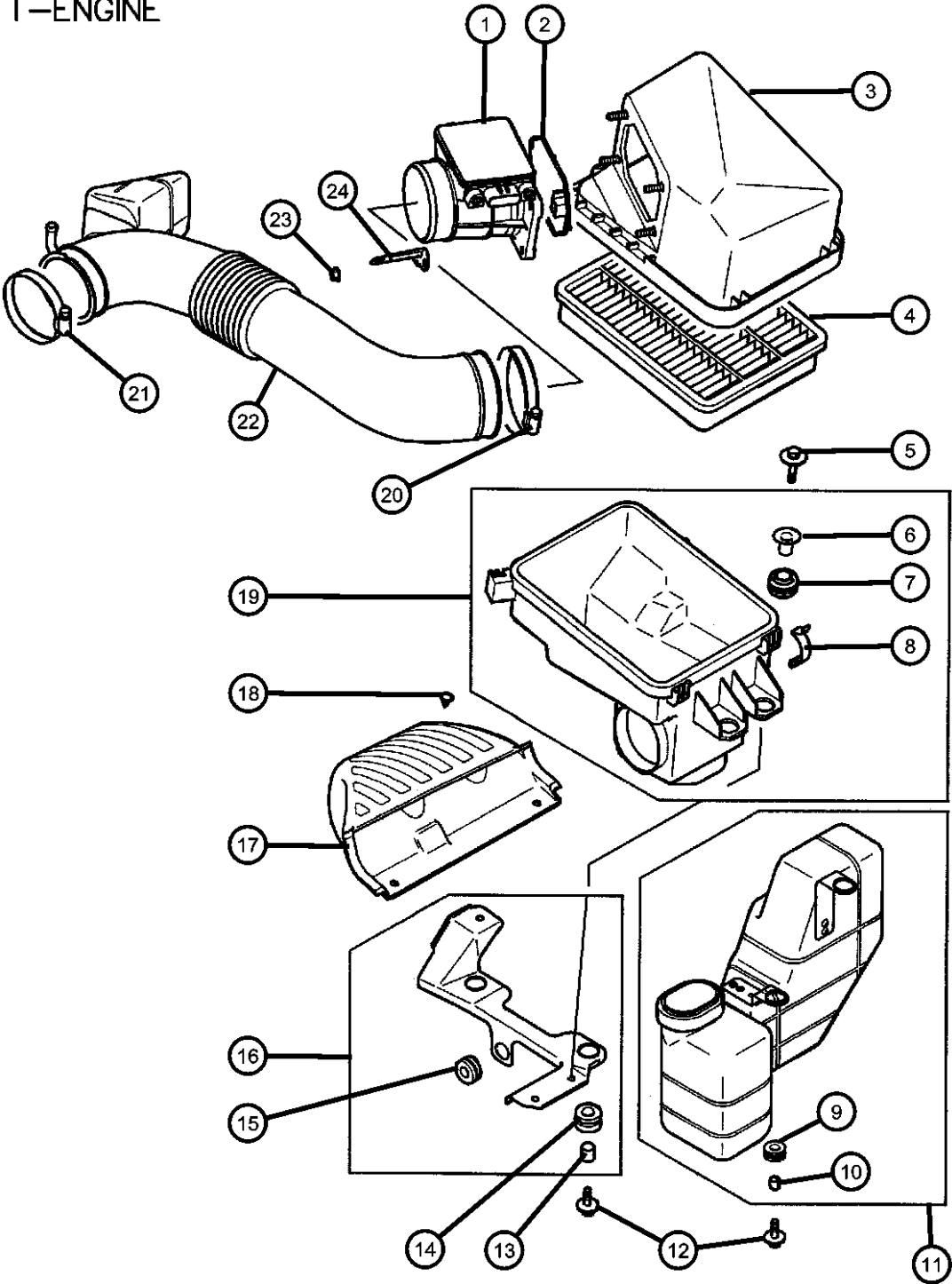
SEBRING/STRATUS (ST)		BODY		ENGINE		TRANSMISSION	
SERIES	LINE						
P = Sebring LXI	D = Stratus, R/T	22 = 2 Door FWD		EF7 = Engine - 3.0L V6 SOHC 24V		DD6 = Transmission - 5-Speed Manual	
H = Stratus SE	C = Sebring			EY7 = Engine - 2.4L 4 Cyl SOHC 16V		DG1 = Transmission - 4-Speed Automatic	
S = Sebring LX, Stratus R/T							

AR = use ase required - = Non illustrated part



Air Cleaner 2.4L MMC I-4
Figure 14-840

T-ENGINE



NOTE: Sales Codes
[DD6] = 5 Speed Manual Transmission
[DG1] = 4 Speed Automatic Transmission
[EF7] = 3.0L V6 SOHC 24V Engine
[EY7] = 2.4L 4 Cylinder SOHC 16V Engine

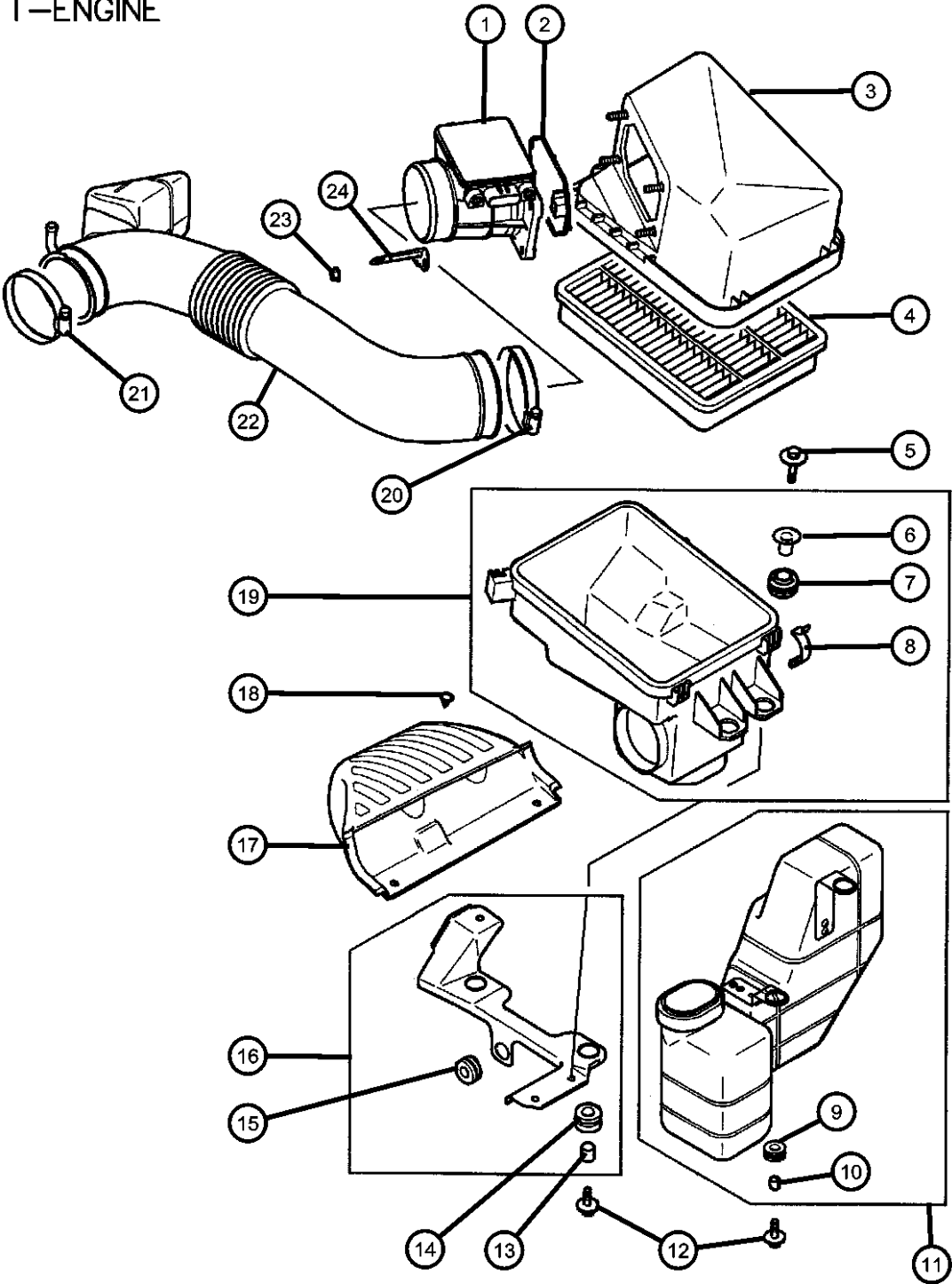
ITEM	PART NUMBER	QTY	LINE	SERIES	BODY	ENGINE	TRANS	TRIM	DESCRIPTION
1	MD336501	1	D	H	22	EF7, EY7	DD6, DG1		SENSOR, Air Flow
		1	D	S	22	EF7, EY7	DD6, DG1		
		1	C	S	22	EF7, EY7	DD6, DG1		
		1	C	P	22	EF7, EY7	DD6, DG1		
2	MD151672	1	D	H	22	EF7, EY7	DD6, DG1		GASKET, Air Flow Sensor
		1	D	S	22	EF7, EY7	DD6, DG1		
		1	C	S	22	EF7, EY7	DD6, DG1		
		1	C	P	22	EF7, EY7	DD6, DG1		
3	MR597284	1	D	H	22	EY7	DD6, DG1		COVER, Air Cleaner
		1	C	S	22	EY7	DD6, DG1		
4	MB906051	1	D	H	22	EF7, EY7	DD6, DG1		ELEMENT, Air Cleaner
		1	D	S	22	EF7, EY7	DD6, DG1		
		1	C	S	22	EF7, EY7	DD6, DG1		
		1	C	P	22	EF7, EY7	DD6, DG1		
5	MD305640	5	D	H	22	EF7, EY7	DD6, DG1		BOLT AND WASHER, M6x35
		5	D	S	22	EF7, EY7	DD6, DG1		
		5	C	S	22	EF7, EY7	DD6, DG1		
		5	C	P	22	EF7, EY7	DD6, DG1		
6	MR450012	3	D	H	22	EF7, EY7	DD6, DG1		COLLAR, Air Cleaner
		3	D	S	22	EF7, EY7	DD6, DG1		
		3	C	S	22	EF7, EY7	DD6, DG1		
		3	C	P	22	EF7, EY7	DD6, DG1		
7	MR450011	3	D	H	22	EF7, EY7	DD6, DG1		INSULATOR, Air Cleaner
		3	D	S	22	EF7, EY7	DD6, DG1		

SEBRING/STRATUS (ST)		BODY		ENGINE		TRANSMISSION	
SERIES	LINE						
P = Sebring LXI	D = Stratus, R/T	22 = 2 Door FWD		EF7 = Engine - 3.0L V6 SOHC 24V		DD6 = Transmission - 5-Speed Manual	
H = Stratus SE	C = Sebring			EY7 = Engine - 2.4L 4 Cyl SOHC 16V		DG1 = Transmission - 4-Speed Automatic	
S = Sebring LX, Stratus R/T							

AR = use ase required - = Non illustrated part

Air Cleaner 2.4L MMC I-4
Figure 14-840

T-ENGINE



ITEM	PART NUMBER	QTY	LINE	SERIES	BODY	ENGINE	TRANS	TRIM	DESCRIPTION
8	MD620849	3	C	S	22	EF7, EY7	DD6, DG1		CLAMP, Air Cleaner
		3	C	P	22	EF7, EY7	DD6, DG1		
		4	D	H	22	EF7, EY7	DD6, DG1		
		4	D	S	22	EF7, EY7	DD6, DG1		
9	MT206580	4	C	S	22	EF7, EY7	DD6, DG1		INSULATOR, Air Cleaner
		4	C	P	22	EF7, EY7	DD6, DG1		
		3	D	H	22	EY7	DD6, DG1		
		3	C	S	22	EY7	DD6, DG1		
10	MT206583	3	D	H	22	EY7	DD6, DG1		COLLAR, Air Cleaner
		3	C	S	22	EY7	DD6, DG1		
11	MR355480	1	D	H	22	EY7	DD6, DG1		RESONATOR, Air Cleaner
		1	C	S	22	EY7	DD6, DG1		
12	MS240603	3	D	H	22	EY7	DD6, DG1		BOLT, Exhaust Pipe
		3	C	S	22	EY7	DD6, DG1		
13	MR431130	2	D	H	22	EF7, EY7	DD6, DG1		COLLAR, Air Cleaner
		2	D	S	22	EF7, EY7	DD6, DG1		
		2	C	S	22	EF7, EY7	DD6, DG1		
		2	C	P	22	EF7, EY7	DD6, DG1		
14	MD620591	2	D	H	22	EF7, EY7	DD6, DG1		INSULATOR, Air Cleaner
		2	D	S	22	EF7, EY7	DD6, DG1		
		2	C	S	22	EF7, EY7	DD6, DG1		
		2	C	P	22	EF7, EY7	DD6, DG1		
15	MR431992	1	D	H	22	EF7, EY7	DD6, DG1		INSULATOR, Air Cleaner
		1	D	S	22	EF7, EY7	DD6, DG1		
		1	C	S	22	EF7, EY7	DD6, DG1		
		1	C	P	22	EF7, EY7	DD6, DG1		

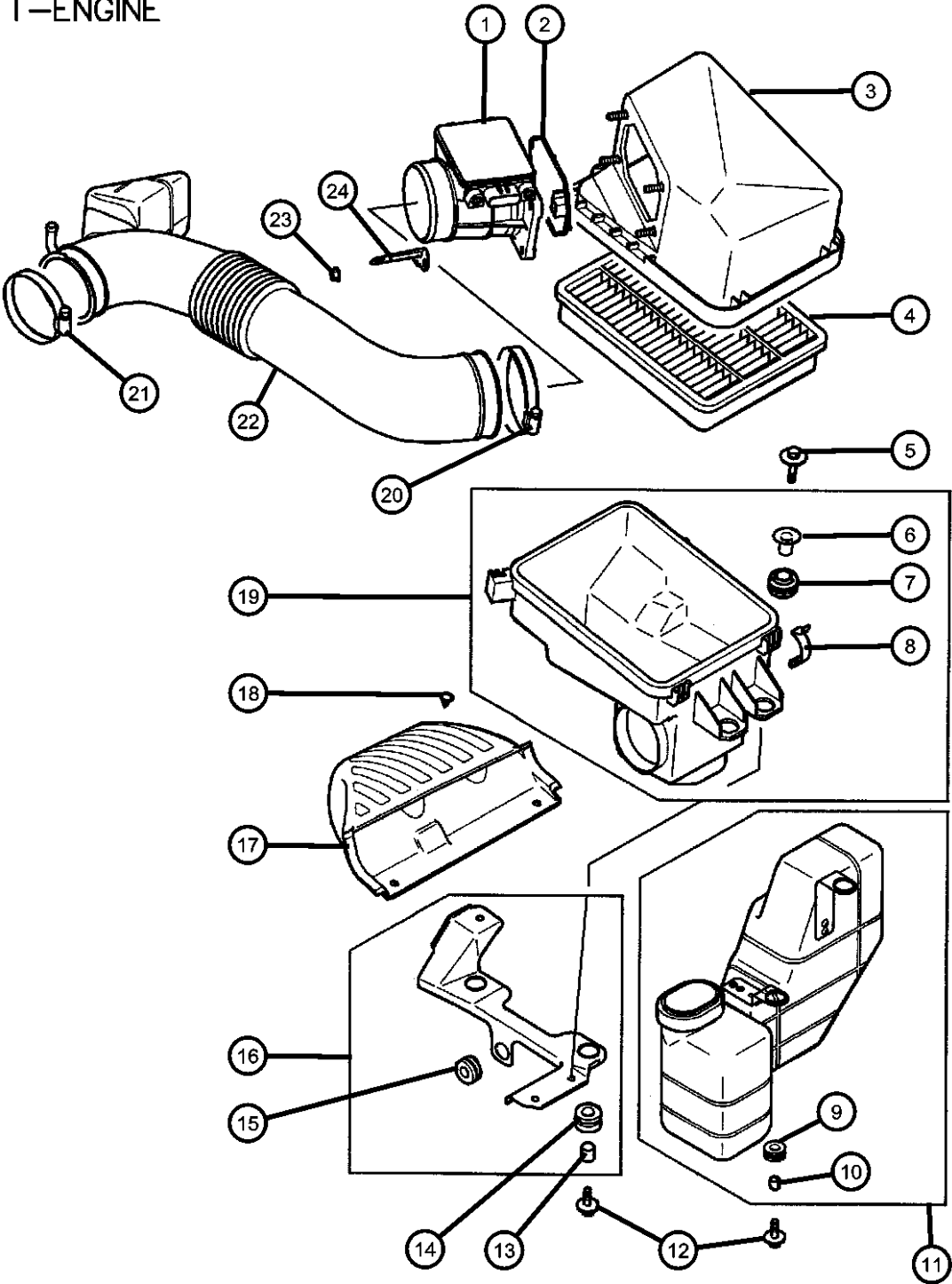
SEBRING/STRATUS (ST)		BODY		ENGINE		TRANSMISSION	
SERIES	LINE						
P = Sebring LXI	D = Stratus, R/T	22 = 2 Door FWD		EF7 = Engine - 3.0L V6 SOHC 24V		DD6 = Transmission - 5-Speed Manual	
H = Stratus SE	C = Sebring			EY7 = Engine - 2.4L 4 Cyl SOHC 16V		DG1 = Transmission - 4-Speed Automatic	
S = Sebring LX, Stratus R/T							

AR = use ase required - = Non illustrated part

2003 ST

Air Cleaner 2.4L MMC I-4
Figure 14-840

T-ENGINE



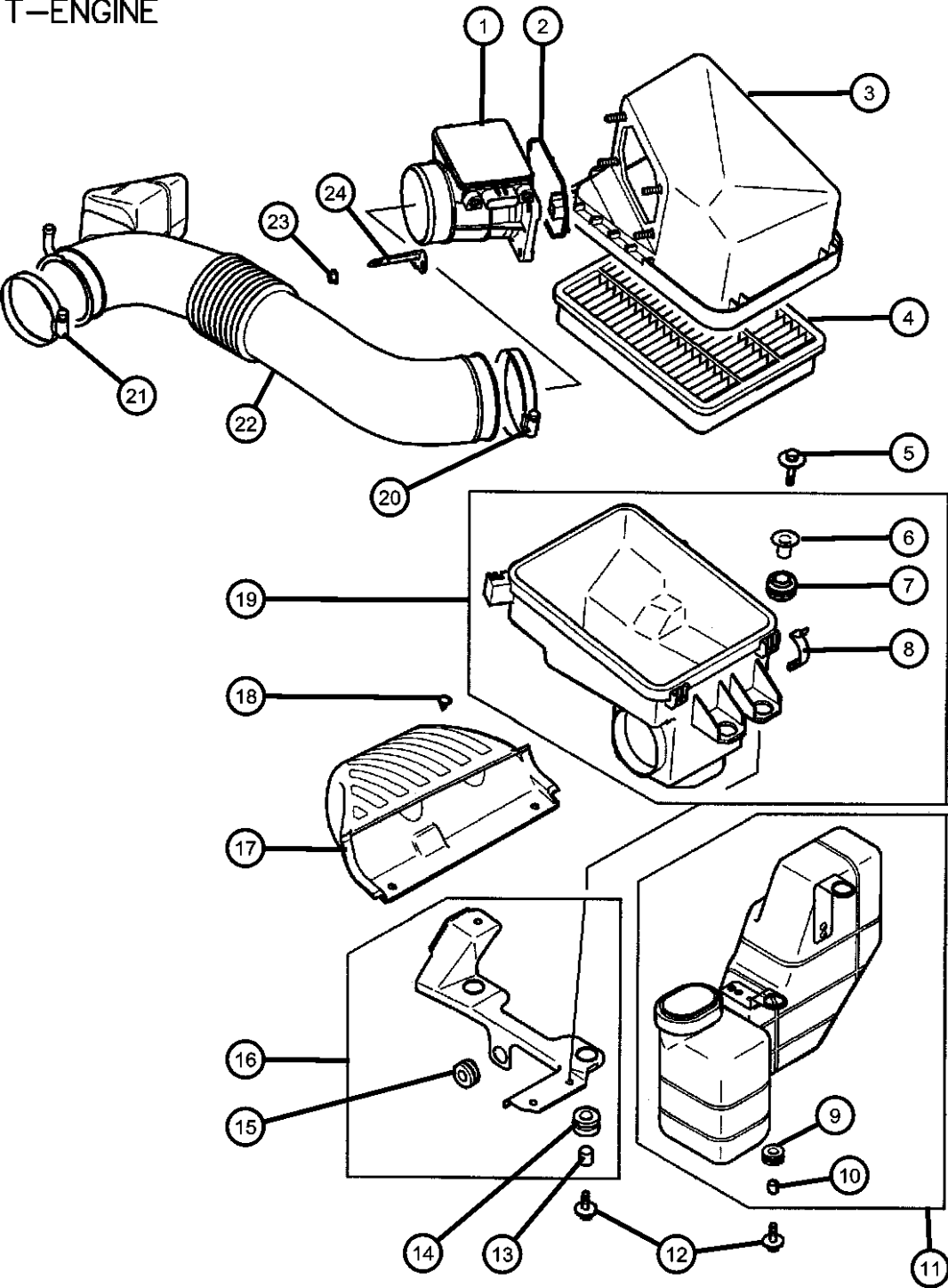
ITEM	PART NUMBER	QTY	LINE	SERIES	BODY	ENGINE	TRANS	TRIM	DESCRIPTION
16	MR340991	1	D	H	22	EF7, EY7	DD6, DG1		BRACKET, Air Cleaner
		1	D	S	22	EF7, EY7	DD6, DG1		
		1	C	S	22	EF7, EY7	DD6, DG1		
		1	C	P	22	EF7, EY7	DD6, DG1		
17	MR355476	1	D	H	22	EY7	DD6, DG1		DUCT, Fresh Air Intake
		1	C	S	22	EY7	DD6, DG1		
18	MB476821	2	D	H	22	EF7, EY7	DD6, DG1		CLIP, Heater and A/C
		2	D	S	22	EF7, EY7	DD6, DG1		
		2	C	S	22	EF7, EY7	DD6, DG1		
		2	C	P	22	EF7, EY7	DD6, DG1		
19	MR450010	1	D	H	22	EY7	DD6, DG1		BODY ASSY, Air Cleaner
		1	C	S	22	EY7	DD6, DG1		
20	MR464828	1	D	H	22	EF7, EY7	DD6, DG1		CLAMP, Air Cleaner
		1	D	S	22	EF7, EY7	DD6, DG1		
		1	C	S	22	EF7, EY7	DD6, DG1		
		1	C	P	22	EF7, EY7	DD6, DG1		
21	MR464827	1	D	H	22	EF7, EY7	DD6, DG1		CLAMP, Air Cleaner
		1	D	S	22	EF7, EY7	DD6, DG1		
		1	C	S	22	EF7, EY7	DD6, DG1		
		1	C	P	22	EF7, EY7	DD6, DG1		
22	MR323263	1	D	H	22	EY7	DD6, DG1		DUCT, Air Cleaner
		1	C	S	22	EY7	DD6, DG1		
23	MF434103	4	D	H	22	EF7, EY7	DD6, DG1		NUT, Flange Lock
		4	D	S	22	EF7, EY7	DD6, DG1		
		4	C	S	22	EF7, EY7	DD6, DG1		
		4	C	P	22	EF7, EY7	DD6, DG1		

SEBRING/STRATUS (ST)		BODY		ENGINE		TRANSMISSION	
SERIES	LINE						
P = Sebring LXI	D = Stratus, R/T		22 = 2 Door FWD	EF7 = Engine - 3.0L V6 SOHC 24V		DD6 = Transmission - 5-Speed Manual	
H = Stratus SE	C = Sebring			EY7 = Engine - 2.4L 4 Cyl SOHC 16V		DG1 = Transmission - 4-Speed Automatic	
S = Sebring LX, Stratus R/T							

Air Cleaner 2.4L MMC I-4
Figure 14-840

ITEM	PART NUMBER	QTY	LINE	SERIES	BODY	ENGINE	TRANS	TRIM	DESCRIPTION
------	-------------	-----	------	--------	------	--------	-------	------	-------------

T-ENGINE



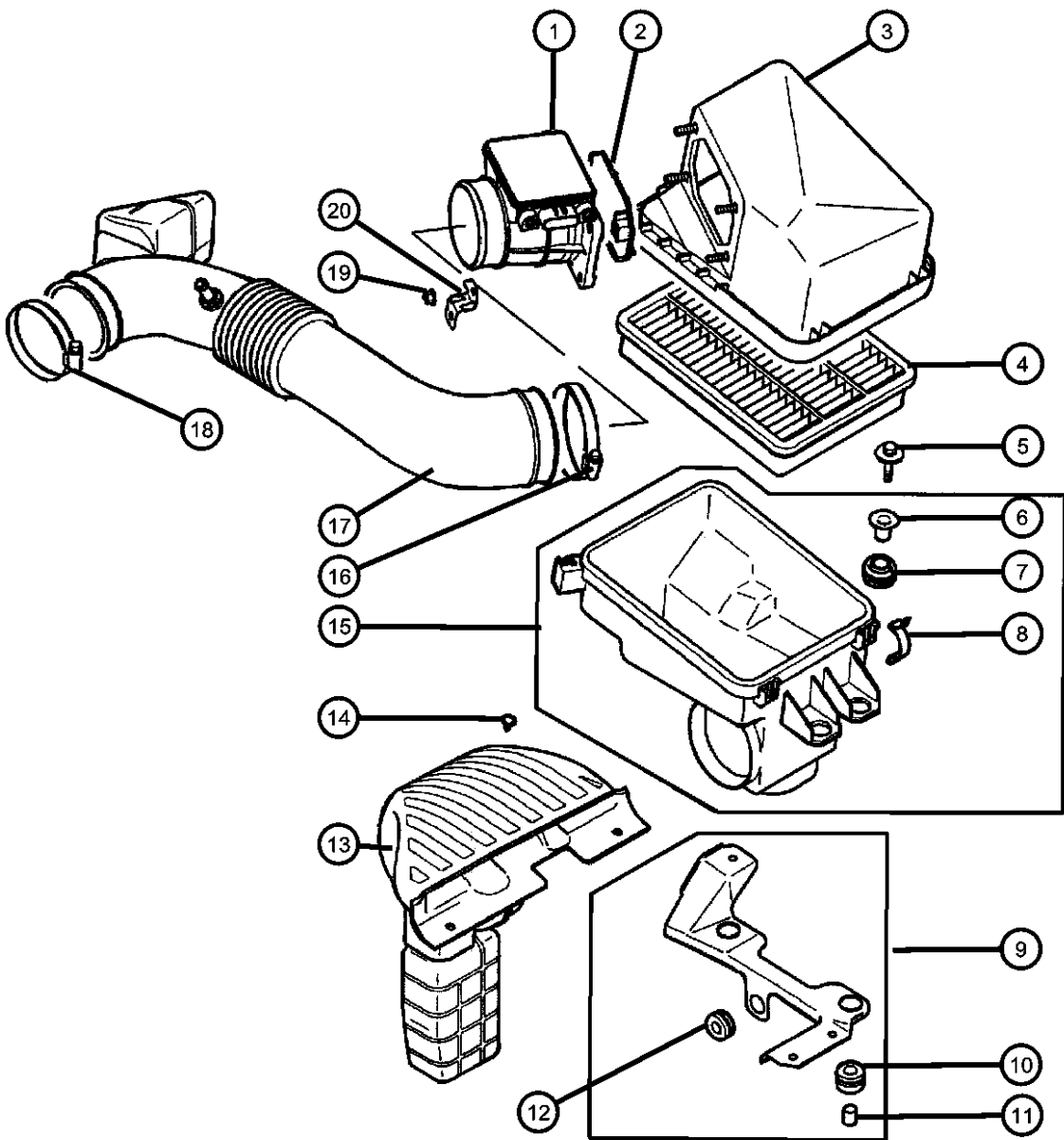
24									BRACKET, Air Cleaner
	MD365766	1	D	H	22	EF7, EY7	DD6, DG1		
		1	D	S	22	EF7, EY7	DD6, DG1		
		1	C	S	22	EF7, EY7	DD6, DG1		
		1	C	P	22	EF7, EY7	DD6, DG1		

SEBRING/STRATUS (ST)		BODY		ENGINE		TRANSMISSION	
SERIES	LINE						
P = Sebring LXI	D = Stratus, R/T	22 = 2 Door FWD		EF7 = Engine - 3.0L V6 SOHC 24V		DD6 = Transmission - 5-Speed Manual	
H = Stratus SE	C = Sebring			EY7 = Engine - 2.4L 4 Cyl SOHC 16V		DG1 = Transmission - 4-Speed Automatic	
S = Sebring LX, Stratus R/T							

AR = use ase required - = Non illustrated part

Air Cleaner 3.0L MMC V-6
Figure 14-860

V-ENGINE



NOTE: Sales Codes
[DD6] = 5 Speed Manual Transmission
[DG1] = 4 Speed Automatic Transmission
[EF7] = 3.0L V6 SOHC 24V Engine
[EY7] = 2.4L 4 Cylinder SOHC 16V Engine

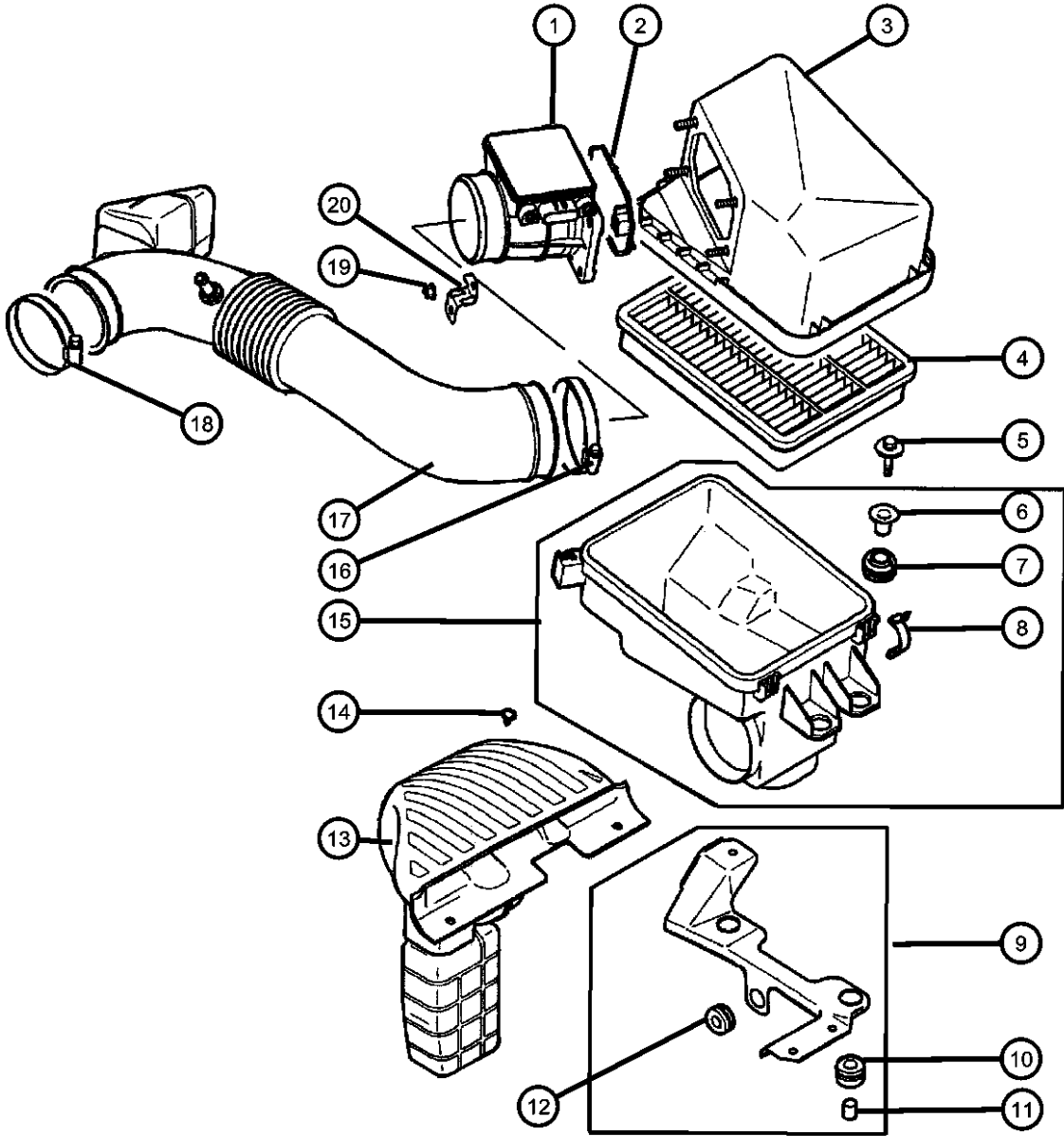
ITEM	PART NUMBER	QTY	LINE	SERIES	BODY	ENGINE	TRANS	TRIM	DESCRIPTION
1	MD336501	1	D	H	22	EF7, EY7	DD6, DG1		SENSOR, Air Flow
		1	D	S	22	EF7, EY7	DD6, DG1		
		1	C	S	22	EF7, EY7	DD6, DG1		
		1	C	P	22	EF7, EY7	DD6, DG1		
2	MD151672	1	D	H	22	EF7, EY7	DD6, DG1		GASKET, Air Flow Sensor
		1	D	S	22	EF7, EY7	DD6, DG1		
		1	C	S	22	EF7, EY7	DD6, DG1		
		1	C	P	22	EF7, EY7	DD6, DG1		
3	MR450007	1	D	H	22	EF7	DD6, DG1		COVER, Air Cleaner
		1	D	S	22	EF7	DD6, DG1		
		1	C	S	22	EF7	DD6, DG1		
		1	C	P	22	EF7	DD6, DG1		
4	MB906051	1	D	H	22	EF7, EY7	DD6, DG1		ELEMENT, Air Cleaner
		1	D	S	22	EF7, EY7	DD6, DG1		
		1	C	S	22	EF7, EY7	DD6, DG1		
		1	C	P	22	EF7, EY7	DD6, DG1		
5	MD305640	5	D	H	22	EF7, EY7	DD6, DG1		BOLT AND WASHER, M6x35
		5	D	S	22	EF7, EY7	DD6, DG1		
		5	C	S	22	EF7, EY7	DD6, DG1		
		5	C	P	22	EF7, EY7	DD6, DG1		
6	MR450012	3	D	H	22	EF7, EY7	DD6, DG1		COLLAR, Air Cleaner
		3	D	S	22	EF7, EY7	DD6, DG1		
		3	C	S	22	EF7, EY7	DD6, DG1		
		3	C	P	22	EF7, EY7	DD6, DG1		
7									INSULATOR, Air Cleaner

SEBRING/STRATUS (ST)		BODY		ENGINE		TRANSMISSION	
SERIES	LINE						
P = Sebring LXI	D = Stratus, R/T	22 = 2 Door FWD		EF7 = Engine - 3.0L V6 SOHC 24V		DD6 = Transmission - 5-Speed Manual	
H = Stratus SE	C = Sebring			EY7 = Engine - 2.4L 4 Cyl SOHC 16V		DG1 = Transmission - 4-Speed Automatic	
S = Sebring LX, Stratus R/T							

AR = use ase required - = Non illustrated part

Air Cleaner 3.0L MMC V-6
Figure 14-860

V-ENGINE

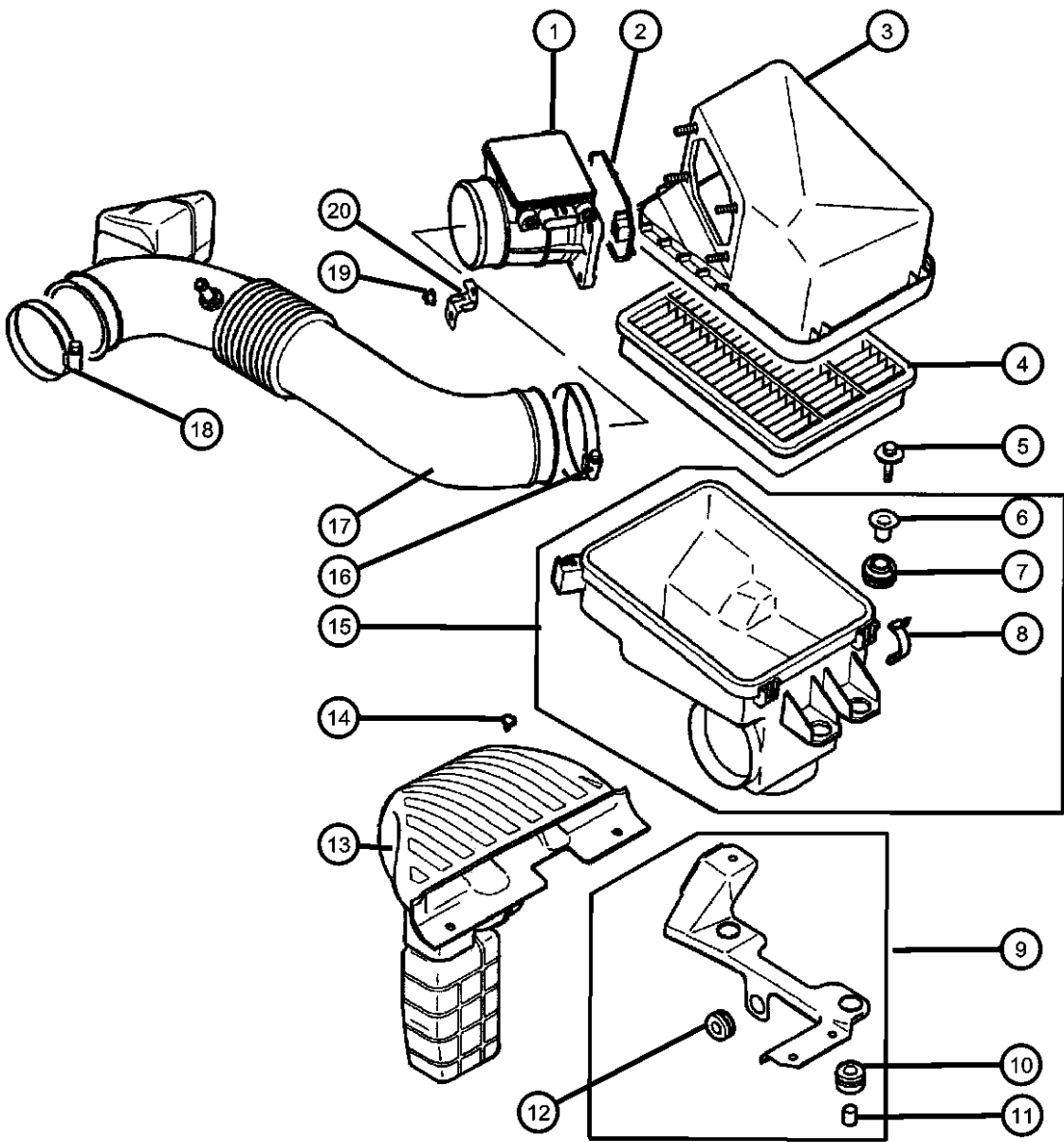


ITEM	PART NUMBER	QTY	LINE	SERIES	BODY	ENGINE	TRANS	TRIM	DESCRIPTION
	MR450011	3	D	H	22	EF7, EY7	DD6, DG1		
		3	D	S	22	EF7, EY7	DD6, DG1		
		3	C	S	22	EF7, EY7	DD6, DG1		
		3	C	P	22	EF7, EY7	DD6, DG1		
8									CLAMP, Air Cleaner
	MD620849	4	D	H	22	EF7, EY7	DD6, DG1		
		4	D	S	22	EF7, EY7	DD6, DG1		
		4	C	S	22	EF7, EY7	DD6, DG1		
		4	C	P	22	EF7, EY7	DD6, DG1		
9									BRACKET, Air Cleaner
	MR340991	1	D	H	22	EF7, EY7	DD6, DG1		
		1	D	S	22	EF7, EY7	DD6, DG1		
		1	C	S	22	EF7, EY7	DD6, DG1		
		1	C	P	22	EF7, EY7	DD6, DG1		
10									INSULATOR, Air Cleaner
	MD620591	2	D	H	22	EF7, EY7	DD6, DG1		
		2	D	S	22	EF7, EY7	DD6, DG1		
		2	C	S	22	EF7, EY7	DD6, DG1		
		2	C	P	22	EF7, EY7	DD6, DG1		
11									COLLAR, Air Cleaner
	MR431130	2	D	H	22	EF7, EY7	DD6, DG1		
		2	D	S	22	EF7, EY7	DD6, DG1		
		2	C	S	22	EF7, EY7	DD6, DG1		
		2	C	P	22	EF7, EY7	DD6, DG1		
12									INSULATOR, Air Cleaner
	MR431992	1	D	H	22	EF7, EY7	DD6, DG1		
		1	D	S	22	EF7, EY7	DD6, DG1		
		1	C	S	22	EF7, EY7	DD6, DG1		
		1	C	P	22	EF7, EY7	DD6, DG1		
13									DUCT, Fresh Air Intake
	MR355479	1	D	H	22	EF7	DD6, DG1		
		1	D	S	22	EF7	DD6, DG1		
		1	C	S	22	EF7	DD6, DG1		
		1	C	P	22	EF7	DD6, DG1		

SEBRING/STRATUS (ST)		BODY		ENGINE		TRANSMISSION	
SERIES	LINE						
P = Sebring LXI	D = Stratus, R/T		22 = 2 Door FWD	EF7 = Engine - 3.0L V6 SOHC 24V		DD6 = Transmission - 5-Speed Manual	
H = Stratus SE	C = Sebring			EY7 = Engine - 2.4L 4 Cyl SOHC 16V		DG1 = Transmission - 4-Speed Automatic	
S = Sebring LX, Stratus R/T							

Air Cleaner 3.0L MMC V-6
Figure 14-860

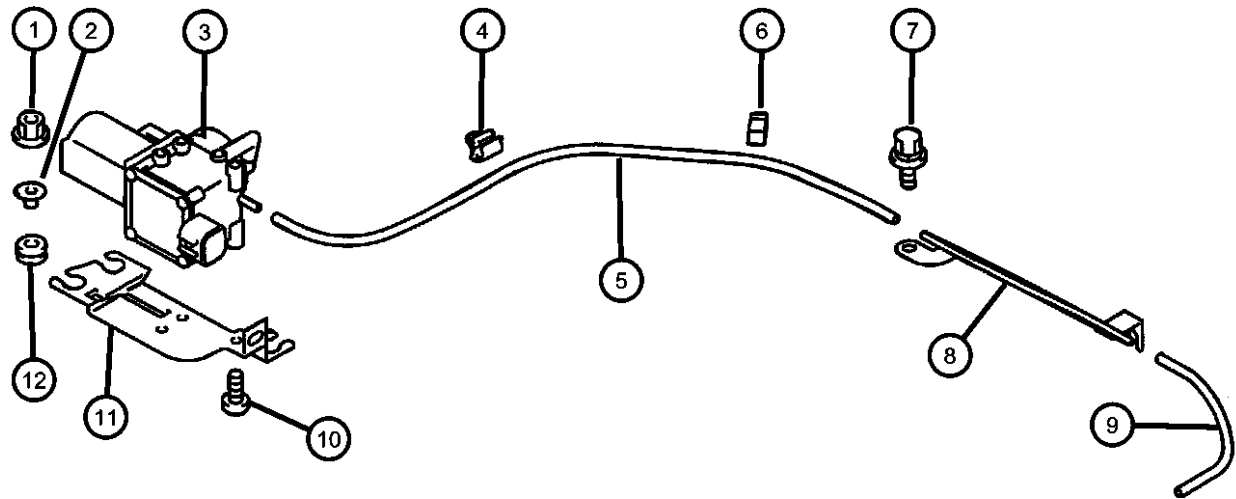
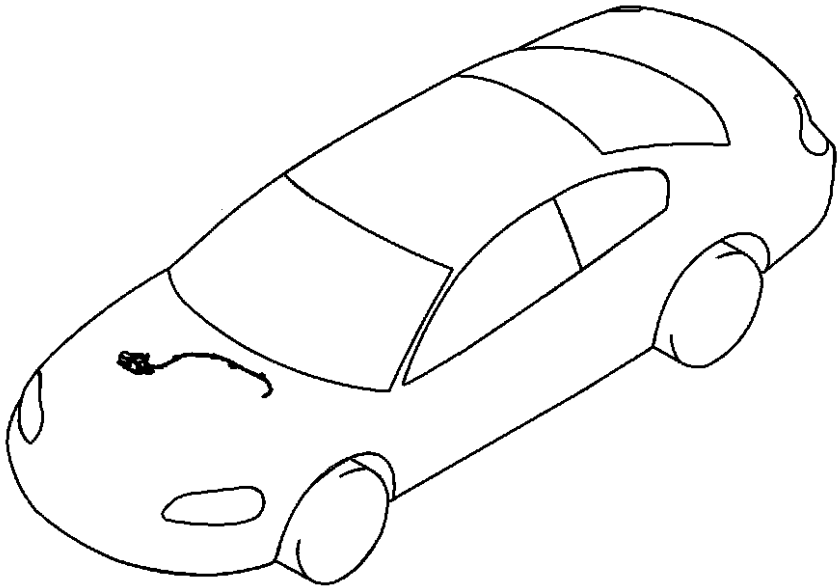
V-ENGINE



ITEM	PART NUMBER	QTY	LINE	SERIES	BODY	ENGINE	TRANS	TRIM	DESCRIPTION
14	MB476821	2	D	H	22	EF7, EY7	DD6, DG1		CLIP, Heater and A/C
		2	D	S	22	EF7, EY7	DD6, DG1		
		2	C	S	22	EF7, EY7	DD6, DG1		
		2	C	P	22	EF7, EY7	DD6, DG1		
15	MR450009	1	D	H	22	EF7	DD6, DG1		BODY ASSY, Air Cleaner
		1	D	S	22	EF7	DD6, DG1		
		1	C	S	22	EF7	DD6, DG1		
		1	C	P	22	EF7	DD6, DG1		
16	MR464828	1	D	H	22	EF7, EY7	DD6, DG1		CLAMP, Air Cleaner
		1	D	S	22	EF7, EY7	DD6, DG1		
		1	C	S	22	EF7, EY7	DD6, DG1		
		1	C	P	22	EF7, EY7	DD6, DG1		
17	MR323265	1	D	H	22	EF7	DD6, DG1		DUCT, Air Cleaner
		1	D	S	22	EF7	DD6, DG1		
		1	C	S	22	EF7	DD6, DG1		
		1	C	P	22	EF7	DD6, DG1		
18	MR464827	1	D	H	22	EF7, EY7	DD6, DG1		CLAMP, Air Cleaner
		1	D	S	22	EF7, EY7	DD6, DG1		
		1	C	S	22	EF7, EY7	DD6, DG1		
		1	C	P	22	EF7, EY7	DD6, DG1		
19	MF434103	4	D	H	22	EF7, EY7	DD6, DG1		NUT, Flange Lock
		4	D	S	22	EF7, EY7	DD6, DG1		
		4	C	S	22	EF7, EY7	DD6, DG1		
		4	C	P	22	EF7, EY7	DD6, DG1		
20	MD365766	1	D	H	22	EF7, EY7	DD6, DG1		BRACKET, Air Cleaner
		1	D	S	22	EF7, EY7	DD6, DG1		
		1	C	S	22	EF7, EY7	DD6, DG1		
		1	C	P	22	EF7, EY7	DD6, DG1		

SEBRING/STRATUS (ST)		BODY		ENGINE		TRANSMISSION	
SERIES	LINE						
P = Sebring LXI	D = Stratus, R/T		22 = 2 Door FWD	EF7 = Engine - 3.0L V6 SOHC 24V		DD6 = Transmission - 5-Speed Manual	
H = Stratus SE	C = Sebring			EY7 = Engine - 2.4L 4 Cyl SOHC 16V		DG1 = Transmission - 4-Speed Automatic	
S = Sebring LX, Stratus R/T							

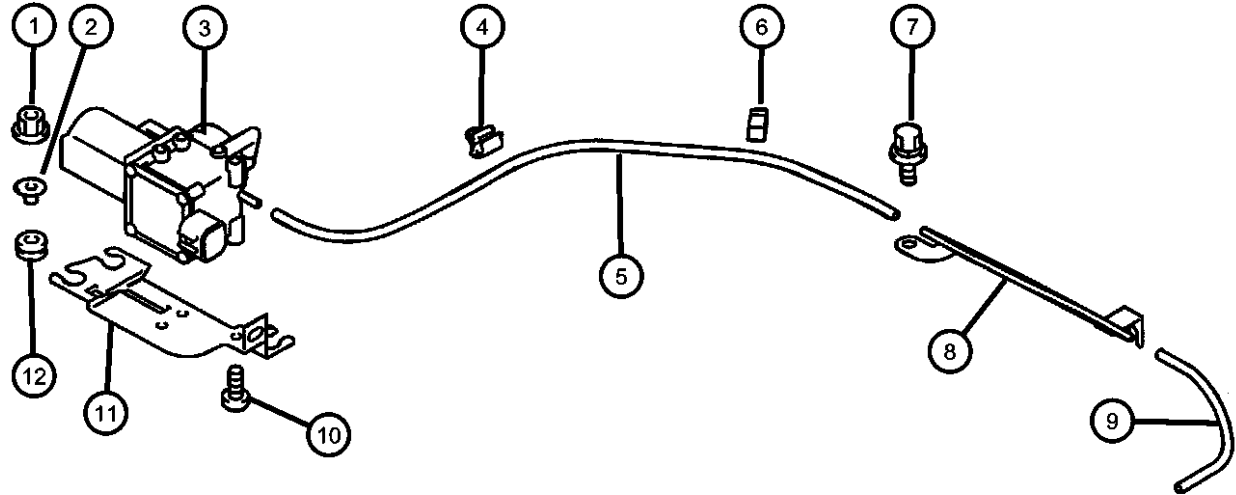
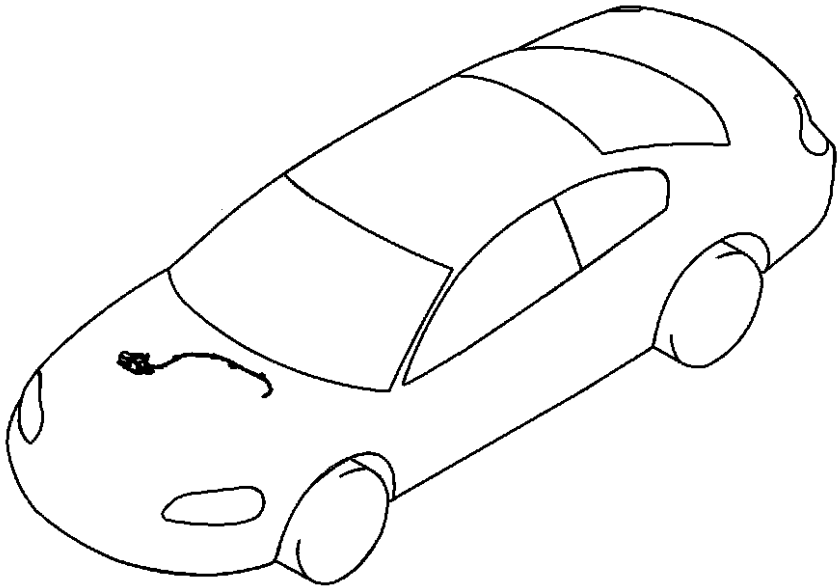
Speed Control
Figure 14-1010



ITEM	PART NUMBER	QTY	LINE	SERIES	BODY	ENGINE	TRANS	TRIM	DESCRIPTION
NOTE: Sales Codes [DD6] = 5 Speed Manual Transmission [DG1] = 4 Speed Automatic Transmission [EF7] = 3.0L V6 SOHC 24V Engine [EY7] = 2.4L 4 Cylinder SOHC 16V Engine									
1	MS440502	4	D	H	22	EF7, EY7	DD6, DG1		NUT, Hex, M6x1.00
		4	D	S	22	EF7, EY7	DD6, DG1		
		4	C	S	22	EF7, EY7	DD6, DG1		
		4	C	P	22	EF7, EY7	DD6, DG1		
2	MB539492	3	D	H	22	EF7, EY7	DD6, DG1		SPACER, Accelerator Control
		3	D	S	22	EF7, EY7	DD6, DG1		
		3	C	S	22	EF7, EY7	DD6, DG1		
		3	C	P	22	EF7, EY7	DD6, DG1		
3	MR309795	1	D	H	22	EF7, EY7	DD6, DG1		PUMP, Cruise Control Vacuum
		1	D	S	22	EF7, EY7	DD6, DG1		
		1	C	S	22	EF7, EY7	DD6, DG1		
		1	C	P	22	EF7, EY7	DD6, DG1		
4	MU481043	1	D	H	22	EF7, EY7	DD6, DG1		CLIP, Washer Hose
		1	D	S	22	EF7, EY7	DD6, DG1		
		1	C	S	22	EF7, EY7	DD6, DG1		
		1	C	P	22	EF7, EY7	DD6, DG1		
5	MR343824	1	D	H	22	EF7, EY7	DD6, DG1		HOSE, Cruise Control
		1	D	S	22	EF7, EY7	DD6, DG1		
		1	C	S	22	EF7, EY7	DD6, DG1		
		1	C	P	22	EF7, EY7	DD6, DG1		
6	MB910925	1	D	H	22	EF7, EY7	DD6, DG1		CLIP, Cruise Control
		1	D	S	22	EF7, EY7	DD6, DG1		
		1	C	S	22	EF7, EY7	DD6, DG1		
		1	C	P	22	EF7, EY7	DD6, DG1		
7									BOLT, M6x12

SEBRING/STRATUS (ST)		BODY		ENGINE	TRANSMISSION
SERIES	LINE				
P = Sebring LXI	D = Stratus, R/T	22 = 2 Door FWD		EF7 = Engine - 3.0L V6 SOHC 24V	DD6 = Transmission - 5-Speed Manual
H = Stratus SE	C = Sebring			EY7 = Engine - 2.4L 4 Cyl SOHC 16V	DG1 = Transmission - 4-Speed Automatic
S = Sebring LX, Stratus R/T					

Speed Control
Figure 14-1010



ITEM	PART NUMBER	QTY	LINE	SERIES	BODY	ENGINE	TRANS	TRIM	DESCRIPTION
8	MF243622	2	D	H	22	EY7	DD6, DG1		PIPE, Vacuum Pump
		2	C	S	22	EY7	DD6, DG1		
	MR405894	1	D	H	22	EY7	DD6, DG1		
		1	C	S	22	EY7	DD6, DG1		
9	MR588461	1	D	H	22	EF7, EY7	DD6, DG1		HOSE, Cruise Control
		1	D	S	22	EF7, EY7	DD6, DG1		
		1	C	S	22	EF7, EY7	DD6, DG1		
		1	C	P	22	EF7, EY7	DD6, DG1		
10	MB259950	3	D	H	22	EF7, EY7	DD6, DG1		SCREW, Air Bag Equipment, 5x12
		3	D	S	22	EF7, EY7	DD6, DG1		
		3	C	S	22	EF7, EY7	DD6, DG1		
		3	C	P	22	EF7, EY7	DD6, DG1		
11	MR217551	1	D	H	22	EF7, EY7	DD6, DG1		BRACKET, Pump
		1	D	S	22	EF7, EY7	DD6, DG1		
		1	C	S	22	EF7, EY7	DD6, DG1		
		1	C	P	22	EF7, EY7	DD6, DG1		
12	MB322032	3	D	H	22	EF7, EY7	DD6, DG1		CUSHION, Cruise Control Equip
		3	D	S	22	EF7, EY7	DD6, DG1		
		3	C	S	22	EF7, EY7	DD6, DG1		
		3	C	P	22	EF7, EY7	DD6, DG1		

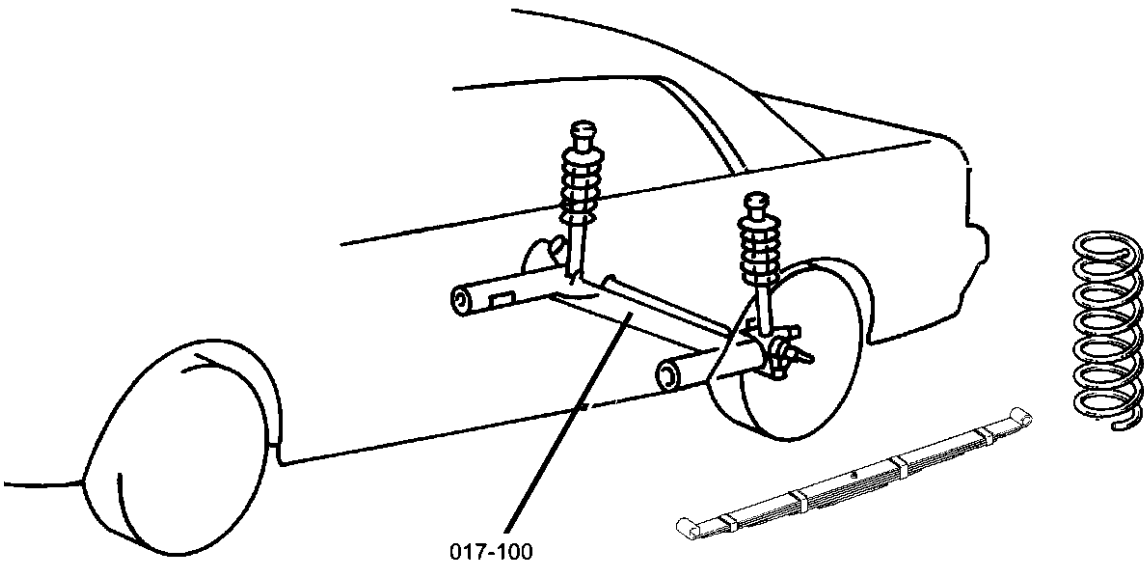
SEBRING/STRATUS (ST)		BODY		ENGINE	TRANSMISSION
SERIES	LINE				
P = Sebring LXI	D = Stratus, R/T	22 = 2 Door FWD		EF7 = Engine - 3.0L V6 SOHC 24V	DD6 = Transmission - 5-Speed Manual
H = Stratus SE	C = Sebring			EY7 = Engine - 2.4L 4 Cyl SOHC 16V	DG1 = Transmission - 4-Speed Automatic
S = Sebring LX, Stratus R/T					

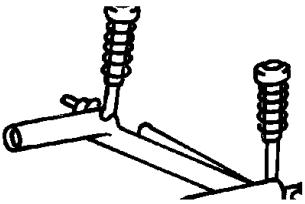
Group - 17

Rear Suspension

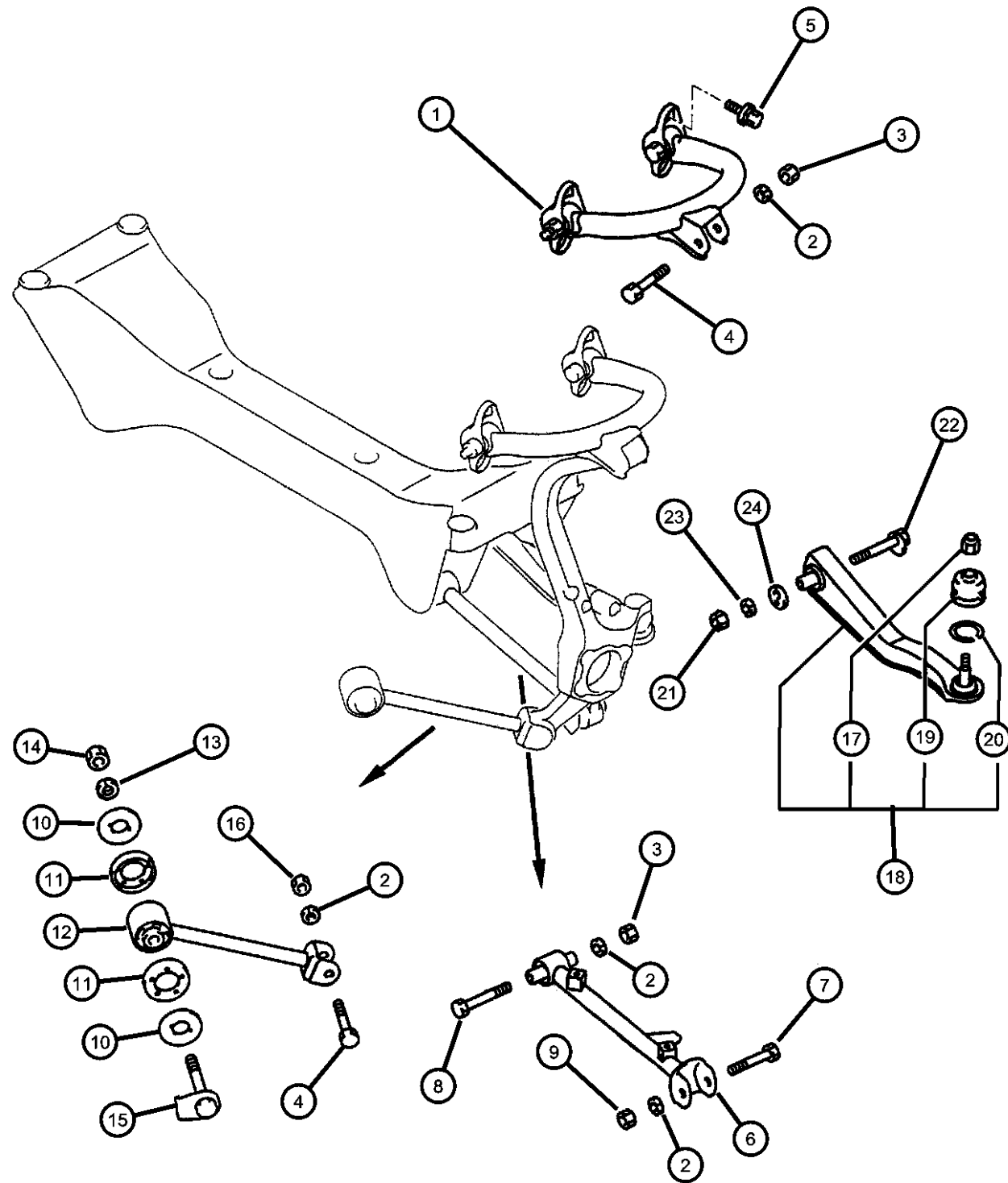
Group - 17 Rear Suspension

Illustration Title	Group-Fig. No.
Rear Suspension	
Rear Suspension Arm and Related Parts	Fig. 17 - 110
Rear Suspension Strut, Spring and Stabilizer	Fig. 17 - 115



<div>017-100</div> <div>Rear Suspension</div> <div></div>			
---	--	--	--

Rear Suspension Arm and Related Parts Figure 17-110



SALES CODE:
[EY7]=2.4L 4 CYL SOHC 16V
[EF7]=3.0L V6 SOHC 24V
[DD6]= 5-SPEED MANUAL
[DG1]= 4-SPEED AUTOMATIC

ITEM	PART NUMBER	QTY	LINE	SERIES	BODY	ENGINE	TRANS	TRIM	DESCRIPTION
1									ARM, Control
	MR369955	1	D	H	22	EF7, EY7	DD6, DG1		Upper Left
		1	D	S	22	EF7, EY7	DD6, DG1		Upper Left
		1	C	S	22	EF7, EY7	DD6, DG1		Upper Left
		1	C	P	22	EF7, EY7	DD6, DG1		Upper Left
	MR369956	1	D	H	22	EF7, EY7	DD6, DG1		Upper Right
		1	D	S	22	EF7, EY7	DD6, DG1		Upper Right
		1	C	S	22	EF7, EY7	DD6, DG1		Upper Right
		1	C	P	22	EF7, EY7	DD6, DG1		Upper Right
2									WASHER, Spring, M12
	MS450993	2	D	H	22	EF7, EY7	DD6, DG1		
		2	D	S	22	EF7, EY7	DD6, DG1		
		2	C	S	22	EF7, EY7	DD6, DG1		
		2	C	P	22	EF7, EY7	DD6, DG1		
3									NUT, M12
	MF430123	2	D	H	22	EF7, EY7	DD6, DG1		
		2	D	S	22	EF7, EY7	DD6, DG1		
		2	C	S	22	EF7, EY7	DD6, DG1		
		2	C	P	22	EF7, EY7	DD6, DG1		
4									BOLT, M12x74
	MB844521	2	D	H	22	EF7, EY7	DD6, DG1		
		2	D	S	22	EF7, EY7	DD6, DG1		
		2	C	S	22	EF7, EY7	DD6, DG1		
		2	C	P	22	EF7, EY7	DD6, DG1		
5									BOLT AND WASHER, Rear Suspension Upper Arm Mounting, M10x25
	MS240090	8	D	H	22	EF7, EY7	DD6, DG1		
		8	D	S	22	EF7, EY7	DD6, DG1		
		8	C	S	22	EF7, EY7	DD6, DG1		
		8	C	P	22	EF7, EY7	DD6, DG1		
6									ARM, Control

SEBRING/STRATUS (ST)

SERIES LINE
P = Sebring LXI D = Stratus, R/T
H = Stratus SE C = Sebring
S = Sebring LX, Stratus R/T

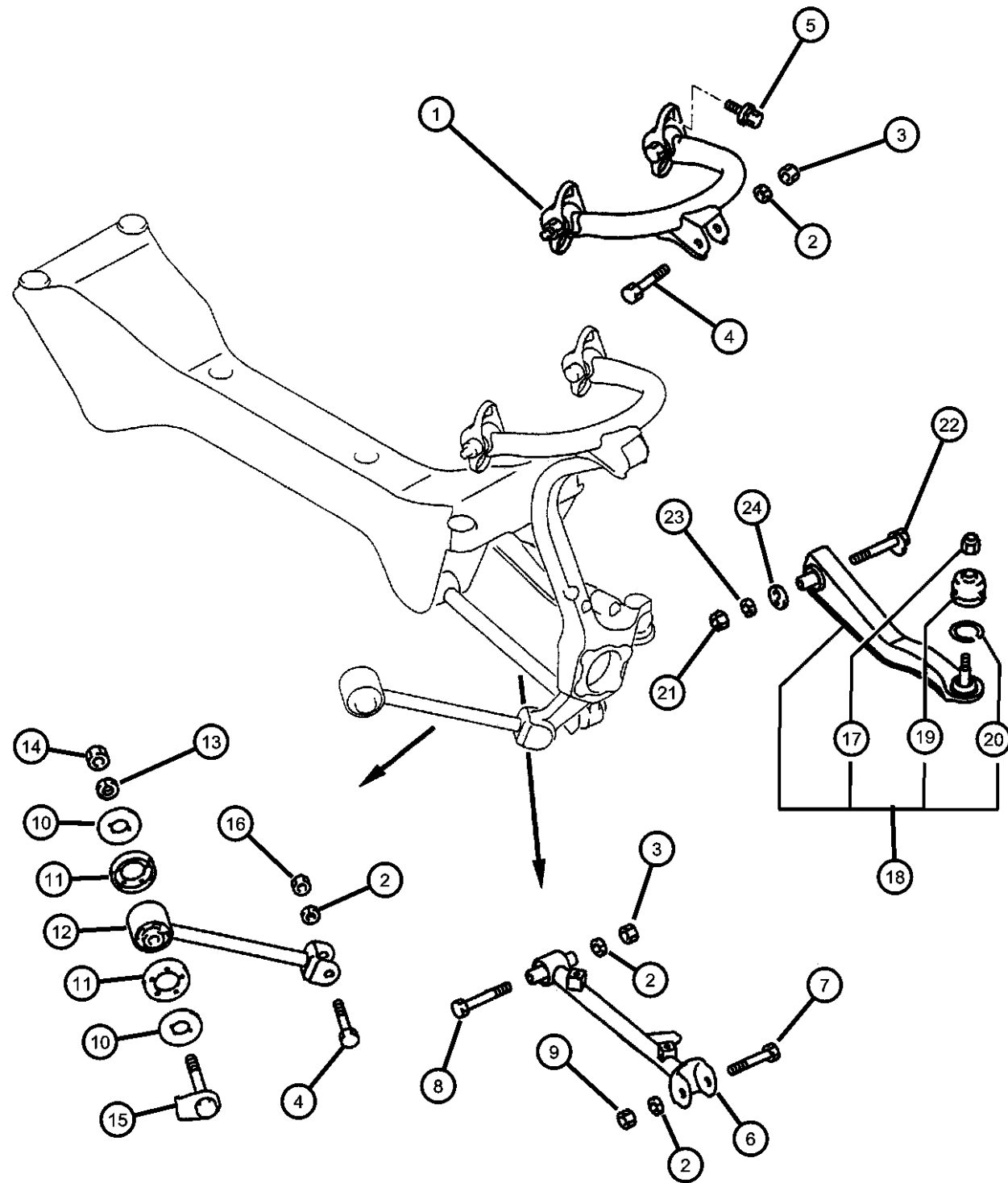
BODY
22 = 2 Door FWD

ENGINE TRANSMISSION
EF7 = Engine - 3.0L V6 SOHC 24V DD6 = Transmission - 5-Speed Manual
EY7 = Engine - 2.4L 4 Cyl SOHC 16V DG1 = Transmission - 4-Speed Automatic

AR = use as required - = Non illustrated part

2003 ST

Rear Suspension Arm and Related Parts
Figure 17-110



ITEM	PART NUMBER	QTY	LINE	SERIES	BODY	ENGINE	TRANS	TRIM	DESCRIPTION
	MR369662	1	D	H	22	EF7, EY7	DD6, DG1		Lower Left
		1	D	S	22	EF7, EY7	DD6, DG1		Lower Left
		1	C	S	22	EF7, EY7	DD6, DG1		Lower Left
		1	C	P	22	EF7, EY7	DD6, DG1		Lower Left
	MR369663	1	D	H	22	EF7, EY7	DD6, DG1		Lower Right
		1	D	S	22	EF7, EY7	DD6, DG1		Lower Right
		1	C	S	22	EF7, EY7	DD6, DG1		Lower Right
		1	C	P	22	EF7, EY7	DD6, DG1		Lower Right
	MR369664	1	D	H	22	EF7, EY7	DD6, DG1		With ABS, Lower Left
		1	D	S	22	EF7, EY7	DD6, DG1		With ABS, Lower Left
		1	C	S	22	EF7, EY7	DD6, DG1		With ABS
		1	C	P	22	EF7, EY7	DD6, DG1		With ABS
	MR369665	1	D	H	22	EF7, EY7	DD6, DG1		With ABS, Lower Right
		1	D	S	22	EF7, EY7	DD6, DG1		With ABS, Lower Right
		1	C	S	22	EF7, EY7	DD6, DG1		With ABS, Lower Right
		1	C	P	22	EF7, EY7	DD6, DG1		With ABS, Lower Right
7									BOLT, Hex Head, M12x68
	MB844524	2	D	H	22	EF7, EY7	DD6, DG1		
		2	D	S	22	EF7, EY7	DD6, DG1		
		2	C	S	22	EF7, EY7	DD6, DG1		
		2	C	P	22	EF7, EY7	DD6, DG1		
8									BOLT, Hex Head, M12x92
	MB844522	2	D	H	22	EF7, EY7	DD6, DG1		
		2	D	S	22	EF7, EY7	DD6, DG1		
		2	C	S	22	EF7, EY7	DD6, DG1		
		2	C	P	22	EF7, EY7	DD6, DG1		
9									NUT, Hex Flange, M12x1.75
	MB288463	2	D	H	22	EF7	DD6, DG1		
		2	D	S	22	EF7	DD6, DG1		
		2	C	S	22	EF7	DD6, DG1		
		2	C	P	22	EF7	DD6, DG1		
10									BEARING
	MN101079	4	D	H	22	EF7, EY7	DD6, DG1		
		4	D	S	22	EF7, EY7	DD6, DG1		

SEBRING/STRATUS (ST)

SERIES LINE
P = Sebring LXI D = Stratus, R/T
H = Stratus SE C = Sebring
S = Sebring LX,
Stratus R/T

BODY
22 = 2 Door FWD

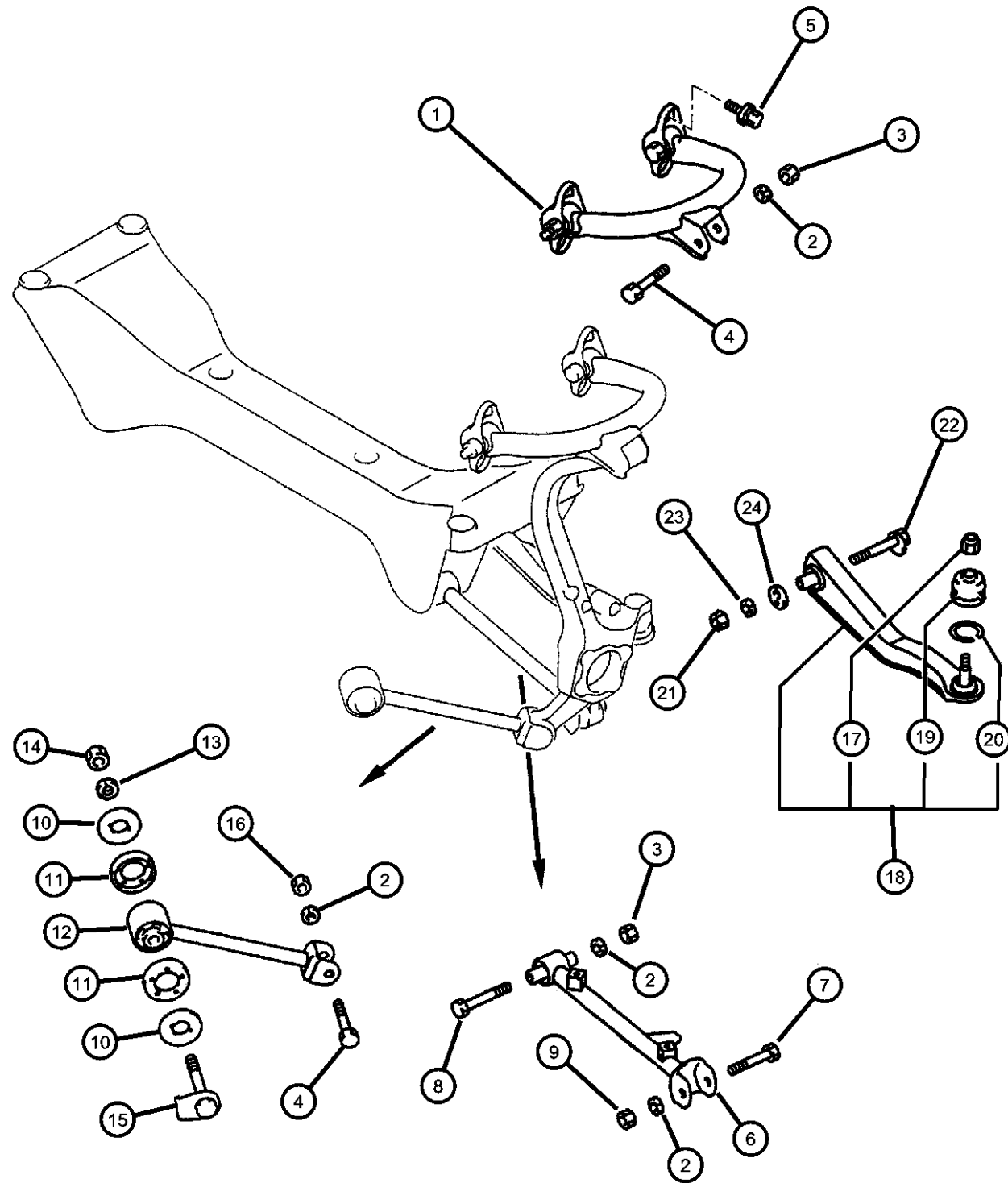
ENGINE
EF7 = Engine - 3.0L V6 SOHC 24V
EY7 = Engine - 2.4L 4 Cyl SOHC 16V

TRANSMISSION
DD6 = Transmission - 5-Speed Manual
DG1 = Transmission - 4-Speed Automatic

AR = use ase required - = Non illustrated part

2003 ST

Rear Suspension Arm and Related Parts
Figure 17-110



ITEM	PART NUMBER	QTY	LINE	SERIES	BODY	ENGINE	TRANS	TRIM	DESCRIPTION
11	MN101078	4	C	S	22	EF7, EY7	DD6, DG1		BEARING
		4	C	P	22	EF7, EY7	DD6, DG1		
		4	D	H	22	EF7, EY7	DD6, DG1		
		4	D	S	22	EF7, EY7	DD6, DG1		
		4	C	S	22	EF7, EY7	DD6, DG1		
12	MB864731	4	C	P	22	EF7, EY7	DD6, DG1		ARM, Trailing
		2	D	H	22	EF7, EY7	DD6, DG1		
		2	D	S	22	EF7, EY7	DD6, DG1		
		2	C	S	22	EF7, EY7	DD6, DG1		
		2	C	P	22	EF7, EY7	DD6, DG1		
13	MS450994	2	D	H	22	EF7, EY7	DD6, DG1		WASHER, Spring, M14
		2	D	S	22	EF7, EY7	DD6, DG1		
		2	C	S	22	EF7, EY7	DD6, DG1		
		2	C	P	22	EF7, EY7	DD6, DG1		
		2	C	P	22	EF7, EY7	DD6, DG1		
14	MF430124	2	D	H	22	EF7, EY7	DD6, DG1		NUT, Differential
		2	D	S	22	EF7, EY7	DD6, DG1		
		2	C	S	22	EF7, EY7	DD6, DG1		
		2	C	P	22	EF7, EY7	DD6, DG1		
		2	C	P	22	EF7, EY7	DD6, DG1		
15	MB844532	2	D	H	22	EF7, EY7	DD6, DG1		BOLT, M14x93
		2	D	S	22	EF7, EY7	DD6, DG1		
		2	C	S	22	EF7, EY7	DD6, DG1		
		2	C	P	22	EF7, EY7	DD6, DG1		
		2	C	P	22	EF7, EY7	DD6, DG1		
16	MU430003	2	D	H	22	EF7, EY7	DD6, DG1		NUT, M12
		2	D	S	22	EF7, EY7	DD6, DG1		
		2	C	S	22	EF7, EY7	DD6, DG1		
		2	C	P	22	EF7, EY7	DD6, DG1		
		2	C	P	22	EF7, EY7	DD6, DG1		
17	MR130510	2	D	H	22	EF7, EY7	DD6, DG1		NUT, Rear Suspension Assist Link, 10
		2	D	H	22	EF7, EY7	DD6, DG1		

SEBRING/STRATUS (ST)

SERIES LINE
P = Sebring LXI D = Stratus, R/T
H = Stratus SE C = Sebring
S = Sebring LX, Stratus R/T

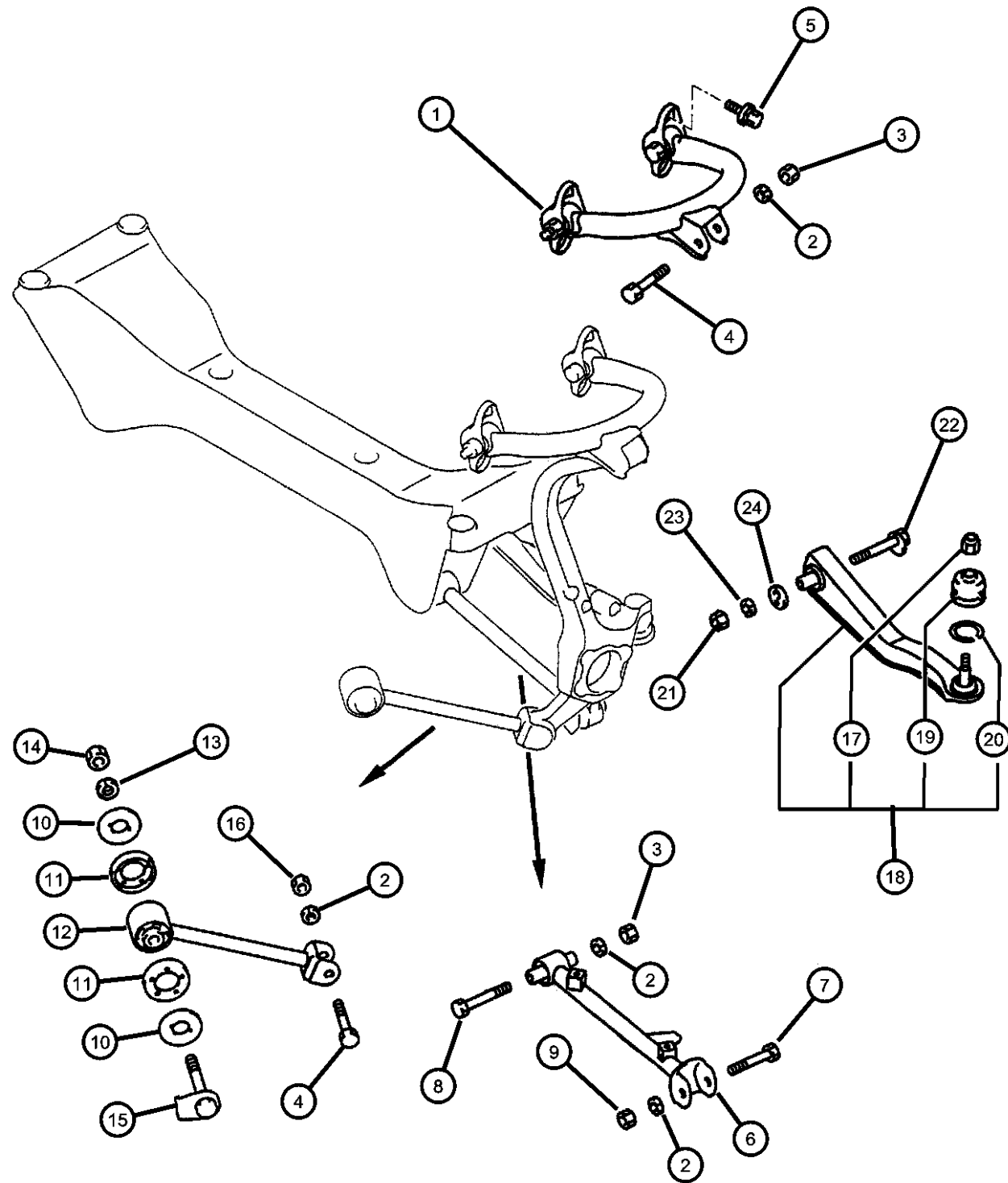
BODY
22 = 2 Door FWD

ENGINE TRANSMISSION
EF7 = Engine - 3.0L V6 SOHC 24V DD6 = Transmission - 5-Speed Manual
EY7 = Engine - 2.4L 4 Cyl SOHC 16V DG1 = Transmission - 4-Speed Automatic

AR = use ase required - = Non illustrated part

2003 ST

Rear Suspension Arm and Related Parts
Figure 17-110



ITEM	PART NUMBER	QTY	LINE	SERIES	BODY	ENGINE	TRANS	TRIM	DESCRIPTION
18	MS440002	2	D	S	22	EF7, EY7	DD6, DG1		LINK, Rear Suspension Assist
		2	C	S	22	EF7, EY7	DD6, DG1		
		2	C	P	22	EF7, EY7	DD6, DG1		
		2	D	S	22	EF7	DD6, DG1		
	MR162571	1	D	H	22	EF7, EY7	DD6, DG1		
		1	C	S	22	EF7, EY7	DD6, DG1		
		1	C	P	22	EF7, EY7	DD6, DG1		
		1	D	H	22	EF7, EY7	DD6, DG1		
	MR162572	1	C	S	22	EF7, EY7	DD6, DG1		
		1	C	P	22	EF7, EY7	DD6, DG1		
19	MR325255	1	D	S	22	EF7	DD6, DG1		COVER, Trailing Arm
		1	D	S	22	EF7	DD6, DG1		
	MB911286	2	D	H	22	EF7, EY7	DD6, DG1		
		2	D	S	22	EF7, EY7	DD6, DG1		
	MB808089	2	C	S	22	EF7, EY7	DD6, DG1		
		2	C	P	22	EF7, EY7	DD6, DG1		
	20	2	D	H	22	EF7, EY7	DD6, DG1		
		2	D	S	22	EF7, EY7	DD6, DG1		
	21	2	C	S	22	EF7, EY7	DD6, DG1		
		2	C	P	22	EF7, EY7	DD6, DG1		
22	MB911314	2	D	H	22	EF7, EY7	DD6, DG1		BOLT, M12x92
		2	D	S	22	EF7, EY7	DD6, DG1		
	MR130510	2	D	S	22	EF7	DD6, DG1		
		2	D	S	22	EF7, EY7	DD6, DG1		
	MS440002	2	D	H	22	EF7, EY7	DD6, DG1		
		2	D	S	22	EF7, EY7	DD6, DG1		
	21	2	C	S	22	EF7, EY7	DD6, DG1		
		2	C	P	22	EF7, EY7	DD6, DG1		
	20	2	D	H	22	EF7, EY7	DD6, DG1		
		2	D	S	22	EF7, EY7	DD6, DG1		

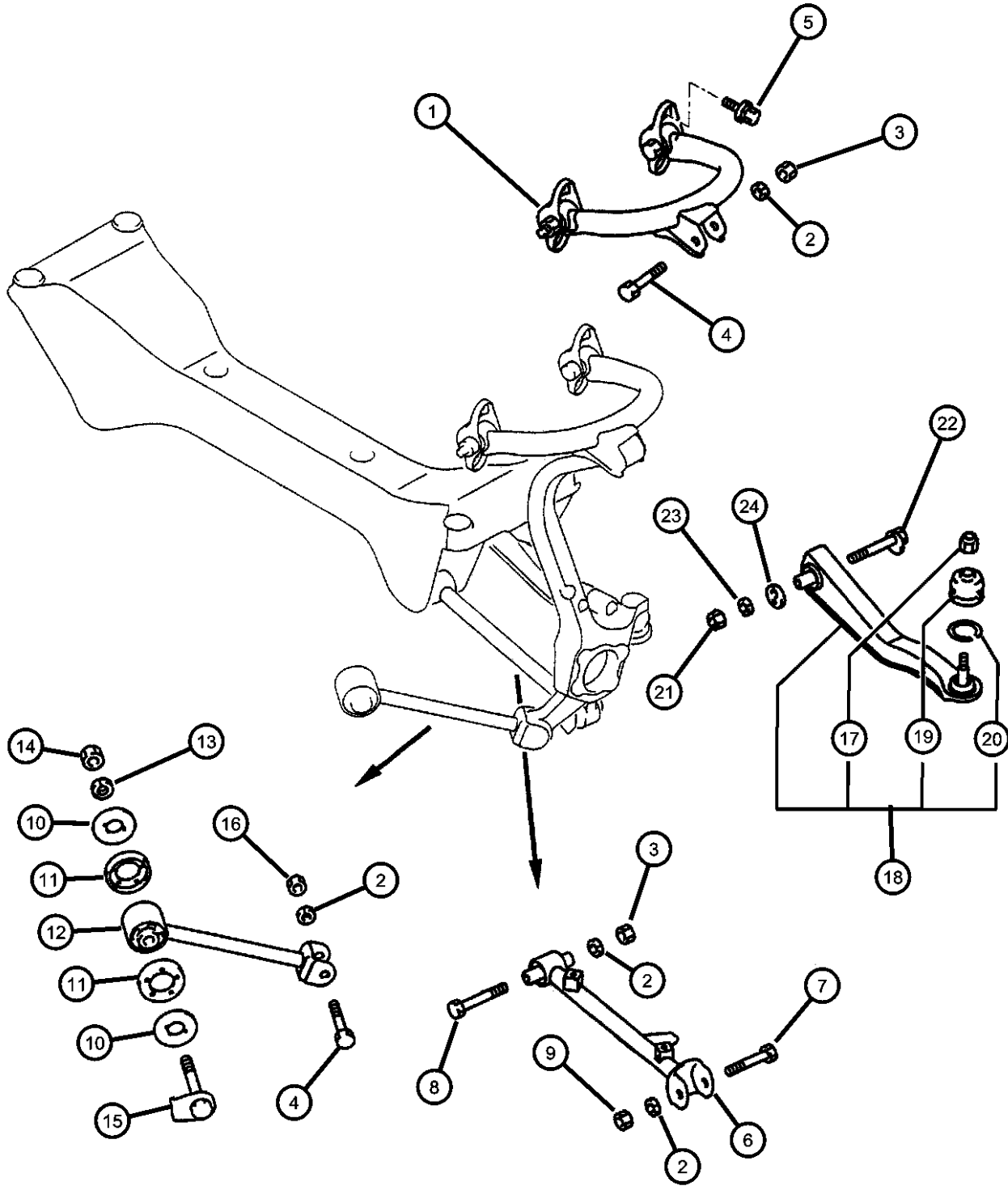
SEBRING/STRATUS (ST)

SERIES	LINE	BODY	ENGINE	TRANSMISSION
P = Sebring LXI	D = Stratus, R/T	22 = 2 Door FWD	EF7 = Engine - 3.0L V6 SOHC 24V	DD6 = Transmission - 5-Speed Manual
H = Stratus SE	C = Sebring		EY7 = Engine - 2.4L 4 Cyl SOHC 16V	DG1 = Transmission - 4-Speed Automatic
S = Sebring LX, Stratus R/T				

AR = use ase required - = Non illustrated part

2003 ST

Rear Suspension Arm and Related Parts
Figure 17-110

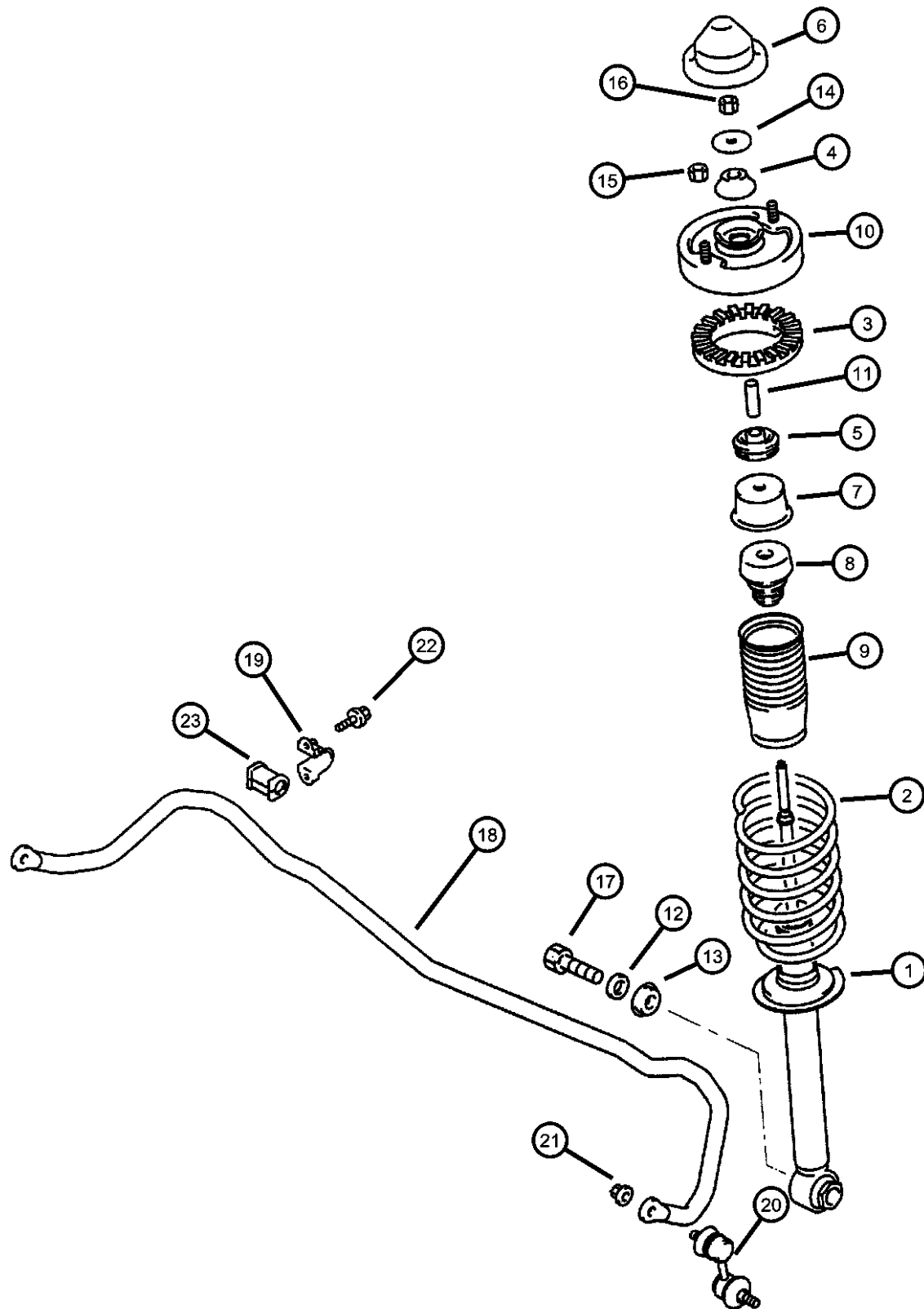


ITEM	PART NUMBER	QTY	LINE	SERIES	BODY	ENGINE	TRANS	TRIM	DESCRIPTION
23	MS450992	2	D	H	22	EF7, EY7	DD6, DG1		WASHER, Spring, M10
		2	D	S	22	EF7, EY7	DD6, DG1		
		2	C	S	22	EF7, EY7	DD6, DG1		
		2	C	P	22	EF7, EY7	DD6, DG1		
24	MB911283	2	D	H	22	EF7, EY7	DD6, DG1		PLATE, Control Arm
		2	D	S	22	EF7, EY7	DD6, DG1		
		2	C	S	22	EF7, EY7	DD6, DG1		
		2	C	P	22	EF7, EY7	DD6, DG1		

SEBRING/STRATUS (ST)		BODY		ENGINE	TRANSMISSION
SERIES	LINE				
P = Sebring LXI	D = Stratus, R/T	22 = 2 Door FWD		EF7 = Engine - 3.0L V6 SOHC 24V	DD6 = Transmission - 5-Speed Manual
H = Stratus SE	C = Sebring			EY7 = Engine - 2.4L 4 Cyl SOHC 16V	DG1 = Transmission - 4-Speed Automatic
S = Sebring LX, Stratus R/T					

AR = use ase required - = Non illustrated part

Rear Suspension Strut, Spring and Stabilizer Figure 17-115



ITEM	PART NUMBER	QTY	LINE	SERIES	BODY	ENGINE	TRANS	TRIM	DESCRIPTION
SALES CODE: [EY7]=2.4L 4 CYL SOHC 16V [EF7]=3.0L V6 SOHC 24V [DD6]=5-SPEED MANUAL [DG1]=4-SPEED AUTOMATIC									
1									SHOCK ABSORBER, Suspension, Rear
	MR455123	2	D	H	22	EY7	DD6, DG1		
	0SG81313								Mopar V-Line Alternative Part
	0SG81313	2	C	S	22	EY7	DD6, DG1		Mopar V-Line Alternative Part
	MR455124	2	D	H	22	EF7	DD6, DG1		
	0SG81313								Mopar V-Line Alternative Part
	0SG81313	2	C	S	22	EF7	DD6, DG1		Mopar V-Line Alternative Part
	0SG81313								Mopar V-Line Alternative Part
	0SG81313	2	C	P	22	EF7	DD6, DG1		Mopar V-Line Alternative Part
	0SG81313								Mopar V-Line Alternative Part
	MR510122	2	D	S	22	EF7	DD6, DG1		
	0SG81313								Mopar V-Line Alternative Part
2									SPRING, Rear Coil
	MR455131	2	D	S	22	EF7	DD6, DG1		Red/Pink
		2	C	P	22	EF7	DD6, DG1		Red/Pink
	MR589085	2	D	H	22	EF7, EY7	DD6, DG1		Red/Green
		2	C	S	22	EF7, EY7	DD6, DG1		Red/Green
3									PAD, Rear Spring
	MB910184	2	D	H	22	EF7, EY7	DD6, DG1		
		2	D	S	22	EF7, EY7	DD6, DG1		
		2	C	S	22	EF7, EY7	DD6, DG1		
		2	C	P	22	EF7, EY7	DD6, DG1		
4									BUSHING, Upper Insulator
	MR455185	2	D	H	22	EF7, EY7	DD6, DG1		
		2	D	S	22	EF7, EY7	DD6, DG1		
		2	C	S	22	EF7, EY7	DD6, DG1		
		2	C	P	22	EF7, EY7	DD6, DG1		
5									BUSHING, Upper Insulator
	MR455186	2	D	H	22	EF7, EY7	DD6, DG1		
		2	D	S	22	EF7, EY7	DD6, DG1		

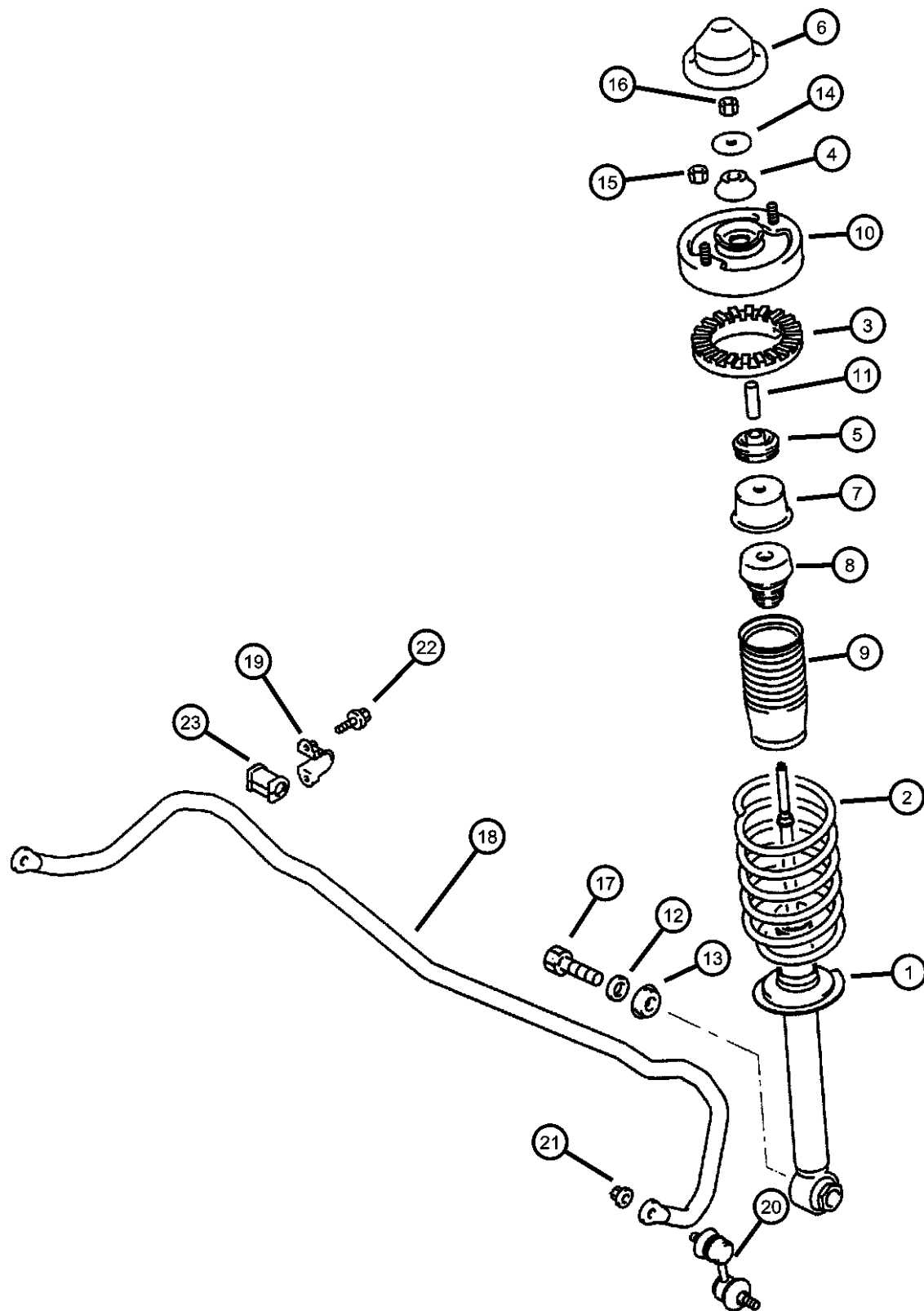
SEBRING/STRATUS (ST)

SERIES	LINE	BODY	ENGINE	TRANSMISSION
P = Sebring LXI	D = Stratus, R/T	22 = 2 Door FWD	EF7 = Engine - 3.0L V6 SOHC 24V	DD6 = Transmission - 5-Speed Manual
H = Stratus SE	C = Sebring		EY7 = Engine - 2.4L 4 Cyl SOHC 16V	DG1 = Transmission - 4-Speed Automatic
S = Sebring LX, Stratus R/T				

AR = use ase required - = Non illustrated part

2003 ST

Rear Suspension Strut, Spring and Stabilizer
Figure 17-115



ITEM	PART NUMBER	QTY	LINE	SERIES	BODY	ENGINE	TRANS	TRIM	DESCRIPTION
6	MB910187	2	C	S	22	EF7, EY7	DD6, DG1		CAP, Suspension Strut
		2	C	P	22	EF7, EY7	DD6, DG1		
		2	D	H	22	EF7, EY7	DD6, DG1		
		2	D	S	22	EF7, EY7	DD6, DG1		
		2	C	S	22	EF7, EY7	DD6, DG1		
7	MB338614	2	C	P	22	EF7, EY7	DD6, DG1		CUP, Shock Absorber
		2	D	H	22	EF7, EY7	DD6, DG1		
		2	D	S	22	EF7, EY7	DD6, DG1		
		2	C	S	22	EF7, EY7	DD6, DG1		
		2	C	P	22	EF7, EY7	DD6, DG1		
8	MB949043	2	D	H	22	EF7, EY7	DD6, DG1		DAMPER, Shock Absorber
		2	C	S	22	EF7, EY7	DD6, DG1		
		2	C	P	22	EF7, EY7	DD6, DG1		
		2	D	S	22	EF7, EY7	DD6, DG1		
		2	D	S	22	EF7, EY7	DD6, DG1		
9	MR369944	2	D	S	22	EF7, EY7	DD6, DG1		COVER, Suspension Strut
		2	D	S	22	EF7, EY7	DD6, DG1		
		2	C	S	22	EF7, EY7	DD6, DG1		
		2	C	P	22	EF7, EY7	DD6, DG1		
		2	D	S	22	EF7, EY7	DD6, DG1		
10	MR311114	2	D	H	22	EF7, EY7	DD6, DG1		BRACKET, Insulator
		2	D	S	22	EF7, EY7	DD6, DG1		
		2	C	S	22	EF7, EY7	DD6, DG1		
		2	C	P	22	EF7, EY7	DD6, DG1		
		2	D	S	22	EF7, EY7	DD6, DG1		
11	MB871748	2	D	H	22	EF7, EY7	DD6, DG1		COLLAR, Rear Spring
		2	D	S	22	EF7, EY7	DD6, DG1		
		2	C	S	22	EF7, EY7	DD6, DG1		
		2	C	P	22	EF7, EY7	DD6, DG1		
		2	D	S	22	EF7, EY7	DD6, DG1		
12	MB176375	2	D	H	22	EF7, EY7	DD6, DG1		WASHER, Flat
		2	D	H	22	EF7, EY7	DD6, DG1		

SEBRING/STRATUS (ST)

SERIES LINE
P = Sebring LXI D = Stratus, R/T
H = Stratus SE C = Sebring
S = Sebring LX,
Stratus R/T

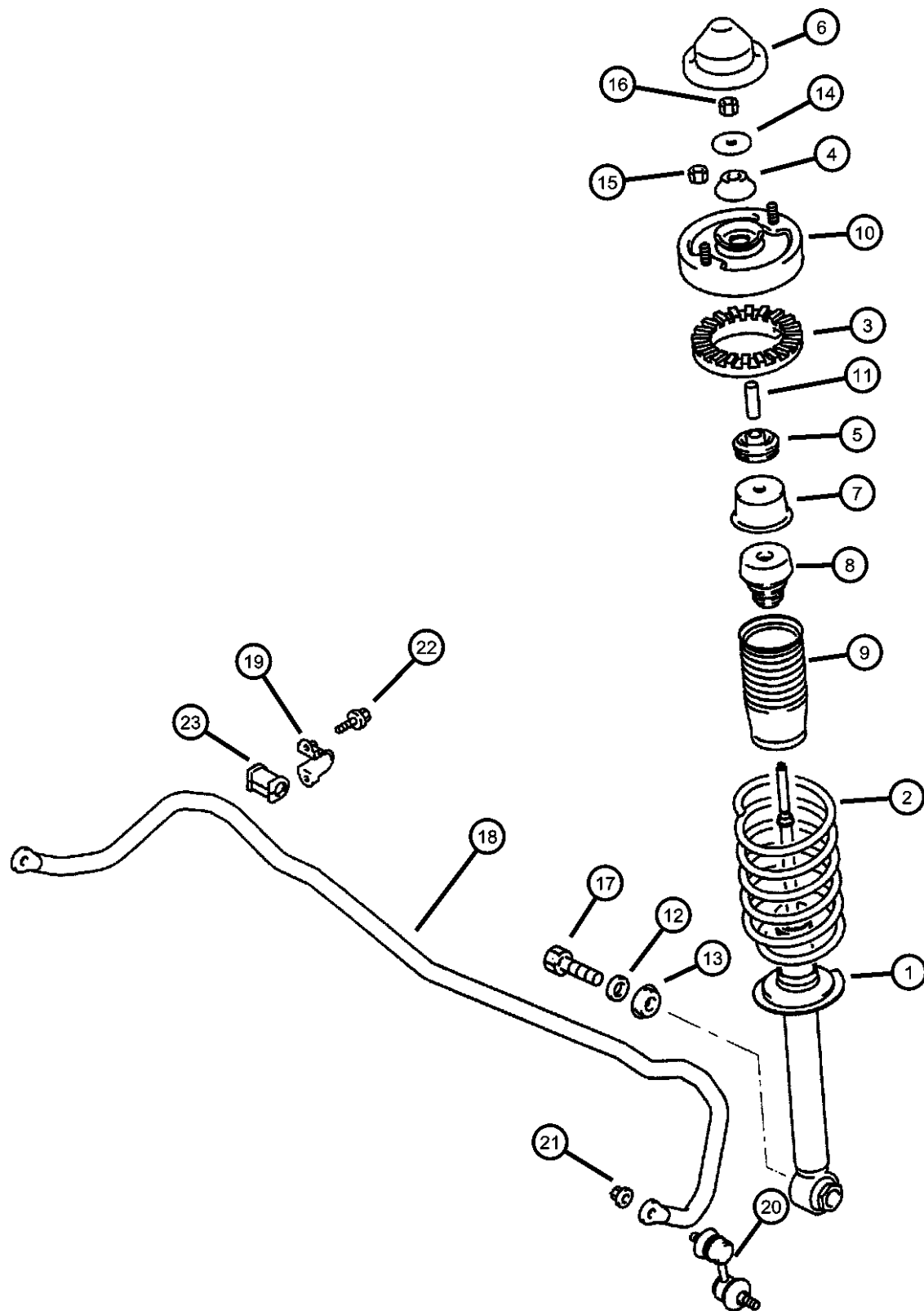
BODY
22 = 2 Door FWD

ENGINE TRANSMISSION
EF7 = Engine - 3.0L V6 SOHC 24V DD6 = Transmission - 5-Speed Manual
EY7 = Engine - 2.4L 4 Cyl SOHC 16V DG1 = Transmission - 4-Speed Automatic

AR = use ase required - = Non illustrated part

2003 ST

Rear Suspension Strut, Spring and Stabilizer Figure 17-115



ITEM	PART NUMBER	QTY	LINE	SERIES	BODY	ENGINE	TRANS	TRIM	DESCRIPTION
13	MB515719	2	D	S	22	EF7, EY7	DD6, DG1		WASHER, Flat, M12.5
		2	C	S	22	EF7, EY7	DD6, DG1		
		2	C	P	22	EF7, EY7	DD6, DG1		
		2	C	P	22	EF7, EY7	DD6, DG1		
14	MB910887	2	D	H	22	EF7, EY7	DD6, DG1		WASHER, M10.2
		2	D	S	22	EF7, EY7	DD6, DG1		
		2	C	S	22	EF7, EY7	DD6, DG1		
		2	C	P	22	EF7, EY7	DD6, DG1		
15	MF434105	2	D	H	22	EF7, EY7	DD6, DG1		NUT, Flange, M10
		2	D	S	22	EF7, EY7	DD6, DG1		
		2	C	S	22	EF7, EY7	DD6, DG1		
		2	C	P	22	EF7, EY7	DD6, DG1		
16	MS440002	2	D	H	22	EF7, EY7	DD6, DG1		NUT, Rear Suspension Assist Link, 10
		2	D	S	22	EF7, EY7	DD6, DG1		
		2	C	S	22	EF7, EY7	DD6, DG1		
		2	C	P	22	EF7, EY7	DD6, DG1		
17	MB515260	2	D	H	22	EF7, EY7	DD6, DG1		BOLT, Hex Flange Head, M12x28
		2	D	S	22	EF7, EY7	DD6, DG1		
		2	C	S	22	EF7, EY7	DD6, DG1		
		2	C	P	22	EF7, EY7	DD6, DG1		
18	MR369694	1	D	H	22	EF7, EY7	DD6, DG1		BAR, Rear Sway Dodge Stratus SE
		1	C	S	22	EF7, EY7	DD6, DG1		
		1	C	P	22	EF7, EY7	DD6, DG1		
		1	D	S	22	EF7	DD6, DG1		
19	MR369695	1	D	S	22	EF7	DD6, DG1		BRACKET, Stabilizer Bar

SEBRING/STRATUS (ST)

SERIES LINE
P = Sebring LXI D = Stratus, R/T
H = Stratus SE C = Sebring
S = Sebring LX,
Stratus R/T

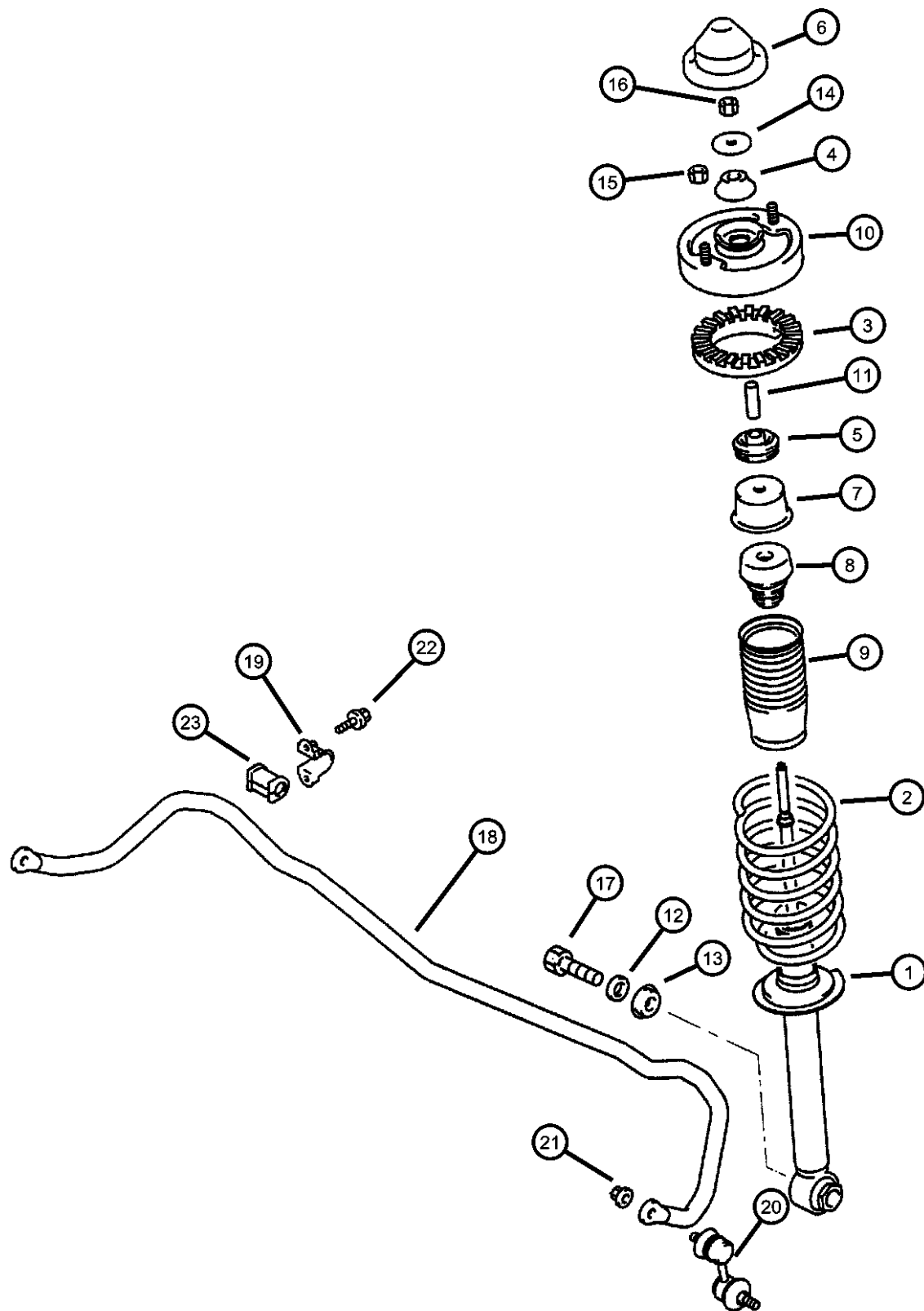
BODY
22 = 2 Door FWD

ENGINE TRANSMISSION
EF7 = Engine - 3.0L V6 SOHC 24V
EY7 = Engine - 2.4L 4 Cyl SOHC 16V
DD6 = Transmission - 5-Speed Manual
DG1 = Transmission - 4-Speed Automatic

AR = use ase required - = Non illustrated part

2003 ST

Rear Suspension Strut, Spring and Stabilizer
Figure 17-115



ITEM	PART NUMBER	QTY	LINE	SERIES	BODY	ENGINE	TRANS	TRIM	DESCRIPTION
	MR369748	2	D	H	22	EF7, EY7	DD6, DG1		
		2	D	S	22	EF7, EY7	DD6, DG1		
		2	C	S	22	EF7, EY7	DD6, DG1		
		2	C	P	22	EF7, EY7	DD6, DG1		
20	MR333762	2	D	H	22	EF7, EY7	DD6, DG1		LINK, Sway Eliminator
		2	D	S	22	EF7, EY7	DD6, DG1		
		2	C	S	22	EF7, EY7	DD6, DG1		
		2	C	P	22	EF7, EY7	DD6, DG1		
21	MS440504	4	D	H	22	EF7, EY7	DD6, DG1		NUT
		4	D	S	22	EF7, EY7	DD6, DG1		
		4	C	S	22	EF7, EY7	DD6, DG1		
		4	C	P	22	EF7, EY7	DD6, DG1		
22	MF241281	4	D	H	22	EF7, EY7	DD6, DG1		BOLT AND WASHER, M10x22
		4	D	S	22	EF7, EY7	DD6, DG1		
		4	C	S	22	EF7, EY7	DD6, DG1		
		4	C	P	22	EF7, EY7	DD6, DG1		
23	MR272717	2	D	H	22	EF7, EY7	DD6, DG1		BUSHING, Stabilizer Bar
		2	D	S	22	EF7, EY7	DD6, DG1		
		2	C	S	22	EF7, EY7	DD6, DG1		
		2	C	P	22	EF7, EY7	DD6, DG1		
		2	D	S	22	EF7	DD6, DG1		

SEBRING/STRATUS (ST)

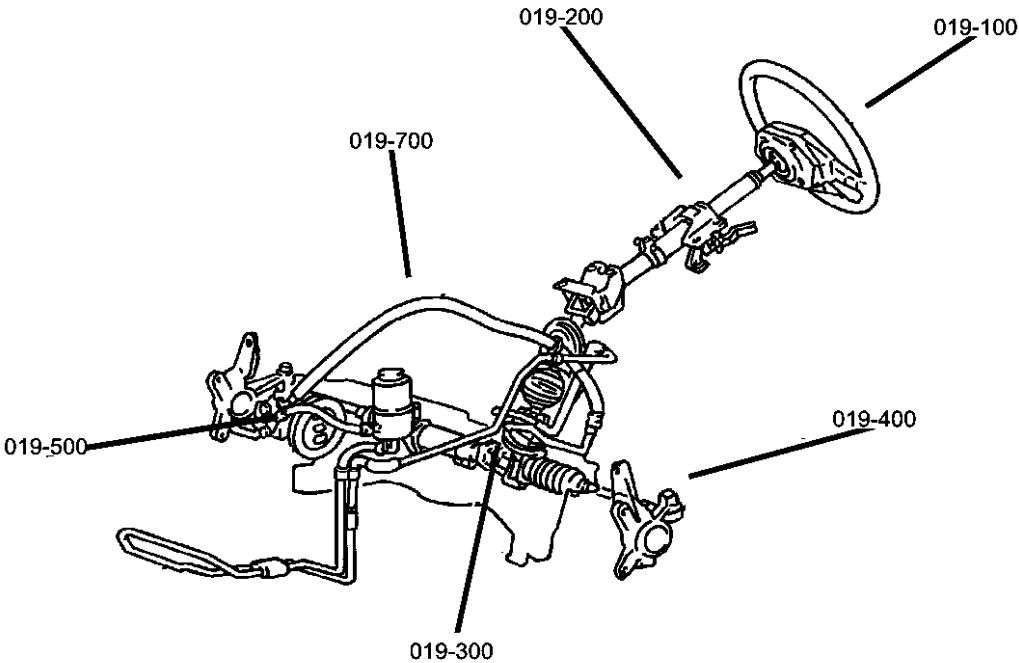
SERIES	LINE	BODY	ENGINE	TRANSMISSION
P = Sebring LXI	D = Stratus, R/T	22 = 2 Door FWD	EF7 = Engine - 3.0L V6 SOHC 24V	DD6 = Transmission - 5-Speed Manual
H = Stratus SE	C = Sebring		EY7 = Engine - 2.4L 4 Cyl SOHC 16V	DG1 = Transmission - 4-Speed Automatic
S = Sebring LX, Stratus R/T				

AR = use ase required - = Non illustrated part

2003 ST

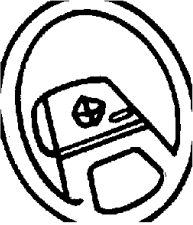
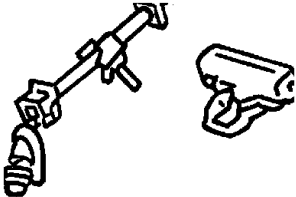
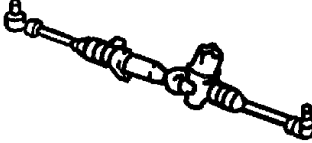
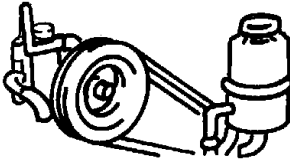

Group - 19

Steering

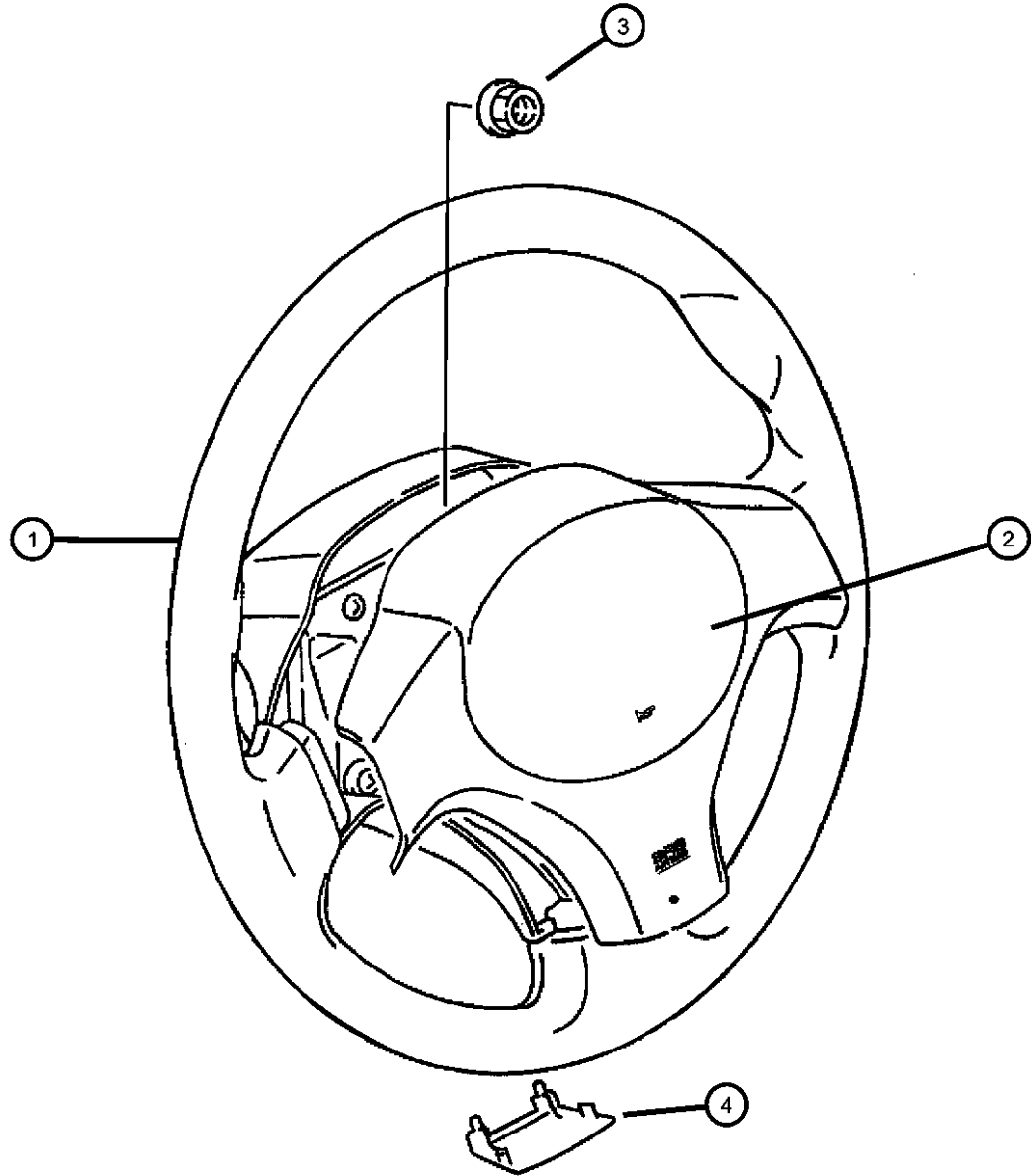


Group - 19 Steering

Illustration Title	Group-Fig. No.
Steering Wheel Wheel, Steering	Fig. 19 - 110
Steering Column Column, Steering.....	Fig. 19 - 210
Steering Gear Gear, Power Steering	Fig. 19 - 310
Power Steering Pump Pump Mounting and Reservoir, 2.4L Engine..... Pump Mounting and Reservoir, 3.0L Engine.....	Fig. 19 - 515 Fig. 19 - 525
Power Steering Hoses Hoses and Attaching Parts, 2.4L Engine	Fig. 19 - 710
Hoses and Attaching Parts, 3.0L Engine	Fig. 19 - 715

019-100 Steering Wheel 	019-200 Steering Column 	019-300 Steering Gear 	019-500 Power Steering Pump 
019-700 Power Steering Hoses 			

Wheel, Steering
Figure 19-110



ITEM	PART NUMBER	QTY	LINE	SERIES	BODY	ENGINE	TRANS	TRIM	DESCRIPTION
------	----------------	-----	------	--------	------	--------	-------	------	-------------

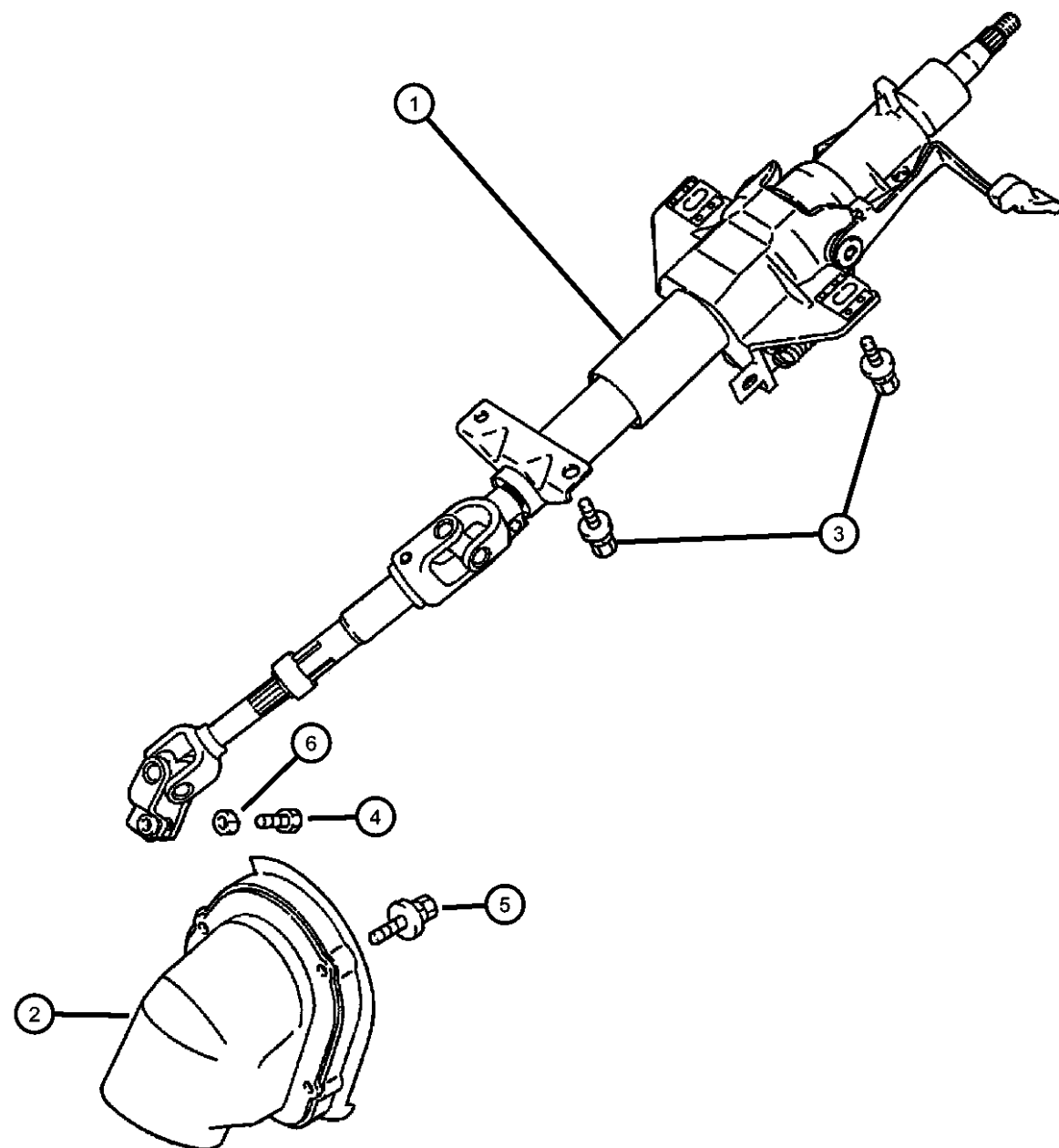
SALES CODE:
[EY7]=2.4L 4 CYL SOHC 16V
[EF7]=3.0L V6 SOHC 24V
[DD6]= 5-SPEED MANUAL
[DG1]= 4-SPEED AUTOMATIC

1	MR569189XA	1	C, D	P		EF7	DD6, DG1		WHEEL, Steering
	MR569189YA	1	C, D	P		EF7	DD6, DG1		Black
	MR641148	1	D	H		EF7, EY7	DD6, DG1		D-Brown
		1	C	S		EF7, EY7	DD6, DG1		Brown
	MR791868	1	D	H		EF7, EY7	DD6, DG1		Brown
		1	C	S		EF7, EY7	DD6, DG1		Black
2	MR407500	1	C	S		EF7, EY7	DD6, DG1		AIR BAG, Driver
	MR641149	1	C	S		EF7, EY7	DD6, DG1		Black
	MR955076XA	1	D	H		EF7, EY7	DD6, DG1		Brown
	MR955076YA	1	D	H		EF7, EY7	DD6, DG1		Black
3	MB288463	2	D	H		EF7	DD6, DG1		NUT, Hex Flange, M12x1.75
		2	D	S		EF7	DD6, DG1		
		2	C	S		EF7	DD6, DG1		
		2	C	P		EF7	DD6, DG1		
4	MR493636	1	D	H		EF7, EY7	DD6, DG1		COVER, Steering Wheel
		1	C	S		EF7, EY7	DD6, DG1		Black
	MR641294	1	D	H		EF7, EY7	DD6, DG1		Black
		1	C	S		EF7, EY7	DD6, DG1		Brown
	MR977420XA	1	C, D	P		EF7	DD6, DG1		Brown
	MR977420YA	1	C, D	P		EF7	DD6, DG1		Black

SEBRING/STRATUS (ST)									
SERIES	LINE			BODY	ENGINE			TRANSMISSION	
P = Sebring LXI	D = Stratus, R/T			22 = 2 Door FWD	EF7 = Engine - 3.0L V6 SOHC 24V			DD6 = Transmission - 5-Speed Manual	
H = Stratus SE	C = Sebring				EY7 = Engine - 2.4L 4 Cyl SOHC 16V			DG1 = Transmission - 4-Speed Automatic	
S = Sebring LX, Stratus R/T									

AR = use ase required - = Non illustrated part

Column, Steering
Figure 19-210



ITEM	PART NUMBER	QTY	LINE	SERIES	BODY	ENGINE	TRANS	TRIM	DESCRIPTION
SALES CODE: [EY7]=2.4L 4 CYL SOHC 16V [EF7]=3.0L V6 SOHC 24V [DD6]= 5-SPEED MANUAL [DG1]= 4-SPEED AUTOMATIC									
1	MR235077	1	D	H		EF7, EY7	DD6, DG1		COLUMN, Steering
		1	D	S		EF7, EY7	DD6, DG1		
		1	C	S		EF7, EY7	DD6, DG1		
		1	C	P		EF7, EY7	DD6, DG1		
2	MR389974	1	D	H		EF7, EY7	DD6, DG1		COVER, Steering Column
		1	D	S		EF7, EY7	DD6, DG1		
		1	C	S		EF7, EY7	DD6, DG1		
		1	C	P		EF7, EY7	DD6, DG1		
3	MS240127	4	D	H		EF7, EY7	DD6, DG1		BOLT AND WASHER, Hex Head, M8x30
		4	D	S		EF7, EY7	DD6, DG1		
		4	C	S		EF7, EY7	DD6, DG1		
		4	C	P		EF7, EY7	DD6, DG1		
4	MB532373	1	D	H		EF7, EY7	DD6, DG1		BOLT, M8x28
		1	D	S		EF7, EY7	DD6, DG1		
		1	C	S		EF7, EY7	DD6, DG1		
		1	C	P		EF7, EY7	DD6, DG1		
5	MU000272	4	D	H		EF7, EY7	DD6, DG1		BOLT, Steering Column
		4	D	S		EF7, EY7	DD6, DG1		
		4	C	S		EF7, EY7	DD6, DG1		
		4	C	P		EF7, EY7	DD6, DG1		
6	MF450405	3	D	H		EY7	DD6, DG1		WASHER, Lock, M8
		3	C	S		EY7	DD6, DG1		
		1	D	S		EF7, EY7	DD6, DG1		

SEBRING/STRATUS (ST)

SERIES	LINE	BODY	ENGINE	TRANSMISSION
P = Sebring LXI	D = Stratus, R/T	22 = 2 Door FWD	EF7 = Engine - 3.0L V6 SOHC 24V	DD6 = Transmission - 5-Speed Manual
H = Stratus SE	C = Sebring		EY7 = Engine - 2.4L 4 Cyl SOHC 16V	DG1 = Transmission - 4-Speed Automatic
S = Sebring LX, Stratus R/T				

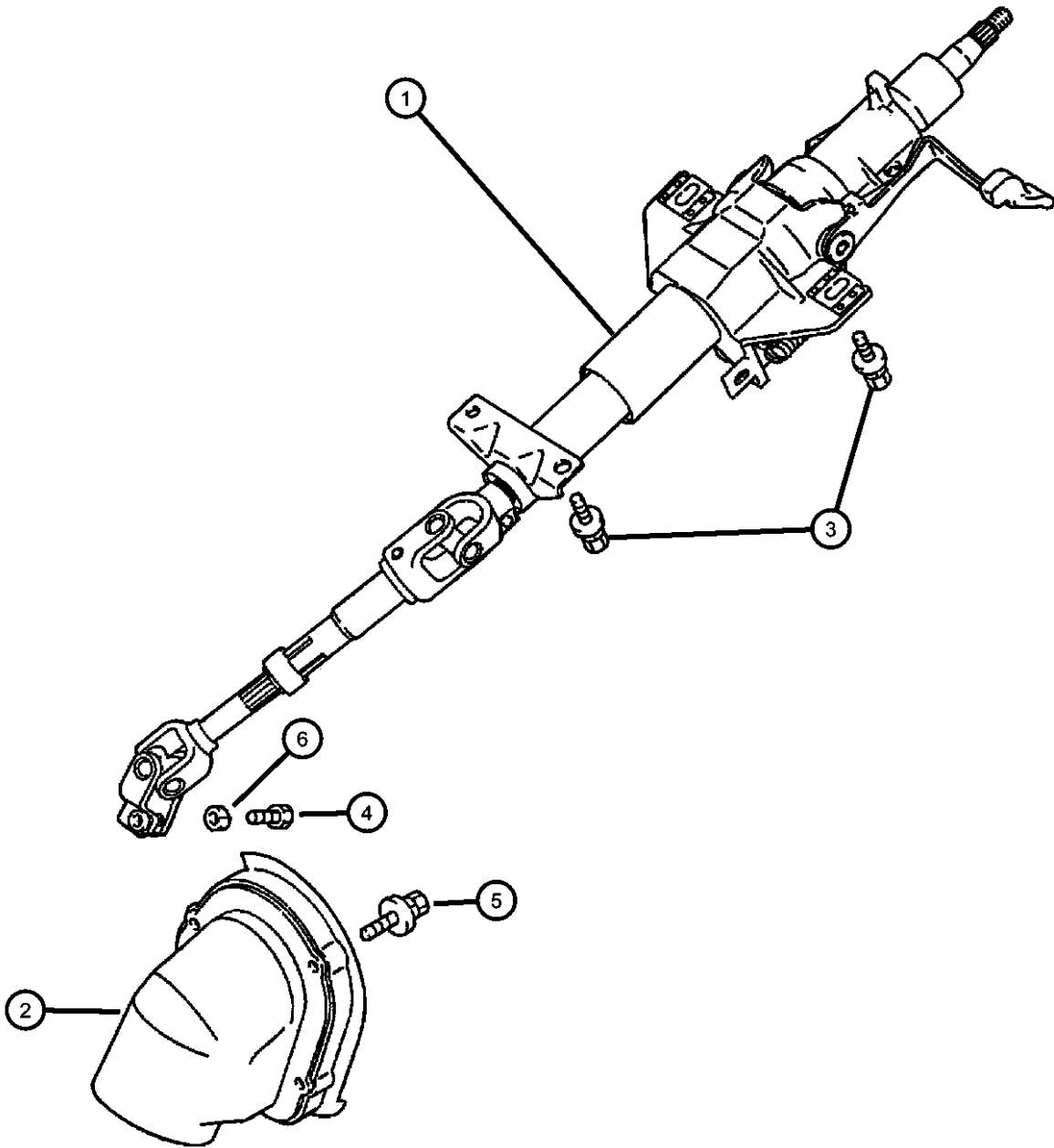
AR = use ase required - = Non illustrated part

2003 ST

Column, Steering
Figure 19-210

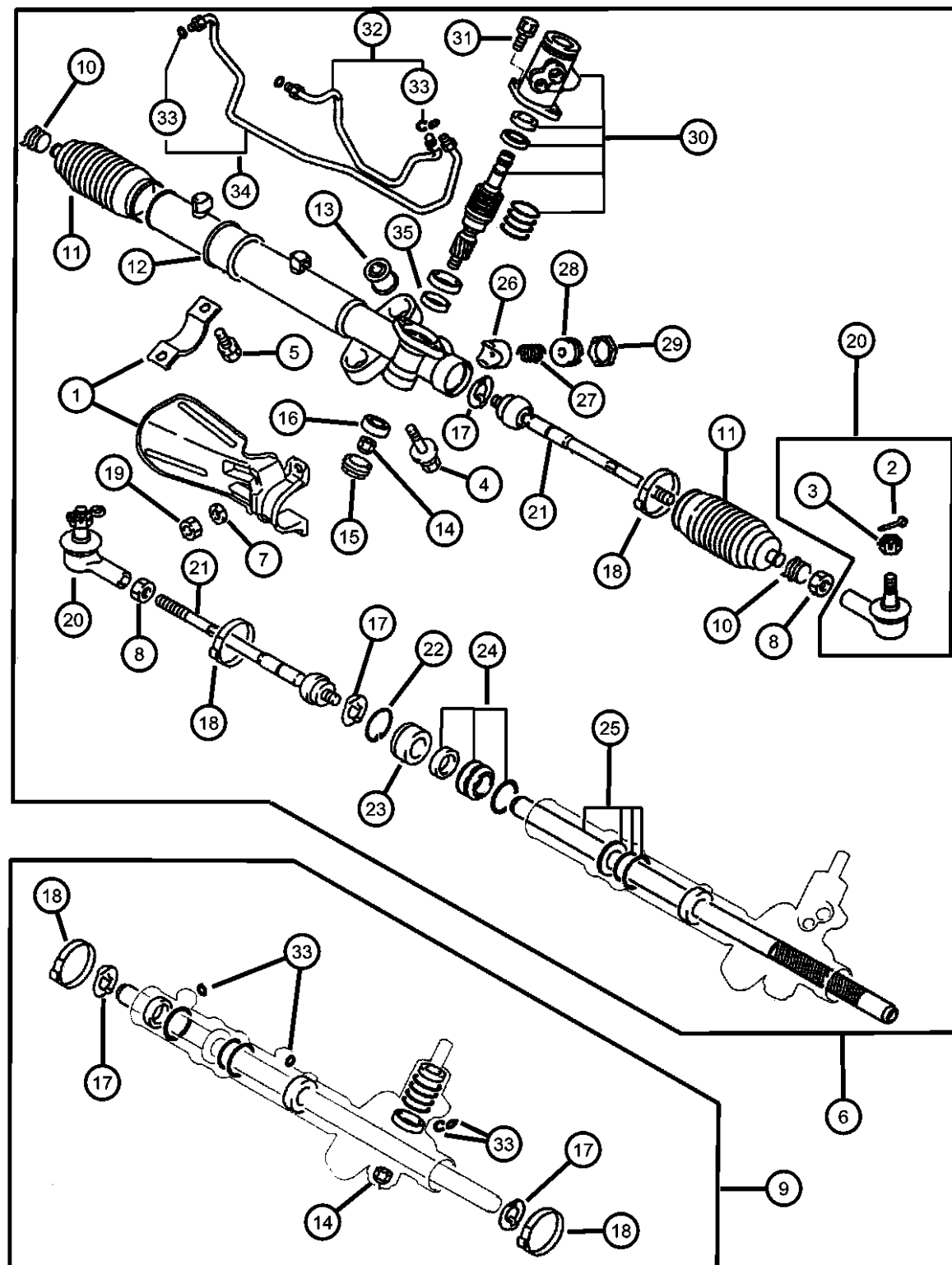
ITEM	PART NUMBER	QTY	LINE	SERIES	BODY	ENGINE	TRANS	TRIM	DESCRIPTION
------	----------------	-----	------	--------	------	--------	-------	------	-------------

-7		1	C	P		EF7, EY7	DD6, DG1		SHROUD, Steering Column, See Group 08A, Illus. 105, (NOT REQUIRED)
		1							



SEBRING/STRATUS (ST)				
SERIES	LINE	BODY	ENGINE	TRANSMISSION
P = Sebring LXI	D = Stratus, R/T	22 = 2 Door FWD	EF7 = Engine - 3.0L V6 SOHC 24V	DD6 = Transmission - 5-Speed Manual
H = Stratus SE	C = Sebring		EY7 = Engine - 2.4L 4 Cyl SOHC 16V	DG1 = Transmission - 4-Speed Automatic
S = Sebring LX, Stratus R/T				

Gear, Power Steering
Figure 19-310



ITEM	PART NUMBER	QTY	LINE	SERIES	BODY	ENGINE	TRANS	TRIM	DESCRIPTION
SALES CODE: [EY7]=2.4L 4 CYL SOHC 16V [EF7]=3.0L V6 SOHC 24V [DD6]=5-SPEED MANUAL [DG1]=4-SPEED AUTOMATIC									
1									BRACKET, Steering Gear
	MB911691	1	D	H		EY7	DD6, DG1		
		1	C	S		EY7	DD6, DG1		
	MR554707	1	D	H		EF7	DD6, DG1		
		1	C	S		EF7	DD6, DG1		
		1	C	P		EF7	DD6, DG1		
2									PIN, Split, 2.5x25
	MF472054	2	D	H		EF7, EY7	DD6, DG1		
		2	D	S		EF7, EY7	DD6, DG1		
		2	C	S		EF7, EY7	DD6, DG1		
		2	C	P		EF7, EY7	DD6, DG1		
3									NUT, M10
	MB122128	2	D	H		EF7, EY7	DD6, DG1		
		2	D	S		EF7, EY7	DD6, DG1		
		2	C	S		EF7, EY7	DD6, DG1		
		2	C	P		EF7, EY7	DD6, DG1		
4									BOLT, Steering Gear
	MU242001	2	D	H		EY7	DD6, DG1		
		2	C	S		EY7	DD6, DG1		
	MU242002	2	D	H		EF7	DD6, DG1		
		2	D	S		EF7	DD6, DG1		
		2	C	S		EF7	DD6, DG1		
		2	C	P		EF7	DD6, DG1		
5	MS240117	2	D	H		EY7	DD6, DG1		BOLT, Steering Gear
6									GEAR, Power Steering
	MR510120	1	D	H		EF7	DD6, DG1		
		1	D	S		EF7	DD6, DG1		
		1	C	S		EF7	DD6, DG1		
		1	C	P		EF7	DD6, DG1		
	MR589197	1	D	H		EY7	DD6, DG1		
		1	C	S		EY7	DD6, DG1		

SEBRING/STRATUS (ST)

SERIES LINE
P = Sebring LXI D = Stratus, R/T
H = Stratus SE C = Sebring
S = Sebring LX,
Stratus R/T

BODY
22 = 2 Door FWD

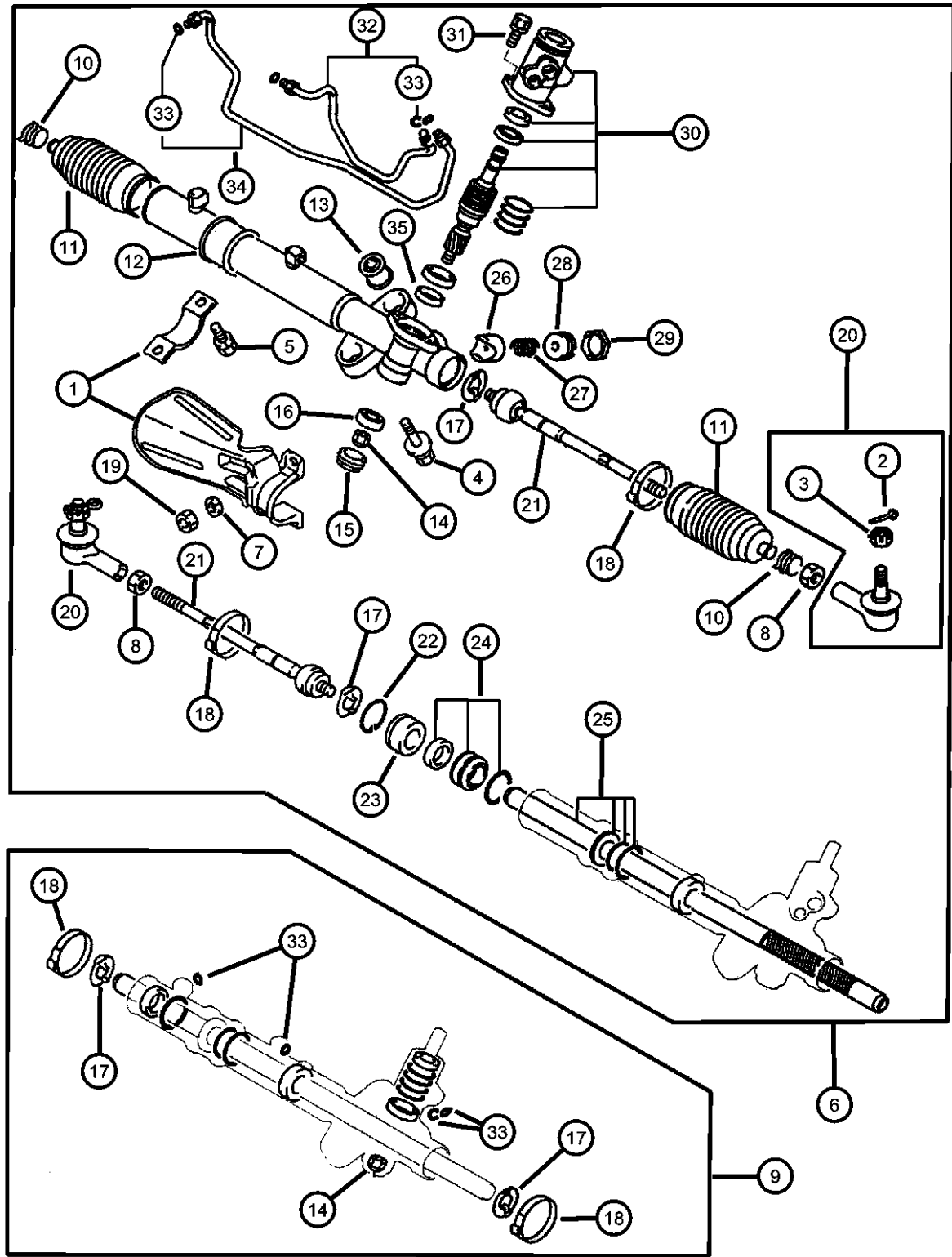
ENGINE
EF7 = Engine - 3.0L V6 SOHC 24V
EY7 = Engine - 2.4L 4 Cyl SOHC 16V

TRANSMISSION
DD6 = Transmission - 5-Speed Manual
DG1 = Transmission - 4-Speed Automatic

AR = use ase required - = Non illustrated part

2003 ST

Gear, Power Steering
Figure 19-310

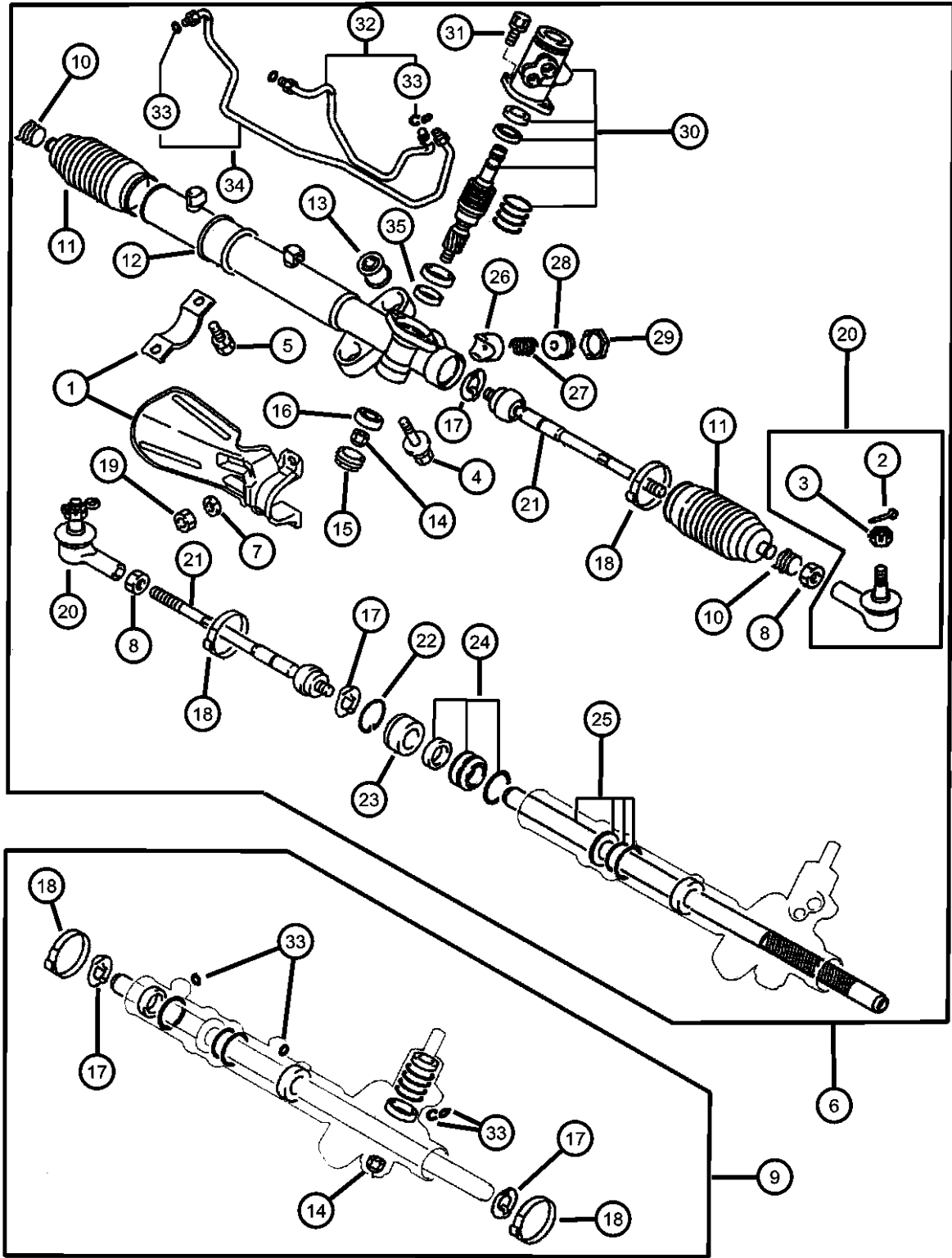


ITEM	PART NUMBER	QTY	LINE	SERIES	BODY	ENGINE	TRANS	TRIM	DESCRIPTION
7	MF450407	2	D	H		EF7	DD6, DG1		WASHER
		2	D	S		EF7	DD6, DG1		
		2	C	S		EF7	DD6, DG1		
		2	C	P		EF7	DD6, DG1		
8	MR519057	2	D	H		EF7, EY7	DD6, DG1		NUT, Steering Gear
		2	D	S		EF7, EY7	DD6, DG1		
		2	C	S		EF7, EY7	DD6, DG1		
		2	C	P		EF7, EY7	DD6, DG1		
9	MR519058	1	D	H		EF7, EY7	DD6, DG1		SEAL KIT, Steering Gear
		1	D	S		EF7, EY7	DD6, DG1		
		1	C	S		EF7, EY7	DD6, DG1		
		1	C	P		EF7, EY7	DD6, DG1		
10	MR519055	2	D	H		EF7, EY7	DD6, DG1		CLIP Steering Gear, Inner
		2	D	S		EF7, EY7	DD6, DG1		
		2	C	S		EF7, EY7	DD6, DG1		
		2	C	P		EF7, EY7	DD6, DG1		
11	MR519053	2	D	H		EF7, EY7	DD6, DG1		BOOT, Steering Gear
		2	D	S		EF7, EY7	DD6, DG1		
		2	C	S		EF7, EY7	DD6, DG1		
		2	C	P		EF7, EY7	DD6, DG1		
12	MR491123	1	D	H		EF7	DD6, DG1		ISOLATOR, Steering Gear
		1	D	S		EF7	DD6, DG1		
		1	C	S		EF7	DD6, DG1		
		1	C	P		EF7	DD6, DG1		
	MR491968	1	D	H		EY7	DD6, DG1		
		1	C	S		EY7	DD6, DG1		
13	MR519056	2	D	H		EF7, EY7	DD6, DG1		BUSHING, Steering Gear
		2	D	H		EF7, EY7	DD6, DG1		

SEBRING/STRATUS (ST)		BODY		ENGINE		TRANSMISSION	
SERIES	LINE						
P = Sebring LXI	D = Stratus, R/T	22 = 2 Door FWD		EF7 = Engine - 3.0L V6 SOHC 24V		DD6 = Transmission - 5-Speed Manual	
H = Stratus SE	C = Sebring			EY7 = Engine - 2.4L 4 Cyl SOHC 16V		DG1 = Transmission - 4-Speed Automatic	
S = Sebring LX, Stratus R/T							

AR = use ase required - = Non illustrated part

Gear, Power Steering
Figure 19-310

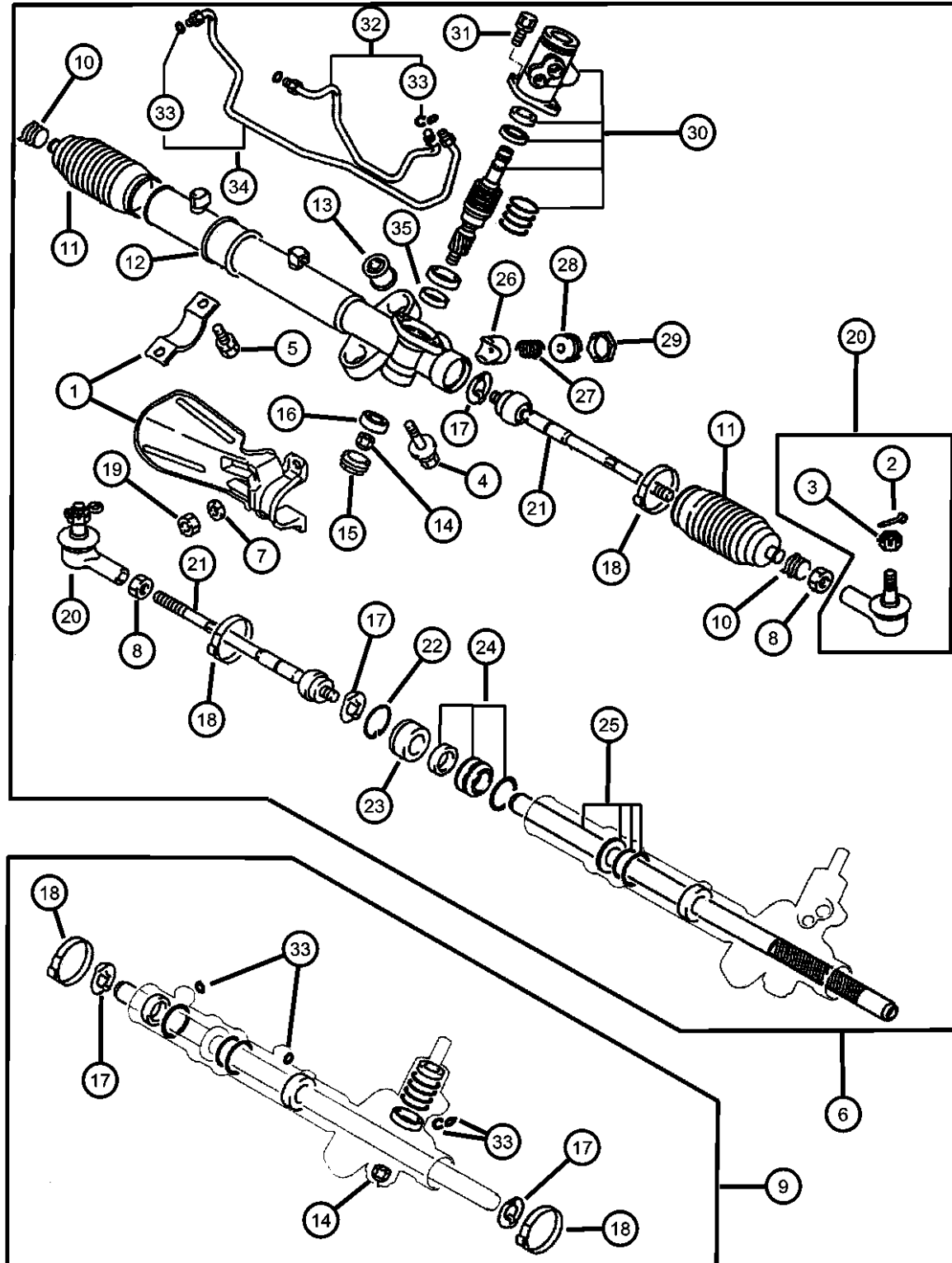


ITEM	PART NUMBER	QTY	LINE	SERIES	BODY	ENGINE	TRANS	TRIM	DESCRIPTION
14	MR198980	2	D	S		EF7, EY7	DD6, DG1		NUT, Steering Gear
		2	C	S		EF7, EY7	DD6, DG1		
		2	C	P		EF7, EY7	DD6, DG1		
15	MR519043	1	D	H		EF7, EY7	DD6, DG1		PLUG, Steering Gear Housing
		1	D	S		EF7, EY7	DD6, DG1		
		1	C	S		EF7, EY7	DD6, DG1		
		1	C	P		EF7, EY7	DD6, DG1		
		1	C	P		EF7, EY7	DD6, DG1		
16	MB870071	1	D	H		EF7, EY7	DD6, DG1		BEARING, Steering Gear
		1	D	S		EF7, EY7	DD6, DG1		
		1	C	S		EF7, EY7	DD6, DG1		
		1	C	P		EF7, EY7	DD6, DG1		
		1	C	P		EF7, EY7	DD6, DG1		
17	MR519045	2	D	H		EF7, EY7	DD6, DG1		WASHER
		2	D	S		EF7, EY7	DD6, DG1		
		2	C	S		EF7, EY7	DD6, DG1		
		2	C	P		EF7, EY7	DD6, DG1		
		2	C	P		EF7, EY7	DD6, DG1		
18	MR519054	2	D	H		EF7, EY7	DD6, DG1		BAND, Steering Gear
		2	D	S		EF7, EY7	DD6, DG1		
		2	C	S		EF7, EY7	DD6, DG1		
		2	C	P		EF7, EY7	DD6, DG1		
		2	C	P		EF7, EY7	DD6, DG1		
19	MF430123	2	D	H		EF7, EY7	DD6, DG1		NUT, M12
		2	D	S		EF7, EY7	DD6, DG1		
		2	C	S		EF7, EY7	DD6, DG1		
		2	C	P		EF7, EY7	DD6, DG1		
		2	C	P		EF7, EY7	DD6, DG1		
20									TIE ROD, Steering

SEBRING/STRATUS (ST)		BODY		ENGINE		TRANSMISSION	
SERIES	LINE						
P = Sebring LXI	D = Stratus, R/T	22 = 2 Door FWD		EF7 = Engine - 3.0L V6 SOHC 24V		DD6 = Transmission - 5-Speed Manual	
H = Stratus SE	C = Sebring			EY7 = Engine - 2.4L 4 Cyl SOHC 16V		DG1 = Transmission - 4-Speed Automatic	
S = Sebring LX, Stratus R/T							

AR = use ase required - = Non illustrated part

Gear, Power Steering
Figure 19-310



ITEM	PART NUMBER	QTY	LINE	SERIES	BODY	ENGINE	TRANS	TRIM	DESCRIPTION
21	MR508650	2	D	H		EF7, EY7	DD6, DG1		TIE ROD, Steering
		2	D	S		EF7, EY7	DD6, DG1		
		2	C	S		EF7, EY7	DD6, DG1		
		2	C	P		EF7, EY7	DD6, DG1		
22	MR519046	2	D	H		EF7, EY7	DD6, DG1		CLIP, Steering Gear Piston
		2	D	S		EF7, EY7	DD6, DG1		
		2	C	S		EF7, EY7	DD6, DG1		
		2	C	P		EF7, EY7	DD6, DG1		
23	MR198979	1	D	H		EF7, EY7	DD6, DG1		STOPPER, Steering Shaft
		1	D	S		EF7, EY7	DD6, DG1		
		1	C	S		EF7, EY7	DD6, DG1		
		1	C	P		EF7, EY7	DD6, DG1		
24	MR519042	1	D	H		EF7, EY7	DD6, DG1		BUSHING, Steering Gear
		1	D	S		EF7, EY7	DD6, DG1		
		1	C	S		EF7, EY7	DD6, DG1		
		1	C	P		EF7, EY7	DD6, DG1		
25	MR519041	1	D	H		EF7, EY7	DD6, DG1		RACK, Steering Gear
		1	D	S		EF7, EY7	DD6, DG1		
		1	C	S		EF7, EY7	DD6, DG1		
		1	C	P		EF7, EY7	DD6, DG1		
26	MR519363	1	D	H		EF7, EY7	DD6, DG1		BRACKET, Steering Gear
		1	D	S		EF7, EY7	DD6, DG1		
		1	C	S		EF7, EY7	DD6, DG1		
		1	C	P		EF7, EY7	DD6, DG1		
	MB870077	1	D	H		EF7, EY7	DD6, DG1		
		1	D	S		EF7, EY7	DD6, DG1		
		1	C	S		EF7, EY7	DD6, DG1		
		1	C	P		EF7, EY7	DD6, DG1		

SEBRING/STRATUS (ST)

SERIES LINE
P = Sebring LXI D = Stratus, R/T
H = Stratus SE C = Sebring
S = Sebring LX,
Stratus R/T

BODY
22 = 2 Door FWD

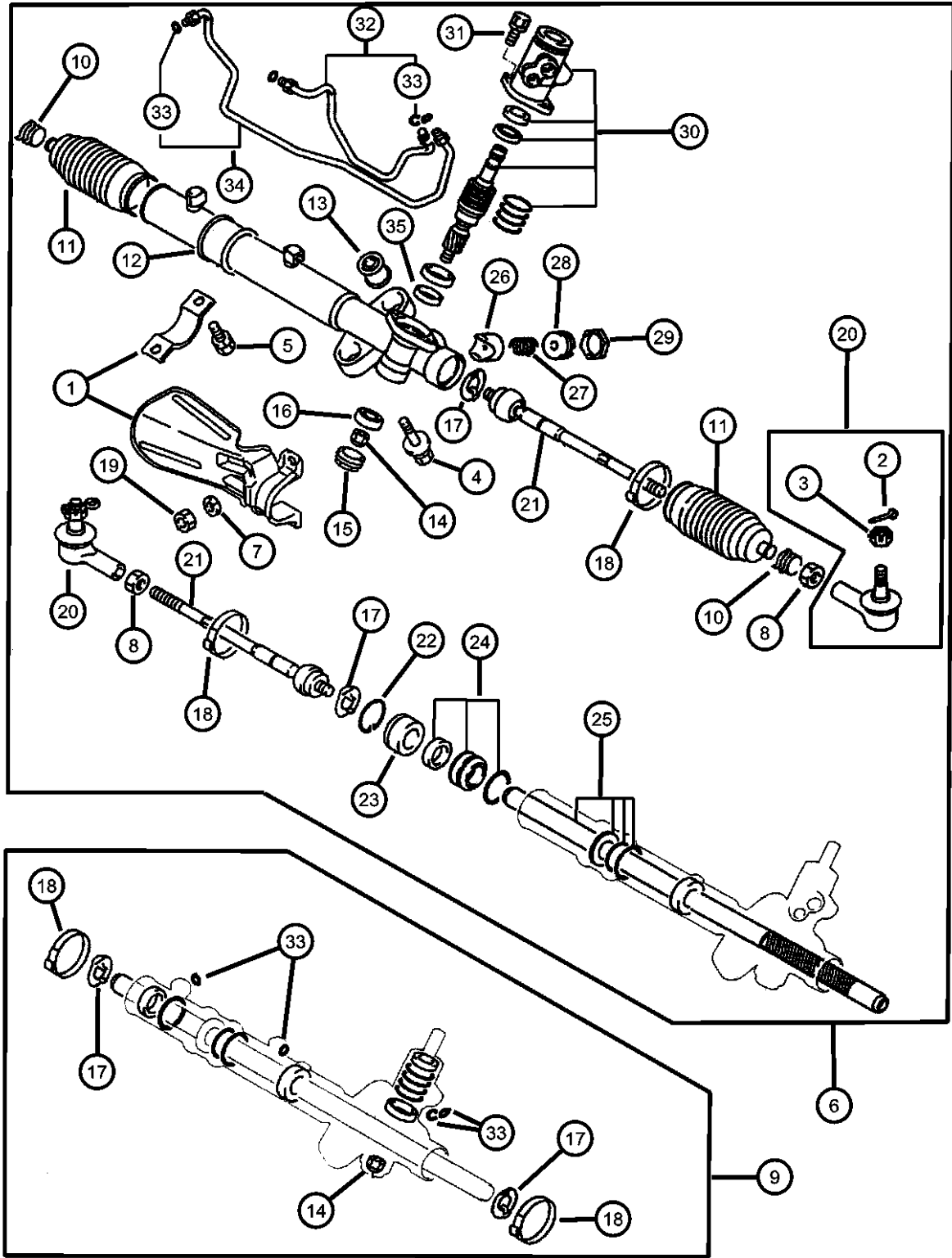
ENGINE
EF7 = Engine - 3.0L V6 SOHC
24V
EY7 = Engine - 2.4L 4 Cyl
SOHC 16V

TRANSMISSION
DD6 = Transmission - 5-Speed Manual
DG1 = Transmission - 4-Speed
Automatic

AR = use ase required - = Non illustrated part

2003 ST

Gear, Power Steering
Figure 19-310

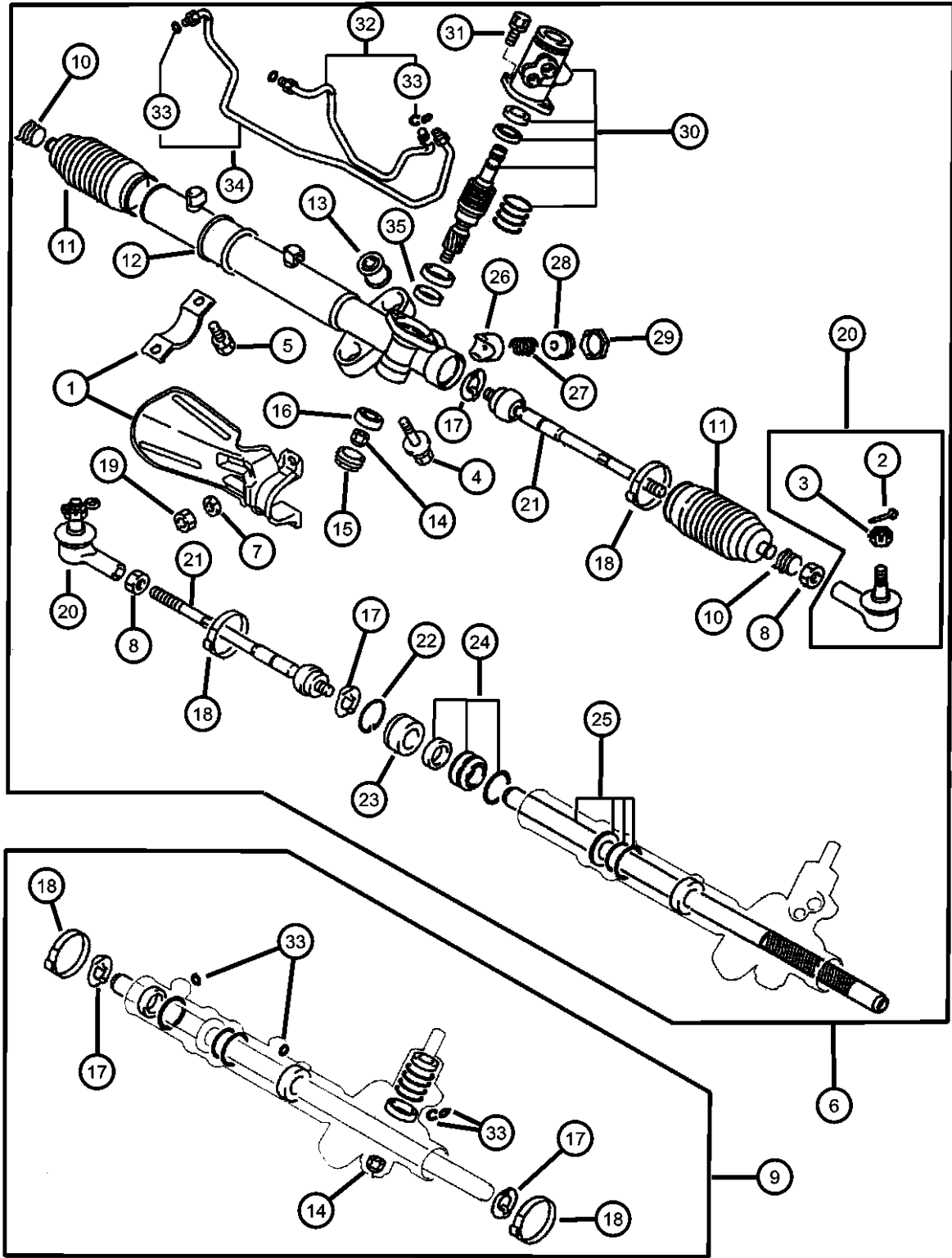


ITEM	PART NUMBER	QTY	LINE	SERIES	BODY	ENGINE	TRANS	TRIM	DESCRIPTION
27	MR510384	1	D	H		EF7, EY7	DD6, DG1		SPRING, Steering Gear
		1	D	S		EF7, EY7	DD6, DG1		
		1	C	S		EF7, EY7	DD6, DG1		
		1	C	P		EF7, EY7	DD6, DG1		
28	MR198984	1	D	H		EF7, EY7	DD6, DG1		PLUG, Steering Gear Housing
		1	D	S		EF7, EY7	DD6, DG1		
		1	C	S		EF7, EY7	DD6, DG1		
		1	C	P		EF7, EY7	DD6, DG1		
29	MR198985	1	D	H		EF7, EY7	DD6, DG1		NUT, Steering Gear
		1	D	S		EF7, EY7	DD6, DG1		
		1	C	S		EF7, EY7	DD6, DG1		
		1	C	P		EF7, EY7	DD6, DG1		
30	MR554907	1	D	H		EY7	DD6, DG1		VALVE, Power Steering Gear
		1	C	S		EY7	DD6, DG1		
	MR554908	1	D	H		EF7	DD6, DG1		
		1	D	S		EF7	DD6, DG1		
		1	C	S		EF7	DD6, DG1		
		1	C	P		EF7	DD6, DG1		
31	MR519040	2	D	H		EF7, EY7	DD6, DG1		BOLT, Steering Gear
		2	D	S		EF7, EY7	DD6, DG1		
		2	C	S		EF7, EY7	DD6, DG1		
		2	C	P		EF7, EY7	DD6, DG1		
32	MR519050	1	D	H		EF7	DD6, DG1		TUBE, Oil Feed
		1	C	S		EF7	DD6, DG1		
	MR519051	1	D	H		EY7	DD6, DG1		
		1	C	S		EY7	DD6, DG1		
33	MR519052	4	D	H		EF7, EY7	DD6, DG1		O RING, Steering Gear

SEBRING/STRATUS (ST)		BODY		ENGINE	TRANSMISSION
SERIES	LINE				
P = Sebring LXI	D = Stratus, R/T	22 = 2 Door FWD		EF7 = Engine - 3.0L V6 SOHC 24V	DD6 = Transmission - 5-Speed Manual
H = Stratus SE	C = Sebring			EY7 = Engine - 2.4L 4 Cyl SOHC 16V	DG1 = Transmission - 4-Speed Automatic
S = Sebring LX, Stratus R/T					

AR = use ase required - = Non illustrated part

Gear, Power Steering
Figure 19-310

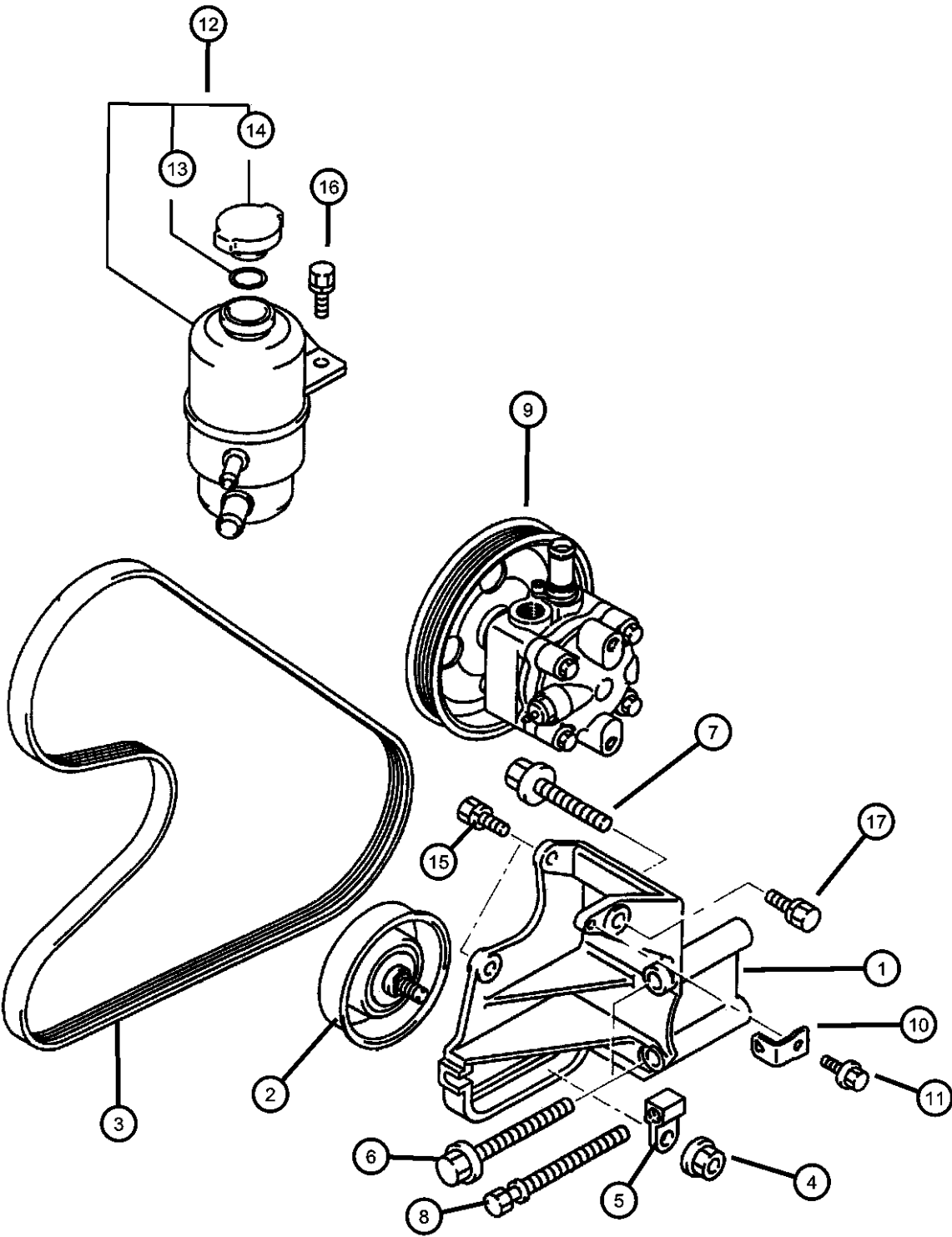


ITEM	PART NUMBER	QTY	LINE	SERIES	BODY	ENGINE	TRANS	TRIM	DESCRIPTION
34		4	D	S		EF7, EY7	DD6, DG1		TUBE, Oil Feed
		4	C	S		EF7, EY7	DD6, DG1		
		4	C	P		EF7, EY7	DD6, DG1		
		1	D	H		EF7	DD6, DG1		
35	MR519048	1	D	S		EF7	DD6, DG1		BEARING, Steering Gear Pinion
		1	C	S		EF7	DD6, DG1		
		1	C	P		EF7	DD6, DG1		
		1	D	H		EY7	DD6, DG1		
35	MR519049	1	D	S		EY7	DD6, DG1		BEARING, Steering Gear Pinion
		1	C	S		EY7	DD6, DG1		
		1	D	H		EF7, EY7	DD6, DG1		
		1	D	S		EF7, EY7	DD6, DG1		
35	MR198974	1	C	S		EF7, EY7	DD6, DG1		BEARING, Steering Gear Pinion
		1	C	P		EF7, EY7	DD6, DG1		
		1	D	H		EF7, EY7	DD6, DG1		
		1	D	S		EF7, EY7	DD6, DG1		

SEBRING/STRATUS (ST)		BODY		ENGINE		TRANSMISSION	
SERIES	LINE						
P = Sebring LXI	D = Stratus, R/T	22 = 2 Door FWD		EF7 = Engine - 3.0L V6 SOHC 24V		DD6 = Transmission - 5-Speed Manual	
H = Stratus SE	C = Sebring			EY7 = Engine - 2.4L 4 Cyl SOHC 16V		DG1 = Transmission - 4-Speed Automatic	
S = Sebring LX, Stratus R/T							

AR = use ase required - = Non illustrated part

Pump Mounting and Reservoir, 2.4L Engine
Figure 19-515



ITEM	PART NUMBER	QTY	LINE	SERIES	BODY	ENGINE	TRANS	TRIM	DESCRIPTION
------	-------------	-----	------	--------	------	--------	-------	------	-------------

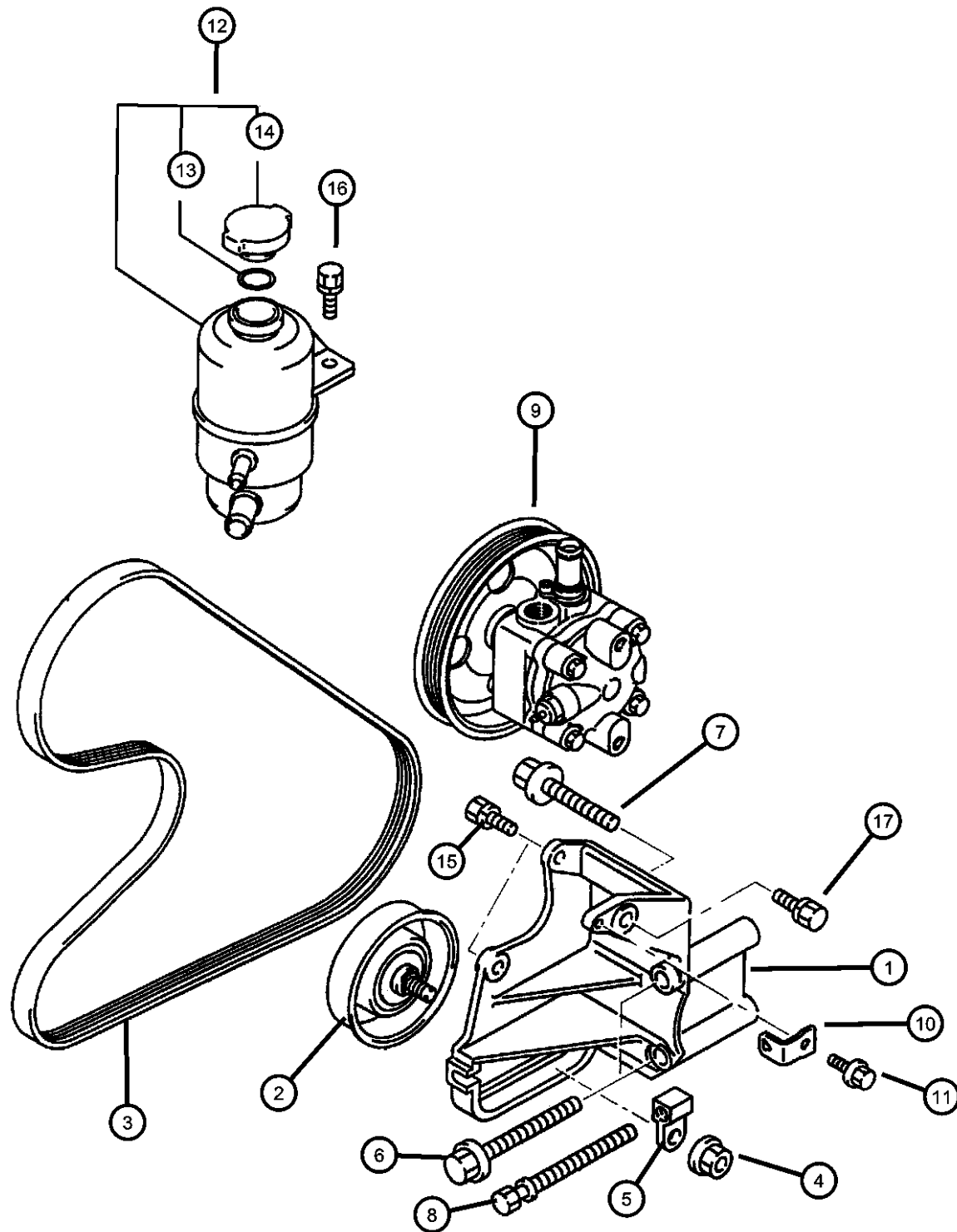
SALES CODE:
[EY7]=2.4L 4 CYL SOHC 16V
[EF7]=3.0L V6 SOHC 24V
[DD6]= 5-SPEED MANUAL
[DG1]= 4-SPEED AUTOMATIC

1	MD368545	1	D	H		EY7	DD6, DG1		BRACKET, Power Steering Pump
		1	C	S		EY7	DD6, DG1		
2	MD362028	1	D	H		EY7	DD6, DG1		PULLEY, Tensioner
		1	C	S		EY7	DD6, DG1		
3	MD338462	1	D	H		EY7	DD6, DG1		BELT, Power Steering
		1	C	S		EY7	DD6, DG1		U.S.A. Use Only
	MD365263	1	D	H		EY7	DD6, DG1		U.S.A. Use Only
		1	C	S		EY7	DD6, DG1		
4	MF434105	6	D	H		EF7, EY7	DD6, DG1		NUT, Flange, M10
		6	C	S		EF7, EY7	DD6, DG1		
5	MD318871	1	D	H		EY7	DD6, DG1		NUT, M10
		1	C	S		EY7	DD6, DG1		
6	MF140276	2	D	H		EY7	DD6, DG1		BOLT
		2	C	S		EY7	DD6, DG1		M10x90
7	MF140271	2	D	H		EY7	DD6, DG1		BOLT, Hex Flange Head, M10x65
		2	C	S		EY7	DD6, DG1		
8	MD111694	1	D	H		EY7	DD6, DG1		BOLT
		1	C	S		EY7	DD6, DG1		M10X90
	MD362677	1	D	H		EY7	DD6, DG1		M10X96
		1	C	S		EY7	DD6, DG1		M10X96
9	MN101149	1	D	H		EY7	DD6, DG1		PUMP, Power Steering
		1	C	S		EY7	DD6, DG1		

SEBRING/STRATUS (ST)		BODY		ENGINE		TRANSMISSION	
SERIES	LINE						
P = Sebring LXI	D = Stratus, R/T		22 = 2 Door FWD	EF7 = Engine - 3.0L V6 SOHC 24V		DD6 = Transmission - 5-Speed Manual	
H = Stratus SE	C = Sebring			EY7 = Engine - 2.4L 4 Cyl SOHC 16V		DG1 = Transmission - 4-Speed Automatic	
S = Sebring LX, Stratus R/T							

AR = use ase required - = Non illustrated part

Pump Mounting and Reservoir, 2.4L Engine
Figure 19-515



ITEM	PART NUMBER	QTY	LINE	SERIES	BODY	ENGINE	TRANS	TRIM	DESCRIPTION
10	MD345394	1	D	H		EY7	DD6, DG1		BRACKET, Power Steering Pump
		1	C	S		EY7	DD6, DG1		
11	MF140203	4	D	H		EF7, EY7	DD6		BOLT, Hex Flange Head, M6x12
		4	C	S		EF7, EY7	DD6		
12	MR333196	1	D	H		EF7, EY7	DD6, DG1		RESERVOIR, Power Steering Pump
		1	D	S		EF7, EY7	DD6, DG1		
		1	C	S		EF7, EY7	DD6, DG1		
		1	C	P		EF7, EY7	DD6, DG1		
13	MR455734	1	D	H		EF7, EY7	DD6, DG1		O RING
		1	D	S		EF7, EY7	DD6, DG1		
		1	C	S		EF7, EY7	DD6, DG1		
		1	C	P		EF7, EY7	DD6, DG1		
14	MR455733	1	D	H		EF7, EY7	DD6, DG1		CAP
		1	D	S		EF7, EY7	DD6, DG1		
		1	C	S		EF7, EY7	DD6, DG1		
		1	C	P		EF7, EY7	DD6, DG1		
15	MF241256	6	D	H		EY7	DD6, DG1		BOLT AND WASHER
		6	C	S		EY7	DD6, DG1		
16	MS240146	2	D	H		EF7, EY7	DD6, DG1		BOLT AND WASHER, M8x25
		2	D	S		EF7, EY7	DD6, DG1		
		2	C	S		EF7, EY7	DD6, DG1		
		2	C	P		EF7, EY7	DD6, DG1		
17	MF241859	1	D	H		EY7	DD6, DG1		BOLT AND WASHER
		1	C	S		EY7	DD6, DG1		

SEBRING/STRATUS (ST)

SERIES LINE
P = Sebring LXI D = Stratus, R/T
H = Stratus SE C = Sebring
S = Sebring LX, Stratus R/T

BODY
22 = 2 Door FWD

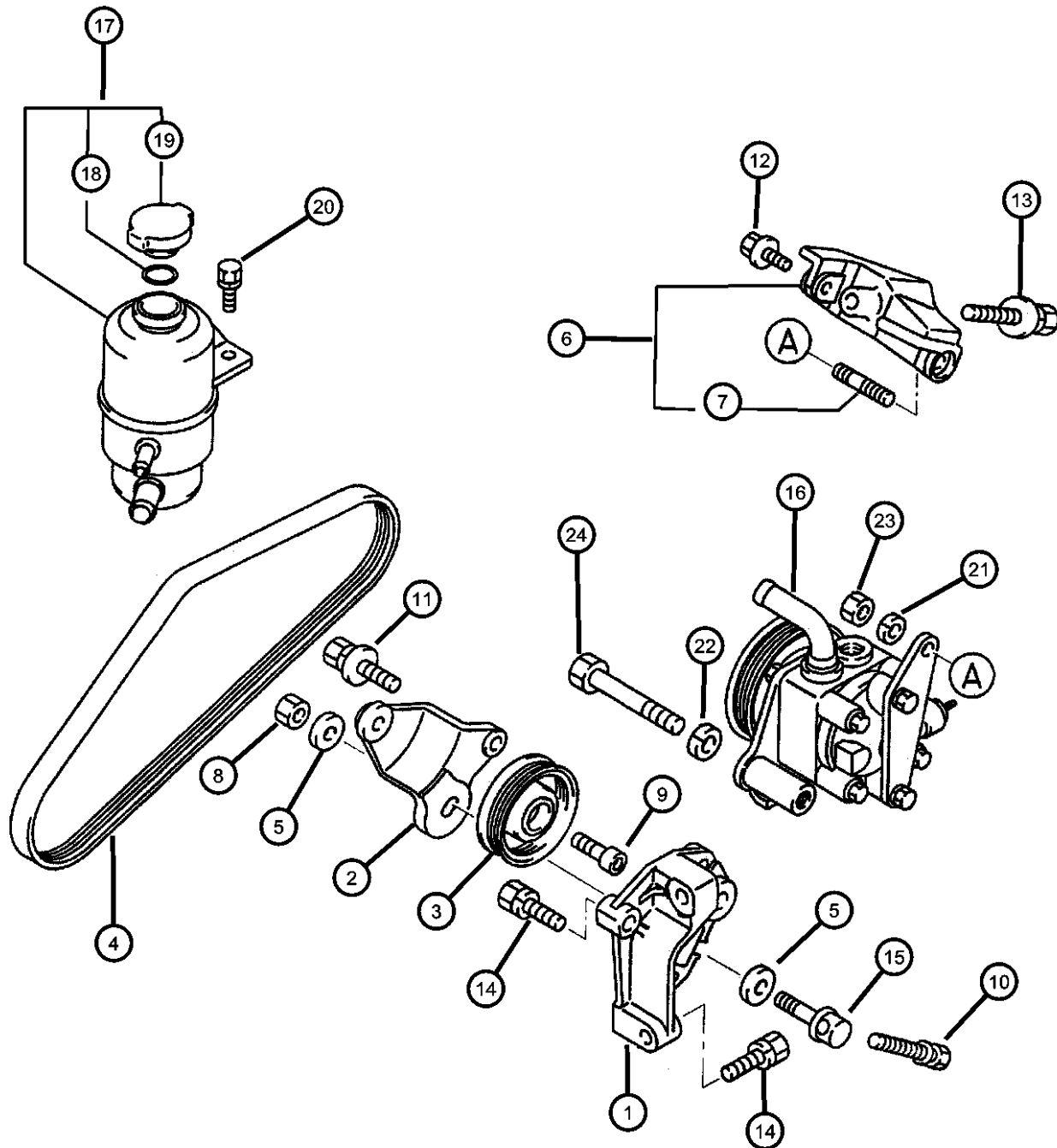
ENGINE
EF7 = Engine - 3.0L V6 SOHC 24V
EY7 = Engine - 2.4L 4 Cyl SOHC 16V

TRANSMISSION
DD6 = Transmission - 5-Speed Manual
DG1 = Transmission - 4-Speed Automatic

AR = use ase required - = Non illustrated part

2003 ST

Pump Mounting and Reservoir, 3.0L Engine
Figure 19-525



SALES CODE:

[DD6]= 5-SPEED MANUAL

[DG1]= 4-SPEED AUTOMATIC

[EF7]=3.0L V6 SOHC 24V

ITEM	PART NUMBER	QTY	LINE	SERIES	BODY	ENGINE	TRANS	TRIM	DESCRIPTION
1	MD318634	1	D	H		EF7	DD6, DG1		BRACKET, Power Steering Pump
		1	D	S		EF7	DD6, DG1		
		1	C	S		EF7	DD6, DG1		
		1	C	P		EF7	DD6, DG1		
2	MD318635	1	D	H		EF7	DD6, DG1		BRACKET, Tensioner
		1	D	S		EF7	DD6, DG1		
		1	C	S		EF7	DD6, DG1		
		1	C	P		EF7	DD6, DG1		
3	MD310150	1	D	H		EF7	DD6, DG1		PULLEY, Tensioner
		1	D	S		EF7	DD6, DG1		
		1	C	S		EF7	DD6, DG1		
		1	C	P		EF7	DD6, DG1		
4	MD322330	1	D	H		EF7	DD6, DG1		BELT, Power Steering
		1	D	S		EF7	DD6, DG1		
		1	C	S		EF7	DD6, DG1		
		1	C	P		EF7	DD6, DG1		
5	MF450155	1	D	H		EF7	DD6, DG1		WASHER, M10
		1	D	S		EF7	DD6, DG1		
		1	C	S		EF7	DD6, DG1		
		1	C	P		EF7	DD6, DG1		
6	MR994925	1	D	H		EF7	DD6, DG1		SUPPORT, Power Steering Pump
		1	D	S		EF7	DD6, DG1		
		1	C	S		EF7	DD6, DG1		
		1	C	P		EF7	DD6, DG1		
7	MF402585	1	D	H		EF7	DD6, DG1		STUD, M10x25

SEBRING/STRATUS (ST)

SERIES

LINE

BODY

ENGINE

TRANSMISSION

P = Sebring LXI D = Stratus, R/T

22 = 2 Door FWD

EF7 = Engine - 3.0L V6 SOHC 24V DD6 = Transmission - 5-Speed Manual

H = Stratus SE C = Sebring

DG1 = Transmission - 4-Speed

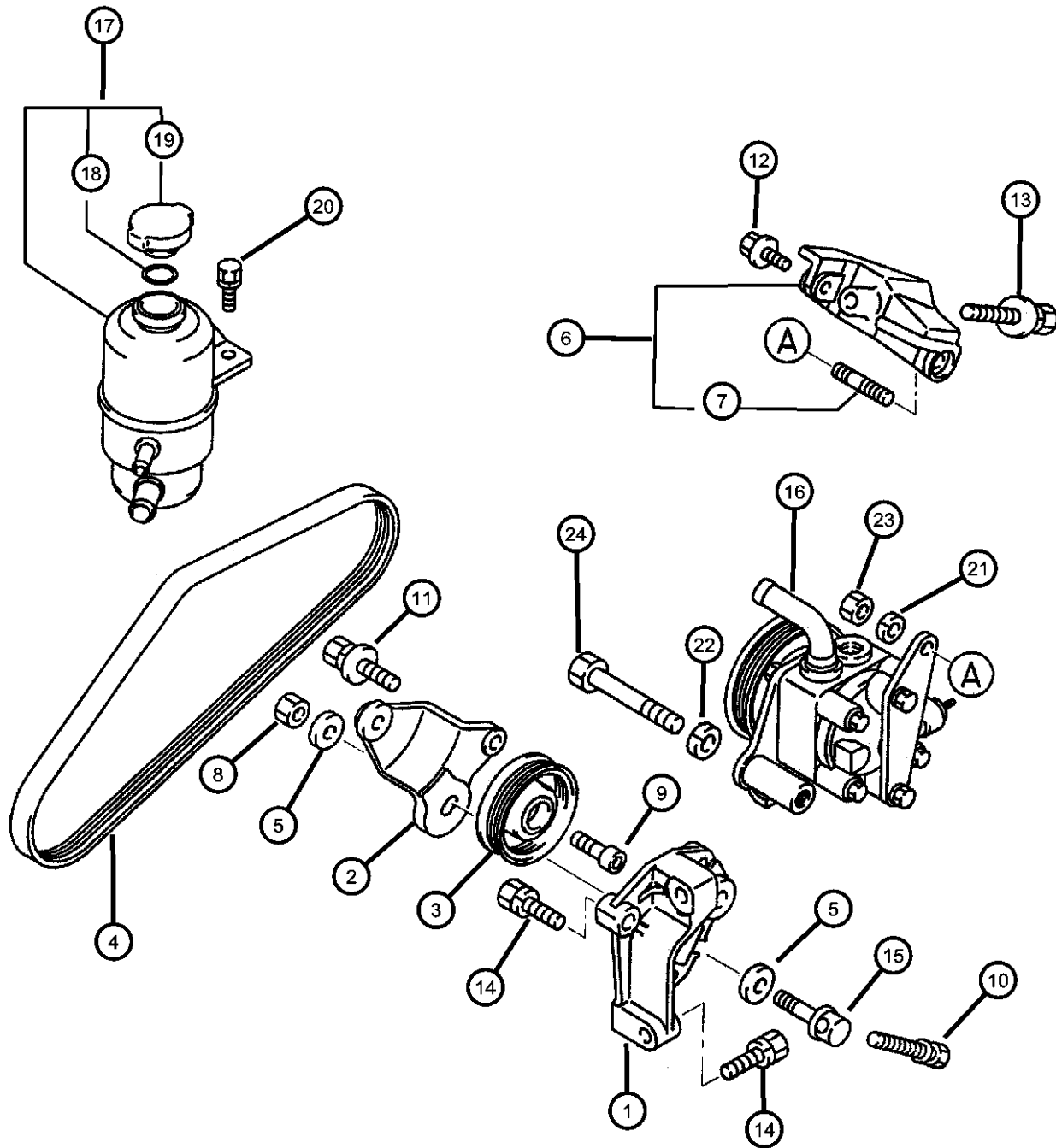
S = Sebring LX,
Stratus R/T

EY7 = Engine - 2.4L 4 Cyl
SOHC 16V Automatic

AR = use ase required - = Non illustrated part

2003 ST

Pump Mounting and Reservoir, 3.0L Engine
Figure 19-525



ITEM	PART NUMBER	QTY	LINE	SERIES	BODY	ENGINE	TRANS	TRIM	DESCRIPTION
8	MF430122	1	D	S		EF7	DD6, DG1		
		1	C	S		EF7	DD6, DG1		
		1	C	P		EF7	DD6, DG1		
									NUT, M10
9	MD310153	1	D	H		EF7, EY7	DD6, DG1		
		1	D	S		EF7, EY7	DD6, DG1		
		1	C	S		EF7, EY7	DD6, DG1		
		1	C	P		EF7, EY7	DD6, DG1		
									BOLT
10	MD195640	1	D	H		EF7	DD6, DG1		
		1	D	S		EF7	DD6, DG1		
		1	C	S		EF7	DD6, DG1		
		1	C	P		EF7	DD6, DG1		
									BOLT
11	MF244885	1	D	H		EF7	DD6, DG1		
		1	D	S		EF7	DD6, DG1		
		1	C	S		EF7	DD6, DG1		
		1	C	P		EF7	DD6, DG1		
									BOLT AND WASHER, M10x38
12	MF140027	1	D	H		EF7	DD6, DG1		
		1	D	S		EF7	DD6, DG1		
		1	C	S		EF7	DD6, DG1		
		1	C	P		EF7	DD6, DG1		
									BOLT, Hex Flange Head, M8x25
13	MF244890	1	D	H		EF7	DD6, DG1		
		1	D	S		EF7	DD6, DG1		
		1	C	S		EF7	DD6, DG1		
		1	C	P		EF7	DD6, DG1		
									BOLT AND WASHER, M10x60
14		1	D	H		EF7	DD6, DG1		
		1	D	S		EF7	DD6, DG1		
		1	C	S		EF7	DD6, DG1		
		1	C	P		EF7	DD6, DG1		
									BOLT AND WASHER, M10x38

SEBRING/STRATUS (ST)

SERIES LINE
P = Sebring LXI D = Stratus, R/T
H = Stratus SE C = Sebring
S = Sebring LX,
Stratus R/T

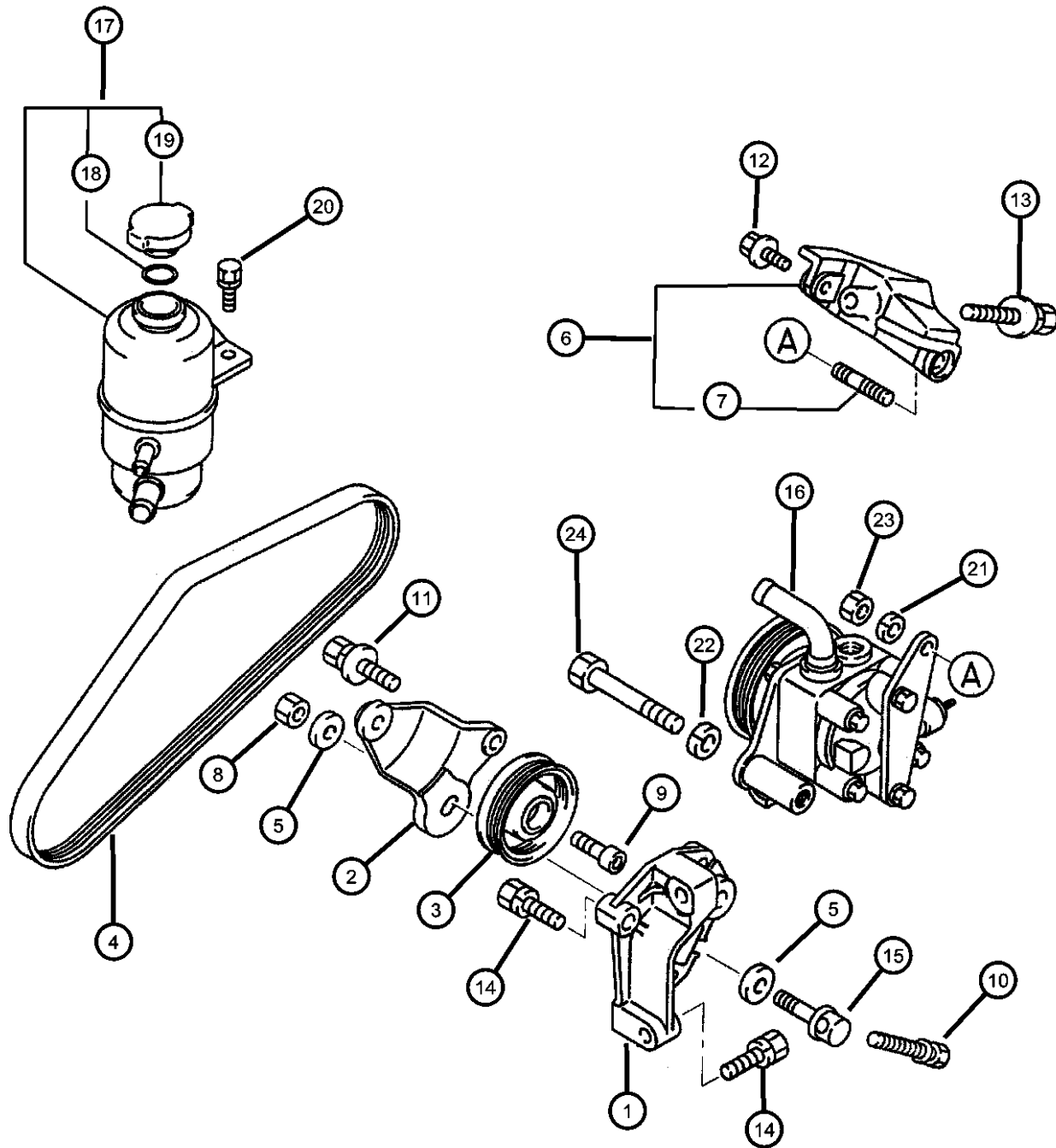
BODY
22 = 2 Door FWD

ENGINE TRANSMISSION
EF7 = Engine - 3.0L V6 SOHC 24V
EY7 = Engine - 2.4L 4 Cyl SOHC 16V
DD6 = Transmission - 5-Speed Manual
DG1 = Transmission - 4-Speed Automatic

AR = use ase required - = Non illustrated part

2003 ST

Pump Mounting and Reservoir, 3.0L Engine
Figure 19-525



ITEM	PART NUMBER	QTY	LINE	SERIES	BODY	ENGINE	TRANS	TRIM	DESCRIPTION
	MF300848	1	D	H		EF7	DD6, DG1		
		1	D	S		EF7	DD6, DG1		
		1	C	S		EF7	DD6, DG1		
		1	C	P		EF7	DD6, DG1		
15									STUD
	MD124336	1	D	H		EF7	DD6, DG1		
		1	D	S		EF7	DD6, DG1		
		1	C	S		EF7	DD6, DG1		
		1	C	P		EF7	DD6, DG1		
16									OIL PUMP ASSY, P/s
	MN101150	1	D	H		EF7	DD6, DG1		
		1	D	S		EF7	DD6, DG1		
		1	C	S		EF7	DD6, DG1		
		1	C	P		EF7	DD6, DG1		
17									RESERVOIR, Power Steering Pump
	MR333196	1	D	H		EF7, EY7	DD6, DG1		
		1	D	S		EF7, EY7	DD6, DG1		
		1	C	S		EF7, EY7	DD6, DG1		
		1	C	P		EF7, EY7	DD6, DG1		
18									O RING
	MR455734	1	D	H		EF7, EY7	DD6, DG1		
		1	D	S		EF7, EY7	DD6, DG1		
		1	C	S		EF7, EY7	DD6, DG1		
		1	C	P		EF7, EY7	DD6, DG1		
19									CAP
	MR455733	1	D	H		EF7, EY7	DD6, DG1		
		1	D	S		EF7, EY7	DD6, DG1		
		1	C	S		EF7, EY7	DD6, DG1		
		1	C	P		EF7, EY7	DD6, DG1		
20									BOLT AND WASHER, M8x25
	MS240146	2	D	H		EF7, EY7	DD6, DG1		
		2	D	S		EF7, EY7	DD6, DG1		
		2	C	S		EF7, EY7	DD6, DG1		
		2	C	P		EF7, EY7	DD6, DG1		

SEBRING/STRATUS (ST)

SERIES LINE
P = Sebring LXI D = Stratus, R/T
H = Stratus SE C = Sebring
S = Sebring LX,
Stratus R/T

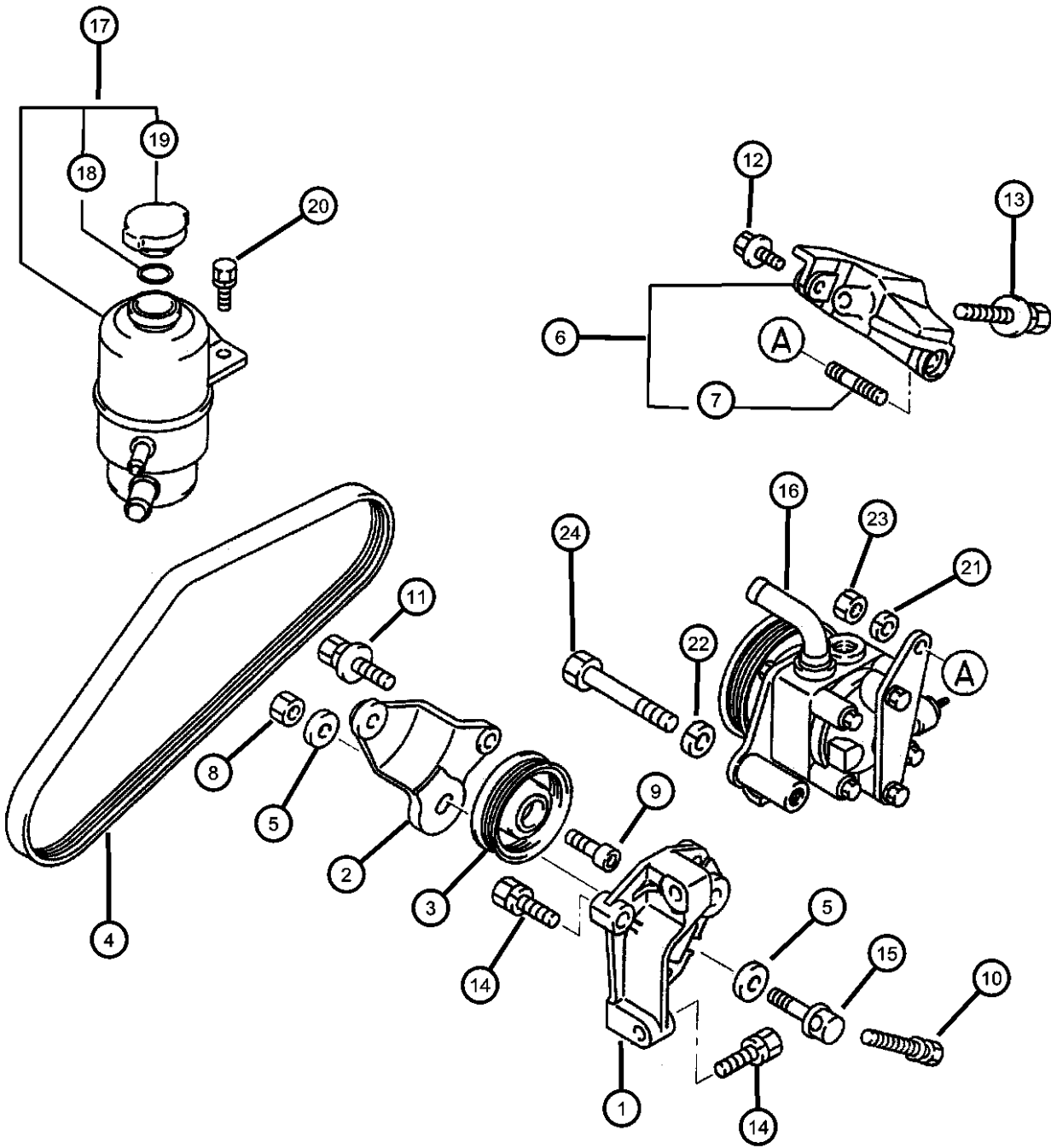
BODY
22 = 2 Door FWD

ENGINE TRANSMISSION
EF7 = Engine - 3.0L V6 SOHC 24V DD6 = Transmission - 5-Speed Manual
EY7 = Engine - 2.4L 4 Cyl SOHC 16V DG1 = Transmission - 4-Speed Automatic

AR = use ase required - = Non illustrated part

2003 ST

Pump Mounting and Reservoir, 3.0L Engine
Figure 19-525

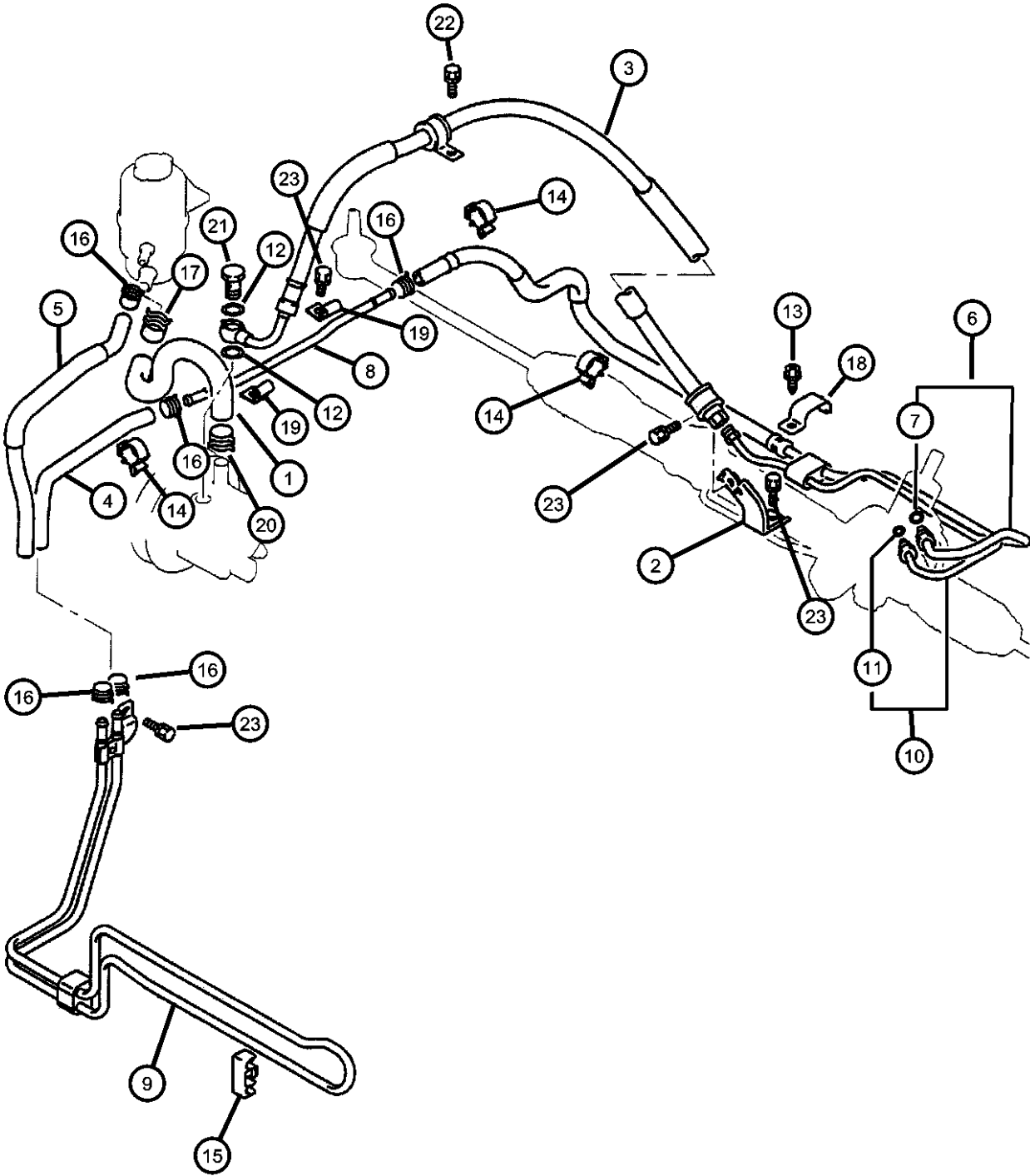


ITEM	PART NUMBER	QTY	LINE	SERIES	BODY	ENGINE	TRANS	TRIM	DESCRIPTION
21	MF450406	2	D	H		EF7	DD6, DG1		WASHER, Spring, M10
		2	D	S		EF7	DD6, DG1		
		2	C	S		EF7	DD6, DG1		
		2	C	P		EF7	DD6, DG1		
22	MF450407	2	D	H		EF7	DD6, DG1		WASHER
		2	D	S		EF7	DD6, DG1		
		2	C	S		EF7	DD6, DG1		
		2	C	P		EF7	DD6, DG1		
23	MF430122	1	D	H		EF7, EY7	DD6, DG1		NUT, M10
		1	D	S		EF7, EY7	DD6, DG1		
		1	C	S		EF7, EY7	DD6, DG1		
		1	C	P		EF7, EY7	DD6, DG1		
24	MU100016	1	D	H		EF7	DD6, DG1		BOLT, M12x80
		1	D	S		EF7	DD6, DG1		
		1	C	S		EF7	DD6, DG1		
		1	C	P		EF7	DD6, DG1		

SEBRING/STRATUS (ST)		BODY		ENGINE	TRANSMISSION
SERIES	LINE				
P = Sebring LXI	D = Stratus, R/T	22 = 2 Door FWD		EF7 = Engine - 3.0L V6 SOHC 24V	DD6 = Transmission - 5-Speed Manual
H = Stratus SE	C = Sebring			EY7 = Engine - 2.4L 4 Cyl SOHC 16V	DG1 = Transmission - 4-Speed Automatic
S = Sebring LX, Stratus R/T					

AR = use ase required - = Non illustrated part

Hoses and Attaching Parts, 2.4L Engine
Figure 19-710



ITEM	PART NUMBER	QTY	LINE	SERIES	BODY	ENGINE	TRANS	TRIM	DESCRIPTION
------	-------------	-----	------	--------	------	--------	-------	------	-------------

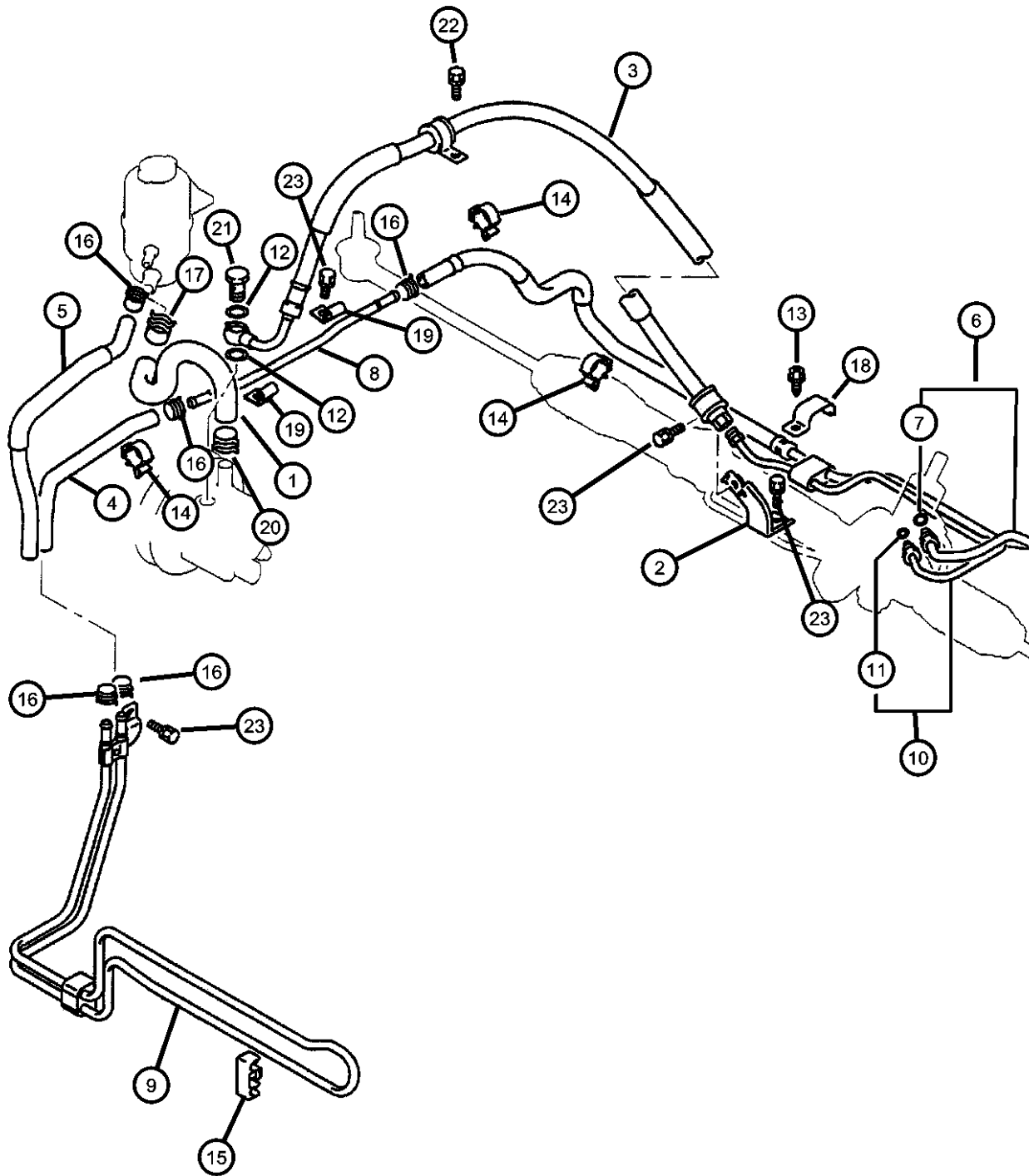
SALES CODE:
[EY7]=2.4L 4 CYL SOHC 16V
[EF7]=3.0L V6 SOHC 24V
[DD6]= 5-SPEED MANUAL
[DG1]= 4-SPEED AUTOMATIC

1	MR333807	1	D	H		EY7	DD6, DG1		HOSE, Oil Pump Suction
		1	C	S		EY7	DD6, DG1		
2	MR297630	1	D	H		EY7	DD6, DG1		BRACKET, Hose
		1	C	S		EY7	DD6, DG1		
3	MR130914	1	D	H		EY7	DD6, DG1		HOSE, Power Steering Pressure
		1	C	S		EY7	DD6, DG1		
4	MR297550	1	D	H		EF7, EY7	DD6, DG1		HOSE, Power Steering Return
		1	D	S		EF7, EY7	DD6, DG1		
		1	C	S		EF7, EY7	DD6, DG1		
		1	C	P		EF7, EY7	DD6, DG1		
5	MR333806	1	D	H		EF7, EY7	DD6, DG1		HOSE, Power Steering Return
		1	D	S		EF7, EY7	DD6, DG1		
		1	C	S		EF7, EY7	DD6, DG1		
		1	C	P		EF7, EY7	DD6, DG1		
6	MR333810	1	D	H		EY7	DD6, DG1		HOSE, Power Steering Return
		1	C	S		EY7	DD6, DG1		
7	MB166042	1	D	H		EF7, EY7	DD6, DG1		O RING, Power Steering Hose
		1	D	S		EF7, EY7	DD6, DG1		
		1	C	S		EF7, EY7	DD6, DG1		
		1	C	P		EF7, EY7	DD6, DG1		
8	MR272243	1	D	H		EF7, EY7	DD6, DG1		TUBE, Power Steering Return
		1	D	S		EF7, EY7	DD6, DG1		
		1	C	S		EF7, EY7	DD6, DG1		

SEBRING/STRATUS (ST)		BODY		ENGINE		TRANSMISSION	
SERIES	LINE						
P = Sebring LXI	D = Stratus, R/T		22 = 2 Door FWD	EF7 = Engine - 3.0L V6 SOHC 24V		DD6 = Transmission - 5-Speed Manual	
H = Stratus SE	C = Sebring			EY7 = Engine - 2.4L 4 Cyl SOHC 16V		DG1 = Transmission - 4-Speed Automatic	
S = Sebring LX, Stratus R/T							

AR = use ase required - = Non illustrated part

Hoses and Attaching Parts, 2.4L Engine
Figure 19-710



ITEM	PART NUMBER	QTY	LINE	SERIES	BODY	ENGINE	TRANS	TRIM	DESCRIPTION
9	MR333805	1	C	P		EF7, EY7	DD6, DG1		TUBE, Oil Cooler
		1	D	H		EF7, EY7	DD6, DG1		
		1	D	S		EF7, EY7	DD6, DG1		
		1	C	S		EF7, EY7	DD6, DG1		
		1	C	P		EF7, EY7	DD6, DG1		
10	MR297553	1	D	H		EY7	DD6, DG1		TUBE, Power Steering Pump
		1	C	S		EY7	DD6, DG1		
11	MB192717	1	D	H		EF7, EY7	DD6, DG1		O RING, Power Steering Hose
		1	D	S		EF7, EY7	DD6, DG1		
		1	C	S		EF7, EY7	DD6, DG1		
		1	C	P		EF7, EY7	DD6, DG1		
		1	C	P		EF7, EY7	DD6, DG1		
12	MF660066	2	D	H		EF7, EY7	DD6, DG1		GASKET, Oil Line
		2	D	S		EF7, EY7	DD6, DG1		
		2	C	S		EF7, EY7	DD6, DG1		
		2	C	P		EF7, EY7	DD6, DG1		
		2	C	P		EF7, EY7	DD6, DG1		
13	MS452332	1	D	H		EY7	DD6, DG1		SCREW AND WASHER, Steering Line, M6x16
		1	C	S		EY7	DD6, DG1		
14	MR333537	3	D	H		EY7	DD6, DG1		CLIP
		3	C	S		EY7	DD6, DG1		
15	MR333541	1	D	H		EF7, EY7	DD6, DG1		CLIP
		1	D	S		EF7, EY7	DD6, DG1		
		1	C	S		EF7, EY7	DD6, DG1		
		1	C	P		EF7, EY7	DD6, DG1		
16	MR455044	5	D	H		EF7, EY7	DD6, DG1		CLIP
		5	D	S		EF7, EY7	DD6, DG1		
		5	C	S		EF7, EY7	DD6, DG1		

SEBRING/STRATUS (ST)

SERIES LINE
P = Sebring LXI D = Stratus, R/T
H = Stratus SE C = Sebring
S = Sebring LX,
Stratus R/T

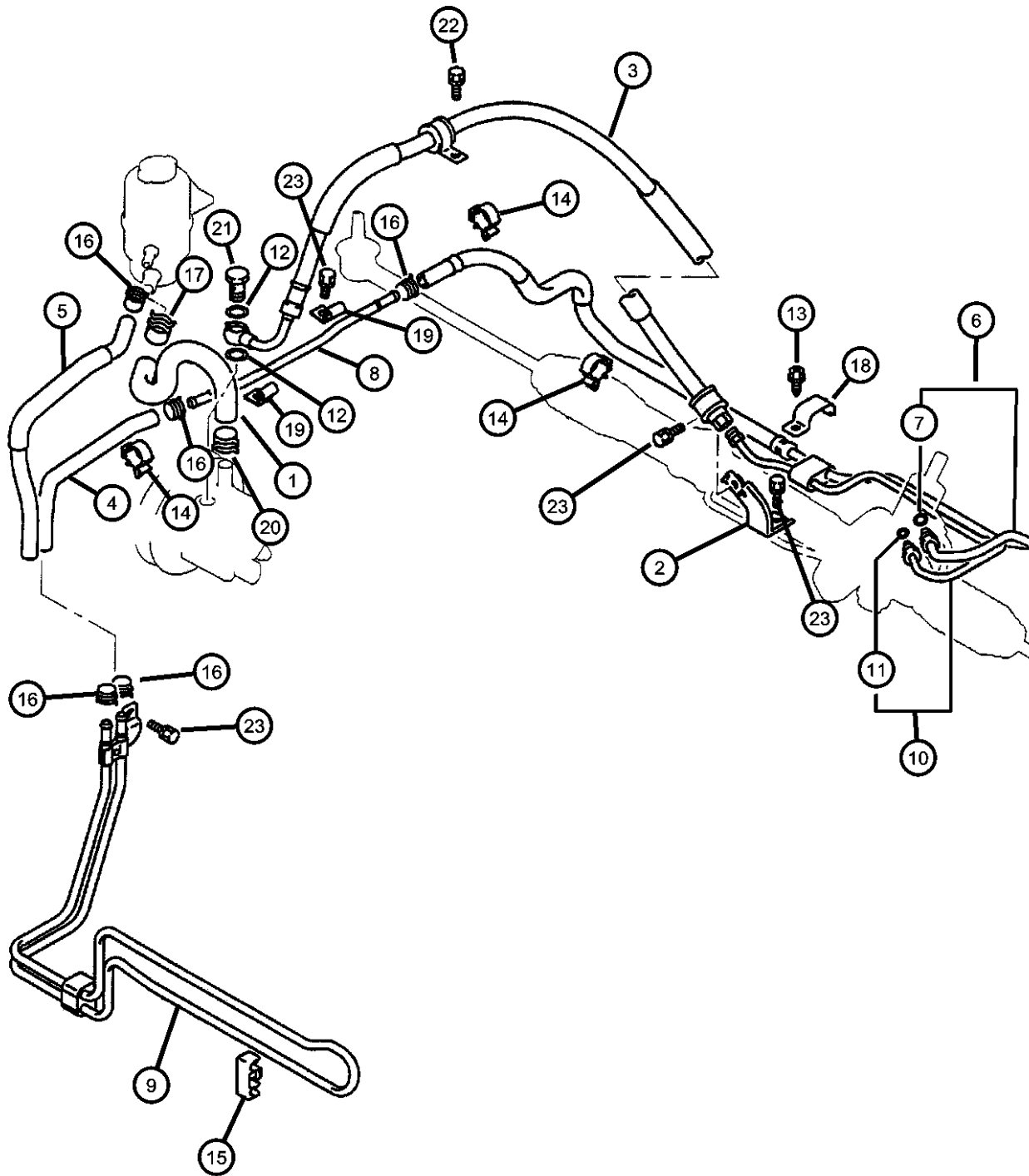
BODY
22 = 2 Door FWD

ENGINE TRANSMISSION
EF7 = Engine - 3.0L V6 SOHC 24V DD6 = Transmission - 5-Speed Manual
EY7 = Engine - 2.4L 4 Cyl SOHC 16V DG1 = Transmission - 4-Speed Automatic

AR = use ase required - = Non illustrated part

2003 ST

Hoses and Attaching Parts, 2.4L Engine
Figure 19-710



ITEM	PART NUMBER	QTY	LINE	SERIES	BODY	ENGINE	TRANS	TRIM	DESCRIPTION
17		5	C	P		EF7, EY7	DD6, DG1		CLIP
	MS660171	3	D	H		EF7, EY7	DD6, DG1		
		3	C	S		EF7, EY7	DD6, DG1		
18									CLAMP, Power Steering Hose
	MB315247	1	D	H		EY7	DD6, DG1		
		1	C	S		EY7	DD6, DG1		
19									CLAMP, Power Steering Hose
	MB911568	2	D	H		EF7, EY7	DD6, DG1		
		2	D	S		EF7, EY7	DD6, DG1		
20									CLIP
	MR403138	1	D	H		EY7	DD6, DG1		
		1	C	S		EY7	DD6, DG1		
21									BOLT, Power Steering Eye
	MR491471	1	D	H		EF7, EY7	DD6, DG1		
		1	D	S		EF7, EY7	DD6, DG1		
		1	C	S		EF7, EY7	DD6, DG1		
		1	C	P		EF7, EY7	DD6, DG1		
22									BOLT, Hex Flange Head, M8x14
	MF240050	2	D	H		EY7	DD6, DG1		
		2	C	S		EY7	DD6, DG1		
23									BOLT AND WASHER, M8x16
	MS240095	2	D	H		EF7, EY7	DD6, DG1		
		2	C	S		EF7, EY7	DD6, DG1		

SEBRING/STRATUS (ST)

SERIES LINE
P = Sebring LXI D = Stratus, R/T
H = Stratus SE C = Sebring
S = Sebring LX,
Stratus R/T

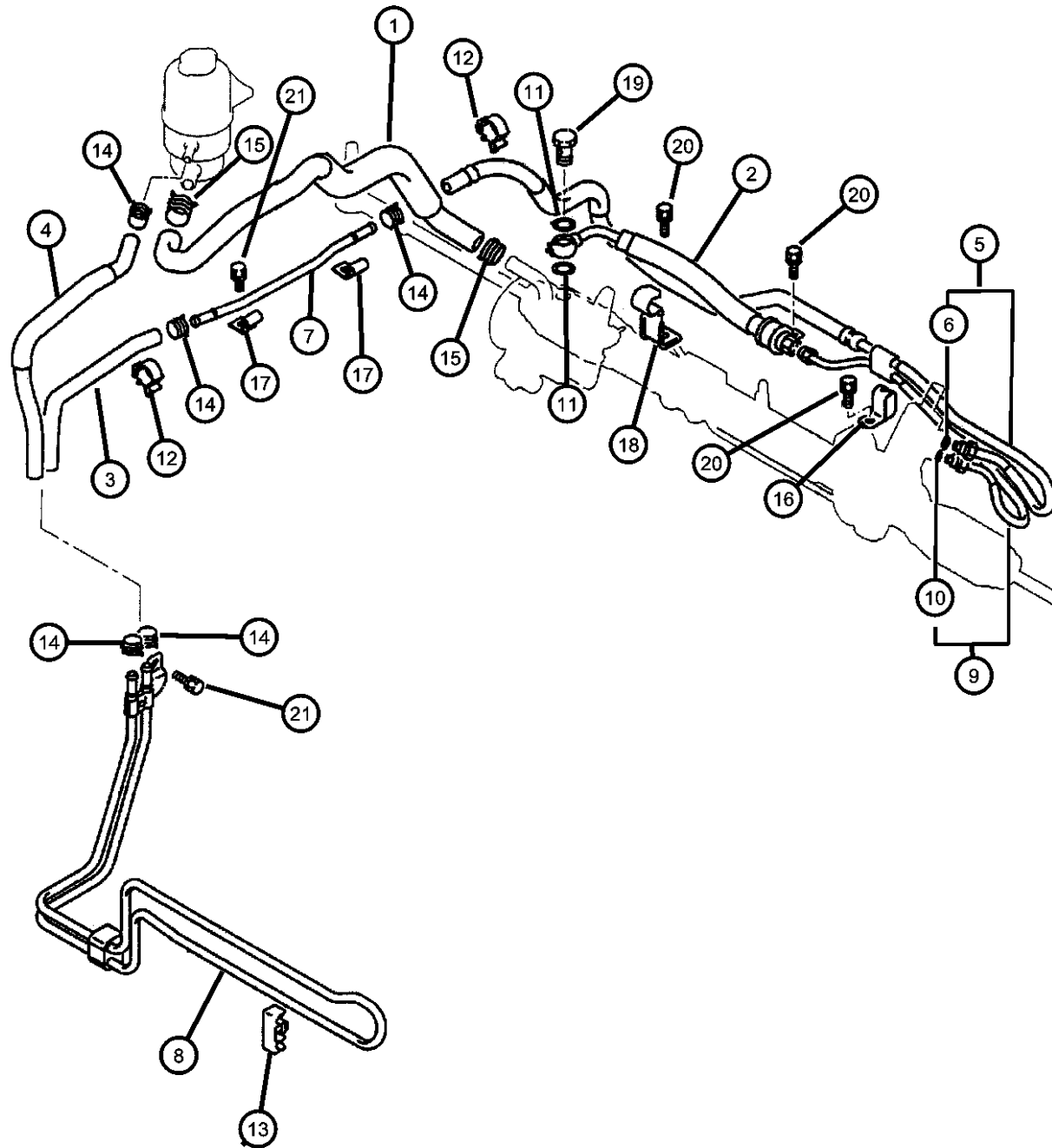
BODY
22 = 2 Door FWD

ENGINE TRANSMISSION
EF7 = Engine - 3.0L V6 SOHC 24V DD6 = Transmission - 5-Speed Manual
EY7 = Engine - 2.4L 4 Cyl SOHC 16V DG1 = Transmission - 4-Speed Automatic

AR = use ase required - = Non illustrated part

2003 ST

Hoses and Attaching Parts, 3.0L Engine Figure 19-715



ITEM	PART NUMBER	QTY	LINE	SERIES	BODY	ENGINE	TRANS	TRIM	DESCRIPTION
------	----------------	-----	------	--------	------	--------	-------	------	-------------

SALES CODE:
[EY7]=2.4L 4 CYL SOHC 16V
[EF7]=3.0L V6 SOHC 24V
[DD6]= 5-SPEED MANUAL
[DG1]= 4-SPEED AUTOMATIC

1	MR316989	1	D	H		EF7	DD6, DG1		HOSE, Oil Pump Suction
		1	D	S		EF7	DD6, DG1		
		1	C	S		EF7	DD6, DG1		
		1	C	P		EF7	DD6, DG1		
2	MR272247	1	D	H		EF7	DD6, DG1		HOSE, Power Steering Pressure
		1	D	S		EF7	DD6, DG1		
		1	C	S		EF7	DD6, DG1		
		1	C	P		EF7	DD6, DG1		
3	MR297550	1	D	H		EF7, EY7	DD6, DG1		HOSE, Power Steering Return
		1	D	S		EF7, EY7	DD6, DG1		
		1	C	S		EF7, EY7	DD6, DG1		
		1	C	P		EF7, EY7	DD6, DG1		
4	MR333806	1	D	H		EF7, EY7	DD6, DG1		HOSE, Power Steering Return
		1	D	S		EF7, EY7	DD6, DG1		
		1	C	S		EF7, EY7	DD6, DG1		
		1	C	P		EF7, EY7	DD6, DG1		
5	MR333811	1	D	H		EF7	DD6, DG1		HOSE, Power Steering Return
		1	D	S		EF7	DD6, DG1		
		1	C	S		EF7	DD6, DG1		
		1	C	P		EF7	DD6, DG1		
6	MB166042	1	D	H		EF7, EY7	DD6, DG1		O RING, Power Steering Hose
		1	D	S		EF7, EY7	DD6, DG1		
		1	C	S		EF7, EY7	DD6, DG1		
		1	C	P		EF7, EY7	DD6, DG1		
7									TUBE, Power Steering Return

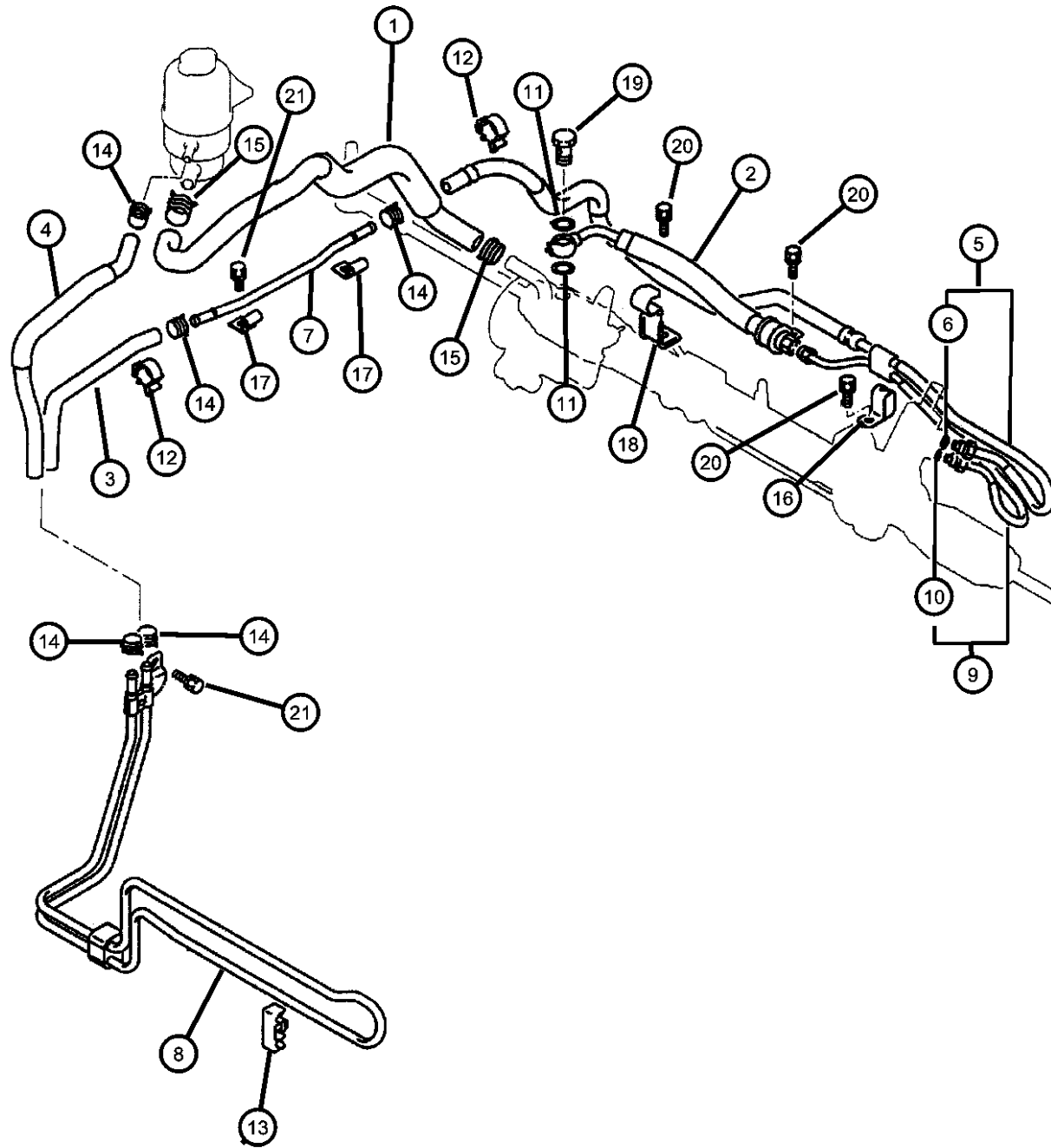
SEBRING/STRATUS (ST)

SERIES	LINE	BODY	ENGINE	TRANSMISSION
P = Sebring LXI	D = Stratus, R/T	22 = 2 Door FWD	EF7 = Engine - 3.0L V6 SOHC 24V	DD6 = Transmission - 5-Speed Manual
H = Stratus SE	C = Sebring		EY7 = Engine - 2.4L 4 Cyl SOHC 16V	DG1 = Transmission - 4-Speed Automatic
S = Sebring LX, Stratus R/T				

AR = use ase required - = Non illustrated part

2003 ST

Hoses and Attaching Parts, 3.0L Engine
Figure 19-715



ITEM	PART NUMBER	QTY	LINE	SERIES	BODY	ENGINE	TRANS	TRIM	DESCRIPTION
8	MR272243	1	D	H		EF7, EY7	DD6, DG1		TUBE, Oil Cooler
		1	D	S		EF7, EY7	DD6, DG1		
		1	C	S		EF7, EY7	DD6, DG1		
		1	C	P		EF7, EY7	DD6, DG1		
9	MR333805	1	D	H		EF7, EY7	DD6, DG1		TUBE, Power Steering Pump
		1	D	S		EF7, EY7	DD6, DG1		
		1	C	S		EF7, EY7	DD6, DG1		
		1	C	P		EF7, EY7	DD6, DG1		
10	MR272249	1	D	H		EF7	DD6, DG1		O RING, Power Steering Hose
		1	D	S		EF7	DD6, DG1		
		1	C	S		EF7	DD6, DG1		
		1	C	P		EF7	DD6, DG1		
11	MB192717	1	D	H		EF7, EY7	DD6, DG1		GASKET, Oil Line
		1	D	S		EF7, EY7	DD6, DG1		
		1	C	S		EF7, EY7	DD6, DG1		
		1	C	P		EF7, EY7	DD6, DG1		
12	MF660066	2	D	H		EF7, EY7	DD6, DG1		CLIP
		2	D	S		EF7, EY7	DD6, DG1		
		2	C	S		EF7, EY7	DD6, DG1		
		2	C	P		EF7, EY7	DD6, DG1		
13	MR333537	1	D	S		EF7	DD6, DG1		CLIP
		1	C	P		EF7	DD6, DG1		
14	MR333541	1	D	H		EF7, EY7	DD6, DG1		CLIP
		1	D	S		EF7, EY7	DD6, DG1		
		1	C	S		EF7, EY7	DD6, DG1		
		1	C	P		EF7, EY7	DD6, DG1		
14	MR455044	5	D	H		EF7, EY7	DD6, DG1		CLIP

SEBRING/STRATUS (ST)

SERIES LINE
P = Sebring LXI D = Stratus, R/T
H = Stratus SE C = Sebring
S = Sebring LX,
Stratus R/T

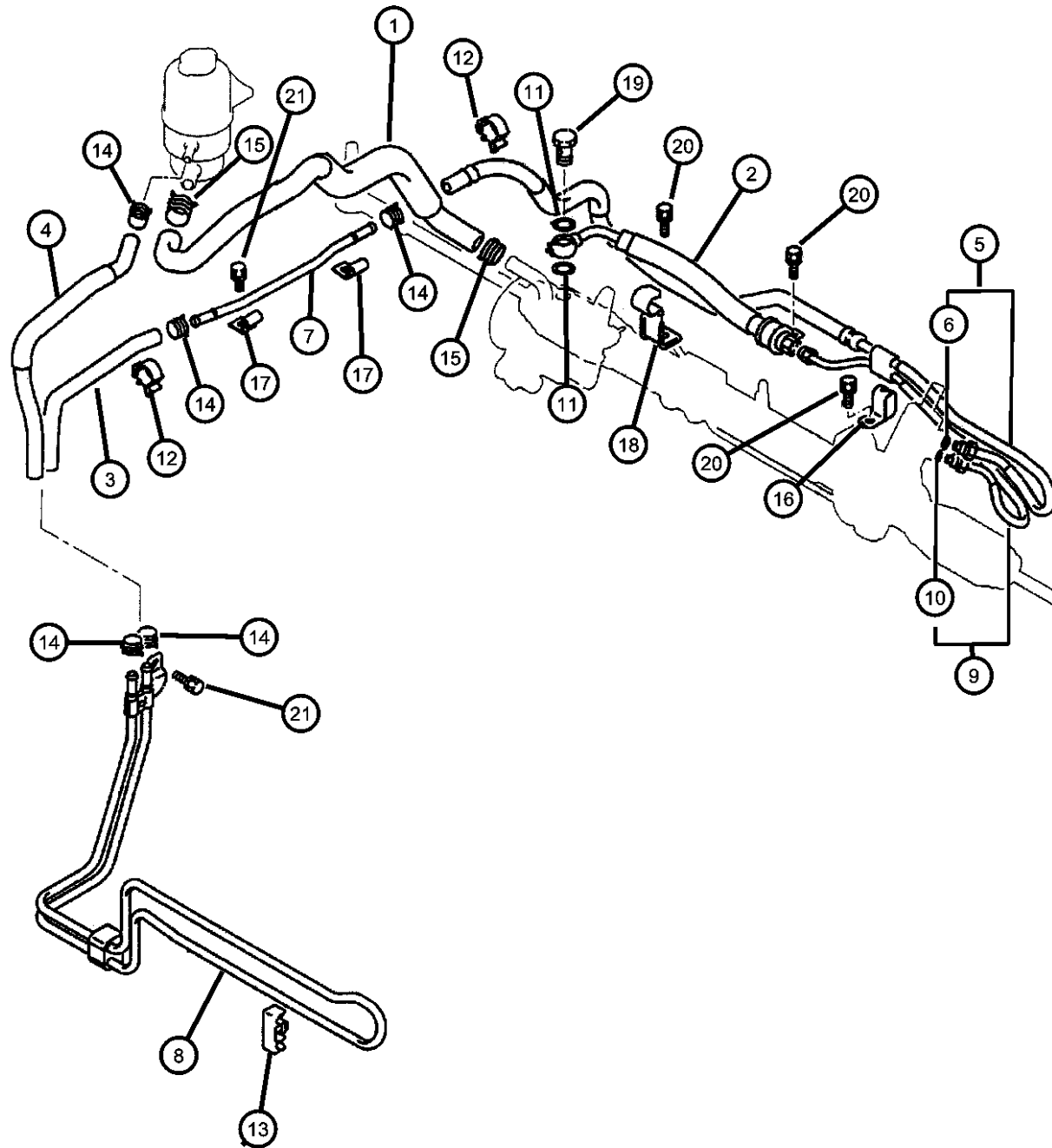
BODY
22 = 2 Door FWD

ENGINE TRANSMISSION
EF7 = Engine - 3.0L V6 SOHC 24V DD6 = Transmission - 5-Speed Manual
EY7 = Engine - 2.4L 4 Cyl SOHC 16V DG1 = Transmission - 4-Speed Automatic

AR = use ase required - = Non illustrated part

2003 ST

Hoses and Attaching Parts, 3.0L Engine
Figure 19-715



ITEM	PART NUMBER	QTY	LINE	SERIES	BODY	ENGINE	TRANS	TRIM	DESCRIPTION
15	MS660171	5	D	S		EF7, EY7	DD6, DG1		CLIP
		5	C	S		EF7, EY7	DD6, DG1		
		5	C	P		EF7, EY7	DD6, DG1		
		2	D	H		EF7	DD6, DG1		
		2	D	S		EF7	DD6, DG1		
16	MB910674	2	C	S		EF7	DD6, DG1		CLAMP, Power Steering Hose
		2	C	P		EF7	DD6, DG1		
		1	D	H		EF7	DD6, DG1		
		1	D	S		EF7	DD6, DG1		
		1	C	S		EF7	DD6, DG1		
17	MB911568	1	C	P		EF7	DD6, DG1		CLAMP, Power Steering Hose
		2	D	H		EF7, EY7	DD6, DG1		
		2	D	S		EF7, EY7	DD6, DG1		
		2	C	S		EF7, EY7	DD6, DG1		
		2	C	P		EF7, EY7	DD6, DG1		
18	MR333808	1	D	H		EF7	DD6, DG1		CLAMP, Power Steering Hose
		1	D	S		EF7	DD6, DG1		
		1	C	S		EF7	DD6, DG1		
		1	C	P		EF7	DD6, DG1		
		1	C	P		EF7	DD6, DG1		
19	MR491471	1	D	H		EF7, EY7	DD6, DG1		BOLT, Power Steering Eye
		1	D	S		EF7, EY7	DD6, DG1		
		1	C	S		EF7, EY7	DD6, DG1		
		1	C	P		EF7, EY7	DD6, DG1		
		1	C	P		EF7, EY7	DD6, DG1		
20	MF240050	3	D	H		EF7	DD6, DG1		BOLT, Hex Flange Head, M8x14
		3	D	S		EF7	DD6, DG1		
		3	C	S		EF7	DD6, DG1		
		3	C	P		EF7	DD6, DG1		
		3	C	P		EF7	DD6, DG1		
21									BOLT AND WASHER, M8x16

SEBRING/STRATUS (ST)

SERIES

P = Sebring LXI
H = Stratus SE
S = Sebring LX,
Stratus R/T

LINE

D = Stratus, R/T
C = Sebring

BODY

22 = 2 Door FWD

ENGINE

EF7 = Engine - 3.0L V6 SOHC
24V
EY7 = Engine - 2.4L 4 Cyl
SOHC 16V

TRANSMISSION

DD6 = Transmission - 5-Speed Manual
DG1 = Transmission - 4-Speed
Automatic

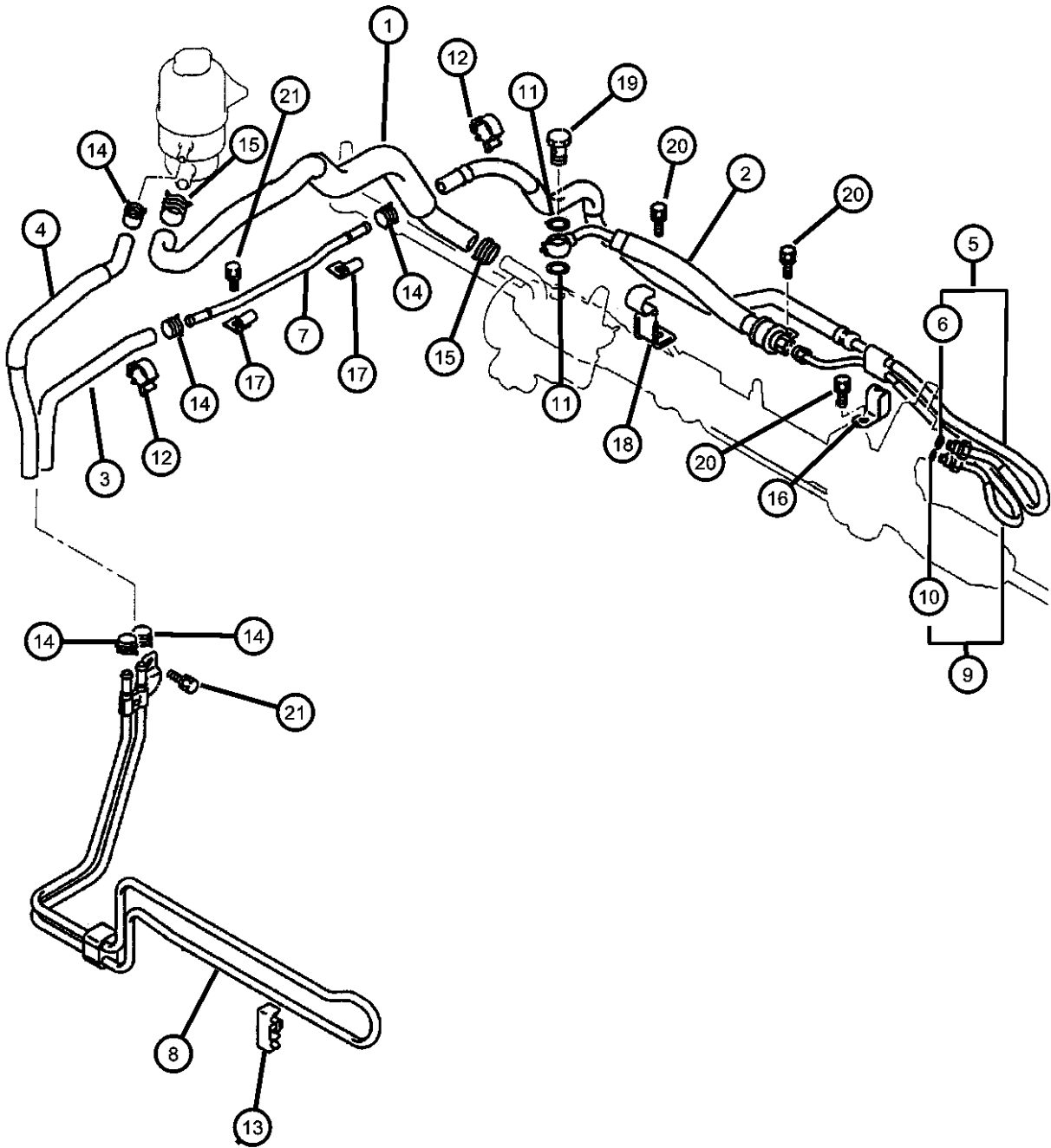
AR = use ase required - = Non illustrated part

2003 ST

Hoses and Attaching Parts, 3.0L Engine
Figure 19-715

ITEM	PART NUMBER	QTY	LINE	SERIES	BODY	ENGINE	TRANS	TRIM	DESCRIPTION
------	-------------	-----	------	--------	------	--------	-------	------	-------------

MS240095	3	D	H	EF7	DD6, DG1
	3	D	S	EF7	DD6, DG1
	3	C	S	EF7	DD6, DG1
	3	C	P	EF7	DD6, DG1

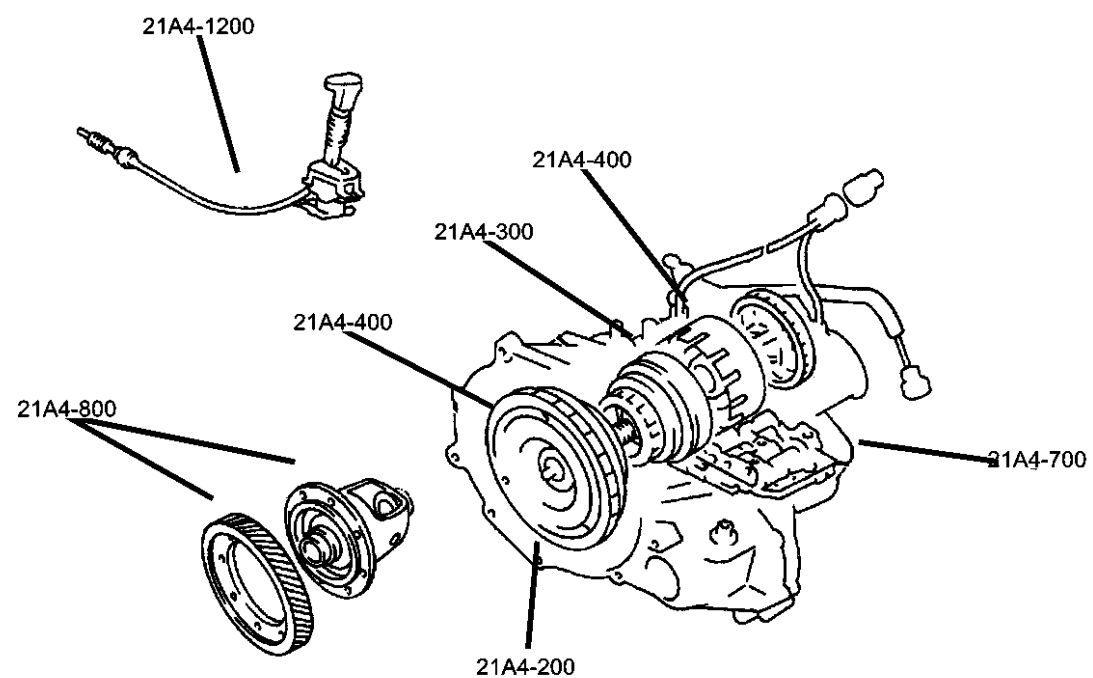


SEBRING/STRATUS (ST)		BODY	ENGINE	TRANSMISSION
SERIES	LINE			
P = Sebring LXI	D = Stratus, R/T	22 = 2 Door FWD	EF7 = Engine - 3.0L V6 SOHC 24V	DD6 = Transmission - 5-Speed Manual
H = Stratus SE	C = Sebring		EY7 = Engine - 2.4L 4 Cyl SOHC 16V	DG1 = Transmission - 4-Speed Automatic
S = Sebring LX, Stratus R/T				

AR = use ase required - = Non illustrated part

Group - 21A4

Automatic Transaxle 4 Speed



21A4-100
Transaxle Assembly



21A4-1200
Gearshift Controls



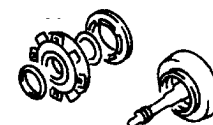
21A4-200
Case And Extension



21A4-300
Oil Pump



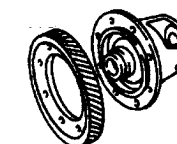
21A4-400
Gear Train



21A4-700
Valve Body



21A4-800
Differential



Group - 21A4 Automatic Transaxle 4 Speed

Illustration TitleGroup-Fig. No.

Transaxle Assembly

Transaxle Assembly	Fig. 21A4 - 110
Transaxle Assembly	Fig. 21A4 - 120
Transaxle Mounting	Fig. 21A4 - 130
Transaxle Mounting	Fig. 21A4 - 140
Seal Kits	Fig. 21A4 - 150
Seal Kits	Fig. 21A4 - 160

Case And Extension

Torque Converter Housing & Related Parts	Fig. 21A4 - 210
Torque Converter Housing & Related Parts	Fig. 21A4 - 220
Rear Transaxle Case & Related Parts	Fig. 21A4 - 230
Rear Transaxle Case & Related Parts	Fig. 21A4 - 240

Oil Pump

Oil Pump & Torque Converter	Fig. 21A4 - 310
Oil Pump & Torque Converter	Fig. 21A4 - 320

Gear Train

Gear Train - Clutch, Front	Fig. 21A4 - 410
Gear Train - Clutch, Front	Fig. 21A4 - 415
Gear Train - Clutch, Rear	Fig. 21A4 - 420
Gear Train - Clutch, Rear	Fig. 21A4 - 425
Clutch, Input Shaft	Fig. 21A4 - 430
Clutch, Input Shaft	Fig. 21A4 - 435
Shaft, Transfer	Fig. 21A4 - 440
Shaft, Transfer	Fig. 21A4 - 445
Gear Train - Transaxle Brake	Fig. 21A4 - 450
Gear Train - Transaxle Brake	Fig. 21A4 - 455

Valve Body

Valve Body Assembly	Fig. 21A4 - 710
Valve Body Assembly	Fig. 21A4 - 715
Components, Valve Body - #1	Fig. 21A4 - 720
Components, Valve Body - #1	Fig. 21A4 - 725
Components, Valve Body - #2	Fig. 21A4 - 730
Components, Valve Body - #2	Fig. 21A4 - 735
Accumulator Piston & Springs	Fig. 21A4 - 740
Accumulator Piston & Springs	Fig. 21A4 - 745
Parking Sprag	Fig. 21A4 - 750
Parking Sprag	Fig. 21A4 - 755

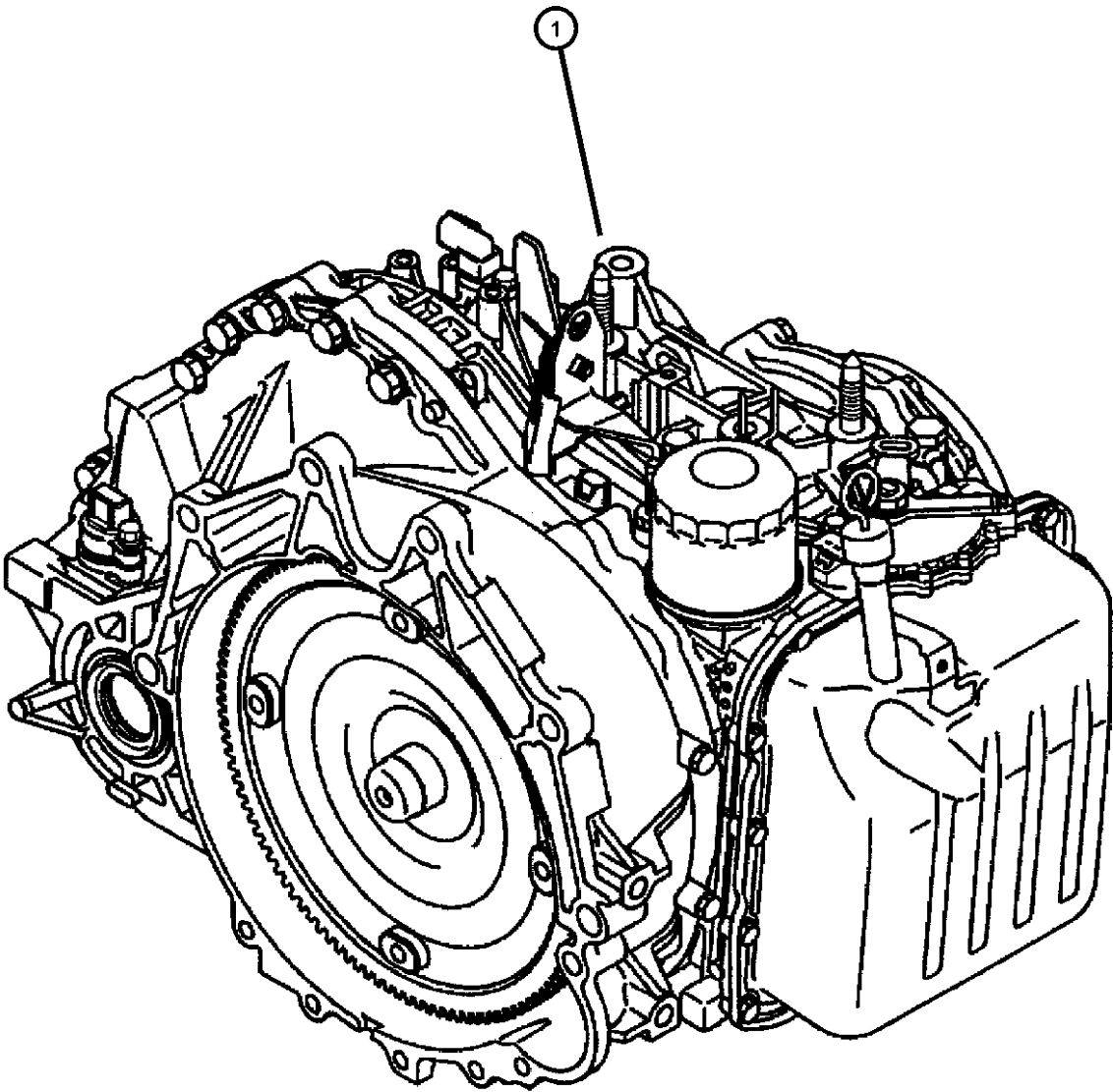
Differential

Differential	Fig. 21A4 - 810
Diiferential	Fig. 21A4 - 820

Gearshift Controls

Gear Shift Control - Normal Mode	Fig. 21A4 - 1210
Gear Shift Control - Sport Mode	Fig. 21A4 - 1220
Gear Shift Cables	Fig. 21A4 - 1230
Gear Shift Control	Fig. 21A4 - 1240

Transaxle Assembly
Figure 21A4-110



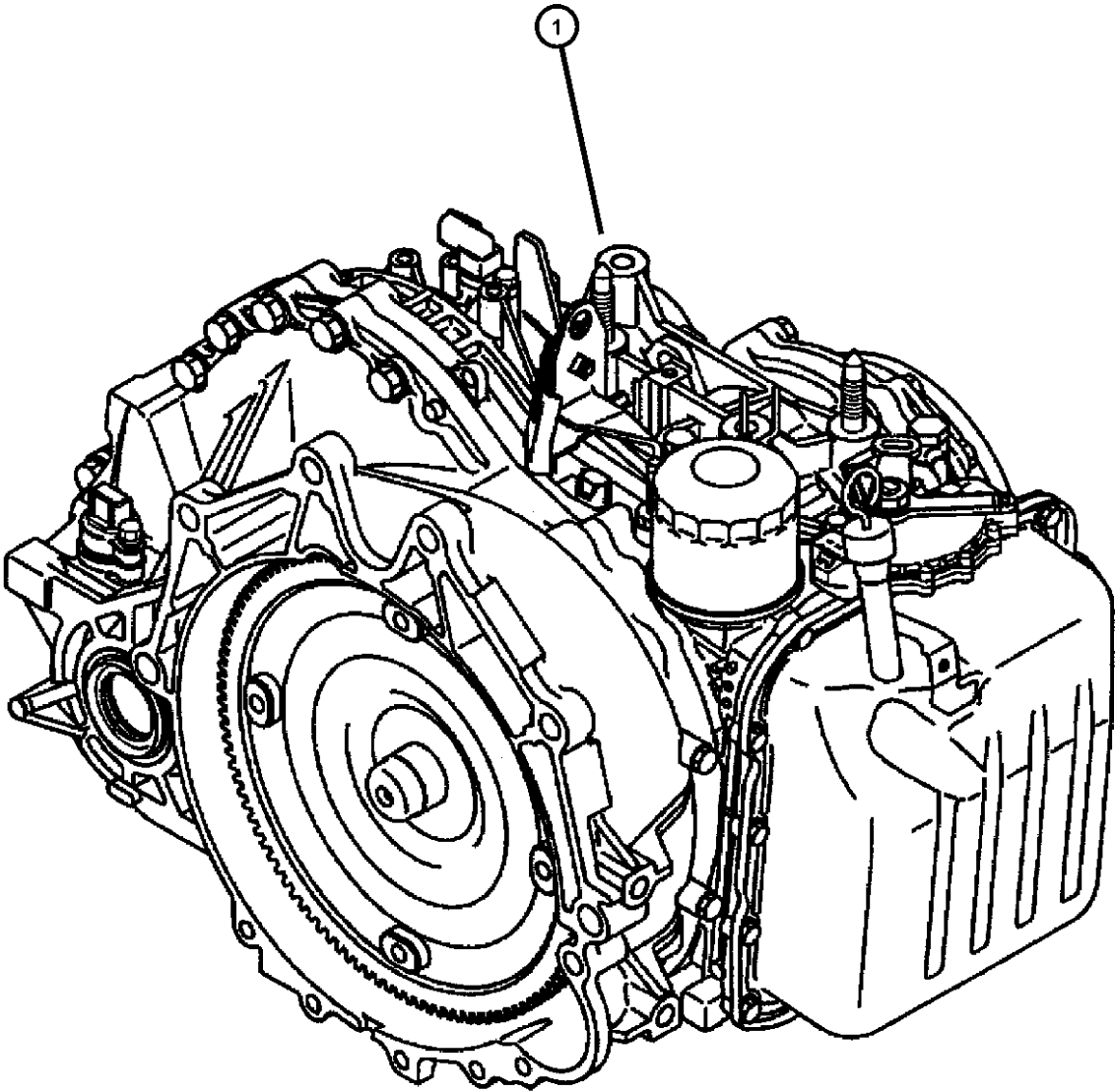
ITEM	PART NUMBER	QTY	LINE	SERIES	BODY	ENGINE	TRANS	TRIM	DESCRIPTION
------	----------------	-----	------	--------	------	--------	-------	------	-------------

NOTE:
Sales Codes:
[DD1]=4 Speed Automatic Transmission
[EY7]=2.4L 4 Cyl. SOHC 16-V Engine

1									TRANSAXLE PACK W, TORQUE CONVERTER
	MD978460	1	D	H		EY7	DG1		With Stamp # [F4A42-2-JZB]
		1	C	S		EY7	DG1		With Stamp # [F4A42-2-JZB]
-2									TORQUE CONVERTER
	MD762991	1	D	H		EY7	DG1		
		1	C	S		EY7	DG1		

SEBRING/STRATUS (ST)									
SERIES	LINE	BODY		ENGINE		TRANSMISSION			
P = Sebring LXI	D = Stratus, R/T	22 = 2 Door FWD		EF7 = Engine - 3.0L V6 SOHC 24V		DD6 = Transmission - 5-Speed Manual			
H = Stratus SE	C = Sebring			EY7 = Engine - 2.4L 4 Cyl SOHC 16V		DG1 = Transmission - 4-Speed Automatic			
S = Sebring LX, Stratus R/T									

Transaxle Assembly
Figure 21A4-120



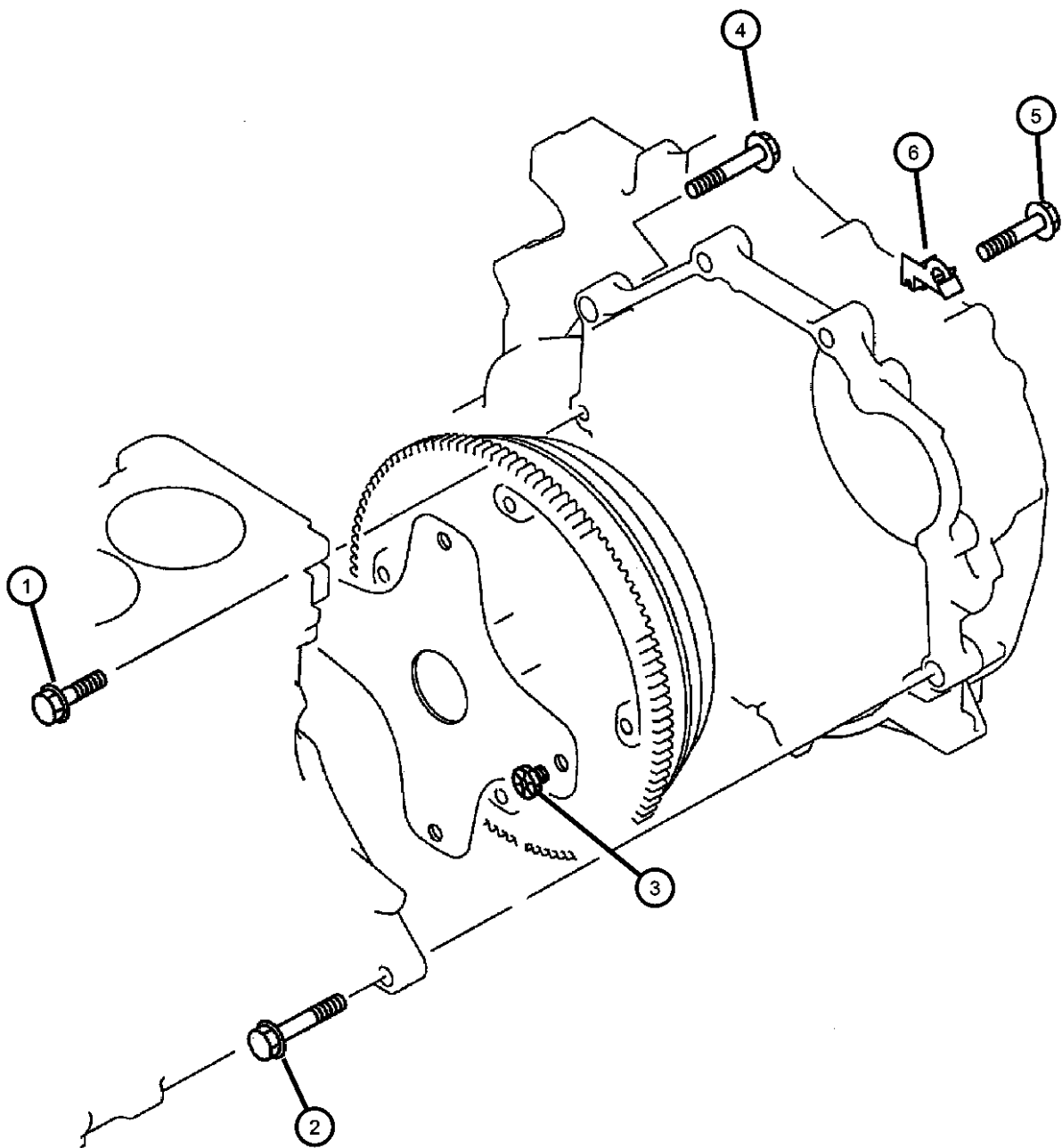
ITEM	PART NUMBER	QTY	LINE	SERIES	BODY	ENGINE	TRANS	TRIM	DESCRIPTION
------	----------------	-----	------	--------	------	--------	-------	------	-------------

NOTE:
Sales Codes:
[DD1]=4 Speed Automatic Transmission
[EF7]=3.0L V-6 SOHC 24-V Engine

1									TRANSAXLE PACK W, TORQUE CONVERTER
	MD978543	1	D	H		EF7	DG1		With Stamp # [F4A51-2-FZB]
		1	D	S		EF7	DG1		With Stamp # [F4A51-2-FZB]
		1	C	S		EF7	DG1		With Stamp # [F4A51-2-FZB]
		1	C	P		EF7	DG1		With Stamp # [F4A51-2-FZB]
-2									TORQUE CONVERTER
	MD762277	1	D	H		EF7	DG1		
		1	D	S		EF7	DG1		
		1	C	S		EF7	DG1		
		1	C	P		EF7	DG1		

SEBRING/STRATUS (ST)									
SERIES	LINE			BODY	ENGINE			TRANSMISSION	
P = Sebring LXI	D = Stratus, R/T			22 = 2 Door FWD	EF7 = Engine - 3.0L V6 SOHC 24V			DD6 = Transmission - 5-Speed Manual	
H = Stratus SE	C = Sebring				EY7 = Engine - 2.4L 4 Cyl SOHC 16V			DG1 = Transmission - 4-Speed Automatic	
S = Sebring LX, Stratus R/T									

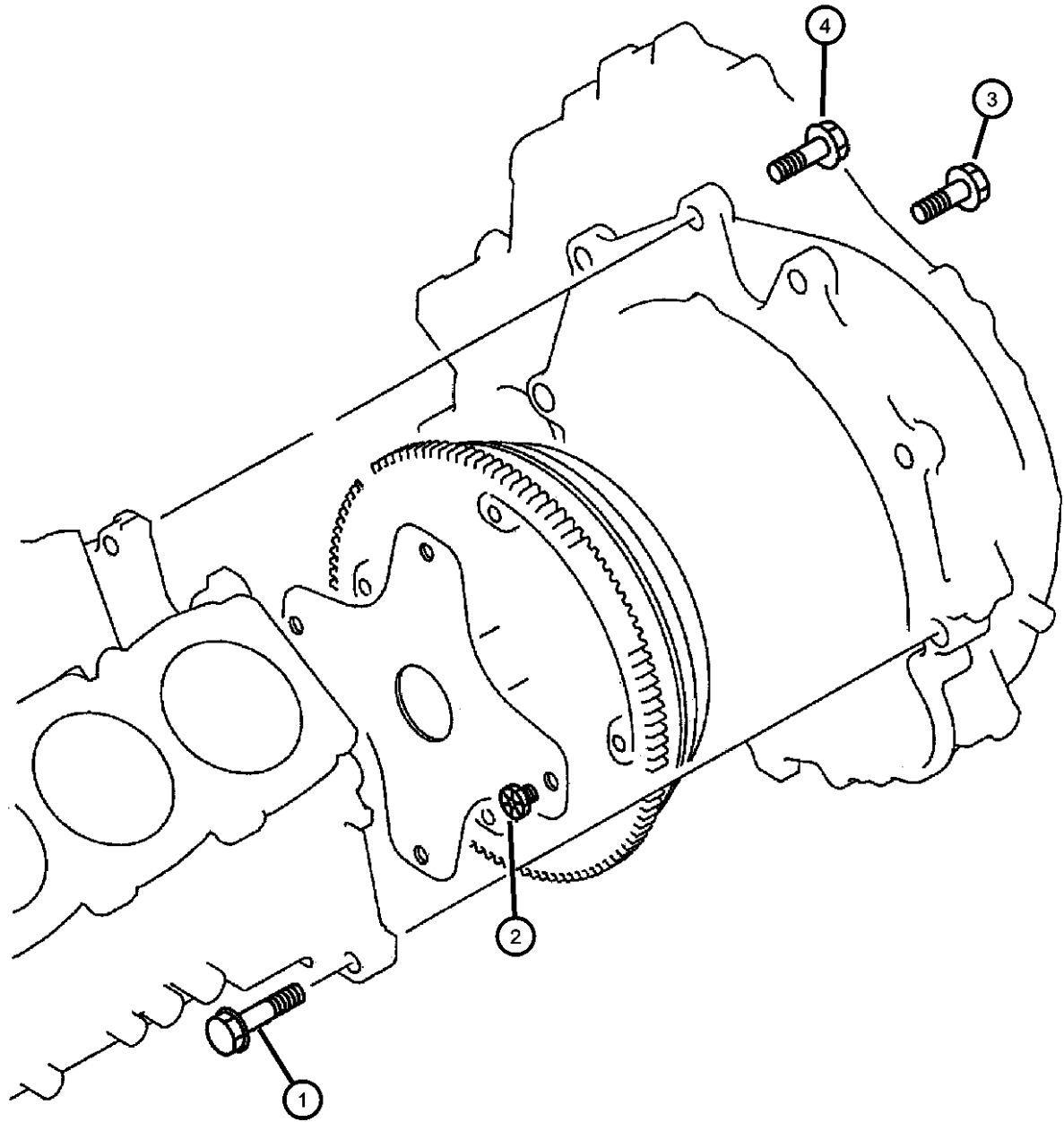
Transaxle Mounting
Figure 21A4-130



ITEM	PART NUMBER	QTY	LINE	SERIES	BODY	ENGINE	TRANS	TRIM	DESCRIPTION
NOTE: Sales Codes: [DD1]=4 Speed Automatic Transmission [EF7]=3.0L V-6 SOHC 24-V Engine [EY7]=2.4L 4 Cyl. SOHC 16-V Engine									
1	MF140266	1	D	H		EY7	DG1		BOLT, Hex Flange Head, M10x40
		1	C	S		EY7	DG1		
2	MR399239	1	D	H		EY7	DG1		BOLT
		1	C	S		EY7	DG1		
3	MD713228	4	D	H		EF7, EY7	DG1		BOLT, M10x11
		4	C	S		EF7, EY7	DG1		
4	MF140270	1	D	H		EY7	DG1		BOLT, M10x60
		1	C	S		EY7	DG1		
5	MF140268	2	D	H		EY7	DG1		BOLT
		2	C	S		EY7	DG1		
6	MR317942	1	D	H		EY7	DG1		BRACKET
		1	C	S		EY7	DG1		

SEBRING/STRATUS (ST)				
SERIES	LINE	BODY	ENGINE	TRANSMISSION
P = Sebring LXI	D = Stratus, R/T	22 = 2 Door FWD	EF7 = Engine - 3.0L V6 SOHC 24V	DD6 = Transmission - 5-Speed Manual
H = Stratus SE	C = Sebring		EY7 = Engine - 2.4L 4 Cyl SOHC 16V	DG1 = Transmission - 4-Speed Automatic
S = Sebring LX, Stratus R/T				

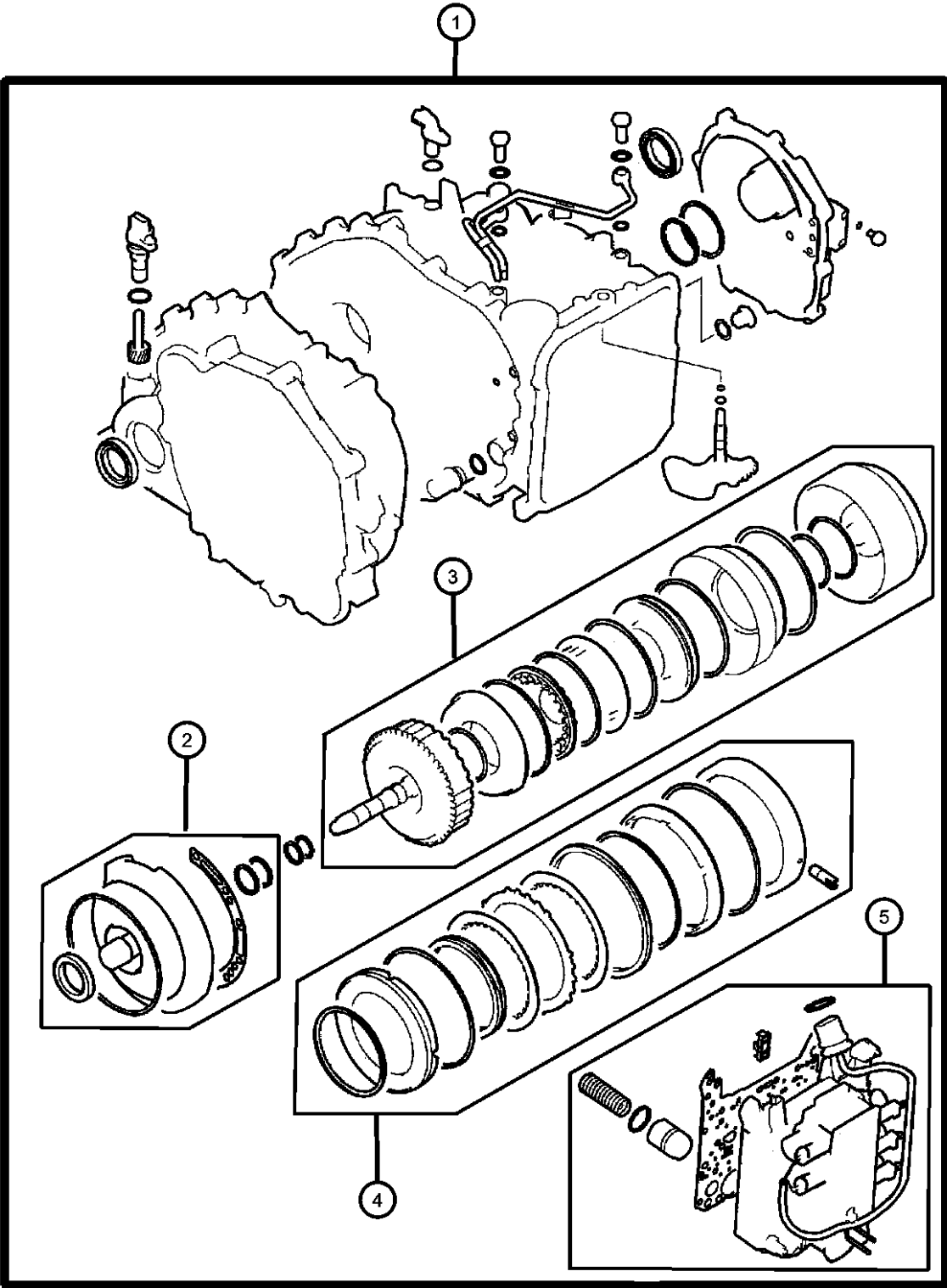
Transaxle Mounting
Figure 21A4-140



ITEM	PART NUMBER	QTY	LINE	SERIES	BODY	ENGINE	TRANS	TRIM	DESCRIPTION
1	MF140292	2	D	H		EF7	DG1		BOLT, Hex Flange Head, M12x55
		2	D	S		EF7	DG1		
		2	C	S		EF7	DG1		
		2	C	P		EF7	DG1		
2	MD713228	4	D	H		EF7, EY7	DG1		BOLT, M10x11
		4	D	S		EF7, EY7	DG1		
		4	C	S		EF7, EY7	DG1		
		4	C	P		EF7, EY7	DG1		
3	MR399681	1	D	H		EF7	DG1		BOLT, T/M CONNECTING
		1	D	S		EF7	DG1		
		1	C	S		EF7	DG1		
		1	C	P		EF7	DG1		
4	MF301372	3	D	H		EF7	DG1		BOLT AND WASHER, M12x40
		3	D	S		EF7	DG1		
		3	C	S		EF7	DG1		
		3	C	P		EF7	DG1		

SEBRING/STRATUS (ST)		BODY	ENGINE	TRANSMISSION
SERIES	LINE			
P = Sebring LXI	D = Stratus, R/T	22 = 2 Door FWD	EF7 = Engine - 3.0L V6 SOHC 24V	DD6 = Transmission - 5-Speed Manual
H = Stratus SE	C = Sebring		EY7 = Engine - 2.4L 4 Cyl SOHC 16V	DG1 = Transmission - 4-Speed Automatic
S = Sebring LX, Stratus R/T				

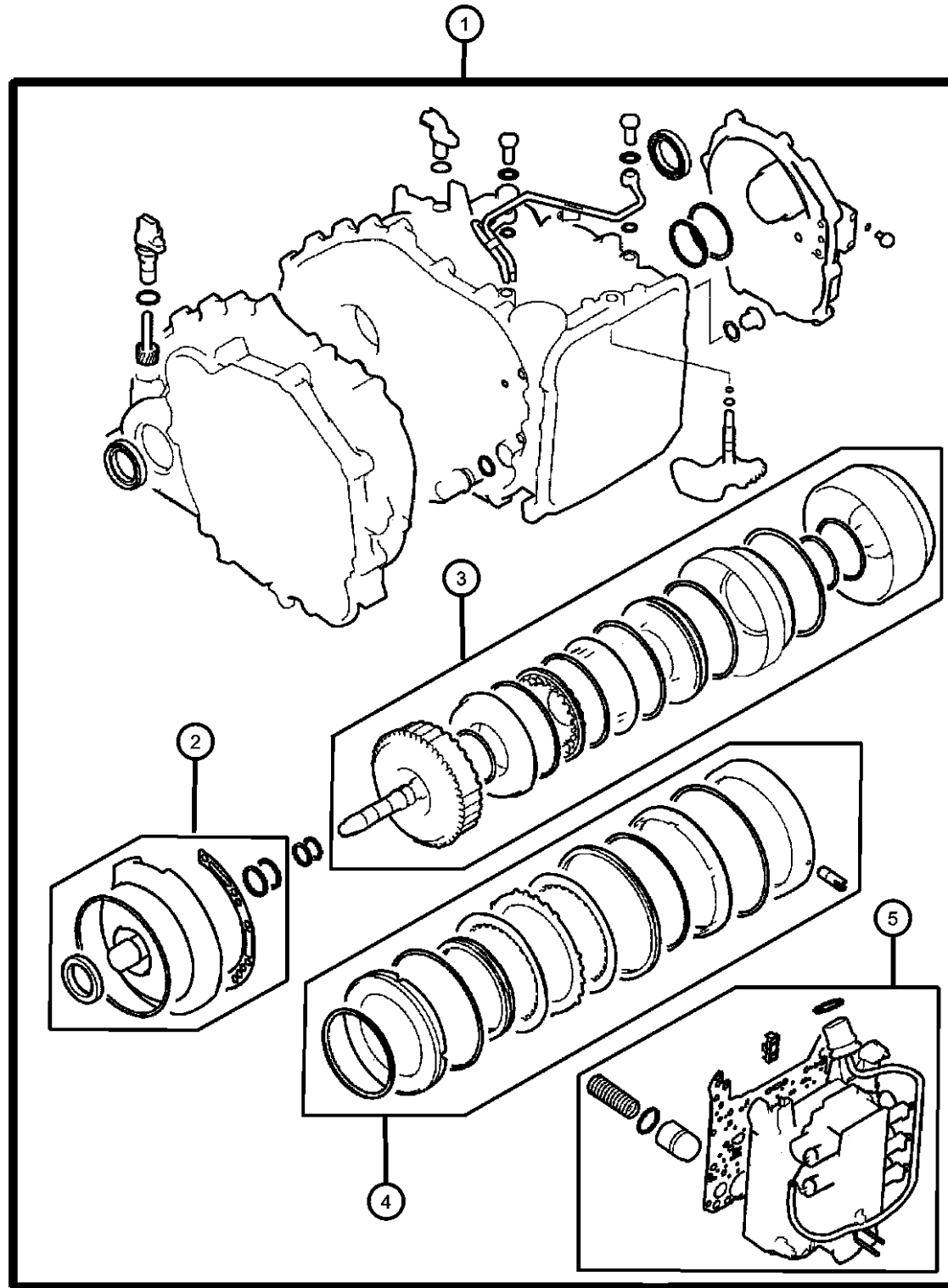
Seal Kits
Figure 21A4-150



ITEM	PART NUMBER	QTY	LINE	SERIES	BODY	ENGINE	TRANS	TRIM	DESCRIPTION
NOTE: Sales Codes: [DD1]=4 Speed Automatic Transmission [EY7]=2.4L 4 Cyl. SOHC 16-V Engine									
1	MD977129	1	D	H		EY7	DG1		SEAL
		1	C	S		EY7	DG1		
2	MD974747	1	D	H		EY7	DG1		SEAL, Oil Pump
		1	C	S		EY7	DG1		
3	MD974100	1	D	H		EY7	DG1		SEAL, Clutch
		1	C	S		EY7	DG1		
4	MD974101	1	D	H		EY7	DG1		SEAL, Brake
		1	C	S		EY7	DG1		
5	MD977118	1	D	H		EF7, EY7	DG1		SEAL, Valve Kit
		1	C	S		EF7, EY7	DG1		

SEBRING/STRATUS (ST)				
SERIES	LINE	BODY	ENGINE	TRANSMISSION
P = Sebring LXI	D = Stratus, R/T	22 = 2 Door FWD	EF7 = Engine - 3.0L V6 SOHC 24V	DD6 = Transmission - 5-Speed Manual
H = Stratus SE	C = Sebring		EY7 = Engine - 2.4L 4 Cyl SOHC 16V	DG1 = Transmission - 4-Speed Automatic
S = Sebring LX, Stratus R/T				

Seal Kits
Figure 21A4-160



ITEM	PART NUMBER	QTY	LINE	SERIES	BODY	ENGINE	TRANS	TRIM	DESCRIPTION
NOTE: Sales Codes: [DD1]=4 Speed Automatic Transmission [EF7]=3.0L V-6 SOHC 24-V Engine									
1	MD977128	1	D	H		EF7	DG1		SEAL
		1	D	S		EF7	DG1		
		1	C	S		EF7	DG1		
		1	C	P		EF7	DG1		
2	MD974692	1	D	H		EF7	DG1		SEAL, Oil Pump
		1	D	S		EF7	DG1		
		1	C	S		EF7	DG1		
		1	C	P		EF7	DG1		
3	MD974550	1	D	H		EF7	DG1		SEAL, Clutch
		1	D	S		EF7	DG1		
		1	C	S		EF7	DG1		
		1	C	P		EF7	DG1		
4	MD974551	1	D	H		EF7	DG1		SEAL, Brake
		1	D	S		EF7	DG1		
		1	C	S		EF7	DG1		
		1	C	P		EF7	DG1		
5	MD977118	1	D	H		EF7, EY7	DG1		SEAL, Valve Kit
		1	D	S		EF7, EY7	DG1		
		1	C	S		EF7, EY7	DG1		
		1	C	P		EF7, EY7	DG1		

SEBRING/STRATUS (ST)

SERIES LINE
P = Sebring LXI D = Stratus, R/T
H = Stratus SE C = Sebring
S = Sebring LX,
Stratus R/T

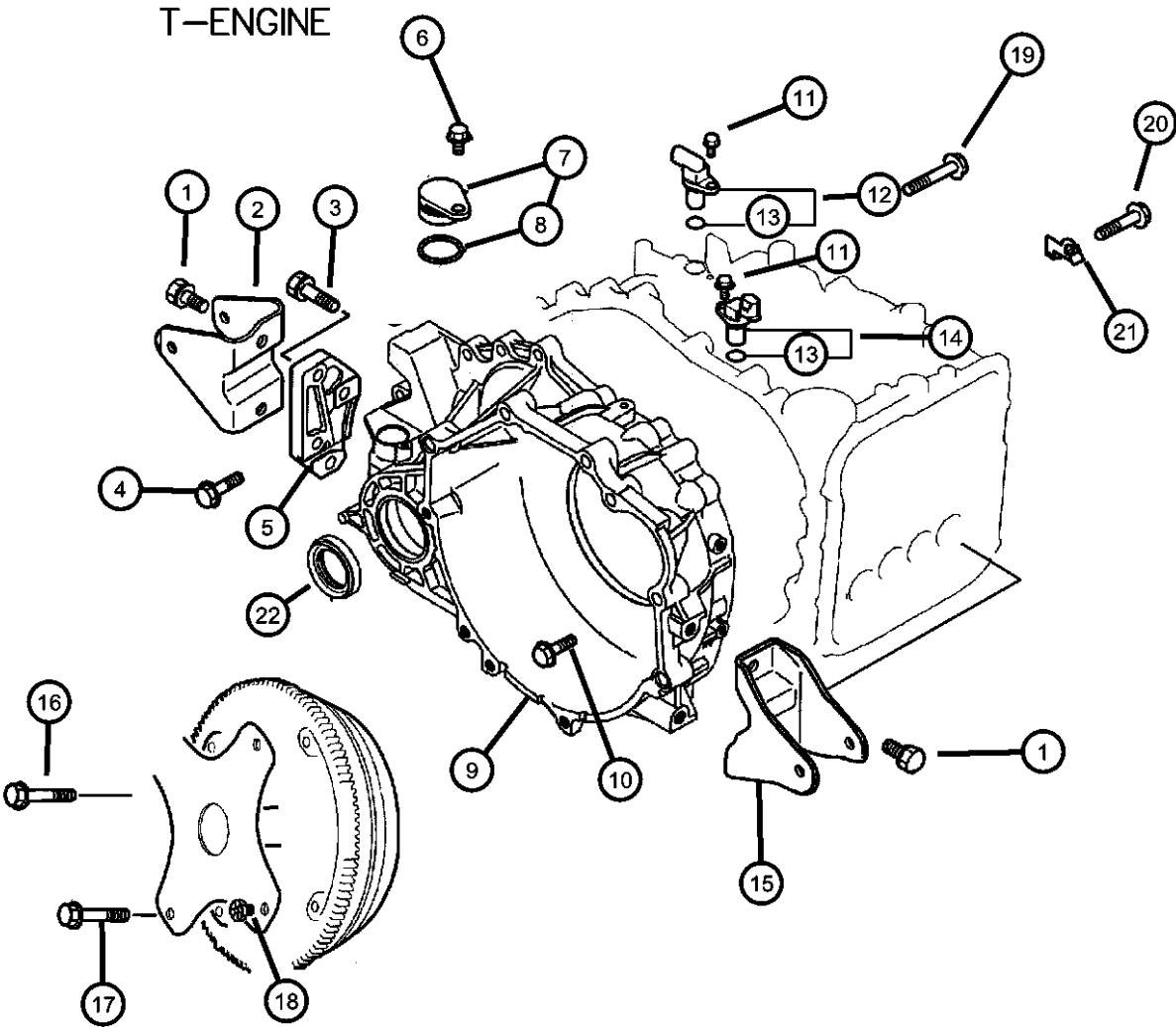
BODY
22 = 2 Door FWD

ENGINE TRANSMISSION
EF7 = Engine - 3.0L V6 SOHC 24V DD6 = Transmission - 5-Speed Manual
EY7 = Engine - 2.4L 4 Cyl SOHC 16V DG1 = Transmission - 4-Speed Automatic

AR = use ase required - = Non illustrated part

2003 ST

Torque Converter Housing & Related Parts
Figure 21A4-210

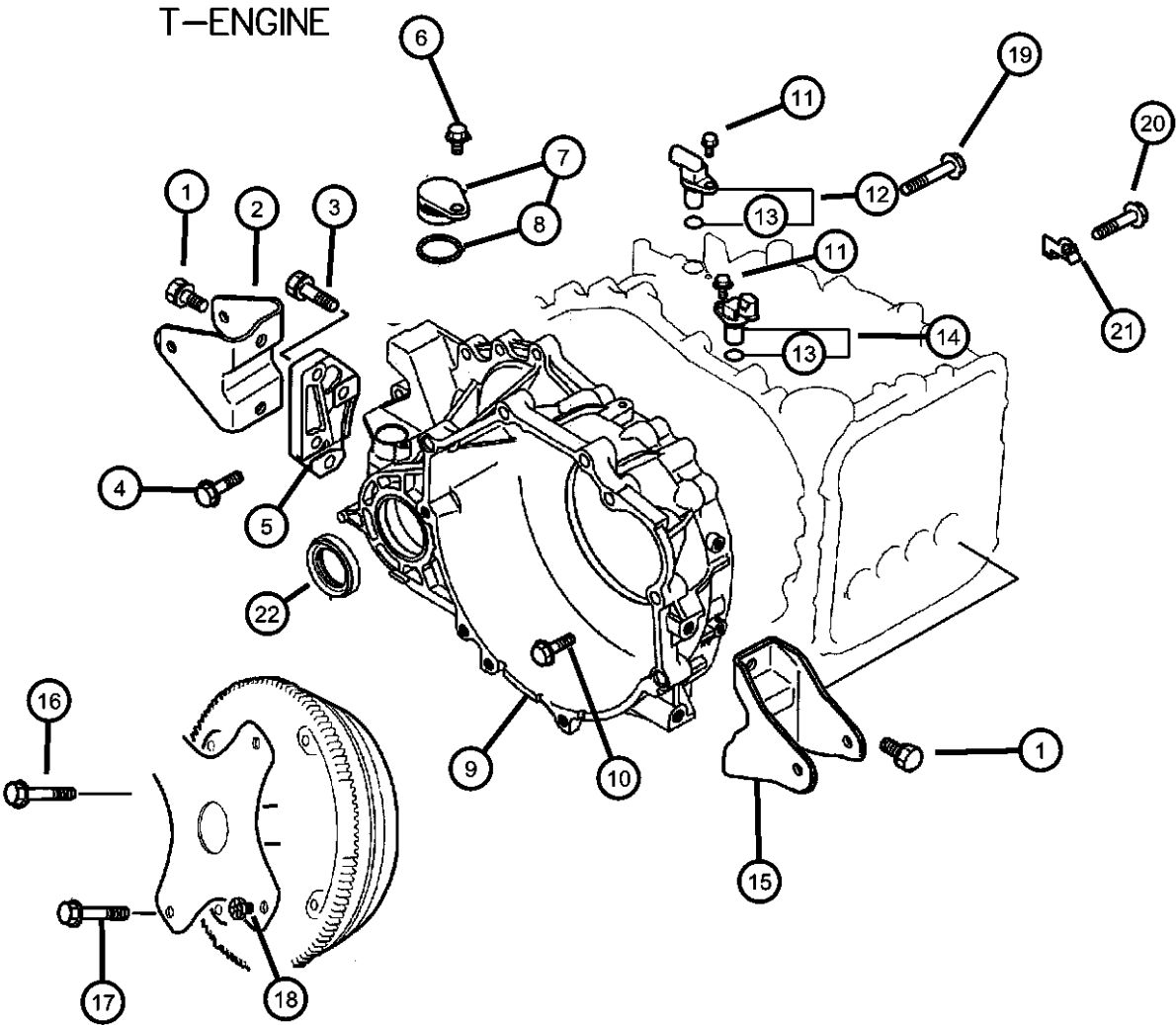


ITEM	PART NUMBER	QTY	LINE	SERIES	BODY	ENGINE	TRANS	TRIM	DESCRIPTION
NOTE: Sales Codes: [DD1]=4 Speed Automatic Transmission [EF7]=3.0L V-6 SOHC 24-V Engine [EY7]=2.4L 4 Cyl. SOHC 16-V Engine									
1	MF241308	4	D	H		EY7	DG1		BOLT AND WASHER, Bracket Mounting, M12x28
		4	C	S		EY7	DG1		
2	MD771072	1	D	H		EY7	DG1		BRACKET Case Roll Stopper
		1	C	S		EY7	DG1		Case Roll Stopper
3	MF241313	2	D	H		EY7	DG1		BOLT, Transmission Mount
		2	C	S		EY7	DG1		
4	MF140266	16	D	H		EY7	DG1		BOLT, Hex Flange Head, M10x40
		16	C	S		EY7	DG1		
5	MD771071	1	D	H		EY7	DG1		ADAPTER
		1	C	S		EY7	DG1		
6	MF240025	1	D	H		EF7, EY7	DG1		BOLT AND WASHER, M6x16
		1	C	S		EF7, EY7	DG1		
7	MD763639	1	D	H		EF7, EY7	DG1		CAP
		1	C	S		EF7, EY7	DG1		
8	MR453411	1	D	H		EF7, EY7	DG1		O RING
		1	C	S		EF7, EY7	DG1		
9	MD760815	1	D	H		EY7	DG1		HOUSING, Torque Converter
		1	C	S		EY7	DG1		
10	MF140264	2	D	H		EY7	DG1		BOLT, M10x35
		2	C	S		EY7	DG1		
11									BOLT, Hex Flange Head, M6x14

SEBRING/STRATUS (ST)		BODY		ENGINE		TRANSMISSION	
SERIES	LINE						
P = Sebring LXI	D = Stratus, R/T		22 = 2 Door FWD	EF7 = Engine - 3.0L V6 SOHC 24V		DD6 = Transmission - 5-Speed Manual	
H = Stratus SE	C = Sebring			EY7 = Engine - 2.4L 4 Cyl SOHC 16V		DG1 = Transmission - 4-Speed Automatic	
S = Sebring LX, Stratus R/T							

AR = use ase required - = Non illustrated part

Torque Converter Housing & Related Parts
Figure 21A4-210



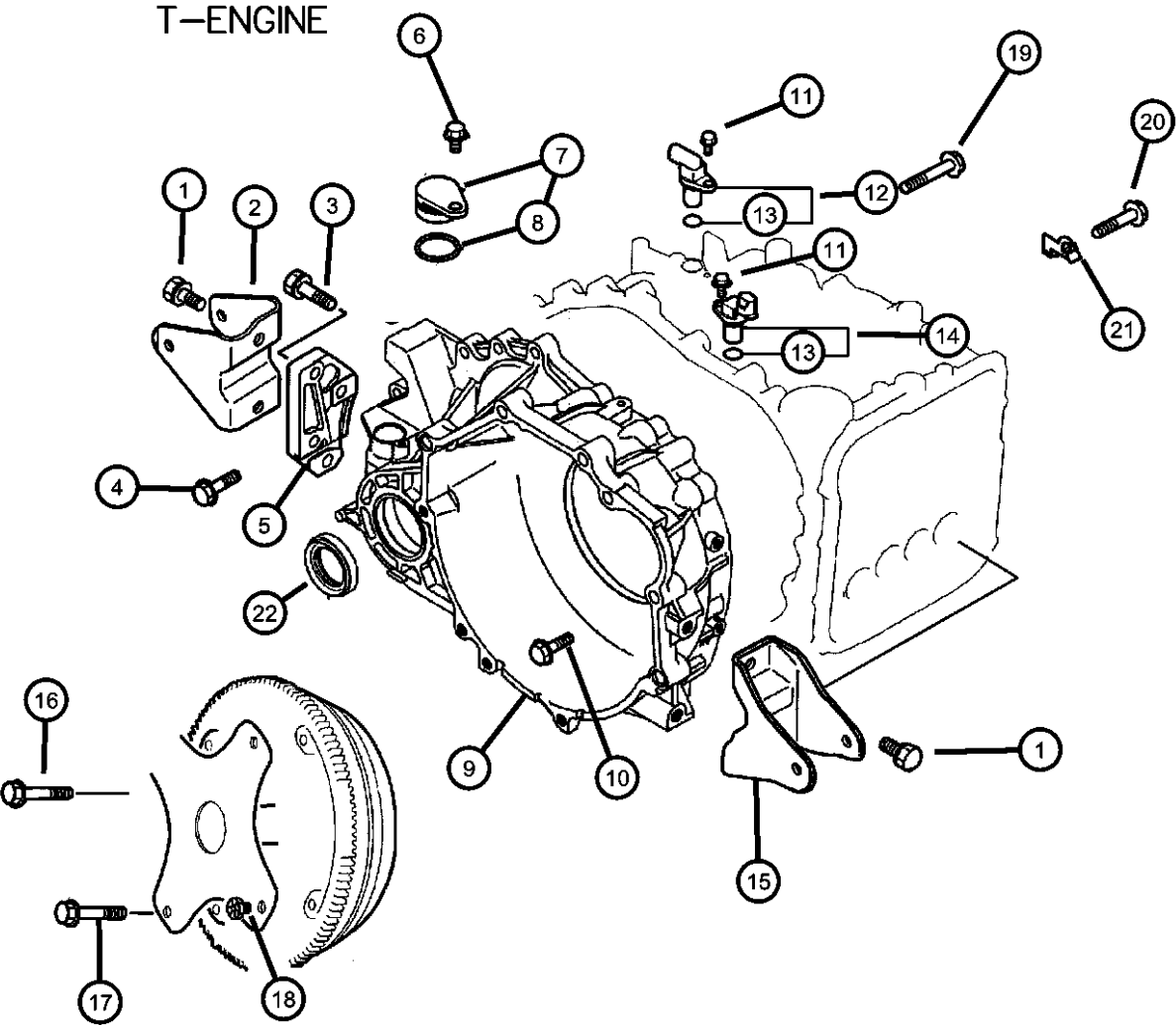
ITEM	PART NUMBER	QTY	LINE	SERIES	BODY	ENGINE	TRANS	TRIM	DESCRIPTION
12	MF140204	2	D	H		EF7, EY7	DG1		SENSOR, Transmission Output Speed
		2	C	S		EF7, EY7	DG1		
13	MR534577	1	D	H		EF7, EY7	DG1		O RING
		1	C	S		EF7, EY7	DG1		
14	MD622021	2	D	H		EF7, EY7	DG1		SENSOR, Transmission Output Speed
		2	C	S		EF7, EY7	DG1		
15	MR567292	1	D	H		EF7, EY7	DG1		Input Speed Sensor
		1	C	S		EF7, EY7	DG1		
16	MR430915	1	D	H		EY7	DG1		BRACKET, Transmission Roll Damper
		1	C	S		EY7	DG1		
17	MF140266	1	D	H		EY7	DG1		BOLT, Hex Flange Head, M10x40
		1	C	S		EY7	DG1		
18	MR399239	1	D	H		EY7	DG1		BOLT
		1	C	S		EY7	DG1		
19	MD713228	4	D	H		EF7, EY7	DG1		Connecting
		4	C	S		EF7, EY7	DG1		
20	MF140270	1	D	H		EY7	DG1		BOLT, M10x60
21	MF140268	2	D	H		EY7	DG1		BOLT
		2	C	S		EY7	DG1		
22	MR317942	1	D	H		EY7	DG1		BRACKET
		1	C	S		EY7	DG1		
22	MD755526	2	D	H		EF7, EY7	DG1		OIL SEAL
		2	C	S		EF7, EY7	DG1		

SEBRING/STRATUS (ST)		BODY		ENGINE		TRANSMISSION	
SERIES	LINE						
P = Sebring LXI	D = Stratus, R/T	22 = 2 Door FWD		EF7 = Engine - 3.0L V6 SOHC 24V		DD6 = Transmission - 5-Speed Manual	
H = Stratus SE	C = Sebring			EY7 = Engine - 2.4L 4 Cyl SOHC 16V		DG1 = Transmission - 4-Speed Automatic	
S = Sebring LX, Stratus R/T							

AR = use ase required - = Non illustrated part

Torque Converter Housing & Related Parts
Figure 21A4-210

ITEM	PART NUMBER	QTY	LINE	SERIES	BODY	ENGINE	TRANS	TRIM	DESCRIPTION
	MD755904	1	D	H		EF7, EY7	DG1		[NOK] Brand
		1	C	S		EF7, EY7	DG1		[NOK] Brand

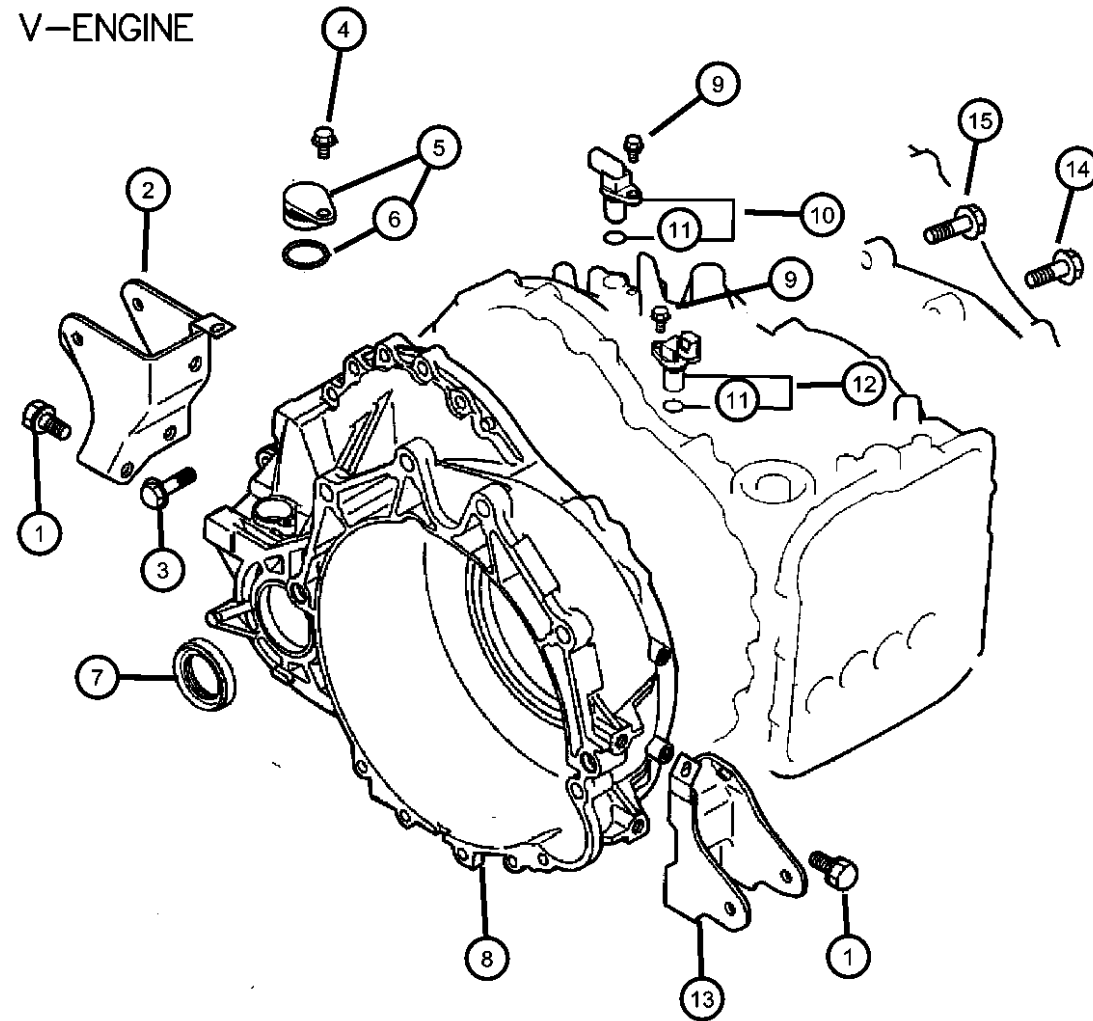


SEBRING/STRATUS (ST)		BODY	ENGINE	TRANSMISSION
SERIES	LINE			
P = Sebring LXI	D = Stratus, R/T	22 = 2 Door FWD	EF7 = Engine - 3.0L V6 SOHC 24V	DD6 = Transmission - 5-Speed Manual
H = Stratus SE	C = Sebring		EY7 = Engine - 2.4L 4 Cyl SOHC 16V	DG1 = Transmission - 4-Speed Automatic
S = Sebring LX, Stratus R/T				

AR = use ase required - = Non illustrated part

Torque Converter Housing & Related Parts
Figure 21A4-220

V-ENGINE



ITEM	PART NUMBER	QTY	LINE	SERIES	BODY	ENGINE	TRANS	TRIM	DESCRIPTION
NOTE: Sales Codes: [DD1]=4 Speed Automatic Transmission [EF7]=3.0L V-6 SOHC 24-V Engine [EY7]=2.4L 4 Cyl. SOHC 16-V Engine									
1									BOLT AND WASHER, Bracket Mounting, M12x28
	MF241308	5	D	H		EF7	DG1		
		5	D	S		EF7	DG1		
		5	C	S		EF7	DG1		
		5	C	P		EF7	DG1		
2									BRACKET
	MD759376	1	D	H		EF7	DG1		Case Roll Stopper
		1	D	S		EF7	DG1		Case Roll Stopper
		1	C	S		EF7	DG1		Case Roll Stopper
		1	C	P		EF7	DG1		Case Roll Stopper
3									BOLT, Hex Flange Head, M10x40
	MF140266	20	D	H		EF7	DG1		
		20	D	S		EF7	DG1		
		20	C	S		EF7	DG1		
		20	C	P		EF7	DG1		
4									BOLT AND WASHER, M6x16
	MF240025	1	D	H		EF7, EY7	DG1		
		1	D	S		EF7, EY7	DG1		
		1	C	S		EF7, EY7	DG1		
		1	C	P		EF7, EY7	DG1		
5									CAP
	MD763639	1	D	H		EF7, EY7	DG1		
		1	D	S		EF7, EY7	DG1		
		1	C	S		EF7, EY7	DG1		
		1	C	P		EF7, EY7	DG1		
6									O RING
	MR453411	1	D	H		EF7, EY7	DG1		
		1	D	S		EF7, EY7	DG1		
		1	C	S		EF7, EY7	DG1		
		1	C	P		EF7, EY7	DG1		
7									OIL SEAL

SEBRING/STRATUS (ST)

SERIES LINE
 P = Sebring LXI D = Stratus, R/T
 H = Stratus SE C = Sebring
 S = Sebring LX,
 Stratus R/T

BODY
 22 = 2 Door FWD

ENGINE
 EF7 = Engine - 3.0L V6 SOHC 24V
 EY7 = Engine - 2.4L 4 Cyl SOHC 16V

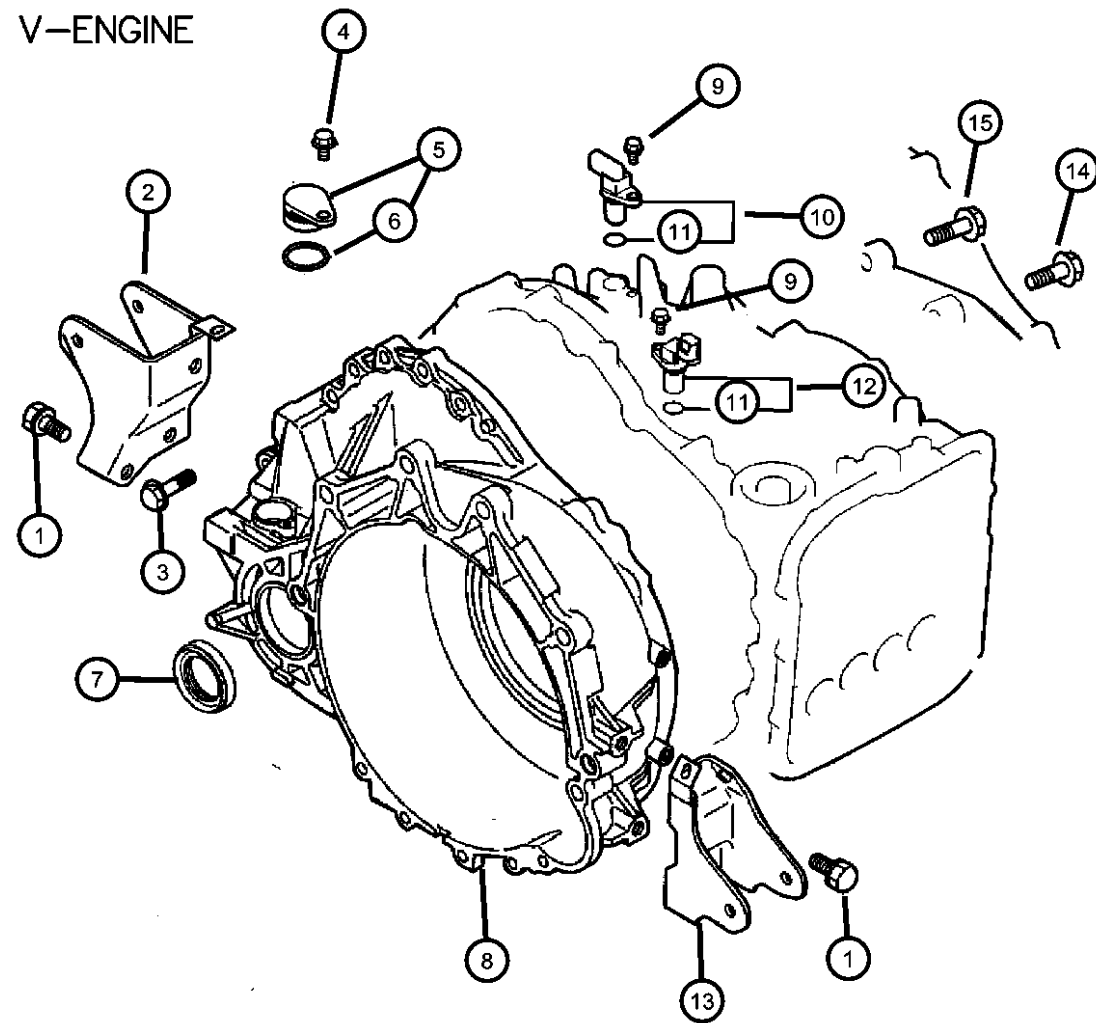
TRANSMISSION
 DD6 = Transmission - 5-Speed Manual
 DG1 = Transmission - 4-Speed Automatic

AR = use ase required - = Non illustrated part

2003 ST

Torque Converter Housing & Related Parts
Figure 21A4-220

V-ENGINE



ITEM	PART NUMBER	QTY	LINE	SERIES	BODY	ENGINE	TRANS	TRIM	DESCRIPTION
	MD755526	2	D	H		EF7, EY7	DG1		[NDK] Brand
		2	D	S		EF7, EY7	DG1		[NDK] Brand
		2	C	S		EF7, EY7	DG1		[NDK] Brand
		2	C	P		EF7, EY7	DG1		[NDK] Brand
	MD755904	1	D	H		EF7, EY7	DG1		[NOK] Brand
		1	D	S		EF7, EY7	DG1		[NOK] Brand
		1	C	S		EF7, EY7	DG1		[NOK] Brand
		1	C	P		EF7, EY7	DG1		[NOK] Brand
8	MD759244	1	D	H		EF7	DG1		HOUSING, Torque Converter
		1	D	S		EF7	DG1		
		1	C	S		EF7	DG1		
		1	C	P		EF7	DG1		
9	MF140204	2	D	H		EF7, EY7	DG1		BOLT, Hex Flange Head, M6x14
		2	D	S		EF7, EY7	DG1		
		2	C	S		EF7, EY7	DG1		
		2	C	P		EF7, EY7	DG1		
10	MR534577	1	D	H		EF7, EY7	DG1		SENSOR, Transmission Output Speed
		1	D	S		EF7, EY7	DG1		
		1	C	S		EF7, EY7	DG1		
		1	C	P		EF7, EY7	DG1		
11	MD622021	2	D	H		EF7, EY7	DG1		O RING
		2	D	S		EF7, EY7	DG1		
		2	C	S		EF7, EY7	DG1		
		2	C	P		EF7, EY7	DG1		
12	MR567292	1	D	H		EF7, EY7	DG1		SENSOR, Transmission Output Speed
		1	D	S		EF7, EY7	DG1		
		1	C	S		EF7, EY7	DG1		
		1	C	P		EF7, EY7	DG1		

SEBRING/STRATUS (ST)

SERIES LINE
P = Sebring LXI D = Stratus, R/T
H = Stratus SE C = Sebring
S = Sebring LX,
Stratus R/T

BODY
22 = 2 Door FWD

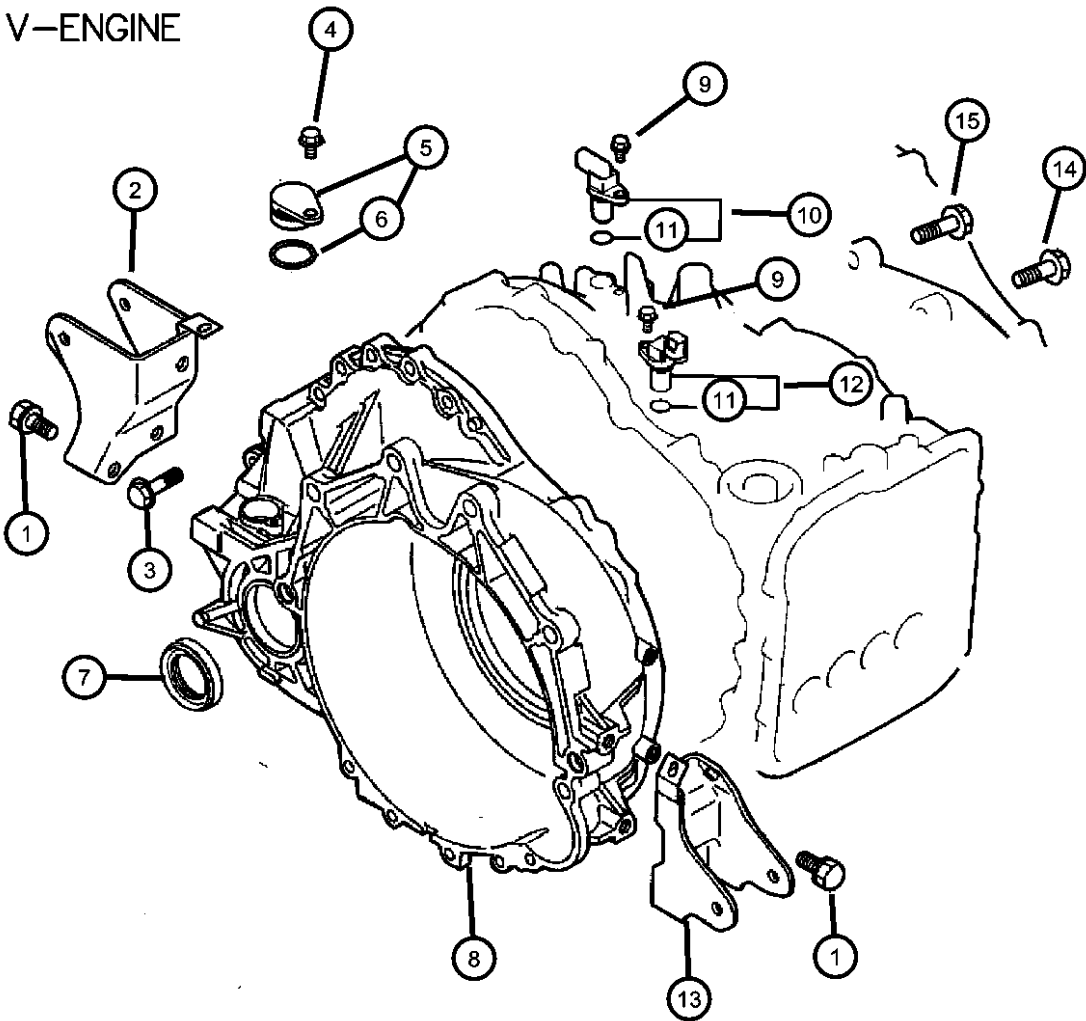
ENGINE TRANSMISSION
EF7 = Engine - 3.0L V6 SOHC 24V
EY7 = Engine - 2.4L 4 Cyl SOHC 16V
DD6 = Transmission - 5-Speed Manual
DG1 = Transmission - 4-Speed Automatic

AR = use ase required - = Non illustrated part

2003 ST

Torque Converter Housing & Related Parts
Figure 21A4-220

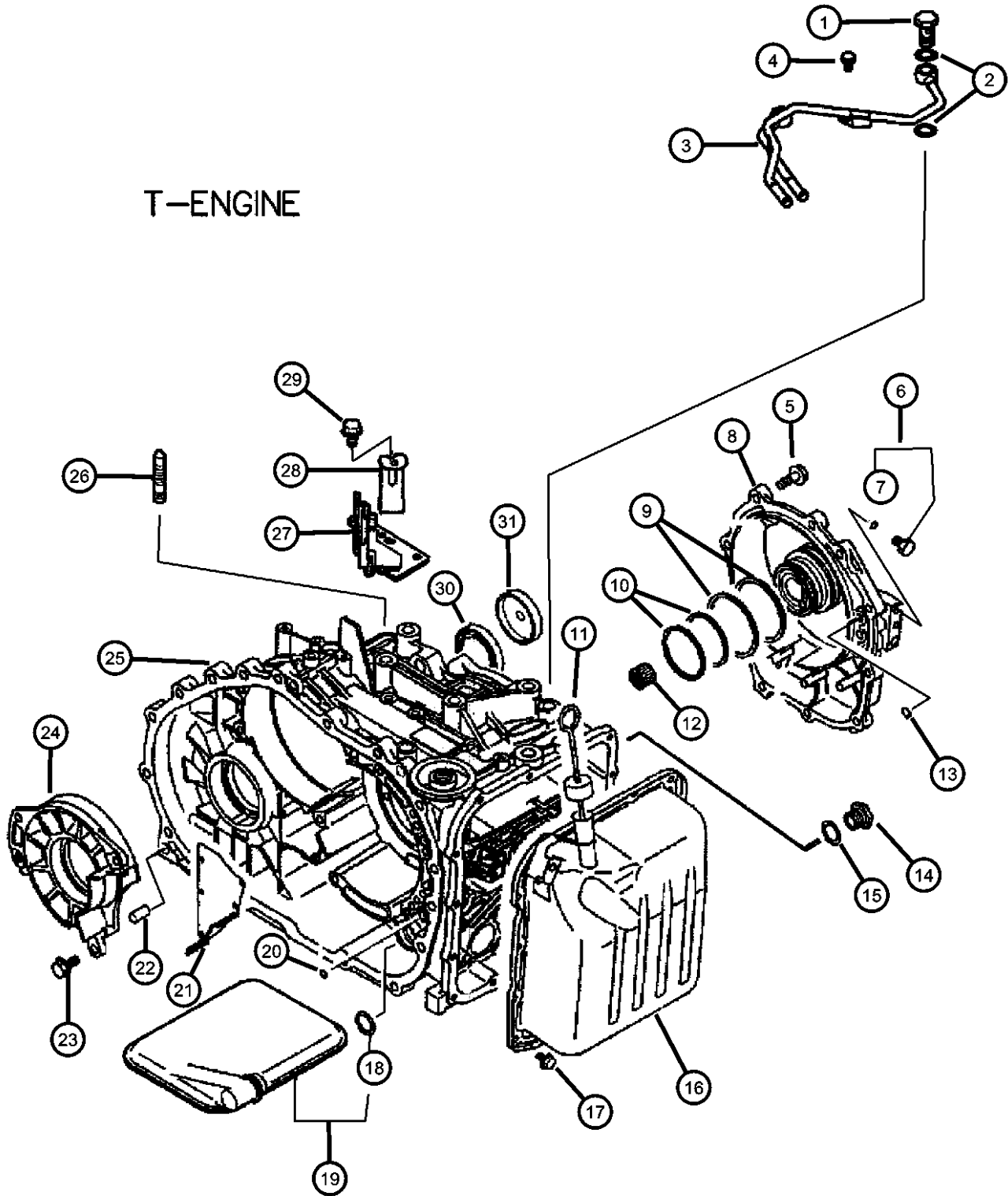
V-ENGINE



ITEM	PART NUMBER	QTY	LINE	SERIES	BODY	ENGINE	TRANS	TRIM	DESCRIPTION
13	MR446305	1	D	H		EF7	DG1		BRACKET, Transmission Roll Damper
		1	D	S		EF7	DG1		
		1	C	S		EF7	DG1		
		1	C	P		EF7	DG1		
14	MR399681	1	D	H		EF7	DG1		BOLT, T/M CONNECTING
		1	D	S		EF7	DG1		
		1	C	S		EF7	DG1		
		1	C	P		EF7	DG1		
15	MF301372	3	D	H		EF7	DG1		BOLT AND WASHER, M12x40
		3	D	S		EF7	DG1		
		3	C	S		EF7	DG1		
		3	C	P		EF7	DG1		

SEBRING/STRATUS (ST)		BODY	ENGINE	TRANSMISSION
SERIES	LINE			
P = Sebring LXI	D = Stratus, R/T	22 = 2 Door FWD	EF7 = Engine - 3.0L V6 SOHC 24V	DD6 = Transmission - 5-Speed Manual
H = Stratus SE	C = Sebring		EY7 = Engine - 2.4L 4 Cyl SOHC 16V	DG1 = Transmission - 4-Speed Automatic
S = Sebring LX, Stratus R/T				

Rear Transaxle Case & Related Parts
Figure 21A4-230

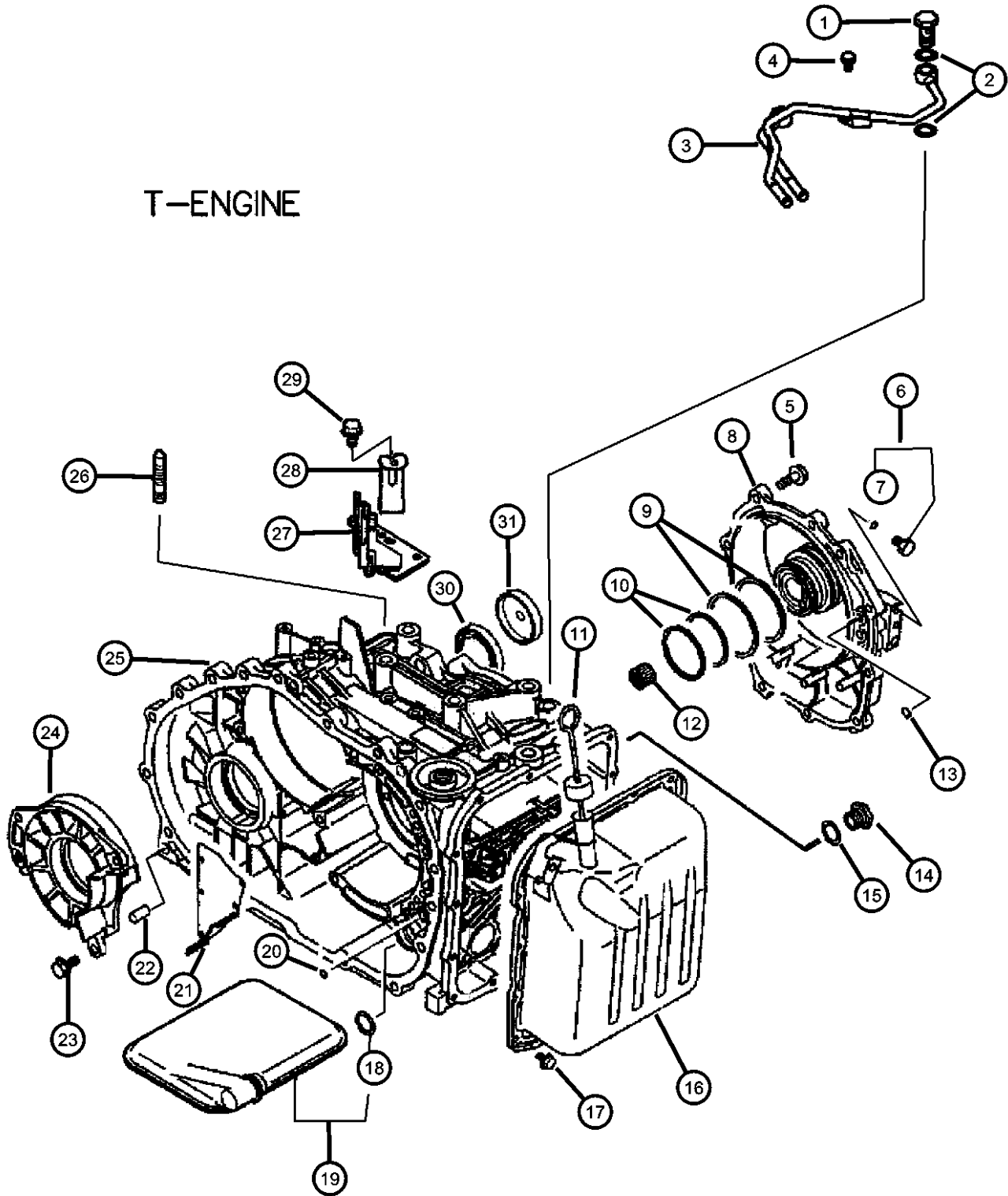


ITEM	PART NUMBER	QTY	LINE	SERIES	BODY	ENGINE	TRANS	TRIM	DESCRIPTION
NOTE: Sales Codes: [DD1]=4 Speed Automatic Transmission [EF7]=3.0L V-6 SOHC 24-V Engine [EY7]=2.4L 4 Cyl. SOHC 16-V Engine									
1	MD757705	2	D	H		EF7, EY7	DG1		EYEBOLT, Oil Cooler Line
		2	C	S		EF7, EY7	DG1		
2	MF660064	4	D	H		EF7, EY7	DG1		GASKET, Fuel Line To Filter
		4	C	S		EF7, EY7	DG1		
3	MR446361	1	D	H		EY7	DG1		TUBE, Oil Cooler
		1	C	S		EY7	DG1		
4	MF140203	1	D	H		EY7	DD6, DG1		BOLT, Hex Flange Head, M6x12
		1	C	S		EY7	DD6, DG1		
5	MF140227	10	D	H		EF7, EY7	DG1		BOLT, Hex Flange Head, M8x25
		10	C	S		EF7, EY7	DG1		
6	MD707198	7	D	H		EF7, EY7	DG1		PLUG, Transmission Case
		7	C	S		EF7, EY7	DG1		
7	MD707187	2	D	H		EF7, EY7	DG1		O RING, Transmission Case
		2	C	S		EF7, EY7	DG1		
8	MD763204	1	D	H		EY7	DG1		COVER, Transmission Case
		1	C	S		EY7	DG1		
9	MD760147	1	D	H		EF7, EY7	DG1		SEAL, Transmission Case
		1	C	S		EF7, EY7	DG1		[64.5 MM]
10	MD760146	1	D	H		EF7, EY7	DG1		SEAL, Transmission Case
		1	C	S		EF7, EY7	DG1		[53.5 MM]
11									GAUGE, Oil Level

SEBRING/STRATUS (ST)		BODY		ENGINE		TRANSMISSION	
SERIES	LINE						
P = Sebring LXI	D = Stratus, R/T		22 = 2 Door FWD	EF7 = Engine - 3.0L V6 SOHC 24V		DD6 = Transmission - 5-Speed Manual	
H = Stratus SE	C = Sebring			EY7 = Engine - 2.4L 4 Cyl SOHC 16V		DG1 = Transmission - 4-Speed Automatic	
S = Sebring LX, Stratus R/T							

AR = use ase required - = Non illustrated part

Rear Transaxle Case & Related Parts
Figure 21A4-230



ITEM	PART NUMBER	QTY	LINE	SERIES	BODY	ENGINE	TRANS	TRIM	DESCRIPTION
12	MD763035	1	D	H		EY7	DG1		BEARING, Input Shaft
		1	C	S		EY7	DG1		
13	MD752039	1	D	H		EF7, EY7	DG1		O RING, Transmission Case
		1	C	S		EF7, EY7	DG1		
14	MD707200	3	D	H		EF7, EY7	DG1		PLUG
		3	C	S		EF7, EY7	DG1		
15	MB569372	1	D	H		EY7	DG1		GASKET, Drain Plug
		1	C	S		EY7	DG1		
16	MD000312	1	D	H		EF7, EY7	DG1		PAN, Transmission Oil
		1	C	S		EF7, EY7	DG1		
17	MD763470	1	D	H		EY7	DG1		BOLT, Hex Flange Head, M6x12
		1	C	S		EY7	DG1		
18	MF140203	15	D	H		EF7, EY7	DG1		O RING, Transmission Case
		15	C	S		EF7, EY7	DG1		
19	MD622023	1	D	H		EF7, EY7	DG1		FILTER, Valve Body
		1	C	S		EF7, EY7	DG1		
20	MD758691	1	D	H		EY7	DG1		O RING, Transmission Case
		1	C	S		EY7	DG1		
21	MD707187	2	D	H		EF7, EY7	DG1		GUIDE, Oil
		2	C	S		EF7, EY7	DG1		
22	MD757015	1	D	H		EY7	DG1		PIN, Locating
		1	C	S		EY7	DG1		
	MF472405	2	D	H		EF7, EY7	DG1		

SEBRING/STRATUS (ST)

SERIES

P = Sebring LXI

H = Stratus SE

S = Sebring LX, Stratus R/T

LINE

D = Stratus, R/T

C = Sebring

BODY

22 = 2 Door FWD

ENGINE

EF7 = Engine - 3.0L V6 SOHC 24V

EY7 = Engine - 2.4L 4 Cyl SOHC 16V

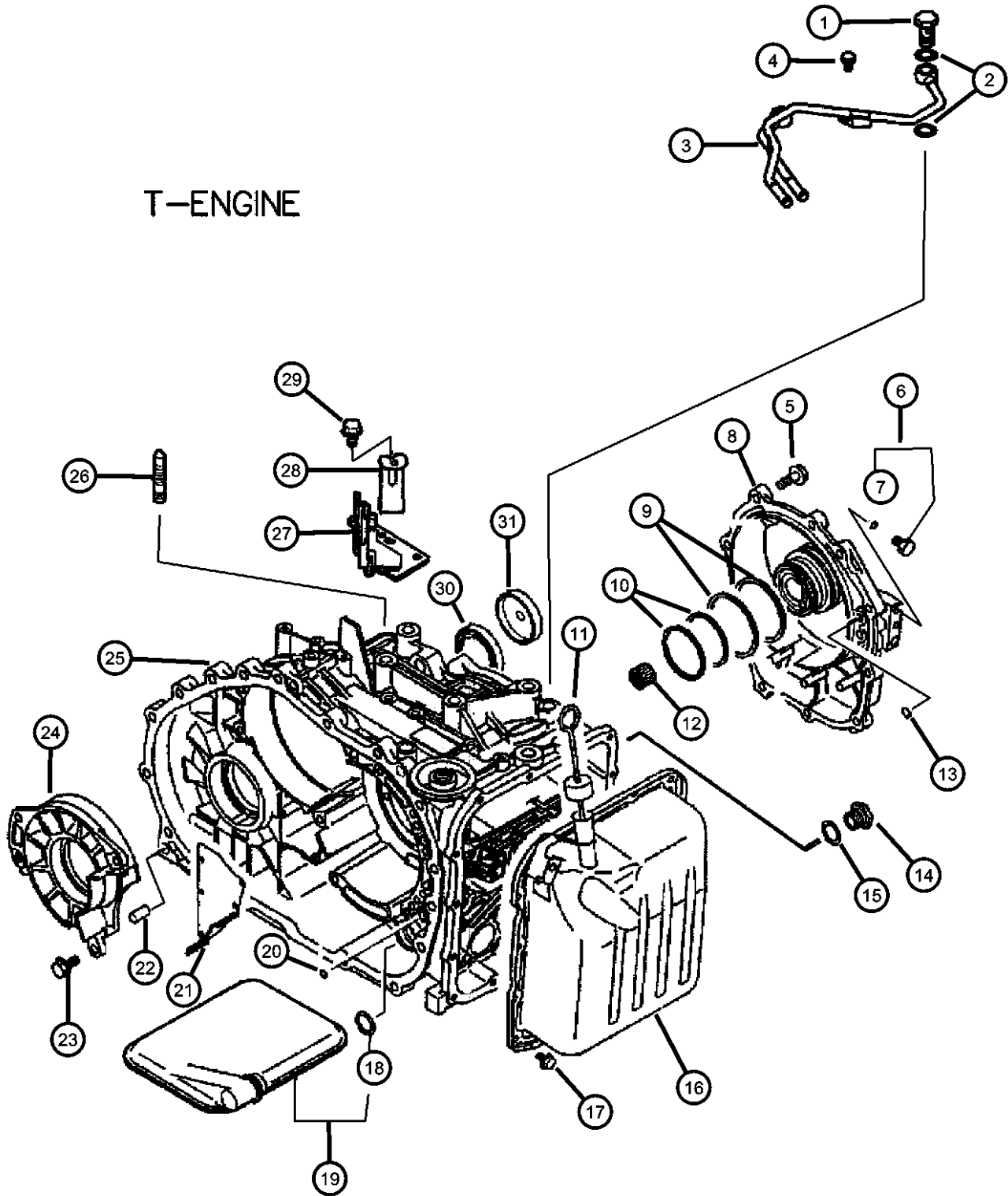
TRANSMISSION

DD6 = Transmission - 5-Speed Manual

DG1 = Transmission - 4-Speed Automatic

AR = use ase required - = Non illustrated part

Rear Transaxle Case & Related Parts
Figure 21A4-230

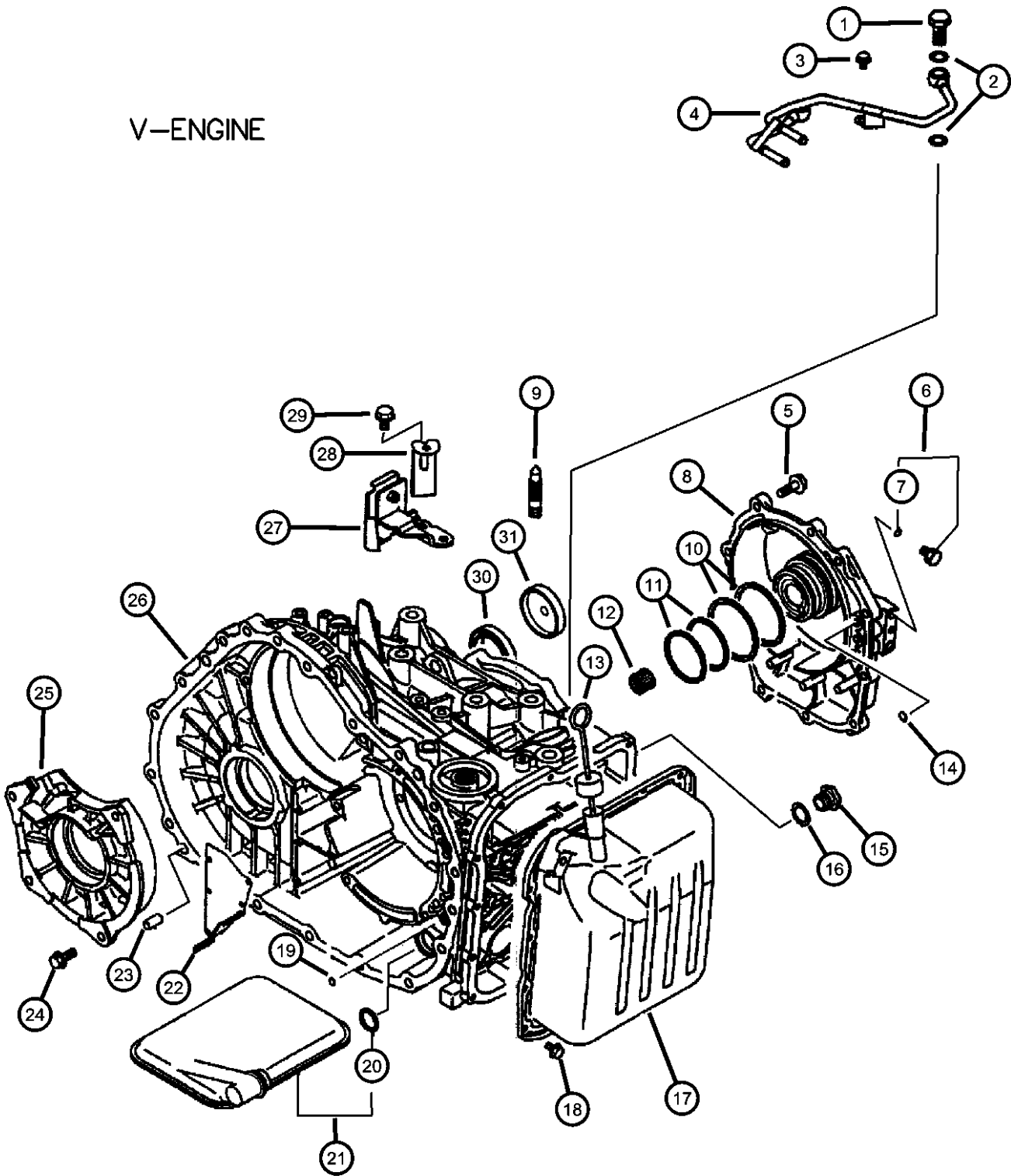


ITEM	PART NUMBER	QTY	LINE	SERIES	BODY	ENGINE	TRANS	TRIM	DESCRIPTION
23	MR553872	2	C	S		EF7, EY7	DG1		BOLT, Transmission Case
		4	D	H		EY7	DG1		
		4	C	S		EY7	DG1		
24	MD761638	1	D	H		EY7	DG1		RETAINER, Shaft
		1	C	S		EY7	DG1		
25	MR593510	1	D	H		EY7	DG1		CASE, Transmission
		1	C	S		EY7	DG1		
26	MD759556	4	D	H		EF7, EY7	DG1		STUD
		4	C	S		EF7, EY7	DG1		
27	MD759593	1	D	H		EY7	DG1		BRACKET, Cable
		1	C	S		EY7	DG1		
28	MD760601	1	D	H		EF7, EY7	DG1		BRACKET
		1	C	S		EF7, EY7	DG1		
29	MF140223	2	D	H		EF7, EY7	DG1		BOLT, Hex Flange Head, M8x16
		2	C	S		EF7, EY7	DG1		
30	MD755526	2	D	H		EF7, EY7	DG1		OIL SEAL [NDK] Brand
		2	C	S		EF7, EY7	DG1		
		1	D	H		EF7, EY7	DG1		
		1	C	S		EF7, EY7	DG1		
31	MD758173	1	D	H		EF7, EY7	DG1		CAP
		1	C	S		EF7, EY7	DG1		

SEBRING/STRATUS (ST)		BODY		ENGINE		TRANSMISSION	
SERIES	LINE						
P = Sebring LXI	D = Stratus, R/T	22 = 2 Door FWD		EF7 = Engine - 3.0L V6 SOHC 24V		DD6 = Transmission - 5-Speed Manual	
H = Stratus SE	C = Sebring			EY7 = Engine - 2.4L 4 Cyl SOHC 16V		DG1 = Transmission - 4-Speed Automatic	
S = Sebring LX, Stratus R/T							

AR = use ase required - = Non illustrated part

Rear Transaxle Case & Related Parts
Figure 21A4-240

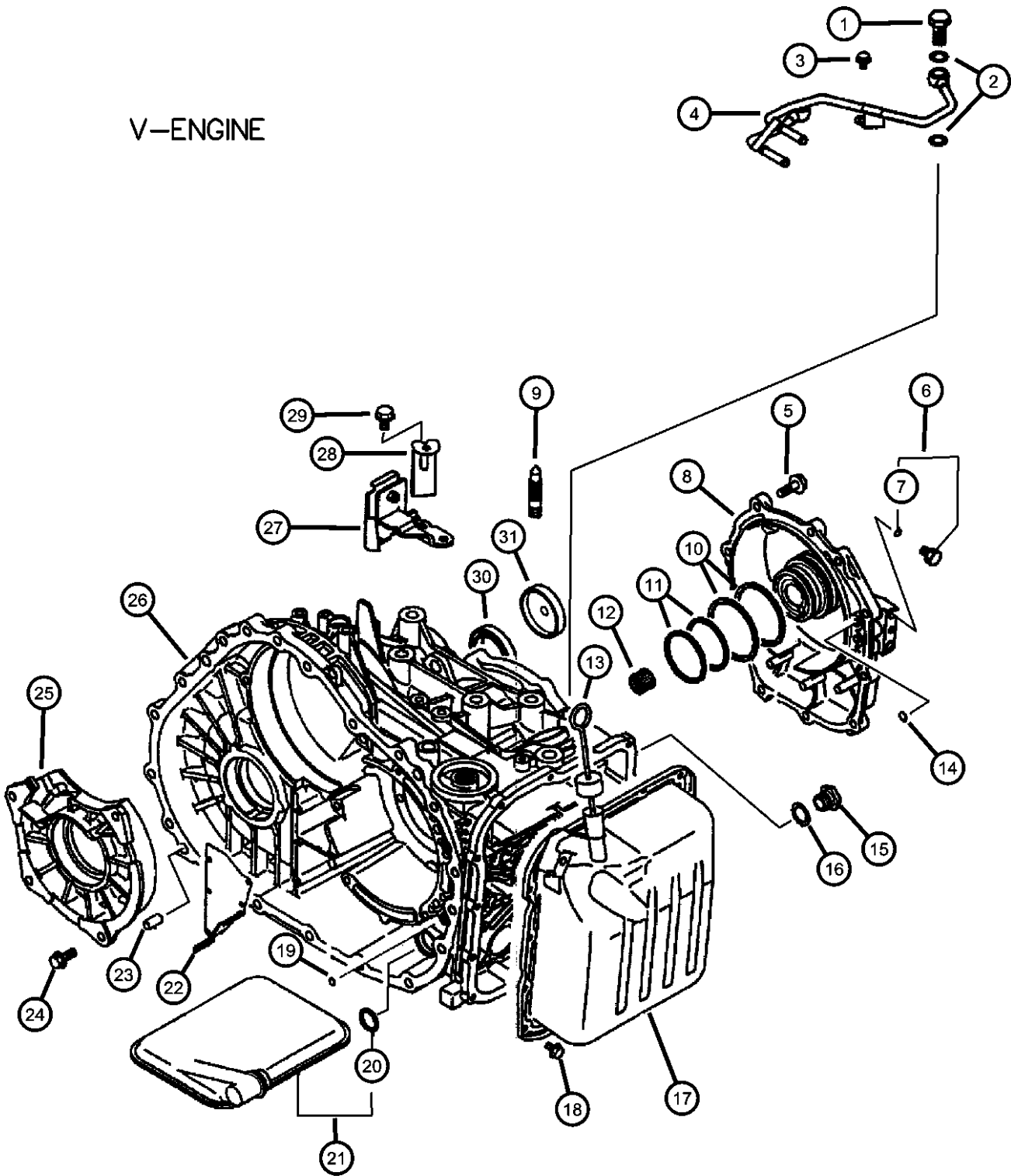


ITEM	PART NUMBER	QTY	LINE	SERIES	BODY	ENGINE	TRANS	TRIM	DESCRIPTION
NOTE: Sales Codes: [DD1]=4 Speed Automatic Transmission [EF7]=3.0L V-6 SOHC 24-V Engine [EY7]=2.4L 4 Cyl. SOHC 16-V Engine									
1									EYEBOLT, Oil Cooler Line
	MD757705	2	D	H		EF7, EY7	DG1		
		2	D	S		EF7, EY7	DG1		
		2	C	S		EF7, EY7	DG1		
		2	C	P		EF7, EY7	DG1		
2									GASKET, Fuel Line To Filter
	MF660064	4	D	H		EF7, EY7	DG1		
		4	D	S		EF7, EY7	DG1		
		4	C	S		EF7, EY7	DG1		
		4	C	P		EF7, EY7	DG1		
3									BOLT, Hex Flange Head, M6x12
	MF140203	1	D	H		EF7	DD6, DG1		
		1	D	S		EF7	DD6, DG1		
		1	C	S		EF7	DD6, DG1		
		1	C	P		EF7	DD6, DG1		
4									TUBE, Oil Cooler
	MR567577	1	D	H		EF7	DG1		
		1	D	S		EF7	DG1		
		1	C	S		EF7	DG1		
		1	C	P		EF7	DG1		
5									BOLT, Hex Flange Head, M8x25
	MF140227	10	D	H		EF7, EY7	DG1		
		10	D	S		EF7, EY7	DG1		
		10	C	S		EF7, EY7	DG1		
		10	C	P		EF7, EY7	DG1		
6									PLUG, Transmission Case
	MD707198	7	D	H		EF7, EY7	DG1		
		7	D	S		EF7, EY7	DG1		
		7	C	S		EF7, EY7	DG1		
		7	C	P		EF7, EY7	DG1		
7									O RING, Transmission Case

SEBRING/STRATUS (ST)		BODY		ENGINE		TRANSMISSION	
SERIES	LINE						
P = Sebring LXI	D = Stratus, R/T	22 = 2 Door FWD		EF7 = Engine - 3.0L V6 SOHC 24V		DD6 = Transmission - 5-Speed Manual	
H = Stratus SE	C = Sebring			EY7 = Engine - 2.4L 4 Cyl SOHC 16V		DG1 = Transmission - 4-Speed Automatic	
S = Sebring LX, Stratus R/T							

AR = use ase required - = Non illustrated part

Rear Transaxle Case & Related Parts
Figure 21A4-240



ITEM	PART NUMBER	QTY	LINE	SERIES	BODY	ENGINE	TRANS	TRIM	DESCRIPTION
8	MD707187	2	D	H		EF7, EY7	DG1		COVER, Transmission Case
		2	D	S		EF7, EY7	DG1		
		2	C	S		EF7, EY7	DG1		
		2	C	P		EF7, EY7	DG1		
9	MD763194	1	D	H		EF7	DG1		STUD
		1	D	S		EF7	DG1		
		1	C	S		EF7	DG1		
		1	C	P		EF7	DG1		
10	MD759556	4	D	H		EF7, EY7	DG1		SEAL, Transmission Case
		4	D	S		EF7, EY7	DG1		
		4	C	S		EF7, EY7	DG1		
		4	C	P		EF7, EY7	DG1		
11	MD760147	1	D	H		EF7, EY7	DG1		SEAL, Transmission Case
		1	D	S		EF7, EY7	DG1		
		1	C	S		EF7, EY7	DG1		
		1	C	P		EF7, EY7	DG1		
12	MD760146	1	D	H		EF7, EY7	DG1		BEARING, Input Shaft
		1	D	S		EF7, EY7	DG1		
		1	C	S		EF7, EY7	DG1		
		1	C	P		EF7, EY7	DG1		
13	MD752039	1	D	H		EF7, EY7	DG1		GAUGE, Oil Level
		1	D	S		EF7, EY7	DG1		
		1	C	S		EF7, EY7	DG1		
		1	C	P		EF7, EY7	DG1		
	MD763032	1	D	H		EF7	DG1		
		1	D	S		EF7	DG1		
		1	C	S		EF7	DG1		
		1	C	P		EF7	DG1		

SEBRING/STRATUS (ST)

SERIES

LINE

P = Sebring LXI

H = Stratus SE

S = Sebring LX, Stratus R/T

D = Stratus, R/T

C = Sebring

BODY

22 = 2 Door FWD

ENGINE

EF7 = Engine - 3.0L V6 SOHC 24V

EY7 = Engine - 2.4L 4 Cyl SOHC 16V

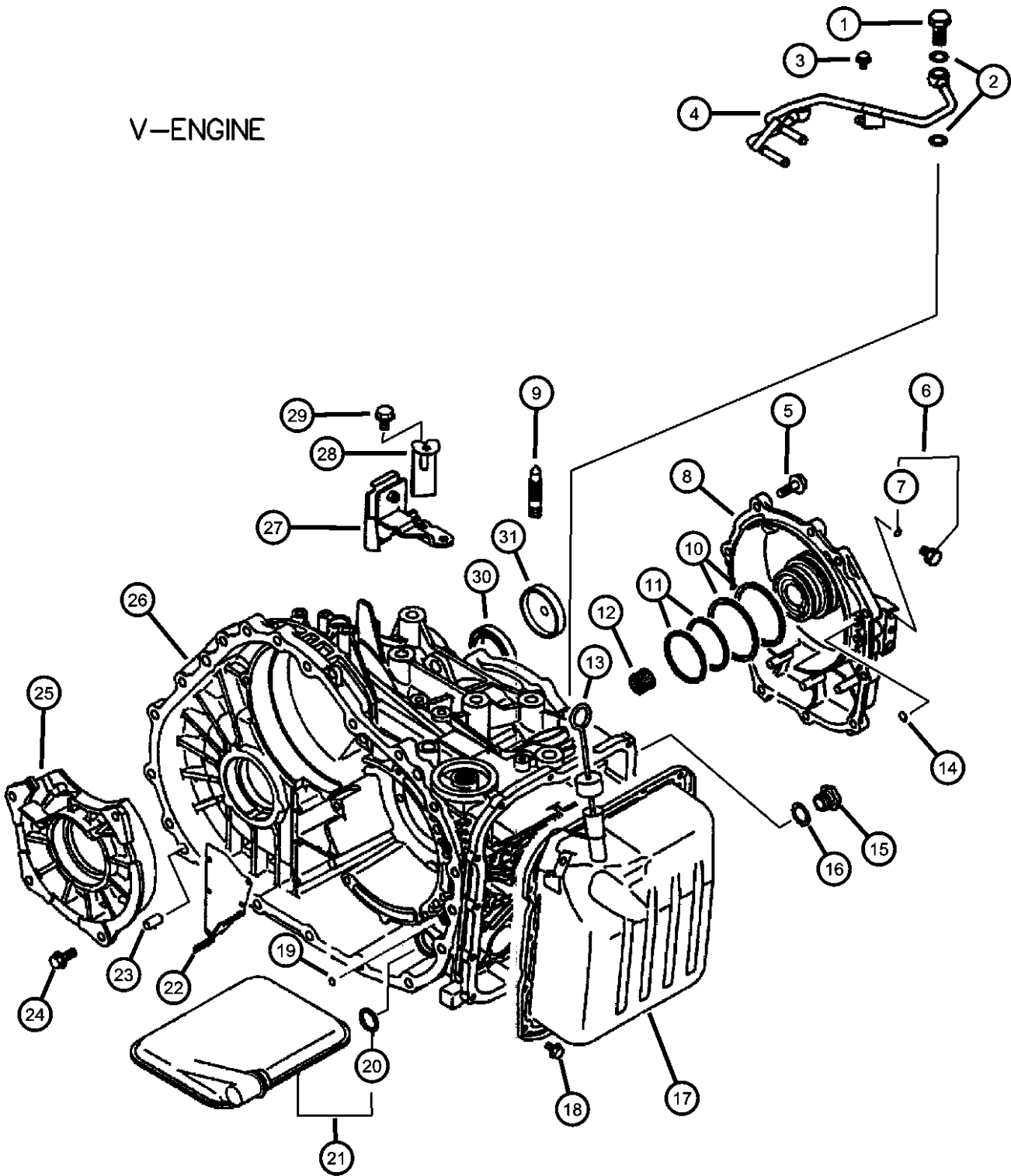
TRANSMISSION

DD6 = Transmission - 5-Speed Manual

DG1 = Transmission - 4-Speed Automatic

Rear Transaxle Case & Related Parts
Figure 21A4-240

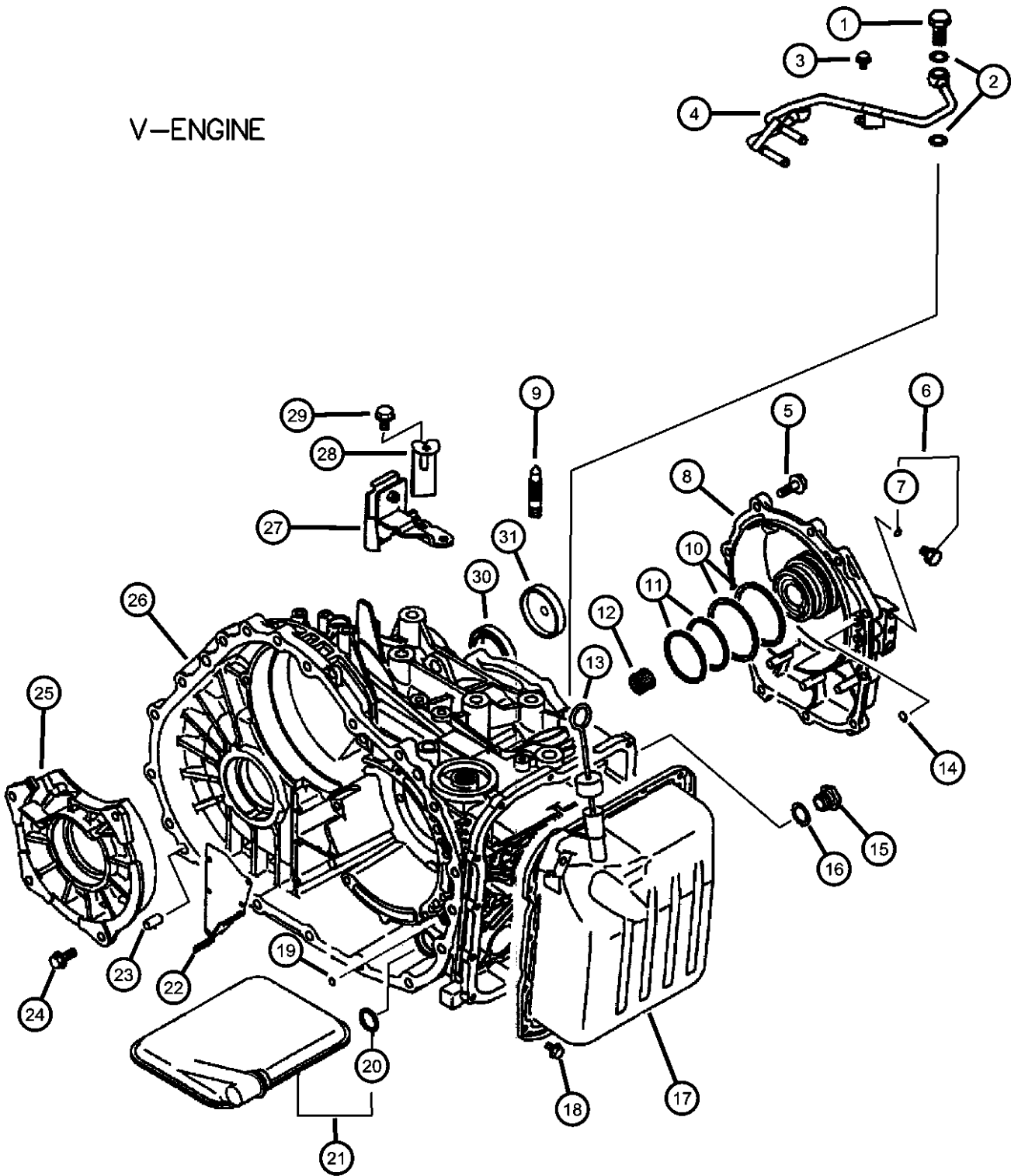
V-ENGINE



ITEM	PART NUMBER	QTY	LINE	SERIES	BODY	ENGINE	TRANS	TRIM	DESCRIPTION
14	MD707200	3	D	H		EF7, EY7	DG1		O RING, Transmission Case
		3	D	S		EF7, EY7	DG1		
		3	C	S		EF7, EY7	DG1		
		3	C	P		EF7, EY7	DG1		
15	MR410053	1	D	H		EF7	DG1		PLUG, Transmission Case
		1	D	S		EF7	DG1		
		1	C	S		EF7	DG1		
		1	C	P		EF7	DG1		
16	MD000312	1	D	H		EF7, EY7	DG1		GASKET, Drain Plug
		1	D	S		EF7, EY7	DG1		
		1	C	S		EF7, EY7	DG1		
		1	C	P		EF7, EY7	DG1		
17	MD763469	1	D	H		EF7	DG1		PAN, Transmission Oil
		1	D	S		EF7	DG1		
		1	C	S		EF7	DG1		
		1	C	P		EF7	DG1		
18	MF140203	15	D	H		EF7, EY7	DG1		BOLT, Hex Flange Head, M6x12
		15	D	S		EF7, EY7	DG1		
		15	C	S		EF7, EY7	DG1		
		15	C	P		EF7, EY7	DG1		
19	MD707187	2	D	H		EF7, EY7	DG1		O RING, Transmission Case
		2	D	S		EF7, EY7	DG1		
		2	C	S		EF7, EY7	DG1		
		2	C	P		EF7, EY7	DG1		
20	MD622023	1	D	H		EF7, EY7	DG1		O RING, Transmission Case
		1	D	S		EF7, EY7	DG1		
		1	C	S		EF7, EY7	DG1		

SEBRING/STRATUS (ST)		BODY		ENGINE		TRANSMISSION	
SERIES	LINE						
P = Sebring LXI	D = Stratus, R/T	22 = 2 Door FWD		EF7 = Engine - 3.0L V6 SOHC 24V		DD6 = Transmission - 5-Speed Manual	
H = Stratus SE	C = Sebring			EY7 = Engine - 2.4L 4 Cyl SOHC 16V		DG1 = Transmission - 4-Speed Automatic	
S = Sebring LX, Stratus R/T							

Rear Transaxle Case & Related Parts
Figure 21A4-240



ITEM	PART NUMBER	QTY	LINE	SERIES	BODY	ENGINE	TRANS	TRIM	DESCRIPTION
21	MR350441	1	C	P		EF7, EY7	DG1		FILTER, Valve Body
		1	D	H		EF7	DG1		
		1	D	S		EF7	DG1		
		1	C	S		EF7	DG1		
		1	C	P		EF7	DG1		
22	MD755363	1	D	H		EF7	DG1		GUIDE, Oil
		1	D	S		EF7	DG1		
		1	C	S		EF7	DG1		
		1	C	P		EF7	DG1		
		1	C	P		EF7	DG1		
23	MF472405	2	D	H		EF7, EY7	DG1		PIN, Locating
		2	D	S		EF7, EY7	DG1		
		2	C	S		EF7, EY7	DG1		
		2	C	P		EF7, EY7	DG1		
		2	C	P		EF7, EY7	DG1		
24	MD761688	4	D	H		EF7	DG1		BOLT, Transmission Case
		4	D	S		EF7	DG1		
		4	C	S		EF7	DG1		
		4	C	P		EF7	DG1		
		4	C	P		EF7	DG1		
25	MR593984	1	D	H		EF7	DG1		RETAINER, Shaft
		1	D	S		EF7	DG1		
		1	C	S		EF7	DG1		
		1	C	P		EF7	DG1		
		1	C	P		EF7	DG1		
26	MR486639	1	D	H		EF7	DG1		CASE, Transmission
		1	D	S		EF7	DG1		
		1	C	S		EF7	DG1		
		1	C	P		EF7	DG1		
		1	C	P		EF7	DG1		
27	MR446020	1	D	H		EF7	DG1		BRACKET, Cable
		1	D	S		EF7	DG1		

SEBRING/STRATUS (ST)

SERIES

P = Sebring LXI

H = Stratus SE

S = Sebring LX, Stratus R/T

LINE

D = Stratus, R/T

C = Sebring

BODY

22 = 2 Door FWD

ENGINE

EF7 = Engine - 3.0L V6 SOHC 24V

EY7 = Engine - 2.4L 4 Cyl SOHC 16V

TRANSMISSION

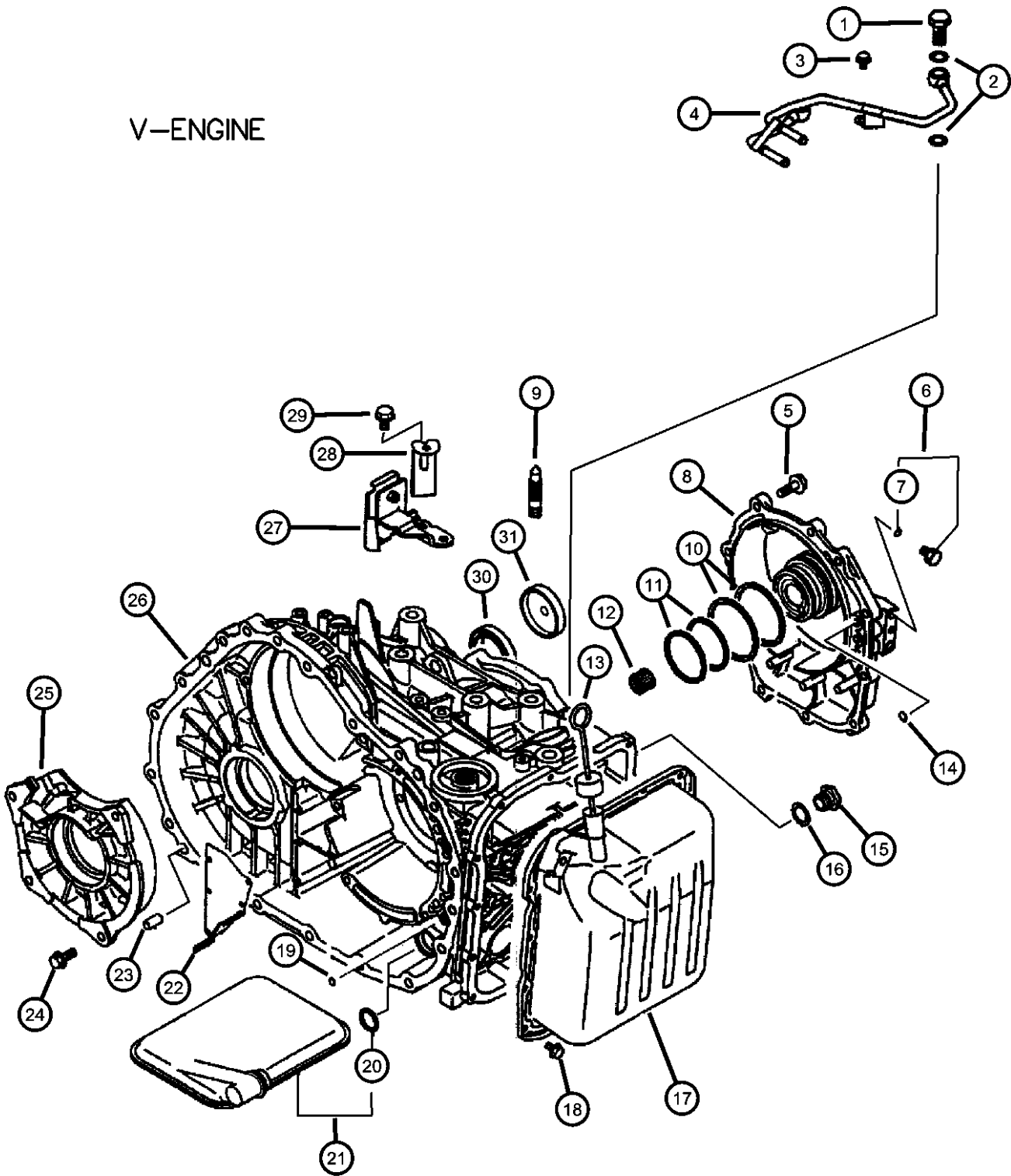
DD6 = Transmission - 5-Speed Manual

DG1 = Transmission - 4-Speed Automatic

AR = use ase required - = Non illustrated part

Rear Transaxle Case & Related Parts
Figure 21A4-240

V-ENGINE



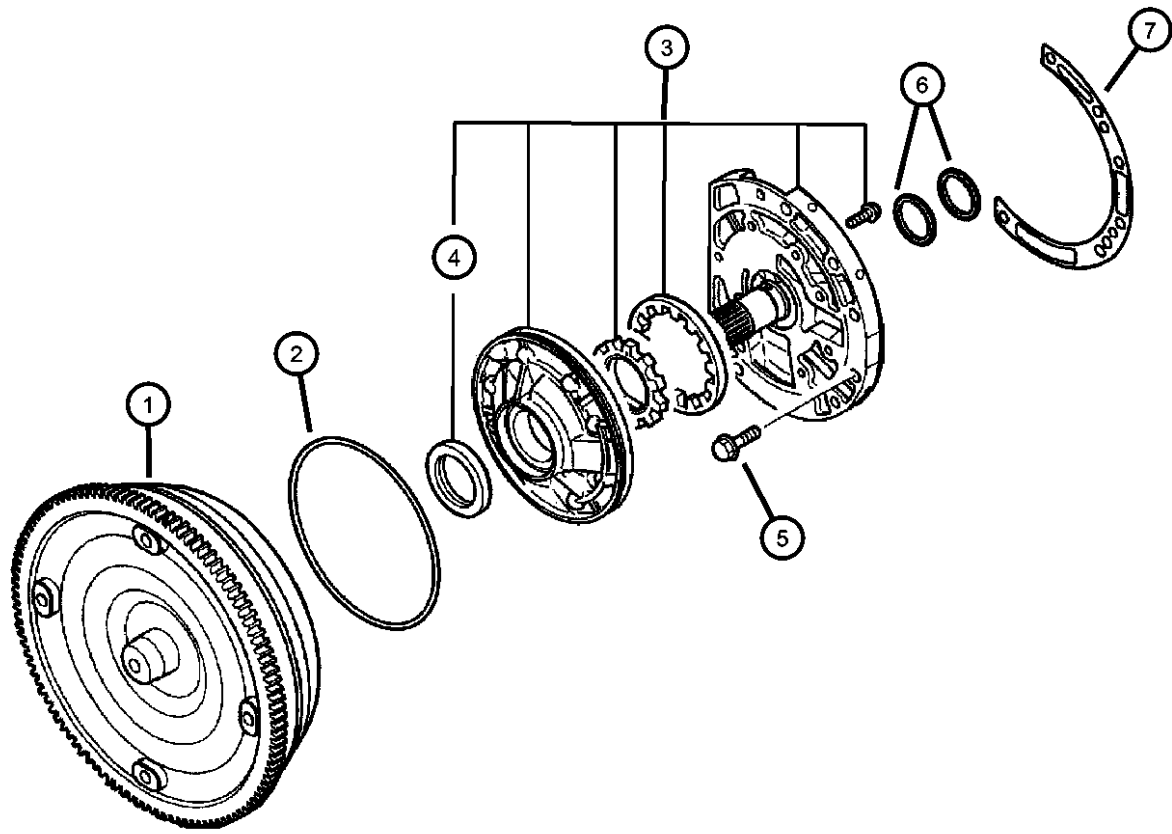
ITEM	PART NUMBER	QTY	LINE	SERIES	BODY	ENGINE	TRANS	TRIM	DESCRIPTION
28	MD760601	1	C	S		EF7	DG1		BRACKET
		1	C	P		EF7	DG1		
		1	D	H		EF7, EY7	DG1		
		1	D	S		EF7, EY7	DG1		
		1	C	S		EF7, EY7	DG1		
29	MF140223	1	C	P		EF7, EY7	DG1		BOLT, Hex Flange Head, M8x16
		2	D	H		EF7, EY7	DG1		
		2	D	S		EF7, EY7	DG1		
		2	C	S		EF7, EY7	DG1		
		2	C	P		EF7, EY7	DG1		
30	MD755526	2	D	H		EF7, EY7	DG1		OIL SEAL [NDK] Brand
		2	D	S		EF7, EY7	DG1		
		2	C	S		EF7, EY7	DG1		
		2	C	P		EF7, EY7	DG1		
		1	D	H		EF7, EY7	DG1		
	MD755904	1	D	S		EF7, EY7	DG1		
		1	C	S		EF7, EY7	DG1		
		1	C	P		EF7, EY7	DG1		
	31	1	D	H		EF7, EY7	DG1		
		1	D	S		EF7, EY7	DG1		
		1	C	S		EF7, EY7	DG1		
		1	C	P		EF7, EY7	DG1		

SEBRING/STRATUS (ST)

SERIES	LINE	BODY	ENGINE	TRANSMISSION
P = Sebring LXI	D = Stratus, R/T	22 = 2 Door FWD	EF7 = Engine - 3.0L V6 SOHC 24V	DD6 = Transmission - 5-Speed Manual
H = Stratus SE	C = Sebring		EY7 = Engine - 2.4L 4 Cyl SOHC 16V	DG1 = Transmission - 4-Speed Automatic
S = Sebring LX, Stratus R/T				

AR = use ase required - = Non illustrated part

Oil Pump & Torque Converter
Figure 21A4-310

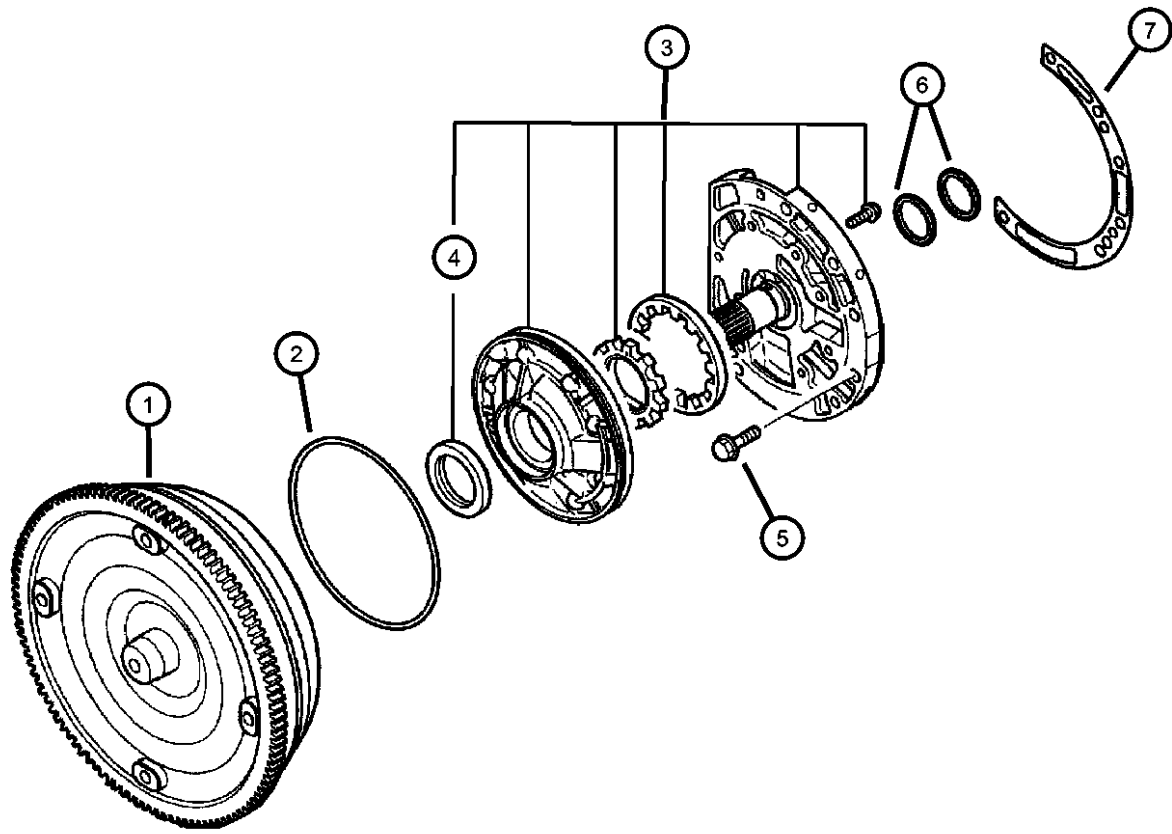


ITEM	PART NUMBER	QTY	LINE	SERIES	BODY	ENGINE	TRANS	TRIM	DESCRIPTION
NOTE: Sales Codes: [DD1]=4 Speed Automatic Transmission [EF7]=3.0L V-6 SOHC 24-V Engine [EY7]=2.4L 4 Cyl. SOHC 16-V Engine									
1									TORQUE CONVERTER
	MD762991	1	D	H		EY7	DG1		
		1	C	S		EY7	DG1		
2									O RING
	MD755373	1	D	H		EF7, EY7	DG1		
		1	C	S		EF7, EY7	DG1		
3									PUMP PACKAGE, Transmission
	MR593521	1	D	H		EY7	DG1		
		1	C	S		EY7	DG1		
4									SEAL, Transmission Oil Pump
	MD707575	1	D	H		EF7, EY7	DG1		
		1	C	S		EF7, EY7	DG1		
5									BOLT
	MR553871	6	D	H		EF7, EY7	DG1		
		6	C	S		EF7, EY7	DG1		
6									SEAL, Transmission Case
	MD760146	1	D	H		EF7, EY7	DG1		
		1	C	S		EF7, EY7	DG1		
7									GASKET, Oil Pump
	MR534367	1	D	H		EY7	DG1		
		1	C	S		EY7	DG1		

SEBRING/STRATUS (ST)				
SERIES	LINE	BODY	ENGINE	TRANSMISSION
P = Sebring LXI	D = Stratus, R/T	22 = 2 Door FWD	EF7 = Engine - 3.0L V6 SOHC 24V	DD6 = Transmission - 5-Speed Manual
H = Stratus SE	C = Sebring		EY7 = Engine - 2.4L 4 Cyl SOHC 16V	DG1 = Transmission - 4-Speed Automatic
S = Sebring LX, Stratus R/T				

AR = use ase required - = Non illustrated part

Oil Pump & Torque Converter
Figure 21A4-320

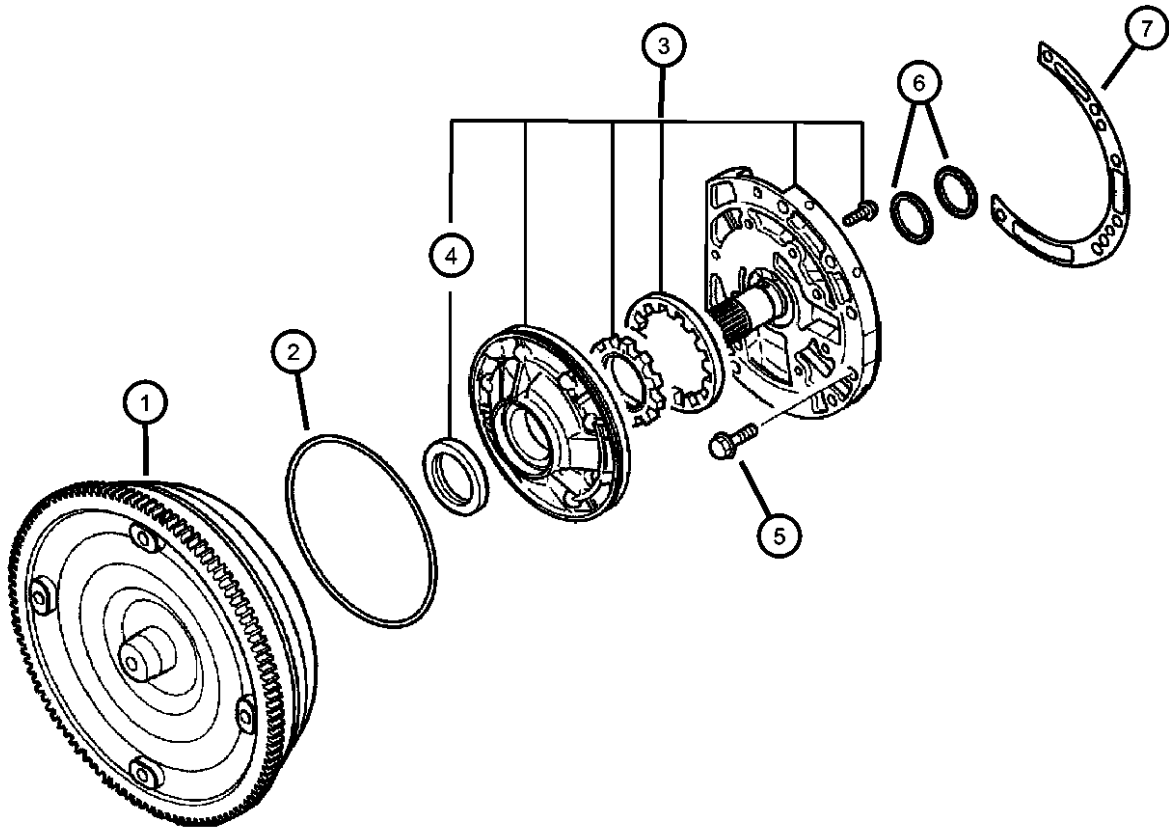


ITEM	PART NUMBER	QTY	LINE	SERIES	BODY	ENGINE	TRANS	TRIM	DESCRIPTION
NOTE: Sales Codes: [DD1]=4 Speed Automatic Transmission [EF7]=3.0L V-6 SOHC 24-V Engine [EY7]=2.4L 4 Cyl. SOHC 16-V Engine									
1									TORQUE CONVERTER
	MD762277	1	D	H		EF7	DG1		
		1	D	S		EF7	DG1		
		1	C	S		EF7	DG1		
		1	C	P		EF7	DG1		
2									O RING
	MD755373	1	D	H		EF7, EY7	DG1		
		1	D	S		EF7, EY7	DG1		
		1	C	S		EF7, EY7	DG1		
		1	C	P		EF7, EY7	DG1		
3									PUMP PACKAGE, Transmission
	MD763202	1	D	H		EF7	DG1		
		1	D	S		EF7	DG1		
		1	C	S		EF7	DG1		
		1	C	P		EF7	DG1		
4									SEAL, Transmission Oil Pump
	MD707575	1	D	H		EF7, EY7	DG1		
		1	D	S		EF7, EY7	DG1		
		1	C	S		EF7, EY7	DG1		
		1	C	P		EF7, EY7	DG1		
5									BOLT
	MR553871	6	D	H		EF7, EY7	DG1		
		6	D	S		EF7, EY7	DG1		
		6	C	S		EF7, EY7	DG1		
		6	C	P		EF7, EY7	DG1		
6									SEAL, Transmission Case
	MD760146	1	D	H		EF7, EY7	DG1		
		1	D	S		EF7, EY7	DG1		
		1	C	S		EF7, EY7	DG1		
		1	C	P		EF7, EY7	DG1		
7									GASKET, Oil Pump

SEBRING/STRATUS (ST)		BODY		ENGINE		TRANSMISSION	
SERIES	LINE						
P = Sebring LXI	D = Stratus, R/T	22 = 2 Door FWD		EF7 = Engine - 3.0L V6 SOHC 24V		DD6 = Transmission - 5-Speed Manual	
H = Stratus SE	C = Sebring			EY7 = Engine - 2.4L 4 Cyl SOHC 16V		DG1 = Transmission - 4-Speed Automatic	
S = Sebring LX, Stratus R/T							

Oil Pump & Torque Converter
Figure 21A4-320

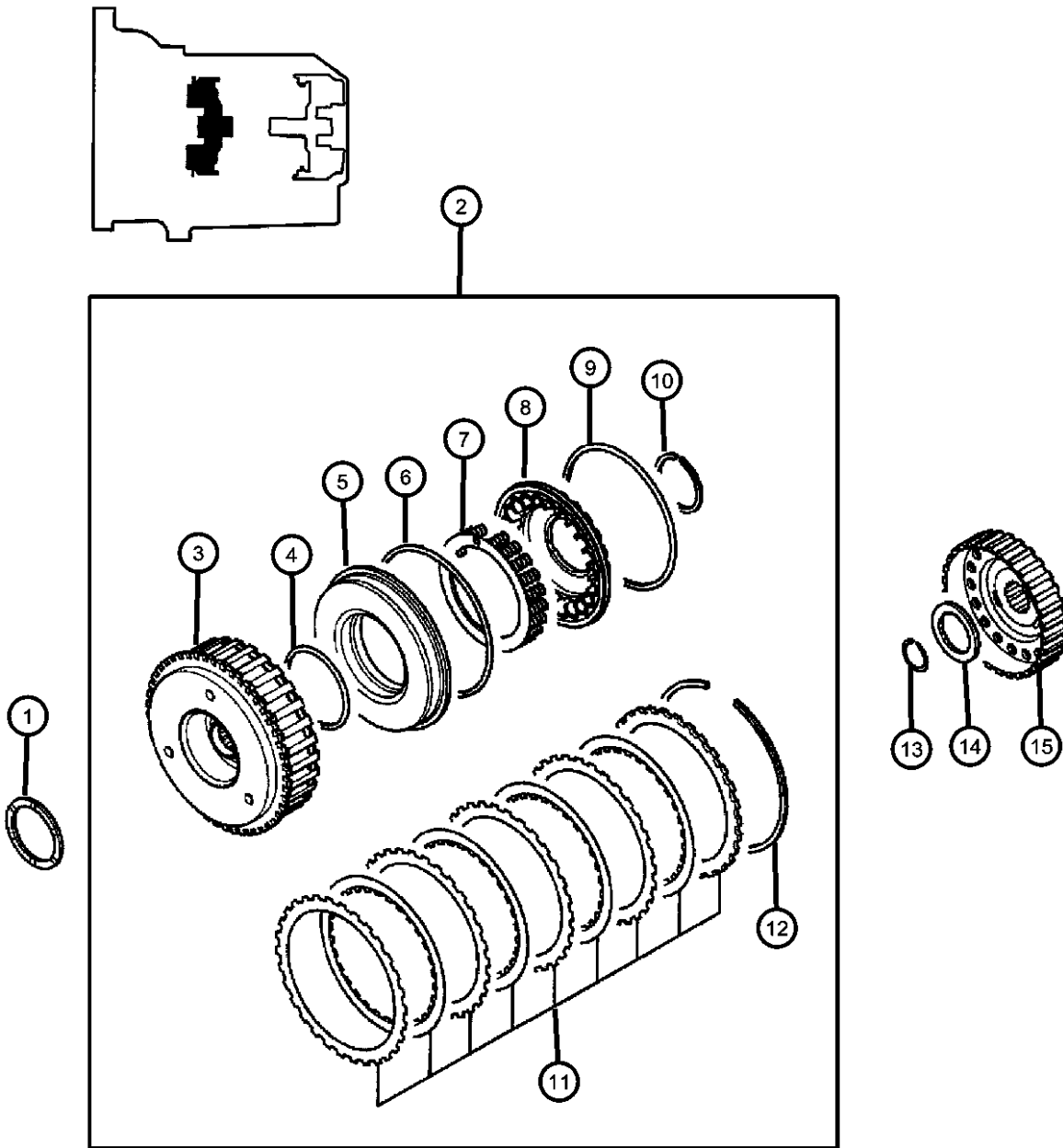
ITEM	PART NUMBER	QTY	LINE	SERIES	BODY	ENGINE	TRANS	TRIM	DESCRIPTION
	MD752800	1	D	H		EF7	DG1		
		1	D	S		EF7	DG1		
		1	C	S		EF7	DG1		
		1	C	P		EF7	DG1		



SEBRING/STRATUS (ST)				
SERIES	LINE	BODY	ENGINE	TRANSMISSION
P = Sebring LXI	D = Stratus, R/T	22 = 2 Door FWD	EF7 = Engine - 3.0L V6 SOHC 24V	DD6 = Transmission - 5-Speed Manual
H = Stratus SE	C = Sebring		EY7 = Engine - 2.4L 4 Cyl SOHC 16V	DG1 = Transmission - 4-Speed Automatic
S = Sebring LX, Stratus R/T				

AR = use ase required - = Non illustrated part

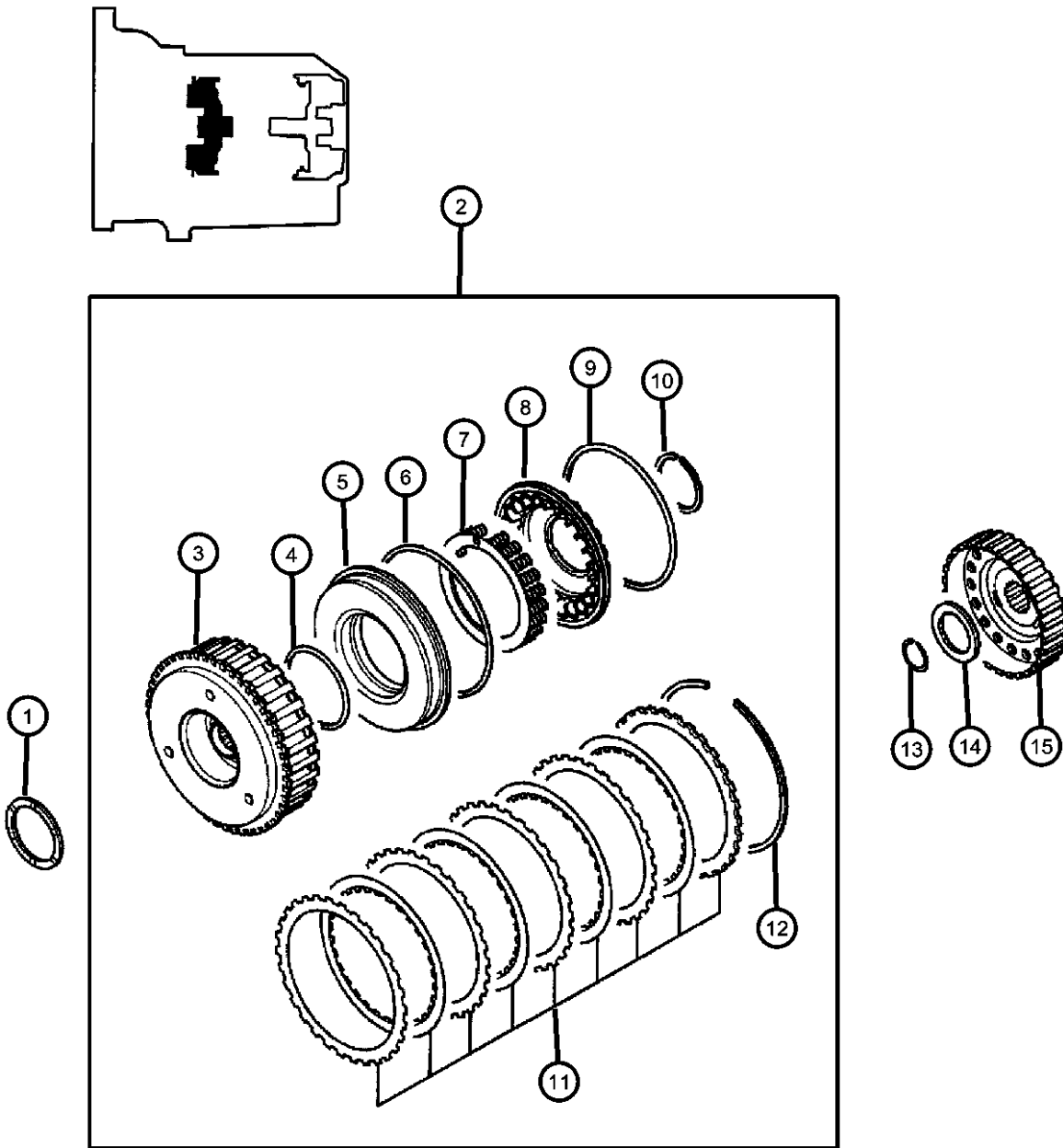
Gear Train - Clutch, Front
Figure 21A4-410



ITEM	PART NUMBER	QTY	LINE	SERIES	BODY	ENGINE	TRANS	TRIM	DESCRIPTION
NOTE: Sales Codes [DG1]=4 Speed Automatic [EF7]=3.0L V6 SOHC 24V Engine [EY7]=2.4L 4 Cyl. SOHC 16V Engine									
1	MD753793	1	D	H		EF7, EY7	DG1		THRUST WASHER
		1	C	S		EF7, EY7	DG1		[2.4 MM]
	MD753794	1	D	H		EF7, EY7	DG1		[2.4 MM]
		1	C	S		EF7, EY7	DG1		[2.6 MM]
	MD753795	1	D	H		EF7, EY7	DG1		[2.6 MM]
		1	C	S		EF7, EY7	DG1		[2.8 MM]
	MD754507	1	D	H		EF7, EY7	DG1		[2.8 MM]
		1	C	S		EF7, EY7	DG1		[2.2 MM]
	MD754508	1	D	H		EF7, EY7	DG1		[2.2 MM]
		1	C	S		EF7, EY7	DG1		[2.0 MM]
	MD754509	1	D	H		EF7, EY7	DG1		[2.0 MM]
		1	C	S		EF7, EY7	DG1		[1.8 MM]
2	MD761641	1	D	H		EY7	DG1		CLUTCH ASSY
		1	C	S		EY7	DG1		
3	MR453581	1	D	H		EY7	DG1		RETAINER
		1	C	S		EY7	DG1		
4	MD752211	1	D	H		EF7, EY7	DG1		D-RING
		1	C	S		EF7, EY7	DG1		
5	MD759649	1	D	H		EY7	DG1		PISTON, Underdrive
		1	C	S		EY7	DG1		
6	MD754519	1	D	H		EY7	DG1		D-RING
		1	C	S		EY7	DG1		[120 MM]
7	MD762935	1	D	H		EY7	DG1		SPRING, Underdrive Piston
		1	C	S		EY7	DG1		

SEBRING/STRATUS (ST)		BODY		ENGINE		TRANSMISSION	
SERIES	LINE						
P = Sebring LXI	D = Stratus, R/T	22 = 2 Door FWD		EF7 = Engine - 3.0L V6 SOHC 24V		DD6 = Transmission - 5-Speed Manual	
H = Stratus SE	C = Sebring			EY7 = Engine - 2.4L 4 Cyl SOHC 16V		DG1 = Transmission - 4-Speed Automatic	
S = Sebring LX, Stratus R/T							

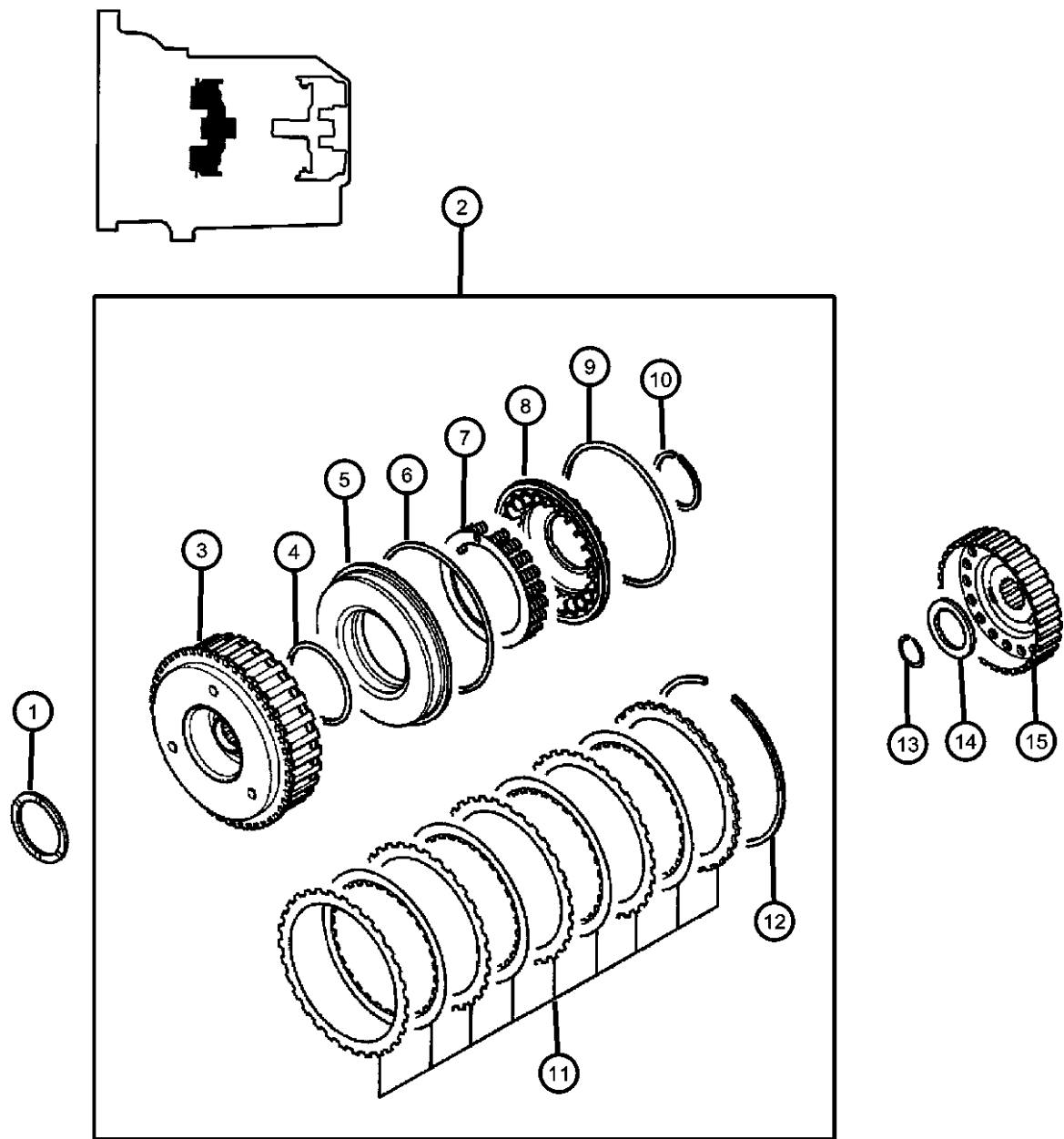
Gear Train - Clutch, Front
Figure 21A4-410



ITEM	PART NUMBER	QTY	LINE	SERIES	BODY	ENGINE	TRANS	TRIM	DESCRIPTION
8	MD759656	1	D	H		EY7	DG1		RETAINER
		1	C	S		EY7	DG1		
9	MD754520	1	D	H		EY7	DG1		D-RING [115 MM]
		1	C	S		EY7	DG1		
10	MD755604	1	D	H		EY7	DG1		SNAP RING
		1	C	S		EY7	DG1		
11	MD762678	1	D	H		EY7	DG1		DISC KIT
		1	C	S		EY7	DG1		
12	MD752124	1	D	H		EY7	DG1		SNAP RING [1.9 MM]
		1	C	S		EY7	DG1		
	MD752125	1	D	H		EY7	DG1		[1.9 MM] [2.0 MM]
		1	C	S		EY7	DG1		
	MD752126	1	D	H		EY7	DG1		[2.0 MM] [2.1 MM]
		1	C	S		EY7	DG1		
	MD752127	1	D	H		EY7	DG1		[2.1 MM] [2.2 MM]
		1	C	S		EY7	DG1		
	MD752128	1	D	H		EY7	DG1		[2.2 MM] [2.3 MM]
		1	C	S		EY7	DG1		
	MD752129	1	D	H		EY7	DG1		[2.3 MM] [2.4 MM]
		1	C	S		EY7	DG1		
	MD752130	1	D	H		EY7	DG1		[2.4 MM] [2.5 MM]
		1	C	S		EY7	DG1		
	MD752131	1	D	H		EY7	DG1		[2.5 MM] [2.6 MM]
		1	C	S		EY7	DG1		
	MD752132	1	D	H		EY7	DG1		[2.6 MM] [2.7 MM]
		1	C	S		EY7	DG1		
	MD752133	1	D	H		EY7	DG1		[2.7 MM] [2.8 MM]
		1	C	S		EY7	DG1		
	MD752134	1	D	H		EY7	DG1		[2.8 MM] [2.9 MM]

SEBRING/STRATUS (ST)							
SERIES	LINE	BODY		ENGINE		TRANSMISSION	
P = Sebring LXI	D = Stratus, R/T	22 = 2 Door FWD		EF7 = Engine - 3.0L V6 SOHC 24V		DD6 = Transmission - 5-Speed Manual	
H = Stratus SE	C = Sebring			EY7 = Engine - 2.4L 4 Cyl SOHC 16V		DG1 = Transmission - 4-Speed Automatic	
S = Sebring LX, Stratus R/T							

Gear Train - Clutch, Front
Figure 21A4-410

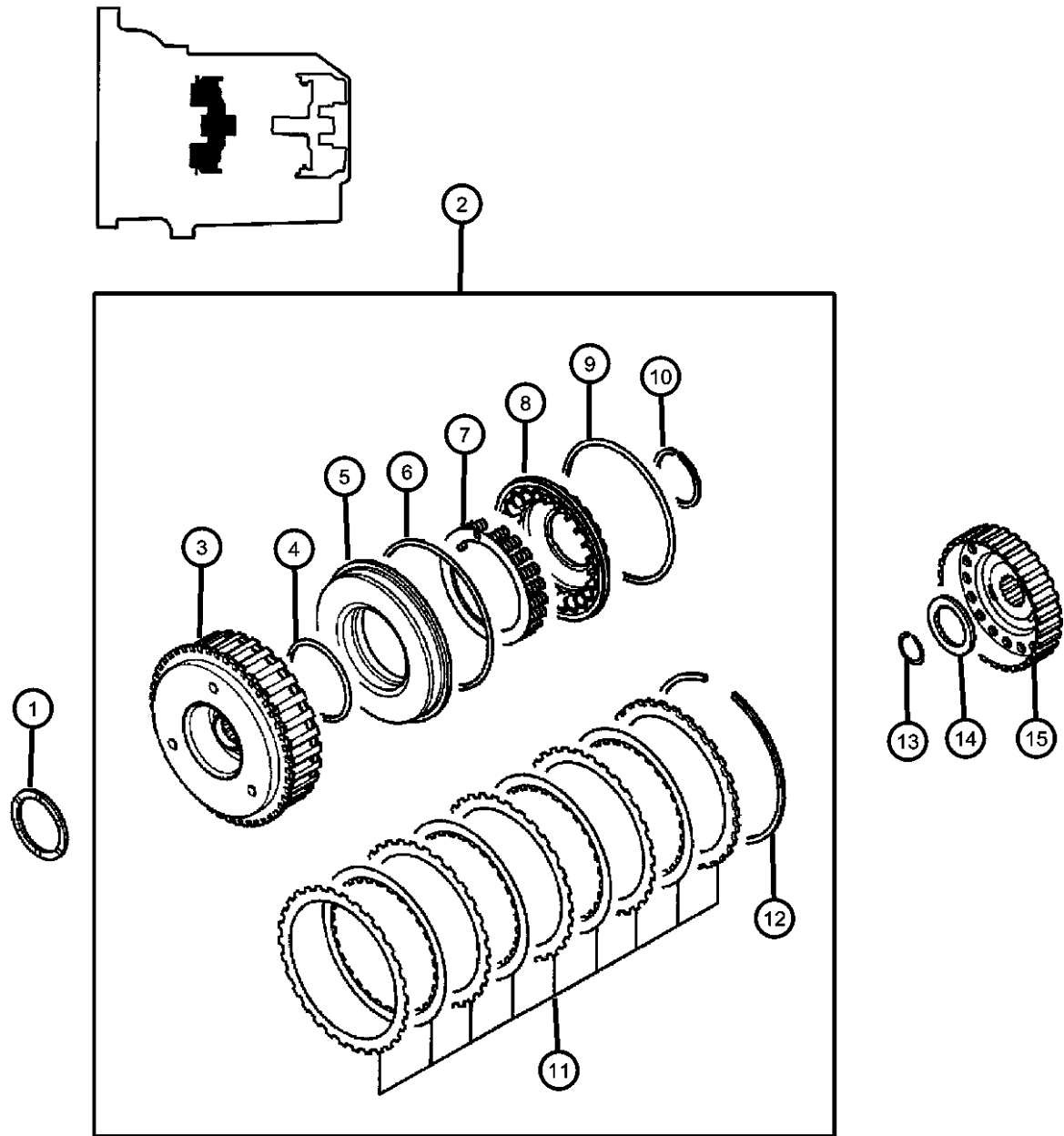


ITEM	PART NUMBER	QTY	LINE	SERIES	BODY	ENGINE	TRANS	TRIM	DESCRIPTION
		1	C	S		EY7	DG1		[2.9 MM]
	MD754680	1	D	H		EY7	DG1		[3.0 MM]
		1	C	S		EY7	DG1		[3.0 MM]
	MD759666	1	D	H		EY7	DG1		[1.6 MM]
		1	C	S		EY7	DG1		[1.6 MM]
	MD759667	1	D	H		EY7	DG1		[1.7 MM]
		1	C	S		EY7	DG1		[1.7 MM]
	MD759668	1	D	H		EY7	DG1		[1.8 MM]
		1	C	S		EY7	DG1		[1.8 MM]
13									SNAP RING
	MD755596	1	D	H		EY7	DG1		[1.48 MM]
		1	C	S		EY7	DG1		[1.48 MM]
14									THRUST BEARING
	MD756846	1	D	H		EF7, EY7	DG1		
		1	C	S		EF7, EY7	DG1		
15									HUB, Underdrive Clutch
	MD759650	1	D	H		EY7	DG1		
		1	C	S		EY7	DG1		

SEBRING/STRATUS (ST)		BODY		ENGINE	TRANSMISSION
SERIES	LINE				
P = Sebring LXI	D = Stratus, R/T	22 = 2 Door FWD		EF7 = Engine - 3.0L V6 SOHC 24V	DD6 = Transmission - 5-Speed Manual
H = Stratus SE	C = Sebring			EY7 = Engine - 2.4L 4 Cyl SOHC 16V	DG1 = Transmission - 4-Speed Automatic
S = Sebring LX, Stratus R/T					

AR = use ase required - = Non illustrated part

Gear Train - Clutch, Front
Figure 21A4-415

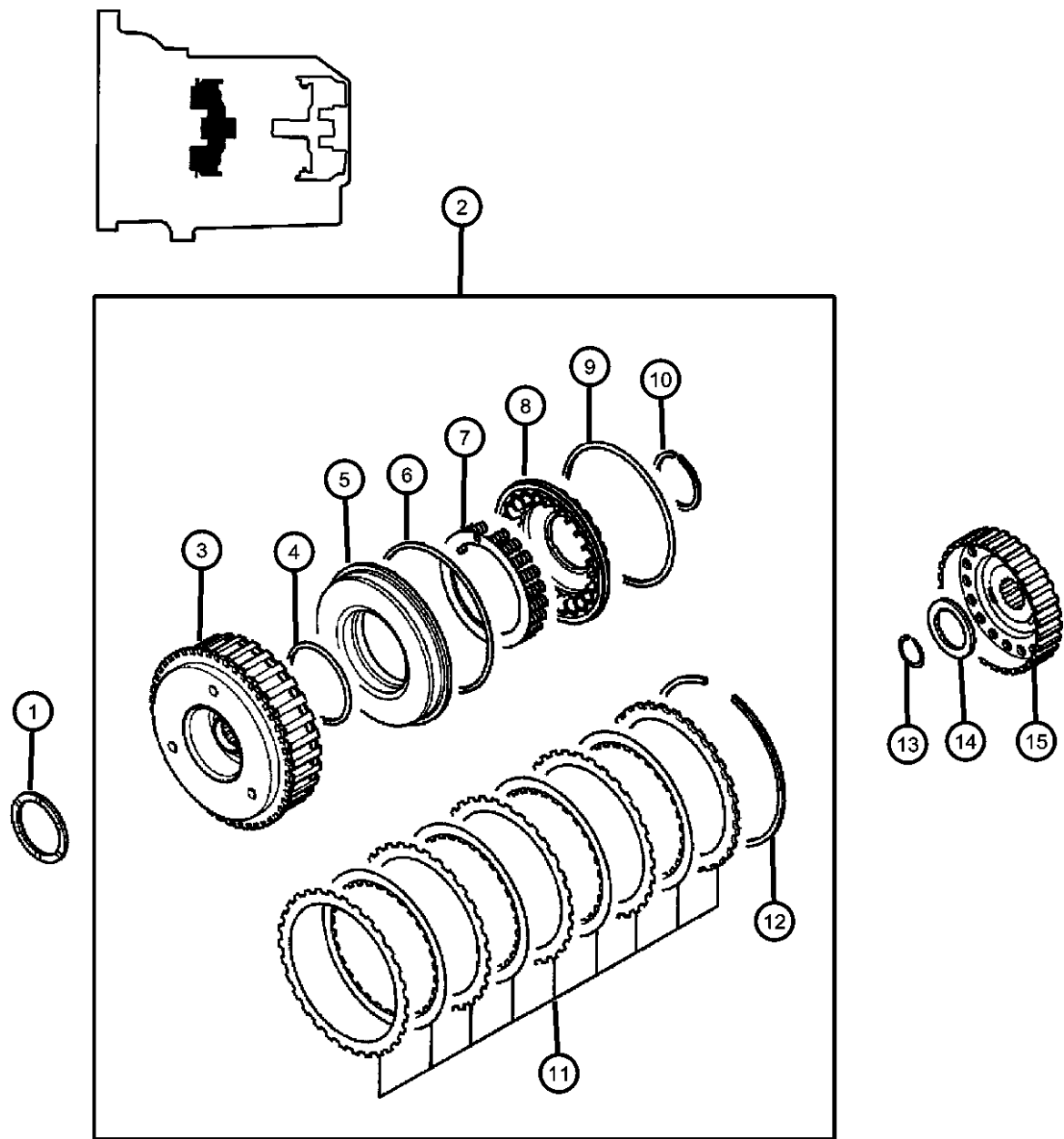


ITEM	PART NUMBER	QTY	LINE	SERIES	BODY	ENGINE	TRANS	TRIM	DESCRIPTION
NOTE: Sales Codes [DG1]=4 Speed Automatic [EF7]=3.0L V6 SOHC 24V Engine [EY7]=2.4L 4 Cyl. SOHC 16V Engine									
1									THRUST WASHER
	MD753793	1	D	H		EF7, EY7	DG1		[2.4 MM]
		1	D	S		EF7, EY7	DG1		[2.4 MM]
		1	C	S		EF7, EY7	DG1		[2.4 MM]
		1	C	P		EF7, EY7	DG1		[2.4 MM]
	MD753794	1	D	H		EF7, EY7	DG1		[2.6 MM]
		1	D	S		EF7, EY7	DG1		[2.6 MM]
		1	C	S		EF7, EY7	DG1		[2.6 MM]
		1	C	P		EF7, EY7	DG1		[2.6 MM]
	MD753795	1	D	H		EF7, EY7	DG1		[2.8 MM]
		1	D	S		EF7, EY7	DG1		[2.8 MM]
		1	C	S		EF7, EY7	DG1		[2.8 MM]
		1	C	P		EF7, EY7	DG1		[2.8 MM]
	MD754507	1	D	H		EF7, EY7	DG1		[2.2 MM]
		1	D	S		EF7, EY7	DG1		[2.2 MM]
		1	C	S		EF7, EY7	DG1		[2.2 MM]
		1	C	P		EF7, EY7	DG1		[2.2 MM]
	MD754508	1	D	H		EF7, EY7	DG1		[2.0 MM]
		1	D	S		EF7, EY7	DG1		[2.0 MM]
		1	C	S		EF7, EY7	DG1		[2.0 MM]
		1	C	P		EF7, EY7	DG1		[2.0 MM]
	MD754509	1	D	H		EF7, EY7	DG1		[1.8 MM]
		1	D	S		EF7, EY7	DG1		[1.8 MM]
		1	C	S		EF7, EY7	DG1		[1.8 MM]
		1	C	P		EF7, EY7	DG1		[1.8 MM]
2									CLUTCH ASSY
	MD761639	1	D	H		EF7	DG1		
		1	D	S		EF7	DG1		
		1	C	S		EF7	DG1		
		1	C	P		EF7	DG1		
3									RETAINER

SEBRING/STRATUS (ST)		BODY		ENGINE	TRANSMISSION
SERIES	LINE				
P = Sebring LXI	D = Stratus, R/T	22 = 2 Door FWD		EF7 = Engine - 3.0L V6 SOHC 24V	DD6 = Transmission - 5-Speed Manual
H = Stratus SE	C = Sebring			EY7 = Engine - 2.4L 4 Cyl SOHC 16V	DG1 = Transmission - 4-Speed Automatic
S = Sebring LX, Stratus R/T					

AR = use ase required - = Non illustrated part

Gear Train - Clutch, Front
Figure 21A4-415

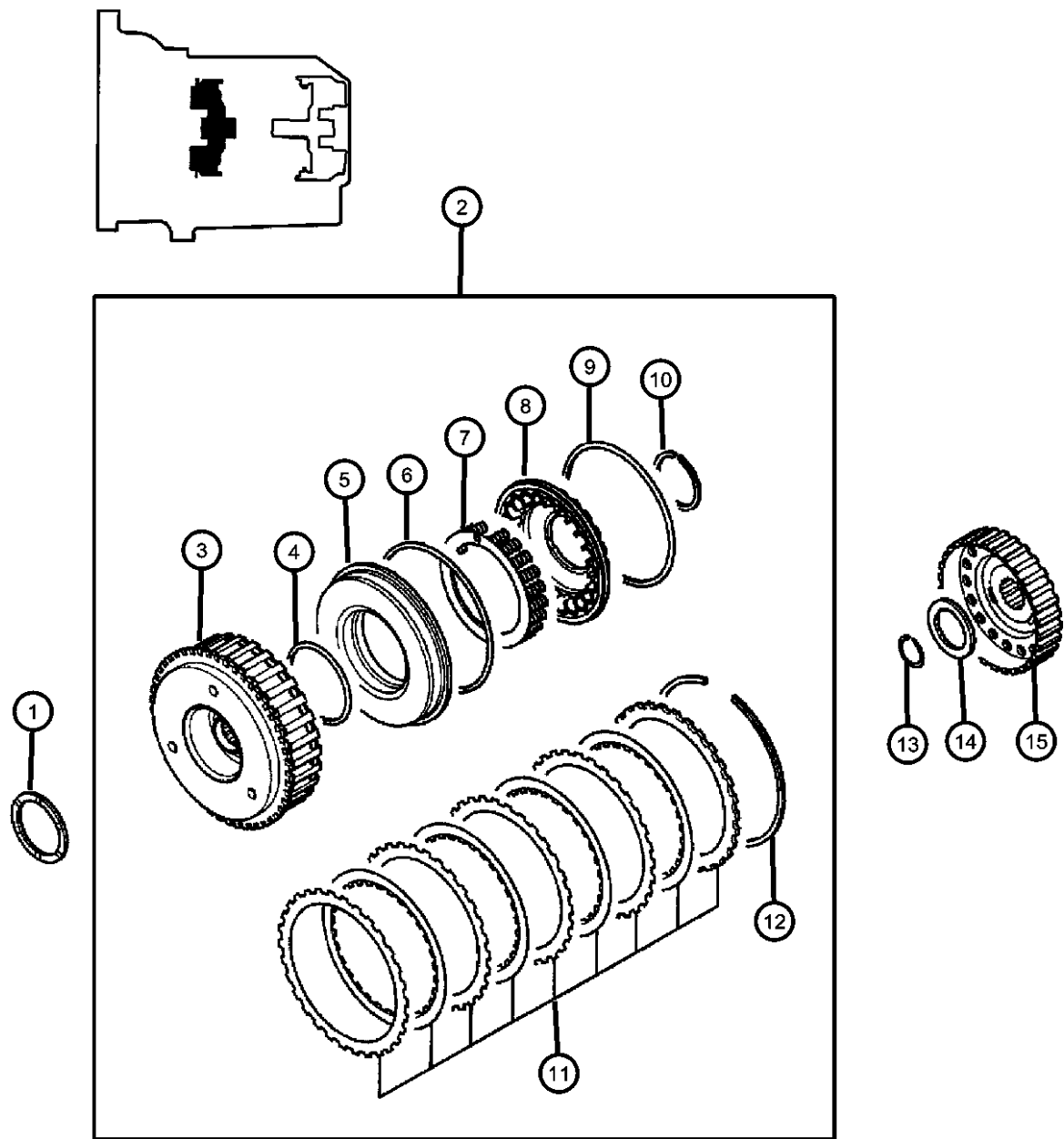


ITEM	PART NUMBER	QTY	LINE	SERIES	BODY	ENGINE	TRANS	TRIM	DESCRIPTION
4	MR453586	1	D	H		EF7	DG1		D-RING
		1	D	S		EF7	DG1		
		1	C	S		EF7	DG1		
		1	C	P		EF7	DG1		
5	MD752211	1	D	H		EF7, EY7	DG1		PISTON, Underdrive
		1	D	S		EF7, EY7	DG1		
		1	C	S		EF7, EY7	DG1		
		1	C	P		EF7, EY7	DG1		
6	MD759956	1	D	H		EF7	DG1		D-RING [134 MM]
		1	D	S		EF7	DG1		
		1	C	S		EF7	DG1		
		1	C	P		EF7	DG1		
7	MD756796	1	D	H		EF7	DG1		D-RING [134 MM]
		1	D	S		EF7	DG1		
		1	C	S		EF7	DG1		
		1	C	P		EF7	DG1		
8	MD756444	1	D	H		EF7	DG1		SPRING, Underdrive Piston
		1	D	S		EF7	DG1		
		1	C	S		EF7	DG1		
		1	C	P		EF7	DG1		
9	MD759958	1	D	H		EF7	DG1		RETAINER
		1	D	S		EF7	DG1		
		1	C	S		EF7	DG1		
		1	C	P		EF7	DG1		
	MD756797	1	D	H		EF7	DG1		D-RING [129 MM]
		1	D	S		EF7	DG1		
		1	C	S		EF7	DG1		
		1	C	P		EF7	DG1		

SEBRING/STRATUS (ST)		BODY		ENGINE	TRANSMISSION
SERIES	LINE				
P = Sebring LXI	D = Stratus, R/T	22 = 2 Door FWD		EF7 = Engine - 3.0L V6 SOHC 24V	DD6 = Transmission - 5-Speed Manual
H = Stratus SE	C = Sebring			EY7 = Engine - 2.4L 4 Cyl SOHC 16V	DG1 = Transmission - 4-Speed Automatic
S = Sebring LX, Stratus R/T					

AR = use ase required - = Non illustrated part

Gear Train - Clutch, Front
Figure 21A4-415



ITEM	PART NUMBER	QTY	LINE	SERIES	BODY	ENGINE	TRANS	TRIM	DESCRIPTION
10	MD756676	1	D	H		EF7	DG1		SNAP RING
		1	D	S		EF7	DG1		
		1	C	S		EF7	DG1		
		1	C	P		EF7	DG1		
11	MR553600	1	D	H		EF7	DG1		DISC KIT
		1	D	S		EF7	DG1		
		1	C	S		EF7	DG1		
		1	C	P		EF7	DG1		
12	MD750841	1	D	H		EF7	DG1		SNAP RING [2.0 MM]
		1	D	S		EF7	DG1		
		1	C	S		EF7	DG1		
		1	C	P		EF7	DG1		
	MD750842	1	D	H		EF7	DG1		[2.1 MM]
		1	D	S		EF7	DG1		
		1	C	S		EF7	DG1		
		1	C	P		EF7	DG1		
	MD750843	1	D	H		EF7	DG1		[2.2 MM]
		1	D	S		EF7	DG1		
		1	C	S		EF7	DG1		
		1	C	P		EF7	DG1		
	MD750844	1	D	H		EF7	DG1		[2.3 MM]
		1	D	S		EF7	DG1		
		1	C	S		EF7	DG1		
		1	C	P		EF7	DG1		
	MD750845	1	D	H		EF7	DG1		[2.4 MM]
		1	D	S		EF7	DG1		
		1	C	S		EF7	DG1		
		1	C	P		EF7	DG1		
	MD750846	1	D	H		EF7	DG1		[2.5 MM]
		1	D	S		EF7	DG1		
		1	C	S		EF7	DG1		
		1	C	S		EF7	DG1		

SEBRING/STRATUS (ST)

SERIES

LINE

BODY

ENGINE

TRANSMISSION

P = Sebring LXI
H = Stratus SE
S = Sebring LX,
Stratus R/T

D = Stratus, R/T
C = Sebring

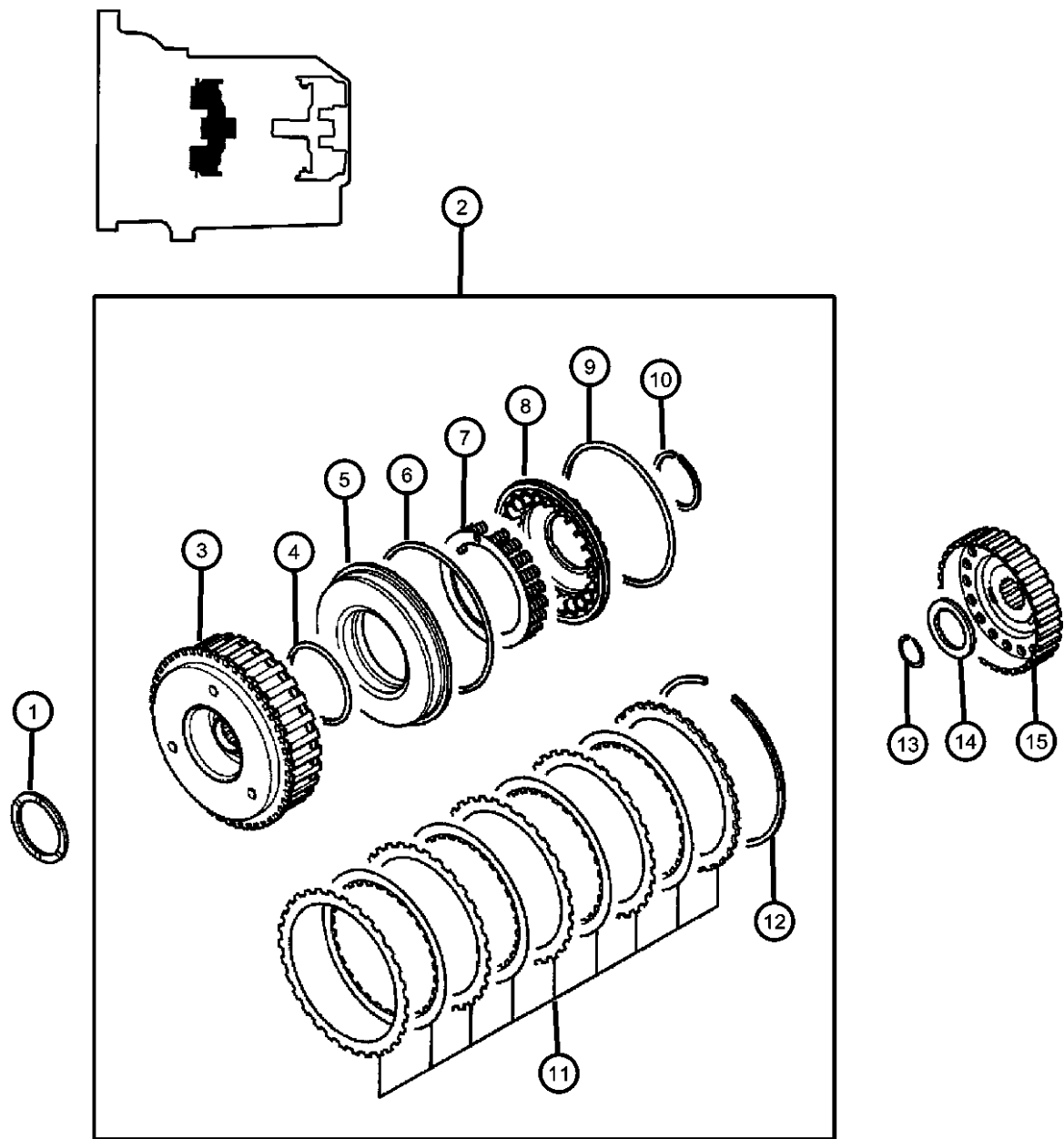
22 = 2 Door FWD

EF7 = Engine - 3.0L V6 SOHC
24V
EY7 = Engine - 2.4L 4 Cyl
SOHC 16V

DD6 = Transmission - 5-Speed Manual
DG1 = Transmission - 4-Speed
Automatic

AR = use ase required - = Non illustrated part

Gear Train - Clutch, Front
Figure 21A4-415

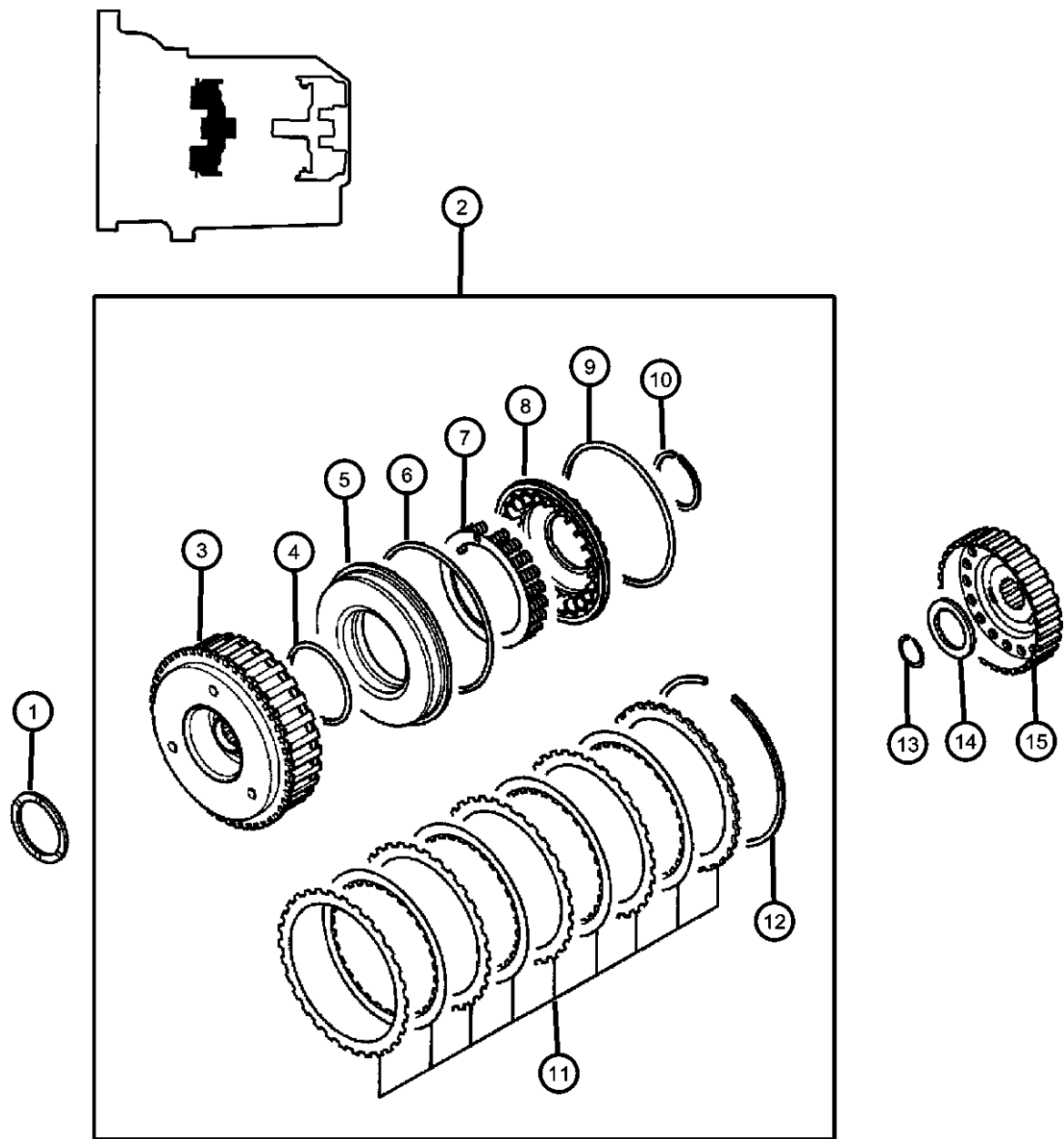


ITEM	PART NUMBER	QTY	LINE	SERIES	BODY	ENGINE	TRANS	TRIM	DESCRIPTION
		1	C	P		EF7	DG1		[2.5 MM]
	MD750847	1	D	H		EF7	DG1		[2.6 MM]
		1	D	S		EF7	DG1		[2.6 MM]
		1	C	S		EF7	DG1		[2.6 MM]
		1	C	P		EF7	DG1		[2.6 MM]
	MD750848	1	D	H		EF7	DG1		[2.7 MM]
		1	D	S		EF7	DG1		[2.7 MM]
		1	C	S		EF7	DG1		[2.7 MM]
		1	C	P		EF7	DG1		[2.7 MM]
	MD750849	1	D	H		EF7	DG1		[2.8 MM]
		1	D	S		EF7	DG1		[2.8 MM]
		1	C	S		EF7	DG1		[2.8 MM]
		1	C	P		EF7	DG1		[2.8 MM]
	MD750850	1	D	H		EF7	DG1		[2.9 MM]
		1	D	S		EF7	DG1		[2.9 MM]
		1	C	S		EF7	DG1		[2.9 MM]
		1	C	P		EF7	DG1		[2.9 MM]
	MD750851	1	D	H		EF7	DG1		[3.0 MM]
		1	D	S		EF7	DG1		[3.0 MM]
		1	C	S		EF7	DG1		[3.0 MM]
		1	C	P		EF7	DG1		[3.0 MM]
	MD758892	1	D	H		EF7	DG1		[1.9 MM]
		1	D	S		EF7	DG1		[1.9 MM]
		1	C	S		EF7	DG1		[1.9 MM]
		1	C	P		EF7	DG1		[1.9 MM]
	MD759960	1	D	H		EF7	DG1		[1.6 MM]
		1	D	S		EF7	DG1		[1.6 MM]
		1	C	S		EF7	DG1		[1.6 MM]
		1	C	P		EF7	DG1		[1.6 MM]
	MD759961	1	D	H		EF7	DG1		[1.7 MM]
		1	D	S		EF7	DG1		[1.7 MM]
		1	C	S		EF7	DG1		[1.7 MM]
		1	C	P		EF7	DG1		[1.7 MM]
	MD759962	1	D	H		EF7	DG1		[1.8 MM]

SEBRING/STRATUS (ST)		BODY		ENGINE	TRANSMISSION
SERIES	LINE				
P = Sebring LXI	D = Stratus, R/T	22 = 2 Door FWD		EF7 = Engine - 3.0L V6 SOHC 24V	DD6 = Transmission - 5-Speed Manual
H = Stratus SE	C = Sebring			EY7 = Engine - 2.4L 4 Cyl SOHC 16V	DG1 = Transmission - 4-Speed Automatic
S = Sebring LX, Stratus R/T					

AR = use ase required - = Non illustrated part

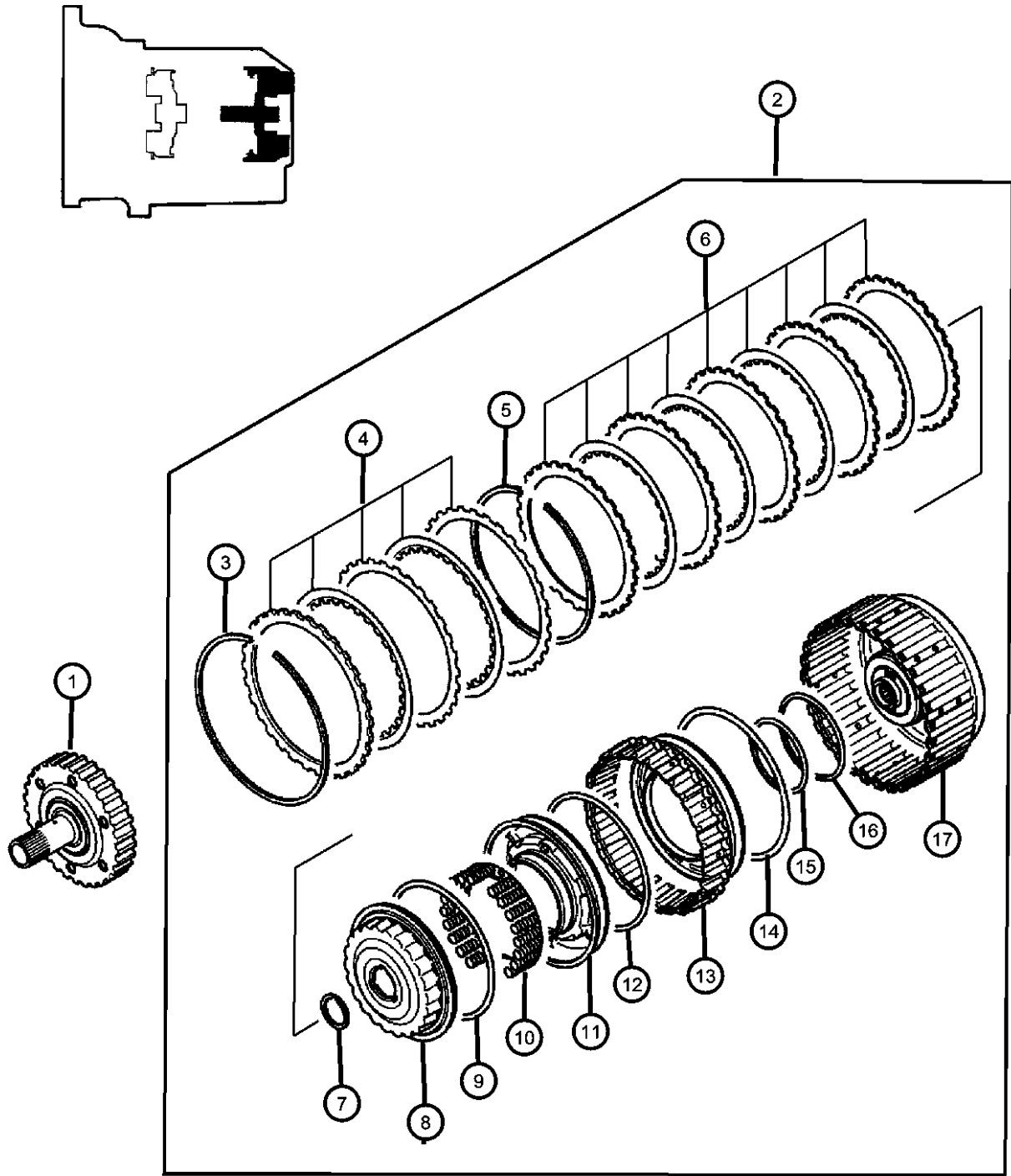
Gear Train - Clutch, Front
Figure 21A4-415



ITEM	PART NUMBER	QTY	LINE	SERIES	BODY	ENGINE	TRANS	TRIM	DESCRIPTION
13	MD758177	1	D	S		EF7	DG1		[1.8 MM]
		1	C	S		EF7	DG1		[1.8 MM]
		1	C	P		EF7	DG1		[1.8 MM]
									SNAP RING
		1	D	H		EF7	DG1		[1.43 MM]
		1	D	S		EF7	DG1		[1.43 MM]
14	MD756846	1	C	S		EF7	DG1		[1.43 MM]
		1	C	P		EF7	DG1		[1.43 MM]
									THRUST BEARING
		1	D	H		EF7, EY7	DG1		
		1	D	S		EF7, EY7	DG1		
		1	C	S		EF7, EY7	DG1		
15	MD758642	1	C	P		EF7, EY7	DG1		
									HUB, Underdrive Clutch
		1	D	H		EF7	DG1		
		1	D	S		EF7	DG1		
		1	C	S		EF7	DG1		
		1	C	P		EF7	DG1		

SEBRING/STRATUS (ST)		BODY	ENGINE	TRANSMISSION
SERIES	LINE			
P = Sebring LXI	D = Stratus, R/T	22 = 2 Door FWD	EF7 = Engine - 3.0L V6 SOHC 24V	DD6 = Transmission - 5-Speed Manual
H = Stratus SE	C = Sebring		EY7 = Engine - 2.4L 4 Cyl SOHC 16V	DG1 = Transmission - 4-Speed Automatic
S = Sebring LX, Stratus R/T				

Gear Train - Clutch, Rear
Figure 21A4-420

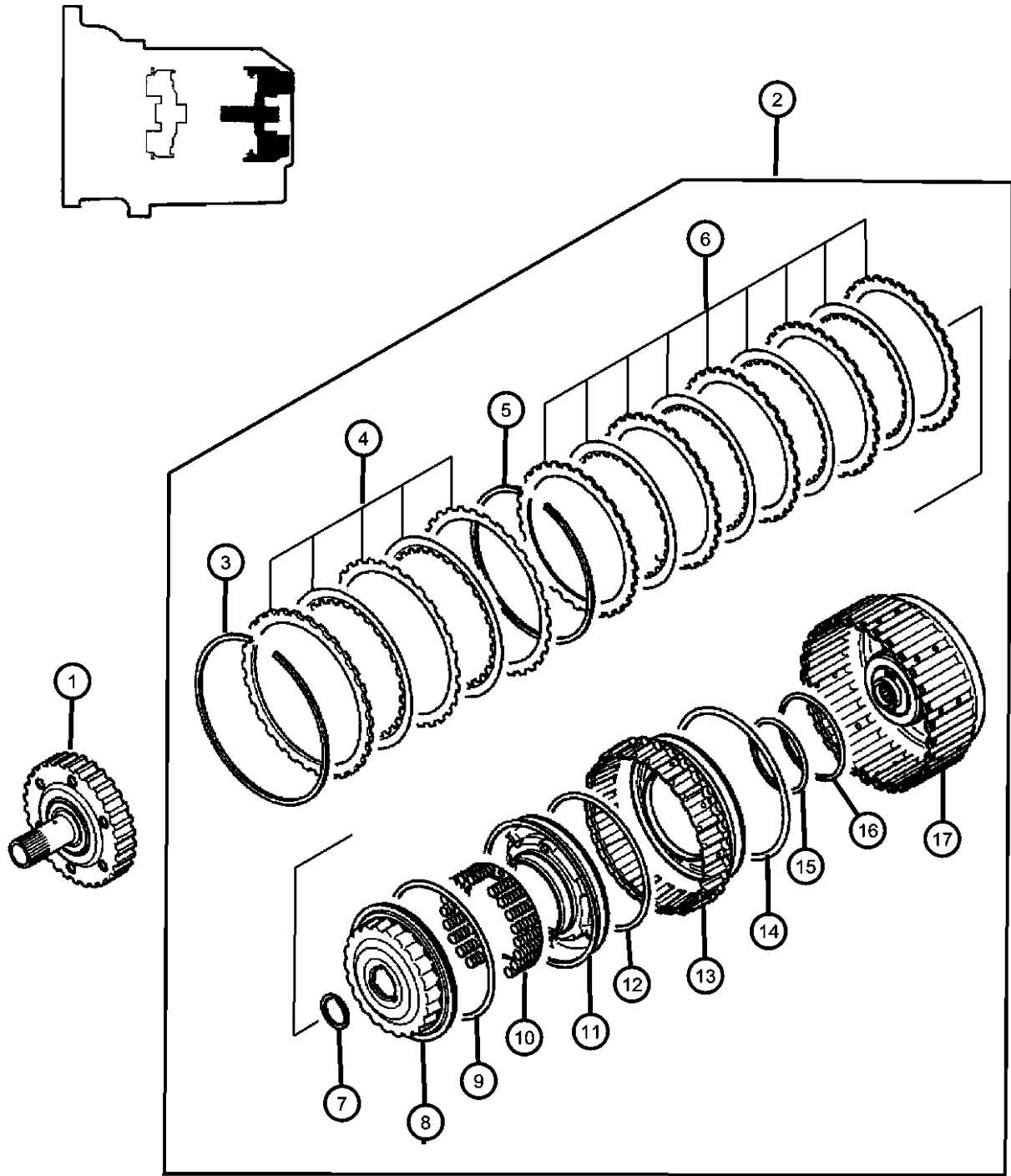


ITEM	PART NUMBER	QTY	LINE	SERIES	BODY	ENGINE	TRANS	TRIM	DESCRIPTION
NOTE: Sales Codes [DG1]=4 Speed Automatic [EF7]=3.0L V6 SOHC 24V Engine [EY7]=2.4L 4 Cyl. SOHC 16V Engine									
1	MD758251	1	D	H		EY7	DG1		HUB, Overdrive Clutch
		1	C	S		EY7	DG1		
2	MD761645	1	D	H		EY7	DG1		CLUTCH ASSY
		1	C	S		EY7	DG1		
3	MD752137	1	D	H		EY7	DG1		SNAP RING [1.9 MM]
		1	C	S		EY7	DG1		[1.9 MM]
	MD752138	1	D	H		EY7	DG1		[2.0 MM]
		1	C	S		EY7	DG1		[2.0 MM]
	MD752139	1	D	H		EY7	DG1		[2.1 MM]
		1	C	S		EY7	DG1		[2.1 MM]
	MD752140	1	D	H		EY7	DG1		[2.2 MM]
		1	C	S		EY7	DG1		[2.2 MM]
	MD752141	1	D	H		EY7	DG1		[2.3 MM]
		1	C	S		EY7	DG1		[2.3 MM]
	MD752142	1	D	H		EY7	DG1		[2.4 MM]
		1	C	S		EY7	DG1		[2.4 MM]
	MD752143	1	D	H		EY7	DG1		[2.5 MM]
		1	C	S		EY7	DG1		[2.5 MM]
	MD752144	1	D	H		EY7	DG1		[2.6 MM]
		1	C	S		EY7	DG1		[2.6 MM]
	MD752145	1	D	H		EY7	DG1		[2.7 MM]
		1	C	S		EY7	DG1		[2.7 MM]
	MD752146	1	D	H		EY7	DG1		[2.8 MM]
		1	C	S		EY7	DG1		[2.8 MM]
	MD761085	1	D	H		EY7	DG1		[1.6 MM]
		1	C	S		EY7	DG1		[1.6 MM]
	MD761086	1	D	H		EY7	DG1		[1.7 MM]
		1	C	S		EY7	DG1		[1.7 MM]

SEBRING/STRATUS (ST)		BODY		ENGINE		TRANSMISSION	
SERIES	LINE						
P = Sebring LXI	D = Stratus, R/T	22 = 2 Door FWD		EF7 = Engine - 3.0L V6 SOHC 24V		DD6 = Transmission - 5-Speed Manual	
H = Stratus SE	C = Sebring			EY7 = Engine - 2.4L 4 Cyl SOHC 16V		DG1 = Transmission - 4-Speed Automatic	
S = Sebring LX, Stratus R/T							

AR = use ase required - = Non illustrated part

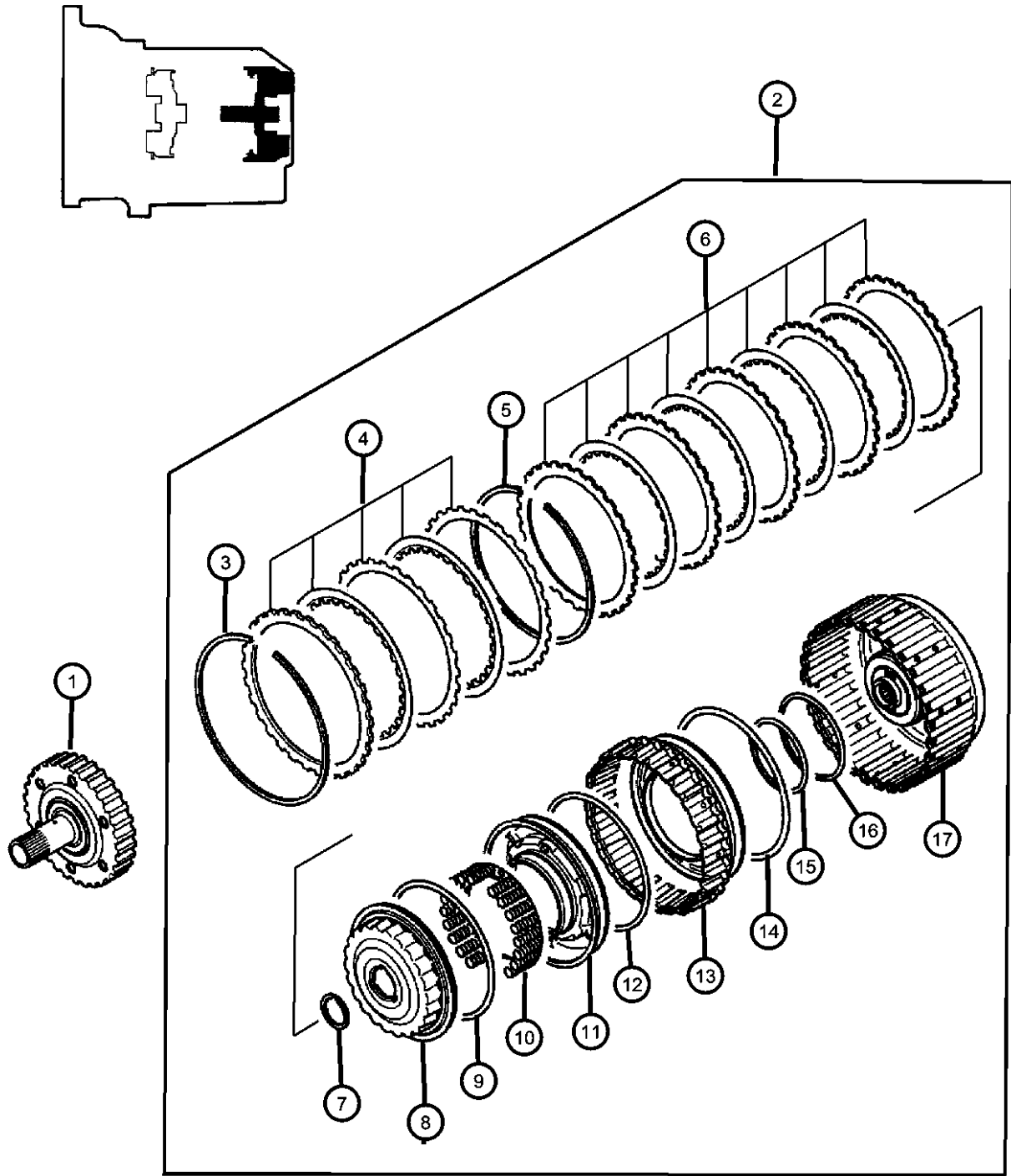
Gear Train - Clutch, Rear
Figure 21A4-420



ITEM	PART NUMBER	QTY	LINE	SERIES	BODY	ENGINE	TRANS	TRIM	DESCRIPTION
4	MD761087	1	D	H		EY7	DG1		[1.8 MM]
		1	C	S		EY7	DG1		[1.8 MM]
									DISC KIT
	MD762832	1	D	H		EY7	DG1		
5		1	C	S		EY7	DG1		
									SNAP RING
	MD752124	1	D	H		EY7	DG1		[1.9 MM]
		1	C	S		EY7	DG1		[1.9 MM]
	MD752125	1	D	H		EY7	DG1		[2.0 MM]
		1	C	S		EY7	DG1		[2.0 MM]
	MD752126	1	D	H		EY7	DG1		[2.1 MM]
		1	C	S		EY7	DG1		[2.1 MM]
	MD752127	1	D	H		EY7	DG1		[2.2 MM]
		1	C	S		EY7	DG1		[2.2 MM]
	MD752128	1	D	H		EY7	DG1		[2.3 MM]
		1	C	S		EY7	DG1		[2.3 MM]
	MD752129	1	D	H		EY7	DG1		[2.4 MM]
		1	C	S		EY7	DG1		[2.4 MM]
	MD752130	1	D	H		EY7	DG1		[2.5 MM]
		1	C	S		EY7	DG1		[2.5 MM]
	MD752131	1	D	H		EY7	DG1		[2.6 MM]
		1	C	S		EY7	DG1		[2.6 MM]
	MD752132	1	D	H		EY7	DG1		[2.7 MM]
		1	C	S		EY7	DG1		[2.7 MM]
	MD752133	1	D	H		EY7	DG1		[2.8 MM]
		1	C	S		EY7	DG1		[2.8 MM]
	MD752134	1	D	H		EY7	DG1		[2.9 MM]
		1	C	S		EY7	DG1		[2.9 MM]
	MD754680	1	D	H		EY7	DG1		[3.0 MM]
		1	C	S		EY7	DG1		[3.0 MM]
	MD759666	1	D	H		EY7	DG1		[1.6 MM]
		1	C	S		EY7	DG1		[1.6 MM]
	MD759667	1	D	H		EY7	DG1		[1.7 MM]
		1	C	S		EY7	DG1		[1.7 MM]

SEBRING/STRATUS (ST)		BODY		ENGINE	TRANSMISSION
SERIES	LINE				
P = Sebring LXI	D = Stratus, R/T	22 = 2 Door FWD		EF7 = Engine - 3.0L V6 SOHC 24V	DD6 = Transmission - 5-Speed Manual
H = Stratus SE	C = Sebring			EY7 = Engine - 2.4L 4 Cyl SOHC 16V	DG1 = Transmission - 4-Speed Automatic
S = Sebring LX, Stratus R/T					

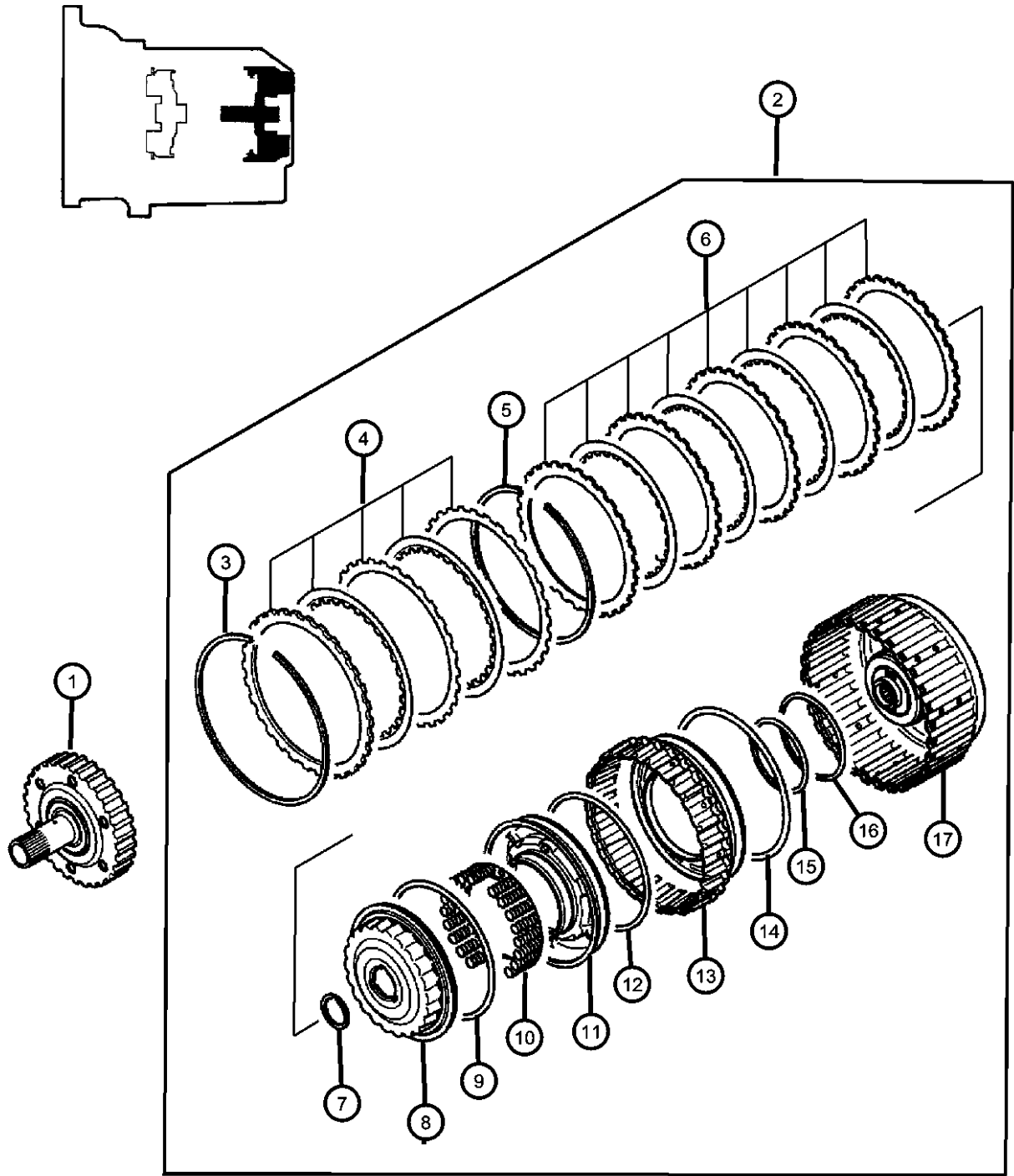
Gear Train - Clutch, Rear
Figure 21A4-420



ITEM	PART NUMBER	QTY	LINE	SERIES	BODY	ENGINE	TRANS	TRIM	DESCRIPTION
6	MD759668	1	D	H		EY7	DG1		[1.8 MM]
		1	C	S		EY7	DG1		[1.8 MM]
									DISC KIT
7	MD762682	1	D	H		EY7	DG1		
		1	C	S		EY7	DG1		
									SNAP RING
	MD755600	1	D	H		EF7, EY7	DG1		[1.48 MM]
		1	C	S		EF7, EY7	DG1		[1.48 MM]
	MD755601	1	D	H		EF7, EY7	DG1		[1.53 MM]
		1	C	S		EF7, EY7	DG1		[1.53 MM]
	MD755602	1	D	H		EF7, EY7	DG1		[1.58 MM]
		1	C	S		EF7, EY7	DG1		[1.58 MM]
8	MD755603	1	D	H		EF7, EY7	DG1		[1.63 MM]
		1	C	S		EF7, EY7	DG1		[1.63 MM]
									RETAINER
9	MD759657	1	D	H		EY7	DG1		
		1	C	S		EY7	DG1		
10	MD754519	1	D	H		EY7	DG1		D-RING
		1	C	S		EY7	DG1		[120 MM]
11	MD762935	1	D	H		EY7	DG1		SPRING, Underdrive Piston
		1	C	S		EY7	DG1		
12	MD760007	1	D	H		EY7	DG1		PISTON, Overdrive Clutch
		1	C	S		EY7	DG1		
13	MD754521	1	D	H		EY7	DG1		D-RING
		1	C	S		EY7	DG1		[131 MM]
14	MD759653	1	D	H		EY7	DG1		PISTON, Clutch
		1	C	S		EY7	DG1		
15	MD754524	1	D	H		EY7	DG1		D-RING
									[131 MM]

SEBRING/STRATUS (ST)		BODY		ENGINE		TRANSMISSION	
SERIES	LINE						
P = Sebring LXI	D = Stratus, R/T	22 = 2 Door FWD		EF7 = Engine - 3.0L V6 SOHC 24V		DD6 = Transmission - 5-Speed Manual	
H = Stratus SE	C = Sebring			EY7 = Engine - 2.4L 4 Cyl SOHC 16V		DG1 = Transmission - 4-Speed Automatic	
S = Sebring LX, Stratus R/T							

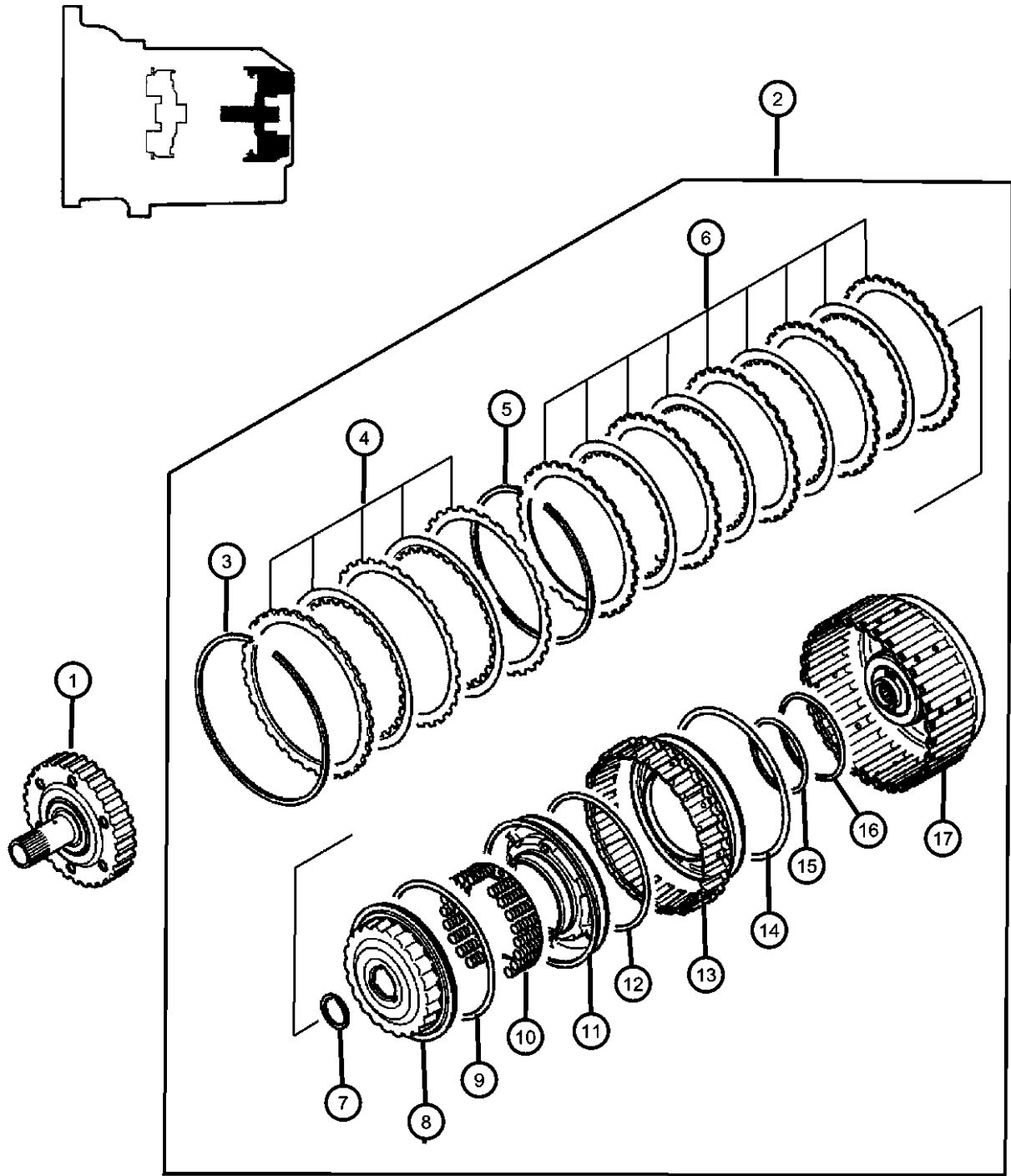
Gear Train - Clutch, Rear
Figure 21A4-420



ITEM	PART NUMBER	QTY	LINE	SERIES	BODY	ENGINE	TRANS	TRIM	DESCRIPTION
15	MD752211	1	C	S		EY7	DG1		[131 MM]
		1	D	H		EF7, EY7	DG1		D-RING [63 MM]
		1	C	S		EF7, EY7	DG1		[63 MM]
16	MD753285	1	D	H		EF7, EY7	DG1		D-RING [74 MM]
		1	C	S		EF7, EY7	DG1		[74 MM]
		1	D	H		EY7	DG1		RETAINER
17	MR453579	1	D	H		EY7	DG1		
		1	C	S		EY7	DG1		

SEBRING/STRATUS (ST)		BODY	ENGINE	TRANSMISSION
SERIES	LINE			
P = Sebring LXI	D = Stratus, R/T	22 = 2 Door FWD	EF7 = Engine - 3.0L V6 SOHC 24V	DD6 = Transmission - 5-Speed Manual
H = Stratus SE	C = Sebring		EY7 = Engine - 2.4L 4 Cyl SOHC 16V	DG1 = Transmission - 4-Speed Automatic
S = Sebring LX, Stratus R/T				

Gear Train - Clutch, Rear
Figure 21A4-425

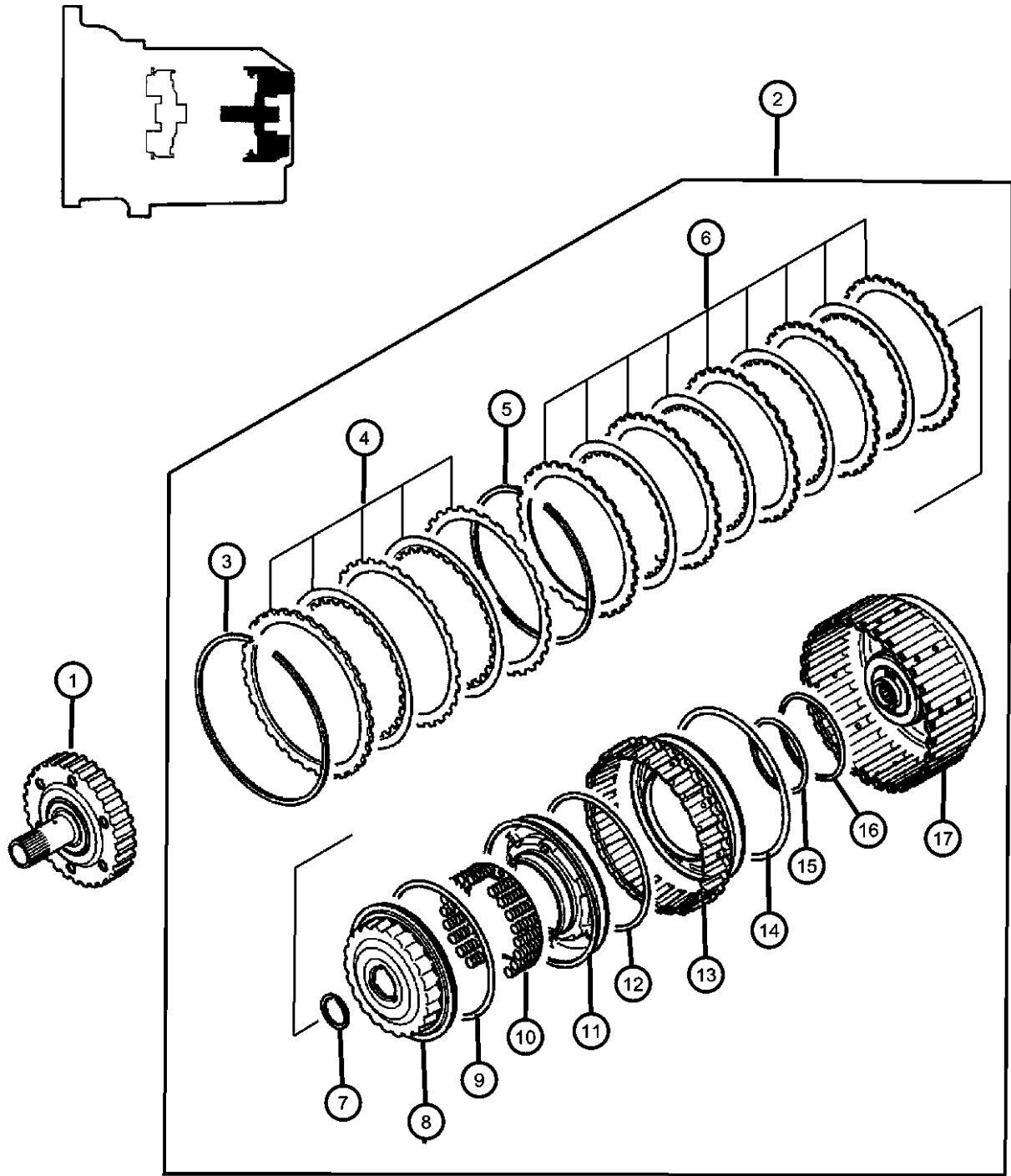


ITEM	PART NUMBER	QTY	LINE	SERIES	BODY	ENGINE	TRANS	TRIM	DESCRIPTION
NOTE: Sales Codes [DG1]=4 Speed Automatic [EF7]=3.0L V6 SOHC 24V Engine [EY7]=2.4L 4 Cyl. SOHC 16V Engine									
1	MD757032	1	D	H		EF7	DG1		HUB, Overdrive Clutch
		1	D	S		EF7	DG1		
		1	C	S		EF7	DG1		
		1	C	P		EF7	DG1		
2	MD762260	1	D	H		EF7	DG1		CLUTCH ASSY
		1	D	S		EF7	DG1		
		1	C	S		EF7	DG1		
		1	C	P		EF7	DG1		
3	MD756690	1	D	H		EF7	DG1		SNAP RING
		1	D	S		EF7	DG1		[2.0 MM]
		1	C	S		EF7	DG1		[2.0 MM]
		1	C	P		EF7	DG1		[2.0 MM]
	MD756691	1	D	H		EF7	DG1		[2.1 MM]
		1	D	S		EF7	DG1		[2.1 MM]
		1	C	S		EF7	DG1		[2.1 MM]
		1	C	P		EF7	DG1		[2.1 MM]
	MD756692	1	D	H		EF7	DG1		[2.2 MM]
		1	D	S		EF7	DG1		[2.2 MM]
		1	C	S		EF7	DG1		[2.2 MM]
		1	C	P		EF7	DG1		[2.2 MM]
	MD756693	1	D	H		EF7	DG1		[2.3 MM]
		1	D	S		EF7	DG1		[2.3 MM]
		1	C	S		EF7	DG1		[2.3 MM]
		1	C	P		EF7	DG1		[2.3 MM]
	MD756694	1	D	H		EF7	DG1		[2.4 MM]
		1	D	S		EF7	DG1		[2.4 MM]
		1	C	S		EF7	DG1		[2.4 MM]
		1	C	P		EF7	DG1		[2.4 MM]

SEBRING/STRATUS (ST)		BODY		ENGINE	TRANSMISSION
SERIES	LINE				
P = Sebring LXI	D = Stratus, R/T	22 = 2 Door FWD		EF7 = Engine - 3.0L V6 SOHC 24V	DD6 = Transmission - 5-Speed Manual
H = Stratus SE	C = Sebring			EY7 = Engine - 2.4L 4 Cyl SOHC 16V	DG1 = Transmission - 4-Speed Automatic
S = Sebring LX, Stratus R/T					

AR = use ase required - = Non illustrated part

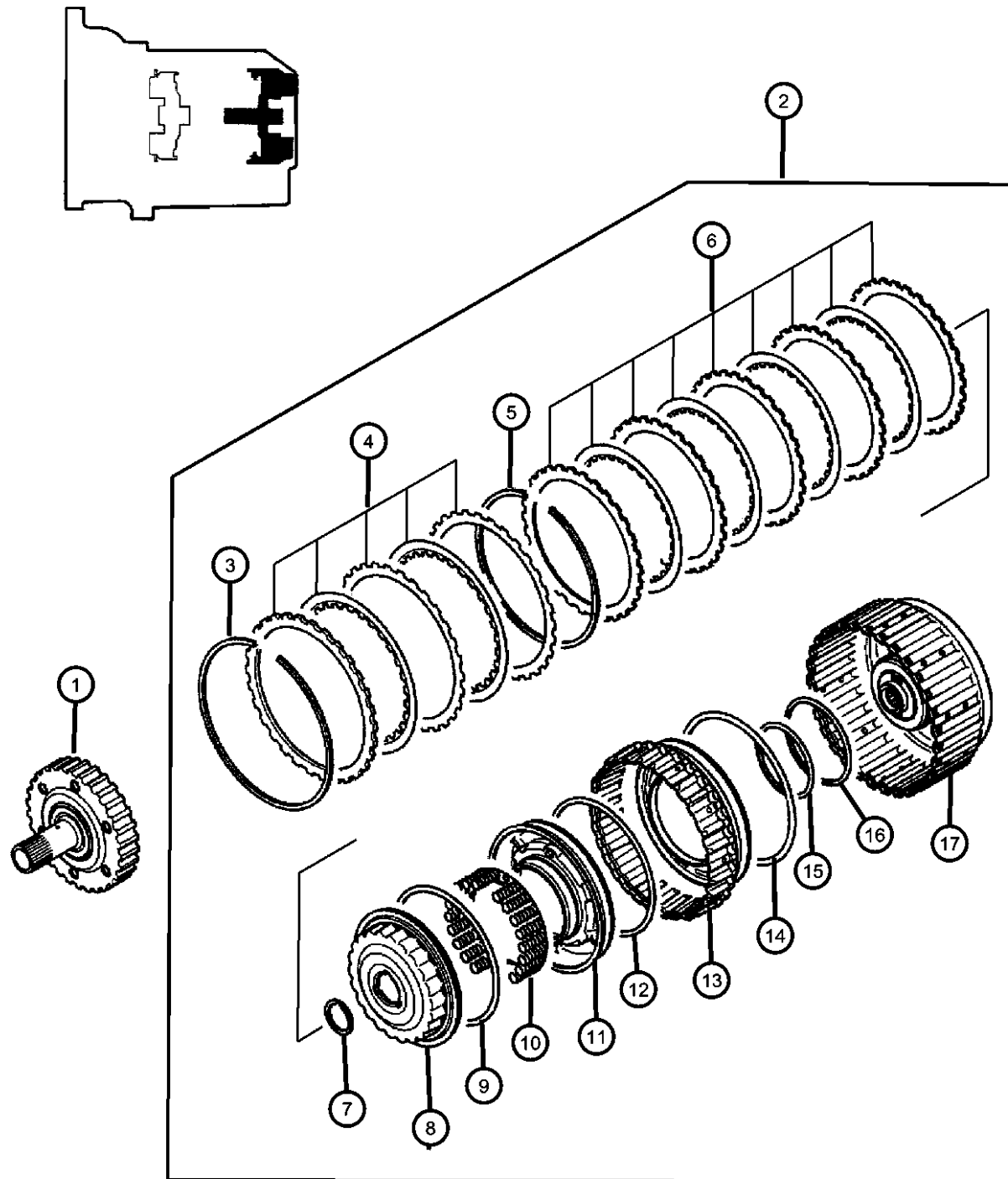
Gear Train - Clutch, Rear
Figure 21A4-425



ITEM	PART NUMBER	QTY	LINE	SERIES	BODY	ENGINE	TRANS	TRIM	DESCRIPTION
	MD756695	1	D	H		EF7	DG1		[2.5 MM]
		1	D	S		EF7	DG1		[2.5 MM]
		1	C	S		EF7	DG1		[2.5 MM]
		1	C	P		EF7	DG1		[2.5 MM]
	MD756696	1	D	H		EF7	DG1		[2.6 MM]
		1	D	S		EF7	DG1		[2.6 MM]
		1	C	S		EF7	DG1		[2.6 MM]
		1	C	P		EF7	DG1		[2.6 MM]
	MD756697	1	D	H		EF7	DG1		[2.7 MM]
		1	D	S		EF7	DG1		[2.7 MM]
		1	C	S		EF7	DG1		[2.7 MM]
		1	C	P		EF7	DG1		[2.7 MM]
	MD756698	1	D	H		EF7	DG1		[2.8 MM]
		1	D	S		EF7	DG1		[2.8 MM]
		1	C	S		EF7	DG1		[2.8 MM]
		1	C	P		EF7	DG1		[2.8 MM]
	MD758947	1	D	H		EF7	DG1		[1.9 MM]
		1	D	S		EF7	DG1		[1.9 MM]
		1	C	S		EF7	DG1		[1.9 MM]
		1	C	P		EF7	DG1		[1.9 MM]
	MD761088	1	D	H		EF7	DG1		[1.6 MM]
		1	D	S		EF7	DG1		[1.6 MM]
		1	C	S		EF7	DG1		[1.6 MM]
		1	C	P		EF7	DG1		[1.6 MM]
	MD761089	1	D	H		EF7	DG1		[1.7 MM]
		1	D	S		EF7	DG1		[1.7 MM]
		1	C	S		EF7	DG1		[1.7 MM]
		1	C	P		EF7	DG1		[1.7 MM]
	MD761090	1	D	H		EF7	DG1		[1.8 MM]
		1	D	S		EF7	DG1		[1.8 MM]
		1	C	S		EF7	DG1		[1.8 MM]
		1	C	P		EF7	DG1		[1.8 MM]
4									DISC KIT
	MD761500	1	D	H		EF7	DG1		

SEBRING/STRATUS (ST)		BODY		ENGINE		TRANSMISSION	
SERIES	LINE						
P = Sebring LXI	D = Stratus, R/T		22 = 2 Door FWD	EF7 = Engine - 3.0L V6 SOHC 24V		DD6 = Transmission - 5-Speed Manual	
H = Stratus SE	C = Sebring			EY7 = Engine - 2.4L 4 Cyl SOHC 16V		DG1 = Transmission - 4-Speed Automatic	
S = Sebring LX, Stratus R/T							

Gear Train - Clutch, Rear Figure 21A4-425



ITEM	PART NUMBER	QTY	LINE	SERIES	BODY	ENGINE	TRANS	TRIM	DESCRIPTION
5		1	D	S		EF7	DG1		
		1	C	S		EF7	DG1		
		1	C	P		EF7	DG1		
									SNAP RING
	MD750841	1	D	H		EF7	DG1		[2.0 MM]
		1	D	S		EF7	DG1		[2.0 MM]
		1	C	S		EF7	DG1		[2.0 MM]
		1	C	P		EF7	DG1		[2.0 MM]
	MD750842	1	D	H		EF7	DG1		[2.1 MM]
		1	D	S		EF7	DG1		[2.1 MM]
		1	C	S		EF7	DG1		[2.1 MM]
		1	C	P		EF7	DG1		[2.1 MM]
	MD750843	1	D	H		EF7	DG1		[2.2 MM]
		1	D	S		EF7	DG1		[2.2 MM]
		1	C	S		EF7	DG1		[2.2 MM]
		1	C	P		EF7	DG1		[2.2 MM]
	MD750844	1	D	H		EF7	DG1		[2.3 MM]
		1	D	S		EF7	DG1		[2.3 MM]
		1	C	S		EF7	DG1		[2.3 MM]
		1	C	P		EF7	DG1		[2.3 MM]
	MD750845	1	D	H		EF7	DG1		[2.4 MM]
		1	D	S		EF7	DG1		[2.4 MM]
		1	C	S		EF7	DG1		[2.4 MM]
		1	C	P		EF7	DG1		[2.4 MM]
	MD750846	1	D	H		EF7	DG1		[2.5 MM]
		1	D	S		EF7	DG1		[2.5 MM]
		1	C	S		EF7	DG1		[2.5 MM]
		1	C	P		EF7	DG1		[2.5 MM]
MD750847	1	D	H		EF7	DG1		[2.6 MM]	
	1	D	S		EF7	DG1		[2.6 MM]	
	1	C	S		EF7	DG1		[2.6 MM]	
	1	C	P		EF7	DG1		[2.6 MM]	
MD750848	1	D	H		EF7	DG1		[2.7 MM]	
	1	D	S		EF7	DG1		[2.7 MM]	

SEBRING/STRATUS (ST)

SERIES	LINE
P = Sebring LXI	D = Stratus, R/T
H = Stratus SE	C = Sebring
S = Sebring LX, Stratus R/T	

BODY
22 = 2 Door FWD

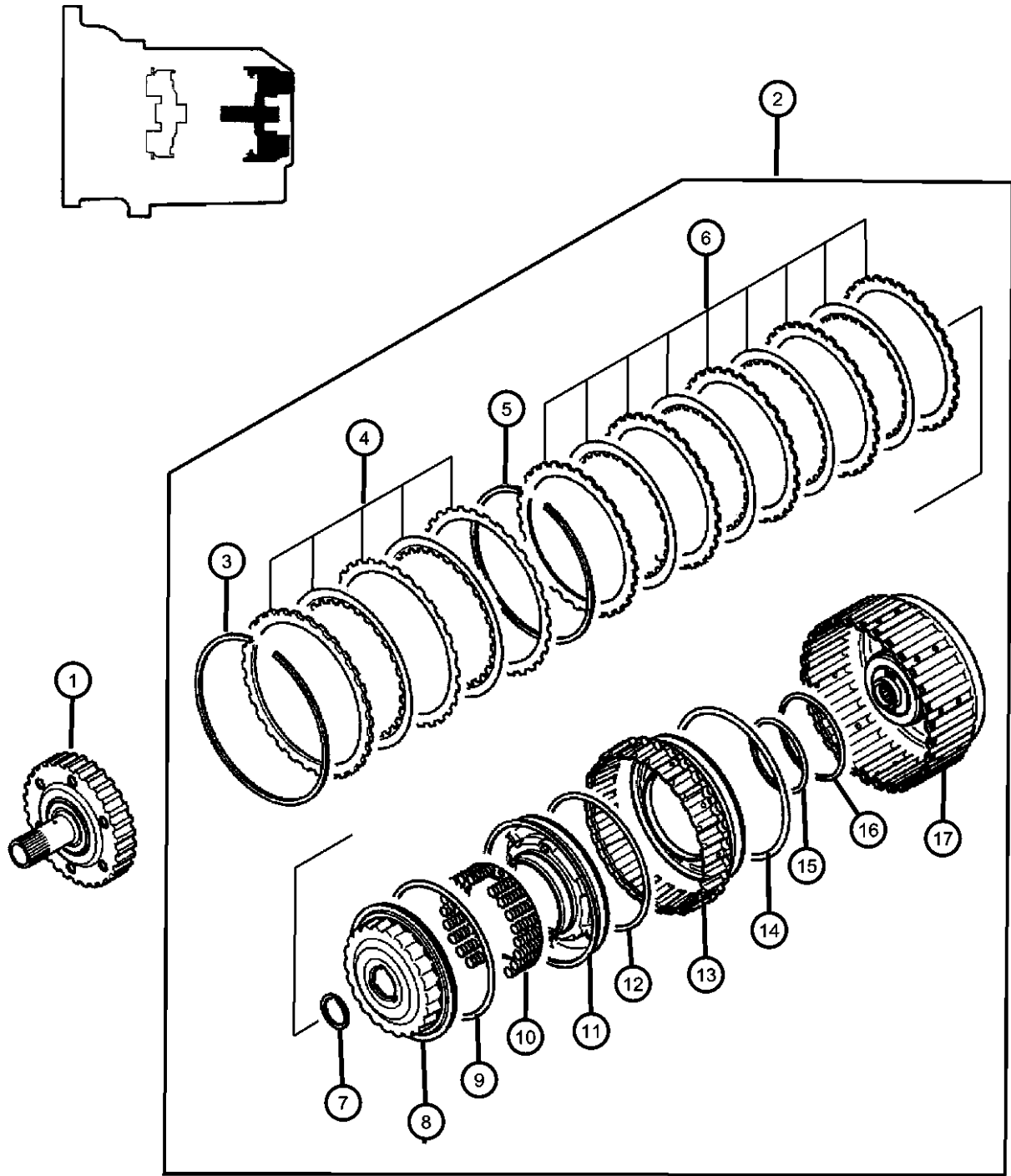
ENGINE
EF7 = Engine - 3.0L V6 SOH
24V
EY7 = Engine - 2.4L 4 Cyl
SOHC 16V

TRANSMISSION
C DD6 = Transmission - 5-Speed Manual
DG1 = Transmission - 4-Speed Automatic

AR = use ase required - = Non illustrated part

2003 ST

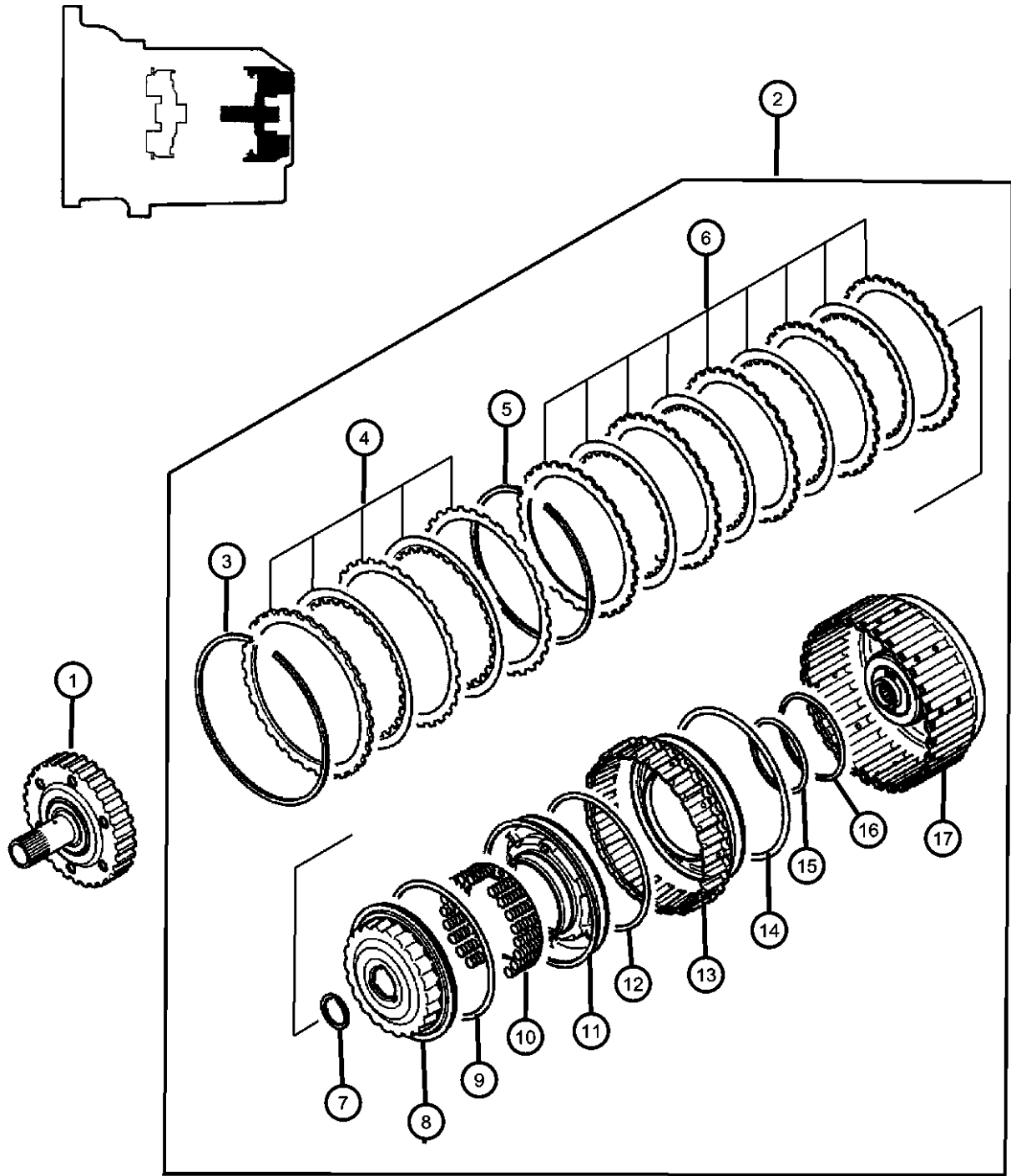
Gear Train - Clutch, Rear
Figure 21A4-425



ITEM	PART NUMBER	QTY	LINE	SERIES	BODY	ENGINE	TRANS	TRIM	DESCRIPTION
		1	C	S		EF7	DG1		[2.7 MM]
		1	C	P		EF7	DG1		[2.7 MM]
	MD750849	1	D	H		EF7	DG1		[2.8 MM]
		1	D	S		EF7	DG1		[2.8 MM]
		1	C	S		EF7	DG1		[2.8 MM]
		1	C	P		EF7	DG1		[2.8 MM]
	MD750850	1	D	H		EF7	DG1		[2.9 MM]
		1	D	S		EF7	DG1		[2.9 MM]
		1	C	S		EF7	DG1		[2.9 MM]
		1	C	P		EF7	DG1		[2.9 MM]
	MD750851	1	D	H		EF7	DG1		[3.0 MM]
		1	D	S		EF7	DG1		[3.0 MM]
		1	C	S		EF7	DG1		[3.0 MM]
		1	C	P		EF7	DG1		[3.0 MM]
	MD758892	1	D	H		EF7	DG1		[1.9 MM]
		1	D	S		EF7	DG1		[1.9 MM]
		1	C	S		EF7	DG1		[1.9 MM]
		1	C	P		EF7	DG1		[1.9 MM]
	MD759960	1	D	H		EF7	DG1		[1.6 MM]
		1	D	S		EF7	DG1		[1.6 MM]
		1	C	S		EF7	DG1		[1.6 MM]
		1	C	P		EF7	DG1		[1.6 MM]
	MD759961	1	D	H		EF7	DG1		[1.7 MM]
		1	D	S		EF7	DG1		[1.7 MM]
		1	C	S		EF7	DG1		[1.7 MM]
		1	C	P		EF7	DG1		[1.7 MM]
	MD759962	1	D	H		EF7	DG1		[1.8 MM]
		1	D	S		EF7	DG1		[1.8 MM]
		1	C	S		EF7	DG1		[1.8 MM]
		1	C	P		EF7	DG1		[1.8 MM]
6									DISC KIT
	MR553597	1	D	H		EF7	DG1		
		1	D	S		EF7	DG1		
		1	C	S		EF7	DG1		

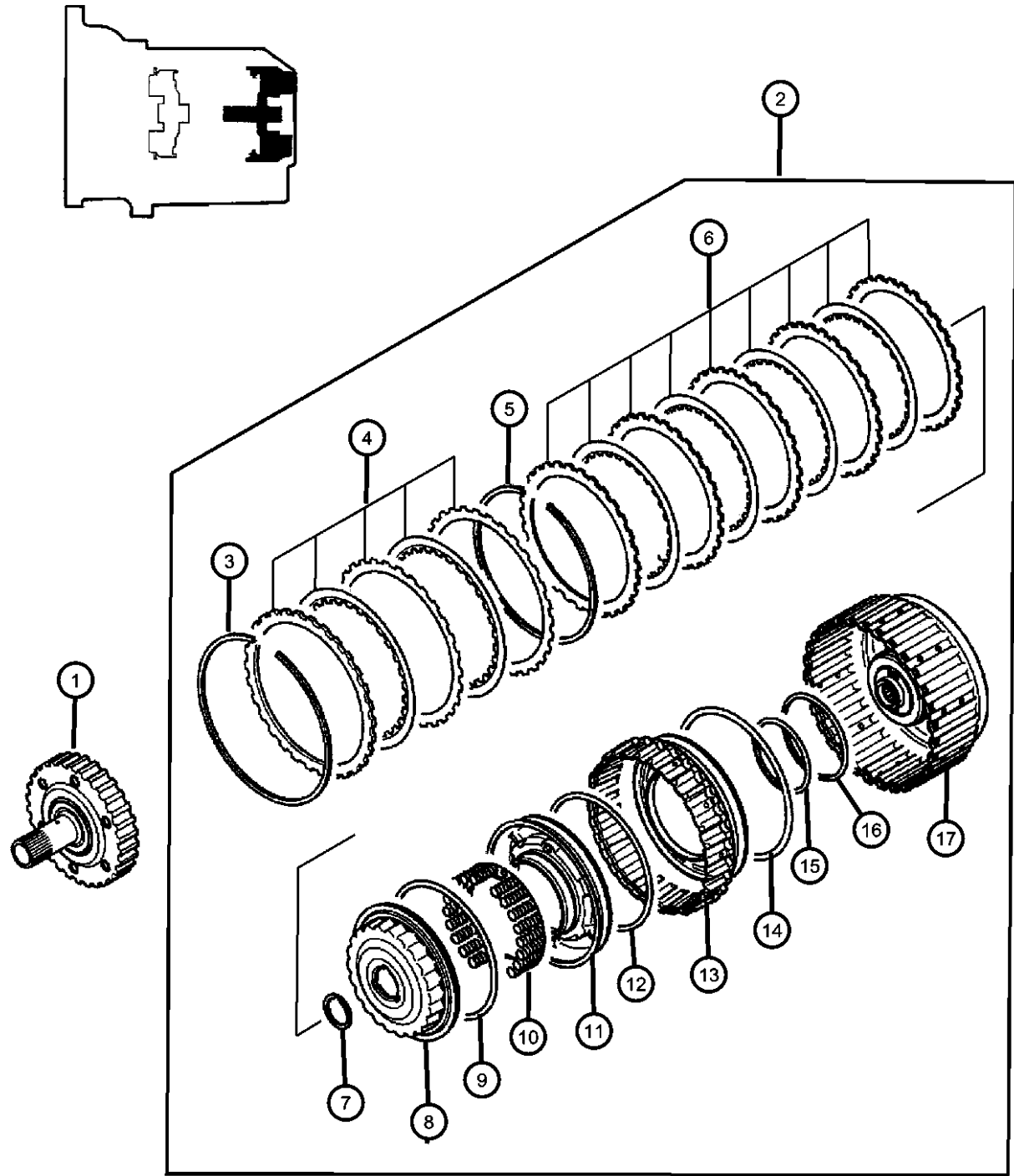
SEBRING/STRATUS (ST)		BODY		ENGINE		TRANSMISSION	
SERIES	LINE						
P = Sebring LXI	D = Stratus, R/T	22 = 2 Door FWD		EF7 = Engine - 3.0L V6 SOHC 24V		DD6 = Transmission - 5-Speed Manual	
H = Stratus SE	C = Sebring			EY7 = Engine - 2.4L 4 Cyl SOHC 16V		DG1 = Transmission - 4-Speed Automatic	
S = Sebring LX, Stratus R/T							

Gear Train - Clutch, Rear
Figure 21A4-425



ITEM	PART NUMBER	QTY	LINE	SERIES	BODY	ENGINE	TRANS	TRIM	DESCRIPTION
7		1	C	P		EF7	DG1		SNAP RING
	MD755600	1	D	H		EF7, EY7	DG1		[1.48 MM]
		1	D	S		EF7, EY7	DG1		[1.48 MM]
		1	C	S		EF7, EY7	DG1		[1.48 MM]
		1	C	P		EF7, EY7	DG1		[1.48 MM]
	MD755601	1	D	H		EF7, EY7	DG1		[1.53 MM]
		1	D	S		EF7, EY7	DG1		[1.53 MM]
		1	C	S		EF7, EY7	DG1		[1.53 MM]
		1	C	P		EF7, EY7	DG1		[1.53 MM]
	MD755602	1	D	H		EF7, EY7	DG1		[1.58 MM]
		1	D	S		EF7, EY7	DG1		[1.58 MM]
		1	C	S		EF7, EY7	DG1		[1.58 MM]
		1	C	P		EF7, EY7	DG1		[1.58 MM]
	MD755603	1	D	H		EF7, EY7	DG1		[1.63 MM]
		1	D	S		EF7, EY7	DG1		[1.63 MM]
		1	C	S		EF7, EY7	DG1		[1.63 MM]
1		C	P		EF7, EY7	DG1		[1.63 MM]	
8									RETAINER
	MD759959	1	D	H		EF7	DG1		
		1	D	S		EF7	DG1		
		1	C	S		EF7	DG1		
		1	C	P		EF7	DG1		
9									D-RING
	MD756796	1	D	H		EF7	DG1		[134 MM]
		1	D	S		EF7	DG1		[134 MM]
		1	C	S		EF7	DG1		[134 MM]
		1	C	P		EF7	DG1		[134 MM]
10									SPRING, Underdrive Piston
	MD756444	1	D	H		EF7	DG1		
		1	D	S		EF7	DG1		
		1	C	S		EF7	DG1		
		1	C	P		EF7	DG1		
11									PISTON, Overdrive Clutch

Gear Train - Clutch, Rear
Figure 21A4-425

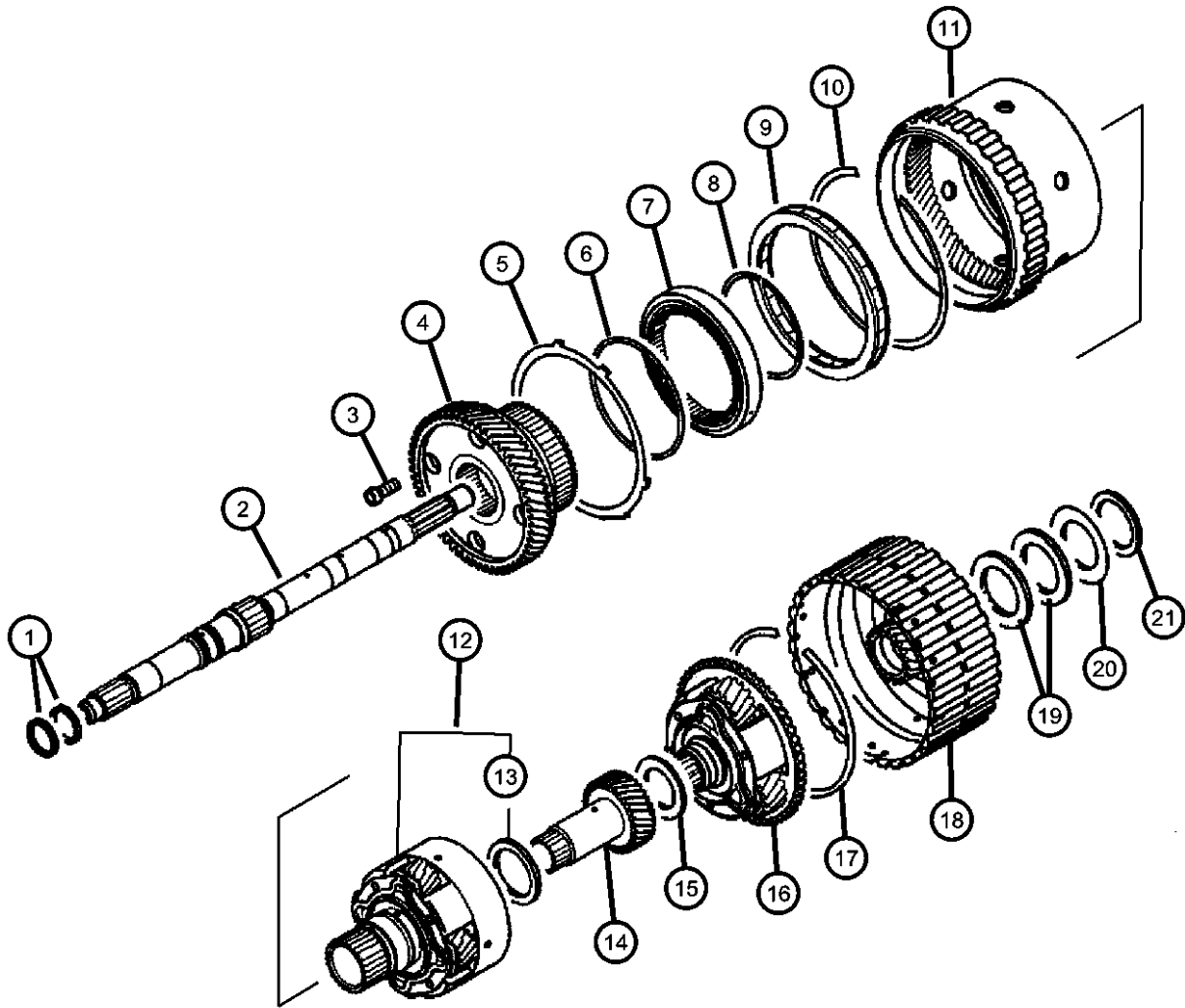


ITEM	PART NUMBER	QTY	LINE	SERIES	BODY	ENGINE	TRANS	TRIM	DESCRIPTION
	MD759954	1	D	H		EF7	DG1		
		1	D	S		EF7	DG1		
		1	C	S		EF7	DG1		
		1	C	P		EF7	DG1		
12	MD756799	1	D	H		EF7	DG1		D-RING
		1	D	S		EF7	DG1		[139 MM]
		1	C	S		EF7	DG1		[139 MM]
		1	C	P		EF7	DG1		[139 MM]
13	MD762261	1	D	H		EF7	DG1		PISTON, Clutch
		1	D	S		EF7	DG1		
		1	C	S		EF7	DG1		
		1	C	P		EF7	DG1		
14	MD756798	1	D	H		EF7	DG1		D-RING
		1	D	S		EF7	DG1		[146 MM]
		1	C	S		EF7	DG1		[146 MM]
		1	C	P		EF7	DG1		[146 MM]
15	MD752211	1	D	H		EF7, EY7	DG1		D-RING
		1	D	S		EF7, EY7	DG1		[63 MM]
		1	C	S		EF7, EY7	DG1		[63 MM]
		1	C	P		EF7, EY7	DG1		[63 MM]
16	MD753285	1	D	H		EF7, EY7	DG1		D-RING
		1	D	S		EF7, EY7	DG1		[74 MM]
		1	C	S		EF7, EY7	DG1		[74 MM]
		1	C	P		EF7, EY7	DG1		[74 MM]
17	MR453584	1	D	H		EF7	DG1		RETAINER
		1	D	S		EF7	DG1		
		1	C	S		EF7	DG1		
		1	C	P		EF7	DG1		

SEBRING/STRATUS (ST)		BODY		ENGINE		TRANSMISSION	
SERIES	LINE						
P = Sebring LXI	D = Stratus, R/T		22 = 2 Door FWD	EF7 = Engine - 3.0L V6 SOHC 24V		DD6 = Transmission - 5-Speed Manual	
H = Stratus SE	C = Sebring			EY7 = Engine - 2.4L 4 Cyl SOHC 16V		DG1 = Transmission - 4-Speed Automatic	
S = Sebring LX, Stratus R/T							

AR = use ase required - = Non illustrated part

Clutch, Input Shaft
Figure 21A4-430

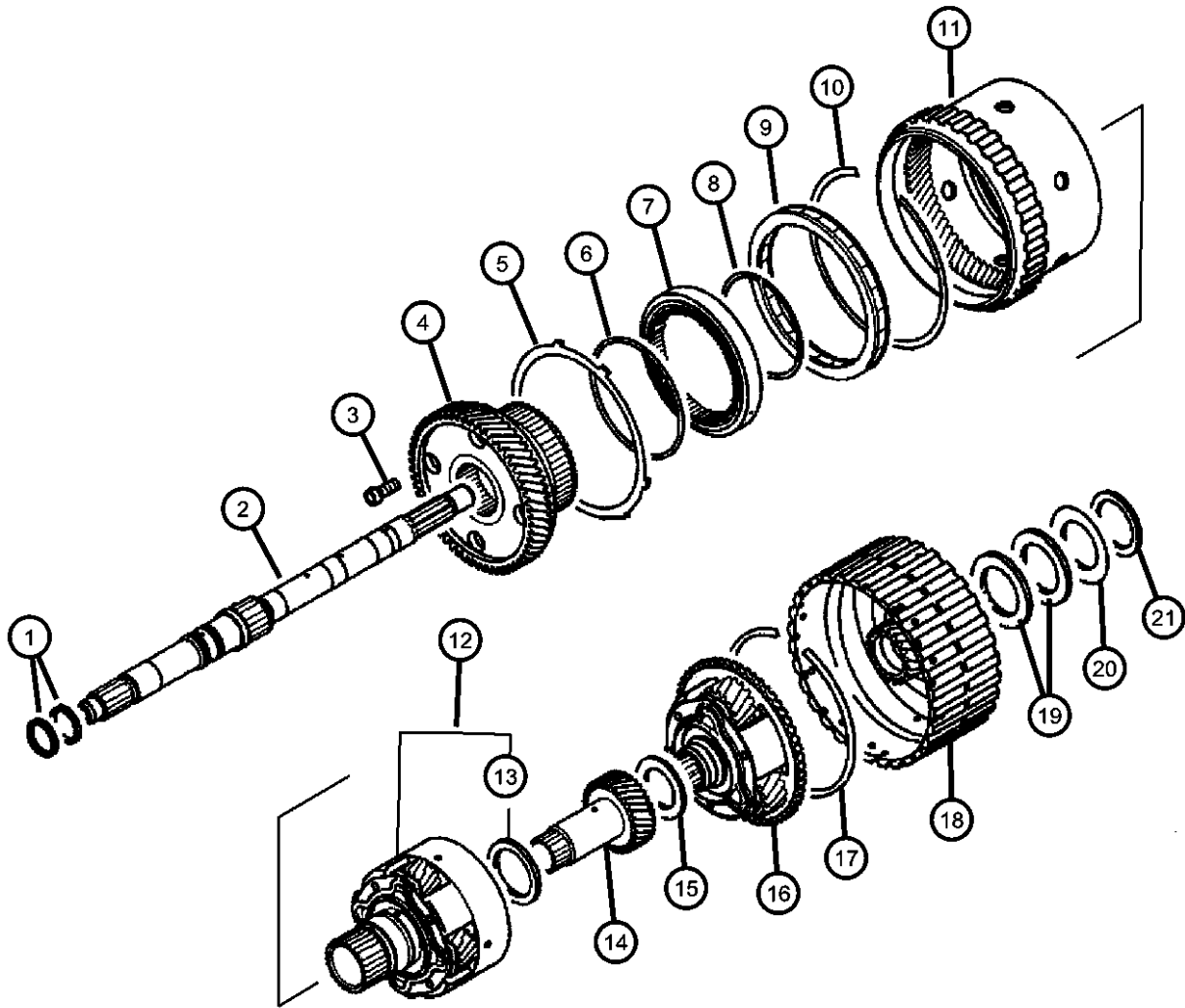


ITEM	PART NUMBER	QTY	LINE	SERIES	BODY	ENGINE	TRANS	TRIM	DESCRIPTION
NOTE: Sales Codes [DG1]=4 Speed Automatic [EF7]=3.0L V6 SOHC 24V Engine [EY7]=2.4L 4 Cyl. SOHC 16V Engine									
1	MD722551	2	D	H		EF7, EY7	DG1		SEAL, Clutch
		2	C	S		EF7, EY7	DG1		
2	MD759526	1	D	H		EY7	DG1		SHAFT, Input
		1	C	S		EY7	DG1		
3	MD763079	7	D	H		EY7	DG1		BOLT
		7	C	S		EY7	DG1		[8x20]
4	MR983450	1	D	H		EY7	DG1		GEAR KIT
		1	C	S		EY7	DG1		
5	MR399567	1	D	H		EY7	DG1		PLATE
		1	C	S		EY7	DG1		
6	MR399570	1	D	H		EY7	DG1		O RING
		1	C	S		EY7	DG1		[80.9 MM]
7	MR399566	1	D	H		EY7	DG1		RACE, Low & Reverse
		1	C	S		EY7	DG1		
8	MR399568	1	D	H		EY7	DG1		SNAP RING
		1	C	S		EY7	DG1		[1.2 MM]
9	MD762838	1	D	H		EY7	DG1		CLUTCH, L/R Clutch
		1	C	S		EY7	DG1		
10	MR399569	1	D	H		EY7	DG1		SNAP RING
		1	C	S		EY7	DG1		
11									GEAR

SEBRING/STRATUS (ST)		BODY		ENGINE	TRANSMISSION
SERIES	LINE				
P = Sebring LXI	D = Stratus, R/T	22 = 2 Door FWD		EF7 = Engine - 3.0L V6 SOHC 24V	DD6 = Transmission - 5-Speed Manual
H = Stratus SE	C = Sebring			EY7 = Engine - 2.4L 4 Cyl SOHC 16V	DG1 = Transmission - 4-Speed Automatic
S = Sebring LX, Stratus R/T					

AR = use ase required - = Non illustrated part

Clutch, Input Shaft
Figure 21A4-430

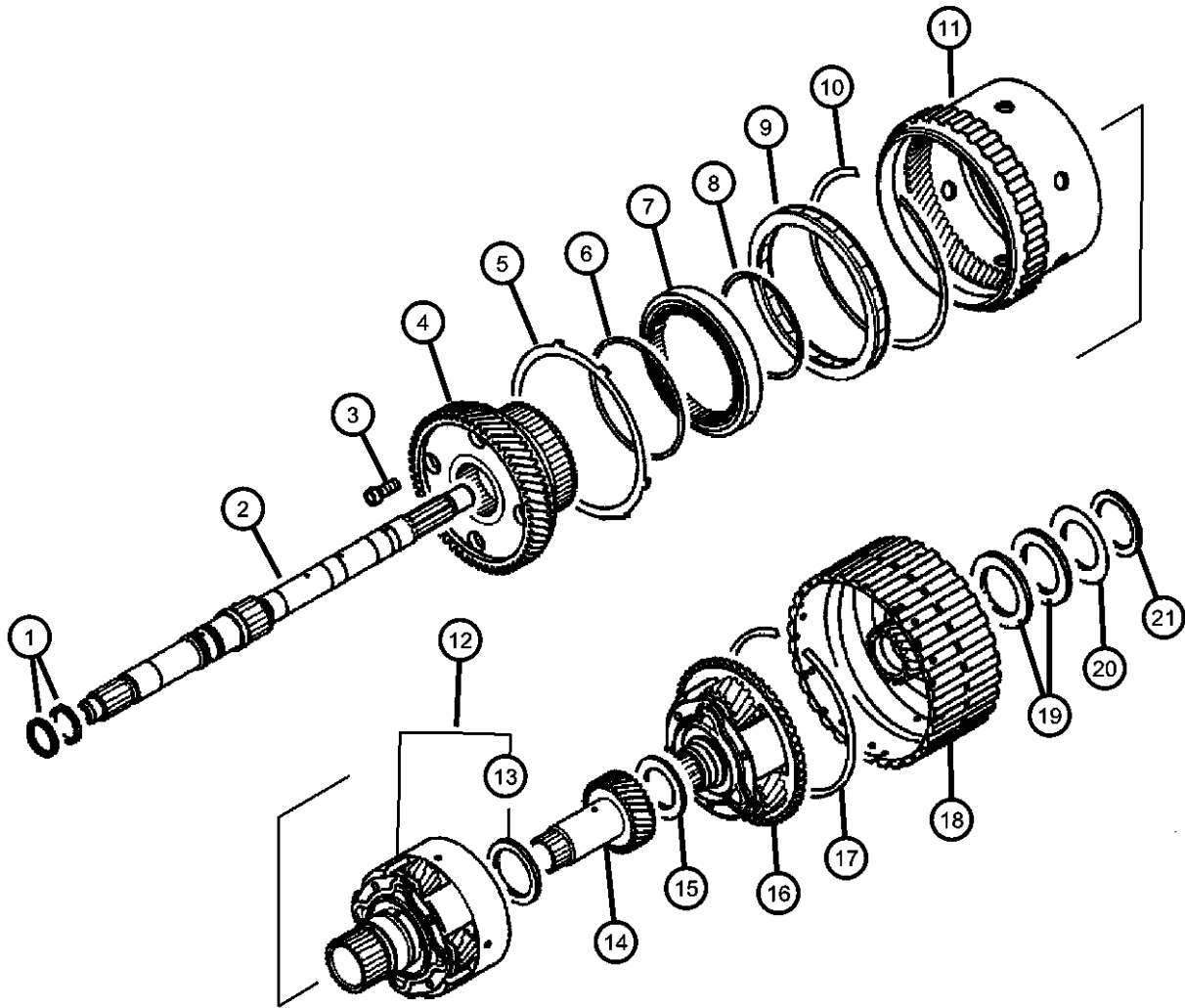


ITEM	PART NUMBER	QTY	LINE	SERIES	BODY	ENGINE	TRANS	TRIM	DESCRIPTION
12	MR399571	1	D	H		EY7	DG1		CARRIER, Planetary Pinion
		1	C	S		EY7	DG1		
13	MR430696	1	D	H		EY7	DG1		THRUST BEARING
		1	C	S		EY7	DG1		
14	MD756846	2	D	H		EY7	DG1		GEAR
		2	C	S		EY7	DG1		
15	MD758786	1	D	H		EY7	DG1		THRUST BEARING
		1	C	S		EY7	DG1		
16	MD757647	1	D	H		EY7	DG1		CARRIER, Planetary Pinion
		1	C	S		EY7	DG1		
17	MR983224	1	D	H		EY7	DG1		SNAP RING [1.8 MM]
		1	C	S		EY7	DG1		
18	MD755227	1	D	H		EY7	DG1		GEAR, Planetary
		1	C	S		EY7	DG1		
19	MD758249	1	D	H		EY7	DG1		THRUST BEARING
		1	C	S		EY7	DG1		
20	MD756846	2	D	H		EY7	DG1		THRUST BEARING
		2	C	S		EY7	DG1		
21	MR305718	1	D	H		EF7, EY7	DG1		RACE, Planetary Clutch [1.6 MM]
		1	C	S		EF7, EY7	DG1		
21	MD707267	1	D	H		EF7, EY7	DG1		RACE, Planetary Clutch [1.6 MM]
		1	C	S		EF7, EY7	DG1		
21	MD707268	1	D	H		EF7, EY7	DG1		RACE, Planetary Clutch [2.0 MM]
		1	C	S		EF7, EY7	DG1		

SEBRING/STRATUS (ST)		BODY		ENGINE		TRANSMISSION	
SERIES	LINE						
P = Sebring LXI	D = Stratus, R/T	22 = 2 Door FWD		EF7 = Engine - 3.0L V6 SOHC 24V		DD6 = Transmission - 5-Speed Manual	
H = Stratus SE	C = Sebring			EY7 = Engine - 2.4L 4 Cyl SOHC 16V		DG1 = Transmission - 4-Speed Automatic	
S = Sebring LX, Stratus R/T							

AR = use ase required - = Non illustrated part

Clutch, Input Shaft
Figure 21A4-430

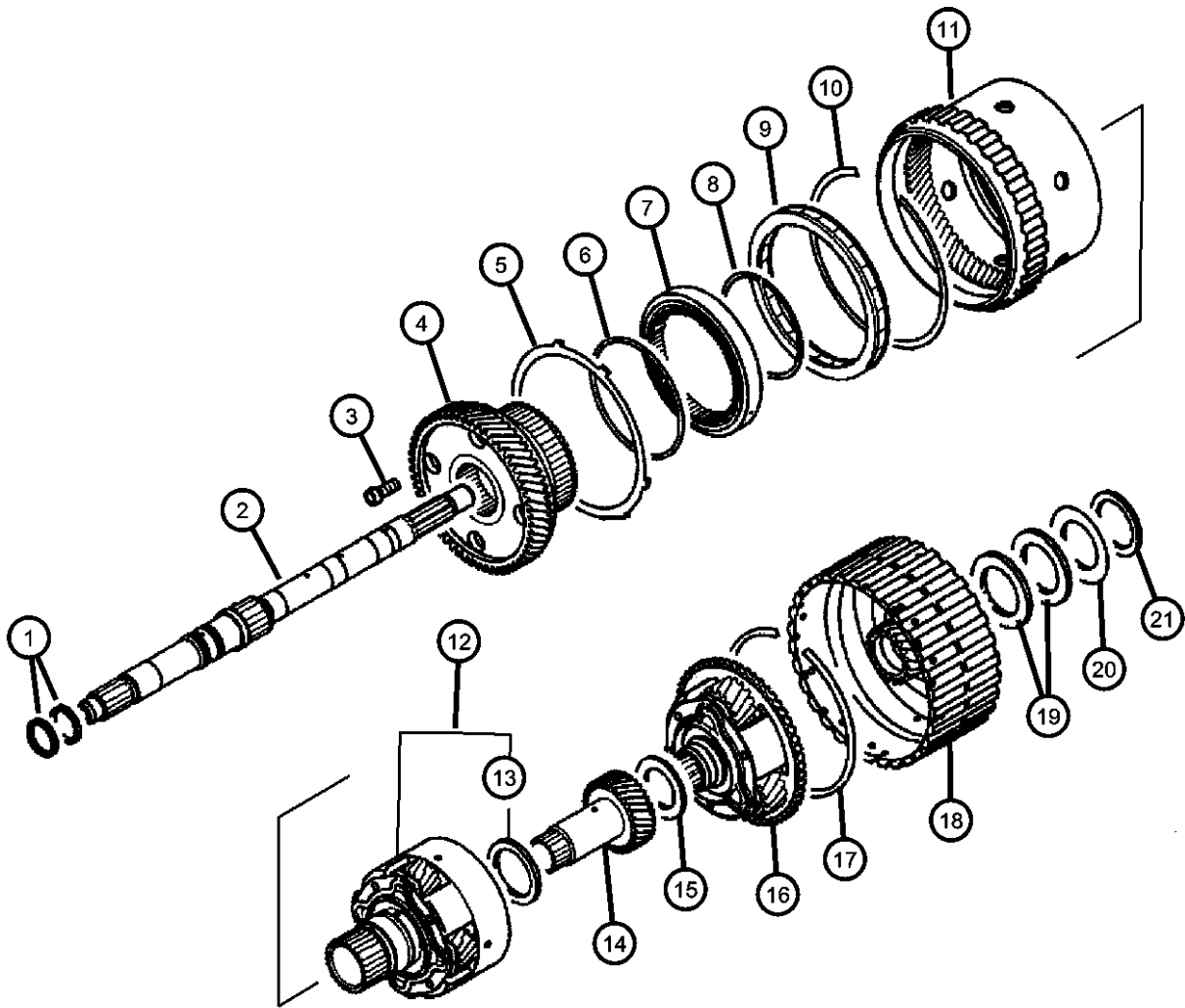


ITEM	PART NUMBER	QTY	LINE	SERIES	BODY	ENGINE	TRANS	TRIM	DESCRIPTION
	MD723064	1	D	H		EF7, EY7	DG1		[1.8 MM]
		1	C	S		EF7, EY7	DG1		[1.8 MM]
	MD723065	1	D	H		EF7, EY7	DG1		[2.2 MM]
		1	C	S		EF7, EY7	DG1		[2.2 MM]
	MD724358	1	D	H		EF7, EY7	DG1		[2.4 MM]
		1	C	S		EF7, EY7	DG1		[2.4 MM]
	MD754794	1	D	H		EF7, EY7	DG1		[1.9 MM]
		1	C	S		EF7, EY7	DG1		[1.9 MM]
	MD754795	1	D	H		EF7, EY7	DG1		[2.1 MM]
		1	C	S		EF7, EY7	DG1		[2.1 MM]
	MD754796	1	D	H		EF7, EY7	DG1		[2.3 MM]
		1	C	S		EF7, EY7	DG1		[2.3 MM]
	MD754797	1	D	H		EF7, EY7	DG1		[2.5 MM]
		1	C	S		EF7, EY7	DG1		[2.5 MM]
	MD754798	1	D	H		EF7, EY7	DG1		[2.6 MM]
		1	C	S		EF7, EY7	DG1		[2.6 MM]
	MD759681	1	D	H		EF7, EY7	DG1		[1.7 MM]
		1	C	S		EF7, EY7	DG1		[1.7 MM]

SEBRING/STRATUS (ST)		BODY		ENGINE		TRANSMISSION	
SERIES	LINE						
P = Sebring LXI	D = Stratus, R/T	22 = 2 Door FWD		EF7 = Engine - 3.0L V6 SOHC 24V		DD6 = Transmission - 5-Speed Manual	
H = Stratus SE	C = Sebring			EY7 = Engine - 2.4L 4 Cyl SOHC 16V		DG1 = Transmission - 4-Speed Automatic	
S = Sebring LX, Stratus R/T							

AR = use ase required - = Non illustrated part

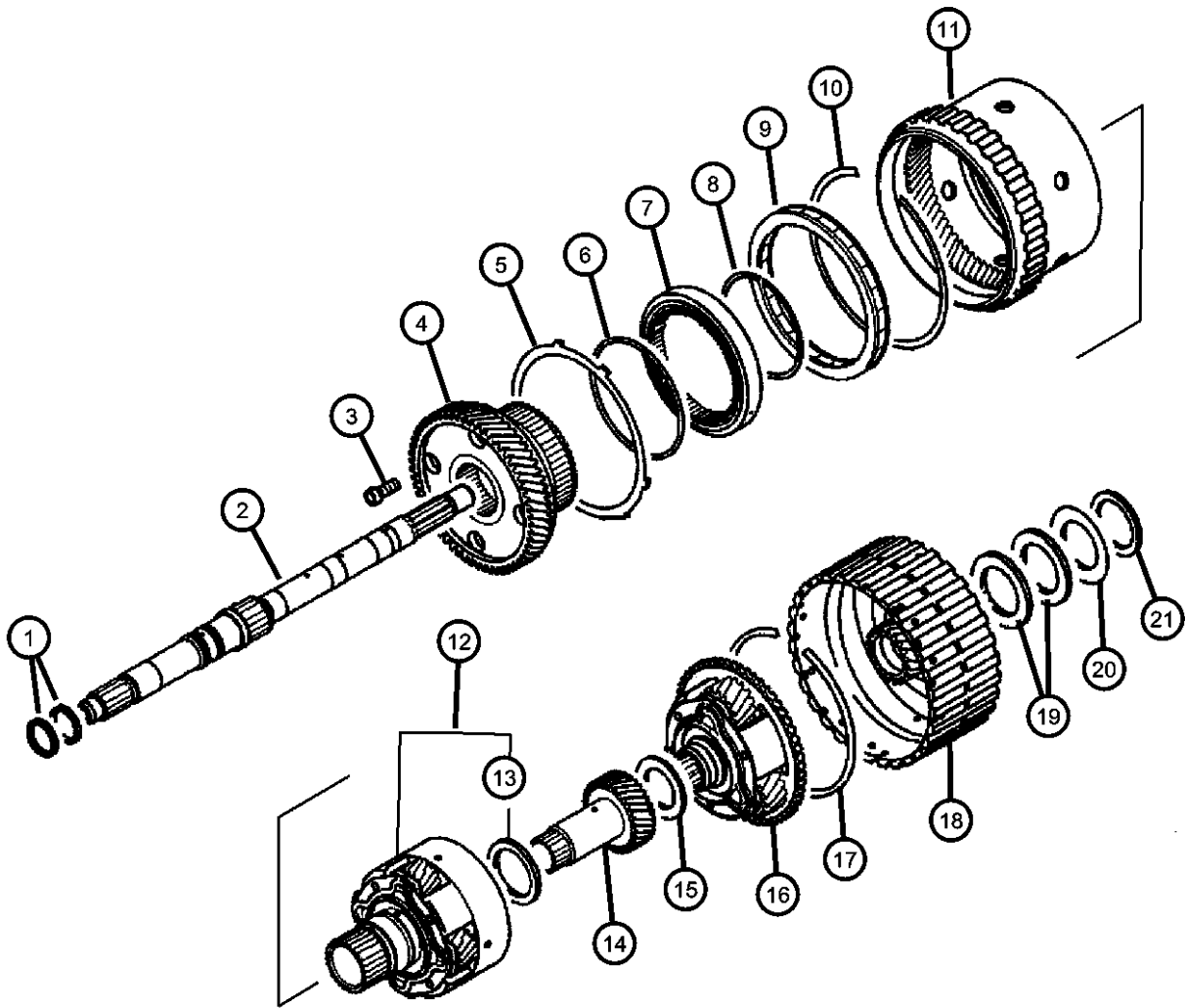
Clutch, Input Shaft
Figure 21A4-435



ITEM	PART NUMBER	QTY	LINE	SERIES	BODY	ENGINE	TRANS	TRIM	DESCRIPTION
NOTE: Sales Codes [DG1]=4 Speed Automatic [EF7]=3.0L V6 SOHC 24V Engine [EY7]=2.4L 4 Cyl. SOHC 16V Engine									
1									SEAL, Clutch
	MD722551	2	D	H		EF7, EY7	DG1		
		2	D	S		EF7, EY7	DG1		
		2	C	S		EF7, EY7	DG1		
		2	C	P		EF7, EY7	DG1		
2									SHAFT, Input
	MD757405	1	D	H		EF7	DG1		
		1	D	S		EF7	DG1		
		1	C	S		EF7	DG1		
		1	C	P		EF7	DG1		
3									BOLT
	MD762794	8	D	H		EF7	DG1		[8x27]
		8	D	S		EF7	DG1		[8x27]
		8	C	S		EF7	DG1		[8x27]
		8	C	P		EF7	DG1		[8x27]
4									GEAR KIT
	MR567592	1	D	H		EF7	DG1		
		1	D	S		EF7	DG1		
		1	C	S		EF7	DG1		
		1	C	P		EF7	DG1		
5									PLATE
	MD762636	1	D	H		EF7	DG1		
		1	D	S		EF7	DG1		
		1	C	S		EF7	DG1		
		1	C	P		EF7	DG1		
6									O RING
	MD763666	1	D	H		EF7	DG1		[89 MM]
		1	D	S		EF7	DG1		[89 MM]
		1	C	S		EF7	DG1		[89 MM]
		1	C	P		EF7	DG1		[89 MM]
7									RACE, Low & Reverse

SEBRING/STRATUS (ST)		BODY		ENGINE		TRANSMISSION	
SERIES	LINE						
P = Sebring LXI	D = Stratus, R/T	22 = 2 Door FWD		EF7 = Engine - 3.0L V6 SOHC 24V		DD6 = Transmission - 5-Speed Manual	
H = Stratus SE	C = Sebring			EY7 = Engine - 2.4L 4 Cyl SOHC 16V		DG1 = Transmission - 4-Speed Automatic	
S = Sebring LX, Stratus R/T							

Clutch, Input Shaft
Figure 21A4-435

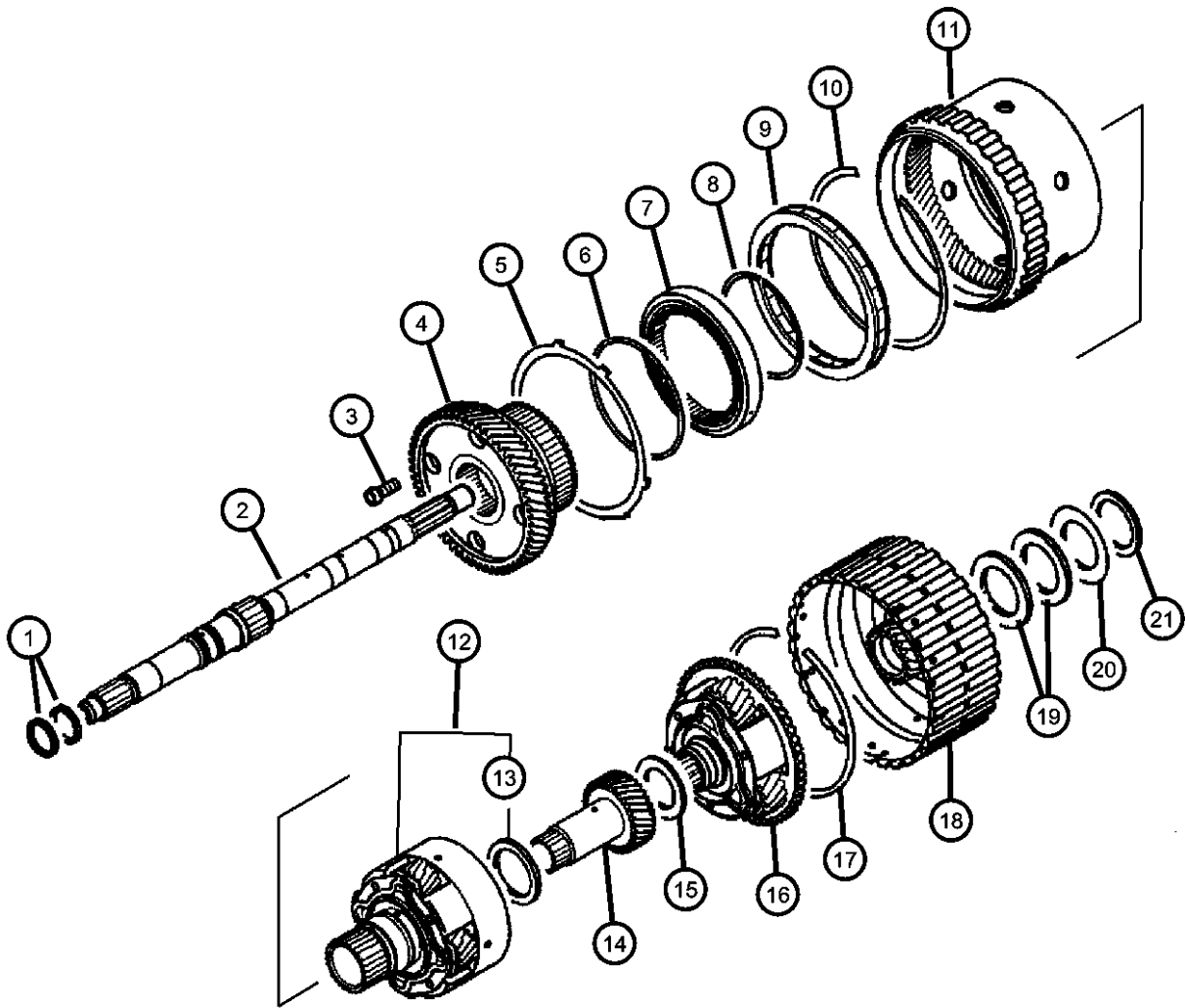


ITEM	PART NUMBER	QTY	LINE	SERIES	BODY	ENGINE	TRANS	TRIM	DESCRIPTION
	MD763572	1	D	H		EF7	DG1		
		1	D	S		EF7	DG1		
		1	C	S		EF7	DG1		
		1	C	P		EF7	DG1		
8	MD755336	1	D	H		EF7	DG1		SNAP RING
		1	D	S		EF7	DG1		[1.4 MM]
		1	C	S		EF7	DG1		[1.4 MM]
		1	C	P		EF7	DG1		[1.4 MM]
9	MD763676	1	D	H		EF7	DG1		CLUTCH, L/R Clutch
		1	D	S		EF7	DG1		
		1	C	S		EF7	DG1		
		1	C	P		EF7	DG1		
10	MD762451	1	D	H		EF7	DG1		SNAP RING
		1	D	S		EF7	DG1		
		1	C	S		EF7	DG1		
		1	C	P		EF7	DG1		
11	MD762899	1	D	H		EF7	DG1		GEAR
		1	D	S		EF7	DG1		
		1	C	S		EF7	DG1		
		1	C	P		EF7	DG1		
12	MD761957	1	D	H		EF7	DG1		CARRIER, Planetary Pinion
		1	D	S		EF7	DG1		
		1	C	S		EF7	DG1		
		1	C	P		EF7	DG1		
13	MD758556	2	D	H		EF7	DG1		THRUST BEARING
		2	D	S		EF7	DG1		
		2	C	S		EF7	DG1		
		2	C	P		EF7	DG1		

SEBRING/STRATUS (ST)		BODY		ENGINE	TRANSMISSION
SERIES	LINE				
P = Sebring LXI	D = Stratus, R/T	22 = 2 Door FWD		EF7 = Engine - 3.0L V6 SOHC 24V	DD6 = Transmission - 5-Speed Manual
H = Stratus SE	C = Sebring			EY7 = Engine - 2.4L 4 Cyl SOHC 16V	DG1 = Transmission - 4-Speed Automatic
S = Sebring LX, Stratus R/T					

AR = use ase required - = Non illustrated part

Clutch, Input Shaft
Figure 21A4-435

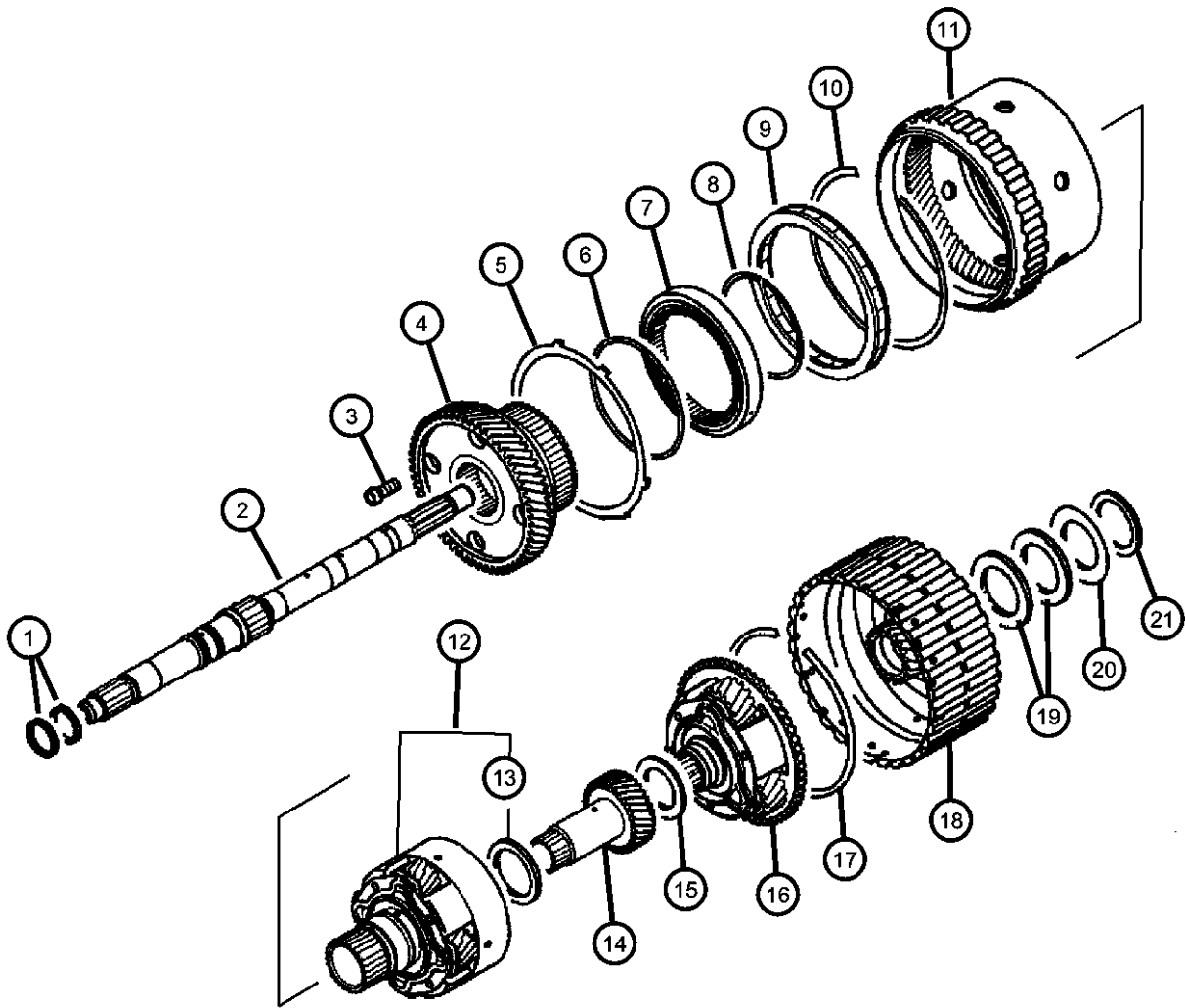


ITEM	PART NUMBER	QTY	LINE	SERIES	BODY	ENGINE	TRANS	TRIM	DESCRIPTION
14	MD759732	1	D	H		EF7	DG1		GEAR
		1	D	S		EF7	DG1		
		1	C	S		EF7	DG1		
		1	C	P		EF7	DG1		
15	MD761683	1	D	H		EF7	DG1		THRUST BEARING
		1	D	S		EF7	DG1		
		1	C	S		EF7	DG1		
		1	C	P		EF7	DG1		
16	MD760813	1	D	H		EF7	DG1		CARRIER, Planetary Pinion
		1	D	S		EF7	DG1		
		1	C	S		EF7	DG1		
		1	C	P		EF7	DG1		
17	MD760797	1	D	H		EF7	DG1		SNAP RING
		1	D	S		EF7	DG1		
		1	C	S		EF7	DG1		
		1	C	P		EF7	DG1		
18	MD758057	1	D	H		EF7	DG1		GEAR, Planetary
		1	D	S		EF7	DG1		
		1	C	S		EF7	DG1		
		1	C	P		EF7	DG1		
19	MD758556	2	D	H		EF7	DG1		THRUST BEARING
		2	D	S		EF7	DG1		
		2	C	S		EF7	DG1		
		2	C	P		EF7	DG1		
20	MR305718	1	D	H		EF7, EY7	DG1		THRUST BEARING
		1	D	S		EF7, EY7	DG1		
		1	C	S		EF7, EY7	DG1		

SEBRING/STRATUS (ST)									
SERIES	LINE			BODY	ENGINE			TRANSMISSION	
P = Sebring LXI	D = Stratus, R/T			22 = 2 Door FWD	EF7 = Engine - 3.0L V6 SOHC 24V			DD6 = Transmission - 5-Speed Manual	
H = Stratus SE	C = Sebring				EY7 = Engine - 2.4L 4 Cyl SOHC 16V			DG1 = Transmission - 4-Speed Automatic	
S = Sebring LX, Stratus R/T									

AR = use ase required - = Non illustrated part

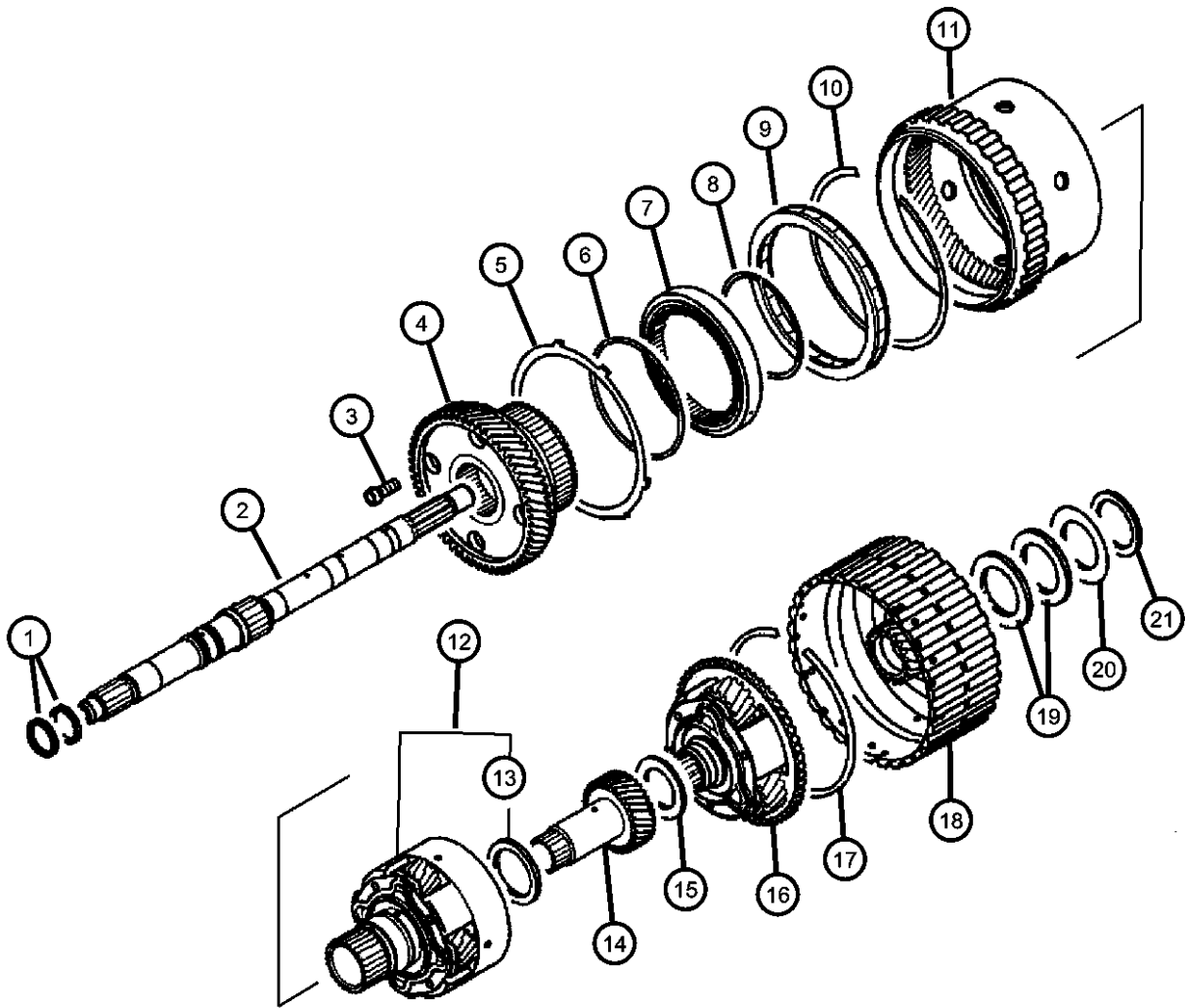
Clutch, Input Shaft
Figure 21A4-435



ITEM	PART NUMBER	QTY	LINE	SERIES	BODY	ENGINE	TRANS	TRIM	DESCRIPTION
21		1	C	P		EF7, EY7	DG1		RACE, Planetary Clutch
	MD707267	1	D	H		EF7, EY7	DG1		[1.6 MM]
		1	D	S		EF7, EY7	DG1		[1.6 MM]
		1	C	S		EF7, EY7	DG1		[1.6 MM]
		1	C	P		EF7, EY7	DG1		[1.6 MM]
	MD707268	1	D	H		EF7, EY7	DG1		[2.0 MM]
		1	D	S		EF7, EY7	DG1		[2.0 MM]
		1	C	S		EF7, EY7	DG1		[2.0 MM]
		1	C	P		EF7, EY7	DG1		[2.0 MM]
	MD723064	1	D	H		EF7, EY7	DG1		[1.8 MM]
		1	D	S		EF7, EY7	DG1		[1.8 MM]
		1	C	S		EF7, EY7	DG1		[1.8 MM]
		1	C	P		EF7, EY7	DG1		[1.8 MM]
	MD723065	1	D	H		EF7, EY7	DG1		[2.2 MM]
		1	D	S		EF7, EY7	DG1		[2.2 MM]
		1	C	S		EF7, EY7	DG1		[2.2 MM]
		1	C	P		EF7, EY7	DG1		[2.2 MM]
	MD724358	1	D	H		EF7, EY7	DG1		[2.4 MM]
		1	D	S		EF7, EY7	DG1		[2.4 MM]
		1	C	S		EF7, EY7	DG1		[2.4 MM]
		1	C	P		EF7, EY7	DG1		[2.4 MM]
	MD754794	1	D	H		EF7, EY7	DG1		[1.9 MM]
		1	D	S		EF7, EY7	DG1		[1.9 MM]
		1	C	S		EF7, EY7	DG1		[1.9 MM]
		1	C	P		EF7, EY7	DG1		[1.9 MM]
	MD754795	1	D	H		EF7, EY7	DG1		[2.1 MM]
		1	D	S		EF7, EY7	DG1		[2.1 MM]
		1	C	S		EF7, EY7	DG1		[2.1 MM]
		1	C	P		EF7, EY7	DG1		[2.1 MM]
	MD754796	1	D	H		EF7, EY7	DG1		[2.3 MM]
		1	D	S		EF7, EY7	DG1		[2.3 MM]
		1	C	S		EF7, EY7	DG1		[2.3 MM]
		1	C	P		EF7, EY7	DG1		[2.3 MM]

SEBRING/STRATUS (ST)		BODY		ENGINE	TRANSMISSION
SERIES	LINE				
P = Sebring LXI	D = Stratus, R/T	22 = 2 Door FWD		EF7 = Engine - 3.0L V6 SOHC 24V	DD6 = Transmission - 5-Speed Manual
H = Stratus SE	C = Sebring			EY7 = Engine - 2.4L 4 Cyl SOHC 16V	DG1 = Transmission - 4-Speed Automatic
S = Sebring LX, Stratus R/T					

Clutch, Input Shaft
Figure 21A4-435



ITEM	PART NUMBER	QTY	LINE	SERIES	BODY	ENGINE	TRANS	TRIM	DESCRIPTION
	MD754797	1	D	H		EF7, EY7	DG1		[2.5 MM]
		1	D	S		EF7, EY7	DG1		[2.5 MM]
		1	C	S		EF7, EY7	DG1		[2.5 MM]
		1	C	P		EF7, EY7	DG1		[2.5 MM]
	MD754798	1	D	H		EF7, EY7	DG1		[2.6 MM]
		1	D	S		EF7, EY7	DG1		[2.6 MM]
		1	C	S		EF7, EY7	DG1		[2.6 MM]
		1	C	P		EF7, EY7	DG1		[2.6 MM]
	MD759681	1	D	H		EF7, EY7	DG1		[1.7 MM]
		1	D	S		EF7, EY7	DG1		[1.7 MM]
		1	C	S		EF7, EY7	DG1		[1.7 MM]
		1	C	P		EF7, EY7	DG1		[1.7 MM]

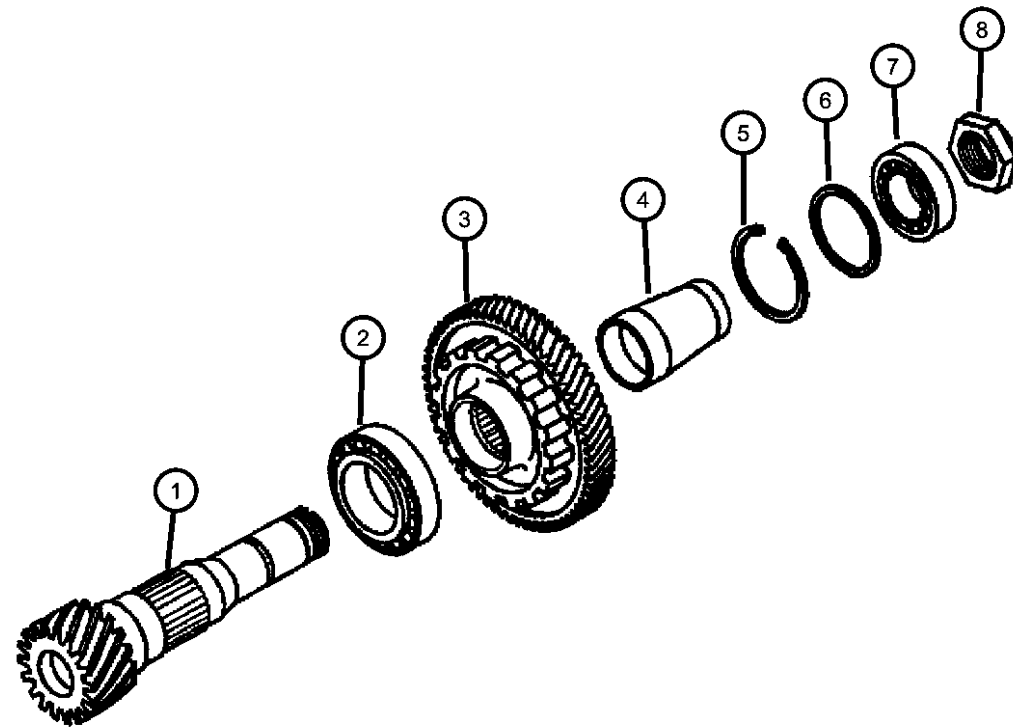
SEBRING/STRATUS (ST)					
SERIES	LINE	BODY	ENGINE	TRANSMISSION	
P = Sebring LXI	D = Stratus, R/T	22 = 2 Door FWD	EF7 = Engine - 3.0L V6 SOHC 24V	DD6 = Transmission - 5-Speed Manual	
H = Stratus SE	C = Sebring		EY7 = Engine - 2.4L 4 Cyl SOHC 16V	DG1 = Transmission - 4-Speed Automatic	
S = Sebring LX, Stratus R/T					

AR = use ase required - = Non illustrated part

Shaft, Transfer
Figure 21A4-440

ITEM	PART NUMBER	QTY	LINE	SERIES	BODY	ENGINE	TRANS	TRIM	DESCRIPTION
------	----------------	-----	------	--------	------	--------	-------	------	-------------

NOTE:
Sales Codes
[DG1]=4 Speed Automatic
[EF7]=3.0L V6 SOHC 24V Engine
[EY7]=2.4L 4 Cyl. SOHC 16V Engine



1	MD758736	1	D	H		EY7	DG1		SHAFT, Output
		1	C	S		EY7	DG1		
2	MD718322	1	D	H		EY7	DG1		BEARING, Output Shaft
		1	C	S		EY7	DG1		
3	MR528355	1	D	H		EY7	DG1		GEAR
		1	C	S		EY7	DG1		
4	MD755794	1	D	H		EY7	DG1		COLLAR, Driven Gear
		1	C	S		EY7	DG1		
5	MD755885	1	D	H		EF7, EY7	DG1		SNAP RING
		1	C	S		EF7, EY7	DG1		
6	MD756579	1	D	H		EF7, EY7	DG1		SPACER
		1	C	S		EF7, EY7	DG1		[1.88 MM]
	MD756580	1	D	H		EF7, EY7	DG1		[1.92 MM]
		1	C	S		EF7, EY7	DG1		[1.92 MM]
	MD756581	1	D	H		EF7, EY7	DG1		[1.96 MM]
		1	C	S		EF7, EY7	DG1		[1.96 MM]
	MD756582	1	D	H		EF7, EY7	DG1		[2.00 MM]
		1	C	S		EF7, EY7	DG1		[2.00 MM]
	MD756583	1	D	H		EF7, EY7	DG1		[2.04 MM]
		1	C	S		EF7, EY7	DG1		[2.04 MM]
	MD756584	1	D	H		EF7, EY7	DG1		[2.08 MM]
		1	C	S		EF7, EY7	DG1		[2.08 MM]
	MD756585	1	D	H		EF7, EY7	DG1		[2.12 MM]
		1	C	S		EF7, EY7	DG1		[2.12 MM]
	MD756586	1	D	H		EF7, EY7	DG1		[2.16 MM]

SEBRING/STRATUS (ST)

SERIES	LINE	BODY	ENGINE	TRANSMISSION
P = Sebring LXI	D = Stratus, R/T	22 = 2 Door FWD	EF7 = Engine - 3.0L V6 SOHC 24V	DD6 = Transmission - 5-Speed Manual
H = Stratus SE	C = Sebring		EY7 = Engine - 2.4L 4 Cyl SOHC 16V	DG1 = Transmission - 4-Speed Automatic
S = Sebring LX, Stratus R/T				

AR = use ase required - = Non illustrated part

2003 ST

Shaft, Transfer
 Figure 21A4-440

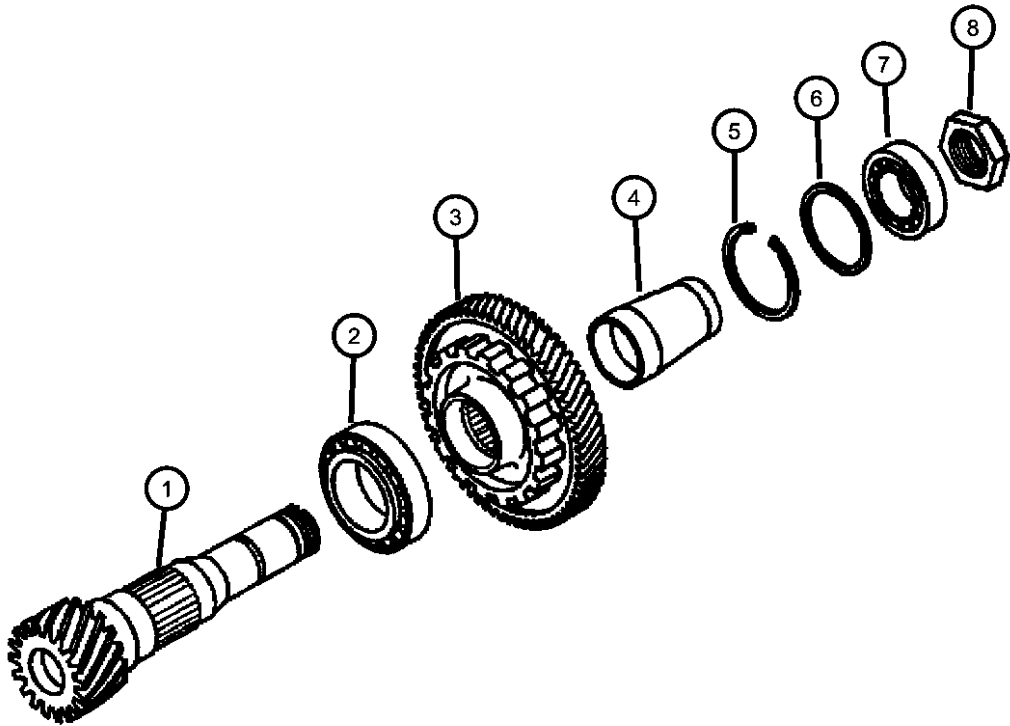
ITEM	PART NUMBER	QTY	LINE	SERIES	BODY	ENGINE	TRANS	TRIM	DESCRIPTION
		1	C	S		EF7, EY7	DG1		[2.16 MM]
	MD756587	1	D	H		EF7, EY7	DG1		[2.20 MM]
		1	C	S		EF7, EY7	DG1		[2.20 MM]
	MD756588	1	D	H		EF7, EY7	DG1		[2.24 MM]
		1	C	S		EF7, EY7	DG1		[2.24 MM]
	MD756589	1	D	H		EF7, EY7	DG1		[2.28 MM]
		1	C	S		EF7, EY7	DG1		[2.28 MM]
	MD756590	1	D	H		EF7, EY7	DG1		[2.32 MM]
		1	C	S		EF7, EY7	DG1		[2.32 MM]
	MD756591	1	D	H		EF7, EY7	DG1		[2.36 MM]
		1	C	S		EF7, EY7	DG1		[2.36 MM]
	MD756592	1	D	H		EF7, EY7	DG1		[2.40 MM]
		1	C	S		EF7, EY7	DG1		[2.40 MM]
	MD756593	1	D	H		EF7, EY7	DG1		[2.44 MM]
		1	C	S		EF7, EY7	DG1		[2.44 MM]
	MD756594	1	D	H		EF7, EY7	DG1		[2.48 MM]
		1	C	S		EF7, EY7	DG1		[2.48 MM]
	MD756595	1	D	H		EF7, EY7	DG1		[2.52 MM]
		1	C	S		EF7, EY7	DG1		[2.52 MM]
	MD756596	1	D	H		EF7, EY7	DG1		[2.56 MM]
		1	C	S		EF7, EY7	DG1		[2.56 MM]
	MD756597	1	D	H		EF7, EY7	DG1		[2.60 MM]
		1	C	S		EF7, EY7	DG1		[2.60 MM]
	MD756598	1	D	H		EF7, EY7	DG1		[2.64 MM]
		1	C	S		EF7, EY7	DG1		[2.64 MM]
	MD756599	1	D	H		EF7, EY7	DG1		[2.68 MM]
		1	C	S		EF7, EY7	DG1		[2.68 MM]
	MD760685	1	D	H		EF7, EY7	DG1		[2.72 MM]
		1	C	S		EF7, EY7	DG1		[2.72 MM]
	MD760686	1	D	H		EF7, EY7	DG1		[2.76 MM]
		1	C	S		EF7, EY7	DG1		[2.76 MM]
7									BEARING, Output Shaft
	MD754594	1	D	H		EF7, EY7	DG1		
		1	C	S		EF7, EY7	DG1		

SEBRING/STRATUS (ST)		BODY		ENGINE	TRANSMISSION
SERIES	LINE				
P = Sebring LXI	D = Stratus, R/T	22 = 2 Door FWD		EF7 = Engine - 3.0L V6 SOHC 24V	DD6 = Transmission - 5-Speed Manual
H = Stratus SE	C = Sebring			EY7 = Engine - 2.4L 4 Cyl SOHC 16V	DG1 = Transmission - 4-Speed Automatic
S = Sebring LX, Stratus R/T					

AR = use ase required - = Non illustrated part

Shaft, Transfer
 Figure 21A4-440

ITEM	PART NUMBER	QTY	LINE	SERIES	BODY	ENGINE	TRANS	TRIM	DESCRIPTION
8	MD755333	1	D	H		EF7, EY7	DG1		NUT
		1	C	S		EF7, EY7	DG1		

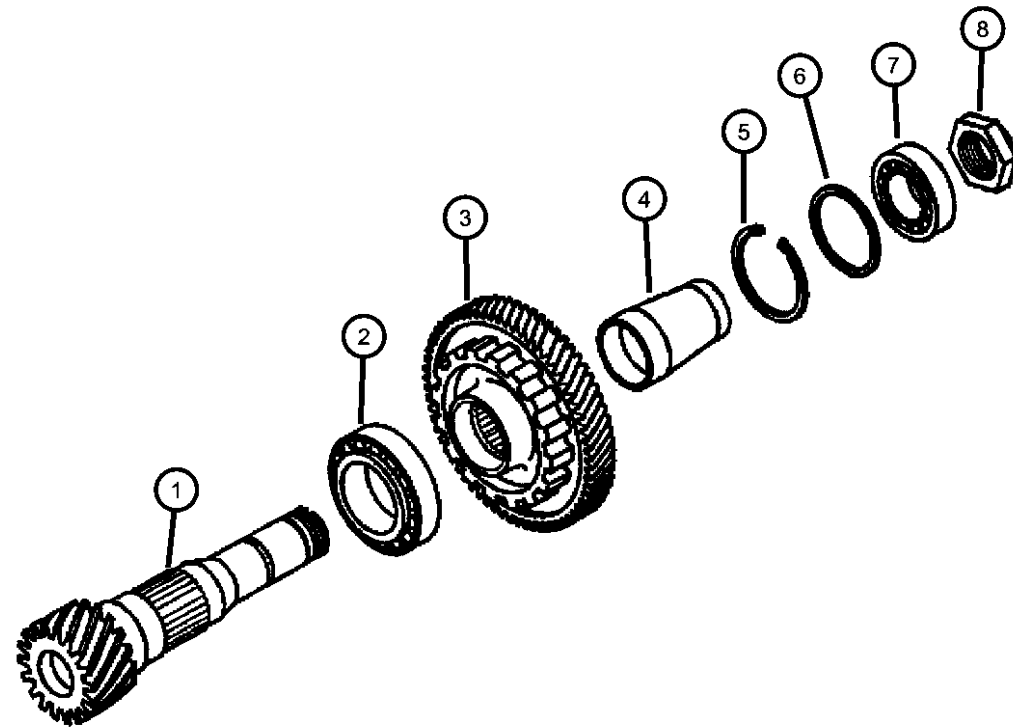


SEBRING/STRATUS (ST)				
SERIES	LINE	BODY	ENGINE	TRANSMISSION
P = Sebring LXI	D = Stratus, R/T	22 = 2 Door FWD	EF7 = Engine - 3.0L V6 SOHC 24V	DD6 = Transmission - 5-Speed Manual
H = Stratus SE	C = Sebring		EY7 = Engine - 2.4L 4 Cyl SOHC 16V	DG1 = Transmission - 4-Speed Automatic
S = Sebring LX, Stratus R/T				

Shaft, Transfer
Figure 21A4-445

ITEM	PART NUMBER	QTY	LINE	SERIES	BODY	ENGINE	TRANS	TRIM	DESCRIPTION
------	----------------	-----	------	--------	------	--------	-------	------	-------------

NOTE:
Sales Codes
[DG1]=4 Speed Automatic
[EF7]=3.0L V6 SOHC 24V Engine
[EY7]=2.4L 4 Cyl. SOHC 16V Engine



1	MD760516	1	D	H		EF7	DG1		SHAFT, Output
		1	D	S		EF7	DG1		
		1	C	S		EF7	DG1		
		1	C	P		EF7	DG1		
2	MD723636	1	D	H		EF7	DG1		BEARING, Output Shaft
		1	D	S		EF7	DG1		
		1	C	S		EF7	DG1		
		1	C	P		EF7	DG1		
3	MR534597	1	D	H		EF7	DG1		GEAR
		1	D	S		EF7	DG1		
		1	C	S		EF7	DG1		
		1	C	P		EF7	DG1		
4	MD759599	1	D	H		EF7	DG1		COLLAR, Driven Gear
		1	D	S		EF7	DG1		
		1	C	S		EF7	DG1		
		1	C	P		EF7	DG1		
5	MD755885	1	D	H		EF7, EY7	DG1		SNAP RING
		1	D	S		EF7, EY7	DG1		
		1	C	S		EF7, EY7	DG1		
		1	C	P		EF7, EY7	DG1		
6	MD756579	1	D	H		EF7, EY7	DG1		SPACER [1.88 MM]
		1	D	S		EF7, EY7	DG1		
		1	C	S		EF7, EY7	DG1		
		1	C	P		EF7, EY7	DG1		
	MD756580	1	D	H		EF7, EY7	DG1		

SEBRING/STRATUS (ST)

SERIES	LINE	BODY	ENGINE	TRANSMISSION
P = Sebring LXI	D = Stratus, R/T	22 = 2 Door FWD	EF7 = Engine - 3.0L V6 SOHC 24V	DD6 = Transmission - 5-Speed Manual
H = Stratus SE	C = Sebring		EY7 = Engine - 2.4L 4 Cyl SOHC 16V	DG1 = Transmission - 4-Speed Automatic
S = Sebring LX, Stratus R/T				

AR = use ase required - = Non illustrated part

2003 ST

Shaft, Transfer
Figure 21A4-445

ITEM	PART NUMBER	QTY	LINE	SERIES	BODY	ENGINE	TRANS	TRIM	DESCRIPTION
		1	D	S		EF7, EY7	DG1		[1.92 MM]
		1	C	S		EF7, EY7	DG1		[1.92 MM]
		1	C	P		EF7, EY7	DG1		[1.92 MM]
	MD756581	1	D	H		EF7, EY7	DG1		[1.96 MM]
		1	D	S		EF7, EY7	DG1		[1.96 MM]
		1	C	S		EF7, EY7	DG1		[1.96 MM]
		1	C	P		EF7, EY7	DG1		[1.96 MM]
	MD756582	1	D	H		EF7, EY7	DG1		[2.00 MM]
		1	D	S		EF7, EY7	DG1		[2.00 MM]
		1	C	S		EF7, EY7	DG1		[2.00 MM]
		1	C	P		EF7, EY7	DG1		[2.00 MM]
	MD756583	1	D	H		EF7, EY7	DG1		[2.04 MM]
		1	D	S		EF7, EY7	DG1		[2.04 MM]
		1	C	S		EF7, EY7	DG1		[2.04 MM]
		1	C	P		EF7, EY7	DG1		[2.04 MM]
	MD756584	1	D	H		EF7, EY7	DG1		[2.08 MM]
		1	D	S		EF7, EY7	DG1		[2.08 MM]
		1	C	S		EF7, EY7	DG1		[2.08 MM]
		1	C	P		EF7, EY7	DG1		[2.08 MM]
	MD756585	1	D	H		EF7, EY7	DG1		[2.12 MM]
		1	D	S		EF7, EY7	DG1		[2.12 MM]
		1	C	S		EF7, EY7	DG1		[2.12 MM]
		1	C	P		EF7, EY7	DG1		[2.12 MM]
	MD756586	1	D	H		EF7, EY7	DG1		[2.16 MM]
		1	D	S		EF7, EY7	DG1		[2.16 MM]
		1	C	S		EF7, EY7	DG1		[2.16 MM]
		1	C	P		EF7, EY7	DG1		[2.16 MM]
	MD756587	1	D	H		EF7, EY7	DG1		[2.20 MM]
		1	D	S		EF7, EY7	DG1		[2.20 MM]
		1	C	S		EF7, EY7	DG1		[2.20 MM]
		1	C	P		EF7, EY7	DG1		[2.20 MM]
	MD756588	1	D	H		EF7, EY7	DG1		[2.24 MM]
		1	D	S		EF7, EY7	DG1		[2.24 MM]
		1	C	S		EF7, EY7	DG1		[2.24 MM]

SEBRING/STRATUS (ST)

SERIES

LINE

BODY

ENGINE

TRANSMISSION

P = Sebring LXI D = Stratus, R/T

22 = 2 Door FWD

EF7 = Engine - 3.0L V6 SOHC DD6 = Transmission - 5-Speed Manual

H = Stratus SE C = Sebring

24V DG1 = Transmission - 4-Speed

S = Sebring LX,
Stratus R/T

EY7 = Engine - 2.4L 4 Cyl
SOHC 16V Automatic

AR = use ase required - = Non illustrated part

2003 ST

Shaft, Transfer
Figure 21A4-445

ITEM	PART NUMBER	QTY	LINE	SERIES	BODY	ENGINE	TRANS	TRIM	DESCRIPTION
		1	C	P		EF7, EY7	DG1		[2.24 MM]
	MD756589	1	D	H		EF7, EY7	DG1		[2.28 MM]
		1	D	S		EF7, EY7	DG1		[2.28 MM]
		1	C	S		EF7, EY7	DG1		[2.28 MM]
		1	C	P		EF7, EY7	DG1		[2.28 MM]
	MD756590	1	D	H		EF7, EY7	DG1		[2.32 MM]
		1	D	S		EF7, EY7	DG1		[2.32 MM]
		1	C	S		EF7, EY7	DG1		[2.32 MM]
		1	C	P		EF7, EY7	DG1		[2.32 MM]
	MD756591	1	D	H		EF7, EY7	DG1		[2.36 MM]
		1	D	S		EF7, EY7	DG1		[2.36 MM]
		1	C	S		EF7, EY7	DG1		[2.36 MM]
		1	C	P		EF7, EY7	DG1		[2.36 MM]
	MD756592	1	D	H		EF7, EY7	DG1		[2.40 MM]
		1	D	S		EF7, EY7	DG1		[2.40 MM]
		1	C	S		EF7, EY7	DG1		[2.40 MM]
		1	C	P		EF7, EY7	DG1		[2.40 MM]
	MD756593	1	D	H		EF7, EY7	DG1		[2.44 MM]
		1	D	S		EF7, EY7	DG1		[2.44 MM]
		1	C	S		EF7, EY7	DG1		[2.44 MM]
		1	C	P		EF7, EY7	DG1		[2.44 MM]
	MD756594	1	D	H		EF7, EY7	DG1		[2.48 MM]
		1	D	S		EF7, EY7	DG1		[2.48 MM]
		1	C	S		EF7, EY7	DG1		[2.48 MM]
		1	C	P		EF7, EY7	DG1		[2.48 MM]
	MD756595	1	D	H		EF7, EY7	DG1		[2.52 MM]
		1	D	S		EF7, EY7	DG1		[2.52 MM]
		1	C	S		EF7, EY7	DG1		[2.52 MM]
		1	C	P		EF7, EY7	DG1		[2.52 MM]
	MD756596	1	D	H		EF7, EY7	DG1		[2.56 MM]
		1	D	S		EF7, EY7	DG1		[2.56 MM]
		1	C	S		EF7, EY7	DG1		[2.56 MM]
		1	C	P		EF7, EY7	DG1		[2.56 MM]
	MD756597	1	D	H		EF7, EY7	DG1		[2.60 MM]

SEBRING/STRATUS (ST)

SERIES LINE
P = Sebring LXI D = Stratus, R/T
H = Stratus SE C = Sebring
S = Sebring LX,
Stratus R/T

BODY
22 = 2 Door FWD

ENGINE
EF7 = Engine - 3.0L V6 SOHC
24V
EY7 = Engine - 2.4L 4 Cyl
SOHC 16V

TRANSMISSION
DD6 = Transmission - 5-Speed Manual
DG1 = Transmission - 4-Speed
Automatic

AR = use ase required - = Non illustrated part

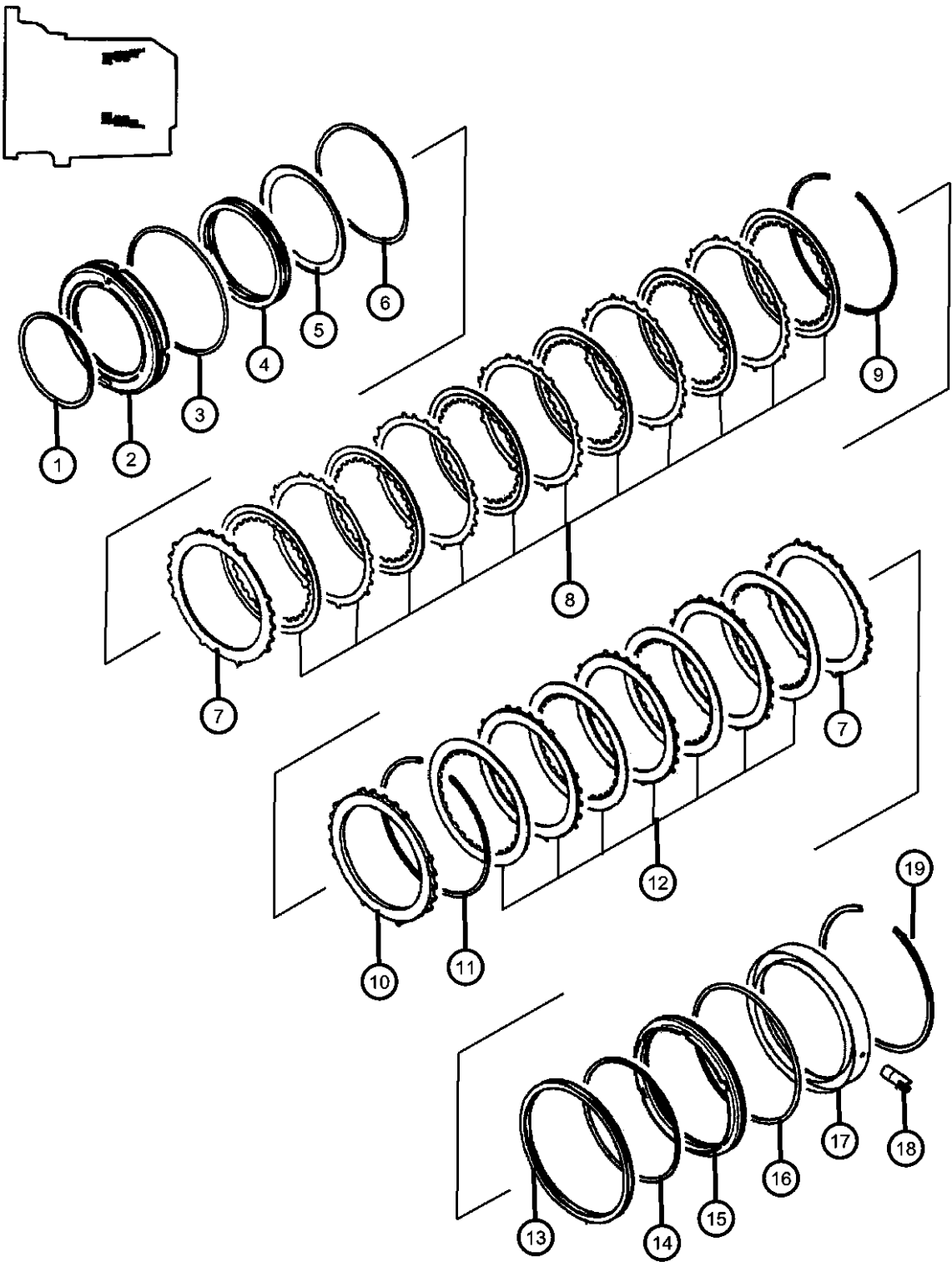
2003 ST

Shaft, Transfer
Figure 21A4-445

ITEM	PART NUMBER	QTY	LINE	SERIES	BODY	ENGINE	TRANS	TRIM	DESCRIPTION
		1	D	S		EF7, EY7	DG1		[2.60 MM]
		1	C	S		EF7, EY7	DG1		[2.60 MM]
		1	C	P		EF7, EY7	DG1		[2.60 MM]
	MD756598	1	D	H		EF7, EY7	DG1		[2.64 MM]
		1	D	S		EF7, EY7	DG1		[2.64 MM]
		1	C	S		EF7, EY7	DG1		[2.64 MM]
		1	C	P		EF7, EY7	DG1		[2.64 MM]
	MD756599	1	D	H		EF7, EY7	DG1		[2.68 MM]
		1	D	S		EF7, EY7	DG1		[2.68 MM]
		1	C	S		EF7, EY7	DG1		[2.68 MM]
		1	C	P		EF7, EY7	DG1		[2.68 MM]
	MD760685	1	D	H		EF7, EY7	DG1		[2.72 MM]
		1	D	S		EF7, EY7	DG1		[2.72 MM]
		1	C	S		EF7, EY7	DG1		[2.72 MM]
		1	C	P		EF7, EY7	DG1		[2.72 MM]
	MD760686	1	D	H		EF7, EY7	DG1		[2.76 MM]
		1	D	S		EF7, EY7	DG1		[2.76 MM]
		1	C	S		EF7, EY7	DG1		[2.76 MM]
		1	C	P		EF7, EY7	DG1		[2.76 MM]
7									BEARING, Output Shaft
	MD754594	1	D	H		EF7, EY7	DG1		
		1	D	S		EF7, EY7	DG1		
		1	C	S		EF7, EY7	DG1		
		1	C	P		EF7, EY7	DG1		
8									NUT
	MD755333	1	D	H		EF7, EY7	DG1		
		1	D	S		EF7, EY7	DG1		
		1	C	S		EF7, EY7	DG1		
		1	C	P		EF7, EY7	DG1		

SEBRING/STRATUS (ST)		BODY		ENGINE	TRANSMISSION
SERIES	LINE				
P = Sebring LXI	D = Stratus, R/T	22 = 2 Door FWD		EF7 = Engine - 3.0L V6 SOHC 24V	DD6 = Transmission - 5-Speed Manual
H = Stratus SE	C = Sebring			EY7 = Engine - 2.4L 4 Cyl SOHC 16V	DG1 = Transmission - 4-Speed Automatic
S = Sebring LX, Stratus R/T					

Gear Train - Transaxle Brake
Figure 21A4-450



ITEM	PART NUMBER	QTY	LINE	SERIES	BODY	ENGINE	TRANS	TRIM	DESCRIPTION
------	-------------	-----	------	--------	------	--------	-------	------	-------------

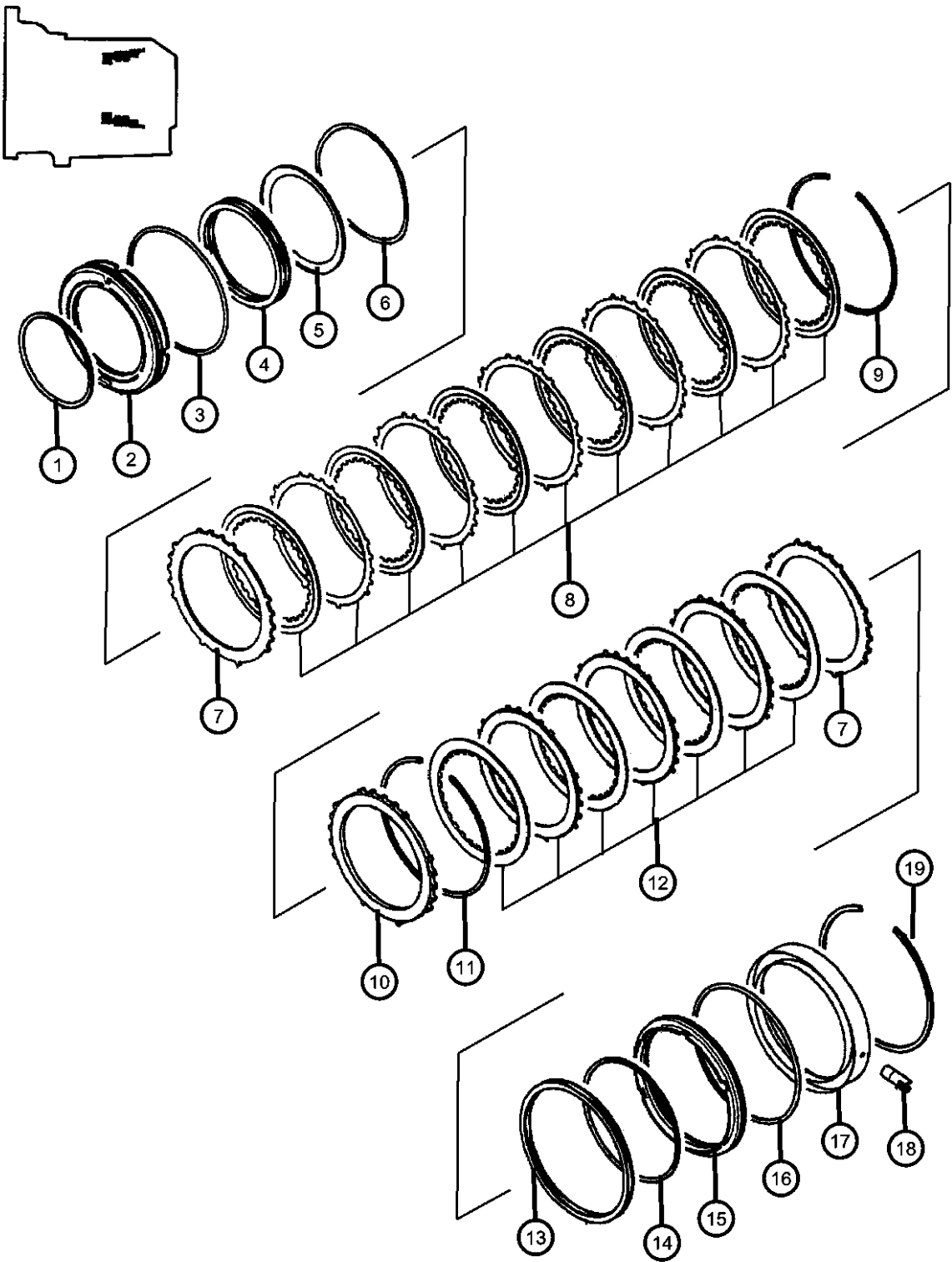
NOTE:
Sales Codes
[DG1]=4 Speed Automatic
[EF7]=3.0L V6 SOHC 24V Engine
[EY7]=2.4L 4 Cyl. SOHC 16V Engine

1	MD752213	1	D	H		EY7	DG1		D-RING [111 MM]
		1	C	S		EY7	DG1		[111 MM]
2	MR399576	1	D	H		EY7	DG1		PISTON, Brake
		1	C	S		EY7	DG1		
3	MD752212	1	D	H		EY7	DG1		D-RING [151MM]
		1	C	S		EY7	DG1		[151MM]
4	MR399577	1	D	H		EY7	DG1		SPRING, Brake Piston
		1	C	S		EY7	DG1		
5	MD762851	1	D	H		EY7	DG1		RETAINER
		1	C	S		EY7	DG1		
6	MD761939	1	D	H		EY7	DG1		SPRING
		1	C	S		EY7	DG1		
7	MD759414	1	D	H		EY7	DG1		PLATE, Pressure [1.8 MM]
		1	C	S		EY7	DG1		[1.8 MM]
	MD759415	1	D	H		EY7	DG1		[2.0 MM]
		1	C	S		EY7	DG1		[2.0 MM]
	MD759416	1	D	H		EY7	DG1		[2.2 MM]
		1	C	S		EY7	DG1		[2.2 MM]
	MD759417	1	D	H		EY7	DG1		[2.4 MM]
		1	C	S		EY7	DG1		[2.4 MM]
	MD759418	1	D	H		EY7	DG1		[2.6 MM]
		1	C	S		EY7	DG1		[2.6 MM]
	MD759419	1	D	H		EY7	DG1		[2.8 MM]
		1	C	S		EY7	DG1		[2.8 MM]

SEBRING/STRATUS (ST)		BODY		ENGINE		TRANSMISSION	
SERIES	LINE						
P = Sebring LXI	D = Stratus, R/T	22 = 2 Door FWD		EF7 = Engine - 3.0L V6 SOHC 24V		DD6 = Transmission - 5-Speed Manual	
H = Stratus SE	C = Sebring			EY7 = Engine - 2.4L 4 Cyl SOHC 16V		DG1 = Transmission - 4-Speed Automatic	
S = Sebring LX, Stratus R/T							

AR = use ase required - = Non illustrated part

Gear Train - Transaxle Brake
Figure 21A4-450

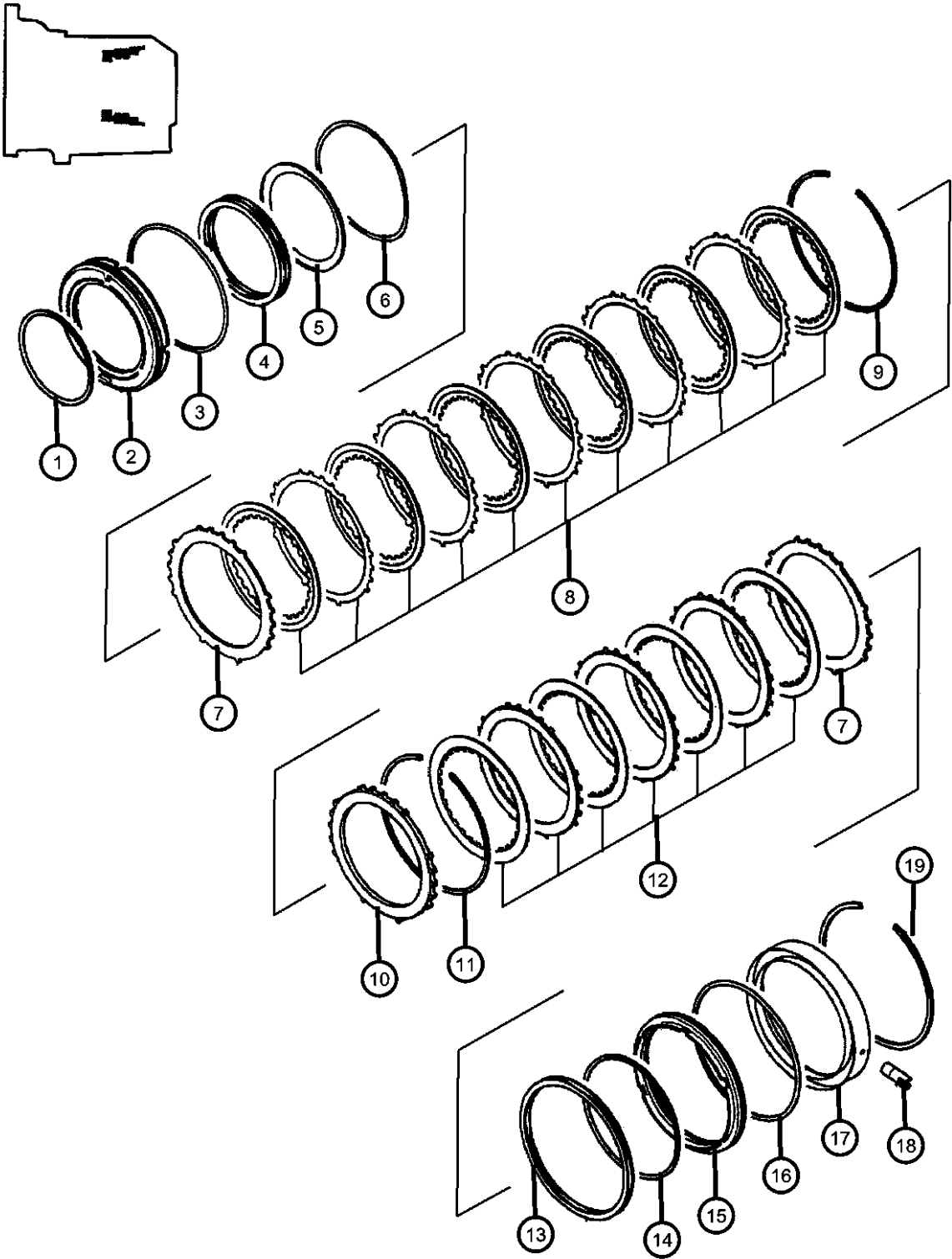


ITEM	PART NUMBER	QTY	LINE	SERIES	BODY	ENGINE	TRANS	TRIM	DESCRIPTION
	MD759420	1	D	H		EY7	DG1		[3.0 MM]
		1	C	S		EY7	DG1		[3.0 MM]
	MD759567	2	D	H		EY7	DG1		[1.6 MM]
		2	C	S		EY7	DG1		[1.6 MM]
8									DISC KIT
	MR515093	1	D	H		EY7	DG1		
		1	C	S		EY7	DG1		
9									SNAP RING
	MD754784	1	D	H		EY7	DG1		
		1	C	S		EY7	DG1		
10									PLATE
	MD763673	1	D	H		EY7	DG1		
		1	C	S		EY7	DG1		
11									SNAP RING
	MD754786	1	D	H		EY7	DG1		[2.2 MM]
		1	C	S		EY7	DG1		[2.2 MM]
	MD754787	1	D	H		EY7	DG1		[2.3 MM]
		1	C	S		EY7	DG1		[2.3 MM]
	MD758240	1	D	H		EY7	DG1		[2.4 MM]
		1	C	S		EY7	DG1		[2.4 MM]
	MD758241	1	D	H		EY7	DG1		[2.5 MM]
		1	C	S		EY7	DG1		[2.5 MM]
12									DISC KIT
	MD759405	1	D	H		EY7	DG1		Second Brake
		1	C	S		EY7	DG1		Second Brake
13									SPRING, Brake Piston
	MD756653	1	D	H		EY7	DG1		
		1	C	S		EY7	DG1		
14									D-RING
	MD756831	1	D	H		EY7	DG1		[147 MM]
		1	C	S		EY7	DG1		[147 MM]
15									PISTON, Brake
	MD756835	1	D	H		EY7	DG1		
		1	C	S		EY7	DG1		

SEBRING/STRATUS (ST)		BODY		ENGINE		TRANSMISSION	
SERIES	LINE						
P = Sebring LXI	D = Stratus, R/T	22 = 2 Door FWD		EF7 = Engine - 3.0L V6 SOHC 24V		DD6 = Transmission - 5-Speed Manual	
H = Stratus SE	C = Sebring			EY7 = Engine - 2.4L 4 Cyl SOHC 16V		DG1 = Transmission - 4-Speed Automatic	
S = Sebring LX, Stratus R/T							

AR = use ase required - = Non illustrated part

Gear Train - Transaxle Brake
Figure 21A4-450

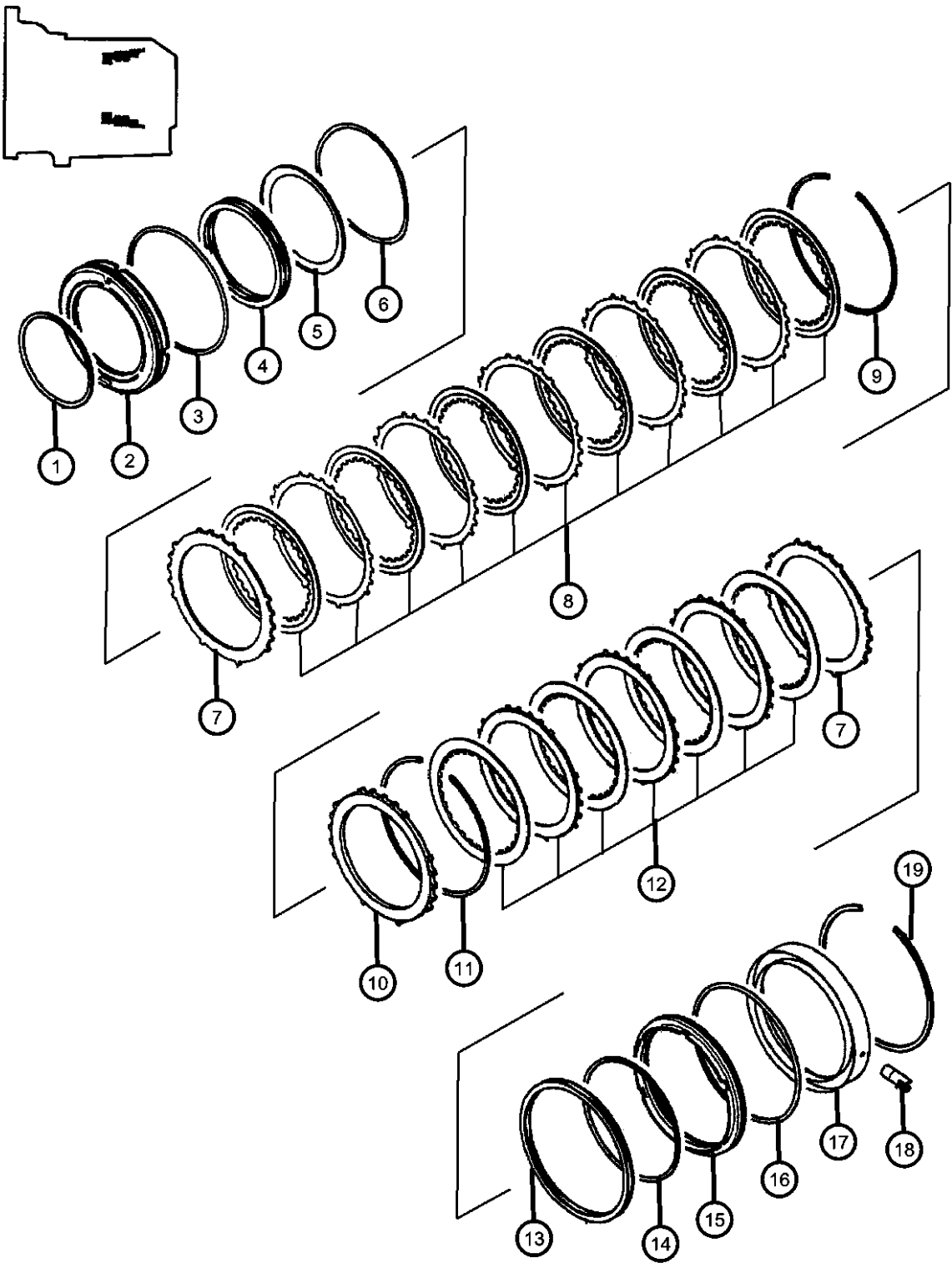


ITEM	PART NUMBER	QTY	LINE	SERIES	BODY	ENGINE	TRANS	TRIM	DESCRIPTION
16	MD752214	1	D	H		EY7	DG1		D-RING
		1	C	S		EY7	DG1		[164 MM]
17	MD756816	1	D	H		EY7	DG1		RETAINER
		1	C	S		EY7	DG1		[164 MM]
18	MD757210	1	D	H		EY7	DG1		OIL SEAL RETAINER
		1	C	S		EY7	DG1		
19	MD754628	1	D	H		EY7	DG1		SNAP RING
		1	C	S		EY7	DG1		[2.5 MM]

SEBRING/STRATUS (ST)		BODY		ENGINE	TRANSMISSION
SERIES	LINE				
P = Sebring LXI	D = Stratus, R/T	22 = 2 Door FWD		EF7 = Engine - 3.0L V6 SOHC 24V	DD6 = Transmission - 5-Speed Manual
H = Stratus SE	C = Sebring			EY7 = Engine - 2.4L 4 Cyl SOHC 16V	DG1 = Transmission - 4-Speed Automatic
S = Sebring LX, Stratus R/T					

AR = use ase required - = Non illustrated part

Gear Train - Transaxle Brake
Figure 21A4-455

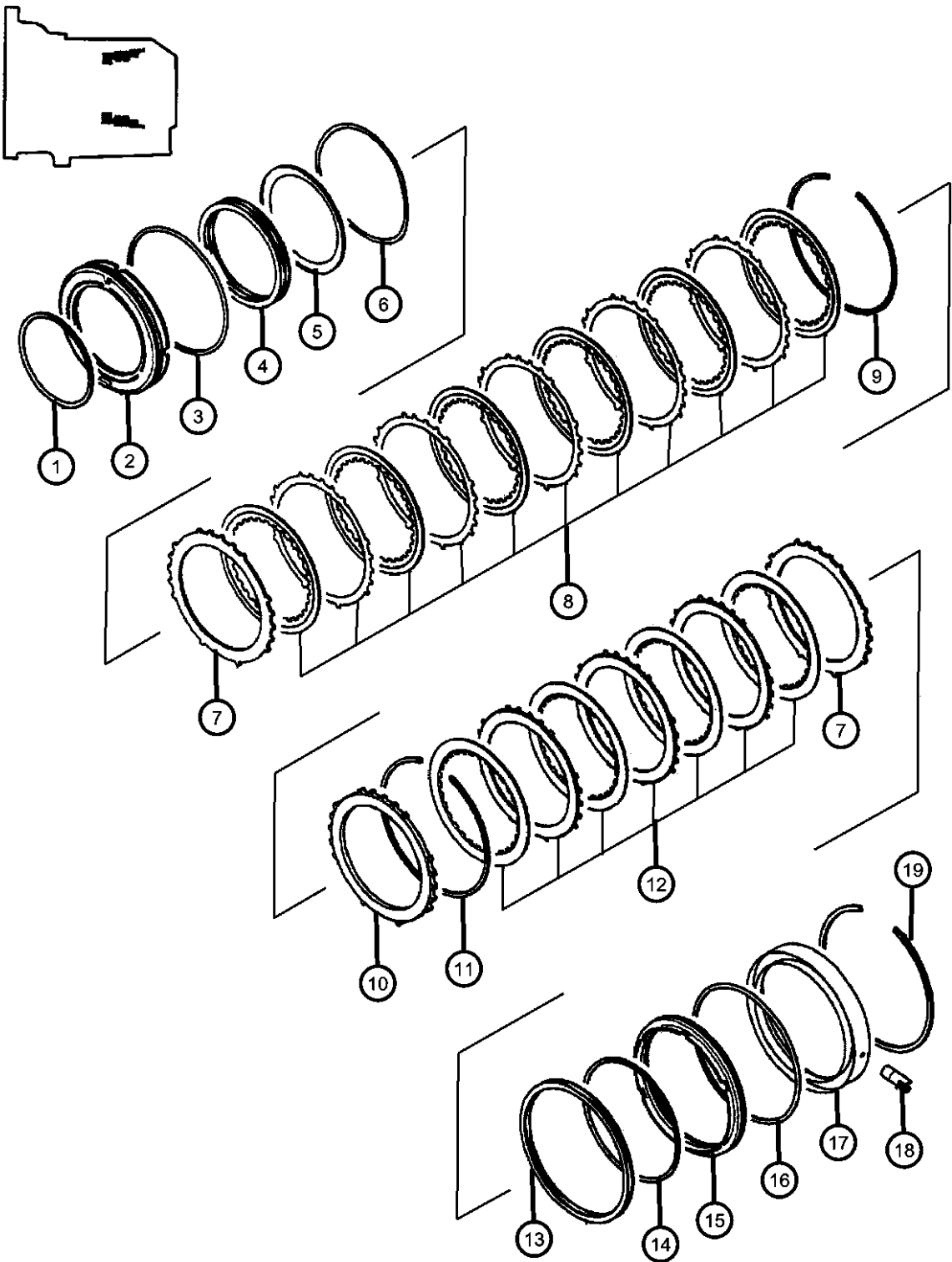


ITEM	PART NUMBER	QTY	LINE	SERIES	BODY	ENGINE	TRANS	TRIM	DESCRIPTION
NOTE: Sales Codes [DG1]=4 Speed Automatic [EF7]=3.0L V6 SOHC 24V Engine [EY7]=2.4L 4 Cyl. SOHC 16V Engine									
1	MD762897	1	D	H		EF7	DG1		D-RING [126.4 MM]
		1	D	S		EF7	DG1		[126.4 MM]
		1	C	S		EF7	DG1		[126.4 MM]
		1	C	P		EF7	DG1		[126.4 MM]
2	MD762892	1	D	H		EF7	DG1		PISTON, Brake
		1	D	S		EF7	DG1		
		1	C	S		EF7	DG1		
		1	C	P		EF7	DG1		
3	MD762898	1	D	H		EF7	DG1		D-RING [173.5 MM]
		1	D	S		EF7	DG1		[173.5 MM]
		1	C	S		EF7	DG1		[173.5 MM]
		1	C	P		EF7	DG1		[173.5 MM]
4	MD763134	1	D	H		EF7	DG1		SPRING, Brake Piston
		1	D	S		EF7	DG1		
		1	C	S		EF7	DG1		
		1	C	P		EF7	DG1		
5	MD762896	1	D	H		EF7	DG1		RETAINER
		1	D	S		EF7	DG1		
		1	C	S		EF7	DG1		
		1	C	P		EF7	DG1		
6	MR534166	1	D	H		EF7	DG1		SPRING
		1	D	S		EF7	DG1		
		1	C	S		EF7	DG1		
		1	C	P		EF7	DG1		
7									PLATE, Pressure

SEBRING/STRATUS (ST)		BODY		ENGINE	TRANSMISSION
SERIES	LINE				
P = Sebring LXI	D = Stratus, R/T	22 = 2 Door FWD		EF7 = Engine - 3.0L V6 SOHC 24V	DD6 = Transmission - 5-Speed Manual
H = Stratus SE	C = Sebring			EY7 = Engine - 2.4L 4 Cyl SOHC 16V	DG1 = Transmission - 4-Speed Automatic
S = Sebring LX, Stratus R/T					

AR = use ase required - = Non illustrated part

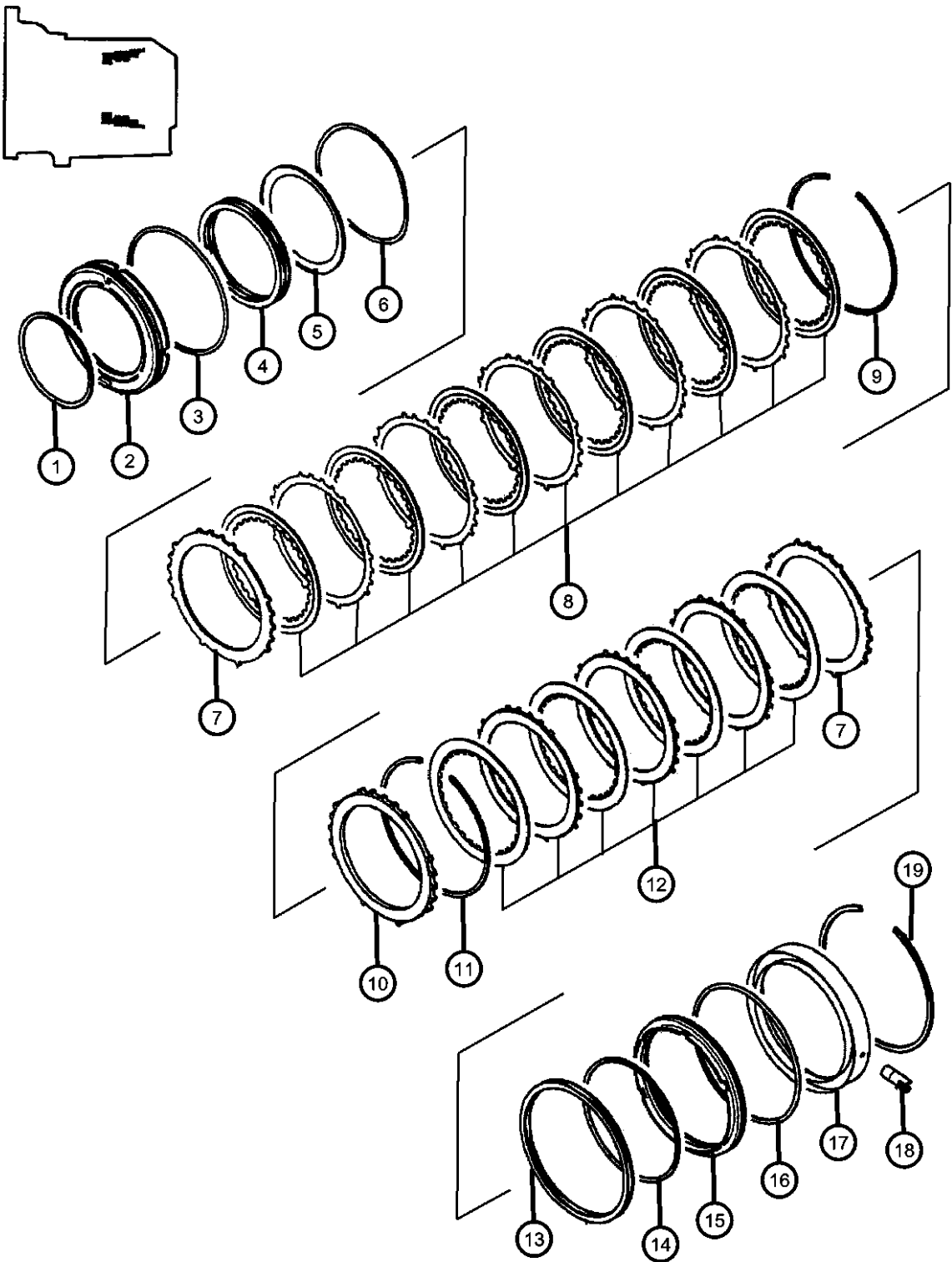
Gear Train - Transaxle Brake
Figure 21A4-455



ITEM	PART NUMBER	QTY	LINE	SERIES	BODY	ENGINE	TRANS	TRIM	DESCRIPTION
	MD759425	1	D	H		EF7	DG1		[1.8 MM]
		1	D	S		EF7	DG1		[1.8 MM]
		1	C	S		EF7	DG1		[1.8 MM]
		1	C	P		EF7	DG1		[1.8 MM]
	MD759426	1	D	H		EF7	DG1		[2.0 MM]
		1	D	S		EF7	DG1		[2.0 MM]
		1	C	S		EF7	DG1		[2.0 MM]
		1	C	P		EF7	DG1		[2.0 MM]
	MD759427	1	D	H		EF7	DG1		[2.2 MM]
		1	D	S		EF7	DG1		[2.2 MM]
		1	C	S		EF7	DG1		[2.2 MM]
		1	C	P		EF7	DG1		[2.2 MM]
	MD759428	1	D	H		EF7	DG1		[2.4 MM]
		1	D	S		EF7	DG1		[2.4 MM]
		1	C	S		EF7	DG1		[2.4 MM]
		1	C	P		EF7	DG1		[2.4 MM]
	MD759429	1	D	H		EF7	DG1		[2.6 MM]
		1	D	S		EF7	DG1		[2.6 MM]
		1	C	S		EF7	DG1		[2.6 MM]
		1	C	P		EF7	DG1		[2.6 MM]
	MD759430	1	D	H		EF7	DG1		[2.8 MM]
		1	D	S		EF7	DG1		[2.8 MM]
		1	C	S		EF7	DG1		[2.8 MM]
		1	C	P		EF7	DG1		[2.8 MM]
	MD759431	1	D	H		EF7	DG1		[3.0 MM]
		1	D	S		EF7	DG1		[3.0 MM]
		1	C	S		EF7	DG1		[3.0 MM]
		1	C	P		EF7	DG1		[3.0 MM]
	MD759568	2	D	H		EF7	DG1		[1.6 MM]
		2	D	S		EF7	DG1		[1.6 MM]
		2	C	S		EF7	DG1		[1.6 MM]
		2	C	P		EF7	DG1		[1.6 MM]
8	MR983447	1	D	H		EF7	DG1		DISC KIT

SEBRING/STRATUS (ST)		BODY		ENGINE	TRANSMISSION
SERIES	LINE				
P = Sebring LXI	D = Stratus, R/T	22 = 2 Door FWD		EF7 = Engine - 3.0L V6 SOHC 24V	DD6 = Transmission - 5-Speed Manual
H = Stratus SE	C = Sebring			EY7 = Engine - 2.4L 4 Cyl SOHC 16V	DG1 = Transmission - 4-Speed Automatic
S = Sebring LX, Stratus R/T					

Gear Train - Transaxle Brake
Figure 21A4-455



ITEM	PART NUMBER	QTY	LINE	SERIES	BODY	ENGINE	TRANS	TRIM	DESCRIPTION
9	MD756685	1	D	S		EF7	DG1		SNAP RING
		1	C	S		EF7	DG1		
		1	C	P		EF7	DG1		
10	MR967282	1	D	H		EF7	DG1		PLATE
		1	D	S		EF7	DG1		
		1	C	S		EF7	DG1		
11	MD756784	1	D	H		EF7	DG1		SNAP RING
		1	D	S		EF7	DG1		
		1	C	S		EF7	DG1		
12	MD756785	1	D	H		EF7	DG1		[2.2 MM]
		1	D	S		EF7	DG1		
		1	C	S		EF7	DG1		
13	MD758552	1	D	H		EF7	DG1		[2.3 MM]
		1	D	S		EF7	DG1		
		1	C	S		EF7	DG1		
14	MD758553	1	D	H		EF7	DG1		[2.4 MM]
		1	D	S		EF7	DG1		
		1	C	S		EF7	DG1		
15	MR553606	1	D	H		EF7	DG1		[2.5 MM]
		1	D	S		EF7	DG1		
		1	C	S		EF7	DG1		

SEBRING/STRATUS (ST)

SERIES

LINE

P = Sebring LXI

D = Stratus, R/T

H = Stratus SE

S = Sebring LX, Stratus R/T

C = Sebring

BODY

22 = 2 Door FWD

ENGINE

EF7 = Engine - 3.0L V6 SOHC 24V

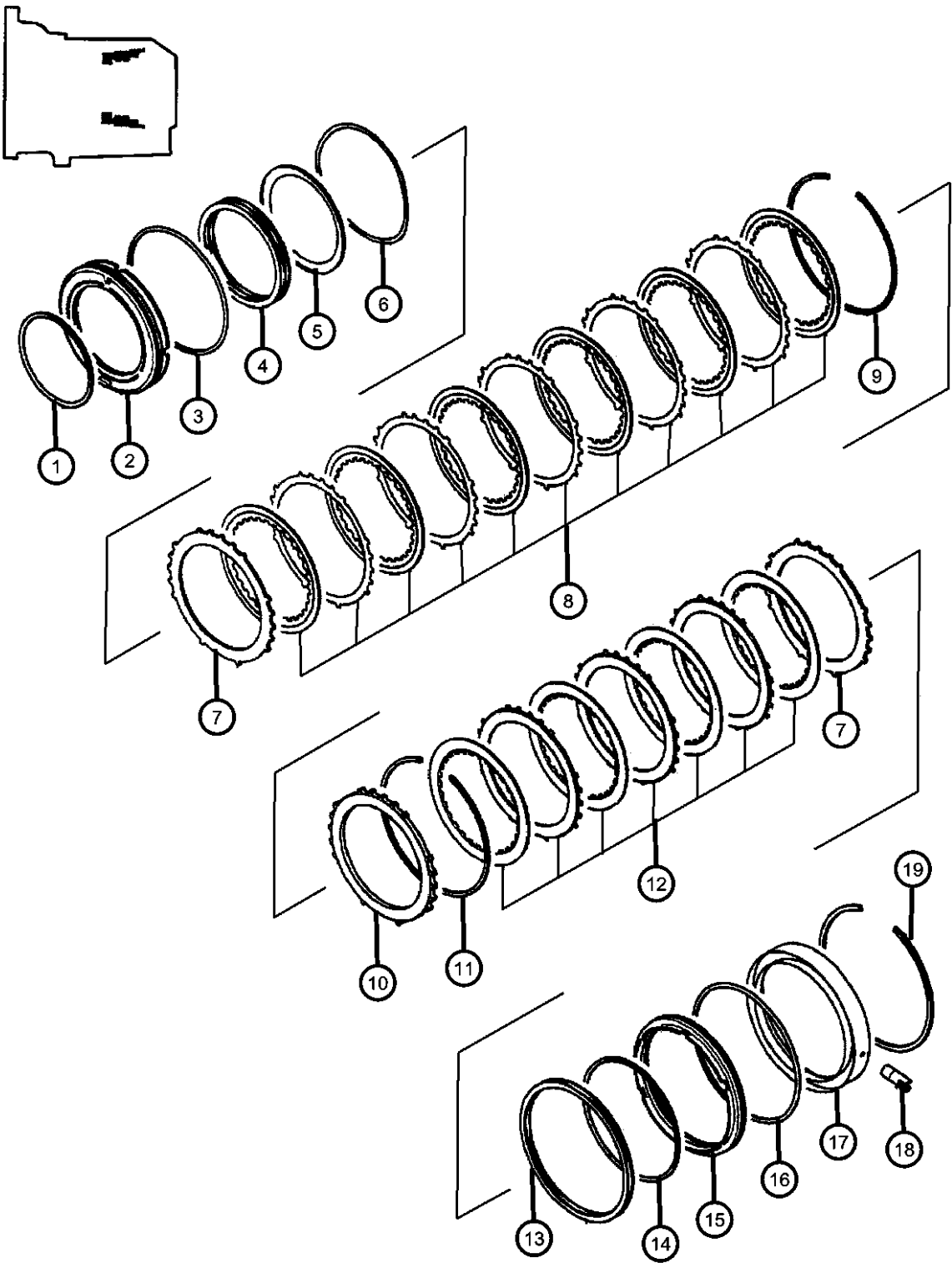
EY7 = Engine - 2.4L 4 Cyl SOHC 16V

TRANSMISSION

DD6 = Transmission - 5-Speed Manual

DG1 = Transmission - 4-Speed Automatic

Gear Train - Transaxle Brake
Figure 21A4-455



ITEM	PART NUMBER	QTY	LINE	SERIES	BODY	ENGINE	TRANS	TRIM	DESCRIPTION
13	MR410697	1	C	P		EF7	DG1		Second Brake SPRING, Brake Piston
		1	D	H		EF7	DG1		
		1	D	S		EF7	DG1		
		1	C	S		EF7	DG1		
14	MD756806	1	C	P		EF7	DG1		
		1	D	H		EF7	DG1		D-RING [170 MM]
		1	D	S		EF7	DG1		[170 MM]
		1	C	S		EF7	DG1		[170 MM]
15	MD759721	1	C	P		EF7	DG1		[170 MM] PISTON, Brake
		1	D	H		EF7	DG1		
		1	D	S		EF7	DG1		
		1	C	S		EF7	DG1		
16	MD756807	1	C	P		EF7	DG1		
		1	D	H		EF7	DG1		D-RING [184.5 MM]
		1	D	S		EF7	DG1		[184.5 MM]
		1	C	S		EF7	DG1		[184.5 MM]
17	MD756125	1	C	P		EF7	DG1		[184.5 MM] RETAINER
		1	D	H		EF7	DG1		
		1	D	S		EF7	DG1		
		1	C	S		EF7	DG1		
18	MD757211	1	C	P		EF7	DG1		
		1	D	H		EF7	DG1		OIL SEAL RETAINER
		1	D	S		EF7	DG1		
		1	C	S		EF7	DG1		
19	MD756683	1	C	P		EF7	DG1		
		1	D	H		EF7	DG1		SNAP RING [2.3 MM]
		1	D	S		EF7	DG1		[2.3 MM]

SEBRING/STRATUS (ST)

SERIES

P = Sebring LXI
H = Stratus SE
S = Sebring LX,
Stratus R/T

LINE

D = Stratus, R/T
C = Sebring

BODY

22 = 2 Door FWD

ENGINE

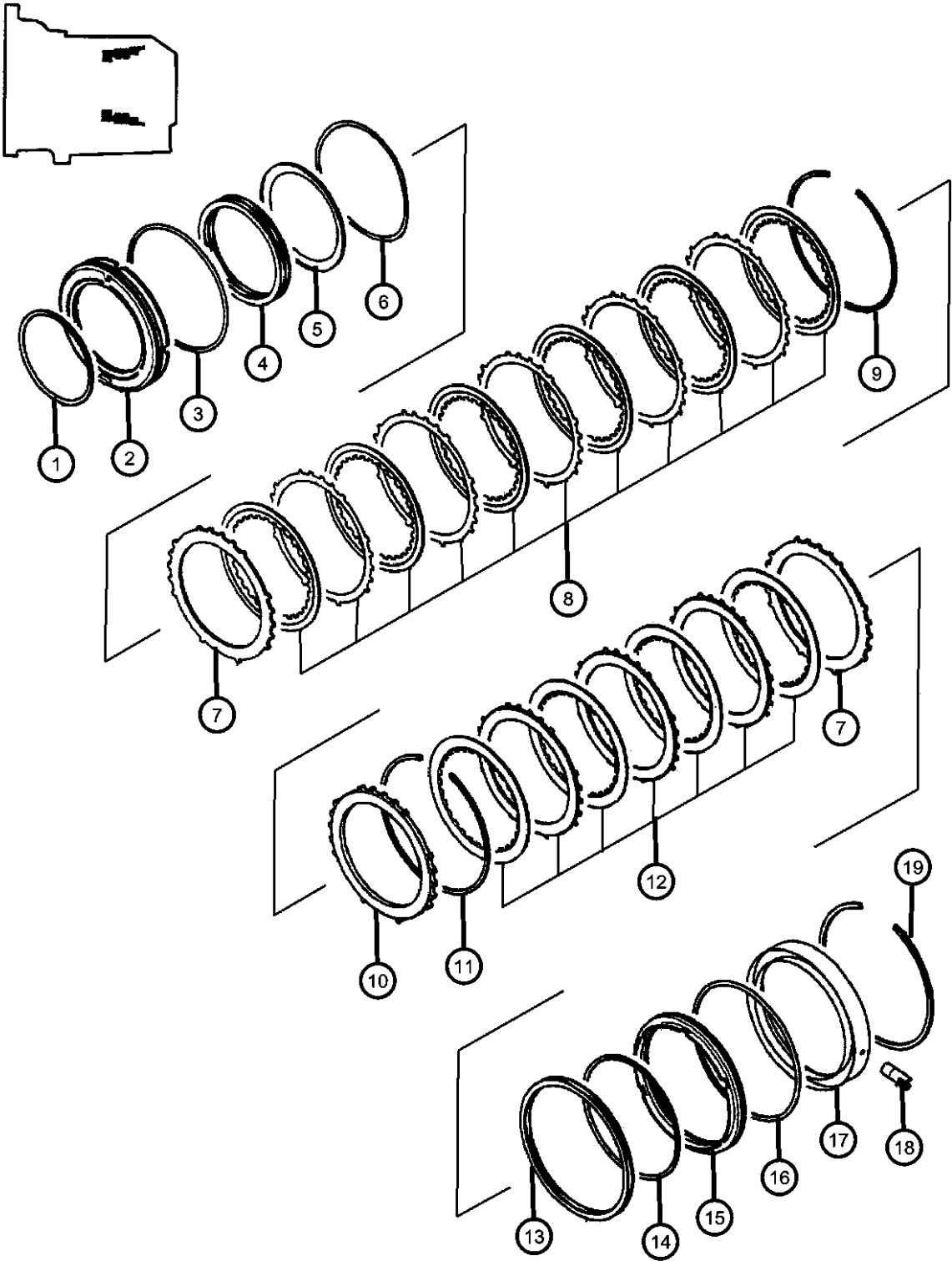
EF7 = Engine - 3.0L V6 SOHC
24V
EY7 = Engine - 2.4L 4 Cyl
SOHC 16V

TRANSMISSION

DD6 = Transmission - 5-Speed Manual
DG1 = Transmission - 4-Speed
Automatic

AR = use ase required - = Non illustrated part

Gear Train - Transaxle Brake
Figure 21A4-455

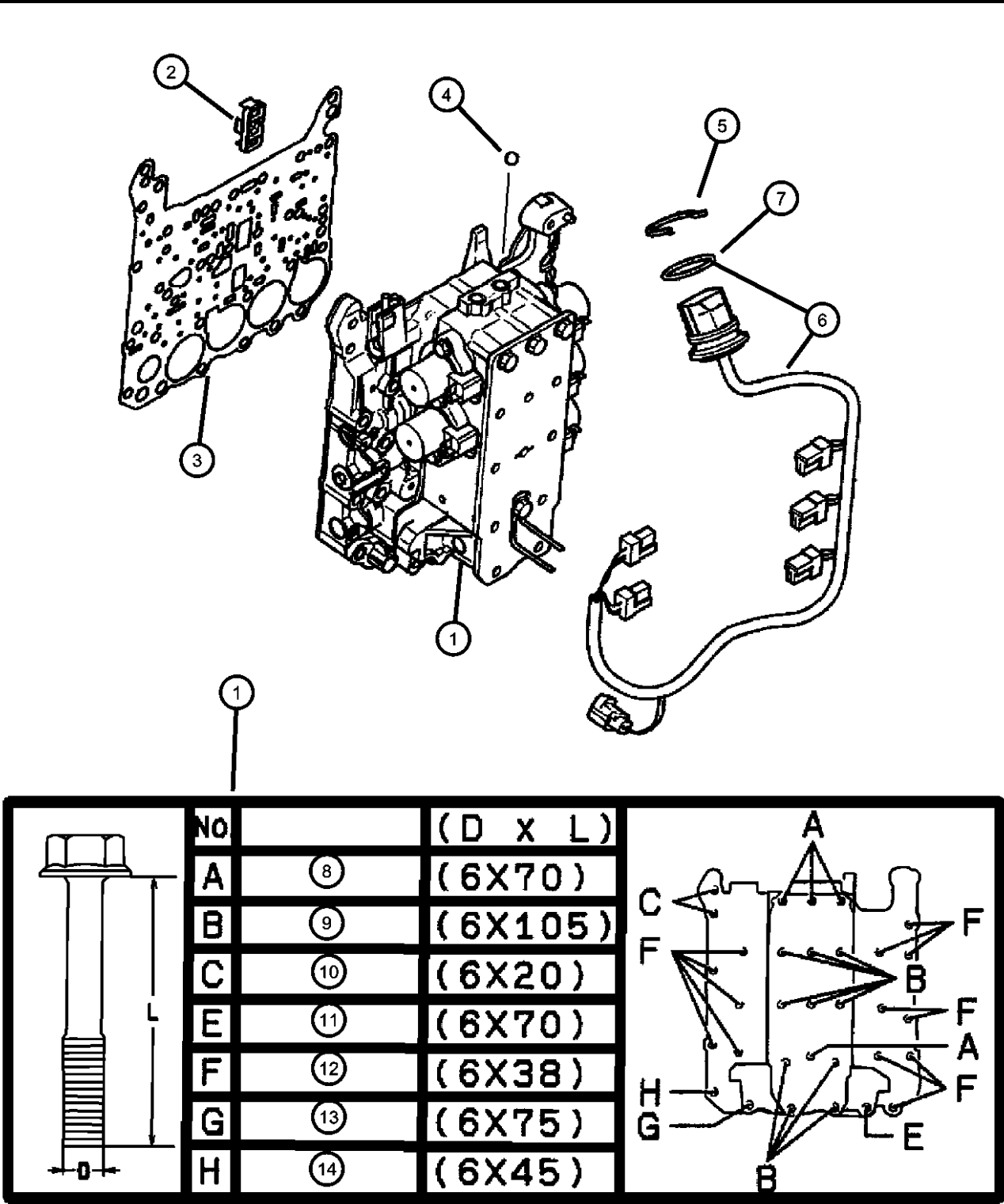


ITEM	PART NUMBER	QTY	LINE	SERIES	BODY	ENGINE	TRANS	TRIM	DESCRIPTION
------	-------------	-----	------	--------	------	--------	-------	------	-------------

1			C	S		EF7	DG1		[2.3 MM]
1			C	P		EF7	DG1		[2.3 MM]

SEBRING/STRATUS (ST)		BODY	ENGINE	TRANSMISSION
SERIES	LINE			
P = Sebring LXI	D = Stratus, R/T	22 = 2 Door FWD	EF7 = Engine - 3.0L V6 SOHC 24V EY7 = Engine - 2.4L 4 Cyl SOHC 16V	DD6 = Transmission - 5-Speed Manual
H = Stratus SE	C = Sebring			DG1 = Transmission - 4-Speed Automatic
S = Sebring LX, Stratus R/T				

Valve Body Assembly
Figure 21A4-710

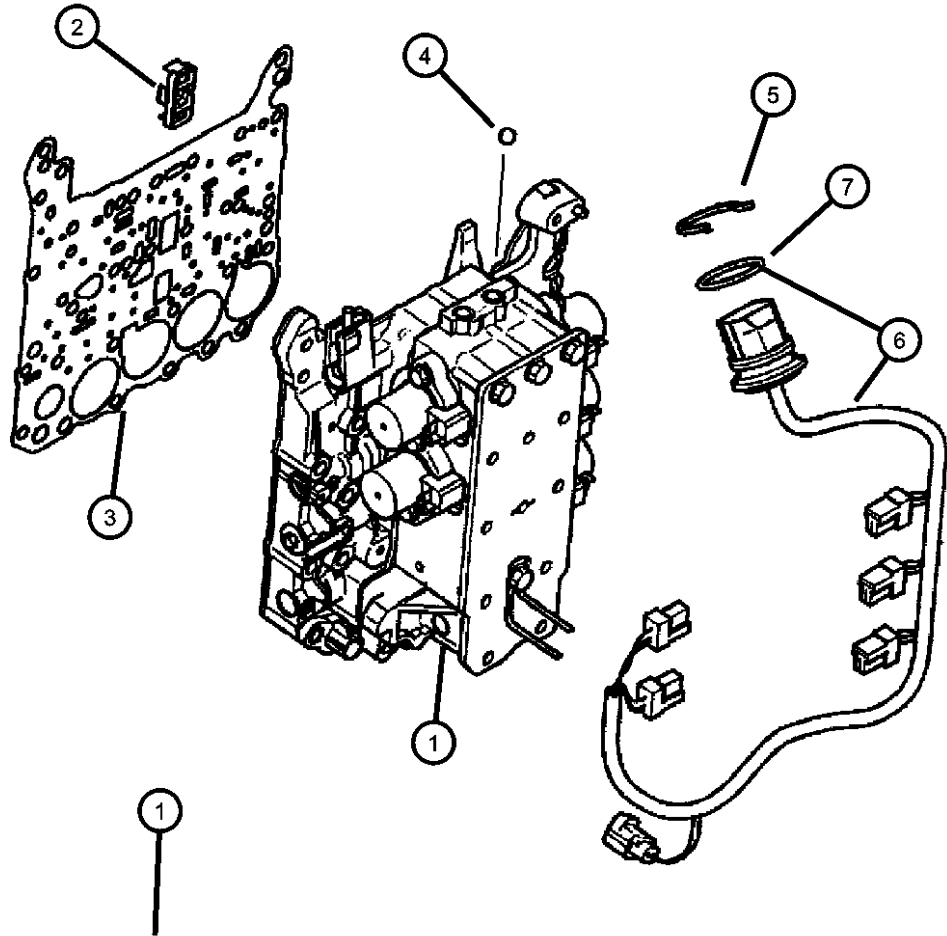


ITEM	PART NUMBER	QTY	LINE	SERIES	BODY	ENGINE	TRANS	TRIM	DESCRIPTION
NOTE: Sales Codes [DG1]=4 Speed Automatic [EF7]=3.0L V6 SOHC 24V Engine [EY7]=2.4L 4 Cyl. SOHC 16V Engine									
1	MR486683	1	D	H		EF7, EY7	DG1		VALVE BODY ASSEMBLY
		1	C	S		EF7, EY7	DG1		
2	MD756464	1	D	H		EF7, EY7	DG1		SCREEN, Transmission Regulator Valve
		1	C	S		EF7, EY7	DG1		
3	MR486686	1	D	H		EF7, EY7	DG1		GASKET, Valve Body
		1	C	S		EF7, EY7	DG1		
4	MF540013	2	D	H		EF7, EY7	DG1		BALL, Valve Body Check
		2	C	S		EF7, EY7	DG1		
5	MD759575	1	D	H		EF7, EY7	DG1		SNAP RING, Valve Body
		1	C	S		EF7, EY7	DG1		
6	MR528943	1	D	H		EF7, EY7	DG1		HARNESS, Valve Body Solenoid
		1	C	S		EF7, EY7	DG1		
7	MD622022	1	D	H		EF7, EY7	DG1		O RING
		1	C	S		EF7, EY7	DG1		
8	MF140191	4	D	H		EF7, EY7	DG1		BOLT
		4	C	S		EF7, EY7	DG1		
9	MD756455	10	D	H		EF7, EY7	DG1		BOLT
		10	C	S		EF7, EY7	DG1		
10	MF140207	2	D	H		EF7, EY7	DG1		BOLT, Hex Flange Head, M6x20
		2	C	S		EF7, EY7	DG1		
11									BOLT

SEBRING/STRATUS (ST)		BODY		ENGINE		TRANSMISSION	
SERIES	LINE						
P = Sebring LXI	D = Stratus, R/T		22 = 2 Door FWD	EF7 = Engine - 3.0L V6 SOHC 24V		DD6 = Transmission - 5-Speed Manual	
H = Stratus SE	C = Sebring			EY7 = Engine - 2.4L 4 Cyl SOHC 16V		DG1 = Transmission - 4-Speed Automatic	
S = Sebring LX, Stratus R/T							

AR = use ase required - = Non illustrated part

Valve Body Assembly
Figure 21A4-710

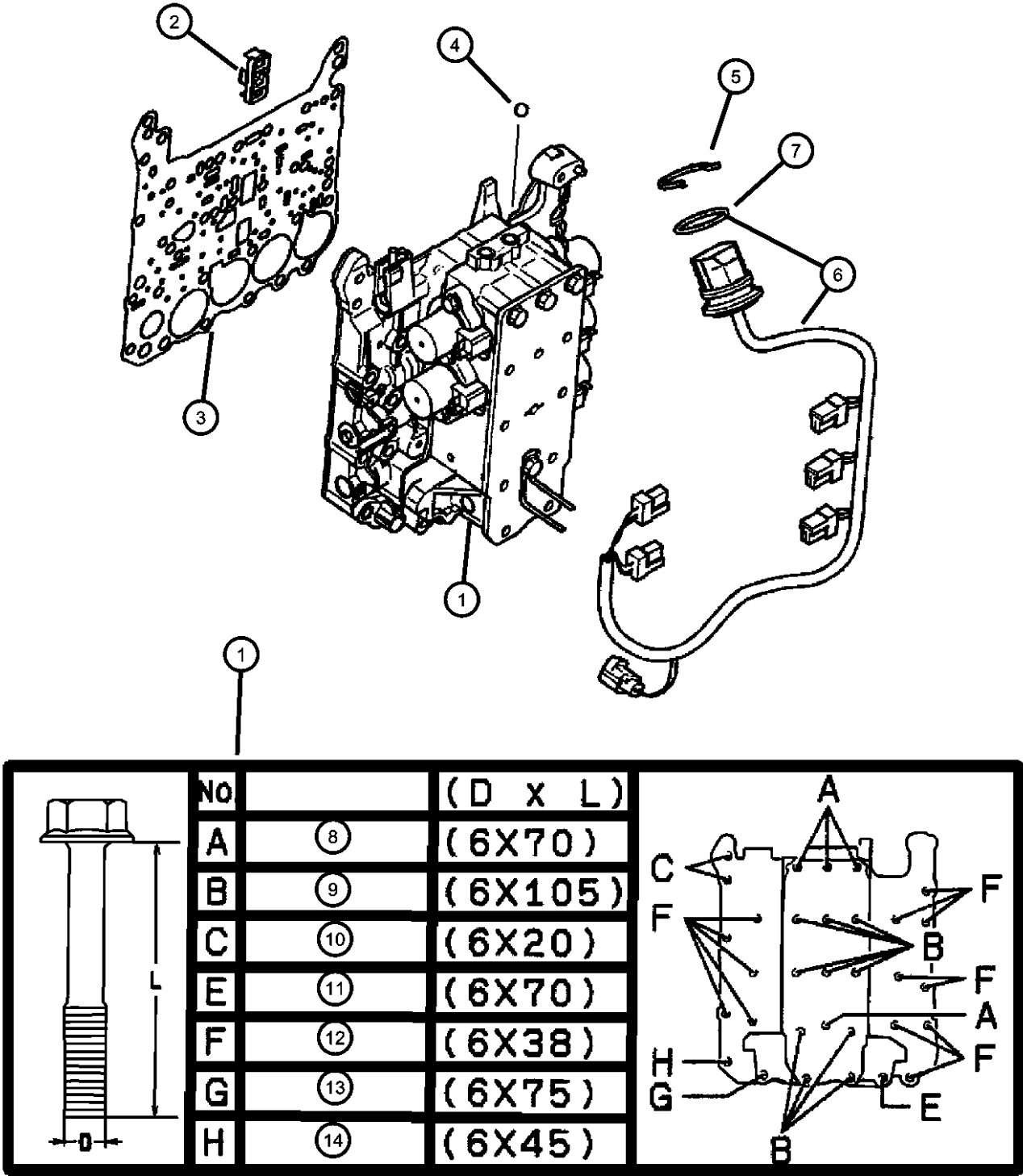


ITEM	PART NUMBER	QTY	LINE	SERIES	BODY	ENGINE	TRANS	TRIM	DESCRIPTION
12	MF140191	1	C	S		EF7, EY7	DG1		BOLT, Hex Flange Head, M6x38
		1	D	H		EF7, EY7	DG1		
13	MF140214	13	D	H		EF7, EY7	DG1		BOLT
		13	C	S		EF7, EY7	DG1		
14	MF140192	1	D	H		EF7, EY7	DG1		BOLT AND WASHER, Hex Head
		1	C	S		EF7, EY7	DG1		
	MF140216	1	D	H		EF7, EY7	DG1		
		1	C	S		EF7, EY7	DG1		

No	(D X L)
A ⑧	(6X70)
B ⑨	(6X105)
C ⑩	(6X20)
E ⑪	(6X70)
F ⑫	(6X38)
G ⑬	(6X75)
H ⑭	(6X45)

SEBRING/STRATUS (ST)		BODY	ENGINE	TRANSMISSION
SERIES	LINE			
P = Sebring LXI	D = Stratus, R/T	22 = 2 Door FWD	EF7 = Engine - 3.0L V6 SOHC 24V	DD6 = Transmission - 5-Speed Manual
H = Stratus SE	C = Sebring		EY7 = Engine - 2.4L 4 Cyl SOHC 16V	DG1 = Transmission - 4-Speed Automatic
S = Sebring LX, Stratus R/T				

Valve Body Assembly
Figure 21A4-715

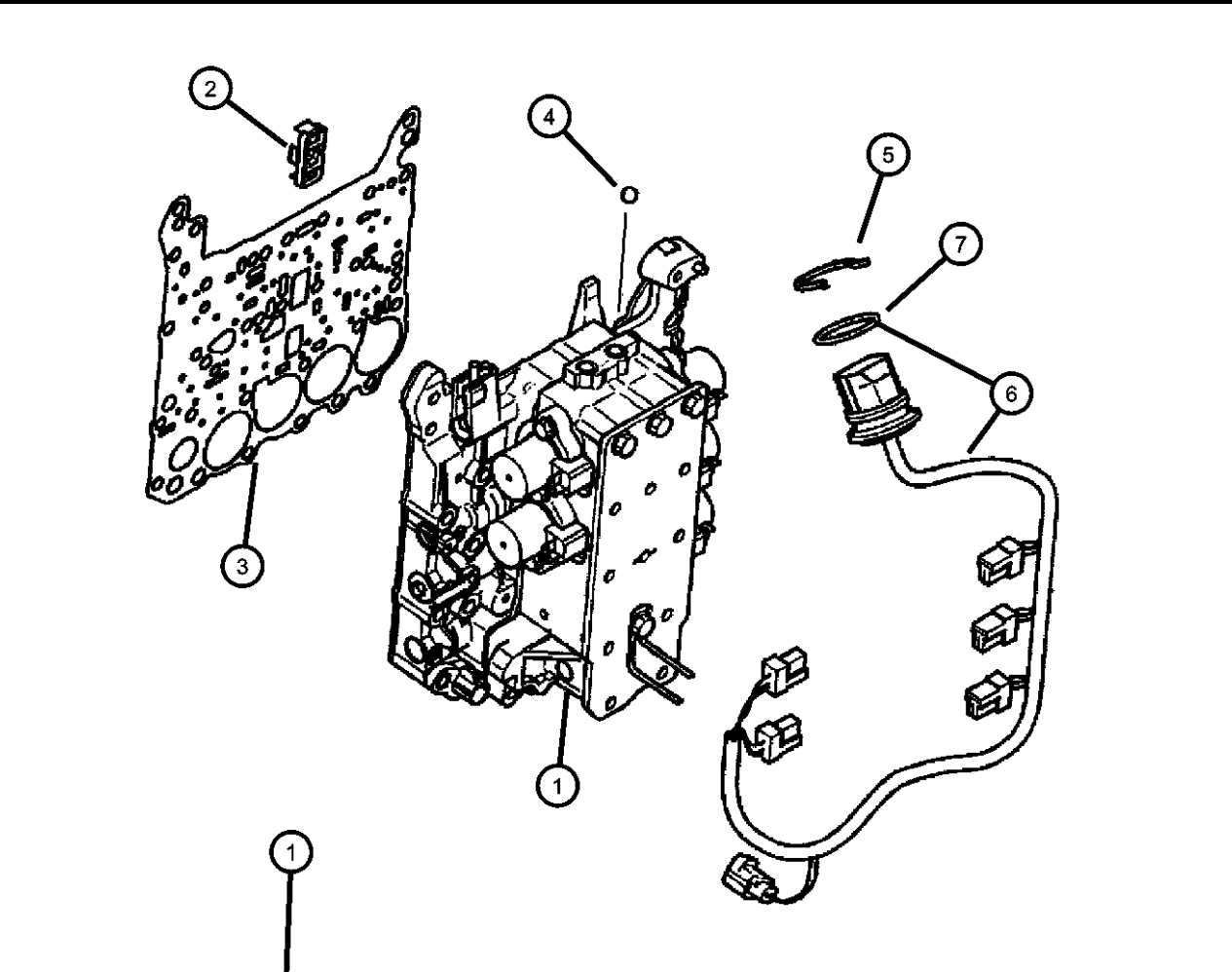


ITEM	PART NUMBER	QTY	LINE	SERIES	BODY	ENGINE	TRANS	TRIM	DESCRIPTION
<div>NOTE: Sales Codes [DG1]=4 Speed Automatic [EF7]=3.0L V6 SOHC 24V Engine [EY7]=2.4L 4 Cyl. SOHC 16V Engine</div>									
1	MR486683	1	D	H		EF7, EY7	DG1		VALVE BODY ASSEMBLY
		1	D	S		EF7, EY7	DG1		
		1	C	S		EF7, EY7	DG1		
		1	C	P		EF7, EY7	DG1		
2	MD756464	1	D	H		EF7, EY7	DG1		SCREEN, Transmission Regulator Valve
		1	D	S		EF7, EY7	DG1		
		1	C	S		EF7, EY7	DG1		
		1	C	P		EF7, EY7	DG1		
3	MR486686	1	D	H		EF7, EY7	DG1		GASKET, Valve Body
		1	D	S		EF7, EY7	DG1		
		1	C	S		EF7, EY7	DG1		
		1	C	P		EF7, EY7	DG1		
4	MF540013	2	D	H		EF7, EY7	DG1		BALL, Valve Body Check
		2	D	S		EF7, EY7	DG1		
		2	C	S		EF7, EY7	DG1		
		2	C	P		EF7, EY7	DG1		
5	MD759575	1	D	H		EF7, EY7	DG1		SNAP RING, Valve Body
		1	D	S		EF7, EY7	DG1		
		1	C	S		EF7, EY7	DG1		
		1	C	P		EF7, EY7	DG1		
6	MR528943	1	D	H		EF7, EY7	DG1		HARNESS, Valve Body Solenoid
		1	D	S		EF7, EY7	DG1		
		1	C	S		EF7, EY7	DG1		
		1	C	P		EF7, EY7	DG1		
7									O RING

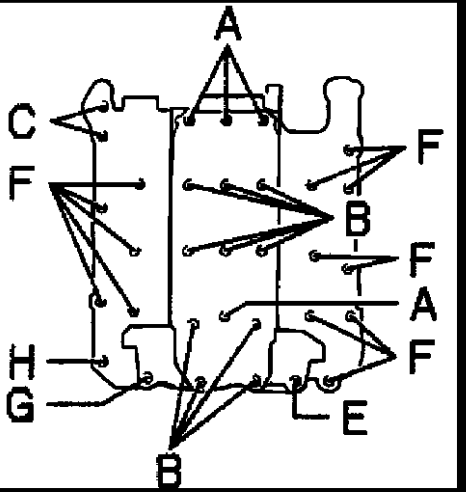
SEBRING/STRATUS (ST)		BODY		ENGINE	TRANSMISSION
SERIES	LINE				
P = Sebring LXI	D = Stratus, R/T	22 = 2 Door FWD		EF7 = Engine - 3.0L V6 SOHC 24V	DD6 = Transmission - 5-Speed Manual
H = Stratus SE	C = Sebring			EY7 = Engine - 2.4L 4 Cyl SOHC 16V	DG1 = Transmission - 4-Speed Automatic
S = Sebring LX, Stratus R/T					

Valve Body Assembly
Figure 21A4-715

ITEM	PART NUMBER	QTY	LINE	SERIES	BODY	ENGINE	TRANS	TRIM	DESCRIPTION
	MD622022	1	D	H		EF7, EY7	DG1		
		1	D	S		EF7, EY7	DG1		
		1	C	S		EF7, EY7	DG1		
		1	C	P		EF7, EY7	DG1		
8	MF140191	4	D	H		EF7, EY7	DG1		BOLT
		4	D	S		EF7, EY7	DG1		
		4	C	S		EF7, EY7	DG1		
		4	C	P		EF7, EY7	DG1		
9	MD756455	10	D	H		EF7, EY7	DG1		BOLT
		10	D	S		EF7, EY7	DG1		
		10	C	S		EF7, EY7	DG1		
		10	C	P		EF7, EY7	DG1		
10	MF140207	2	D	H		EF7, EY7	DG1		BOLT, Hex Flange Head, M6x20
		2	D	S		EF7, EY7	DG1		
		2	C	S		EF7, EY7	DG1		
		2	C	P		EF7, EY7	DG1		
11	MF140191	1	C	P		EF7, EY7	DG1		BOLT
		1	C	S		EF7, EY7	DG1		
		1	D	S		EF7, EY7	DG1		
		1	D	H		EF7, EY7	DG1		
12	MF140214	13	D	H		EF7, EY7	DG1		BOLT, Hex Flange Head, M6x38
		13	D	S		EF7, EY7	DG1		
		13	C	S		EF7, EY7	DG1		
		13	C	P		EF7, EY7	DG1		
13	MF140192	1	D	H		EF7, EY7	DG1		BOLT
		1	D	S		EF7, EY7	DG1		
		1	C	S		EF7, EY7	DG1		
		1	C	P		EF7, EY7	DG1		



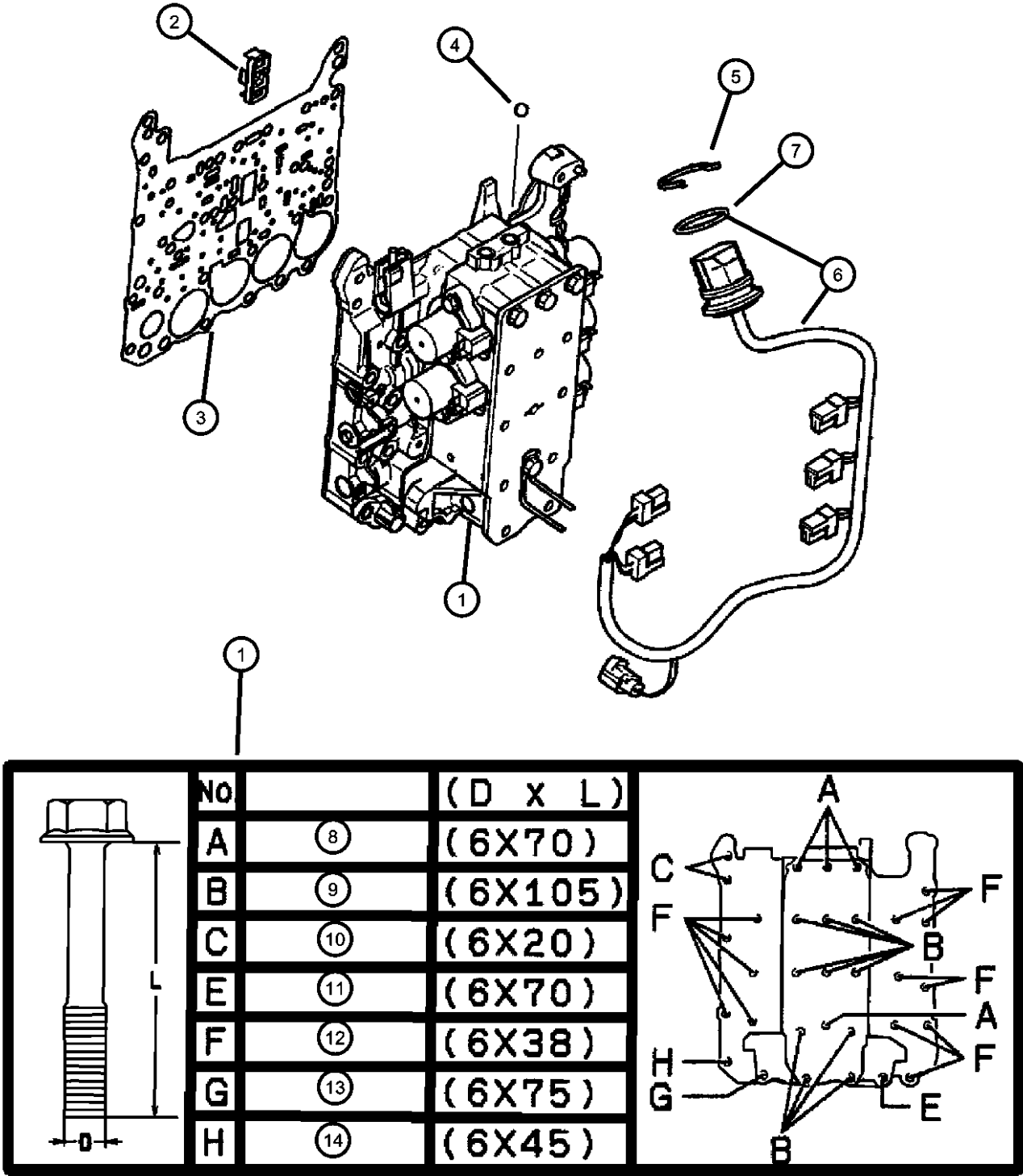
No	(D X L)
A ⑧	(6X70)
B ⑨	(6X105)
C ⑩	(6X20)
E ⑪	(6X70)
F ⑫	(6X38)
G ⑬	(6X75)
H ⑭	(6X45)



SEBRING/STRATUS (ST)		BODY		ENGINE	TRANSMISSION
SERIES	LINE				
P = Sebring LXI	D = Stratus, R/T	22 = 2 Door FWD		EF7 = Engine - 3.0L V6 SOHC 24V	DD6 = Transmission - 5-Speed Manual
H = Stratus SE	C = Sebring			EY7 = Engine - 2.4L 4 Cyl SOHC 16V	DG1 = Transmission - 4-Speed Automatic
S = Sebring LX, Stratus R/T					

Valve Body Assembly
Figure 21A4-715

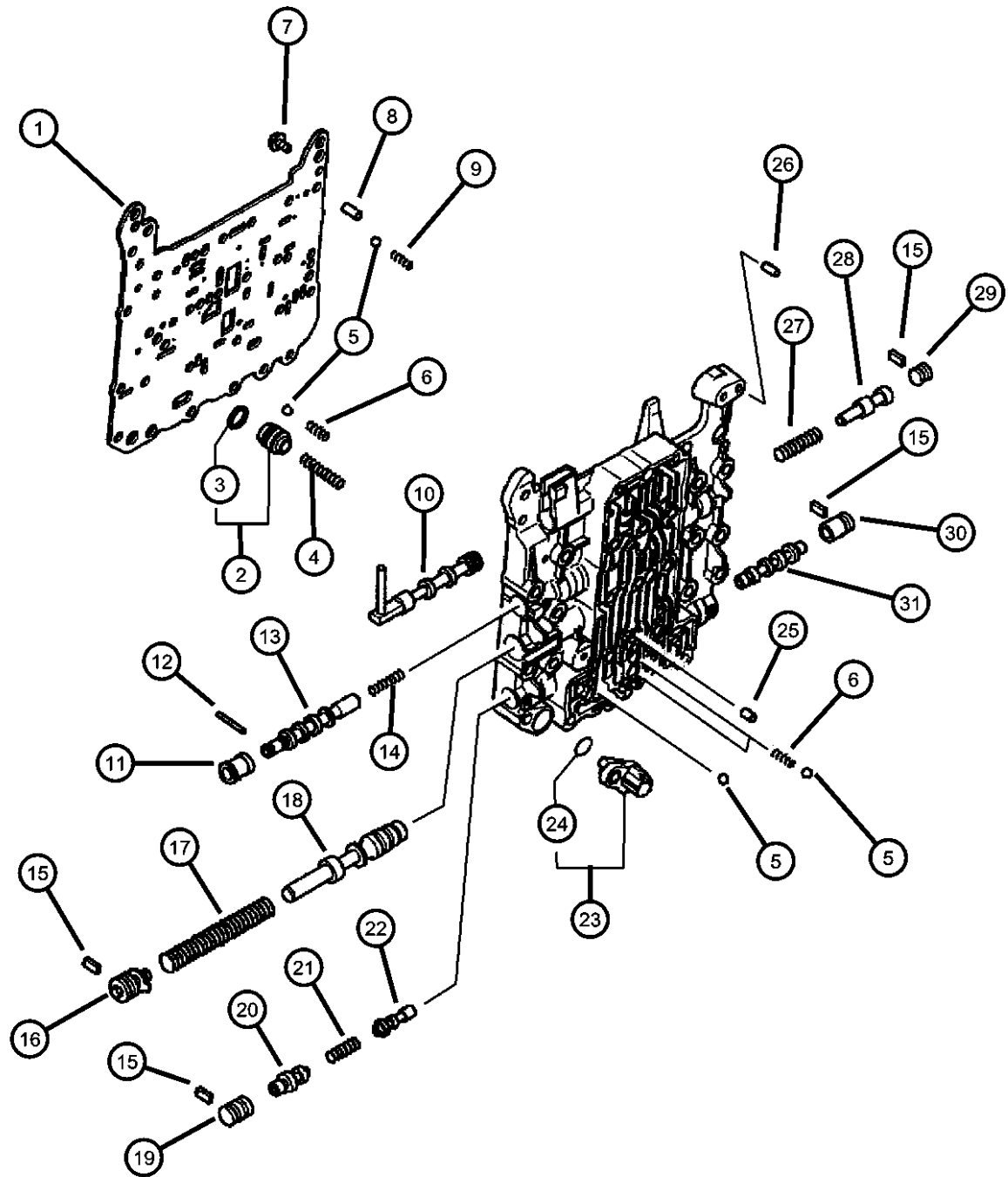
ITEM	PART NUMBER	QTY	LINE	SERIES	BODY	ENGINE	TRANS	TRIM	DESCRIPTION
14	MF140216	1	D	H		EF7, EY7	DG1		BOLT AND WASHER, Hex Head
		1	D	S		EF7, EY7	DG1		
		1	C	S		EF7, EY7	DG1		
		1	C	P		EF7, EY7	DG1		



SEBRING/STRATUS (ST)		BODY	ENGINE	TRANSMISSION
SERIES	LINE			
P = Sebring LXI	D = Stratus, R/T	22 = 2 Door FWD	EF7 = Engine - 3.0L V6 SOHC 24V	DD6 = Transmission - 5-Speed Manual
H = Stratus SE	C = Sebring		EY7 = Engine - 2.4L 4 Cyl SOHC 16V	DG1 = Transmission - 4-Speed Automatic
S = Sebring LX, Stratus R/T				

AR = use ase required - = Non illustrated part

Components, Valve Body - #1
Figure 21A4-720

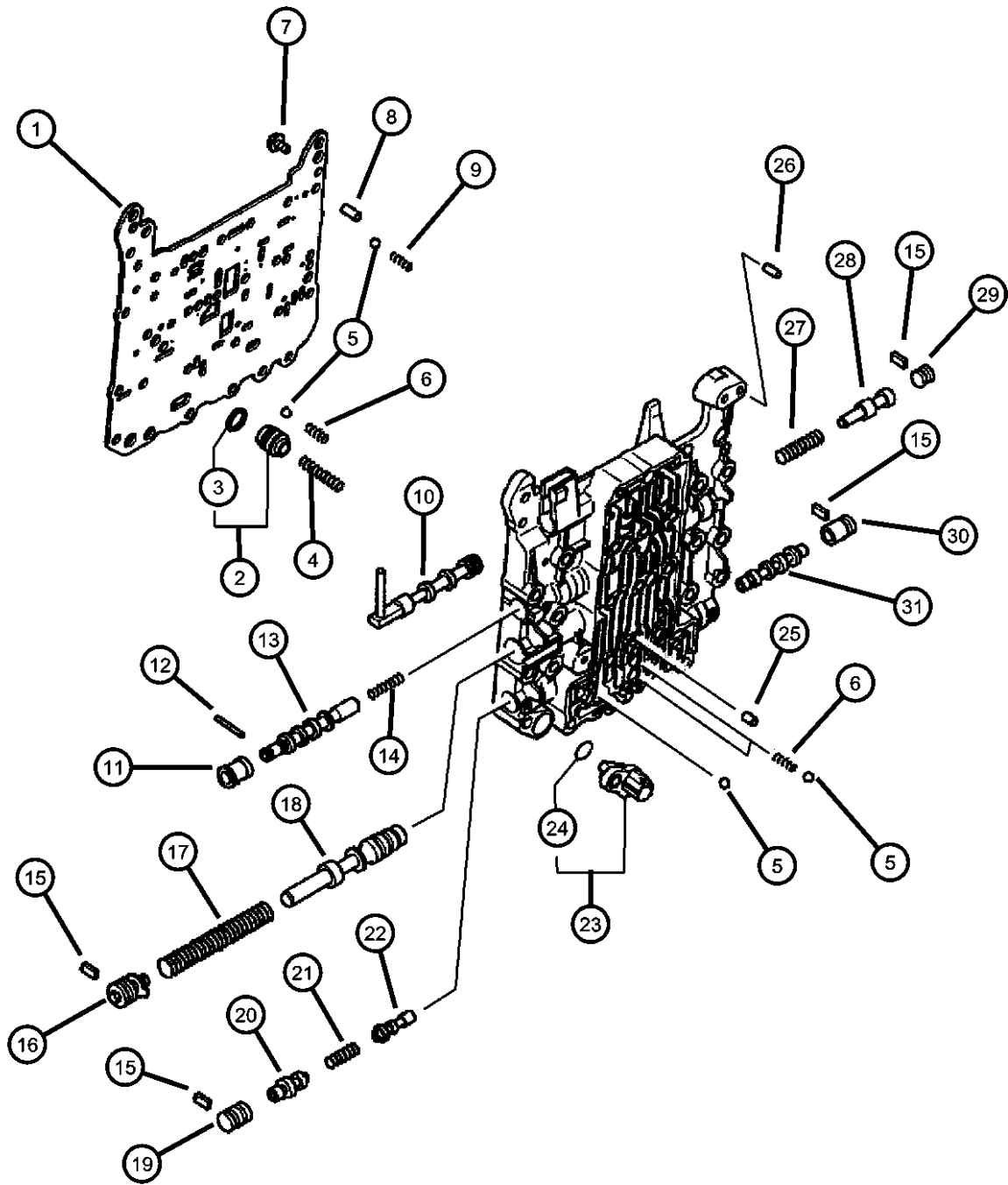


ITEM	PART NUMBER	QTY	LINE	SERIES	BODY	ENGINE	TRANS	TRIM	DESCRIPTION
NOTE: Sales Codes [DG1]=4 Speed Automatic [EF7]=3.0L V6 SOHC 24V Engine [EY7]=2.4L 4 Cyl. SOHC 16V Engine									
1	MR486184	1	D	H		EF7, EY7	DG1		PLATE, Transmission Valve Body
		1	C	S		EF7, EY7	DG1		
2	MD757760	1	D	H		EF7, EY7	DG1		VALVE, Valve Body
		1	C	S		EF7, EY7	DG1		
3	MD757761	1	D	H		EF7, EY7	DG1		SEAL
		1	C	S		EF7, EY7	DG1		
4	MD757746	1	D	H		EF7, EY7	DG1		SPRING, Valve Body
		1	C	S		EF7, EY7	DG1		
5	MF540008	5	D	H		EF7, EY7	DG1		BALL, Valve Body, 1/4"
		5	C	S		EF7, EY7	DG1		
6	MD719332	1	D	H		EF7, EY7	DG1		SPRING, Valve Body Control
		1	C	S		EF7, EY7	DG1		
7	MS101201	2	D	H		EF7, EY7	DG1		BOLT
		2	C	S		EF7, EY7	DG1		
8	MS471102	2	D	H		EF7, EY7	DG1		BUSHING, Valve Body
		2	C	S		EF7, EY7	DG1		
9	MD761453	3	D	H		EF7, EY7	DG1		SPRING, Valve Body
		3	C	S		EF7, EY7	DG1		
10	MD760204	1	D	H		EF7, EY7	DG1		VALVE, Valve Body
		1	C	S		EF7, EY7	DG1		
11									SLEEVE

SEBRING/STRATUS (ST)		BODY		ENGINE		TRANSMISSION	
SERIES	LINE						
P = Sebring LXI	D = Stratus, R/T		22 = 2 Door FWD	EF7 = Engine - 3.0L V6 SOHC 24V		DD6 = Transmission - 5-Speed Manual	
H = Stratus SE	C = Sebring			EY7 = Engine - 2.4L 4 Cyl SOHC 16V		DG1 = Transmission - 4-Speed Automatic	
S = Sebring LX, Stratus R/T							

AR = use ase required - = Non illustrated part

Components, Valve Body - #1
 Figure 21A4-720

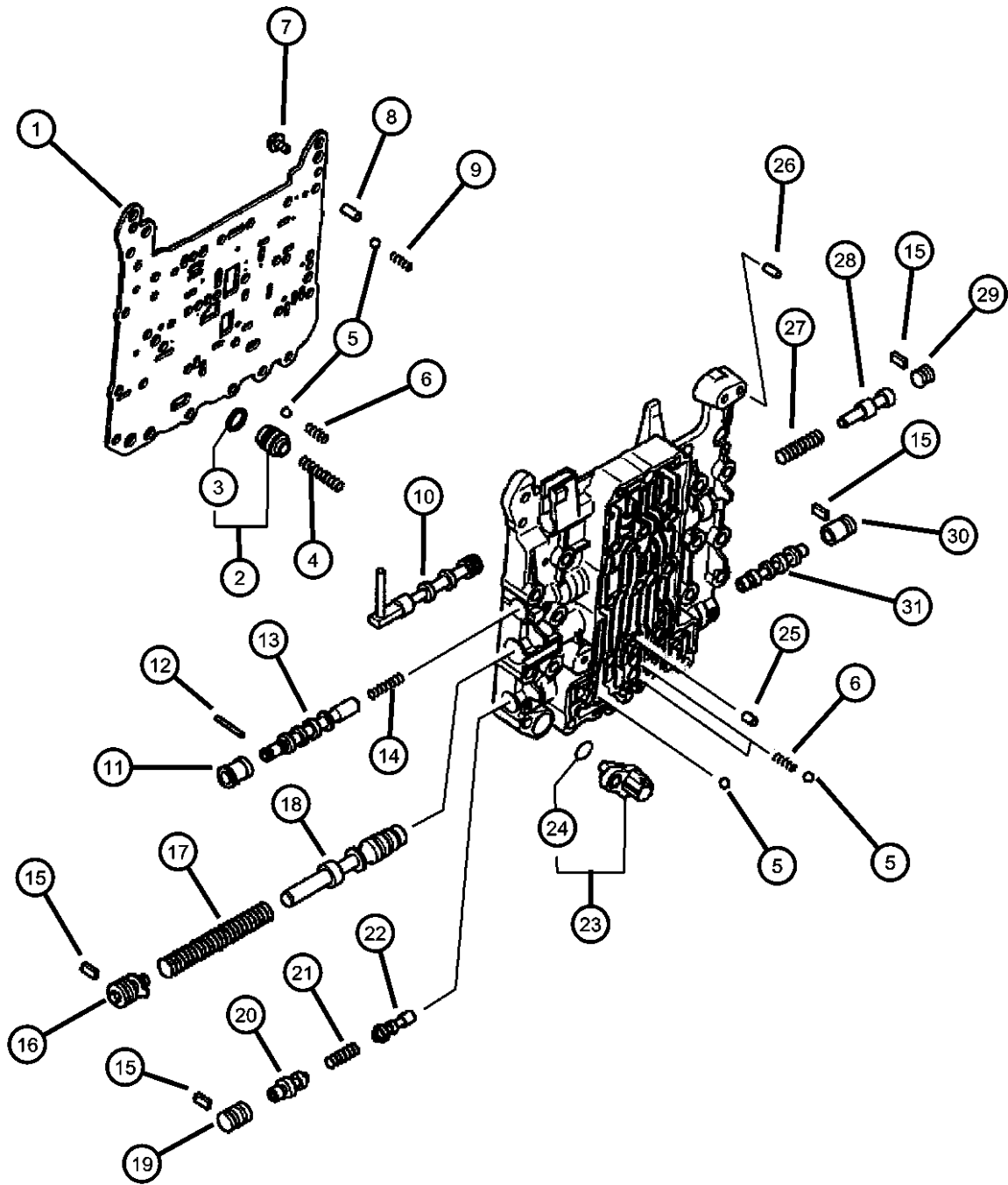


ITEM	PART NUMBER	QTY	LINE	SERIES	BODY	ENGINE	TRANS	TRIM	DESCRIPTION
	MD758819	1	D	H		EF7, EY7	DG1		
		1	C	S		EF7, EY7	DG1		
12	MD713080	1	D	H		EF7, EY7	DG1		ROLLER, Transmission
		1	C	S		EF7, EY7	DG1		
13	MD758569	1	D	H		EF7, EY7	DG1		VALVE, Valve Body
		1	C	S		EF7, EY7	DG1		
14	MD756459	1	D	H		EF7, EY7	DG1		SPRING, Valve Body
		1	C	S		EF7, EY7	DG1		
15	MD756450	5	D	H		EF7, EY7	DG1		PLATE
		5	C	S		EF7, EY7	DG1		
16	MD757318	1	D	H		EF7, EY7	DG1		SCREW
		1	C	S		EF7, EY7	DG1		
17	MD756458	1	D	H		EF7, EY7	DG1		SPRING, Valve Body
		1	C	S		EF7, EY7	DG1		
18	MD757098	1	D	H		EF7, EY7	DG1		VALVE, Valve Body
		1	C	S		EF7, EY7	DG1		
19	MD757311	1	D	H		EF7, EY7	DG1		SLEEVE
		1	C	S		EF7, EY7	DG1		
20	MD757736	1	D	H		EF7, EY7	DG1		VALVE, Valve Body
		1	C	S		EF7, EY7	DG1		
21	MD757322	1	D	H		EF7, EY7	DG1		SPRING, Valve Body
		1	C	S		EF7, EY7	DG1		
22	MD757326	1	D	H		EF7, EY7	DG1		VALVE, Valve Body

SEBRING/STRATUS (ST)		BODY		ENGINE	TRANSMISSION
SERIES	LINE				
P = Sebring LXI	D = Stratus, R/T	22 = 2 Door FWD		EF7 = Engine - 3.0L V6 SOHC 24V	DD6 = Transmission - 5-Speed Manual
H = Stratus SE	C = Sebring			EY7 = Engine - 2.4L 4 Cyl SOHC 16V	DG1 = Transmission - 4-Speed Automatic
S = Sebring LX, Stratus R/T					

AR = use ase required - = Non illustrated part

Components, Valve Body - #1
 Figure 21A4-720

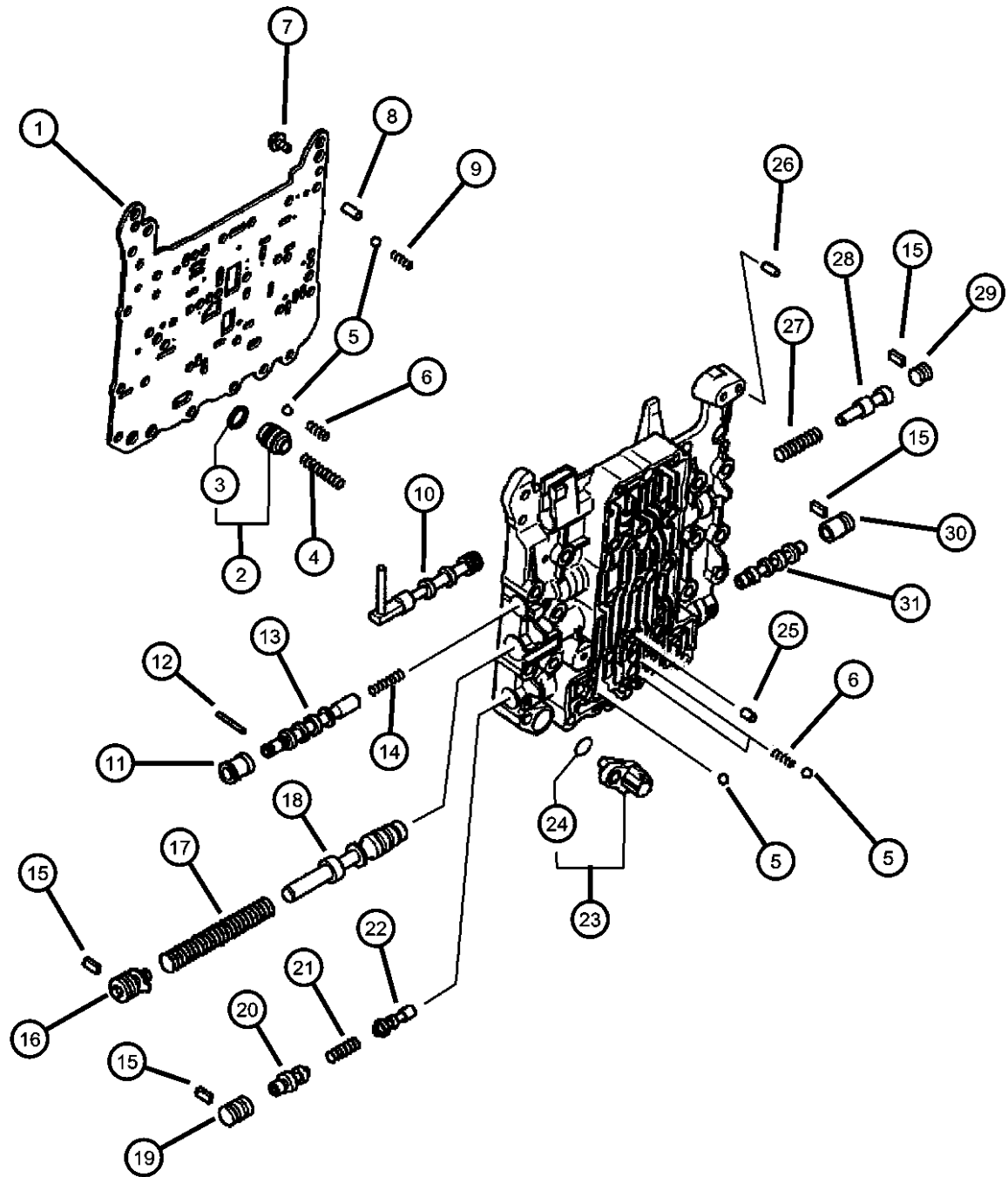


ITEM	PART NUMBER	QTY	LINE	SERIES	BODY	ENGINE	TRANS	TRIM	DESCRIPTION
		1	C	S		EF7, EY7	DG1		
23		1							SENSOR, Serviced with Harness, (NOT SERVICED)
24									O RING
	MD611717	1	D	H		EF7, EY7	DG1		
		1	C	S		EF7, EY7	DG1		
25									BUSHING, Valve Body
	MS471101	2	D	H		EF7, EY7	DG1		
		2	C	S		EF7, EY7	DG1		
26									PIN, Locating
	MF472402	1	D	H		EF7, EY7	DG1		[M5x12]
		1	C	S		EF7, EY7	DG1		[M5x12]
27									SPRING, Valve Body
	MD756494	1	D	H		EF7, EY7	DG1		
		1	C	S		EF7, EY7	DG1		
28									VALVE, Valve Body
	MD756357	1	D	H		EF7, EY7	DG1		
		1	C	S		EF7, EY7	DG1		
29									PLUG, Valve Body
	MD756449	2	D	H		EF7, EY7	DG1		
		2	C	S		EF7, EY7	DG1		
30									SLEEVE
	MD756370	1	D	H		EF7, EY7	DG1		
		1	C	S		EF7, EY7	DG1		
31									VALVE, Valve Body
	MD757321	1	D	H		EF7, EY7	DG1		
		1	C	S		EF7, EY7	DG1		

SEBRING/STRATUS (ST)		BODY		ENGINE	TRANSMISSION
SERIES	LINE				
P = Sebring LXI	D = Stratus, R/T	22 = 2 Door FWD		EF7 = Engine - 3.0L V6 SOHC 24V	DD6 = Transmission - 5-Speed Manual
H = Stratus SE	C = Sebring			EY7 = Engine - 2.4L 4 Cyl SOHC 16V	DG1 = Transmission - 4-Speed Automatic
S = Sebring LX, Stratus R/T					

AR = use ase required - = Non illustrated part

Components, Valve Body - #1
 Figure 21A4-725

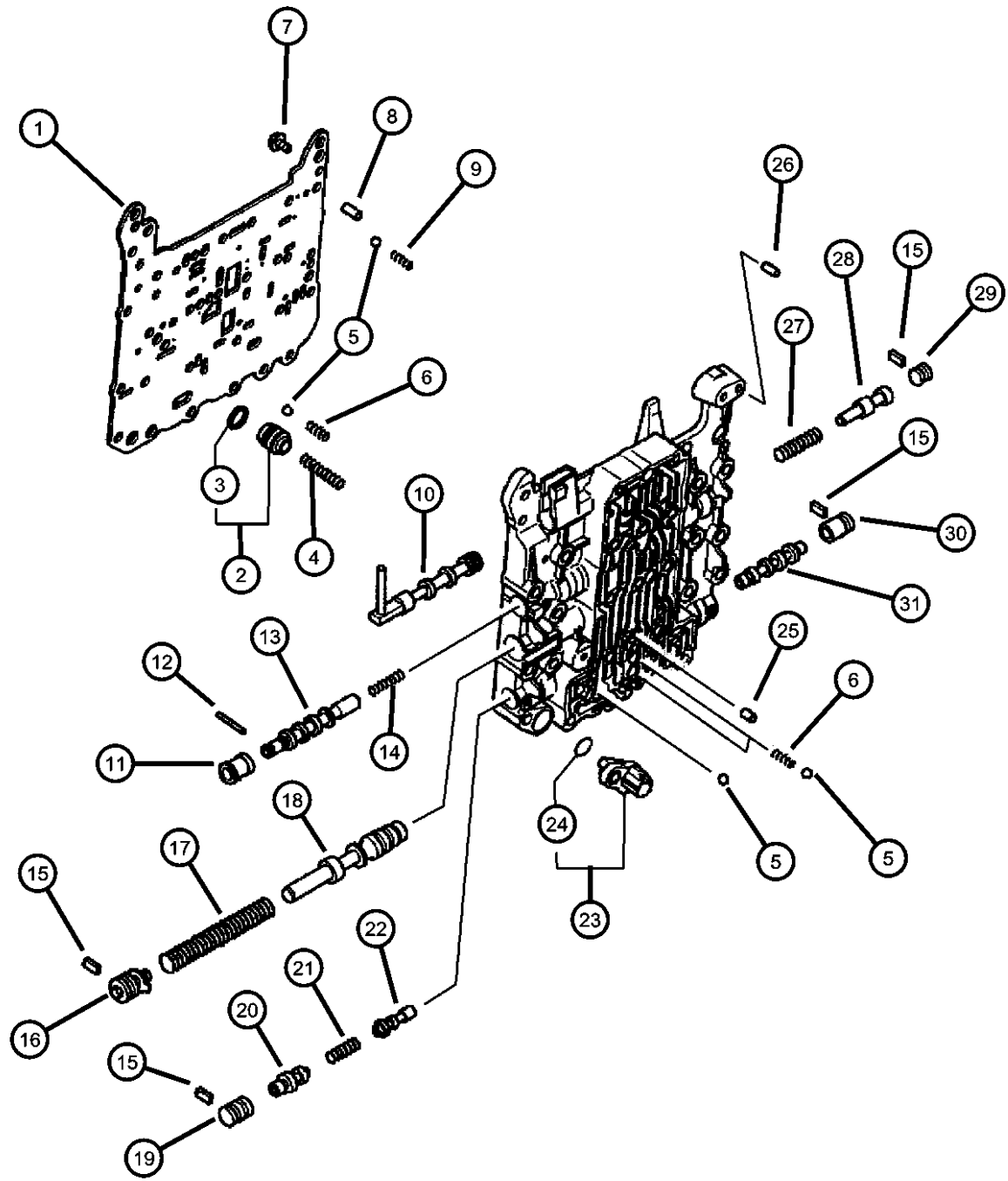


ITEM	PART NUMBER	QTY	LINE	SERIES	BODY	ENGINE	TRANS	TRIM	DESCRIPTION
NOTE: Sales Codes [DG1]=4 Speed Automatic [EF7]=3.0L V6 SOHC 24V Engine [EY7]=2.4L 4 Cyl. SOHC 16V Engine									
1	MR486184	1	D	H		EF7, EY7	DG1		PLATE, Transmission Valve Body
		1	D	S		EF7, EY7	DG1		
		1	C	S		EF7, EY7	DG1		
		1	C	P		EF7, EY7	DG1		
2	MD757760	1	D	H		EF7, EY7	DG1		VALVE, Valve Body
		1	D	S		EF7, EY7	DG1		
		1	C	S		EF7, EY7	DG1		
		1	C	P		EF7, EY7	DG1		
3	MD757761	1	D	H		EF7, EY7	DG1		SEAL
		1	D	S		EF7, EY7	DG1		
		1	C	S		EF7, EY7	DG1		
		1	C	P		EF7, EY7	DG1		
4	MD757746	1	D	H		EF7, EY7	DG1		SPRING, Valve Body
		1	D	S		EF7, EY7	DG1		
		1	C	S		EF7, EY7	DG1		
		1	C	P		EF7, EY7	DG1		
5	MF540008	5	D	H		EF7, EY7	DG1		BALL, Valve Body, 1/4"
		5	D	S		EF7, EY7	DG1		
		5	C	S		EF7, EY7	DG1		
		5	C	P		EF7, EY7	DG1		
6	MD719332	1	D	H		EF7, EY7	DG1		SPRING, Valve Body Control
		1	D	S		EF7, EY7	DG1		
		1	C	S		EF7, EY7	DG1		
		1	C	P		EF7, EY7	DG1		
7									BOLT

SEBRING/STRATUS (ST)		BODY		ENGINE	TRANSMISSION
SERIES	LINE				
P = Sebring LXI	D = Stratus, R/T	22 = 2 Door FWD		EF7 = Engine - 3.0L V6 SOHC 24V	DD6 = Transmission - 5-Speed Manual
H = Stratus SE	C = Sebring			EY7 = Engine - 2.4L 4 Cyl SOHC 16V	DG1 = Transmission - 4-Speed Automatic
S = Sebring LX, Stratus R/T					

AR = use ase required - = Non illustrated part

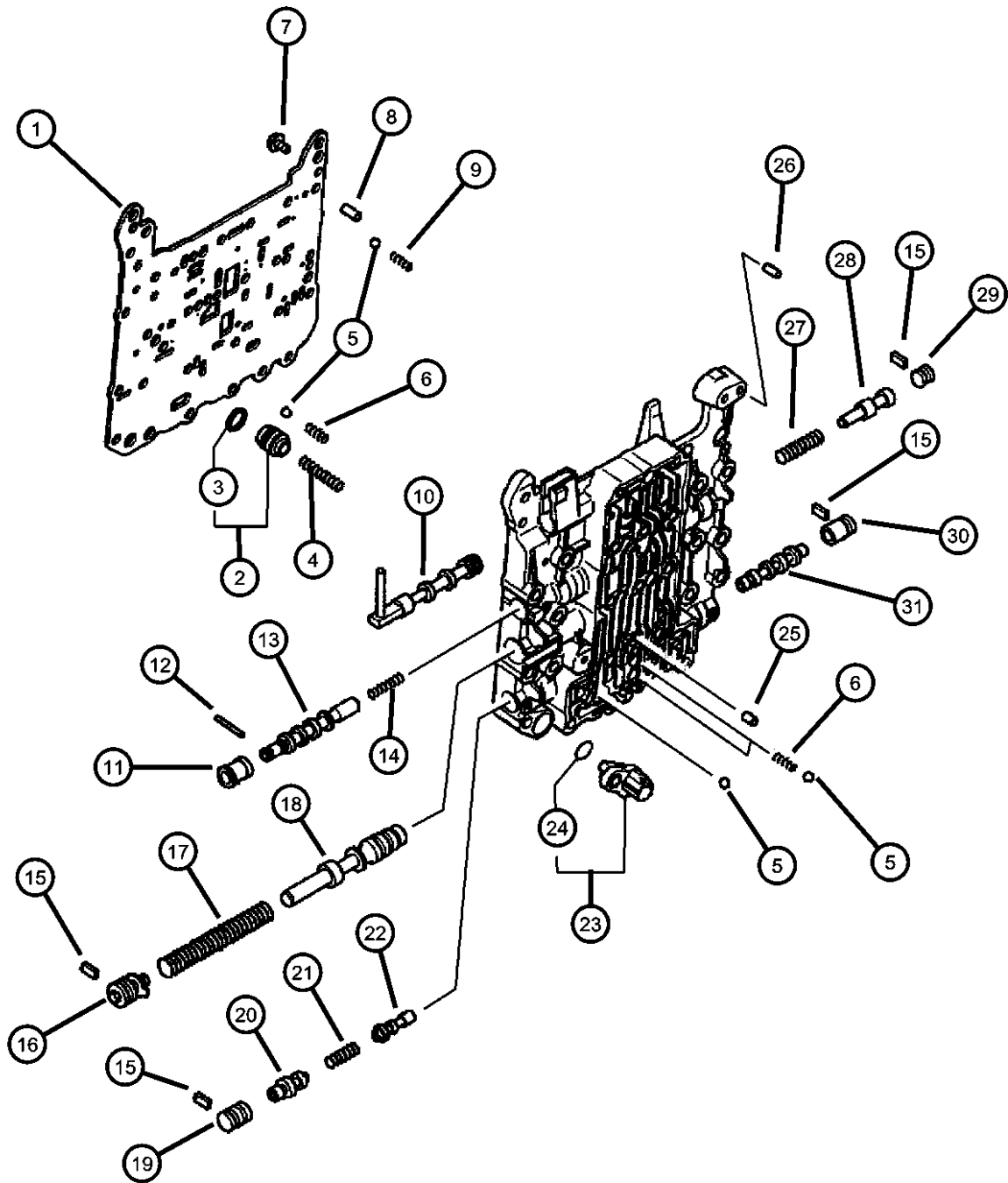
Components, Valve Body - #1
Figure 21A4-725



ITEM	PART NUMBER	QTY	LINE	SERIES	BODY	ENGINE	TRANS	TRIM	DESCRIPTION
	MS101201	2	D	H		EF7, EY7	DG1		BUSHING, Valve Body
		2	D	S		EF7, EY7	DG1		
		2	C	S		EF7, EY7	DG1		
		2	C	P		EF7, EY7	DG1		
8	MS471102	2	D	H		EF7, EY7	DG1		BUSHING, Valve Body
		2	D	S		EF7, EY7	DG1		
		2	C	S		EF7, EY7	DG1		
		2	C	P		EF7, EY7	DG1		
9	MD761453	3	D	H		EF7, EY7	DG1		SPRING, Valve Body
		3	D	S		EF7, EY7	DG1		
		3	C	S		EF7, EY7	DG1		
		3	C	P		EF7, EY7	DG1		
10	MD760204	1	D	H		EF7, EY7	DG1		VALVE, Valve Body
		1	D	S		EF7, EY7	DG1		
		1	C	S		EF7, EY7	DG1		
		1	C	P		EF7, EY7	DG1		
11	MD758819	1	D	H		EF7, EY7	DG1		SLEEVE
		1	D	S		EF7, EY7	DG1		
		1	C	S		EF7, EY7	DG1		
		1	C	P		EF7, EY7	DG1		
12	MD713080	1	D	H		EF7, EY7	DG1		ROLLER, Transmission
		1	D	S		EF7, EY7	DG1		
		1	C	S		EF7, EY7	DG1		
		1	C	P		EF7, EY7	DG1		
13	MD758569	1	D	H		EF7, EY7	DG1		VALVE, Valve Body
		1	D	S		EF7, EY7	DG1		
		1	C	S		EF7, EY7	DG1		
		1	C	P		EF7, EY7	DG1		

SEBRING/STRATUS (ST)		BODY		ENGINE	TRANSMISSION
SERIES	LINE				
P = Sebring LXI	D = Stratus, R/T	22 = 2 Door FWD		EF7 = Engine - 3.0L V6 SOHC 24V	DD6 = Transmission - 5-Speed Manual
H = Stratus SE	C = Sebring			EY7 = Engine - 2.4L 4 Cyl SOHC 16V	DG1 = Transmission - 4-Speed Automatic
S = Sebring LX, Stratus R/T					

Components, Valve Body - #1
 Figure 21A4-725

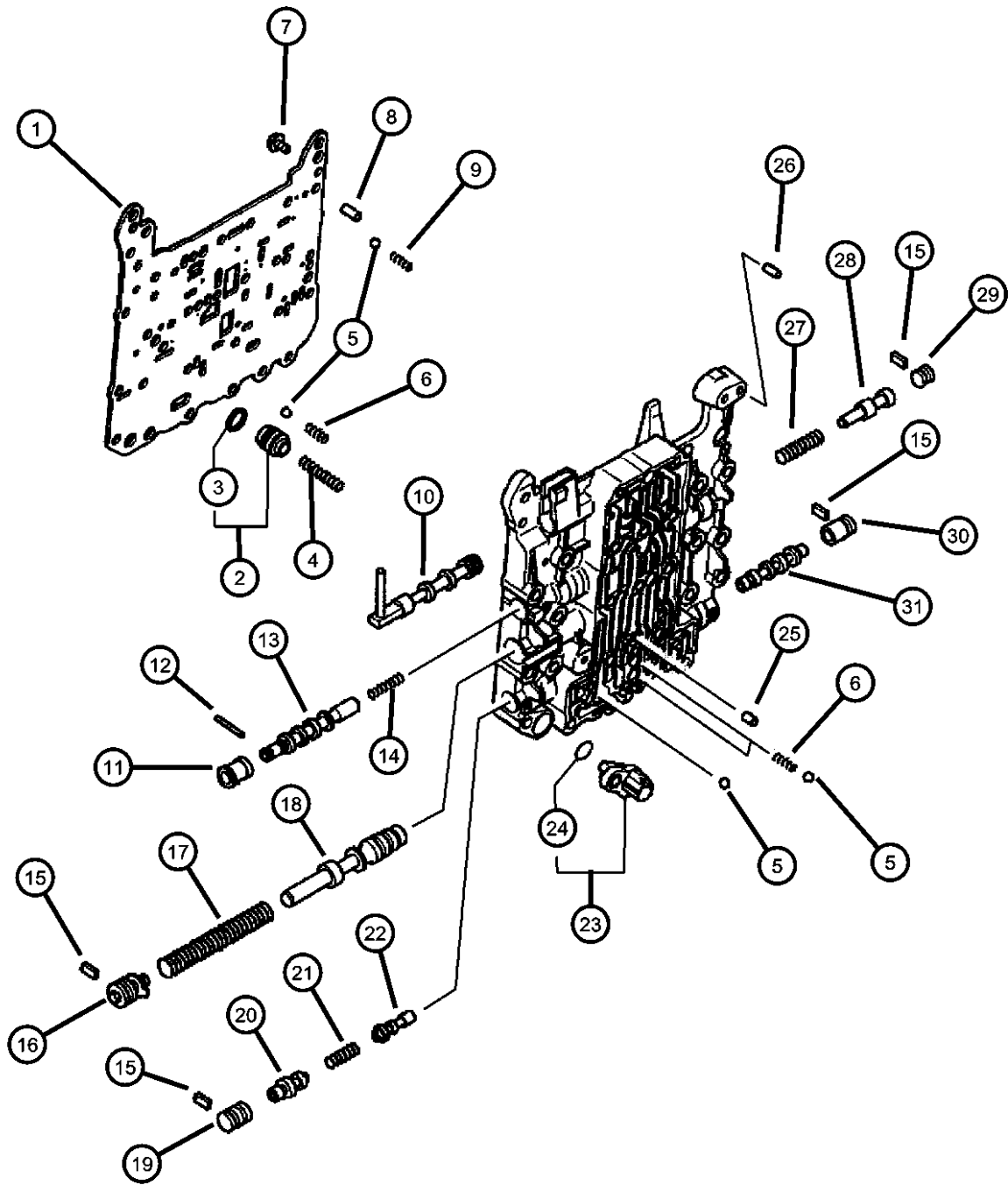


ITEM	PART NUMBER	QTY	LINE	SERIES	BODY	ENGINE	TRANS	TRIM	DESCRIPTION
14	MD756459	1	D	H		EF7, EY7	DG1		SPRING, Valve Body
		1	D	S		EF7, EY7	DG1		
		1	C	S		EF7, EY7	DG1		
		1	C	P		EF7, EY7	DG1		
15	MD756450	5	D	H		EF7, EY7	DG1		PLATE
		5	D	S		EF7, EY7	DG1		
		5	C	S		EF7, EY7	DG1		
		5	C	P		EF7, EY7	DG1		
16	MD757318	1	D	H		EF7, EY7	DG1		SCREW
		1	D	S		EF7, EY7	DG1		
		1	C	S		EF7, EY7	DG1		
		1	C	P		EF7, EY7	DG1		
17	MD756458	1	D	H		EF7, EY7	DG1		SPRING, Valve Body
		1	D	S		EF7, EY7	DG1		
		1	C	S		EF7, EY7	DG1		
		1	C	P		EF7, EY7	DG1		
18	MD757098	1	D	H		EF7, EY7	DG1		VALVE, Valve Body
		1	D	S		EF7, EY7	DG1		
		1	C	S		EF7, EY7	DG1		
		1	C	P		EF7, EY7	DG1		
19	MD757311	1	D	H		EF7, EY7	DG1		SLEEVE
		1	D	S		EF7, EY7	DG1		
		1	C	S		EF7, EY7	DG1		
		1	C	P		EF7, EY7	DG1		
20	MD757736	1	D	H		EF7, EY7	DG1		VALVE, Valve Body
		1	D	S		EF7, EY7	DG1		
		1	C	S		EF7, EY7	DG1		

SEBRING/STRATUS (ST)		BODY		ENGINE	TRANSMISSION
SERIES	LINE				
P = Sebring LXI	D = Stratus, R/T	22 = 2 Door FWD		EF7 = Engine - 3.0L V6 SOHC 24V	DD6 = Transmission - 5-Speed Manual
H = Stratus SE	C = Sebring			EY7 = Engine - 2.4L 4 Cyl SOHC 16V	DG1 = Transmission - 4-Speed Automatic
S = Sebring LX, Stratus R/T					

AR = use ase required - = Non illustrated part

Components, Valve Body - #1
 Figure 21A4-725

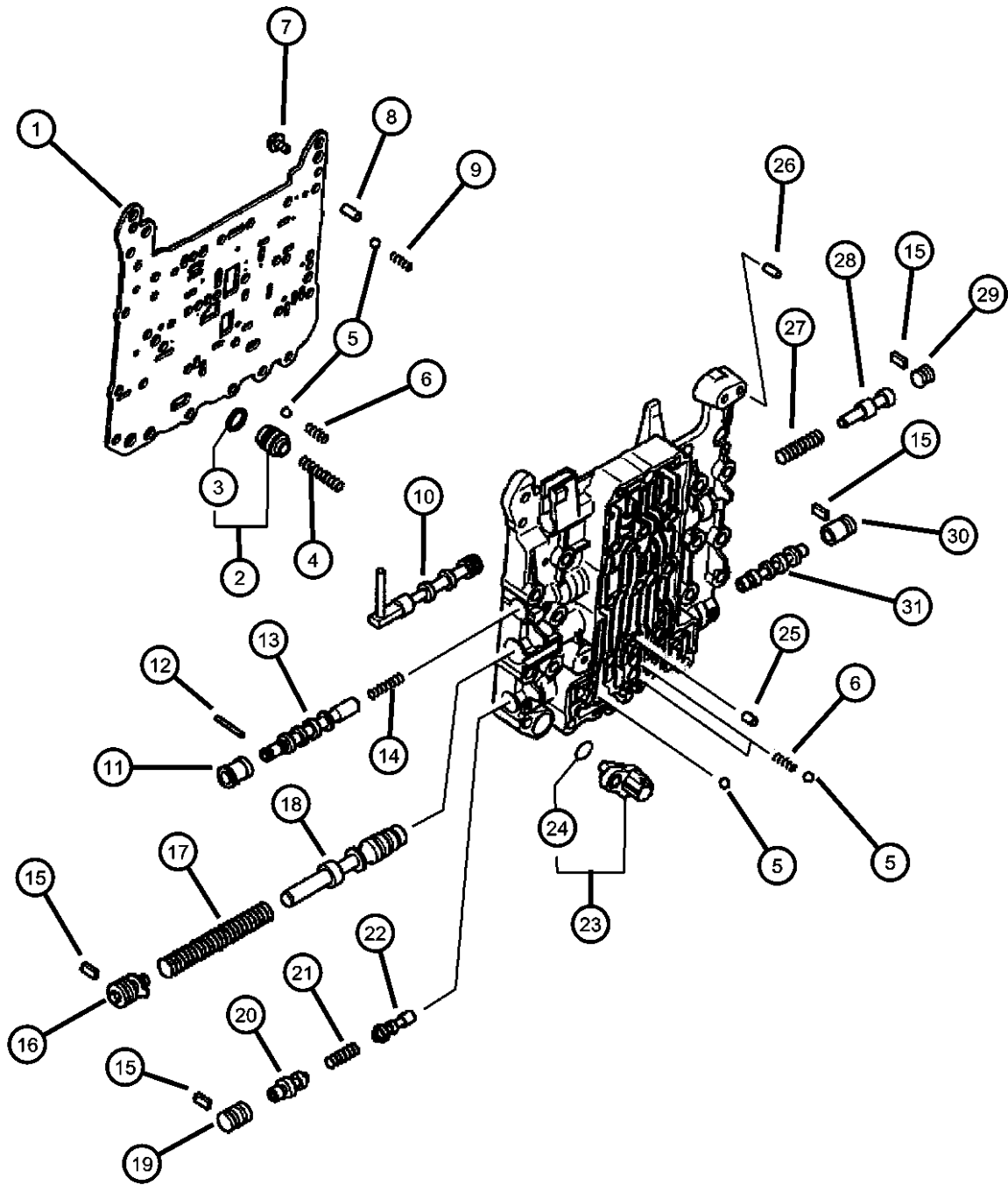


ITEM	PART NUMBER	QTY	LINE	SERIES	BODY	ENGINE	TRANS	TRIM	DESCRIPTION
21	MD757322	1	C	P		EF7, EY7	DG1		SPRING, Valve Body
		1	D	H		EF7, EY7	DG1		
		1	D	S		EF7, EY7	DG1		
		1	C	S		EF7, EY7	DG1		
		1	C	P		EF7, EY7	DG1		
22	MD757326	1	D	H		EF7, EY7	DG1		VALVE, Valve Body
		1	D	S		EF7, EY7	DG1		
		1	C	S		EF7, EY7	DG1		
		1	C	P		EF7, EY7	DG1		
		1							
23		1							SENSOR, Serviced with Harness, (NOT SERVICED)
24	MD611717	1	D	H		EF7, EY7	DG1		O RING
		1	D	S		EF7, EY7	DG1		
		1	C	S		EF7, EY7	DG1		
		1	C	P		EF7, EY7	DG1		
		1							
25	MS471101	2	D	H		EF7, EY7	DG1		BUSHING, Valve Body
		2	D	S		EF7, EY7	DG1		
		2	C	S		EF7, EY7	DG1		
		2	C	P		EF7, EY7	DG1		
		2							
26	MF472402	1	D	H		EF7, EY7	DG1		PIN, Locating M5x12
		1	D	S		EF7, EY7	DG1		
		1	C	S		EF7, EY7	DG1		
		1	C	P		EF7, EY7	DG1		
		1							
27	MD756494	1	D	H		EF7, EY7	DG1		SPRING, Valve Body
		1	D	S		EF7, EY7	DG1		
		1	C	S		EF7, EY7	DG1		
		1	C	P		EF7, EY7	DG1		
		1							
28	MD756357	1	D	H		EF7, EY7	DG1		VALVE, Valve Body
		1							

SEBRING/STRATUS (ST)		BODY		ENGINE		TRANSMISSION	
SERIES	LINE						
P = Sebring LXI	D = Stratus, R/T		22 = 2 Door FWD	EF7 = Engine - 3.0L V6 SOHC 24V		DD6 = Transmission - 5-Speed Manual	
H = Stratus SE	C = Sebring			EY7 = Engine - 2.4L 4 Cyl SOHC 16V		DG1 = Transmission - 4-Speed Automatic	
S = Sebring LX, Stratus R/T							

AR = use ase required - = Non illustrated part

Components, Valve Body - #1
 Figure 21A4-725

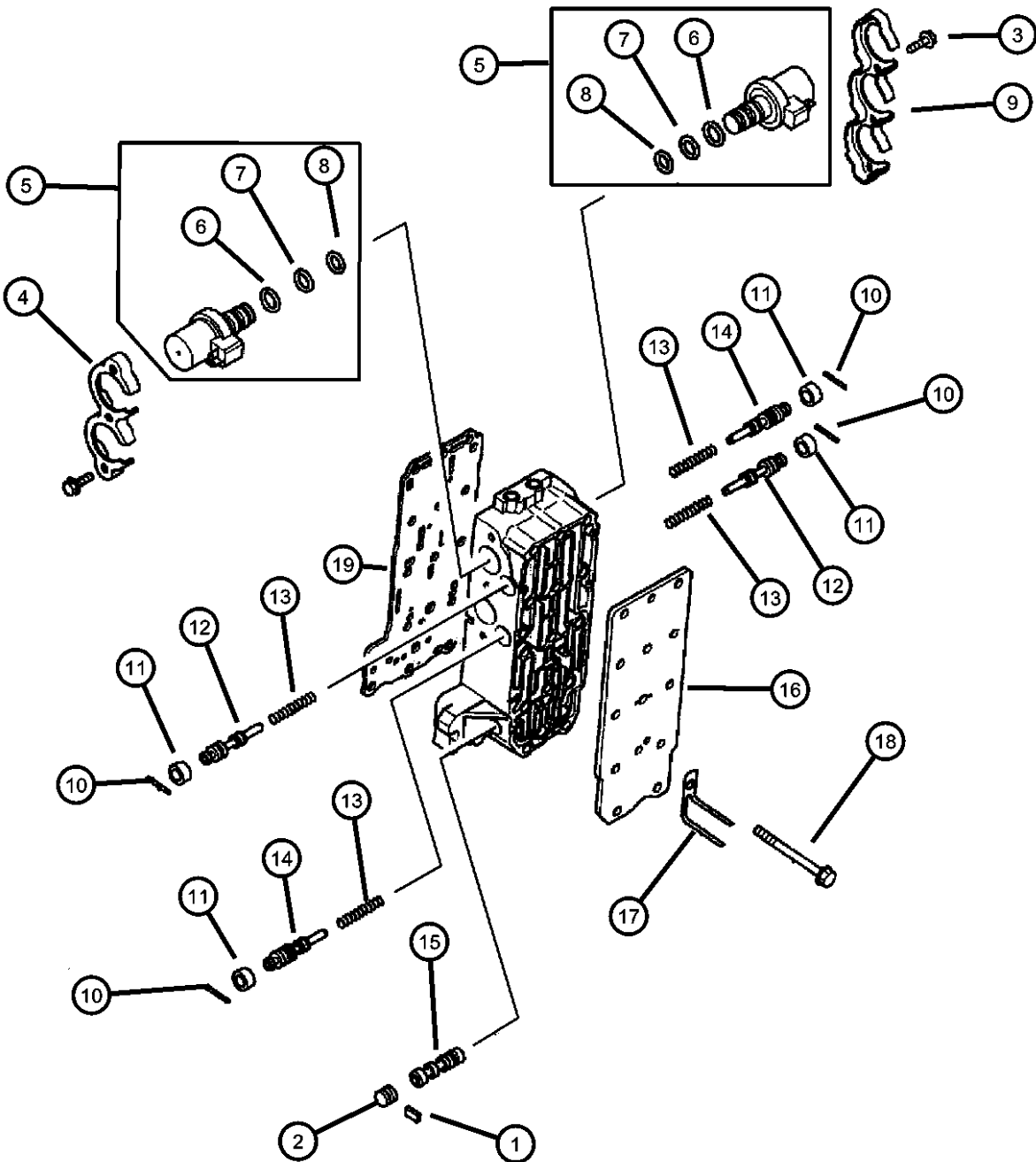


ITEM	PART NUMBER	QTY	LINE	SERIES	BODY	ENGINE	TRANS	TRIM	DESCRIPTION
		1	D	S		EF7, EY7	DG1		PLUG, Valve Body
		1	C	S		EF7, EY7	DG1		
		1	C	P		EF7, EY7	DG1		
29	MD756449	2	D	H		EF7, EY7	DG1		SLEEVE
		2	D	S		EF7, EY7	DG1		
		2	C	S		EF7, EY7	DG1		
		2	C	P		EF7, EY7	DG1		
30	MD756370	1	D	H		EF7, EY7	DG1		
		1	D	S		EF7, EY7	DG1		VALVE, Valve Body
		1	C	S		EF7, EY7	DG1		
		1	C	P		EF7, EY7	DG1		
31	MD757321	1	D	H		EF7, EY7	DG1		
		1	D	S		EF7, EY7	DG1		
		1	C	S		EF7, EY7	DG1		
		1	C	P		EF7, EY7	DG1		

SEBRING/STRATUS (ST)		BODY		ENGINE	TRANSMISSION
SERIES	LINE				
P = Sebring LXI	D = Stratus, R/T	22 = 2 Door FWD		EF7 = Engine - 3.0L V6 SOHC 24V	DD6 = Transmission - 5-Speed Manual
H = Stratus SE	C = Sebring			EY7 = Engine - 2.4L 4 Cyl SOHC 16V	DG1 = Transmission - 4-Speed Automatic
S = Sebring LX, Stratus R/T					

AR = use ase required - = Non illustrated part

Components, Valve Body - #2
Figure 21A4-730

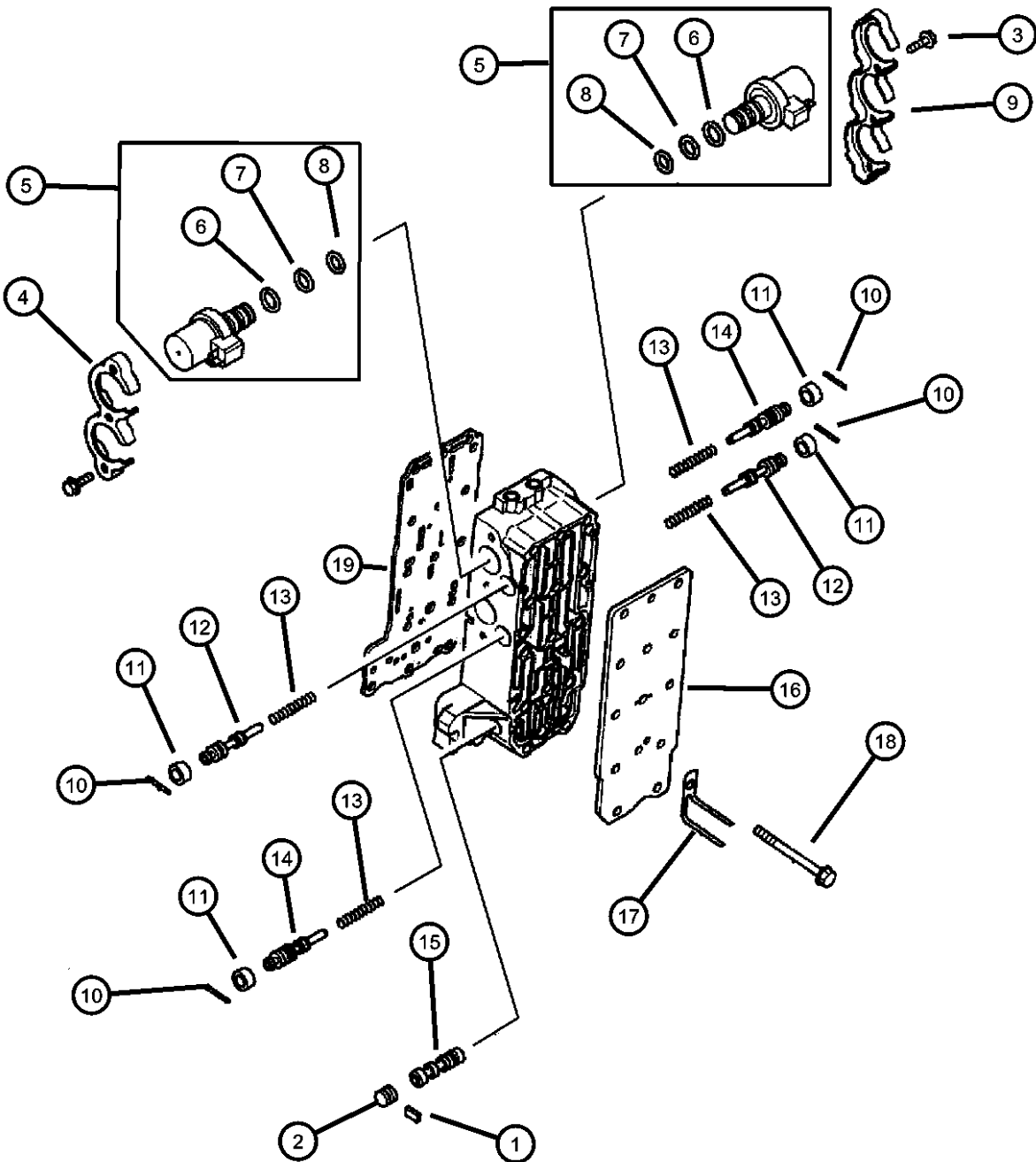


ITEM	PART NUMBER	QTY	LINE	SERIES	BODY	ENGINE	TRANS	TRIM	DESCRIPTION
NOTE: Sales Codes [DG1]=4 Speed Automatic [EF7]=3.0L V6 SOHC 24V Engine [EY7]=2.4L 4 Cyl. SOHC 16V Engine									
1	MD756450	5	D	H		EF7, EY7	DG1		PLATE
		5	C	S		EF7, EY7	DG1		
2	MD756449	2	D	H		EF7, EY7	DG1		PLUG, Valve Body
		2	C	S		EF7, EY7	DG1		
3	MD755494	7	D	H		EF7, EY7	DG1		BOLT, Valve Body
		7	C	S		EF7, EY7	DG1		
4	MD758209	1	D	H		EF7, EY7	DG1		SUPPORT, Valve Body
		1	C	S		EF7, EY7	DG1		
5	MD758981	5	D	H		EF7, EY7	DG1		VALVE, Valve Body
		5	C	S		EF7, EY7	DG1		
6	MD622020	5	D	H		EF7, EY7	DG1		O RING
		5	C	S		EF7, EY7	DG1		
7	MD622027	5	D	H		EF7, EY7	DG1		O RING
		5	C	S		EF7, EY7	DG1		
8	MD622028	5	D	H		EF7, EY7	DG1		O RING
		5	C	S		EF7, EY7	DG1		
9	MD758208	1	D	H		EF7, EY7	DG1		SUPPORT, Valve Body
		1	C	S		EF7, EY7	DG1		
10	MD731215	4	D	H		EF7, EY7	DG1		ROLLER
		4	C	S		EF7, EY7	DG1		
11									SLEEVE, Control Valve

SEBRING/STRATUS (ST)		BODY		ENGINE	TRANSMISSION
SERIES	LINE				
P = Sebring LXI	D = Stratus, R/T	22 = 2 Door FWD		EF7 = Engine - 3.0L V6 SOHC 24V	DD6 = Transmission - 5-Speed Manual
H = Stratus SE	C = Sebring			EY7 = Engine - 2.4L 4 Cyl SOHC 16V	DG1 = Transmission - 4-Speed Automatic
S = Sebring LX, Stratus R/T					

AR = use ase required - = Non illustrated part

Components, Valve Body - #2
 Figure 21A4-730

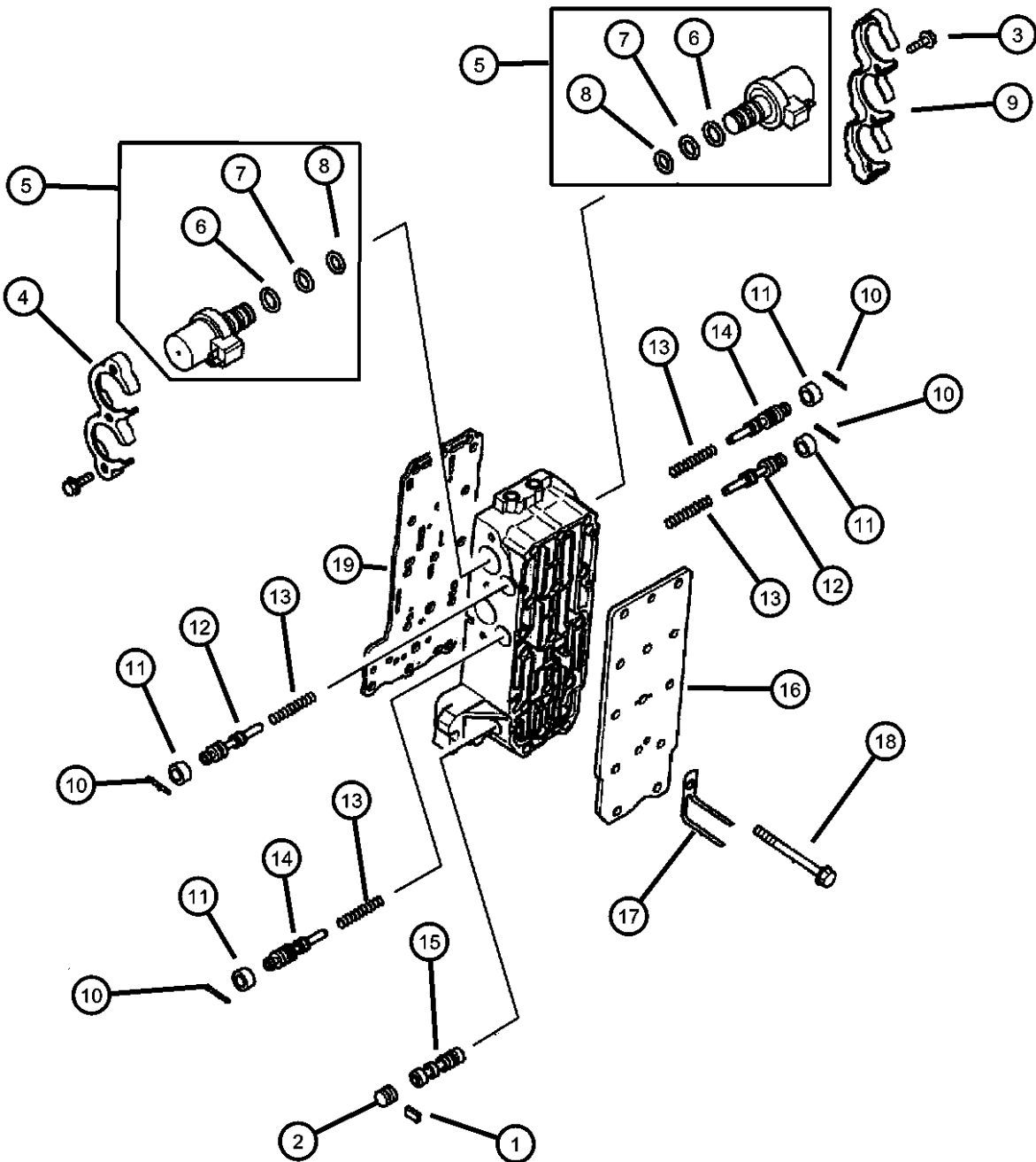


ITEM	PART NUMBER	QTY	LINE	SERIES	BODY	ENGINE	TRANS	TRIM	DESCRIPTION
12	MD756368	4	D	H		EF7, EY7	DG1		VALVE, Valve Body
		4	C	S		EF7, EY7	DG1		
	MD756497	2	D	H		EF7, EY7	DG1		
		2	C	S		EF7, EY7	DG1		
13	MD756460	4	D	H		EF7, EY7	DG1		SPRING, Valve Body
		4	C	S		EF7, EY7	DG1		
14	MD758089	2	D	H		EF7, EY7	DG1		VALVE, Valve Body
		2	C	S		EF7, EY7	DG1		
15	MD758832	1	D	H		EF7, EY7	DG1		VALVE, Valve Body
		1	C	S		EF7, EY7	DG1		
16	MD757814	1	D	H		EF7, EY7	DG1		COVER, Valve Body
		1	C	S		EF7, EY7	DG1		
17	MD758225	1	D	H		EF7, EY7	DG1		CLIP
		1	C	S		EF7, EY7	DG1		
18	MF140191	4	D	H		EF7, EY7	DG1		BOLT
		4	C	S		EF7, EY7	DG1		
19	MD759637	1	D	H		EF7, EY7	DG1		PLATE
		1	C	S		EF7, EY7	DG1		

SEBRING/STRATUS (ST)		BODY		ENGINE	TRANSMISSION
SERIES	LINE				
P = Sebring LXI	D = Stratus, R/T	22 = 2 Door FWD		EF7 = Engine - 3.0L V6 SOHC 24V	DD6 = Transmission - 5-Speed Manual
H = Stratus SE	C = Sebring			EY7 = Engine - 2.4L 4 Cyl SOHC 16V	DG1 = Transmission - 4-Speed Automatic
S = Sebring LX, Stratus R/T					

AR = use ase required - = Non illustrated part

Components, Valve Body - #2
Figure 21A4-735

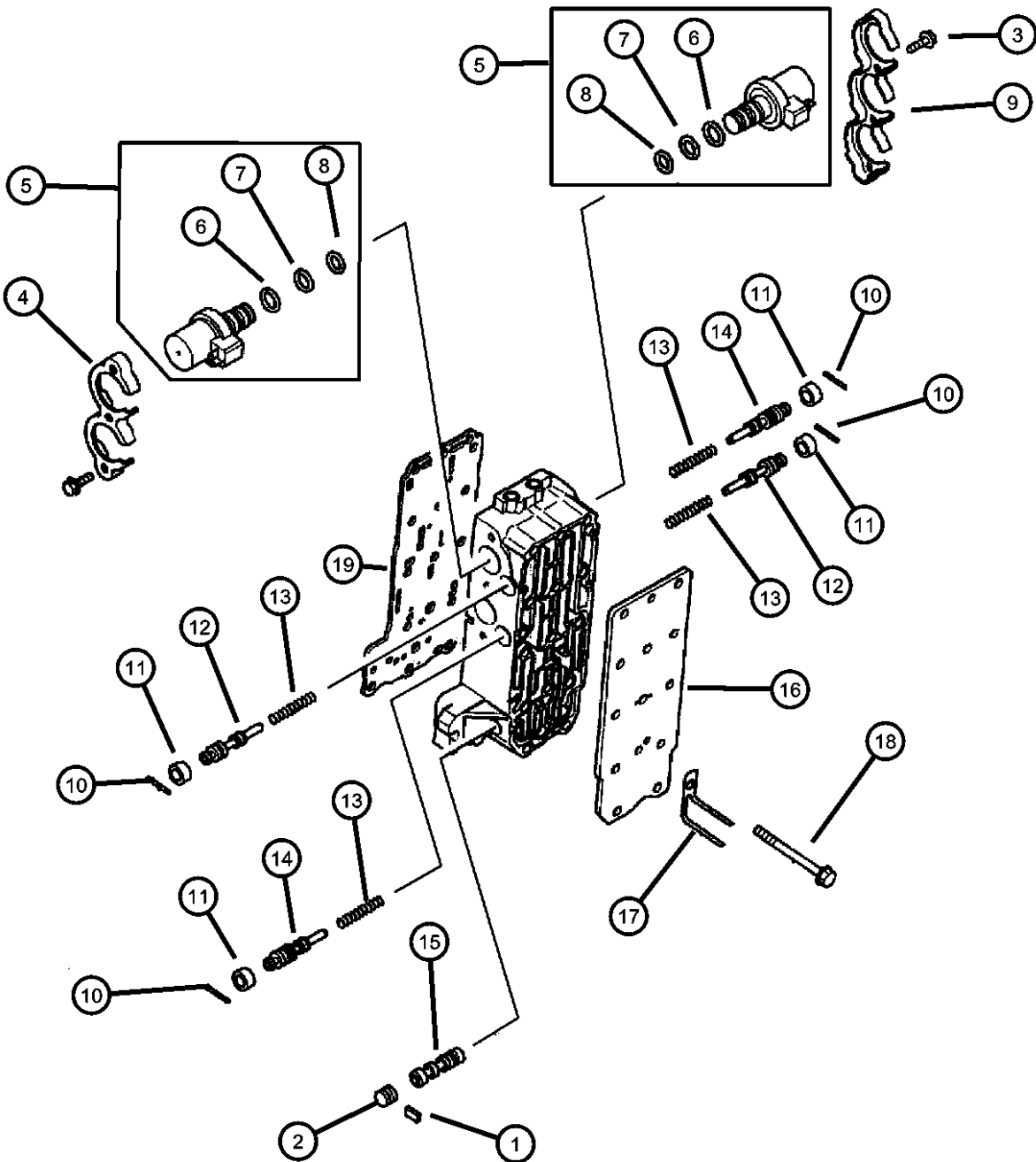


ITEM	PART NUMBER	QTY	LINE	SERIES	BODY	ENGINE	TRANS	TRIM	DESCRIPTION
NOTE: Sales Codes [DG1]=4 Speed Automatic [EF7]=3.0L V6 SOHC 24V Engine [EY7]=2.4L 4 Cyl. SOHC 16V Engine									
1									PLATE
	MD756450	5	D	H		EF7, EY7	DG1		
		5	D	S		EF7, EY7	DG1		
		5	C	S		EF7, EY7	DG1		
		5	C	P		EF7, EY7	DG1		
2									PLUG, Valve Body
	MD756449	2	D	H		EF7, EY7	DG1		
		2	D	S		EF7, EY7	DG1		
		2	C	S		EF7, EY7	DG1		
		2	C	P		EF7, EY7	DG1		
3									BOLT, Valve Body
	MD755494	7	D	H		EF7, EY7	DG1		
		7	D	S		EF7, EY7	DG1		
		7	C	S		EF7, EY7	DG1		
		7	C	P		EF7, EY7	DG1		
4									SUPPORT, Valve Body
	MD758209	1	D	H		EF7, EY7	DG1		
		1	D	S		EF7, EY7	DG1		
		1	C	S		EF7, EY7	DG1		
		1	C	P		EF7, EY7	DG1		
5									VALVE, Valve Body
	MD758981	5	D	H		EF7, EY7	DG1		
		5	D	S		EF7, EY7	DG1		
		5	C	S		EF7, EY7	DG1		
		5	C	P		EF7, EY7	DG1		
6									O RING
	MD622020	5	D	H		EF7, EY7	DG1		
		5	D	S		EF7, EY7	DG1		
		5	C	S		EF7, EY7	DG1		
		5	C	P		EF7, EY7	DG1		
7									O RING

SEBRING/STRATUS (ST)		BODY		ENGINE	TRANSMISSION
SERIES	LINE				
P = Sebring LXI	D = Stratus, R/T	22 = 2 Door FWD		EF7 = Engine - 3.0L V6 SOHC 24V	DD6 = Transmission - 5-Speed Manual
H = Stratus SE	C = Sebring			EY7 = Engine - 2.4L 4 Cyl SOHC 16V	DG1 = Transmission - 4-Speed Automatic
S = Sebring LX, Stratus R/T					

AR = use ase required - = Non illustrated part

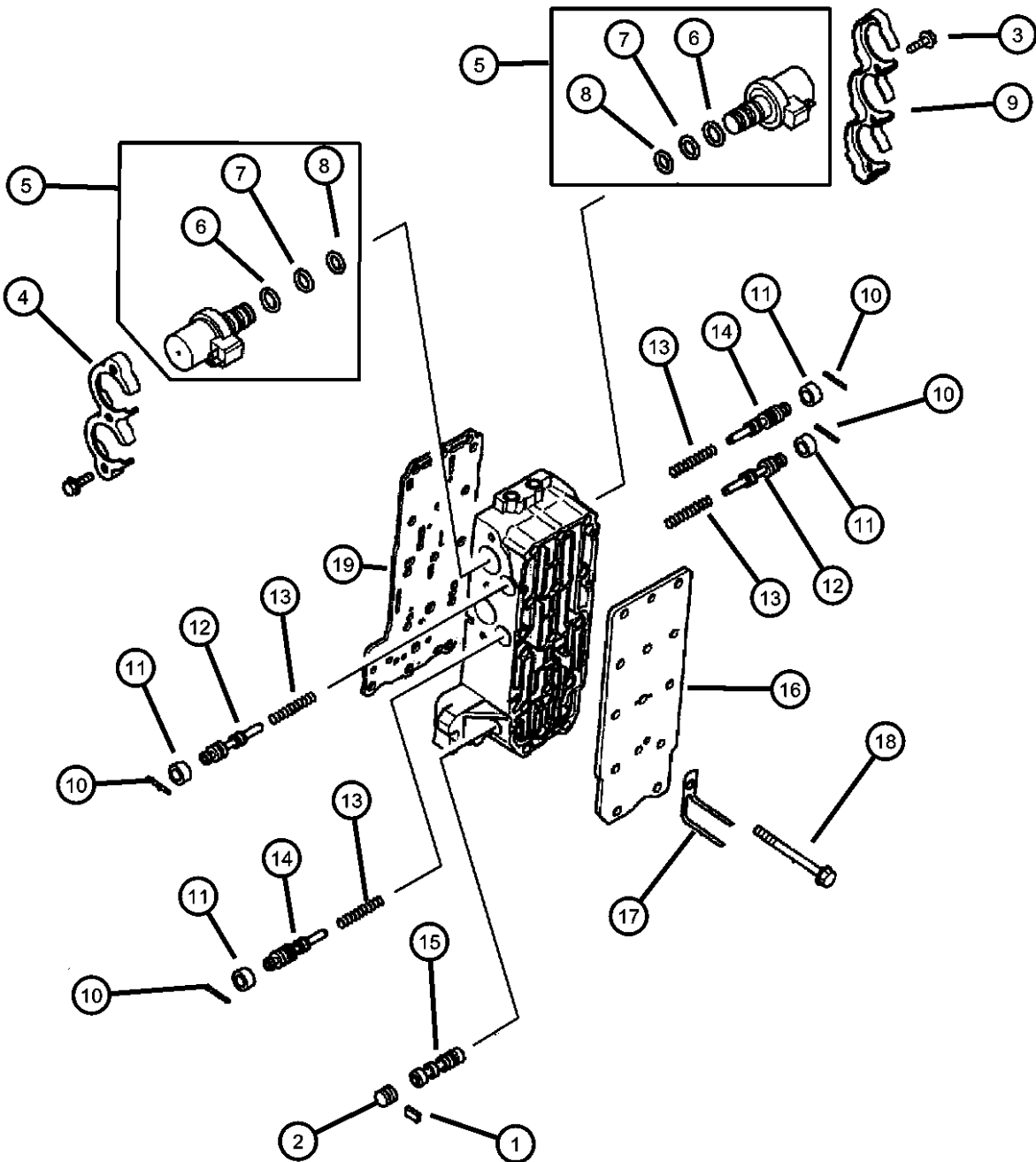
Components, Valve Body - #2
 Figure 21A4-735



ITEM	PART NUMBER	QTY	LINE	SERIES	BODY	ENGINE	TRANS	TRIM	DESCRIPTION
8	MD622027	5	D	H		EF7, EY7	DG1		O RING
		5	D	S		EF7, EY7	DG1		
		5	C	S		EF7, EY7	DG1		
		5	C	P		EF7, EY7	DG1		
9	MD622028	5	D	H		EF7, EY7	DG1		SUPPORT, Valve Body
		5	D	S		EF7, EY7	DG1		
		5	C	S		EF7, EY7	DG1		
		5	C	P		EF7, EY7	DG1		
10	MD758208	1	D	H		EF7, EY7	DG1		ROLLER
		1	D	S		EF7, EY7	DG1		
		1	C	S		EF7, EY7	DG1		
		1	C	P		EF7, EY7	DG1		
11	MD731215	4	D	H		EF7, EY7	DG1		SLEEVE, Control Valve
		4	D	S		EF7, EY7	DG1		
		4	C	S		EF7, EY7	DG1		
		4	C	P		EF7, EY7	DG1		
12	MD756368	4	D	H		EF7, EY7	DG1		VALVE, Valve Body
		4	D	S		EF7, EY7	DG1		
		4	C	S		EF7, EY7	DG1		
		4	C	P		EF7, EY7	DG1		
13	MD756497	2	D	H		EF7, EY7	DG1		SPRING, Valve Body
		2	D	S		EF7, EY7	DG1		
		2	C	S		EF7, EY7	DG1		
		2	C	P		EF7, EY7	DG1		
	MD756460	4	D	H		EF7, EY7	DG1		
		4	D	S		EF7, EY7	DG1		
		4	C	S		EF7, EY7	DG1		
		4	C	P		EF7, EY7	DG1		

SEBRING/STRATUS (ST)		BODY		ENGINE	TRANSMISSION
SERIES	LINE				
P = Sebring LXI	D = Stratus, R/T	22 = 2 Door FWD		EF7 = Engine - 3.0L V6 SOHC 24V	DD6 = Transmission - 5-Speed Manual
H = Stratus SE	C = Sebring			EY7 = Engine - 2.4L 4 Cyl SOHC 16V	DG1 = Transmission - 4-Speed Automatic
S = Sebring LX, Stratus R/T					

Components, Valve Body - #2
Figure 21A4-735



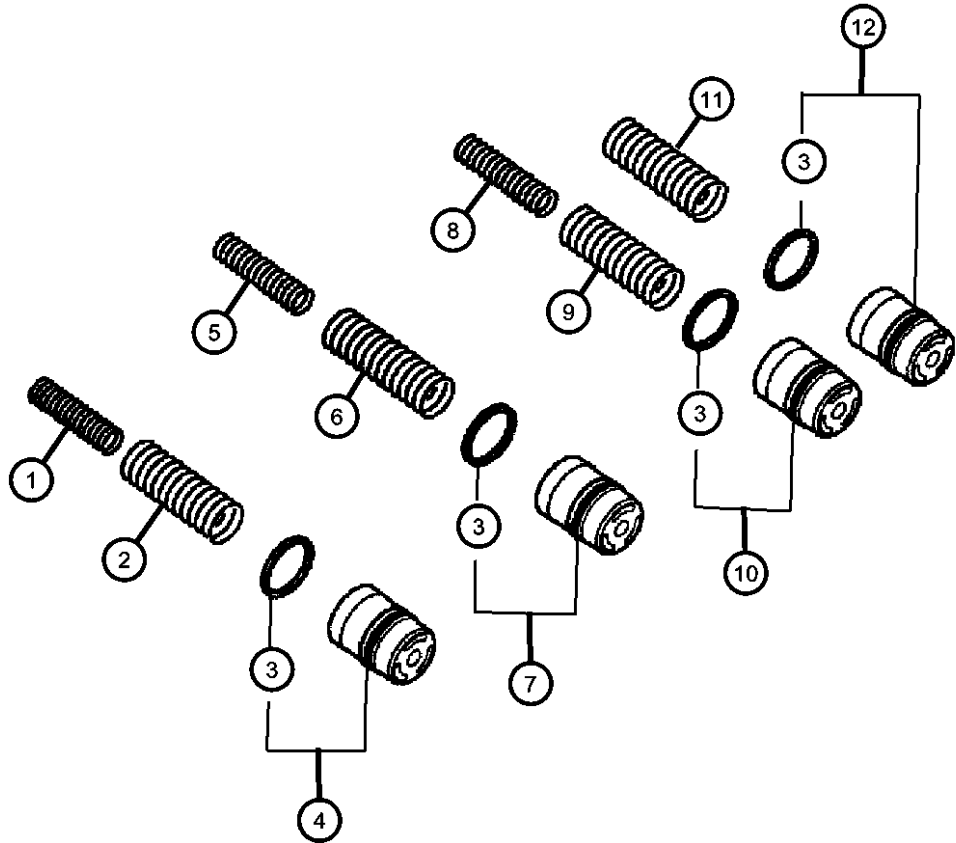
ITEM	PART NUMBER	QTY	LINE	SERIES	BODY	ENGINE	TRANS	TRIM	DESCRIPTION
14	MD758089	2	D	H		EF7, EY7	DG1		VALVE, Valve Body
		2	D	S		EF7, EY7	DG1		
		2	C	S		EF7, EY7	DG1		
		2	C	P		EF7, EY7	DG1		
15	MD758832	1	D	H		EF7, EY7	DG1		VALVE, Valve Body
		1	D	S		EF7, EY7	DG1		
		1	C	S		EF7, EY7	DG1		
		1	C	P		EF7, EY7	DG1		
16	MD757814	1	D	H		EF7, EY7	DG1		COVER, Valve Body
		1	D	S		EF7, EY7	DG1		
		1	C	S		EF7, EY7	DG1		
		1	C	P		EF7, EY7	DG1		
17	MD758225	1	D	H		EF7, EY7	DG1		CLIP
		1	D	S		EF7, EY7	DG1		
		1	C	S		EF7, EY7	DG1		
		1	C	P		EF7, EY7	DG1		
18	MF140191	4	D	H		EF7, EY7	DG1		BOLT
		4	D	S		EF7, EY7	DG1		
		4	C	S		EF7, EY7	DG1		
		4	C	P		EF7, EY7	DG1		
19	MD759637	1	D	H		EF7, EY7	DG1		PLATE
		1	D	S		EF7, EY7	DG1		
		1	C	S		EF7, EY7	DG1		
		1	C	P		EF7, EY7	DG1		

SEBRING/STRATUS (ST)		BODY		ENGINE	TRANSMISSION
SERIES	LINE				
P = Sebring LXI	D = Stratus, R/T	22 = 2 Door FWD		EF7 = Engine - 3.0L V6 SOHC 24V	DD6 = Transmission - 5-Speed Manual
H = Stratus SE	C = Sebring			EY7 = Engine - 2.4L 4 Cyl SOHC 16V	DG1 = Transmission - 4-Speed Automatic
S = Sebring LX, Stratus R/T					

Accumulator Piston & Springs
Figure 21A4-740

ITEM	PART NUMBER	QTY	LINE	SERIES	BODY	ENGINE	TRANS	TRIM	DESCRIPTION
------	----------------	-----	------	--------	------	--------	-------	------	-------------

NOTE:
Sales Codes
[DG1]=4 Speed Automatic
[EF7]=3.0L V6 SOHC 24V Engine
[EY7]=2.4L 4 Cyl. SOHC 16V Engine



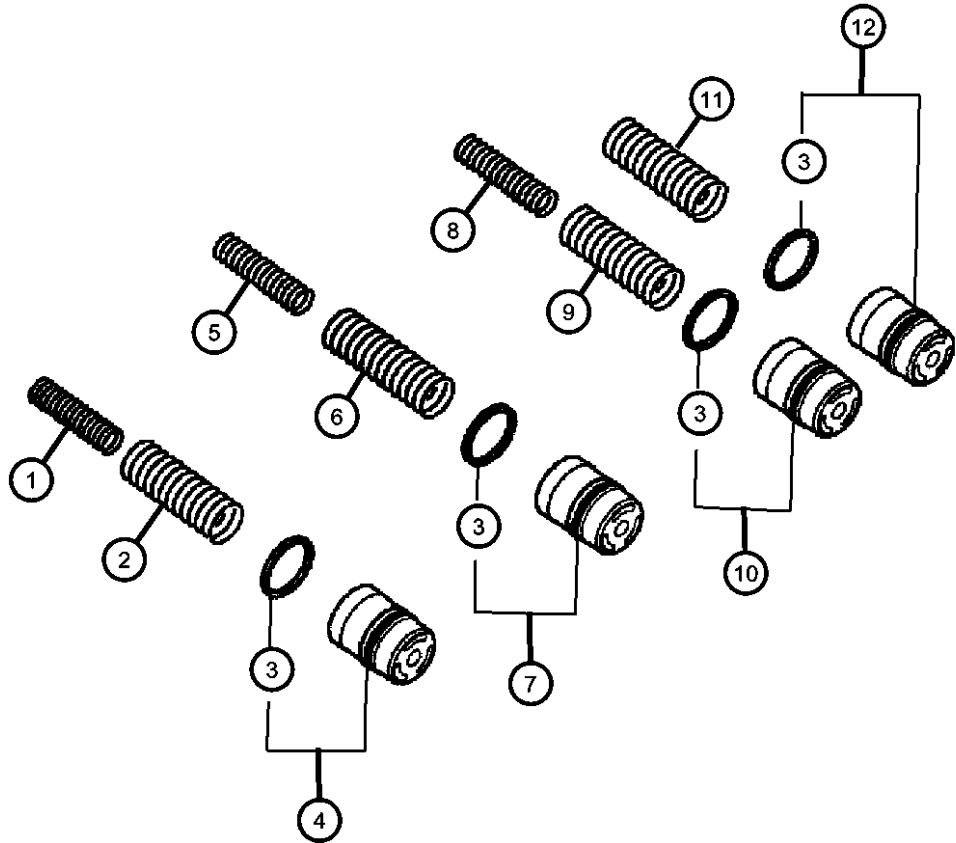
1	MD758139	1	D	H		EF7, EY7	DG1		SPRING, Accumulator Piston
		1	C	S		EF7, EY7	DG1		
2	MD757750	1	D	H		EF7, EY7	DG1		SPRING, Clutch
		1	C	S		EF7, EY7	DG1		
3	MD752074	4	D	H		EF7, EY7	DG1		SEAL
		4	C	S		EF7, EY7	DG1		
4	MD757749	1	D	H		EF7, EY7	DG1		PISTON, Accumulator
		1	C	S		EF7, EY7	DG1		
5	MD758144	1	D	H		EF7, EY7	DG1		SPRING, Underdrive Piston
		1	C	S		EF7, EY7	DG1		
6	MD758143	1	D	H		EF7, EY7	DG1		SPRING, Undredrive Piston
		1	C	S		EF7, EY7	DG1		
7	MD757749	1	D	H		EF7, EY7	DG1		PISTON, Accumulator
		1	C	S		EF7, EY7	DG1		
8	MD758140	1	D	H		EF7, EY7	DG1		SPRING, Accumulator
		1	C	S		EF7, EY7	DG1		
9	MD758138	1	D	H		EF7, EY7	DG1		SPRING, Accumulator
		1	C	S		EF7, EY7	DG1		
10	MD757749	1	D	H		EF7, EY7	DG1		PISTON, Accumulator
		1	C	S		EF7, EY7	DG1		
11									SPRING, Clutch

SEBRING/STRATUS (ST)		BODY		ENGINE		TRANSMISSION	
SERIES	LINE						
P = Sebring LXI	D = Stratus, R/T	22 = 2 Door FWD		EF7 = Engine - 3.0L V6 SOHC 24V		DD6 = Transmission - 5-Speed Manual	
H = Stratus SE	C = Sebring			EY7 = Engine - 2.4L 4 Cyl SOHC 16V		DG1 = Transmission - 4-Speed Automatic	
S = Sebring LX, Stratus R/T							

AR = use ase required - = Non illustrated part

Accumulator Piston & Springs
Figure 21A4-740

ITEM	PART NUMBER	QTY	LINE	SERIES	BODY	ENGINE	TRANS	TRIM	DESCRIPTION
12	MD757750	1	D	H		EF7, EY7	DG1		PISTON, Accumulator
		1	C	S		EF7, EY7	DG1		
	MD757749	1	D	H		EF7, EY7	DG1		
		1	C	S		EF7, EY7	DG1		

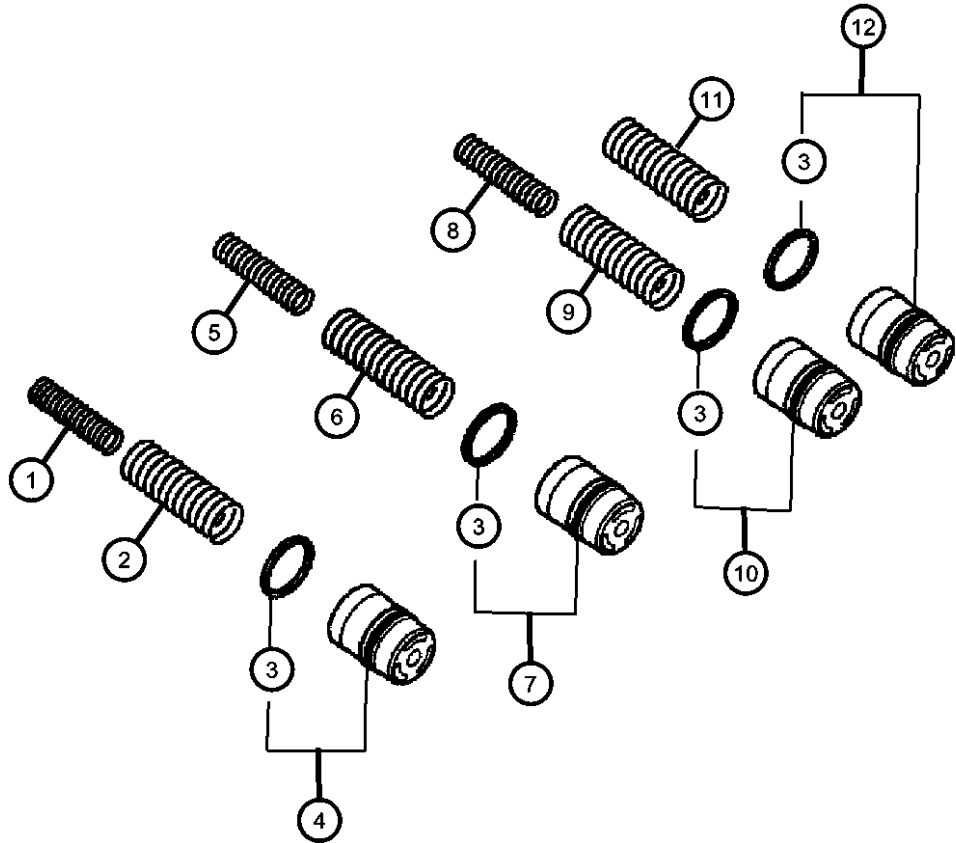


SEBRING/STRATUS (ST)		BODY	ENGINE	TRANSMISSION
SERIES	LINE			
P = Sebring LXI	D = Stratus, R/T	22 = 2 Door FWD	EF7 = Engine - 3.0L V6 SOHC 24V	DD6 = Transmission - 5-Speed Manual
H = Stratus SE	C = Sebring		EY7 = Engine - 2.4L 4 Cyl SOHC 16V	DG1 = Transmission - 4-Speed Automatic
S = Sebring LX, Stratus R/T				

Accumulator Piston & Springs
Figure 21A4-745

ITEM	PART NUMBER	QTY	LINE	SERIES	BODY	ENGINE	TRANS	TRIM	DESCRIPTION
------	----------------	-----	------	--------	------	--------	-------	------	-------------

NOTE:
Sales Codes
[DG1]=4 Speed Automatic
[EF7]=3.0L V6 SOHC 24V Engine
[EY7]=2.4L 4 Cyl. SOHC 16V Engine

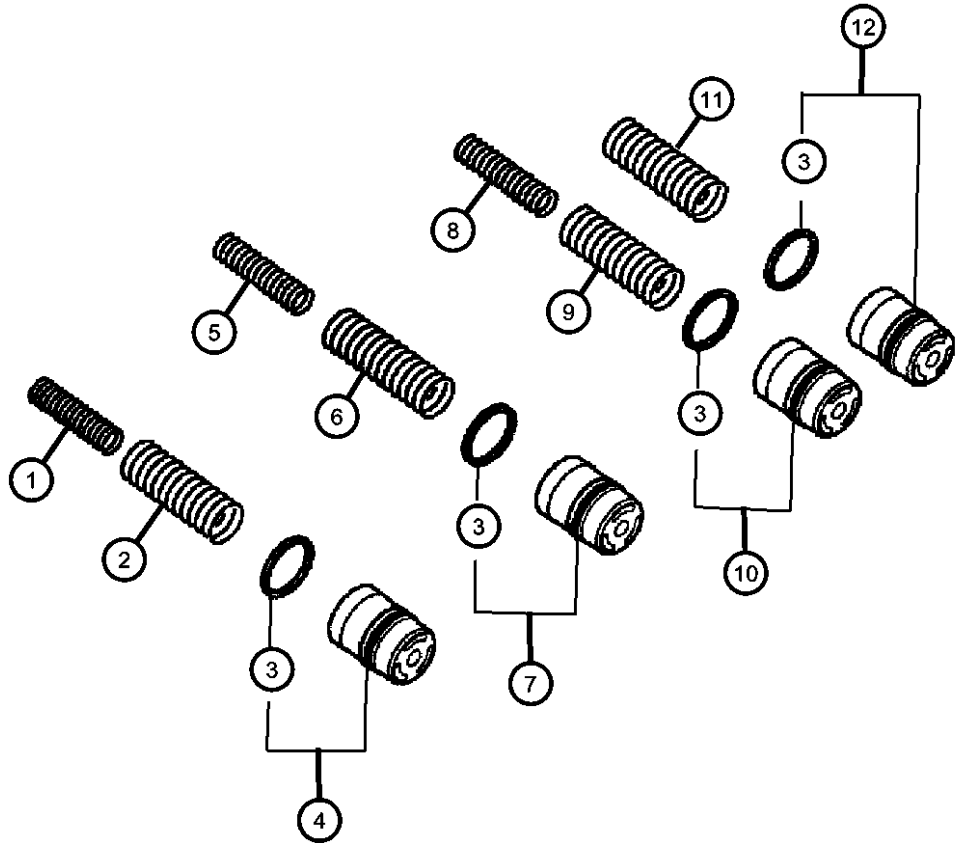


1									SPRING, Accumulator Piston
	MD758139	1	D	H		EF7, EY7	DG1		
		1	D	S		EF7, EY7	DG1		
		1	C	S		EF7, EY7	DG1		
		1	C	P		EF7, EY7	DG1		
2									SPRING, Clutch
	MD757750	1	D	H		EF7, EY7	DG1		
		1	D	S		EF7, EY7	DG1		
		1	C	S		EF7, EY7	DG1		
		1	C	P		EF7, EY7	DG1		
3									SEAL
	MD752074	4	D	H		EF7, EY7	DG1		
		4	D	S		EF7, EY7	DG1		
		4	C	S		EF7, EY7	DG1		
		4	C	P		EF7, EY7	DG1		
4									PISTON, Accumulator
	MD757749	1	D	H		EF7, EY7	DG1		
		1	D	S		EF7, EY7	DG1		
		1	C	S		EF7, EY7	DG1		
		1	C	P		EF7, EY7	DG1		
5									SPRING, Underdrive Piston
	MD758144	1	D	H		EF7, EY7	DG1		
		1	D	S		EF7, EY7	DG1		
		1	C	S		EF7, EY7	DG1		
		1	C	P		EF7, EY7	DG1		
6									SPRING, Undredrive Piston
	MD758143	1	D	H		EF7, EY7	DG1		
		1	D	S		EF7, EY7	DG1		
		1	C	S		EF7, EY7	DG1		
		1	C	P		EF7, EY7	DG1		
7									PISTON, Accumulator

SEBRING/STRATUS (ST)		BODY		ENGINE		TRANSMISSION	
SERIES	LINE						
P = Sebring LXI	D = Stratus, R/T	22 = 2 Door FWD		EF7 = Engine - 3.0L V6 SOHC 24V		DD6 = Transmission - 5-Speed Manual	
H = Stratus SE	C = Sebring			EY7 = Engine - 2.4L 4 Cyl SOHC 16V		DG1 = Transmission - 4-Speed Automatic	
S = Sebring LX, Stratus R/T							

AR = use ase required - = Non illustrated part

Accumulator Piston & Springs
Figure 21A4-745

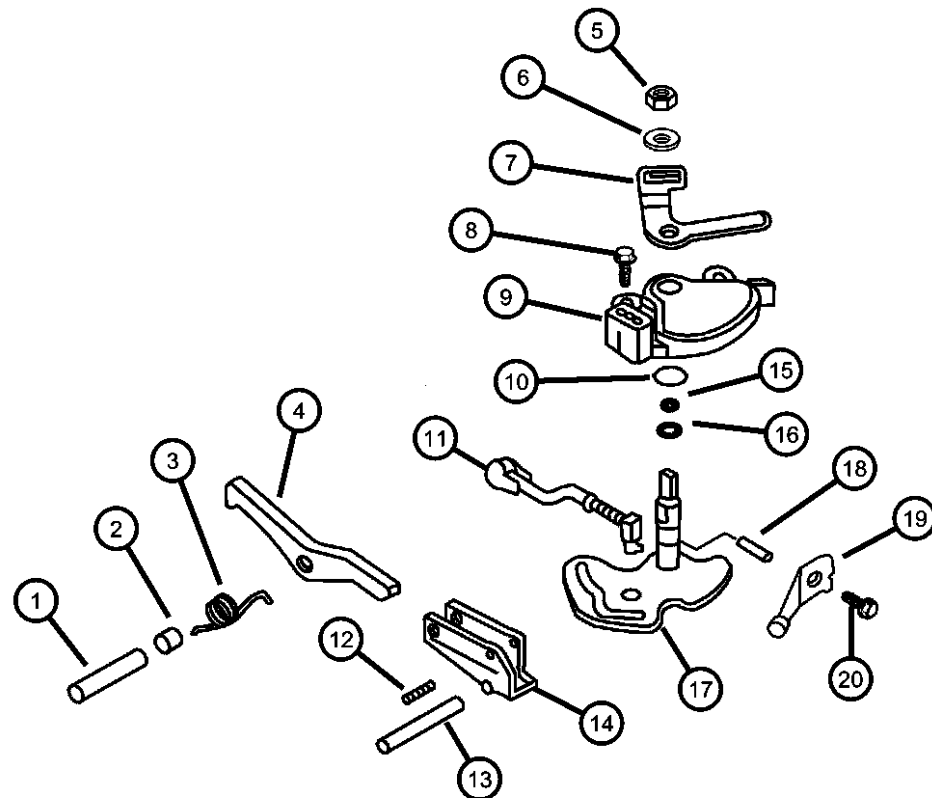


ITEM	PART NUMBER	QTY	LINE	SERIES	BODY	ENGINE	TRANS	TRIM	DESCRIPTION
8	MD757749	1	D	H		EF7, EY7	DG1		SPRING, Accumulator
		1	D	S		EF7, EY7	DG1		
		1	C	S		EF7, EY7	DG1		
		1	C	P		EF7, EY7	DG1		
9	MD758140	1	D	H		EF7, EY7	DG1		SPRING, Accumulator
		1	D	S		EF7, EY7	DG1		
		1	C	S		EF7, EY7	DG1		
		1	C	P		EF7, EY7	DG1		
10	MD758138	1	D	H		EF7, EY7	DG1		PISTON, Accumulator
		1	D	S		EF7, EY7	DG1		
		1	C	S		EF7, EY7	DG1		
		1	C	P		EF7, EY7	DG1		
11	MD757749	1	D	H		EF7, EY7	DG1		SPRING, Clutch
		1	D	S		EF7, EY7	DG1		
		1	C	S		EF7, EY7	DG1		
		1	C	P		EF7, EY7	DG1		
12	MD757750	1	D	H		EF7, EY7	DG1		PISTON, Accumulator
		1	D	S		EF7, EY7	DG1		
		1	C	S		EF7, EY7	DG1		
		1	C	P		EF7, EY7	DG1		
	MD757749	1	D	H		EF7, EY7	DG1		PISTON, Accumulator
		1	D	S		EF7, EY7	DG1		
		1	C	S		EF7, EY7	DG1		
		1	C	P		EF7, EY7	DG1		

SEBRING/STRATUS (ST)		BODY		ENGINE		TRANSMISSION	
SERIES	LINE						
P = Sebring LXI	D = Stratus, R/T		22 = 2 Door FWD	EF7 = Engine - 3.0L V6 SOHC 24V		DD6 = Transmission - 5-Speed Manual	
H = Stratus SE	C = Sebring			EY7 = Engine - 2.4L 4 Cyl SOHC 16V		DG1 = Transmission - 4-Speed Automatic	
S = Sebring LX, Stratus R/T							

AR = use ase required - = Non illustrated part

Parking Sprag
Figure 21A4-750



NOTE:
Sales Codes
[DG1]=4 Speed Automatic
[EF7]=3.0L V6 SOHC 24V Engine
[EY7]=2.4L 4 Cyl. SOHC 16V Engine

ITEM	PART NUMBER	QTY	LINE	SERIES	BODY	ENGINE	TRANS	TRIM	DESCRIPTION
1	MD760619	1	D	H		EF7, EY7	DG1		SHAFT, Parking Pawl
		1	C	S		EF7, EY7	DG1		
2	MD753781	1	D	H		EF7, EY7	DG1		SPACER
		1	C	S		EF7, EY7	DG1		
3	MD755088	1	D	H		EF7, EY7	DG1		SPRING
		1	C	S		EF7, EY7	DG1		
4	MD760714	1	D	H		EY7	DG1		PAWL, Parking Sprag
		1	C	S		EY7	DG1		
5	MF430726	1	D	H		EF7, EY7	DG1		NUT, Hex Jam, M10
		1	C	S		EF7, EY7	DG1		
6	MF450406	1	D	H		EF7, EY7	DG1		WASHER, Spring, M10
		1	C	S		EF7, EY7	DG1		
7	MR528158	1	D	H		EY7	DG1		LEVER, Manual Control
		1	C	S		EY7	DG1		
8	MF140207	2	D	H		EF7, EY7	DG1		BOLT, Hex Flange Head, M6x20
		2	C	S		EF7, EY7	DG1		
9	MD757783	1	D	H		EY7	DG1		SWITCH, Case Inhibitor
		1	C	S		EY7	DG1		
10	MD622019	1	D	H		EY7	DG1		O RING
		1	C	S		EY7	DG1		
11									ROD

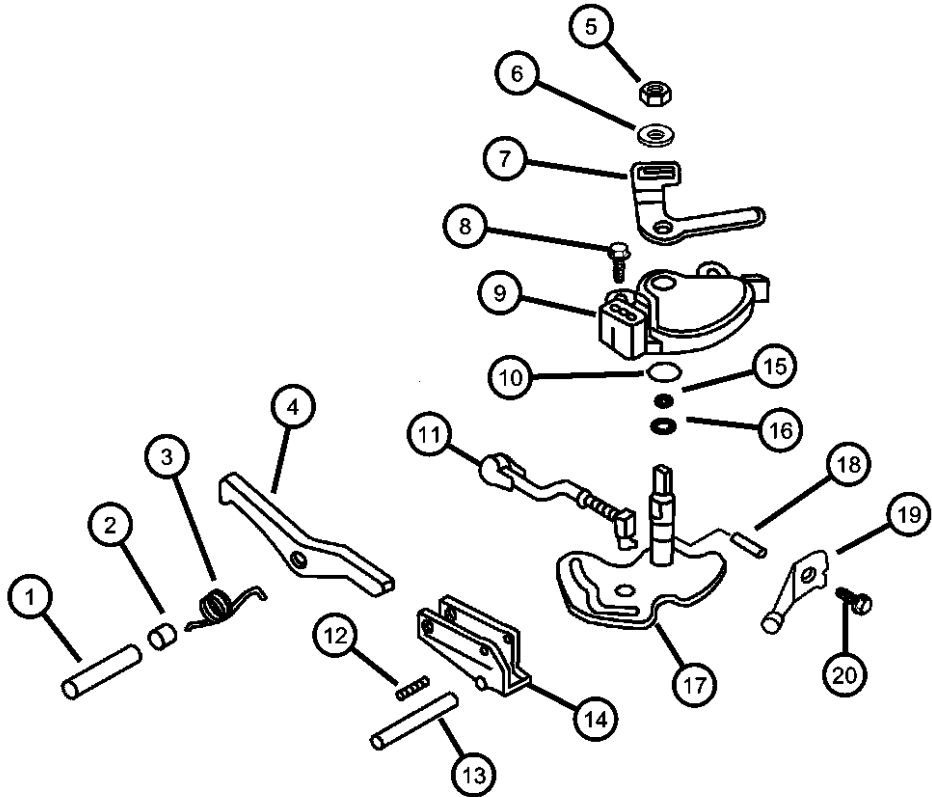
SEBRING/STRATUS (ST)

SERIES	LINE	BODY	ENGINE	TRANSMISSION
P = Sebring LXI	D = Stratus, R/T	22 = 2 Door FWD	EF7 = Engine - 3.0L V6 SOHC 24V	DD6 = Transmission - 5-Speed Manual
H = Stratus SE	C = Sebring		EY7 = Engine - 2.4L 4 Cyl SOHC 16V	DG1 = Transmission - 4-Speed Automatic
S = Sebring LX, Stratus R/T				

AR = use ase required - = Non illustrated part

2003 ST

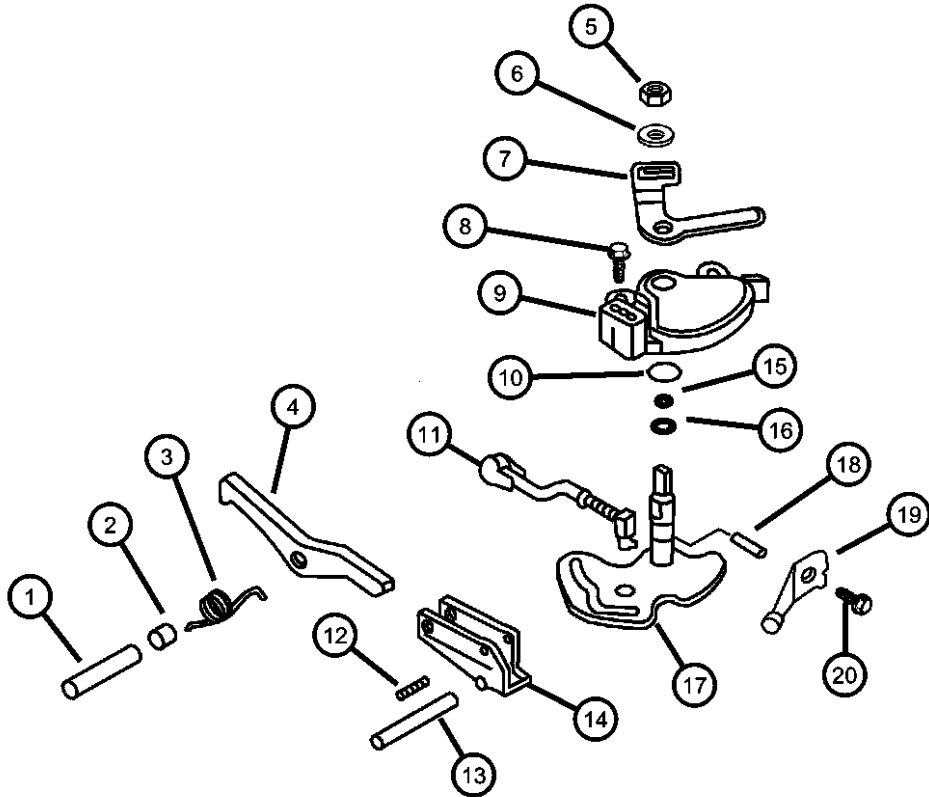
Parking Sprag
Figure 21A4-750



ITEM	PART NUMBER	QTY	LINE	SERIES	BODY	ENGINE	TRANS	TRIM	DESCRIPTION
	MD760718	1	D	H		EY7	DG1		
		1	C	S		EY7	DG1		
12	MF472540	1	D	H		EF7, EY7	DG1		SPRING, Pin
		1	C	S		EF7, EY7	DG1		
13	MR593498	2	D	H		EF7, EY7	DG1		SHAFT
		2	C	S		EF7, EY7	DG1		
14	MD755083	1	D	H		EF7, EY7	DG1		BRACKET
		1	C	S		EF7, EY7	DG1		
15	MD726966	1	D	H		EF7, EY7	DG1		O RING, Transmission Case
		1	C	S		EF7, EY7	DG1		
16	MD707200	3	D	H		EF7, EY7	DG1		O RING, Transmission Case
		3	C	S		EF7, EY7	DG1		
17	MD756869	1	D	H		EY7	DG1		SHAFT, Manual Control
		1	C	S		EY7	DG1		
18	MD713080	1	D	H		EF7, EY7	DG1		ROLLER, Transmission
		1	C	S		EF7, EY7	DG1		
19	MR515066	1	D	H		EF7, EY7	DG1		DETENT, Roller End
		1	C	S		EF7, EY7	DG1		
20	MS101202	1	D	H		EF7, EY7	DG1		BOLT, M5x12
		1	C	S		EF7, EY7	DG1		

SEBRING/STRATUS (ST)				
SERIES	LINE	BODY	ENGINE	TRANSMISSION
P = Sebring LXI	D = Stratus, R/T	22 = 2 Door FWD	EF7 = Engine - 3.0L V6 SOHC 24V	DD6 = Transmission - 5-Speed Manual
H = Stratus SE	C = Sebring		EY7 = Engine - 2.4L 4 Cyl SOHC 16V	DG1 = Transmission - 4-Speed Automatic
S = Sebring LX, Stratus R/T				

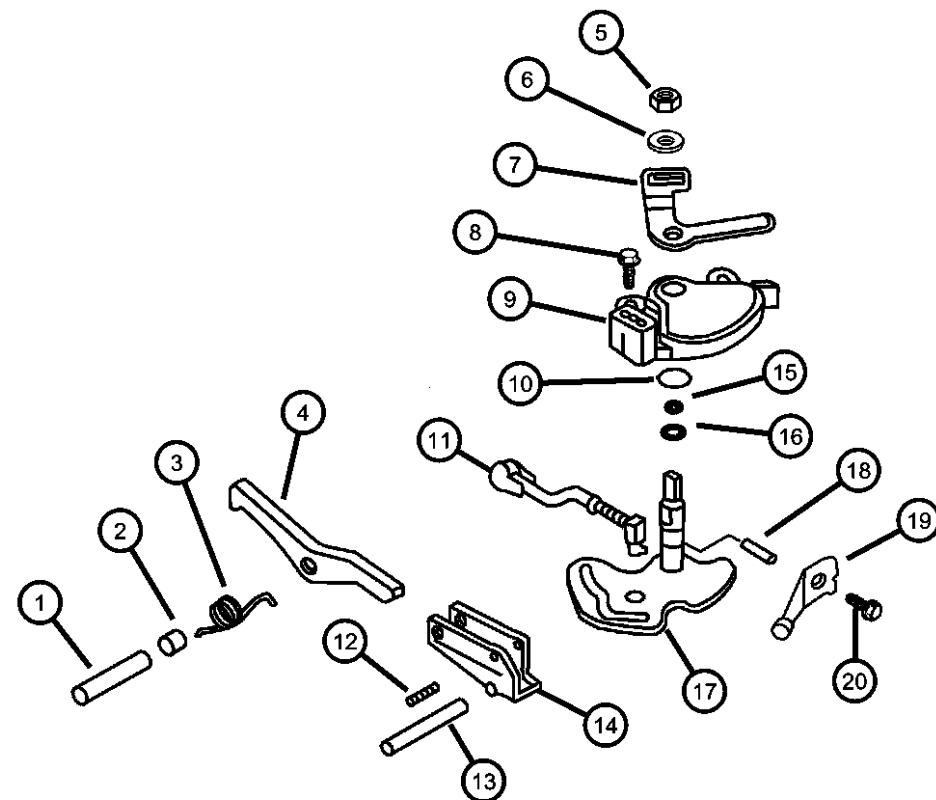
Parking Sprag
Figure 21A4-755



ITEM	PART NUMBER	QTY	LINE	SERIES	BODY	ENGINE	TRANS	TRIM	DESCRIPTION
NOTE: Sales Codes [DG1]=4 Speed Automatic [EF7]=3.0L V6 SOHC 24V Engine [EY7]=2.4L 4 Cyl. SOHC 16V Engine									
1									SHAFT, Parking Pawl
	MD760619	1	D	H		EF7, EY7	DG1		
		1	D	S		EF7, EY7	DG1		
		1	C	S		EF7, EY7	DG1		
		1	C	P		EF7, EY7	DG1		
2									SPACER
	MD753781	1	D	H		EF7, EY7	DG1		
		1	D	S		EF7, EY7	DG1		
		1	C	S		EF7, EY7	DG1		
		1	C	P		EF7, EY7	DG1		
3									SPRING
	MD755088	1	D	H		EF7, EY7	DG1		
		1	D	S		EF7, EY7	DG1		
		1	C	S		EF7, EY7	DG1		
		1	C	P		EF7, EY7	DG1		
4									PAWL, Parking Sprag
	MD760717	1	D	H		EF7	DG1		
		1	D	S		EF7	DG1		
		1	C	S		EF7	DG1		
		1	C	P		EF7	DG1		
5									NUT, Hex Jam, M10
	MF430726	1	D	H		EF7, EY7	DG1		
		1	D	S		EF7, EY7	DG1		
		1	C	S		EF7, EY7	DG1		
		1	C	P		EF7, EY7	DG1		
6									WASHER, Spring, M10
	MF450406	1	D	H		EF7, EY7	DG1		
		1	D	S		EF7, EY7	DG1		
		1	C	S		EF7, EY7	DG1		
		1	C	P		EF7, EY7	DG1		
7									LEVER, Manual Control

SEBRING/STRATUS (ST)		BODY		ENGINE	TRANSMISSION
SERIES	LINE				
P = Sebring LXI	D = Stratus, R/T	22 = 2 Door FWD		EF7 = Engine - 3.0L V6 SOHC 24V	DD6 = Transmission - 5-Speed Manual
H = Stratus SE	C = Sebring			EY7 = Engine - 2.4L 4 Cyl SOHC 16V	DG1 = Transmission - 4-Speed Automatic
S = Sebring LX, Stratus R/T					

Parking Sprag
Figure 21A4-755



ITEM	PART NUMBER	QTY	LINE	SERIES	BODY	ENGINE	TRANS	TRIM	DESCRIPTION
8	MR486763	1	D	H		EF7	DG1		BOLT, Hex Flange Head, M6x20
		1	D	S		EF7	DG1		
		1	C	S		EF7	DG1		
		1	C	P		EF7	DG1		
9	MF140207	2	D	H		EF7, EY7	DG1		SWITCH, Case Inhibitor
		2	D	S		EF7, EY7	DG1		
		2	C	S		EF7, EY7	DG1		
		2	C	P		EF7, EY7	DG1		
10	MD757782	1	D	H		EF7	DG1		O RING
		1	D	S		EF7	DG1		
		1	C	S		EF7	DG1		
		1	C	P		EF7	DG1		
11	MR593213	1	D	H		EF7	DG1		ROD
		1	D	S		EF7	DG1		
		1	C	S		EF7	DG1		
		1	C	P		EF7	DG1		
12	MD760721	1	D	H		EF7	DG1		SPRING, Pin
		1	D	S		EF7	DG1		
		1	C	S		EF7	DG1		
		1	C	P		EF7	DG1		
13	MF472540	1	D	H		EF7, EY7	DG1		SHAFT
		1	D	S		EF7, EY7	DG1		
		1	C	S		EF7, EY7	DG1		
		1	C	P		EF7, EY7	DG1		
	MR593498	2	D	H		EF7, EY7	DG1		
		2	D	S		EF7, EY7	DG1		
		2	C	S		EF7, EY7	DG1		
		2	C	P		EF7, EY7	DG1		

SEBRING/STRATUS (ST)

SERIES LINE
P = Sebring LXI D = Stratus, R/T
H = Stratus SE C = Sebring
S = Sebring LX,
Stratus R/T

BODY
22 = 2 Door FWD

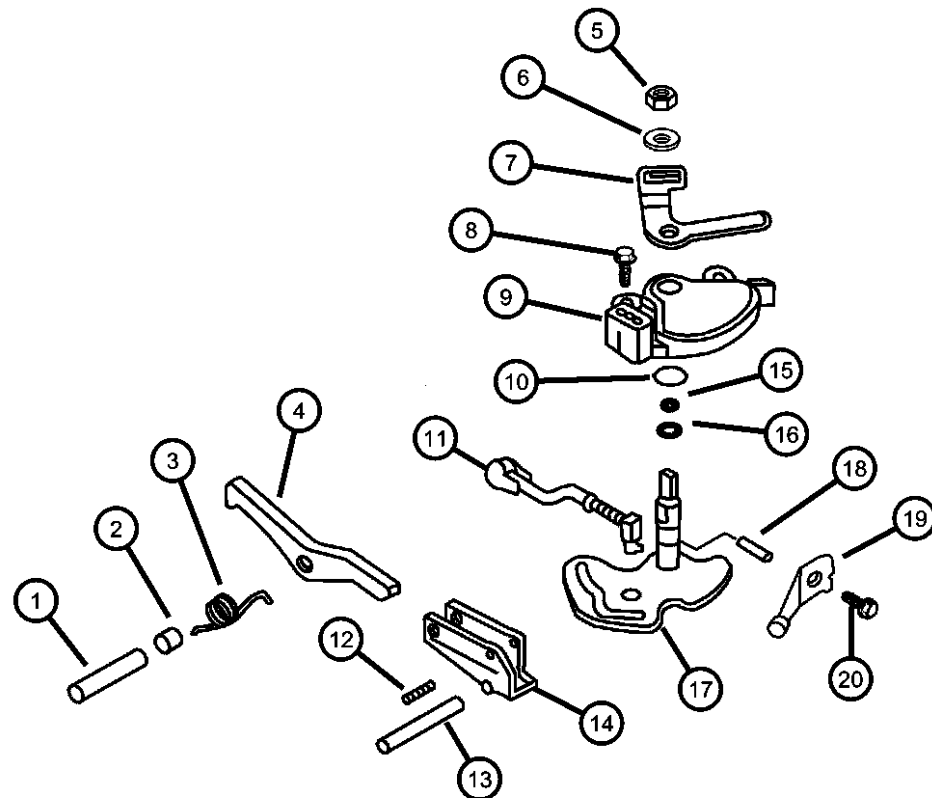
ENGINE
EF7 = Engine - 3.0L V6 SOHC
24V
EY7 = Engine - 2.4L 4 Cyl
SOHC 16V

TRANSMISSION
DD6 = Transmission - 5-Speed Manual
DG1 = Transmission - 4-Speed
Automatic

AR = use ase required - = Non illustrated part

2003 ST

**Parking Sprag
Figure 21A4-755**



ITEM	PART NUMBER	QTY	LINE	SERIES	BODY	ENGINE	TRANS	TRIM	DESCRIPTION
14									BRACKET
	MD755083	1	D	H		EF7, EY7	DG1		
		1	D	S		EF7, EY7	DG1		
		1	C	S		EF7, EY7	DG1		
		1	C	P		EF7, EY7	DG1		
15									O RING, Transmission Case
	MD726966	1	D	H		EF7, EY7	DG1		
		1	D	S		EF7, EY7	DG1		
		1	C	S		EF7, EY7	DG1		
		1	C	P		EF7, EY7	DG1		
16									O RING, Transmission Case
	MD707200	3	D	H		EF7, EY7	DG1		
		3	D	S		EF7, EY7	DG1		
		3	C	S		EF7, EY7	DG1		
		3	C	P		EF7, EY7	DG1		
17									SHAFT, Manual Control
	MD758394	1	D	H		EF7	DG1		
		1	D	S		EF7	DG1		
		1	C	S		EF7	DG1		
		1	C	P		EF7	DG1		
18									ROLLER, Transmission
	MD713080	1	D	H		EF7, EY7	DG1		
		1	D	S		EF7, EY7	DG1		
		1	C	S		EF7, EY7	DG1		
		1	C	P		EF7, EY7	DG1		
19									DETENT, Roller End
	MR515066	1	D	H		EF7, EY7	DG1		
		1	D	S		EF7, EY7	DG1		
		1	C	S		EF7, EY7	DG1		
		1	C	P		EF7, EY7	DG1		
20									BOLT, M5x12
	MS101202	1	D	H		EF7, EY7	DG1		
		1	D	S		EF7, EY7	DG1		
		1	C	S		EF7, EY7	DG1		
		1	C	P		EF7, EY7	DG1		

SEBRING/STRATUS (ST)

SERIES

P = Sebring LXI
H = Stratus SE
S = Sebring LX,
Stratus R/T

LINE

D = Stratus, R/T
C = Sebring

BODY

22 = 2 Door FWD

ENGINE

EF7 = Engine - 3.0L V6 SOHC
24V
EY7 = Engine - 2.4L 4 Cyl
SOHC 16V

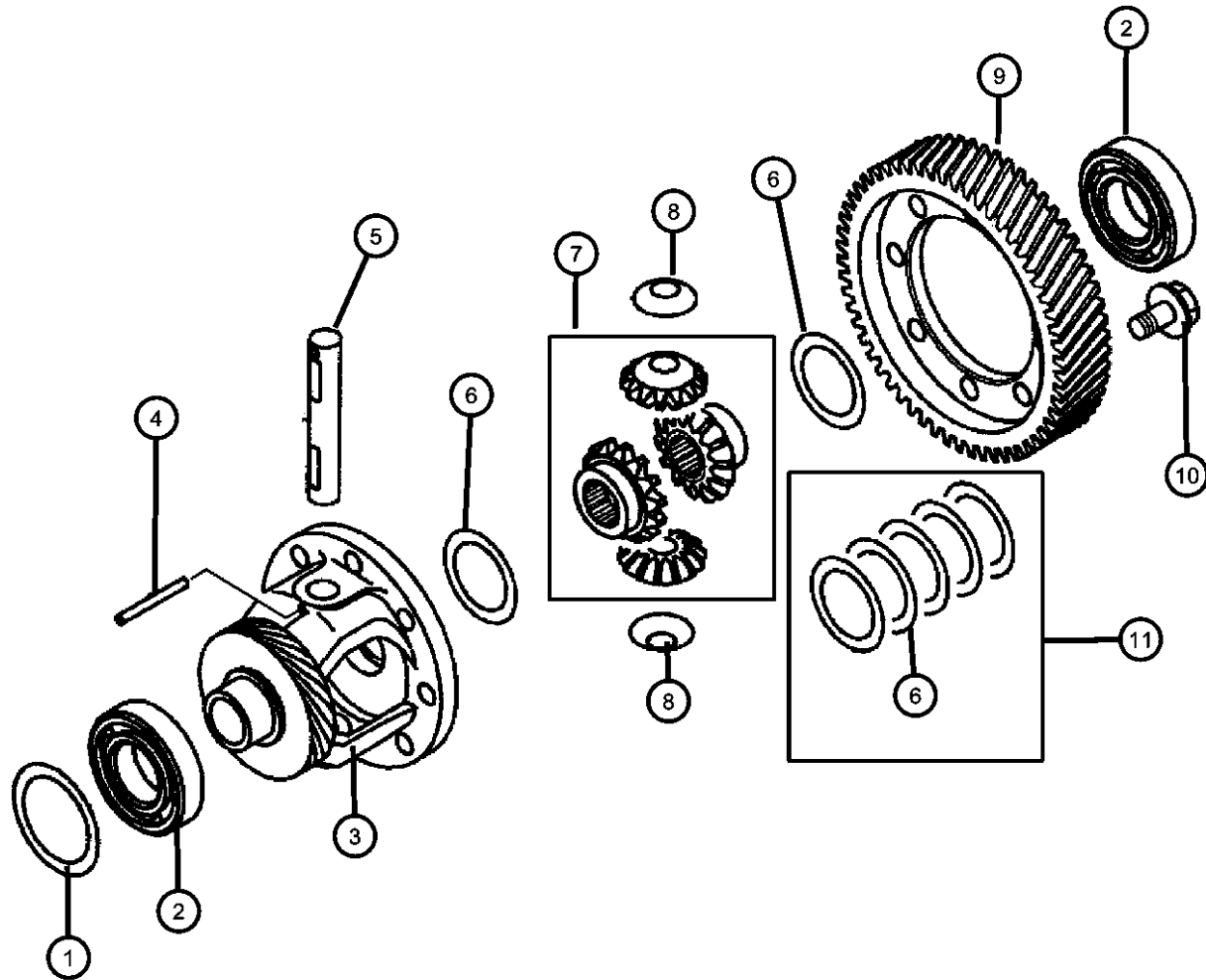
TRANSMISSION

DD6 = Transmission - 5-Speed Manual
DG1 = Transmission - 4-Speed
Automatic

AR = use ase required - = Non illustrated part

2003 ST

Differential
Figure 21A4-810

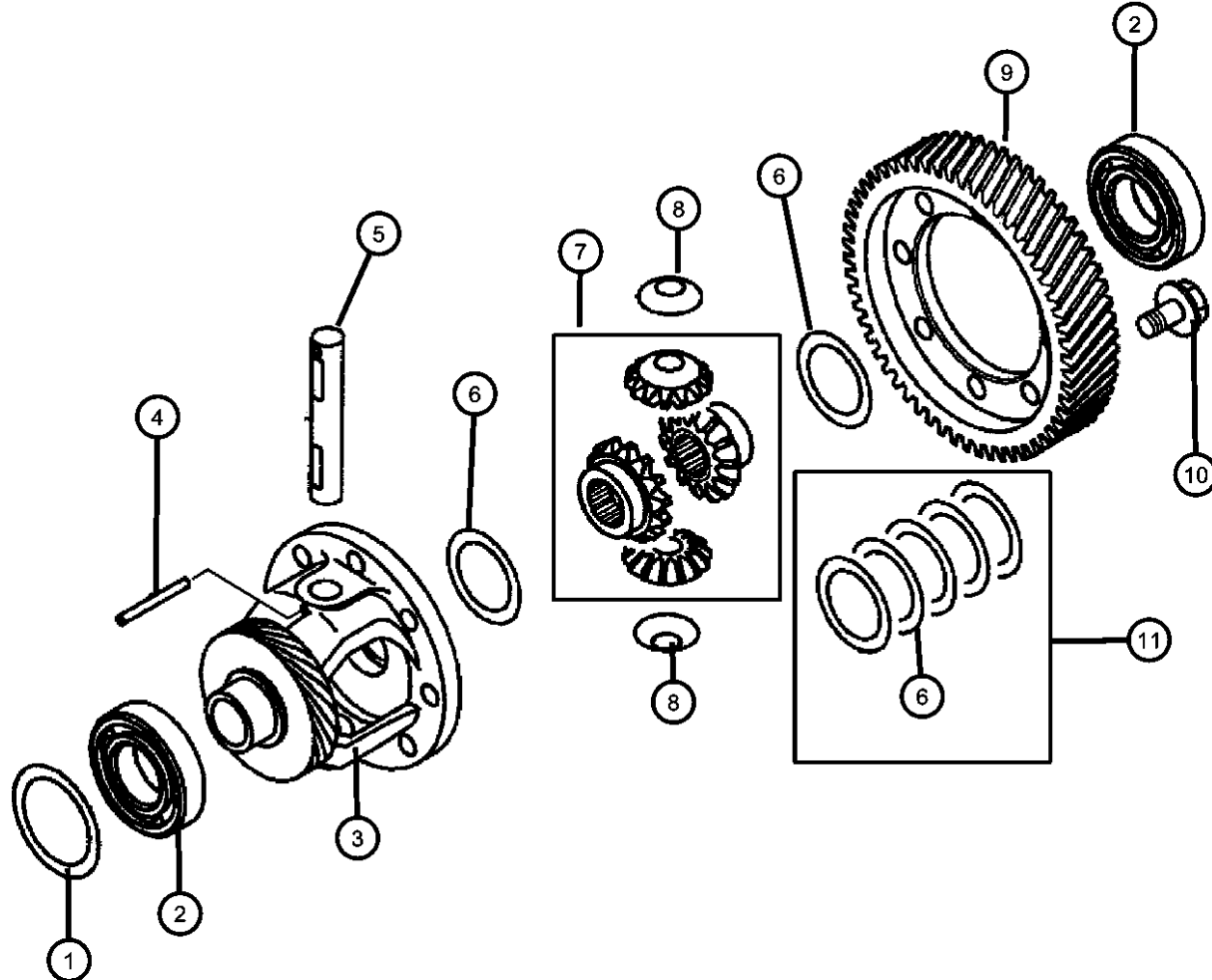


ITEM	PART NUMBER	QTY	LINE	SERIES	BODY	ENGINE	TRANS	TRIM	DESCRIPTION
NOTE: Sales Codes [DG1]=4 Speed Automatic [EF7]=3.0L V6 SOHC 24V Engine [EY7]=2.4L 4 Cyl. SOHC 16V Engine									
1									SPACER
	MD700270	1	D	H		EF7, EY7	DG1		[1.13 MM]
		1	C	S		EF7, EY7	DG1		[1.13 MM]
	MD700271	1	D	H		EF7, EY7	DG1		[1.22 MM]
		1	C	S		EF7, EY7	DG1		[1.22 MM]
	MD706574	1	D	H		EF7, EY7	DG1		[1.31 MM]
		1	C	S		EF7, EY7	DG1		[1.31 MM]
	MD710454	1	D	H		EF7, EY7	DG1		[1.10 MM]
		1	C	S		EF7, EY7	DG1		[1.10 MM]
	MD710455	1	D	H		EF7, EY7	DG1		[1.16 MM]
		1	C	S		EF7, EY7	DG1		[1.16 MM]
	MD710456	1	D	H		EF7, EY7	DG1		[1.19 MM]
		1	C	S		EF7, EY7	DG1		[1.19 MM]
	MD710457	1	D	H		EF7, EY7	DG1		[1.25 MM]
		1	C	S		EF7, EY7	DG1		[1.25 MM]
	MD710458	1	D	H		EF7, EY7	DG1		[1.28 MM]
		1	C	S		EF7, EY7	DG1		[1.28 MM]
	MD710459	1	D	H		EF7, EY7	DG1		[1.34 MM]
		1	C	S		EF7, EY7	DG1		[1.34 MM]
	MD710460	1	D	H		EF7, EY7	DG1		[1.37 MM]
		1	C	S		EF7, EY7	DG1		[1.37 MM]
	MD720937	1	D	H		EF7, EY7	DG1		[0.83 MM]
		1	C	S		EF7, EY7	DG1		[0.83 MM]
	MD720938	1	D	H		EF7, EY7	DG1		[0.86 MM]
		1	C	S		EF7, EY7	DG1		[0.86 MM]
	MD720939	1	D	H		EF7, EY7	DG1		[0.89 MM]
		1	C	S		EF7, EY7	DG1		[0.89 MM]
	MD720940	1	D	H		EF7, EY7	DG1		[0.92 MM]
		1	C	S		EF7, EY7	DG1		[0.92 MM]
	MD720941	1	D	H		EF7, EY7	DG1		[0.95 MM]
		1	C	S		EF7, EY7	DG1		[0.95 MM]

SEBRING/STRATUS (ST)		BODY		ENGINE	TRANSMISSION
SERIES	LINE				
P = Sebring LXI	D = Stratus, R/T	22 = 2 Door FWD		EF7 = Engine - 3.0L V6 SOHC 24V	DD6 = Transmission - 5-Speed Manual
H = Stratus SE	C = Sebring			EY7 = Engine - 2.4L 4 Cyl SOHC 16V	DG1 = Transmission - 4-Speed Automatic
S = Sebring LX, Stratus R/T					

AR = use ase required - = Non illustrated part

Differential
Figure 21A4-810



ITEM	PART NUMBER	QTY	LINE	SERIES	BODY	ENGINE	TRANS	TRIM	DESCRIPTION
	MD720942	1	D	H		EF7, EY7	DG1		[0.98 MM]
		1	C	S		EF7, EY7	DG1		[0.98 MM]
	MD720943	1	D	H		EF7, EY7	DG1		[1.01 MM]
		1	C	S		EF7, EY7	DG1		[1.01 MM]
	MD720944	1	D	H		EF7, EY7	DG1		[1.04 MM]
		1	C	S		EF7, EY7	DG1		[1.04 MM]
	MD720945	1	D	H		EF7, EY7	DG1		[1.07 MM]
		1	C	S		EF7, EY7	DG1		[1.07 MM]
	MD727660	1	D	H		EF7, EY7	DG1		[0.74 MM]
		1	C	S		EF7, EY7	DG1		[0.74 MM]
	MD727661	1	D	H		EF7, EY7	DG1		[0.80 MM]
		1	C	S		EF7, EY7	DG1		[0.80 MM]
	MD754475	1	D	H		EF7, EY7	DG1		[0.71 MM]
		1	C	S		EF7, EY7	DG1		[0.71 MM]
	MD754476	1	D	H		EF7, EY7	DG1		[0.77 MM]
		1	C	S		EF7, EY7	DG1		[0.77 MM]
2	MD710663	2	D	H		EF7, EY7	DG1		BEARING, Tapered Roller
		2	C	S		EF7, EY7	DG1		
3	MR983328	1	D	H		EF7, EY7	DG1		CASE, Transaxle Differential
		1	C	S		EF7, EY7	DG1		
4	MD762419	1	D	H		EF7, EY7	DG1		DOWEL, Transmission
		1	C	P		EF7, EY7	DG1		
5	MD722632	1	D	H		EF7, EY7	DG1		SHAFT, Differential Pinion
		1	C	S		EF7, EY7	DG1		
6		1							SPACER, Serviced in Package, (NOT SERVICED)
7									GEAR PACKAGE, Differential
	MD762902	1	D	H		EY7	DG1		
		1	C	S		EY7	DG1		
8	MD722981	2	D	H		EF7, EY7	DG1		WASHER, Flat, M18

SEBRING/STRATUS (ST)

SERIES LINE
P = Sebring LXI D = Stratus, R/T
H = Stratus SE C = Sebring
S = Sebring LX, Stratus R/T

BODY
22 = 2 Door FWD

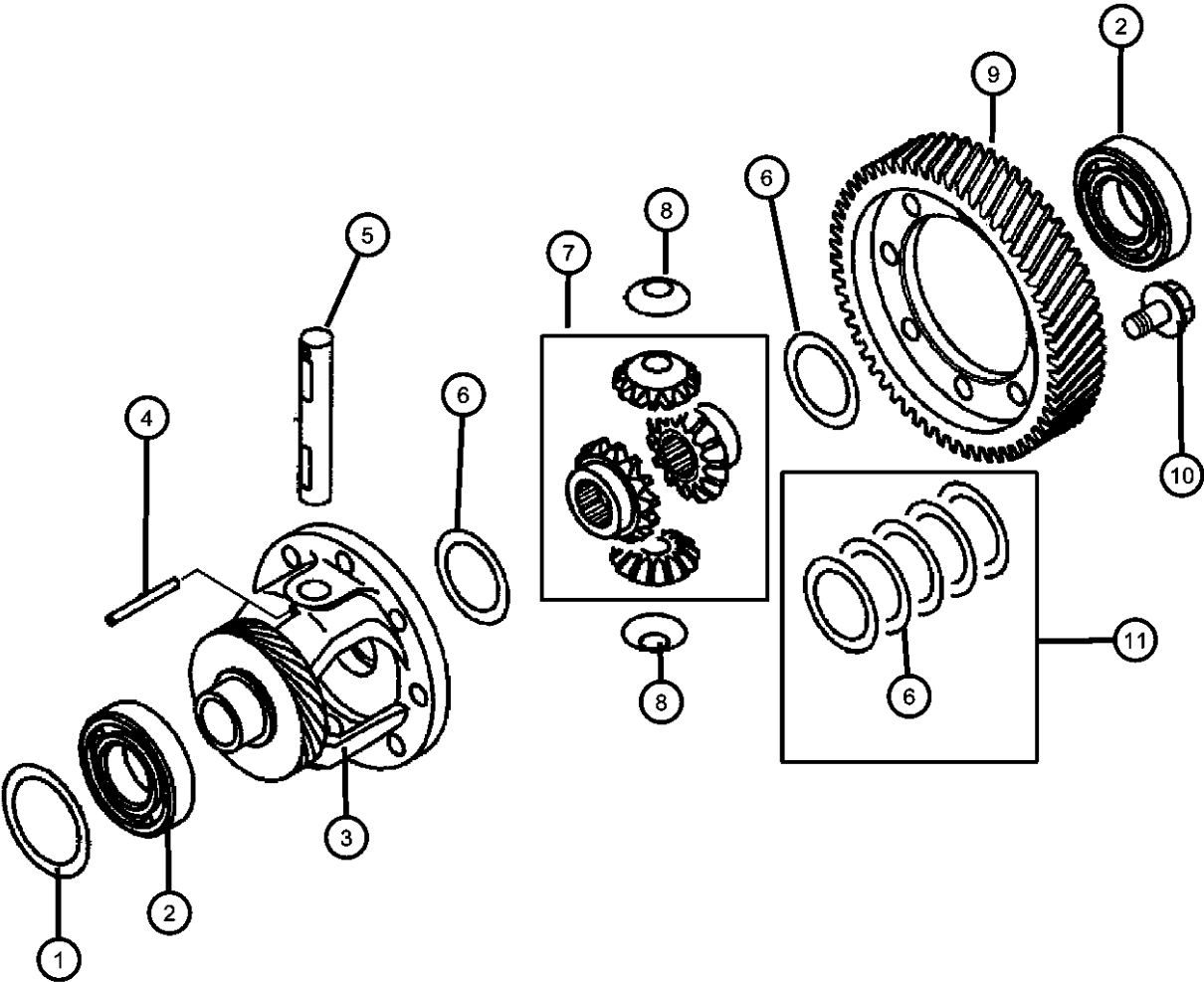
ENGINE
EF7 = Engine - 3.0L V6 SOHC 24V
EY7 = Engine - 2.4L 4 Cyl SOHC 16V

TRANSMISSION
DD6 = Transmission - 5-Speed Manual
DG1 = Transmission - 4-Speed Automatic

AR = use ase required - = Non illustrated part

2003 ST

Differential
Figure 21A4-810



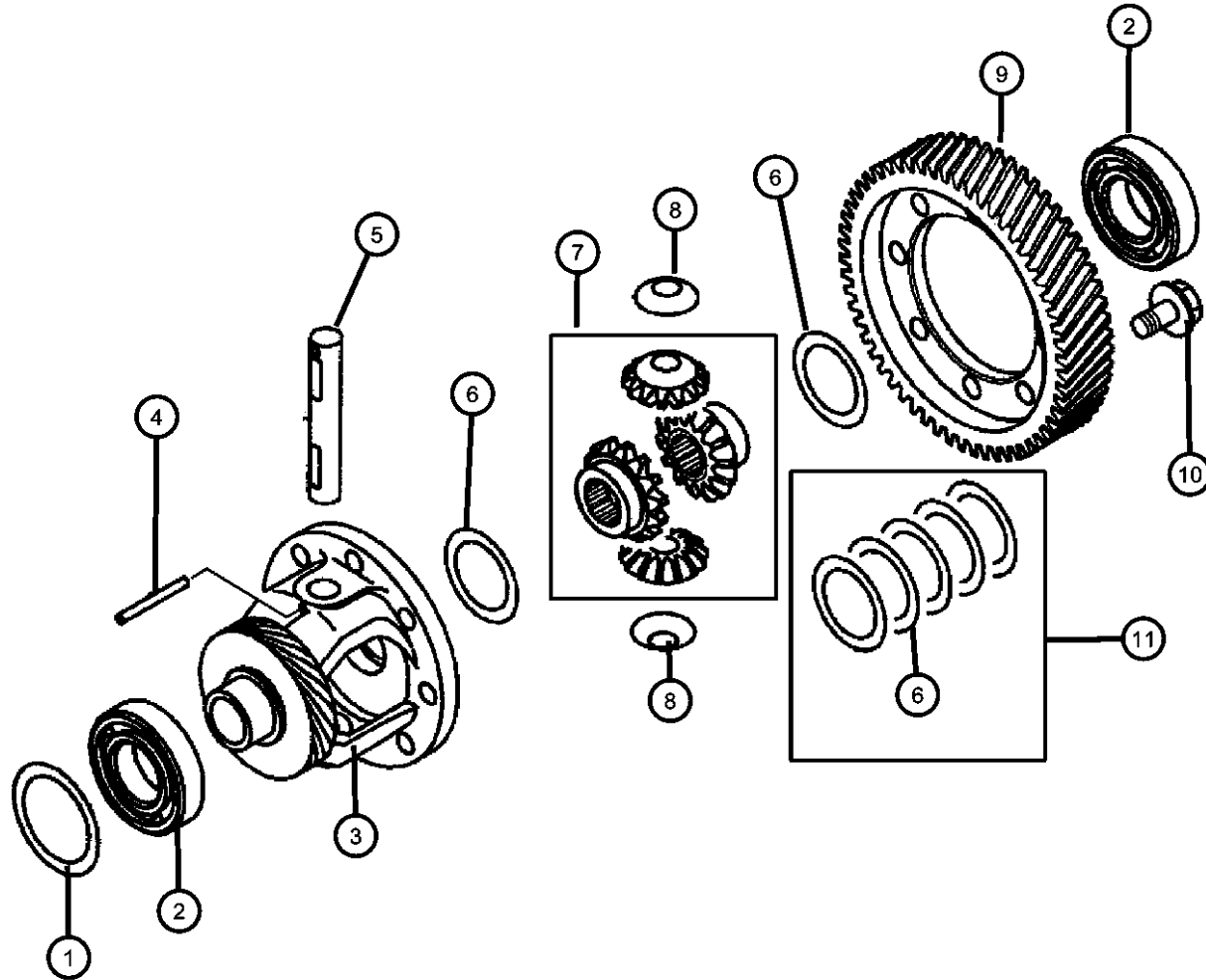
ITEM	PART NUMBER	QTY	LINE	SERIES	BODY	ENGINE	TRANS	TRIM	DESCRIPTION
9	MD756103	2	C	S		EF7, EY7	DG1		GEAR, Differential
		1	D	H		EY7	DG1		
10	MD040557	1	C	S		EY7	DG1		BOLT, Hex Flange Head, M12x22.5
		8	D	H		EF7, EY7	DG1		
11	MD997795	8	C	S		EF7, EY7	DG1		SPACER PACKAGE, Differential Side Gear
		2	D	H		EF7, EY7	DG1		
		2	C	S		EF7, EY7	DG1		

SEBRING/STRATUS (ST)				
SERIES	LINE	BODY	ENGINE	TRANSMISSION
P = Sebring LXI	D = Stratus, R/T	22 = 2 Door FWD	EF7 = Engine - 3.0L V6 SOHC 24V	DD6 = Transmission - 5-Speed Manual
H = Stratus SE	C = Sebring		EY7 = Engine - 2.4L 4 Cyl SOHC 16V	DG1 = Transmission - 4-Speed Automatic
S = Sebring LX, Stratus R/T				

Diiferential
Figure 21A4-820

ITEM	PART NUMBER	QTY	LINE	SERIES	BODY	ENGINE	TRANS	TRIM	DESCRIPTION
------	-------------	-----	------	--------	------	--------	-------	------	-------------

NOTE:
Sales Codes
[DG1]=4 Speed Automatic
[EF7]=3.0L V6 SOHC 24V Engine
[EY7]=2.4L 4 Cyl. SOHC 16V Engine



1	SPACER					
MD700270	1	D	H	EF7, EY7	DG1	[1.13 MM]
	1	D	S	EF7, EY7	DG1	[1.13 MM]
	1	C	S	EF7, EY7	DG1	[1.13 MM]
	1	C	P	EF7, EY7	DG1	[1.13 MM]
MD700271	1	D	H	EF7, EY7	DG1	[1.22 MM]
	1	D	S	EF7, EY7	DG1	[1.22 MM]
	1	C	S	EF7, EY7	DG1	[1.22 MM]
	1	C	P	EF7, EY7	DG1	[1.22 MM]
MD706574	1	D	H	EF7, EY7	DG1	[1.31 MM]
	1	D	S	EF7, EY7	DG1	[1.31 MM]
	1	C	S	EF7, EY7	DG1	[1.31 MM]
	1	C	P	EF7, EY7	DG1	[1.31 MM]
MD710454	1	D	H	EF7, EY7	DG1	[1.10 MM]
	1	D	S	EF7, EY7	DG1	[1.10 MM]
	1	C	S	EF7, EY7	DG1	[1.10 MM]
	1	C	P	EF7, EY7	DG1	[1.10 MM]
MD710455	1	D	H	EF7, EY7	DG1	[1.16 MM]
	1	D	S	EF7, EY7	DG1	[1.16 MM]
	1	C	S	EF7, EY7	DG1	[1.16 MM]
	1	C	P	EF7, EY7	DG1	[1.16 MM]
MD710456	1	D	H	EF7, EY7	DG1	[1.19 MM]
	1	D	S	EF7, EY7	DG1	[1.19 MM]
	1	C	S	EF7, EY7	DG1	[1.19 MM]
	1	C	P	EF7, EY7	DG1	[1.19 MM]
MD710457	1	D	H	EF7, EY7	DG1	[1.25 MM]
	1	D	S	EF7, EY7	DG1	[1.25 MM]
	1	C	S	EF7, EY7	DG1	[1.25 MM]
	1	C	P	EF7, EY7	DG1	[1.25 MM]
MD710458	1	D	H	EF7, EY7	DG1	[1.28 MM]
	1	D	S	EF7, EY7	DG1	[1.28 MM]

SEBRING/STRATUS (ST)

SERIES	LINE
P = Sebring LXI	D = Stratus, R/T
H = Stratus SE	C = Sebring
S = Sebring LX, Stratus R/T	

BODY
22 = 2 Door FWD

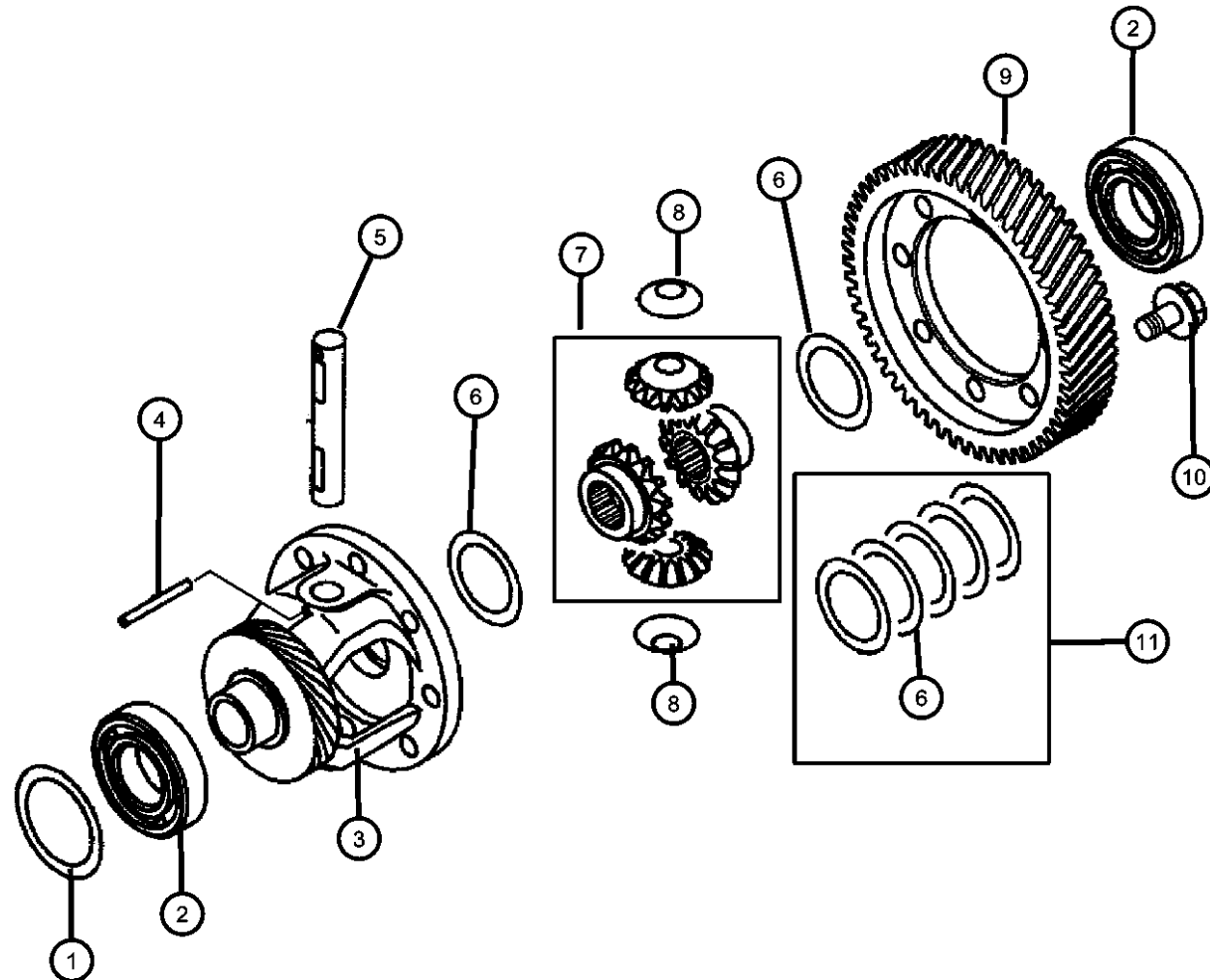
ENGINE
EF7 = Engine - 3.0L V6 SOH
24V
EY7 = Engine - 2.4L 4 Cyl
SOHC 16V

TRANSMISSION
C DD6 = Transmission - 5-Speed Manual
DG1 = Transmission - 4-Speed
Automatic

AR = use ase required - = Non illustrated part

2003 ST

Diiferential
Figure 21A4-820



ITEM	PART NUMBER	QTY	LINE	SERIES	BODY	ENGINE	TRANS	TRIM	DESCRIPTION
		1	C	S		EF7, EY7	DG1		[1.28 MM]
		1	C	P		EF7, EY7	DG1		[1.28 MM]
	MD710459	1	D	H		EF7, EY7	DG1		[1.34 MM]
		1	D	S		EF7, EY7	DG1		[1.34 MM]
		1	C	S		EF7, EY7	DG1		[1.34 MM]
		1	C	P		EF7, EY7	DG1		[1.34 MM]
	MD710460	1	D	H		EF7, EY7	DG1		[1.37 MM]
		1	D	S		EF7, EY7	DG1		[1.37 MM]
		1	C	S		EF7, EY7	DG1		[1.37 MM]
		1	C	P		EF7, EY7	DG1		[1.37 MM]
	MD720937	1	D	H		EF7, EY7	DG1		[0.83 MM]
		1	D	S		EF7, EY7	DG1		[0.83 MM]
		1	C	S		EF7, EY7	DG1		[0.83 MM]
		1	C	P		EF7, EY7	DG1		[0.83 MM]
	MD720938	1	D	H		EF7, EY7	DG1		[0.86 MM]
		1	D	S		EF7, EY7	DG1		[0.86 MM]
		1	C	S		EF7, EY7	DG1		[0.86 MM]
		1	C	P		EF7, EY7	DG1		[0.86 MM]
	MD720939	1	D	H		EF7, EY7	DG1		[0.89 MM]
		1	D	S		EF7, EY7	DG1		[0.89 MM]
		1	C	S		EF7, EY7	DG1		[0.89 MM]
		1	C	P		EF7, EY7	DG1		[0.89 MM]
	MD720940	1	D	H		EF7, EY7	DG1		[0.92 MM]
		1	D	S		EF7, EY7	DG1		[0.92 MM]
		1	C	S		EF7, EY7	DG1		[0.92 MM]
		1	C	P		EF7, EY7	DG1		[0.92 MM]
	MD720941	1	D	H		EF7, EY7	DG1		[0.95 MM]
		1	D	S		EF7, EY7	DG1		[0.95 MM]
		1	C	S		EF7, EY7	DG1		[0.95 MM]
		1	C	P		EF7, EY7	DG1		[0.95 MM]
	MD720942	1	D	H		EF7, EY7	DG1		[0.98 MM]
		1	D	S		EF7, EY7	DG1		[0.98 MM]
		1	C	S		EF7, EY7	DG1		[0.98 MM]
		1	C	P		EF7, EY7	DG1		[0.98 MM]

SEBRING/STRATUS (ST)

SERIES LINE
P = Sebring LXI D = Stratus, R/T
H = Stratus SE C = Sebring
S = Sebring LX,
Stratus R/T

BODY
22 = 2 Door FWD

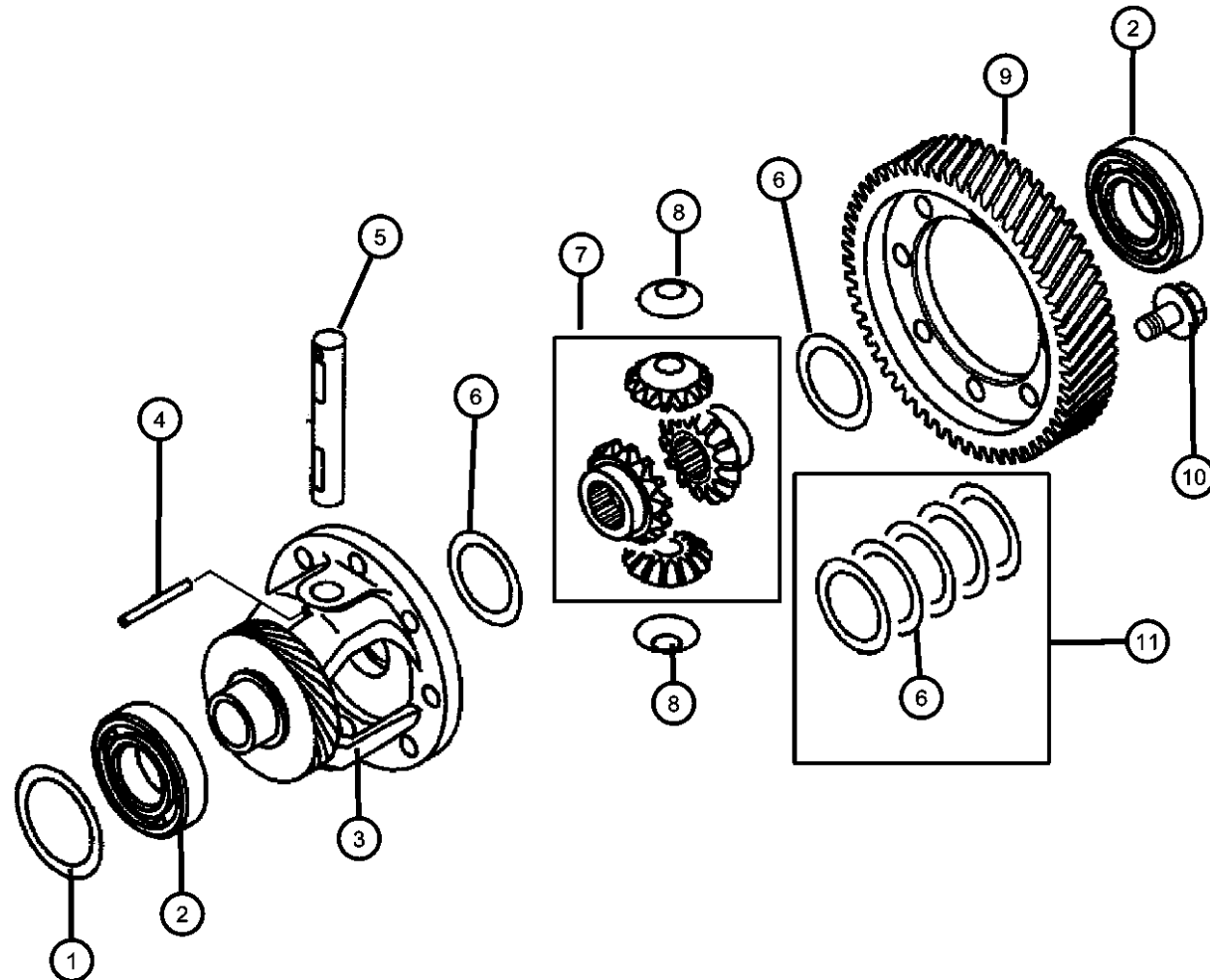
ENGINE
EF7 = Engine - 3.0L V6 SOHC
24V
EY7 = Engine - 2.4L 4 Cyl
SOHC 16V

TRANSMISSION
DD6 = Transmission - 5-Speed Manual
DG1 = Transmission - 4-Speed
Automatic

AR = use ase required - = Non illustrated part

2003 ST

Diiferential
Figure 21A4-820



ITEM	PART NUMBER	QTY	LINE	SERIES	BODY	ENGINE	TRANS	TRIM	DESCRIPTION
	MD720943	1	D	H		EF7, EY7	DG1		[1.01 MM]
		1	D	S		EF7, EY7	DG1		[1.01 MM]
		1	C	S		EF7, EY7	DG1		[1.01 MM]
		1	C	P		EF7, EY7	DG1		[1.01 MM]
	MD720944	1	D	H		EF7, EY7	DG1		[1.04 MM]
		1	D	S		EF7, EY7	DG1		[1.04 MM]
		1	C	S		EF7, EY7	DG1		[1.04 MM]
		1	C	P		EF7, EY7	DG1		[1.04 MM]
	MD720945	1	D	H		EF7, EY7	DG1		[1.07 MM]
		1	D	S		EF7, EY7	DG1		[1.07 MM]
		1	C	S		EF7, EY7	DG1		[1.07 MM]
		1	C	P		EF7, EY7	DG1		[1.07 MM]
	MD727660	1	D	H		EF7, EY7	DG1		[0.74 MM]
		1	D	S		EF7, EY7	DG1		[0.74 MM]
		1	C	S		EF7, EY7	DG1		[0.74 MM]
		1	C	P		EF7, EY7	DG1		[0.74 MM]
	MD727661	1	D	H		EF7, EY7	DG1		[0.80 MM]
		1	D	S		EF7, EY7	DG1		[0.80 MM]
		1	C	S		EF7, EY7	DG1		[0.80 MM]
		1	C	P		EF7, EY7	DG1		[0.80 MM]
	MD754475	1	D	H		EF7, EY7	DG1		[0.71 MM]
		1	D	S		EF7, EY7	DG1		[0.71 MM]
		1	C	S		EF7, EY7	DG1		[0.71 MM]
		1	C	P		EF7, EY7	DG1		[0.71 MM]
	MD754476	1	D	H		EF7, EY7	DG1		[0.77 MM]
		1	D	S		EF7, EY7	DG1		[0.77 MM]
		1	C	S		EF7, EY7	DG1		[0.77 MM]
		1	C	P		EF7, EY7	DG1		[0.77 MM]
2									BEARING, Tapered Roller
	MD710663	2	D	H		EF7, EY7	DG1		
		2	D	S		EF7, EY7	DG1		
		2	C	S		EF7, EY7	DG1		
		2	C	P		EF7, EY7	DG1		
3									CASE, Transaxle Differential

SEBRING/STRATUS (ST)

SERIES LINE
P = Sebring LXI D = Stratus, R/T
H = Stratus SE C = Sebring
S = Sebring LX,
Stratus R/T

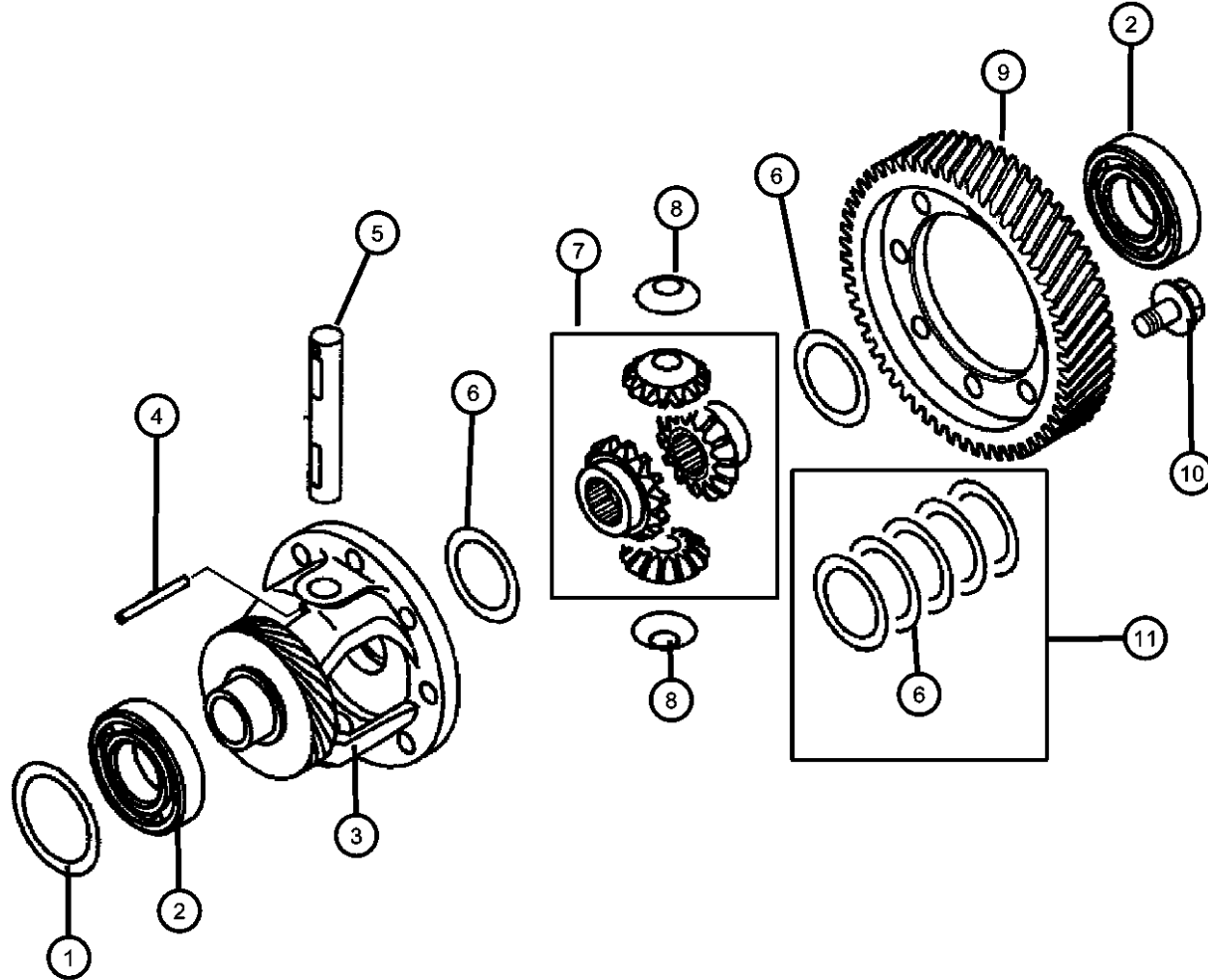
BODY
22 = 2 Door FWD

ENGINE TRANSMISSION
EF7 = Engine - 3.0L V6 SOHC 24V
EY7 = Engine - 2.4L 4 Cyl SOHC 16V
DD6 = Transmission - 5-Speed Manual
DG1 = Transmission - 4-Speed Automatic

AR = use ase required - = Non illustrated part

2003 ST

Diiferential
Figure 21A4-820



ITEM	PART NUMBER	QTY	LINE	SERIES	BODY	ENGINE	TRANS	TRIM	DESCRIPTION
	MR983328	1	D	H		EF7, EY7	DG1		
		1	D	S		EF7, EY7	DG1		
		1	C	S		EF7, EY7	DG1		
		1	C	P		EF7, EY7	DG1		
4	MD762419								DOWEL, Transmission
		1	D	H		EF7, EY7	DG1		
		1	D	S		EF7, EY7	DG1		
		1	C	S		EF7, EY7	DG1		
		1	C	P		EF7, EY7	DG1		
5									SHAFT, Differential Pinion
	MD722632	1	D	H		EF7, EY7	DG1		
		1	D	S		EF7, EY7	DG1		
		1	C	S		EF7, EY7	DG1		
		1	C	P		EF7, EY7	DG1		
6		1							SPACER, Serviced in Package, (NOT SERVICED)
7	MD748543								GEAR PACKAGE, Differential
		1	D	H		EF7	DG1		
		1	D	S		EF7	DG1		
		1	C	S		EF7	DG1		
		1	C	P		EF7	DG1		
8									WASHER, Flat, M18
	MD722981	2	D	H		EF7, EY7	DG1		
		2	D	S		EF7, EY7	DG1		
		2	C	S		EF7, EY7	DG1		
		2	C	P		EF7, EY7	DG1		
9									GEAR, Differential
		1	D	H		EF7	DG1		
		1	D	S		EF7	DG1		
		1	C	S		EF7	DG1		
	MD760518	1	C	P		EF7	DG1		
10									BOLT, Hex Flange Head, M12x22.5
	MD040557	8	D	H		EF7, EY7	DG1		
		8	D	S		EF7, EY7	DG1		
		8	C	S		EF7, EY7	DG1		

SEBRING/STRATUS (ST)

SERIES LINE
P = Sebring LXI D = Stratus, R/T
H = Stratus SE C = Sebring
S = Sebring LX,
Stratus R/T

BODY
22 = 2 Door FWD

ENGINE
EF7 = Engine - 3.0L V6 SOHC
24V
EY7 = Engine - 2.4L 4 Cyl
SOHC 16V

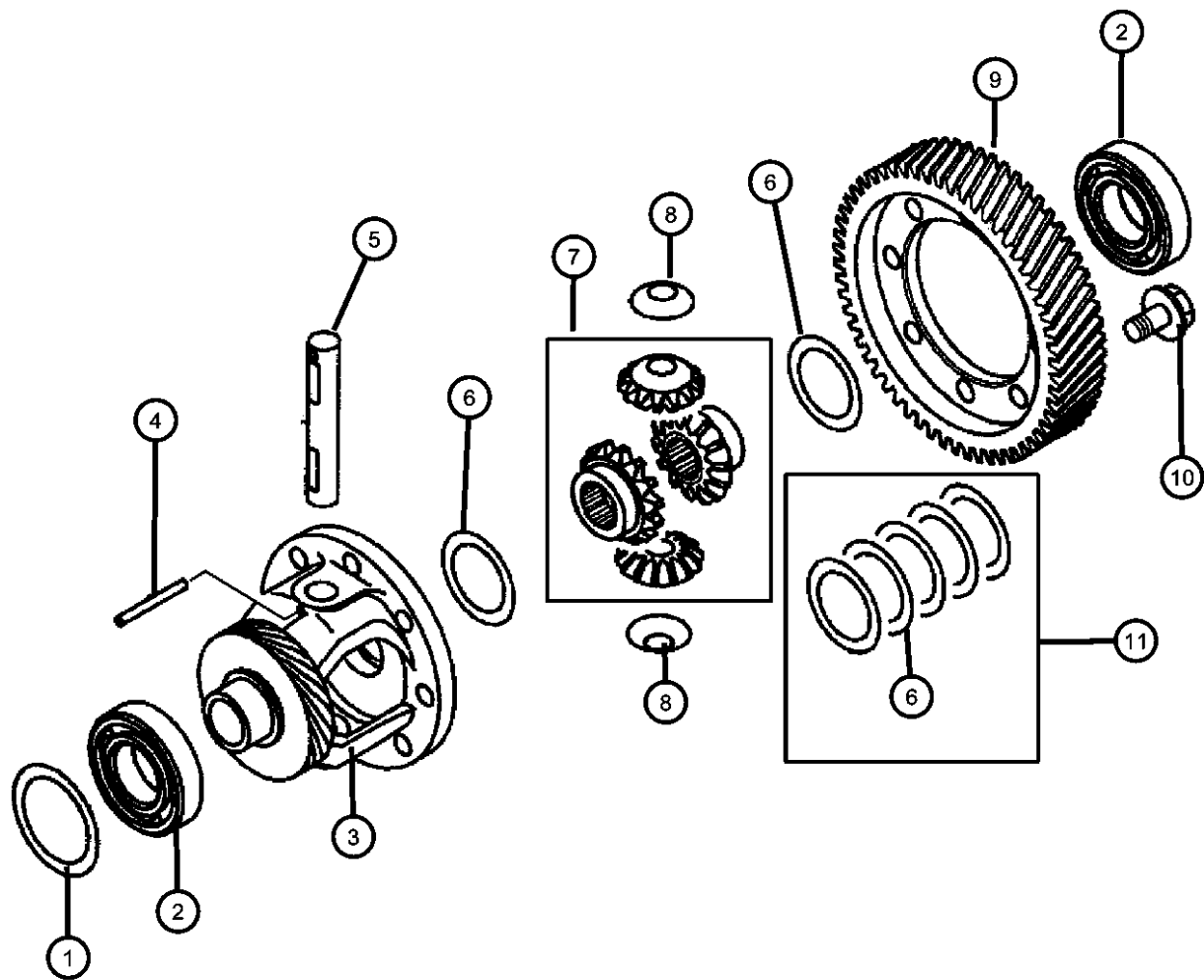
TRANSMISSION
DD6 = Transmission - 5-Speed Manual
DG1 = Transmission - 4-Speed
Automatic

AR = use ase required - = Non illustrated part

2003 ST

Diiferential
Figure 21A4-820

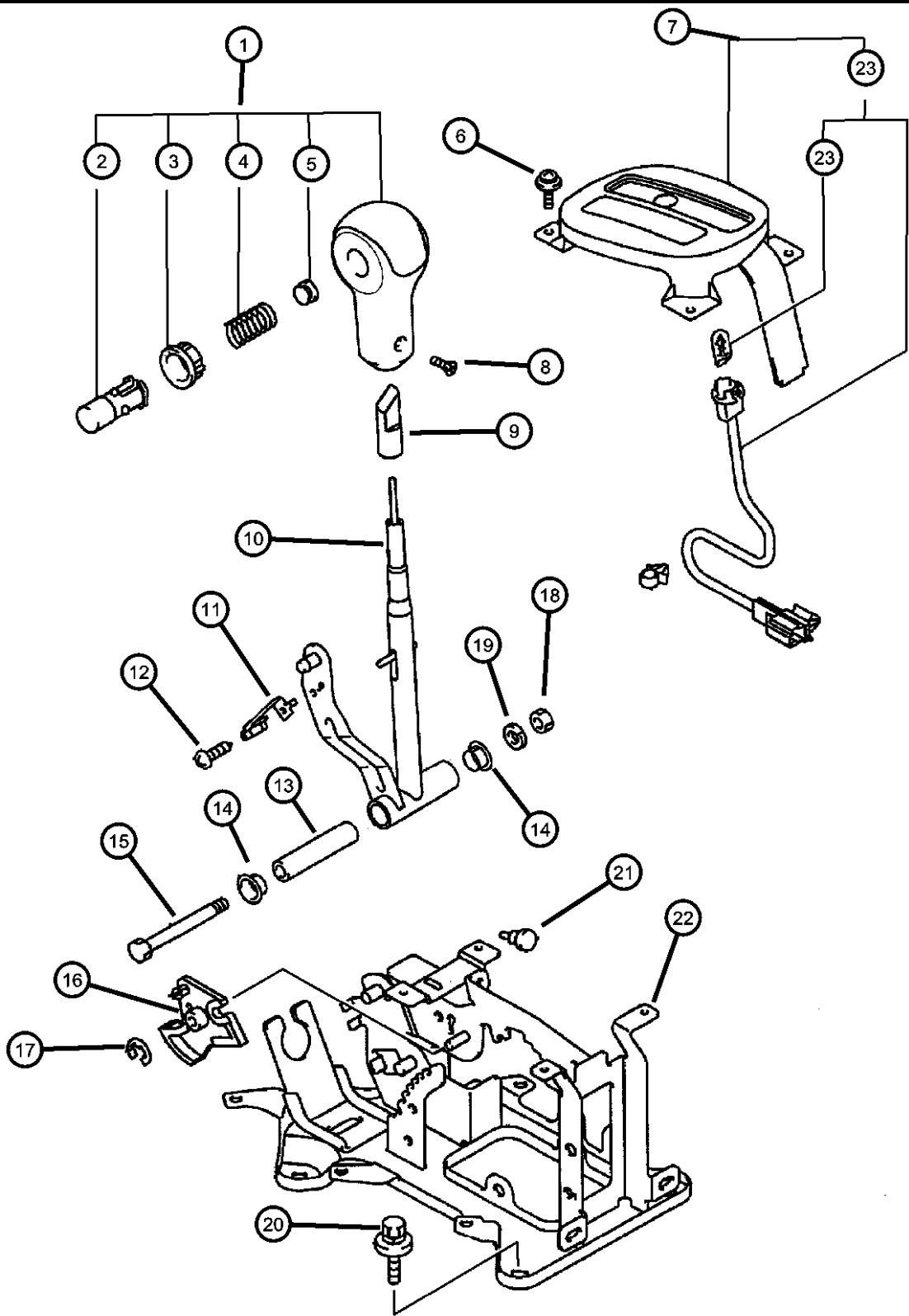
ITEM	PART NUMBER	QTY	LINE	SERIES	BODY	ENGINE	TRANS	TRIM	DESCRIPTION
11	MD997795	8	C	P		EF7, EY7	DG1		SPACER PACKAGE, Differential Side Gear
		2	D	H		EF7, EY7	DG1		
		2	D	S		EF7, EY7	DG1		
		2	C	S		EF7, EY7	DG1		
		2	C	P		EF7, EY7	DG1		



SEBRING/STRATUS (ST)		BODY	ENGINE	TRANSMISSION
SERIES	LINE			
P = Sebring LXI	D = Stratus, R/T	22 = 2 Door FWD	EF7 = Engine - 3.0L V6 SOHC 24V	DD6 = Transmission - 5-Speed Manual
H = Stratus SE	C = Sebring		EY7 = Engine - 2.4L 4 Cyl SOHC 16V	DG1 = Transmission - 4-Speed Automatic
S = Sebring LX, Stratus R/T				

AR = use ase required - = Non illustrated part

Gear Shift Control - Normal Mode
Figure 21A4-1210



ITEM	PART NUMBER	QTY	LINE	SERIES	BODY	ENGINE	TRANS	TRIM	DESCRIPTION
------	-------------	-----	------	--------	------	--------	-------	------	-------------

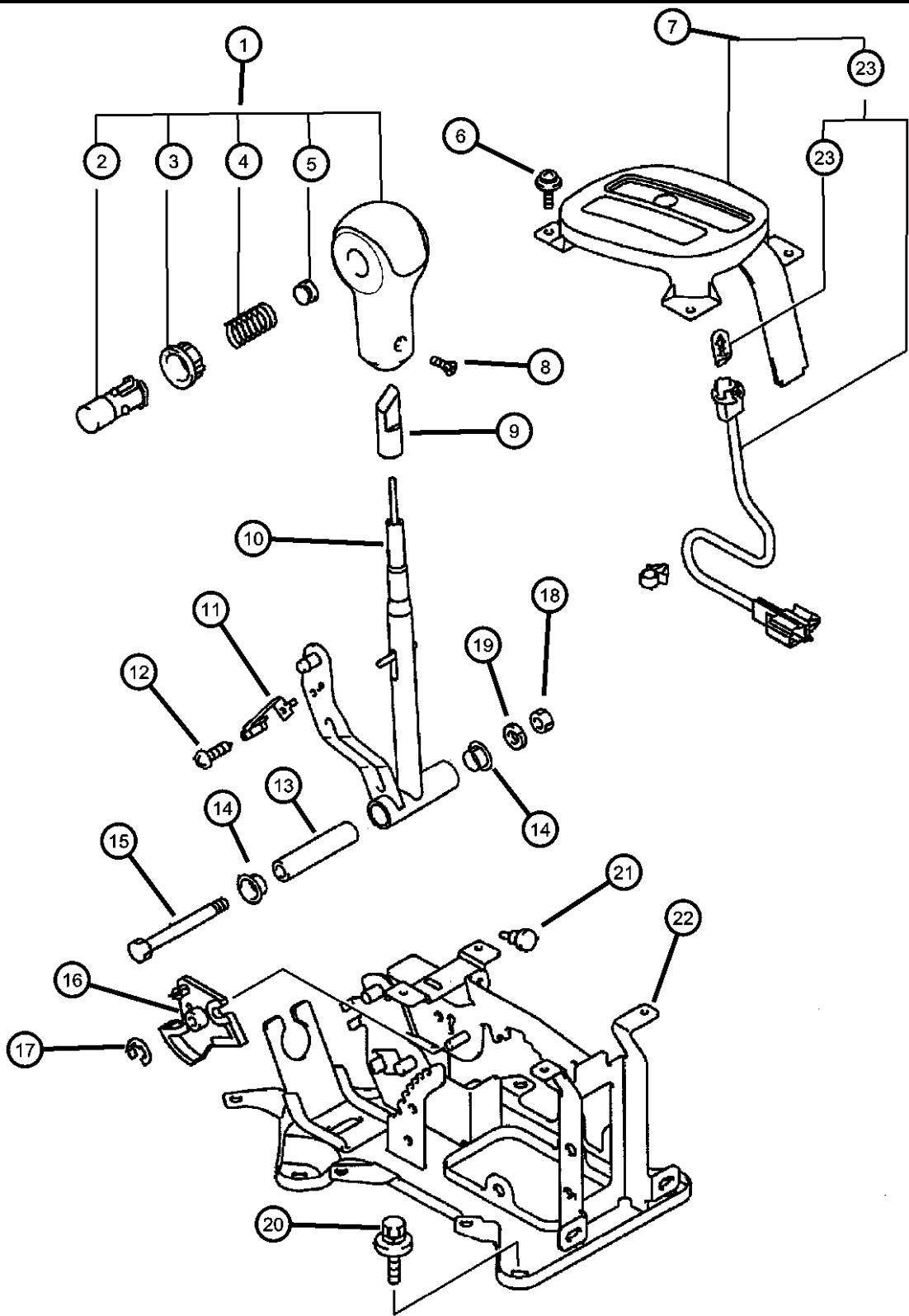
NOTE: Sales Codes
[DG1] = 4 Speed Automatic
[EF7] = 3.0L V6 SOHC 24V
[EY7] = 2.4L 4 Cylinder SOHC 16V

1	MR641306	1	D	H		EF7, EY7	DG1		KNOB, Gearshift
		1	C	S		EF7, EY7	DG1		Dark Brown
	MR790124	1	D	H		EF7, EY7	DG1		Dark Brown
		1	C	S		EF7, EY7	DG1		Black
2	MR290473	1	D	H		EF7, EY7	DG1		BUTTON, Gearshift Knob
		1	C	S		EF7, EY7	DG1		
3	MR290472	1	D	H		EF7, EY7	DG1		BEZEL
		1	C	S		EF7, EY7	DG1		
4	MR305703	1	D	H		EF7, EY7	DG1		SPRING, Gearshift Lever
		1	C	S		EF7, EY7	DG1		
5	MR410321	1	D	H		EF7, EY7	DG1		STOPPER, Gearshift Link
		1	C	S		EF7, EY7	DG1		
6	MF350745	4	D	H		EF7, EY7	DG1		SCREW, W/Washer, 4x12
		4	C	S		EF7, EY7	DG1		
7	MR518445	1	D	H		EF7, EY7	DG1		PANEL, Shift Indicator
		1	C	S		EF7, EY7	DG1		
8	MF360984	2	D	H		EF7, EY7	DG1		SCREW
		2	C	S		EF7, EY7	DG1		
9	MR470128	1	D	H		EF7, EY7	DG1		SLEEVE, Gearshift
		1	C	S		EF7, EY7	DG1		
10	MR518432	1	D	H		EF7, EY7	DG1		LEVER, Gearshift
		1	C	S		EF7, EY7	DG1		

SEBRING/STRATUS (ST)		BODY		ENGINE		TRANSMISSION	
SERIES	LINE						
P = Sebring LXI	D = Stratus, R/T		22 = 2 Door FWD	EF7 = Engine - 3.0L V6 SOHC 24V		DD6 = Transmission - 5-Speed Manual	
H = Stratus SE	C = Sebring			EY7 = Engine - 2.4L 4 Cyl SOHC 16V		DG1 = Transmission - 4-Speed Automatic	
S = Sebring LX, Stratus R/T							

AR = use ase required - = Non illustrated part

Gear Shift Control - Normal Mode
Figure 21A4-1210

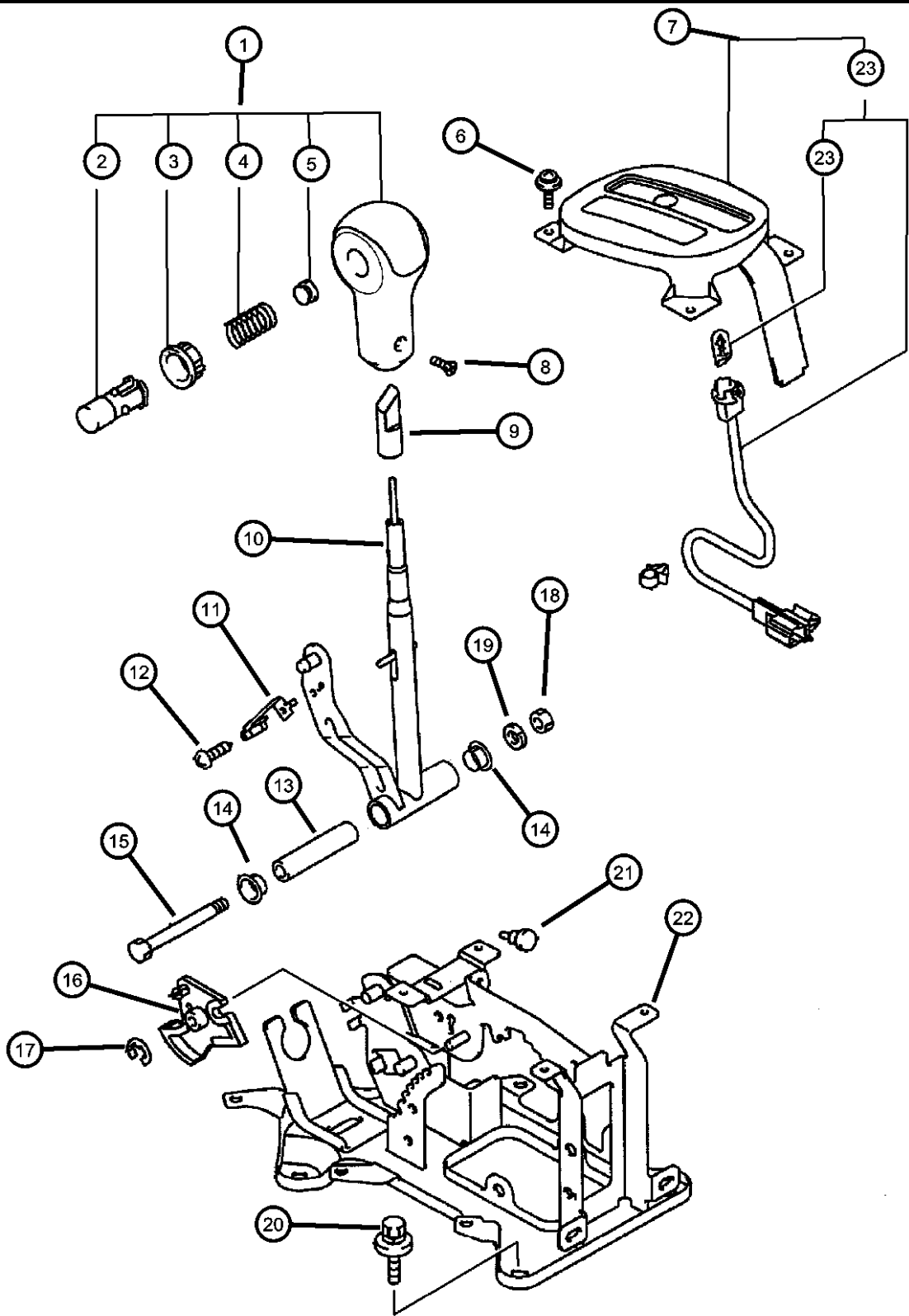


ITEM	PART NUMBER	QTY	LINE	SERIES	BODY	ENGINE	TRANS	TRIM	DESCRIPTION
11	MR430719	1	D	H		EF7, EY7	DG1		SPRING, Gearshift Lever
		1	C	S		EF7, EY7	DG1		
12	MF350743	1	D	H		EF7, EY7	DG1		SCREW AND WASHER, Gearshift Link, M4x8
		1	C	S		EF7, EY7	DG1		
13	MB580834	1	D	H		EF7, EY7	DG1		PIPE, Gearshift Lever
		1	C	S		EF7, EY7	DG1		
14	MB829013	2	D	H		EF7, EY7	DG1		BUSHING, Gearshift Control Link
		2	C	S		EF7, EY7	DG1		
15	MF103171	1	D	H		EF7, EY7	DG1		BOLT, Gearshift Link
		1	C	S		EF7, EY7	DG1		
16	MR953452	1	D	H		EF7, EY7	DG1		CAM, Gearshift Lock Control
		1	C	S		EF7, EY7	DG1		
17	MF522403	1	D	H		EF7, EY7	DG1		RING, Snap
		1	C	S		EF7, EY7	DG1		
18	MF430005	1	D	H		EF7, EY7	DG1		NUT, Master Cylinder to Booster, M8x1.25
		1	C	S		EF7, EY7	DG1		
19	MF450405	1	D	H		EF7, EY7	DD6, DG1		WASHER, Lock, M8
		1	C	S		EF7, EY7	DG1		
20	MS240126	4	D	H		EF7, EY7	DG1		BOLT, M8x25
		4	C	S		EF7, EY7	DG1		
21	MB151298	1	D	H		EF7, EY7	DG1		BUMPER, Rubber
		1	C	S		EF7, EY7	DG1		
22									BRACKET, Gearshift Cable

SEBRING/STRATUS (ST)		BODY		ENGINE		TRANSMISSION	
SERIES	LINE						
P = Sebring LXI	D = Stratus, R/T	22 = 2 Door FWD		EF7 = Engine - 3.0L V6 SOHC 24V		DD6 = Transmission - 5-Speed Manual	
H = Stratus SE	C = Sebring			EY7 = Engine - 2.4L 4 Cyl SOHC 16V		DG1 = Transmission - 4-Speed Automatic	
S = Sebring LX, Stratus R/T							

AR = use ase required - = Non illustrated part

Gear Shift Control - Normal Mode
Figure 21A4-1210

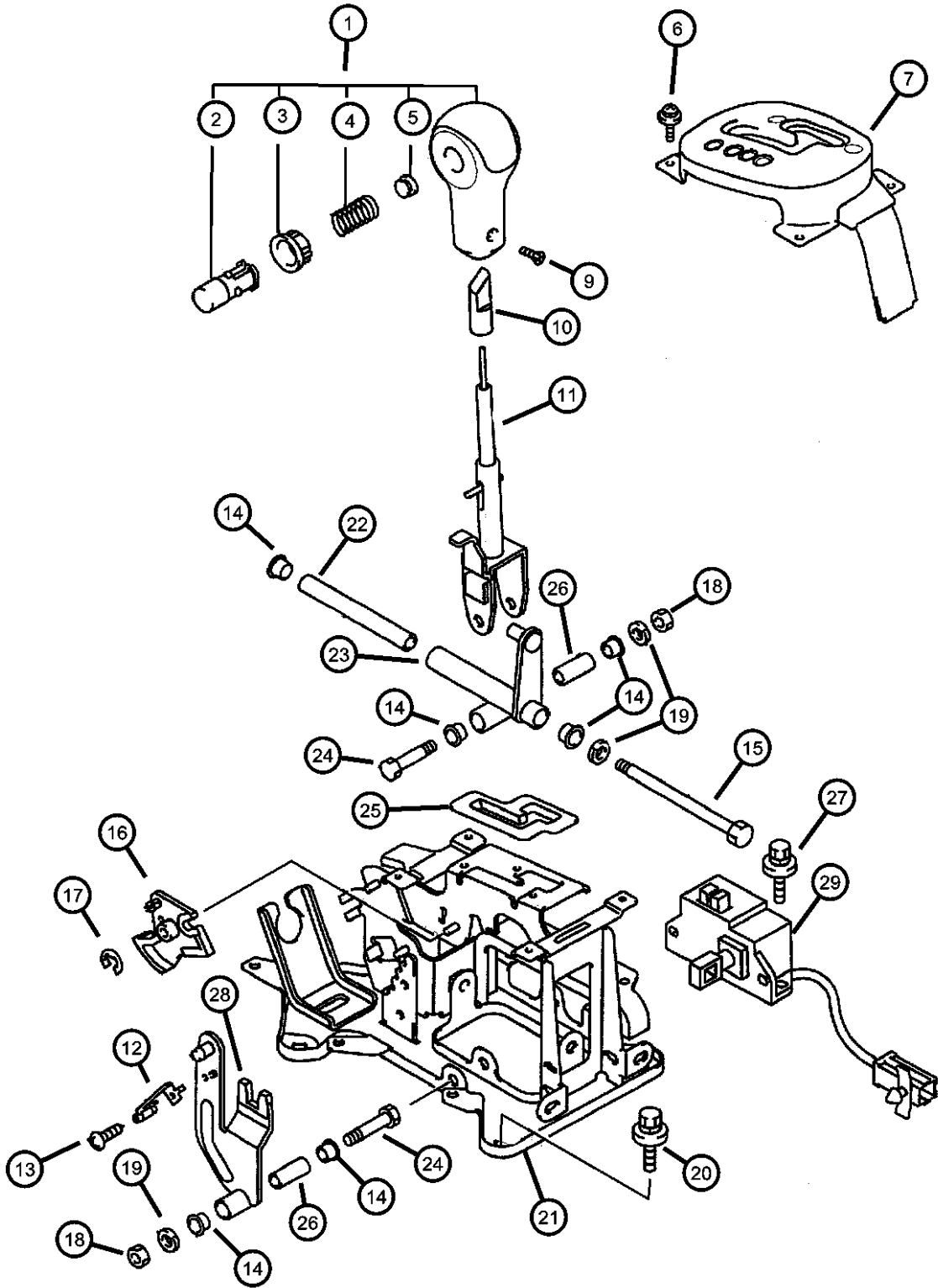


ITEM	PART NUMBER	QTY	LINE	SERIES	BODY	ENGINE	TRANS	TRIM	DESCRIPTION
23	MR953450	1	D	H		EF7, EY7	DG1		SOCKET, Gearshift link
		1	C	S		EF7, EY7	DG1		
	MR222303	1	D	H		EF7, EY7	DG1		
		1	C	S		EF7, EY7	DG1		

SEBRING/STRATUS (ST)				
SERIES	LINE	BODY	ENGINE	TRANSMISSION
P = Sebring LXI	D = Stratus, R/T	22 = 2 Door FWD	EF7 = Engine - 3.0L V6 SOHC 24V	DD6 = Transmission - 5-Speed Manual
H = Stratus SE	C = Sebring		EY7 = Engine - 2.4L 4 Cyl SOHC 16V	DG1 = Transmission - 4-Speed Automatic
S = Sebring LX, Stratus R/T				

AR = use ase required - = Non illustrated part

Gear Shift Control - Sport Mode
Figure 21A4-1220

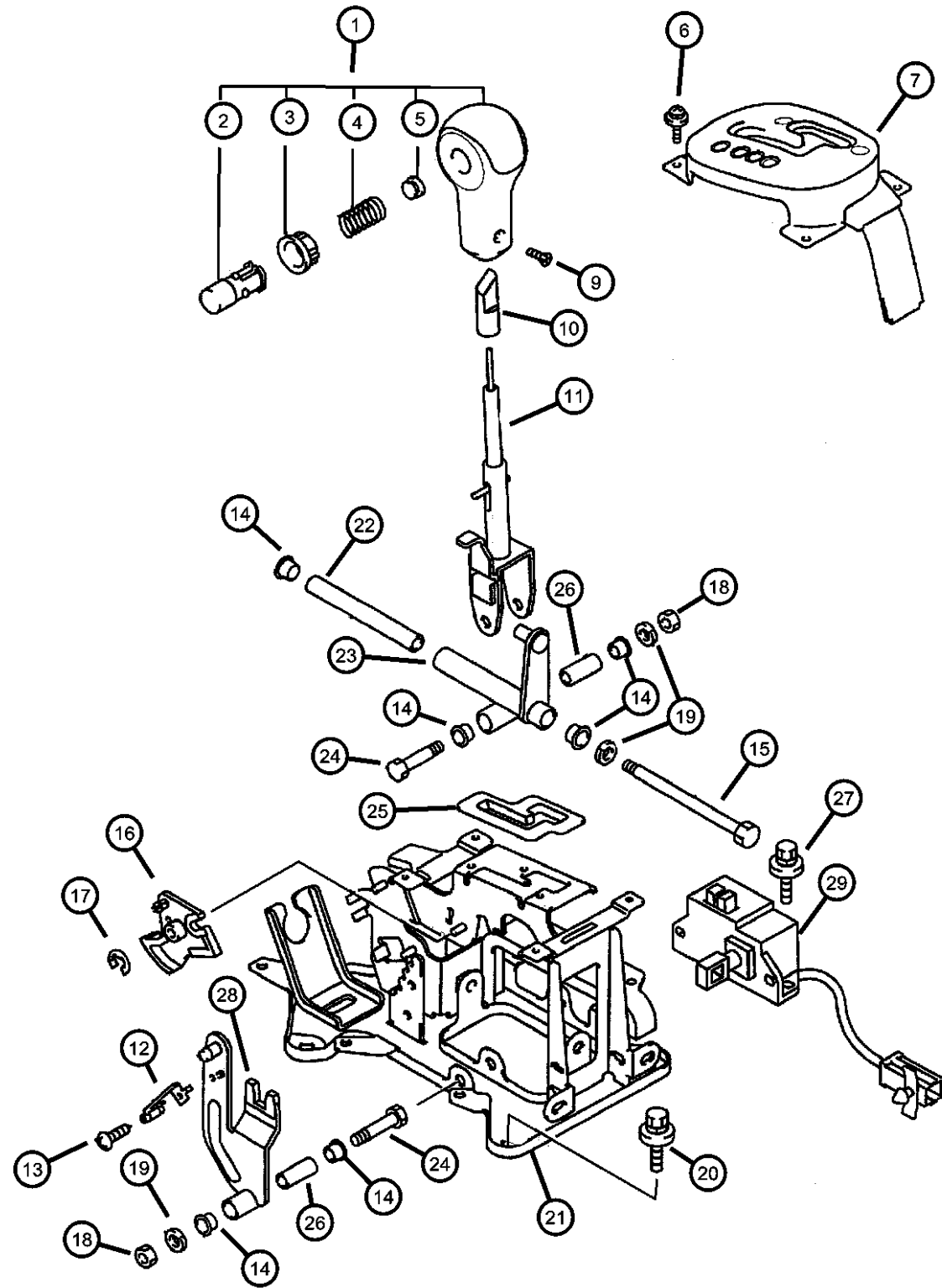


ITEM	PART NUMBER	QTY	LINE	SERIES	BODY	ENGINE	TRANS	TRIM	DESCRIPTION
NOTE: Sales Codes [DG1]=4 Speed Automatic [EF7]=3.0L V6 SOHC 24V Engine [EY7]=2.4L 4 Cyl. SOHC 16V Engine									
1	MR641307	1	D	S		EF7	DG1		KNOB, Gearshift
		1	C	P		EF7	DG1		Dark Brown
	MR790125	1	D	S		EF7	DG1		Dark Brown
		1	C	P		EF7	DG1		Black
2	MR290473	1	D	S		EF7, EY7	DG1		BUTTON, Gearshift Knob
		1	C	P		EF7, EY7	DG1		Black
3	MR290474	1	D	S		EF7	DG1		BEZEL
		1	C	P		EF7	DG1		Black
4	MR305703	1	D	S		EF7, EY7	DG1		SPRING, Gearshift Lever
		1	C	P		EF7, EY7	DG1		Black
5	MR410321	1	D	S		EF7, EY7	DG1		STOPPER, Gearshift Link
		1	C	P		EF7, EY7	DG1		Black
6	MF350745	4	D	S		EF7, EY7	DG1		SCREW, W/Washer, 4x12
		4	C	P		EF7, EY7	DG1		Black
7	MR518446	1	D	S		EF7	DG1		PANEL, Shift Indicator
		1	C	P		EF7	DG1		Black
-8	MR641295	1	D	S		EF7	DG1		PANEL, A/t shift indicator
		1	C	P		EF7	DG1		Brown
9	MF360984	2	D	S		EF7, EY7	DG1		SCREW
		2	C	P		EF7, EY7	DG1		Black
10	MR470128	1	D	S		EF7, EY7	DG1		SLEEVE, Gearshift

SEBRING/STRATUS (ST)		BODY		ENGINE		TRANSMISSION	
SERIES	LINE						
P = Sebring LXI	D = Stratus, R/T		22 = 2 Door FWD	EF7 = Engine - 3.0L V6 SOHC 24V		DD6 = Transmission - 5-Speed Manual	
H = Stratus SE	C = Sebring			EY7 = Engine - 2.4L 4 Cyl SOHC 16V		DG1 = Transmission - 4-Speed Automatic	
S = Sebring LX, Stratus R/T							

AR = use ase required - = Non illustrated part

Gear Shift Control - Sport Mode
Figure 21A4-1220



ITEM	PART NUMBER	QTY	LINE	SERIES	BODY	ENGINE	TRANS	TRIM	DESCRIPTION
11		1	C	P		EF7, EY7	DG1		LEVER, Gearshift
	MR518433	1	D	S		EF7	DG1		
		1	C	P		EF7	DG1		
12									SPRING, Gearshift Lever
	MR430719	1	D	S		EF7, EY7	DG1		
		1	C	P		EF7, EY7	DG1		
13									SCREW AND WASHER, Gearshift Link, M4x8
	MF350743	1	D	S		EF7, EY7	DG1		
		1	C	P		EF7, EY7	DG1		
14									BUSHING, Gearshift Control Link
	MB829013	6	D	S		EF7	DG1		
		6	C	P		EF7	DG1		
15									BOLT, Gearshift Link
	MF100074	1	D	S		EF7	DG1		
		1	C	P		EF7	DG1		
16									CAM, Gearshift Lock Control
	MR953452	1	D	S		EF7, EY7	DG1		
		1	C	P		EF7, EY7	DG1		
17									RING, Snap
	MF522403	1	D	S		EF7, EY7	DG1		
		1	C	P		EF7, EY7	DG1		
18									NUT, Master Cylinder to Booster, M8x1.25
	MF430005	2	D	S		EF7	DG1		
		2	C	P		EF7	DG1		
19									WASHER, Lock, M8
	MF450405	3	D	S		EF7	DG1		
		3	C	P		EF7	DG1		
20									BOLT, M8x25
	MS240126	4	D	S		EF7, EY7	DG1		
		4	C	P		EF7, EY7	DG1		
21									BRACKET, Gearshift Cable
	MR953451	1	D	S		EF7	DG1		
		1	C	P		EF7	DG1		

SEBRING/STRATUS (ST)

SERIES LINE
P = Sebring LXI D = Stratus, R/T
H = Stratus SE C = Sebring
S = Sebring LX,
Stratus R/T

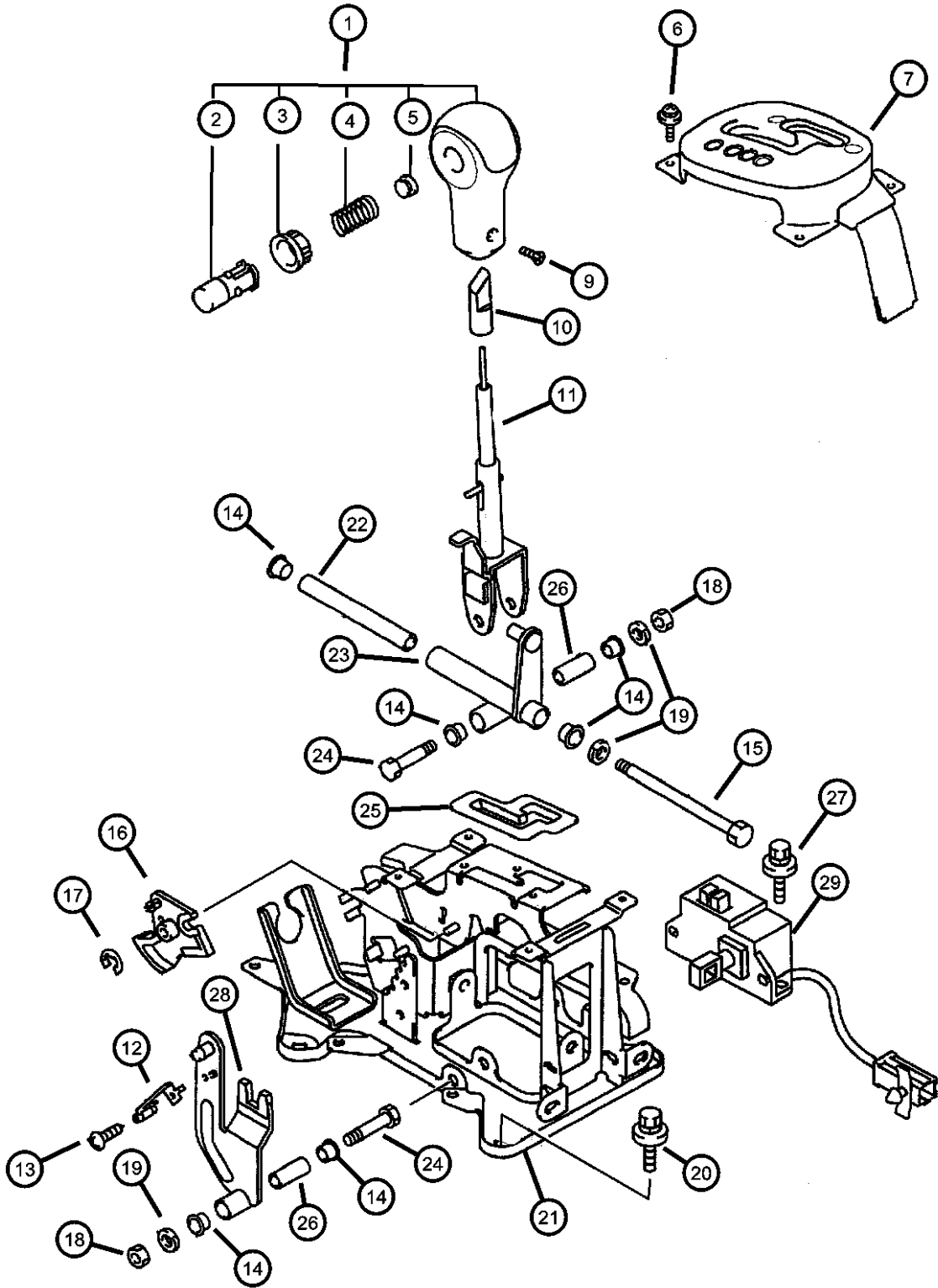
BODY
22 = 2 Door FWD

ENGINE TRANSMISSION
EF7 = Engine - 3.0L V6 SOHC 24V
EY7 = Engine - 2.4L 4 Cyl SOHC 16V
DD6 = Transmission - 5-Speed Manual
DG1 = Transmission - 4-Speed Automatic

AR = use ase required - = Non illustrated part

2003 ST

Gear Shift Control - Sport Mode
Figure 21A4-1220

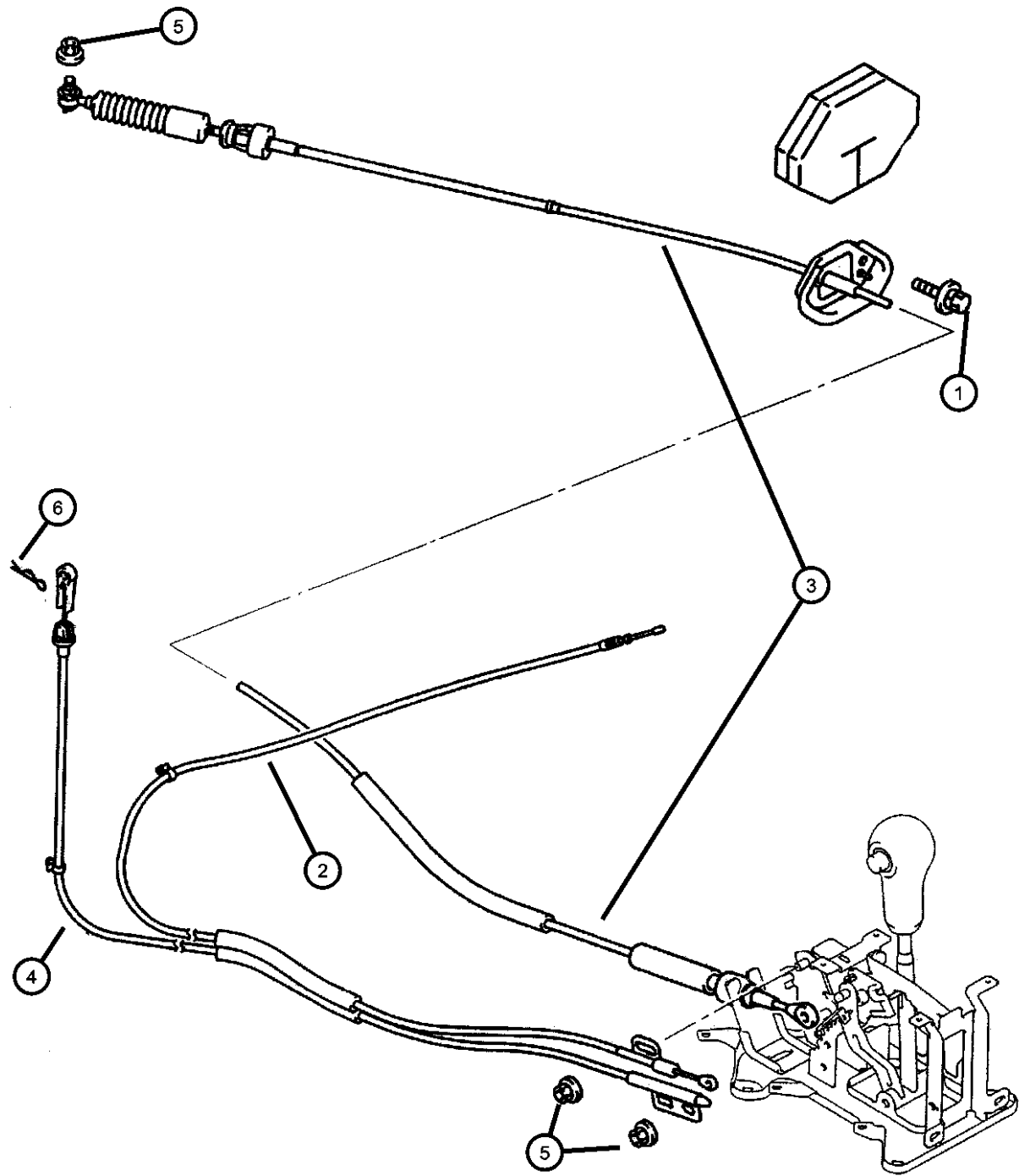


ITEM	PART NUMBER	QTY	LINE	SERIES	BODY	ENGINE	TRANS	TRIM	DESCRIPTION
22	MR470134	1	D	S		EF7	DG1		PIPE, Gearshift Lever
		1	C	P		EF7	DG1		
23	MR470132	1	D	S		EF7	DG1		JOINT, Gearshift LINK
		1	C	P		EF7	DG1		
24	MF100064	2	D	S		EF7	DG1		BOLT, Gearshift Control
		2	C	P		EF7	DG1		
25	MR470135	1	D	S		EF7	DG1		CUSHION, Gearshift LINK
		1	C	P		EF7	DG1		
26	MR350081	2	D	S		EF7	DG1		PIPE, Gearshift Lever
		2	C	P		EF7	DG1		
27	MS240021	2	D	S		EF7	DG1		BOLT
		2	C	P		EF7	DG1		
28	MR470133	1	D	S		EF7	DG1		LEVER, Gearshift Linkage
		1	C	P		EF7	DG1		
29	MR399949	1	D	S		EF7	DG1		DETENT UNIT, Gearshift Select
		1	C	P		EF7	DG1		

SEBRING/STRATUS (ST)		BODY		ENGINE	TRANSMISSION
SERIES	LINE				
P = Sebring LXI	D = Stratus, R/T	22 = 2 Door FWD		EF7 = Engine - 3.0L V6 SOHC 24V	DD6 = Transmission - 5-Speed Manual
H = Stratus SE	C = Sebring			EY7 = Engine - 2.4L 4 Cyl SOHC 16V	DG1 = Transmission - 4-Speed Automatic
S = Sebring LX, Stratus R/T					

AR = use ase required - = Non illustrated part

Gear Shift Cables
Figure 21A4-1230

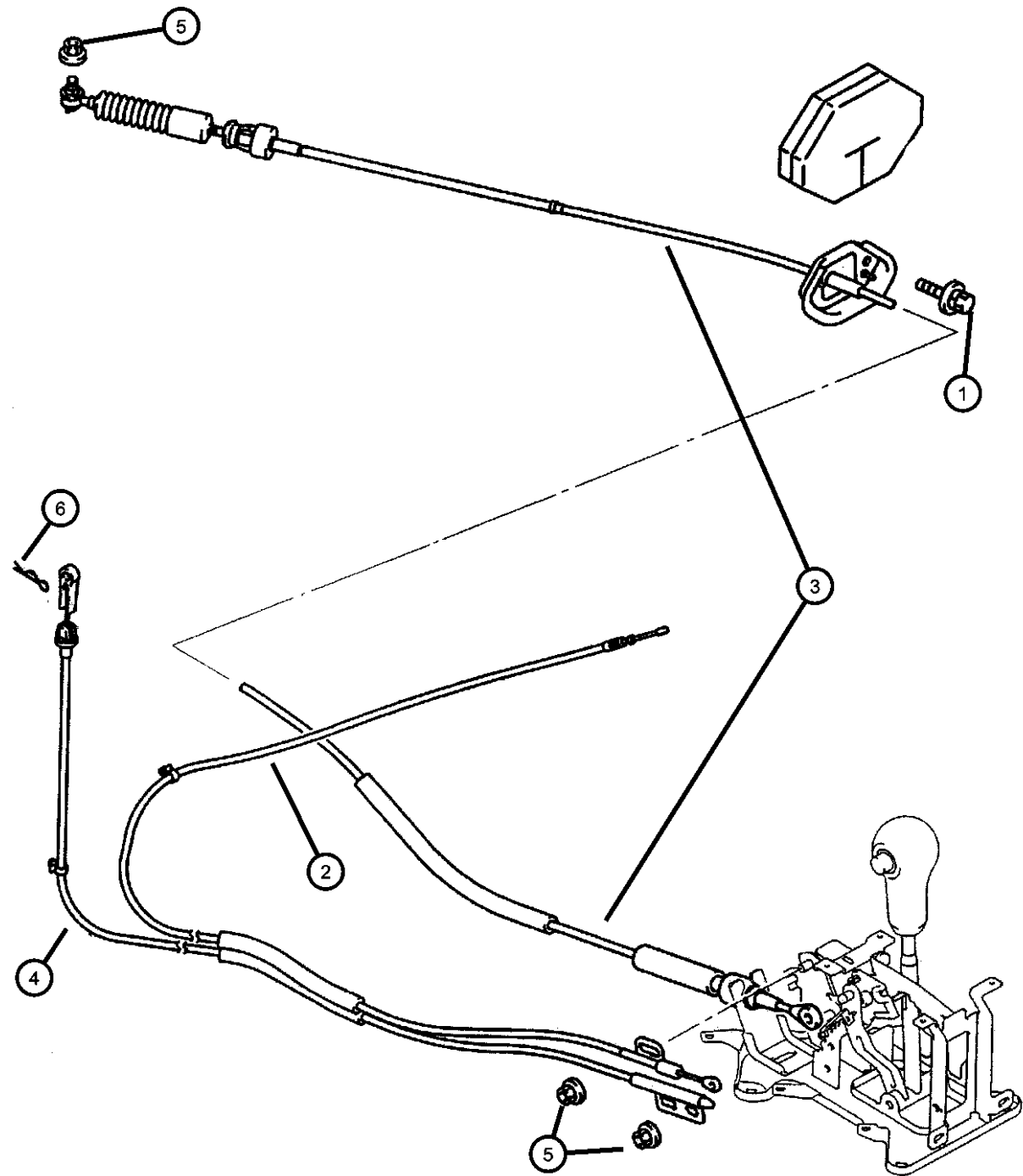


ITEM	PART NUMBER	QTY	LINE	SERIES	BODY	ENGINE	TRANS	TRIM	DESCRIPTION
NOTE: Sales Codes [DG1]=4 Speed Automatic [EF7]=3.0L V6 SOHC 24V Engine [EY7]=2.4L 4 Cyl. SOHC 16V Engine									
1	MS240085	2	D	H		EF7, EY7	DG1		BOLT AND WASHER, M8x20
		2	C	S		EF7, EY7	DG1		
2	MR377775	1	D	H		EF7, EY7	DG1		CABLE, Gearshift Lock
		1	C	S		EF7, EY7	DG1		
3	MR350810	1	D	H		EY7	DG1		CABLE, Gearshift Control
		1	C	S		EY7	DG1		
4	MR196687	1	D	H		EF7, EY7	DG1		CABLE, Gearshift Lock
		1	C	S		EF7, EY7	DG1		
5	MS440503	3	D	H		EF7, EY7	DG1		NUT
		3	C	S		EF7, EY7	DG1		
6	MB844379	1	D	H		EF7, EY7	DG1		PIN, Gearshift Lock
		1	C	S		EF7, EY7	DG1		

SEBRING/STRATUS (ST)		BODY		ENGINE	TRANSMISSION
SERIES	LINE				
P = Sebring LXI	D = Stratus, R/T	22 = 2 Door FWD		EF7 = Engine - 3.0L V6 SOHC 24V	DD6 = Transmission - 5-Speed Manual
H = Stratus SE	C = Sebring			EY7 = Engine - 2.4L 4 Cyl SOHC 16V	DG1 = Transmission - 4-Speed Automatic
S = Sebring LX, Stratus R/T					

AR = use ase required - = Non illustrated part

Gear Shift Control
Figure 21A4-1240



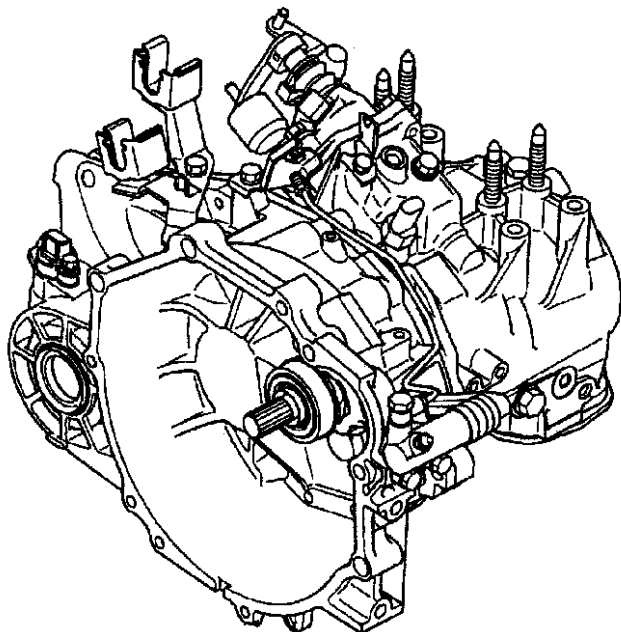
ITEM	PART NUMBER	QTY	LINE	SERIES	BODY	ENGINE	TRANS	TRIM	DESCRIPTION
NOTE: Sales Codes [DG1]=4 Speed Automatic [EF7]=3.0L V6 SOHC 24V Engine [EY7]=2.4L 4 Cyl. SOHC 16V Engine									
1	MS240085	2	D	H		EF7, EY7	DG1		BOLT AND WASHER, M8x20
		2	D	S		EF7, EY7	DG1		
		2	C	S		EF7, EY7	DG1		
		2	C	P		EF7, EY7	DG1		
2	MR377775	1	D	H		EF7, EY7	DG1		CABLE, Gearshift Lock
		1	D	S		EF7, EY7	DG1		
		1	C	S		EF7, EY7	DG1		
		1	C	P		EF7, EY7	DG1		
3	MR580579	1	D	H		EF7	DG1		CABLE, Gearshift Control
		1	D	S		EF7	DG1		
		1	C	S		EF7	DG1		
		1	C	P		EF7	DG1		
4	MR196687	1	D	H		EF7, EY7	DG1		CABLE, Gearshift Lock
		1	D	S		EF7, EY7	DG1		
		1	C	S		EF7, EY7	DG1		
		1	C	P		EF7, EY7	DG1		
5	MS440503	3	D	H		EF7, EY7	DD6, DG1		NUT
		3	D	S		EF7, EY7	DD6, DG1		
		3	C	S		EF7, EY7	DD6, DG1		
		3	C	P		EF7, EY7	DG1		
6	MB844379	1	D	H		EF7, EY7	DG1		PIN, Gearshift Lock
		1	D	S		EF7, EY7	DG1		
		1	C	S		EF7, EY7	DG1		
		1	C	P		EF7, EY7	DG1		

SEBRING/STRATUS (ST)		BODY		ENGINE	TRANSMISSION
SERIES	LINE				
P = Sebring LXI	D = Stratus, R/T	22 = 2 Door FWD		EF7 = Engine - 3.0L V6 SOHC 24V	DD6 = Transmission - 5-Speed Manual
H = Stratus SE	C = Sebring			EY7 = Engine - 2.4L 4 Cyl SOHC 16V	DG1 = Transmission - 4-Speed Automatic
S = Sebring LX, Stratus R/T					

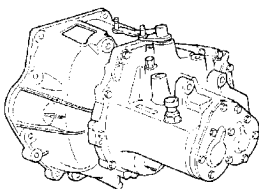
AR = use ase required - = Non illustrated part

Group - 21M5

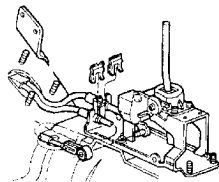
MMC Manual Transaxle 5 Speed



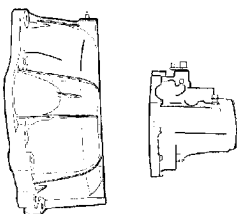
21M5-100
Transaxle Assembly



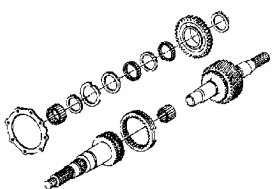
21M5-1200
Gearshift Controls



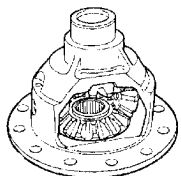
21M5-200
Case and Extension



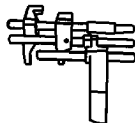
21M5-400
Gear Train



21M5-800
Differential



21M5-900
Fork and Rails



Group - 21M5 MMC Manual Transaxle 5 Speed

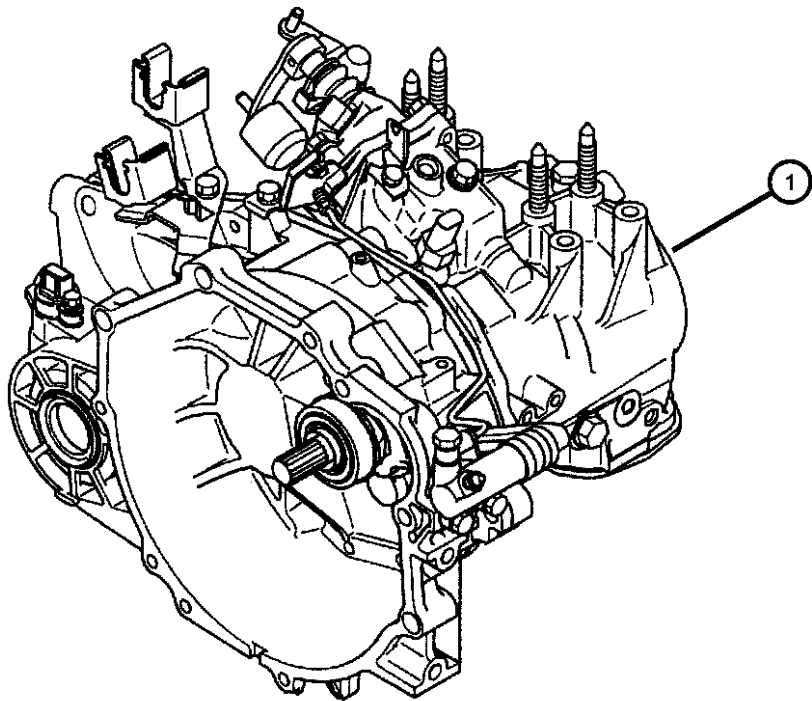
Illustration Title	Group-Fig. No.
Transaxle Assembly	
Transaxle Assembly	Fig. 21M5 - 110
Transaxle Assembly	Fig. 21M5 - 120
Transaxle Mounting	Fig. 21M5 - 150
Transaxle Mounting	Fig. 21M5 - 160
Case and Extension	
Case, Transaxle & Related Parts	Fig. 21M5 - 210
Case, Transaxle & Related Parts	Fig. 21M5 - 220
Gear Train	
Gear Train	Fig. 21M5 - 410
Gear Train	Fig. 21M5 - 420
Differential	
Differential & Reverse Idler Gear	Fig. 21M5 - 810
Differential & Reverse Idler Gear	Fig. 21M5 - 820
Fork and Rails	
Fork & Rails.....	Fig. 21M5 - 910
Fork & Rails.....	Fig. 21M5 - 920
Gearshift Controls	
Gear Shift Control & Cables.....	Fig. 21M5 - 1210
Gear Shift Controls & Cables.....	Fig. 21M5 - 1220
Lever Shaft & Related Parts.....	Fig. 21M5 - 1230
Lever Shaft & Related Parts.....	Fig. 21M5 - 1240

Transaxle Assembly
Figure 21M5-110

ITEM	PART NUMBER	QTY	LINE	SERIES	BODY	ENGINE	TRANS	TRIM	DESCRIPTION
------	----------------	-----	------	--------	------	--------	-------	------	-------------

NOTE:
Sales Codes:
[DD6]=5 Speed Manual Transmission
[EY7]=2.4L 4 Cyl. SOHC 16-V Engine

1									TRANSAXLE ASSEMBLY
	MD978472	1	D	H		EY7	DD6		Stamp # [F5M42-2-F5N3]
		1	C	S		EY7	DD6		Stamp # [F5M42-2-F5N3]



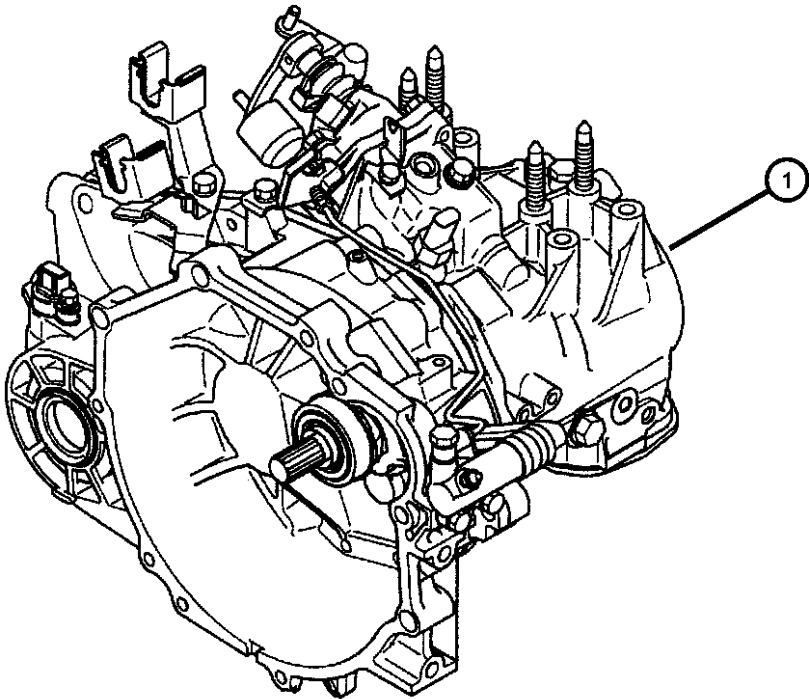
SEBRING/STRATUS (ST)				
SERIES	LINE	BODY	ENGINE	TRANSMISSION
P = Sebring LXI	D = Stratus, R/T	22 = 2 Door FWD	EF7 = Engine - 3.0L V6 SOHC 24V	DD6 = Transmission - 5-Speed Manual
H = Stratus SE	C = Sebring		EY7 = Engine - 2.4L 4 Cyl SOHC 16V	DG1 = Transmission - 4-Speed Automatic
S = Sebring LX, Stratus R/T				

Transaxle Assembly
Figure 21M5-120

ITEM	PART NUMBER	QTY	LINE	SERIES	BODY	ENGINE	TRANS	TRIM	DESCRIPTION
------	----------------	-----	------	--------	------	--------	-------	------	-------------

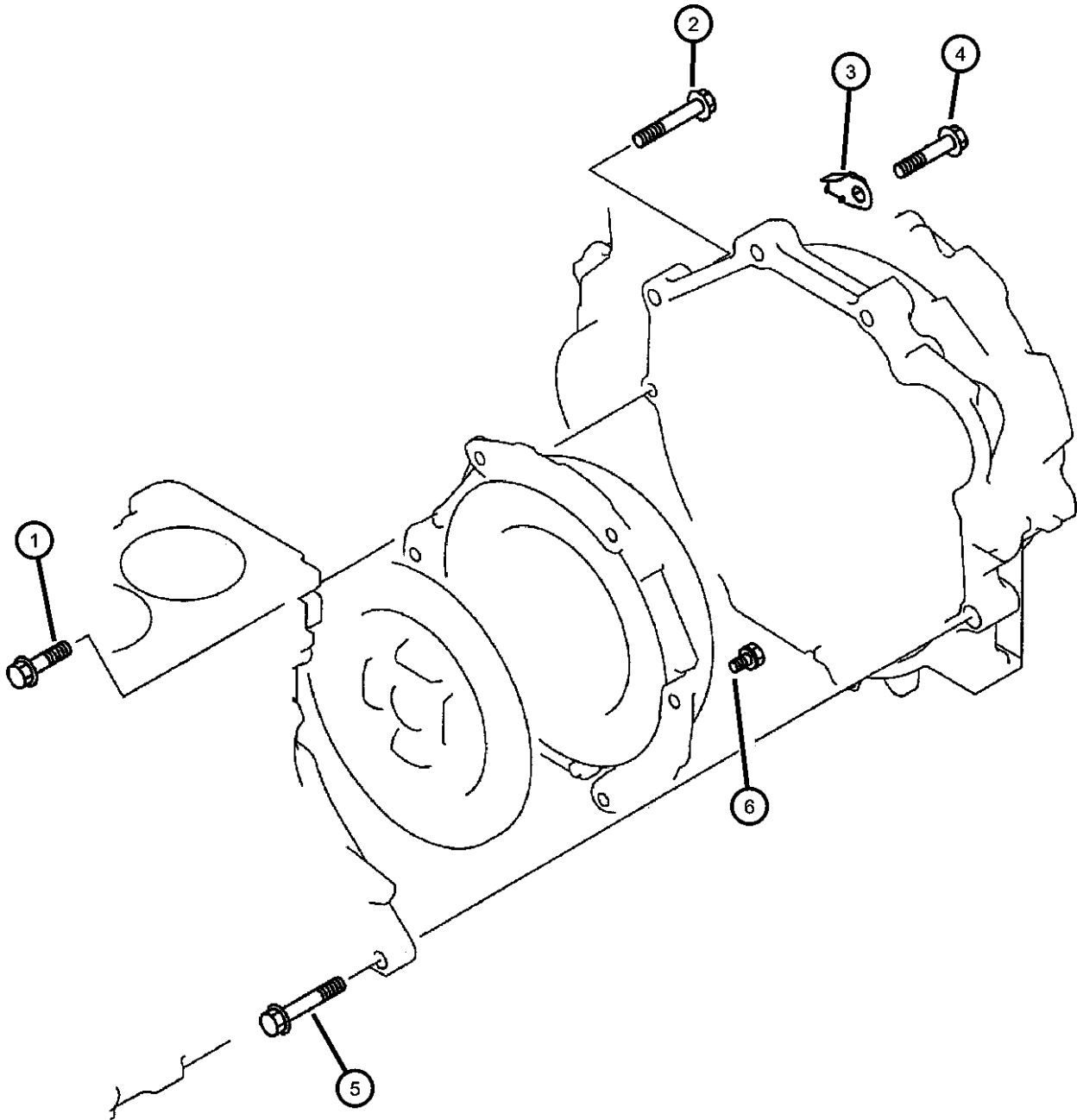
NOTE:
Sales Codes:
[DD6]=5 Speed Manual Transmission
[EF7]=3.0L V-6 SOHC 24-V Engine

1									TRANSAXLE ASSEMBLY
	MD977312	1	D	S		EF7	DD6		Stamp # [F5M51-1-F5N2]
		1	C	P		EF7	DD6		Stamp # [F5M51-1-F5N2]



SEBRING/STRATUS (ST)				
SERIES	LINE	BODY	ENGINE	TRANSMISSION
P = Sebring LXI	D = Stratus, R/T	22 = 2 Door FWD	EF7 = Engine - 3.0L V6 SOHC 24V	DD6 = Transmission - 5-Speed Manual
H = Stratus SE	C = Sebring		EY7 = Engine - 2.4L 4 Cyl SOHC 16V	DG1 = Transmission - 4-Speed Automatic
S = Sebring LX, Stratus R/T				

Transaxle Mounting
Figure 21M5-150



ITEM	PART NUMBER	QTY	LINE	SERIES	BODY	ENGINE	TRANS	TRIM	DESCRIPTION
------	-------------	-----	------	--------	------	--------	-------	------	-------------

NOTE:
Sales Codes:
[DD6]=5 Speed Manual Transmission
[DG1]=4 Speed Automatic Transmission
[EY7]=2.4L 4 Cyl. SOHC 16-V Engine

1	MF140266	1	D	H		EY7	DD6		BOLT, Hex Flange Head, M10x40
		1	C	S		EY7	DD6		
2	MF140270	1	D	H		EY7	DD6		BOLT, M10x60
		1	C	S		EY7	DD6		
3	MD771435	1	D	H		EY7	DD6		BRACKET
		1	C	S		EY7	DD6		
4	MF140268	2	D	H		EY7	DD6		BOLT
		2	C	S		EY7	DD6		
5	MF140270	1	D	H		EY7	DD6		BOLT, M10x60
		1	C	S		EY7	DD6		
6	MF240051	1	C	S		EY7	DD6, DG1		BOLT AND WASHER, M8x16
	MF241251	1	D	H		EY7	DD6, DG1		

SEBRING/STRATUS (ST)									
SERIES	LINE	BODY		ENGINE		TRANSMISSION			
P = Sebring LXI	D = Stratus, R/T	22 = 2 Door FWD		EF7 = Engine - 3.0L V6 SOHC 24V		DD6 = Transmission - 5-Speed Manual			
H = Stratus SE	C = Sebring			EY7 = Engine - 2.4L 4 Cyl SOHC 16V		DG1 = Transmission - 4-Speed Automatic			
S = Sebring LX, Stratus R/T									

Transaxle Mounting
Figure 21M5-160

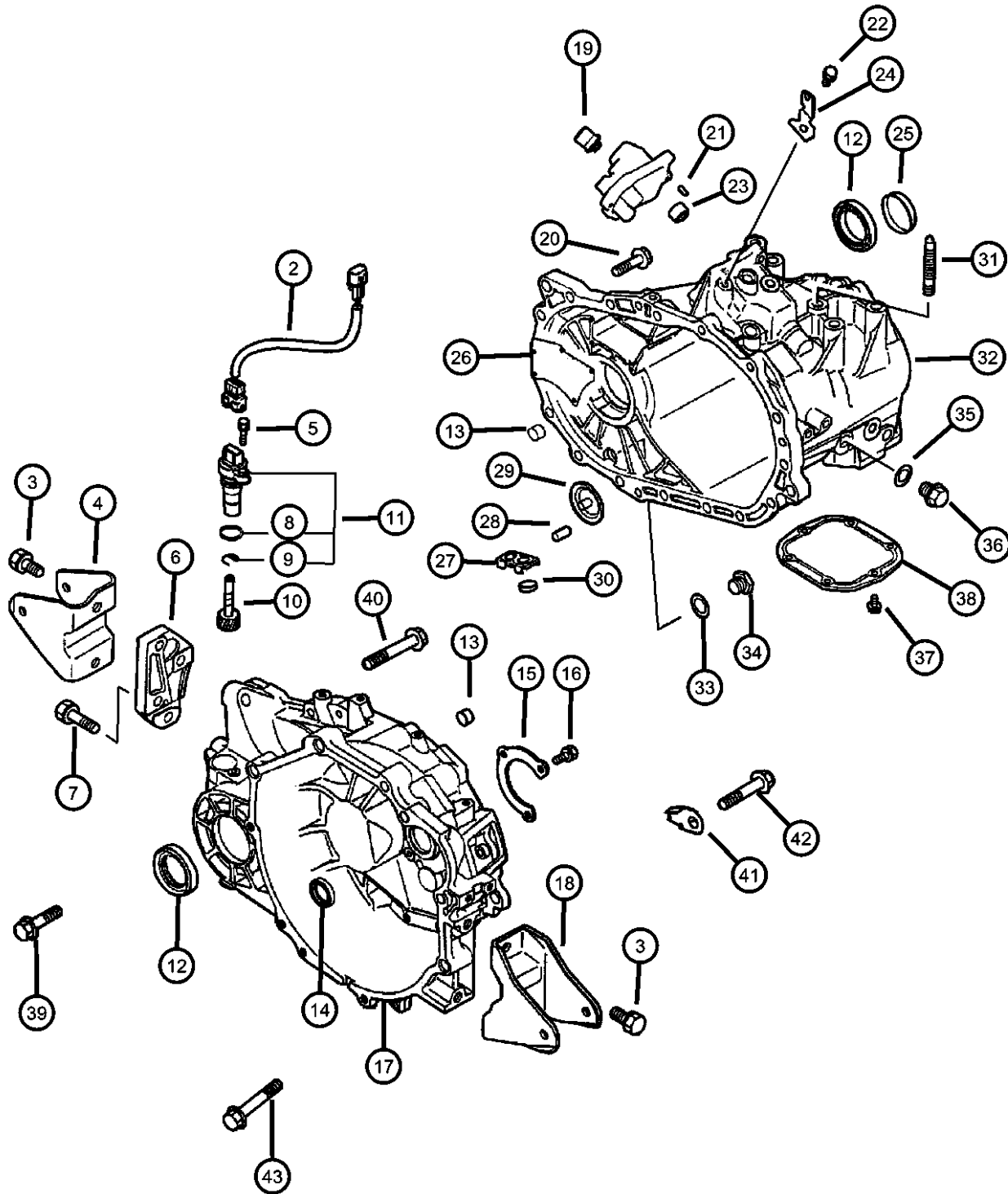
										ITEM	PART NUMBER	QTY	LINE	SERIES	BODY	ENGINE	TRANS	TRIM	DESCRIPTION
										NOTE: Sales Codes: [DD6]=5 Speed Manual Transmission [EF7]=3.0L V-6 SOHC 24-V Engine [EY7]=2.4L 4 Cyl. SOHC 16-V Engine									
										1	MF241251	6	D	S		EF7, EY7	DD6		BOLT AND WASHER, M8x16
												6	C	P		EF7, EY7	DD6		
										2	MF301372	3	D	S		EF7	DD6		BOLT AND WASHER, M12x40
												3	C	P		EF7	DD6		
										3	MF140292	2	D	S		EF7	DD6		BOLT, Hex Flange Head, M12x55
												2	C	P		EF7	DD6		
										4	MD750592	1	D	S		EF7	DD6		BOLT AND WASHER, Clutch Housing Mounting, M12x40
												1	C	P		EF7	DD6		
										SEBRING/STRATUS (ST)									
										SERIES		LINE		BODY		ENGINE		TRANSMISSION	
										P = Sebring LXI		D = Stratus, R/T		22 = 2 Door FWD		EF7 = Engine - 3.0L V6 SOHC		DD6 = Transmission - 5-Speed Manual	
										H = Stratus SE		C = Sebring				24V		DG1 = Transmission - 4-Speed	
										S = Sebring LX, Stratus R/T						EY7 = Engine - 2.4L 4 Cyl SOHC 16V		Automatic	

AR = use ase required - = Non illustrated part

2003 ST

AR = use ase required - = Non illustrated part

Case, Transaxle & Related Parts
Figure 21M5-210

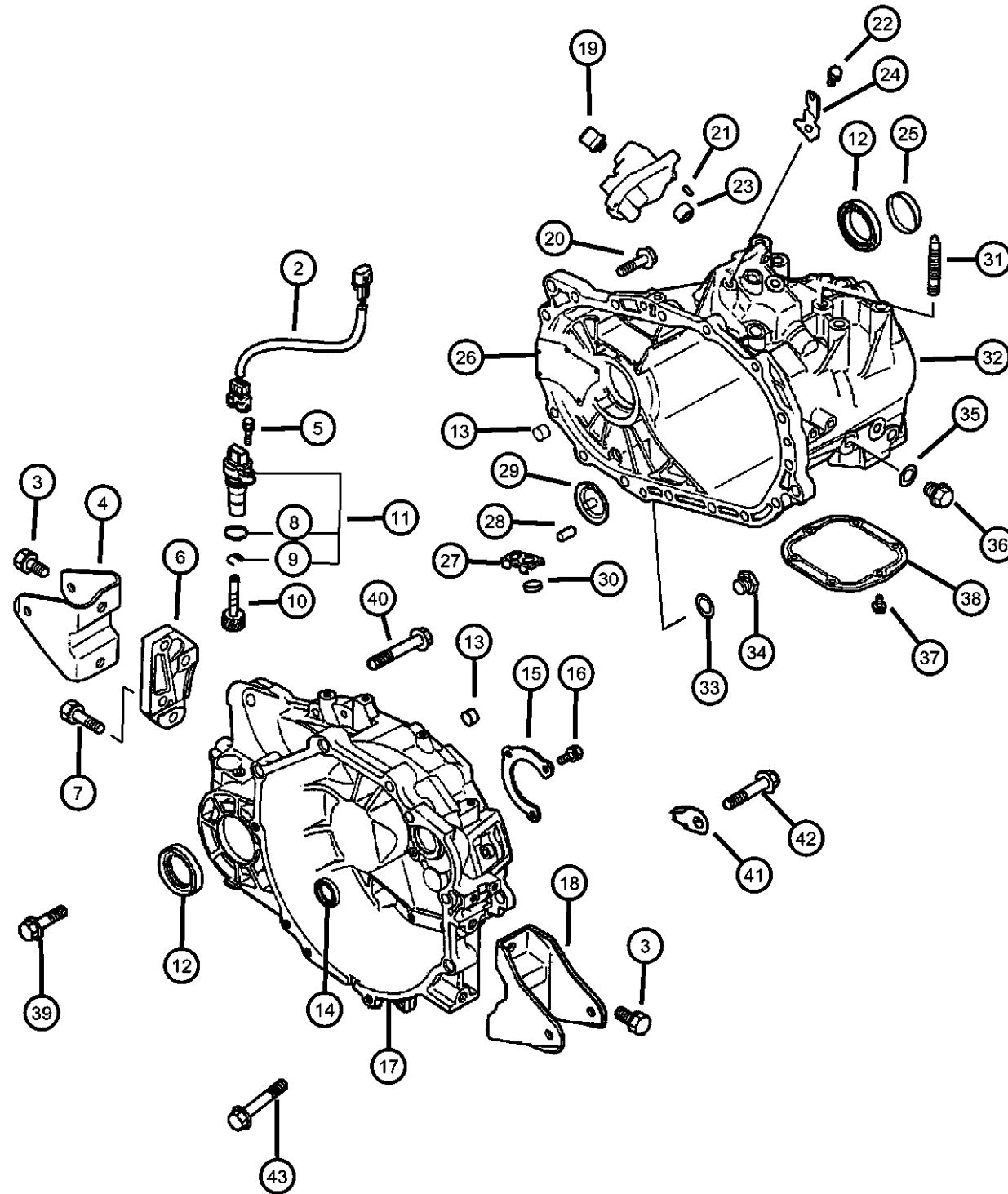


ITEM	PART NUMBER	QTY	LINE	SERIES	BODY	ENGINE	TRANS	TRIM	DESCRIPTION
NOTE: Sales Codes: [DD6]=5 Speed Manual Transmission [EF7]=3.0L V-6 SOHC 24-V Engine [EY7]=2.4L 4 Cyl. SOHC 16-V Engine									
-1	MD997740	1	D	H		EY7	DD6, DG1		SEALANT, RTV
		1	C	S		EY7	DD6, DG1		
2	MD771144	1	D	H		EF7, EY7	DD6		HARNESS
		1	C	S		EF7, EY7	DD6		
3	MF241308	4	D	H		EY7	DD6		BOLT AND WASHER, Bracket Mounting, M12x28
		4	C	S		EY7	DD6		
4	MD771072	1	D	H		EY7	DD6		BRACKET
		1	C	S		EY7	DD6		Case Roll Stopper
5	MF240029	1	D	H		EF7, EY7	DD6		BOLT AND WASHER, M6x25
		1	C	S		EF7, EY7	DD6		
6	MD771071	1	D	H		EY7	DD6		ADAPTER
		1	C	S		EY7	DD6		
7	MF241313	2	D	H		EY7	DD6		BOLT, Transmission Mount
		2	C	S		EY7	DD6		
8	MD622013	1	D	H		EF7, EY7	DD6		O RING, Speedometer Pinion
		1	C	S		EF7, EY7	DD6		
9	MD622012	1	D	H		EF7, EY7	DD6		SNAP RING, Speedo Drive
		1	C	S		EF7, EY7	DD6		
10	MD746330	1	D	H		EF7, EY7	DD6		GEAR, Speedometer Driven
		1	C	S		EF7, EY7	DD6		
11									SLEEVE

SEBRING/STRATUS (ST)		BODY		ENGINE		TRANSMISSION	
SERIES	LINE						
P = Sebring LXI	D = Stratus, R/T		22 = 2 Door FWD	EF7 = Engine - 3.0L V6 SOHC 24V		DD6 = Transmission - 5-Speed Manual	
H = Stratus SE	C = Sebring			EY7 = Engine - 2.4L 4 Cyl SOHC 16V		DG1 = Transmission - 4-Speed Automatic	
S = Sebring LX, Stratus R/T							

AR = use ase required - = Non illustrated part

**Case, Transaxle & Related Parts
Figure 21M5-210**



ITEM	PART NUMBER	QTY	LINE	SERIES	BODY	ENGINE	TRANS	TRIM	DESCRIPTION
	MD756706	1	D	H		EF7, EY7	DD6		
		1	C	S		EF7, EY7	DD6		
12	MD755904	2	D	H		EF7, EY7	DD6		OIL SEAL
		2	C	S		EF7, EY7	DD6		
13	MD746159	2	D	H		EF7, EY7	DD6		BUSHING
		2	C	S		EF7, EY7	DD6		
14	MD741818	1	D	H		EY7	DD6		OIL SEAL, Input Shaft
		1	C	S		EY7	DD6		
15	MD747282	1	D	H		EY7	DD6		RETAINER
		1	C	S		EY7	DD6		Clutch Housing Front Bearing
16	MF241252	3	D	H		EY7	DD6		BOLT AND WASHER, M8x18
		3	C	S		EY7	DD6		
17	MD748132	1	D	H		EY7	DD6		HOUSING, Clutch
		1	C	S		EY7	DD6		
18	MR430915	1	D	H		EY7	DD6		BRACKET, Transmission Roll Damper
		1	C	S		EY7	DD6		Case Roll Stopper
19	MD733296	1	D	H		EF7, EY7	DD6		BREATHER, Extension Housing
		1	C	S		EF7, EY7	DD6		
20	MF140266	16	D	H		EF7, EY7	DD6		BOLT, Hex Flange Head, M10x40
		16	C	S		EF7, EY7	DD6		
21	MF472402	2	D	H		EF7, EY7	DD6		PIN, Locating
		2	C	S		EF7, EY7	DD6		
22	MF241250	1	D	H		EF7, EY7	DD6		BOLT

SEBRING/STRATUS (ST)

SERIES LINE
P = Sebring LXI D = Stratus, R/T
H = Stratus SE C = Sebring
S = Sebring LX,
Stratus R/T

BODY
22 = 2 Door FWD

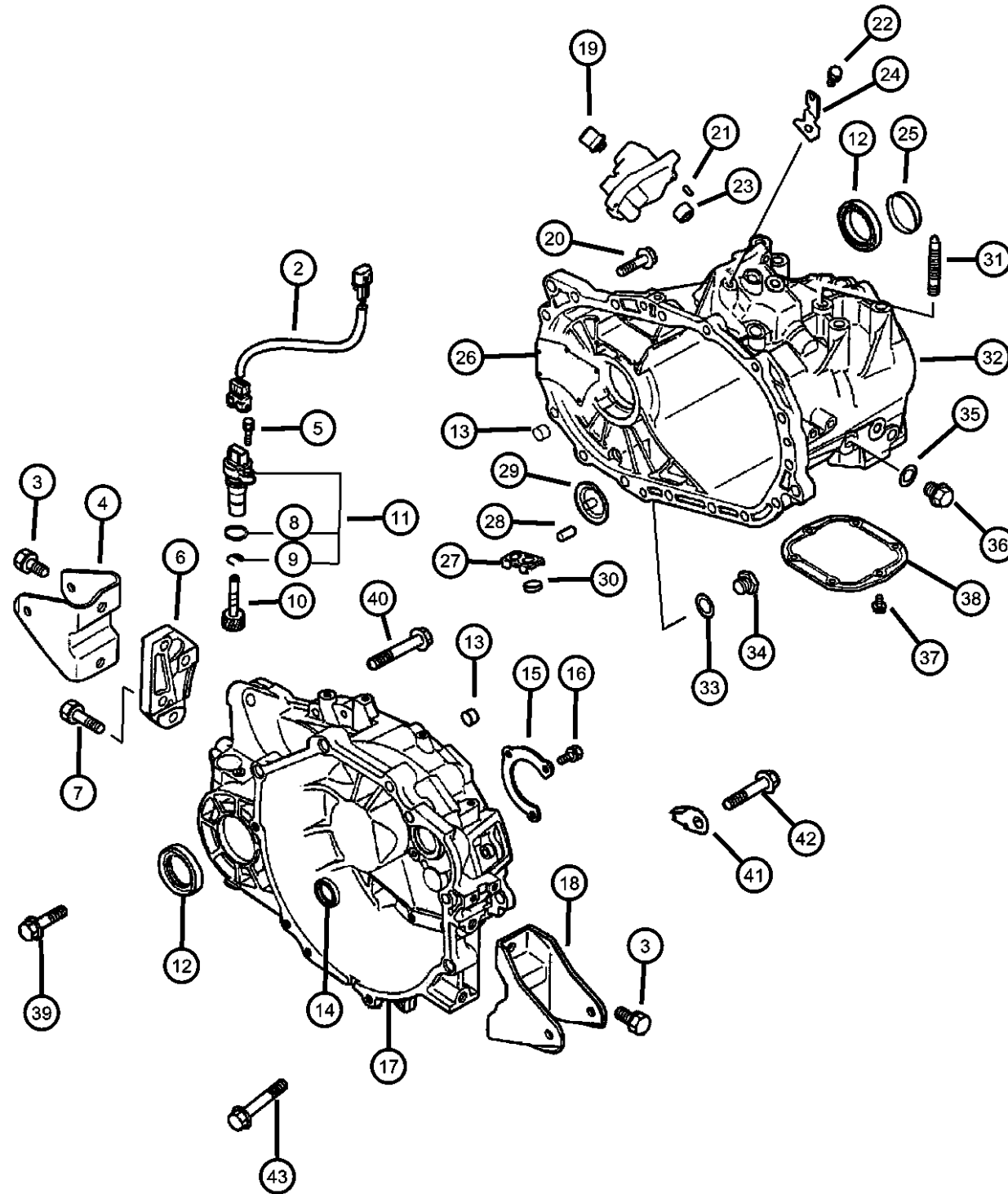
ENGINE
EF7 = Engine - 3.0L V6 SOHC 24V
EY7 = Engine - 2.4L 4 Cyl SOHC 16V

TRANSMISSION
DD6 = Transmission - 5-Speed Manual
DG1 = Transmission - 4-Speed Automatic

AR = use ase required - = Non illustrated part

2003 ST

**Case, Transaxle & Related Parts
Figure 21M5-210**



ITEM	PART NUMBER	QTY	LINE	SERIES	BODY	ENGINE	TRANS	TRIM	DESCRIPTION
23		1	C	S		EF7, EY7	DD6		NEEDLE BEARING, Gearshift Shaft
	MD712913	1	D	H		EF7, EY7	DD6		
		1	C	S		EF7, EY7	DD6		
24									BRACKET
	MD771565	1	D	H		EF7, EY7	DD6		
		1	C	S		EF7, EY7	DD6		
25									CAP, Sealing
	MD746157	1	D	H		EY7	DD6		
		1	C	S		EY7	DD6		
26									COVER, Transaxle Breather
	MD746156	1	D	H		EY7	DD6		
		1	C	S		EY7	DD6		
27									HOLDER
	MD748126	1	D	H		EY7	DD6		
		1	C	S		EY7	DD6		
28									PIN, Locating
	MF472405	3	D	H		EF7, EY7	DD6		
		3	C	S		EF7, EY7	DD6		
29									GUIDE, Oil
	MD748139	1	D	H		EY7	DD6		
		1	C	S		EY7	DD6		
30									MAGNET, Transmission
	MD955485	2	D	H		EY7	DD6		
		2	C	S		EY7	DD6		
31									STUD
	MD759556	4	D	H		EF7, EY7	DD6		
		4	C	S		EF7, EY7	DD6		
32									CASE, Transaxle
	MD747001	1	D	H		EY7	DD6		
		1	C	S		EY7	DD6		
33									GASKET, Drain Plug
	MD000312	1	D	H		EF7, EY7	DD6		
		1	C	S		EF7, EY7	DD6		

SEBRING/STRATUS (ST)

SERIES LINE
P = Sebring LXI D = Stratus, R/T
H = Stratus SE C = Sebring
S = Sebring LX,
Stratus R/T

BODY
22 = 2 Door FWD

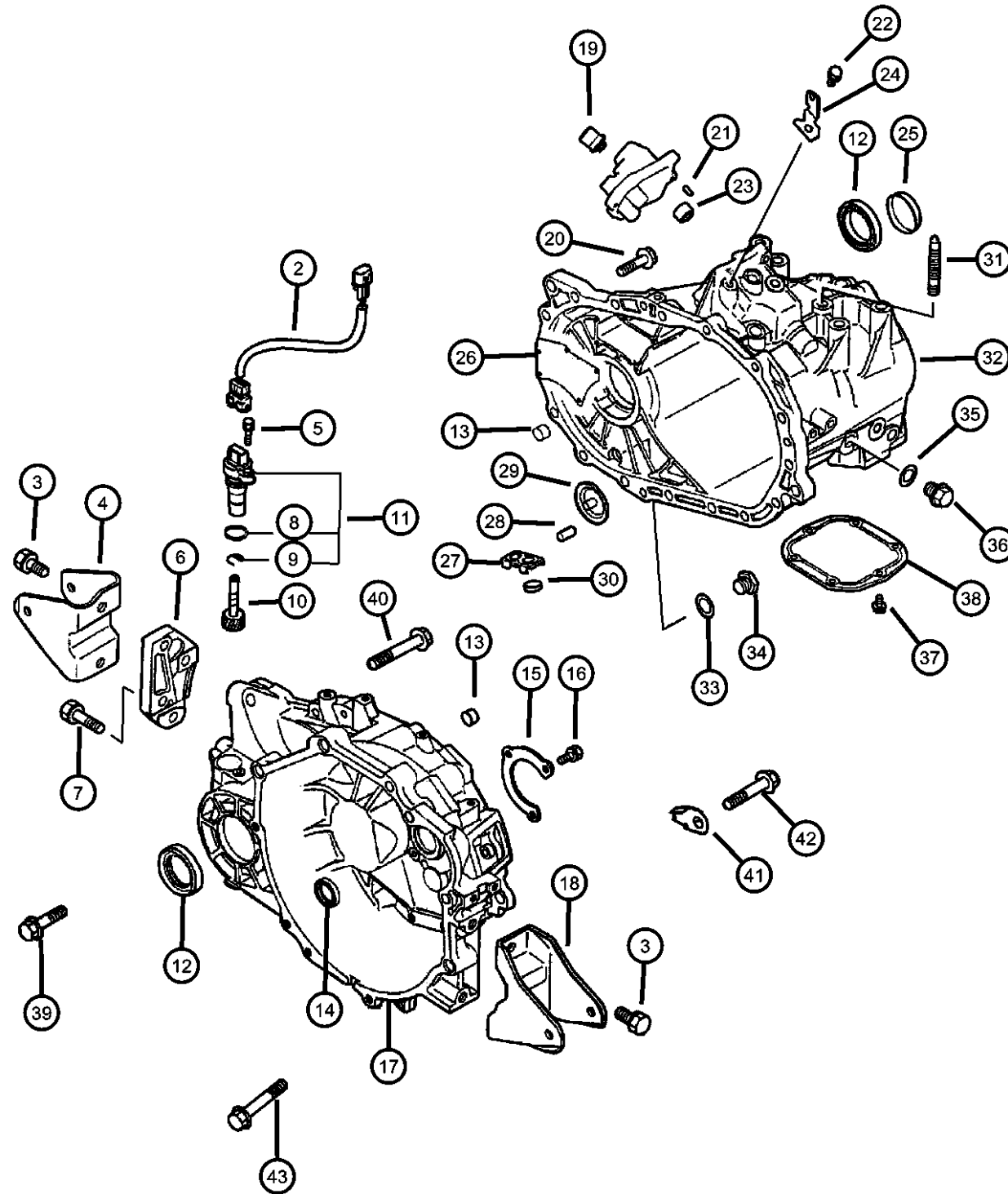
ENGINE
EF7 = Engine - 3.0L V6 SOHC 24V
EY7 = Engine - 2.4L 4 Cyl SOHC 16V

TRANSMISSION
DD6 = Transmission - 5-Speed Manual
DG1 = Transmission - 4-Speed Automatic

AR = use ase required - = Non illustrated part

2003 ST

**Case, Transaxle & Related Parts
Figure 21M5-210**



ITEM	PART NUMBER	QTY	LINE	SERIES	BODY	ENGINE	TRANS	TRIM	DESCRIPTION
34	MD728088	1	D	H		EY7	DD6		PLUG, Transmission Case
		1	C	S		EY7	DD6		
35	MF660036	1	D	H		EF7, EY7	DD6		GASKET, Drain Plug
		1	C	S		EF7, EY7	DD6		
36	MD701850	1	D	H		EF7, EY7	DD6		PLUG, Transmission Case
		1	C	S		EF7, EY7	DD6		
37	MD097012	6	D	H		EF7, EY7	DD6		BOLT, Hex Flange Head, M6x10
		6	C	S		EF7, EY7	DD6		
38	MD747923	1	D	H		EY7	DD6		COVER, Transmission Case
		1	C	S		EY7	DD6		
39	MF140266	1	D	H		EY7	DD6		BOLT, Hex Flange Head, M10x40
		1	C	S		EY7	DD6		
40	MF140270	1	D	H		EY7	DD6		BOLT, M10x60
		1	C	S		EY7	DD6		
41	MD771435	1	D	H		EY7	DD6		BRACKET
		1	C	S		EY7	DD6		Connecting
42	MF140268	2	D	H		EY7	DD6		BOLT
		2	C	S		EY7	DD6		Connecting
43	MF140270	1	D	H		EY7	DD6		BOLT, M10x60
		1	C	S		EY7	DD6		

SEBRING/STRATUS (ST)

SERIES LINE
P = Sebring LXI D = Stratus, R/T
H = Stratus SE C = Sebring
S = Sebring LX,
Stratus R/T

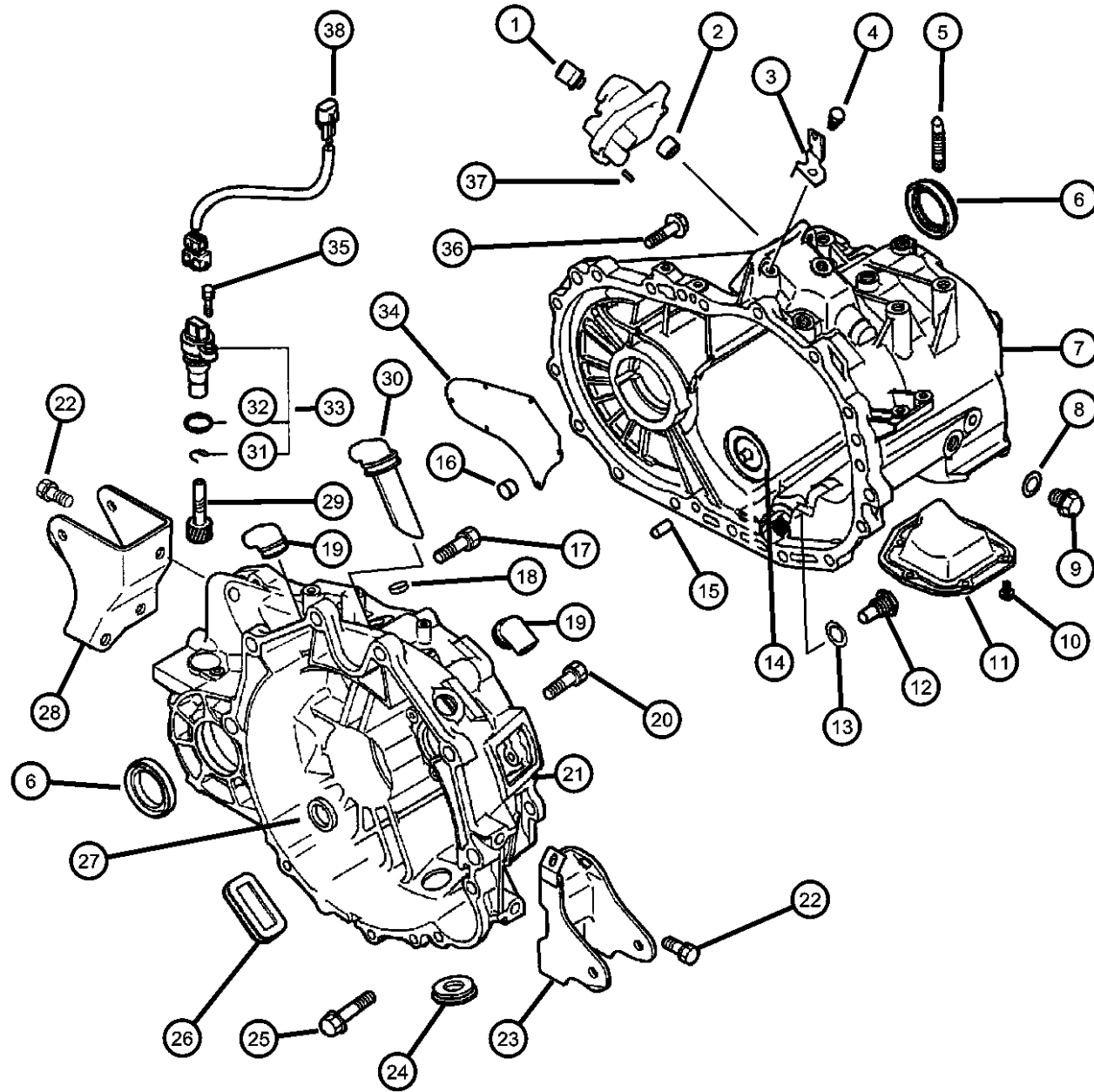
BODY
22 = 2 Door FWD

ENGINE TRANSMISSION
EF7 = Engine - 3.0L V6 SOHC 24V DD6 = Transmission - 5-Speed Manual
EY7 = Engine - 2.4L 4 Cyl SOHC 16V DG1 = Transmission - 4-Speed Automatic

AR = use ase required - = Non illustrated part

2003 ST

Case, Transaxle & Related Parts
Figure 21M5-220



ITEM	PART NUMBER	QTY	LINE	SERIES	BODY	ENGINE	TRANS	TRIM	DESCRIPTION
NOTE: Sales Codes: [DD6]=5 Speed Manual Transmission [EF7]=3.0L V-6 SOHC 24-V Engine [EY7]=2.4L 4 Cyl. SOHC 16-V Engine									
1	MD733296	1	D	S		EF7, EY7	DD6		BREATHER, Extension Housing
		1	C	P		EF7, EY7	DD6		
2	MD712913	1	D	S		EF7, EY7	DD6		NEEDLE BEARING, Gearshift Shaft
		1	C	P		EF7, EY7	DD6		
3	MD771565	1	D	S		EF7, EY7	DD6		BRACKET
		1	C	P		EF7, EY7	DD6		
4	MF241250	1	D	S		EF7, EY7	DD6		BOLT
		1	C	P		EF7, EY7	DD6		
5	MD759556	4	D	S		EF7, EY7	DD6		STUD
		4	C	P		EF7, EY7	DD6		
6	MD755904	2	D	S		EF7, EY7	DD6		OIL SEAL
		2	C	P		EF7, EY7	DD6		[NOK] Brand
									[NOK] Brand
7	MD748500	1	D	S		EF7	DD6		CASE, Transaxle
		1	C	P		EF7	DD6		
8	MF660036	1	D	S		EF7, EY7	DD6		GASKET, Drain Plug
		1	C	P		EF7, EY7	DD6		
9	MD701850	1	D	S		EF7, EY7	DD6		PLUG, Transmission Case
		1	C	P		EF7, EY7	DD6		
10	MD097012	6	D	S		EF7, EY7	DD6		BOLT, Hex Flange Head, M6x10
		6	C	P		EF7, EY7	DD6		
11									COVER, Transmission Case

SEBRING/STRATUS (ST)

SERIES LINE
P = Sebring LXI D = Stratus, R/T
H = Stratus SE C = Sebring
S = Sebring LX,
Stratus R/T

BODY
22 = 2 Door FWD

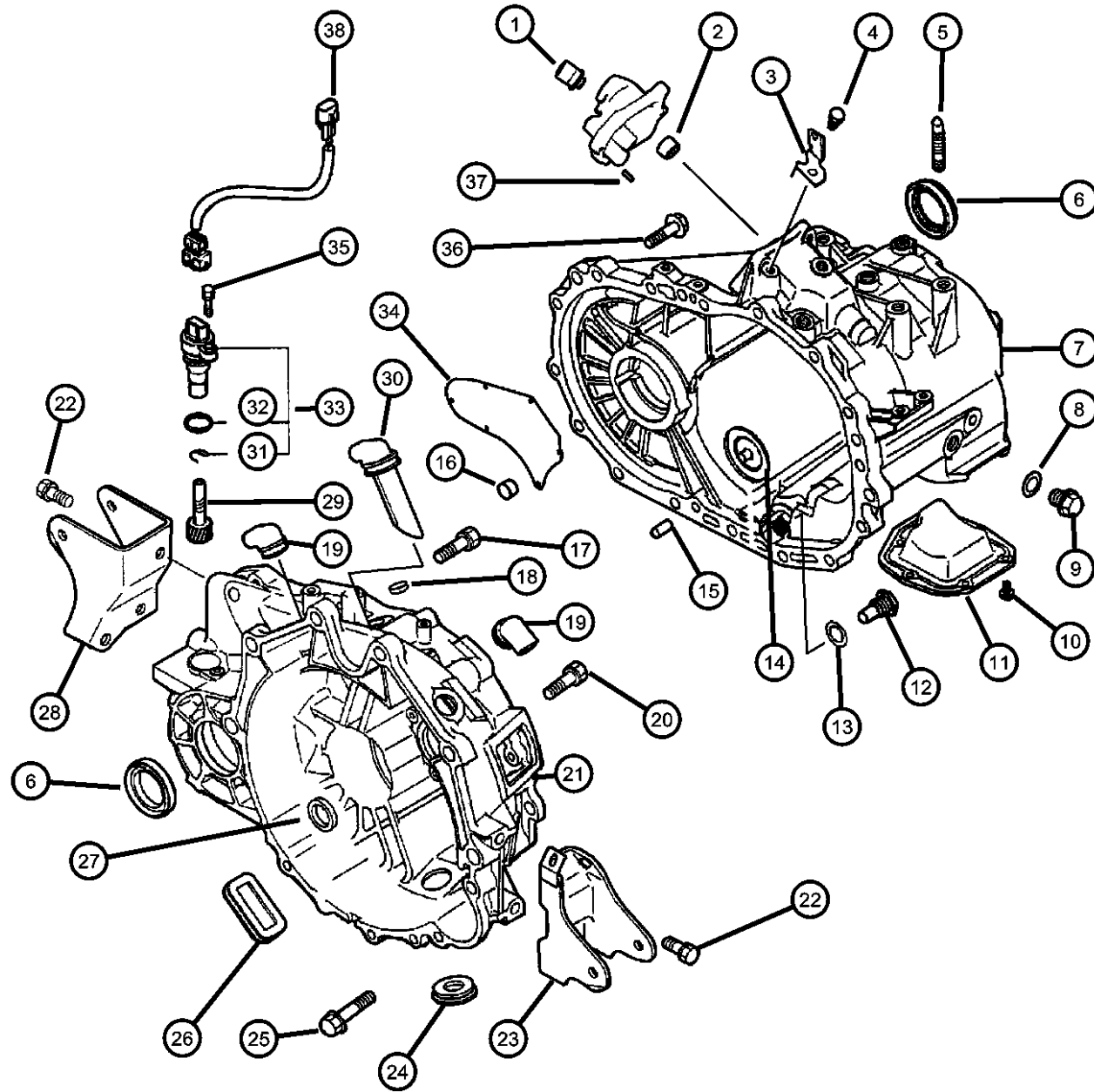
ENGINE
EF7 = Engine - 3.0L V6 SOHC 24V
EY7 = Engine - 2.4L 4 Cyl SOHC 16V

TRANSMISSION
DD6 = Transmission - 5-Speed Manual
DG1 = Transmission - 4-Speed Automatic

AR = use ase required - = Non illustrated part

2003 ST

Case, Transaxle & Related Parts
Figure 21M5-220



ITEM	PART NUMBER	QTY	LINE	SERIES	BODY	ENGINE	TRANS	TRIM	DESCRIPTION
	MD747834	1	D	S		EF7	DD6		
		1	C	P		EF7	DD6		
12	MB569372	1	D	S		EF7	DD6		PLUG
		1	C	P		EF7	DD6		
13	MD000312	1	D	S		EF7, EY7	DD6		GASKET, Drain Plug
		1	C	P		EF7, EY7	DD6		
14	MD748139	2	D	S		EF7	DD6		GUIDE, Oil
		2	C	P		EF7	DD6		
15	MF472405	3	D	S		EF7, EY7	DD6		PIN, Locating
		3	C	P		EF7, EY7	DD6		
16	MD746159	2	D	S		EF7, EY7	DD6		BUSHING
		2	C	P		EF7, EY7	DD6		
17	MF301372	3	D	S		EF7	DD6		BOLT AND WASHER, M12x40
		3	C	P		EF7	DD6		
18	MF665535	1	D	S		EF7	DD6		CAP, Sealing
		1	C	P		EF7	DD6		
19	MD711443	2	D	S		EF7	DD6		COVER, Transaxle Breather
		2	C	P		EF7	DD6		
20	MD750592	1	D	S		EF7	DD6		BOLT AND WASHER, Clutch Housing Mounting, M12x40
		1	C	P		EF7	DD6		
21	MD748477	1	D	S		EF7	DD6		HOUSING, Clutch
		1	C	P		EF7	DD6		
22	MF241308	5	D	S		EF7	DD6		BOLT AND WASHER, Bracket Mounting, M12x28

SEBRING/STRATUS (ST)

SERIES LINE
P = Sebring LXI D = Stratus, R/T
H = Stratus SE C = Sebring
S = Sebring LX,
Stratus R/T

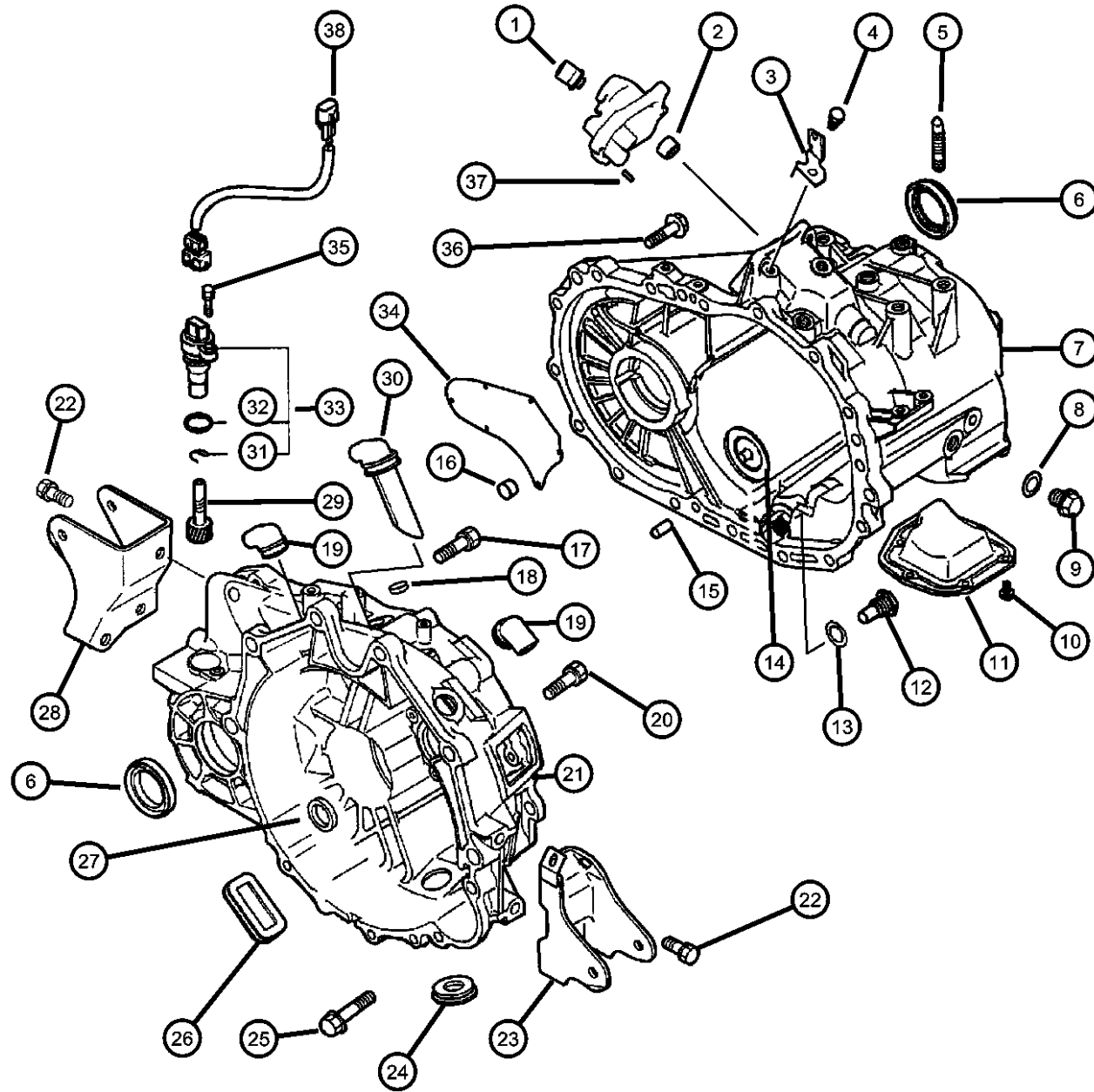
BODY
22 = 2 Door FWD

ENGINE TRANSMISSION
EF7 = Engine - 3.0L V6 SOHC DD6 = Transmission - 5-Speed Manual
24V DG1 = Transmission - 4-Speed
EY7 = Engine - 2.4L 4 Cyl Automatic
SOHC 16V

AR = use ase required - = Non illustrated part

2003 ST

**Case, Transaxle & Related Parts
Figure 21M5-220**



ITEM	PART NUMBER	QTY	LINE	SERIES	BODY	ENGINE	TRANS	TRIM	DESCRIPTION
23		5	C	P		EF7	DD6		BRACKET, Transmission Roll Damper
	MR446305	1	D	S		EF7	DD6		
		1	C	P		EF7	DD6		
24									COVER
	MD747412	1	D	S		EF7	DD6		
		1	C	P		EF7	DD6		
25									BOLT, Hex Flange Head, M12x55
	MF140292	2	D	S		EF7	DD6		
		2	C	P		EF7	DD6		
26									COVER
	MD746526	1	D	S		EF7	DD6		
		1	C	P		EF7	DD6		
27									OIL SEAL, Input Shaft
	MB936826	1	D	S		EF7	DD6		
		1	C	P		EF7	DD6		
28									BRACKET
	MD759376	1	D	S		EF7	DD6		
		1	C	P		EF7	DD6		
29									GEAR, Speedometer Driven
	MD746330	1	D	S		EF7, EY7	DD6		
		1	C	P		EF7, EY7	DD6		
30									COVER, Transaxle Breather
	MD746523	1	D	S		EF7	DD6		
		1	C	P		EF7	DD6		
31									SNAP RING, Speedo Drive
	MD622012	1	D	S		EF7, EY7	DD6		
		1	C	P		EF7, EY7	DD6		
32									O RING, Speedometer Pinion
	MD622013	1	D	S		EF7, EY7	DD6		
		1	C	P		EF7, EY7	DD6		
33									SLEEVE
	MD756706	1	D	S		EF7, EY7	DD6		
		1	C	P		EF7, EY7	DD6		

SEBRING/STRATUS (ST)

SERIES LINE
P = Sebring LXI D = Stratus, R/T
H = Stratus SE C = Sebring
S = Sebring LX,
Stratus R/T

BODY
22 = 2 Door FWD

ENGINE
EF7 = Engine - 3.0L V6 SOHC
24V
EY7 = Engine - 2.4L 4 Cyl
SOHC 16V

TRANSMISSION
DD6 = Transmission - 5-Speed Manual
DG1 = Transmission - 4-Speed
Automatic

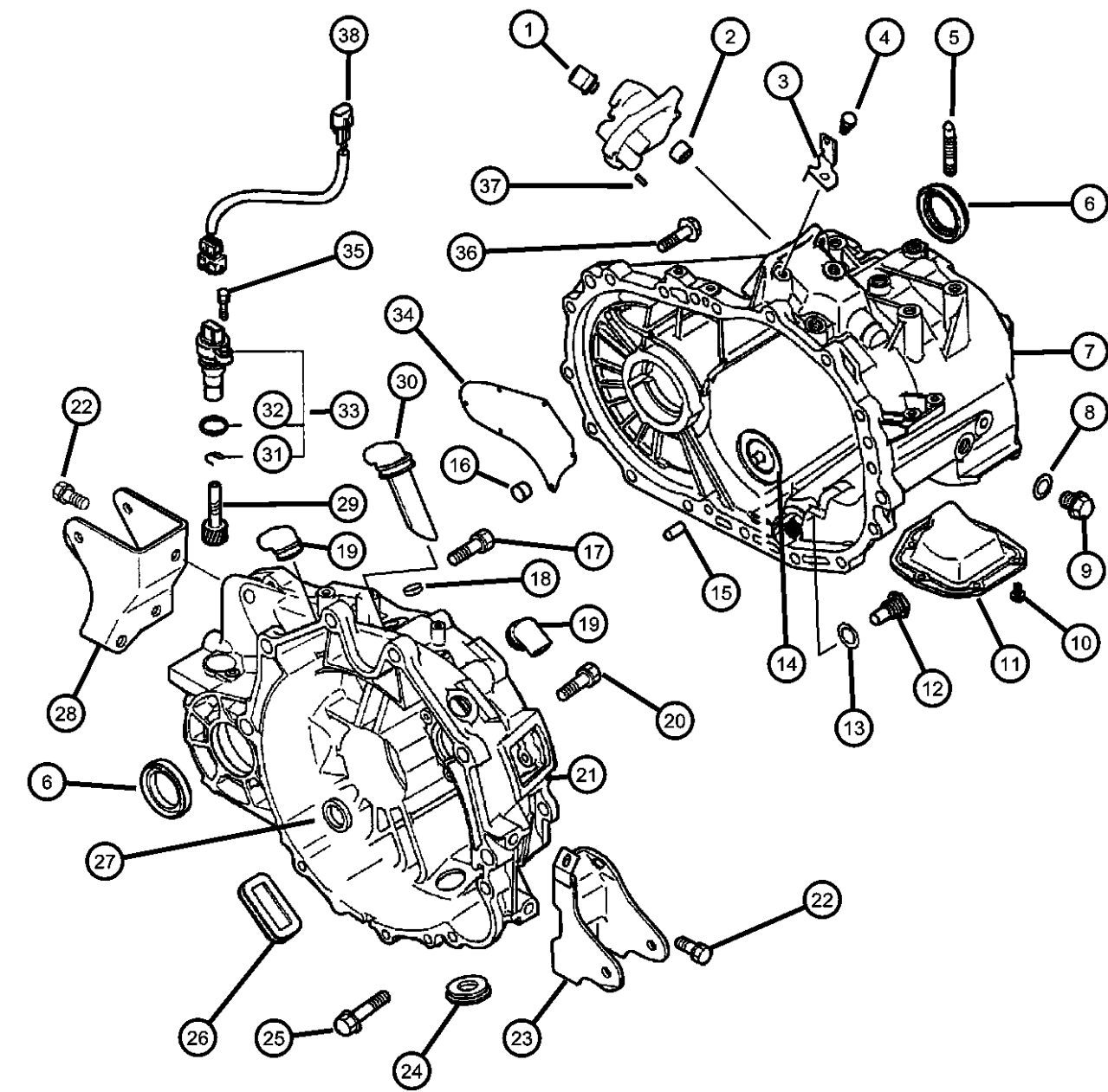
AR = use ase required - = Non illustrated part

2003 ST

<< RETURN TO GROUP INDEX

Case, Transaxle & Related Parts
Figure 21M5-220

ITEM	PART NUMBER	QTY	LINE	SERIES	BODY	ENGINE	TRANS	TRIM	DESCRIPTION
34	MD748474	1	D	S		EF7	DD6		COVER, Transaxle Breather
		1	C	P		EF7	DD6		
35	MF240029	1	D	S		EF7, EY7	DD6		BOLT AND WASHER, M6x25
		1	C	P		EF7, EY7	DD6		
36	MF140266	16	D	S		EF7, EY7	DD6		BOLT, Hex Flange Head, M10x40
		16	C	P		EF7, EY7	DD6		
37	MF472402	2	D	S		EF7, EY7	DD6		PIN, Locating
		2	C	P		EF7, EY7	DD6		
38	MD771144	1	D	S		EF7, EY7	DD6		HARNESS
		1	C	P		EF7, EY7	DD6		



Exploded view diagram of a transaxle assembly. The diagram shows the main transaxle housing, internal components like the input shaft and output shaft, and various fasteners and accessories. Numbered callouts 1 through 38 point to specific parts: 1. Breather cap, 2. Breather cap gasket, 3. Breather cap bolt, 4. Breather cap nut, 5. Breather cap seal, 6. Breather cap O-ring, 7. Breather cap housing, 8. Breather cap housing gasket, 9. Breather cap housing bolt, 10. Breather cap housing nut, 11. Breather cap housing seal, 12. Breather cap housing O-ring, 13. Breather cap housing gasket, 14. Breather cap housing housing, 15. Breather cap housing housing gasket, 16. Breather cap housing housing bolt, 17. Breather cap housing housing nut, 18. Breather cap housing housing seal, 19. Breather cap housing housing O-ring, 20. Breather cap housing housing gasket, 21. Breather cap housing housing housing, 22. Breather cap housing housing housing gasket, 23. Breather cap housing housing housing bolt, 24. Breather cap housing housing housing nut, 25. Breather cap housing housing housing seal, 26. Breather cap housing housing housing O-ring, 27. Breather cap housing housing housing gasket, 28. Breather cap housing housing housing housing, 29. Breather cap housing housing housing housing gasket, 30. Breather cap housing housing housing housing bolt, 31. Breather cap housing housing housing housing nut, 32. Breather cap housing housing housing housing seal, 33. Breather cap housing housing housing housing O-ring, 34. Breather cap housing housing housing housing gasket, 35. Breather cap housing housing housing housing housing, 36. Breather cap housing housing housing housing housing gasket, 37. Breather cap housing housing housing housing housing housing, 38. Breather cap housing housing housing housing housing housing gasket.

SEBRING/STRATUS (ST)

SERIES LINE

P = Sebring LXI D = Stratus, R/T

H = Stratus SE C = Sebring

S = Sebring LX,
Stratus R/T

BODY

22 = 2 Door FWD

ENGINE

EF7 = Engine - 3.0L V6 SOHC 24V

EY7 = Engine - 2.4L 4 Cyl SOHC 16V

TRANSMISSION

DD6 = Transmission - 5-Speed Manual

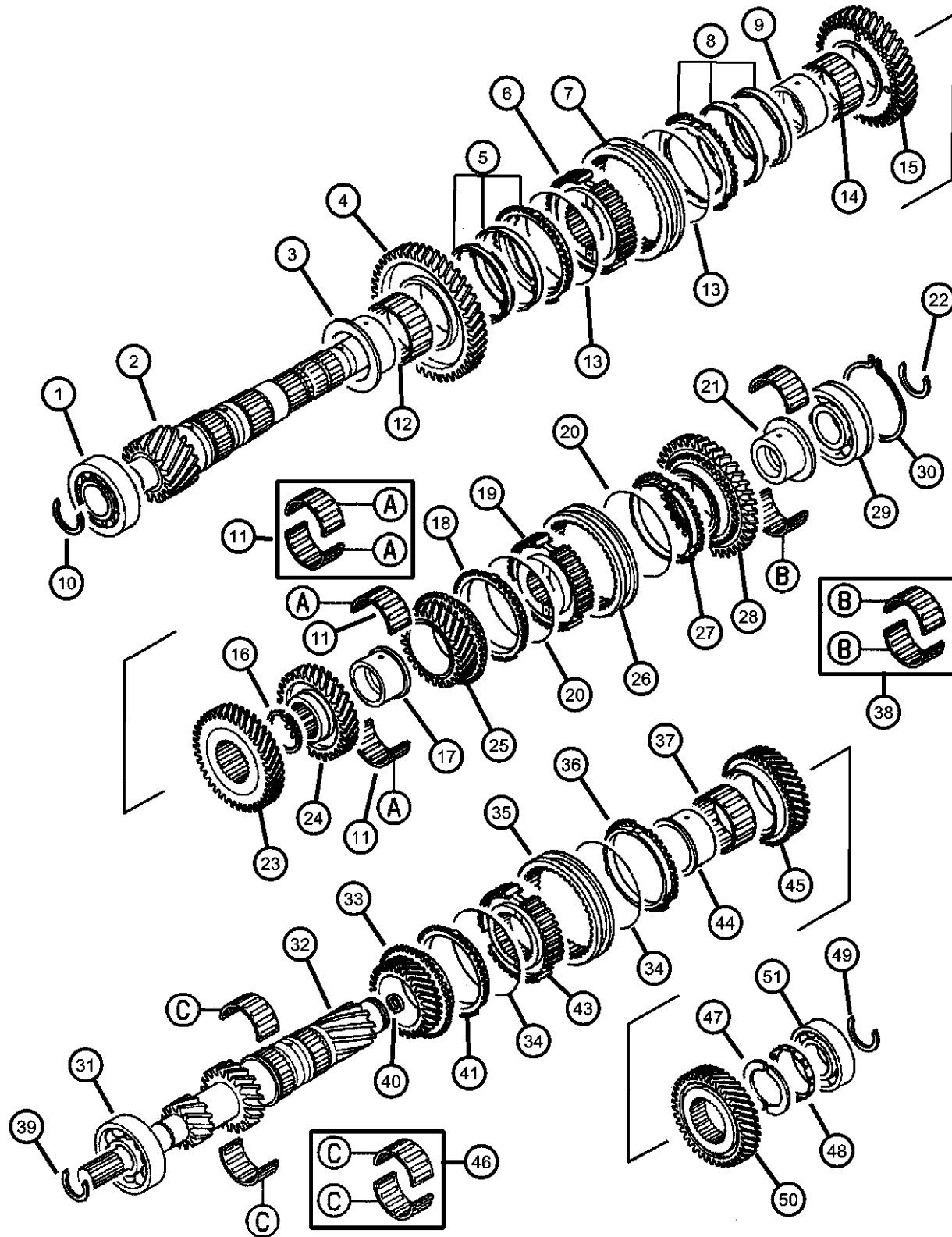
DG1 = Transmission - 4-Speed Automatic

AR = use ase required - = Non illustrated part

<< RETURN TO GROUP INDEX

2003 ST

Gear Train
Figure 21M5-410



ITEM	PART NUMBER	QTY	LINE	SERIES	BODY	ENGINE	TRANS	TRIM	DESCRIPTION
1	MD747707	1	D	H		EY7	DD6		BEARING, Output Shaft
		1	C	S		EY7	DD6		
2	MR446284	1	D	H		EY7	DD6		SHAFT, Output
		1	C	S		EY7	DD6		
3	MD747317	1	D	H		EY7	DD6		SLEEVE, First Gear
		1	C	S		EY7	DD6		
4	MD770355	1	D	H		EY7	DD6		GEAR, First
		1	C	S		EY7	DD6		
5	MD770149	1	D	H		EY7	DD6		RING
		1	C	S		EY7	DD6		First Gear
6	MR518583	1	D	H		EY7	DD6		HUB, Synchronizer
		1	C	S		EY7	DD6		First & Second Synchronizer
7	MD770154	1	D	H		EY7	DD6		SLEEVE, Synchronizer
		1	C	S		EY7	DD6		First & Second
8	MD770152	1	D	H		EY7	DD6		RING
		1	C	S		EY7	DD6		Second Gear
9	MD747318	1	D	H		EY7	DD6		SLEEVE
		1	C	S		EY7	DD6		Second Gear
10	MD746708	1	D	H		EY7	DD6		SNAP RING, Input Shaft
		1	C	S		EY7	DD6		[1.43 MM]
	MD746709	1	D	H		EY7	DD6		[1.51 MM]

SEBRING/STRATUS (ST)

SERIES LINE
P = Sebring LXI D = Stratus, R/T
H = Stratus SE C = Sebring
S = Sebring LX,
Stratus R/T

BODY
22 = 2 Door FWD

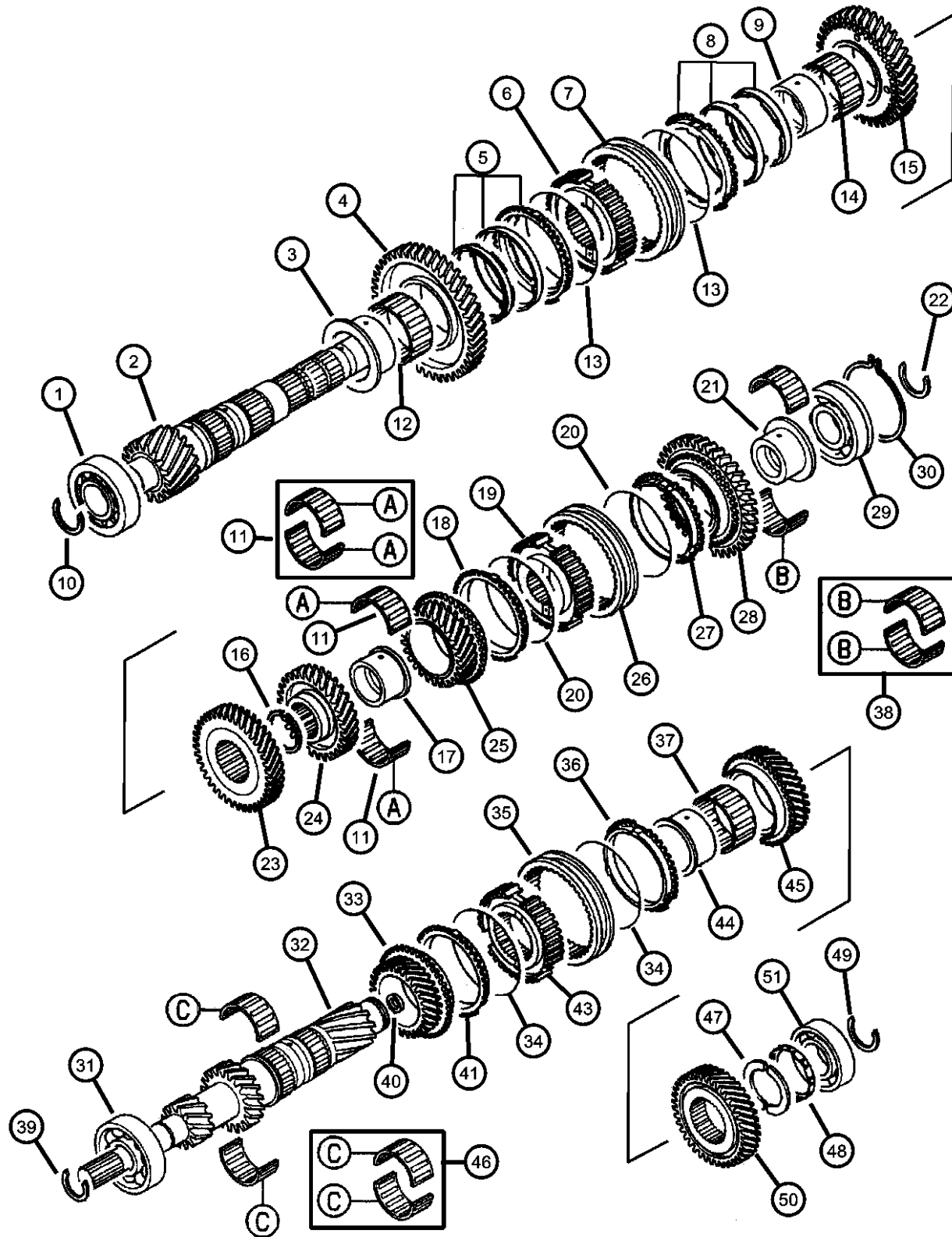
ENGINE
EF7 = Engine - 3.0L V6 SOHC
24V
EY7 = Engine - 2.4L 4 Cyl
SOHC 16V

TRANSMISSION
DD6 = Transmission - 5-Speed Manual
DG1 = Transmission - 4-Speed
Automatic

AR = use ase required - = Non illustrated part

2003 ST

**Gear Train
Figure 21M5-410**



ITEM	PART NUMBER	QTY	LINE	SERIES	BODY	ENGINE	TRANS	TRIM	DESCRIPTION
	MD746710	1	C	S		EY7	DD6		[1.51 MM]
		1	D	H		EY7	DD6		[1.59 MM]
		1	C	S		EY7	DD6		[1.59 MM]
11	MD744538	1	D	H		EY7	DD6		BEARING, Needle
		1	C	S		EY7	DD6		Output Shaft
12	MD744536	1	D	H		EY7	DD6		BEARING, Needle
		1	C	S		EY7	DD6		Output Shaft
13	MD744602	2	D	H		EY7	DD6		Output Shaft
		2	C	S		EY7	DD6		SPRING, Synchronizer Key
14	MD744537	1	D	H		EY7	DD6		BEARING, Needle
		1	C	S		EY7	DD6		
15	MR446276	1	D	H		EY7	DD6		GEAR, Second
		1	C	S		EY7	DD6		
16	MD745799	1	D	H		EY7	DD6		SNAP RING
		1	C	S		EY7	DD6		[2.81 MM]
		1	D	H		EY7	DD6		[2.81 MM]
		1	C	S		EY7	DD6		[2.85 MM]
		1	D	H		EY7	DD6		[2.85 MM]
		1	C	S		EY7	DD6		[2.89 MM]
		1	D	H		EY7	DD6		[2.89 MM]
		1	C	S		EY7	DD6		[2.93 MM]
		1	D	H		EY7	DD6		[2.93 MM]
		1	C	S		EY7	DD6		[2.97 MM]
		1	D	H		EY7	DD6		[2.97 MM]
		1	C	S		EY7	DD6		[3.01 MM]
	MD745805	1	D	H		EY7	DD6		[3.05 MM]
		1	C	S		EY7	DD6		[3.05 MM]
		1	D	H		EY7	DD6		[3.09 MM]

SEBRING/STRATUS (ST)

SERIES LINE
P = Sebring LXI D = Stratus, R/T
H = Stratus SE C = Sebring
S = Sebring LX,
Stratus R/T

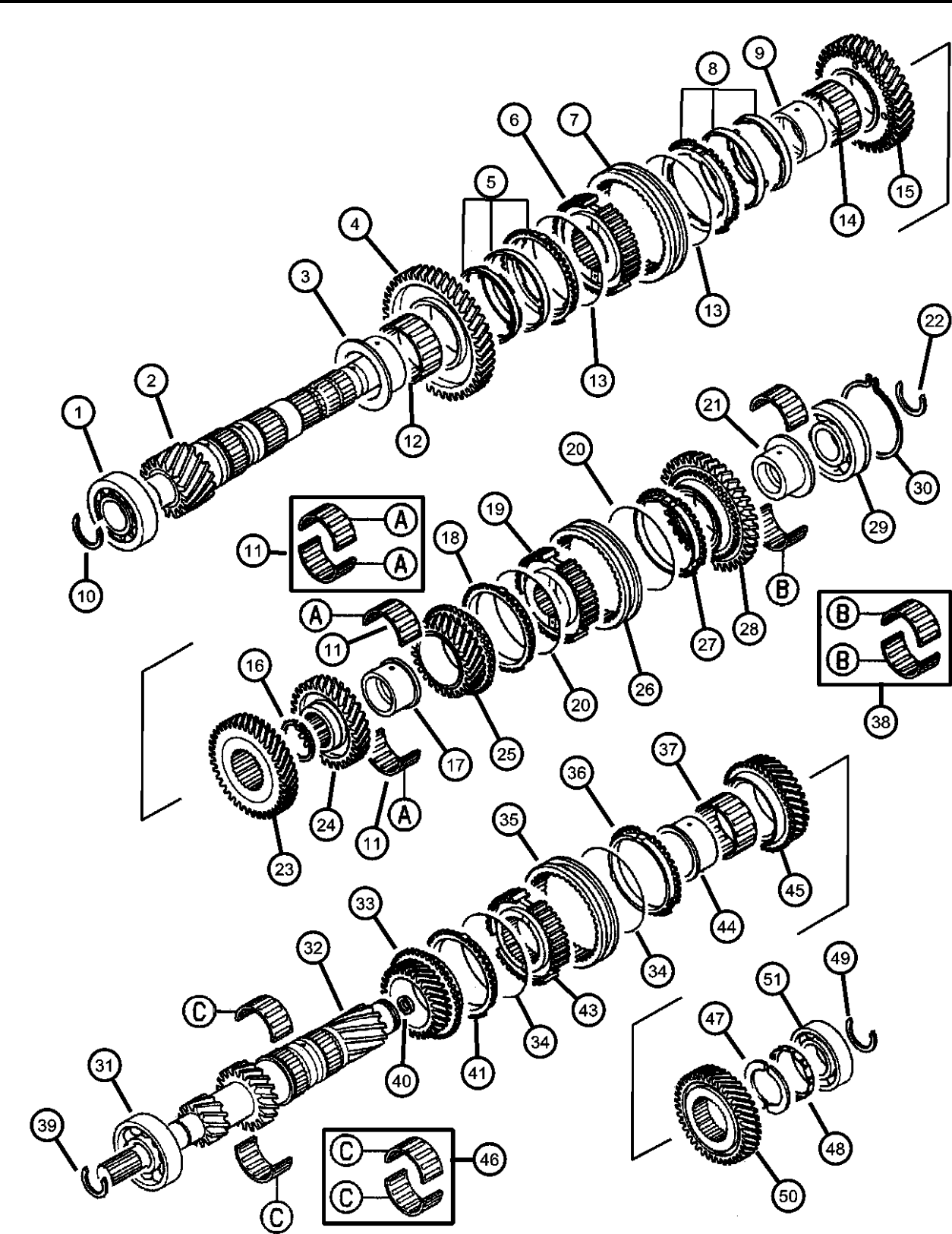
BODY
22 = 2 Door FWD

ENGINE TRANSMISSION
EF7 = Engine - 3.0L V6 SOHC DD6 = Transmission - 5-Speed Manual
24V DG1 = Transmission - 4-Speed
EY7 = Engine - 2.4L 4 Cyl Automatic
SOHC 16V

AR = use ase required - = Non illustrated part

2003 ST

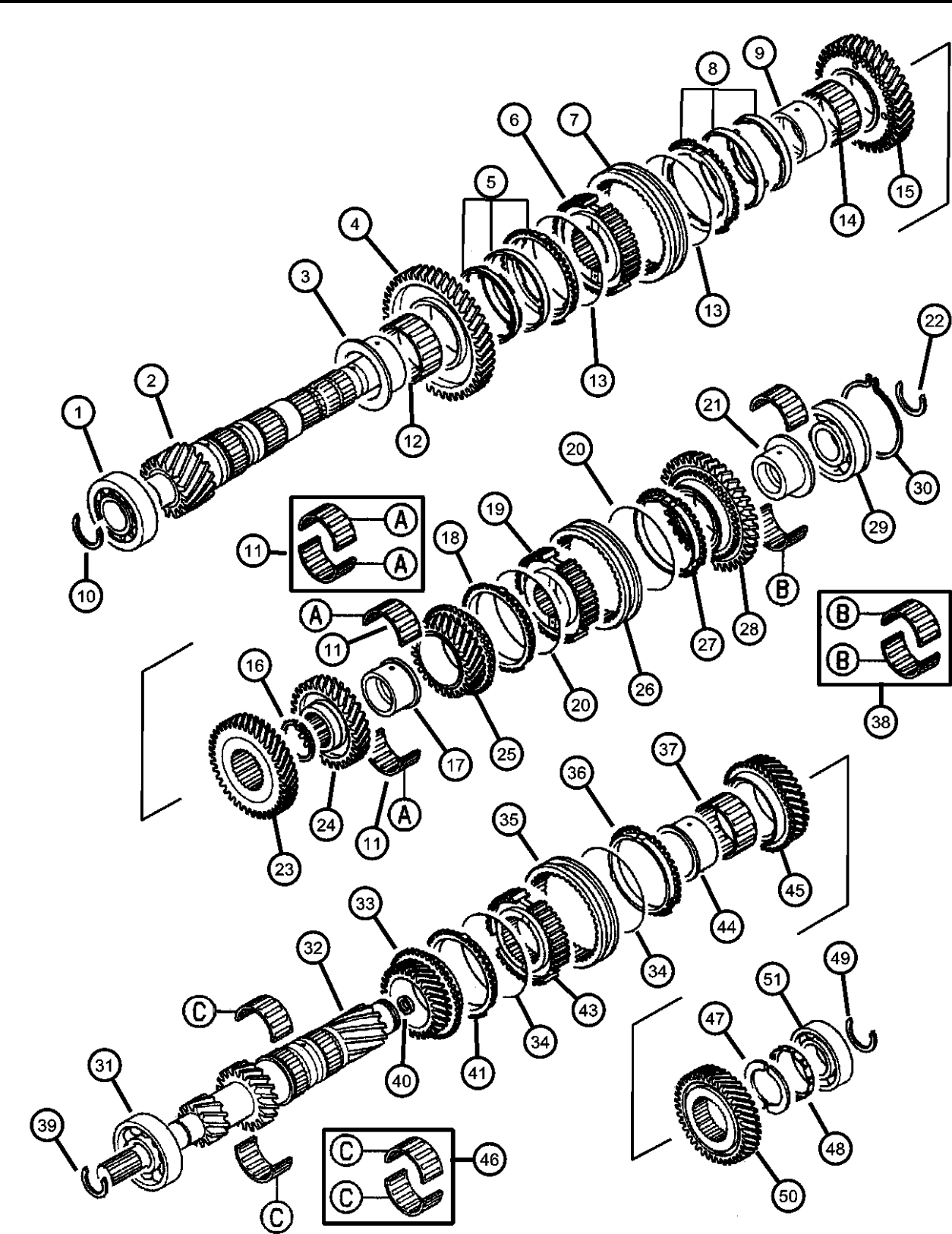
Gear Train
Figure 21M5-410



ITEM	PART NUMBER	QTY	LINE	SERIES	BODY	ENGINE	TRANS	TRIM	DESCRIPTION
17	MD749896	1	C	S		EY7	DD6		[3.09 MM] SLEEVE
		1	D	H		EY7	DD6		
		1	C	S		EY7	DD6		
18	MD747300	1	D	H		EY7	DD6		RING, Synchronizer Blocker
		1	C	S		EY7	DD6		
19	MD747005	1	D	H		EY7	DD6		HUB, Synchronizer
		1	C	S		EY7	DD6		
20	MD747926	2	D	H		EY7	DD6		SPRING, Synchronizer Key
		2	C	S		EY7	DD6		
21	MD747124	1	D	H		EY7	DD6		SLEEVE, Reverse
		1	C	S		EY7	DD6		
22	MD746561	1	D	H		EY7	DD6		SNAP RING, Output Shaft Bearing
		1	C	S		EY7	DD6		[2.35 MM]
		1	D	H		EY7	DD6		[2.35 MM]
		1	D	H		EY7	DD6		[2.39 MM]
		1	C	S		EY7	DD6		[2.39 MM]
		1	D	H		EY7	DD6		[2.43 MM]
		1	C	S		EY7	DD6		[2.43 MM]
		1	D	H		EY7	DD6		[2.47 MM]
		1	C	S		EY7	DD6		[2.47 MM]
		1	D	H		EY7	DD6		[2.51 MM]
		1	C	S		EY7	DD6		[2.51 MM]
		1	D	H		EY7	DD6		[2.55 MM]
		1	C	S		EY7	DD6		[2.55 MM]
		1	D	H		EY7	DD6		[2.59 MM]
		1	C	S		EY7	DD6		[2.59 MM]

SEBRING/STRATUS (ST)		BODY		ENGINE	TRANSMISSION
SERIES	LINE				
P = Sebring LXI	D = Stratus, R/T	22 = 2 Door FWD		EF7 = Engine - 3.0L V6 SOHC 24V	DD6 = Transmission - 5-Speed Manual
H = Stratus SE	C = Sebring			EY7 = Engine - 2.4L 4 Cyl SOHC 16V	DG1 = Transmission - 4-Speed Automatic
S = Sebring LX, Stratus R/T					

Gear Train
Figure 21M5-410

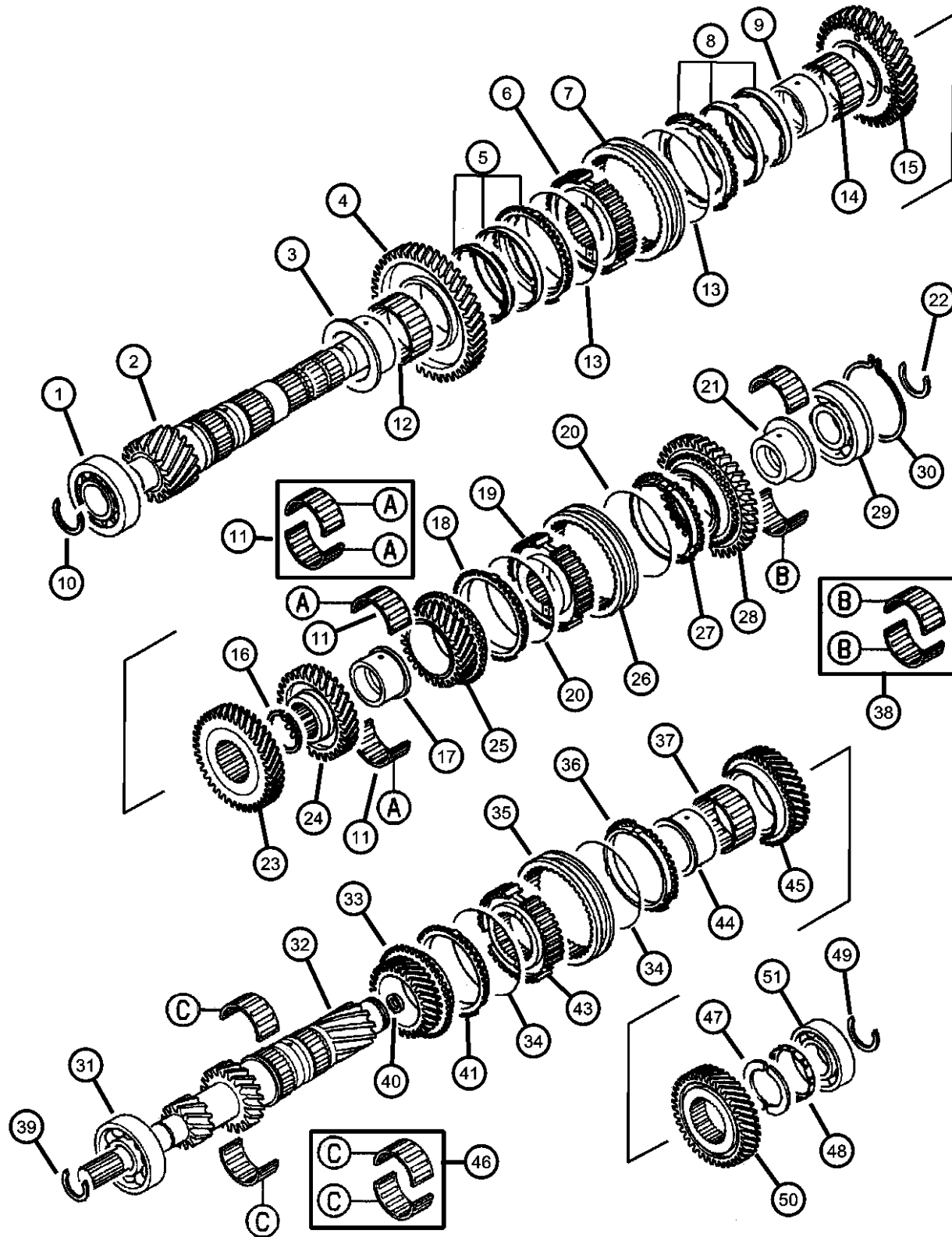


ITEM	PART NUMBER	QTY	LINE	SERIES	BODY	ENGINE	TRANS	TRIM	DESCRIPTION
		1	C	S		EY7	DD6		[2.67 MM]
	MD746570	1	D	H		EY7	DD6		[2.71 MM]
		1	C	S		EY7	DD6		[2.71 MM]
	MD747149	1	D	H		EY7	DD6		[2.31 MM]
		1	C	S		EY7	DD6		[2.31 MM]
23									GEAR, Third
	MD747118	1	D	H		EY7	DD6		
		1	C	S		EY7	DD6		
24									GEAR, Fourth
	MD747119	1	D	H		EY7	DD6		
		1	C	S		EY7	DD6		
25									GEAR, Fifth
	MD748247	1	D	H		EY7	DD6		
		1	C	S		EY7	DD6		
26									SLEEVE, Synchronizer
	MD746485	1	D	H		EY7	DD6		5Th & Reverse
		1	C	S		EY7	DD6		5Th & Reverse
27									RING, Synchronizer Blocker
	MD748599	1	D	H		EF7, EY7	DD6		Reverse
		1	C	S		EF7, EY7	DD6		Reverse
28									GEAR, Reverse
	MR486153	1	D	H		EY7	DD6		
		1	C	S		EY7	DD6		
29									BEARING, Output Shaft
	MD747740	1	D	H		EY7	DD6		
		1	C	S		EY7	DD6		
30									SNAP RING, Output Shaft Bearing
	MD747313	1	D	H		EY7	DD6		
		1	C	S		EY7	DD6		
31									BEARING, Input Shaft
	MD700207	1	D	H		EY7	DD6		
		1	C	S		EY7	DD6		
32									SHAFT, Input
	MR553817	1	D	H		EY7	DD6		

SEBRING/STRATUS (ST)		BODY		ENGINE	TRANSMISSION
SERIES	LINE				
P = Sebring LXI	D = Stratus, R/T	22 = 2 Door FWD		EF7 = Engine - 3.0L V6 SOHC 24V	DD6 = Transmission - 5-Speed Manual
H = Stratus SE	C = Sebring			EY7 = Engine - 2.4L 4 Cyl SOHC 16V	DG1 = Transmission - 4-Speed Automatic
S = Sebring LX, Stratus R/T					

AR = use ase required - = Non illustrated part

**Gear Train
Figure 21M5-410**



ITEM	PART NUMBER	QTY	LINE	SERIES	BODY	ENGINE	TRANS	TRIM	DESCRIPTION
33		1	C	S		EY7	DD6		GEAR, Input
	MD747110	1	D	H		EY7	DD6		[3Rd Speed]
		1	C	S		EY7	DD6		[3Rd Speed]
34									SPRING, Synchronizer Key
	MD747926	2	D	H		EY7	DD6		
		2	C	S		EY7	DD6		
35									SLEEVE, Synchronizer
	MD746484	1	D	H		EY7	DD6		[3Rd & 4Th]
		1	C	S		EY7	DD6		[3Rd & 4Th]
36									RING, Synchronizer Blocker
	MD747300	1	D	H		EY7	DD6		
		1	C	S		EY7	DD6		
37									BEARING, Needle
	MD744537	1	D	H		EY7	DD6		
		1	C	S		EY7	DD6		
38									BEARING, Needle
	MD744538	1	D	H		EY7	DD6		Output Shaft
		1	C	S		EY7	DD6		Output Shaft
39									SNAP RING, Input Shaft
	MD706537	1	D	H		EY7	DD6		[2.24 MM]
		1	C	S		EY7	DD6		[2.24 MM]
	MD706538	1	D	H		EY7	DD6		[2.31 MM]
		1	C	S		EY7	DD6		[2.31 MM]
	MD706539	1	D	H		EY7	DD6		[2.38 MM]
		1	C	S		EY7	DD6		[2.38 MM]
40									SEAL, Input Shaft
	MD746516	1	D	H		EF7, EY7	DD6		Rear
		1	C	S		EF7, EY7	DD6		Rear
41									RING, Synchronizer Blocker
	MD748348	1	D	H		EY7	DD6		
		1	C	S		EY7	DD6		
-42									SNAP RING, Input Shaft
	MF522013	1	D	H		EF7, EY7	DD6		

SEBRING/STRATUS (ST)

SERIES LINE
P = Sebring LXI D = Stratus, R/T
H = Stratus SE C = Sebring
S = Sebring LX,
Stratus R/T

BODY
22 = 2 Door FWD

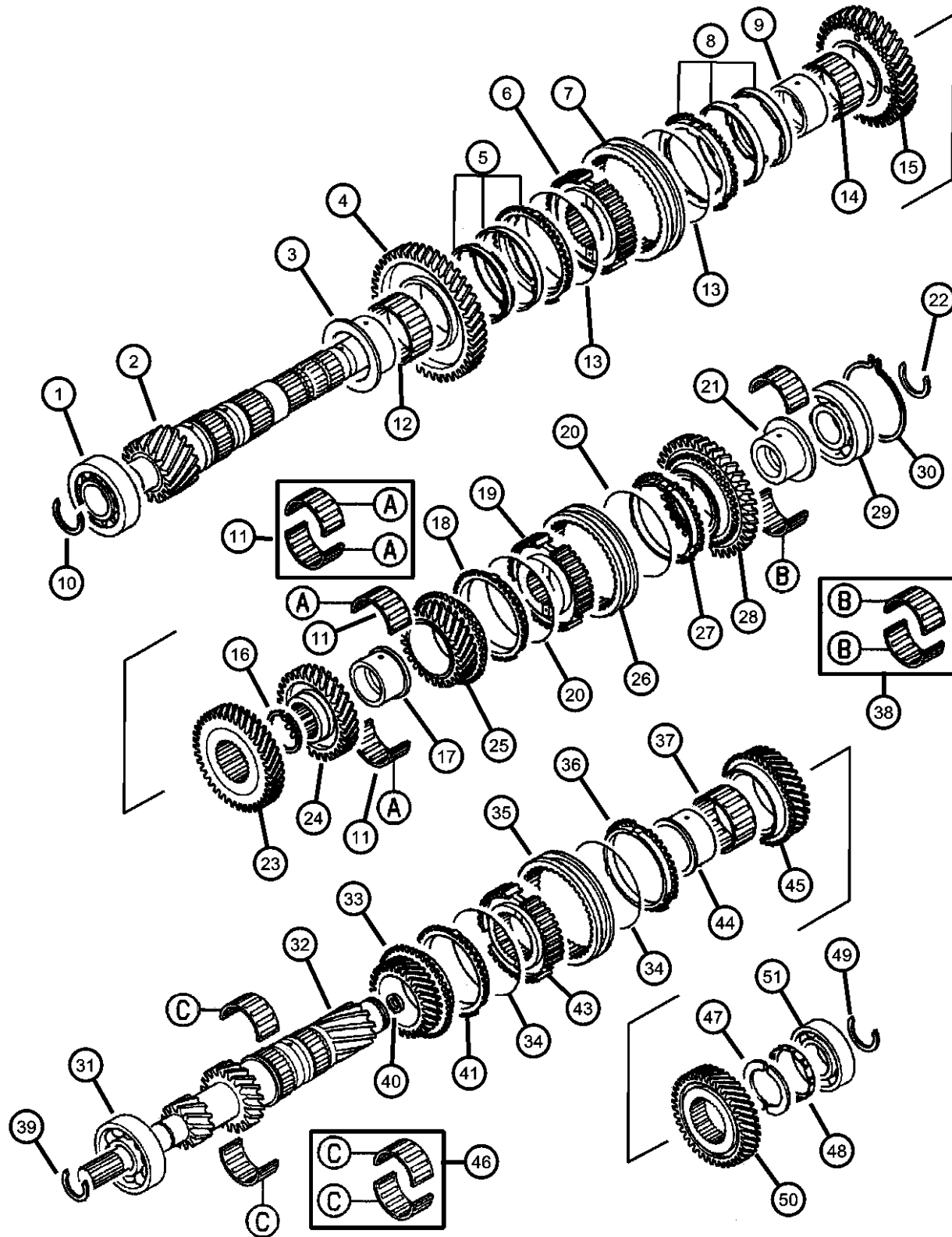
ENGINE
EF7 = Engine - 3.0L V6 SOHC
24V
EY7 = Engine - 2.4L 4 Cyl
SOHC 16V

TRANSMISSION
DD6 = Transmission - 5-Speed Manual
DG1 = Transmission - 4-Speed
Automatic

AR = use ase required - = Non illustrated part

2003 ST

**Gear Train
Figure 21M5-410**



ITEM	PART NUMBER	QTY	LINE	SERIES	BODY	ENGINE	TRANS	TRIM	DESCRIPTION
43		1	C	S		EF7, EY7	DD6		HUB, Synchronizer
	MD747004	1	D	H		EY7	DD6		[3Rd & 4Th]
		1	C	S		EY7	DD6		[3Rd & 4Th]
44									SLEEVE, Input Shaft
	MR477080	1	D	H		EY7	DD6		
		1	C	S		EY7	DD6		
45									GEAR, Input
	MD749249	1	D	H		EY7	DD6		[4Th Speed]
		1	C	S		EY7	DD6		[4Th Speed]
46									BEARING, Needle
	MD744538	1	D	H		EY7	DD6		
		1	C	S		EY7	DD6		
47									SPACER, Input Shaft
	MD748015	2	D	H		EY7	DD6		[2.82 MM]
		2	C	S		EY7	DD6		[2.82 MM]
	MD748016	1	D	H		EY7	DD6		[2.86 MM]
		1	C	S		EY7	DD6		[2.86 MM]
	MD748017	1	D	H		EY7	DD6		[2.90 MM]
		1	C	S		EY7	DD6		[2.90 MM]
	MD748018	1	D	H		EY7	DD6		[2.94 MM]
		1	C	S		EY7	DD6		[2.94 MM]
	MD748019	1	D	H		EY7	DD6		[2.98 MM]
		1	C	S		EY7	DD6		[2.98 MM]
	MD748020	1	D	H		EY7	DD6		[3.02 MM]
		1	C	S		EY7	DD6		[3.02 MM]
	MD748021	1	D	H		EY7	DD6		[3.06 MM]
		1	C	S		EY7	DD6		[3.06 MM]
	MD748022	1	D	H		EY7	DD6		[3.10 MM]
		1	C	S		EY7	DD6		[3.10 MM]
48									RING
	MD748128	1	D	H		EY7	DD6		
		1	C	S		EY7	DD6		
49									SNAP RING, Input Shaft

SEBRING/STRATUS (ST)		BODY		ENGINE	TRANSMISSION
SERIES	LINE				
P = Sebring LXI	D = Stratus, R/T	22 = 2 Door FWD		EF7 = Engine - 3.0L V6 SOHC 24V	DD6 = Transmission - 5-Speed Manual
H = Stratus SE	C = Sebring			EY7 = Engine - 2.4L 4 Cyl SOHC 16V	DG1 = Transmission - 4-Speed Automatic
S = Sebring LX, Stratus R/T					

AR = use ase required - = Non illustrated part

2003 ST

Gear Train
Figure 21M5-410

ITEM	PART NUMBER	QTY	LINE	SERIES	BODY	ENGINE	TRANS	TRIM	DESCRIPTION
	MD746708	1	D	H		EY7	DD6		[1.43 MM]
		1	C	S		EY7	DD6		[1.43 MM]
	MD746709	1	D	H		EY7	DD6		[1.51 MM]
		1	C	S		EY7	DD6		[1.51 MM]
	MD746710	1	D	H		EY7	DD6		[1.59 MM]
		1	C	S		EY7	DD6		[1.59 MM]
50									GEAR, Fifth Input
	MR534545	1	D	H		EY7	DD6		
		1	C	S		EY7	DD6		
51									BEARING, Input Shaft
	MD717670	1	D	H		EY7	DD6		
		1	C	S		EY7	DD6		

SEBRING/STRATUS (ST)
SERIES LINE
P = Sebring LXI D = Stratus, R/T
H = Stratus SE C = Sebring
S = Sebring LX, Stratus R/T

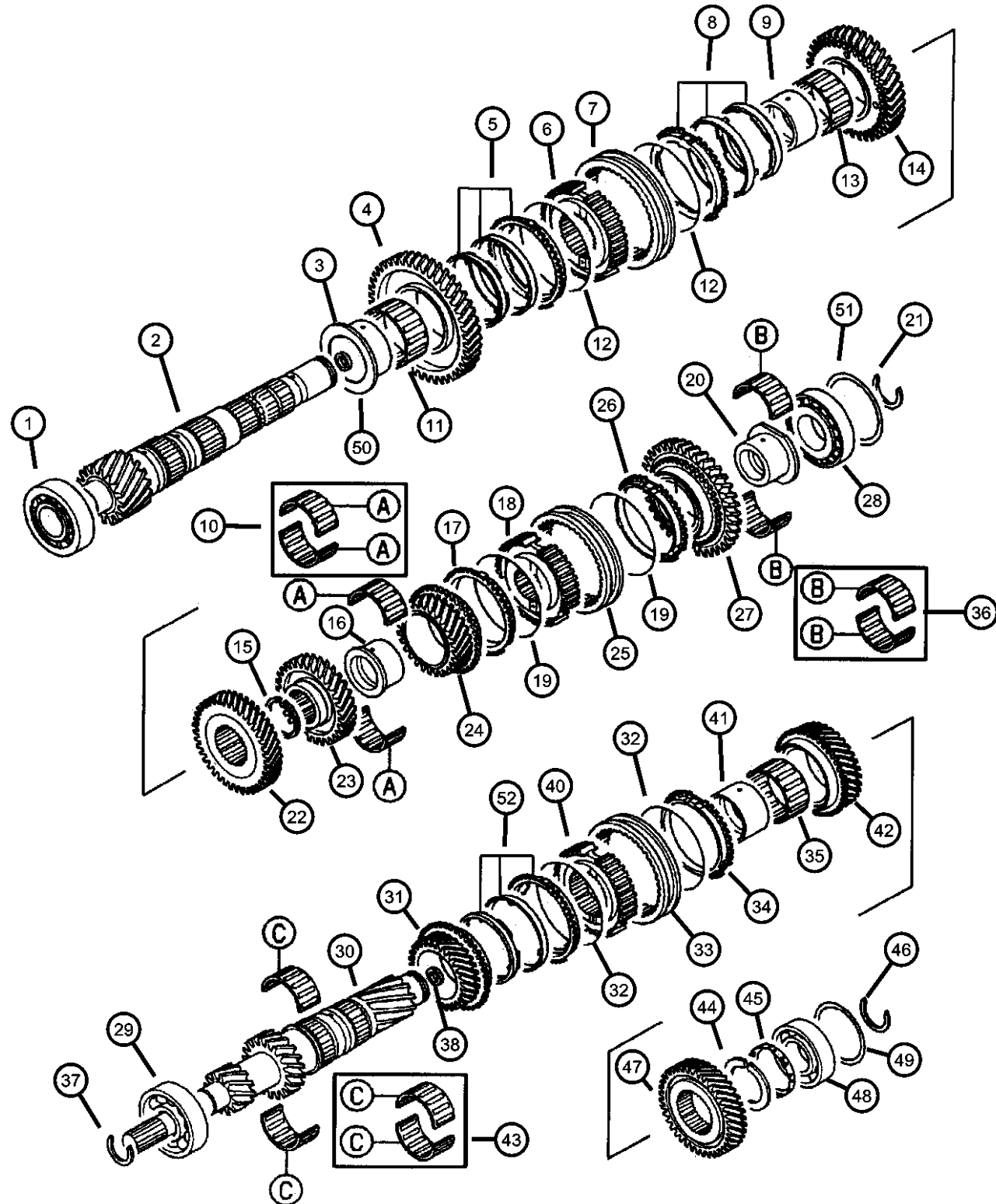
BODY
22 = 2 Door FWD

ENGINE
EF7 = Engine - 3.0L V6 SOHC 24V
EY7 = Engine - 2.4L 4 Cyl SOHC 16V

TRANSMISSION
DD6 = Transmission - 5-Speed Manual
DG1 = Transmission - 4-Speed Automatic

AR = use ase required - = Non illustrated part

**Gear Train
Figure 21M5-420**



ITEM	PART NUMBER	QTY	LINE	SERIES	BODY	ENGINE	TRANS	TRIM	DESCRIPTION
------	-------------	-----	------	--------	------	--------	-------	------	-------------

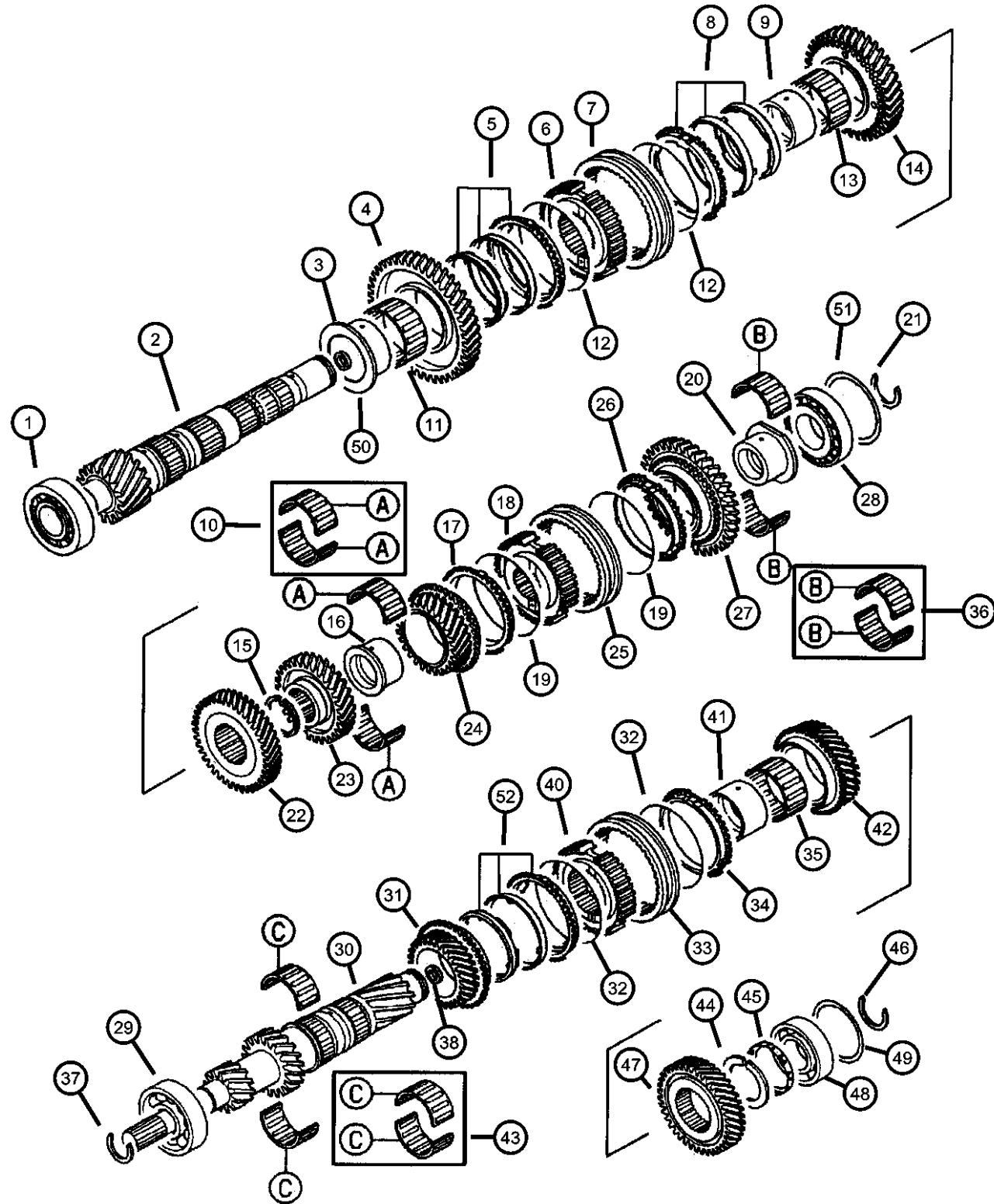
NOTE:
Sales Codes:
[DD6]=5 Speed Manual Transmission
[EF7]=3.0L V-6 SOHC 24-V Engine
[EY7]=2.4L 4 Cyl. SOHC 16-V Engine

1	MD747745	1	D	S		EF7	DD6		BEARING, Output Shaft
		1	C	P		EF7	DD6		
2	MD748554	1	D	S		EF7	DD6		SHAFT, Output
		1	C	P		EF7	DD6		
3	MD749218	1	D	S		EF7	DD6		SLEEVE, First Gear
		1	C	P		EF7	DD6		
4	MD749444	1	D	S		EF7	DD6		GEAR, First
		1	C	P		EF7	DD6		
5	MD748059	1	D	S		EF7	DD6		RING First Gear
		1	C	P		EF7	DD6		
6	MD747511	1	D	S		EF7	DD6		HUB, Synchronizer First and Second
		1	C	P		EF7	DD6		
7	MD749220	1	D	S		EF7	DD6		SLEEVE, Synchronizer First and Second
		1	C	P		EF7	DD6		
8	MD770748	1	D	S		EF7	DD6		RING Second
		1	C	P		EF7	DD6		
9	MD747515	1	D	S		EF7	DD6		SLEEVE Second
		1	C	P		EF7	DD6		
10	MD748456	1	D	S		EF7	DD6		BEARING, Needle
		1	C	P		EF7	DD6		
11									BEARING, Needle

SEBRING/STRATUS (ST)		BODY		ENGINE	TRANSMISSION
SERIES	LINE				
P = Sebring LXI	D = Stratus, R/T	22 = 2 Door FWD		EF7 = Engine - 3.0L V6 SOHC 24V	DD6 = Transmission - 5-Speed Manual
H = Stratus SE	C = Sebring			EY7 = Engine - 2.4L 4 Cyl SOHC 16V	DG1 = Transmission - 4-Speed Automatic
S = Sebring LX, Stratus R/T					

AR = use ase required - = Non illustrated part

**Gear Train
Figure 21M5-420**



ITEM	PART NUMBER	QTY	LINE	SERIES	BODY	ENGINE	TRANS	TRIM	DESCRIPTION
12	MD748181	1	D	S		EF7	DD6		SPRING, Synchronizer
		1	C	P		EF7	DD6		
13	MD748670	2	D	S		EF7	DD6		BEARING, Needle
		2	C	P		EF7	DD6		
14	MD748181	1	D	S		EF7	DD6		GEAR, Second
		1	C	P		EF7	DD6		
15	MD771523	1	D	S		EF7	DD6		SNAP RING
		1	C	P		EF7	DD6		
16	MD746594	1	D	S		EF7	DD6		[2.81 MM]
		1	C	P		EF7	DD6		[2.81 MM]
	MD746595	1	D	S		EF7	DD6		[2.85 MM]
		1	C	P		EF7	DD6		[2.85 MM]
	MD746596	1	D	S		EF7	DD6		[2.89 MM]
		1	C	P		EF7	DD6		[2.89 MM]
	MD746597	1	D	S		EF7	DD6		[2.93 MM]
		1	C	P		EF7	DD6		[2.93 MM]
	MD746598	1	D	S		EF7	DD6		[2.97 MM]
		1	C	P		EF7	DD6		[2.97 MM]
	MD746599	1	D	S		EF7	DD6		[3.01 MM]
		1	C	P		EF7	DD6		[3.01 MM]
17	MD746600	1	D	S		EF7	DD6		[3.05 MM]
		1	C	P		EF7	DD6		[3.05 MM]
18	MD746601	1	D	S		EF7	DD6		[3.09 MM]
		1	C	P		EF7	DD6		[3.09 MM]
19	MD748556	1	D	S		EF7	DD6		Fifth Gear
		1	C	P		EF7	DD6		Fifth Gear
20	MD747300	1	D	S		EF7, EY7	DD6		RING, Synchronizer Blocker
		1	C	P		EF7, EY7	DD6		

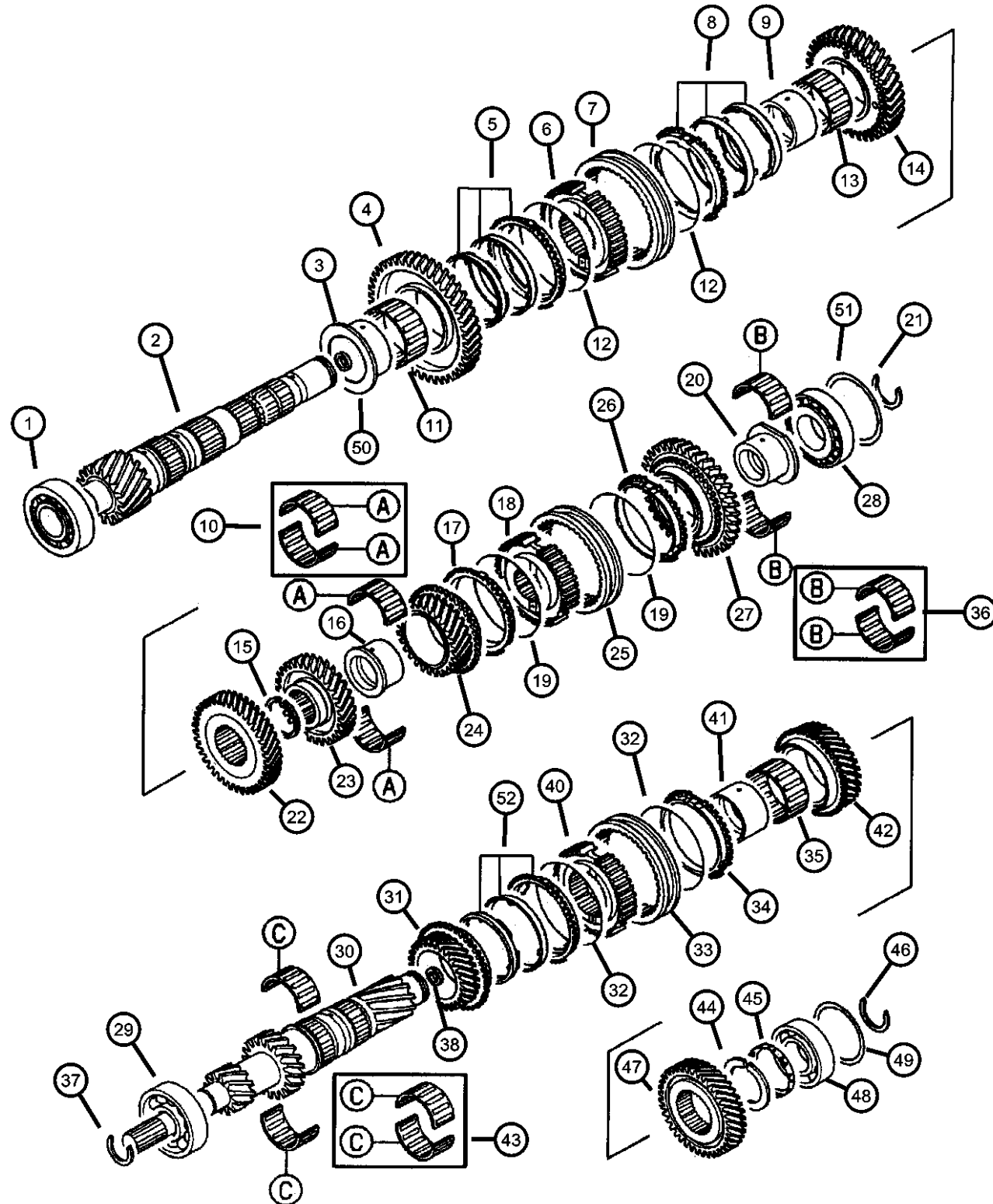
SEBRING/STRATUS (ST)

SERIES	LINE	BODY	ENGINE	TRANSMISSION
P = Sebring LXI	D = Stratus, R/T	22 = 2 Door FWD	EF7 = Engine - 3.0L V6 SOHC 24V	DD6 = Transmission - 5-Speed Manual
H = Stratus SE	C = Sebring		EY7 = Engine - 2.4L 4 Cyl SOHC 16V	DG1 = Transmission - 4-Speed Automatic
S = Sebring LX, Stratus R/T				

AR = use ase required - = Non illustrated part

2003 ST

**Gear Train
Figure 21M5-420**



ITEM	PART NUMBER	QTY	LINE	SERIES	BODY	ENGINE	TRANS	TRIM	DESCRIPTION
18	MD747513	1	D	S		EF7	DD6		HUB, Synchronizer
		1	C	P		EF7	DD6		Fifth and Reverse
19	MD747926	2	D	S		EF7, EY7	DD6		Fifth and Reverse
		2	C	P		EF7, EY7	DD6		SPRING, Synchronizer Key
20	MD747518	1	D	S		EF7	DD6		SLEEVE, Reverse
		1	C	P		EF7	DD6		
21	MD746602	1	D	S		EF7	DD6		SNAP RING, Output Shaft Bearing
		1	C	P		EF7	DD6		[1.44 MM]
	MD746603	1	D	S		EF7	DD6		[1.44 MM]
		1	C	P		EF7	DD6		[1.51 MM]
	MD746604	1	D	S		EF7	DD6		[1.51 MM]
		1	C	P		EF7	DD6		[1.58 MM]
	MD748449	1	D	S		EF7	DD6		[1.58 MM]
		1	C	P		EF7	DD6		[1.36 MM]
	MD748450	1	D	S		EF7	DD6		[1.36 MM]
		1	C	P		EF7	DD6		[1.40 MM]
	MD748451	1	D	S		EF7	DD6		[1.40 MM]
		1	C	P		EF7	DD6		[1.48 MM]
	MD748452	1	D	S		EF7	DD6		[1.48 MM]
		1	C	P		EF7	DD6		[1.55 MM]
22	MD747501	1	D	S		EF7	DD6		GEAR, Third
		1	C	P		EF7	DD6		
		1	D	S		EF7	DD6		
		1	C	P		EF7	DD6		
		1	D	S		EF7	DD6		
		1	C	P		EF7	DD6		
23	MD747502	1	D	S		EF7	DD6		GEAR, Fourth
		1	C	P		EF7	DD6		

SEBRING/STRATUS (ST)

SERIES LINE
P = Sebring LXI D = Stratus, R/T
H = Stratus SE C = Sebring
S = Sebring LX,
Stratus R/T

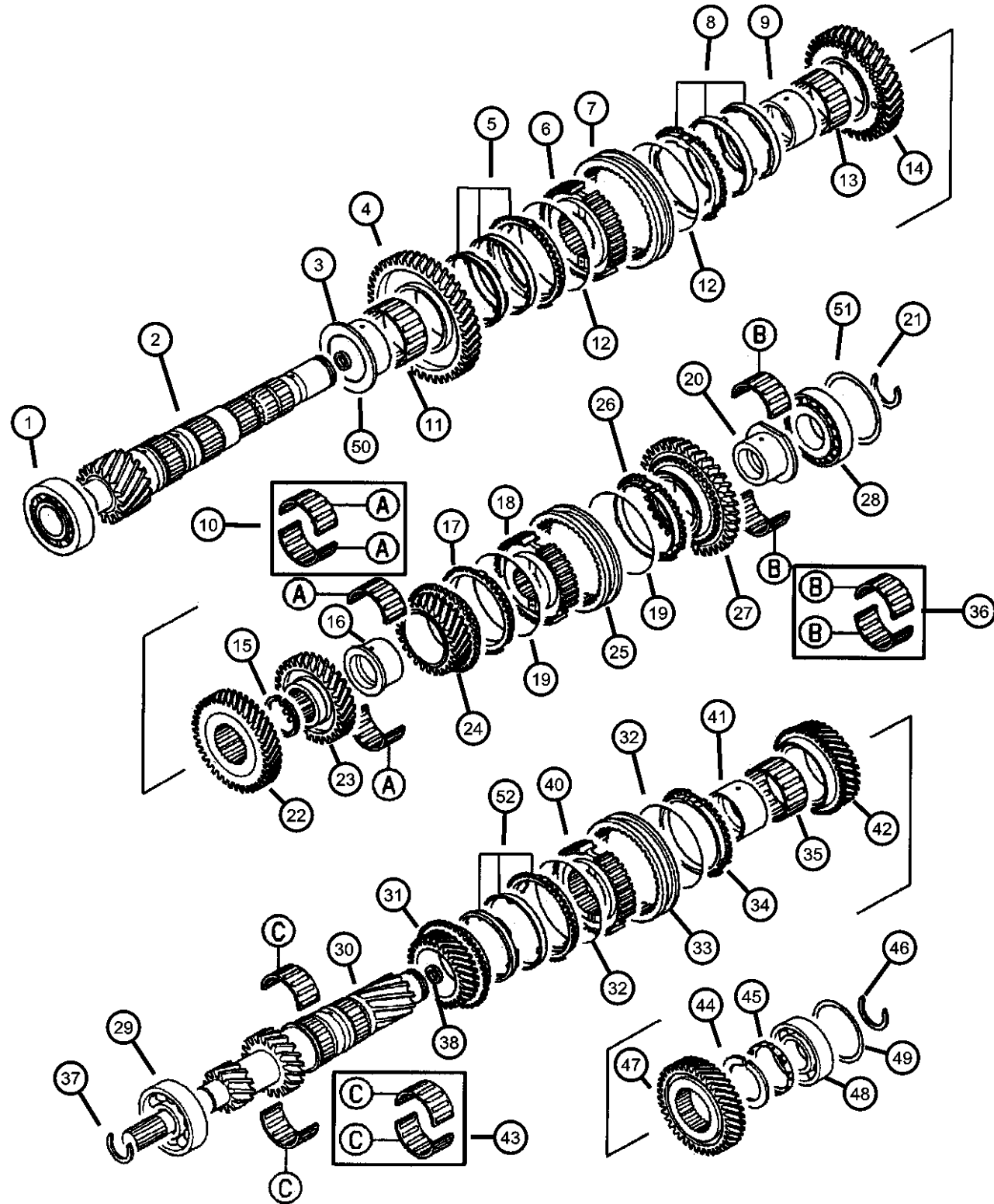
BODY
22 = 2 Door FWD

ENGINE TRANSMISSION
EF7 = Engine - 3.0L V6 SOHC DD6 = Transmission - 5-Speed Manual
24V DG1 = Transmission - 4-Speed
EY7 = Engine - 2.4L 4 Cyl Automatic
SOHC 16V

AR = use ase required - = Non illustrated part

2003 ST

**Gear Train
Figure 21M5-420**



ITEM	PART NUMBER	QTY	LINE	SERIES	BODY	ENGINE	TRANS	TRIM	DESCRIPTION
24	MD748560	1	D	S		EF7	DD6		GEAR, Fifth
		1	C	P		EF7	DD6		
25	MD770535	1	D	S		EF7	DD6		SLEEVE, Synchronizer Fifth and Reverse
		1	C	P		EF7	DD6		Fifth and Reverse
26	MD748599	1	D	S		EF7, EY7	DD6		RING, Synchronizer Blocker
		1	C	P		EF7, EY7	DD6		
27	MD749430	1	D	S		EF7	DD6		GEAR, Reverse
		1	C	P		EF7	DD6		
28	MD748457	1	D	S		EF7	DD6		BEARING, Output Shaft
		1	C	P		EF7	DD6		
29	MD746715	1	D	S		EF7	DD6		BEARING, Input Shaft
		1	C	P		EF7	DD6		
30	MD749923	1	D	S		EF7	DD6		SHAFT, Input
		1	C	P		EF7	DD6		
31	MD748391	1	D	S		EF7	DD6		GEAR, Input Third
		1	C	P		EF7	DD6		Third
32	MD744602	2	D	S		EF7	DD6		SPRING, Synchronizer Key
		2	C	P		EF7	DD6		
33	MD748591	1	D	S		EF7	DD6		SLEEVE, Synchronizer Third and Fourth
		1	C	P		EF7	DD6		Third and Fourth
34	MD748058	1	D	S		EF7	DD6		RING, Synchronizer Blocker
		1	C	P		EF7	DD6		
35									BEARING, Needle

SEBRING/STRATUS (ST)

SERIES LINE
P = Sebring LXI D = Stratus, R/T
H = Stratus SE C = Sebring
S = Sebring LX,
Stratus R/T

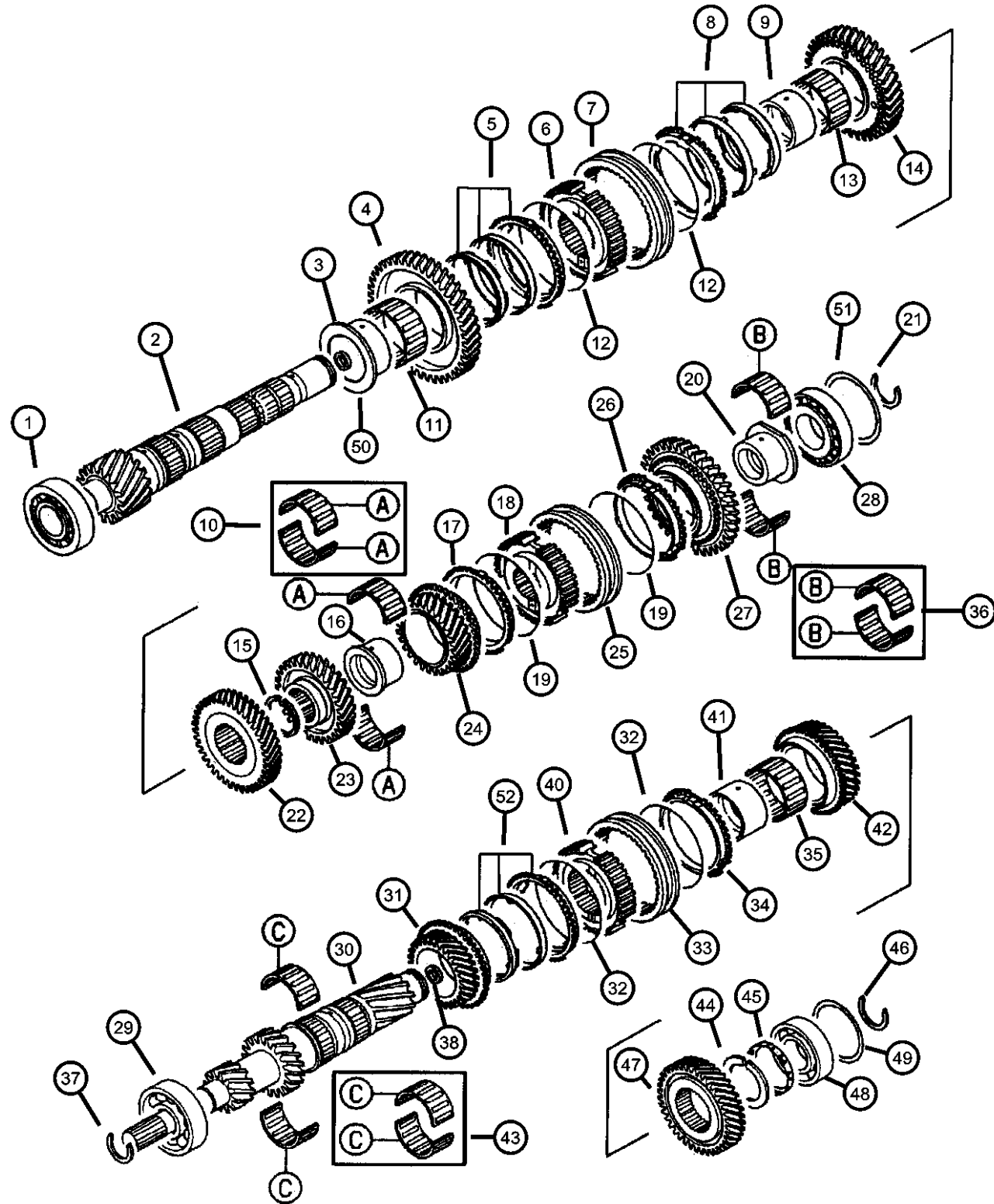
BODY
22 = 2 Door FWD

ENGINE TRANSMISSION
EF7 = Engine - 3.0L V6 SOHC DD6 = Transmission - 5-Speed Manual
24V DG1 = Transmission - 4-Speed
EY7 = Engine - 2.4L 4 Cyl Automatic
SOHC 16V

AR = use ase required - = Non illustrated part

2003 ST

**Gear Train
Figure 21M5-420**



ITEM	PART NUMBER	QTY	LINE	SERIES	BODY	ENGINE	TRANS	TRIM	DESCRIPTION
	MD771359	1	D	S		EF7	DD6		
		1	C	P		EF7	DD6		
36	MD744537	1	D	S		EF7	DD6		BEARING, Needle
		1	C	P		EF7	DD6		
37	MD746708	1	D	S		EF7	DD6		SNAP RING, Input Shaft
		1	C	P		EF7	DD6		[1.43 MM]
	MD746709	1	D	S		EF7	DD6		[1.51 MM]
		1	C	P		EF7	DD6		[1.51 MM]
	MD746710	1	D	S		EF7	DD6		[1.59 MM]
		1	C	P		EF7	DD6		[1.59 MM]
38	MD746516	1	D	S		EF7	DD6		SEAL, Input Shaft
		1	C	P		EF7	DD6		
-39	MF522013	1	D	S		EF7, EY7	DD6		SNAP RING, Input Shaft
		1	C	P		EF7, EY7	DD6		
40	MD770054	1	D	S		EF7	DD6		HUB, Synchronizer
		1	C	P		EF7	DD6		Third and Fourth
41	MD749195	1	D	S		EF7	DD6		SLEEVE, Input Shaft
		1	C	P		EF7	DD6		Fourth
42	MD749193	1	D	S		EF7	DD6		GEAR, Input
		1	C	P		EF7	DD6		Fourth
43	MD748456	1	D	S		EF7	DD6		BEARING, Needle
		1	C	P		EF7	DD6		
44	MD748465	2	D	S		EF7	DD6		SPACER, Input Shaft
		2	C	P		EF7	DD6		[3.82 MM]
	MD748466	1	D	S		EF7	DD6		[3.86 MM]

SEBRING/STRATUS (ST)

SERIES LINE
P = Sebring LXI D = Stratus, R/T
H = Stratus SE C = Sebring
S = Sebring LX,
Stratus R/T

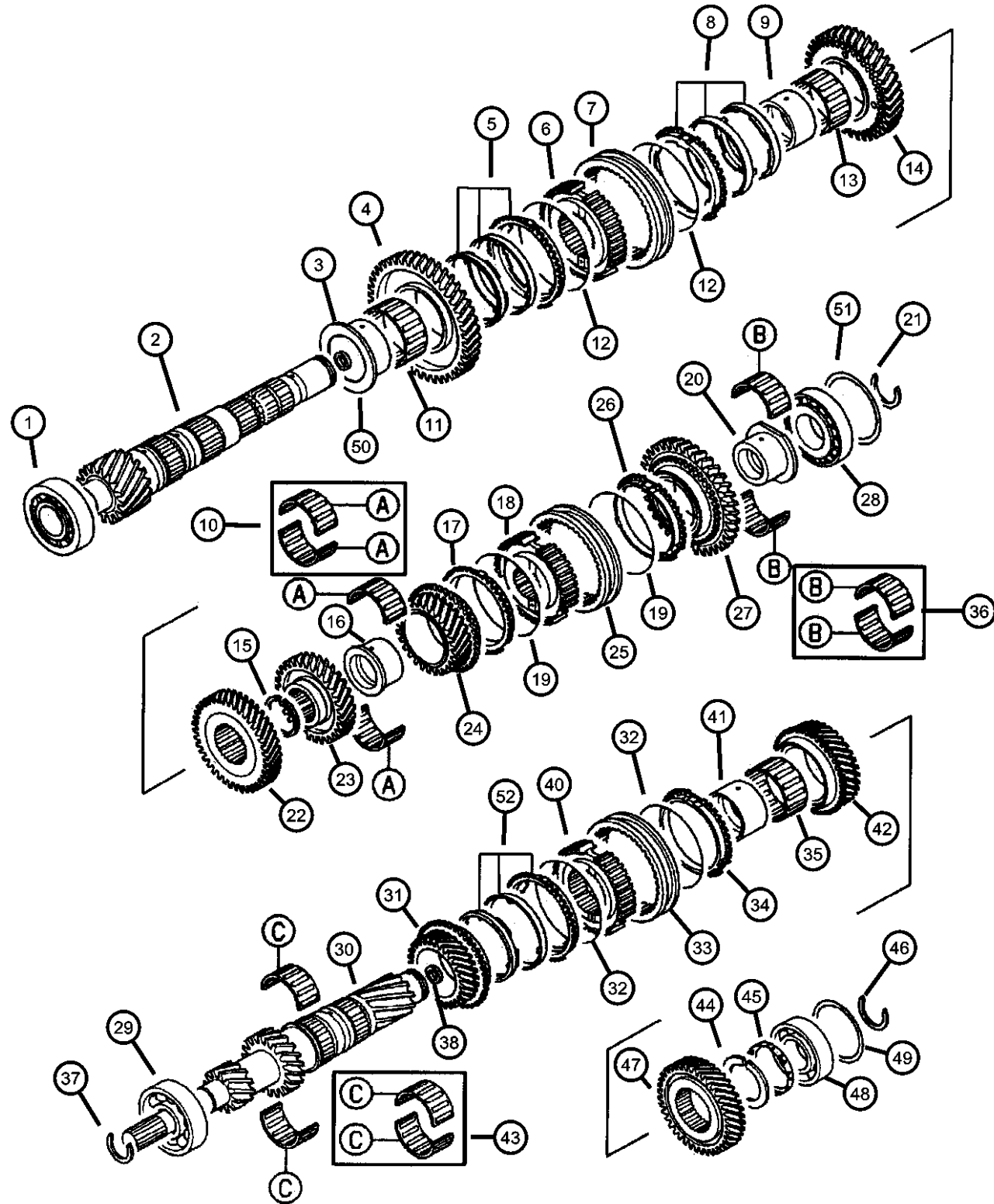
BODY
22 = 2 Door FWD

ENGINE TRANSMISSION
EF7 = Engine - 3.0L V6 SOHC 24V DD6 = Transmission - 5-Speed Manual
EY7 = Engine - 2.4L 4 Cyl DG1 = Transmission - 4-Speed
SOHC 16V Automatic

AR = use ase required - = Non illustrated part

2003 ST

**Gear Train
Figure 21M5-420**



ITEM	PART NUMBER	QTY	LINE	SERIES	BODY	ENGINE	TRANS	TRIM	DESCRIPTION
		1	C	P		EF7	DD6		[3.86 MM]
	MD748467	1	D	S		EF7	DD6		[3.90 MM]
		1	C	P		EF7	DD6		[3.90 MM]
	MD748468	1	D	S		EF7	DD6		[3.94 MM]
		1	C	P		EF7	DD6		[3.94 MM]
	MD748469	1	D	S		EF7	DD6		[3.98 MM]
		1	C	P		EF7	DD6		[3.98 MM]
	MD748470	1	D	S		EF7	DD6		[4.02 MM]
		1	C	P		EF7	DD6		[4.02 MM]
	MD748471	1	D	S		EF7	DD6		[4.06 MM]
		1	C	P		EF7	DD6		[4.06 MM]
	MD748472	1	D	S		EF7	DD6		[4.10 MM]
		1	C	P		EF7	DD6		[4.10 MM]
45									RING
	MD748473	1	D	S		EF7	DD6		
		1	C	P		EF7	DD6		
46									SNAP RING, Output Shaft Bearing
	MD746602	1	D	S		EF7	DD6		[1.44 MM]
		1	C	P		EF7	DD6		[1.44 MM]
	MD746603	1	D	S		EF7	DD6		[1.51 MM]
		1	C	P		EF7	DD6		[1.51 MM]
	MD746604	1	D	S		EF7	DD6		[1.58 MM]
		1	C	P		EF7	DD6		[1.58 MM]
47									GEAR, Fifth Input
	MD749197	1	D	S		EF7	DD6		
		1	C	P		EF7	DD6		
48									BEARING, Input Shaft
	MD747744	1	D	S		EF7	DD6		
		1	C	P		EF7	DD6		
49									SPACER, Input Shaft
	MD723600	1	D	S		EF7	DD6		[1.34 MM]
		1	C	P		EF7	DD6		[1.34 MM]
	MD723603	1	D	S		EF7	DD6		[1.43 MM]
		1	C	P		EF7	DD6		[1.43 MM]

SEBRING/STRATUS (ST)

SERIES LINE
P = Sebring LXI D = Stratus, R/T
H = Stratus SE C = Sebring
S = Sebring LX,
Stratus R/T

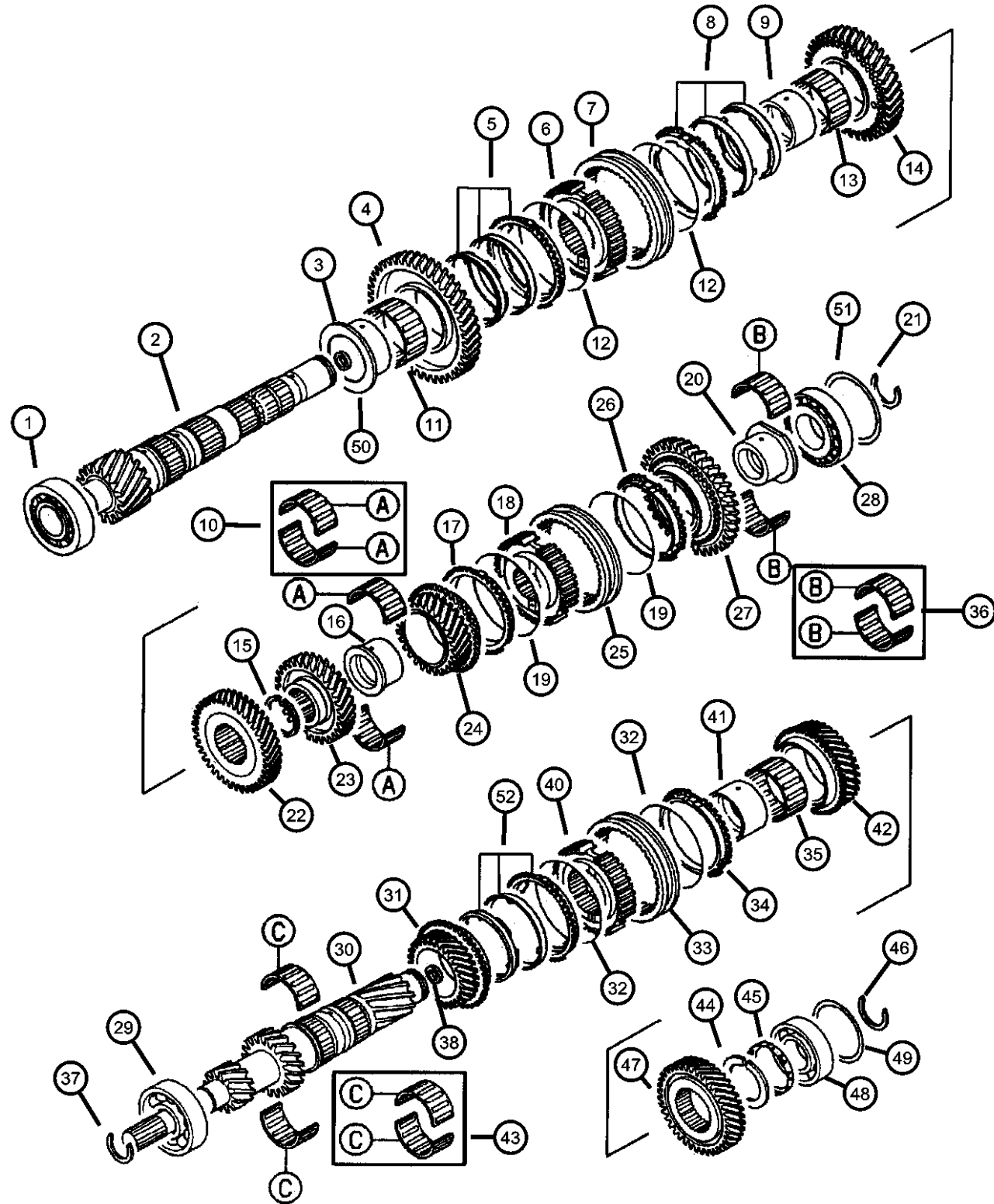
BODY
22 = 2 Door FWD

ENGINE TRANSMISSION
EF7 = Engine - 3.0L V6 SOHC 24V
EY7 = Engine - 2.4L 4 Cyl SOHC 16V
DD6 = Transmission - 5-Speed Manual
DG1 = Transmission - 4-Speed Automatic

AR = use ase required - = Non illustrated part

2003 ST

**Gear Train
Figure 21M5-420**



ITEM	PART NUMBER	QTY	LINE	SERIES	BODY	ENGINE	TRANS	TRIM	DESCRIPTION
	MD723606	1	D	S		EF7	DD6		[1.52 MM]
		1	C	P		EF7	DD6		[1.52 MM]
	MD723609	1	D	S		EF7	DD6		[1.61 MM]
		1	C	P		EF7	DD6		[1.61 MM]
	MD756760	1	D	S		EF7	DD6		[1.70 MM]
		1	C	P		EF7	DD6		[1.70 MM]
	MD756763	1	D	S		EF7	DD6		[1.79 MM]
		1	C	P		EF7	DD6		[1.79 MM]
50									SEAL, Input Shaft
	MD746516	1	D	S		EF7	DD6		
		1	C	P		EF7	DD6		
51									SPACER
	MD700270	1	D	S		EF7	DD6		[1.13 MM]
		1	C	P		EF7	DD6		[1.13 MM]
	MD700271	1	D	S		EF7	DD6		[1.22 MM]
		1	C	P		EF7	DD6		[1.22 MM]
	MD706573	1	D	S		EF7	DD6		[1.40 MM]
		1	C	P		EF7	DD6		[1.40 MM]
	MD706574	1	D	S		EF7	DD6		[1.31 MM]
		1	C	P		EF7	DD6		[1.31 MM]
	MD710454	1	D	S		EF7	DD6		[1.10 MM]
		1	C	P		EF7	DD6		[1.10 MM]
	MD710455	1	D	S		EF7	DD6		[1.16 MM]
		1	C	P		EF7	DD6		[1.16 MM]
	MD710456	1	D	S		EF7	DD6		[1.19 MM]
		1	C	P		EF7	DD6		[1.19 MM]
	MD710457	1	D	S		EF7	DD6		[1.25 MM]
		1	C	P		EF7	DD6		[1.25 MM]
	MD710458	1	D	S		EF7	DD6		[1.28 MM]
		1	C	P		EF7	DD6		[1.28 MM]
	MD710459	1	D	S		EF7	DD6		[1.34 MM]
		1	C	P		EF7	DD6		[1.34 MM]
	MD710460	1	D	S		EF7	DD6		[1.37 MM]
		1	C	P		EF7	DD6		[1.37 MM]

SEBRING/STRATUS (ST)

SERIES LINE
P = Sebring LXI D = Stratus, R/T
H = Stratus SE C = Sebring
S = Sebring LX,
Stratus R/T

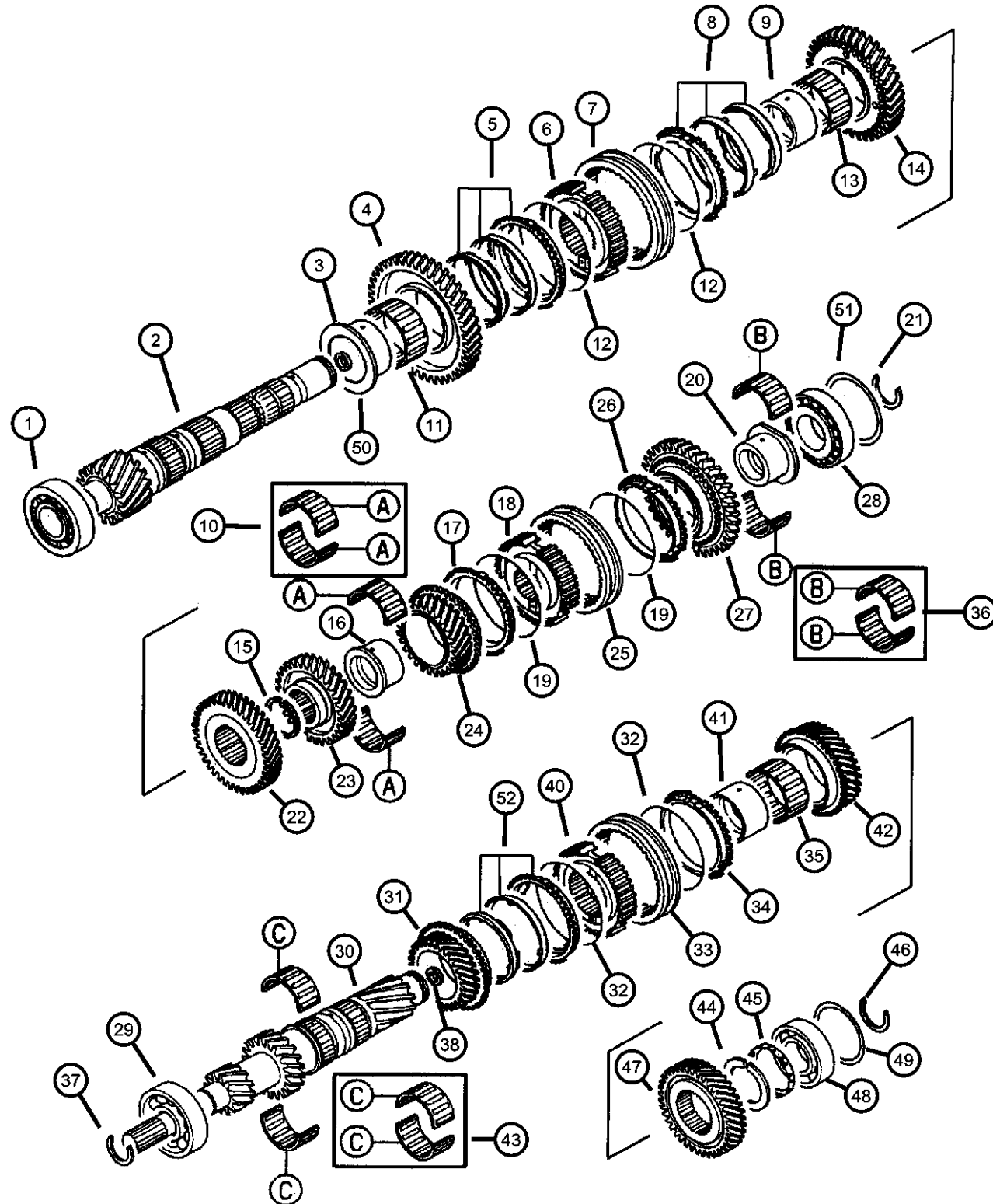
BODY
22 = 2 Door FWD

ENGINE TRANSMISSION
EF7 = Engine - 3.0L V6 SOHC 24V
EY7 = Engine - 2.4L 4 Cyl SOHC 16V
DD6 = Transmission - 5-Speed Manual
DG1 = Transmission - 4-Speed Automatic

AR = use ase required - = Non illustrated part

2003 ST

**Gear Train
Figure 21M5-420**



ITEM	PART NUMBER	QTY	LINE	SERIES	BODY	ENGINE	TRANS	TRIM	DESCRIPTION
	MD710461	1	D	S		EF7	DD6		[1.43 MM]
		1	C	P		EF7	DD6		[1.43 MM]
	MD710462	1	D	S		EF7	DD6		[1.46 MM]
		1	C	P		EF7	DD6		[1.46 MM]
	MD720938	1	D	S		EF7	DD6		[0.86 MM]
		1	C	P		EF7	DD6		[0.86 MM]
	MD720939	1	D	S		EF7	DD6		[0.89 MM]
		1	C	P		EF7	DD6		[0.89 MM]
	MD720940	1	D	S		EF7	DD6		[0.92 MM]
		1	C	P		EF7	DD6		[0.92 MM]
	MD720941	1	D	S		EF7	DD6		[0.95 MM]
		1	C	P		EF7	DD6		[0.95 MM]
	MD720942	1	D	S		EF7	DD6		[0.98 MM]
		1	C	P		EF7	DD6		[0.98 MM]
	MD720943	1	D	S		EF7	DD6		[1.01 MM]
		1	C	P		EF7	DD6		[1.01 MM]
	MD720944	1	D	S		EF7	DD6		[1.04 MM]
		1	C	P		EF7	DD6		[1.04 MM]
	MD720945	1	D	S		EF7	DD6		[1.07 MM]
		1	C	P		EF7	DD6		[1.07 MM]
52									RING, Synchronizer Blocker
	MD770348	1	D	S		EF7	DD6		Third
		1	C	P		EF7	DD6		Third

SEBRING/STRATUS (ST)

SERIES LINE
P = Sebring LXI D = Stratus, R/T
H = Stratus SE C = Sebring
S = Sebring LX,
Stratus R/T

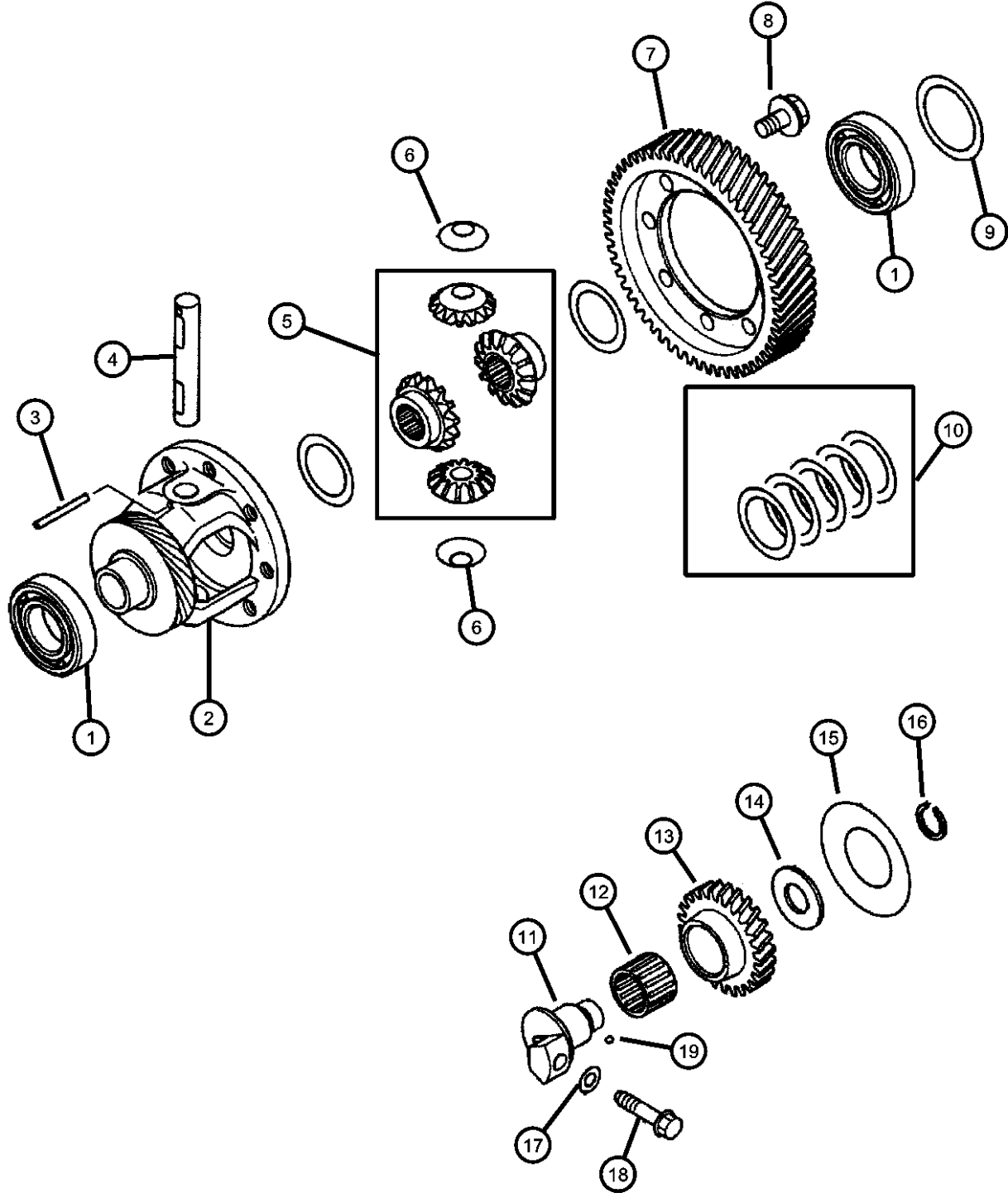
BODY
22 = 2 Door FWD

ENGINE TRANSMISSION
EF7 = Engine - 3.0L V6 SOHC 24V DD6 = Transmission - 5-Speed Manual
EY7 = Engine - 2.4L 4 Cyl DG1 = Transmission - 4-Speed
SOHC 16V Automatic

AR = use ase required - = Non illustrated part

2003 ST

Differential & Reverse Idler Gear
Figure 21M5-810



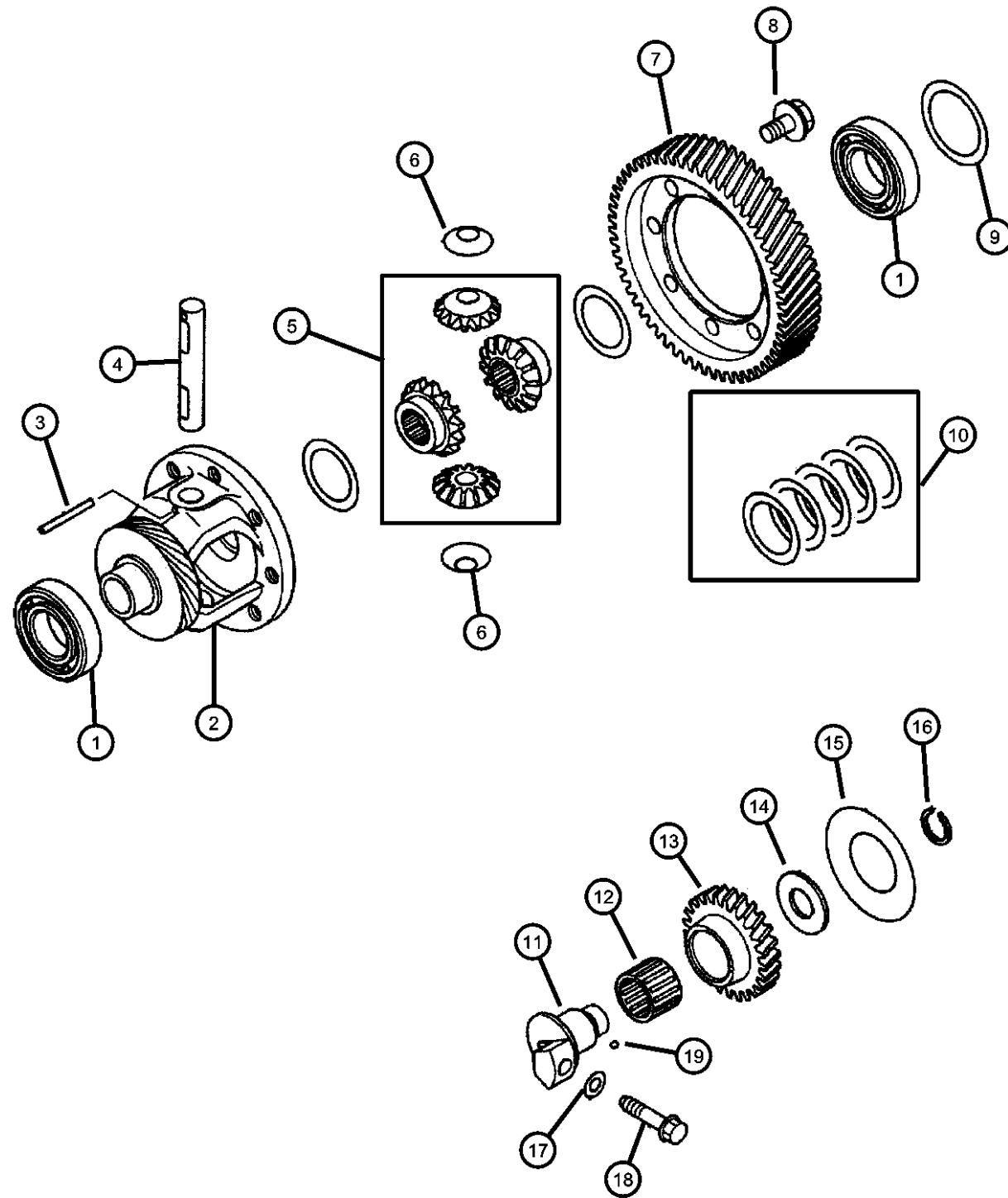
NOTE:
Sales Codes:
[DD6]=5 Speed Manual Transmission
[EF7]=3.0L V-6 SOHC 24-V Engine
[EY7]=2.4L 4 Cyl. SOHC 16-V Engine

ITEM	PART NUMBER	QTY	LINE	SERIES	BODY	ENGINE	TRANS	TRIM	DESCRIPTION
1	MD710663	2	D	H		EF7, EY7	DD6		BEARING, Tapered Roller
		2	C	S		EF7, EY7	DD6		
2	MD746800	1	D	H		EF7, EY7	DD6		CASE, Transaxle Differential
		1	C	S		EF7, EY7	DD6		
3	MD762419	1	D	H		EF7, EY7	DD6		DOWEL, Transmission
		1	C	S		EF7, EY7	DD6		
4	MD722632	1	D	H		EF7, EY7	DD6		SHAFT, Differential Pinion
		1	C	S		EF7, EY7	DD6		
5	MD748541	1	D	H		EY7	DD6		GEAR PACKAGE, Differential
		1	C	S		EY7	DD6		
6	MT203629	2	D	H		EF7, EY7	DD6		WASHER, Spring, M18.3
		2	C	S		EF7, EY7	DD6		
7	MD746397	1	D	H		EY7	DD6		GEAR, Differential
		1	C	S		EY7	DD6		
8	MD040557	8	D	S		EF7, EY7	DD6		BOLT, Hex Flange Head, M12x22.5
		8	C	P		EF7, EY7	DD6		
9	MD700270	1	D	H		EF7, EY7	DD6		SPACER [1.13 MM]
		1	C	S		EF7, EY7	DD6		
	MD700271	1	D	H		EF7, EY7	DD6		
		1	C	S		EF7, EY7	DD6		
	MD710454	1	D	H		EF7, EY7	DD6		
		1	C	S		EF7, EY7	DD6		

SEBRING/STRATUS (ST)		BODY		ENGINE		TRANSMISSION	
SERIES	LINE						
P = Sebring LXI	D = Stratus, R/T	22 = 2 Door FWD		EF7 = Engine - 3.0L V6 SOHC 24V		DD6 = Transmission - 5-Speed Manual	
H = Stratus SE	C = Sebring			EY7 = Engine - 2.4L 4 Cyl SOHC 16V		DG1 = Transmission - 4-Speed Automatic	
S = Sebring LX, Stratus R/T							

AR = use ase required - = Non illustrated part

**Differential & Reverse Idler Gear
Figure 21M5-810**



ITEM	PART NUMBER	QTY	LINE	SERIES	BODY	ENGINE	TRANS	TRIM	DESCRIPTION
	MD710455	1	D	H		EF7, EY7	DD6		[1.16 MM]
		1	C	S		EF7, EY7	DD6		[1.16 MM]
	MD710456	1	D	H		EF7, EY7	DD6		[1.19 MM]
		1	C	S		EF7, EY7	DD6		[1.19 MM]
	MD710457	1	D	H		EF7, EY7	DD6		[1.25 MM]
		1	C	S		EF7, EY7	DD6		[1.25 MM]
	MD720937	1	D	H		EF7, EY7	DD6		[0.83 MM]
		1	C	S		EF7, EY7	DD6		[0.83 MM]
	MD720938	1	D	H		EF7, EY7	DD6		[0.86 MM]
		1	C	S		EF7, EY7	DD6		[0.86 MM]
	MD720939	1	D	H		EF7, EY7	DD6		[0.89 MM]
		1	C	S		EF7, EY7	DD6		[0.89 MM]
	MD720940	1	D	H		EF7, EY7	DD6		[0.92 MM]
		1	C	S		EF7, EY7	DD6		[0.92 MM]
	MD720941	1	D	H		EF7, EY7	DD6		[0.95 MM]
		1	C	S		EF7, EY7	DD6		[0.95 MM]
	MD720942	1	D	H		EF7, EY7	DD6		[0.98 MM]
		1	C	S		EF7, EY7	DD6		[0.98 MM]
	MD720943	1	D	H		EF7, EY7	DD6		[1.01 MM]
		1	C	S		EF7, EY7	DD6		[1.01 MM]
	MD720944	1	D	H		EF7, EY7	DD6		[1.04 MM]
		1	C	S		EF7, EY7	DD6		[1.04 MM]
	MD720945	1	D	H		EF7, EY7	DD6		[1.07 MM]
		1	C	S		EF7, EY7	DD6		[1.07 MM]
	MD727660	1	D	H		EF7, EY7	DD6		[0.74 MM]
		1	C	S		EF7, EY7	DD6		[0.74 MM]
	MD727661	1	D	H		EF7, EY7	DD6		[0.80 MM]
		1	C	S		EF7, EY7	DD6		[0.80 MM]
	MD754475	1	D	H		EF7, EY7	DD6		[0.71 MM]
		1	C	S		EF7, EY7	DD6		[0.71 MM]
	MD754476	1	D	H		EF7, EY7	DD6		[0.77 MM]
		1	C	S		EF7, EY7	DD6		[0.77 MM]
10									SPACER PACKAGE, Differential Gear
	MD979053	2	D	H		EF7, EY7	DD6		

SEBRING/STRATUS (ST)

SERIES LINE
P = Sebring LXI D = Stratus, R/T
H = Stratus SE C = Sebring
S = Sebring LX,
Stratus R/T

BODY
22 = 2 Door FWD

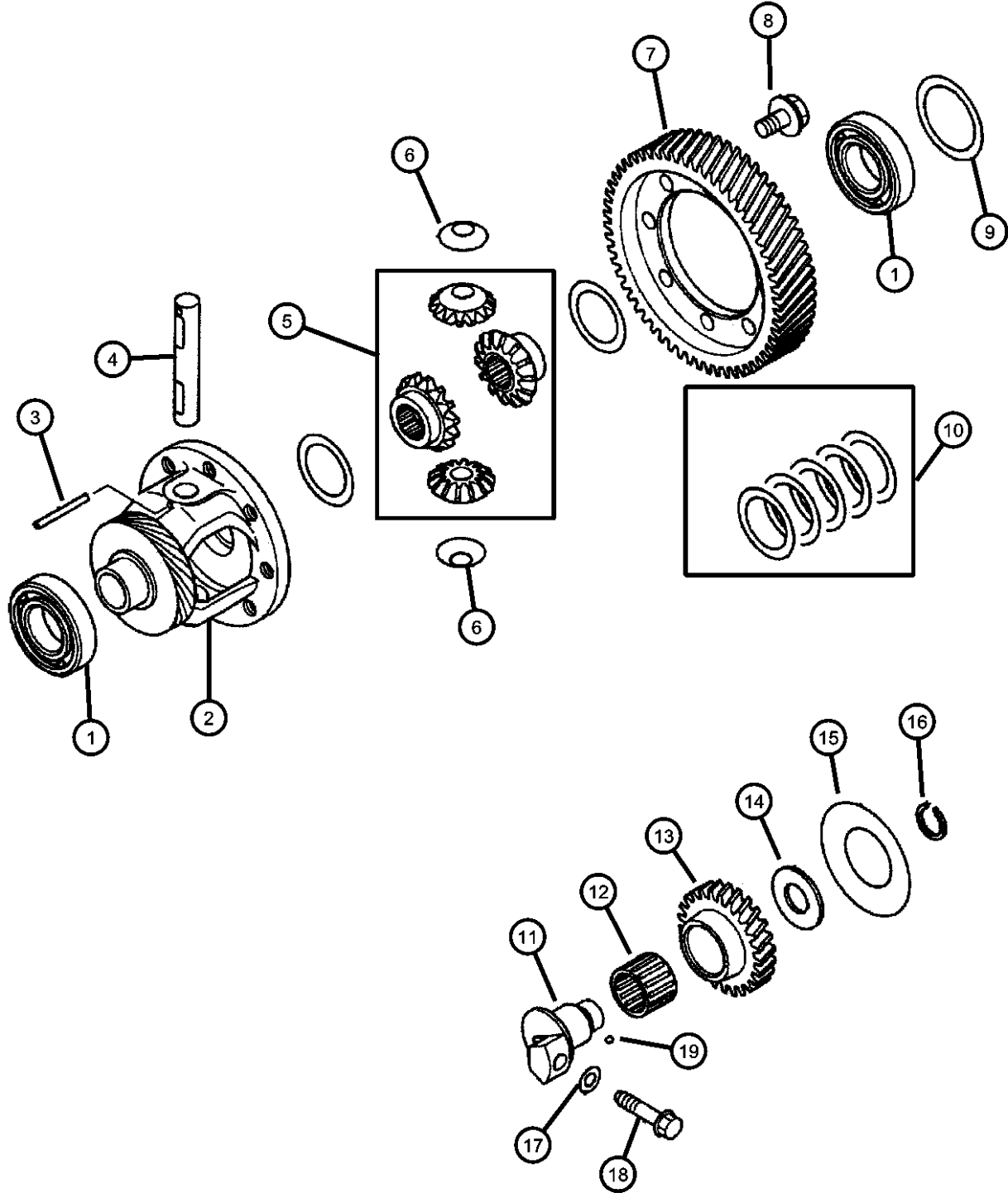
ENGINE
EF7 = Engine - 3.0L V6 SOHC
24V
EY7 = Engine - 2.4L 4 Cyl
SOHC 16V

TRANSMISSION
DD6 = Transmission - 5-Speed Manual
DG1 = Transmission - 4-Speed
Automatic

AR = use ase required - = Non illustrated part

2003 ST

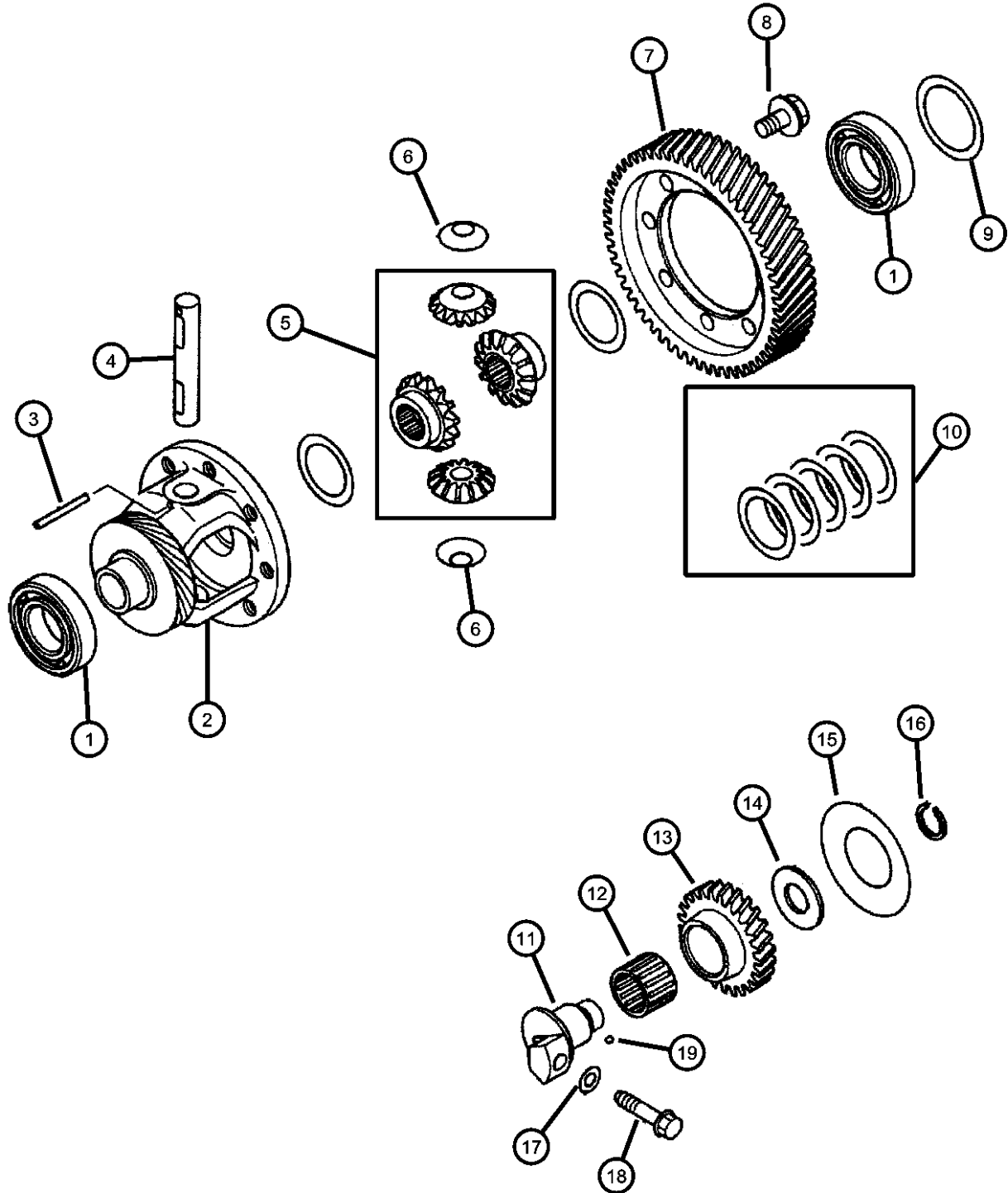
Differential & Reverse Idler Gear
Figure 21M5-810



ITEM	PART NUMBER	QTY	LINE	SERIES	BODY	ENGINE	TRANS	TRIM	DESCRIPTION
11	MR553820	2	C	S		EF7, EY7	DD6		SHAFT
		1	D	H		EY7	DD6		
		1	C	S		EY7	DD6		
12	MD747636	1	D	H		EF7, EY7	DD6		BEARING, Reverse Idler Gear
		1	C	S		EF7, EY7	DD6		
13	MD747924	1	D	H		EY7	DD6		GEAR, Reverse Idler
		1	C	S		EY7	DD6		
		1	C	S		EY7	DD6		
14	MD770094	1	D	H		EF7, EY7	DD6		THRUST WASHER, Reverse Idler, Reverse Idler Gear
		1	C	S		EF7, EY7	DD6		
15	MD770095	1	D	H		EF7, EY7	DD6		SPRING
		1	C	S		EF7, EY7	DD6		
		1	C	S		EF7, EY7	DD6		
16		1							WASHER, Sealing, (NOT SERVICED) WASHER, Sealing
17	MD720603	1	D	H		EF7, EY7	DD6		BOLT, Transmission Mount
		1	C	S		EF7, EY7	DD6		
18	MD749478	1	D	H		EF7, EY7	DD6		BALL
		1	C	S		EF7, EY7	DD6		
		1	C	S		EF7, EY7	DD6		
19	MF540004	1	D	H		EF7, EY7	DD6		
		1	C	S		EF7, EY7	DD6		

SEBRING/STRATUS (ST)		BODY		ENGINE		TRANSMISSION	
SERIES	LINE						
P = Sebring LXI	D = Stratus, R/T	22 = 2 Door FWD		EF7 = Engine - 3.0L V6 SOHC 24V		DD6 = Transmission - 5-Speed Manual	
H = Stratus SE	C = Sebring			EY7 = Engine - 2.4L 4 Cyl SOHC 16V		DG1 = Transmission - 4-Speed Automatic	
S = Sebring LX, Stratus R/T							

Differential & Reverse Idler Gear
Figure 21M5-820



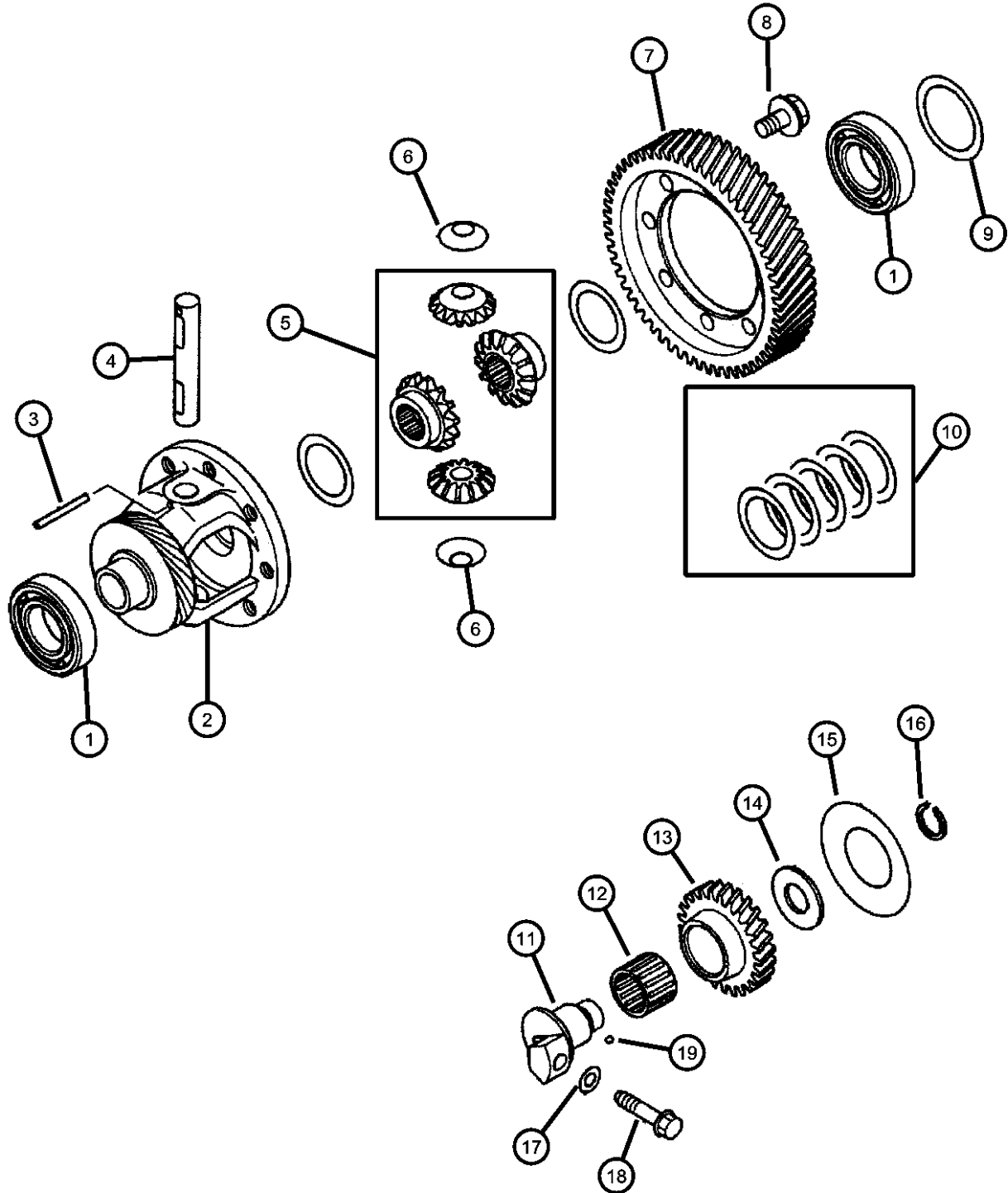
NOTE:
Sales Codes:
[DD6]=5 Speed Manual Transmission
[EF7]=3.0L V-6 SOHC 24-V Engine
[EY7]=2.4L 4 Cyl. SOHC 16-V Engine

ITEM	PART NUMBER	QTY	LINE	SERIES	BODY	ENGINE	TRANS	TRIM	DESCRIPTION
1	MD710663	2	D	S		EF7, EY7	DD6		BEARING, Tapered Roller
		2	C	P		EF7, EY7	DD6		
2	MD746800	1	D	S		EF7, EY7	DD6		CASE, Transaxle Differential
		1	C	P		EF7, EY7	DD6		
3	MD762419	1	D	S		EF7, EY7	DD6		DOWEL, Transmission
		1	C	P		EF7, EY7	DD6		
4	MD722632	1	D	S		EF7, EY7	DD6		SHAFT, Differential Pinion
		1	C	P		EF7, EY7	DD6		
5	MD748542	1	D	S		EF7	DD6		GEAR PACKAGE, Differential
		1	C	P		EF7	DD6		
6	MT203629	2	D	S		EF7, EY7	DD6		WASHER, Spring, M18.3
		2	C	P		EF7, EY7	DD6		
7	MD747506	1	D	S		EF7	DD6		GEAR, Differential
		1	C	P		EF7	DD6		
8	MD040557	8	D	S		EF7, EY7	DD6		BOLT, Hex Flange Head, M12x22.5
		8	C	P		EF7, EY7	DD6		
9	MD700270	1	D	S		EF7, EY7	DD6		SPACER
		1	C	P		EF7, EY7	DD6		[1.13 MM]
	MD700271	1	D	S		EF7, EY7	DD6		[1.13 MM]
		1	C	P		EF7, EY7	DD6		[1.22 MM]
	MD710454	1	D	S		EF7, EY7	DD6		[1.22 MM]
		1	C	P		EF7, EY7	DD6		[1.10 MM]

SEBRING/STRATUS (ST)		BODY		ENGINE		TRANSMISSION	
SERIES	LINE						
P = Sebring LXI	D = Stratus, R/T	22 = 2 Door FWD		EF7 = Engine - 3.0L V6 SOHC 24V		DD6 = Transmission - 5-Speed Manual	
H = Stratus SE	C = Sebring			EY7 = Engine - 2.4L 4 Cyl SOHC 16V		DG1 = Transmission - 4-Speed Automatic	
S = Sebring LX, Stratus R/T							

AR = use ase required - = Non illustrated part

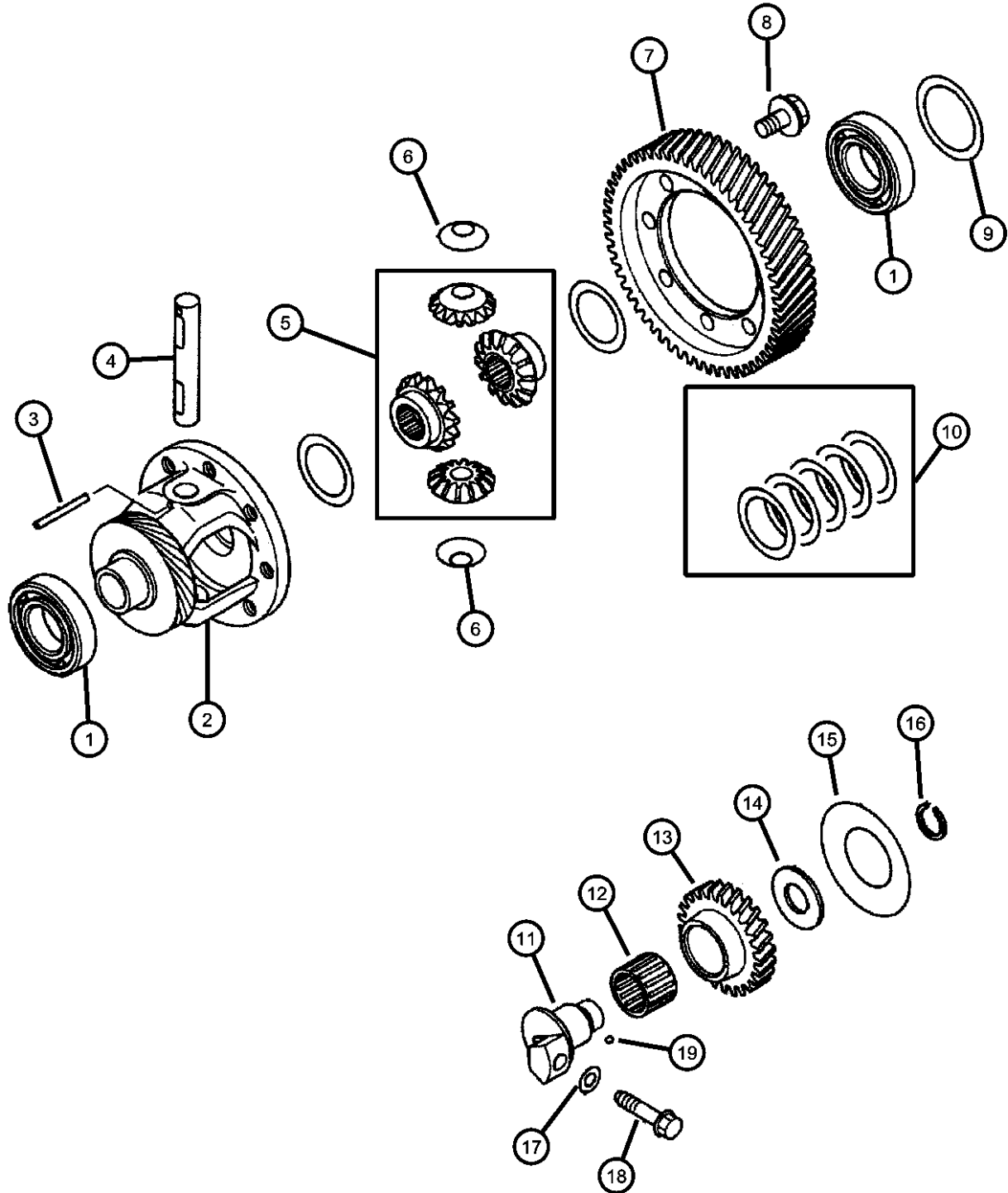
Differential & Reverse Idler Gear
Figure 21M5-820



ITEM	PART NUMBER	QTY	LINE	SERIES	BODY	ENGINE	TRANS	TRIM	DESCRIPTION
	MD710455	1	D	S		EF7, EY7	DD6		[1.16 MM]
		1	C	P		EF7, EY7	DD6		[1.16 MM]
	MD710456	1	D	S		EF7, EY7	DD6		[1.19 MM]
		1	C	P		EF7, EY7	DD6		[1.19 MM]
	MD710457	1	D	S		EF7, EY7	DD6		[1.25 MM]
		1	C	P		EF7, EY7	DD6		[1.25 MM]
	MD720937	1	D	S		EF7, EY7	DD6		[0.83 MM]
		1	C	P		EF7, EY7	DD6		[0.83 MM]
	MD720938	1	D	S		EF7, EY7	DD6		[0.86 MM]
		1	C	P		EF7, EY7	DD6		[0.86 MM]
	MD720939	1	D	S		EF7, EY7	DD6		[0.89 MM]
		1	C	P		EF7, EY7	DD6		[0.89 MM]
	MD720940	1	D	S		EF7, EY7	DD6		[0.92 MM]
		1	C	P		EF7, EY7	DD6		[0.92 MM]
	MD720941	1	D	S		EF7, EY7	DD6		[0.95 MM]
		1	C	P		EF7, EY7	DD6		[0.95 MM]
	MD720942	1	D	S		EF7, EY7	DD6		[0.98 MM]
		1	C	P		EF7, EY7	DD6		[0.98 MM]
	MD720943	1	D	S		EF7, EY7	DD6		[1.01 MM]
		1	C	P		EF7, EY7	DD6		[1.01 MM]
	MD720944	1	D	S		EF7, EY7	DD6		[1.04 MM]
		1	C	P		EF7, EY7	DD6		[1.04 MM]
	MD720945	1	D	S		EF7, EY7	DD6		[1.07 MM]
		1	C	P		EF7, EY7	DD6		[1.07 MM]
	MD727660	1	D	S		EF7, EY7	DD6		[0.74 MM]
		1	C	P		EF7, EY7	DD6		[0.74 MM]
	MD727661	1	D	S		EF7, EY7	DD6		[0.80 MM]
		1	C	P		EF7, EY7	DD6		[0.80 MM]
	MD754475	1	D	S		EF7, EY7	DD6		[0.71 MM]
		1	C	P		EF7, EY7	DD6		[0.71 MM]
	MD754476	1	D	S		EF7, EY7	DD6		[0.77 MM]
		1	C	P		EF7, EY7	DD6		[0.77 MM]
10									SPACER PACKAGE, Differential Gear
	MD979053	2	D	S		EF7, EY7	DD6		

SEBRING/STRATUS (ST)		BODY		ENGINE	TRANSMISSION
SERIES	LINE				
P = Sebring LXI	D = Stratus, R/T	22 = 2 Door FWD		EF7 = Engine - 3.0L V6 SOHC 24V	DD6 = Transmission - 5-Speed Manual
H = Stratus SE	C = Sebring			EY7 = Engine - 2.4L 4 Cyl SOHC 16V	DG1 = Transmission - 4-Speed Automatic
S = Sebring LX, Stratus R/T					

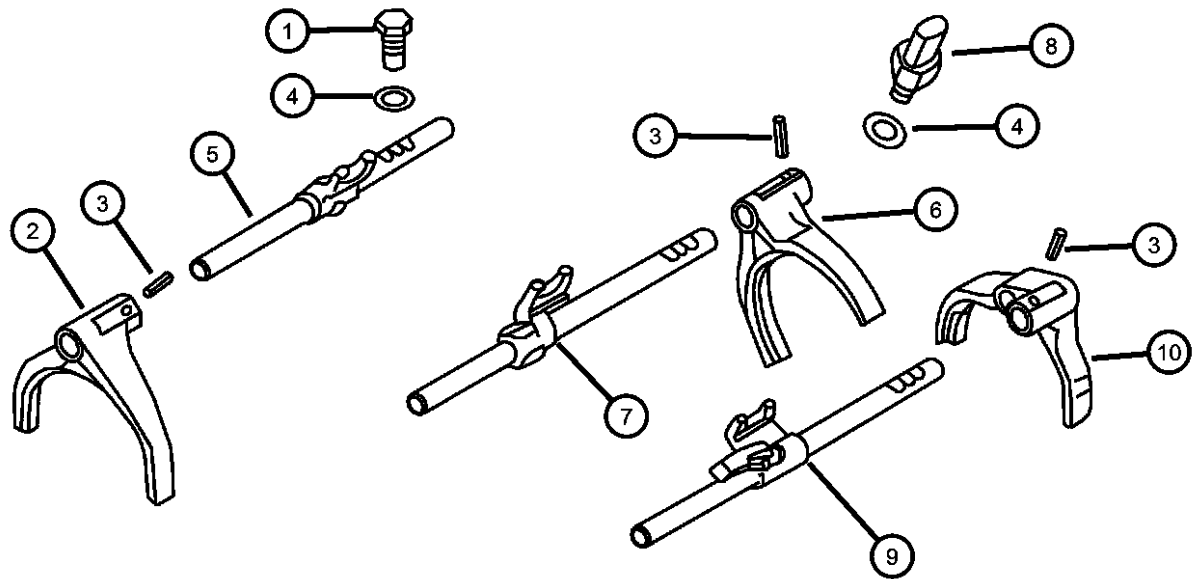
Differential & Reverse Idler Gear
Figure 21M5-820



ITEM	PART NUMBER	QTY	LINE	SERIES	BODY	ENGINE	TRANS	TRIM	DESCRIPTION
11		2	C	P		EF7, EY7	DD6		SHAFT
	MD770093	1	D	S		EF7	DD6		
		1	C	P		EF7	DD6		
12									BEARING, Reverse Idler Gear
	MD747636	1	D	S		EF7, EY7	DD6		
		1	C	P		EF7, EY7	DD6		
13									GEAR, Reverse Idler
	MD747634	1	D	S		EF7	DD6		
		1	C	P		EF7	DD6		
14									THRUST WASHER, Reverse Idler, Reverse Idler Gear
	MD770094	1	D	S		EF7, EY7	DD6		
		1	C	P		EF7, EY7	DD6		
15									SPRING
	MD770095	1	D	S		EF7, EY7	DD6		
		1	C	P		EF7, EY7	DD6		
16		1							WASHER, Sealing, (NOT SERVICED)
17									WASHER, Sealing
	MD720603	1	D	S		EF7, EY7	DD6		
		1	C	P		EF7, EY7	DD6		
18									BOLT, Transmission Mount
	MD749478	1	D	S		EF7, EY7	DD6		
		1	C	P		EF7, EY7	DD6		
19									BALL
	MF540004	1	D	S		EF7, EY7	DD6		
		1	C	P		EF7, EY7	DD6		

SEBRING/STRATUS (ST)		BODY		ENGINE		TRANSMISSION	
SERIES	LINE						
P = Sebring LXI	D = Stratus, R/T	22 = 2 Door FWD		EF7 = Engine - 3.0L V6 SOHC 24V		DD6 = Transmission - 5-Speed Manual	
H = Stratus SE	C = Sebring			EY7 = Engine - 2.4L 4 Cyl SOHC 16V		DG1 = Transmission - 4-Speed Automatic	
S = Sebring LX, Stratus R/T							

Fork & Rails
Figure 21M5-910

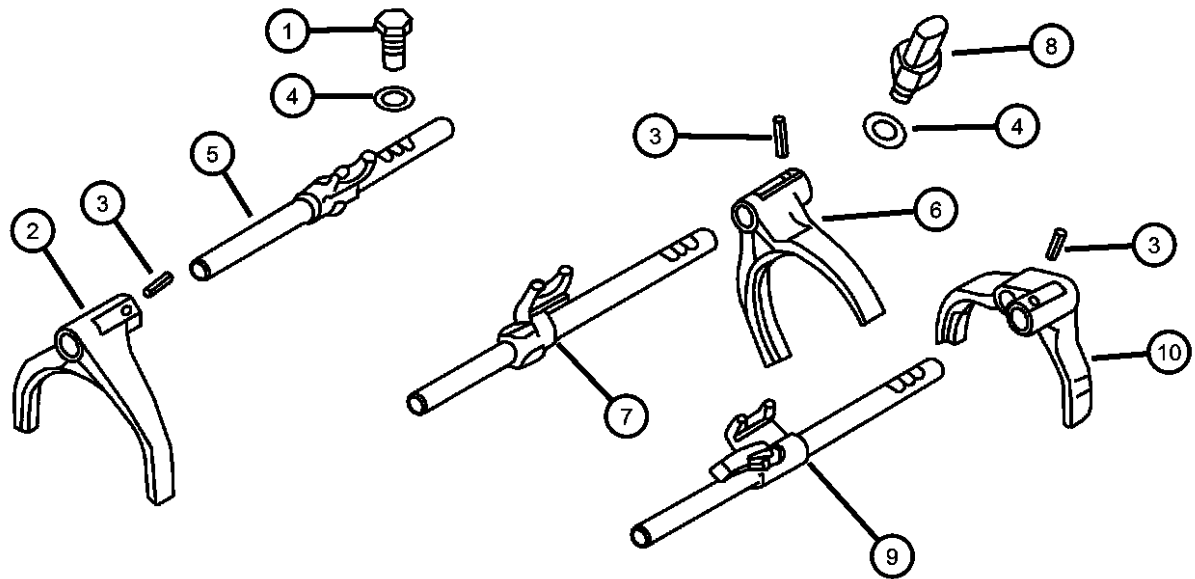


ITEM	PART NUMBER	QTY	LINE	SERIES	BODY	ENGINE	TRANS	TRIM	DESCRIPTION
NOTE: Sales Codes: [DD6]=5 Speed Manual Transmission [EF7]=3.0L V-6 SOHC 24-V Engine [EY7]=2.4L 4 Cyl. SOHC 16-V Engine									
1	MD749435	3	D	H		EF7, EY7	DD6		BALL
		3	C	S		EF7, EY7	DD6		
2	MD746220	1	D	H		EY7	DD6		FORK, First and Second
		1	C	S		EY7	DD6		
3	MF472574	3	D	H		EF7, EY7	DD6		PIN
		3	C	S		EF7, EY7	DD6		
4	MF660035	4	D	H		EF7, EY7	DD6		GASKET
		4	C	S		EF7, EY7	DD6		
5	MD748816	1	D	H		EY7	DD6		RAIL, First and Second Shift
		1	C	S		EY7	DD6		
6	MD746221	1	D	H		EY7	DD6		FORK, Third and Fourth
		1	C	S		EY7	DD6		
7	MR518369	1	D	H		EY7	DD6		RAIL, Third and Fourth Shift
		1	C	S		EY7	DD6		
8	MD730979	1	D	H		EF7, EY7	DD6		SWITCH, Gearshift Backup
		1	C	S		EF7, EY7	DD6		
9	MR518370	1	D	H		EY7	DD6		RAIL, Fifth and Reverse Shift
		1	C	S		EY7	DD6		
10	MR518393	1	D	H		EY7	DD6		FORK, FIFTH AND REVERSE SHIFT
		1	C	S		EY7	DD6		

SEBRING/STRATUS (ST)		BODY		ENGINE		TRANSMISSION	
SERIES	LINE						
P = Sebring LXI	D = Stratus, R/T	22 = 2 Door FWD		EF7 = Engine - 3.0L V6 SOHC 24V		DD6 = Transmission - 5-Speed Manual	
H = Stratus SE	C = Sebring			EY7 = Engine - 2.4L 4 Cyl SOHC 16V		DG1 = Transmission - 4-Speed Automatic	
S = Sebring LX, Stratus R/T							

AR = use ase required - = Non illustrated part

Fork & Rails
Figure 21M5-920



ITEM	PART NUMBER	QTY	LINE	SERIES	BODY	ENGINE	TRANS	TRIM	DESCRIPTION
NOTE: Sales Codes: [DD6]=5 Speed Manual Transmission [EF7]=3.0L V-6 SOHC 24-V Engine [EY7]=2.4L 4 Cyl. SOHC 16-V Engine									
1									BALL
	MD749435	3	D	S		EF7, EY7	DD6		
		3	C	P		EF7, EY7	DD6		
2									FORK, First and Second
	MD746337	1	D	S		EF7	DD6		
		1	C	P		EF7	DD6		
3									PIN
	MF472574	3	D	S		EF7, EY7	DD6		
		3	C	P		EF7, EY7	DD6		
4									GASKET
	MF660035	4	D	S		EF7, EY7	DD6		
		4	C	P		EF7, EY7	DD6		
5									RAIL, First and Second Shift
	MD771245	1	D	S		EF7	DD6		
		1	C	P		EF7	DD6		
6									FORK, Third and Fourth
	MD746338	1	D	S		EF7	DD6		
		1	C	P		EF7	DD6		
7									RAIL, Third and Fourth Shift
	MD771355	1	D	S		EF7	DD6		
		1	C	P		EF7	DD6		
8									SWITCH, Gearshift Backup
	MD730979	1	D	S		EF7, EY7	DD6		
		1	C	P		EF7, EY7	DD6		
9									RAIL, Fifth and Reverse Shift
	MD771357	1	D	S		EF7	DD6		
		1	C	P		EF7	DD6		
10									FORK, FIFTH AND REVERSE SHIFT
	MD746339	1	D	S		EF7	DD6		
		1	C	P		EF7	DD6		

SEBRING/STRATUS (ST)		BODY		ENGINE		TRANSMISSION	
SERIES	LINE						
P = Sebring LXI	D = Stratus, R/T	22 = 2 Door FWD		EF7 = Engine - 3.0L V6 SOHC 24V		DD6 = Transmission - 5-Speed Manual	
H = Stratus SE	C = Sebring			EY7 = Engine - 2.4L 4 Cyl SOHC 16V		DG1 = Transmission - 4-Speed Automatic	
S = Sebring LX, Stratus R/T							

AR = use ase required - = Non illustrated part

Gear Shift Control & Cables
Figure 21M5-1210

ITEM	PART NUMBER	QTY	LINE	SERIES	BODY	ENGINE	TRANS	TRIM	DESCRIPTION
------	-------------	-----	------	--------	------	--------	-------	------	-------------

NOTE:
Sales Codes:
[DD6]=5 Speed Manual Transmission
[EF7]=3.0L V-6 SOHC 24-V Engine
[EY7]=2.4L 4 Cyl. SOHC 16-V Engine

1	MB175244	2	D	H		EF7, EY7	DD6		WASHER, Gearshift Control Link
		2	C	S		EF7, EY7	DD6		
2	MB844379	2	D	H		EF7, EY7	DD6		PIN, Gearshift Lock
		2	C	S		EF7, EY7	DD6		
3	MR453669	2	D	H		EF7, EY7	DD6		CLIP, Gearshift
		2	C	S		EF7, EY7	DD6		
4	MR580636	1	D	H		EF7, EY7	DD6		CABLE, Gearshift Control
		1	C	S		EF7, EY7	DD6		
5	MS240085	2	D	H		EF7, EY7	DD6		BOLT AND WASHER, M8x20
		2	C	S		EF7, EY7	DD6		
6	MR790122	1	D	H		EF7, EY7	DD6		KNOB, Gearshift
		1	C	S		EF7, EY7	DD6		Black
7	MR399496	1	D	H		EF7, EY7	DD6		SPACER, Gearshift Control
		1	C	S		EF7, EY7	DD6		Black
8	MR580295	1	D	H		EF7, EY7	DD6		LEVER, Gearshift
		1	C	S		EF7, EY7	DD6		
9	MR232147	2	D	H		EF7, EY7	DD6		BUSHING, Gearshift Lever
		2	C	S		EF7, EY7	DD6		
10	MR350982	1	D	H		EF7, EY7	DD6		RETAINER
		1	C	S		EF7, EY7	DD6		
11									PIN

SEBRING/STRATUS (ST)		BODY		ENGINE		TRANSMISSION	
SERIES	LINE						
P = Sebring LXI	D = Stratus, R/T	22 = 2 Door FWD		EF7 = Engine - 3.0L V6 SOHC 24V		DD6 = Transmission - 5-Speed Manual	
H = Stratus SE	C = Sebring			EY7 = Engine - 2.4L 4 Cyl SOHC 16V		DG1 = Transmission - 4-Speed Automatic	
S = Sebring LX, Stratus R/T							

AR = use ase required - = Non illustrated part

Gear Shift Control & Cables
Figure 21M5-1210

ITEM	PART NUMBER	QTY	LINE	SERIES	BODY	ENGINE	TRANS	TRIM	DESCRIPTION
12	MF472304	1	D	H		EF7, EY7	DD6		NUT, Window Wiper
		1	C	S		EF7, EY7	DD6		
13	MF430004	1	D	H		EF7, EY7	DD6		WASHER, Lock
		1	C	S		EF7, EY7	DD6		
14	MF450404	1	D	H		EF7, EY7	DD6		WASHER, Gearshift Control Link
		1	C	S		EF7, EY7	DD6		
15	MF450004	1	D	H		EF7, EY7	DD6		NUT, Gearshift Link
		1	C	S		EF7, EY7	DD6		
16	MF445241	1	D	H		EF7, EY7	DD6		WASHER, Gearshift Control Link
		1	C	S		EF7, EY7	DD6		
17	MF450005	1	D	H		EF7, EY7	DD6		SPACER, Gearshift Control
		1	C	S		EF7, EY7	DD6		
18	MR389031	1	D	H		EF7, EY7	DD6		[0.1 MM]
		1	C	S		EF7, EY7	DD6		
19	MR389032	1	D	H		EF7, EY7	DD6		[0.2 MM]
		1	C	S		EF7, EY7	DD6		
20	MR389033	1	D	H		EF7, EY7	DD6		[0.3 MM]
		1	C	S		EF7, EY7	DD6		
21	MR389034	1	D	H		EF7, EY7	DD6		[0.6 MM]
		1	C	S		EF7, EY7	DD6		
22	MR389035	1	D	H		EF7, EY7	DD6		[1.0 MM]
		1	C	S		EF7, EY7	DD6		
23	MF103173	1	D	H		EF7, EY7	DD6		BOLT, Gearshift Link
		1	C	S		EF7, EY7	DD6		
24	MF450154	1	D	H		EF7, EY7	DD6		WASHER, Gearshift Control Link
		1	C	S		EF7, EY7	DD6		

SEBRING/STRATUS (ST)		BODY		ENGINE		TRANSMISSION	
SERIES	LINE						
P = Sebring LXI	D = Stratus, R/T	22 = 2 Door FWD		EF7 = Engine - 3.0L V6 SOHC 24V		DD6 = Transmission - 5-Speed Manual	
H = Stratus SE	C = Sebring			EY7 = Engine - 2.4L 4 Cyl SOHC 16V		DG1 = Transmission - 4-Speed Automatic	
S = Sebring LX, Stratus R/T							

Gear Shift Control & Cables
Figure 21M5-1210

ITEM	PART NUMBER	QTY	LINE	SERIES	BODY	ENGINE	TRANS	TRIM	DESCRIPTION
20	MB829013	2	D	H		EF7, EY7	DD6		BUSHING, Gearshift Control Link
		2	C	S		EF7, EY7	DD6		
21	MR350985	1	D	H		EF7, EY7	DD6		COLLAR, Gearshift Link
		1	C	S		EF7, EY7	DD6		
22	MR350983	1	D	H		EF7, EY7	DD6		LEVER, Gearshift
		1	C	S		EF7, EY7	DD6		
23	MR515307	1	D	H		EF7, EY7	DD6		SPRING, Gearshift Lever
		1	C	S		EF7, EY7	DD6		
24	MB222447	1	D	H		EF7, EY7	DD6		WASHER
		1	C	S		EF7, EY7	DD6		
25	MR515309	2	D	H		EF7, EY7	DD6		SUPPORT, Gearshift Lever
		2	C	S		EF7, EY7	DD6		
26	MR350981	1	D	H		EF7, EY7	DD6		BRACKET, Gearshift
		1	C	S		EF7, EY7	DD6		
27	MU241022	4	D	H		EF7, EY7	DD6		BOLT, Gearshift Link
		4	C	S		EF7, EY7	DD6		
28	MB580086	4	D	H		EF7, EY7	DD6		BUSHING, Gearshift Control Link
		4	C	S		EF7, EY7	DD6		
29	MB870573	4	D	H		EF7, EY7	DD6		BUSHING, Gearshift Lever
		4	C	S		EF7, EY7	DD6		

SEBRING/STRATUS (ST)		BODY		ENGINE		TRANSMISSION	
SERIES	LINE						
P = Sebring LXI	D = Stratus, R/T	22 = 2 Door FWD		EF7 = Engine - 3.0L V6 SOHC 24V		DD6 = Transmission - 5-Speed Manual	
H = Stratus SE	C = Sebring			EY7 = Engine - 2.4L 4 Cyl SOHC 16V		DG1 = Transmission - 4-Speed Automatic	
S = Sebring LX, Stratus R/T							

AR = use ase required - = Non illustrated part

Gear Shift Controls & Cables
Figure 21M5-1220

ITEM	PART NUMBER	QTY	LINE	SERIES	BODY	ENGINE	TRANS	TRIM	DESCRIPTION
------	-------------	-----	------	--------	------	--------	-------	------	-------------

NOTE:
Sales Codes:
[DD6]=5 Speed Manual Transmission
[EF7]=3.0L V-6 SOHC 24-V Engine
[EY7]=2.4L 4 Cyl. SOHC 16-V Engine

1	MB175244	2	D	S		EF7, EY7	DD6		WASHER, Gearshift Control Link
		2	C	P		EF7, EY7	DD6		
2	MB844379	2	D	S		EF7, EY7	DD6		PIN, Gearshift Lock
		2	C	P		EF7, EY7	DD6		
3	MR453669	2	D	S		EF7, EY7	DD6		CLIP, Gearshift
		2	C	P		EF7, EY7	DD6		
4	MR580636	1	D	S		EF7, EY7	DD6		CABLE, Gearshift Control
		1	C	P		EF7, EY7	DD6		
5	MS240085	2	D	S		EF7, EY7	DD6		BOLT AND WASHER, M8x20
		2	C	P		EF7, EY7	DD6		
6	MR798437	1	D	S		EF7	DD6		KNOB, Gearshift Black
		1	C	P		EF7	DD6		
7	MR399496	1	D	S		EF7, EY7	DD6		SPACER, Gearshift Control Black
		1	C	P		EF7, EY7	DD6		
8	MR580295	1	D	S		EF7, EY7	DD6		LEVER, Gearshift
		1	C	P		EF7, EY7	DD6		
9	MR232147	2	D	S		EF7, EY7	DD6		BUSHING, Gearshift Lever
		2	C	P		EF7, EY7	DD6		
10	MR350982	1	D	S		EF7, EY7	DD6		RETAINER
		1	C	P		EF7, EY7	DD6		
11									PIN

SEBRING/STRATUS (ST)		BODY		ENGINE		TRANSMISSION	
SERIES	LINE						
P = Sebring LXI	D = Stratus, R/T	22 = 2 Door FWD		EF7 = Engine - 3.0L V6 SOHC 24V		DD6 = Transmission - 5-Speed Manual	
H = Stratus SE	C = Sebring			EY7 = Engine - 2.4L 4 Cyl SOHC 16V		DG1 = Transmission - 4-Speed Automatic	
S = Sebring LX, Stratus R/T							

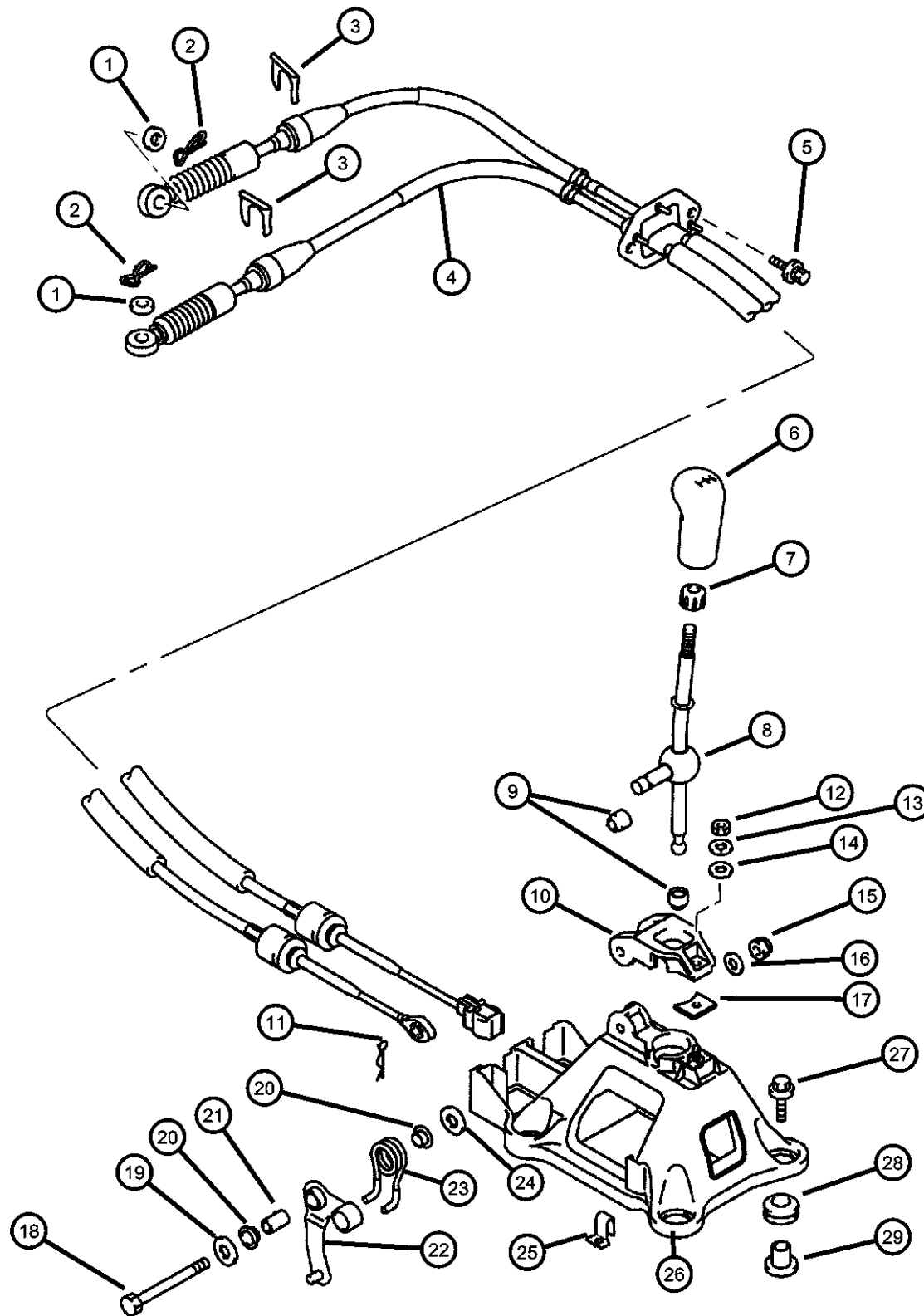
AR = use ase required - = Non illustrated part

Gear Shift Controls & Cables
Figure 21M5-1220

ITEM	PART NUMBER	QTY	LINE	SERIES	BODY	ENGINE	TRANS	TRIM	DESCRIPTION
12	MF472304	1	D	S		EF7, EY7	DD6		NUT, Window Wiper
		1	C	P		EF7, EY7	DD6		
13	MF430004	1	D	S		EF7, EY7	DD6		WASHER, Lock
		1	C	P		EF7, EY7	DD6		
14	MF450404	1	D	S		EF7, EY7	DD6		WASHER, Gearshift Control Link
		1	C	P		EF7, EY7	DD6		
15	MF450004	1	D	S		EF7, EY7	DD6		NUT, Gearshift Link
		1	C	P		EF7, EY7	DD6		
16	MF445241	1	D	S		EF7, EY7	DD6		WASHER, Gearshift Control Link
		1	C	P		EF7, EY7	DD6		
17	MF450005	1	D	S		EF7, EY7	DD6		SPACER, Gearshift Control
		1	C	P		EF7, EY7	DD6		
18	MR389031	1	D	S		EF7, EY7	DD6		[0.1 MM]
		1	C	P		EF7, EY7	DD6		
19	MR389032	1	D	S		EF7, EY7	DD6		[0.2 MM]
		1	C	P		EF7, EY7	DD6		
20	MR389033	1	D	S		EF7, EY7	DD6		[0.3 MM]
		1	C	P		EF7, EY7	DD6		
21	MR389034	1	D	S		EF7, EY7	DD6		[0.6 MM]
		1	C	P		EF7, EY7	DD6		
22	MR389035	1	D	S		EF7, EY7	DD6		[1.0 MM]
		1	C	P		EF7, EY7	DD6		
23	MF103173	1	D	S		EF7, EY7	DD6		BOLT, Gearshift Link
		1	C	P		EF7, EY7	DD6		
24	MF450154	1	D	S		EF7, EY7	DD6		WASHER, Gearshift Control Link
		1	C	P		EF7, EY7	DD6		

SEBRING/STRATUS (ST)		BODY		ENGINE		TRANSMISSION	
SERIES	LINE						
P = Sebring LXI	D = Stratus, R/T	22 = 2 Door FWD		EF7 = Engine - 3.0L V6 SOHC 24V		DD6 = Transmission - 5-Speed Manual	
H = Stratus SE	C = Sebring			EY7 = Engine - 2.4L 4 Cyl SOHC 16V		DG1 = Transmission - 4-Speed Automatic	
S = Sebring LX, Stratus R/T							

Gear Shift Controls & Cables
Figure 21M5-1220



ITEM	PART NUMBER	QTY	LINE	SERIES	BODY	ENGINE	TRANS	TRIM	DESCRIPTION
20	MB829013	2	D	S		EF7, EY7	DD6		BUSHING, Gearshift Control Link
		2	C	P		EF7, EY7	DD6		
21	MR350985	1	D	S		EF7, EY7	DD6		COLLAR, Gearshift Link
		1	C	P		EF7, EY7	DD6		
22	MR350983	1	D	S		EF7, EY7	DD6		LEVER, Gearshift
		1	C	P		EF7, EY7	DD6		
23	MR515307	1	D	S		EF7, EY7	DD6		SPRING, Gearshift Lever
		1	C	P		EF7, EY7	DD6		
24	MB222447	1	D	S		EF7, EY7	DD6		WASHER
		1	C	P		EF7, EY7	DD6		
25	MR515309	2	D	S		EF7, EY7	DD6		SUPPORT, Gearshift Lever
		2	C	P		EF7, EY7	DD6		
26	MR350981	1	D	S		EF7, EY7	DD6		BRACKET, Gearshift
		1	C	P		EF7, EY7	DD6		
27	MU241022	4	D	S		EF7, EY7	DD6		BOLT, Gearshift Link
		4	C	P		EF7, EY7	DD6		
28	MB580086	4	D	S		EF7, EY7	DD6		BUSHING, Gearshift Control Link
		4	C	P		EF7, EY7	DD6		
29	MB870573	4	D	S		EF7, EY7	DD6		BUSHING, Gearshift Lever
		4	C	P		EF7, EY7	DD6		

SEBRING/STRATUS (ST)

SERIES LINE
P = Sebring LXI D = Stratus, R/T
H = Stratus SE C = Sebring
S = Sebring LX,
Stratus R/T

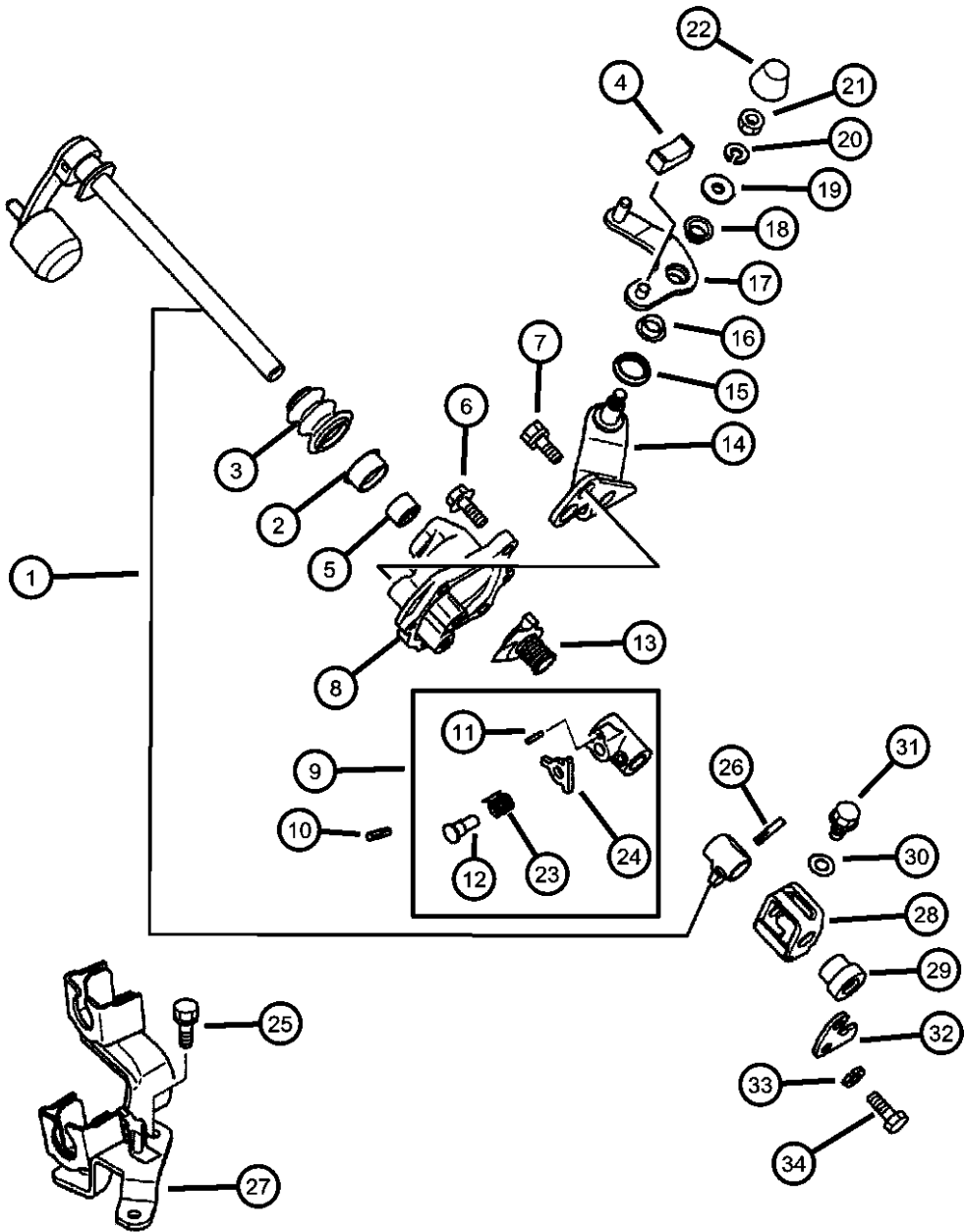
BODY
22 = 2 Door FWD

ENGINE TRANSMISSION
EF7 = Engine - 3.0L V6 SOHC 24V DD6 = Transmission - 5-Speed Manual
EY7 = Engine - 2.4L 4 Cyl SOHC 16V DG1 = Transmission - 4-Speed Automatic

AR = use ase required - = Non illustrated part

2003 ST

Lever Shaft & Related Parts
Figure 21M5-1230



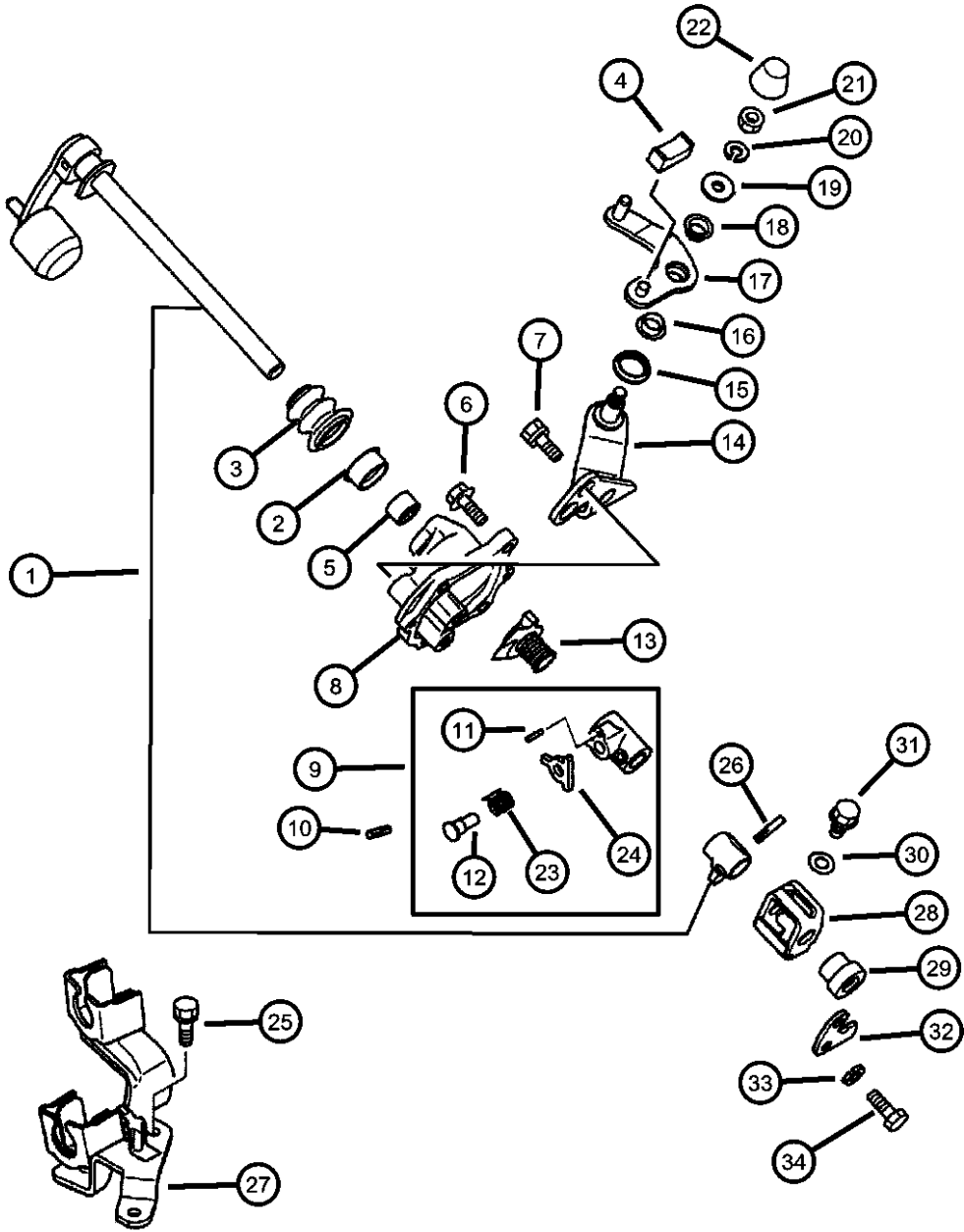
NOTE:
Sales Codes:
[DD6]=5 Speed Manual Transmission
[EF7]=3.0L V-6 SOHC 24-V Engine
[EY7]=2.4L 4 Cyl. SOHC 16-V Engine

ITEM	PART NUMBER	QTY	LINE	SERIES	BODY	ENGINE	TRANS	TRIM	DESCRIPTION
1	MD771769	1	D	H		EF7, EY7	DD6		SHAFT KIT, Gearshift
		1	C	S		EF7, EY7	DD6		
2	MD747660	1	D	H		EF7, EY7	DD6		SEAL, Gearshift Lever
		1	C	S		EF7, EY7	DD6		
3	MD718557	1	D	H		EF7, EY7	DD6		BOOT, Gearshift
		1	C	S		EF7, EY7	DD6		
4	MD771824	1	D	H		EF7, EY7	DD6		SHOE, Shift Lever
		1	C	S		EF7, EY7	DD6		
5	MD712913	1	D	H		EF7, EY7	DD6		NEEDLE BEARING, Gearshift Shaft
		1	C	S		EF7, EY7	DD6		
6	MF140227	4	D	H		EF7, EY7	DD6		BOLT, Hex Flange Head, M8x25
		4	C	S		EF7, EY7	DD6		
7	MF241252	2	D	H		EF7, EY7	DD6		BOLT AND WASHER, M8x18
		2	C	S		EF7, EY7	DD6		
8	MD771453	1	D	H		EF7, EY7	DD6		HOUSING, Shift Lever
		1	C	S		EF7, EY7	DD6		
9	MD770926	1	D	H		EF7, EY7	DD6		STOPPER KIT
		1	C	S		EF7, EY7	DD6		
10	MF472572	1	D	H		EF7, EY7	DD6		PIN, Spring, 5mm x 22mm
		1	C	S		EF7, EY7	DD6		
11									PIN, Spring

SEBRING/STRATUS (ST)		BODY		ENGINE	TRANSMISSION
SERIES	LINE				
P = Sebring LXI	D = Stratus, R/T	22 = 2 Door FWD		EF7 = Engine - 3.0L V6 SOHC 24V	DD6 = Transmission - 5-Speed Manual
H = Stratus SE	C = Sebring			EY7 = Engine - 2.4L 4 Cyl SOHC 16V	DG1 = Transmission - 4-Speed Automatic
S = Sebring LX, Stratus R/T					

AR = use ase required - = Non illustrated part

Lever Shaft & Related Parts
Figure 21M5-1230

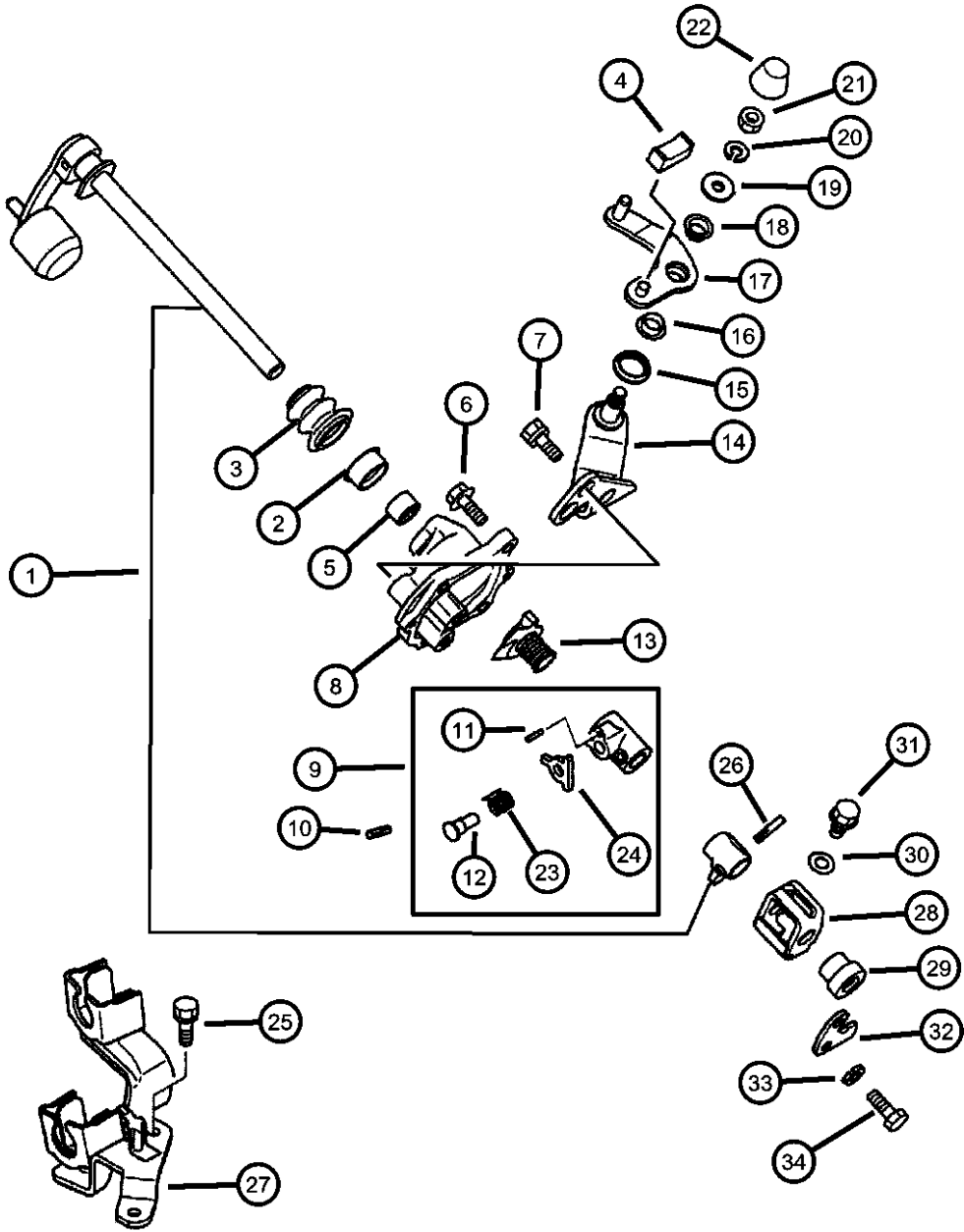


ITEM	PART NUMBER	QTY	LINE	SERIES	BODY	ENGINE	TRANS	TRIM	DESCRIPTION
12	MF472535	1	D	H		EF7, EY7	DD6		PIN, Gearshift Lock
		1	C	S		EF7, EY7	DD6		
13	MD770928	1	D	H		EF7, EY7	DD6		GASKET Neutral Return
		1	C	S		EF7, EY7	DD6		
14	MD771413	1	D	H		EF7, EY7	DD6		SHAFT, Selector
		1	C	S		EF7, EY7	DD6		
15	MD747998	1	D	H		EF7, EY7	DD6		COVER, Gearshift
		1	C	S		EF7, EY7	DD6		
16	MD748353	1	D	H		EF7, EY7	DD6		BUSHING, Gearshift Lever
		1	C	S		EF7, EY7	DD6		
17	MD748350	1	D	H		EF7, EY7	DD6		LEVER, Select Shaft
		1	C	S		EF7, EY7	DD6		
18	MD748616	1	D	H		EF7, EY7	DD6		BUSHING, Gearshift Lever
		1	C	S		EF7, EY7	DD6		
19	MD748352	1	D	H		EF7, EY7	DD6		WASHER, Gearshift Control Link
		1	C	S		EF7, EY7	DD6		
20	MF450194	1	D	H		EF7, EY7	DD6		WASHER, Lock, M8
		1	C	S		EF7, EY7	DD6		
21	MF450405	1	D	H		EF7, EY7	DD6		NUT, Master Cylinder to Booster, M8x1.25
		1	C	S		EF7, EY7	DD6		
22	MF430005	1	D	H		EF7, EY7	DD6		COVER, Gearshift
		1	C	S		EF7, EY7	DD6		
	MD748351	1	D	H		EF7, EY7	DD6		

SEBRING/STRATUS (ST)		BODY		ENGINE		TRANSMISSION	
SERIES	LINE						
P = Sebring LXI	D = Stratus, R/T		22 = 2 Door FWD	EF7 = Engine - 3.0L V6 SOHC 24V		DD6 = Transmission - 5-Speed Manual	
H = Stratus SE	C = Sebring			EY7 = Engine - 2.4L 4 Cyl SOHC 16V		DG1 = Transmission - 4-Speed Automatic	
S = Sebring LX, Stratus R/T							

AR = use ase required - = Non illustrated part

Lever Shaft & Related Parts
Figure 21M5-1230

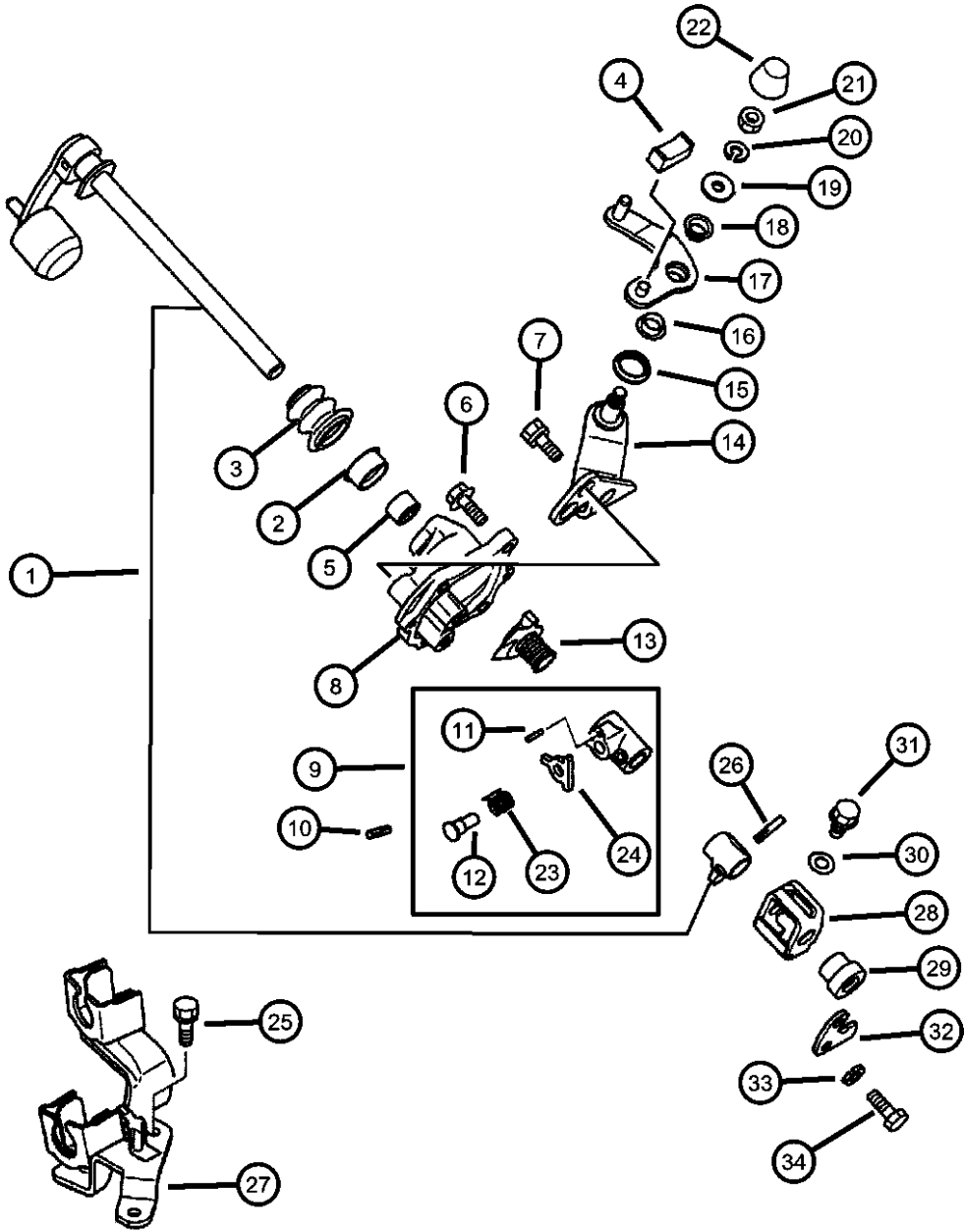


ITEM	PART NUMBER	QTY	LINE	SERIES	BODY	ENGINE	TRANS	TRIM	DESCRIPTION
23		1	C	S		EF7, EY7	DD6		SPRING
	MD749757	1	D	H		EF7, EY7	DD6		
24		1	C	S		EF7, EY7	DD6		PLATE, Gearshift Shaft Stopper
	MD717882	1	D	H		EF7, EY7	DD6		
25		1	C	S		EF7, EY7	DD6		BOLT AND WASHER, M8x18
	MF241252	2	D	H		EF7, EY7	DD6		
26		2	C	S		EF7, EY7	DD6		PIN, Shift Shaft
	MD705490	1	D	H		EF7, EY7	DD6		
27		1	C	S		EF7, EY7	DD6		BRACKET, Gearshift Cable
	MD771261	1	D	H		EF7, EY7	DD6		
28		1	C	S		EF7, EY7	DD6		PLATE, Gearshift Interlock
	MD747918	1	D	H		EF7, EY7	DD6		
29		1	C	S		EF7, EY7	DD6		SPRING Neutral Return
	MD747587	1	D	H		EF7, EY7	DD6		
30		1	C	S		EF7, EY7	DD6		WASHER, Sealing
	MD720603	1	D	H		EF7, EY7	DD6		
31		1	C	S		EF7, EY7	DD6		BOLT, Gearshift Control
	MD744628	1	D	H		EF7, EY7	DD6		
32		1	C	S		EF7, EY7	DD6		BRACKET, Gearshift Control
	MD748030	1	D	H		EF7, EY7	DD6		
33		1	C	S		EF7, EY7	DD6		WASHER, Lock, M8
	MF450405	1	D	H		EF7, EY7	DD6		

SEBRING/STRATUS (ST)		BODY		ENGINE		TRANSMISSION	
SERIES	LINE						
P = Sebring LXI	D = Stratus, R/T	22 = 2 Door FWD		EF7 = Engine - 3.0L V6 SOHC 24V		DD6 = Transmission - 5-Speed Manual	
H = Stratus SE	C = Sebring			EY7 = Engine - 2.4L 4 Cyl SOHC 16V		DG1 = Transmission - 4-Speed Automatic	
S = Sebring LX, Stratus R/T							

AR = use ase required - = Non illustrated part

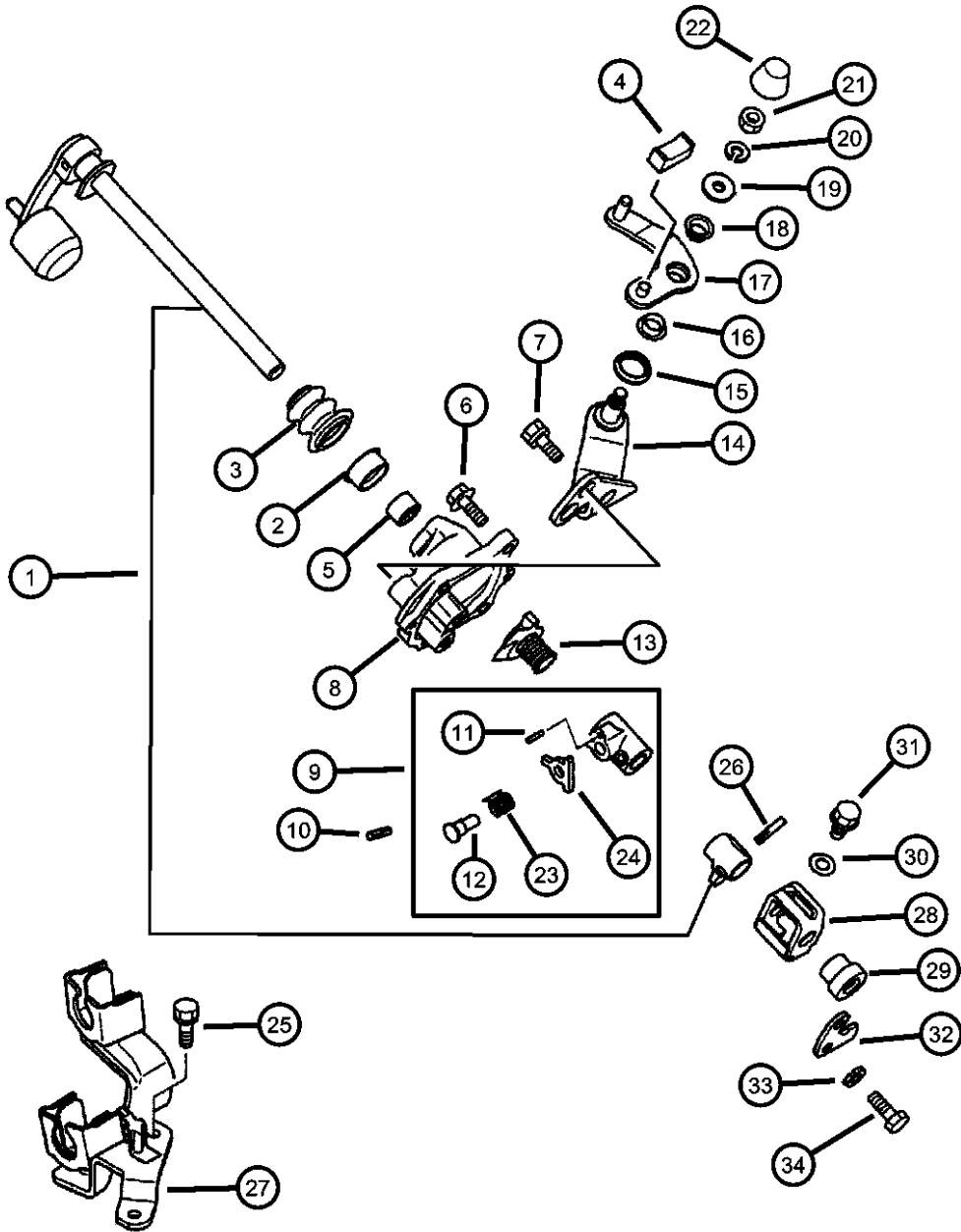
Lever Shaft & Related Parts
Figure 21M5-1230



ITEM	PART NUMBER	QTY	LINE	SERIES	BODY	ENGINE	TRANS	TRIM	DESCRIPTION
34	MD717883	2	D	H		EF7, EY7	DD6		BOLT, M8x22.5
		2	C	S		EF7, EY7	DD6		

SEBRING/STRATUS (ST)				
SERIES	LINE	BODY	ENGINE	TRANSMISSION
P = Sebring LXI	D = Stratus, R/T	22 = 2 Door FWD	EF7 = Engine - 3.0L V6 SOHC 24V	DD6 = Transmission - 5-Speed Manual
H = Stratus SE	C = Sebring		EY7 = Engine - 2.4L 4 Cyl SOHC 16V	DG1 = Transmission - 4-Speed Automatic
S = Sebring LX, Stratus R/T				

Lever Shaft & Related Parts
Figure 21M5-1240

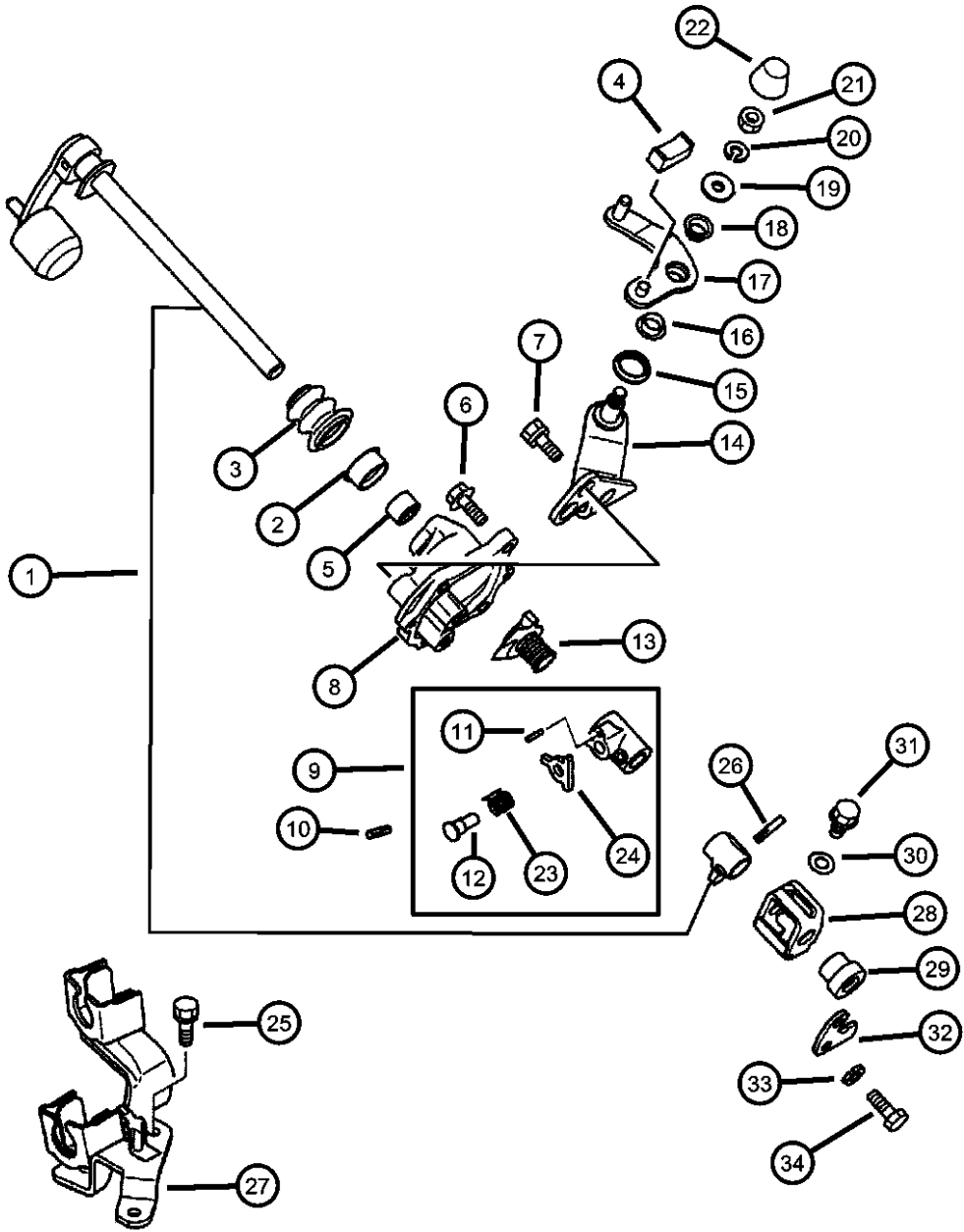


ITEM	PART NUMBER	QTY	LINE	SERIES	BODY	ENGINE	TRANS	TRIM	DESCRIPTION
NOTE: Sales Codes: [DD6]=5 Speed Manual Transmission [EF7]=3.0L V-6 SOHC 24-V Engine [EY7]=2.4L 4 Cyl. SOHC 16-V Engine									
1									SHAFT KIT, Gearshift
	MD771769	1	D	S		EF7, EY7	DD6		
		1	C	P		EF7, EY7	DD6		
2									SEAL, Gearshift Lever
	MD747660	1	D	S		EF7, EY7	DD6		
		1	C	P		EF7, EY7	DD6		
3									BOOT, Gearshift
	MD718557	1	D	S		EF7, EY7	DD6		
		1	C	P		EF7, EY7	DD6		
4									SHOE, Shift Lever
	MD771824	1	D	S		EF7, EY7	DD6		
		1	C	P		EF7, EY7	DD6		
5									NEEDLE BEARING, Gearshift Shaft
	MD712913	1	D	S		EF7, EY7	DD6		
		1	C	P		EF7, EY7	DD6		
6									BOLT, Hex Flange Head, M8x25
	MF140227	4	D	S		EF7, EY7	DD6		
		4	C	P		EF7, EY7	DD6		
7									BOLT AND WASHER, M8x18
	MF241252	2	D	S		EF7, EY7	DD6		
		2	C	P		EF7, EY7	DD6		
8									HOUSING, Shift Lever
	MD771453	1	D	S		EF7, EY7	DD6		
		1	C	P		EF7, EY7	DD6		
9									STOPPER KIT
	MD770926	1	D	S		EF7, EY7	DD6		
		1	C	P		EF7, EY7	DD6		
10									PIN, Spring, 5mm x 22mm
	MF472572	1	D	S		EF7, EY7	DD6		
		1	C	P		EF7, EY7	DD6		
11									PIN, Spring

SEBRING/STRATUS (ST)		BODY		ENGINE		TRANSMISSION	
SERIES	LINE						
P = Sebring LXI	D = Stratus, R/T	22 = 2 Door FWD		EF7 = Engine - 3.0L V6 SOHC 24V		DD6 = Transmission - 5-Speed Manual	
H = Stratus SE	C = Sebring			EY7 = Engine - 2.4L 4 Cyl SOHC 16V		DG1 = Transmission - 4-Speed Automatic	
S = Sebring LX, Stratus R/T							

AR = use ase required - = Non illustrated part

Lever Shaft & Related Parts
Figure 21M5-1240

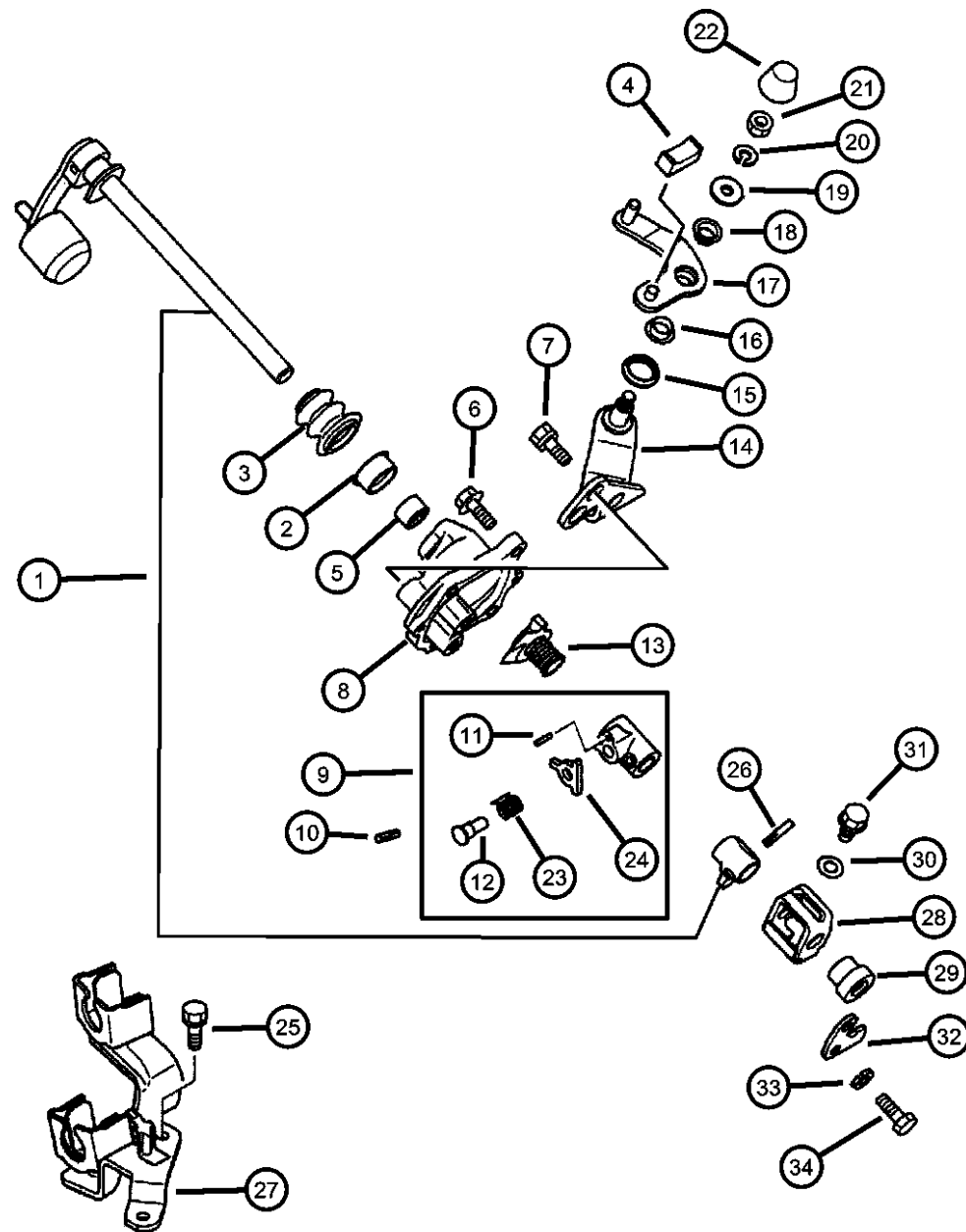


ITEM	PART NUMBER	QTY	LINE	SERIES	BODY	ENGINE	TRANS	TRIM	DESCRIPTION
12	MF472535	1	D	S		EF7, EY7	DD6		PIN, Gearshift Lock
		1	C	P		EF7, EY7	DD6		
	MD770928	1	D	S		EF7, EY7	DD6		
		1	C	P		EF7, EY7	DD6		
13	MD771413	1	D	S		EF7, EY7	DD6		GASKET
		1	C	P		EF7, EY7	DD6		Neutral Return
14	MD747998	1	D	S		EF7, EY7	DD6		SHAFT, Selector
		1	C	P		EF7, EY7	DD6		
15	MD748353	1	D	S		EF7, EY7	DD6		COVER, Gearshift
		1	C	P		EF7, EY7	DD6		
16	MD748350	1	D	S		EF7, EY7	DD6		BUSHING, Gearshift Lever
		1	C	P		EF7, EY7	DD6		
17	MD748616	1	D	S		EF7, EY7	DD6		LEVER, Select Shaft
		1	C	P		EF7, EY7	DD6		
18	MD748352	1	D	S		EF7, EY7	DD6		BUSHING, Gearshift Lever
		1	C	P		EF7, EY7	DD6		
19	MF450194	1	D	S		EF7, EY7	DD6		WASHER, Gearshift Control Link
		1	C	P		EF7, EY7	DD6		
20	MF450405	1	D	S		EF7, EY7	DD6		WASHER, Lock, M8
		1	C	P		EF7, EY7	DD6		
21	MF430005	1	D	S		EF7, EY7	DD6		NUT, Master Cylinder to Booster, M8x1.25
		1	C	P		EF7, EY7	DD6		
22	MD748351	1	D	S		EF7, EY7	DD6		COVER, Gearshift
		1	D	S		EF7, EY7	DD6		

SEBRING/STRATUS (ST)		BODY		ENGINE		TRANSMISSION	
SERIES	LINE						
P = Sebring LXI	D = Stratus, R/T		22 = 2 Door FWD	EF7 = Engine - 3.0L V6 SOHC 24V		DD6 = Transmission - 5-Speed Manual	
H = Stratus SE	C = Sebring			EY7 = Engine - 2.4L 4 Cyl SOHC 16V		DG1 = Transmission - 4-Speed Automatic	
S = Sebring LX, Stratus R/T							

AR = use ase required - = Non illustrated part

Lever Shaft & Related Parts Figure 21M5-1240



ITEM	PART NUMBER	QTY	LINE	SERIES	BODY	ENGINE	TRANS	TRIM	DESCRIPTION
23		1	C	P		EF7, EY7	DD6		SPRING
	MD749757	1	D	S		EF7, EY7	DD6		
		1	C	P		EF7, EY7	DD6		
24									PLATE, Gearshift Shaft Stopper
	MD717882	1	D	S		EF7, EY7	DD6		
		1	C	P		EF7, EY7	DD6		
25									BOLT AND WASHER, M8x18
	MF241252	2	D	S		EF7, EY7	DD6		
		2	C	P		EF7, EY7	DD6		
26									PIN, Shift Shaft
	MD705490	1	D	S		EF7, EY7	DD6		
		1	C	P		EF7, EY7	DD6		
27									BRACKET, Gearshift Cable
	MD771261	1	D	S		EF7, EY7	DD6		
		1	C	P		EF7, EY7	DD6		
28									PLATE, Gearshift Interlock
	MD747918	1	D	S		EF7, EY7	DD6		
		1	C	P		EF7, EY7	DD6		
29									SPRING
	MD747587	1	D	S		EF7, EY7	DD6		Neutral Return
		1	C	P		EF7, EY7	DD6		Neutral Return
30									WASHER, Sealing
	MD720603	1	D	S		EF7, EY7	DD6		
		1	C	P		EF7, EY7	DD6		
31									BOLT, Gearshift Control
	MD744628	1	D	S		EF7, EY7	DD6		
		1	C	P		EF7, EY7	DD6		
32									BRACKET, Gearshift Control
	MD748030	1	D	S		EF7, EY7	DD6		
		1	C	P		EF7, EY7	DD6		
33									WASHER, Lock, M8
	MF450405	1	D	S		EF7, EY7	DD6		
		1	C	P		EF7, EY7	DD6		

SEBRING/STRATUS (ST)

SERIES LINE
P = Sebring LXI D = Stratus, R/T
H = Stratus SE C = Sebring
S = Sebring LX,
Stratus R/T

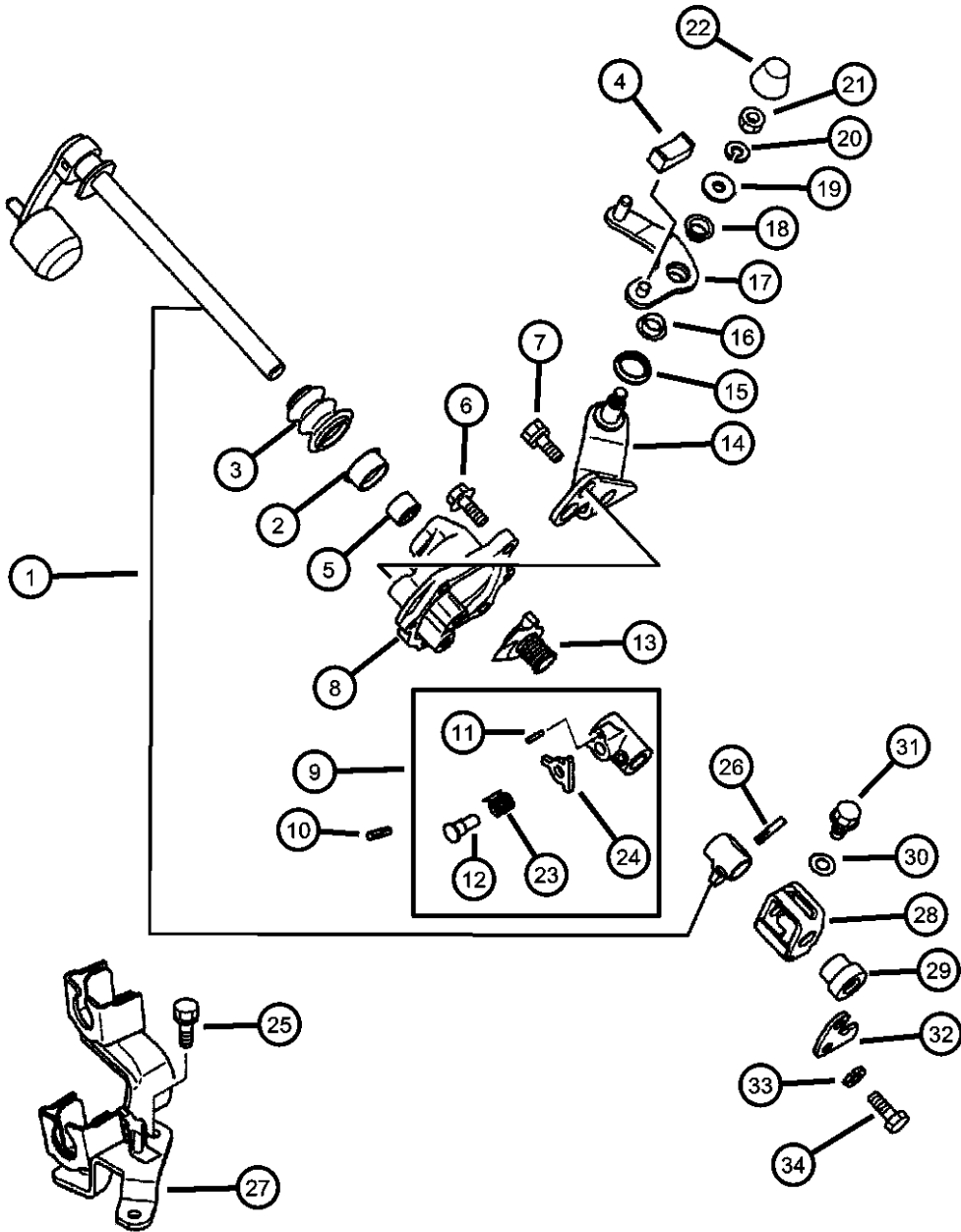
BODY
22 = 2 Door FWD

ENGINE TRANSMISSION
EF7 = Engine - 3.0L V6 SOHC 24V DD6 = Transmission - 5-Speed Manual
EY7 = Engine - 2.4L 4 Cyl Automatic
SOHC 16V DG1 = Transmission - 4-Speed

AR = use ase required - = Non illustrated part

2003 ST

Lever Shaft & Related Parts
Figure 21M5-1240



ITEM	PART NUMBER	QTY	LINE	SERIES	BODY	ENGINE	TRANS	TRIM	DESCRIPTION
34	MD717883	2	D	S		EF7, EY7	DD6		BOLT, M8x22.5
		2	C	P		EF7, EY7	DD6		

SEBRING/STRATUS (ST)				
SERIES	LINE	BODY	ENGINE	TRANSMISSION
P = Sebring LXI	D = Stratus, R/T	22 = 2 Door FWD	EF7 = Engine - 3.0L V6 SOHC 24V	DD6 = Transmission - 5-Speed Manual
H = Stratus SE	C = Sebring		EY7 = Engine - 2.4L 4 Cyl SOHC 16V	DG1 = Transmission - 4-Speed Automatic
S = Sebring LX, Stratus R/T				

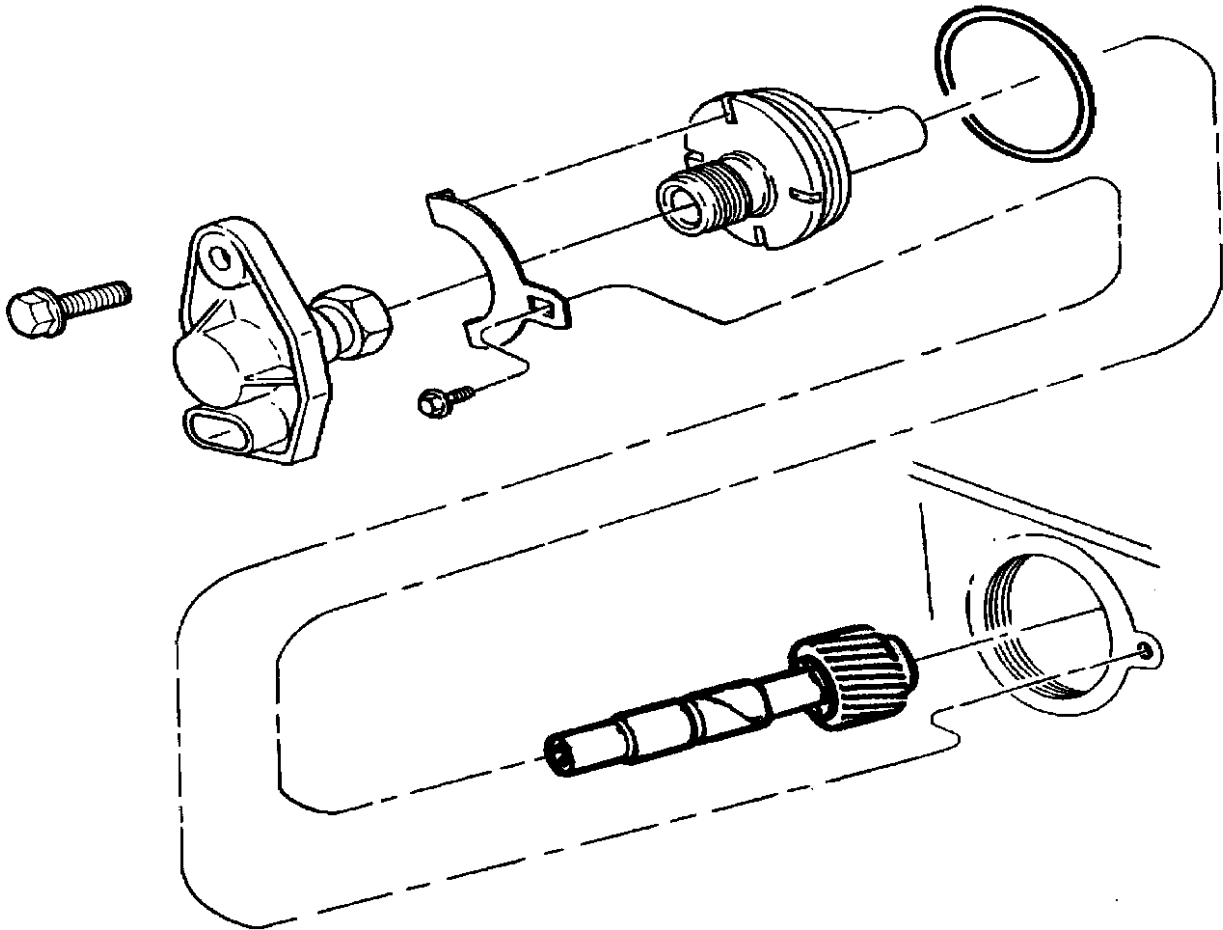
Group - 21P

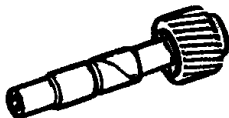
Speedometer Pinions

Group - 21P Speedometer Pinions

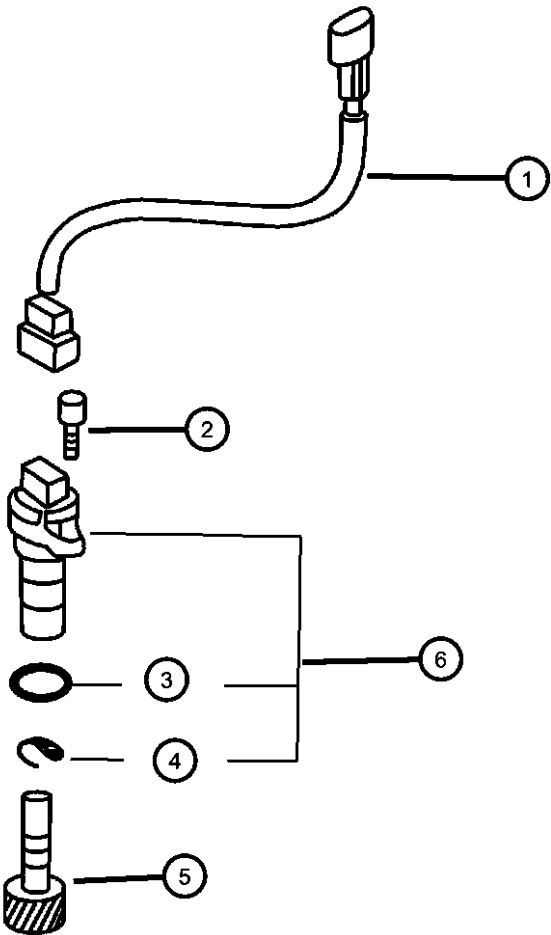
Illustration Title Group-Fig. No.

Speedometer Pinions	
Speedometer Pinion	Fig. 21P - 110



<div>21P-100 Speedometer Pinions</div> <div></div>			
---	--	--	--

Speedometer Pinion
Figure 21P-110

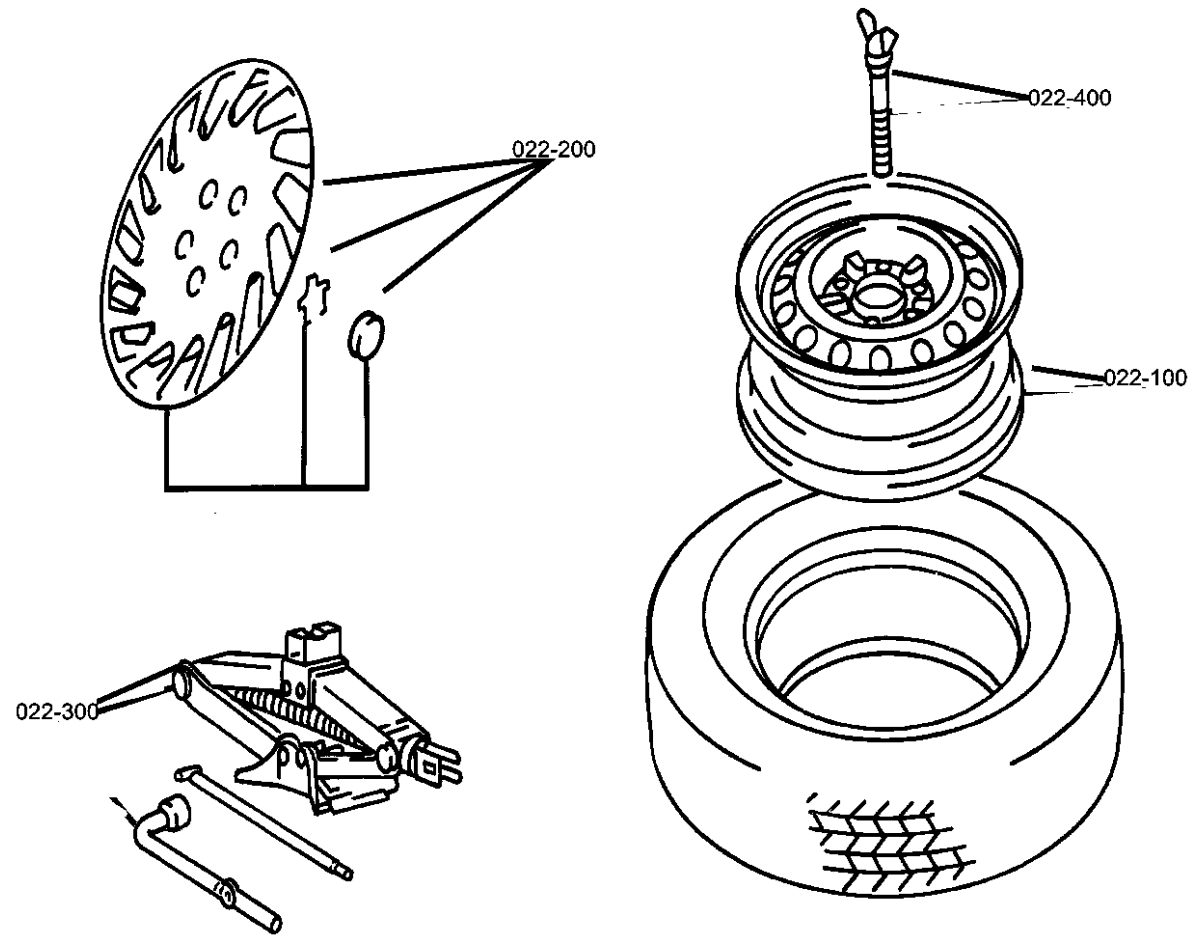


ITEM	PART NUMBER	QTY	LINE	SERIES	BODY	ENGINE	TRANS	TRIM	DESCRIPTION
NOTE: Sales Codes: [DD6]=5 Speed Manual Transmission [EF7]=3.0L V-6 SOHC 24-V Engine [EY7]=2.4L 4 Cyl. SOHC 16-V Engine									
1									HARNESS
	MD771144	1	D	H		EF7, EY7	DD6		
		1	D	S		EF7, EY7	DD6		
		1	C	S		EF7, EY7	DD6		
		1	C	P		EF7, EY7	DD6		
2									BOLT AND WASHER, M6x25
	MF240029	1	D	H		EF7, EY7	DD6		
		1	D	S		EF7, EY7	DD6		
		1	C	S		EF7, EY7	DD6		
		1	C	P		EF7, EY7	DD6		
3									O RING, Speedometer Pinion
	MD622013	1	D	H		EF7, EY7	DD6		
		1	D	S		EF7, EY7	DD6		
		1	C	S		EF7, EY7	DD6		
		1	C	P		EF7, EY7	DD6		
4									SNAP RING, Speedo Drive
	MD622012	1	D	H		EF7, EY7	DD6		
		1	D	S		EF7, EY7	DD6		
		1	C	S		EF7, EY7	DD6		
		1	C	P		EF7, EY7	DD6		
5									GEAR, Speedometer Driven
	MD746330	1	D	H		EF7, EY7	DD6		
		1	D	S		EF7, EY7	DD6		
		1	C	S		EF7, EY7	DD6		
		1	C	P		EF7, EY7	DD6		
6									SLEEVE
	MD756706	1	D	H		EF7, EY7	DD6		
		1	D	S		EF7, EY7	DD6		
		1	C	S		EF7, EY7	DD6		
		1	C	P		EF7, EY7	DD6		

SEBRING/STRATUS (ST)		BODY		ENGINE		TRANSMISSION	
SERIES	LINE						
P = Sebring LXI	D = Stratus, R/T	22 = 2 Door FWD		EF7 = Engine - 3.0L V6 SOHC 24V		DD6 = Transmission - 5-Speed Manual	
H = Stratus SE	C = Sebring			EY7 = Engine - 2.4L 4 Cyl SOHC 16V		DG1 = Transmission - 4-Speed Automatic	
S = Sebring LX, Stratus R/T							

Group - 22

Wheels, Covers and Jacks



Group - 22 Wheels, Covers and Jacks

Illustration Title

Group-Fig. No.

Wheels and Hardware

Wheels and HardwareFig. 22 - 110

Wheel Covers and Center Caps

Wheel Covers and Center CapsFig. 22 - 210

Jack Stowage

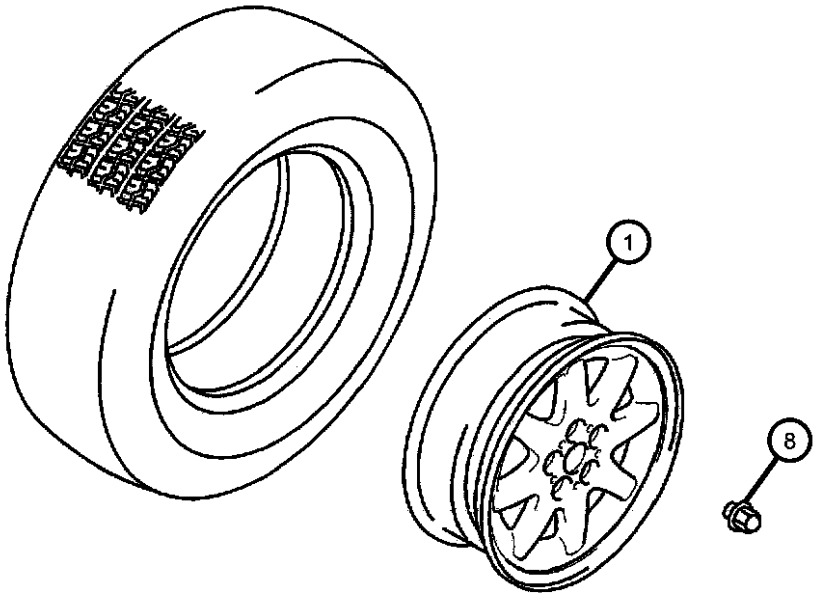
JackFig. 22 - 310

Spare Tire Stowage

Wheel, SpareFig. 22 - 410

022-100 Wheels and Hardware	022-200 Wheel Covers and Center Caps	022-300 Jack Stowage	022-400 Spare Tire Stowage

Wheels and Hardware
Figure 22-110



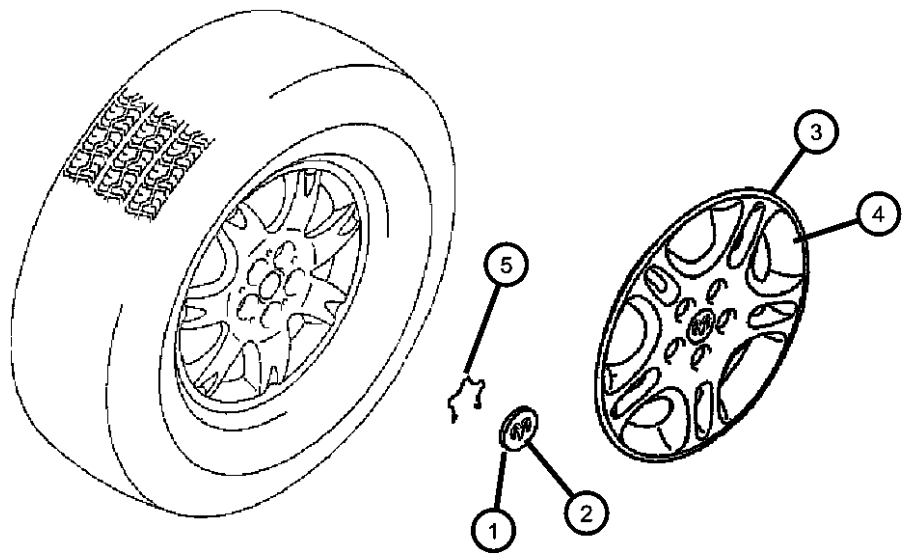
2 WHEEL, DISC

TYPE	HQ	HR	HS	HT
MATL	Aluminum	←	←	←
ILLUST				
TYPE	DB			
MATL	Steel			
ILLUST				

ITEM	PART NUMBER	QTY	LINE	SERIES	BODY	ENGINE	TRANS	TRIM	DESCRIPTION
1	MR641142	4	D	S	22				WHEEL, Disc, Chrome Spokes [17x6.5]
2	MB929941	4	D	H	22				WHEEL, Steel
		4	C	S	22				Steel, Black [16x6]
3	MR641137	4	C	S	22				WHEEL, Disc, Aluminium Silver [16x6]
4	MR641138	4	D	H	22				WHEEL, Disc, Aluminium Silver [16x6]
5	MR641140	4	C	P	22				WHEEL, Disc, Chrome [17x6.5]
6	MR641139	4	C	P	22				WHEEL, Disc, Aluminium Silver [17x6.5]
7	MR641141	4	D	S	22				WHEEL, Disc, Aluminium Silver [17x6.5]
8	MB149970	20	D	H	22				NUT, Wheel
		20	C	S	22				Chrome (open end)
	MR455707	20	D	H	22				Chrome (open end)
		20	D	S	22				Chrome cap
		20	C	S	22				Chrome cap
		20	C	P	22				Chrome cap

SEBRING/STRATUS (ST)		BODY		ENGINE	TRANSMISSION
SERIES	LINE	22 = 2 Door FWD		EF7 = Engine - 3.0L V6 SOHC 24V	DD6 = Transmission - 5-Speed Manual
P = Sebring LXI	D = Stratus, R/T			EY7 = Engine - 2.4L 4 Cyl SOHC 16V	DG1 = Transmission - 4-Speed Automatic
H = Stratus SE	C = Sebring				
S = Sebring LX, Stratus R/T					

Wheel Covers and Center Caps
Figure 22-210



ITEM	PART NUMBER	QTY	LINE	SERIES	BODY	ENGINE	TRANS	TRIM	DESCRIPTION
1	MN101004	4	D	S	22				CAP, DISC WHEEL, Center Argent
	MR641145	4	D	H	22				Silver
	MR641146	4	D	S	22				Silver
2	MR961284	4	C	S	22				CAP, DISC WHEEL, Center
		4	C	P	22				
3	MR641143	4	C	S	22				CAP, DISC WHEEL, Silver
4	MR641144	4	D	H	22				CAP, DISC WHEEL, Silver
5	MB579402	4	D	H	22				SPRING
		4	D	S	22				

CAP, DISC WHEEL CTR

TYPE	AX	AY		
ILLUST				

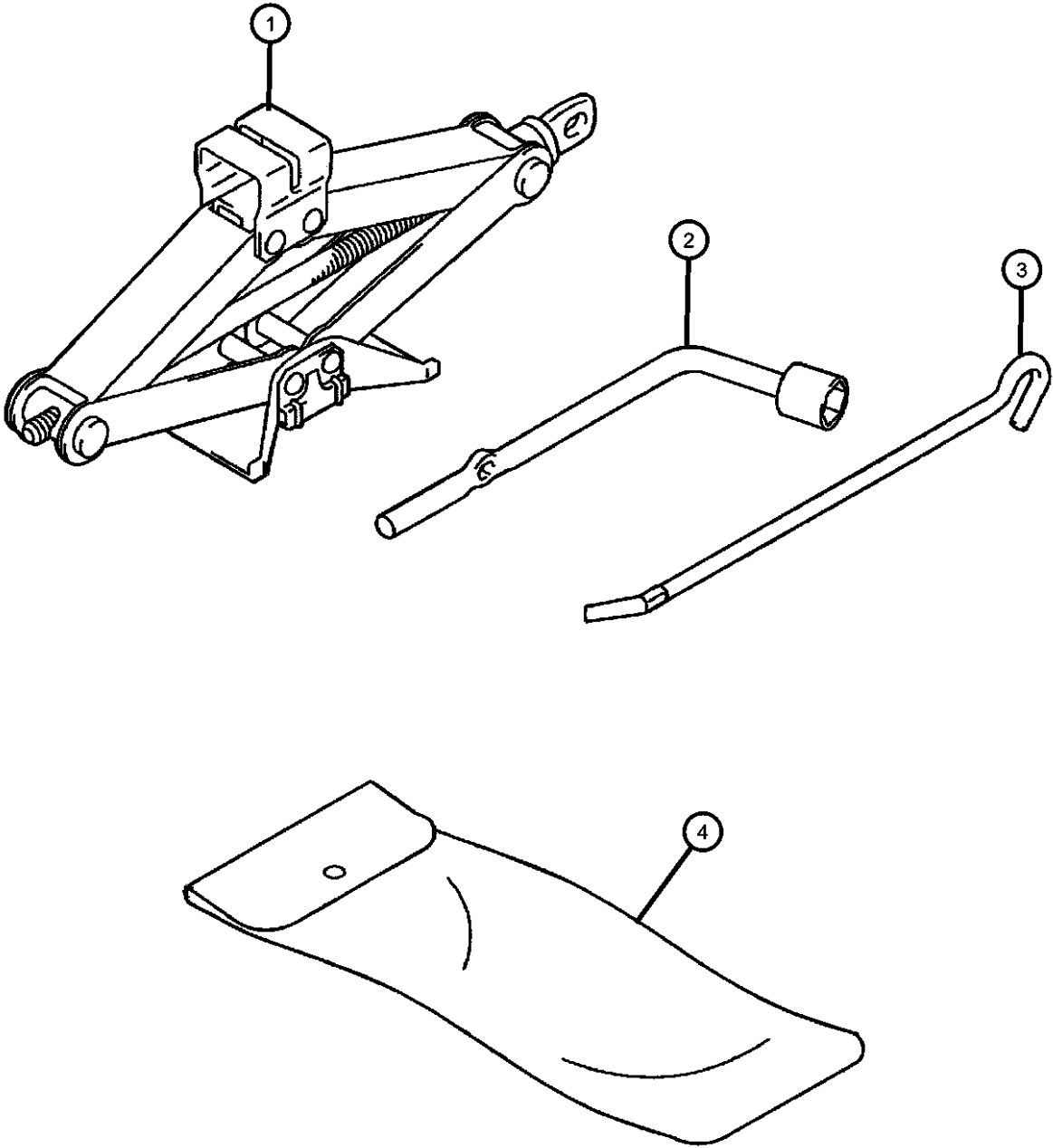
CAP, DISC WHEEL FULL

TYPE	TC	TD		
ILLUST				

SEBRING/STRATUS (ST)				
SERIES	LINE	BODY	ENGINE	TRANSMISSION
P = Sebring LXI	D = Stratus, R/T	22 = 2 Door FWD	EF7 = Engine - 3.0L V6 SOHC 24V	DD6 = Transmission - 5-Speed Manual
H = Stratus SE	C = Sebring		EY7 = Engine - 2.4L 4 Cyl SOHC 16V	DG1 = Transmission - 4-Speed Automatic
S = Sebring LX, Stratus R/T				

AR = use ase required - = Non illustrated part

Jack
Figure 22-310

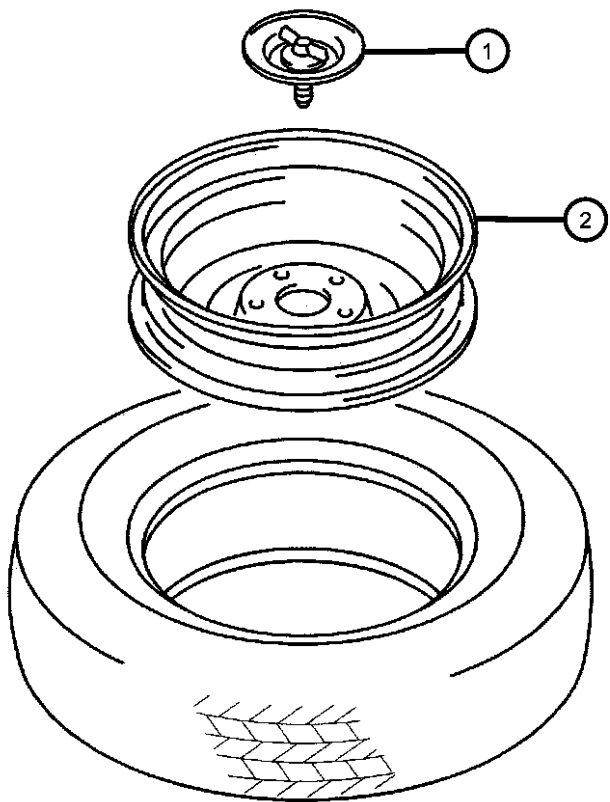


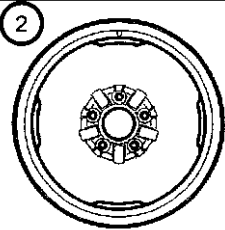
ITEM	PART NUMBER	QTY	LINE	SERIES	BODY	ENGINE	TRANS	TRIM	DESCRIPTION
1	MR244400	1	D	H	22				JACK
		1	C	S	22				
2	MR244375	1	D	H	22				WRENCH, Wheel Lug Nut
		1	C	S	22				
3	MR297804	1	D	H	22				EXTENSION, Jack Handle
		1	C	S	22				
4	MR403998	1	D	H	22				BAG, Jack Tool Storage
		1	C	S	22				

SEBRING/STRATUS (ST)				
SERIES	LINE	BODY	ENGINE	TRANSMISSION
P = Sebring LXI	D = Stratus, R/T	22 = 2 Door FWD	EF7 = Engine - 3.0L V6 SOHC 24V	DD6 = Transmission - 5-Speed Manual
H = Stratus SE	C = Sebring		EY7 = Engine - 2.4L 4 Cyl SOHC 16V	DG1 = Transmission - 4-Speed Automatic
S = Sebring LX, Stratus R/T				

AR = use ase required - = Non illustrated part

Wheel, Spare
Figure 22-410



WHEEL, SPARE TIRE DISC		
TYPE	G	
MATL	Steel	
ILLUST		

ITEM	PART NUMBER	QTY	LINE	SERIES	BODY	ENGINE	TRANS	TRIM	DESCRIPTION
1	MR594746	1	D	H	22				CLAMP, Spare Tire Carrier
		1	D	S	22				
		1	C	S	22				
		1	C	P	22				
2	MR589310	1	D	H	22				WHEEL, Spare
		1	D	S	22				
		1	C	S	22				
		1	C	P	22				

SEBRING/STRATUS (ST)		BODY	ENGINE	TRANSMISSION
SERIES	LINE			
P = Sebring LXI	D = Stratus, R/T	22 = 2 Door FWD	EF7 = Engine - 3.0L V6 SOHC 24V	DD6 = Transmission - 5-Speed Manual
H = Stratus SE	C = Sebring		EY7 = Engine - 2.4L 4 Cyl SOHC 16V	DG1 = Transmission - 4-Speed Automatic
S = Sebring LX, Stratus R/T				

Group - 23D

Wiper/Lock Cylinder and Keys

Group - 23D Wiper/Lock Cylinder and Keys

Illustration Title

Group-Fig. No.

Lock Cylinders and Keys

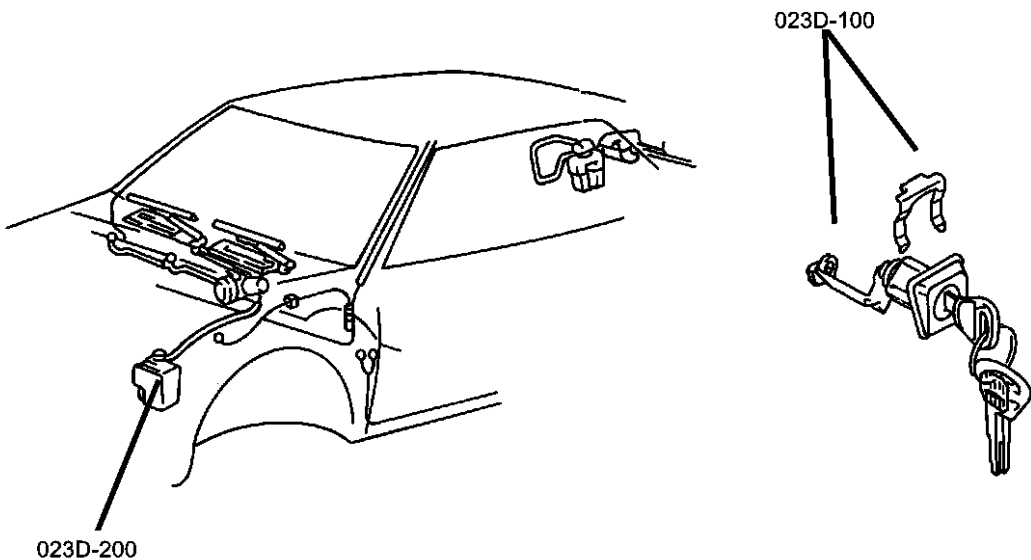
Lock Cylinder and Keys.....

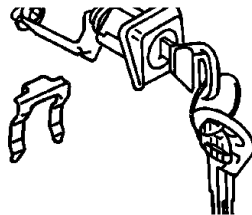
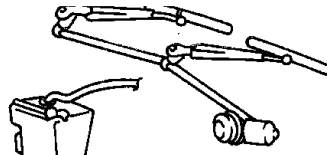
Fig. 23D - 105

Windshield Wiper and Washer Systems

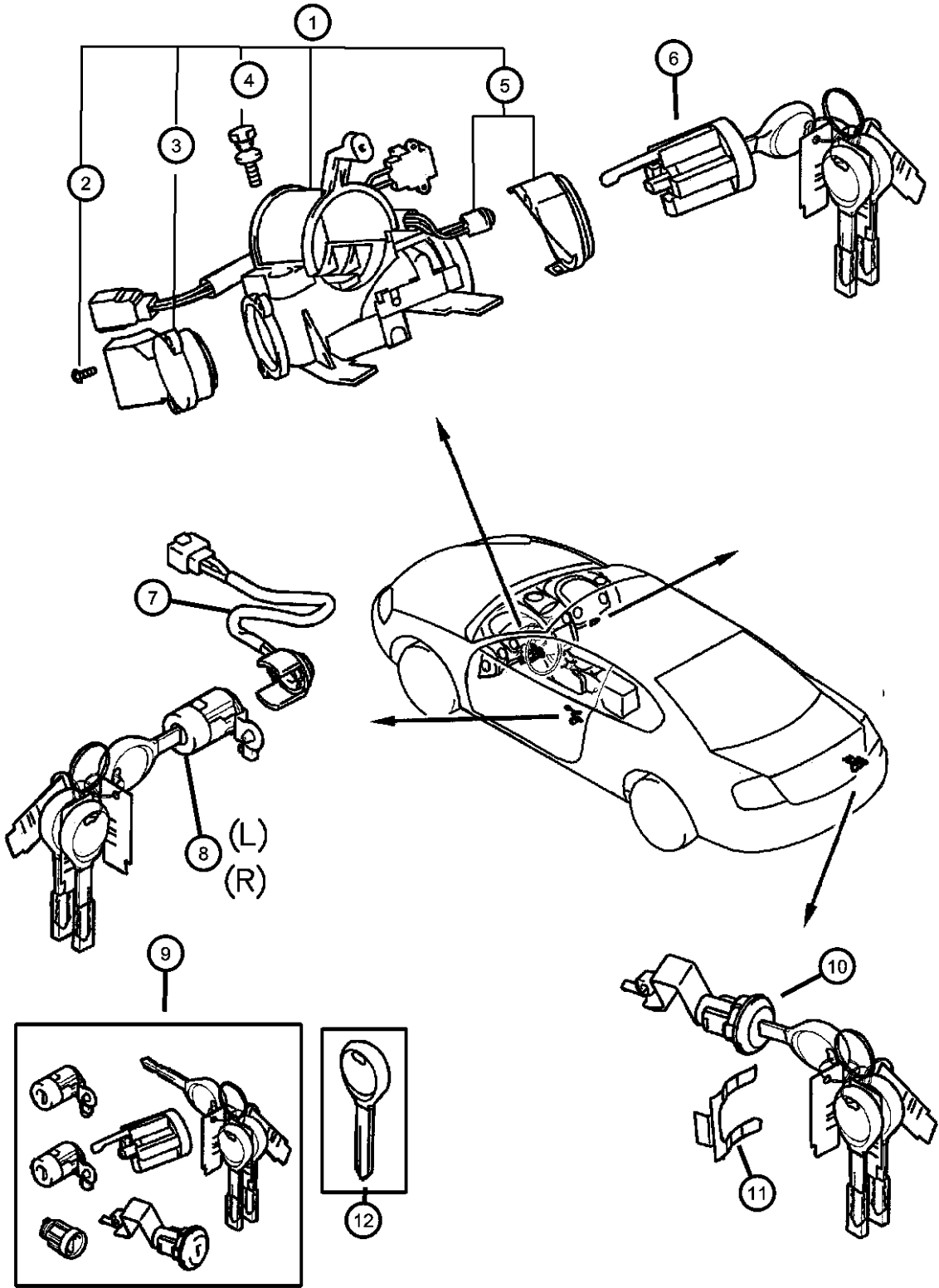
Windshield Wiper and Washer System.....

Fig. 23D - 205



<div>23D-100</div> <div>Lock Cylinders and Keys</div> <div></div>	<div>23D-200</div> <div>Windshield Wiper and Washer Systems</div> <div></div>		
---	--	--	--

Lock Cylinder and Keys
Figure 23D-105

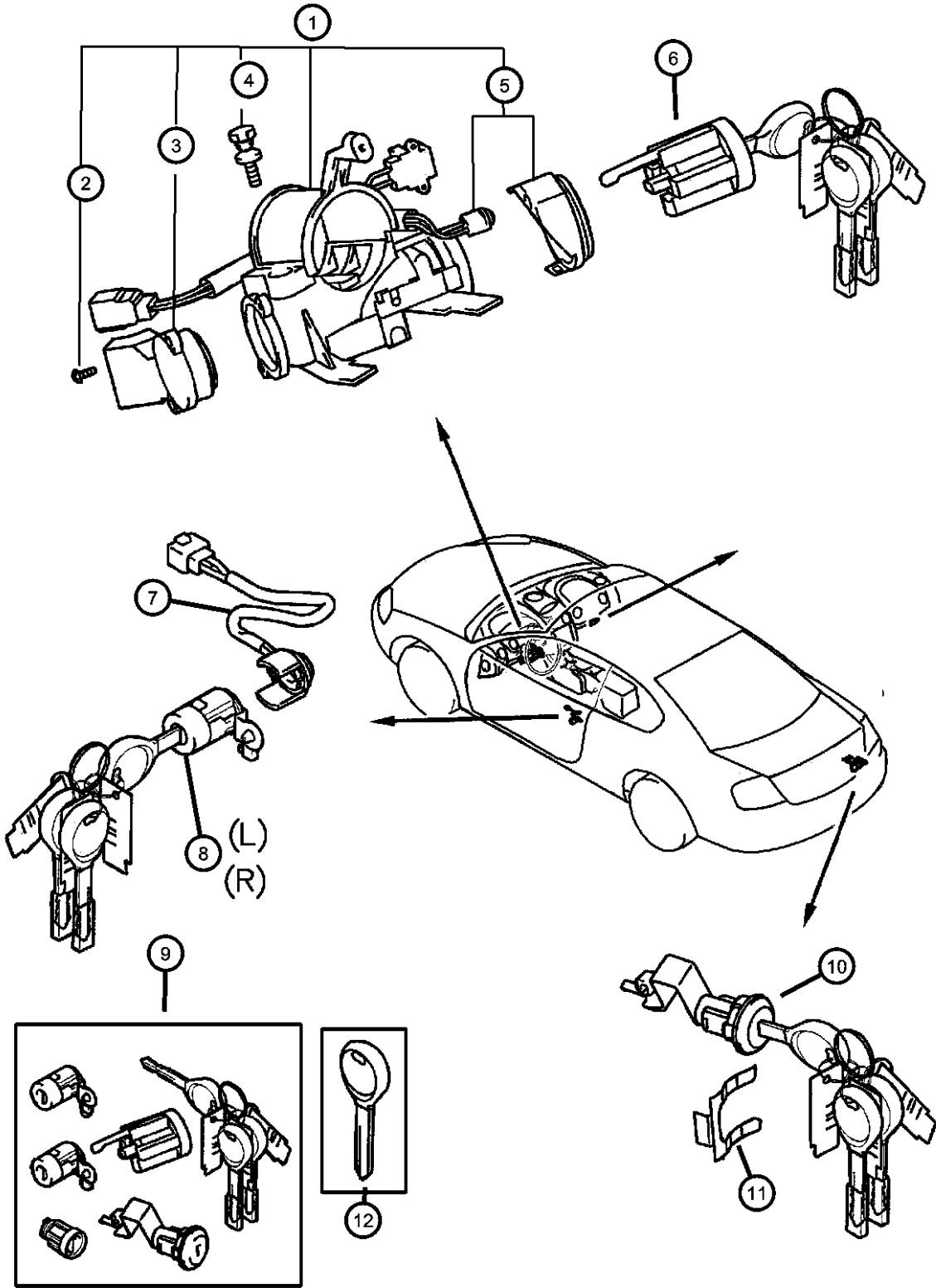


ITEM	PART NUMBER	QTY	LINE	SERIES	BODY	ENGINE	TRANS	TRIM	DESCRIPTION
1	MR475927	1	D		22				SWITCH, Ignition
									Manual Transmission Ignition Column Switch Complete Assy
	MR475928	1	C		22				Manual Transmission Ignition Switch Complete Assembly
									Automatic Transmission Ignition Switch Complete Assembly
2	MR235637	1	D		22				Automatic Transmission Ignition Switch Complete Assembly
									Automatic Transmission Ignition Switch Complete Assembly
		4	C		22				SCREW, Steering Lock
		4	C		22				
3	MR235638	1	D		22				SWITCH, Ignition
		1	C		22				
		1	C		22				
4	MR235639	2	D		22				BOLT, Steering Lock
		2	C		22				
		2	C		22				
5	MR510887	1	D		22				SWITCH, Ignition
									Key Reminder Switch and Antenna
		1	C		22				Key Reminder Switch and Antenna
		1	C		22				
6	MN133166	1	D		22				CYLINDER, Ignition Lock
									Automatic Transmission
	MN133167	1	D		22				Manual Transmission
									Automatic Transmission
7	MN133168	1	C		22				Manual Transmission
	MN133169	1	C		22				SWITCH, Door Lock
8	MR311165	1	D		22				
		1	C		22				
		1	C		22				
9	MN133163	1	D		22				CYLINDER, Door Lock
									Left
	MN133164	1	D		22				Right
10	MN133165	1	C		22				
	MR990837	1	D		22				CYLINDER, Key set
									With Security, Manual Transmission
11	MR990838	1	D		22				With Security, Automatic Transmission
		1	D		22				
		1	D		22				

SEBRING/STRATUS (ST)							
SERIES	LINE	BODY	ENGINE	TRANSMISSION			
P = Sebring LXI	D = Stratus, R/T	22 = 2 Door FWD	EF7 = Engine - 3.0L V6 SOHC 24V	DD6 = Transmission - 5-Speed Manual			
H = Stratus SE	C = Sebring		EY7 = Engine - 2.4L 4 Cyl SOHC 16V	DG1 = Transmission - 4-Speed Automatic			
S = Sebring LX, Stratus R/T							

AR = use ase required - = Non illustrated part

Lock Cylinder and Keys
Figure 23D-105

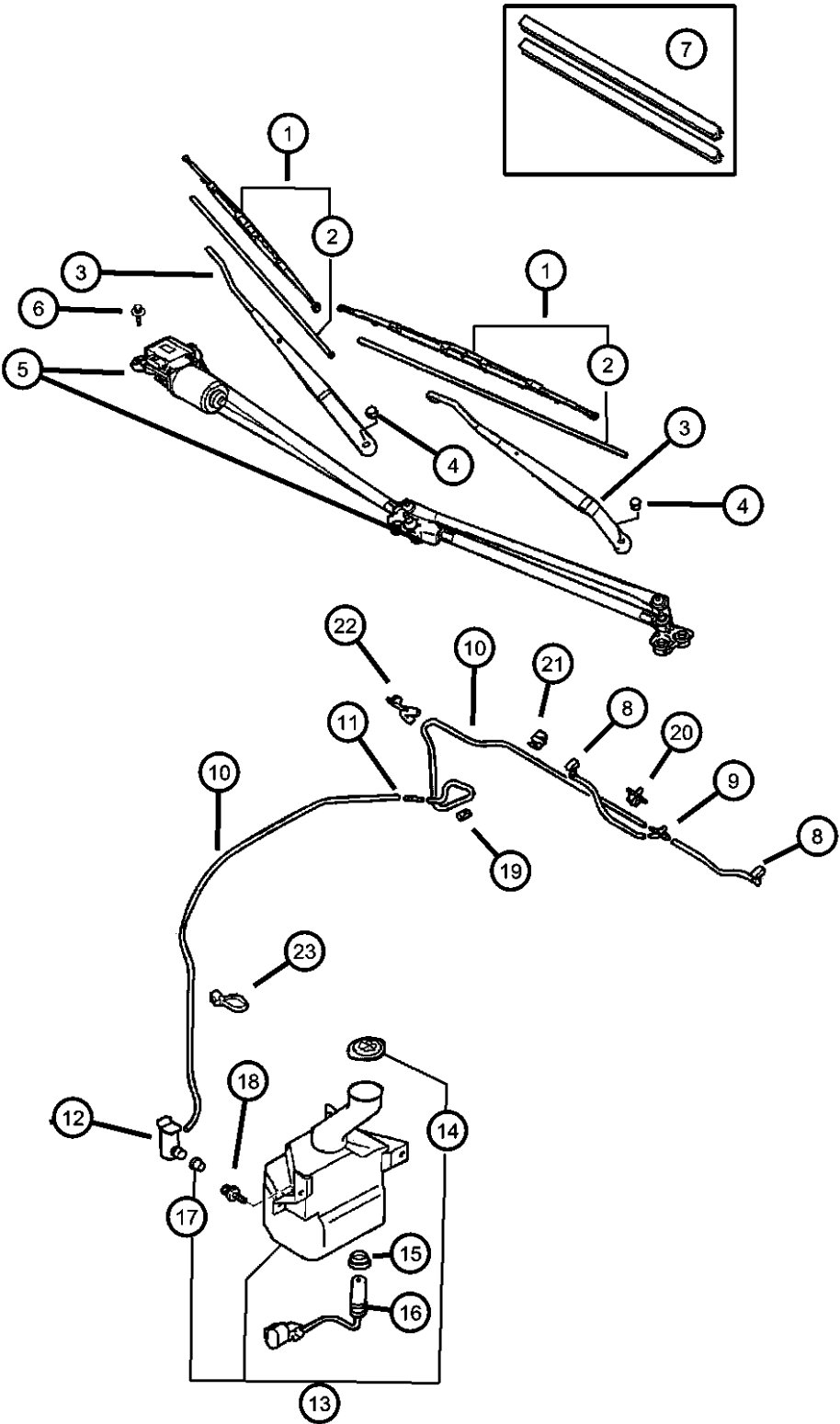


ITEM	PART NUMBER	QTY	LINE	SERIES	BODY	ENGINE	TRANS	TRIM	DESCRIPTION
	MR990839	1	D		22				With Manual Transmission
	MR990840	1	D		22				With Automatic Transmission
	MR990841	1	C		22				With Manual Transmission
	MR990842	1	C		22				With Automatic Transmission
10	MR990836	1	D		22				CYLINDER, Deck Lid Lock
11	MB402326	1	D		22				RETAINER, Door Lock Cylinder
12									KEY, Master
	MR587239	2	D		22				
	MR587243	2	C		22				
-13									TRANSMITTER, Keyless Entry
	MR583202	2	D		22				
		2	C		22				

SEBRING/STRATUS (ST)					
SERIES	LINE	BODY	ENGINE	TRANSMISSION	
P = Sebring LXI	D = Stratus, R/T	22 = 2 Door FWD	EF7 = Engine - 3.0L V6 SOHC 24V	DD6 = Transmission - 5-Speed Manual	DG1 = Transmission - 4-Speed Automatic
H = Stratus SE	C = Sebring		EY7 = Engine - 2.4L 4 Cyl SOHC 16V		
S = Sebring LX, Stratus R/T					

AR = use ase required - = Non illustrated part

Windshield Wiper and Washer System
Figure 23D-205

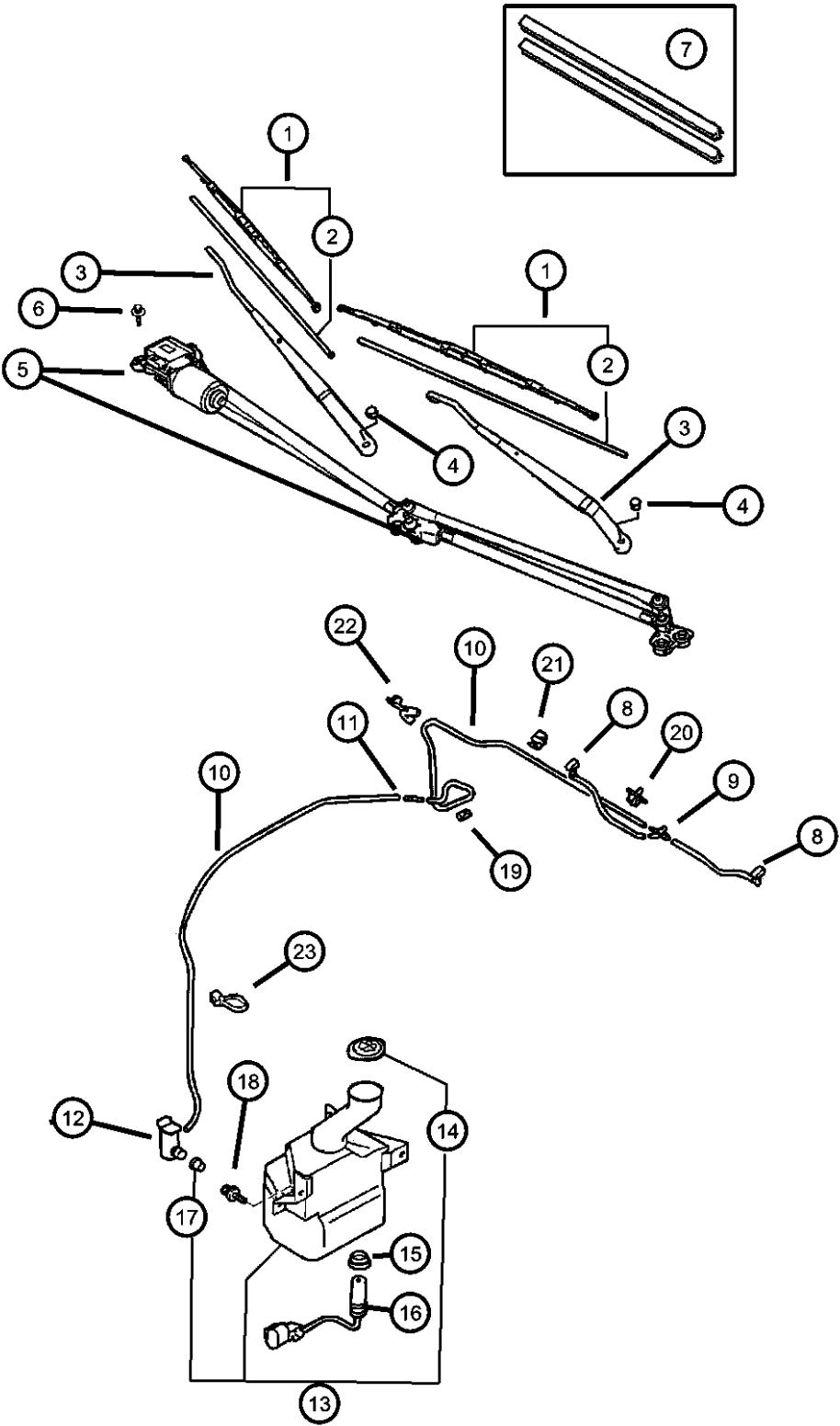


ITEM	PART NUMBER	QTY	LINE	SERIES	BODY	ENGINE	TRANS	TRIM	DESCRIPTION
1	MR482671	1	D		22				BLADE, Wiper
	WBFLAT11AA								[600 mm]
	WBW00024AD								Mopar Alternative Flat Blade Set
	WB000024AE								Mopar Alternative Winter Wiper Blades
	WB-BLU024AA								Mopar V-Line Alternative Part
	WBRED024AA								Mopar Alternative Color Wiper Blade (Blue)
	WBYEL024AA								Mopar Alternative Color Wiper Blade (Red)
	WB-WHI024AA								Mopar Alternative Color Wiper Blade (Yellow)
	WB-CAR024AA								Mopar Alternative Color Wiper Blade (White)
	WB-CAR024AA								Mopar Alternative Color Wiper Blade (Carbon Fiber)
	WBFLAT11AA	1	C		22				[600 mm]
	WBW00024AD								Mopar Alternative Flat Blade Set
	WB000024AE								Mopar Alternative Winter Wiper Blades
	WB-BLU024AA								Mopar V-Line Alternative Part
	WBRED024AA								Mopar Alternative Color Wiper Blade (Blue)
	WBYEL024AA								Mopar Alternative Color Wiper Blade (Red)
	WB-WHI024AA								Mopar Alternative Color Wiper Blade (Yellow)
	WB-CAR024AA								Mopar Alternative Color Wiper Blade (White)
	MR482673	1	D		22				Mopar Alternative Color Wiper Blade (Carbon Fiber)
	WBFLAT11AA								[530 mm]
	WBW00021AD								Mopar Alternative Flat Blade Set
	WB000021AE								Mopar Alternative Winter Wiper Blades
	WB-BLU021AA								Mopar V-Line Alternative Part
	WBRED021AA								Mopar Alternative Color Wiper Blade (Blue)
	WB-WHI021AA								Mopar Alternative Color Wiper Blade (Red)
	WBYEL021AA								Mopar Alternative Color Wiper Blade (Yellow)
									Mopar Alternative Color Wiper Blade (White)
									Mopar Alternative Color Wiper Blade (Carbon Fiber)
									Mopar Alternative Color Wiper Blade (Yellow)
									Mopar Alternative Color Wiper Blade (White)

SEBRING/STRATUS (ST)		BODY		ENGINE		TRANSMISSION	
SERIES	LINE						
P = Sebring LXI	D = Stratus, R/T	22 = 2 Door FWD		EF7 = Engine - 3.0L V6 SOHC 24V		DD6 = Transmission - 5-Speed Manual	
H = Stratus SE	C = Sebring			EY7 = Engine - 2.4L 4 Cyl SOHC 16V		DG1 = Transmission - 4-Speed Automatic	
S = Sebring LX, Stratus R/T							

AR = use ase required - = Non illustrated part

Windshield Wiper and Washer System
Figure 23D-205

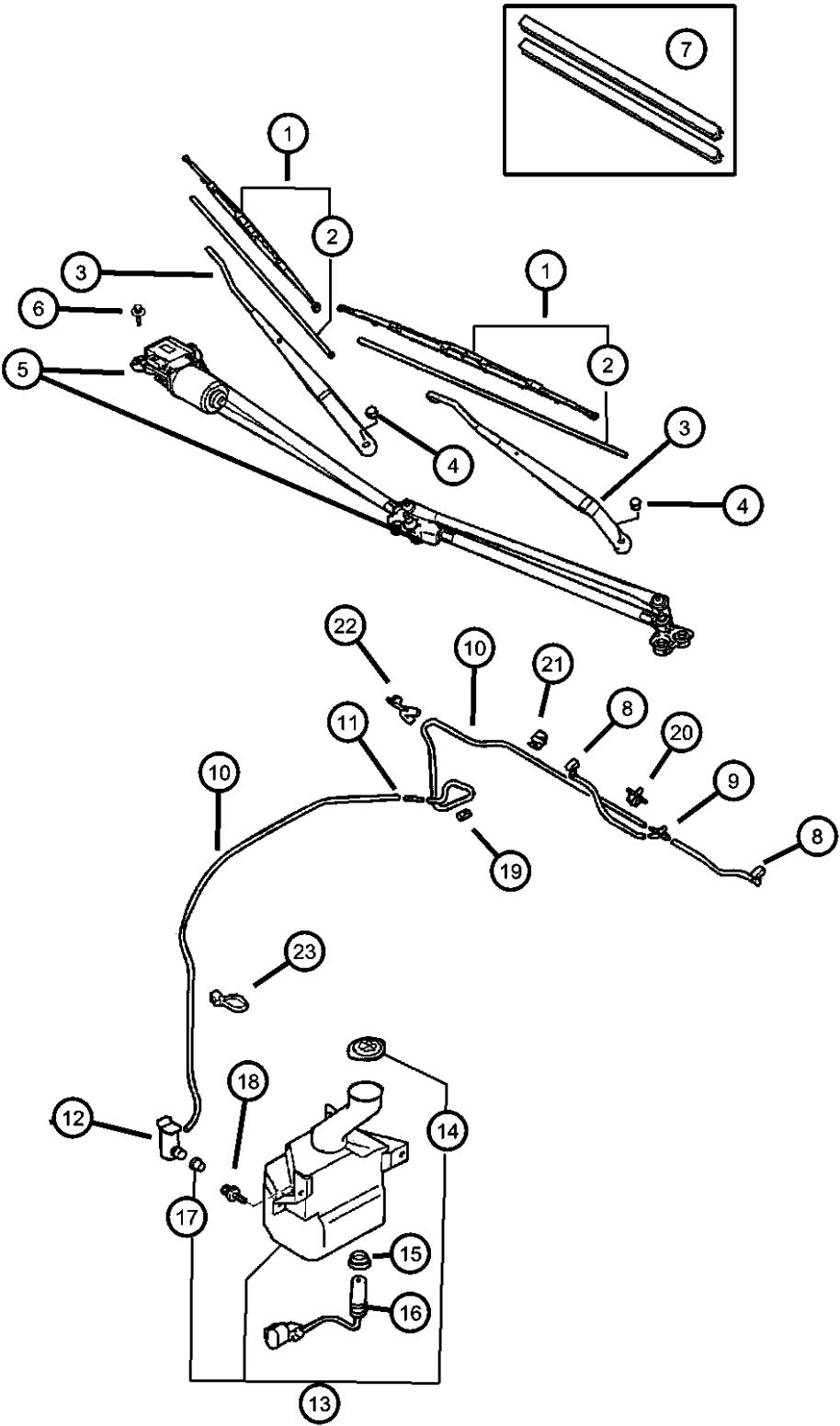


ITEM	PART NUMBER	QTY	LINE	SERIES	BODY	ENGINE	TRANS	TRIM	DESCRIPTION
	WB-CAR021AA	1	C		22				Mopar Alternative Color Wiper Blade (Carbon Fiber) [530 mm]
	WBFLAT11AA								Mopar Alternative Flat Blade Set
	WBW00021AD								Mopar Alternative Winter Wiper Blades
	WB000021AE								Mopar V-Line Alternative Part
	WB-BLU021AA								Mopar Alternative Color Wiper Blade (Blue)
	WBRED021AA								Mopar Alternative Color Wiper Blade (Red)
	WB-WHI021AA								Mopar Alternative Color Wiper Blade (White)
	WBYEL021AA								Mopar Alternative Color Wiper Blade (Yellow)
2	WB-CAR021AA								Mopar Alternative Color Wiper Blade (Carbon Fiber) REFILL, Wiper Blade
	MR416855	1	D		22				[600 mm]
	WB00000DAA	1	C		22				Mopar V-Line Alternative Part [600 mm]
	WB00000DAA								Mopar V-Line Alternative Part
	MR482675	1	D		22				[530 mm]
	WB00000DAA	1	C		22				Mopar V-Line Alternative Part [530 mm]
3	WB00000DAA								Mopar V-Line Alternative Part
	MR482672	1	D		22				ARM, Wiper Left
		1	C		22				Left
	MR482674	1	D		22				Right
		1	C		22				Right
4									CAP NUT, Wiper
	MS440074	2	D		22				
		2	C		22				
5									MOTOR, Wiper
	MR987767	1	D		22				
		1	C		22				
6									BOLT AND WASHER, M6x30

SEBRING/STRATUS (ST)		BODY		ENGINE	TRANSMISSION
SERIES	LINE				
P = Sebring LXI	D = Stratus, R/T	22 = 2 Door FWD		EF7 = Engine - 3.0L V6 SOHC 24V	DD6 = Transmission - 5-Speed Manual
H = Stratus SE	C = Sebring			EY7 = Engine - 2.4L 4 Cyl SOHC 16V	DG1 = Transmission - 4-Speed Automatic
S = Sebring LX, Stratus R/T					

AR = use ase required - = Non illustrated part

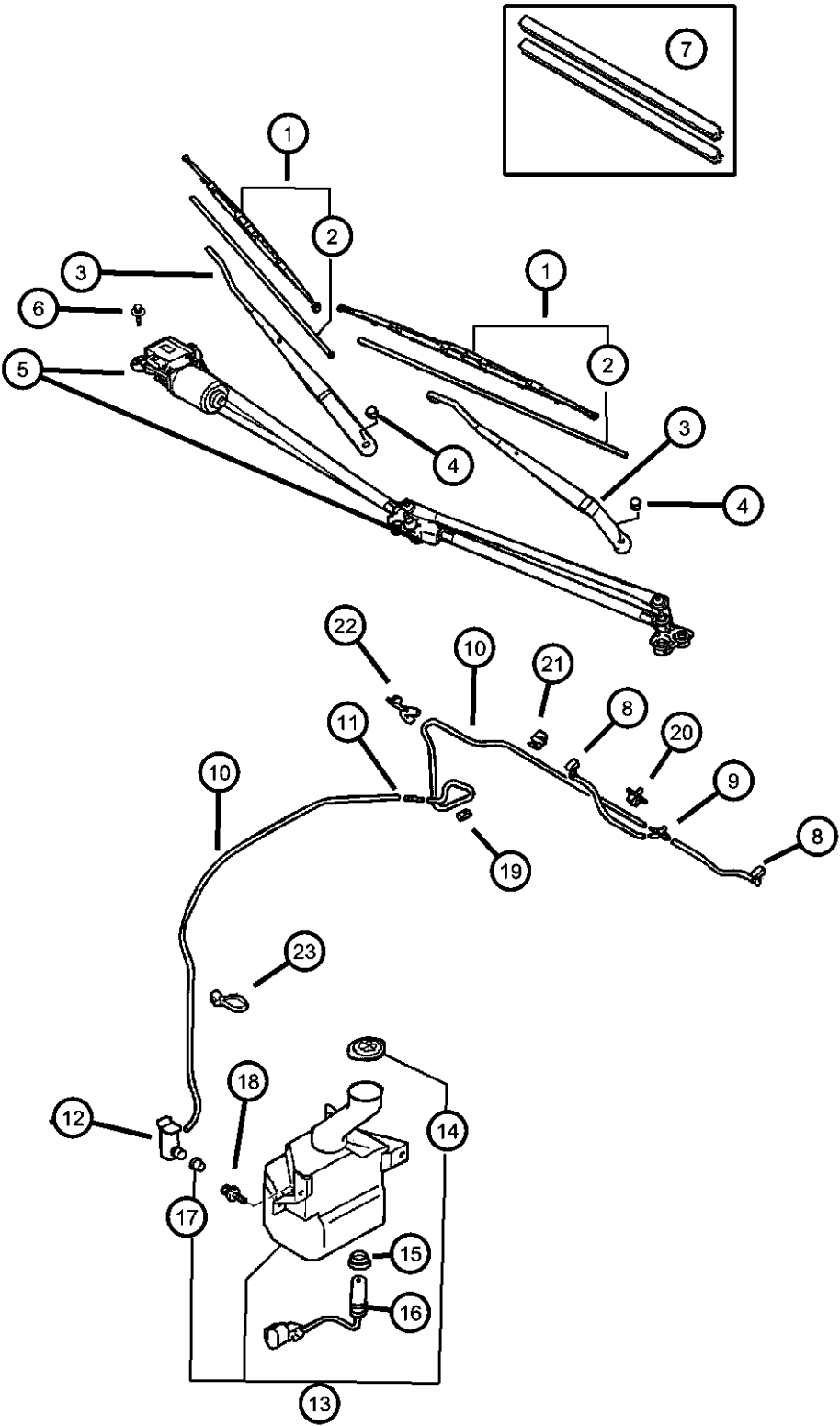
Windshield Wiper and Washer System
Figure 23D-205



ITEM	PART NUMBER	QTY	LINE	SERIES	BODY	ENGINE	TRANS	TRIM	DESCRIPTION
7	MU242009	5	D		22				REFILL, Wiper Blade Set Mopar V-Line Alternative Part Set Mopar V-Line Alternative Part Set
		5	C		22				
	MR496331	1	D		22				
	WB00000DAA	1	C		22				
8	WB00000DAA								NOZZLE, Washer, Windshield Left Left Right Right
	MR598791	1	D		22				
		1	C		22				
	MR598792	1	D		22				
9		1	C		22				JOINT, WINDSHIELD WASHER TUBE, Washer Motor
	MB882250	1	D		22				
		1	C		22				
	MB084759	1	D		22				
11		1	C		22				JOINT, Window Washer Tube PUMP, Washer, Windshield
	MB083730	1	D		22				
		1	C		22				
	MR339099	1	D		22				
13		1	C		22				RESERVOIR, Washer CAP, Washer Reservoir
	MR522403	1	D		22				
		1	C		22				
	MR245402	1	D		22				
15		1	C		22				GROMMET, Washer Pump SWITCH, Fluid Level
	MR522409	1	D		22				
		1	C		22				

SEBRING/STRATUS (ST)				
SERIES	LINE	BODY	ENGINE	TRANSMISSION
P = Sebring LXI	D = Stratus, R/T	22 = 2 Door FWD	EF7 = Engine - 3.0L V6 SOHC 24V	DD6 = Transmission - 5-Speed Manual
H = Stratus SE	C = Sebring		EY7 = Engine - 2.4L 4 Cyl SOHC 16V	DG1 = Transmission - 4-Speed Automatic
S = Sebring LX, Stratus R/T				

Windshield Wiper and Washer System
Figure 23D-205



ITEM	PART NUMBER	QTY	LINE	SERIES	BODY	ENGINE	TRANS	TRIM	DESCRIPTION
17	MR522408	1	D		22				GASKET, Washer Reservoir Sensor
		1	C		22				
18	MB617937	1	D		22				BOLT AND WASHER, M8x20
		1	C		22				
19	MS240125	3	D		22				CLIP, Washer Hose
		3	C		22				
20	MU481137	2	D		22				CLIP, Washer Hose
		2	C		22				
21	MU481043	1	D		22				CLIP, Washer Hose
		1	C		22				
22	MR361607	1	D		22				CLIP, Washer Hose
		1	C		22				
23	MR318694	1	D		22				TIE STRAP
		1	C		22				
	MB249338	1	D		22				
		1	C		22				

SEBRING/STRATUS (ST)		BODY		ENGINE	TRANSMISSION
SERIES	LINE				
P = Sebring LXI	D = Stratus, R/T	22 = 2 Door FWD		EF7 = Engine - 3.0L V6 SOHC 24V	DD6 = Transmission - 5-Speed Manual
H = Stratus SE	C = Sebring			EY7 = Engine - 2.4L 4 Cyl SOHC 16V	DG1 = Transmission - 4-Speed Automatic
S = Sebring LX, Stratus R/T					

Group - 24

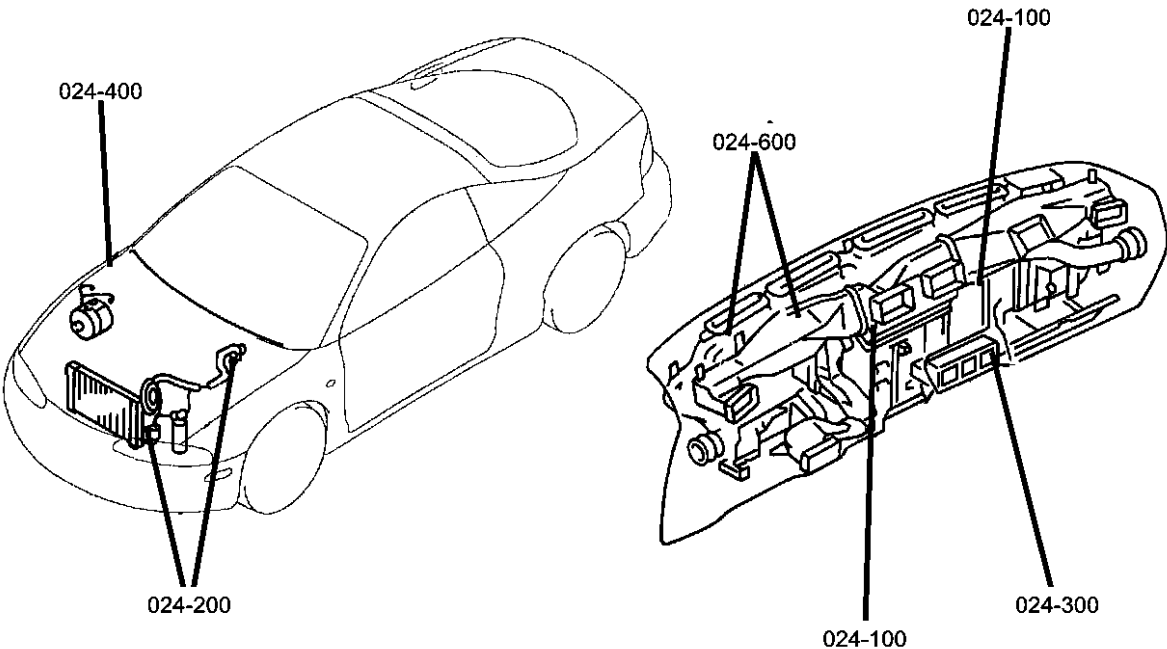
Air Conditioning & Heater

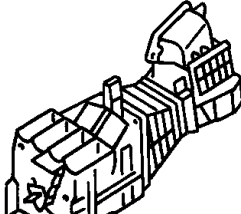
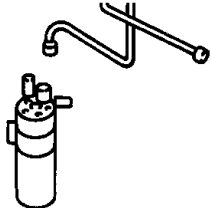
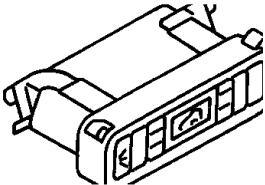
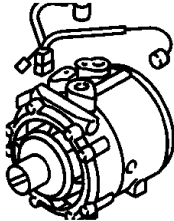
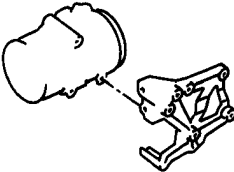
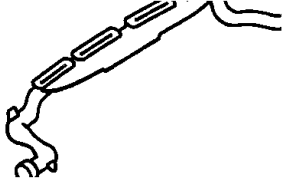
Group - 24 Air Conditioning & Heater

Illustration Title

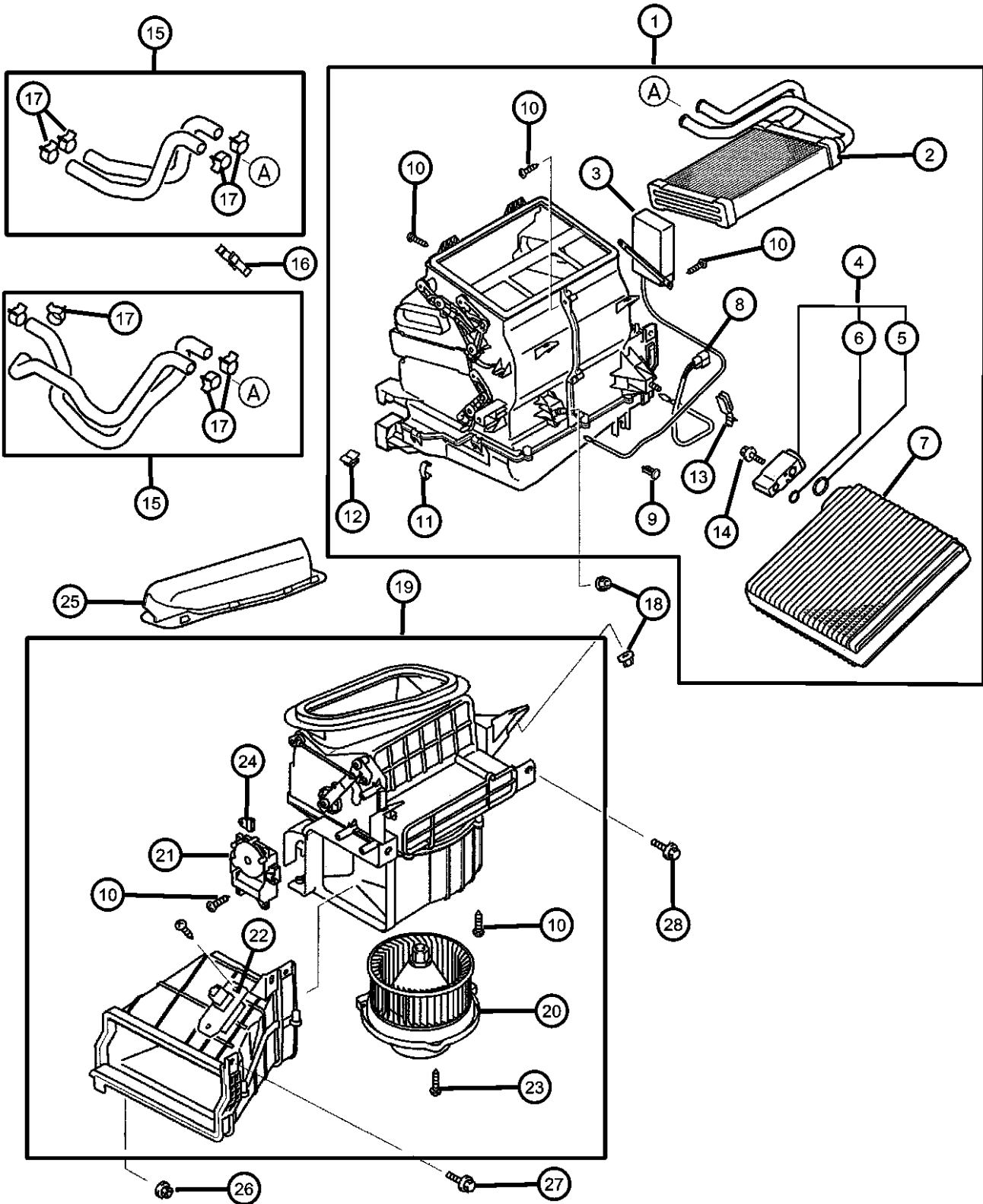
Group-Fig. No.

Air Conditioner and Heater Units	
Heater and Air Conditioning Units	Fig. 24 - 110
Air Conditioner and Heater Plumbing	
Condenser, Plumbing and Hoses	Fig. 24 - 210
Air Conditioner and Heater Controls	
Heater and Air Conditioning Controls	Fig. 24 - 310
Air Conditioning Compressor	
Compressor	Fig. 24 - 410
Air Conditioning Compressor Mounting	
Compressor Mounting	Fig. 24 - 510
Air Ducts and Outlets	
Defroster and Ventilation Ducts and Outlets	Fig. 24 - 610



024-100 Air Conditioner and Heater Units 	024-200 Air Conditioner and Heater Plumbing 	024-300 Air Conditioner and Heater Controls 	024-400 Air Conditioning Compressor 
024-500 Air Conditioning Compressor Mounting 	024-600 Air Ducts and Outlets 		

Heater and Air Conditioning Units
Figure 24-110

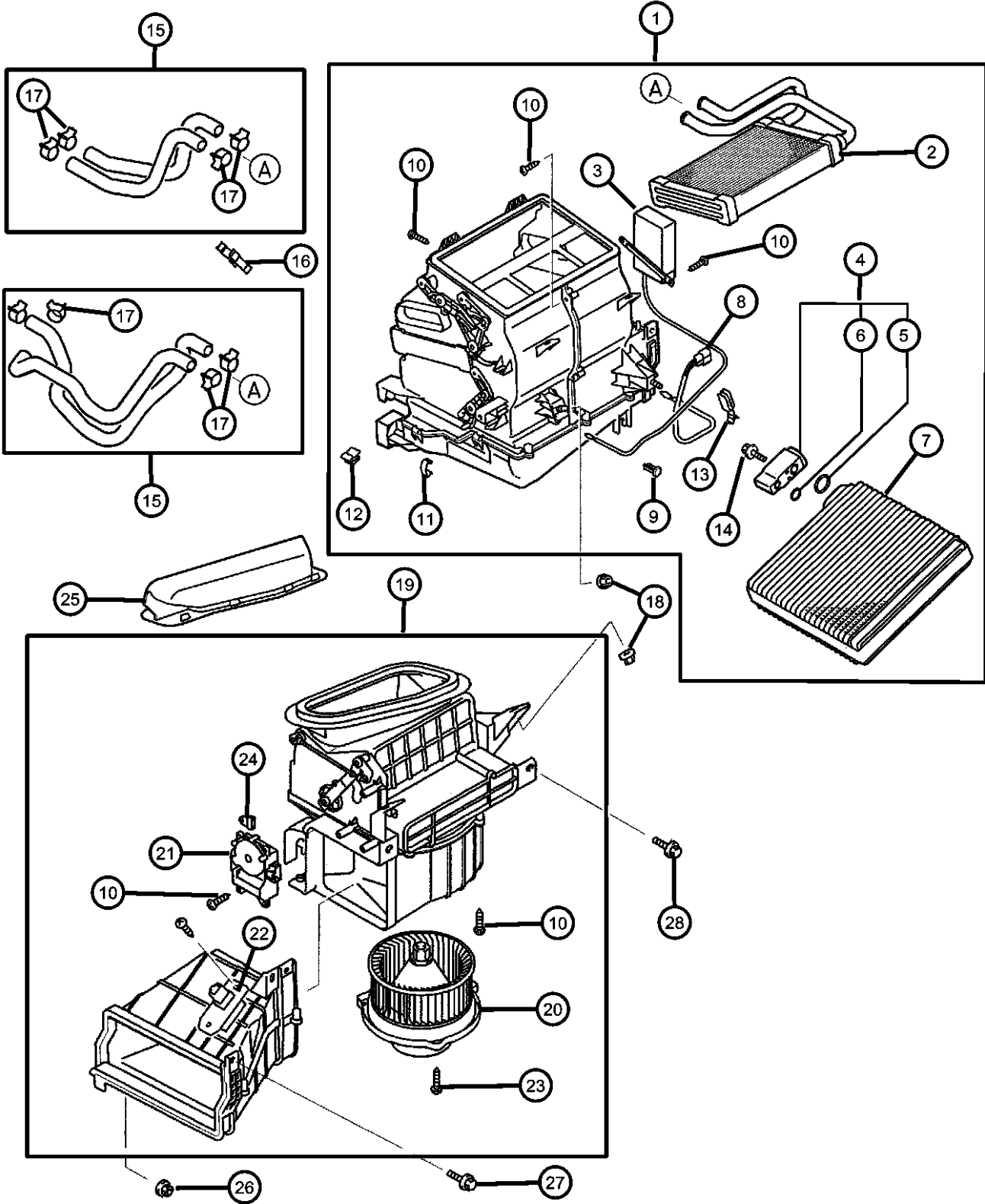


ITEM	PART NUMBER	QTY	LINE	SERIES	BODY	ENGINE	TRANS	TRIM	DESCRIPTION
NOTE: Sales Codes: [EF7] = ENGINE - 3.0L V6 SOHC 24V [EY7] = 2.4L 4 CYL SOHC 16V									
1									HEATER
	MR568223	1	D		22	EY7			
		1	C		22	EY7			
	MR568224	1	D		22	EF7			
		1	C		22	EF7			
2									CORE, Heater
	MR500466	1	D		22	EF7, EY7			
		1	C		22	EF7, EY7			
3									AMPLIFIER, Compressor Controller
	MR958651	1	C, D		22	EF7, EY7			[EY7] Engine
	MR958652	1	D		22	EF7, EY7			[EF7] Engine
		1	C		22	EF7, EY7			[EF7] Engine
4									VALVE, A/C Expansion
	MR500467	1	D		22	EF7, EY7			
		1	C		22	EF7, EY7			
5									O RING, Air Conditioning Line
	MR117054	1	D		22	EF7, EY7			
		1	C		22	EF7, EY7			
6									O RING, Air Conditioning Line
	MR117055	1	D		22	EF7, EY7			
		1	C		22	EF7, EY7			
7									EVAPORATOR, Air Conditioning
	MR500465	1	D		22	EF7, EY7			
		1	C		22	EF7, EY7			
8									THERMISTOR, A/C Evaporator Air Outlet
	MR500468	1	D		22	EF7, EY7			
		1	C		22	EF7, EY7			
9									COVER
	MR398375	1	D		22	EF7, EY7			
		1	C		22	EF7, EY7			
10									SCREW, A/C Housing, M8x16
	MB899699	28	D		22	EF7, EY7			

SEBRING/STRATUS (ST)		BODY		ENGINE		TRANSMISSION	
SERIES	LINE						
P = Sebring LXI	D = Stratus, R/T	22 = 2 Door FWD		EF7 = Engine - 3.0L V6 SOHC 24V		DD6 = Transmission - 5-Speed Manual	
H = Stratus SE	C = Sebring			EY7 = Engine - 2.4L 4 Cyl SOHC 16V		DG1 = Transmission - 4-Speed Automatic	
S = Sebring LX, Stratus R/T							

AR = use ase required - = Non illustrated part

Heater and Air Conditioning Units
Figure 24-110

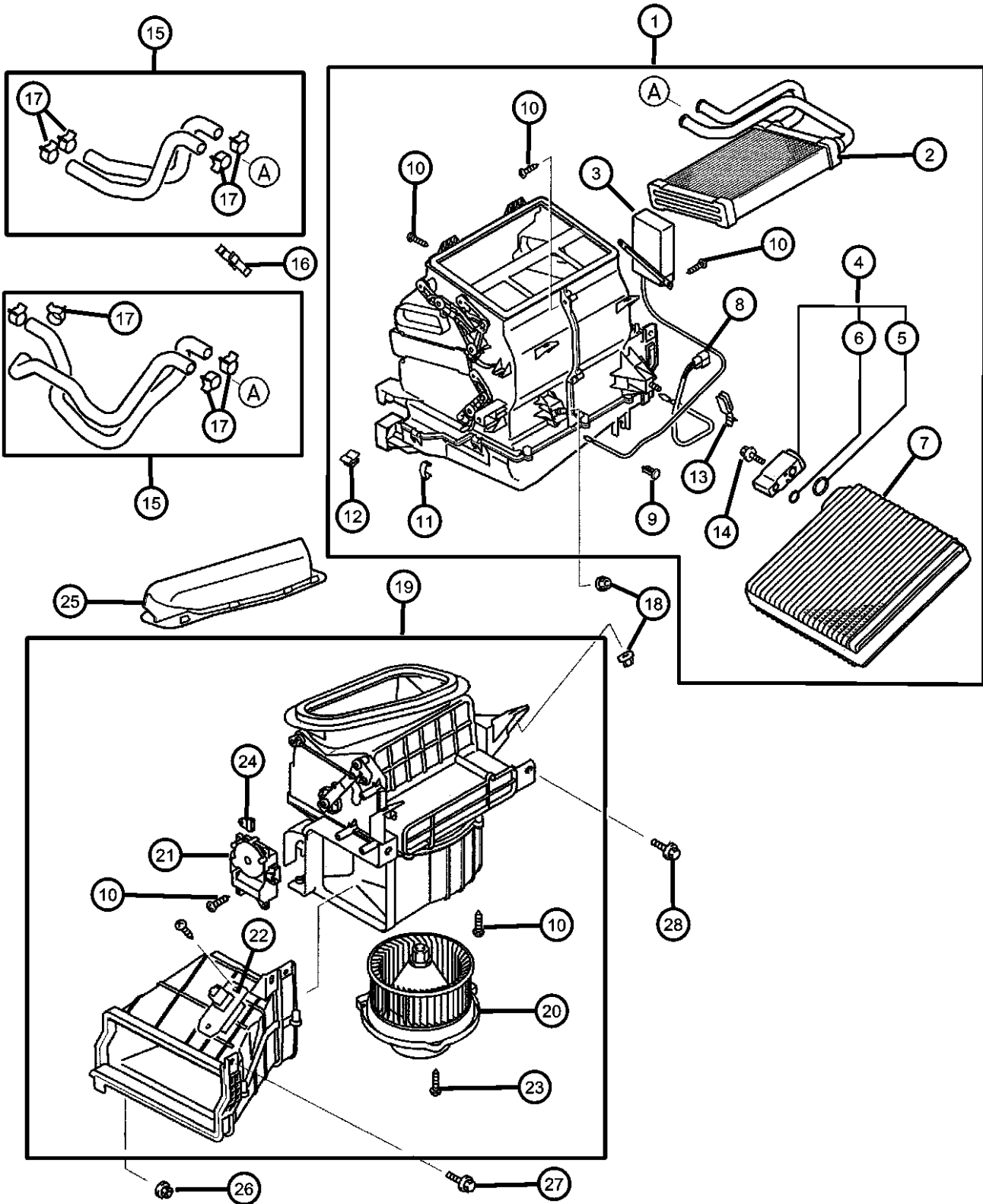


ITEM	PART NUMBER	QTY	LINE	SERIES	BODY	ENGINE	TRANS	TRIM	DESCRIPTION
11	MR398379	28	C		22	EF7, EY7			CLIP
		2	D		22	EF7, EY7			
		2	C		22	EF7, EY7			
12	MR116199	2	D		22	EF7, EY7			CLIP, Heater and A/C
		2	C		22	EF7, EY7			
13	MB878069	1	D		22	EF7, EY7			CLIP, Evaporator Case
		1	C		22	EF7, EY7			
14	MR398380	2	D		22	EF7, EY7			BOLT
		2	C		22	EF7, EY7			
15	MR439545	1	D		22	EY7			HOSE, Heater
		1	C		22	EY7			
		1	D		22	EF7			
		1	C		22	EF7			
16	MS470478	1	D		22	EY7			CLIP, Heater Piping
		1	C		22	EY7			
17	MU470040	4	D		22	EF7, EY7			CLAMP, Hose, 21.7
		4	C		22	EF7, EY7			
18	MS440523	9	D		22	EF7, EY7			NUT, Washer Assembled, 8
		9	C		22	EF7, EY7			
19	MR360354	1	D		22	EF7, EY7			UNIT, Heater
		1	C		22	EF7, EY7			
20	MR500469	1	D		22	EF7, EY7			MOTOR, Blower, with Wheel
		1	C		22	EF7, EY7			
21					22	EF7, EY7			MOTOR, Heater Blower

SEBRING/STRATUS (ST)		BODY		ENGINE	TRANSMISSION
SERIES	LINE				
P = Sebring LXI	D = Stratus, R/T	22 = 2 Door FWD		EF7 = Engine - 3.0L V6 SOHC 24V	DD6 = Transmission - 5-Speed Manual
H = Stratus SE	C = Sebring			EY7 = Engine - 2.4L 4 Cyl SOHC 16V	DG1 = Transmission - 4-Speed Automatic
S = Sebring LX, Stratus R/T					

AR = use ase required - = Non illustrated part

Heater and Air Conditioning Units
Figure 24-110

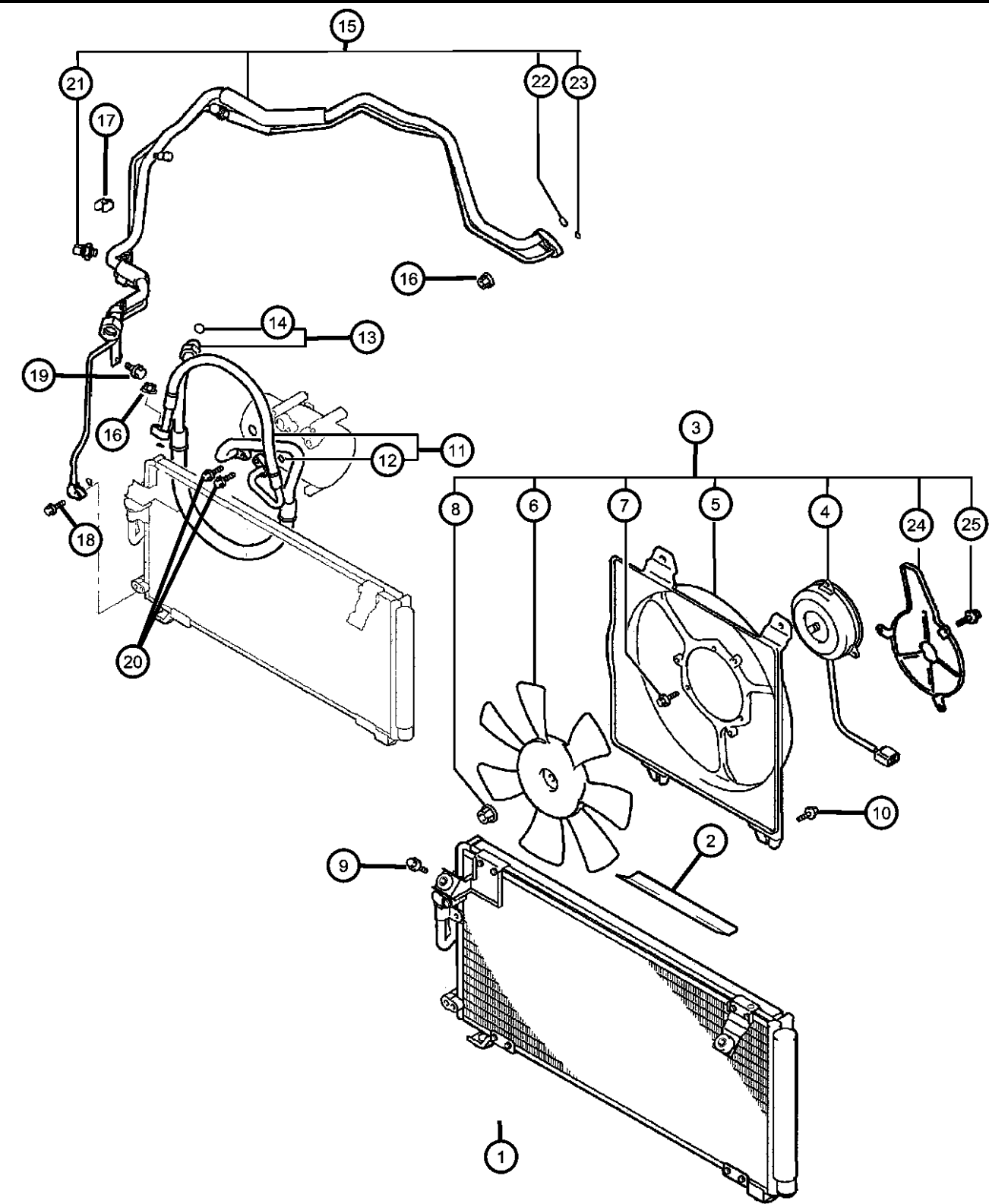


ITEM	PART NUMBER	QTY	LINE	SERIES	BODY	ENGINE	TRANS	TRIM	DESCRIPTION
22	MR460374	1	D		22	EF7, EY7			RESISTOR, Blower Motor
		1	C		22	EF7, EY7			
23	MR398371	1	D		22	EF7, EY7			SCREW, Machine Cone Point
		1	C		22	EF7, EY7			
24	MF205004	3	D		22	EF7, EY7			HOLDER
		3	C		22	EF7, EY7			
25	MR398383	1	D		22	EF7, EY7			DUCT, Heater And A/C
		1	C		22	EF7, EY7			
26	MR398564	1	D		22	EF7, EY7			NUT, Hex, M6x1.00
		1	C		22	EF7, EY7			
27	MS440502	1	D		22	EF7, EY7			BOLT, M6x20
		1	C		22	EF7, EY7			
28	MS240122	1	D		22	EF7, EY7			BOLT AND WASHER, M8x25
		1	C		22	EF7, EY7			
	MS240146	2	D		22	EF7, EY7			
		2	C		22	EF7, EY7			

SEBRING/STRATUS (ST)		BODY		ENGINE		TRANSMISSION	
SERIES	LINE						
P = Sebring LXI	D = Stratus, R/T	22 = 2 Door FWD		EF7 = Engine - 3.0L V6 SOHC 24V		DD6 = Transmission - 5-Speed Manual	
H = Stratus SE	C = Sebring			EY7 = Engine - 2.4L 4 Cyl SOHC 16V		DG1 = Transmission - 4-Speed Automatic	
S = Sebring LX, Stratus R/T							

AR = use ase required - = Non illustrated part

Condenser, Plumbing and Hoses
Figure 24-210

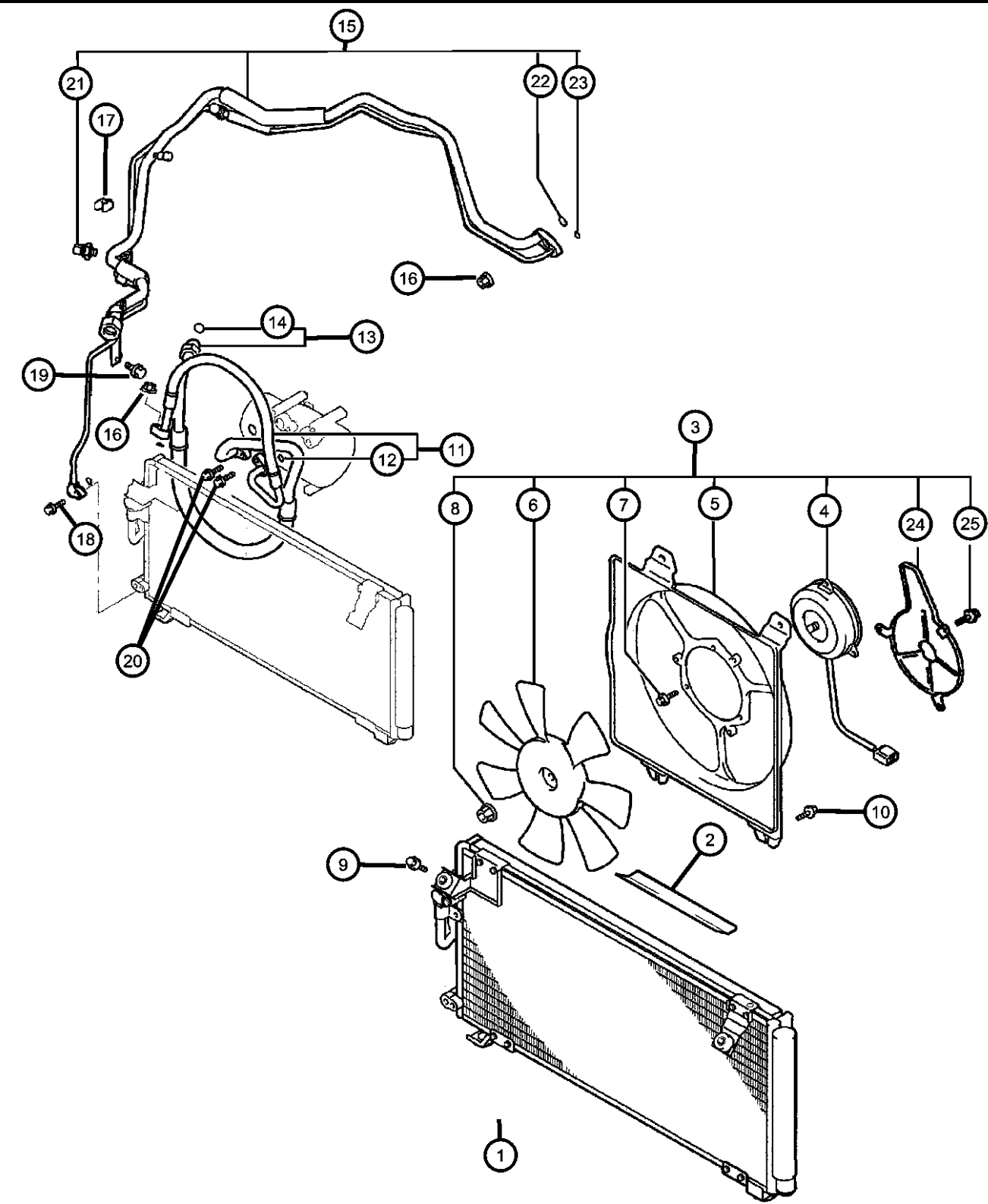


ITEM	PART NUMBER	QTY	LINE	SERIES	BODY	ENGINE	TRANS	TRIM	DESCRIPTION
Sales Codes: [EF7] = 3.0L V6 SOHC 24V [EY7] = 2.4L 4 CYL SOHC 16V									
1									CONDENSER, Air Conditioning
	MR568225	1	D		22	EF7, EY7			
		1	C		22	EF7, EY7			
	MR568676	1	D		22	EF7, EY7			ElectroChromatic Rearview Mirror
		1	C		22	EF7, EY7			ElectroChromatic Rearview Mirror
2									WEATHERSTRIP, A/c condenser
	MR987487	1	D		22	EF7, EY7			
		1	C		22	EF7, EY7			
3									MOTOR AND SHROUD, A/C Condenser Fan
	MR958425	1	D		22	EF7, EY7			
		1	C		22	EF7, EY7			
4									MOTOR, Condenser Fan
	MR568193	1	D		22	EF7, EY7			
		1	C		22	EF7, EY7			
5									SHROUD, Fan
	MR958618	1	D		22	EF7, EY7			
		1	C		22	EF7, EY7			
6									FAN, Condenser, 9 Blades
	MR568194	1	D		22	EF7, EY7			
		1	C		22	EF7, EY7			
7									SCREW, Radiator, M7x11
	MB890293	3	D		22	EF7, EY7			
		3	C		22	EF7, EY7			
8									NUT
	MB906064	1	D		22	EF7, EY7			
		1	C		22	EF7, EY7			
9									BOLT
	MS240148	2	D		22	EF7, EY7			
		2	C		22	EF7, EY7			
10									BOLT AND WASHER, M6x16
	MS240141	4	D		22	EF7, EY7			

SEBRING/STRATUS (ST)		BODY		ENGINE		TRANSMISSION	
SERIES	LINE						
P = Sebring LXI	D = Stratus, R/T	22 = 2 Door FWD		EF7 = Engine - 3.0L V6 SOHC 24V		DD6 = Transmission - 5-Speed Manual	
H = Stratus SE	C = Sebring			EY7 = Engine - 2.4L 4 Cyl SOHC 16V		DG1 = Transmission - 4-Speed Automatic	
S = Sebring LX, Stratus R/T							

AR = use ase required - = Non illustrated part

Condenser, Plumbing and Hoses
Figure 24-210



ITEM	PART NUMBER	QTY	LINE	SERIES	BODY	ENGINE	TRANS	TRIM	DESCRIPTION
11	MR958426	4	C		22	EF7, EY7			HOSE, A/C Discharge
		1	D		22	EY7			
	MR958427	1	C		22	EY7			
		1	D		22	EF7			
		1	C		22	EF7			
12	MR117054								O RING, Air Conditioning Line
		2	D		22	EF7, EY7			
		2	C		22	EF7, EY7			
13	MR460495								HOSE, Suction
		1	D		22	EF7			
	MR958428	1	C		22	EF7			
		1	D		22	EY7			
		1	C		22	EY7			
14	MR117263								O RING, Air Conditioning Line
		1	D		22	EF7, EY7			
		1	C		22	EF7, EY7			
15	MR568318								PIPE, Receiver Outlet
		1	D		22	EF7, EY7			
		1	C		22	EF7, EY7			
16	MS440502								NUT, Hex, M6x1.00
		2	D		22	EF7, EY7			
		2	C		22	EF7, EY7			
17	MU481044								CLIP, Air Conditioning Line
		2	D		22	EF7, EY7			
		2	C		22	EF7, EY7			
18	MF243628								BOLT AND WASHER, M6x25
		1	D		22	EF7, EY7			
		1	C		22	EF7, EY7			
19	MS240095								BOLT AND WASHER, M8x16
		1	D		22	EF7, EY7			
		1	C		22	EF7, EY7			
20	MF243655								BOLT AND WASHER, M8x30
		2	D		22	EF7, EY7			

SEBRING/STRATUS (ST)

SERIES

LINE

P = Sebring LXI

H = Stratus SE

S = Sebring LX, Stratus R/T

D = Stratus, R/T

C = Sebring

BODY

22 = 2 Door FWD

ENGINE

EF7 = Engine - 3.0L V6 SOHC 24V

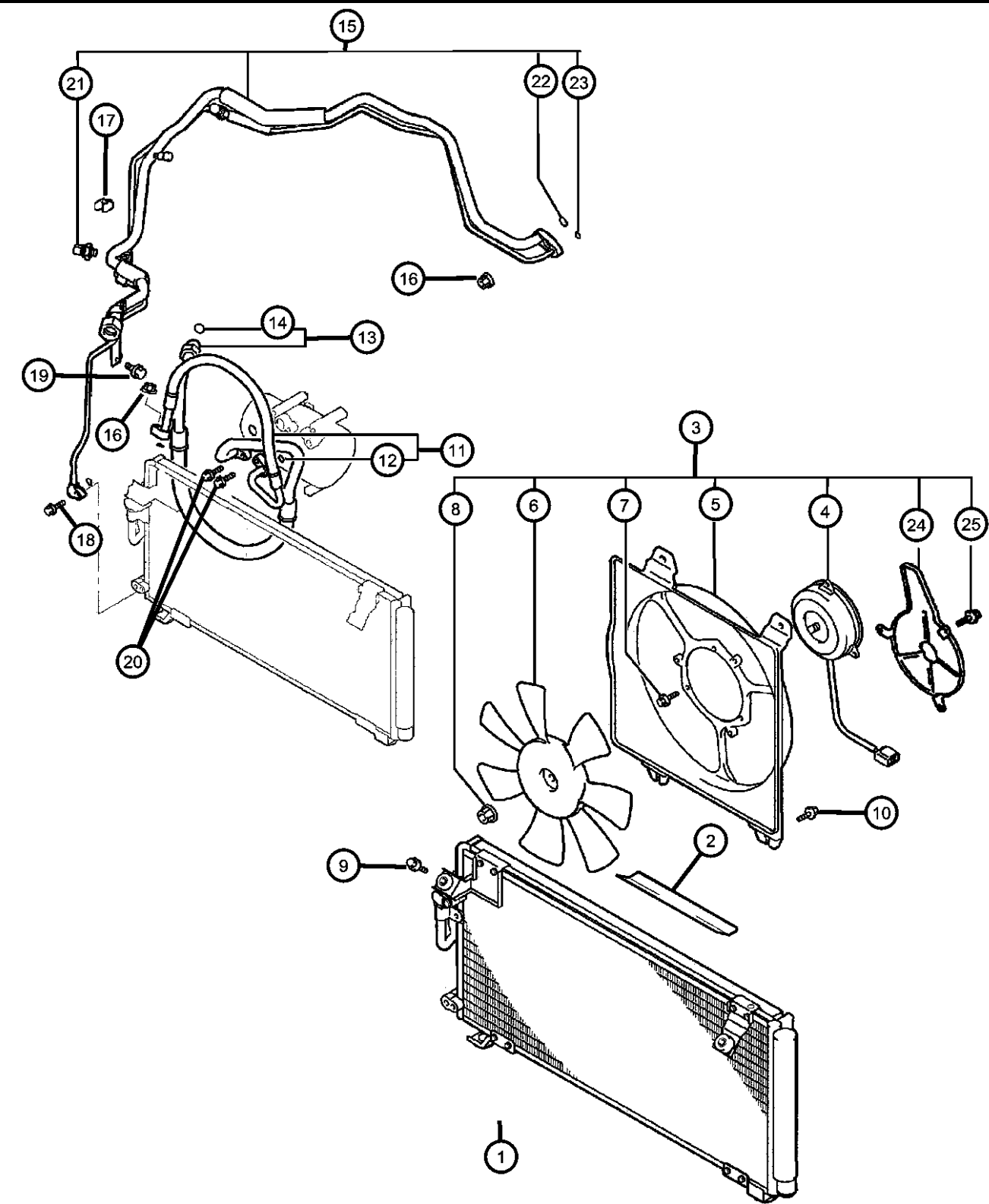
EY7 = Engine - 2.4L 4 Cyl SOHC 16V

TRANSMISSION

DD6 = Transmission - 5-Speed Manual

DG1 = Transmission - 4-Speed Automatic

Condenser, Plumbing and Hoses
Figure 24-210

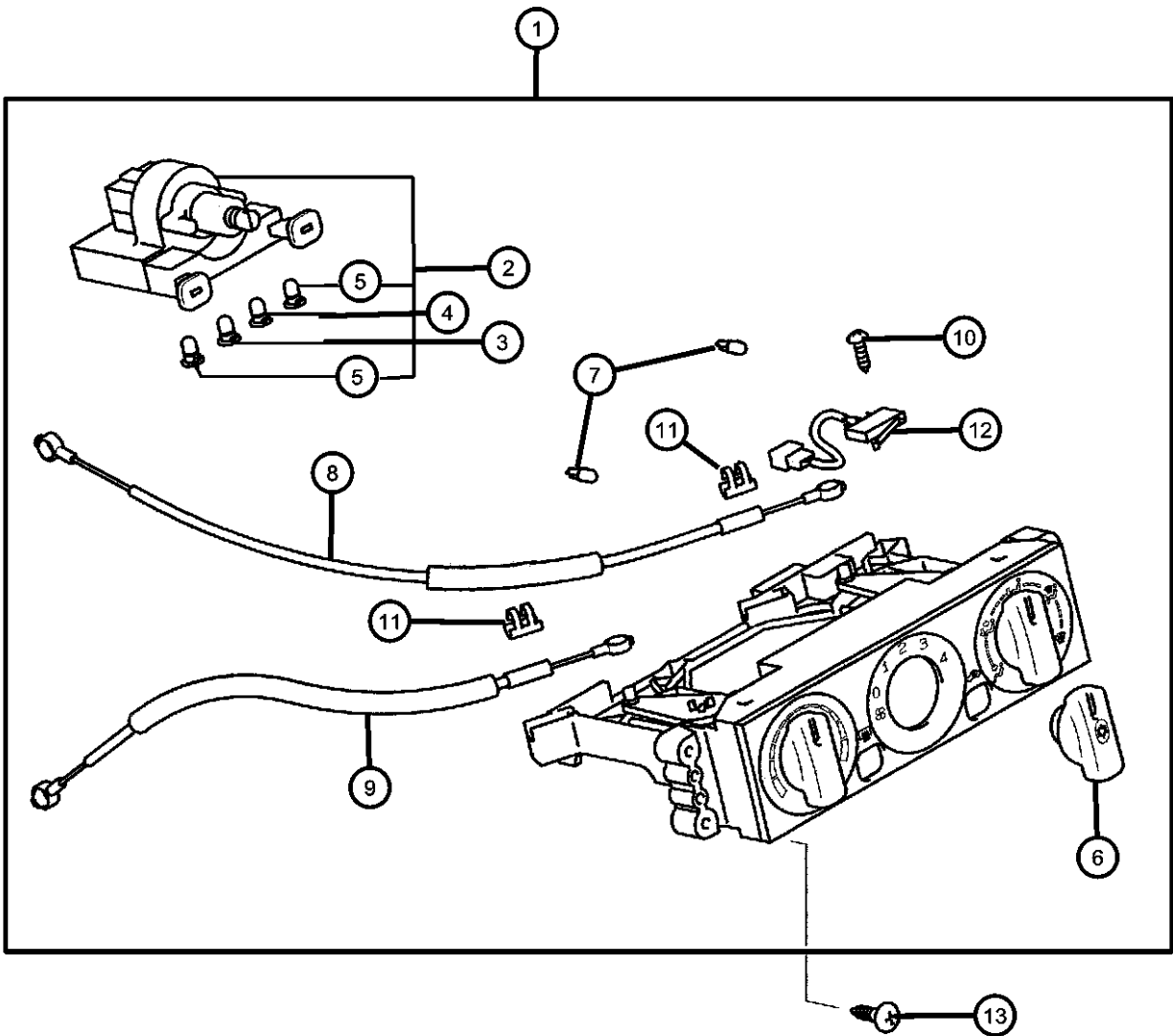


ITEM	PART NUMBER	QTY	LINE	SERIES	BODY	ENGINE	TRANS	TRIM	DESCRIPTION
21	MR513123	2	C		22	EF7, EY7			SWITCH, A/C Pressure
		1	D		22	EF7, EY7			
22	MB946604	1	C		22	EF7, EY7			O RING, Air Conditioning Line
		2	D		22	EF7, EY7			
23	MR117263	2	C		22	EF7, EY7			O RING, Air Conditioning Line
		1	D		22	EF7, EY7			
24	MR958619	1	C		22	EF7, EY7			COVER, Condenser
		1	D		22	EF7, EY7			
25	MB890292	1	C		22	EF7, EY7			BOLT, Condenser
		1	D		22	EF7, EY7			
-26	HHR00034AA	1							HOSE 1FT, Heater, 3/4"

SEBRING/STRATUS (ST)		BODY		ENGINE	TRANSMISSION
SERIES	LINE				
P = Sebring LXI	D = Stratus, R/T	22 = 2 Door FWD		EF7 = Engine - 3.0L V6 SOHC 24V	DD6 = Transmission - 5-Speed Manual
H = Stratus SE	C = Sebring			EY7 = Engine - 2.4L 4 Cyl SOHC 16V	DG1 = Transmission - 4-Speed Automatic
S = Sebring LX, Stratus R/T					

AR = use ase required - = Non illustrated part

Heater and Air Conditioning Controls
Figure 24-310

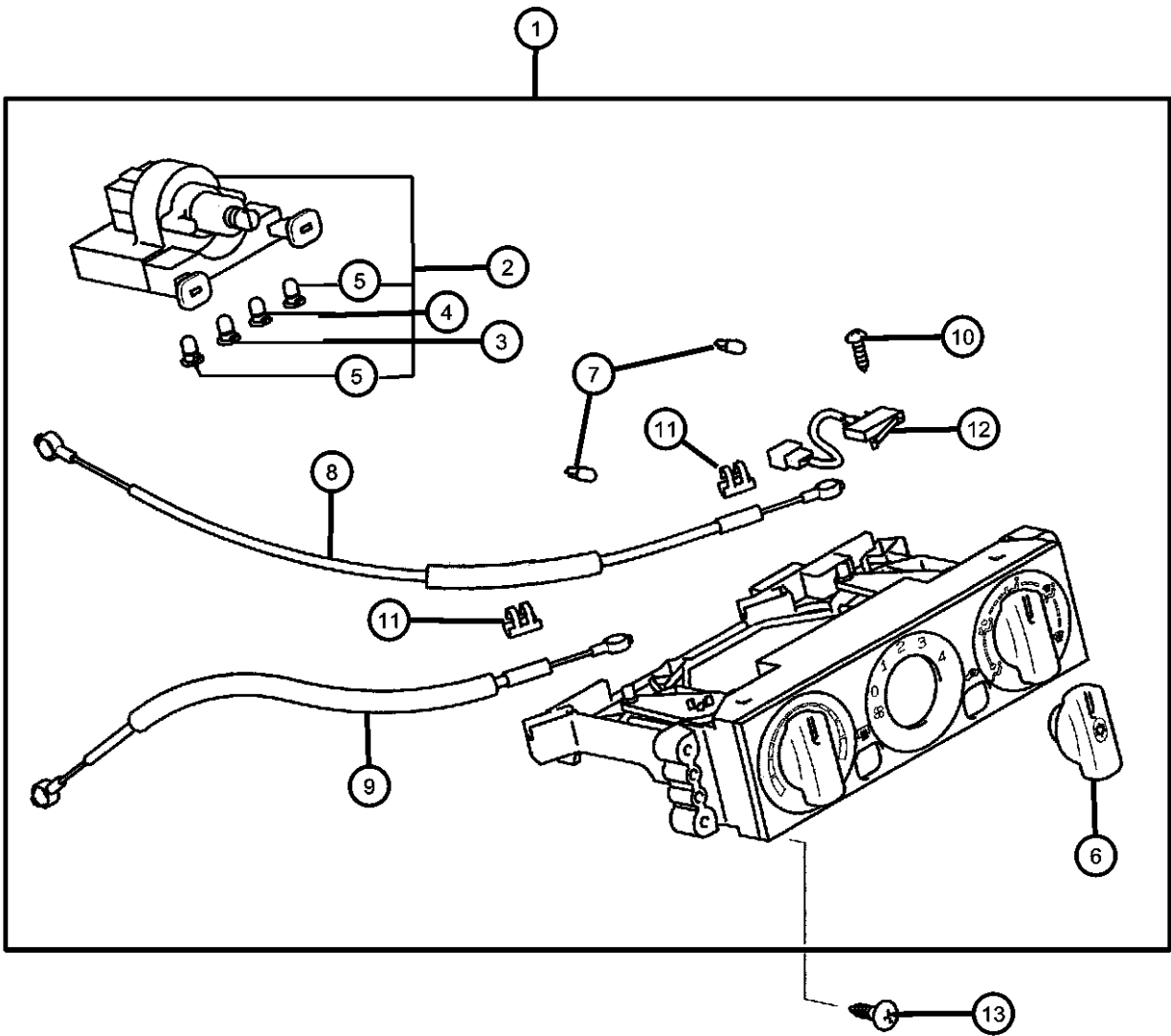


ITEM	PART NUMBER	QTY	LINE	SERIES	BODY	ENGINE	TRANS	TRIM	DESCRIPTION
NOTE: Sales Codes: [EF7] = ENGINE - 3.0L V6 SOHC 24V [EY7] = 2.4L 4 CYL SOHC 16V									
1	MR568334	1	D		22	EF7, EY7			CONTROLLER, PTC Heater
		1	C		22	EF7, EY7			
2	MR568251	1	D		22	EF7, EY7			SWITCH
		1	C		22	EF7, EY7			
3	MR568298	1	D		22	EF7, EY7			BULB, Heater and A/C Control, Switch Illumination - Amber
		1	C		22	EF7, EY7			
4	MR568297	2	D		22	EF7, EY7			BULB, Heater and A/C Control, Switch On/Off - Green
		2	C		22	EF7, EY7			
5	MR568537	2	D		22	EF7, EY7			BULB, Heater and A/C Control, Defogger - Amber
		2	C		22	EF7, EY7			
6	MR398762	1	D		22	EF7, EY7			KNOB, Heater Blower
		1	C		22	EF7, EY7			
7	MR568537	2	D		22	EF7, EY7			BULB, Heater and A/C Control, Panel Illumination
		2	C		22	EF7, EY7			
8	MR958654	1	D		22	EF7, EY7			WIRE, Heater control equip, Mode
		1	C		22	EF7, EY7			
9	MR958653	1	D		22	EF7, EY7			WIRE, Heater control equip, Temperature
		1	C		22	EF7, EY7			
10	MF453017	1	D		22	EF7, EY7			SCREW, Tapping, M4x12
		1	C		22	EF7, EY7			
11									CLIP, A/C Heater Control

SEBRING/STRATUS (ST)		BODY		ENGINE		TRANSMISSION	
SERIES	LINE						
P = Sebring LXI	D = Stratus, R/T	22 = 2 Door FWD		EF7 = Engine - 3.0L V6 SOHC 24V		DD6 = Transmission - 5-Speed Manual	
H = Stratus SE	C = Sebring			EY7 = Engine - 2.4L 4 Cyl SOHC 16V		DG1 = Transmission - 4-Speed Automatic	
S = Sebring LX, Stratus R/T							

AR = use ase required - = Non illustrated part

Heater and Air Conditioning Controls
Figure 24-310



ITEM	PART NUMBER	QTY	LINE	SERIES	BODY	ENGINE	TRANS	TRIM	DESCRIPTION
12	MB298639	2	D		22	EF7, EY7			SWITCH, A/C and Heater Control
		2	C		22	EF7, EY7			
13	MR500538	1	D		22	EF7, EY7			SCREW, Tapping, M5x16
		1	C		22	EF7, EY7			
-14	MF453033	4	D		22	EF7, EY7			LEVER, Temp Control Linkage
		4	C		22	EF7, EY7			
	MR568615	1	C, D						Mode
	MR568616	1	C, D						Temp

SEBRING/STRATUS (ST)				
SERIES	LINE	BODY	ENGINE	TRANSMISSION
P = Sebring LXI	D = Stratus, R/T	22 = 2 Door FWD	EF7 = Engine - 3.0L V6 SOHC 24V	DD6 = Transmission - 5-Speed Manual
H = Stratus SE	C = Sebring		EY7 = Engine - 2.4L 4 Cyl SOHC 16V	DG1 = Transmission - 4-Speed Automatic
S = Sebring LX, Stratus R/T				

AR = use ase required - = Non illustrated part

Compressor
Figure 24-410

ITEM	PART NUMBER	QTY	LINE	SERIES	BODY	ENGINE	TRANS	TRIM	DESCRIPTION
NOTE: Sales Codes: [EF7] = ENGINE - 3.0L V6 SOHC 24V [EY7] = 2.4L 4 CYL SOHC 16V									
1									CLUTCH, A/C Compressor
	MR500339	1	D		22	EF7			
		1	C		22	EF7			
2									CLUTCH OVERHAUL KIT, A/C Compressor
	MR315936	1	D		22	EF7, EY7			
		1	C		22	EF7, EY7			
3									ROTOR AND ARMATURE, A/C Compressor
	MR500233	1	D		22	EF7			
		1	C		22	EF7			
4									COIL, Air Conditioning Clutch
	MR500338	1	D		22	EF7			
		1	C		22	EF7			
5									COMPRESSOR, Air Conditioning
	MR500325	1	D		22	EF7			
		1	C		22	EF7			
6									SENSOR, Air Temperature, Pigtail serviced with Coil
	MR398301	1	D		22	EF7			
		1	C		22	EF7			
7									SWITCH, Temperature Sensing
	MR500326	1	D		22	EF7, EY7			
		1	C		22	EF7, EY7			
8									CLUTCH, A/C Compressor
	MR500254	1	D		22	EY7			
		1	C		22	EY7			
9									ROTOR AND ARMATURE, A/C Compressor
	MR460108	1	D		22	EY7			
		1	C		22	EY7			
10									COIL, Air Conditioning Clutch
	MR500241	1	D		22	EY7			
		1	C		22	EY7			
11									COMPRESSOR, Air Conditioning

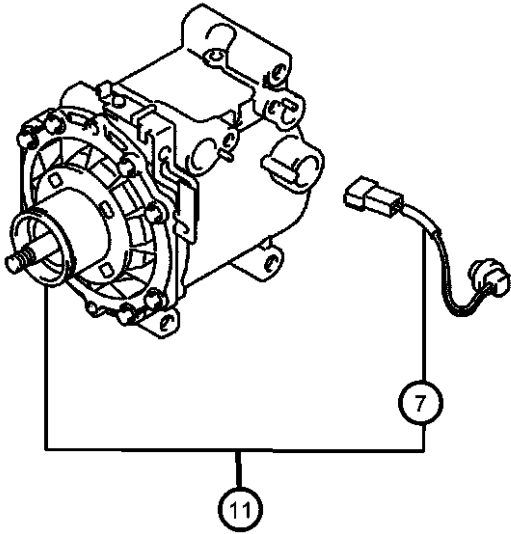
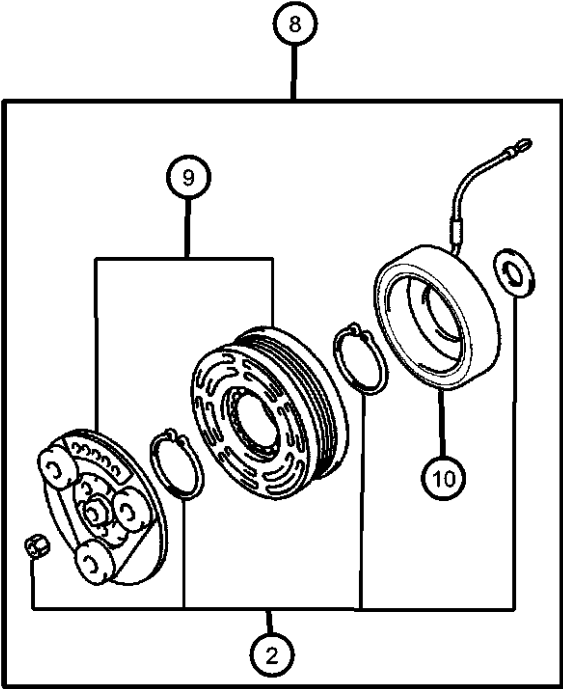
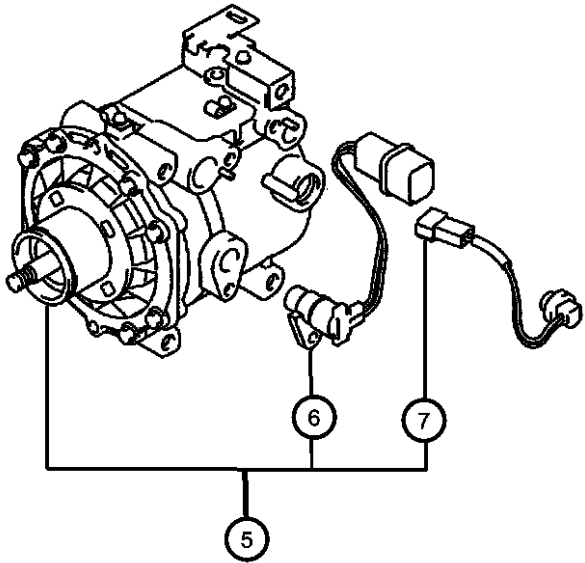
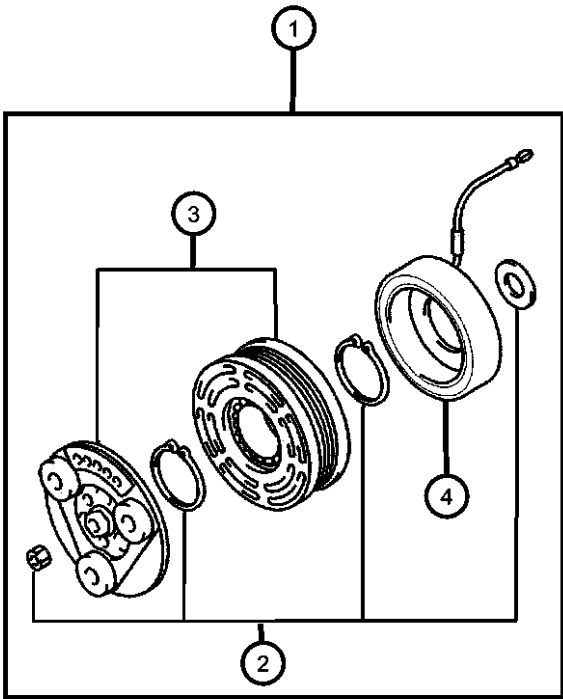
SEBRING/STRATUS (ST)		BODY		ENGINE		TRANSMISSION	
SERIES	LINE						
P = Sebring LXI	D = Stratus, R/T	22 = 2 Door FWD		EF7 = Engine - 3.0L V6 SOHC 24V		DD6 = Transmission - 5-Speed Manual	
H = Stratus SE	C = Sebring			EY7 = Engine - 2.4L 4 Cyl SOHC 16V		DG1 = Transmission - 4-Speed Automatic	
S = Sebring LX, Stratus R/T							

AR = use ase required - = Non illustrated part

Compressor
Figure 24-410

ITEM	PART NUMBER	QTY	LINE	SERIES	BODY	ENGINE	TRANS	TRIM	DESCRIPTION
------	-------------	-----	------	--------	------	--------	-------	------	-------------

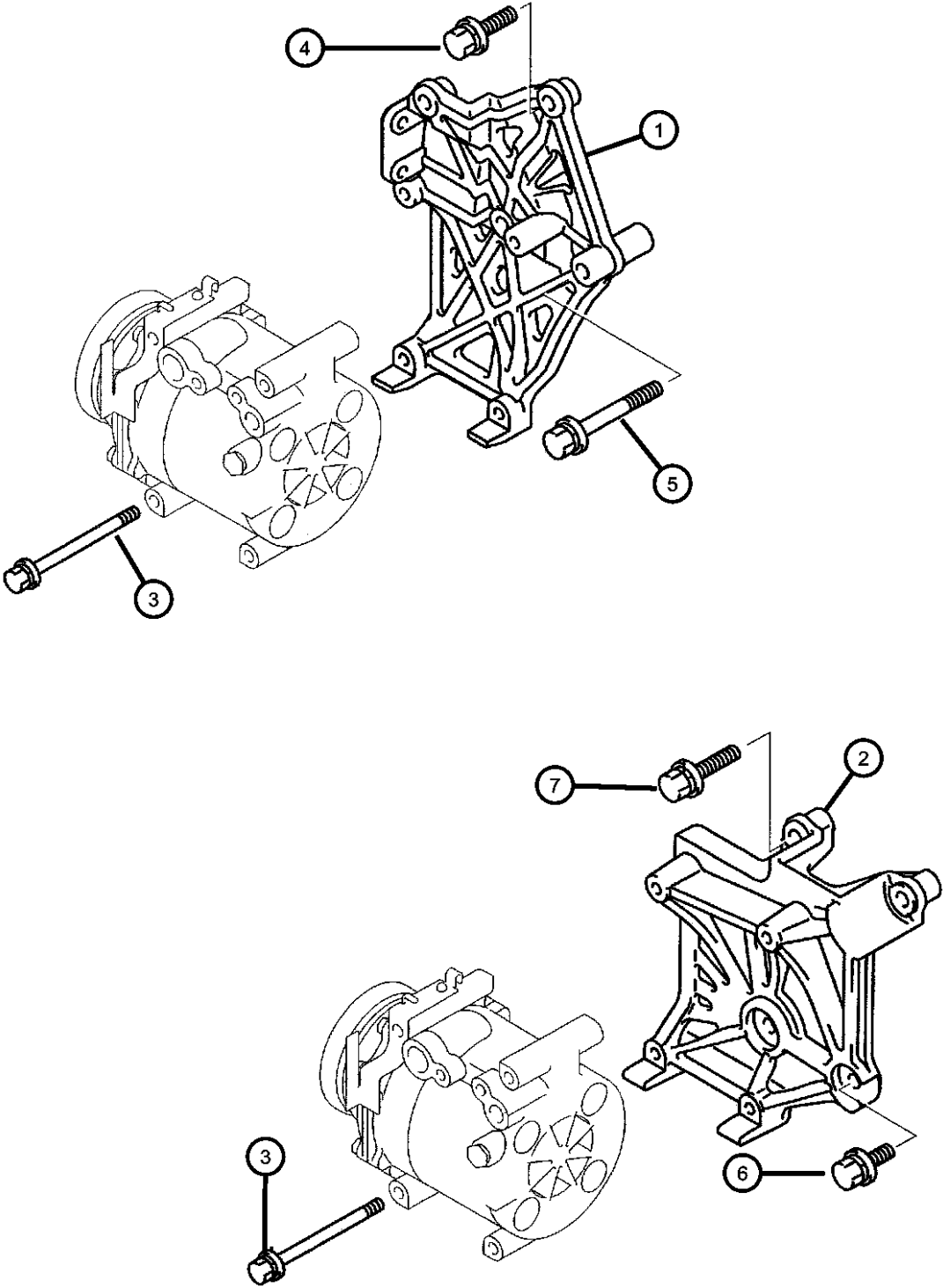
MR500324	1	D	22	EY7
	1	C	22	EY7



SEBRING/STRATUS (ST)		BODY		ENGINE	TRANSMISSION
SERIES	LINE				
P = Sebring LXI	D = Stratus, R/T	22 = 2 Door FWD		EF7 = Engine - 3.0L V6 SOHC 24V	DD6 = Transmission - 5-Speed Manual
H = Stratus SE	C = Sebring			EY7 = Engine - 2.4L 4 Cyl SOHC 16V	DG1 = Transmission - 4-Speed Automatic
S = Sebring LX, Stratus R/T					

AR = use ase required - = Non illustrated part

Compressor Mounting
Figure 24-510

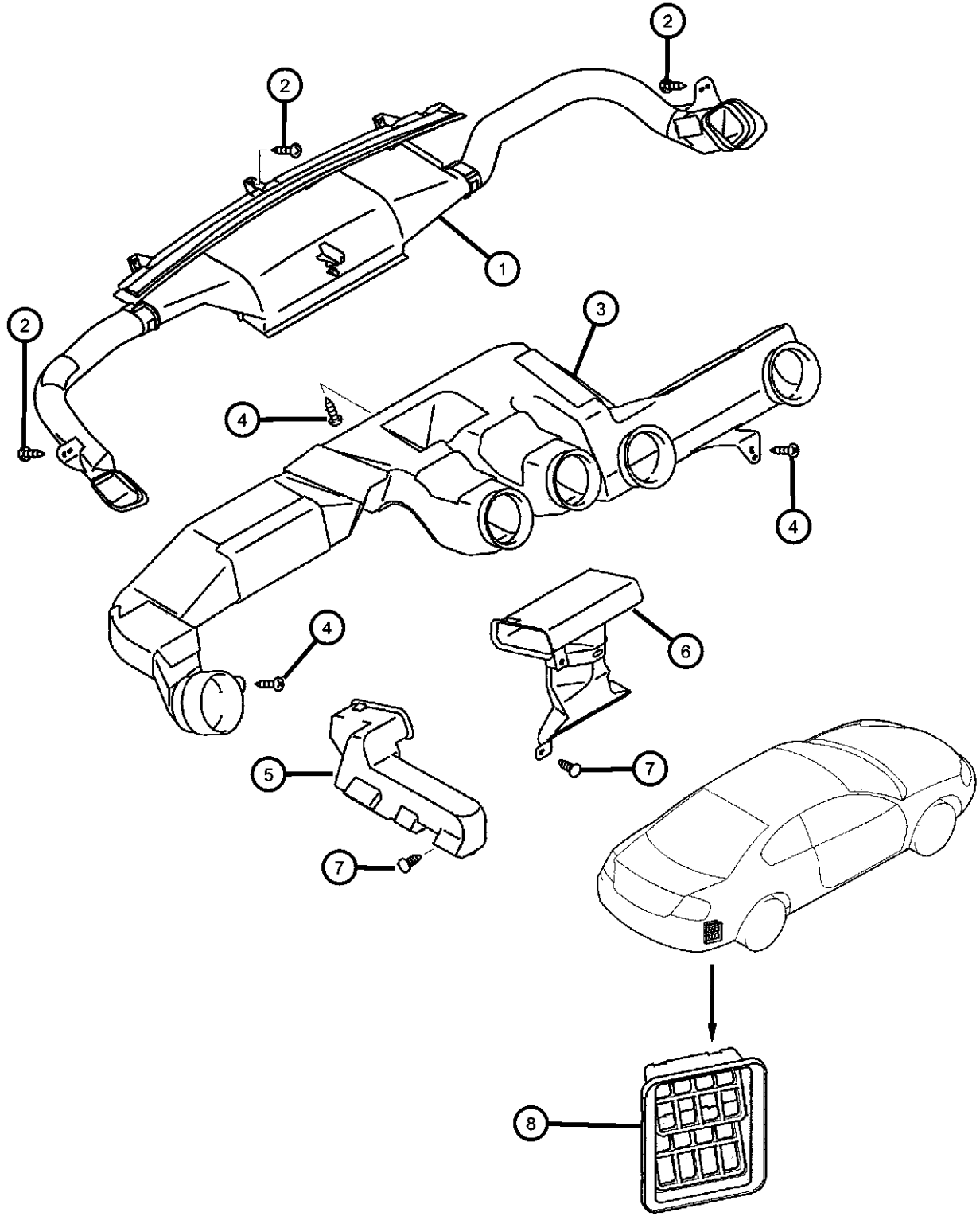


ITEM	PART NUMBER	QTY	LINE	SERIES	BODY	ENGINE	TRANS	TRIM	DESCRIPTION
NOTE: Sales Codes: [EF7] = ENGINE - 3.0L V6 SOHC 24V [EY7] = 2.4L 4 CYL SOHC 16V									
1	MR315013	1	D		22	EF7			BRACKET, A/C Compressor
		1	C		22	EF7			
2	MR460999	1	D		22	EY7			BRACKET, A/C Compressor
		1	C		22	EY7			
3	MU240026	4	D		22	EF7, EY7			BOLT AND WASHER, Compressor Mounting, M8x100
		4	C		22	EF7, EY7			
4	MF303367	2	D		22	EF7			BOLT AND WASHER, M10x35
		2	C		22	EF7			
5	MF303377	2	D		22	EF7			BOLT AND WASHER, M10x80
		2	C		22	EF7			
6	MF244880	2	D		22	EY7			BOLT AND WASHER, M10x25
		2	C		22	EY7			
7	MF244886	2	D		22	EY7			BOLT AND WASHER, M10x40
		2	C		22	EY7			

SEBRING/STRATUS (ST)				
SERIES	LINE	BODY	ENGINE	TRANSMISSION
P = Sebring LXI	D = Stratus, R/T	22 = 2 Door FWD	EF7 = Engine - 3.0L V6 SOHC 24V	DD6 = Transmission - 5-Speed Manual
H = Stratus SE	C = Sebring		EY7 = Engine - 2.4L 4 Cyl SOHC 16V	DG1 = Transmission - 4-Speed Automatic
S = Sebring LX, Stratus R/T				

AR = use ase required - = Non illustrated part

Defroster and Ventilation Ducts and Outlets
Figure 24-610



ITEM	PART NUMBER	QTY	LINE	SERIES	BODY	ENGINE	TRANS	TRIM	DESCRIPTION
------	-------------	-----	------	--------	------	--------	-------	------	-------------

NOTE: Sales Codes:
[EF7] = ENGINE - 3.0L V6 SOHC 24V
[EY7] = 2.4L 4 CYL SOHC 16V

1									NOZZLE, Defroster
	MR958206	1	D		22	EF7, EY7			
		1	C		22	EF7, EY7			
-2									GRILLE, Defroster
	MR641680	1	D		22	EF7, EY7			Black
		1	C		22	EF7, EY7			Black
	MR641681	1	D		22	EF7, EY7			Brown
		1	C		22	EF7, EY7			Brown
3									SCREW, Tapping, M5x16
	MF453033	8	D		22	EF7, EY7			
		8	C		22	EF7, EY7			
4									DUCT, Ventilator, Air distribution
	MR958207	1	D		22	EF7, EY7			
		1	C		22	EF7, EY7			
5									SCREW, Tapping, M5x16
	MF453033	4	D		22	EF7, EY7			
		4	C		22	EF7, EY7			
6									DUCT, Floor, Left
	MR315299	1	D		22	EF7, EY7			
		1	C		22	EF7, EY7			
7									DUCT, Foot heater, Right
	MR958597	1	D		22	EF7, EY7			
		1	C		22	EF7, EY7			
8									CLIP, Heater and A/C
	MB476821	3	D		22	EF7, EY7			
		3	C		22	EF7, EY7			
9									DUCT, Air Outlet
	MR398635	1	D		22	EF7, EY7			
		1	C		22	EF7, EY7			

SEBRING/STRATUS (ST)		BODY		ENGINE		TRANSMISSION	
SERIES	LINE						
P = Sebring LXI	D = Stratus, R/T		22 = 2 Door FWD	EF7 = Engine - 3.0L V6 SOHC 24V		DD6 = Transmission - 5-Speed Manual	
H = Stratus SE	C = Sebring			EY7 = Engine - 2.4L 4 Cyl SOHC 16V		DG1 = Transmission - 4-Speed Automatic	
S = Sebring LX, Stratus R/T							

AR = use ase required - = Non illustrated part

Group - 25

Emission Systems

Group - 25 Emission Systems

Illustration Title

Group-Fig. No.

Emission Labels

Labels, Body and Emission.....

Fig. 25 - 110

EGR System

EGR System 2.4L MMC I-4

Fig. 25 - 240

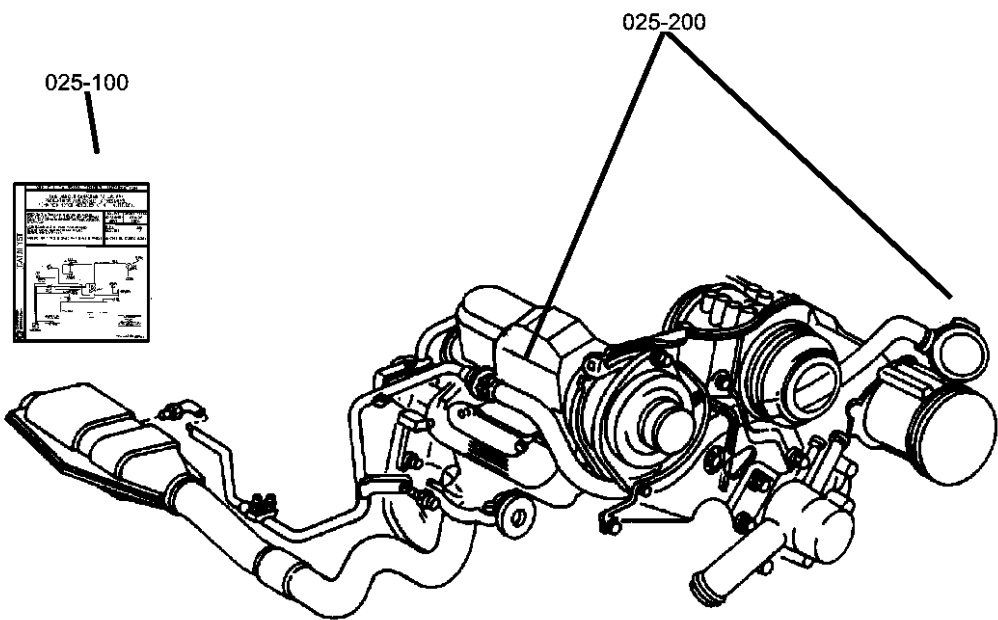
EGR System 3.0L MMC V-6

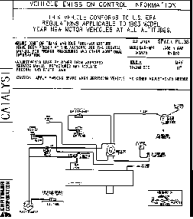
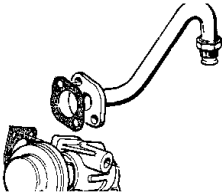

Fig. 25 - 260

Vacuum Canister

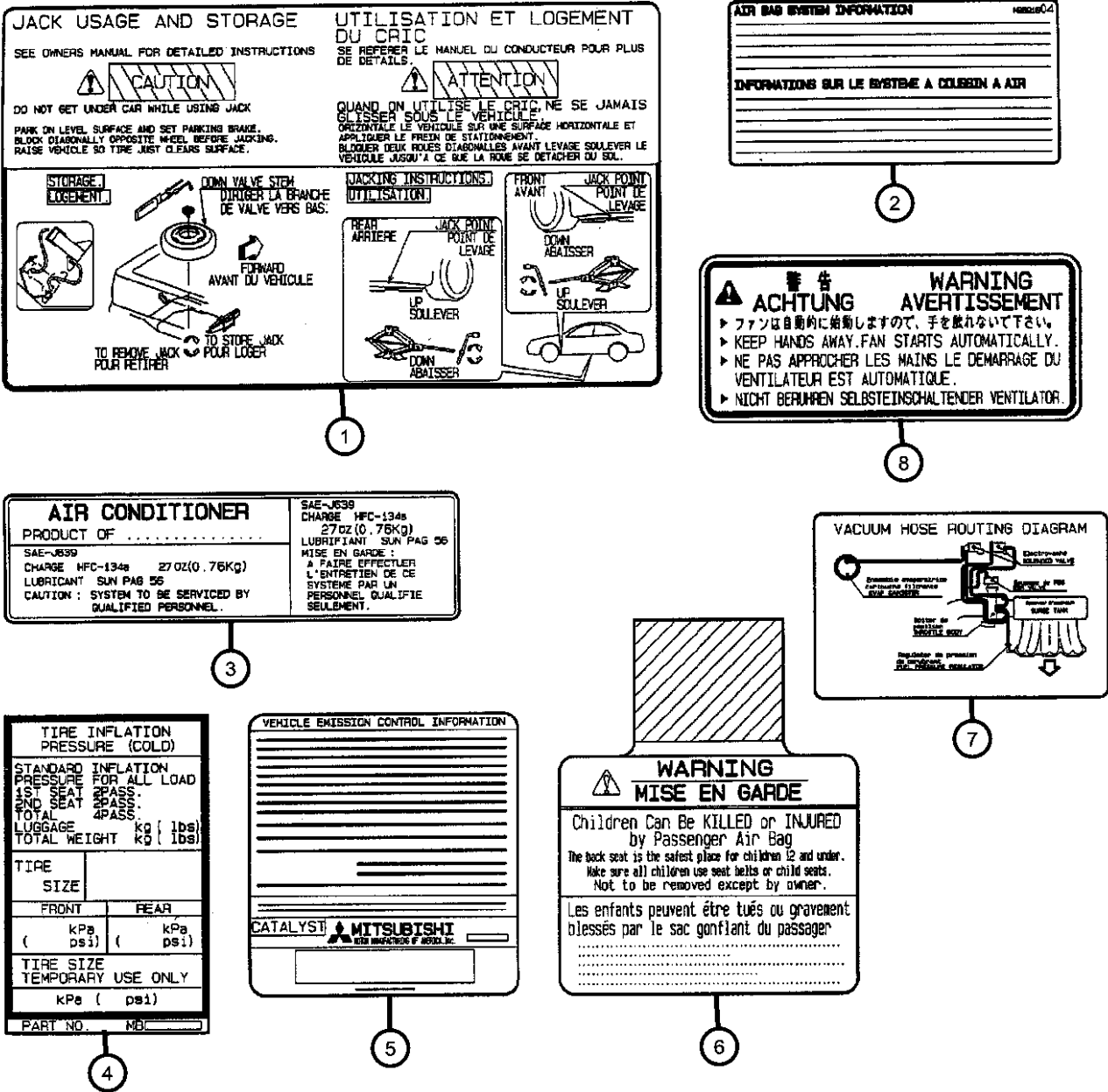
Vacuum Canister and Leak Detection Pump.....

Fig. 25 - 310



<div>025-100</div> <div>Emission Labels</div> <div></div>	<div>025-200</div> <div>EGR System</div> <div></div>	<div>025-300</div> <div>Vacuum Canister</div> <div></div>	
--	---	--	--

Labels, Body and Emission
Figure 25-110

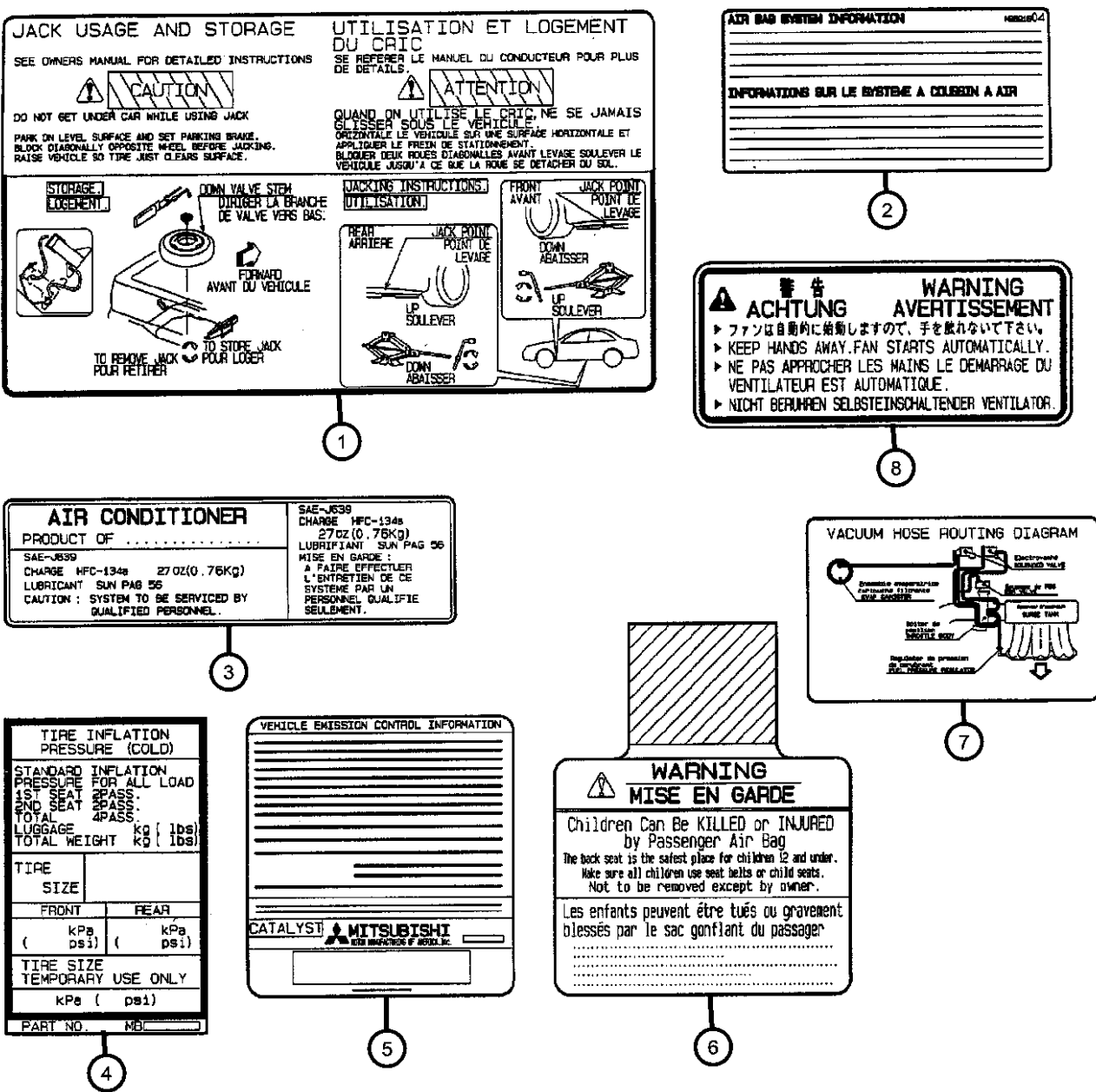


ITEM	PART NUMBER	QTY	LINE	SERIES	BODY	ENGINE	TRANS	TRIM	DESCRIPTION
NOTE: Sales Codes [DD6] = 5 Speed Manual Transmission [DG1] = 4 Speed Automatic Transmission [EF7] = 3.0L V6 SOHC 24V Engine [EY7] = 2.4L 4 Cylinder SOHC 16V Engine									
1	MR369739	1	D		22	EF7, EY7	DD6, DG1		LABEL, Jack Caution
		1	C		22	EF7, EY7	DD6, DG1		
2	MB891604	1	D		22	EF7, EY7	DD6, DG1		LABEL, Air Bag Warning
		1	C		22	EF7, EY7	DD6, DG1		
3	MR513120	1	D		22	EF7, EY7	DD6, DG1		LABEL, Refrigerant Caution
		1	C		22	EF7, EY7	DD6, DG1		
4	MR403493	1	D		22	EF7	DD6, DG1		LABEL, Tire Pressure
		1	C		22	EF7	DD6, DG1		
	MR589812	1	D		22	EF7, EY7	DD6, DG1		
		1	C		22	EF7, EY7	DD6, DG1		
5	MR988047	1	D		22	EY7	DD6, DG1		LABEL, Emission California Emissions California Emissions Federal Emissions Federal Emissions
		1	C		22	EY7	DD6, DG1		
	MR988048	1	D		22	EY7	DD6, DG1		
		1	C		22	EY7	DD6, DG1		
	MR988651	1	D		22	EF7	DD6, DG1		
		1	C		22	EF7	DD6, DG1		
6	MR381707	1	D		22	EF7	DD6, DG1		LABEL, Air Bag Warning
		1	C		22	EF7	DD6, DG1		
		1	D		22	EY7	DD6, DG1		
		1	C		22	EY7	DD6, DG1		
7	MD359240	1	D		22	EF7	DD6, DG1		LABEL, Service Points
		1	C		22	EF7	DD6, DG1		
	MD367368	1	D		22	EY7	DD6, DG1		
		1	C		22	EY7	DD6, DG1		

SEBRING/STRATUS (ST)		BODY	ENGINE	TRANSMISSION
SERIES	LINE			
P = Sebring LXI	D = Stratus, R/T	22 = 2 Door FWD	EF7 = Engine - 3.0L V6 SOHC 24V	DD6 = Transmission - 5-Speed Manual
H = Stratus SE	C = Sebring		EY7 = Engine - 2.4L 4 Cyl SOHC 16V	DG1 = Transmission - 4-Speed Automatic
S = Sebring LX, Stratus R/T				

AR = use ase required - = Non illustrated part

Labels, Body and Emission
Figure 25-110

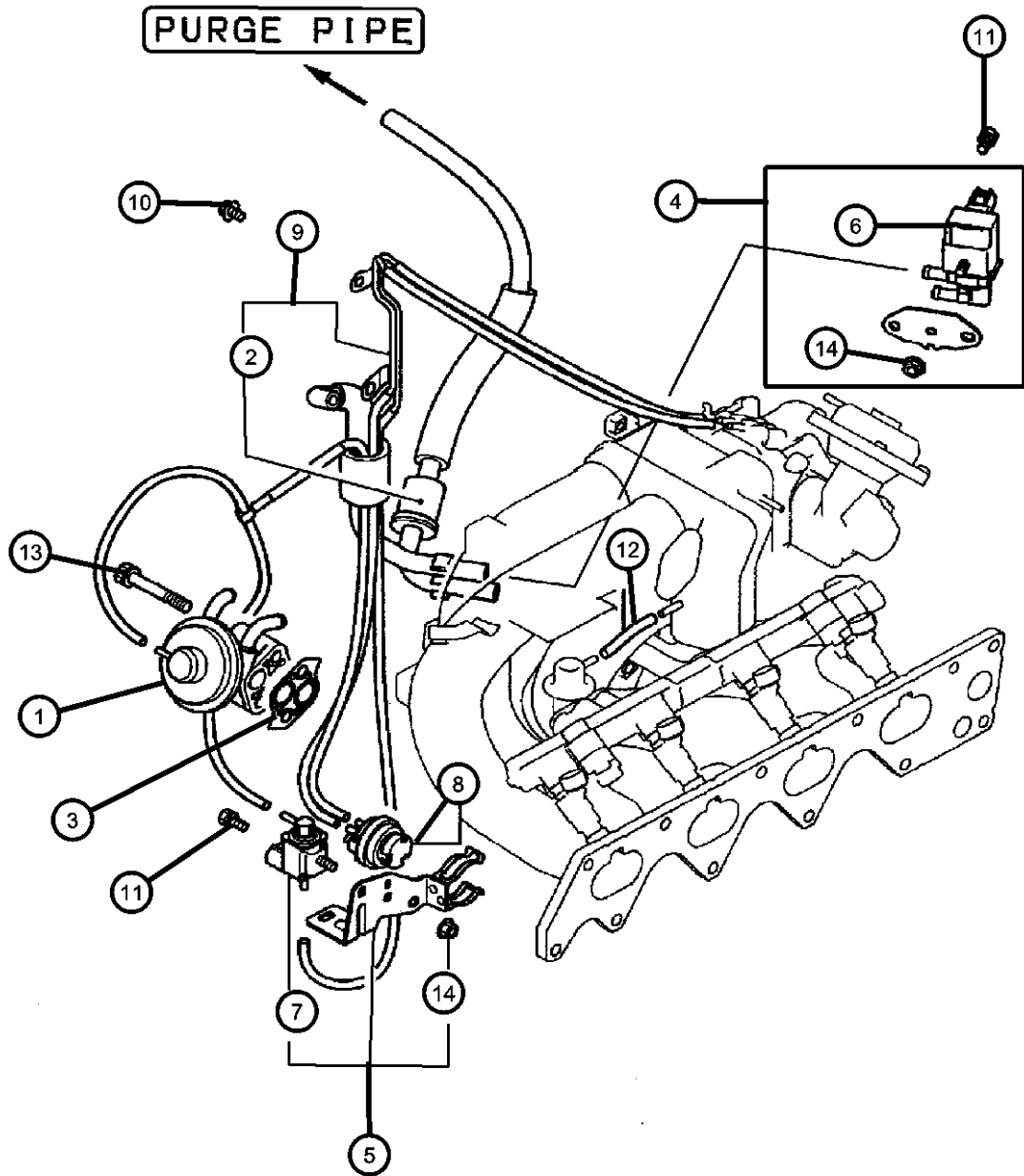
ITEM	PART NUMBER	QTY	LINE	SERIES	BODY	ENGINE	TRANS	TRIM	DESCRIPTION
8	MR460466	1	C		22	EF7, EY7	DD6, DG1		LABEL
		1	D		22	EF7, EY7	DD6, DG1		Caution
-9	MR390964	1	D		22	EF7, EY7	DD6, DG1		Caution
		1	C		22	EF7, EY7	DD6, DG1		LABEL, Air Bag Warning
-10	MR988048	1	D		22	EY7	DD6, DG1		LABEL, Emission
		1	C		22	EY7	DD6, DG1		
									

SEBRING/STRATUS (ST)		BODY		ENGINE	TRANSMISSION
SERIES	LINE				
P = Sebring LXI	D = Stratus, R/T	22 = 2 Door FWD		EF7 = Engine - 3.0L V6 SOHC 24V	DD6 = Transmission - 5-Speed Manual
H = Stratus SE	C = Sebring			EY7 = Engine - 2.4L 4 Cyl SOHC 16V	DG1 = Transmission - 4-Speed Automatic
S = Sebring LX, Stratus R/T					

AR = use ase required - = Non illustrated part

EGR System 2.4L MMC I-4
Figure 25-240

T-ENGINE



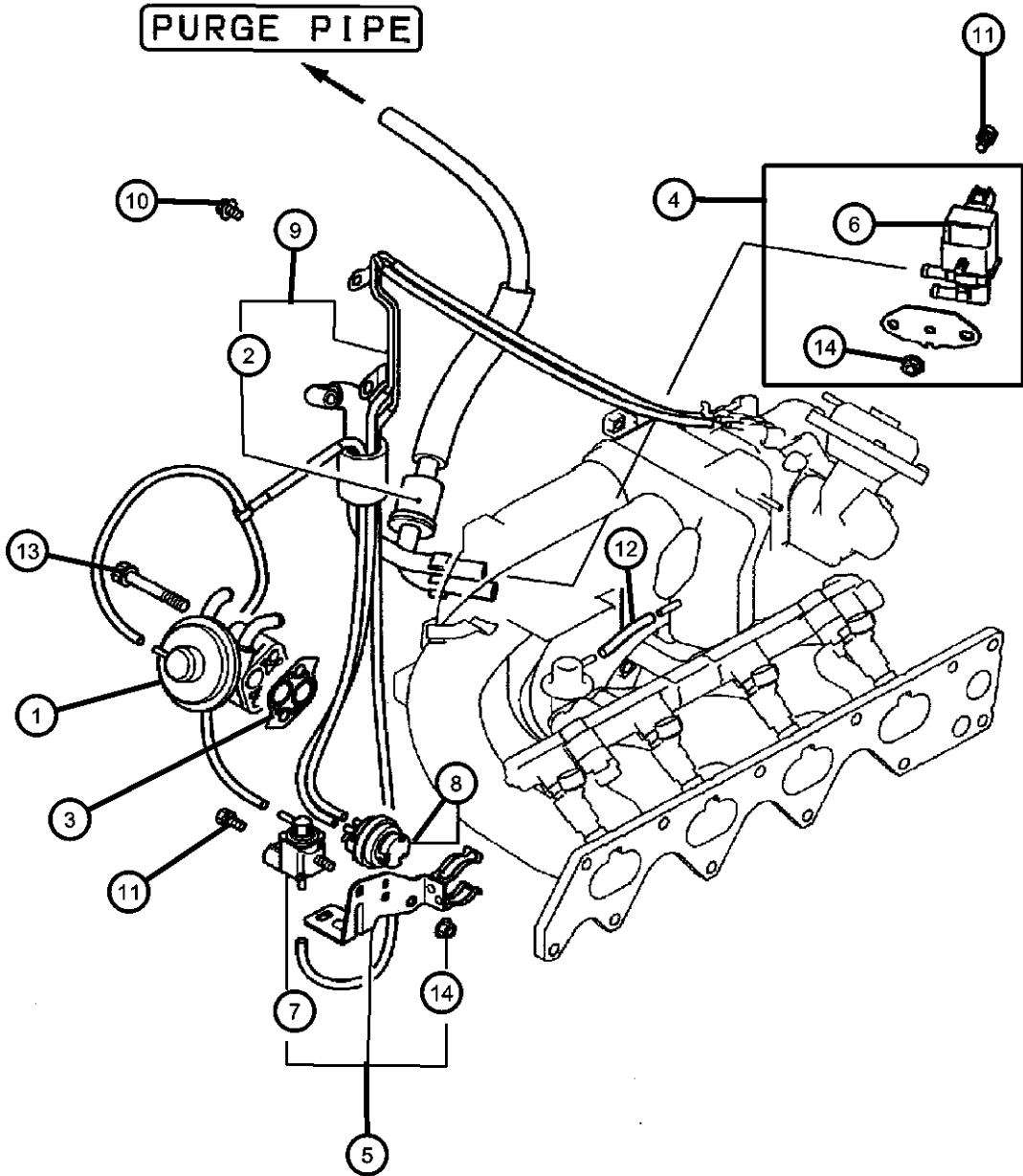
ITEM	PART NUMBER	QTY	LINE	SERIES	BODY	ENGINE	TRANS	TRIM	DESCRIPTION
1	MD353689	1	D		22	EY7	DD6, DG1		VALVE, EGR
		1	C		22	EY7	DD6, DG1		
2	MR312385	1	D		22	EY7	DD6, DG1		TUBE, Vacuum
		1	C		22	EY7	DD6, DG1		
3	MD358490	1	D		22	EY7	DD6, DG1		GASKET, EGR Valve
		1	C		22	EY7	DD6, DG1		
4	MR340922	1	D		22	EY7	DD6, DG1		VALVE ASSEMBLY, Emission Control Solenoid
		1	C		22	EY7	DD6, DG1		
5	MR340923	1	D		22	EY7	DD6, DG1		VALVE ASSEMBLY, Emission Control Solenoid
		1	C		22	EY7	DD6, DG1		
6	MR323900	1	D		22	EY7	DD6, DG1		VALVE, Emission Control Solenoid
		1	C		22	EY7	DD6, DG1		
7	MR127520	1	D		22	EF7, EY7	DD6, DG1		VALVE, Emission Control Solenoid
		1	C		22	EF7, EY7	DD6, DG1		
8	MR126976	1	D		22	EF7, EY7	DD6, DG1		VALVE, Emission Control Solenoid
		1	C		22	EF7, EY7	DD6, DG1		
9	MR431591	1	D		22	EY7	DD6, DG1		HOSE AND PIPE ASSEMBLY, Emissions Vacuum Lines
		1	C		22	EY7	DD6, DG1		
10	MF140202	2	D		22	EY7	DD6, DG1		BOLT, Hex Flange Head, M6x10
		2	C		22	EY7	DD6, DG1		

SEBRING/STRATUS (ST)		BODY		ENGINE		TRANSMISSION	
SERIES	LINE						
P = Sebring LXI	D = Stratus, R/T		22 = 2 Door FWD	EF7 = Engine - 3.0L V6 SOHC 24V		DD6 = Transmission - 5-Speed Manual	
H = Stratus SE	C = Sebring			EY7 = Engine - 2.4L 4 Cyl SOHC 16V		DG1 = Transmission - 4-Speed Automatic	
S = Sebring LX, Stratus R/T							

AR = use ase required - = Non illustrated part

EGR System 2.4L MMC I-4
Figure 25-240

T-ENGINE



ITEM	PART NUMBER	QTY	LINE	SERIES	BODY	ENGINE	TRANS	TRIM	DESCRIPTION
11	MF241224	4	D		22	EY7	DD6, DG1		BOLT AND WASHER, M6x14
		4	C		22	EY7	DD6, DG1		
12	MS632392	1	D		22	EY7	DD6, DG1		HOSE, Emission Vacuum
		1	C		22	EY7	DD6, DG1		
13	MF241264	2	D		22	EY7	DD6, DG1		BOLT AND WASHER, M8x55
		2	C		22	EY7	DD6, DG1		
14	MF434103	2	D		22	EF7, EY7	DD6, DG1		NUT, Flange Lock
		2	C		22	EF7, EY7	DD6, DG1		

SEBRING/STRATUS (ST)				
SERIES	LINE	BODY	ENGINE	TRANSMISSION
P = Sebring LXI	D = Stratus, R/T	22 = 2 Door FWD	EF7 = Engine - 3.0L V6 SOHC 24V	DD6 = Transmission - 5-Speed Manual
H = Stratus SE	C = Sebring		EY7 = Engine - 2.4L 4 Cyl SOHC 16V	DG1 = Transmission - 4-Speed Automatic
S = Sebring LX, Stratus R/T				

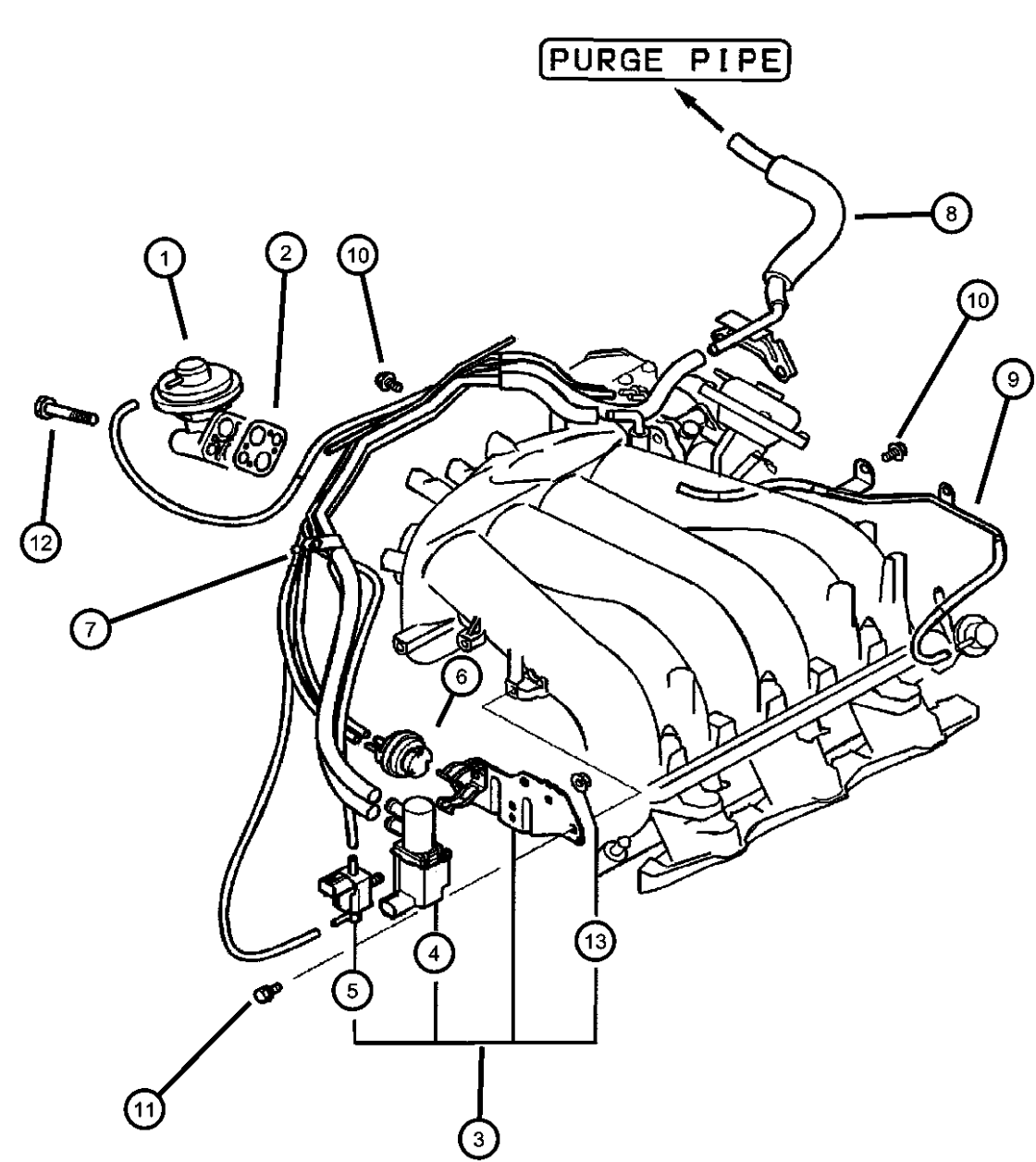
AR = use ase required - = Non illustrated part

EGR System 3.0L MMC V-6
Figure 25-260

ITEM	PART NUMBER	QTY	LINE	SERIES	BODY	ENGINE	TRANS	TRIM	DESCRIPTION
------	----------------	-----	------	--------	------	--------	-------	------	-------------

NOTE: Sales Codes
[DD6] = 5 Speed Manual Transmission
[DG1] = 4 Speed Automatic Transmission
[EF7] = 3.0L V6 SOHC 24V Engine
[EY7] = 2.4L 4 Cylinder SOHC 16V Engine

V-ENGINE



1	MD199283	1	D		22	EF7	DD6, DG1		VALVE, EGR
		1	C		22	EF7	DD6, DG1		
2	MD088604	1	D		22	EF7	DD6, DG1		GASKET, EGR Valve Flange
		1	C		22	EF7	DD6, DG1		
3	MD367540	1	D		22	EF7	DD6, DG1		VALVE ASSEMBLY, Emission Control Solenoid
		1	C		22	EF7	DD6, DG1		
4	MD367541	1	D		22	EF7	DD6, DG1		VALVE, Emission Control Solenoid
		1	C		22	EF7	DD6, DG1		
5	MR127520	1	D		22	EF7, EY7	DD6, DG1		VALVE, Emission Control Solenoid
		1	C		22	EF7, EY7	DD6, DG1		
6	MR126976	1	D		22	EF7, EY7	DD6, DG1		VALVE, Emission Control Solenoid
		1	C		22	EF7, EY7	DD6, DG1		
7	MD367536	1	D		22	EF7	DD6, DG1		HOSE AND PIPE ASSEMBLY, Emissions Vacuum Lines
		1	C		22	EF7	DD6, DG1		
8	MD367538	1	D		22	EF7	DD6, DG1		HOSE AND PIPE ASSEMBLY, Emissions Vacuum Lines
		1	C		22	EF7	DD6, DG1		
9	MR340773	1	D		22	EF7	DD6, DG1		HOSE AND PIPE ASSEMBLY, Emissions Vacuum Lines
		1	C		22	EF7	DD6, DG1		
10	MF140203	4	D		22	EF7, EY7	DD6		BOLT, Hex Flange Head, M6x12
		4	C		22	EF7, EY7	DD6		

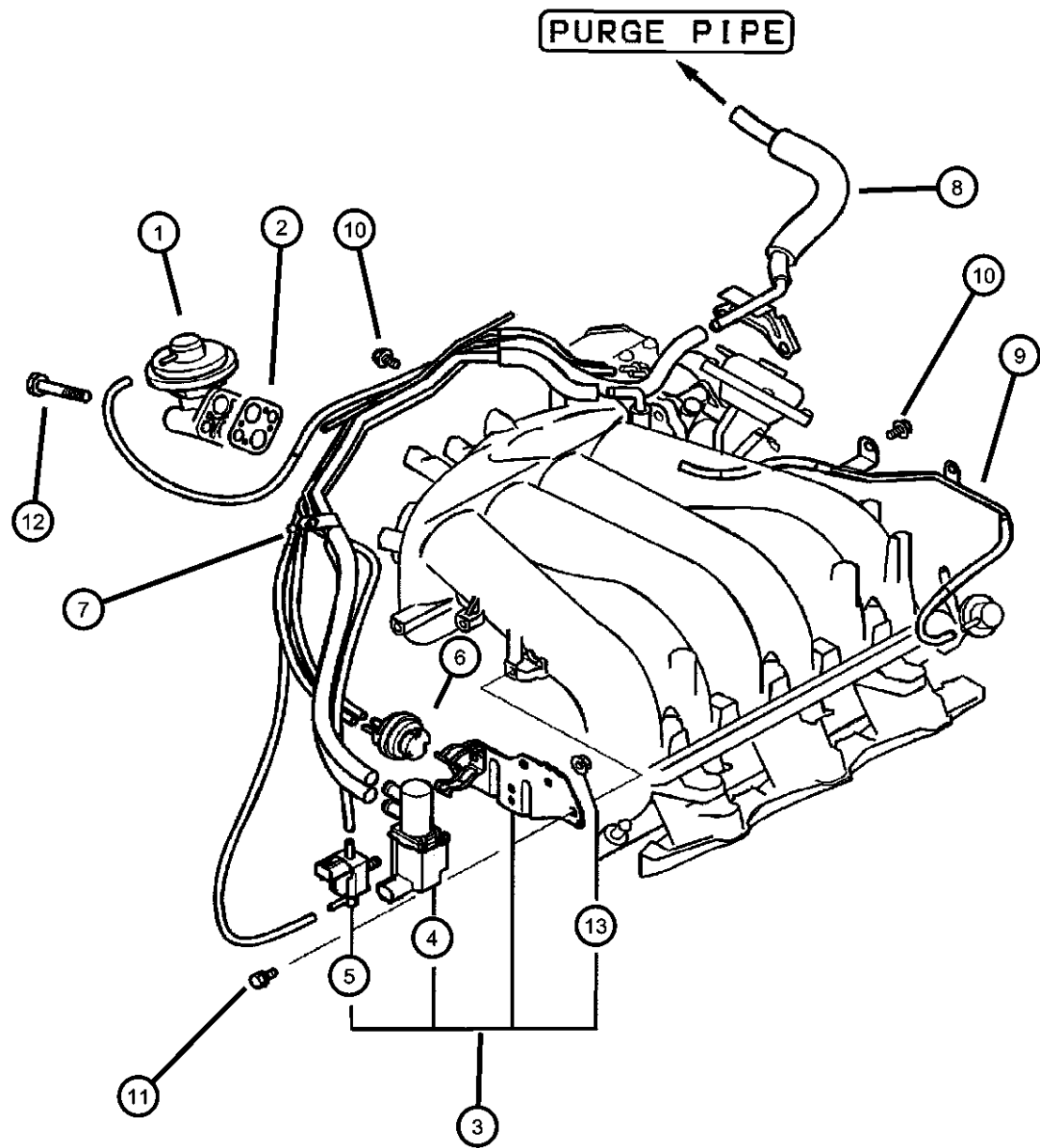
SEBRING/STRATUS (ST)		BODY		ENGINE		TRANSMISSION	
SERIES	LINE						
P = Sebring LXI	D = Stratus, R/T	22 = 2 Door FWD		EF7 = Engine - 3.0L V6 SOHC 24V		DD6 = Transmission - 5-Speed Manual	
H = Stratus SE	C = Sebring			EY7 = Engine - 2.4L 4 Cyl SOHC 16V		DG1 = Transmission - 4-Speed Automatic	
S = Sebring LX, Stratus R/T							

AR = use ase required - = Non illustrated part

EGR System 3.0L MMC V-6
Figure 25-260

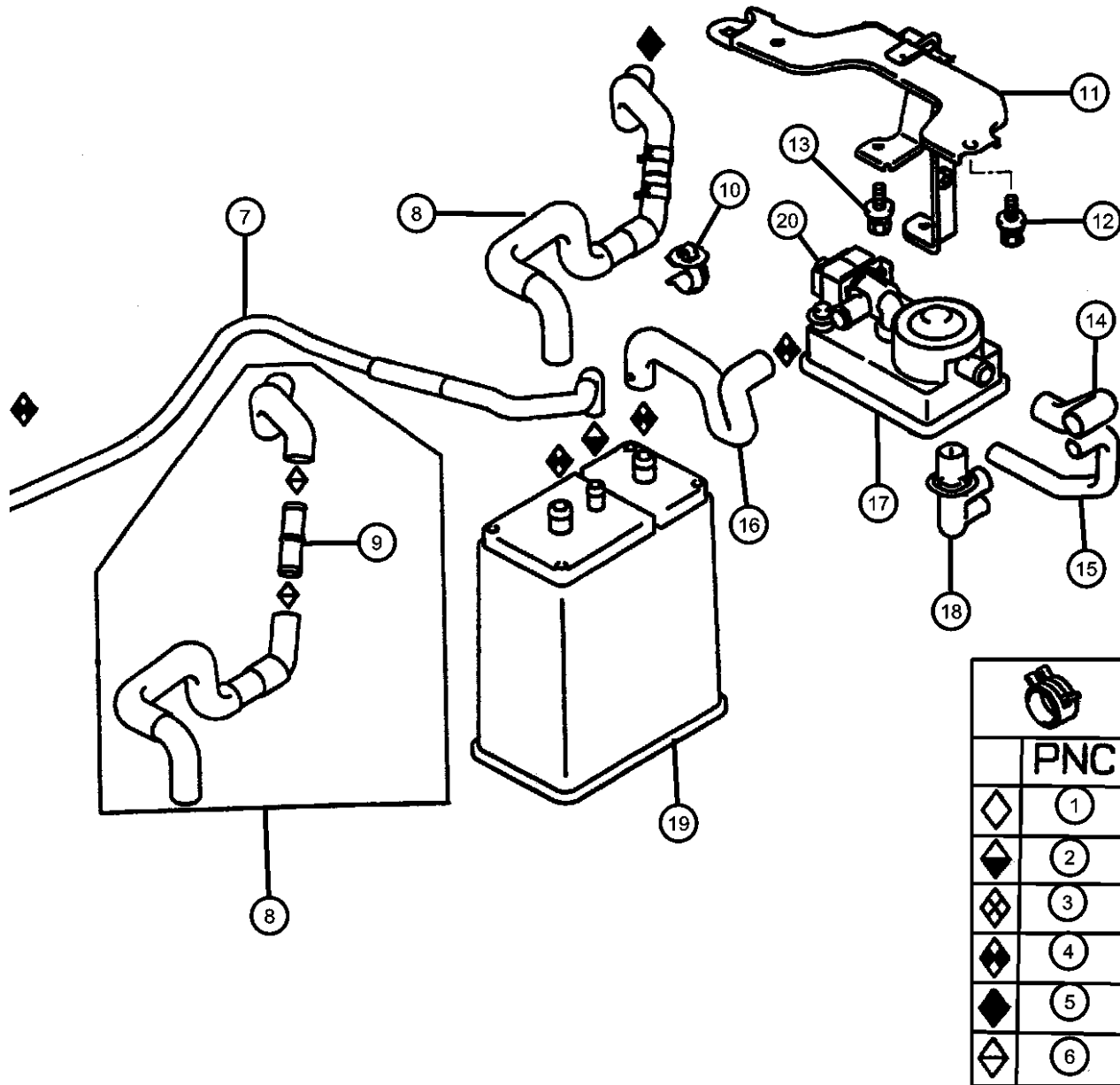
ITEM	PART NUMBER	QTY	LINE	SERIES	BODY	ENGINE	TRANS	TRIM	DESCRIPTION
11	MF241224	3	D		22	EF7	DD6, DG1		BOLT AND WASHER, M6x14
		3	C		22	EF7	DD6, DG1		
12	MF241263	2	D		22	EF7	DD6, DG1		BOLT AND WASHER, M8x50
		2	C		22	EF7	DD6, DG1		
13	MF434103	2	D		22	EF7, EY7	DD6, DG1		NUT, Flange Lock
		2	C		22	EF7, EY7	DD6, DG1		

V-ENGINE



SEBRING/STRATUS (ST)					
SERIES	LINE	BODY	ENGINE	TRANSMISSION	
P = Sebring LXI	D = Stratus, R/T	22 = 2 Door FWD	EF7 = Engine - 3.0L V6 SOHC 24V	DD6 = Transmission - 5-Speed Manual	DG1 = Transmission - 4-Speed Automatic
H = Stratus SE	C = Sebring		EY7 = Engine - 2.4L 4 Cyl SOHC 16V		
S = Sebring LX, Stratus R/T					

Vacuum Canister and Leak Detection Pump Figure 25-310



ITEM	PART NUMBER	QTY	LINE	SERIES	BODY	ENGINE	TRANS	TRIM	DESCRIPTION
NOTE: Sales Codes [DD6] = 5 Speed Manual Transmission [DG1] = 4 Speed Automatic Transmission [EF7] = 3.0L V6 SOHC 24V Engine [EY7] = 2.4L 4 Cylinder SOHC 16V Engine									
1	MB329606	2	D		22	EF7, EY7	DD6, DG1		CLIP, Splash Shield
		2	C		22	EF7, EY7	DD6, DG1		
2	MS660164	1	D		22	EF7, EY7	DD6, DG1		CLIP, Fuel Vapor Tube
		1	C		22	EF7, EY7	DD6, DG1		
3	MS660177	1	D		22	EF7, EY7	DD6, DG1		CLIP, Fuel Vapor Tube
		1	C		22	EF7, EY7	DD6, DG1		
4	MS660171	3	D		22	EF7, EY7	DD6, DG1		CLIP
		3	C		22	EF7, EY7	DD6, DG1		
5	MS660174	1	D		22	EF7, EY7	DD6, DG1		CLIP, Fuel Tube
		1	C		22	EF7, EY7	DD6, DG1		
6	MS660173	2	D		22	EF7, EY7	DD6, DG1		CLIP, Fuel Vapor Tube
		2	C		22	EF7, EY7	DD6, DG1		
7	MR312131	1	D		22	EF7, EY7	DD6, DG1		HOSE, Fuel Vapor
		1	C		22	EF7, EY7	DD6, DG1		
8	MR552374	1	D		22	EF7, EY7	DD6, DG1		HOSE
		1	C		22	EF7, EY7	DD6, DG1		
9	MR386483	1	D		22	EF7, EY7	DD6, DG1		VALVE, Fuel Vapor Control Check
		1	C		22	EF7, EY7	DD6, DG1		
10	MR373614	1	D		22	EF7, EY7	DD6, DG1		CLIP, Fuel Vapor Hose
		1	C		22	EF7, EY7	DD6, DG1		
11									BRACKET, Fuel Vapor Hose

SEBRING/STRATUS (ST)

SERIES LINE
P = Sebring LXI D = Stratus, R/T
H = Stratus SE C = Sebring
S = Sebring LX,
Stratus R/T

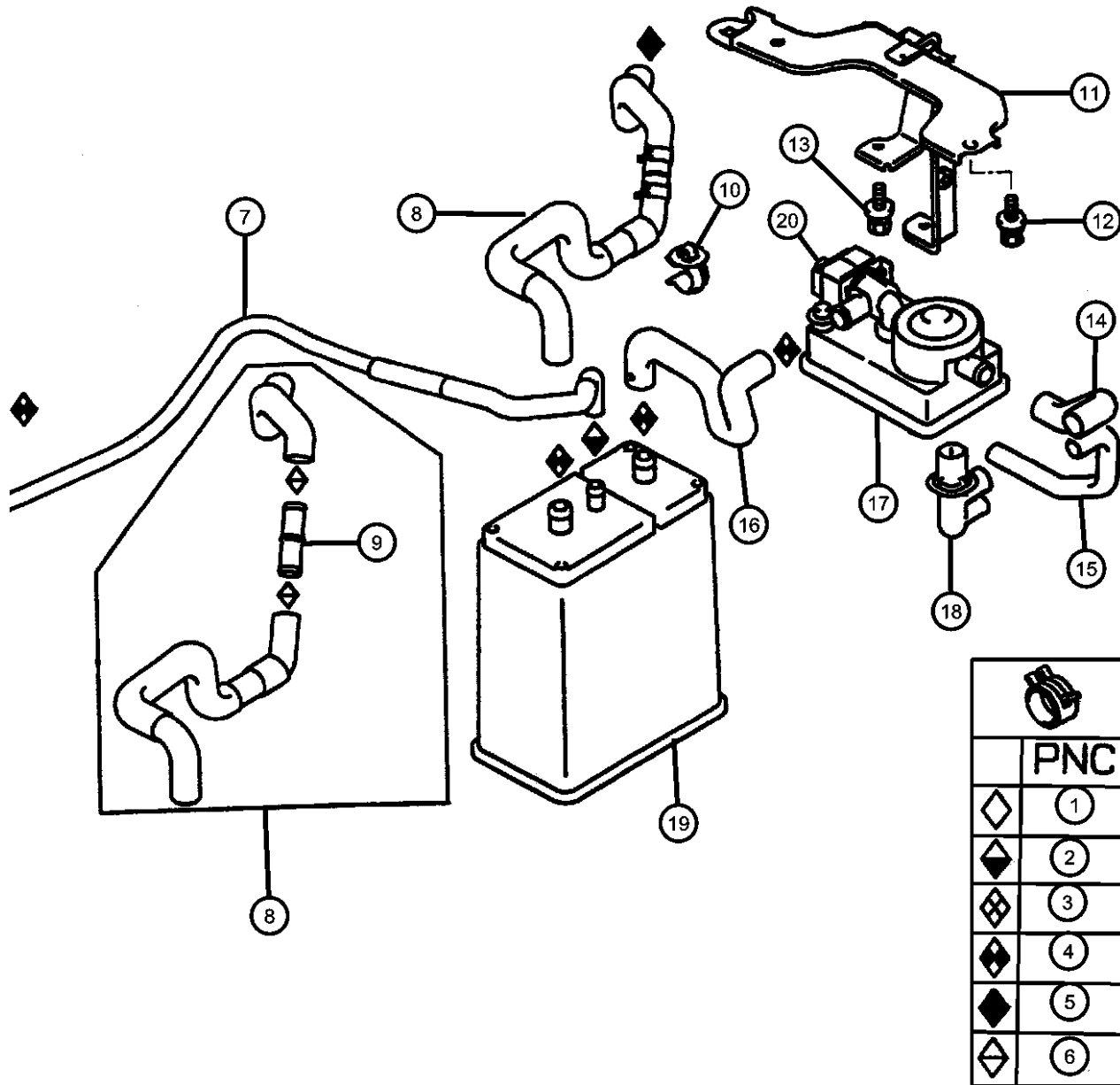
BODY
22 = 2 Door FWD

ENGINE TRANSMISSION
EF7 = Engine - 3.0L V6 SOHC 24V DD6 = Transmission - 5-Speed Manual
EY7 = Engine - 2.4L 4 Cyl SOHC 16V DG1 = Transmission - 4-Speed Automatic

AR = use ase required - = Non illustrated part

2003 ST

**Vacuum Canister and Leak Detection Pump
Figure 25-310**



ITEM	PART NUMBER	QTY	LINE	SERIES	BODY	ENGINE	TRANS	TRIM	DESCRIPTION
	MR481428	1	D		22	EF7, EY7	DD6, DG1		
		1	C		22	EF7, EY7	DD6, DG1		
12	MS240125	2	D		22	EF7, EY7	DD6, DG1		BOLT AND WASHER, M8x20
		2	C		22	EF7, EY7	DD6, DG1		
13	MF243623	1	D		22	EF7, EY7	DD6, DG1		BOLT AND WASHER, Check Valve Mounting, M6x14
		1	C		22	EF7, EY7	DD6, DG1		
14	MR481431	1	D		22	EF7, EY7	DD6, DG1		HOSE, Fuel Vapor Control
		1	C		22	EF7, EY7	DD6, DG1		
15	MR481432	1	D		22	EF7, EY7	DD6, DG1		HOSE, Fuel Vapor Control
		1	C		22	EF7, EY7	DD6, DG1		
16	MR481430	1	D		22	EF7, EY7	DD6, DG1		HOSE, Fuel Vapor Control
		1	C		22	EF7, EY7	DD6, DG1		
17	MR552720	1	D		22	EF7, EY7	DD6, DG1		FILTER, Fuel Vapor Canister
		1	C		22	EF7, EY7	DD6, DG1		
18	MR529147	1	D		22	EF7, EY7	DD6, DG1		PIPE, Fuel Vapor Control
		1	C		22	EF7, EY7	DD6, DG1		
19	MR281041	1	D		22	EF7, EY7	DD6, DG1		CANISTER, Fuel Vapor
		1	C		22	EF7, EY7	DD6, DG1		
20	MR552719	1	D		22	EF7, EY7	DD6, DG1		VALVE, Fuel Vapor Control Check
		1	C		22	EF7, EY7	DD6, DG1		
-21	MF243623	1	D		22	EF7, EY7	DD6, DG1		BOLT AND WASHER, Check Valve Mounting, M6x14
		1	C		22	EF7, EY7	DD6, DG1		

SEBRING/STRATUS (ST)

SERIES LINE
P = Sebring LXI D = Stratus, R/T
H = Stratus SE C = Sebring
S = Sebring LX,
Stratus R/T

BODY
22 = 2 Door FWD

ENGINE TRANSMISSION
EF7 = Engine - 3.0L V6 SOHC 24V DD6 = Transmission - 5-Speed Manual
EY7 = Engine - 2.4L 4 Cyl SOHC 16V DG1 = Transmission - 4-Speed Automatic

AR = use ase required - = Non illustrated part

2003 ST

Group - DST

Doors and Related Parts

Group - DST Doors and Related Parts

Illustration Title

Group-Fig. No.

Front Door

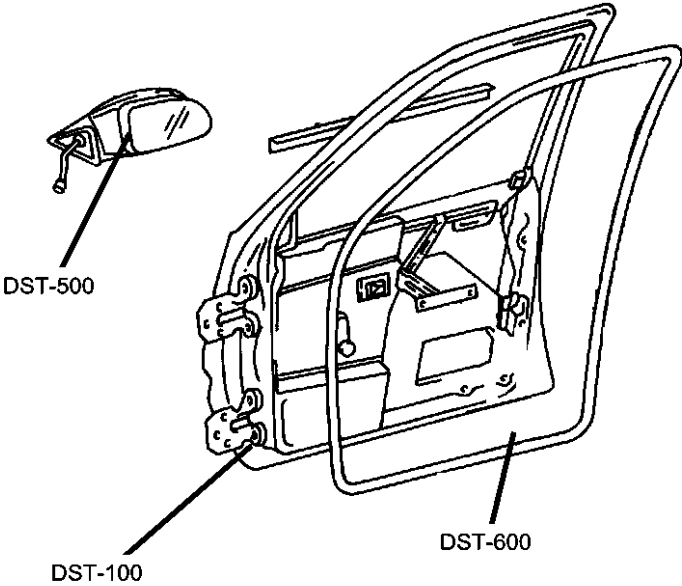
Doors, Panel and Glass	Fig. DST - 110
Door, Front Regulator	Fig. DST - 120
Door, Front, Handles and Links	Fig. DST - 130

Exterior Mirror

Mirrors, Exterior	Fig. DST - 510
-------------------------	----------------

Weatherstrips and Seals

Weatherstrips and Seals.....	Fig. DST - 610
------------------------------	----------------



<div>DST-100 Front Door</div> <div></div>	<div>DST-500 Exterior Mirror</div> <div></div>	<div>DST-600 Weatherstrips and Seals</div> <div></div>	
---	--	--	--

Doors, Panel and Glass
Figure DST-110

ITEM	PART NUMBER	QTY	LINE	SERIES	BODY	ENGINE	TRANS	TRIM	DESCRIPTION
1	MR271677	1	D	H	22				SASH, Door Glass, With Weatherstrip Left
		1	D	S	22				Left
		1	C	S	22				Left
		1	C	P	22				Left
	MR271678	1	D	H	22				Right
		1	D	S	22				Right
		1	C	S	22				Right
		1	C	P	22				Right
									NUT
	MS440503	10	D	H	22				
		10	D	S	22				
		10	C	S	22				
		10	C	P	22				
3	MB364452	12	D	H	22				NUT, Door Glass
		12	D	S	22				
		12	C	S	22				
		12	C	P	22				
4	MB364453	18	D	H	22				BUMPER, Door Glass
		18	D	S	22				
		18	C	S	22				
		18	C	P	22				
5	MB655950	6	D	H	22				BOLT, Door Window
		6	D	S	22				
		6	C	S	22				
		6	C	P	22				
6	MR473359	1	D	H	22				GLASS, Front Door [Green], Left
		1	D	S	22				Collision Replacement Glass [Green], Left
	DD09860GTN	1	D	S	22				Collision Replacement Glass [Green], Left
		1	C	S	22				

SEBRING/STRATUS (ST)

SERIES	LINE	BODY	ENGINE	TRANSMISSION
P = Sebring LXI	D = Stratus, R/T	22 = 2 Door FWD	EF7 = Engine - 3.0L V6 SOHC 24V	DD6 = Transmission - 5-Speed Manual
H = Stratus SE	C = Sebring		EY7 = Engine - 2.4L 4 Cyl SOHC 16V	DG1 = Transmission - 4-Speed Automatic
S = Sebring LX, Stratus R/T				

Doors, Panel and Glass
Figure DST-110

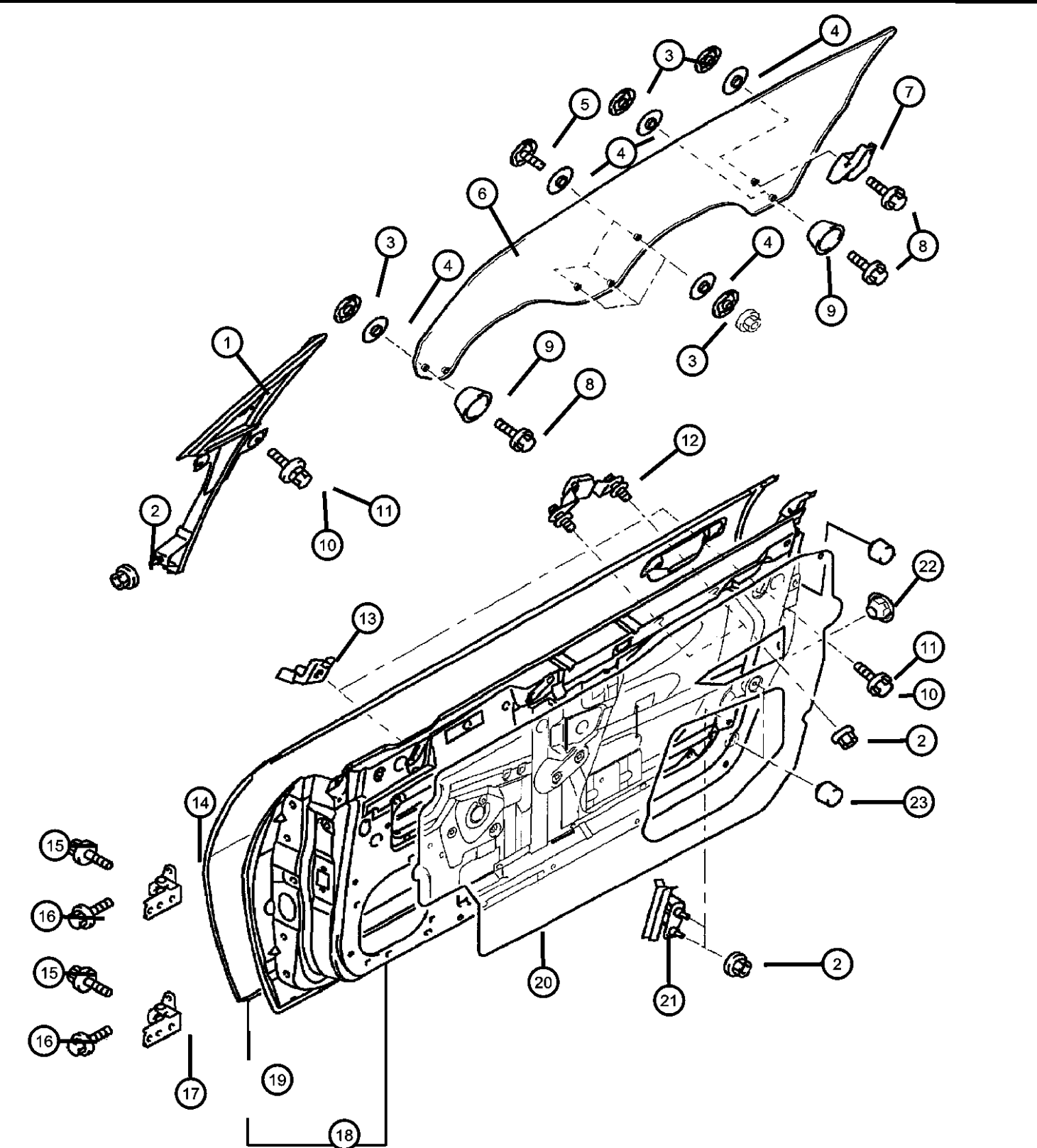
ITEM	PART NUMBER	QTY	LINE	SERIES	BODY	ENGINE	TRANS	TRIM	DESCRIPTION
7	DD09860GTN	1	C	P	22				Collision Replacement Glass [Green], Left
	DD09860GTN								Collision Replacement Glass [Green], Right
	MR473360	1	D	H	22				Collision Replacement Glass [Green], Right
	DD09859GTN	1	D	S	22				Collision Replacement Glass [Green], Right
	DD09859GTN	1	C	S	22				Collision Replacement Glass [Green], Right
	DD09859GTN	1	C	P	22				Collision Replacement Glass [Green], Right
	DD09859GTN								Collision Replacement Glass HOOK, Front Door Window Glass
8	MB926277	2	D	H	22				
		2	D	S	22				
		2	C	S	22				
		2	C	P	22				
9	MF240024	6	D	H	22				BOLT AND WASHER, M6x14
		6	D	S	22				
		6	C	S	22				
		6	C	P	22				
10	MR523397	4	D	H	22				BUMPER, Door Glass
		4	D	S	22				
		4	C	S	22				
		4	C	P	22				
11	MF140021	1	D	H	22				BOLT, Hex Flange Head, M8 x 12
		1	D	S	22				
		1	C	S	22				
		1	C	P	22				
	MS240125	6	C	S	22				BOLT AND WASHER, M8x20
		6	C	P	22				

SEBRING/STRATUS (ST)

SERIES	LINE	BODY	ENGINE	TRANSMISSION
P = Sebring LXI	D = Stratus, R/T	22 = 2 Door FWD	EF7 = Engine - 3.0L V6 SOHC 24V	DD6 = Transmission - 5-Speed Manual
H = Stratus SE	C = Sebring		EY7 = Engine - 2.4L 4 Cyl SOHC 16V	DG1 = Transmission - 4-Speed Automatic
S = Sebring LX, Stratus R/T				

AR = use ase required - = Non illustrated part

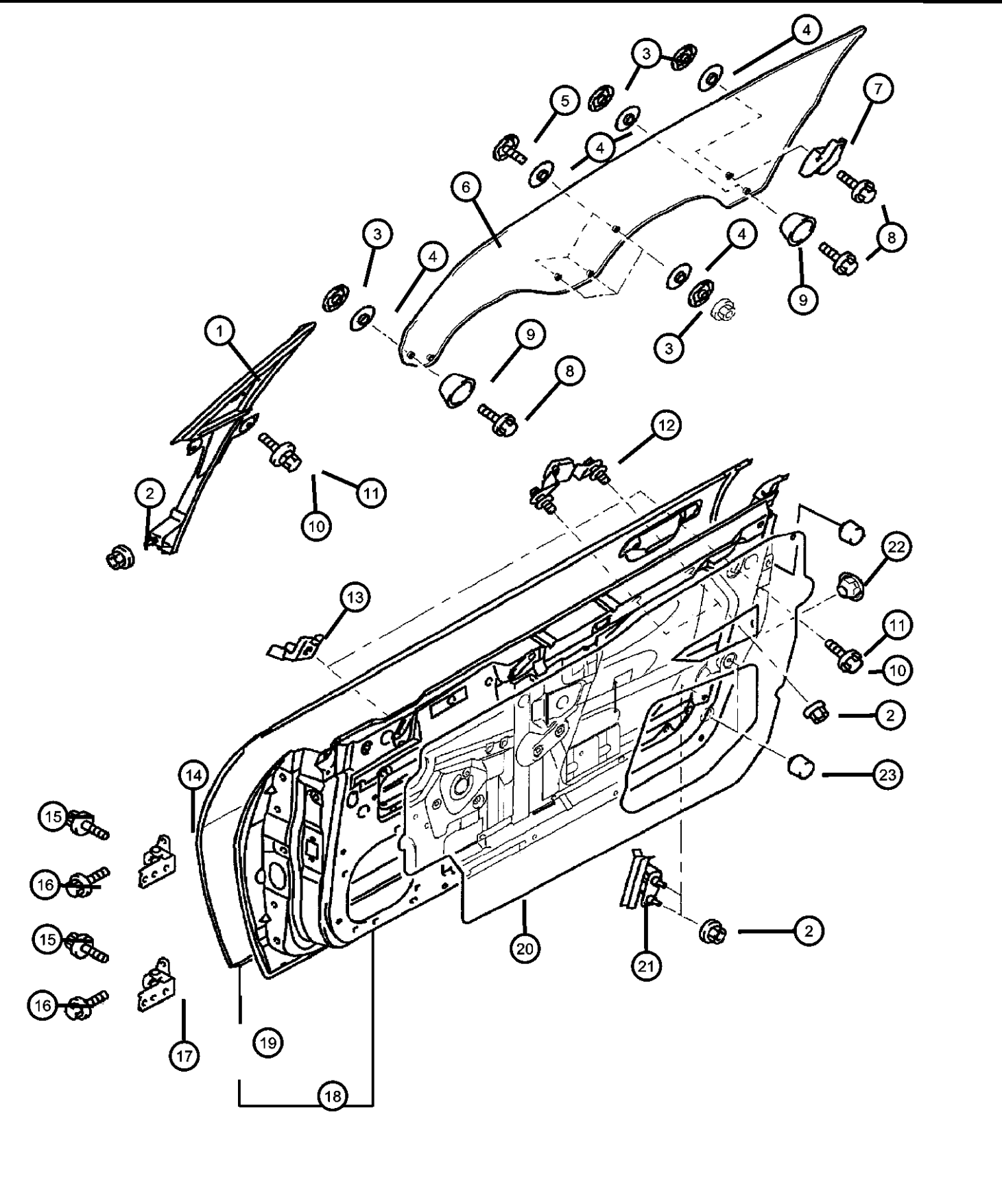
Doors, Panel and Glass
Figure DST-110



ITEM	PART NUMBER	QTY	LINE	SERIES	BODY	ENGINE	TRANS	TRIM	DESCRIPTION
12	MR523787	4	D	H	22				STABILIZER, Front Door Glass Left
		4	D	S	22				
		1	D	H	22				
		1	D	S	22				
	MR523788	1	C	S	22				Left
		1	C	P	22				Left
		1	D	H	22				Right
		1	D	S	22				Right
		1	C	S	22				Right
		1	C	P	22				Right
									STOPPER, Fr door window reg
14	MR978077	4	D	H	22				HINGE, Front Door, Upper Right
		4	C	P	22				
	MR271687	1	D	H	22				
		1	D	S	22				
		1	C	S	22				
		1	C	P	22				
		1	D	H	22				Left
		1	D	S	22				Left
		1	C	S	22				Left
		1	C	P	22				Left
15	MU140071	8	D	H	22				BOLT, M8x20
		8	D	S	22				
		8	C	S	22				
		8	C	P	22				
	MU240121	8	D	H	22				BOLT AND WASHER, Front Door Hinge Mounting, M8x28
		8	D	S	22				
		8	C	S	22				
		8	C	P	22				
									HINGE, Front Door, Lower

SEBRING/STRATUS (ST)		BODY		ENGINE	TRANSMISSION
SERIES	LINE				
P = Sebring LXI	D = Stratus, R/T	22 = 2 Door FWD		EF7 = Engine - 3.0L V6 SOHC 24V	DD6 = Transmission - 5-Speed Manual
H = Stratus SE	C = Sebring			EY7 = Engine - 2.4L 4 Cyl SOHC 16V	DG1 = Transmission - 4-Speed Automatic
S = Sebring LX, Stratus R/T					

Doors, Panel and Glass
Figure DST-110

ITEM	PART NUMBER	QTY	LINE	SERIES	BODY	ENGINE	TRANS	TRIM	DESCRIPTION
	MR271687	1	D	H	22				Left
		1	D	S	22				Left
		1	C	S	22				Left
		1	C	P	22				Left
	MR271688	1	D	H	22				Right
		1	D	S	22				Right
		1	C	S	22				Right
		1	C	P	22				Right
	18								PANEL, Front Door
	MR535719	1	D	H	22				Left
		1	D	S	22				Left
	MR535720	1	D	H	22				Right
		1	D	S	22				Right
	MR990211	1	C	S	22				Left
		1	C	P	22				Left
	MR990212	1	C	S	22				Right
		1	C	P	22				Right
	19								PANEL, Front Door Outer Repair
	MR535723	1	D	H	22				Left
		1	D	S	22				Left
	MR535724	1	D	H	22				Right
		1	D	S	22				Right
	MR990213	1	C	S	22				Left
		1	C	P	22				Left
	MR990214	1	C	S	22				Right
		1	C	P	22				Right
	20								WATERSHIELD, Front Door
	MR271709	1	D	H	22				Left
		1	D	S	22				Left
		1	C	S	22				Left
		1	C	P	22				Left
	MR271710	1	D	H	22				Right
		1	D	S	22				Right
		1	C	S	22				Right

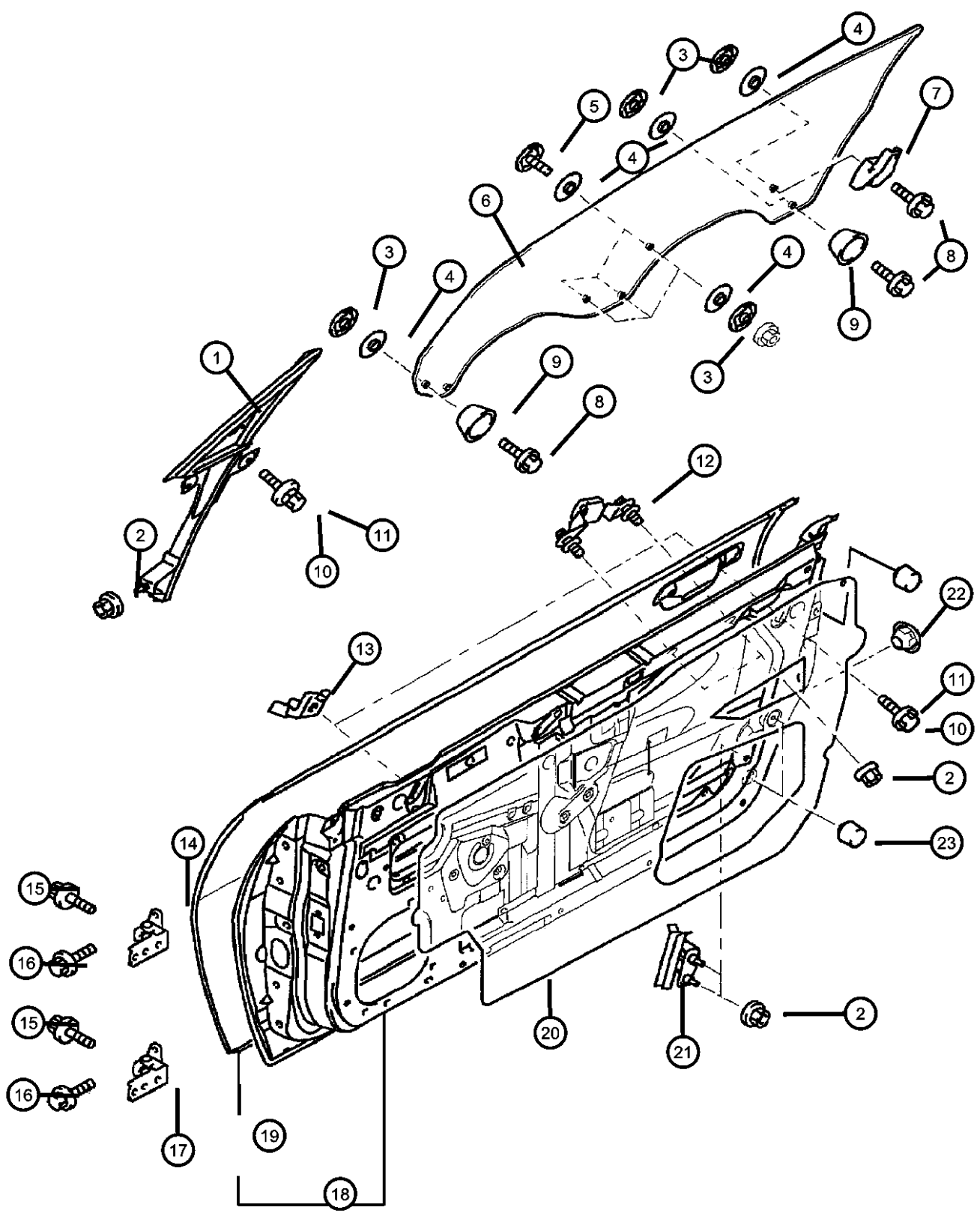
SEBRING/STRATUS (ST)

SERIES	LINE	BODY	ENGINE	TRANSMISSION
P = Sebring LXI	D = Stratus, R/T	22 = 2 Door FWD	EF7 = Engine - 3.0L V6 SOHC 24V	DD6 = Transmission - 5-Speed Manual
H = Stratus SE	C = Sebring		EY7 = Engine - 2.4L 4 Cyl SOHC 16V	DG1 = Transmission - 4-Speed Automatic
S = Sebring LX, Stratus R/T				

AR = use ase required - = Non illustrated part

Doors, Panel and Glass
Figure DST-110

ITEM	PART NUMBER	QTY	LINE	SERIES	BODY	ENGINE	TRANS	TRIM	DESCRIPTION
21	MR487261	1	C	P	22				Right
									SASH, Door Glass
		1	D	H	22				Left
		1	D	S	22				Left
		1	C	S	22				Left
	MR487262	1	C	P	22				Left
		1	D	H	22				Right
		1	D	S	22				Right
		1	C	S	22				Right
		1	C	P	22				Right
22	MB402060								BUMPER, Front Door Glass Run
		2	D	H	22				
		2	D	S	22				
		2	C	S	22				
		2	C	P	22				
23	MB022092								DAMPER, Front door
		2	D	H	22				
		2	D	S	22				
		2	C	S	22				
		2	C	P	22				



SEBRING/STRATUS (ST)
SERIES LINE
P = Sebring LXI D = Stratus, R/T
H = Stratus SE C = Sebring
S = Sebring LX, Stratus R/T

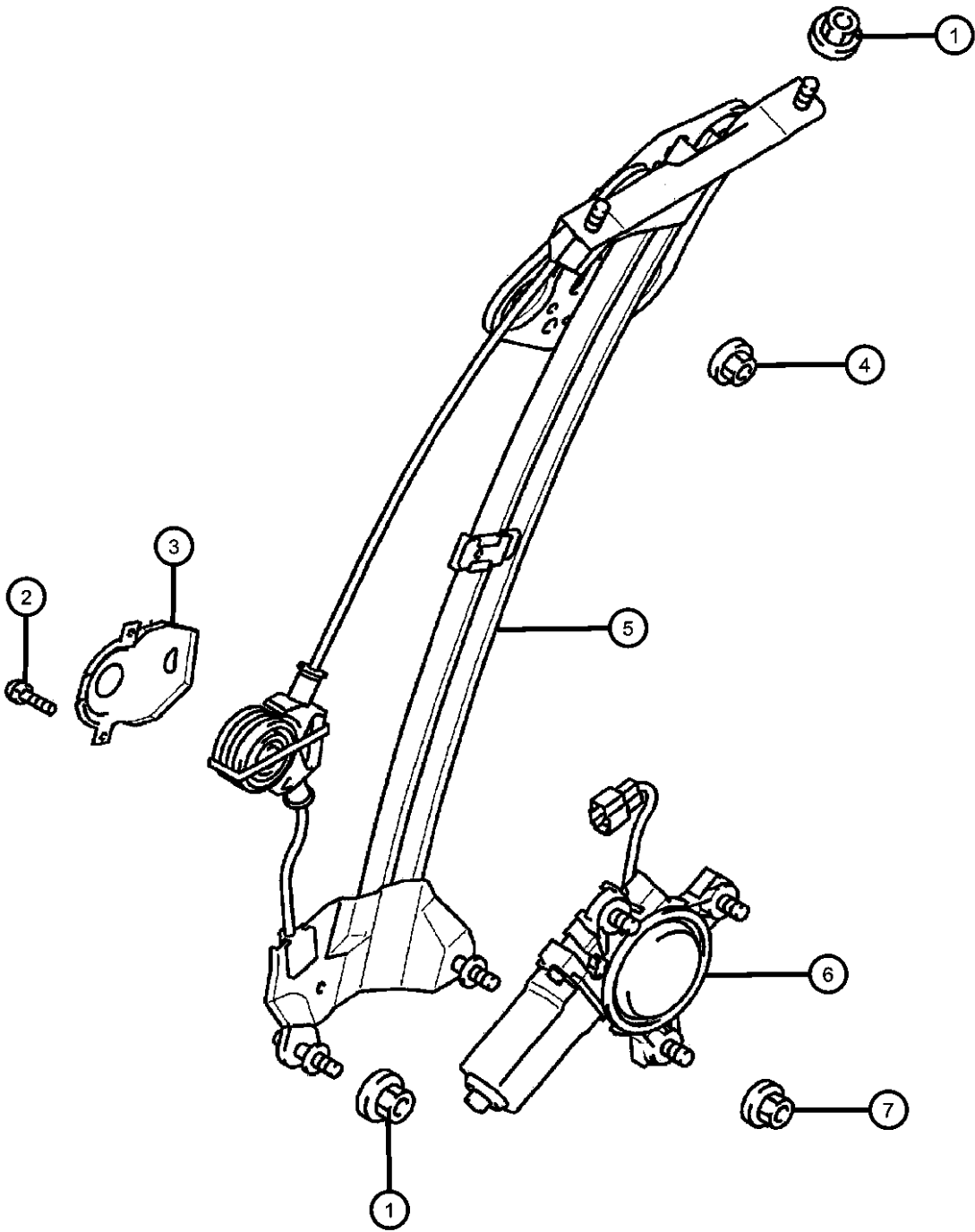
BODY
22 = 2 Door FWD

ENGINE
EF7 = Engine - 3.0L V6 SOHC 24V
EY7 = Engine - 2.4L 4 Cyl SOHC 16V

TRANSMISSION
DD6 = Transmission - 5-Speed Manual
DG1 = Transmission - 4-Speed Automatic

AR = use ase required - = Non illustrated part

Door, Front Regulator
Figure DST-120

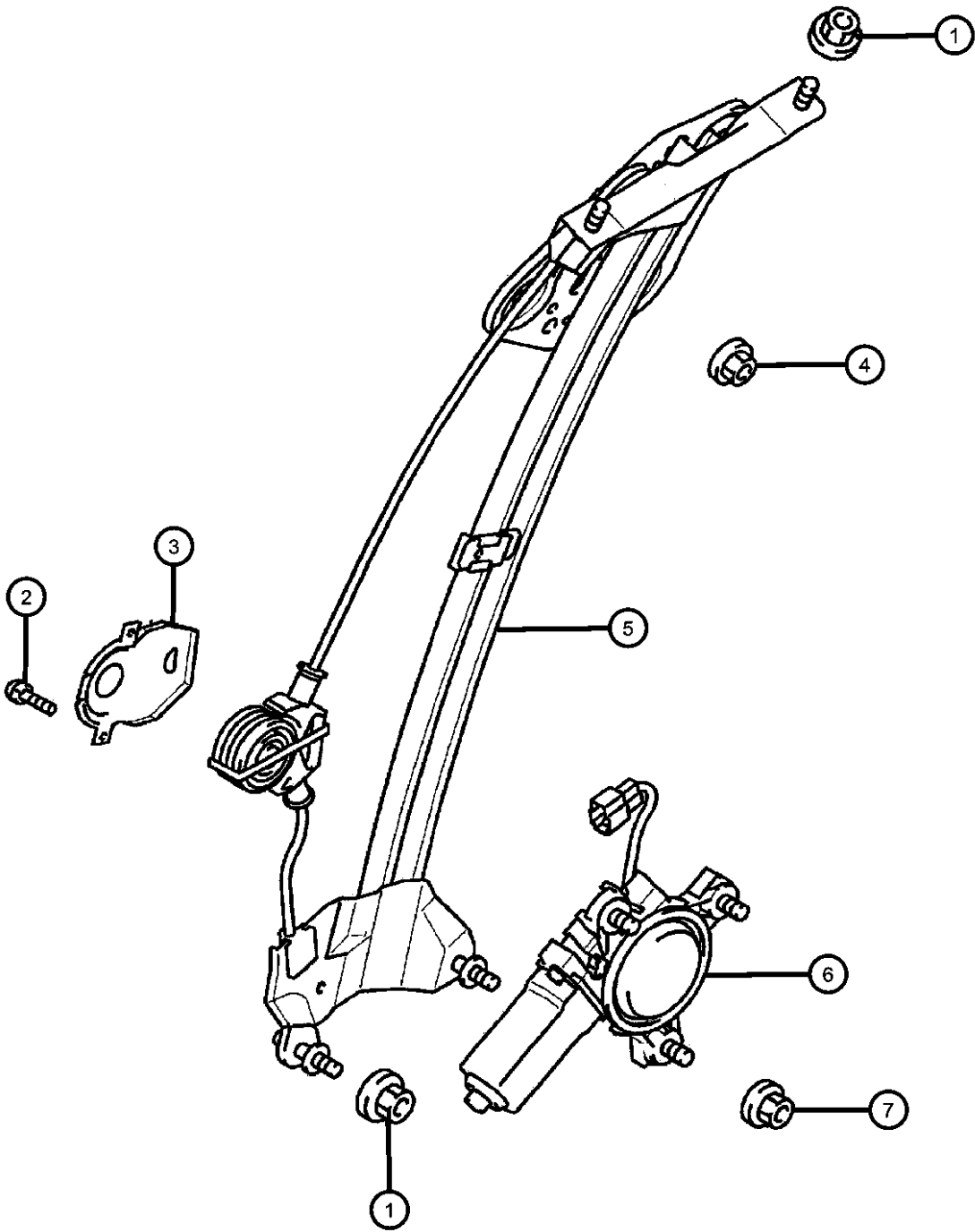


ITEM	PART NUMBER	QTY	LINE	SERIES	BODY	ENGINE	TRANS	TRIM	DESCRIPTION
1	MS440503	8	D	H	22				NUT
		8	D	S	22				
		8	C	S	22				
		8	C	P	22				
2	MR503657	4	D	H	22				SCREW, Window Regulator
		4	D	S	22				
		4	C	S	22				
		4	C	P	22				
3	MR503655	2	D	H	22				PLATE, Window Regulator
		2	D	S	22				
		2	C	S	22				
		2	C	P	22				
4	MS440522	6	D	H	22				NUT AND WASHER, M6
		6	D	S	22				
		6	C	S	22				
		6	C	P	22				
5	MR432201	1	D	H	22				REGULATOR, Front Door Window
		1	D	S	22				
		1	C	S	22				
		1	C	P	22				
	MR432202	1	D	H	22				
		1	D	S	22				
		1	C	S	22				
		1	C	P	22				
6	MR341097	1	D	H	22				MOTOR, Window Regulator
		1	D	S	22				
		1	C	S	22				
		1	C	P	22				
	MR341098	1	D	H	22				

SEBRING/STRATUS (ST)		BODY		ENGINE	TRANSMISSION
SERIES	LINE				
P = Sebring LXI	D = Stratus, R/T	22 = 2 Door FWD		EF7 = Engine - 3.0L V6 SOHC 24V	DD6 = Transmission - 5-Speed Manual
H = Stratus SE	C = Sebring			EY7 = Engine - 2.4L 4 Cyl SOHC 16V	DG1 = Transmission - 4-Speed Automatic
S = Sebring LX, Stratus R/T					

Door, Front Regulator
Figure DST-120

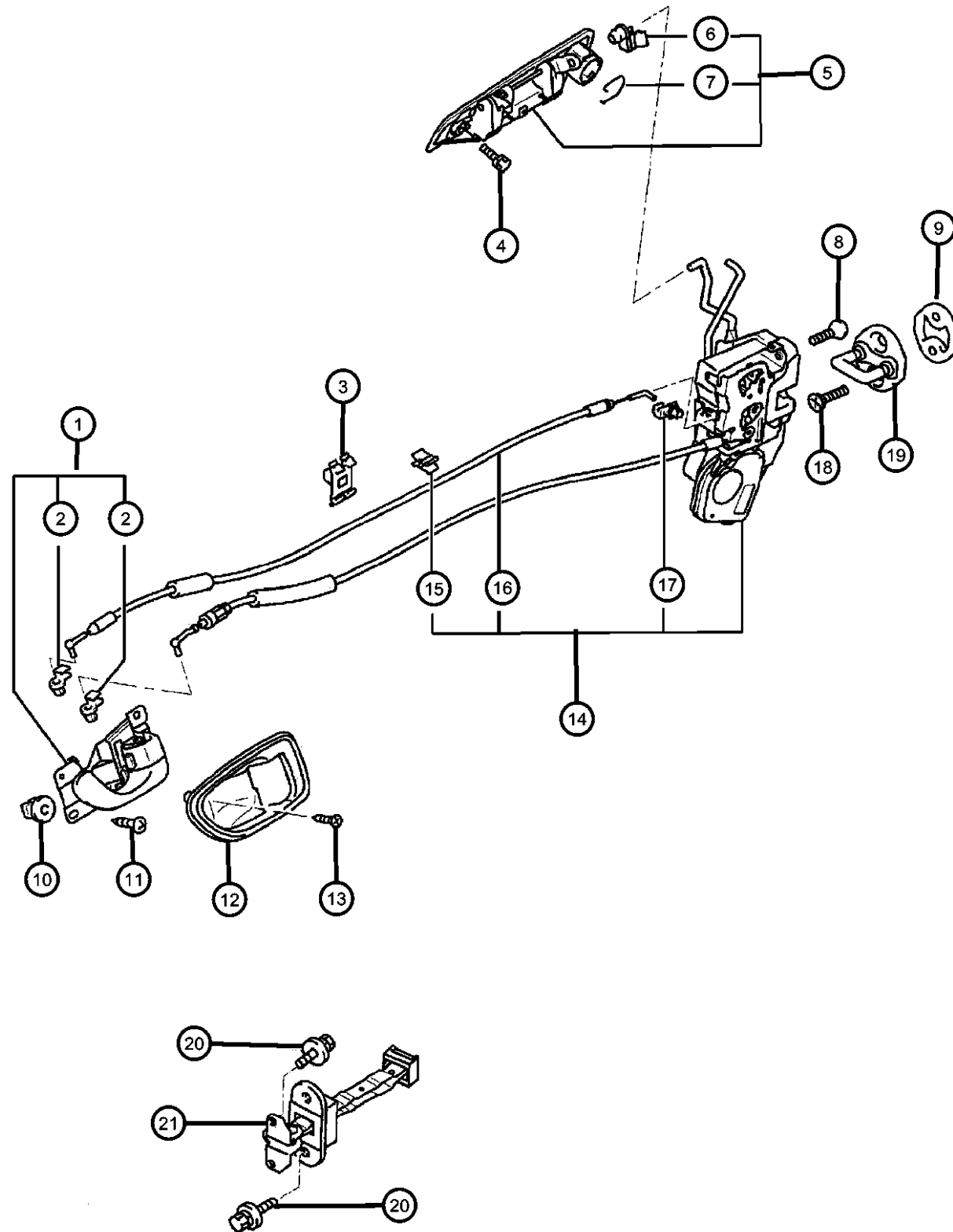
ITEM	PART NUMBER	QTY	LINE	SERIES	BODY	ENGINE	TRANS	TRIM	DESCRIPTION
------	-------------	-----	------	--------	------	--------	-------	------	-------------



7	MS440502	1	D	S	22				Right
		1	C	S	22				Right
		1	C	P	22				Right
									NUT, Hex, M6x1.00
	MS440502	6	D	H	22				
		6	D	S	22				
		6	C	S	22				
		6	C	P	22				

SEBRING/STRATUS (ST)									
SERIES	LINE			BODY	ENGINE			TRANSMISSION	
P = Sebring LXI	D = Stratus, R/T			22 = 2 Door FWD	EF7 = Engine - 3.0L V6 SOHC 24V			DD6 = Transmission - 5-Speed Manual	
H = Stratus SE	C = Sebring				EY7 = Engine - 2.4L 4 Cyl SOHC 16V			DG1 = Transmission - 4-Speed Automatic	
S = Sebring LX, Stratus R/T									

Door, Front, Handles and Links
Figure DST-130



ITEM	PART NUMBER	QTY	LINE	SERIES	BODY	ENGINE	TRANS	TRIM	DESCRIPTION
1	MR473719	1	D	H	22				HANDLE, Fr door inside
									Black, Left
		1	D	S	22				Black, Left
		1	C	S	22				Black, Left
	MR473720	1	C	P	22				Black, Left
		1	D	H	22				Black, Right
		1	D	S	22				Black, Right
		1	C	S	22				Black, Right
	MR641411	1	C	P	22				Black, Right
		1	D	H	22				Brown, Left
		1	D	S	22				Brown, Left
		1	C	S	22				Brown, Left
	MR641412	1	C	P	22				Brown, Left
		1	D	H	22				Brown, Right
		1	D	S	22				Brown, Right
		1	C	S	22				Brown, Right
		1	C	P	22				Brown, Right
2	MR415241								CLIP, Locking
		2	D	H	22				Right
		2	D	S	22				Right
		2	C	S	22				Right
	MR415242	2	C	P	22				Right
		2	D	H	22				Left
		2	D	S	22				Left
		2	C	S	22				Left
3	MU481211	2	C	P	22				Left
		2	D	H	22				CLIP, Door Lock
		2	D	S	22				
		2	C	S	22				
4	MU000401	2	C	P	22				
		4	D	H	22				BOLT, Door
		4	D	S	22				Front Door Locking
		4	C	S	22				Front Door Locking
									Front Door Locking

SEBRING/STRATUS (ST)

SERIES LINE
P = Sebring LXI D = Stratus, R/T
H = Stratus SE C = Sebring
S = Sebring LX,
Stratus R/T

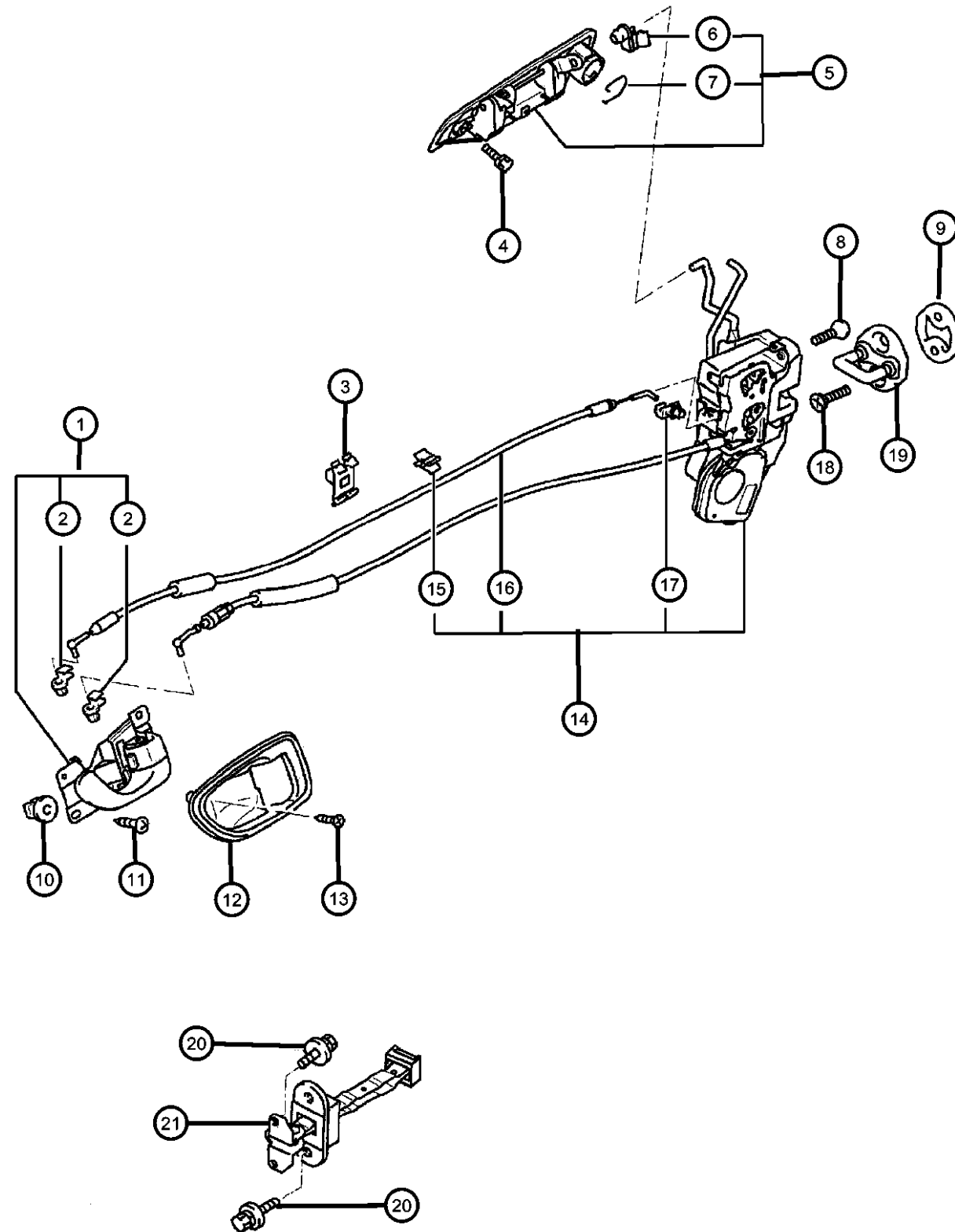
BODY
22 = 2 Door FWD

ENGINE TRANSMISSION
EF7 = Engine - 3.0L V6 SOHC DD6 = Transmission - 5-Speed Manual
24V DG1 = Transmission - 4-Speed
EY7 = Engine - 2.4L 4 Cyl Automatic
SOHC 16V

AR = use ase required - = Non illustrated part

2003 ST

Door, Front, Handles and Links
Figure DST-130



ITEM	PART NUMBER	QTY	LINE	SERIES	BODY	ENGINE	TRANS	TRIM	DESCRIPTION
5		4	C	P	22				Front Door Locking
									HANDLE, Exterior Door
	MR600277	1	D	H	22				White (Pearlcoat), Left
		1	D	S	22				White (Pearlcoat), Left
		1	C	S	22				White (Pearlcoat), Left
		1	C	P	22				White (Pearlcoat), Left
	MR600279	1	D	H	22				White (Pearlcoat), Right
	MR630572	1	D	H	22				Gray (Pearlcoat), Left
		1	D	S	22				Gray (Pearlcoat), Left
		1	C	S	22				Gray (Pearlcoat), Left
		1	C	P	22				Gray (Pearlcoat), Left
	MR630574	1	D	H	22				Gray (Pearlcoat), Right
	MR637930	1	D	H	22				Black, With Theft Protection, Right
		1	D	S	22				Black, Right
		1	C	S	22				Black, Right
		1	C	P	22				Black, Right
	MR637931	1	D	H	22				Red, With Theft Protection, Right
		1	D	S	22				Red, Right
		1	C	S	22				Red, Right
		1	C	P	22				Red, Right
	MR637932	1	D	H	22				Beige, With Theft Protection, Right
		1	D	S	22				Beige, Right
		1	C	S	22				Beige, Right
		1	C	P	22				Beige, Right
	MR637933	1	D	H	22				Silver, With Theft Protection, Right
		1	D	S	22				Silver, Right
		1	C	S	22				Silver, Right
		1	C	P	22				Silver, Right
	MR637939	1	D	H	22				Gray, With Theft Protection (Pearlcoat), Right
		1	D	S	22				Gray (Pearlcoat), Right
		1	C	S	22				Gray (Pearlcoat), Right
		1	C	P	22				Gray (Pearlcoat), Right
	MR639071	1	D	H	22				Deep Red (Pearlcoat), Left

SEBRING/STRATUS (ST)

SERIES LINE
P = Sebring LXI D = Stratus, R/T
H = Stratus SE C = Sebring
S = Sebring LX, Stratus R/T

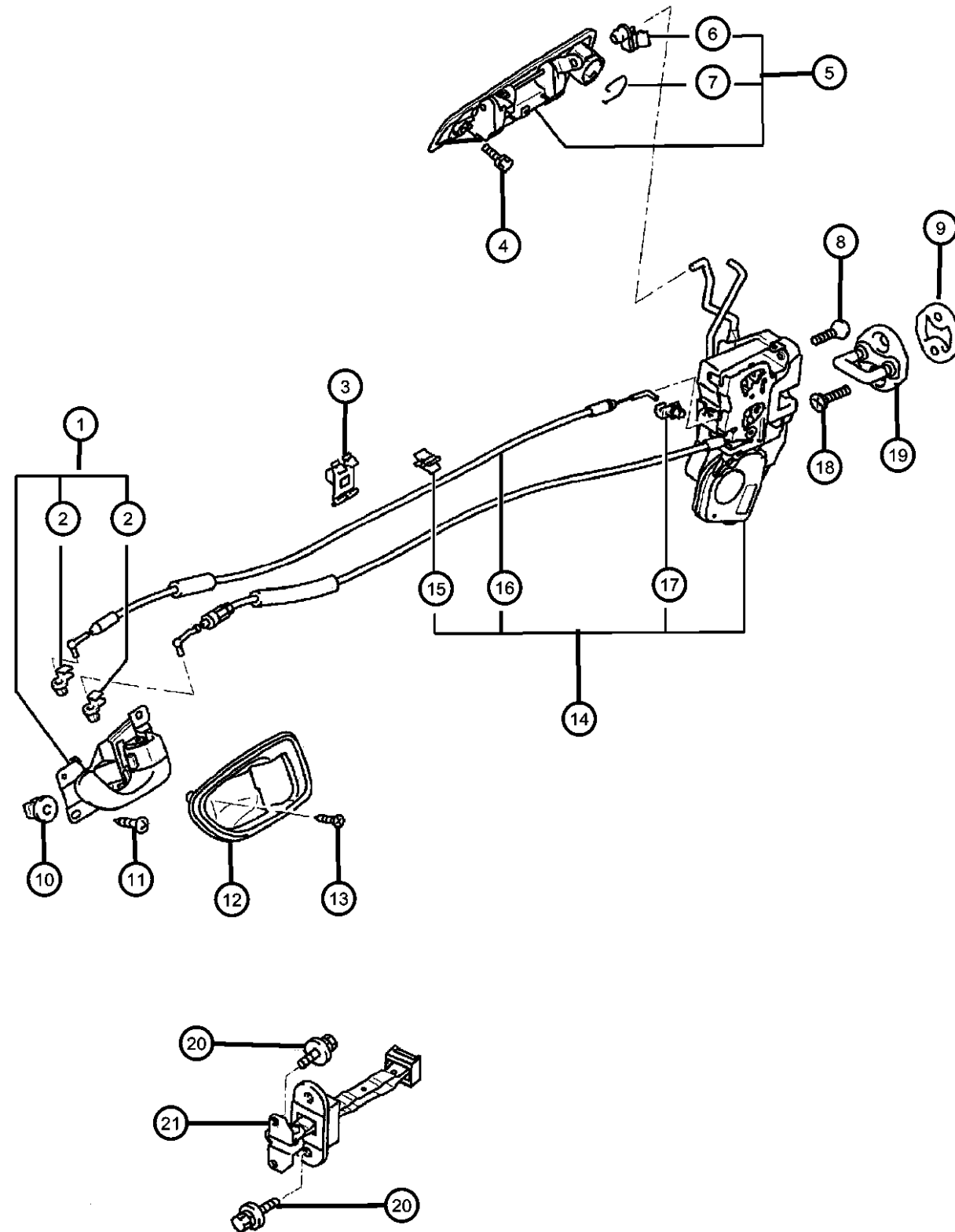
BODY
22 = 2 Door FWD

ENGINE TRANSMISSION
EF7 = Engine - 3.0L V6 SOHC 24V DD6 = Transmission - 5-Speed Manual
EY7 = Engine - 2.4L 4 Cyl SOHC 16V DG1 = Transmission - 4-Speed Automatic

AR = use ase required - = Non illustrated part

2003 ST

Door, Front, Handles and Links
Figure DST-130



ITEM	PART NUMBER	QTY	LINE	SERIES	BODY	ENGINE	TRANS	TRIM	DESCRIPTION
		1	D	S	22				Deep Red (Pearlcoat), Left
		1	C	S	22				Deep Red (Pearlcoat), Left
		1	C	P	22				Deep Red (Pearlcoat), Left
MR639072		1	D	H	22				Blue (Pearlcoat), Left
		1	D	S	22				Blue (Pearlcoat), Left
		1	C	S	22				Blue (Pearlcoat), Left
		1	C	P	22				Blue (Pearlcoat), Left
MR639073		1	D	H	22				Deep Red (Pearlcoat), Right
MR639074		1	D	H	22				Blue (Pearlcoat), Right
MR639076		1	D	H	22				Deep Red, With Theft Protection (Pearlcoat), Right
		1	D	S	22				Deep Red (Pearlcoat), Right
		1	C	S	22				Deep Red (Pearlcoat), Right
		1	C	P	22				Deep Red (Pearlcoat), Right
MR639077		1	D	H	22				Blue, With Theft Protection (Pearlcoat), Right
		1	D	S	22				Blue (Pearlcoat), Right
		1	C	S	22				Blue (Pearlcoat), Right
		1	C	P	22				Blue (Pearlcoat), Right
MR647490		1	D	H	22				White, With Theft Protection (Pearlcoat), Right
		1	D	S	22				White (Pearlcoat), Right
		1	C	S	22				White (Pearlcoat), Right
		1	C	P	22				White (Pearlcoat), Right
MR777042		1	D	H	22				Black, Left
		1	D	S	22				Black, Left
		1	C	S	22				Black, Left
		1	C	P	22				Black, Left
MR777045		1	D	H	22				Beige, Left
		1	D	S	22				Beige, Left
		1	C	S	22				Beige, Left
		1	C	P	22				Beige, Left
MR777050		1	D	H	22				Black, Right
MR777053		1	D	H	22				Beige, Right
MR790836		1	D	H	22				Red, Left
		1	D	S	22				Red, Left

SEBRING/STRATUS (ST)

SERIES LINE
P = Sebring LXI D = Stratus, R/T
H = Stratus SE C = Sebring
S = Sebring LX, Stratus R/T

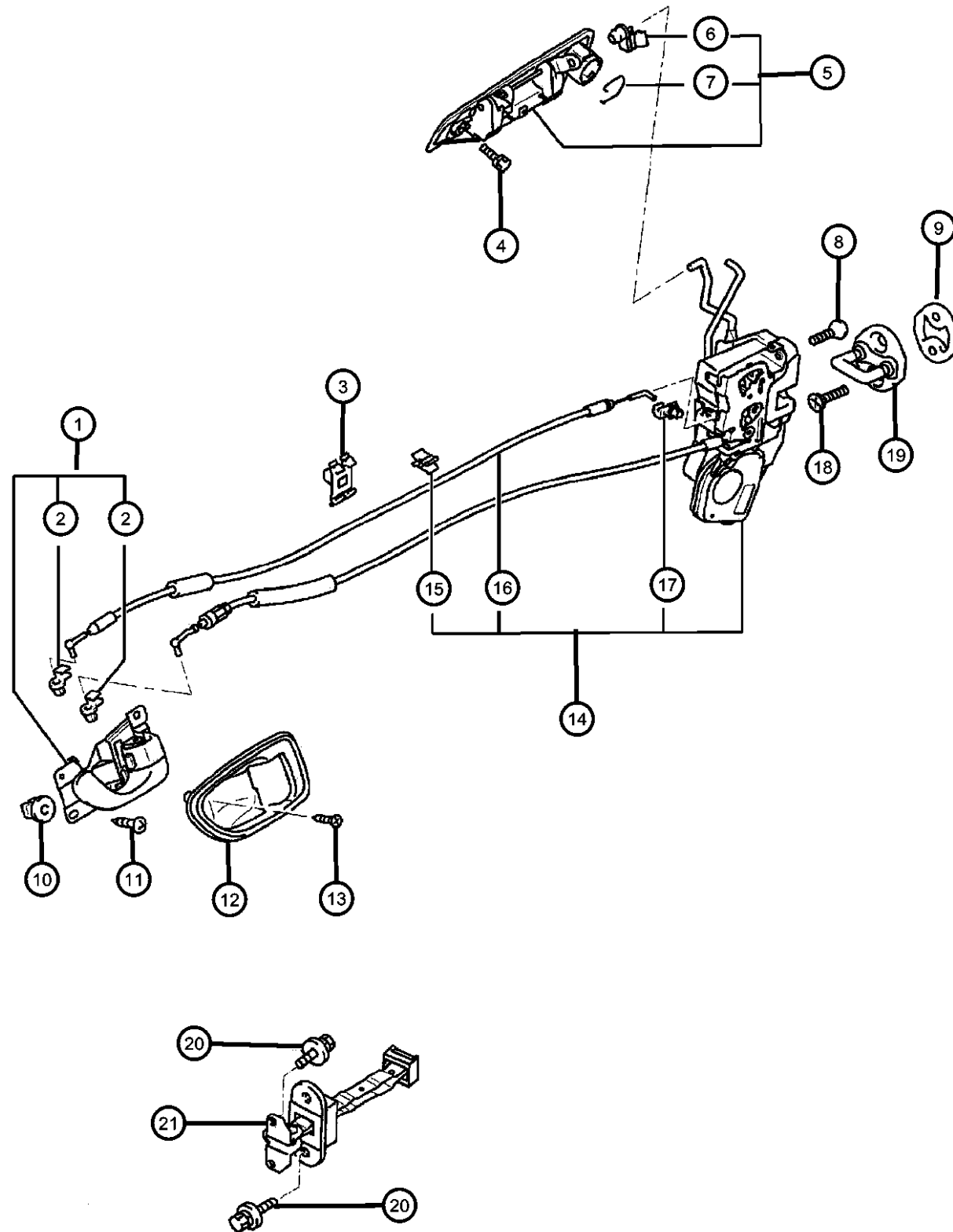
BODY
22 = 2 Door FWD

ENGINE TRANSMISSION
EF7 = Engine - 3.0L V6 SOHC 24V DD6 = Transmission - 5-Speed Manual
EY7 = Engine - 2.4L 4 Cyl SOHC 16V DG1 = Transmission - 4-Speed Automatic

AR = use ase required - = Non illustrated part

2003 ST

Door, Front, Handles and Links
Figure DST-130



ITEM	PART NUMBER	QTY	LINE	SERIES	BODY	ENGINE	TRANS	TRIM	DESCRIPTION
	MR790838	1	C	S	22				Red, Left
		1	C	P	22				Red, Left
		1	D	H	22				Silver, Left
		1	D	S	22				Silver, Left
		1	C	S	22				Silver, Left
		1	C	P	22				Silver, Left
		1	D	H	22				Red, Right
		1	D	H	22				Silver, Right
									RETAINER, Lock Rod
									Right
6	MU481090	1	D	H	22				Right
		1	D	S	22				Right
		1	C	S	22				Right
		1	C	P	22				Right
		1	D	H	22				Left
		1	D	S	22				Left
		1	C	S	22				Left
		1	C	P	22				Left
									RING, Door Lock Cylinder
7	MB676441	2	D	H	22				
		1	D	S	22				
		1	C	S	22				
		1	C	P	22				
									SCREW, Lock Cylinder
8	MU200081	6	D	H	22				
		6	D	S	22				
		6	C	S	22				
		6	C	P	22				
									SPACER, Door Latch Striker
9	MB888461	1	D	H	22				
		1	D	S	22				
		1	C	S	22				
		1	C	P	22				
									GROMMET, Front Door Trim
10	MB223246	4	D	H	22				

SEBRING/STRATUS (ST)

SERIES LINE
P = Sebring LXI D = Stratus, R/T
H = Stratus SE C = Sebring
S = Sebring LX,
Stratus R/T

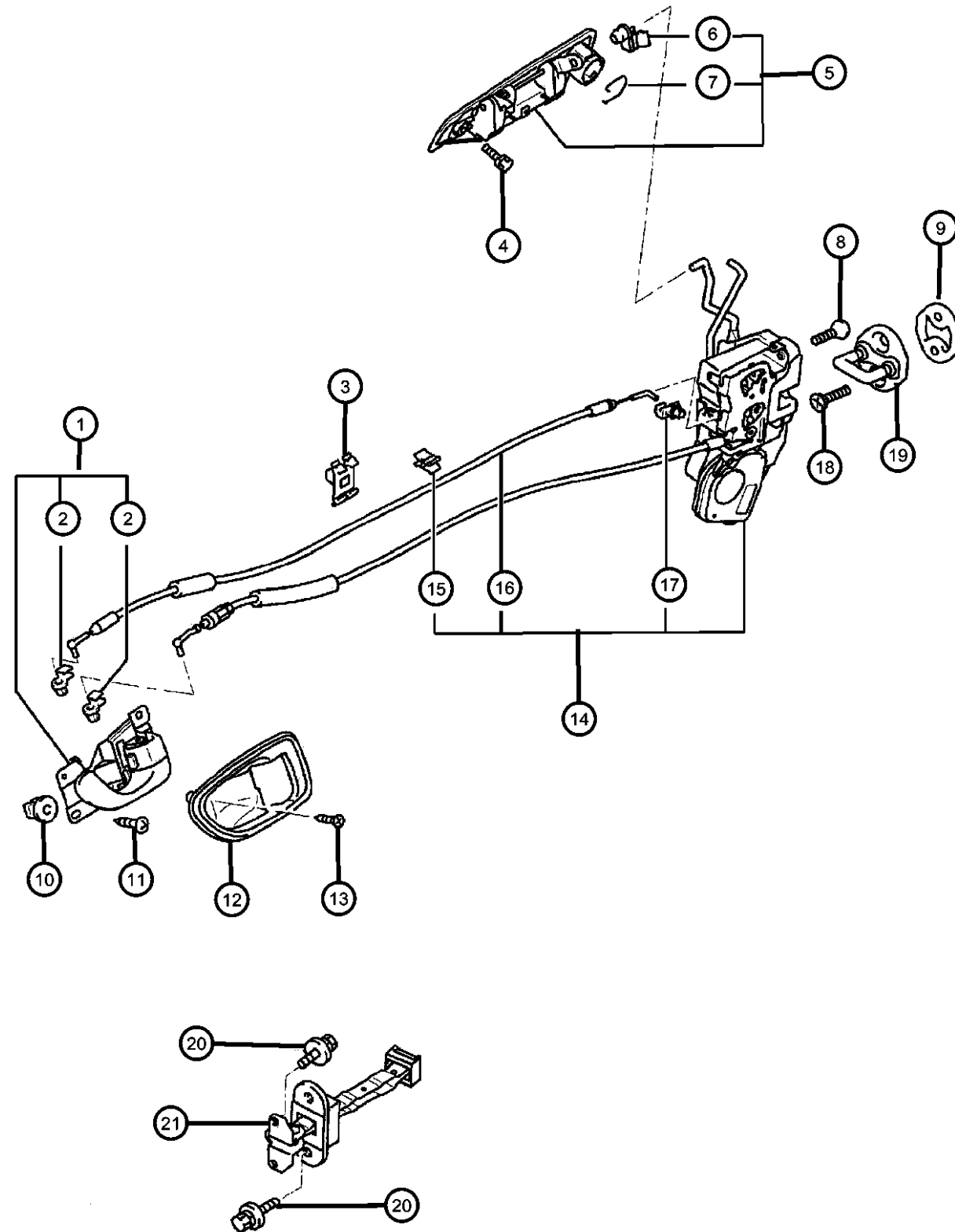
BODY
22 = 2 Door FWD

ENGINE TRANSMISSION
EF7 = Engine - 3.0L V6 SOHC DD6 = Transmission - 5-Speed Manual
24V DG1 = Transmission - 4-Speed
EY7 = Engine - 2.4L 4 Cyl Automatic
SOHC 16V

AR = use ase required - = Non illustrated part

2003 ST

Door, Front, Handles and Links
Figure DST-130



ITEM	PART NUMBER	QTY	LINE	SERIES	BODY	ENGINE	TRANS	TRIM	DESCRIPTION
11	MF453046	4	D	S	22				SCREW, Tapping, M6x14
		4	C	S	22				
		4	C	P	22				
12	MR641400	4	D	H	22				COVER, Front Door Inside Handle Brown, Left Brown, Left Brown, Left Brown, Left Brown, Right Brown, Right Brown, Right Brown, Right Black, Left Black, Left Black, Left Black, Left Black, Right Black, Right Black, Right Black, Right SCREW, Tapping, M4x8
		4	D	S	22				
		4	C	S	22				
		4	C	P	22				
	MR641401	1	D	H	22				
		1	D	S	22				
		1	C	S	22				
		1	C	P	22				
	MR790832	1	D	H	22				
		1	D	S	22				
		1	C	S	22				
		1	C	P	22				
13	MF453075	1	D	H	22				
		1	D	S	22				
		1	C	S	22				
		1	C	P	22				
		1	D	H	22				
		1	D	S	22				
		1	C	S	22				
		1	C	P	22				
14	MR349945	2	D	H	22				LATCH, Front Door Left Left Left Left
		2	D	S	22				
		2	C	S	22				
		2	C	P	22				
		1	D	H	22				
		1	D	S	22				
		1	C	S	22				

SEBRING/STRATUS (ST)

SERIES LINE
P = Sebring LXI D = Stratus, R/T
H = Stratus SE C = Sebring
S = Sebring LX,
Stratus R/T

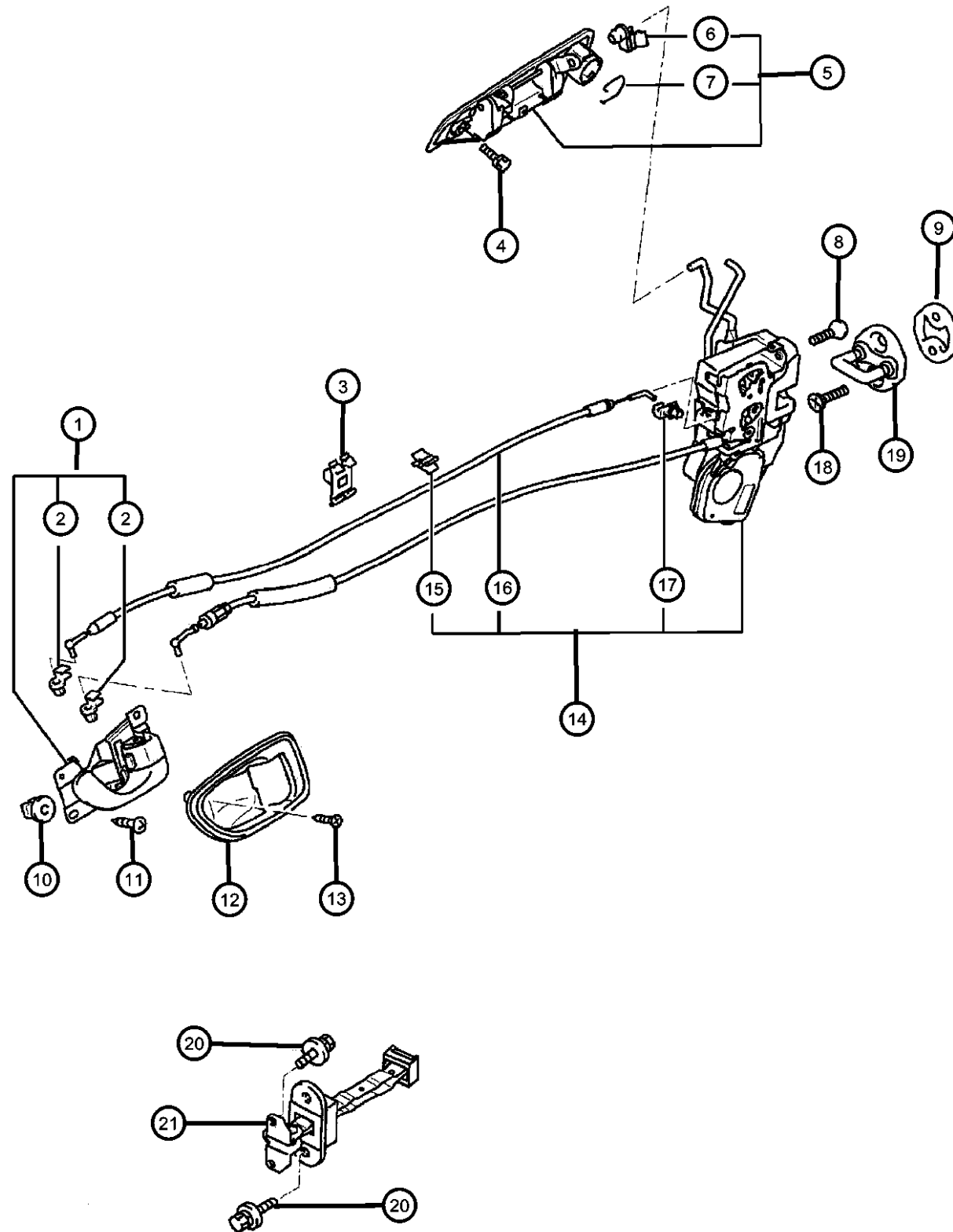
BODY
22 = 2 Door FWD

ENGINE TRANSMISSION
EF7 = Engine - 3.0L V6 SOHC DD6 = Transmission - 5-Speed Manual
24V DG1 = Transmission - 4-Speed
EY7 = Engine - 2.4L 4 Cyl Automatic
SOHC 16V

AR = use ase required - = Non illustrated part

2003 ST

Door, Front, Handles and Links
Figure DST-130



ITEM	PART NUMBER	QTY	LINE	SERIES	BODY	ENGINE	TRANS	TRIM	DESCRIPTION
		1	C	P	22				Left
	MR349946	1	D	H	22				Right
	MR970918	1	D	H	22				With Theft Protection, Right
		1	D	S	22				Right
		1	C	S	22				Right
		1	C	P	22				Right
15									CLIP, Door Lock
	MR487926	2	D	H	22				
		2	D	S	22				
		2	C	S	22				
		2	C	P	22				
16									CABLE, Latch Release
	MR375303	1	D	H	22				Left
		1	D	S	22				Left
		1	C	S	22				Left
		1	C	P	22				Left
	MR375304	1	D	H	22				Right
		1	D	S	22				Right
		1	C	S	22				Right
		1	C	P	22				Right
17									CLIP, Door Lock
	MU481193	1	D	H	22				Left
		1	D	S	22				Left
		1	C	S	22				Left
		1	C	P	22				Left
	MU481194	1	D	H	22				Right
		1	D	S	22				Right
		1	C	S	22				Right
		1	C	P	22				Right
18									SCREW
	MU340043	4	D	H	22				
		4	D	S	22				
		4	C	S	22				
		4	C	P	22				

SEBRING/STRATUS (ST)

SERIES LINE
P = Sebring LXI D = Stratus, R/T
H = Stratus SE C = Sebring
S = Sebring LX,
Stratus R/T

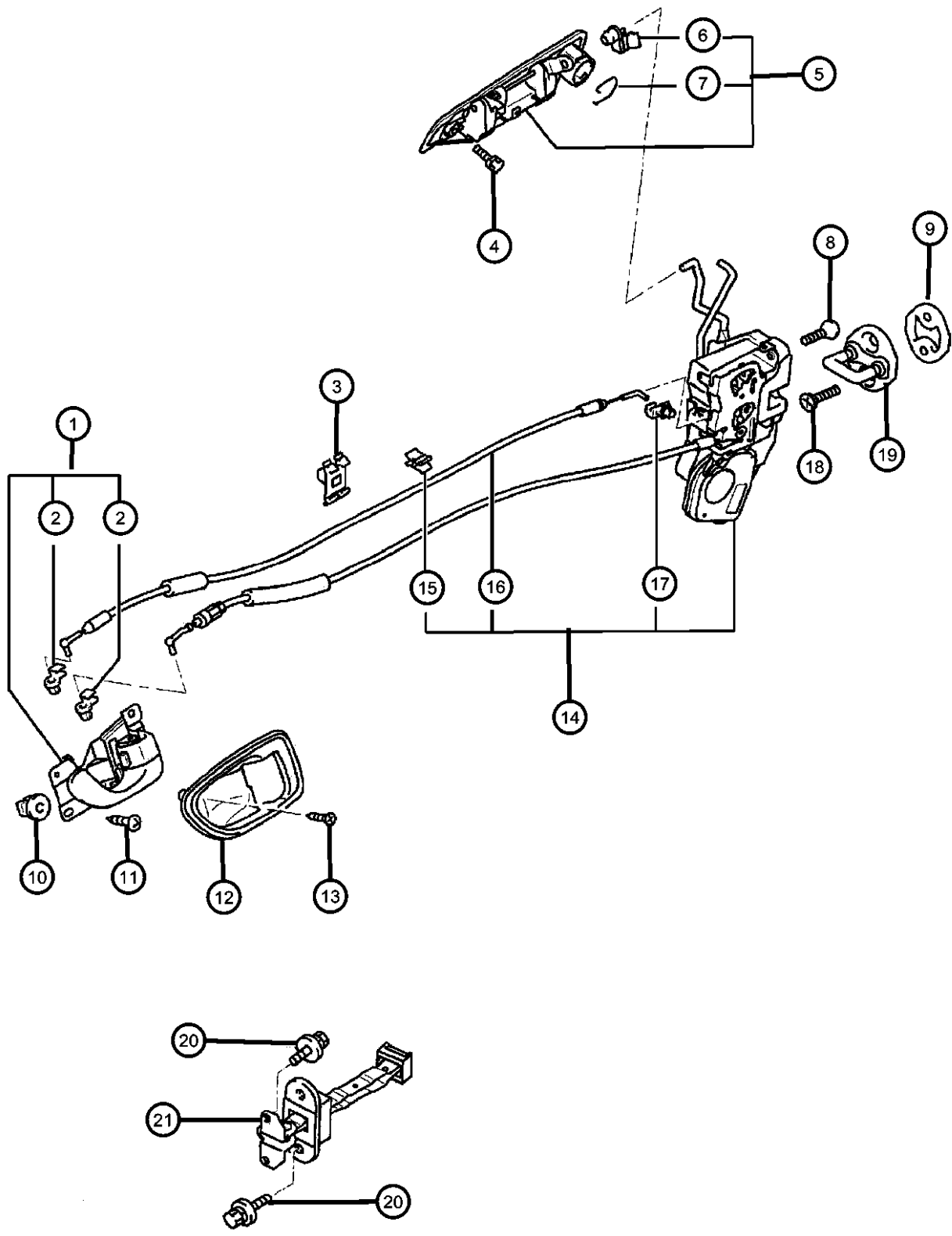
BODY
22 = 2 Door FWD

ENGINE TRANSMISSION
EF7 = Engine - 3.0L V6 SOHC DD6 = Transmission - 5-Speed Manual
24V DG1 = Transmission - 4-Speed
EY7 = Engine - 2.4L 4 Cyl Automatic
SOHC 16V

AR = use ase required - = Non illustrated part

2003 ST

Door, Front, Handles and Links
Figure DST-130

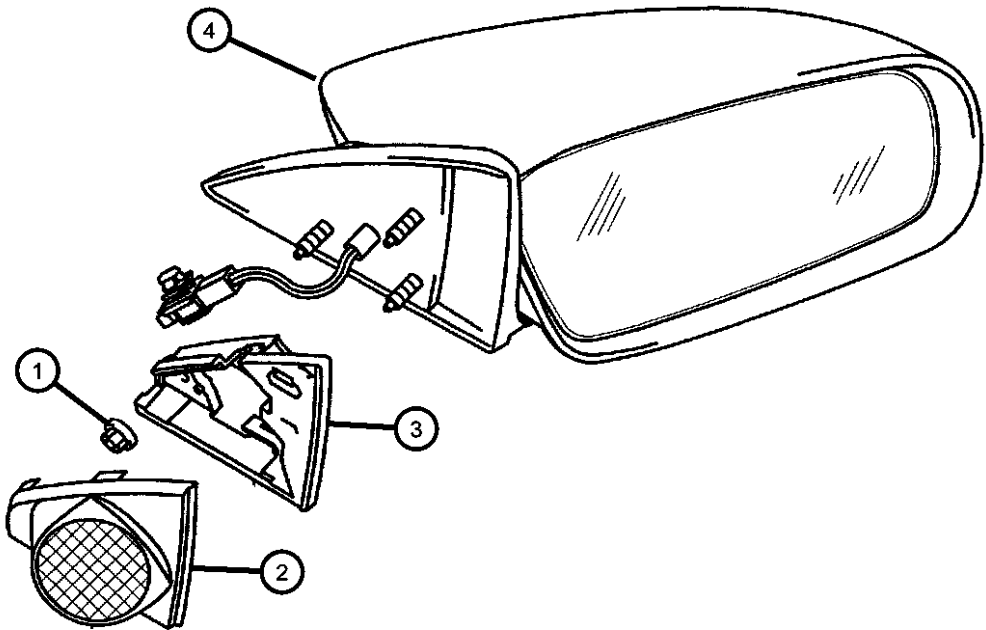


ITEM	PART NUMBER	QTY	LINE	SERIES	BODY	ENGINE	TRANS	TRIM	DESCRIPTION
19	MB867059	2	D	H	22				STRIKER, Door
		2	D	S	22				
		2	C	S	22				
		2	C	P	22				
20	MS240593	8	D	H	22				BOLT AND WASHER, M6x20
		8	D	S	22				
		8	C	S	22				
		8	C	P	22				
21	MR462607	2	D	H	22				CHECK, Front Door
		2	D	S	22				
		2	C	S	22				
		2	C	P	22				

SEBRING/STRATUS (ST)				
SERIES	LINE	BODY	ENGINE	TRANSMISSION
P = Sebring LXI	D = Stratus, R/T	22 = 2 Door FWD	EF7 = Engine - 3.0L V6 SOHC 24V	DD6 = Transmission - 5-Speed Manual
H = Stratus SE	C = Sebring		EY7 = Engine - 2.4L 4 Cyl SOHC 16V	DG1 = Transmission - 4-Speed Automatic
S = Sebring LX, Stratus R/T				

Mirrors, Exterior
Figure DST-510

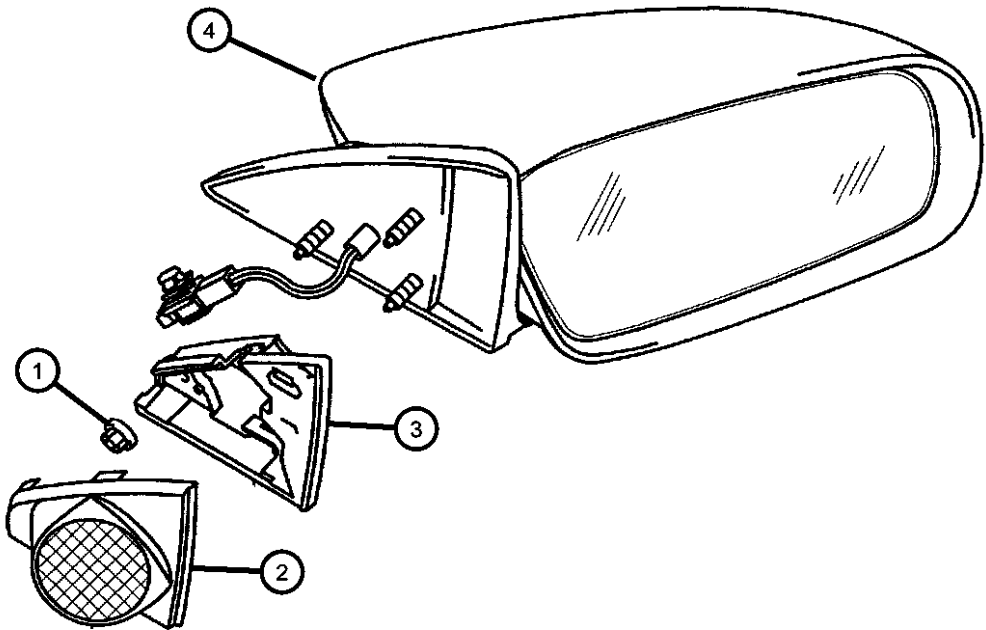
ITEM	PART NUMBER	QTY	LINE	SERIES	BODY	ENGINE	TRANS	TRIM	DESCRIPTION
1									NUT, Hex, M6x1.00
	MS440502	6	D	H	22				
		6	D	S	22				
		6	C	S	22				
		6	C	P	22				
2									BEZEL, Mirror Opening Cover
	MR322161	1	D	H	22				Black, Inner Left
		1	D	S	22				Black, Inner Left
		1	C	S	22				Black, Inner Left
		1	C	P	22				Black, Inner Left
	MR322162	1	D	H	22				Black, Inner Right
		1	D	S	22				Black, Inner Right
		1	C	S	22				Black, Inner Right
		1	C	P	22				Black, Inner Right
	MR641743	1	D	H	22				Brown, Inner Left
		1	D	S	22				Brown, Inner Left
		1	C	S	22				Brown, Inner Left
		1	C	P	22				Brown, Inner Left
	MR641744	1	D	H	22				Brown, Inner Right
		1	D	S	22				Brown, Inner Right
		1	C	S	22				Brown, Inner Right
		1	C	P	22				Brown, Inner Right
3									FRAME, Mirror
	MR322155	1	D	H	22				Black, Inner Left
		1	D	S	22				Black, Inner Left
		1	C	S	22				Black, Inner Left
		1	C	P	22				Black, Inner Left
	MR322156	1	D	H	22				Black, Inner Right
		1	D	S	22				Black, Inner Right
		1	C	S	22				Black, Inner Right
		1	C	P	22				Black, Inner Right
	MR641741	1	D	H	22				Brown, Inner Left
		1	D	S	22				Brown, Inner Left
		1	C	S	22				Brown, Inner Left
		1	C	P	22				Brown, Inner Left



SEBRING/STRATUS (ST)		BODY		ENGINE	TRANSMISSION
SERIES	LINE				
P = Sebring LXI	D = Stratus, R/T	22 = 2 Door FWD		EF7 = Engine - 3.0L V6 SOHC 24V	DD6 = Transmission - 5-Speed Manual
H = Stratus SE	C = Sebring			EY7 = Engine - 2.4L 4 Cyl SOHC 16V	DG1 = Transmission - 4-Speed Automatic
S = Sebring LX, Stratus R/T					

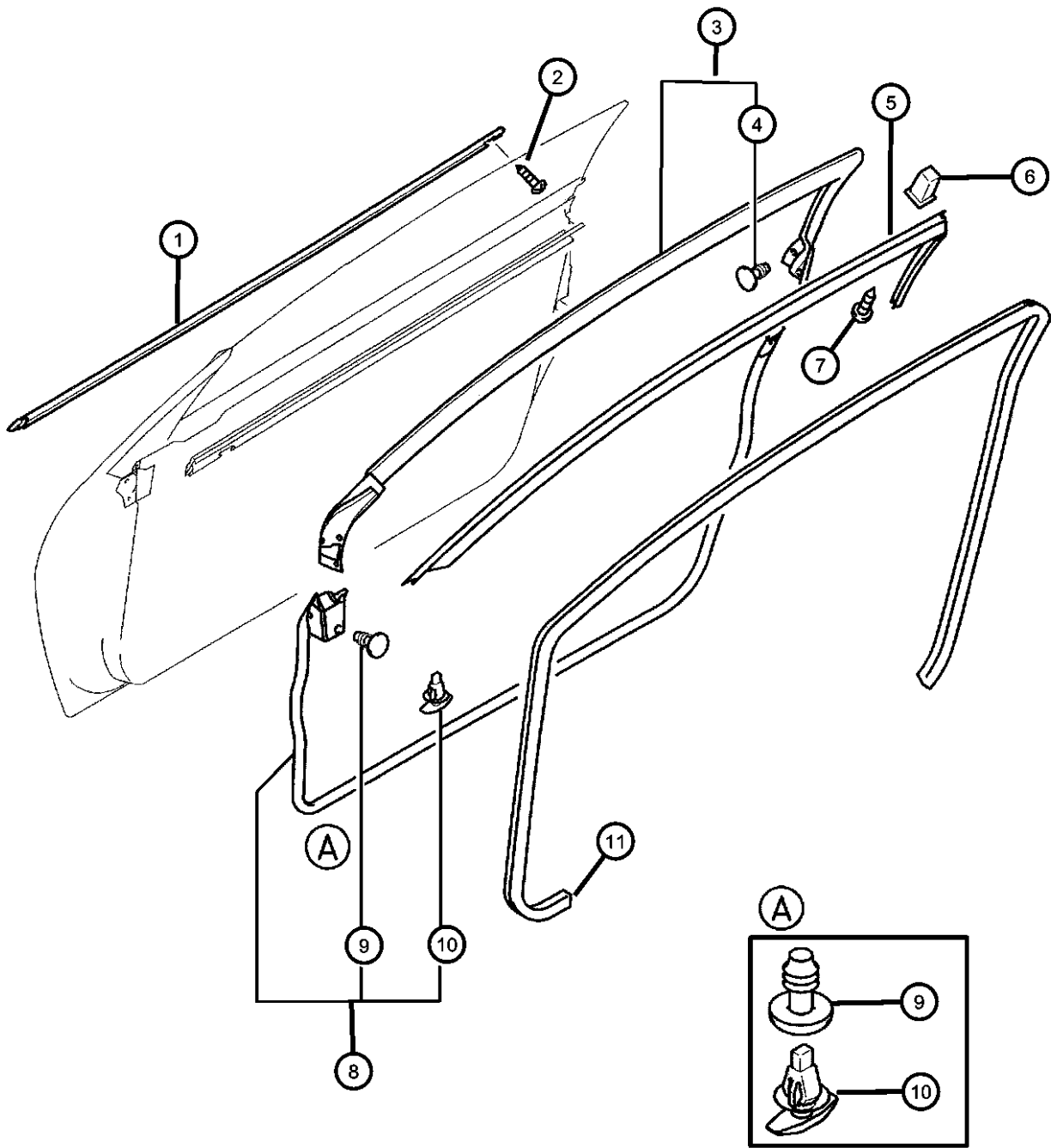
Mirrors, Exterior
Figure DST-510

ITEM	PART NUMBER	QTY	LINE	SERIES	BODY	ENGINE	TRANS	TRIM	DESCRIPTION
	MR641742	1	D	H	22				Brown, Inner Right
		1	D	S	22				Brown, Inner Right
		1	C	S	22				Brown, Inner Right
		1	C	P	22				Brown, Inner Right
4									MIRROR, Outside Rearview
	MR611882	1	D	H	22				Black [X8], Left
		1	D	S	22				Black [X8], Left
		1	C	S	22				Black [X8], Left
		1	C	P	22				Black [X8], Left
	MR611883	1	C	P	22				Red [RB], Left
	MR611885	1	C	P	22				Silver [D4], Left
	MR611886	1	C	P	22				White (Pearlcoat) [WR], Left
	MR611890	1	D	H	22				Black [X8], Right
		1	D	S	22				Black [X8], Right
		1	C	S	22				Black [X8], Right
		1	C	P	22				Black [X8], Right
	MR611891	1	C	P	22				Red [RB], Right
	MR611893	1	C	P	22				Silver [D4], Right
	MR611894	1	C	P	22				White (Pearlcoat) [WR], Right
	MR637480	1	C	P	22				Caffe Latte [LD], Left
	MR637481	1	C	P	22				Dark Titanium [D9], Left
	MR637482	1	C	P	22				Caffe Latte [LD], Right
	MR637483	1	C	P	22				Dark Titanium [D9], Right
	MR641406	1	C	P	22				Red [RS], Left
	MR641407	1	C	P	22				Blue [BD], Left
	MR641408	1	C	P	22				Red [RS], Right
	MR641409	1	C	P	22				Blue [BD], Right



SEBRING/STRATUS (ST)				
SERIES	LINE	BODY	ENGINE	TRANSMISSION
P = Sebring LXI	D = Stratus, R/T	22 = 2 Door FWD	EF7 = Engine - 3.0L V6 SOHC 24V	DD6 = Transmission - 5-Speed Manual
H = Stratus SE	C = Sebring		EY7 = Engine - 2.4L 4 Cyl SOHC 16V	DG1 = Transmission - 4-Speed Automatic
S = Sebring LX, Stratus R/T				

Weatherstrips and Seals
Figure DST-610

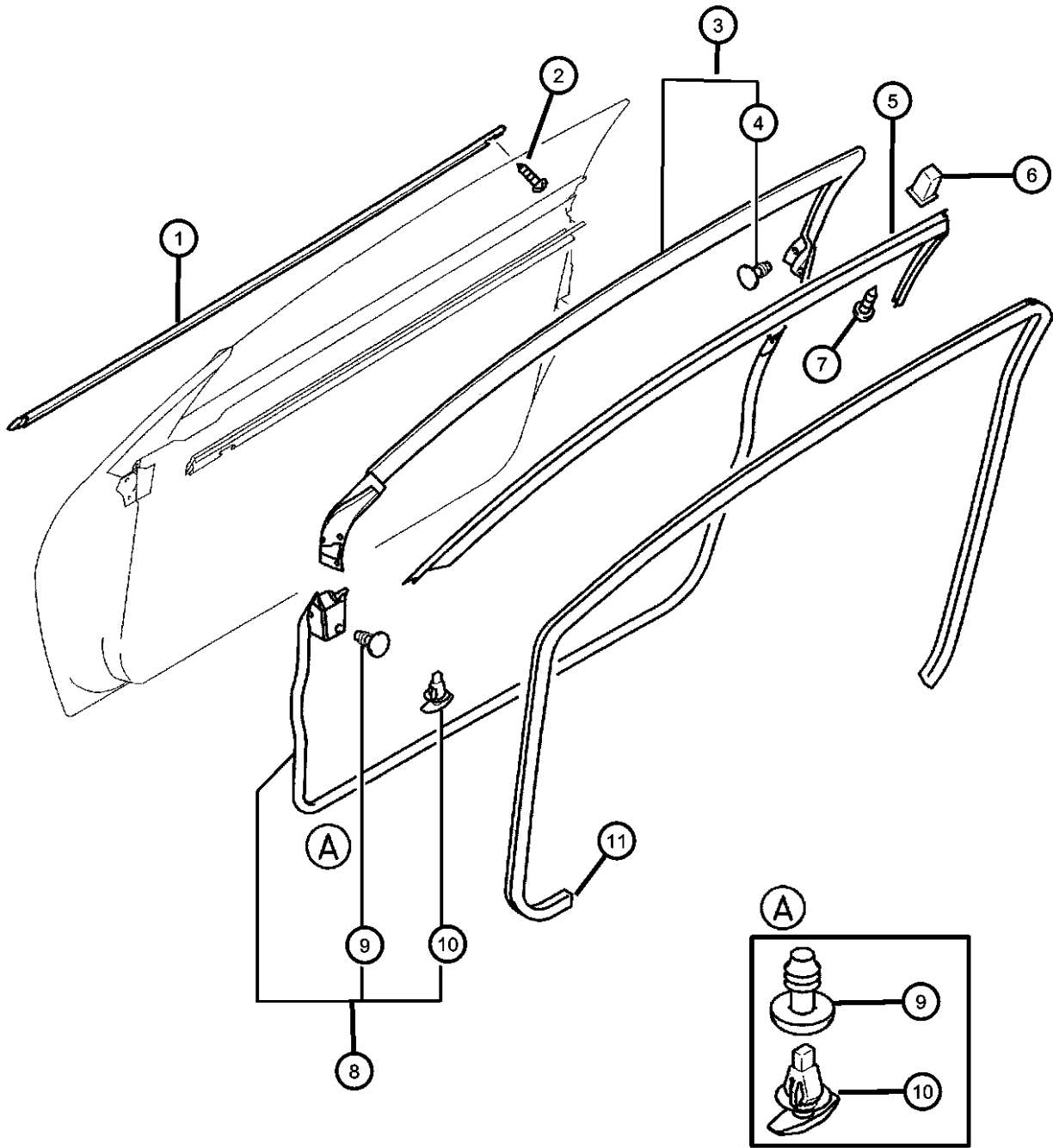


ITEM	PART NUMBER	QTY	LINE	SERIES	BODY	ENGINE	TRANS	TRIM	DESCRIPTION
1	MR271697	1	D	H	22				MOLDING, Door Belt Left
	MR271698	1	D	H	22				Right
	MR435539	1	C	P	22				Left
	MR435540	1	C	P	22				Right
2	MF453075	2	D	H	22				SCREW, Tapping, M4x8
		2	C	P	22				
3	MR341827	1	D	H	22				WEATHERSTRIP, Front Door Left
		1	C	P	22				Left
	MR341828	1	D	H	22				Right
		1	C	P	22				Right
4	MU481140	8	D	H	22				CLIP, Weatherstrip
		8	C	P	22				
5	MR341825	1	D	H	22				HOLDER, Door Window Weatherstrip Left
		1	D	S	22				Left
	MR341826	1	D	H	22				Right
		1	D	S	22				Right
	MR959943	1	C	S	22				Left
		1	C	P	22				Left
	MR959944	1	C	S	22				Right
		1	C	P	22				Right
6	MB888561	18	D	H	22				GROMMET, Drip Moulding
		18	C	P	22				
7	MB189330	18	D	H	22				SCREW, Tapping, M5x12
		18	C	P	22				
8	MR271701	1	D	H	22				WEATHERSTRIP, Front Door Opening, Outer Left
		1	C	P	22				Left

SEBRING/STRATUS (ST)		BODY		ENGINE	TRANSMISSION
SERIES	LINE				
P = Sebring LXI	D = Stratus, R/T	22 = 2 Door FWD		EF7 = Engine - 3.0L V6 SOHC 24V	DD6 = Transmission - 5-Speed Manual
H = Stratus SE	C = Sebring			EY7 = Engine - 2.4L 4 Cyl SOHC 16V	DG1 = Transmission - 4-Speed Automatic
S = Sebring LX, Stratus R/T					

AR = use ase required - = Non illustrated part

Weatherstrips and Seals
Figure DST-610



ITEM	PART NUMBER	QTY	LINE	SERIES	BODY	ENGINE	TRANS	TRIM	DESCRIPTION
9	MR271702	1	D	H	22				Right
		1	C	P	22				Right
									CLIP, Weatherstrip
	MU481140	8	D	H	22				
10		8	C	P	22				
									CLIP
11	MR523467	11	D	H	22				
		11	C	P	22				
	MR573523	1	D	H	22				WEATHERSTRIP, Front Door Opening
		1	D	S	22				Black, Right
		1	C	S	22				Black, Right
		1	C	P	22				Black, Right
	MR621697	1	D	H	22				Black, Left
		1	D	S	22				Black, Left
		1	C	S	22				Black, Left
		1	C	P	22				Black, Left
	MR641397	1	D	H	22				Brown, Left
		1	D	S	22				Brown, Left
		1	C	S	22				Brown, Left
		1	C	P	22				Brown, Left
	MR641398	1	D	H	22				Brown, Right
		1	D	S	22				Brown, Right
		1	C	S	22				Brown, Right
		1	C	P	22				Brown, Right

SEBRING/STRATUS (ST)		BODY		ENGINE	TRANSMISSION
SERIES	LINE				
P = Sebring LXI	D = Stratus, R/T	22 = 2 Door FWD		EF7 = Engine - 3.0L V6 SOHC 24V	DD6 = Transmission - 5-Speed Manual
H = Stratus SE	C = Sebring			EY7 = Engine - 2.4L 4 Cyl SOHC 16V	DG1 = Transmission - 4-Speed Automatic
S = Sebring LX, Stratus R/T					

Group - EST

Exterior Ornamentation

Group - EST Exterior Ornamentation

Illustration Title

Group-Fig. No.

Nameplates

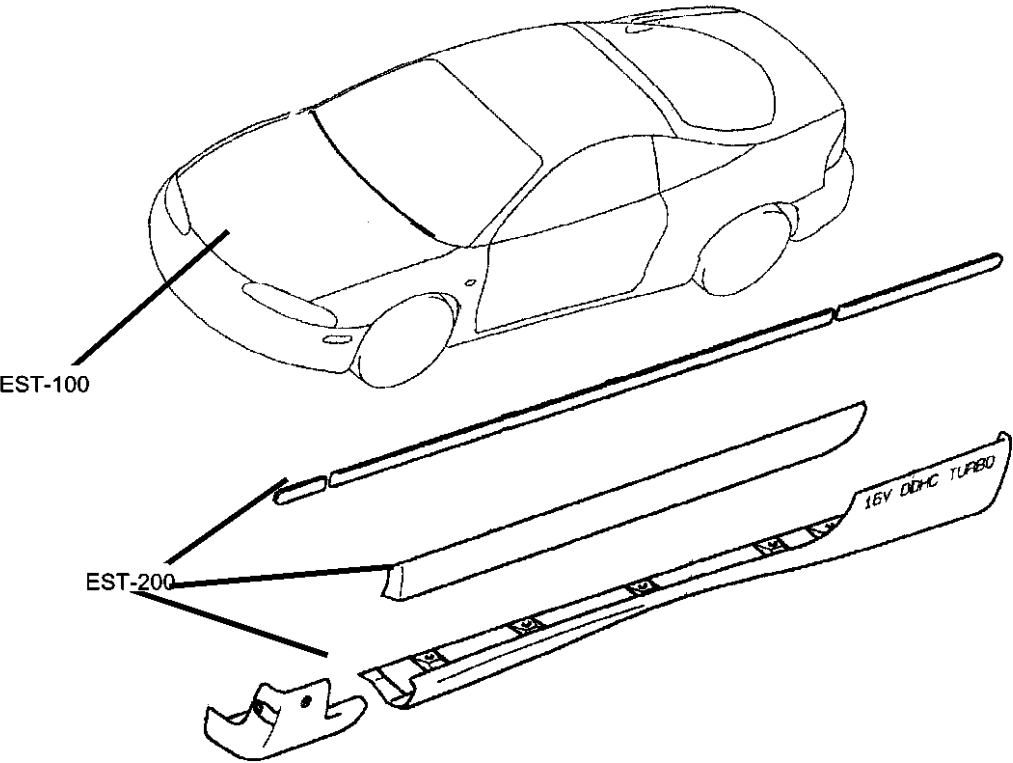
Nameplates - DodgeFig. EST - 110



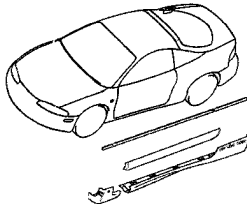
Nameplates - ChryslerFig. EST - 120

Moldings and Ornamentation

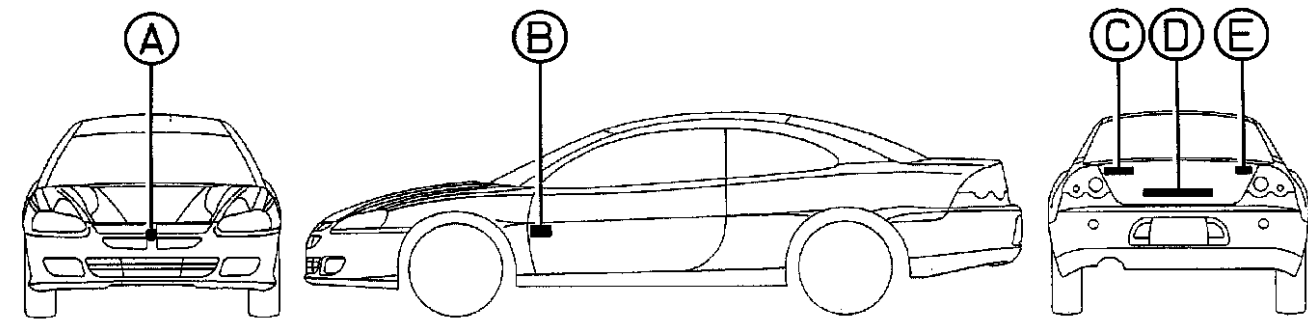
Moldings - DodgeFig. EST - 210

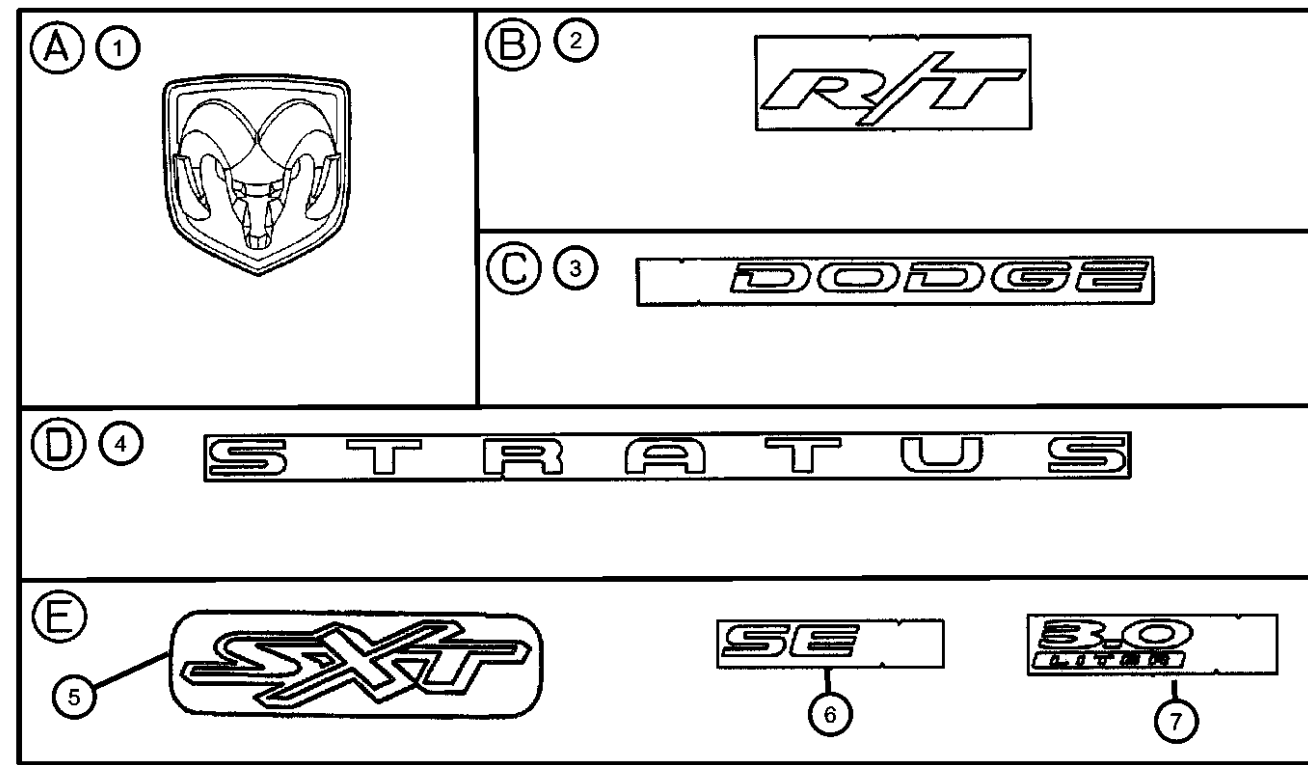
Moldings - ChryslerFig. EST - 220



<div><div>EST-100</div><div>Nameplates</div><div><div></div><div></div></div></div>	<div><div>EST-200</div><div>Moldings and Ornamentation</div><div></div></div>		
--	--	--	--

Nameplates - Dodge
Figure EST-110

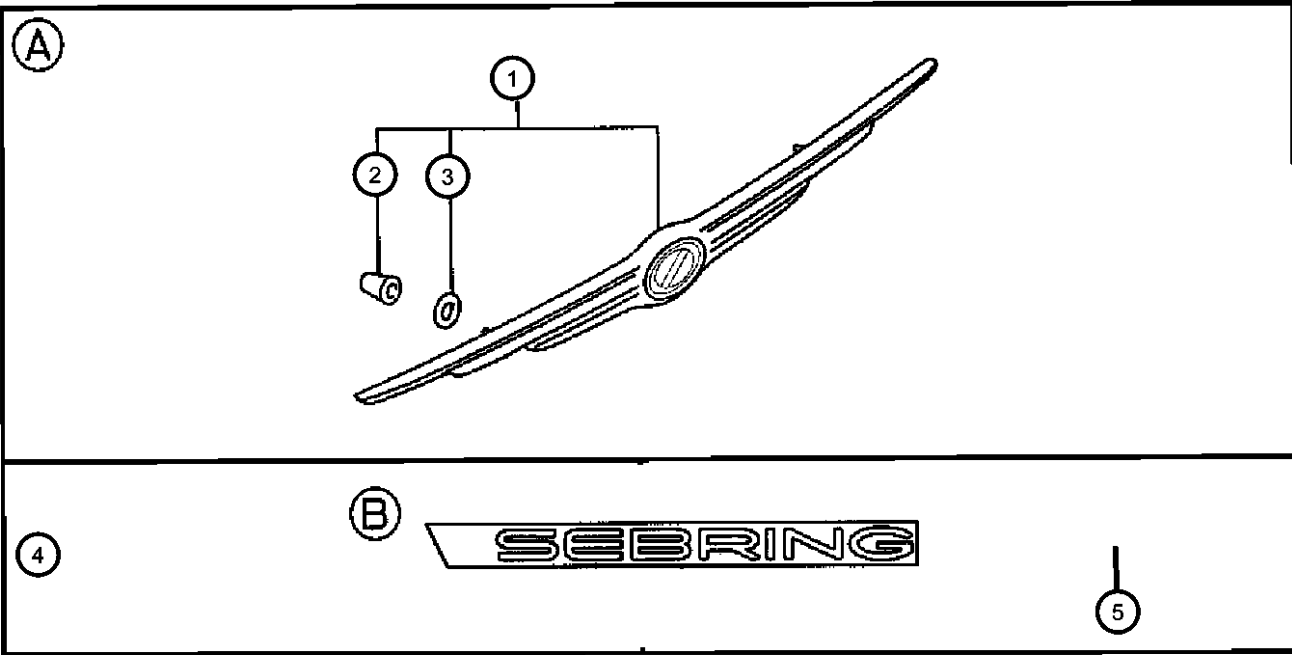
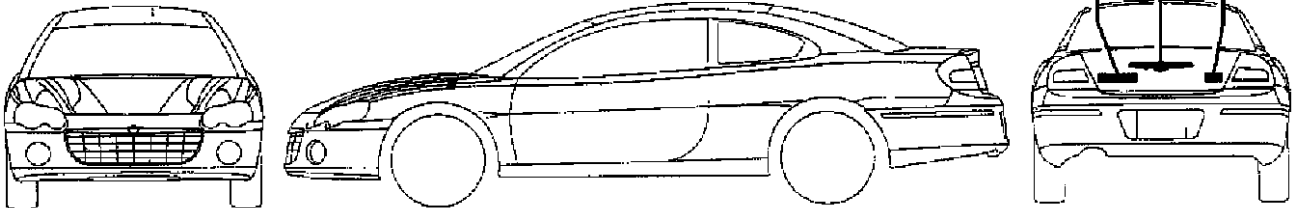
	ITEM	PART NUMBER	QTY	LINE	SERIES	BODY	ENGINE	TRANS	TRIM	DESCRIPTION
	1	MR971656	1	D	H	22				NAMEPLATE, Ram
			1	D	P	22				
	2	MR971837	2	D						NAMEPLATE, Chrome
	3	MR987653	1	D	H	22				NAMEPLATE, Dodge
			1	D	P	22				
	4	MR987652	1	D	H	22				NAMEPLATE, Stratus
			1	D	P	22				Chrome
	5	MN142170	1	D	P	22				EMBLEM
	6	MR987654	1	D	H	22				NAMEPLATE, SE
	7	MR987655	1	D	P	22				NAMEPLATE, 3.0L



SEBRING/STRATUS (ST)				
SERIES	LINE	BODY	ENGINE	TRANSMISSION
P = Sebring LXI	D = Stratus, R/T	22 = 2 Door FWD	EF7 = Engine - 3.0L V6 SOHC 24V	DD6 = Transmission - 5-Speed Manual
H = Stratus SE	C = Sebring		EY7 = Engine - 2.4L 4 Cyl SOHC 16V	DG1 = Transmission - 4-Speed Automatic
S = Sebring LX, Stratus R/T				

AR = use ase required - = Non illustrated part

Nameplates - Chrysler
Figure EST-120

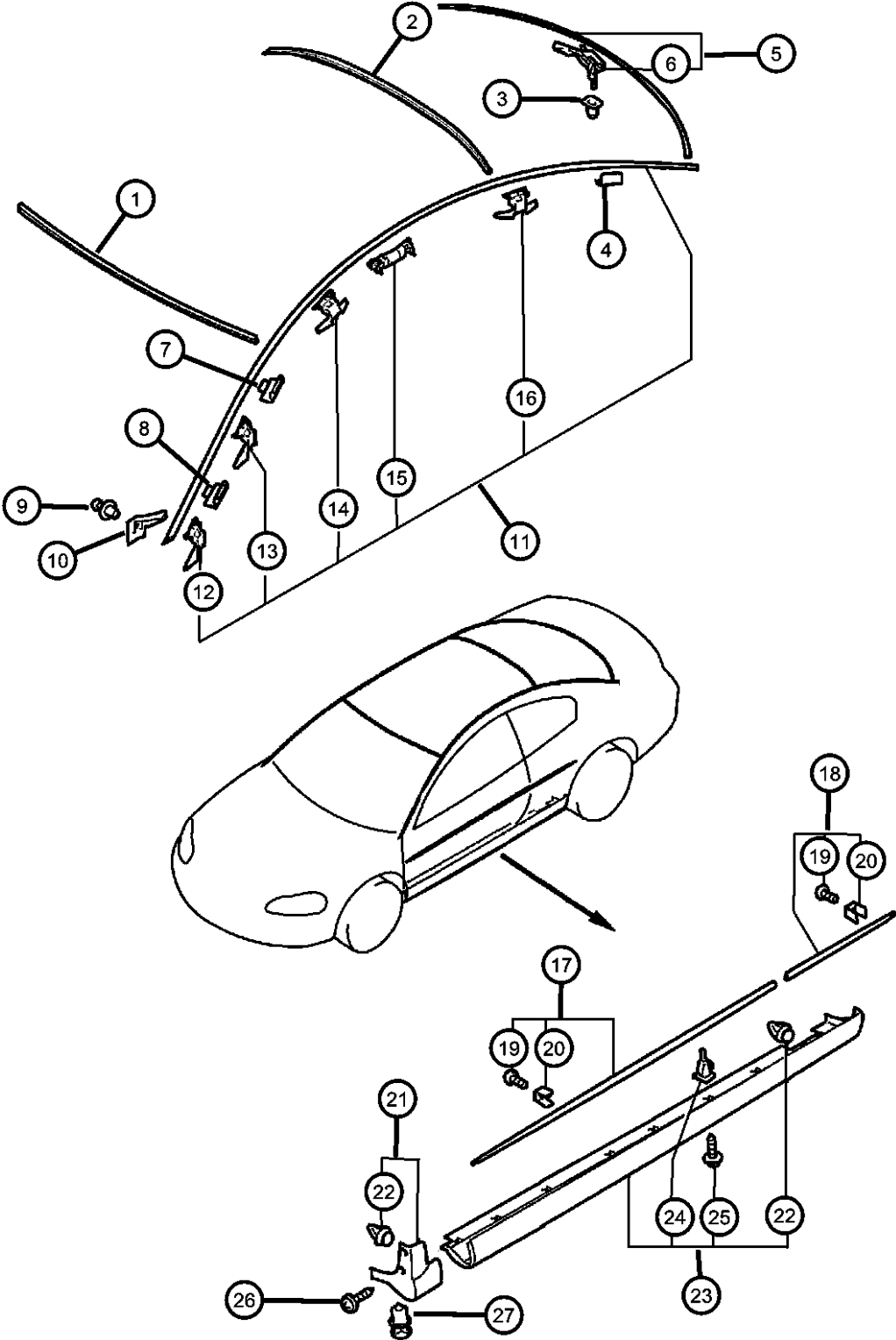


ITEM	PART NUMBER	QTY	LINE	SERIES	BODY	ENGINE	TRANS	TRIM	DESCRIPTION
1	MR971382	1	C	H	22				PANEL, Wing
		1	C	P	22				
		1	C	S	22				
2	MR387958	2	C	S	22				CLIP, EXTERIOR MARK
		2	C	P	22				
		2	C	H	22				
3	MR387959	2	C	S	22				GASKET, Garnish Panel
		2	C	P	22				
		2	C	H	22				
4	MR987649	1	C	S	22				NAMEPLATE, Sebring
		1	C	P	22				
		1	C	H	22				
5	MR987650	1	C	P	22				NAMEPLATE, LXI
	MR987651	1	C	S	22				LXI

SEBRING/STRATUS (ST)				
SERIES	LINE	BODY	ENGINE	TRANSMISSION
P = Sebring LXI	D = Stratus, R/T	22 = 2 Door FWD	EF7 = Engine - 3.0L V6 SOHC 24V	DD6 = Transmission - 5-Speed Manual
H = Stratus SE	C = Sebring		EY7 = Engine - 2.4L 4 Cyl SOHC 16V	DG1 = Transmission - 4-Speed Automatic
S = Sebring LX, Stratus R/T				

AR = use ase required - = Non illustrated part

Moldings - Dodge
Figure EST-210

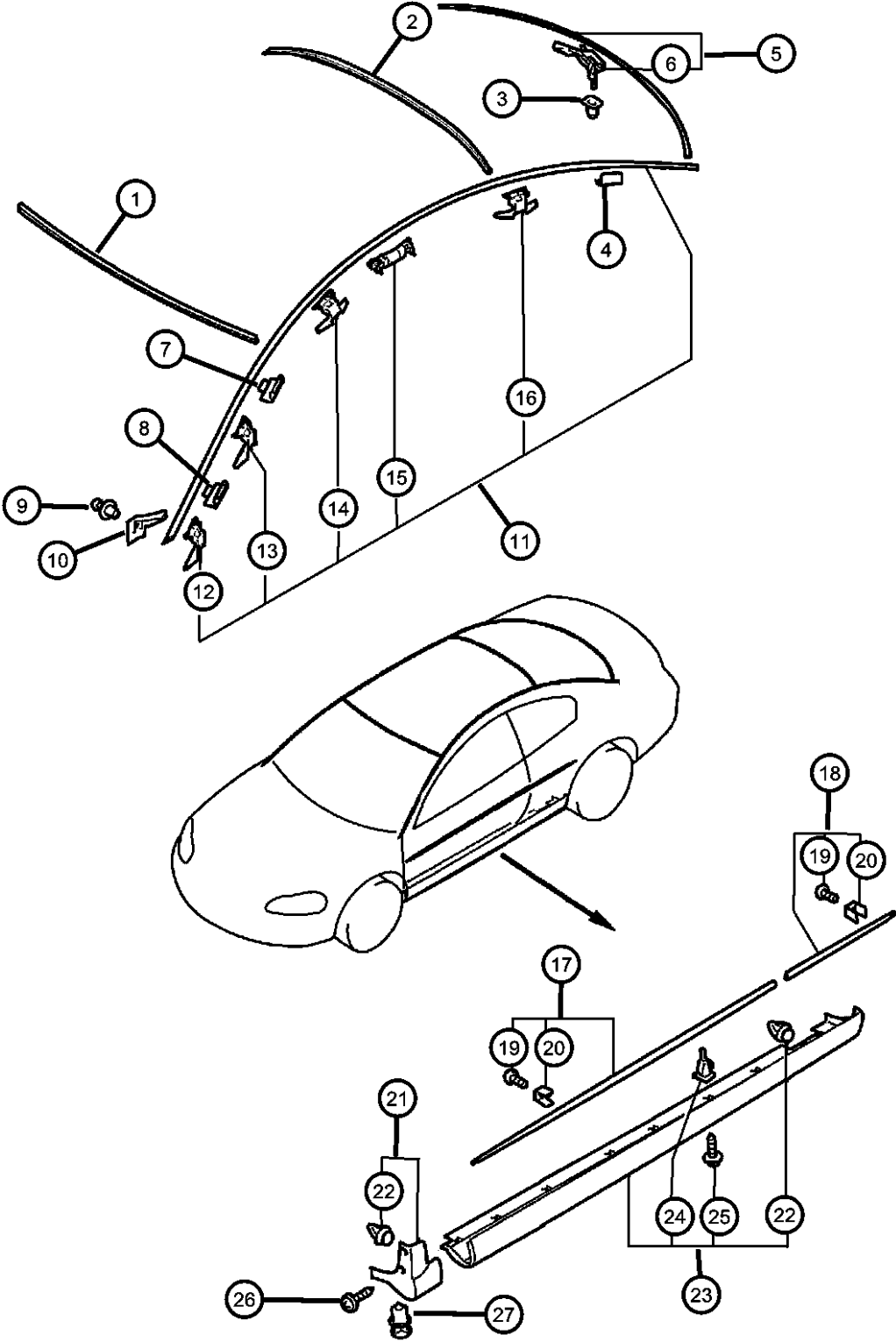


ITEM	PART NUMBER	QTY	LINE	SERIES	BODY	ENGINE	TRANS	TRIM	DESCRIPTION
1	MR349654	1	D	H	22				MOLDING, Windshield
		1	D	S	22				
2	MR432864	1	D	H	22				MOLDING, Rear Window, Upper
		1	D	S	22				
3	MB645307	5	D	H	22				GROMMET, Tailgate Molding
		5	D	S	22				
4	MR492651	6	D	H	22				CLIP, Molding, Black
		6	D	S	22				
5	MR432863	1	D	H	22				MOLDING, Rear Window, Lower
		1	D	S	22				
6	MR375950	5	D	H	22				CLIP, Rear Window Molding
		5	D	S	22				
7	MR412675	2	D	H	22				CLIP, Molding, Green
		2	D	S	22				
8	MR412204	4	D	H	22				CLIP, Molding, Gray
		4	D	S	22				
9	MC134825	2	D	H	22				CLIP, Molding
		2	D	S	22				
10	MR492603	1	D	H	22				CAP, Molding
		1	D	S	22				Left
	MR492604	1	D	H	22				Right
		1	D	S	22				Right
11	MR432871	1	D	H	22				MOLDING, Drip Rail
		1	D	S	22				Left

SEBRING/STRATUS (ST)		BODY		ENGINE	TRANSMISSION
SERIES	LINE				
P = Sebring LXI	D = Stratus, R/T	22 = 2 Door FWD		EF7 = Engine - 3.0L V6 SOHC 24V	DD6 = Transmission - 5-Speed Manual
H = Stratus SE	C = Sebring			EY7 = Engine - 2.4L 4 Cyl SOHC 16V	DG1 = Transmission - 4-Speed Automatic
S = Sebring LX, Stratus R/T					

AR = use ase required - = Non illustrated part

Moldings - Dodge
Figure EST-210

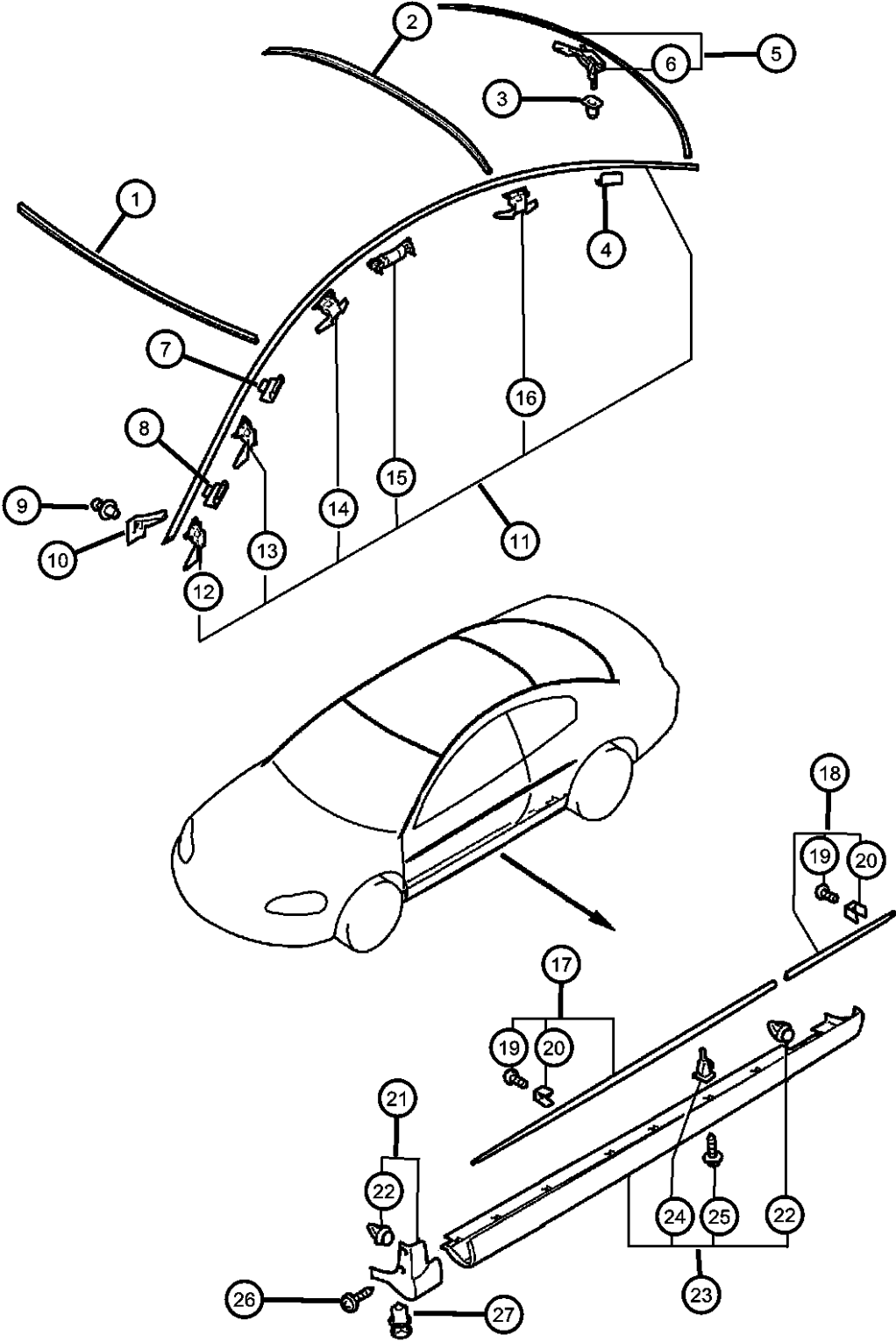


ITEM	PART NUMBER	QTY	LINE	SERIES	BODY	ENGINE	TRANS	TRIM	DESCRIPTION
12	MR432872	1	D	H	22				Right
		1	D	S	22				Right
	MR478989	1	D	H	22				CLIP, Molding
		1	D	S	22				Left
	MR478990	1	D	H	22				Left
		1	D	S	22				Right
13									Right
									CLIP, Molding, Violet
	MR478995	2	D	H	22				
14		2	D	S	22				
									CLIP, Molding, Red
	MR478996	2	D	H	22				
15		2	D	S	22				
									CLIP, Drip Molding, Natural
	MR396624	14	D	H	22				
16		14	D	S	22				
									CLIP, Molding
	MR492061	4	D	H	22				
17		4	D	S	22				
									MOLDING, Front Door, Paint as Required
	MR611902	1	D	H	22				Black [X8], Left
18		1	D	S	22				Black [X8], Left
									Black [X8], Left
	MR611903	1	D	H	22				Red [RB], Left
19		1	D	S	22				Red [RB], Left
									Red [RB], Left
	MR611905	1	D	H	22				Silver [D4], Left
20		1	D	S	22				Silver [D4], Left
									Silver [D4], Left
	MR611906	1	D	H	22				White [WR], Left
21		1	D	S	22				White [WR], Left
									White [WR], Left
	MR611910	1	D	H	22				Black [X8], Right
22		1	D	S	22				Black [X8], Right
									Black [X8], Right
	MR611911	1	D	H	22				Red [RB], Right
23		1	D	S	22				Red [RB], Right
									Red [RB], Right
	MR611913	1	D	H	22				Silver [D4], Right
24		1	D	S	22				Silver [D4], Right
									Silver [D4], Right

SEBRING/STRATUS (ST)		BODY		ENGINE		TRANSMISSION	
SERIES	LINE						
P = Sebring LXI	D = Stratus, R/T		22 = 2 Door FWD	EF7 = Engine - 3.0L V6 SOHC 24V		DD6 = Transmission - 5-Speed Manual	
H = Stratus SE	C = Sebring			EY7 = Engine - 2.4L 4 Cyl SOHC 16V		DG1 = Transmission - 4-Speed Automatic	
S = Sebring LX, Stratus R/T							

AR = use ase required - = Non illustrated part

Moldings - Dodge
Figure EST-210

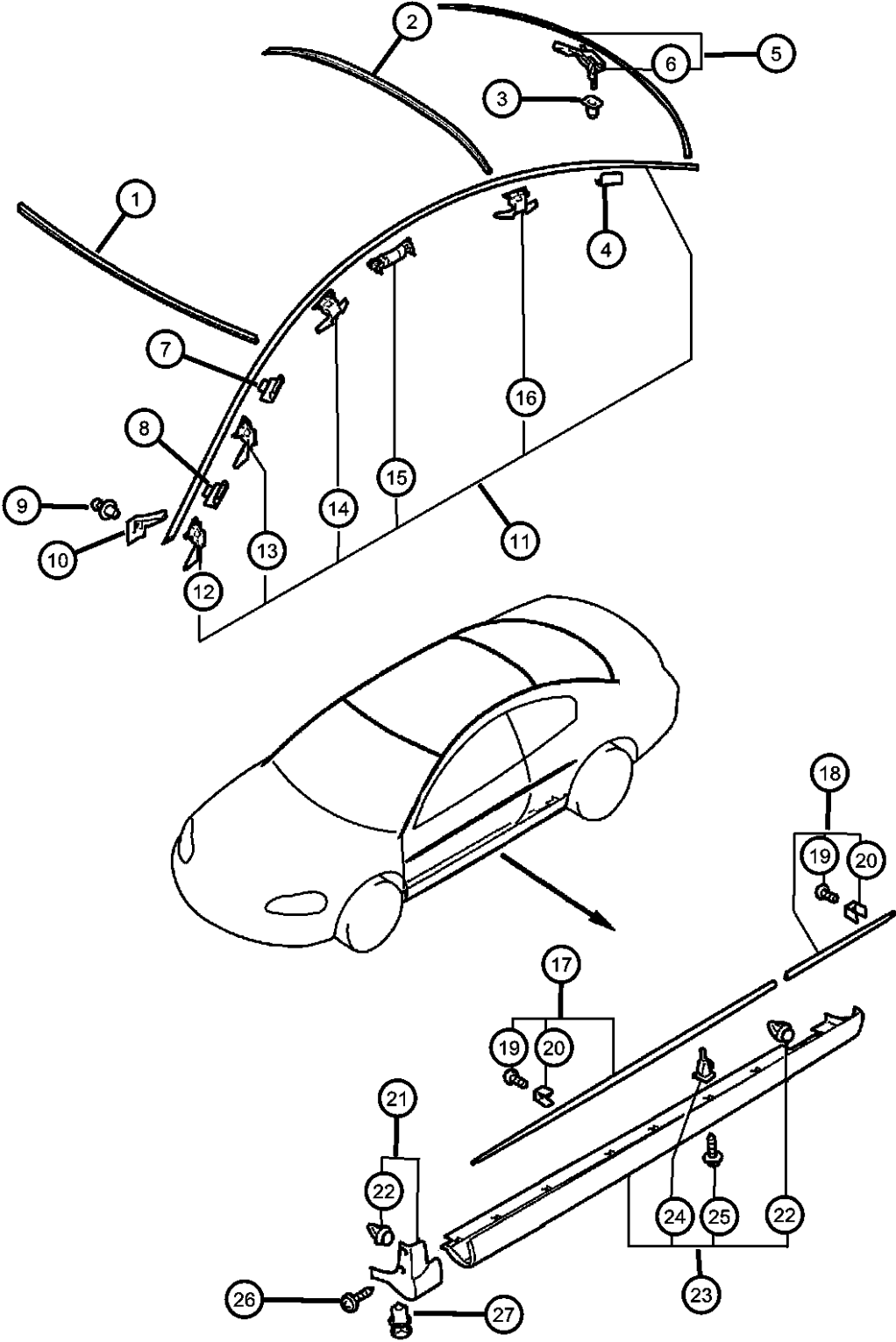


ITEM	PART NUMBER	QTY	LINE	SERIES	BODY	ENGINE	TRANS	TRIM	DESCRIPTION
	MR611914	1	D	H	22				White [WR], Right
		1	D	S	22				White [WR], Right
	MR637894	1	D	H	22				Caffe Latte [LD], Left
		1	D	S	22				Caffe Latte [LD], Left
	MR637895	1	D	H	22				Dark Titanium [D9], Left
		1	D	S	22				Dark Titanium [D9], Left
	MR637896	1	D	H	22				Caffe Latte [LD], Right
		1	D	S	22				Caffe Latte [LD], Right
	MR637897	1	D	H	22				Dark Titanium [D9], Right
		1	D	S	22				Dark Titanium [D9], Right
	MR641150	1	D	H	22				Deep Red [RS], Left
		1	D	S	22				Deep Red [RS], Left
	MR641151	1	D	H	22				Blue [BD], Left
		1	D	S	22				Blue [BD], Left
	MR641152	1	D	H	22				Deep Red [RS], Right
		1	D	S	22				Deep Red [RS], Right
	MR641153	1	D	H	22				Blue [BD], Right
		1	D	S	22				Blue [BD], Right
18									MOLDING, Quarter Panel, Paint as Required
	MR611918	1	D	H	22				Black [X8], Left
		1	D	S	22				Black [X8], Left
	MR611919	1	D	H	22				Red [RB], Left
		1	D	S	22				Red [RB], Left
	MR611921	1	D	H	22				Silver [D4], Left
		1	D	S	22				Silver [D4], Left
	MR611922	1	D	H	22				White [WR], Left
		1	D	S	22				White [WR], Left
	MR611926	1	D	H	22				Black [X8], Right
		1	D	S	22				Black [X8], Right
	MR611927	1	D	H	22				Red [RB], Right
		1	D	S	22				Red [RB], Right
	MR611929	1	D	H	22				Silver [D4], Right
		1	D	S	22				Silver [D4], Right
	MR611930	1	D	H	22				White [WR], Right

SEBRING/STRATUS (ST)		BODY		ENGINE	TRANSMISSION
SERIES	LINE				
P = Sebring LXI	D = Stratus, R/T	22 = 2 Door FWD		EF7 = Engine - 3.0L V6 SOHC 24V	DD6 = Transmission - 5-Speed Manual
H = Stratus SE	C = Sebring			EY7 = Engine - 2.4L 4 Cyl SOHC 16V	DG1 = Transmission - 4-Speed Automatic
S = Sebring LX, Stratus R/T					

AR = use ase required - = Non illustrated part

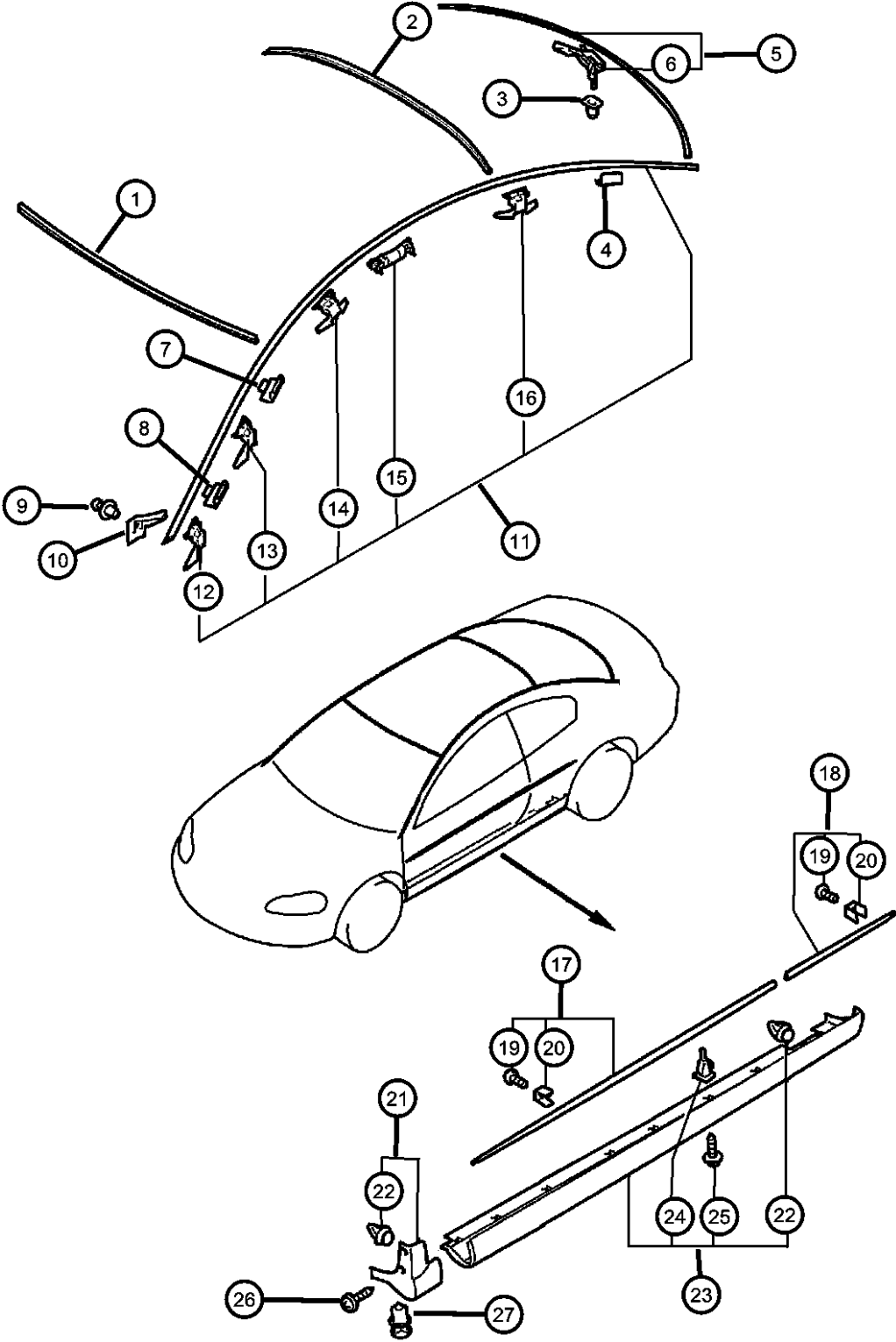
Moldings - Dodge
Figure EST-210



ITEM	PART NUMBER	QTY	LINE	SERIES	BODY	ENGINE	TRANS	TRIM	DESCRIPTION
		1	D	S	22				White [WR], Right
	MR637898	1	D	H	22				Caffe Latte [LD], Left
		1	D	S	22				Caffe Latte [LD], Left
	MR637899	1	D	H	22				Dark Titanium [D9], Left
		1	D	S	22				Dark Titanium [D9], Left
	MR637900	1	D	H	22				Caffe Latte [LD], Right
		1	D	S	22				Caffe Latte [LD], Right
	MR637901	1	D	H	22				Dark Titanium [D9], Right
		1	D	S	22				Dark Titanium [D9], Right
	MR641154	1	D	H	22				Deep Red [RS], Left
		1	D	S	22				Deep Red [RS], Left
	MR641155	1	D	H	22				Blue [BD], Left
		1	D	S	22				Blue [BD], Left
	MR641156	1	D	H	22				Deep Red [RS], Right
		1	D	S	22				Deep Red [RS], Right
	MR641157	1	D	H	22				Blue [BD], Right
		1	D	S	22				Blue [BD], Right
19									SCREW, Tapping
	MF457521	14	D	H	22				
		14	D	S	22				
20									CLIP, Molding
	MB404094	14	D	H	22				
		14	D	S	22				
21									AIR DAM, Side, Paint as Required
	MR641190	1	D	H	22				Black [X8], Front Left
		1	D	S	22				Black [X8], Front Left
	MR641191	1	D	H	22				Red [RB], Front Left
		1	D	S	22				Red [RB], Front Left
	MR641192	1	D	H	22				Caffe Latte [LD], Front Left
		1	D	S	22				Caffe Latte [LD], Front Left
	MR641193	1	D	H	22				Silver [D4], Front Left
		1	D	S	22				Silver [D4], Front Left
	MR641194	1	D	H	22				White [WR], Front Left
		1	D	S	22				White [WR], Front Left

SEBRING/STRATUS (ST)		BODY		ENGINE	TRANSMISSION
SERIES	LINE				
P = Sebring LXI	D = Stratus, R/T	22 = 2 Door FWD		EF7 = Engine - 3.0L V6 SOHC 24V	DD6 = Transmission - 5-Speed Manual
H = Stratus SE	C = Sebring			EY7 = Engine - 2.4L 4 Cyl SOHC 16V	DG1 = Transmission - 4-Speed Automatic
S = Sebring LX, Stratus R/T					

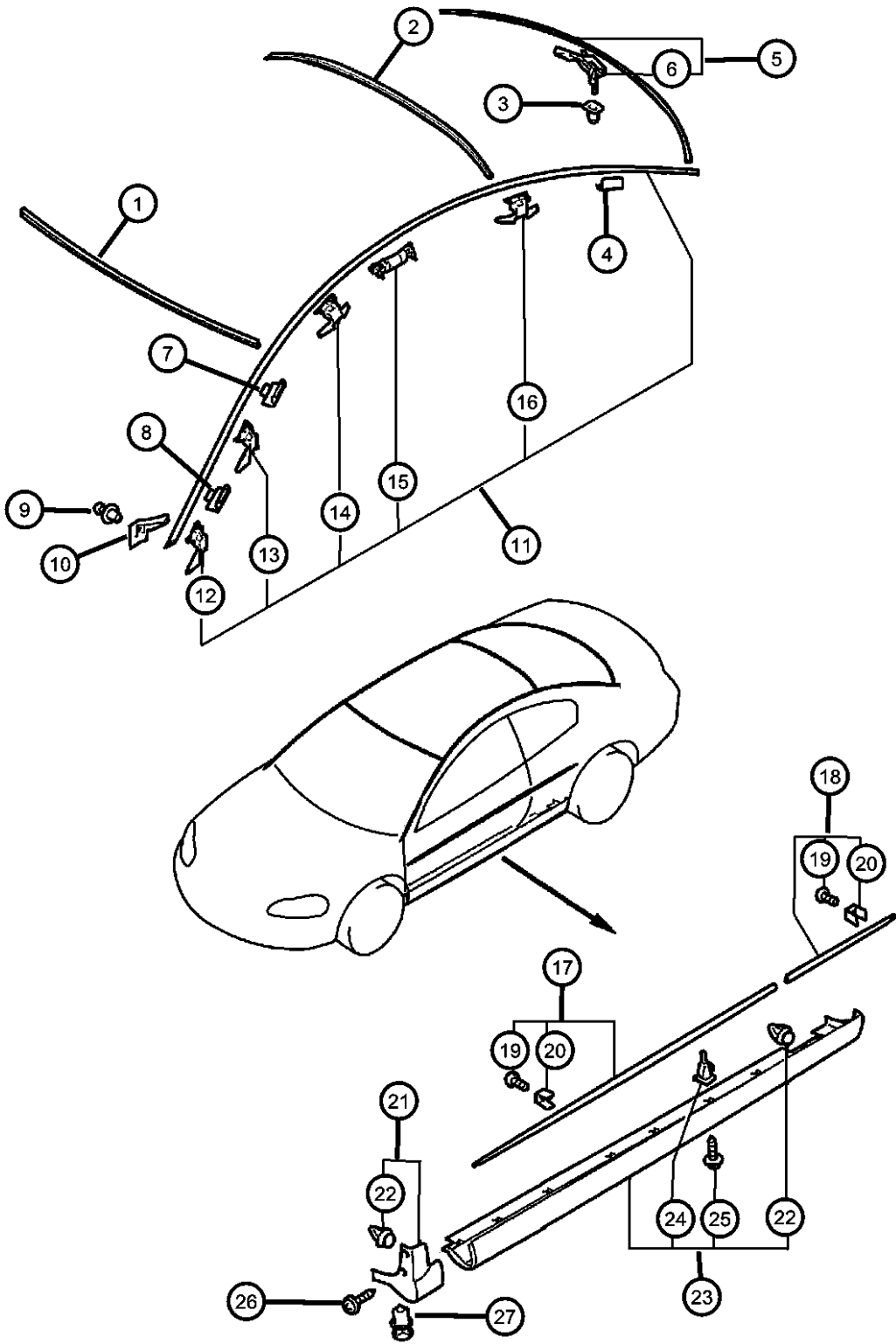
Moldings - Dodge
Figure EST-210



ITEM	PART NUMBER	QTY	LINE	SERIES	BODY	ENGINE	TRANS	TRIM	DESCRIPTION
	MR641195	1	D	H	22				Dark Titanium [D9], Front Left
		1	D	S	22				Dark Titanium [D9], Front Left
	MR641196	1	D	H	22				Deep Red [RS], Front Left
		1	D	S	22				Deep Red [RS], Front Left
	MR641197	1	D	H	22				Blue [BD], Front Left
		1	D	S	22				Blue [BD], Front Left
	MR641198	1	D	H	22				Black [X8], Front Right
		1	D	S	22				Black [X8], Front Right
	MR641199	1	D	H	22				Red [RB], Front Right
		1	D	S	22				Red [RB], Front Right
	MR641200	1	D	H	22				Caffe Latte [LD], Front Right
		1	D	S	22				Caffe Latte [LD], Front Right
	MR641201	1	D	H	22				Silver [D4], Front Right
		1	D	S	22				Silver [D4], Front Right
	MR641202	1	D	H	22				White [WR], Front Right
		1	D	S	22				White [WR], Right
	MR641203	1	D	H	22				Dark Titanium [D9], Right
		1	D	S	22				Dark Titanium [D9], Right
	MR641204	1	D	H	22				Deep Red [RS], Right
		1	D	S	22				Deep Red [RS], Right
	MR641205	1	D	H	22				Blue [BD], Right
		1	D	S	22				Blue [BD], Right
22									CLIP, Molding
	MR574627	20	D	H	22				
		20	D	S	22				
23									AIR DAM, Side, Paint as Required
	MR641206	1	D	H	22				Black [X8], Rear Left
		1	D	S	22				Black [X8], Rear Left
	MR641207	1	D	H	22				Red [RB], Rear Left
		1	D	S	22				Red [RB], Rear Left
	MR641208	1	D	H	22				Caffe Latte [LD], Rear Left
		1	D	S	22				Caffe Latte [LD], Rear Left
	MR641209	1	D	H	22				Silver [D4], Rear Left
		1	D	S	22				Silver [D4], Rear Left

SEBRING/STRATUS (ST)		BODY		ENGINE		TRANSMISSION	
SERIES	LINE						
P = Sebring LXI	D = Stratus, R/T		22 = 2 Door FWD	EF7 = Engine - 3.0L V6 SOHC 24V		DD6 = Transmission - 5-Speed Manual	
H = Stratus SE	C = Sebring			EY7 = Engine - 2.4L 4 Cyl SOHC 16V		DG1 = Transmission - 4-Speed Automatic	
S = Sebring LX, Stratus R/T							

Moldings - Dodge
Figure EST-210



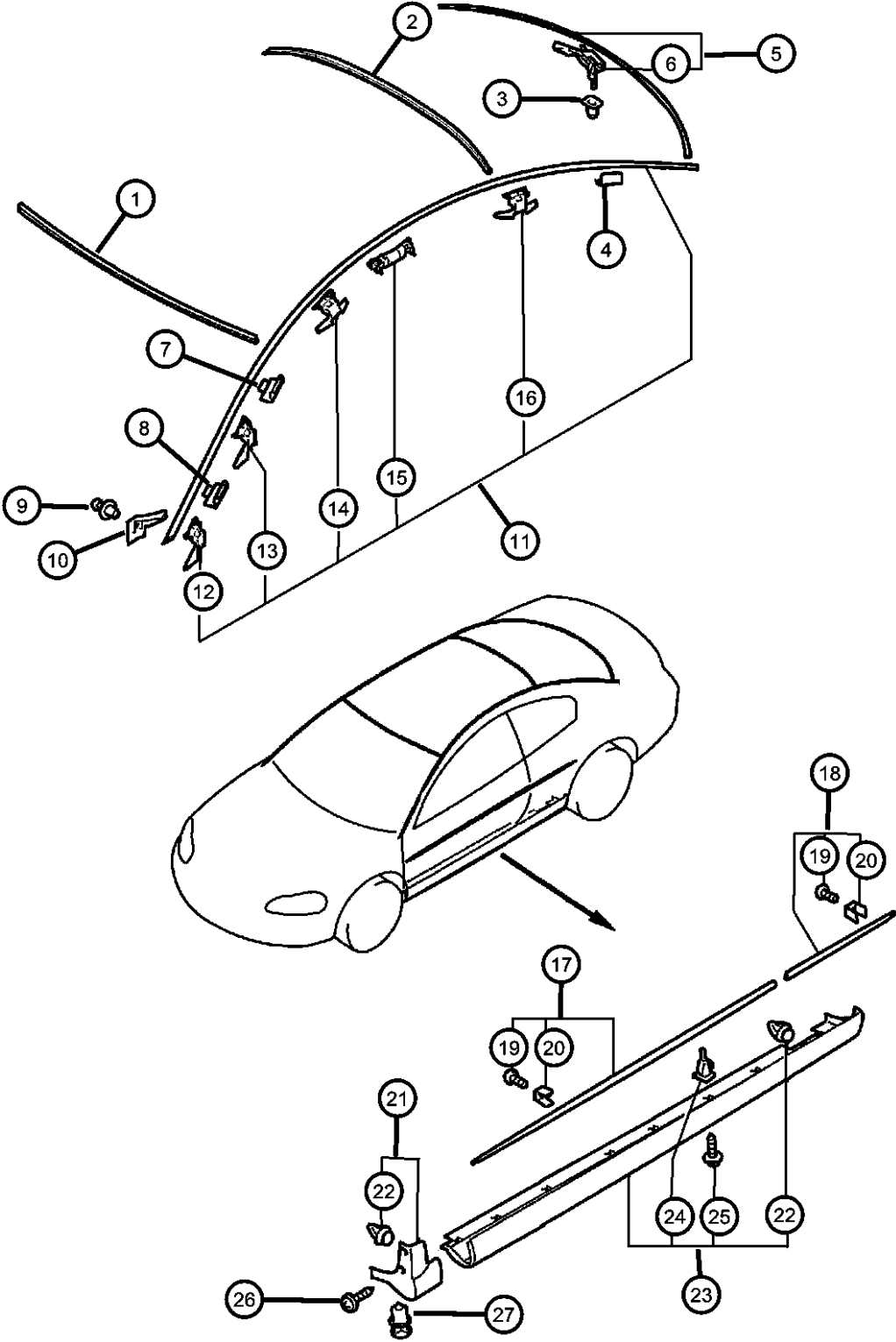
ITEM	PART NUMBER	QTY	LINE	SERIES	BODY	ENGINE	TRANS	TRIM	DESCRIPTION
	MR641210	1	D	H	22				White [WR], Rear Left
		1	D	S	22				White [WR], Rear Left
	MR641211	1	D	H	22				Dark Titanium [D9], Rear Left
		1	D	S	22				Dark Titanium [D9], Rear Left
	MR641212	1	D	H	22				Deep Red [RS], Rear Left
		1	D	S	22				Deep Red [RS], Rear Left
	MR641213	1	D	H	22				Blue [BD], Rear Left
		1	D	S	22				Blue [BD], Rear Left
	MR641214	1	D	H	22				Black [X8], Rear Right
		1	D	S	22				Black [X8], Rear Right
	MR641215	1	D	H	22				Red [RB], Rear Right
		1	D	S	22				Red [RB], Rear Right
	MR641216	1	D	H	22				Caffe Latte [LD], Rear Right
		1	D	S	22				Caffe Latte [LD], Rear Right
	MR641217	1	D	H	22				Silver [D4], Rear Right
		1	D	S	22				Silver [D4], Rear Right
	MR641218	1	D	H	22				White [WR], Rear Right
		1	D	S	22				White [WR], Rear Right
	MR641219	1	D	H	22				Dark Titanium [D9], Rear Right
		1	D	S	22				Dark Titanium [D9], Rear Right
	MR641220	1	D	H	22				Deep Red [RS], Rear Right
		1	D	S	22				Deep Red [RS], Rear Right
	MR641221	1	D	H	22				Blue [BD], Rear Right
		1	D	S	22				Blue [BD], Rear Right
24									GROMMET, Side Air Dam
	MB361578	18	D	H	22				
		18	D	S	22				
25									SCREW, Tapping
	MS450173	18	D	H	22				
		18	D	S	22				
26									SCREW
	MS450169	4	D	H	22				
		4	D	S	22				
27									CLIP, Side Air Dam

SEBRING/STRATUS (ST)		BODY		ENGINE	TRANSMISSION
SERIES	LINE				
P = Sebring LXI	D = Stratus, R/T	22 = 2 Door FWD		EF7 = Engine - 3.0L V6 SOHC 24V	DD6 = Transmission - 5-Speed Manual
H = Stratus SE	C = Sebring			EY7 = Engine - 2.4L 4 Cyl SOHC 16V	DG1 = Transmission - 4-Speed Automatic
S = Sebring LX, Stratus R/T					

AR = use ase required - = Non illustrated part

Moldings - Dodge
Figure EST-210

ITEM	PART NUMBER	QTY	LINE	SERIES	BODY	ENGINE	TRANS	TRIM	DESCRIPTION
------	-------------	-----	------	--------	------	--------	-------	------	-------------

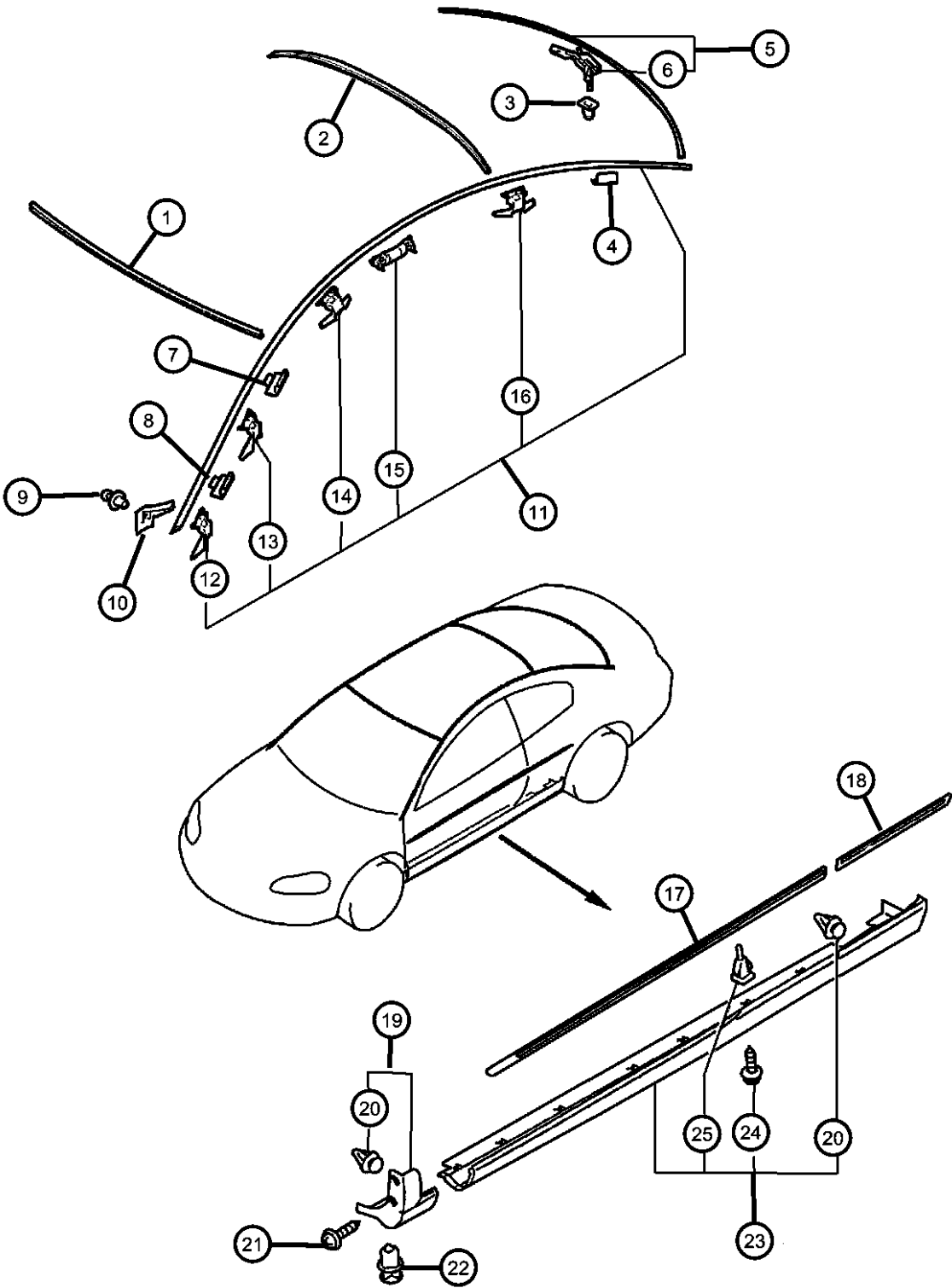


MR987470	2	D	H	22
	2	D	S	22

SEBRING/STRATUS (ST)		BODY	ENGINE	TRANSMISSION
SERIES	LINE			
P = Sebring LXI	D = Stratus, R/T	22 = 2 Door FWD	EF7 = Engine - 3.0L V6 SOHC 24V	DD6 = Transmission - 5-Speed Manual
H = Stratus SE	C = Sebring		EY7 = Engine - 2.4L 4 Cyl SOHC 16V	DG1 = Transmission - 4-Speed Automatic
S = Sebring LX, Stratus R/T				

AR = use ase required - = Non illustrated part

Moldings - Chrysler
Figure EST-220

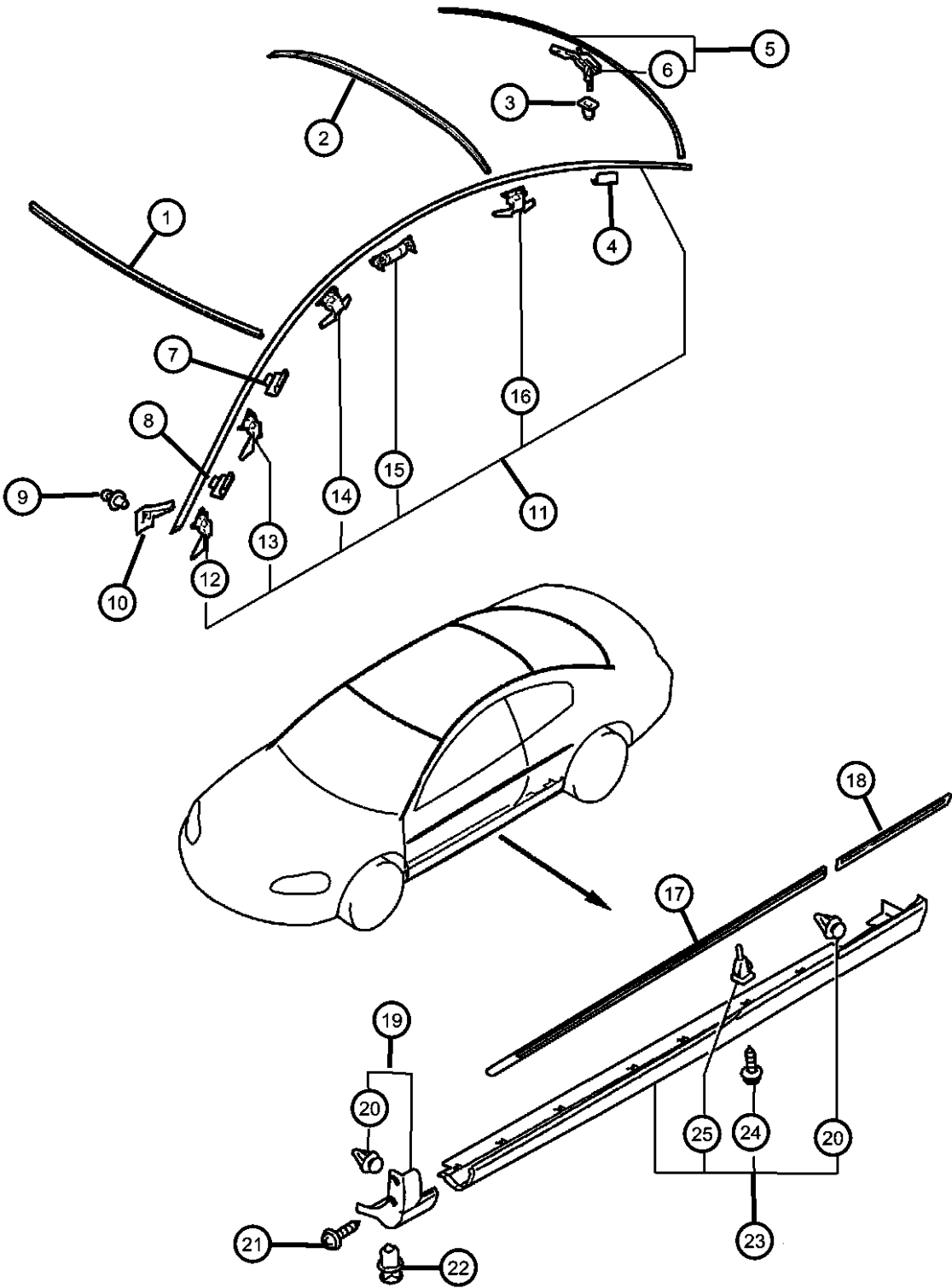


ITEM	PART NUMBER	QTY	LINE	SERIES	BODY	ENGINE	TRANS	TRIM	DESCRIPTION
1	MR349654	1	C	S	22				MOLDING, Windshield
		1	C	P	22				
2	MR432864	1	C	S	22				MOLDING, Rear Window
		1	C	P	22				
3	MB645307	5	C	S	22				GROMMET, Tailgate Molding
		5	C	P	22				
4	MR492651	6	C	S	22				CLIP, Molding
		6	C	P	22				
5	MR432863	1	C	S	22				MOLDING, Rear Window
		1	C	P	22				
6	MR375950	5	C	S	22				CLIP, Rear Window Molding
		5	C	P	22				
7	MR412675	2	C	S	22				CLIP, Molding
		2	C	P	22				
8	MR412204	4	C	S	22				CLIP, Molding
		4	C	P	22				
9	MC134825	2	C	S	22				CLIP, Molding
		2	C	P	22				
10	MR492603	1	C	S	22				CAP, Molding
		1	C	P	22				Left
	MR492604	1	C	S	22				Right
		1	C	P	22				Right
11	MR432871	1	C	S	22				MOLDING, Drip Rail
		1	C	P	22				Left

SEBRING/STRATUS (ST)		BODY		ENGINE	TRANSMISSION
SERIES	LINE				
P = Sebring LXI	D = Stratus, R/T	22 = 2 Door FWD		EF7 = Engine - 3.0L V6 SOHC 24V	DD6 = Transmission - 5-Speed Manual
H = Stratus SE	C = Sebring			EY7 = Engine - 2.4L 4 Cyl SOHC 16V	DG1 = Transmission - 4-Speed Automatic
S = Sebring LX, Stratus R/T					

AR = use ase required - = Non illustrated part

Moldings - Chrysler
Figure EST-220

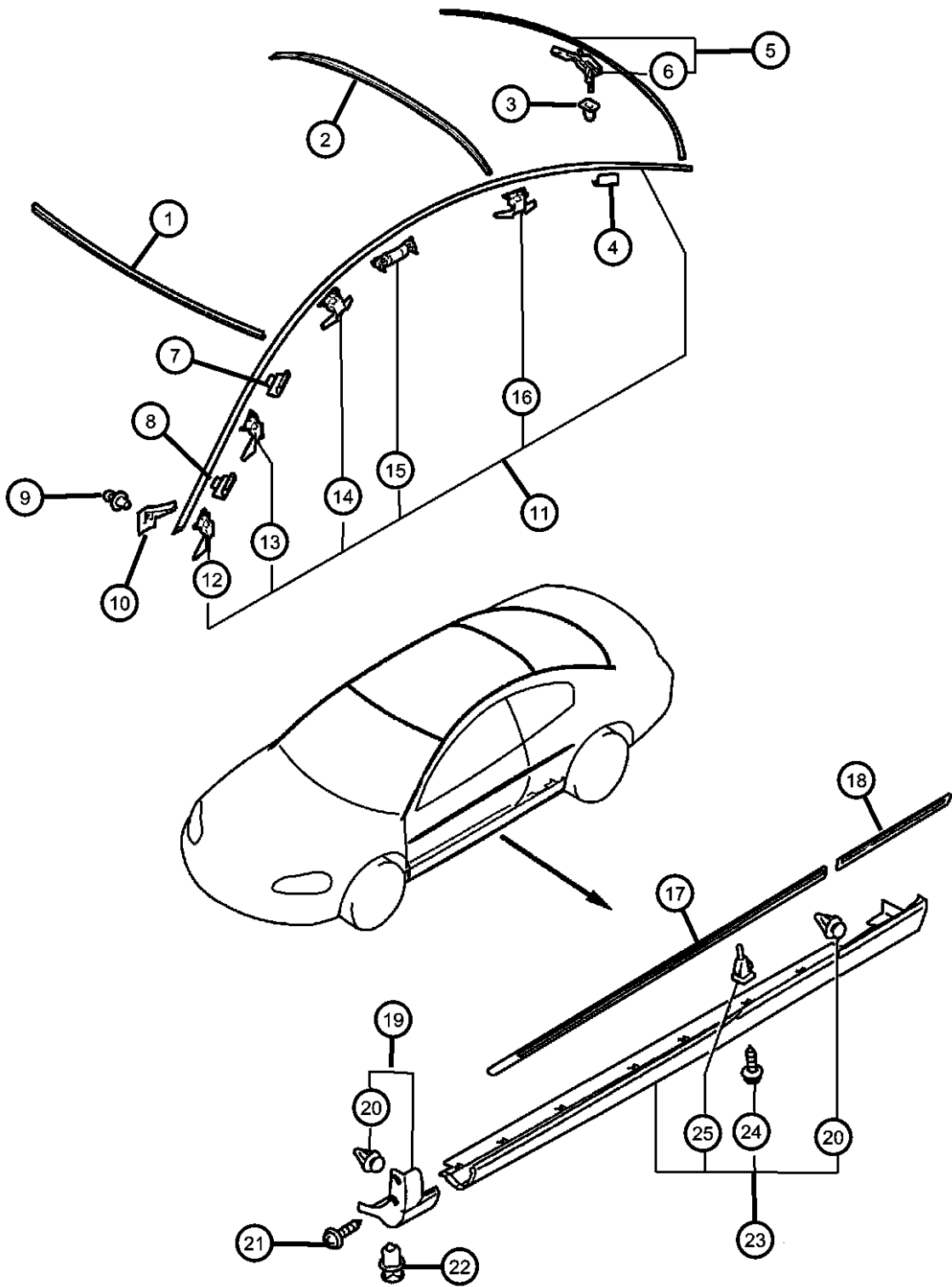


ITEM	PART NUMBER	QTY	LINE	SERIES	BODY	ENGINE	TRANS	TRIM	DESCRIPTION
12	MR432872	1	C	S	22				Right
		1	C	P	22				Right
	MR478989	1	C	S	22				CLIP, Molding
		1	C	P	22				Left
	MR478990	1	C	S	22				Left
		1	C	P	22				Right
13									Right
									CLIP, Molding
	MR478995	2	C	S	22				
14		2	C	P	22				
									CLIP, Molding
	MR478996	2	C	S	22				
15		2	C	P	22				
									CLIP, Drip Molding
	MR396624	14	C	S	22				
16		14	C	P	22				
									CLIP, Molding
	MR492061	4	C	S	22				
17		4	C	P	22				
									MOULDING, Fr door protect
	MR641158	1	C	S	22				Black [X8], Left
18		1	C	P	22				Black [X8], Left
	MR641159	1	C	S	22				Red [RB], Left
		1	C	P	22				Red [RB], Left
19	MR641160	1	C	S	22				Caffe Latte [LD], Left
		1	C	P	22				Caffe Latte [LD], Left
	MR641161	1	C	S	22				Silver [D4], Left
20		1	C	P	22				Silver [D4], Left
	MR641162	1	C	S	22				White [WR], Left
		1	C	P	22				White [WR], Left
21	MR641163	1	C	S	22				Dark Titanium [D9], Left
		1	C	P	22				Dark Titanium [D9], Left
	MR641164	1	C	S	22				Deep Red [RS], Left
22		1	C	P	22				Deep Red [RS], Left

SEBRING/STRATUS (ST)		BODY		ENGINE	TRANSMISSION
SERIES	LINE				
P = Sebring LXI	D = Stratus, R/T	22 = 2 Door FWD		EF7 = Engine - 3.0L V6 SOHC 24V	DD6 = Transmission - 5-Speed Manual
H = Stratus SE	C = Sebring			EY7 = Engine - 2.4L 4 Cyl SOHC 16V	DG1 = Transmission - 4-Speed Automatic
S = Sebring LX, Stratus R/T					

AR = use ase required - = Non illustrated part

Moldings - Chrysler
Figure EST-220

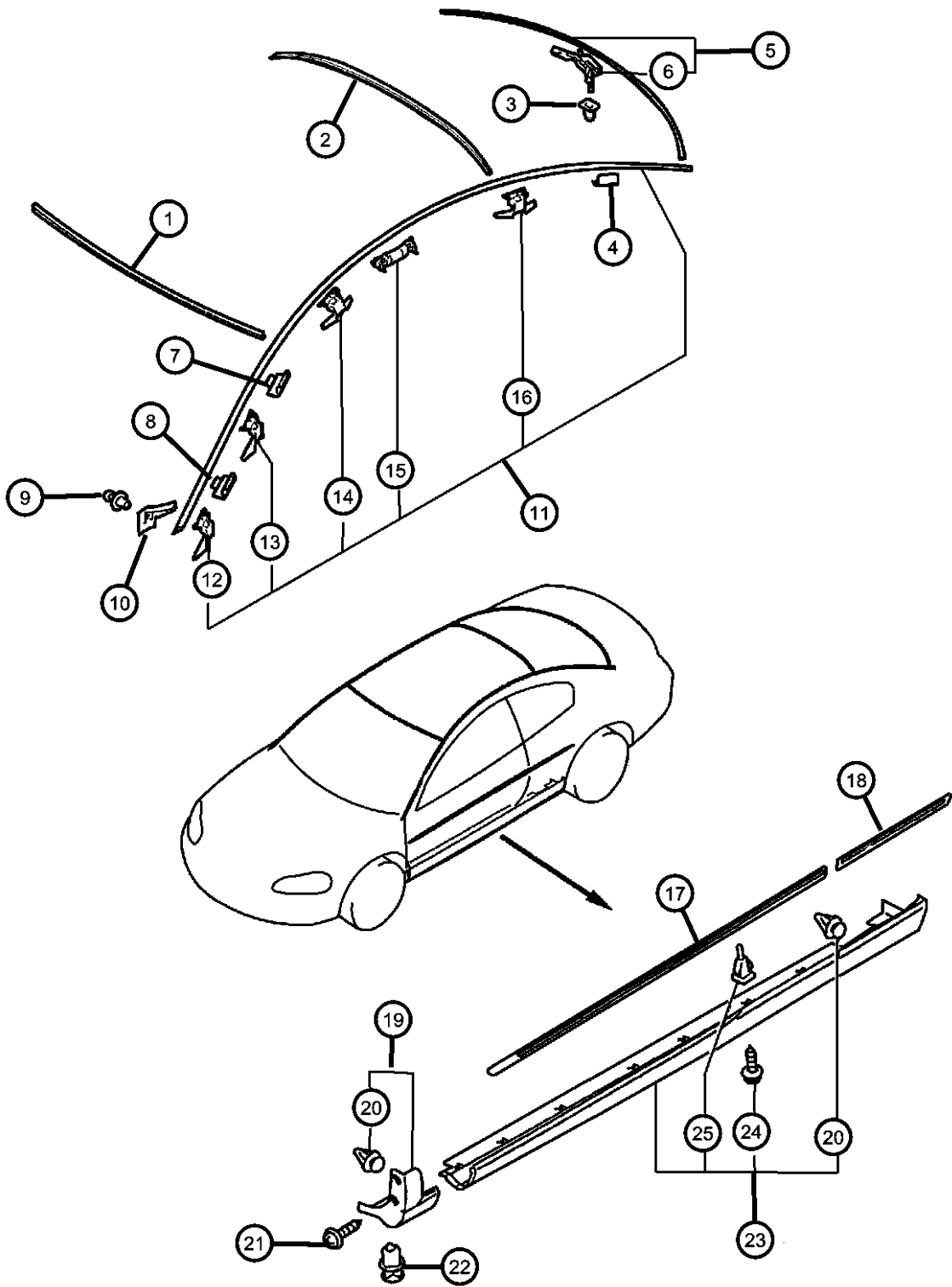


ITEM	PART NUMBER	QTY	LINE	SERIES	BODY	ENGINE	TRANS	TRIM	DESCRIPTION
	MR641165	1	C	S	22				Blue [BD], Left
		1	C	P	22				Blue [BD], Left
	MR641166	1	C	S	22				Black [X8], Right
		1	C	P	22				Black [X8], Right
	MR641167	1	C	S	22				Red [RB], Right
		1	C	P	22				Red [RB], Right
	MR641168	1	C	S	22				Caffe Latte [LD], Right
		1	C	P	22				Caffe Latte [LD], Right
	MR641169	1	C	S	22				Silver [D4], Right
		1	C	P	22				Silver [D4], Right
	MR641170	1	C	S	22				White [WR], Right
		1	C	P	22				White [WR], Right
	MR641171	1	C	S	22				Dark Titanium [D9], Right
		1	C	P	22				Dark Titanium [D9], Right
	MR641172	1	C	S	22				Deep Red [RS], Right
		1	C	P	22				Deep Red [RS], Right
	MR641173	1	C	S	22				Blue [BD], Right
		1	C	P	22				Blue [BD], Right
18	MR641174	1	C	S	22				MOULDING, Qtr panel protect
		1	C	P	22				Black [X8], Left
	MR641175	1	C	S	22				Black [X8], Left
		1	C	P	22				Red [RB], Left
	MR641176	1	C	S	22				Red [RB], Left
		1	C	P	22				Caffe Latte [LD], Left
	MR641177	1	C	S	22				Caffe Latte [LD], Left
		1	C	P	22				Silver [D4], Left
	MR641178	1	C	S	22				Silver [D4], Left
		1	C	P	22				White [WR], Left
	MR641179	1	C	S	22				White [WR], Left
		1	C	P	22				Dark Titanium [D9], Left
	MR641180	1	C	S	22				Dark Titanium [D9], Left
		1	C	P	22				Deep Red [RS], Left
	MR641181	1	C	S	22				Deep Red [RS], Left
		1	C	P	22				Blue [BD], Left

SEBRING/STRATUS (ST)		BODY		ENGINE	TRANSMISSION
SERIES	LINE				
P = Sebring LXI	D = Stratus, R/T	22 = 2 Door FWD		EF7 = Engine - 3.0L V6 SOHC 24V	DD6 = Transmission - 5-Speed Manual
H = Stratus SE	C = Sebring			EY7 = Engine - 2.4L 4 Cyl SOHC 16V	DG1 = Transmission - 4-Speed Automatic
S = Sebring LX, Stratus R/T					

AR = use ase required - = Non illustrated part

Moldings - Chrysler
Figure EST-220

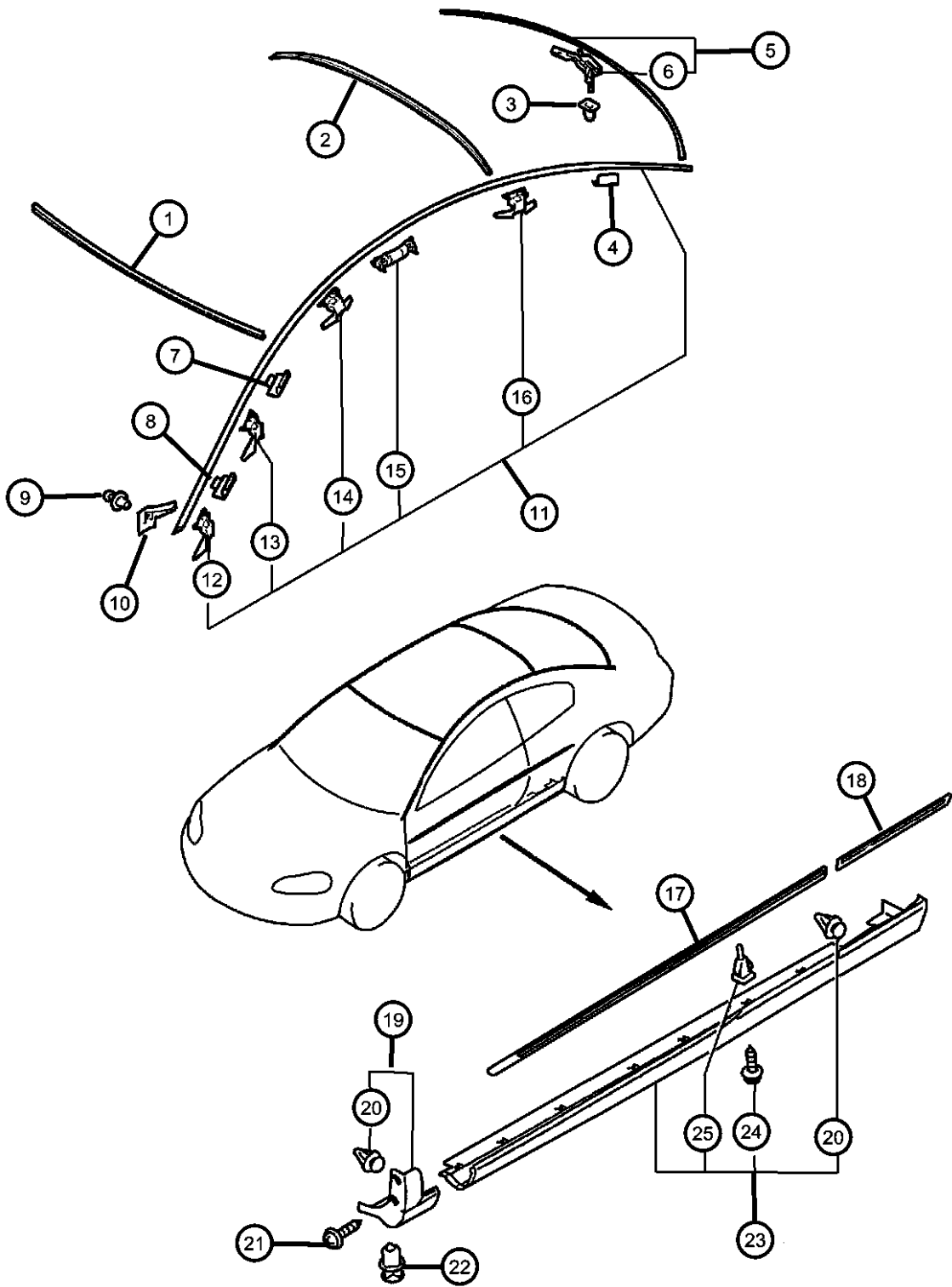


ITEM	PART NUMBER	QTY	LINE	SERIES	BODY	ENGINE	TRANS	TRIM	DESCRIPTION
		1	C	P	22				Blue [BD], Left
	MR641182	1	C	S	22				Black [X8], Right
		1	C	P	22				Black [X8], Right
	MR641183	1	C	S	22				Red [RB], Right
		1	C	P	22				Red [RB], Right
	MR641184	1	C	S	22				Caffe Latte [LD], Right
		1	C	P	22				Caffe Latte [LD], Right
	MR641185	1	C	S	22				Silver [D4], Right
		1	C	P	22				Silver [D4], Right
	MR641186	1	C	S	22				White [WR], Right
		1	C	P	22				White [WR], Right
	MR641187	1	C	S	22				Dark Titanium [D9], Right
		1	C	P	22				Dark Titanium [D9], Right
	MR641188	1	C	S	22				Deep Red [RS], Right
		1	C	P	22				Deep Red [RS], Right
	MR641189	1	C	S	22				Blue [BD], Right
		1	C	P	22				Blue [BD], Right
19									AIR DAM, Side
	MR641222	1	C	S	22				Black [X8], Left
		1	C	P	22				Black [X8], Left
	MR641223	1	C	S	22				Red [RB], Left
		1	C	P	22				Red [RB], Left
	MR641224	1	C	S	22				Caffe Latte [LD], Left
		1	C	P	22				Caffe Latte [LD], Left
	MR641225	1	C	S	22				Silver [D4], Left
		1	C	P	22				Silver [D4], Left
	MR641226	1	C	S	22				White [WR], Left
		1	C	P	22				White [WR], Left
	MR641227	1	C	S	22				Dark Titanium [D9], Left
		1	C	P	22				Dark Titanium [D9], Left
	MR641228	1	C	S	22				Deep Red [RS], Left
		1	C	P	22				Deep Red [RS], Left
	MR641229	1	C	S	22				Blue [BD], Left
		1	C	P	22				Blue [BD], Left

SEBRING/STRATUS (ST)		BODY		ENGINE	TRANSMISSION
SERIES	LINE				
P = Sebring LXI	D = Stratus, R/T	22 = 2 Door FWD		EF7 = Engine - 3.0L V6 SOHC 24V	DD6 = Transmission - 5-Speed Manual
H = Stratus SE	C = Sebring			EY7 = Engine - 2.4L 4 Cyl SOHC 16V	DG1 = Transmission - 4-Speed Automatic
S = Sebring LX, Stratus R/T					

AR = use ase required - = Non illustrated part

Moldings - Chrysler
Figure EST-220

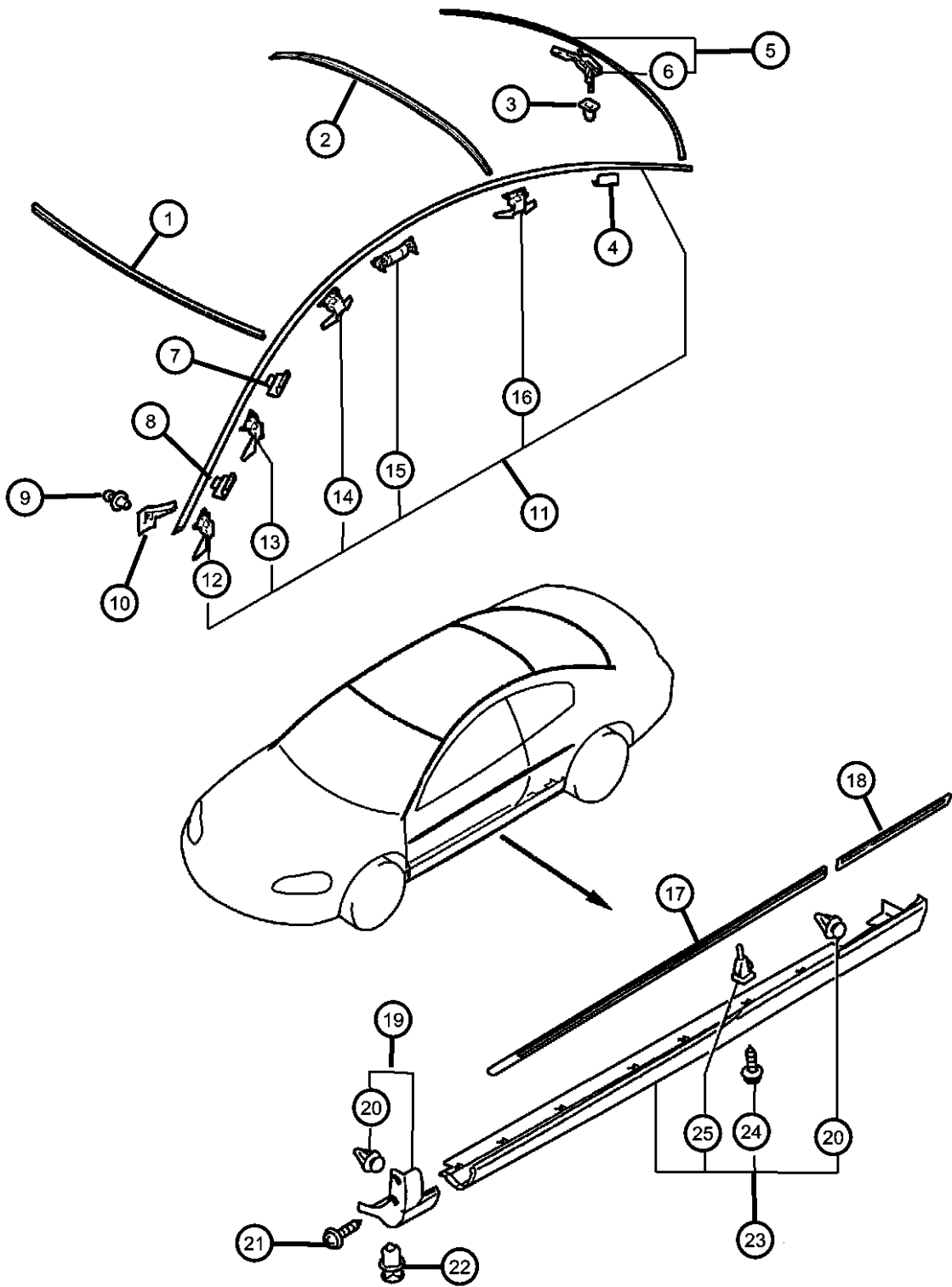


ITEM	PART NUMBER	QTY	LINE	SERIES	BODY	ENGINE	TRANS	TRIM	DESCRIPTION
	MR641230	1	C	S	22				Black [X8], Right
		1	C	P	22				Black [X8], Right
	MR641231	1	C	S	22				Red [RB], Right
		1	C	P	22				Red [RB], Right
	MR641232	1	C	S	22				Caffe Latte [LD], Right
		1	C	P	22				Caffe Latte [LD], Right
	MR641233	1	C	S	22				Silver [D4], Right
		1	C	P	22				Silver [D4], Right
	MR641234	1	C	S	22				White [WR], Right
		1	C	P	22				White [WR], Right
	MR641235	1	C	S	22				Dark Titanium [D9], Right
		1	C	P	22				Dark Titanium [D9], Right
	MR641236	1	C	S	22				Deep Red [RS], Right
		1	C	P	22				Deep Red [RS], Right
	MR641237	1	C	S	22				Blue [BD], Right
		1	C	P	22				Blue [BD], Right
20									CLIP, Molding
	MR574627	20	C	S	22				
		20	C	P	22				
21									SCREW
	MS450169	4	C	S	22				
		4	C	P	22				
22									CLIP, Side Air Dam
	MR987470	2	C	S	22				
		2	C	P	22				
23									AIR DAM, Side
	MR641238	1	C	S	22				Black [X8], Left
		1	C	P	22				Black [X8], Left
	MR641239	1	C	S	22				Red [RB], Left
		1	C	P	22				Red [RB], Left
	MR641240	1	C	S	22				Caffe Latte [LD], Left
		1	C	P	22				Caffe Latte [LD], Left
	MR641241	1	C	S	22				Silver [D4], Left
		1	C	P	22				Silver [D4], Left

SEBRING/STRATUS (ST)		BODY		ENGINE	TRANSMISSION
SERIES	LINE				
P = Sebring LXI	D = Stratus, R/T	22 = 2 Door FWD		EF7 = Engine - 3.0L V6 SOHC 24V	DD6 = Transmission - 5-Speed Manual
H = Stratus SE	C = Sebring			EY7 = Engine - 2.4L 4 Cyl SOHC 16V	DG1 = Transmission - 4-Speed Automatic
S = Sebring LX, Stratus R/T					

AR = use ase required - = Non illustrated part

Moldings - Chrysler
Figure EST-220



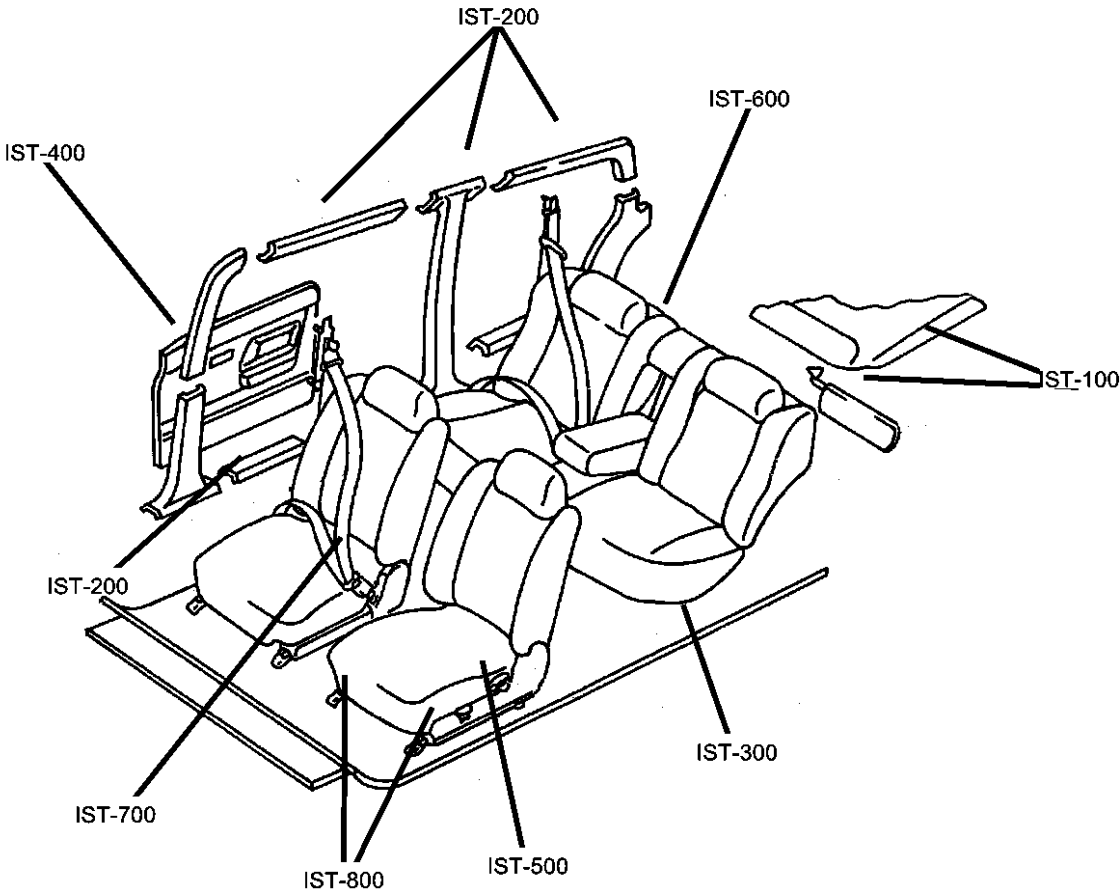
ITEM	PART NUMBER	QTY	LINE	SERIES	BODY	ENGINE	TRANS	TRIM	DESCRIPTION
	MR641242	1	C	S	22				White [WR], Left
		1	C	P	22				White [WR], Left
	MR641243	1	C	S	22				Dark Titanium [D9], Left
		1	C	P	22				Dark Titanium [D9], Left
	MR641244	1	C	S	22				Deep Red [RS], Left
		1	C	P	22				Deep Red [RS], Left
	MR641245	1	C	S	22				Blue [BD], Left
		1	C	P	22				Blue [BD], Left
	MR641246	1	C	S	22				Black [X8], Right
		1	C	P	22				Black [X8], Right
	MR641247	1	C	S	22				Red [RB], Right
		1	C	P	22				Red [RB], Right
	MR641248	1	C	S	22				Caffe Latte [LD], Right
		1	C	P	22				Caffe Latte [LD], Right
	MR641249	1	C	S	22				Silver [D4], Right
		1	C	P	22				Silver [D4], Right
	MR641250	1	C	S	22				White [WR], Right
		1	C	P	22				White [WR], Right
	MR641251	1	C	S	22				Dark Titanium [D9], Right
		1	C	P	22				Dark Titanium [D9], Right
	MR641252	1	C	S	22				Deep Red [RS], Right
		1	C	P	22				Deep Red [RS], Right
	MR641253	1	C	S	22				Blue [BD], Right
		1	C	P	22				Blue [BD], Right
24									SCREW, Tapping
	MS450173	18	C	S	22				
		18	C	P	22				
25									GROMMET, Side Air Dam
	MB361578	18	C	S	22				
		18	C	P	22				

SEBRING/STRATUS (ST)		BODY		ENGINE	TRANSMISSION
SERIES	LINE				
P = Sebring LXI	D = Stratus, R/T	22 = 2 Door FWD		EF7 = Engine - 3.0L V6 SOHC 24V	DD6 = Transmission - 5-Speed Manual
H = Stratus SE	C = Sebring			EY7 = Engine - 2.4L 4 Cyl SOHC 16V	DG1 = Transmission - 4-Speed Automatic
S = Sebring LX, Stratus R/T					

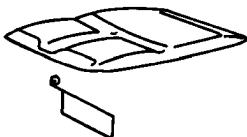
AR = use ase required - = Non illustrated part

Group - IST

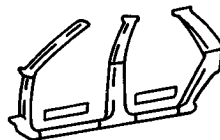
Interior Trim



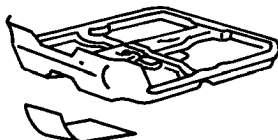
IST-100
Headliner and Visor



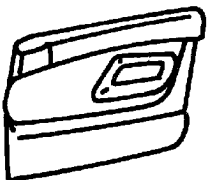
IST-200
Moldings, Scuff Plates



IST-300
Carpet



IST-400
Door Trim Panels-Front and Rear



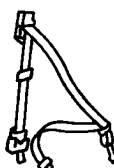
IST-500
Front Seats and Attaching Parts



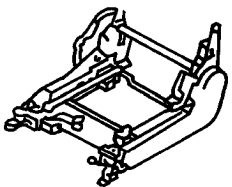
IST-600
Rear Seats- Folding and Quad



IST-700
Seat Belts-Front and Rear



IST-800
Adjusters, Covers, Shields, and Risers



Group - IST Interior Trim

Illustration Title	Group-Fig. No.
Headliner and Visor	
Headliner.....	Fig. IST - 110
Sunvisor.....	Fig. IST - 120
Silencer and Footrest	Fig. IST - 130
Rear Shelf Panel	Fig. IST - 140
Moldings, Scuff Plates	
Moldings, Scuff Plate and Panel	Fig. IST - 210
Carpet	
Carpet.....	Fig. IST - 310
Trunk Room Trim.....	Fig. IST - 320
Silencer and Footrest	Fig. IST - 330
Door Trim Panels-Front and Rear	
Door Panel - Front	Fig. IST - 410
Front Seats and Attaching Parts	
Front Seat - Right	Fig. IST - 510
Front Seat - Left	Fig. IST - 520
Rear Seats- Folding and Quad	
Rear Seat	Fig. IST - 610
Seat Belts-Front and Rear	
Seat Belts - Front.....	Fig. IST - 710
Seat Belts - Rear	Fig. IST - 720
Adjusters, Covers, Shields, and Risers	
Adjuster, Shields and Attaching Parts , Right	Fig. IST - 810
Adjuster, Shields and Attaching Parts, Left Without Power Seat	Fig. IST - 820
Adjuster, Shields and Attaching Parts, Left With Power Seat.....	Fig. IST - 830

Headliner
Figure IST-110

ITEM	PART NUMBER	QTY	LINE	SERIES	BODY	ENGINE	TRANS	TRIM	DESCRIPTION
1	MR641705	1	D	H	22				HEADLINER
		1	D	S	22				Beige, Without Sunroof
		1	C	S	22				Beige, Without Sunroof
		1	C	P	22				Beige, Without Sunroof
	MR641706	1	D	H	22				Beige, With Sunroof
		1	D	S	22				Beige, With Sunroof
		1	C	S	22				Beige, With Sunroof
		1	C	P	22				Beige, With Sunroof
	MR641688	3	D	H	22				CLIP, Headlining
		3	D	S	22				Beige
		3	C	S	22				Beige
		3	C	P	22				Beige
3	MR444858	2	D	H	22				CLIP, Headlining
		2	D	S	22				
		2	C	S	22				
		2	C	P	22				
	MR532757	1	D	H	22				BRACKET
		1	D	S	22				Left
		1	C	S	22				Left
		1	C	P	22				Left
4	MR532758	1	D	H	22				Left
		1	D	S	22				Right
		1	C	S	22				Right
		1	C	P	22				Right
5	MF453033	18	D	H	22				SCREW, Tapping, M5x16
		18	D	S	22				Headliner
		18	C	S	22				Headliner
		18	C	P	22				Headliner
6	MR512723	1	D	H	22				PAD
									Without Sunroof, Left

SEBRING/STRATUS (ST)		BODY		ENGINE	TRANSMISSION
SERIES	LINE				
P = Sebring LXI	D = Stratus, R/T	22 = 2 Door FWD		EF7 = Engine - 3.0L V6 SOHC 24V	DD6 = Transmission - 5-Speed Manual
H = Stratus SE	C = Sebring			EY7 = Engine - 2.4L 4 Cyl SOHC 16V	DG1 = Transmission - 4-Speed Automatic
S = Sebring LX, Stratus R/T					

AR = use ase required - = Non illustrated part

Headliner
Figure IST-110

ITEM	PART NUMBER	QTY	LINE	SERIES	BODY	ENGINE	TRANS	TRIM	DESCRIPTION
	MR512724	1	D	S	22				Without Sunroof, Left
		1	C	S	22				Without Sunroof, Left
		1	C	P	22				Without Sunroof, Left
		1	D	H	22				Without Sunroof, Right
		1	D	S	22				Without Sunroof, Right
		1	C	S	22				Without Sunroof, Right
	MR512725	1	C	P	22				Without Sunroof, Right
		1	D	H	22				With Sunroof, Left
		1	D	S	22				With Sunroof, Left
	MR512726	1	C	S	22				With Sunroof, Left
		1	C	P	22				With Sunroof, Left
		1	D	H	22				With Sunroof, Right
		1	D	S	22				With Sunroof, Right
		1	C	S	22				With Sunroof, Right
7		1	C	P	22				With Sunroof, Right
									PAD
		1	D	H	22				Left
		1	D	S	22				Left
	MR512728	1	C	S	22				Left
		1	C	P	22				Left
		1	D	H	22				Right
		1	D	S	22				Right
		1	C	S	22				Right
		1	C	P	22				Right
8	MR641704	1	C	P	22				Right
									TRIM, Sunroof opening
		1	D	H	22				Beige
		1	D	S	22				Beige
9		1	C	S	22				Beige
		1	C	P	22				Beige
	MR532159	1	D	H	22				PAD
		1	D	S	22				Left
		1	C	S	22				Left
		1	C	P	22				Left
		1	C	P	22				Left
		1	C	P	22				Left

SEBRING/STRATUS (ST)		BODY		ENGINE	TRANSMISSION
SERIES	LINE				
P = Sebring LXI	D = Stratus, R/T	22 = 2 Door FWD		EF7 = Engine - 3.0L V6 SOHC 24V	DD6 = Transmission - 5-Speed Manual
H = Stratus SE	C = Sebring			EY7 = Engine - 2.4L 4 Cyl SOHC 16V	DG1 = Transmission - 4-Speed Automatic
S = Sebring LX, Stratus R/T					

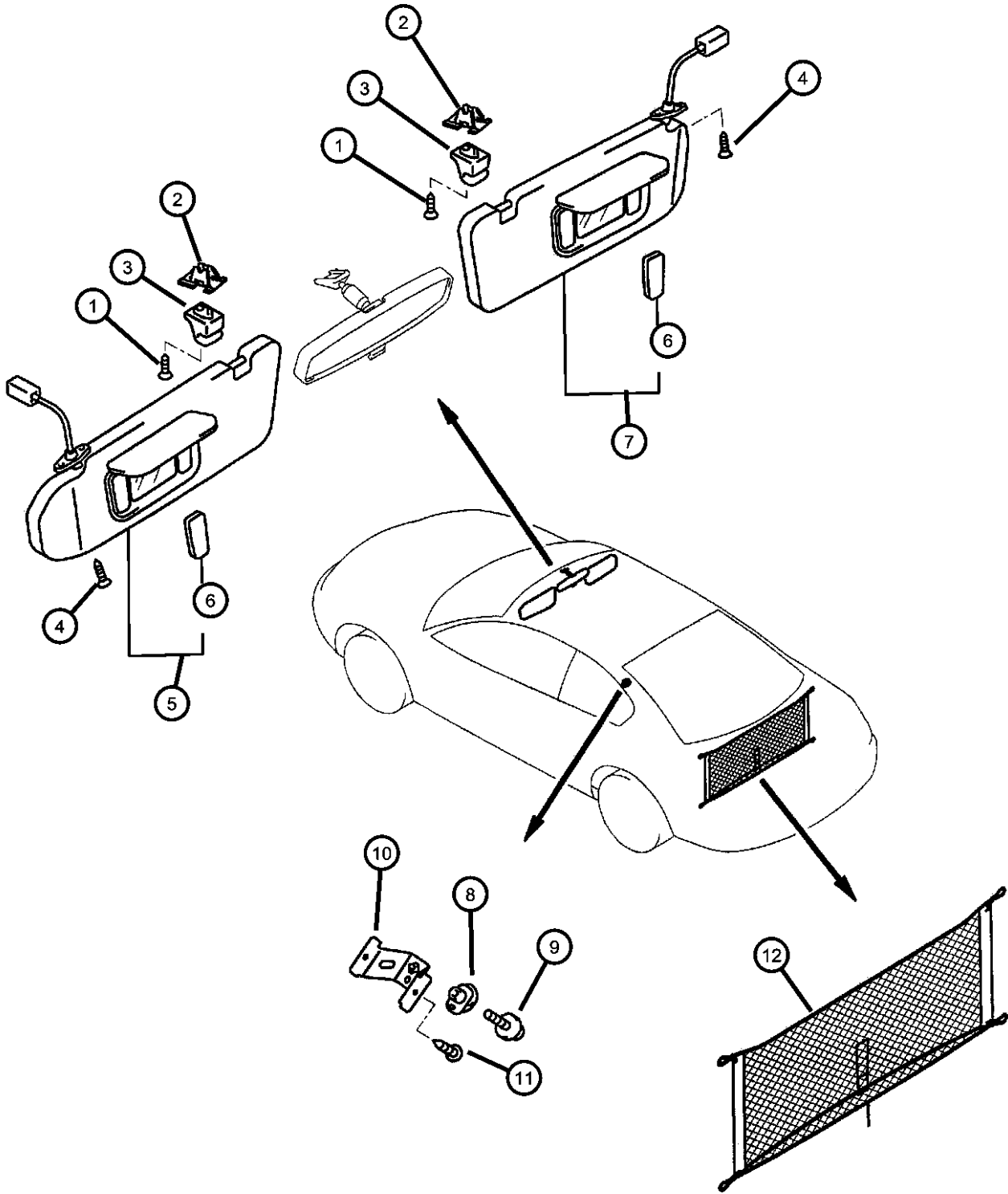
AR = use ase required - = Non illustrated part

Headliner
Figure IST-110

ITEM	PART NUMBER	QTY	LINE	SERIES	BODY	ENGINE	TRANS	TRIM	DESCRIPTION
10	MR532160	1	D	H	22				Right
		1	D	S	22				Right
		1	C	S	22				Right
		1	C	P	22				Right
	MF240023	4	D	H	22				BOLT AND WASHER, M6x12
		4	D	S	22				Sunroof
		4	C	S	22				Sunroof
		4	C	P	22				Sunroof

SEBRING/STRATUS (ST)		BODY	ENGINE	TRANSMISSION
SERIES	LINE			
P = Sebring LXI	D = Stratus, R/T	22 = 2 Door FWD	EF7 = Engine - 3.0L V6 SOHC 24V	DD6 = Transmission - 5-Speed Manual
H = Stratus SE	C = Sebring		EY7 = Engine - 2.4L 4 Cyl SOHC 16V	DG1 = Transmission - 4-Speed Automatic
S = Sebring LX, Stratus R/T				

Sunvisor
Figure IST-120

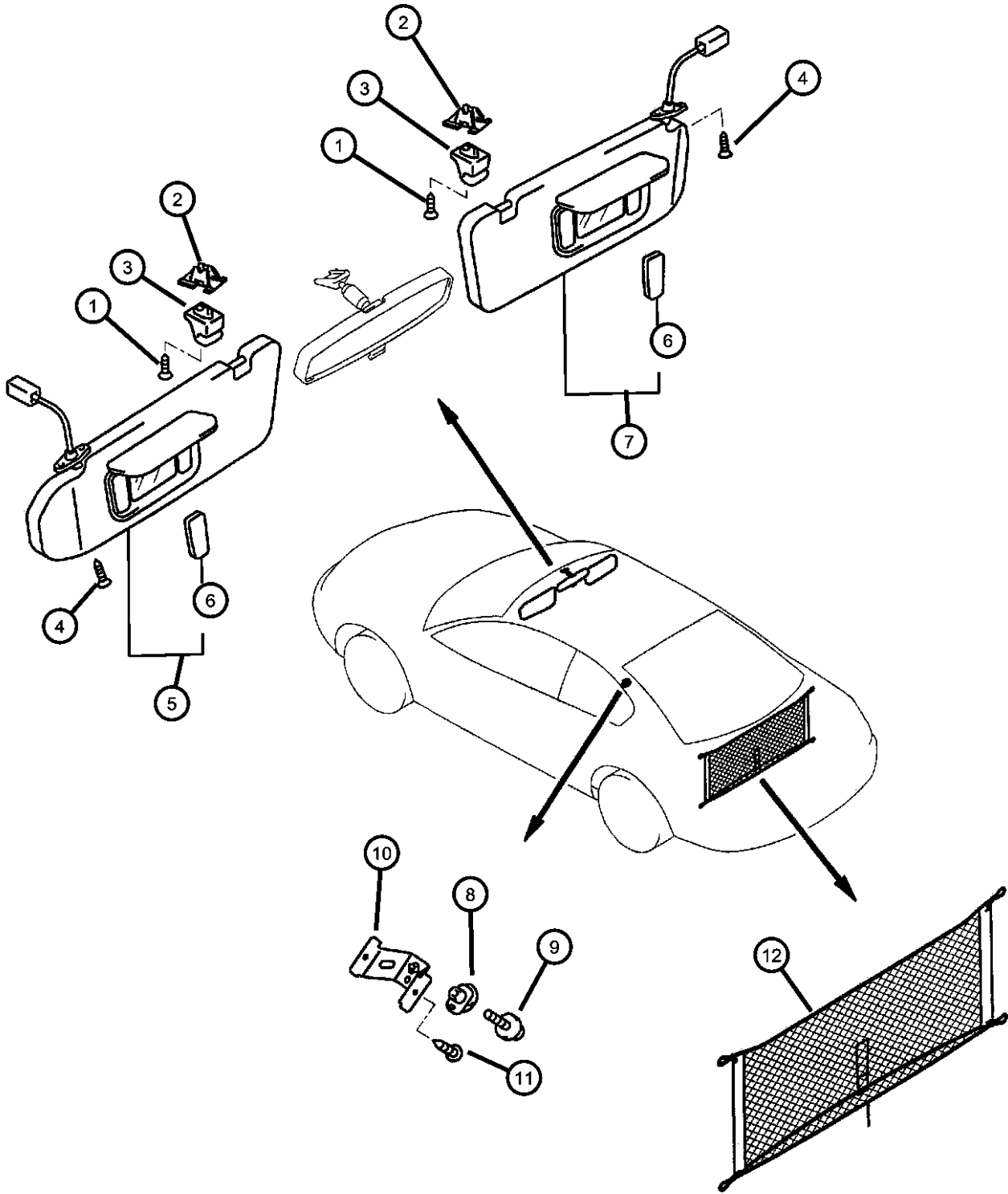


ITEM	PART NUMBER	QTY	LINE	SERIES	BODY	ENGINE	TRANS	TRIM	DESCRIPTION
1	MF453988	2	D	H	22				SCREW, Tapping, M5x20
		2	D	S	22				
		2	C	S	22				
		2	C	P	22				
2	MR346849	2	D	H	22				CLIP, Sunvisor
		2	D	S	22				
		2	C	S	22				
		2	C	P	22				
3	MR641686	2	D	H	22				HOLDER, Sunvisor
		2	D	S	22				Beige
		2	C	S	22				Beige
		2	C	P	22				Beige
4	MF205746	4	D	H	22				SCREW
		4	D	S	22				M5x20
		4	C	S	22				M5x20
		4	C	P	22				M5x20
5	MR641666	1	D	S	22				SUNVISOR, Lh
		1	C	S	22				Beige, With Mirror - Stratus R/T, Left
		1	C	P	22				Beige, With Mirror - Sebring LX, Left
	MR643525	1	D	H	22				Beige, With Mirror - Sebring LXI, Left
6	MN121091	1	D	H	22				Beige, With Mirror - Stratus SE, Left
		1	D	S	22				LENS, Sunvisor Lamp
		1	C	S	22				Left
		1	C	P	22				Left
	MN121092	1	D	H	22				Left
		1	D	S	22				Right
		1	C	S	22				Right

SEBRING/STRATUS (ST)		BODY		ENGINE	TRANSMISSION
SERIES	LINE				
P = Sebring LXI	D = Stratus, R/T	22 = 2 Door FWD		EF7 = Engine - 3.0L V6 SOHC 24V	DD6 = Transmission - 5-Speed Manual
H = Stratus SE	C = Sebring			EY7 = Engine - 2.4L 4 Cyl SOHC 16V	DG1 = Transmission - 4-Speed Automatic
S = Sebring LX, Stratus R/T					

AR = use ase required - = Non illustrated part

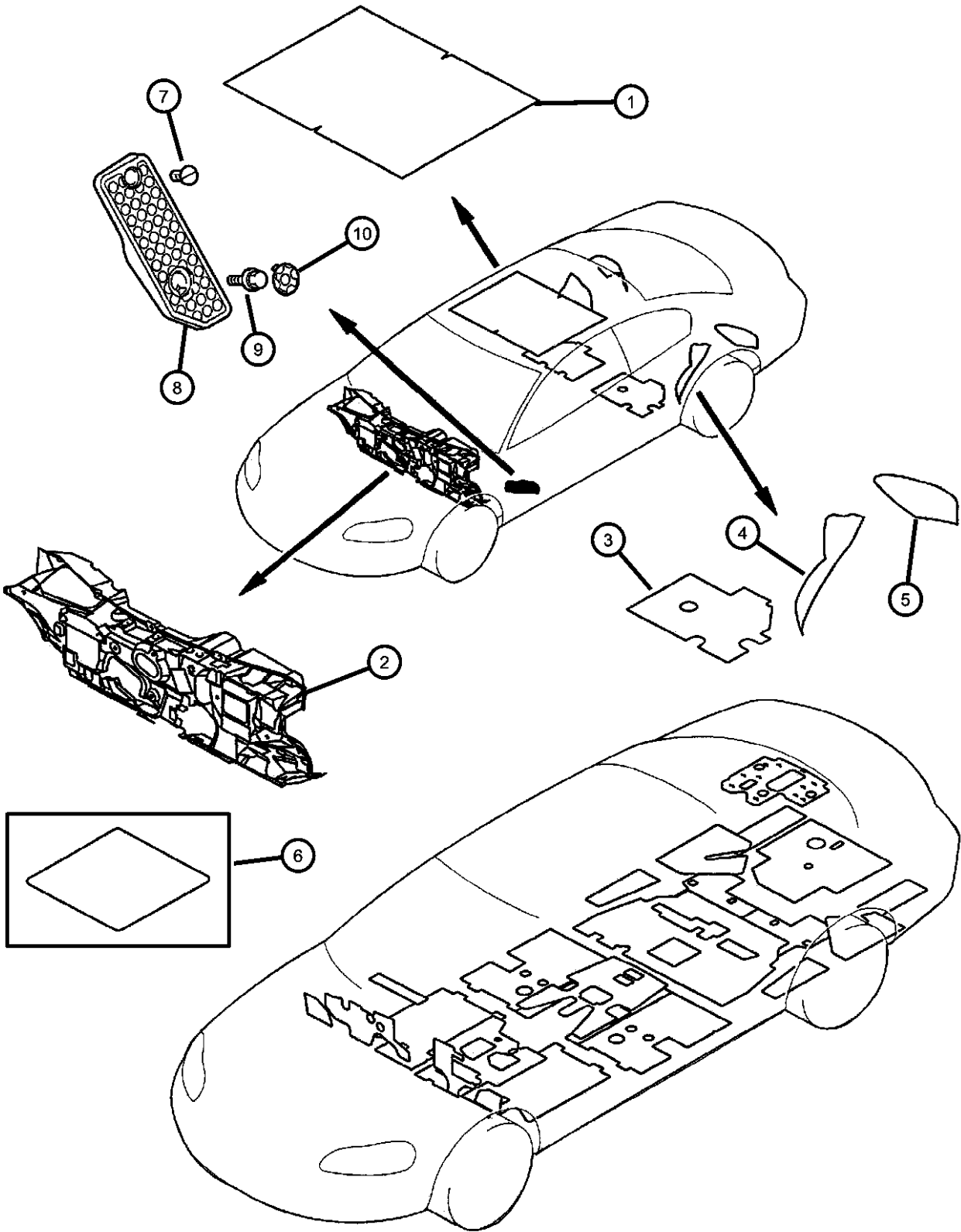
Sunvisor
Figure IST-120



ITEM	PART NUMBER	QTY	LINE	SERIES	BODY	ENGINE	TRANS	TRIM	DESCRIPTION
7	MR641667	1	C	P	22				Right
		1	D	S	22				SUNVISOR, Rh
		1	C	S	22				Beige, With Mirror - Stratus R/T, Right
		1	C	P	22				Beige, With Mirror - Sebring LX, Right
8	MR643526	1	C	P	22				Beige, With Mirror - Sebring LXI, Right
		1	D	H	22				Beige, With Mirror - Stratus SE, Right
		2	D	H	22				HANGER, Coat
		2	D	S	22				Beige
9	MF200316	2	C	S	22				Beige
		2	C	P	22				Beige
		2	D	H	22				SCREW
		2	D	S	22				M5x20
10	MR506939	2	C	S	22				M5x20
		2	C	P	22				M5x20
		2	D	H	22				BRACKET, Coat Hanger
		2	D	S	22				
11	MF453033	2	C	S	22				
		2	C	P	22				
		4	D	H	22				SCREW, Tapping, M5x16
		4	D	S	22				
12	MR190904	4	C	S	22				
		4	C	P	22				
		1	D	H	22				NET, Cargo
		1	D	S	22				
-13		1	C	S	22				
		1	C	P	22				
		1	D	H	22				
		1	D	S	22				

SEBRING/STRATUS (ST)		BODY		ENGINE		TRANSMISSION	
SERIES	LINE						
P = Sebring LXI	D = Stratus, R/T	22 = 2 Door FWD		EF7 = Engine - 3.0L V6 SOHC 24V		DD6 = Transmission - 5-Speed Manual	
H = Stratus SE	C = Sebring			EY7 = Engine - 2.4L 4 Cyl SOHC 16V		DG1 = Transmission - 4-Speed Automatic	

Silencer and Footrest
Figure IST-130



ITEM	PART NUMBER	QTY	LINE	SERIES	BODY	ENGINE	TRANS	TRIM	DESCRIPTION
1	MR572684	1	D	H	22				SILENCER, Roof
		1	D	S	22				
		1	C	S	22				
		1	C	P	22				
2	MR320765	1	D	H	22				PAD, Dash Panel
		1	D	S	22				
		1	C	S	22				
		1	C	P	22				
3	MR512943	1	D	H	22				PAD, Floor Pan Front Left
		1	D	S	22				
		1	C	S	22				
		1	C	P	22				
	MR512944	1	D	H	22				Front Left Front Right
		1	D	S	22				
		1	C	S	22				
		1	C	P	22				
4	MR512719	1	D	H	22				PAD, Wheelhouse Left Rear
		1	D	S	22				
		1	C	S	22				
		1	C	P	22				
	MR512720	1	D	H	22				Left Rear Right Rear
		1	D	S	22				
		1	C	S	22				
		1	C	P	22				
5	MR512721	1	D	H	22				PAD, Wheelhouse Left Rear
		1	D	S	22				
		1	C	S	22				
		1	C	P	22				
	MR512722	1	D	H	22				Left Rear Right Rear
		1	D	S	22				

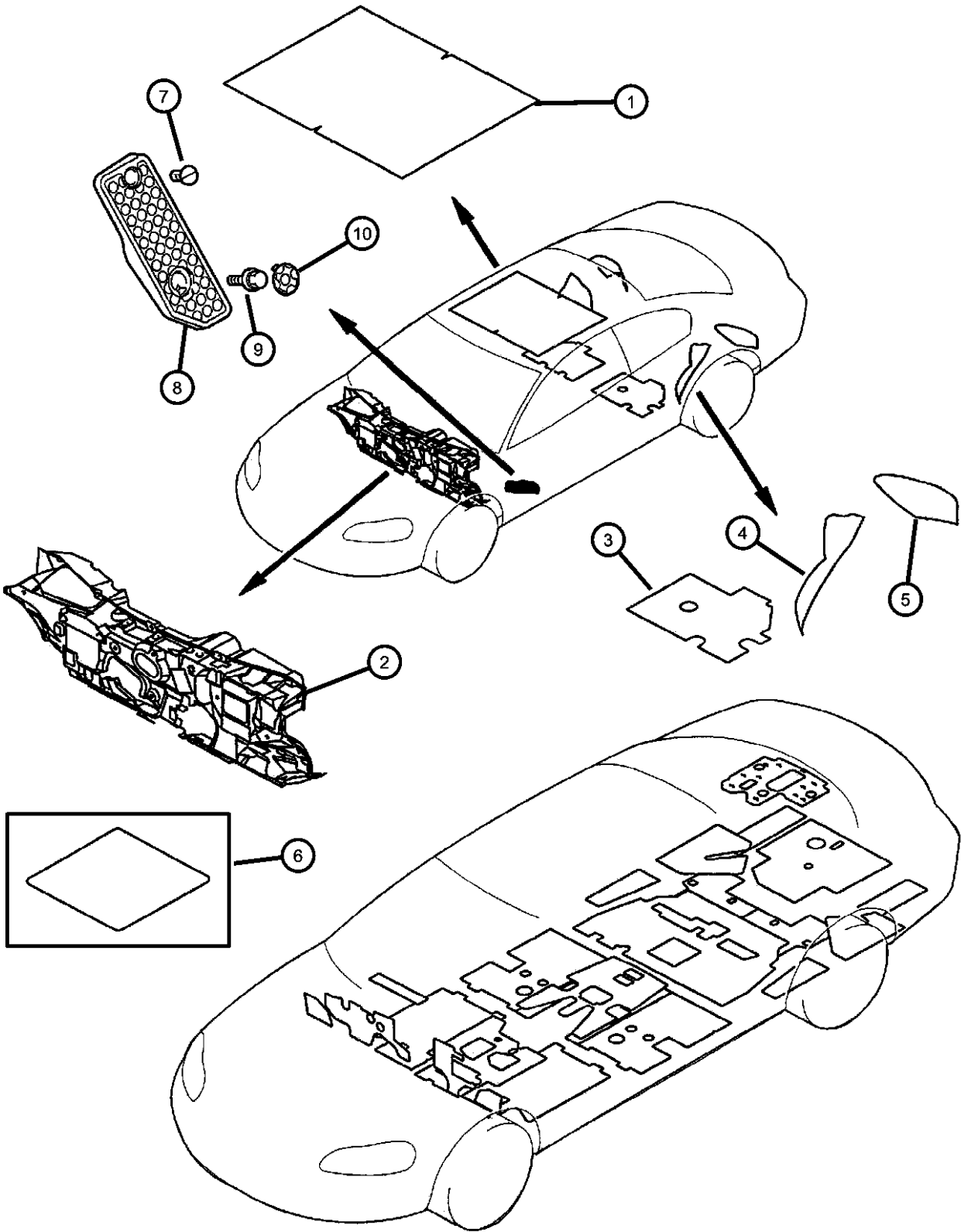
SEBRING/STRATUS (ST)
SERIES LINE
P = Sebring LXI D = Stratus, R/T
H = Stratus SE C = Sebring
S = Sebring LX,
Stratus R/T

BODY
22 = 2 Door FWD

ENGINE
EF7 = Engine - 3.0L V6 SOHC 24V
EY7 = Engine - 2.4L 4 Cyl SOHC 16V

TRANSMISSION
DD6 = Transmission - 5-Speed Manual
DG1 = Transmission - 4-Speed Automatic

Silencer and Footrest
Figure IST-130

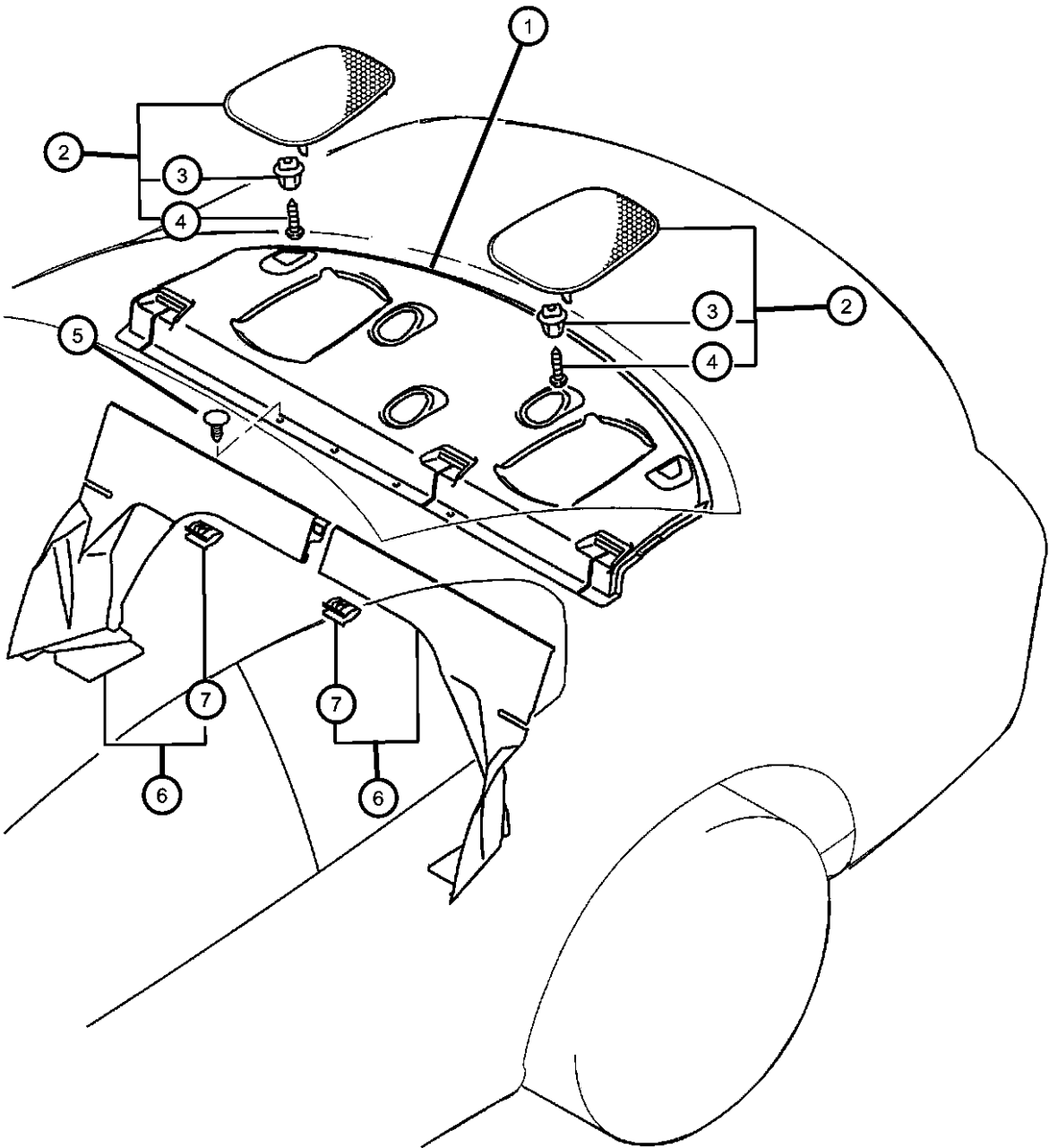


ITEM	PART NUMBER	QTY	LINE	SERIES	BODY	ENGINE	TRANS	TRIM	DESCRIPTION
6	MB104993	1	C	S	22				Right Rear
		1	C	P	22				Right Rear
									SILENCER, Floor Pan
		1	D	H	22				As Required, M500x500x1.6
		1	D	S	22				As Required, M500x500x1.6
	MB566215	1	C	S	22				As Required, M500x500x1.6
		1	C	P	22				As Required, M500x500x1.6
		1	D	H	22				As Required, M500x500x2.0
		1	D	S	22				As Required, M500x500x2.0
		1	C	S	22				As Required, M500x500x2.0
7	MB662196	1	C	P	22				As Required, M500x500x2.0
									CLIP, Footrest, 6mm
		1	D	H	22				
		1	D	S	22				
		1	C	S	22				
8	MR311149	1	C	P	22				
									FOOTREST
		1	D	H	22				
		1	D	S	22				
		1	C	S	22				
9	MS240391	1	C	P	22				
									BOLT AND WASHER, M6x16
		1	D	H	22				Footrest Attaching
		1	D	S	22				Footrest Attaching
		1	C	S	22				Footrest Attaching
10	MB946502	1	C	P	22				Footrest Attaching
									CAP, Footrest Screw Cover
		1	D	H	22				
		1	D	S	22				
		1	C	S	22				
		1	C	P	22				

SEBRING/STRATUS (ST)		BODY		ENGINE	TRANSMISSION
SERIES	LINE				
P = Sebring LXI	D = Stratus, R/T	22 = 2 Door FWD		EF7 = Engine - 3.0L V6 SOHC 24V	DD6 = Transmission - 5-Speed Manual
H = Stratus SE	C = Sebring			EY7 = Engine - 2.4L 4 Cyl SOHC 16V	DG1 = Transmission - 4-Speed Automatic
S = Sebring LX, Stratus R/T					

AR = use ase required - = Non illustrated part

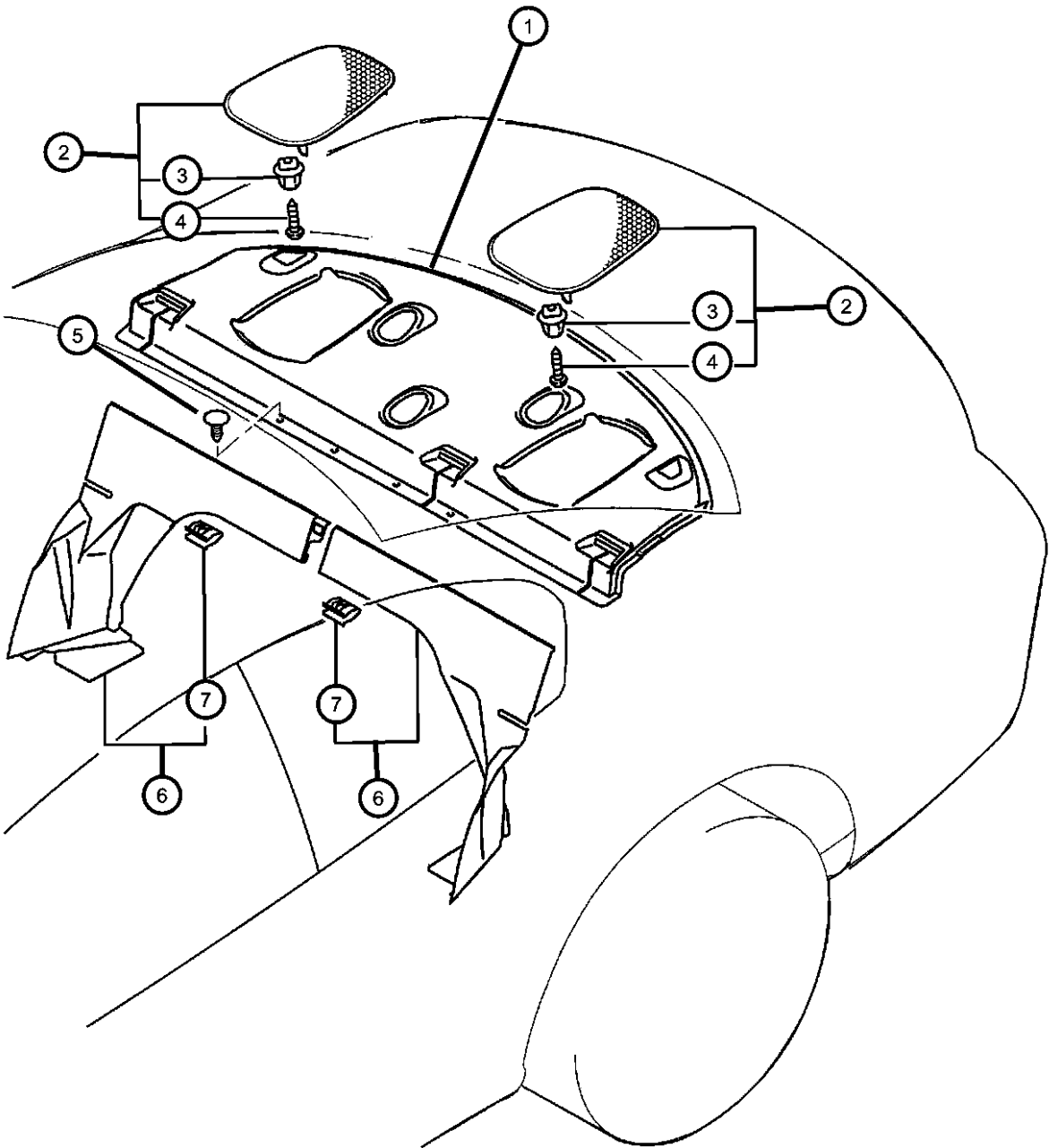
Rear Shelf Panel
Figure IST-140



ITEM	PART NUMBER	QTY	LINE	SERIES	BODY	ENGINE	TRANS	TRIM	DESCRIPTION
1	MR616489	1	D	H	22				PANEL, Rear Shelf
		1	D	S	22				Black
		1	C	S	22				Black
		1	C	P	22				Black
	MR641711	1	D	H	22				Black
		1	D	S	22				Brown
		1	C	S	22				Brown
		1	C	P	22				Brown
	MR621748	1	D	H	22				GARNISH, Rear Shelf Speaker
		1	D	S	22				Black, Left
		1	C	S	22				Black, Left
		1	C	P	22				Black, Left
2	MR621749	1	D	H	22				Black, Left
		1	D	S	22				Black, Right
		1	C	S	22				Black, Right
		1	C	P	22				Black, Right
	MR641732	1	D	H	22				Brown, Left
		1	D	S	22				Brown, Left
		1	C	S	22				Brown, Left
		1	C	P	22				Brown, Left
	MR641733	1	D	H	22				Brown, Right
		1	D	S	22				Brown, Right
		1	C	S	22				Brown, Right
		1	C	P	22				Brown, Right
3	MB801523	8	D	H	22				CLIP, Rear Shelf
		8	D	S	22				
		8	C	S	22				
		8	C	P	22				
4	MS450934	8	D	H	22				SCREW
		8	D	S	22				
		8	C	S	22				
		8	C	P	22				

SEBRING/STRATUS (ST)							
SERIES	LINE	BODY	ENGINE	TRANSMISSION			
P = Sebring LXI	D = Stratus, R/T	22 = 2 Door FWD	EF7 = Engine - 3.0L V6 SOHC 24V	DD6 = Transmission - 5-Speed Manual			
H = Stratus SE	C = Sebring		EY7 = Engine - 2.4L 4 Cyl SOHC 16V	DG1 = Transmission - 4-Speed Automatic			
S = Sebring LX, Stratus R/T							

Rear Shelf Panel
Figure IST-140

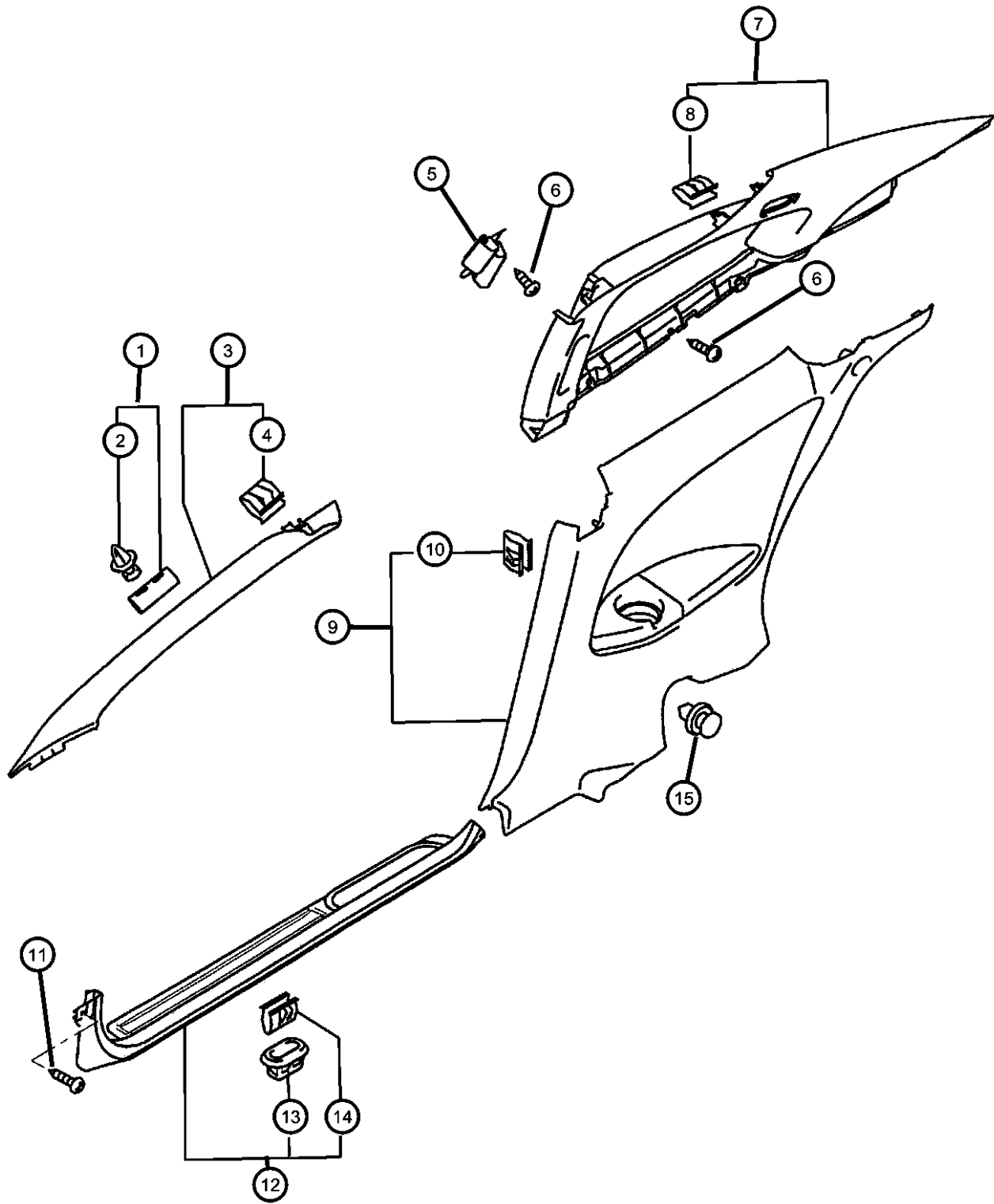


ITEM	PART NUMBER	QTY	LINE	SERIES	BODY	ENGINE	TRANS	TRIM	DESCRIPTION
5	MB189333	8	C	P	22				CLIP
		4	D	H	22				Black M18x20
		4	D	S	22				Black M18x20
		4	C	S	22				Black M18x20
	MR641687	4	C	P	22				Black M18x20
		4	D	H	22				Brown
		4	D	S	22				Brown
		4	C	S	22				Brown
		4	C	P	22				Brown
	6								COVER, Trunk Room
		1	D	H	22				Left
6	MR621704	1	D	S	22				Left
		1	C	S	22				Left
		1	C	P	22				Left
		1	D	H	22				Right
	MR621705	1	D	S	22				Right
		1	C	S	22				Right
		1	C	P	22				Right
		1	D	H	22				Right
	7								CLIP
		3	D	S	22				Trunk Room Cover
		3	C	S	22				Trunk Room Cover
		3	C	P	22				Trunk Room Cover
		3	D	H	22				Trunk Room Cover

SEBRING/STRATUS (ST)		BODY		ENGINE	TRANSMISSION
SERIES	LINE				
P = Sebring LXI	D = Stratus, R/T	22 = 2 Door FWD		EF7 = Engine - 3.0L V6 SOHC 24V	DD6 = Transmission - 5-Speed Manual
H = Stratus SE	C = Sebring			EY7 = Engine - 2.4L 4 Cyl SOHC 16V	DG1 = Transmission - 4-Speed Automatic
S = Sebring LX, Stratus R/T					

AR = use ase required - = Non illustrated part

Moldings, Scuff Plate and Panel
Figure IST-210

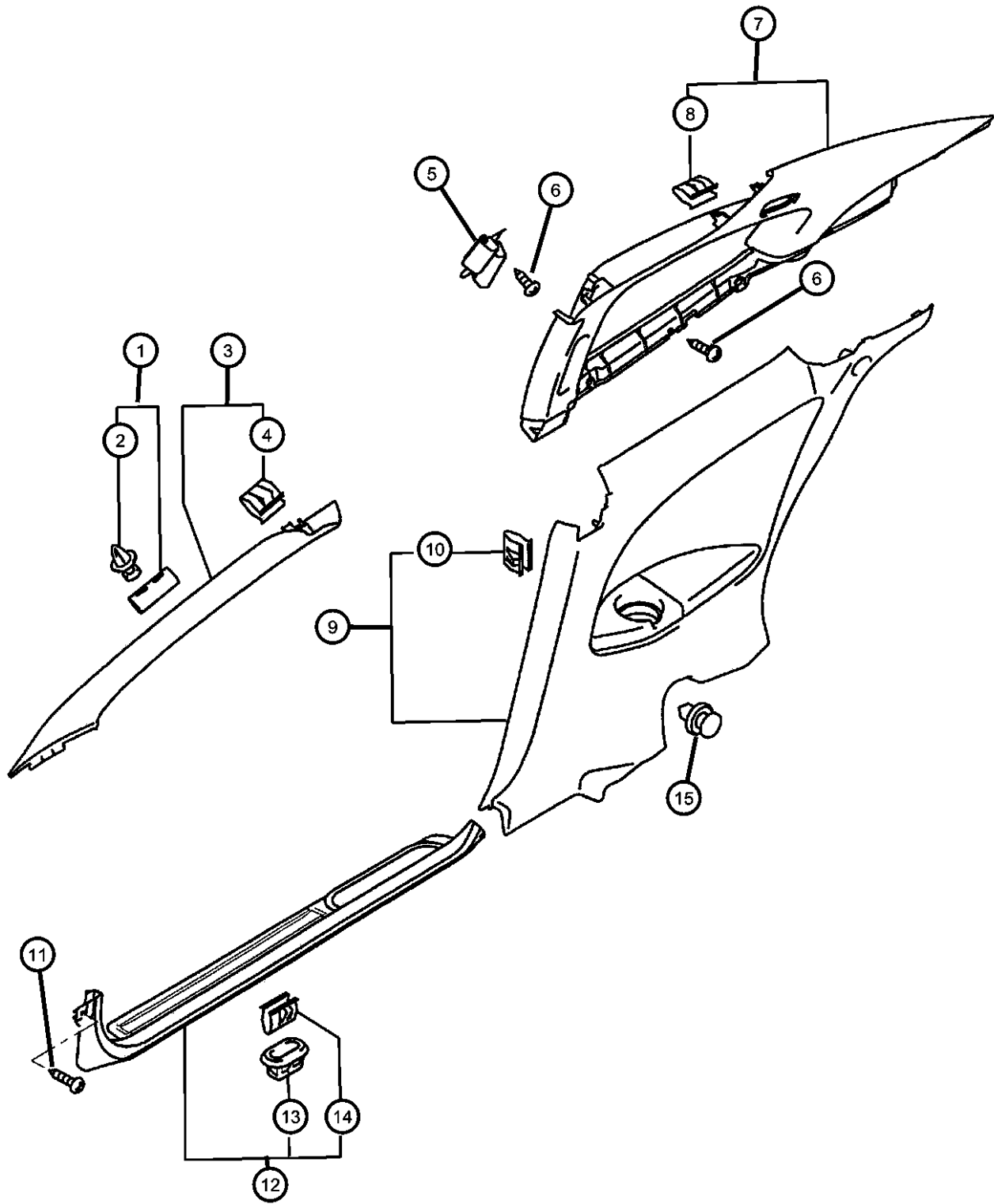


ITEM	PART NUMBER	QTY	LINE	SERIES	BODY	ENGINE	TRANS	TRIM	DESCRIPTION
1	MR489945	4	D	H	22				TUBE, Drain
									Front Pillar
		4	D	S	22				Front Pillar
		4	C	S	22				Front Pillar
		4	C	P	22				Front Pillar
2	MR181745	8	D	H	22				CLIP, Pillar Trim
									Front, (Natural)
		8	D	S	22				Front, (Natural)
		8	C	S	22				Front, (Natural)
		8	C	P	22				Front, (Natural)
3	MR641707	1	D	H	22				PILLAR, Front
									Beige, Left
		1	D	S	22				Beige, Left
		1	C	S	22				Beige, Left
		1	C	P	22				Beige, Left
	MR641708	1	D	H	22				Beige, Right
									Beige, Right
		1	D	S	22				Beige, Right
		1	C	S	22				Beige, Right
		1	C	P	22				Beige, Right
4	MU470013	6	C	P	22				CLIP
									Front Pillar
		6	C	S	22				Front Pillar
		6	D	S	22				Front Pillar
		6	C	H	22				Front Pillar
5	MR532553	1	D	H	22				TUBE, Drain
									Rear, Left
		1	D	S	22				Rear, Left
		1	C	S	22				Rear, Left
		1	C	P	22				Rear, Left
	MR532554	1	D	H	22				Rear, Right
									Rear, Right
		1	D	S	22				Rear, Right
		1	C	S	22				Rear, Right
		1	C	P	22				Rear, Right
6	MF453033								SCREW, Tapping, M5x16
		10	D	H	22				Rear Pillar Attaching

SEBRING/STRATUS (ST)		BODY		ENGINE	TRANSMISSION
SERIES	LINE				
P = Sebring LXI	D = Stratus, R/T	22 = 2 Door FWD		EF7 = Engine - 3.0L V6 SOHC 24V	DD6 = Transmission - 5-Speed Manual
H = Stratus SE	C = Sebring			EY7 = Engine - 2.4L 4 Cyl SOHC 16V	DG1 = Transmission - 4-Speed Automatic
S = Sebring LX, Stratus R/T					

AR = use ase required - = Non illustrated part

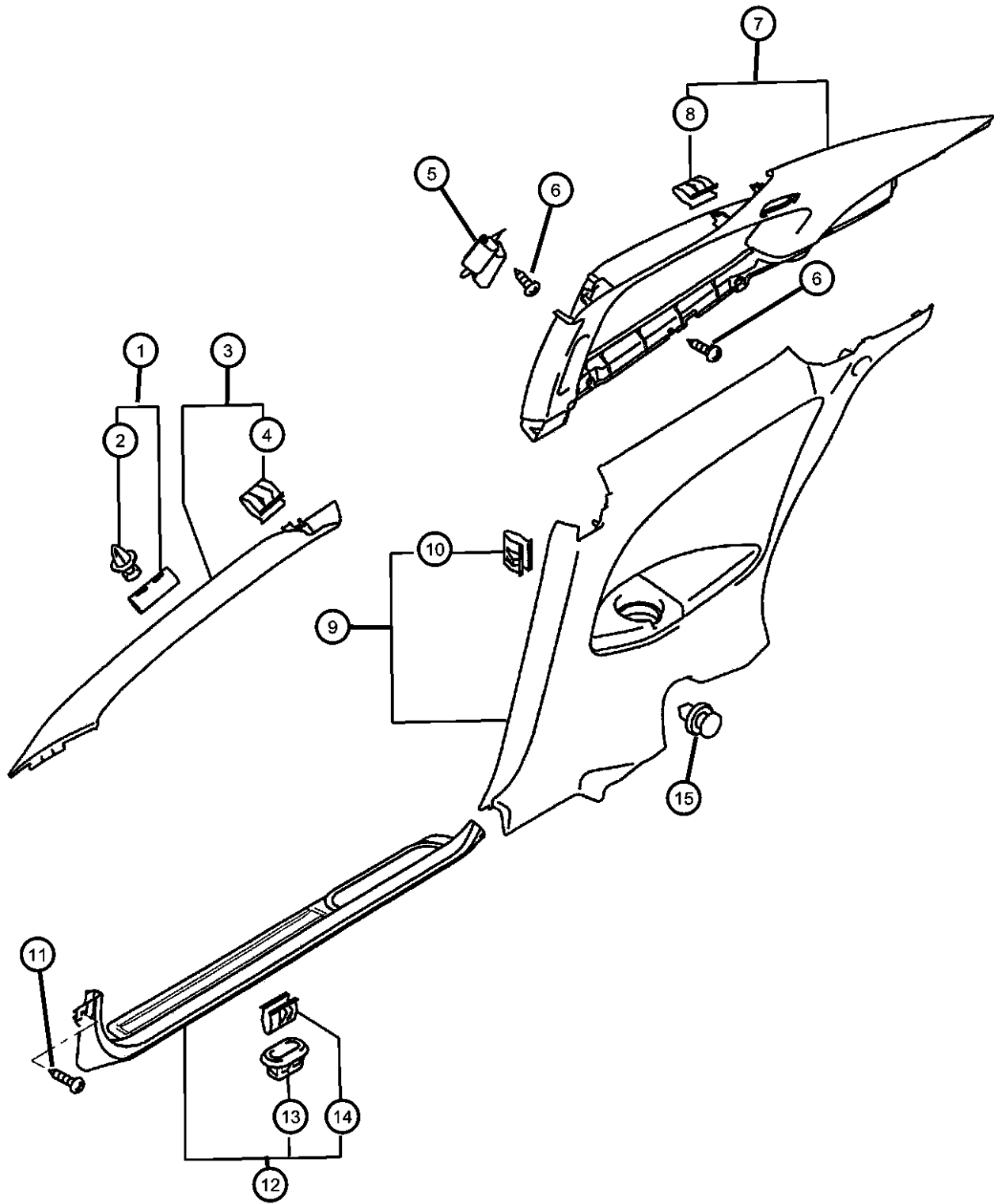
Moldings, Scuff Plate and Panel
Figure IST-210



ITEM	PART NUMBER	QTY	LINE	SERIES	BODY	ENGINE	TRANS	TRIM	DESCRIPTION
7		10	D	S	22				Rear Pillar Attaching
		10	C	S	22				Rear Pillar Attaching
		10	C	P	22				Rear Pillar Attaching
	MR621732	1	D	H	22				PANEL, Quarter
		1	D	S	22				Black, Upper Left
		1	C	S	22				Black, Upper Left
	MR621733	1	C	P	22				Black, Upper Left
		1	D	H	22				Black, Upper Right
		1	D	S	22				Black, Upper Right
	MR641709	1	C	S	22				Black, Upper Right
		1	C	P	22				Black, Upper Right
		1	D	H	22				Brown, Upper Left
	MR641710	1	D	S	22				Brown, Upper Left
		1	C	S	22				Brown, Upper Left
		1	C	P	22				Brown, Upper Left
		1	D	H	22				Brown, Upper Right
		1	D	S	22				Brown, Upper Right
		1	C	S	22				Brown, Upper Right
		1	C	P	22				Brown, Upper Right
8	MU470013								CLIP
		10	D	H	22				Rear
		10	D	S	22				Rear
		10	C	S	22				Rear
9									PANEL, Quarter
		1	D	H	22				Black, Left
		1	D	S	22				Black, Left
		1	C	S	22				Black, Left
	MR641718	1	C	P	22				Black, Left
		1	D	H	22				Brown, Left
		1	D	S	22				Brown, Left
		1	C	S	22				Brown, Left
		1	C	P	22				Brown, Left

SEBRING/STRATUS (ST)		BODY		ENGINE	TRANSMISSION
SERIES	LINE				
P = Sebring LXI	D = Stratus, R/T	22 = 2 Door FWD		EF7 = Engine - 3.0L V6 SOHC 24V	DD6 = Transmission - 5-Speed Manual
H = Stratus SE	C = Sebring			EY7 = Engine - 2.4L 4 Cyl SOHC 16V	DG1 = Transmission - 4-Speed Automatic
S = Sebring LX, Stratus R/T					

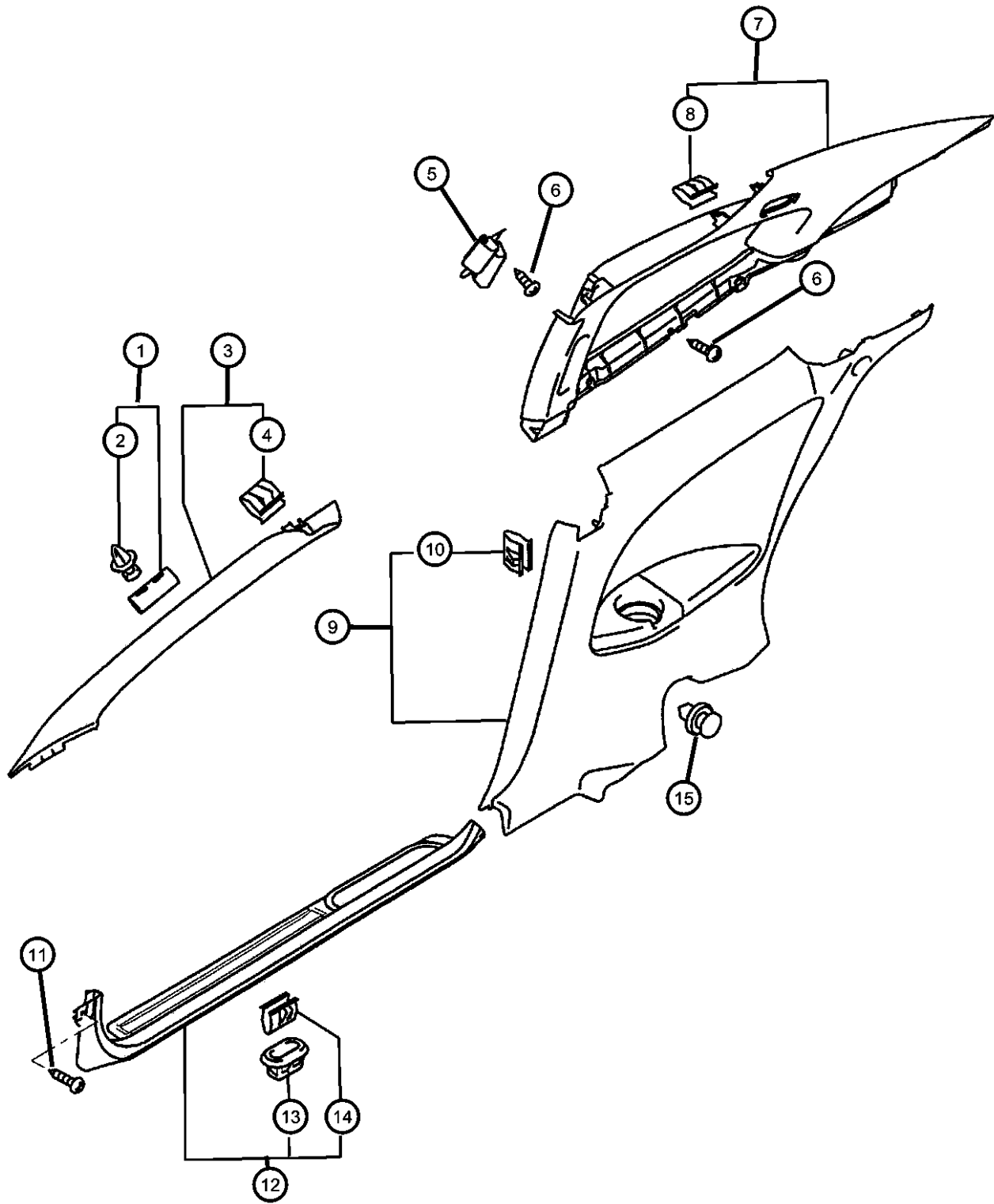
Moldings, Scuff Plate and Panel
Figure IST-210



ITEM	PART NUMBER	QTY	LINE	SERIES	BODY	ENGINE	TRANS	TRIM	DESCRIPTION
	MR641719	1	D	H	22				Black, Right
		1	D	S	22				Black, Right
		1	C	S	22				Black, Right
		1	C	P	22				Black, Right
	MR641720	1	D	H	22				Brown, Right
		1	D	S	22				Brown, Right
		1	C	S	22				Brown, Right
		1	C	P	22				Brown, Right
10									CLIP
	MU470013	14	C	P	22				Quarter Panel
		14	C	S	22				Quarter Panel
		14	D	S	22				Quarter Panel
		14	C	H	22				Quarter Panel
11									SCREW, Tapping, M5x20
	MF453094	2	D	H	22				Scuff Plate
		2	D	S	22				Scuff Plate
		2	C	S	22				Scuff Plate
		2	C	P	22				Scuff Plate
12									SCUFF PLATE PACKAGE
	MR621712	1	D	H	22				Black, Left
		1	D	S	22				Black, Left
		1	C	S	22				Black, Left
		1	C	P	22				Black, Left
	MR621713	1	D	H	22				Black, Right
		1	D	S	22				Black, Right
		1	C	S	22				Black, Right
		1	C	P	22				Black, Right
	MR641702	1	D	H	22				Brown, Left
		1	D	S	22				Brown, Left
		1	C	S	22				Brown, Left
		1	C	P	22				Brown, Left
	MR641703	1	D	H	22				Brown, Right
		1	D	S	22				Brown, Right
		1	C	S	22				Brown, Right

SEBRING/STRATUS (ST)		BODY		ENGINE	TRANSMISSION
SERIES	LINE				
P = Sebring LXI	D = Stratus, R/T	22 = 2 Door FWD		EF7 = Engine - 3.0L V6 SOHC 24V	DD6 = Transmission - 5-Speed Manual
H = Stratus SE	C = Sebring			EY7 = Engine - 2.4L 4 Cyl SOHC 16V	DG1 = Transmission - 4-Speed Automatic
S = Sebring LX, Stratus R/T					

Moldings, Scuff Plate and Panel
Figure IST-210



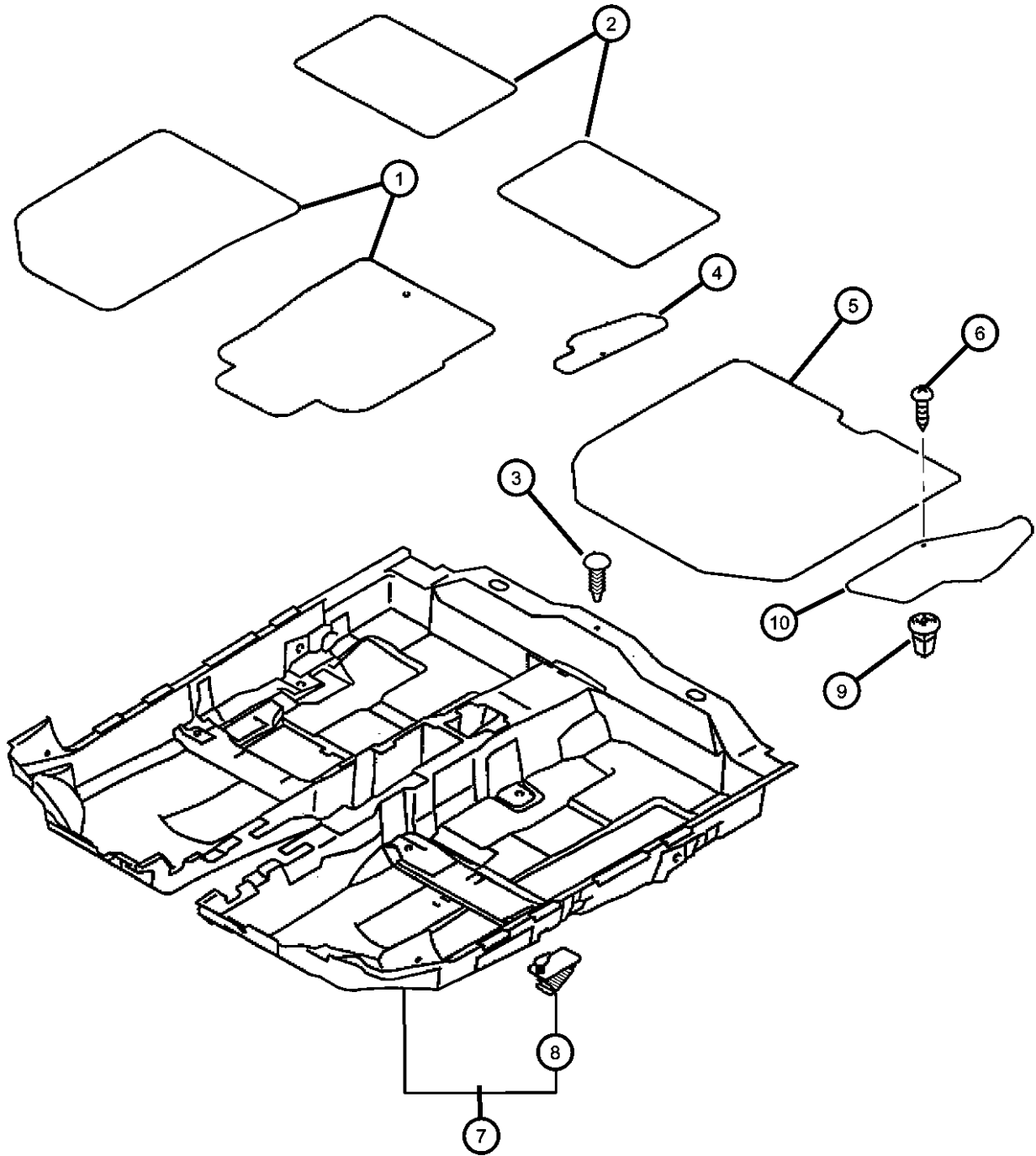
ITEM	PART NUMBER	QTY	LINE	SERIES	BODY	ENGINE	TRANS	TRIM	DESCRIPTION
13	MU810522	1	C	P	22				Brown, Right
									GROMMET, Scuff Plate
		10	D	H	22				
		10	D	S	22				
		10	C	S	22				
14	MU470041	10	C	P	22				
									CLIP, Scuff Plate
		10	D	H	22				
		10	D	S	22				
		10	C	S	22				
15	MR200300	10	C	P	22				
									CLIP
		2	D	H	22				
		2	D	S	22				
		2	C	S	22				
		2	C	P	22				

SEBRING/STRATUS (ST)

SERIES	LINE	BODY	ENGINE	TRANSMISSION
P = Sebring LXI	D = Stratus, R/T	22 = 2 Door FWD	EF7 = Engine - 3.0L V6 SOHC 24V	DD6 = Transmission - 5-Speed Manual
H = Stratus SE	C = Sebring		EY7 = Engine - 2.4L 4 Cyl SOHC 16V	DG1 = Transmission - 4-Speed Automatic
S = Sebring LX, Stratus R/T				

AR = use ase required - = Non illustrated part

Carpet
Figure IST-310

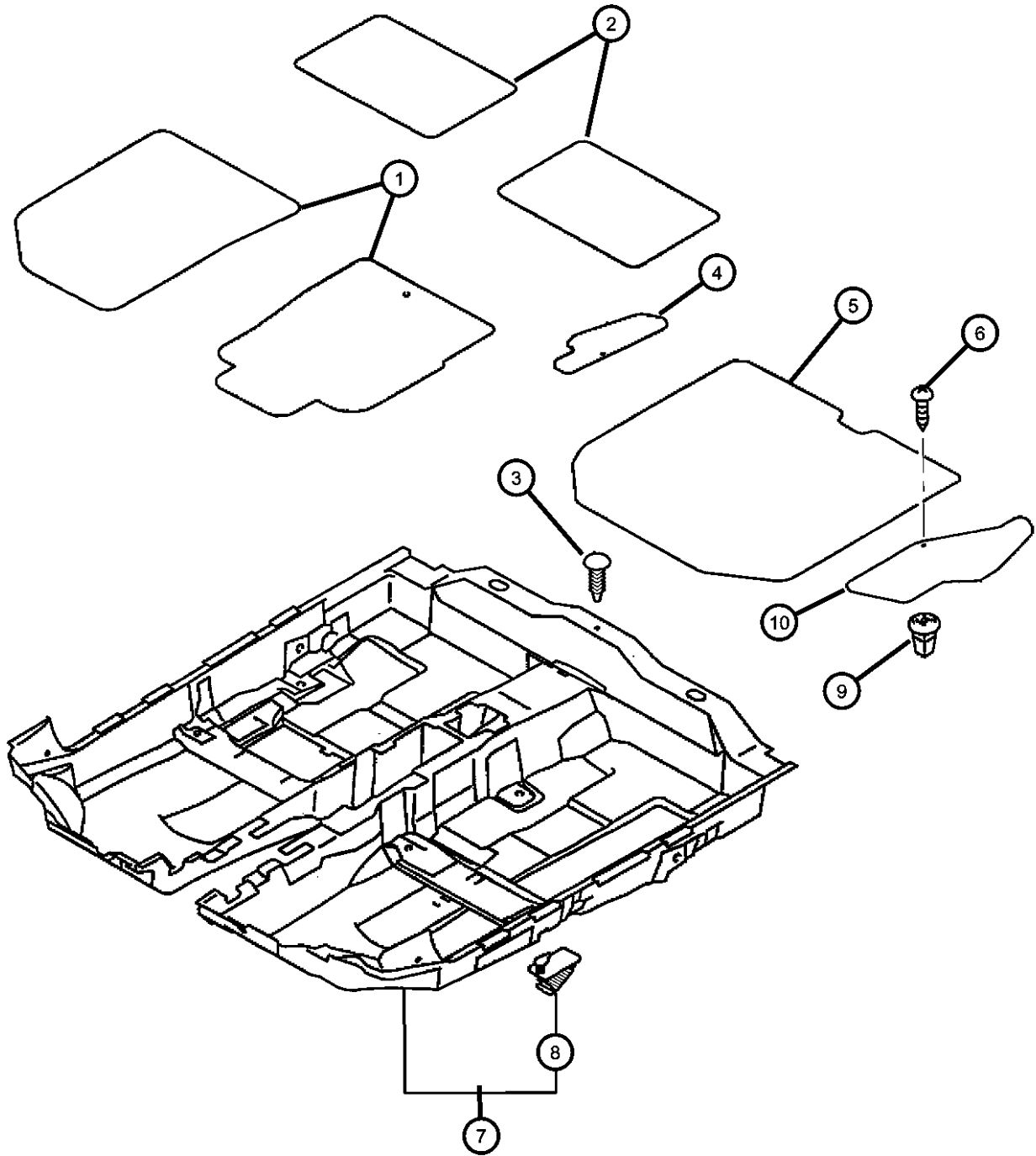


ITEM	PART NUMBER	QTY	LINE	SERIES	BODY	ENGINE	TRANS	TRIM	DESCRIPTION
1	MR586709	1	D	H	22				MAT, Floor, Front
									Black Cloth/Vinyl
		1	D	S	22				Black Cloth/Vinyl
		1	C	S	22				Black Cloth/Vinyl
		1	C	P	22				Black Cloth/Vinyl
	MR990827	1	D	H	22				Brown Cloth/Vinyl
		1	D	S	22				Brown Cloth/Vinyl
		1	C	S	22				Brown Cloth/Vinyl
		1	C	P	22				Brown Cloth/Vinyl
2	MR586716								MAT, Floor, Rear
		1	D	H	22				Black Cloth/Vinyl
		1	D	S	22				Black Cloth/Vinyl
		1	C	S	22				Black Cloth/Vinyl
		1	C	P	22				Black Cloth/Vinyl
3	MB189333								CLIP
		1	D	H	22				Black, M18x20
		1	D	S	22				Black, M18x20
		1	C	S	22				Black, M18x20
		1	C	P	22				Black, M18x20
4	MR550212								COVER, Trunk Room
		1	D	H	22				Floor Side, Right
		1	D	S	22				Floor Side, Right
		1	C	S	22				Floor Side, Right
		1	C	P	22				Floor Side, Right
5	MR621706								COVER, Trunk Room
		1	D	H	22				Black Cloth
		1	D	S	22				Black Cloth
		1	C	S	22				Black Cloth
		1	C	P	22				Black Cloth
6	MF453033								SCREW, Tapping, M5x16
		2	D	H	22				Cargo Floor Carpet
		2	D	S	22				Cargo Floor Carpet
		2	C	S	22				Cargo Floor Carpet
		2	C	P	22				Cargo Floor Carpet
7									CARPET, Floor

SEBRING/STRATUS (ST)		BODY		ENGINE	TRANSMISSION
SERIES	LINE				
P = Sebring LXI	D = Stratus, R/T		22 = 2 Door FWD	EF7 = Engine - 3.0L V6 SOHC 24V	DD6 = Transmission - 5-Speed Manual
H = Stratus SE	C = Sebring			EY7 = Engine - 2.4L 4 Cyl SOHC 16V	DG1 = Transmission - 4-Speed Automatic
S = Sebring LX, Stratus R/T					

AR = use ase required - = Non illustrated part

Carpet
Figure IST-310

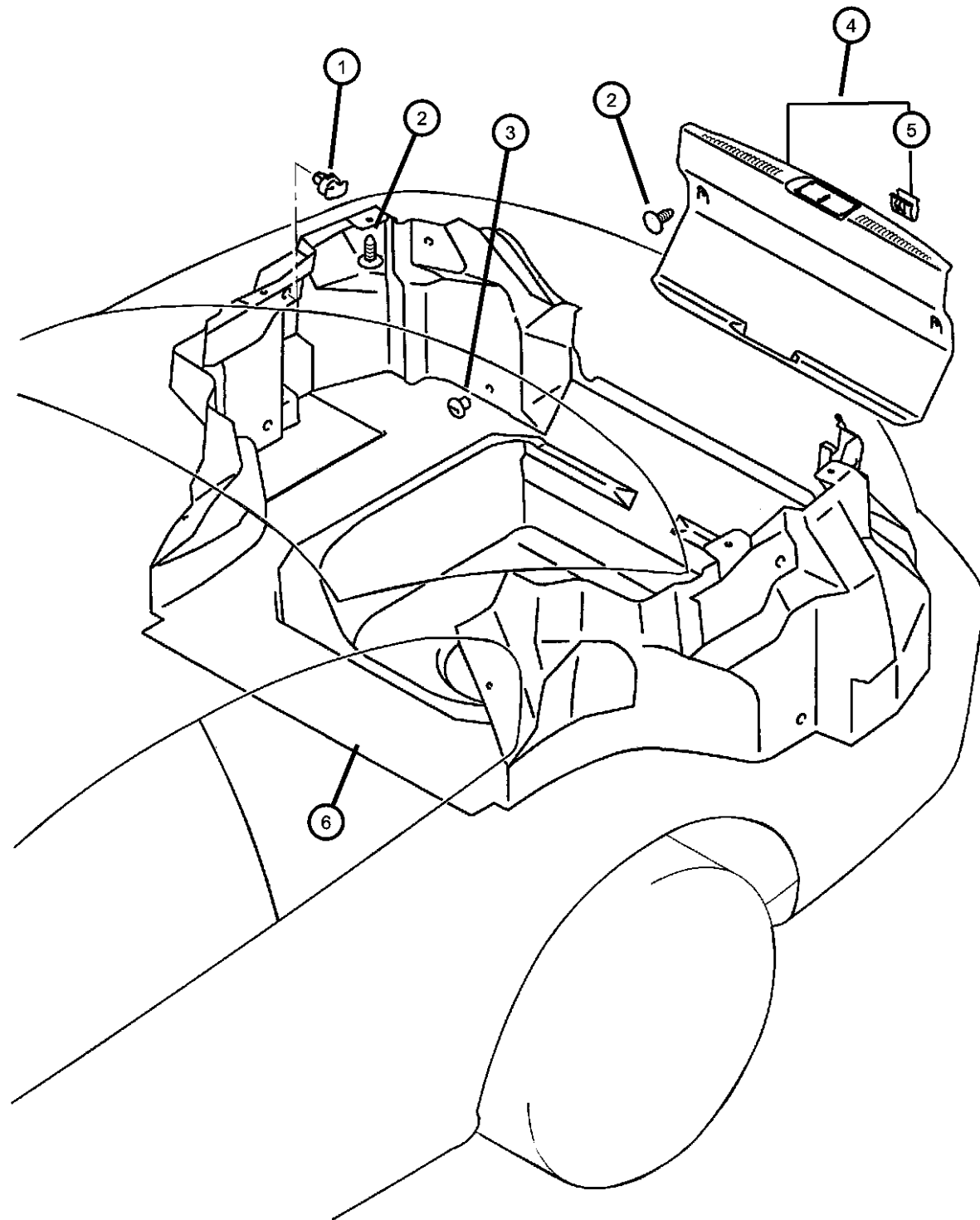


ITEM	PART NUMBER	QTY	LINE	SERIES	BODY	ENGINE	TRANS	TRIM	DESCRIPTION
	MN121359XA	1	D	H	22				Black
		1	D	S	22				Black
	MN121359YA	1	D	H	22				Brown
		1	D	S	22				Brown
		1	C	S	22				Brown
		1	C	P	22				Brown
8									HOOK, Mat To Carpet
	MR480241	1	D	H	22				Front Floor
		1	D	S	22				Front Floor
		1	C	S	22				Front Floor
		1	C	P	22				Front Floor
9									GROMMET
	MU480034	2	D	H	22				
		2	D	S	22				
		2	C	S	22				
		2	C	P	22				
10									COVER, Trunk Room
	MR550211	1	D	H	22				Floor Side, Left
		1	D	S	22				Floor Side, Left
		1	C	S	22				Floor Side, Left
		1	C	P	22				Floor Side, Left

SEBRING/STRATUS (ST)		BODY		ENGINE	TRANSMISSION
SERIES	LINE				
P = Sebring LXI	D = Stratus, R/T	22 = 2 Door FWD		EF7 = Engine - 3.0L V6 SOHC 24V	DD6 = Transmission - 5-Speed Manual
H = Stratus SE	C = Sebring			EY7 = Engine - 2.4L 4 Cyl SOHC 16V	DG1 = Transmission - 4-Speed Automatic
S = Sebring LX, Stratus R/T					

AR = use ase required - = Non illustrated part

Trunk Room Trim
Figure IST-320



ITEM	PART NUMBER	QTY	LINE	SERIES	BODY	ENGINE	TRANS	TRIM	DESCRIPTION
1	MR381533	4	D	H	22				ANCHOR, Cargo Net
		4	D	S	22				
		4	C	S	22				
		4	C	P	22				
2	MR740657	8	D	H	22				CLIP, Trunk&Trim
		8	D	S	22				Black
		8	C	S	22				Black
		8	C	P	22				Black
3	MB608373	2	D	H	22				CLIP
		2	D	S	22				Black
		2	C	S	22				Black
		2	C	P	22				Black
4	MR621735	1	D	H	22				PANEL, Rear End Trim
		1	D	S	22				Black
		1	C	S	22				Black
		1	C	P	22				Black
5	MU470013	4	D	H	22				CLIP
		4	D	S	22				Rear End Panel
		4	C	S	22				Rear End Panel
		4	C	P	22				Rear End Panel
6	MR621734	1	D	H	22				LINER KIT, Cargo
		1	D	S	22				Black
		1	C	S	22				Black
		1	C	P	22				Black

SEBRING/STRATUS (ST)

SERIES LINE
P = Sebring LXI D = Stratus, R/T
H = Stratus SE C = Sebring
S = Sebring LX,
Stratus R/T

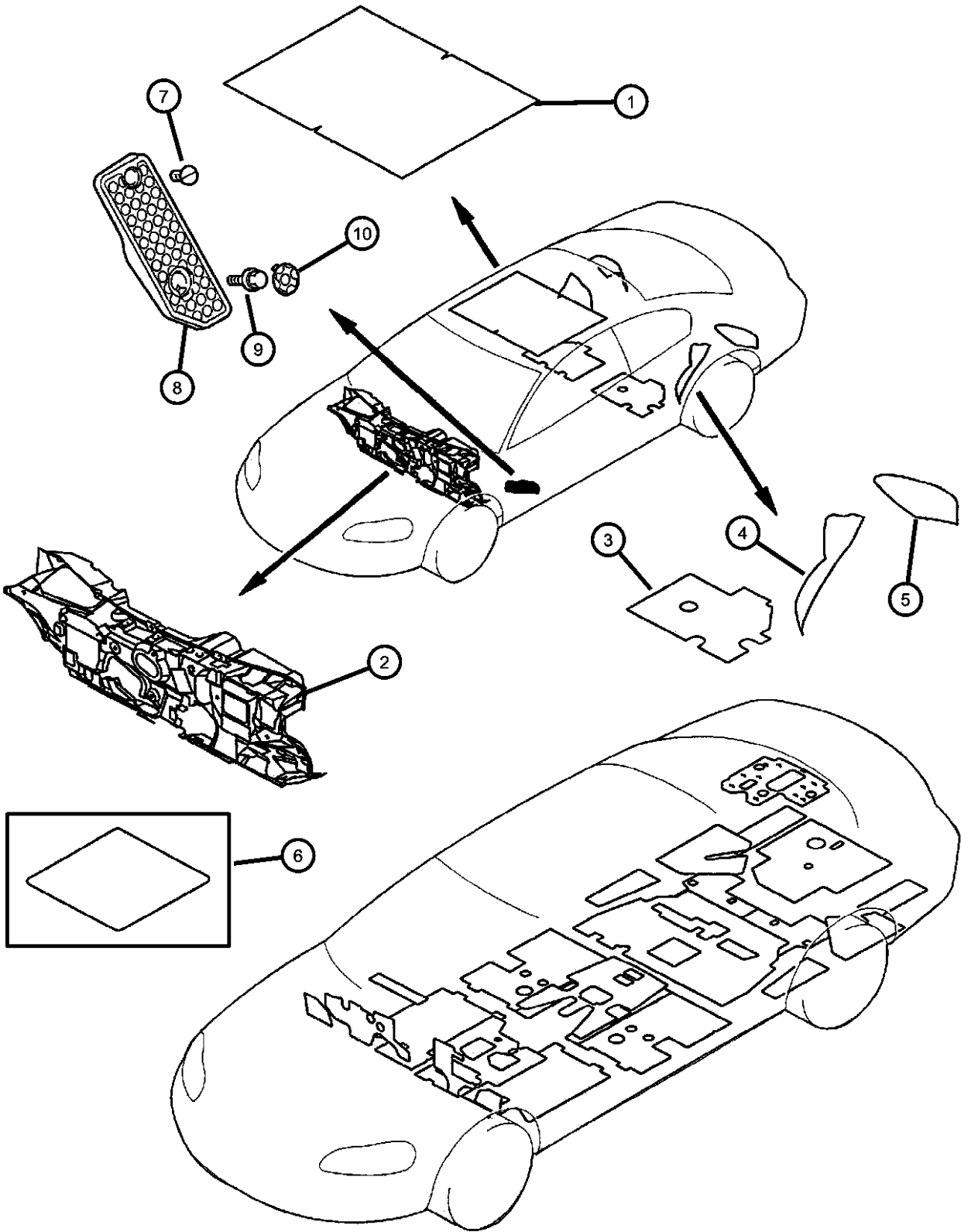
BODY
22 = 2 Door FWD

ENGINE TRANSMISSION
EF7 = Engine - 3.0L V6 SOHC 24V DD6 = Transmission - 5-Speed Manual
EY7 = Engine - 2.4L 4 Cyl DG1 = Transmission - 4-Speed
SOHC 16V Automatic

AR = use ase required - = Non illustrated part

2003 ST

Silencer and Footrest
Figure IST-330



ITEM	PART NUMBER	QTY	LINE	SERIES	BODY	ENGINE	TRANS	TRIM	DESCRIPTION
1	MR572684	1	D	H	22				SILENCER, Roof
		1	D	S	22				
		1	C	S	22				
		1	C	P	22				
2	MR320765	1	D	H	22				PAD, Dash Panel
		1	D	S	22				
		1	C	S	22				
		1	C	P	22				
3	MR512943	1	D	H	22				PAD, Floor Pan Front Left
		1	D	S	22				
		1	C	S	22				
		1	C	P	22				
	MR512944	1	D	H	22				Front Left Front Left Front Left
		1	D	S	22				
		1	C	S	22				
		1	C	P	22				
		1	D	H	22				Front Right Front Right Front Right Front Right
		1	D	S	22				
		1	C	S	22				
		1	C	P	22				
4	MR512719	1	D	H	22				PAD, Wheelhouse Left Rear
		1	D	S	22				
		1	C	S	22				
		1	C	P	22				
	MR512720	1	D	H	22				Left Rear Left Rear Left Rear
		1	D	S	22				
		1	C	S	22				
		1	C	P	22				
		1	D	H	22				Right Rear Right Rear Right Rear Right Rear
		1	D	S	22				
		1	C	S	22				
		1	C	P	22				
5	MR512721	1	D	H	22				PAD, Wheelhouse Left Rear
		1	D	S	22				
		1	C	S	22				
		1	C	P	22				
	MR512722	1	D	H	22				Left Rear Left Rear
		1	D	S	22				

SEBRING/STRATUS (ST)

SERIES

LINE

P = Sebring LXI
H = Stratus SE
S = Sebring LX,
Stratus R/T

D = Stratus, R/T
C = Sebring

BODY

22 = 2 Door FWD

ENGINE

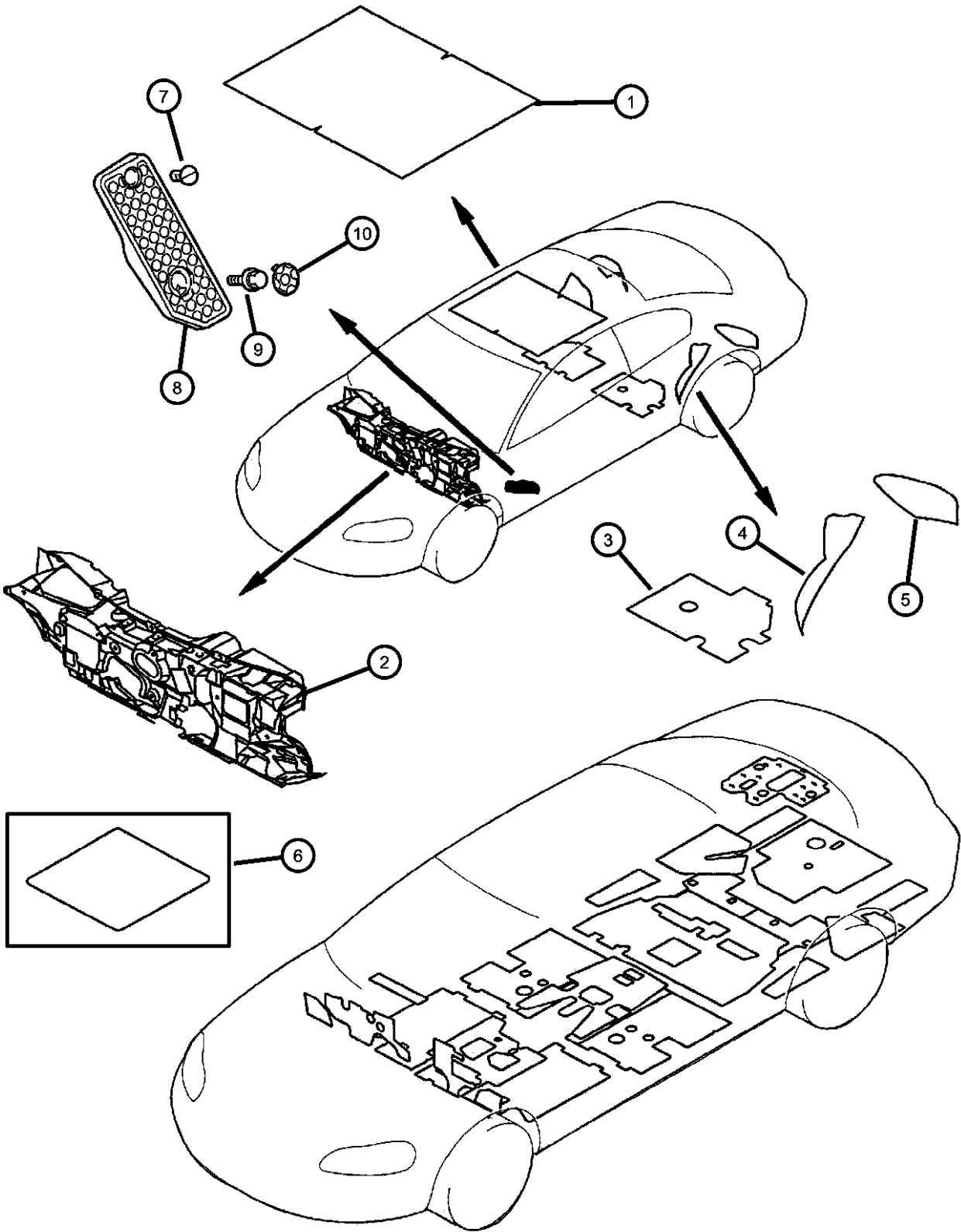
EF7 = Engine - 3.0L V6 SOHC
24V
EY7 = Engine - 2.4L 4 Cyl
SOHC 16V

TRANSMISSION

DD6 = Transmission - 5-Speed Manual
DG1 = Transmission - 4-Speed
Automatic

AR = use ase required - = Non illustrated part

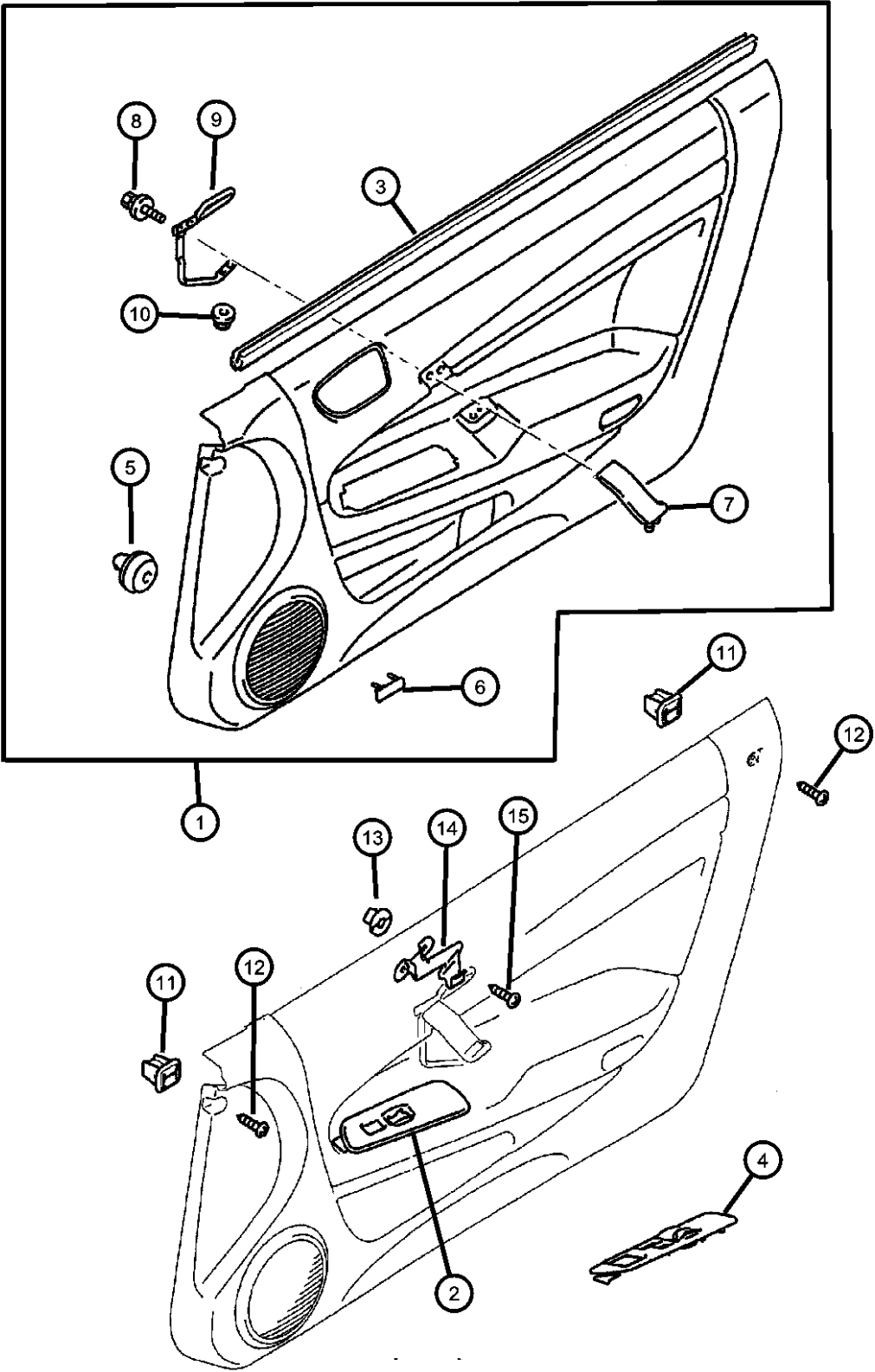
Silencer and Footrest
Figure IST-330



ITEM	PART NUMBER	QTY	LINE	SERIES	BODY	ENGINE	TRANS	TRIM	DESCRIPTION
6		1	C	S	22				Right Rear
		1	C	P	22				Right Rear
									SILENCER, Floor Pan
		1	D	H	22				As Required, M500x500x1.6
	MB104993	1	D	S	22				As Required, M500x500x1.6
		1	C	S	22				As Required, M500x500x1.6
		1	C	P	22				As Required, M500x500x1.6
		1	D	H	22				As Required, M500x500x2.0
		1	D	S	22				As Required, M500x500x2.0
		1	C	S	22				As Required, M500x500x2.0
7	MB566215	1	C	P	22				As Required, M500x500x2.0
									CLIP, Footrest, 6mm
		1	D	H	22				
		1	D	S	22				
8	MB662196	1	C	S	22				
		1	C	P	22				
									FOOTREST
		1	D	H	22				
9	MR311149	1	D	S	22				
		1	C	S	22				
		1	C	P	22				
									BOLT AND WASHER, M6x16
10	MS240391	1	D	H	22				Footrest Attaching
		1	D	S	22				Footrest Attaching
		1	C	S	22				Footrest Attaching
		1	C	P	22				Footrest Attaching
	MB946502								CAP, Footrest Screw Cover
		1	D	H	22				
		1	D	S	22				
		1	C	S	22				
		1	C	P	22				

SEBRING/STRATUS (ST)		BODY		ENGINE	TRANSMISSION
SERIES	LINE				
P = Sebring LXI	D = Stratus, R/T	22 = 2 Door FWD		EF7 = Engine - 3.0L V6 SOHC 24V	DD6 = Transmission - 5-Speed Manual
H = Stratus SE	C = Sebring			EY7 = Engine - 2.4L 4 Cyl SOHC 16V	DG1 = Transmission - 4-Speed Automatic
S = Sebring LX, Stratus R/T					

Door Panel - Front
Figure IST-410

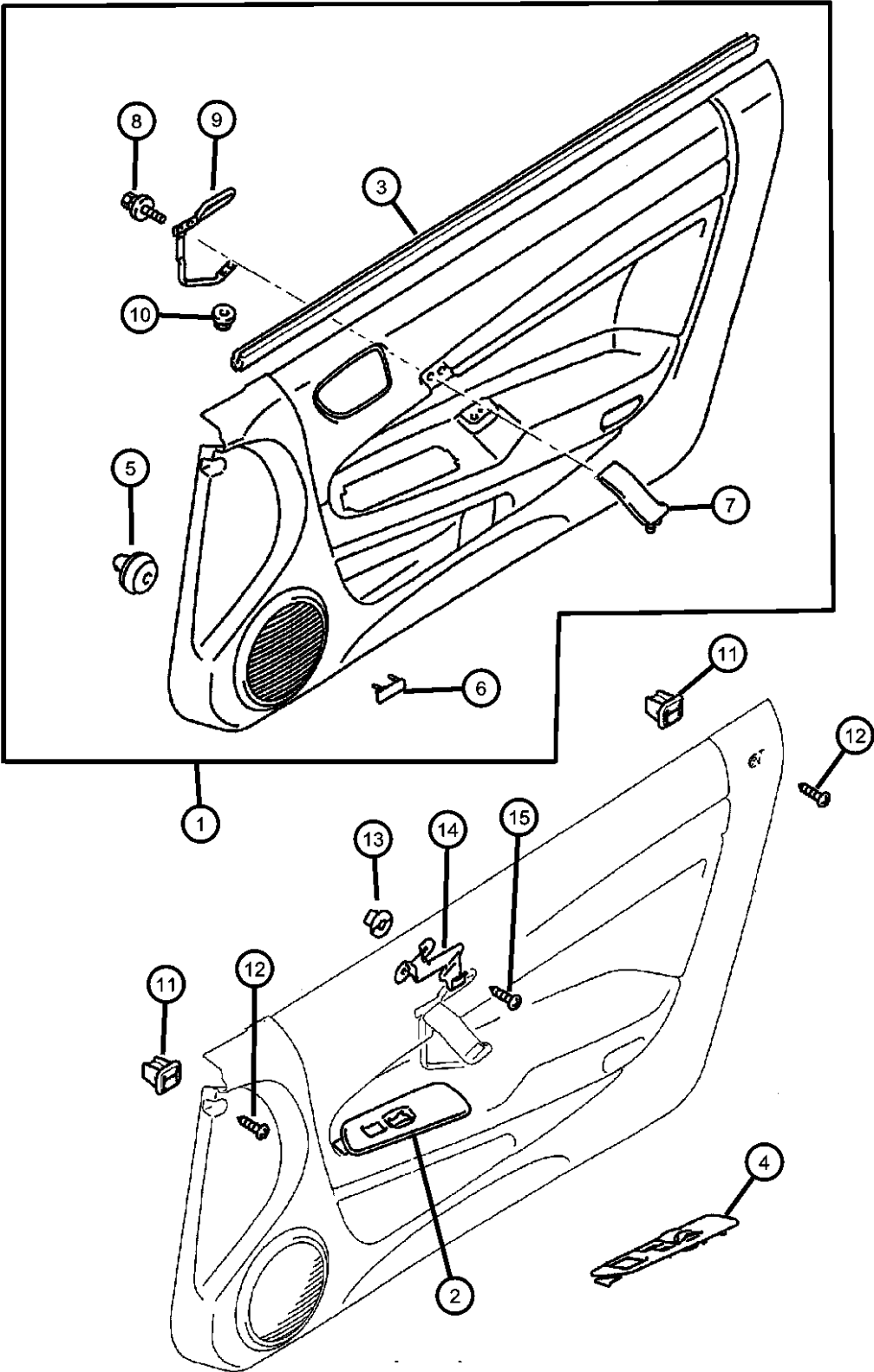


ITEM	PART NUMBER	QTY	LINE	SERIES	BODY	ENGINE	TRANS	TRIM	DESCRIPTION
1									PANEL, Door Trim Front
	MR641655	1	C	P	22				Black - Model C & D, Left
	MR641656	1	C	P	22				Brown - Model C & D, Left
	MR641657	1	C	P	22				Black - Model C & D, Right
	MR641658	1	C	P	22				Brown - Model C & D, Right
	MR641659	1	C	S	22				Black - Model C & D, Left
	MR641660	1	C	S	22				Brown - Model C & D, Left
	MR641661	1	C	S	22				Black - Model C & D, Right
	MR641662	1	C	S	22				Brown - Model C & D, Right
	MR642585	1	D	S	22				Black, Left
	MR642586	1	D	S	22				Brown, Left
	MR642587	1	D	S	22				Black, Right
	MR642588	1	D	S	22				Brown, Right
	MR642589	1	D	H	22				Black, Left
	MR642590	1	D	H	22				Brown, Left
	MR642591	1	D	H	22				Black, Right
	MR642592	1	D	H	22				Brown, Right
2									PANEL, Power window switch
	MR641701	1	D	H	22				Brown, Right
		1	D	S	22				Brown, Right
		1	C	S	22				Brown, Right
		1	C	P	22				Brown, Right
	MR790174	1	D	H	22				Black, Right
		1	D	S	22				Black, Right
		1	C	S	22				Black, Right
3									WEATHERSTRIP, Door Panel
	MR271759	1	D	H	22				Inner Left
		1	D	S	22				Inner Left
		1	C	S	22				Inner Left
		1	C	P	22				Inner Left
	MR271760	1	D	H	22				Inner Right
		1	D	S	22				Inner Right
		1	C	S	22				Inner Right
		1	C	P	22				Inner Right

SEBRING/STRATUS (ST)		BODY		ENGINE	TRANSMISSION
SERIES	LINE				
P = Sebring LXI	D = Stratus, R/T		22 = 2 Door FWD	EF7 = Engine - 3.0L V6 SOHC 24V	DD6 = Transmission - 5-Speed Manual
H = Stratus SE	C = Sebring			EY7 = Engine - 2.4L 4 Cyl SOHC 16V	DG1 = Transmission - 4-Speed Automatic
S = Sebring LX, Stratus R/T					

AR = use ase required - = Non illustrated part

Door Panel - Front
Figure IST-410

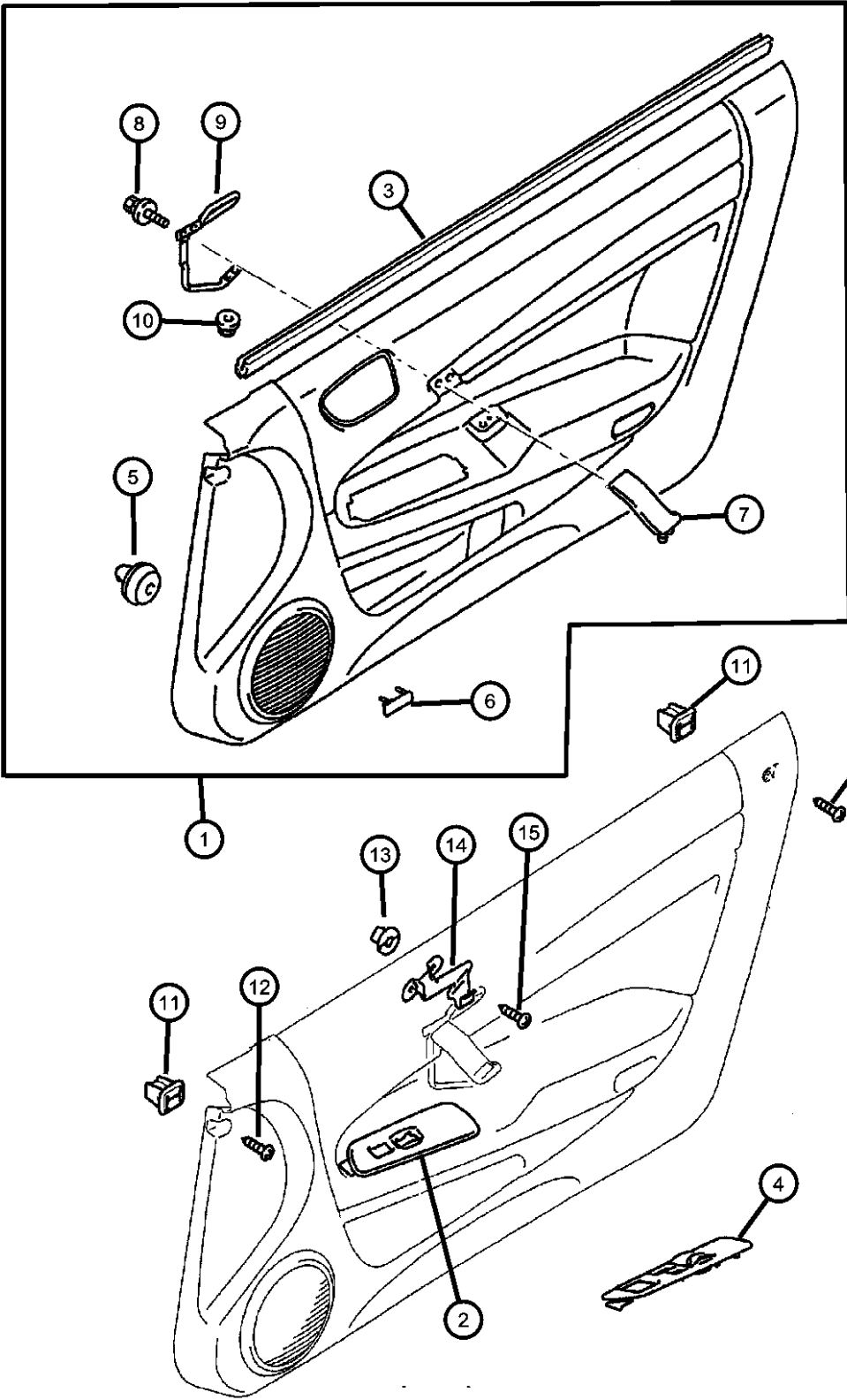


ITEM	PART NUMBER	QTY	LINE	SERIES	BODY	ENGINE	TRANS	TRIM	DESCRIPTION
4	MR641663	1	C	S	22				PANEL, Power window switch
		1	C	P	22				Brown, Driver Side
	MR638969	1	D	H	22				Brown, Driver Side
		1	D	S	22				Black, Driver Side
		1	C	S	22				Black, Driver Side
		1	C	P	22				Black, Driver Side
		1	D	H	22				Brown, Driver Side
		1	D	S	22				Brown, Driver Side
5									CLIP, Door Trim
	MU481245	18	D	H	22				
		18	D	S	22				
		18	C	S	22				
		18	C	P	22				
6									NAMEPLATE, Infinity
	MR550729	2	D	S	22				
		2	C	P	22				
7									GRIP, Fr door assist
	MR958569	1	D	H	22				Brown, Left
		1	D	S	22				Brown, Left
		1	C	S	22				Brown, Left
		1	C	P	22				Brown, Left
	MR958570	1	D	H	22				Brown, Right
		1	D	S	22				Brown, Right
		1	C	S	22				Brown, Right
		1	C	P	22				Brown, Right
	MR975501	1	D	H	22				Black, Left
		1	D	S	22				Black, Left
		1	C	S	22				Black, Left
		1	C	P	22				Black, Left
	MR975502	1	D	H	22				Black, Right
		1	D	S	22				Black, Right
		1	C	S	22				Black, Right
		1	C	P	22				Black, Right

SEBRING/STRATUS (ST)		BODY		ENGINE	TRANSMISSION
SERIES	LINE				
P = Sebring LXI	D = Stratus, R/T	22 = 2 Door FWD		EF7 = Engine - 3.0L V6 SOHC 24V	DD6 = Transmission - 5-Speed Manual
H = Stratus SE	C = Sebring			EY7 = Engine - 2.4L 4 Cyl SOHC 16V	DG1 = Transmission - 4-Speed Automatic
S = Sebring LX, Stratus R/T					

AR = use ase required - = Non illustrated part

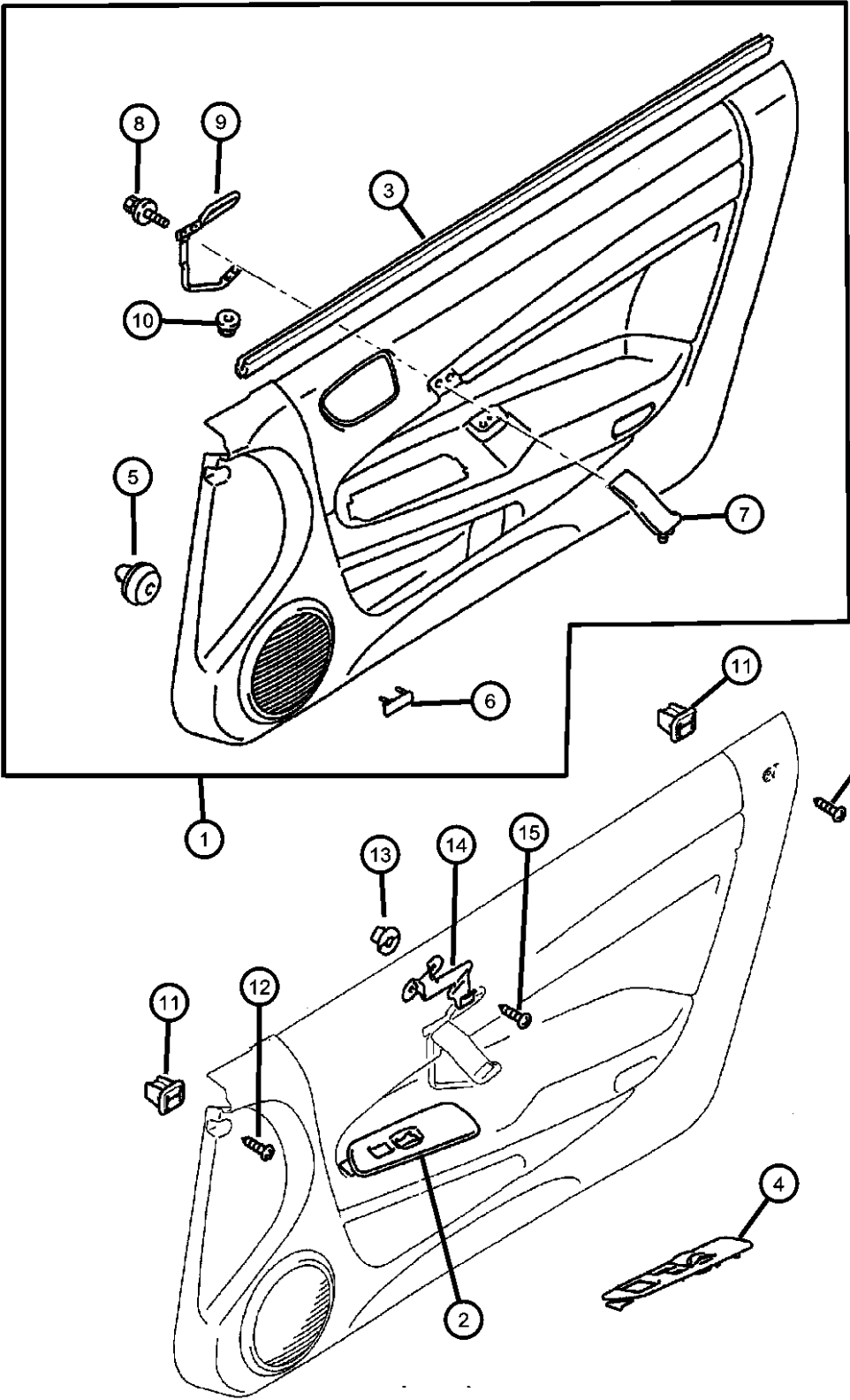
Door Panel - Front
Figure IST-410



ITEM	PART NUMBER	QTY	LINE	SERIES	BODY	ENGINE	TRANS	TRIM	DESCRIPTION
8	MF350747	4	D	H	22				SCREW, Glovebox, W/Washer 4x16
		4	D	S	22				
		4	C	S	22				
		4	C	P	22				
9	MR559625	1	D	H	22				BRACKET, Door Trim Panel Left Left Left Left Right Right Right Right
		1	D	S	22				
		1	C	S	22				
		1	C	P	22				
	MR559626	1	D	H	22				
		1	D	S	22				
		1	C	S	22				
		1	C	P	22				
10	MF430002	2	D	H	22				NUT, Fr door trim
		2	D	S	22				
		2	C	S	22				
		2	C	P	22				
11	MB692947	4	D	H	22				GROMMET, Front Door Trim
		4	D	S	22				
		4	C	S	22				
		4	C	P	22				
12	MB383490	4	D	H	22				SCREW, Tapping, M5x14
		4	D	S	22				
		4	C	S	22				
		4	C	P	22				
13	MB223246	4	D	H	22				GROMMET, Front Door Trim
		4	D	S	22				
		4	C	S	22				
		4	C	P	22				

SEBRING/STRATUS (ST)				
SERIES	LINE	BODY	ENGINE	TRANSMISSION
P = Sebring LXI	D = Stratus, R/T	22 = 2 Door FWD	EF7 = Engine - 3.0L V6 SOHC 24V	DD6 = Transmission - 5-Speed Manual
H = Stratus SE	C = Sebring		EY7 = Engine - 2.4L 4 Cyl SOHC 16V	DG1 = Transmission - 4-Speed Automatic
S = Sebring LX, Stratus R/T				

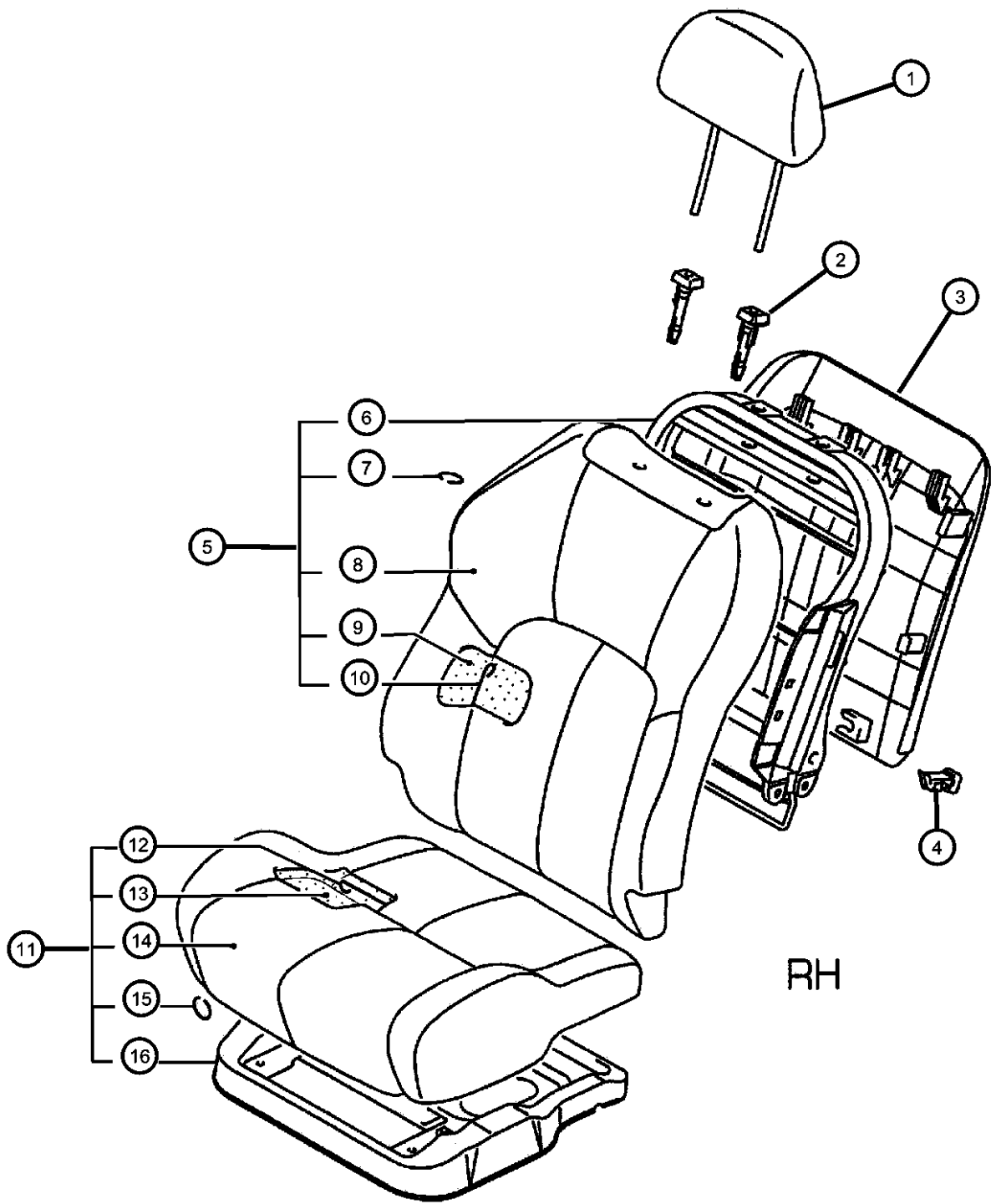
Door Panel - Front
Figure IST-410



ITEM	PART NUMBER	QTY	LINE	SERIES	BODY	ENGINE	TRANS	TRIM	DESCRIPTION
14	MR572127	1	D	H	22				BRACKET, Door Pull Handle
		1	D	S	22				Left
		1	C	S	22				Left
		1	C	P	22				Left
	MR572128	1	D	H	22				Right
		1	D	S	22				Right
		1	C	S	22				Right
		1	C	P	22				Right
15	MF453046	4	D	H	22				SCREW, Tapping, M6x14
		4	D	S	22				
		4	C	S	22				
		4	C	P	22				

SEBRING/STRATUS (ST)				
SERIES	LINE	BODY	ENGINE	TRANSMISSION
P = Sebring LXI	D = Stratus, R/T	22 = 2 Door FWD	EF7 = Engine - 3.0L V6 SOHC 24V	DD6 = Transmission - 5-Speed Manual
H = Stratus SE	C = Sebring		EY7 = Engine - 2.4L 4 Cyl SOHC 16V	DG1 = Transmission - 4-Speed Automatic
S = Sebring LX, Stratus R/T				

Front Seat - Right
Figure IST-510



ITEM	PART NUMBER	QTY	LINE	SERIES	BODY	ENGINE	TRANS	TRIM	DESCRIPTION
------	-------------	-----	------	--------	------	--------	-------	------	-------------

Note:
Yellow (*1): Includes Brown, Orange, Gold, etc.

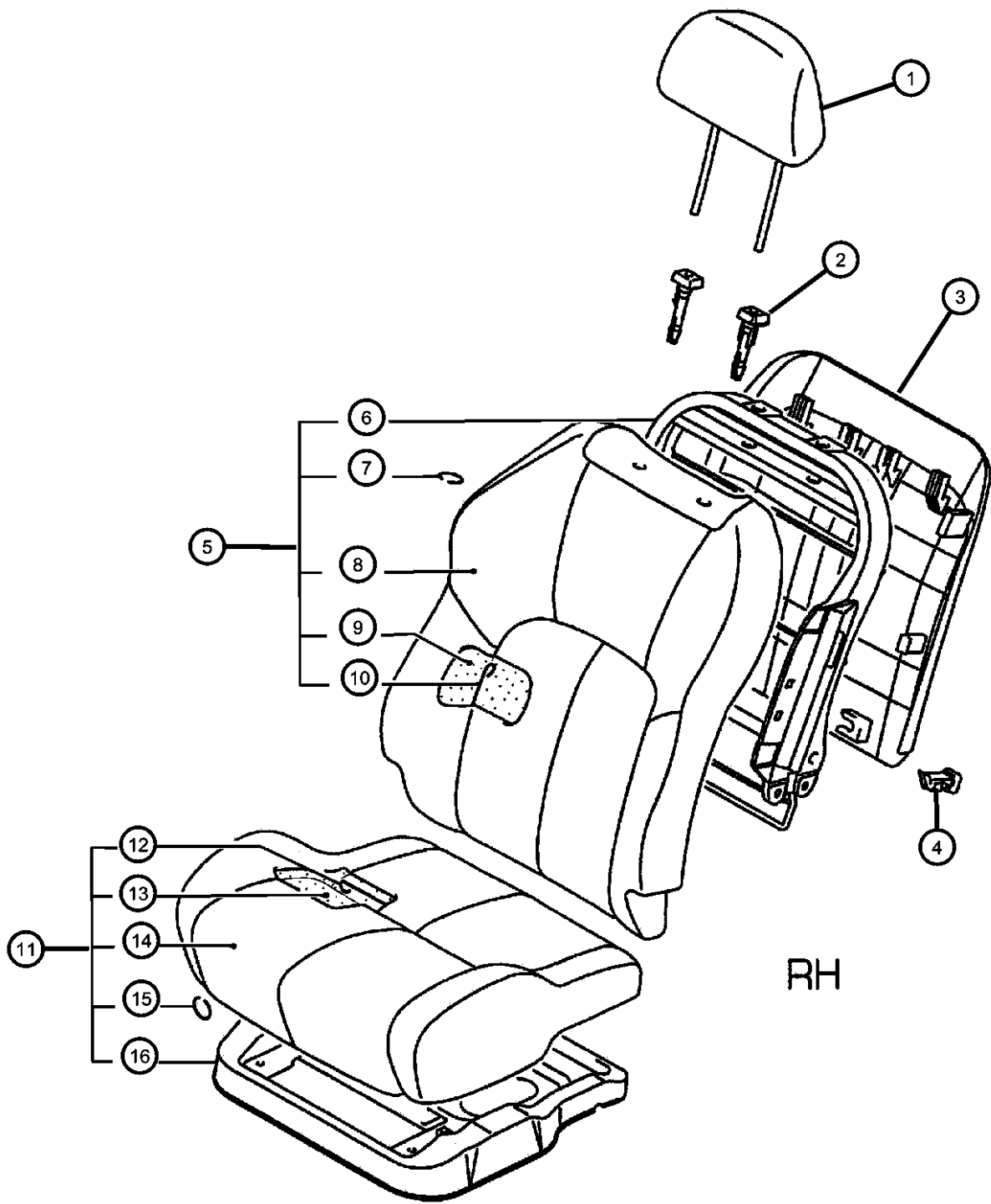
1									HEADREST, Front
	MR641557	2	D	S	22				Black Leather
		2	C	P	22				Black Leather
	MR641558	2	D	S	22				Brown Leather
		2	C	P	22				Brown Leather
	MR641559	2	C	S	22				Black Cloth
		2	C	P	22				Black Cloth
	MR641561	2	D	H	22				Black Cloth
		2	D	S	22				Black Cloth
	MR641562	2	C	S	22				Brown Cloth
		2	C	P	22				Brown Cloth
	MR641564	2	D	H	22				Brown Cloth
		2	D	S	22				Brown Cloth
2									GUIDE, Front Seat Headrest
	MR641416	1	C	P	22				Brown, Locking, With Leather Seats
		2	C	P	22				Brown, Locking
		2	C	S	22				Brown, Locking
		2	D	S	22				Brown, Locking
		2	D	H	22				Brown, Locking
	MR641417	1	C	P	22				Brown, Without Locking, With Leather Seats
		2	C	P	22				Brown, Without Locking
		2	C	S	22				Brown, Without Locking
		2	D	S	22				Brown, Without Locking
		2	D	H	22				Brown, Without Locking
	MR789325	1	C	P	22				Black, Locking, With Leather Seats
		2	C	P	22				Black, Locking
		2	C	S	22				Black, Locking
		2	D	S	22				Black, Locking
		2	D	H	22				Black, Locking
	MR789326	1	C	P	22				Black, Without Locking, With Leather Seats
		2	C	P	22				Black, Without Locking
		2	C	S	22				Black, Without Locking

SEBRING/STRATUS (ST)		BODY		ENGINE		TRANSMISSION	
SERIES	LINE						
P = Sebring LXI	D = Stratus, R/T	22 = 2 Door FWD		EF7 = Engine - 3.0L V6 SOHC 24V		DD6 = Transmission - 5-Speed Manual	
H = Stratus SE	C = Sebring			EY7 = Engine - 2.4L 4 Cyl SOHC 16V		DG1 = Transmission - 4-Speed Automatic	
S = Sebring LX, Stratus R/T							

AR = use ase required - = Non illustrated part

2003 ST

Front Seat - Right
Figure IST-510

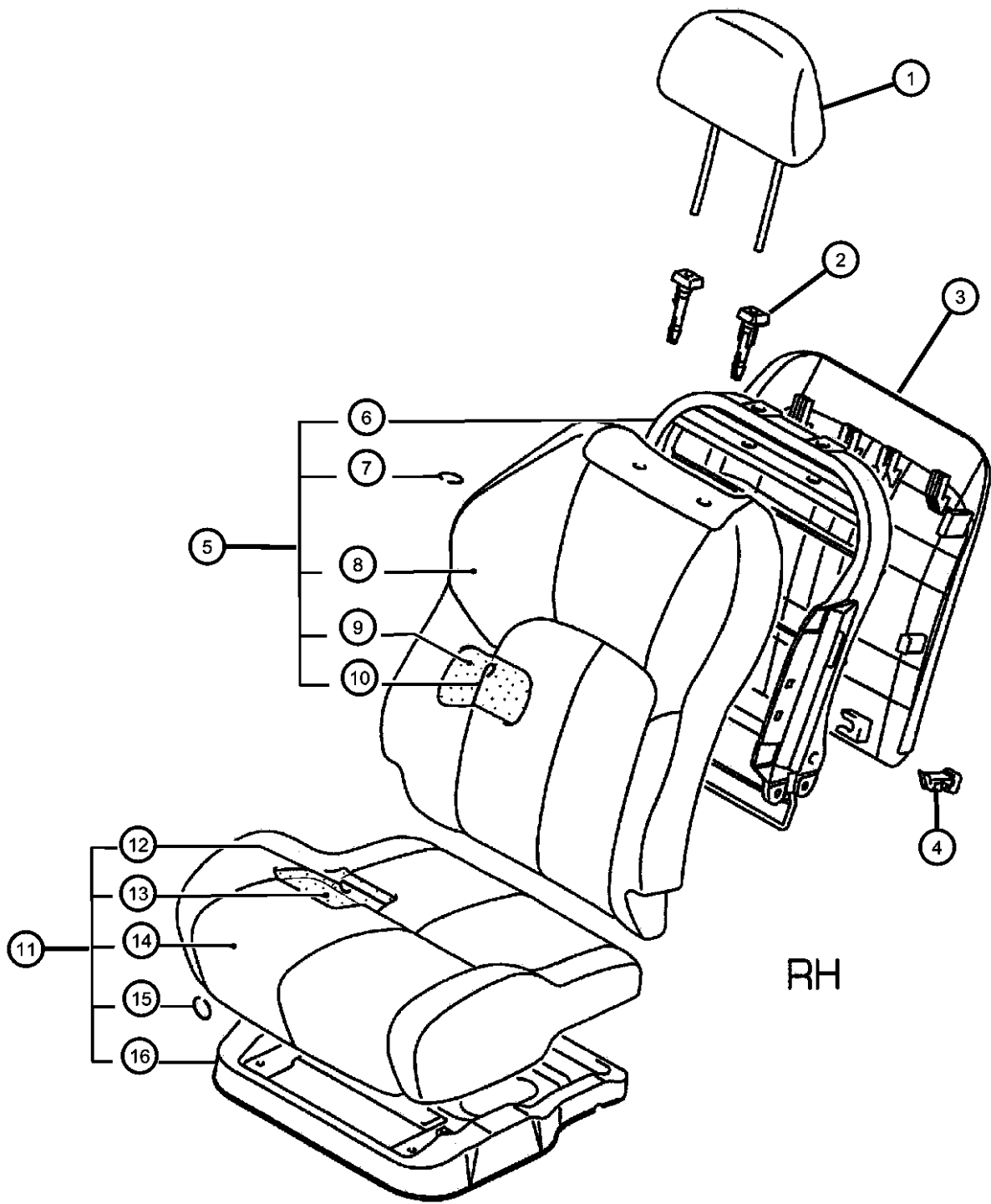


ITEM	PART NUMBER	QTY	LINE	SERIES	BODY	ENGINE	TRANS	TRIM	DESCRIPTION
3		2	D	S	22				Black, Without Locking
		2	D	H	22				Black, Without Locking
	MR641424	1	D	H	22				PANEL, Seat Back
		1	D	S	22				Brown
	MR793598	1	C	S	22				Brown
		1	C	P	22				Brown
		1	D	H	22				Black
		1	D	S	22				Black
		1	C	S	22				Black
		1	C	P	22				Black
4	MR306977								CLIP, Seat
		2	D	S	22				With Leather Seats
		2	C	P	22				With Leather Seats
		4	C	P	22				With Cloth Seats
		4	C	S	22				With Cloth Seats
		4	D	S	22				With Cloth Seats
		4	D	H	22				With Cloth Seats
5	MR641502	1	C	S	22				BACK ASSY, FR SEAT
		1	C	P	22				Black Cloth, (Use Up To 6-1-02)
	MR641503	1	C	S	22				Black Cloth, (Use Up To 6-1-02)
		1	C	P	22				Brown Cloth (Use Up To 6-1-02)
	MR641505	1	C	S	22				Brown Cloth (Use Up To 6-1-02)
		1	C	P	22				Black Cloth (Use Up To 6-1-02)
	MR641507	1	D	H	22				Black Cloth (Use Up To 6-1-02)
		1	D	H	22				Brown Cloth (Use Up To 6-1-02)
	MR958984XA	1	D	S	22				Black Leather With Side Air Bag
	MR958984YA	1	D	S	22				Yellow (*1) Leather With Side Air Bag
	MR958986XA	1	D	S	22				Black Leather
	MR958986YA	1	D	S	22				Yellow (*1) Leather
	MR958988XA	1	C	P	22				Black Leather With Side Air Bag
	MR958988YA	1	C	P	22				Yellow (*1) Leather With Side Air Bag
	MR958990XA	1	C	P	22				Black Leather With Power Seat and Air Bag
	MR958990YA	1	C	P	22				Yellow (*1) Leather With Power Seat and Air Bag

SEBRING/STRATUS (ST)		BODY		ENGINE	TRANSMISSION
SERIES	LINE				
P = Sebring LXI	D = Stratus, R/T	22 = 2 Door FWD		EF7 = Engine - 3.0L V6 SOHC 24V	DD6 = Transmission - 5-Speed Manual
H = Stratus SE	C = Sebring			EY7 = Engine - 2.4L 4 Cyl SOHC 16V	DG1 = Transmission - 4-Speed Automatic
S = Sebring LX, Stratus R/T					

AR = use ase required - = Non illustrated part

Front Seat - Right
Figure IST-510

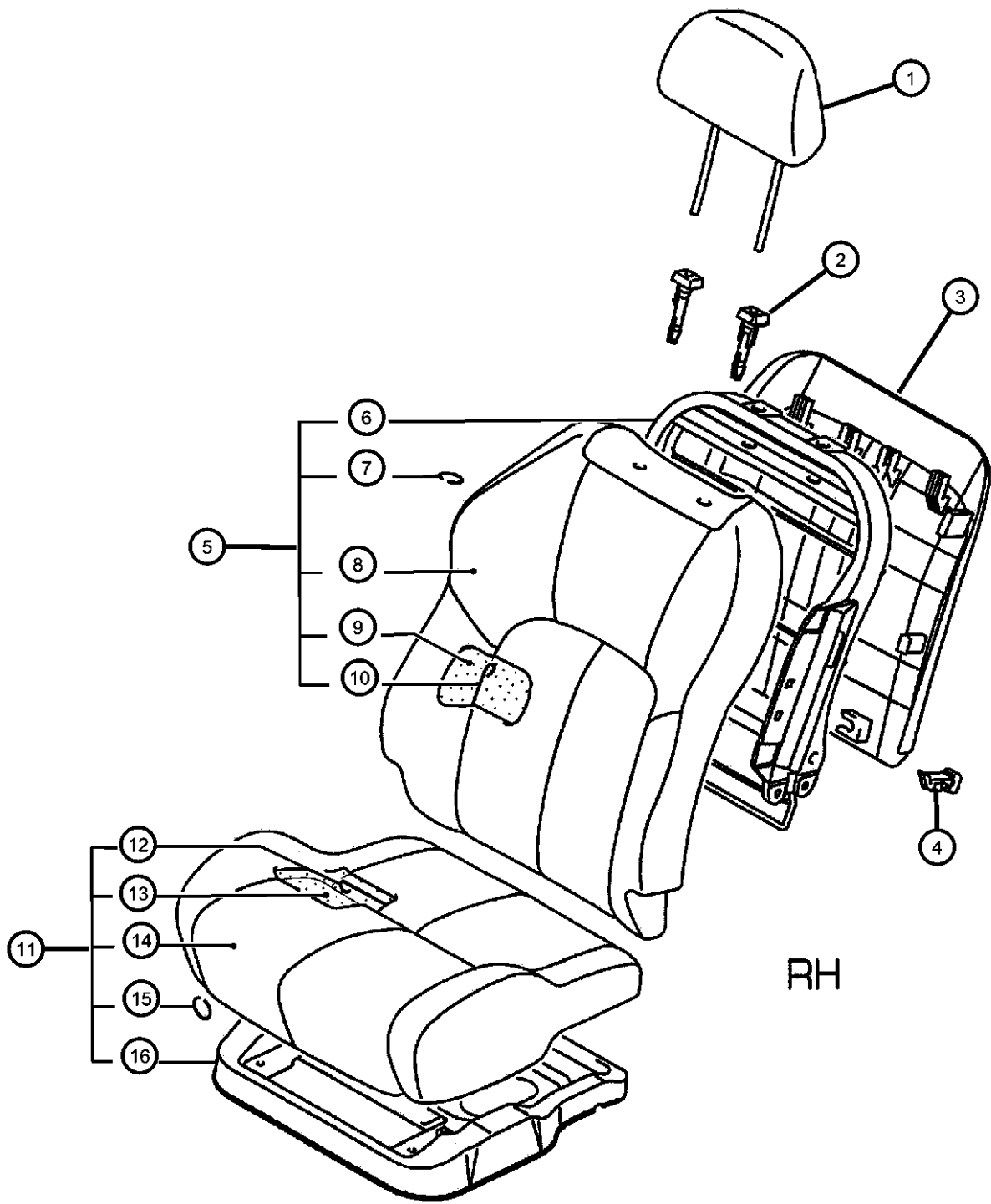


ITEM	PART NUMBER	QTY	LINE	SERIES	BODY	ENGINE	TRANS	TRIM	DESCRIPTION
	MR986308XD	1	C	H, P	22				Black With Air Bag (Use After 6-1-02) Cloth
	MR986308XE	1	D	H, P	22				Black With Air Bag (Use After 6-1-02) Cloth
	MR986308YD	1	C	H, P	22				Brown With Air Bag (Use After 6-1-02) Cloth
	MR986308YE	1	D	H, P	22				Brown With Air Bag (Use After 6-1-02) Cloth
	MR986310XA	1	C	S	22				Black Cloth With Side Air Bag
		1	C	P	22				Black Cloth With Side Air Bag
	MR986310XB	1	D	H, P	22				Black With Air Bag (Use After 6-1-02)
	MR986310YA	1	C	S	22				Brown (*1) Cloth With Side Air Bag
		1	C	P	22				Brown (*1) Cloth With Side Air Bag
	MR986310YB	1	D	H, P	22				Brown With Air Bag (Use After 6-1-02)
6									FRAME, Front Seat
	MR378055	1	D	H	22				
		1	D	S	22				
		1	C	S	22				
		1	C	P	22				
7									RING, Seat Cover
	MR140172	1	D	H	22				
		1	D	S	22				
		1	C	S	22				
		1	C	P	22				
8									COVER, Front Seat Back
	MN121002XA	1	D	S	22				Black Leather With Air Bag
	MN121002YA	1	D	S	22				Brown, Leather With Air Bag
	MN121004XA	1	D	S	22				Black Leather Without Air Bag
	MN121004YA	1	D	S	22				Brown, Leather Without Air Bag
	MN121006XA	1	C	P	22				Black Leather
	MN121006YA	1	C	P	22				Brown, Leather
	MN121008XA	1	C	P	22				Black Leather With Power Seat and Air Bag
	MN121008YA	1	C	P	22				Brown, Leather With Power Seat and Air Bag
	MR641532	1	D	H	22				Black Cloth (Use Up To 6-1-02)

SEBRING/STRATUS (ST)		BODY		ENGINE	TRANSMISSION
SERIES	LINE				
P = Sebring LXI	D = Stratus, R/T	22 = 2 Door FWD		EF7 = Engine - 3.0L V6 SOHC 24V	DD6 = Transmission - 5-Speed Manual
H = Stratus SE	C = Sebring			EY7 = Engine - 2.4L 4 Cyl SOHC 16V	DG1 = Transmission - 4-Speed Automatic
S = Sebring LX, Stratus R/T					

AR = use ase required - = Non illustrated part

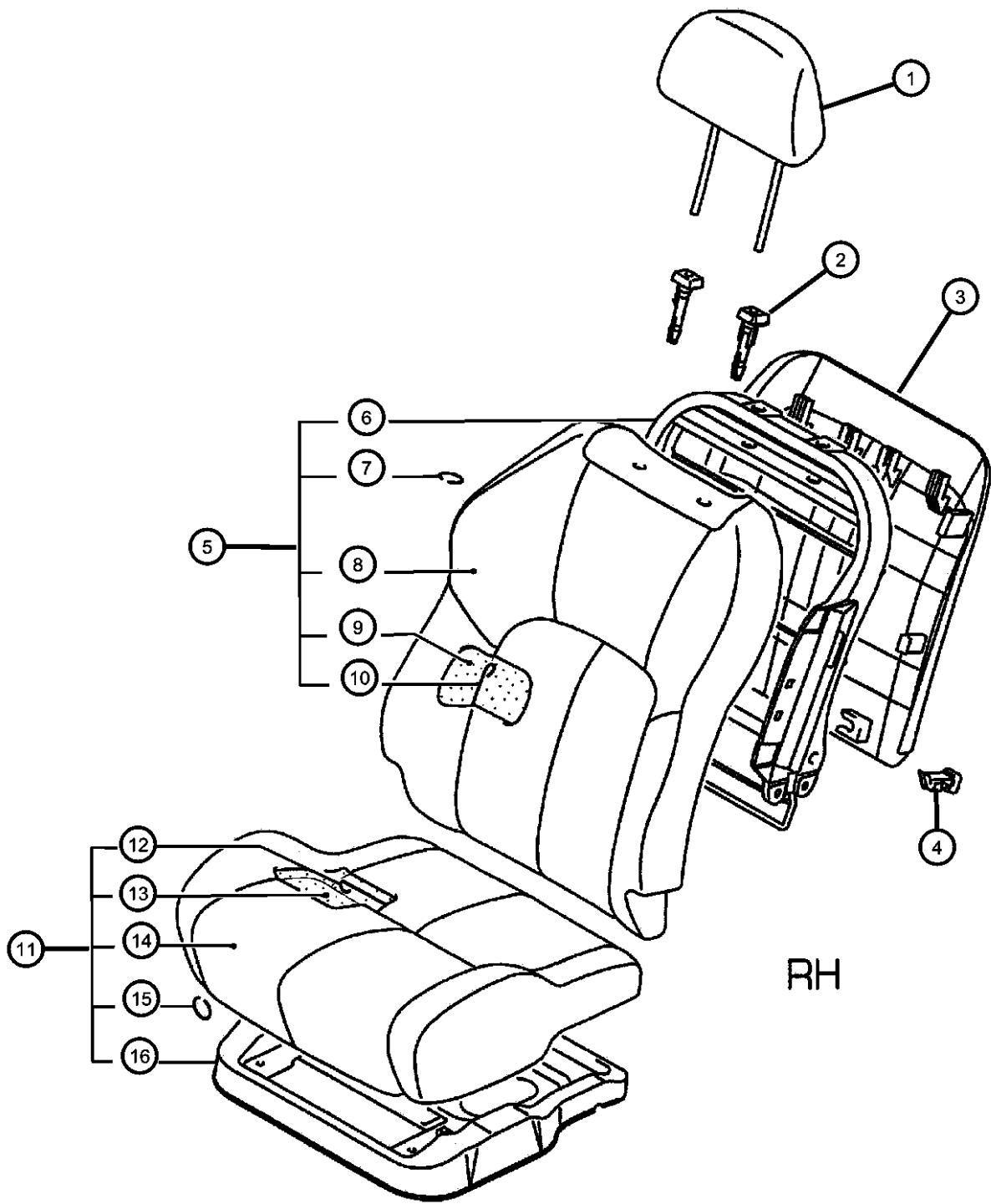
Front Seat - Right
Figure IST-510



ITEM	PART NUMBER	QTY	LINE	SERIES	BODY	ENGINE	TRANS	TRIM	DESCRIPTION
	MR986316XD	1	C	H, P	22				Black, Cloth (Use After 6-1-02)
	MR986316XE	1	D	H, P	22				Black, Cloth (Use After 6-1-02)
	MR986316YD	1	C	H, P	22				Brown, Cloth (Use After 6-1-02)
	MR986316YE	1	D	H, P	22				Brown, Cloth (Use After 6-1-02)
	MR986318XA	1	C	S	22				Black Cloth With Side Air Bag
		1	C	P	22				Black Cloth With Side Air Bag
	MR986318XB	1	D	P	22				Black, Cloth (Use After 6-1-02) With Airbag
	MR986318YA	1	C	S	22				Brown, Cloth With Side Air Bag
		1	C	P	22				Brown, Cloth With Side Air Bag
	MR986318YB	1	D	H, P	22				Brown, Cloth (Use After 6-1-02) With Aribag
9									PAD, Front Seat Back
	MN121312	1	D	H	22				Use After 6-1-02
		1	D	S	22				Use After 6-1-02
		1	C	S	22				Use After 6-1-02
		1	C	P	22				Use After 6-1-02
	MR395550	1	D	H	22				Use Up To 6-1-02
		1	D	S	22				Use Up To 6-1-02
		1	C	S	22				Use Up To 6-1-02
		1	C	P	22				Use Up To 6-1-02
	MR986324	1	D	H	22				With Side Air Bag
		1	D	S	22				With Side Air Bag
		1	C	S	22				With Side Air Bag
		1	C	P	22				With Side Air Bag
10									WIRE, Front Seat
	MR408699	2	D	S	22				With Side Air Bag (2.6)
		2	C	S	22				With Side Air Bag (2.6)
		2	C	P	22				[2.6]
		1	C	S	22				[2.6]
		2	D	H	22				[2.6]
		1	D	S	22				[2.6]
	MR474269	2	D	S	22				With Leather (2.0x200)
		2	C	P	22				With Leather (2.0x200)
		4	C	P	22				[2.0x200]
		4	C	S	22				[2.0x200]

SEBRING/STRATUS (ST)		BODY		ENGINE	TRANSMISSION
SERIES	LINE				
P = Sebring LXI	D = Stratus, R/T	22 = 2 Door FWD		EF7 = Engine - 3.0L V6 SOHC 24V	DD6 = Transmission - 5-Speed Manual
H = Stratus SE	C = Sebring			EY7 = Engine - 2.4L 4 Cyl SOHC 16V	DG1 = Transmission - 4-Speed Automatic
S = Sebring LX, Stratus R/T					

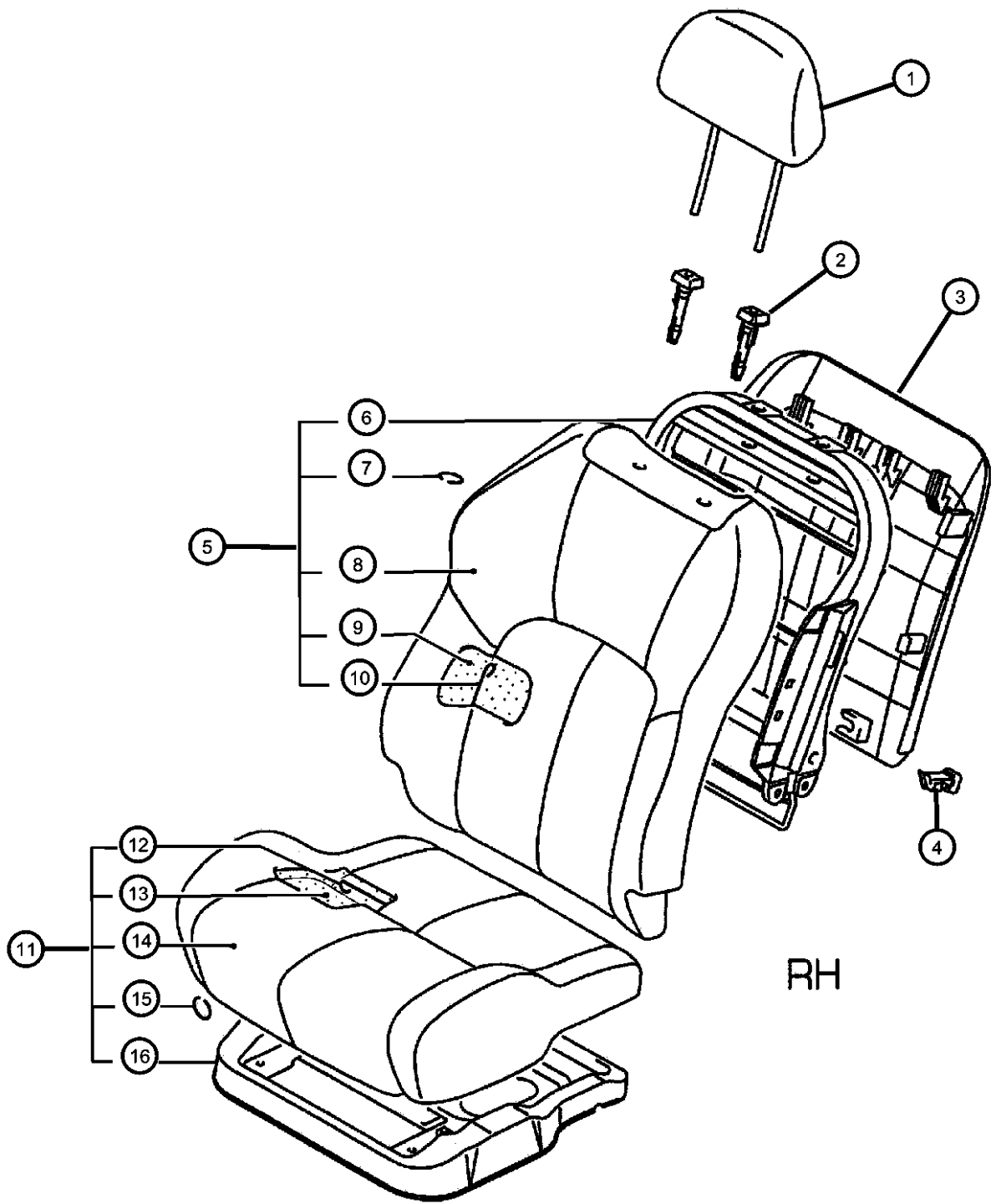
Front Seat - Right
Figure IST-510



ITEM	PART NUMBER	QTY	LINE	SERIES	BODY	ENGINE	TRANS	TRIM	DESCRIPTION
11		4	D	H	22				[2.0x200]
		4	D	S	22				[2.0x200]
									CUSHION, Front Seat
	MN121328XA	1	C	H, P	22				Black, Cloth (Use After 6-1-02)
	MN121328XB	1	D	H, P	22				Black, Cloth (Use After 6-1-02)
	MN121328YA	1	C	H, P	22				Brown Cloth (Use After 6-1-02)
	MN121328YB	1	D	H, P	22				Brown Cloth (Use After 6-1-02)
	MR641475	1	D	H	22				Black Cloth (Use Up To 6-1-02)
	MR641477	1	D	H	22				Brown Cloth (Use Up To 6-1-02)
	MR641480	1	C	S	22				Black Cloth (Use Up To 6-1-02)
		1	C	P	22				Black Cloth (Use Up To 6-1-02)
12	MR641481	1	C	S	22				Brown Cloth (Use Up To 6-1-02)
		1	C	P	22				Brown Cloth (Use Up To 6-1-02)
	MR958980XA	1	D	S	22				Black Leather Without Air Bag
	MR958980YA	1	D	S	22				Yellow (*1) Leather Without Air Bag
	MR958982XA	1	C	P	22				Black Leather With Power Seat and Air Bag
	MR958982YA	1	C	P	22				Yellow (*1) Leather With Power Seat and Air Bag
									WIRE, Front Seat
	MR139586	1	D	S	22				With Leather Seats (2.0x340)
		1	C	P	22				With Leather Seats (2.0x340)
		2	C	P	22				With Cloth Seats (2.0x340)
		2	C	S	22				With Cloth Seats (2.0x340)
13		2	D	S	22				With Cloth Seats (2.0x340)
		2	D	H	22				With Cloth Seats (2.0x340)
	MR140236	4	D	S	22				With Leather Seats (2.0x240)
		4	C	P	22				With Leather Seats (2.0x240)
		8	C	P	22				With Cloth Seats (2.0x240)
		8	C	S	22				With Cloth Seats (2.0x240)
		8	D	P	22				With Cloth Seats (2.0x240)
		8	D	H	22				With Cloth Seats (2.0x240)
									PAD, Front Seat Cushion
	MR433128	1	D	H	22				
		1	D	S	22				

SEBRING/STRATUS (ST)		BODY		ENGINE	TRANSMISSION
SERIES	LINE				
P = Sebring LXI	D = Stratus, R/T	22 = 2 Door FWD		EF7 = Engine - 3.0L V6 SOHC 24V	DD6 = Transmission - 5-Speed Manual
H = Stratus SE	C = Sebring			EY7 = Engine - 2.4L 4 Cyl SOHC 16V	DG1 = Transmission - 4-Speed Automatic
S = Sebring LX, Stratus R/T					

Front Seat - Right
Figure IST-510

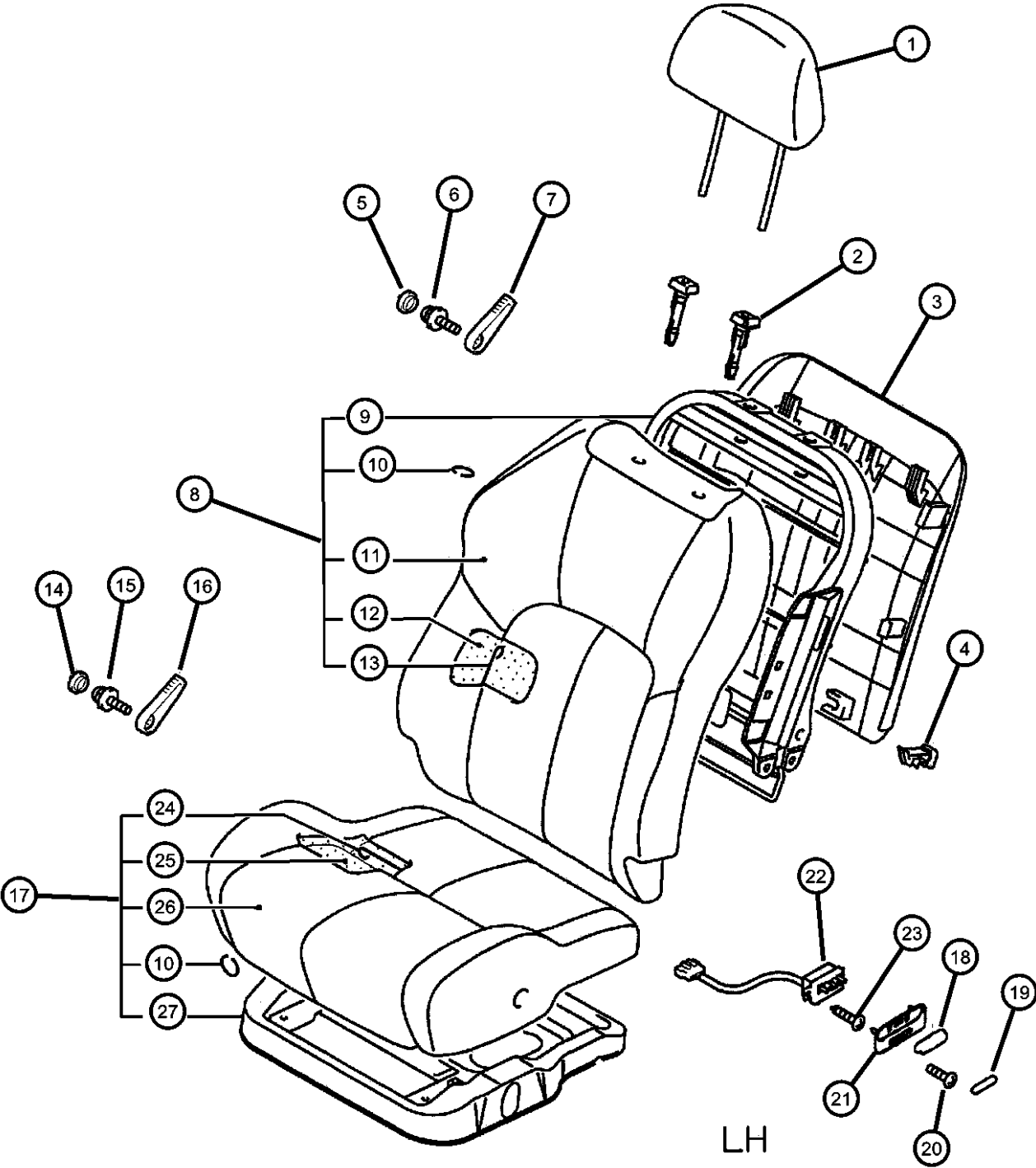


ITEM	PART NUMBER	QTY	LINE	SERIES	BODY	ENGINE	TRANS	TRIM	DESCRIPTION
14		1	C	S	22				COVER, Front Seat Cushion Black Cloth (Use After 6-1-02) Black Cloth (Use After 6-1-02) Brown Cloth Brown Cloth Black Cloth Brown Cloth (Use Up To 6-1-02) Black Cloth Black Cloth Black Leather Without Air Bag Brown Leather Without Air Bag Black Leather With Power Seat and Air Bag Brown Leather With Power Seat and Air Bag RING, Seat Cover
		1	C	P	22				
	MN121340XA	1	C	H, P	22				
	MN121340XB	1	D	H	22				
	MN121340YA	1	C	H, P	22				
	MN121340YB	1	D	H	22				
	MR611517	1	D	H	22				
	MR611519	1	D	H	22				
	MR611522	1	C	S	22				
		1	C	P	22				
	MR958992XA	1	D	S	22				
	MR958992YA	1	D	S	22				
	MR958994XA	1	C	P	22				
	MR958994YA	1	C	P	22				
15									RING, Seat Cover
	MR140172	1	D	H	22				
		1	D	S	22				
		1	C	S	22				
16		1	C	P	22				FRAME, Front Seat Cushion
	MR347148	1	D	H	22				
		1	D	S	22				
		1	C	S	22				
		1	C	P	22				

SEBRING/STRATUS (ST)		BODY		ENGINE	TRANSMISSION
SERIES	LINE				
P = Sebring LXI	D = Stratus, R/T	22 = 2 Door FWD		EF7 = Engine - 3.0L V6 SOHC 24V	DD6 = Transmission - 5-Speed Manual
H = Stratus SE	C = Sebring			EY7 = Engine - 2.4L 4 Cyl SOHC 16V	DG1 = Transmission - 4-Speed Automatic
S = Sebring LX, Stratus R/T					

AR = use ase required - = Non illustrated part

Front Seat - Left
Figure IST-520



ITEM	PART NUMBER	QTY	LINE	SERIES	BODY	ENGINE	TRANS	TRIM	DESCRIPTION
------	-------------	-----	------	--------	------	--------	-------	------	-------------

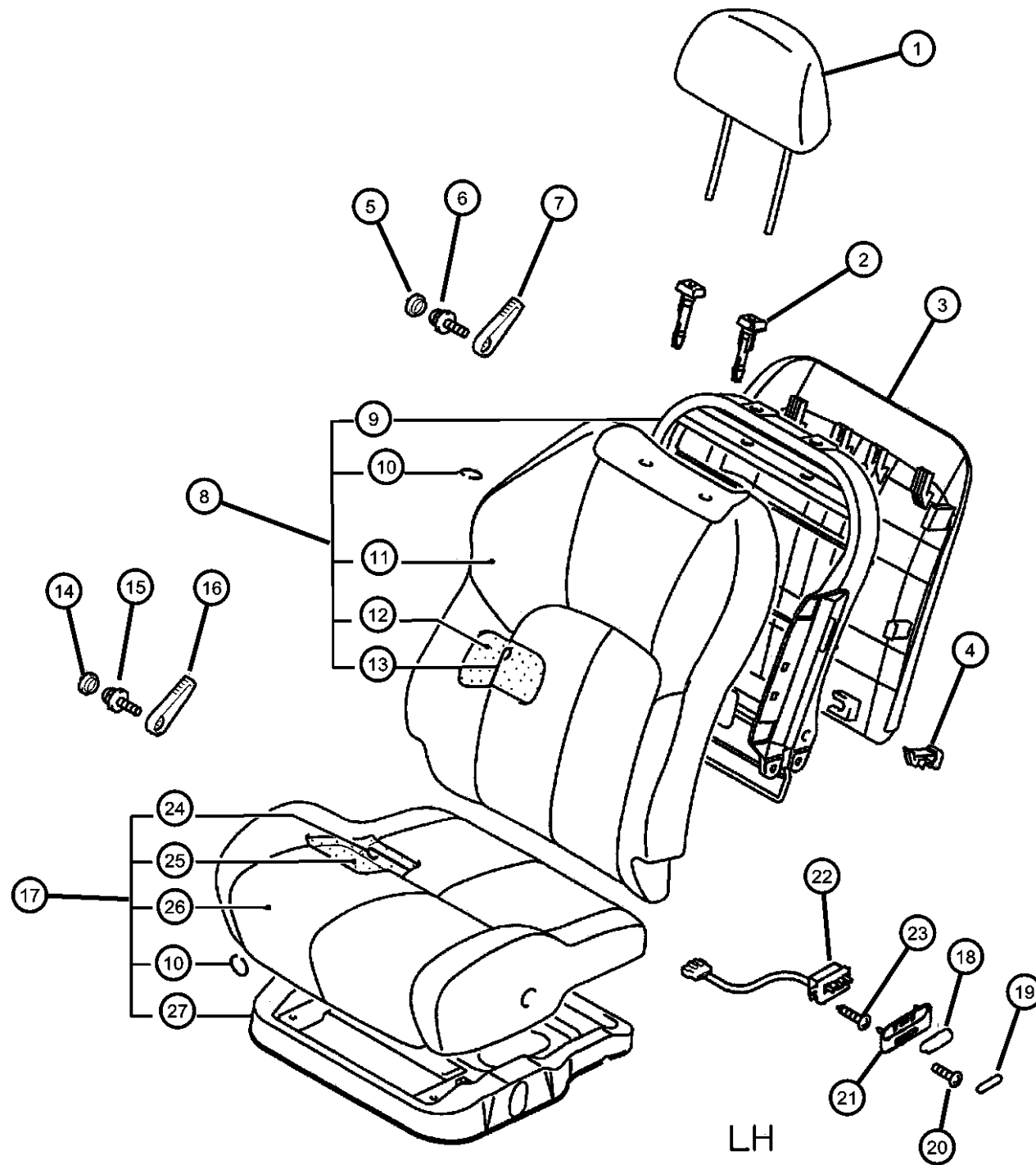
Note:
Yellow (*1): Includes Brown, Orange, Gold, etc.

1									HEADREST, Front
	MR641557	2	D	S	22				With Black Leather
		2	C	P	22				With Black Leather
	MR641558	2	D	S	22				With Brown Leather
		2	C	P	22				With Brown Leather
	MR641559	2	C	S	22				With Black Cloth
		2	C	P	22				With Black Cloth
	MR641561	2	D	H	22				With Black Cloth
		2	D	S	22				With Black Cloth
	MR641562	2	C	S	22				With Brown Cloth
		2	C	P	22				With Brown Cloth
	MR641564	2	D	H	22				With Brown Cloth
		2	D	S	22				With Brown Cloth
2									GUIDE, Front Seat Headrest
	MR641416	1	D	H	22				Brown, Locking
		1	D	S	22				Brown, Locking
		1	C	S	22				Brown, Locking
		1	C	P	22				Brown, Locking
		2	C	P	22				Brown, Locking, Without Power Seat, Without Leather
		2	C	S	22				Brown, Locking, Without Power Seat, Without Leather
		2	D	S	22				Brown, Locking, Without Power Seat, Without Leather
		2	D	H	22				Brown, Locking, Without Power Seat, Without Leather
	MR641417	1	D	H	22				Brown, Nonlocking
		1	D	S	22				Brown, Nonlocking
		1	C	S	22				Brown, Nonlocking
		1	C	P	22				Brown, Nonlocking
		2	C	P	22				Brown, Nonlocking, Without Power Seat, Without Leather
		2	C	S	22				Brown, Nonlocking, Without Power Seat, Without Leather
		2	D	S	22				Brown, Nonlocking, Without Power Seat, Without Leather
		2	D	H	22				Brown, Nonlocking, Without Power Seat, Without Leather

SEBRING/STRATUS (ST)		BODY		ENGINE	TRANSMISSION
SERIES	LINE				
P = Sebring LXI	D = Stratus, R/T	22 = 2 Door FWD		EF7 = Engine - 3.0L V6 SOHC 24V	DD6 = Transmission - 5-Speed Manual
H = Stratus SE	C = Sebring			EY7 = Engine - 2.4L 4 Cyl SOHC 16V	DG1 = Transmission - 4-Speed Automatic
S = Sebring LX, Stratus R/T					

AR = use ase required - = Non illustrated part

Front Seat - Left
Figure IST-520



ITEM	PART NUMBER	QTY	LINE	SERIES	BODY	ENGINE	TRANS	TRIM	DESCRIPTION
	MR789325	1	D	H	22				Black, Locking
		1	D	S	22				Black, Locking
		1	C	S	22				Black, Locking
		1	C	P	22				Black, Locking
		2	C	P	22				Black, Locking, Without Power Seat, Without Leather
		2	C	S	22				Black, Locking, Without Power Seat, Without Leather
		2	D	S	22				Black, Locking, Without Power Seat, Without Leather
		2	D	H	22				Black, Locking, Without Power Seat, Without Leather
	MR789326	1	D	H	22				Black, Nonlocking
		1	D	S	22				Black, Nonlocking
		1	C	S	22				Black, Nonlocking
		1	C	P	22				Black, Nonlocking
		2	C	P	22				Black, Nonlocking, Without Power Seat, Without Leather
		2	C	S	22				Black, Nonlocking, Without Power Seat, Without Leather
		2	D	S	22				Black, Nonlocking, Without Power Seat, Without Leather
		2	D	H	22				Black, Nonlocking, Without Power Seat, Without Leather
3									PANEL, Seat Back
	MR641424	1	D	H	22				Brown
		1	D	S	22				Brown
		1	C	S	22				Brown
		1	C	P	22				Brown
	MR793598	1	D	H	22				Black
		1	D	S	22				Black
		1	C	S	22				Black
		1	C	P	22				Black
4									CLIP, Seat
	MR306977	2	D	H	22				
		2	D	S	22				
		2	C	S	22				
		2	C	P	22				
		4	C	P	22				Without Power Seat, Without Leather

SEBRING/STRATUS (ST)

SERIES LINE
P = Sebring LXI D = Stratus, R/T
H = Stratus SE C = Sebring
S = Sebring LX, Stratus R/T

BODY
22 = 2 Door FWD

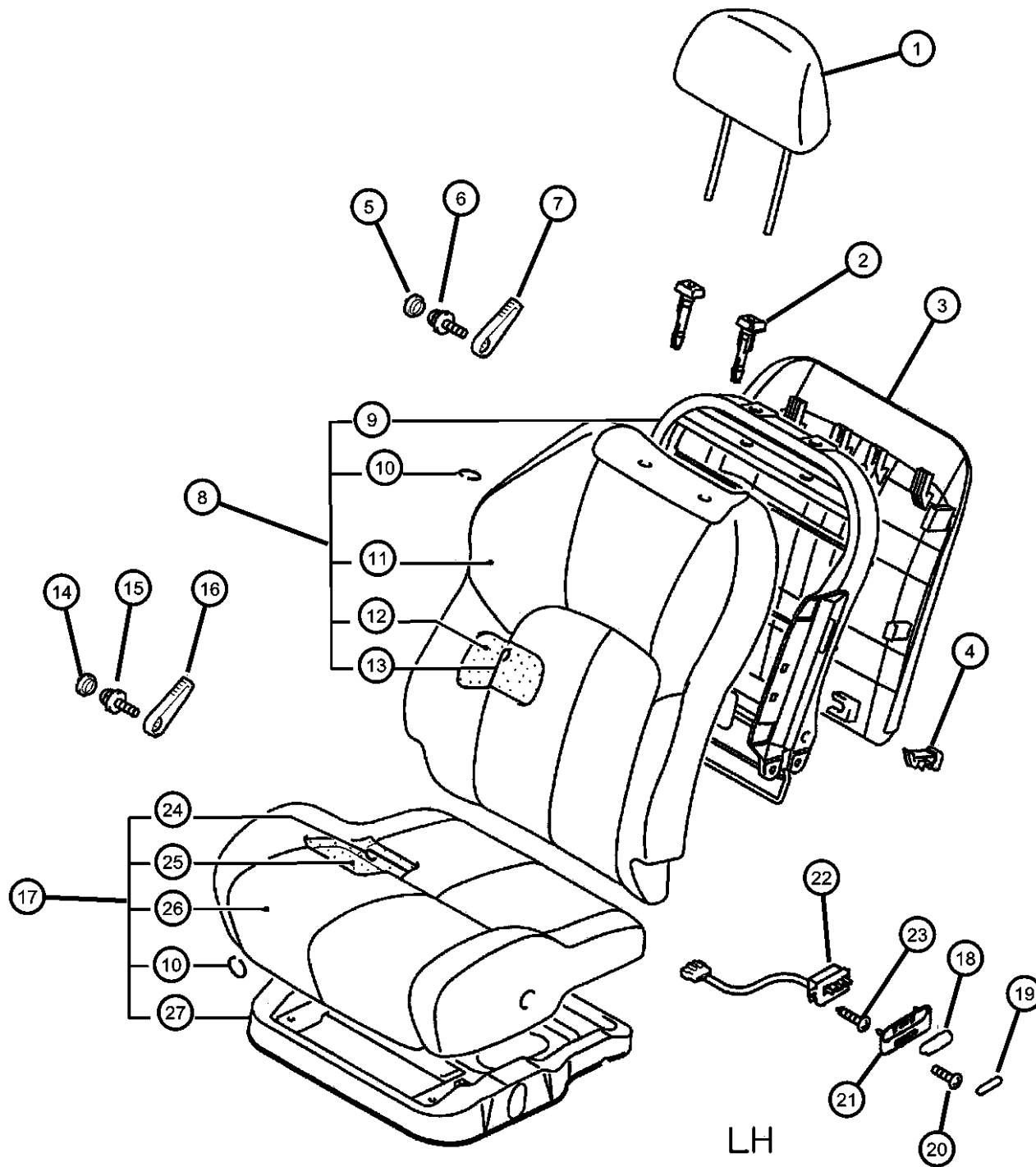
ENGINE
EF7 = Engine - 3.0L V6 SOHC 24V
EY7 = Engine - 2.4L 4 Cyl SOHC 16V

TRANSMISSION
DD6 = Transmission - 5-Speed Manual
DG1 = Transmission - 4-Speed Automatic

AR = use ase required - = Non illustrated part

2003 ST

Front Seat - Left
Figure IST-520



ITEM	PART NUMBER	QTY	LINE	SERIES	BODY	ENGINE	TRANS	TRIM	DESCRIPTION
5		4	C	S	22				Without Power Seat, Without Leather
		4	D	S	22				Without Power Seat, Without Leather
		4	D	H	22				Without Power Seat, Without Leather
									CAP, Front Seat
	MR601608	1	D	H	22				Black
		1	D	S	22				Black
		1	C	S	22				Black
		1	C	P	22				Black
		1	D	H	22				Brown
		1	D	S	22				Brown
		1	C	S	22				Brown
		1	C	P	22				Brown
6	MF350744								SCREW AND WASHER, Trim, M4x10
		2	D	S	22				
		2	C	P	22				
		1	D	H	22				
		1	C	S	22				
7	MR601605								LEVER, Lumbar Support
		1	D	H	22				Black
		1	D	S	22				Black
		1	C	S	22				Black
		1	C	P	22				Black
	MR641529	1	D	H	22				Brown
		1	D	S	22				Brown
		1	C	S	22				Brown
		1	C	P	22				Brown
8									BACK ASSY, FR SEAT
									Black Cloth
									Black, (Use After 6-1-02)
									Yellow (*1) Cloth
									Brown (Use After 6-1-02)
									Black, Cloth (Use After 6-1-02)
									Black, Cloth (Use After 6-1-02)

SEBRING/STRATUS (ST)

SERIES LINE
P = Sebring LXI D = Stratus, R/T
H = Stratus SE C = Sebring
S = Sebring LX, Stratus R/T

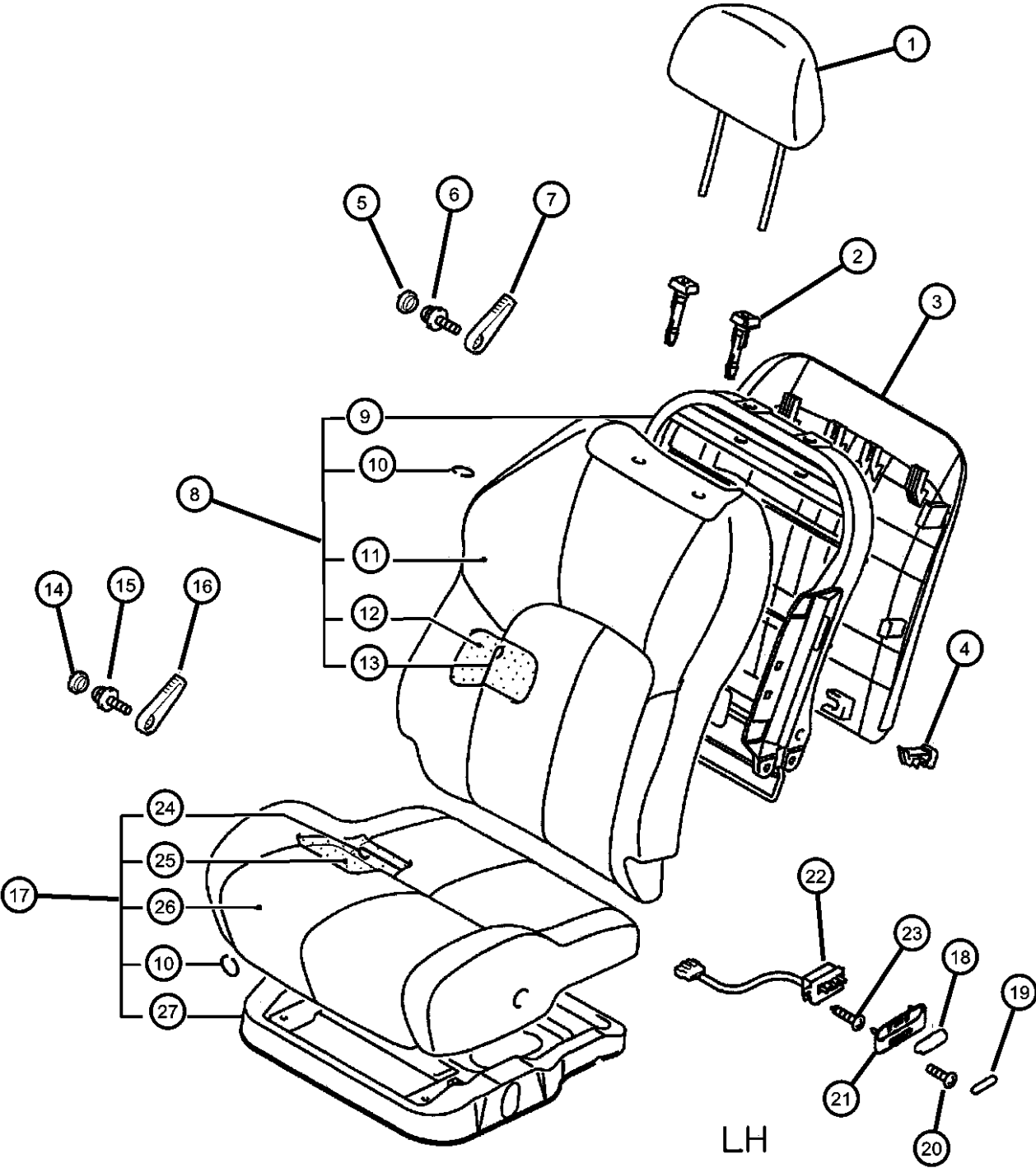
BODY
22 = 2 Door FWD

ENGINE TRANSMISSION
EF7 = Engine - 3.0L V6 SOHC 24V DD6 = Transmission - 5-Speed Manual
EY7 = Engine - 2.4L 4 Cyl SOHC 16V DG1 = Transmission - 4-Speed Automatic

AR = use ase required - = Non illustrated part

2003 ST

Front Seat - Left
Figure IST-520

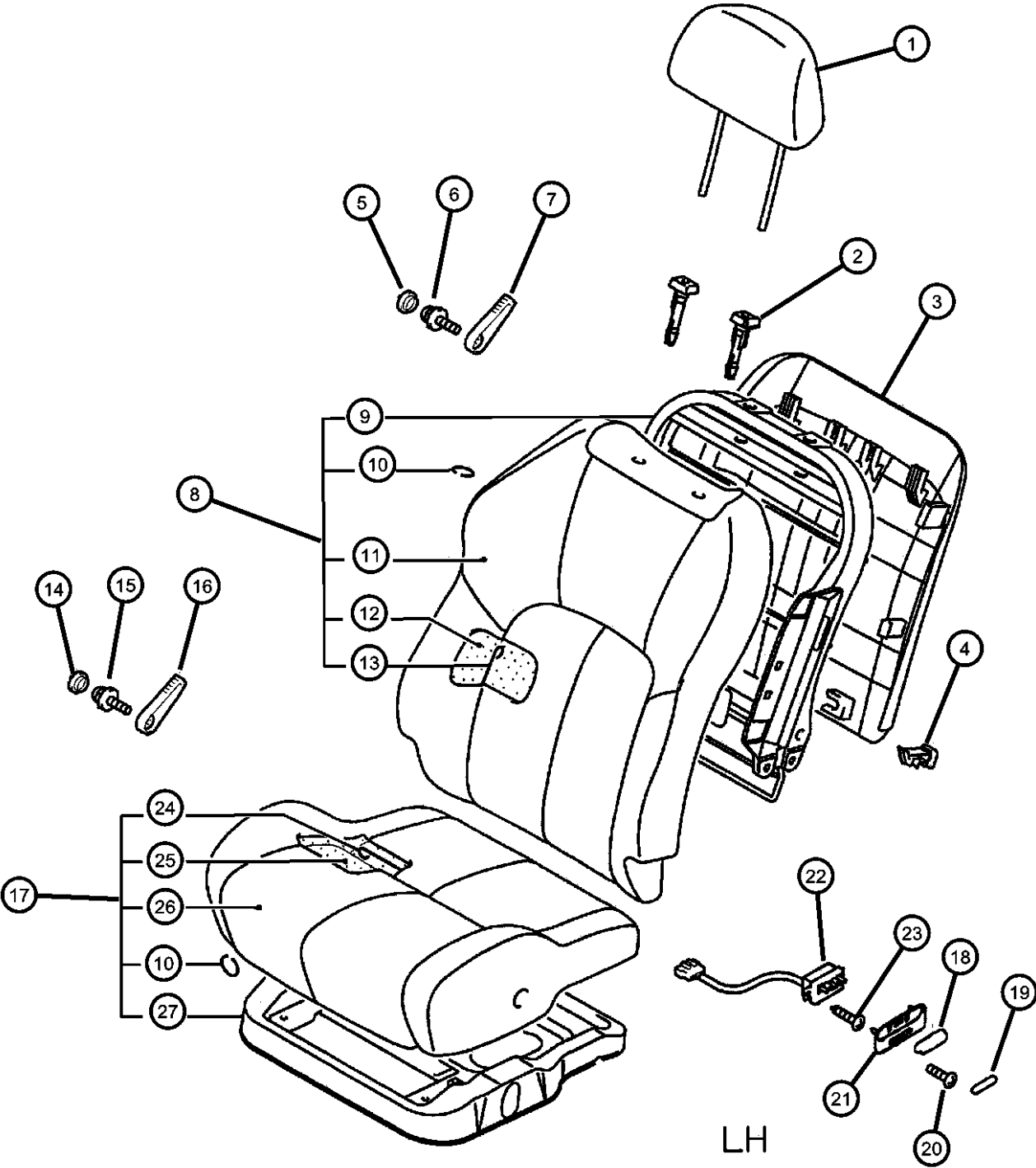


ITEM	PART NUMBER	QTY	LINE	SERIES	BODY	ENGINE	TRANS	TRIM	DESCRIPTION
	MN121015YA	1	D	P	22				Brown Cloth (Use After 6-1-02)
	MN121015YC	1	C	P	22				Brown Cloth (Use After 6-1-02)
	MN121021XA	1	C	S	22				Black Leather With Power Seat, Air Bag and Side Air Bag
	MN121021XB	1	D	H	22				Black With Air Bag, (Use After 6-1-02)
	MN121021YA	1	C	S	22				Yellow (*1) Leather With Power Seat, Air Bag and Side Air Bag
	MN121021YB	1	D	H	22				Brown, With Air Bag (Use After 6-1-02)
	MN121023XA	1	D	P	22				Black, With Air Bag, Cloth (Use After 6-1-02) Also With Aluminum Wheels - Chrome
		1	D	P	22				Black, With Air Bag, Cloth (Use After 6-1-02) Also With SFL
	MN121023XC	1	C	P	22				Black With Air Bag, Cloth (Use After 6-1-02) and with SFL
	MN121023YA	1	D	P	22				Brown, With Air Bag (Use After 6-1-02)
	MN121023YC	1	C	P	22				Brown, With Air Bag (Use After 6-1-02)
	MR641500	1	C	P	22				Black, Cloth (Use Up To 6-1-02)
	MR641501	1	C	P	22				Brown Cloth (Use Up To 6-1-02)
	MR641508	1	D	H	22				Black, Cloth (Use Up To 6-1-02)
	MR641509	1	D	H	22				Brown Cloth (Use Up To 6-1-02)
	MR958983XA	1	D	S	22				Black Leather With Air Bag
	MR958983YA	1	D	S	22				Yellow (*1) Leather With Air Bag
	MR958985XA	1	D	S	22				Black Leather
	MR958985YA	1	D	S	22				Yellow (*1) Leather
	MR958987XA	1	C	P	22				Black Leather With Power Seat
	MR958987YA	1	C	P	22				Yellow (*1) Leather With Power Seat
	MR958989XA	1	C	P	22				Black Leather With Power Seat and Air Bag
	MR958989YA	1	C	P	22				Yellow (*1) Leather With Power Seat and Air Bag
9									FRAME, Front Seat Back
	MR474761	1	D	S	22				
		1	C	P	22				
	MR474763	1	D	H	22				
		1	C	S	22				
10									RING, Seat Cover

SEBRING/STRATUS (ST)		BODY		ENGINE	TRANSMISSION
SERIES	LINE				
P = Sebring LXI	D = Stratus, R/T	22 = 2 Door FWD		EF7 = Engine - 3.0L V6 SOHC 24V	DD6 = Transmission - 5-Speed Manual
H = Stratus SE	C = Sebring			EY7 = Engine - 2.4L 4 Cyl SOHC 16V	DG1 = Transmission - 4-Speed Automatic
S = Sebring LX, Stratus R/T					

AR = use ase required - = Non illustrated part

Front Seat - Left
Figure IST-520

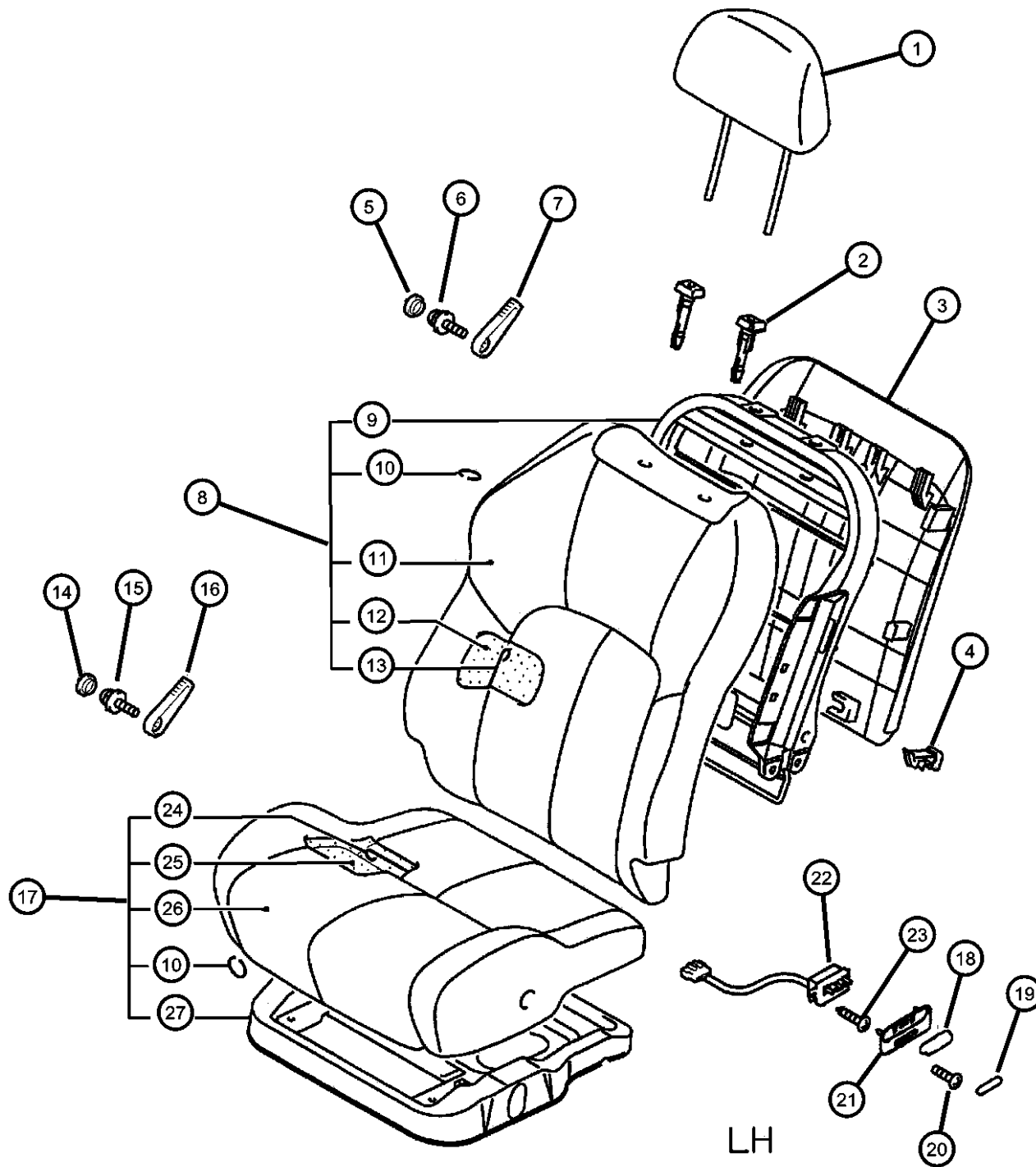


ITEM	PART NUMBER	QTY	LINE	SERIES	BODY	ENGINE	TRANS	TRIM	DESCRIPTION
	MR140172	1	D	H	22				
		1	D	S	22				
		1	C	S	22				
		1	C	P	22				
11									COVER, Front Seat Back
	MN121001XA	1	D	S	22				Black Leather With Air Bag
	MN121001YA	1	D	S	22				Yellow (*1) Leather With Air Bag
	MN121003XA	1	D	S	22				Black Leather Without Air Bag
	MN121003YA	1	D	S	22				Yellow (*1) Leather Without Air Bag
	MN121005XA	1	C	P	22				Black Leather With Power Seat
	MN121005YA	1	C	P	22				Yellow (*1) Leather With Power Seat
	MN121007XA	1	C	P	22				Black Leather With Power Seat and Air Bag
	MN121007YA	1	C	P	22				Yellow (*1) Leather With Power Seat and Air Bag
	MN121029XA	1	C	S	22				Black Cloth
	MN121029XB	1	D	H	22				Black Cloth (Use After 6-1-02)
	MN121029YA	1	C	S	22				Yellow (*1) Cloth
	MN121029YB	1	D	H	22				Brown Cloth (Use After 6-1-03)
	MN121031XA	1	D	P	22				Black Cloth (Use After 6-1-02)
	MN121031XC	1	C	P	22				Black Cloth (Use After 6-1-02)
	MN121031YA	1	D	P	22				Brown Cloth (Use After 6-1-03)
	MN121031YC	1	C	P	22				Brown Cloth (Use After 6-1-03)
	MN121037XA	1	C	S	22				Black Cloth With Power Seat, Air Bag, and Side Air Bag
	MN121037XB	1	D	H	22				Black Cloth With Airbag (Use After 6-1-02)
	MN121037YA	1	C	S	22				Yellow (*1) Cloth With Power Seat, Air Bag, and Side Air Bag
	MN121037YB	1	D	H	22				Brown Cloth With Air Bag (Use After 6-1-03)
	MN121039XA	1	D	P	22				Black Cloth With Airbag (Use After 6-1-02)
	MN121039XC	1	C	P	22				Black Cloth With Airbag (Use After 6-1-02)
	MN121039YA	1	D	P	22				Brown Cloth With Air Bag (Use After 6-1-03)
	MN121039YC	1	C	P	22				Brown Cloth With Air Bag (Use After 6-1-03)

SEBRING/STRATUS (ST)		BODY		ENGINE	TRANSMISSION
SERIES	LINE				
P = Sebring LXI	D = Stratus, R/T	22 = 2 Door FWD		EF7 = Engine - 3.0L V6 SOHC 24V	DD6 = Transmission - 5-Speed Manual
H = Stratus SE	C = Sebring			EY7 = Engine - 2.4L 4 Cyl SOHC 16V	DG1 = Transmission - 4-Speed Automatic
S = Sebring LX, Stratus R/T					

AR = use ase required - = Non illustrated part

Front Seat - Left
Figure IST-520



ITEM	PART NUMBER	QTY	LINE	SERIES	BODY	ENGINE	TRANS	TRIM	DESCRIPTION
12									PAD, Front Seat Back
	MN121311	1	C, D	H	22				Use After 6-1-02
	MN121313	1	C, D	P	22				Use After 6-1-02
	MR395551	1	D	S	22				Use Up To 6-1-02
		1	C	P	22				Use Up To 6-1-02
	MR474757	1	D	H	22				Use Up To 6-1-02
		1	C	S	22				Use Up To 6-1-02
	MR986323	1	D	H	22				With Power Seat, Air Bag, and Side Air Bag
		1	C	S	22				With Power Seat, Air Bag, and Side Air Bag
	MR986325	1	D	S	22				With Leather Power Seat, Air Bag, and Side Air Bag
		1	C	P	22				With Leather Power Seat, Air Bag, and Side Air Bag
13									WIRE, Front Seat
	MR408699	2	C	S	22				With Side Air Bag (2.6)
		2	C	P	22				[2.6]
		1	C	P	22				With Power Seat and Air Bag (2.6)
		1	C	S	22				Without Power Seat, Without Leather (2.6)
		2	D	H	22				[2.6]
		2	D	S	22				With Side Air Bag (2.6)
		1	D	H	22				With Power Seat, With Leather, With Air Bag (2.6)
		1	D	S	22				Without Power Seat, Without Leather (2.6)
	MR474269	2	D	H	22				[2.0x200]
		2	D	S	22				[2.0x200]
		2	C	S	22				[2.0x200]
		2	C	P	22				[2.0x200]
		4	C	P	22				Without Power Seat, Without Leather (2.0x200)
		4	C	S	22				Without Power Seat, Without Leather (2.0x200)
		4	D	H	22				Without Power Seat, Without Leather (2.0x200)
		4	D	S	22				Without Power Seat, Without Leather (2.0x200)
14									CAP, Front Seat

SEBRING/STRATUS (ST)

SERIES LINE
P = Sebring LXI D = Stratus, R/T
H = Stratus SE C = Sebring
S = Sebring LX, Stratus R/T

BODY
22 = 2 Door FWD

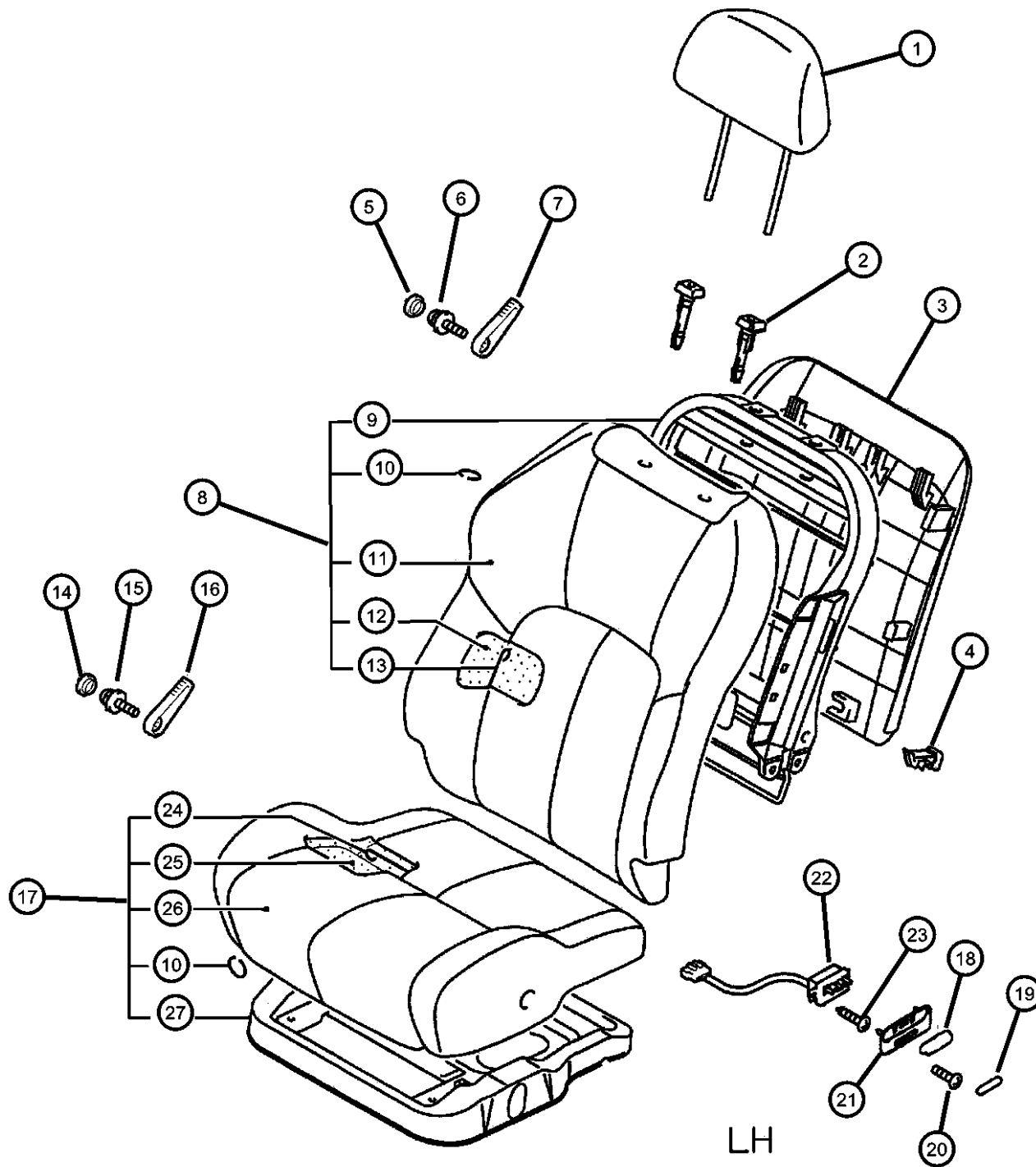
ENGINE
EF7 = Engine - 3.0L V6 SOHC 24V
EY7 = Engine - 2.4L 4 Cyl SOHC 16V

TRANSMISSION
DD6 = Transmission - 5-Speed Manual
DG1 = Transmission - 4-Speed Automatic

AR = use ase required - = Non illustrated part

2003 ST

Front Seat - Left
Figure IST-520



ITEM	PART NUMBER	QTY	LINE	SERIES	BODY	ENGINE	TRANS	TRIM	DESCRIPTION
15	MR601608	1	D	S	22				Black
		1	C	P	22				Black
	MR641530	1	D	S	22				Brown
		1	C	P	22				Brown
16	MF350744	2	D	S	22				SCREW AND WASHER, Trim, M4x10
		2	C	P	22				
		1	D	H	22				
		1	C	S	22				
17	MR601605	1	D	S	22				LEVER, Lumbar Support
		1	C	P	22				Black
	MR641529	1	D	S	22				Black
		1	C	P	22				Brown
17									CUSHION ASSY, Front seat
	MN121327XA	1	C	H, P	22				Black Cloth (Use After 6-1-02)
	MN121327XB	1	D	H, P	22				Black Cloth (Use After 6-1-02)
	MN121327YA	1	C	H, P	22				Brown Cloth (Use After 6-1-02)
	MN121327YB	1	D	H, P	22				Brown Cloth (Use After 6-1-02)
	MN121329XA	1	C	H, P	22				Black Cloth (Use After 6-1-02), Power
	MN121329XB	1	D	H, P	22				Black Cloth (Use After 6-1-02), Power
	MN121329YA	1	C	H, P	22				Brown Cloth (Use After 6-1-02), Power
	MN121329YB	1	D	H, P	22				Black Cloth (Use After 6-1-02) With {SFL}
		1	D	H	22				Brown Cloth (Use After 6-1-02) With {SFL}
	MR641467	1	D	H	22				Black Cloth With Power Seat and Air Bag (Use Up To 6-1-02)
	MR641469	1	D	H	22				Brown Cloth With Power Seat and Air Bag (Use Up To 6-1-02)
17	MR641471	1	D	H	22				Black Cloth (Use Up To 6-1-02)
	MR641473	1	D	H	22				Brown Cloth (Use Up To 6-1-02)
	MR641478	1	C	S	22				Black Cloth (Use Up To 6-1-02)
		1	C	P	22				Black Cloth
	MR641479	1	C	S	22				Brown Cloth (Use Up To 6-1-02)

SEBRING/STRATUS (ST)

SERIES LINE
P = Sebring LXI D = Stratus, R/T
H = Stratus SE C = Sebring
S = Sebring LX, Stratus R/T

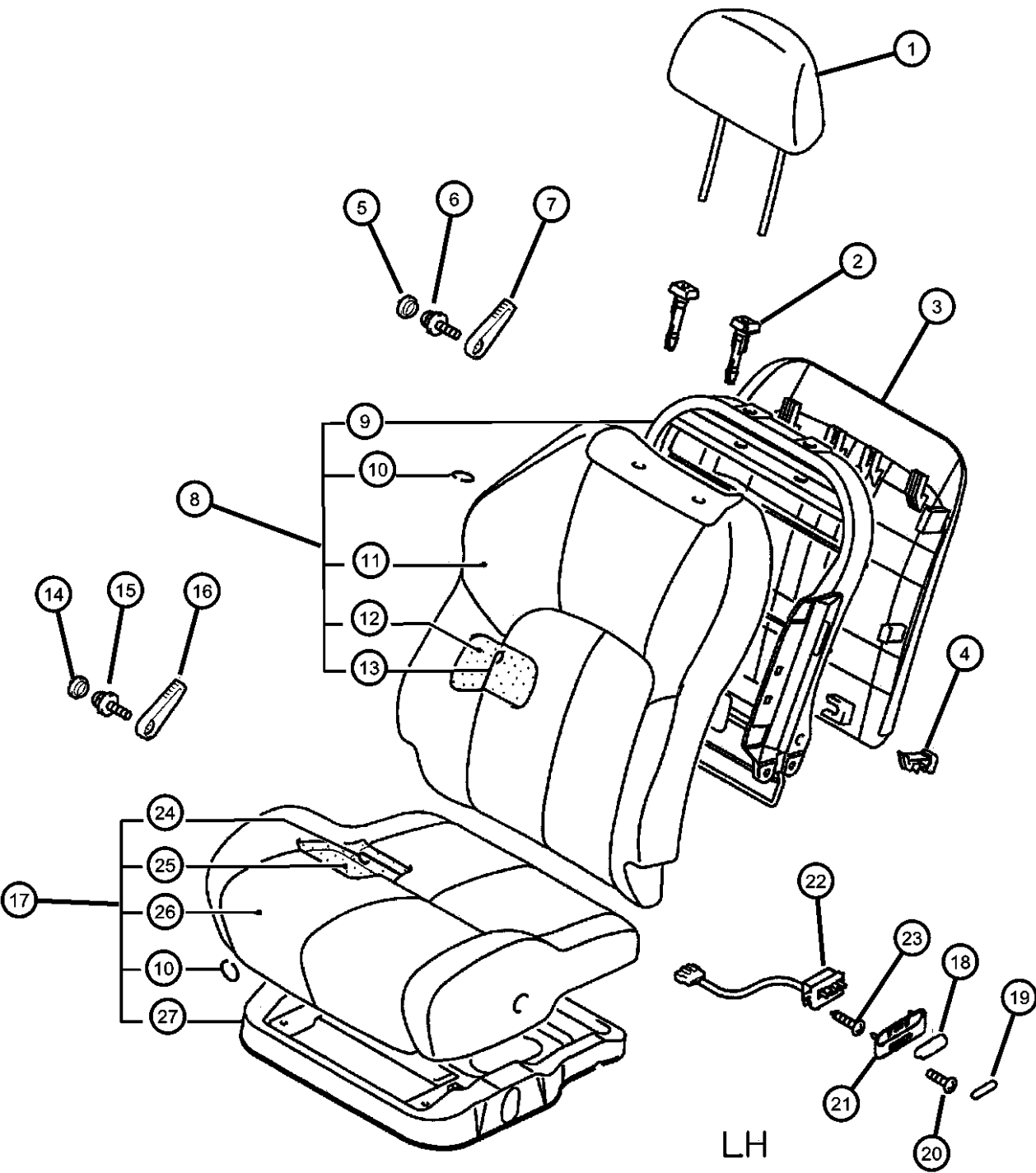
BODY
22 = 2 Door FWD

ENGINE TRANSMISSION
EF7 = Engine - 3.0L V6 SOHC 24V DD6 = Transmission - 5-Speed Manual
EY7 = Engine - 2.4L 4 Cyl SOHC 16V DG1 = Transmission - 4-Speed Automatic

AR = use ase required - = Non illustrated part

2003 ST

Front Seat - Left
Figure IST-520

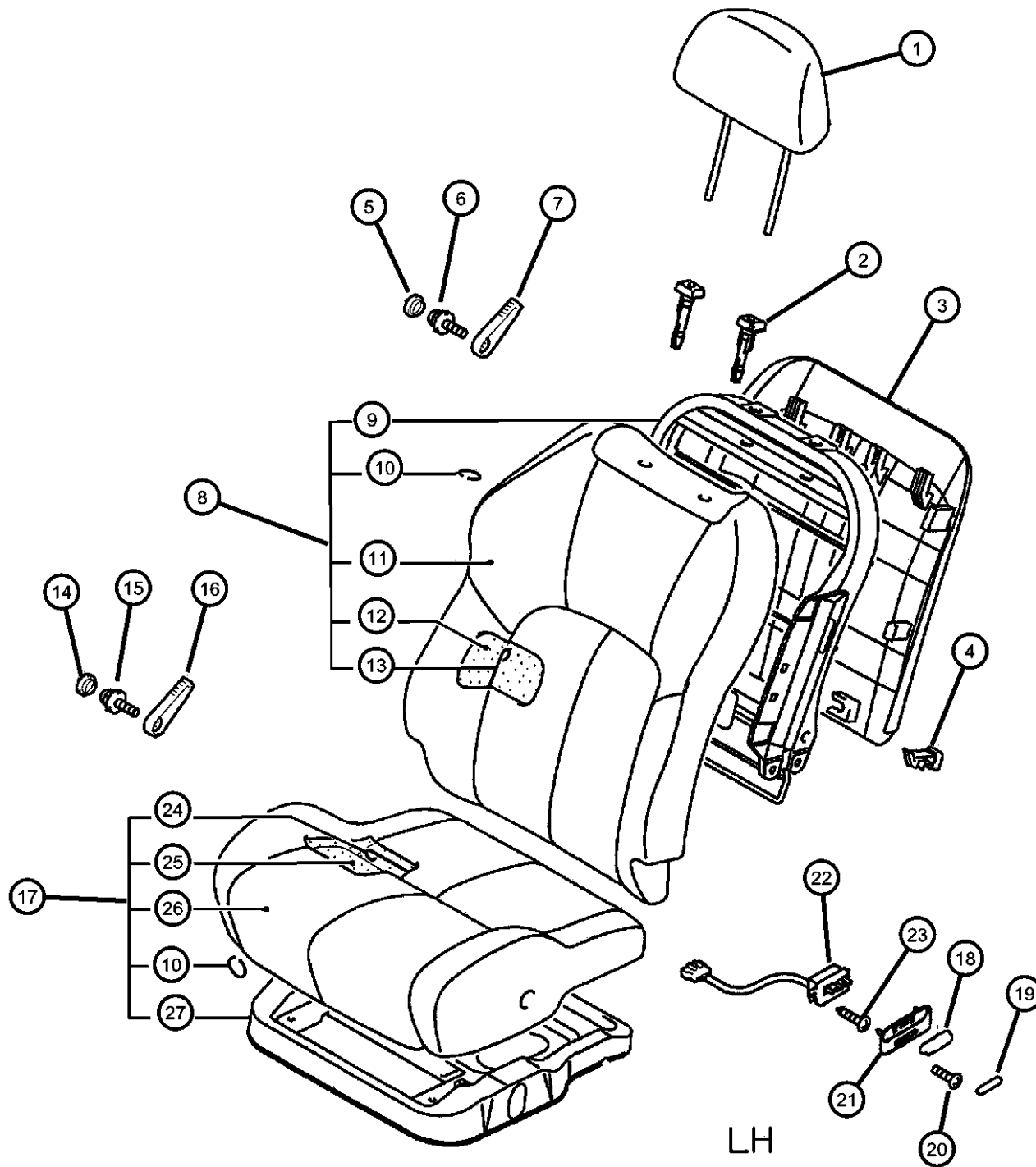


ITEM	PART NUMBER	QTY	LINE	SERIES	BODY	ENGINE	TRANS	TRIM	DESCRIPTION
18	MR641482	1	C	P	22				Brown Cloth (Use Up To 6-1-02)
		1	C	S	22				Black Cloth With Power Seat and Air Bag (Use Up To 6-1-02)
		1	C	P	22				Black Cloth With Power Seat and Air Bag (Use Up To 6-1-02)
	MR641483	1	C	S	22				Brown Cloth With Power Seat and Air Bag (Use Up To 6-1-02)
		1	C	P	22				Brown Cloth With Power Seat and Air Bag (Use Up To 6-1-02)
		1	C	P	22				Black Leather Without Air Bag
	MR958979XA	1	D	S	22				Yellow (*1) Leather Without Air Bag
	MR958979YA	1	D	S	22				Black Leather With Power Seat and Air Bag
	MR958981XA	1	C	P	22				Yellow (*1) Leather With Power Seat and Air Bag
	MR958981YA	1	C	P	22				KNOB, FRONT SEAT SLIDE ADJUSTER
	MR641414	1	D	H	22				Brown
		1	D	S	22				Brown
		1	C	S	22				Brown
		1	C	P	22				Brown
19	MR750128	1	D	H	22				Black
		1	D	S	22				Black
		1	C	S	22				Black
		1	C	P	22				Black
	MR602658	1	D	H	22				CAP, Front Seat
		1	D	S	22				Black
		1	C	S	22				Black
		1	C	P	22				Black
	MR641528	1	D	H	22				Brown
		1	D	S	22				Brown
		1	C	S	22				Brown
		1	C	P	22				Brown
20	MR457781								SCREW, Front Seat
		2	D	H	22				M4x12
		2	D	S	22				M4x12
		2	C	S	22				M4x12

SEBRING/STRATUS (ST)		BODY		ENGINE	TRANSMISSION
SERIES	LINE				
P = Sebring LXI	D = Stratus, R/T	22 = 2 Door FWD		EF7 = Engine - 3.0L V6 SOHC 24V	DD6 = Transmission - 5-Speed Manual
H = Stratus SE	C = Sebring			EY7 = Engine - 2.4L 4 Cyl SOHC 16V	DG1 = Transmission - 4-Speed Automatic
S = Sebring LX, Stratus R/T					

AR = use ase required - = Non illustrated part

Front Seat - Left
Figure IST-520



ITEM	PART NUMBER	QTY	LINE	SERIES	BODY	ENGINE	TRANS	TRIM	DESCRIPTION
21	MR602655	2	C	P	22				M4x12
		1	D	H	22				GARNISH, Fr power seat switch
		1	D	S	22				Black
		1	C	S	22				Black
	MR641527	1	C	P	22				Black
		1	D	H	22				Black
		1	D	S	22				Brown
		1	C	S	22				Brown
22	MR140159	1	C	S	22				Brown
		1	C	P	22				Brown
		1	D	H	22				SWITCH, Seat
		1	D	S	22				
	MF453316	1	C	S	22				
		1	C	P	22				
		2	D	H	22				SCREW, Tapping, M4x10
		2	D	S	22				
23	MR139586	2	C	S	22				
		2	C	P	22				
		1	D	H	22				WIRE, Front Seat
		1	D	S	22				[2.0x340]
		1	C	S	22				[2.0x340]
		1	C	P	22				[2.0x340]
		2	C	P	22				Without Power Seat, Without Leather (2.0x340)
		2	C	S	22				Without Power Seat, Without Leather (2.0x340)
	MR140236	2	D	S	22				Without Power Seat, Without Leather (2.0x340)
		2	D	H	22				Without Power Seat, Without Leather (2.0x340)
		4	D	H	22				[2.0x240]
		4	D	S	22				[2.0x240]
		4	C	S	22				[2.0x240]
		4	C	P	22				[2.0x240]

SEBRING/STRATUS (ST)

SERIES LINE
P = Sebring LXI D = Stratus, R/T
H = Stratus SE C = Sebring
S = Sebring LX,
Stratus R/T

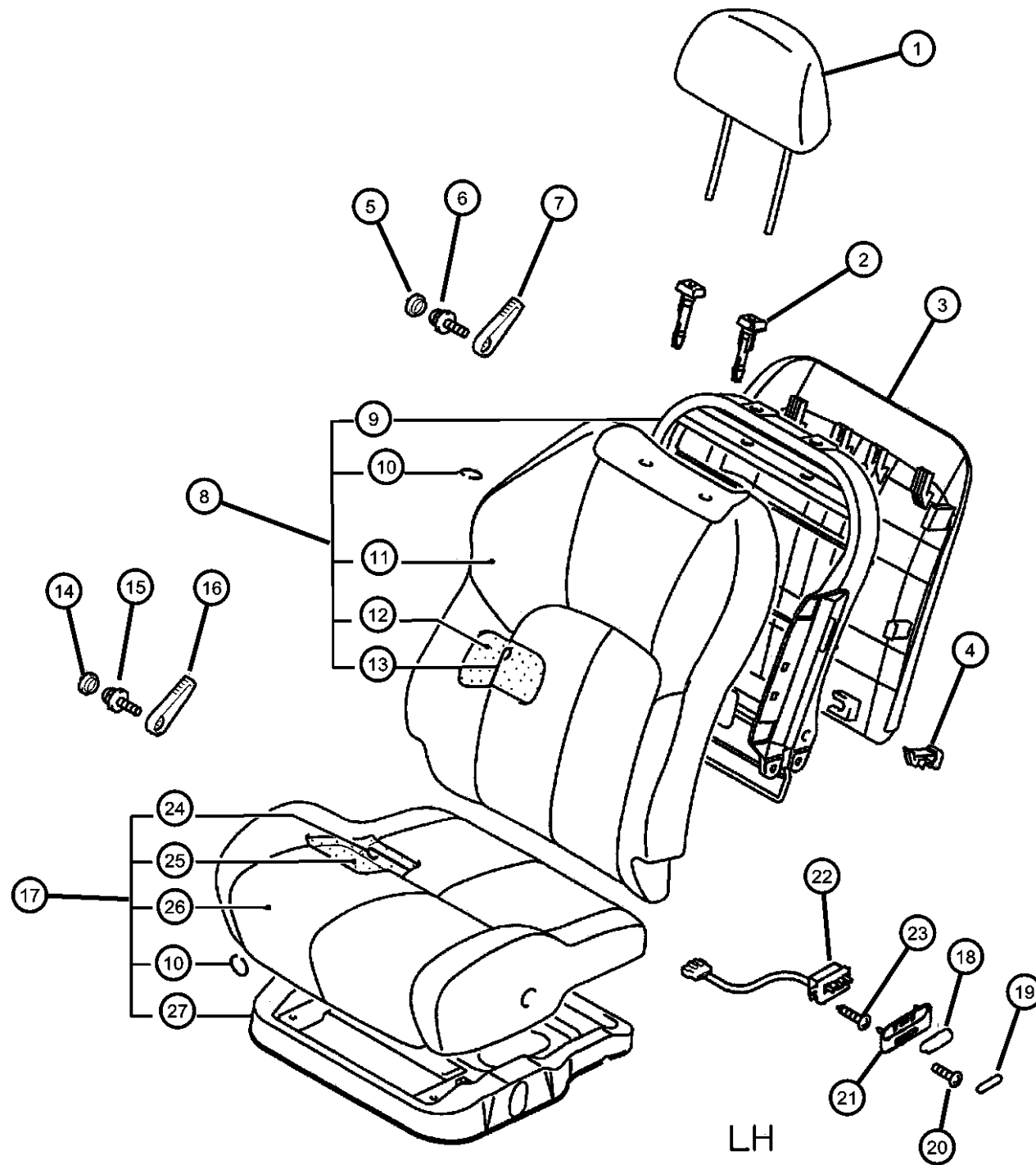
BODY
22 = 2 Door FWD

ENGINE TRANSMISSION
EF7 = Engine - 3.0L V6 SOHC 24V DD6 = Transmission - 5-Speed Manual
EY7 = Engine - 2.4L 4 Cyl DG1 = Transmission - 4-Speed
SOHC 16V Automatic

AR = use ase required - = Non illustrated part

2003 ST

Front Seat - Left
Figure IST-520



ITEM	PART NUMBER	QTY	LINE	SERIES	BODY	ENGINE	TRANS	TRIM	DESCRIPTION
		8	C	P	22				Without Power Seat, Without Leather (2.0x240)
		8	C	S	22				Without Power Seat, Without Leather (2.0x240)
		8	D	P	22				Without Power Seat, Without Leather (2.0x240)
		8	D	H	22				Without Power Seat, Without Leather (2.0x240)
25									PAD, Front Seat Cushion
	MN121309	1	C, D	H, P	22				Use After (6-1-02)
	MR433127	1	D	H	22				Use Up To (6-1-02)
		1	D	S	22				Use Up To (6-1-02)
		1	C	S	22				Use Up To (6-1-02)
		1	C	P	22				Use Up To (6-1-02)
26									COVER, Front Seat Cushion
	MN121339XA	1	C	H, P	22				Black Cloth (Use After 6-1-02)
	MN121339XB	1	D	H, P	22				Black Cloth (Use After 6-1-02)
	MN121339YA	1	C	H, P	22				Brown Cloth
	MN121339YB	1	D	H, P	22				Brown Cloth
	MN121341YA	1	C	H, P	22				Brown Cloth (Use After 6-1-02)
									With Power Seat
	MN121341YB	1	D	H	22				Brown Cloth With Air bag (Use After 6-1-02)
	MR611513	1	D	H	22				Black Cloth (Use Up To 6-1-02)
	MR611515	1	D	H	22				Brown Cloth (Use Up To 6-1-02)
	MR611520	1	C	S	22				Black Cloth (Use Up To 6-1-02)
		1	C	P	22				Black Cloth (Use Up To 6-1-02)
	MR611524	1	C	S	22				Black Cloth With Power Seat and Air Bag (Use Up To 6-1-02)
		1	C	P	22				Black Cloth With Power Seat and Air Bag (Use Up To 6-1-02)
	MR611525	1	C	S	22				Brown Cloth With Power Seat and Air Bag
		1	C	P	22				Brown Cloth With Power Seat and Air Bag
	MR611531	1	D	H	22				Black Cloth With Power Seat and Air Bag (Use Up To 6-1-02)
	MR611533	1	D	H	22				Brown Cloth With Power Seat and Air Bag
	MR958991XA	1	D	S	22				Black Leather
	MR958991YA	1	D	S	22				Yellow (*1) Leather Without Air Bag

SEBRING/STRATUS (ST)

SERIES LINE
P = Sebring LXI D = Stratus, R/T
H = Stratus SE C = Sebring
S = Sebring LX, Stratus R/T

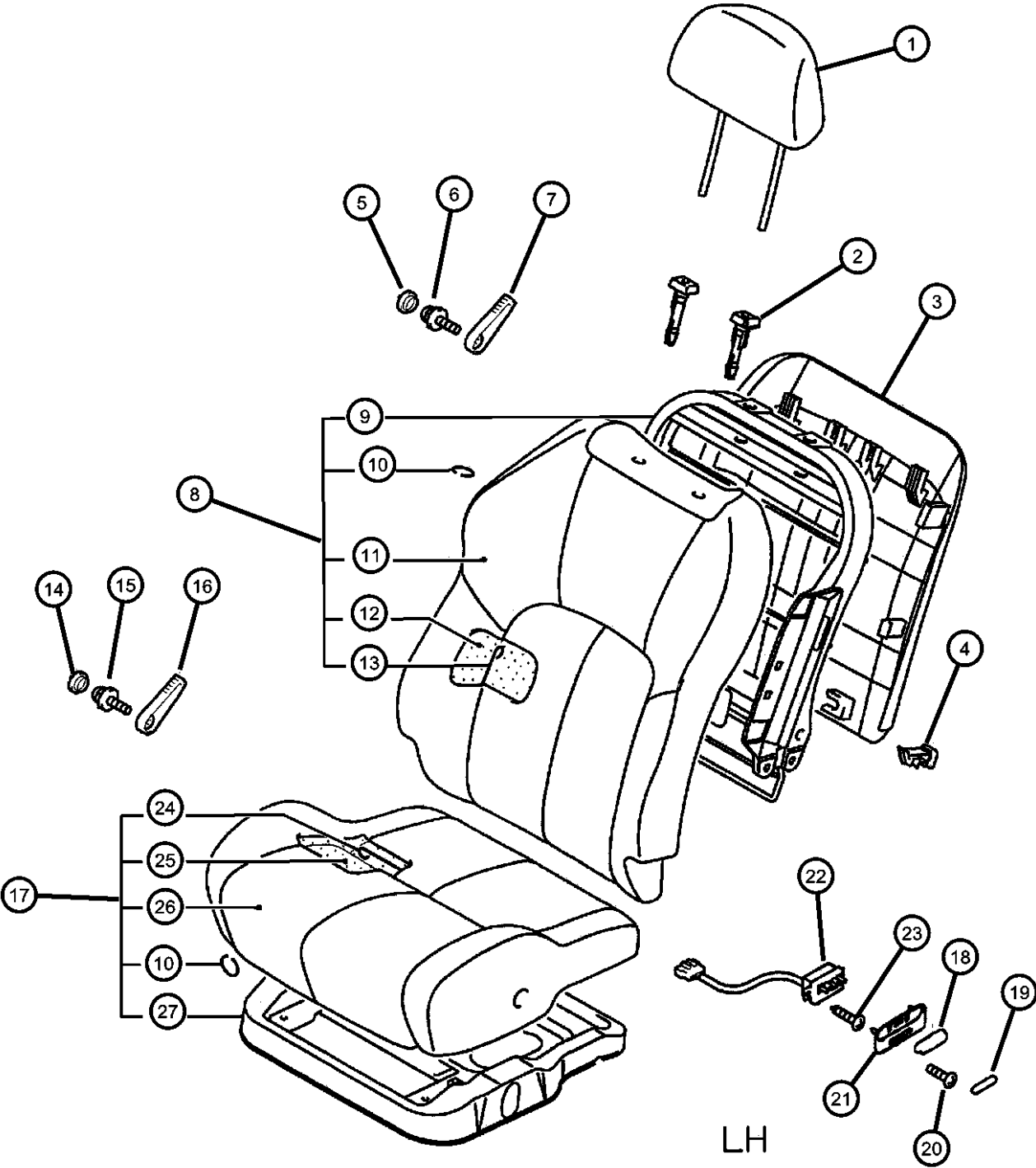
BODY
22 = 2 Door FWD

ENGINE TRANSMISSION
EF7 = Engine - 3.0L V6 SOHC DD6 = Transmission - 5-Speed Manual
24V DG1 = Transmission - 4-Speed
EY7 = Engine - 2.4L 4 Cyl Automatic
SOHC 16V

AR = use ase required - = Non illustrated part

2003 ST

Front Seat - Left
Figure IST-520

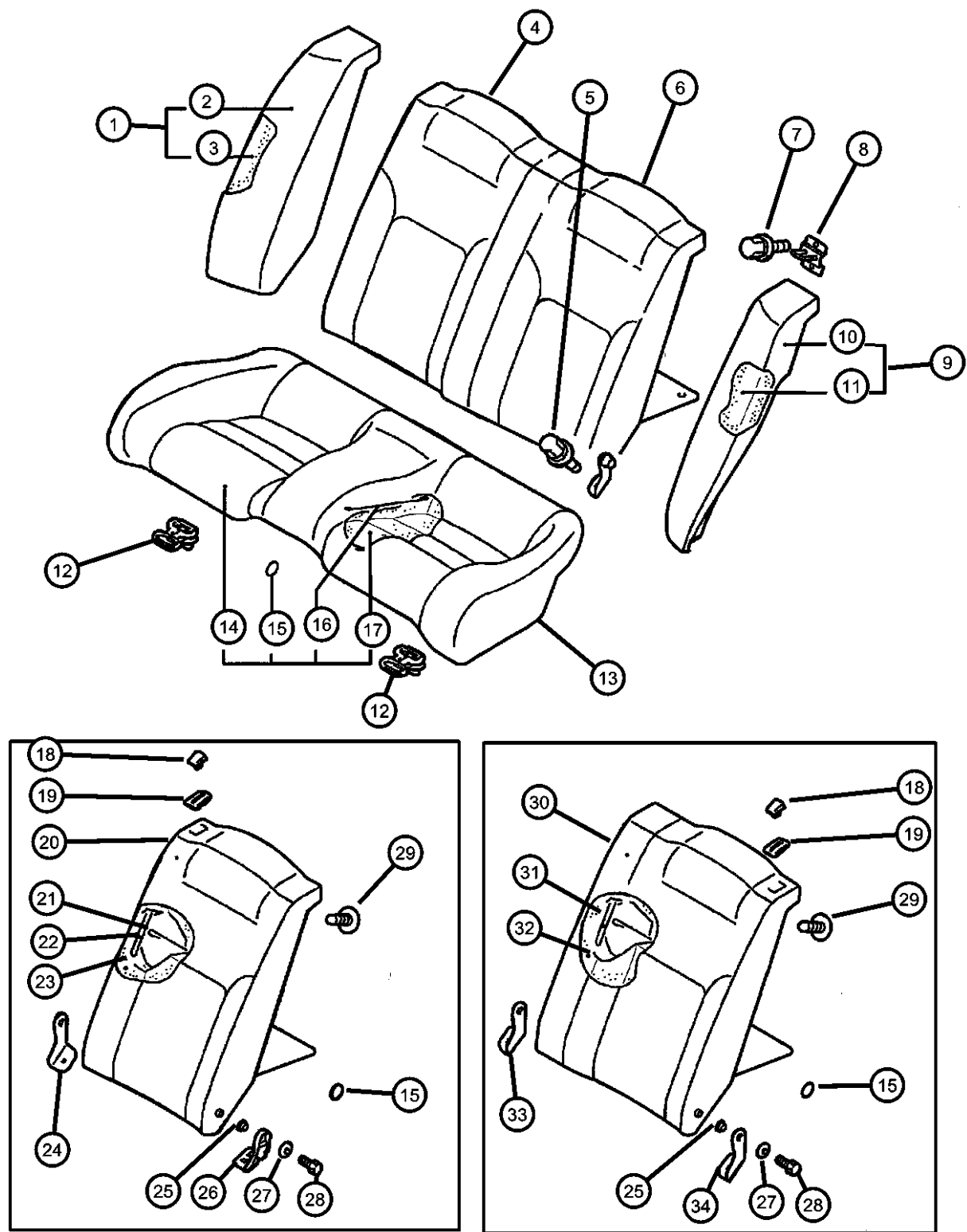


ITEM	PART NUMBER	QTY	LINE	SERIES	BODY	ENGINE	TRANS	TRIM	DESCRIPTION
	MR958993XA	1	C	P	22				Black Leather With Power Seat and Air Bag
	MR958993YA	1	C	P	22				Yellow (*1) Leather With Power Seat and Air Bag
27									FRAME, Front Seat Cushion
	MR347147	1	D	H	22				Without Power Seat
		1	D	S	22				Without Power Seat
		1	C	S	22				Without Power Seat
		1	C	P	22				Without Power Seat
	MR347149	1	D	H	22				With Power Seat
		1	D	S	22				With Power Seat
		1	C	S	22				With Power Seat
		1	C	P	22				With Power Seat

SEBRING/STRATUS (ST)				
SERIES	LINE	BODY	ENGINE	TRANSMISSION
P = Sebring LXI	D = Stratus, R/T	22 = 2 Door FWD	EF7 = Engine - 3.0L V6 SOHC 24V	DD6 = Transmission - 5-Speed Manual
H = Stratus SE	C = Sebring		EY7 = Engine - 2.4L 4 Cyl SOHC 16V	DG1 = Transmission - 4-Speed Automatic
S = Sebring LX, Stratus R/T				

AR = use ase required - = Non illustrated part

Rear Seat
Figure IST-610



ITEM	PART NUMBER	QTY	LINE	SERIES	BODY	ENGINE	TRANS	TRIM	DESCRIPTION
------	-------------	-----	------	--------	------	--------	-------	------	-------------

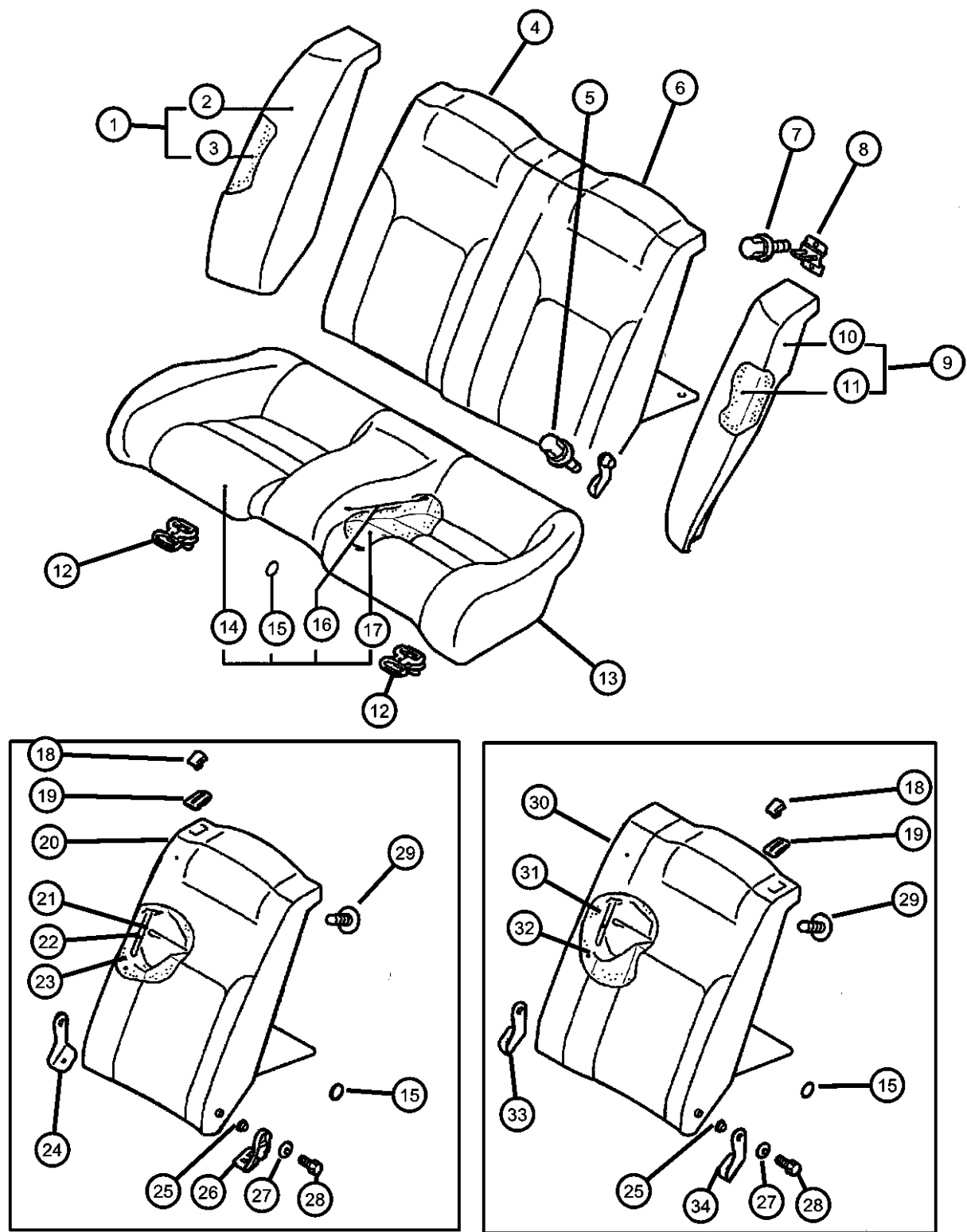
Note:
Yellow (*1): Includes Brown, Orange, Gold, etc.

1									BACK, Rear Seat Side, Right
	MR595489YD	1	C	H, P	22				Brown Cloth (Use After 6-1-02), Right
	MR595490XB	1	D	H	22				Black Cloth (Use After 6-1-02) [H & P], Right
	MR595490XD	1	C	H, P	22				Black Cloth (Use After 6-1-02), Right
	MR595490YB	1	D	H, P	22				Brown Cloth (Use After 6-1-02), Right
	MR641572	1	C	S	22				Black Cloth, Right
		1	C	P	22				Black Cloth, Right
	MR641574	1	D	H	22				Black Cloth, Right
		1	D	S	22				Black Cloth, Right
	MR641575	1	D	S	22				Black Leather, Right
		1	C	P	22				Black Leather, Right
	MR641576	1	C	S	22				Brown Cloth, Right
		1	C	P	22				Brown Cloth, Right
	MR641578	1	D	H	22				Brown Cloth, Right
		1	D	S	22				Brown Cloth, Right
	MR641579	1	D	S	22				Brown Leather, Right
		1	C	P	22				Brown Leather, Right
2									COVER, SEAT SIDE BACK, Right
	MR641588	1	C	S	22				Black Cloth, Right
		1	C	P	22				Black Cloth, Right
	MR641590	1	D	H	22				Black Cloth, Right
		1	D	S	22				Black Cloth, Right
	MR641591	1	D	S	22				Black Leather, Right
		1	C	P	22				Black Leather, Right
	MR641592	1	C	S	22				Brown Cloth, Right
		1	C	P	22				Brown Cloth, Right
	MR641594	1	D	H	22				Brown Cloth, Right
		1	D	S	22				Brown Cloth, Right
	MR641595	1	D	S	22				Brown Leather, Right
		1	C	P	22				Brown Leather, Right
	MR966426XB	1	D	H	22				Black Cloth (Use After 6-1-02) (Series H&P), Right

SEBRING/STRATUS (ST)		BODY		ENGINE	TRANSMISSION
SERIES	LINE				
P = Sebring LXI	D = Stratus, R/T	22 = 2 Door FWD		EF7 = Engine - 3.0L V6 SOHC 24V	DD6 = Transmission - 5-Speed Manual
H = Stratus SE	C = Sebring			EY7 = Engine - 2.4L 4 Cyl SOHC 16V	DG1 = Transmission - 4-Speed Automatic
S = Sebring LX, Stratus R/T					

AR = use ase required - = Non illustrated part

Rear Seat
Figure IST-610

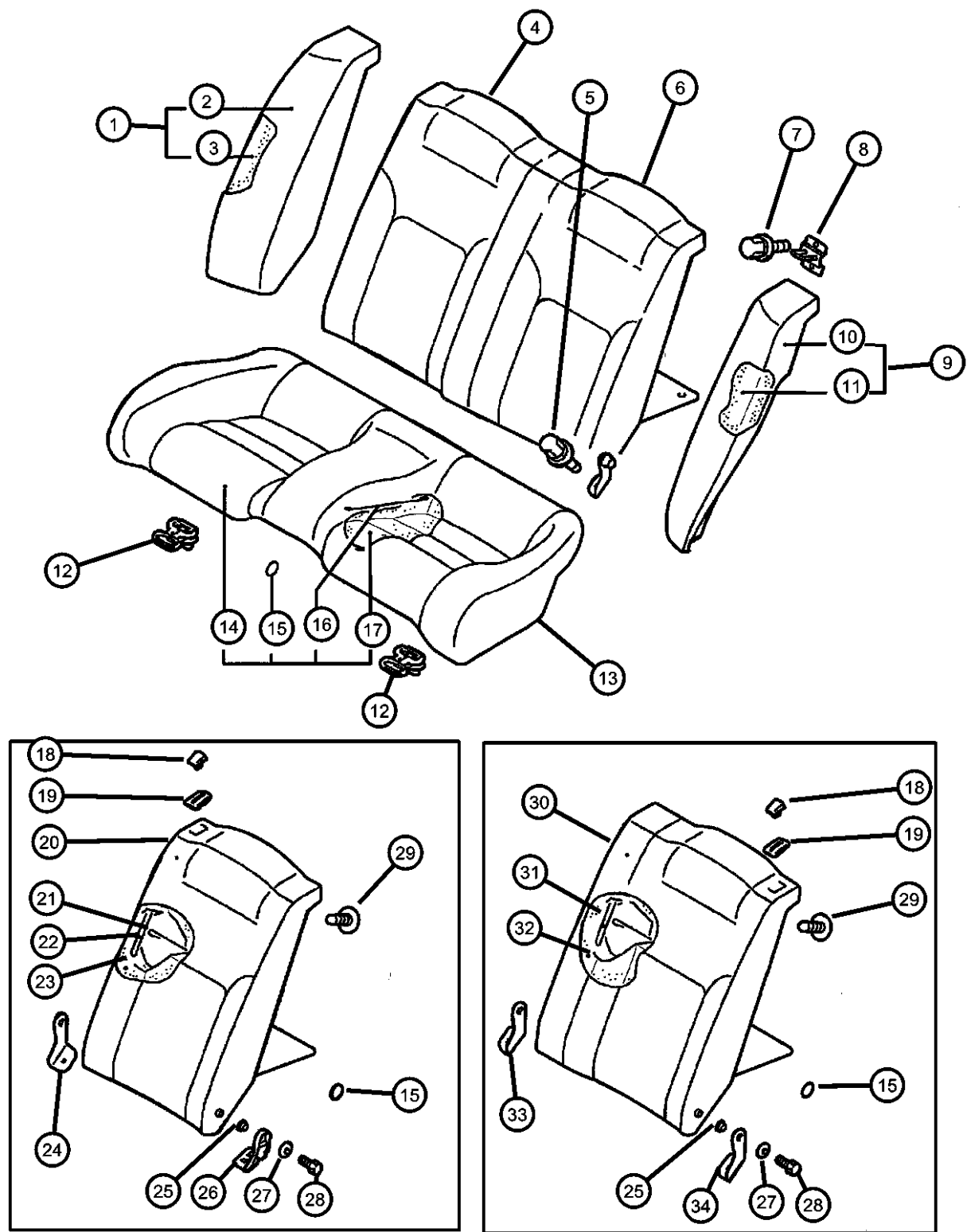


ITEM	PART NUMBER	QTY	LINE	SERIES	BODY	ENGINE	TRANS	TRIM	DESCRIPTION
	MR966426XD	1	C	H, P	22				Black Cloth (Use After 6-1-02) (Series H&P), Right
	MR966426YB	1	D	H, P	22				Brown Cloth (Use After 6-1-02) (Series H&P), Right
	MR966426YD	1	C	H, P	22				Brown Cloth (Use After 6-1-02) (Series H&P), Right
3									PAD, Rear Seat Back
	MR202290	1	D	H	22				Right
		1	D	S	22				Right
		1	C	S	22				Right
		1	C	P	22				Right
4									BACK ASSY, Rear seat
	MR595490XB	1	D	H	22				Black Cloth, Right
	MR595490XD	1	C	H, P	22				Black Cloth (Use After 6-1-02), Right
	MR595490YB	1	D	H	22				Brown Cloth, Right
		1	D	H, P	22				Brown Cloth (Use After 6-1-02), Right
	MR595490YD	1	C	H, P	22				Brown Cloth (Use After 6-1-02), Right
	MR595494XA	1	D	S	22				Black Leather (Series P), Right
	MR595494YA	1	D	S	22				Brown Leather (Series P), Right
	MR958704XA	1	C	P	22				Black Leather, Right
	MR958704YA	1	C	P	22				Brown Leather, Right
5									BOLT, Seat
	MU240028	5	D	H	22				
		5	D	S	22				
		5	C	S	22				
		5	C	P	22				
6									BACK ASSY, Rear seat
	MR595489XB	1	D	H	22				Black Cloth, Left
	MR595489XD	1	C	H, P	22				Black Cloth (Use After 6-1-02), Left
	MR595489YB	1	D	H	22				Brown Cloth, Left
	MR595489YD	1	C	H, P	22				Brown Cloth (Use After 6-1-02), Left
	MR595493XA	1	D	S	22				Black Leather, Left
	MR595493YA	1	D	S	22				Brown Leather, Left
	MR958703XA	1	C	P	22				Black Leather, Left

SEBRING/STRATUS (ST)		BODY		ENGINE	TRANSMISSION
SERIES	LINE				
P = Sebring LXI	D = Stratus, R/T	22 = 2 Door FWD		EF7 = Engine - 3.0L V6 SOHC 24V	DD6 = Transmission - 5-Speed Manual
H = Stratus SE	C = Sebring			EY7 = Engine - 2.4L 4 Cyl SOHC 16V	DG1 = Transmission - 4-Speed Automatic
S = Sebring LX, Stratus R/T					

AR = use ase required - = Non illustrated part

Rear Seat
Figure IST-610

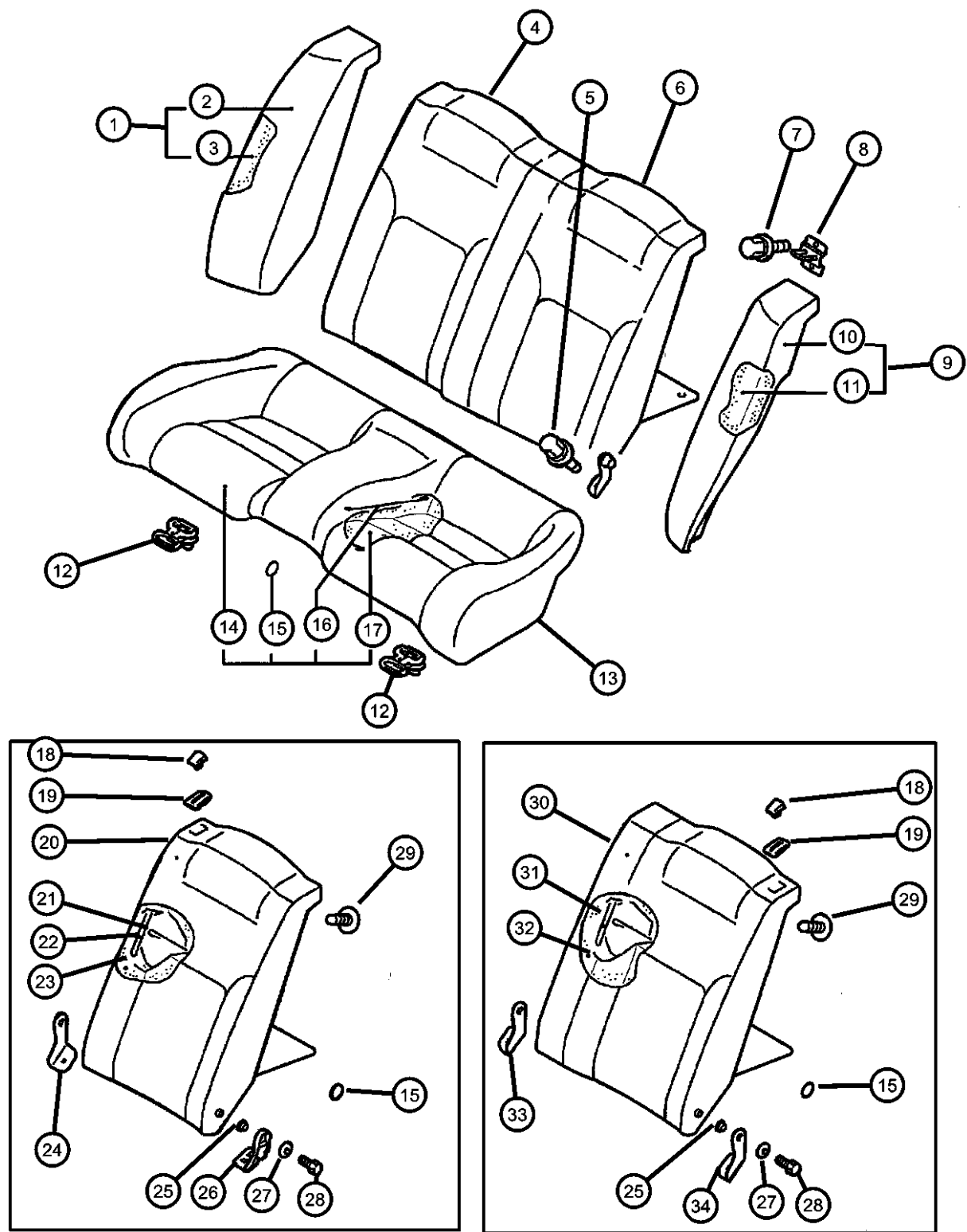


ITEM	PART NUMBER	QTY	LINE	SERIES	BODY	ENGINE	TRANS	TRIM	DESCRIPTION
7	MR958703YA	1	C	P	22				Brown Leather, Left
									BOLT, M6x20
	MS240122	4	D	H	22				
		4	D	S	22				
8		4	C	S	22				
		4	C	P	22				
	MB874878	2	D	H	22				STRIKER, Rear Seat
		2	D	S	22				
9		2	C	S	22				
		2	C	P	22				
	MR641580	1	C	S	22				BACK, Rear Seat Side, Left
		1	C	P	22				Black Cloth, Left
10	MR641582	1	D	H	22				Black Cloth, Left
		1	D	S	22				Black Cloth, Left
	MR641583	1	D	S	22				Black Leather, Left
		1	C	P	22				Black Leather, Left
11	MR641584	1	C	S	22				Brown Cloth, Left
		1	C	P	22				Brown Cloth, Left
	MR641586	1	D	H	22				Brown Cloth, Left
		1	D	S	22				Brown Cloth, Left
12	MR641587	1	D	S	22				Brown Leather, Left
		1	C	P	22				Brown Leather, Left
	MR641596	1	C	S	22				COVER, SEAT SIDE BACK, Left
		1	C	P	22				Black Cloth, Right
13	MR641598	1	D	H	22				Black Cloth, Right
		1	D	S	22				Black Cloth, Right
	MR641599	1	D	S	22				Black Cloth, Right
		1	C	P	22				Black Leather, Right
14	MR641600	1	C	S	22				Black Leather, Right
		1	C	P	22				Brown Cloth, Right
	MR641602	1	D	H	22				Brown Cloth, Right
		1	C	P	22				Brown Cloth, Right

SEBRING/STRATUS (ST)		BODY		ENGINE	TRANSMISSION
SERIES	LINE				
P = Sebring LXI	D = Stratus, R/T	22 = 2 Door FWD		EF7 = Engine - 3.0L V6 SOHC 24V	DD6 = Transmission - 5-Speed Manual
H = Stratus SE	C = Sebring			EY7 = Engine - 2.4L 4 Cyl SOHC 16V	DG1 = Transmission - 4-Speed Automatic
S = Sebring LX, Stratus R/T					

AR = use ase required - = Non illustrated part

Rear Seat
Figure IST-610

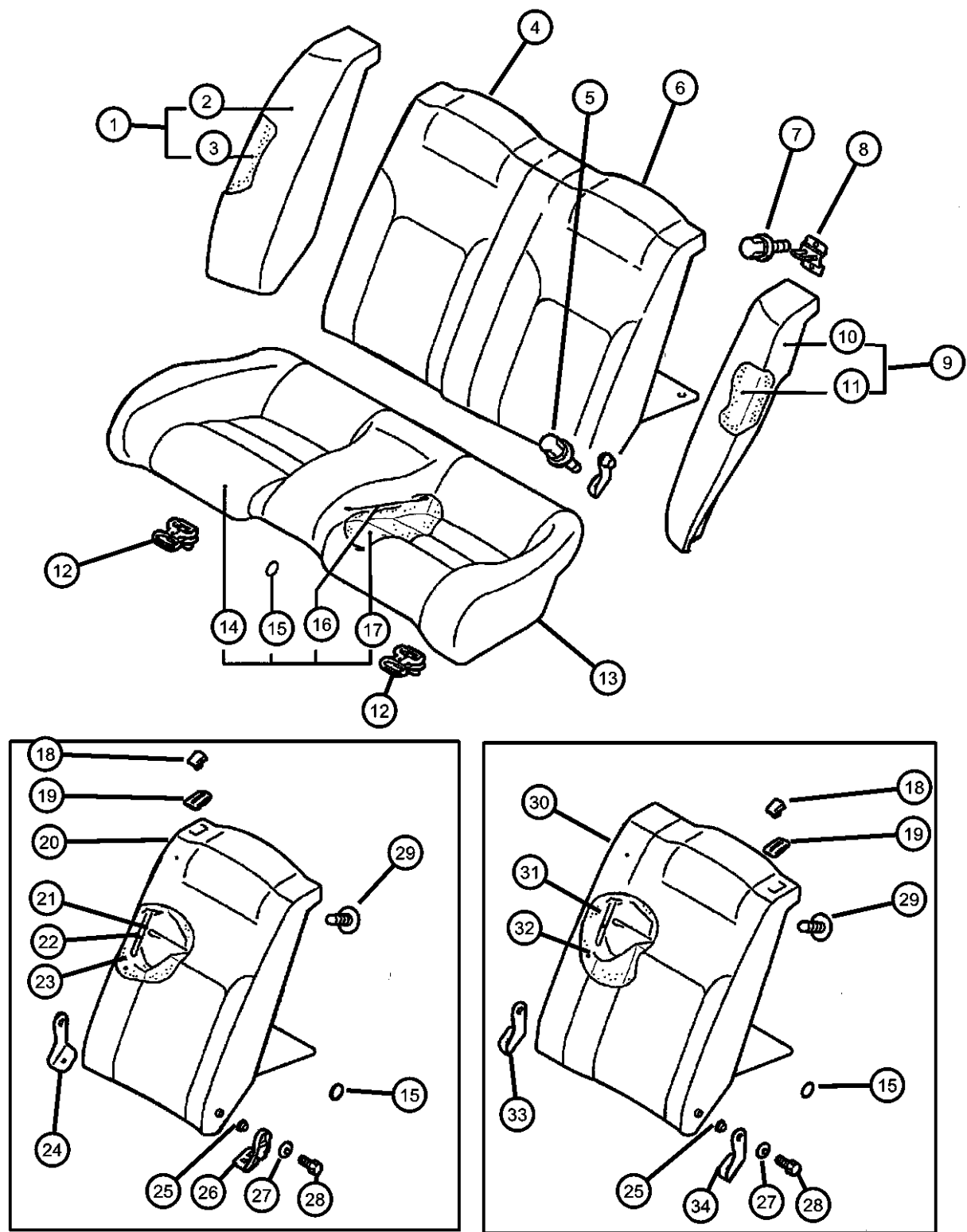


ITEM	PART NUMBER	QTY	LINE	SERIES	BODY	ENGINE	TRANS	TRIM	DESCRIPTION
11	MR641603	1	D	S	22				Brown Cloth, Right
		1	D	S	22				Brown Leather, Right
		1	C	P	22				Brown Leather, Right
	MR202289								PAD, Rear Seat Back Left
12	MB873947	1	D	H	22				STOPPER, Seat
		1	D	S	22				
		1	C	S	22				
		1	C	P	22				
13	MR611797	2	D	H	22				CUSHION ASSY, Rear seat
		2	D	S	22				
		2	C	S	22				
		2	C	P	22				
	MR611799	1	D	H	22				Black Cloth
	MR611800	1	D	H	22				Brown Cloth
	MR611801	1	C	S	22				Black Cloth (Use Up To 6-1-02)
		1	C	P	22				Black Cloth (Use Up To 6-1-02)
	MR646205	1	C	S	22				Black Cloth (Use Up To 6-1-02)
		1	C	P	22				Brown Cloth (Use Up To 6-1-02)
	MR646206	1	C	P	22				Brown Cloth (Use Up To 6-1-02)
	MR958702XA	1	C	H, P	22				Black Cloth (Use After 6-1-02)
14	MR958702YA	1	C	H, P	22				Brown Cloth (Use After 6-1-02)
	MR958952XA	1	D	S	22				Black Leather
	MR958952YA	1	D	S	22				Yellow (*1) Leather
	MR958952XA	1	C	P	22				Black Leather
		1	C	P	22				Yellow (*1) Leather
	MN121011XA	1	C	P	22				COVER, Rear Seat Cushion
		1	C	P	22				Black Leather
	MN121011YA	1	D	S	22				Brown, Leather
	MN121012XA	1	D	S	22				Black Leather
	MN121012YA	1	C	P	22				Brown, Leather
	MR611817	1	D	H	22				Black Cloth
	MR611819	1	D	H	22				Brown, Cloth
	MR611820	1	C	S	22				Black Cloth (Use Up To 6-1-02)

SEBRING/STRATUS (ST)		BODY		ENGINE	TRANSMISSION
SERIES	LINE				
P = Sebring LXI	D = Stratus, R/T	22 = 2 Door FWD		EF7 = Engine - 3.0L V6 SOHC 24V	DD6 = Transmission - 5-Speed Manual
H = Stratus SE	C = Sebring			EY7 = Engine - 2.4L 4 Cyl SOHC 16V	DG1 = Transmission - 4-Speed Automatic
S = Sebring LX, Stratus R/T					

AR = use ase required - = Non illustrated part

Rear Seat
Figure IST-610

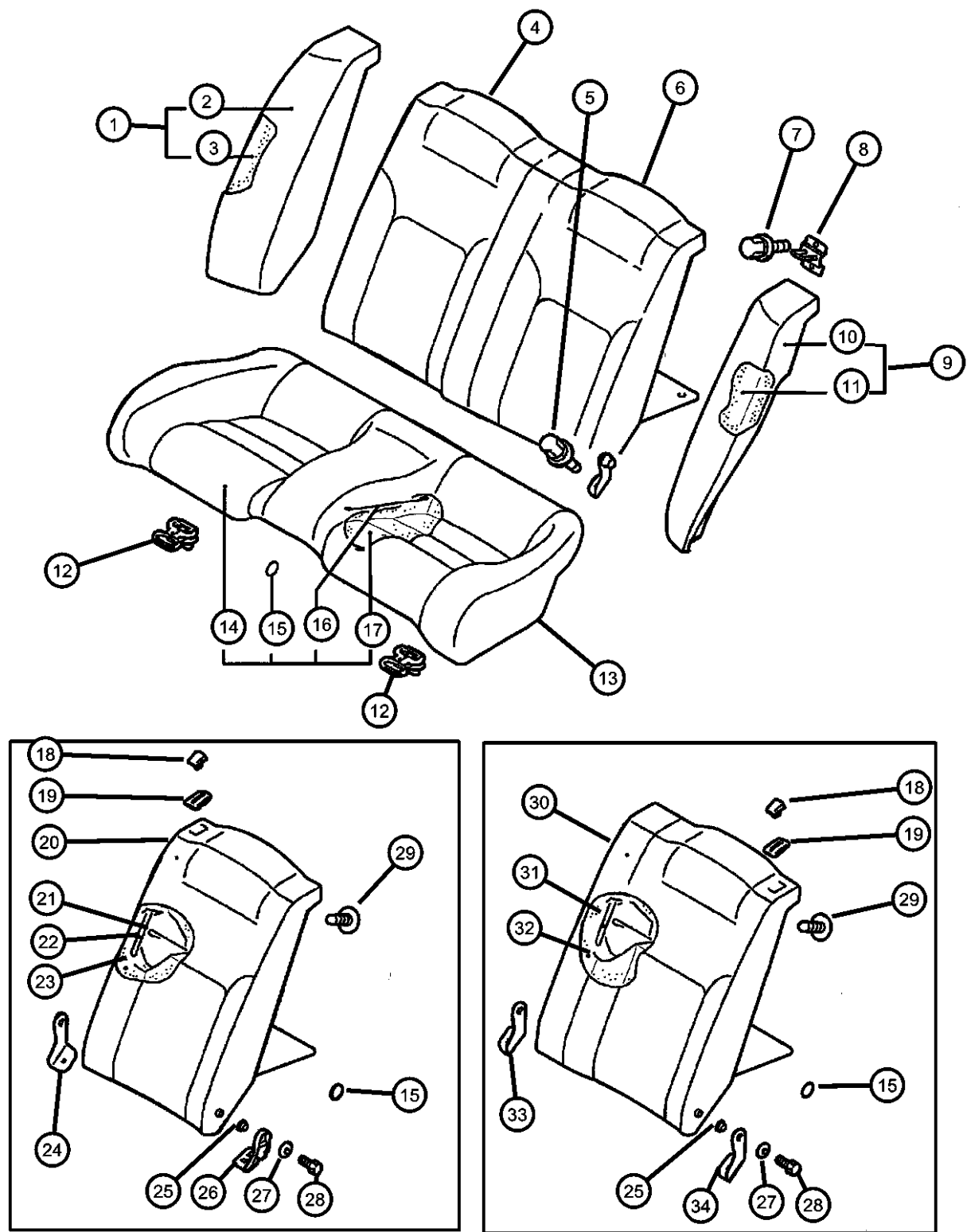


ITEM	PART NUMBER	QTY	LINE	SERIES	BODY	ENGINE	TRANS	TRIM	DESCRIPTION
15	MR611821	1	C	P	22				Black Cloth (Use Up To 6-1-02)
		1	C	S	22				Brown Cloth (Use Up To 6-1-02)
	MR646207	1	C	P	22				Brown Cloth (Use Up To 6-1-02)
		1	C	H, P	22				Black Cloth (Use After 6-1-02)
	MR646208	1	C	H, P	22				Brown Cloth (Use After 6-1-02)
									RING, Seat Cover
	MR140172	1	D	H	22				
		1	D	S	22				
		1	C	S	22				
		1	C	P	22				
16	MR140182	4	D	H	22				WIRE, Rear Seat
									[2.6x340]
		4	D	S	22				[2.6x340]
		4	C	S	22				[2.6x340]
	MR140273	4	C	P	22				[2.6x340]
		2	D	H	22				[2.6]
		2	D	S	22				[2.6]
		2	C	S	22				[2.6]
	MR140862	2	C	P	22				[2.6]
		1	D	H	22				[2.0x160]
17		1	D	S	22				[2.0x160]
		1	C	S	22				[2.0x160]
		1	C	P	22				[2.0x160]
									PAD, Rear Seat Cushion
	MR457679	1	D	H	22				
		1	D	S	22				
		1	C	S	22				
		1	C	P	22				
18	MR641419	2	D	H	22				KNOB, REAR SEAT FOLDING
		2	D	S	22				Brown
		2	C	S	22				Brown
		2	C	P	22				Brown
	MR789743	2	C	P	22				Brown
		2	D	H	22				Black

SEBRING/STRATUS (ST)		BODY		ENGINE	TRANSMISSION
SERIES	LINE				
P = Sebring LXI	D = Stratus, R/T	22 = 2 Door FWD		EF7 = Engine - 3.0L V6 SOHC 24V	DD6 = Transmission - 5-Speed Manual
H = Stratus SE	C = Sebring			EY7 = Engine - 2.4L 4 Cyl SOHC 16V	DG1 = Transmission - 4-Speed Automatic
S = Sebring LX, Stratus R/T					

AR = use ase required - = Non illustrated part

Rear Seat
Figure IST-610



ITEM	PART NUMBER	QTY	LINE	SERIES	BODY	ENGINE	TRANS	TRIM	DESCRIPTION
19		2	D	S	22				Black
		2	C	S	22				Black
		2	C	P	22				Black
	MR641418								BEZEL, Seat Latch
		2	D	H	22				Brown
		2	D	S	22				Brown
	MR789742	2	C	S	22				Brown
		2	C	P	22				Brown
		2	D	H	22				Black
		2	D	S	22				Black
		2	C	S	22				Black
		2	C	P	22				Black
20									COVER, Rear Seat Back
		MN121010XA	1	C	P	22			Black Leather, Right
		MN121010YA	1	C	P	22			Brown Leather, Right
		MR966426XB	1	D	H	22			Black Cloth, Right
		MR966426XD	1	C	H, P	22			Black Cloth (Use After 6-1-02), Right
		MR966426YB	1	D	H, P	22			Brown Cloth, Right
		MR966426YD	1	C	H, P	22			Brown Cloth (Use After 6-1-02), Right
		MR966430XA	1	D	S	22			Black Leather, Right
		MR966430YA	1	D	S	22			Brown Leather, Right
21									WIRE, Rear Seat
		MR140190	2	D	H	22			[2.0x260]
			2	D	S	22			[2.0x260]
			2	C	S	22			[2.0x260]
			2	C	P	22			[2.0x260]
		MR140211	2	D	H	22			[2.0x180]
			2	D	S	22			[2.0x180]
			2	C	S	22			[2.0x180]
			2	C	P	22			[2.0x180]
		MR140271	2	D	H	22			[1.6x380]
			2	D	S	22			[1.6x380]
			2	C	S	22			[1.6x380]
			2	C	P	22			[1.6x380]

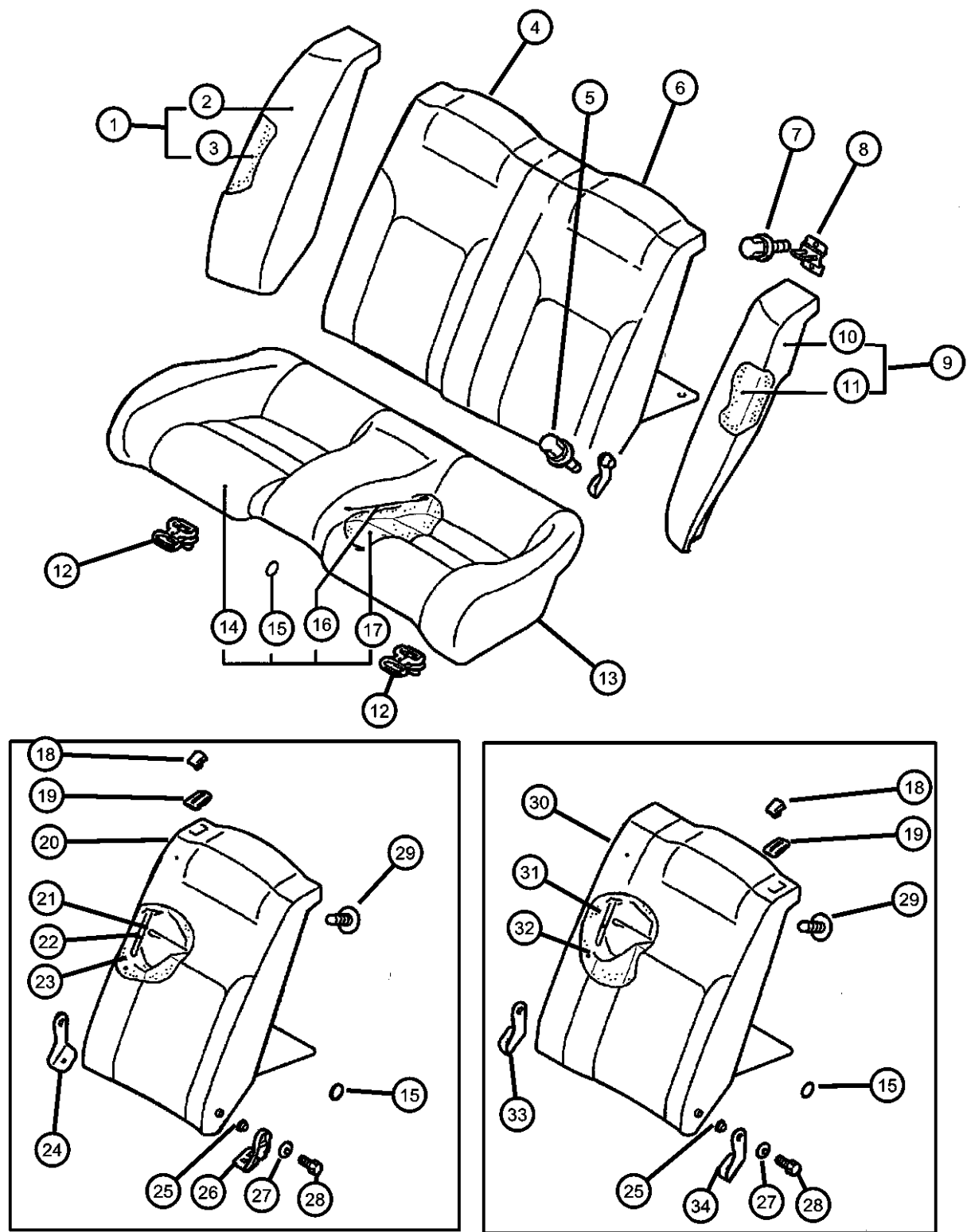
SEBRING/STRATUS (ST)
SERIES LINE
P = Sebring LXI D = Stratus, R/T
H = Stratus SE C = Sebring
S = Sebring LX, Stratus R/T

BODY
22 = 2 Door FWD

ENGINE
EF7 = Engine - 3.0L V6 SOHC 24V
EY7 = Engine - 2.4L 4 Cyl SOHC 16V

TRANSMISSION
DD6 = Transmission - 5-Speed Manual
DG1 = Transmission - 4-Speed Automatic

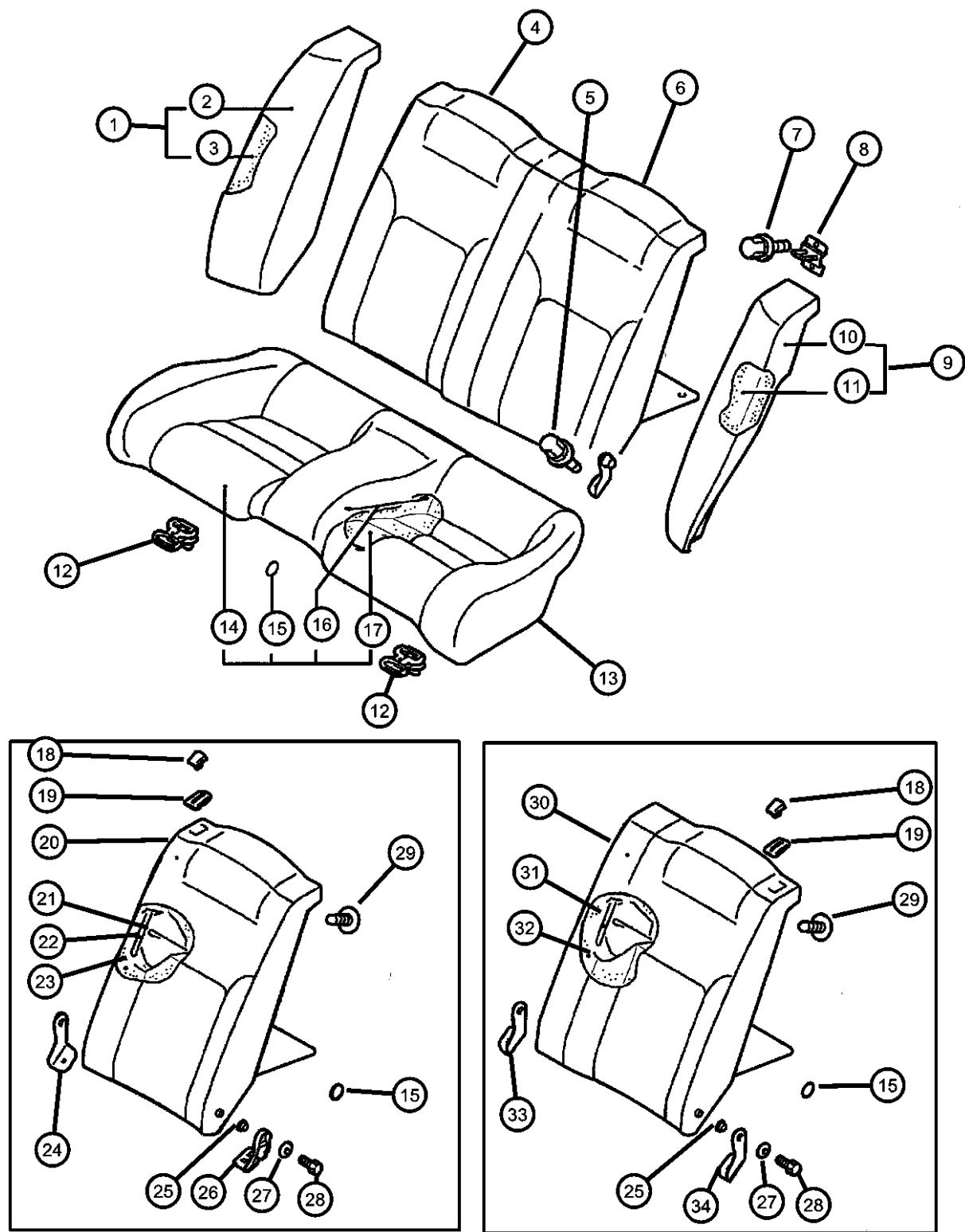
Rear Seat
Figure IST-610



ITEM	PART NUMBER	QTY	LINE	SERIES	BODY	ENGINE	TRANS	TRIM	DESCRIPTION
	MR140272	2	D	H	22				[1.6x540]
		2	D	S	22				[1.6x540]
		2	C	S	22				[1.6x540]
		2	C	P	22				[1.6x540]
22									FRAME, Rear Seat Back
	MN121124	1	D	H	22				Right
		1	D	S	22				Right
		1	C	S	22				Right
		1	C	P	22				Right
23									PAD, Rear Seat Back
	MR457666	1	D	H	22				Right
		1	D	S	22				Right
		1	C	S	22				Right
		1	C	P	22				Right
24									HINGE, Seat
	MR202294	1	D	H	22				Right
		1	D	S	22				Right
		1	C	S	22				Right
		1	C	P	22				Right
25									BUSHING, Seat
	MR140264	4	D	H	22				
		4	D	S	22				
		4	C	S	22				
		4	C	P	22				
26									HINGE, Seat
	MR202293	1	D	H	22				Center Right
		1	D	S	22				Center Right
		1	C	S	22				Center Right
		1	C	P	22				Center Right
27									WASHER, Flat
	MF450193	4	D	H	22				
		4	D	S	22				
		4	C	S	22				
		4	C	P	22				

SEBRING/STRATUS (ST)		BODY		ENGINE	TRANSMISSION
SERIES	LINE				
P = Sebring LXI	D = Stratus, R/T	22 = 2 Door FWD		EF7 = Engine - 3.0L V6 SOHC 24V	DD6 = Transmission - 5-Speed Manual
H = Stratus SE	C = Sebring			EY7 = Engine - 2.4L 4 Cyl SOHC 16V	DG1 = Transmission - 4-Speed Automatic
S = Sebring LX, Stratus R/T					

Rear Seat
Figure IST-610

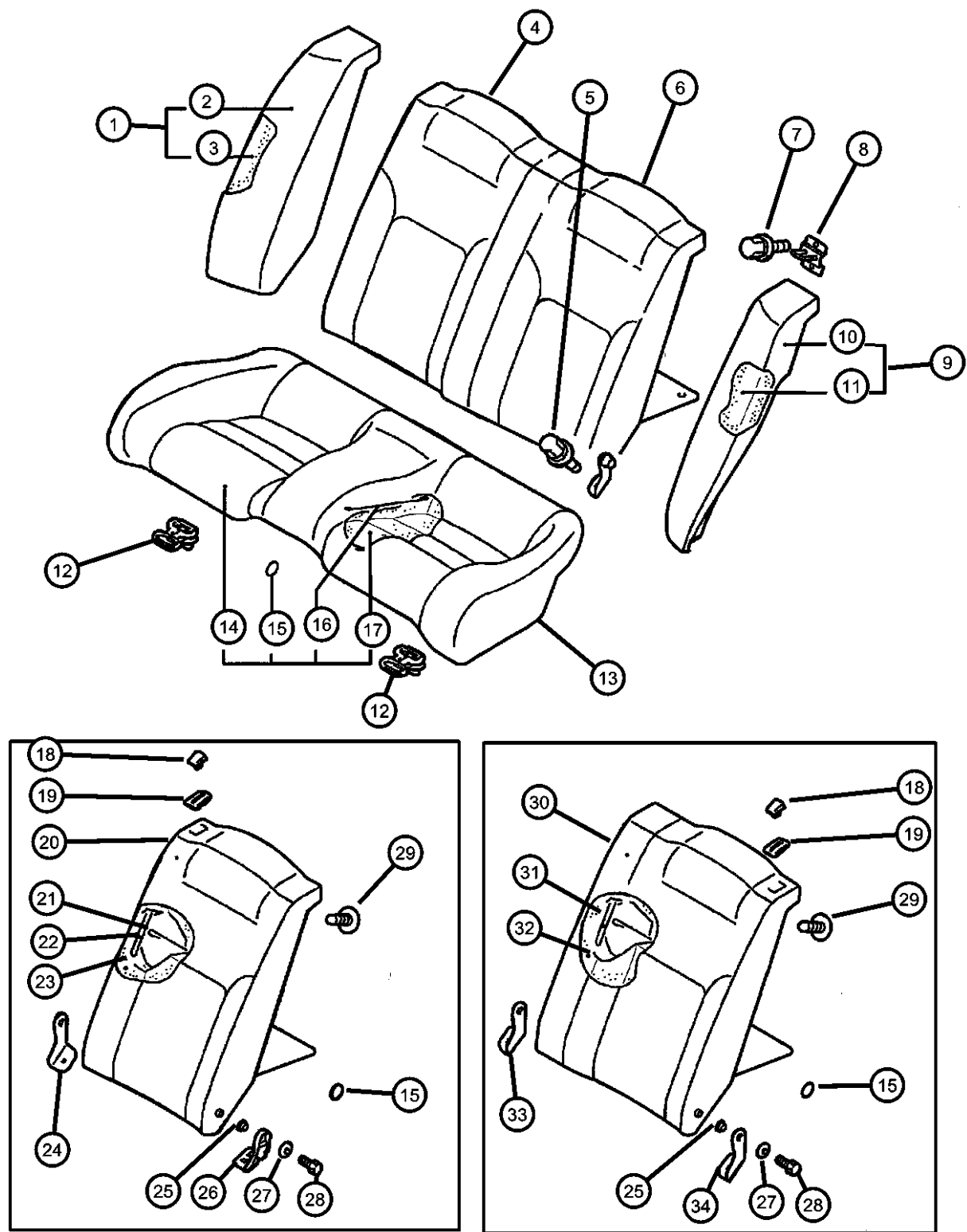


ITEM	PART NUMBER	QTY	LINE	SERIES	BODY	ENGINE	TRANS	TRIM	DESCRIPTION
28	MR140261	4	D	H	22				SCREW, Flat Head, 6x12
		4	D	S	22				
		4	C	S	22				
		4	C	P	22				
29	MB189333	4	D	H	22				CLIP M18x20
		4	D	S	22				
		4	C	S	22				
		4	C	P	22				
30	MN121009XA MN121009YA MR966425XB MR966425XD MR966425YB MR966425YD MR966429XA MR966429YA	1	C	P	22				COVER, Rear Seat Back Black Leather, Left Brown Leather, Left Black Cloth, Left Black Cloth (Use After 6-1-02), Left Brown Cloth, Left Brown Cloth (Use After 6-1-02), Left Black Leather, Left Brown Leather, Left
		1	C	P	22				
		1	D	H, P	22				
		1	C	H, P	22				
		1	D	H, P	22				
		1	C	H, P	22				
		1	D	S	22				
		1	D	S	22				
31	MN121123	1	D	H	22				FRAME, Rear Seat Back Left Left Left Left
		1	D	S	22				
		1	C	S	22				
		1	C	P	22				
32	MR457667	1	D	H	22				PAD, Rear Seat Back Left Left Left Left
		1	D	S	22				
		1	C	S	22				
		1	C	P	22				
33	MR202292	1	D	H	22				HINGE, Seat Center Left Center Left Center Left Center Left
		1	D	S	22				
		1	C	S	22				
		1	C	P	22				

SEBRING/STRATUS (ST)		BODY		ENGINE	TRANSMISSION
SERIES	LINE				
P = Sebring LXI	D = Stratus, R/T	22 = 2 Door FWD		EF7 = Engine - 3.0L V6 SOHC 24V	DD6 = Transmission - 5-Speed Manual
H = Stratus SE	C = Sebring			EY7 = Engine - 2.4L 4 Cyl SOHC 16V	DG1 = Transmission - 4-Speed Automatic
S = Sebring LX, Stratus R/T					

AR = use ase required - = Non illustrated part

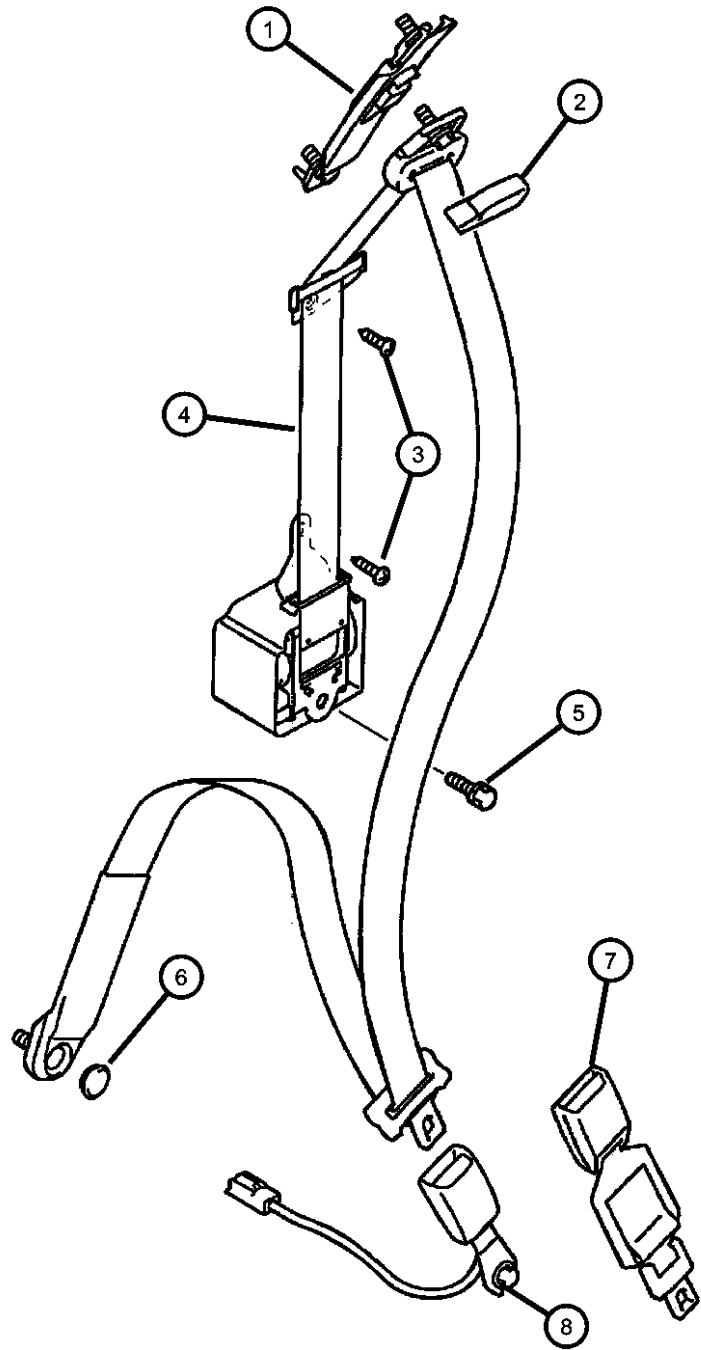
Rear Seat
Figure IST-610



ITEM	PART NUMBER	QTY	LINE	SERIES	BODY	ENGINE	TRANS	TRIM	DESCRIPTION
34	MR202291	1	D	H	22				HINGE, Seat
		1	D	S	22				Left
		1	C	S	22				Left
		1	C	P	22				Left

SEBRING/STRATUS (ST)		BODY		ENGINE	TRANSMISSION
SERIES	LINE				
P = Sebring LXI	D = Stratus, R/T	22 = 2 Door FWD		EF7 = Engine - 3.0L V6 SOHC 24V	DD6 = Transmission - 5-Speed Manual
H = Stratus SE	C = Sebring			EY7 = Engine - 2.4L 4 Cyl SOHC 16V	DG1 = Transmission - 4-Speed Automatic
S = Sebring LX, Stratus R/T					

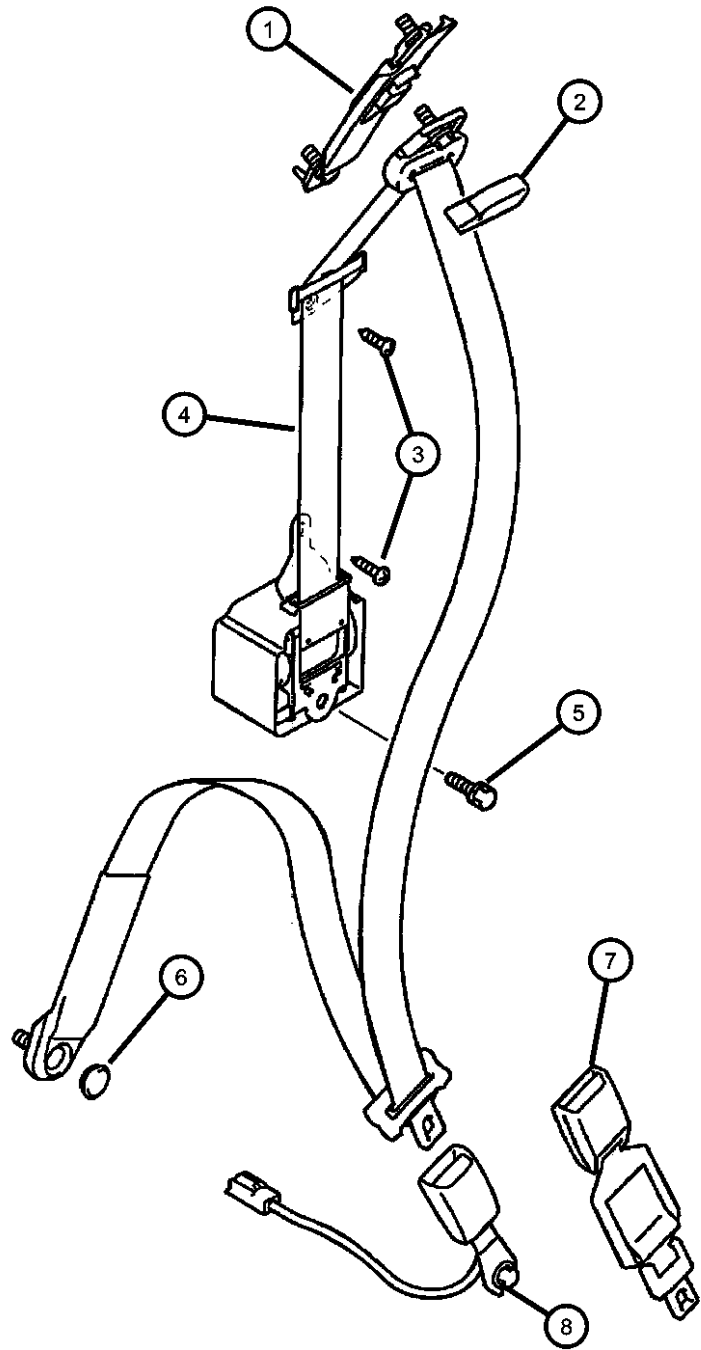
Seat Belts - Front
Figure IST-710



ITEM	PART NUMBER	QTY	LINE	SERIES	BODY	ENGINE	TRANS	TRIM	DESCRIPTION
1	MR641415	2	D	H	22				ADJUSTER, Seat Belt
									Brown
		2	D	S	22				Brown
		2	C	S	22				Brown
	MR790361	2	C	P	22				Brown
		2	D	H	22				Black
		2	D	S	22				Black
		2	C	S	22				Black
2	MR641565	2	C	P	22				Black
		2	D	H	22				COVER, Seat Belt Guide
									Brown
		2	D	S	22				Brown
	MR797681	2	C	S	22				Brown
		2	C	P	22				Brown
		2	D	H	22				Black
		2	D	S	22				Black
3	MF453033	2	C	S	22				Black
		2	C	P	22				Black
		2	D	H	22				SCREW, Tapping, M5x16
		2	D	S	22				Black
	MR641566	4	C	S	22				Black
		4	C	P	22				SEAT BELT, Front Outer
		1	D	H	22				Brown, Left
		1	D	S	22				Brown, Left
4	MR641567	1	C	S	22				Brown, Left
		1	C	P	22				Brown, Left
		1	D	H	22				Brown, Right
		1	D	S	22				Brown, Right
	MR790613	1	C	S	22				Brown, Right
		1	C	P	22				Brown, Right
		1	D	H	22				Black, Left
		1	D	S	22				Black, Left
	MR790613	1	C	S	22				Black, Left
		1	D	H	22				Black, Left
		1	D	S	22				Black, Left
		1	C	S	22				Black, Left

SEBRING/STRATUS (ST)		BODY		ENGINE	TRANSMISSION
SERIES	LINE				
P = Sebring LXI	D = Stratus, R/T	22 = 2 Door FWD		EF7 = Engine - 3.0L V6 SOHC 24V	DD6 = Transmission - 5-Speed Manual
H = Stratus SE	C = Sebring			EY7 = Engine - 2.4L 4 Cyl SOHC 16V	DG1 = Transmission - 4-Speed Automatic
S = Sebring LX, Stratus R/T					

Seat Belts - Front
Figure IST-710



ITEM	PART NUMBER	QTY	LINE	SERIES	BODY	ENGINE	TRANS	TRIM	DESCRIPTION
5	MR790615	1	C	P	22				Black, Left
		1	D	H	22				Black, Right
		1	D	S	22				Black, Right
		1	C	S	22				Black, Right
		1	C	P	22				Black, Right
6	MB268795								BOLT AND WASHER, Seat Belt Mounting, .437x1
		2	D	H	22				
		2	D	S	22				
		2	C	S	22				
		2	C	P	22				
7	MR641430								CAP
		2	D	H	22				Brown
		2	D	S	22				Brown
		2	C	S	22				Brown
		2	C	P	22				Brown
8	MR789355	2	D	H	22				Black
		2	D	S	22				Black
		2	C	S	22				Black
		2	C	P	22				Black
		2	C	P	22				Black
9	MB916650								EXTENDER, Seat Belt California
		2	D	H	22				
		1	D	H	22				
		1	D	S	22				
		1	C	S	22				
10	MR641428	1	C	P	22				
		1	C	P	22				
		1	D	H	22				SEAT BELT, Front Inner
		1	D	H	22				Brown, Left
		1	D	S	22				Brown, Left
11	MR641429	1	C	S	22				Brown, Left
		1	C	P	22				Brown, Left
		1	D	H	22				Brown, Left
		1	D	H	22				Brown, Right
		1	D	S	22				Brown, Right
12	MR641429	1	C	S	22				Brown, Right
		1	C	P	22				Brown, Right
		1	C	P	22				Brown, Right
		1	C	P	22				Brown, Right
		1	C	P	22				Brown, Right

SEBRING/STRATUS (ST)

SERIES

LINE

BODY

ENGINE

TRANSMISSION

P = Sebring LXI

D = Stratus, R/T

22 = 2 Door FWD

EF7 = Engine - 3.0L V6 SOHC 24V

DD6 = Transmission - 5-Speed Manual

H = Stratus SE

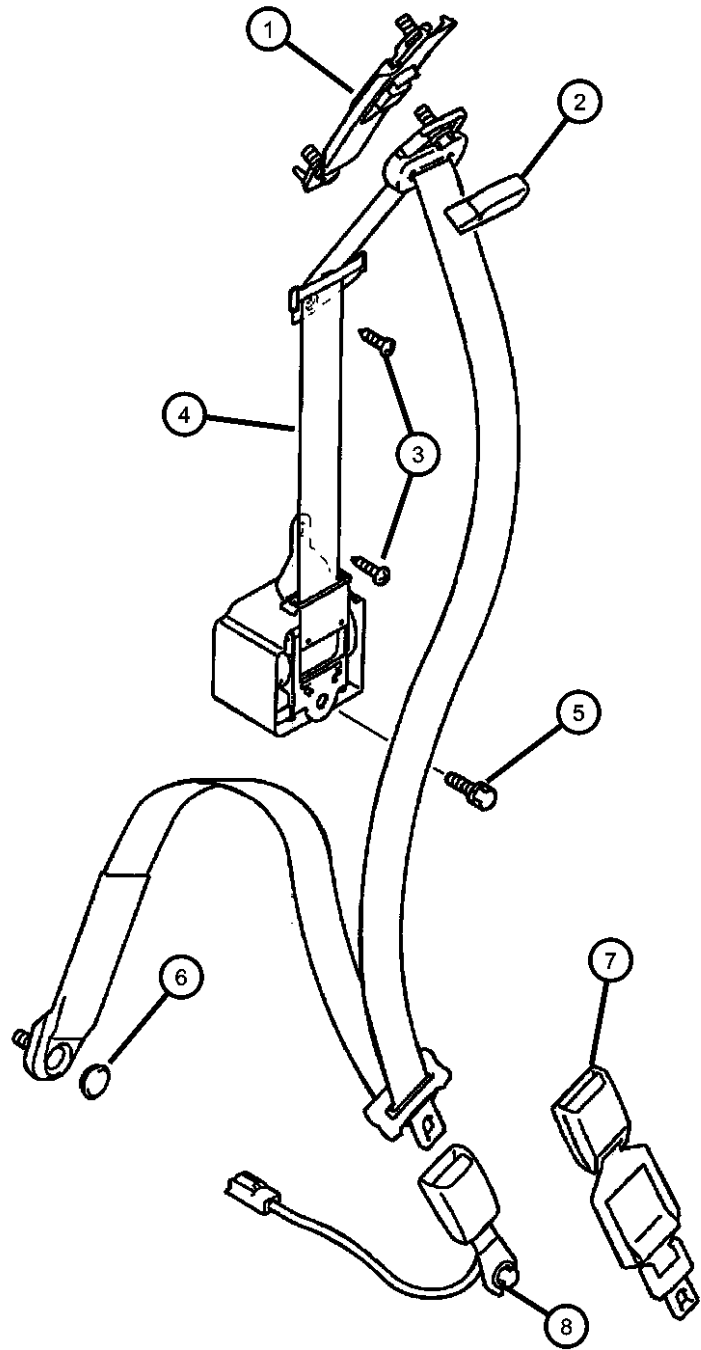
C = Sebring

EY7 = Engine - 2.4L 4 Cyl SOHC 16V

DG1 = Transmission - 4-Speed Automatic

S = Sebring LX, Stratus R/T

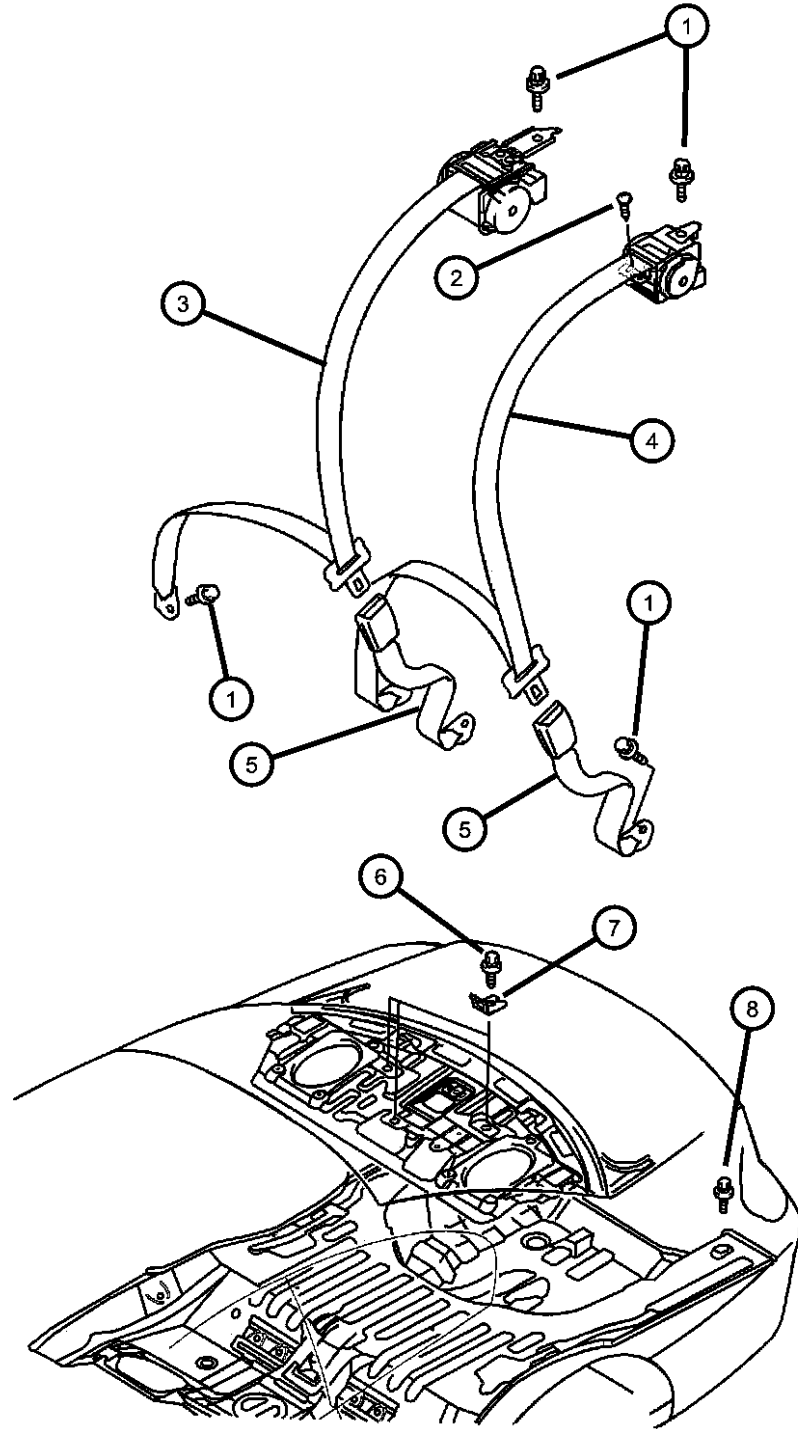
Seat Belts - Front
Figure IST-710



ITEM	PART NUMBER	QTY	LINE	SERIES	BODY	ENGINE	TRANS	TRIM	DESCRIPTION
	MR790362	1	D	H	22				Black, Left
		1	D	S	22				Black, Left
		1	C	S	22				Black, Left
		1	C	P	22				Black, Left
	MR790364	1	D	H	22				Black, Right
		1	D	S	22				Black, Right
		1	C	S	22				Black, Right
		1	C	P	22				Black, Right

SEBRING/STRATUS (ST)				
SERIES	LINE	BODY	ENGINE	TRANSMISSION
P = Sebring LXI	D = Stratus, R/T	22 = 2 Door FWD	EF7 = Engine - 3.0L V6 SOHC 24V	DD6 = Transmission - 5-Speed Manual
H = Stratus SE	C = Sebring		EY7 = Engine - 2.4L 4 Cyl SOHC 16V	DG1 = Transmission - 4-Speed Automatic
S = Sebring LX, Stratus R/T				

Seat Belts - Rear Figure IST-720



ITEM	PART NUMBER	QTY	LINE	SERIES	BODY	ENGINE	TRANS	TRIM	DESCRIPTION
1	MB268795	9	C	P	22				BOLT AND WASHER, Seat Belt Mounting, .437x1
		9	C	S	22				
		9	D	S	22				
		9	D	H	22				
2	MF453033								SCREW, Tapping, M5x16
		1	D	H	22				
		1	D	S	22				
		1	C	S	22				
3		1	C	P	22				SEAT BELT, Rear
	MR621695	2	D	H	22				
		2	D	S	22				
		2	C	S	22				
		2	C	P	22				
	MR641432	2	D	H	22				
		2	D	S	22				
		2	C	S	22				
		2	C	P	22				
4									SEAT BELT, Rear
	MR595563	1	D	H	22				
		1	D	S	22				
		1	C	S	22				
		1	C	P	22				
	MR641556	1	D	H	22				
		1	D	S	22				
		1	C	S	22				
		1	C	P	22				
5									SEAT BELT, Rear
	MR621696	2	D	H	22				
		2	D	S	22				
		2	C	S	22				
		2	C	P	22				
	MR641433	2	D	H	22				
		2	D	S	22				

SEBRING/STRATUS (ST)

SERIES LINE
P = Sebring LXI D = Stratus, R/T
H = Stratus SE C = Sebring
S = Sebring LX, Stratus R/T

BODY
22 = 2 Door FWD

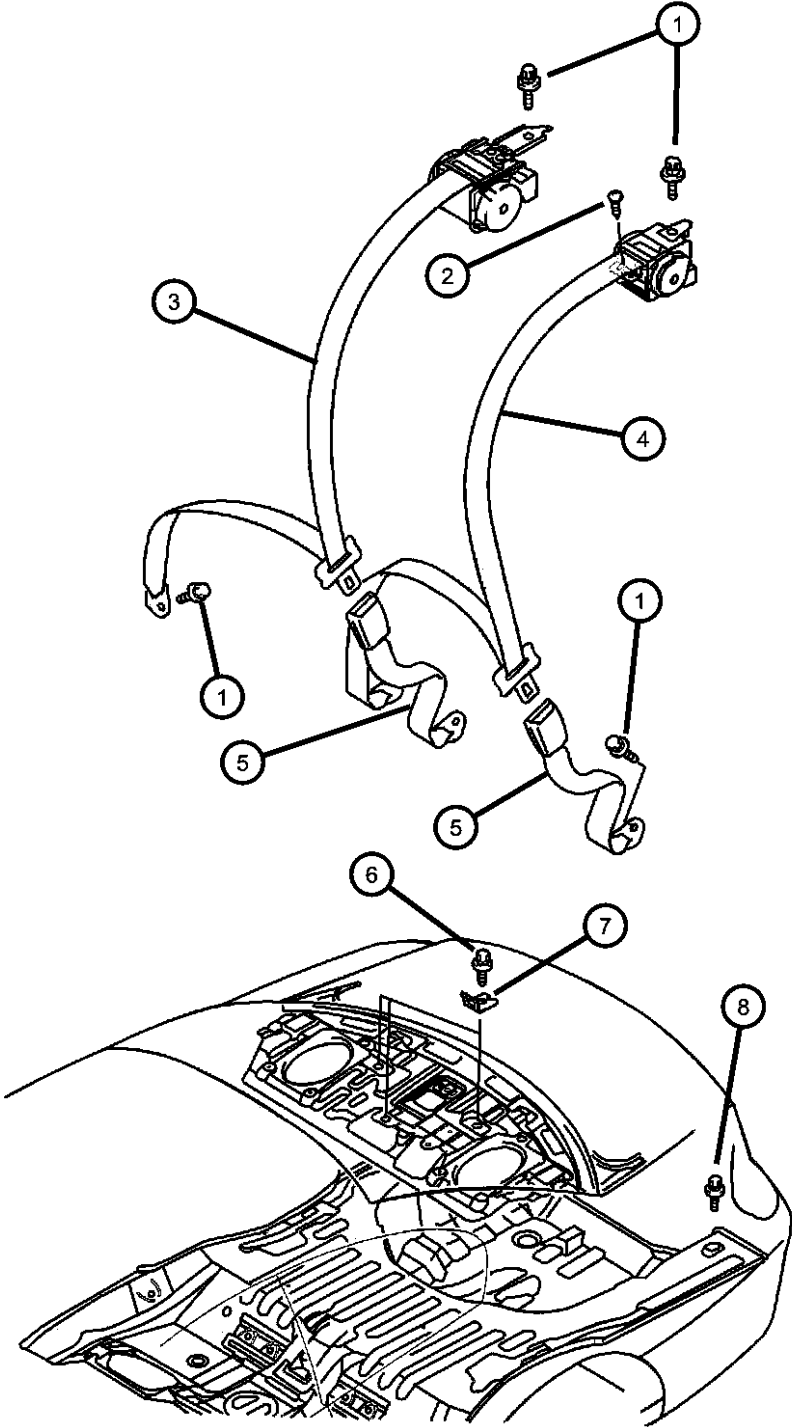
ENGINE TRANSMISSION
EF7 = Engine - 3.0L V6 SOHC 24V DD6 = Transmission - 5-Speed Manual
EY7 = Engine - 2.4L 4 Cyl SOHC 16V DG1 = Transmission - 4-Speed Automatic

AR = use ase required - = Non illustrated part

2003 ST

Seat Belts - Rear
 Figure IST-720

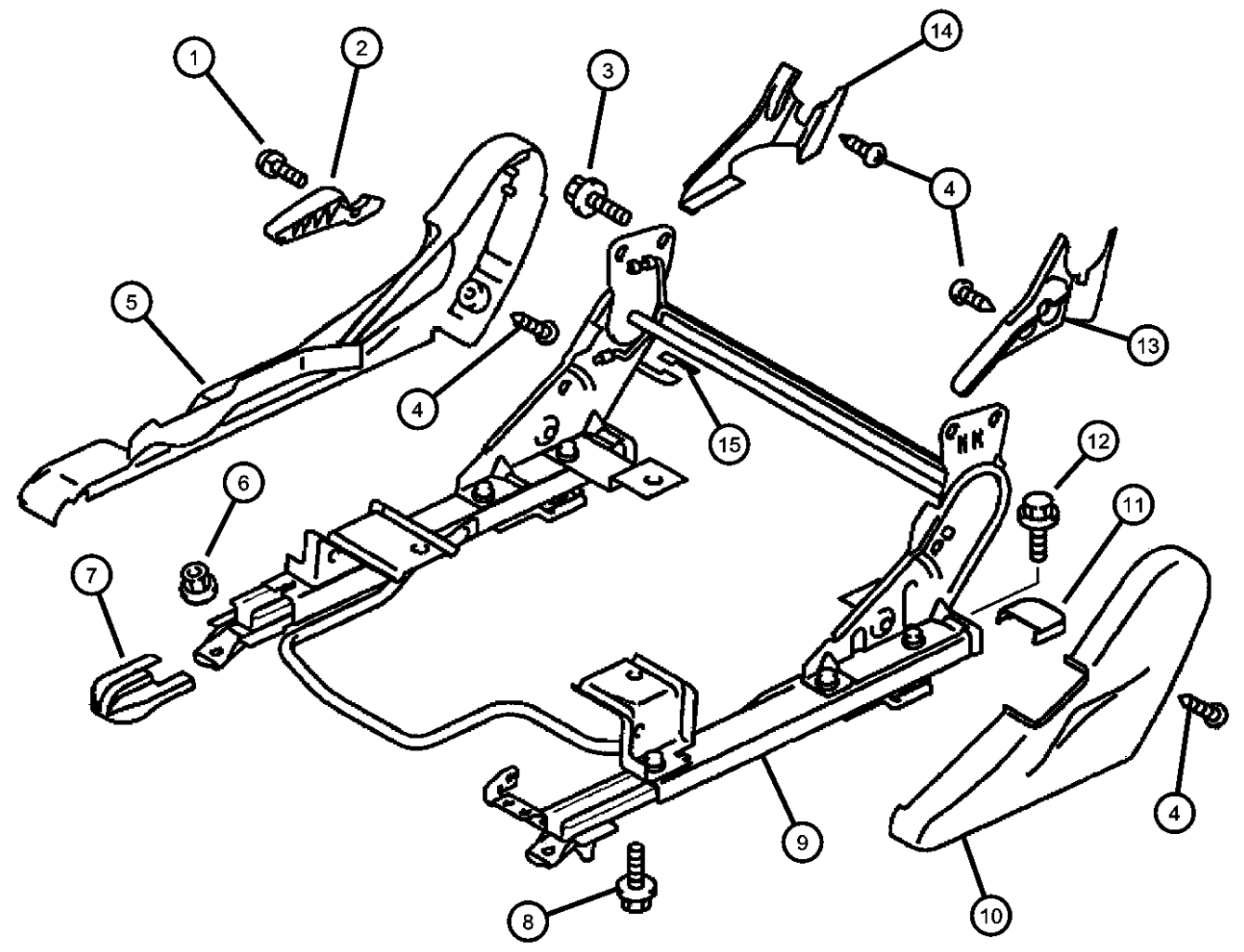
ITEM	PART NUMBER	QTY	LINE	SERIES	BODY	ENGINE	TRANS	TRIM	DESCRIPTION
------	-------------	-----	------	--------	------	--------	-------	------	-------------



6	MS240140	2	C	S	22				Brown, Inner
		2	C	P	22				Brown, Inner
		7	D	H	22				BOLT AND WASHER, M8x25
		7	D	S	22				
		7	C	S	22				
7	MR466659	7	C	P	22				
		3	D	H	22				BRACKET, Child Tether Anchor
		3	D	S	22				
		3	C	S	22				
		3	C	P	22				
8	MS240145	2	D	H	22				BOLT AND WASHER, M8x20
		2	D	S	22				
		2	C	S	22				
		2	C	P	22				

SEBRING/STRATUS (ST)				
SERIES	LINE	BODY	ENGINE	TRANSMISSION
P = Sebring LXI	D = Stratus, R/T	22 = 2 Door FWD	EF7 = Engine - 3.0L V6 SOHC 24V	DD6 = Transmission - 5-Speed Manual
H = Stratus SE	C = Sebring		EY7 = Engine - 2.4L 4 Cyl SOHC 16V	DG1 = Transmission - 4-Speed Automatic
S = Sebring LX, Stratus R/T				

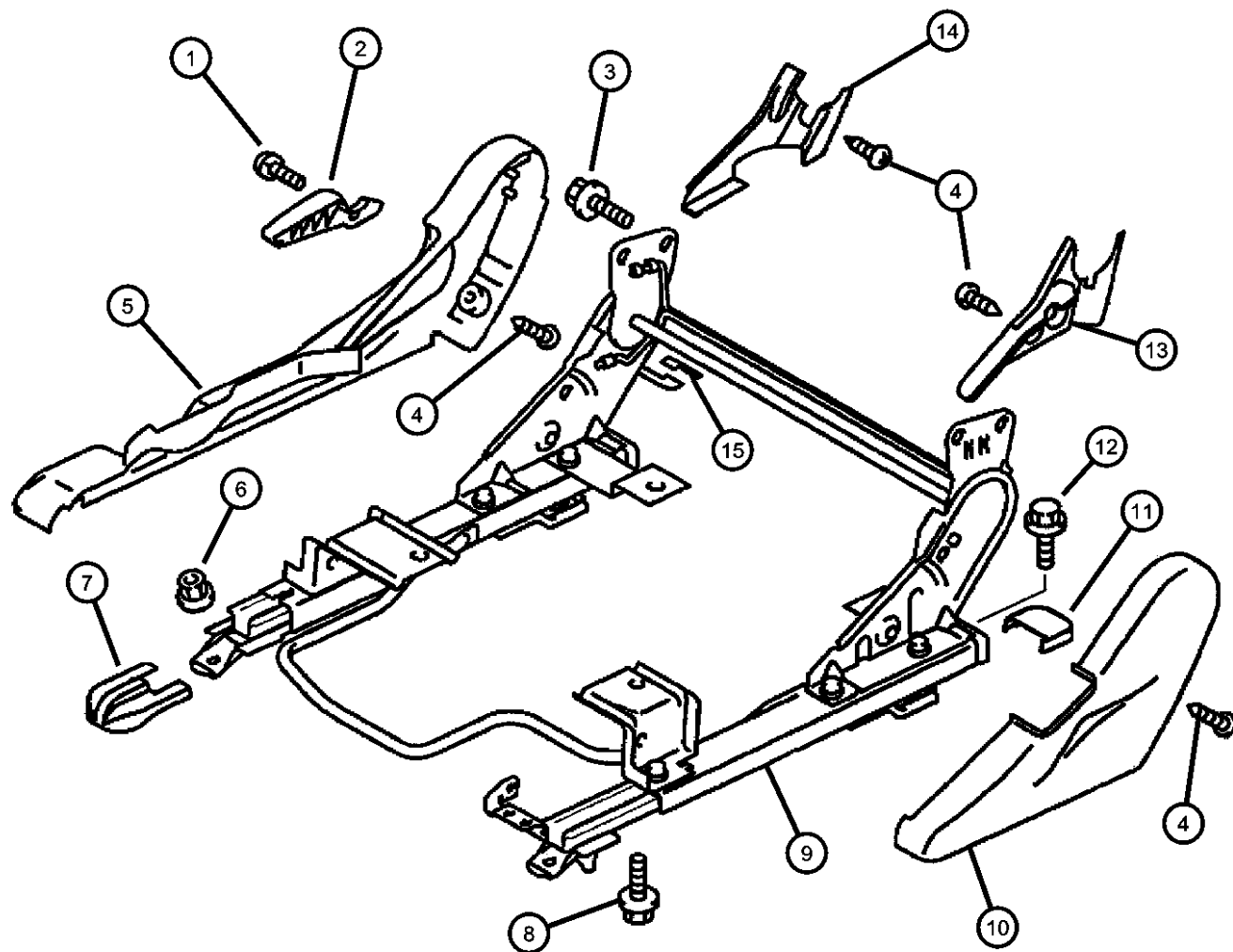
Adjuster, Shields and Attaching Parts , Right
Figure IST-810

	ITEM	PART NUMBER	QTY	LINE	SERIES	BODY	ENGINE	TRANS	TRIM	DESCRIPTION
	1									SCREW, Counter Sunk, 4x8
		MF350983	1	D	S	22				With Leather Seats
			1	C	P	22				With Leather Seats
			2	C	P	22				With Cloth Seats
			2	C	S	22				With Cloth Seats
			2	D	S	22				With Cloth Seats
			2	D	H	22				With Cloth Seats
	2									LEVER, Front Seat Recliner
		MR641426	1	D	H	22				Brown
			1	D	S	22				Brown
			1	C	S	22				Brown
			1	C	P	22				Brown
		MR793602	1	D	H	22				Black
			1	D	S	22				Black
			1	C	S	22				Black
			1	C	P	22				Black
	3									BOLT AND WASHER, M10x20
		MF241280	4	D	S	22				With Leather Seats
			4	C	P	22				With Leather Seats
			8	C	P	22				With Cloth Seats
			8	C	S	22				With Cloth Seats
			8	D	S	22				With Cloth Seats
			8	D	H	22				With Cloth Seats
			8	D	H	22				With Cloth Seats
	4									SCREW, Tapping M5x14
		MF455512	4	D	S	22				With Leather Seats
			4	C	P	22				With Leather Seats
			8	C	P	22				With Cloth Seats
			8	C	S	22				With Cloth Seats
			8	D	S	22				With Cloth Seats
			8	D	H	22				With Cloth Seats
			8	D	H	22				With Cloth Seats
	5									COVER, SEAT SIDE SHIELD
		MR641421	1	D	H	22				Brown
			1	D	S	22				Brown
			1	C	S	22				Brown
			1	C	P	22				Brown

SEBRING/STRATUS (ST)		BODY		ENGINE		TRANSMISSION	
SERIES	LINE						
P = Sebring LXI	D = Stratus, R/T	22 = 2 Door FWD		EF7 = Engine - 3.0L V6 SOHC 24V		DD6 = Transmission - 5-Speed Manual	
H = Stratus SE	C = Sebring			EY7 = Engine - 2.4L 4 Cyl SOHC 16V		DG1 = Transmission - 4-Speed Automatic	
S = Sebring LX, Stratus R/T							

AR = use ase required - = Non illustrated part

Adjuster, Shields and Attaching Parts , Right
Figure IST-810



ITEM	PART NUMBER	QTY	LINE	SERIES	BODY	ENGINE	TRANS	TRIM	DESCRIPTION
	MR793592	1	D	H	22				Black
		1	D	S	22				Black
		1	C	S	22				Black
		1	C	P	22				Black
6									NUT, Seat
	MU431010	4	D	H	22				
		4	D	S	22				
		4	C	S	22				
		4	C	P	22				
7									COVER, Seat Anchor
	MR641570	2	D	H	22				Brown
		2	D	S	22				Brown
		2	C	S	22				Brown
		2	C	P	22				Brown
	MR790620	2	D	H	22				Black
		2	D	S	22				Black
		2	C	S	22				Black
		2	C	P	22				Black
8									BOLT
	MF240053	4	D	S	22				With Leather Seats
		4	C	P	22				With Leather Seats
		8	D	H	22				With Cloth Seats
		8	D	S	22				With Cloth Seats
		8	C	S	22				With Cloth Seats
		8	C	P	22				With Cloth Seats
9									ADJUSTER, Seat
	MR321588	1	D	H	22				
		1	D	S	22				
		1	C	S	22				
		1	C	P	22				
	MR408686	1	D	H	22				Use After 6-1-02
		1	D	S	22				Use After 6-1-02
		1	C	S	22				Use After 6-1-02
		1	C	P	22				Use After 6-1-02

SEBRING/STRATUS (ST)

SERIES LINE
P = Sebring LXI D = Stratus, R/T
H = Stratus SE C = Sebring
S = Sebring LX,
Stratus R/T

BODY
22 = 2 Door FWD

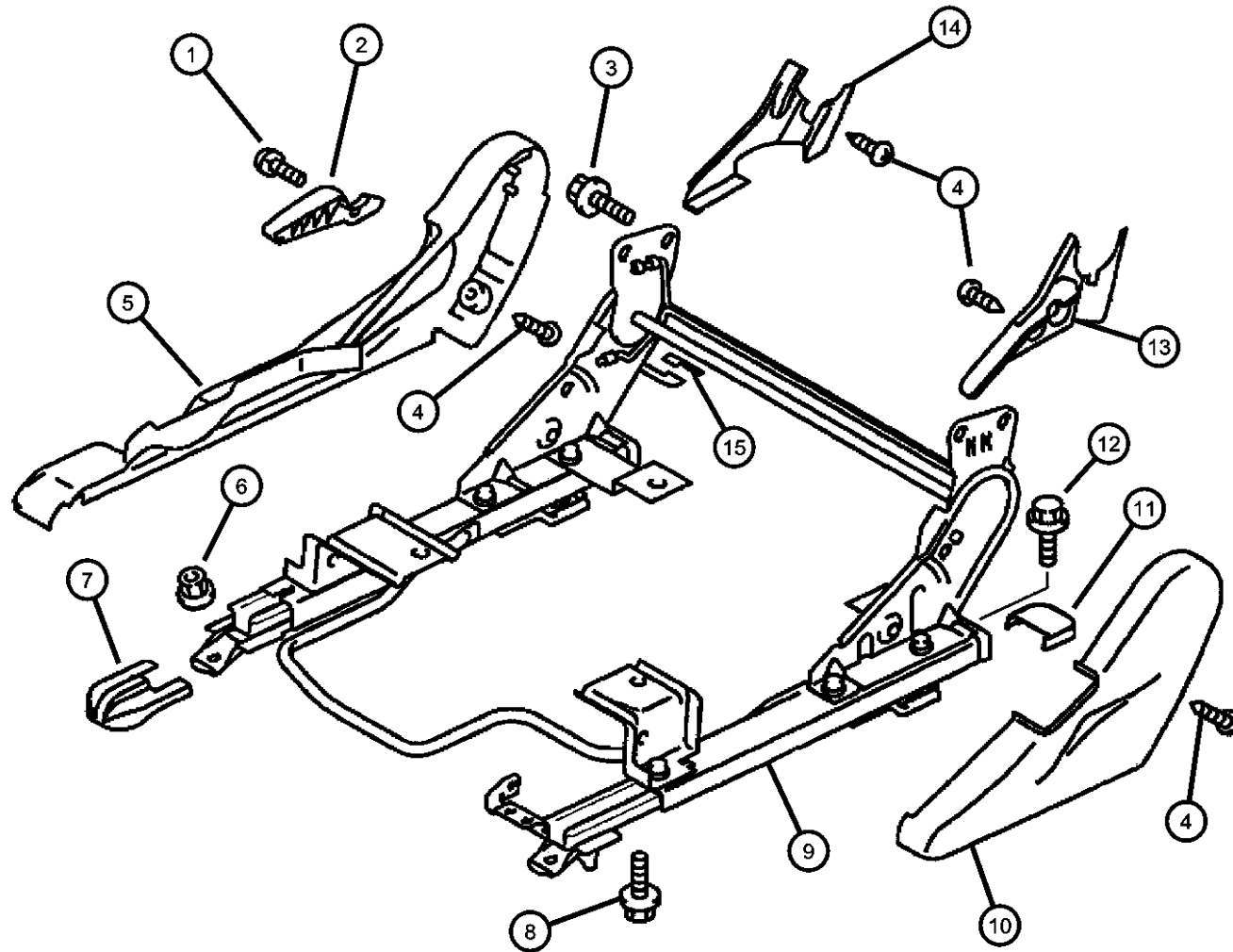
ENGINE TRANSMISSION
EF7 = Engine - 3.0L V6 SOHC 24V DD6 = Transmission - 5-Speed Manual
EY7 = Engine - 2.4L 4 Cyl DG1 = Transmission - 4-Speed
SOHC 16V Automatic

AR = use ase required - = Non illustrated part

2003 ST

<< RETURN TO GROUP INDEX

Adjuster, Shields and Attaching Parts , Right
Figure IST-810



ITEM	PART NUMBER	QTY	LINE	SERIES	BODY	ENGINE	TRANS	TRIM	DESCRIPTION
10	MR641423	1	D	H	22				COVER, SEAT HINGE
		1	D	S	22				Brown
		1	C	S	22				Brown
		1	C	P	22				Brown
	MR793596	1	D	H	22				Black
		1	D	S	22				Black
		1	C	S	22				Black
		1	C	P	22				Black
11	MR641571	4	D	H	22				COVER, Seat Anchor
		4	D	S	22				Brown, Rear
		4	C	S	22				Brown, Rear
		4	C	P	22				Brown, Rear
	MR790622	4	D	H	22				Brown
		4	D	S	22				Black
		4	C	S	22				Black
		4	C	P	22				Black
12	MU240135	4	D	H	22				BOLT AND WASHER, Seat
		4	D	S	22				Adjuster Mounting, M10x30
		4	C	S	22				
		4	C	P	22				
13	MR641525	1	D	H	22				COVER, SEAT RECLINING
		1	D	S	22				ADJUSTER
		1	C	S	22				Brown, Lower
		1	C	P	22				Brown, Lower
	MR793620	1	D	H	22				Brown, Lower
		1	D	S	22				Black, Lower
		1	C	S	22				Black, Lower
		1	C	P	22				Black, Lower
14									COVER, SEAT RECLINING
									ADJUSTER

SEBRING/STRATUS (ST)

SERIES LINE
P = Sebring LXI D = Stratus, R/T
H = Stratus SE C = Sebring
S = Sebring LX,
Stratus R/T

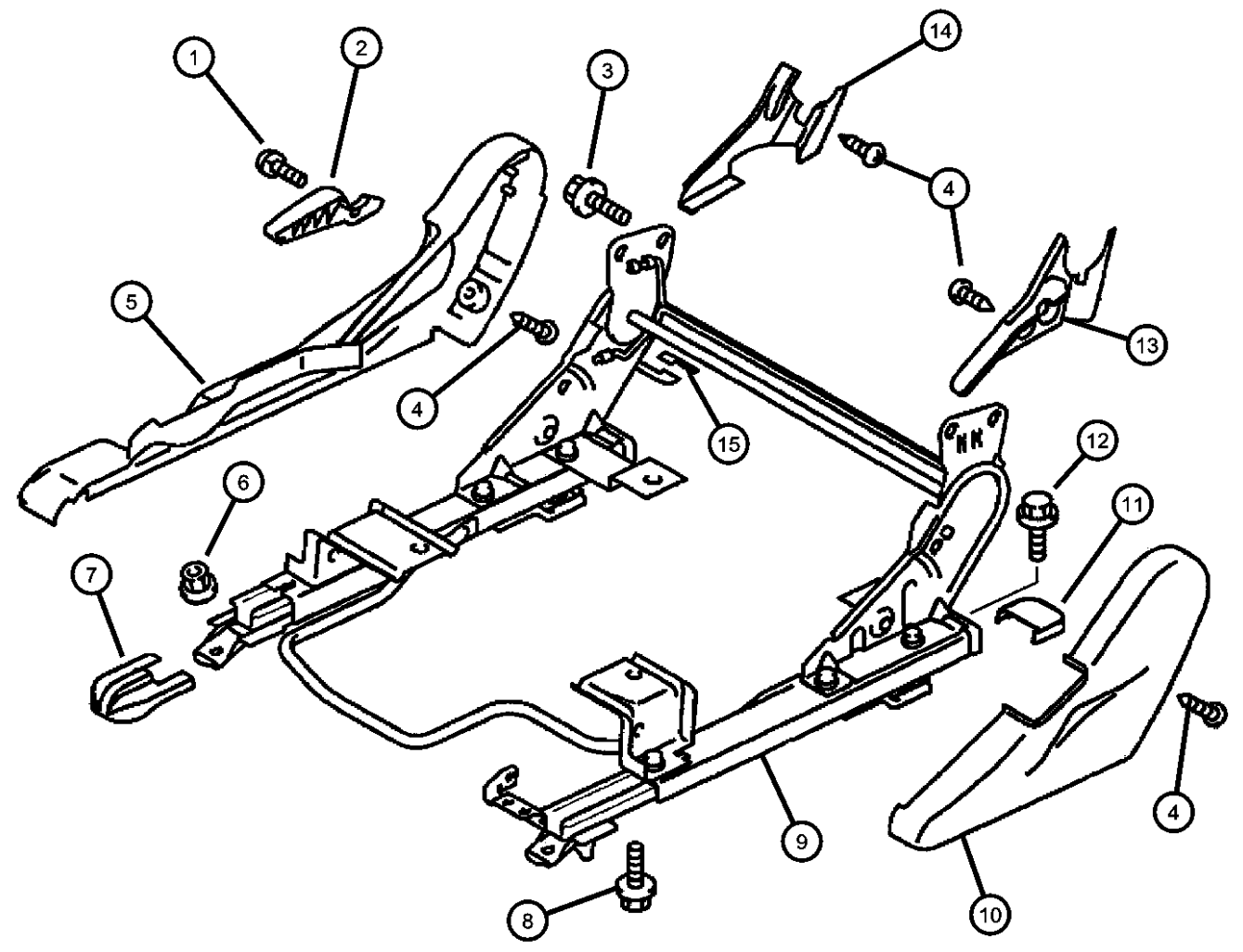
BODY
22 = 2 Door FWD

ENGINE TRANSMISSION
EF7 = Engine - 3.0L V6 SOHC DD6 = Transmission - 5-Speed Manual
24V DG1 = Transmission - 4-Speed
EY7 = Engine - 2.4L 4 Cyl Automatic
SOHC 16V

AR = use ase required - = Non illustrated part

2003 ST

Adjuster, Shields and Attaching Parts , Right
Figure IST-810

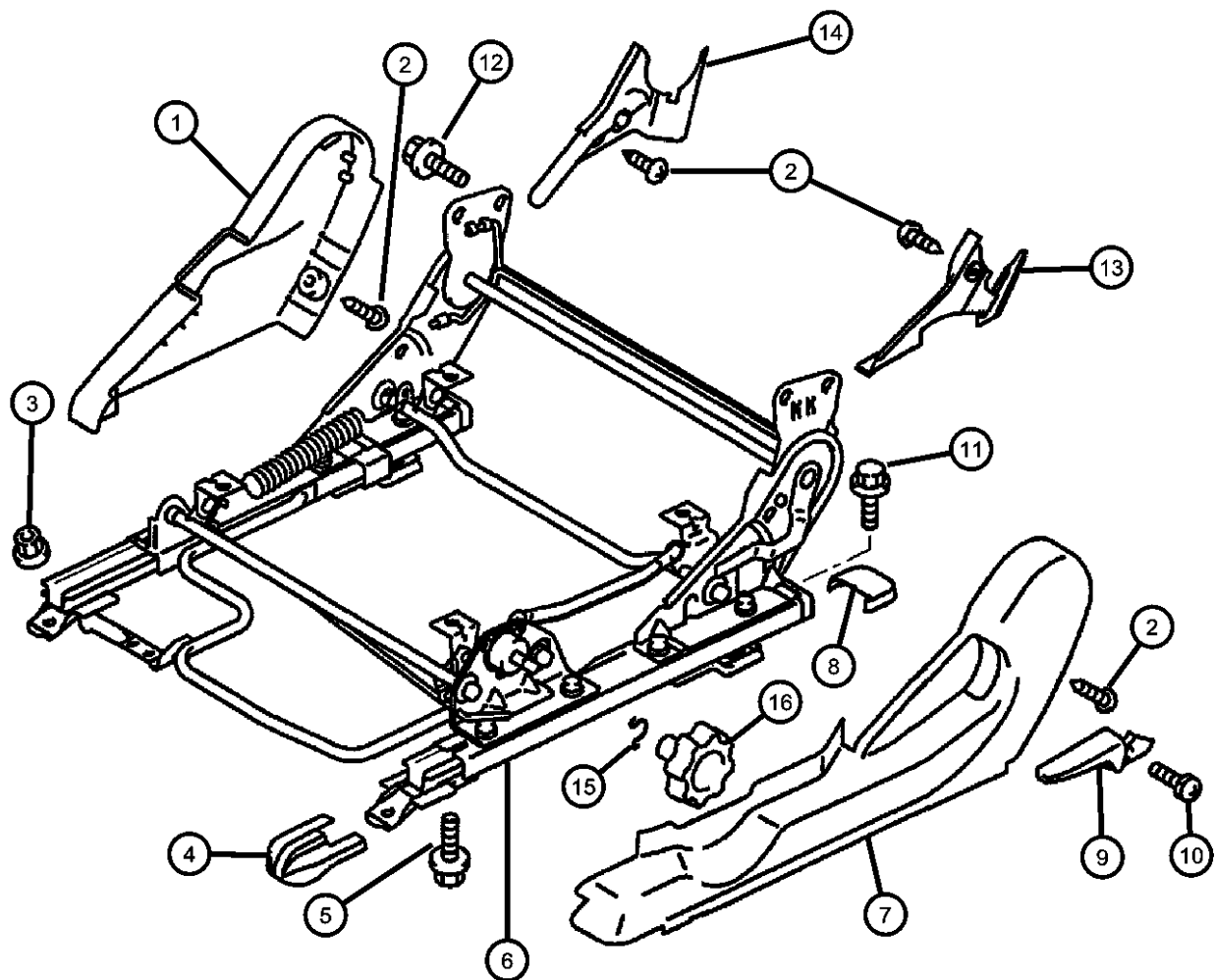
										ITEM	PART NUMBER	QTY	LINE	SERIES	BODY	ENGINE	TRANS	TRIM	DESCRIPTION
											MR641523	1	D	H	22				Brown, Lower
												1	D	S	22				Brown, Lower
												1	C	S	22				Brown, Lower
												1	C	P	22				Brown, Lower
											MR793616	1	D	H	22				Black, Lower
												1	D	S	22				Black, Lower
												1	C	S	22				Black, Lower
												1	C	P	22				Black, Lower
										15									KNOB, Front Seat Walk In
											MR140156	1	D	H	22				
												1	D	S	22				
												1	C	S	22				
												1	C	P	22				

SEBRING/STRATUS (ST)

SERIES	LINE	BODY	ENGINE	TRANSMISSION
P = Sebring LXI	D = Stratus, R/T	22 = 2 Door FWD	EF7 = Engine - 3.0L V6 SOHC 24V	DD6 = Transmission - 5-Speed Manual
H = Stratus SE	C = Sebring		EY7 = Engine - 2.4L 4 Cyl SOHC 16V	DG1 = Transmission - 4-Speed Automatic
S = Sebring LX, Stratus R/T				

AR = use ase required - = Non illustrated part

Adjuster, Shields and Attaching Parts, Left Without Power Seat
Figure IST-820

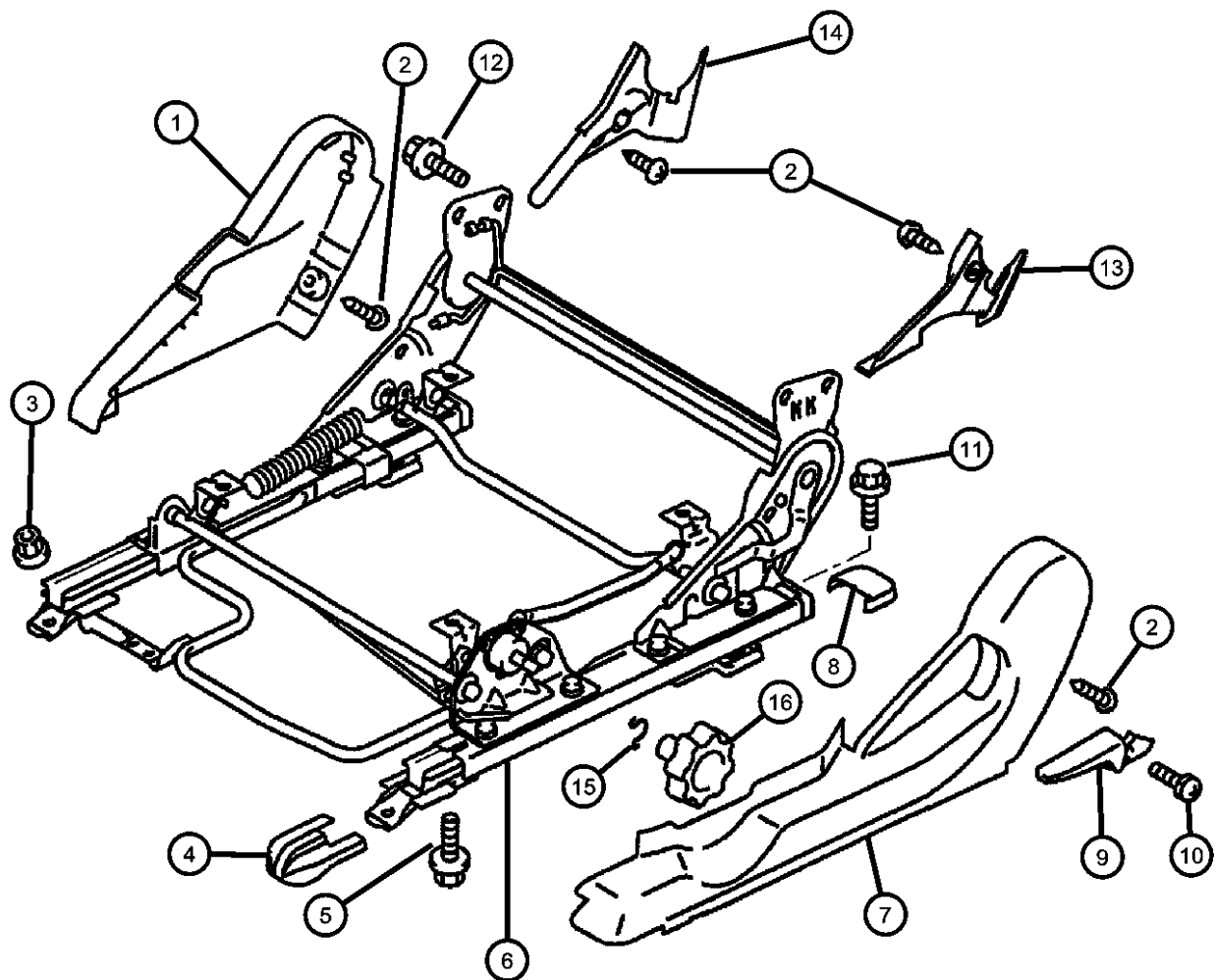


ITEM	PART NUMBER	QTY	LINE	SERIES	BODY	ENGINE	TRANS	TRIM	DESCRIPTION
1	MR641422	1	D	H	22				COVER, Front Seat Hinge
									Brown
		1	D	S	22				Brown
		1	C	S	22				Brown
	MR793594	1	C	P	22				Brown
		1	D	H	22				Black
		1	D	S	22				Black
		1	C	S	22				Black
2	MF455512	4	D	S	22				SCREW, Tapping M5x14
									With Leather Seats
		4	C	P	22				With Leather Seats
		8	C	P	22				With Cloth Seats
		8	C	S	22				With Cloth Seats
		8	D	S	22				With Cloth Seats
		8	D	H	22				With Cloth Seats
3	MU431010	4	D	H	22				NUT, Seat
		4	D	S	22				
		4	C	S	22				
		4	C	P	22				
4	MR641570	2	D	H	22				COVER, Seat Anchor
									Brown
		2	D	S	22				Brown
		2	C	S	22				Brown
	MR790620	2	C	P	22				Brown
		2	D	H	22				Black
		2	D	S	22				Black
		2	C	S	22				Black
		2	C	P	22				Black
5	MF240053	4	D	S	22				BOLT
									With Leather Seats, Front Seat
		4	C	P	22				Adjuster
									With Leather Seats, Front Seat
		8	D	H	22				Adjuster
									With Cloth Seats, Front Seat
									Adjuster

SEBRING/STRATUS (ST)		BODY		ENGINE	TRANSMISSION
SERIES	LINE				
P = Sebring LXI	D = Stratus, R/T	22 = 2 Door FWD		EF7 = Engine - 3.0L V6 SOHC 24V	DD6 = Transmission - 5-Speed Manual
H = Stratus SE	C = Sebring			EY7 = Engine - 2.4L 4 Cyl SOHC 16V	DG1 = Transmission - 4-Speed Automatic
S = Sebring LX, Stratus R/T					

AR = use ase required - = Non illustrated part

Adjuster, Shields and Attaching Parts, Left Without Power Seat
Figure IST-820

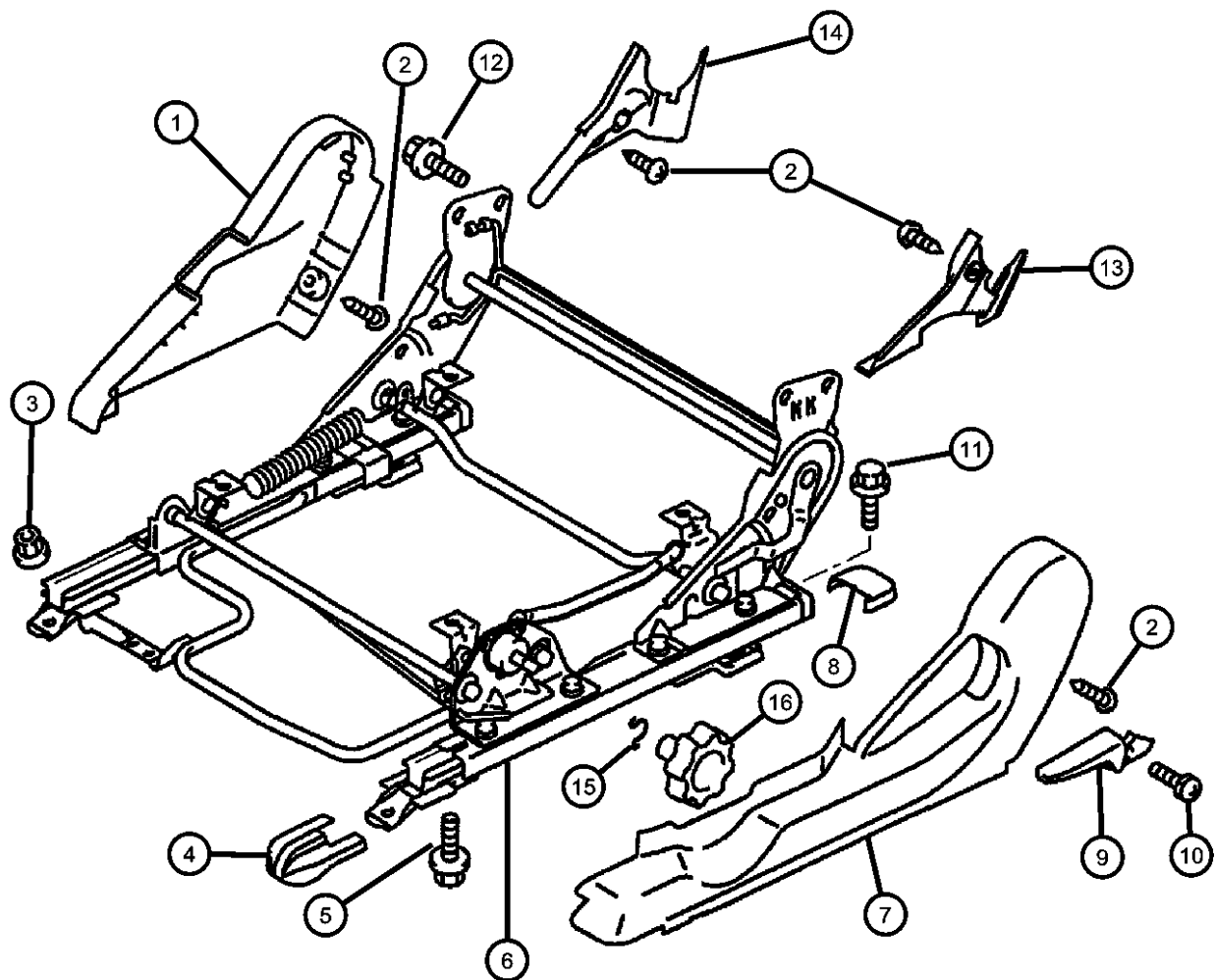


ITEM	PART NUMBER	QTY	LINE	SERIES	BODY	ENGINE	TRANS	TRIM	DESCRIPTION
6	MR457437	8	D	S	22				With Cloth Seats, Front Seat Adjuster
		8	C	S	22				With Cloth Seats, Front Seat Adjuster
		8	C	P	22				With Cloth Seats, Front Seat Adjuster
									ADJUSTER, Seat Height
7	MR612600	1	D	H	22				COVER, SEAT SIDE SHIELD
		1	D	S	22				
		1	C	S	22				
		1	C	P	22				
	MR641420	1	D	S	22				Black, With Leather Seats and Aluminum Wheels
		1	D	H	22				
		1	D	S	22				
		1	C	S	22				
	MR641526	1	C	P	22				Brown, With Cloth Seats
		1	D	S	22				
		1	D	H	22				
		1	D	S	22				
8	MR641571	4	D	H	22				COVER, Seat Anchor
		4	D	S	22				
		4	C	S	22				
		4	C	P	22				
	MR790622	4	D	H	22				Brown, Rear
		4	D	S	22				
		4	C	S	22				
		4	C	P	22				
		4	D	H	22				Black, Rear
		4	D	S	22				
		4	C	S	22				
		4	C	P	22				
9	MR641425	1	D	H	22				LEVER, Front Seat Recliner
		1	D	S	22				
		1	C	S	22				

SEBRING/STRATUS (ST)		BODY		ENGINE	TRANSMISSION
SERIES	LINE				
P = Sebring LXI	D = Stratus, R/T	22 = 2 Door FWD		EF7 = Engine - 3.0L V6 SOHC 24V	DD6 = Transmission - 5-Speed Manual
H = Stratus SE	C = Sebring			EY7 = Engine - 2.4L 4 Cyl SOHC 16V	DG1 = Transmission - 4-Speed Automatic
S = Sebring LX, Stratus R/T					

AR = use ase required - = Non illustrated part

Adjuster, Shields and Attaching Parts, Left Without Power Seat
Figure IST-820

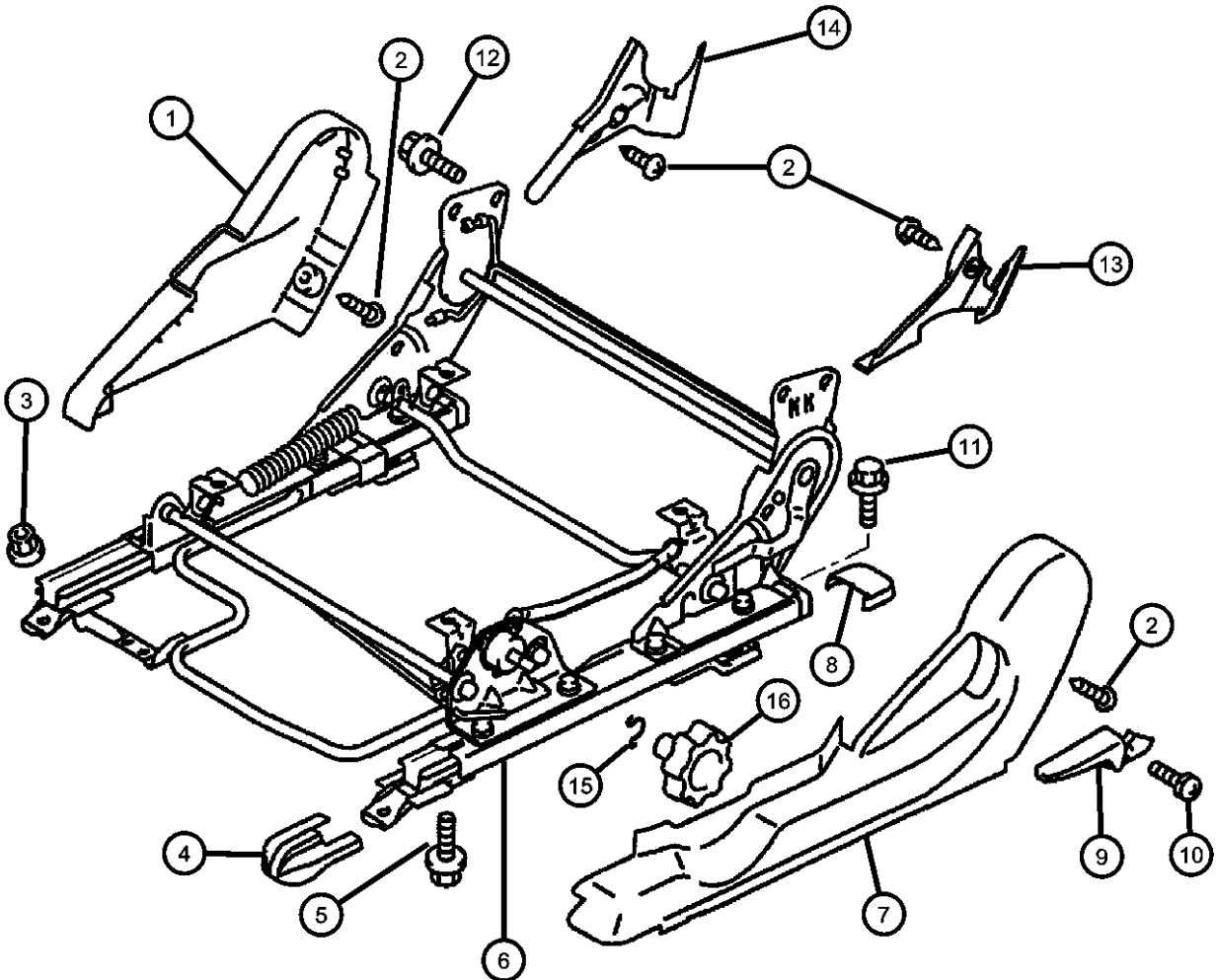


ITEM	PART NUMBER	QTY	LINE	SERIES	BODY	ENGINE	TRANS	TRIM	DESCRIPTION
10	MR793600	1	C	P	22				Brown
		1	D	H	22				Black
		1	D	S	22				Black
		1	C	S	22				Black
		1	C	P	22				Black
	MF350983								SCREW, Counter Sunk, 4x8
		1	D	S	22				With Leather Seats
		1	C	P	22				With Leather Seats
		2	C	P	22				With Cloth Seats
		2	C	S	22				With Cloth Seats
11		2	D	S	22				With Cloth Seats
		2	D	H	22				With Cloth Seats
	MU240135								BOLT AND WASHER, Seat Adjuster Mounting, M10x30
		4	D	H	22				
		4	D	S	22				
		4	C	S	22				
		4	C	P	22				
12	MF241280								BOLT AND WASHER, M10x20
		4	D	S	22				With Leather Seats
		4	C	P	22				With Leather Seats
		8	C	P	22				With Cloth Seats
		8	C	S	22				With Cloth Seats
		8	D	S	22				With Cloth Seats
		8	D	H	22				With Cloth Seats
13	MR641522								COVER, SEAT RECLINING ADJUSTER
		1	D	H	22				Brown, Lower
		1	D	S	22				Brown, Lower
		1	C	S	22				Brown, Lower
		1	C	P	22				Brown, Lower
	MR793614	1	D	H	22				Black, Lower
		1	D	S	22				Black, Lower
		1	C	S	22				Black, Lower
		1	C	P	22				Black, Lower
		1	C	P	22				Black, Lower

SEBRING/STRATUS (ST)		BODY		ENGINE	TRANSMISSION
SERIES	LINE				
P = Sebring LXI	D = Stratus, R/T	22 = 2 Door FWD		EF7 = Engine - 3.0L V6 SOHC 24V	DD6 = Transmission - 5-Speed Manual
H = Stratus SE	C = Sebring			EY7 = Engine - 2.4L 4 Cyl SOHC 16V	DG1 = Transmission - 4-Speed Automatic
S = Sebring LX, Stratus R/T					

AR = use ase required - = Non illustrated part

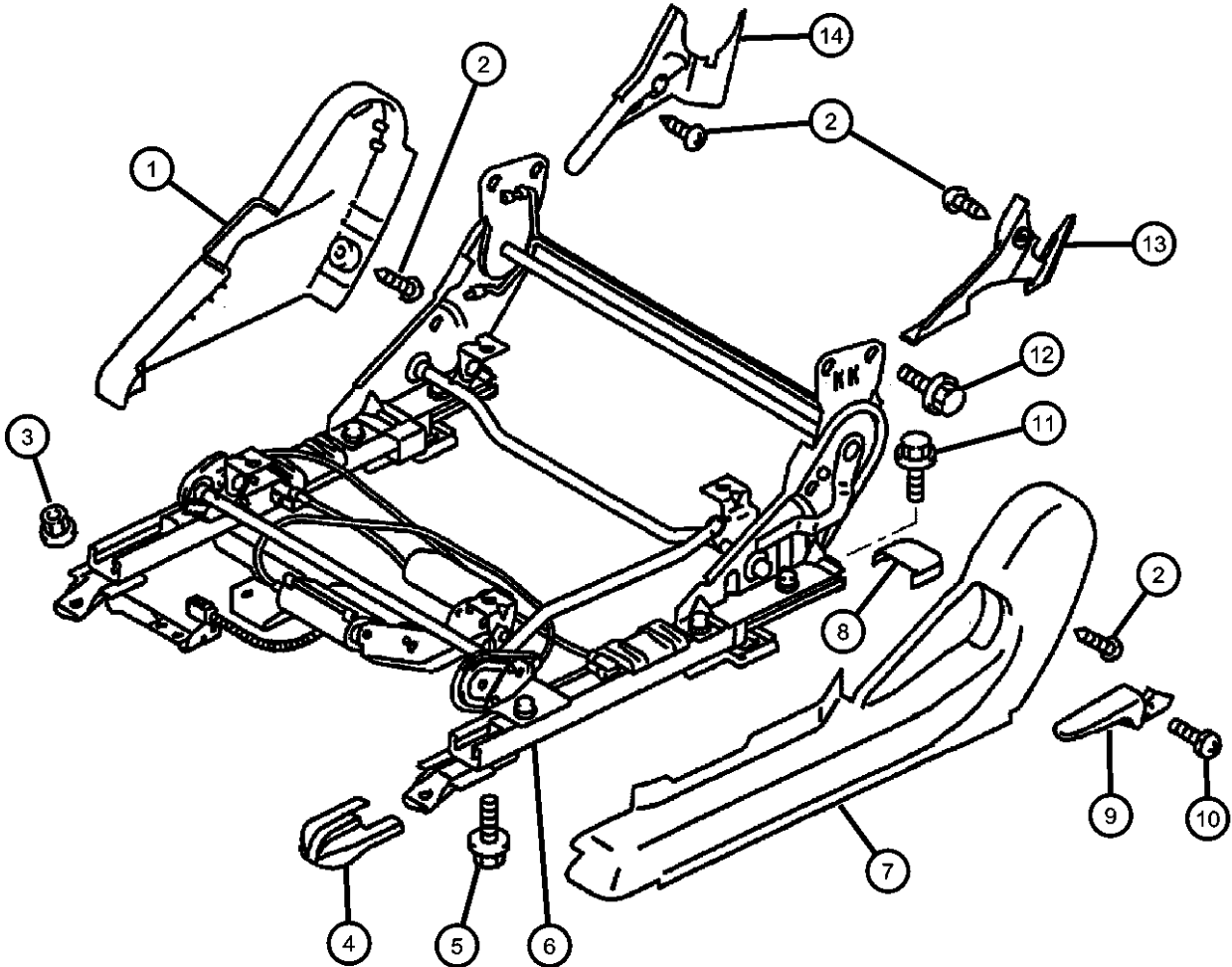
Adjuster, Shields and Attaching Parts, Left Without Power Seat
Figure IST-820



ITEM	PART NUMBER	QTY	LINE	SERIES	BODY	ENGINE	TRANS	TRIM	DESCRIPTION
14	MR641524	1	D	H	22				COVER, SEAT RECLINING ADJUSTER
		1	D	S	22				Brown, Lower
		1	C	S	22				Brown, Lower
		1	C	P	22				Brown, Lower
	MR793618	1	D	H	22				Black, Lower
		1	D	S	22				Black, Lower
		1	C	S	22				Black, Lower
		1	C	P	22				Black, Lower
15	MR140827	1	D	H	22				SNAP RING
		1	D	S	22				Seat Height Adjuster
		1	C	S	22				Seat Height Adjuster
		1	C	P	22				Seat Height Adjuster
16	MR641427	1	D	H	22				KNOB, FRONT SEAT ADJUSTER
		1	D	S	22				Brown
		1	C	S	22				Brown
		1	C	P	22				Brown
	MR793604	1	D	H	22				Black
		1	D	S	22				Black
		1	C	S	22				Black
		1	C	P	22				Black

SEBRING/STRATUS (ST)		BODY		ENGINE	TRANSMISSION
SERIES	LINE				
P = Sebring LXI	D = Stratus, R/T	22 = 2 Door FWD		EF7 = Engine - 3.0L V6 SOHC 24V	DD6 = Transmission - 5-Speed Manual
H = Stratus SE	C = Sebring			EY7 = Engine - 2.4L 4 Cyl SOHC 16V	DG1 = Transmission - 4-Speed Automatic
S = Sebring LX, Stratus R/T					

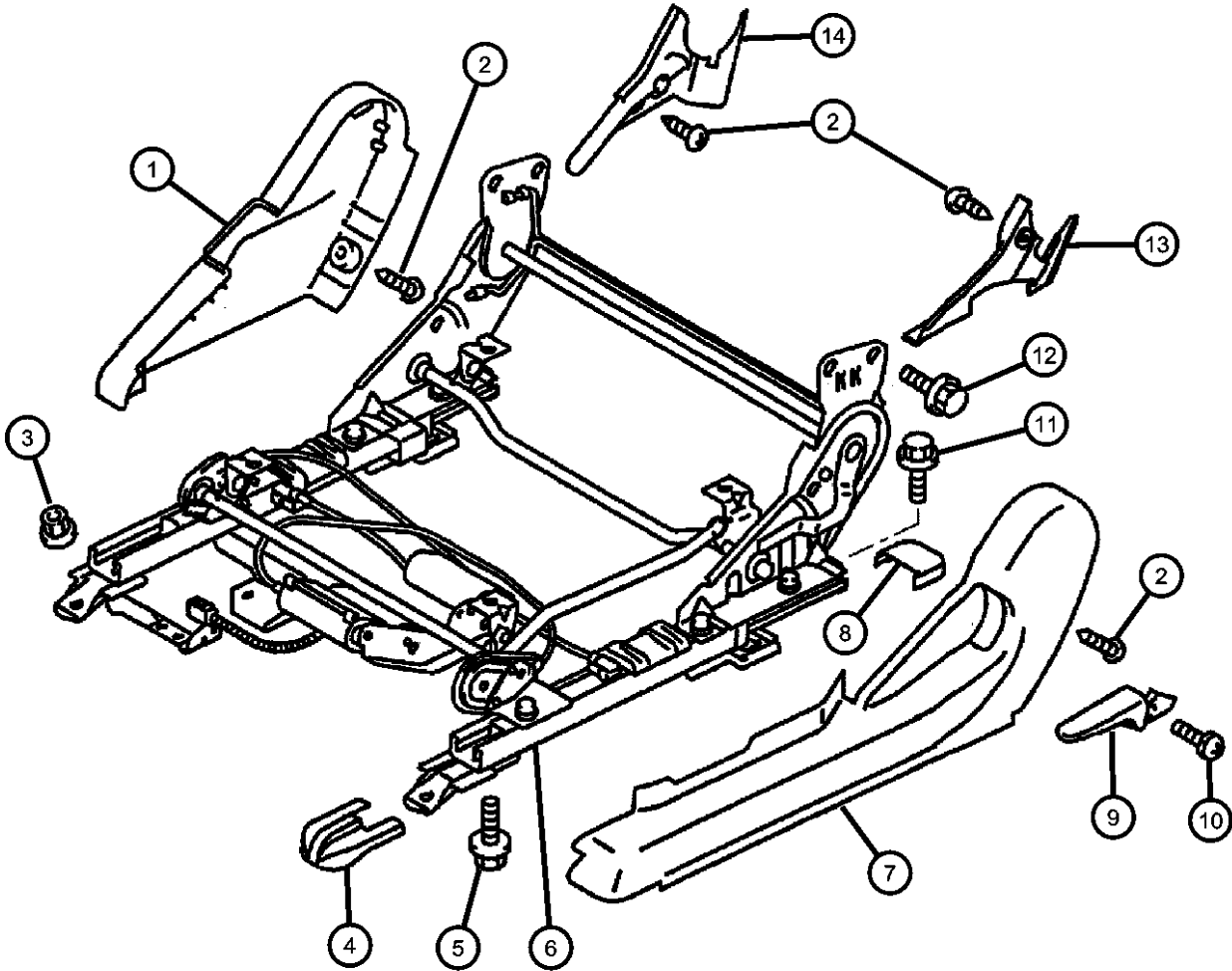
Adjuster, Shields and Attaching Parts, Left With Power Seat
Figure IST-830



ITEM	PART NUMBER	QTY	LINE	SERIES	BODY	ENGINE	TRANS	TRIM	DESCRIPTION
1	MR641422	1	D	H	22				COVER, Front Seat Hinge
						Brown			
		1	D	S	22				Brown
		1	C	S	22				Brown
	MR793594	1	C	P	22				Brown
		1	D	H	22				Black
		1	D	S	22				Black
		1	C	S	22				Black
2	MF455512	1	C	P	22				Black
									SCREW, Tapping M5x14
		4	D	H	22				
		4	D	S	22				
		4	C	S	22				
		4	C	P	22				
	MU431010	4	D	H	22				NUT, Seat
		4	D	S	22				
3		4	C	S	22				
		4	C	P	22				
	MR641570	2	D	H	22				COVER, Seat Anchor
		2	D	S	22				Brown
	MR790620	2	C	S	22				Brown
		2	C	P	22				Brown
		2	D	H	22				Black
		2	D	S	22				Black
4		2	C	S	22				Black
		2	C	P	22				Black
	MF240053	4	D	H	22				BOLT
		4	D	S	22				
		4	C	S	22				
		4	C	P	22				
5	MR457439	1	D	H	22				ADJUSTER, Seat

SEBRING/STRATUS (ST)		BODY		ENGINE	TRANSMISSION
SERIES	LINE				
P = Sebring LXI	D = Stratus, R/T	22 = 2 Door FWD		EF7 = Engine - 3.0L V6 SOHC 24V	DD6 = Transmission - 5-Speed Manual
H = Stratus SE	C = Sebring			EY7 = Engine - 2.4L 4 Cyl SOHC 16V	DG1 = Transmission - 4-Speed Automatic
S = Sebring LX, Stratus R/T					

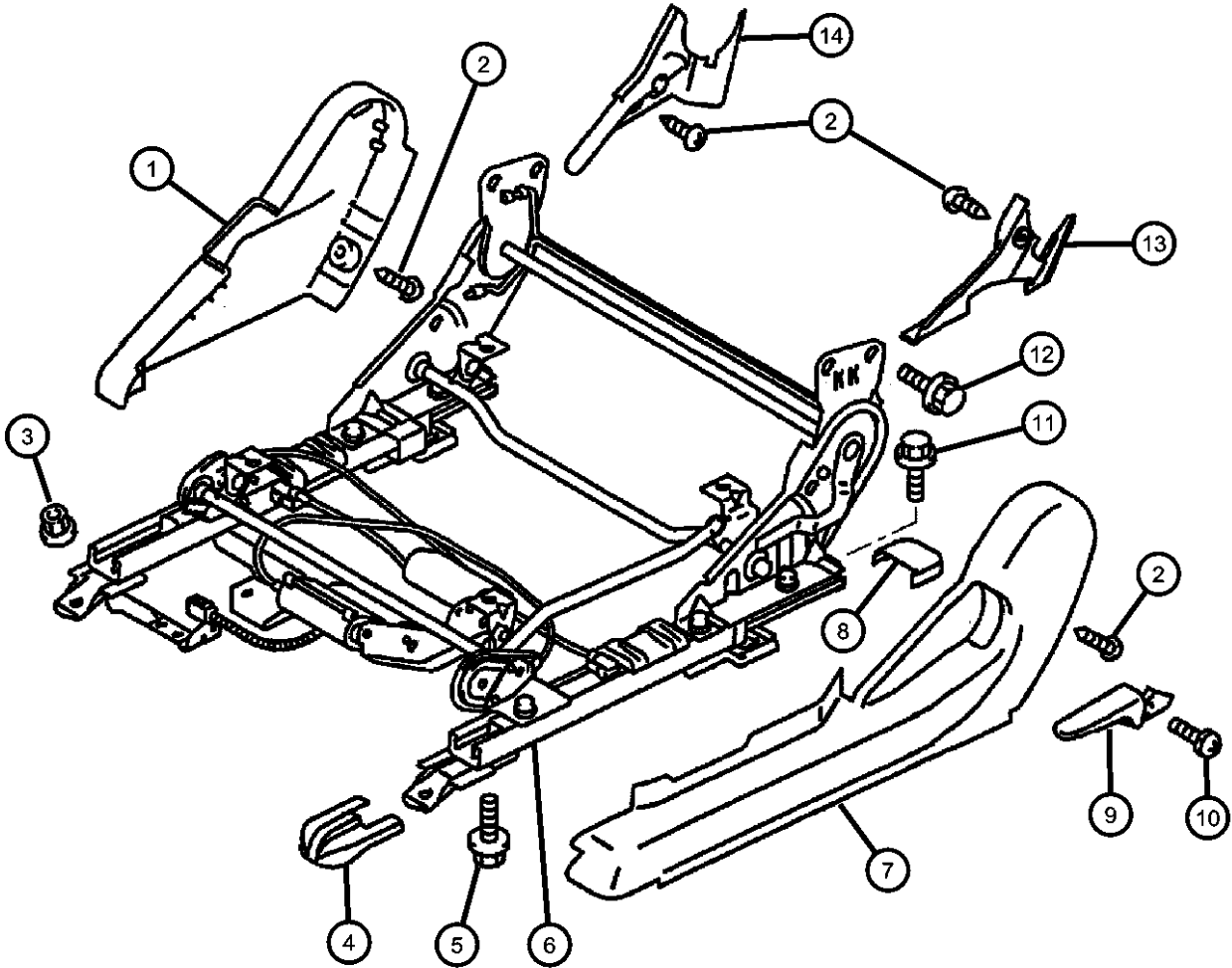
Adjuster, Shields and Attaching Parts, Left With Power Seat
Figure IST-830



ITEM	PART NUMBER	QTY	LINE	SERIES	BODY	ENGINE	TRANS	TRIM	DESCRIPTION
7		1	D	S	22				COVER, SEAT SIDE SHIELD
		1	C	S	22				
		1	C	P	22				
	MR612600	1	D	H	22				Black
		1	D	S	22				Black
		1	C	S	22				Black
		1	C	P	22				Black
		1	D	H	22				Brown
		1	D	S	22				Brown
		1	C	S	22				Brown
		1	C	P	22				Brown
8	MR641526								COVER, Seat Anchor
	MR641571	4	D	H	22				Brown, Rear
		4	D	S	22				Brown, Rear
		4	C	S	22				Brown, Rear
		4	C	P	22				Brown, Rear
		4	D	H	22				Black, Rear
		4	D	S	22				Black, Rear
9	MR790622	4	C	S	22				Black, Rear
		4	C	P	22				Black, Rear
		4	D	H	22				Black, Rear
		4	D	S	22				Black, Rear
		4	C	S	22				Black, Rear
		4	C	P	22				Black, Rear
	MR641425	1	D	H	22				LEVER, Front Seat Recliner
		1	D	S	22				Brown
		1	C	S	22				Brown
		1	C	P	22				Brown
10	MR793600	1	D	H	22				Black
		1	D	S	22				Black
		1	C	S	22				Black
		1	C	P	22				Black
	MF350983	1	D	H	22				SCREW, Counter Sunk, 4x8
		1	D	S	22				
		1	C	S	22				
		1	D	H	22				
		1	D	S	22				
		1	C	S	22				

SEBRING/STRATUS (ST)		BODY		ENGINE	TRANSMISSION
SERIES	LINE				
P = Sebring LXI	D = Stratus, R/T	22 = 2 Door FWD		EF7 = Engine - 3.0L V6 SOHC 24V	DD6 = Transmission - 5-Speed Manual
H = Stratus SE	C = Sebring			EY7 = Engine - 2.4L 4 Cyl SOHC 16V	DG1 = Transmission - 4-Speed Automatic
S = Sebring LX, Stratus R/T					

Adjuster, Shields and Attaching Parts, Left With Power Seat
Figure IST-830

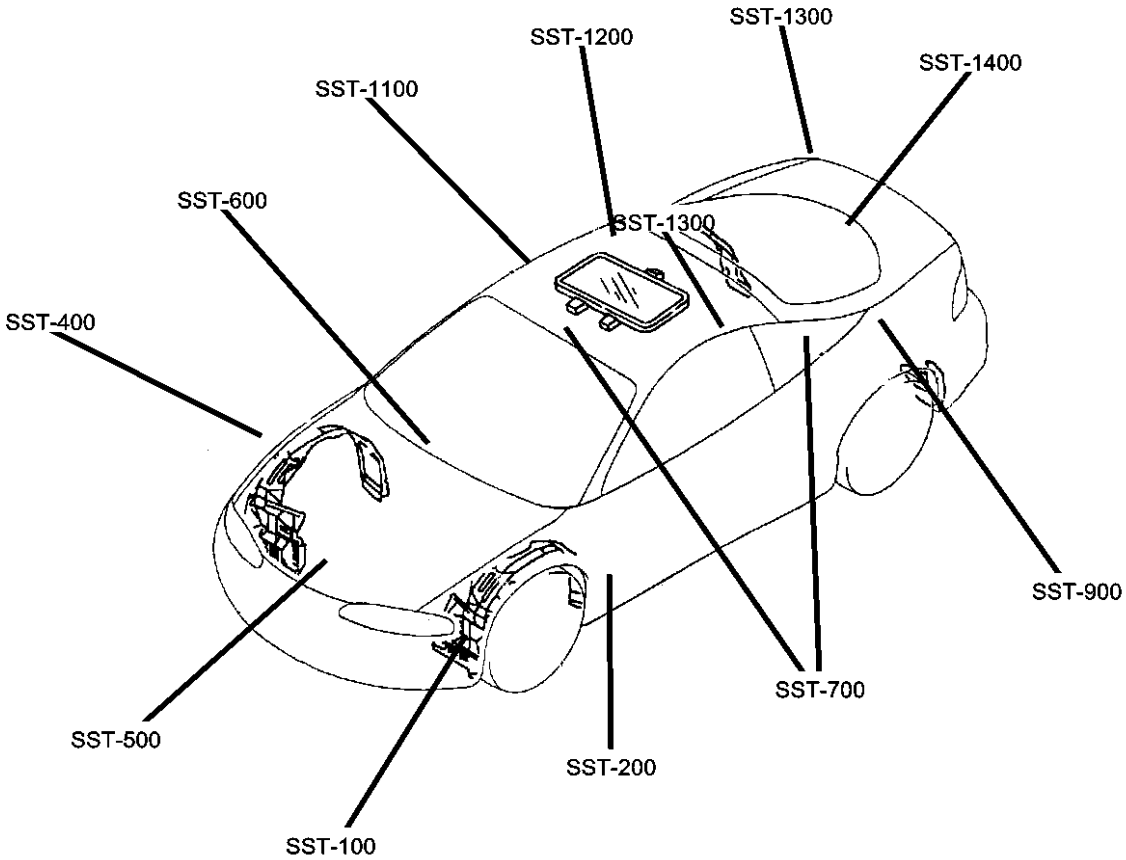


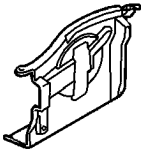
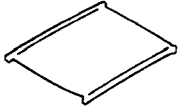

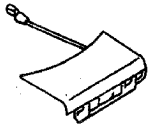
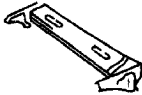
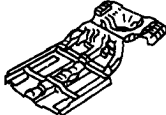

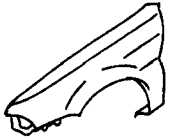
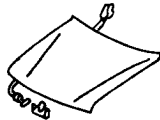
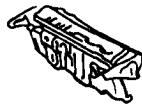

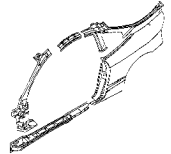
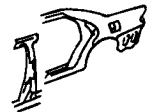
ITEM	PART NUMBER	QTY	LINE	SERIES	BODY	ENGINE	TRANS	TRIM	DESCRIPTION
11	MU240135	1	C	P	22				BOLT AND WASHER, Seat Adjuster Mounting, M10x30
		4	D	H	22				
		4	D	S	22				
		4	C	S	22				
12	MF241280	4	C	P	22				BOLT AND WASHER, M10x20
		4	D	H	22				
		4	D	S	22				
		4	C	S	22				
13	MR641522	1	D	H	22				COVER, SEAT RECLINING ADJUSTER Brown, Lower
		1	D	S	22				
		1	C	S	22				
		1	C	P	22				
14	MR793614	1	D	H	22				COVER, SEAT RECLINING ADJUSTER Brown, Lower
		1	D	S	22				
		1	C	S	22				
		1	C	P	22				
14	MR641524	1	D	H	22				COVER, SEAT RECLINING ADJUSTER Brown, Lower
		1	D	S	22				
		1	C	S	22				
		1	C	P	22				
14	MR793618	1	D	H	22				COVER, SEAT RECLINING ADJUSTER Brown, Lower
		1	D	S	22				
		1	C	S	22				
		1	C	P	22				

SEBRING/STRATUS (ST)		BODY		ENGINE		TRANSMISSION	
SERIES	LINE						
P = Sebring LXI	D = Stratus, R/T	22 = 2 Door FWD		EF7 = Engine - 3.0L V6 SOHC 24V		DD6 = Transmission - 5-Speed Manual	
H = Stratus SE	C = Sebring			EY7 = Engine - 2.4L 4 Cyl SOHC 16V		DG1 = Transmission - 4-Speed Automatic	
S = Sebring LX, Stratus R/T							

Group - SST

Body Sheet Metal Except Doors

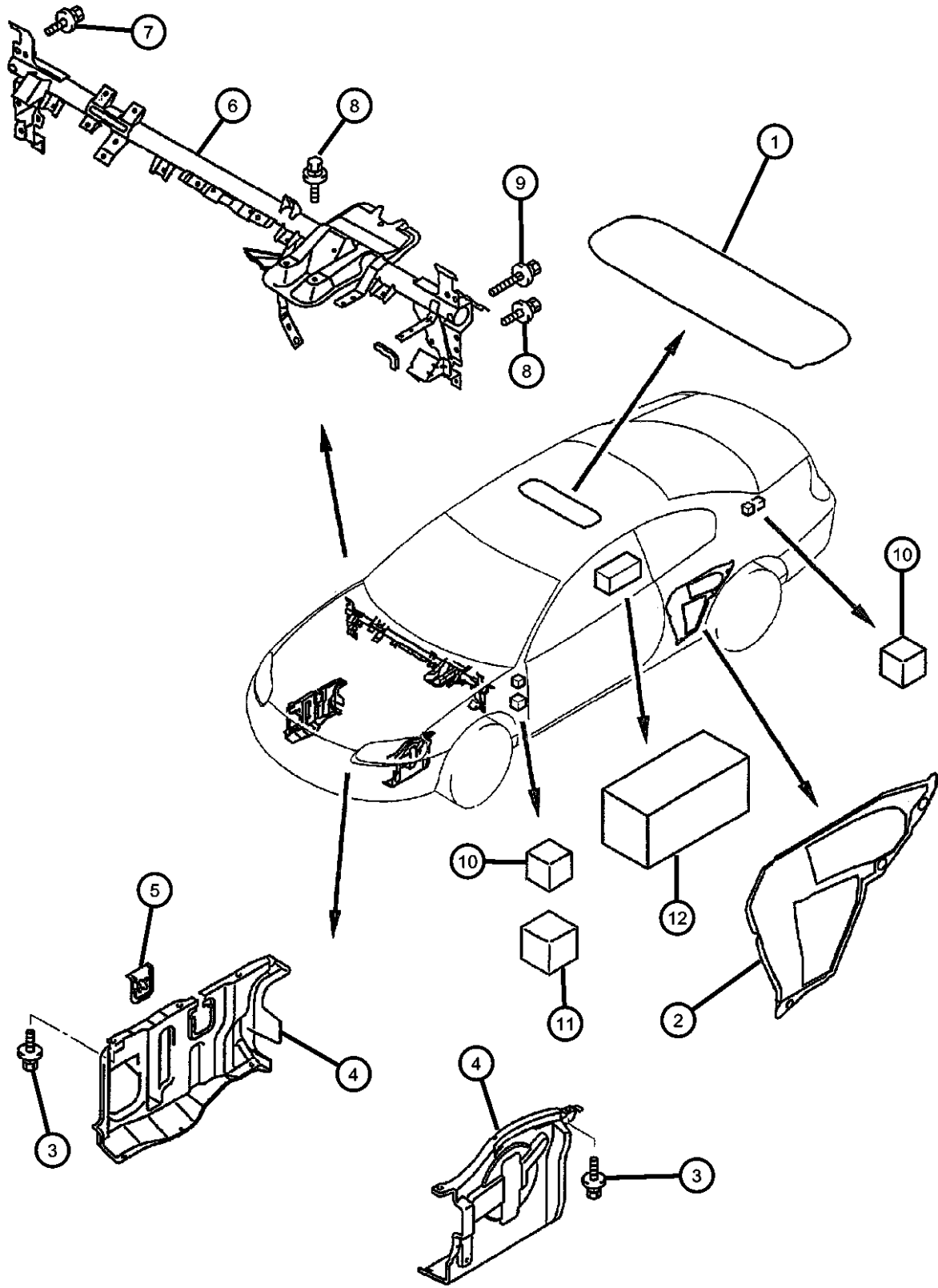


SST-100 Front Panels 	SST-1100 Roof Panel 	SST-1200 Sunroof 	SST-1300 Deck Lid 
SST-1400 Rear Shelf Panel 	SST-200 Floor Pans 	SST-300 Plugs 	SST-400 Front Fenders 
SST-500 Hood and Hood Release 	SST-600 Cowl and Dash Panel 	SST-700 Glass and Mirror 	SST-800 Aperture Panel 
SST-900 Quarter Panel 			

Group - SST Body Sheet Metal Except Doors

Illustration Title	Group-Fig. No.
Front Panels	
Front Panels	Fig. SST - 110
Loose Panels - Front.....	Fig. SST - 120
Floor Pans	
Floor Pan	Fig. SST - 210
Plugs	
Plugs	Fig. SST - 310
Front Fenders	
Front Fender.....	Fig. SST - 410
Shield - Fender	Fig. SST - 420
Hood and Hood Release	
Hood And Hood Release	Fig. SST - 510
Cowl and Dash Panel	
Cowl And Dash Panel.....	Fig. SST - 610
Cowl - Loose Panels	Fig. SST - 620
Glass and Mirror	
Windshield Glass and Rearview Mirror.....	Fig. SST - 710
Quarter Glass.....	Fig. SST - 720
Aperture Panel	
Aperature Panels.....	Fig. SST - 810
Quarter Panel	
Quarter Panel.....	Fig. SST - 910
Fuel Filler Lid	Fig. SST - 920
Roof Panel	
Roof	Fig. SST - 1110
Sunroof	
Sunroof.....	Fig. SST - 1210
Deck Lid	
Deck Lid.....	Fig. SST - 1310
Spoiler - Rear Deck Lid	Fig. SST - 1320
Rear Shelf Panel	
Rear Shelf	Fig. SST - 1410

Front Panels
Figure SST-110

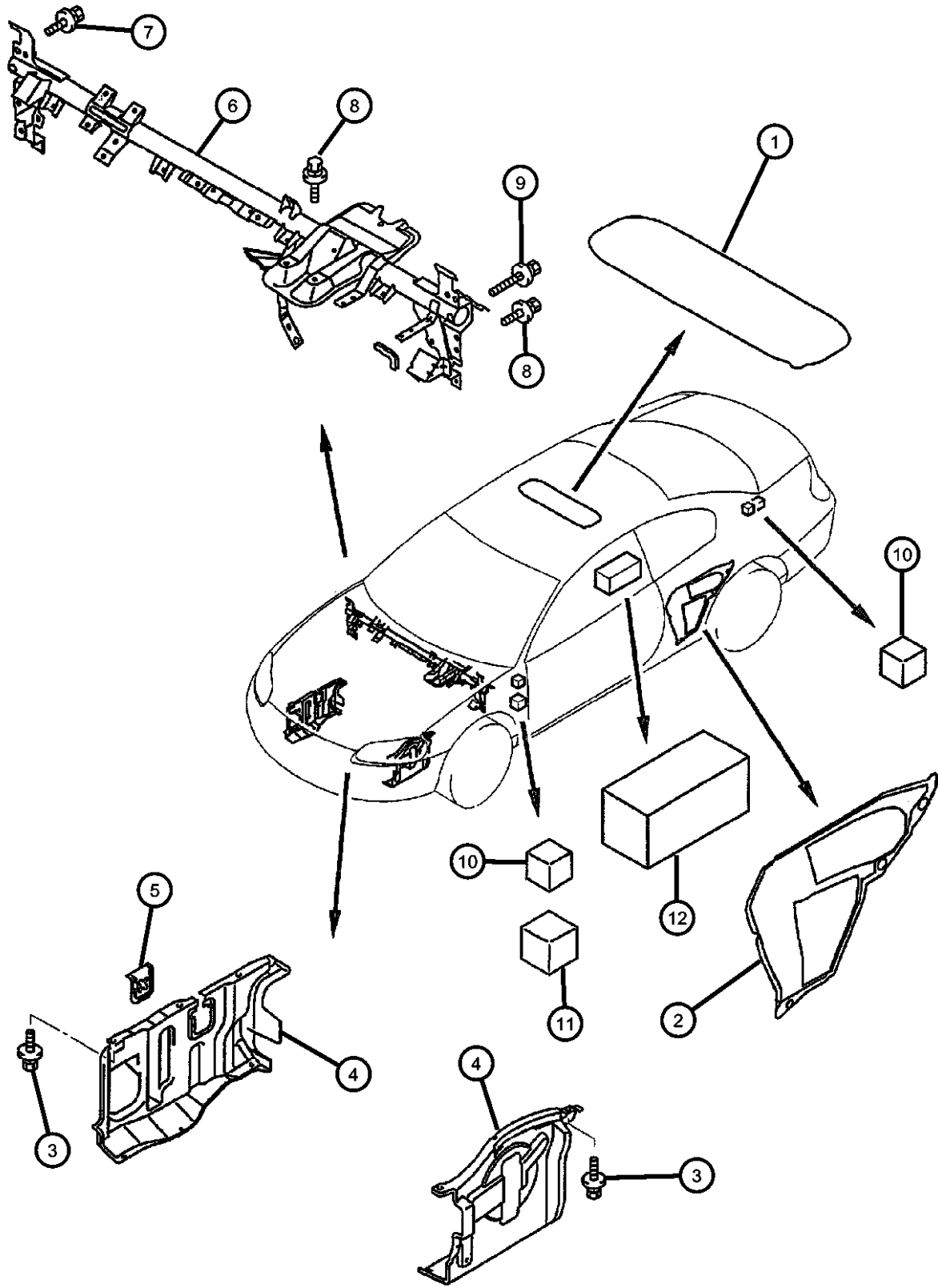


ITEM	PART NUMBER	QTY	LINE	SERIES	BODY	ENGINE	TRANS	TRIM	DESCRIPTION
1	MR396011	1	D		22				INSULATOR
		1	C		22				
2	MN142154	1	D		22				SILENCER, Panel Inner
		1	D		22				[H] Use After 6-1-02, Right
		1	D		22				[S] Use After 6-1-02, Right
		1	C		22				[S] Use After 6-1-02, Right
	MR521675	1	C		22				[P] Use After 6-1-02, Right
		1	D		22				Left
	MR521676	1	C		22				Left
		1	D		22				Use Up To 6-1-02, Right
3	MS240146	1	C		22				Use Up To 6-1-02, Right
		1	C		22				BOLT AND WASHER, M8x25
4	MR349564	5	D		22				
		5	C		22				
	MR447611	1	D		22				COVER, Engine
		1	C		22				Right
5	MB656759	1	D		22				Right
		1	C		22				Left
	MR592093	1	D		22				Left
		1	C		22				Left
6	MR592093	1	D		22				PLUG, Engine Cover
		1	C		22				
7	MU241005	1	D		22				
		1	C		22				
	MS240140	2	D		22				
		2	C		22				
8	MS240140	7	D		22				BOLT, M8x25
		7	C		22				
	MF244870	2	D		22				BOLT AND WASHER, M8x25
		2	C		22				
9	MF244870	2	D		22				BOLT AND WASHER, M8x100
		2	C		22				

SEBRING/STRATUS (ST)		BODY		ENGINE		TRANSMISSION	
SERIES	LINE						
P = Sebring LXI	D = Stratus, R/T	22 = 2 Door FWD		EF7 = Engine - 3.0L V6 SOHC 24V		DD6 = Transmission - 5-Speed Manual	
H = Stratus SE	C = Sebring			EY7 = Engine - 2.4L 4 Cyl SOHC 16V		DG1 = Transmission - 4-Speed Automatic	
S = Sebring LX, Stratus R/T							

AR = use ase required - = Non illustrated part

Front Panels
Figure SST-110



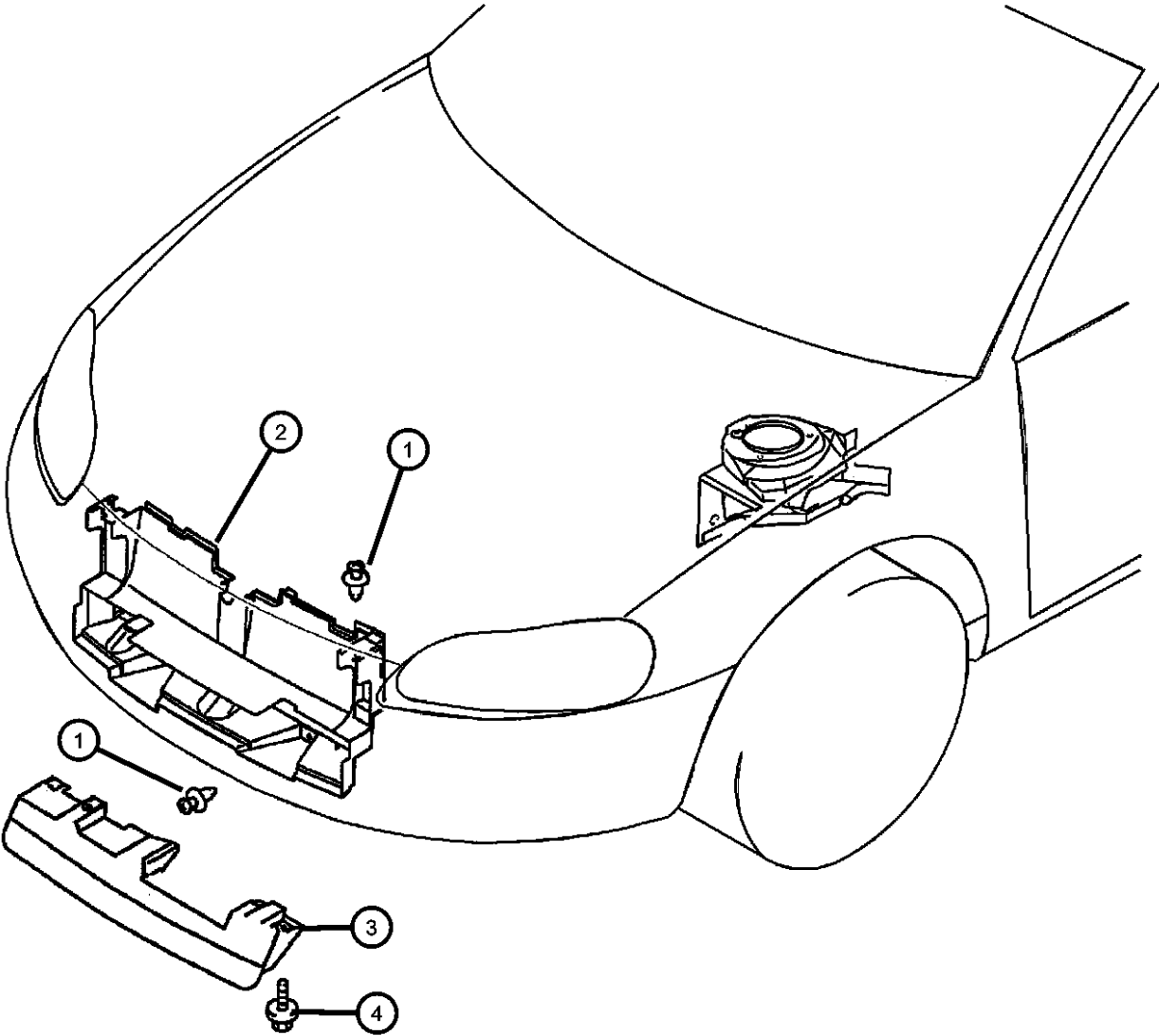
ITEM	PART NUMBER	QTY	LINE	SERIES	BODY	ENGINE	TRANS	TRIM	DESCRIPTION
10	MR384930	6	D		22				SPACER, Body Mount
		6	C		22				Rubber, M75x75x75
11	MR384929	2	D		22				SPACER, Body Mount
		2	C		22				Rubber, M120x120x120
12	MR469960	2	D		22				SPACER, Body Mount
		2	C		22				Rubber, M180x180x300

SEBRING/STRATUS (ST)		BODY	ENGINE	TRANSMISSION
SERIES	LINE			
P = Sebring LXI	D = Stratus, R/T	22 = 2 Door FWD	EF7 = Engine - 3.0L V6 SOHC 24V	DD6 = Transmission - 5-Speed Manual
H = Stratus SE	C = Sebring		EY7 = Engine - 2.4L 4 Cyl SOHC 16V	DG1 = Transmission - 4-Speed Automatic
S = Sebring LX, Stratus R/T				

AR = use ase required - = Non illustrated part

Loose Panels - Front
Figure SST-120

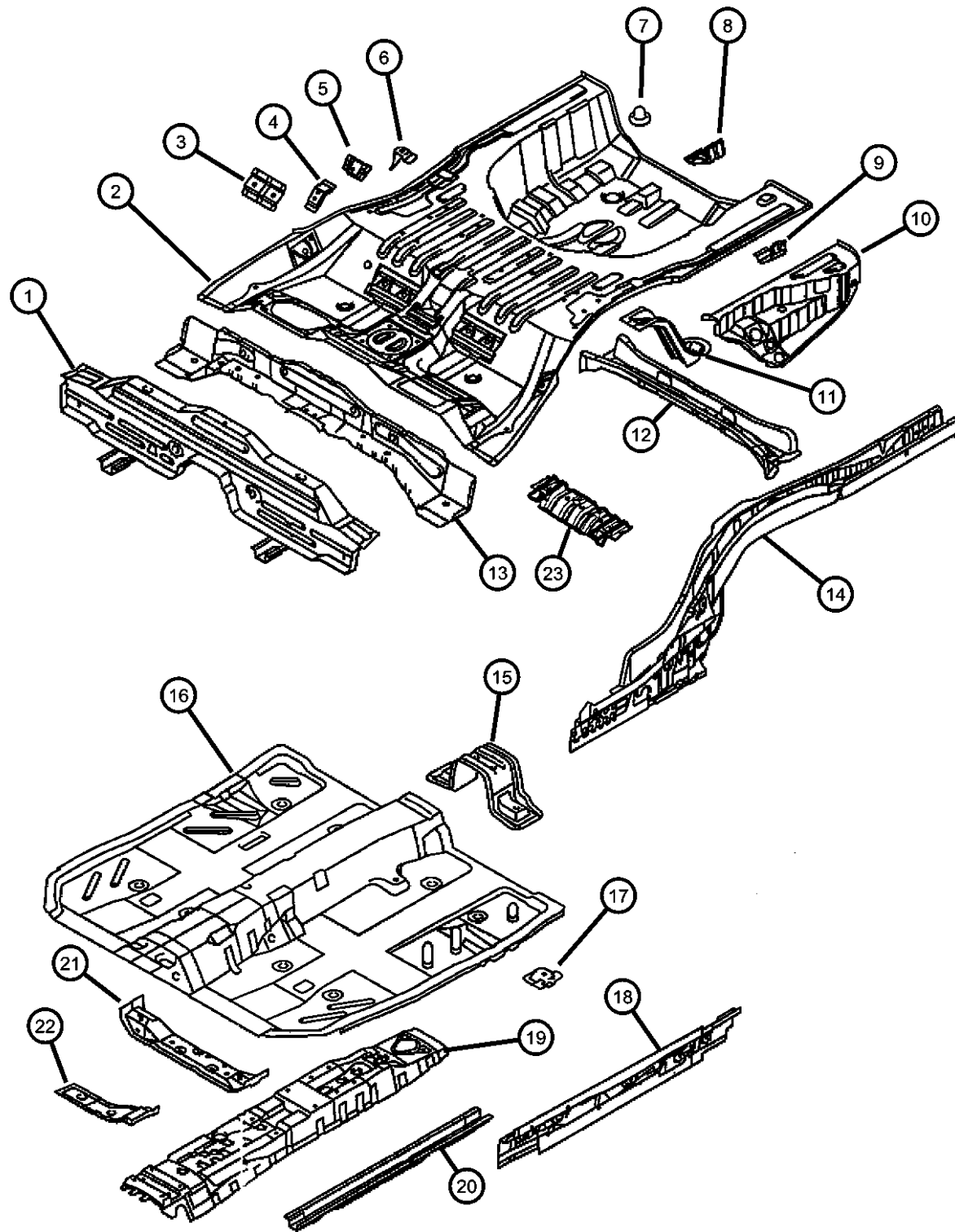
ITEM	PART NUMBER	QTY	LINE	SERIES	BODY	ENGINE	TRANS	TRIM	DESCRIPTION
1									CLIP
	MR328954	5	D		22				
		5	C		22				
2									DUCT, Fr bumper air guide
	MR956331	1	D		22				
	MR956332	1	C		22				
3									DUCT, Fr bumper air guide
	MR956333	1	D		22				
		1	C		22				
4									BOLT AND WASHER, M8x14
	MF247248	3	D		22				
		3	C		22				



SEBRING/STRATUS (ST)				
SERIES	LINE	BODY	ENGINE	TRANSMISSION
P = Sebring LXI	D = Stratus, R/T	22 = 2 Door FWD	EF7 = Engine - 3.0L V6 SOHC 24V	DD6 = Transmission - 5-Speed Manual
H = Stratus SE	C = Sebring		EY7 = Engine - 2.4L 4 Cyl SOHC 16V	DG1 = Transmission - 4-Speed Automatic
S = Sebring LX, Stratus R/T				

AR = use ase required - = Non illustrated part

**Floor Pan
Figure SST-210**



ITEM	PART NUMBER	QTY	LINE	SERIES	BODY	ENGINE	TRANS	TRIM	DESCRIPTION
1	MR392153	1	D		22				CROSSMEMBER, Rear Floor
		1	C		22				Under Rear Seat
2	MR376462	1	D		22				PAN, Rear Floor
		1	C		22				
3	MR325781	2	D		22				REINFORCEMENT, Seat Belt
		2	C		22				
4	MR548667	1	D		22				BRACKET, Rear Seat
		1	C		22				Left, Side
		1	D		22				Right, Side
		1	C		22				Right, Side
5	MR548671	1	D		22				BRACKET, Rear Seat
		1	C		22				
6	MR391505	1	D		22				BRACKET, Rear Seat
		1	C		22				Left
		1	D		22				Right
		1	C		22				Right
7	MB312684	1	D		22				BRACKET, Spare Tire
		1	C		22				
8	MR344508	1	D		22				BRACKET, Jack
		1	C		22				
9	MB959186	1	D		22				BRACKET, Exhaust Pipe
		1	C		22				
10	MB907646	1	D		22				BRACE, Floor Pan
		1	C		22				Rear Floor Side, Right
		1	D		22				Rear Floor Side, Left

SEBRING/STRATUS (ST)

SERIES LINE
P = Sebring LXI D = Stratus, R/T
H = Stratus SE C = Sebring
S = Sebring LX,
Stratus R/T

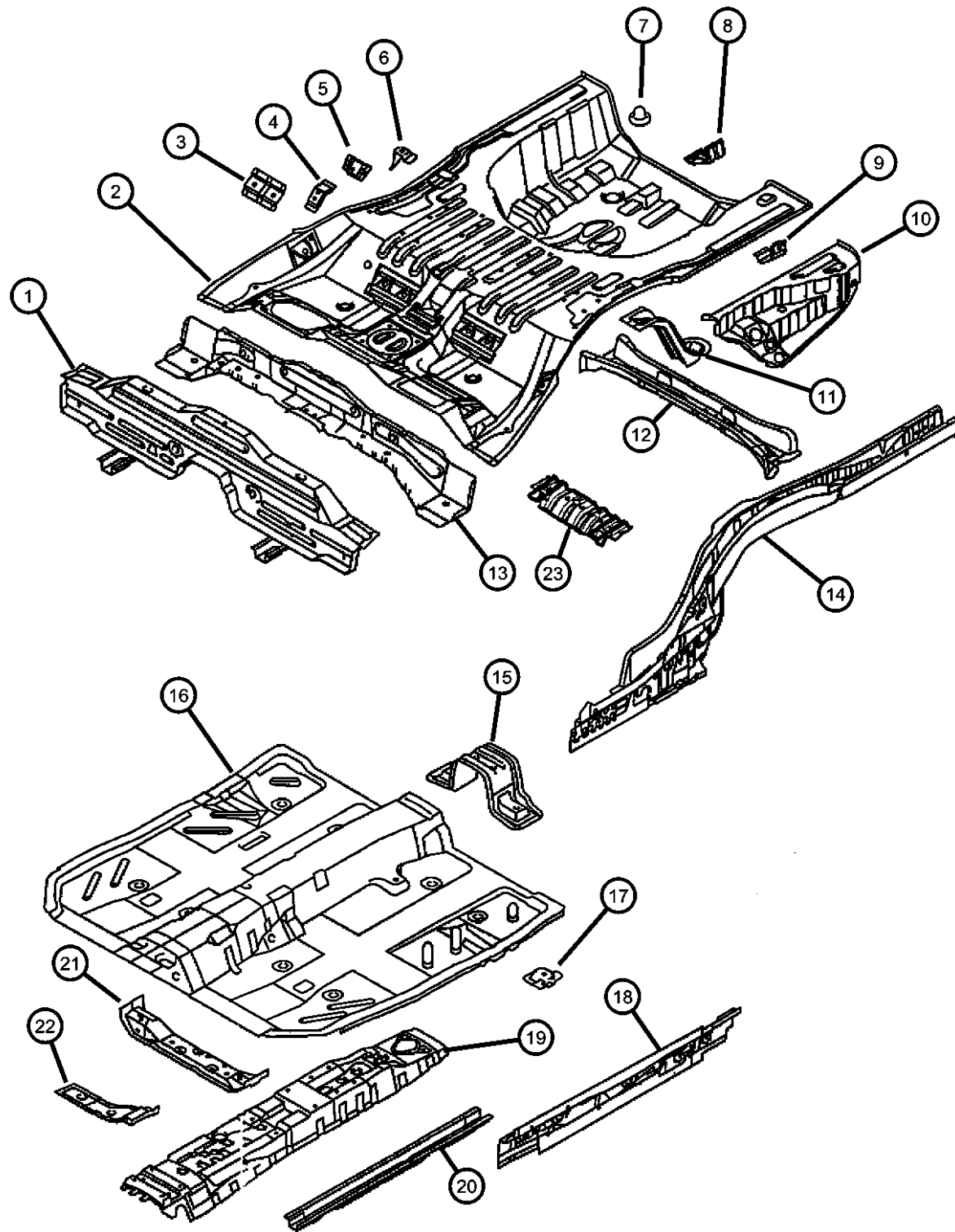
BODY
22 = 2 Door FWD

ENGINE TRANSMISSION
EF7 = Engine - 3.0L V6 SOHC 24V DD6 = Transmission - 5-Speed Manual
EY7 = Engine - 2.4L 4 Cyl SOHC 16V DG1 = Transmission - 4-Speed Automatic

AR = use ase required - = Non illustrated part

2003 ST

**Floor Pan
Figure SST-210**



ITEM	PART NUMBER	QTY	LINE	SERIES	BODY	ENGINE	TRANS	TRIM	DESCRIPTION
11		1	C		22				Rear Floor Side, Left BRACKET, Jack
	MB907644	1	D		22				
		1	C		22				
12									CROSSMEMBER, Rear Floor
	MB959469	1	D		22				
		1	C		22				
13									CROSSMEMBER, Rear Floor
	MR414345	1	D		22				Under Rear Seat
		1	C		22				Under Rear Seat
14									SIDEMEMBER, Floor
	MR535267	1	D		22				Left Rear
		1	C		22				Left Rear
	MR535268	1	D		22				Right Rear
		1	C		22				Right Rear
15									CROSSMEMBER, Front Floor
	MR392653	1	D		22				
		1	C		22				
16									PAN, Front Floor
	MR535262	1	D		22				
		1	C		22				
17									BRACKET, Floor Pan Outer
	MR392137	1	D		22				Left Rear
		1	C		22				Left Rear
	MR392138	1	D		22				Right Rear
		1	C		22				Right Rear
18									SILL, Front
	MR535263	1	D		22				Inner Left
		1	C		22				Inner Left
	MR535264	1	D		22				Inner Right
		1	C		22				Inner Right
19									REINFORCEMENT, Floor Pan
	MR535266	1	D		22				
		1	C		22				

SEBRING/STRATUS (ST)

SERIES LINE
P = Sebring LXI D = Stratus, R/T
H = Stratus SE C = Sebring
S = Sebring LX,
Stratus R/T

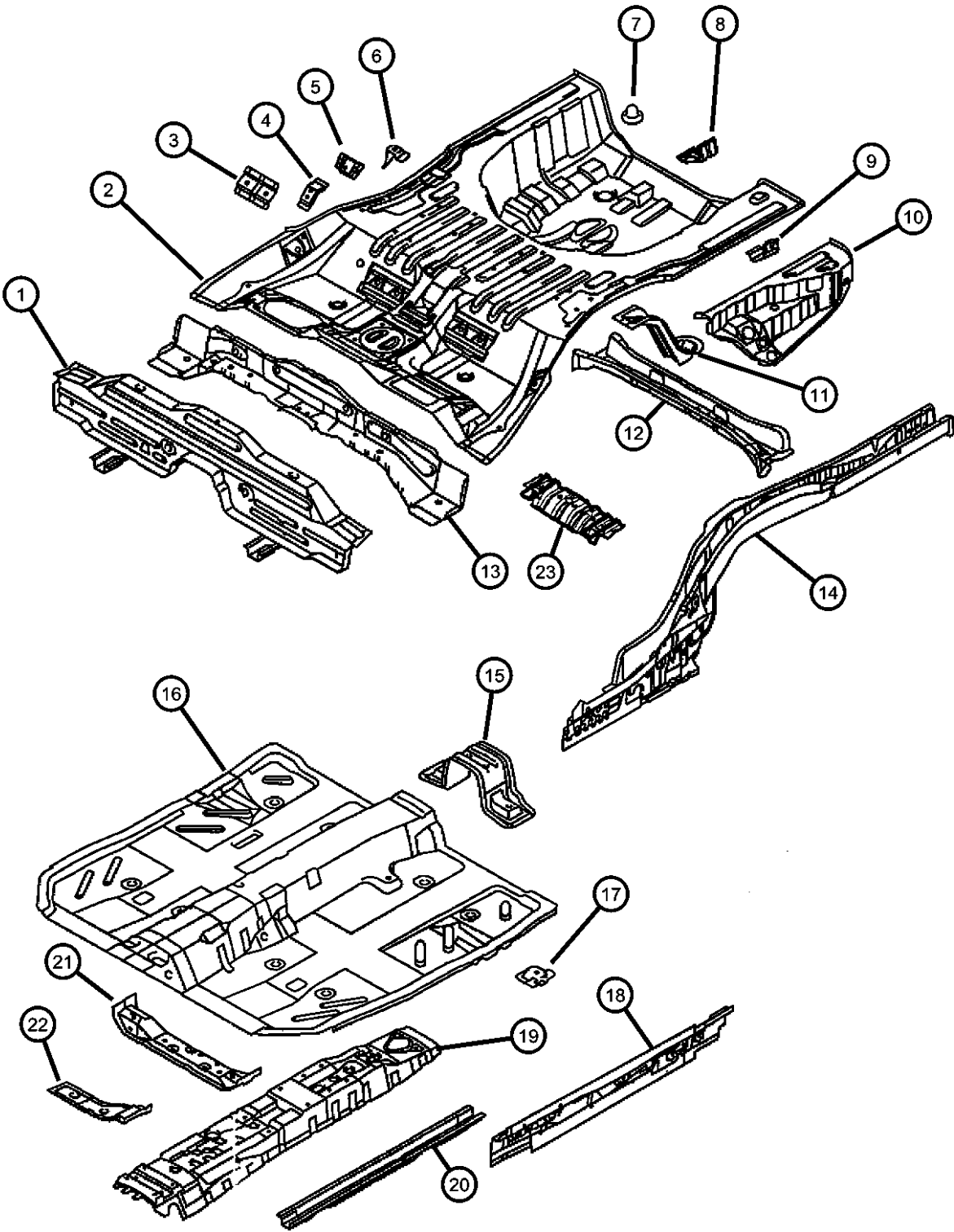
BODY
22 = 2 Door FWD

ENGINE TRANSMISSION
EF7 = Engine - 3.0L V6 SOHC 24V DD6 = Transmission - 5-Speed Manual
EY7 = Engine - 2.4L 4 Cyl DG1 = Transmission - 4-Speed
SOHC 16V Automatic

AR = use ase required - = Non illustrated part

2003 ST

Floor Pan
Figure SST-210

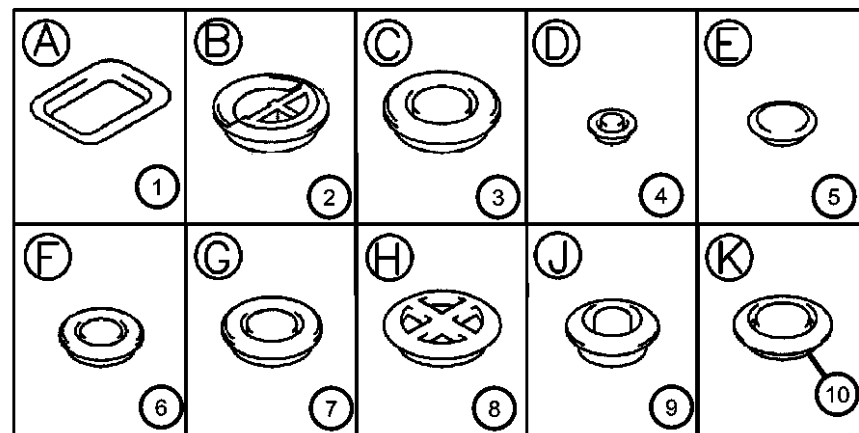
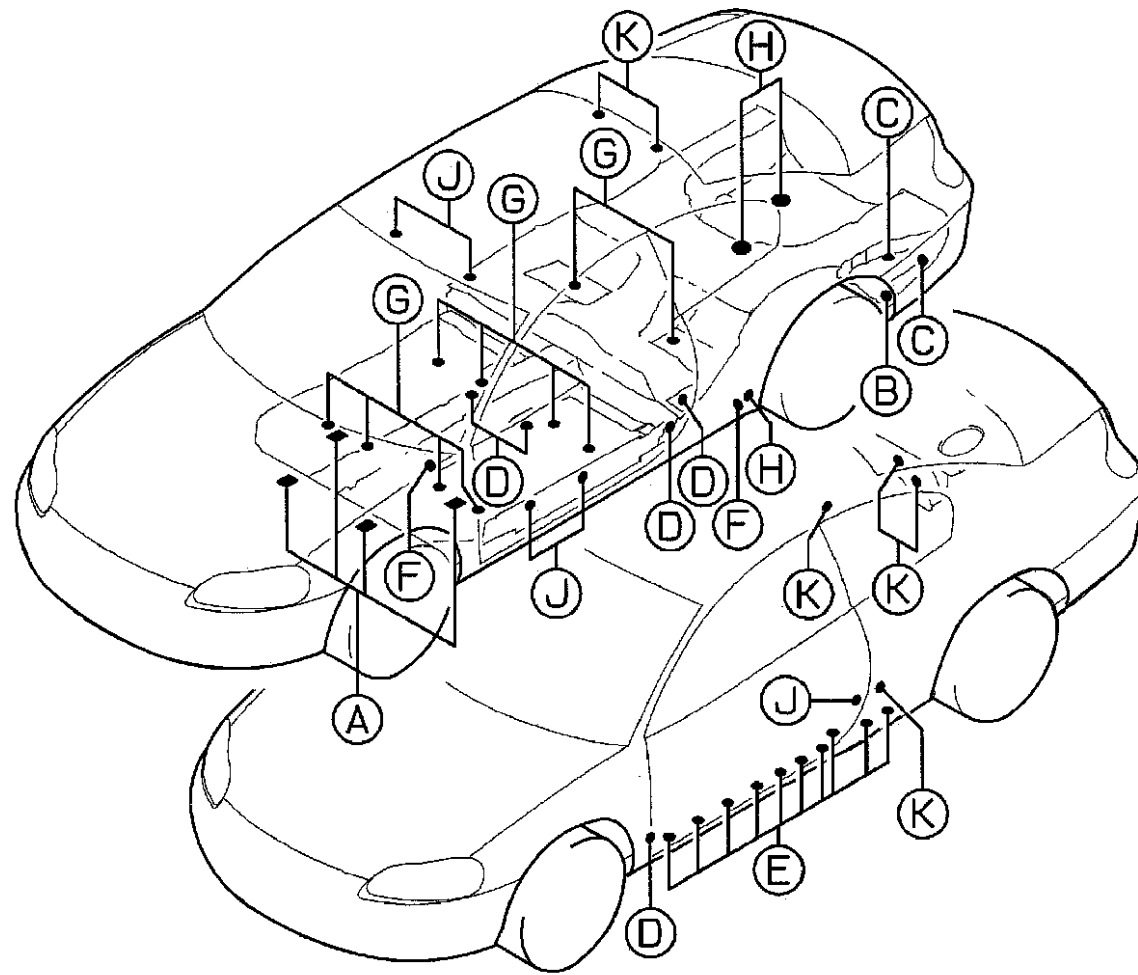


ITEM	PART NUMBER	QTY	LINE	SERIES	BODY	ENGINE	TRANS	TRIM	DESCRIPTION
20	MR344395	1	D		22				SIDEMEMBER, Floor
		1	C		22				Left Hand
	MR344396	1	D		22				Right Hand
		1	C		22				Left Hand
21	MR392139	1	D		22				CROSSMEMBER, Front Floor
		1	C		22				Left
	MR392140	1	D		22				Right
		1	C		22				Right
22	MR439697	1	D		22				BRACE, Floor Pan
		1	C		22				Side Sill, Left
	MR439698	1	D		22				Side Sill, Right
		1	C		22				Side Sill, Right
23	MR548669	1	D		22				BRACKET
		1	C		22				Child Restraint, Left
	MR548670	1	D		22				Child Restraint, Right
		1	C		22				Child Restraint, Right

SEBRING/STRATUS (ST)		BODY		ENGINE	TRANSMISSION
SERIES	LINE				
P = Sebring LXI	D = Stratus, R/T	22 = 2 Door FWD		EF7 = Engine - 3.0L V6 SOHC 24V	DD6 = Transmission - 5-Speed Manual
H = Stratus SE	C = Sebring			EY7 = Engine - 2.4L 4 Cyl SOHC 16V	DG1 = Transmission - 4-Speed Automatic
S = Sebring LX, Stratus R/T					

AR = use ase required - = Non illustrated part

Plugs
Figure SST-310



ITEM	PART NUMBER	QTY	LINE	SERIES	BODY	ENGINE	TRANS	TRIM	DESCRIPTION
1	MB103117	4	D		22				PLUG, Floor Pan, 44x61
		4	C		22				
2	MB406988	2	D		22				PLUG, Floor Pan, Rubber
		2	C		22				
3	MB888823	4	D		22				PLUG, Floor Pan, Rubber
		4	C		22				
4	MU670021	8	D		22				PLUG, Body, Rubber - 12mm
		8	C		22				
5	MU000291	20	D		22				PLUG, Floor
		20	C		22				
6	MU670024	3	D		22				PLUG, Floor, 25mm
		3	C		22				With Sunroof
		2	C		22				Without Sunroof
		2	D		22				Without Sunroof
									PLUG, Floor, 30mm
7	MU670025	10	D		22				
		10	C		22				
8	MU670027	4	D		22				PLUG, Floor, 50mm
		4	C		22				
9	MU670034	8	D		22				PLUG, Floor, 25mm
		8	C		22				
10	MU670035	22	D		22				PLUG, Floor Pan
		22	C		22				

SEBRING/STRATUS (ST)

SERIES LINE
P = Sebring LXI D = Stratus, R/T
H = Stratus SE C = Sebring
S = Sebring LX,
Stratus R/T

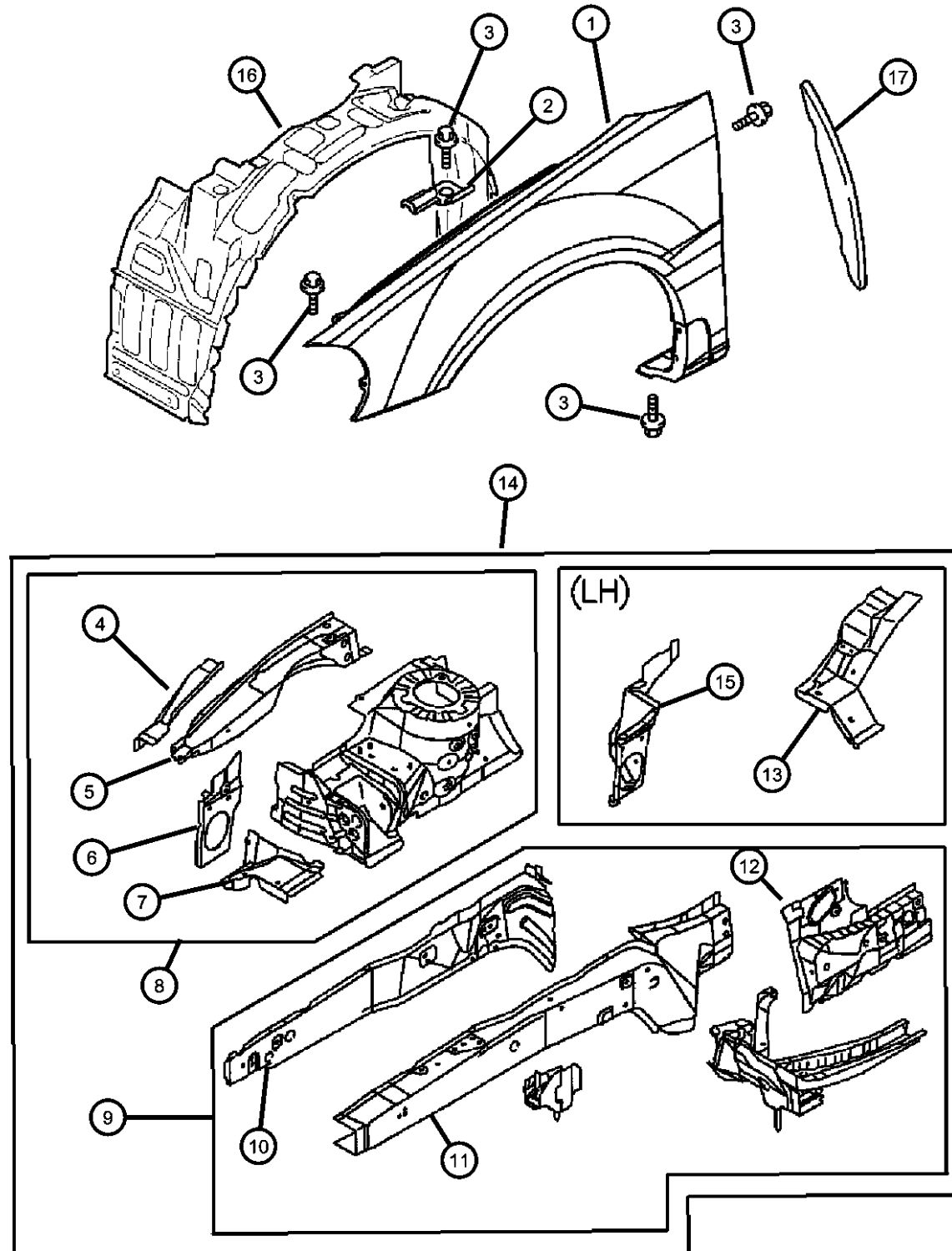
BODY
22 = 2 Door FWD

ENGINE TRANSMISSION
EF7 = Engine - 3.0L V6 SOHC 24V DD6 = Transmission - 5-Speed Manual
EY7 = Engine - 2.4L 4 Cyl SOHC 16V DG1 = Transmission - 4-Speed Automatic

AR = use ase required - = Non illustrated part

2003 ST

Front Fender Figure SST-410



ITEM	PART NUMBER	QTY	LINE	SERIES	BODY	ENGINE	TRANS	TRIM	DESCRIPTION
1									FENDER, Front
	MR535733	1	D		22				Left
	MR535734	1	D		22				Right
	MR535735	1	C		22				Left
	MR535736	1	C		22				Right
2									BRACKET, Hood
	MR344067	1	D		22				Left
		1	C		22				Left
	MR344068	1	D		22				Right
		1	C		22				Right
3									BOLT, Hex Flange Head, M6x14
	MS100222	14	D		22				
		14	C		22				
4									FRAME, Fender Shield
	MR392173	1	D		22				Upper Outer, Left
		1	C		22				Upper Outer, Left
	MR392174	1	D		22				Upper Outer, Right
		1	C		22				Upper Outer, Right
5									FRAME, Fender Shield
	MR392167	1	D		22				Upper Inner, Left
		1	C		22				Upper Inner, Left
	MR392168	1	D		22				Upper Inner, Right
		1	C		22				Upper Inner, Right
6									PLATE, Fender Shield
	MR392176	1	D		22				Right
		1	C		22				Right
7									EXTENSION, Fender
	MR392172	1	D		22				Shield, Right
		1	C		22				Shield, Right
8									WHEELHOUSE, Front Inner
	MR392160	1	D		22				Right, Inner
		1	C		22				Right, Inner
	MR954421	1	D		22				Left, Inner
		1	C		22				Left, Inner
9									CROSSMEMBER, Front Support

SEBRING/STRATUS (ST)

SERIES LINE
P = Sebring LXI D = Stratus, R/T
H = Stratus SE C = Sebring
S = Sebring LX,
Stratus R/T

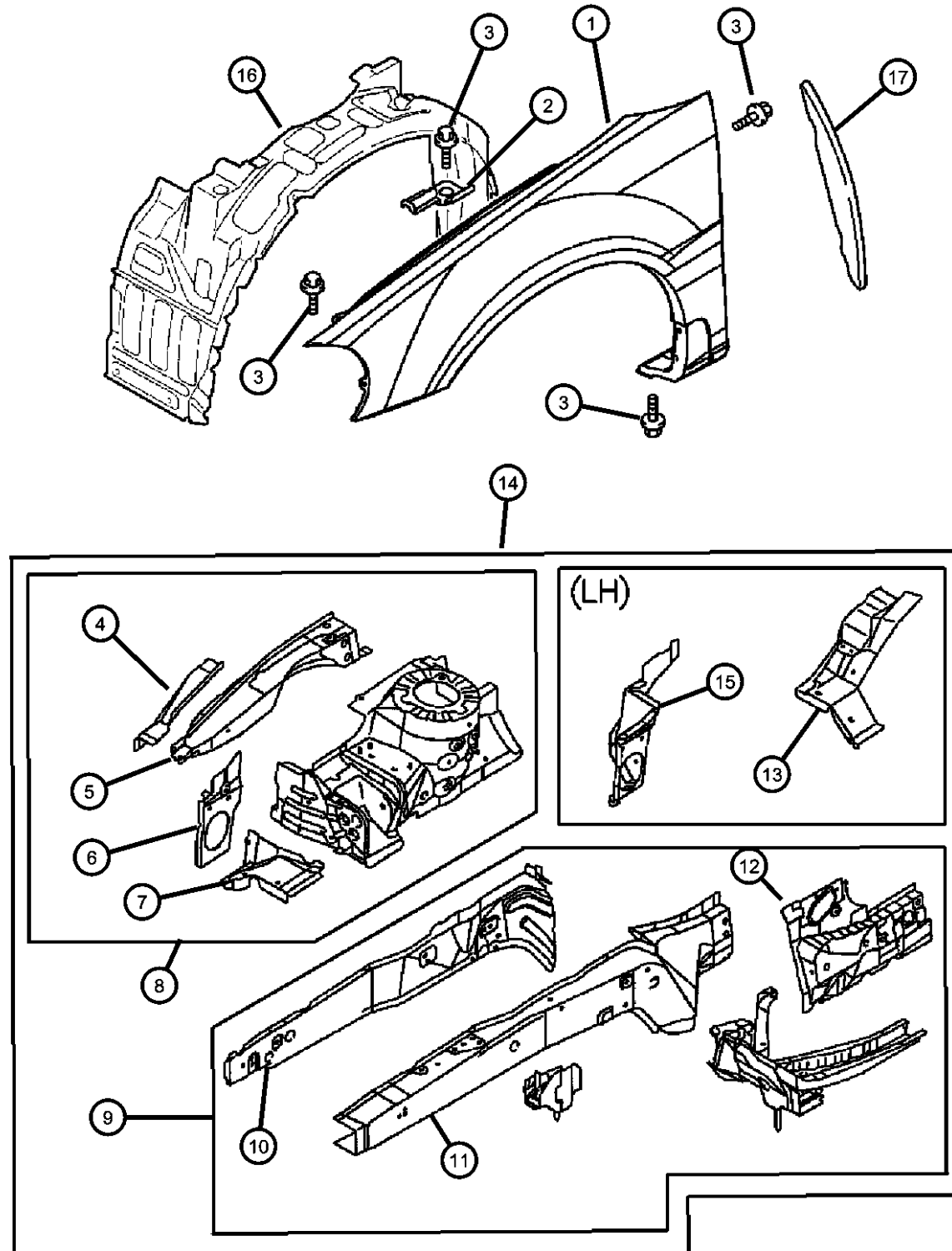
BODY
22 = 2 Door FWD

ENGINE TRANSMISSION
EF7 = Engine - 3.0L V6 SOHC DD6 = Transmission - 5-Speed Manual
24V DG1 = Transmission - 4-Speed
EY7 = Engine - 2.4L 4 Cyl Automatic
SOHC 16V

AR = use ase required - = Non illustrated part

2003 ST

Front Fender Figure SST-410



ITEM	PART NUMBER	QTY	LINE	SERIES	BODY	ENGINE	TRANS	TRIM	DESCRIPTION
10	MR392163	1	D		22				With 2400 cc Engine, Left
		1	C		22				With 2400 cc Engine, Left
	MR392164	1	D		22				With 2400 cc Engine, Right
		1	C		22				With 2400 cc Engine, Right
	MR392165	1	D		22				With 3000 cc Engine, Left
		1	C		22				With 3000 cc Engine, Left
	MR392166	1	D		22				With 3000 cc Engine, Right
		1	C		22				With 3000 cc Engine
									BRACE, Front Side Rail
	MR325705	1	D		22				Left, Outer
11		1	C		22				Left, Outer
	MR325706	1	D		22				Right, Outer
		1	C		22				Right, Outer
									BRACE, Front Side Rail
	MR325707	1	D		22				With 2400 cc Engine, Left, Inner
		1	C		22				With 2400 cc Engine, Left, Inner
	MR325708	1	D		22				With 2400 cc Engine, Right, Inner
		1	C		22				With 2400 cc Engine, Right, Inner
	MR325709	1	D		22				With 3000 cc Engine, Left, Inner
		1	C		22				With 3000 cc Engine, Left, Inner
12	MR325710	1	D		22				With 3000 cc Engine, Right, Inner
		1	C		22				With 3000 cc Engine, Right, Inner
									SILL, Front
	MR392169	1	D		22				Left
		1	C		22				Left
	MR392170	1	D		22				Right
		1	C		22				Right
									PLATE, Fender Shield
	MR954119	1	D		22				Left
		1	C		22				Left
14									SHIELD, Fender
	MR392156	1	D		22				With 2400 cc Engine, Front Right
		1	C		22				With 2400 cc Engine, Front Right

SEBRING/STRATUS (ST)

SERIES LINE
P = Sebring LXI D = Stratus, R/T
H = Stratus SE C = Sebring
S = Sebring LX,
Stratus R/T

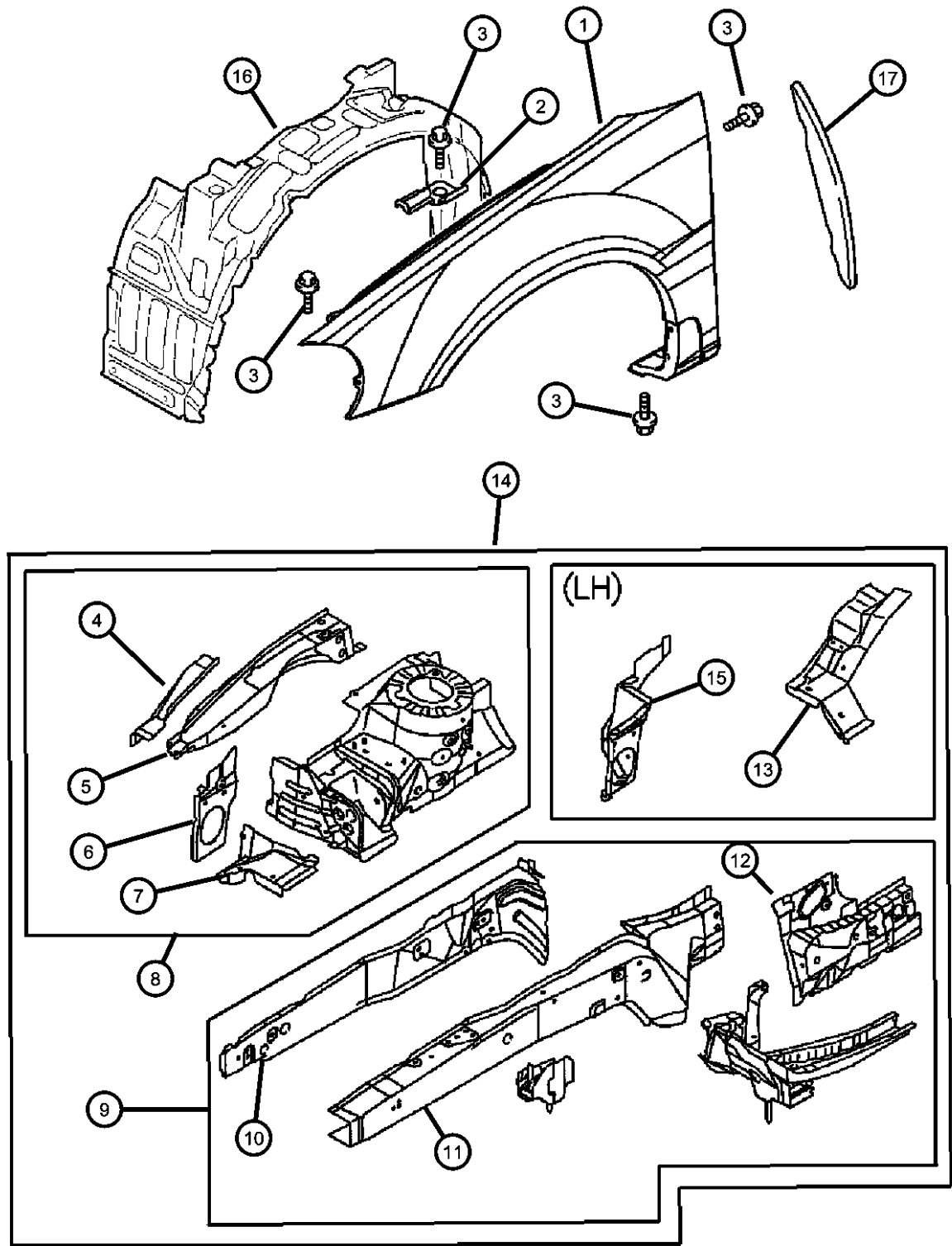
BODY
22 = 2 Door FWD

ENGINE TRANSMISSION
EF7 = Engine - 3.0L V6 SOHC DD6 = Transmission - 5-Speed Manual
24V DG1 = Transmission - 4-Speed
EY7 = Engine - 2.4L 4 Cyl Automatic
SOHC 16V

AR = use ase required - = Non illustrated part

2003 ST

Front Fender
Figure SST-410

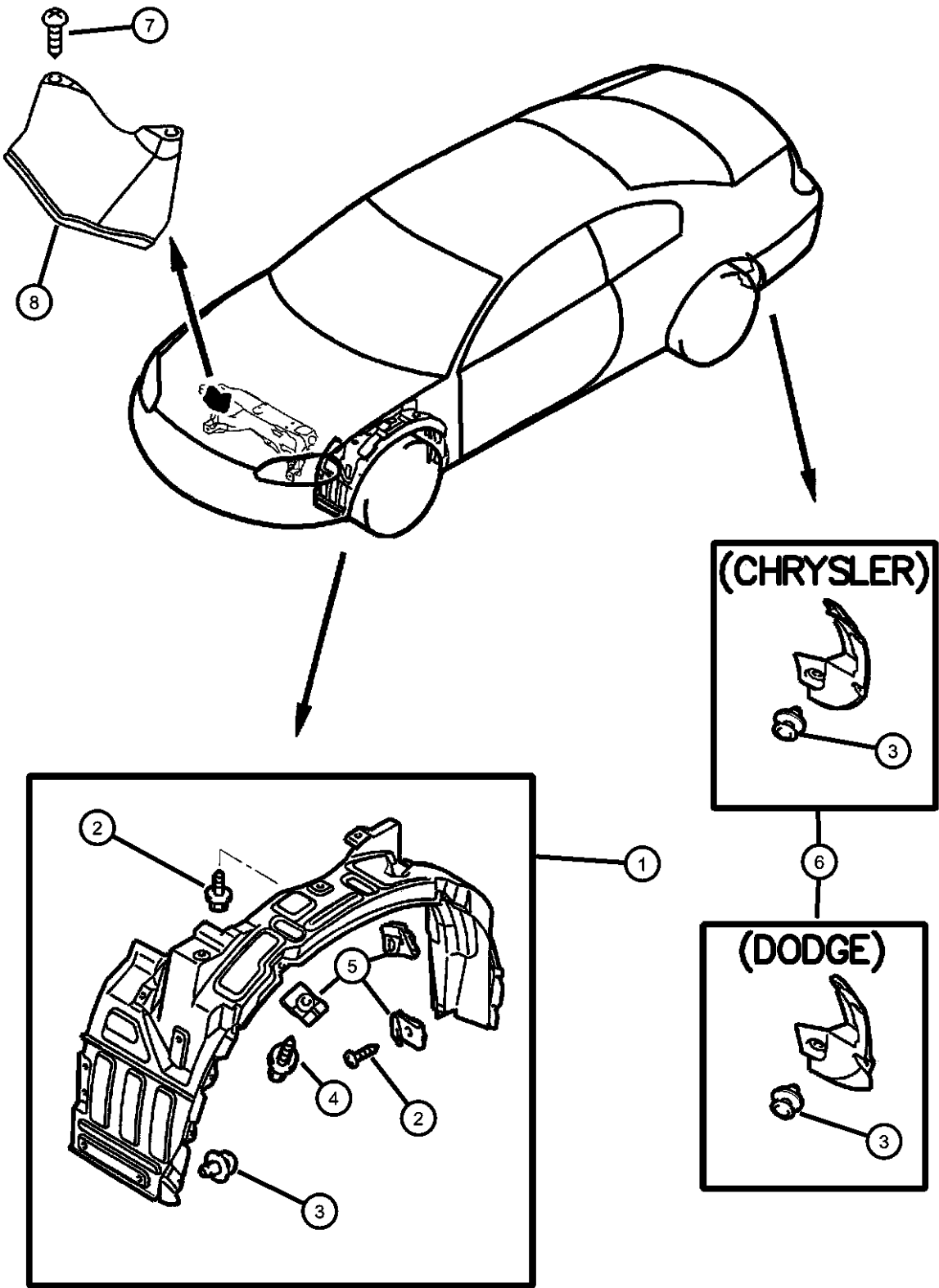


ITEM	PART NUMBER	QTY	LINE	SERIES	BODY	ENGINE	TRANS	TRIM	DESCRIPTION
	MR392158	1	D		22				With 3000 cc Engine, Front Right
		1	C		22				With 3000 cc Engine, Front Right
	MR954417	1	D		22				With 2400 cc Engine, Front Left
		1	C		22				With 2400 cc Engine, Front Left
	MR954418	1	D		22				With 3000 cc Engine, Front Left
		1	C		22				With 3000 cc Engine, Front Left
15	MR954422	1	D		22				PLATE, Fender Shield
		1	C		22				Left
16		1							SHIELD, Fender, For Part
									Numbers See Illustration 420,
									(NOT REQUIRED)
17	MN142161	2			22				PROTECTOR, Fender

SEBRING/STRATUS (ST)		BODY		ENGINE	TRANSMISSION
SERIES	LINE				
P = Sebring LXI	D = Stratus, R/T	22 = 2 Door FWD		EF7 = Engine - 3.0L V6 SOHC 24V	DD6 = Transmission - 5-Speed Manual
H = Stratus SE	C = Sebring			EY7 = Engine - 2.4L 4 Cyl SOHC 16V	DG1 = Transmission - 4-Speed Automatic
S = Sebring LX, Stratus R/T					

AR = use ase required - = Non illustrated part

Shield - Fender
Figure SST-420

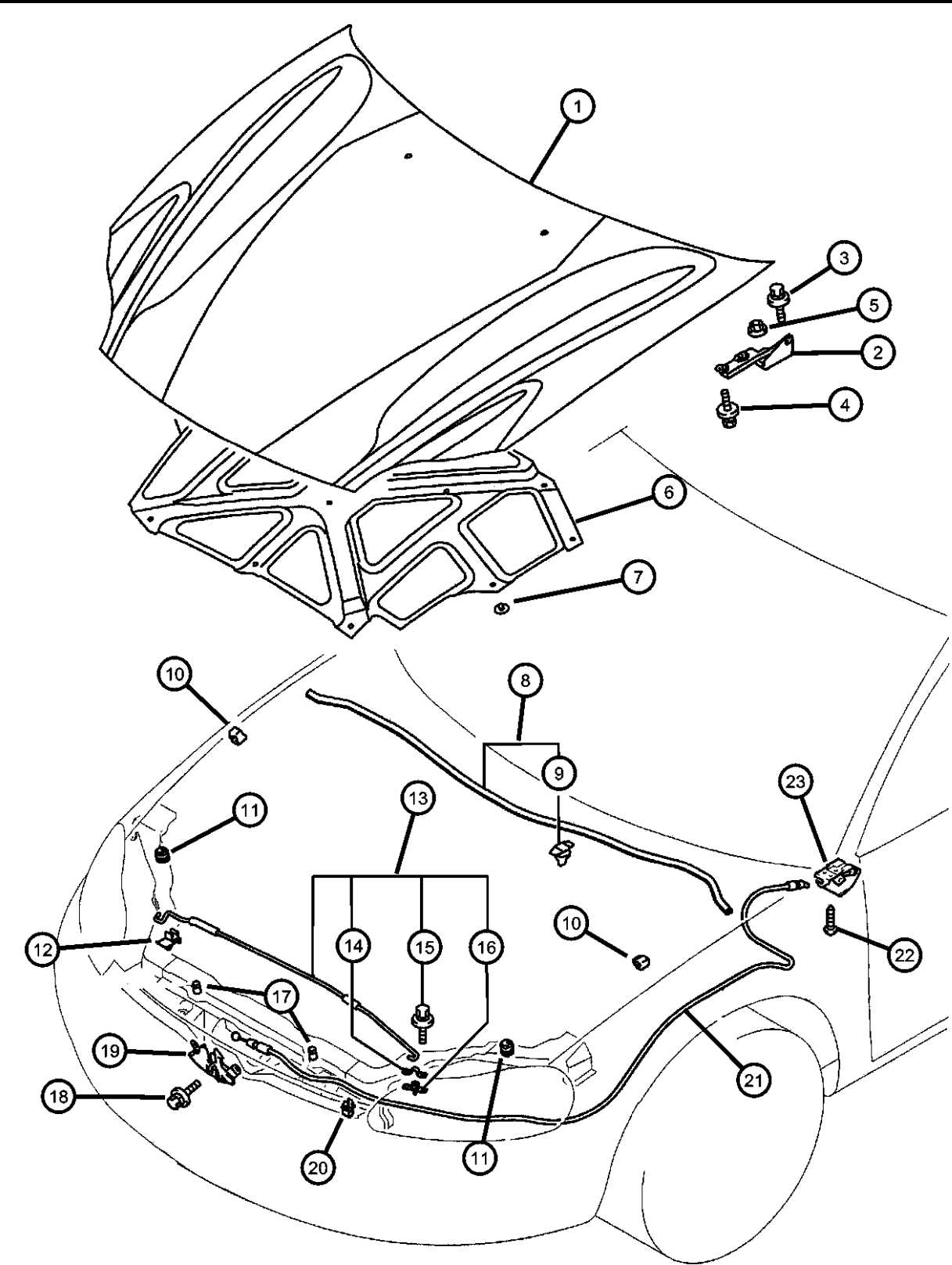


ITEM	PART NUMBER	QTY	LINE	SERIES	BODY	ENGINE	TRANS	TRIM	DESCRIPTION
1	MN133263	1	D		22				SHIELD KIT, Splash Front Left
	MN133264	1	D		22				Front Right
	MN133265	1	C		22				Front Left
	MN133266	1	C		22				Front Right
2	MS100238	13	D		22				BOLT, Hex Flange Head, M6x14
		13	C		22				
3	MB547806	20	D		22				CLIP, Fascia
		20	C		22				
4	MS452348	4	D		22				SCREW AND WASHER, M6x20
		4	C		22				
5	MB138567	8	D		22				GROMMET, Splash Shield
		8	C		22				
6	MN133267	1	D		22				SHIELD KIT, Splash Rear Left
	MN133268	1	D		22				Rear Right
	MN133269	1	C		22				Rear Left
	MN133270	1	C		22				Rear Right
7	MF453045	1	D		22				SCREW, Tapping, M6x12 With 2400 cc Engine
		1	C		22				
8	MR316432	1	D		22				SHIELD, Splash With 2400 cc Engine
		1	C		22				

SEBRING/STRATUS (ST)		BODY		ENGINE	TRANSMISSION
SERIES	LINE				
P = Sebring LXI	D = Stratus, R/T	22 = 2 Door FWD		EF7 = Engine - 3.0L V6 SOHC 24V	DD6 = Transmission - 5-Speed Manual
H = Stratus SE	C = Sebring			EY7 = Engine - 2.4L 4 Cyl SOHC 16V	DG1 = Transmission - 4-Speed Automatic
S = Sebring LX, Stratus R/T					

AR = use ase required - = Non illustrated part

Hood And Hood Release
Figure SST-510

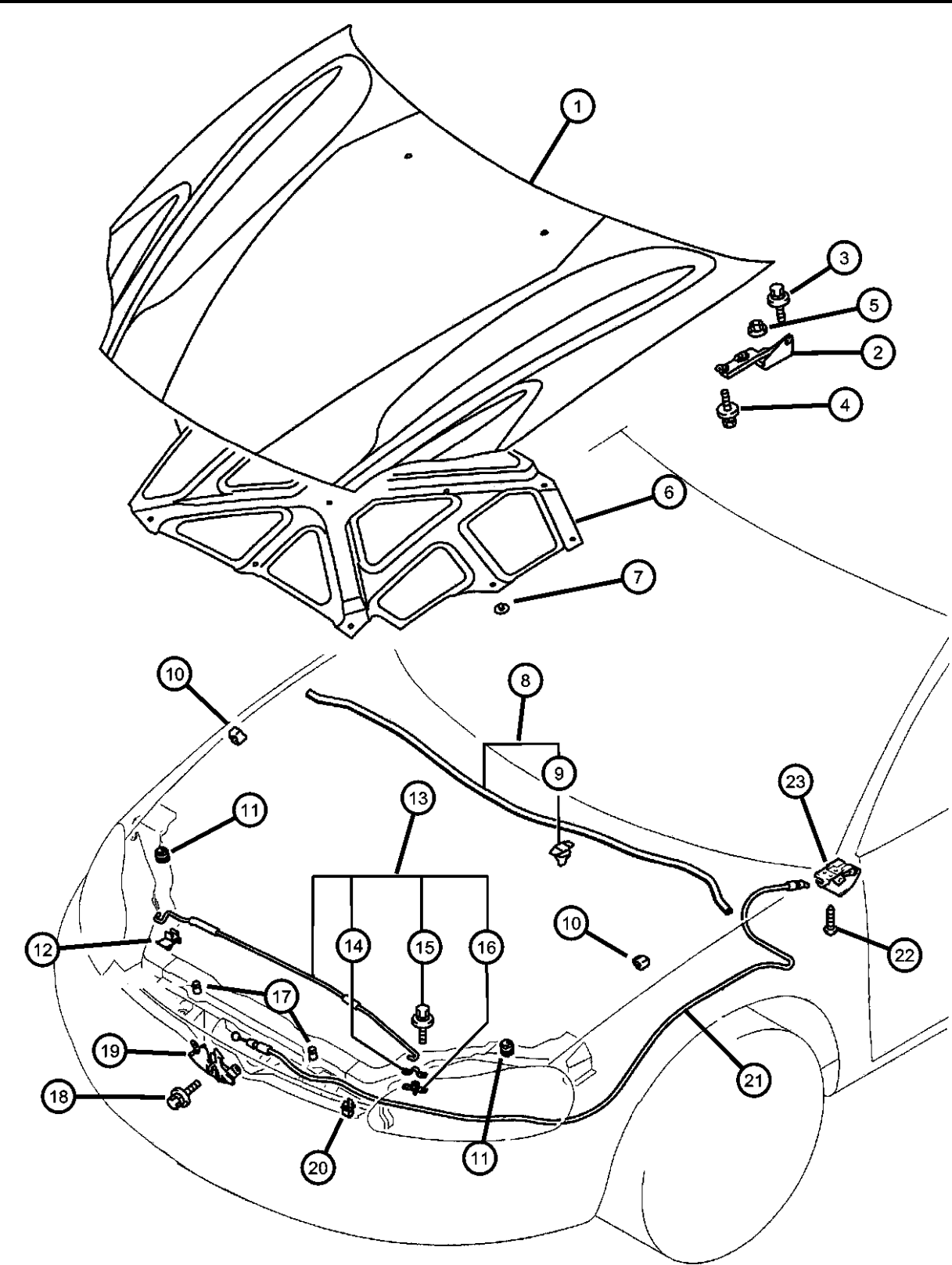


ITEM	PART NUMBER	QTY	LINE	SERIES	BODY	ENGINE	TRANS	TRIM	DESCRIPTION
1									HOOD
	MR954479	1	D		22				
		1	C		22				
2									HINGE, Hood
	MR358575	1	D		22				Left
		1	C		22				Left
	MR358576	1	D		22				Right
		1	C		22				Right
3									BOLT, Hood Hinge
	MU000354	2	D		22				
		2	C		22				
4									BOLT AND WASHER, M8x18
	MF243650	4	D		22				
		4	C		22				
5									NUT
	MS440503	2	D		22				
		2	C		22				
6									INSULATOR
	MR348363	1	D		22				
		1	C		22				
7									CLIP, Hood Insulator
	MU481187	12	D		22				
		12	C		22				
8									WEATHERSTRIP, Hood
	MR271736	1	D		22				Rear
		1	C		22				Rear
9									CLIP
	MR523467	11	D		22				5.0
		11	C		22				5.0
10									DAMPER, Hood
	MR328441	2	D		22				
		2	C		22				
11									DAMPER, Hood
	MR311186	2	D		22				
		2	C		22				

SEBRING/STRATUS (ST)					
SERIES	LINE	BODY	ENGINE	TRANSMISSION	
P = Sebring LXI	D = Stratus, R/T	22 = 2 Door FWD	EF7 = Engine - 3.0L V6 SOHC 24V	DD6 = Transmission - 5-Speed Manual	
H = Stratus SE	C = Sebring		EY7 = Engine - 2.4L 4 Cyl SOHC 16V	DG1 = Transmission - 4-Speed Automatic	
S = Sebring LX, Stratus R/T					

AR = use ase required - = Non illustrated part

Hood And Hood Release
Figure SST-510



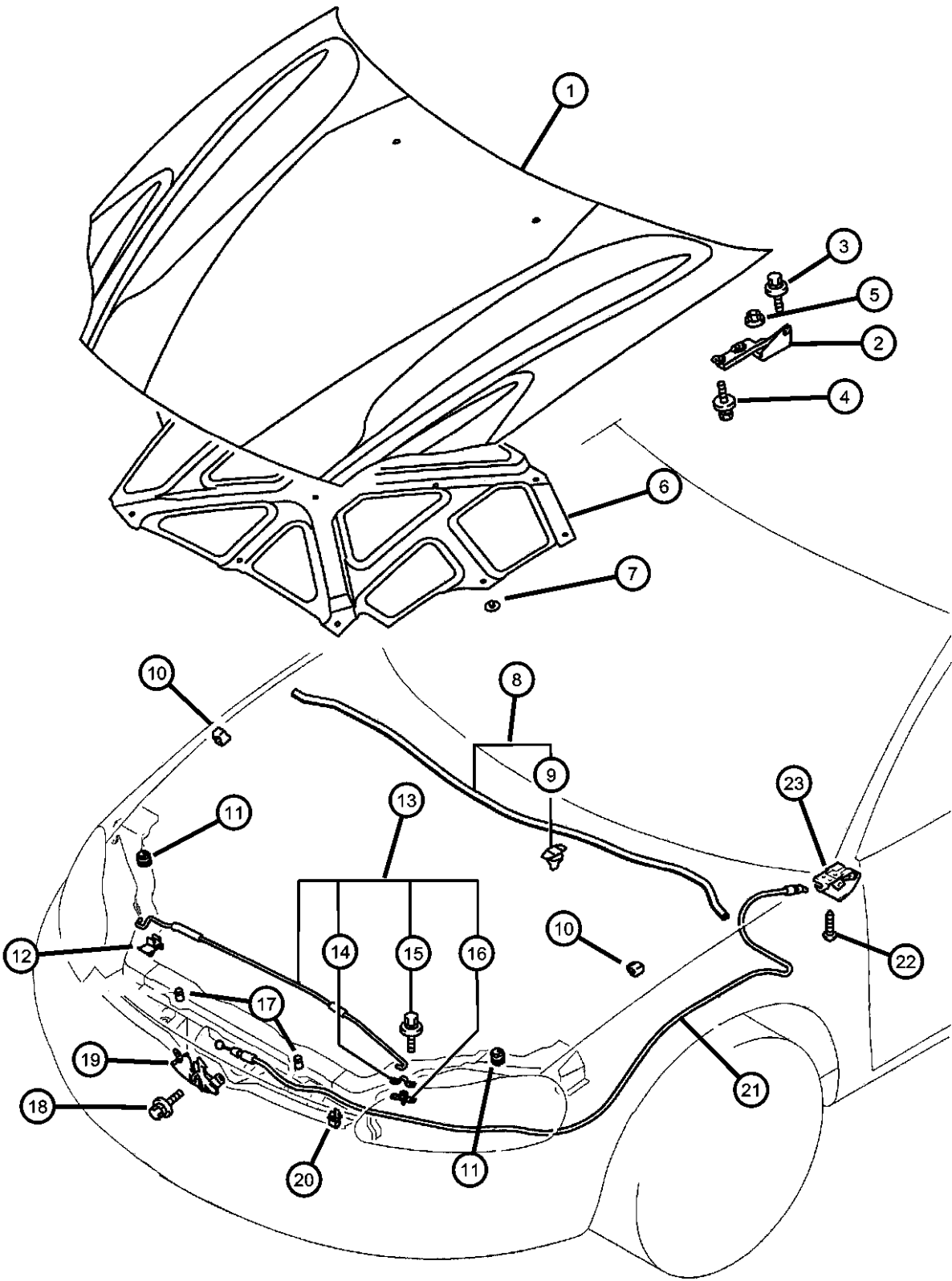
ITEM	PART NUMBER	QTY	LINE	SERIES	BODY	ENGINE	TRANS	TRIM	DESCRIPTION
12									CLIP, Hood
	MB401481	1	D		22				
		1	C		22				
13									ROD, Hood Prop
	MR432886	1	D		22				
		1	C		22				
14									PLATE, Hood Lock
	MR328202	1	D		22				
		1	C		22				
15									BOLT AND WASHER, M6x16
	MS240391	2	D		22				
		2	C		22				
16									BUSHING, Hood Prop Rod Pivot
	MR288266	1	D		22				
		1	C		22				
17									BUMPER, Hood
	MB021320	2	D		22				
		2	C		22				
18									BOLT
	MF244849	3	D		22				
		3	C		22				
19									LATCH, Hood
	MR287311	1	D		22				
		1	C		22				
20									CLIP, Link
	MU481053	1	D		22				
		1	C		22				
21									CABLE, Hood Lock Release
	MR271734	1	D		22				
		1	C		22				
22									SCREW, Tapping, M5x16
	MF453033	2	D		22				
		2	C		22				
23									HANDLE, Hood Lock Release

SEBRING/STRATUS (ST)				
SERIES	LINE	BODY	ENGINE	TRANSMISSION
P = Sebring LXI	D = Stratus, R/T	22 = 2 Door FWD	EF7 = Engine - 3.0L V6 SOHC 24V	DD6 = Transmission - 5-Speed Manual
H = Stratus SE	C = Sebring		EY7 = Engine - 2.4L 4 Cyl SOHC 16V	DG1 = Transmission - 4-Speed Automatic
S = Sebring LX, Stratus R/T				

Hood And Hood Release
Figure SST-510

ITEM	PART NUMBER	QTY	LINE	SERIES	BODY	ENGINE	TRANS	TRIM	DESCRIPTION
------	-------------	-----	------	--------	------	--------	-------	------	-------------

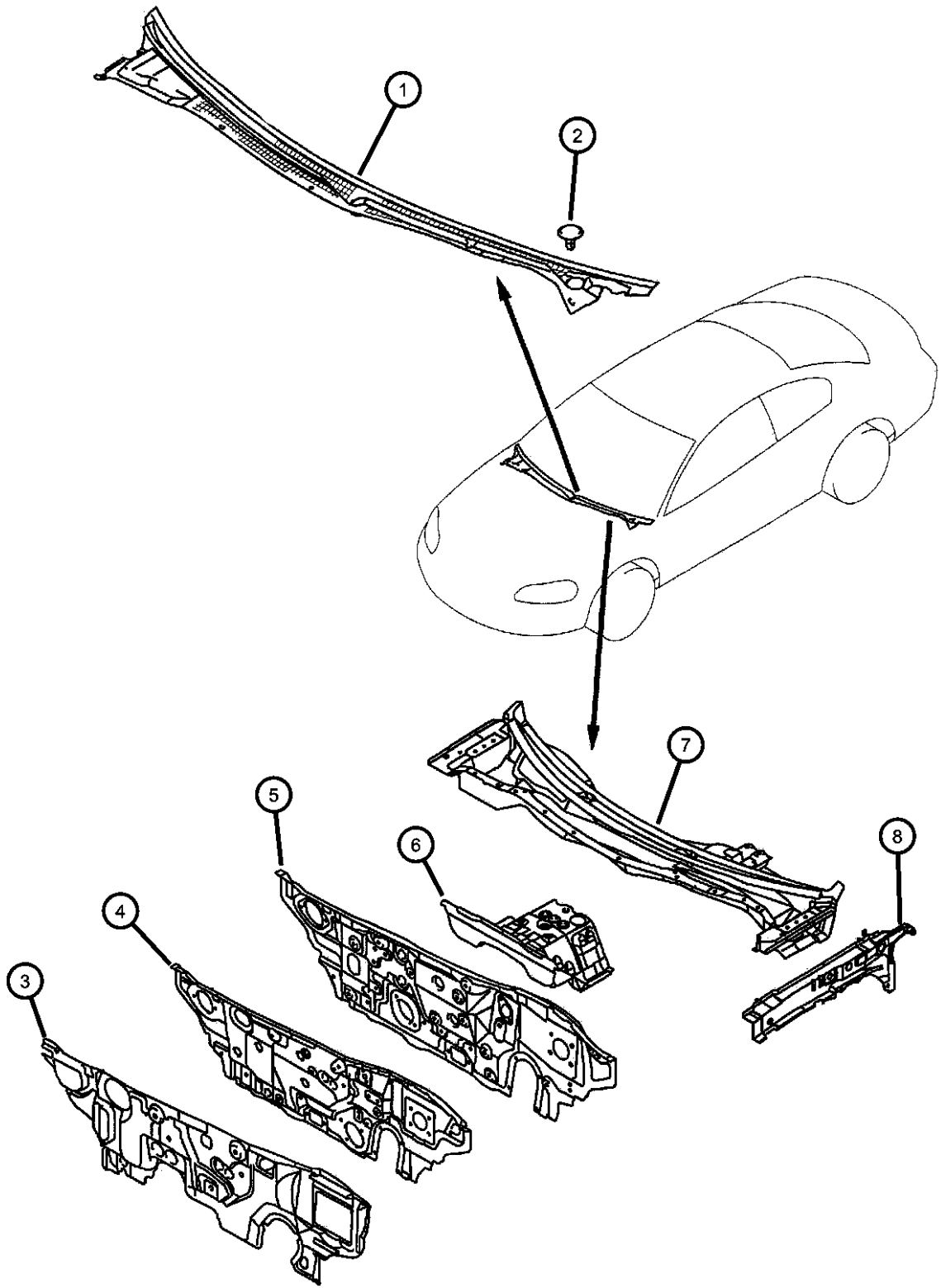
MR640195	1	D	22	Black
	1	C	22	Black
MR643524	1	D	22	Brown
	1	C	22	Brown



SEBRING/STRATUS (ST)					
SERIES	LINE	BODY	ENGINE	TRANSMISSION	
P = Sebring LXI	D = Stratus, R/T	22 = 2 Door FWD	EF7 = Engine - 3.0L V6 SOHC 24V	DD6 = Transmission - 5-Speed Manual	DG1 = Transmission - 4-Speed Automatic
H = Stratus SE	C = Sebring		EY7 = Engine - 2.4L 4 Cyl SOHC 16V		
S = Sebring LX, Stratus R/T					

AR = use ase required - = Non illustrated part

Cowl And Dash Panel
Figure SST-610

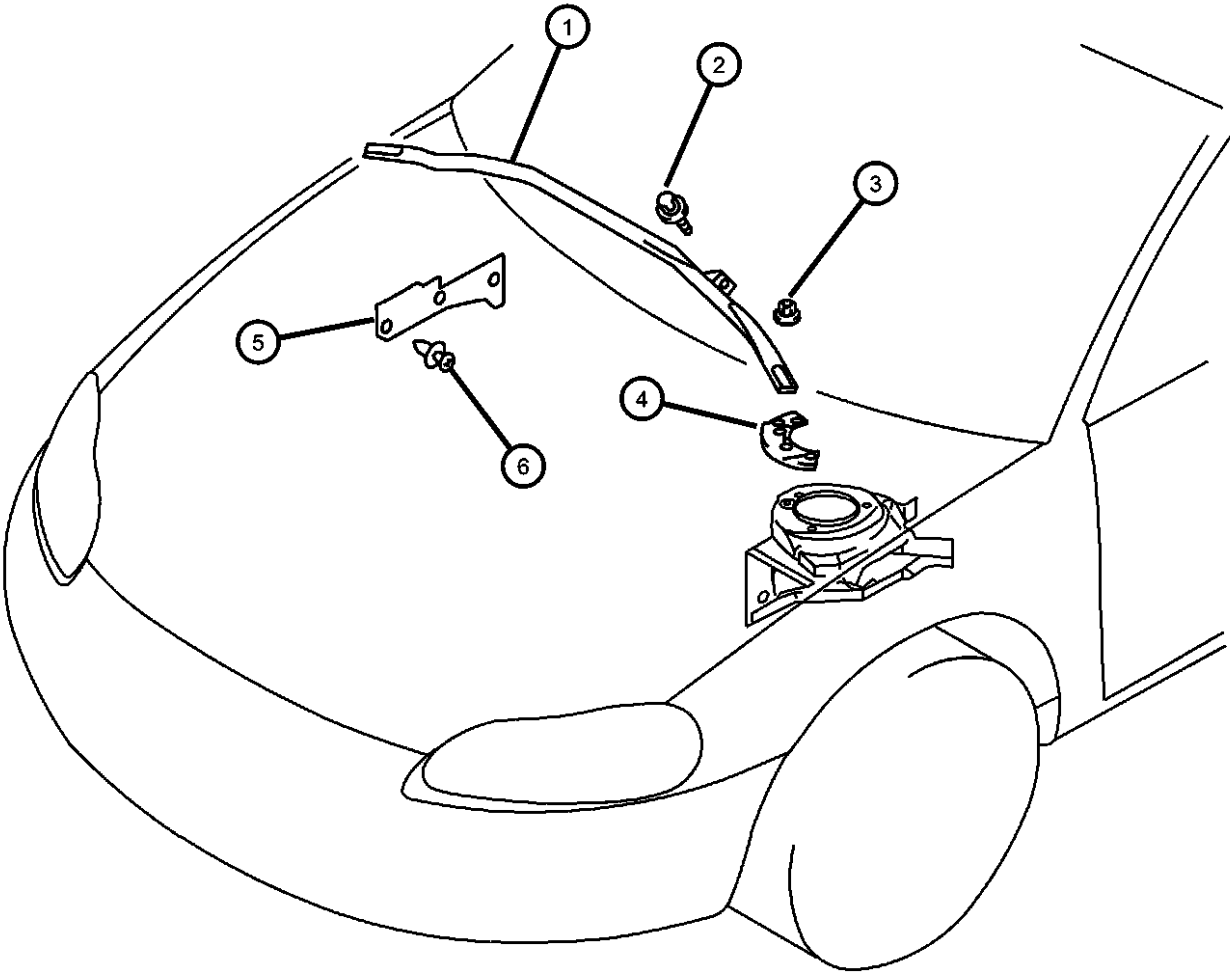


ITEM	PART NUMBER	QTY	LINE	SERIES	BODY	ENGINE	TRANS	TRIM	DESCRIPTION
1	MR322153	1	D		22				PANEL, Cowl Top
		1	C		22				
2	MB375995	5	D		22				CLIP, Air Inlet Grille
		5	C		22				
3	MR214451	1	D		22				SILENCER, Dash Panel
		1	C		22				
4	MR344394	1	D		22				REINFORCEMENT, Dash Panel Belt
		1	C		22				
5	MR325483	1	D		22				PANEL, Dash
		1	C		22				
6	MR392154	1	D		22				EXTENSION, Dash Panel To Engine
		1	C		22				
7	MR392184	1	D		22				PANEL, Cowl Top
		1	C		22				
8	MR535511	1	D		22				EXTENSION, Cowl Top Left
		1	C		22				Left
	MR535512	1	D		22				Right
		1	C		22				Right

SEBRING/STRATUS (ST)				
SERIES	LINE	BODY	ENGINE	TRANSMISSION
P = Sebring LXI	D = Stratus, R/T	22 = 2 Door FWD	EF7 = Engine - 3.0L V6 SOHC 24V	DD6 = Transmission - 5-Speed Manual
H = Stratus SE	C = Sebring		EY7 = Engine - 2.4L 4 Cyl SOHC 16V	DG1 = Transmission - 4-Speed Automatic
S = Sebring LX, Stratus R/T				

AR = use ase required - = Non illustrated part

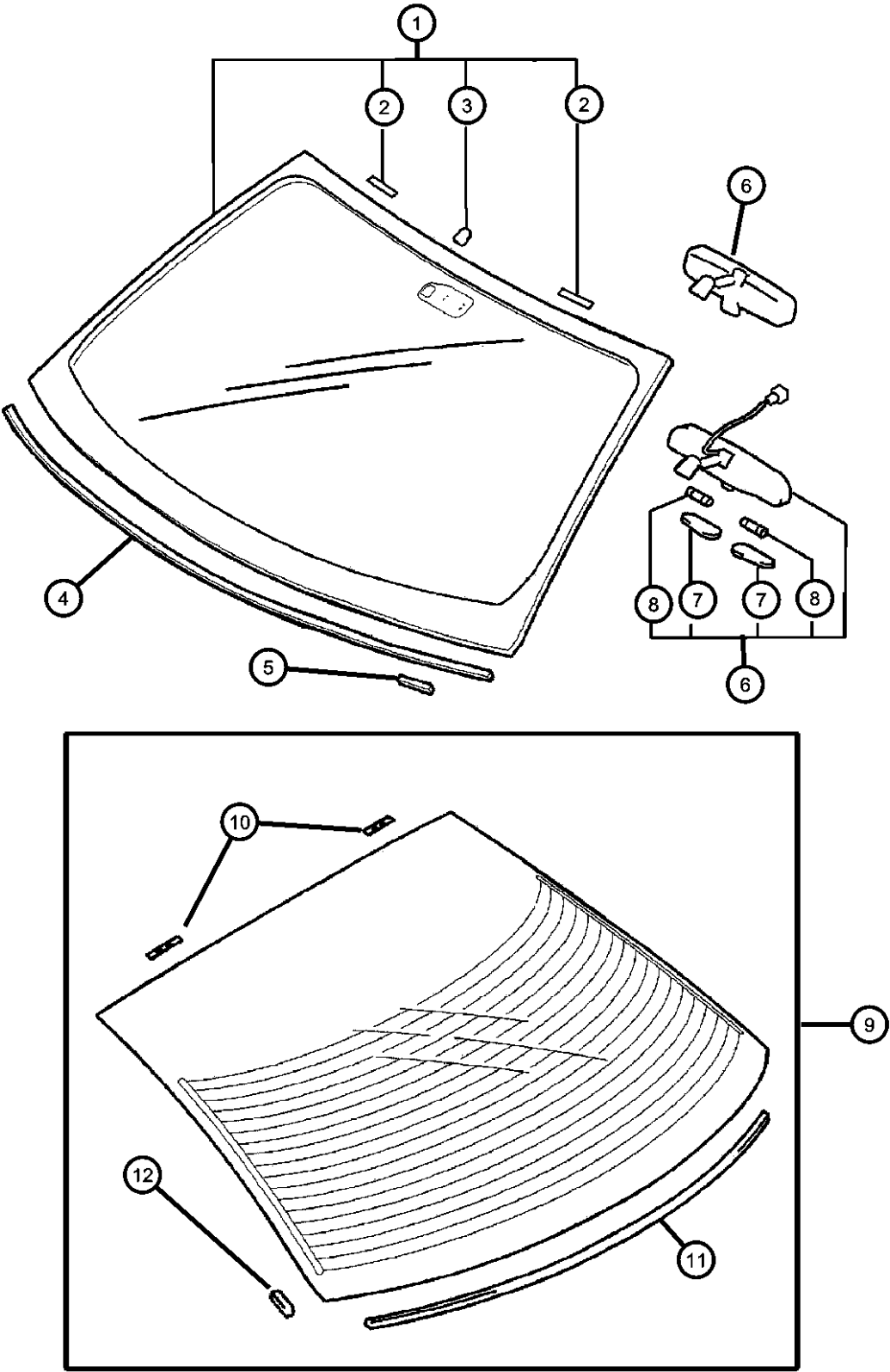
Cowl - Loose Panels
Figure SST-620



ITEM	PART NUMBER	QTY	LINE	SERIES	BODY	ENGINE	TRANS	TRIM	DESCRIPTION
1	MR468848	1	D		22				BAR, Front Sway
		1	C		22				
2	MS240126	2	D		22				BOLT, M8x25
		2	C		22				
3	MS440503	4	D		22				NUT
		4	C		22				
4	MR468851	1	D		22				BRACKET, Support Front Left Left Right Right
		1	C		22				
	MR468852	1	D		22				
		1	C		22				
5	MR469848	1	D		22				SHIELD, Splash With 3000 cc Engine
		1	C		22				
6	MB344728	3	D		22				CLIP, Splash Shield With 3000 cc Engine
		3	C		22				

SEBRING/STRATUS (ST)					
SERIES	LINE	BODY	ENGINE	TRANSMISSION	
P = Sebring LXI	D = Stratus, R/T	22 = 2 Door FWD	EF7 = Engine - 3.0L V6 SOHC 24V	DD6 = Transmission - 5-Speed Manual	
H = Stratus SE	C = Sebring		EY7 = Engine - 2.4L 4 Cyl SOHC 16V	DG1 = Transmission - 4-Speed Automatic	
S = Sebring LX, Stratus R/T					

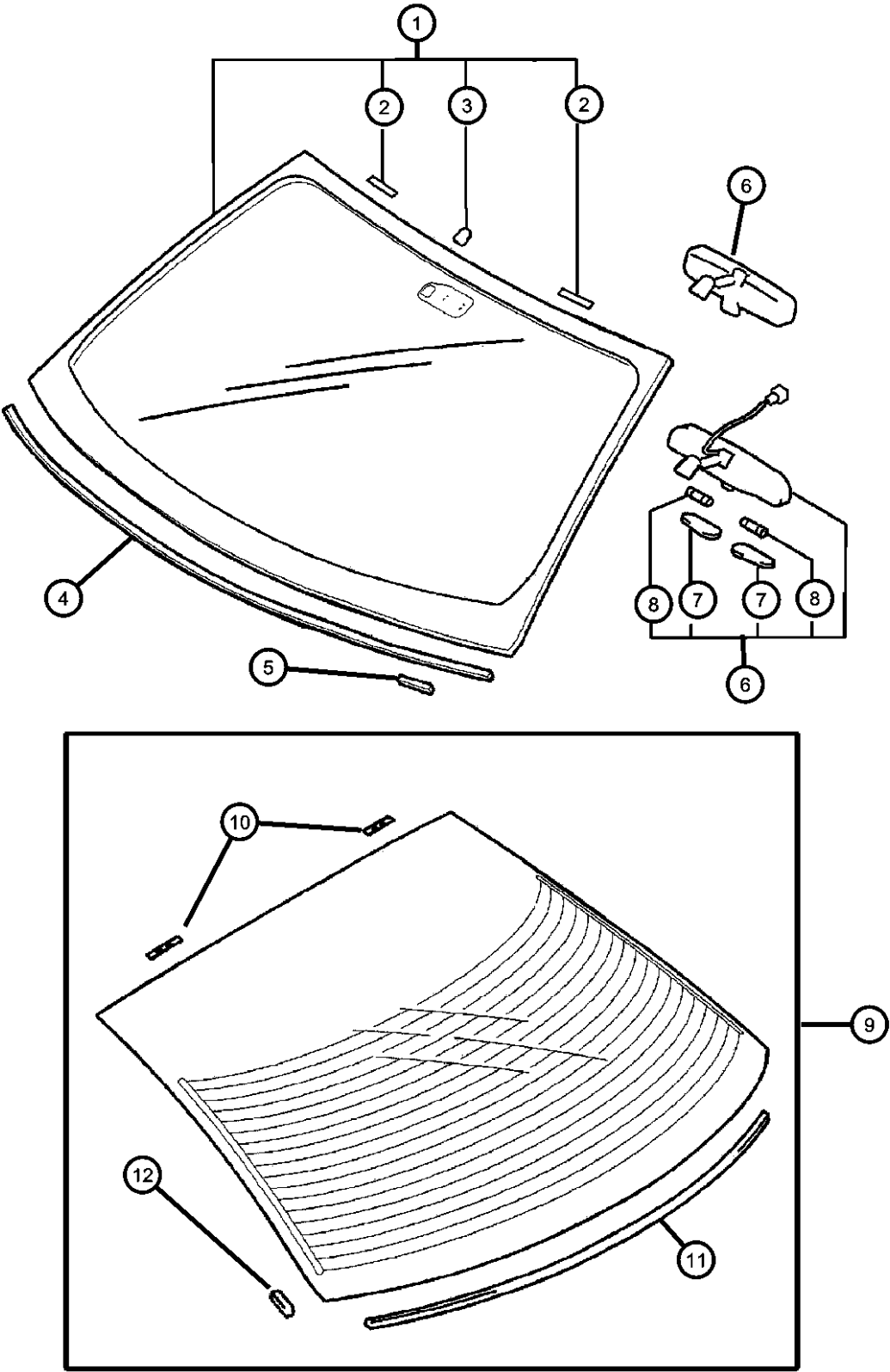
Windshield Glass and Rearview Mirror
Figure SST-710



ITEM	PART NUMBER	QTY	LINE	SERIES	BODY	ENGINE	TRANS	TRIM	DESCRIPTION
1	MR987820	1	D		22				GLASS, Windshield
		1	C		22				
	MR987821	1	D		22				Electronic Chromic Room Mirror
	DW01516GTN	1	C		22				Collision Replacement Glass
		1	C		22				Electronic Chromic Room Mirror
	DW01516GTN	1	C		22				Collision Replacement Glass
2	MR135939	2	D		22				SPACER, Windshield
		2	C		22				
3	MR951538	1	D		22				BUTTON, Rear View Mirror
		1	C		22				
4	MR108290	1	D		22				SPACER, Windshield
		1	C		22				
5	MR311189	2	D		22				SPACER, Windshield
		2	C		22				
6	MR572815	1	D		22				MIRROR, Inside Rear View
		1	C		22				With Sunroof
	MR590131	1	D		22				With Sunroof
		1	D		22				Electronic Chromic Room Mirror
		1	C		22				Air Bag
		1	C		22				Electronic Chromic Room Mirror
		1	C		22				Air Bag
	MR975748	1	D		22				
		1	C		22				
7	MR572857	1	D		22				LENS, Courtesy Lamp
		1	C		22				With Sunroof, Left
	MR572858	1	D		22				With Sunroof, Left
		1	C		22				With Sunroof, Right
		1	C		22				With Sunroof, Right
8	MR572859	2	D		22				BULB, Dome Lamp

SEBRING/STRATUS (ST)		BODY		ENGINE		TRANSMISSION	
SERIES	LINE						
P = Sebring LXI	D = Stratus, R/T	22 = 2 Door FWD		EF7 = Engine - 3.0L V6 SOHC 24V		DD6 = Transmission - 5-Speed Manual	
H = Stratus SE	C = Sebring			EY7 = Engine - 2.4L 4 Cyl SOHC 16V		DG1 = Transmission - 4-Speed Automatic	
S = Sebring LX, Stratus R/T							

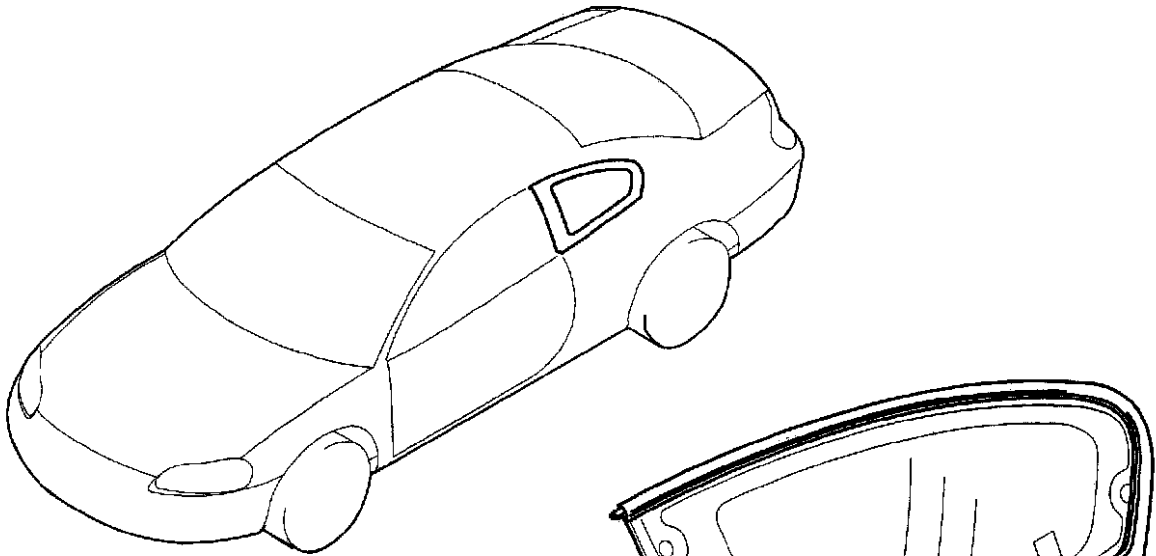
Windshield Glass and Rearview Mirror
Figure SST-710



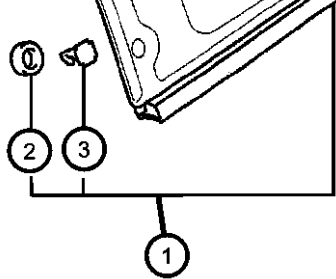
ITEM	PART NUMBER	QTY	LINE	SERIES	BODY	ENGINE	TRANS	TRIM	DESCRIPTION
9		2	C		22				GLASS, Rear, Tinted
	MR432861	1	D		22				Collision Replacement Glass
	DB09865GTN	1	C		22				Collision Replacement Glass
	DB09865GTN								SPACER, Windshield
10	MR135939	2	D		22				SPACER, Rear Window
		2	C		22				
11	MR311181	1	D		22				SPACER, Windshield
		1	C		22				
12	MR311189	4	D		22				SENSOR, Thermometer outside
		4	C		22				
	MR590132	1	D		22				
		1	D		22				
-13		1	C		22				Electronic Chromic Room Mirror
		1	C		22				Air Bag
		1	C		22				Electronic Chromic Room Mirror
		1	C		22				Air Bag

SEBRING/STRATUS (ST)		BODY		ENGINE	TRANSMISSION
SERIES	LINE				
P = Sebring LXI	D = Stratus, R/T	22 = 2 Door FWD		EF7 = Engine - 3.0L V6 SOHC 24V	DD6 = Transmission - 5-Speed Manual
H = Stratus SE	C = Sebring			EY7 = Engine - 2.4L 4 Cyl SOHC 16V	DG1 = Transmission - 4-Speed Automatic
S = Sebring LX, Stratus R/T					

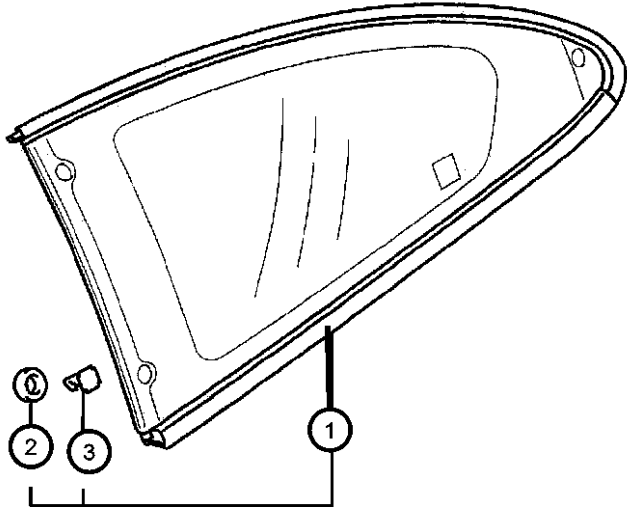
Quarter Glass
Figure SST-720



(CHRYSLER)



(DODGE)

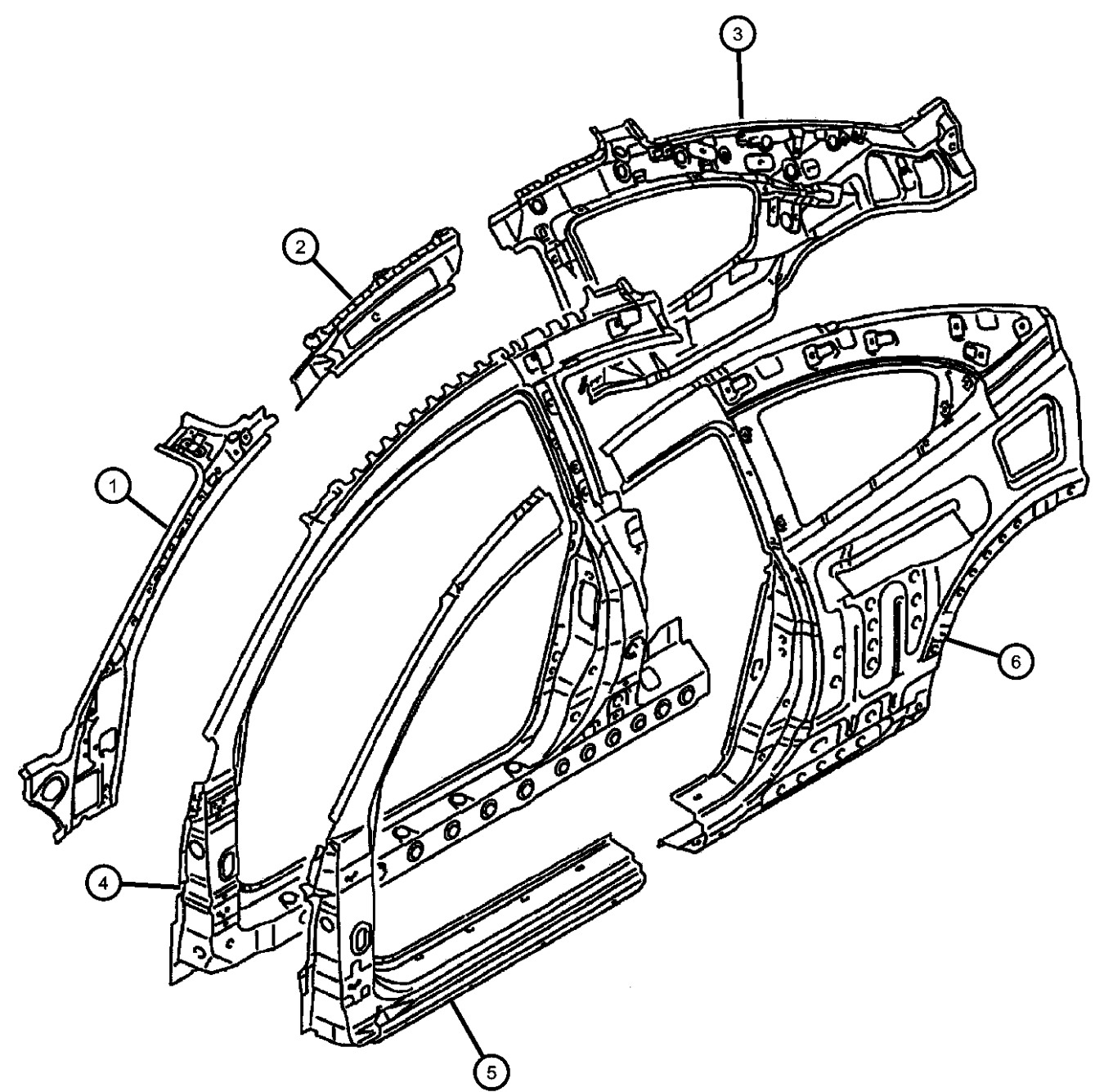


ITEM	PART NUMBER	QTY	LINE	SERIES	BODY	ENGINE	TRANS	TRIM	DESCRIPTION
1									GLASS, Quarter Window
	MR432865	1	D		22				Left
	DQ09862GTY								Collision Replacement Glass
	MR432866	1	D		22				Right
	DQ09861GTY								Collision Replacement Glass
	MR971779	1	C		22				Left
	DQ10372GTY								Collision Replacement Glass
	MR971780	1	C		22				Right
2	DQ10371GTY								Collision Replacement Glass
									GASKET
	MR492566	6	D		22				
		6	C		22				
3									CLIP
	MR492565	6	D		22				
		6	C		22				

SEBRING/STRATUS (ST)				
SERIES	LINE	BODY	ENGINE	TRANSMISSION
P = Sebring LXI	D = Stratus, R/T	22 = 2 Door FWD	EF7 = Engine - 3.0L V6 SOHC 24V	DD6 = Transmission - 5-Speed Manual
H = Stratus SE	C = Sebring		EY7 = Engine - 2.4L 4 Cyl SOHC 16V	DG1 = Transmission - 4-Speed Automatic
S = Sebring LX, Stratus R/T				

AR = use ase required - = Non illustrated part

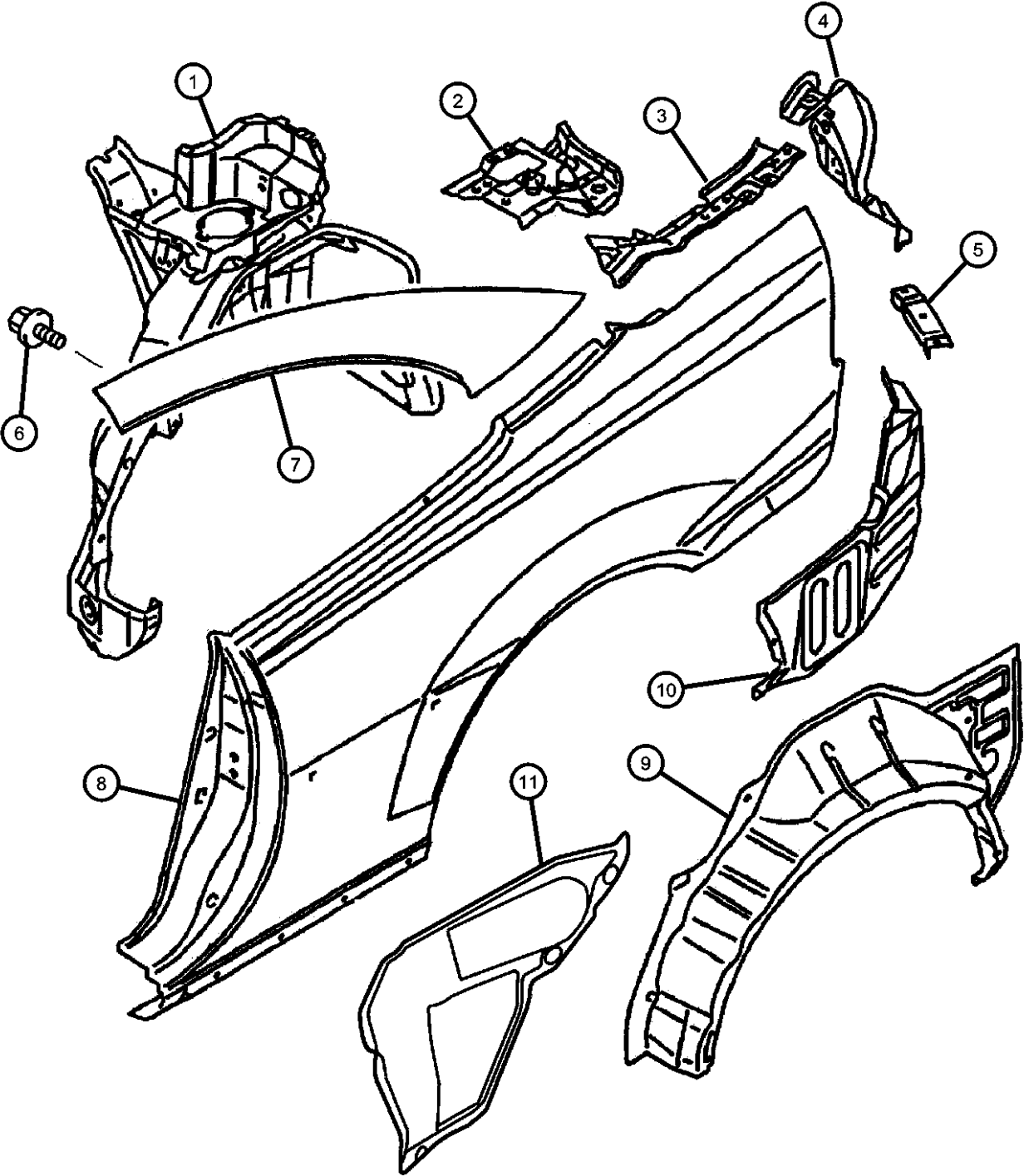
Aperature Panels
Figure SST-810

	ITEM	PART NUMBER	QTY	LINE	SERIES	BODY	ENGINE	TRANS	TRIM	DESCRIPTION
	1									PILLAR, Front
		MR535371	1	D		22				Inner Left
			1	C		22				Inner Left
		MR535372	1	D		22				Inner Right
			1	C		22				Inner Right
	2									RAIL, Roof
		MR535373	1	D		22				Without Sunroof, Inner Left
			1	C		22				Without Sunroof, Inner Left
		MR535374	1	D		22				Without Sunroof, Inner Right
			1	C		22				Without Sunroof, Inner Right
		MR535375	1	D		22				With Sunroof, Inner Left
			1	C		22				With Sunroof, Inner Left
		MR535376	1	D		22				With Sunroof, Inner Right
			1	C		22				With Sunroof, Inner Right
	3									PANEL, Quarter
		MR535491	1	D		22				Inner Left, Upper
			1	C		22				Inner Left, Upper
		MR535492	1	D		22				Inner Right, Upper
			1	C		22				Inner Right, Upper
	4									REINFORCEMENT, Front Side Rail
		MR535369	1	D		22				Left
			1	C		22				Left
		MR535370	1	D		22				Right
			1	C		22				Right
	5									PANEL, Front Side
		MR535591	1	D		22				Left, Outer
		MR535592	1	D		22				Right, Outer
		MR535593	1	C		22				Left, Outer
		MR535594	1	C		22				Right, Outer
	6									PANEL, Rear Side
		MR535595	1	D		22				Left, Outer
		MR535596	1	D		22				Right, Outer
		MR535597	1	C		22				Left, Outer
		MR535598	1	C		22				Right, Outer

SEBRING/STRATUS (ST)				
SERIES	LINE	BODY	ENGINE	TRANSMISSION
P = Sebring LXI	D = Stratus, R/T	22 = 2 Door FWD	EF7 = Engine - 3.0L V6 SOHC 24V	DD6 = Transmission - 5-Speed Manual
H = Stratus SE	C = Sebring		EY7 = Engine - 2.4L 4 Cyl SOHC 16V	DG1 = Transmission - 4-Speed Automatic
S = Sebring LX, Stratus R/T				

AR = use ase required - = Non illustrated part

Quarter Panel
Figure SST-910

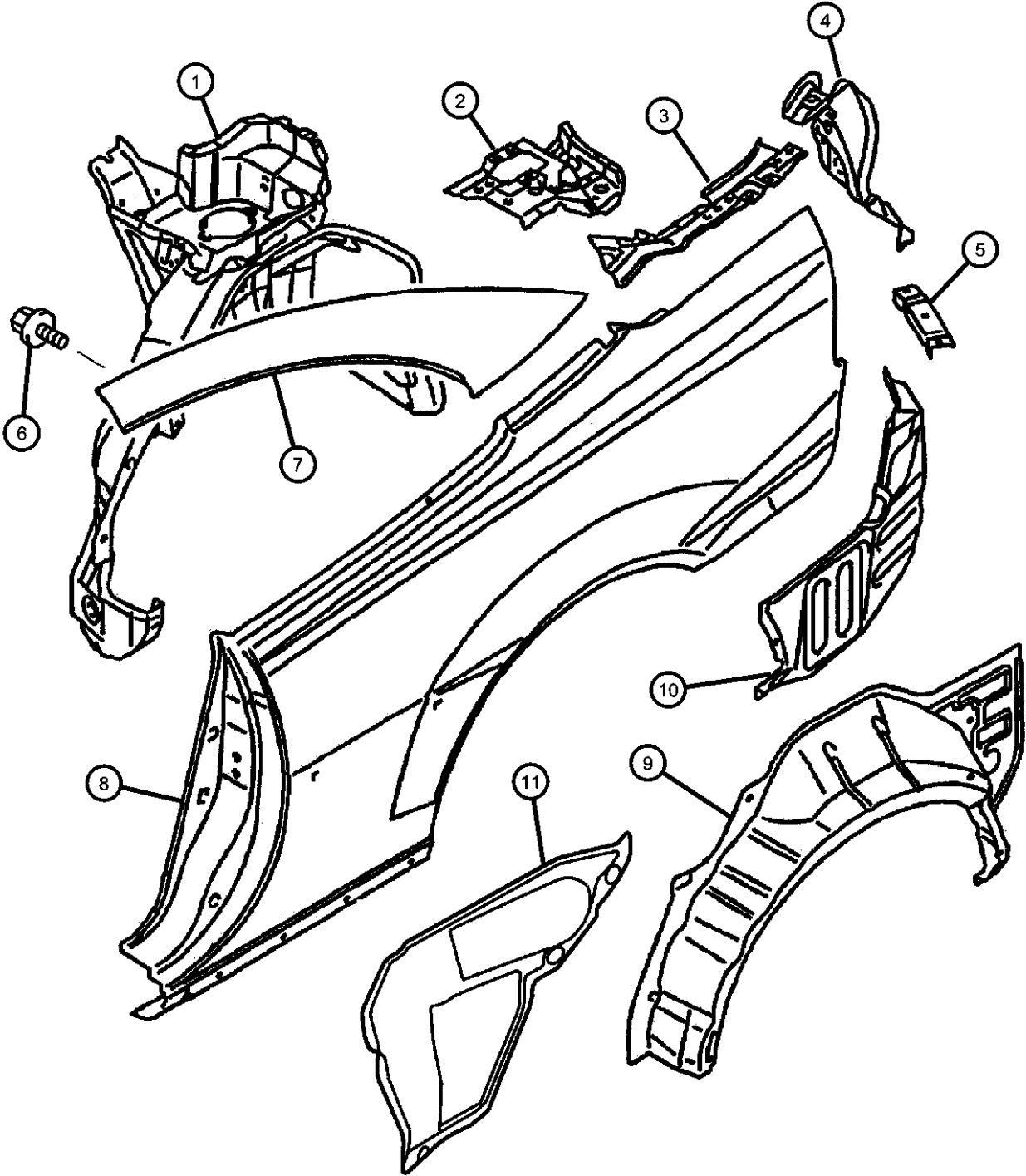


ITEM	PART NUMBER	QTY	LINE	SERIES	BODY	ENGINE	TRANS	TRIM	DESCRIPTION
1	MR535489	1	D		22				PANEL, Rear Wheelhouse
		1	C		22				Inner Left
	MR535490	1	D		22				Inner Left
		1	C		22				Inner Right
2	MR535377	1	D		22				BRACE, Rear Shelf
		1	C		22				Left
	MR535378	1	D		22				Left
		1	C		22				Right
3	MR535499	1	D		22				EXTENSION, Quarter Panel
		1	C		22				Upper Left, Outer
	MR535500	1	D		22				Upper Rear, Outer
		1	C		22				Upper Left, Outer
4	MR535501	1	D		22				Upper Rear, Outer
		1	C		22				Upper Left, Outer
	MR535497	1	C		22				PANEL, Rear Side
		1	C		22				Left
5	MR535498	1	D		22				Right
		1	D		22				Left
	MR954955	1	D		22				Left
		1	D		22				Right
6	MR954953	1	D		22				BRACKET, Rear Bumper
		1	D		22				Left
	MR954954	1	D		22				Right
		1	D		22				Left
7	MS240141	12	D		22				BOLT AND WASHER, M6x16
		14	C		22				Right
	MR535737	1	D		22				PANEL, Rear Body
		1	D		22				Left, Pillar, Side
8	MR535738	1	D		22				Right, Pillar, Side
		1	C		22				Left, Pillar, Side
	MR535739	1	C		22				Right, Pillar, Side
		1	C		22				Left, Pillar, Side
9	MR535740	1	D		22				PANEL, Quarter
		1	D		22				Left
	MR535478	1	D		22				Right
		1	C		22				Left

SEBRING/STRATUS (ST)		BODY		ENGINE		TRANSMISSION	
SERIES	LINE						
P = Sebring LXI	D = Stratus, R/T	22 = 2 Door FWD		EF7 = Engine - 3.0L V6 SOHC 24V		DD6 = Transmission - 5-Speed Manual	
H = Stratus SE	C = Sebring			EY7 = Engine - 2.4L 4 Cyl SOHC 16V		DG1 = Transmission - 4-Speed Automatic	
S = Sebring LX, Stratus R/T							

AR = use ase required - = Non illustrated part

Quarter Panel
Figure SST-910

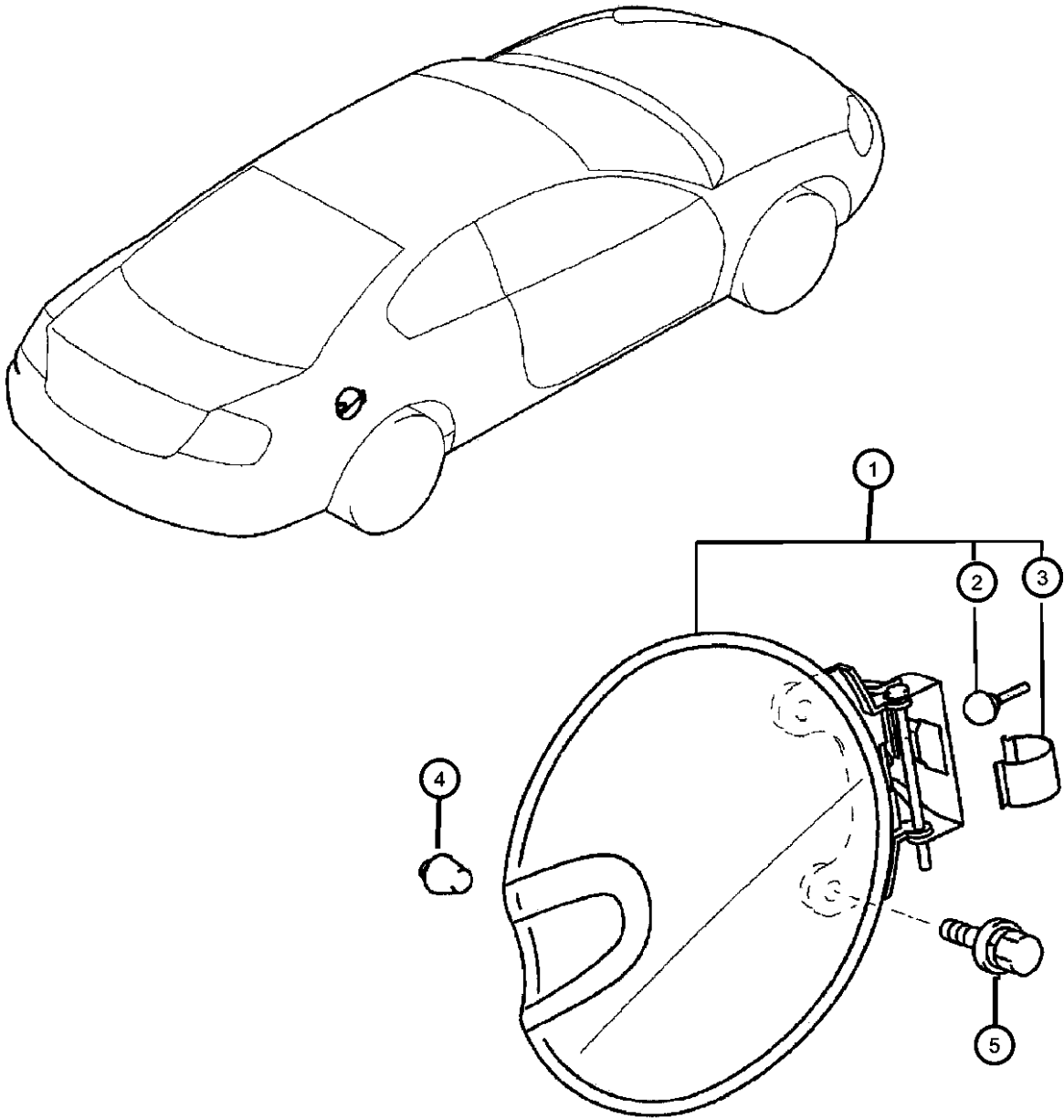


ITEM	PART NUMBER	QTY	LINE	SERIES	BODY	ENGINE	TRANS	TRIM	DESCRIPTION
9	MR954958	1	C		22				Right PANEL, Quarter
	MR535493	1	D		22				Lower Left, Inner
	MR535494	1	D		22				Lower Right, Inner
	MR535509	1	C		22				Lower Left, Inner
	MR535510	1	C		22				Lower Right, Inner
10									EXTENSION, Quarter Panel
	MR535485	1	D		22				Lower Left, Outer
	MR535486	1	D		22				Lower Right, Outer
	MR535487	1	C		22				Lower Left, Outer
	MR535488	1	C		22				Lower Right, Outer
11									SILENCER, Panel Inner
	MN142153	1	D		22				Left
		1	C		22				Left
	MN142154	1	D		22				Right
		1	C		22				Right

SEBRING/STRATUS (ST)					
SERIES	LINE	BODY	ENGINE	TRANSMISSION	
P = Sebring LXI	D = Stratus, R/T	22 = 2 Door FWD	EF7 = Engine - 3.0L V6 SOHC 24V	DD6 = Transmission - 5-Speed Manual	
H = Stratus SE	C = Sebring		EY7 = Engine - 2.4L 4 Cyl SOHC 16V	DG1 = Transmission - 4-Speed Automatic	
S = Sebring LX, Stratus R/T					

AR = use ase required - = Non illustrated part

Fuel Filler Lid
Figure SST-920

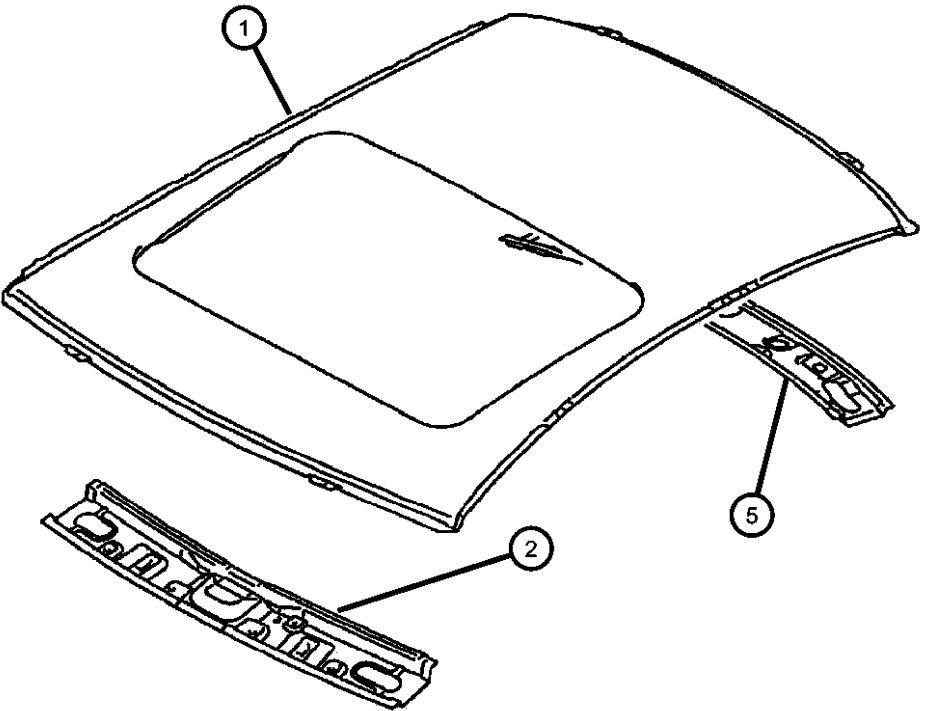
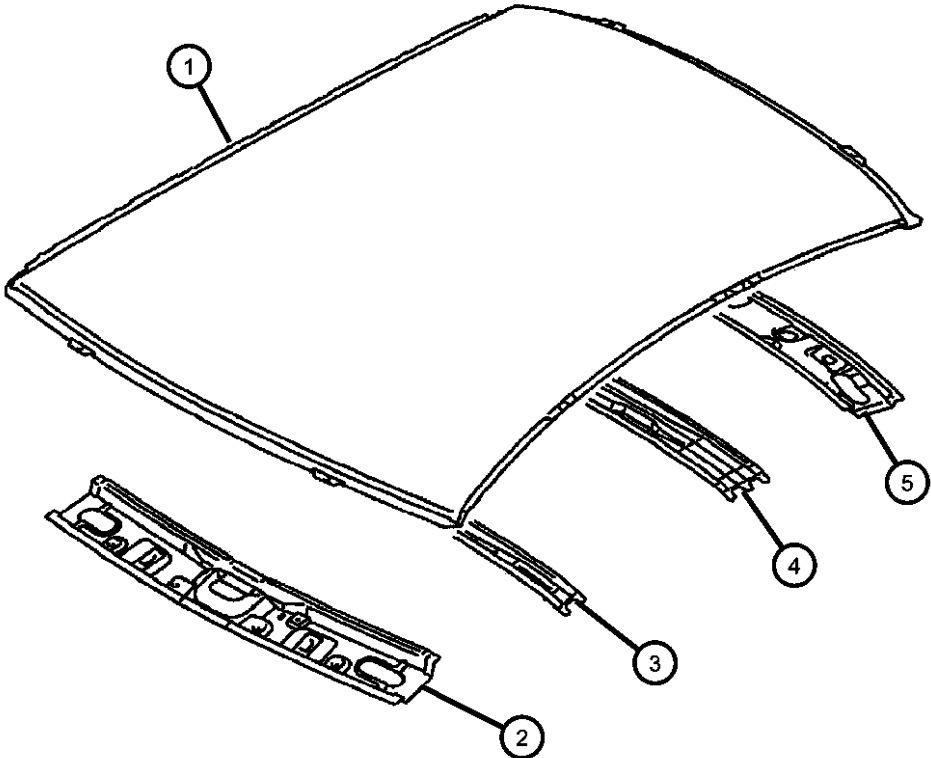


ITEM	PART NUMBER	QTY	LINE	SERIES	BODY	ENGINE	TRANS	TRIM	DESCRIPTION
1									DOOR, Fuel Fill
	MR535731	1	D		22				
	MR535732	1	C		22				
2									BUMPER, Door
	MR473267	1	D		22				
		1	C		22				
3									SPRING, Fuel Filler Door
	MR473266	1	D		22				
		1	C		22				
4									BUMPER, Fuel Door
	MB365143	2	D		22				
		2	C		22				
5									BOLT, M6
	MR469148	2	D		22				
		2	C		22				

SEBRING/STRATUS (ST)				
SERIES	LINE	BODY	ENGINE	TRANSMISSION
P = Sebring LXI	D = Stratus, R/T	22 = 2 Door FWD	EF7 = Engine - 3.0L V6 SOHC 24V	DD6 = Transmission - 5-Speed Manual
H = Stratus SE	C = Sebring		EY7 = Engine - 2.4L 4 Cyl SOHC 16V	DG1 = Transmission - 4-Speed Automatic
S = Sebring LX, Stratus R/T				

AR = use ase required - = Non illustrated part

Roof
Figure SST-1110

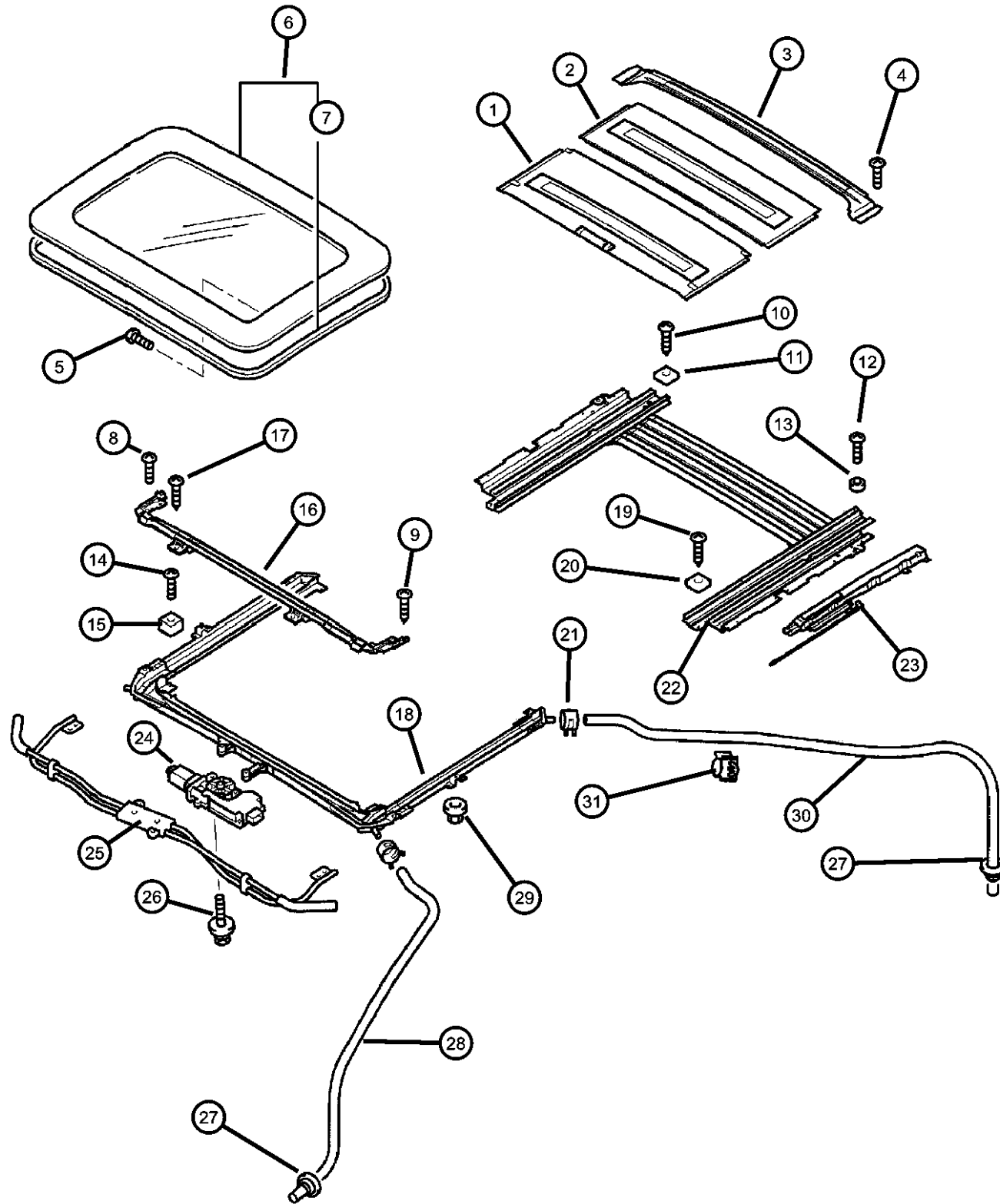


ITEM	PART NUMBER	QTY	LINE	SERIES	BODY	ENGINE	TRANS	TRIM	DESCRIPTION
1	MR535484	1	D		22				PANEL, Roof
		1	C		22				Without Sunroof
	MR535503	1	D		22				With Sunroof
		1	C		22				Without Sunroof
2	MR392199	1	D		22				RAIL, Roof
		1	C		22				Front
3	MR535634	1	D		22				BOW, Roof
		1	C		22				Front
4	MR535635	1	D		22				BOW, Roof
		1	C		22				Front
5	MR535633	1	D		22				RAIL, Roof
		1	C		22				Rear

SEBRING/STRATUS (ST)		BODY		ENGINE	TRANSMISSION
SERIES	LINE				
P = Sebring LXI	D = Stratus, R/T	22 = 2 Door FWD		EF7 = Engine - 3.0L V6 SOHC 24V	DD6 = Transmission - 5-Speed Manual
H = Stratus SE	C = Sebring			EY7 = Engine - 2.4L 4 Cyl SOHC 16V	DG1 = Transmission - 4-Speed Automatic
S = Sebring LX, Stratus R/T					

AR = use ase required - = Non illustrated part

Sunroof
Figure SST-1210



ITEM	PART NUMBER	QTY	LINE	SERIES	BODY	ENGINE	TRANS	TRIM	DESCRIPTION
1	MR637479	1	D		22				SUNSHADE, Sunroof, Front
		1	C		22				Beige
2	MR641399	1	D		22				SUNSHADE, Sunroof, Rear
		1	C		22				Beige
3	MR523121	1	D		22				RAIL, Roof
		1	C		22				
4	MR341027	8	D		22				SCREW, Roof Lid
		8	C		22				
5	MR311126	4	D		22				SCREW, Roof Lid
		4	C		22				
6	MR573614	1	D		22				GLASS, Sunroof
		1	C		22				
7		1							WEATHERSTRIP, Sunroof Lid, (NOT SERVICED)
8	MR341026	4	D		22				SCREW, Roof Lid
		4	C		22				
9	MR523131	2	D		22				SCREW, Roof Lid
		2	C		22				M4x7.5
10	MR358625	2	D		22				SCREW, Roof Lid
		2	C		22				M4x12
11	MR523129	2	D		22				STOPPER, Sunroof
		2	C		22				
12	MR341024	2	D		22				SCREW, Roof Lid
		2	C		22				
13									STOPPER, Sunroof

SEBRING/STRATUS (ST)

SERIES LINE
P = Sebring LXI D = Stratus, R/T
H = Stratus SE C = Sebring
S = Sebring LX,
Stratus R/T

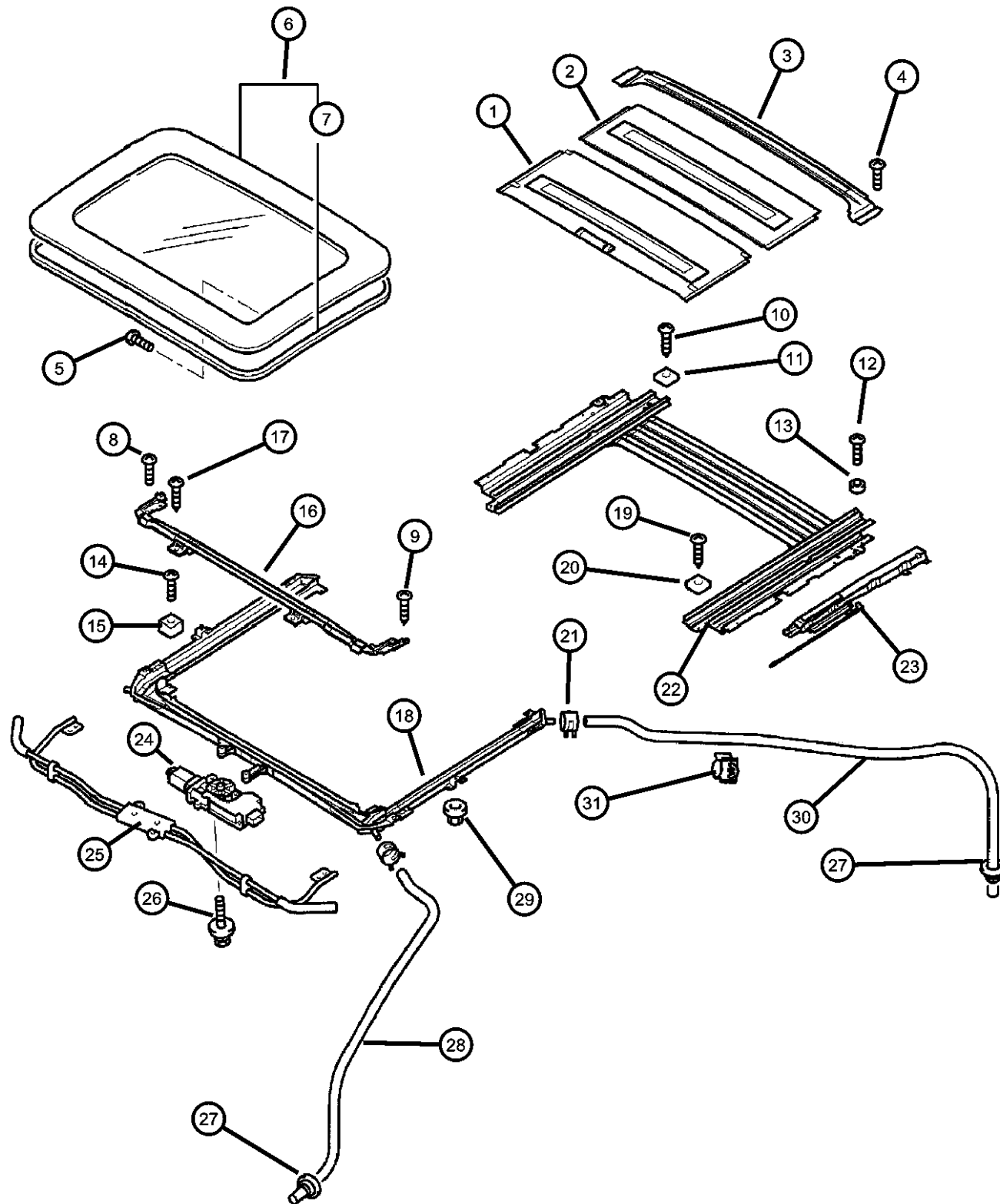
BODY
22 = 2 Door FWD

ENGINE TRANSMISSION
EF7 = Engine - 3.0L V6 SOHC 24V DD6 = Transmission - 5-Speed Manual
EY7 = Engine - 2.4L 4 Cyl SOHC 16V DG1 = Transmission - 4-Speed Automatic

AR = use ase required - = Non illustrated part

2003 ST

Sunroof
Figure SST-1210



ITEM	PART NUMBER	QTY	LINE	SERIES	BODY	ENGINE	TRANS	TRIM	DESCRIPTION
14	MR341016	2	D		22				SCREW, Roof Lid
		2	C		22				
15	MR341025	2	D		22				STOPPER, Sunroof
		2	C		22				
16	MR523128	2	D		22				DEFLECTOR, Sunroof Wind
		2	C		22				
17	MR526757	1	D		22				BOLT
		1	C		22				
18	MR573506	2	D		22				HOUSING, Sunroof
		2	C		22				
19	MR523116	1	D		22				SCREW, Roof Lid
		1	C		22				
20	MR523130	2	D		22				STOPPER, Sunroof
		2	C		22				
21	MR523763	2	D		22				CLIP
		2	C		22				
22	MS660165	2	D		22				HOUSING, Sunroof
		2	C		22				
23	MR523115	1	D		22				SLIDER, Body Hardware
		1	C		22				
	MR987383	1	D		22				
		1	C		22				
	MR987384	1	D		22				Right
		1	C		22				

SEBRING/STRATUS (ST)

SERIES LINE
P = Sebring LXI D = Stratus, R/T
H = Stratus SE C = Sebring
S = Sebring LX,
Stratus R/T

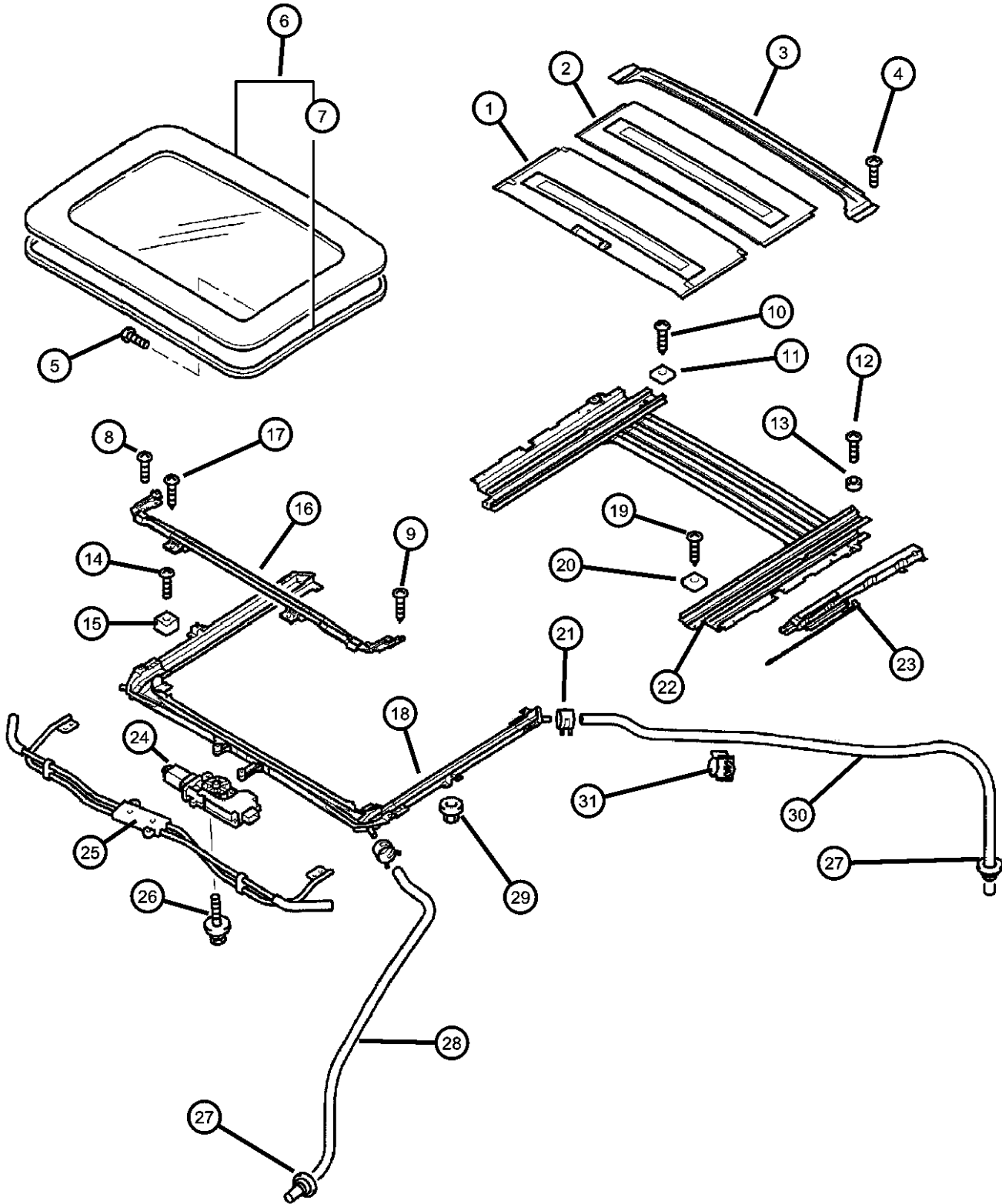
BODY
22 = 2 Door FWD

ENGINE TRANSMISSION
EF7 = Engine - 3.0L V6 SOHC DD6 = Transmission - 5-Speed Manual
24V DG1 = Transmission - 4-Speed
EY7 = Engine - 2.4L 4 Cyl Automatic
SOHC 16V

AR = use ase required - = Non illustrated part

2003 ST

Sunroof
Figure SST-1210

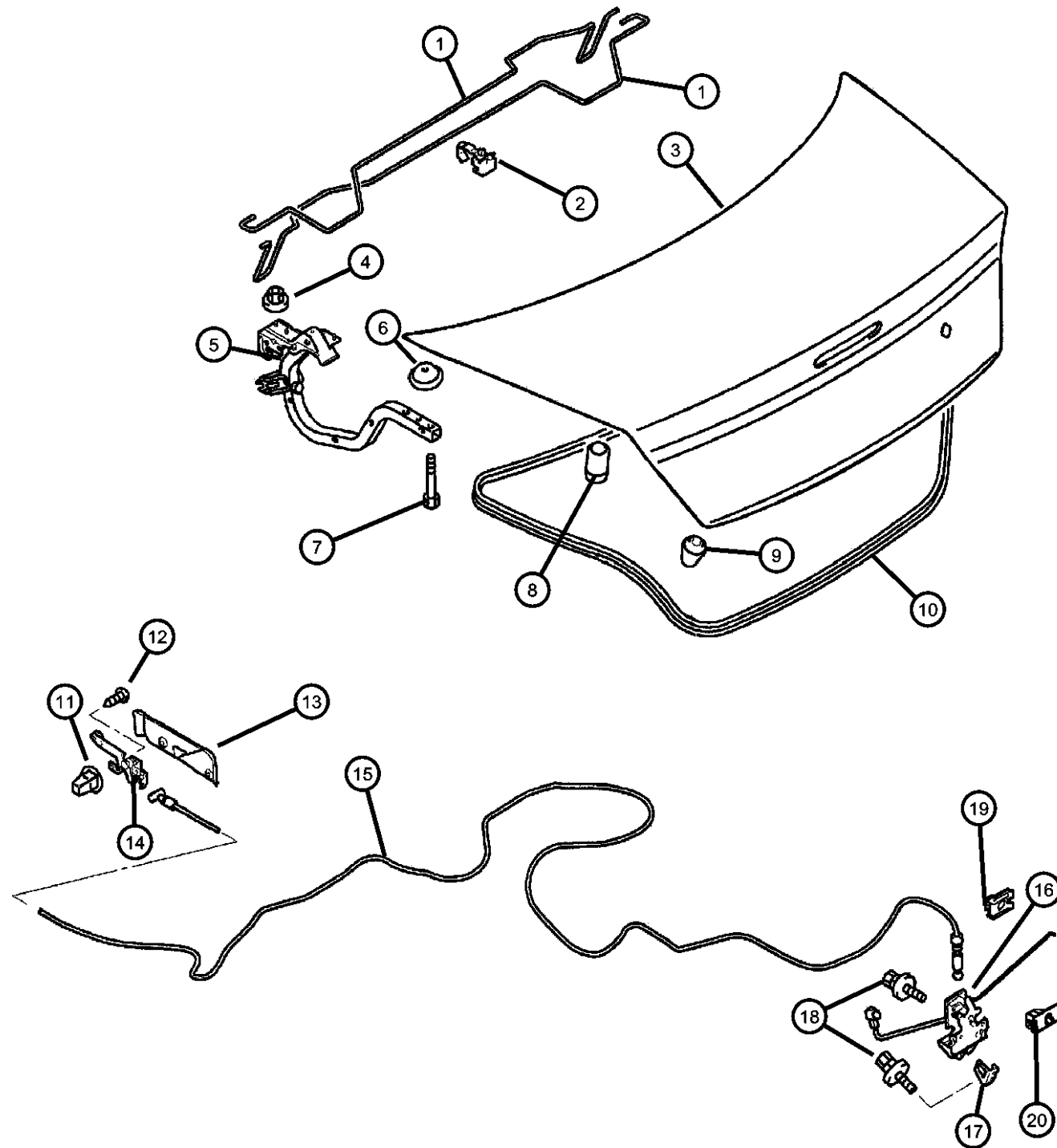


ITEM	PART NUMBER	QTY	LINE	SERIES	BODY	ENGINE	TRANS	TRIM	DESCRIPTION
24	MR523123	1	D		22				MOTOR, Sunroof
		1	C		22				
25	MR523122	1	D		22				CONTROL UNIT, Sunroof
		1	C		22				
26	MR341023	2	D		22				BOLT
		2	C		22				
27	MB642445	4	D		22				GROMMET, Roof Lid
		4	C		22				
28	MB507679	2	D		22				TUBE, Sunroof Drain
		2	C		22				
29	MS440522	12	D		22				NUT AND WASHER, M6
		12	C		22				Roof Lid
30	MR380077	2	D		22				PIPE, Sunroof Drain
		2	C		22				
31	MU481212	10	D		22				CLIP, Roof Lid
		10	C		22				

SEBRING/STRATUS (ST)		BODY		ENGINE	TRANSMISSION
SERIES	LINE				
P = Sebring LXI	D = Stratus, R/T	22 = 2 Door FWD		EF7 = Engine - 3.0L V6 SOHC 24V	DD6 = Transmission - 5-Speed Manual
H = Stratus SE	C = Sebring			EY7 = Engine - 2.4L 4 Cyl SOHC 16V	DG1 = Transmission - 4-Speed Automatic
S = Sebring LX, Stratus R/T					

AR = use ase required - = Non illustrated part

Deck Lid
Figure SST-1310



ITEM	PART NUMBER	QTY	LINE	SERIES	BODY	ENGINE	TRANS	TRIM	DESCRIPTION
1	MR556859	1	D		22				TORSION BAR, Trunk Lid
		1	C		22				Left
	MR556860	1	D		22				Left
		1	C		22				Right
	MR959845	1	D		22				Stratus R/T, Left
	MR959846	1	D		22				Stratus R/T, Right
2	MR415167	1	D		22				CLIP
		1	C		22				
3	MN150920	1	D		22				PANEL, Trunk lid
									Series - H (With Rear Spoiler Mounting Holes) (Use Up To 6-1-02)
	MR954481	1	D		22				Series - H (With Rear Spoiler Mounting Holes) (Use After 6-1-02)
									Series - H
	MR954482	1	C		22				Series - P
		1	C		22				
4	MS440522	6	D		22				NUT AND WASHER, M6
		6	C		22				Trunk Lid Hinge
5	MR344397	1	D		22				HINGE, Deck Lid
		1	C		22				Left
	MR344398	1	D		22				Left
		1	C		22				Right
6	MB118900	2	D		22				Right
		2	C		22				PLUG, Trunk Lid
7	MS240052	4	D		22				BOLT AND WASHER, Trunk Lid
		4	C		22				Hinge Mounting, M8x.40
8	MB926555	2	D		22				DAMPER, Trunk Lid
		2	C		22				
9									BUMPER, Front Door Glass Run

SEBRING/STRATUS (ST)

SERIES LINE
P = Sebring LXI D = Stratus, R/T
H = Stratus SE C = Sebring
S = Sebring LX,
Stratus R/T

BODY
22 = 2 Door FWD

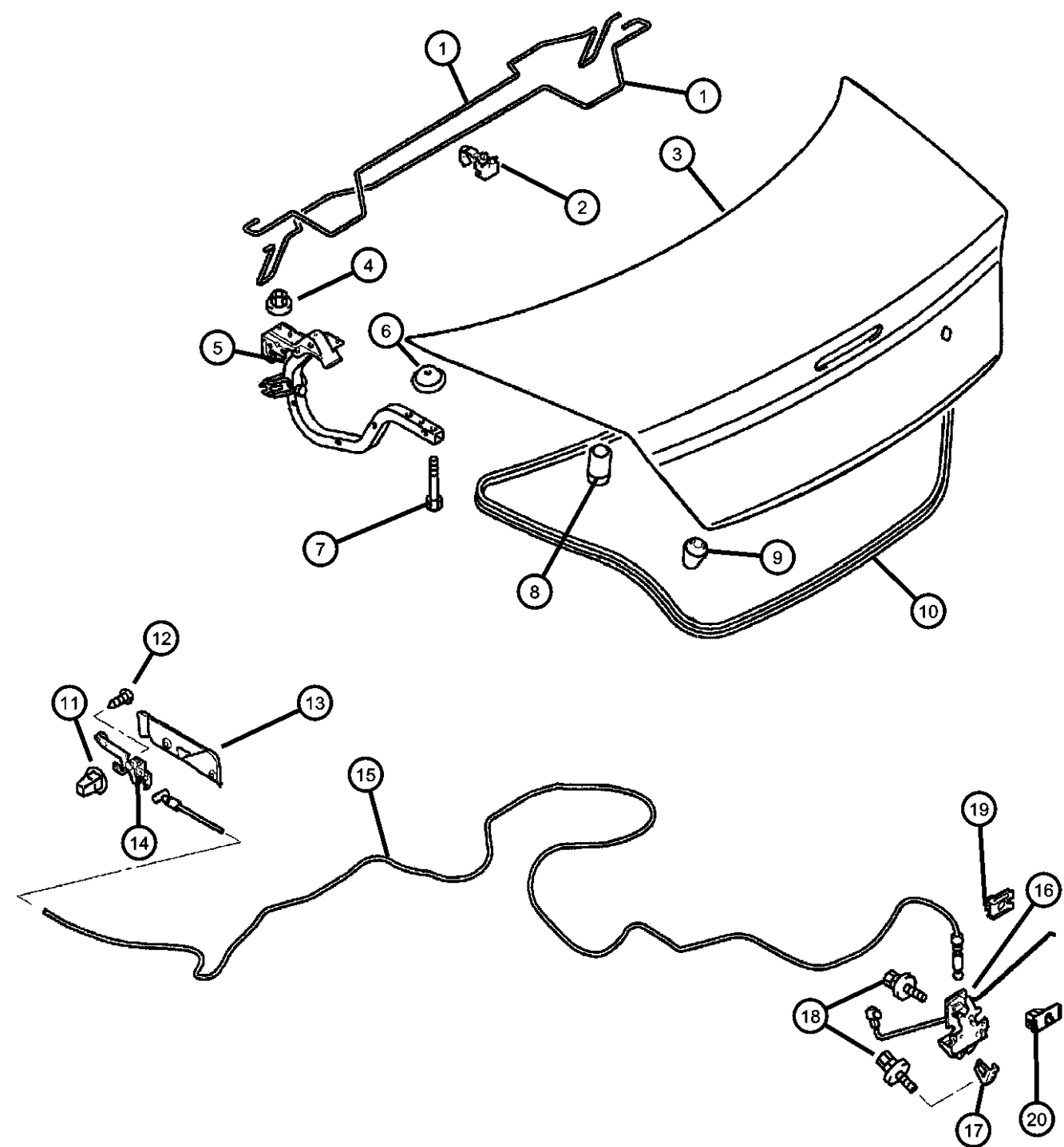
ENGINE
EF7 = Engine - 3.0L V6 SOHC
24V
EY7 = Engine - 2.4L 4 Cyl
SOHC 16V

TRANSMISSION
DD6 = Transmission - 5-Speed Manual
DG1 = Transmission - 4-Speed
Automatic

AR = use ase required - = Non illustrated part

2003 ST

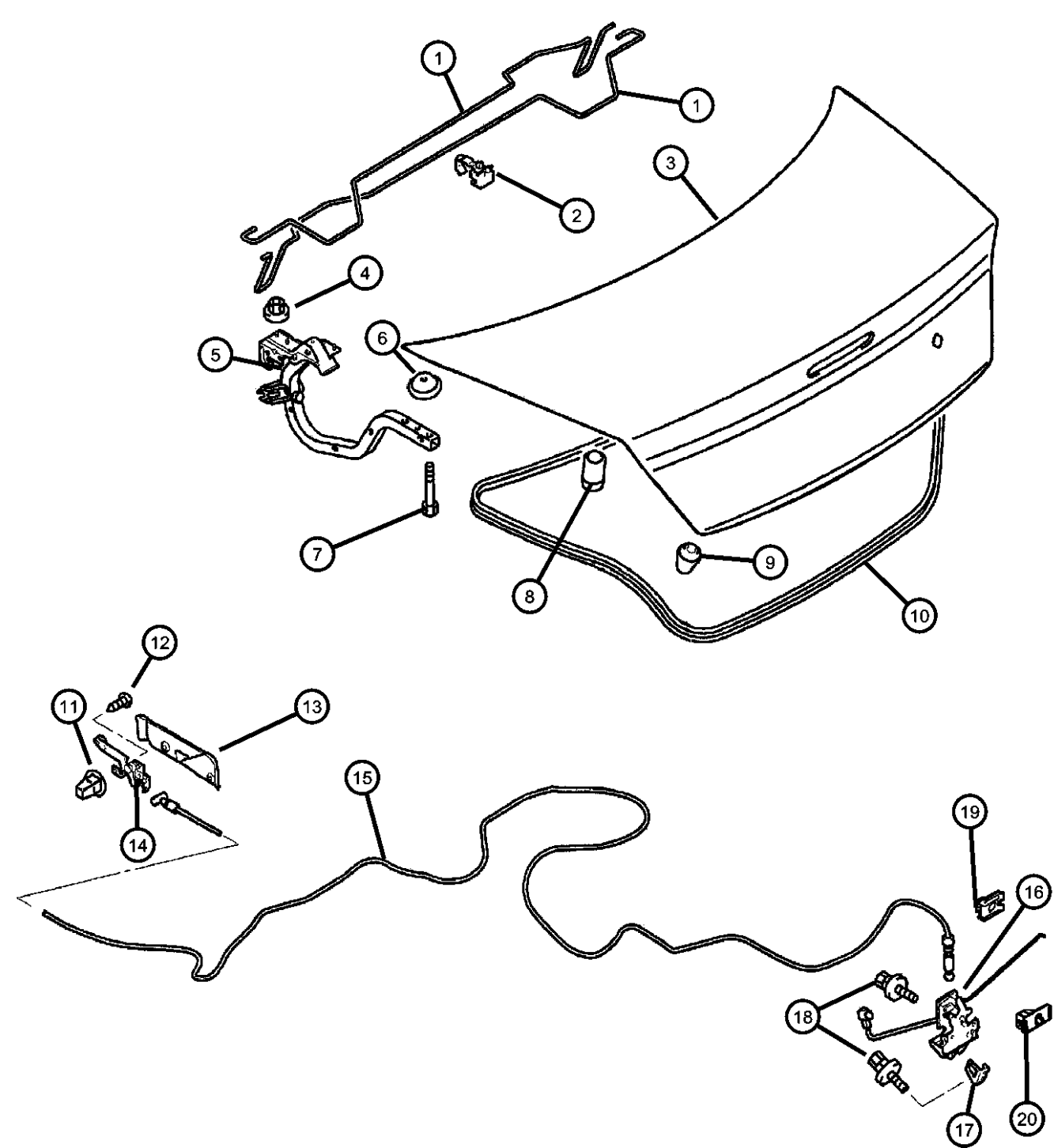
Deck Lid
Figure SST-1310



ITEM	PART NUMBER	QTY	LINE	SERIES	BODY	ENGINE	TRANS	TRIM	DESCRIPTION
10	MB402060	2	D		22				WEATHERSTRIP, Trunk Lid
		2	C		22				
11	MR432920	1	D		22				GROMMET
		1	C		22				
12	MU480032	3	D		22				Trunk Lid Locking (5)
		3	C		22				
13	MF453093	4	D		22				SCREW, Tapping, M5x16
		4	C		22				
14	MR462912	1	D		22				COVER, Deck Lid Latch
		1	C		22				
	MR641402	1	D		22				
		1	C		22				
15	MR503837	1	D		22				HANDLE, Deck Lid Release
		1	C		22				
	MR641403	1	D		22				
		1	C		22				
16	MR432852	1	D		22				CABLE, Deck Lid Release
		1	C		22				
17	MR599467	1	D		22				LATCH, Trunk Lid
	MR599468	1	D		22				
		1	D		22				
		1	C		22				
18	MR287583	1	D		22				STRIKER, Decklid Latch
		1	C		22				

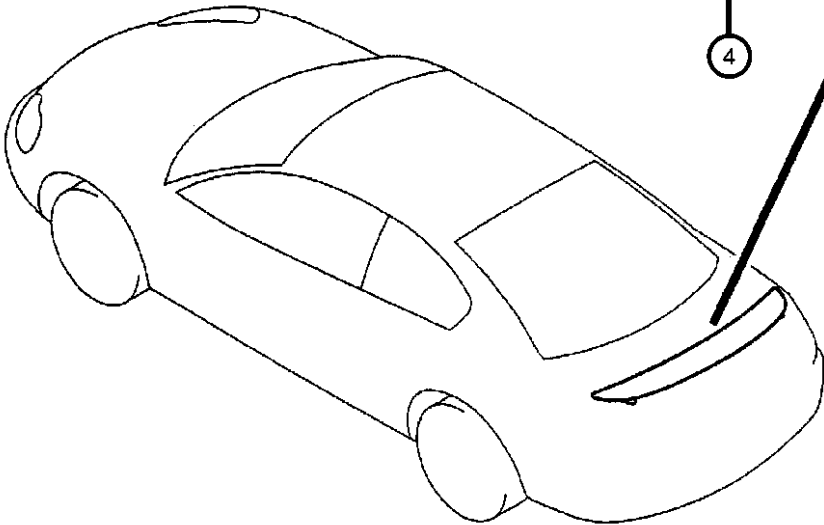
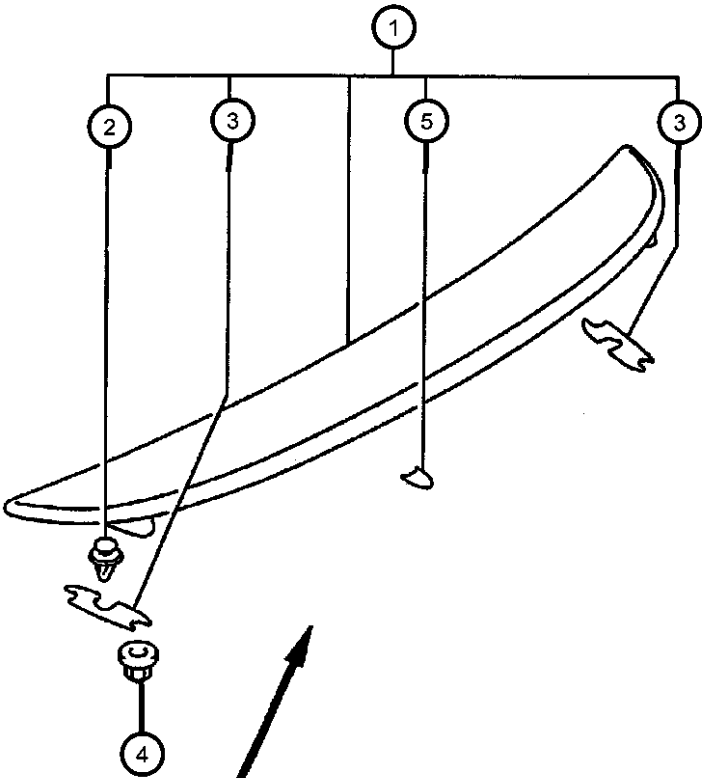
SEBRING/STRATUS (ST)		BODY		ENGINE	TRANSMISSION
SERIES	LINE				
P = Sebring LXI	D = Stratus, R/T	22 = 2 Door FWD		EF7 = Engine - 3.0L V6 SOHC 24V	DD6 = Transmission - 5-Speed Manual
H = Stratus SE	C = Sebring			EY7 = Engine - 2.4L 4 Cyl SOHC 16V	DG1 = Transmission - 4-Speed Automatic
S = Sebring LX, Stratus R/T					

Deck Lid
Figure SST-1310

										ITEM	PART NUMBER	QTY	LINE	SERIES	BODY	ENGINE	TRANS	TRIM	DESCRIPTION
										18									BOLT AND WASHER, M6x16
											MS240121	4	D		22				
												4	C		22				
										19									CLIP, Trunk Lid, Locking
											MU481269	1	D		22				
												1	C		22				
										20									CLIP, Trunk Lid, Locking
											MR599600	1	D		22				
												1	C		22				
										SEBRING/STRATUS (ST)									
										SERIES		LINE		BODY		ENGINE		TRANSMISSION	
										P = Sebring LXI		D = Stratus, R/T		22 = 2 Door FWD		EF7 = Engine - 3.0L V6 SOHC 24V		DD6 = Transmission - 5-Speed Manual	
										H = Stratus SE		C = Sebring				EY7 = Engine - 2.4L 4 Cyl SOHC 16V		DG1 = Transmission - 4-Speed Automatic	
										S = Sebring LX, Stratus R/T									
										AR = use ase required - = Non illustrated part									

Spoiler - Rear Deck Lid
Figure SST-1320

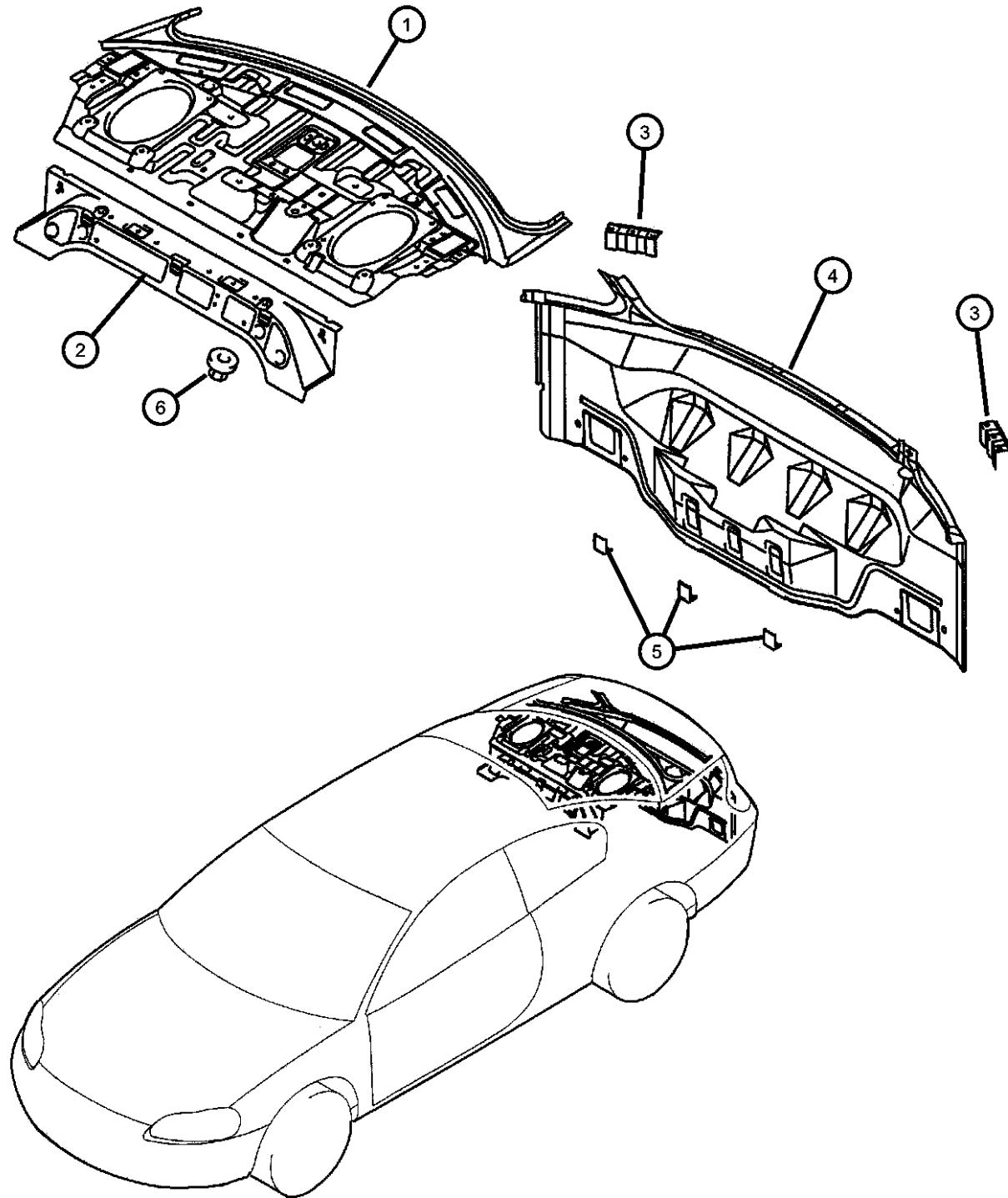
ITEM	PART NUMBER	QTY	LINE	SERIES	BODY	ENGINE	TRANS	TRIM	DESCRIPTION
1	MR641254	1	D		22				AIR SPOILER, Black (Paint as Required)
2	MU488002	2	D		22				CLIP, Side Air Dam
3	MR971940	2	D		22				GASKET, Air Spoiler
4	MS440502	4	D		22				NUT, Hex, M6x1.00
5	MN142071	1	D		22				GASKET, Air spoiler center



SEBRING/STRATUS (ST)				
SERIES	LINE	BODY	ENGINE	TRANSMISSION
P = Sebring LXI	D = Stratus, R/T	22 = 2 Door FWD	EF7 = Engine - 3.0L V6 SOHC 24V	DD6 = Transmission - 5-Speed Manual
H = Stratus SE	C = Sebring		EY7 = Engine - 2.4L 4 Cyl SOHC 16V	DG1 = Transmission - 4-Speed Automatic
S = Sebring LX, Stratus R/T				

AR = use ase required - = Non illustrated part

Rear Shelf
Figure SST-1410



ITEM	PART NUMBER	QTY	LINE	SERIES	BODY	ENGINE	TRANS	TRIM	DESCRIPTION
1	MR535636	1	D		22				PANEL, Rear Shelf
		1	C		22				
2	MR535637	1	D		22				PANEL, Rear Shelf
		1	C		22				
3	MR954959	2	C		22				BRACKET, Rear Bumper
4	MR535638	1	D		22				PANEL, Rear End
	MR954952	1	C		22				
5	MB959359	3	D		22				BRACKET, Rear Bumper
		3	C		22				
6	MF434114	2	D		22				NUT, Hex Flange
		2	C		22				Rear Shelf
-7	MS240140	7	D		22				BOLT AND WASHER, M8x25
		7	C		22				Child Tether Anchor Bracket Attaching
-8	MR466659	3	D		22				Child Tether Anchor Bracket Attaching
		3	C		22				BRACKET, Child Tether Anchor
-9	MS240145	2	D		22				BOLT AND WASHER, M8x20
		2	C		22				Loose Panel
-10	MR384930	6	D		22				Loose Panel
		6	C		22				SPACER, Body Mount
									Rubber, M75x75x75
									Rubber, M75x75x75

SEBRING/STRATUS (ST)

SERIES LINE
P = Sebring LXI D = Stratus, R/T
H = Stratus SE C = Sebring
S = Sebring LX,
Stratus R/T

BODY
22 = 2 Door FWD

ENGINE TRANSMISSION
EF7 = Engine - 3.0L V6 SOHC 24V DD6 = Transmission - 5-Speed Manual
EY7 = Engine - 2.4L 4 Cyl SOHC 16V DG1 = Transmission - 4-Speed Automatic

AR = use ase required - = Non illustrated part

2003 ST