

VIN PLATE DECODING INFORMATION





1	2	3	4	5	6	7	8	9	10	11	12 thru 17
Country	Make	Vehicle Type	Other	Line	Series	Body Style	Engine	Check Digit	Model Year	Assy. Plant	Sequence No.

The following table interprets the VIN Plate position shown above.

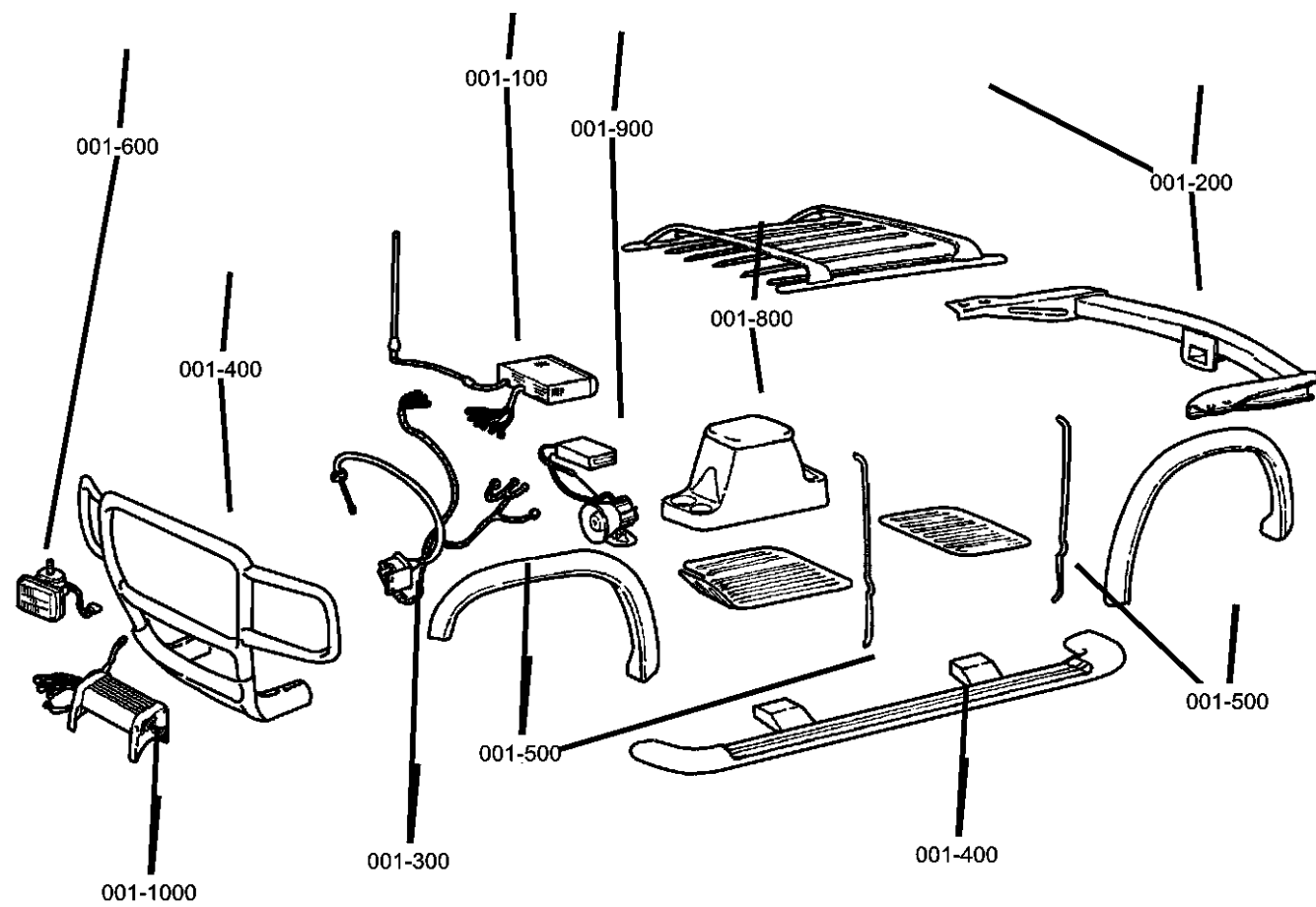
Position	Interpretation	Codes = Description
1	Country of Origin	1 = Manufactured By DaimlerChrysler Corporation
2	Assembler	A = Chrysler
3	Vehicle Type	7 = Truck
4	GVWR & Pass. Safety	D = 0001-3000# (0 - 1360 KG) GVWR & Hyd. Brakes M = 10001-14000# (4536 - 6350 KG) GVWR & Hyd. Brakes E = 3001-4000# (1361 - 1814 KG) GVWR & Hyd Brakes F = 4001-5000# (1815 - 2267 KG) GVWR & Hyd. Brakes G = 5001-6000# (2268 - 2721 KG) GVWR & Hyd. Brakes H = 6001-7000# (2722 - 3175 KG) GVWR & Hyd. Brakes J = 7001-8000# (3176 - 3628 KG) GVWR & Hyd. Brakes 7 = 8001-9000# (3629 - 4082 KG) GVWR & Hyd. Brakes L = 9001-10000# (4083 - 4535 KG) GVWR & Hyd. Brakes
5	Vehicle Line	X = Aspen (4x2) W = Aspen (4x4)
6	Series	5 = Aspen Limited (4x2) (U.S., Mexico) 5 = Aspen Limited (4x4) (U.S., Canada, Mexico)
7	Body Style	8 = Sport Utility 4 Door-Aspen
8	Engine	2 = 5.7L V8 CYL HEMI Multiple Displacement Gasoline (EZB) N = 4.7L V8 CYL Gasoline (EVE)
9	Check Digit	0 = Check Digit
10	Model Year	8 = 2008 Model Year
11	Assembly Plant	F = Newark Assembly
12 thru 17	Vehicle Build Sequence	Model Year Assembly Sequence

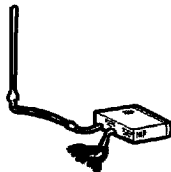
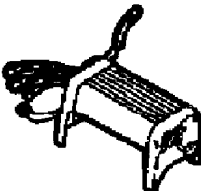
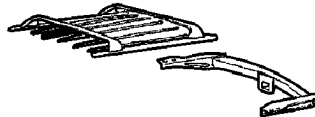
MoPar Accessories

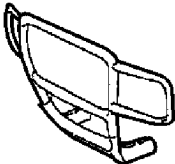
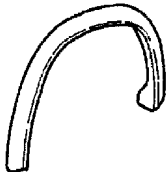

001-100 Audio & Electronics 	001-1000 4-Wheeling and Off Road 	001-200 Carriers & Cargo Hauling 	001-300 Driving Convenience 
001-400 Exterior Appearance 	001-500 Exterior Protection 	001-600 Fog Lights & Electrical 	

Group - 1 MoPar Accessories	
Illustration Title	Group-Fig. No.
Audio & Electronics	
Media System	Fig. 1 - 110
Install Kit - Satellite Receiver	Fig. 1 - 114
iPod	Fig. 1 - 122
Carriers & Cargo Hauling	
Carrier Kit-Bike Hitch Mount.....	Fig. 1 - 204
Carrier Kit - Water Sports	Fig. 1 - 210
Carrier Kit - Canoe	Fig. 1 - 212
Carrier Kit - Bike-Fork Mount.....	Fig. 1 - 214
Carrier Kit -Bike-Upright Mount	Fig. 1 - 216
Carrier Kit - Ski	Fig. 1 - 220
Rack Kit - Multipurpose	Fig. 1 - 238
Carrier Kit - Luggage Soft	Fig. 1 - 252
Wiring Kit - Off Road	Fig. 1 - 264
Driving Convenience	
Hands Free Kit-Cellular Phone-Blue Tooth-Low Speed	Fig. 1 - 312
Sensor Kit- Park/Distance	Fig. 1 - 320
Exterior Appearance	
Board Kit - Running-Power	Fig. 1 - 438
Wheel Kit.....	Fig. 1 - 448
Exterior Protection	
Molding Kit	Fig. 1 - 506
Fog Lights & Electrical	
Heater Kit - Engine Block.....	Fig. 1 - 602
4-Wheeling and Off Road	
Hook Kit - Tow	Fig. 1 - 1008
Plate Kit - Skid - Fuel Tank	Fig. 1 - 1010
Plate Kit - Skid -Transfer Case.....	Fig. 1 - 1016

Media System
Figure 1-110

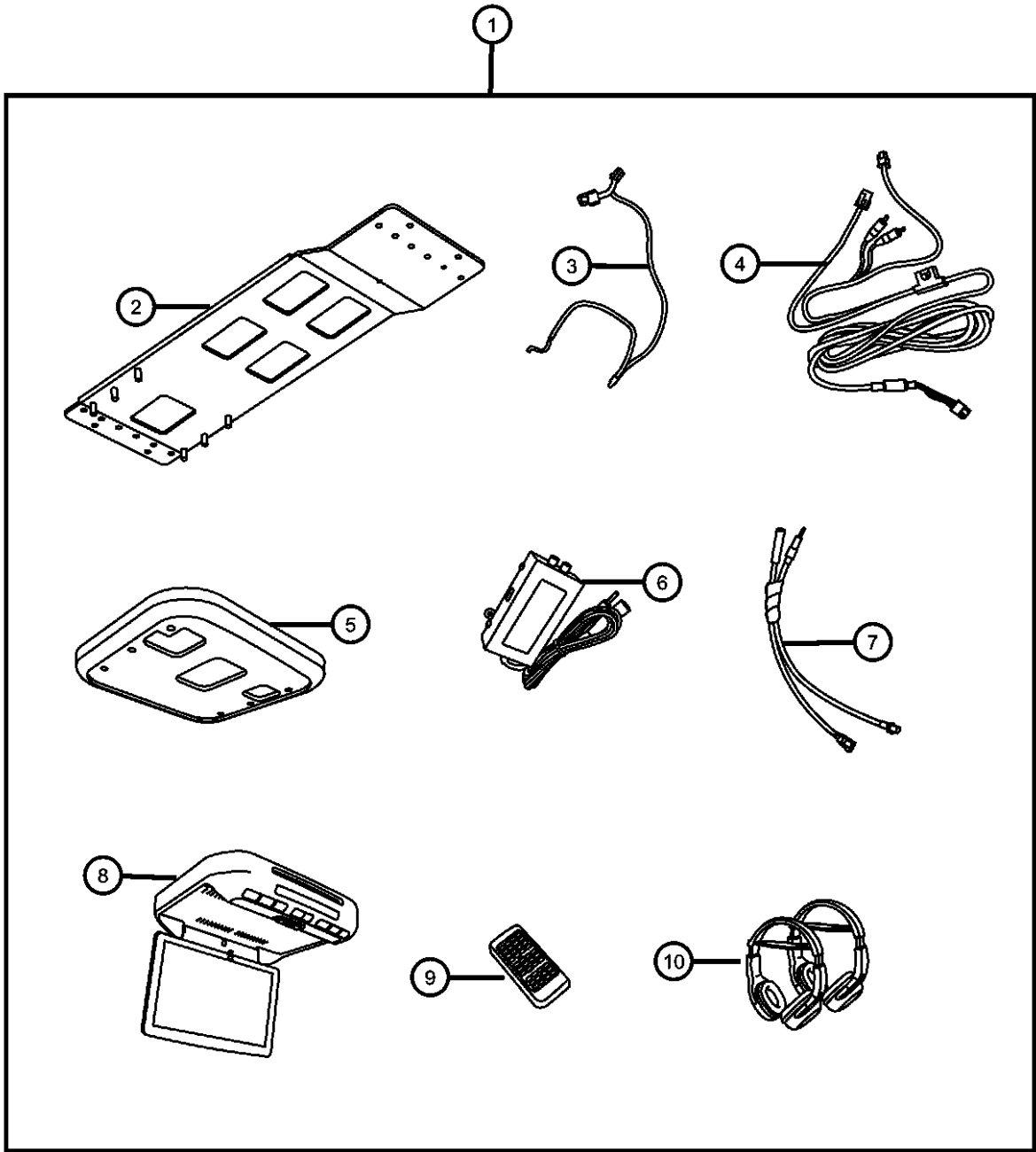

ITEM	PART NUMBER	QTY	LINE	SERIES	BODY	ENGINE	TRANS	TRIM	DESCRIPTION
1	82210939AB	1							MEDIA SYSTEM, Monitor With DVD, 10 Inch
2	68030138AA	1							BRACKET
3	68033634AA	1							HARNESS, Wiring
4	68026724AA	1							HARNESS, Wiring
5	68036470AA	1							SHROUD, SHROUD
6	05166872AA	1							MODULATOR, FM
7	68037916AA	1							HARNESS, Wiring
8	68036468AB	1							DVD CHANGER
9	68024459AA	1							REMOTE, Wireless Infrared
10	05064037AA	1							HEADPHONES, Wireless

ASPEN (HG)				
SERIES	LINE	BODY	ENGINE	TRANSMISSION
P = PREMIUM	1 = Lt. Duty DODGE 2WD 5 = Lt. Duty DODGE 4WD	74 = SPORT UTILITY 4-DR TYPE #4	EVE = Engine - 4.7L V8 DOHC 3 Valve EZB = 5.7L Hemi Multi Displacement Engine	DGQ = 5-Spd Automatic 545RFE Transmission

AR = use ase required - = Non illustrated part

Install Kit - Satellite Receiver
Figure 1-114

ITEM	PART NUMBER	QTY	LINE	SERIES	BODY	ENGINE	TRANS	TRIM	DESCRIPTION
1	82210940AB	1			74				INSTALL KIT, Satelite Receiver
2	05150048AB	1			74				ANTENNA, Satellite
3	68023815AA	1			74				HARNESS, Wiring

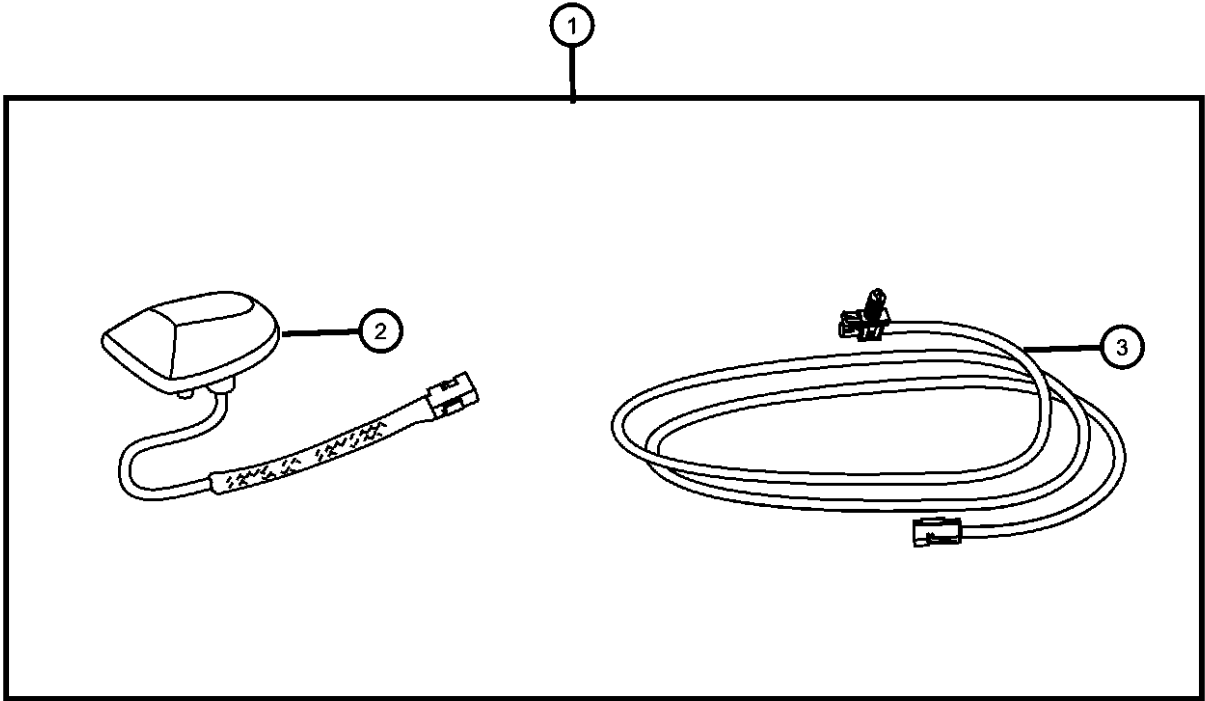

ASPEN (HG)					
SERIES	LINE	BODY	ENGINE	TRANSMISSION	
P = PREMIUM	1 = Lt. Duty DODGE 2WD 5 = Lt. Duty DODGE 4WD	74 = SPORT UTILITY 4-DR TYPE #4	EVE = Engine - 4.7L V8 DOHC 3 Valve EZB = 5.7L Hemi Multi Displacement Engine	DGQ = 5-Spd Automatic 545RFE Transmission	

IPod
Figure 1-122

ITEM	PART NUMBER	QTY	LINE	SERIES	BODY	ENGINE	TRANS	TRIM	DESCRIPTION
1	82210848AB	1							MODULE KIT, IPOD Interface
2	82210848AB	1							MODULE, (NOT SERVICED)
3	68024675AA	1							HARDWARE
4	68001396AA	1							HARNESS, Jumper

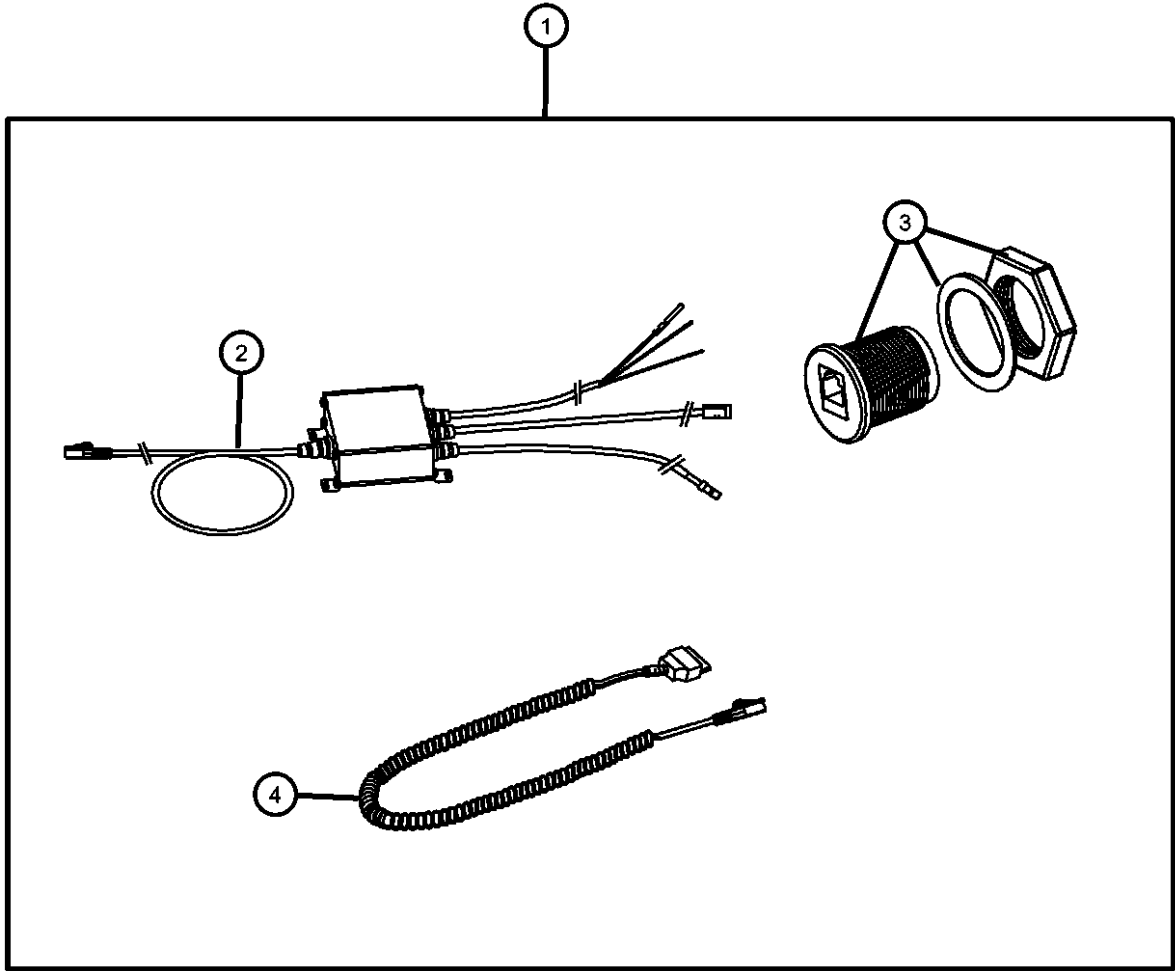

ASPEN (HG)				
SERIES	LINE	BODY	ENGINE	TRANSMISSION
P = PREMIUM	1 = Lt. Duty DODGE 2WD 5 = Lt. Duty DODGE 4WD	74 = SPORT UTILITY 4-DR TYPE #4	EVE = Engine - 4.7L V8 DOHC 3 Valve EZB = 5.7L Hemi Multi Displacement Engine	DGQ = 5-Spd Automatic 545RFE Transmission

Carrier Kit-Bike Hitch Mount
Figure 1-204

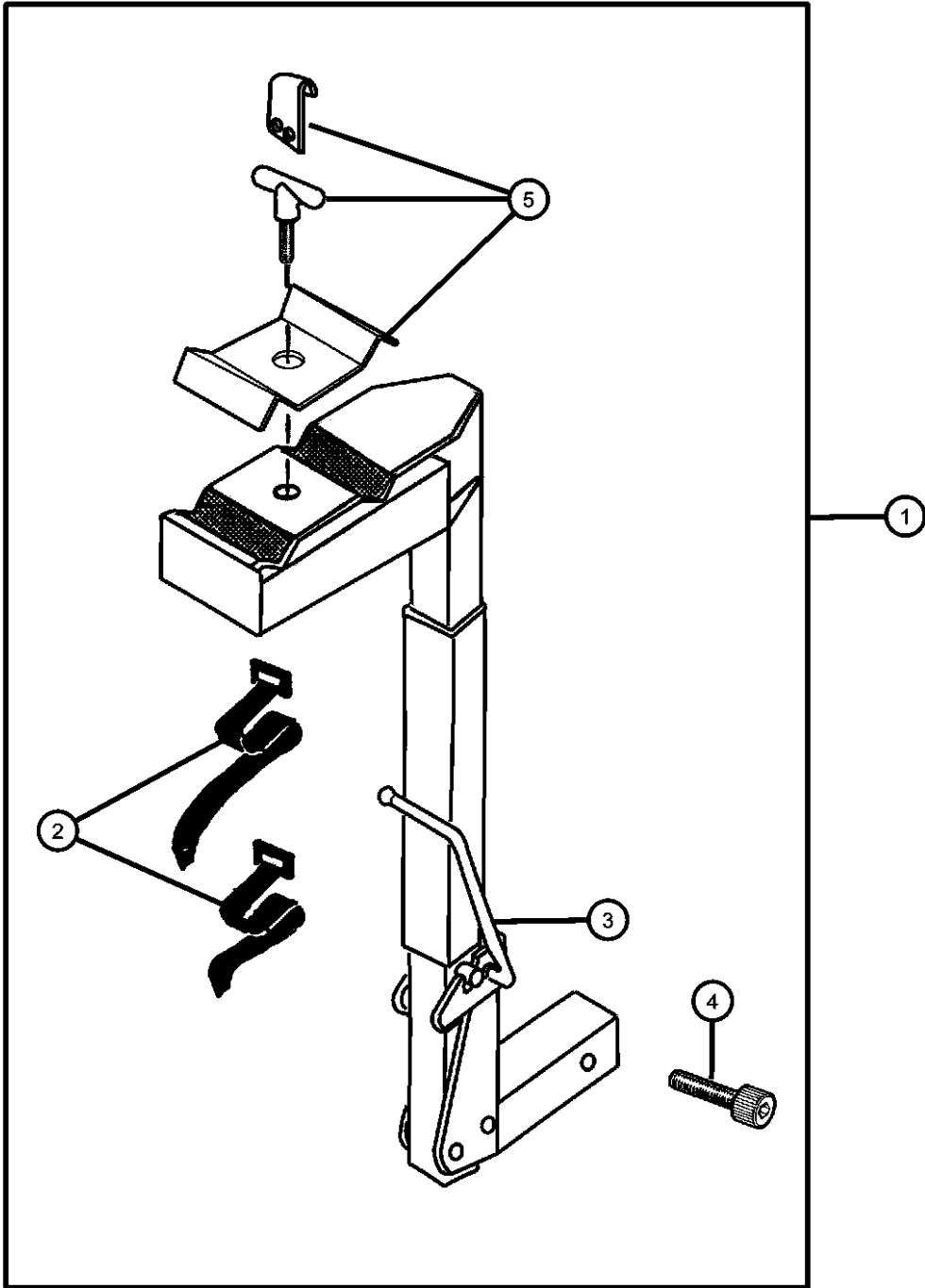

ITEM	PART NUMBER	QTY	LINE	SERIES	BODY	ENGINE	TRANS	TRIM	DESCRIPTION
1									CARRIER KIT, Bike
	82204328	1							4 Place Carrier
	82204453	1							2 Place Carrier
2	04762880	1							STRAP KIT, Velcro
3	05016775AA	1							STRAP KIT, Bike Carrier Latch, Contains: 2 Rubber Straps
4	05016776AA	1							BOLT KIT, Security, Contains: 1-Security Bolt, 1-Security Wrench, 1-Washer & 1-Nut
5	05018825AA	1							HARDWARE KIT, Bike Carrier, Contains: T-Handle, Lock Strap, Top Clamp Assy & Nylon Washer

ASPEN (HG)					
SERIES	LINE	BODY	ENGINE	TRANSMISSION	
P = PREMIUM	1 = Lt. Duty DODGE 2WD 5 = Lt. Duty DODGE 4WD	74 = SPORT UTILITY 4-DR TYPE #4	EVE = Engine - 4.7L V8 DOHC 3 Valve EZB = 5.7L Hemi Multi Displacement Engine	DGQ = 5-Spd Automatic 545RFE Transmission	

Carrier Kit - Water Sports
Figure 1-210

ITEM	PART NUMBER	QTY	LINE	SERIES	BODY	ENGINE	TRANS	TRIM	DESCRIPTION
------	-------------	-----	------	--------	------	--------	-------	------	-------------

Note; Requires T-Slot Crossbar

1	82205416	1
2	05016389AA	1
3	05016511AA	1

CARRIER KIT, Water Sports, Kayak, Surfboard, Sail Board
HARDWARE KIT, Accessory, Contains: 4-25MM Button Head Screws, 4-30MM Button Head Screws, 4-Lock Washers, 4-Dome Washers, 4- Rubber Washers & 4-T-Nuts
STRAP, Cargo Tie Down

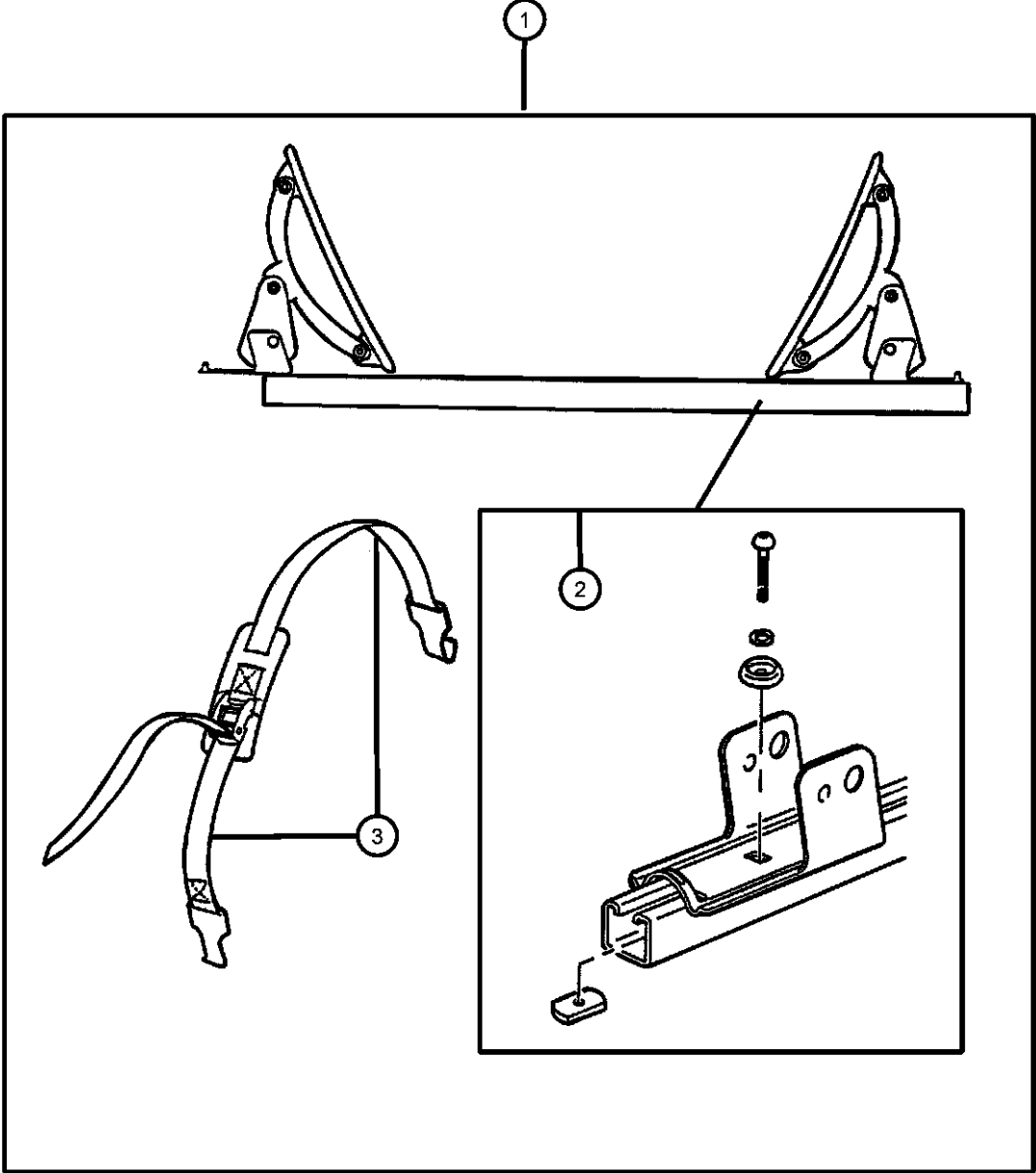

ASPEN (HG)				
SERIES	LINE	BODY	ENGINE	TRANSMISSION
P = PREMIUM	1 = Lt. Duty DODGE 2WD 5 = Lt. Duty DODGE 4WD	74 = SPORT UTILITY 4-DR TYPE #4	EVE = Engine - 4.7L V8 DOHC 3 Valve EZB = 5.7L Hemi Multi Displacement Engine	DGQ = 5-Spd Automatic 545RFE Transmission

Carrier Kit - Canoe
Figure 1-212

ITEM	PART NUMBER	QTY	LINE	SERIES	BODY	ENGINE	TRANS	TRIM	DESCRIPTION
------	-------------	-----	------	--------	------	--------	-------	------	-------------

Note; Requires Sport Utility Bar

1	82204700	1
2	05016389AA	1
3	05016511AA	1

CARRIER KIT, Canoe
HARDWARE KIT, Accessory,
Contains: 4-25MM Button Head
Screws, 4-30MM Button Head
Screws, 4-Lock Washers, 4-Dome
Washers, 4-Rubber Washers &
4-T-Nuts
STRAP, Cargo Tie Down

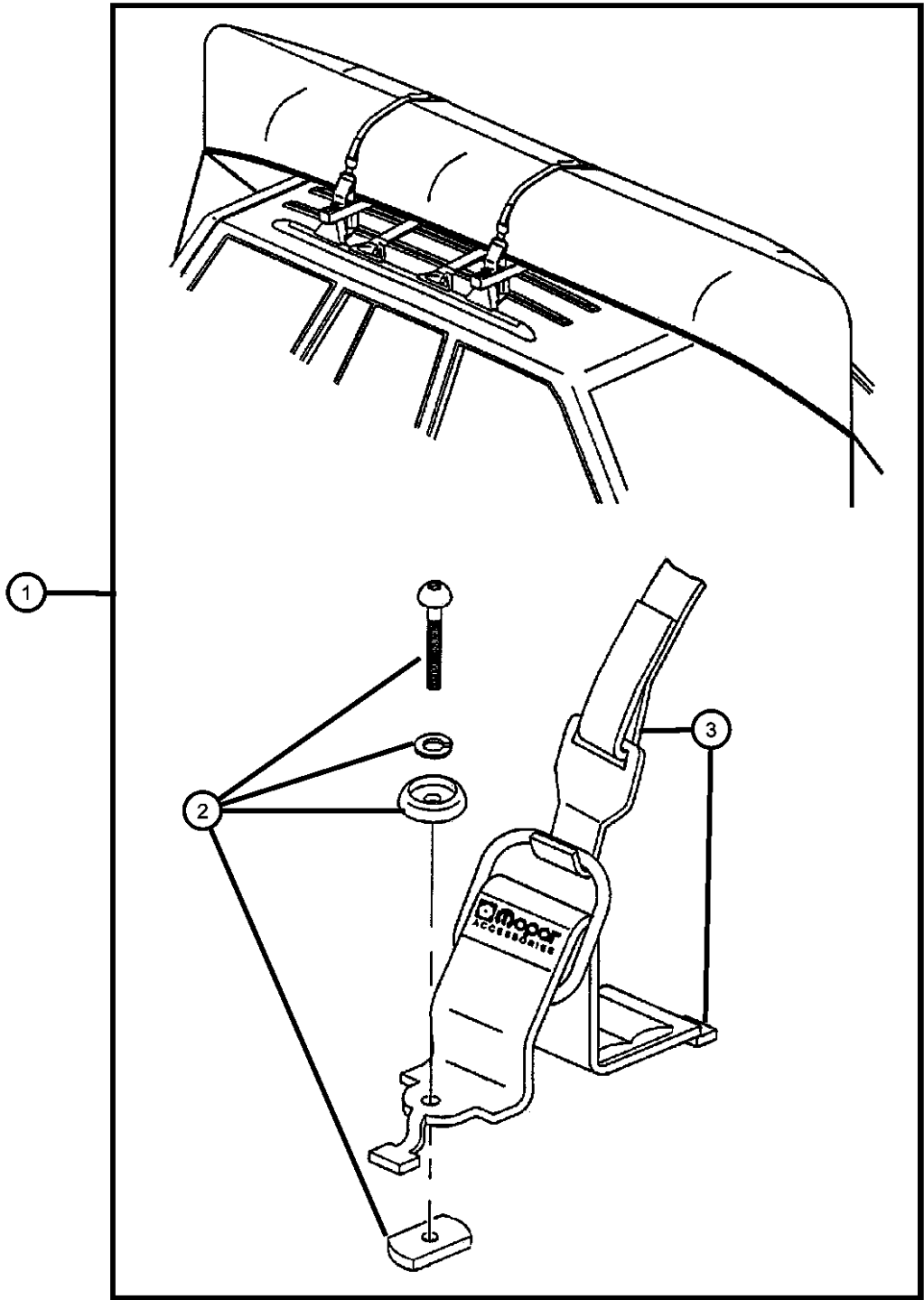

ASPEN (HG)				
SERIES	LINE	BODY	ENGINE	TRANSMISSION
P = PREMIUM	1 = Lt. Duty DODGE 2WD 5 = Lt. Duty DODGE 4WD	74 = SPORT UTILITY 4-DR TYPE #4	EVE = Engine - 4.7L V8 DOHC 3 Valve EZB = 5.7L Hemi Multi Displacement Engine	DGQ = 5-Spd Automatic 545RFE Transmission

AR = use ase required - = Non illustrated part

Carrier Kit - Bike-Fork Mount
Figure 1-214

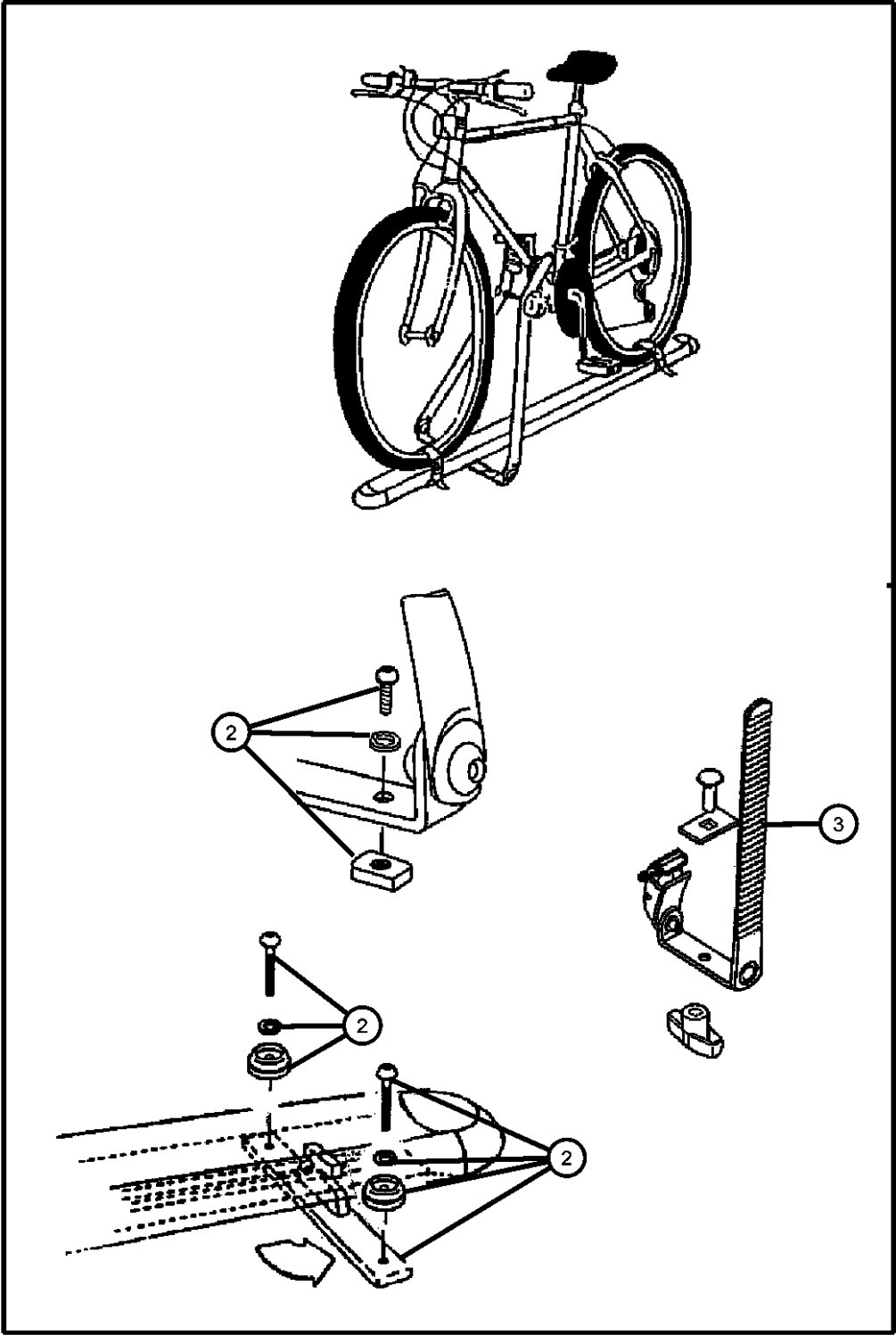

ITEM	PART NUMBER	QTY	LINE	SERIES	BODY	ENGINE	TRANS	TRIM	DESCRIPTION
1	82207942	1							CARRIER KIT, Bike
2	05093779AA	1							HARDWARE KIT, Accessory, Contains: 2-T-Slot Anchors, 1-Rear T-Slot Bar, 4-Button Head Screws, 2-Lockwashers, 4-Round Dome Washers
3	05114532AA	1							STRAP, Cargo Tie Down

ASPEN (HG)									
SERIES	LINE								TRANSMISSION
P = PREMIUM	1 = Lt. Duty DODGE 2WD 5 = Lt. Duty DODGE 4WD			BODY 74 = SPORT UTILITY 4-DR TYPE #4		ENGINE EVE = Engine - 4.7L V8 DOHC 3 Valve EZB = 5.7L Hemi Multi Displacement Engine			DGQ = 5-Spd Automatic 545RFE Transmission

AR = use ase required - = Non illustrated part

Carrier Kit -Bike-Upright Mount
Figure 1-216

ITEM	PART NUMBER	QTY	LINE	SERIES	BODY	ENGINE	TRANS	TRIM	DESCRIPTION
1	82207943	1							CARRIER KIT, Bike
2	05093779AA	1							HARDWARE KIT, Accessory, Contains: 2-T-Slot Anchor, 1-Rear T-Slot Bar, 4-Button Head Screws, 2-Lockwashers, 4-Round Dome Washers
3	05114532AA	1							STRAP, Cargo Tie Down

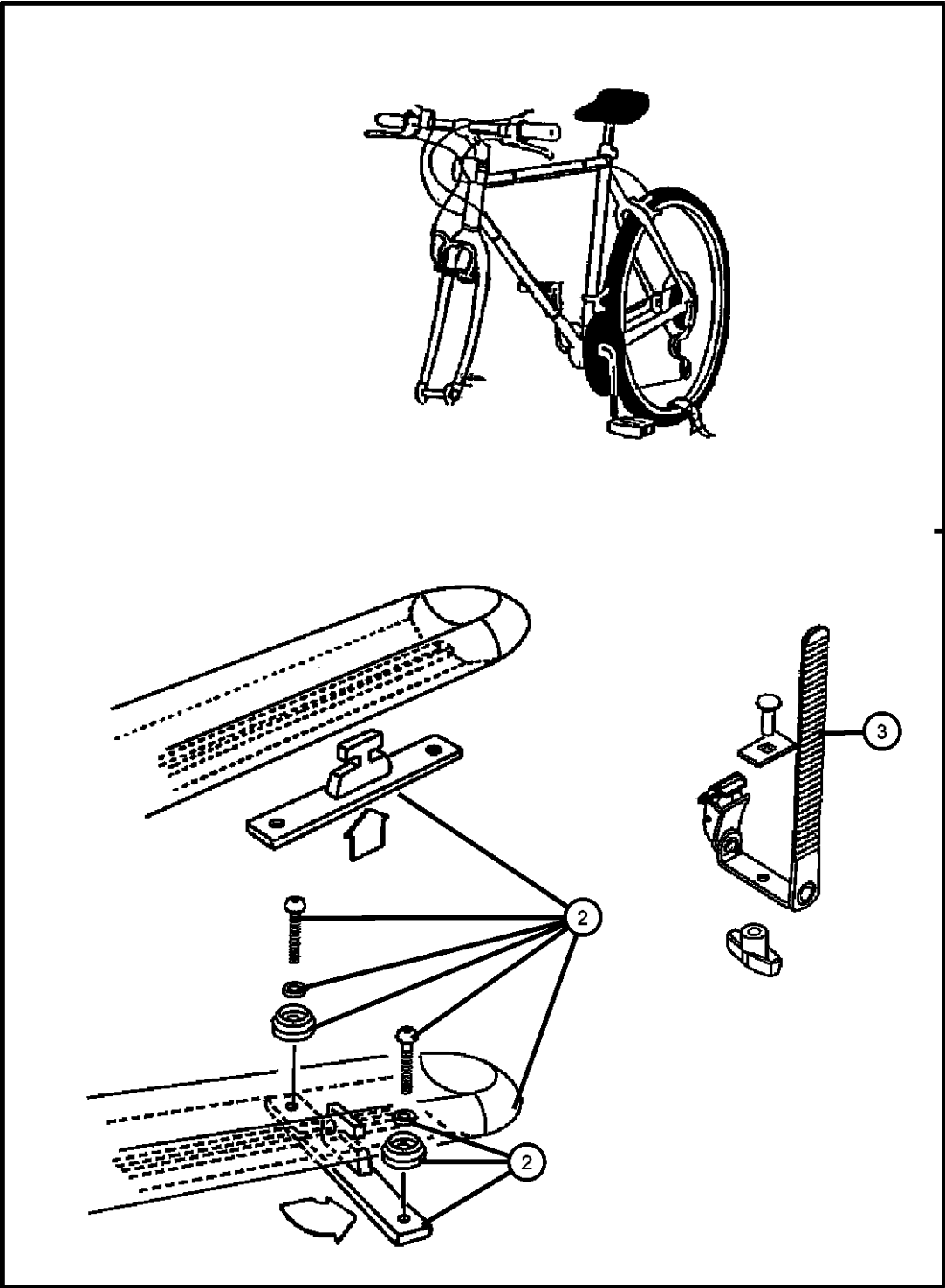

ASPEN (HG)				
SERIES	LINE	BODY	ENGINE	TRANSMISSION
P = PREMIUM	1 = Lt. Duty DODGE 2WD 5 = Lt. Duty DODGE 4WD	74 = SPORT UTILITY 4-DR TYPE #4	EVE = Engine - 4.7L V8 DOHC 3 Valve EZB = 5.7L Hemi Multi Displacement Engine	DGQ = 5-Spd Automatic 545RFE Transmission

AR = use ase required - = Non illustrated part

Carrier Kit - Ski
Figure 1-220

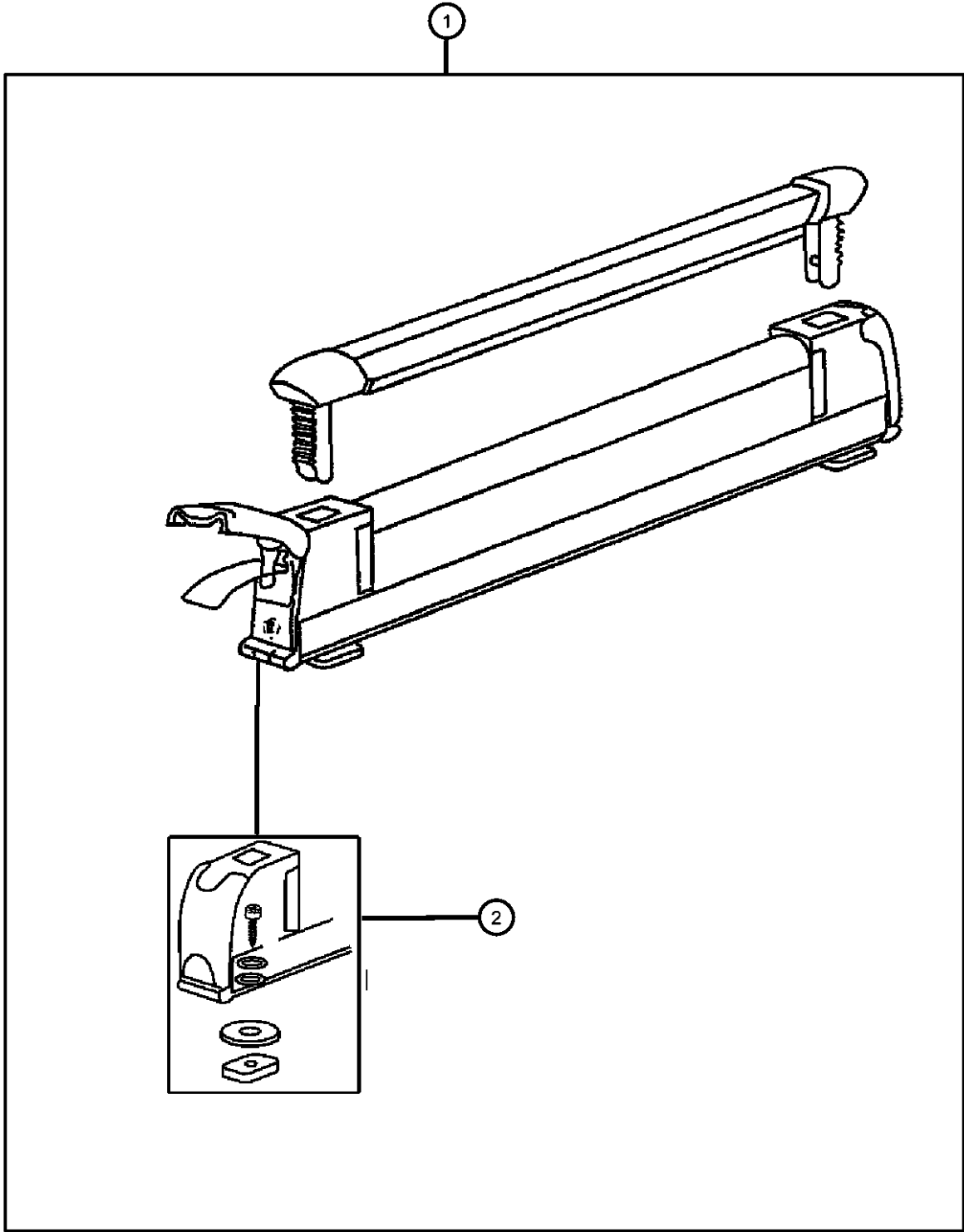

ITEM	PART NUMBER	QTY	LINE	SERIES	BODY	ENGINE	TRANS	TRIM	DESCRIPTION
1	82207308	1							CARRIER KIT, Ski
2	05086158AA	1							HARDWARE KIT, Accessory
-3	05066632AA	1							TOOL, Screw Driver

ASPEN (HG)		TRANSMISSION	
SERIES	LINE	BODY	ENGINE
P = PREMIUM	1 = Lt. Duty DODGE 2WD 5 = Lt. Duty DODGE 4WD	74 = SPORT UTILITY 4-DR TYPE #4	EVE = Engine - 4.7L V8 DOHC 3 Valve EZB = 5.7L Hemi Multi Displacement Engine

Rack Kit - Multipurpose
Figure 1-238

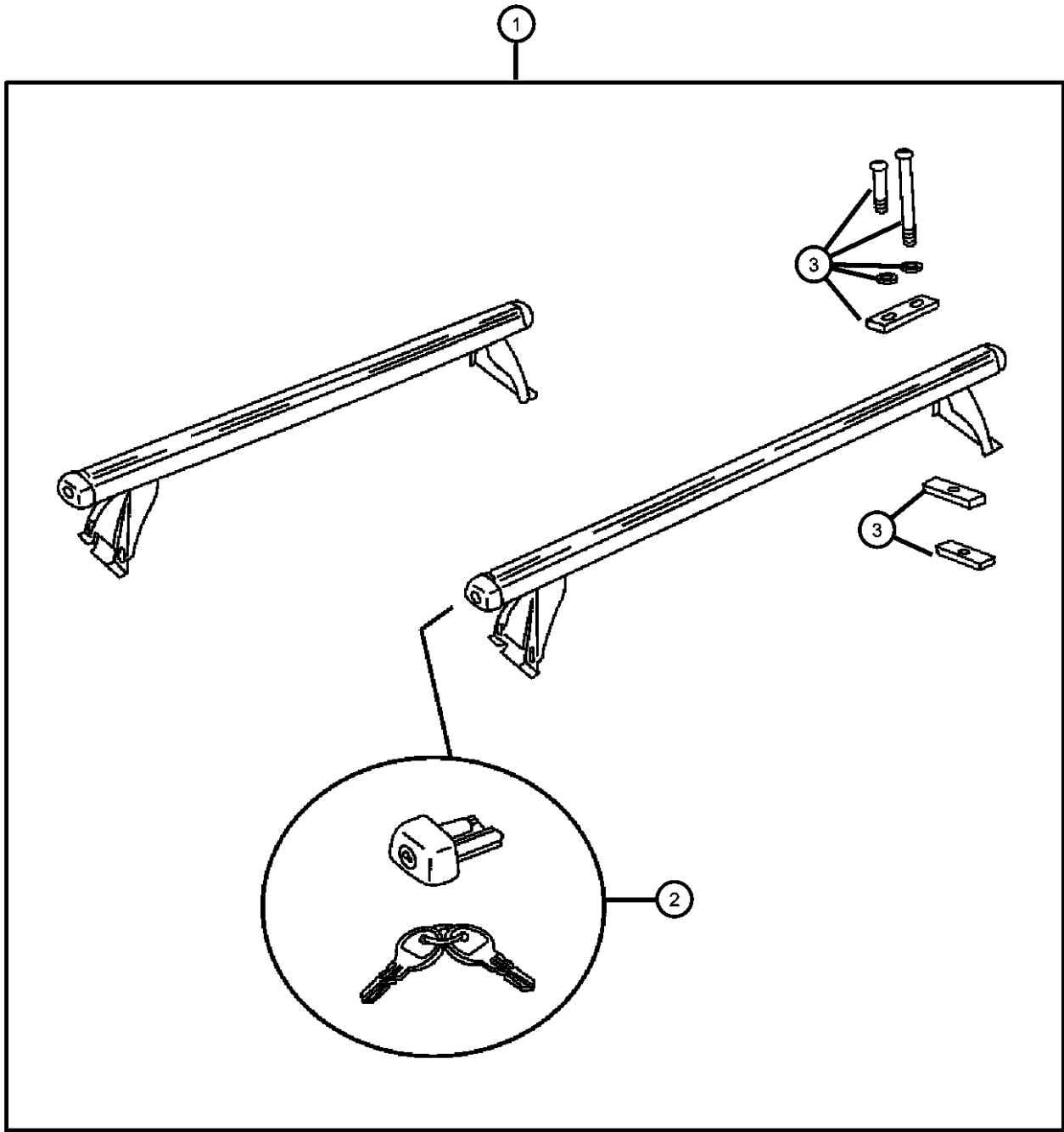

ITEM	PART NUMBER	QTY	LINE	SERIES	BODY	ENGINE	TRANS	TRIM	DESCRIPTION
------	-------------	-----	------	--------	------	--------	-------	------	-------------

Note; Requires Roof Rack

1	82208282AC	1							RACK KIT, Multipurpose
2	05072276AA	1							END CAP, Roof Rack Side Rail
3	05066452AA	1							HARDWARE KIT, ROOF RACK
-4	05066632AA	1							TOOL, Screw Driver

ASPEN (HG)				
SERIES	LINE	BODY	ENGINE	TRANSMISSION
P = PREMIUM	1 = Lt. Duty DODGE 2WD 5 = Lt. Duty DODGE 4WD	74 = SPORT UTILITY 4-DR TYPE #4	EVE = Engine - 4.7L V8 DOHC 3 Valve EZB = 5.7L Hemi Multi Displacement Engine	DGQ = 5-Spd Automatic 545RFE Transmission

AR = use ase required - = Non illustrated part

Carrier Kit - Luggage Soft
Figure 1-252

ITEM	PART NUMBER	QTY	LINE	SERIES	BODY	ENGINE	TRANS	TRIM	DESCRIPTION
------	----------------	-----	------	--------	------	--------	-------	------	-------------

NOTE: Requires Roof Rack.

1	82207198	1							CARRIER KIT, Luggage
2	05066332AA	1							STRAP KIT, Luggage Carrier

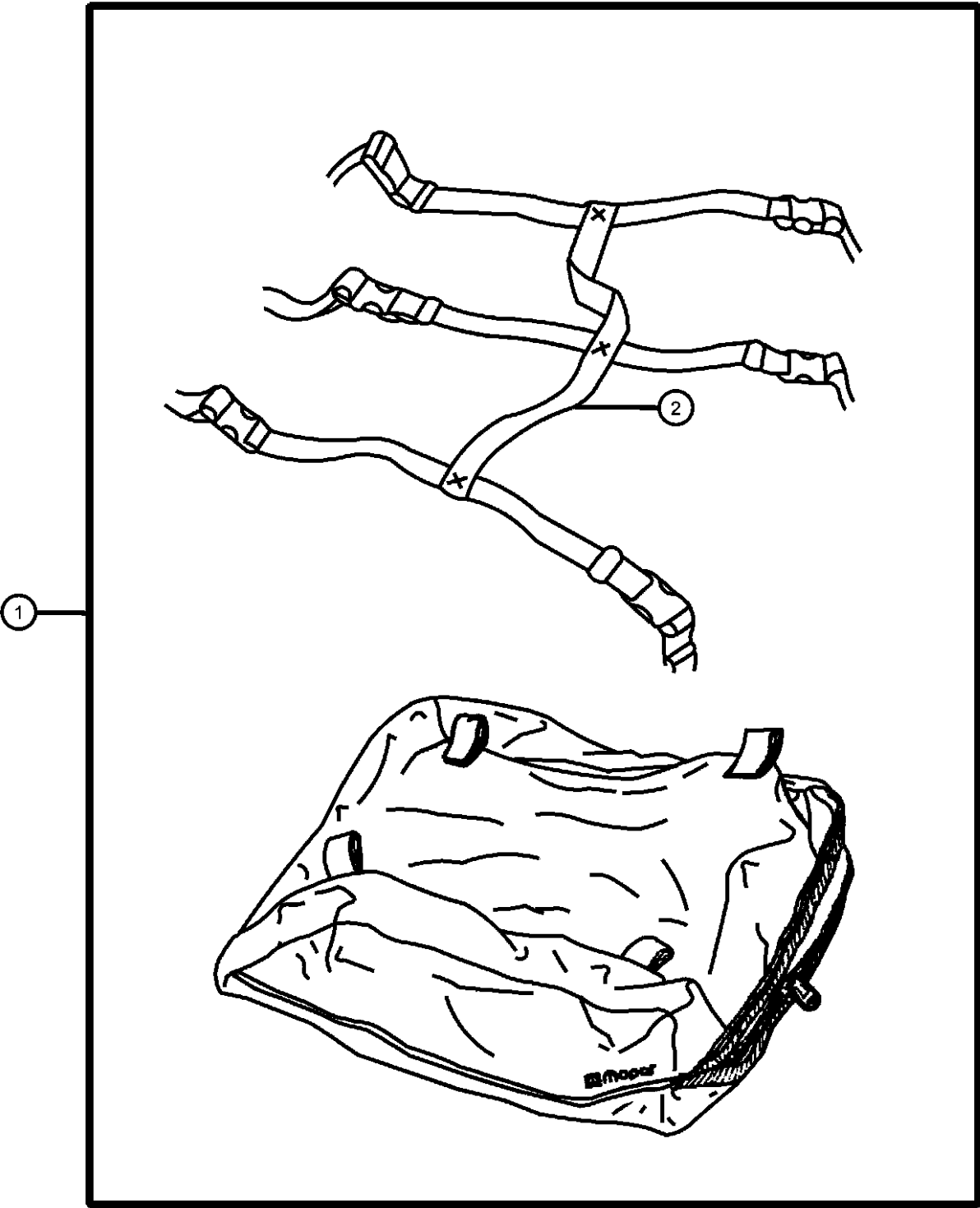

ASPEN (HG)									
SERIES	LINE								TRANSMISSION
P = PREMIUM	1 = Lt. Duty DODGE 2WD 5 = Lt. Duty DODGE 4WD			BODY 74 = SPORT UTILITY 4-DR TYPE #4		ENGINE EVE = Engine - 4.7L V8 DOHC 3 Valve EZB = 5.7L Hemi Multi Displacement Engine		DGQ = 5-Spd Automatic 545RFE Transmission	

AR = use ase required - = Non illustrated part

Wiring Kit - Off Road
Figure 1-264

ITEM	PART NUMBER	QTY	LINE	SERIES	BODY	ENGINE	TRANS	TRIM	DESCRIPTION
1	82211452	1			74				WIRING KIT, Off Road
2	06015756	1			74				STRAP, Tie, Quantity of 14
3	04778570	1			74				TUBE, Heat Shrink
4	68005178AC	1			74				SWITCH, Fog Lamp
5	05179783AB	1			74				HARNESS, Wiring
6	05179784AA	1			74				HARNESS, Roof

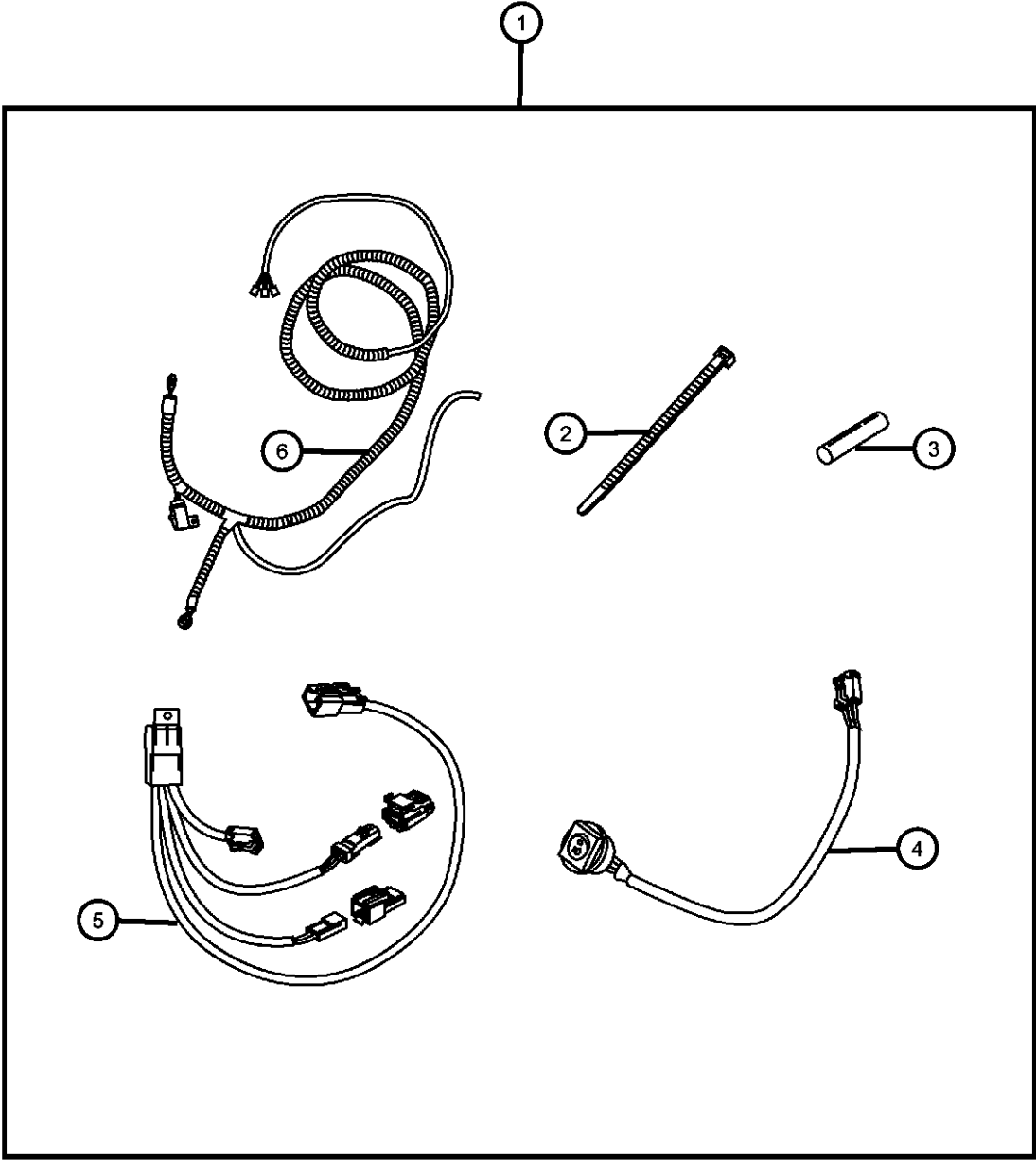

ASPEN (HG)	LINE	BODY	ENGINE	TRANSMISSION
SERIES	LINE			
P = PREMIUM	1 = Lt. Duty DODGE 2WD 5 = Lt. Duty DODGE 4WD	74 = SPORT UTILITY 4-DR TYPE #4	EVE = Engine - 4.7L V8 DOHC 3 Valve EZB = 5.7L Hemi Multi Displacement Engine	DGQ = 5-Spd Automatic 545RFE Transmission

Hands Free Kit-Cellular Phone-Blue Tooth-Low Speed
Figure 1-312

ITEM	PART NUMBER	QTY	LINE	SERIES	BODY	ENGINE	TRANS	TRIM	DESCRIPTION
1	82211005	1							HANDS FREE KIT, Cellular Phone
2	05064448AD	1							MODULE, Telematics
3	68002646AA	1							MICROPHONE, Audio
4	68002648AA	1							HARNESS

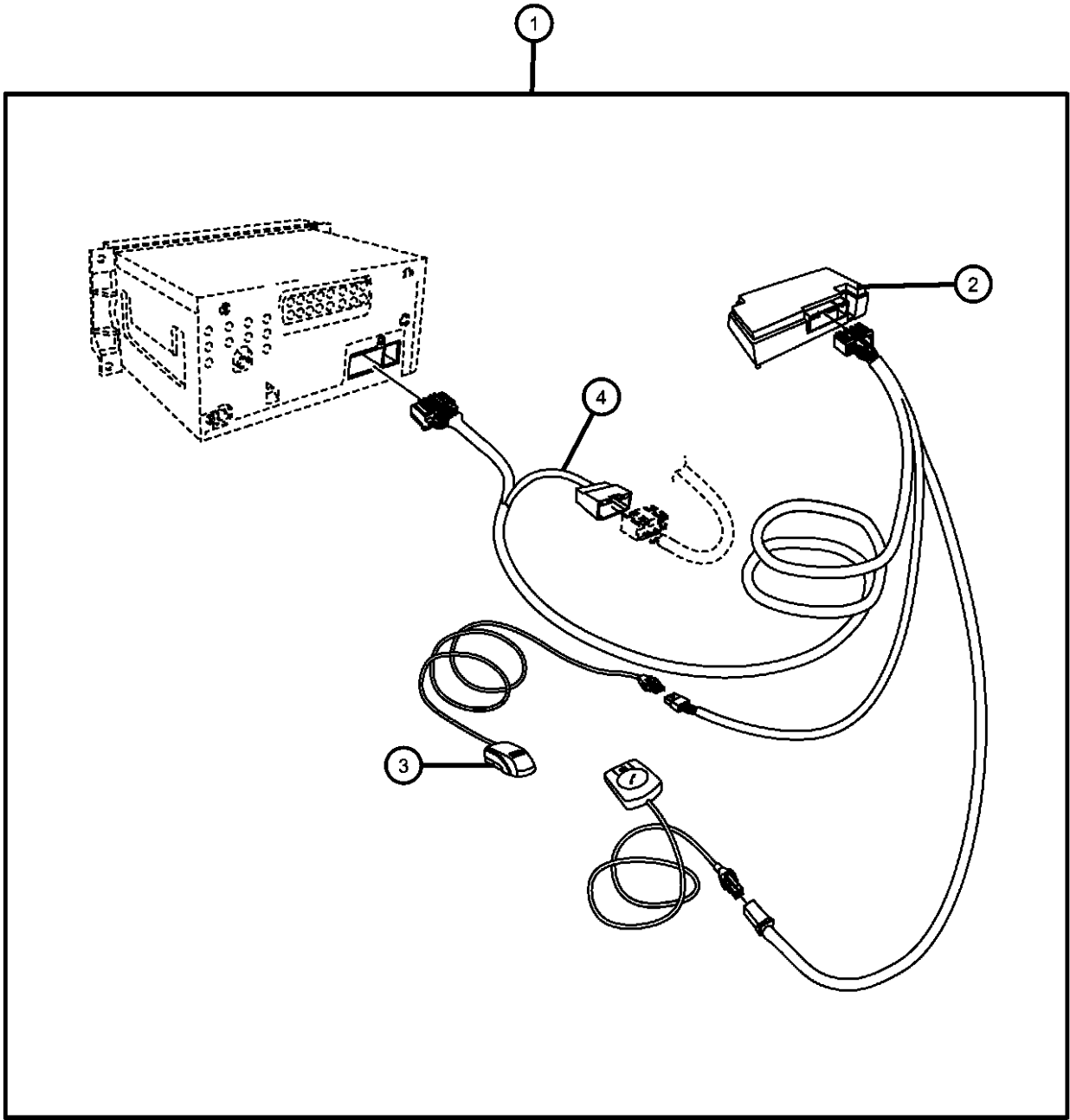

ASPEN (HG)				
SERIES	LINE	BODY	ENGINE	TRANSMISSION
P = PREMIUM	1 = Lt. Duty DODGE 2WD 5 = Lt. Duty DODGE 4WD	74 = SPORT UTILITY 4-DR TYPE #4	EVE = Engine - 4.7L V8 DOHC 3 Valve EZB = 5.7L Hemi Multi Displacement Engine	DGQ = 5-Spd Automatic 545RFE Transmission

Sensor Kit- Park/Distance
Figure 1-320

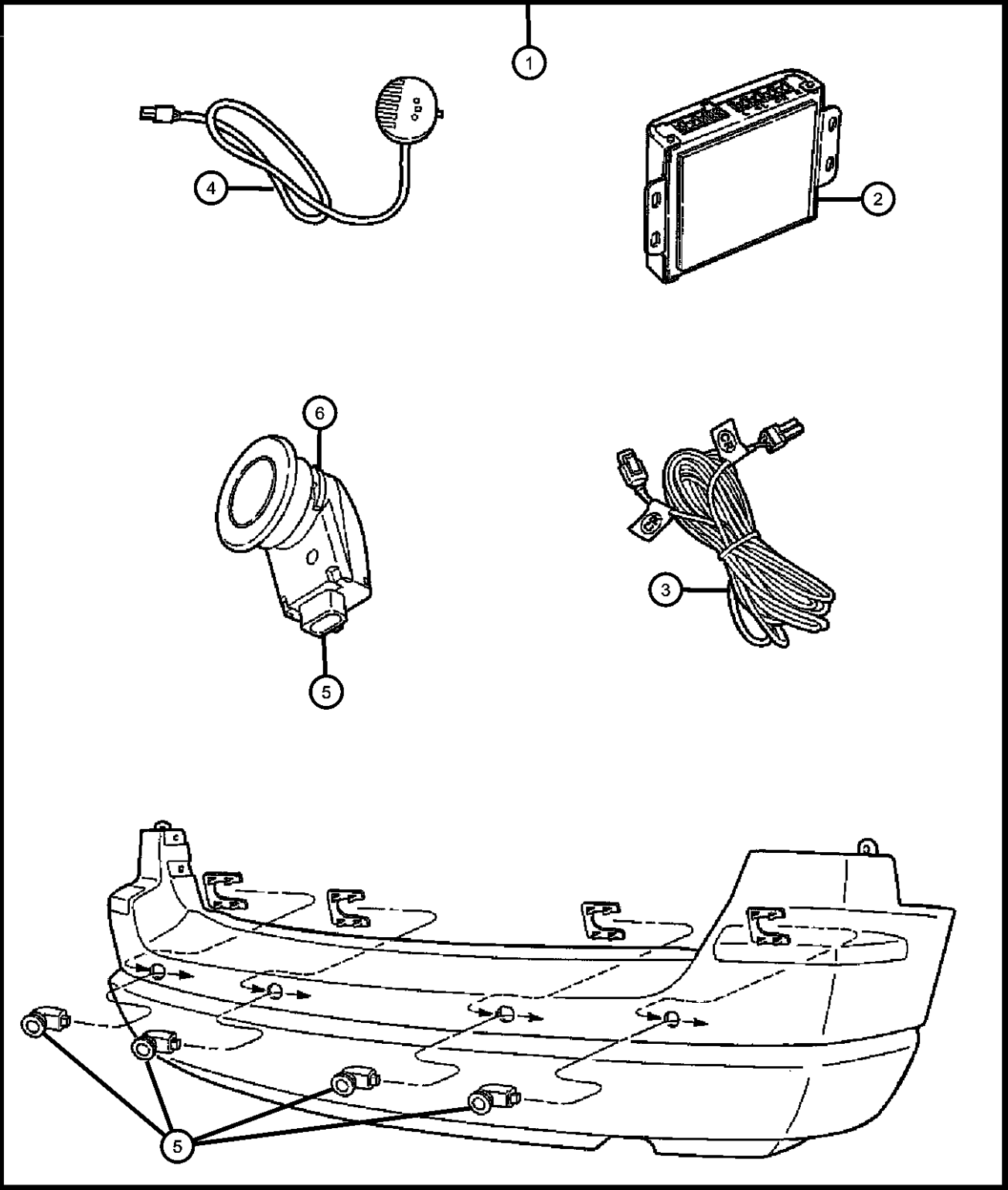

ITEM	PART NUMBER	QTY	LINE	SERIES	BODY	ENGINE	TRANS	TRIM	DESCRIPTION
1	82208246AE	1							SENSOR KIT, Park Distance
2	05137541AA	1							MODULE, Parking Assist
3	05137540AA	1							WIRING, Distance Sensor
4	05137539AA	1							DISPLAY, Parking Assist
5	05137536AA	1							SENSOR
6	68034165AA	1	1, 5		74				CLIP, Retainer

ASPEN (HG)				
SERIES	LINE	BODY	ENGINE	TRANSMISSION
P = PREMIUM	1 = Lt. Duty DODGE 2WD 5 = Lt. Duty DODGE 4WD	74 = SPORT UTILITY 4-DR TYPE #4	EVE = Engine - 4.7L V8 DOHC 3 Valve EZB = 5.7L Hemi Multi Displacement Engine	DGQ = 5-Spd Automatic 545RFE Transmission

AR = use ase required - = Non illustrated part

Board Kit - Running-Power
Figure 1-438

ITEM	PART NUMBER	QTY	LINE	SERIES	BODY	ENGINE	TRANS	TRIM	DESCRIPTION
1	82209108AB	1							RUNNING BOARD KIT, Full
2	68022355AA	1							HARNESS, Wiring
3	68022352AA	1							LINK ASSY, LINK ASSY, Drive
4	68022354AA	1							STEP, Side
5	68022353AA	1							LINK ASSY, LINK ASSY, Idler RH
6	68022351AA	1							LINK ASSY, LINK ASSY, Idler LH
7	68022350AA	1							MODULE, Controller

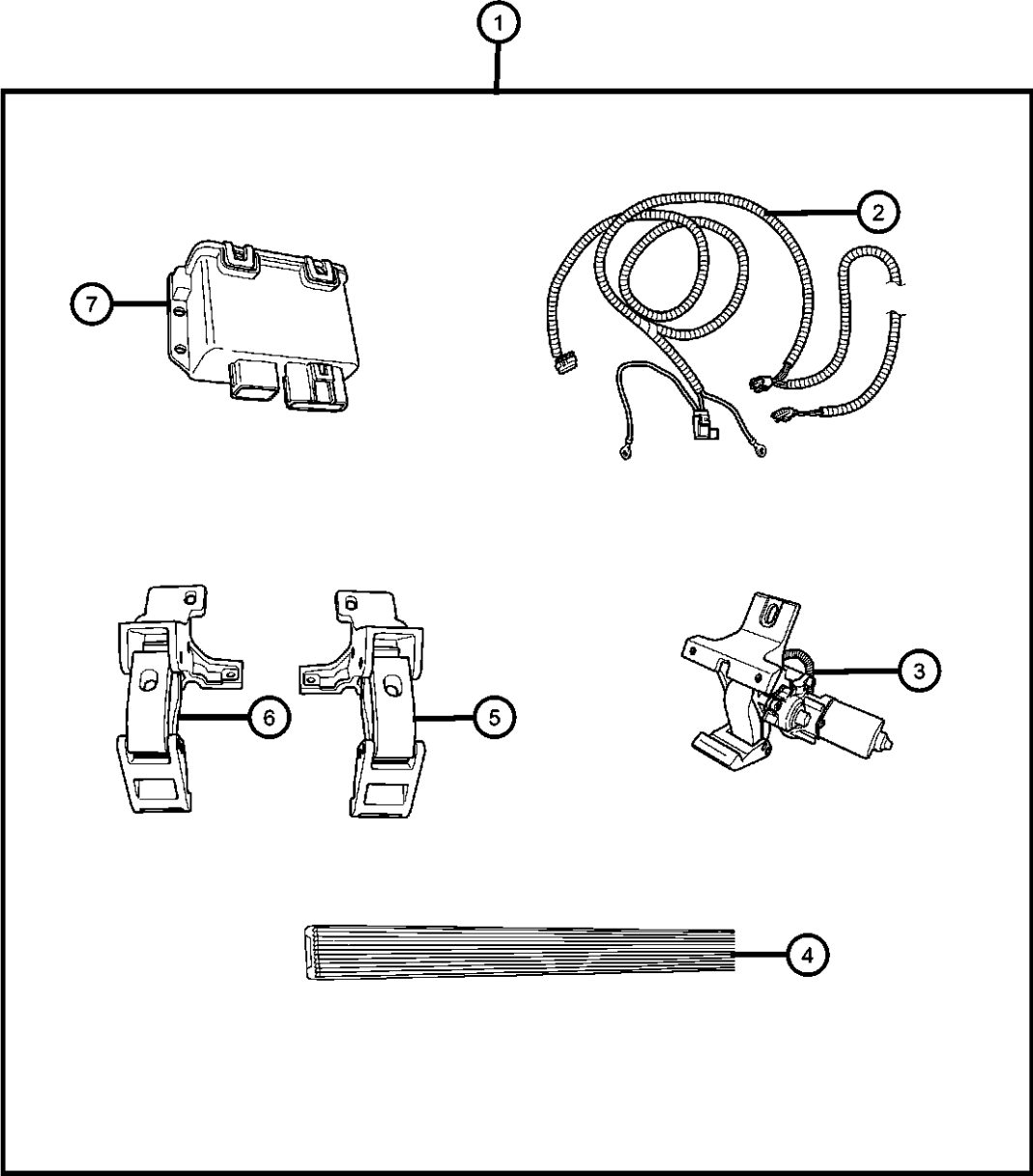

ASPEN (HG)					
SERIES	LINE	BODY	ENGINE	TRANSMISSION	
P = PREMIUM	1 = Lt. Duty DODGE 2WD 5 = Lt. Duty DODGE 4WD	74 = SPORT UTILITY 4-DR TYPE #4	EVE = Engine - 4.7L V8 DOHC 3 Valve EZB = 5.7L Hemi Multi Displacement Engine	DGQ = 5-Spd Automatic 545RFE Transmission	

Wheel Kit
Figure 1-448

ITEM	PART NUMBER	QTY	LINE	SERIES	BODY	ENGINE	TRANS	TRIM	DESCRIPTION
------	----------------	-----	------	--------	------	--------	-------	------	-------------

Note; Item#1,Contains 1-Wheel and 1-Center Cap This is a generic illustration

1									WHEEL KIT, Cast Aluminum
	82210158	1							20x8x35 Chrome
	82210161	1							20x8 Chrome
2	82210161	1							WHEEL, (NOT SERVICED),
3									CAP, Wheel Center
	04895899AB	1							Chrysler Center
	52013724AA	1							

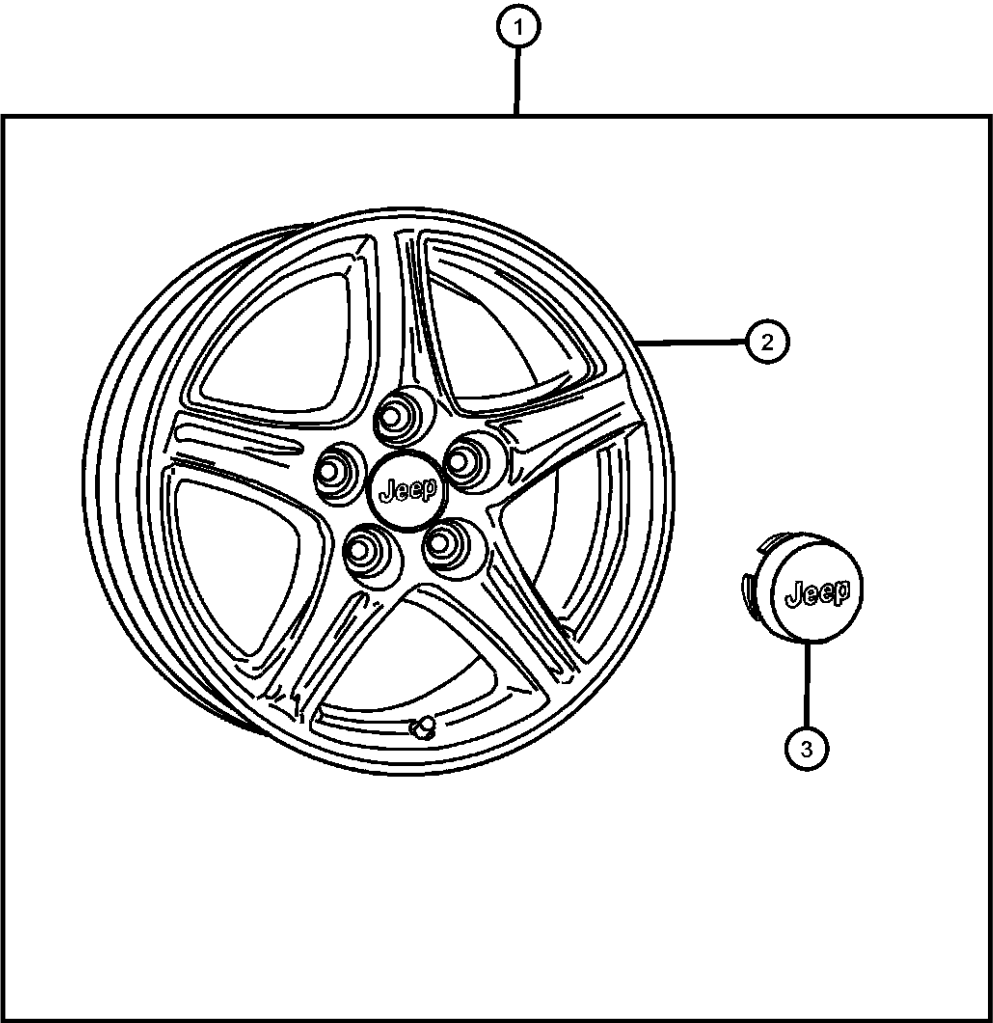

ASPEN (HG)									
SERIES	LINE								TRANSMISSION
P = PREMIUM	1 = Lt. Duty DODGE 2WD 5 = Lt. Duty DODGE 4WD				74 = SPORT UTILITY 4-DR TYPE #4		EVE = Engine - 4.7L V8 DOHC 3 Valve EZB = 5.7L Hemi Multi Displacement Engine		DGQ = 5-Spd Automatic 545RFE Transmission

Molding Kit
Figure 1-506

ITEM	PART NUMBER	QTY	LINE	SERIES	BODY	ENGINE	TRANS	TRIM	DESCRIPTION
1	82210282	1							DECOR KIT, Bodyside
2									MOLDING, Rear Door
	55078068AB	1							Right Hand Rear
	55078069AB	1							Left Hand Rear
3									MOLDING, Front Door
	55078066AB	1							Right Hand Front
	55078067AB	1							Left Hand Front

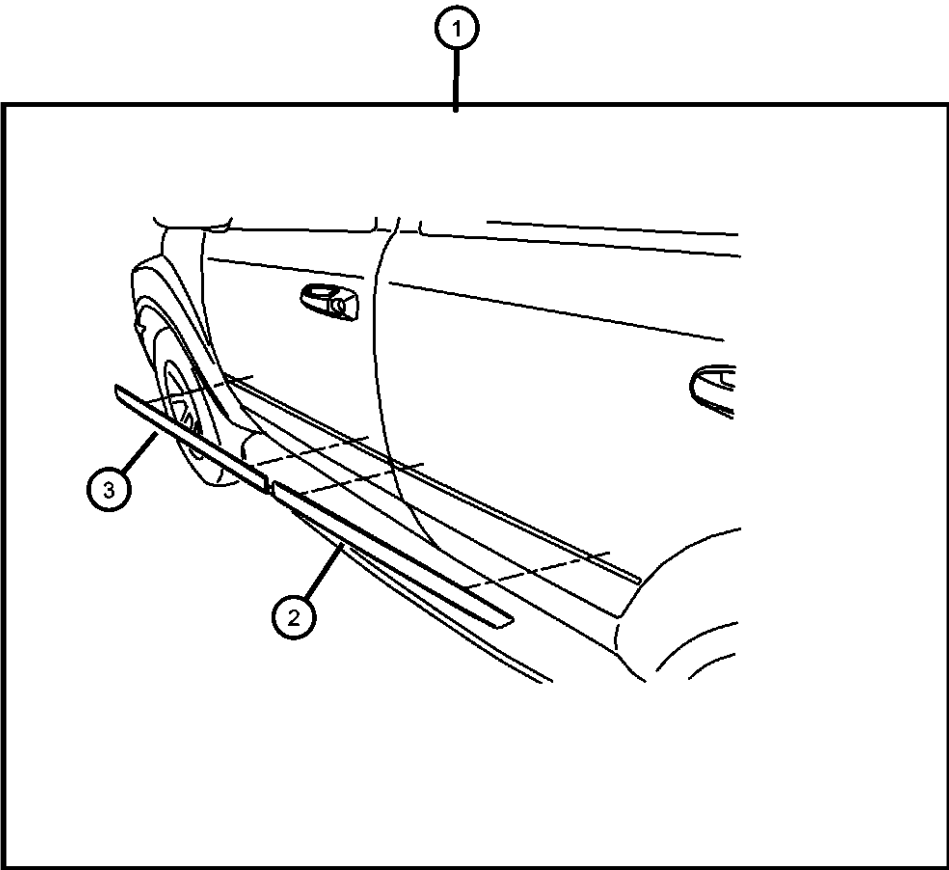

ASPEN (HG)					
SERIES	LINE	BODY	ENGINE	TRANSMISSION	
P = PREMIUM	1 = Lt. Duty DODGE 2WD 5 = Lt. Duty DODGE 4WD	74 = SPORT UTILITY 4-DR TYPE #4	EVE = Engine - 4.7L V8 DOHC 3 Valve EZB = 5.7L Hemi Multi Displacement Engine	DGQ = 5-Spd Automatic 545RFE Transmission	

Heater Kit - Engine Block
Figure 1-602

ITEM	PART NUMBER	QTY	LINE	SERIES	BODY	ENGINE	TRANS	TRIM	DESCRIPTION
1	82208937	1							HEATER PACKAGE, Engine Block
2	04608805AC	1							CORD, Engine Block Heater
3	56044359AA	1							HEATER, Engine Block
4	04641780	1							STRAP, Tie
5	06102001	1							BOLT AND WASHER, M6x12

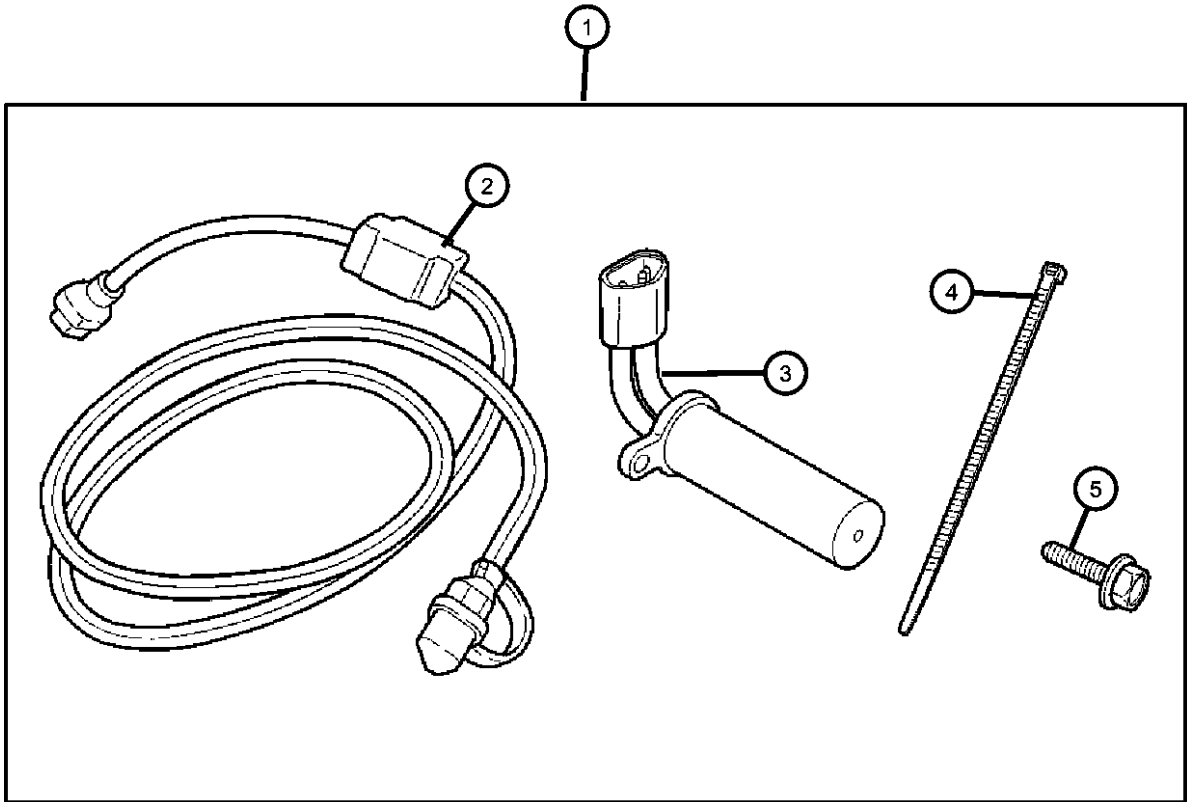

ASPEN (HG)	LINE	BODY	ENGINE	TRANSMISSION
SERIES				
P = PREMIUM	1 = Lt. Duty DODGE 2WD 5 = Lt. Duty DODGE 4WD	74 = SPORT UTILITY 4-DR TYPE #4	EVE = Engine - 4.7L V8 DOHC 3 Valve EZB = 5.7L Hemi Multi Displacement Engine	DGQ = 5-Spd Automatic 545RFE Transmission

Hook Kit - Tow
Figure 1-1008

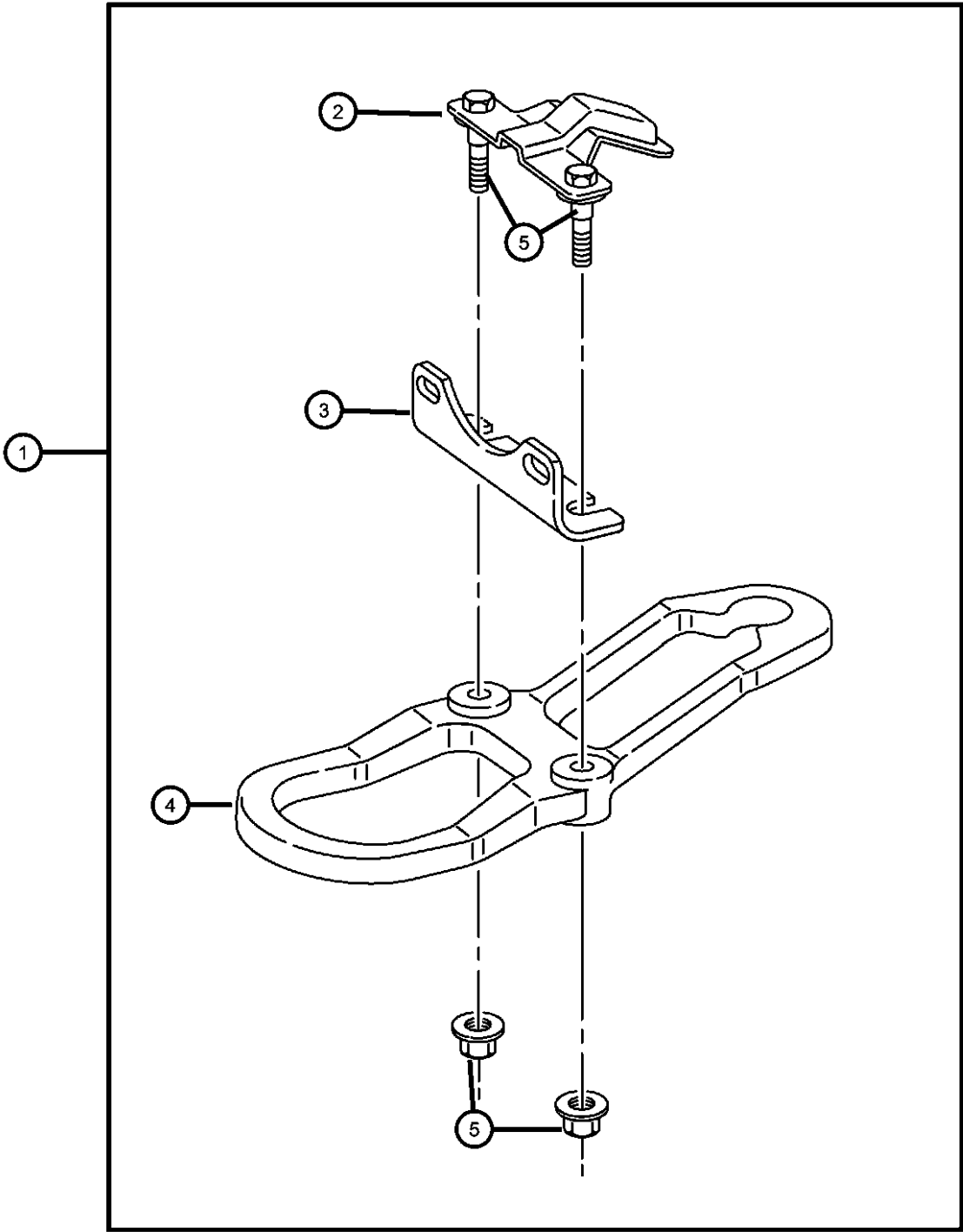

ITEM	PART NUMBER	QTY	LINE	SERIES	BODY	ENGINE	TRANS	TRIM	DESCRIPTION
1	82210381	1							HOOK KIT, Tow
2	52855301AD	1							STUD PLATE
3	52855201AB	1							BRACKET, Tow Hook
4	55398121AA	1							HOOK, Tow
5	06100055	4	5		74				NUT AND WASHER, Hex Nut-Coned Washer, M12 x 1.75

ASPEN (HG)				
SERIES	LINE	BODY	ENGINE	TRANSMISSION
P = PREMIUM	1 = Lt. Duty DODGE 2WD 5 = Lt. Duty DODGE 4WD	74 = SPORT UTILITY 4-DR TYPE #4	EVE = Engine - 4.7L V8 DOHC 3 Valve EZB = 5.7L Hemi Multi Displacement Engine	DGQ = 5-Spd Automatic 545RFE Transmission

Plate Kit - Skid - Fuel Tank
Figure 1-1010

ITEM	PART NUMBER	QTY	LINE	SERIES	BODY	ENGINE	TRANS	TRIM	DESCRIPTION
1	82210242	1							PLATE KIT, Skid - Fuel Tank
2	52102835AB	1							SKID PLATE, Fuel Tank
3	06502501	1							BOLT, Hex Head, M10x1.50x28
4	06102154AA	1							SCREW, M8x1.25x25

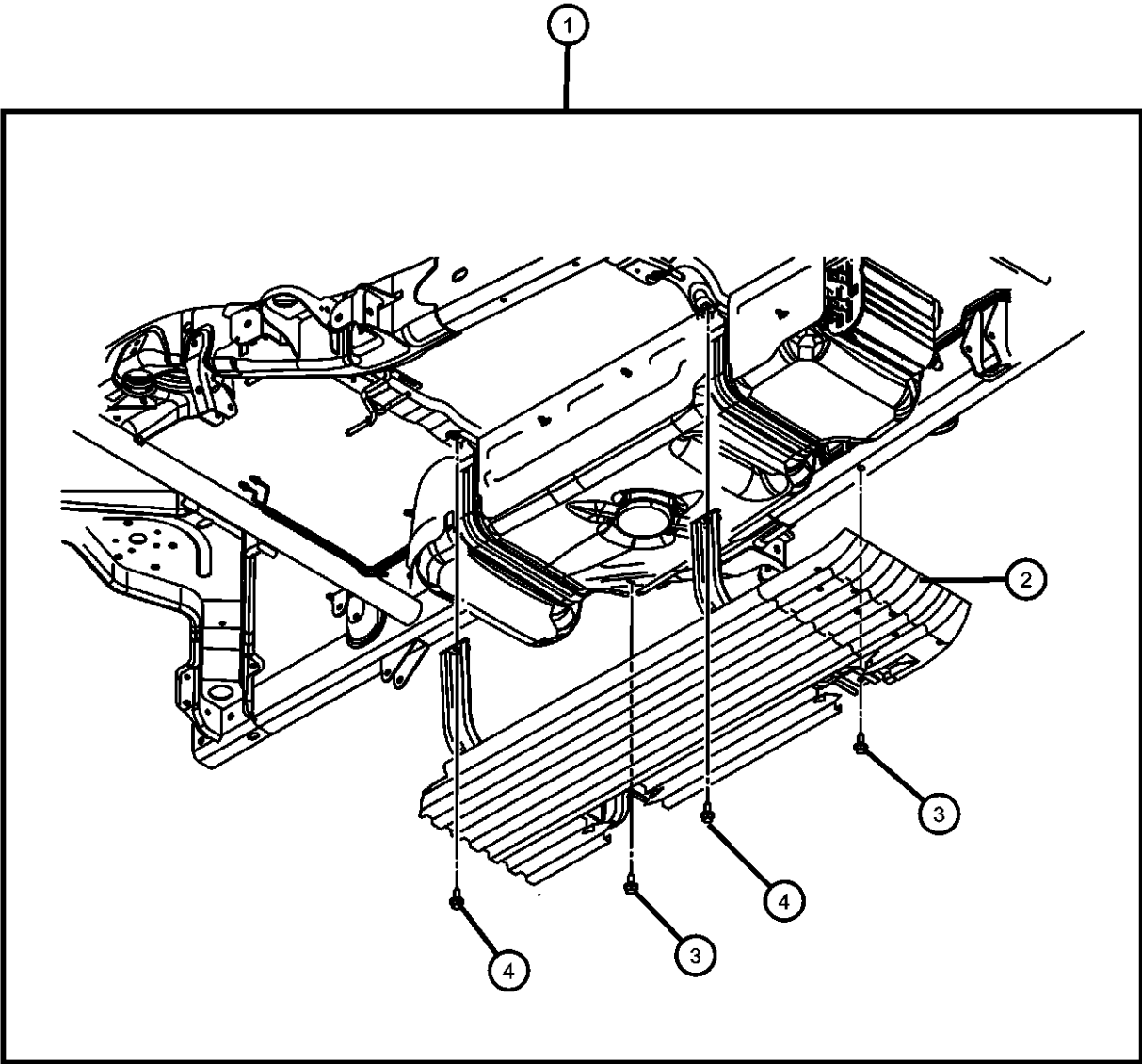

ASPEN (HG)				
SERIES	LINE	BODY	ENGINE	TRANSMISSION
P = PREMIUM	1 = Lt. Duty DODGE 2WD 5 = Lt. Duty DODGE 4WD	74 = SPORT UTILITY 4-DR TYPE #4	EVE = Engine - 4.7L V8 DOHC 3 Valve EZB = 5.7L Hemi Multi Displacement Engine	DGQ = 5-Spd Automatic 545RFE Transmission

Plate Kit - Skid -Transfer Case
 Figure 1-1016

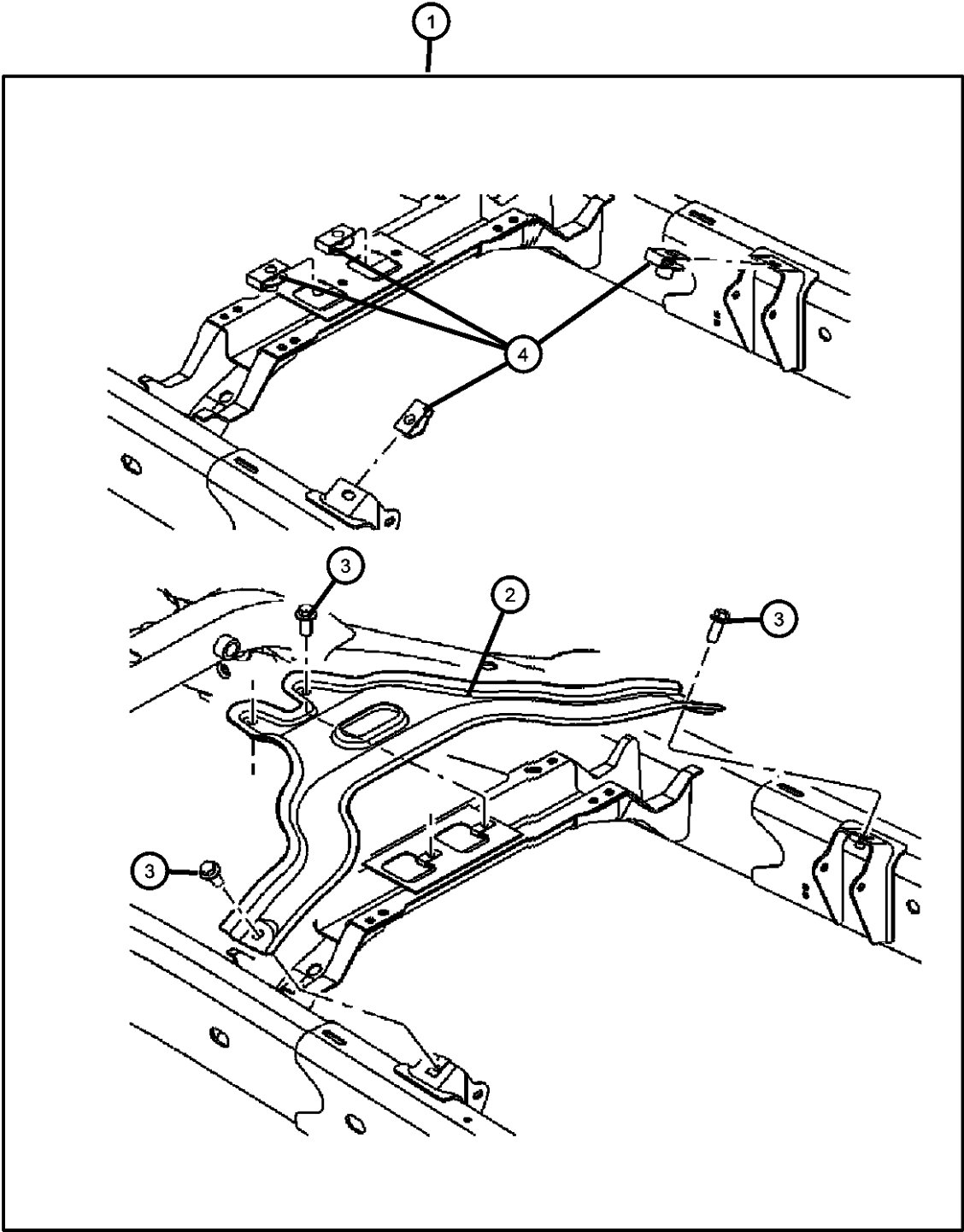

ITEM	PART NUMBER	QTY	LINE	SERIES	BODY	ENGINE	TRANS	TRIM	DESCRIPTION
1	82208223	1							PLATE PACKAGE, Skid - Transfer Case
2	52113436AA	1							SKID PLATE, Front
3	06101717	1							BOLT, M10x1.50x25
4	06101340	1							U-NUT, M10-1.50

ASPEN (HG)				
SERIES	LINE	BODY	ENGINE	TRANSMISSION
P = PREMIUM	1 = Lt. Duty DODGE 2WD 5 = Lt. Duty DODGE 4WD	74 = SPORT UTILITY 4-DR TYPE #4	EVE = Engine - 4.7L V8 DOHC 3 Valve EZB = 5.7L Hemi Multi Displacement Engine	DGQ = 5-Spd Automatic 545RFE Transmission

Group - 2

Front Suspension

Group - 2 Front Suspension

Illustration Title	Group-Fig. No.
Front Suspension, Strut and Cradle Suspension,Front	Fig. 2 - 110
Front Stabilizer Bar Stabilizer Bar,Front.....	Fig. 2 - 210

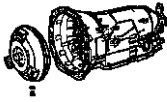
<div><div>002-100</div><div>Front Suspension, Strut and Cradle</div><div></div></div>	<div><div>002-200</div><div>Front Stabilizer Bar</div><div></div></div>		
--	---	--	--

Suspension,Front
Figure 2-110

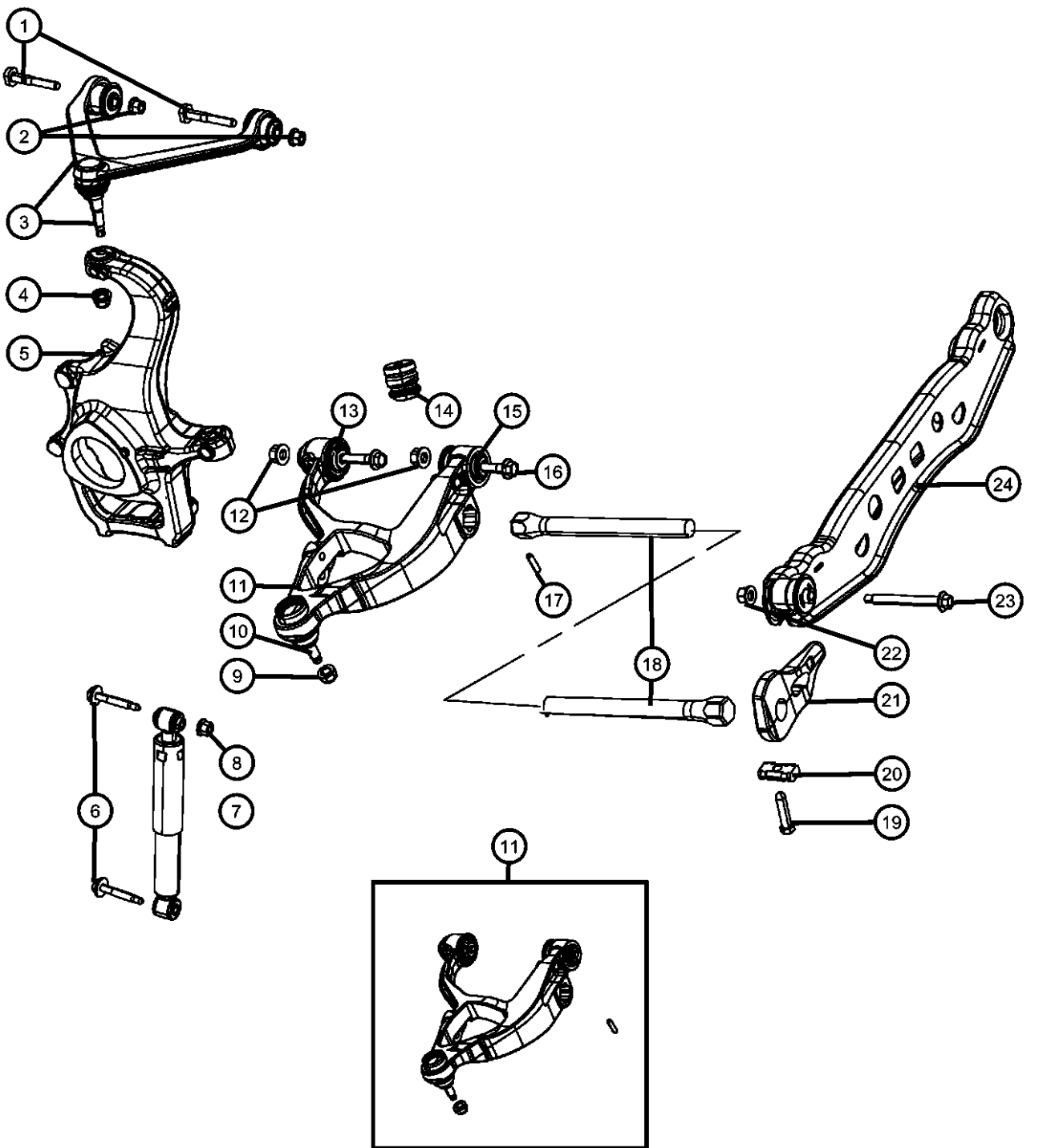
											ITEM	PART NUMBER	QTY	LINE	SERIES	BODY	ENGINE	TRANS	TRIM	DESCRIPTION
											Note: Sales Codes: [ZAA] Through [ZPA] = Torsion Bar Sales Codes will be found on Vehicle Identification Number [VIN] Sales Code Listing									
											1	06508044AA	4	1, 5		74				BOLT, Shoulder Square Neck, M12x1.75x85.00, UCA to Frame, Mounting
											2	06502835	4	1, 5		74				NUT, Hex Flange Lock, M12x1.75, UCA to Frame, Mounting
											3	52106577AH	1	5, 1		74				ARM, Upper Control, Front, Complete, Right or Left
											4	06506557AA	2	1, 5		74				NUT & WASHER, Hex Lock, M14x1.50, UCA Ball Joint to Knuckle, Mounting
											5									KNUCKLE, Front
												52113228AD	1	1, 5		74				Right
												52113229AD	1	1, 5		74				Left
											6	06101971	2	1, 5		74				BOLT AND WASHER, Hex Head, M12x1.75x75.00, Shock, Mounting
											7									SHOCK ABSORBER, Suspension, Front
												68000152AB	2	1, 5		74	EZ0			From 10-22-07
												68000153AB	2	1, 5		74	EV0			[TVC] Up To 10-21-07
												68000154AB	2	1		74	EZ0			[TVC] Up To 10-21-07
												68000156AB	2	5		74	EZ0			[TVC] Up To 10-21-07
												68001151AB	2	1, 5		74	EV0			
											8	06502835	2	1, 5		74				NUT, Hex Flange Lock, M12x1.75, Shock, Mounting
											9	06505682AA	2	1, 5		74				NUT, Hex Flange Lock, M16x1.50, LCA Ball Joint to Knuckle, Mounting
											10	05143570AA	1	1, 5		74				BALL JOINT PACKAGE, Lower Control ArmRight or Left
											11									ARM, Lower Control, Front
												52855528AB	1	1, 5		74				Right
												52855529AA	1	1, 5		74				Left
											12	06102252AA	2	1, 5		74				NUT, Hex Flange Lock, M16x2.00, LCA to Frame, Mounting
											13	52855292AA	1	1, 5		74				BUSHING, Control Arm, Right or Left, Front
											14	52113218AA	2	1, 5		74				BUMPER, Jounce
											15	52113214AA	1	1, 5		74				BUSHING, Control Arm, Right or Left, Rear
											16	06507949AA	4	1, 5		74				BOLT, Hex Flange Head, M16x2.00x135.00, LCA to Frame, Mounting

Suspension, Front

Figure 2-110

ITEM	PART NUMBER	QTY	LINE	SERIES	BODY	ENGINE	TRANS	TRIM	DESCRIPTION
17	09412281	1	1, 5		74				PIN, Spring, .250 x 1.00, Torsion Bar Locator, Right or Left
18									BAR, Torsion
	52113160AA	1	1, 5		74				[ZPA]
	52113161AA	1	1, 5		74				[ZBA]
	52113302AA	1	1, 5		74				[ZNK]
	52113305AA	1	1, 5		74				[ZAK]
	52855406AA	1	1, 5		74				[ZNA]
	52855407AA	1	1, 5		74				[ZAA]
19	06507255AA	2	1, 5		74				BOLT, Hex Head, M14x2.00x62.50, Torsion Bar Ride Height Adjusting
20	52106703AC	2	1, 5		74				SWIVEL, Torsion Bar
21									ANCHOR, Torsion Bar
	52005144AA	1	1, 5		74				Right
	52005145AA	1	1, 5		74				Left
22	06502835	2	1, 5		74				NUT, Hex Flange Lock, M12x1.75, Crossmember to Frame, Mounting
23	06502809	2	1, 5		74				BOLT, Hex Flange Head, M12x1.75x110, Crossmember to Frame, Mounting
24	52113572AA	1	1, 5		74				CROSSMEMBER, Front Suspension

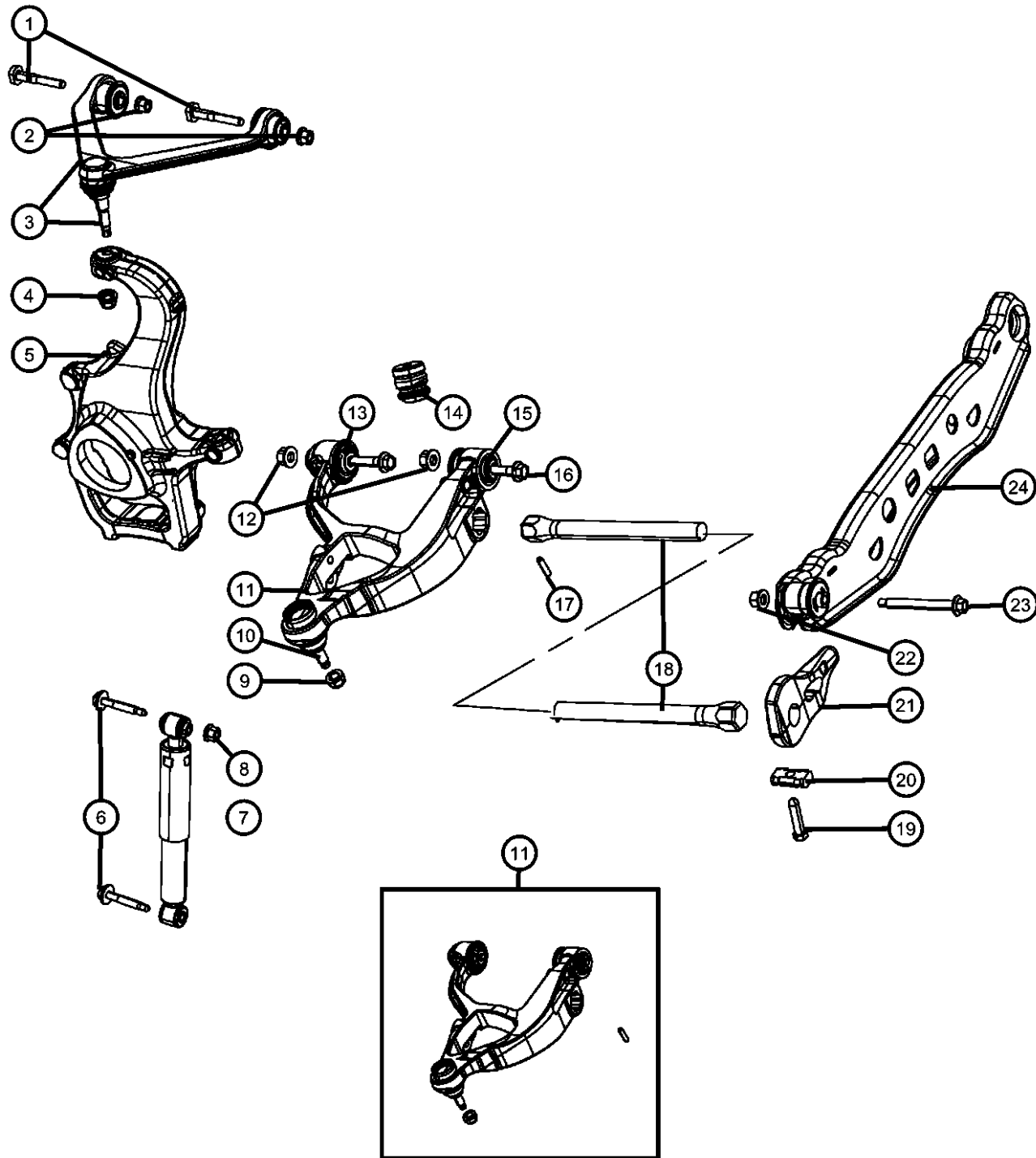

ASPEN (HG)

SERIES

P = PREMIUM

LINE

1 = Lt. Duty DODGE 2WD
5 = Lt. Duty DODGE 4WD

BODY

74 = SPORT UTILITY 4-DR
TYPE #4

ENGINE

EVE = Engine - 4.7L V8
3 Valve
EZB = 5.7L Hemi Multi
Displacement Engine

TRANSMISSION

C DGQ = 5-Spd Automatic 545RFE
Transmission

AR = use ase required - = Non illustrated part

2008 HG

<< RETURN TO GROUP INDEX

Stabilizer Bar,Front
Figure 2-210

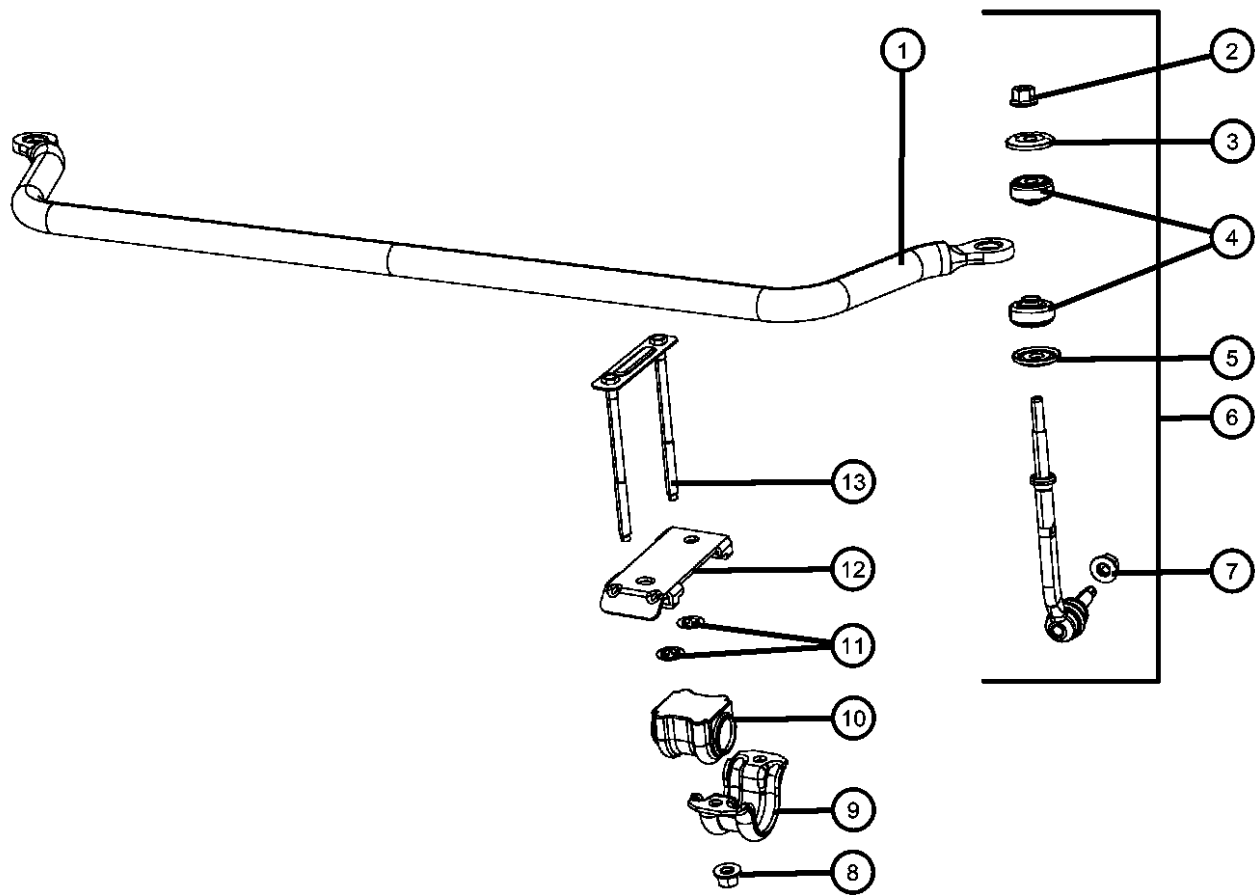

ITEM	PART NUMBER	QTY	LINE	SERIES	BODY	ENGINE	TRANS	TRIM	DESCRIPTION
1	52855527AA	1	1, 5		74				STABILIZER BAR, Front
2	06502697	2	1, 5		74				NUT, Hex Flange Lock, M12x1.75, Sway Bar Link to Stabilizer Bar, Mounting
3	52855340AA	2	1, 5		74				RETAINER, Stabilizer Bar GrommetUpper
4	52855338AA	4	1, 5		74				GROMMET, Stabilizer BarMounting
5	52855339AA	2	1, 5		74				RETAINER, Stabilizer Bar GrommetLower
6	05135751AB	2	1, 5		74				LINK PACKAGE, Stabilizer Bar
7	06502698	2	1, 5		74				NUT, Hex Flange Lock, M14x2.00, Stabilizer Bar Link to LCA, Mounting
8	06502696	4	1, 5		74				NUT, Hex Flange Lock, M14x1.50, Stabilizer Bar Retainer to Frame, Mounting
9	52110141AB	2	1, 5		74				RETAINER, Stabilizer Bar BushingMounting
10	52855534AA	2	1, 5		74				BUSHING, Stabilizer BarMounting
11	J4000235	2	1, 5		74				NUT, Push, .375
12	52855303AA	2	1, 5		74				PLATE, Stabilizer BarMounting
13	06508141AA	2	1, 5		74				BOLT AND RETAINER, Pilot Point, M10X1.50X150.00X2, Stabilizer Bar to Frame, Mounting

ASPEN (HG)				
SERIES	LINE	BODY	ENGINE	TRANSMISSION
P = PREMIUM	1 = Lt. Duty DODGE 2WD 5 = Lt. Duty DODGE 4WD	74 = SPORT UTILITY 4-DR TYPE #4	EVE = Engine - 4.7L V8 DOHC 3 Valve EZB = 5.7L Hemi Multi Displacement Engine	DGQ = 5-Spd Automatic 545RFE Transmission

Group - 003DJD

Front Axle; Corporate 205 MM; Differential and Drive Line

Group - 003DJD Front Axle; Corporate 205 MM; Differential and Drive Line

Illustration Title	Group-Fig. No.
Front Axle Assembly	
Axle Assembly,Front	Fig. 003DJD - 110
Front Axle; Housing, Differential and Vent	
Housing and Vent	Fig. 003DJD - 210
Differential Assembly, Front	Fig. 003DJD - 220
Front Axle Drive Shafts	
Shafts, Front Axle	Fig. 003DJD - 310
Drive Shaft	
Shaft,Drive, Front	Fig. 003DJD - 610

003DJD-100 Front Axle Assembly	003DJD-200 Front Axle; Housing, Differential and Vent	003DJD-300 Front Axle Drive Shafts	003DJD-600 Drive Shaft
--	--	--	----------------------------------

Axle Assembly,Front
Figure 003DJD-110

ITEM	PART NUMBER	QTY	LINE	SERIES	BODY	ENGINE	TRANS	TRIM	DESCRIPTION
------	----------------	-----	------	--------	------	--------	-------	------	-------------

Note:Sales Codes;
[DMD]=Axle Ratio - 3.55
[DMH]=Axle Ratio - 3.92

1

52070461AD
05010320AA

68003056
P5007326

1

1

5

5

74

74

AXLE, Service Front
[DMH]
Mopar SAE 75W-90 Synthetic
Gear Lube Quart
Mopar SAE 75W-90 Synthetic
Gear Lube 16 Gallon Keg
Performance Mobil 1, 75W - 90
Synthetic Gear Lube
[DMD]
Mopar SAE 75W-90 Synthetic
Gear Lube Quart
Mopar SAE 75W-90 Synthetic
Gear Lube 16 Gallon Keg
Performance Mobil 1, 75W - 90
Synthetic Gear Lube

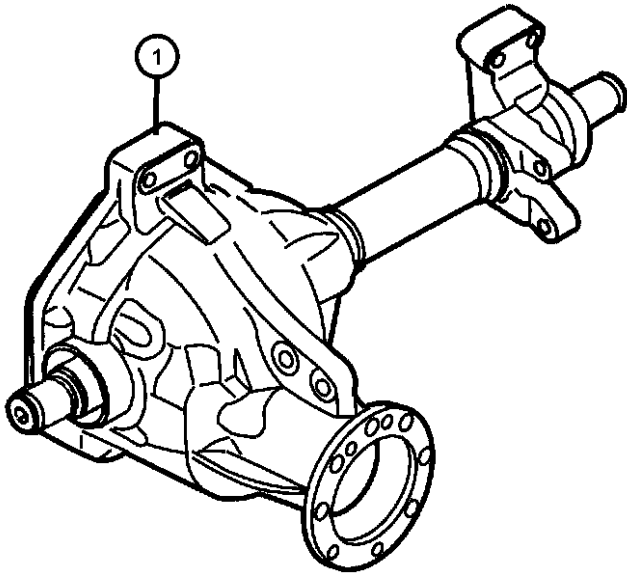

ASPEN (HG)				
SERIES	LINE	BODY	ENGINE	TRANSMISSION
P = PREMIUM	1 = Lt. Duty DODGE 2WD 5 = Lt. Duty DODGE 4WD	74 = SPORT UTILITY 4-DR TYPE #4	EVE = Engine - 4.7L V8 DOHC 3 Valve EZB = 5.7L Hemi Multi Displacement Engine	DGQ = 5-Spd Automatic 545RFE Transmission

Housing and Vent
Figure 003DJD-210

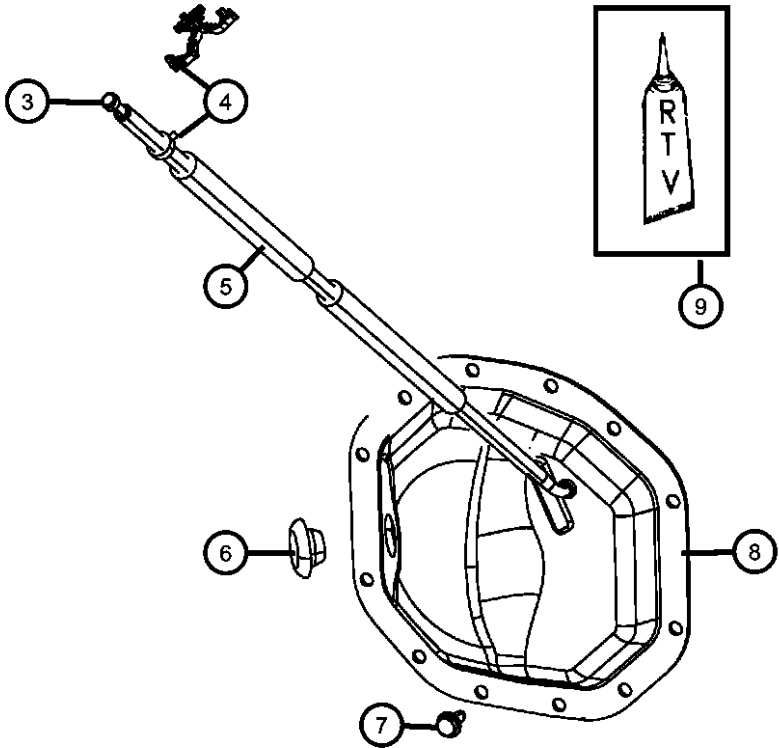
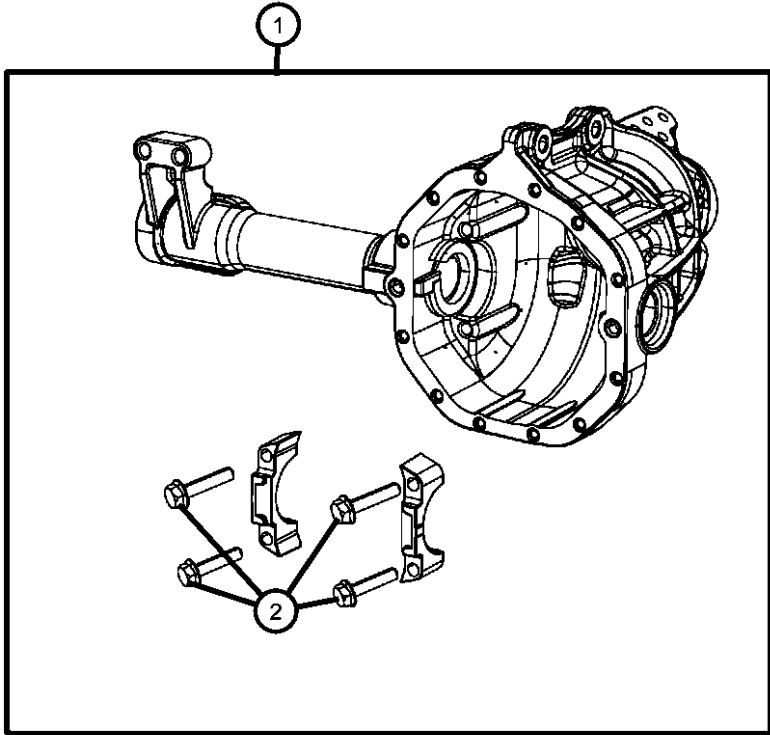

ITEM	PART NUMBER	QTY	LINE	SERIES	BODY	ENGINE	TRANS	TRIM	DESCRIPTION
1	05102010AB	1	5		74				HOUSING, Axle
2	06100954	4	5		74				BOLT, Hex Flange Head, M12x1.75x65.00, Carrier Bearing Cap, Mounting
3	J5352955	1	5		74				VENT, Axle
4	06036291AA	1	5		74				CLIP, Vent Tube
5	52069960AC	1	5		74				HOSE, Axle Vent
6	52070428AA	1	5		74				PLUG, Differential Cover
7	06508331AA	12	5		74				SCREW, Hex Flange Head Tapping, M8x1.25x18.00, Differential Cover, Mounting
8	52069713AB	1	5		74				COVER, Differential
9	05013477AA	1	5		74				SEALANT, RTV, For Differential Cover

ASPEN (HG)				
SERIES	LINE	BODY	ENGINE	TRANSMISSION
P = PREMIUM	1 = Lt. Duty DODGE 2WD 5 = Lt. Duty DODGE 4WD	74 = SPORT UTILITY 4-DR TYPE #4	EVE = Engine - 4.7L V8 DOHC 3 Valve EZB = 5.7L Hemi Multi Displacement Engine	DGQ = 5-Spd Automatic 545RFE Transmission

Differential Assembly, Front
Figure 003DJD-220

Exploded view diagram of a front differential assembly. The diagram shows the internal components including the axle shafts, pinion, gear, bearings, and shims. Numbered callouts (1-33) identify specific parts. Two inset boxes provide detailed views of the bearing and shim packages.

Note:Sales Codes;
[DMD]=3.55 AXLE RATIO
[DMH]=3.92 AXLE RATIO

ITEM	PART NUMBER	QTY	LINE	SERIES	BODY	ENGINE	TRANS	TRIM	DESCRIPTION
1	52069706AB	2	5		74				SEAL, Axle Drive Shaft
2	52069710AB	2	5		74				SNAP RING, Axle Shaft
3	52069888AB	2	5		74				O RING, Shaft Disconnect
4	52111167AA	1	5		74				BUSHING, Axle ShaftRight
5	52069886AE	1	5		74				SHAFT, Axle IntermediateRight
6	52069887AE	1	5		74				SHAFT, Axle IntermediateLeft
7	52069707	1	5		74				BEARING, Axle ShaftLeft
8	06036572AA	1	5		74				NUT, Pinion
9	52111711AA	1	5		74				FLANGE, Pinion
10	52069700	1	5		74				SEAL, Drive Pinion
11	01820552	1	5		74				BEARING, Drive PinionFront
12	01820551	1	5		74				CUP, Pinion BearingFront
13	03507678	1	5		74				SPACER, Drive Pinion Bearing, Crush
14	05072493AA	1	5		74				BEARING PACKAGE, Drive Pinion, Bearing and Cup, Rear
15	05015874AA	1	5		74				SHIM PACKAGE, Pinion, 0.64mm to 0.91mm
-16	05015875AA	1	5		74				SHIM PACKAGE, Pinion, 0.94mm to 1.27mm
-17	05015876AA	1	5		74				SHIM PACKAGE, Pinion, 1.30mm to 1.57mm
18	05072496AA	1	5		74				BEARING PACKAGE, Differential Side, Consists of 2 Bearing and 2 Cups
19	05015884AA	1	5		74				SHIM PACKAGE, Differential, 2.82mm to 3.05mm
-20	05015885AA	1	5		74				SHIM PACKAGE, Differential, 3.07mm to 3.35mm
-21	05015886AA	1	5		74				SHIM PACKAGE, Differential, 3.38mm to 3.66mm
-22	05015887AA	1	5		74				SHIM PACKAGE, Differential, 3.68mm to 3.96mm
-23	05015888AA	1	5		74				SHIM PACKAGE, Differential, 3.99mm to 4.27mm
-24	05015889AA	1	5		74				SHIM PACKAGE, Differential, 4.29mm to 4.57mm
-25	05015890AA	1	5		74				SHIM PACKAGE, Differential, 4.60mm to 4.88mm
26	04443158	1	5		74				SCREW PACKAGE, Axle Drive GearMounting

ASPEN (HG)
SERIES
P = PREMIUM

LINE
1 = Lt. Duty DODGE 2WD
5 = Lt. Duty DODGE 4WD

BODY
74 = SPORT UTILITY 4-DR
TYPE #4

ENGINE
EVE = Engine - 4.7L V8 DOHC 3 Valve
EZB = 5.7L Hemi Multi Displacement Engine

TRANSMISSION
DGQ = 5-Spd Automatic 545RFE
Transmission

AR = use ase required - = Non illustrated part

Differential Assembly, Front
Figure 003DJD-220

ITEM	PART NUMBER	QTY	LINE	SERIES	BODY	ENGINE	TRANS	TRIM	DESCRIPTION
27	52070437AA	1	5		74				CASE ASSEMBLY, Differential, With Internal Parts
28	05072492AB	1	5		74				GEAR PACKAGE, Center Differential
29	05015864AA	1	5		74				WASHER PACKAGE, Side Gear Thrust
30	02852912	2	5		74				WASHER, Pinion Gear Thrust
31	52114600AA	1	5		74				SHAFT, Differential Pinion
32	52070338AA	1	5		74				PIN, Differential Shaft
33									GEAR KIT, Ring And Pinion
	05102011AA	1	5		74				[DMH]
	05102024AA	1	5		74				[DMD]

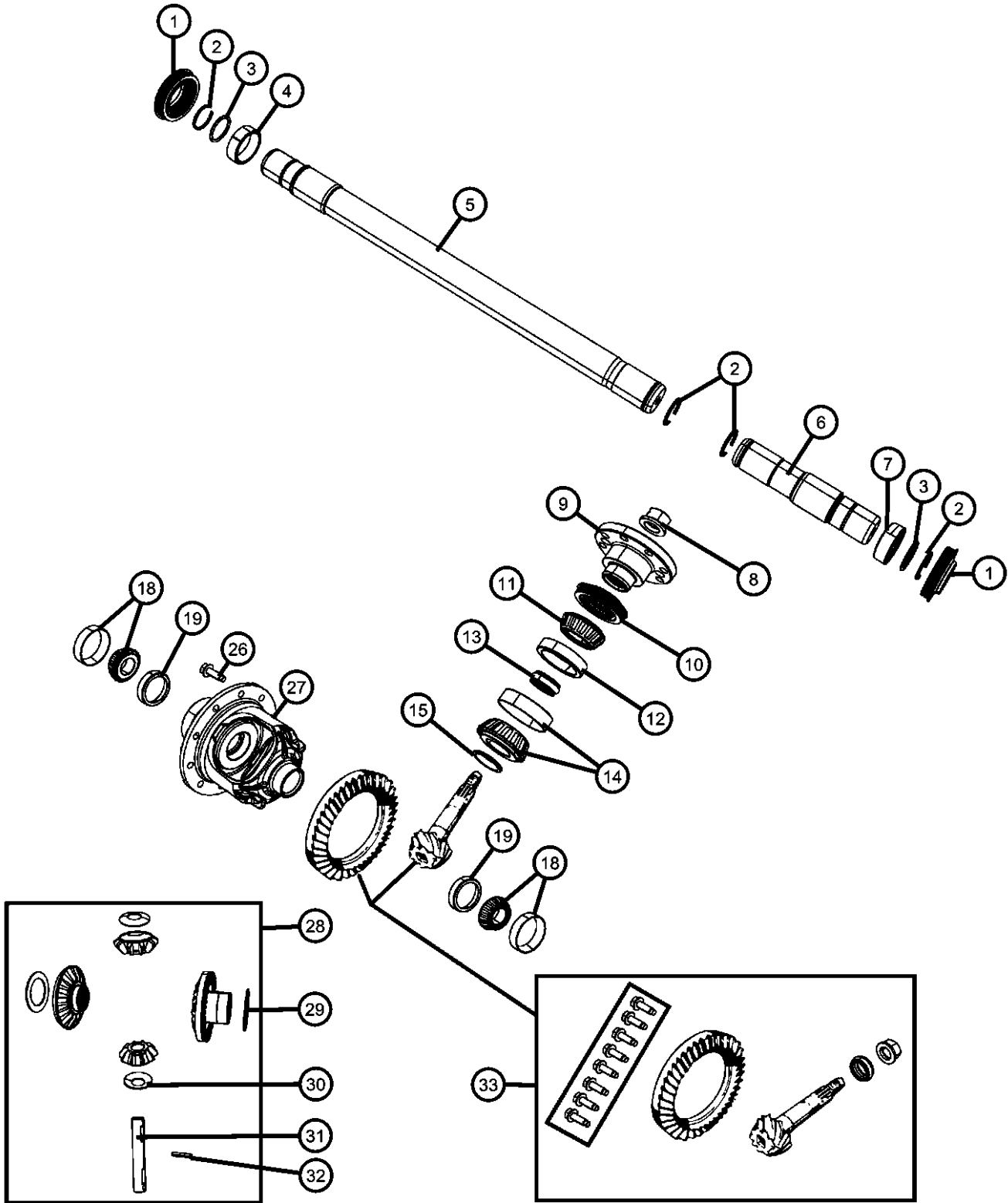

ASPEN (HG)									
SERIES	LINE				BODY	ENGINE		TRANSMISSION	
P = PREMIUM	1 = Lt. Duty DODGE 2WD 5 = Lt. Duty DODGE 4WD				74 = SPORT UTILITY 4-DR TYPE #4	EVE = Engine - 4.7L V8 DOHC 3 Valve EZB = 5.7L Hemi Multi Displacement Engine		DGQ = 5-Spd Automatic 545RFE Transmission	

AR = use ase required - = Non illustrated part

Shafts, Front Axle
Figure 003DJD-310

ITEM	PART NUMBER	QTY	LINE	SERIES	BODY	ENGINE	TRANS	TRIM	DESCRIPTION
1	52114390AB	1	5		74				SHAFT, Axle HalfRight or Left
2	05135014AA	1	5		74				BOOT KIT, Half Shaft, InnerRight or Left
3	05135014AA	1							BOOT KIT, Half Shaft, Outer, Purchase Item 1, (NOT SERVICED)
4	06506454AA	2	5		74				NUT AND WASHER, Hex Lock, M24x2.00, Front Halfshaft to Hub and Bearing, Mounting

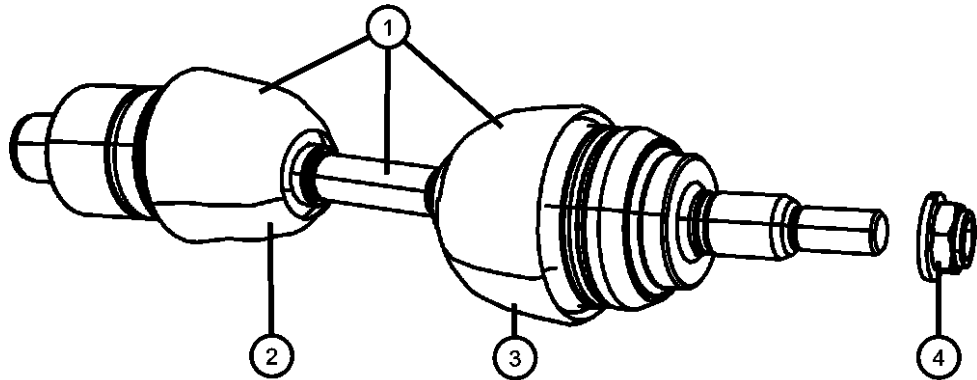

ASPEN (HG)	LINE	BODY	ENGINE	TRANSMISSION
SERIES	LINE			
P = PREMIUM	1 = Lt. Duty DODGE 2WD 5 = Lt. Duty DODGE 4WD	74 = SPORT UTILITY 4-DR TYPE #4	EVE = Engine - 4.7L V8 DOHC 3 Valve EZB = 5.7L Hemi Multi Displacement Engine	DGQ = 5-Spd Automatic 545RFE Transmission

Shaft,Drive, Front
 Figure 003DJD-610

ITEM	PART NUMBER	QTY	LINE	SERIES	BODY	ENGINE	TRANS	TRIM	DESCRIPTION
1									SHAFT, Drive, Front
	52123196AA	1	5		74				[DHU]
	52123197AA	1	5		74				[DHZ]
2	06506497AA	4	5		74				BOLT, Hex Flange Head Locking, M12x1.75x31.60, Front Driveshaft to Front Axle, Mounting SNAP RING, U-Joint
3	J3207886	4	5		74				U-JOINT
4	04882793	1	5		74				Mopar Alternative Universal Joint
	v8012793AA								

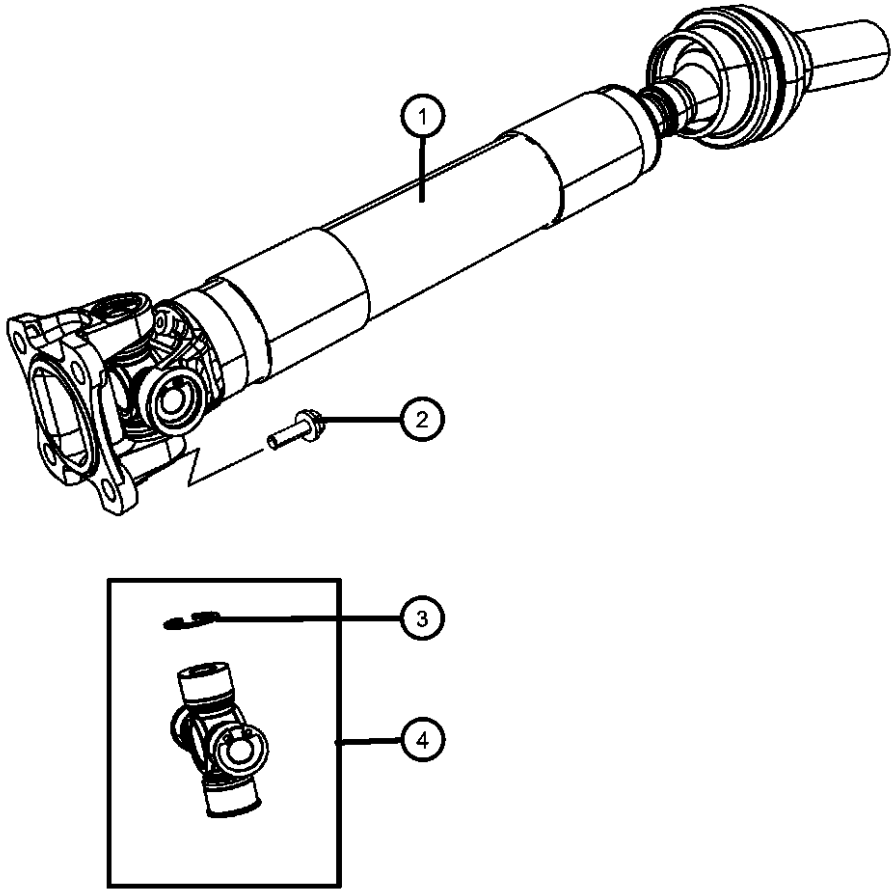

ASPEN (HG)				
SERIES	LINE	BODY	ENGINE	TRANSMISSION
P = PREMIUM	1 = Lt. Duty DODGE 2WD 5 = Lt. Duty DODGE 4WD	74 = SPORT UTILITY 4-DR TYPE #4	EVE = Engine - 4.7L V8 DOHC 3 Valve EZB = 5.7L Hemi Multi Displacement Engine	DGQ = 5-Spd Automatic 545RFE Transmission

Group - 003DRA

Rear Axle; Corporate 210 MM; Differential and Drive Line

Group - 003DRA Rear Axle; Corporate 210 MM; Differential and Drive Line

Illustration Title	Group-Fig. No.
Drive Shaft	
Shaft,Drive, Rear.....	Fig. 003DRA - 610
Rear Axle Assembly	
Axle Assembly.....	Fig. 003DRA - 705
Rear Axle; Housing, Differential and Vent	
Housing and Vent,Rear Axle	Fig. 003DRA - 810
Differential Assembly,Rear	Fig. 003DRA - 820
Rear Axle Shafts	
Shaft,Rear Axle.....	Fig. 003DRA - 910

003DRA-600 Drive Shaft	003DRA-700 Rear Axle Assembly	003DRA-800 Rear Axle; Housing, Differential and Vent	003DRA-900 Rear Axle Shafts
----------------------------------	---	---	---------------------------------------

Shaft,Drive, Rear
 Figure 003DRA-610

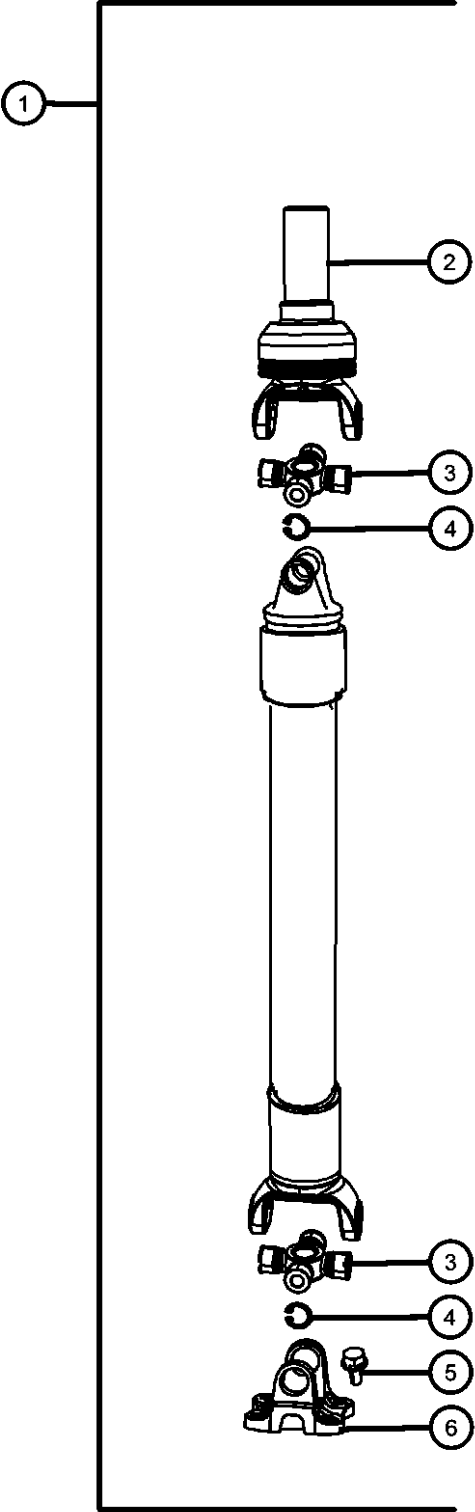

ITEM	PART NUMBER	QTY	LINE	SERIES	BODY	ENGINE	TRANS	TRIM	DESCRIPTION
Note:Sales Codes; [DGQ]=5-SPD AUTOMATIC 545RFE TRANSMISSION [DHU]=AWD,ELECTRONIC SHIFT,TWO SPEED TRANSFER CASE [DHZ]=FULL-TIME SINGLE MODE TRANSFERCASE									
1									SHAFT, Drive, Rear 1-Piece
	52853017AE	1	1		74				[DGQ]
	52853018AE	1	5		74				[DGQ+DHU]
	52853039AE	1	5		74				[DGQ+DHZ]
2									YOKE, Drive Shaft
	05114276AA	1	5		74				
	05114275AA	1	1		74				
3									U-JOINT PACKAGE
	05093377AB	2	1		74				
		2	5		74				
4									SNAP RING, U-Joint
	05127829AA	8	1		74				
		8	5		74				
5	06506497AA	4	1, 5		74				BOLT, Hex Flange Head Locking, M12x1.75x31.60, Drive Shaft to Rear Axle, Mounting
6									FLANGE, Drive Shaft
	05093824AB	1	1		74				
		1	5		74				

ASPEN (HG)							
SERIES	LINE	BODY	ENGINE	TRANSMISSION			
P = PREMIUM	1 = Lt. Duty DODGE 2WD 5 = Lt. Duty DODGE 4WD	74 = SPORT UTILITY 4-DR TYPE #4	EVE = Engine - 4.7L V8 DOHC 3 Valve EZB = 5.7L Hemi Multi Displacement Engine	DGQ = 5-Spd Automatic 545RFE Transmission			

Axle Assembly
Figure 003DRA-705

ITEM	PART NUMBER	QTY	LINE	SERIES	BODY	ENGINE	TRANS	TRIM	DESCRIPTION
------	----------------	-----	------	--------	------	--------	-------	------	-------------

Note: Sales Codes
[DMC]=Axle Ratio - 3.21
[DMD]=Axle Ratio - 3.55
[DME]=Axle Ratio - 3.73
[DRA]=Ax,e.- Rear,Corporate 8.25

1									AXLE, Service Rear
	68003635AA	1	1, 5		74				[DMD]
	68003657AA	1	1, 5		74				[DMH]

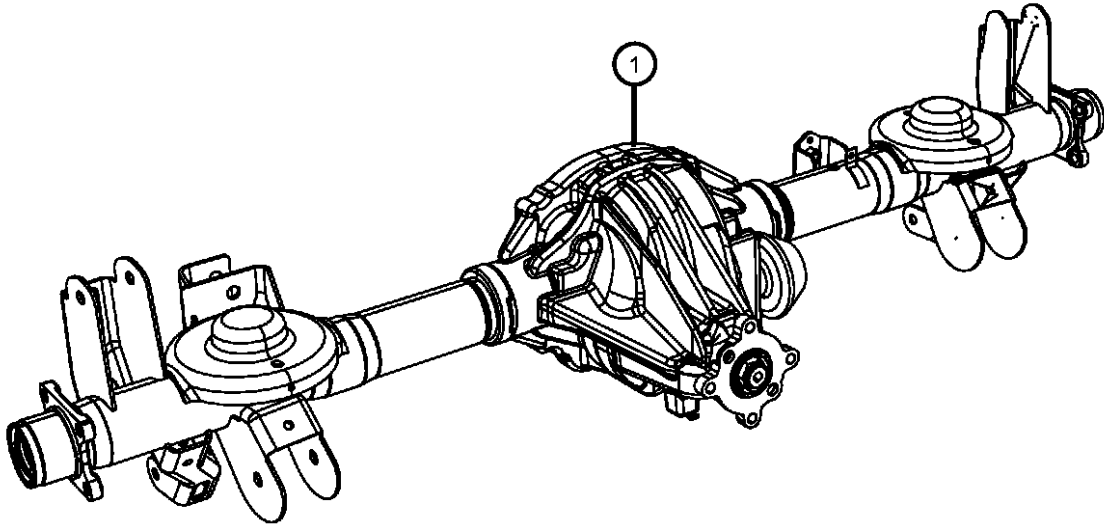

ASPEN (HG)				
SERIES	LINE	BODY	ENGINE	TRANSMISSION
P = PREMIUM	1 = Lt. Duty DODGE 2WD 5 = Lt. Duty DODGE 4WD	74 = SPORT UTILITY 4-DR TYPE #4	EVE = Engine - 4.7L V8 DOHC 3 Valve EZB = 5.7L Hemi Multi Displacement Engine	DGQ = 5-Spd Automatic 545RFE Transmission

Housing and Vent,Rear Axle
Figure 003DRA-810

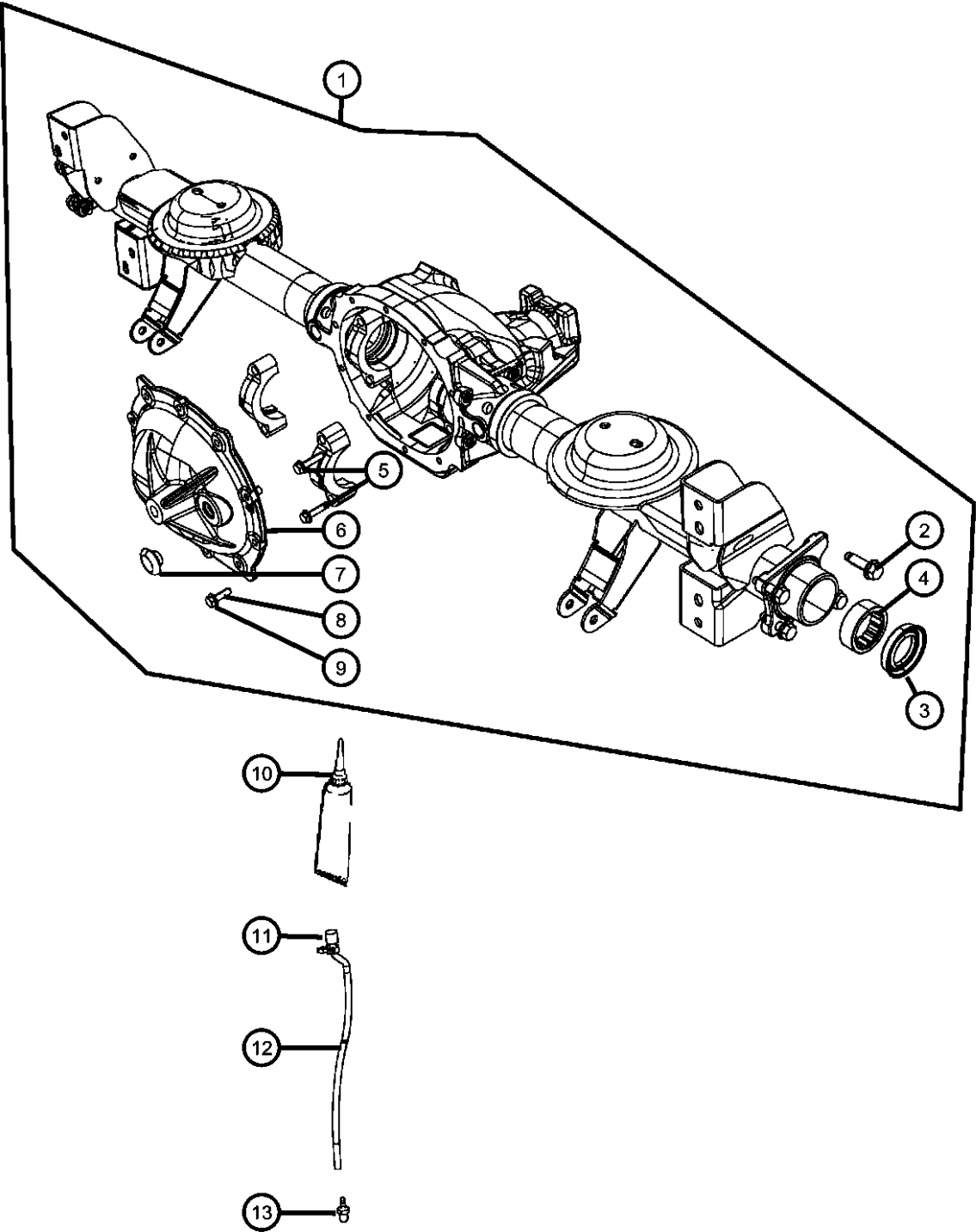

ITEM	PART NUMBER	QTY	LINE	SERIES	BODY	ENGINE	TRANS	TRIM	DESCRIPTION
1	68003634AA	1	1, 5		74				HOUSING, Rear Axle
2	06508814AA	8	1, 5		74				BOLT, Hex Flange Head Lock, M12x1.50x40.00, Rear Wheel Brake Assembly to Axle Housing, Mounting
3	52111198AB	2	1, 5		74				SEAL, Axle Drive Shaft
4	52111197AA	2	1, 5		74				BEARING, Axle Shaft
5	03432695	4	1, 5		74				BOLT, Hex Head, .500-13x2.38, Carrier Bearing Cap, Mounting
6	52111973AA	1	1, 5		74				COVER, Differential
7	52070428AA	1	1, 5		74				PLUG, Differential Cover
8	06036541AA	8	1, 5		74				BOLT AND WASHER, Hex Flange Head, .312-18x1.00, Differential Cover, Mounting
9	06036540AA	2	1, 5		74				BOLT AND WASHER, Hex Flange Head, .312-18x1.362, Differential Cover, Mounting
10	05013477AA	1	1, 5		74				SEALANT, RTV
11	34175327	1	1, 5		74				CLIP, Vent Tube
12	52067972AD	1	1, 5		74				HOSE, Axle Vent
13	52069896AA	1	1, 5		74				BOLT, Axle Vent

ASPEN (HG)				
SERIES	LINE	BODY	ENGINE	TRANSMISSION
P = PREMIUM	1 = Lt. Duty DODGE 2WD 5 = Lt. Duty DODGE 4WD	74 = SPORT UTILITY 4-DR TYPE #4	EVE = Engine - 4.7L V8 DOHC 3 Valve EZB = 5.7L Hemi Multi Displacement Engine	DGQ = 5-Spd Automatic 545RFE Transmission

Differential Assembly,Rear
Figure 003DRA-820

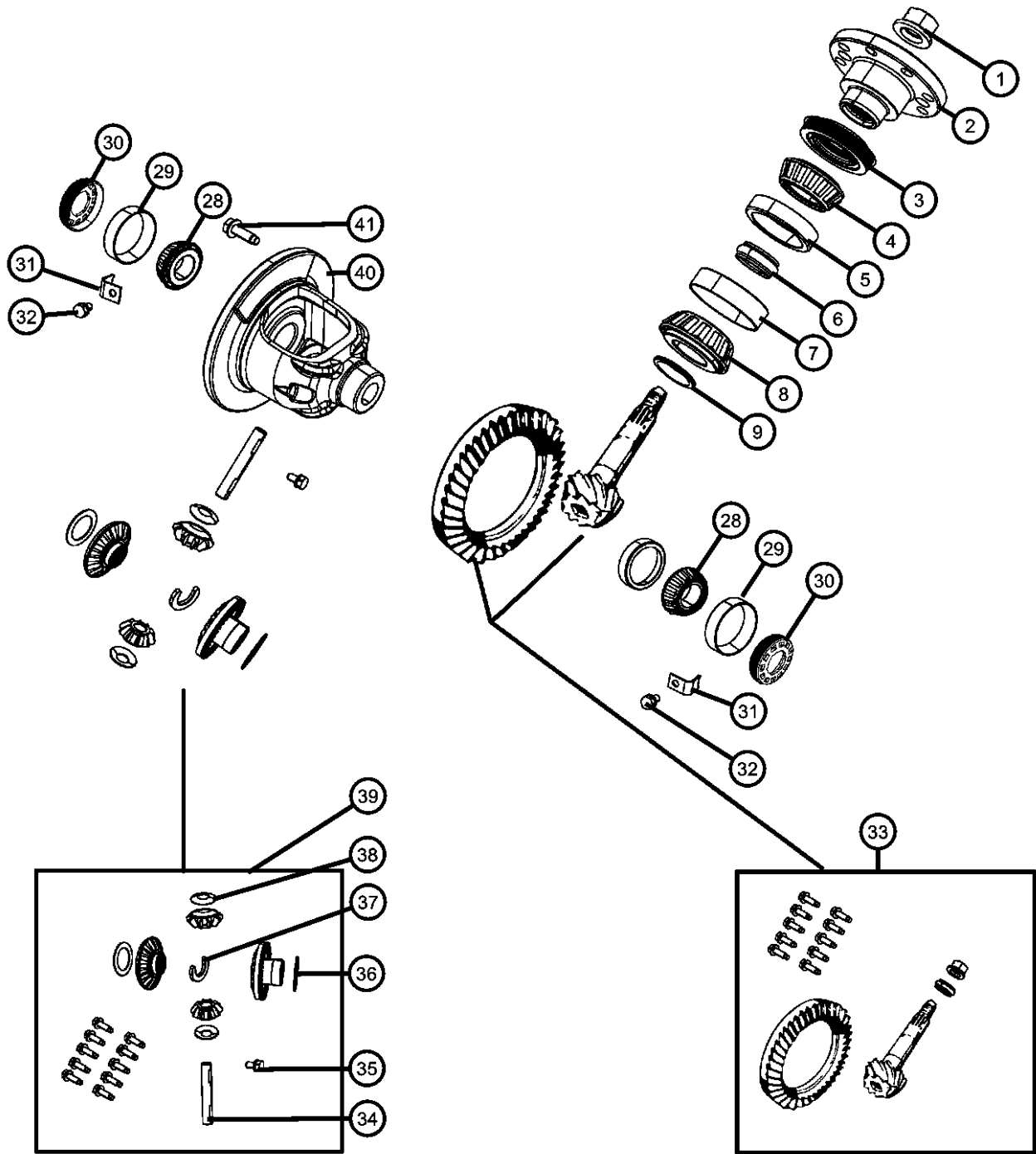

ITEM	PART NUMBER	QTY	LINE	SERIES	BODY	ENGINE	TRANS	TRIM	DESCRIPTION
Note:Sales Codes; [DMD]=Axle Ratio - 3.55 [DMH]=Axle Ratio - 3.92 [DRA]=Corporate 8.25 Rear Axle [DSA]=Anti-Spin Differential Rear Axle									
1	06036572AA	1	1, 5		74				NUT, Pinion
2	52105065	1	1, 5		74				FLANGE, Pinion
3	52070339AB	1	1, 5		74				SEAL, Drive Pinion
4	02070316	1	1, 5		74				BEARING, Drive PinionFront
5	02070317	1	1, 5		74				CUP, Drive PinionFront
6	03507575	1	1, 5		74				SPACER, Drive Pinion Bearing, Crush
7	02800485	1	1, 5		74				CUP, Drive PinionRear
8	02800484	1	1, 5		74				BEARING, Drive Pinion
9	03723520	AR	1, 5		74				SHIM, Drive Pinion Bearing, 0.020
-10	03723521	AR	1, 5		74				SHIM, Drive Pinion Bearing, 0.021
-11	03723522	AR	1, 5		74				SHIM, Drive Pinion Bearing, 0.022
-12	03723523	AR	1, 5		74				SHIM, Drive Pinion Bearing, 0.023
-13	03723524	AR	1, 5		74				SHIM, Drive Pinion Bearing, 0.024
-14	03723525	AR	1, 5		74				SHIM, Drive Pinion Bearing, 0.025
-15	03723526	AR	1, 5		74				SHIM, Drive Pinion Bearing, 0.026
-16	03432327	AR	1, 5		74				SHIM, Drive Pinion Bearing, 0.027
-17	03723528	AR	1, 5		74				SHIM, Drive Pinion Bearing, 0.028
-18	03723529	AR	1, 5		74				SHIM, Drive Pinion Bearing, 0.029
-19	03723530	AR	1, 5		74				SHIM, Drive Pinion Bearing, 0.030
-20	03723531	AR	1, 5		74				SHIM, Drive Pinion Bearing, 0.031
-21	03723532	AR	1, 5		74				SHIM, Drive Pinion Bearing, 0.032
-22	03723533	AR	1, 5		74				SHIM, Drive Pinion Bearing, 0.033
-23	03723534	AR	1, 5		74				SHIM, Drive Pinion Bearing, 0.034
-24	03723535	AR	1, 5		74				SHIM, Drive Pinion Bearing, 0.035
-25	03723536	AR	1, 5		74				SHIM, Drive Pinion Bearing, 0.036
-26	03723537	AR	1, 5		74				SHIM, Drive Pinion Bearing, 0.037
-27	03723538	AR	1, 5		74				SHIM, Drive Pinion Bearing, 0.038
28	01790541	2	1, 5		74				BEARING, Differential
29	03723569	2	1, 5		74				CUP, Differential Side
30	03507876AB	2	1, 5		74				ADJUSTER, Differential Bearing
31	03723859	2	1, 5		74				LOCK, Differential Bearing

ASPEN (HG)				
SERIES	LINE	BODY	ENGINE	TRANSMISSION
P = PREMIUM	1 = Lt. Duty DODGE 2WD 5 = Lt. Duty DODGE 4WD	74 = SPORT UTILITY 4-DR TYPE #4	EVE = Engine - 4.7L V8 DOHC 3 Valve EZB = 5.7L Hemi Multi Displacement Engine	DGQ = 5-Spd Automatic 545RFE Transmission

AR = use ase required - = Non illustrated part

Differential Assembly,Rear
Figure 003DRA-820

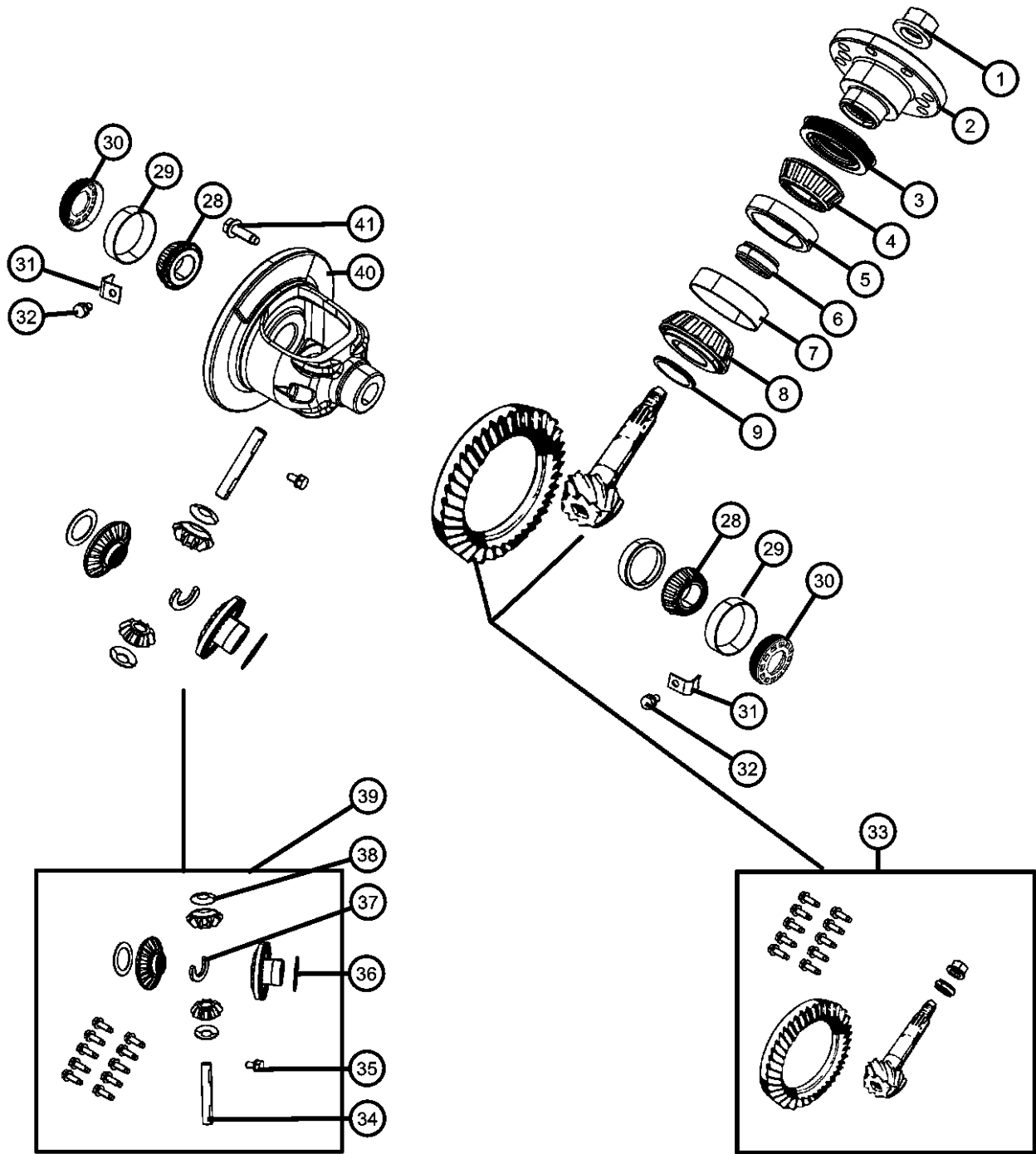

ITEM	PART NUMBER	QTY	LINE	SERIES	BODY	ENGINE	TRANS	TRIM	DESCRIPTION
32	06023092	2	1, 5		74				BOLT AND WASHER, Hex Head, .250-20x.500, Differential Bearing Lock, Mounting
33									GEAR KIT, Ring And Pinion
	05135943AB	1	1, 5		74				[DMD]
	05140875AB	1	1, 5		74				[DMH]
34	52114600AA	1	1, 5		74				SHAFT, Differential Pinion
35	03507724	1	1, 5		74				SCREW, Hex Head, .312-18x1.80
36	04883085	1	1, 5		74				WASHER PACKAGE, Side Gear Thrust
37	52069426	2	1, 5		74				RETAINER, Axle Shaft
38	02852912	2	1, 5		74				WASHER, Pinion Gear Thrust
39	04883087AC	1	1, 5		74				GEAR PACKAGE, Center Differential
40	52114057AA	1	1, 5		74				CASE ASSEMBLY, Differential
41									BOLT, Ring Gear
	06508058AA	10	1, 5		74				Torx-Drive Head
	06508815AA	10	1, 5		74				Hex Head

ASPEN (HG)									
SERIES	LINE								TRANSMISSION
P = PREMIUM	1 = Lt. Duty DODGE 2WD 5 = Lt. Duty DODGE 4WD				74 = SPORT UTILITY 4-DR TYPE #4	EVE = Engine - 4.7L V8 DOHC 3 Valve EZB = 5.7L Hemi Multi Displacement Engine	DGQ = 5-Spd Automatic 545RFE Transmission		

AR = use ase required - = Non illustrated part

Shaft,Rear Axle
 Figure 003DRA-910

ITEM	PART NUMBER	QTY	LINE	SERIES	BODY	ENGINE	TRANS	TRIM	DESCRIPTION
1	52111197AA	2	1, 5		74				BEARING, Axle Shaft
2	52111198AB	2	1, 5		74				SEAL, Axle Drive Shaft
3									SHAFT, Axle Rear
	52070498AC	1	1, 5		74				Without Tone Ring, Right
	52070499AC	1	1, 5		74				Without Tone Ring, Left
	52111370AC	1	5, 1		74				With Tone Ring, Right
	52111371AC	1	1, 5		74				With Tone Ring, Left
4	06036659AA	10	1, 5		74				STUD, Wheel

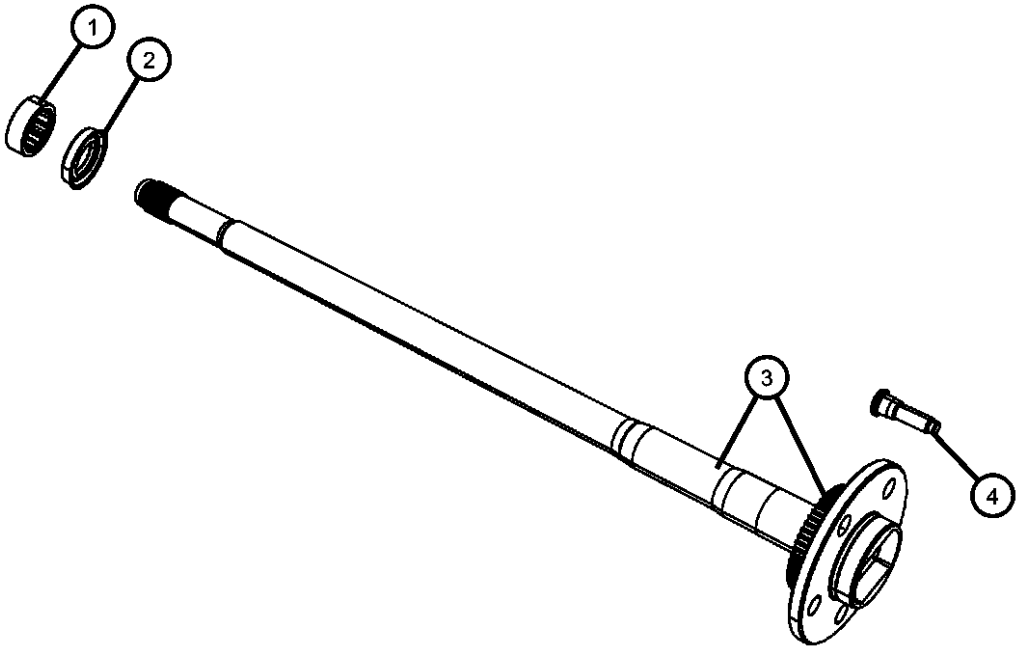

ASPEN (HG) SERIES P = PREMIUM	LINE 1 = Lt. Duty DODGE 2WD 5 = Lt. Duty DODGE 4WD	BODY 74 = SPORT UTILITY 4-DR TYPE #4	ENGINE EVE = Engine - 4.7L V8 DOHC 3 Valve EZB = 5.7L Hemi Multi Displacement Engine	TRANSMISSION DGQ = 5-Spd Automatic 545RFE Transmission
--	--	---	--	---

Group - 003DRB

Rear Axle; Corporate 235 MM; Differential and Drive Line

Group - 003DRB Rear Axle; Corporate 235 MM; Differential and Drive Line

Illustration Title	Group-Fig. No.
Drive Shaft	
Shaft,Drive, Rear.....	Fig. 003DRB - 610
Shaft, Drive, Rear	Fig. 003DRB - 612
Rear Axle Assembly	
Axle Assembly,Rear	Fig. 003DRB - 710
Rear Axle; Housing, Differential and Vent	
Housing & Vent,Rear Axle	Fig. 003DRB - 810
Differential Assembly,Rear	Fig. 003DRB - 820
Rear Axle Shafts	
Shaft,Rear,Axle.....	Fig. 003DRB - 910

003DRB-600 Drive Shaft	003DRB-700 Rear Axle Assembly	003DRB-800 Rear Axle; Housing, Differential and Vent	003DRB-900 Rear Axle Shafts
----------------------------------	---	---	---------------------------------------

Shaft,Drive, Rear
 Figure 003DRB-610

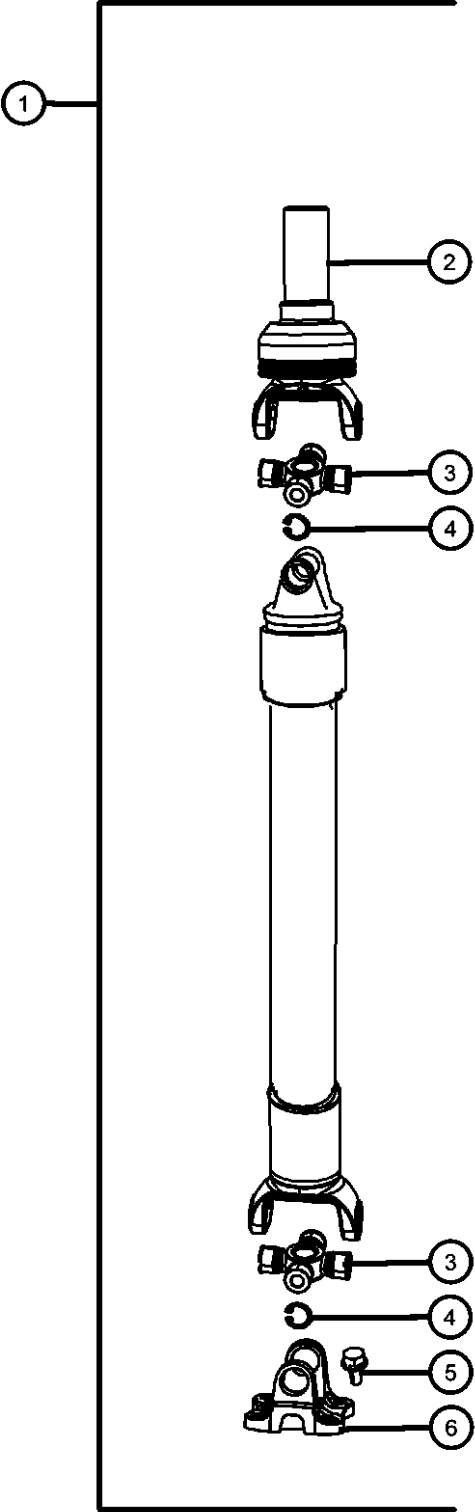

ITEM	PART NUMBER	QTY	LINE	SERIES	BODY	ENGINE	TRANS	TRIM	DESCRIPTION
Note:Sales Codes; [DGQ]=5-SPD AUTOMATIC 545RFE TRANSMISSION [DHU]=AWD,ELECTRONIC SHIFT,TWO SPEED TRANSFER CASE [DHZ]=FULL-TIME SINGLE MODE TRANSFERCASE									
1									SHAFT, Drive, Rear 1-Piece
	52853017AE	1	1		74				[DGQ]
	52853018AE	1	5		74				[DGQ,DHU]
	52853039AE	1	5		74				[DGQ,DHZ]
2									YOKE, Drive Shaft
	05114275AA	1	1		74				
	05114276AA	1	5		74				
3									U-JOINT PACKAGE
	05093377AB	2	1		74				
		2	5		74				
4									SNAP RING, U-Joint
	05127829AA	8	1		74				
		8	5		74				
5	06506497AA	4	1, 5		74				BOLT, Hex Flange Head Locking, M12x1.75x31.60, Drive Shaft to Rear Axle, Mounting
6									FLANGE, Drive Shaft
	05093824AB	1	1		74				
		1	5		74				

ASPEN (HG)								
SERIES	LINE							
P = PREMIUM	1 = Lt. Duty DODGE 2WD 5 = Lt. Duty DODGE 4WD				74 = SPORT UTILITY 4-DR TYPE #4		EVE = Engine - 4.7L V8 DOHC 3 Valve EZB = 5.7L Hemi Multi Displacement Engine	TRANSMISSION DGQ = 5-Spd Automatic 545RFE Transmission

Shaft, Drive, Rear
 Figure 003DRB-612

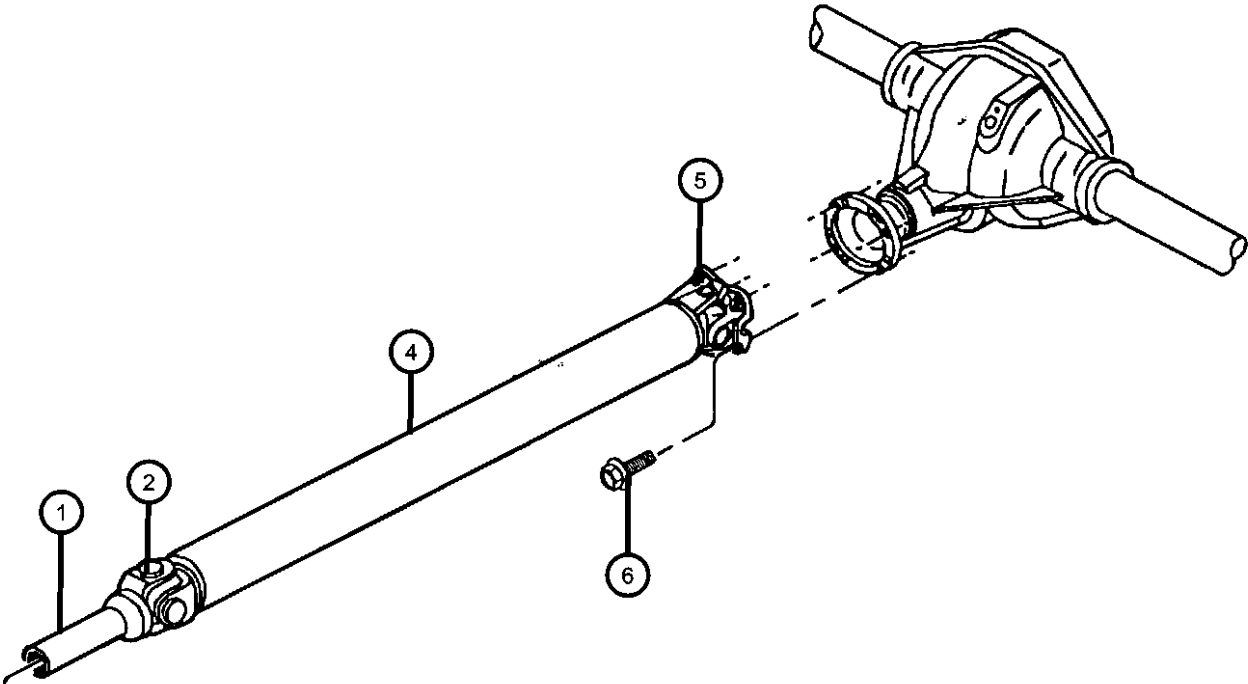

ITEM	PART NUMBER	QTY	LINE	SERIES	BODY	ENGINE	TRANS	TRIM	DESCRIPTION
Note:Sales Codes; [DHU]=244 Transfer Case - Electric Shift on the Fly - Part Time [DH7]=144 Transfer Case - Electric Shift Single Speed - Full Time [DG0]=Transmissions - All Automatic [EK0]=Engines - All 3.7L 6-Cylinder Gas [EV0]=Engines - All 4.7L									
1									YOKE, Drive Shaft
	05114275AA	1	1		74				
	05114276AA	1	5		74				
2									U-JOINT PACKAGE
	05093377AB	2	1		74				
		2	5		74				
-3									SNAP RING, U-Joint
	05127829AA	8	1		74				
		8	5		74				
4									SHAFT, Drive, Rear 1-Piece
	52853017AE	1	1		74				[DGQ]
	52853018AE	1	5		74				[DGQ,DHU]
	52853039AE	1	5		74				[DGQ,DHZ]
5									FLANGE, Drive Shaft
	05093824AB	1	1		74				
		1	5		74				
6	06506497AA	4	1, 5		74				BOLT, Hex Flange Head Locking, M12x1.75x31.60, Drive Shaft to Rear Axle, Mounting

ASPEN (HG)								
SERIES	LINE		BODY	ENGINE	TRANSMISSION			
P = PREMIUM	1 = Lt. Duty DODGE 2WD 5 = Lt. Duty DODGE 4WD		74 = SPORT UTILITY 4-DR TYPE #4	EVE = Engine - 4.7L V8 DOHC 3 Valve EZB = 5.7L Hemi Multi Displacement Engine	DGQ = 5-Spd Automatic 545RFE Transmission			

Axle Assembly,Rear
Figure 003DRB-710

ITEM	PART NUMBER	QTY	LINE	SERIES	BODY	ENGINE	TRANS	TRIM	DESCRIPTION
------	----------------	-----	------	--------	------	--------	-------	------	-------------

Note: Sales Codes
[DMD]=Axle Ratio - 3.55
[DMH]=Axle Ratio - 3.92
[DRB]=Axle- Rear,Corporate 9.25

1									AXLE, Service Rear
	68003663AA	1	1, 5		74				[DMD]
	68003677AA	1	1, 5		74				[DMH]

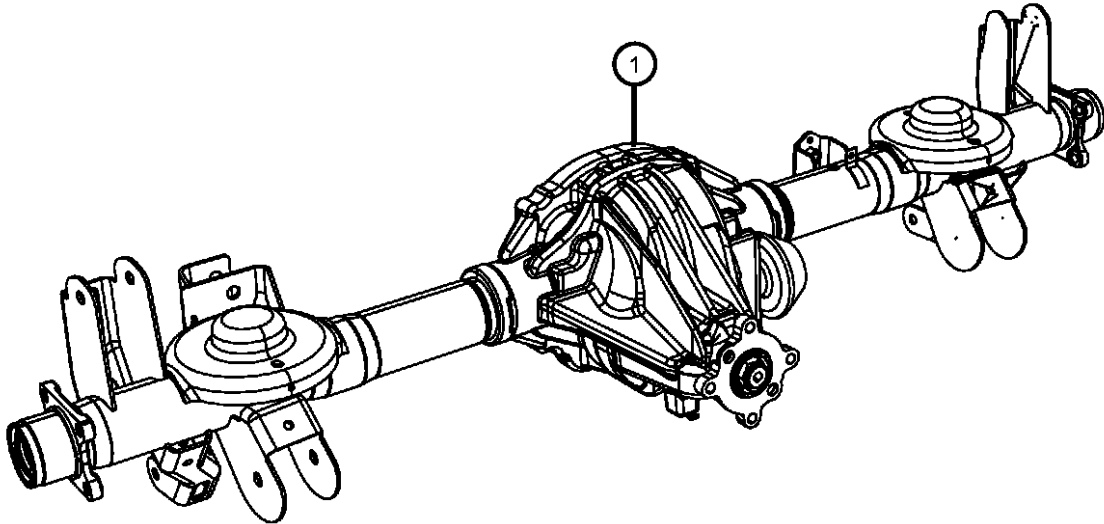

ASPEN (HG)									
SERIES	LINE			BODY		ENGINE		TRANSMISSION	
P = PREMIUM	1 = Lt. Duty DODGE 2WD 5 = Lt. Duty DODGE 4WD			74 = SPORT UTILITY 4-DR TYPE #4		EVE = Engine - 4.7L V8 DOHC 3 Valve EZB = 5.7L Hemi Multi Displacement Engine		DGQ = 5-Spd Automatic 545RFE Transmission	

AR = use ase required - = Non illustrated part

Housing & Vent,Rear Axle
Figure 003DRB-810

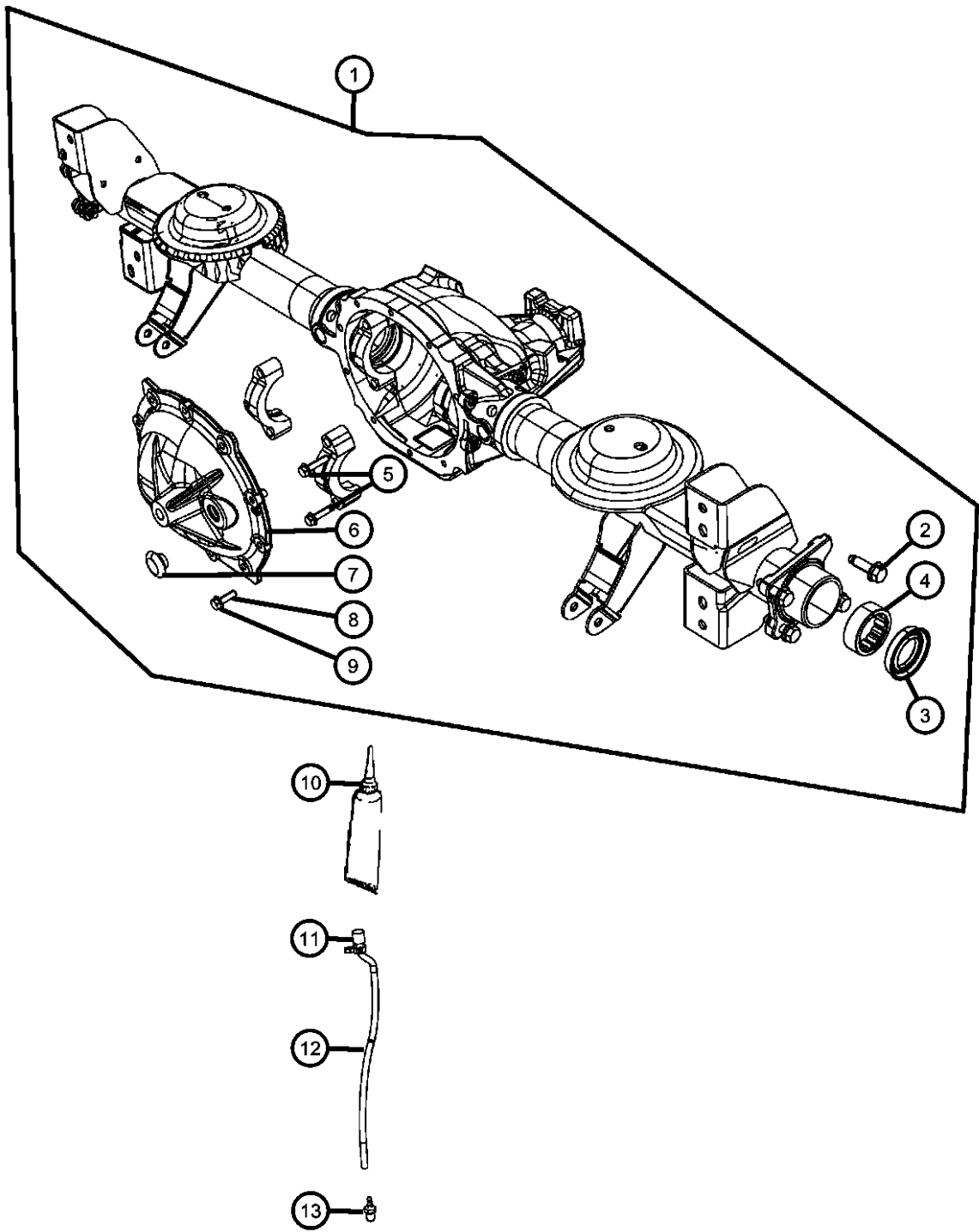

ITEM	PART NUMBER	QTY	LINE	SERIES	BODY	ENGINE	TRANS	TRIM	DESCRIPTION
1	68003661AA	1	1, 5		74				HOUSING, Rear Axle
2	06508814AA	8	1, 5		74				BOLT, Hex Flange Head Lock, M12x1.50x40.00, Rear Wheel Brake Assembly to Axle Housing, Mounting
3	52111198AB	2	1, 5		74				SEAL, Axle Drive Shaft
4	52111197AA	2	1, 5		74				BEARING, Axle Shaft
5	03432695	4	1, 5		74				BOLT, Hex Head, .500-13x2.38, Carrier Bearing Cap, Mounting
6	52111974AA	1	1, 5		74				COVER, Differential
7	52070428AA	1	1, 5		74				PLUG, Differential Cover
8	06036541AA	8	1, 5		74				BOLT AND WASHER, Hex Flange Head, .312-18x1.00, Differential Cover, Mounting
9	06036540AA	2	1, 5		74				BOLT AND WASHER, Hex Flange Head, .312-18x1.362, Differential Cover, Mounting
10	05013477AA	1	1, 5		74				SEALANT, RTV
11	34175327	1	1, 5		74				CLIP, Vent Tube
12	52067972AD	1	1, 5		74				HOSE, Axle Vent
13	52069896AA	1	1, 5		74				BOLT, Axle Vent

ASPEN (HG)				
SERIES	LINE	BODY	ENGINE	TRANSMISSION
P = PREMIUM	1 = Lt. Duty DODGE 2WD 5 = Lt. Duty DODGE 4WD	74 = SPORT UTILITY 4-DR TYPE #4	EVE = Engine - 4.7L V8 DOHC 3 Valve EZB = 5.7L Hemi Multi Displacement Engine	DGQ = 5-Spd Automatic 545RFE Transmission

Differential Assembly,Rear
Figure 003DRB-820

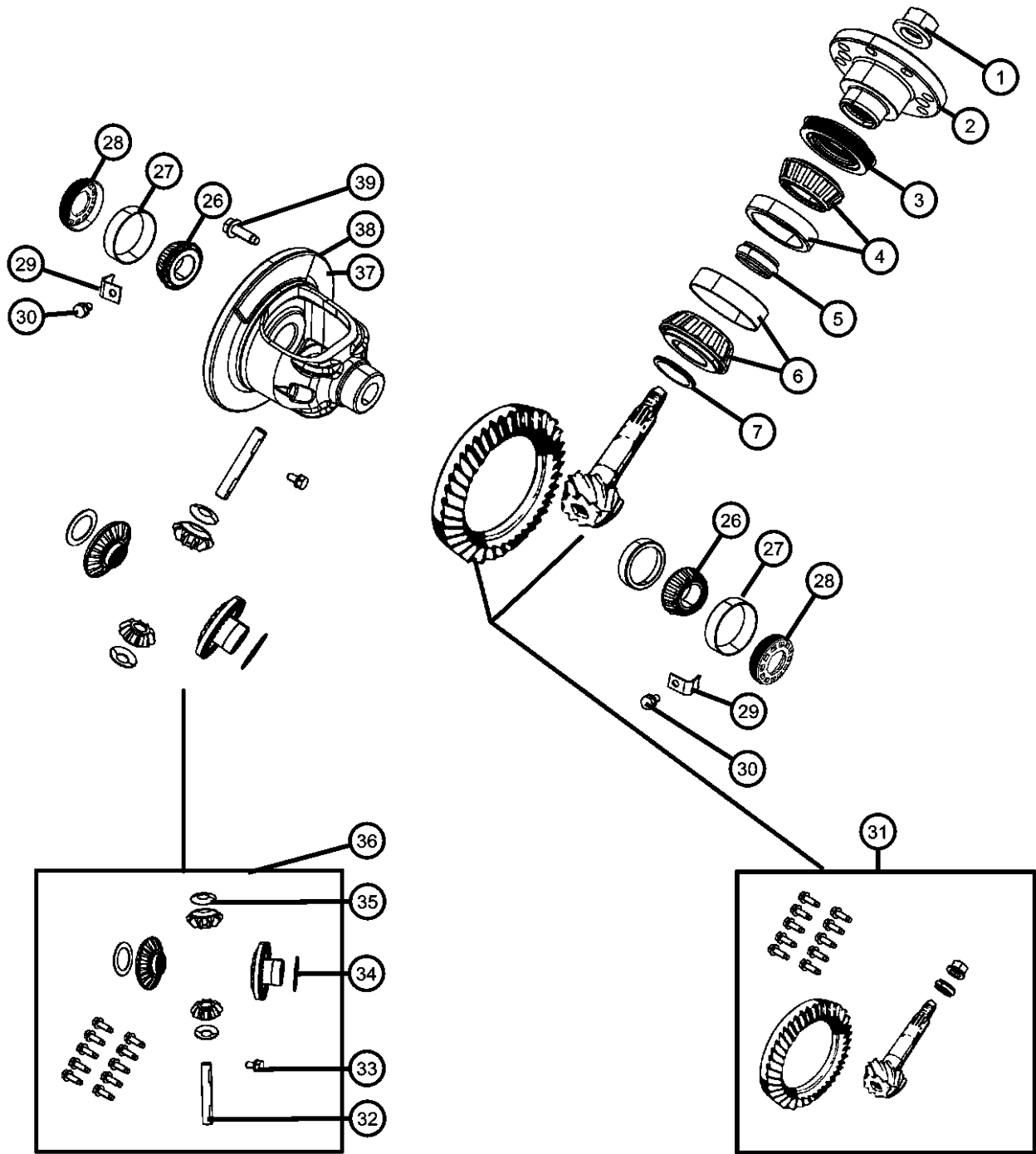

ITEM	PART NUMBER	QTY	LINE	SERIES	BODY	ENGINE	TRANS	TRIM	DESCRIPTION
Note:Sales Codes; [DMD]=Axle Ratio - 3.55 [DMH]=Axle Ratio - 3.92 [DRB]=Corporate 9.25 Rear Axle									
1	06036572AA	1	1, 5		74				NUT, Pinion
2	52105064	1	1, 5		74				FLANGE, Pinion
3	52070340AB	1	1, 5		74				SEAL, Drive Pinion
4	05072498AA	1	1, 5		74				BEARING PACKAGE, Drive Pinion, Bearing and Cup, Front
5	03507678	1	1, 5		74				SPACER, Drive Pinion Bearing, Crush
6	05072498AA	1	1, 5		74				BEARING PACKAGE, Drive Pinion, Bearing and Cup, Rear
7	03432320	AR	1, 5		74				SHIM, Drive Pinion Bearing, 0.020
-8	03432321	AR	1, 5		74				SHIM, Drive Pinion Bearing, 0.021
-9	03432322	AR	1, 5		74				SHIM, Drive Pinion Bearing, 0.022
-10	03432323	AR	1, 5		74				SHIM, Drive Pinion Bearing, 0.023
-11	03432324	AR	1, 5		74				SHIM, Drive Pinion Bearing, 0.024
-12	03432325	AR	1, 5		74				SHIM, Drive Pinion Bearing, 0.025
-13	03432326	AR	1, 5		74				SHIM, Drive Pinion Bearing, 0.026
-14	03432327	AR	1, 5		74				SHIM, Drive Pinion Bearing, 0.027
-15	03432328	AR	1, 5		74				SHIM, Drive Pinion Bearing, 0.028
-16	03432329	AR	1, 5		74				SHIM, Drive Pinion Bearing, 0.029
-17	03432330	AR	1, 5		74				SHIM, Drive Pinion Bearing, 0.030
-18	03432331	AR	1, 5		74				SHIM, Drive Pinion Bearing, 0.031
-19	03432332	AR	1, 5		74				SHIM, Drive Pinion Bearing, 0.032
-20	03432333	AR	1, 5		74				SHIM, Drive Pinion Bearing, 0.033
-21	03432334	AR	1, 5		74				SHIM, Drive Pinion Bearing, 0.034
-22	03432335	AR	1, 5		74				SHIM, Drive Pinion Bearing, 0.035
-23	03432336	AR	1, 5		74				SHIM, Drive Pinion Bearing, 0.036
-24	03432337	AR	1, 5		74				SHIM, Drive Pinion Bearing, 0.037
-25	03432338	AR	1, 5		74				SHIM, Drive Pinion Bearing, 0.038
26	03723149	2	1, 5		74				BEARING, Differential
27	03723148	2	1, 5		74				CUP, Differential Side
28	52070443AA	2	1, 5		74				ADJUSTER, Differential Bearing
29	03723858	2	1, 5		74				LOCK, Differential Bearing
30	06023092	2	1, 5		74				BOLT AND WASHER, Hex Head, .250-20x.500, Differential Bearing Lock, Mounting

ASPEN (HG)	LINE	BODY	ENGINE	TRANSMISSION
SERIES				
P = PREMIUM	1 = Lt. Duty DODGE 2WD 5 = Lt. Duty DODGE 4WD	74 = SPORT UTILITY 4-DR TYPE #4	EVE = Engine - 4.7L V8 DOHC 3 Valve EZB = 5.7L Hemi Multi Displacement Engine	DGQ = 5-Spd Automatic 545RFE Transmission

AR = use ase required - = Non illustrated part

Differential Assembly,Rear
Figure 003DRB-820

	ITEM	PART NUMBER	QTY	LINE	SERIES	BODY	ENGINE	TRANS	TRIM	DESCRIPTION
	31									GEAR KIT, Ring And Pinion
		05010321AD	1	1, 5		74				[DMH]
		05010322AF	1	1, 5		74				[DMD]
	32	52114601AA	1	1, 5		74				SHAFT, Differential Pinion
	33	03507724	2	1, 5		74				SCREW, Hex Head, .312-18x1.80
	34	04131294	2	1, 5		74				WASHER PACKAGE, Side Gear Thrust
	35	03507641	2	1, 5		74				WASHER, Pinion Gear Thrust
	36	04798912AC	1	1, 5		74				GEAR PACKAGE, Center Differential
	37	04384286	1	1, 5		74				CASE ASSEMBLY, Differential
	38	04384222	1	1, 5		74				CASE, Differential
	39	06036054AA	12	1, 5		74				SCREW, Hex Flange Head, .437-20x.88, Ring Gear, Mounting
<div>ASPEN (HG) SERIES P = PREMIUM</div> <div>LINE 1 = Lt. Duty DODGE 2WD 5 = Lt. Duty DODGE 4WD</div> <div>BODY 74 = SPORT UTILITY 4-DR TYPE #4</div> <div>ENGINE EVE = Engine - 4.7L V8 DOHC 3 Valve EZB = 5.7L Hemi Multi Displacement Engine</div> <div>TRANSMISSION DGQ = 5-Spd Automatic 545RFE Transmission</div>										

AR = use ase required - = Non illustrated part

Shaft,Rear,Axle
 Figure 003DRB-910

ITEM	PART NUMBER	QTY	LINE	SERIES	BODY	ENGINE	TRANS	TRIM	DESCRIPTION
1	52111197AA	2	1, 5		74				BEARING, Axle Shaft
2	52111198AB	2	1, 5		74				SEAL, Axle Drive Shaft
3									SHAFT, Axle Rear
	52099398AC	1	1, 5		74				Without Tone Ring, Right
	52099399AC	1	1, 5		74				Without Tone Ring, Left
	52111372AC	1	1, 5		74				With Tone Ring, Right
	52111373AC	1	1, 5		74				With Tone Ring, Left
4	06036659AA	10	1, 5		74				STUD, Wheel

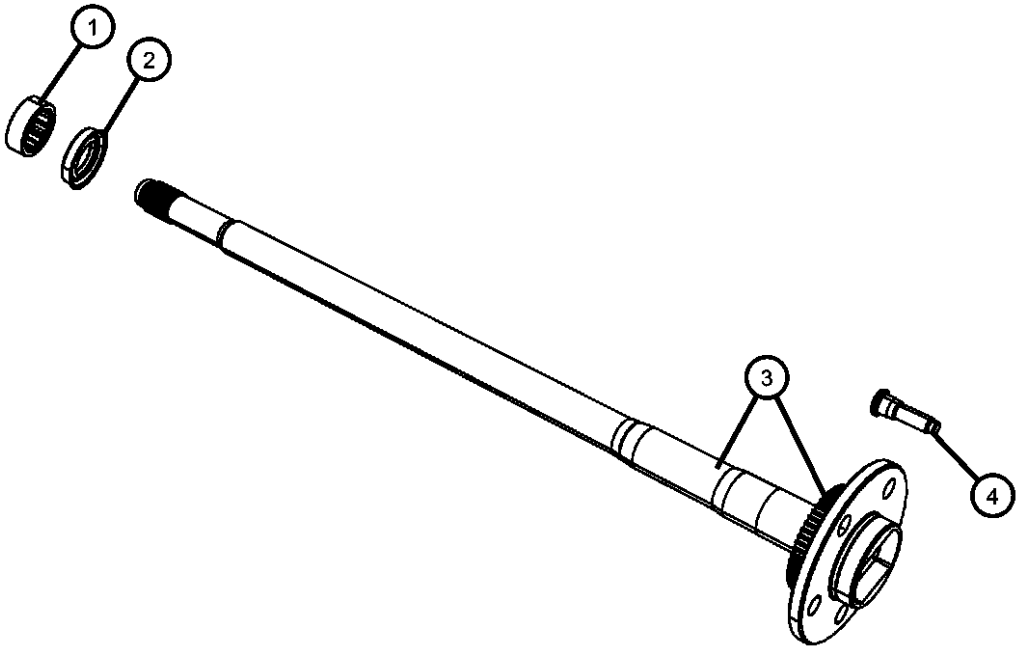

ASPEN (HG) SERIES P = PREMIUM	LINE 1 = Lt. Duty DODGE 2WD 5 = Lt. Duty DODGE 4WD	BODY 74 = SPORT UTILITY 4-DR TYPE #4	ENGINE EVE = Engine - 4.7L V8 DOHC 3 Valve EZB = 5.7L Hemi Multi Displacement Engine	TRANSMISSION DGQ = 5-Spd Automatic 545RFE Transmission
--	--	---	--	---

Group - 5

Brakes

Group - 5 Brakes

Illustration Title	Group-Fig. No.
Front Brakes	
Brakes,Front.....	Fig. 5 - 110
Rear Brakes	
Brakes, Rear, Disc	Fig. 5 - 210
Power Brake Booster	
Booster,Vacuum Power Brake	Fig. 5 - 310
Brake Master Cylinder	
Master Cylinder,Brake	Fig. 5 - 410
Hydraulic Control Unit, Brake Tubes and Hoses	
HCU,Brake Tubes and Hoses,Front	Fig. 5 - 515
Brake Tubes,Rear.....	Fig. 5 - 520
Brake Pedals	
Pedal,Brake,Standard	Fig. 5 - 610
Pedal,Brake,Power Adjustable	Fig. 5 - 620
Parking Brake Lever, Cables, and Rear Disc Park Brake Assembly	
Park Brake Lever and Cable,Front.....	Fig. 5 - 710
Park Brake Cables,Rear.....	Fig. 5 - 720
Park Brake Assembly,Rear Disc.....	Fig. 5 - 730

005-100 Front Brakes	005-200 Rear Brakes	005-300 Power Brake Booster	005-400 Brake Master Cylinder
005-500 Hydraulic Control Unit, Brake Tubes and Hoses	005-600 Brake Pedals	005-700 Parking Brake Lever, Cables, and Rear Disc Park Brake Assembly	

Brakes,Front
Figure 5-110

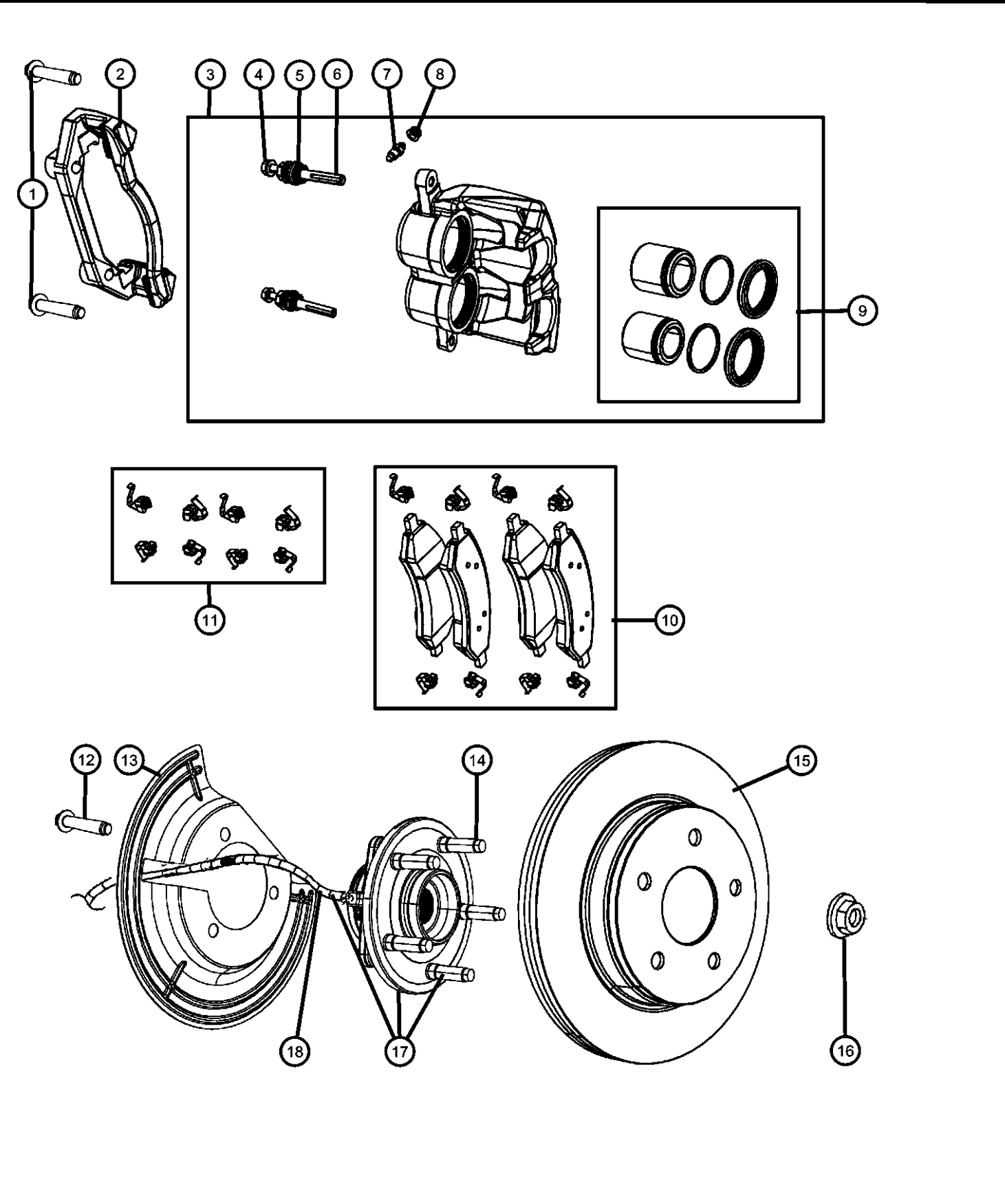
	ITEM	PART NUMBER	QTY	LINE	SERIES	BODY	ENGINE	TRANS	TRIM	DESCRIPTION
	1	06506599AA	4	1, 5		74				BOLT AND WASHER, Hex Head Lock, M14X2.00X51.00, Knuckle to Adapter, Mounting
	2	05143351AB	1	1, 5		74				ADAPTER, Disc Brake Caliper, FrontRight or Left
	3									CALIPER ASSEMBLY, Disc Brake, Front
		68037144AA	1	1, 5		74				Left
		68037147AA	1	1, 5		74				Right
	4	05143356AB	2	1, 5		74				BOLT, Hex Flange HeadRight or Left
	5	05166198AA	2	1, 5		74				BOOT, Disc Brake Caliper PinRight or Left
	6	05166197AA	2	5, 1		74				PIN, CaliperRight or Left
	7	05143354AA	1	1, 5		74				SCREW, BleederRight or Left
	8	04238717	1	1, 5		74				CAP, BleederRight or Left
	9	68039506AA	1	1, 5		74				PISTON AND SEAL KIT, Disc BrakeRight or Left
	10	05143350AC	1	1, 5		74				PAD KIT, Front Disc Brake
		V1013550AA								Mopar V-Line Alternative Part
	11	05161765AA	1	1, 5		74				SPRING KIT, Disc Brake PadRight or Left
	12	06507649AA	6	1, 5		74				BOLT, Hex Flange Head, M14x1.50x67.50, Hub and Bearing to Knuckle, Mounting SHIELD, Splash
	13									Right
		52010492AD	1	1, 5		74				Left
		52010493AD	1	1, 5		74				
	14	05114200AA	5	1, 5		74				STUD, Hub, 9/16-18Right or Left
	15	52010080AE	2	1, 5		74				ROTOR, Brake, Front
		V5010080AB								Mopar V-Line Alternative Part
	16	06506454AA	2	5		74				NUT AND WASHER, Hex Lock, M24x2.00, Front Halfshaft to Hub and Bearing, Mounting
	17	52104499AH	1	1, 5		74				HUB AND BEARING, Brake, FrontRight or Left
	18	05175787AA	1	1, 5		74				SENSOR KIT, Anti-Lock Brakes, Includes O-Ring,Bolt,Wiring and I-Sheet, Right or Left
<div>ASPEN (HG) SERIES P = PREMIUM</div> <div>LINE 1 = Lt. Duty DODGE 2WD 5 = Lt. Duty DODGE 4WD</div> <div>BODY 74 = SPORT UTILITY 4-DR TYPE #4</div> <div>ENGINE EVE = Engine - 4.7L V8 DOHC 3 Valve EZB = 5.7L Hemi Multi Displacement Engine</div> <div>TRANSMISSION DGQ = 5-Spd Automatic 545RFE Transmission</div>										

AR = use ase required - = Non illustrated part

Brakes, Rear, Disc
Figure 5-210

	ITEM	PART NUMBER	QTY	LINE	SERIES	BODY	ENGINE	TRANS	TRIM	DESCRIPTION
	1	06505445AA	4	1, 5		74				BOLT, Hex Flange Head Locking, M14X2.00X36.00, Caliper to Parking Brake
	2	05080566AB	1	1, 5		74				ADAPTER, Disc Brake Caliper, Rear
	3	05143401AA	1	1, 5		74				SCREW, Bleeder
	4	04238717	1	1, 5		74				CAP, BleederRight or Left
	5									CALIPER ASSEMBLY, Disc Brake, Rear
		05179880AB	1	1, 5		74				Right
		05179881AB	1	1, 5		74				Left
	6	05080567AA	2	1, 5		74				PIN, CaliperMounting
	7	05003896AA	2	1, 5		74				BUSHING, Disc Brake Caliper
	8	05018238AB	2	1, 5		74				SLEEVE, Disc Brake Caliper
	9	05179877AA	1	1, 5		74				CLIP, Brake Anti-Rattle, Rear LeadingLeading
	10	05080563AD	1	1, 5		74				PAD KIT, Rear Disc Brake
		VK056062AA								Mopar Loaded Brake Caliper Kit (2 Calipers, Brake Friction)
		V2010563AB								Mopar V-Line Alternative Part
		V4010898								Mopar V-Line Alternative Part Ceramic
	11	05179878AA	1	1, 5		74				CLIP, Brake Anti-Rattle, Rear TrailingTrailing
	12	05066699AA	1	1, 5		74				PISTON AND SEAL KIT, Disc BrakeRight or Left
	13	52009968AC	2	1, 5		74				ROTOR, Brake, Rear
		V5019968AA								Mopar V-Line Alternative Brake Rotors
	14	56029317AA	2	1, 5		74				SENSOR, Wheel Speed
	15	06507128AA	2	1, 5		74				BOLT AND WASHER, Hex Head, M6x1.00x26.50, Sensor to Brake Assembly, Mounting
<div>ASPEN (HG) SERIES P = PREMIUM</div> <div>LINE 1 = Lt. Duty DODGE 2WD 5 = Lt. Duty DODGE 4WD</div> <div>BODY 74 = SPORT UTILITY 4-DR TYPE #4</div> <div>ENGINE EVE = Engine - 4.7L V8 DOHC 3 Valve EZB = 5.7L Hemi Multi Displacement Engine</div> <div>TRANSMISSION DGQ = 5-Spd Automatic 545RFE Transmission</div>										

AR = use ase required - = Non illustrated part

Booster,Vacuum Power Brake
Figure 5-310

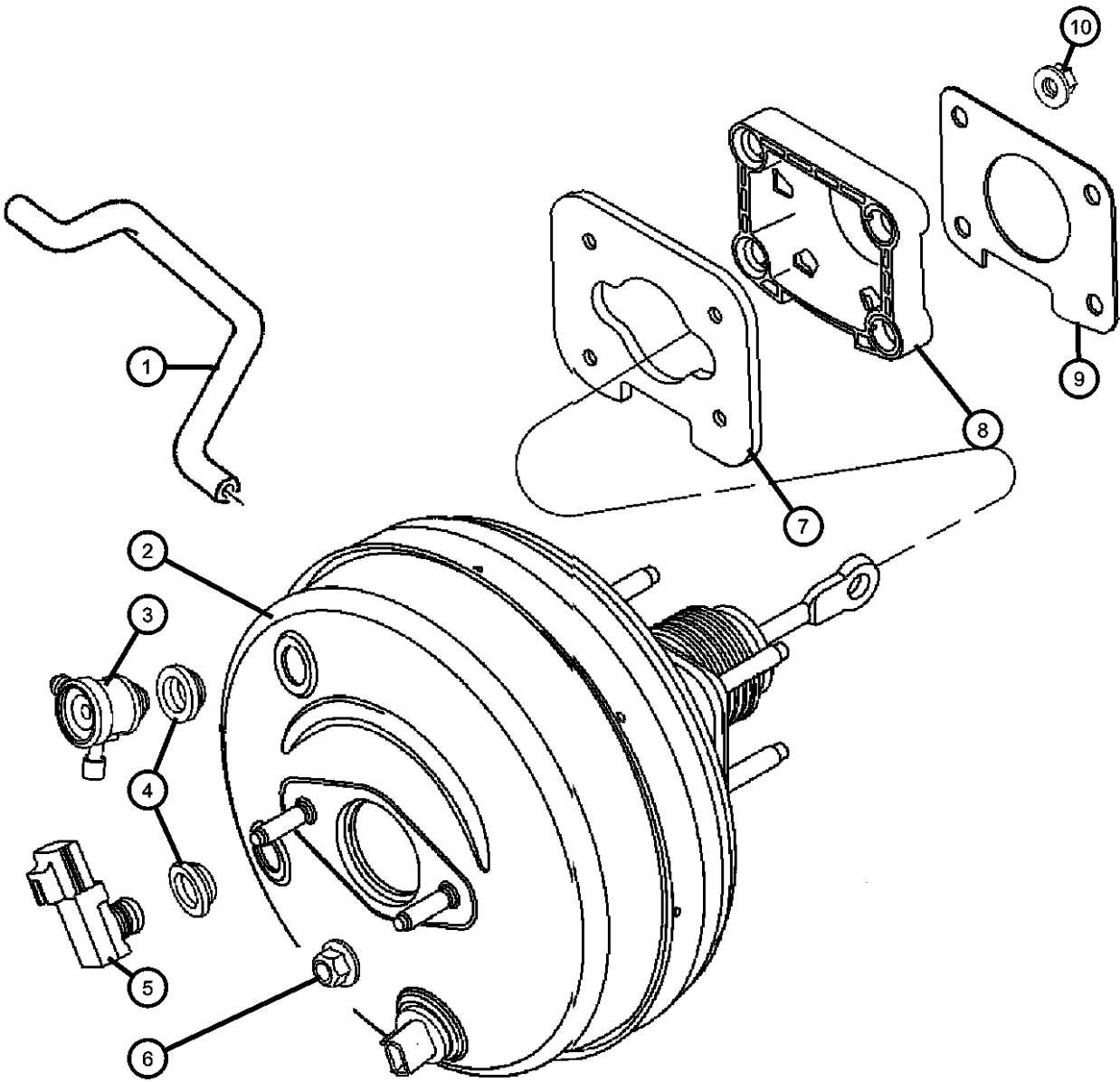

ITEM	PART NUMBER	QTY	LINE	SERIES	BODY	ENGINE	TRANS	TRIM	DESCRIPTION
------	----------------	-----	------	--------	------	--------	-------	------	-------------

Note: Sales Codes:
[EV0] = Engines - All 4.7L
[EZ0] = Engines - All 5.7L 8 Cylinder

1									HOSE, Brake Booster Vacuum
	52010498AB	1	1, 5		74				[EZ0]
	52855812AB	1	1, 5		74				[EV0]
2	68003623AC	1	1, 5		74				BOOSTER, Power Brake
3	05179920AA	1	1, 5		74				VALVE, Brake Booster Check
4	05179921AA	1	1, 5		74				GROMMET, Brake Booster Check ValveMounting
5	05179922AA	1	1, 5		74				SENSOR, Pressure
6	05189407AA	1	1, 5		74				NUT, Hex Flange Lock, M10x1.50, Master Cylinder to Booster, Mounting
7	05179924AA	1	1, 5		74				GUARD, Valve
8	05179925AA	1	1, 5		74				SPACER, Brake BoosterMounting
9	05179923AA	1	1, 5		74				GASKET, Booster To DashMounting
10	06506618AA	4	1, 5		74				NUT & WASHER, Hex Lock, M10x1.50, Booster to Dash, Mounting

ASPEN (HG)				
SERIES	LINE	BODY	ENGINE	TRANSMISSION
P = PREMIUM	1 = Lt. Duty DODGE 2WD 5 = Lt. Duty DODGE 4WD	74 = SPORT UTILITY 4-DR TYPE #4	EVE = Engine - 4.7L V8 DOHC 3 Valve EZB = 5.7L Hemi Multi Displacement Engine	DGQ = 5-Spd Automatic 545RFE Transmission

AR = use ase required - = Non illustrated part

Master Cylinder,Brake
Figure 5-410

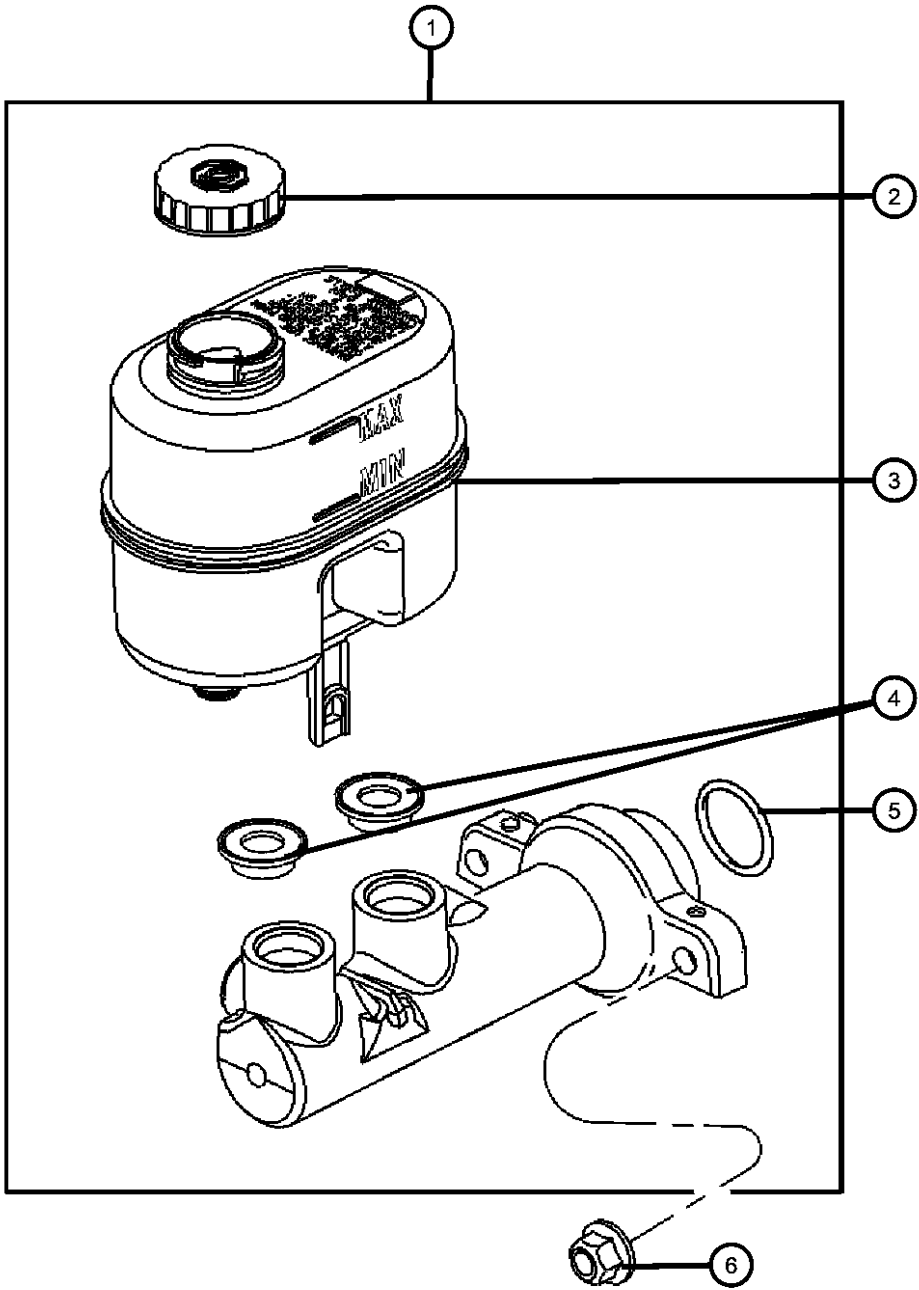

ITEM	PART NUMBER	QTY	LINE	SERIES	BODY	ENGINE	TRANS	TRIM	DESCRIPTION
1	05179926AA	1	1, 5		74				MASTER CYLINDER, Brake
2	04683656	1	1, 5		74				CAP, Master Cylinder Reservoir
3	05179927AA	1	1, 5		74				RESERVOIR, Brake Master Cylinder
4	04723389	2	1, 5		74				GROMMET, Master Cylinder ReservoirMounting
5	05191826AA	1	1, 5		74				SEAL, Master Cylinder To Booster, Master Cylinder to Booster, Mounting
6	05189407AA	2	1, 5		74				NUT, Hex Flange Lock, M10x1.50, Master Cylinder to Booster, Mounting

ASPEN (HG)	LINE	BODY	ENGINE	TRANSMISSION
SERIES				
P = PREMIUM	1 = Lt. Duty DODGE 2WD 5 = Lt. Duty DODGE 4WD	74 = SPORT UTILITY 4-DR TYPE #4	EVE = Engine - 4.7L V8 DOHC 3 Valve EZB = 5.7L Hemi Multi Displacement Engine	DGQ = 5-Spd Automatic 545RFE Transmission

HCU,Brake Tubes and Hoses,Front
Figure 5-515

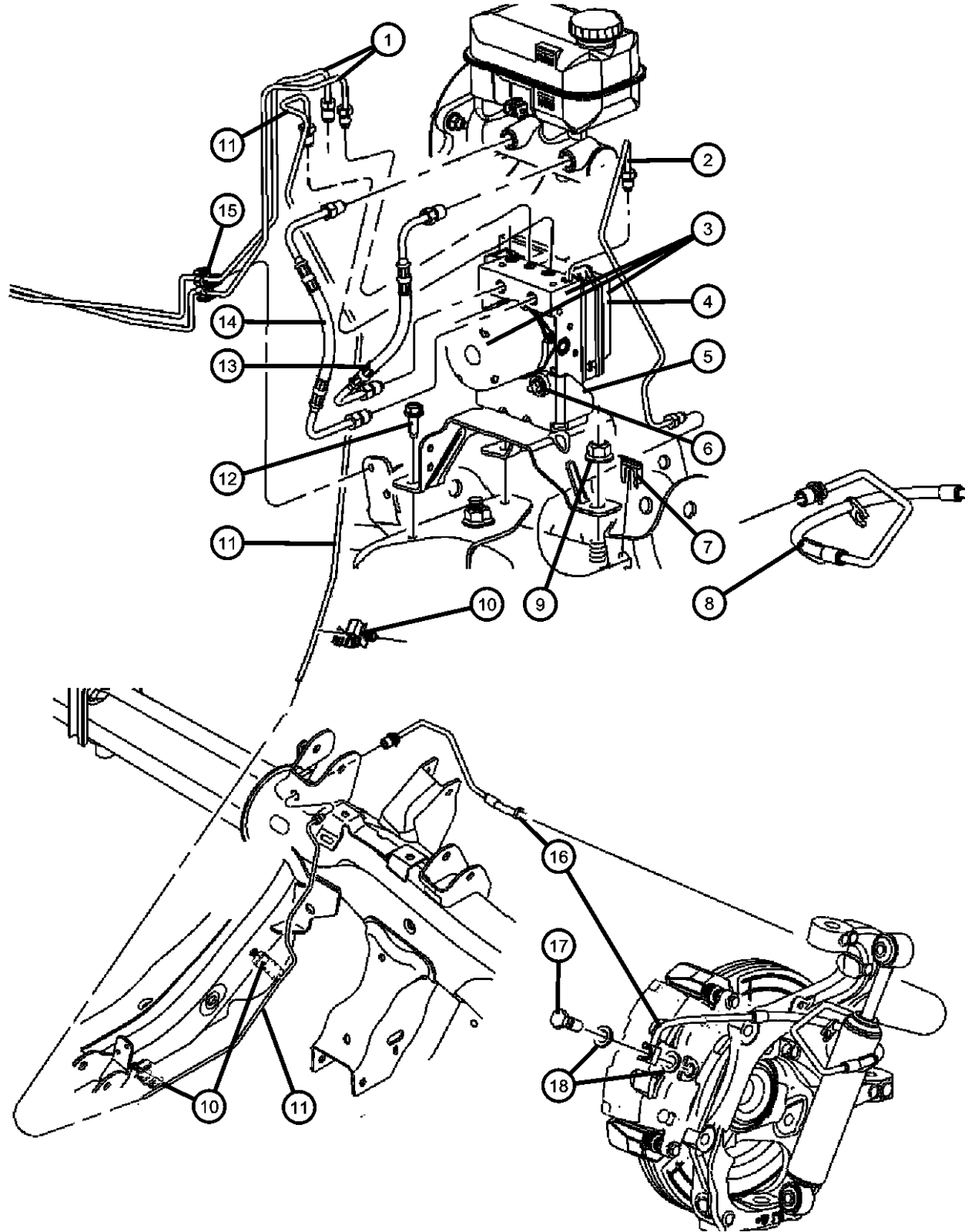

ITEM	PART NUMBER	QTY	LINE	SERIES	BODY	ENGINE	TRANS	TRIM	DESCRIPTION
1	52855480AA	1	1, 5		74				TUBE, Brake HCU to Frame Rail Junction Block, Right
	52855481AB	1	1, 5		74				HCU to Frame Rail Junction Block, Left
2	52121497AC	1	1, 5		74				TUBE, Brake, HCU to Brake Hose, Left
3	68025873AA	1	1, 5		74				CONTROL UNIT, Anti-Lock Brake
4	68025874AB	1	1, 5		74				MODULE, Anti-lock Brakes
5	05170931AB	1	1, 5		74				BRACKET, Hydraulic Control Unit
6	05170930AB	1	1, 5		74				MOUNTING KIT, ABS Control
7	02208893	2	1, 5		74				LOCK, Brake Hose, Hose to UCA Bracket
8	52010491AD	1	1, 5		74				HOSE, BrakeLeft
9	06100055	4	5		74				NUT AND WASHER, Hex Nut-Coned Washer, M12 x 1.75
10	06506087AA	1	1, 5		74				CLIP, Brake Line
11	52121502AA	1	1, 5		74				TUBE, Brake, HCU to Brake Hose, Right
12	06508100AA	2	1, 5		74				SCREW, Hex Head, HCU to Frame, Mounting
13	52855482AB	1	1, 5		74				TUBE, Brake, Master Cylinder to HCU, Secondary
14	52121504AC	1	1, 5		74				TUBE, Brake, Master Cylinder to HCU, Primary
15	52855245AA	3	1, 5		74				CLIP, Brake TubeMounting
16	52010484AD	1	1, 5		74				HOSE, BrakeRight
17	06505801AA	2	1, 5		74				BOLT, Banjo, Hose to Caliper, Mounting
18	06502114	4	1, 5		74				GASKET, Brake Hose To Caliper

ASPEN (HG)

SERIES

P = PREMIUM

LINE

1 = Lt. Duty DODGE 2WD
5 = Lt. Duty DODGE 4WD

BODY

74 = SPORT UTILITY 4-DR
TYPE #4

ENGINE

EVE = Engine - 4.7L V8 DOHC
3 Valve
EZB = 5.7L Hemi Multi
Displacement Engine

TRANSMISSION

DGQ = 5-Spd Automatic 545RFE
Transmission

AR = use ase required - = Non illustrated part

2008 HG

Brake Tubes,Rear
Figure 5-520

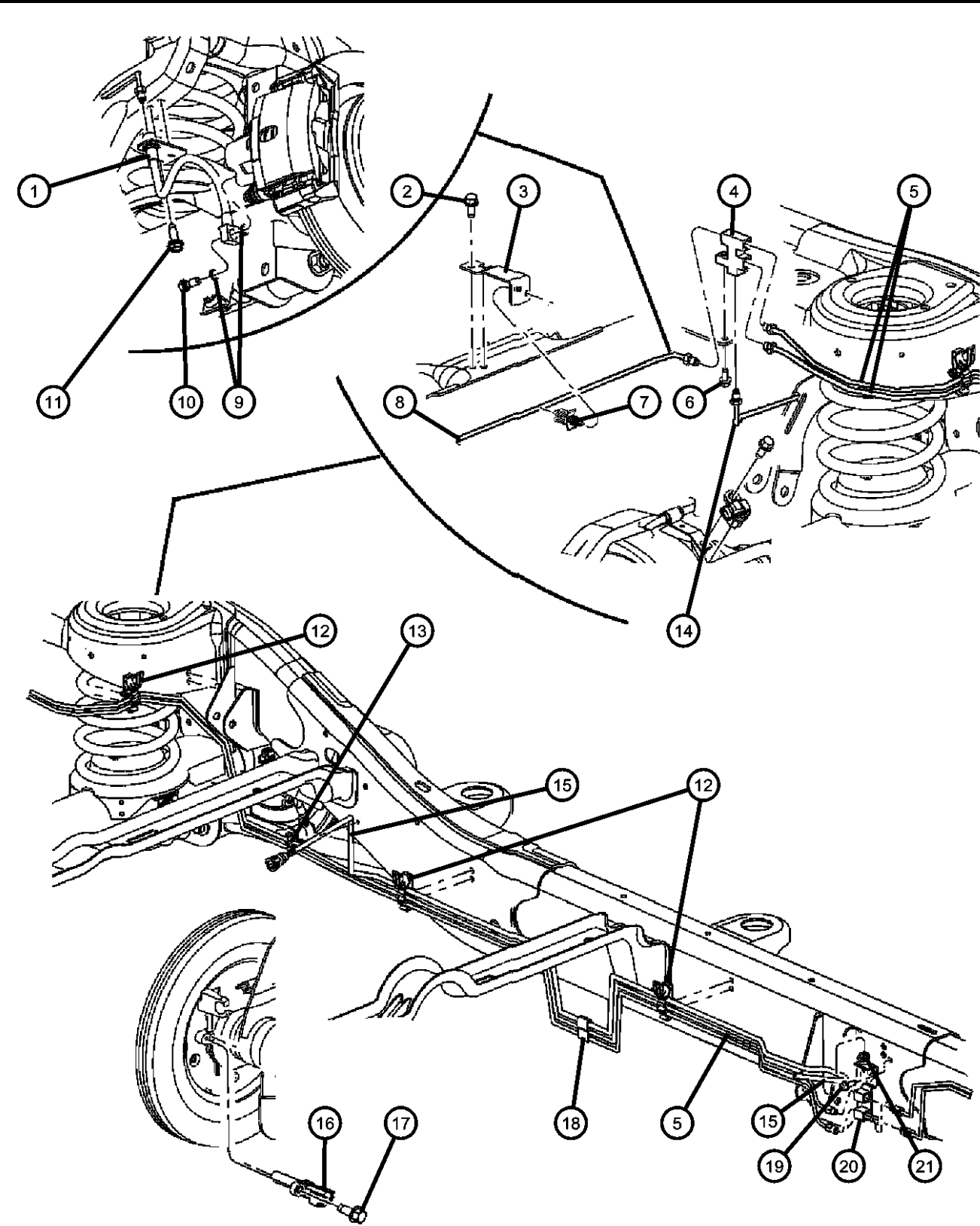

ITEM	PART NUMBER	QTY	LINE	SERIES	BODY	ENGINE	TRANS	TRIM	DESCRIPTION
1	52855381AA	2	1, 5		74				HOSE, BrakeRight or Left
2	06506080AA	1	1, 5		74				SCREW, Hex Head, M8X1.25X25.00, Right Hand Brake Tube to Crossmember, Mounting
3	52855274AA	1	1, 5		74				BRACKET, Brake Line Crossover, Mounting
4	52855268AB	1	1, 5		74				BLOCK, Brake Line Junction, On Left Rear of Frame
5	52855444AB	1	1, 5		74				TUBE, Brake Frame Junction Block to Rear Frame Junction Block, Right
	52855445AB	1	1, 5		74				Frame Junction Block to Rear Frame Junction Block, Left
6	06505178AA	1	1, 5		74				SCREW & WASHER, Hex Head Tapping, M8x1.25x25.00, Union Block to Frame, Mounting
7	06506465AA	1	1, 5		74				CLIP, Brake Line, Right Brake Tube to Frame, Mounting
8	52855276AB	1	1, 5		74				TUBE, BrakeRight Rear
9	06502114	4	1, 5		74				GASKET, Brake Hose To Caliper
10	06505801AA	2	1, 5		74				BOLT, Banjo, Brake Hose to Caliper, Mounting
11	06505178AA	1	1, 5		74				SCREW & WASHER, Hex Head Tapping, M8x1.25x25.00, Brake Hose to Frame, Right or Left
12	52855244AA	4	1, 5		74				CLIP, Brake Tube, 4 Way, Mounting
13	52855245AA	1	1, 5		74				CLIP, Brake Tube, 2 Way, Mounting
14	52855277AC	1	1, 5		74				TUBE, BrakeLeft Rear
15	52855963AA	1	1, 5		74				TUBE, Fuel
16	56029317AA	2	1, 5		74				SENSOR, Wheel Speed
17	06507128AA	2	1, 5		74				BOLT AND WASHER, Hex Head, M6x1.00x26.50, Wheel Speed Sensor, Mounting
18	52855246AB	1	1, 5		74				CLIP, Brake Tube, 3 Way, Mounting
19	06506080AA	1	1, 5		74				SCREW, Hex Head, M8X1.25X25.00, Junction Block to Frame Rail
20	52121460AC	1	1, 5		74				BLOCK, Brake Line Junction, On Left Frame Rail
21	06506087AA	1	1, 5		74				CLIP, Brake Line, Junction Block to Frame Rail

ASPEN (HG)				
SERIES	LINE	BODY	ENGINE	TRANSMISSION
P = PREMIUM	1 = Lt. Duty DODGE 2WD 5 = Lt. Duty DODGE 4WD	74 = SPORT UTILITY 4-DR TYPE #4	EVE = Engine - 4.7L V8 DOHC 3 Valve EZB = 5.7L Hemi Multi Displacement Engine	DGQ = 5-Spd Automatic 545RFE Transmission

AR = use ase required - = Non illustrated part

Pedal,Brake,Standard
Figure 5-610

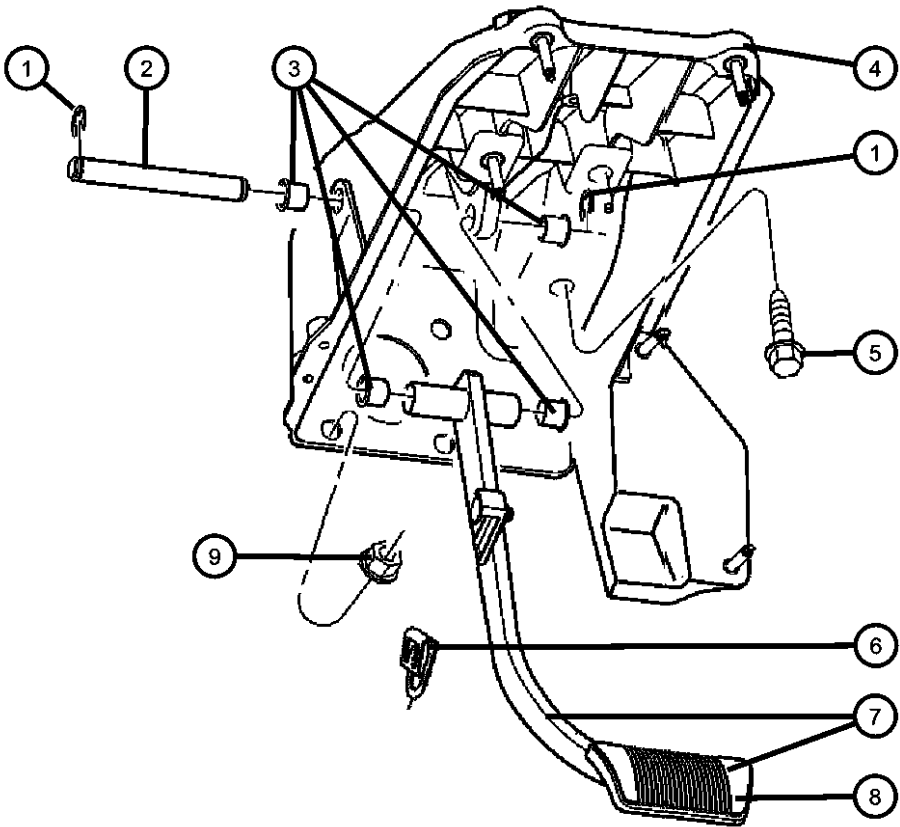

ITEM	PART NUMBER	QTY	LINE	SERIES	BODY	ENGINE	TRANS	TRIM	DESCRIPTION
Note: Sales Codes: [XA8]=Pedals - Non Adjustable									
1	06023879	2	1, 5		74				SNAP RING, Pedal Shaft, Brake Pedal Shaft, Mounting
2	52010453AA	1	1, 5		74				SHAFT, Brake Pedal Pivot
3	52855234AA	4	1, 5		74				BUSHING, Brake Pedal, Pivot Shaft, Mounting
4	55351227AD	1	1, 5		74				BRACKET, Steering Column
5	06505044AA	1	1, 5		74				BOLT, Hex Flange Head, M8X1.25X29.00, Steering Column Bracket to Plenum, Mounting
6	04294036	1	1, 5		74				CLIP, Master Cylinder Push Rod PinMounting
7	52010452AD	1	1, 5		74				PEDAL AND PAD, Brake
8	05102023AB	1	1, 5		74				PAD, Pedal
9	06506618AA	4	1, 5		74				NUT & WASHER, Hex Lock, M10x1.50, Steering Column Bracket to Dash, Mounting

ASPEN (HG)	LINE	BODY	ENGINE	TRANSMISSION
SERIES				
P = PREMIUM	1 = Lt. Duty DODGE 2WD 5 = Lt. Duty DODGE 4WD	74 = SPORT UTILITY 4-DR TYPE #4	EVE = Engine - 4.7L V8 DOHC 3 Valve EZB = 5.7L Hemi Multi Displacement Engine	DGQ = 5-Spd Automatic 545RFE Transmission

Pedal,Brake,Power Adjustable
Figure 5-620

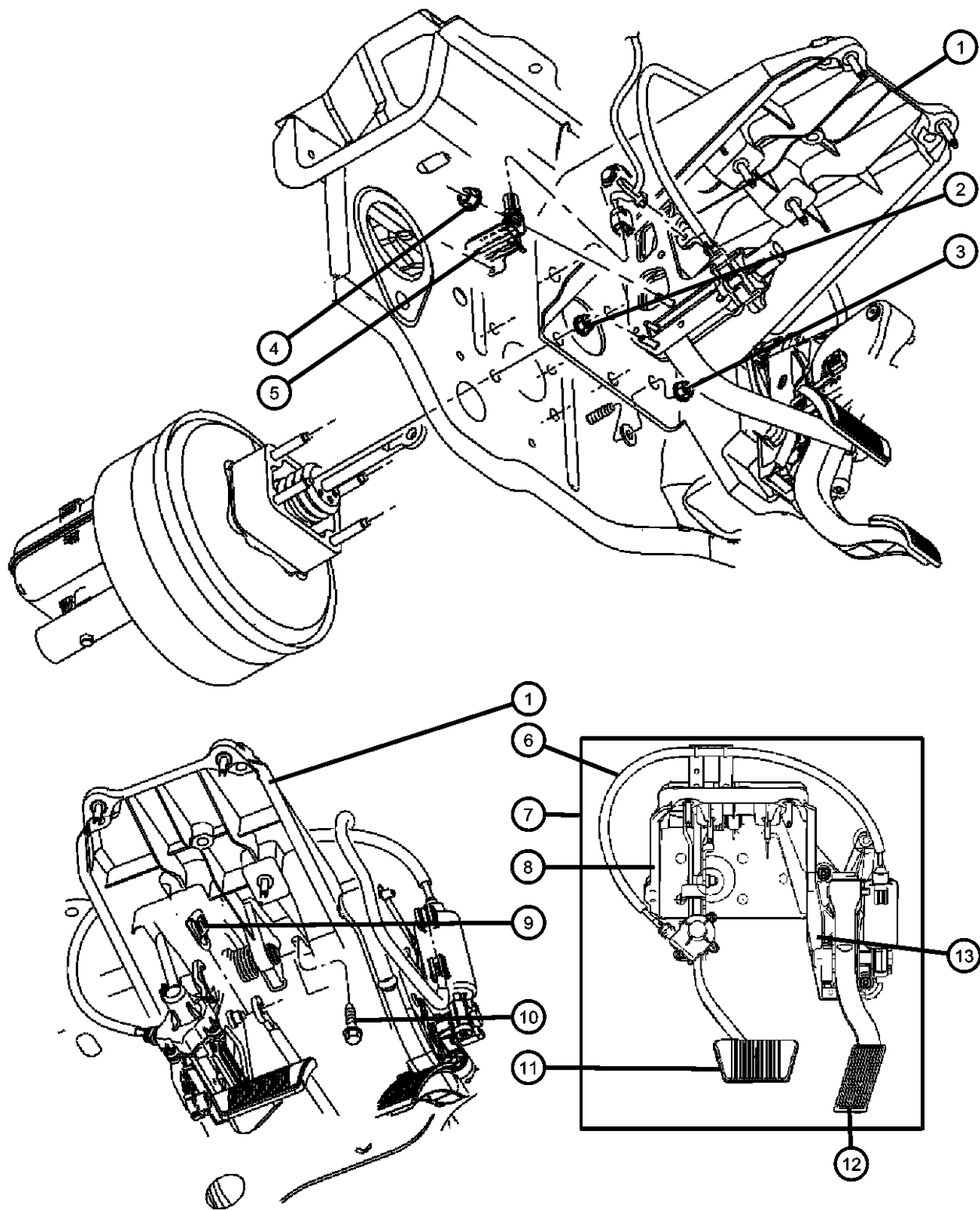

ITEM	PART NUMBER	QTY	LINE	SERIES	BODY	ENGINE	TRANS	TRIM	DESCRIPTION
Note: Sales Codes: [XAM]=Pedals - Power Adjustable With Memory [XAP]=Pedals - Power Adjustable									
1	55351227AE	1	1, 5		74				BRACKET, Steering Column, Brake PedalMounting
2	06506618AA	4	1, 5		74				NUT & WASHER, Hex Lock, M10x1.50, Booster to Dash, Mounting
3	06506618AA	1	1, 5		74				NUT & WASHER, Hex Lock, M10x1.50, Steering Column Bracket to Dash, Mounting
4	06104715AA	2	1, 5		74				NUT, Hex Flange Lock, M6X1.00, Brake Pedal Sensor, Mounting
5	52855325AB	1	1, 5		74				SENSOR, Brake Pedal
6	68039216AA	1	1, 5		74				CABLE, Drive
7	52855493AI	1	1, 5		74				PEDAL ASSEMBLY, Adjustable, Brake and Accelerator
8	68039212AA	1	1, 5		74				PEDAL ASSEMBLY, Adjustable, Brake
9	04294036	1	1, 5		74				CLIP, Master Cylinder Push Rod PinMounting
10	06505044AA	1	1, 5		74				BOLT, Hex Flange Head, M8X1.25X29.00, Steering Column Bracket to Plenum, Mounting
11	05102023AB	1	1, 5		74				PAD, Pedal
12	53032910AC	1	1, 5		74				PEDAL, Accelerator
13	68039213AA	1	1, 5		74				PEDAL ASSEMBLY, Adjustable, Accelerator

ASPEN (HG)	LINE	BODY	ENGINE	TRANSMISSION
SERIES				
P = PREMIUM	1 = Lt. Duty DODGE 2WD 5 = Lt. Duty DODGE 4WD	74 = SPORT UTILITY 4-DR TYPE #4	EVE = Engine - 4.7L V8 DOHC 3 Valve EZB = 5.7L Hemi Multi Displacement Engine	DGQ = 5-Spd Automatic 545RFE Transmission

AR = use ase required - = Non illustrated part

Park Brake Lever and Cable,Front
Figure 5-710

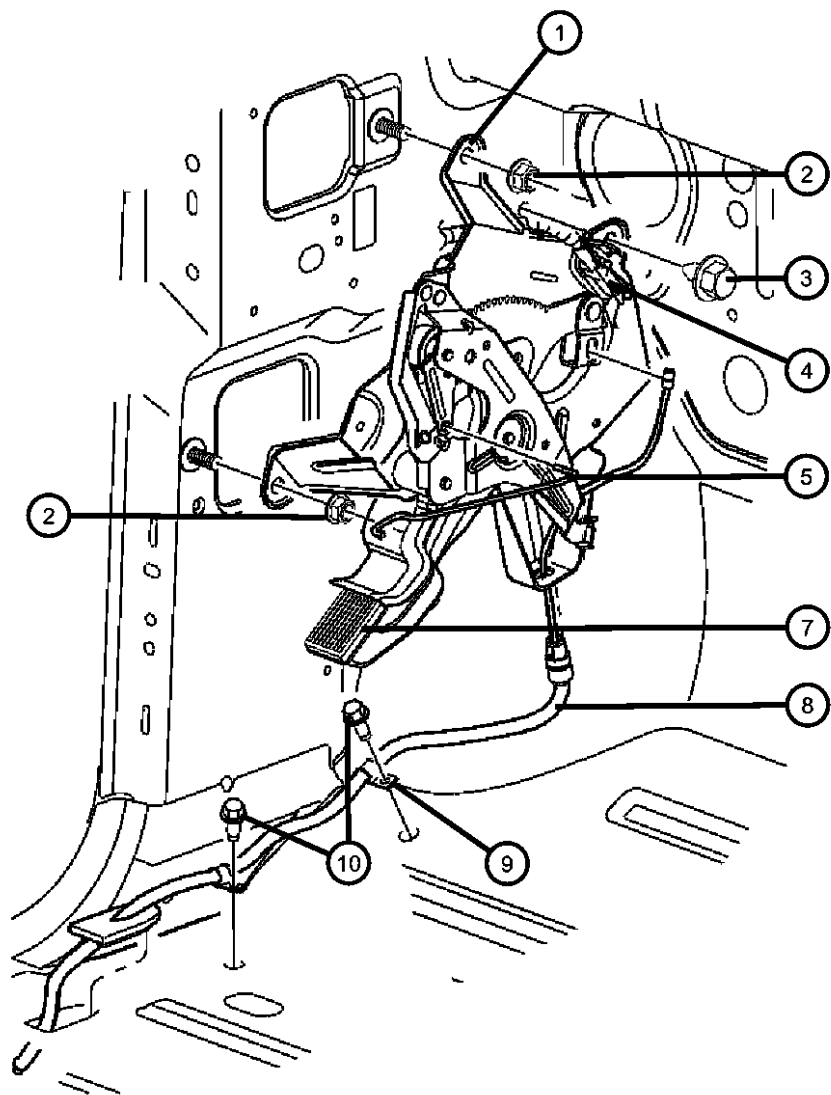

ITEM	PART NUMBER	QTY	LINE	SERIES	BODY	ENGINE	TRANS	TRIM	DESCRIPTION
1	52113485AE	1	1, 5		74				LEVER ASSEMBLY, Parking Brake
2	06501483	2	1, 5		74				NUT, Hex Flange, M8x1.25, Parking Brake Lever to Cowl, Mounting
3	06102153AA	1	1, 5		74				SCREW, Hex Head, M8X1.25X20.00, Parking Brake Lever to Cowl
4	04221463	1	1, 5		74				SWITCH, Parking Brake
5	52113686AB	1	1, 5		74				ROD, Parking Brake Release
-6	05102089AA	1	1, 5		74				CLIP, Release rod
7	05102088AA	1	1, 5		74				PAD, Parking Brake Pedal
8	52013000AB	1	1, 5		74				CABLE, Parking BrakeFront
9	00120524	1	1, 5		74				CLIP, Cable, Parking Brake Cable to Floor Pan, Mounting
10	00120524	1							SCREW, .190-16x.500, (NOT SERVICED)

ASPEN (HG)				
SERIES	LINE	BODY	ENGINE	TRANSMISSION
P = PREMIUM	1 = Lt. Duty DODGE 2WD 5 = Lt. Duty DODGE 4WD	74 = SPORT UTILITY 4-DR TYPE #4	EVE = Engine - 4.7L V8 DOHC 3 Valve EZB = 5.7L Hemi Multi Displacement Engine	DGQ = 5-Spd Automatic 545RFE Transmission

Park Brake Cables,Rear
Figure 5-720

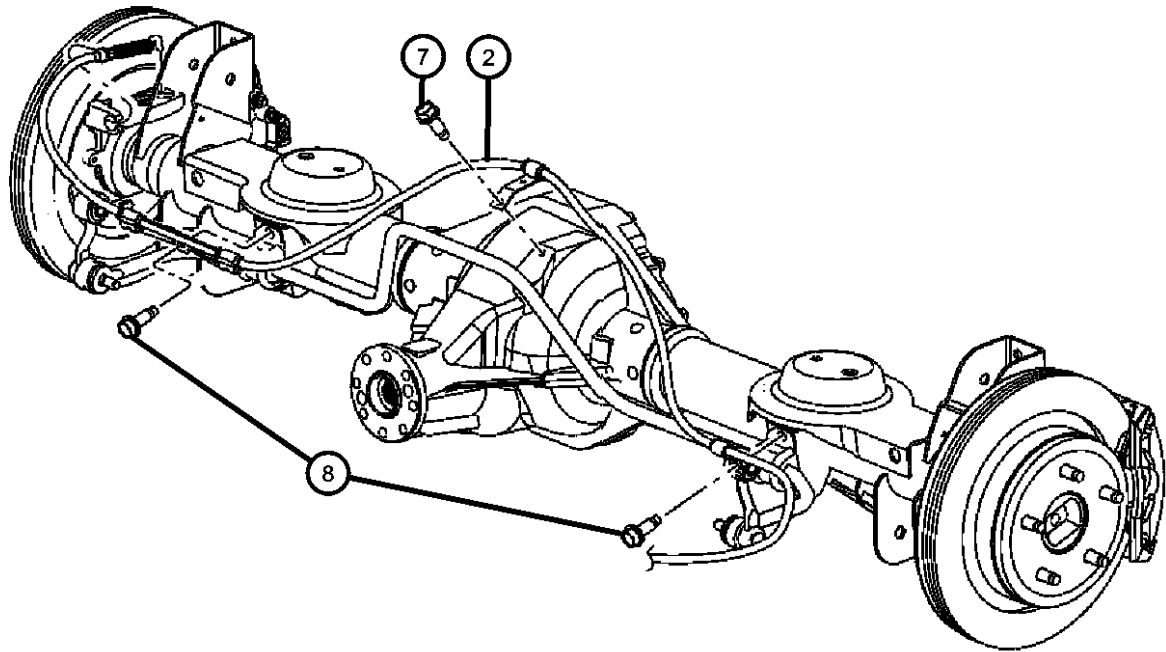
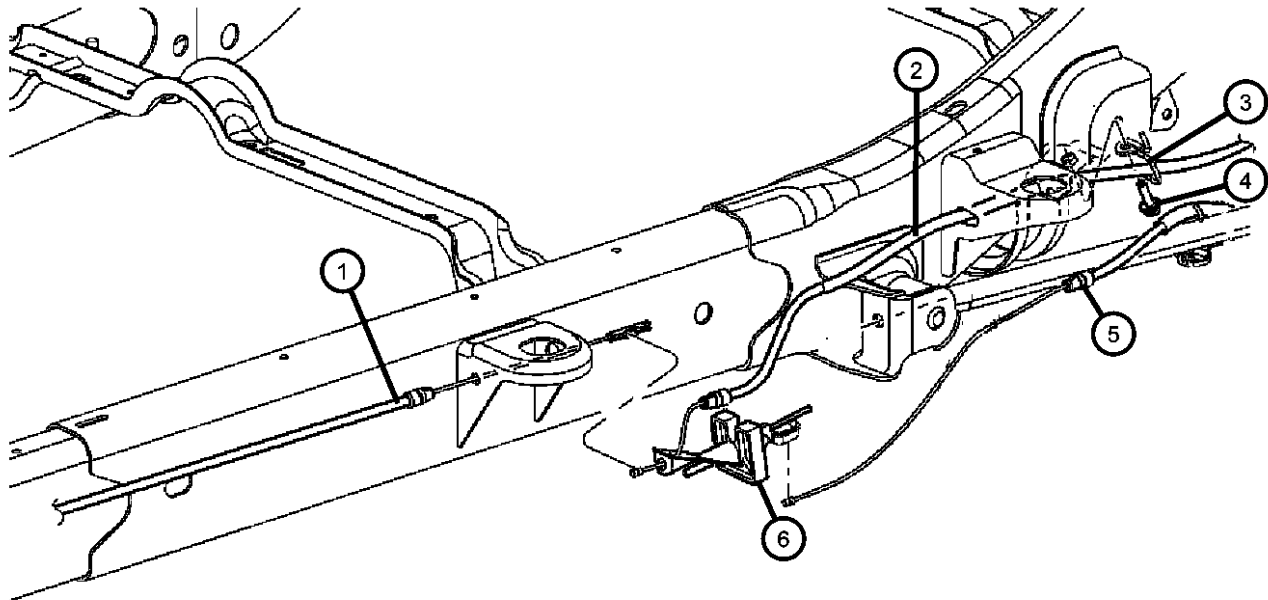

ITEM	PART NUMBER	QTY	LINE	SERIES	BODY	ENGINE	TRANS	TRIM	DESCRIPTION
1	52013000AB	1	1, 5		74				CABLE, Parking BrakeFront
2	52013002AE	1	1, 5		74				CABLE, Parking BrakeRight Rear
3	52121314AB	1	1, 5		74				GUIDE, Parking Brake Cable
4	06102154AA	1	1, 5		74				BOLT AND WASHER, Hex Head, M8X1.25X25.00, Parking Brake Cable Guide to Frame, Mounting
5	52013003AC	1	1, 5		74				CABLE, Parking BrakeLeft Rear
6	52113687AB	1	1, 5		74				TENSIONER, Parking Brake Cable
7	06035031	1	1, 5		74				SCREW AND WASHER, Hex Head, .312-18x.625, Right Parking Brake Cable to Axle, Mounting
8	06502467	4	1, 5		74				BOLT AND WASHER, Hex Head, M10x1.50x30.00, Right Parking Brake Cable to Axle, Mounting

ASPEN (HG)				
SERIES	LINE	BODY	ENGINE	TRANSMISSION
P = PREMIUM	1 = Lt. Duty DODGE 2WD 5 = Lt. Duty DODGE 4WD	74 = SPORT UTILITY 4-DR TYPE #4	EVE = Engine - 4.7L V8 DOHC 3 Valve EZB = 5.7L Hemi Multi Displacement Engine	DGQ = 5-Spd Automatic 545RFE Transmission

AR = use ase required - = Non illustrated part

Park Brake Assembly,Rear Disc
Figure 5-730

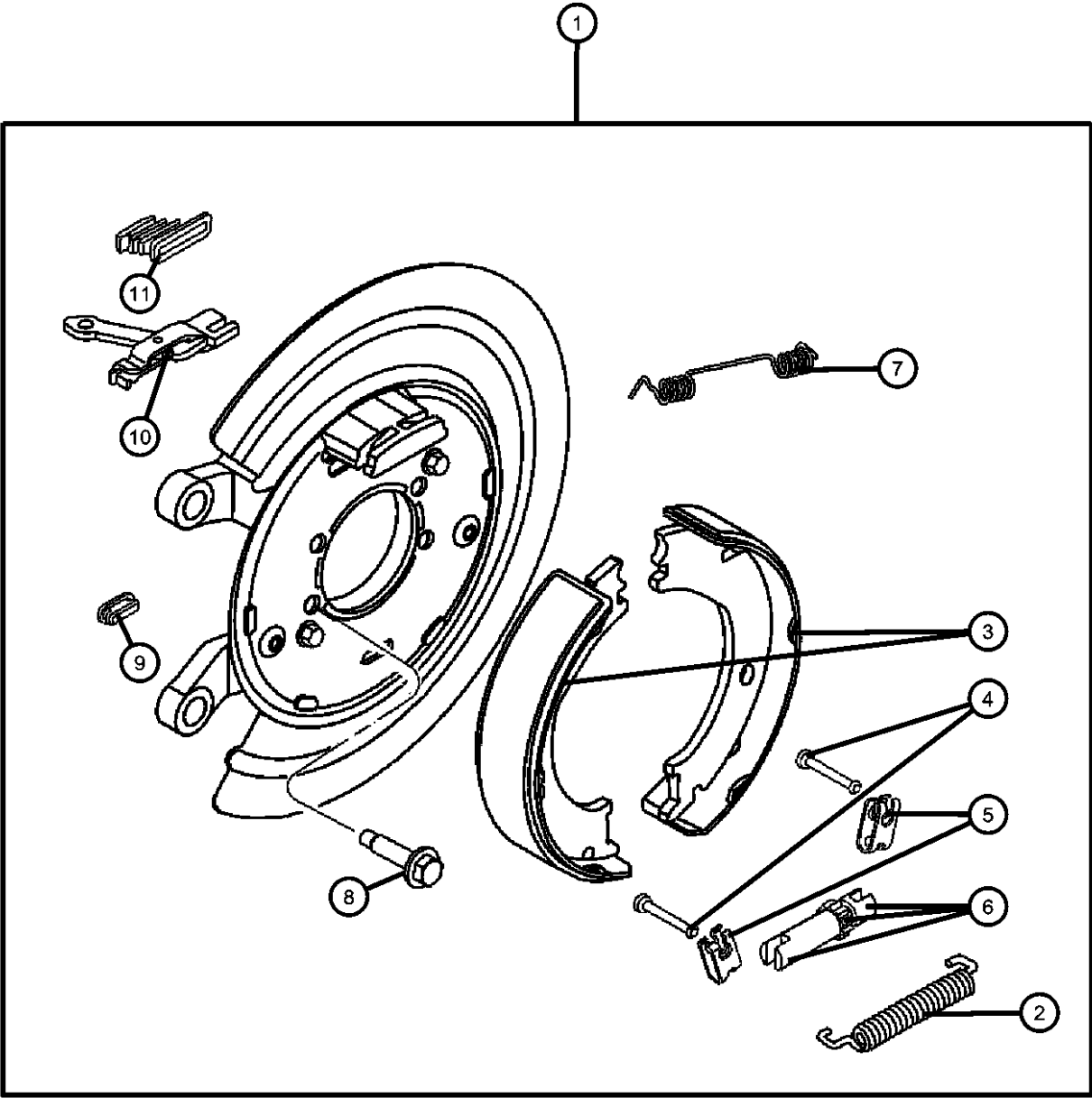

ITEM	PART NUMBER	QTY	LINE	SERIES	BODY	ENGINE	TRANS	TRIM	DESCRIPTION
1	52113468AE	1	1, 5		74				ADAPTER ASSEMBLY, Parking BrakeRight or Left
2	05093705AA	2	1, 5		74				SPRING, Upper Shoe ReturnRight or Left
3	68001472AA	1	1, 5		74				SHOE AND LINING KIT, Parking BrakeRight & Left
4	05080570AB	2	1, 5		74				PIN, Brake Shoe Hold DownRight or Left
5	05114192AA	2	1, 5		74				CLIP, Brake Shoe Hold DownRight or Left
6	05018551AB	1	1, 5		74				ADJUSTER, Parking BrakeRight or Left
7	05018554AA	1	1, 5		74				SPRING, Lower Shoe ReturnRight or Left
8	06508814AA	8	1, 5		74				BOLT, Hex Flange Head Lock, M12x1.50x40.00, Parking Brake Adapter to Axle Housing, Mounting
9	04238721	1	1, 5		74				PLUG, Brake Adjusting HoleRight or Left
10	05080569AC	1	1, 5		74				LINK & LEVER ASSEMBLY, Parking BrakeRight or Left
11	05018555AA	1	1, 5		74				DUST BOOT, Parking BrakeRight or Left

ASPEN (HG)				
SERIES	LINE	BODY	ENGINE	TRANSMISSION
P = PREMIUM	1 = Lt. Duty DODGE 2WD 5 = Lt. Duty DODGE 4WD	74 = SPORT UTILITY 4-DR TYPE #4	EVE = Engine - 4.7L V8 DOHC 3 Valve EZB = 5.7L Hemi Multi Displacement Engine	DGQ = 5-Spd Automatic 545RFE Transmission

Group - 7

Cooling

Group - 7 Cooling

Illustration Title	Group-Fig. No.
Radiator and Related Parts and Turbo Intercooler	
Radiator and Related Parts Gas	Fig. 7 - 105
Radiator Support	Fig. 7 - 150
Water Pump and Related Parts	
Water Pump and Related Parts	Fig. 7 - 205
Water Pump and Related Parts	Fig. 7 - 210
Thermostat and Related Parts	Fig. 7 - 250
Thermostat and Related Parts	Fig. 7 - 255
Engine Coolant Reservoir (Bottle)	
Coolant Recovery Bottle	Fig. 7 - 305
Pulleys and Related Parts	
Pulleys and Related Parts	Fig. 7 - 405
Pulley and Related Parts	Fig. 7 - 410
Drive Belts	
Belts, Serpentine and V-Belts	Fig. 7 - 505
Belts, Serpentine and V-Belts	Fig. 7 - 510
Transmission Oil Cooler, and Lines	
Transmission Oil Cooler and Lines	Fig. 7 - 605

007-100 Radiator and Related Parts and Turbo Intercooler	007-200 Water Pump and Related Parts	007-300 Engine Coolant Reservoir (Bottle)	007-400 Pulleys and Related Parts
007-500 Drive Belts	007-600 Transmission Oil Cooler, and Lines		

Radiator and Related Parts Gas
Figure 7-105

ITEM	PART NUMBER	QTY	LINE	SERIES	BODY	ENGINE	TRANS	TRIM	DESCRIPTION
------	-------------	-----	------	--------	------	--------	-------	------	-------------

NOTE:
Sales Codes:
[EK0] = All 3.7L 6 Cylinder Gas Engines
[EV0] = All 4.7L V-8 Gas Engines
[EZ0] = All 5.7L V-8 Gas Engines
[NMC] = Heavy Duty Engine Cooling
Mopar Coolant 05066386AA

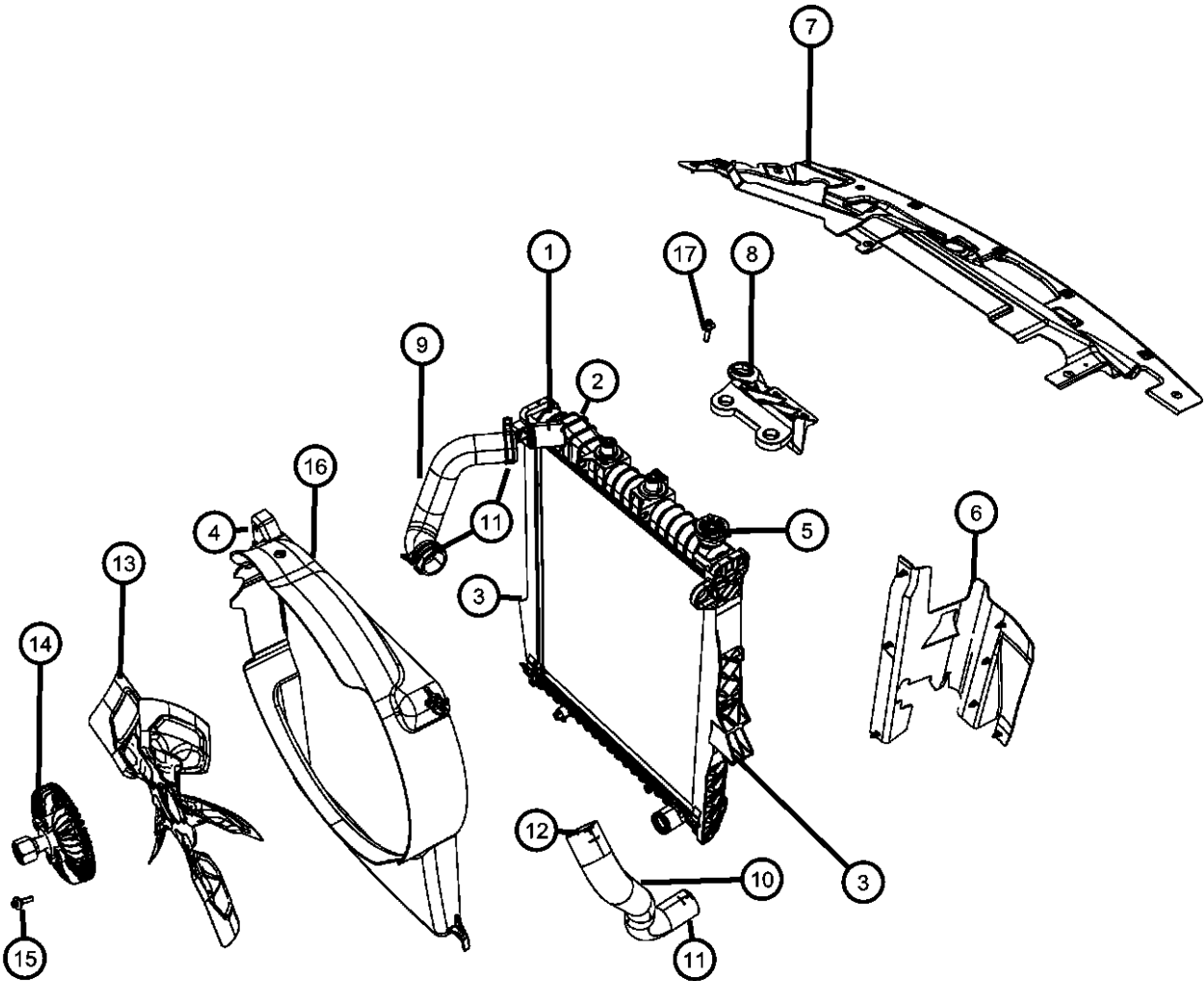

1									RADIATOR, Engine Cooling
	52029043AD	1	1, 5			EV0			
		1	1, 5						
	52029044AD	1	1, 5			EZ0			[NMC]
2	52028942AA	1	1, 5			EZ0			ISOLATOR, Radiator, Upper
3									ISOLATOR, Radiator
	05127802AA	2	1, 5			EZ0			
		1	1, 5			EV0			[NMC]
		1	1, 5						
4									ISOLATOR
	05134370AA	1	1, 5			EZ0			
		3	1, 5						
5									CAP, Pressurized Coolant
	05183710AA	1	1, 5						
		1	1, 5			EZ0			[NMC]
		1	1, 5			EV0			[NMC]
6	55056781AC	1	1, 5						SEAL, Radiator to Grille
7	55056751AE	1	1, 5						SEAL, Condenser and Radiator
8	52029186AC	1	1, 5						BRACKET, Cooling Module
9									HOSE, Radiator Inlet
	52028986AB	1	1, 5			EV0			
	52028988AB	1	1, 5			EZ0			
10									HOSE, Radiator Outlet
	52028987AC	1	1, 5			EV0			
	52028989AD	1	1, 5			EZ0			
11	55056415AA	1	1, 5						CLAMP, Radiator Hose
12	52006750	1	1, 5			EZ0			CLAMP, Radiator, WATER PUMP END
13	52028916AC	1	1, 5			EZ0			FAN, Cooling
14									DRIVE, Fan

ASPEN (HG)				
SERIES	LINE	BODY	ENGINE	TRANSMISSION
P = PREMIUM	1 = Lt. Duty DODGE 2WD 5 = Lt. Duty DODGE 4WD	74 = SPORT UTILITY 4-DR TYPE #4	EVE = Engine - 4.7L V8 DOHC 3 Valve EZB = 5.7L Hemi Multi Displacement Engine	DGQ = 5-Spd Automatic 545RFE Transmission

AR = use ase required - = Non illustrated part

Radiator and Related Parts Gas
Figure 7-105

ITEM	PART NUMBER	QTY	LINE	SERIES	BODY	ENGINE	TRANS	TRIM	DESCRIPTION
	52028992AC	1	1, 5			EZ0			[NMC] Fan Drive Assy To Pulley
	52028994AC	1	1, 5			EZ0			Fan Drive Assy To Pulley
		1	1, 5			EV0			Fan Drive Assy To Pulley
	52028995AA	1	1, 5			EV0			
15	06022225	4	1, 5						SCREW AND WASHER, Hex Head, .312-18x.75, Fan To Fan Drive Assy
16	52028998AD	1	1, 5			EV0, EZ0			SHROUD, SHROUD-RADIATOR
17	06508146AA	2	1, 5						SCREW, Hex Head, M8x1.25x25
		4	1, 5						UPPER RAD MODULE BRKT TO HYDROFORM LOWER RAD MODULE BRKT TO HYDROFORM

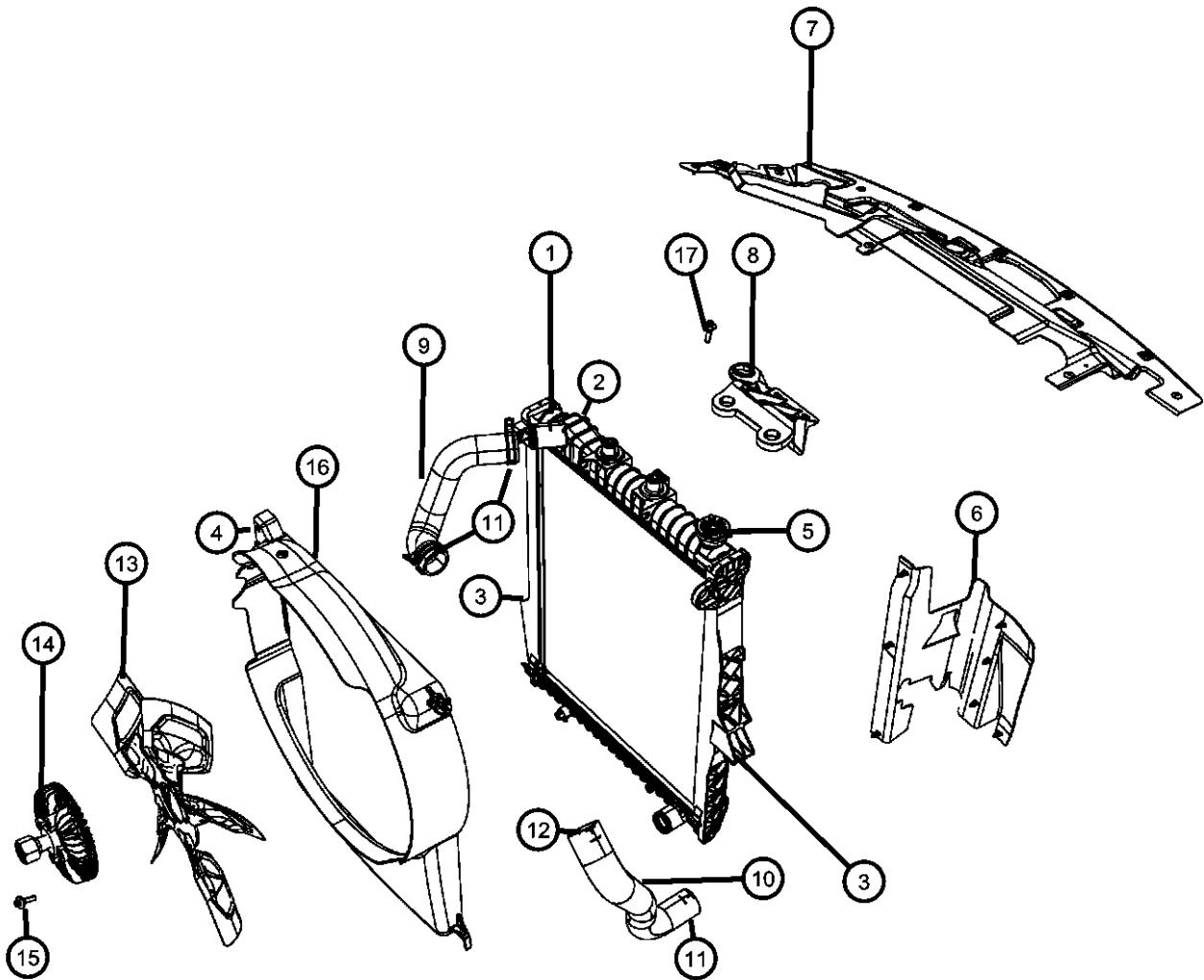

ASPEN (HG)	LINE	BODY	ENGINE	TRANSMISSION
SERIES				
P = PREMIUM	1 = Lt. Duty DODGE 2WD 5 = Lt. Duty DODGE 4WD	74 = SPORT UTILITY 4-DR TYPE #4	EVE = Engine - 4.7L V8 DOHC 3 Valve EZB = 5.7L Hemi Multi Displacement Engine	DGQ = 5-Spd Automatic 545RFE Transmission

AR = use ase required - = Non illustrated part

Radiator Support
Figure 7-150

ITEM	PART NUMBER	QTY	LINE	SERIES	BODY	ENGINE	TRANS	TRIM	DESCRIPTION
------	-------------	-----	------	--------	------	--------	-------	------	-------------

Note: Sales Code
EM0 = All 5.9L 8 Cylinder Gas Engines
EV0 = All 4.7L Gas Engines

1									SCREW
	06507745AA	10	1, 5						CROSSMEMBER ASSY TO FESM
		2	1, 5						UPPER CROSSMEMBER ASSY TO FESM
2	55362294AC	1	1, 5						CLOSURE, RadiatorUpper
3	55362295AF	1	1, 5						CLOSURE, RadiatorLower
4	55362306AG	1	1, 5						CLOSURE, RadiatorRight
5	55362307AF	1	1, 5						CLOSURE, RadiatorLeft

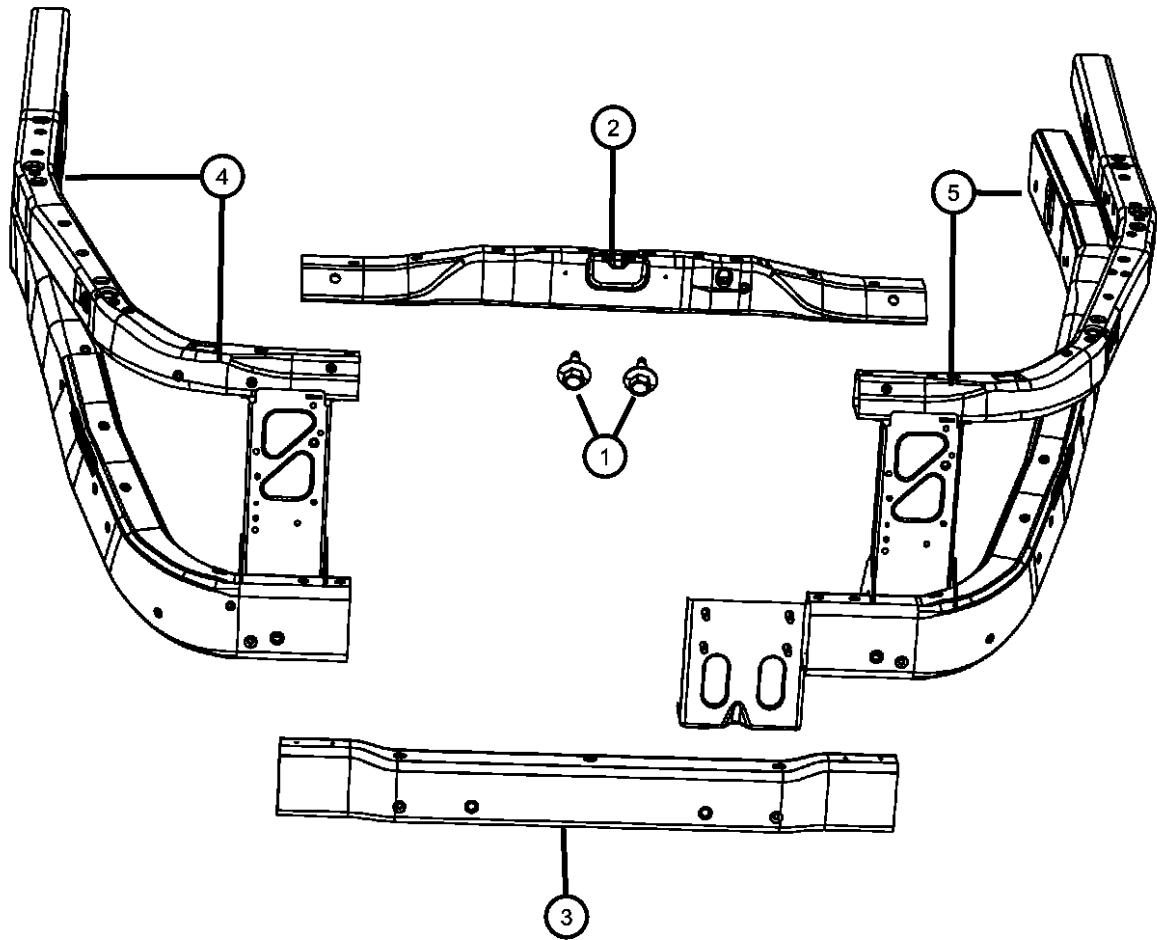

ASPEN (HG)				
SERIES	LINE	BODY	ENGINE	TRANSMISSION
P = PREMIUM	1 = Lt. Duty DODGE 2WD 5 = Lt. Duty DODGE 4WD	74 = SPORT UTILITY 4-DR TYPE #4	EVE = Engine - 4.7L V8 DOHC 3 Valve EZB = 5.7L Hemi Multi Displacement Engine	DGQ = 5-Spd Automatic 545RFE Transmission

Water Pump and Related Parts
Figure 7-205

ITEM	PART NUMBER	QTY	LINE	SERIES	BODY	ENGINE	TRANS	TRIM	DESCRIPTION
------	-------------	-----	------	--------	------	--------	-------	------	-------------

NOTES: Sales Codes
[EK0] = ALL 3.7L 6-CYL GAS ENGINES
[EV0] = ALL 4.7L GAS ENGINES

1									PUMP, Water
	68045797AA	1	1, 5			EVE			
	53022189AC	1	1, 5			EVE			Includes Pulley
2	53020865	1	1, 5			EVE			GASKET, Water Pump
3	06102380AA	5	1, 5			EV0			BOLT, Hex Flange Head, M10X1.50X42.00

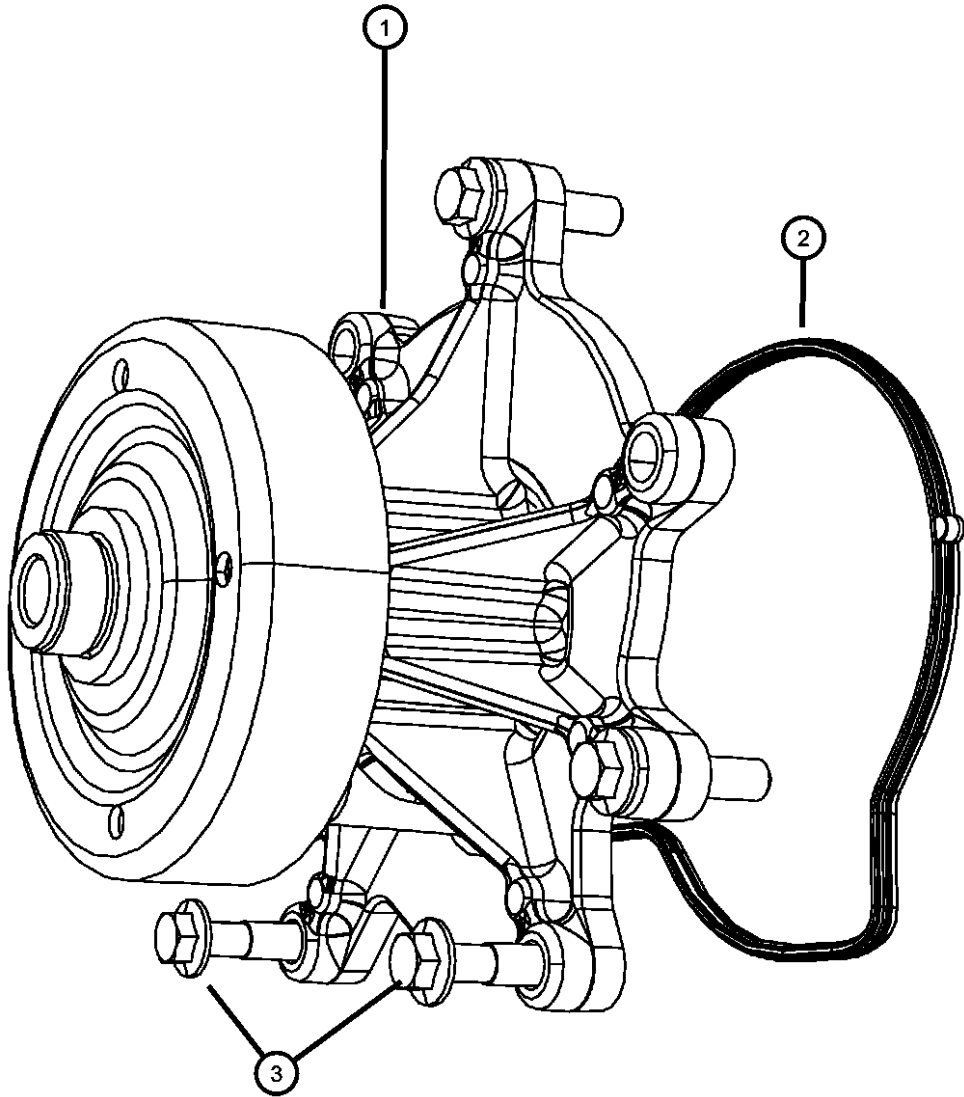

ASPEN (HG)	LINE	BODY	ENGINE	TRANSMISSION
SERIES				
P = PREMIUM	1 = Lt. Duty DODGE 2WD 5 = Lt. Duty DODGE 4WD	74 = SPORT UTILITY 4-DR TYPE #4	EVE = Engine - 4.7L V8 DOHC 3 Valve EZB = 5.7L Hemi Multi Displacement Engine	DGQ = 5-Spd Automatic 545RFE Transmission

AR = use ase required - = Non illustrated part

Water Pump and Related Parts
Figure 7-210

ITEM	PART NUMBER	QTY	LINE	SERIES	BODY	ENGINE	TRANS	TRIM	DESCRIPTION
------	----------------	-----	------	--------	------	--------	-------	------	-------------

NOTES: Sales Codes:

[EZ0] = ALL 5.7L 8CYL GAS ENGINES

1	53021380AM	1	1, 5			EZB			PUMP, Water
2	53021384AC	1	1, 5			EZB			GASKET, Water Pump
3	06506268AA	2	1, 5			EZ0			BOLT AND CONED WASHER, Hex Head, M8X1.25X130.00, WATER PUMP TO CYL BLOCK
4	06506269AA	3	1, 5			EZ0			BOLT AND CONED WASHER, Hex Head, M8X1.25X35.00, WATER PUMP TO FRT COVER
5	06102381AA	1	1, 5			EZ0			BOLT, Hex Flange Head, M10X1.50X62.00, TENSIONER TO TIMING CVR/WATER PUMP
6	06036575AA	1	1, 5			EZB			FITTING, Crankcase Vent Tube

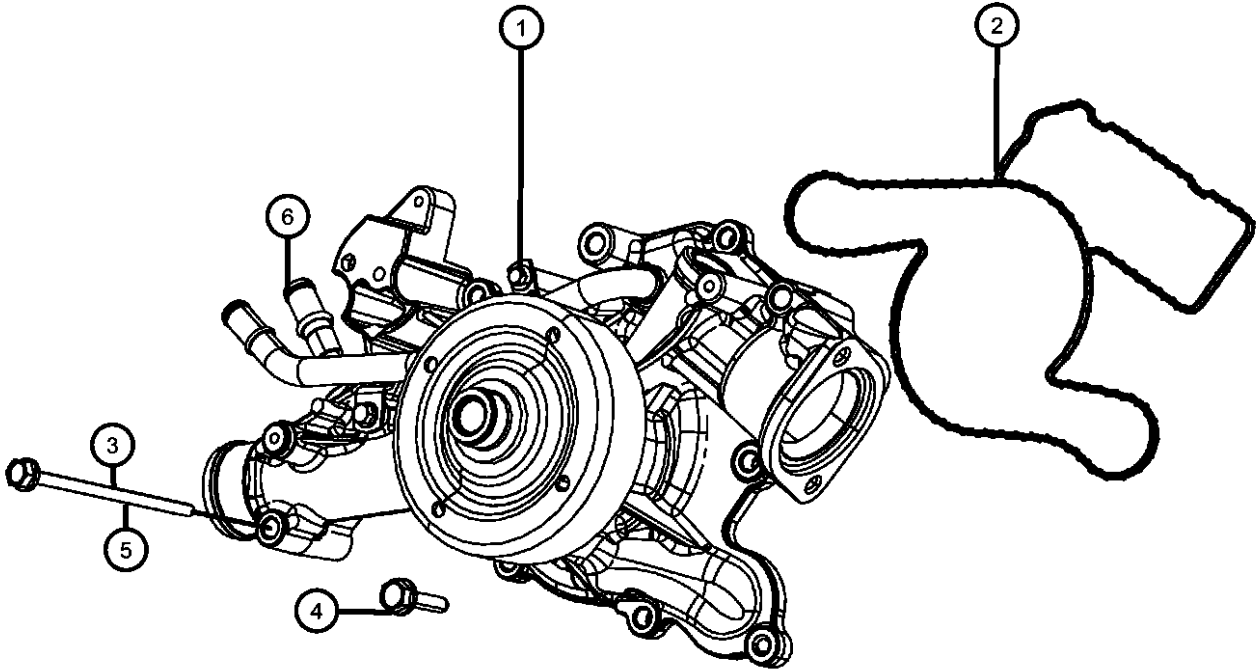

ASPEN (HG)				
SERIES	LINE	BODY	ENGINE	TRANSMISSION
P = PREMIUM	1 = Lt. Duty DODGE 2WD 5 = Lt. Duty DODGE 4WD	74 = SPORT UTILITY 4-DR TYPE #4	EVE = Engine - 4.7L V8 DOHC 3 Valve EZB = 5.7L Hemi Multi Displacement Engine	DGQ = 5-Spd Automatic 545RFE Transmission

AR = use ase required - = Non illustrated part

Thermostat and Related Parts
Figure 7-250

ITEM	PART NUMBER	QTY	LINE	SERIES	BODY	ENGINE	TRANS	TRIM	DESCRIPTION
------	----------------	-----	------	--------	------	--------	-------	------	-------------

NOTES: Sales Codes
[EK0] = ALL 3.7L 6-CYL GAS ENGINES
[EV0] = ALL 4.7L GAS ENGINES

1	53020887AD	1	1, 5			EV0			HOUSING, Thermostat
2	68045798AA	1	1, 5			EV0			THERMOSTAT, with Seal
3	06505502AA	2	1, 5			EV0			SCREW, THERMOSTAT HOUSING TO FRT COVER

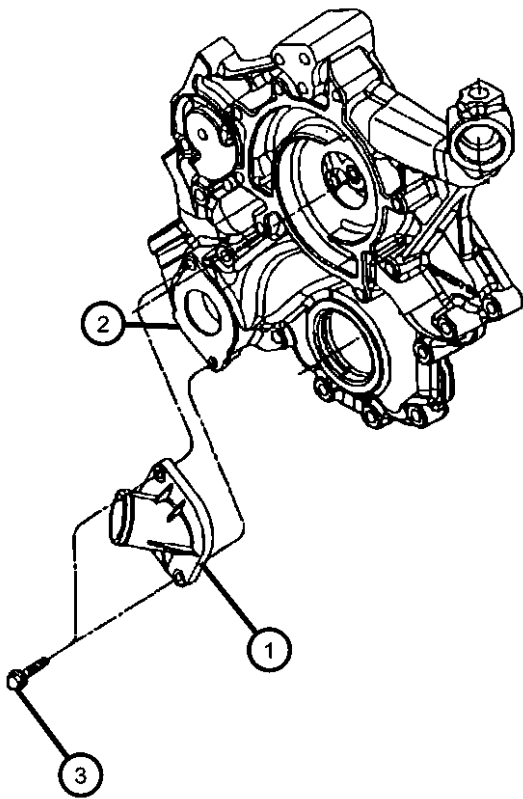

ASPEN (HG)					
SERIES	LINE	BODY	ENGINE	TRANSMISSION	
P = PREMIUM	1 = Lt. Duty DODGE 2WD 5 = Lt. Duty DODGE 4WD	74 = SPORT UTILITY 4-DR TYPE #4	EVE = Engine - 4.7L V8 DOHC 3 Valve EZB = 5.7L Hemi Multi Displacement Engine	DGQ = 5-Spd Automatic 545RFE Transmission	

Thermostat and Related Parts
Figure 7-255

ITEM	PART NUMBER	QTY	LINE	SERIES	BODY	ENGINE	TRANS	TRIM	DESCRIPTION
1	53021536AC	1	1, 5			EZ0			HOUSING, Thermostat
2	52028898AE	1	1, 5			EZ0			THERMOSTAT
3	06507071AA	2	1, 5			EZ0			SCREW AND WASHER, Hex Head, M8X1.25X24.00, THERMOSTAT HOUSING TO WATER PUMP

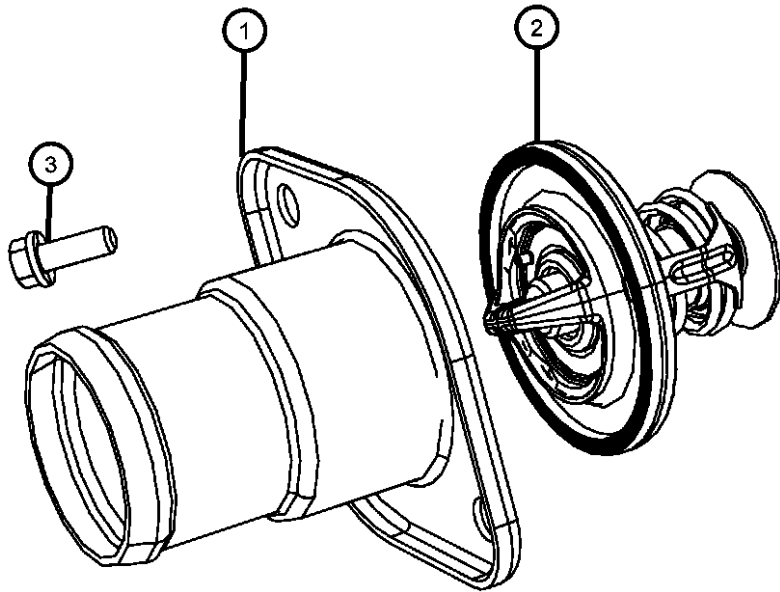

ASPEN (HG)					
SERIES	LINE	BODY	ENGINE	TRANSMISSION	
P = PREMIUM	1 = Lt. Duty DODGE 2WD 5 = Lt. Duty DODGE 4WD	74 = SPORT UTILITY 4-DR TYPE #4	EVE = Engine - 4.7L V8 DOHC 3 Valve EZB = 5.7L Hemi Multi Displacement Engine	DGQ = 5-Spd Automatic 545RFE Transmission	

Coolant Recovery Bottle
Figure 7-305

ITEM	PART NUMBER	QTY	LINE	SERIES	BODY	ENGINE	TRANS	TRIM	DESCRIPTION
1	68026583AB	1	1, 5						RESERVOIR, Washer and Coolant
2	05143032AA	1	1, 5						CAP, Coolant Recovery Bottle
3	05143032AA	1							HOSE, Overflow, Roll Stock, 4266423, (NOT SERVICED)
4	06508146AA	3	1, 5						SCREW, Hex Head, M8x1.25x25, COOLANT/WASHER RSVR TO FENDER TUBES
-5	68019749AA	1	1, 5						DIPSTICK, Coolant Fluid Level

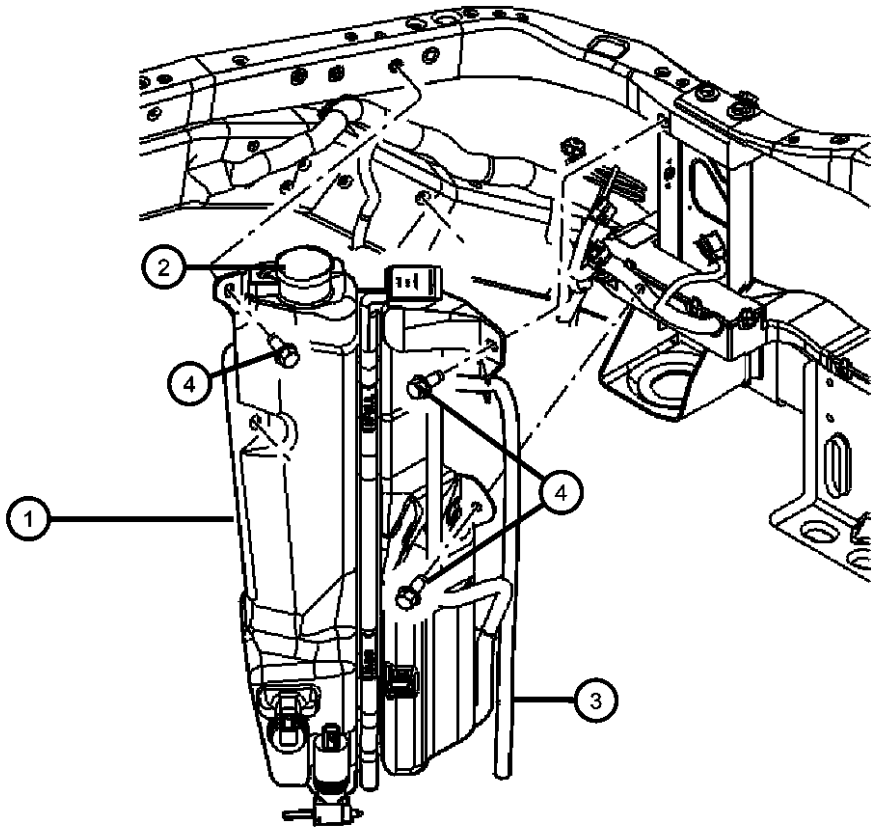

ASPEN (HG)	LINE	BODY	ENGINE	TRANSMISSION
SERIES				
P = PREMIUM	1 = Lt. Duty DODGE 2WD 5 = Lt. Duty DODGE 4WD	74 = SPORT UTILITY 4-DR TYPE #4	EVE = Engine - 4.7L V8 DOHC 3 Valve EZB = 5.7L Hemi Multi Displacement Engine	DGQ = 5-Spd Automatic 545RFE Transmission

Pulleys and Related Parts
Figure 7-405

ITEM	PART NUMBER	QTY	LINE	SERIES	BODY	ENGINE	TRANS	TRIM	DESCRIPTION
------	-------------	-----	------	--------	------	--------	-------	------	-------------

Note: EV0 = All 4.7L Gas Engines									
1	68045800AA	1	5, 1			EV0			TENSIONER, Belt
2	06504930AA	1	1, 5			EV0			SCREW AND WASHER, Hex Head, M10x1.5x70, TENSIONER TO FRT COVER
3	06504930AA	1							PULLEY, Crankshaft, Serviced with Damper, (NOT SERVICED)
4	06504930AA	1							PULLEY, Alternator, Serviced with Unit, (NOT SERVICED)
5	06504930AA	1							PULLEY, Power Steering Pump, Serviced with P/S Pump, (NOT SERVICED)
6	06504930AA	1							PULLEY, Water Pump, Serviced with Water Pump, (NOT SERVICED)
7	68035235AA	1	1, 5			EV0			PULLEY HUB KIT, A/C Compressor

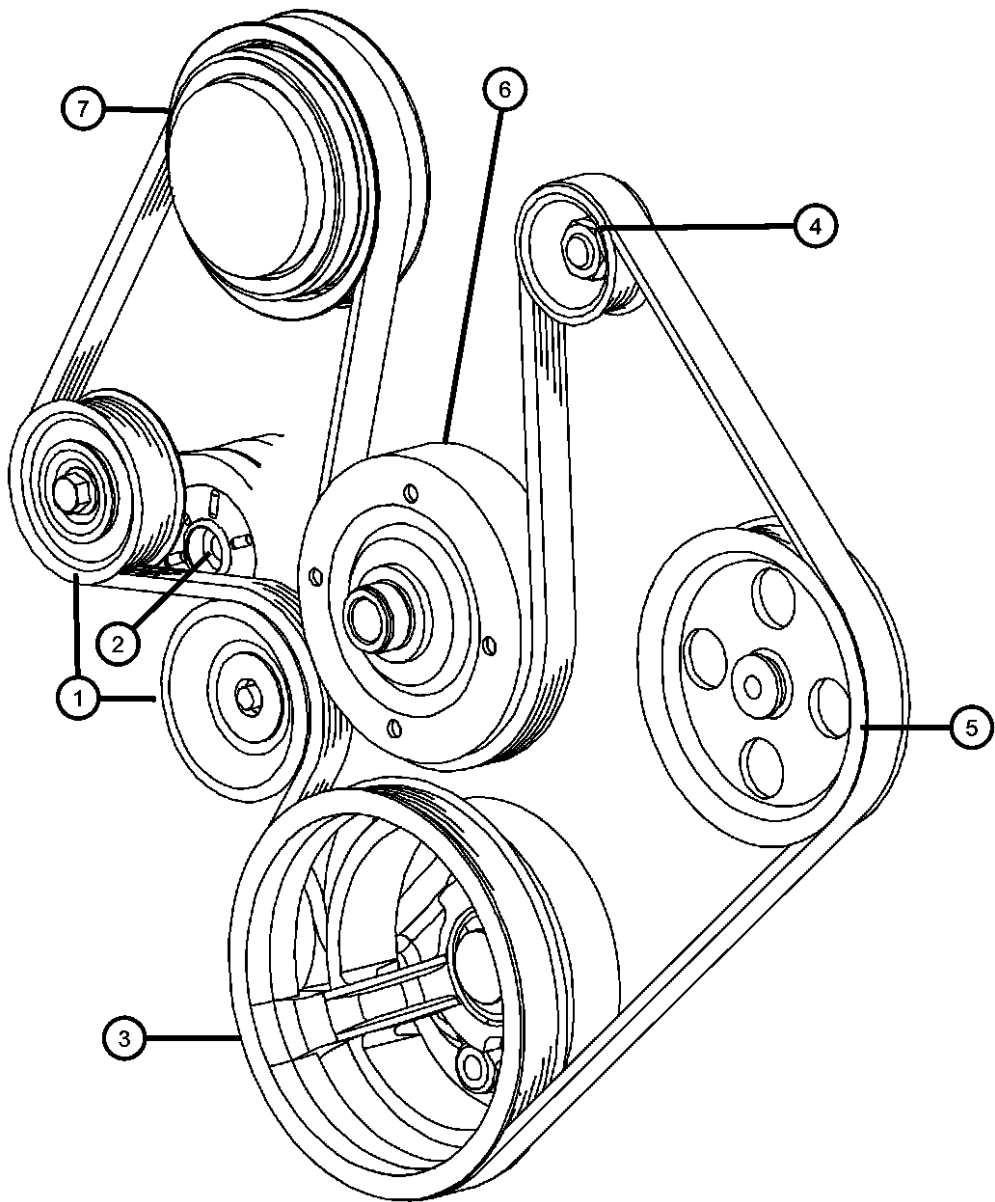

ASPEN (HG)	LINE	BODY	ENGINE	TRANSMISSION
SERIES				
P = PREMIUM	1 = Lt. Duty DODGE 2WD 5 = Lt. Duty DODGE 4WD	74 = SPORT UTILITY 4-DR TYPE #4	EVE = Engine - 4.7L V8 DOHC 3 Valve EZB = 5.7L Hemi Multi Displacement Engine	DGQ = 5-Spd Automatic 545RFE Transmission

Pulley and Related Parts
Figure 7-410

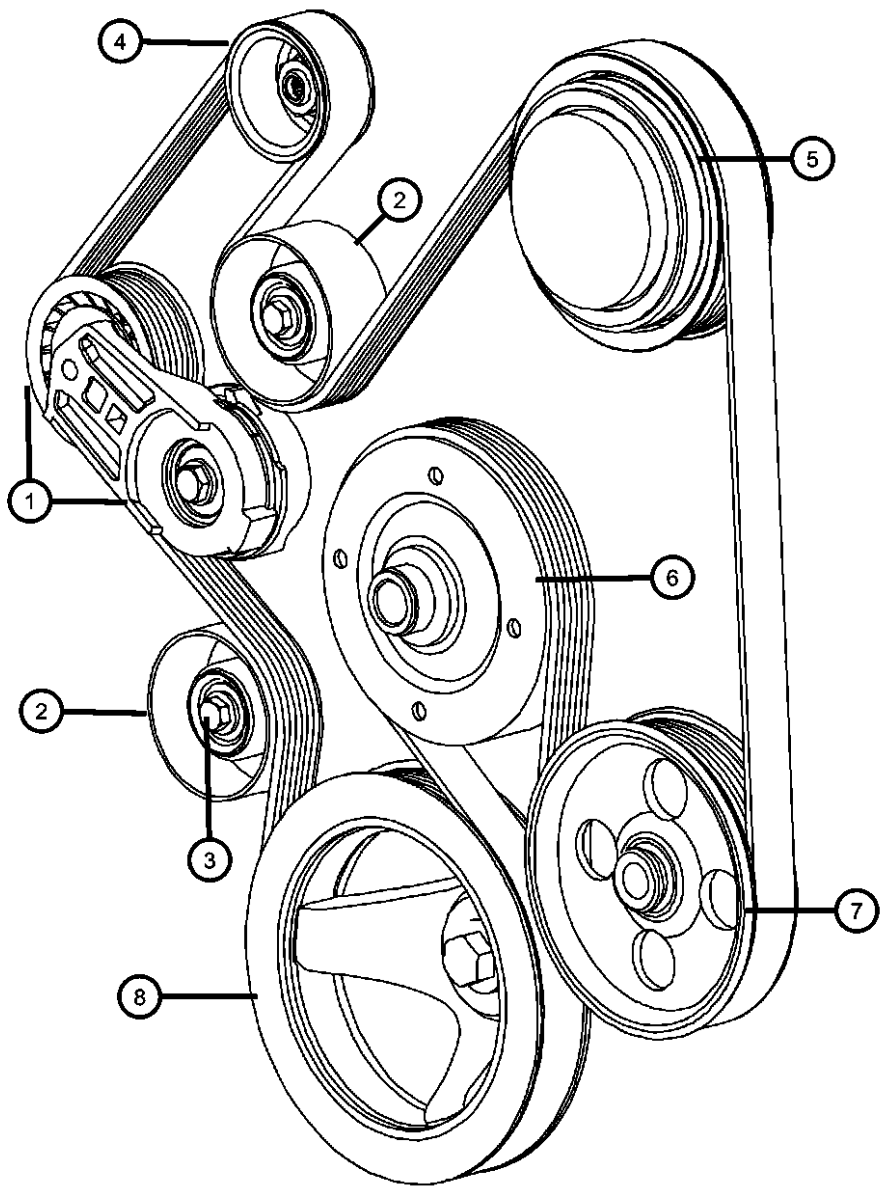

ITEM	PART NUMBER	QTY	LINE	SERIES	BODY	ENGINE	TRANS	TRIM	DESCRIPTION
Note: EZ0 = All 5.7L Gas Engines									
1	53032130AC	1	1, 5			EZ0			TENSIONER, Belt
2	53032645AC	2	1, 5			EZ0			PULLEY, Idler
3	06102045AA	3	1, 5			EZ0			BOLT, Hex Head, M8x1.25x78.00
4	06102045AA	3							PULLEY, Alternator, Serviced with Alternator, (NOT SERVICED)
5	06102045AA	3							PULLEY, Air Compressor, Serviced with Compressor, (NOT SERVICED)
6	06102045AA	3							PULLEY, Water Pump, Serviced with Water Pump, (NOT SERVICED)
7	06102045AA	3							PULLEY, Power Steering Pump, Serviced with P/S Pump, (NOT SERVICED)
8	06102045AA	3							PULLEY, Crankshaft, Serviced with Damper, (NOT SERVICED)

ASPEN (HG)				
SERIES	LINE	BODY	ENGINE	TRANSMISSION
P = PREMIUM	1 = Lt. Duty DODGE 2WD 5 = Lt. Duty DODGE 4WD	74 = SPORT UTILITY 4-DR TYPE #4	EVE = Engine - 4.7L V8 DOHC 3 Valve EZB = 5.7L Hemi Multi Displacement Engine	DGQ = 5-Spd Automatic 545RFE Transmission

Belts, Serpentine and V-Belts
Figure 7-505

ITEM	PART NUMBER	QTY	LINE	SERIES	BODY	ENGINE	TRANS	TRIM	DESCRIPTION
------	----------------	-----	------	--------	------	--------	-------	------	-------------

NOTES: Sales Codes:
[EK0] = 3.7L 6 Cylinder Gas Engines
[EV0] = 4.7L Gas Engines

1	68045801AA	1	1, 5			EV0			BELT, Serpentine
---	------------	---	------	--	--	-----	--	--	------------------

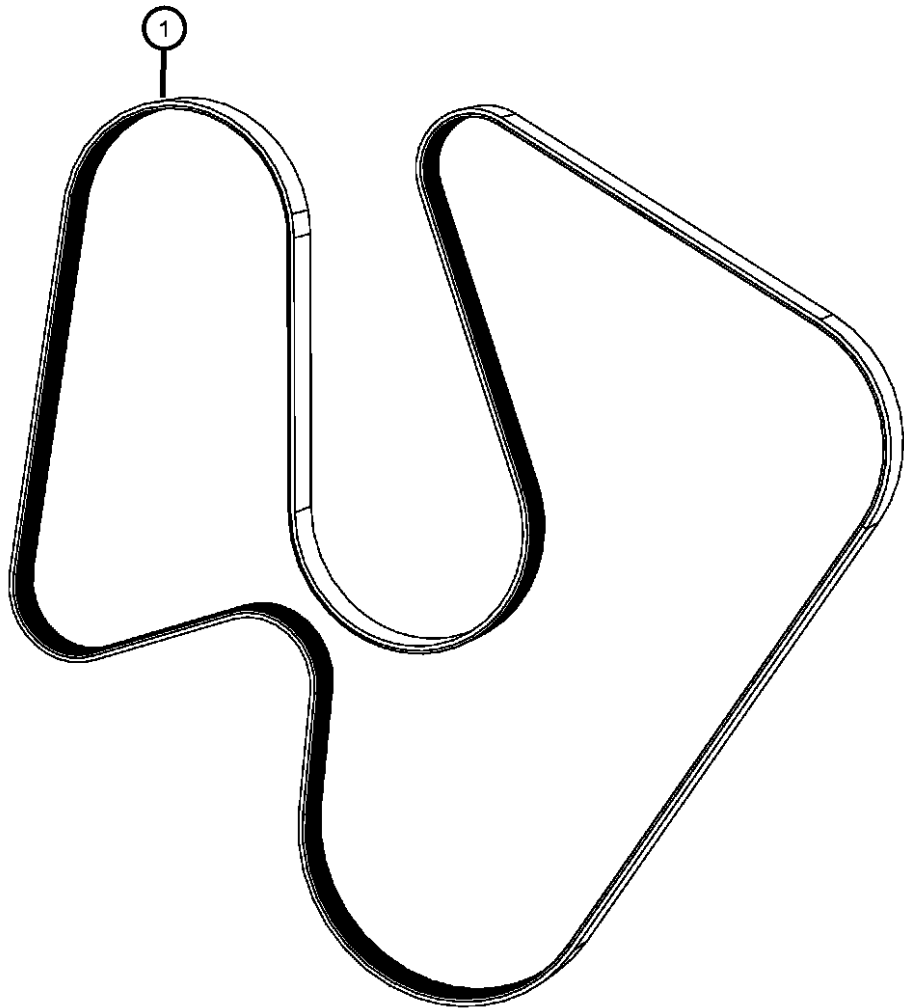

ASPEN (HG)		ENGINE		TRANSMISSION
SERIES	LINE	BODY	ENGINE	
P = PREMIUM	1 = Lt. Duty DODGE 2WD 5 = Lt. Duty DODGE 4WD	74 = SPORT UTILITY 4-DR TYPE #4	EVE = Engine - 4.7L V8 DOHC 3 Valve EZB = 5.7L Hemi Multi Displacement Engine	DGQ = 5-Spd Automatic 545RFE Transmission

Belts, Serpentine and V-Belts
Figure 7-510

ITEM	PART NUMBER	QTY	LINE	SERIES	BODY	ENGINE	TRANS	TRIM	DESCRIPTION
------	----------------	-----	------	--------	------	--------	-------	------	-------------

NOTES: Sales Code:
[EZ0] = 5.7L 8 Cylinder Gas Engines

1	53032805AB	1	1, 5			EZB			BELT, Serpentine
---	------------	---	------	--	--	-----	--	--	------------------

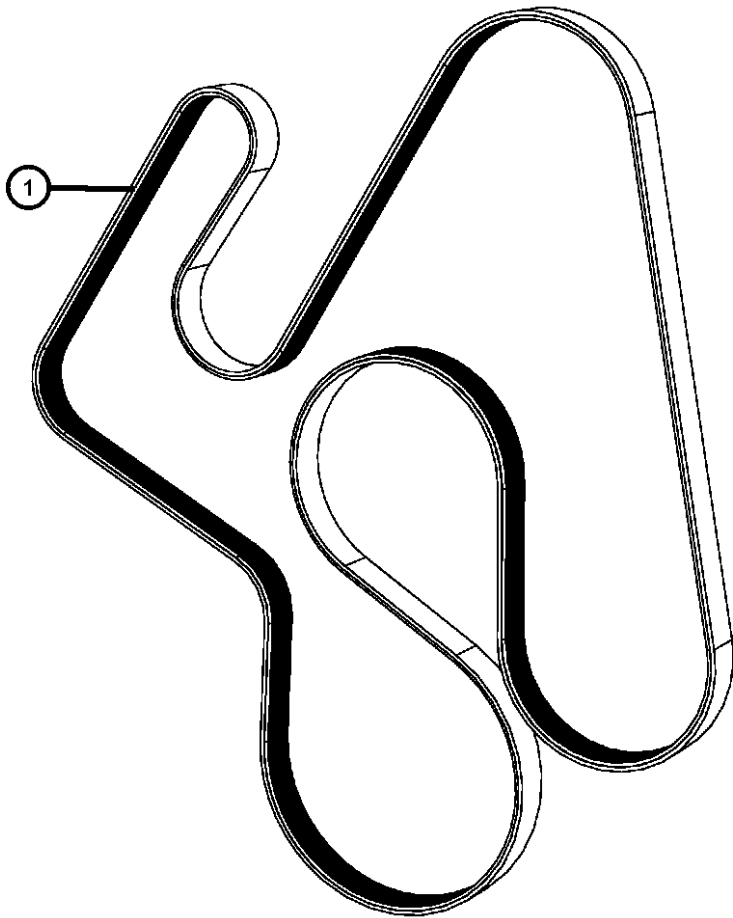

ASPEN (HG) SERIES	LINE	BODY	ENGINE	TRANSMISSION
P = PREMIUM	1 = Lt. Duty DODGE 2WD 5 = Lt. Duty DODGE 4WD	74 = SPORT UTILITY 4-DR TYPE #4	EVE = Engine - 4.7L V8 DOHC 3 Valve EZB = 5.7L Hemi Multi Displacement Engine	DGQ = 5-Spd Automatic 545RFE Transmission

Transmission Oil Cooler and Lines
Figure 7-605

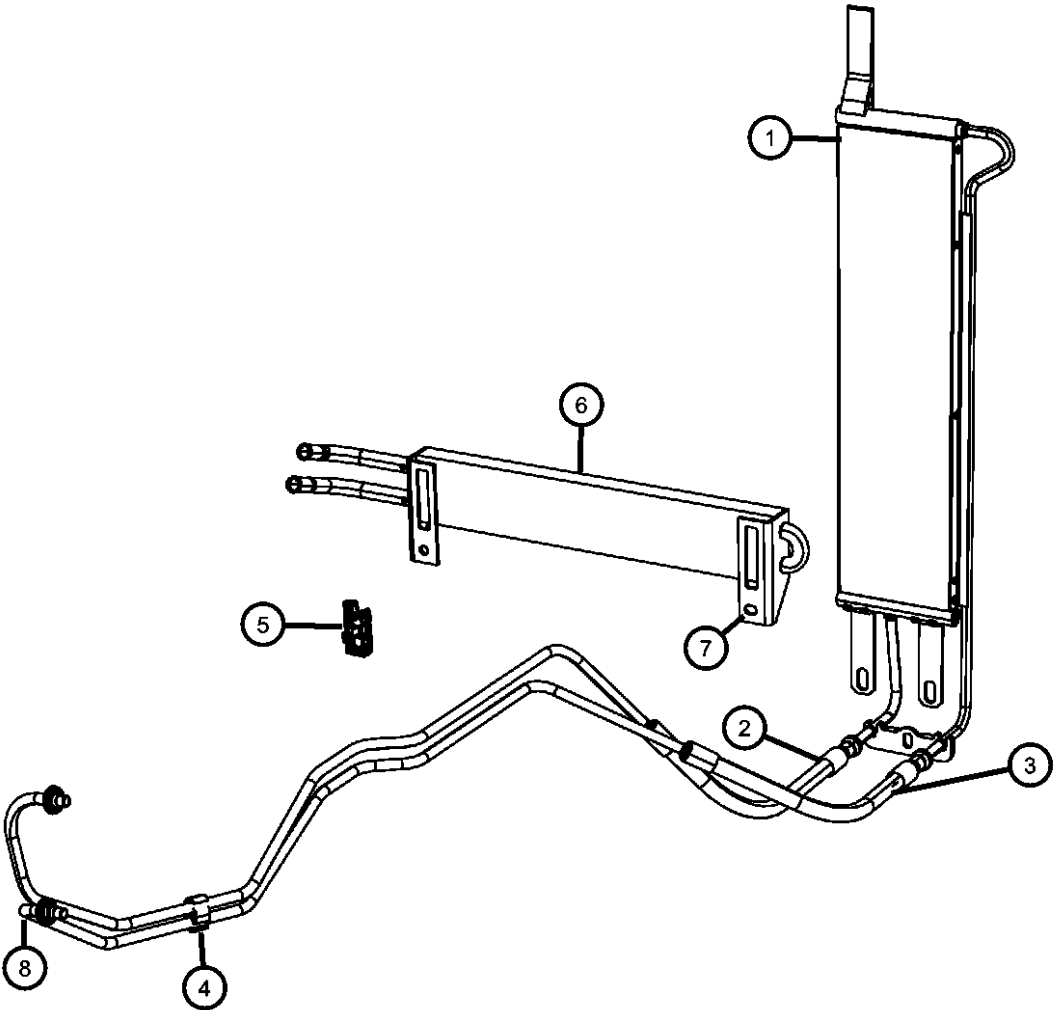

ITEM	PART NUMBER	QTY	LINE	SERIES	BODY	ENGINE	TRANS	TRIM	DESCRIPTION
------	----------------	-----	------	--------	------	--------	-------	------	-------------

NOTES: Sales Codes:
[DG0] = All Automatic Transmissions
[EZ0] = All 5.7L 8 Cylinder Gas Engines

1									COOLER, Transmission Oil
	52029009AB	1	1, 5			EZ0			
		1	1, 5			EV0			
2	55056533AB	1	1, 5				DGQ		TUBE AND HOSE, Oil CoolerPressure
3	55056534AA	1	1, 5				DGQ		TUBE AND HOSE, Oil CoolerReturn
4	06035358	2	1, 5				DG0		CLIP, Oil Cooler Tube, TOC PRESSURE TO RETURN LINE
5	52079789AB	1	1, 5				DG0		CLIP, Oil Cooler Line, TOC ATTACH
6									COOLER, Power Steering
	55056348AB	1	1, 5			EZ0			[NMC]
		1	1, 5			EV0			[NMC]
		1	1, 5						
7									SCREW, Hex Flange Head
	05127803AA	1	1, 5			EV0			
	05127805AA	1	1, 5			EZ0			
8									FITTING, Quick Connect
	52119547AA	2	1				DGQ		COOLER LINE TO CASE
		2	5				DGQ		COOLER LINE TO CASE

ASPEN (HG)					
SERIES	LINE	BODY	ENGINE	TRANSMISSION	
P = PREMIUM	1 = Lt. Duty DODGE 2WD 5 = Lt. Duty DODGE 4WD	74 = SPORT UTILITY 4-DR TYPE #4	EVE = Engine - 4.7L V8 DOHC 3 Valve EZB = 5.7L Hemi Multi Displacement Engine	DGQ = 5-Spd Automatic 545RFE Transmission	

AR = use ase required - = Non illustrated part

Group - 8

Electrical

008-100 Starters	008-1000 Battery, Battery Tray and Cables	008-1100 Lamps-Interior and Exterior	008-1200 Wiring-Powertrain
008-1300 Wiring-Headlamp to Dash	008-1400 Wiring-Instrument Panel	008-1500 Wiring-Body and Accessories	008-1600 Wiring and Repair

008-1900 Ignition - Spark Plugs, Cables, Coils, and Glow Plugs	008-200 Generators / Alternators	008-2000 Instrument Panel	008-2100 Instrument Panel Cluster
008-2200 Radio, Antenna, Speakers, DVD, and Video systems	008-2300 Consoles	008-2600 Park Assist	008-2700 Speed Control
008-400 Modules and Engine Controllers	008-500 Power Distribution Center, Fuse Block, Junction Block, Relays and Fuses	008-600 Sensors	008-800 Switches
008-900 Horns			

Group - 8 Electrical		
Illustration Title	Group-Fig. No.	
Starters		
Starter and Related Parts.....	Fig. 8 - 105	
Remote Start	Fig. 8 - 115	
Generators / Alternators		
Generator/Alternator and Related Parts.....	Fig. 8 - 210	
Modules and Engine Controllers		
Modules Engine Compartment.....	Fig. 8 - 405	
Modules Instrument Panel.....	Fig. 8 - 410	
Modules Overhead.....	Fig. 8 - 415	
Modules Body	Fig. 8 - 420	
Modules Suspension and Brakes.....	Fig. 8 - 430	
Power Distribution Center, Fuse Block, Junction Block, Relays and Fuses		
Power Distribution Center	Fig. 8 - 505	
Junction Block Fuses and Relays.....	Fig. 8 - 515	
Sensors		
Sensors, Gas Engine	Fig. 8 - 605	
Sensors, Gas Engine	Fig. 8 - 606	
Sensors, Oxygen Gas	Fig. 8 - 615	
Sensors, Oxygen Gas	Fig. 8 - 616	
Sensors Brakes	Fig. 8 - 625	
Sensors, Body.....	Fig. 8 - 635	
Sensors, Drivetrain.....	Fig. 8 - 640	
Switches		
Switches Instrument Panel	Fig. 8 - 805	
Switches Doors, Decklid, and Liftgate	Fig. 8 - 815	
Switches Body.....	Fig. 8 - 820	
Switches Seats	Fig. 8 - 825	
Switches Steering Column and Wheel	Fig. 8 - 830	
Switches Powertrain	Fig. 8 - 835	
Switches Heating and Air Conditioning.....	Fig. 8 - 840	
Switches Lighting.....	Fig. 8 - 845	
Horns		
Horns.....	Fig. 8 - 905	
Battery, Battery Tray and Cables		
Battery Tray and Support.....	Fig. 8 - 1005	
Battery Wiring	Fig. 8 - 1010	
Lamps-Interior and Exterior		
Lamps Front	Fig. 8 - 1105	
Lamps Rear.....	Fig. 8 - 1110	
Lamps Interior	Fig. 8 - 1115	
Wiring-Powertrain		
Wiring Engine Gas	Fig. 8 - 1205	
Ground Straps.....	Fig. 8 - 1220	
Wiring-Headlamp to Dash		
Wiring Headlamp to Dash	Fig. 8 - 1305	
Wiring-Instrument Panel		
Wiring Instrument Panel	Fig. 8 - 1405	
Wiring-Body and Accessories		
Wiring Body.....	Fig. 8 - 1505	
Wiring Chassis and Underbody	Fig. 8 - 1510	
Wiring Door, and Liftgate	Fig. 8 - 1515	
Wiring Seats Front	Fig. 8 - 1520	
Wiring and Repair		
Wiring Repairs.....	Fig. 8 - 1605	
Ignition - Spark Plugs, Cables, Coils, and Glow Plugs		
Spark Plugs, Ignition Wires, and Ignition Coil	Fig. 8 - 1905	
Spark Plugs and Ignition Coil.....	Fig. 8 - 1910	
Instrument Panel		
Instrument Panel Trim	Fig. 8 - 2010	
Instrument Panel Cluster		
Instrument Panel Cluster	Fig. 8 - 2105	
Radio, Antenna, Speakers, DVD, and Video systems		
Radio.....	Fig. 8 - 2205	
Antenna.....	Fig. 8 - 2210	
Satellite Radio System.....	Fig. 8 - 2215	
Speakers and Amplifiers.....	Fig. 8 - 2220	
DVD and Video System.....	Fig. 8 - 2225	
Consoles		
Floor Console Front.....	Fig. 8 - 2305	
Floor Console Rear	Fig. 8 - 2310	
Overhead Console	Fig. 8 - 2320	
Park Assist		
Park Assist.....	Fig. 8 - 2605	
Speed Control		
Speed Control	Fig. 8 - 2705	

Starter and Related Parts
Figure 8-105

ITEM	PART NUMBER	QTY	LINE	SERIES	BODY	ENGINE	TRANS	TRIM	DESCRIPTION
1	56029750AB	1	1, 5		74	EV0, EZ0			STARTER
2	06101985	1	1, 5		74	EV0, EZ0			BOLT AND WASHER, Hex Head, M10x1.50x45.00, STARTER MOTOR TO TRANS
3	06506929AA	1	1, 5		74				NUT, Hex Flange Lock, M8x1.25, Starter cable to starter

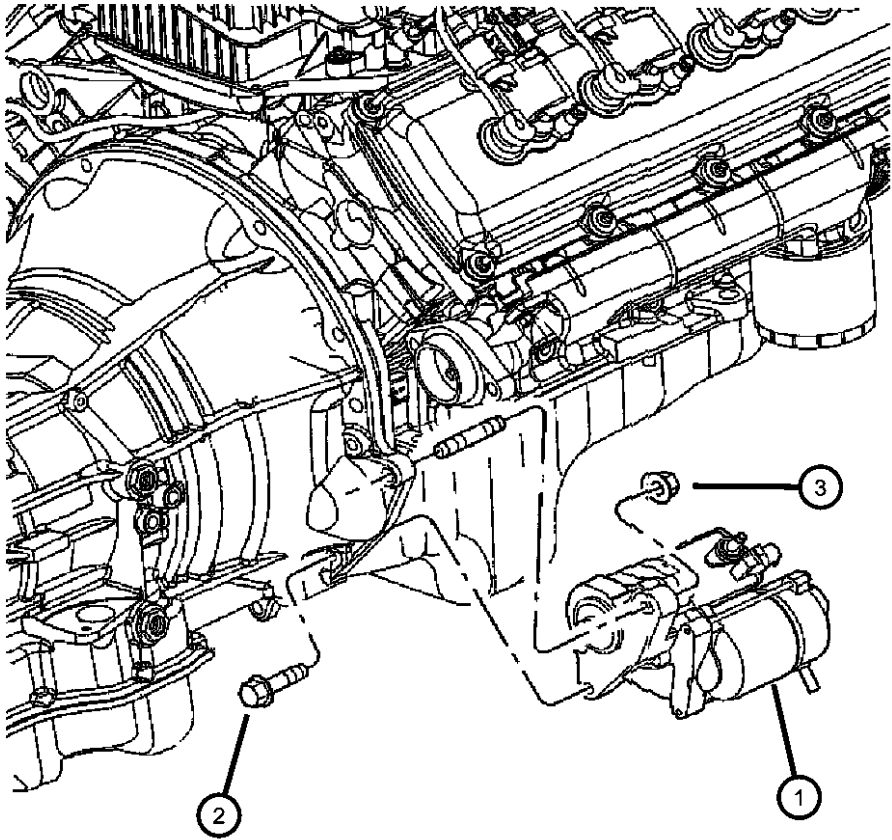

ASPEN (HG) SERIES P = PREMIUM	LINE 1 = Lt. Duty DODGE 2WD 5 = Lt. Duty DODGE 4WD	BODY 74 = SPORT UTILITY 4-DR TYPE #4	ENGINE EVE = Engine - 4.7L V8 DOHC 3 Valve EZB = 5.7L Hemi Multi Displacement Engine	TRANSMISSION DGQ = 5-Spd Automatic 545RFE Transmission
--	--	---	--	---

Remote Start
Figure 8-115

ITEM	PART NUMBER	QTY	LINE	SERIES	BODY	ENGINE	TRANS	TRIM	DESCRIPTION
1	68018274AE	1	1, 5		74				RECEIVER, Control Module
2	56040673AD	1	1, 5		74				ANTENNA, Keyless Entry
3	56040673AD	1							SCREW, Tapping Hex Head, M4.2X1.7X15.80, (NOT SERVICED)
4	05026211AA	1	1, 5		74				SWITCH, Remote Starter

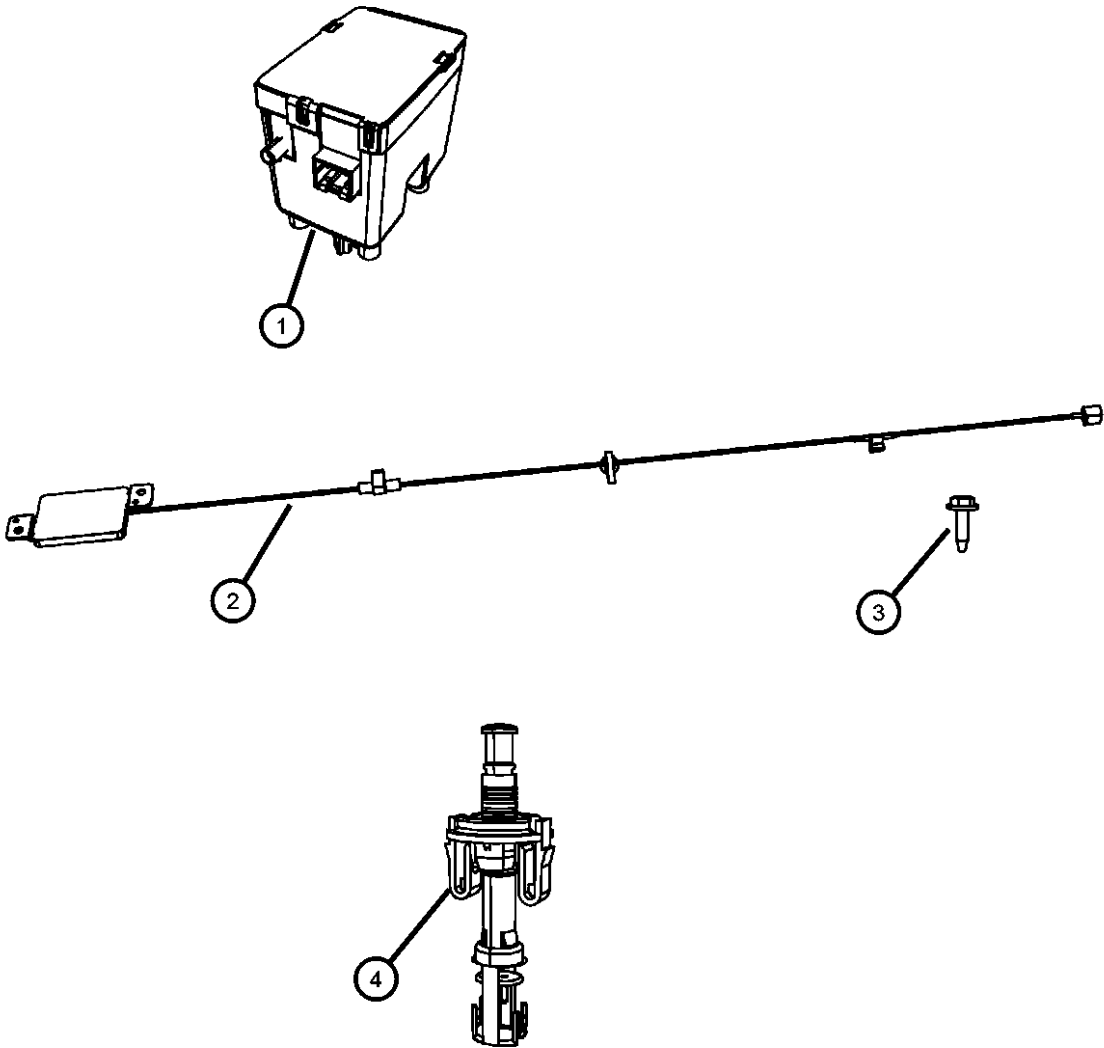

ASPEN (HG) SERIES	LINE	BODY	ENGINE	TRANSMISSION
P = PREMIUM	1 = Lt. Duty DODGE 2WD 5 = Lt. Duty DODGE 4WD	74 = SPORT UTILITY 4-DR TYPE #4	EVE = Engine - 4.7L V8 DOHC 3 Valve EZB = 5.7L Hemi Multi Displacement Engine	DGQ = 5-Spd Automatic 545RFE Transmission

Generator/Alternator and Related Parts
Figure 8-210

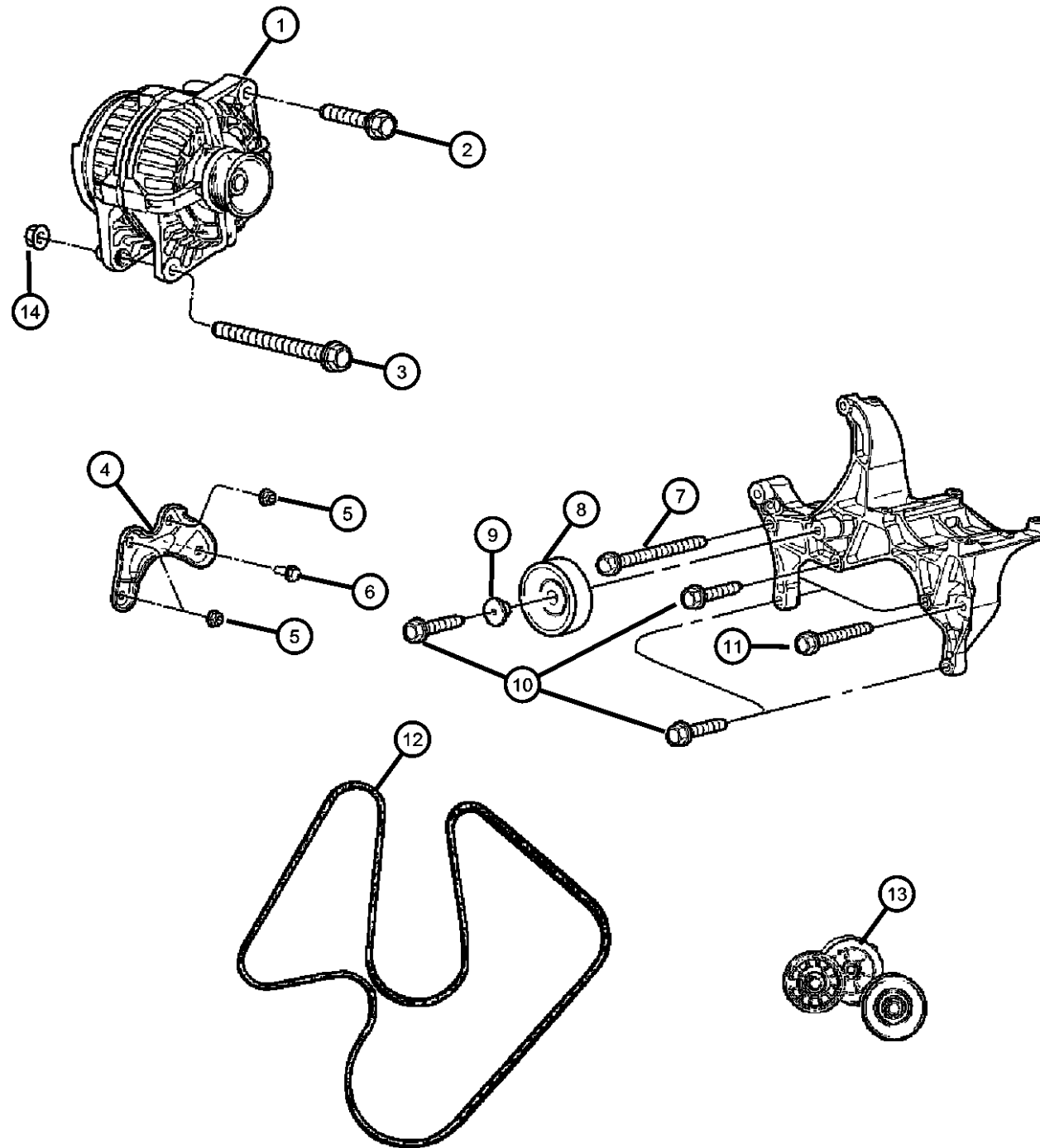

ITEM	PART NUMBER	QTY	LINE	SERIES	BODY	ENGINE	TRANS	TRIM	DESCRIPTION
1									ALTERNATOR, Engine
	56028697AE	1	1, 5		74	EZ0			[BAB]
	56029914AG	1	1, 5		74	EV0			[BAB]
2	06506337AA	1	1, 5		74	EZ0			SCREW AND WASHER, Hex Head, M10X1.5X105.0, ALTERNATOR TO CYLINDER HEAD OUTER
3	06506724AA	1	1, 5		74	EZ0			STUD AND WASHER, Double ended, M10X1.5X105.0/M8X1.25X15.0X127, ALTERNATOR TO CYLINDER HEAD INNER
4	53032387AA	1	1, 5		74	EZ0			BRACKET, Alternator And Compressor
5	06506929AA	1	1, 5		74				NUT, Hex Flange Lock, M8x1.25, Alternator B+ terminal
6	06505488AA	1	1, 5		74	EV0			SCREW AND WASHER, Hex Head, M10X1.50X65.0
7	06505488AA	1							BOLT, Hex Head, .375-16x.25, (NOT SERVICED)
8	53032645AC	2	1, 5		74	EZ0			PULLEY, Idler
9	53032645AC	2							BUSHING, Idler Pulley, (NOT SERVICED)
10	06506688AA	1	1, 5		74	EZ0			SCREW AND WASHER, Hex Head, M10X1.5X115.00, A/C & IDLER ASSY OUTER TO ENGINE
11	06506688AA	1							BOLT, Hex Head, .375-16x.75, (NOT SERVICED)
12	53032805AB	1	5, 1		74	EZB			BELT, Accessory Drive
13									TENSIONER, Belt
	53032130AA	1	1, 5		74	EZ0			
	53030958AC	1	1, 5		74	EV0			
14	53030958AC	1							NUT, .375-16, (NOT SERVICED)

ASPEN (HG)

SERIES

P = PREMIUM

LINE

1 = Lt. Duty DODGE 2WD
5 = Lt. Duty DODGE 4WD

BODY

74 = SPORT UTILITY 4-DR
TYPE #4

ENGINE

EVE = Engine - 4.7L V8 DOHC 3 Valve
EZB = 5.7L Hemi Multi Displacement Engine

TRANSMISSION

DGQ = 5-Spd Automatic 545RFE Transmission

AR = use ase required - = Non illustrated part

2008 HG

<< RETURN TO GROUP INDEX

Modules Engine Compartment
Figure 8-405

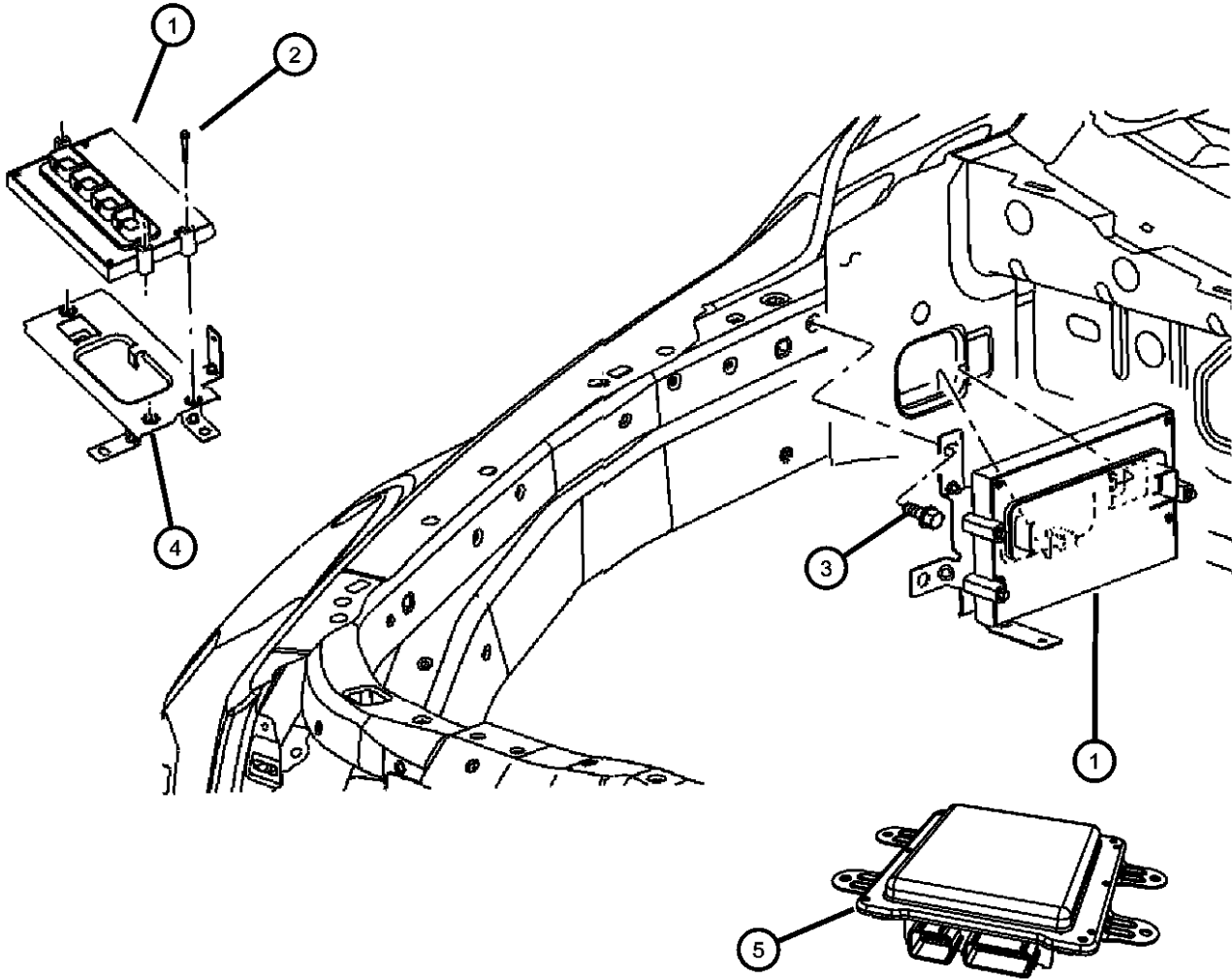

ITEM	PART NUMBER	QTY	LINE	SERIES	BODY	ENGINE	TRANS	TRIM	DESCRIPTION
1									MODULE, Powertrain Control, Generic
	05150281AA	1	1, 5		74	EVE			
	05150283AB	1	1, 5		74	EZB			
2	05150283AB	1							SCREW, M4.8X1.59X45.00, (NOT SERVICED)
3	06102153AA	1	1, 5		74				SCREW, Hex Head, M8X1.25X20.00
4	56028646AD	1	1, 5		74				BRACKET, Powertrain Control Module
5									MODULE, Front Control
	04692184AC	1	1		74				
		1	5		74				[DHZ]
	04692185AC	1	5		74				[DHU]

ASPEN (HG)									
SERIES	LINE			BODY		ENGINE		TRANSMISSION	
P = PREMIUM	1 = Lt. Duty DODGE 2WD 5 = Lt. Duty DODGE 4WD			74 = SPORT UTILITY 4-DR TYPE #4		EVE = Engine - 4.7L V8 DOHC 3 Valve EZB = 5.7L Hemi Multi Displacement Engine		DGQ = 5-Spd Automatic 545RFE Transmission	

Modules Instrument Panel
Figure 8-410

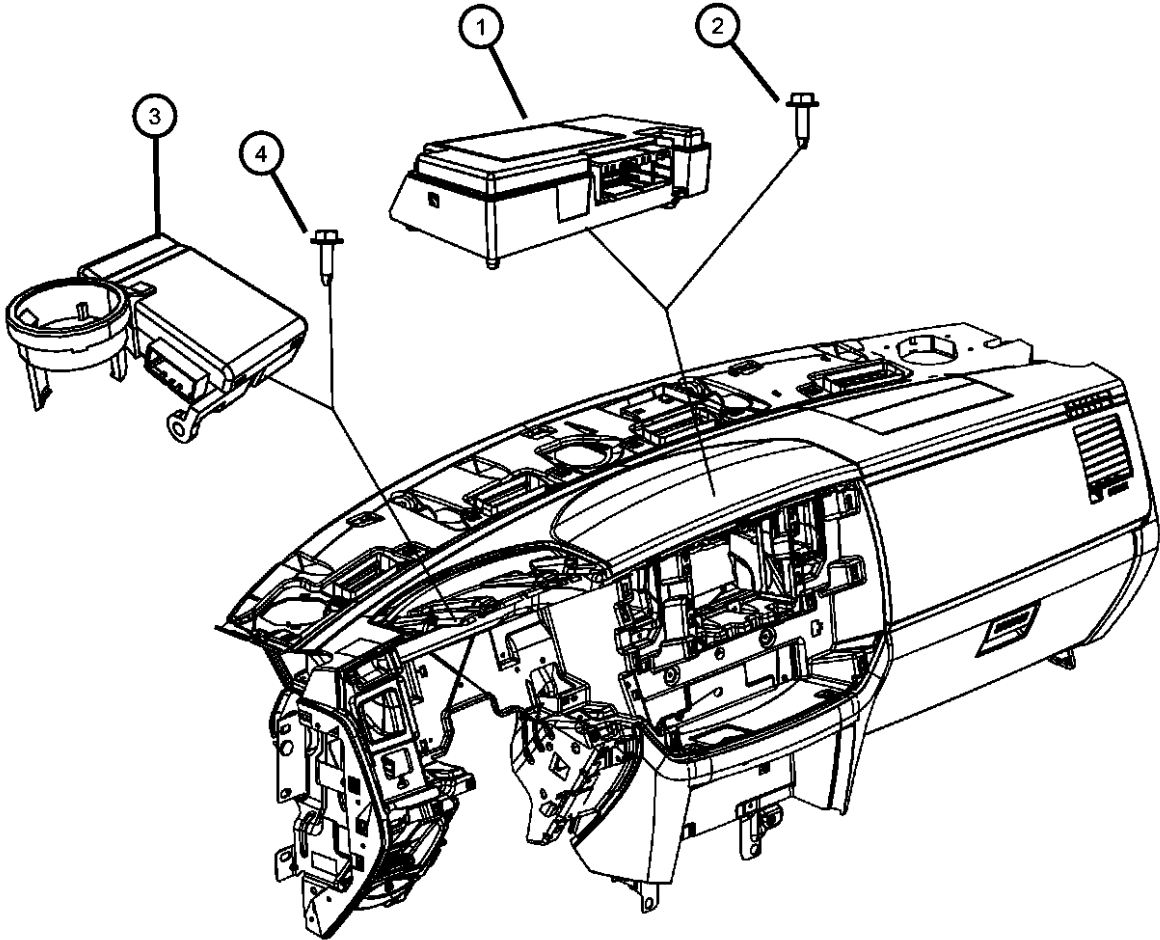

ITEM	PART NUMBER	QTY	LINE	SERIES	BODY	ENGINE	TRANS	TRIM	DESCRIPTION
1	05064563AB	1	1, 5		74				MODULE, Telematics
2	06101945	2	1, 5		74				SCREW, Hex Flange Head, M4.2X1.70X15.00
3									RECEIVER, Control Module
	68014273AE	1	1, 5		74				[GXR]
	68014275AE	1	1, 5		74				[GXR,GXX]
	68018274AE	1	1, 5		74				[GXX,GXR,XGM]
4	06034779	1	1, 5		74				SCREW, Pan Head, .164-32x.50

ASPEN (HG)					
SERIES	LINE	BODY	ENGINE	TRANSMISSION	
P = PREMIUM	1 = Lt. Duty DODGE 2WD 5 = Lt. Duty DODGE 4WD	74 = SPORT UTILITY 4-DR TYPE #4	EVE = Engine - 4.7L V8 DOHC 3 Valve EZB = 5.7L Hemi Multi Displacement Engine	DGQ = 5-Spd Automatic 545RFE Transmission	

Modules Overhead
Figure 8-415

ITEM	PART NUMBER	QTY	LINE	SERIES	BODY	ENGINE	TRANS	TRIM	DESCRIPTION
1	56046107AA	1	1, 5		74				MODULE, Overhead Console

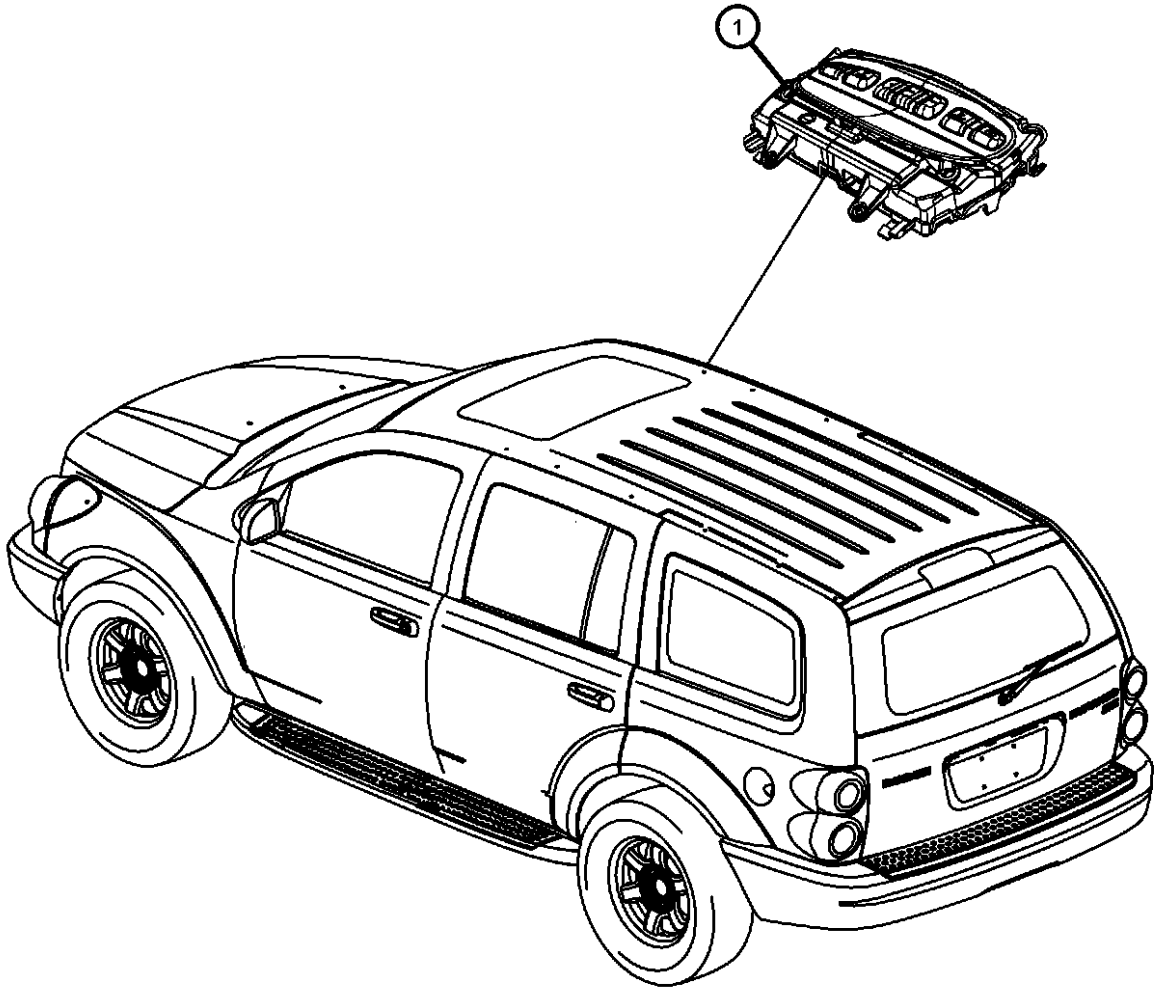

ASPEN (HG)		ENGINE		TRANSMISSION
SERIES	LINE	BODY		
P = PREMIUM	1 = Lt. Duty DODGE 2WD 5 = Lt. Duty DODGE 4WD	74 = SPORT UTILITY 4-DR TYPE #4		EVE = Engine - 4.7L V8 DOHC 3 Valve EZB = 5.7L Hemi Multi Displacement Engine DGQ = 5-Spd Automatic 545RFE Transmission

Modules Body
Figure 8-420

ITEM	PART NUMBER	QTY	LINE	SERIES	BODY	ENGINE	TRANS	TRIM	DESCRIPTION
1									MODULE, Door
	04602621AG	2	1, 5		74				Left
	04602922AA	2	1, 5		74				Right
2	56053034AC	2	1, 5		74				MODULE, Low Tire Pressure Warning
3	56029387AA	1	1, 5		74				MODULE, Low Tire Pressure Warning
4	06104708AA	2	1, 5		74				NUT, Hex, M6
5	04602670AA	1	1, 5		74				MODULE, Heated Seat Control
6	04602799AD	1	1, 5		74				MODULE, Seat Memory
7	55364517AA	1	1, 5		74				CHIME, Warning

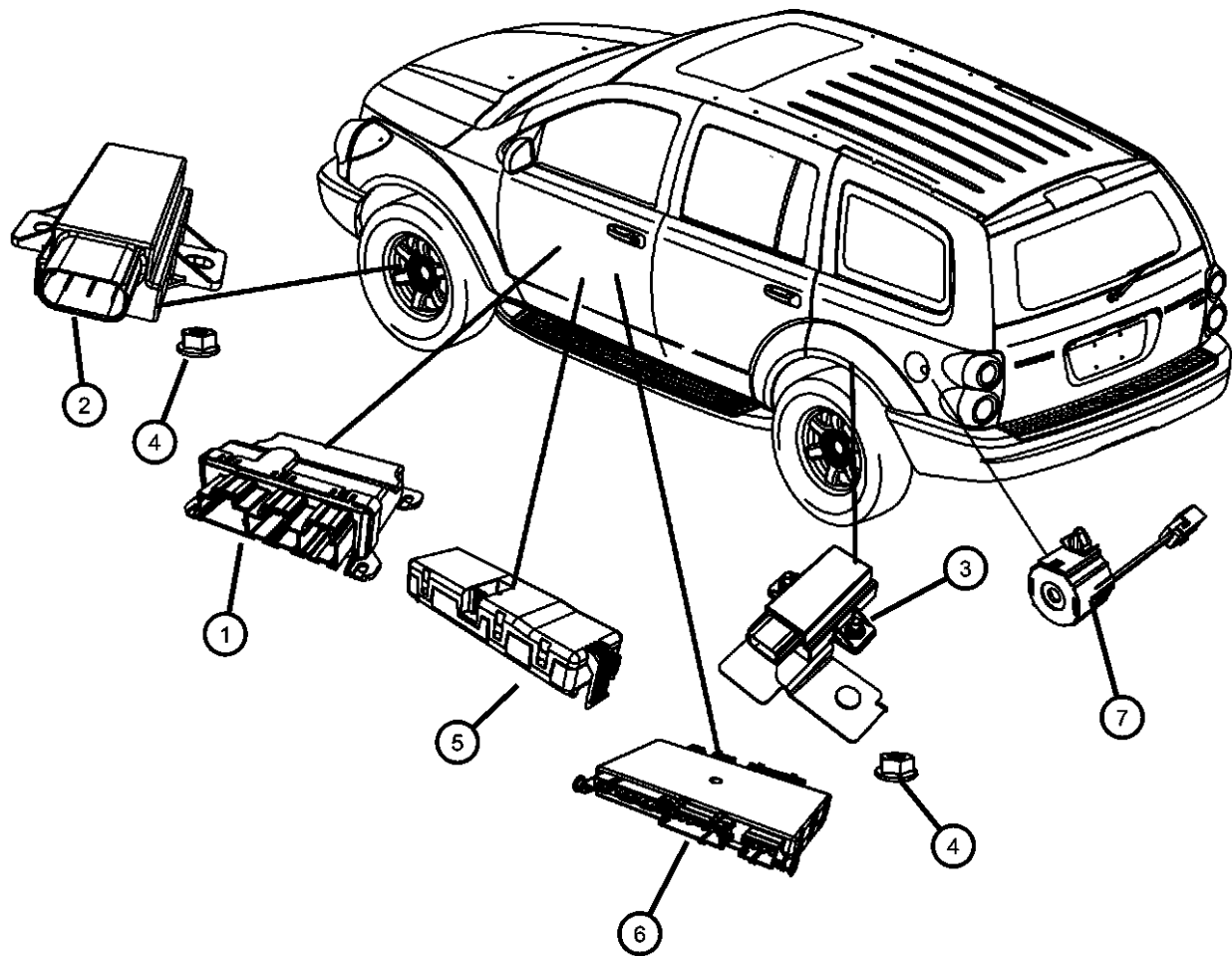

ASPEN (HG)				
SERIES	LINE	BODY	ENGINE	TRANSMISSION
P = PREMIUM	1 = Lt. Duty DODGE 2WD 5 = Lt. Duty DODGE 4WD	74 = SPORT UTILITY 4-DR TYPE #4	EVE = Engine - 4.7L V8 DOHC 3 Valve EZB = 5.7L Hemi Multi Displacement Engine	DGQ = 5-Spd Automatic 545RFE Transmission

Modules Suspension and Brakes
Figure 8-430

ITEM	PART NUMBER	QTY	LINE	SERIES	BODY	ENGINE	TRANS	TRIM	DESCRIPTION
1	68025874AA	1	1, 5		74				MODULE, Anti-lock Brakes
2	68025873AA	1	1, 5		74				CONTROL UNIT, Anti-Lock Brake
3	56038834AA	1	1, 5		74				MODULE, Electronic Stability
4	05170931AB	1	1, 5		74				BRACKET, Hydraulic Control Unit

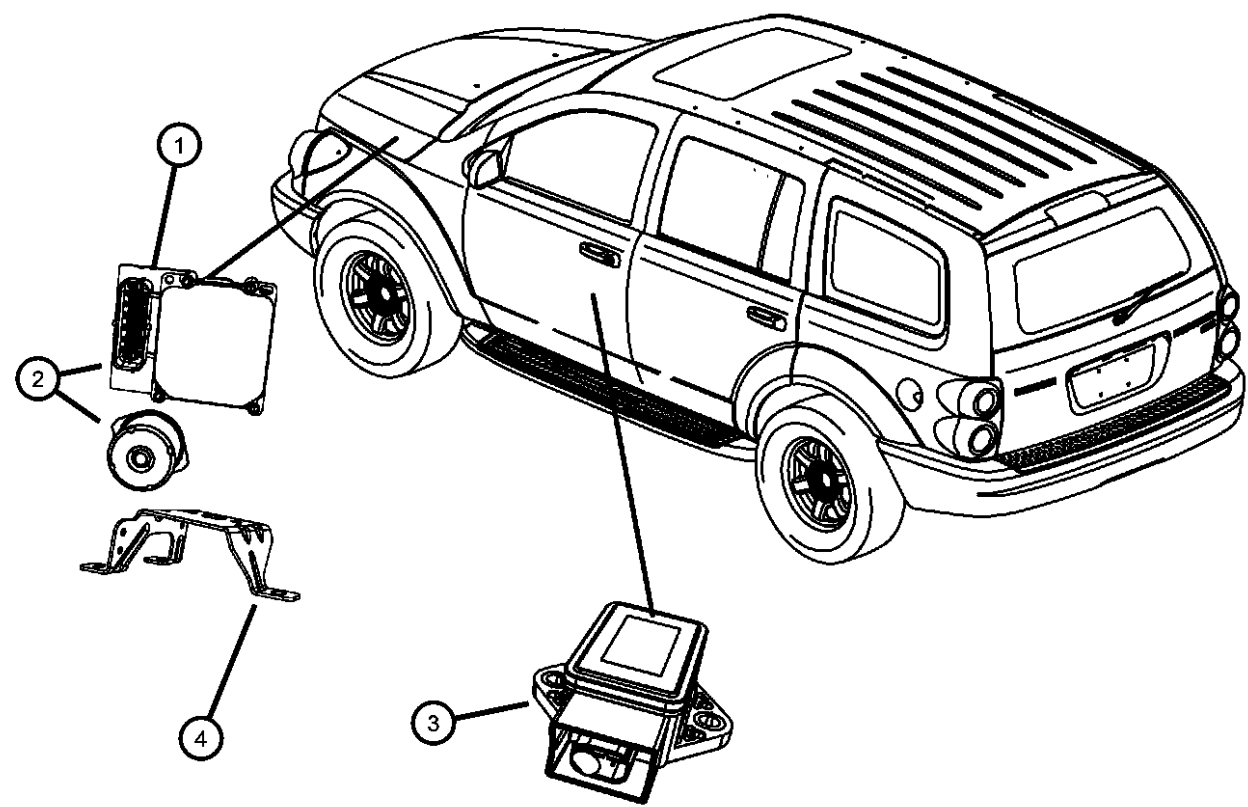

ASPEN (HG)					
SERIES	LINE	BODY	ENGINE	TRANSMISSION	
P = PREMIUM	1 = Lt. Duty DODGE 2WD 5 = Lt. Duty DODGE 4WD	74 = SPORT UTILITY 4-DR TYPE #4	EVE = Engine - 4.7L V8 DOHC 3 Valve EZB = 5.7L Hemi Multi Displacement Engine	DGQ = 5-Spd Automatic 545RFE Transmission	

Power Distribution Center
Figure 8-505

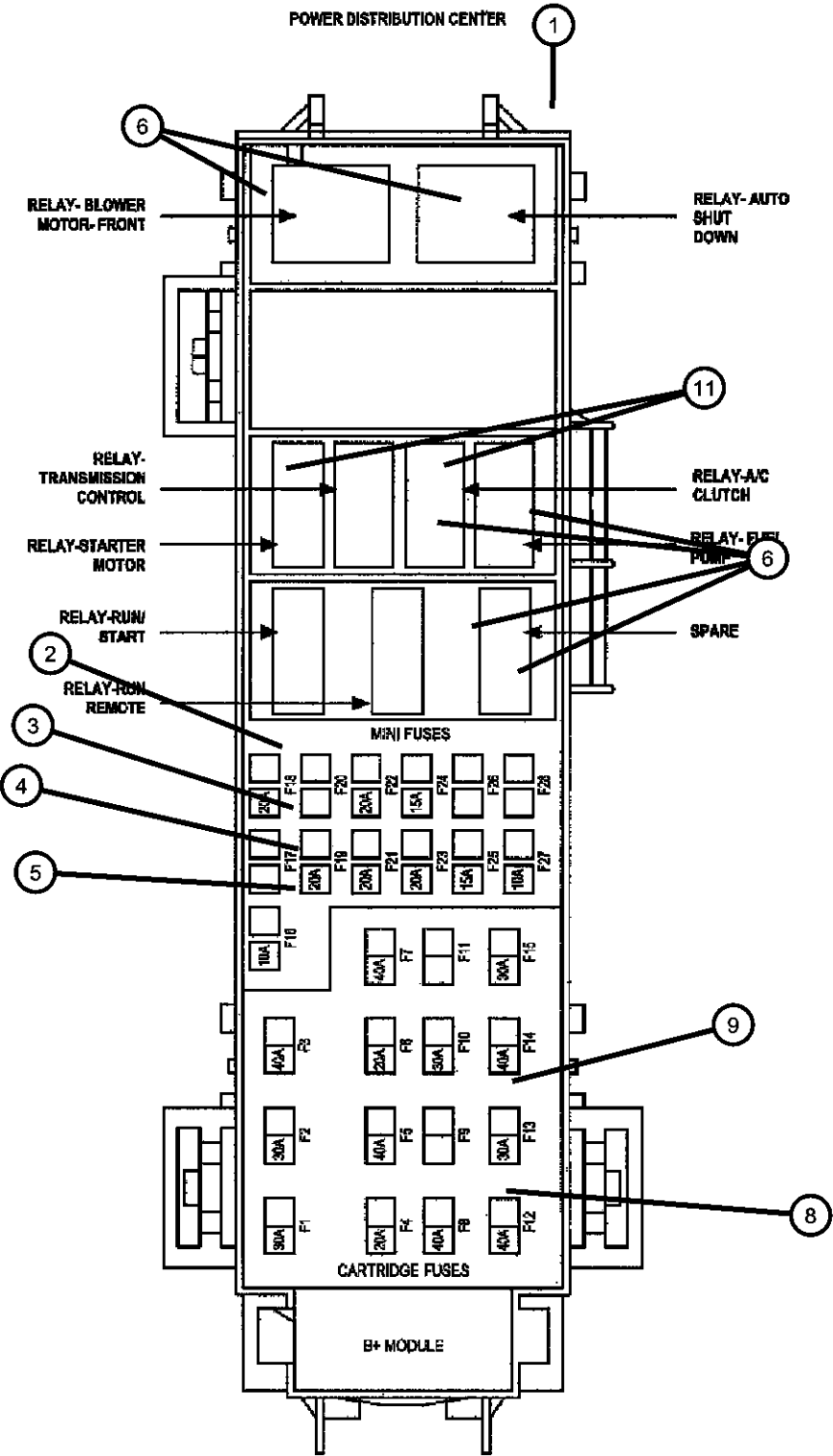

ITEM	PART NUMBER	QTY	LINE	SERIES	BODY	ENGINE	TRANS	TRIM	DESCRIPTION
1									POWER DISTRIBUTION CENTER
	04692192AA	1	1		74				
		1	5		74				
2	06101481	1	1, 5		74				FUSE, Mini, 2 AMP, Gray
3	000ATM10	1	1, 5		74				FUSE, Mini, 10 AMP, Red
4	000ATM20	1	1, 5		74				FUSE, Mini, 20 AMP, Yellow
5	000ATM30	1	1, 5		74				FUSE, Mini, 30 AMP, Green
6	04671168	1	1, 5		74				RELAY, Mini
-7	68026933AA	1	1		74				COVER, Power Distribution Center
8	04868007AA	1	5		74				FUSE CARTRIDGE, 30 Amp
9	06102078AA	1	5		74				FUSE CARTRIDGE, 50 Amp
-10	56049457AJ	1	1, 5		74				BRACKET, Power Distribution Center
11	04727370AA	1	5		74				RELAY, Mini

ASPEN (HG)	LINE	BODY	ENGINE	TRANSMISSION
SERIES				
P = PREMIUM	1 = Lt. Duty DODGE 2WD 5 = Lt. Duty DODGE 4WD	74 = SPORT UTILITY 4-DR TYPE #4	EVE = Engine - 4.7L V8 DOHC 3 Valve EZB = 5.7L Hemi Multi Displacement Engine	DGQ = 5-Spd Automatic 545RFE Transmission

Junction Block Fuses and Relays Figure 8-515

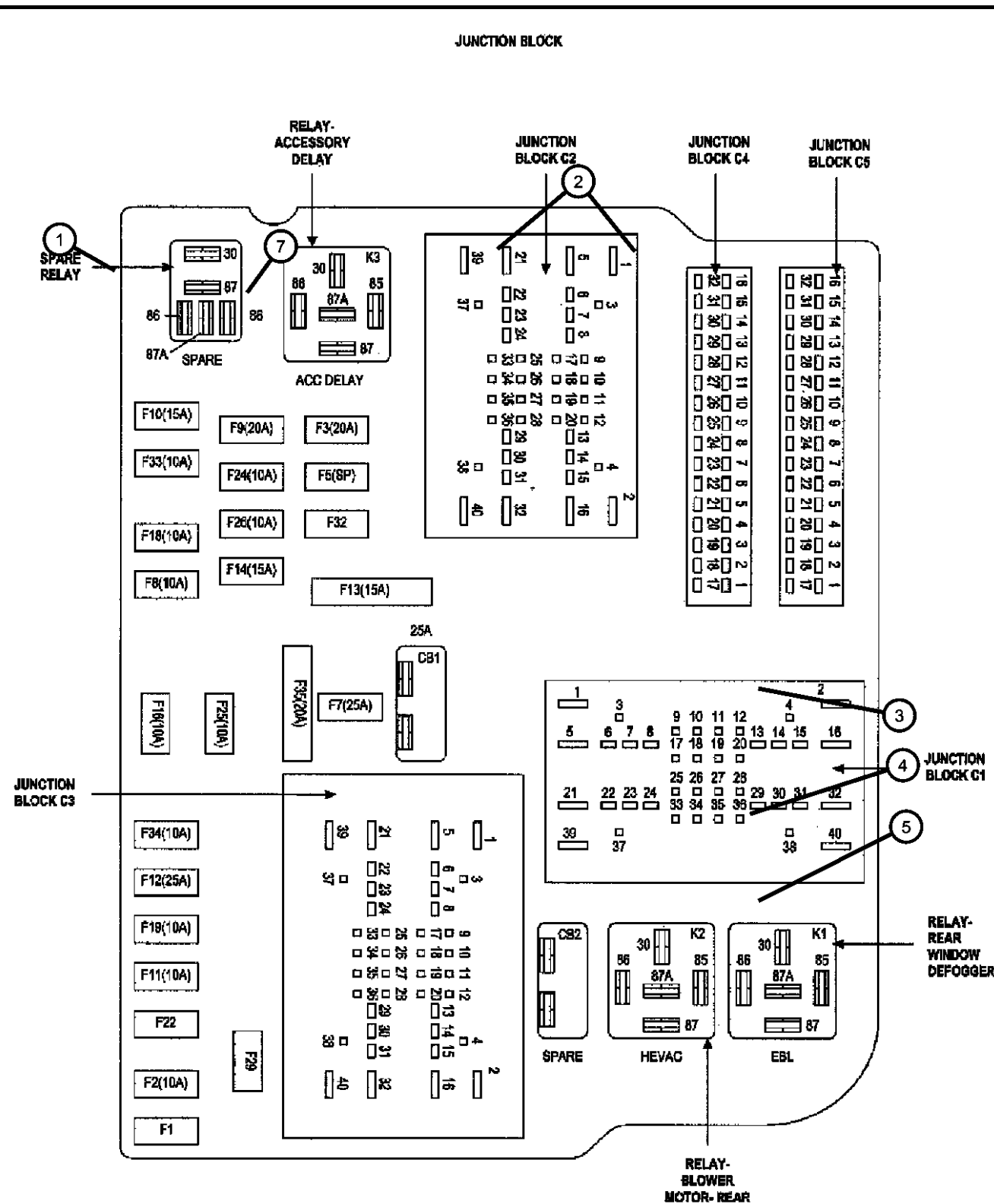

ITEM	PART NUMBER	QTY	LINE	SERIES	BODY	ENGINE	TRANS	TRIM	DESCRIPTION
1	56049173AG	1	1, 5		74				JUNCTION BLOCK, Relay
2	04671168	1	1, 5		74				RELAY, Mini
3	000ATM10	1	1, 5		74				FUSE, Mini, 10 AMP, Red
4	000ATM15	1	1, 5		74				FUSE, Mini, 15 AMP, Light Blue
5	000ATM20	1	1, 5		74				FUSE, Mini, 20 AMP, Yellow
-6	56017713	1	1, 5		74				PULLER, Fuse
7	56021543	1	5, 1		74				BREAKER, Circuit
-8	5KR77XDBAA	1	1, 5		74				COVER, Fuse Access, [DB]

ASPEN (HG)				
SERIES	LINE	BODY	ENGINE	TRANSMISSION
P = PREMIUM	1 = Lt. Duty DODGE 2WD 5 = Lt. Duty DODGE 4WD	74 = SPORT UTILITY 4-DR TYPE #4	EVE = Engine - 4.7L V8 DOHC 3 Valve EZB = 5.7L Hemi Multi Displacement Engine	DGQ = 5-Spd Automatic 545RFE Transmission

AR = use ase required - = Non illustrated part

Sensors, Gas Engine
Figure 8-605

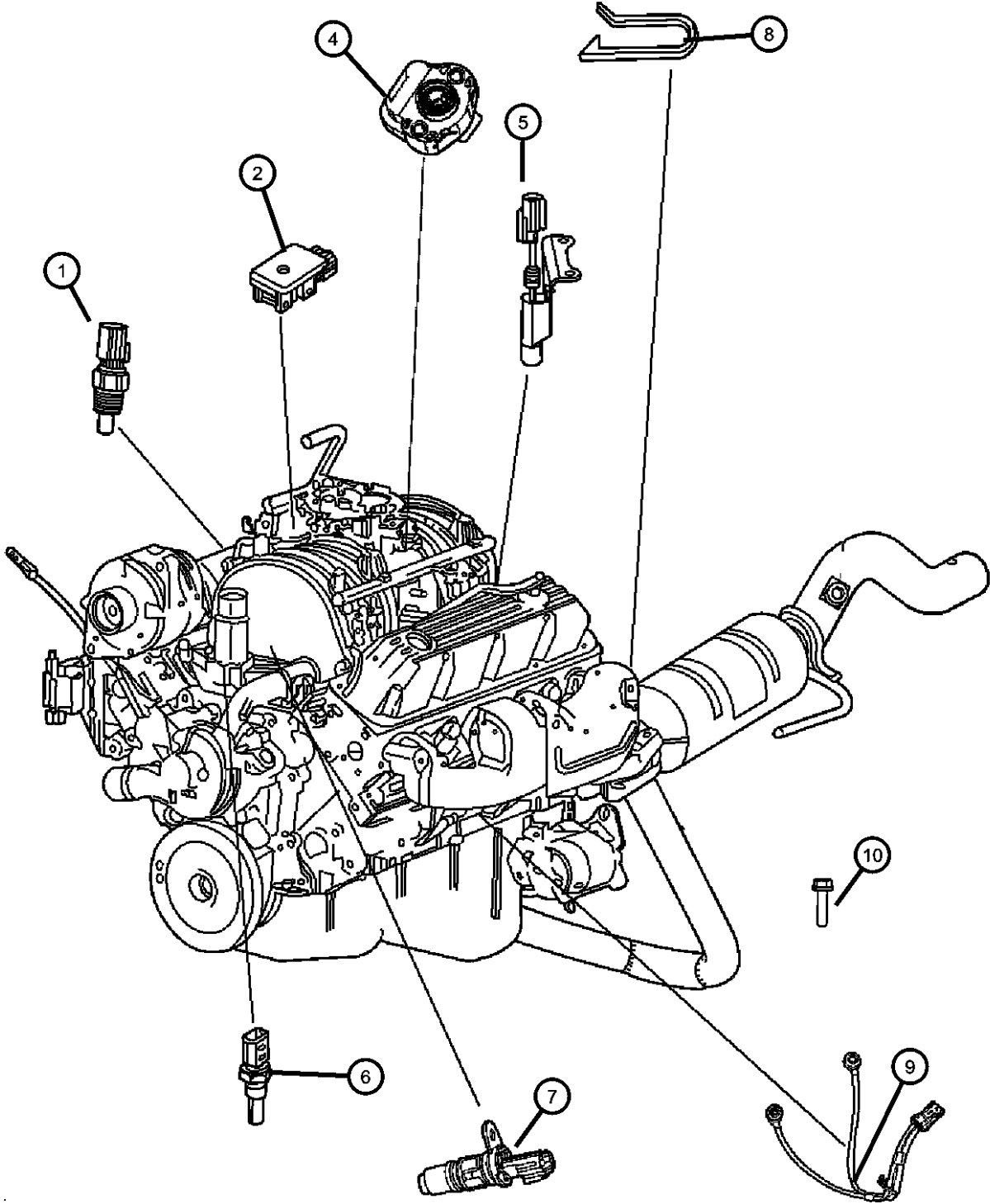

ITEM	PART NUMBER	QTY	LINE	SERIES	BODY	ENGINE	TRANS	TRIM	DESCRIPTION
1	56028364AA	1	1, 5		74	EVE			SENSOR, Air Temperature
2	56041018AC	1	1, 5		74	EV0			SENSOR, MAP
-3	06102192AA	1	1, 5		74	EV0			BOLT, Hex Flange Head, M4.2X1.70X16.00
4	06102192AA	1							SENSOR, Throttle Position, Serviced in throttle body assy only, (NOT SERVICED)
5	68046030AA	1	1, 5		74	EV0			SENSOR, Crankshaft Position
6	68045803AA	1	1, 5		74	EV0			SENSOR, Coolant Temperature
7	05149054AA	1	1, 5		74	EV0			SENSOR, Camshaft
8	05149054AA	1							CLIP, Wiring, (NOT SERVICED)
9	68045802AA	1	1, 5		74	EV0			SENSOR, Knock
10	06503202	1	1, 5		74	EV0			BOLT AND WASHER, Hex Head, M8X1.25X35.00, KNOCK SENSOR TO BLOCK

ASPEN (HG)				
SERIES	LINE	BODY	ENGINE	TRANSMISSION
P = PREMIUM	1 = Lt. Duty DODGE 2WD 5 = Lt. Duty DODGE 4WD	74 = SPORT UTILITY 4-DR TYPE #4	EVE = Engine - 4.7L V8 DOHC 3 Valve EZB = 5.7L Hemi Multi Displacement Engine	DGQ = 5-Spd Automatic 545RFE Transmission

Sensors, Gas Engine
Figure 8-606

ITEM	PART NUMBER	QTY	LINE	SERIES	BODY	ENGINE	TRANS	TRIM	DESCRIPTION
1	56028364AA	1	1, 5		74	EZ0			SENSOR, Air Temperature
2	05033310AC	1	1, 5		74	EZB			SENSOR, MAP
3	05033310AC	1							SENSOR, Throttle Position, Serviced in throttle body, (NOT SERVICED)
4	05149009AA	1	1, 5		74	EZ0			SENSOR, Crankshaft Position
5	05149077AB	1	1, 5		74	EZ0			SENSOR, Coolant Temperature, ENGINE COOLANT TEMPERATURE
6	05149054AA	1	1, 5		74	EZ0			SENSOR, Camshaft
7	56028563AA	2	1, 5		74	EZ0			SENSOR, Knock
8	56028563AA	2							CLIP, Wiring, (NOT SERVICED)
9	05149077AB	1	1, 5		74	EZ0			SENSOR, Coolant Temperature, ENGINE OIL TEMPERATURE

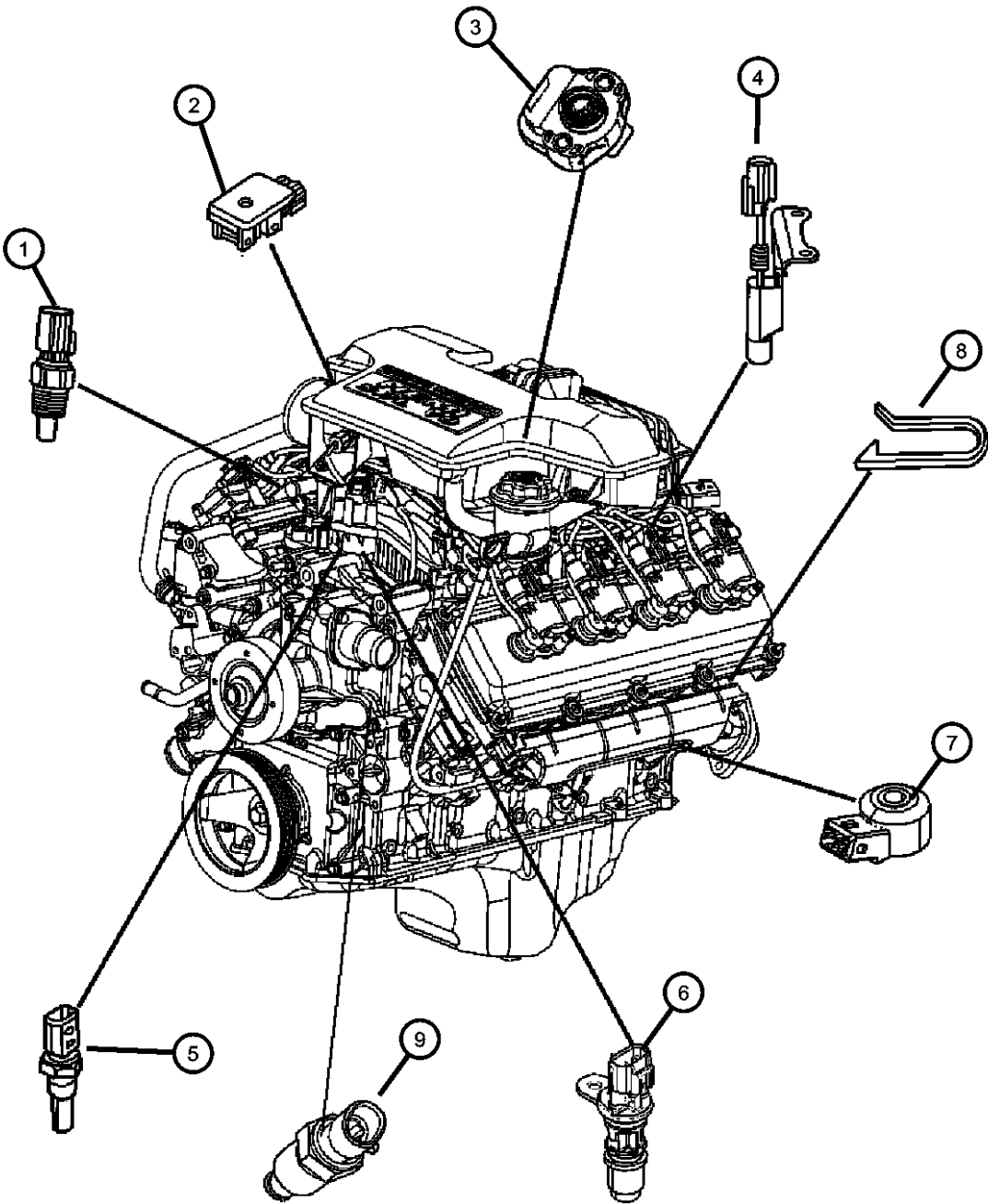

ASPEN (HG)				
SERIES	LINE	BODY	ENGINE	TRANSMISSION
P = PREMIUM	1 = Lt. Duty DODGE 2WD 5 = Lt. Duty DODGE 4WD	74 = SPORT UTILITY 4-DR TYPE #4	EVE = Engine - 4.7L V8 DOHC 3 Valve EZB = 5.7L Hemi Multi Displacement Engine	DGQ = 5-Spd Automatic 545RFE Transmission

AR = use ase required - = Non illustrated part

Sensors, Oxygen Gas
Figure 8-615

ITEM	PART NUMBER	QTY	LINE	SERIES	BODY	ENGINE	TRANS	TRIM	DESCRIPTION
1	56029049AA	1	1, 5		74	EV0			SENSOR, OxygenBefore Catalyst, Left
2	56029049AA	1	1, 5		74	EV0			SENSOR, OxygenBefore Catalyst, Right
3	56029050AA	1	1, 5		74	EV0			SENSOR, OxygenAfter Catalyst, Left
4	56029050AA	1	1, 5		74	EV0			SENSOR, OxygenAfter Catalyst, Right

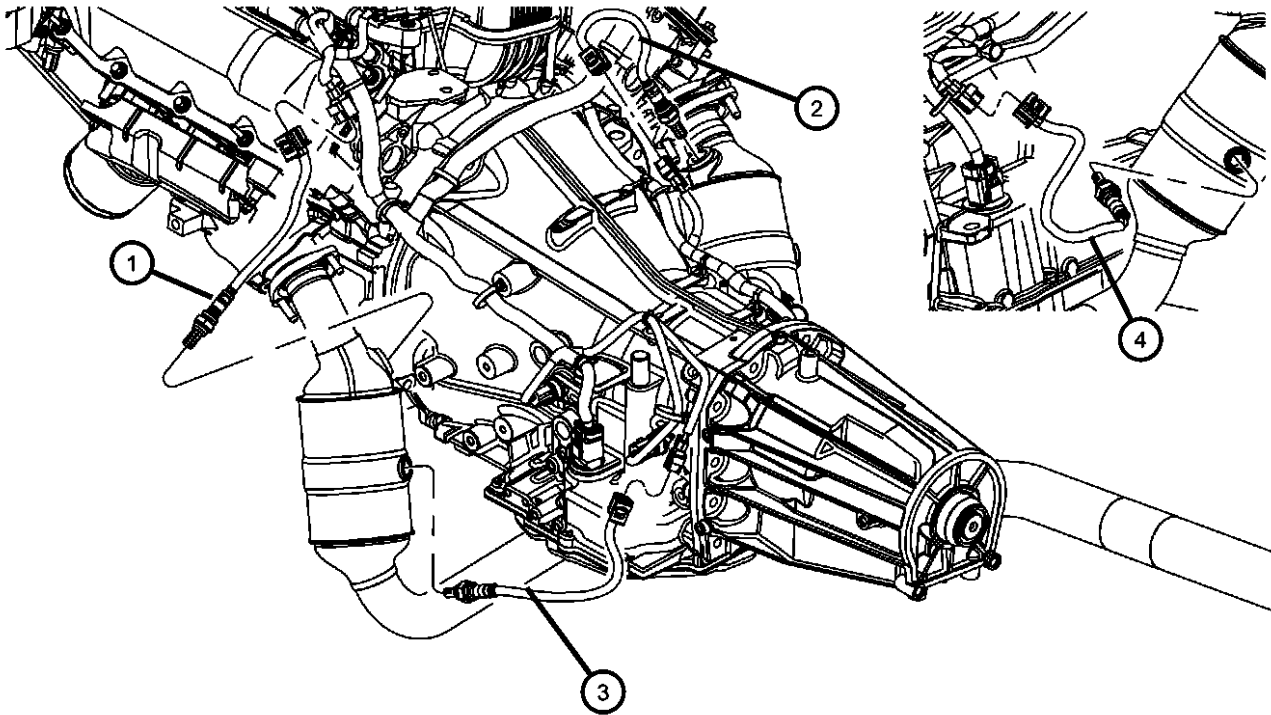

ASPEN (HG)				
SERIES	LINE	BODY	ENGINE	TRANSMISSION
P = PREMIUM	1 = Lt. Duty DODGE 2WD 5 = Lt. Duty DODGE 4WD	74 = SPORT UTILITY 4-DR TYPE #4	EVE = Engine - 4.7L V8 DOHC 3 Valve EZB = 5.7L Hemi Multi Displacement Engine	DGQ = 5-Spd Automatic 545RFE Transmission

Sensors, Oxygen Gas
Figure 8-616

ITEM	PART NUMBER	QTY	LINE	SERIES	BODY	ENGINE	TRANS	TRIM	DESCRIPTION
1	56029049AA	1	1, 5		74	EZ0			SENSOR, OxygenBefore Catalyst, Left
2	56029049AA	1	1, 5		74	EZ0			SENSOR, OxygenBefore Catalyst, Right
3	56029049AA	1	1, 5		74	EZ0			SENSOR, OxygenAfter Catalyst, Left
4	56029049AA	1	1, 5		74	EZ0			SENSOR, OxygenAfter Catalyst, Right

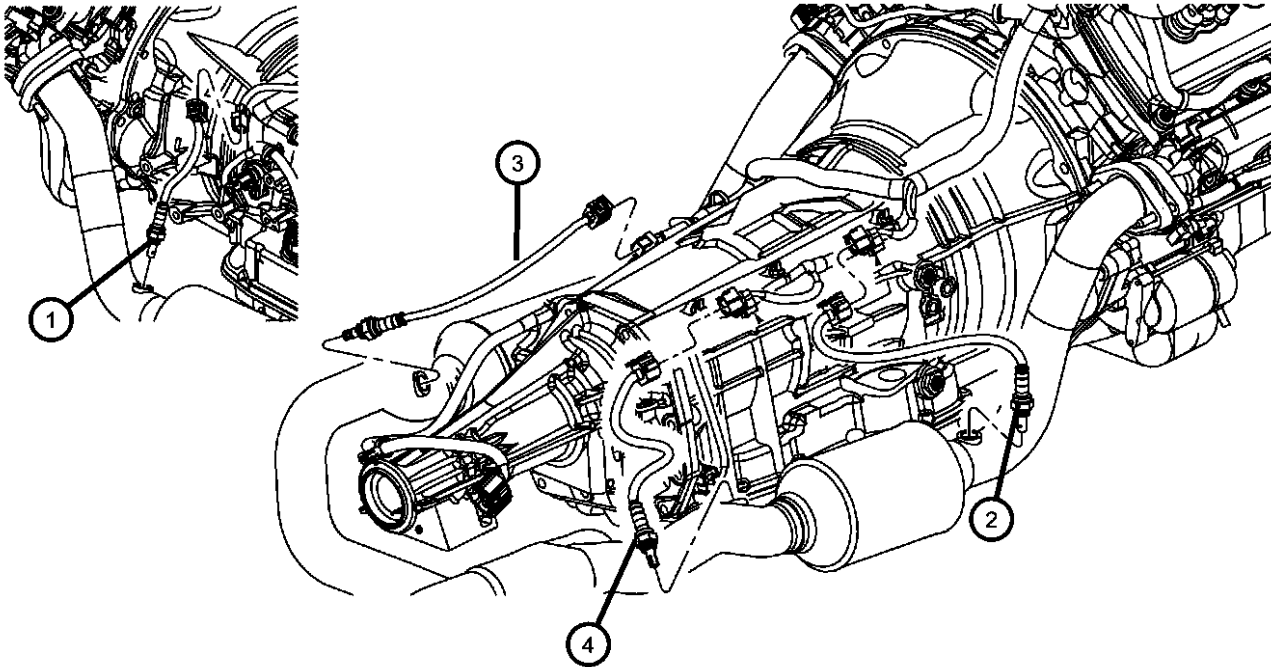

ASPEN (HG) SERIES	LINE	BODY	ENGINE	TRANSMISSION
P = PREMIUM	1 = Lt. Duty DODGE 2WD 5 = Lt. Duty DODGE 4WD	74 = SPORT UTILITY 4-DR TYPE #4	EVE = Engine - 4.7L V8 DOHC 3 Valve EZB = 5.7L Hemi Multi Displacement Engine	DGQ = 5-Spd Automatic 545RFE Transmission

AR = use ase required - = Non illustrated part

Sensors Brakes
Figure 8-625

ITEM	PART NUMBER	QTY	LINE	SERIES	BODY	ENGINE	TRANS	TRIM	DESCRIPTION
1	05175787AA	1	1, 5		74				SENSOR KIT, Anti-Lock Brakes
2	56029317AA	2	1, 5		74				SENSOR, Wheel Speed

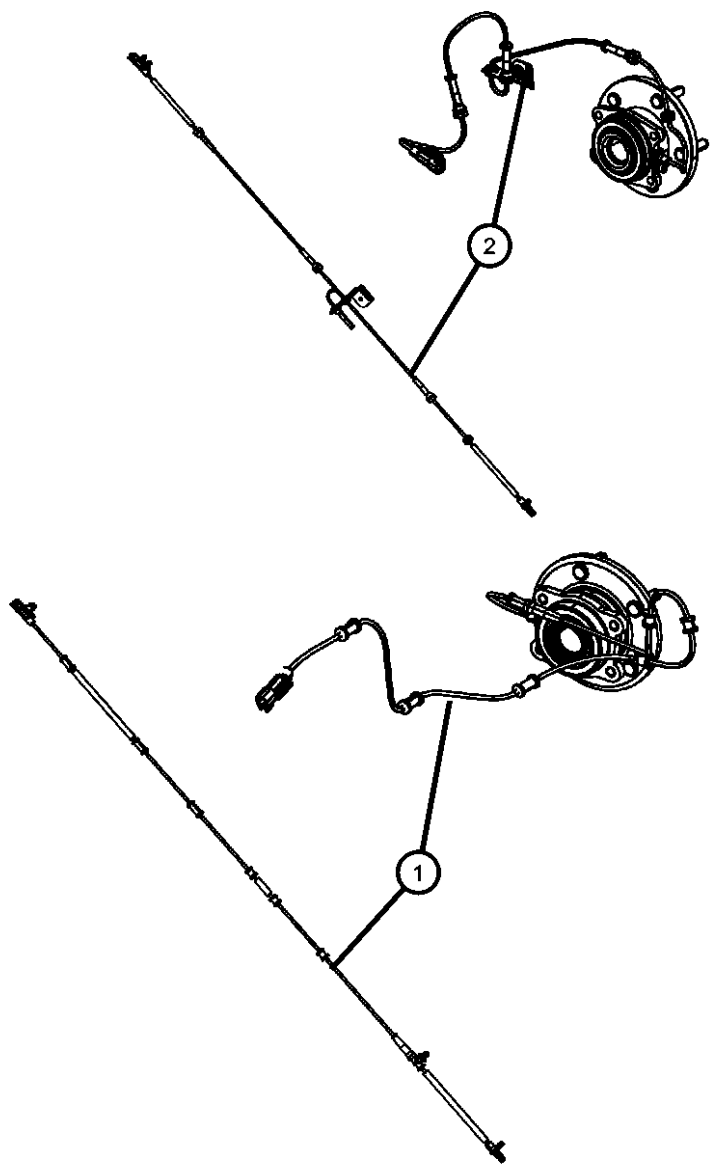

ASPEN (HG)									
SERIES	LINE				BODY	ENGINE		TRANSMISSION	
P = PREMIUM	1 = Lt. Duty DODGE 2WD 5 = Lt. Duty DODGE 4WD				74 = SPORT UTILITY 4-DR TYPE #4	EVE = Engine - 4.7L V8 DOHC 3 Valve EZB = 5.7L Hemi Multi Displacement Engine		DGQ = 5-Spd Automatic 545RFE Transmission	

Sensors, Body
Figure 8-635

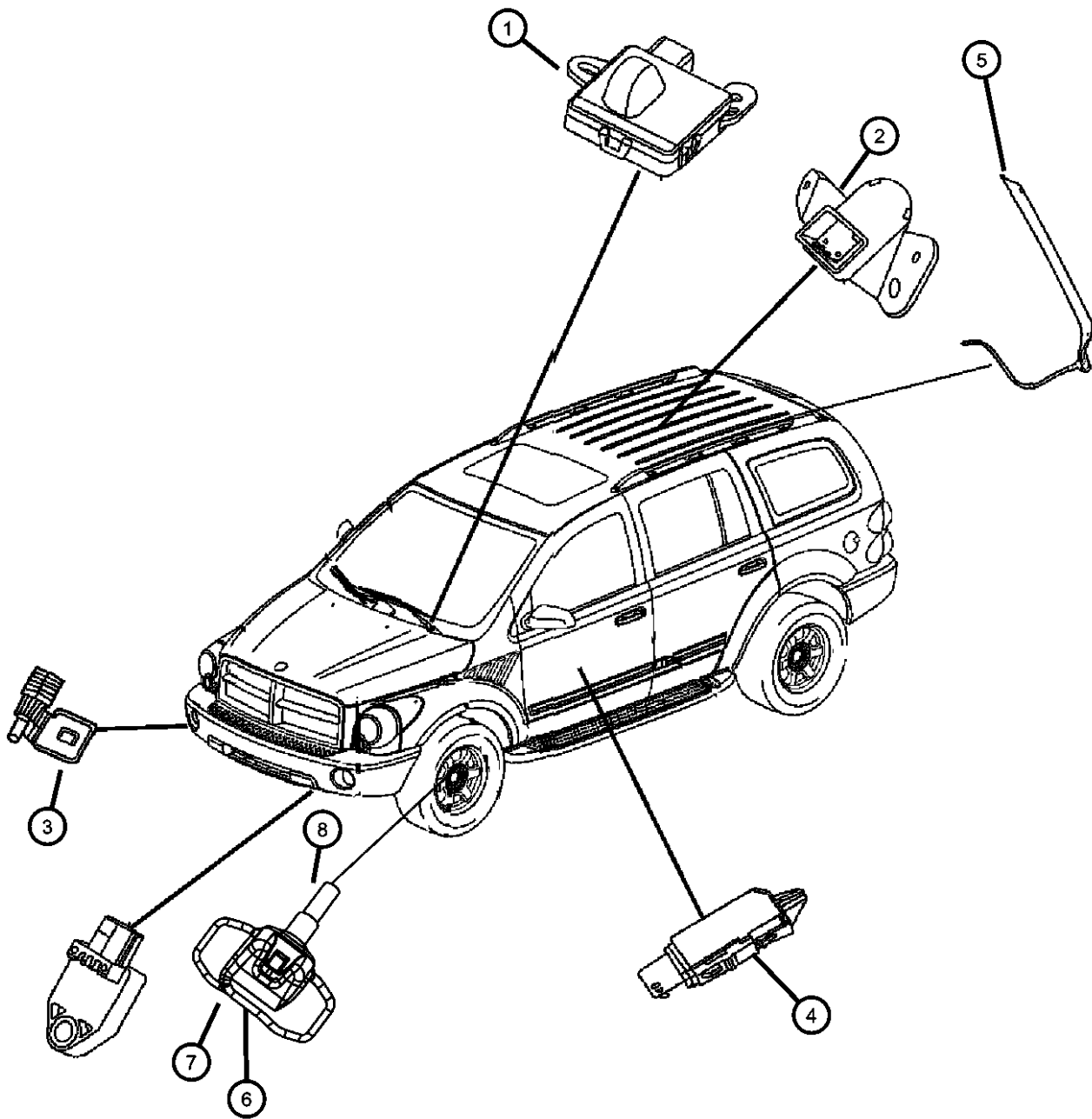

ITEM	PART NUMBER	QTY	LINE	SERIES	BODY	ENGINE	TRANS	TRIM	DESCRIPTION
1	55111902AB	1	1, 5		74				SENSOR, A.T.C. Sun
2	55056301AB	1	1, 5		74				SENSOR, Infrared
3	56042395	1	1, 5		74				SENSOR, Ambient Temperature
4	52855325AB	1	1, 5		74				SENSOR, Brake Pedal
5									SENSOR, Pinch
	55362867AD	1	1, 5		74				Left
	55362866AD	1	1, 5		74				Right
6	56029465AA	4	1, 5		74				SENSOR, Tire Pressure
7	68020722AA	4	1, 5		74				HARDWARE KIT, Mounting
8	68023890AA	4	1, 5		74				CAP KIT, Valve Stem, Grey

ASPEN (HG)				
SERIES	LINE	BODY	ENGINE	TRANSMISSION
P = PREMIUM	1 = Lt. Duty DODGE 2WD 5 = Lt. Duty DODGE 4WD	74 = SPORT UTILITY 4-DR TYPE #4	EVE = Engine - 4.7L V8 DOHC 3 Valve EZB = 5.7L Hemi Multi Displacement Engine	DGQ = 5-Spd Automatic 545RFE Transmission

Sensors, Drivetrain
Figure 8-640

ITEM	PART NUMBER	QTY	LINE	SERIES	BODY	ENGINE	TRANS	TRIM	DESCRIPTION
1	04799758	1	1		74		DGQ		TRANSDUCER, Pressure Sensor
2	04799061AB	2	1		74		DGQ		SENSOR, Transmission Input Speed
3	56029317AA	2	1, 5		74				SENSOR, Wheel Speed

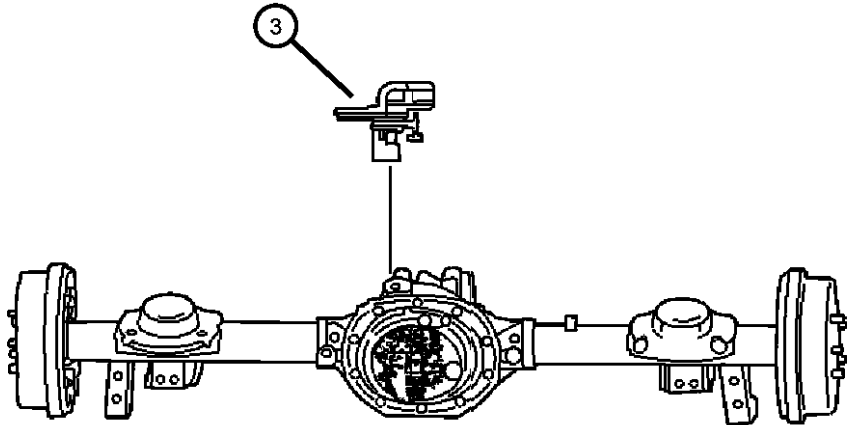
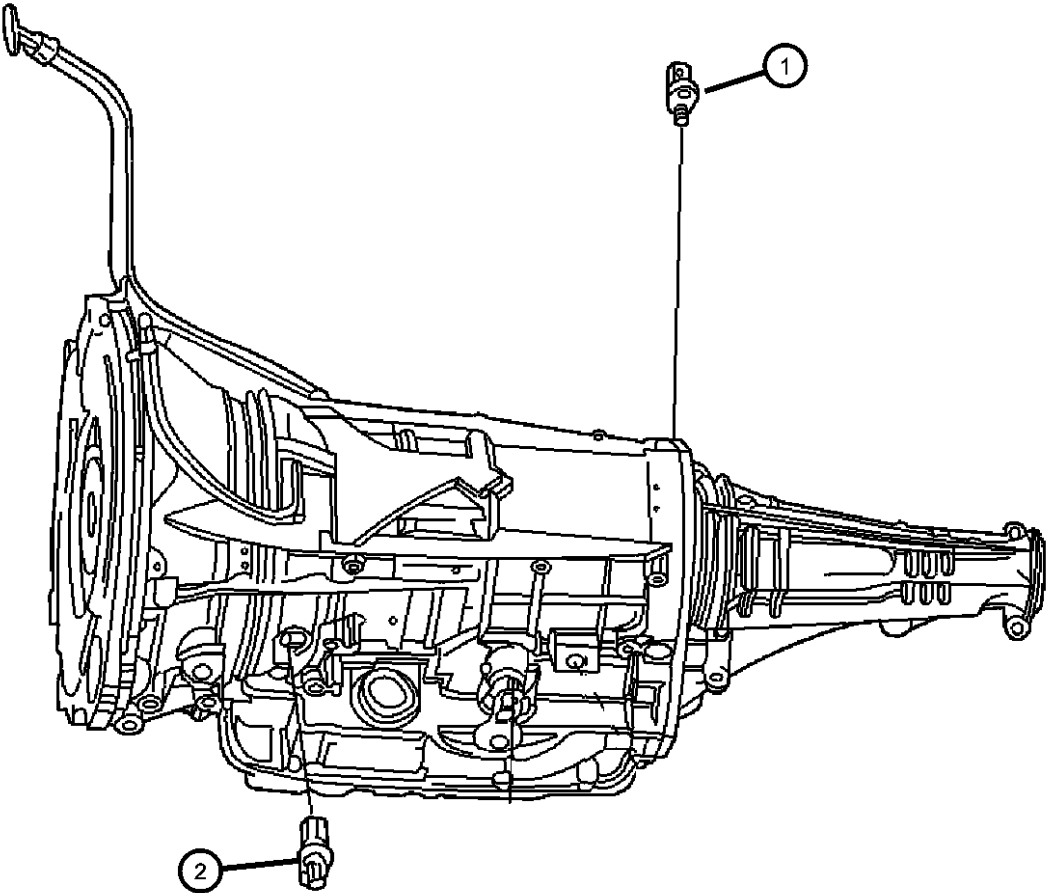

ASPEN (HG)	LINE	BODY	ENGINE	TRANSMISSION
SERIES				
P = PREMIUM	1 = Lt. Duty DODGE 2WD 5 = Lt. Duty DODGE 4WD	74 = SPORT UTILITY 4-DR TYPE #4	EVE = Engine - 4.7L V8 DOHC 3 Valve EZB = 5.7L Hemi Multi Displacement Engine	DGQ = 5-Spd Automatic 545RFE Transmission

Switches Instrument Panel
Figure 8-805

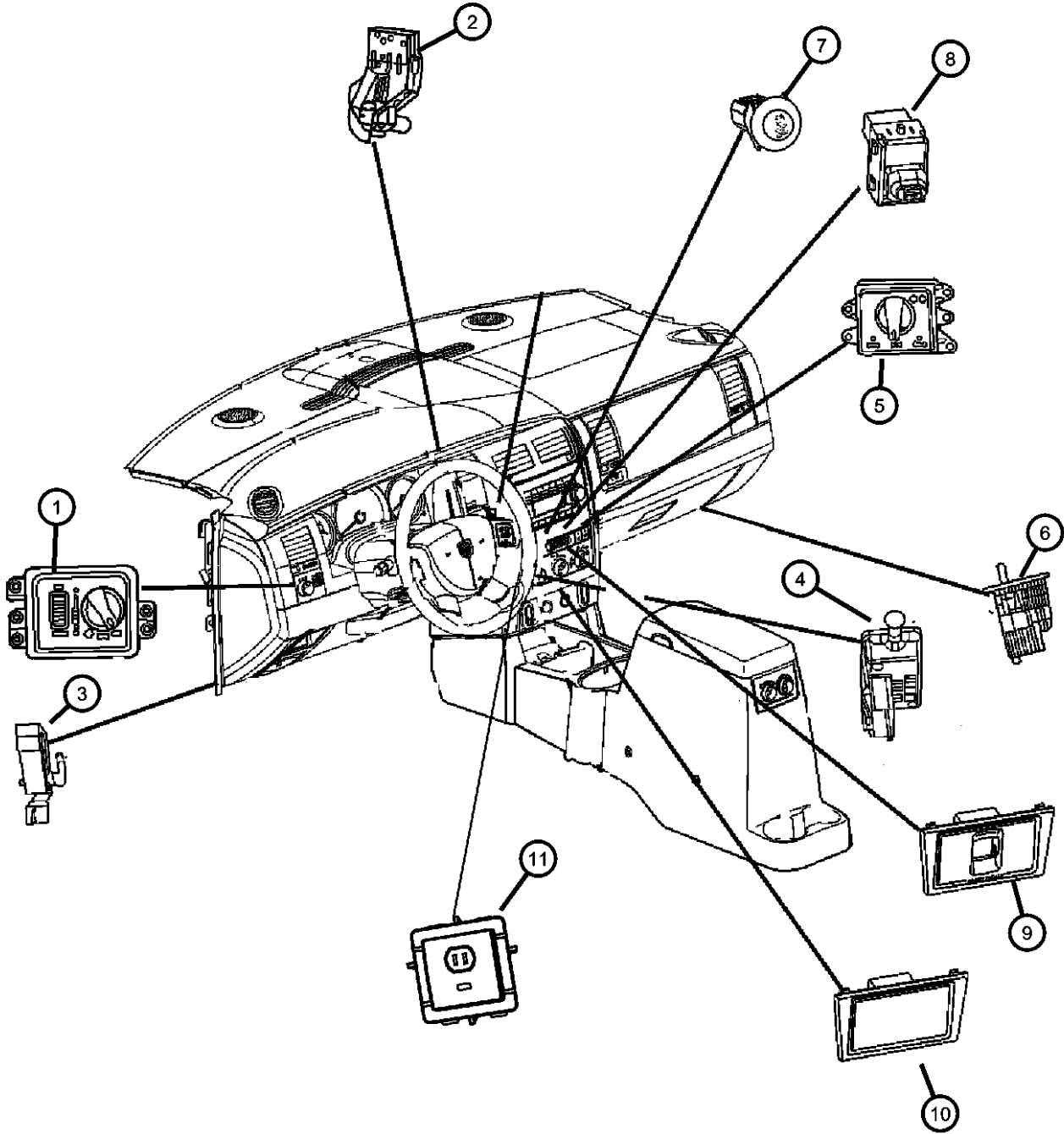

ITEM	PART NUMBER	QTY	LINE	SERIES	BODY	ENGINE	TRANS	TRIM	DESCRIPTION
1	68020345AB	1	1, 5		74				SWITCH, Headlamp
									[LNJ]
	68023123AB	1	1, 5		74				[LNJ,LMG]
2	56049838AC	1	1, 5		74		DG0		SWITCH, Ignition
3	04221463	1	1, 5		74				SWITCH, Parking Brake
4	05083344AA	1	1, 5		74				SWITCH PACKAGE, Stop Lamp
5	56049455AE	1	1, 5		74				SWITCH, Transfer Case Mode, [DHU]
6	04565022	1	1, 5		74				SWITCH AND LAMP, Glove Box
7	04602525AA	1	1, 5		74				SWITCH, Electronic Stability Program
8	56045702AA	1	1, 5		74				SWITCH, Adjustable Pedals
9									BEZEL, Switch
	1DE60DX9AC	1	1, 5		74				[JKV] Adjustable pedal and power inverter switch
	5JG50DX9AB	1	1, 5		74				Adjustable pedal switch
10	5JG54DX9AB	1	1, 5		74				COVER, Switch Opening
11	04602642AC	1	1, 5		74				SWITCH, Inverter

ASPEN (HG)								
SERIES	LINE			BODY	ENGINE		TRANSMISSION	
P = PREMIUM	1 = Lt. Duty DODGE 2WD 5 = Lt. Duty DODGE 4WD			74 = SPORT UTILITY 4-DR TYPE #4	EVE = Engine - 4.7L V8 DOHC 3 Valve EZB = 5.7L Hemi Multi Displacement Engine		DGQ = 5-Spd Automatic 545RFE Transmission	

Switches Doors, Decklid, and Liftgate
Figure 8-815

ITEM	PART NUMBER	QTY	LINE	SERIES	BODY	ENGINE	TRANS	TRIM	DESCRIPTION
1	04602786AA V7700005AA	1	1, 5	P	74				SWITCH, Power Window, 2 gang Mopar Alternative Switch
2	1BP28AAAAD	1	1, 5	P	74				BEZEL, Power Window/Door Lock Switch
3	04602933AA	1	1, 5	P	74				SWITCH, Power Window
4	1BP30AAAAC	1	1, 5	P	74				BEZEL, Power Window Switch
5	04602781AA V7700002AA	1	1, 5	P	74				SWITCH, Power Window Mopar Alternative Switch
6	1BP29AAAAE	1	1, 5	P	74				BEZEL, Power Window/Door Lock Switch
7	04602933AA	1	1, 5	P	74				SWITCH, Power Window
8	1BP31AAAAC	1	1, 5	P	74				BEZEL, Power Window Switch
9	5JF971D1AC 5JF971DBAC	1 1	1, 5 1, 5		74 74				SWITCH, Memory Selector [J1] [DB]
10	04602616AB	1	1, 5		74				SWITCH, Power liftgate
11	04602617AB	1	1, 5		74				SWITCH, Liftgate & sunroof
12	56040694AD V7700009AA	1	1, 5	P	74				SWITCH, Mirror Mopar Alternative Switch

ASPEN (HG)				
SERIES	LINE	BODY	ENGINE	TRANSMISSION
P = PREMIUM	1 = Lt. Duty DODGE 2WD 5 = Lt. Duty DODGE 4WD	74 = SPORT UTILITY 4-DR TYPE #4	EVE = Engine - 4.7L V8 DOHC 3 Valve EZB = 5.7L Hemi Multi Displacement Engine	DGQ = 5-Spd Automatic 545RFE Transmission

AR = use ase required - = Non illustrated part

Switches Body
Figure 8-820

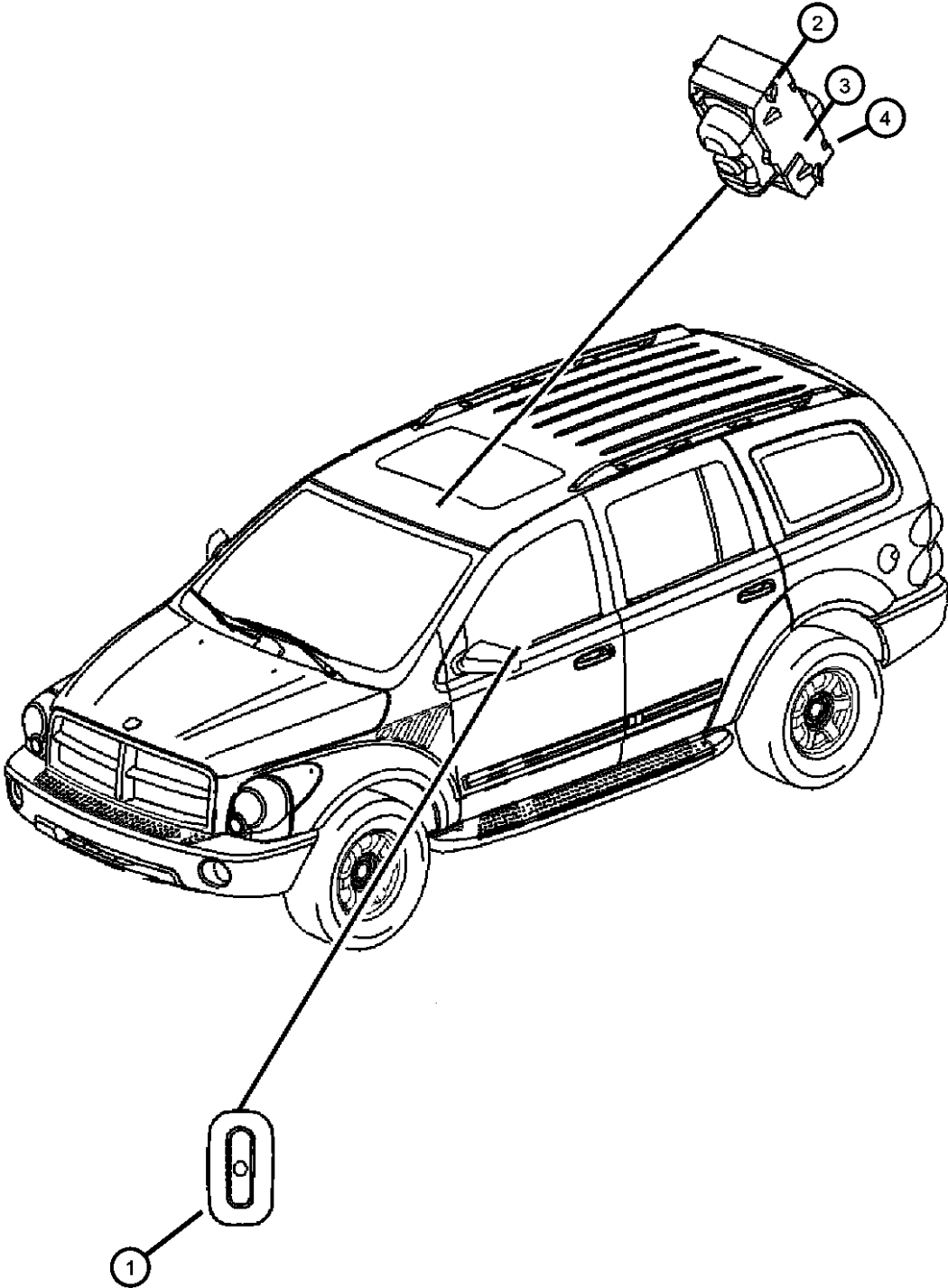

ITEM	PART NUMBER	QTY	LINE	SERIES	BODY	ENGINE	TRANS	TRIM	DESCRIPTION
1	5JF971D1AC	1	1, 5		74				SWITCH, Memory Selector [J1]
	5JF971DBAC	1	1, 5		74				[DB]
2	04602616AB	1	1, 5		74				SWITCH, Power liftgate
3	04602618AA	1	1, 5		74				SWITCH, Sunroof
4	04602617AB	1	1, 5		74				SWITCH, Liftgate & sunroof

ASPEN (HG)					
SERIES	LINE	BODY	ENGINE	TRANSMISSION	
P = PREMIUM	1 = Lt. Duty DODGE 2WD 5 = Lt. Duty DODGE 4WD	74 = SPORT UTILITY 4-DR TYPE #4	EVE = Engine - 4.7L V8 DOHC 3 Valve EZB = 5.7L Hemi Multi Displacement Engine	DGQ = 5-Spd Automatic 545RFE Transmission	

Switches Seats
Figure 8-825

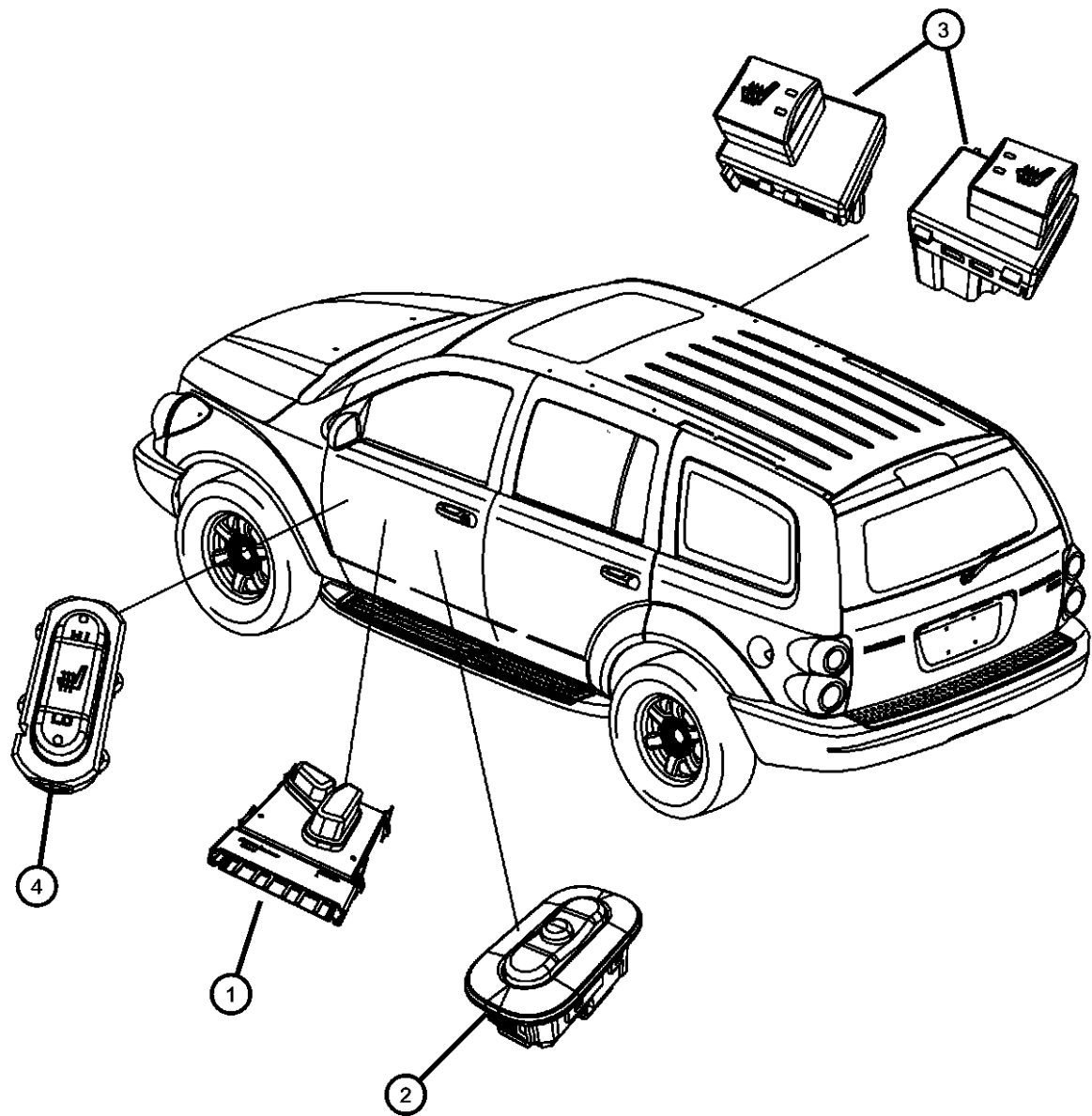

ITEM	PART NUMBER	QTY	LINE	SERIES	BODY	ENGINE	TRANS	TRIM	DESCRIPTION
1	56040636AB	1	1, 5		74				SWITCH, Power Seat
	56049431AD	1	1, 5		74				4 way
	56049433AD	1	1, 5		74				[JPK] 8 way
2	56045625AB	1	1, 5		74				[JPV] 8 way
	56045626AB	1	1, 5		74				SWITCH, Heated Seat
									[JPM], Left
3	56040639AE	1	1, 5		74				[JPM], Right
	56040688AE	1	1, 5		74				SWITCH, Heated Seat
									[JPZ], Right
4	5JF971D1AC	1	1, 5		74				[JPZ], Left
	5JF971DBAC	1	1, 5		74				SWITCH, Memory Selector
									[J1]
									[DB]

ASPEN (HG)				
SERIES	LINE	BODY	ENGINE	TRANSMISSION
P = PREMIUM	1 = Lt. Duty DODGE 2WD 5 = Lt. Duty DODGE 4WD	74 = SPORT UTILITY 4-DR TYPE #4	EVE = Engine - 4.7L V8 DOHC 3 Valve EZB = 5.7L Hemi Multi Displacement Engine	DGQ = 5-Spd Automatic 545RFE Transmission

Switches Steering Column and Wheel
Figure 8-830

ITEM	PART NUMBER	QTY	LINE	SERIES	BODY	ENGINE	TRANS	TRIM	DESCRIPTION
1	56044802AB	1	1, 5		74				SWITCH, Multifunction [BNB]
	56045515AA	1	1, 5		74				
2	56045702AA	1	1, 5		74				SWITCH, Adjustable Pedals
3	04685729AB	1	1, 5		74				SWITCH, Radio Control Left
	04685728AB	1	1, 5		74				
4	56044928AB	1	1, 5		74				SWITCH, Speed Control Right
	56044929AB	1	1, 5		74				
5	56049424AI	1	1, 5		74				WIRING, Steering Wheel

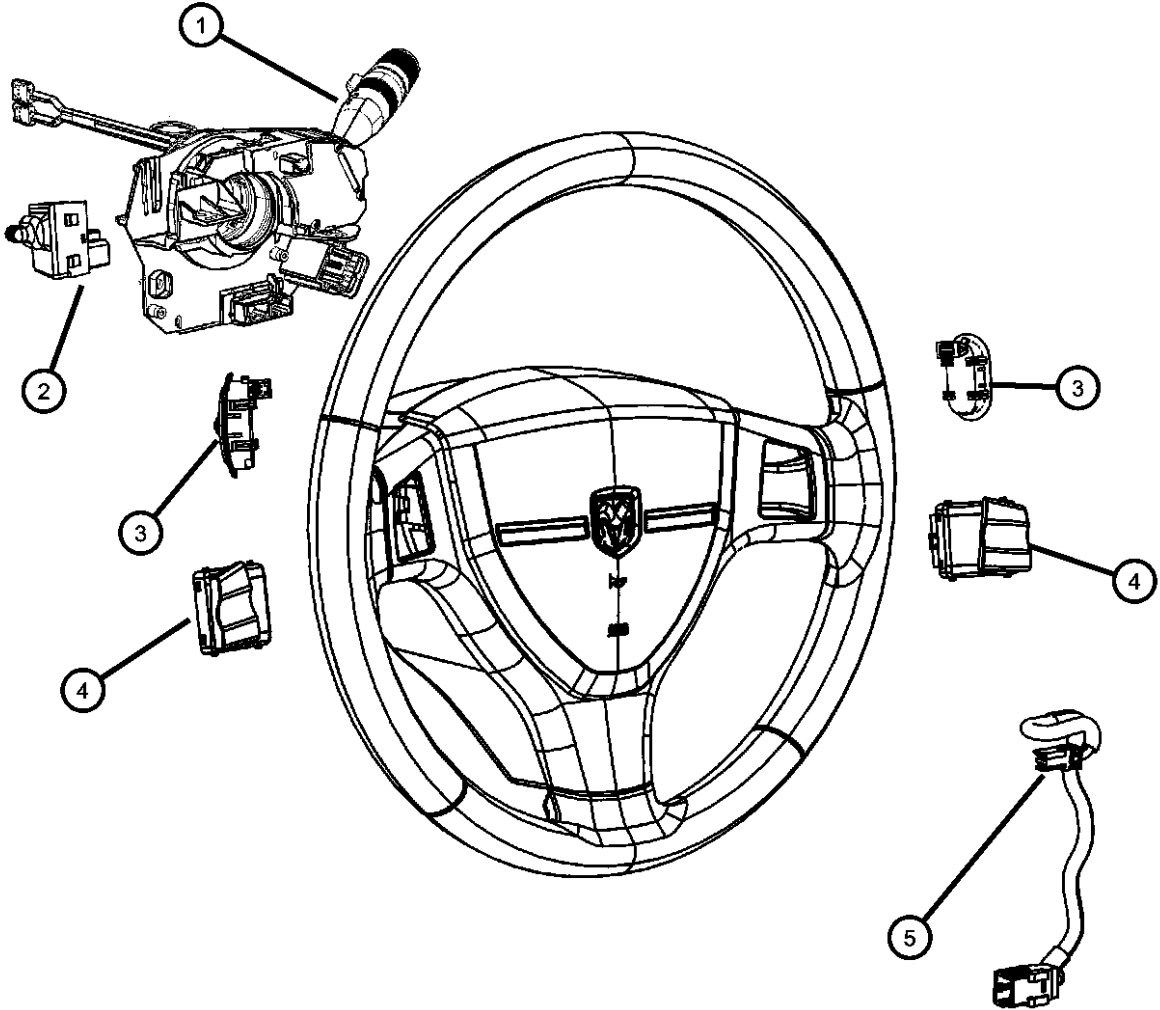

ASPEN (HG)				
SERIES	LINE	BODY	ENGINE	TRANSMISSION
P = PREMIUM	1 = Lt. Duty DODGE 2WD 5 = Lt. Duty DODGE 4WD	74 = SPORT UTILITY 4-DR TYPE #4	EVE = Engine - 4.7L V8 DOHC 3 Valve EZB = 5.7L Hemi Multi Displacement Engine	DGQ = 5-Spd Automatic 545RFE Transmission

AR = use ase required - = Non illustrated part

Switches Powertrain
Figure 8-835

ITEM	PART NUMBER	QTY	LINE	SERIES	BODY	ENGINE	TRANS	TRIM	DESCRIPTION
1									SENDING UNIT, Oil Pressure
	05149062AA	1	1, 5		74	EZB			
	05149097AA	1	1, 5		74	EV0			
2	56049455AE	1	1, 5		74				SWITCH, Transfer Case Mode, [DHU]

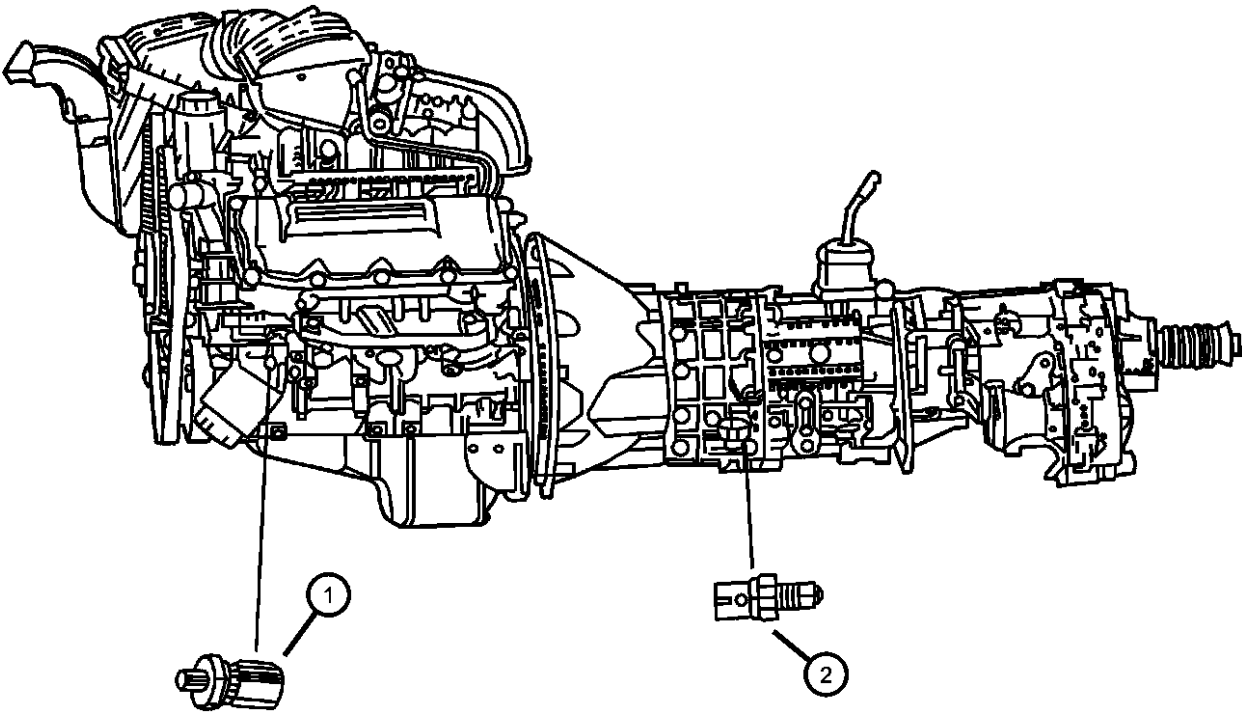

ASPEN (HG)				
SERIES	LINE	BODY	ENGINE	TRANSMISSION
P = PREMIUM	1 = Lt. Duty DODGE 2WD 5 = Lt. Duty DODGE 4WD	74 = SPORT UTILITY 4-DR TYPE #4	EVE = Engine - 4.7L V8 DOHC 3 Valve EZB = 5.7L Hemi Multi Displacement Engine	DGQ = 5-Spd Automatic 545RFE Transmission

Switches Heating and Air Conditioning
Figure 8-840

ITEM	PART NUMBER	QTY	LINE	SERIES	BODY	ENGINE	TRANS	TRIM	DESCRIPTION
1									CONTROL, A/C And Heater
	55056675AD	1	1, 5		74				[HAF,HBB]
	55057280AE	1	1, 5		74				[HAA,HAB]
2	05127844AA	1	1, 5		74				CONTROL, A/C and Heater - Aux



1

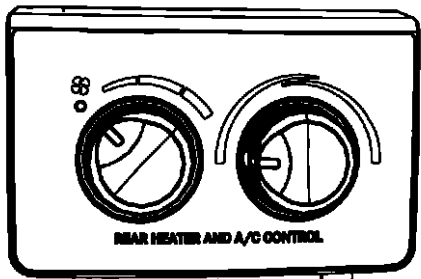
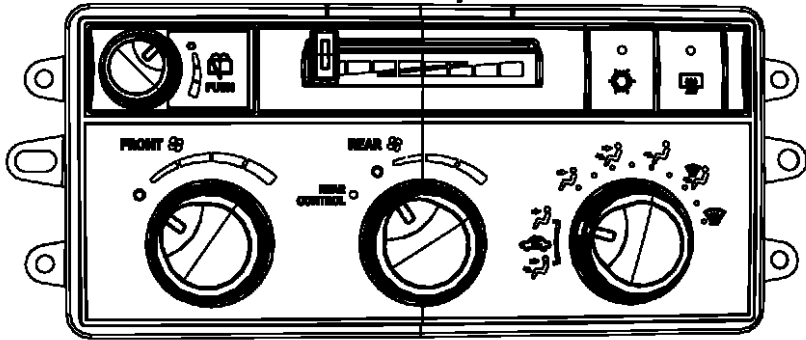

2

ASPEN (HG)					
SERIES	LINE	BODY	ENGINE	TRANSMISSION	
P = PREMIUM	1 = Lt. Duty DODGE 2WD 5 = Lt. Duty DODGE 4WD	74 = SPORT UTILITY 4-DR TYPE #4	EVE = Engine - 4.7L V8 DOHC 3 Valve EZB = 5.7L Hemi Multi Displacement Engine	DGQ = 5-Spd Automatic 545RFE Transmission	

Switches Lighting
Figure 8-845

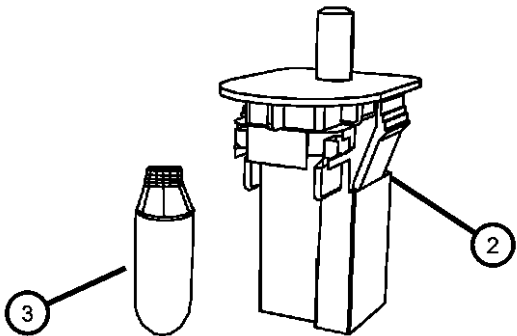
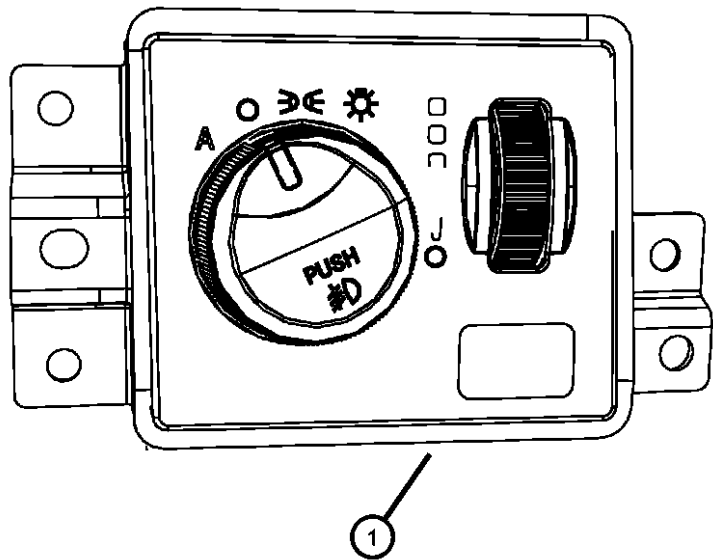

ITEM	PART NUMBER	QTY	LINE	SERIES	BODY	ENGINE	TRANS	TRIM	DESCRIPTION
1									SWITCH, Headlamp
	68020345AB	1	1, 5		74				[LNJ]
	68023123AB	1	1, 5		74				[LNJ,LMG]
2	04565022	1	1, 5		74				SWITCH AND LAMP, Glove Box
3	L0000194	1	1, 5		74				BULB

ASPEN (HG)	LINE	BODY	ENGINE	TRANSMISSION
SERIES	LINE			
P = PREMIUM	1 = Lt. Duty DODGE 2WD 5 = Lt. Duty DODGE 4WD	74 = SPORT UTILITY 4-DR TYPE #4	EVE = Engine - 4.7L V8 DOHC 3 Valve EZB = 5.7L Hemi Multi Displacement Engine	DGQ = 5-Spd Automatic 545RFE Transmission

Horns
Figure 8-905

ITEM	PART NUMBER	QTY	LINE	SERIES	BODY	ENGINE	TRANS	TRIM	DESCRIPTION
1	56043186AE	1	1, 5		74				HORN AND BRACKET, Dual
2	56043186AE	1							SCREW, Hex Head, M8x1.25x24, (NOT SERVICED)

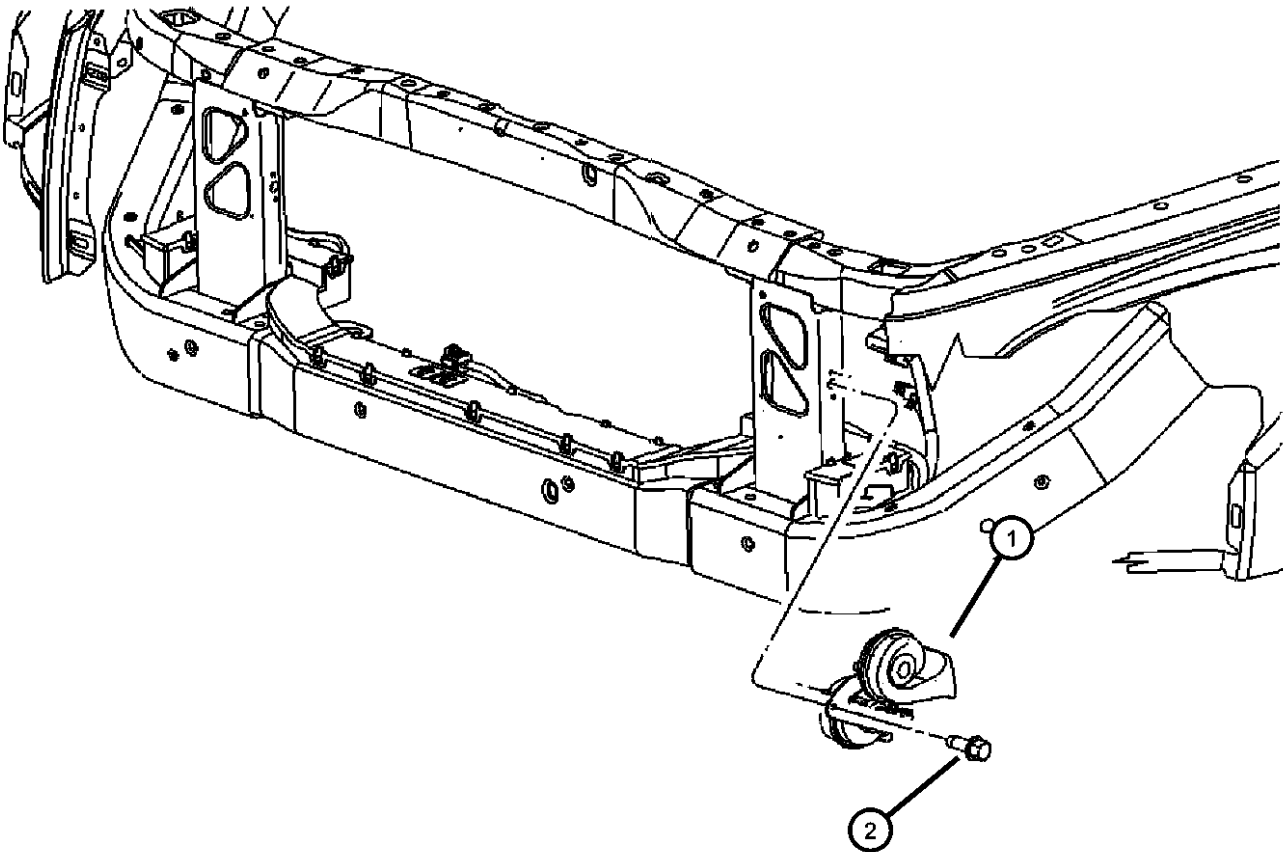

ASPEN (HG)				
SERIES	LINE	BODY	ENGINE	TRANSMISSION
P = PREMIUM	1 = Lt. Duty DODGE 2WD 5 = Lt. Duty DODGE 4WD	74 = SPORT UTILITY 4-DR TYPE #4	EVE = Engine - 4.7L V8 DOHC 3 Valve EZB = 5.7L Hemi Multi Displacement Engine	DGQ = 5-Spd Automatic 545RFE Transmission

Battery Tray and Support
Figure 8-1005

ITEM	PART NUMBER	QTY	LINE	SERIES	BODY	ENGINE	TRANS	TRIM	DESCRIPTION
1	55362632AD	1	1, 5		74				TRAY, Battery
2	06508146AA	4	1, 5		74				SCREW, Hex Head, M8x1.25x25
3	56028472AC	1	1, 5		74				COVER, Battery, Thermoguard
4	BB065800AA	1	1, 5		74				BATTERY, Storage
5	BB065800AA	1							SCREW AND WASHER, Hex Head, M6X1.00X45.50, (NOT SERVICED)
6	55364103AA	1	1, 5		74				BRACKET, Battery Hold Down

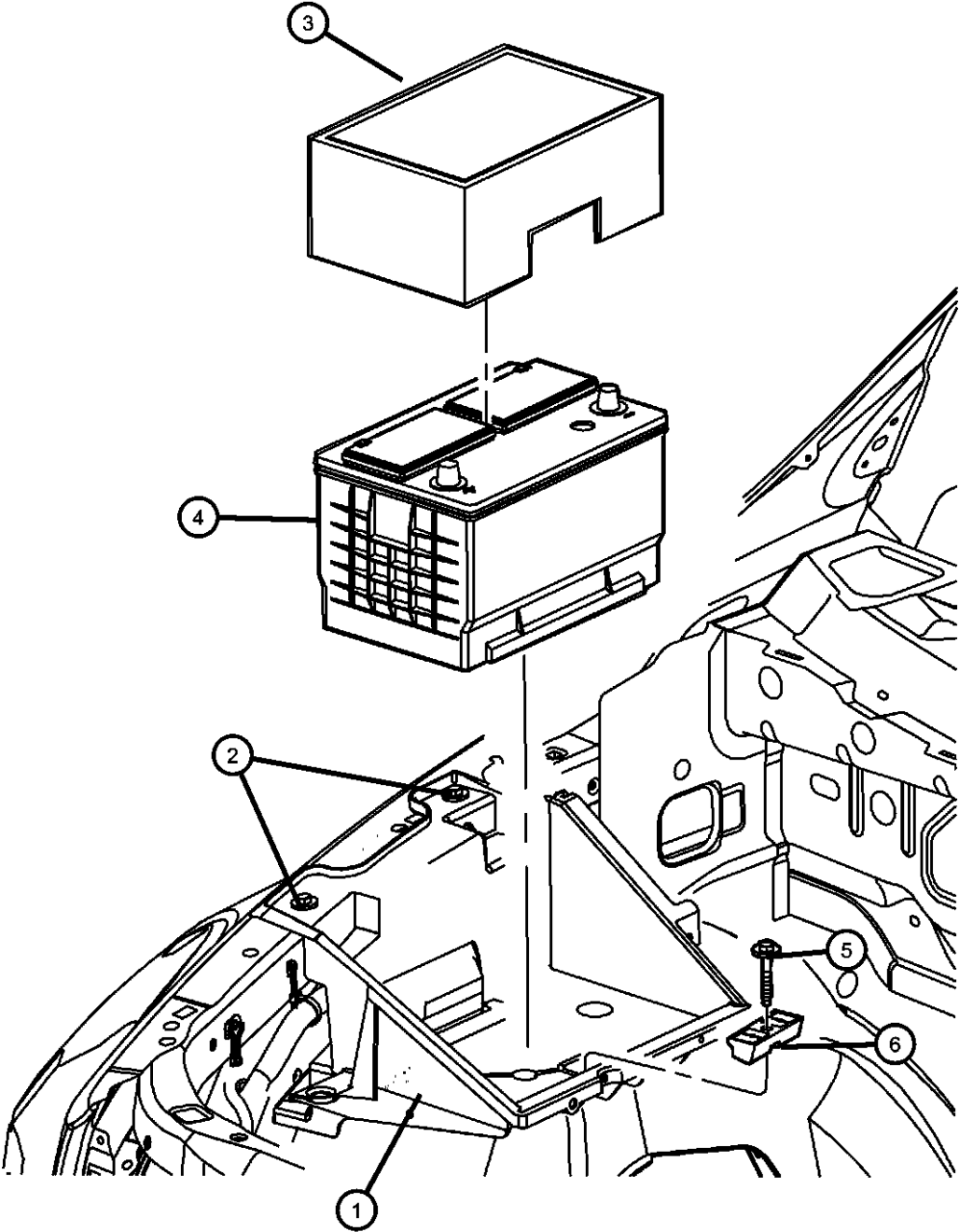

ASPEN (HG)	LINE	BODY	ENGINE	TRANSMISSION
SERIES				
P = PREMIUM	1 = Lt. Duty DODGE 2WD 5 = Lt. Duty DODGE 4WD	74 = SPORT UTILITY 4-DR TYPE #4	EVE = Engine - 4.7L V8 DOHC 3 Valve EZB = 5.7L Hemi Multi Displacement Engine	DGQ = 5-Spd Automatic 545RFE Transmission

AR = use ase required - = Non illustrated part

Battery Wiring
Figure 8-1010

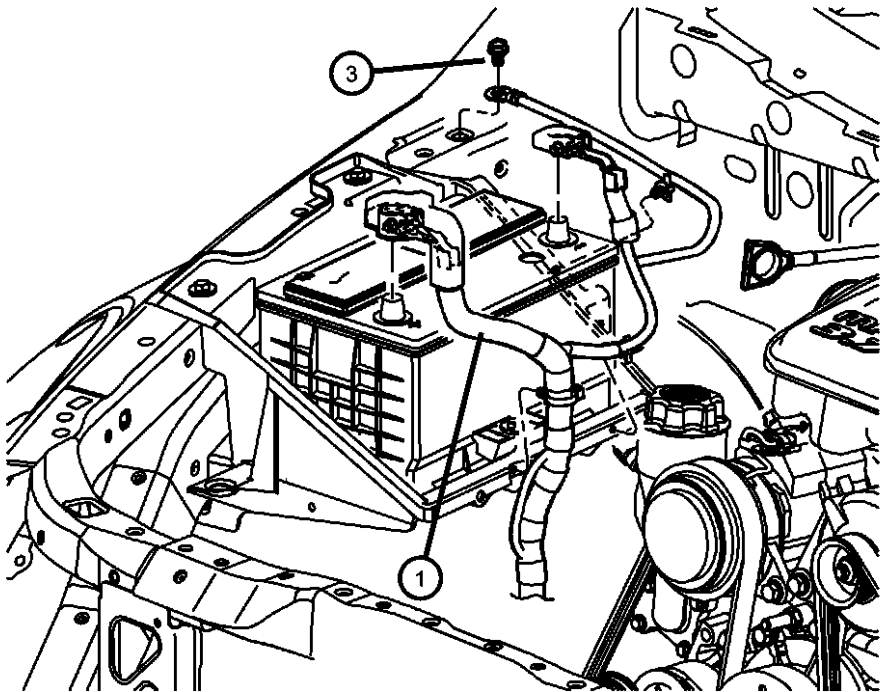

ITEM	PART NUMBER	QTY	LINE	SERIES	BODY	ENGINE	TRANS	TRIM	DESCRIPTION
1	04801623AB	1	1, 5		74	EVO			WIRING, Battery Positive
	04801775AA	1	1, 5		74	EZO			
	06101808	2	1, 5		74				
2	06101808	2	1, 5		74				NUT, Hex, M6x1
3	06506080AA	2	1, 5		74				SCREW, Hex Head, M8X1.25X25.00

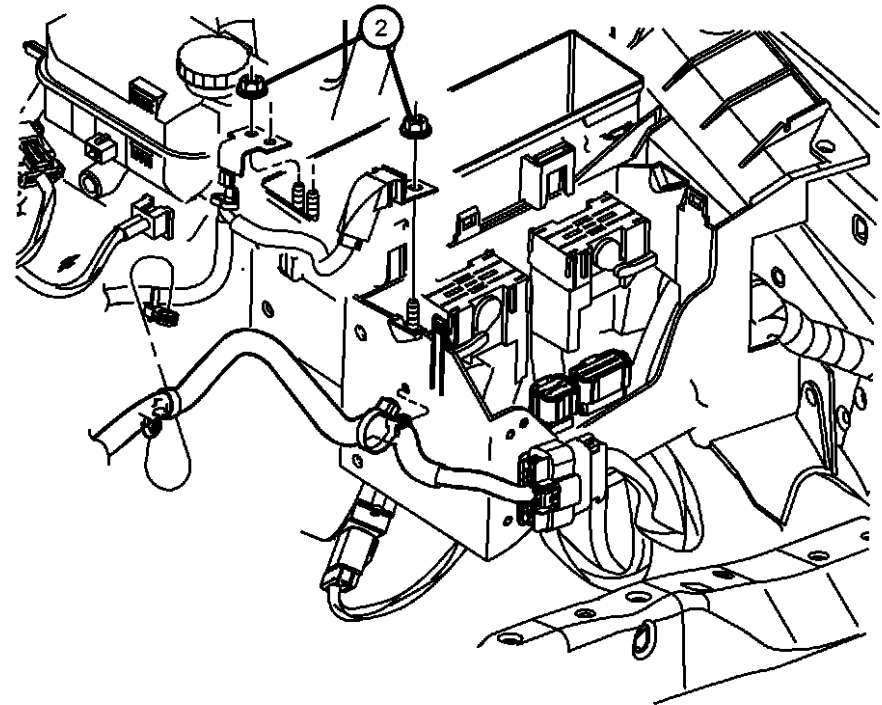

ASPEN (HG)	LINE	BODY	ENGINE	TRANSMISSION
SERIES	LINE			
P = PREMIUM	1 = Lt. Duty DODGE 2WD 5 = Lt. Duty DODGE 4WD	74 = SPORT UTILITY 4-DR TYPE #4	EVE = Engine - 4.7L V8 DOHC 3 Valve EZB = 5.7L Hemi Multi Displacement Engine	DGQ = 5-Spd Automatic 545RFE Transmission

Lamps Front
Figure 8-1105

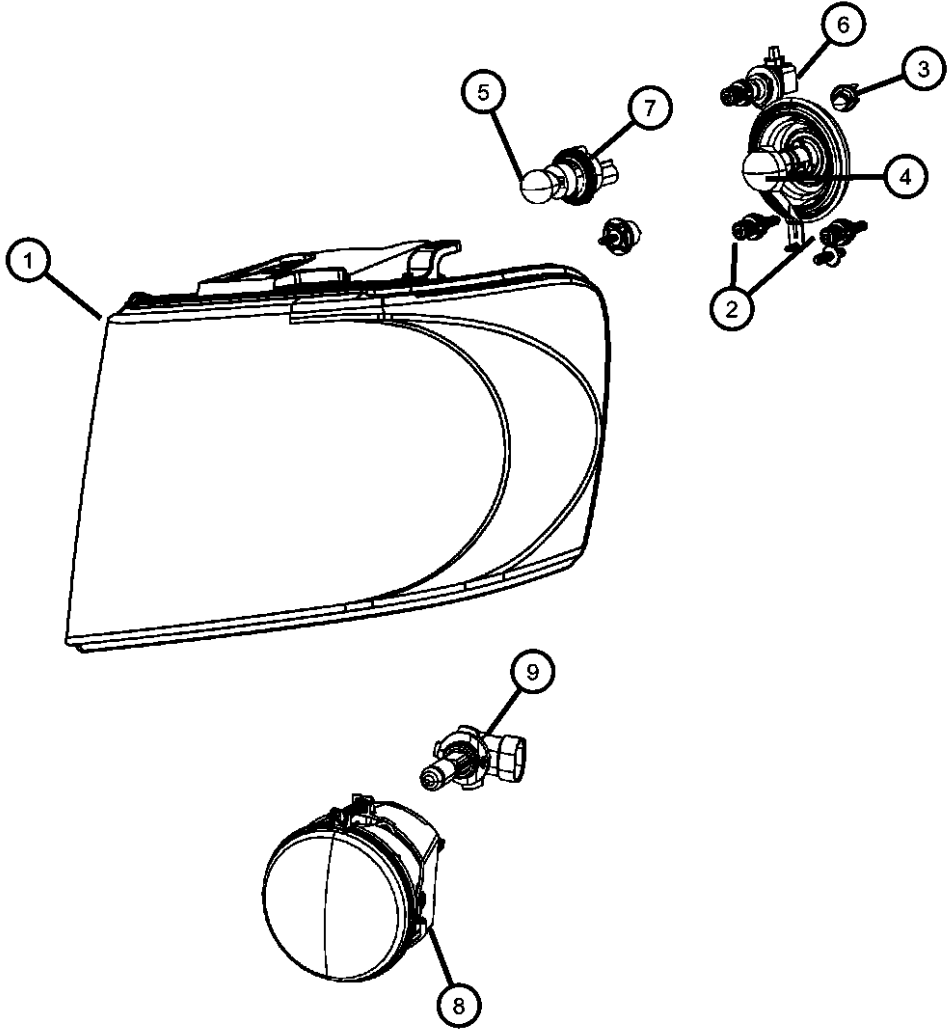

ITEM	PART NUMBER	QTY	LINE	SERIES	BODY	ENGINE	TRANS	TRIM	DESCRIPTION
1									LAMP, Headlamp Park And Turn
	55078020AH	1	1, 5		74				Right
	55078021AH	1	1, 5		74				Left
2	06105099AA	4	1, 5		74				SCREW AND WASHER, Hex Head, M6X1.0X30.00, HEADLAMP MODULE TO FENDER
3	06104708AA	2	1, 5		74				NUT, Hex, M6, HEADLAMP TO FENDER REINFORCEMENT LOWER OUTBOARD
4	L0000H13	1	1, 5		74				BULB, Headlamp
5	L0003457AK	1	1, 5		74				BULB, 3457AK
	L0003457ST								SilverStar
6	68003492AA	1	1, 5		74				SOCKET, Side Marker
7	05139886AA	1	1, 5		74				SOCKET, Park And Turn Signal
8	04805859AA	2	1, 5		74				LAMP, Fog
9	L0009145	2	1, 5		74				BULB

ASPEN (HG)									
SERIES	LINE								TRANSMISSION
P = PREMIUM	1 = Lt. Duty DODGE 2WD 5 = Lt. Duty DODGE 4WD				74 = SPORT UTILITY 4-DR TYPE #4	EVE = Engine - 4.7L V8 DOHC 3 Valve EZB = 5.7L Hemi Multi Displacement Engine	DGQ = 5-Spd Automatic 545RFE Transmission		

Lamps Rear
Figure 8-1110

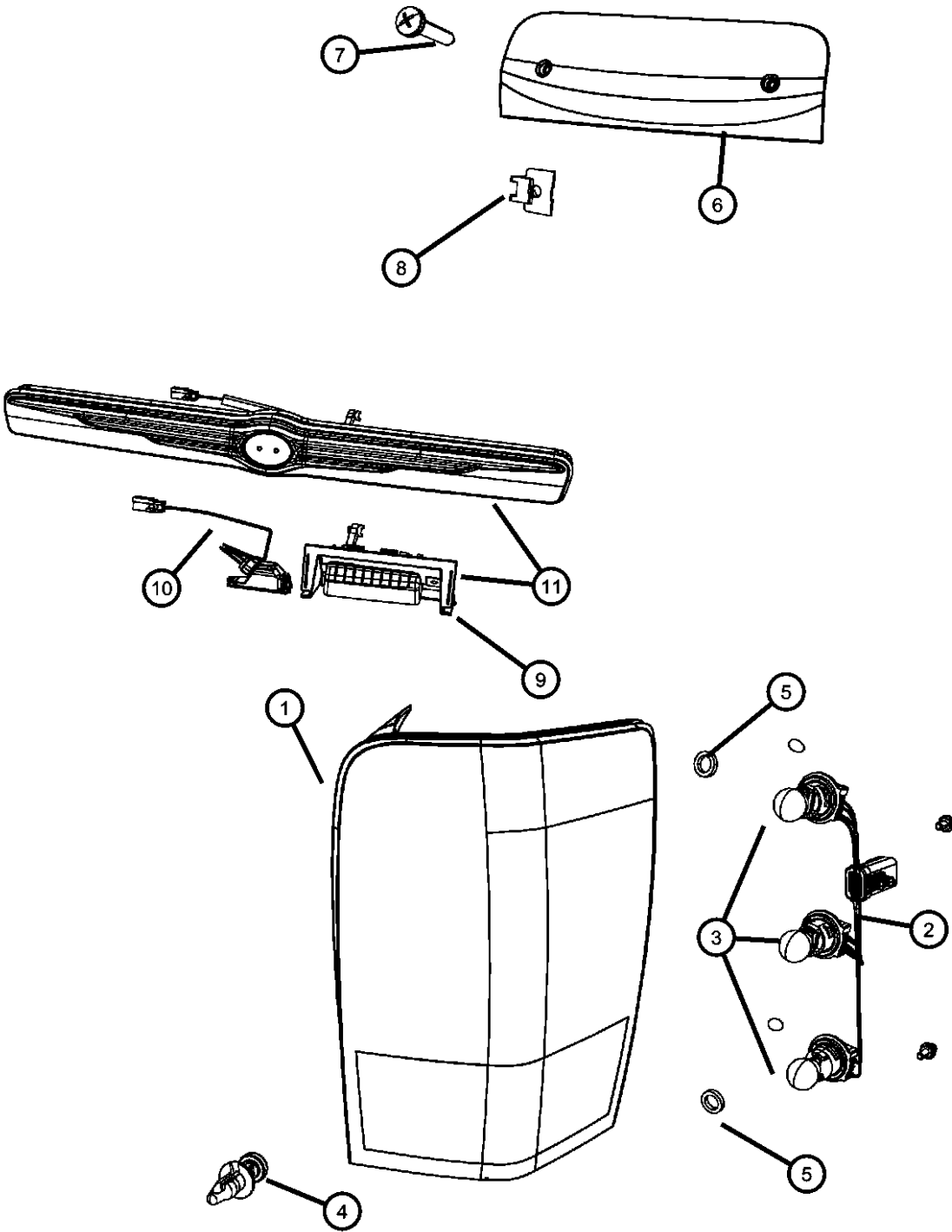

ITEM	PART NUMBER	QTY	LINE	SERIES	BODY	ENGINE	TRANS	TRIM	DESCRIPTION
1									LAMP, Tail Stop Backup
	68001316AA	1	1, 5		74				Right
	68001317AA	1	1, 5		74				Left
2									WIRING, Taillamp
	68001318AA	1	1, 5		74				Right
	68001319AA	1	1, 5		74				Left
3	L0003057	3	1, 5		74				BULB, 3057
4	04857345AA	2	1, 5		74				FASTENER, Tail Lamp, .190-16 x .625
5	55077628AA	4	1, 5		74				GROMMET, Lamp
6	55077425AC	1	1, 5		74				LAMP, High Mounted Stop
7	55077425AC	1							SCREW/WASHER, M4.8X1.58X33.00 (.190-16X1.250), (NOT SERVICED)
8	06508263AA	2	1, 5		74				NUT, J, CHMSL to body
9	06508263AA	2							LAMP, License Plate, Serviced in liftgate handle item 12, (NOT SERVICED)
10	68003664AA	1	1, 5		74				WIRING, License Lamp
11									HANDLE, Liftgate
	55364547AE	1	1, 5		74				
	68034167AA	1	1, 5		74				[XAC]

ASPEN (HG)									
SERIES	LINE								
P = PREMIUM	1 = Lt. Duty DODGE 2WD 5 = Lt. Duty DODGE 4WD				74 = SPORT UTILITY 4-DR TYPE #4				
						EVE = Engine - 4.7L V8 DOHC 3 Valve EZB = 5.7L Hemi Multi Displacement Engine			TRANSMISSION DGQ = 5-Spd Automatic 545RFE Transmission

Lamps Interior
Figure 8-1115

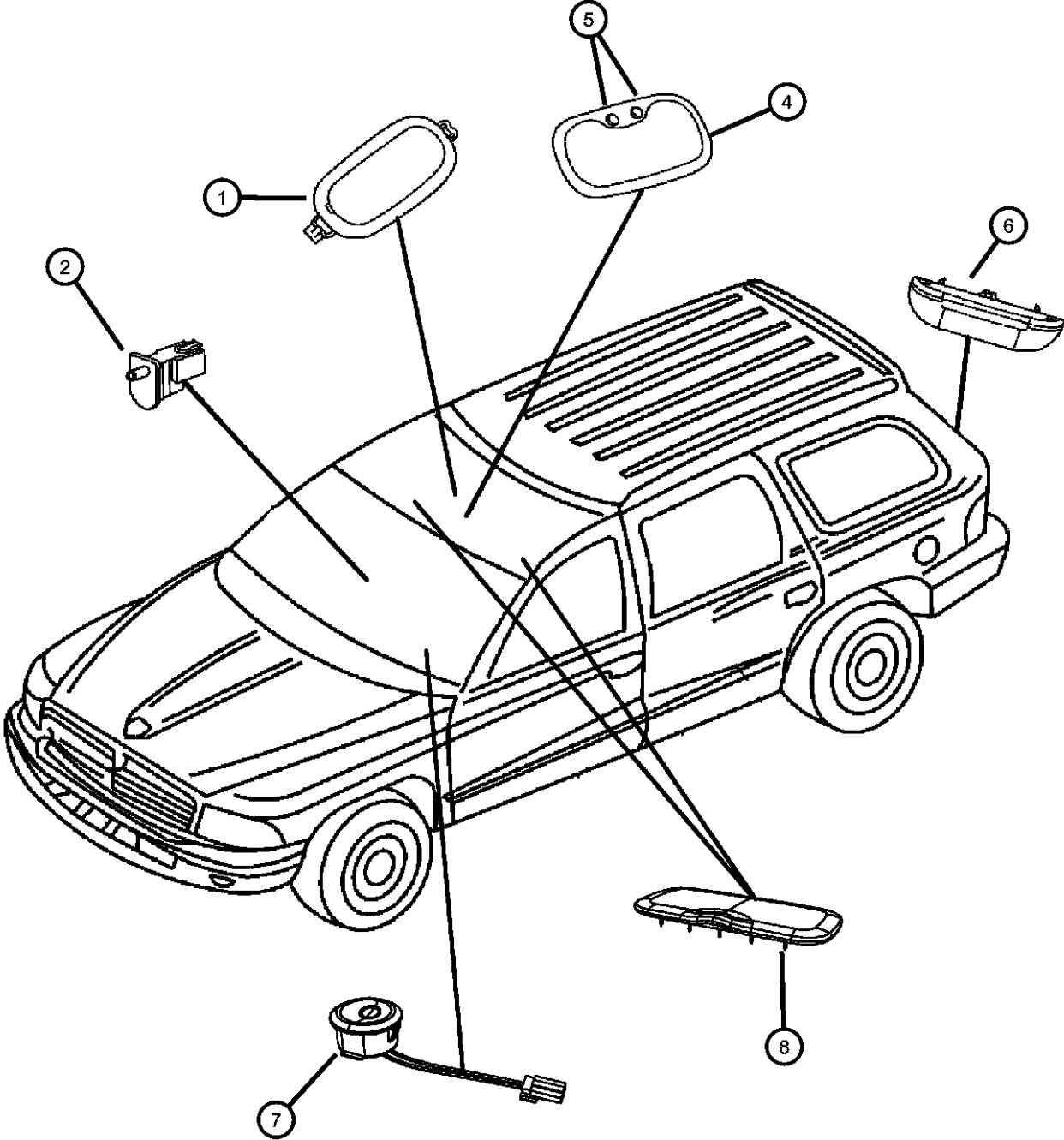

ITEM	PART NUMBER	QTY	LINE	SERIES	BODY	ENGINE	TRANS	TRIM	DESCRIPTION
1	1GV99BD1AA	2	1, 5		74				LAMP, LED
2	04565022	1	1, 5		74				SWITCH AND LAMP, Glove Box
-3	L0000194	1	1, 5		74				BULB
4	5KS68BD1AB	1	1, 5		74				LAMP, Reading
5	5KS68BD1AB	1							SWITCH, Reading Lamp, Serviced in lamp assembly, (NOT SERVICED)
6	55361402AB	1	1, 5		74				LAMP, Liftgate Flood Lamp
7	55361405AA	2	1, 5		74				LAMP, Courtesy
8	55361403AC	2	1, 5		74				LAMP, LED

ASPEN (HG)				
SERIES	LINE	BODY	ENGINE	TRANSMISSION
P = PREMIUM	1 = Lt. Duty DODGE 2WD 5 = Lt. Duty DODGE 4WD	74 = SPORT UTILITY 4-DR TYPE #4	EVE = Engine - 4.7L V8 DOHC 3 Valve EZB = 5.7L Hemi Multi Displacement Engine	DGQ = 5-Spd Automatic 545RFE Transmission

AR = use ase required - = Non illustrated part

Wiring Engine Gas
Figure 8-1205

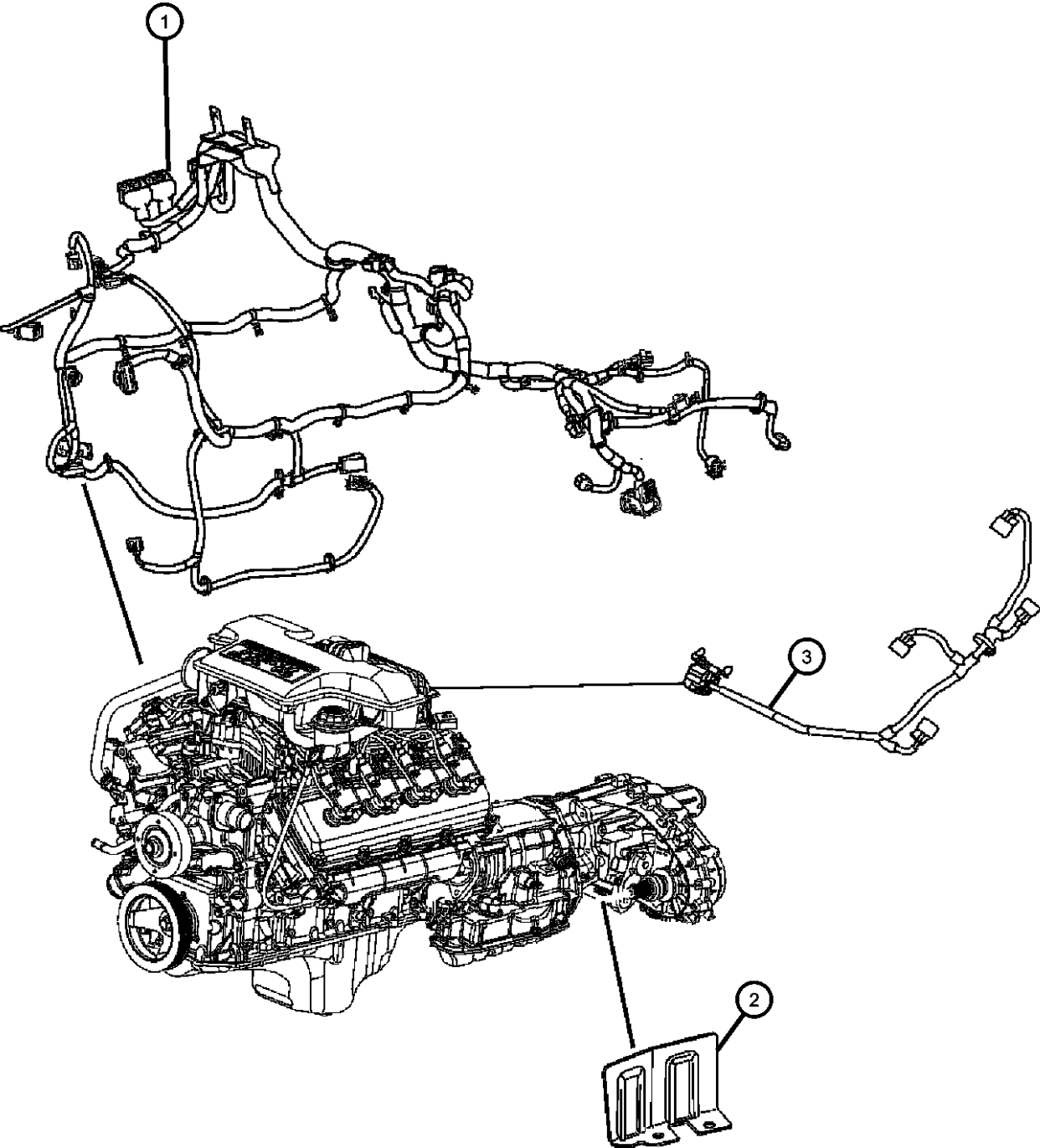

ITEM	PART NUMBER	QTY	LINE	SERIES	BODY	ENGINE	TRANS	TRIM	DESCRIPTION
1									WIRING, Engine, WithTransmis- sion Wiring
	04801562AC	1	5		74	EV0	DG0		[DHU]
	04801563AC	1	5		74	EZ0	DG0		
	04801564AC	1	1		74	EV0	DG0		
	04801568AC	1	1		74	EZ0	DG0		
	04801799AC	1	5		74	EV0	DG0		[DHZ]
2	56045439AB	1	1, 5		74	EV0, EZ0	DG0		SHIELD, Heat
3	56045793AC	1	1, 5		74	EZ0			WIRING, Jumper, Multiple displacement soleniod

ASPEN (HG)				
SERIES	LINE	BODY	ENGINE	TRANSMISSION
P = PREMIUM	1 = Lt. Duty DODGE 2WD 5 = Lt. Duty DODGE 4WD	74 = SPORT UTILITY 4-DR TYPE #4	EVE = Engine - 4.7L V8 DOHC 3 Valve EZB = 5.7L Hemi Multi Displacement Engine	DGQ = 5-Spd Automatic 545RFE Transmission

Ground Straps
Figure 8-1220

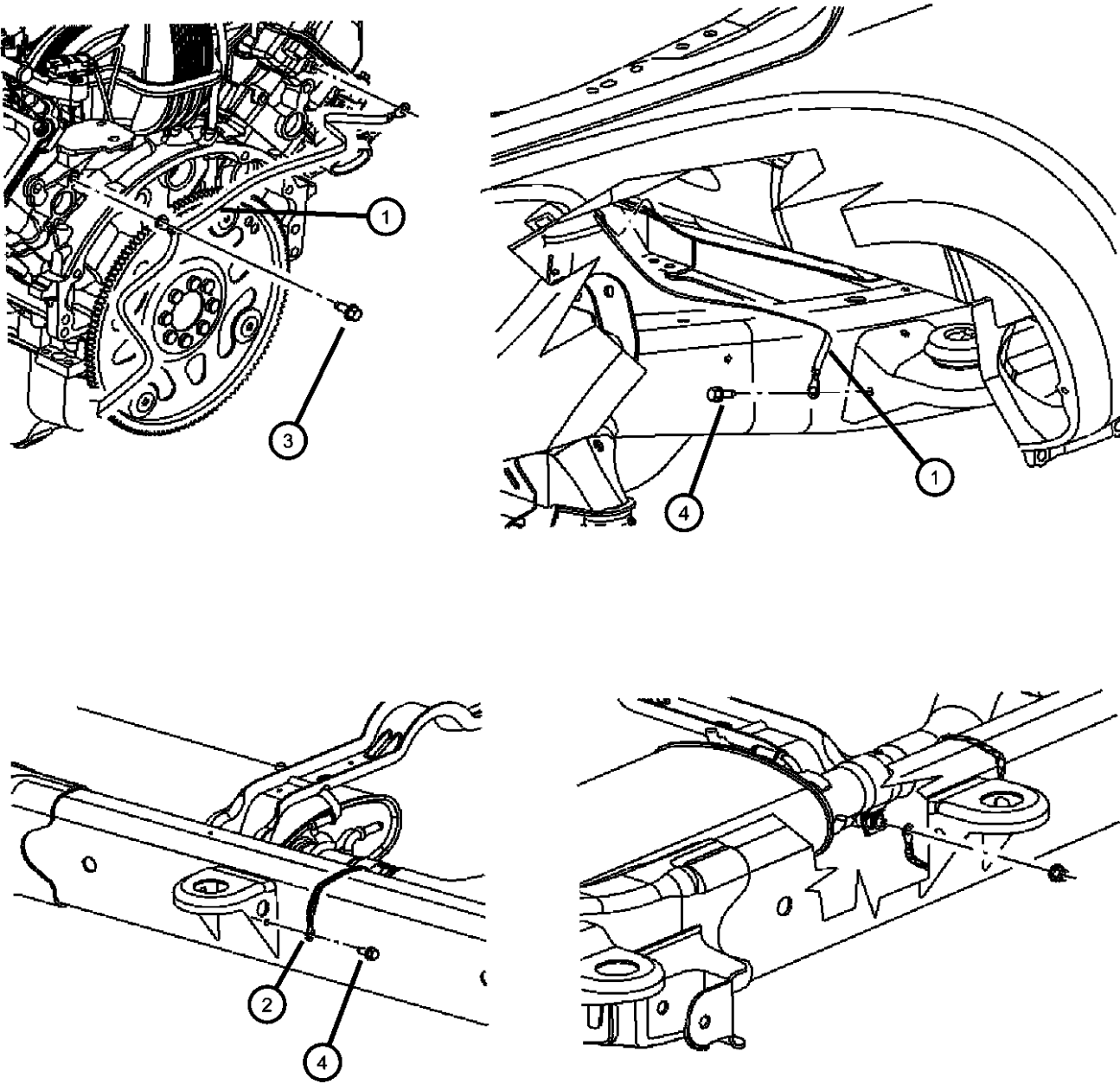

ITEM	PART NUMBER	QTY	LINE	SERIES	BODY	ENGINE	TRANS	TRIM	DESCRIPTION
1	56043277AE	1	1, 5		74				STRAP, Ground
2	56043306AA	1	1, 5		74				STRAP, Ground
3	06101799	1	1, 5		74	EV0, EZ0			BOLT AND WASHER, Hex Head, M8x1.25x20
4	06505178AA	2	1, 5		74	EV0, EZ0			SCREW & WASHER, Hex Head Tapping, M8x1.25x25.00

ASPEN (HG)									
SERIES	LINE	BODY	ENGINE	TRANSMISSION					
P = PREMIUM	1 = Lt. Duty DODGE 2WD 5 = Lt. Duty DODGE 4WD	74 = SPORT UTILITY 4-DR TYPE #4	EVE = Engine - 4.7L V8 DOHC 3 Valve EZB = 5.7L Hemi Multi Displacement Engine	DGQ = 5-Spd Automatic 545RFE Transmission					

Wiring Headlamp to Dash
Figure 8-1305

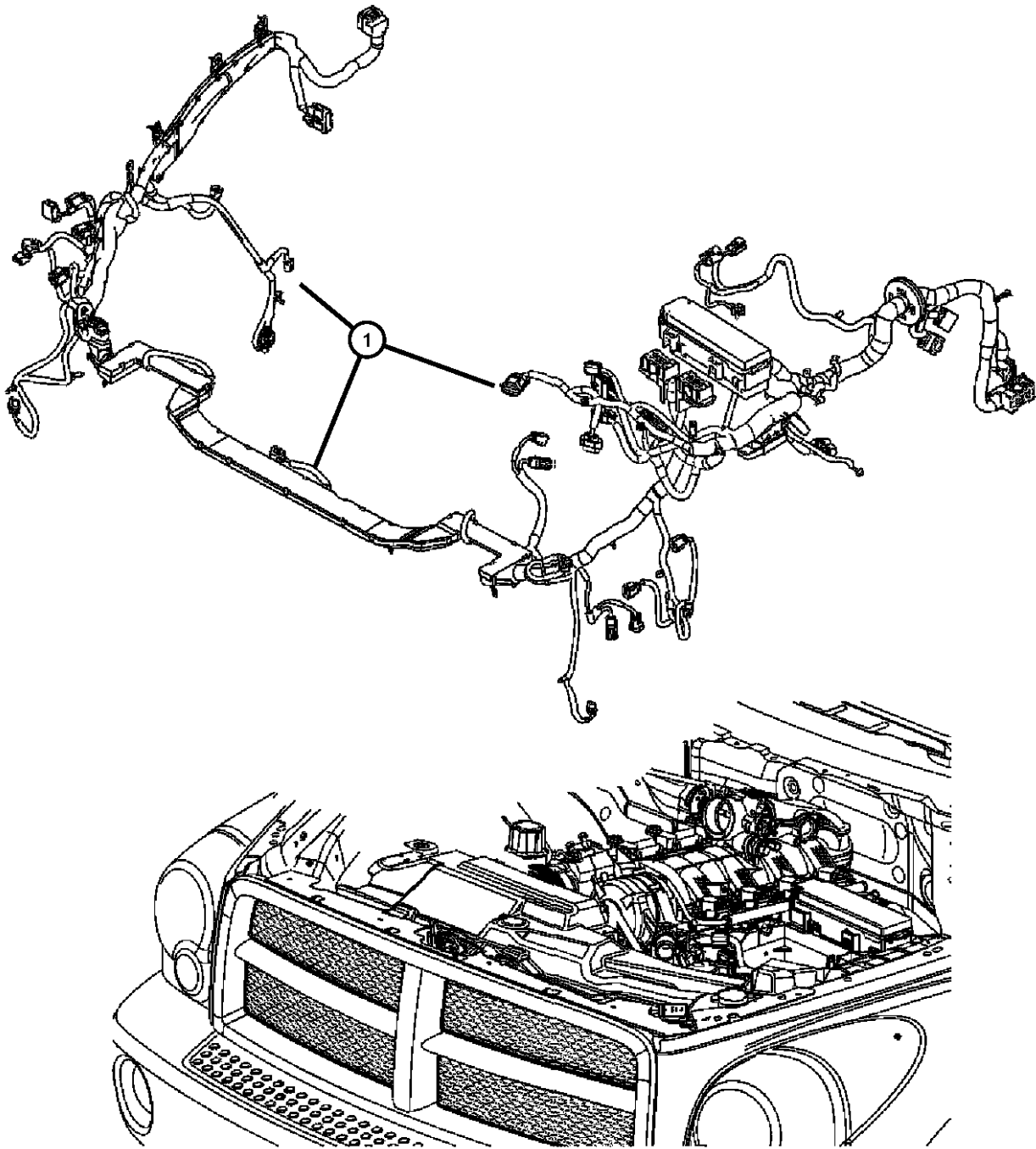

ITEM	PART NUMBER	QTY	LINE	SERIES	BODY	ENGINE	TRANS	TRIM	DESCRIPTION
1									WIRING, Headlamp to Dash
	56055871AB	1	1		74	EV0			Base
	56055872AB	1	1		74	EV0			[AHC]
	56055873AB	1	1		74	EV0			[XBM]
	56055874AB	1	1		74	EV0			[XGM]
	56055875AB	1	1		74	EV0			[AHC,XBM]
	56055876AB	1	1		74	EV0			[AHC,XGM]
	56055878AB	1	1		74	EV0			[AHC,XBM,XGM]
	56055879AB	1	5		74	EV0			Base
	56055880AB	1	5		74	EV0			[AHC]
	56055881AB	1	5		74	EV0			[XBM]
	56055882AB	1	5		74	EV0			[XGM]
	56055877AB	1	1		74	EV0			[XGB,XGM]
	56055883AB	1	5		74	EV0			[AHC,XBM]
	56055884AB	1	5		74	EV0			[AHC,XGM]
	56055885AB	1	5		74	EV0			[XBM,XGM]
	56055886AB	1	5		74	EV0			[AHC,XBM,XGM]
	56055887AB	1	1		74	EZ0			Base
	56055888AB	1	1		74	EZ0			[AHC]
	56055895AB	1	1		74	EZ0			[XGM]
	56055896AB	1	1		74	EZ0			[AHC,XBM]
	56055897AB	1	1		74	EZ0			[AHC,XGM]
	56055898AB	1	1		74	EZ0			[XGB,XGM]
	56055899AB	1	1		74	EZ0			[AHC,XBM,XGM]
	56055890AB	1	1		74	EZ0			[XBM]
	56055927AB	1	5		74	EZ0			Base
	56055928AB	1	5		74	EZ0			[AHC]
	56055929AB	1	5		74	EZ0			[XBM]
	56055930AB	1	5		74	EZ0			[XGM]
	56055931AB	1	5		74	EZ0			[AHC,XBM]
	56055932AB	1	5		74	EZ0			[AHC,XGM]
	56055933AB	1	5		74	EZ0			[XGB,XGM]
	56055934AB	1	5		74	EZ0			[AHC,XBM,XGM]

ASPEN (HG)				
SERIES	LINE	BODY	ENGINE	TRANSMISSION
P = PREMIUM	1 = Lt. Duty DODGE 2WD 5 = Lt. Duty DODGE 4WD	74 = SPORT UTILITY 4-DR TYPE #4	EVE = Engine - 4.7L V8 DOHC 3 Valve EZB = 5.7L Hemi Multi Displacement Engine	DGQ = 5-Spd Automatic 545RFE Transmission

AR = use ase required - = Non illustrated part

Wiring Instrument Panel
Figure 8-1405

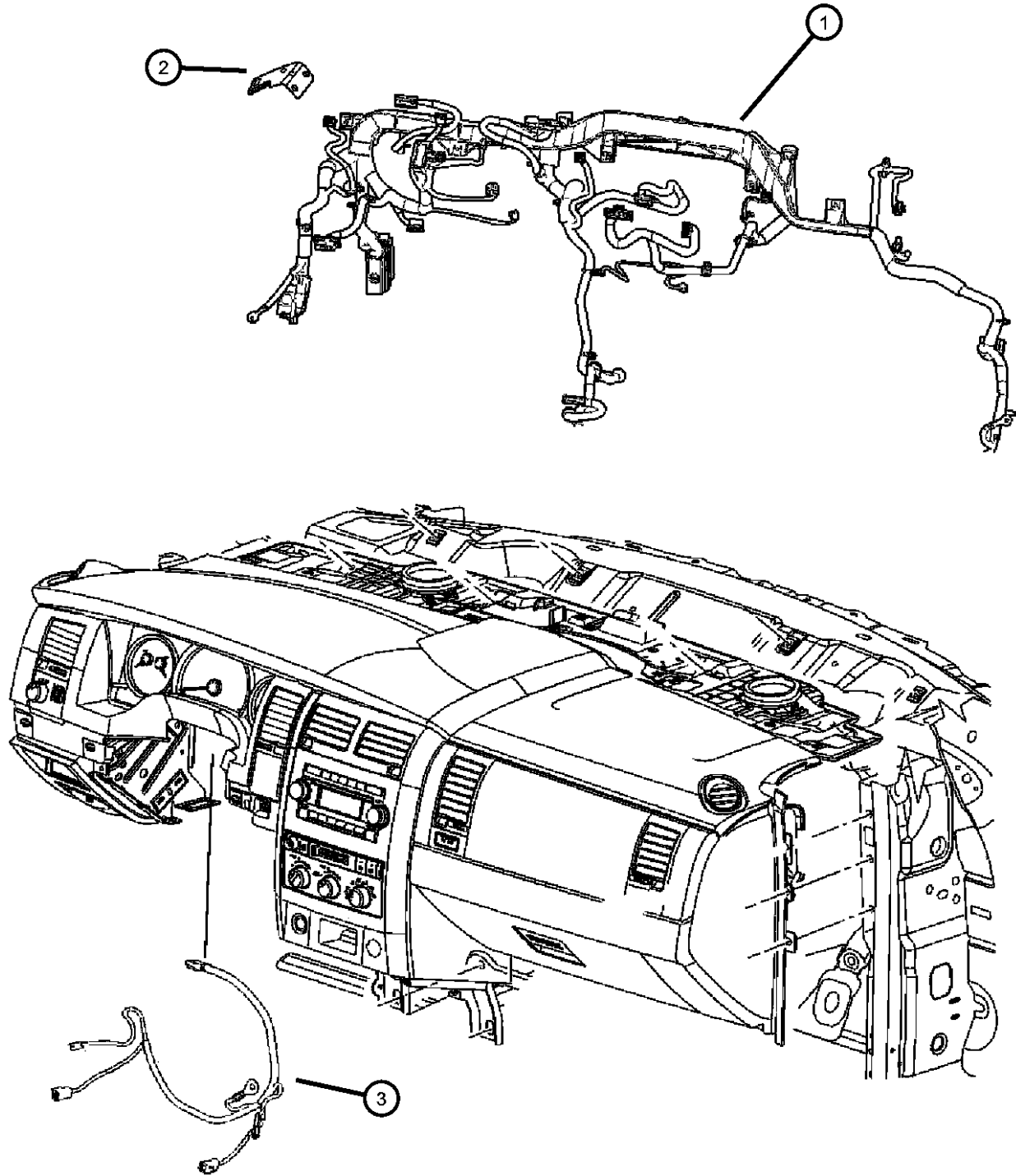

ITEM	PART NUMBER	QTY	LINE	SERIES	BODY	ENGINE	TRANS	TRIM	DESCRIPTION
1									WIRING, Instrument Panel
	56055975AC	1	1, 5		74				[RGC,RGD,HBB]
	56055976AC	1	1, 5		74				[RGC,RGD,HBB,XAC]
	56055977AC	1	1, 5		74				[RGC,RGD,HBB,JPM]
	56055978AC	1	1, 5		74				[RGC,RGD,HBB,JPM,XAC]
	56055987AC	1	1, 5		74				[HAF,RSP]
	56055986AC	1	1, 5		74				[HAF]
	56055988AC	1	1, 5		74				[HAF,RSP,RER]
2	56045653AA	1	1, 5		74				BRACKET, Connector
3	56049424AI	1	1, 5		74				WIRING, Steering Wheel

ASPEN (HG)				
SERIES	LINE	BODY	ENGINE	TRANSMISSION
P = PREMIUM	1 = Lt. Duty DODGE 2WD 5 = Lt. Duty DODGE 4WD	74 = SPORT UTILITY 4-DR TYPE #4	EVE = Engine - 4.7L V8 DOHC 3 Valve EZB = 5.7L Hemi Multi Displacement Engine	DGQ = 5-Spd Automatic 545RFE Transmission

Wiring Body
Figure 8-1505

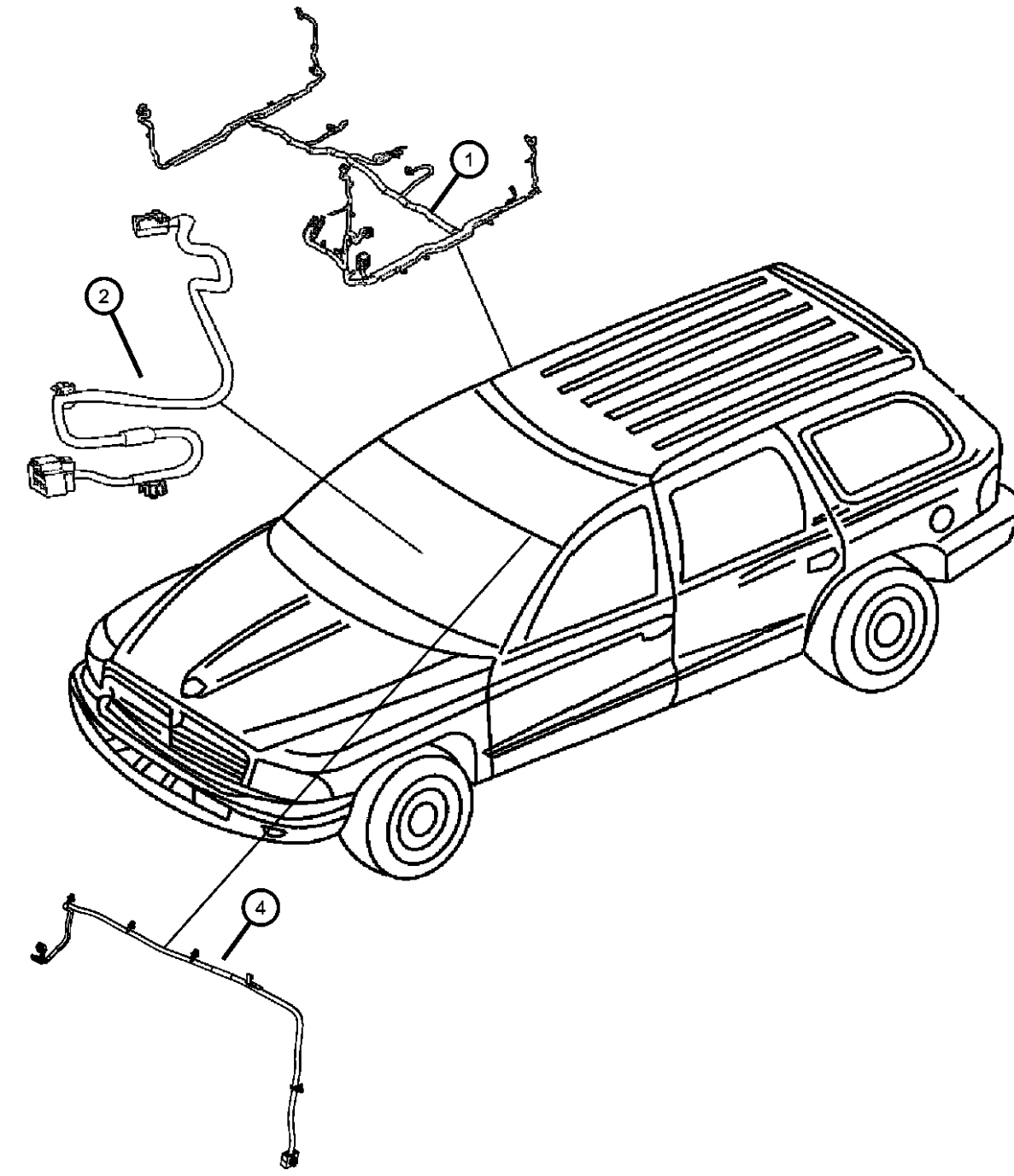
	ITEM	PART NUMBER	QTY	LINE	SERIES	BODY	ENGINE	TRANS	TRIM	DESCRIPTION
	1									WIRING, Body, Interior
		56055698AC	1	1, 5		74				[HBB]
		56055699AC	1	1, 5		74				[HBB,JRC]
		56055737AC	1	1, 5		74				[HBB,JPM,JRC]
		56055736AC	1	1, 5		74				[HBB,JPM]
		56055738AC	1	1, 5		74				[RGC,RGD,HBB]
		56055739AC	1	1, 5		74				[RGC,RGD,HBB,XAC]
		56055740AC	1	1, 5		74				[RGC,RGD,HBB,JRC]
		56055741AC	1	1, 5		74				[RGC,RGD,HBB,XAC,JRC]
		56055742AC	1	1, 5		74				[RGC,RGD,HBB,JPM]
		56055743AC	1	1, 5		74				[RGC,RGD,HBB,JPM,XAC]
		56055744AC	1	1, 5		74				[RGC,RGD,HBB,JPM,JRC]
		56055745AC	1	1, 5		74				[RGC,RGD,HBB,JPM,XAC,JRC]
		56055746AC	1	1, 5		74				[LEZ]
		56055747AC	1	1, 5		74				[LEZ,JPM]
		56055750AC	1	1, 5		74				[HBB,CGS]
		56055751AC	1	1, 5		74				[HBB,CGS,JRC]
		56055753AC	1	1, 5		74				[HBB,CGS,JPM,JRC]
		56055758AC	1	1, 5		74				[RGC,RGD,HBB,CGS,XRV,JRC]
		56055759AC	1	1, 5		74				[RGC,RGD,HBB,CGS,XAC,XRV,JRC]
		56055752AC	1	1, 5		74				[HBB,CGS,JPM]
		56055760AC	1	1, 5		74				[RGC,RGD,HBB,CGS]
		56055761AC	1	1, 5		74				[RGC,RGD,HBB,CGS,XAC]
		56055762AC	1	1, 5		74				[RGC,RGD,HBB,CGS,JRC]
		56055770AC	1	1, 5		74				[RGC,RGD,HBB,CGS,XRV]
		56055763AC	1	1, 5		74				[RGC,RGD,HBB,CGS,XAC,JRC]
		56055767AC	1	1, 5		74				[RGC,RGD,HBB,CGS,JPM,XAC]
		56055774AC	1	1, 5		74				[RGC,RGD,HBB,CGS,XRV,XAC]
		56055775AC	1	1, 5		74				[RGC,RGD,HBB,CGS,JPM,XRV]
		56055777AC	1	1, 5		74				[RGC,RGD,HBB,CGS,JPM,XRV,XAC]
		56055782AC	1	1, 5		74				[RGC,RGD,HBB,CGS,JPM,XRV,JRC]
		56055787AC	1	1, 5		74				[RGC,RGD,HBB,CGS,JPM,XRV,XAC]
		56055950AC	1	1, 5		74				[CGS,LEZ]
		56055952AC	1	1, 5		74				[CGS,JPM,LEZ]
	2	68003833AA	1	1, 5		74				WIRING, Console, [CFU]

ASPEN (HG)				
SERIES	LINE	BODY	ENGINE	TRANSMISSION
P = PREMIUM	1 = Lt. Duty DODGE 2WD 5 = Lt. Duty DODGE 4WD	74 = SPORT UTILITY 4-DR TYPE #4	EVE = Engine - 4.7L V8 DOHC 3 Valve EZB = 5.7L Hemi Multi Displacement Engine	DGQ = 5-Spd Automatic 545RFE Transmission

Wiring Body
Figure 8-1505

ITEM	PART NUMBER	QTY	LINE	SERIES	BODY	ENGINE	TRANS	TRIM	DESCRIPTION
-3	56021909AA	2	1, 5		74				GROMMET, Body Wiring
4	56055973AB	1	1, 5		74				WIRING, Mirror Jumper
	56055974AB	1	1, 5		74				[RSP]

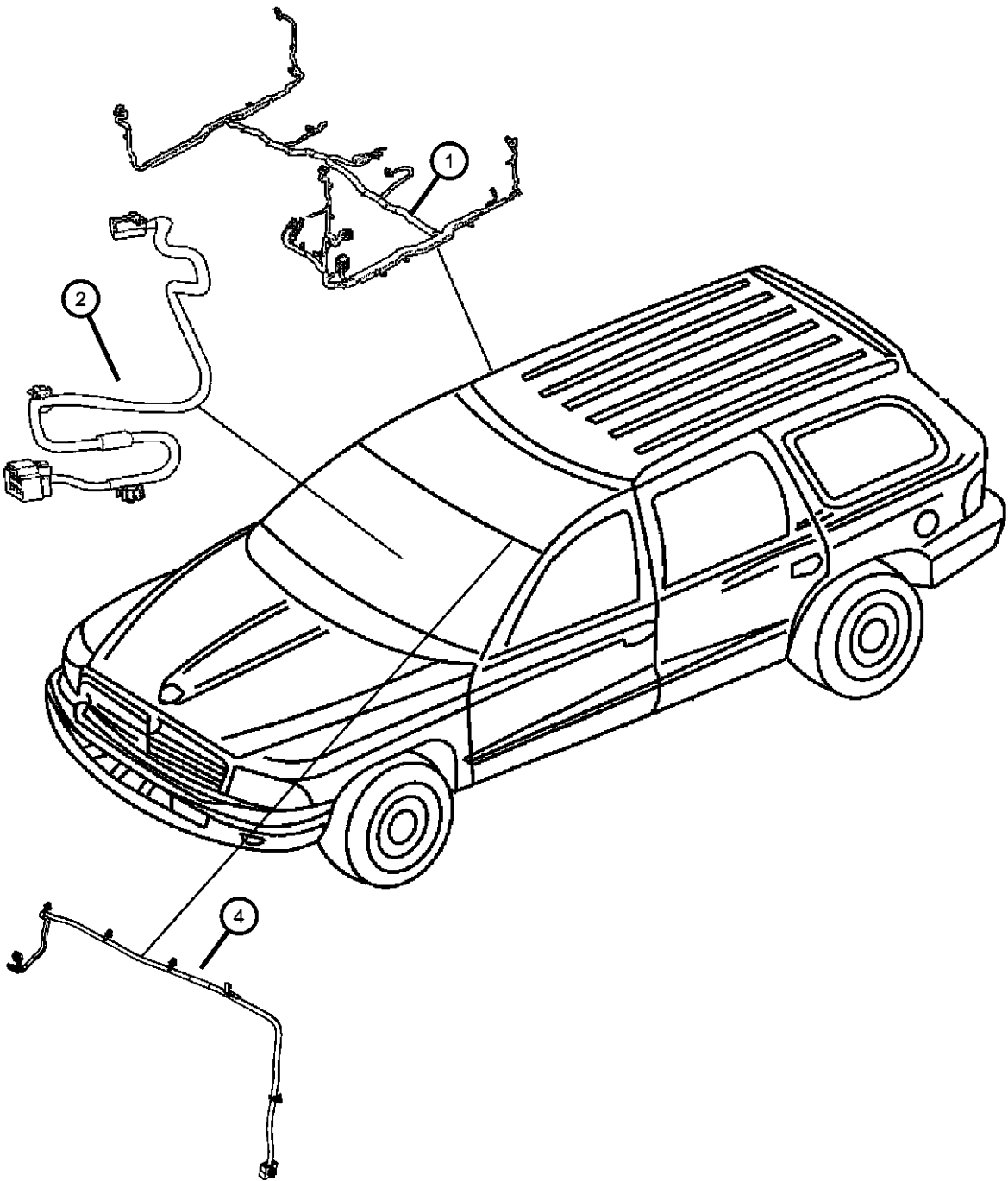

ASPEN (HG)				
SERIES	LINE	BODY	ENGINE	TRANSMISSION
P = PREMIUM	1 = Lt. Duty DODGE 2WD 5 = Lt. Duty DODGE 4WD	74 = SPORT UTILITY 4-DR TYPE #4	EVE = Engine - 4.7L V8 DOHC 3 Valve EZB = 5.7L Hemi Multi Displacement Engine	DGQ = 5-Spd Automatic 545RFE Transmission

Wiring Chassis and Underbody
Figure 8-1510

ITEM	PART NUMBER	QTY	LINE	SERIES	BODY	ENGINE	TRANS	TRIM	DESCRIPTION
1									WIRING, Chassis
	56055809AB	1	1, 5		74				
	56055810AB	1	1, 5		74				[AHC]
	56055923AB	1	1, 5		74				[XGM]
	56055924AB	1	1, 5		74				[AHC,XGM]
-2	56045795AB	1	1, 5		74				WIRING, Trailer Tow
3	56055632AB	1	1, 5		74				CONNECTOR, 7 Way

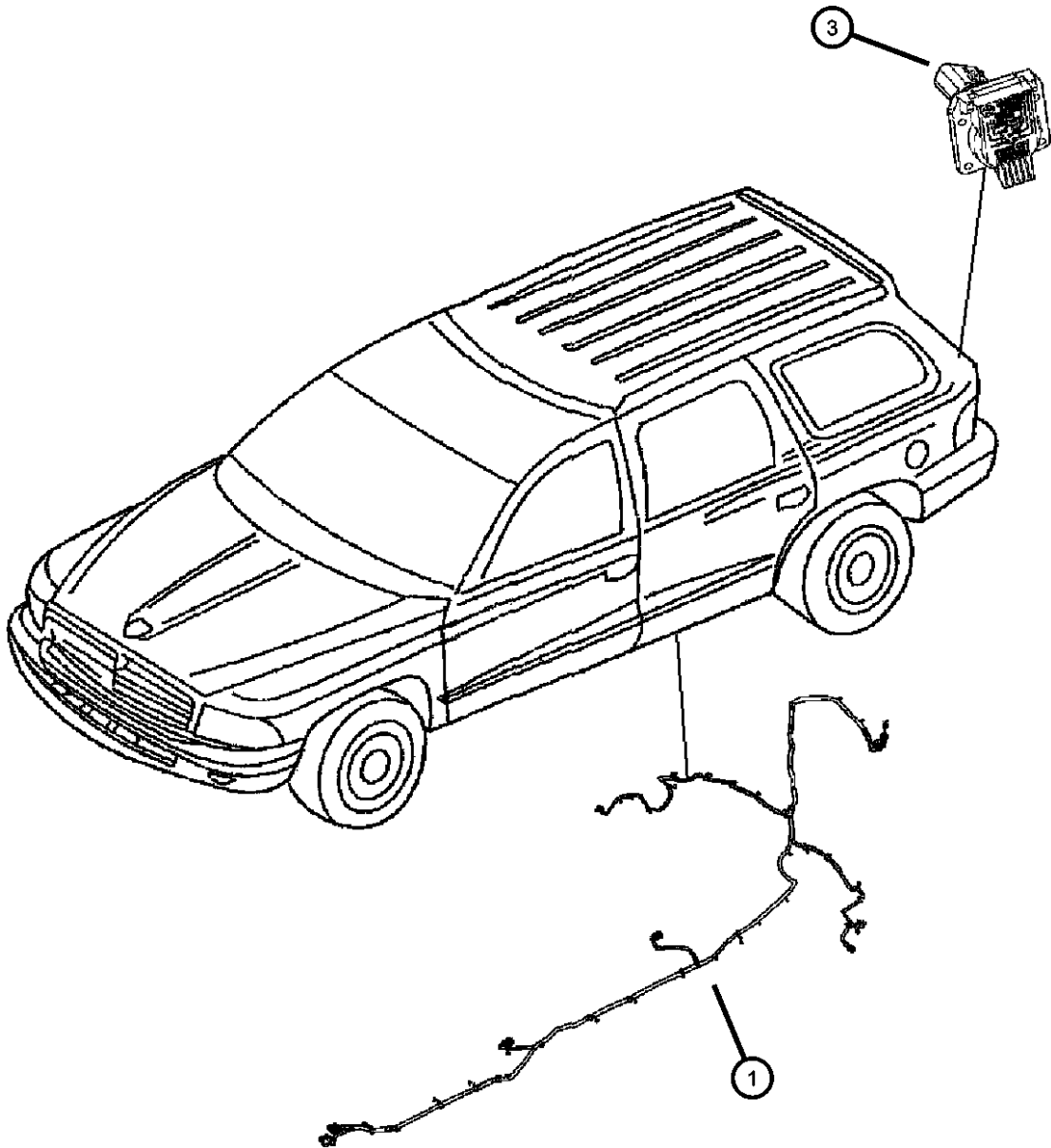

ASPEN (HG)				
SERIES	LINE	BODY	ENGINE	TRANSMISSION
P = PREMIUM	1 = Lt. Duty DODGE 2WD 5 = Lt. Duty DODGE 4WD	74 = SPORT UTILITY 4-DR TYPE #4	EVE = Engine - 4.7L V8 DOHC 3 Valve EZB = 5.7L Hemi Multi Displacement Engine	DGQ = 5-Spd Automatic 545RFE Transmission

Wiring Door, and Liftgate
Figure 8-1515

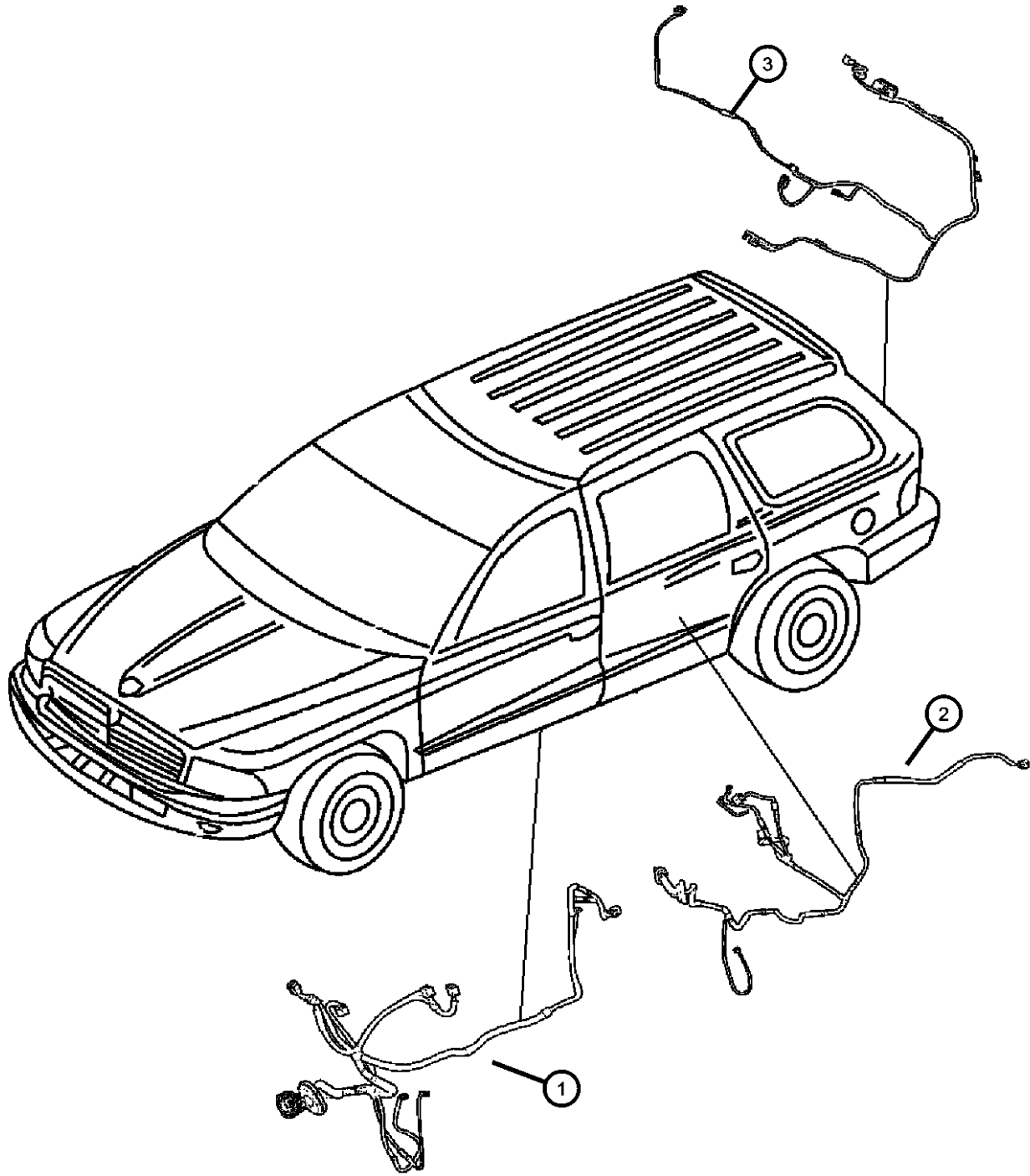

ITEM	PART NUMBER	QTY	LINE	SERIES	BODY	ENGINE	TRANS	TRIM	DESCRIPTION
1	56055210AE	1	1, 5		74				WIRING, Front Door
	56055211AE	1	1, 5		74				[GTS], Right
	56055214AE	1	1, 5		74				[GTS], Left
	56055215AE	1	1, 5		74				[LEZ], Right
2	56055054AA	2	1, 5		74				WIRING, Rear Door
	5605553AA	2	1, 5		74				[RCD]
									[RGC,RGD]
3	56055817AB	1	1, 5		74				WIRING, Liftgate
	56055818AB	1	1, 5		74				[JRC]
	56055925AB	1	1, 5		74				[XAC]
	56055926AB	1	1, 5		74				[JRC,XAC]

ASPEN (HG)				
SERIES	LINE	BODY	ENGINE	TRANSMISSION
P = PREMIUM	1 = Lt. Duty DODGE 2WD 5 = Lt. Duty DODGE 4WD	74 = SPORT UTILITY 4-DR TYPE #4	EVE = Engine - 4.7L V8 DOHC 3 Valve EZB = 5.7L Hemi Multi Displacement Engine	DGQ = 5-Spd Automatic 545RFE Transmission

Wiring Seats Front
Figure 8-1520

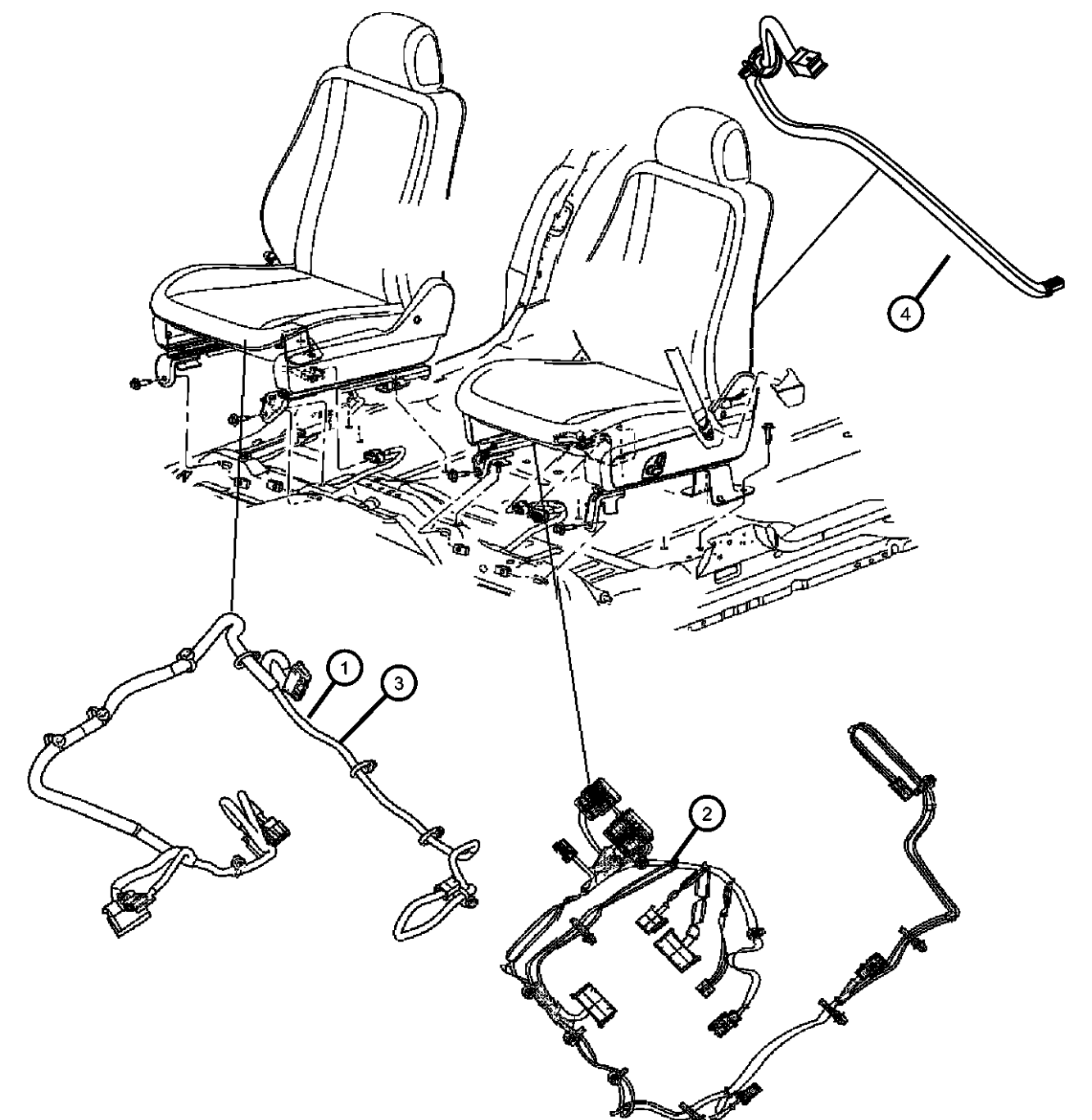
				ITEM	PART NUMBER	QTY	LINE	SERIES	BODY	ENGINE	TRANS	TRIM	DESCRIPTION								
				1	68003187AA	1	1, 5		74				WIRING, Power Seat, 4 way power, heated, inverter								
				2									WIRING, Power Seat								
					68003197AA	1	1, 5		74				8 way power, memory, heated								
					68003233AA	1	1, 5		74				8 way power								
				3									WIRING, Seat								
					68003198AA	1	1, 5		74				2 way manual								
					68003256AA	1	1, 5		74				2 way manual, heated, inverter								
					68019164AA	1	1, 5		74				2 way manual inverter								
				4									WIRING, Jumper, Power Seat								
					68003186AA	1	1, 5		74				Recliner								
					68003196AA	1	1, 5		74				Recliner, memory								
											ASPEN (HG)										
SERIES					LINE			BODY			ENGINE			TRANSMISSION							
P = PREMIUM					1 = Lt. Duty DODGE 2WD			74 = SPORT UTILITY 4-DR			EVE = Engine - 4.7L V8 DOHC			DGQ = 5-Spd Automatic 545RFE							
					5 = Lt. Duty DODGE 4WD			TYPE #4			3 Valve			Transmission							
											EZB = 5.7L Hemi Multi										
											Displacement Engine										
											AR = use ase required - = Non illustrated part										

2008 HG

Wiring Repairs
Figure 8-1605

ITEM	PART NUMBER	QTY	LINE	SERIES	BODY	ENGINE	TRANS	TRIM	DESCRIPTION
-1	56021384	1	1, 5		74				CLIP
-2	55366952AA	1	1, 5		74				CLIP, Wiring
-3	55366952AA	1	1, 5		74				CLIP, Wiring

For Electrical Connector Repair Information visit
the World Wide Web at

<http://dto.vftis.com/mopar/disclaimer.asp>

ASPEN (HG)				
SERIES	LINE	BODY	ENGINE	TRANSMISSION
P = PREMIUM	1 = Lt. Duty DODGE 2WD 5 = Lt. Duty DODGE 4WD	74 = SPORT UTILITY 4-DR TYPE #4	EVE = Engine - 4.7L V8 DOHC 3 Valve EZB = 5.7L Hemi Multi Displacement Engine	DGQ = 5-Spd Automatic 545RFE Transmission

Spark Plugs, Ignition Wires, and Ignition Coil
Figure 8-1905

ITEM	PART NUMBER	QTY	LINE	SERIES	BODY	ENGINE	TRANS	TRIM	DESCRIPTION
1	05149050AB	8	1, 5		74	EV0			SPARK PLUG, INTAKE SIDE
2	05149888AA	8	1, 5		74	EV0			SPARK PLUG, EXHAUST SIDE
3	05149049AB	8	1, 5		74	EV0			COIL, Ignition
4	05149051AC	8	1, 5		74	EV0			CABLE, Ignition

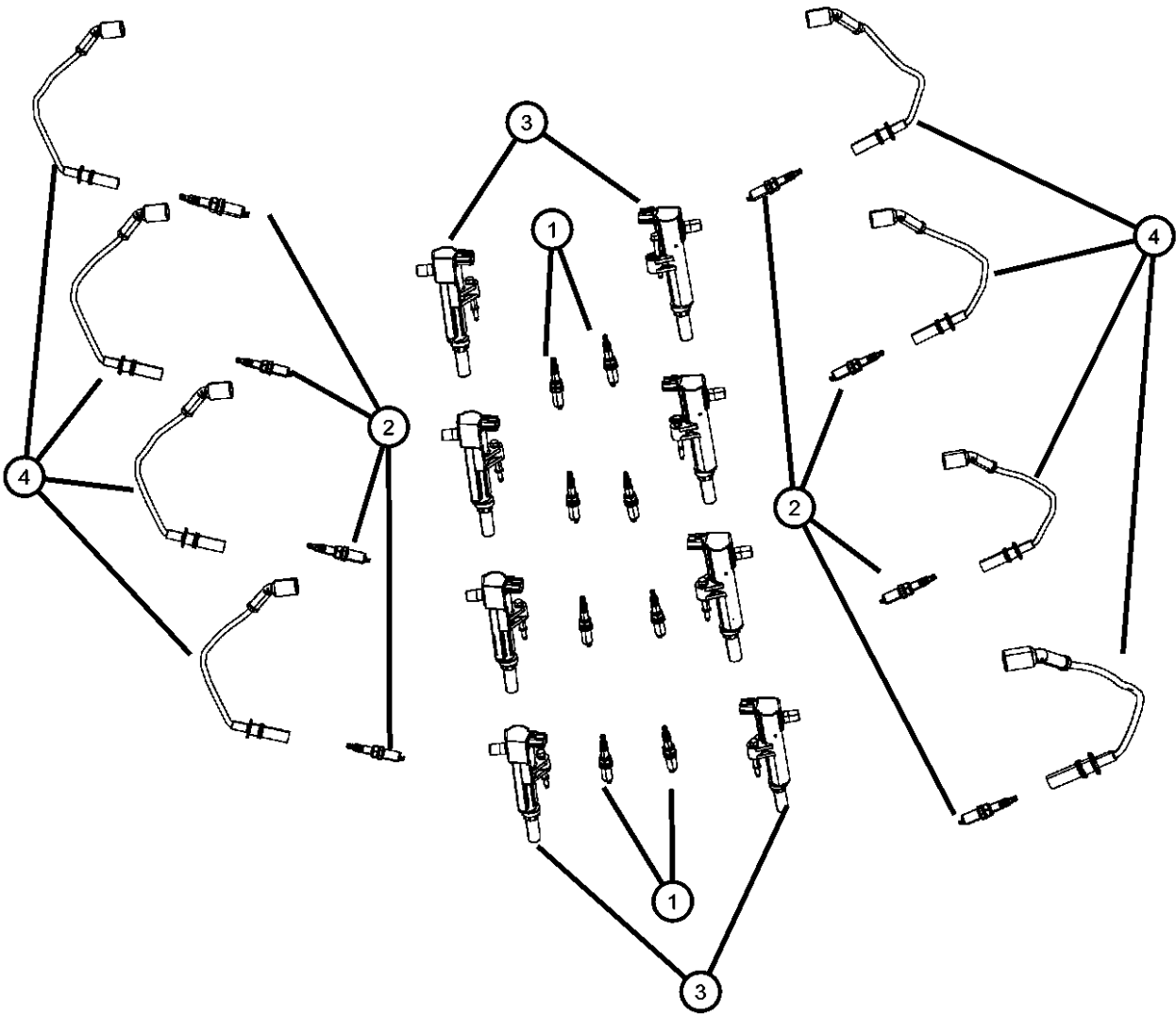

ASPEN (HG)				
SERIES	LINE	BODY	ENGINE	TRANSMISSION
P = PREMIUM	1 = Lt. Duty DODGE 2WD 5 = Lt. Duty DODGE 4WD	74 = SPORT UTILITY 4-DR TYPE #4	EVE = Engine - 4.7L V8 DOHC 3 Valve EZB = 5.7L Hemi Multi Displacement Engine	DGQ = 5-Spd Automatic 545RFE Transmission

AR = use ase required - = Non illustrated part

Spark Plugs and Ignition Coil
Figure 8-1910

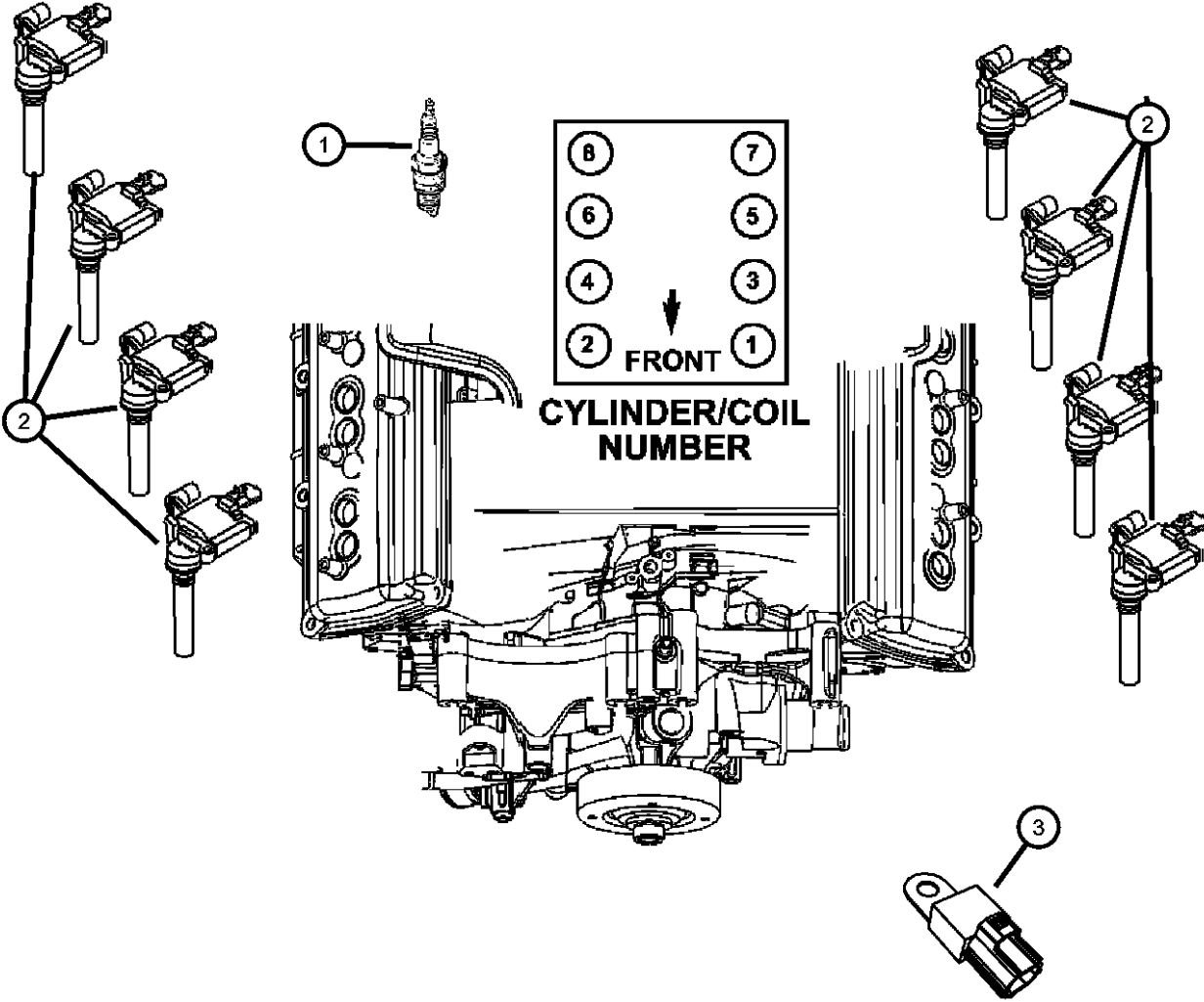

ITEM	PART NUMBER	QTY	LINE	SERIES	BODY	ENGINE	TRANS	TRIM	DESCRIPTION
1	SPRE14MCC4	16	1, 5		74	EZ0			SPARK PLUG
2	56029129AB	8	1, 5		74	EZB			COIL, Ignition
3	05149011AA	1	1, 5		74	EZ0			CAPACITOR, Ignition

ASPEN (HG)									
SERIES	LINE			BODY		ENGINE		TRANSMISSION	
P = PREMIUM	1 = Lt. Duty DODGE 2WD 5 = Lt. Duty DODGE 4WD			74 = SPORT UTILITY 4-DR TYPE #4		EVE = Engine - 4.7L V8 DOHC 3 Valve EZB = 5.7L Hemi Multi Displacement Engine		DGQ = 5-Spd Automatic 545RFE Transmission	

Instrument Panel Trim
Figure 8-2010

ITEM	PART NUMBER	QTY	LINE	SERIES	BODY	ENGINE	TRANS	TRIM	DESCRIPTION
1	5KQ46BD1AD	1	1, 5		74				BEZEL, Instrument Panel [J1][JAM]
	5KQ46XD-BAD	1	1, 5		74				[DB][JAM]
2	5KQ46XD-BAD	1							OUTLET, Air Conditioning & Heater, Serviced in Bezel Assembly, (NOT SERVICED),
3	1CQ42XD-HAC	1	1, 5		74				GRILLE, Defroster [DB]
	1CQ42ZJ8AC	1	5, 1		74				[J1]
4	5KQ49BD1AB	1	1, 5		74				GRILLE, Demister [J1]
	5KQ49XD-BAB	1	1, 5		74				[DB]
5	5KQ48BD1AC	1	1, 5		74				GRILLE, Demister [J1]
	5KQ48XD-BAC	1	1, 5		74				[DB]
6	5KQ48XD-BAC	1							SEAL, Instrument Panel, Serviced in item 3, (NOT SERVICED),
7	0ZR951DBAH	1	1, 5		74				HANDLE, Parking Brake [DB]
	0ZR952D1AH	1	1, 5		74				[J1]
8	5KS401J8AA	1	1, 5		74				BEZEL, Instrument Panel, Center [J1]
	5KS401DHAA	1	1, 5		74				[DB]
9	5KQ25BD1AD	1	1, 5		74				BEZEL, Instrument Cluster [J1]
	5KQ25XD-BAD	1	1, 5		74				[DB]
10	5KQ25XD-BAD	1							OUTLET, Air Conditioning & Heater, Serviced in cluster bezel, (NOT SERVICED),
11	5HM62BD1AF	1	1, 5		74				COVER, Steering Column [J1]
	5HM62XD-BAF	1	1, 5		74				[DB]
-12	06036073AA	2	1, 5		74				SCREW, Torx Head, .164-18X.875
13	04793554AC	1	1, 5		74				POWER OUTLET
14	56049386AA	1	1, 5		74				CAP, Power Outlet

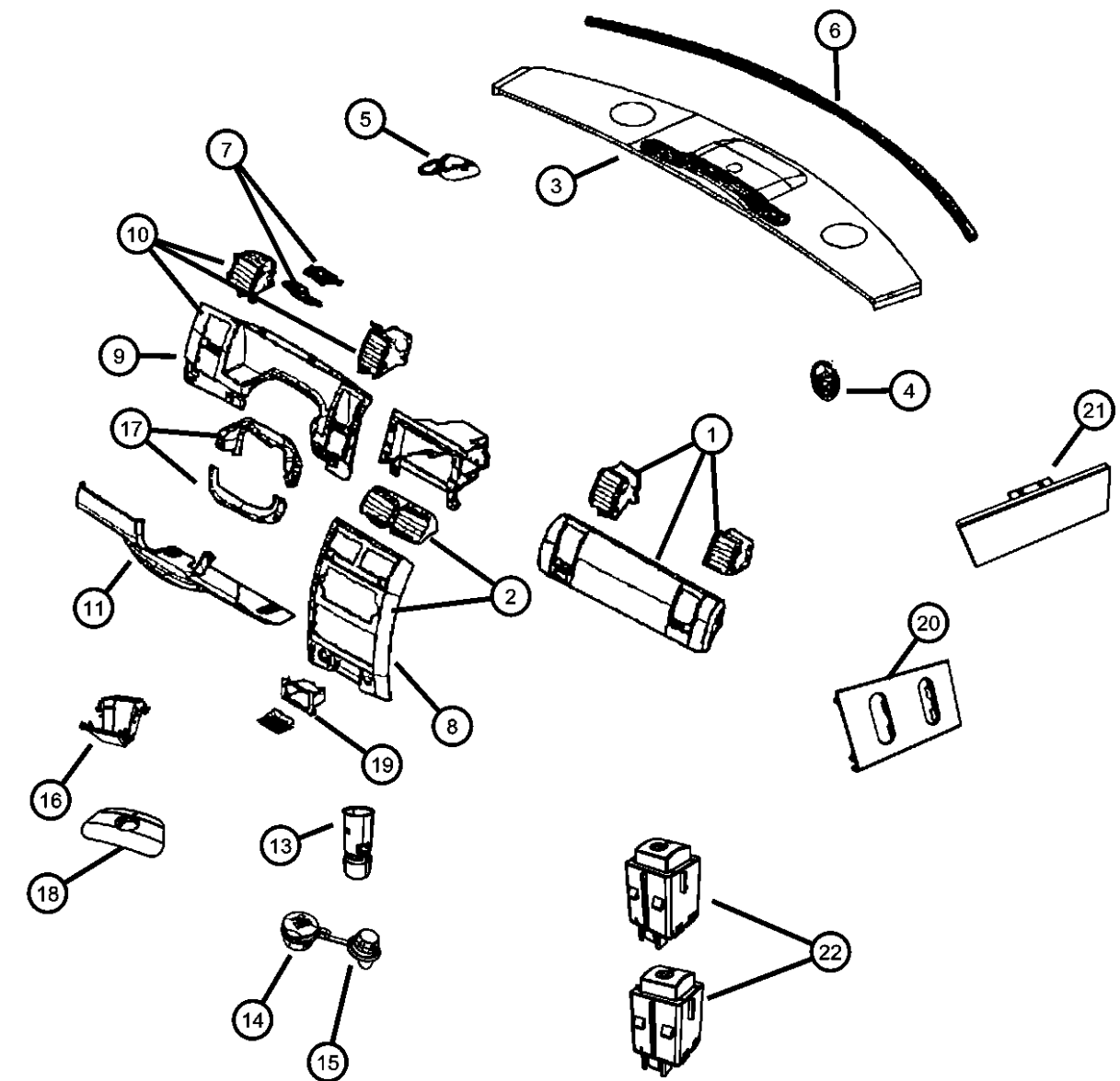

ASPEN (HG)				
SERIES	LINE	BODY	ENGINE	TRANSMISSION
P = PREMIUM	1 = Lt. Duty DODGE 2WD 5 = Lt. Duty DODGE 4WD	74 = SPORT UTILITY 4-DR TYPE #4	EVE = Engine - 4.7L V8 DOHC 3 Valve EZB = 5.7L Hemi Multi Displacement Engine	DGQ = 5-Spd Automatic 545RFE Transmission

Instrument Panel Trim
Figure 8-2010

ITEM	PART NUMBER	QTY	LINE	SERIES	BODY	ENGINE	TRANS	TRIM	DESCRIPTION
------	-------------	-----	------	--------	------	--------	-------	------	-------------

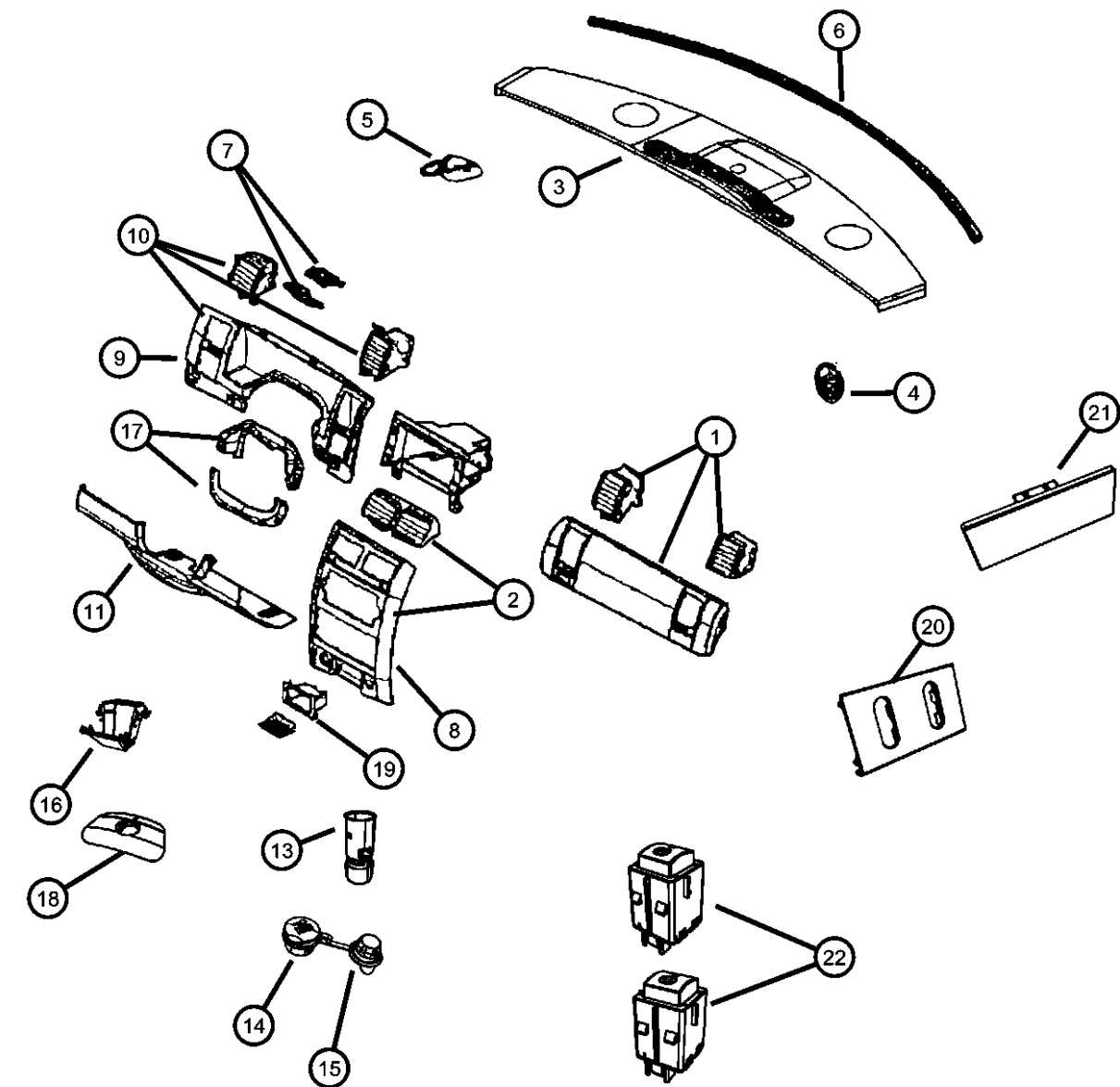

15	04685591	1	1, 5		74				CAP, Cigar Lighter
16	5JQ24DX9AE	1	1, 5		74				BIN, Storage
17									SHROUD, Steering Column
	1GY08BD1AA	1	1, 5		74		DG0		[J1]
	1GY08XD-BAA	1	1, 5		74		DG0		[DB]
18	56045606AB	1	1, 5		74				COVER, Switch Opening
19	5HM61DX9AA	1	1		74				BIN, Storage
20	5JQ25DX9AC	1	1, 5		74				BEZEL, Heated Seat Switch
21	5JG54DX9AB	1	1, 5		74				COVER, Switch Opening, For adjustable pedal switch opening
22									BEZEL, Switch
	1DE60DX9AC	1	1, 5		74				[XAP,XAM]
	1DE61DX9AC	1	1, 5		74				[JKV]

ASPEN (HG)									
SERIES	LINE								TRANSMISSION
P = PREMIUM	1 = Lt. Duty DODGE 2WD 5 = Lt. Duty DODGE 4WD			BODY 74 = SPORT UTILITY 4-DR TYPE #4		ENGINE EVE = Engine - 4.7L V8 DOHC 3 Valve EZB = 5.7L Hemi Multi Displacement Engine		DGQ = 5-Spd Automatic 545RFE Transmission	

Instrument Panel Cluster
Figure 8-2105

ITEM	PART NUMBER	QTY	LINE	SERIES	BODY	ENGINE	TRANS	TRIM	DESCRIPTION
1									CLUSTER
	05172007AF	1	1, 5		74				[JDC,JA2]
	68028113AB	1	1, 5		74				[JCB,JA2]
2	68003678AA	1	1, 5		74				MASK AND LENS, Instrument Cluster

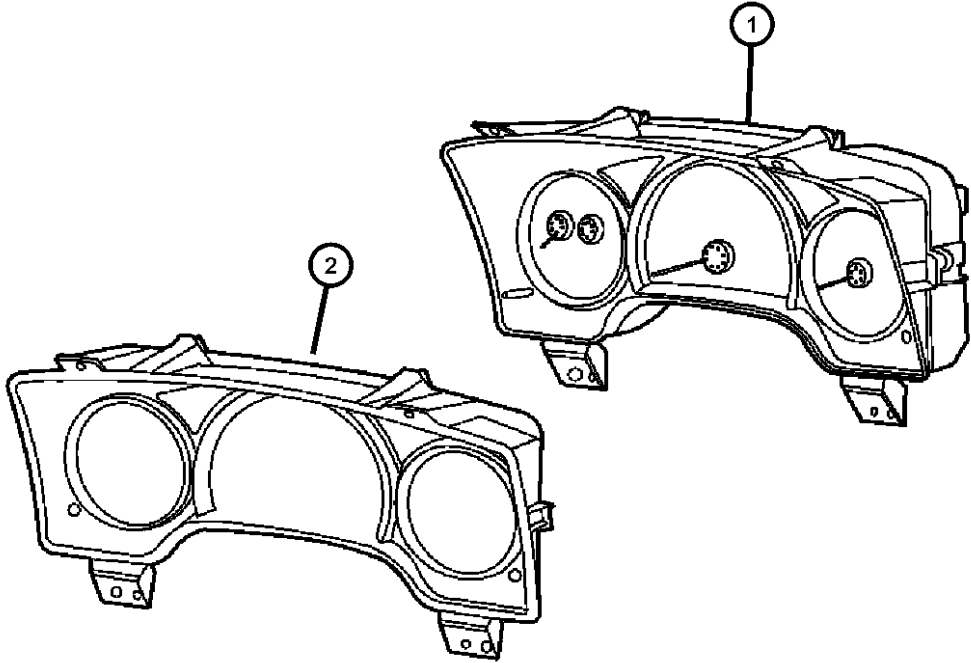

ASPEN (HG)				
SERIES	LINE	BODY	ENGINE	TRANSMISSION
P = PREMIUM	1 = Lt. Duty DODGE 2WD 5 = Lt. Duty DODGE 4WD	74 = SPORT UTILITY 4-DR TYPE #4	EVE = Engine - 4.7L V8 DOHC 3 Valve EZB = 5.7L Hemi Multi Displacement Engine	DGQ = 5-Spd Automatic 545RFE Transmission

Radio
Figure 8-2205

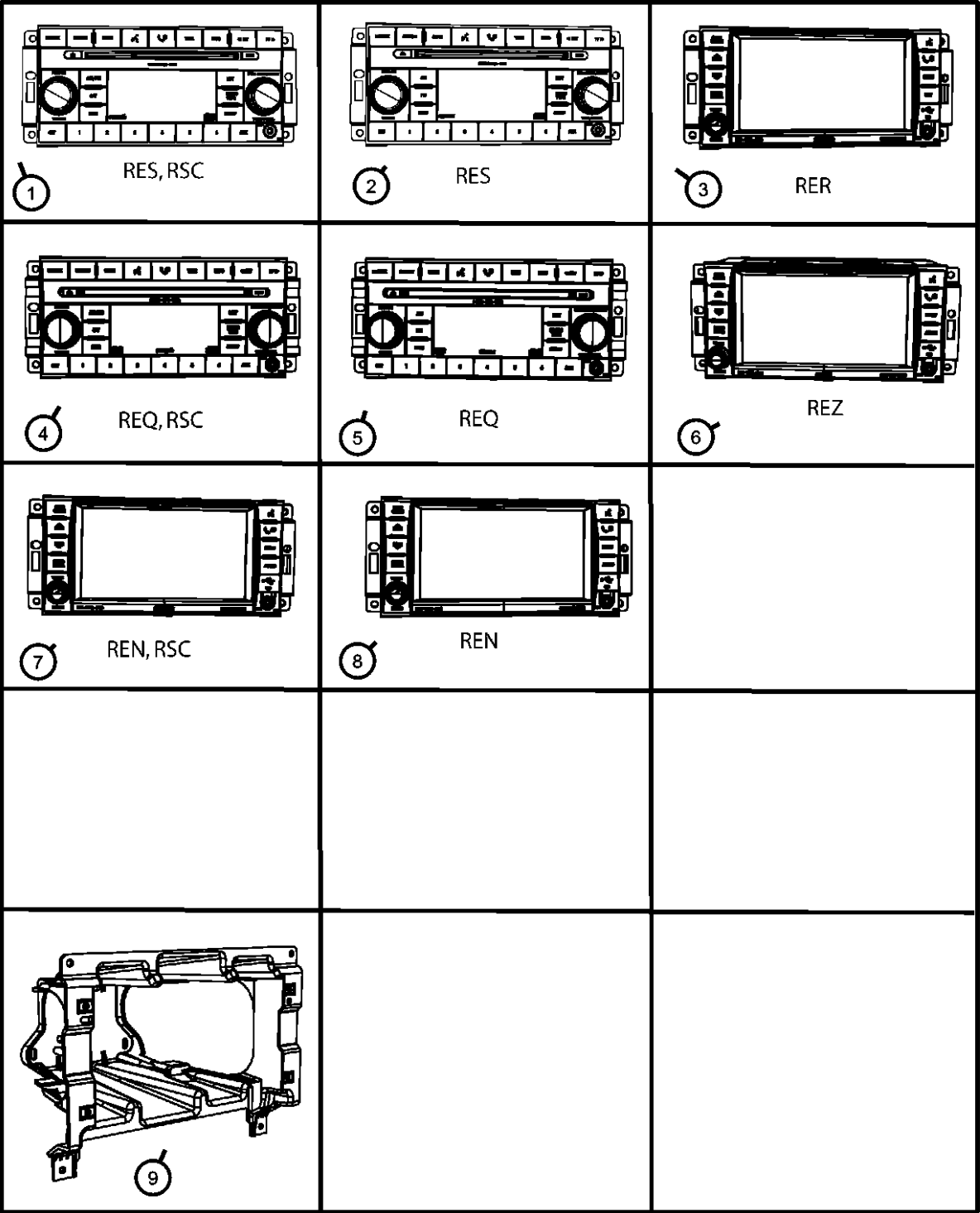

ITEM	PART NUMBER	QTY	LINE	SERIES	BODY	ENGINE	TRANS	TRIM	DESCRIPTION
1	05064420AD	1	1, 5		74				RADIO, AM/FM/CD/SDARS, [RES,RSC]
2	05064410AD	1	1, 5		74				RADIO, AM/FM with CD, [RES]
3	05064401AE	1	1, 5		74				RADIO, AM/FM/DVD/HDD/NAV/SDARS, [RER]
4	05064922AE	1	1, 5		74				RADIO, AM/FM/6 DVD/SDARS, [REQ,RSC]
5	05064923AE	1	1, 5		74				RADIO, AM/FM/6 DVD, [REQ]
6	05064247AG	1	1, 5		74				RADIO, MW/FM/DVD/HDD/MP3/RR CAMERA, [REZ]
7	05064244AF	1	1, 5		74				RADIO, AM/FM/DVD/HDD/MP3/SDARS/RR CAMERA, [REN,RSC]
8	05064242AF	1	1, 5		74				RADIO, AM/FM/DVD/HDD/MP3/RR CAMERA, [REN]
9	55361447AA	1	1, 5		74				BRACKET, Radio

ASPEN (HG)				
SERIES	LINE	BODY	ENGINE	TRANSMISSION
P = PREMIUM	1 = Lt. Duty DODGE 2WD 5 = Lt. Duty DODGE 4WD	74 = SPORT UTILITY 4-DR TYPE #4	EVE = Engine - 4.7L V8 DOHC 3 Valve EZB = 5.7L Hemi Multi Displacement Engine	DGQ = 5-Spd Automatic 545RFE Transmission

AR = use ase required - = Non illustrated part

Antenna Figure 8-2210

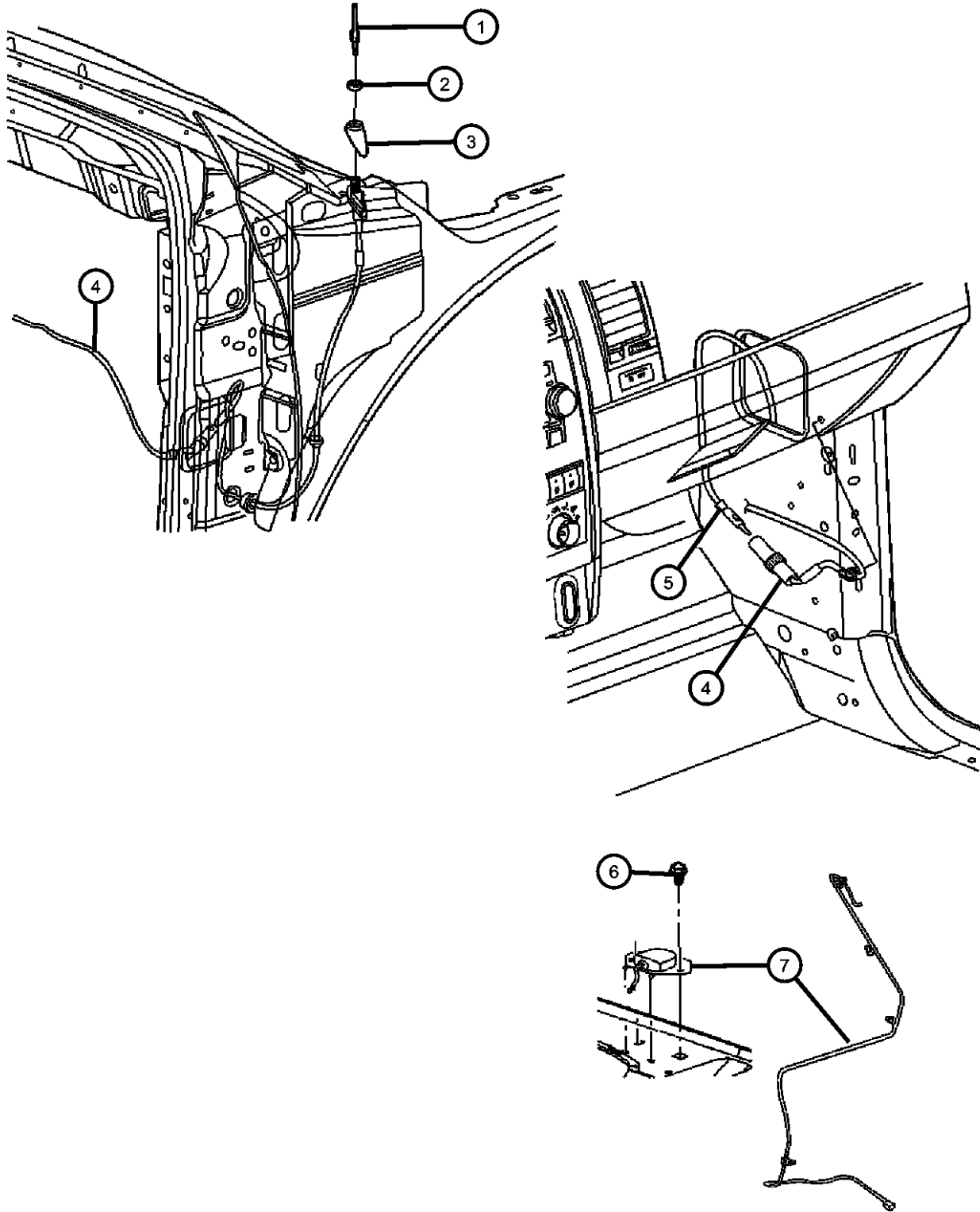

ITEM	PART NUMBER	QTY	LINE	SERIES	BODY	ENGINE	TRANS	TRIM	DESCRIPTION
1	56043311AC	1	1, 5		74				MAST, Antenna, [RDD]
2	56007570AE	1	1, 5		74				NUT, Antenna Base
3	56043185AD	1	1, 5		74				ADAPTER, Antenna
4	56043185AD	1							CABLE, Antenna, Serviced In Instrument Panel Wiring, (NOT SERVICED)
5	05064607AA	1	1, 5		74				ANTENNA, Base Cable And Bracket
6	06101945	4	1, 5		74				SCREW, Hex Flange Head, M4.2X1.70X15.00
7	05064464AA	1	1, 5		74				ANTENNA, Global Positioning

ASPEN (HG)

SERIES

P = PREMIUM

LINE

1 = Lt. Duty DODGE 2WD
5 = Lt. Duty DODGE 4WD

BODY

74 = SPORT UTILITY 4-DR
TYPE #4

ENGINE

EVE = Engine - 4.7L V8
3 Valve
EZB = 5.7L Hemi Multi
Displacement Engine

TRANSMISSION

C DGQ = 5-Spd Automatic 545RFE
Transmission

AR = use ase required - = Non illustrated part

2008 HG

Satellite Radio System
Figure 8-2215

ITEM	PART NUMBER	QTY	LINE	SERIES	BODY	ENGINE	TRANS	TRIM	DESCRIPTION
1	05150048AB	1	1, 5		74				ANTENNA, Satellite
2	05064367AC	1	1, 5		74				CABLE, Satellite Radio
-3	05064365AA	1	1, 5		74				CABLE, Satellite Radio, Radio To Cowl Side Jumper

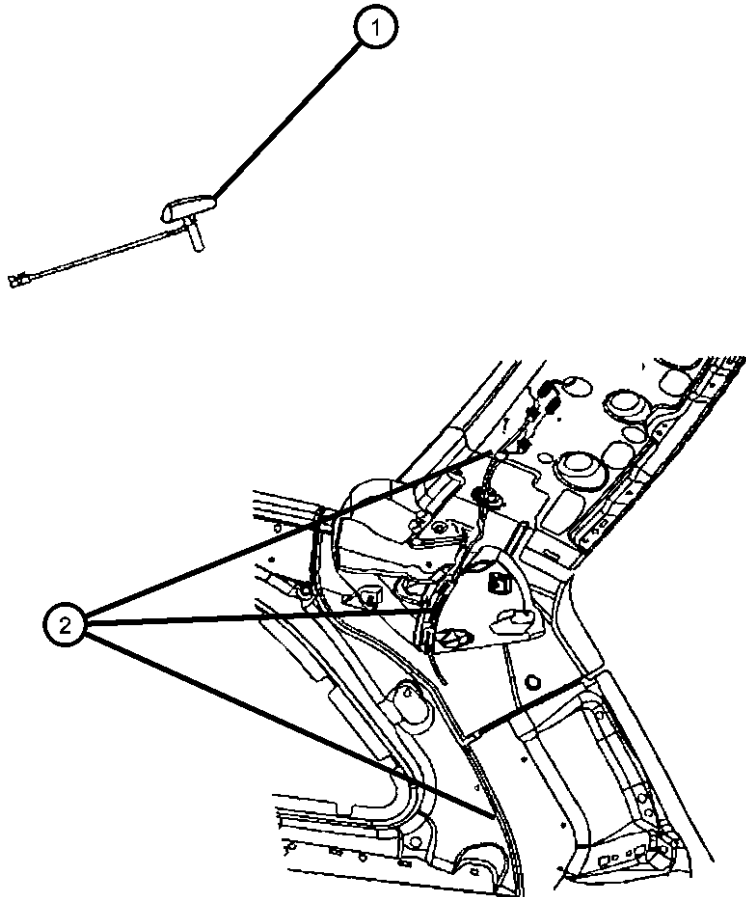

ASPEN (HG)				
SERIES	LINE	BODY	ENGINE	TRANSMISSION
P = PREMIUM	1 = Lt. Duty DODGE 2WD 5 = Lt. Duty DODGE 4WD	74 = SPORT UTILITY 4-DR TYPE #4	EVE = Engine - 4.7L V8 DOHC 3 Valve EZB = 5.7L Hemi Multi Displacement Engine	DGQ = 5-Spd Automatic 545RFE Transmission

Speakers and Amplifiers
Figure 8-2220

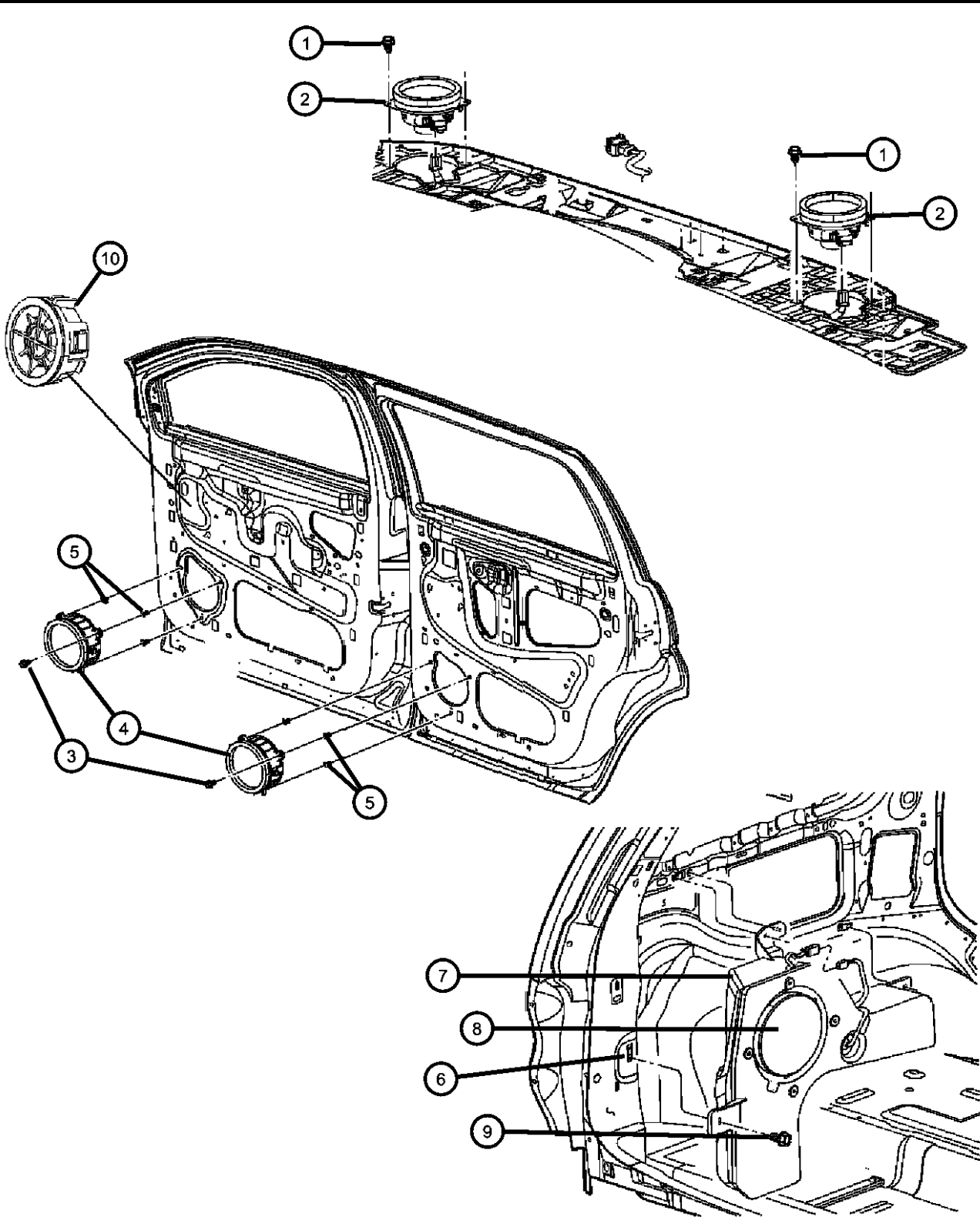

ITEM	PART NUMBER	QTY	LINE	SERIES	BODY	ENGINE	TRANS	TRIM	DESCRIPTION
1	06101946	6	1, 5		74				SCREW, Tapping Hex Head, M4.2X1.70X20.00
2	05091016AA	2	1, 5		74				SPEAKER, 3.5" [RGC]
		2	1, 5		74				[RGD]
3	06101946	6	1, 5		74				SCREW, Tapping Hex Head, M4.2X1.70X20.00
4	56046167AB	1	1, 5		74				SPEAKER, 6.5", [RGD.RGC], Right & Left, Front And Rear
5	06507009AA	6	1, 5		74				NUT, Plastic Snap-in
6	06507009AA	6							NUT, U Multi Thread, M6 x 1.00, (NOT SERVICED)
7	05174620AB	1	1, 5		74				HOUSING, Speaker
8	05091013AA	1	1, 5		74				SPEAKER, Sub Woofer
9	05091013AA	1							SCREW AND WASHER, Hex Head, M6X1.00X45.00, (NOT SERVICED)
10	05091018AA	1	1, 5		74				SPEAKER, [RGC,RGD]
-11	05064138AG	1	1, 5		74				AMPLIFIER
-12	06102152AA	2	1, 5		74				SCREW, Tapping Hex Flange Head, M6.3x1.81x20.00

ASPEN (HG)				
SERIES	LINE	BODY	ENGINE	TRANSMISSION
P = PREMIUM	1 = Lt. Duty DODGE 2WD 5 = Lt. Duty DODGE 4WD	74 = SPORT UTILITY 4-DR TYPE #4	EVE = Engine - 4.7L V8 DOHC 3 Valve EZB = 5.7L Hemi Multi Displacement Engine	DGQ = 5-Spd Automatic 545RFE Transmission

AR = use ase required - = Non illustrated part

DVD and Video System
Figure 8-2225

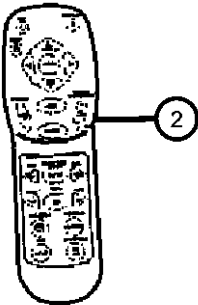
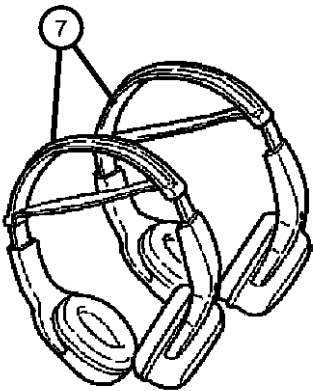
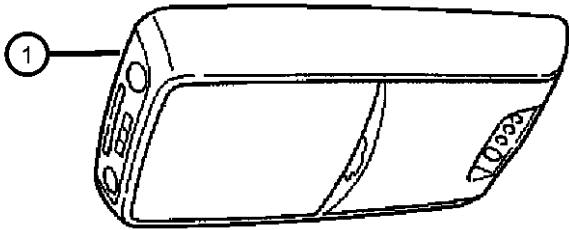
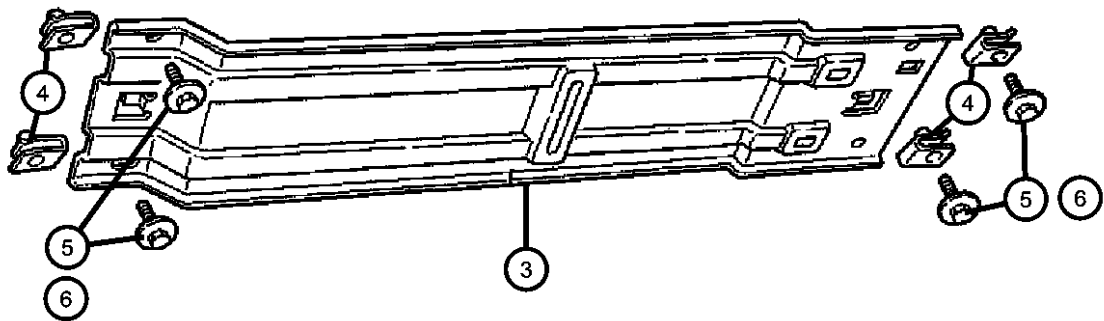

ITEM	PART NUMBER	QTY	LINE	SERIES	BODY	ENGINE	TRANS	TRIM	DESCRIPTION
1	1ED12BD1AE	1	1, 5		74				MONITOR, Media System
2	05107094AB	1	1, 5		74				REMOTE, Wireless Infrared
3									BRACKET ASSY, REAR SEAT VIDEO
	55364966AA	1	1, 5		74				
	55364968AA	1	1, 5		74				With [GWA]
4	06101308	4	1, 5		74				NUT, U, M6x1.00
5	06503384	4	1, 5		74				SCREW AND WASHER, Hex Head, M5x.8x12
6									SCREW AND WASHER, Hex Head, M6x1x18
	06506383AA	4	1, 5		74				With [GWA]
		4	1, 5		74				
7	05107082AC	2	1, 5		74				HEADPHONES, Wireless

ASPEN (HG)				
SERIES	LINE	BODY	ENGINE	TRANSMISSION
P = PREMIUM	1 = Lt. Duty DODGE 2WD 5 = Lt. Duty DODGE 4WD	74 = SPORT UTILITY 4-DR TYPE #4	EVE = Engine - 4.7L V8 DOHC 3 Valve EZB = 5.7L Hemi Multi Displacement Engine	DGQ = 5-Spd Automatic 545RFE Transmission

Floor Console Front
Figure 8-2305

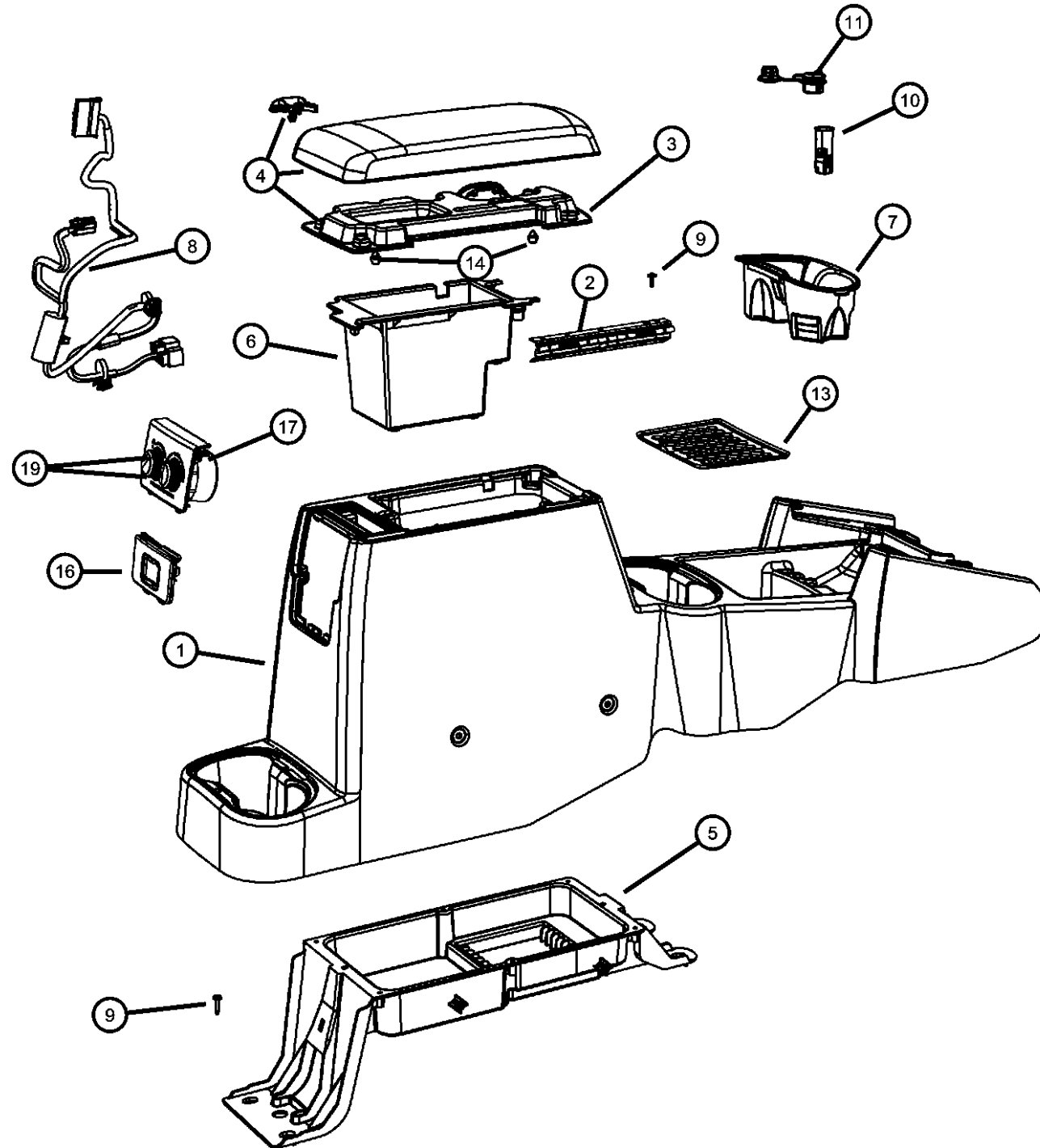

ITEM	PART NUMBER	QTY	LINE	SERIES	BODY	ENGINE	TRANS	TRIM	DESCRIPTION
1	1JG421DBAA	1	1, 5		74				CONSOLE, Base
	1JG421D1AA	1	1, 5		74				[DB]
2	05143565AA	1	1, 5		74				HINGE, Floor Console Lid
3	05127843AA	1	1, 5		74				BASE, Armrest
4									ARMREST, Console
	1GF141D1AA	1	1, 5		74				[J1]
	1GF141DBAA	1	1, 5		74				[DB]
5	68004984AA	1	1, 5		74				TRAY, Floor Console
6	05127840AA	1	1, 5		74				BIN, Floor Console
7	05127841AA	1	1, 5		74				CUPHOLDER, Console
8									WIRING, Console
	68003811AA	1	1, 5		74				[JPZ]
	68003833AA	1	1, 5		74				
9	68003833AA	1							SCREW, Tapping Hex Head, M6.3X1.81X30.00, (NOT SERVICED)
10	04793554AC	1	1, 5		74				POWER OUTLET
11	04685591AE	1	1, 5		74				CAP, Power Outlet
-12	05136020AA	1	1, 5		74				MAT, Floor Console
13	05135534AA	1	1, 5		74				MAT, Floor Console
14	05142599AA	1	1, 5		74				BUMPER, Console Lid
-15	05082095AB	1	1, 5		74				POWER OUTLET, Inverter
16									BEZEL, Power Outlet
	1JG371D1AA	1	1, 5		74				[J1]
	1JG371DBAA	1	1, 5		74				[DB]
	1JJ401D1AA	1	1, 5		74				[J1][JKV,XRV]
	1JJ401DBAA	1	1, 5		74				[DB][JKV,XRV]
17	05127844AA	1	1, 5		74				CONTROL, A/C and Heater - Aux
-18	05019519AA	1	1, 5		74				BULB, Heater and A/C Control
19	05133149AA	2	1, 5		74				KNOB, A/C And Heater Control - Rotary
-20	68031278AA	2	1, 5		74				MAT, Console Cup Holder

ASPEN (HG)

SERIES

P = PREMIUM

LINE

1 = Lt. Duty DODGE 2WD
5 = Lt. Duty DODGE 4WD

BODY

74 = SPORT UTILITY 4-DR
TYPE #4

ENGINE

EVE = Engine - 4.7L V8 DOHC
3 Valve
EZB = 5.7L Hemi Multi
Displacement Engine

TRANSMISSION

DGQ = 5-Spd Automatic 545RFE
Transmission

AR = use ase required - = Non illustrated part

2008 HG

Floor Console Rear
Figure 8-2310

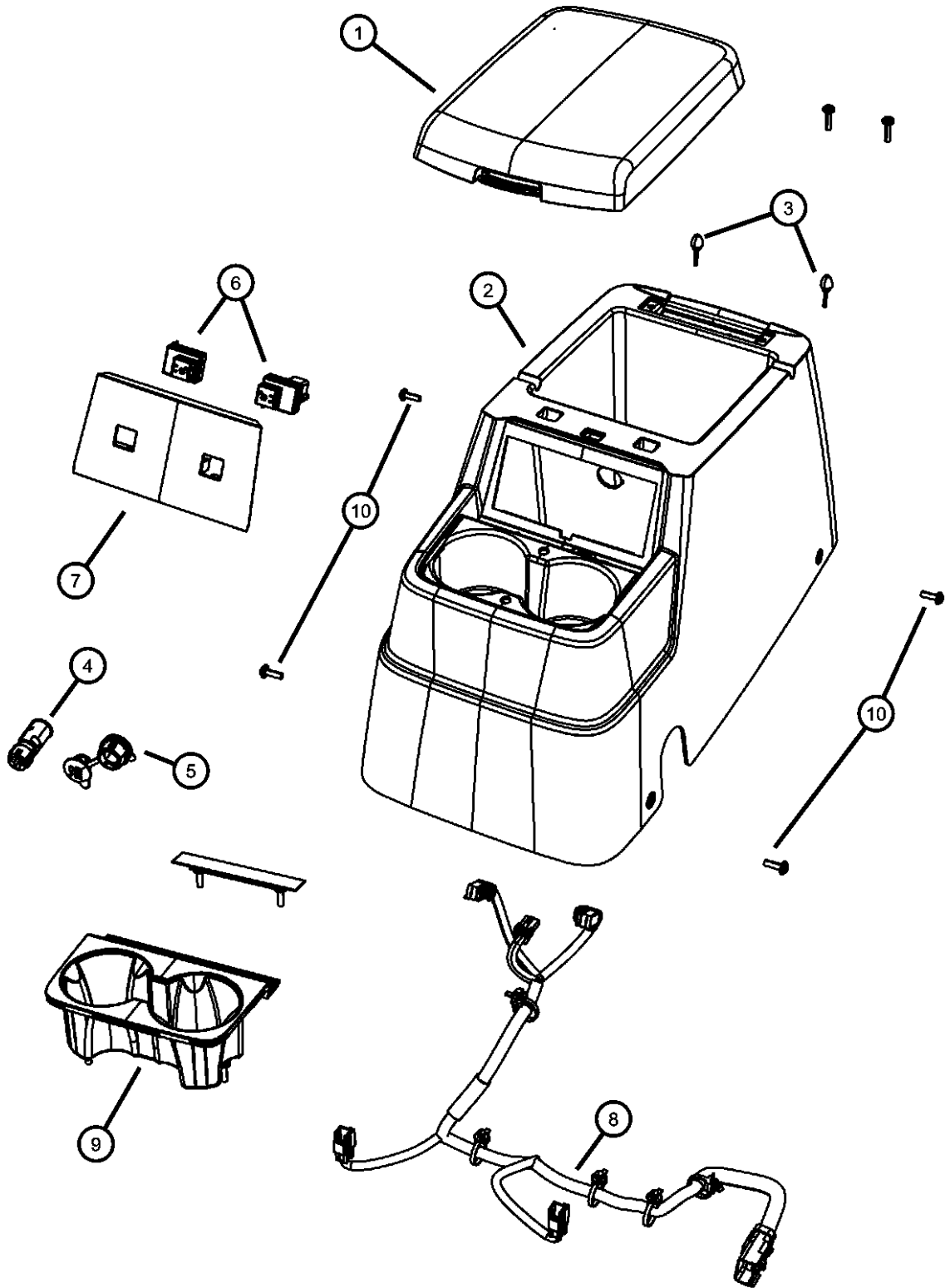

ITEM	PART NUMBER	QTY	LINE	SERIES	BODY	ENGINE	TRANS	TRIM	DESCRIPTION
1	1FU131D1AA	1	1, 5		74				LID, Center Console Storage [J1]
	1FU131D5AA	1	1, 5		74				[DB]
2	68021282AA	1	1, 5		74				CONSOLE, Center
3	05019386AB	2	1, 5		74				BUMPER, Glove Box Door
4	04793554AC	1	1, 5		74				POWER OUTLET
5	04685591AE	1	1, 5		74				CAP, Power Outlet
6									SWITCH, Heated Seat
	56040639AE	1	1, 5		74				Right
	56040688AE	1	1, 5		74				Left
7									BEZEL, Heated Seat Switch
	1GV411D1AA	1	1, 5		74				[J1]
	1GV41XD-BAA	1	1, 5		74				[DB]
8	68003811AA	1	1, 5		74				WIRING, Console
9	68003810AA	1	1, 5		74				CUPHOLDER
10	06101945	4	1, 5		74				SCREW, Hex Flange Head, M4.2X1.70X15.00
-11									BEZEL, Center Console, Hinge Trim
	1FT941D1AA	1	1, 5		74				[J1]
	1FT941D5AA	1	1, 5		74				[DB]

ASPEN (HG)				
SERIES	LINE	BODY	ENGINE	TRANSMISSION
P = PREMIUM	1 = Lt. Duty DODGE 2WD 5 = Lt. Duty DODGE 4WD	74 = SPORT UTILITY 4-DR TYPE #4	EVE = Engine - 4.7L V8 DOHC 3 Valve EZB = 5.7L Hemi Multi Displacement Engine	DGQ = 5-Spd Automatic 545RFE Transmission

AR = use ase required - = Non illustrated part

Overhead Console
Figure 8-2320

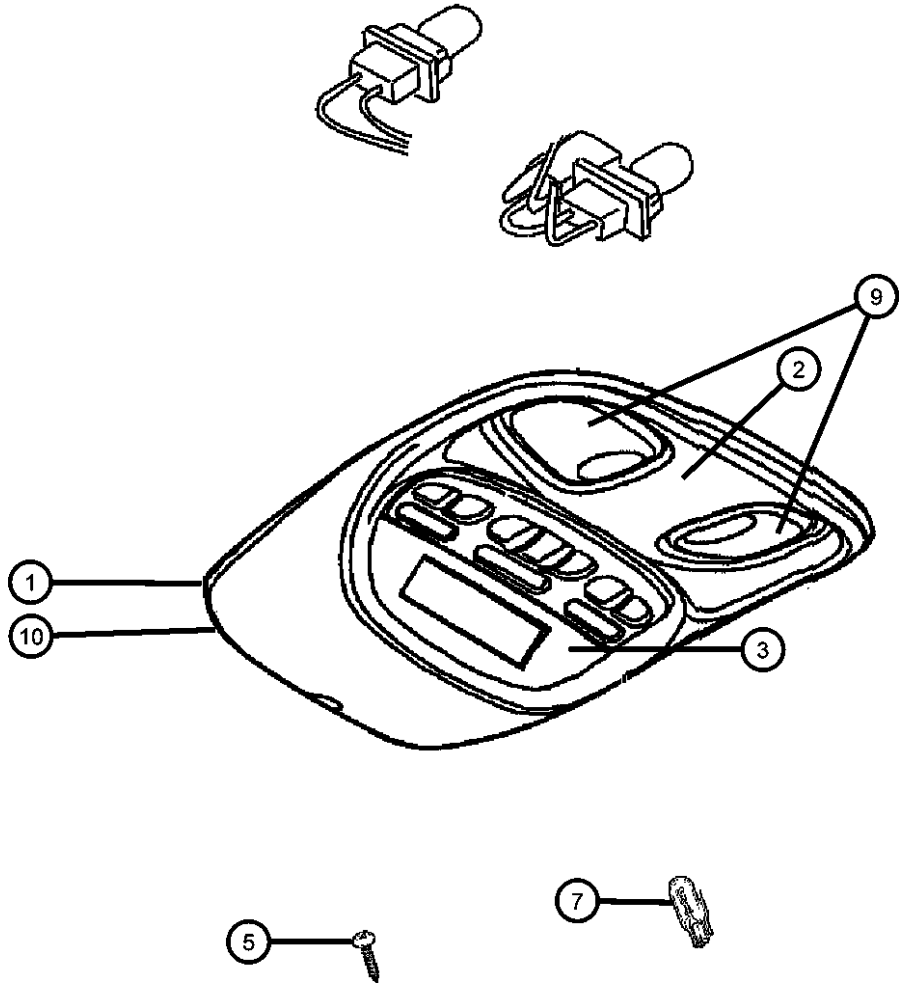

ITEM	PART NUMBER	QTY	LINE	SERIES	BODY	ENGINE	TRANS	TRIM	DESCRIPTION
1	0ZT751D1AA	1	1, 5		74				HOUSING, Overhead Console
2	0ZT751D1AA	1							HOUSING, Dome and Reading Lamp, Serviced in console assy. heat staked to it., (NOT SERVICED)
3	56046107AA	1	1, 5		74				MODULE, Overhead Console
-4									RETAINER, Overhead Console
	05134566AA	1	1, 5		74				[GWA]
	05134567AA	1	1, 5		74				
5	05134565AA	2	1, 5		74				SCREW, M4.2x1.14x20
-6	0ZT611D1AA	1	1, 5		74				BEZEL, Overhead Console
7	L0021402	2	1, 5		74				BULB, 21402
-8	05134564AA	1	1, 5		74				CLIP, Z-Axis
9									LENS, Courtesy Lamp, Overhead Console
	05134570AA	1	1, 5		74				Right
	05134571AA	1	1, 5		74				Left
10									CONSOLE, Overhead
	1GL821D1AA	1	1, 5		74				
	5KM771D1AC	1	1, 5		74				[JRC, XRV], Export
	5KM781D1AC	1	1, 5		74				[GWA, JRC, XRV], Export
	5KM791D1AC	1	1, 5		74				[JRC, XRV]
	5KM801D1AC	1	1, 5		74				[GWA, JRC]
-11	1GV99BD1AA	2	1, 5		74				LAMP, LED
-12	55361403AC	1	1, 5		74				LAMP, LED

ASPEN (HG)				
SERIES	LINE	BODY	ENGINE	TRANSMISSION
P = PREMIUM	1 = Lt. Duty DODGE 2WD 5 = Lt. Duty DODGE 4WD	74 = SPORT UTILITY 4-DR TYPE #4	EVE = Engine - 4.7L V8 DOHC 3 Valve EZB = 5.7L Hemi Multi Displacement Engine	DGQ = 5-Spd Automatic 545RFE Transmission

Park Assist
Figure 8-2605

ITEM	PART NUMBER	QTY	LINE	SERIES	BODY	ENGINE	TRANS	TRIM	DESCRIPTION
1	56046042AA	1	1, 5		74				DISPLAY, Parking Assist
2	05026154AB	1	1, 5		74				MODULE, Parking Assist
3	1AF63TZZAA	4	1, 5		74				SENSOR, Park Assist
4	68002936AA	1	1, 5		74				HARNESS, Sensor Wiring

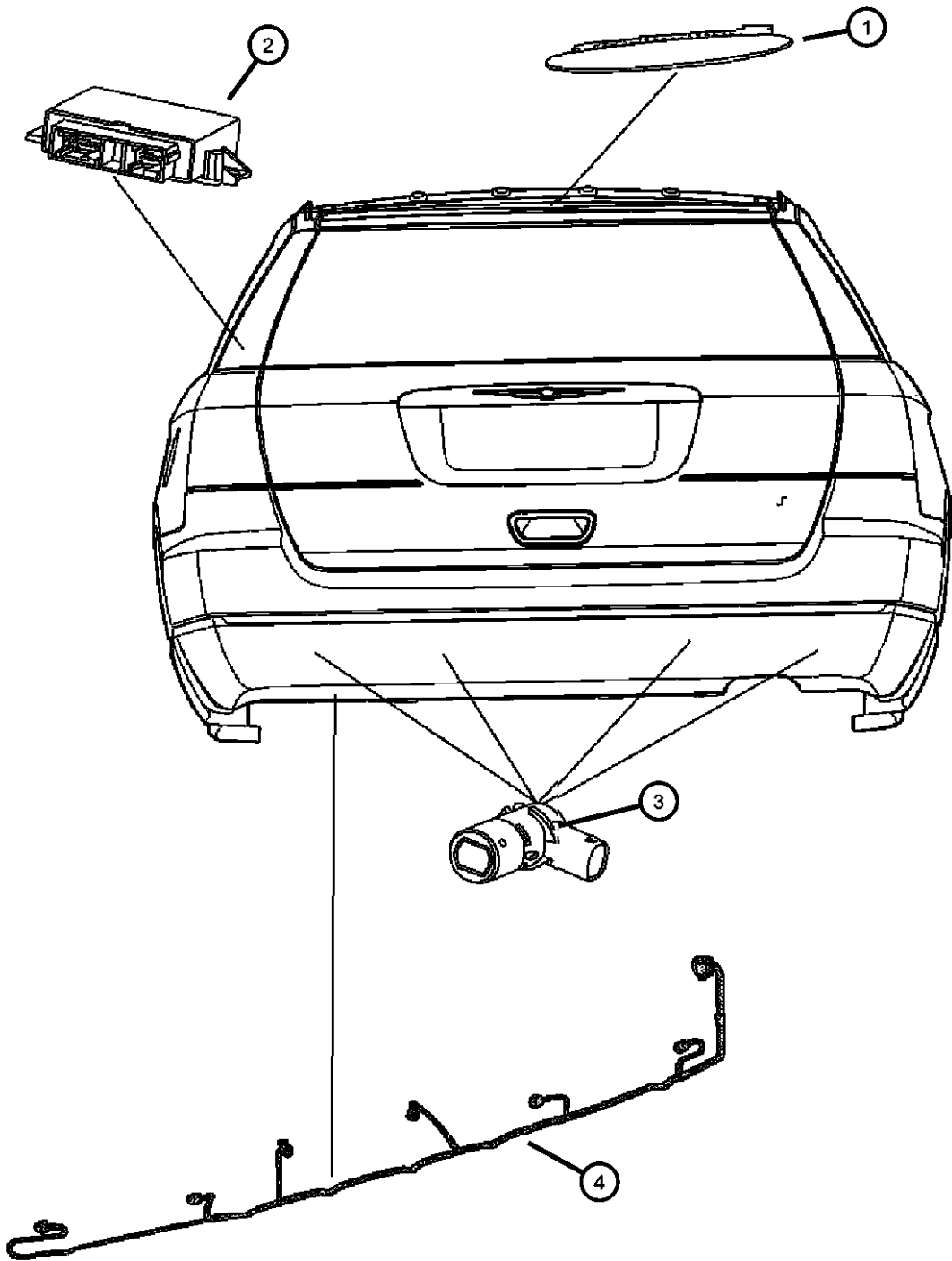

ASPEN (HG)				
SERIES	LINE	BODY	ENGINE	TRANSMISSION
P = PREMIUM	1 = Lt. Duty DODGE 2WD 5 = Lt. Duty DODGE 4WD	74 = SPORT UTILITY 4-DR TYPE #4	EVE = Engine - 4.7L V8 DOHC 3 Valve EZB = 5.7L Hemi Multi Displacement Engine	DGQ = 5-Spd Automatic 545RFE Transmission

Speed Control
Figure 8-2705

ITEM	PART NUMBER	QTY	LINE	SERIES	BODY	ENGINE	TRANS	TRIM	DESCRIPTION
1									SWITCH, Speed Control
	56044928AB	1	1, 5		74				Right
	56044929AB	1	1, 5		74				Left
2	56049424AI	1	1, 5		74				WIRING, Steering Wheel

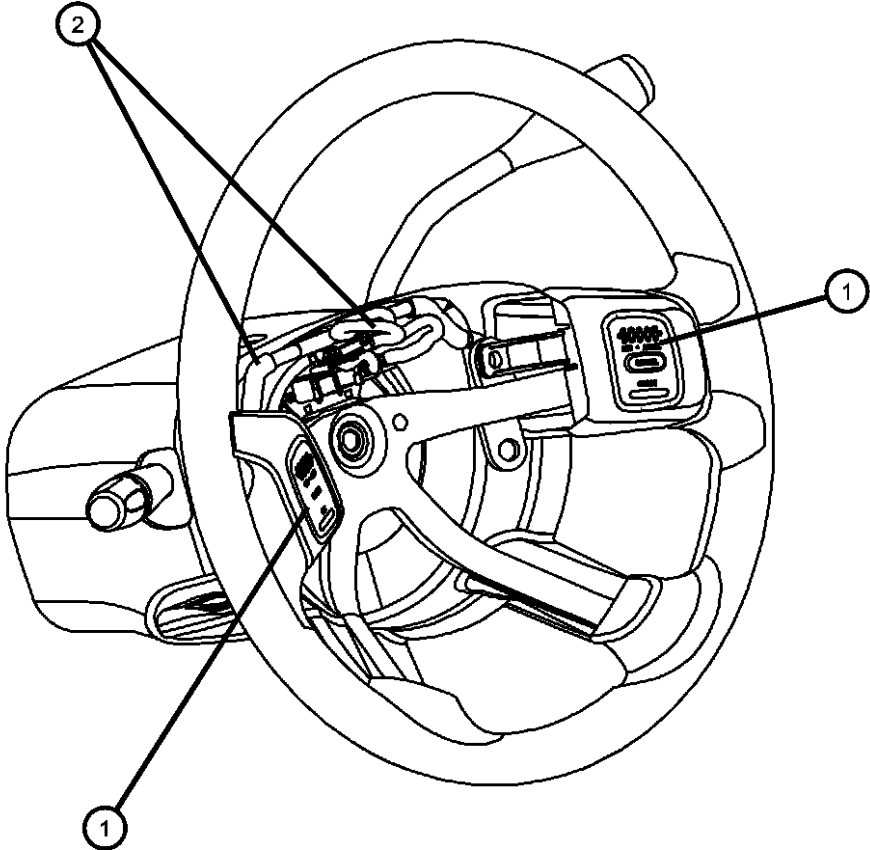

ASPEN (HG)				
SERIES	LINE	BODY	ENGINE	TRANSMISSION
P = PREMIUM	1 = Lt. Duty DODGE 2WD 5 = Lt. Duty DODGE 4WD	74 = SPORT UTILITY 4-DR TYPE #4	EVE = Engine - 4.7L V8 DOHC 3 Valve EZB = 5.7L Hemi Multi Displacement Engine	DGQ = 5-Spd Automatic 545RFE Transmission

Group - 009EVE

4.7L Gas; Engine

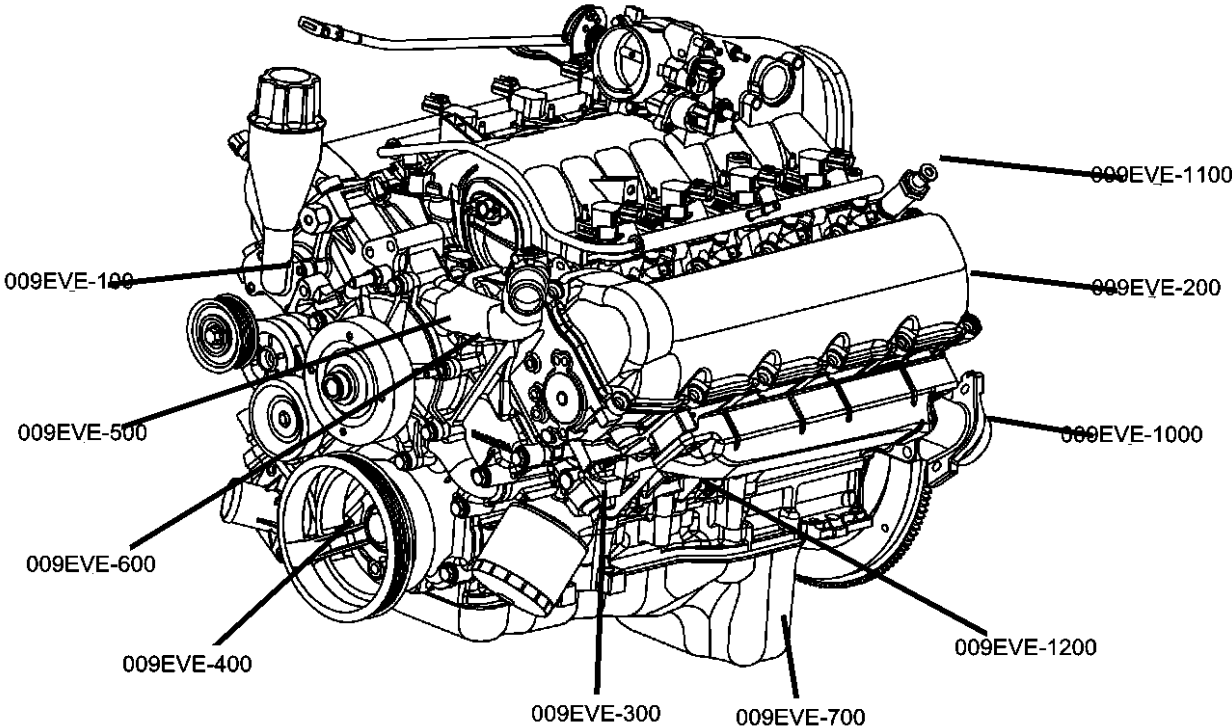

009EVE-100 Engine Identification	009EVE-1000 Manifolds and Vacuum Fittings	009EVE-1100 Crankcase Ventilation	009EVE-1200 Engine Mounting
009EVE-200 Cylinder Head	009EVE-300 Cylinder Block	009EVE-400 Crankshaft, Piston, Drive Plate, Flywheel, and Damper	009EVE-500 Camshaft and Valve
009EVE-600 Timing Belt/Chain and Cover and Balance Shaft	009EVE-700 Engine Oiling, Oil Pan and Indicator (Dipstick)		

Group - 009EVE 4.7L Gas; Engine

Illustration Title	Group-Fig. No.
Engine Identification	
Engine Assembly And Identification 4.7L[EVE]	Fig. 009EVE - 105
Engine Gasket Packages 4.7L [EVE].....	Fig. 009EVE - 145
Cylinder Head	
Cylinder Head Covers 4.7L [EVE]	Fig. 009EVE - 205
Cylinder Heads 4.7L [EVE]	Fig. 009EVE - 225
Cylinder Block	
Engine Cylinder Block And Hardware 4.7L [EVE]	Fig. 009EVE - 305
Engine Cylinder Block Heater 4.7L [EVE]	Fig. 009EVE - 325
Crankshaft, Piston, Drive Plate, Flywheel, and Damper	
Pistons, Connecting Rods, Connecting Rod Bearings 4.7L [EVE]	Fig. 009EVE - 425
Camshaft and Valve	
Camshafts And Valvetrain 4.7L [EVE]	Fig. 009EVE - 505
Timing Belt/Chain and Cover and Balance Shaft	
Timing Case Cover 4.7L [EVE].....	Fig. 009EVE - 605
Timing System 4.7L [EVE].....	Fig. 009EVE - 625
Engine Oiling, Oil Pan and Indicator (Dipstick)	
Engine Oiling Pump 4.7L [EVE].....	Fig. 009EVE - 705
Engine Oil Pan, Engine Oil Level Indicator And Related Parts 4.7L [EVE]	Fig. 009EVE - 725
Engine Oil Filter And Splash Guard 4.7L [EVE].....	Fig. 009EVE - 745
Manifolds and Vacuum Fittings	
Exhaust Manifold And Exhaust Manifold Heat Sheild 4.7L [EVE]	Fig. 009EVE - 1005
Intake Manifold 4.7L [EVE]	Fig. 009EVE - 1025
Crankcase Ventilation	
Crankcase Ventilation 4.7L [EVE].....	Fig. 009EVE - 1105
Engine Mounting	
Engine Mounting Right Side RWD/2WD 4.7L [EVE]	Fig. 009EVE - 1230
Engine Mounting Right Side AWD/4WD 4.7L [EVE].....	Fig. 009EVE - 1235
Engine Mounting Left Side RWD/2WD 4.7L [EVE]	Fig. 009EVE - 1250
Engine Mounting Left Side AWD/4WD 4.7L [EVE]	Fig. 009EVE - 1255

Engine Assembly And Identification 4.7L[EVE]
Figure 009EVE-105

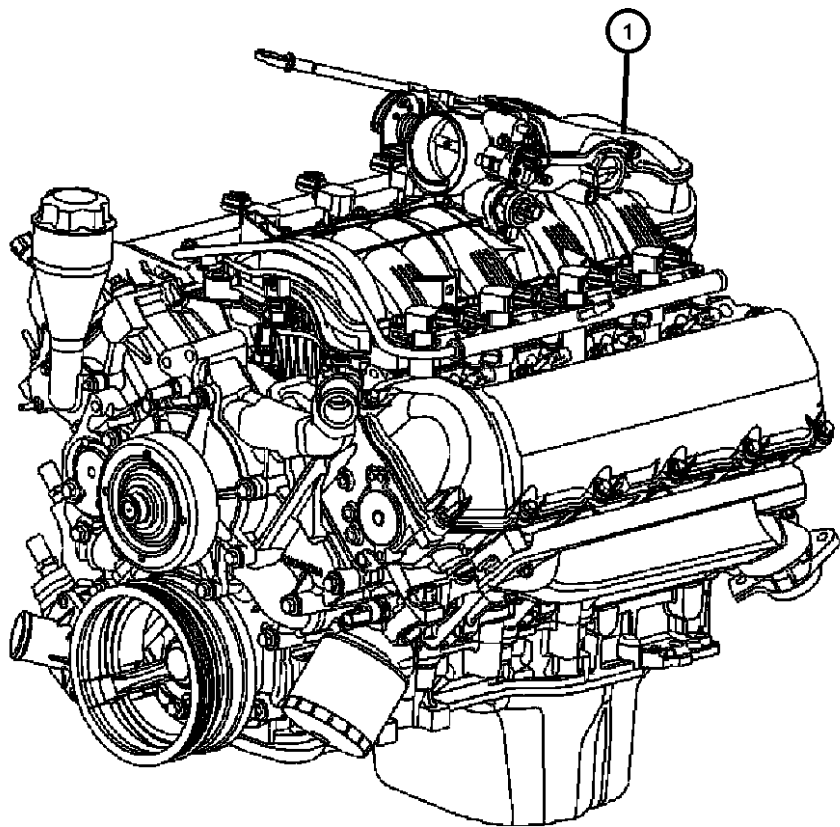

ITEM	PART NUMBER	QTY	LINE	SERIES	BODY	ENGINE	TRANS	TRIM	DESCRIPTION
------	----------------	-----	------	--------	------	--------	-------	------	-------------

NOTE:
The Engine Identifaction Label Contains: The Production Assembly Part Number And Displacement. Bar Code Label Is On Right Side By Cylinder
NOTE:
Sales Codes:
[DBB] = All Manual Transmissions
[DEJ] = 6-Speed Manual Getrag 238 Transmi

1	56049424AI	1							ENGINE, Complete, Serviced By New Short Block, (NOT SERVICED)
2	56049424AI	1							LABEL, Engine Identification, See Note, (NOT SERVICED)

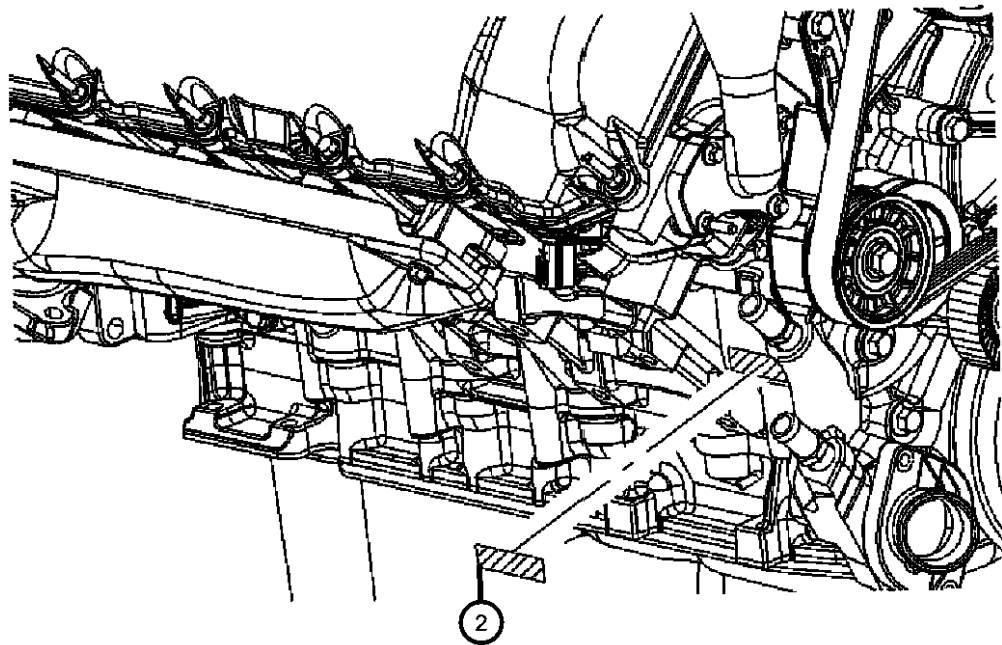

ASPEN (HG)	LINE	BODY	ENGINE	TRANSMISSION
SERIES				
P = PREMIUM	1 = Lt. Duty DODGE 2WD 5 = Lt. Duty DODGE 4WD	74 = SPORT UTILITY 4-DR TYPE #4	EVE = Engine - 4.7L V8 DOHC 3 Valve EZB = 5.7L Hemi Multi Displacement Engine	DGQ = 5-Spd Automatic 545RFE Transmission

Engine Gasket Packages 4.7L [EVE]
Figure 009EVE-145

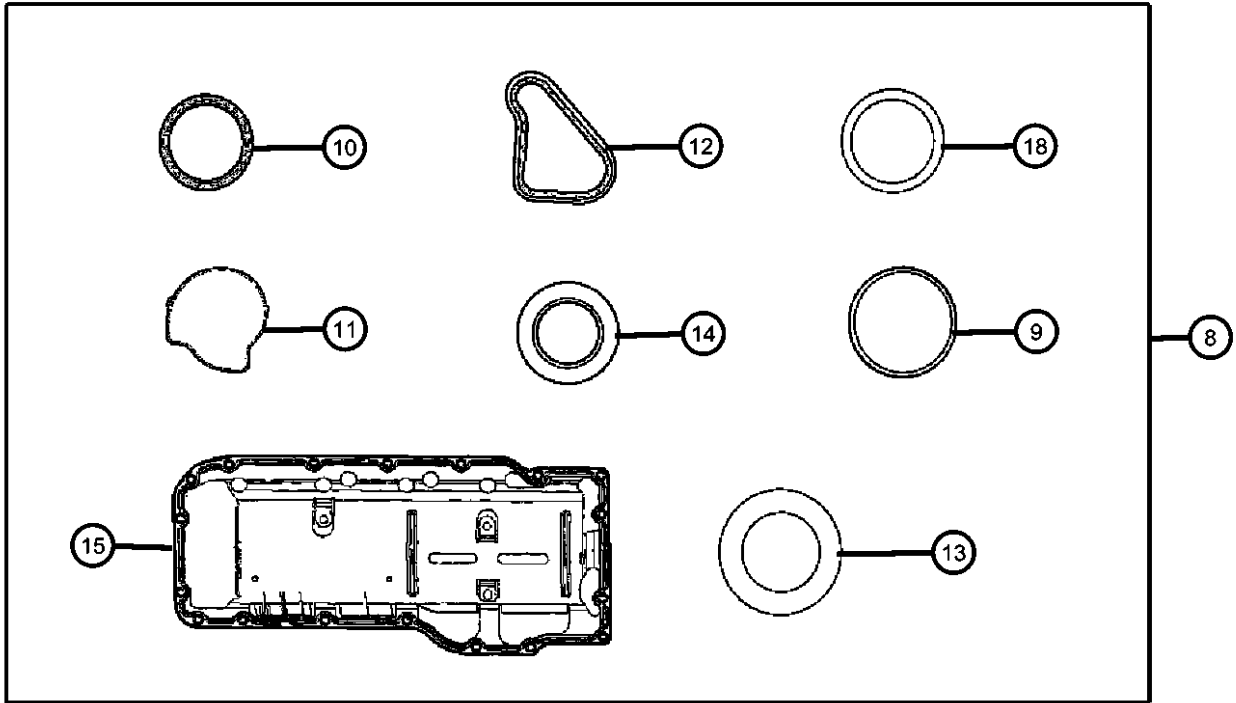
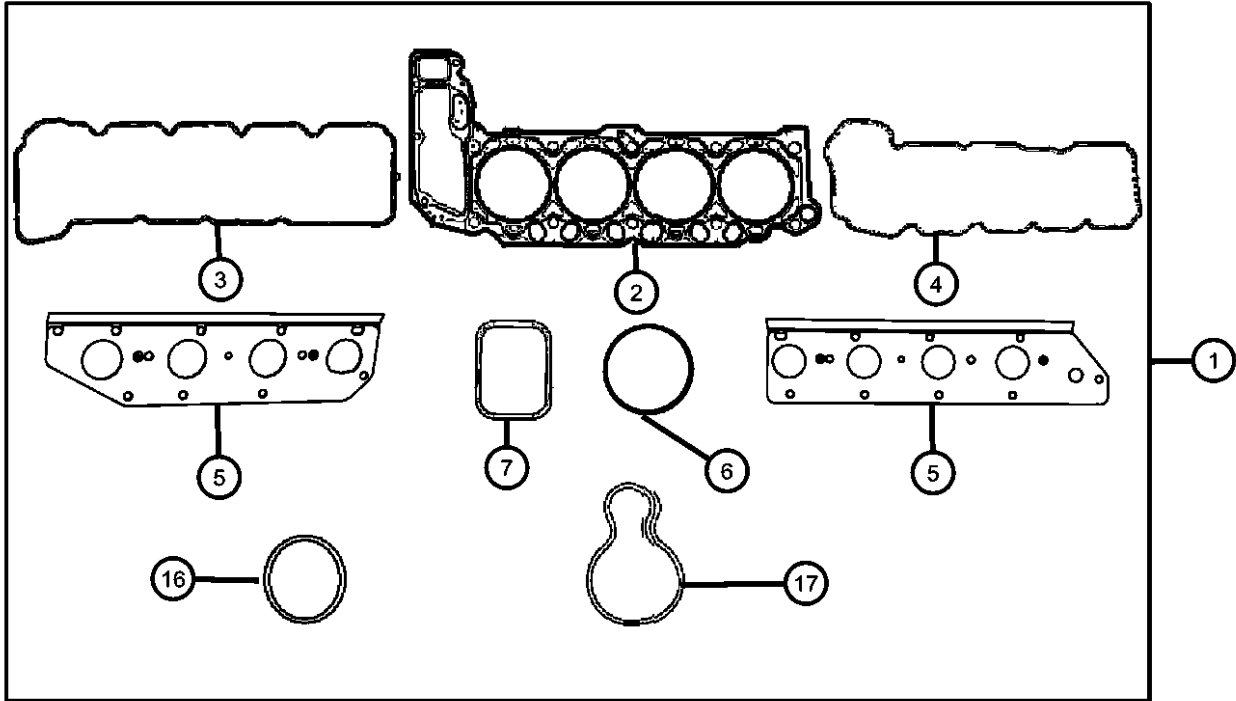

ITEM	PART NUMBER	QTY	LINE	SERIES	BODY	ENGINE	TRANS	TRIM	DESCRIPTION
------	-------------	-----	------	--------	------	--------	-------	------	-------------

NOTE:
Change To The 4.7L Front Cover To Block Sealing From RTV With O-Rings At The Coolant Passages To RTV Only Around The Coolant Passages
Sales Codes:
[DGQ] = 5-Speed Automatic 545RFE Transmission
[DGU] = 4-Speed Automatic VLP 42RLE Transmission
[DG0] = All Automatic Transmissions
[DHU] = AWD Electronic Shift Two Speed Transfer Case
[DH7] = AWD Electronic Shift Single Speed Transfer case
[EKG] = 3.7L [Magnum] V-6 Engine
[EK0] = All 3.7L 6-Cylinder Gas Engines
[EVA] = 4.7L [Magnum] V-8 Engine
[EVD] = 4.7L V-8 FFV Engine
[EV0] = All 4.7L 8-Cylinder Gas Engines
[EZB] = 5.7L Hemi Multi-Displacement Engine
[EZ0] = All 5.7L 8-Cylinder Gas Engines
[NAA] = Federal Emissions
[NAE] = California Emissions
[NAS] = 50 State Emissions
[NA1] = Export Emissions
[XEF] = Transfer Case Skid Plate Shield

1	68031383AA	1	1, 5			EVE	DG0		GASKET PACKAGE, Engine Upper
2	53020673AD	2	1, 5			EV0			GASKET, Cylinder Head
3	53022008AA	1	1, 5			EV0			GASKET, Cylinder Head Cover, Right
4	53022009AA	1	1, 5			EV0			GASKET, Cylinder Head Cover, Left
5									GASKET, Exhaust Manifold
	53032832AG	1	1, 5			EV0			Right
	53032833AG	1	1, 5			EV0			Left
6	53032763AA	1	1, 5			EV0			GASKET, Throttle Body
7	53034081AA	8	1, 5			EV0			SEAL, Intake Manifold
8	05135798AB	1	1, 5			EVE	DG0		GASKET PACKAGE, Engine Lower
9	53020861	1	1, 5			EV0			SEAL, Oil Pick Up Tube
10	53021144AA	1	1, 5			EZ0			O RING, Engine Oil Indicator Tube
11	53020865	1	5, 1			EVE			GASKET, Water Pump
12	53020865	1							GASKET, Chain Case Cover, see note[53021226AA], (NOT SERVICED)
13	53021313AA	1	1, 5			EV0			SEAL, Crankshaft Oil, Front
14	53020788AB	1	1, 5			EV0			SEAL, Crankshaft Oil, Rear
15	53020675AE	1	1, 5			EV0			GASKET, Oil Pan
16	53021032	1	1, 5			EV0			O RING

ASPEN (HG)	LINE	BODY	ENGINE	TRANSMISSION
SERIES				
P = PREMIUM	1 = Lt. Duty DODGE 2WD 5 = Lt. Duty DODGE 4WD	74 = SPORT UTILITY 4-DR TYPE #4	EVE = Engine - 4.7L V8 DOHC 3 Valve EZB = 5.7L Hemi Multi Displacement Engine	DGQ = 5-Spd Automatic 545RFE Transmission

Engine Gasket Packages 4.7L [EVE]
Figure 009EVE-145

ITEM	PART NUMBER	QTY	LINE	SERIES	BODY	ENGINE	TRANS	TRIM	DESCRIPTION
------	-------------	-----	------	--------	------	--------	-------	------	-------------

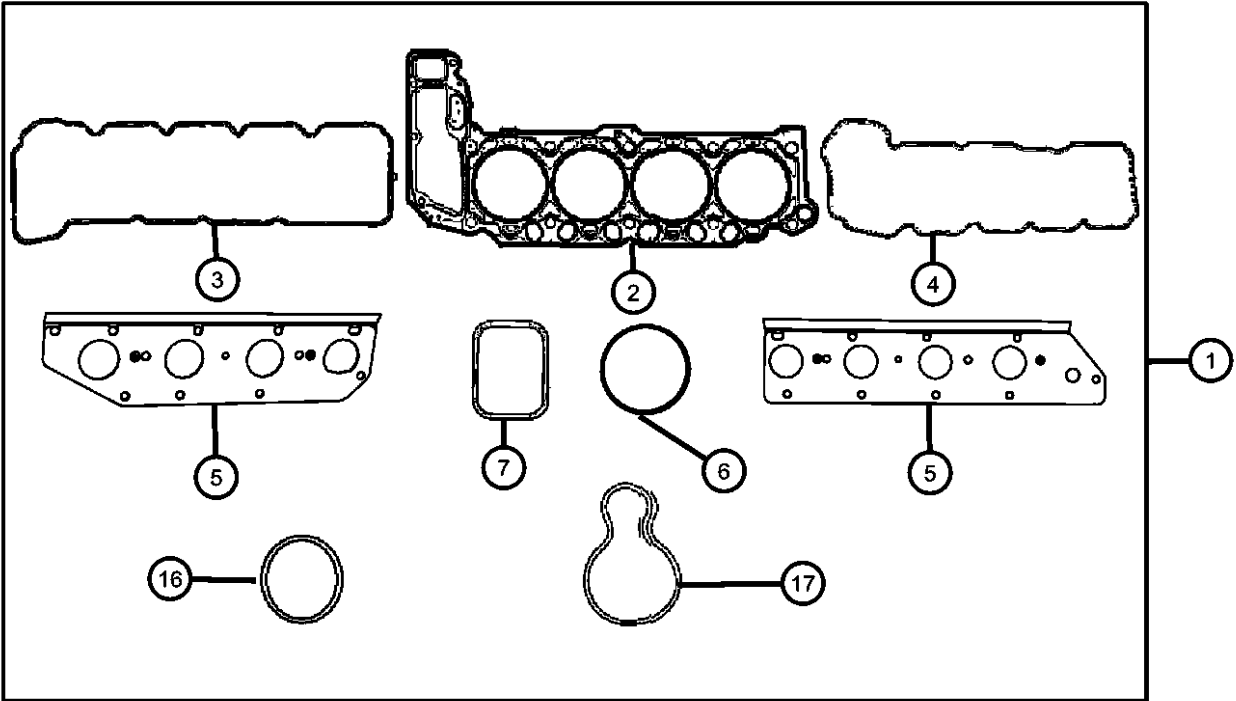

17	53021032	1							GASKET, Oil Fill Housing, see note[53020889AC], (NOT SERVICED)
18	53021032	1							O RING, Chain Case Cover, see note[53021239AA], (NOT SERVICED)

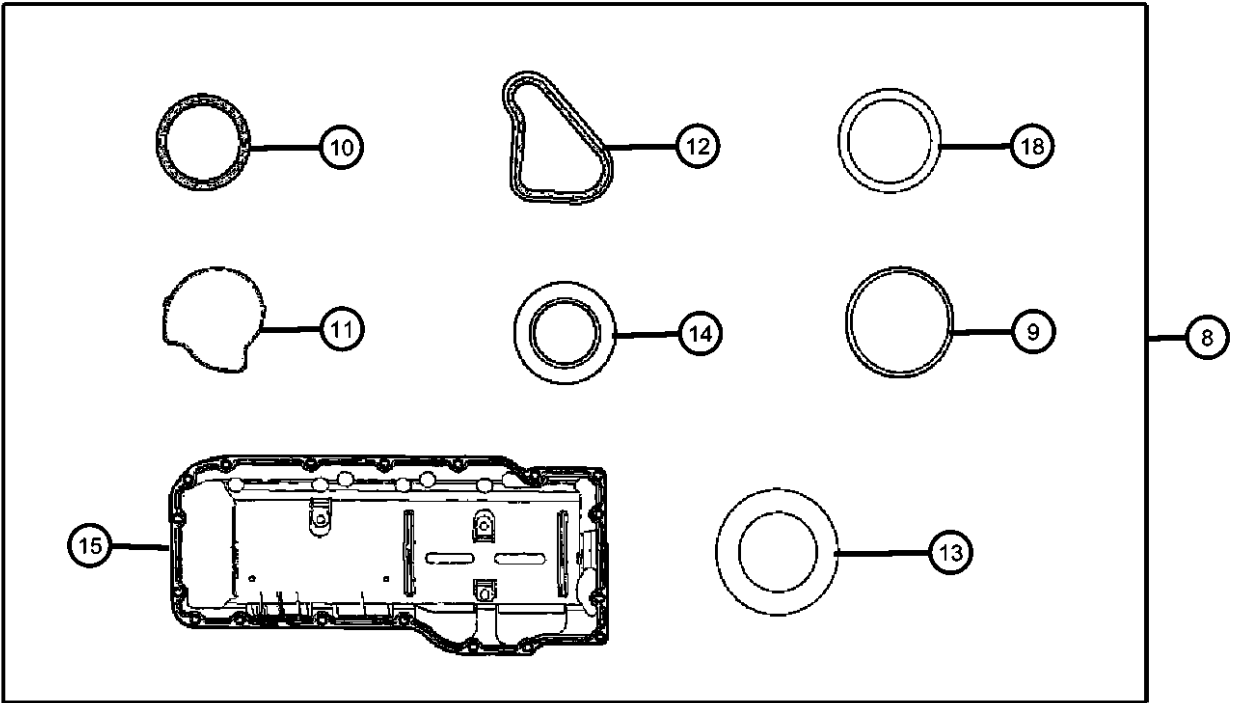

ASPEN (HG)				
SERIES	LINE	BODY	ENGINE	TRANSMISSION
P = PREMIUM	1 = Lt. Duty DODGE 2WD 5 = Lt. Duty DODGE 4WD	74 = SPORT UTILITY 4-DR TYPE #4	EVE = Engine - 4.7L V8 DOHC 3 Valve EZB = 5.7L Hemi Multi Displacement Engine	DGQ = 5-Spd Automatic 545RFE Transmission

AR = use ase required - = Non illustrated part

Cylinder Head Covers 4.7L [EVE]
Figure 009EVE-205

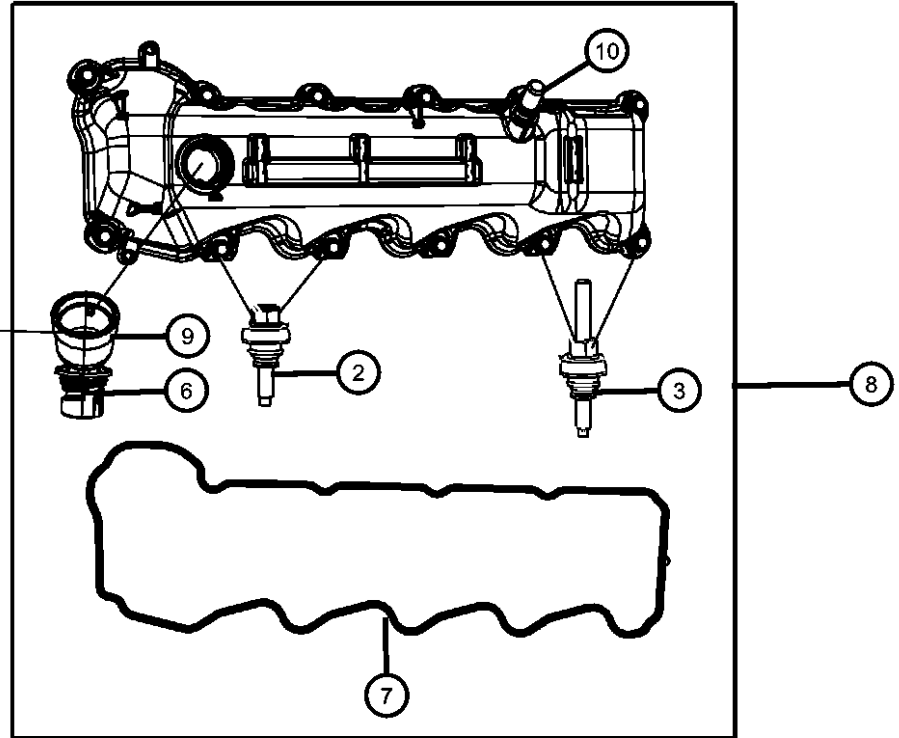
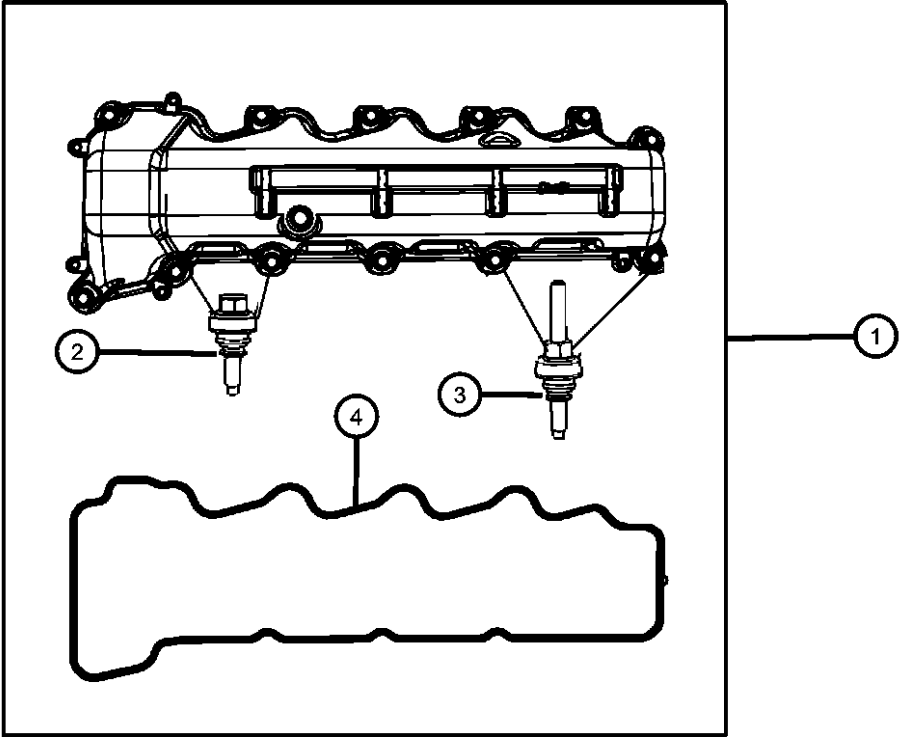

ITEM	PART NUMBER	QTY	LINE	SERIES	BODY	ENGINE	TRANS	TRIM	DESCRIPTION
------	-------------	-----	------	--------	------	--------	-------	------	-------------

NOTE:
Sales Codes:
[DGQ] = 5-Speed Automatic 545RFE Transmission
[DGU] = 4-Speed Automatic VLP 42RLE Transmission
[DG0] = All Automatic Transmissions
[DHU] = AWD Electronic Shift Two Speed Transfer Case
[DH7] = AWD Electronic Shift Single Speed Transfer case
[EKG] = 3.7L [Magnum] V-6 Engine
[EK0] = All 3.7L 6-Cylinder Gas Engines
[EVA] = 4.7L [Magnum] V-8 Engine
[EVD] = 4.7L V-8 FFV Engine
[EV0] = All 4.7L 8-Cylinder Gas Engines
[EZB] = 5.7L Hemi Multi-Displacement Engine
[EZ0] = All 5.7L 8-Cylinder Gas Engines
[NAA] = Federal Emissions
[NAE] = California Emissions
[NAS] = 50 State Emissions
[NA1] = Export Emissions
[XEF] = Transfer Case Skid Plate Sheild

1	53022138AA	1	1, 5			EV0			COVER, Cylinder Head, Right
2									BOLT AND GROMMET, Special, M6X1.00X33.00
	06508296AA	11	1, 5			EV0			Cylinder Head Cover To Cylinder Head, Mounting Right Side
		12	1, 5			EV0			Cylinder Head Cover To Cylinder Head, Mounting Left Side
3	06508297AA	1	1, 5			EV0			STUD AND GROMMET, Special, M6X1.00X61.00
4	53022008AA	1	1, 5			EV0			GASKET, Cylinder Head Cover, Right
5	53022221AA	1	1, 5			EV0			CAP, Oil Filler
6	68029299AA	1	1, 5			EV0			O RING, Oil Filler Cap
7	53022009AA	1	1, 5			EV0			GASKET, Cylinder Head Cover, Left
8	53022139AA	1	1, 5			EV0			COVER, Cylinder Head, Left
9	53022166AA	1	1, 5			EV0			HOUSING, Oil Fill
10	53032855AA	1	1, 5			EV0			VALVE, PCV

ASPEN (HG)	LINE	BODY	ENGINE	TRANSMISSION
SERIES				
P = PREMIUM	1 = Lt. Duty DODGE 2WD 5 = Lt. Duty DODGE 4WD	74 = SPORT UTILITY 4-DR TYPE #4	EVE = Engine - 4.7L V8 DOHC 3 Valve EZB = 5.7L Hemi Multi Displacement Engine	DGQ = 5-Spd Automatic 545RFE Transmission

AR = use ase required - = Non illustrated part

Cylinder Heads 4.7L [EVE]
Figure 009EVE-225

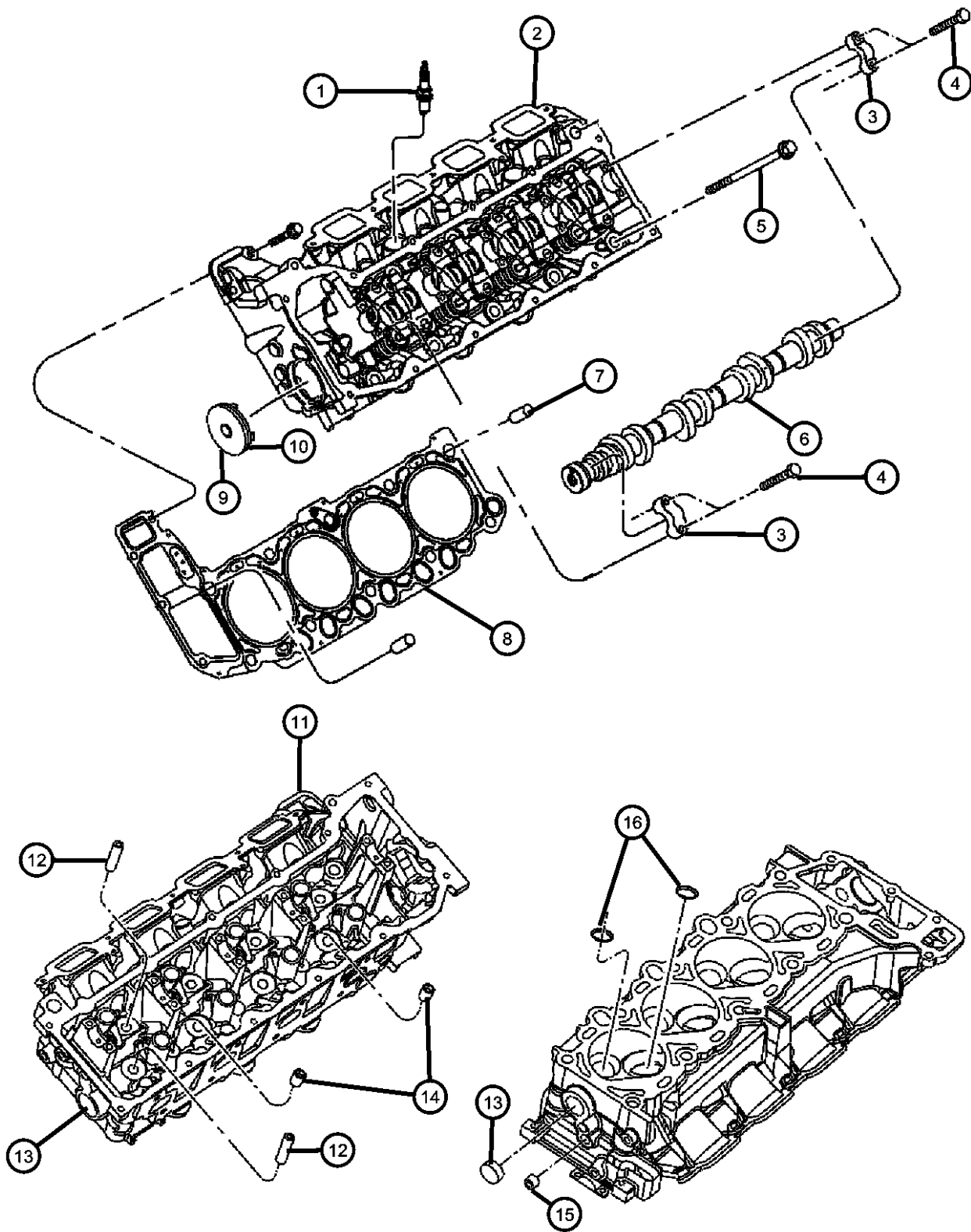

ITEM	PART NUMBER	QTY	LINE	SERIES	BODY	ENGINE	TRANS	TRIM	DESCRIPTION
NOTE: New Cylinder Heads Contain: Valve Guides, Valve Seat Inserts, Cam Bearing Caps, Cam Bearing Cap Mounting Bolts, Freeze Plugs. Valves, Valve Sales Codes: [DBB] = All Manual Transmissions [DEJ] = 6-Speed Manu									
1	53032855AA	1							SPARK PLUG, See Group 8, (NOT SERVICED)
2	53022133AA	1	1, 5			EV0			HEAD, Cylinder, Left
3	53022133AA	1							CAP, Cylinder Head, Serviced With Cylinder Head, (NOT SERVICED)
4	06505034AA	10	1, 5			EV0			BOLT, Hex Flange Head, M6X1.00X40.00
5	06505034AA	10							SCREW AND WASHER, Hex Head, [M11X1.50X173], (NOT SERVICED)
6	53021983AA	1	1, 5			EV0			CAMSHAFT, Engine
7	05240849	4	1, 5			EV0			DOWEL PIN
8	53020673AD	2	1, 5			EV0			GASKET, Cylinder Head
9	53021031	1	1, 5			EV0			PLUG, Access Hole, Includes O-Ring
10	53021032	1	1, 5			EV0			O RING, [54MM ID X 2.0 Section]
11	53022132AA	1	1, 5			EV0			HEAD, Cylinder, Right
12	53022132AA	1							GUIDE, Intake/Exhaust Valve, Standard Size, Serviced With Cylinder Head, (NOT SERVICED)
13	04556020AB	2	1, 5			EV0			PLUG, Core
14	06034331	2	1, 5			EV0			PLUG, Hex Socket, 3/8-18NPTx.475
15	06036307AA	1	1, 5			EV0			PLUG, Pipe, .250-18X.413
16	06036307AA	1							INSERT, Valve Guide, Serviced With Cylinder Head, (NOT SERVICED)

ASPEN (HG)	LINE	BODY	ENGINE	TRANSMISSION
SERIES				
P = PREMIUM	1 = Lt. Duty DODGE 2WD 5 = Lt. Duty DODGE 4WD	74 = SPORT UTILITY 4-DR TYPE #4	EVE = Engine - 4.7L V8 DOHC 3 Valve EZB = 5.7L Hemi Multi Displacement Engine	DGQ = 5-Spd Automatic 545RFE Transmission

AR = use ase required - = Non illustrated part

Engine Cylinder Block And Hardware 4.7L [EVE]
Figure 009EVE-305

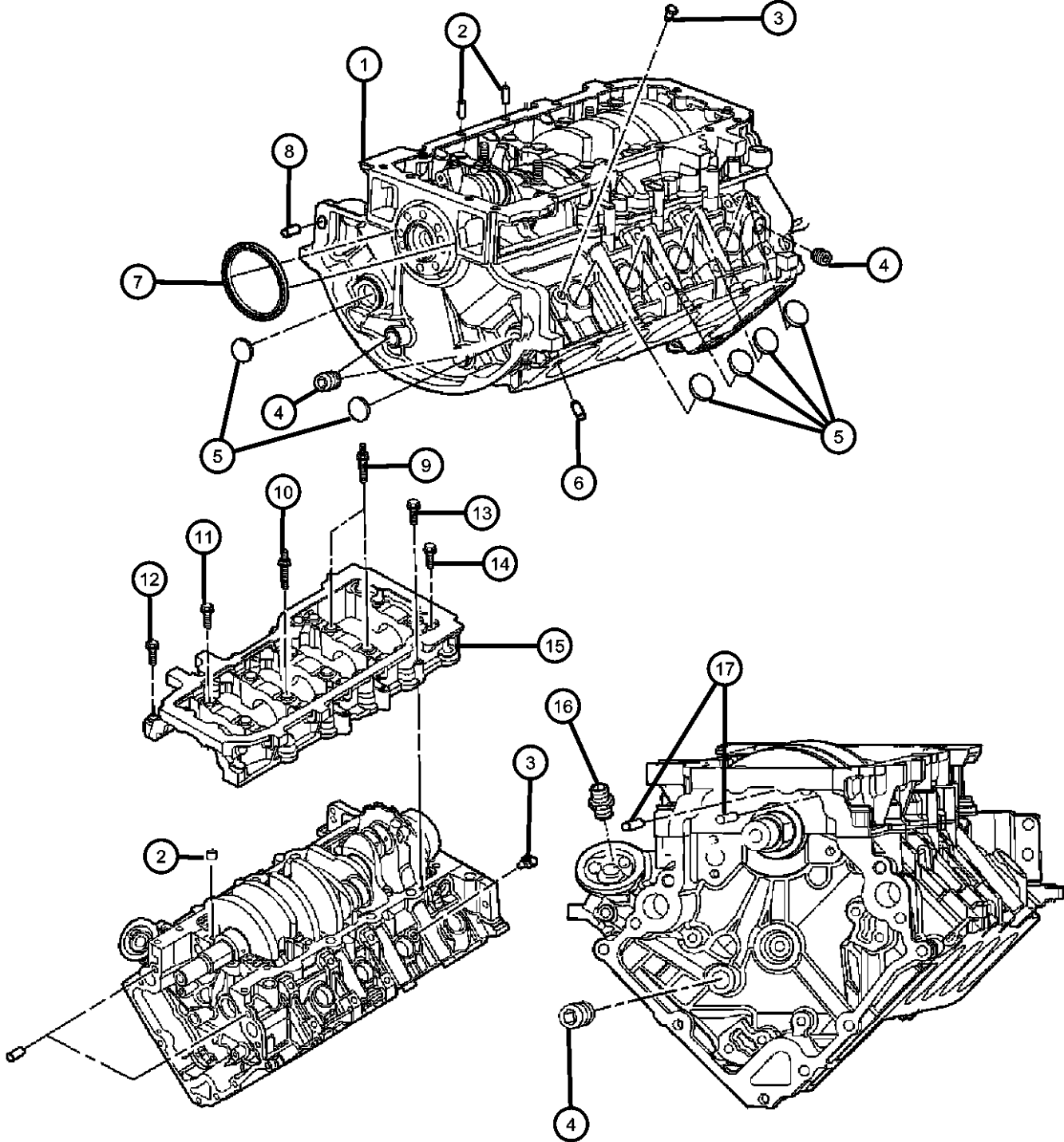

ITEM	PART NUMBER	QTY	LINE	SERIES	BODY	ENGINE	TRANS	TRIM	DESCRIPTION
NOTE:New Short Block Contains: Cylinder Block, Bedplate, Freeze Plugs, Crankshaft, Crankshaft Sensor Target Ring, Crankshaft Bearings, Thru									
1	68031382AA	1	1, 5			EVE	DG0		ENGINE, Short Block, See Note
2	06505457AA	3	1, 5			EV0			PIN, M15X12.50
3	06036592AA	2	1, 5			EV0			PLUG, .250-18X.690
4	68045804AA	4	1, 5			EV0			PLUG, .500-14X.560
5	06034804	10	1, 5			EV0			PLUG, [ID=M32.26 OD=35.00 THK=1.37]
6	05240849	4	1, 5			EV0			DOWEL PIN
7	68045792AA	1	1, 5			EV0			SEAL, Crankshaft Oil, Rear
8	01122532	2	1, 5			EV0			DOWEL, Block to Clutch Housing, 1/2X3/4
9	06506187AA	2	1, 5			EV0			STUD, Double Ended, M11X1.50XM8X1.25X142.75
10	06506186AA	1	1, 5			EV0			STUD, Double Ended, M11X1.50XM8X1.25X118.50
11	06505394AA	7	1, 5			EV0			BOLT, Hex Flange Head, M11X1.50X90.00
12	06504410	5	1, 5			EV0			BOLT, Hex Flange Head, M10X1.50X55.00
13	06102047AA	6	1, 5			EV0			BOLT, Hex Flange Head, M8X1.25X50.00
14	06504411	7	1, 5			EV0			BOLT, Hex Flange Head, M10X1.50X83.50
15	06504411	7							BEDPLATE, Serviced With Short Block, (NOT SERVICED)
16	05184151AA	1	1, 5			EV0			CONNECTOR, Oil Filter, [22MM]
17	53010533AA	2	1, 5			EV0			DOWEL

ASPEN (HG)				
SERIES	LINE	BODY	ENGINE	TRANSMISSION
P = PREMIUM	1 = Lt. Duty DODGE 2WD 5 = Lt. Duty DODGE 4WD	74 = SPORT UTILITY 4-DR TYPE #4	EVE = Engine - 4.7L V8 DOHC 3 Valve EZB = 5.7L Hemi Multi Displacement Engine	DGQ = 5-Spd Automatic 545RFE Transmission

AR = use ase required - = Non illustrated part

Engine Cylinder Block Heater 4.7L [EVE]
Figure 009EVE-325

ITEM	PART NUMBER	QTY	LINE	SERIES	BODY	ENGINE	TRANS	TRIM	DESCRIPTION
------	----------------	-----	------	--------	------	--------	-------	------	-------------

NOTE:

Sales Codes:

[DGQ] = 5-Speed Automatic 545RFE Transmission

[DGU] = 4-Speed Automatic VLP 42RLE Transmission

[DG0] = All Automatic Transmissions

[DHU] = AWD Electronic Shift Two Speed Transfer Case

[DH7] = AWD Electronic Shift Single Speed Transfer case

[EKG] = 3.7L [Magnum] V-6 Engine

[EK0] = All 3.7L 6-Cylinder Gas Engines

[EVA] = 4.7L [Magnum] V-8 Engine

[EVD] = 4.7L V-8 FFV Engine

[EV0] = All 4.7L 8-Cylinder Gas Engines

[EZB] = 5.7L Hemi Multi-Displacement Engine

[EZ0] = All 5.7L 8-Cylinder Gas Engines

[NAA] = Federal Emissions

[NAE] = California Emissions

[NAS] = 50 State Emissions

[NA1] = Export Emissions

[XEF] = Transfer Case Skid Plate Sheild

1	56051063AC	1	1, 5			EV0			CORD, Engine Block Heater
2	56041304AB	1	1, 5			EV0			HEATER, Engine Block
3	04641780	1	1, 5						STRAP, Tie

ASPEN (HG)

SERIES

P = PREMIUM

LINE

1 = Lt. Duty DODGE 2WD

5 = Lt. Duty DODGE 4WD

BODY

74 = SPORT UTILITY 4-DR

TYPE #4

ENGINE

EVE = Engine - 4.7L V8 DOHC 3 Valve

EZB = 5.7L Hemi Multi Displacement Engine

TRANSMISSION

DGQ = 5-Spd Automatic 545RFE Transmission

AR = use ase required - = Non illustrated part

2008 HG

Pistons, Connecting Rods, Connecting Rod Bearings 4.7L [EVE]
Figure 009EVE-425

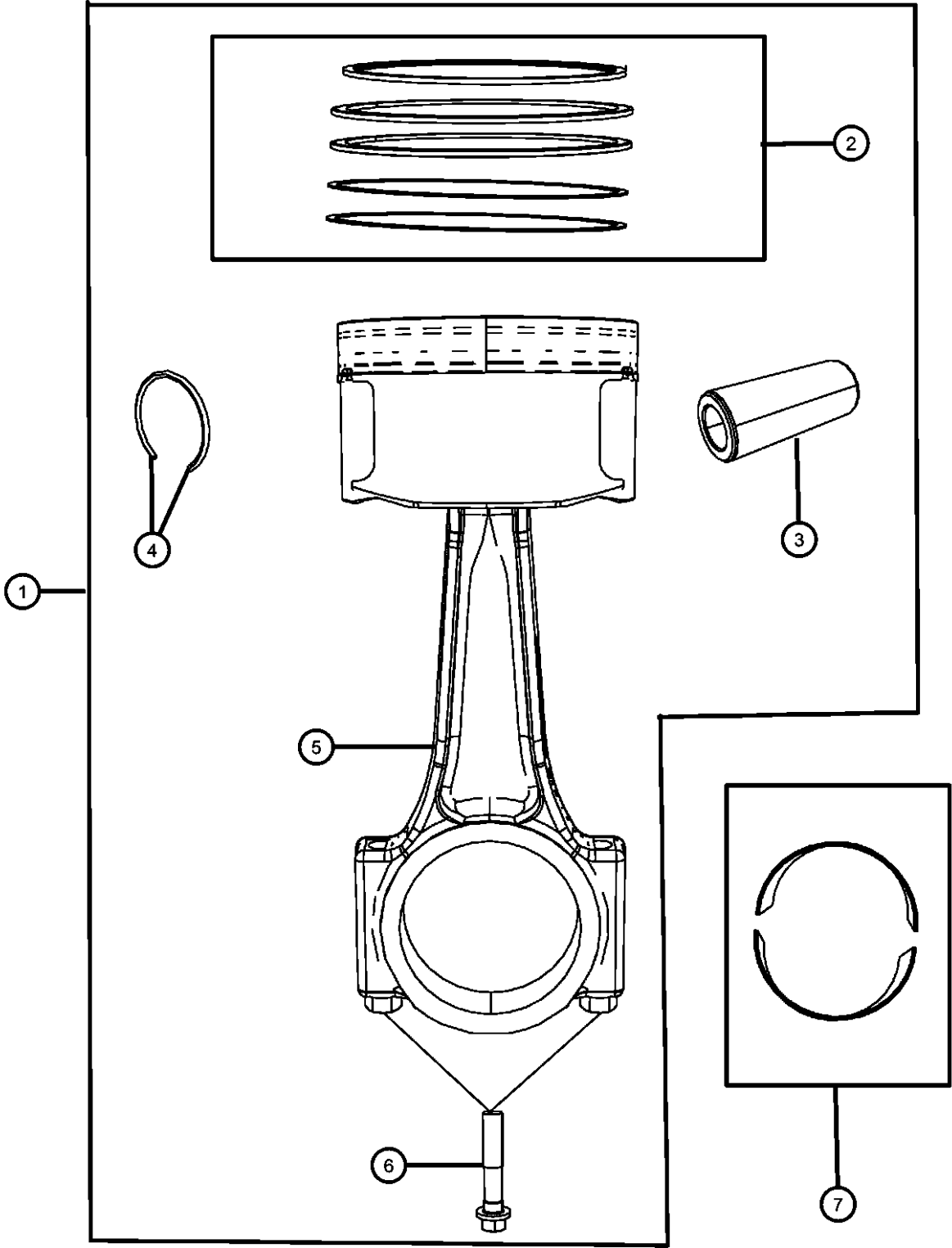

ITEM	PART NUMBER	QTY	LINE	SERIES	BODY	ENGINE	TRANS	TRIM	DESCRIPTION
------	----------------	-----	------	--------	------	--------	-------	------	-------------

NOTE: For Crankshaft Identification, Stamping Location And Bearing Information Refer To The Service Manual.
For Bearing Selection Sizes Please Refer To Service Manual Group 9, Bearings Crankshaft Main, [Select Fit Identification]
Sales Codes:
[DBB]

1	68031605AA	8	5, 1			EVO			PISTON PIN AND ROD, STD
2	68031606AA	8	1, 5			EVO			RING PACKAGE, Piston, Standard Size
3	68031606AA	8							PIN, Piston, Serviced With Piston Package, (NOT SERVICED)
4	68031606AA	8							RING, Piston Pin, Serviced With Piston Package, (NOT SERVICED)
5	68031606AA	8							ROD, Connecting, Serviced With Piston Package, (NOT SERVICED)
6	06508811AA	16	1, 5			EVO			BOLT, Connecting Rod
7	05012363AC	8	1, 5			EVO			BEARING PACKAGE, Connecting Rod, Standard

ASPEN (HG)									
SERIES	LINE			BODY		ENGINE		TRANSMISSION	
P = PREMIUM	1 = Lt. Duty DODGE 2WD 5 = Lt. Duty DODGE 4WD			74 = SPORT UTILITY 4-DR TYPE #4		EVE = Engine - 4.7L V8 DOHC 3 Valve EZB = 5.7L Hemi Multi Displacement Engine		DGQ = 5-Spd Automatic 545RFE Transmission	

Camshafts And Valvetrain 4.7L [EVE]
Figure 009EVE-505

ITEM	PART NUMBER	QTY	LINE	SERIES	BODY	ENGINE	TRANS	TRIM	DESCRIPTION
------	-------------	-----	------	--------	------	--------	-------	------	-------------

NOTE:
Sales Codes:
[DBB] = All Manual Transmissions
[DEJ] = 6-Speed Manual Getrag 238 Transmission
[DGQ] = 5-Speed Automatic 545RFE Transmission
[DGV] = 4-Speed Automatic VLP 42RLE Transmission
[DG0] = All Automatic Transmissions
[DH5] = Electronic

1	68045794AA	16	1, 5			EVO			ROCKER ARM, Valve
2	53022277AA	32	1, 5			EVO			LOCK, Valve Spring Retainer
3	53021977AA	16	1, 5			EVO			RETAINER, Valve Spring
4	53021994AA	16	1, 5			EVO			SPRING, Valve
5	53021990AA	8	1, 5			EVO			VALVE, Intake, Standard
6	53021644AC	8	1, 5			EVO			VALVE, Exhaust, Standard
7	68045795AA	16	1, 5			EVO			ADJUSTER, Valve Lash
8									CAMSHAFT, Engine
	53021983AA	1	1, 5			EVO			LT
	53021984AA	1	1, 5			EVO			RT
9	53021984AA	1							PLUG, Camshaft, (NOT SERVICED),
10	53021984AA	1							SEAT, Exhaust Valve, Serviced With Cylinder Head, (NOT SERVICED)
11	53021984AA	1							SEAT, Intake Valve, Serviced With Cylinder Head, (NOT SERVICED)
12	06100902	1	1, 5			EVO			DOWEL PIN, [M6X14.00], LEFT AND RIGHT
13	06100902	1							CAP, Serviced With Cylinder Head, (NOT SERVICED)
14	06505034AA	10	1, 5			EVO			BOLT, Hex Flange Head, M6X1.00X40.00

ASPEN (HG)									
SERIES	LINE			BODY		ENGINE		TRANSMISSION	
P = PREMIUM	1 = Lt. Duty DODGE 2WD 5 = Lt. Duty DODGE 4WD			74 = SPORT UTILITY 4-DR TYPE #4		EVE = Engine - 4.7L V8 DOHC 3 Valve EZB = 5.7L Hemi Multi Displacement Engine		DGQ = 5-Spd Automatic 545RFE Transmission	

AR = use ase required - = Non illustrated part

Timing Case Cover 4.7L [EVE]
Figure 009EVE-605

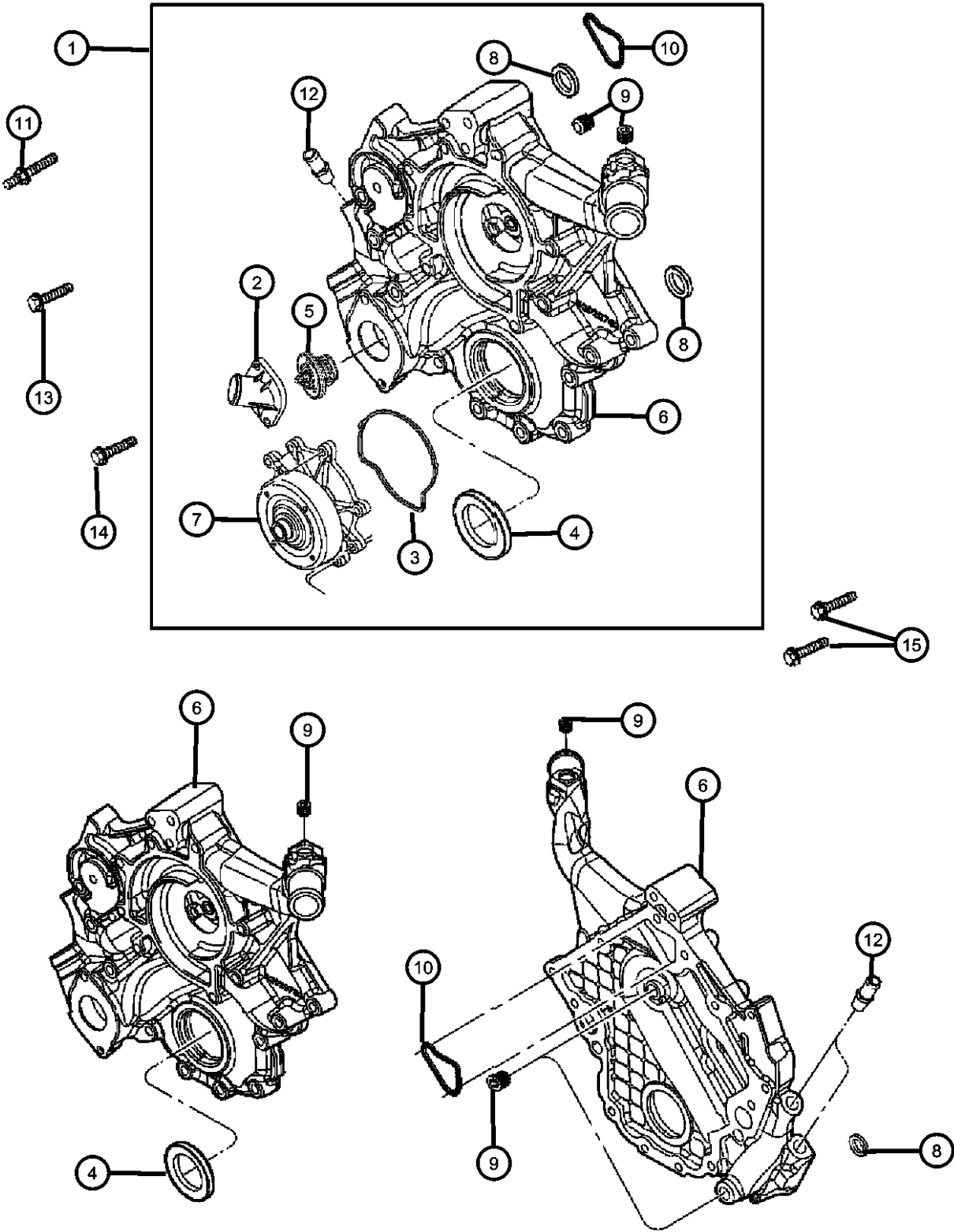

ITEM	PART NUMBER	QTY	LINE	SERIES	BODY	ENGINE	TRANS	TRIM	DESCRIPTION
NOTE: Sales Codes: [DBB] = All Manual Transmissions [DEJ] = 6-Speed Manual Getrag 238 Transmission [DGQ] = 5-Speed Automatic 545RFE Transmission [DGV] = 4-Speed Automatic VLP 42RLE Transmission [DG0] = All Automatic Transmissions [DH5] = Electronic									
1	05134142AF	1	1, 5			EVO			COVER KIT, Timing
2	53020887AD	1	1, 5			EVO			HOUSING, Thermostat
3	53020865	1	1, 5			EVE			GASKET, Water Pump
4	53021313AA	1	1, 5			EVO			SEAL, Crankshaft Oil, Front
5	52079476AD	1	1, 5			EVO			THERMOSTAT
6	52079476AD	1							COVER, Chain Case, Serviced In Item 1 Kit Only, (NOT SERVICED)
7	53022189AC	1	1, 5			EVE			PUMP, Water
8	53022189AC	1							O RING, Serviced In Item 1 Kit Only, (NOT SERVICED)
9	06034331	3	1, 5			EVO			PLUG, Hex Socket, 3/8-18NPTx.475
10	06034331	3							GASKET, Chain Case Cover, Serviced In Item 1 Kit Only, (NOT SERVICED)
11	06505293AA	1	1, 5			EVO			STUD, [M10x1.50x.437-14x145.20]
12	06035854	2	1, 5			EVO			NIPPLE, .375-18X2.00
13	06507776AA	3	1, 5			EVO			BOLT, Hex Flange Head, M10X1.50X87.00
14	06102380AA	5	1, 5			EVO			BOLT, Hex Flange Head, M10X1.50X42.00
15	06102381AA	5	1, 5			EVO			BOLT, Hex Flange Head, M10X1.50X62.00

ASPEN (HG)	LINE	BODY	ENGINE	TRANSMISSION
SERIES				
P = PREMIUM	1 = Lt. Duty DODGE 2WD 5 = Lt. Duty DODGE 4WD	74 = SPORT UTILITY 4-DR TYPE #4	EVE = Engine - 4.7L V8 DOHC 3 Valve EZB = 5.7L Hemi Multi Displacement Engine	DGQ = 5-Spd Automatic 545RFE Transmission

AR = use ase required - = Non illustrated part

Timing System 4.7L [EVE]
Figure 009EVE-625

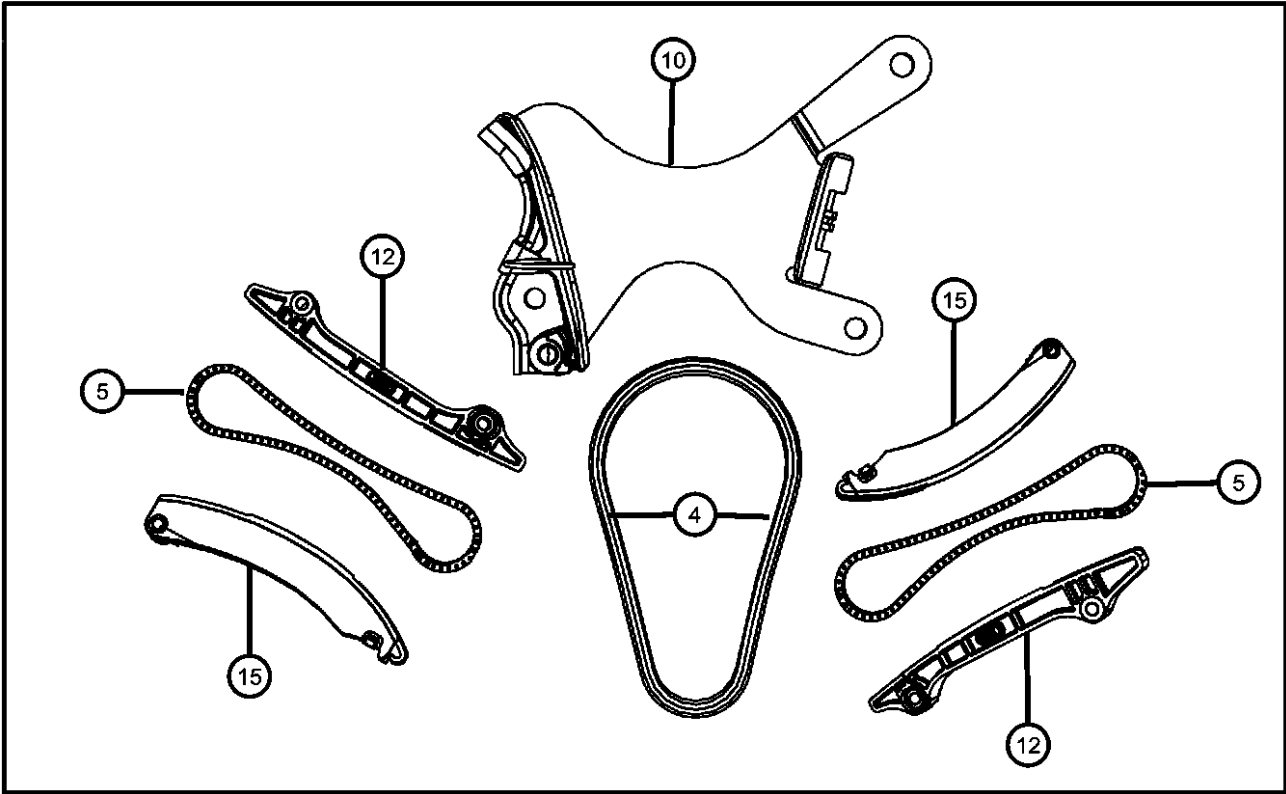

ITEM	PART NUMBER	QTY	LINE	SERIES	BODY	ENGINE	TRANS	TRIM	DESCRIPTION
NOTE: Sales Codes: [DBB] = All Manual Transmissions [DEJ] = 6-Speed Manual Getrag 238 Transmission [DGQ] = 5-Speed Automatic 545RFE Transmission [DGV] = 4-Speed Automatic VLP 42RLE Transmission [DG0] = All Automatic Transmissions [DH5] = Electronic									
1	68045793AA	1	1, 5			EVE	DG0		TIMING DRIVE PACKAGE, Engine
2	53021965AA	1	1, 5			EV0			SPROCKET, Camshaft, Right
3	53021968AA	1	1, 5			EV0			SPROCKET, Camshaft, Left
4	53021968AA	1							CHAIN, Timing, [Primary] Serviced In Timing Drive Package, (NOT SERVICED)
5	53021968AA	1							CHAIN, Timing, [Secondary] Serviced In Timing Drive Package, (NOT SERVICED)
6	06503257	6	1, 5			EV0			BOLT, Hex Head, M8x1.25x37.50
7	53020679	1	1, 5			EV0			SPROCKET, Crankshaft
8	53020779	1	1, 5			EV0			TENSIONER, Chain, [Secondary] RT
9	53021168AA	1	1, 5			EV0			TENSIONER, Chain, [Secondary] LT
10	53020681	1	1, 5			EV0			TENSIONER, Chain, Primary
11	06504471	1	1, 5			EV0			KEY, Woodruff
12	53021796AA	2	1, 5			EV0			GUIDE, Timing Chain, [Secondary] Serviced In Timing Drive Package
13	53020835	1	1, 5			EV0			SHAFT, Idler
14	68003353AA	1	1, 5			EV0			SPROCKET, Idler, Includes Primary And Secondary Sprockets
15	68003353AA	1							ARM, Tensioner, [Secondary] Serviced In Timing Drive Package, (NOT SERVICED)
16	06504429	2	1, 5			EV0			BOLT, Hex Flange Head, M12X1.75X35.00
17	06100932	2	1, 5			EV0			BOLT, Hex Flange Head, M8X1.25X60.00
18	06102111AA	2	1, 5			EV0			BOLT AND CONED WASHER, Hex Head, M8X1.25X45.00
19	06506028AA	2	1, 5			EV0			BOLT, Truss Head, M8X1.25X45.00
20	06504370	1	1, 5			EV0			BOLT AND WASHER, Hex Head, M10X1.50X110.00
21	06504370	1							RETAINING RING, Idler, (NOT SERVICED)

ASPEN (HG)									
SERIES	LINE								TRANSMISSION
P = PREMIUM	1 = Lt. Duty DODGE 2WD 5 = Lt. Duty DODGE 4WD				BODY 74 = SPORT UTILITY 4-DR TYPE #4	ENGINE EVE = Engine - 4.7L V8 DOHC 3 Valve EZB = 5.7L Hemi Multi Displacement Engine			DGQ = 5-Spd Automatic 545RFE Transmission

AR = use ase required - = Non illustrated part

Engine Oiling Pump 4.7L [EVE]
Figure 009EVE-705

ITEM	PART NUMBER	QTY	LINE	SERIES	BODY	ENGINE	TRANS	TRIM	DESCRIPTION
------	-------------	-----	------	--------	------	--------	-------	------	-------------

NOTE:
Sales Codes:
[DBB] = All Manual Transmissions
[DEJ] = 6-Speed Manual Getrag 238 Transmission
[DGQ] = 5-Speed Automatic 545RFE Transmission
[DGV] = 4-Speed Automatic VLP 42RLE Transmission
[DG0] = All Automatic Transmissions
[DH5] = Electronic

1	68045796AA	1	1, 5			EVO			PUMP, Engine Oil
2	68045796AA	1							COVER, Engine Oil Pump, Serviced With Oil Pump Assembly, (NOT SERVICED)
3	68045796AA	1							SCREW, Torx Head, M6x1.00x15.00, Serviced With Oil Pump Assembly, (NOT SERVICED)
4	06100932	1	1, 5			EVO			BOLT, Hex Flange Head, M8X1.25X60.00

ASPEN (HG)	LINE	BODY	ENGINE	TRANSMISSION
SERIES	LINE			
P = PREMIUM	1 = Lt. Duty DODGE 2WD 5 = Lt. Duty DODGE 4WD	74 = SPORT UTILITY 4-DR TYPE #4	EVE = Engine - 4.7L V8 DOHC 3 Valve EZB = 5.7L Hemi Multi Displacement Engine	DGQ = 5-Spd Automatic 545RFE Transmission

Engine Oil Pan, Engine Oil Level Indicator And Related Parts 4.7L [EVE]
Figure 009EVE-725

ITEM	PART NUMBER	QTY	LINE	SERIES	BODY	ENGINE	TRANS	TRIM	DESCRIPTION
NOTE: Sales Codes: [DBB] = All Manual Transmissions [DEJ] = 6-Speed Manual Getrag 238 Transmission [DGQ] = 5-Speed Automatic 545RFE Transmission [DGV] = 4-Speed Automatic VLP 42RLE Transmission [DG0] = All Automatic Transmissions [DH5] = Electronic									
1	06102050AA	1	1, 5			EV0			BOLT, Hex Flange Head, M6.3X1.81X15.00
2	06506100AA	1	1, 5			EV0			PLUG, Oil Drain, [M14X1.5X20.0]
3									NUT, Hex Lock, M8x1.25
	06502756	2	1, 5			EV0			
		3	1, 5			EV0			
4	53021693AB	1	1, 5			EV0			PAN, Engine Oil
5	53020675AE	1	1, 5			EV0			GASKET, Oil Pan
6	06504810AA	1	1, 5			EV0			BOLT AND CONED WASHER, Hex head, M6X1.00X20.00
7	53021684AB	1	1, 5			EV0			TUBE, Oil Pickup
8	53020861	1	1, 5			EV0			SEAL, Oil Pick Up Tube
9	06508066AA	1	1, 5			EV0			STUD, M6.3X1.81X15.00
10	06102046AA	1	1, 5			EV0			BOLT AND CONED WASHER, Hex Head, M8X1.25X27.00
11	53021144AA	1	5, 1			EV0			O RING, Engine Oil Indicator Tube
12	53034112AA	1	1, 5			EV0			TUBE, Engine Oil Indicator
13	53032935AC	1	1, 5			EV0			INDICATOR, Engine Oil Level
14	53022221AA	1	1, 5			EV0			CAP, Oil Filler
15	53022166AA	1	1, 5			EV0			HOUSING, Oil Fill
16	68029299AA	1	1, 5			EV0			O RING, Oil Filler Cap

ASPEN (HG)

SERIES	LINE	BODY	ENGINE	TRANSMISSION
P = PREMIUM	1 = Lt. Duty DODGE 2WD 5 = Lt. Duty DODGE 4WD	74 = SPORT UTILITY 4-DR TYPE #4	EVE = Engine - 4.7L V8 DOHC 3 Valve EZB = 5.7L Hemi Multi Displacement Engine	DGQ = 5-Spd Automatic 545RFE Transmission

AR = use ase required - = Non illustrated part

2008 HG

ASPEN (HG)

SERIES	LINE	BODY	ENGINE	TRANSMISSION
P = PREMIUM	1 = Lt. Duty DODGE 2WD 5 = Lt. Duty DODGE 4WD	74 = SPORT UTILITY 4-DR TYPE #4	EVE = Engine - 4.7L V8 DOHC 3 Valve EZB = 5.7L Hemi Multi Displacement Engine	DGQ = 5-Spd Automatic 545RFE Transmission

AR = use ase required - = Non illustrated part

Engine Oil Filter And Splash Guard 4.7L [EVE]
Figure 009EVE-745

ITEM	PART NUMBER	QTY	LINE	SERIES	BODY	ENGINE	TRANS	TRIM	DESCRIPTION
------	----------------	-----	------	--------	------	--------	-------	------	-------------

NOTE:
Sales Codes:
[DBB] = All Manual Transmissions
[DEJ] = 6-Speed Manual Getrag 238 Transmission
[DGQ] = 5-Speed Automatic 545RFE Transmission
[DGV] = 4-Speed Automatic VLP 42RLE Transmission
[DG0] = All Automatic Transmissions
[DH5] = Electronic

1	53032697AA	1	1, 5			EV0			TROUGH, Drip
2	06101794	2	1, 5			EV0			BOLT AND CONED WASHER, Hex head, M10X1.50X25.00
3	04884899AB	1	1, 5			EV0			FILTER, Engine Oil
4	05149097AA	1	1, 5			EV0			SENDING UNIT, Oil Pressure

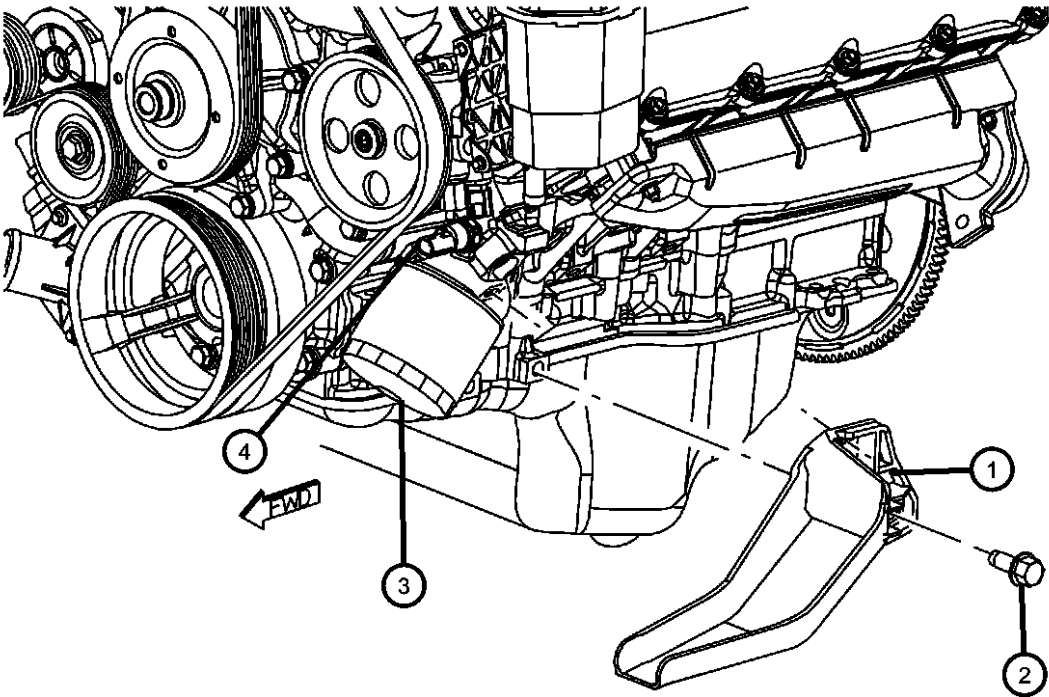

ASPEN (HG) SERIES	LINE	BODY	ENGINE	TRANSMISSION
P = PREMIUM	1 = Lt. Duty DODGE 2WD 5 = Lt. Duty DODGE 4WD	74 = SPORT UTILITY 4-DR TYPE #4	EVE = Engine - 4.7L V8 DOHC 3 Valve EZB = 5.7L Hemi Multi Displacement Engine	DGQ = 5-Spd Automatic 545RFE Transmission

AR = use ase required - = Non illustrated part

Exhaust Manifold And Exhaust Manifold Heat Sheild 4.7L [EVE]
Figure 009EVE-1005

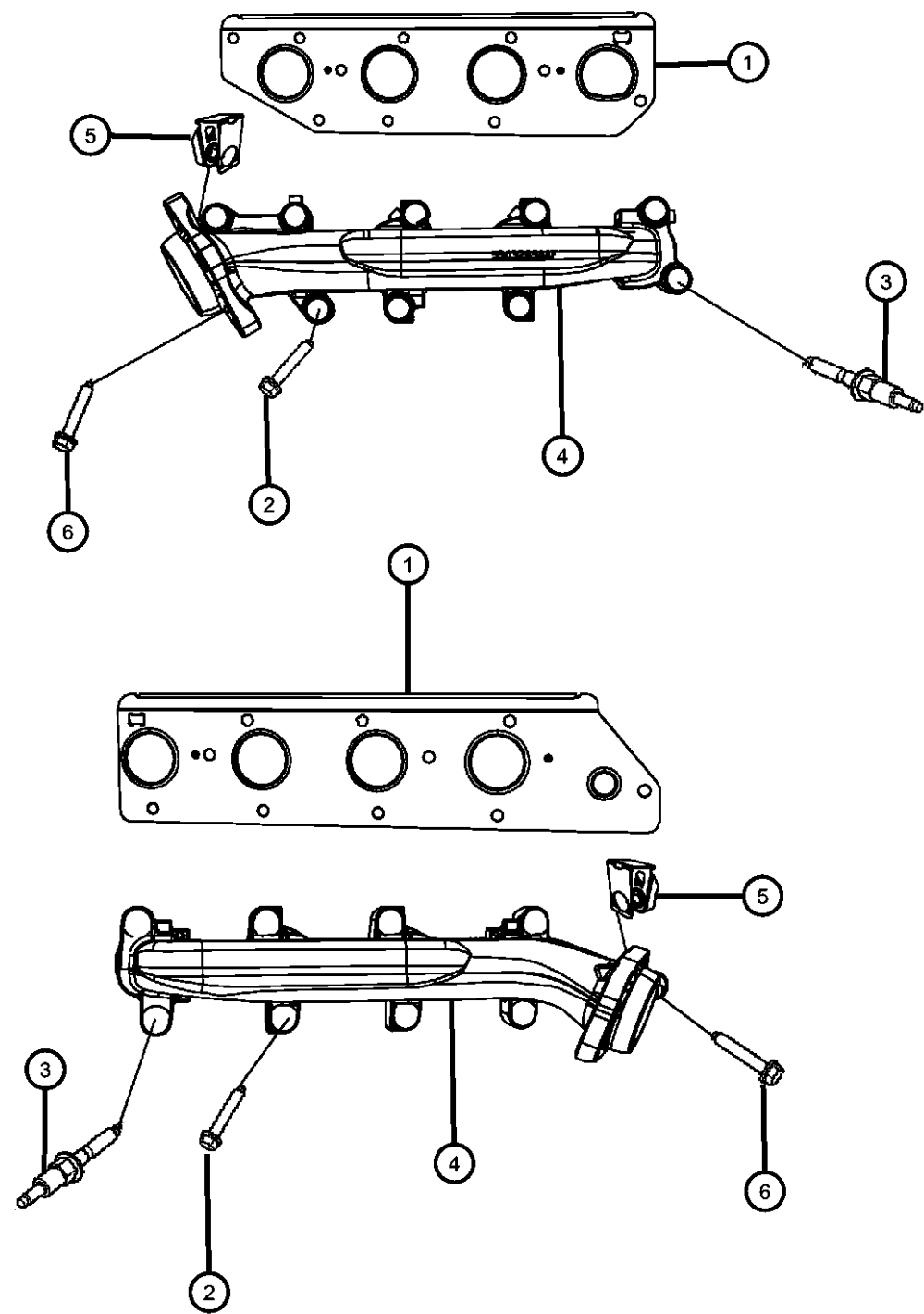

ITEM	PART NUMBER	QTY	LINE	SERIES	BODY	ENGINE	TRANS	TRIM	DESCRIPTION
------	----------------	-----	------	--------	------	--------	-------	------	-------------

NOTE:

Sales Codes:

[DBB] = All Manual Transmissions

[DEJ] = 6-Speed Manual Getrag 238 Transmission

[DGQ] = 5-Speed Automatic 545RFE Transmission

[DGV] = 4-Speed Automatic VLP 42RLE Transmission

[DG0] = All Automatic Transmissions

[DH5] = Electronic

1

53032832AG

1

1, 5

EV0

GASKET, Exhaust Manifold

Rt

53032833AG

1

1, 5

EV0

Lt

2

06507746AA

10

1, 5

EV0

BOLT, Exhaust Manifold,
M8x1.25x46.00, [M8X1.25X46.00]

3

06508219AA

8

1, 5

EV0

STUD, Exhaust Manifold,
[M8X1.25XM6X1X73.0]

4

53032898AF

1

1, 5

EV0

MANIFOLD, Exhaust

Rt

53032901AG

1

1, 5

EV0

Lt

5

06036684AA

4

1, 5

NUT, U, [.375-16]

6

06036717AA

4

1, 5

BOLT AND WASHER, Hex Head,
[.375-16X2.50]

ASPEN (HG)

SERIES

LINE

BODY

ENGINE

TRANSMISSION

P = PREMIUM

1 = Lt. Duty DODGE 2WD
5 = Lt. Duty DODGE 4WD

74 = SPORT UTILITY 4-DR
TYPE #4

EVE = Engine - 4.7L V8 DOHC
3 Valve
EZB = 5.7L Hemi Multi
Displacement Engine
DGQ = 5-Spd Automatic 545RFE
Transmission

AR = use ase required - = Non illustrated part

2008 HG

Intake Manifold 4.7L [EVE]
Figure 009EVE-1025

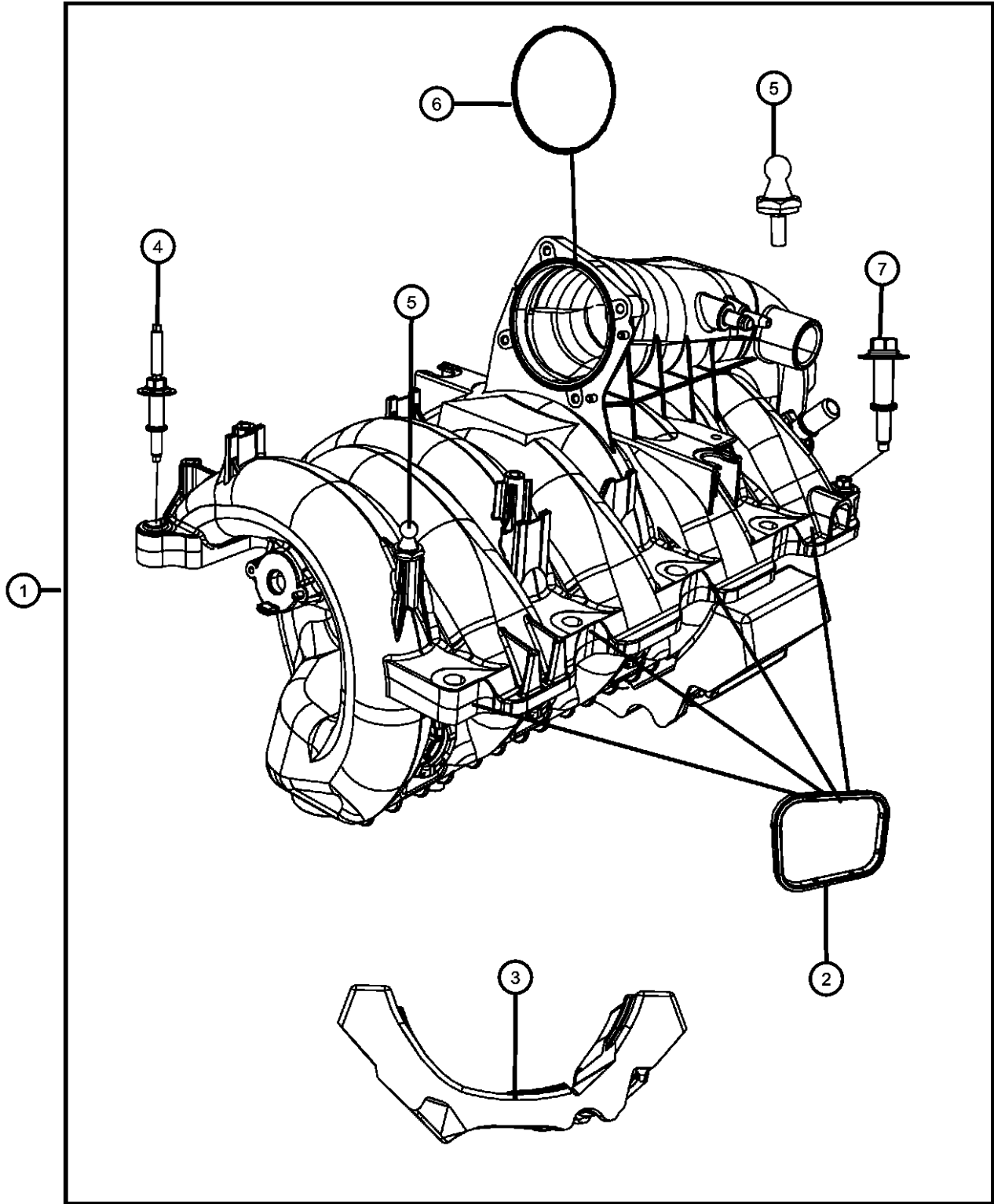

ITEM	PART NUMBER	QTY	LINE	SERIES	BODY	ENGINE	TRANS	TRIM	DESCRIPTION
------	-------------	-----	------	--------	------	--------	-------	------	-------------

NOTE:
Sales Codes:
[DBB] = All Manual Transmissions
[DEJ] = 6-Speed Manual Getrag 238 Transmission
[DGQ] = 5-Speed Automatic 545RFE Transmission
[DGV] = 4-Speed Automatic VLP 42RLE Transmission
[DG0] = All Automatic Transmissions
[DH5] = Electronic

1	53032761AH	1	1, 5			EV0			MANIFOLD, Engine Intake
2	53034081AA	8	1, 5			EV0			SEAL, Intake Manifold
3	53032883AB	1	1, 5			EV0			PAD, Engine
4	53032883AB	1							STUD, Double Ended, [M6X1.00X80.00], (NOT SERVICED)
5	53034108AA	1	1, 5			EV0			BALL STUD, Engine Cover Attach
6	53032763AA	1	1, 5			EV0			GASKET, Throttle Body
7	06507433AA	2	1, 5			EV0			BOLT, Hex Flange Head, M6X1.00X43.00

ASPEN (HG)									
SERIES	LINE	BODY	ENGINE	TRANSMISSION					
P = PREMIUM	1 = Lt. Duty DODGE 2WD 5 = Lt. Duty DODGE 4WD	74 = SPORT UTILITY 4-DR TYPE #4	EVE = Engine - 4.7L V8 DOHC 3 Valve EZB = 5.7L Hemi Multi Displacement Engine	DGQ = 5-Spd Automatic 545RFE Transmission					

AR = use ase required - = Non illustrated part

Crankcase Ventilation 4.7L [EVE]
Figure 009EVE-1105

ITEM	PART NUMBER	QTY	LINE	SERIES	BODY	ENGINE	TRANS	TRIM	DESCRIPTION
------	----------------	-----	------	--------	------	--------	-------	------	-------------

NOTE:
Sales Codes:
[DBB] = All Manual Transmissions
[DEJ] = 6-Speed Manual Getrag 238 Transmission
[DGQ] = 5-Speed Automatic 545RFE Transmission
[DGV] = 4-Speed Automatic VLP 42RLE Transmission
[DG0] = All Automatic Transmissions
[DH5] = Electronic

1	53032855AA	1	1, 5			EVO			VALVE, PCV
2	53032856AB	1	1, 5			EVO			TUBE, Crankcase Vent To Intake Manifold
3	06036575AA	1	1, 5			EVO			FITTING, Crankcase Vent Tube
4	53032989AA	1	1, 5			EVO			TUBE, Vent

ASPEN (HG)									
SERIES	LINE			BODY		ENGINE		TRANSMISSION	
P = PREMIUM	1 = Lt. Duty DODGE 2WD 5 = Lt. Duty DODGE 4WD			74 = SPORT UTILITY 4-DR TYPE #4		EVE = Engine - 4.7L V8 DOHC 3 Valve EZB = 5.7L Hemi Multi Displacement Engine		DGQ = 5-Spd Automatic 545RFE Transmission	

Engine Mounting Right Side RWD/2WD 4.7L [EVE]
Figure 009EVE-1230

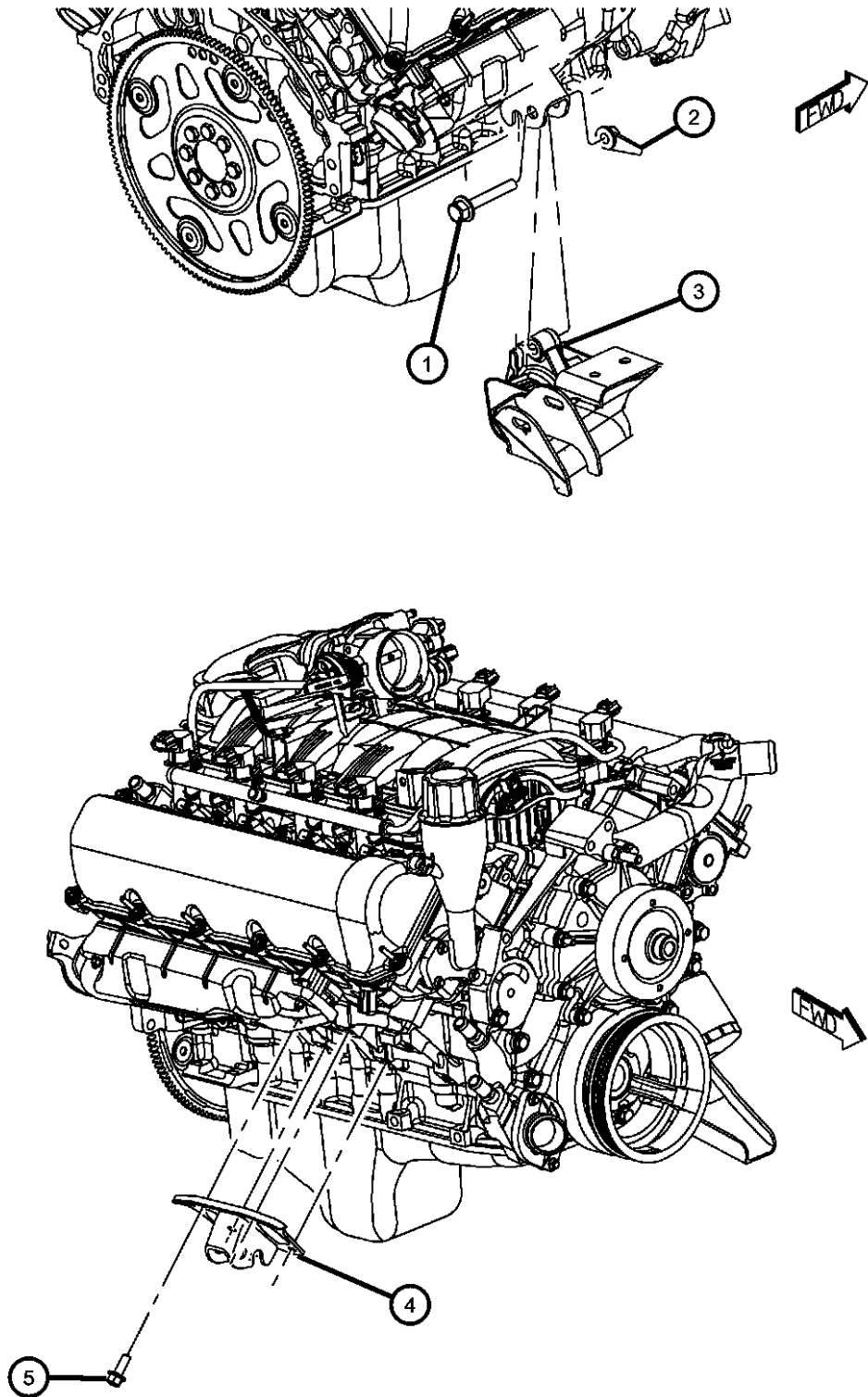

ITEM	PART NUMBER	QTY	LINE	SERIES	BODY	ENGINE	TRANS	TRIM	DESCRIPTION
------	----------------	-----	------	--------	------	--------	-------	------	-------------

NOTE:
Sales Codes:
[DGQ] = 5-Speed Automatic 545RFE Transmission
[DGU] = 4-Speed Automatic VLP 42RLE Transmission
[DG0] = All Automatic Transmissions
[DHU] = AWD Electronic Shift Two Speed Transfer Case
[DH7] = AWD Electronic Shift Single Speed Transfer case
[EKG] = 3.7L [Magnum] V-6 Engine
[EK0] = All 3.7L 6-Cylinder Gas Engines
[EVA] = 4.7L [Magnum] V-8 Engine
[EVD] = 4.7L V-8 FFV Engine
[EV0] = All 4.7L 8-Cylinder Gas Engines
[EZB] = 5.7L Hemi Multi-Displacement Engine
[EZ0] = All 5.7L 8-Cylinder Gas Engines
[NAA] = Federal Emissions
[NAE] = California Emissions
[NAS] = 50 State Emissions
[NA1] = Export Emissions
[XEF] = Transfer Case Skid Plate Sheild

1	06507097AA	2	1						SCREW AND WASHER, Hex Head, M12x1.75x70, Engine Mount To Bracket, Mounting
2	06506649AA	1	1						NUT, Hex, Engine Mount To Bracket, Mounting
3	52855588AD	1	1			EV0			INSULATOR, Engine MountRight
4	52021638AA	1	1, 5			EV0			BRACKET, Engine MountRight
5	06500158	8	1, 5						BOLT AND CONED WASHER, Hex head, M10X1.50X25.00, Bracket To Frame, Mounting

ASPEN (HG)									
SERIES	LINE			BODY	ENGINE		TRANSMISSION		
P = PREMIUM	1 = Lt. Duty DODGE 2WD 5 = Lt. Duty DODGE 4WD			74 = SPORT UTILITY 4-DR TYPE #4	EVE = Engine - 4.7L V8 DOHC 3 Valve EZB = 5.7L Hemi Multi Displacement Engine		DGQ = 5-Spd Automatic 545RFE Transmission		

AR = use ase required - = Non illustrated part

Engine Mounting Right Side AWD/4WD 4.7L [EVE]
Figure 009EVE-1235

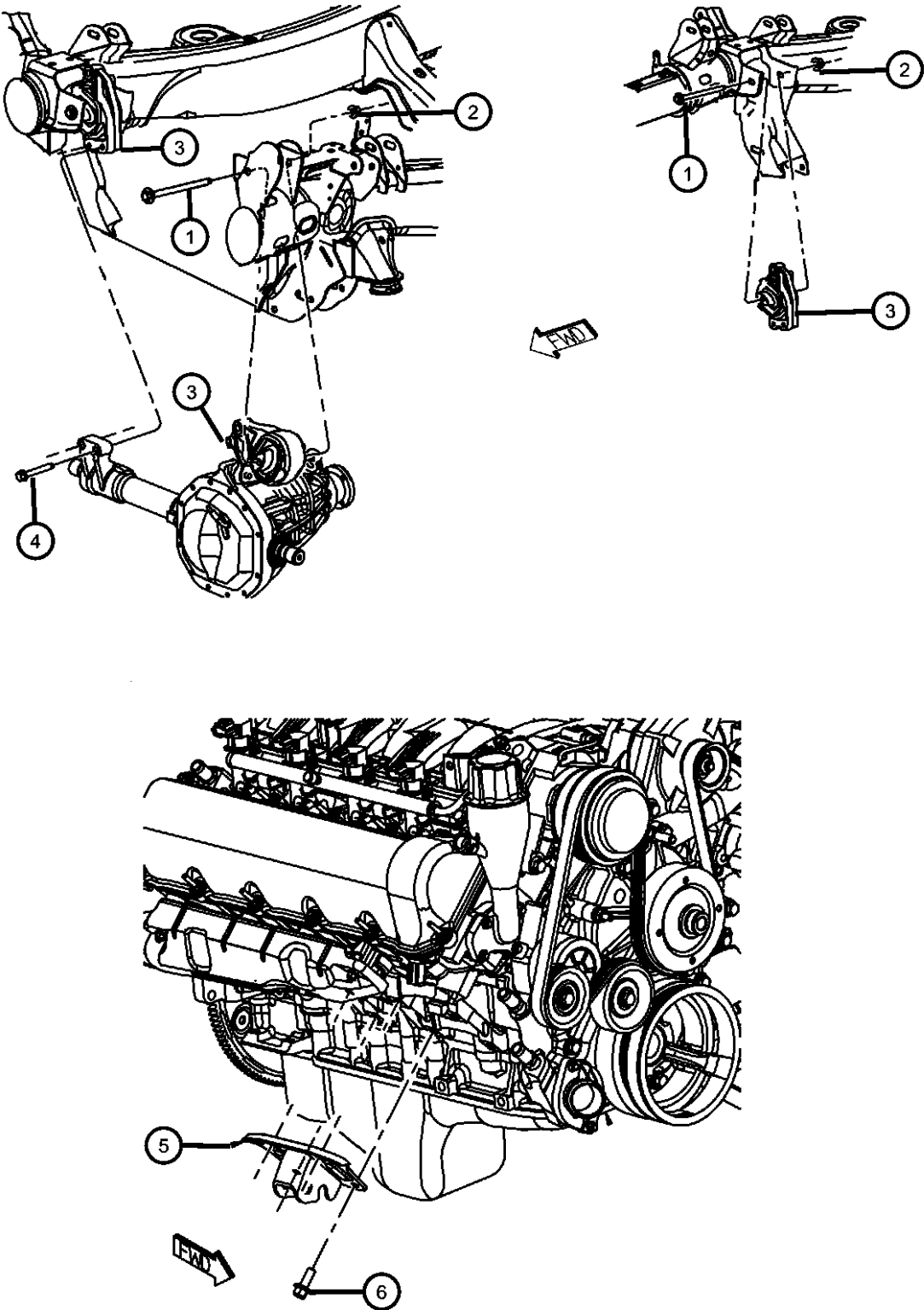

ITEM	PART NUMBER	QTY	LINE	SERIES	BODY	ENGINE	TRANS	TRIM	DESCRIPTION
------	-------------	-----	------	--------	------	--------	-------	------	-------------

NOTE:
Sales Codes:
[DGQ] = 5-Speed Automatic 545RFE Transmission
[DGU] = 4-Speed Automatic VLP 42RLE Transmission
[DG0] = All Automatic Transmissions
[DHU] = AWD Electronic Shift Two Speed Transfer Case
[DH7] = AWD Electronic Shift Single Speed Transfer case
[EKG] = 3.7L [Magnum] V-6 Engine
[EK0] = All 3.7L 6-Cylinder Gas Engines
[EVA] = 4.7L [Magnum] V-8 Engine
[EVD] = 4.7L V-8 FFV Engine
[EV0] = All 4.7L 8-Cylinder Gas Engines
[EZB] = 5.7L Hemi Multi-Displacement Engine
[EZ0] = All 5.7L 8-Cylinder Gas Engines
[NAA] = Federal Emissions
[NAE] = California Emissions
[NAS] = 50 State Emissions
[NA1] = Export Emissions
[XEF] = Transfer Case Skid Plate Sheild

1	06508651AA	2	1, 5						BOLT AND CONED WASHER, Hex Head, M12X1.75X155.00, Engine Mount To Frame, Mounting
2	06505165AA	2	1, 5						NUT, M12x1.75, Engine Mount To Frame, Mounting
3									INSULATOR, Engine Mount
	52855539AD	1	5			EV0, EZ0			Left
	52855540AD	1	5			EV0, EZ0			Right
4	06507491AA	2	5						BOLT AND CONED WASHER, Hex Head, M12X1.75X80.00, Engine Mount To Axle, Mounting
5	52021638AA	1	1, 5			EV0			BRACKET, Engine MountRight
6	06500158	8	1, 5						BOLT AND CONED WASHER, Hex head, M10X1.50X25.00, Bracket To Frame, Mounting

ASPEN (HG)	LINE	BODY	ENGINE	TRANSMISSION
SERIES				
P = PREMIUM	1 = Lt. Duty DODGE 2WD 5 = Lt. Duty DODGE 4WD	74 = SPORT UTILITY 4-DR TYPE #4	EVE = Engine - 4.7L V8 DOHC 3 Valve EZB = 5.7L Hemi Multi Displacement Engine	DGQ = 5-Spd Automatic 545RFE Transmission

AR = use ase required - = Non illustrated part

Engine Mounting Left Side RWD/2WD 4.7L [EVE]
Figure 009EVE-1250

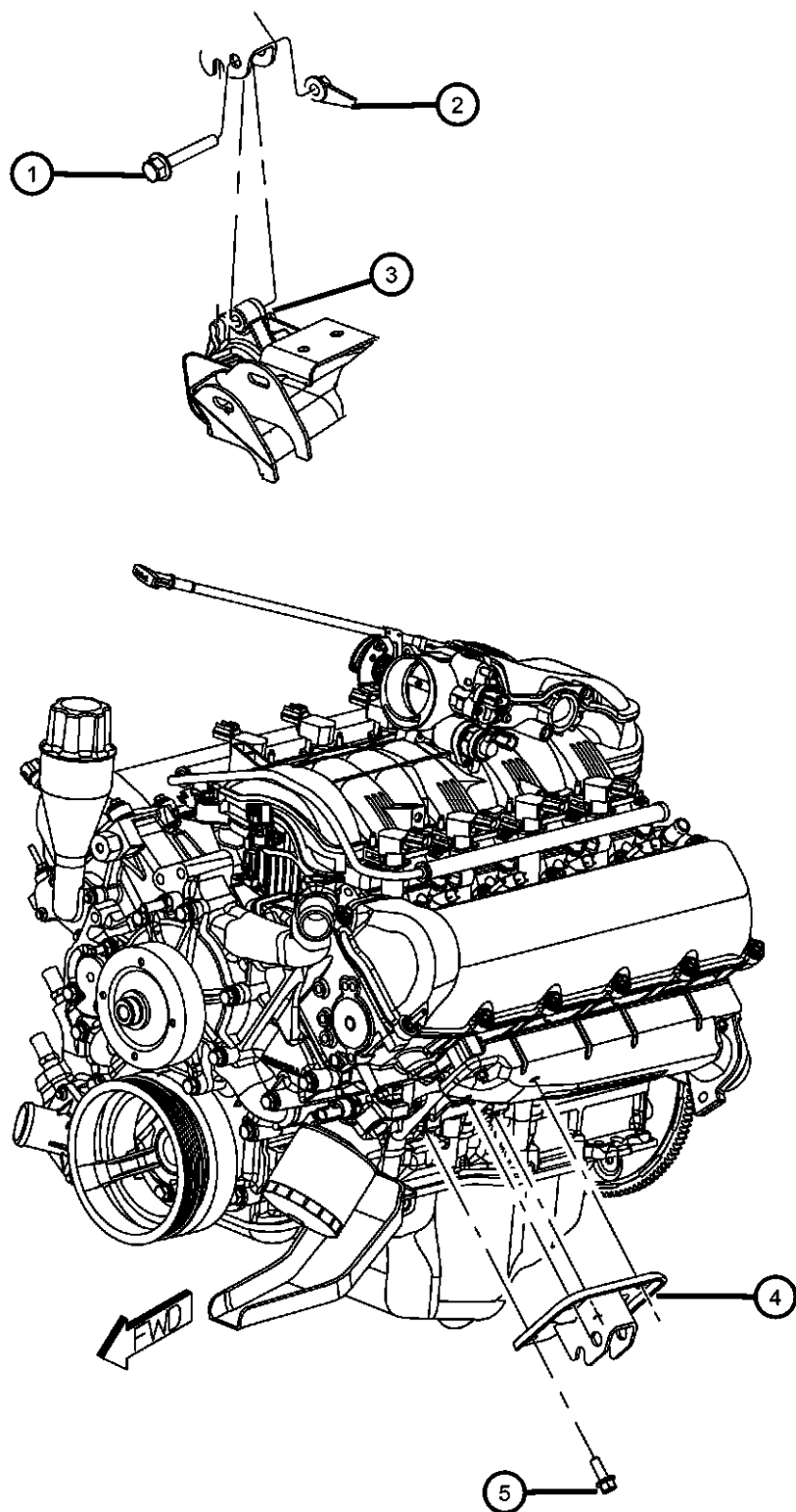

ITEM	PART NUMBER	QTY	LINE	SERIES	BODY	ENGINE	TRANS	TRIM	DESCRIPTION
------	-------------	-----	------	--------	------	--------	-------	------	-------------

NOTE:
Sales Codes:
[DGQ] = 5-Speed Automatic 545RFE Transmission
[DGU] = 4-Speed Automatic VLP 42RLE Transmission
[DG0] = All Automatic Transmissions
[DHU] = AWD Electronic Shift Two Speed Transfer Case
[DH7] = AWD Electronic Shift Single Speed Transfer case
[EKG] = 3.7L [Magnum] V-6 Engine
[EK0] = All 3.7L 6-Cylinder Gas Engines
[EVA] = 4.7L [Magnum] V-8 Engine
[EVD] = 4.7L V-8 FFV Engine
[EV0] = All 4.7L 8-Cylinder Gas Engines
[EZB] = 5.7L Hemi Multi-Displacement Engine
[EZ0] = All 5.7L 8-Cylinder Gas Engines
[NAA] = Federal Emissions
[NAE] = California Emissions
[NAS] = 50 State Emissions
[NA1] = Export Emissions
[XEF] = Transfer Case Skid Plate Sheild

1	06507097AA	2	1						SCREW AND WASHER, Hex Head, M12x1.75x70, Bracket To Engine Mount, Mounting NUT, HexMounting
2	06506649AA	1	1						INSULATOR, Engine MountLeft
3	52855589AD	1	1			EV0			BRACKET, Engine Mount
4	52021639AB	1	1, 5			EV0			BOLT AND CONED WASHER, Hex head, M10X1.50X25.00, Bracket To Cylinder Block, Mounting
5	06500158	8	1, 5						

ASPEN (HG)	LINE	BODY	ENGINE	TRANSMISSION
SERIES				
P = PREMIUM	1 = Lt. Duty DODGE 2WD 5 = Lt. Duty DODGE 4WD	74 = SPORT UTILITY 4-DR TYPE #4	EVE = Engine - 4.7L V8 DOHC 3 Valve EZB = 5.7L Hemi Multi Displacement Engine	DGQ = 5-Spd Automatic 545RFE Transmission

AR = use ase required - = Non illustrated part

Engine Mounting Left Side AWD/4WD 4.7L [EVE]
Figure 009EVE-1255

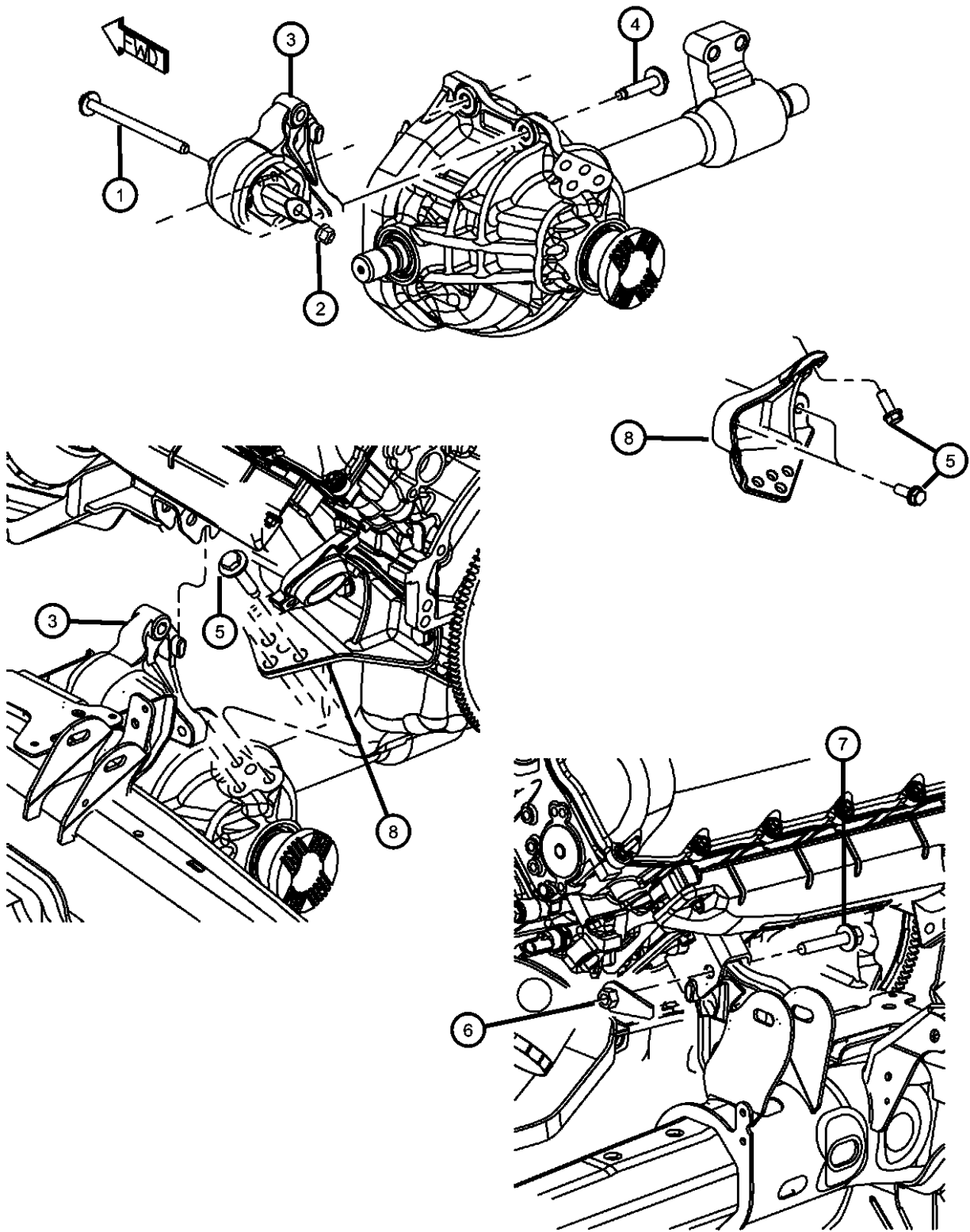

ITEM	PART NUMBER	QTY	LINE	SERIES	BODY	ENGINE	TRANS	TRIM	DESCRIPTION
------	----------------	-----	------	--------	------	--------	-------	------	-------------

NOTE:
Sales Codes:
[DGQ] = 5-Speed Automatic 545RFE Transmission
[DGU] = 4-Speed Automatic VLP 42RLE Transmission
[DG0] = All Automatic Transmissions
[DHU] = AWD Electronic Shift Two Speed Transfer Case
[DH7] = AWD Electronic Shift Single Speed Transfer case
[EKG] = 3.7L [Magnum] V-6 Engine
[EK0] = All 3.7L 6-Cylinder Gas Engines
[EVA] = 4.7L [Magnum] V-8 Engine
[EVD] = 4.7L V-8 FFV Engine
[EV0] = All 4.7L 8-Cylinder Gas Engines
[EZB] = 5.7L Hemi Multi-Displacement Engine
[EZ0] = All 5.7L 8-Cylinder Gas Engines
[NAA] = Federal Emissions
[NAE] = California Emissions
[NAS] = 50 State Emissions
[NA1] = Export Emissions
[XEF] = Transfer Case Skid Plate Shield

1	06508651AA	2	1, 5						BOLT AND CONED WASHER, Hex Head, M12X1.75X155.00, Engine Mount To Frame, Mounting
2	06505165AA	2	1, 5						NUT, M12x1.75, Engine Mount To Frame, Mounting
3	52855539AD	1	5			EV0, EZ0			INSULATOR, Engine MountLeft
4	06506560AA	2	5						BOLT AND CONED WASHER, Hex Head, M12X1.75X60.00, Engine Mount To Axle Assembly, Mounting
5	06507752AA	3	5			EV0			BOLT AND CONED WASHER, Hex Head, M12X1.75X32.00, Bracket To Pinion Nose, Mounting
6	06506649AA	2	5						NUT, Hex, [M12X1.75], Engine Mount To Bracket, Mounting
7	06508651AA	2	1, 5						BOLT AND CONED WASHER, Hex Head, M12X1.75X155.00, Engine Mount To Frame, Mounting
8	52021709AB	1	5			EV0			BRACKET, Engine Mount, Pinion Nose To Cylinder Block

ASPEN (HG)									
SERIES	LINE			BODY		ENGINE		TRANSMISSION	
P = PREMIUM	1 = Lt. Duty DODGE 2WD 5 = Lt. Duty DODGE 4WD			74 = SPORT UTILITY 4-DR TYPE #4		EVE = Engine - 4.7L V8 DOHC 3 Valve EZB = 5.7L Hemi Multi Displacement Engine		DGQ = 5-Spd Automatic 545RFE Transmission	

Group - 009EZB

5.7L Gas; Engine

009EZB-100 Engine Identification	009EZB-1000 Manifolds and Vacuum Fittings	009EZB-1100 Crankcase Ventilation	009EZB-1200 Engine Mounting
009EZB-200 Cylinder Head	009EZB-300 Cylinder Block	009EZB-400 Crankshaft, Piston, Drive Plate, Flywheel, and Damper	009EZB-500 Camshaft and Valve
009EZB-600 Timing Belt/Chain and Cover and Balance Shaft	009EZB-700 Engine Oiling, Oil Pan and Indicator (Dipstick)		

Group - 009EZB 5.7L Gas; Engine

Illustration Title Group-Fig. No.

Engine Identification

Engine Assembly And Identification 5.7L [EZB] Fig. 009EZB - 105
Engine Gasket Packages 5.7L [EZB]..... Fig. 009EZB - 145

Cylinder Head

Cylinder Head Covers 5.7L [EZB]..... Fig. 009EZB - 205
Cylinder Heads 5.7L [EZB] Fig. 009EZB - 225

Cylinder Block

Engine Cylinder Block And Hardware 5.7L [EZB] Fig. 009EZB - 305
Engine Cylinder Block Heater Fig. 009EZB - 325

Crankshaft, Piston, Drive Plate, Flywheel, and Damper

Crankshaft, Crankshaft Bearings, Damper, And Flexplate 5.7L [EZB] Fig. 009EZB - 405
Pistons, Connecting Rods, Connecting Rod Bearings 5.7L [EZB] Fig. 009EZB - 425

Camshaft and Valve

Camshaft And Valvetrain 5.7L [EZB] Fig. 009EZB - 505

Timing Belt/Chain and Cover and Balance Shaft

Timing Case Cover 5.7L [EZB]..... Fig. 009EZB - 605
Timing System 5.7L [EZB]..... Fig. 009EZB - 625

Engine Oiling, Oil Pan and Indicator (Dipstick)

Engine Oiling Pump 5.7L [EZB]..... Fig. 009EZB - 705
Engine Oil Pan, Engine Oil Level Indicator And Tube 5.7L [EZB] Fig. 009EZB - 725
Engine Oil Filter And Splash Guard 5.7L [EZB]..... Fig. 009EZB - 745

Manifolds and Vacuum Fittings

Exhaust Manifolds And Exhaust Manifold Heat Sheilds 5.7L [EZB]..... Fig. 009EZB - 1005
Intake Manifold 5.7L [EZB] Fig. 009EZB - 1025

Crankcase Ventilation

Crankcase Ventilation 5.7L [EZB]..... Fig. 009EZB - 1105

Engine Mounting

Engine Mounting Right Side RWD/2WD 5.7L [EZB]..... Fig. 009EZB - 1230
Engine Mounting Right Side AWD/4WD 5.7L [EZB]..... Fig. 009EZB - 1235
Engine Mounting Left Side RWD/2WD 5.7L [EZB] Fig. 009EZB - 1250
Engine Mounting Left Side AWD/4wd 5.7L [EZB] Fig. 009EZB - 1255

Engine Assembly And Identification 5.7L [EZB]
Figure 009EZB-105

ITEM	PART NUMBER	QTY	LINE	SERIES	BODY	ENGINE	TRANS	TRIM	DESCRIPTION
------	----------------	-----	------	--------	------	--------	-------	------	-------------

NOTE:
The Engine Identification Label Contains: The Production Assembly Part Number And Displacement. It is located On The Left Front Cylinder Head
Long Block Includes: Short Block Components Plus Complete Cylinder Heads With Covers, Chain Case Cover, Oil Pump, Oil Pan And Water Pump
Sales Codes:
[DGQ] = 5-Speed Automatic 545RFE Transmission
[DG0] = All Automatic Transmissions
[EZB] = 5.7L Hemi Multi-Displacement Engine
[EZ0] = All 5.7L 8-Cylinder Gas Engines
[NAA] = Federal Emissions
[NAE] = California Emissions

1	52021709AB	1							ENGINE, Complete, Serviced By New short Block Only, (NOT SERVICED)
2	52021709AB	1							LABEL, Engine Identification, See Note, (NOT SERVICED)

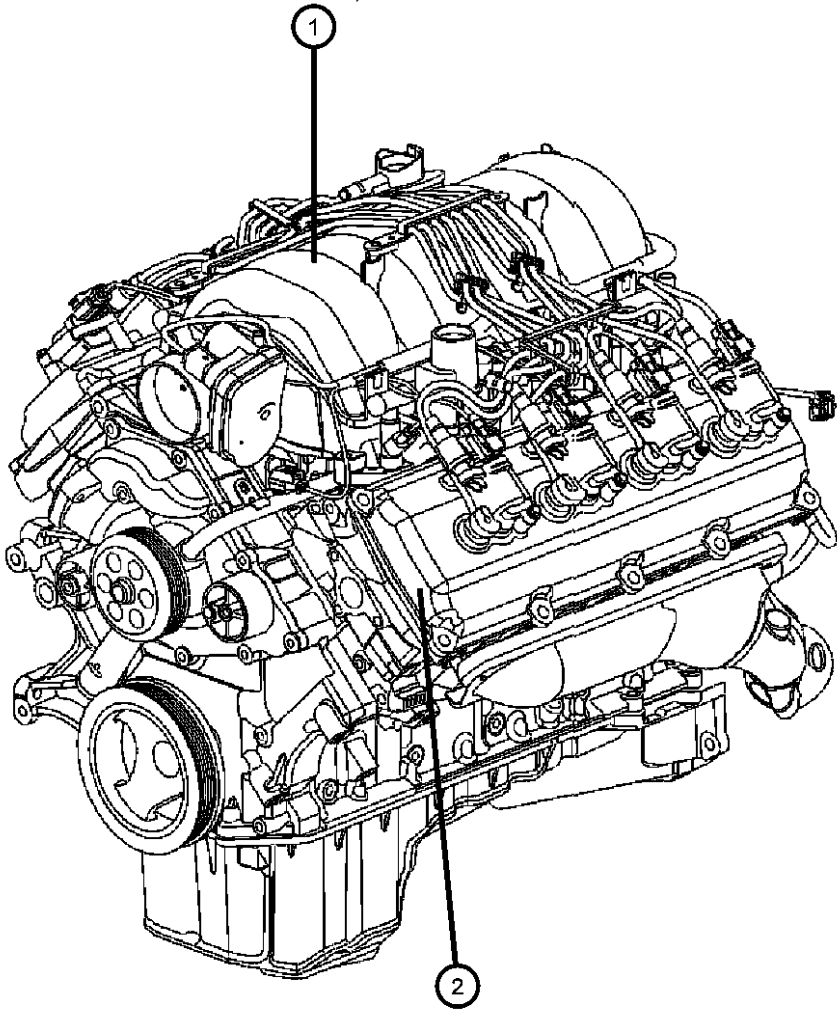

ASPEN (HG)	LINE	BODY	ENGINE	TRANSMISSION
SERIES				
P = PREMIUM	1 = Lt. Duty DODGE 2WD 5 = Lt. Duty DODGE 4WD	74 = SPORT UTILITY 4-DR TYPE #4	EVE = Engine - 4.7L V8 DOHC 3 Valve EZB = 5.7L Hemi Multi Displacement Engine	DGQ = 5-Spd Automatic 545RFE Transmission

Engine Gasket Packages 5.7L [EZB]
Figure 009EZB-145

ITEM	PART NUMBER	QTY	LINE	SERIES	BODY	ENGINE	TRANS	TRIM	DESCRIPTION
------	-------------	-----	------	--------	------	--------	-------	------	-------------

NOTE:
Sales Codes:
[DGQ] = 5-Speed Automatic 545RFE Transmission
[DG0] = All Automatic Transmissions
[EZB] = 5.7L Hemi Multi-Displacement Engine
[EZ0] = All 5.7L 8-Cylinder Gas Engines
[NAA] = Federal Emissions
[NAE] = California Emissions

1	52021709AB	1							GASKET PACKAGE, Engine Upper, (NOT SERVICED)
2									GASKET, Cylinder Head
	53021620BC	1	1, 5			EZB			Right
	53021621BC	1	1, 5			EZB			Left
3	05114179AB	2	1, 5			EZB			GASKET KIT, Cylinder Head Cover
4	53021578AA	16	1, 5			EZB			SEAL, Valve Guide
5									GASKET, Exhaust Manifold
	53013943AA	1	1, 5			EZB			Left
	53013944AA	1	1, 5			EZB			Right
6	53021569AD	8	1, 5			EZB			GASKET, Spark Plug Well
7	53032383AB	1	1, 5			EZB			SEAL, Throttle Body to Intake
8	53032382AB	8	1, 5			EZB			SEAL, Intake Manifold
9	53032382AB	8							GASKET PACKAGE, Engine Lower, (NOT SERVICED)
10	53020861	1	1, 5			EZ0			SEAL, Oil Pick Up Tube
11	53021144AA	1	1, 5			EZ0			O RING, Engine Oil Indicator Tube
12	53021384AC	1	1, 5			EZB			GASKET, Water Pump
13	68017721AA	1	1, 5			EZ0			RETAINER PACKAGE, Crankshaft Rear Oil Seal
14	05139933AB	1	1, 5			EZB			GASKET PACKAGE, Front Cover
15	53021585AD	1	1, 5			EZB			SEAL, Crankshaft Oil, Front
16	53021568AE	1	1, 5			EZ0			GASKET, Oil Pan
17	53032384AB	2	1, 5			EZB			SEAL, PCV
18	53032384AB	2							SEAL, Throttle Body to Intake, (NOT SERVICED)

ASPEN (HG)	LINE	BODY	ENGINE	TRANSMISSION
SERIES				
P = PREMIUM	1 = Lt. Duty DODGE 2WD 5 = Lt. Duty DODGE 4WD	74 = SPORT UTILITY 4-DR TYPE #4	EVE = Engine - 4.7L V8 DOHC 3 Valve EZB = 5.7L Hemi Multi Displacement Engine	DGQ = 5-Spd Automatic 545RFE Transmission

AR = use ase required - = Non illustrated part

Cylinder Head Covers 5.7L [EZB]
Figure 009EZB-205

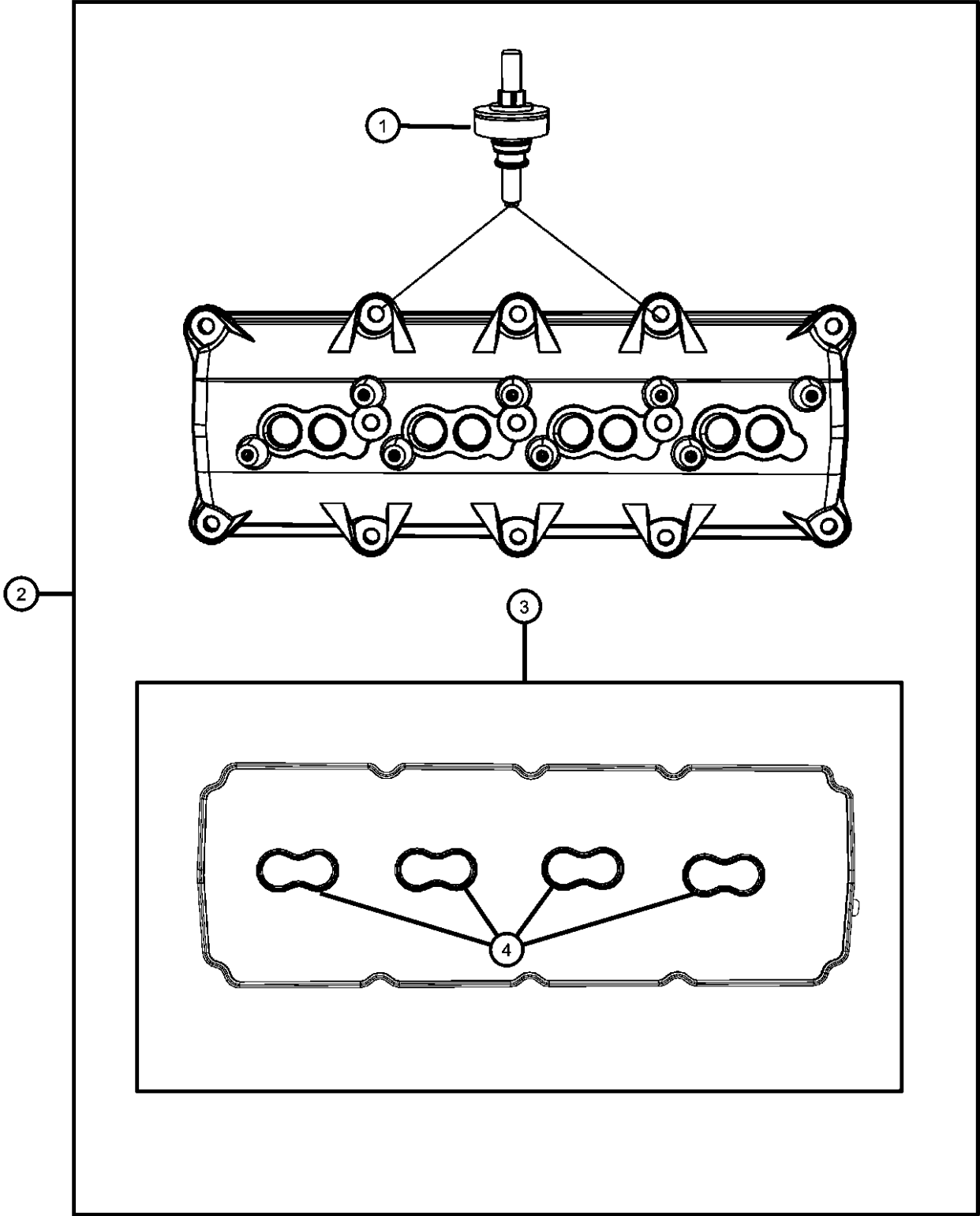

ITEM	PART NUMBER	QTY	LINE	SERIES	BODY	ENGINE	TRANS	TRIM	DESCRIPTION
NOTE: Sales Codes: [DGQ] = 5-Speed Automatic 545RFE Transmission [DG0] = All Automatic Transmissions [EZB] = 5.7L Hemi Multi-Displacement Engine [EZ0] = All 5.7L 8-Cylinder Gas Engines [NAA] = Federal Emissions [NAE] = California Emissions									
1	06507366AA	20	1, 5			EZB			STUD AND GROMMET, Special, M6X1.00X50.50
2	53021333BA	2	1, 5			EZB			COVER, Cylinder Head
3	05114179AB	2	1, 5			EZB			GASKET KIT, Cylinder Head Cover
4	53021569AD	8	1, 5			EZB			GASKET, Spark Plug Well

ASPEN (HG)	LINE	BODY	ENGINE	TRANSMISSION
SERIES				
P = PREMIUM	1 = Lt. Duty DODGE 2WD 5 = Lt. Duty DODGE 4WD	74 = SPORT UTILITY 4-DR TYPE #4	EVE = Engine - 4.7L V8 DOHC 3 Valve EZB = 5.7L Hemi Multi Displacement Engine	DGQ = 5-Spd Automatic 545RFE Transmission

Cylinder Heads 5.7L [EZB]
Figure 009EZB-225

ITEM	PART NUMBER	QTY	LINE	SERIES	BODY	ENGINE	TRANS	TRIM	DESCRIPTION
------	----------------	-----	------	--------	------	--------	-------	------	-------------

NOTE:
Sales Codes:
[DBB] = All Manual Transmissions
[DEJ] = 6-Speed Manual Getrag 238 Transmission
[DGQ] = 5-Speed Automatic 545RFE Transmission
[DGV] = 4-Speed Automatic VLP 42RLE Transmission
[DG0] = All Automatic Transmissions
[DH5] = Electronic

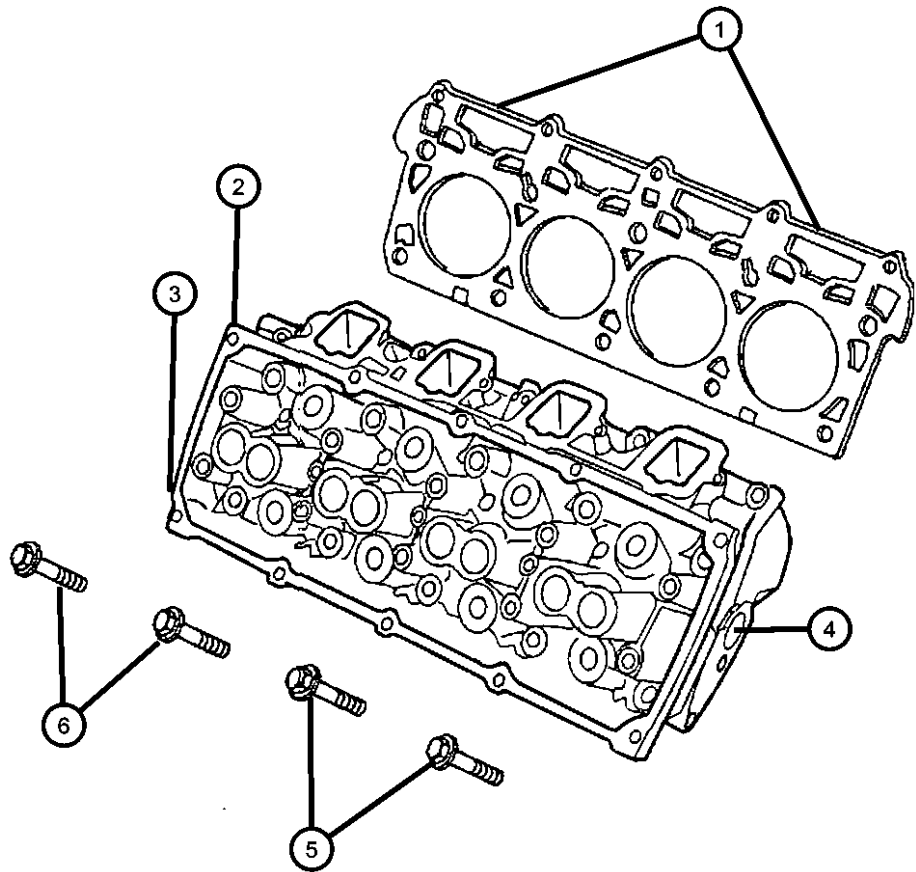

1									GASKET, Cylinder Head
	53021620AE	1	1, 5			EZ0			Rt
	53021621AE	1	1, 5			EZ0			Lt
2	05143396AB	1	1, 5			EZB			HEAD, Cylinder, Right
3	05143397AB	1	1, 5			EZB			HEAD, Cylinder, Left
4									PLUG, Core
	04556020AB	2	5, 1			EZB			[1.25]
	06036308AA	2	1, 5			EZB			Water Jacket Block Off
5	06506334AA	10	1, 5			EZ0			BOLT, Hex Flange Head, M8X1.25X45.00
6	06506694AA	20	1, 5			EZ0			BOLT AND CONED WASHER, Hex Head, M12X1.50X135.00

ASPEN (HG)									
SERIES	LINE								TRANSMISSION
P = PREMIUM	1 = Lt. Duty DODGE 2WD 5 = Lt. Duty DODGE 4WD				74 = SPORT UTILITY 4-DR TYPE #4	EVE = Engine - 4.7L V8 DOHC 3 Valve EZB = 5.7L Hemi Multi Displacement Engine	DGQ = 5-Spd Automatic 545RFE Transmission		

Engine Cylinder Block And Hardware 5.7L [EZB]
Figure 009EZB-305

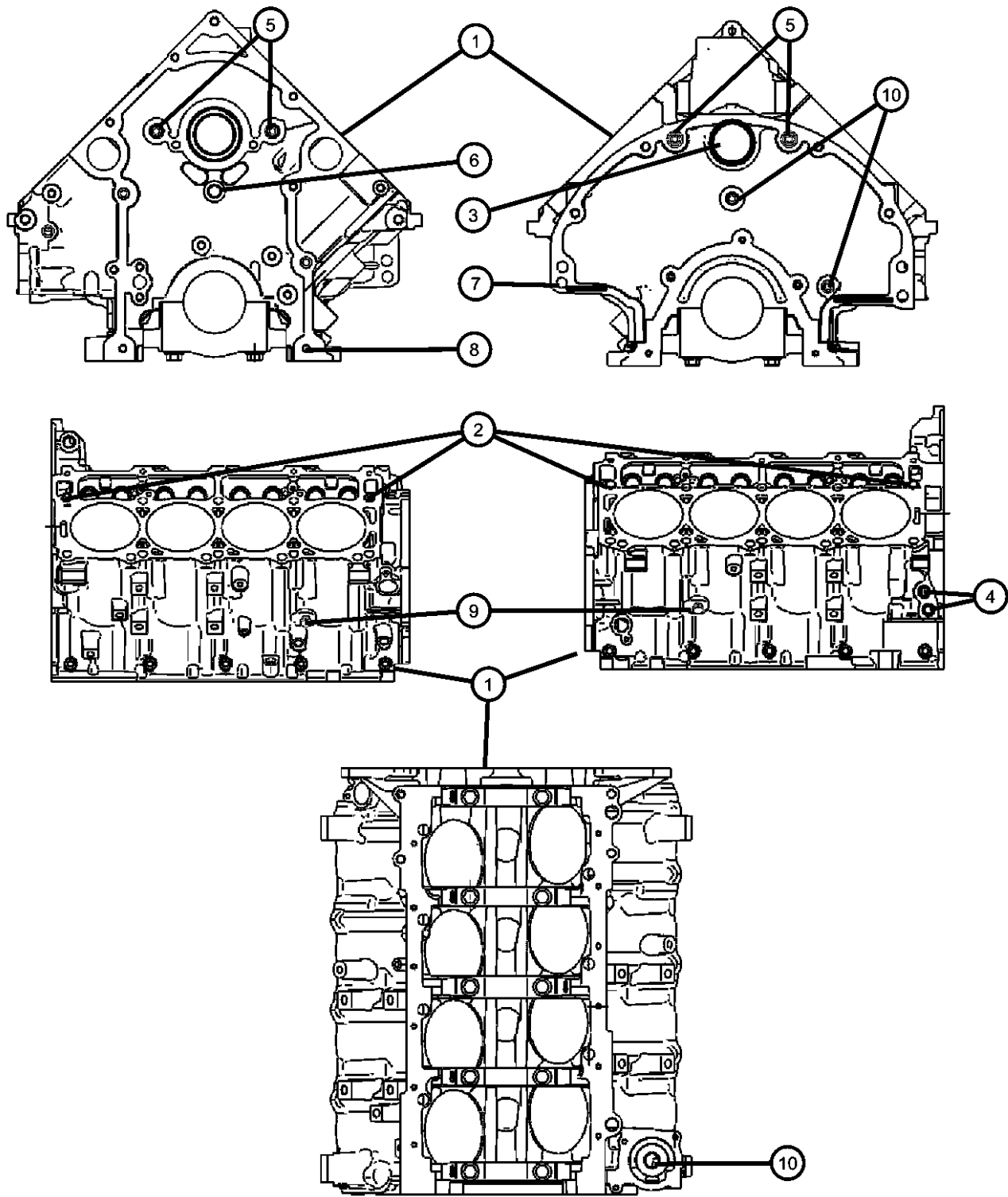

ITEM	PART NUMBER	QTY	LINE	SERIES	BODY	ENGINE	TRANS	TRIM	DESCRIPTION
NOTE: Shortblock Does Not Include Camshaft, Lifters, Oil Pump Or Oil Pan,But Does Include The Camshaft Bearings. Sales Codes: [DBB] = All Manual Transmissions [DEJ] = 6-Speed Manual Getrag 238 Transmission [DGQ] = 5-Speed Automatic 545RFE Transmissio									
1	05139102AC	1	1, 5			EZB			ENGINE, Short Block, See Note
2	05240849	4	1, 5			EZ0			DOWEL PIN
3	06507663AA	1	1, 5			EZ0			PLUG, Camshaft, [M47.93 OD 6.4 THK 51.5 FLG OD]
4	06034331	2	1, 5			EZB			PLUG, Hex Socket, 3/8-18NPTx.475
5	06036417AA	4	1, 5			EZB			PLUG, Cylinder Block, [.375-18X1.343]
6	06036286AA	1	1, 5			EZB			PLUG, Cylinder Block, [.562x.280] Stainless
7	01122532	2	1, 5			EZ0			DOWEL, Block to Clutch Housing, 1/2X3/4
8	06506332AA	2	1, 5			EZ0			PIN, Dowel, [M8X10.0]
9	06036592AA	2	1, 5			EZB			PLUG, .250-18X.690
10	06036307AA	2	1, 5			EZB			PLUG, Pipe, .250-18X.413

ASPEN (HG)	LINE	BODY	ENGINE	TRANSMISSION
SERIES				
P = PREMIUM	1 = Lt. Duty DODGE 2WD 5 = Lt. Duty DODGE 4WD	74 = SPORT UTILITY 4-DR TYPE #4	EVE = Engine - 4.7L V8 DOHC 3 Valve EZB = 5.7L Hemi Multi Displacement Engine	DGQ = 5-Spd Automatic 545RFE Transmission

AR = use ase required - = Non illustrated part

Engine Cylinder Block Heater
Figure 009EZB-325

ITEM	PART NUMBER	QTY	LINE	SERIES	BODY	ENGINE	TRANS	TRIM	DESCRIPTION
------	----------------	-----	------	--------	------	--------	-------	------	-------------

NOTE:
Sales Codes:
[DBB] = All Manual Transmissions
[DEJ] = 6-Speed Manual Getrag 238 Transmission
[DGQ] = 5-Speed Automatic 545RFE Transmission
[DGV] = 4-Speed Automatic VLP 42RLE Transmission
[DG0] = All Automatic Transmissions
[DH5] = Electronic

1	04608805AC	1							CORD, Engine Block Heater
2	04641780	1							STRAP, Tie
3	56029215AA	1	1, 5			EZ0			HEATER, Engine
4	06102001	1							BOLT AND WASHER, M6x12

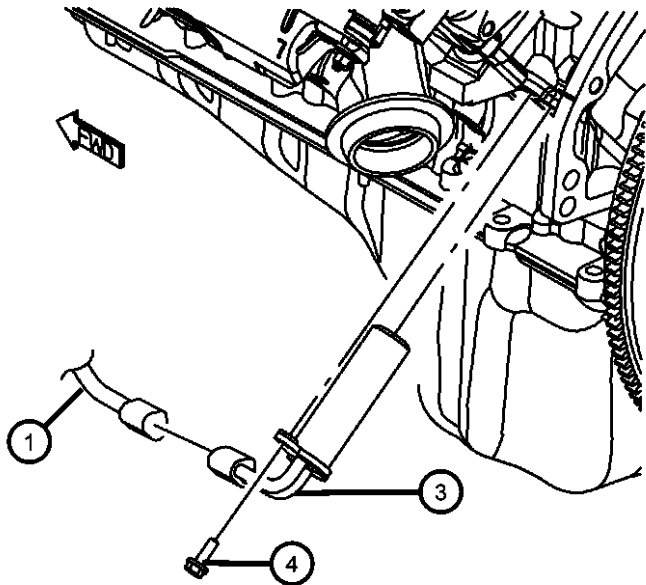
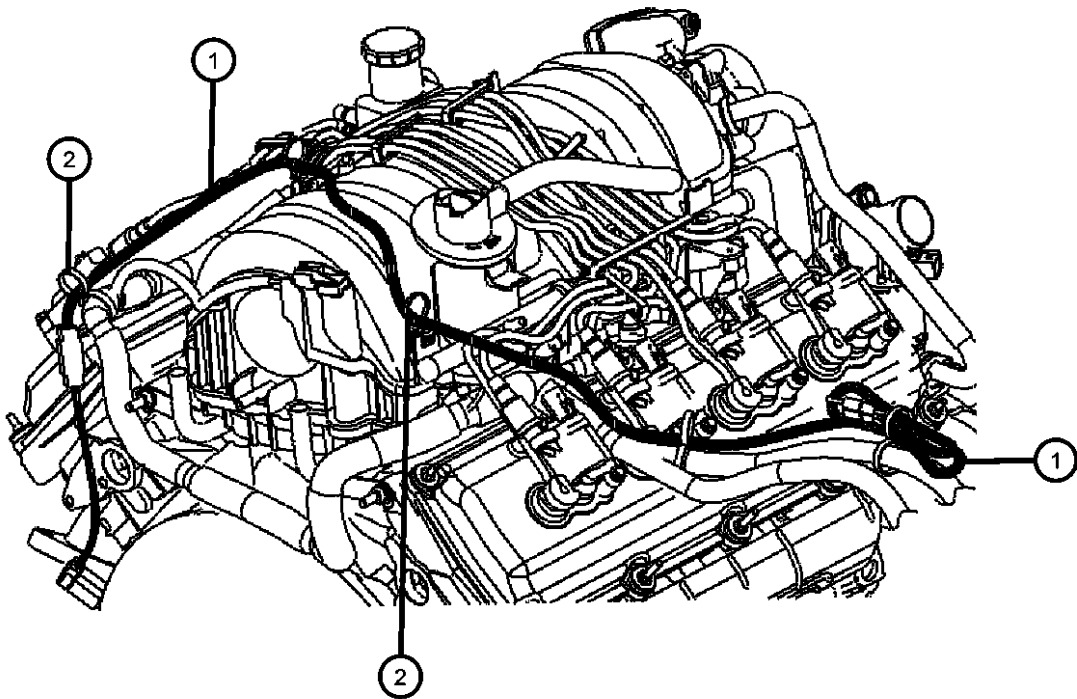

ASPEN (HG)	LINE	BODY	ENGINE	TRANSMISSION
SERIES				
P = PREMIUM	1 = Lt. Duty DODGE 2WD 5 = Lt. Duty DODGE 4WD	74 = SPORT UTILITY 4-DR TYPE #4	EVE = Engine - 4.7L V8 DOHC 3 Valve EZB = 5.7L Hemi Multi Displacement Engine	DGQ = 5-Spd Automatic 545RFE Transmission

AR = use ase required - = Non illustrated part

Crankshaft, Crankshaft Bearings, Damper, And Flexplate 5.7L [EZB]
Figure 009EZB-405

ITEM	PART NUMBER	QTY	LINE	SERIES	BODY	ENGINE	TRANS	TRIM	DESCRIPTION																																																																																																																																																						
<div><div><div><div>Grade A</div><div>4</div></div><div><div>Grade B</div><div>5</div></div><div><div>Grade C</div><div>6</div></div></div><div><div><div>12</div><div>9</div><div>1</div><div>7</div></div><div><div>3</div><div>2</div></div><div><div>10</div><div>8</div></div><div><div>13</div><div>14</div></div><div><div>10</div><div>11</div><div>15</div></div></div></div> <div><p>NOTE: Sales Codes: [DBB] = All Manual Transmissions [DEJ] = 6-Speed Manual Getrag 238 Transmission [DGQ] = 5-Speed Automatic 545RFE Transmission [DGV] = 4-Speed Automatic VLP 42RLE Transmission [DG0] = All Automatic Transmissions [DH5] = Electronic</p><table><tr><td>1</td><td>53021302AD</td><td>1</td><td>1, 5</td><td></td><td></td><td>EZ0</td><td></td><td></td><td>CRANKSHAFT</td></tr><tr><td>2</td><td>53021303AD</td><td>1</td><td>1, 5</td><td></td><td></td><td>EZB</td><td></td><td></td><td>DAMPER, Crankshaft</td></tr><tr><td>3</td><td>06508400AA</td><td>1</td><td>1, 5</td><td></td><td></td><td>EZ0</td><td></td><td></td><td>BOLT AND CONED WASHER, Hex Head, M14X1.5X102.00</td></tr><tr><td>4</td><td>05083993AA</td><td>5</td><td>1, 5</td><td></td><td></td><td>EZ0</td><td></td><td></td><td>BEARING PACKAGE, Crankshaft, A Grade</td></tr><tr><td>5</td><td>05083994AA</td><td>5</td><td>1, 5</td><td></td><td></td><td>EZ0</td><td></td><td></td><td>BEARING PACKAGE, Crankshaft, B Grade</td></tr><tr><td>6</td><td>05083995AA</td><td>5</td><td>1, 5</td><td></td><td></td><td>EZ0</td><td></td><td></td><td>BEARING PACKAGE, Crankshaft, C Grade</td></tr><tr><td>7</td><td>05083979AA</td><td>1</td><td>1, 5</td><td></td><td></td><td>EZ0</td><td></td><td></td><td>THRUST WASHER PACKAGE, Crankshaft</td></tr><tr><td>8</td><td>05083979AA</td><td>1</td><td></td><td></td><td></td><td></td><td></td><td></td><td>TONE RING, Sensor, Serviced With Crankshaft, (NOT SERVICED)</td></tr><tr><td>9</td><td>05083979AA</td><td>1</td><td></td><td></td><td></td><td></td><td></td><td></td><td>SCREW, M6x1x25, Serviced With Crankshaft, (NOT SERVICED)</td></tr><tr><td>10</td><td>05140028AA</td><td>1</td><td>1, 5</td><td></td><td></td><td>EZ0</td><td></td><td></td><td>RETAINER PACKAGE, Crankshaft Rear Oil Seal</td></tr><tr><td>11</td><td>05140028AA</td><td>1</td><td></td><td></td><td></td><td></td><td></td><td></td><td>SEAL, Crankshaft Oil, Rear, Serviced In Rear Retainer Package, (NOT SERVICED)</td></tr><tr><td>12</td><td>06506397AA</td><td>1</td><td>1, 5</td><td></td><td></td><td>EZ0</td><td></td><td></td><td>KEY, Woodruff</td></tr><tr><td>13</td><td>04736604AA</td><td>1</td><td>1, 5</td><td></td><td></td><td>EZ0</td><td>DG0</td><td></td><td>PLATE, Torque Converter Drive</td></tr><tr><td>14</td><td>06503465</td><td>8</td><td>1, 5</td><td></td><td></td><td>EZ0</td><td>DG0</td><td></td><td>BOLT, Hex Head Lock, M10X1.00X18.00</td></tr><tr><td>15</td><td>06104005AA</td><td>5</td><td>1, 5</td><td></td><td></td><td>EZ0</td><td></td><td></td><td>BOLT, 6 Lobe External Head, M6X1.00X16.00</td></tr></table></div>										1	53021302AD	1	1, 5			EZ0			CRANKSHAFT	2	53021303AD	1	1, 5			EZB			DAMPER, Crankshaft	3	06508400AA	1	1, 5			EZ0			BOLT AND CONED WASHER, Hex Head, M14X1.5X102.00	4	05083993AA	5	1, 5			EZ0			BEARING PACKAGE, Crankshaft, A Grade	5	05083994AA	5	1, 5			EZ0			BEARING PACKAGE, Crankshaft, B Grade	6	05083995AA	5	1, 5			EZ0			BEARING PACKAGE, Crankshaft, C Grade	7	05083979AA	1	1, 5			EZ0			THRUST WASHER PACKAGE, Crankshaft	8	05083979AA	1							TONE RING, Sensor, Serviced With Crankshaft, (NOT SERVICED)	9	05083979AA	1							SCREW, M6x1x25, Serviced With Crankshaft, (NOT SERVICED)	10	05140028AA	1	1, 5			EZ0			RETAINER PACKAGE, Crankshaft Rear Oil Seal	11	05140028AA	1							SEAL, Crankshaft Oil, Rear, Serviced In Rear Retainer Package, (NOT SERVICED)	12	06506397AA	1	1, 5			EZ0			KEY, Woodruff	13	04736604AA	1	1, 5			EZ0	DG0		PLATE, Torque Converter Drive	14	06503465	8	1, 5			EZ0	DG0		BOLT, Hex Head Lock, M10X1.00X18.00	15	06104005AA	5	1, 5			EZ0			BOLT, 6 Lobe External Head, M6X1.00X16.00
1	53021302AD	1	1, 5			EZ0			CRANKSHAFT																																																																																																																																																						
2	53021303AD	1	1, 5			EZB			DAMPER, Crankshaft																																																																																																																																																						
3	06508400AA	1	1, 5			EZ0			BOLT AND CONED WASHER, Hex Head, M14X1.5X102.00																																																																																																																																																						
4	05083993AA	5	1, 5			EZ0			BEARING PACKAGE, Crankshaft, A Grade																																																																																																																																																						
5	05083994AA	5	1, 5			EZ0			BEARING PACKAGE, Crankshaft, B Grade																																																																																																																																																						
6	05083995AA	5	1, 5			EZ0			BEARING PACKAGE, Crankshaft, C Grade																																																																																																																																																						
7	05083979AA	1	1, 5			EZ0			THRUST WASHER PACKAGE, Crankshaft																																																																																																																																																						
8	05083979AA	1							TONE RING, Sensor, Serviced With Crankshaft, (NOT SERVICED)																																																																																																																																																						
9	05083979AA	1							SCREW, M6x1x25, Serviced With Crankshaft, (NOT SERVICED)																																																																																																																																																						
10	05140028AA	1	1, 5			EZ0			RETAINER PACKAGE, Crankshaft Rear Oil Seal																																																																																																																																																						
11	05140028AA	1							SEAL, Crankshaft Oil, Rear, Serviced In Rear Retainer Package, (NOT SERVICED)																																																																																																																																																						
12	06506397AA	1	1, 5			EZ0			KEY, Woodruff																																																																																																																																																						
13	04736604AA	1	1, 5			EZ0	DG0		PLATE, Torque Converter Drive																																																																																																																																																						
14	06503465	8	1, 5			EZ0	DG0		BOLT, Hex Head Lock, M10X1.00X18.00																																																																																																																																																						
15	06104005AA	5	1, 5			EZ0			BOLT, 6 Lobe External Head, M6X1.00X16.00																																																																																																																																																						
<div><div>ASPEN (HG)</div><div><div>SERIES</div><div>P = PREMIUM</div></div><div><div>LINE</div><div>1 = Lt. Duty DODGE 2WD 5 = Lt. Duty DODGE 4WD</div></div><div><div>BODY</div><div>74 = SPORT UTILITY 4-DR TYPE #4</div></div><div><div>ENGINE</div><div>EVE = Engine - 4.7L V8 DOHC 3 Valve EZB = 5.7L Hemi Multi Displacement Engine</div></div><div><div>TRANSMISSION</div><div>DGQ = 5-Spd Automatic 545RFE Transmission</div></div></div>																																																																																																																																																															

Pistons, Connecting Rods, Connecting Rod Bearings 5.7L [EZB]
Figure 009EZB-425

ITEM	PART NUMBER	QTY	LINE	SERIES	BODY	ENGINE	TRANS	TRIM	DESCRIPTION
------	-------------	-----	------	--------	------	--------	-------	------	-------------

NOTE: For Crankshaft Identification, Stamping Location And Bearing Information Refer To The Service Manual. For Bearing Selection Sizes Please Refer To Service Manual Group 9, Bearings Crankshaft Main, [Select Fit Identification] Sales Codes: [DBB]									
1									PISTON PIN AND ROD
	53021538AD	4	1, 5			EZB			Cylinders 2,4,6,8
	53021539AD	4	1, 5			EZB			Cylinders 1,3,5,7
2	05086002AC	8	1, 5			EZB			RING PACKAGE, Piston, Standard Size, One Package Services One Piston
3	05086002AC	8							PIN, Piston, Serviced With Piston Package, (NOT SERVICED)
4	05086002AC	8							RING, Piston Pin, Serviced With Piston Package, (NOT SERVICED)
5	05086002AC	8							ROD, Connecting, Serviced With Piston Package, (NOT SERVICED)
6									BOLT, Connecting Rod
	06506335AA	8	1, 5			EZB			Cylinders 1,3,5,7
		8	1, 5			EZB			Cylinders 2,4,6,8
7	68029429AA	8	1, 5			EZB			BEARING PACKAGE, Connecting Rod, Standard

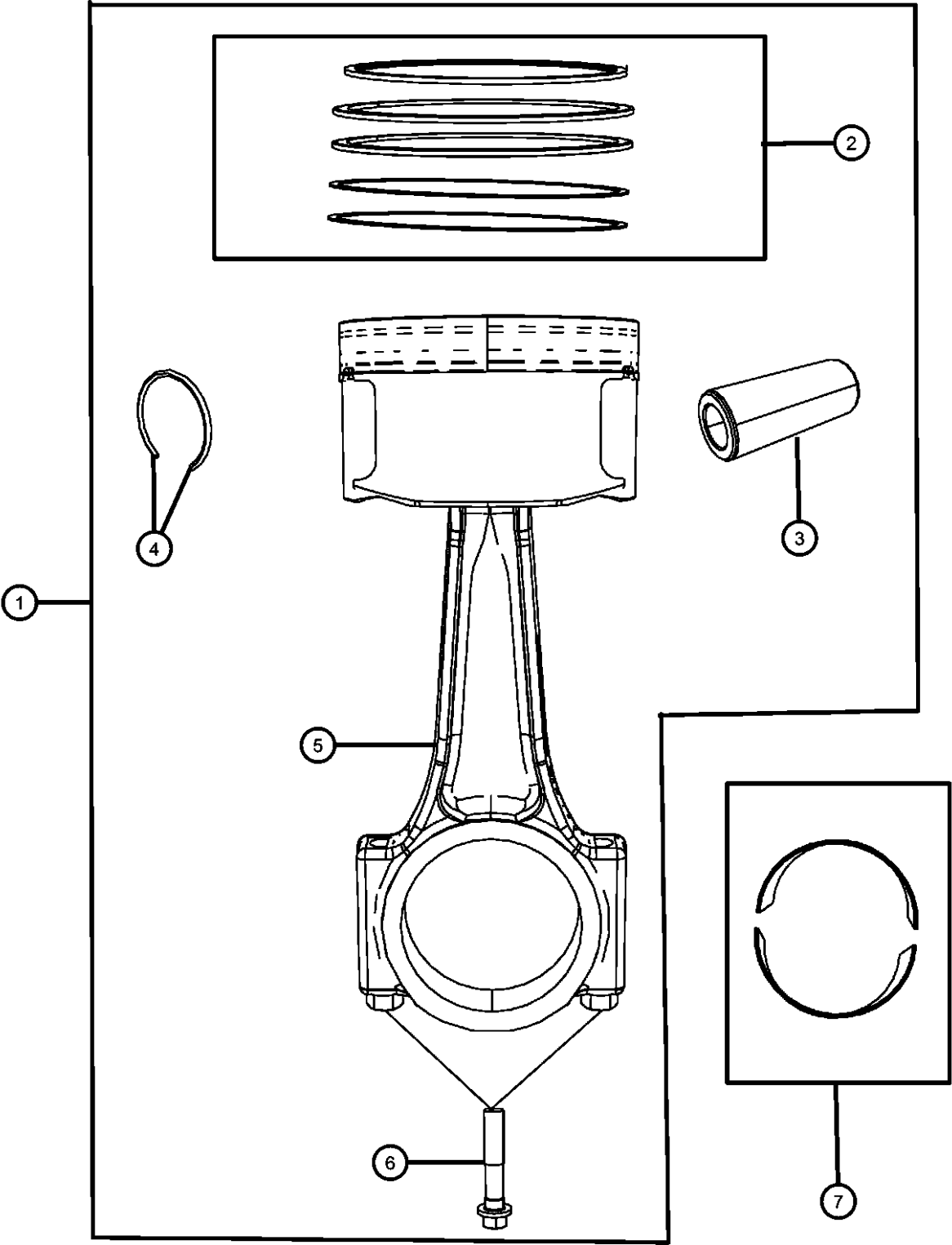

ASPEN (HG)									
SERIES	LINE								TRANSMISSION
P = PREMIUM	1 = Lt. Duty DODGE 2WD 5 = Lt. Duty DODGE 4WD				BODY 74 = SPORT UTILITY 4-DR TYPE #4	ENGINE EVE = Engine - 4.7L V8 DOHC 3 Valve EZB = 5.7L Hemi Multi Displacement Engine			DGQ = 5-Spd Automatic 545RFE Transmission

Camshaft And Valvetrain 5.7L [EZB] Figure 009EZB-505

ITEM	PART NUMBER	QTY	LINE	SERIES	BODY	ENGINE	TRANS	TRIM	DESCRIPTION
------	-------------	-----	------	--------	------	--------	-------	------	-------------

NOTE:

Sales Codes:

[DBB] = All Manual Transmissions

[DEJ] = 6-Speed Manual Getrag 238 Transmission

[DGQ] = 5-Speed Automatic 545RFE Transmission

[DGV] = 4-Speed Automatic VLP 42RLE Transmission

[DG0] = All Automatic Transmissions

[DH5] = Electronic

1	53021553AA	2	1, 5	EZ0	ROCKER ARM, Exhaust
2	53021552AA	2	1, 5	EZ0	ROCKER ARM, Intake
3	53010515AA	32	1, 5	EZ0	LOCK, Valve Spring Retainer
4	53021676AB	16	1, 5	EZ0	RETAINER, Valve Spring
5	53021580AE	16	1, 5	EZB	SPRING, Valve
6	53021578AA	16	1, 5	EZB	SEAL, Valve Guide
7	53021550AA	8	1, 5	EZB	VALVE, Intake, Standard
8	53021551AB	8	1, 5	EZB	VALVE, Exhaust, Standard
9					YOKE, Tappet Aligning
	53021727AC	2	1, 5	EZB	Front
	53021729AC	2	1, 5	EZB	Rear
10	53021731AE	1	1, 5	EZB	CAMSHAFT, Engine
11	53021556AA	8	1, 5	EZB	PUSH ROD, Intake Valve
12	53021557AA	8	1, 5	EZB	PUSH ROD, Exhaust Valve
13	06507663AA	1	1, 5	EZ0	PLUG, Camshaft
14	53032152AC	4	1, 5	EZB	SOLENOID, Multiple Displacement
15	06507072AA	10	1, 5	EZ0	SCREW, Hex Flange Head, [M8X1.25X50.00]
16					LIFTERS AND YOKE, Hydraulic, Engine
	53021726AE	2	1, 5	EZB	Front
	53021728AE	2	1, 5	EZB	Rear
17	53021728AE	2			LIFTER, Hydraulic Roller Deactivating, Serviced In Item 16, (NOT SERVICED),
18	06507067AA	2	1, 5	EZB	SCREW, Hex Flange Head, [M6X1.00X14.00]

ASPEN (HG)

SERIES

P = PREMIUM

LINE

1 = Lt. Duty DODGE 2WD
5 = Lt. Duty DODGE 4WD

BODY

74 = SPORT UTILITY 4-DR
TYPE #4

ENGINE

EVE = Engine - 4.7L V8
3 Valve
EZB = 5.7L Hemi Multi
Displacement Engine

TRANSMISSION

C DGQ = 5-Spd Automatic 545RFE
Transmission

AR = use ase required - = Non illustrated part

2008 HG

Timing Case Cover 5.7L [EZB]
Figure 009EZB-605

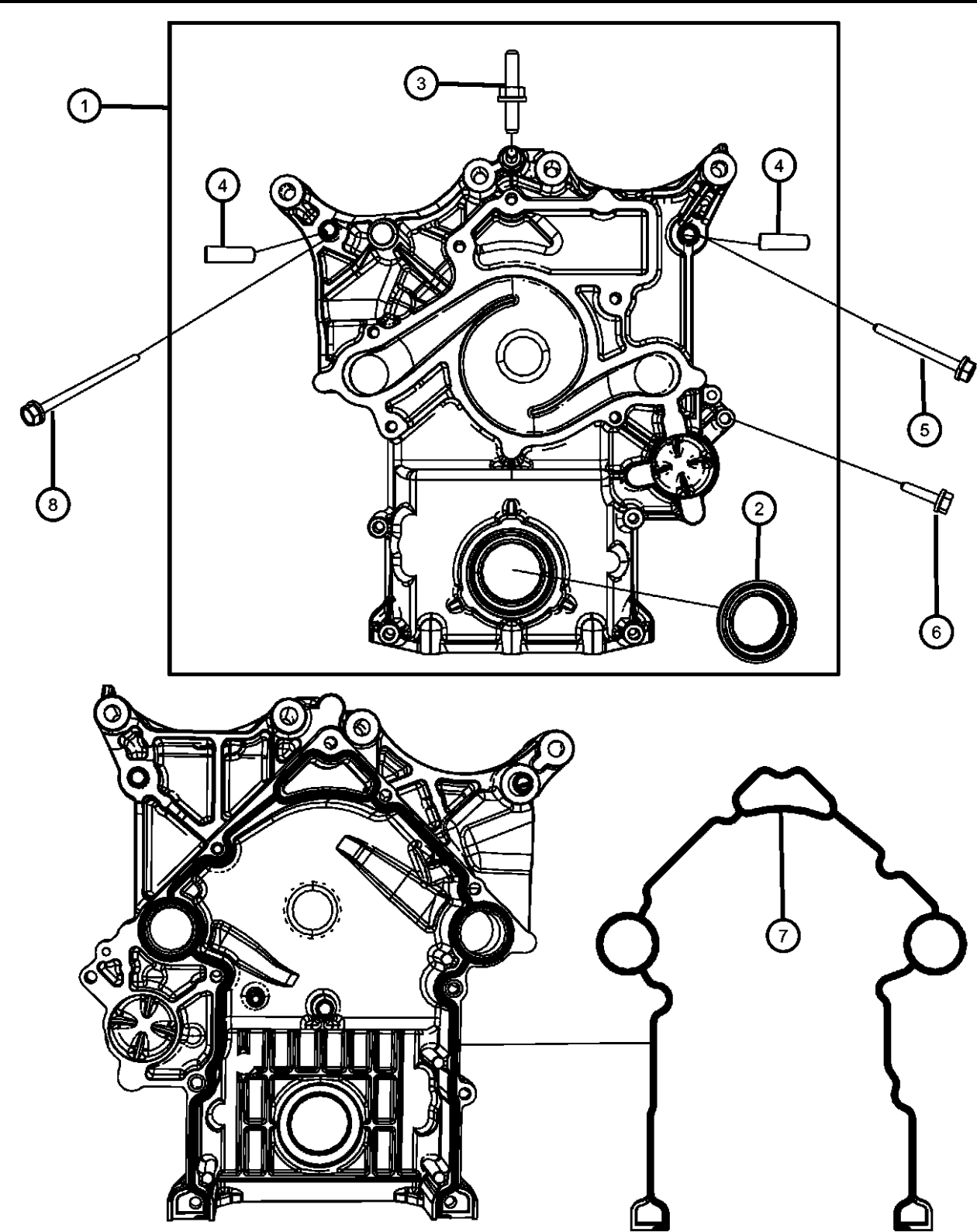

ITEM	PART NUMBER	QTY	LINE	SERIES	BODY	ENGINE	TRANS	TRIM	DESCRIPTION
NOTE: Sales Codes: [DBB] = All Manual Transmissions [DEJ] = 6-Speed Manual Getrag 238 Transmission [DGQ] = 5-Speed Automatic 545RFE Transmission [DGV] = 4-Speed Automatic VLP 42RLE Transmission [DG0] = All Automatic Transmissions [DH5] = Electronic									
1	53021323AJ	1	1, 5			EZB			COVER, Timing Case
2	53021585AD	1	5, 1			EZB			SEAL, Crankshaft Oil, Front
3	06506343AA	1	1, 5			EZB			STUD
4	06506697AA	3	1, 5			EZB			BUSHING, Timing Cover
5									BOLT AND CONED WASHER, Hex Head, M8X1.25X80.00
	06506270AA	4	1, 5			EZ0			
		5	1, 5			EZ0			
6									BOLT AND CONED WASHER, Hex Head, M8X1.25X35.00
	06506269AA	1	1, 5			EZ0			
		3	1, 5			EZ0			
7	05139933AB	1	1, 5			EZB			GASKET PACKAGE, Front Cover
8									BOLT AND CONED WASHER, Hex Head, M8X1.25X130.00
	06506268AA	1	1, 5			EZ0			
		2	1, 5			EZ0			

ASPEN (HG)	LINE	BODY	ENGINE	TRANSMISSION
SERIES				
P = PREMIUM	1 = Lt. Duty DODGE 2WD 5 = Lt. Duty DODGE 4WD	74 = SPORT UTILITY 4-DR TYPE #4	EVE = Engine - 4.7L V8 DOHC 3 Valve EZB = 5.7L Hemi Multi Displacement Engine	DGQ = 5-Spd Automatic 545RFE Transmission

AR = use ase required - = Non illustrated part

Timing System 5.7L [EZB]
Figure 009EZB-625

ITEM	PART NUMBER	QTY	LINE	SERIES	BODY	ENGINE	TRANS	TRIM	DESCRIPTION
------	-------------	-----	------	--------	------	--------	-------	------	-------------

NOTE:
Sales Codes:
[DBB] = All Manual Transmissions
[DEJ] = 6-Speed Manual Getrag 238 Transmission
[DGQ] = 5-Speed Automatic 545RFE Transmission
[DGV] = 4-Speed Automatic VLP 42RLE Transmission
[DG0] = All Automatic Transmissions
[DH5] = Electronic

1	53021581AC	1	1, 5			EZB			TIMING DRIVE KIT, Engine
2	53021581AC	1							CHAIN, Timing, Serviced in Kit, (NOT SERVICED)
3	53021581AC	1							SPROCKET, Camshaft, Serviced In Kit, (NOT SERVICED)
4	53021582AD	1	1, 5			EZB			TENSIONER, Chain, Also Serviced In Kit
5	53021582AD	1							SPROCKET, Crankshaft, Serviced In Kit, (NOT SERVICED)
6	06507480AA	1	1, 5			EZ0			BOLT, Hex Flange Head, M12X1.75X37.00
7	06507479AA	3	1, 5			EZ0			BOLT AND WASHER, Hex Head, M8x1.25x20.00

ASPEN (HG)									
SERIES	LINE	BODY	ENGINE	TRANSMISSION					
P = PREMIUM	1 = Lt. Duty DODGE 2WD 5 = Lt. Duty DODGE 4WD	74 = SPORT UTILITY 4-DR TYPE #4	EVE = Engine - 4.7L V8 DOHC 3 Valve EZB = 5.7L Hemi Multi Displacement Engine	DGQ = 5-Spd Automatic 545RFE Transmission					

Engine Oiling Pump 5.7L [EZB]
Figure 009EZB-705

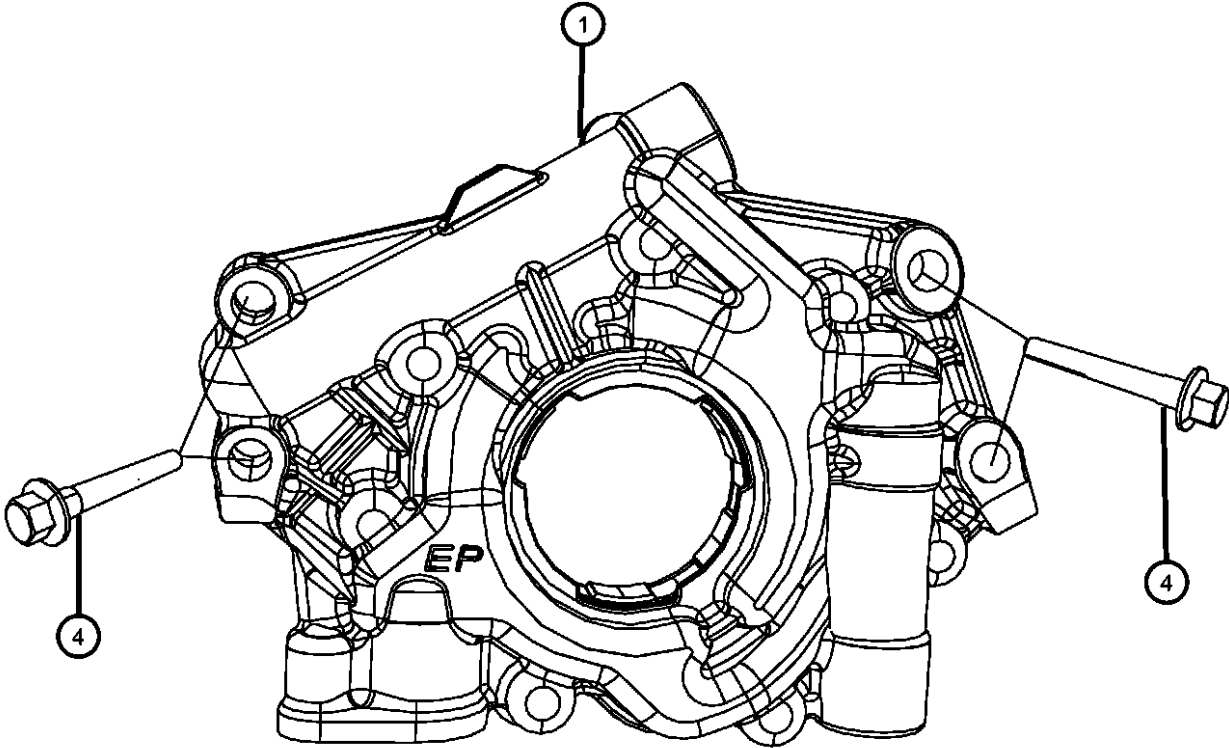

ITEM	PART NUMBER	QTY	LINE	SERIES	BODY	ENGINE	TRANS	TRIM	DESCRIPTION
------	-------------	-----	------	--------	------	--------	-------	------	-------------

NOTE:
Sales Codes:
[DBB] = All Manual Transmissions
[DEJ] = 6-Speed Manual Getrag 238 Transmission
[DGQ] = 5-Speed Automatic 545RFE Transmission
[DGV] = 4-Speed Automatic VLP 42RLE Transmission
[DG0] = All Automatic Transmissions
[DH5] = Electronic

1	53021622AF	1	1, 5			EZ0			PUMP, Engine Oil
2	53021622AF	1							COVER, Engine Oil Pump, Serviced With Oil Pump, (NOT SERVICED)
3	53021622AF	1							SCREW, Torx Head, Serviced With Oil Pump, (NOT SERVICED)
4	06101383	4	1, 5			EZ0			SCREW AND WASHER, Hex Head, M8x1.25x55

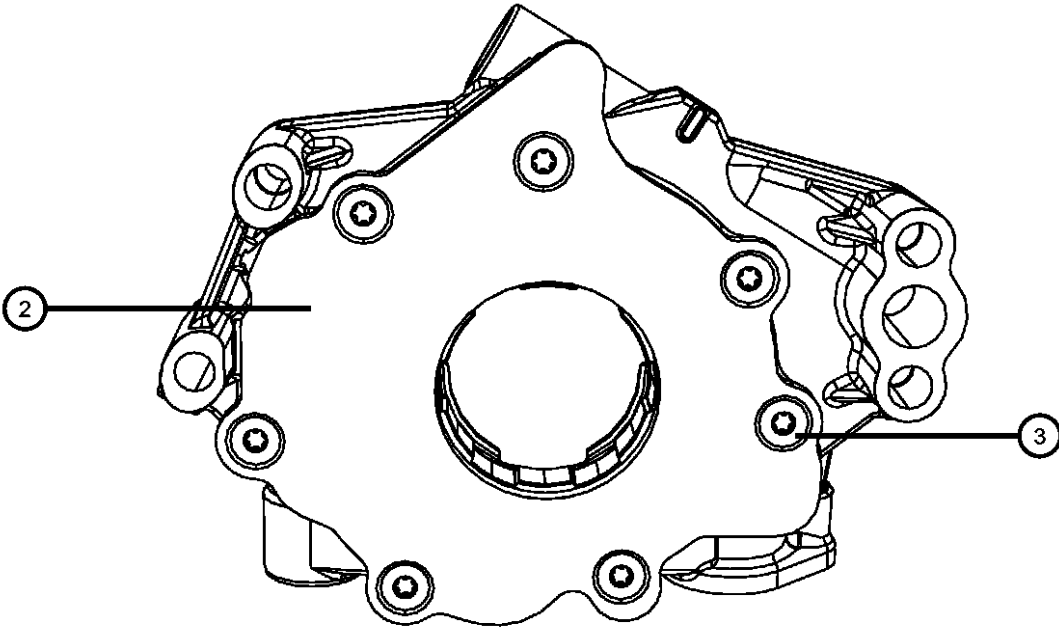

ASPEN (HG)	LINE	BODY	ENGINE	TRANSMISSION
SERIES				
P = PREMIUM	1 = Lt. Duty DODGE 2WD 5 = Lt. Duty DODGE 4WD	74 = SPORT UTILITY 4-DR TYPE #4	EVE = Engine - 4.7L V8 DOHC 3 Valve EZB = 5.7L Hemi Multi Displacement Engine	DGQ = 5-Spd Automatic 545RFE Transmission

AR = use ase required - = Non illustrated part

Engine Oil Pan, Engine Oil Level Indicator And Tube 5.7L [EZB]
Figure 009EZB-725

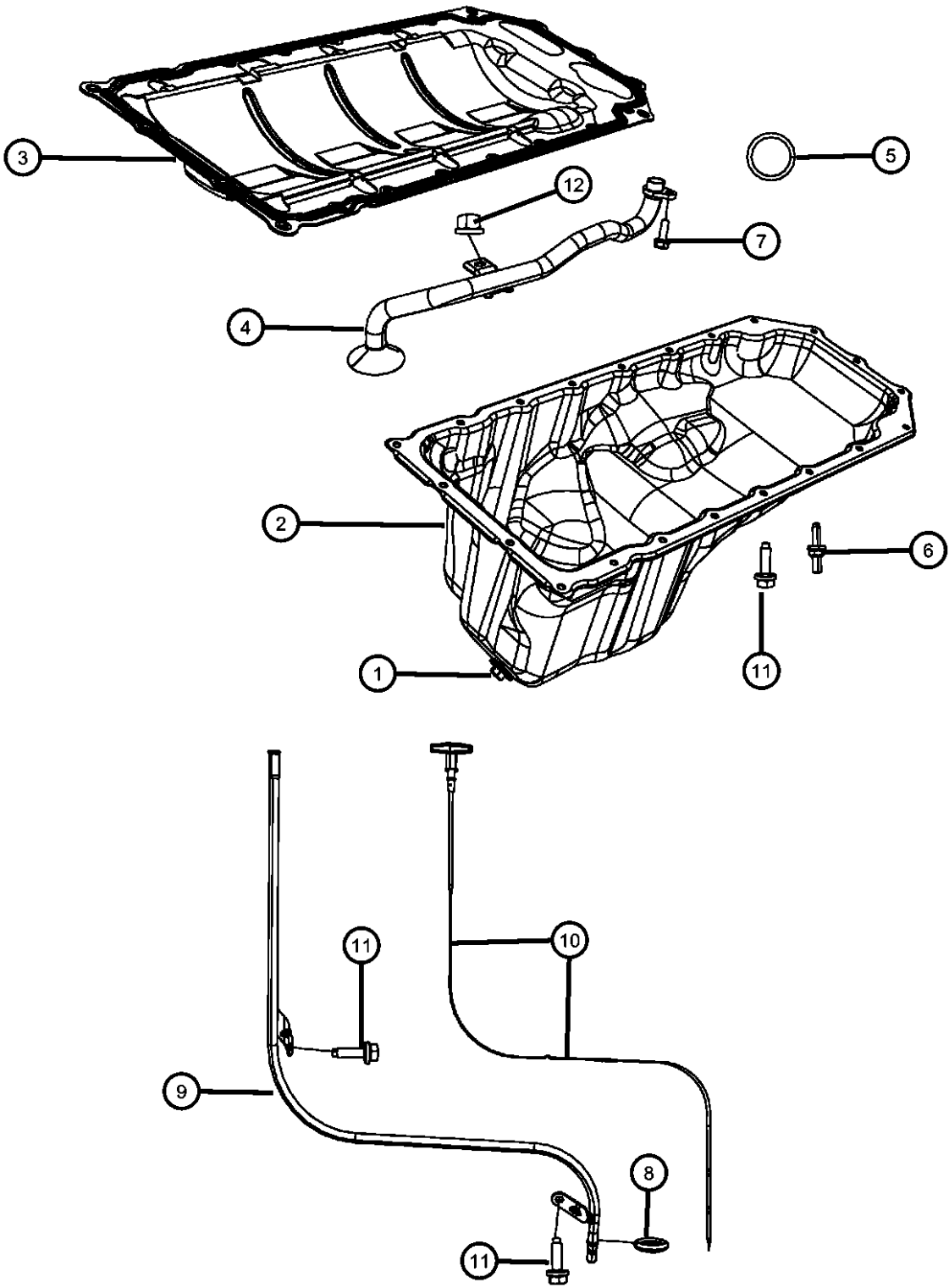

ITEM	PART NUMBER	QTY	LINE	SERIES	BODY	ENGINE	TRANS	TRIM	DESCRIPTION
------	----------------	-----	------	--------	------	--------	-------	------	-------------

NOTE: Sales Codes: [DBB] = All Manual Transmissions [DEJ] = 6-Speed Manual Getrag 238 Transmission [DGQ] = 5-Speed Automatic 545RFE Transmission [DGV] = 4-Speed Automatic VLP 42RLE Transmission [DG0] = All Automatic Transmissions [DH5] = Electronic									
1	06506100AA	1	1, 5			EZ0			PLUG, Oil Drain
2	53021687AC	1	1, 5			EZ0			PAN, Engine Oil
3	53021568AE	1	1, 5			EZ0			GASKET, Oil Pan
4	53021699AC	1	1, 5			EZ0			TUBE, Oil Pickup
5	53020861	1	1, 5			EZ0			SEAL, Oil Pick Up Tube
6	06508066AA	3	1, 5			EZ0			STUD, M6.3X1.81X15.00
7	06102046AA	1	1, 5			EZ0			BOLT AND CONED WASHER, Hex Head, M8X1.25X27.00
8	53021144AA	1	1, 5			EZ0			O RING, Engine Oil Indicator Tube
9	53021322AB	1	1, 5			EZ0			TUBE, Engine Oil Indicator
10	53021767AC	1	1, 5			EZ0			INDICATOR, Engine Oil Level
11	06508065AA	2	1, 5			EZ0			SCREW AND WASHER, Hex Head, M6X1.0X23.00
12	06502756	1	1, 5			EZ0			NUT, Hex Lock, M8x1.25

ASPEN (HG)		LINE		BODY		ENGINE		TRANSMISSION	
SERIES		1 = Lt. Duty DODGE 2WD		74 = SPORT UTILITY 4-DR		EVE = Engine - 4.7L V8 DOHC		DGQ = 5-Spd Automatic 545RFE	
P = PREMIUM		5 = Lt. Duty DODGE 4WD		TYPE #4		3 Valve		Transmission	
						EZB = 5.7L Hemi Multi			
						Displacement Engine			

Engine Oil Filter And Splash Guard 5.7L [EZB]
Figure 009EZB-745

ITEM	PART NUMBER	QTY	LINE	SERIES	BODY	ENGINE	TRANS	TRIM	DESCRIPTION
------	-------------	-----	------	--------	------	--------	-------	------	-------------

NOTE: Sales Codes: [DBB] = All Manual Transmissions [DEJ] = 6-Speed Manual Getrag 238 Transmission [DGQ] = 5-Speed Automatic 545RFE Transmission [DGV] = 4-Speed Automatic VLP 42RLE Transmission [DG0] = All Automatic Transmissions									
1	04884899AB	1	1, 5			EZ0			FILTER, Engine Oil
2	05149062AA	1	1, 5			EZB			SENDING UNIT, Oil Pressure

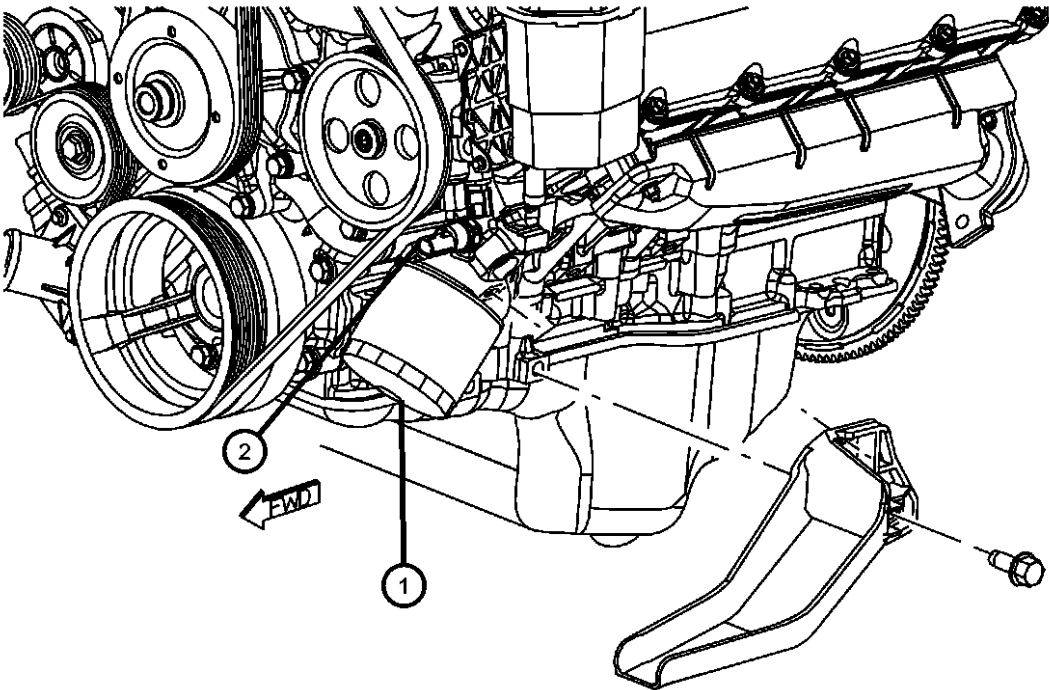

ASPEN (HG)					
SERIES	LINE	BODY	ENGINE	TRANSMISSION	
P = PREMIUM	1 = Lt. Duty DODGE 2WD 5 = Lt. Duty DODGE 4WD	74 = SPORT UTILITY 4-DR TYPE #4	EVE = Engine - 4.7L V8 DOHC 3 Valve EZB = 5.7L Hemi Multi Displacement Engine	DGQ = 5-Spd Automatic 545RFE Transmission	

Exhaust Manifolds And Exhaust Manifold Heat Sheilds 5.7L [EZB]
Figure 009EZB-1005

ITEM	PART NUMBER	QTY	LINE	SERIES	BODY	ENGINE	TRANS	TRIM	DESCRIPTION
------	-------------	-----	------	--------	------	--------	-------	------	-------------

NOTE:
Sales Codes:
[DGQ] = 5-Speed Automatic 545RFE Transmission
[DG0] = All Automatic Transmissions
[EZB] = 5.7L Hemi Multi-Displacement Engine
[EZ0] = All 5.7L 8-Cylinder Gas Engines
[NAA] = Federal Emissions
[NAE] = California Emissions

1									GASKET, Exhaust Manifold
	53013943AA	1	1, 5			EZB			Left
	53013944AA	1	1, 5			EZB			Right
2									MANIFOLD, Exhaust
	53032198AE	1	1, 5			EZB			Right
	53032437AB	1	1, 5			EZB			Left
3	06507746AA	8	1, 5			EZ0			BOLT, Exhaust Manifold, M8x1.25x46.00, Exhaust Manifold To Cylinder Head, Mounting
4	06508218AA	9	1, 5			EZ0			STUD, Exhaust Manifold, M8x1.25xM6x1.00x83.00
5	06505316AA	8	1, 5			EZ0			NUT, Hex Flange Lock, M6X1.00, Heat Shield To Exhaust Manifold, Mounting
6	53032208AH	2	1, 5			EZ0			SHIELD, Exhaust Manifold
7	06036684AA	4	1, 5						NUT, U, Front Exhaust Pipe To Exhaust Manifold, Mounting
8	06036717AA	4	1, 5						BOLT AND WASHER, Hex HeadMounting

ASPEN (HG)									
SERIES	LINE				BODY	ENGINE		TRANSMISSION	
P = PREMIUM	1 = Lt. Duty DODGE 2WD 5 = Lt. Duty DODGE 4WD				74 = SPORT UTILITY 4-DR TYPE #4	EVE = Engine - 4.7L V8 DOHC 3 Valve EZB = 5.7L Hemi Multi Displacement Engine		DGQ = 5-Spd Automatic 545RFE Transmission	

AR = use ase required - = Non illustrated part

Intake Manifold 5.7L [EZB]
Figure 009EZB-1025

ITEM	PART NUMBER	QTY	LINE	SERIES	BODY	ENGINE	TRANS	TRIM	DESCRIPTION
------	-------------	-----	------	--------	------	--------	-------	------	-------------

NOTE:
Sales Codes:
[DGQ] = 5-Speed Automatic 545RFE Transmission
[DG0] = All Automatic Transmissions
[EZB] = 5.7L Hemi Multi-Displacement Engine
[EZ0] = All 5.7L 8-Cylinder Gas Engines
[NAA] = Federal Emissions
[NAE] = California Emissions

1	05175896AB	1	1, 5			EZB			MANIFOLD PACKAGE, Intake
2	53032382AB	8	1, 5			EZB			SEAL, Intake Manifold, Also Served In Item 1 Package
3	53032383AB	1	1, 5			EZB			SEAL, Throttle Body to Intake, Also Served In Item 1 Package
4	53032384AB	2	1, 5			EZB			SEAL, PCV, Also Served In Item 1 Package
5	06506725AA	10	1, 5			EZB			SCREW, Hex Flange Head, Also Served In Item 1 Package [M6X1.0X48.0], Intake Manifold To Cylinder Head, Mounting
6	53022186AA	1	1, 5			EZB			PAD, Engine, Also Served In Item 1 Package
7	53022186AA	1							NUT, Push On, Served In Item 1 Package, (NOT SERVICED)
8	06505069AA	4	1, 5			EZB			BOLT, Hex Flange Head, [M6X1.00X25.00], Fuel Rail To Intake Manifold, Mounting
9	06504968AA	8	1, 5			EZB			NUT, J, [M6X1.00], Fuel Rail And Throttle Body To Intake Manifold, Mounting
10	06504968AA	8							SCREW AND WASHER, Hex, [M6X1.00.65.00], (NOT SERVICED)
11	53032531AE	1	1, 5			EZB			VALVE, PCV
12	06506982AA	2	1, 5			EZB			NUT, [M6X1.00], Induction Resonator To Intake Manifold, Mounting
13	53032372AD	1	1, 5			EZB			CAP, Oil Filler

ASPEN (HG)									
SERIES	LINE			BODY		ENGINE		TRANSMISSION	
P = PREMIUM	1 = Lt. Duty DODGE 2WD 5 = Lt. Duty DODGE 4WD			74 = SPORT UTILITY 4-DR TYPE #4		EVE = Engine - 4.7L V8 DOHC 3 Valve EZB = 5.7L Hemi Multi Displacement Engine		DGQ = 5-Spd Automatic 545RFE Transmission	

Crankcase Ventilation 5.7L [EZB]
Figure 009EZB-1105

ITEM	PART NUMBER	QTY	LINE	SERIES	BODY	ENGINE	TRANS	TRIM	DESCRIPTION
------	----------------	-----	------	--------	------	--------	-------	------	-------------

NOTE:
Sales Codes:
[DGQ] = 5-Speed Automatic 545RFE Transmission
[DG0] = All Automatic Transmissions
[EZB] = 5.7L Hemi Multi-Displacement Engine
[EZ0] = All 5.7L 8-Cylinder Gas Engines
[NAA] = Federal Emissions
[NAE] = California Emissions

1	53032531AE	1	1, 5			EZB			VALVE, PCV
2	53032384AB	2	1, 5			EZB			SEAL, PCV
3	53032812AC	1	1, 5			EZ0			HOSE, Crankcase Vent

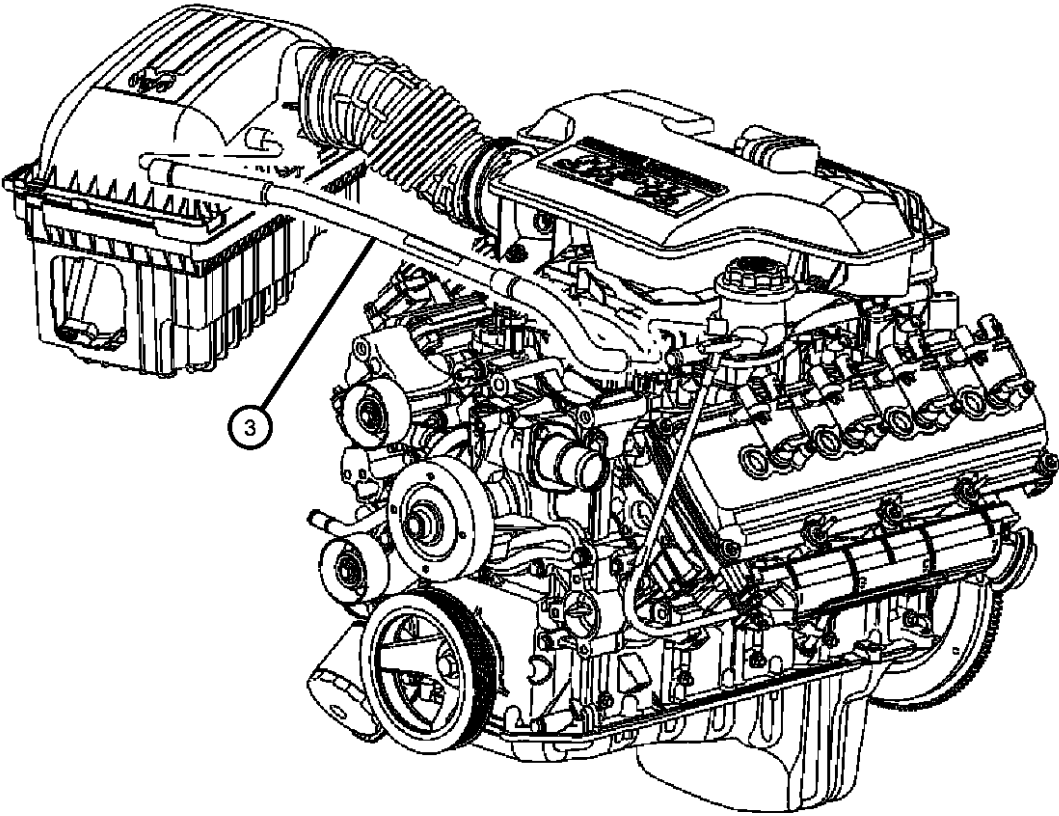

ASPEN (HG)	LINE	BODY	ENGINE	TRANSMISSION
SERIES				
P = PREMIUM	1 = Lt. Duty DODGE 2WD 5 = Lt. Duty DODGE 4WD	74 = SPORT UTILITY 4-DR TYPE #4	EVE = Engine - 4.7L V8 DOHC 3 Valve EZB = 5.7L Hemi Multi Displacement Engine	DGQ = 5-Spd Automatic 545RFE Transmission

AR = use ase required - = Non illustrated part

Engine Mounting Right Side RWD/2WD 5.7L [EZB]
Figure 009EZB-1230

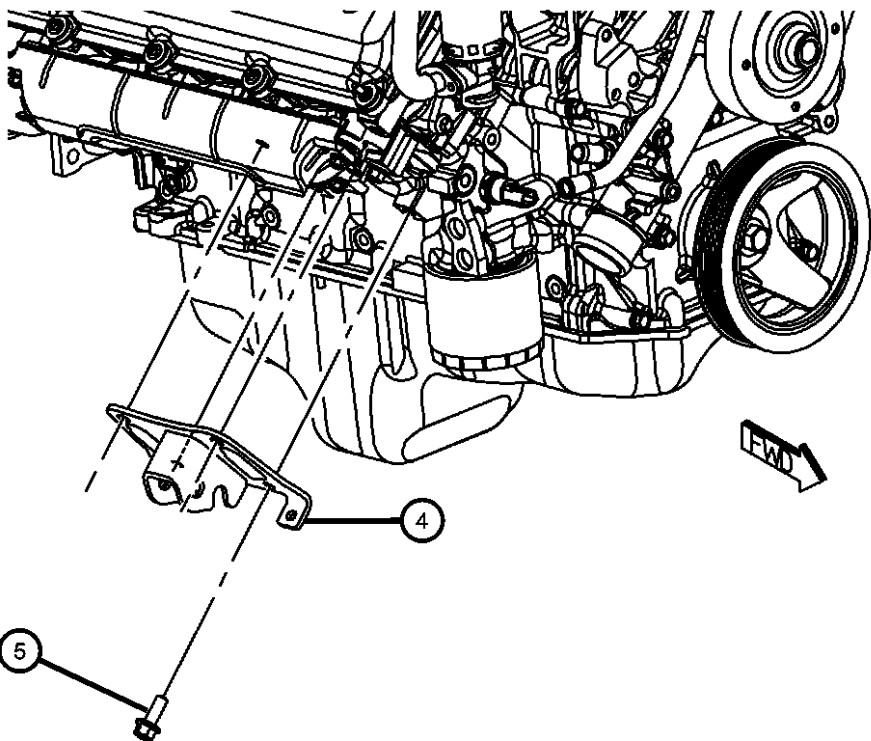
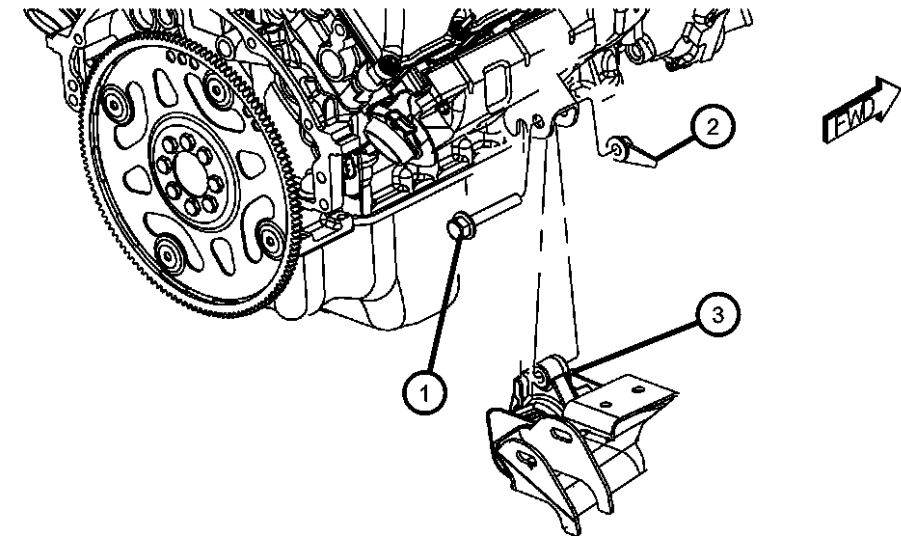

ITEM	PART NUMBER	QTY	LINE	SERIES	BODY	ENGINE	TRANS	TRIM	DESCRIPTION
------	----------------	-----	------	--------	------	--------	-------	------	-------------

NOTE:
Sales Codes:
[DGQ] = 5-Speed Automatic 545RFE Transmission
[DGU] = 4-Speed Automatic VLP 42RLE Transmission
[DG0] = All Automatic Transmissions
[DHU] = AWD Electronic Shift Two Speed Transfer Case
[DH7] = AWD Electronic Shift Single Speed Transfer case
[EKG] = 3.7L [Magnum] V-6 Engine
[EK0] = All 3.7L 6-Cylinder Gas Engines
[EVA] = 4.7L [Magnum] V-8 Engine
[EVD] = 4.7L V-8 FFV Engine
[EV0] = All 4.7L 8-Cylinder Gas Engines
[EZB] = 5.7L Hemi Multi-Displacement Engine
[EZ0] = All 5.7L 8-Cylinder Gas Engines
[NAA] = Federal Emissions
[NAE] = California Emissions
[NAS] = 50 State Emissions
[NA1] = Export Emissions
[XEF] = Transfer Case Skid Plate Sheild

1	06507097AA	2	1						SCREW AND WASHER, Hex Head, M12x1.75x70, Engine Mount To Bracket, Mounting
2	06506649AA	1	1						NUT, Hex, Engine Mount To Bracket, Mounting
3	52855540AD	1	1			EZ0			INSULATOR, Engine MountRight
4	52021636AB	1	1, 5			EZ0			BRACKET, Engine MountRight
5	06500158	8	1, 5						BOLT AND CONED WASHER, Hex head, M10X1.50X25.00

ASPEN (HG)	LINE	BODY	ENGINE	TRANSMISSION
SERIES				
P = PREMIUM	1 = Lt. Duty DODGE 2WD 5 = Lt. Duty DODGE 4WD	74 = SPORT UTILITY 4-DR TYPE #4	EVE = Engine - 4.7L V8 DOHC 3 Valve EZB = 5.7L Hemi Multi Displacement Engine	DGQ = 5-Spd Automatic 545RFE Transmission

Engine Mounting Right Side AWD/4WD 5.7L [EZB]
Figure 009EZB-1235

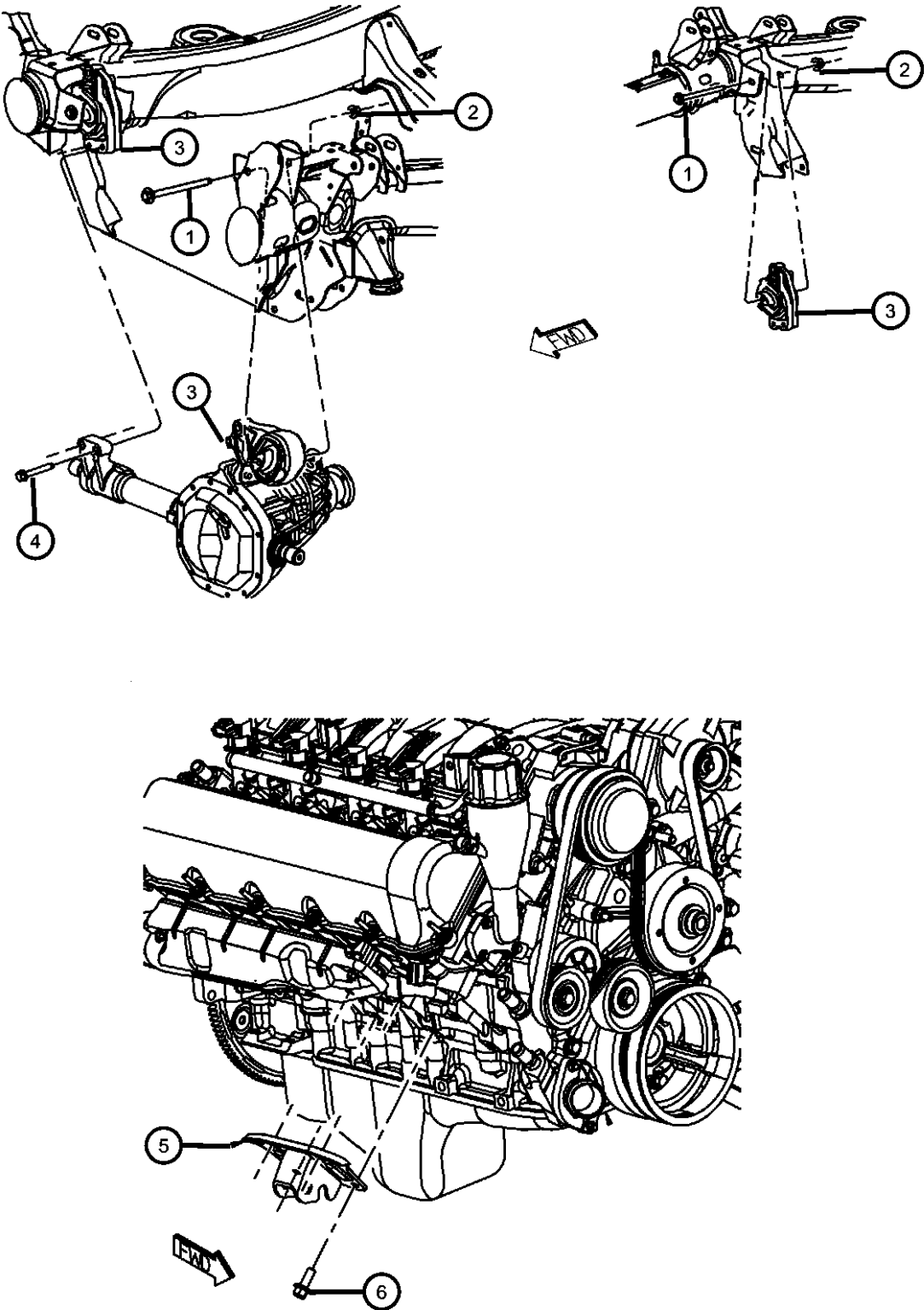

ITEM	PART NUMBER	QTY	LINE	SERIES	BODY	ENGINE	TRANS	TRIM	DESCRIPTION
------	-------------	-----	------	--------	------	--------	-------	------	-------------

NOTE:
Sales Codes:
[DGQ] = 5-Speed Automatic 545RFE Transmission
[DGU] = 4-Speed Automatic VLP 42RLE Transmission
[DG0] = All Automatic Transmissions
[DHU] = AWD Electronic Shift Two Speed Transfer Case
[DH7] = AWD Electronic Shift Single Speed Transfer case
[EKG] = 3.7L [Magnum] V-6 Engine
[EK0] = All 3.7L 6-Cylinder Gas Engines
[EVA] = 4.7L [Magnum] V-8 Engine
[EVD] = 4.7L V-8 FFV Engine
[EV0] = All 4.7L 8-Cylinder Gas Engines
[EZB] = 5.7L Hemi Multi-Displacement Engine
[EZ0] = All 5.7L 8-Cylinder Gas Engines
[NAA] = Federal Emissions
[NAE] = California Emissions
[NAS] = 50 State Emissions
[NA1] = Export Emissions
[XEF] = Transfer Case Skid Plate Sheild

1	06508651AA	2	1, 5						BOLT AND CONED WASHER, Hex Head, M12X1.75X155.00, Engine Mount To Frame, Mounting
2	06505165AA	2	1, 5						NUT, M12x1.75, Engine Mount To Frame, Mounting
3									INSULATOR, Engine Mount
	52855539AD	1	5			EV0, EZ0			Left
	52855540AD	1	5			EV0, EZ0			Right
4	06507491AA	2	5						BOLT AND CONED WASHER, Hex Head, M12X1.75X80.00, Engine Mount To Axle, Mounting
5	52021636AB	1	1, 5			EZ0			BRACKET, Engine MountRight
6	06500158	8	1, 5						BOLT AND CONED WASHER, Hex head, M10X1.50X25.00, Bracket To Frame, Mounting

ASPEN (HG)									
SERIES	LINE								TRANSMISSION
P = PREMIUM	1 = Lt. Duty DODGE 2WD 5 = Lt. Duty DODGE 4WD				74 = SPORT UTILITY 4-DR TYPE #4	EVE = Engine - 4.7L V8 DOHC 3 Valve EZB = 5.7L Hemi Multi Displacement Engine	DGQ = 5-Spd Automatic 545RFE Transmission		

AR = use ase required - = Non illustrated part

Engine Mounting Left Side RWD/2WD 5.7L [EZB]
Figure 009EZB-1250

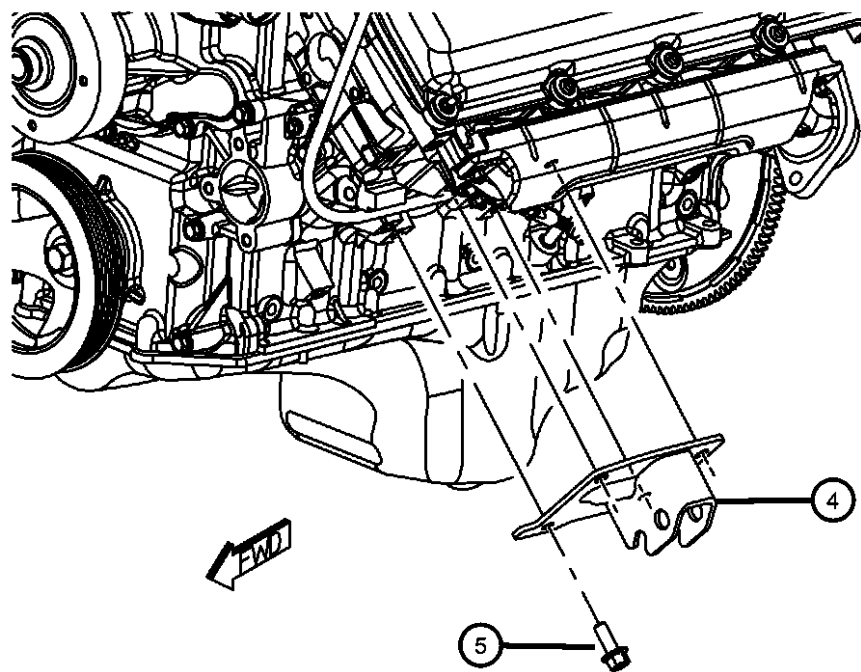
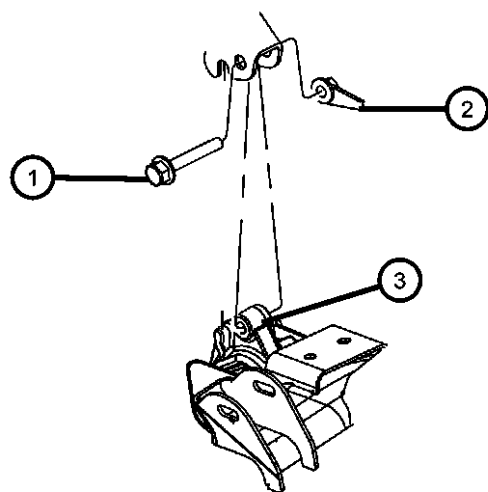

ITEM	PART NUMBER	QTY	LINE	SERIES	BODY	ENGINE	TRANS	TRIM	DESCRIPTION
------	-------------	-----	------	--------	------	--------	-------	------	-------------

NOTE:
Sales Codes:
[DGQ] = 5-Speed Automatic 545RFE Transmission
[DGU] = 4-Speed Automatic VLP 42RLE Transmission
[DG0] = All Automatic Transmissions
[DHU] = AWD Electronic Shift Two Speed Transfer Case
[DH7] = AWD Electronic Shift Single Speed Transfer case
[EKG] = 3.7L [Magnum] V-6 Engine
[EK0] = All 3.7L 6-Cylinder Gas Engines
[EVA] = 4.7L [Magnum] V-8 Engine
[EVD] = 4.7L V-8 FFV Engine
[EV0] = All 4.7L 8-Cylinder Gas Engines
[EZB] = 5.7L Hemi Multi-Displacement Engine
[EZ0] = All 5.7L 8-Cylinder Gas Engines
[NAA] = Federal Emissions
[NAE] = California Emissions
[NAS] = 50 State Emissions
[NA1] = Export Emissions
[XEF] = Transfer Case Skid Plate Sheild

1	06507097AA	2	1						SCREW AND WASHER, Hex Head, M12x1.75x70, Bracket To Engine Mount, Mounting NUT, HexMounting
2	06506649AA	1	1						
3	52855843AC	1	1			EZ0			INSULATOR, Engine MountLeft
4	52122775AA	1	1, 5			EZ0			BRACKET, Engine MountLeft
5	06500158	8	1, 5						BOLT AND CONED WASHER, Hex head, M10X1.50X25.00, Bracket To Cylinder Block, Mounting

ASPEN (HG)									
SERIES	LINE			BODY		ENGINE		TRANSMISSION	
P = PREMIUM	1 = Lt. Duty DODGE 2WD 5 = Lt. Duty DODGE 4WD			74 = SPORT UTILITY 4-DR TYPE #4		EVE = Engine - 4.7L V8 DOHC 3 Valve EZB = 5.7L Hemi Multi Displacement Engine		DGQ = 5-Spd Automatic 545RFE Transmission	

Engine Mounting Left Side AWD/4wd 5.7L [EZB]
Figure 009EZB-1255

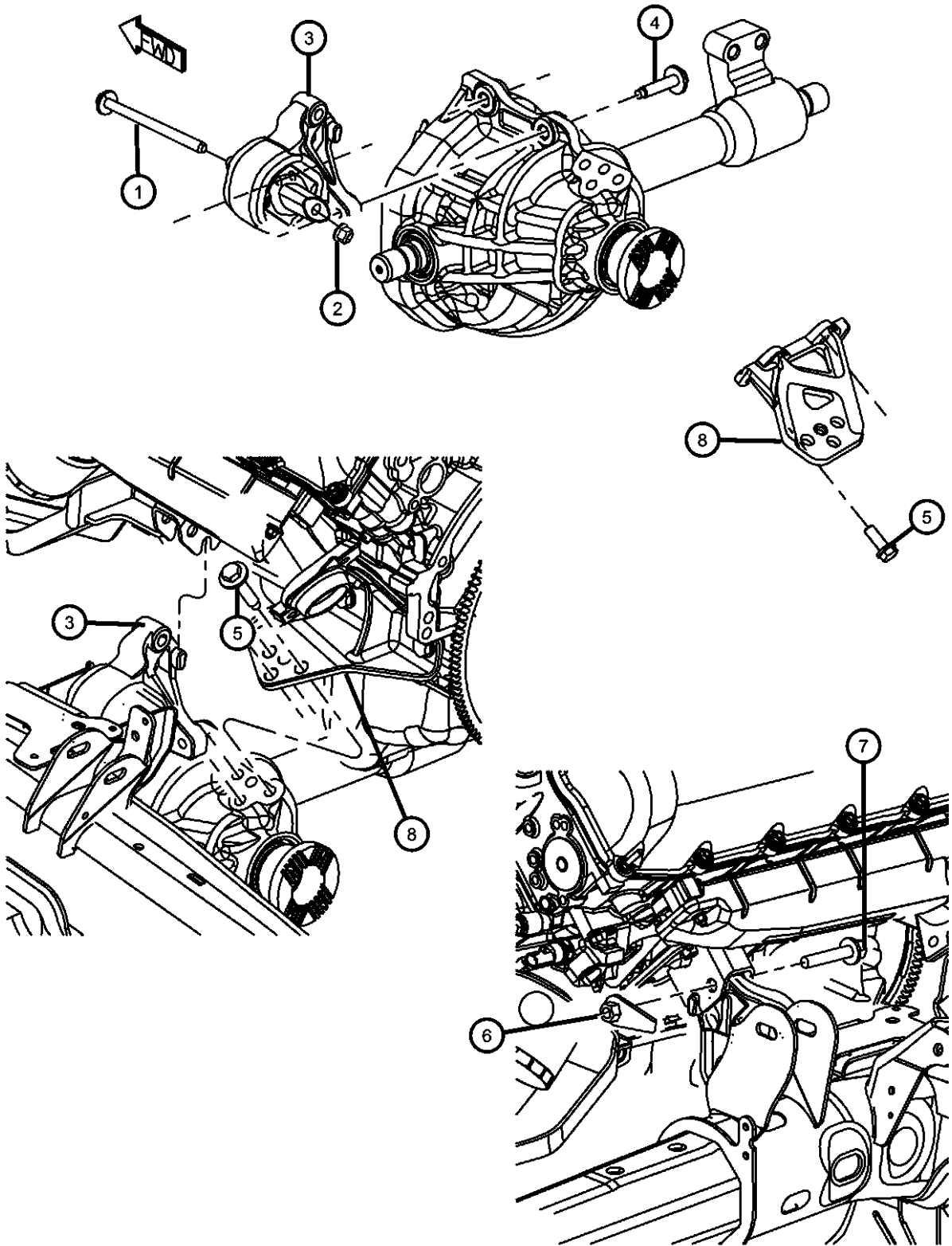

ITEM	PART NUMBER	QTY	LINE	SERIES	BODY	ENGINE	TRANS	TRIM	DESCRIPTION
------	----------------	-----	------	--------	------	--------	-------	------	-------------

NOTE:
Sales Codes:
[DGQ] = 5-Speed Automatic 545RFE Transmission
[DGU] = 4-Speed Automatic VLP 42RLE Transmission
[DG0] = All Automatic Transmissions
[DHU] = AWD Electronic Shift Two Speed Transfer Case
[DH7] = AWD Electronic Shift Single Speed Transfer case
[EKG] = 3.7L [Magnum] V-6 Engine
[EK0] = All 3.7L 6-Cylinder Gas Engines
[EVA] = 4.7L [Magnum] V-8 Engine
[EVD] = 4.7L V-8 FFV Engine
[EV0] = All 4.7L 8-Cylinder Gas Engines
[EZB] = 5.7L Hemi Multi-Displacement Engine
[EZ0] = All 5.7L 8-Cylinder Gas Engines
[NAA] = Federal Emissions
[NAE] = California Emissions
[NAS] = 50 State Emissions
[NA1] = Export Emissions
[XEF] = Transfer Case Skid Plate Sheild

1	06508651AA	2	1, 5						BOLT AND CONED WASHER, Hex Head, M12X1.75X155.00, Engine Mount To Frame, Mounting
2	06505165AA	2	1, 5						NUT, M12x1.75, Engine Mount To Frame, Mounting
3	52855539AD	1	5			EV0, EZ0			INSULATOR, Engine MountLeft
4	06506560AA	2	5						BOLT AND CONED WASHER, Hex Head, M12X1.75X60.00, Engine Mount To Axle Assembly, Mounting
5	06507752AA	2	5			EZ0			BOLT AND CONED WASHER, Hex Head, M12X1.75X32.00, Bracket To Cylinder Block, Mounting
6	06506649AA	2	5						NUT, Hex, [M12X1.75], Engine Mount To Bracket, Mounting
7	06508651AA	2	1, 5						BOLT AND CONED WASHER, Hex Head, M12X1.75X155.00, Engine Mount To Frame, Mounting
8	52021629AA	1	5			EZ0			BRACKET, Engine Mount

ASPEN (HG)									
SERIES	LINE			BODY		ENGINE		TRANSMISSION	
P = PREMIUM	1 = Lt. Duty DODGE 2WD 5 = Lt. Duty DODGE 4WD			74 = SPORT UTILITY 4-DR TYPE #4		EVE = Engine - 4.7L V8 DOHC 3 Valve EZB = 5.7L Hemi Multi Displacement Engine		DGQ = 5-Spd Automatic 545RFE Transmission	

AR = use ase required - = Non illustrated part

Group - 10

Restraints

Group - 10 Restraints

Illustration Title	Group-Fig. No.
Air Bags	
Air Bag Modules, Impact Sensors and Clock Spring	Fig. 10 - 205
Air Bags Front	Fig. 10 - 210
Side Air Bags	Fig. 10 - 215
Seat Belts	
Seat Belts First Row	Fig. 10 - 305
Seat Belt Second Row	Fig. 10 - 310
Seat Belts Third Row	Fig. 10 - 315

010-200 Air Bags	010-300 Seat Belts		
----------------------------	------------------------------	--	--

Air Bag Modules, Impact Sensors and Clock Spring
Figure 10-205

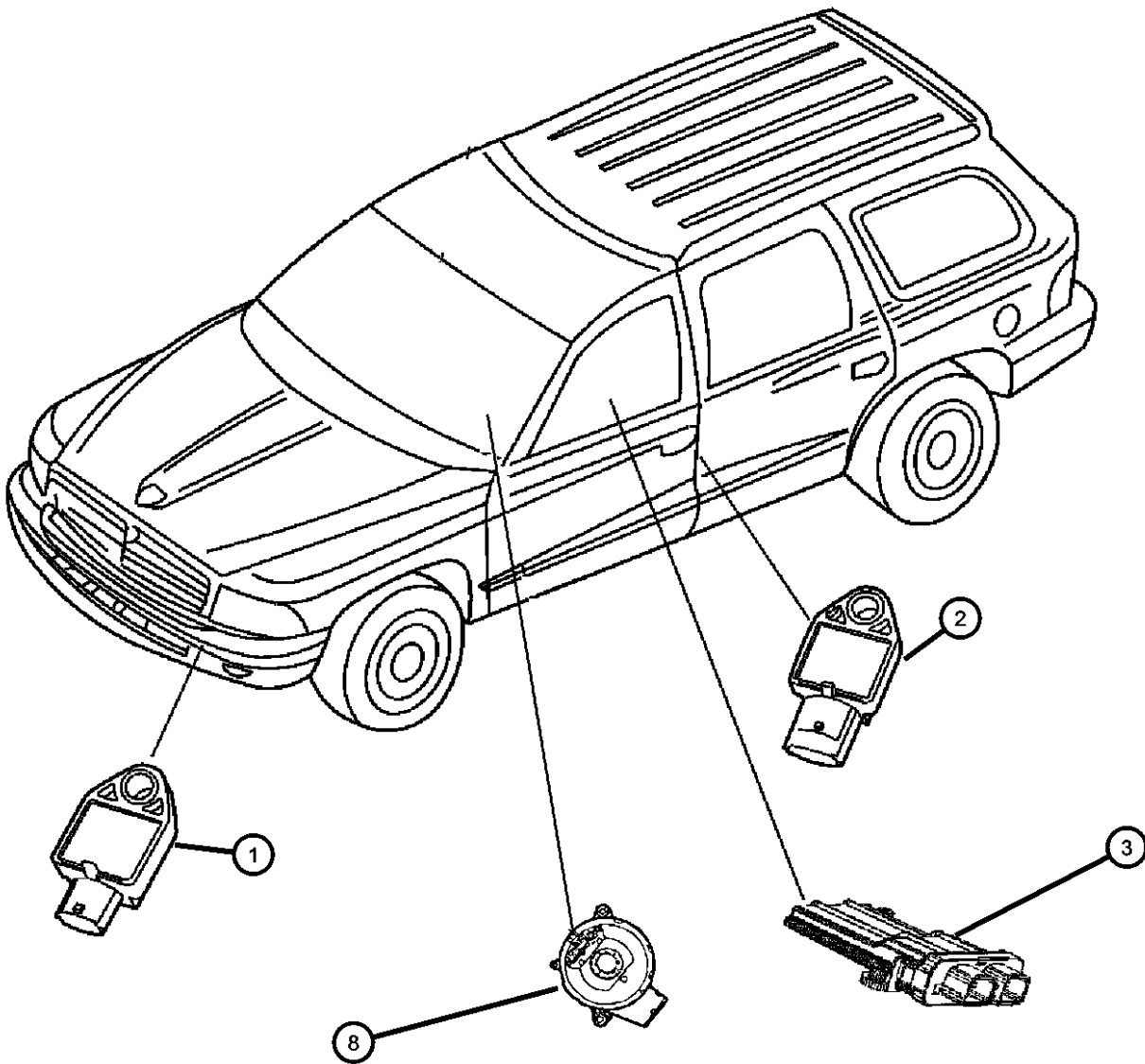

ITEM	PART NUMBER	QTY	LINE	SERIES	BODY	ENGINE	TRANS	TRIM	DESCRIPTION
1	04896061AA	2	1, 5		74				SENSOR, Impact, [CG1=CG3], Front
2	04896065AA	6	1, 5		74				SENSOR, Impact, [CGS], Side
3									MODULE, Occupant Restraint
	04896158AE	1	1, 5		74				[CG1+CG3+CGS]
	56043319AH	1	1, 5		74				[CG1=CG3]
-4	06102141AA	2	1, 5		74				SCREW, Hex Head, M6X1.00X25.00, Front Impact Sensor To Body, Mounting
-5	06506669AA	6	1, 5		74				SCREW, Hex, M6x1x35, Side Impact Sensor To Body, Mounting
-6	06506104AA	6	1, 5		74				NUT, Side Impact Sensor To Body, Mounting
-7	06506150AA	3	1, 5		74				SCREW, Hex Head, M6x1x20, Airbag Control Module To Body, Mounting
8									CLOCKSPRING
	05082062AI	1	1, 5		74				[JHA, BNB]
	56049795AD	1	1, 5		74				[JHA]

ASPEN (HG)				
SERIES	LINE	BODY	ENGINE	TRANSMISSION
P = PREMIUM	1 = Lt. Duty DODGE 2WD 5 = Lt. Duty DODGE 4WD	74 = SPORT UTILITY 4-DR TYPE #4	EVE = Engine - 4.7L V8 DOHC 3 Valve EZB = 5.7L Hemi Multi Displacement Engine	DGQ = 5-Spd Automatic 545RFE Transmission

Air Bags Front
Figure 10-210

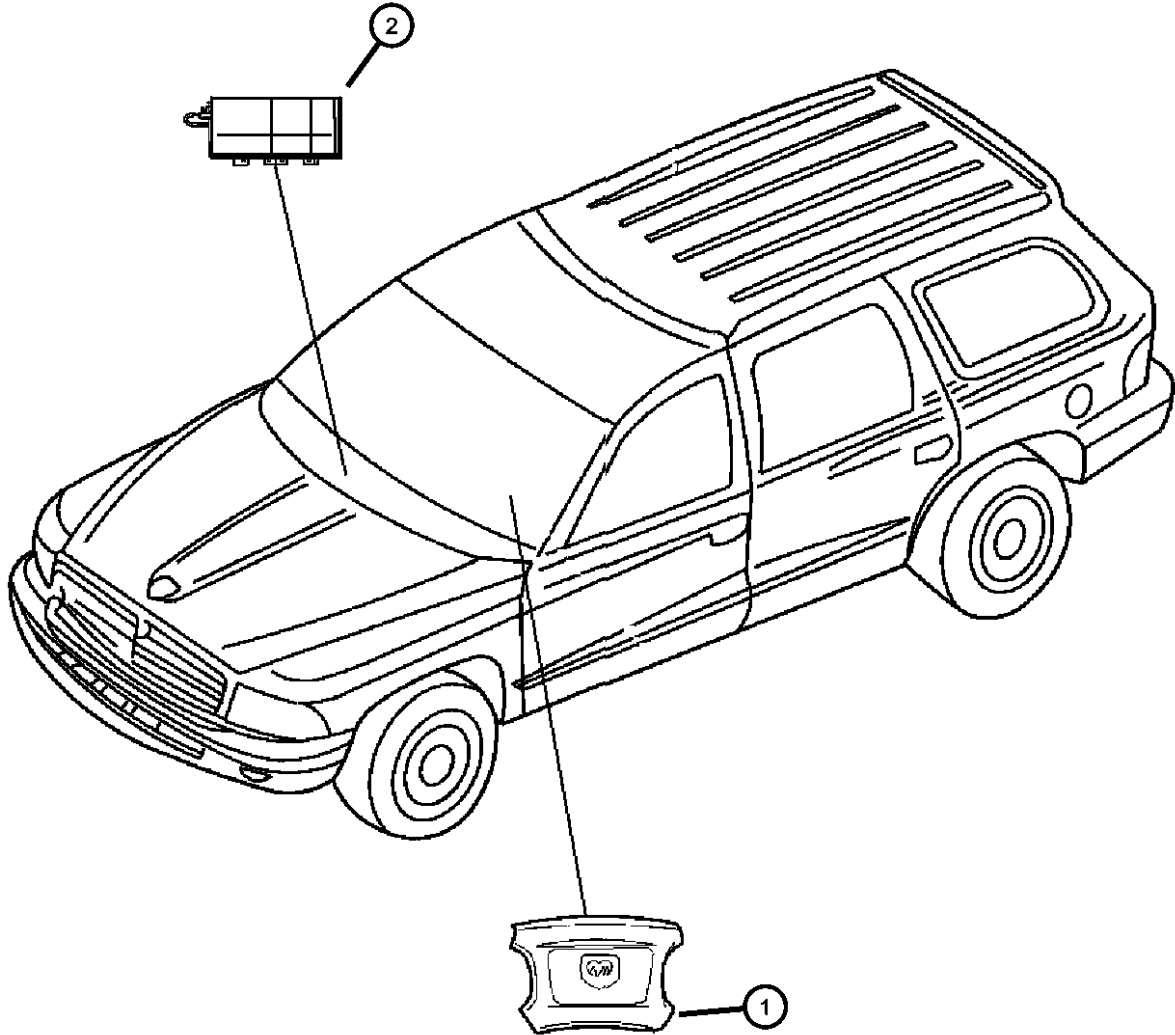

ITEM	PART NUMBER	QTY	LINE	SERIES	BODY	ENGINE	TRANS	TRIM	DESCRIPTION
1									AIR BAG, Driver
	1BQ03XD-BAC	1	1, 5		74			*O0	[DB]
	1BQ03BD1AC	1	1, 5		74			*O0	[J1]
2									AIR BAG, Passenger
	1EM89XD-HAA	1	1, 5		74			*O0	[DB]
	1EM89ZJ8AA	1	1, 5		74			*O0	[J1]
	5JM251DHAD	1	1, 5		74			*O0	[JAM] [DB]
	5JM251J8AD	1	5, 1		74			*O0	[JAM] [J1]

ASPEN (HG)					
SERIES	LINE	BODY	ENGINE	TRANSMISSION	
P = PREMIUM	1 = Lt. Duty DODGE 2WD 5 = Lt. Duty DODGE 4WD	74 = SPORT UTILITY 4-DR TYPE #4	EVE = Engine - 4.7L V8 DOHC 3 Valve EZB = 5.7L Hemi Multi Displacement Engine	DGQ = 5-Spd Automatic 545RFE Transmission	

Side Air Bags
Figure 10-215

ITEM	PART NUMBER	QTY	LINE	SERIES	BODY	ENGINE	TRANS	TRIM	DESCRIPTION
1									AIR BAG, Side Curtain
	52029344AF	1	1, 5		74				Right
	52029345AF	1	1, 5		74				Left
2	06506081AA	16	1, 5		74				NUT, U, Side Air Bag To Roof Rail, Mounting
3	06503245	2	1, 5		74				RIVET, This Is Actually A Riv/Nut, This Is Actually A Riv/Nut

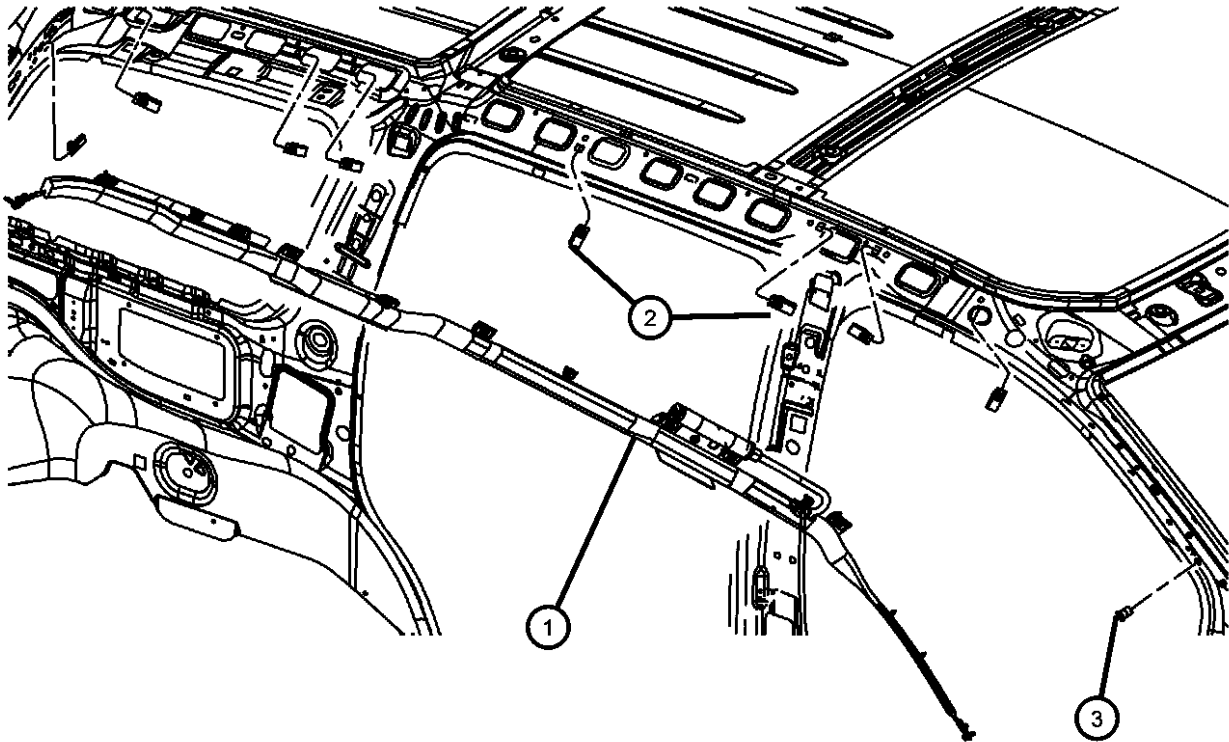

ASPEN (HG)				
SERIES	LINE	BODY	ENGINE	TRANSMISSION
P = PREMIUM	1 = Lt. Duty DODGE 2WD 5 = Lt. Duty DODGE 4WD	74 = SPORT UTILITY 4-DR TYPE #4	EVE = Engine - 4.7L V8 DOHC 3 Valve EZB = 5.7L Hemi Multi Displacement Engine	DGQ = 5-Spd Automatic 545RFE Transmission

Seat Belts First Row
Figure 10-305

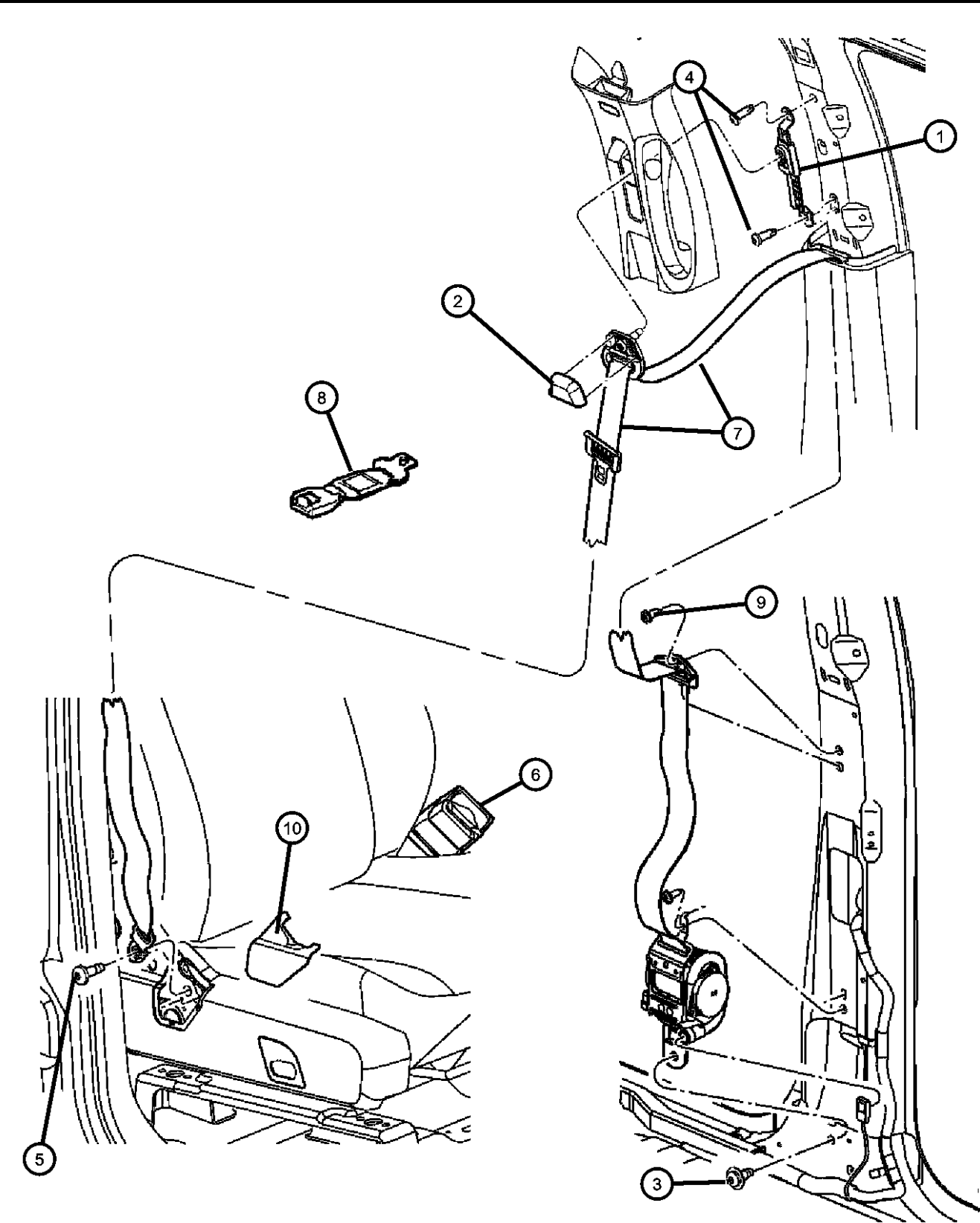

ITEM	PART NUMBER	QTY	LINE	SERIES	BODY	ENGINE	TRANS	TRIM	DESCRIPTION
1	55350982AC	2	1, 5		74				ADJUSTER, Seat Belt Turning Loop
2	5HF07BD1AD	2	1, 5		74			*O0	COVER, Adjustable Turning Loop
3	06506600AA	2	1, 5		74				BOLT, Seat Belt
4	06036591AA	2	1, 5		74				BOLT, Seat Belt
5	06036496AA	2	1, 5		74				BOLT, Seat Belt
6									SEAT BELT, Front Inner
	0UW601J3AB	1	1, 5		74			*S7	[J1], Right
		1	1, 5		74			*CJ	[J1], Right
	0XG971D1AD	1	1, 5		74			*YL	[J1], Left
		1	1, 5		74			*DZ	[J1], Left
	0UW601D1AC	1	1, 5		74			*DZ	[J1]
		1	1, 5		74			*YL	[J1]
	0UW601D5AC	1	1, 5		74			*S7	[DB], Right
		1	1, 5		74			*CJ	[DB], Right
	0XG971D5AD	1	1, 5		74			*CJ	[DB], Left
		1	1, 5		74			*S7	[DB], Left
	0XG971J3AD	1	1, 5		74			*S7	[J1], Left
		1	1, 5		74			*CJ	[J1], Left
7									SEAT BELT, Front Outer
	5HP581J3AG	1	1, 5		74			*S7	[J1], Right
	5HP58BD1AG	1	1, 5		74			*DZ	[J1], Right
		1	1, 5		74			*YL	[J1], Right
	5HP591D5AF	1	1, 5		74			*S7	[DB], Left
	5HP581D5AG	1	1, 5		74			*S7	[DB], Right
		1	1, 5		74			*CJ	[DB], Right
		1	1, 5		74			*CJ	Left
	5HP591J3AF	1	1, 5		74			*S7	[J1], Left
	5HP59BD1AF	1	1, 5		74			*DZ	[J1], Left
		1	1, 5		74			*YL	[J1], Left
8									EXTENDER, Seat Belt
	05083695AA	1	1, 5		74			*S7	
		1	1, 5		74			*CJ	
		1	1, 5		74			*YL	
		1	1, 5		74			*DZ	

ASPEN (HG)				
SERIES	LINE	BODY	ENGINE	TRANSMISSION
P = PREMIUM	1 = Lt. Duty DODGE 2WD 5 = Lt. Duty DODGE 4WD	74 = SPORT UTILITY 4-DR TYPE #4	EVE = Engine - 4.7L V8 DOHC 3 Valve EZB = 5.7L Hemi Multi Displacement Engine	DGQ = 5-Spd Automatic 545RFE Transmission

Seat Belts First Row
Figure 10-305

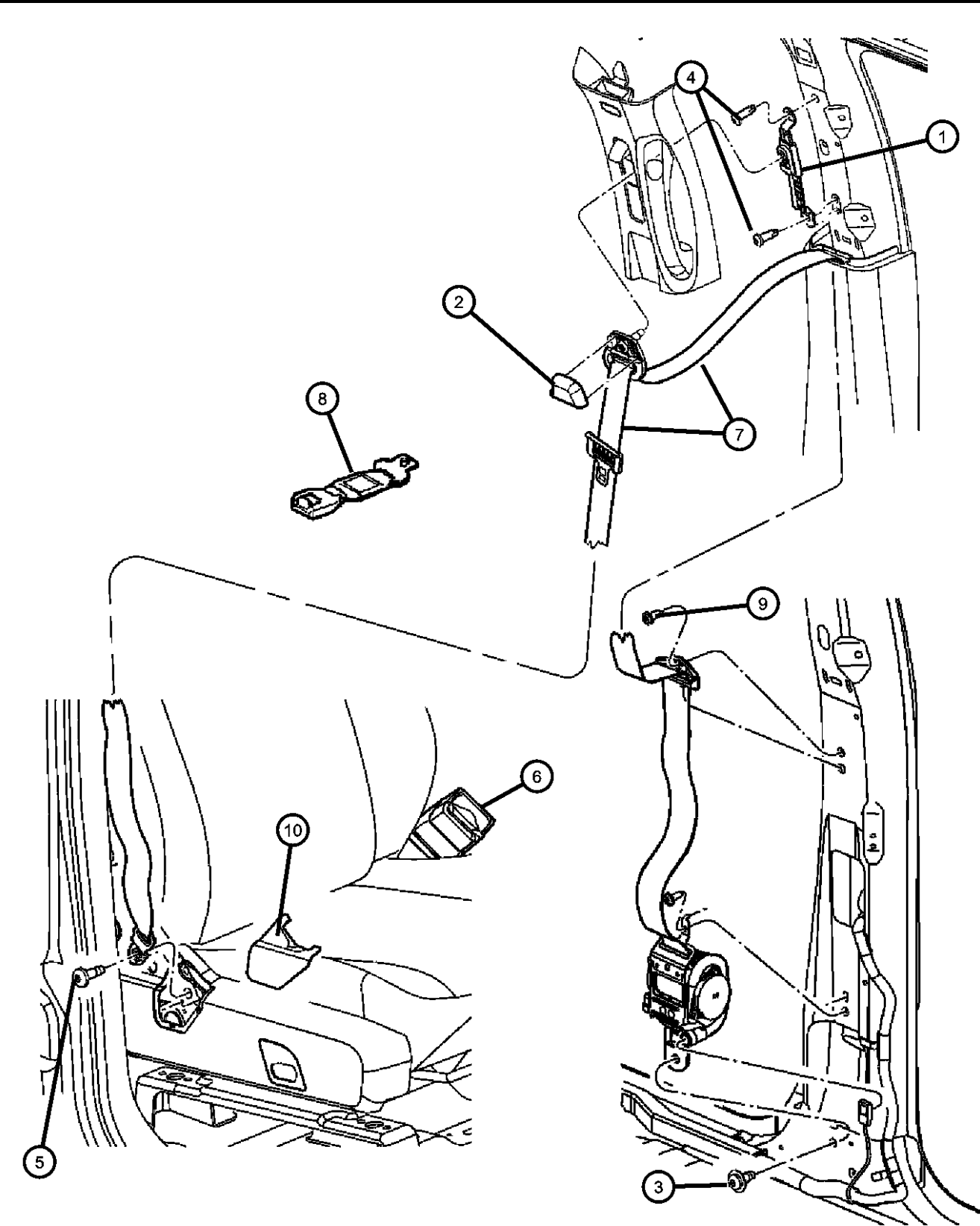

ITEM	PART NUMBER	QTY	LINE	SERIES	BODY	ENGINE	TRANS	TRIM	DESCRIPTION
9	06035556	2	1, 5		74				SCREW, Pan Head Tapping, .19-16x.625
10									COVER, Seat Belt Anchor
	1FS68BD1AA	1	1, 5		74			*YL	[J1], Right
	1FS68BD5AA	1	1, 5		74			*S7	[DB], Right
		1	1, 5		74			*CJ	[DB], Right
	1FS68ZJ3AA	1	1, 5		74			*S7	[J1], Right
		1	1, 5		74			*CJ	[J1], Right
	1FS67BD1AA	1	1, 5		74			*DZ	[J1], Left
		1	1, 5		74			*YL	[J1], Left
	1FS67BD5AA	1	1, 5		74			*S7	[DB], Left
		1	1, 5		74			*CJ	[DB], Left
	1FS67ZJ3AA	1	1, 5		74			*S7	[J1], Left
		1	1, 5		74			*DZ	[J1], Right

ASPEN (HG)				
SERIES	LINE	BODY	ENGINE	TRANSMISSION
P = PREMIUM	1 = Lt. Duty DODGE 2WD 5 = Lt. Duty DODGE 4WD	74 = SPORT UTILITY 4-DR TYPE #4	EVE = Engine - 4.7L V8 DOHC 3 Valve EZB = 5.7L Hemi Multi Displacement Engine	DGQ = 5-Spd Automatic 545RFE Transmission

Seat Belt Second Row
Figure 10-310



ITEM	PART NUMBER	QTY	LINE	SERIES	BODY	ENGINE	TRANS	TRIM	DESCRIPTION
1	55350982AC	2	1, 5		74				ADJUSTER, Seat Belt Turning Loop
2	5HF07BD1AD	2	1, 5		74			*O0	COVER, Adjustable Turning Loop
3									SEAT BELT, Rear Inner, Right
	5HP921D1AB	1	1, 5		74			*YL	[J1]
		1	1, 5		74			*DZ	[J1]
	5HP921D5AB	1	1, 5		74			*CJ	[DB]
		1	1, 5		74			*S7	[DB]
	5HP921J3AB	1	1, 5		74			*CJ	[J1]
		1	1, 5		74			*S7	[J1]
4									SEAT BELT, Rear Inner, Center
	5JA521D1AC	1	5, 1		74			*YL	[J1]
		1	1, 5		74			*DZ	[J1]
	5JA521D5AC	1	1, 5		74			*CJ	[DB]
		1	1, 5		74			*S7	[DB]
	5JA521J3AC	1	1, 5		74			*CJ	[J1]
		1	1, 5		74			*S7	[J1]
5									SEAT BELT, Rear Inner, Left Side
	5JF151D1AB	1	1, 5		74			*DZ	[J1]
		1	1, 5		74			*YL	[J1]
	5JF151D5AB	1	1, 5		74			*CJ	[DB]
		1	1, 5		74			*S7	[DB]
	5JF151J3AB	1	1, 5		74			*CJ	[J1]
		1	1, 5		74			*S7	[J1]
6									SEAT BELT, RR CNTR SHOULDER
	5HP931J3AD	1	1, 5		74			*CJ	[J1]
	5HP931D1AD	1	1, 5		74			*YL	[J1]
		1	1, 5		74			*DZ	[J1]
	5HP931D5AD	1	1, 5		74			*CJ	[DB]
		1	1, 5		74			*S7	[DB]
		1	1, 5		74			*S7	[J1]
7									EXTENDER, Seat Belt
	05083695AA	1	1, 5		74			*S7	
		1	1, 5		74			*YL	
		1	1, 5		74			*DZ	

ASPEN (HG)				
SERIES	LINE	BODY	ENGINE	TRANSMISSION
P = PREMIUM	1 = Lt. Duty DODGE 2WD 5 = Lt. Duty DODGE 4WD	74 = SPORT UTILITY 4-DR TYPE #4	EVE = Engine - 4.7L V8 DOHC 3 Valve EZB = 5.7L Hemi Multi Displacement Engine	DGQ = 5-Spd Automatic 545RFE Transmission

Seat Belt Second Row
Figure 10-310



ITEM	PART NUMBER	QTY	LINE	SERIES	BODY	ENGINE	TRANS	TRIM	DESCRIPTION
		1	1, 5		74			*CJ	
8									SEAT BELT, Rear Outer
	5HP611D5AG	1	1, 5		74			*CJ	[DB], Left
	1BF01BD1AE	1	1, 5		74			*DZ	[J1], Right
		1	1, 5		74			*YL	[J1], Right
	5HP601D5AG	1	1, 5		74			*S7	[DB], Right
		1	1, 5		74			*CJ	[DB], Right
	5HP601J3AG	1	1, 5		74			*S7	[J1], Right
		1	1, 5		74			*CJ	[J1], Right
		1	1, 5		74			*S7	[DB], Left
	5HP611J3AG	1	1, 5		74			*CJ	[J1], Left
		1	1, 5		74			*S7	[J1], Left
	5HP61BD1AG	1	1, 5		74			*DZ	[J1], Left
		1	1, 5		74			*YL	[J1], Left
9	06506600AA	2	1, 5		74				BOLT, Seat Belt
10	06036591AA	2	1, 5		74				BOLT, Seat Belt
11	06105133AA	2	1, 5		74				BOLT, Seat Belt
-12	06507855AA	1	1, 5		74				BOLT, Seat Belt
13	55351270AB	2	1, 5		74				CUP, Seat Belt Retractor, C-Pillar, Right & Left

ASPEN (HG)				
SERIES	LINE	BODY	ENGINE	TRANSMISSION
P = PREMIUM	1 = Lt. Duty DODGE 2WD 5 = Lt. Duty DODGE 4WD	74 = SPORT UTILITY 4-DR TYPE #4	EVE = Engine - 4.7L V8 DOHC 3 Valve EZB = 5.7L Hemi Multi Displacement Engine	DGQ = 5-Spd Automatic 545RFE Transmission

Seat Belts Third Row
Figure 10-315

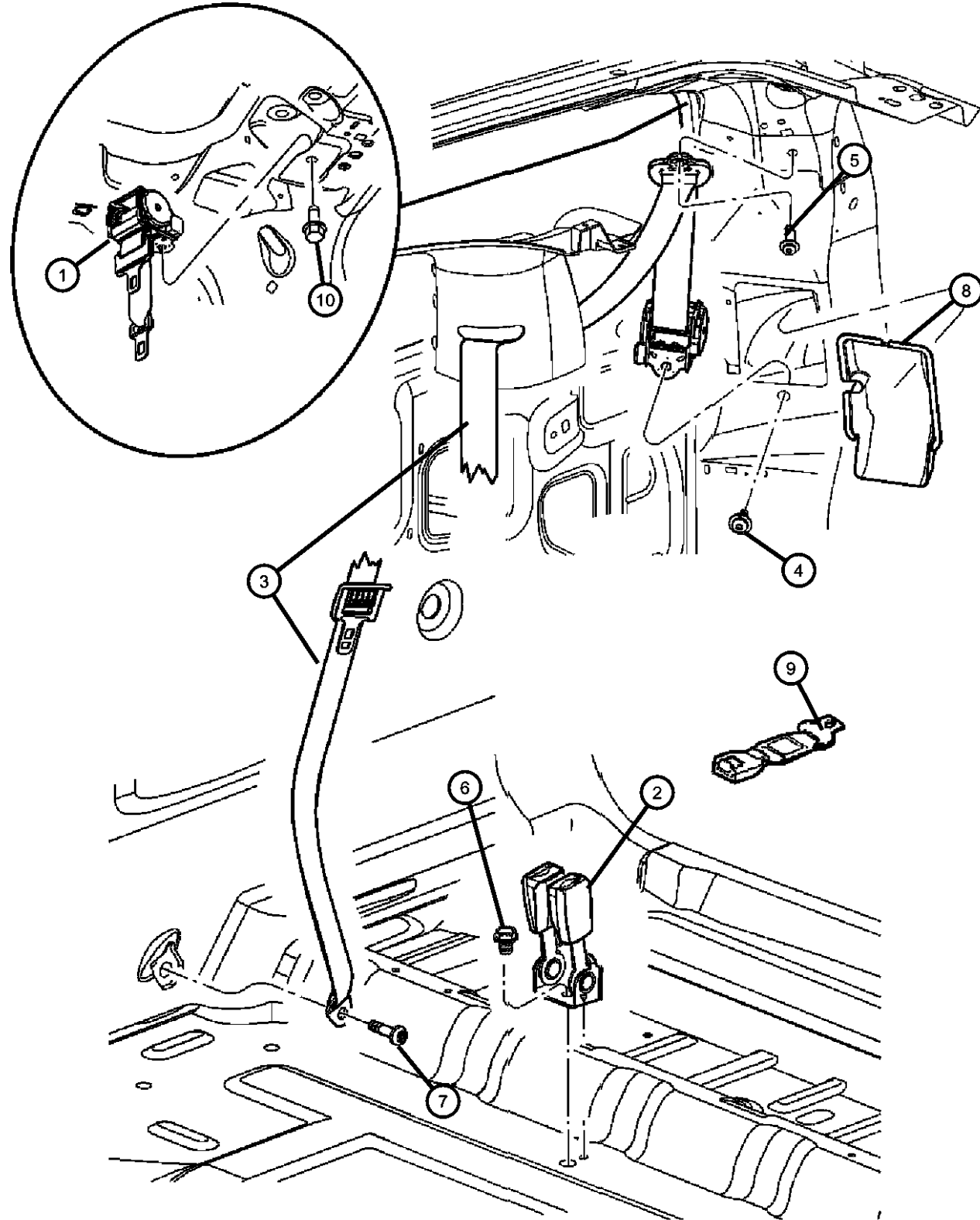

ITEM	PART NUMBER	QTY	LINE	SERIES	BODY	ENGINE	TRANS	TRIM	DESCRIPTION
1									SEAT BELT, RR CNTR SHOULDER
	5JY85BD1AA	1	1, 5		74			*DZ	[J1]
		1	1, 5		74			*YL	[J1]
	5JY85BD5AA	1	1, 5		74			*S7	[DB]
		1	1, 5		74			*CJ	[DB]
	5JY85ZJ3AA	1	1, 5		74			*S7	[J1]
		1	1, 5		74			*CJ	[J1]
2									SEAT BELT, Rear Inner
	5HQ081D1AD	1	1, 5		74			*DZ	[J1] With Bench Seat
	5HQ081D5AD	1	1, 5		74			*S7	[DB] With Bench Seat
		1	1, 5		74			*CJ	[DB] With Bench Seat
	5HQ081J3AD	1	1, 5		74			*S7	[J1] With Bench Seat
		1	1, 5		74			*CJ	[J1] With Bench Seat
3									SEAT BELT, Rear Outer
	1BF011D5AE	1	1, 5		74			*S7	[DB], With [JRC] Sales Code, Left
		1	1, 5		74			*CJ	[DB], With [JRC] Sales Code, Left
	1BF011J3AE	1	1, 5		74			*S7	[J1], With [JRC] Sales Code, Left
		1	1, 5		74			*CJ	[J1], With [JRC] Sales Code, Left
	1BF01BD1AE	1	1, 5		74			*YL	[J1], With [JRC] Sales Code, Left
	5HP641D5AI	1	1, 5		74			*S7	[DB], Right
		1	1, 5		74			*CJ	[DB], Right
	5HP641J3AI	1	1, 5		74			*S7	[J1], Right
		1	1, 5		74			*CJ	[J1], Right
		1	1, 5		74			*DZ	[J1], With [JRC] Sales Code, Left
	5HP651D5AH	1	1, 5		74			*CJ	[DB], Left
	5HP651J3AH	1	1, 5		74			*CJ	[J1], Left
	5HP64BD1AI	1	1, 5		74			*DZ	[J1], Right
		1	1, 5		74			*YL	[J1], Right
		1	1, 5		74			*S7	[DB], Left
	5HP65BD1AH	1	1, 5		74			*DZ	[J1], Left
		1	1, 5		74			*YL	[J1], Left
4	06506600AA	2	1, 5		74				BOLT, Seat Belt
5	06034395	2	1, 5		74				SCREW, Pan Head, .437-20x1.79
6	06507855AA	1	1, 5		74				BOLT, Seat Belt

ASPEN (HG)

SERIES

P = PREMIUM

LINE

1 = Lt. Duty DODGE 2WD

5 = Lt. Duty DODGE 4WD

BODY

74 = SPORT UTILITY 4-DR
TYPE #4

ENGINE

EVE = Engine - 4.7L V8 DOHC
3 Valve
EZB = 5.7L Hemi Multi
Displacement Engine

TRANSMISSION

DGQ = 5-Spd Automatic 545RFE
Transmission

AR = use ase required - = Non illustrated part

2008 HG

Seat Belts Third Row
Figure 10-315

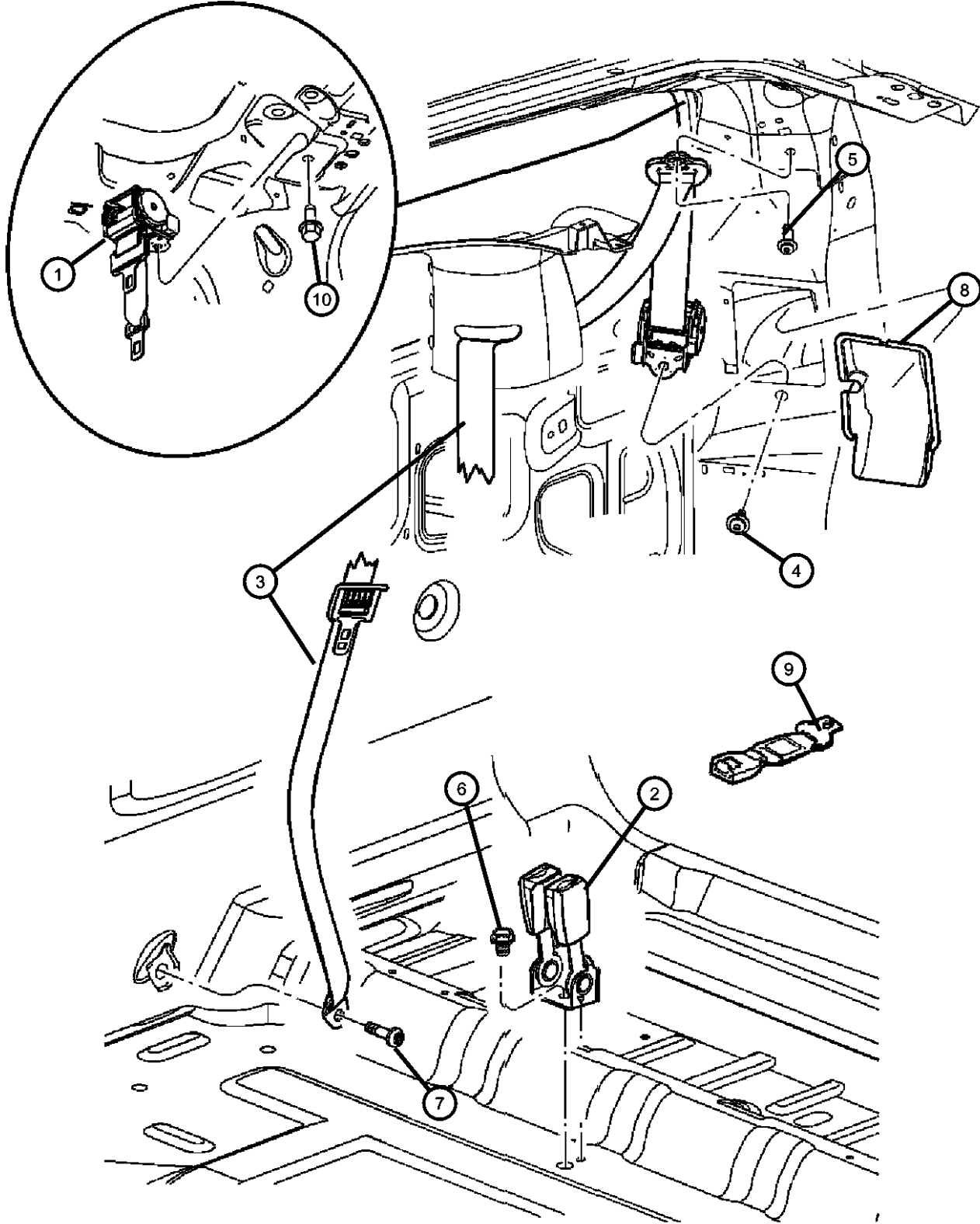

ITEM	PART NUMBER	QTY	LINE	SERIES	BODY	ENGINE	TRANS	TRIM	DESCRIPTION
7	06036512AA	2	1, 5		74				SCREW, Pan Head, .437-20x1.375
8									CUP, Seat Belt Retractor
	55351268AB	1	1, 5		74				Right
	55351269AB	1	1, 5		74				Left
9									EXTENDER, Seat Belt
	05083695AA	1	1, 5		74			*S7	
		1	1, 5		74			*CJ	
		1	1, 5		74			*YL	
		1	1, 5		74			*DZ	
10	06506600AA	2	1, 5		74				BOLT, Seat Belt
-11	06101712	2	1, 5		74				NUT, U, M6x1.00, Seat Belt To Body

ASPEN (HG)									
SERIES	LINE			BODY	ENGINE		TRANSMISSION		
P = PREMIUM	1 = Lt. Duty DODGE 2WD 5 = Lt. Duty DODGE 4WD			74 = SPORT UTILITY 4-DR TYPE #4	EVE = Engine - 4.7L V8 DOHC 3 Valve EZB = 5.7L Hemi Multi Displacement Engine		DGQ = 5-Spd Automatic 545RFE Transmission		

Group - 11

Exhaust

Group - 11 Exhaust

Illustration Title	Group-Fig. No.
Exhaust System	
Exhaust System	Fig. 11 - 105

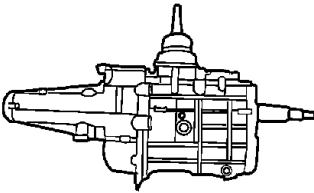
<div><div>011-100</div><div>Exhaust System</div><div></div></div>			
---	--	--	--

Exhaust System
Figure 11-105

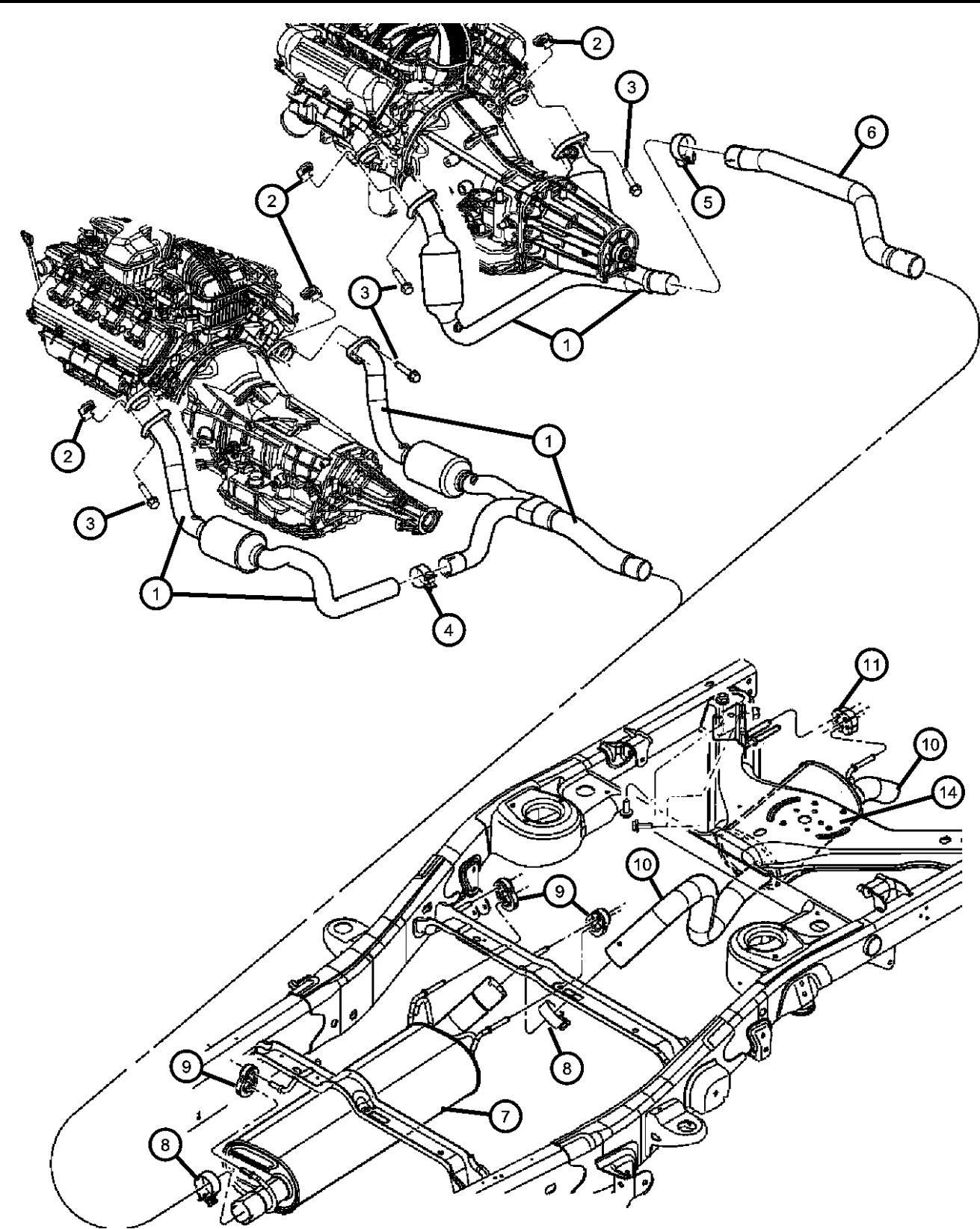

ITEM	PART NUMBER	QTY	LINE	SERIES	BODY	ENGINE	TRANS	TRIM	DESCRIPTION
Note; Sales Codes; [EV0] = All 4.7L Gas Engines [EZ0] = All 5.7L 8 Cylinder Gas Engines									
1									PIPE AND CONVERTER, Exhaust
	52855736AA	1	1, 5		74	EZ0			Right
	52855759AA	1	1, 5		74	EV0			[NAA]
	52855760AA	1	1, 5		74	EV0			[NAE]
	52855761AA	1	1		74	EZ0			Left
	52855762AA	1	5		74	EZ0			Left
2	06036684AA	4	1, 5		74				NUT, U
3	06036717AA	4	1, 5		74				BOLT AND WASHER, Hex Head
4	52855744AA	1	1, 5		74	EZ0			CLAMP, Exhaust
5	55398184AA	1	1, 5		74	EV0			CLAMP, Exhaust
6	52855933AA	1	1, 5		74	EV0			PIPE, Exhaust Extension
7									MUFFLER, Exhaust
	52855949AA	1	1, 5		74	EV0			
	52855951AA	1	1, 5		74	EZ0			
8									CLAMP, Exhaust
	55398183AA	2	1, 5		74	EV0			
		2	1, 5		74	EZ0			
9									ISOLATOR, Exhaust Support
	52103717AB	1	1, 5		74	EZ0			
	52855434AA	2	1, 5		74	EV0			
10									MUFFLER AND TAILPIPE, Exhaust
	52103711AI	1	1, 5		74	EZ0			
	52855954AB	1	1, 5		74	EV0			
11	04682564	2	1, 5		74				ISOLATOR, Exhaust Support
-12	55362413AD	1	1, 5		74				SHIELD, Heat, Rear Converter Shield
-13	55362414AC	1	1, 5		74				SHIELD, Heat, Front Floor Pan
14	52113437AD	1	1, 5		74				SHIELD, Heat

ASPEN (HG)									
SERIES	LINE								
P = PREMIUM	1 = Lt. Duty DODGE 2WD 5 = Lt. Duty DODGE 4WD				74 = SPORT UTILITY 4-DR TYPE #4				
						ENGINE			TRANSMISSION
						EVE = Engine - 4.7L V8 DOHC 3 Valve EZB = 5.7L Hemi Multi Displacement Engine			DGQ = 5-Spd Automatic 545RFE Transmission

Group - 13

Frame, Bumper, and Fascia

Group - 13 Frame, Bumper, and Fascia

Illustration Title	Group-Fig. No.
Frames	
Frame, Complete.....	Fig. 13 - 105
Front Bumper and Fascia	
Fascia, Front.....	Fig. 13 - 205
Rear Bumper and Fascia	
Fascia, Rear	Fig. 13 - 305
Body Hold Down	
Body Hold Down	Fig. 13 - 405
Trailer Tow and Tow Hooks	
Tow Hooks, Front.....	Fig. 13 - 505
Tow Hooks and Hitches, Rear.....	Fig. 13 - 520

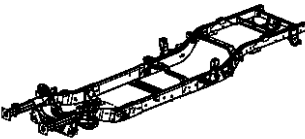
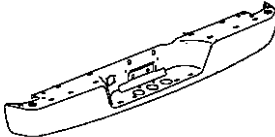
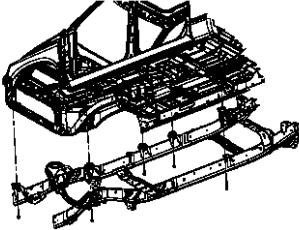
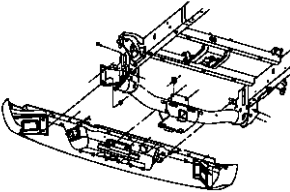
<div>013-100 Frames</div> <div></div>	<div>013-200 Front Bumper and Fascia</div> <div></div>	<div>013-300 Rear Bumper and Fascia</div> <div></div>	<div>013-400 Body Hold Down</div> <div></div>
<div>013-500 Trailer Tow and Tow Hooks</div> <div></div>			

Frame, Complete
Figure 13-105

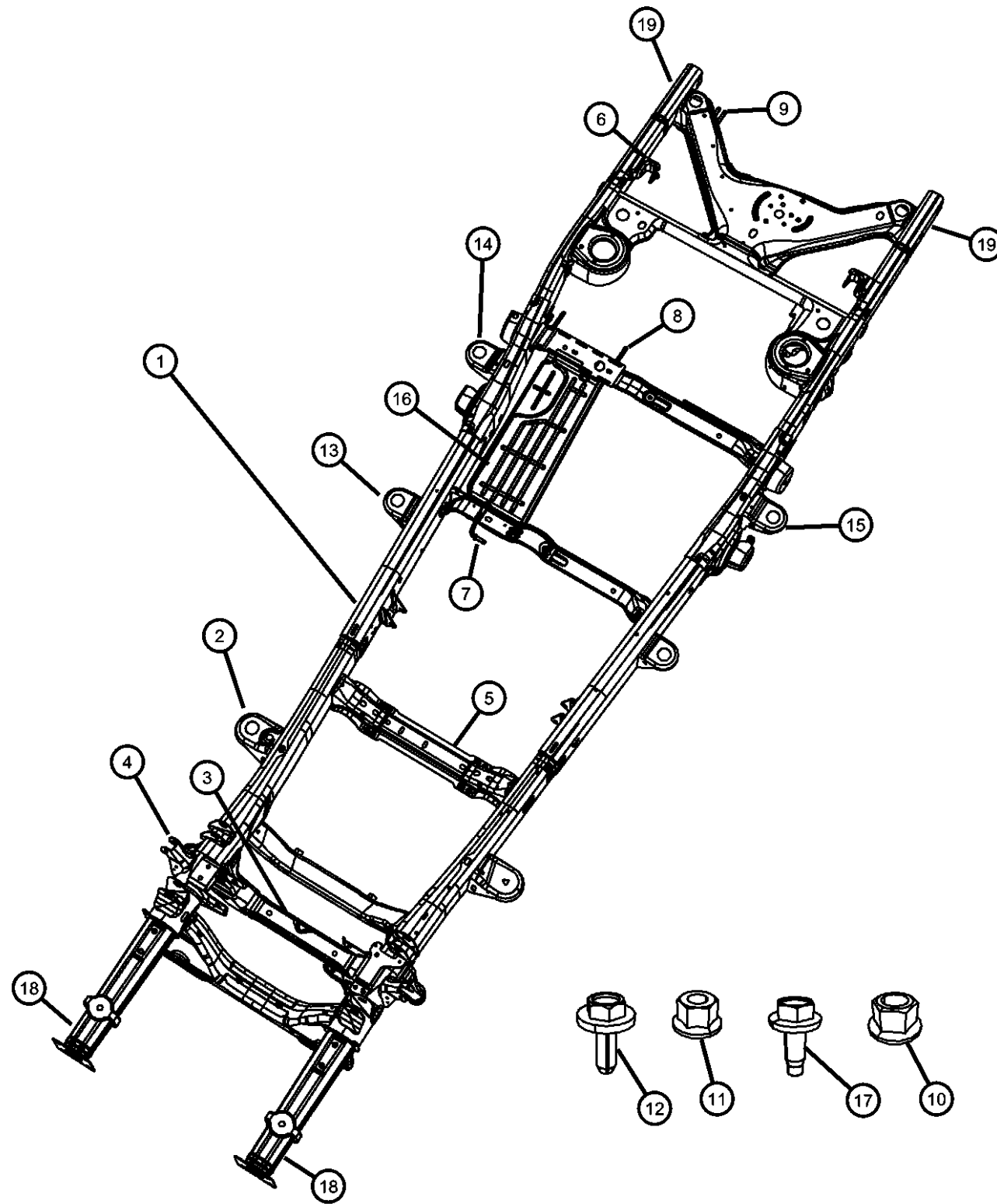

ITEM	PART NUMBER	QTY	LINE	SERIES	BODY	ENGINE	TRANS	TRIM	DESCRIPTION
1	52855537AH	1	1, 5		74				FRAME, Chassis
2									BRACKET, Body Mount
	05136160AA	1	1, 5		74				Right
	05136161AC	1	1, 5		74				Left
3	52113975AA	1	1, 5		74				CROSSMEMBER, Underbody
4									BRACKET, Shock Absorber
	52021510AC	1	1, 5		74				Right
	52021511AC	1	1, 5		74				Left
5	05136159AA	1	1, 5		74				CROSSMEMBER, Transmission
6									BRACKET, Shock Mounting
	52021688AC	1	1, 5		74				Right
	52021689AC	1	1, 5		74				Left
7	52113526AC	AR	1, 5		74				ROD, Exhaust Pipe Support
8	52113527AB	AR	1, 5		74				ROD, Exhaust Pipe Support
9	05137546AB	1	5, 1		74				HANGER, Exhaust
10	06502697	2	1, 5		74				NUT, Hex Flange Lock, M12x1.75, Crossmember to Frame
11	06502696	8	1, 5		74				NUT, Hex Flange Lock, M14x1.50
12	06101060	AR	1, 5		74				BOLT AND WASHER, Hex Head, M10x1.50x30.00
13	52021545AB	2	1, 5		74				BRACKET, Body Mount
14	52021548AB	1	1, 5		74				BRACKET, Body Mount
15	52021549AD	1	1, 5		74				BRACKET, Body Mount
16	52113437AD	1	1, 5		74				SHIELD, Heat, Muffler
17	06504785	1	1, 5		74				SCREW AND WASHER, Heat Shield
18	05136095AB	1	1, 5		74				RAIL PACKAGE, FrontRight & Left
19	05143193AA	1	1, 5		74				RAIL PACKAGE, RearRight & Left

ASPEN (HG)

SERIES

P = PREMIUM

LINE

1 = Lt. Duty DODGE 2WD
5 = Lt. Duty DODGE 4WD

BODY

74 = SPORT UTILITY 4-DR
TYPE #4

ENGINE

EVE = Engine - 4.7L V8 DOHC
3 Valve
EZB = 5.7L Hemi Multi
Displacement Engine

TRANSMISSION

DGQ = 5-Spd Automatic 545RFE
Transmission

AR = use ase required - = Non illustrated part

2008 HG

Fascia, Front
Figure 13-205

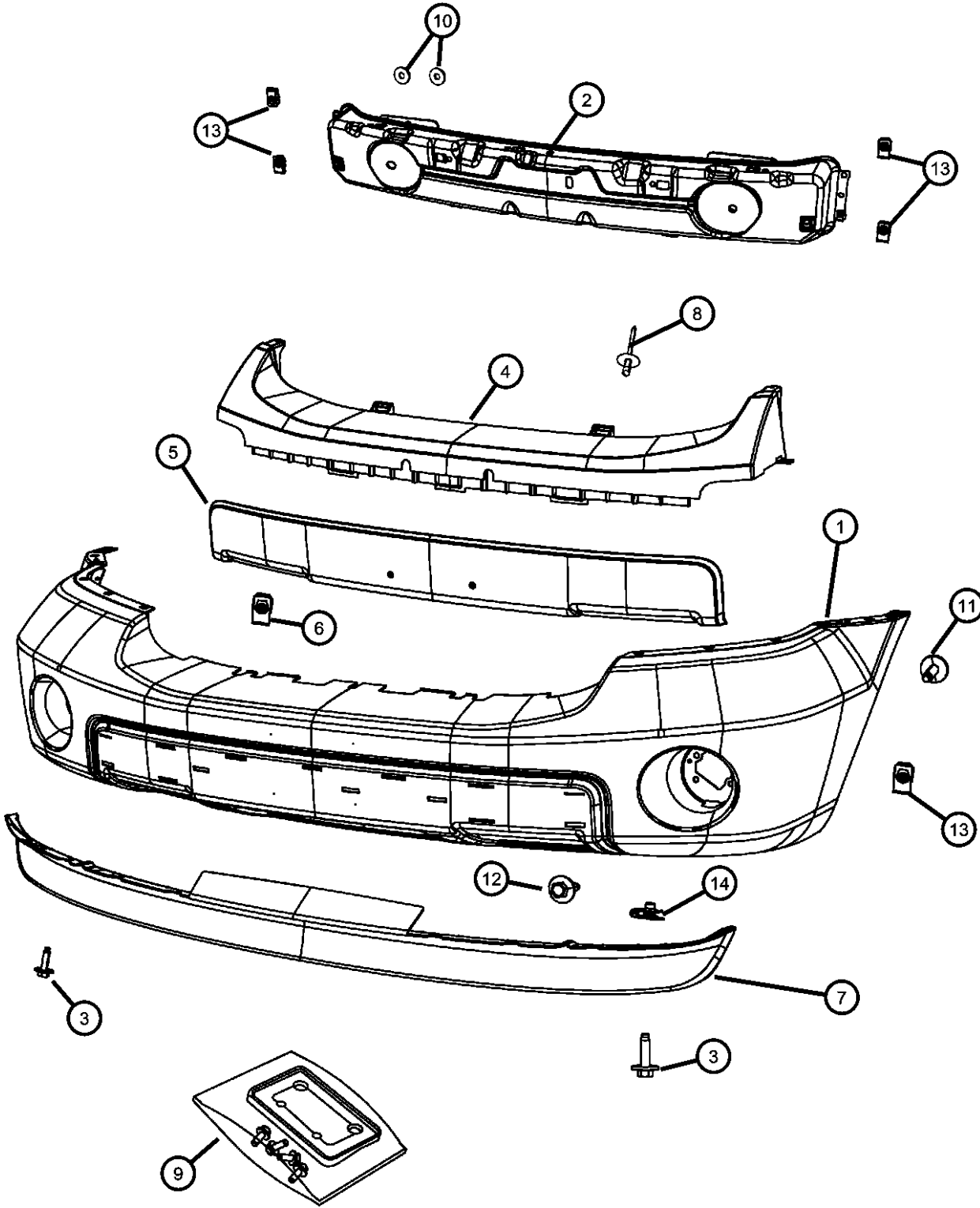

ITEM	PART NUMBER	QTY	LINE	SERIES	BODY	ENGINE	TRANS	TRIM	DESCRIPTION
1	68002913AB	1	1, 5		74				FASCIA, Front, Primed With Sales Code [XEA] Tow Hooks
	68002921AB	1	1, 5		74				Without Sales Code [XEA] Tow Hooks
2	55364673AE	1	1, 5		74				BEAM, Front Bumper
3	06508315AA	AR	1, 5		74				SCREW
4	68002914AA	1	1, 5		74				SUPPORT, Front Fascia
5	68002917AB	1	1, 5		74				NERF, Fascia, Bright
6	68004187AA	13	1, 5		74				CLIP, Spring
7	68002901AA	1	1, 5		74				AIR DAM
8	68048610AA	4	1, 5		74				RIVET
9	55364761AC	1	1, 5		74				KIT, License Plate, Fastener
10	06100056	6	1, 5		74				NUT AND WASHER, Hex, M12x1.75
11	06508315AA								SCREW
		4	1, 5		74				Fascia to Fender
		2	1, 5		74				Fascia to Beam
		2	1, 5		74				Fascia to Wheel Liner
		6	1, 5		74				Fascia to Wheel Liner
12	06506579AA	4	1, 5		74				SCREW, Tapping, M6X2.69X21.55
13	06507559AA	6	1, 5		74				U-NUT, M6 x 1.00, M6x1.00
14	06507559AA	9	1, 5		74				U-NUT, M6 x 1.00, M6x1.00

ASPEN (HG)							
SERIES	LINE		BODY	ENGINE	TRANSMISSION		
P = PREMIUM	1 = Lt. Duty DODGE 2WD 5 = Lt. Duty DODGE 4WD		74 = SPORT UTILITY 4-DR TYPE #4	EVE = Engine - 4.7L V8 DOHC 3 Valve EZB = 5.7L Hemi Multi Displacement Engine	DGQ = 5-Spd Automatic 545RFE Transmission		

AR = use ase required - = Non illustrated part

Fascia, Rear
Figure 13-305

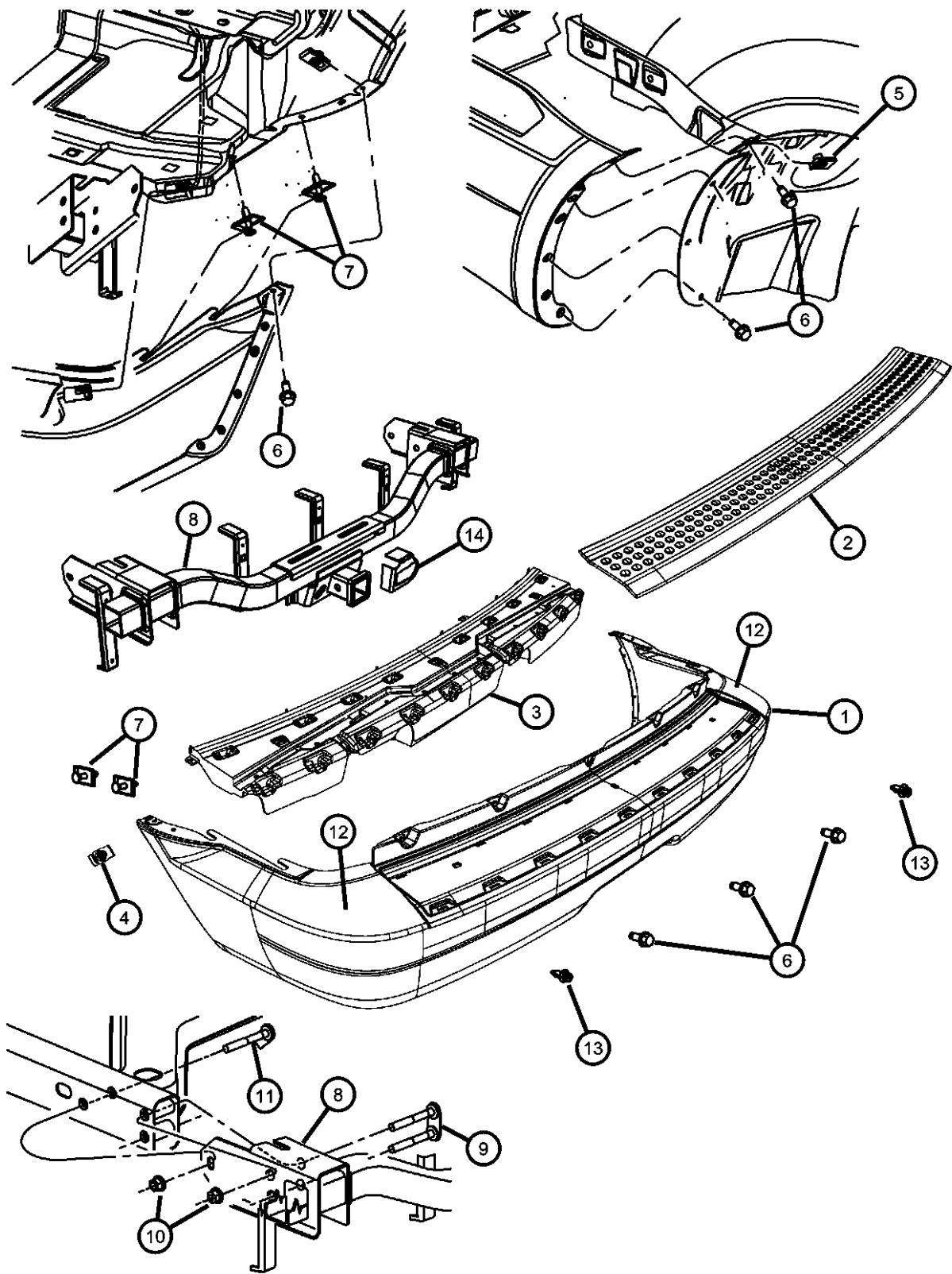

ITEM	PART NUMBER	QTY	LINE	SERIES	BODY	ENGINE	TRANS	TRIM	DESCRIPTION
1	68002926AA	1	1, 5		74				FASCIA, Rear, Primed Without Sales Code [XAA] Parksense
	68002935AA	1	1, 5		74				With Sales Code [XAA] Parksense
2	68002930AB	1	1, 5		74				SCUFF PAD, Rear Fascia
3	68002927AA	1	1, 5		74				SUPPORT, Rear Fascia
4	06507559AA	6	1, 5		74				U-NUT, M6 x 1.00, M6x1.00
5	06508601AA	2	1, 5		74				U-NUT, M6x1.00
6									SCREW
	06508315AA	2	1, 5		74				Fascia to Body Side Aperture
		6	1, 5		74				Liner to Fascia
		3	1, 5		74				Fascia to Liftgate Drain Trough
7	55157112AB	4	1, 5		74				PIN, Push
8									BEAM, Rear Bumper
	55364674AC	1	1, 5		74				Without Hitch
	55364675AD	1	1, 5		74				With Hitch
9	55077696AA	2	1, 5		74				RETAINER, Beam to Frame
10	06502698	6	1, 5		74				NUT, Hex Flange Lock, M14x2.00, Beam to Frame
11	55077698AB	2	1, 5		74				RETAINER, Beam to Frame
12									MOLDING, Fascia
	68002932AC	1	1, 5		74				Right
	68002933AC	1	1, 5		74				Left
13	04857345AA	2	1, 5		74				FASTENER, Tail Lamp, .190-16 x .625
14	55364694AA	1	1, 5		74				BOX, Trailer Wiring

ASPEN (HG)				
SERIES	LINE	BODY	ENGINE	TRANSMISSION
P = PREMIUM	1 = Lt. Duty DODGE 2WD 5 = Lt. Duty DODGE 4WD	74 = SPORT UTILITY 4-DR TYPE #4	EVE = Engine - 4.7L V8 DOHC 3 Valve EZB = 5.7L Hemi Multi Displacement Engine	DGQ = 5-Spd Automatic 545RFE Transmission

Body Hold Down
Figure 13-405

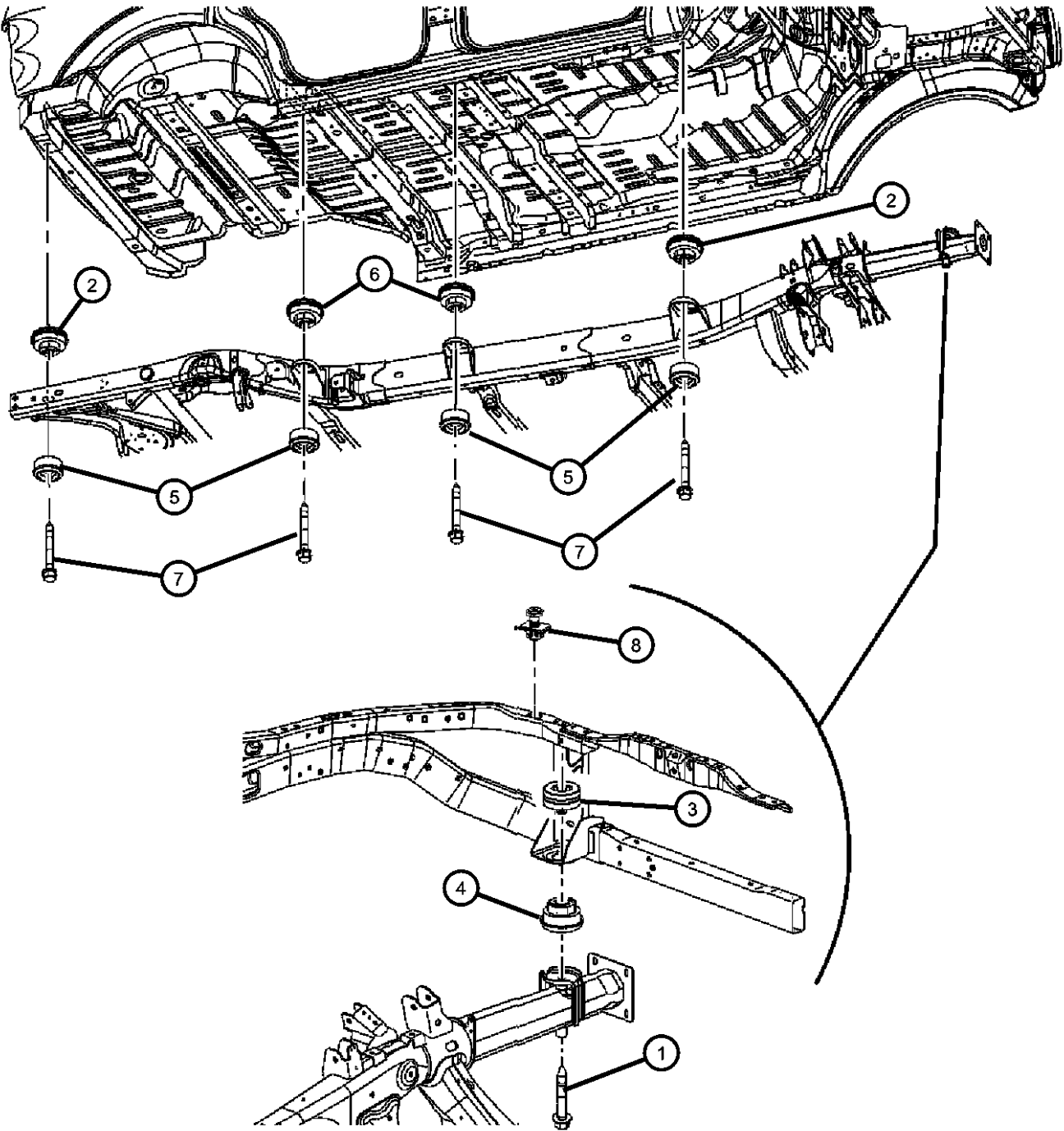

ITEM	PART NUMBER	QTY	LINE	SERIES	BODY	ENGINE	TRANS	TRIM	DESCRIPTION
1	06508270AA	2	1, 5		74				SCREW
2	68025825AA	4	1, 5		74				ISOLATOR, Frame To Body
3	55364001AA	2	1, 5		74				ISOLATOR, Frame To Body
4	55362298AA	2	1, 5		74				ISOLATOR, Frame To Body
5	55362410AA	8	1, 5		74				ISOLATOR, Cab Underbody Rebound
6	55362403AC	4	1, 5		74				ISOLATOR, Cab Underbody Rebound
7	06501557	8	1, 5		74				BOLT, Hex Flange Head, M12x1.75x95.50
8	55364470AB	2	1, 5		74				BUMPER, Hood

ASPEN (HG)				
SERIES	LINE	BODY	ENGINE	TRANSMISSION
P = PREMIUM	1 = Lt. Duty DODGE 2WD 5 = Lt. Duty DODGE 4WD	74 = SPORT UTILITY 4-DR TYPE #4	EVE = Engine - 4.7L V8 DOHC 3 Valve EZB = 5.7L Hemi Multi Displacement Engine	DGQ = 5-Spd Automatic 545RFE Transmission

Tow Hooks, Front
Figure 13-505

ITEM	PART NUMBER	QTY	LINE	SERIES	BODY	ENGINE	TRANS	TRIM	DESCRIPTION
1	55398121AA	2	5		74				HOOK, Tow
2	52855301AD	2	5		74				STUD PLATE
3	52855201AB	2	5		74				BRACKET, Tow Hook
4	06100055	4	5		74				NUT AND WASHER, Hex Nut-Coned Washer, M12 x 1.75

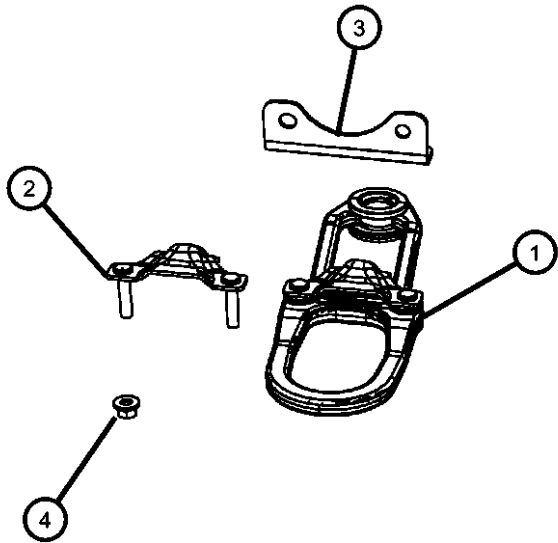

ASPEN (HG)					
SERIES	LINE	BODY	ENGINE	TRANSMISSION	
P = PREMIUM	1 = Lt. Duty DODGE 2WD 5 = Lt. Duty DODGE 4WD	74 = SPORT UTILITY 4-DR TYPE #4	EVE = Engine - 4.7L V8 DOHC 3 Valve EZB = 5.7L Hemi Multi Displacement Engine	DGQ = 5-Spd Automatic 545RFE Transmission	

Tow Hooks and Hitches, Rear
Figure 13-520

ITEM	PART NUMBER	QTY	LINE	SERIES	BODY	ENGINE	TRANS	TRIM	DESCRIPTION
1	82210245	1							RECEIVER KIT, Trailer Tow
2	82210245	1							NUT, (NOT SERVICED)
3	82210245	1							BOLT, Hex Flange Head, M12x1.75x45, (NOT SERVICED)
4	06100055	4	5		74				NUT AND WASHER, Hex Nut-Coned Washer, M12 x 1.75
5	06100055	4							BOLT AND RETAINER, M12X1.75X32.50, (NOT SERVICED)

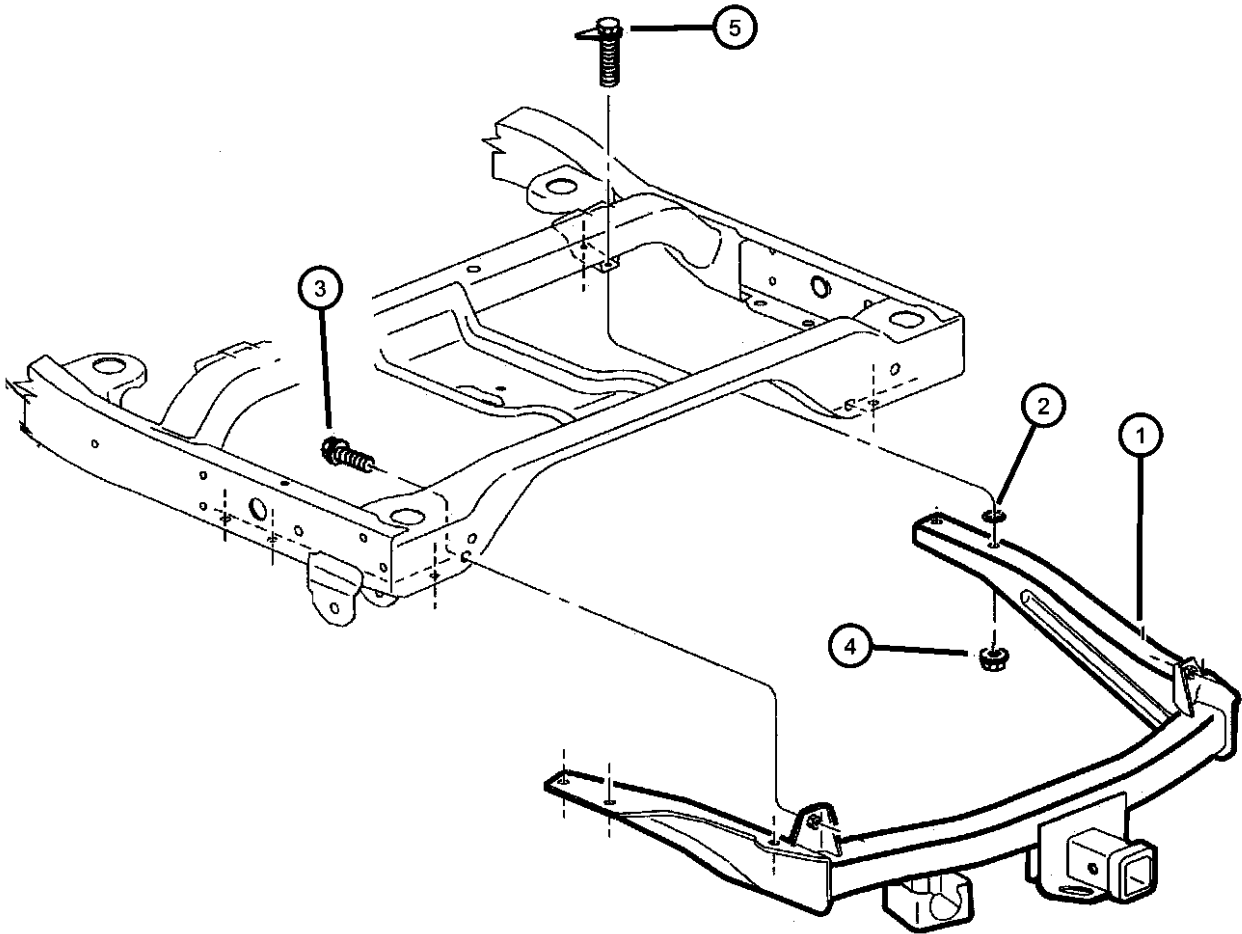

ASPEN (HG)	LINE	BODY	ENGINE	TRANSMISSION
SERIES				
P = PREMIUM	1 = Lt. Duty DODGE 2WD 5 = Lt. Duty DODGE 4WD	74 = SPORT UTILITY 4-DR TYPE #4	EVE = Engine - 4.7L V8 DOHC 3 Valve EZB = 5.7L Hemi Multi Displacement Engine	DGQ = 5-Spd Automatic 545RFE Transmission

AR = use ase required - = Non illustrated part

Group - 14

Fuel

014-100
Fuel Tank



014-1000
Accelerator Pedal

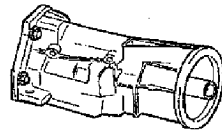

014-200
Fuel Tank Filler Tube

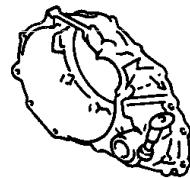

014-300
Fuel Lines



014-400
Fuel Rail and Injectors

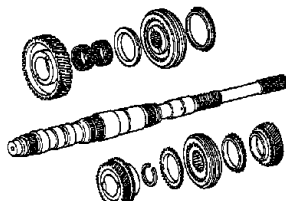

014-500
Fuel Pump and Sending Unit

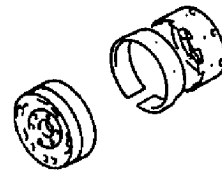

014-600
Throttle Body

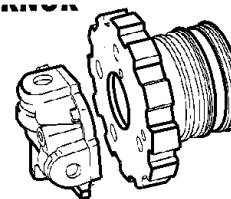

014-800
Air Cleaner

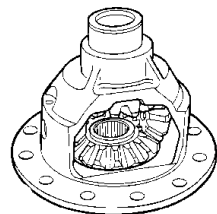

Group - 14 Fuel	
Illustration Title	Group-Fig. No.
Fuel Tank	
Fuel Tank and Related	Fig. 14 - 105
Fuel Tank Filler Tube	
Fuel Filler Tube and Related	Fig. 14 - 205
Fuel Lines	
Fuel Lines and Related	Fig. 14 - 305
Fuel Lines and Related	Fig. 14 - 310
Fuel Rail and Injectors	
Fuel Rail and Related	Fig. 14 - 405
Fuel Pump and Sending Unit	
Fuel Pump Module	Fig. 14 - 505
Throttle Body	
Throttle Body and Related	Fig. 14 - 605
Air Cleaner	
Air Cleaner and Related	Fig. 14 - 805
Air Cleaner and Related	Fig. 14 - 810
Accelerator Pedal	
Accelerator Pedal and Related	Fig. 14 - 1005

Fuel Tank and Related
Figure 14-105

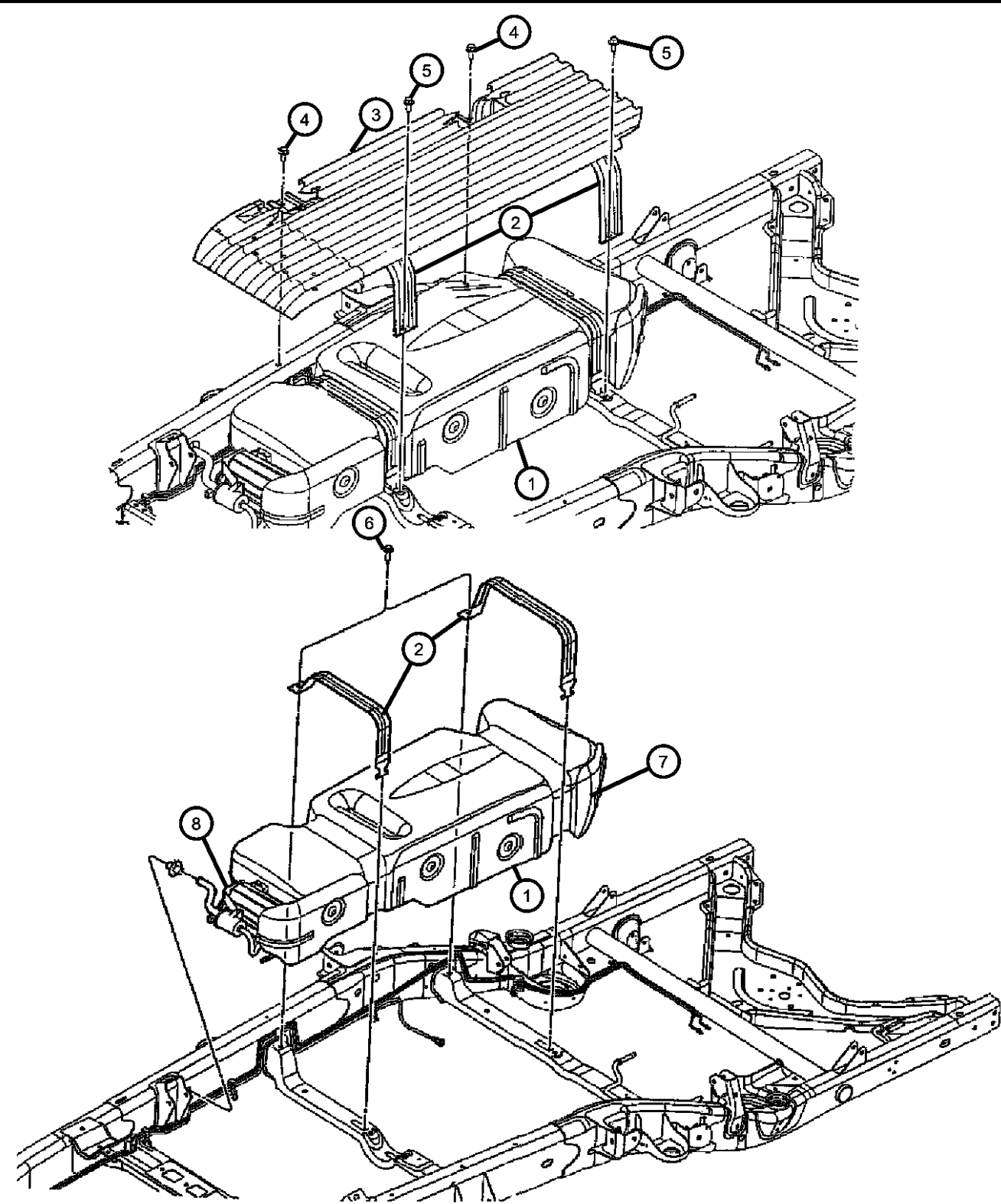

ITEM	PART NUMBER	QTY	LINE	SERIES	BODY	ENGINE	TRANS	TRIM	DESCRIPTION
1									TANK, Fuel
	68027992AB	1	1, 5		74	EV0, EZ0			[-XKN]
	68030948AB	1	1, 5		74	EV0			[XKN]
2									STRAP, Fuel Tank
	52113397AA	1	1, 5		74				Front
	52113398AA	1	1, 5		74				Rear
3	52102835AB	1	5		74				SKID PLATE, Fuel Tank, [XEE]
4	06502501	2	5		74				BOLT, Hex Head, M10x1.50x28, [XEE]
5	06502501	2							SCREW, M8x1.25x25, (NOT SERVICED)
6	06502501	2							SCREW, SCREW, M10X1.50X45.0, (NOT SERVICED)
7									SHIELD, Fuel Tank Heat
	52113396AB	1	1, 5		74	EV0, EZ0			[-XKN]
		1	1, 5		74	EV0			[XKN]
8									TUBE, Control Valve to Canister
	52855365AA	1	1, 5		74	EV0, EZ0			[-XKN]
		1	1, 5		74	EV0			[XKN]

ASPEN (HG)								
SERIES	LINE			BODY	ENGINE	TRANSMISSION		
P = PREMIUM	1 = Lt. Duty DODGE 2WD 5 = Lt. Duty DODGE 4WD			74 = SPORT UTILITY 4-DR TYPE #4	EVE = Engine - 4.7L V8 DOHC 3 Valve EZB = 5.7L Hemi Multi Displacement Engine	DGQ = 5-Spd Automatic 545RFE Transmission		

Fuel Filler Tube and Related

Figure 14-205

ITEM	PART NUMBER	QTY	LINE	SERIES	BODY	ENGINE	TRANS	TRIM	DESCRIPTION
1	52855818AD	1	1, 5		74				TUBE, Fuel Filler
2	52855747AA	1	1, 5		74				HOUSING, Fuel Filler
3									CAP, Fuel Filler
	52124512AA	1	1, 5		74				[-XKN]
	52124596AA	1	1, 5		74				[XKN]
4									TETHER, Fuel Filler Cap
	04682676	1	1, 5		74				[-XKN]
		1	1, 5		74				[XKN]
5	52855223AA	1	1, 5		74				HOSE, Fuel Filler Tube
6	52855832AB	1	1, 5		74				HOSE, HOSE-VACUUM
7	04891564AC	1	1, 5		74				FILTER, Leak Detection Pump
8	06104577AA	3	1, 5		74				SCREW, Large Round Washer Head

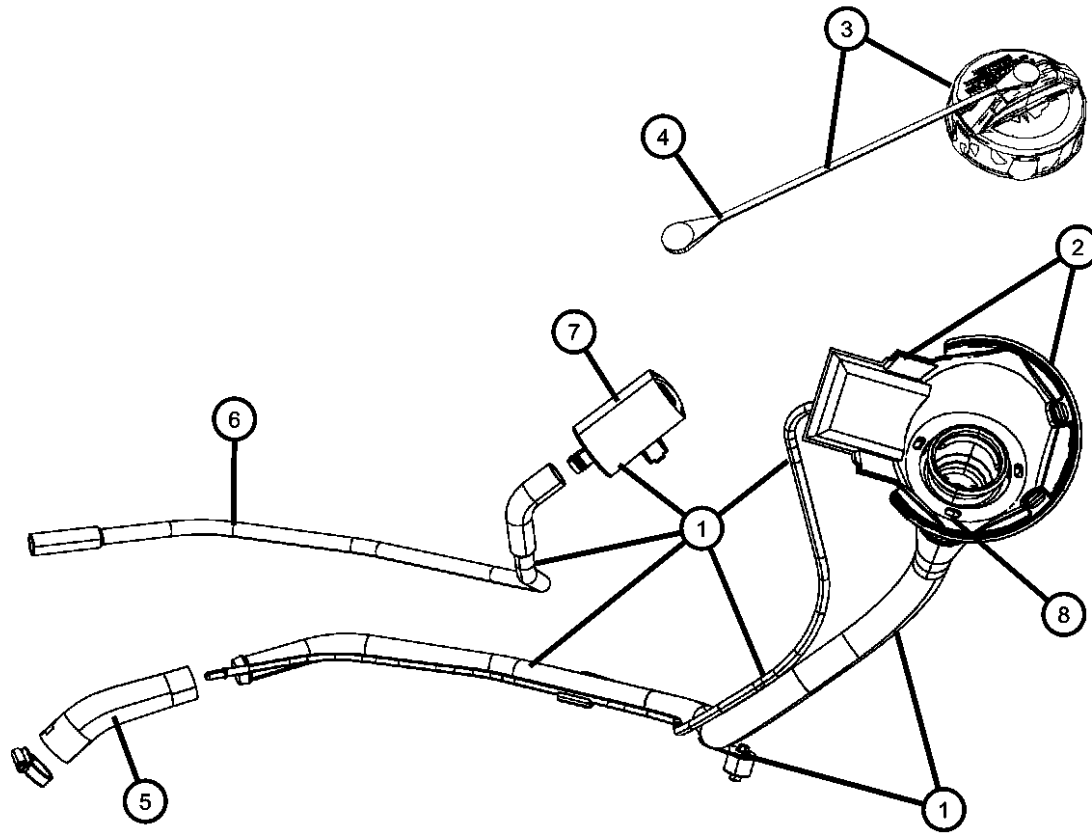

ASPEN (HG)

SERIES

P = PREMIUM

LINE

1 = Lt. Duty DODGE 2WD
5 = Lt. Duty DODGE 4WD

BODY

74 = SPORT UTILITY 4-DR
TYPE #4

ENGINE

EVE = Engine - 4.7L V8 D
3 Valve
EZB = 5.7L Hemi Multi
Displacement Engine

TRANSMISSION

C DGQ = 5-Spd Automatic 545RFE
Transmission

AR = use ase required - = Non illustrated part

2008 HG

Fuel Lines and Related
Figure 14-305

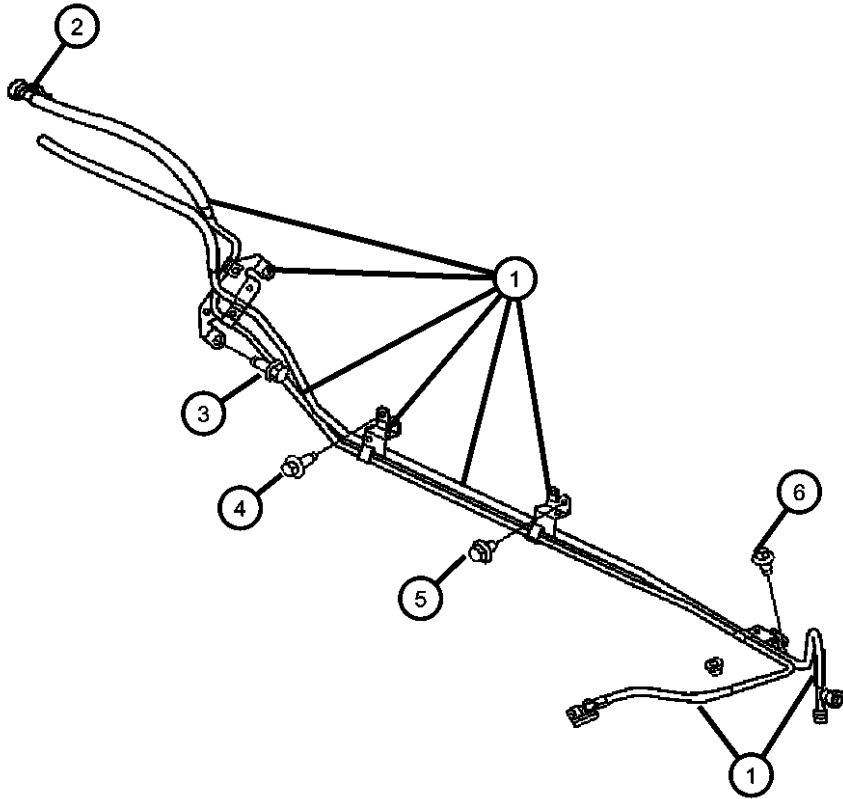

ITEM	PART NUMBER	QTY	LINE	SERIES	BODY	ENGINE	TRANS	TRIM	DESCRIPTION
------	----------------	-----	------	--------	------	--------	-------	------	-------------

Note; Sales Codes;
[EV0] = All 4.7L Gas Engines
[EZ0] = All 5.7L 8 Cylinder Gas Engines

1									BUNDLE, Fuel Supply and Vapor Line
	52855360AG	1	5		74	EZ0			
	52855361AG	1	1		74	EZ0			
	52855958AA	1	1		74	EV0			
	52855959AA	1	5		74	EV0			
2									CLIP, Fuel Line, Also Serviced In Item 1
	52855441AA	2	1		74	EV0			
		2	5		74	EV0			
		2	5		74	EZ0			
		2	1		74	EZ0			
3	06022266	4	1, 5		74		DG0		BOLT AND WASHER, Hex Head, .375-16x1.50
4	06022266	4							SCREW, M6x1.00x16.50, (NOT SERVICED)
5	06022266	4							SCREW, M6x1.50x16.00, (NOT SERVICED)
6	06506230AA	1	1		74	EV0, EZ0			SCREW, Hex Head

ASPEN (HG)									
SERIES	LINE								TRANSMISSION
P = PREMIUM	1 = Lt. Duty DODGE 2WD 5 = Lt. Duty DODGE 4WD				74 = SPORT UTILITY 4-DR TYPE #4	EVE = Engine - 4.7L V8 DOHC 3 Valve EZB = 5.7L Hemi Multi Displacement Engine	DGQ = 5-Spd Automatic 545RFE Transmission		

Fuel Lines and Related
Figure 14-310

ITEM	PART NUMBER	QTY	LINE	SERIES	BODY	ENGINE	TRANS	TRIM	DESCRIPTION
1	52855963AA	1	1, 5		74				TUBE, Fuel, Tank to Chassis Bundle
2									CLIP, Brake Tube
	52855244AA	3	1, 5		74				
	52855245AA	1	1, 5		74				Front

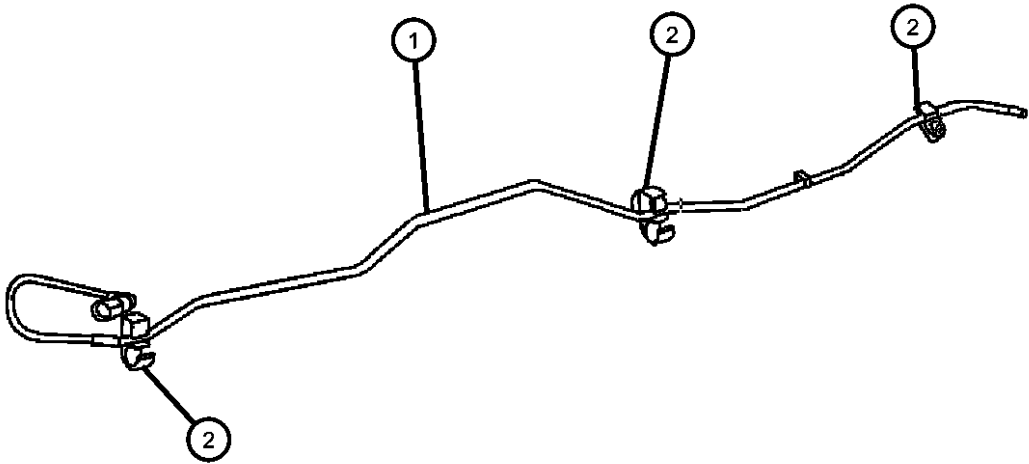

ASPEN (HG)				
SERIES	LINE	BODY	ENGINE	TRANSMISSION
P = PREMIUM	1 = Lt. Duty DODGE 2WD 5 = Lt. Duty DODGE 4WD	74 = SPORT UTILITY 4-DR TYPE #4	EVE = Engine - 4.7L V8 DOHC 3 Valve EZB = 5.7L Hemi Multi Displacement Engine	DGQ = 5-Spd Automatic 545RFE Transmission

Fuel Rail and Related
Figure 14-405

ITEM	PART NUMBER	QTY	LINE	SERIES	BODY	ENGINE	TRANS	TRIM	DESCRIPTION
------	----------------	-----	------	--------	------	--------	-------	------	-------------

Note; Sales Codes;
[EV0] = All 4.7L Gas Engines
[EZ0] = All 5.7L 8 Cylinder Gas Engines

1									RAIL, Fuel
	53032712AD	1	1, 5		74	EZB			
	53032903AC	1	1, 5		74	EV0			
2									INJECTOR, Fuel
	53032713AB	8	1, 5		74	EZB			
	68045799AA	8	1, 5		74	EV0			
3									O RING KIT, Fuel Injector
	04897125AA	8	1, 5		74	EV0			
		8	1, 5		74	EZB			
4									CLIP, Fuel Injector
	53030058AC	8	1, 5		74	EZB			
	53032905AA	8	1, 5		74	EV0			
5	06505069AA	4	1, 5		74	EZB			BOLT, Hex Flange Head
6	06505504AA	4	1, 5		74	EV0			BOLT, Hex Flange Head, M6X1.00X27.00

ASPEN (HG)								
SERIES	LINE			BODY	ENGINE	TRANSMISSION		
P = PREMIUM	1 = Lt. Duty DODGE 2WD 5 = Lt. Duty DODGE 4WD			74 = SPORT UTILITY 4-DR TYPE #4	EVE = Engine - 4.7L V8 DOHC 3 Valve EZB = 5.7L Hemi Multi Displacement Engine	DGQ = 5-Spd Automatic 545RFE Transmission		

AR = use ase required - = Non illustrated part

Fuel Pump Module
Figure 14-505

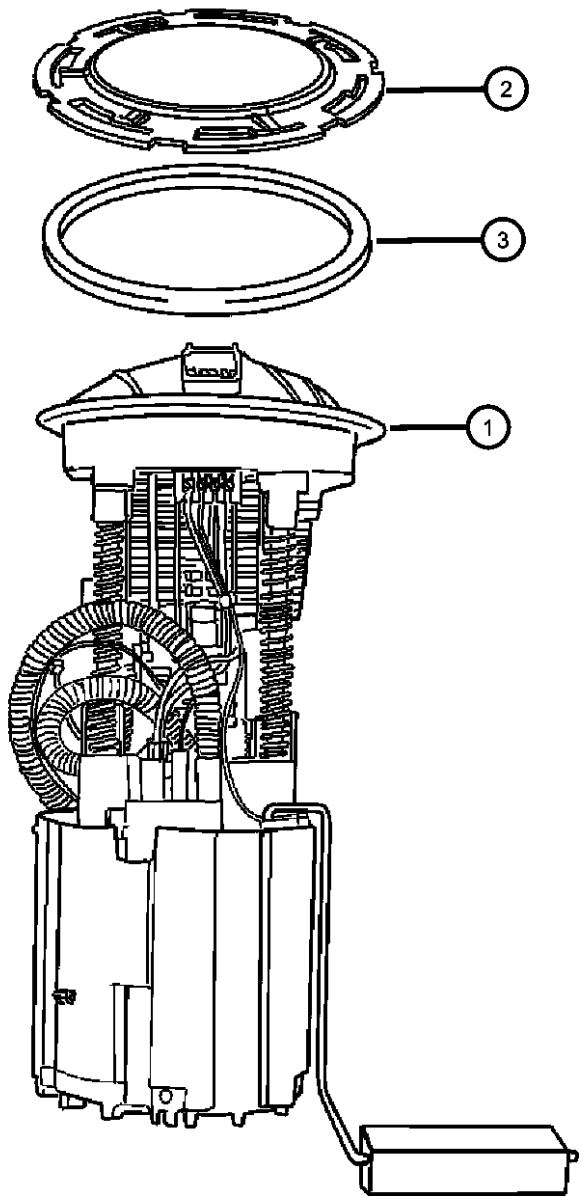

ITEM	PART NUMBER	QTY	LINE	SERIES	BODY	ENGINE	TRANS	TRIM	DESCRIPTION
1									MODULE PACKAGE, Fuel Pump/Level Unit
	68027988AB	1	1, 5		74	EV0, EZ0			[-XKN]
	68027993AB	1	1, 5		74	EV0			[XKN]
2									RING, Lock, Fuel Module
	52110282AA	1	1, 5		74	EV0, EZ0			[-XKN]
		1	1, 5		74	EV0			[XKN]
3									O RING, Fuel Pump and Level Unit
	55366298AA	1	1, 5		74	EV0			[XKN]
		1	1, 5		74	EV0, EZ0			[-XKN]

ASPEN (HG)	LINE	BODY	ENGINE	TRANSMISSION
SERIES				
P = PREMIUM	1 = Lt. Duty DODGE 2WD 5 = Lt. Duty DODGE 4WD	74 = SPORT UTILITY 4-DR TYPE #4	EVE = Engine - 4.7L V8 DOHC 3 Valve EZB = 5.7L Hemi Multi Displacement Engine	DGQ = 5-Spd Automatic 545RFE Transmission

Throttle Body and Related
Figure 14-605

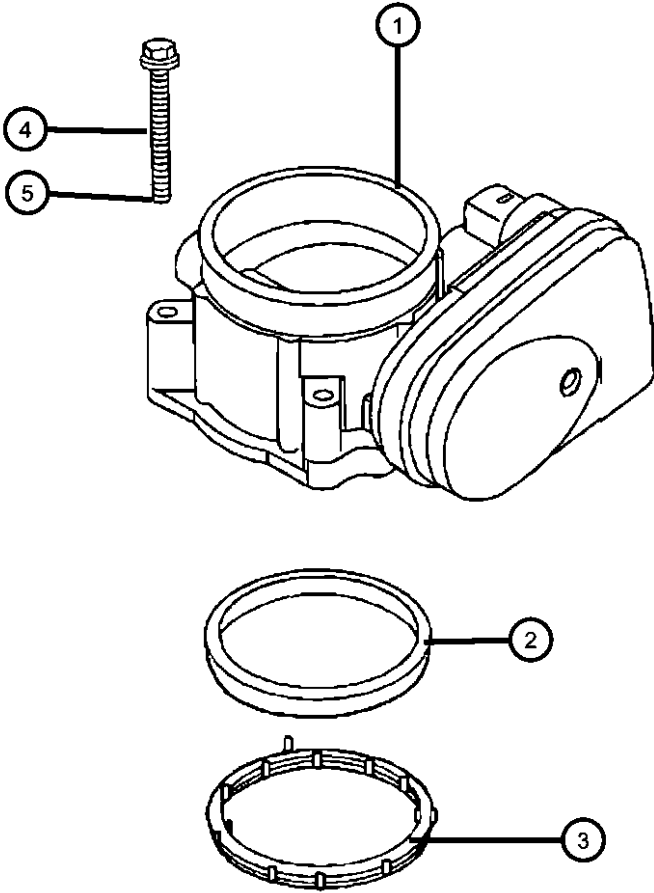

ITEM	PART NUMBER	QTY	LINE	SERIES	BODY	ENGINE	TRANS	TRIM	DESCRIPTION
Note; Sales Codes [EV0]= All 4.7L Gas Engines [EZA] =All 5.7L gas Engine [NZC]= Current Generation Engine Controllers									
1									THROTTLE BODY
	53032801AB	1	1, 5		74	EZB			
	53032837AA	1	1, 5		74	EV0			
2	53032763AA	1	1, 5		74	EV0			GASKET, Throttle Body
3	53032383AB	1	5, 1		74	EZB			SEAL, Throttle Body to Intake
4	06507725AA	4	1, 5		74	EV0			BOLT, Hex Head Flat Washer, M5.74X1.81X49.00
5	06508671AA	4	1, 5		74	EZB			SCREW AND WASHER, Hex

ASPEN (HG)	LINE	BODY	ENGINE	TRANSMISSION
SERIES				
P = PREMIUM	1 = Lt. Duty DODGE 2WD 5 = Lt. Duty DODGE 4WD	74 = SPORT UTILITY 4-DR TYPE #4	EVE = Engine - 4.7L V8 DOHC 3 Valve EZB = 5.7L Hemi Multi Displacement Engine	DGQ = 5-Spd Automatic 545RFE Transmission

Air Cleaner and Related
Figure 14-805

											ITEM	PART NUMBER	QTY	LINE	SERIES	BODY	ENGINE	TRANS	TRIM	DESCRIPTION	
											1	53032529AD	1	1, 5		74	EV0, EZB			BODY, Air Cleaner	
											2	05277576	3	1, 5		74	EV0, EZB			LATCH, Air Cleaner	
											3	53032528AE	1	1, 5		74	EZB, EV0			COVER, Air Cleaner	
											4	53032527AB	1	1, 5		74	EV0, EZB			FILTER, Air	
												VMHB30K1AA								Mopar HEMI 5.7L Maintenance Kit 30,000 Mile (Air/Oil Filters, Plugs, PCV)	
												VMHB60K1AA								Mopar HEMI 5.7L Maintenance Kit 60,000 Mile (Air/Oil Filters, Plugs, PCV, Drive Belt, LX Cabin Filter)	
											5	53032799AA	1	1, 5		74	EV0, EZB			DUCT, Ambient Air	
											6	53034012AC	1	1, 5		74	EV0			HOSE, Clean Air	
											7	53032888AE	1	1, 5		74	EVE			RESONATOR, Air Cleaner	
											8	56028364AA	1	1, 5		74	EVE			SENSOR, Air Temperature	
											9	53034106AB	1	1, 5		74	EVE			SEAL, Air Cleaner	
											10	53034141AB	1	1, 5		74	EV0			BRACKET, Resonator	
											11	04573049	1	1, 5		74	EVE			ISOLATOR	
											12	06508891AA	1	1, 5		74	EV0			SCREW, Hex Flange Head Tapping, M5.74X1.81X21.50	
											13	53032756AA	2	1, 5		74	EV0, EZB			GROMMET, Air Cleaner	
											14	53032757AA	2	1, 5		74	EV0, EZB			BUSHING, Isolator Mounting Leg	
											15	53032757AA	2							SCREW, (NOT SERVICED)	

ASPEN (HG)									
SERIES		LINE		BODY		ENGINE		TRANSMISSION	
P = PREMIUM		1 = Lt. Duty DODGE 2WD 5 = Lt. Duty DODGE 4WD		74 = SPORT UTILITY 4-DR TYPE #4		EVE = Engine - 4.7L V8 DOHC 3 Valve EZB = 5.7L Hemi Multi Displacement Engine		DGQ = 5-Spd Automatic 545RFE Transmission	

Air Cleaner and Related
Figure 14-810

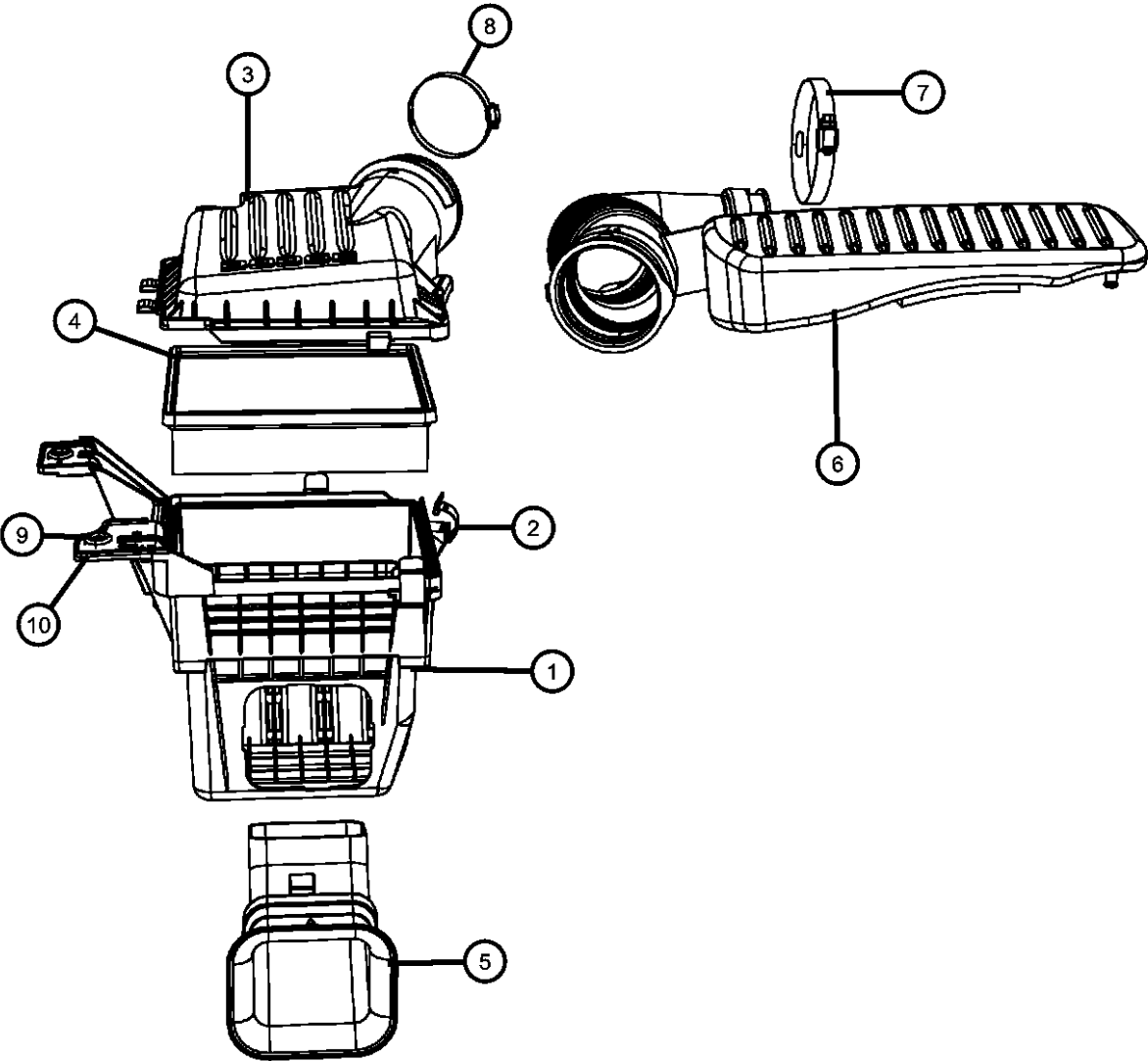

ITEM	PART NUMBER	QTY	LINE	SERIES	BODY	ENGINE	TRANS	TRIM	DESCRIPTION
1	53032529AD	1	1, 5		74	EV0, EZB			BODY, Air Cleaner
2	05277576	3	1, 5		74	EV0, EZB			LATCH, Air Cleaner
3	53032528AE	1	1, 5		74	EV0, EZB			COVER, Air Cleaner
4	53032527AB	1	1, 5		74	EV0, EZB			FILTER, Air
	VMHB30K1AA								Mopar HEMI 5.7L Maintenance Kit 30,000 Mile (Air/Oil Filters, Plugs, PCV)
	VMHB60K1AA								Mopar HEMI 5.7L Maintenance Kit 60,000 Mile (Air/Oil Filters, Plugs, PCV, Drive Belt, LX Cabin Filter)
5	53032799AA	1	1, 5		74	EV0, EZB			DUCT, Ambient Air
6	53032798AB	1	1, 5		74	EZ0			HOSE, Air Cleaner
7	53032530AA	1	1, 5		74	EZ0			CLAMP, Hose
8	53032512AA	1	1, 5		74	EZ0			CLAMP, Hose
9	53032756AA	2	1, 5		74	EV0, EZB			GROMMET, Air Cleaner
10	53032757AA	2	1, 5		74	EV0, EZB			BUSHING, Isolator Mounting Leg

ASPEN (HG)				
SERIES	LINE	BODY	ENGINE	TRANSMISSION
P = PREMIUM	1 = Lt. Duty DODGE 2WD 5 = Lt. Duty DODGE 4WD	74 = SPORT UTILITY 4-DR TYPE #4	EVE = Engine - 4.7L V8 DOHC 3 Valve EZB = 5.7L Hemi Multi Displacement Engine	DGQ = 5-Spd Automatic 545RFE Transmission

Accelerator Pedal and Related
Figure 14-1005

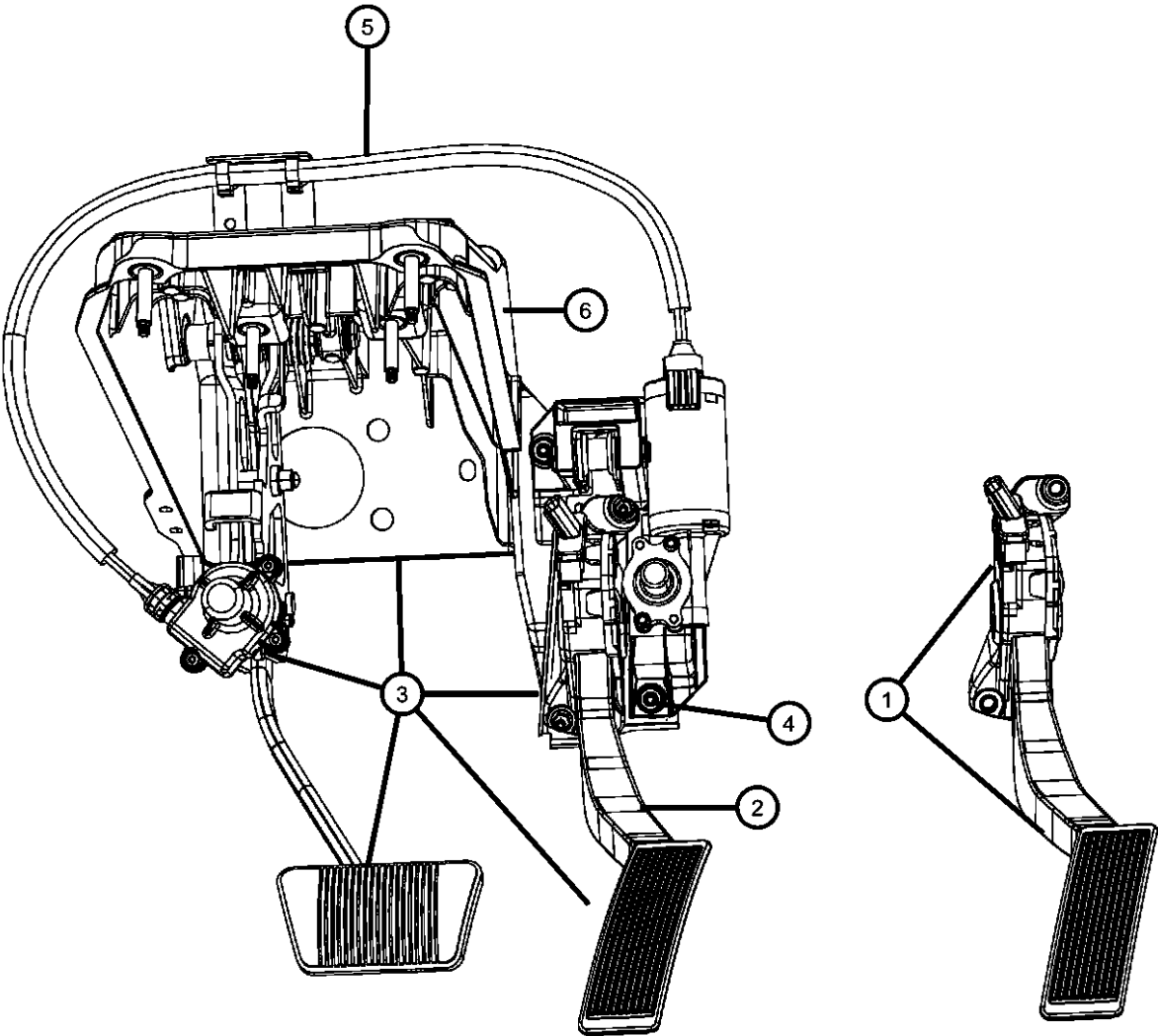

ITEM	PART NUMBER	QTY	LINE	SERIES	BODY	ENGINE	TRANS	TRIM	DESCRIPTION
1	53032910AC	1	1, 5		74				PEDAL, Accelerator, Sensor service with pedal assy, [XA8] Pedal Only
2	68039213AA	1	1, 5		74				PEDAL, Accelerator, Adjustable, [XAM,XAP] Pedal Only
3	52855493AI	1	1, 5		74				PEDAL ASSEMBLY, Adjustable, Brake and Accelerator, [XAM,XAP] Assembly
4									NUT, Hex Flange Lock, M8X1.25
	06101695	2	1, 5		74				[XA8]
	06104716AA	2	1, 5		74				[XAM]
5	68039216AA	1	1, 5		74				CABLE, Drive
6									BRACKET, Steering Column
	55351227AE	1	1, 5		74				[XA8]
		1	1, 5		74				[XAM,XAP]

ASPEN (HG)	LINE	BODY	ENGINE	TRANSMISSION
SERIES				
P = PREMIUM	1 = Lt. Duty DODGE 2WD 5 = Lt. Duty DODGE 4WD	74 = SPORT UTILITY 4-DR TYPE #4	EVE = Engine - 4.7L V8 DOHC 3 Valve EZB = 5.7L Hemi Multi Displacement Engine	DGQ = 5-Spd Automatic 545RFE Transmission

AR = use ase required - = Non illustrated part

Group - 17

Rear Suspension

Group - 17 Rear Suspension

Illustration Title	Group-Fig. No.
Rear Suspension and Cradle Suspension,Rear.....	Fig. 17 - 110
Rear Stabilizer Bar Stabilizer Bar,Rear	Fig. 17 - 210

017-100 Rear Suspension and Cradle	017-200 Rear Stabilizer Bar		
--	---------------------------------------	--	--

Suspension,Rear Figure 17-110

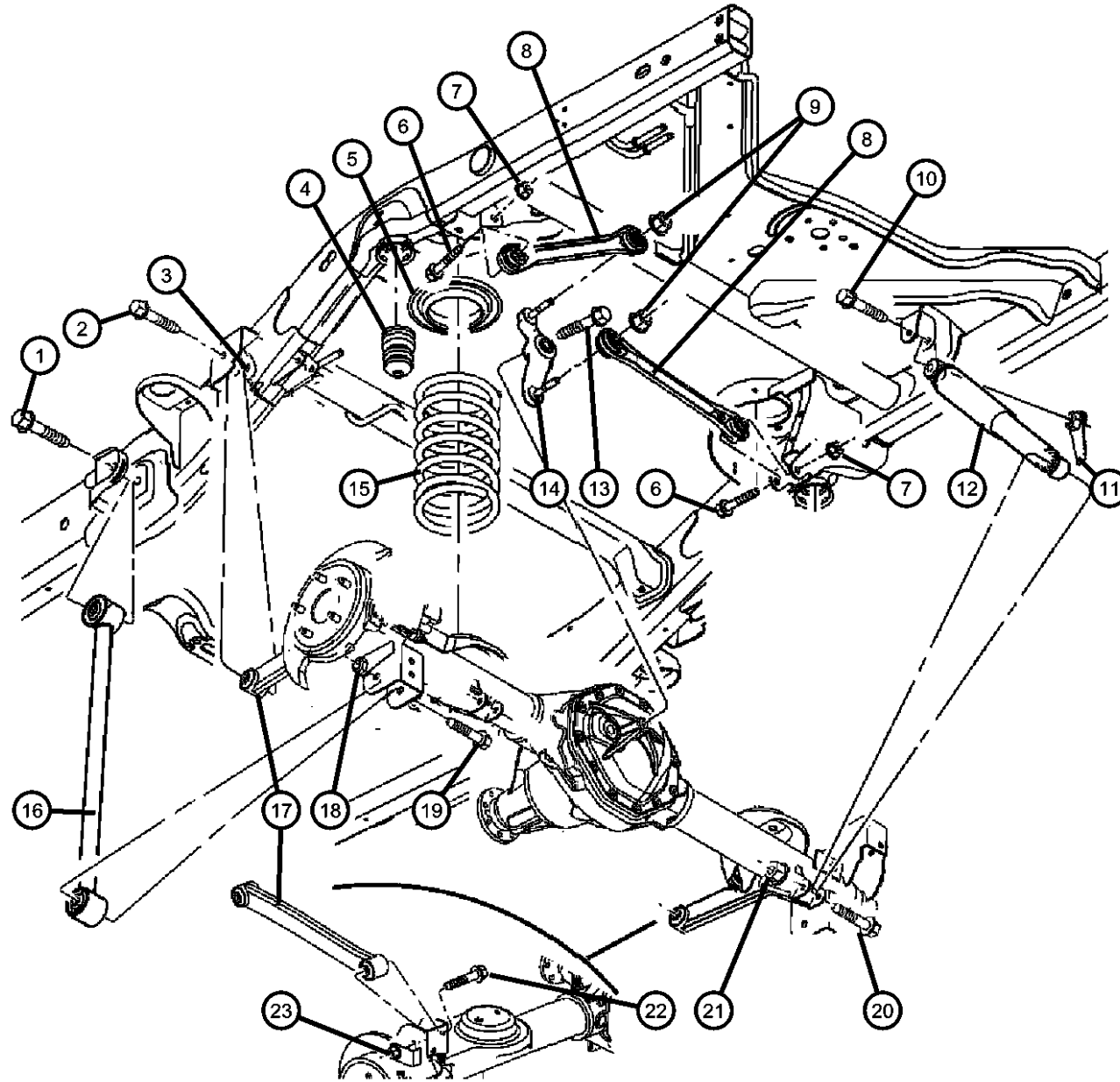

ITEM	PART NUMBER	QTY	LINE	SERIES	BODY	ENGINE	TRANS	TRIM	DESCRIPTION
Note: Sales Codes: [EK0] = Engines - All 3.7L V6 [EV0] = Engines - All 4.7L [EZ0] = Engines - All 5.7L 8 Cylinder [ZAR] Through [ZPR] = Spring Sales Codes will be found on Vehicle Identification Number [VIN] Sales Code Listing									
1	06505444AA	2	1, 5		74				BOLT, Hex Flange Head, M16x2.00x110.00, LCA to Frame, Mounting
2	06507860AA	2	1, 5		74				BOLT, Hex Flange Head, M14x2.00x110.00, UCA to Frame, Mounting
3	06507898AA	2	1, 5		74				NUT AND RETAINER, Hex Flange Lock, M14x2.00x91.50, UCA to Frame, Mounting
4	52113268AA	2	1, 5		74				BUMPER, Jounce
5	52113267AA	2	1, 5		74				ISOLATOR, Spring
6	06507951AA	2	1, 5		74				BOLT AND RETAINER, Hex Flange Head, M14x2.00x80.00, Watts Link to Frame, Mounting
7	06102251AA	2	1, 5		74				NUT, Hex Flange Lock, M14x2.00, Watts Link to Frame, Mounting
8	52113261AD	2	1, 5		74				LINK, Trackbar
9	06502835	2	1, 5		74				NUT, Hex Flange Lock, M12x1.75, Watts Link to Bell Crank, Mounting
10	06506147AA	2	1, 5		74				BOLT, Hex Flange Head, M12x1.75x80.00, Shock to Frame, Mounting
11	06503652	2	1, 5		74				NUT, Hex Flange Lock, M12x1.75, Shock to Frame, Mounting
12									SHOCK ABSORBER, Suspension, Rear
	52855334AD	2	5		74	EV0			
	52855335AG	2	1		74	EZ0			From 10-22-07
	52855333AF	2	1		74	EV0			
	52855336AD	2	5		74	EZ0			From 10-22-07
	52855822AB	2	1, 5		74	EV0			[TVC]-Up To 10-21-07
	68001120AB	2	1		74	EZ0			[TVC]-Up To 10-21-07
	68001121AB	2	5		74	EZ0			[TVC]-Up To 10-21-07
13	06507830AA	1	1, 5		74				BOLT, Hex Flange Head Lock, M16x2.00x80.70, Bellcrank to Axle, Mounting
14	52113258AC	1	1, 5		74				BELLCRANK, Trackbar
15									SPRING, Rear Coil
	52855256AB	1	1, 5		74				[ZBR,ZPR]

ASPEN (HG)

SERIES

P = PREMIUM

LINE

1 = Lt. Duty DODGE 2WD
5 = Lt. Duty DODGE 4WD

BODY

74 = SPORT UTILITY 4-DR
TYPE #4

ENGINE

EVE = Engine - 4.7L V8 DOHC
3 Valve
EZB = 5.7L Hemi Multi
Displacement Engine

TRANSMISSION

DGQ = 5-Spd Automatic 545RFE
Transmission

AR = use ase required - = Non illustrated part

2008 HG

Suspension,Rear
Figure 17-110

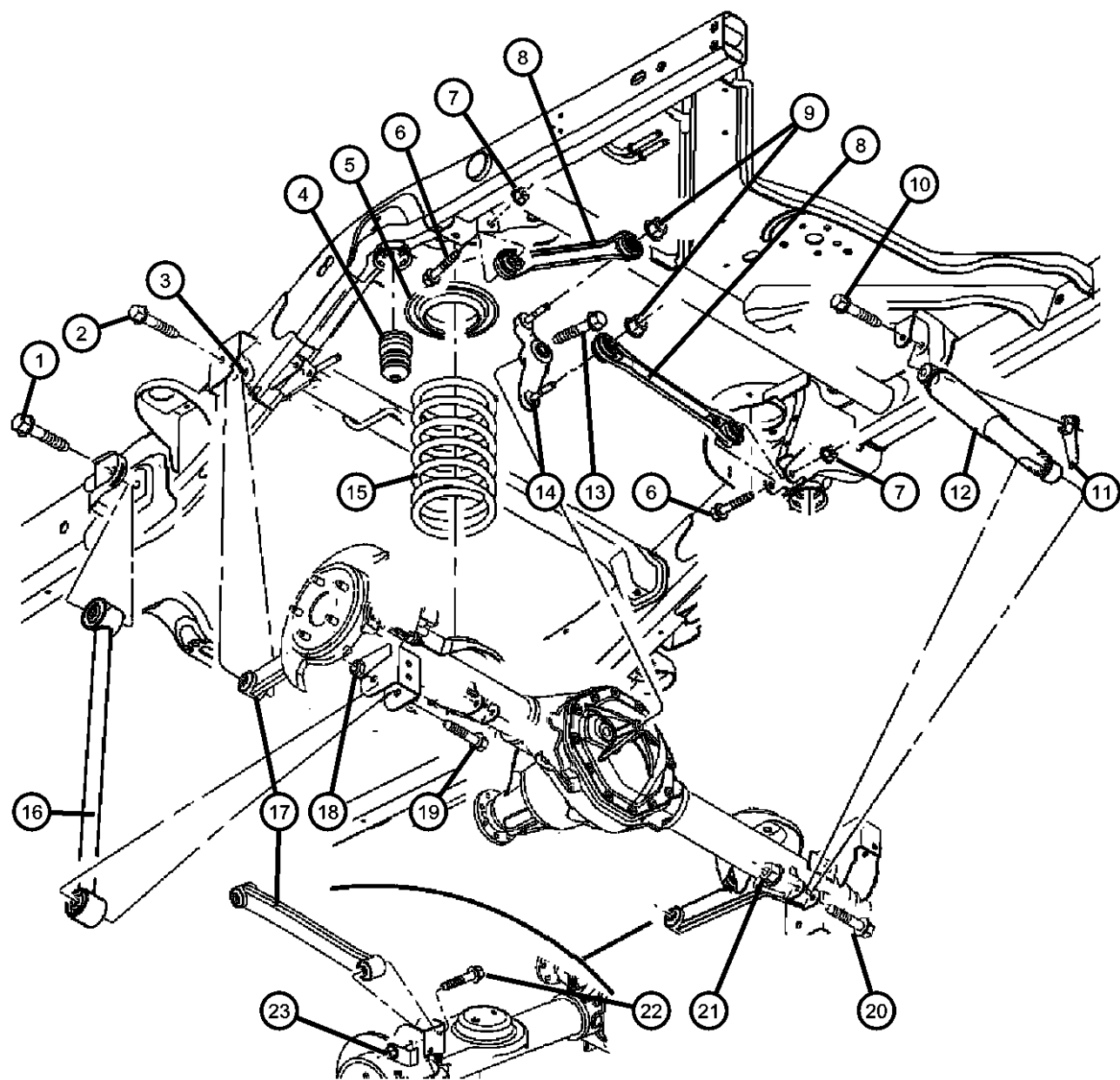

ITEM	PART NUMBER	QTY	LINE	SERIES	BODY	ENGINE	TRANS	TRIM	DESCRIPTION
	52855257AA	1	1, 5		74				[ZAS,ZNS]
	52855255AB	1	1, 5		74				[ZAR,ZNR]
16	52113275AC	2	1, 5		74				ARM, Lower Control, Rear
17	52113278AA	2	1, 5		74				ARM, Upper Control, Rear
18	06506092AA	2	1, 5		74				NUT AND RETAINER, Hex Flange Lock, M16X2.00X80.00, LCA to Axle, Mounting
19	06505444AA	2	1, 5		74				BOLT, Hex Flange Head, M16x2.00x110.00, LCA to Axle, Mounting
20	06506147AA	2	1, 5		74				BOLT, Hex Flange Head, M12x1.75x80.00, Shock to Axle, Mounting
21	06502835	2	1, 5		74				NUT, Hex Flange Lock, M12x1.75, Shock to Axle, Mounting
22	06507269AA	2	1, 5		74				BOLT, Hex Flange Head, M14X2.00X95.00, UCA to Axle, Mounting
23	06508340AA	2	1, 5		74				NUT AND RETAINER, Hex Flange Lock, M14x2.00, UCA to Axle, Mounting

ASPEN (HG)									
SERIES	LINE			BODY		ENGINE		TRANSMISSION	
P = PREMIUM	1 = Lt. Duty DODGE 2WD 5 = Lt. Duty DODGE 4WD			74 = SPORT UTILITY 4-DR TYPE #4		EVE = Engine - 4.7L V8 DOHC 3 Valve EZB = 5.7L Hemi Multi Displacement Engine		DGQ = 5-Spd Automatic 545RFE Transmission	

AR = use ase required - = Non illustrated part

Stabilizer Bar,Rear
Figure 17-210

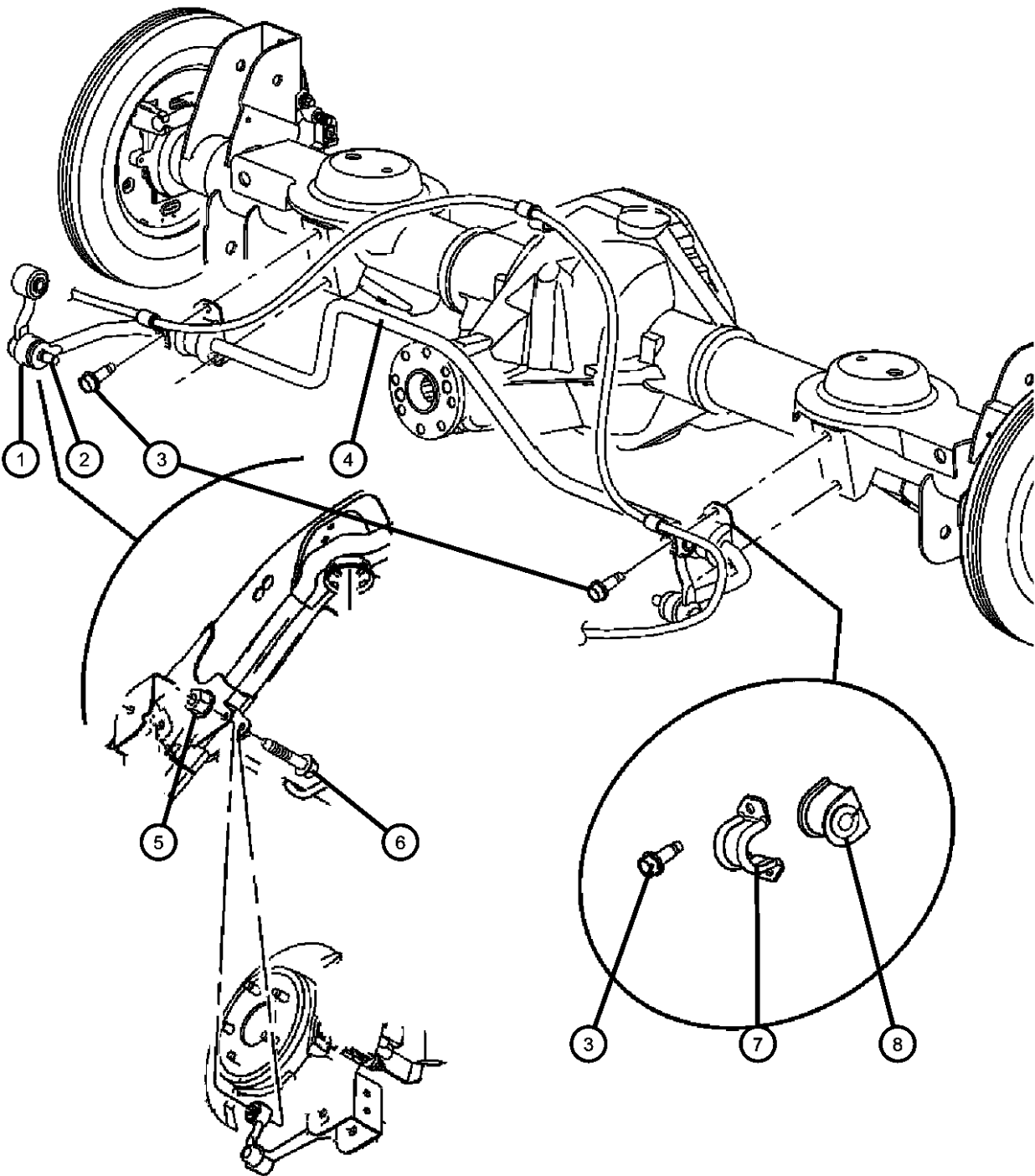

ITEM	PART NUMBER	QTY	LINE	SERIES	BODY	ENGINE	TRANS	TRIM	DESCRIPTION
1									LINK KIT, Stabilizer Bar
	55398928AA	2	1, 5		74	EZ0			
		2	1, 5		74	EV0			
2									NUT, Hex Flange Lock, M12x1.75
	06502835	2	1, 5		74	EZ0			Stabilizer Bar Link to Stabilizer Bar, Mounting
		2	1, 5		74	EV0			Stabilizer Bar Link to Stabilizer Bar, Mounting
3	06502467	4	1, 5		74				BOLT AND WASHER, Hex Head, M10x1.50x30.00, Stabilizer Bar to Axle, Mounting
4									STABILIZER BAR, Rear Suspension
	52855386AA	1	1, 5		74	EV0			
	52855389AA	1	1, 5		74	EZ0			
5									NUT, Hex Flange Lock, M12x1.75
	06502835	2	1, 5		74	EZ0			Stabilizer Bar Link to Frame, Mounting
		2	1, 5		74	EV0			Stabilizer Bar Link to Frame, Mounting
6	06507909AA	2	1, 5		74				BOLT, Hex Flange Head, M12x1.75x60.00, Stabilizer Bar Link to Frame, Mounting
7									RETAINER, Stabilizer Bar Bushing
	52087865AB	2	1, 5		74	EZ0			
		2	1, 5		74	EV0			
8									BUSHING, Stabilizer Bar
	52855390AB	2	1, 5		74	EV0			
	52855391AB	2	1, 5		74	EZ0			

ASPEN (HG)								
SERIES	LINE			BODY	ENGINE		TRANSMISSION	
P = PREMIUM	1 = Lt. Duty DODGE 2WD 5 = Lt. Duty DODGE 4WD			74 = SPORT UTILITY 4-DR TYPE #4	EVE = Engine - 4.7L V8 DOHC 3 Valve EZB = 5.7L Hemi Multi Displacement Engine		DGQ = 5-Spd Automatic 545RFE Transmission	

AR = use ase required - = Non illustrated part

Group - 19

Steering

Group - 19 Steering

Illustration Title	Group-Fig. No.
Steering Wheel	
Steering Wheel Assembly	Fig. 19 - 105
Steering Column and Intermediate Shaft	
Steering Column	Fig. 19 - 205
Steering Gear	
Steering Gear - Left Hand Drive	Fig. 19 - 305
Power Steering Pump	
Power Steering Pump.....	Fig. 19 - 505
Power Steering Hoses	
Hoses, Power Steering	Fig. 19 - 605
Hoses, Power Steering	Fig. 19 - 610

019-100 Steering Wheel	019-200 Steering Column and Intermediate Shaft	019-300 Steering Gear	019-500 Power Steering Pump
019-600 Power Steering Hoses			

Steering Wheel Assembly Figure 19-105

ITEM	PART NUMBER	QTY	LINE	SERIES	BODY	ENGINE	TRANS	TRIM	DESCRIPTION
------	-------------	-----	------	--------	------	--------	-------	------	-------------

Note: If Horn Switch is defective, you must replace the AIR BAG COVER WITH SWITCH and not the AIR BAG MODULE ASSEMBLY itself.

NOTES: Sales Codes:

[RDZ] = Steering Wheel Mounted Audio Controls

[SCF] = 4-Spoke Steering Wheel

[SCG] = Leather Wrapped Steer

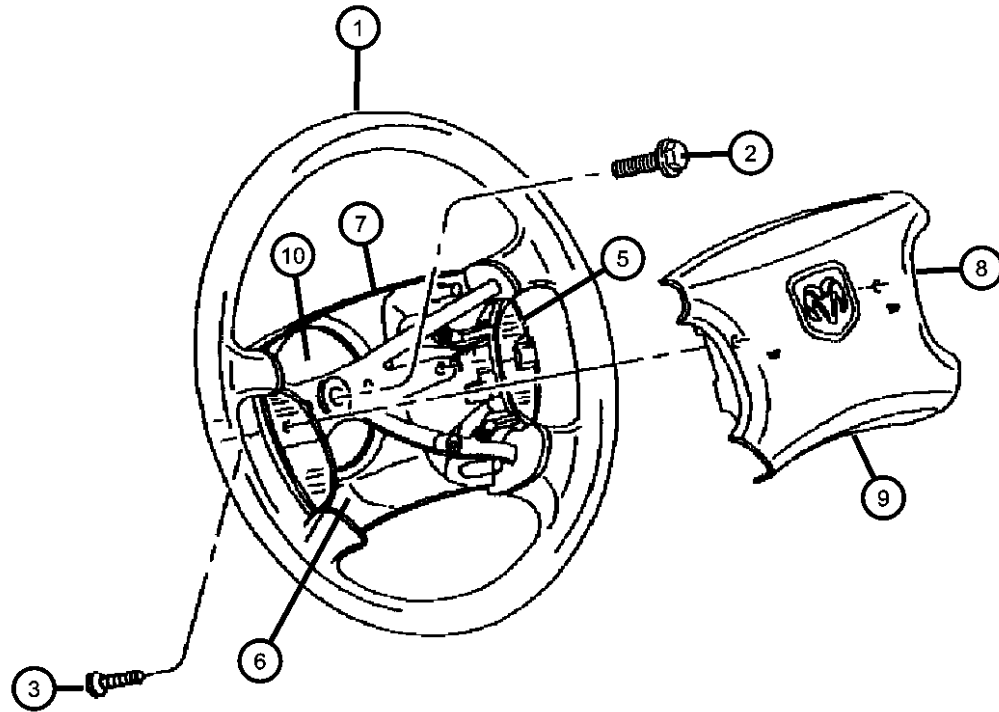

1				WHEEL, Steering
	1GK181D1AA	1	1, 5	[J1]
	1GK181DBAA	1	1, 5	[DB]
2	06505656AA	1	1, 5	SCREW, Hex Flange Head, M10x1.5x35.
3	06505656AA	1		SCREW, M6x1x25, (NOT SERVICED)
-4	06507294AA	2	1, 5	SCREW, M6x1.00x22.00, Air Bag Module to Steering Wheel
5				SWITCH, Speed Control
	56044928AB	1	1, 5	Right
	56044929AB	1	1, 5	Left
6				SWITCH, Radio Control
	04685728AB	1	1, 5	Right
	04685729AB	1	1, 5	Left
7				COVER, Steering Wheel Back
	1FM371DHAA	1	1, 5	[DB] [SCG] Leather Wrapped Steering Wheel with [RDZ] Wheel Mounted Audio Controls
		1	1, 5	[J3] [SCG] Leather Wrapped Steering Wheel with [RDZ] Wheel Mounted Audio Controls
8				COVER, Air Bag Module
	1FS71BD1AA	1	1, 5	[J1]
	1FS71XDBAA	1	1, 5	[DB]
9				AIR BAG, Driver, See Group 10 Restraints
	1BQ03BD1AC	1	1, 5	[J1]
	1BQ03XD-BAC	1	1, 5	[DB]
10	05082062AI	1	1, 5	CLOCKSPRING

ASPEN (HG)

SERIES

P = PREMIUM

LINE

1 = Lt. Duty DODGE 2WD

5 = Lt. Duty DODGE 4WD

BODY

74 = SPORT UTILITY 4-DR

TYPE #4

ENGINE

EVE = Engine - 4.7L V8 D

3 Valve

EZB = 5.7L Hemi Multi
Displacement Engine

TRANSMISSION

C DGQ = 5-Spd Automatic 545RFE

Transmission

AR = use ase required - = Non illustrated part

2008 HG

<< RETURN TO GROUP INDEX

Steering Column
Figure 19-205

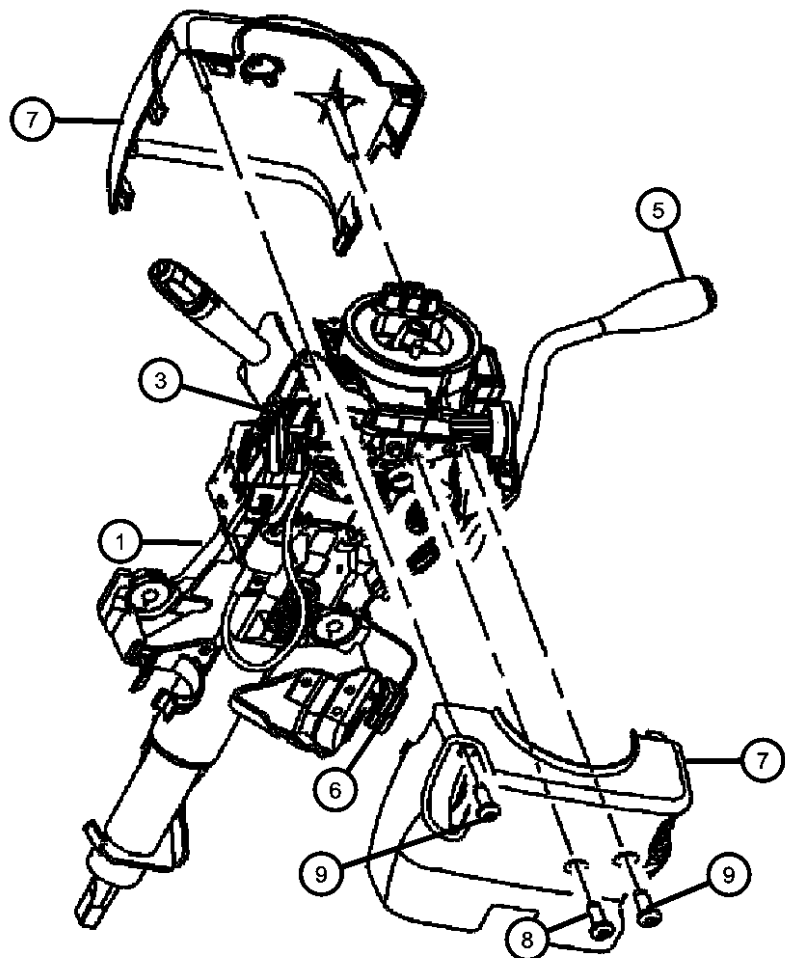
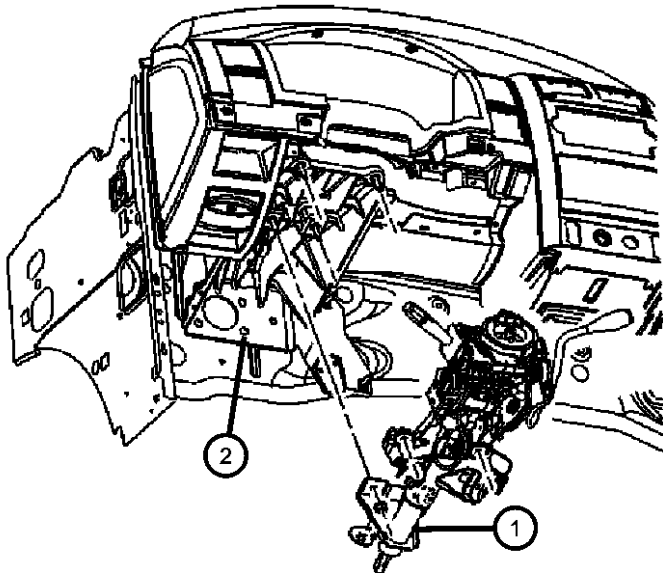

ITEM	PART NUMBER	QTY	LINE	SERIES	BODY	ENGINE	TRANS	TRIM	DESCRIPTION
Note;Sales Codes; [DG0] = All Automatic Transmissions [EK0] = All 3.7L 6 Cylinder Gas Engines [EV0] = All 4.7L Gas Engines [EZ0] = All 5.7L 8 Cylinder Gas Engines [SUA] = Tilt Steering Column [XAM] = Power Adjustable Pedal with Memory [XAP] = Power									
1	05057477AA	1	1, 5				DG0		COLUMN, Steering, [SUA] Tilt Steering Column
2	55351227AE	1	1, 5						BRACKET, Steering Column, [XAM] Power Adjustable Pedal with Memory and or [XAP] Power Adjustable Pedal
3	05057272AC	1	1, 5				DG0		LEVER, Tilt Column Release
-4	05057368AC	1	1, 5						KNOB, TILT LEVER RELEASE
5	05057135AD	1	1, 5				DG0		LEVER, Gearshift
6	56049838AC	1	1, 5				DG0		SWITCH, Ignition
7									SHROUD, Steering Column
	1GY08BD1AA	1	1, 5				DG0		[J1]
	1GY08XD- BAA	1	1, 5				DG0		[DB]
8	06036264AA	1	1, 5						SCREW, 6 Lobed
9	04470105	1	1, 5						SCREW, Filister Head, #8-16x.25, Lower Shroud to Upper Shroud

ASPEN (HG)	LINE	BODY	ENGINE	TRANSMISSION
SERIES				
P = PREMIUM	1 = Lt. Duty DODGE 2WD 5 = Lt. Duty DODGE 4WD	74 = SPORT UTILITY 4-DR TYPE #4	EVE = Engine - 4.7L V8 DOHC 3 Valve EZB = 5.7L Hemi Multi Displacement Engine	DGQ = 5-Spd Automatic 545RFE Transmission

AR = use ase required - = Non illustrated part

Steering Gear - Left Hand Drive
Figure 19-305

ITEM	PART NUMBER	QTY	LINE	SERIES	BODY	ENGINE	TRANS	TRIM	DESCRIPTION
1	52855758AF	1	1, 5						STEERING GEAR, Rack and pinion
2	52855763AA	2	1, 5						TIE ROD END, Outer
3	06506555AA	2	1, 5						SCREW AND WASHER
4	06506557AA	2	1, 5						NUT & WASHER, Hex Lock, M14x1.50, Tie Rod End to Knuckle
5	06102252AA	2	1, 5						NUT, Hex Flange Lock, M16x2.00
6	06507527AA	2	1, 5						WASHER
7	06506950AA	1	1, 5						SCREW, Hex Flange Head, M10X1.50X46.30
8									SHAFT, Intermediate
	55351231AD	1	1, 5						Upper
	55365079AB	1	1, 5						Lower

FRAME INVERTED

ASPEN (HG)				
SERIES	LINE	BODY	ENGINE	TRANSMISSION
P = PREMIUM	1 = Lt. Duty DODGE 2WD 5 = Lt. Duty DODGE 4WD	74 = SPORT UTILITY 4-DR TYPE #4	EVE = Engine - 4.7L V8 DOHC 3 Valve EZB = 5.7L Hemi Multi Displacement Engine	DGQ = 5-Spd Automatic 545RFE Transmission

Power Steering Pump
Figure 19-505

ITEM	PART NUMBER	QTY	LINE	SERIES	BODY	ENGINE	TRANS	TRIM	DESCRIPTION
Note:Sales Codes; [EK0] = All 3.7L 6 Cylinder Gas Engines [EV0] = All 4.7L Gas Engines [EZ0] = All 5.7L 8 Cylinder Gas Engines									
1	68034318AA	1	1, 5			EZ0			CAP, Power Steering Reservoir
2	68034321AA	1	1, 5			EZ0			STEERING PUMP KIT, PUMP & PULLEY
3	06102045AA	3	1, 5			EZ0			SCREW AND WASHER, Hex Head
4	68034303AA	1	1, 5			EZ0			RESERVOIR KIT, Power steering pump
-5	68034317AA	1	1, 5			EZ0			SCREW KIT, Reservoir
-6	68034315AA	1	1, 5			EZ0			SEAL KIT, Reservoir

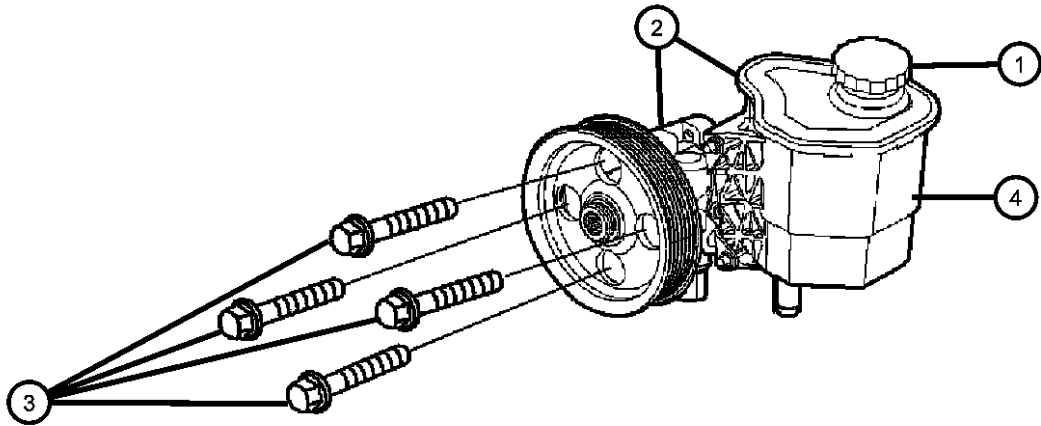

ASPEN (HG)	LINE	BODY	ENGINE	TRANSMISSION
SERIES	LINE			
P = PREMIUM	1 = Lt. Duty DODGE 2WD 5 = Lt. Duty DODGE 4WD	74 = SPORT UTILITY 4-DR TYPE #4	EVE = Engine - 4.7L V8 DOHC 3 Valve EZB = 5.7L Hemi Multi Displacement Engine	DGQ = 5-Spd Automatic 545RFE Transmission

Hoses, Power Steering
Figure 19-605

ITEM	PART NUMBER	QTY	LINE	SERIES	BODY	ENGINE	TRANS	TRIM	DESCRIPTION
------	-------------	-----	------	--------	------	--------	-------	------	-------------

NOTES: Sales Codes:
[EZ0] = All V6 Engines

1	52113548AB	1	1, 5			EZ0			HOSE, Power Steering Return
2	52113241AF	1	1, 5			EZ0			HOSE, Power Steering Pressure
3	52113243AC	1	1, 5						HOSE, Power Steering Return
4	06502017	2	1, 5			EZ0			CLAMP, Hose, 24X15

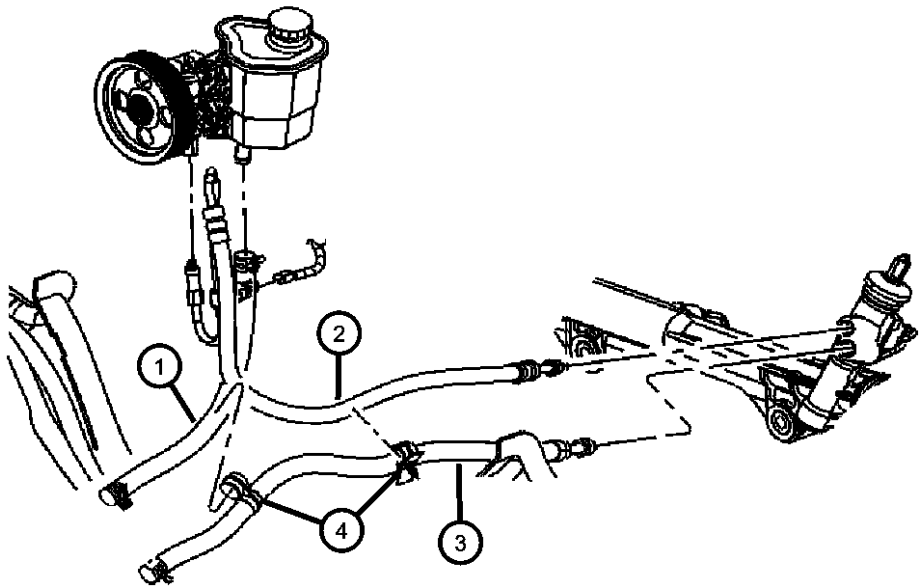

ASPEN (HG)				
SERIES	LINE	BODY	ENGINE	TRANSMISSION
P = PREMIUM	1 = Lt. Duty DODGE 2WD 5 = Lt. Duty DODGE 4WD	74 = SPORT UTILITY 4-DR TYPE #4	EVE = Engine - 4.7L V8 DOHC 3 Valve EZB = 5.7L Hemi Multi Displacement Engine	DGQ = 5-Spd Automatic 545RFE Transmission

Hoses, Power Steering
Figure 19-610

ITEM	PART NUMBER	QTY	LINE	SERIES	BODY	ENGINE	TRANS	TRIM	DESCRIPTION
------	----------------	-----	------	--------	------	--------	-------	------	-------------

Note:Sales Codes; [EK0] = All 3.7L 6 Cylinder Gas Engines [EV0] = All 4.7L Gas Engines									
1	68034333AA	1	1, 5			EV0			STEERING PUMP KIT, PUMP & PULLEY
2	68034303AA	1	1, 5			EV0			RESERVOIR KIT, Power steering pump
3	68034318AA	1	1, 5			EV0			CAP, Power Steering Reservoir
4	52855304AD	1	1, 5			EV0			HOSE, Power Steering Pressure
5	52855323AB	1	1, 5			EV0			HOSE, Power Steering Return
6	52113243AC	1	1, 5						HOSE, Power Steering Return
7	06502017	2	1, 5			EV0			CLAMP, Hose, 24X15

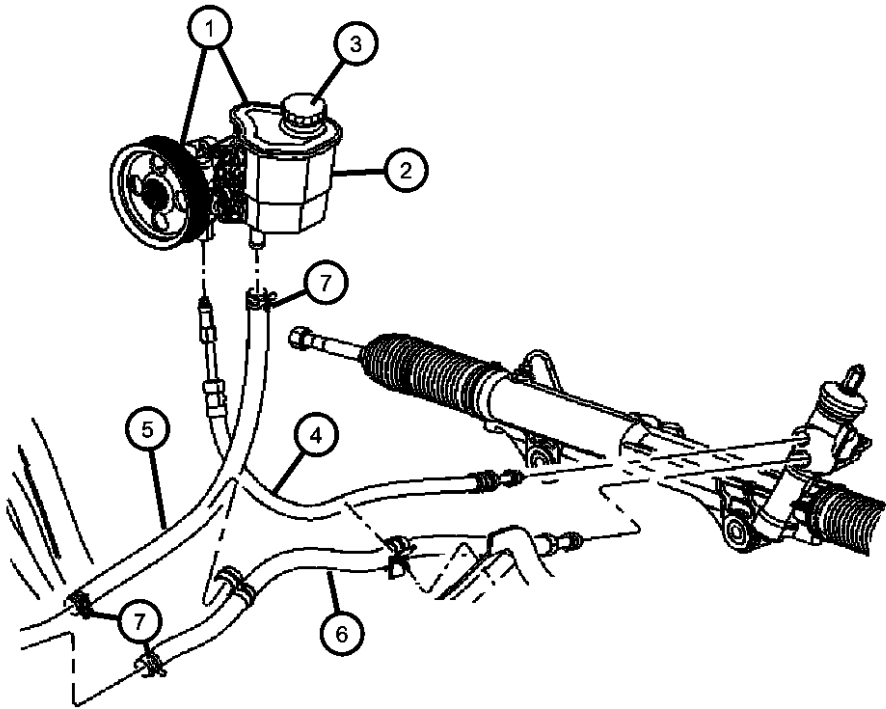

ASPEN (HG)					
SERIES	LINE	BODY	ENGINE	TRANSMISSION	
P = PREMIUM	1 = Lt. Duty DODGE 2WD 5 = Lt. Duty DODGE 4WD	74 = SPORT UTILITY 4-DR TYPE #4	EVE = Engine - 4.7L V8 DOHC 3 Valve EZB = 5.7L Hemi Multi Displacement Engine	DGQ = 5-Spd Automatic 545RFE Transmission	

Group - 021DGQ

545RFE; 5-Speed; Automatic Transmission

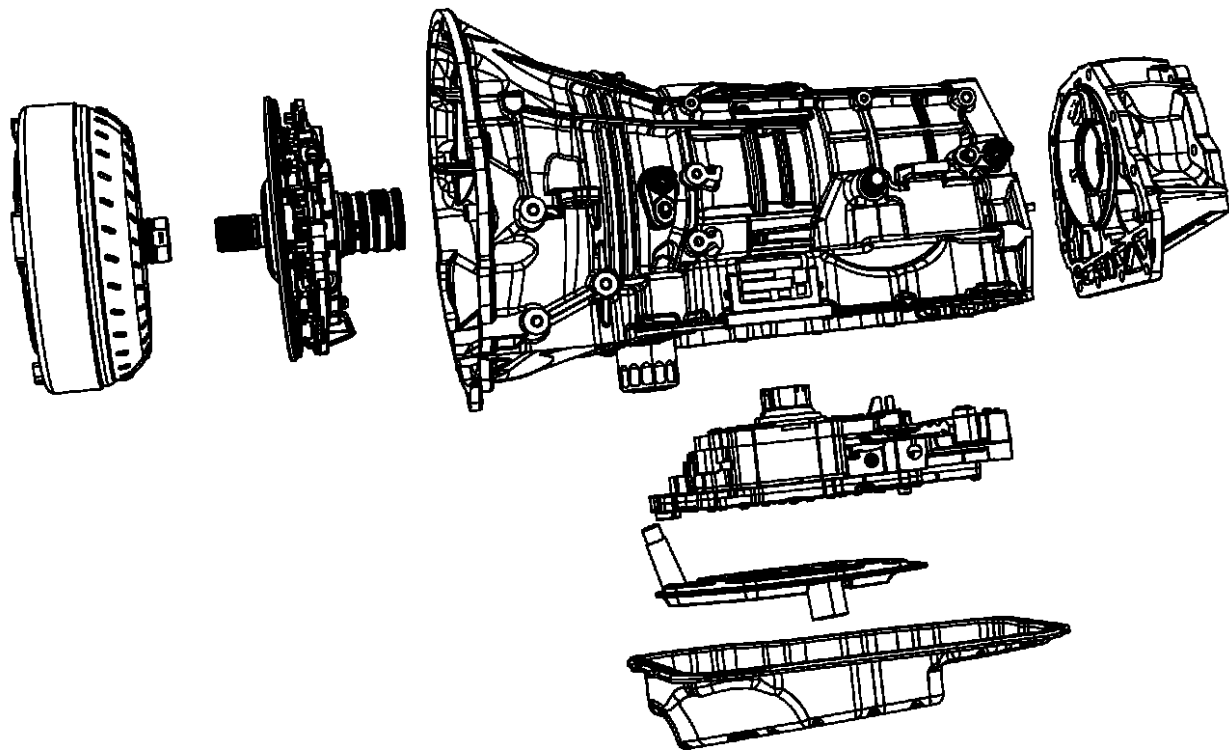

021DGQ-100
Automatic Transmission /
Transaxle and Torque Converter

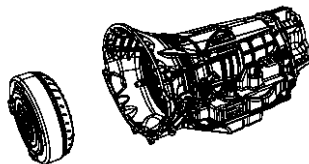

021DGQ-1100
Gearshift Controls and Related
Parts

021DGQ-1200
Mounting and Skid Plate

021DGQ-200
Case, Extension, Oil Pan, and
Indicator (Dipstick)

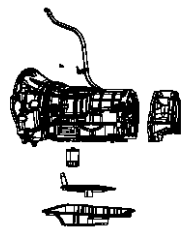

021DGQ-300
Seal and Shim Packages

021DGQ-400
Oil Pump

021DGQ-500
Clutches

021DGQ-600
Gear Train

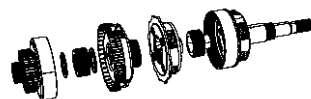
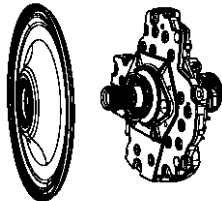

021DGQ-800
Valve Body, Accumulator,
Solenoid and Parking Sprag

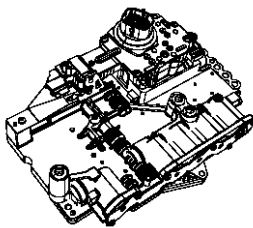

Group - 021DGQ 545RFE; 5-Speed; Automatic Transmission

Illustration TitleGroup-Fig. No.

Automatic Transmission / Transaxle and Torque Converter

Transmission / Transaxle Assembly	Fig. 021DGQ - 105
Torque Converter.....	Fig. 021DGQ - 110

Case, Extension, Oil Pan, and Indicator (Dipstick)

Case.....	Fig. 021DGQ - 205
Extensions And Adapters.....	Fig. 021DGQ - 220
Oil Fill Tube And Related Parts	Fig. 021DGQ - 225
Oil Pan, Cover And Related Parts	Fig. 021DGQ - 230
Filters.....	Fig. 021DGQ - 235
Sensors, Vents And Quick Connectors.....	Fig. 021DGQ - 240

Seal and Shim Packages

Seal and Shim Packages.....	Fig. 021DGQ - 305
-----------------------------	-------------------

Oil Pump

Oil Pump and Related Parts.....	Fig. 021DGQ - 415
---------------------------------	-------------------

Clutches

Input Clutch Assembly Input Shaft.....	Fig. 021DGQ - 521
Input Clutch Assembly	Fig. 021DGQ - 522
Input Clutch Assembly	Fig. 021DGQ - 523
2C / 4C Clutch.....	Fig. 021DGQ - 524
Low / Reverse Clutch	Fig. 021DGQ - 525

Gear Train

Reaction Planetary.....	Fig. 021DGQ - 609
Input / Reverse Planetary.....	Fig. 021DGQ - 610

Valve Body, Accumulator, Solenoid and Parking Sprag

Valve Body And Related Parts	Fig. 021DGQ - 820
Parking Sprag And Related Parts.....	Fig. 021DGQ - 860

Gearshift Controls and Related Parts

Gearshift Lever, Cable and Bracket.....	Fig. 021DGQ - 1115
---	--------------------

Mounting and Skid Plate

Structural Collar	Fig. 021DGQ - 1210
Mounting Bolts.....	Fig. 021DGQ - 1215

Transmission / Transaxle Assembly
Figure 021DGQ-105

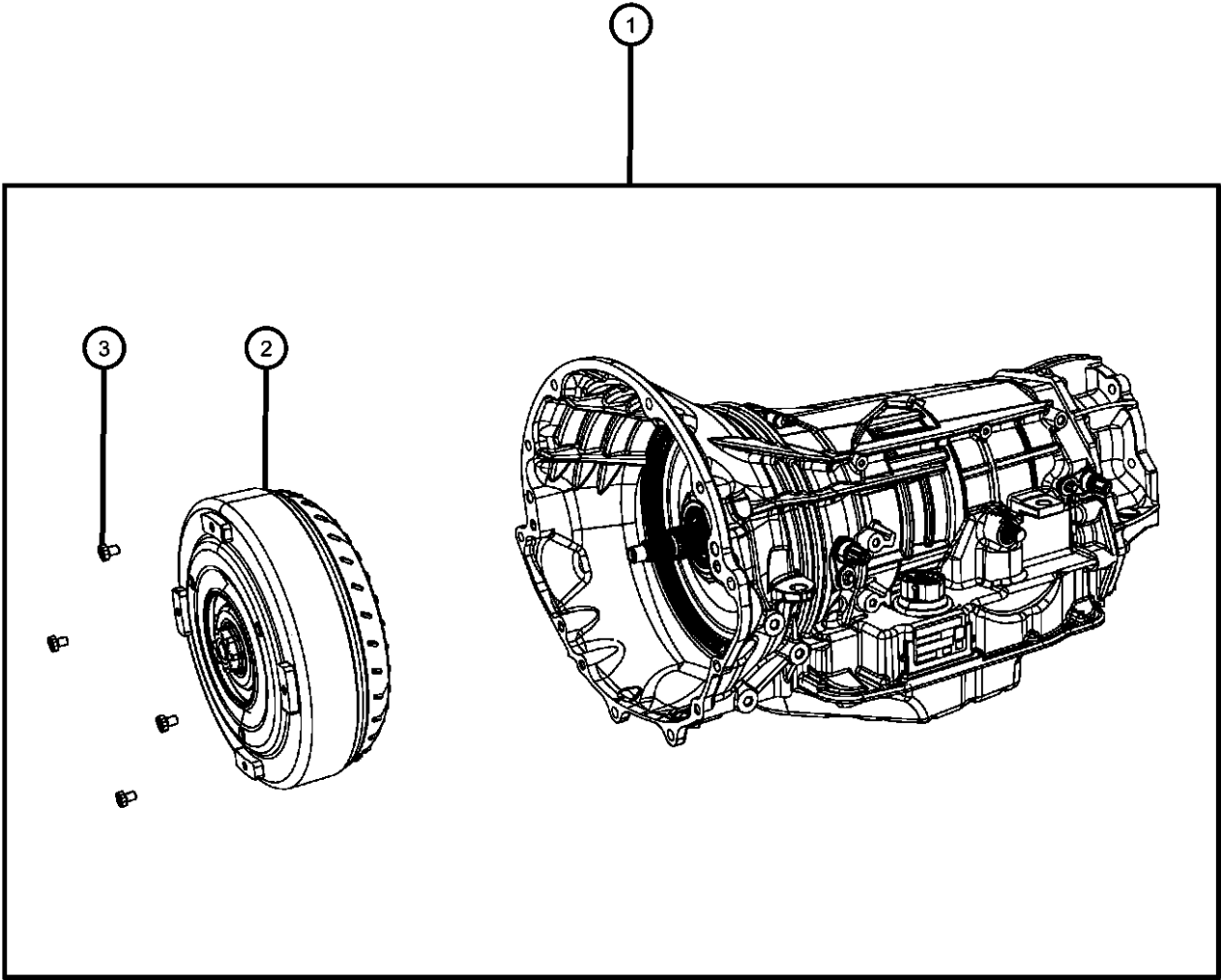

ITEM	PART NUMBER	QTY	LINE	SERIES	BODY	ENGINE	TRANS	TRIM	DESCRIPTION
1									TRANSMISSION PACKAGE, With Torque Converter
	68009494AB	1	1				DGQ		
	68036880AA	1	5			EZB	DGQ		
	68036892AA	1	5			EVE	DGQ		
2									TORQUE CONVERTER
	04736352AB	1	5			EZB	DGQ		
	04752492AB	1	5			EVE	DGQ		
3									SCREW, Hex Head Header Point, .312-24x.44
	01949765	4	5			EZB	DGQ		
		4	5			EVE	DGQ		

ASPEN (HG)				
SERIES	LINE	BODY	ENGINE	TRANSMISSION
P = PREMIUM	1 = Lt. Duty DODGE 2WD 5 = Lt. Duty DODGE 4WD	74 = SPORT UTILITY 4-DR TYPE #4	EVE = Engine - 4.7L V8 DOHC 3 Valve EZB = 5.7L Hemi Multi Displacement Engine	DGQ = 5-Spd Automatic 545RFE Transmission

Torque Converter
Figure 021DGQ-110

ITEM	PART NUMBER	QTY	LINE	SERIES	BODY	ENGINE	TRANS	TRIM	DESCRIPTION
1									TORQUE CONVERTER
	04736352AB	1	1				DGQ		
		1	5			EZB	DGQ		
	04752492AB	1	5			EVE	DGQ		
2									O RING, Torque Converter Hub
	04736547	1	1				DGQ		
		1	5			EZB	DGQ		
		1	5			EVE	DGQ		
3									SCREW, Hex Head Header Point, .312-24x.44
	01949765	4	1				DGQ		
		4	5			EZB	DGQ		
		4	5			EVE	DGQ		

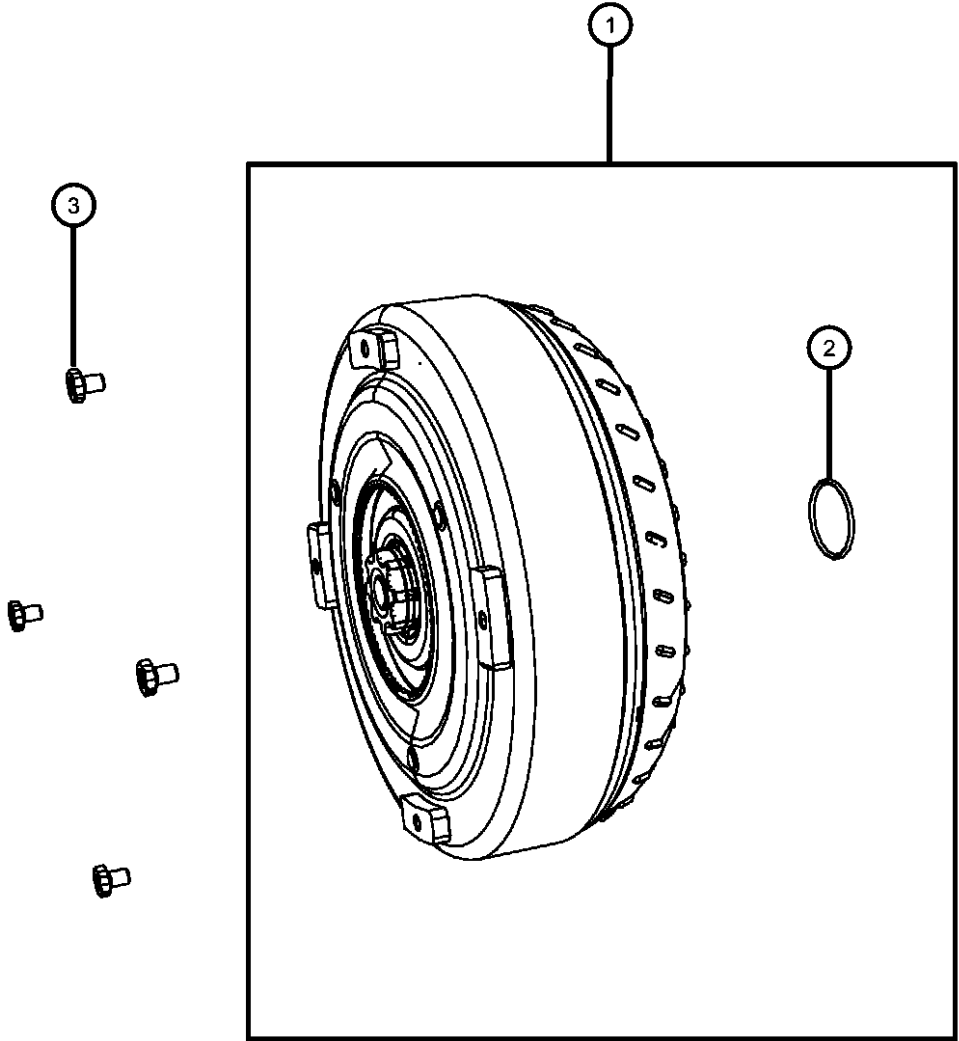

ASPEN (HG)				
SERIES	LINE	BODY	ENGINE	TRANSMISSION
P = PREMIUM	1 = Lt. Duty DODGE 2WD 5 = Lt. Duty DODGE 4WD	74 = SPORT UTILITY 4-DR TYPE #4	EVE = Engine - 4.7L V8 DOHC 3 Valve EZB = 5.7L Hemi Multi Displacement Engine	DGQ = 5-Spd Automatic 545RFE Transmission

Case
Figure 021DGQ-205

ITEM	PART NUMBER	QTY	LINE	SERIES	BODY	ENGINE	TRANS	TRIM	DESCRIPTION
1									CASE PACKAGE, Transmission
	05189883AB	1	1				DGQ		
		1	5			EZB	DGQ		
		1	5			EVE	DGQ		
-2									PLUG, Pressure Check
	06030035	2	1				DGQ		
		2	5			EZB	DGQ		
		2	5			EVE	DGQ		

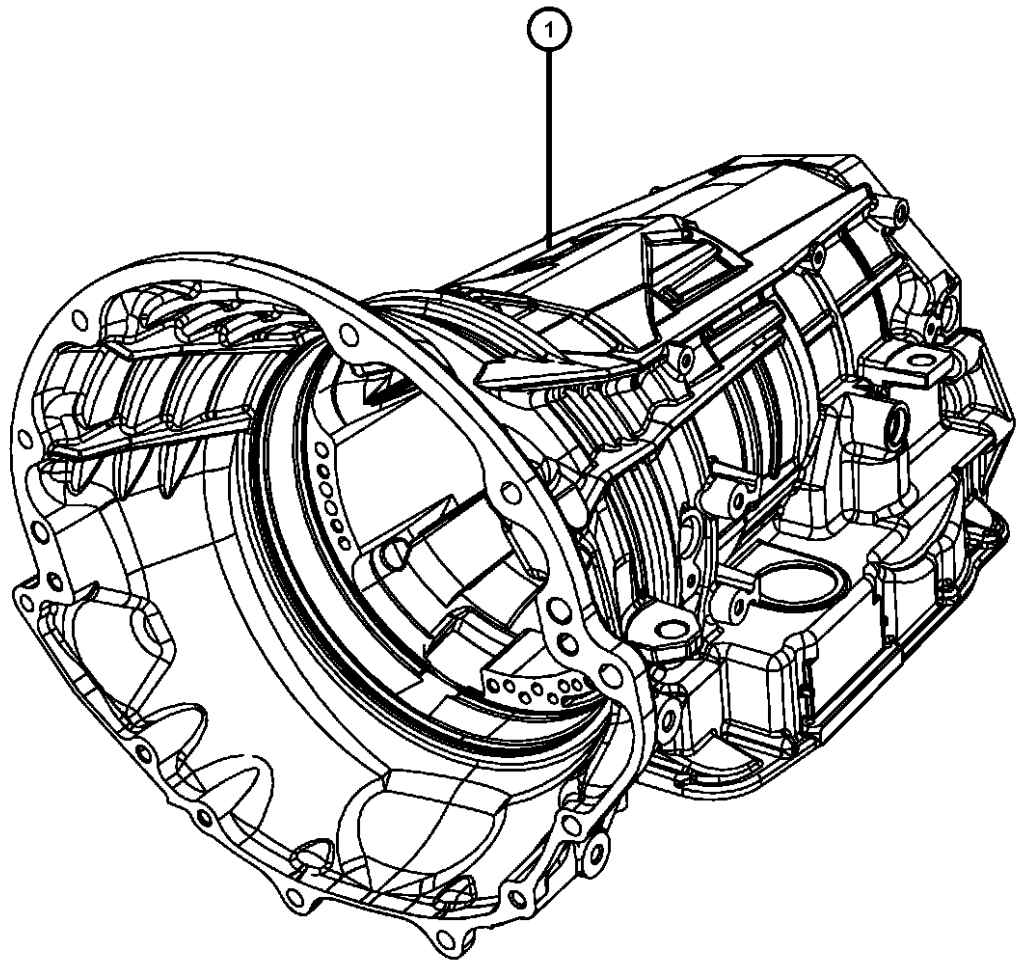

ASPEN (HG) SERIES	LINE	BODY	ENGINE	TRANSMISSION
P = PREMIUM	1 = Lt. Duty DODGE 2WD 5 = Lt. Duty DODGE 4WD	74 = SPORT UTILITY 4-DR TYPE #4	EVE = Engine - 4.7L V8 DOHC 3 Valve EZB = 5.7L Hemi Multi Displacement Engine	DGQ = 5-Spd Automatic 545RFE Transmission

AR = use ase required - = Non illustrated part

Extensions And Adapters
Figure 021DGQ-220

ITEM	PART NUMBER	QTY	LINE	SERIES	BODY	ENGINE	TRANS	TRIM	DESCRIPTION
1	52107719AC	1	5			EZB	DGQ		ADAPTER, Transfer Case
		1	5			EVE	DGQ		
2	06505064AA	2	5			EZB	DGQ		STUD, M10x1.5x62
		2	5			EVE	DGQ		
3	06504774	10	5			EZB	DGQ		SCREW AND WASHER, Hex Head, M10x1.5x37
		10	5			EVE	DGQ		
4	52119498AA	1	5			EZB	DGQ		SEAL, Adapter
		1	5			EVE	DGQ		
5	04799495AC	1	1				DGQ		HOUSING, Transmission Rear Extension, Includes Output Shaft and Items #6 to # 11
6	04531216AB	1	1				DGQ		SEAL, Output Shaft
7	02466224	1	1				DGQ		BEARING, Output ShaftRear
8	04461069	1	1				DGQ		SNAP RINGRear
9	05086303AA	1	1				DGQ		BEARING, Input Gear
10	05086314AA	1	1				DGQ		SNAP RING, Front Bearing To Shaft
11	05086304AA	1	1				DGQ		SNAP RING, Front Bearing To Case

ASPEN (HG)				
SERIES	LINE	BODY	ENGINE	TRANSMISSION
P = PREMIUM	1 = Lt. Duty DODGE 2WD 5 = Lt. Duty DODGE 4WD	74 = SPORT UTILITY 4-DR TYPE #4	EVE = Engine - 4.7L V8 DOHC 3 Valve EZB = 5.7L Hemi Multi Displacement Engine	DGQ = 5-Spd Automatic 545RFE Transmission

Oil Fill Tube And Related Parts
Figure 021DGQ-225

ITEM	PART NUMBER	QTY	LINE	SERIES	BODY	ENGINE	TRANS	TRIM	DESCRIPTION
1	53032600AC	1	1, 5				DGQ		INDICATOR, Transmission Fluid Level
2	53032601AC	1	1, 5				DGQ		TUBE, Transmission Oil Filler
3	04810021AB	1	1				DGQ		GROMMET
		1	5			EZB	DGQ		
		1	5			EVE	DGQ		
4	06501979	1	1, 5				DG0		BOLT, Hex Flange Head, M6X1.00X17.00

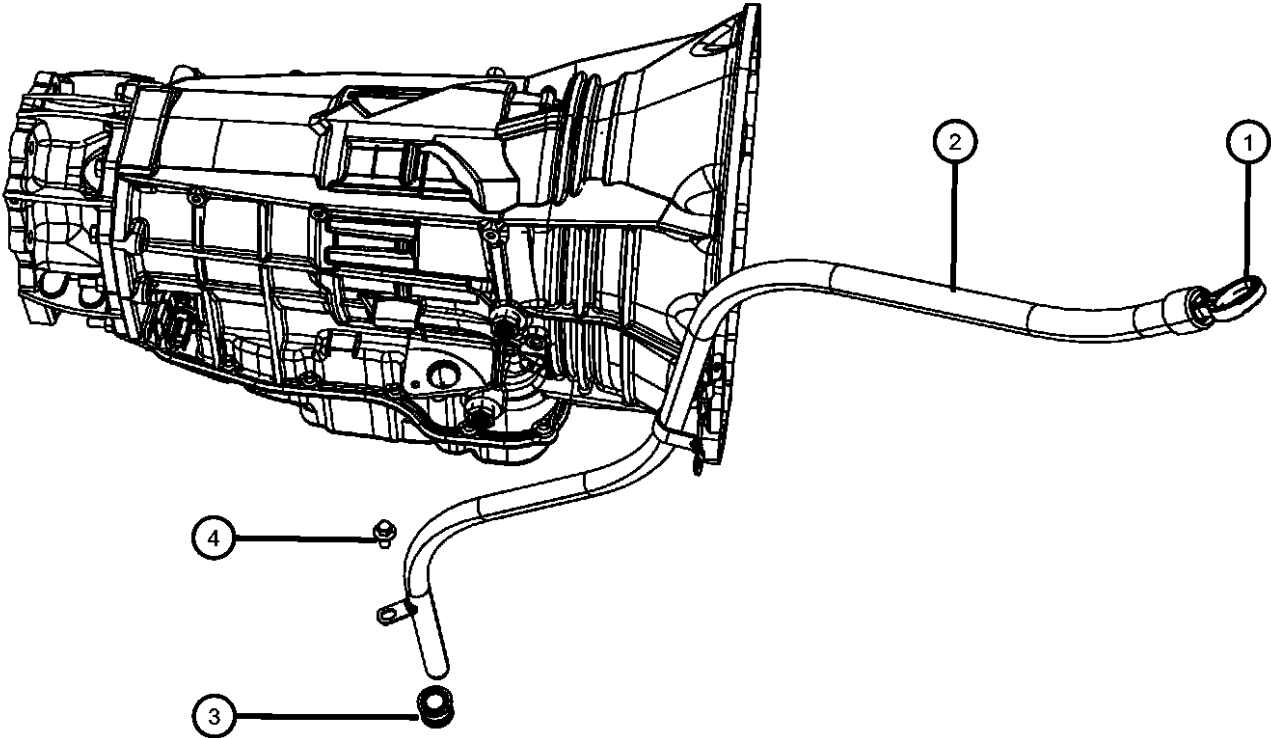

ASPEN (HG) SERIES	LINE	BODY	ENGINE	TRANSMISSION
P = PREMIUM	1 = Lt. Duty DODGE 2WD 5 = Lt. Duty DODGE 4WD	74 = SPORT UTILITY 4-DR TYPE #4	EVE = Engine - 4.7L V8 DOHC 3 Valve EZB = 5.7L Hemi Multi Displacement Engine	DGQ = 5-Spd Automatic 545RFE Transmission

Oil Pan, Cover And Related Parts
Figure 021DGQ-230

ITEM	PART NUMBER	QTY	LINE	SERIES	BODY	ENGINE	TRANS	TRIM	DESCRIPTION
1									PAN, Transmission Oil
	04800078AA	1	1				DGQ		
	05013681AA	1	5			EZB	DGQ		
2									MAGNET, Transmission
		1	5			EVE	DGQ		
	04446728	1	1				DGQ		
3									BOLT, Hex Head, M6x1.00x14
		1	5			EZB	DGQ		
	06101419	15	1				DGQ		
		15	5			EVE	DGQ		
		15	5			EVE	DGQ		

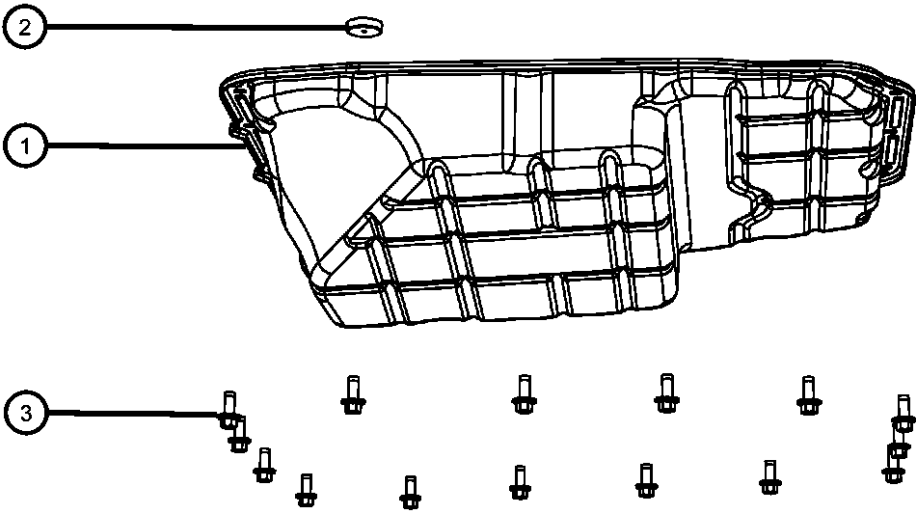
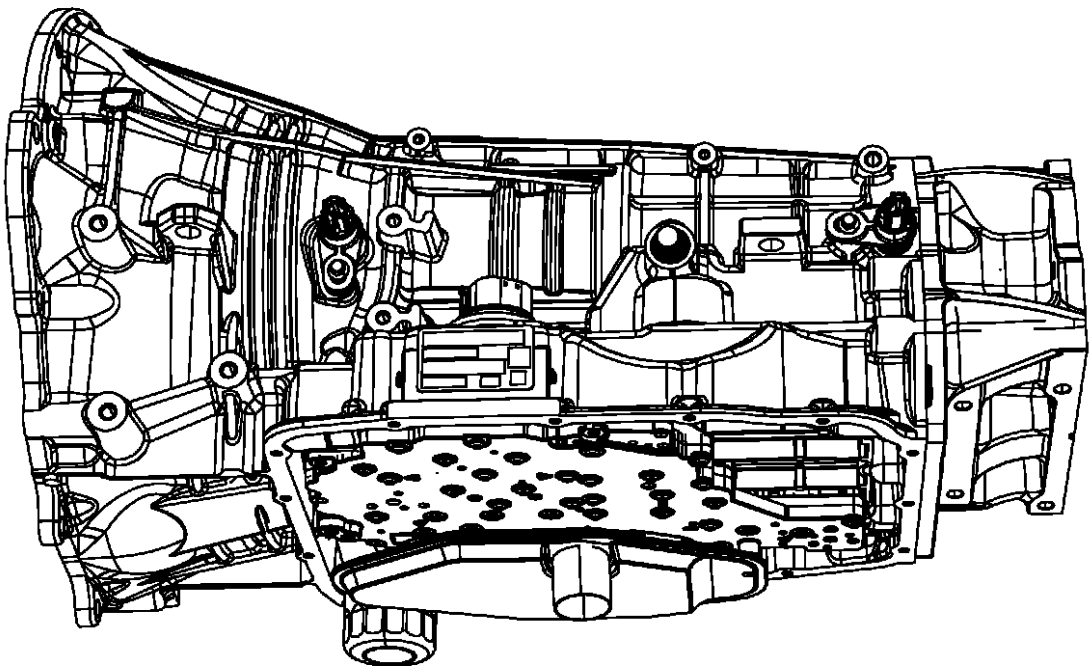

ASPEN (HG)				
SERIES	LINE	BODY	ENGINE	TRANSMISSION
P = PREMIUM	1 = Lt. Duty DODGE 2WD 5 = Lt. Duty DODGE 4WD	74 = SPORT UTILITY 4-DR TYPE #4	EVE = Engine - 4.7L V8 DOHC 3 Valve EZB = 5.7L Hemi Multi Displacement Engine	DGQ = 5-Spd Automatic 545RFE Transmission

Filters
Figure 021DGQ-235

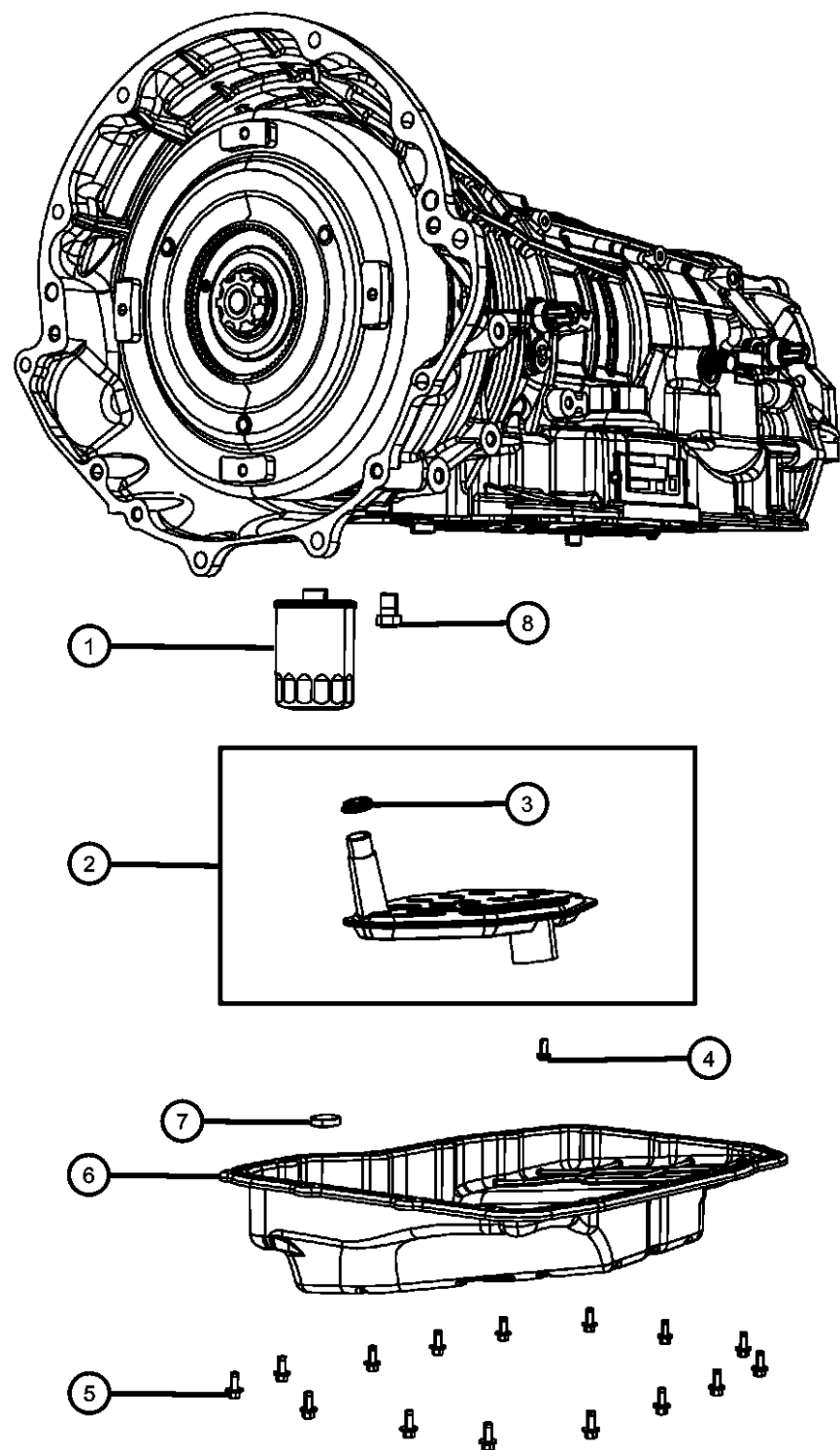

ITEM	PART NUMBER	QTY	LINE	SERIES	BODY	ENGINE	TRANS	TRIM	DESCRIPTION
1									FILTER PACKAGE, Transmission Oil
	05179267AC	1	1				DGQ		
		1	5			EZB	DGQ		
		1	5			EVE	DGQ		
2									SUMP FILTER PACKAGE, Transmission oil
	05013470AC	1	5			EZB	DGQ		
		1	5			EVE	DGQ		
	05015267AC	1	1				DGQ		
3									SEAL, Sump Filter
	04799964AD	1	1				DGQ		
		1	5			EZB	DGQ		
		1	5			EVE	DGQ		
4									SCREW, Pan Head, M5 x 0.8 x 12.60
	06503232	1	1				DGQ		
		1	5			EZB	DGQ		
		1	5			EVE	DGQ		
5									BOLT, Hex Head, M6x1.00x14
	06101419	15	1				DGQ		
		15	5			EZB	DGQ		
		15	5			EVE	DGQ		
6									PAN, Transmission Oil
	05013681AA	1	5			EZB	DGQ		
		1	5			EVE	DGQ		
7									MAGNET, Transmission
	04446728	1	1				DGQ		
		1	5			EZB	DGQ		
		1	5			EVE	DGQ		
8									VALVE, Flow Control
	04799681	1	1				DGQ		
		1	5			EZB	DGQ		
		1	5			EVE	DGQ		

ASPEN (HG)				
SERIES	LINE	BODY	ENGINE	TRANSMISSION
P = PREMIUM	1 = Lt. Duty DODGE 2WD 5 = Lt. Duty DODGE 4WD	74 = SPORT UTILITY 4-DR TYPE #4	EVE = Engine - 4.7L V8 DOHC 3 Valve EZB = 5.7L Hemi Multi Displacement Engine	DGQ = 5-Spd Automatic 545RFE Transmission

AR = use ase required - = Non illustrated part

Sensors, Vents And Quick Connectors
Figure 021DGQ-240

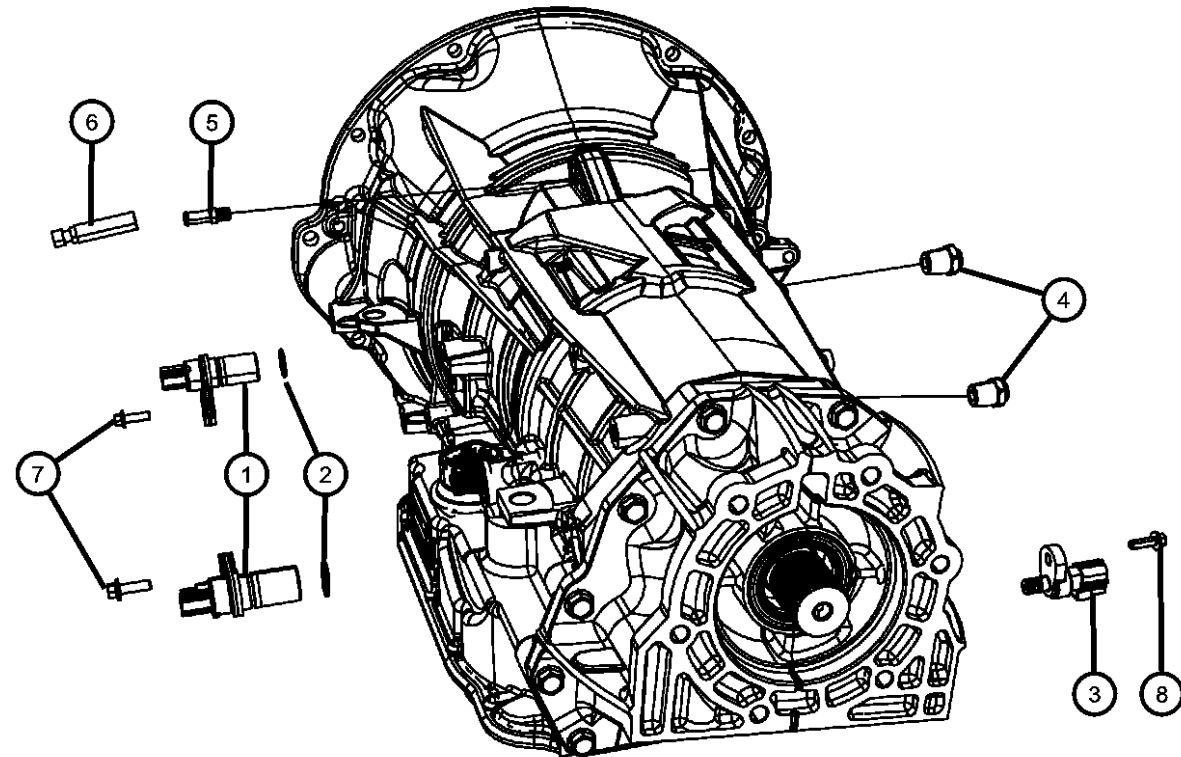

ITEM	PART NUMBER	QTY	LINE	SERIES	BODY	ENGINE	TRANS	TRIM	DESCRIPTION
1									SENSOR, Transmission Input Speed
	04799061AB	2	1				DGQ		
		2	5			EZB	DGQ		
		2	5			EVE	DGQ		
2									O RING
	04799062	2	1				DGQ		
		2	5			EZB	DGQ		
		2	5			EVE	DGQ		
3									TRANSDUCER, Pressure Sensor
	04799758	1	1				DGQ		
		1	5			EZB	DGQ		
		1	5			EVE	DGQ		
4									FITTING, Quick Connect
	52119547AA	2	1				DGQ		
		2	5			EZB	DGQ		
		2	5			EVE	DGQ		
5									VENT, Transmission
	04799861AB	1	1				DGQ		
		1	5			EZB	DGQ		
		1	5			EVE	DGQ		
6	53032457AA	1	1, 5				DGQ		TUBE, Vent
7									BOLT, M6x1.00x20
	06101331	2	1				DGQ		
		2	5			EZB	DGQ		
		2	5			EVE	DGQ		
8									BOLT, M6x1.00x20
	06101331	1	1				DGQ		
		1	5			EZB	DGQ		
		1	5			EVE	DGQ		

ASPEN (HG)

SERIES

P = PREMIUM

LINE

1 = Lt. Duty DODGE 2WD

5 = Lt. Duty DODGE 4WD

BODY

74 = SPORT UTILITY 4-DR
TYPE #4

ENGINE

EVE = Engine - 4.7L V8 DOHC
3 Valve
EZB = 5.7L Hemi Multi
Displacement Engine

TRANSMISSION

DGQ = 5-Spd Automatic 545RFE
Transmission

AR = use ase required - = Non illustrated part

2008 HG

<< RETURN TO GROUP INDEX

Seal and Shim Packages
Figure 021DGQ-305

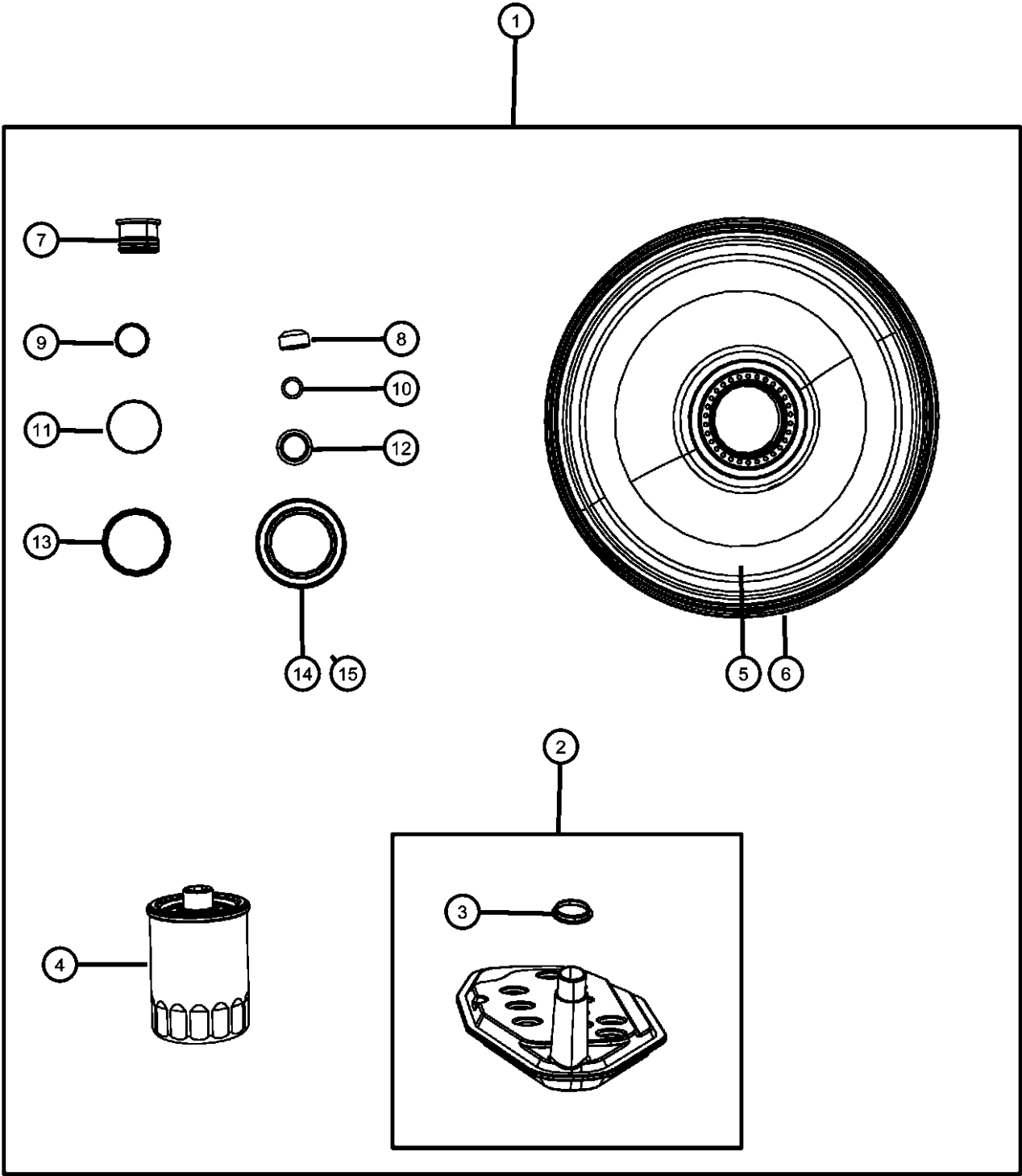

ITEM	PART NUMBER	QTY	LINE	SERIES	BODY	ENGINE	TRANS	TRIM	DESCRIPTION
1	68010041AB	1	5			EZB	DGQ		SEAL PACKAGE, Transmission
		1	5			EVE	DGQ		
2	05013470AC	1	5			EZB	DGQ		SUMP FILTER PACKAGE, Transmission oil
		1	5			EVE	DGQ		
3	04799964AD	1	5			EZB	DGQ		SEAL, Sump Filter
		1	5			EVE	DGQ		
4	05179267AC	1	5			EZB	DGQ		FILTER PACKAGE, Transmission Oil
		1	5			EVE	DGQ		
5	68009859AB	1	5			EZB	DGQ		COVER, Oil Pump
		1	5			EVE	DGQ		
6	04799003AB	1	5			EZB	DGQ		O RING, Pump Cover
		1	5			EVE	DGQ		
7	04810021AB	1	5			EZB	DGQ		GROMMET
		1	5			EVE	DGQ		
8	04799778	3	5			EZB	DGQ		SEAL, Clutch Feed
		3	5			EVE	DGQ		
9	04799062	2	5			EZB	DGQ		O RING
		2	5			EVE	DGQ		
10	06505335AA	1	5			EZB	DGQ		O RING, Control Valve
		1	5			EVE	DGQ		
11	04446544	10	5			EVE	DGQ		SEAL, Accumulator
		10	5			EZB	DGQ		
12									SEAL

ASPEN (HG)	LINE	BODY	ENGINE	TRANSMISSION
SERIES				
P = PREMIUM	1 = Lt. Duty DODGE 2WD 5 = Lt. Duty DODGE 4WD	74 = SPORT UTILITY 4-DR TYPE #4	EVE = Engine - 4.7L V8 DOHC 3 Valve EZB = 5.7L Hemi Multi Displacement Engine	DGQ = 5-Spd Automatic 545RFE Transmission

AR = use ase required - = Non illustrated part

Seal and Shim Packages
Figure 021DGQ-305

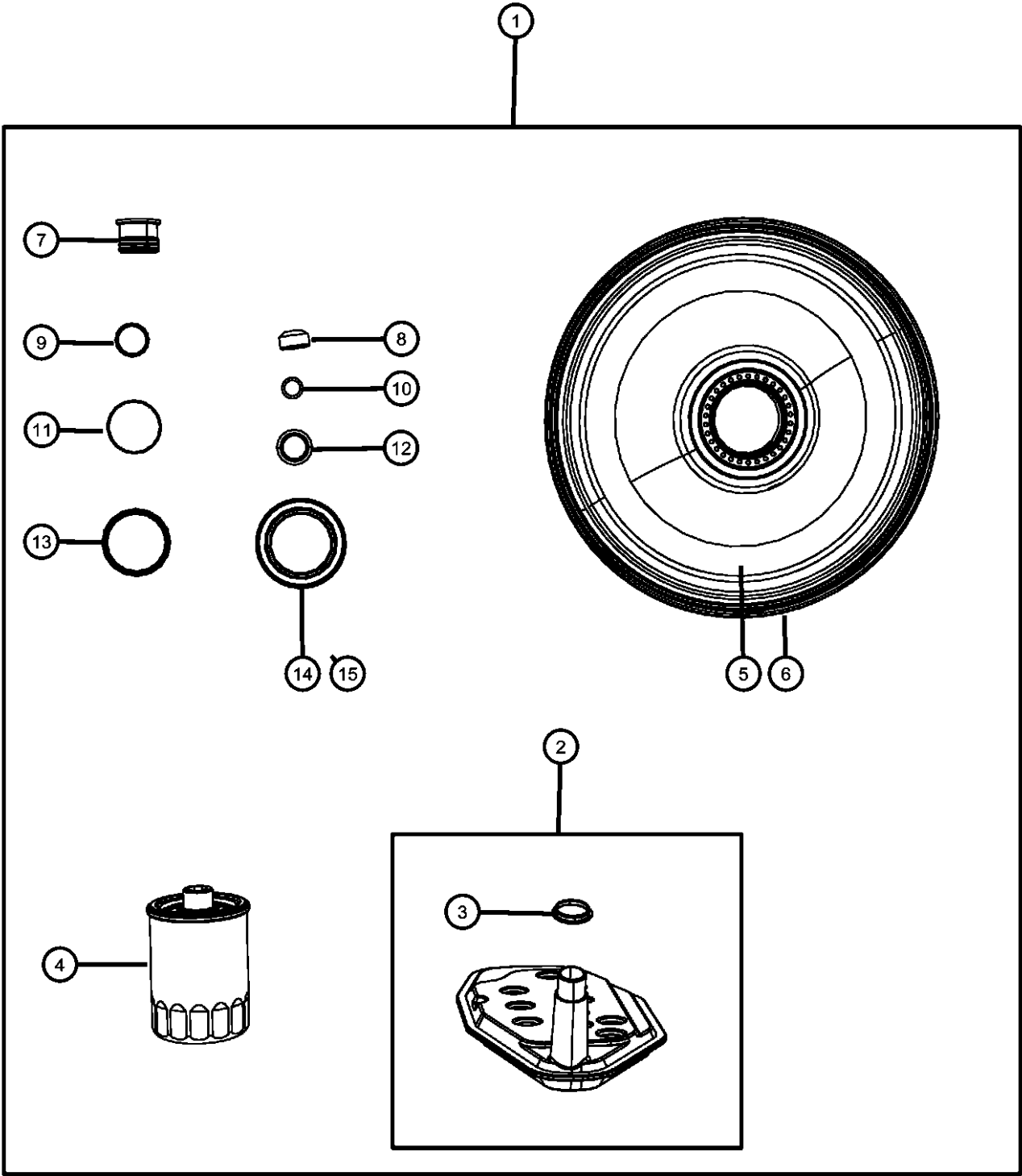

ITEM	PART NUMBER	QTY	LINE	SERIES	BODY	ENGINE	TRANS	TRIM	DESCRIPTION
	04799346	1	5			EZB	DGQ		
		1	5			EVE	DGQ		
13	04736547	1	5			EZB	DGQ		O RING, Torque Converter Hub
		1	5			EVE	DGQ		
14	04531216AB	1	1				DGQ		SEAL, Output Shaft
15									SEAL, Adapter
	52119498AA	1	5			EZB	DGQ		
		1	5			EVE	DGQ		

ASPEN (HG)	LINE	BODY	ENGINE	TRANSMISSION
SERIES	LINE			
P = PREMIUM	1 = Lt. Duty DODGE 2WD 5 = Lt. Duty DODGE 4WD	74 = SPORT UTILITY 4-DR TYPE #4	EVE = Engine - 4.7L V8 DOHC 3 Valve EZB = 5.7L Hemi Multi Displacement Engine	DGQ = 5-Spd Automatic 545RFE Transmission

Oil Pump and Related Parts
Figure 021DGQ-415

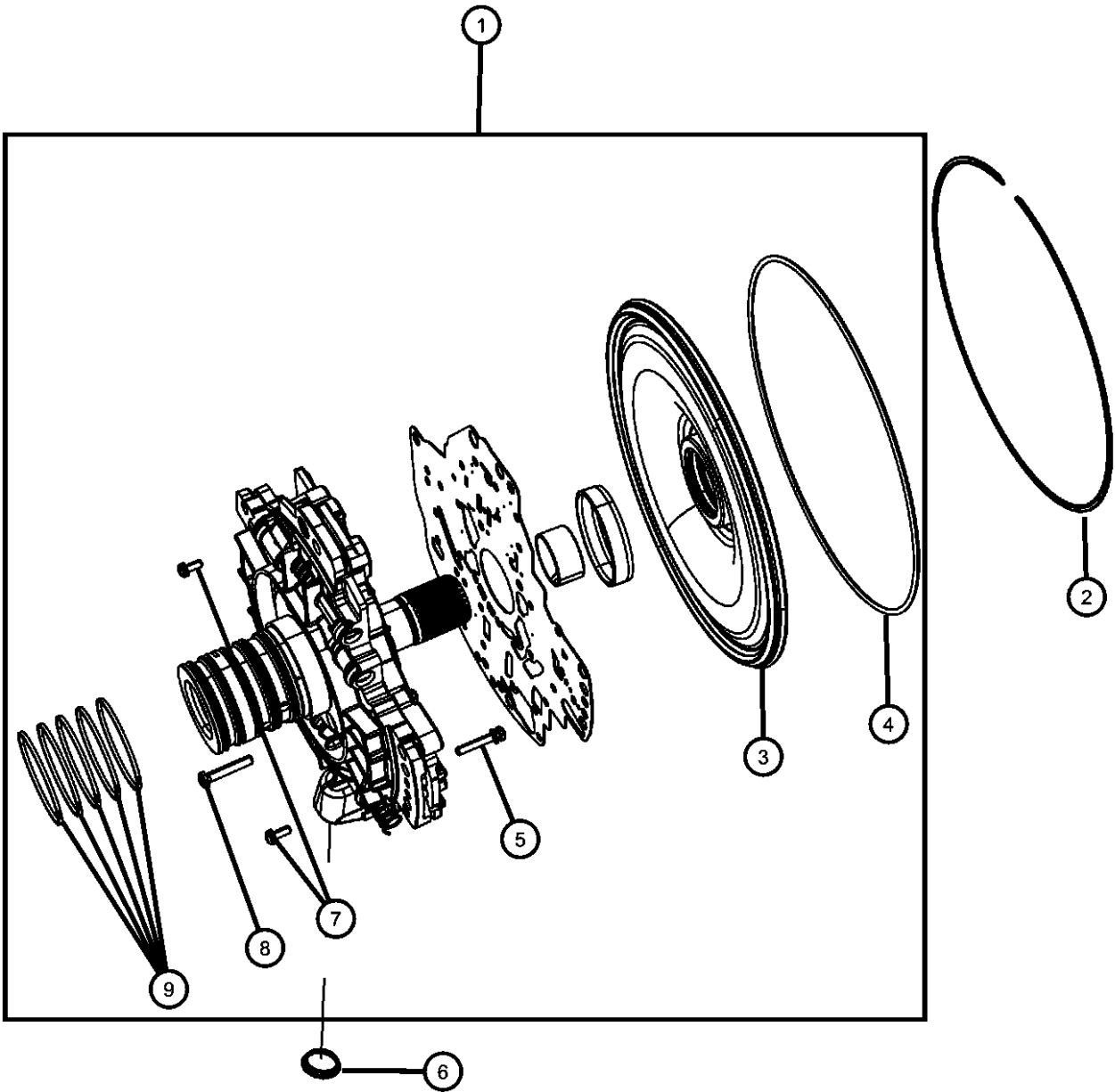

ITEM	PART NUMBER	QTY	LINE	SERIES	BODY	ENGINE	TRANS	TRIM	DESCRIPTION
1	68009879AB	1	5			EZB	DGQ		PUMP PACKAGE, Transmission
		1	5			EVE	DGQ		
2	04799005	1	5			EZB	DGQ		SNAP RING, Pump Cover
		1	5			EVE	DGQ		
3	68009859AB	1	5			EZB	DGQ		COVER, Oil Pump
		1	5			EVE	DGQ		
4	04799003AB	1	5			EZB	DGQ		O RING, Pump Cover
		1	5			EVE	DGQ		
5	06504780AA	24	5			EZB	DGQ		SCREW
		24	5			EVE	DGQ		
6	04799964AD	1	5			EZB	DGQ		SEAL, Sump Filter
		1	5			EVE	DGQ		
7	06503232	2	5			EZB	DGQ		SCREW, Pan Head, M5 x 0.8 x 12.60
		2	5			EVE	DGQ		
8	06504661	5	5			EZB	DGQ		SCREW, Button Head
		5	5			EVE	DGQ		
9	04799056	5	5			EZB	DGQ		RING, Transmission
		5	5			EVE	DGQ		

ASPEN (HG)				
SERIES	LINE	BODY	ENGINE	TRANSMISSION
P = PREMIUM	1 = Lt. Duty DODGE 2WD 5 = Lt. Duty DODGE 4WD	74 = SPORT UTILITY 4-DR TYPE #4	EVE = Engine - 4.7L V8 DOHC 3 Valve EZB = 5.7L Hemi Multi Displacement Engine	DGQ = 5-Spd Automatic 545RFE Transmission

AR = use ase required - = Non illustrated part

Input Clutch Assembly Input Shaft
Figure 021DGQ-521

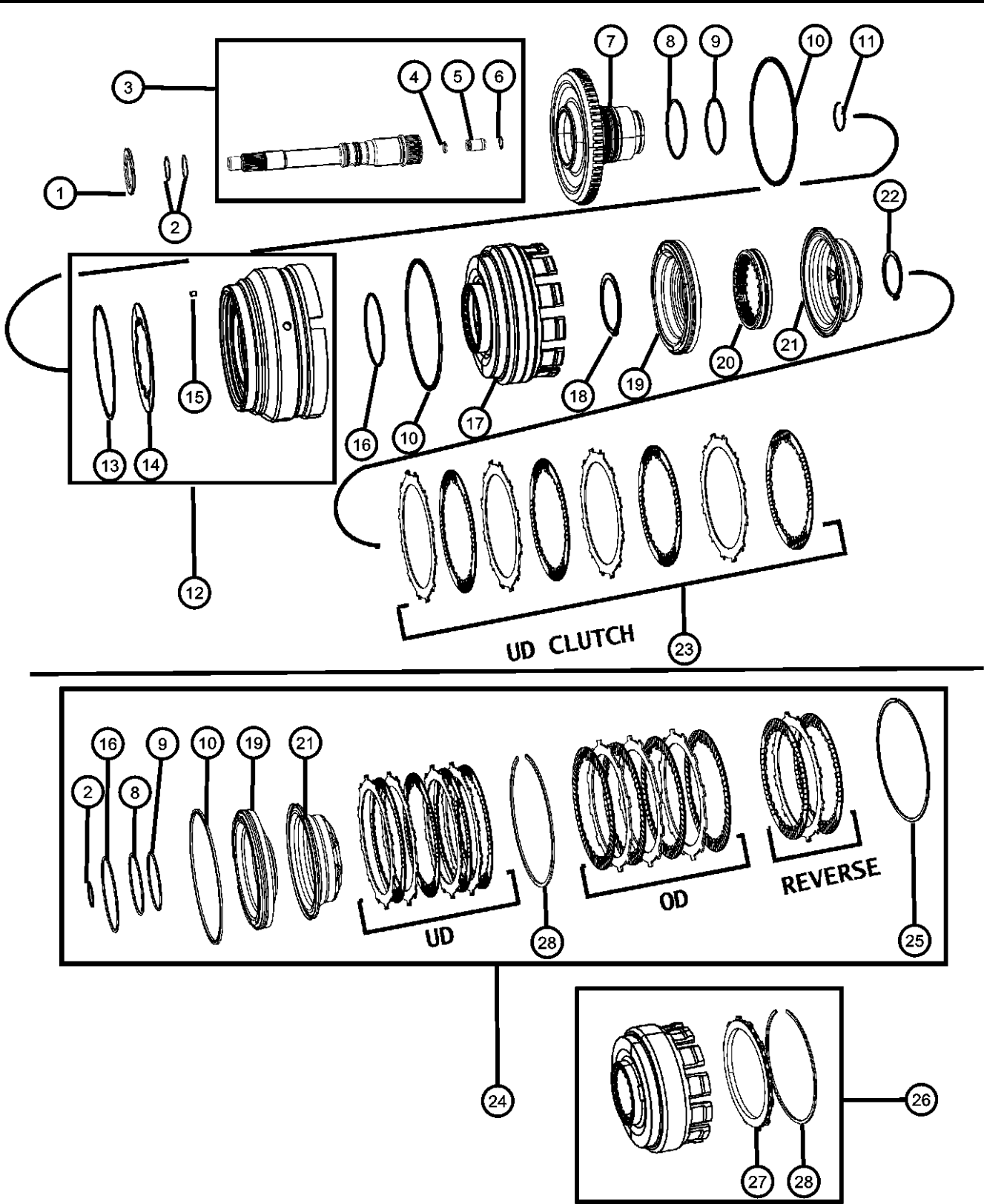

ITEM	PART NUMBER	QTY	LINE	SERIES	BODY	ENGINE	TRANS	TRIM	DESCRIPTION
1	04799469	1	5			EZB	DGQ		THRUST BEARING, Needle Roller
		1	5			EVE	DGQ		
2	04799539	2	5			EZB	DGQ		SEAL, Input Shaft
		2	5			EVE	DGQ		
3	05114582AA	1	5			EZB	DGQ		SHAFT, Input
		1	5			EVE	DGQ		
4	06505335AA	1	5			EZB	DGQ		O RING, Control Valve
		1	5			EVE	DGQ		
5	04799974AA	1	5			EZB	DGQ		CHECK VALVE, Transmission
		1	5			EVE	DGQ		
6	04799978AA	1	5			EZB	DGQ		SNAP RING
		1	5			EVE	DGQ		
7	04799536AC	1	5			EZB	DGQ		HUB, Input Clutch
		1	5			EVE	DGQ		
8	04799073	1	5			EZB	DGQ		O RING, Transmission Clutch, Green
		1	5			EVE	DGQ		
9	04799755	1	5			EZB	DGQ		O RING, Transmission Clutch, Red
		1	5			EVE	DGQ		
10	04799090	1	5			EZB	DGQ		SEAL, Input
		1	5			EVE	DGQ		
11	04799538	1	5			EZB	DGQ		SNAP RING, Input Shaft
		1	5			EVE	DGQ		
12	05073525AA	1	5			EZB	DGQ		PISTON, Reverse and Overdrive

ASPEN (HG)									
SERIES	LINE								
P = PREMIUM	1 = Lt. Duty DODGE 2WD 5 = Lt. Duty DODGE 4WD				BODY 74 = SPORT UTILITY 4-DR TYPE #4	ENGINE EVE = Engine - 4.7L V8 DOHC 3 Valve EZB = 5.7L Hemi Multi Displacement Engine	TRANSMISSION DGQ = 5-Spd Automatic 545RFE Transmission		

AR = use ase required - = Non illustrated part

Input Clutch Assembly Input Shaft
Figure 021DGQ-521

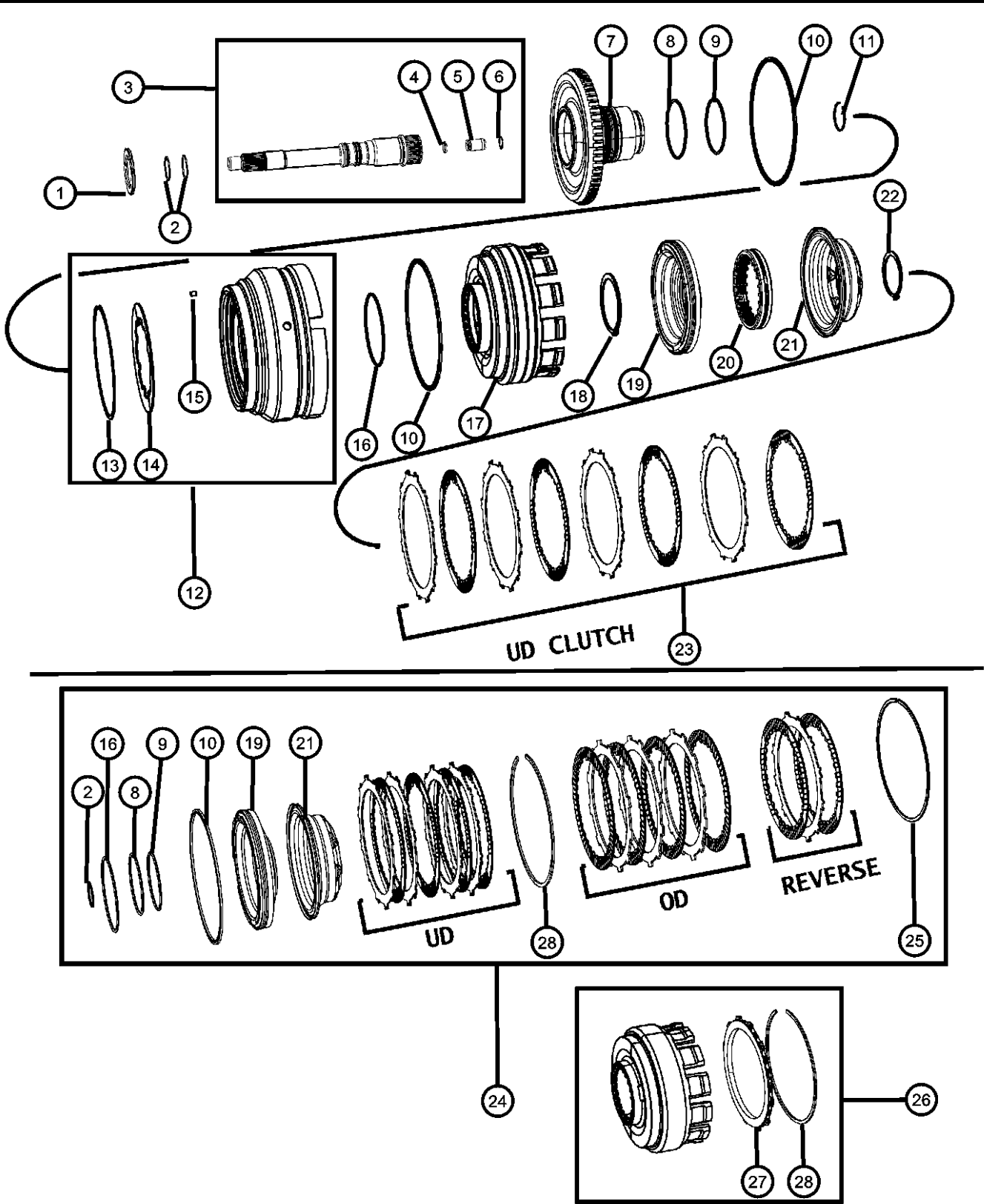

ITEM	PART NUMBER	QTY	LINE	SERIES	BODY	ENGINE	TRANS	TRIM	DESCRIPTION
13		1	5			EVE	DGQ		SNAP RING, Transmission
	04799088	1	5			EZB	DGQ		
		1	5			EVE	DGQ		
14									SPRING, Piston Return
	04799087	1	5			EZB	DGQ		
		1	5			EVE	DGQ		
15									FILTER, Reverse And O/D Clutch
	04531903	1	5			EZB	DGQ		
		1	5			EVE	DGQ		
16									O RING, Reverse & O/Drive Clutch Piston, Transmission
	04799089	1	5			EZB	DGQ		
		1	5			EVE	DGQ		
17		1							RETAINER, Transmission Input Clutch, Serviced With Item #25, (NOT SERVICED)
18									SNAP RING
	04799097	1	5			EZB	DGQ		
		1	5			EVE	DGQ		
19									PISTON, Underdrive
	04799650	1	5			EZB	DGQ		
		1	5			EVE	DGQ		
20									SPRING, Undredrive Piston
	04799101	1	5			EZB	DGQ		
		1	5			EVE	DGQ		
21									PISTON, Underdrive
	04799652	1	5			EZB	DGQ		
		1	5			EVE	DGQ		
22									SNAP RING, Transmission
	04799103	1	5			EZB	DGQ		
		1	5			EVE	DGQ		
23		1							CLUTCH PACKAGE, Underdrive clutch, Serviced With Item #24, (NOT SERVICED)
24									CLUTCH PACKAGE, Automatic Transmission, Input

ASPEN (HG)									
SERIES	LINE								TRANSMISSION
P = PREMIUM	1 = Lt. Duty DODGE 2WD 5 = Lt. Duty DODGE 4WD			BODY		ENGINE			DGQ = 5-Spd Automatic 545RFE Transmission
				74 = SPORT UTILITY 4-DR TYPE #4		EVE = Engine - 4.7L V8 DOHC 3 Valve EZB = 5.7L Hemi Multi Displacement Engine			

AR = use ase required - = Non illustrated part

Input Clutch Assembly Input Shaft
Figure 021DGQ-521

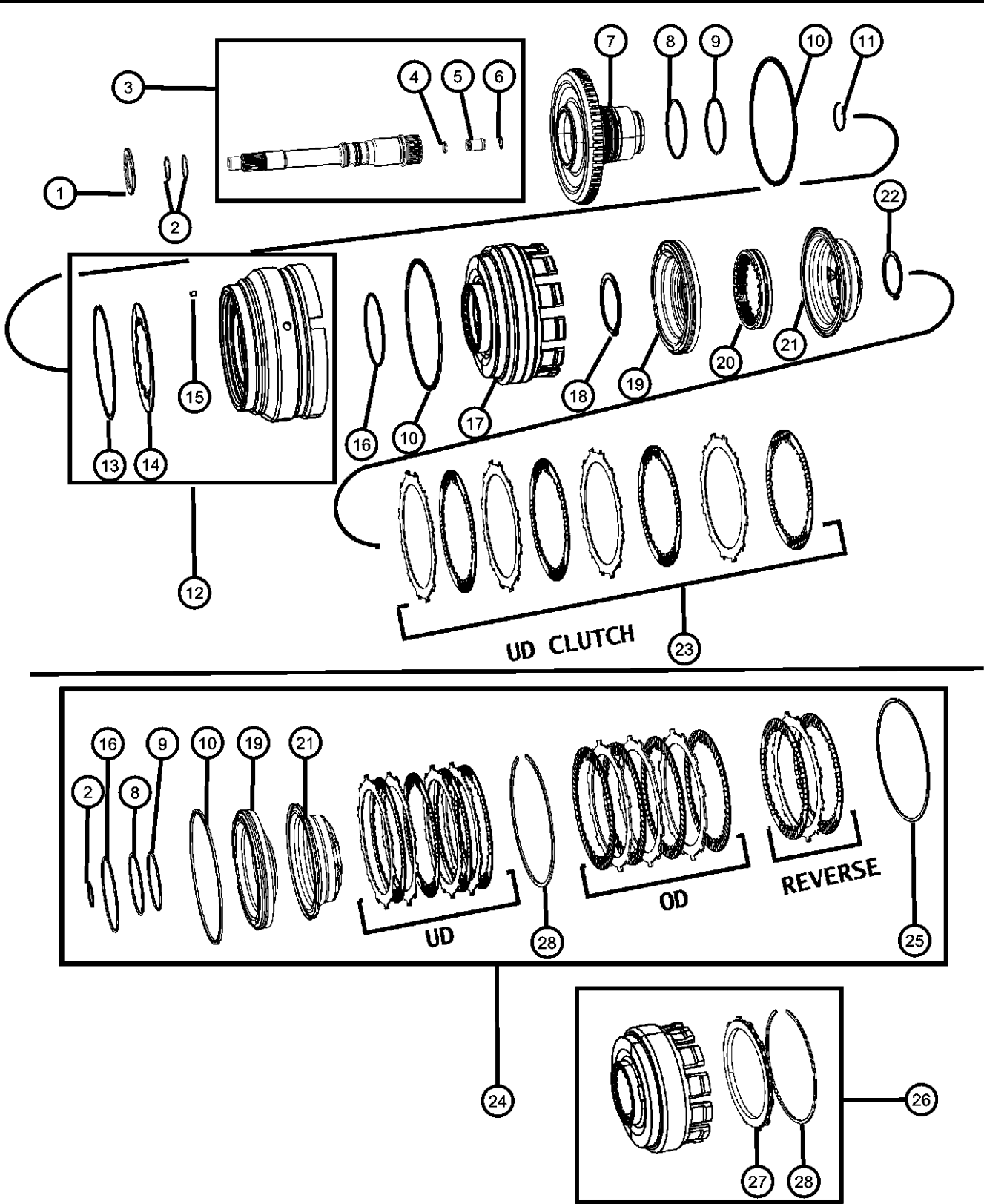

ITEM	PART NUMBER	QTY	LINE	SERIES	BODY	ENGINE	TRANS	TRIM	DESCRIPTION
25	05013090AG	1	5			EZB	DGQ		SNAP RING, Selective, (NOT SERVICED)
		1	5			EVE	DGQ		
		1							
26	68009648AB	1	5			EZB	DGQ		RETAINER PACKAGE, Input clutch, 45rfe
		1	5			EVE	DGQ		
		1							
27	04799111AB	1	5			EZB	DGQ		PLATE, Transmission Clutch Reaction, (NOT SERVICED)
		1	5			EVE	DGQ		
		1							
28	04799111AB	1	5			EZB	DGQ		SNAP RING, Transmission
		1	5			EVE	DGQ		

ASPEN (HG)	LINE	BODY	ENGINE	TRANSMISSION
SERIES				
P = PREMIUM	1 = Lt. Duty DODGE 2WD 5 = Lt. Duty DODGE 4WD	74 = SPORT UTILITY 4-DR TYPE #4	EVE = Engine - 4.7L V8 DOHC 3 Valve EZB = 5.7L Hemi Multi Displacement Engine	DGQ = 5-Spd Automatic 545RFE Transmission

Input Clutch Assembly Figure 021DGQ-522

ITEM	PART NUMBER	QTY	LINE	SERIES	BODY	ENGINE	TRANS	TRIM	DESCRIPTION
1									THRUST BEARING, Needle Roller
	04799469	1	5			EZB	DGQ		
		1	5			EVE	DGQ		
2									HUB AND SHAFT, Underdrive Clutch
	05127485AA	1	5			EZB	DGQ		
		1	5			EVE	DGQ		
3									SNAP RING, Transmission
	04799760	1	5			EZB	DGQ		
		1	5			EVE	DGQ		
4									PLATE PACKAGE, Clutch Reaction
	68009902AB	1	5			EZB	DGQ		
		1	5			EVE	DGQ		
5									SNAP RING, Transmission
	04799111AB	1	5			EZB	DGQ		
		1	5			EVE	DGQ		
6		1							CLUTCH PACKAGE, Overdrive clutch, Serviced With Item #7, (NOT SERVICED)
7									CLUTCH PACKAGE, Automatic Transmission, Input
	05013090AG	1	5			EZB	DGQ		
		1	5			EVE	DGQ		

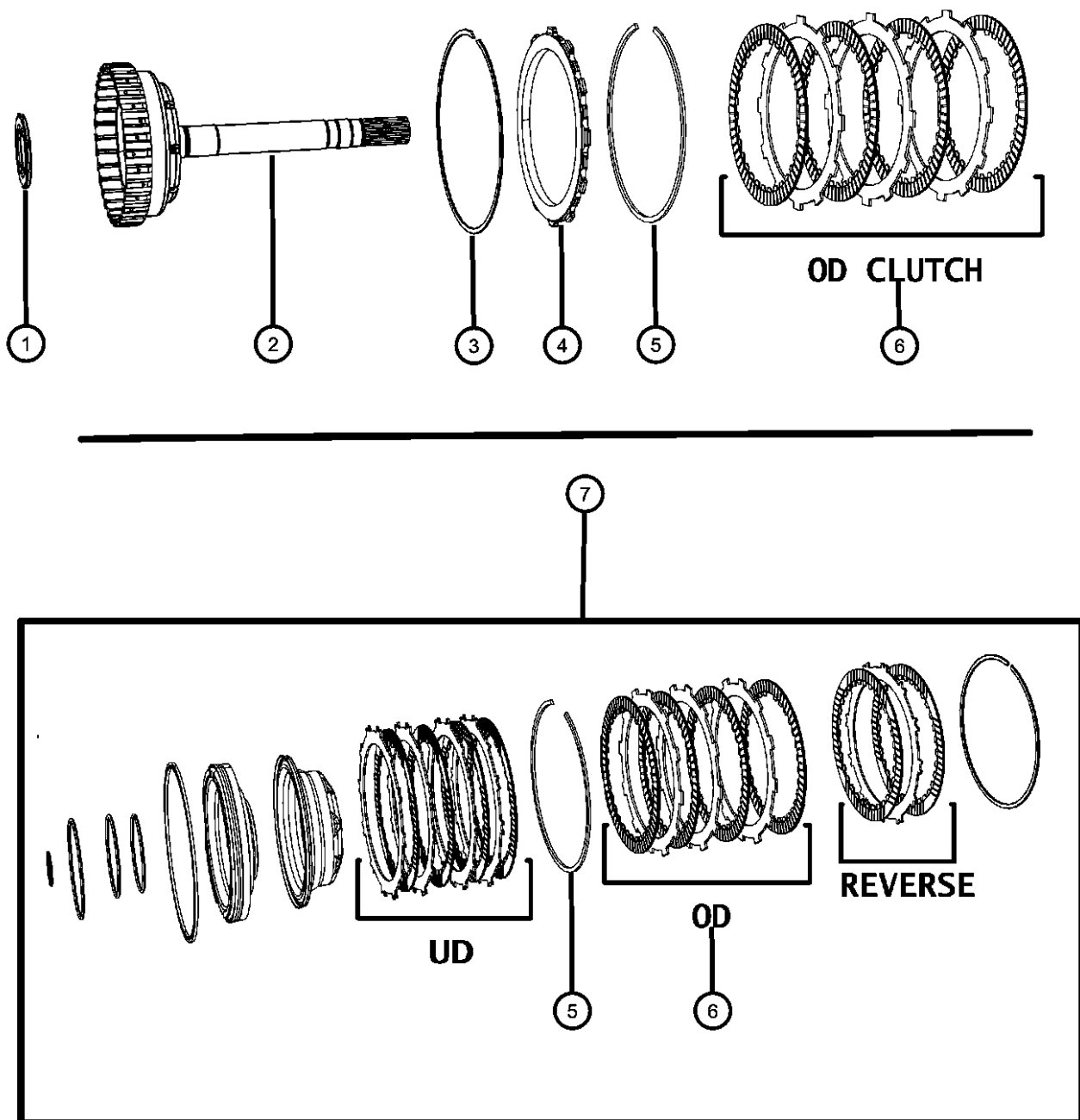
**ASPEN (HG)**

SERIES

P = PREMIUM

LINE

1 = Lt. Duty DODGE 2WD
5 = Lt. Duty DODGE 4WD

BODY

74 = SPORT UTILITY 4-DR
TYPE #4

ENGINE

EVE = Engine - 4.7L V8
3 Valve
EZB = 5.7L Hemi Multi
Displacement Engine

TRANSMISSION

HC DGQ = 5-Spd Automatic 545RFE
Transmission

AR = use ase required - = Non illustrrated part

2008 HG

Input Clutch Assembly
Figure 021DGQ-523

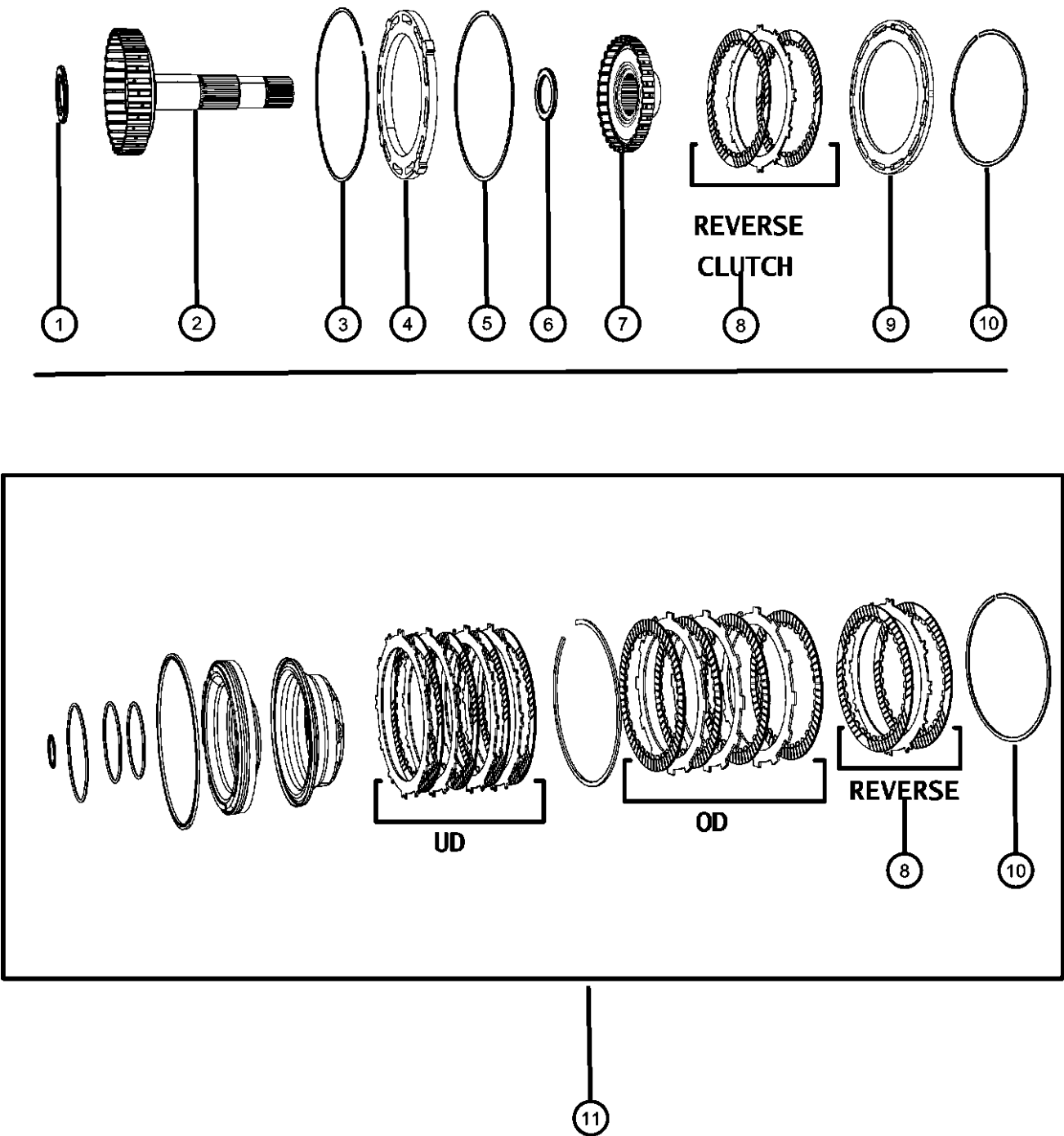

ITEM	PART NUMBER	QTY	LINE	SERIES	BODY	ENGINE	TRANS	TRIM	DESCRIPTION
1	04799469	1	5			EZB	DGQ		THRUST BEARING, Needle Roller
		1	5			EVE	DGQ		
2	04799550	1	5			EZB	DGQ		HUB AND SHAFT, Overdrive Clutch
		1	5			EVE	DGQ		
3	04799118	1	5			EZB	DGQ		SNAP RING, Overdrive Clutch
		1	5			EVE	DGQ		
4	04799116AB	1	5			EZB	DGQ		PLATE, Clutch Pressure
		1	5			EVE	DGQ		
5	04799117	1	5			EZB	DGQ		SNAP RING, Transmission
		1	5			EVE	DGQ		
6	04799469	1	5			EZB	DGQ		THRUST BEARING, Needle Roller
		1	5			EVE	DGQ		
7	04799556	1	5			EZB	DGQ		HUB AND SHAFT, Reverse Clutch
		1	5			EVE	DGQ		
8		1							CLUTCH PACKAGE, Reverse clutch, Serviced With Item #11, (NOT SERVICED)
9	04799121	1	5			EZB	DGQ		PLATE, Transmission Clutch Reaction
		1	5			EVE	DGQ		
10		1							SNAP RING, Serviced With Item #11, (NOT SERVICED)
11	05013090AG	1	5			EZB	DGQ		CLUTCH PACKAGE, Automatic Transmission, Input
		1	5			EVE	DGQ		

ASPEN (HG)	LINE	BODY	ENGINE	TRANSMISSION
SERIES				
P = PREMIUM	1 = Lt. Duty DODGE 2WD 5 = Lt. Duty DODGE 4WD	74 = SPORT UTILITY 4-DR TYPE #4	EVE = Engine - 4.7L V8 DOHC 3 Valve EZB = 5.7L Hemi Multi Displacement Engine	DGQ = 5-Spd Automatic 545RFE Transmission

AR = use ase required - = Non illustrated part

2C / 4C Clutch
Figure 021DGQ-524

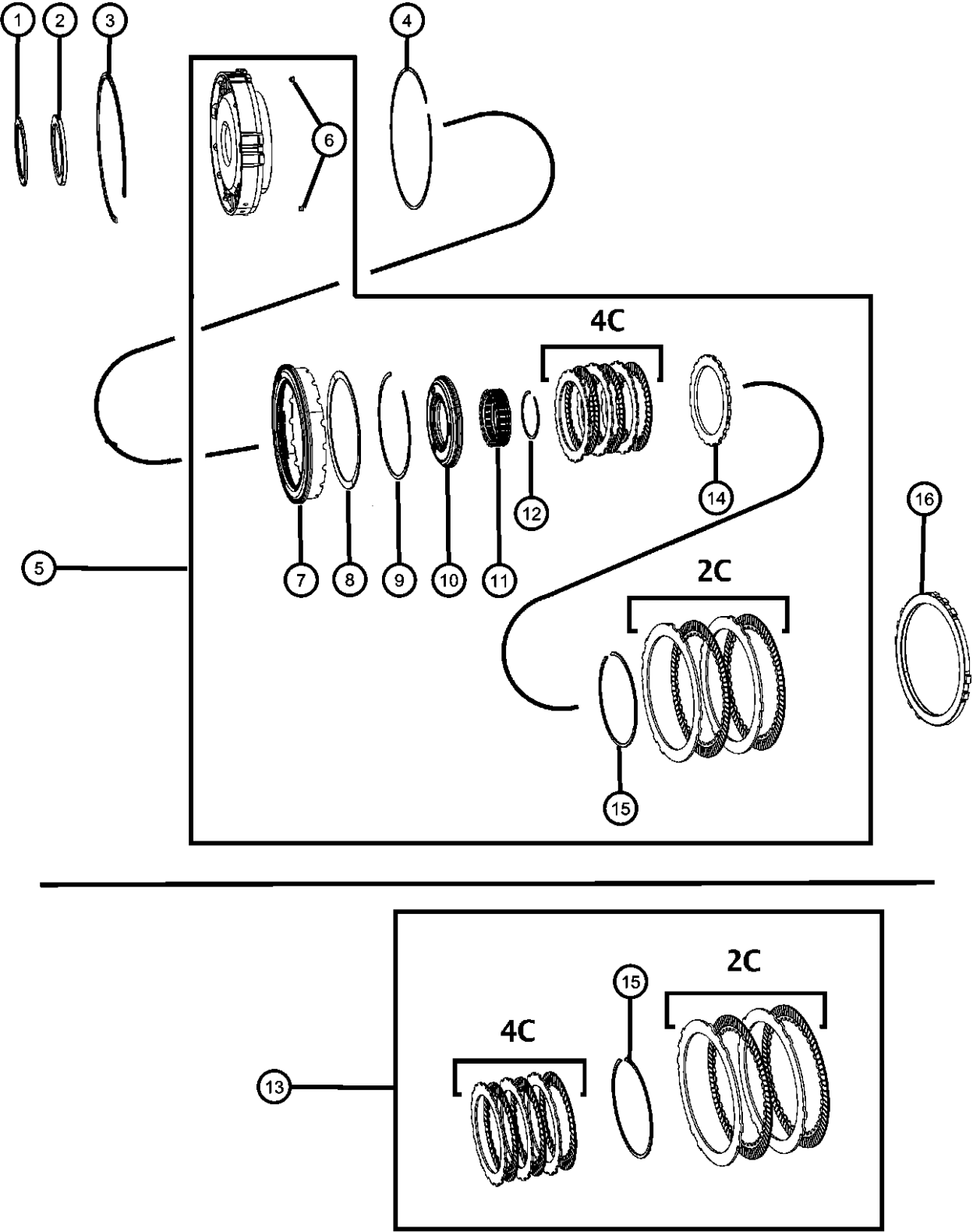

ITEM	PART NUMBER	QTY	LINE	SERIES	BODY	ENGINE	TRANS	TRIM	DESCRIPTION
1	04799936AB	1	5			EZB	DGQ		THRUST BEARING, Needle Roller
		1	5			EVE	DGQ		
2	05013093AB	1	5			EZB	DGQ		PLATE PACKAGE, Input Clutch Thrust
		1	5			EVE	DGQ		
3	04799680AB	1	5			EZB	DGQ		SNAP RING, Transmission
		1	5			EVE	DGQ		
4	04799174	1	5			EZB	DGQ		SNAP RING, Transmission
		1	5			EVE	DGQ		
5	04799498AC	1	5			EZB	DGQ		RETAINER, Transmission 2nd and 4th Clutch Piston
		1	5			EVE	DGQ		
6	04799086	2	5			EZB	DGQ		BLEED ORIFICE, Transmission
		2	5			EVE	DGQ		
7	52119503AA	1	5			EZB	DGQ		PISTON, Clutch
		1	5			EVE	DGQ		
8	04799521	1	5			EZB	DGQ		SPRING, 2nd And 4th Clutch Piston
		1	5			EVE	DGQ		
9	04799522AB	1	5			EZB	DGQ		SNAP RING, Transmission
		1	5			EVE	DGQ		
10	05179062AC	1	5			EZB	DGQ		PISTON PACKAGE, 4C Clutch
		1	5			EVE	DGQ		
11	04799527AB	1	5			EZB	DGQ		SPRING, 2nd And 4th Clutch Piston
		1	5			EVE	DGQ		

ASPEN (HG)	LINE	BODY	ENGINE	TRANSMISSION
SERIES				
P = PREMIUM	1 = Lt. Duty DODGE 2WD 5 = Lt. Duty DODGE 4WD	74 = SPORT UTILITY 4-DR TYPE #4	EVE = Engine - 4.7L V8 DOHC 3 Valve EZB = 5.7L Hemi Multi Displacement Engine	DGQ = 5-Spd Automatic 545RFE Transmission

2C / 4C Clutch
Figure 021DGQ-524

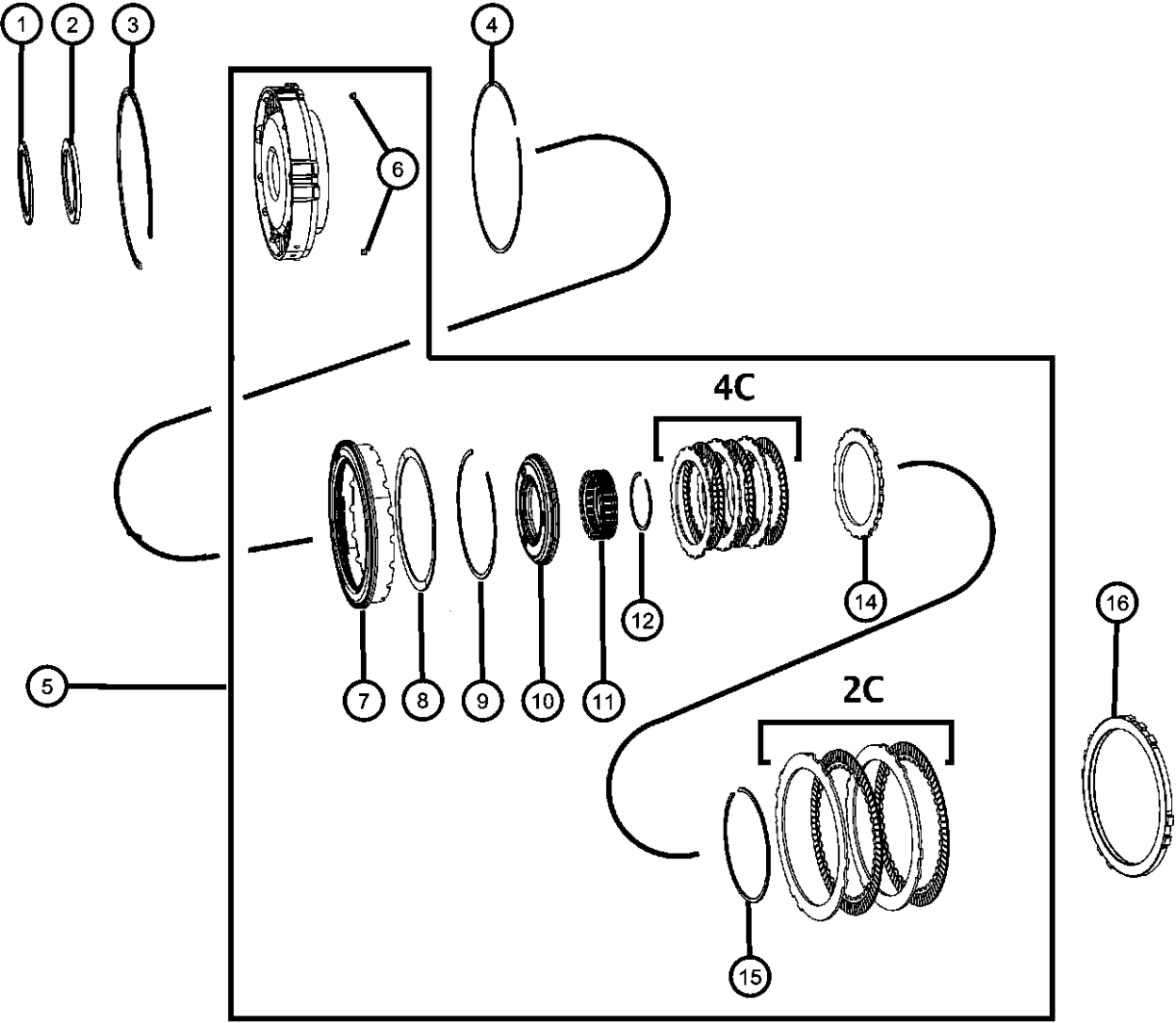

ITEM	PART NUMBER	QTY	LINE	SERIES	BODY	ENGINE	TRANS	TRIM	DESCRIPTION
12	04799528AB	1	5			EZB	DGQ		SNAP RING, Transmission
		1	5			EVE	DGQ		
13	05013087AE	1	5			EZB	DGQ		CLUTCH PACKAGE, Automatic Transmission, 2/4
		1	5			EVE	DGQ		
14	04799533	1	5			EZB	DGQ		PLATE, Transmission Clutch Reaction
		1	5			EVE	DGQ		
15		1							SNAP RING, (NOT SERVICED)
16	04799687AB	1	5			EZB	DGQ		PLATE, Transmission Clutch Reaction
		1	5			EVE	DGQ		

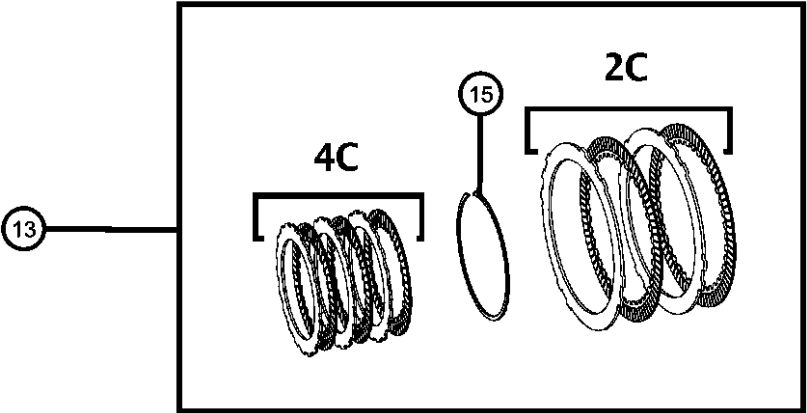

ASPEN (HG)	LINE	BODY	ENGINE	TRANSMISSION
SERIES				
P = PREMIUM	1 = Lt. Duty DODGE 2WD 5 = Lt. Duty DODGE 4WD	74 = SPORT UTILITY 4-DR TYPE #4	EVE = Engine - 4.7L V8 DOHC 3 Valve EZB = 5.7L Hemi Multi Displacement Engine	DGQ = 5-Spd Automatic 545RFE Transmission

Low / Reverse Clutch
Figure 021DGQ-525

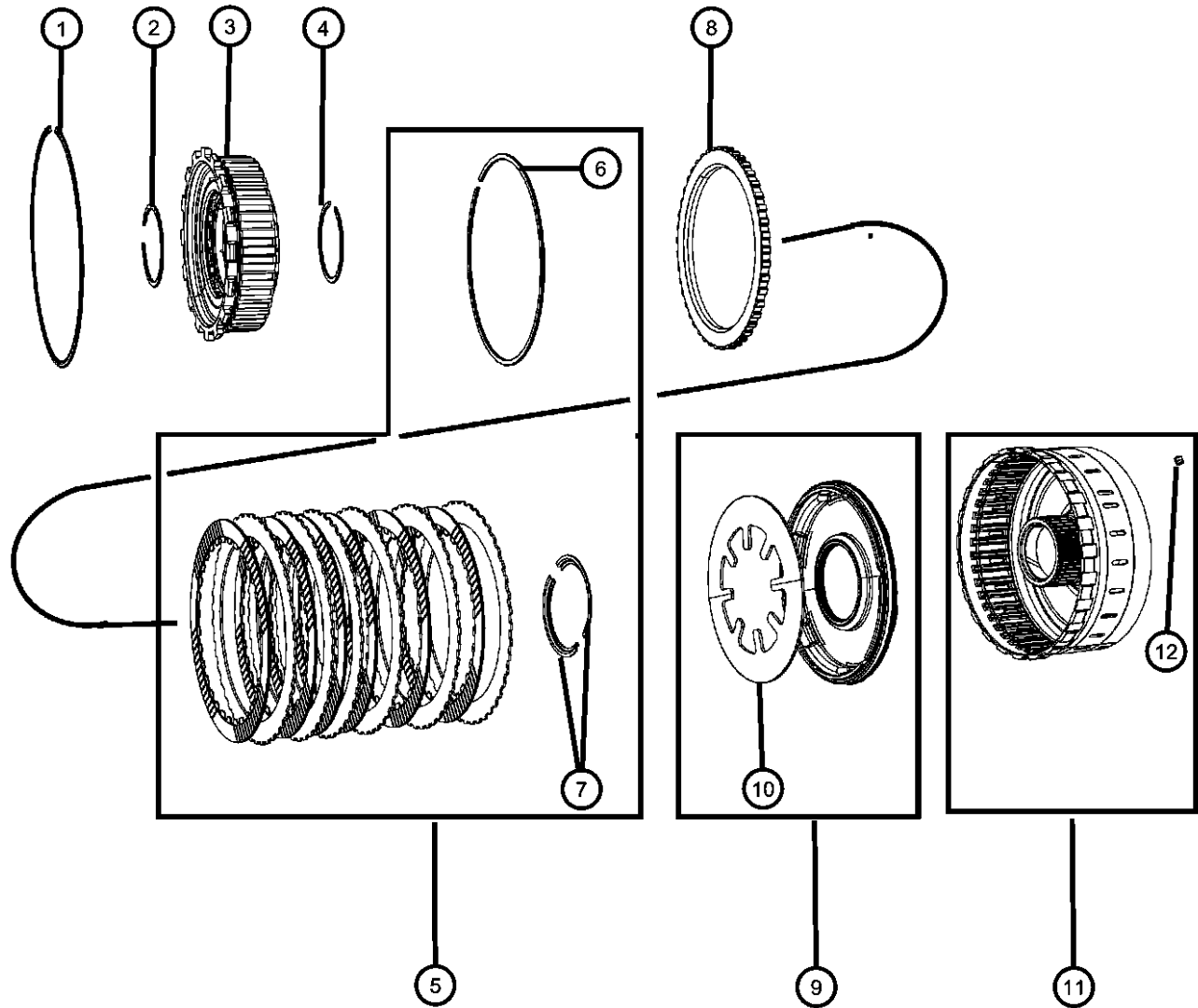

ITEM	PART NUMBER	QTY	LINE	SERIES	BODY	ENGINE	TRANS	TRIM	DESCRIPTION
1									SNAP RING, Transmission
	04799466	1	5			EZB	DGQ		
		1	5			EVE	DGQ		
2									SNAP RING
	04799863AA	1	5			EZB	DGQ		
		1	5			EVE	DGQ		
3									CLUTCH, Overrunning
	04799465	1	5			EZB	DGQ		
		1	5			EVE	DGQ		
4									SNAP RING
	04799863AA	1	5			EZB	DGQ		
		1	5			EVE	DGQ		
5									CLUTCH PACKAGE, Automatic Transmission, Low/Reverse
	05073003AB	1	5			EZB	DGQ		
		1	5			EVE	DGQ		
6		1							SNAP RING, Transmission, (NOT SERVICED)
7		1							RETAINER, Transmission Low and Reverse Clutch Piston, (NOT SERVICED)
8									PLATE, Transmission Clutch Reaction
	04799667	1	5			EZB	DGQ		
		1	5			EVE	DGQ		
9									PISTON PACKAGE, Piston & spring, low/reverse
	05179008AA	1	5			EZB	DGQ		
		1	5			EVE	DGQ		
10		1							SPRING, Low/Reverse Clutch Piston, (NOT SERVICED)
11									RETAINER, Clutch
	05013027AA	1	5			EZB	DGQ		
		1	5			EVE	DGQ		
12									BLEED ORIFICE, Transmission
	04799086	1	5			EZB	DGQ		
		1	5			EVE	DGQ		

ASPEN (HG)									
SERIES	LINE								TRANSMISSION
P = PREMIUM	1 = Lt. Duty DODGE 2WD 5 = Lt. Duty DODGE 4WD			BODY 74 = SPORT UTILITY 4-DR TYPE #4		ENGINE EVE = Engine - 4.7L V8 DOHC 3 Valve EZB = 5.7L Hemi Multi Displacement Engine			DGQ = 5-Spd Automatic 545RFE Transmission

Reaction Planetary
Figure 021DGQ-609

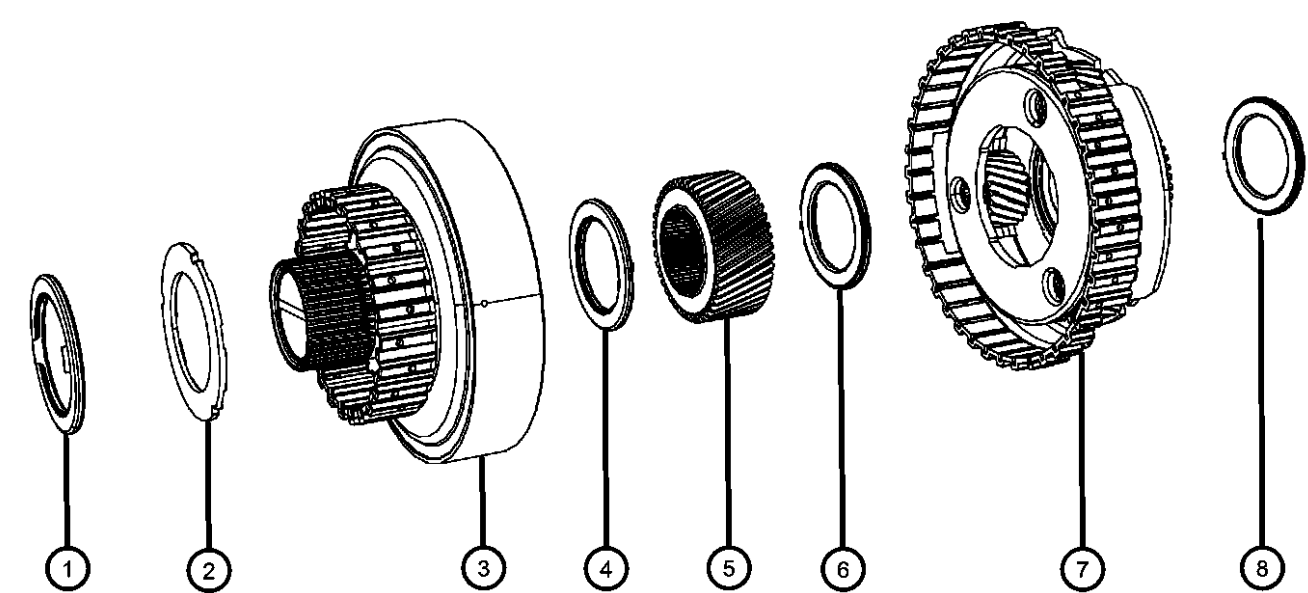
											ITEM	PART NUMBER	QTY	LINE	SERIES	BODY	ENGINE	TRANS	TRIM	DESCRIPTION	
											1									THRUST BEARING, Needle Roller	
												04799459	1	5			EZB	DGQ			
													1	5			EVE	DGQ			
											2									PLATE PACKAGE, Planetary Thrust	
												05013092AB	1	5			EZB	DGQ			
													1	5			EVE	DGQ			
											3									GEAR, Annulus	
												04799604	1	5			EZB	DGQ			
													1	5			EVE	DGQ			
											4									THRUST BEARING, Needle Roller	
												04799469	1	5			EZB	DGQ			
													1	5			EVE	DGQ			
											5									GEAR, Reaction Sun	
												04799602	1	5			EZB	DGQ			
													1	5			EVE	DGQ			
											6									THRUST BEARING, Needle Roller	
												04799469	1	5			EZB	DGQ			
													1	5			EVE	DGQ			
											7									CARRIER, Reaction Complete	
												04799619AC	1	5			EZB	DGQ			
													1	5			EVE	DGQ			
											8									THRUST BEARING, Needle Roller	
												04799469	1	5			EZB	DGQ			
													1	5			EVE	DGQ			

ASPEN (HG)									
SERIES		LINE		BODY		ENGINE		TRANSMISSION	
P = PREMIUM		1 = Lt. Duty DODGE 2WD 5 = Lt. Duty DODGE 4WD		74 = SPORT UTILITY 4-DR TYPE #4		EVE = Engine - 4.7L V8 DOHC 3 Valve EZB = 5.7L Hemi Multi Displacement Engine		DGQ = 5-Spd Automatic 545RFE Transmission	

Input / Reverse Planetary
Figure 021DGQ-610

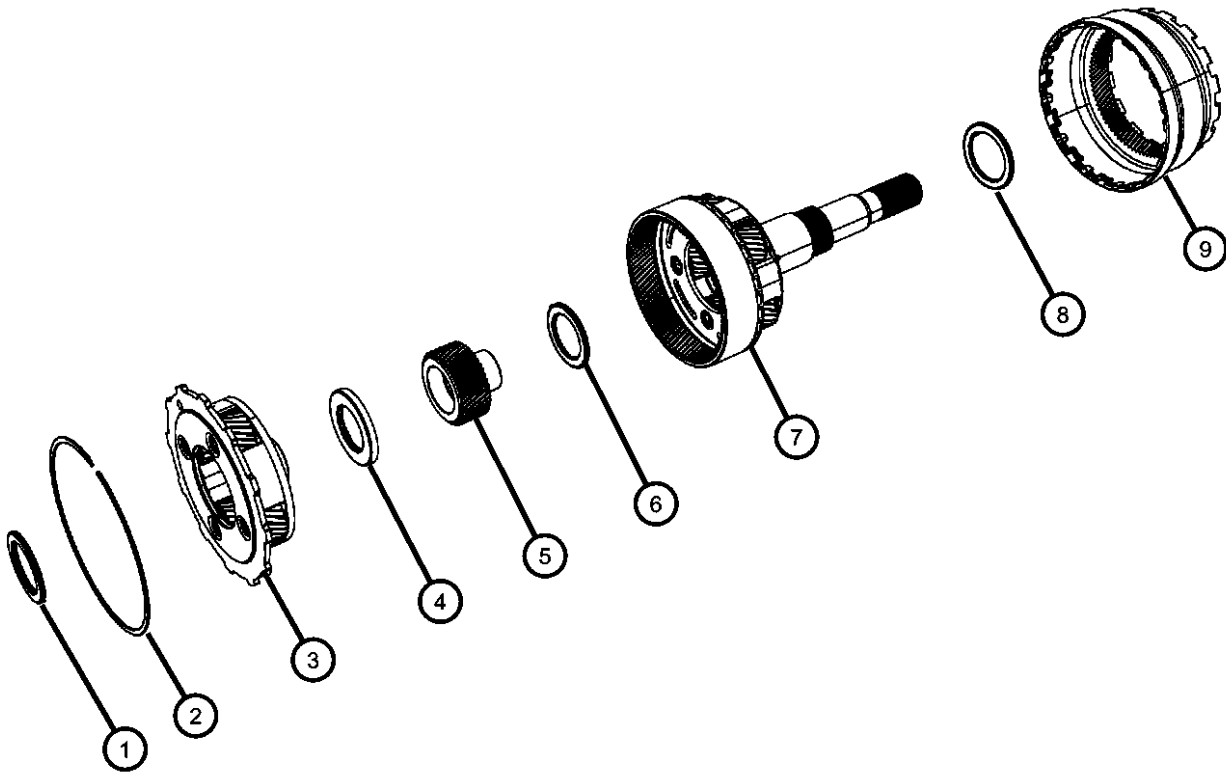

ITEM	PART NUMBER	QTY	LINE	SERIES	BODY	ENGINE	TRANS	TRIM	DESCRIPTION
1	04799469	1	5			EZB	DGQ		THRUST BEARING, Needle Roller
		1	5			EVE	DGQ		
2	04799247	1	5			EZB	DGQ		SNAP RING
		1	5			EVE	DGQ		
3	04799503AE	1	5			EZB	DGQ		CARRIER, Reverse Complete
		1	5			EVE	DGQ		
4	52119464AB	1	5			EZB	DGQ		THRUST BEARING, Needle Roller
		1	5			EVE	DGQ		
5	04799586AB	1	5			EZB	DGQ		GEAR, Input Sun
		1	5			EVE	DGQ		
6	04799469	1	5			EZB	DGQ		THRUST BEARING, Needle Roller
		1	5			EVE	DGQ		
7	04799500AE	1	5			EZB	DGQ		CARRIER, Input Complete
		1	5			EVE	DGQ		
8	04799459	1	5			EZB	DGQ		THRUST BEARING, Needle Roller
		1	5			EVE	DGQ		
9	04799501	1	5			EZB	DGQ		GEAR, Annulus
		1	5			EVE	DGQ		

ASPEN (HG)									
SERIES	LINE	BODY		ENGINE		TRANSMISSION			
P = PREMIUM	1 = Lt. Duty DODGE 2WD 5 = Lt. Duty DODGE 4WD	74 = SPORT UTILITY 4-DR TYPE #4		EVE = Engine - 4.7L V8 DOHC 3 Valve EZB = 5.7L Hemi Multi Displacement Engine		DGQ = 5-Spd Automatic 545RFE Transmission			

Valve Body And Related Parts

Figure 021DGQ-820

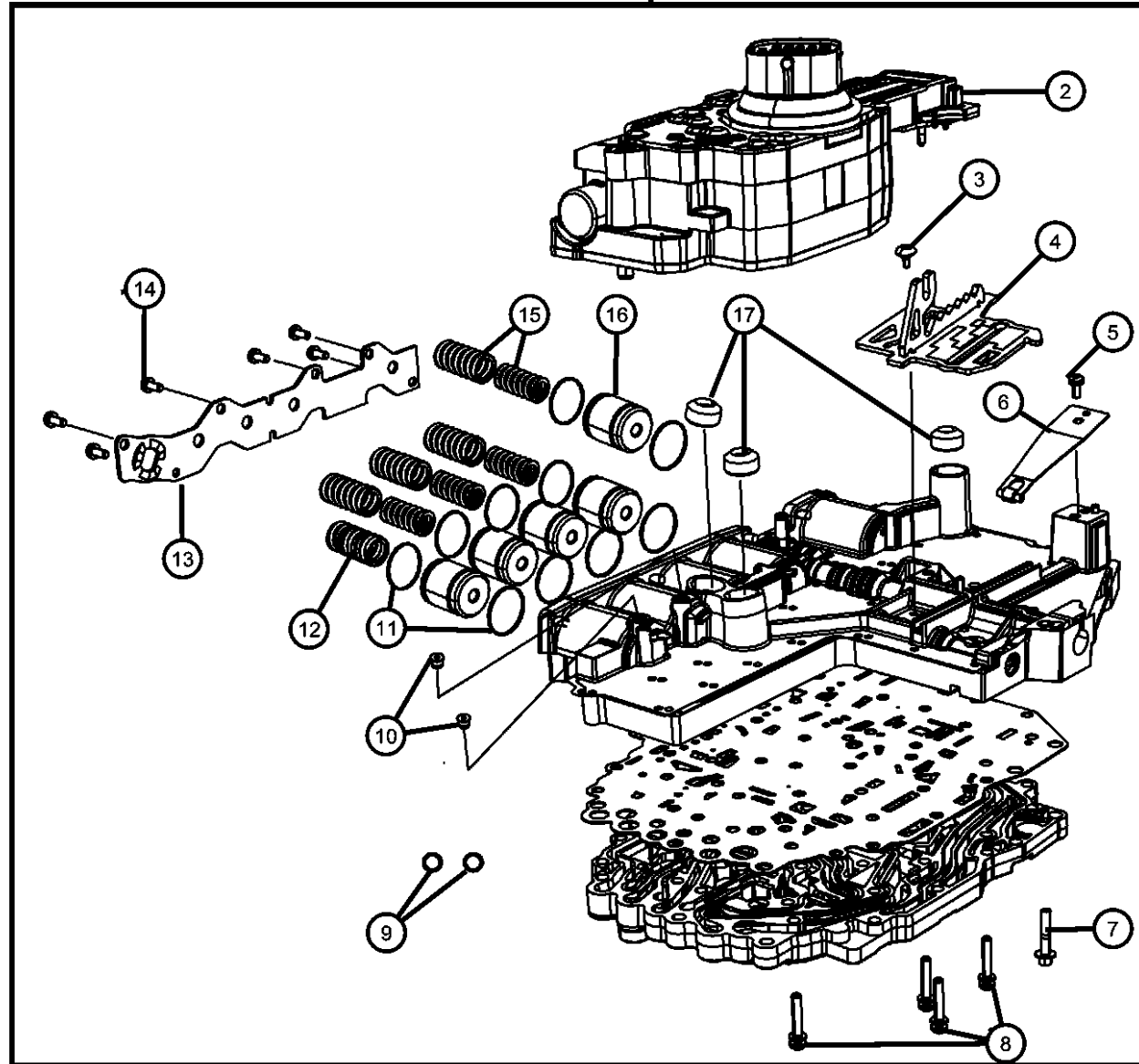
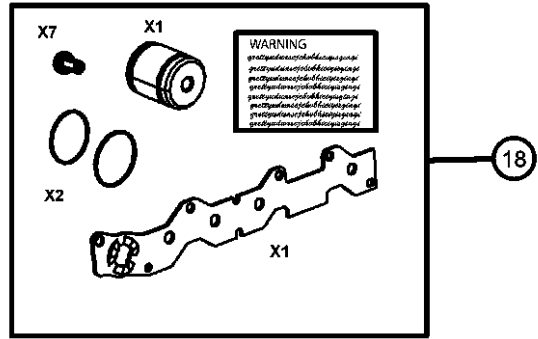
[illegible]

ASPEN (HG)

SERIES

P = PREMIUM

LINE

1 = Lt. Duty DODGE 2WD

5 = Lt. Duty DODGE 4WD

BODY

74 = SPORT UTILITY 4-DR
TYPE #4

ENGINE

EVE = Engine - 4.7L V8
3 Valve
EZB = 5.7L Hemi Multi
Displacement Engine

TRANSMISSION

C DGQ = 5-Spd Automatic 545RFE
Transmission

AR = use ase required - = Non illustrated part

2008 HG

<< RETURN TO GROUP INDEX

Valve Body And Related Parts
Figure 021DGQ-820

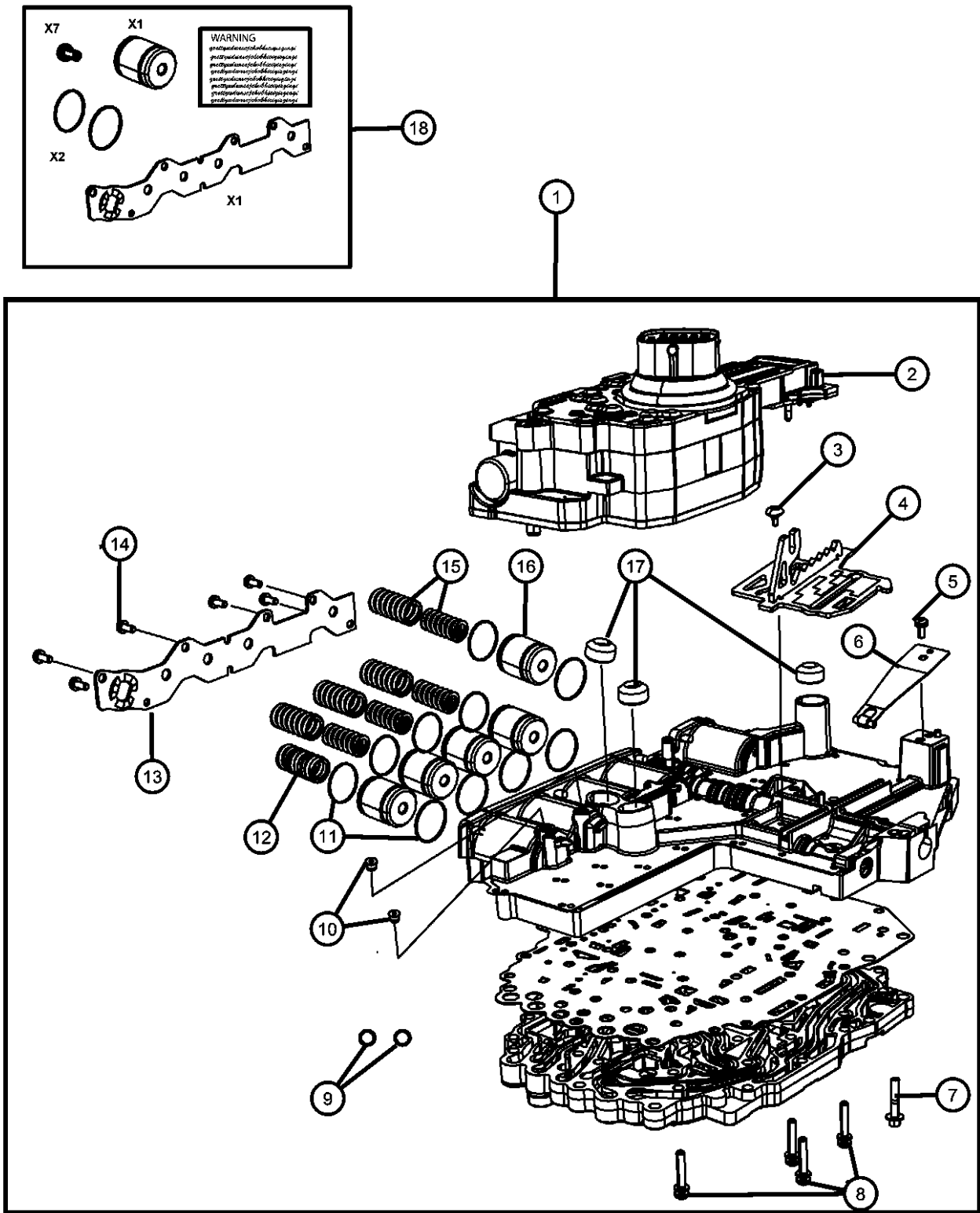

ITEM	PART NUMBER	QTY	LINE	SERIES	BODY	ENGINE	TRANS	TRIM	DESCRIPTION
13	04471880	1	5			EZB	DGQ		COVER, Accumulator
		1	5			EVE	DGQ		
14	04799598AB	1	5			EZB	DGQ		SCREW, Pan Head, M5 x 0.8 x 12.60
		1	5			EVE	DGQ		
15	06503232	7	5			EZB	DGQ		SPRING ASSEMBLY, Accumulator
		7	5			EVE	DGQ		
16	52119702AA	4	5			EZB	DGQ		PISTON, Accumulator
		4	5			EVE	DGQ		
17	04446620	5	5			EZB	DGQ		SEAL, Clutch Feed
	04799778	3	5			EZB	DGQ		
18		3	5			EVE	DGQ		ACCUMULATOR KIT, Accumulator Cover
	05174633AA	1	5			EZB	DGQ		
		1	5			EVE	DGQ		

ASPEN (HG)									
SERIES	LINE			BODY		ENGINE		TRANSMISSION	
P = PREMIUM	1 = Lt. Duty DODGE 2WD 5 = Lt. Duty DODGE 4WD			74 = SPORT UTILITY 4-DR TYPE #4		EVE = Engine - 4.7L V8 DOHC 3 Valve EZB = 5.7L Hemi Multi Displacement Engine		DGQ = 5-Spd Automatic 545RFE Transmission	

AR = use ase required - = Non illustrated part

Parking Sprag And Related Parts
Figure 021DGQ-860

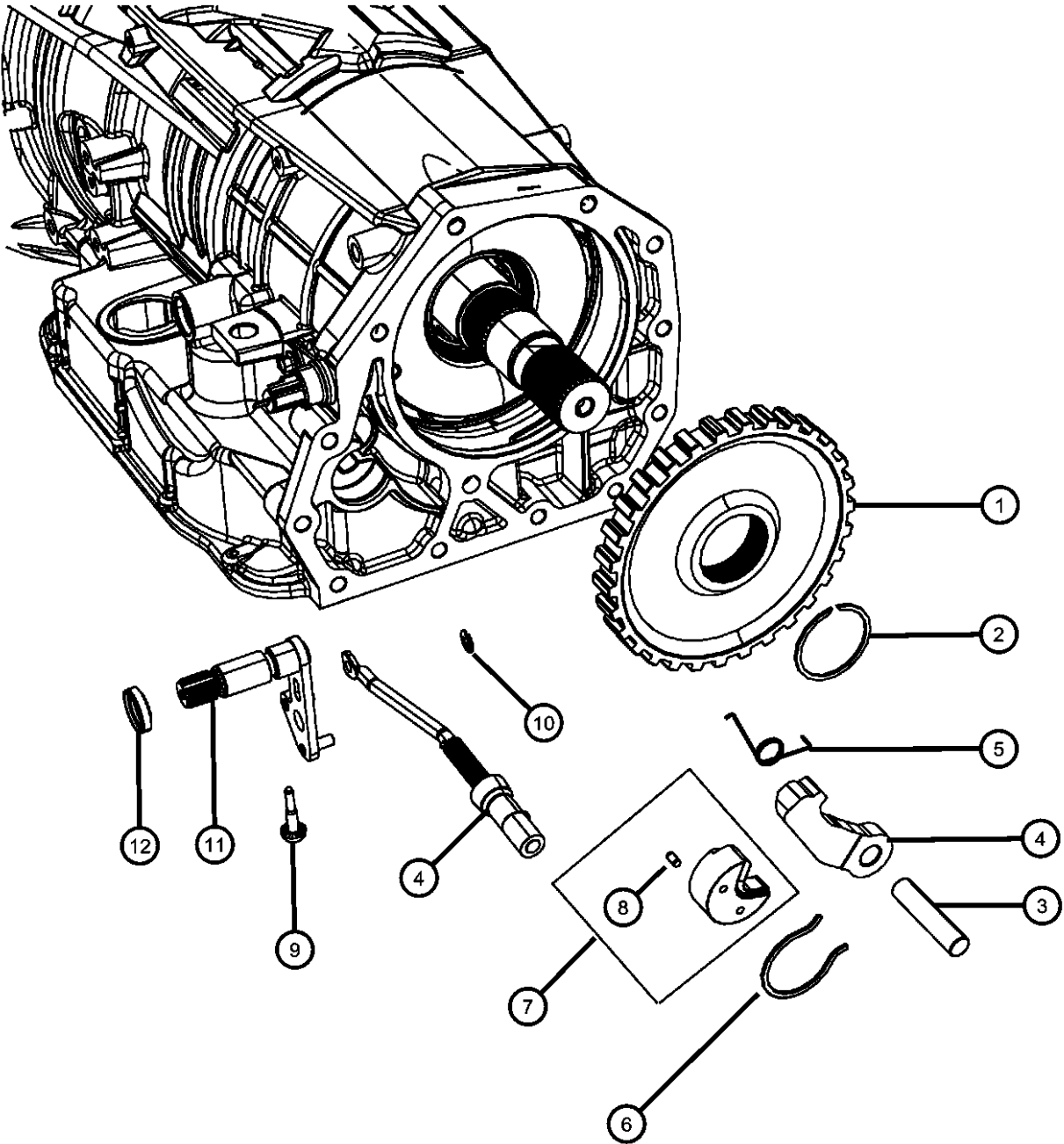

ITEM	PART NUMBER	QTY	LINE	SERIES	BODY	ENGINE	TRANS	TRIM	DESCRIPTION
1									SPRAG, Transmission Parking
	04799493AD	1	5			EZB	DGQ		
		1	5			EVE	DGQ		
2									SNAP RING, Transmission
	04799704	1	5			EZB	DGQ		
		1	5			EVE	DGQ		
3									SHAFT, Parking Pawl
	04799450	1	5			EZB	DGQ		
		1	5			EVE	DGQ		
4									PAWL AND ROD KIT
	05166452AA	1	5			EZB	DGQ		
		1	5			EVE	DGQ		
5									SPRING, Torsion
	04799451	1	5			EZB	DGQ		
		1	5			EVE	DGQ		
6									SNAP RING
	04799313	1	5			EZB	DGQ		
		1	5			EVE	DGQ		
7									GUIDE, Parking Sprag Pawl
	04799774AB	1	5			EZB	DGQ		
		1	5			EVE	DGQ		
8									PIN
	00456636	1	5			EZB	DGQ		
		1	5			EVE	DGQ		
9									SCREW, M6x1x30
	06504548	1	5			EZB	DGQ		
		1	5			EVE	DGQ		
10									SNAP RING, Rod
	06036682AA	1	5			EZB	DGQ		
		1	5			EVE	DGQ		
11									LEVER, Shift Shaft
	04799453	1	5			EZB	DGQ		
		1	5			EVE	DGQ		
12									SEAL

ASPEN (HG)									
SERIES	LINE								TRANSMISSION
P = PREMIUM	1 = Lt. Duty DODGE 2WD 5 = Lt. Duty DODGE 4WD			BODY 74 = SPORT UTILITY 4-DR TYPE #4		ENGINE EVE = Engine - 4.7L V8 DOHC 3 Valve EZB = 5.7L Hemi Multi Displacement Engine			DGQ = 5-Spd Automatic 545RFE Transmission

Parking Sprag And Related Parts Figure 021DGQ-860

ITEM	PART NUMBER	QTY	LINE	SERIES	BODY	ENGINE	TRANS	TRIM	DESCRIPTION
------	----------------	-----	------	--------	------	--------	-------	------	-------------

04799346	1	5	EZB	DGQ
	1	5	EVE	DGQ

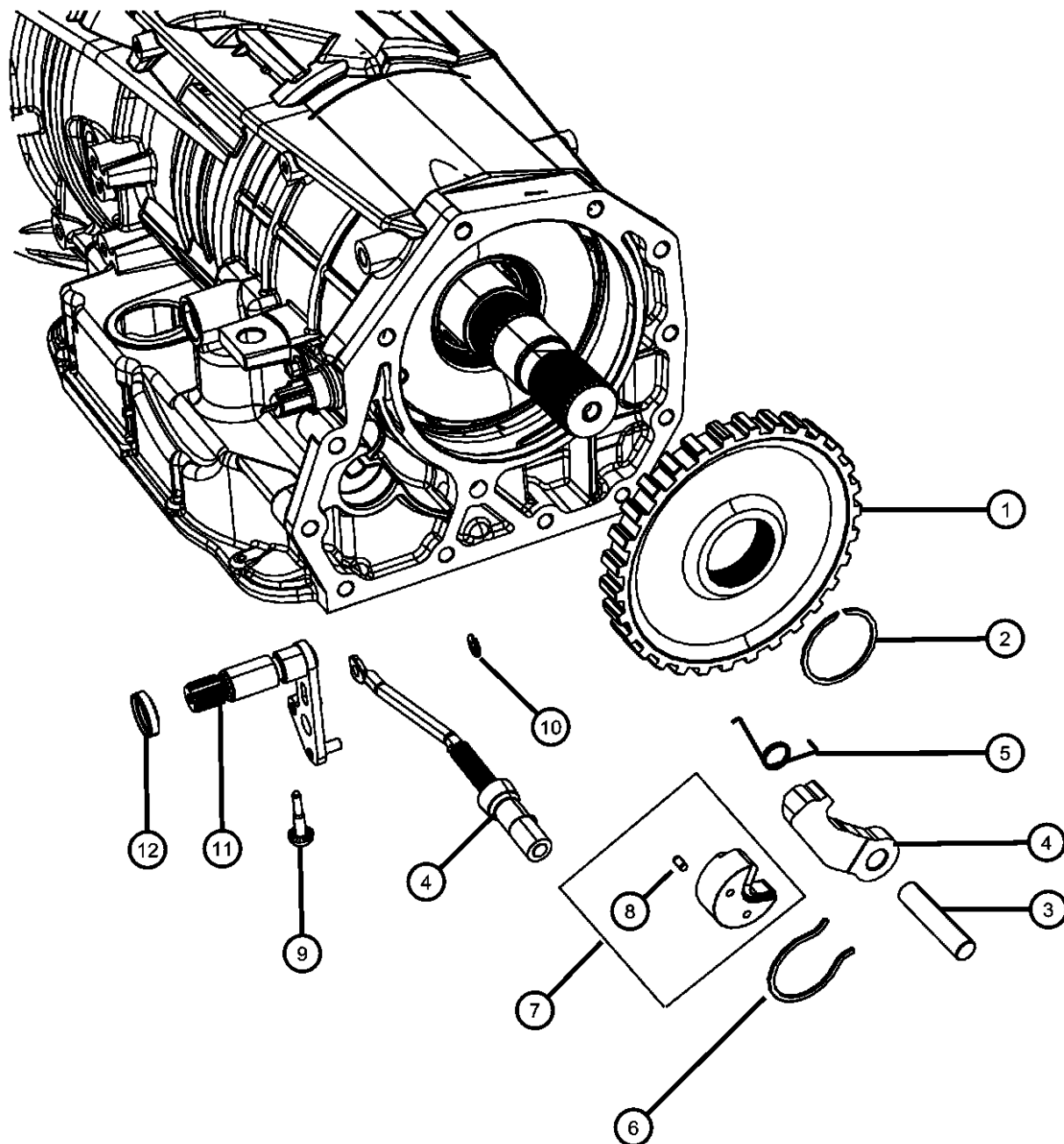
**ASPEN (HG)**

SERIES

P = PREMIUM

LINE

1 = Lt. Duty DODGE 2WD
5 = Lt. Duty DODGE 4WD

BODY

74 = SPORT UTILITY 4-DR
TYPE #4

ENGINE

EVE = Engine - 4.7L V8 D
3 Valve
EZB = 5.7L Hemi Multi
Displacement Engine

TRANSMISSION

HC DGQ = 5-Spd Automatic 545RFE
Transmission

AR = use ase required - = Non illustrated part

2008 HG

<< RETURN TO GROUP INDEX

Gearshift Lever, Cable and Bracket
Figure 021DGQ-1115

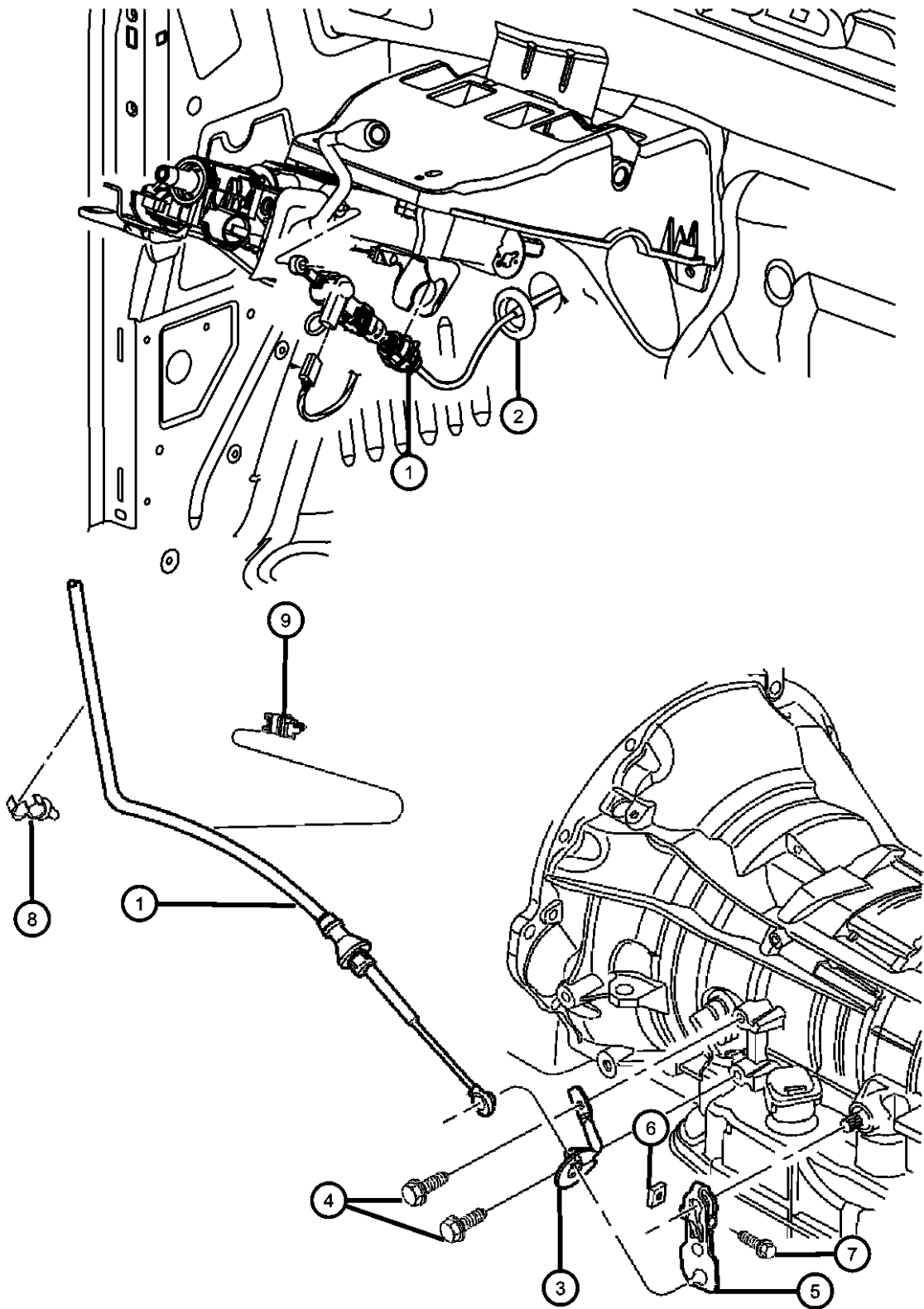

ITEM	PART NUMBER	QTY	LINE	SERIES	BODY	ENGINE	TRANS	TRIM	DESCRIPTION
1	55366259AD	1	1, 5				DG0		CABLE, Shift
2	55366259AD	1							GROMMET, Serviced With The Cable, (NOT SERVICED)
3	55366749AA	1	1, 5				DGQ		BRACKET, Shift Cable
4	06508738AA	2	1, 5						SCREW, Hex Head, M8x1.25x20
5	52107848AB	1	1, 5				DGQ		LEVER, Manual Control
6	06502636	1	1, 5				DGQ		NUT
7	06101978	1	1, 5				DGQ		BOLT AND WASHER, Hex Head, M6X1.00X40.00
8	56021384	1	1, 5						CLIP
9	55366027AA	1	1, 5			EV0, EZ0			CLIP, Cable Routing

ASPEN (HG)				
SERIES	LINE	BODY	ENGINE	TRANSMISSION
P = PREMIUM	1 = Lt. Duty DODGE 2WD 5 = Lt. Duty DODGE 4WD	74 = SPORT UTILITY 4-DR TYPE #4	EVE = Engine - 4.7L V8 DOHC 3 Valve EZB = 5.7L Hemi Multi Displacement Engine	DGQ = 5-Spd Automatic 545RFE Transmission

Structural Collar
Figure 021DGG-1210

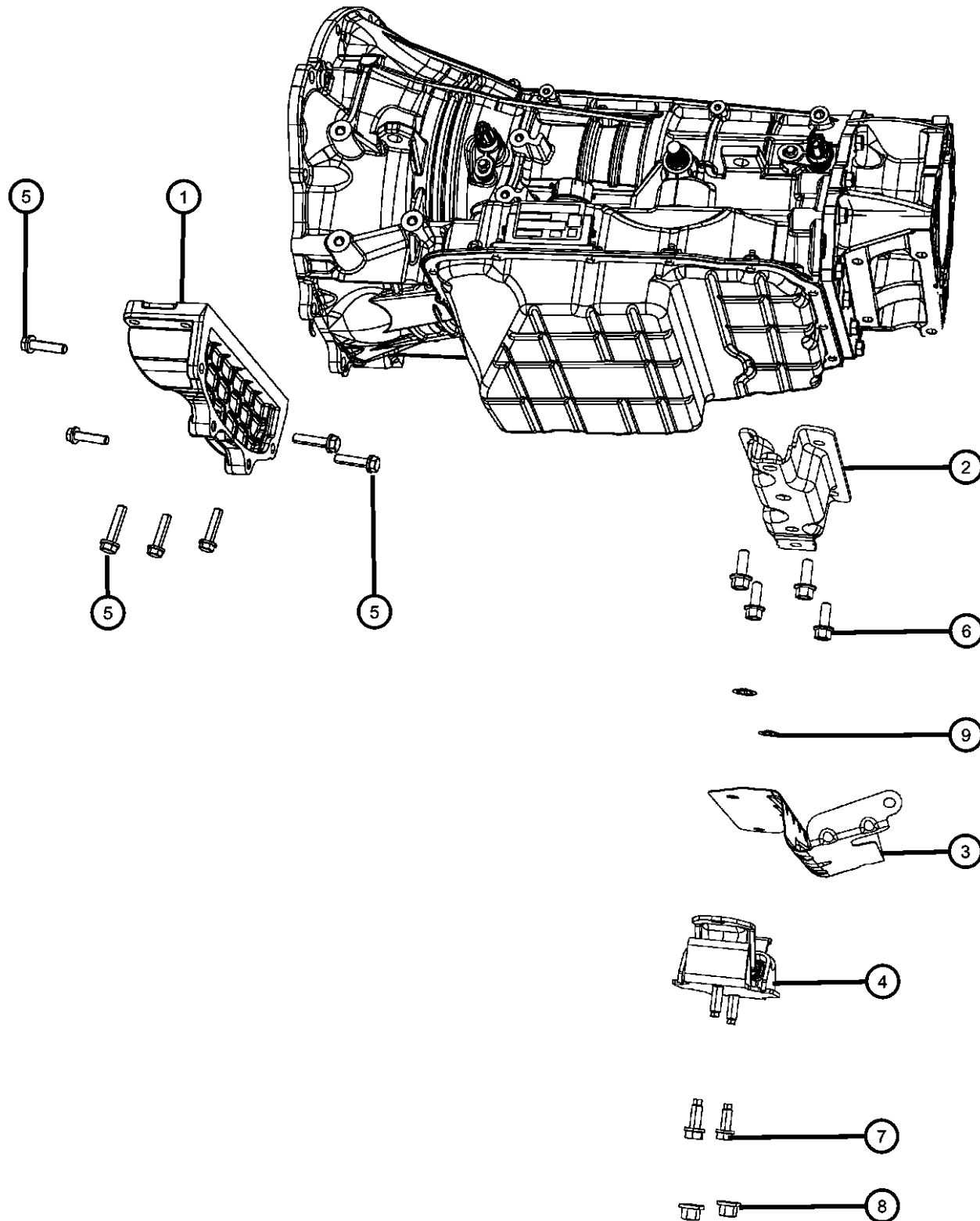

ITEM	PART NUMBER	QTY	LINE	SERIES	BODY	ENGINE	TRANS	TRIM	DESCRIPTION
1									COVER, Dust Structural
	53020885	1	1, 5			EV0	DG0		
	53021491AA	1	1, 5			EZ0	DG0		
2	52020546AB	1	5						BRACKET, Transmission Mount
3									SHIELD, Transmission
	52855300AB	1	5			EZ0			
	52855332AB	1	1			EZ0			
4									BRACKET AND INSULATOR, Transmission Support
	52855230AA	1	5						
	52855231AA	1	1			EZ0			
5	06101985	8	5, 1			EV0, EZ0	DG0		BOLT AND WASHER, Hex Head, M10x1.50x45.00
6									SCREW AND WASHER, Hex Head, M10x1.5x28
	06503699	4	5			EV0, EZ0	DGQ		
		2	1			EV0, EZ0			
7	06506019AA	2	1, 5						BOLT AND WASHER, Hex Head, M10x1.5x30, Insulator To Transmission Bracket Mount
8	06101448	2	1, 5						NUT AND WASHER, Hex Nut-Coned Washer, M10 x 1.5
9	J4000235	2	5			EZ0			NUT, Push, .375

ASPEN (HG)

SERIES

P = PREMIUM

LINE

1 = Lt. Duty DODGE 2WD
5 = Lt. Duty DODGE 4WD

BODY

74 = SPORT UTILITY 4-DR
TYPE #4

ENGINE

EVE = Engine - 4.7L V8 D
3 Valve
EZB = 5.7L Hemi Multi
Displacement Engine

TRANSMISSION

C DGQ = 5-Spd Automatic 545RFE
Transmission

AR = use ase required - = Non illustrated part

2008 HG

Mounting Bolts
 Figure 021DGQ-1215

ITEM	PART NUMBER	QTY	LINE	SERIES	BODY	ENGINE	TRANS	TRIM	DESCRIPTION
1	06022266	4	1, 5				DG0		BOLT AND WASHER, Hex Head, .375-16x1.50
2	01949765	4	1, 5			EV0, EZ0	DG0		SCREW, Hex Head Header Point, .312-24x.44
3	06036385AA	2	1, 5				DG0		SCREW AND WASHER, Hex Head, .437-14x2.00
4	53032536AA	1	1, 5				DGQ		COVER, Converter

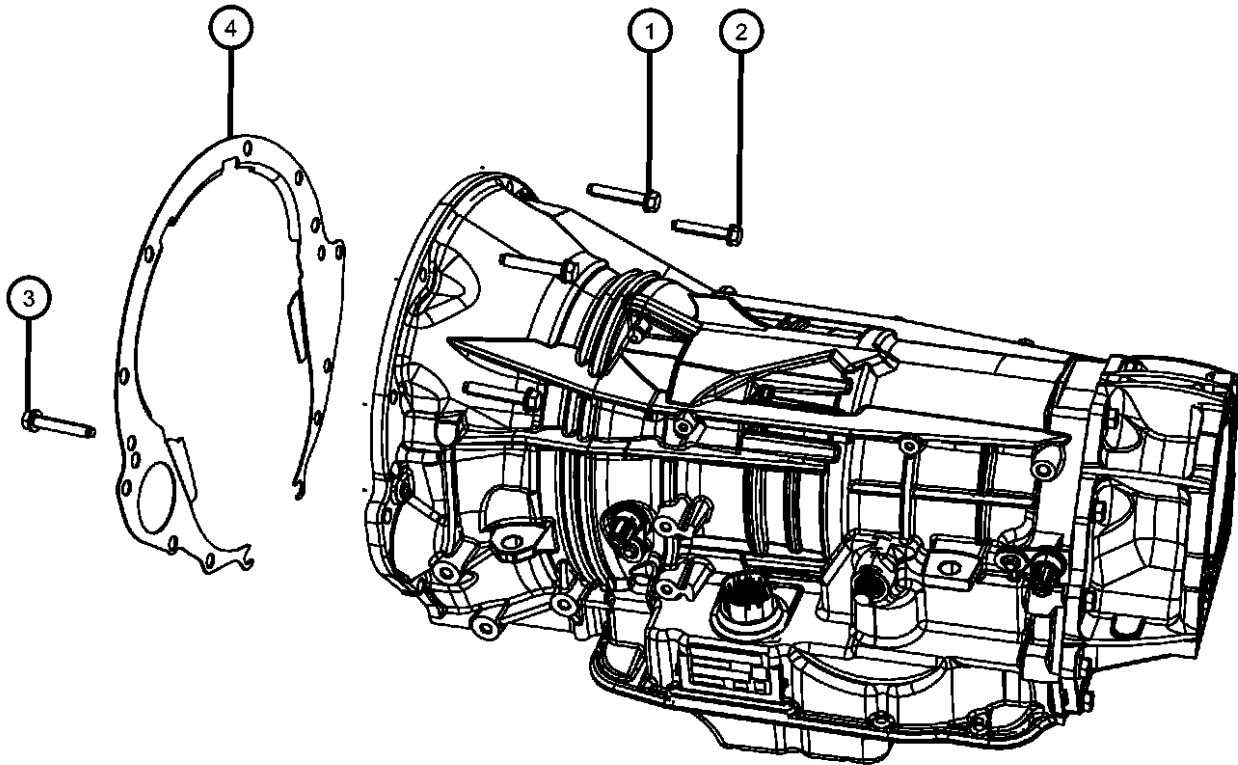

ASPEN (HG)				
SERIES	LINE	BODY	ENGINE	TRANSMISSION
P = PREMIUM	1 = Lt. Duty DODGE 2WD 5 = Lt. Duty DODGE 4WD	74 = SPORT UTILITY 4-DR TYPE #4	EVE = Engine - 4.7L V8 DOHC 3 Valve EZB = 5.7L Hemi Multi Displacement Engine	DGQ = 5-Spd Automatic 545RFE Transmission

Group - 021DHU

NV244; Transfer Case

Group - 021DHU NV244; Transfer Case

Illustration Title	Group-Fig. No.
Transfer Case Assembly Transfer Case Assembly And Identification NVG 244 [DHU]	Fig. 021DHU - 105
Case, and Extension Case And Related Parts NVG 244 [DHU]	Fig. 021DHU - 205
Gear Train Gear Train NVG 244 [DHU]	Fig. 021DHU - 605
Fork and Rails Forks And Rails NVG 244 [DHU]	Fig. 021DHU - 1005
Gearshift Controls and Related Parts Shift Control Switch, Gear Motor, And Actuator	Fig. 021DHU - 1110
Mounting and Skid Plate Transfer Case Mounting And Venting NVG 244 [DHU]	Fig. 021DHU - 1205

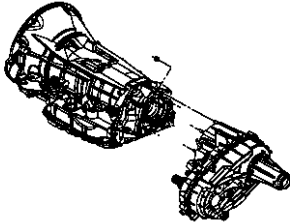
021DHU-100 Transfer Case Assembly	021DHU-1000 Fork and Rails	021DHU-1100 Gearshift Controls and Related Parts	021DHU-1200 Mounting and Skid Plate 
021DHU-200 Case, and Extension	021DHU-600 Gear Train		

Transfer Case Assembly And Identification NVG 244 [DHU]
Figure 021DHU-105

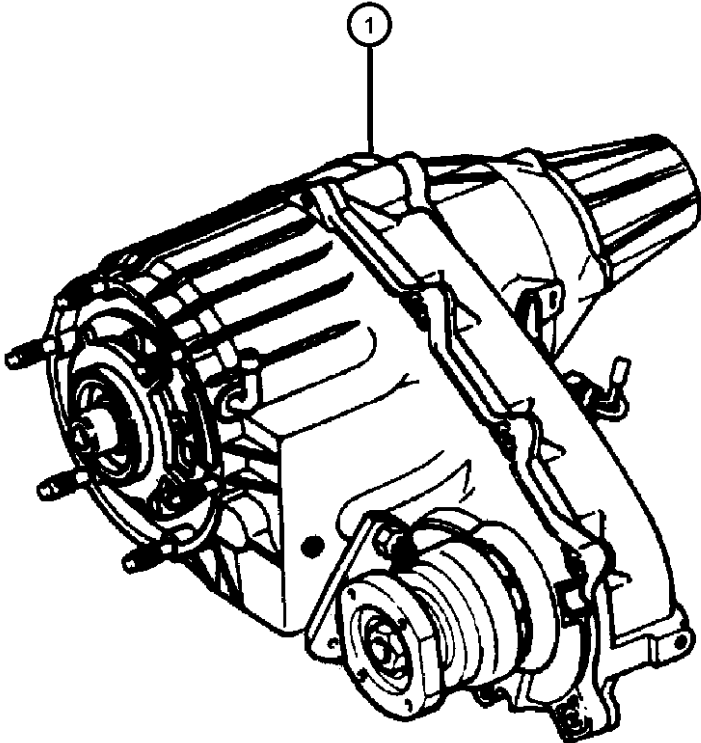

ITEM	PART NUMBER	QTY	LINE	SERIES	BODY	ENGINE	TRANS	TRIM	DESCRIPTION
------	----------------	-----	------	--------	------	--------	-------	------	-------------

NOTE:
Refer To All Proper Tag Numbers And Stamping Numbers Before Ordering Transfer Cases And/Or Transfer Case Parts.
Sales Codes:
[DGQ] = 5-Speed Automatic 545RFE Transmission
[DGU] = 4-Speed Automatic VLP 42RLE Transmission
[DG0] = All Automatic Transmissions
[DHU] = AWD Electronic Shift Two Speed Transfer Case
[DH7] = AWD Electronic Shift Single Speed Transfer case
[EKG] = 3.7L [Magnum] V-6 Engine
[EK0] = All 3.7L 6-Cylinder Gas Engines
[EVA] = 4.7L [Magnum] V-8 Engine
[EVD] = 4.7L V-8 FFV Engine
[EV0] = All 4.7L 8-Cylinder Gas Engines
[EZB] = 5.7L Hemi Multi-Displacement Engine
[EZ0] = All 5.7L 8-Cylinder Gas Engines
[NAA] = Federal Emissions
[NAE] = California Emissions
[NAS] = 50 State Emissions
[NA1] = Export Emissions
[XEF] = Transfer Case Skid Plate Sheild

1	52853308AB	1	5						TRANSFER CASE
---	------------	---	---	--	--	--	--	--	---------------

ASPEN (HG)				
SERIES	LINE	BODY	ENGINE	TRANSMISSION
P = PREMIUM	1 = Lt. Duty DODGE 2WD 5 = Lt. Duty DODGE 4WD	74 = SPORT UTILITY 4-DR TYPE #4	EVE = Engine - 4.7L V8 DOHC 3 Valve EZB = 5.7L Hemi Multi Displacement Engine	DGQ = 5-Spd Automatic 545RFE Transmission

Case And Related Parts NVG 244 [DHU]
Figure 021DHU-205

ITEM	PART NUMBER	QTY	LINE	SERIES	BODY	ENGINE	TRANS	TRIM	DESCRIPTION
------	-------------	-----	------	--------	------	--------	-------	------	-------------

NOTE:
Refer To All Proper Tag Numbers And Stamping Numbers Before Ordering Transfer Cases And/Or Transfer Case Parts.
Sales Codes:
[DGQ] = 5-Speed Automatic 545RFE Transmission
[DGU] = 4-Speed Automatic VLP 42RLE Transmission
[DG0] = All Automatic Transmissions
[DHU] = AWD Electronic Shift Two Speed Transfer Case
[DH7] = AWD Electronic Shift Single Speed Transfer case
[EKG] = 3.7L [Magnum] V-6 Engine
[EK0] = All 3.7L 6-Cylinder Gas Engines
[EVA] = 4.7L [Magnum] V-8 Engine
[EVD] = 4.7L V-8 FFV Engine
[EV0] = All 4.7L 8-Cylinder Gas Engines
[EZB] = 5.7L Hemi Multi-Displacement Engine
[EZ0] = All 5.7L 8-Cylinder Gas Engines
[NAA] = Federal Emissions
[NAE] = California Emissions
[NAS] = 50 State Emissions
[NA1] = Export Emissions
[XEF] = Transfer Case Skid Plate Sheild

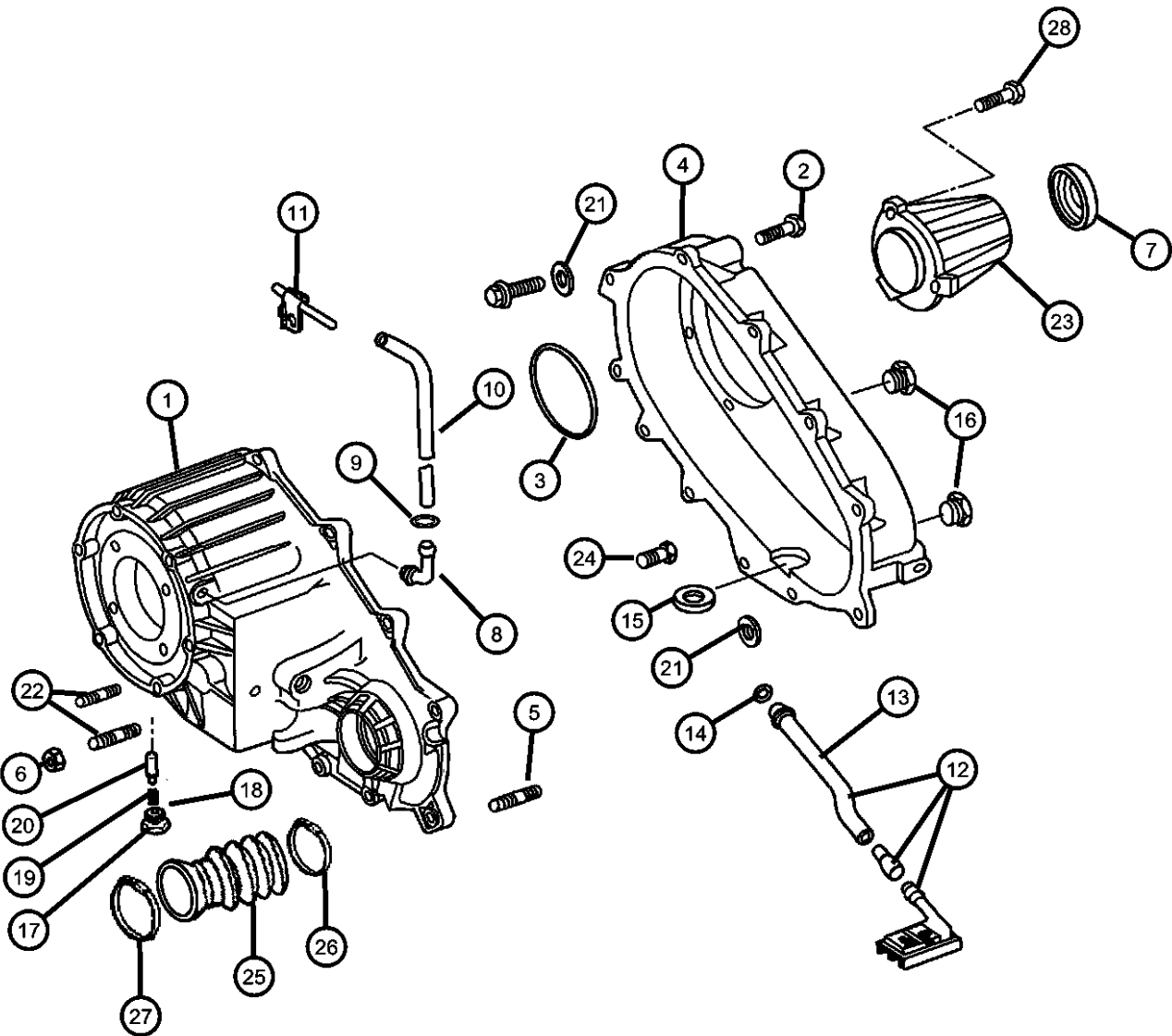

1	05080303AA	1	5						CASE, Transfer Front
2	05080859AA	2	5						BOLT, Hex Flange Head
3	04219065	1	5						SNAP RING, Annulus Gear
4	05080221AA	1	5						CASE, Transfer Case Rear
5	05222757	2	5						DOWEL
6	06033172	6	5						NUT AND WASHER, Hex, .375-24
7	05019026AA	1	5						SEAL, Output Shaft
8	04796910	1	5						VENT, Transfer Case
9	06502081	1	5						CLAMP, Oil Cooler Line
10	HFV00516AB	1	5						HOSE, Fuel And Vapor, 25 Foot Roll 5/16"
11	04213328	1	5						VENT, Cap
12	05143773AB	1	5						TUBE, Oil pickup assembly, Transfer case
13	05080223AB	1	5						TUBE, Oil Pickup
14	05013016AB	1	5						SEAL, Transfer Case
15	05080218AA	1	5						MAGNET
16	04856641	2	5						PLUG, Oil Fill
17	04886473AA	1	5						SCREW
18	04338956	1	5						SEAL, Vacuum Switch
19	05019538AA	1	5						SPRING, Poppet Plunger
20	53008217	1	5						PLUNGER

ASPEN (HG)	LINE	BODY	ENGINE	TRANSMISSION
SERIES				
P = PREMIUM	1 = Lt. Duty DODGE 2WD 5 = Lt. Duty DODGE 4WD	74 = SPORT UTILITY 4-DR TYPE #4	EVE = Engine - 4.7L V8 DOHC 3 Valve EZB = 5.7L Hemi Multi Displacement Engine	DGQ = 5-Spd Automatic 545RFE Transmission

AR = use ase required - = Non illustrated part

Case And Related Parts NVG 244 [DHU]
Figure 021DHU-205

ITEM	PART NUMBER	QTY	LINE	SERIES	BODY	ENGINE	TRANS	TRIM	DESCRIPTION
21	83503512	1	5						WASHER, Flat
22	04505365	6	5						STUD
23	05080386AA	1	5						EXTENSION, Transfer Case
24	06101526	15	5						SCREW, Hex Flange Head, M8x1.25x35
25	05080231AA	1	5						BOOT, Output Shaft, None
26	04798122	1	5						CLAMP, Boot
27	05080236AA	1	5						CLAMP, Boot
28	06501371	6	5						BOLT, Retainer

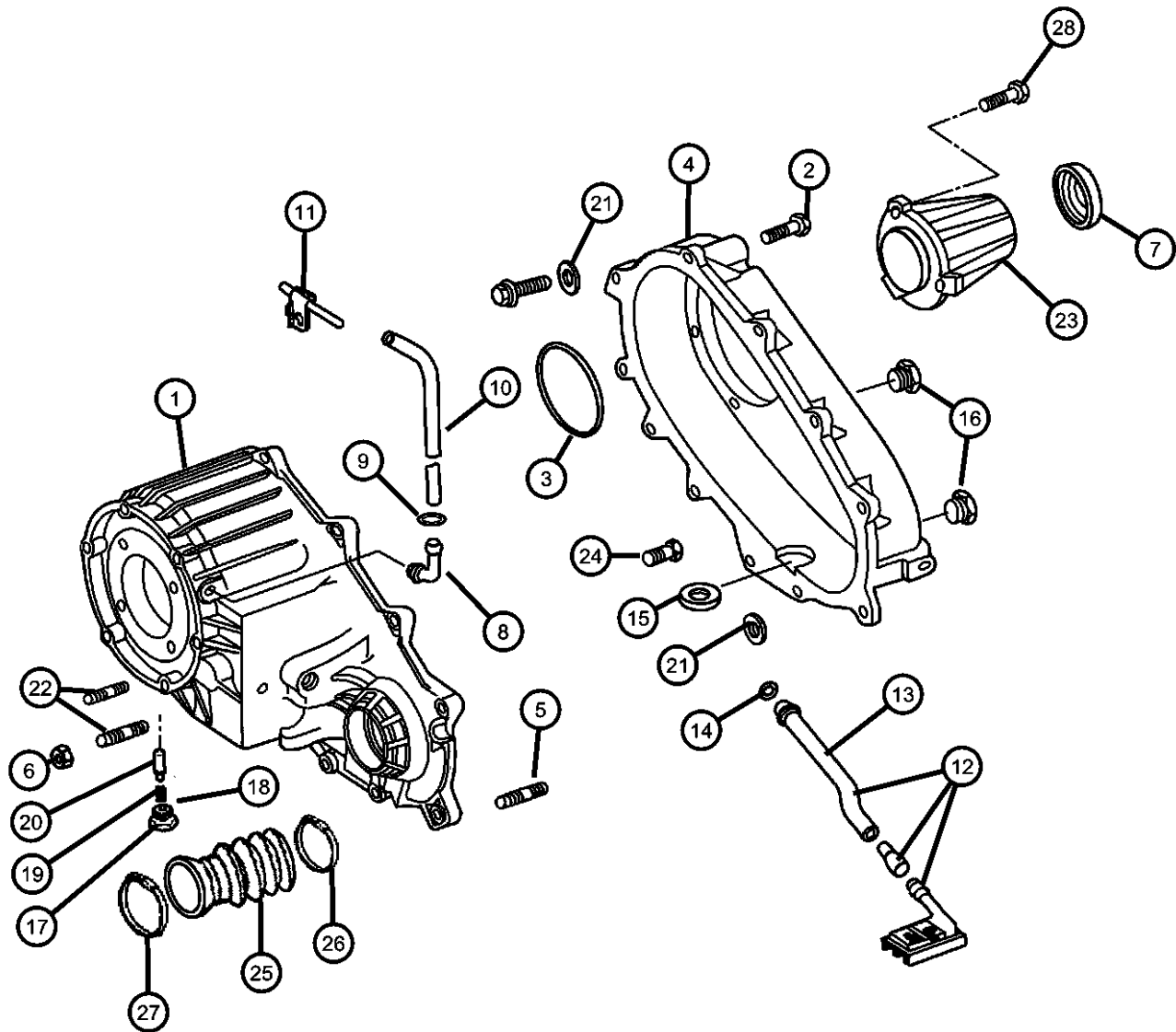

ASPEN (HG)	LINE	BODY	ENGINE	TRANSMISSION
SERIES	1 = Lt. Duty DODGE 2WD 5 = Lt. Duty DODGE 4WD	74 = SPORT UTILITY 4-DR TYPE #4	EVE = Engine - 4.7L V8 DOHC 3 Valve EZB = 5.7L Hemi Multi Displacement Engine	DGQ = 5-Spd Automatic 545RFE Transmission
P = PREMIUM				

AR = use ase required - = Non illustrated part

Gear Train NVG 244 [DHU]
Figure 021DHU-605

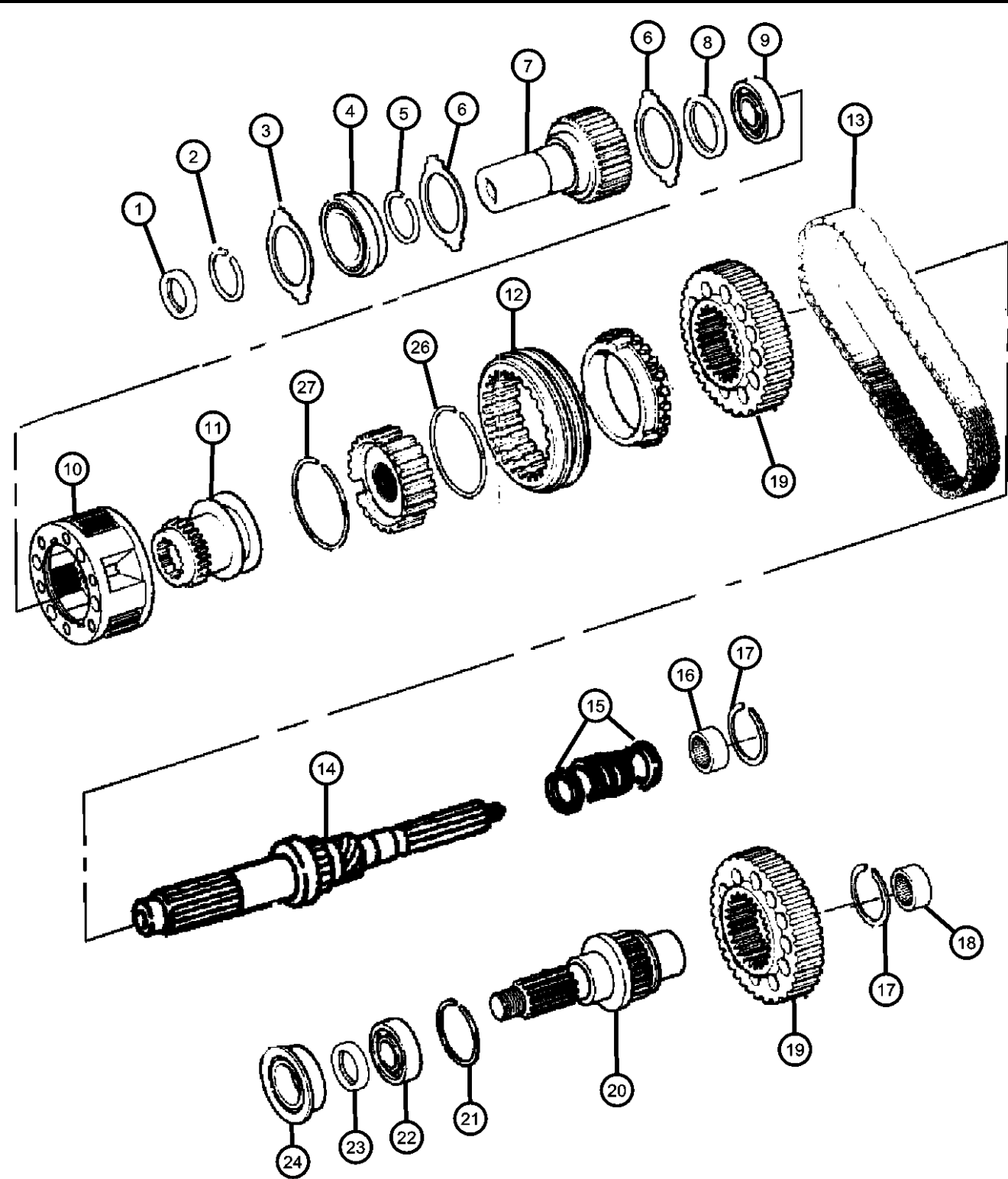

ITEM	PART NUMBER	QTY	LINE	SERIES	BODY	ENGINE	TRANS	TRIM	DESCRIPTION
------	-------------	-----	------	--------	------	--------	-------	------	-------------

NOTE: Refer To All Proper Tag Numbers And Stamping Numbers Before Ordering Transfer Cases And/Or Transfer Case Parts. Sales Codes: [DGQ] = 5-Speed Automatic 545RFE Transmission [DGU] = 4-Speed Automatic VLP 42RLE Transmission [DG0] = All Automatic Transmissions [DHU] = AWD Electronic Shift Two Speed Transfer Case [DH7] = AWD Electronic Shift Single Speed Transfer case [EKG] = 3.7L [Magnum] V-6 Engine [EK0] = All 3.7L 6-Cylinder Gas Engines [EVA] = 4.7L [Magnum] V-8 Engine [EVD] = 4.7L V-8 FFV Engine [EV0] = All 4.7L 8-Cylinder Gas Engines [EZB] = 5.7L Hemi Multi-Displacement Engine [EZ0] = All 5.7L 8-Cylinder Gas Engines [NAA] = Federal Emissions [NAE] = California Emissions [NAS] = 50 State Emissions [NA1] = Export Emissions [XEF] = Transfer Case Skid Plate Sheild									
1	05019020AB	1	5						SEAL, Input
2	03821558	1	5						SNAP RING
3	05019579AA	1	5						PLATE
4	05072458AA	1	5						BEARING, Input Gear
5	03821558	1	5						SNAP RING
6	04338908	2	5						THRUST WASHER, Planetary Carrier
7	05072464AA	1	5						GEAR, Input
8	05103298AA	1	5						SLEEVE, Range Fork
9	05080499AA	1	5						BEARING, Input Gear
10	04796903AB	1	5						PLANETARY, Transfer Case
11	05103298AA	1	5						SLEEVE, Range Fork
12	05103269AA	1	5						SLEEVE, Mode Synchronizer
13	05136034AA	1	5						CHAIN, Transfer Case
14	05103303AA	1	5						MAINSHAFT, Transfer Case
15	05080503AA	1	5						SNAP RING, Clutch Gear
16	04897981AB	1	5						BEARING, Output Shaft
17	05080503AA	1	5						SNAP RING, Clutch Gear
18	04269189	1	5						BEARING, Output Shaft
19	05136036AA	1	5						SPROCKET, Transfer Case
20	05103271AA	1	5						OUTPUT SHAFT, Transfer Case
21	06025755	2	5						SNAP RING, 1.28 ID

ASPEN (HG)				
SERIES	LINE	BODY	ENGINE	TRANSMISSION
P = PREMIUM	1 = Lt. Duty DODGE 2WD 5 = Lt. Duty DODGE 4WD	74 = SPORT UTILITY 4-DR TYPE #4	EVE = Engine - 4.7L V8 DOHC 3 Valve EZB = 5.7L Hemi Multi Displacement Engine	DGQ = 5-Spd Automatic 545RFE Transmission

Gear Train NVG 244 [DHU]
Figure 021DHU-605

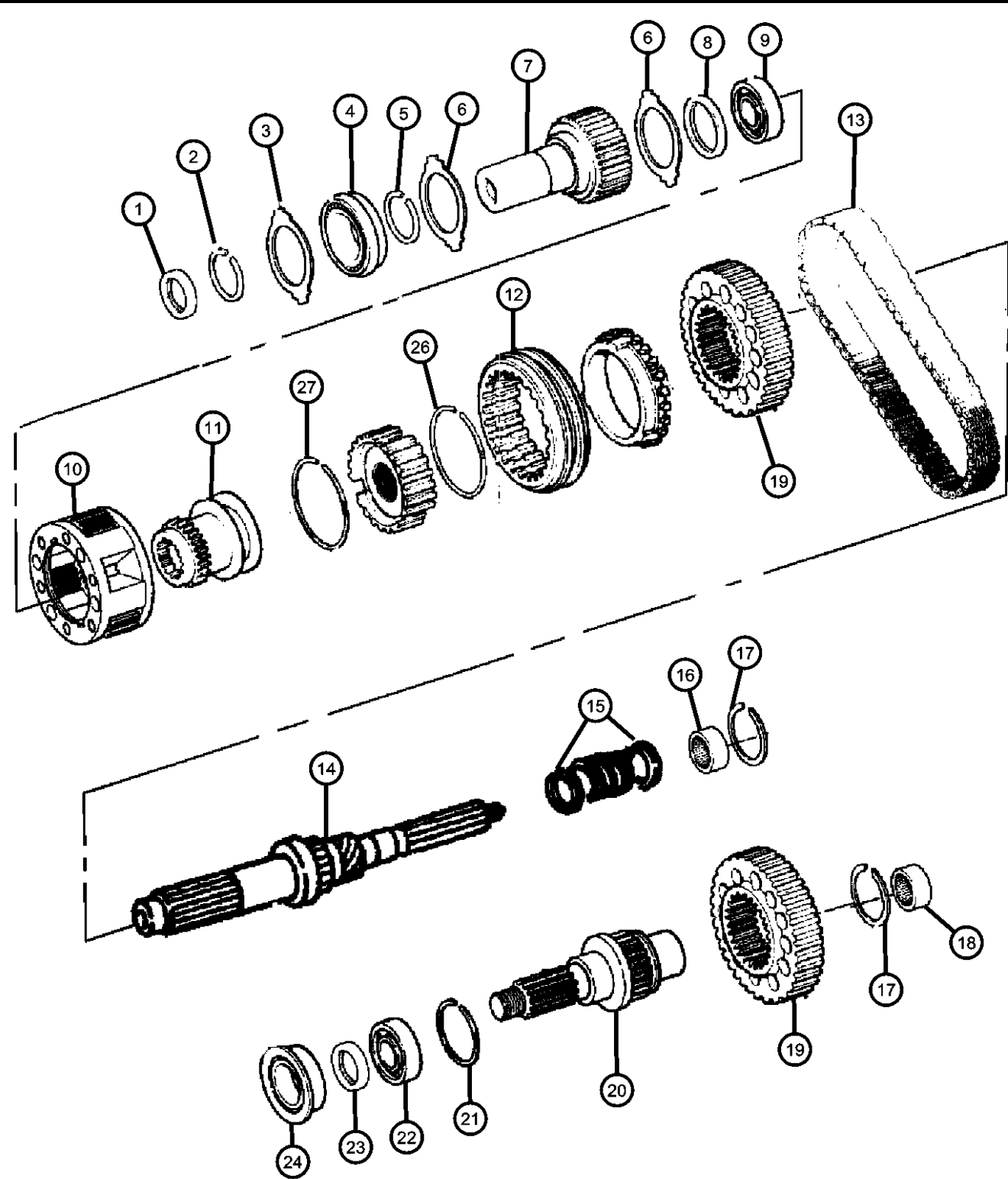

ITEM	PART NUMBER	QTY	LINE	SERIES	BODY	ENGINE	TRANS	TRIM	DESCRIPTION
22	04897981AB	1	5						BEARING, Output Shaft
23	05080155AA	1	5						SEAL, Output
24	05080229AA	1	5						SLINGER, Oil
-25	05066980AA	1	5						SHIM
26	05080503AA	1	5						SNAP RING, Clutch Gear
27	03821558	1	5						SNAP RING

ASPEN (HG)				
SERIES	LINE	BODY	ENGINE	TRANSMISSION
P = PREMIUM	1 = Lt. Duty DODGE 2WD 5 = Lt. Duty DODGE 4WD	74 = SPORT UTILITY 4-DR TYPE #4	EVE = Engine - 4.7L V8 DOHC 3 Valve EZB = 5.7L Hemi Multi Displacement Engine	DGQ = 5-Spd Automatic 545RFE Transmission

AR = use ase required - = Non illustrated part

Forks And Rails NVG 244 [DHU]
Figure 021DHU-1005

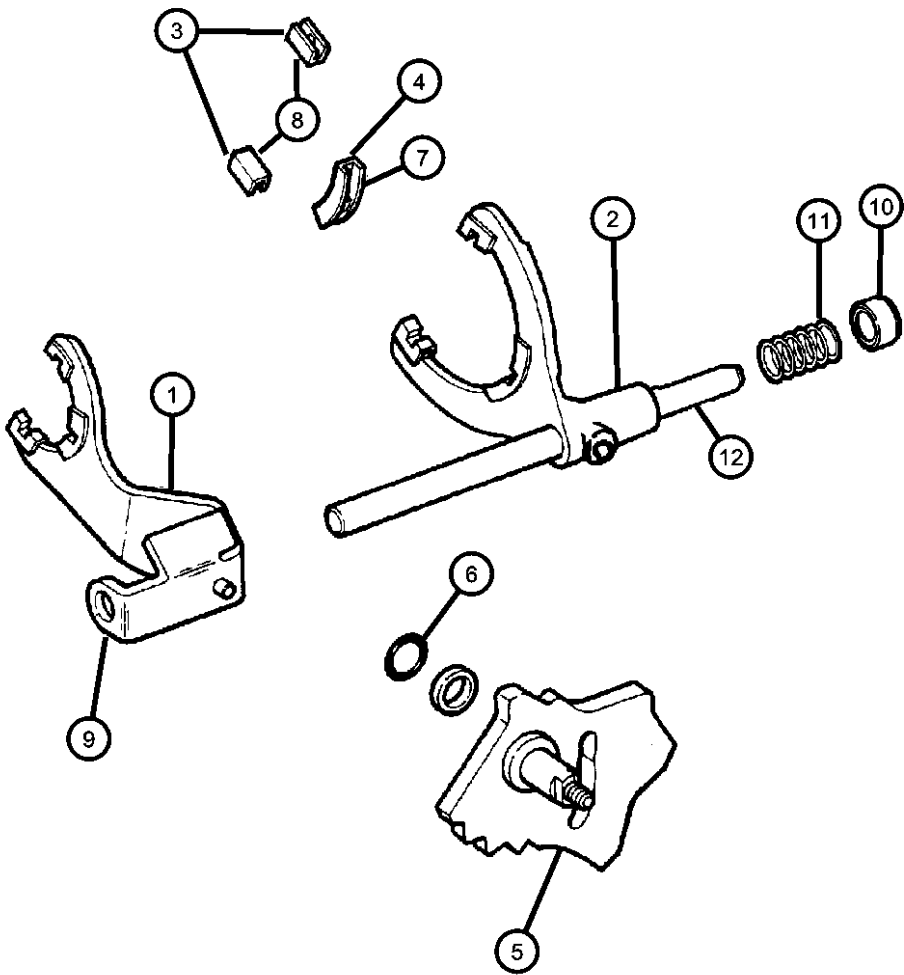

ITEM	PART NUMBER	QTY	LINE	SERIES	BODY	ENGINE	TRANS	TRIM	DESCRIPTION
------	-------------	-----	------	--------	------	--------	-------	------	-------------

NOTE: Refer To All Proper Tag Numbers And Stamping Numbers Before Ordering Transfer Cases And/Or Transfer Case Parts. Sales Codes: [DGQ] = 5-Speed Automatic 545RFE Transmission [DGU] = 4-Speed Automatic VLP 42RLE Transmission [DG0] = All Automatic Transmissions [DHU] = AWD Electronic Shift Two Speed Transfer Case [DH7] = AWD Electronic Shift Single Speed Transfer case [EKG] = 3.7L [Magnum] V-6 Engine [EK0] = All 3.7L 6-Cylinder Gas Engines [EVA] = 4.7L [Magnum] V-8 Engine [EVD] = 4.7L V-8 FFV Engine [EV0] = All 4.7L 8-Cylinder Gas Engines [EZB] = 5.7L Hemi Multi-Displacement Engine [EZ0] = All 5.7L 8-Cylinder Gas Engines [NAA] = Federal Emissions [NAE] = California Emissions [NAS] = 50 State Emissions [NA1] = Export Emissions [XEF] = Transfer Case Skid Plate Sheild									
1	05103300AB	1	5						FORK, Range
2	05103305AB	1	5						FORK, Transfer Case Mode Shift
3	05080325AA	1	5						PAD, Shift Fork, Range
4	05080327AA	2	5						PAD, Shift Fork, Range
5	05103297AB	1	5						SECTOR, Transfer Case
6	04167963	1	5						SEAL, O-Ring
7	05015832AA	1	5						PAD, Shift Fork, Mode
8	05012018AA	2	5						PAD, Shift Fork, Mode
9	05019582AB	1	5						BRACKET
10	04338945	2	5						BUSHING, Shift Rail
11	83503514	1	5						BUSHING, Shift Rail
12	05103302AA	1	5						RAIL, Transfer Case

ASPEN (HG)				
SERIES	LINE	BODY	ENGINE	TRANSMISSION
P = PREMIUM	1 = Lt. Duty DODGE 2WD 5 = Lt. Duty DODGE 4WD	74 = SPORT UTILITY 4-DR TYPE #4	EVE = Engine - 4.7L V8 DOHC 3 Valve EZB = 5.7L Hemi Multi Displacement Engine	DGQ = 5-Spd Automatic 545RFE Transmission

Shift Control Switch, Gear Motor, And Actuator
Figure 021DHU-1110

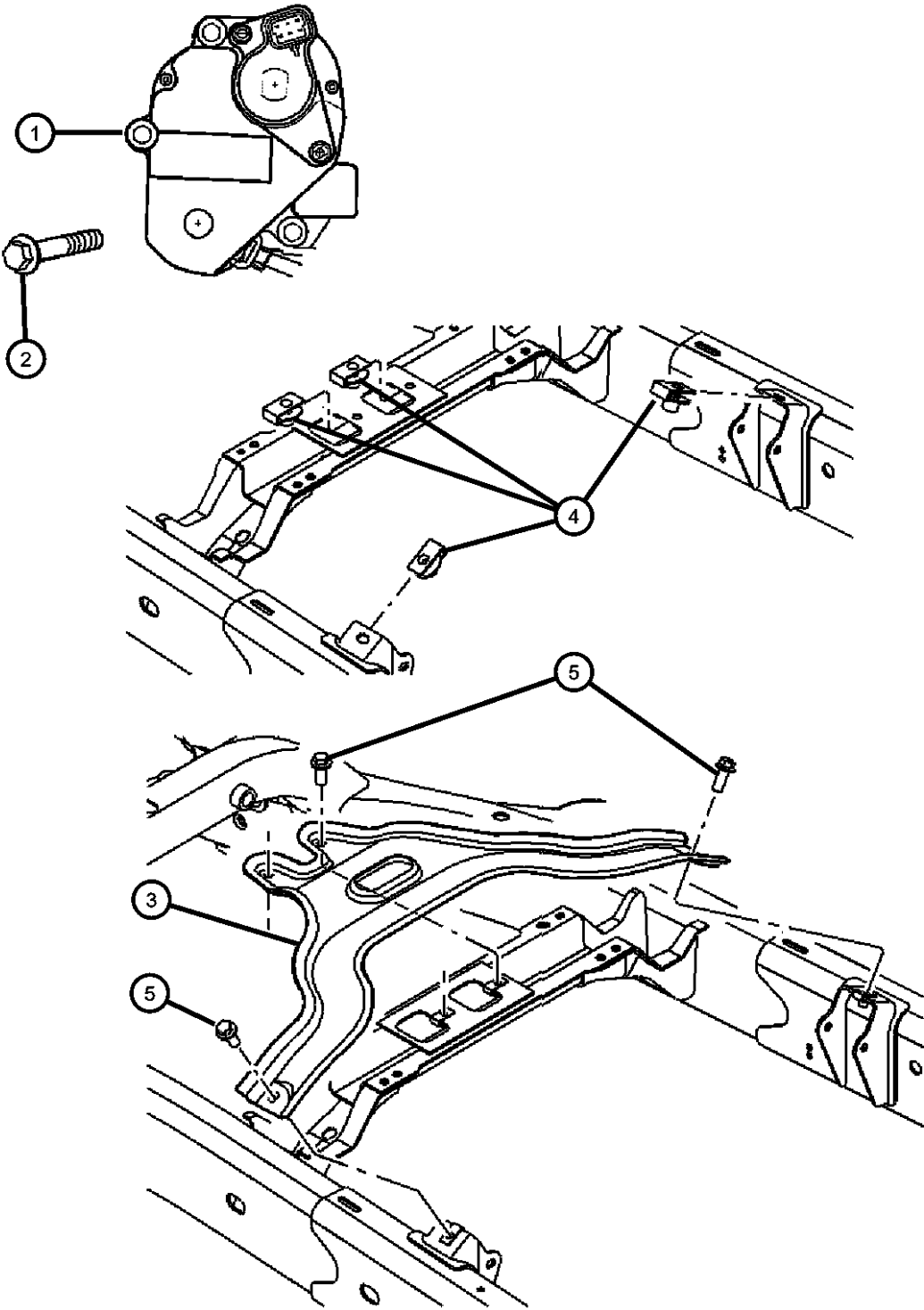

ITEM	PART NUMBER	QTY	LINE	SERIES	BODY	ENGINE	TRANS	TRIM	DESCRIPTION
------	----------------	-----	------	--------	------	--------	-------	------	-------------

NOTE: Refer To All Proper Tag Numbers And Stamping Numbers Before Ordering Transfer Cases And/Or Transfer Case Parts. Sales Codes: [DGQ] = 5-Speed Automatic 545RFE Transmission [DGU] = 4-Speed Automatic VLP 42RLE Transmission [DG0] = All Automatic Transmissions [DHU] = AWD Electronic Shift Two Speed Transfer Case [DH7] = AWD Electronic Shift Single Speed Transfer case [EKG] = 3.7L [Magnum] V-6 Engine [EK0] = All 3.7L 6-Cylinder Gas Engines [EVA] = 4.7L [Magnum] V-8 Engine [EVD] = 4.7L V-8 FFV Engine [EV0] = All 4.7L 8-Cylinder Gas Engines [EZB] = 5.7L Hemi Multi-Displacement Engine [EZ0] = All 5.7L 8-Cylinder Gas Engines [NAA] = Federal Emissions [NAE] = California Emissions [NAS] = 50 State Emissions [NA1] = Export Emissions [XEF] = Transfer Case Skid Plate Sheild									
1	05143477AA	1	5						GEAR MOTOR, Transfer Case
2	05019465AA	3	5						BOLT
3	52113436AB	1	5						SKID PLATE, Front
4	06101340	4	5						U-NUT, M10-1.50
5	06101717	4	5						BOLT, M10x1.50x25

ASPEN (HG)				
SERIES	LINE	BODY	ENGINE	TRANSMISSION
P = PREMIUM	1 = Lt. Duty DODGE 2WD 5 = Lt. Duty DODGE 4WD	74 = SPORT UTILITY 4-DR TYPE #4	EVE = Engine - 4.7L V8 DOHC 3 Valve EZB = 5.7L Hemi Multi Displacement Engine	DGQ = 5-Spd Automatic 545RFE Transmission

Transfer Case Mounting And Venting NVG 244 [DHU]
Figure 021DHU-1205

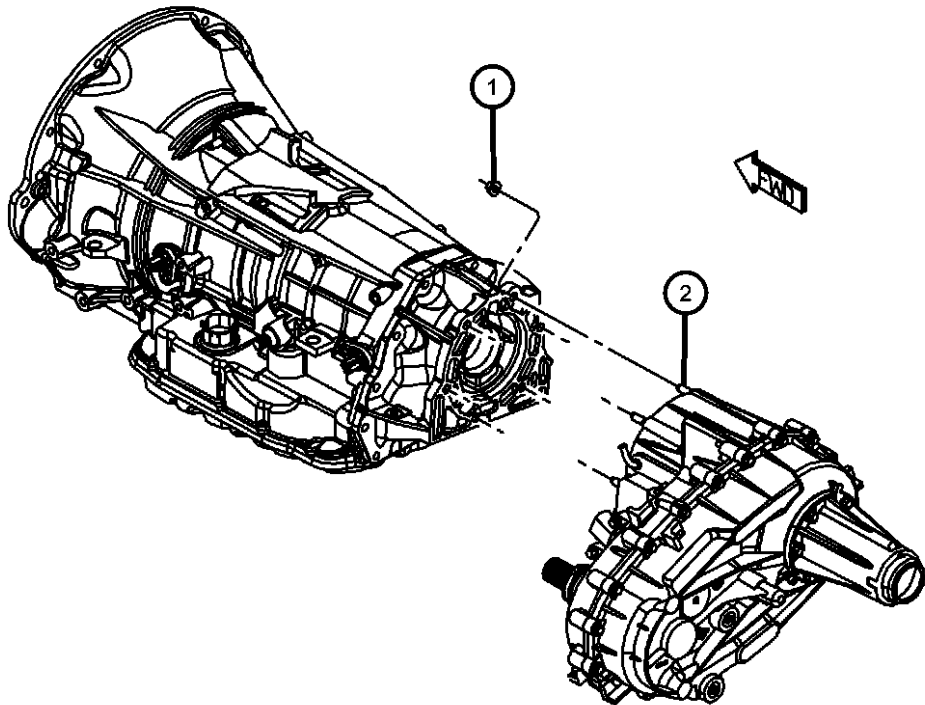
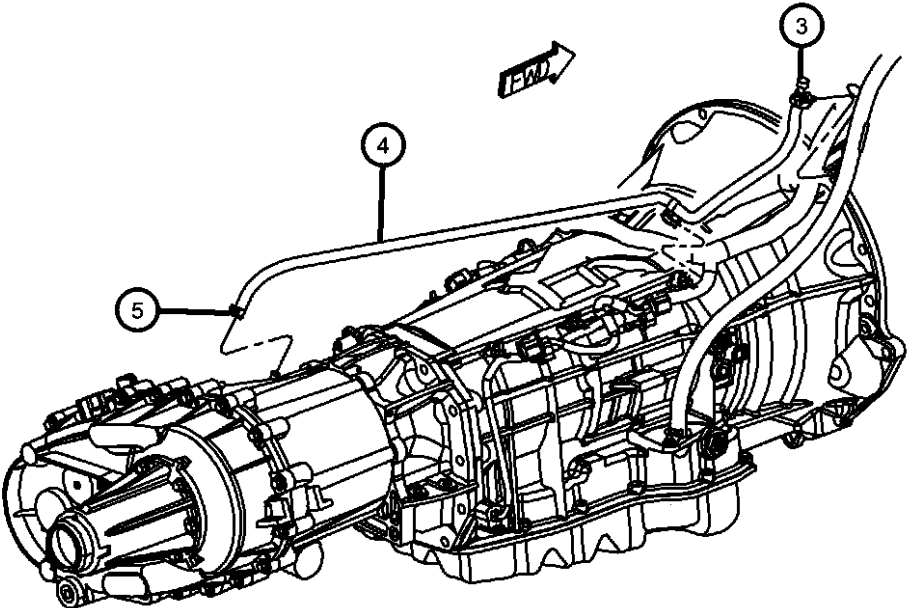

ITEM	PART NUMBER	QTY	LINE	SERIES	BODY	ENGINE	TRANS	TRIM	DESCRIPTION
------	-------------	-----	------	--------	------	--------	-------	------	-------------

NOTE:
Refer To All Proper Tag Numbers And Stamping Numbers Before Ordering Transfer Cases And/Or Transfer Case Parts.
Sales Codes:
[DGQ] = 5-Speed Automatic 545RFE Transmission
[DGU] = 4-Speed Automatic VLP 42RLE Transmission
[DG0] = All Automatic Transmissions
[DHU] = AWD Electronic Shift Two Speed Transfer Case
[DH7] = AWD Electronic Shift Single Speed Transfer case
[EKG] = 3.7L [Magnum] V-6 Engine
[EK0] = All 3.7L 6-Cylinder Gas Engines
[EVA] = 4.7L [Magnum] V-8 Engine
[EVD] = 4.7L V-8 FFV Engine
[EV0] = All 4.7L 8-Cylinder Gas Engines
[EZB] = 5.7L Hemi Multi-Displacement Engine
[EZ0] = All 5.7L 8-Cylinder Gas Engines
[NAA] = Federal Emissions
[NAE] = California Emissions
[NAS] = 50 State Emissions
[NA1] = Export Emissions
[XEF] = Transfer Case Skid Plate Sheild

1	06033172	6	5						NUT AND WASHER, Hex, .375-24
2	04505365	6	5						STUD
3	04213328	1	5						VENT, Cap
4	HFV00516AB	1	5						HOSE, Fuel And Vapor, 25 Foot Roll 5/16"
5	06502081	1	5						CLAMP, Oil Cooler Line

ASPEN (HG)		BODY		ENGINE		TRANSMISSION	
SERIES	LINE						
P = PREMIUM	1 = Lt. Duty DODGE 2WD 5 = Lt. Duty DODGE 4WD	74 = SPORT UTILITY 4-DR TYPE #4		EVE = Engine - 4.7L V8 DOHC 3 Valve EZB = 5.7L Hemi Multi Displacement Engine		DGQ = 5-Spd Automatic 545RFE Transmission	

Group - 021DHz

NV140; or MP140; Transfer Case

Group - 021DHz NV140; or MP140; Transfer Case

Illustration Title	Group-Fig. No.
Transfer Case Assembly	
Transfer Case Assembly And Identification NVG 140 [DHz]	Fig. 021DHz - 105
Case, and Extension	
Case And Related Parts NVG 140 [DHz]	Fig. 021DHz - 205
Gear Train	
Gear Train NVG 140 [DHz].....	Fig. 021DHz - 605
Mounting and Skid Plate	
Transfer Case Mounting NVG 140 [DHz]	Fig. 021DHz - 1205
Transfer Case Skid Plate NVG 140 [DHz]	Fig. 021DHz - 1210

021DHz-100 Transfer Case Assembly	021DHz-1200 Mounting and Skid Plate	021DHz-200 Case, and Extension	021DHz-600 Gear Train
---	---	--	---------------------------------

Transfer Case Assembly And Identification NVG 140 [DHZ]
Figure 021DHZ-105

ITEM	PART NUMBER	QTY	LINE	SERIES	BODY	ENGINE	TRANS	TRIM	DESCRIPTION
------	----------------	-----	------	--------	------	--------	-------	------	-------------

NOTE:
Refer To All Proper Tag Numbers And Stamping Numbers Before Ordering Transfer Cases And/Or Transfer Case Parts.

1									TRANSFER CASE, See Note
	52123219AA	1	5						With Stamping Number 52123219AA
	52123219AC	1	5						With Stamping Number 52123219AC

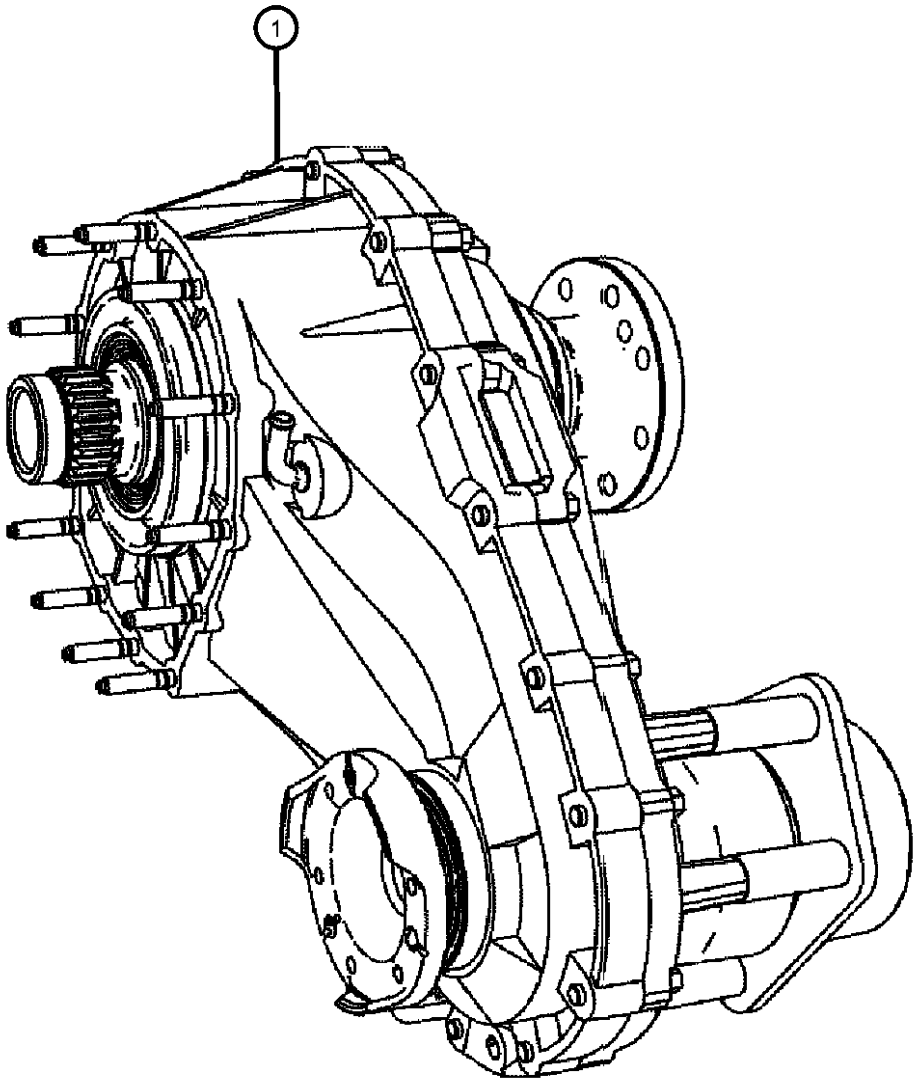

ASPEN (HG)				
SERIES	LINE	BODY	ENGINE	TRANSMISSION
P = PREMIUM	1 = Lt. Duty DODGE 2WD 5 = Lt. Duty DODGE 4WD	74 = SPORT UTILITY 4-DR TYPE #4	EVE = Engine - 4.7L V8 DOHC 3 Valve EZB = 5.7L Hemi Multi Displacement Engine	DGQ = 5-Spd Automatic 545RFE Transmission

Case And Related Parts NVG 140 [DHZ]
Figure 021DHZ-205

ITEM	PART NUMBER	QTY	LINE	SERIES	BODY	ENGINE	TRANS	TRIM	DESCRIPTION
------	-------------	-----	------	--------	------	--------	-------	------	-------------

NOTE: Refer To All Proper Tag Numbers And Stamping Numbers Before Ordering Transfer Cases And/Or Transfer Case Parts.									
1									CASE, Transfer Front
	68029390AA	1	5						With 70MM O.D. Front Output Seal Transfer Case Number 52123219AA
	68029390AB	1	5						With 57MM O.D. Front Output Seal Transfer Case Number 52123219AC
2	68029392AA	1	5						CASE, Transfer Rear
3	06101526	15	5						SCREW, Hex Flange Head, M8x1.25x35
4	06101526	15							BOLT, (NOT SERVICED)
5	06101526	15							DAMPER, Transfer Case, (NOT SERVICED)
6	68001627AA	2	5						PLUG, Oil Fill
7	05222757	2	5						DOWEL
8	03681601	1	5						MAGNET, Transmission
9	03681601	1							SNUBBER, Chain, (NOT SERVICED)
10	03681601	1							BOLT, (NOT SERVICED)
11	68001633AA	1	5						VENT, Transfer Case
12	04505365	6	5						STUD
13	05013477AA	1	1, 5						SEALANT, RTV
14	05013477AA	1							NUT AND WASHER, Hex, [M8X1.00], (NOT SERVICED)

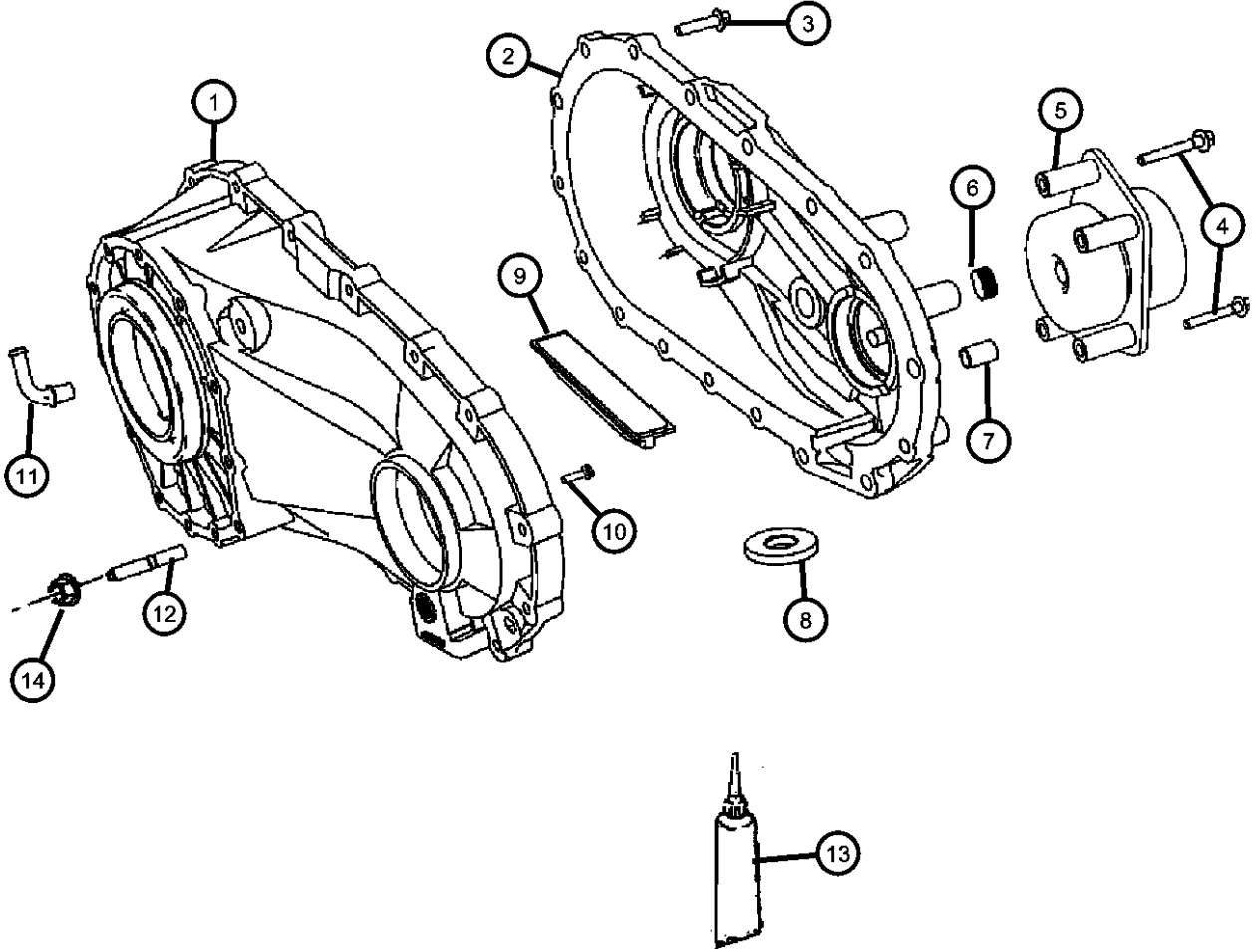

ASPEN (HG)				
SERIES	LINE	BODY	ENGINE	TRANSMISSION
P = PREMIUM	1 = Lt. Duty DODGE 2WD 5 = Lt. Duty DODGE 4WD	74 = SPORT UTILITY 4-DR TYPE #4	EVE = Engine - 4.7L V8 DOHC 3 Valve EZB = 5.7L Hemi Multi Displacement Engine	DGQ = 5-Spd Automatic 545RFE Transmission

Gear Train NVG 140 [DHZ]
Figure 021DHZ-605

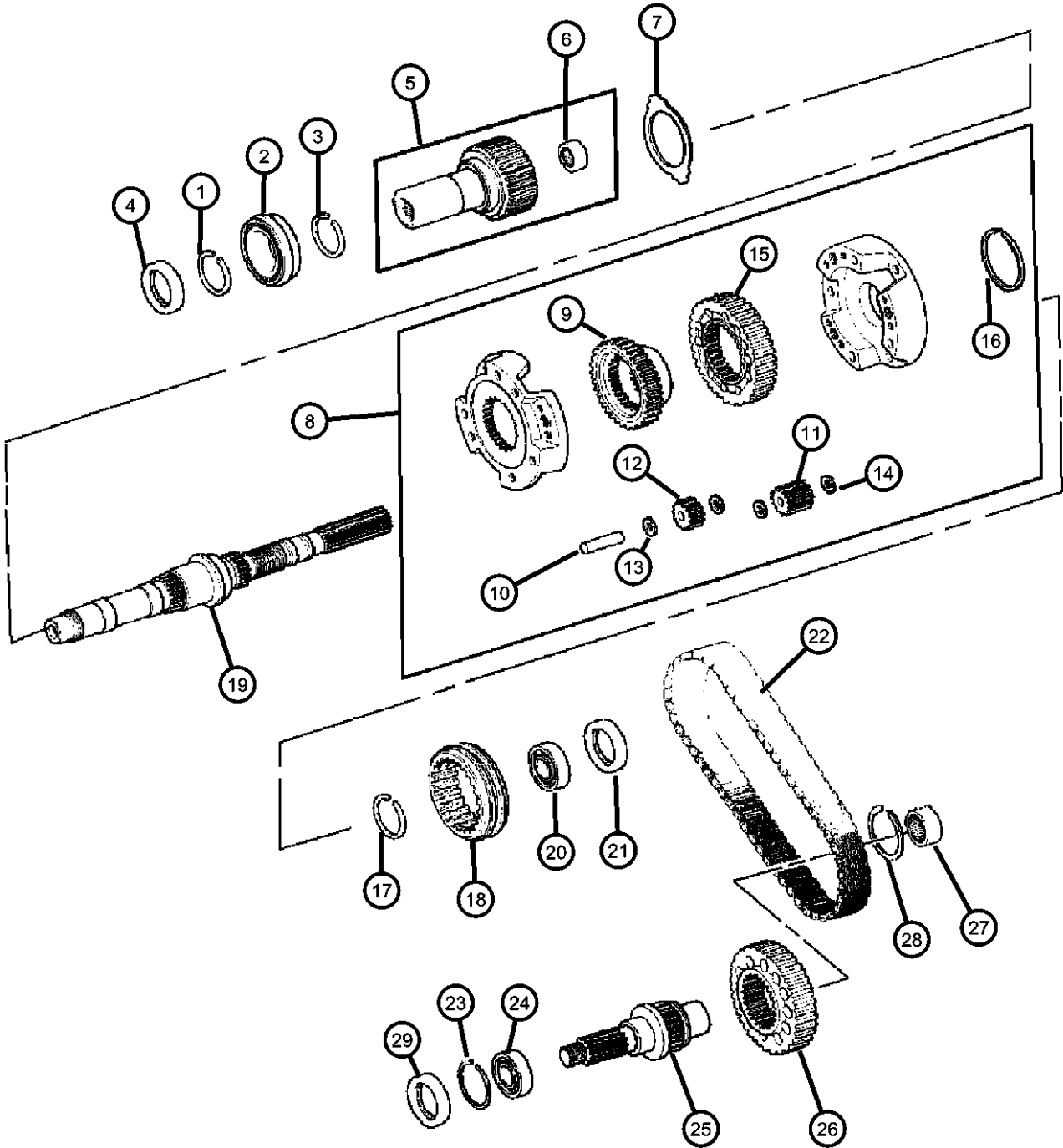

ITEM	PART NUMBER	QTY	LINE	SERIES	BODY	ENGINE	TRANS	TRIM	DESCRIPTION
NOTE: Refer To All Proper Tag Numbers And Stamping Numbers Before Ordering Transfer Cases And/Or Transfer Case Parts.									
1	05012998AA	1	5						SNAP RING
2	05072458AA	1	5						BEARING, Input Gear
3	0089331A	1	5						SNAP RING
4	05019020AB	1	5						SEAL, Input
5	05103262AA	1	5						GEAR, Input
6	05080499AA	1	5						BEARING, Input Gear
7	05103263AA	1	5						THRUST WASHER, Planetary Carrier
8	05136037AC	1	5						DIFFERENTIAL, Transfer Case
9	04638887	1	5						GEAR, Differential mainshaft
10	05103267AA	3	5						BEARING PACKAGE, Transfer Shaft
11	05103212AA	3	5						GEAR, Planetary
12	05103213AA	3	5						GEAR, Planetary
13	05103268AA	3	5						SPACER, Sprocket
14	05080998AA	12	5						WASHER, Differential Gear
15	05003451AA	1	5						SPROCKET, Transfer Case
16	05080503AA	1	5						SNAP RING, Clutch Gear
17	05143728AA	1	5						SNAP RING
18	05143728AA	1							SLEEVE, Mode Synchronizer, (NOT SERVICED)
19	05103264AA	1	5						MAINSHAFT, Transfer Case
20	05103272AB	1	5						BEARING
21	05019026AA	1	5						SEAL, Output Shaft
22	05135692AA	1	5						CHAIN, Transfer Case
23									SEAL, Output
	05080155AA	1	5						70 MM O.D. With 52123219AA Transfer Case
	68042766AA	1	5						57MM O.D. With 52123219AC Transfer Case
24	04897981AB	1	5						BEARING, Output Shaft
25	05103271AA	1	5						OUTPUT SHAFT, Transfer Case
26	05003451AA	1	5						SPROCKET, Transfer Case
27	04269189	1	5						BEARING, Output Shaft
28	05080503AA	1	5						SNAP RING, Clutch Gear
29	05080229AA	1	5						SLINGER, Oil

ASPEN (HG)				
SERIES	LINE	BODY	ENGINE	TRANSMISSION
P = PREMIUM	1 = Lt. Duty DODGE 2WD 5 = Lt. Duty DODGE 4WD	74 = SPORT UTILITY 4-DR TYPE #4	EVE = Engine - 4.7L V8 DOHC 3 Valve EZB = 5.7L Hemi Multi Displacement Engine	DGQ = 5-Spd Automatic 545RFE Transmission

Transfer Case Mounting NVG 140 [DHZ]
Figure 021DHZ-1205

ITEM	PART NUMBER	QTY	LINE	SERIES	BODY	ENGINE	TRANS	TRIM	DESCRIPTION
------	-------------	-----	------	--------	------	--------	-------	------	-------------

NOTE:
Refer To All Proper Tag Numbers And Stamping Numbers Before Ordering Transfer Cases And/Or Transfer Case Parts.

1	06033172	6	5						NUT AND WASHER, Hex, .375-24
2	04505365	6	5						STUD
3	04505365	6							TRANSMISSION, See Transmission Group, (NOT SERVICED)
4	52123219AA	1	5						TRANSFER CASE

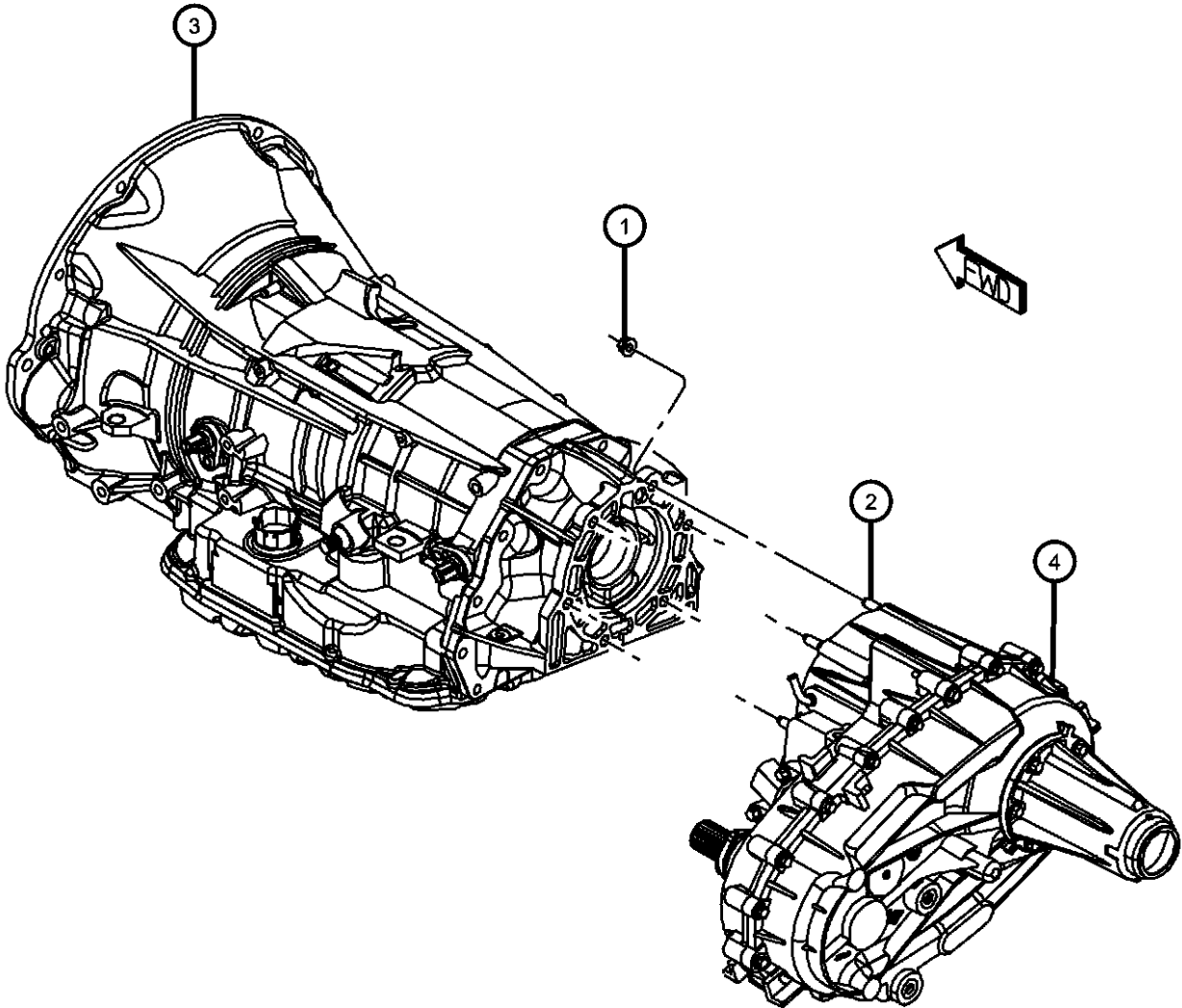

ASPEN (HG)				
SERIES	LINE	BODY	ENGINE	TRANSMISSION
P = PREMIUM	1 = Lt. Duty DODGE 2WD 5 = Lt. Duty DODGE 4WD	74 = SPORT UTILITY 4-DR TYPE #4	EVE = Engine - 4.7L V8 DOHC 3 Valve EZB = 5.7L Hemi Multi Displacement Engine	DGQ = 5-Spd Automatic 545RFE Transmission

Transfer Case Skid Plate NVG 140 [DHZ]
Figure 021DHZ-1210

ITEM	PART NUMBER	QTY	LINE	SERIES	BODY	ENGINE	TRANS	TRIM	DESCRIPTION
------	-------------	-----	------	--------	------	--------	-------	------	-------------

NOTE:
Refer To All Proper Tag Numbers And Stamping Numbers Before Ordering Transfer Cases And/Or Transfer Case Parts.

1	05136159AA	1	1, 5						CROSSMEMBER, Transmission
2	52102835AB	1	5						SKID PLATE, Fuel Tank
3	06101340	4	5						U-NUT, M10-1.50
4	52113436AB	1	5						SKID PLATE, Front
5	06101717	4	5						BOLT, M10x1.50x25

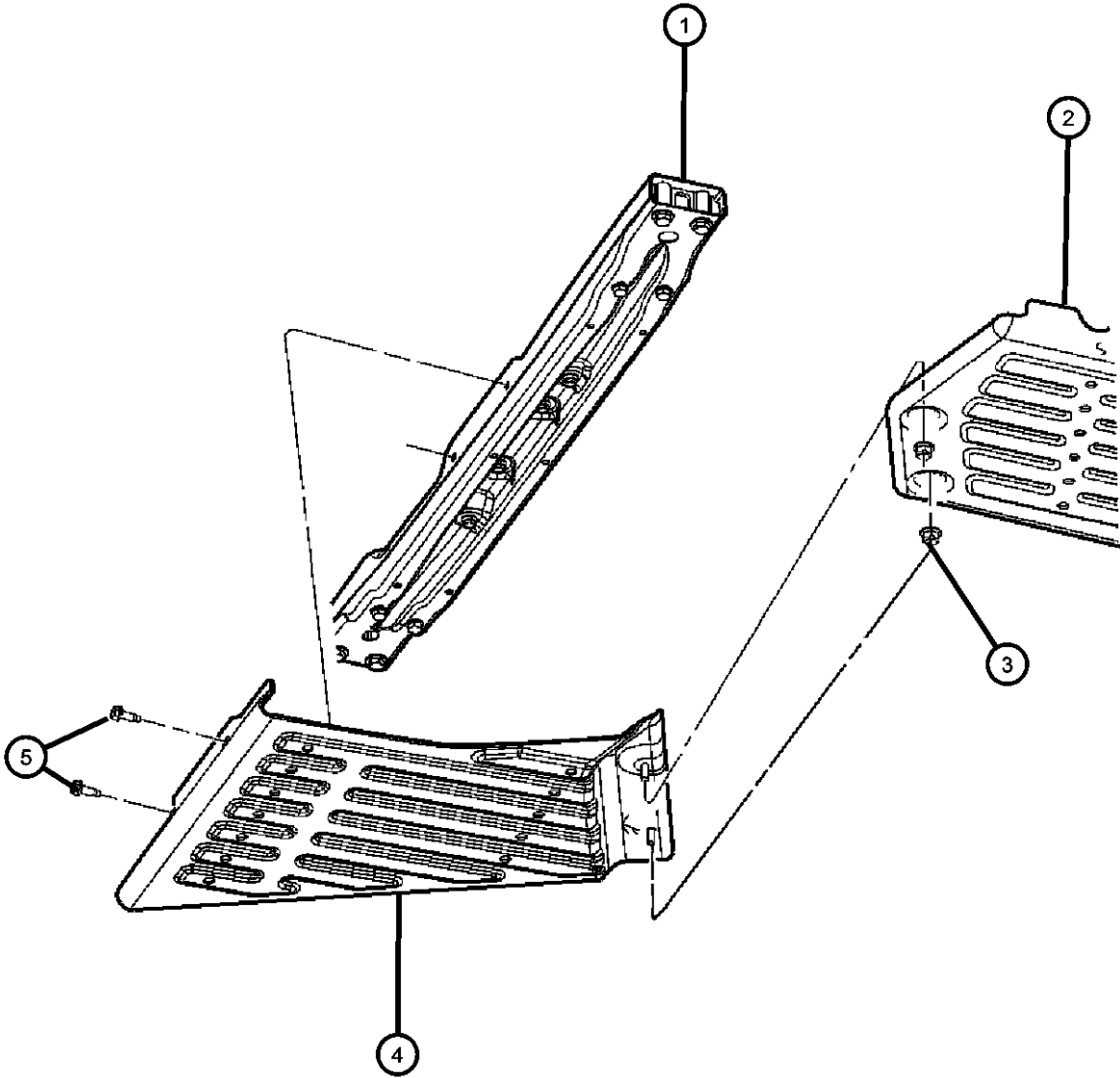

ASPEN (HG)				
SERIES	LINE	BODY	ENGINE	TRANSMISSION
P = PREMIUM	1 = Lt. Duty DODGE 2WD 5 = Lt. Duty DODGE 4WD	74 = SPORT UTILITY 4-DR TYPE #4	EVE = Engine - 4.7L V8 DOHC 3 Valve EZB = 5.7L Hemi Multi Displacement Engine	DGQ = 5-Spd Automatic 545RFE Transmission

Group - 22

Wheels

Group - 22 Wheels

Illustration Title	Group-Fig. No.
Wheels, Tires and Hardware	
Wheels and Hardware	Fig. 22 - 105
Wheel Covers and Center Caps	
Wheel Covers and Center Caps	Fig. 22 - 205
Jack Stowage	
Jack Assembly	Fig. 22 - 305
Wheel Spare	
Spare Tire Stowage	Fig. 22 - 405

022-100 Wheels, Tires and Hardware	022-200 Wheel Covers and Center Caps	022-300 Jack Stowage	022-400 Wheel Spare
--	--	--------------------------------	-------------------------------

Wheels and Hardware
Figure 22-105

ITEM	PART NUMBER	QTY	LINE	SERIES	BODY	ENGINE	TRANS	TRIM	DESCRIPTION
------	----------------	-----	------	--------	------	--------	-------	------	-------------

NOTES: Sales Codes:
[WF1] = 17 inch Steel Spare Wheel
[WPG] = 20x8.0 Aluminum Chrome Clad Wheel
[WPL] = 18x8.0 Aluminum Chrome Clad Wheel
[WPR] = 18x8.0 Aluminum Wheel

1									WHEEL, Aluminum
	1BW06PAKAA	4	1, 5		74				[WPR] 18x8.0 Aluminum Wheel
	52013710AA	4	1, 5		74				[WPL] 18x8.0 Aluminum Chrome Clad Wheel
	52013870AC	4	1, 5		74				Up to 10-21-07 [WPG] 20x8.0 Aluminum Chrome Clad Wheel
	52013870AE	4	1, 5		74				After 10-22-07 [WPG] 20x8.0 Aluminum Chrome Clad Wheel
2	52113234AA	1	1, 5		74				WHEEL, Steel, Spare, [WF1] 17 inch Steel Spare Wheel
3	52113234AA	1	1, 5		74				WHEEL, Steel, [WF1] 17 inch Steel Spare Wheel
4	04743278AA	1	1, 5		74				STEM, Wheel Valve
5	06036433AA	20	1, 5		74				NUT, Wheel
6	56053036AA	4	1, 5		74				SENSOR, Tire Pressure
7	56053037AA	AR	1, 5		74				NUT, Tire Pressure Sensor, Used to Mount New Sensor
-8	68023890AA	4	1, 5		74				CAP KIT, Valve Stem, Grey, Contains: 10524005 Cap, Valve Stem, Grey, Qty. 5
-9									HARDWARE KIT, Mounting
	68020719AA	4	1, 5		74				Contains: 20563010, Nut, TPM Retaining, 10513007, Washer, Seal Support, 10524004, Cap Valve Stem, Black, 10524005, Cap, Valve Stem, Grey, 10542008, Seal, TPM to Wheel Rim, 40506002, Valve Core, TPM & Instruction Sheet
	68020722AA	4	1, 5		74				Contains: 10524004, Cap, Valve Stem, Black, 10524005, Cap, Valve Stem, Grey, 40506002, Valve Core, TPM & Instruction Sheet
	68020724AA	4	1, 5		74				Contains: 20522037, Valve Stem, 10542008, Seal, TPM to Wheel Rim, 40506002, Valve Core, TPM, & Instruction Sheet

ASPEN (HG)									
SERIES	LINE								TRANSMISSION
P = PREMIUM	1 = Lt. Duty DODGE 2WD 5 = Lt. Duty DODGE 4WD				74 = SPORT UTILITY 4-DR TYPE #4		EVE = Engine - 4.7L V8 DOHC 3 Valve EZB = 5.7L Hemi Multi Displacement Engine		DGQ = 5-Spd Automatic 545RFE Transmission

Wheel Covers and Center Caps
Figure 22-205

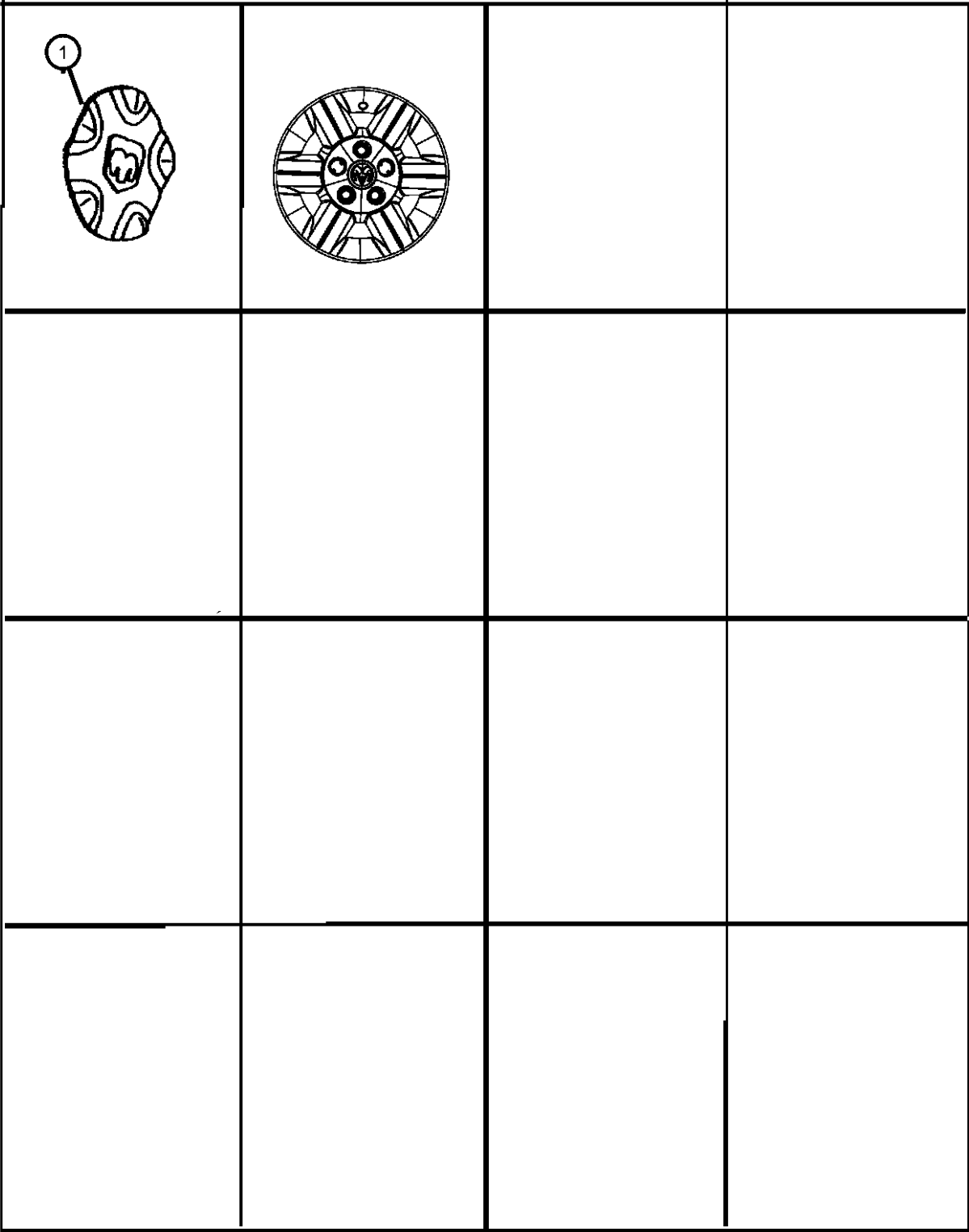

ITEM	PART NUMBER	QTY	LINE	SERIES	BODY	ENGINE	TRANS	TRIM	DESCRIPTION
------	----------------	-----	------	--------	------	--------	-------	------	-------------

NOTES: Sales Codes:
[WEE] = 17x7.0 Styled Steel Wheel

1	52110398AA	1							CAP, Wheel Center
---	------------	---	--	--	--	--	--	--	-------------------

ASPEN (HG)								
SERIES	LINE	BODY	ENGINE	TRANSMISSION				
P = PREMIUM	1 = Lt. Duty DODGE 2WD 5 = Lt. Duty DODGE 4WD	74 = SPORT UTILITY 4-DR TYPE #4	EVE = Engine - 4.7L V8 DOHC 3 Valve EZB = 5.7L Hemi Multi Displacement Engine	DGQ = 5-Spd Automatic 545RFE Transmission				

Jack Assembly
Figure 22-305

ITEM	PART NUMBER	QTY	LINE	SERIES	BODY	ENGINE	TRANS	TRIM	DESCRIPTION
------	-------------	-----	------	--------	------	--------	-------	------	-------------

NOTES: Sales Codes:
[XDX] = Scissor Type Jack

1	55366972AA	1	1, 5		74				JACK, [XDX] Scissor Type Jack
2	06507666AA	1	1, 5		74				WINGSCREW
3	06509085AA	1	1, 5		74				SCREW, Torx Head, M6x1.00x28.50
4									CLIP
	52855519AB	1	1, 5		74				[XDX] Scissor Type Jack
	52855520AB	1	1, 5		74				
5	52855522AA	1	1, 5		74				TOOL, Wrench
6									EXTENSION, Jack Handle
	52005179AB	1	1, 5		74				Rod
	52005180AA	2	1, 5		74				Tube

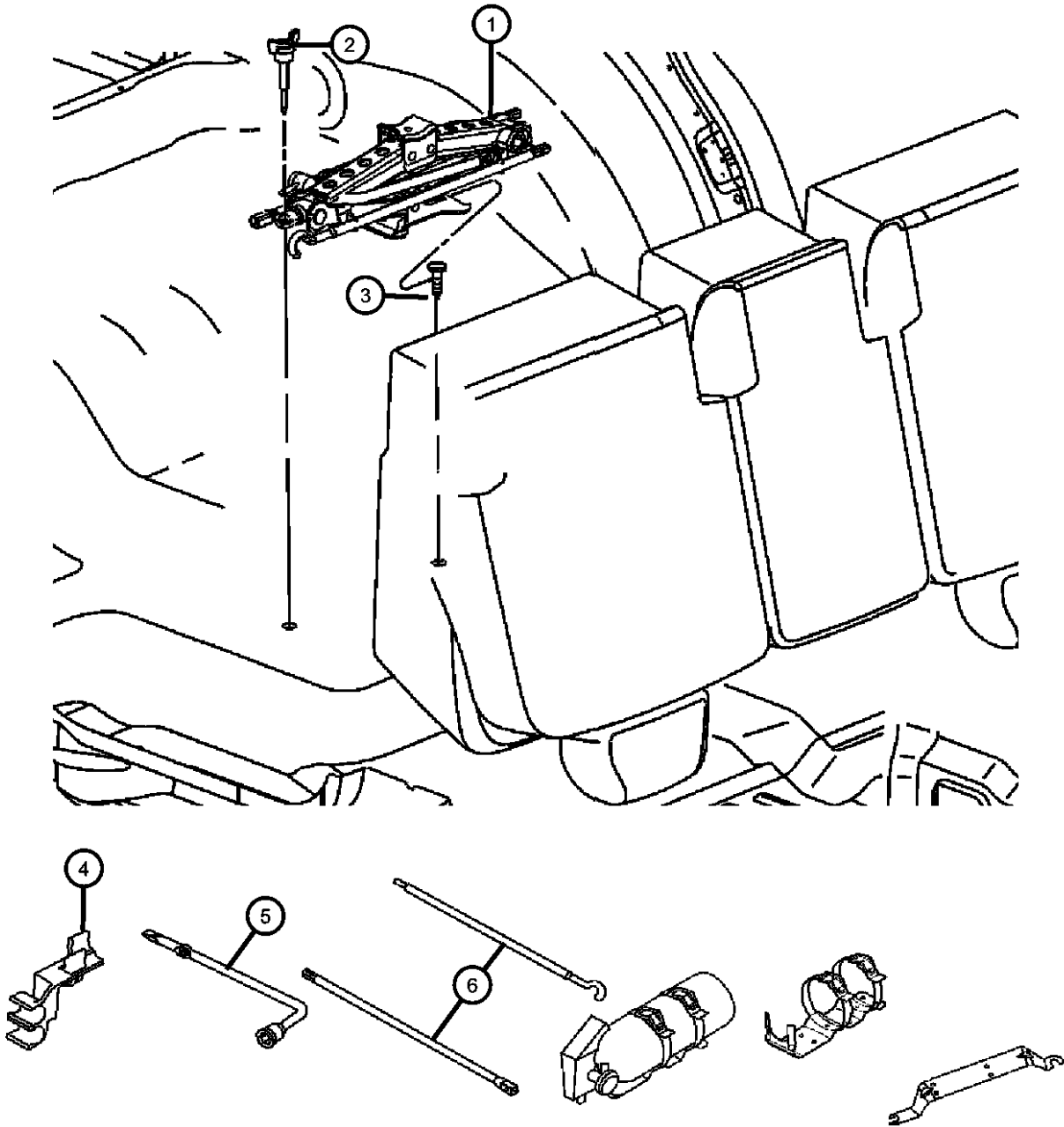

ASPEN (HG)	LINE	BODY	ENGINE	TRANSMISSION
SERIES				
P = PREMIUM	1 = Lt. Duty DODGE 2WD 5 = Lt. Duty DODGE 4WD	74 = SPORT UTILITY 4-DR TYPE #4	EVE = Engine - 4.7L V8 DOHC 3 Valve EZB = 5.7L Hemi Multi Displacement Engine	DGQ = 5-Spd Automatic 545RFE Transmission

Spare Tire Stowage
Figure 22-405

ITEM	PART NUMBER	QTY	LINE	SERIES	BODY	ENGINE	TRANS	TRIM	DESCRIPTION
1	52113699AD	1							WINCH, Spare Tire Carrier
2	52113699AD	1							SCREW, Tapping, M8x20, (NOT SERVICED)
-3	06102153AA	1	1, 5		74				SCREW, Hex Head, M8X1.25X20.00, Winch to Support

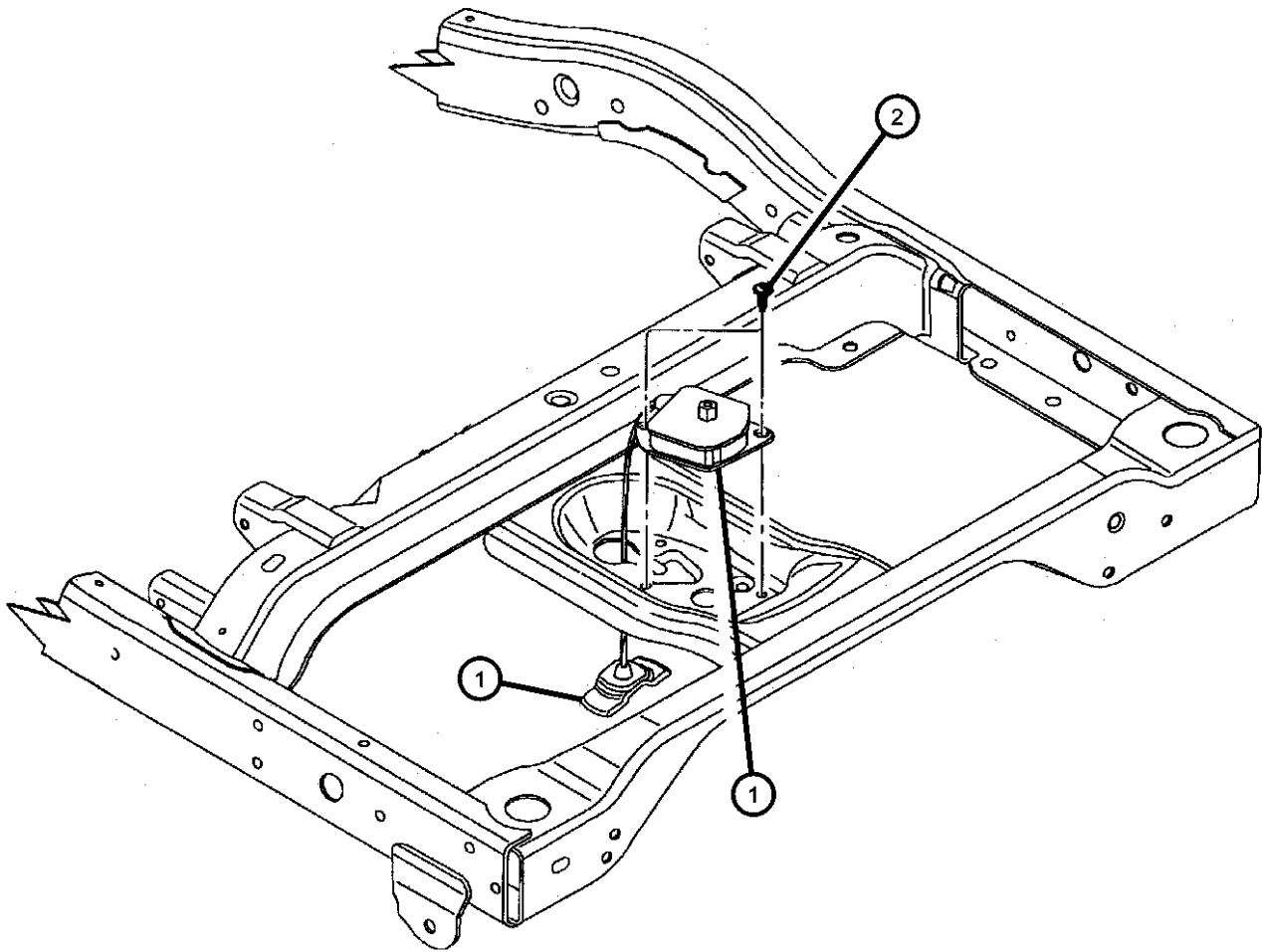

ASPEN (HG)				
SERIES	LINE	BODY	ENGINE	TRANSMISSION
P = PREMIUM	1 = Lt. Duty DODGE 2WD 5 = Lt. Duty DODGE 4WD	74 = SPORT UTILITY 4-DR TYPE #4	EVE = Engine - 4.7L V8 DOHC 3 Valve EZB = 5.7L Hemi Multi Displacement Engine	DGQ = 5-Spd Automatic 545RFE Transmission

Group - 23

Wiper/Washers-Miscellaneous

Group - 23 Wiper/Washers-Miscellaneous

Illustration Title	Group-Fig. No.
Lock Cylinders and Keys	
Keys and Transmitters	Fig. 23 - 105
Windshield Wiper and Washer System	
Front Wiper System	Fig. 23 - 205
Front Washer System.....	Fig. 23 - 210
Front Headlamp Washer System	Fig. 23 - 215
Front Headlamp Wiper System	Fig. 23 - 220
Rear Window Wiper and Washer	
Rear Wiper System	Fig. 23 - 305
Rear Washer Sytem	Fig. 23 - 310

023-100 Lock Cylinders and Keys	023-200 Windshield Wiper and Washer System	023-300 Rear Window Wiper and Washer	
---	--	--	--

Keys and Transmitters
Figure 23-105

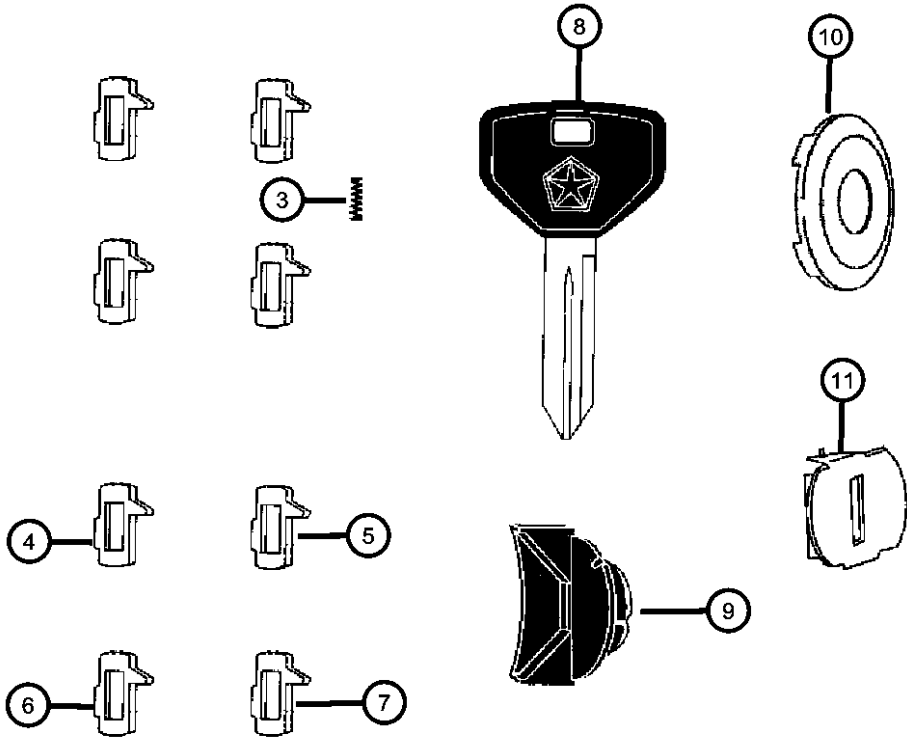
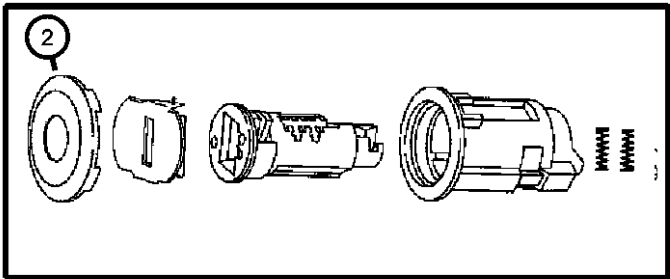
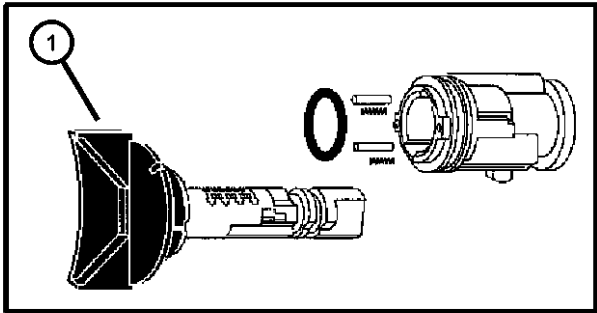

ITEM	PART NUMBER	QTY	LINE	SERIES	BODY	ENGINE	TRANS	TRIM	DESCRIPTION
NOTE: ALL LOCK CYLINDERS ARE UNCODED									
1	68027525AA	1	1, 5		74				CYLINDER, Ignition Lock
2	05137646AA	1	1, 5		74				CYLINDER, Door Lock
3	04778121	1	1, 5		74				SPRING, Lock Cylinder Tumbler
4	04778117AB	1	1, 5		74				TUMBLER, Number 1, Wide
5	04778118AB	1	1, 5		74				TUMBLER, Number 2, Wide
6	04778119AB	1	1, 5		74				TUMBLER, Number 3, Wide
7	04778120AB	1	1, 5		74				TUMBLER, Number 4, Wide
8									KEY, BLANK WITH TRANSMITTER
	68001710AA	1	1, 5		74				With JRC
	68003659AA	1	1, 5		74				Without JRC
9	68003659AA	1							CAP, Ignition Cylinder, Black Plastic, Serviced with Ignition Cylinder, (NOT SERVICED),
10	68003659AA	1							CAP, Door Lock Cylinder, Bright, Serviced with Lock Repair Kit, (NOT SERVICED)
11	68003659AA	1							SHUTTER, Lock Cylinder, Serviced with Lock Repair Kit, (NOT SERVICED)
-12	55136554AA	AR	1, 5		74				LEVER, Door Lock Cylinder
-13	05071063AA	1	1, 5		74				RETAINER, Lock Rod
-14	04778121	1	1, 5		74				SPRING, Lock Cylinder Tumbler
-15	05135541AA	1	1, 5		74				SCREW
-16	05066241AA	1	1, 5		74				BATTERY, Transmitter

ASPEN (HG)				
SERIES	LINE	BODY	ENGINE	TRANSMISSION
P = PREMIUM	1 = Lt. Duty DODGE 2WD 5 = Lt. Duty DODGE 4WD	74 = SPORT UTILITY 4-DR TYPE #4	EVE = Engine - 4.7L V8 DOHC 3 Valve EZB = 5.7L Hemi Multi Displacement Engine	DGQ = 5-Spd Automatic 545RFE Transmission

Front Wiper System
Figure 23-205

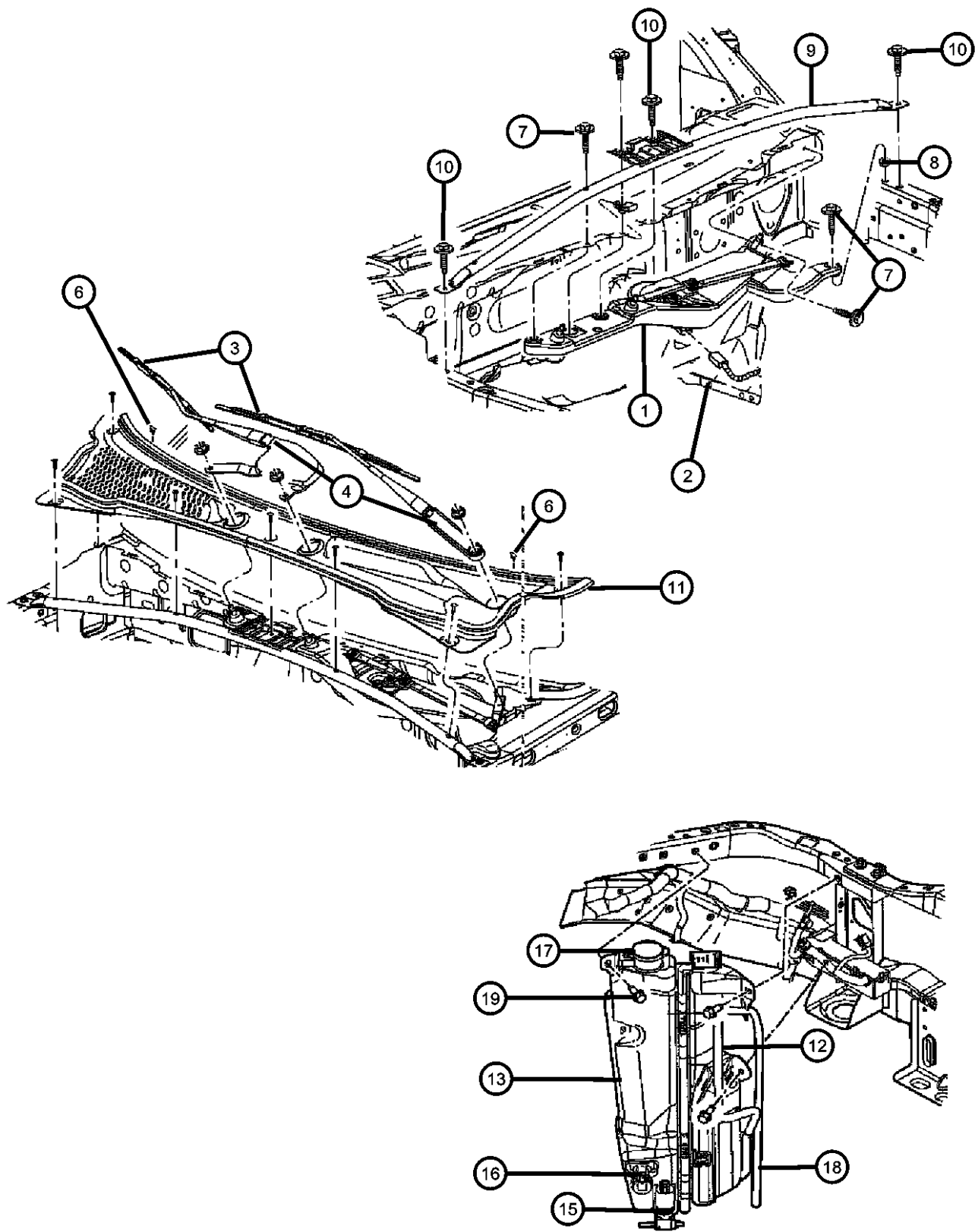

ITEM	PART NUMBER	QTY	LINE	SERIES	BODY	ENGINE	TRANS	TRIM	DESCRIPTION
1	05135058AC	1	1, 5		74				MOTOR, Windshield wiper
2	05135061AA	1	1, 5		74				PIVOT AND LINKAGE, Wiper
3									BLADE, Wiper
	05135560AA	1	1, 5		74				Right
	WBFLAT14AA								Mopar Alternative Flat Blade Set
	WBW00021AD								Mopar Alternative Winter Wiper Blades
	WB000021AE								Mopar V-Line Alternative Part
	WB-BLU021AA								Mopar Alternative Color Wiper Blade (Blue)
	WBRED021AA								Mopar Alternative Color Wiper Blade (Red)
	WBYEL021AA								Mopar Alternative Color Wiper Blade (Yellow)
	WB-WHI021AA								Mopar Alternative Color Wiper Blade (White)
	WB-CAR021AA								Mopar Alternative Color Wiper Blade (Carbon Fiber)
	05135561AA	1	1, 5		74				Left
	WBFLAT14AA								Mopar Alternative Flat Blade Set
	WBW00026AD								Mopar Alternative Winter Wiper Blades
	WB000026AE								Mopar V-Line Alternative Part
4									ARM, Wiper
	05135556AB	1	1, 5		74				Right
	05135557AA	1	1, 5		74				Left
-5	05135558AA	1	1, 5		74				COVER, Front Wiper Arm
6	55077460AA	2	1, 5		74				NOZZLE, Washer, Windshield
7	55077460AA	2							SCREW, Hex Head Coned, .25-20x.875, M6 X 1.0 X 40.00, (NOT SERVICED)
									NUT
8	06506104AA	2	1, 5		74				
9	55362510AB	1	1, 5		74				SUPPORT, Cowl Grille
10	55362510AB	1							SCREW, Hex Head, M8x1.25x30, (NOT SERVICED)
11	55078109AG	1	1, 5		74				PANEL, Cowl
12	55364642AE	1	1, 5		74				HOSE, WASHER RESERVOIR TO COWL
13	55078086AE	1	1, 5		74				RESERVOIR, Washer and Coolant
-14	05152030AA	1	1, 5		74				GROMMET, Windshield Washer Pump

ASPEN (HG)				
SERIES	LINE	BODY	ENGINE	TRANSMISSION
P = PREMIUM	1 = Lt. Duty DODGE 2WD 5 = Lt. Duty DODGE 4WD	74 = SPORT UTILITY 4-DR TYPE #4	EVE = Engine - 4.7L V8 DOHC 3 Valve EZB = 5.7L Hemi Multi Displacement Engine	DGQ = 5-Spd Automatic 545RFE Transmission

Front Wiper System
Figure 23-205

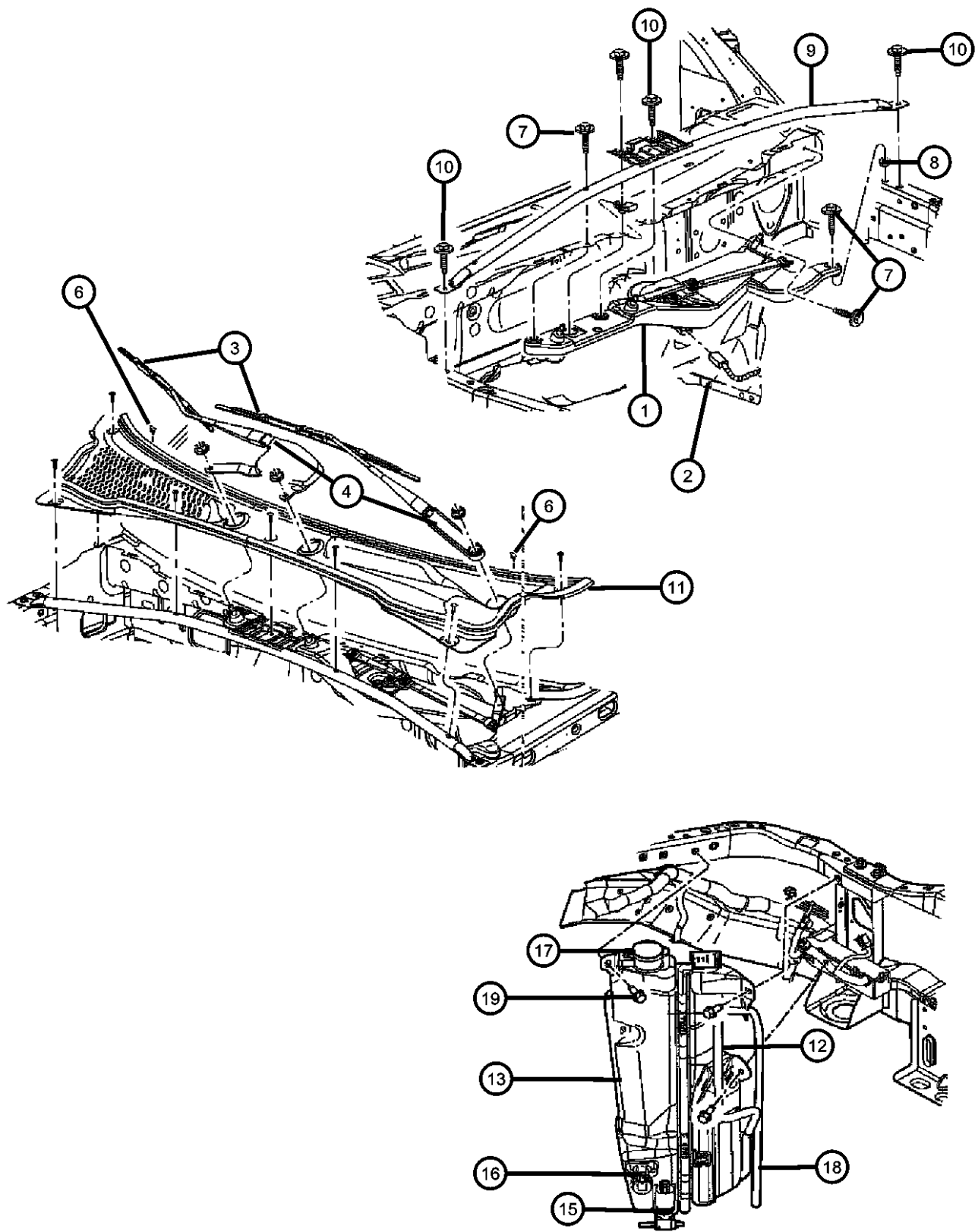

ITEM	PART NUMBER	QTY	LINE	SERIES	BODY	ENGINE	TRANS	TRIM	DESCRIPTION
15	HWV00532AB	1	1, 5		74				HOSE 1FT, Windshield Washer, 5/32"
16	68019750AA	1	1, 5		74				SENSOR, Washer Fluid Level
17	04797694	1	1, 5		74				CAP, Washer Reservoir
18	05179153AC	1	1, 5		74				PUMP, Windshield Washer, Dual Outlet
19	05179153AC	1							SCREW, (NOT SERVICED)
-20	05139869AA	1	1, 5		74				REFILL, Wiper Blade

ASPEN (HG)	LINE	BODY	ENGINE	TRANSMISSION
SERIES				
P = PREMIUM	1 = Lt. Duty DODGE 2WD 5 = Lt. Duty DODGE 4WD	74 = SPORT UTILITY 4-DR TYPE #4	EVE = Engine - 4.7L V8 DOHC 3 Valve EZB = 5.7L Hemi Multi Displacement Engine	DGQ = 5-Spd Automatic 545RFE Transmission

AR = use ase required - = Non illustrated part

Figure 23-210

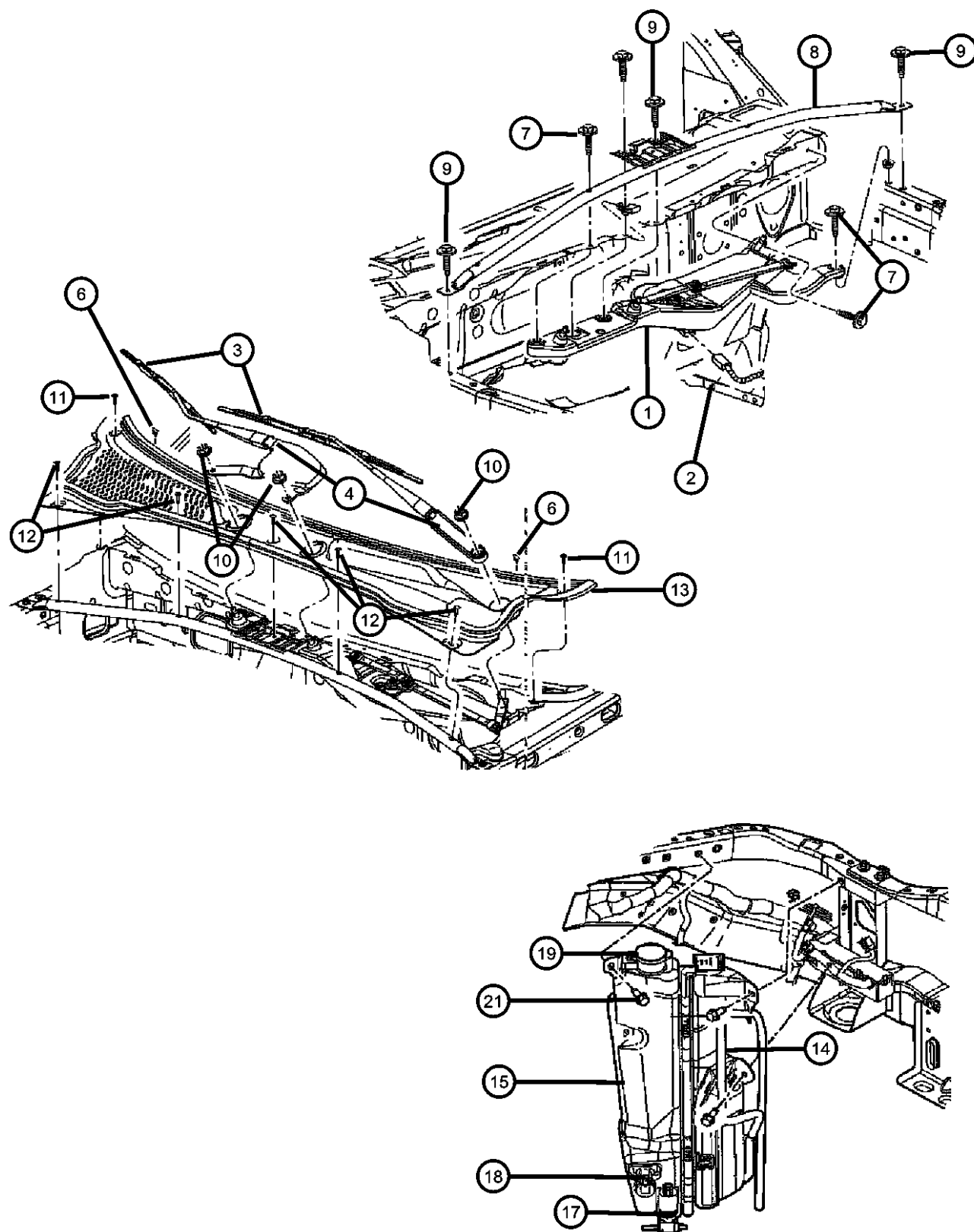

ITEM	PART NUMBER	QTY	LINE	SERIES	BODY	ENGINE	TRANS	TRIM	DESCRIPTION
1	05135058AC	1	1, 5		74				MOTOR, Windshield wiper
2	05135061AA	1	1, 5		74				PIVOT AND LINKAGE, Wiper
3									BLADE, Wiper
	05135560AA	1	1, 5		74				Right
	WBFLAT14AA								Mopar Alternative Flat Blade Set
	WBW00021AD								Mopar Alternative Winter Wiper Blades
	WB000021AE								Mopar V-Line Alternative Part
	WB-BLU021AA								Mopar Alternative Color Wiper Blade (Blue)
	WBRED021AA								Mopar Alternative Color Wiper Blade (Red)
	WBYEL021AA								Mopar Alternative Color Wiper Blade (Yellow)
	WB-WHI021AA								Mopar Alternative Color Wiper Blade (White)
	WB-CAR021AA								Mopar Alternative Color Wiper Blade (Carbon Fiber)
	05135561AA	1	1, 5		74				Left
	WBFLAT14AA								Mopar Alternative Flat Blade Set
	WBW00026AD								Mopar Alternative Winter Wiper Blades
	WB000026AE								Mopar V-Line Alternative Part
4									ARM, Wiper
	05135556AB	1	1, 5		74				Right
	05135557AA	1	1, 5		74				Left
-5	05135558AA	1	1, 5		74				COVER, Front Wiper Arm
6	55077460AA	2	1, 5		74				NOZZLE, Washer, Windshield
7	55077460AA	2							SCREW, Hex Head Coned, .25-20x.875, M6 X 1.0 X 40.00, (NOT SERVICED)
8	55362510AB	1	1, 5		74				SUPPORT, Cowl Grille
9	55362510AB	1							SCREW, Hex Head, M8x1.25x30, (NOT SERVICED)
10									NUT
	06504954AA	3	1, 5		74				Wiper Arm to Wiper Motor
	06506104AA	1	1, 5		74				Frt Wiper Pivot/Link Assy to Cowl
11	06506104AA	1							SCREW, Tapping, 0.190 - 16 X 1.00, (NOT SERVICED),
12	06036155AA	1	1, 5		74				PIN, Push
13	55078109AG	1	1, 5		74				PANEL, Cowl

ASPEN (HG)

SERIES

P = PREMIUM

LINE

1 = Lt. Duty DODGE 2WD

5 = Lt. Duty DODGE 4WD

BODY

74 = SPORT UTILITY 4-DR
TYPE #4

ENGINE

EVE = Engine - 4.7L V8
3 Valve
EZB = 5.7L Hemi Multi
Displacement Engine

TRANSMISSION

IC DGQ = 5-Spd Automatic 545RFE
Transmission

AR = use ase required - = Non illustrated part

2008 HG

<< RETURN TO GROUP INDEX

Front Washer System Figure 23-210

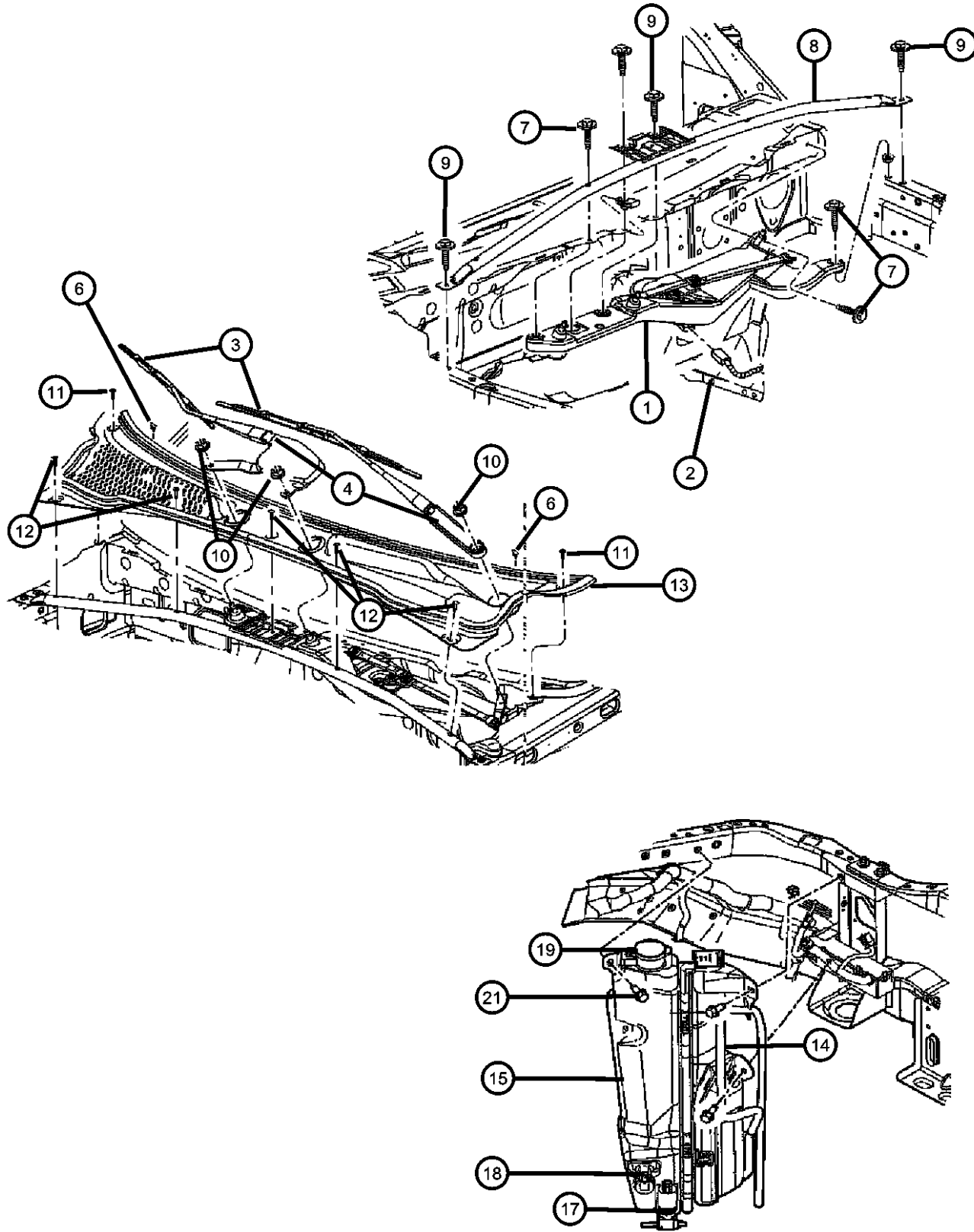

ITEM	PART NUMBER	QTY	LINE	SERIES	BODY	ENGINE	TRANS	TRIM	DESCRIPTION
14	55364642AE	1	1, 5		74				HOSE, WASHER RESERVOIR TO COWL
15	55078086AE	1	1, 5		74				RESERVOIR, Washer and Coolant
-16	05152030AA	1	1, 5		74				GROMMET, Windshield Washer Pump
17	05179153AC	1	1, 5		74				PUMP, Windshield Washer, Dual Outlet
18	68019750AA	1	1, 5		74				SENSOR, Washer Fluid Level
19	04797694	1	1, 5		74				CAP, Washer Reservoir
-20	HWV00532AB	1	1, 5		74				HOSE 1FT, Windshield Washer, 5/32"
21	HWV00532AB	1							SCREW, (NOT SERVICED)
-22	05139869AA	1	1, 5		74				REFILL, Wiper Blade

ASPEN (HG)				
SERIES	LINE	BODY	ENGINE	TRANSMISSION
P = PREMIUM	1 = Lt. Duty DODGE 2WD 5 = Lt. Duty DODGE 4WD	74 = SPORT UTILITY 4-DR TYPE #4	EVE = Engine - 4.7L V8 DOHC 3 Valve EZB = 5.7L Hemi Multi Displacement Engine	DGQ = 5-Spd Automatic 545RFE Transmission

AR = use ase required - = Non illustrated part

2008 HG

<< RETURN TO GROUP INDEX

Front Headlamp Washer System
Figure 23-215

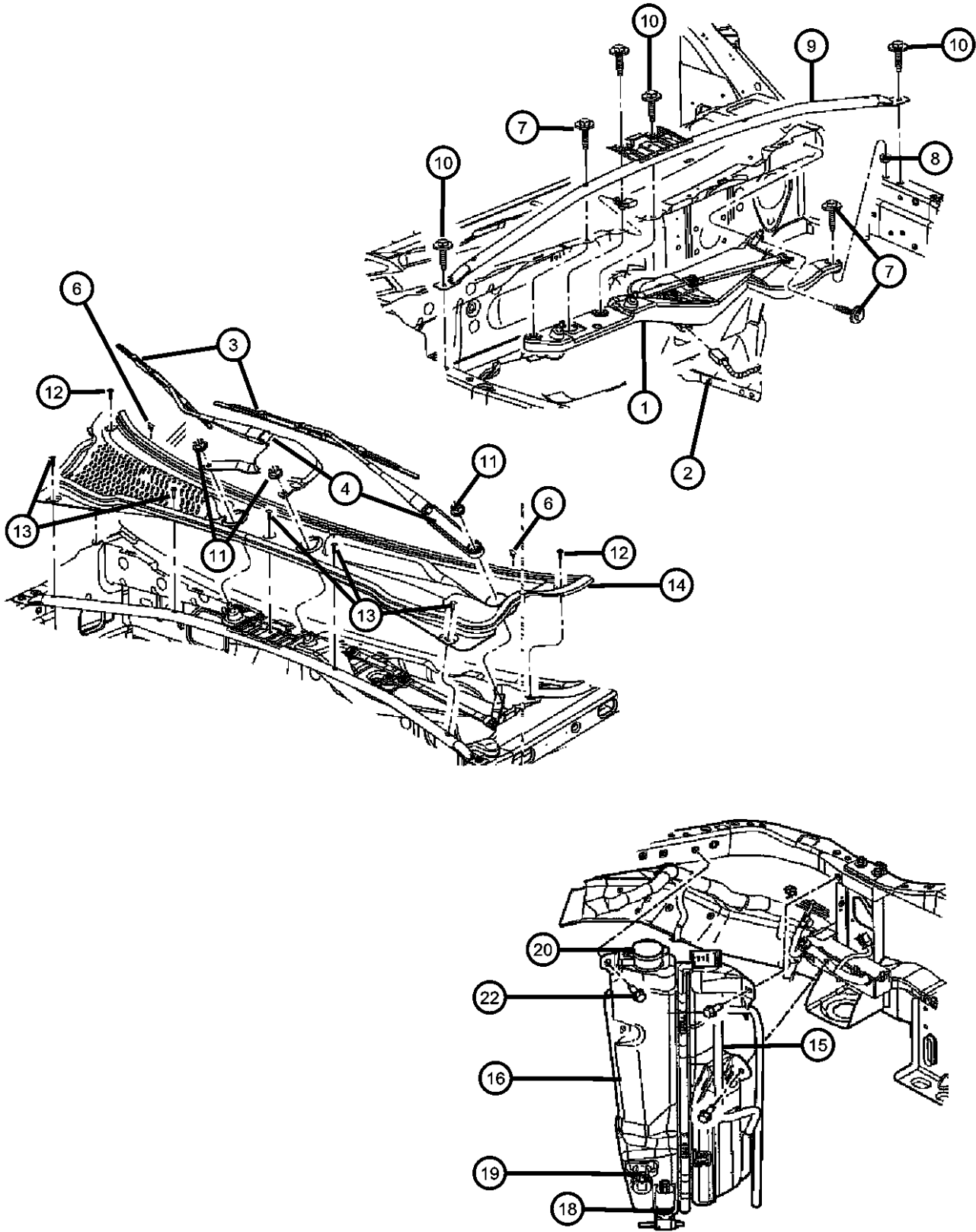

ITEM	PART NUMBER	QTY	LINE	SERIES	BODY	ENGINE	TRANS	TRIM	DESCRIPTION
1	05135058AC	1	1, 5		74				MOTOR, Windshield wiper
2	05135061AA	1	1, 5		74				PIVOT AND LINKAGE, Wiper
3									BLADE, Wiper
	05135560AA	1	1, 5		74				Right
	WBFLAT14AA								Mopar Alternative Flat Blade Set
	WBW00021AD								Mopar Alternative Winter Wiper Blades
	WB000021AE								Mopar V-Line Alternative Part
	WB-BLU021AA								Mopar Alternative Color Wiper Blade (Blue)
	WBRED021AA								Mopar Alternative Color Wiper Blade (Red)
	WBYEL021AA								Mopar Alternative Color Wiper Blade (Yellow)
	WB-WHI021AA								Mopar Alternative Color Wiper Blade (White)
	WB-CAR021AA								Mopar Alternative Color Wiper Blade (Carbon Fiber)
	05135561AA	1	1, 5		74				Left
	WBFLAT14AA								Mopar Alternative Flat Blade Set
	WBW00026AD								Mopar Alternative Winter Wiper Blades
	WB000026AE								Mopar V-Line Alternative Part
4									ARM, Wiper
	05135556AB	1	1, 5		74				Right
	05135557AA	1	1, 5		74				Left
-5	05135558AA	1	1, 5		74				COVER, Front Wiper Arm
6	55077460AA	2	1, 5		74				NOZZLE, Washer, Windshield
7	55077460AA	2							SCREW, Hex Head Coned, .25-20x.875, M6 X 1.0 X 40.00, (NOT SERVICED)
8	06506104AA	2	1, 5		74				NUT
9	55362510AB	1	1, 5		74				SUPPORT, Cowl Grille
10	55362510AB	1							SCREW, Hex Head, M8x1.25x30, (NOT SERVICED)
11									NUT
	06504954AA	3	1, 5		74				Wiper arm to wiper motor
	06506104AA	2	1, 5		74				Frt wiper pivot /link assy to cowl.
12	06506104AA	2							SCREW, Tapping, 0.190 - 16 X 1.00, (NOT SERVICED),
13	06036155AA	1	1, 5		74				PIN, Push

ASPEN (HG)				
SERIES	LINE	BODY	ENGINE	TRANSMISSION
P = PREMIUM	1 = Lt. Duty DODGE 2WD 5 = Lt. Duty DODGE 4WD	74 = SPORT UTILITY 4-DR TYPE #4	EVE = Engine - 4.7L V8 DOHC 3 Valve EZB = 5.7L Hemi Multi Displacement Engine	DGQ = 5-Spd Automatic 545RFE Transmission

Front Headlamp Washer System
Figure 23-215

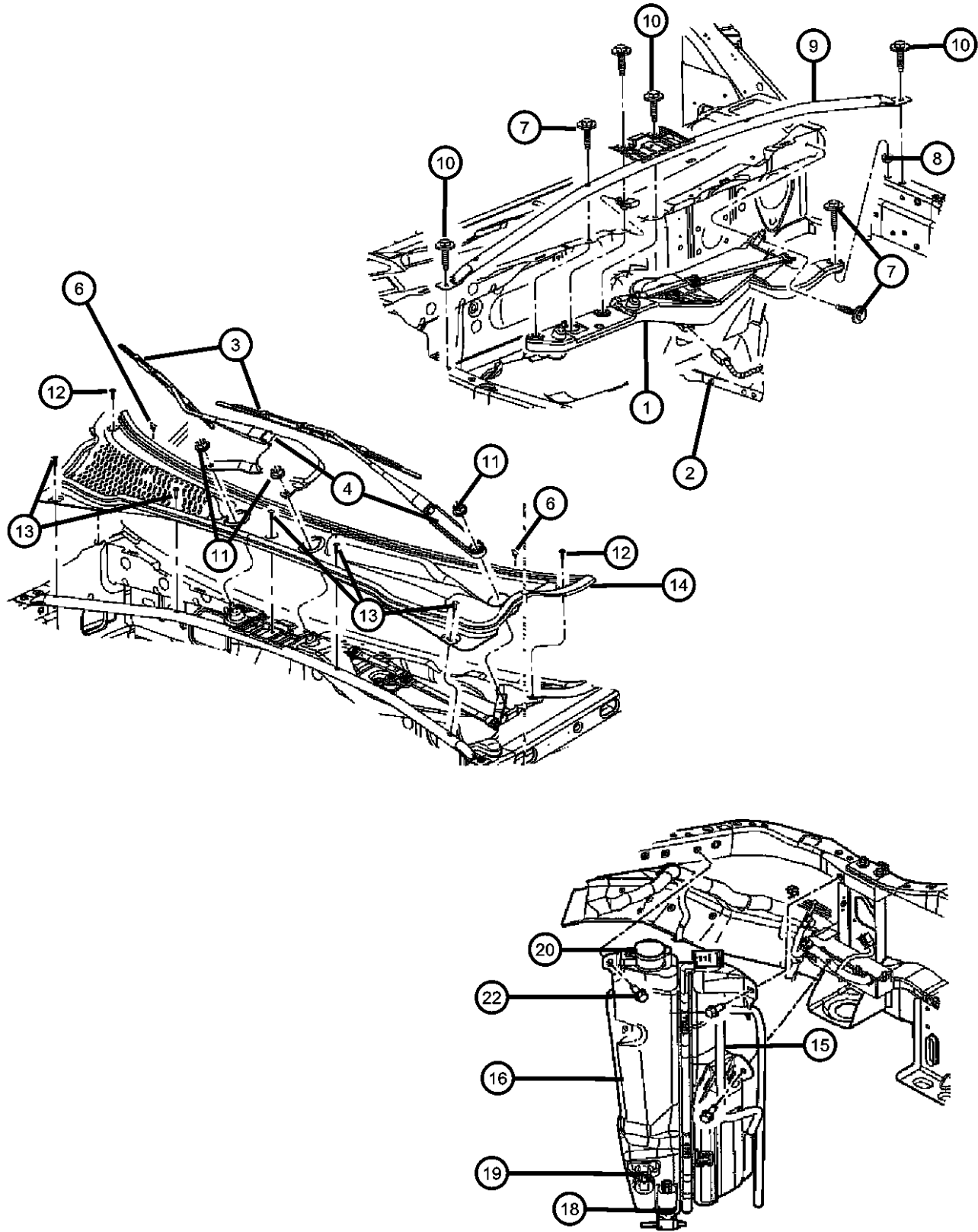

ITEM	PART NUMBER	QTY	LINE	SERIES	BODY	ENGINE	TRANS	TRIM	DESCRIPTION
14	55078109AG	1	1, 5		74				PANEL, Cowl
15	55364642AE	1	1, 5		74				HOSE, WASHER RESERVOIR TO COWL
16	55078086AE	1	1, 5		74				RESERVOIR, Washer and Coolant
-17	05152030AA	1	1, 5		74				GROMMET, Windshield Washer Pump
18	05179153AC	1	1, 5		74				PUMP, Windshield Washer, Dual Outlet
19	68019750AA	1	1, 5		74				SENSOR, Washer Fluid Level
20	04797694	1	1, 5		74				CAP, Washer Reservoir
-21	HWV00532AB	1	1, 5		74				HOSE 1FT, Windshield Washer, 5/32"
22	HWV00532AB	1							SCREW, (NOT SERVICED)
-23	05139869AA	1	1, 5		74				REFILL, Wiper Blade

ASPEN (HG)				
SERIES	LINE	BODY	ENGINE	TRANSMISSION
P = PREMIUM	1 = Lt. Duty DODGE 2WD 5 = Lt. Duty DODGE 4WD	74 = SPORT UTILITY 4-DR TYPE #4	EVE = Engine - 4.7L V8 DOHC 3 Valve EZB = 5.7L Hemi Multi Displacement Engine	DGQ = 5-Spd Automatic 545RFE Transmission

Front Headlamp Wiper System
Figure 23-220

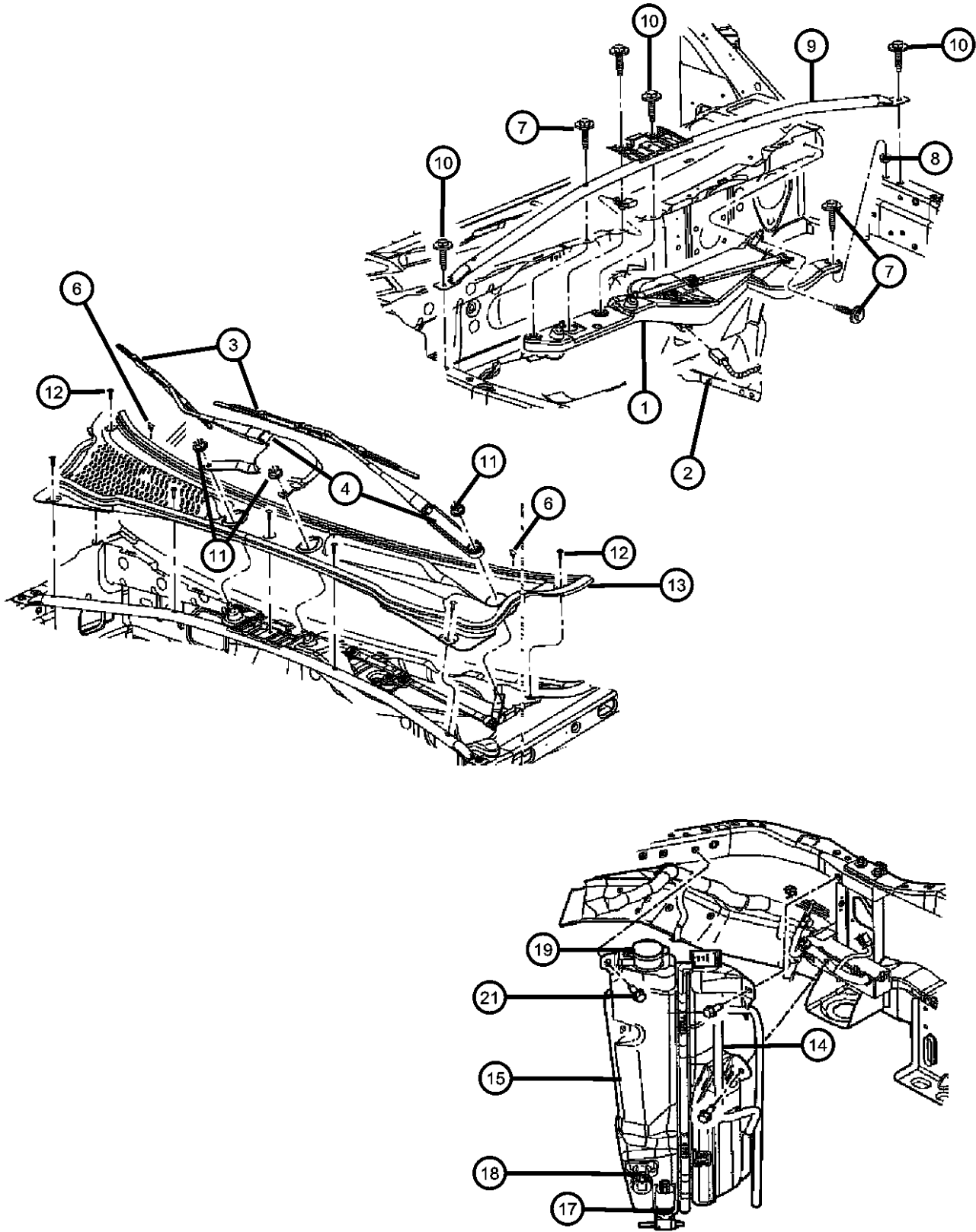

ITEM	PART NUMBER	QTY	LINE	SERIES	BODY	ENGINE	TRANS	TRIM	DESCRIPTION
1	05135058AC	1	1, 5		74				MOTOR, Windshield wiper
2	05135061AA	1	1, 5		74				PIVOT AND LINKAGE, Wiper
3									BLADE, Wiper
	05135560AA	1	1, 5		74				Right
	WBFLAT14AA								Mopar Alternative Flat Blade Set
	WBW00021AD								Mopar Alternative Winter Wiper Blades
	WB000021AE								Mopar V-Line Alternative Part
	WB-BLU021AA								Mopar Alternative Color Wiper Blade (Blue)
	WBRED021AA								Mopar Alternative Color Wiper Blade (Red)
	WBYEL021AA								Mopar Alternative Color Wiper Blade (Yellow)
	WB-WHI021AA								Mopar Alternative Color Wiper Blade (White)
	WB-CAR021AA								Mopar Alternative Color Wiper Blade (Carbon Fiber)
	05135561AA	1	1, 5		74				Left
	WBFLAT14AA								Mopar Alternative Flat Blade Set
	WBW00026AD								Mopar Alternative Winter Wiper Blades
	WB000026AE								Mopar V-Line Alternative Part
4									ARM, Wiper
	05135556AB	1	1, 5		74				Right
	05135557AA	1	1, 5		74				Left
-5	05135558AA	1	1, 5		74				COVER, Front Wiper Arm
6	55077460AA	2	1, 5		74				NOZZLE, Washer, Windshield
7	55077460AA	2							SCREW, Hex Head Coned, .25-20x.875, M6 X 1.0 X 40.00, (NOT SERVICED)
8	06506104AA	2	1, 5		74				NUT
9	55362510AB	1	1, 5		74				SUPPORT, Cowl Grille
10	55362510AB	1							SCREW, Hex Head, M8x1.25x30, (NOT SERVICED)
11	06504954AA	3	1, 5		74				NUT
12	06504954AA	3							SCREW, Tapping, 0.190 - 16 X 1.00, (NOT SERVICED)
13	55078109AG	1	1, 5		74				PANEL, Cowl
14	55364642AE	1	1, 5		74				HOSE, WASHER RESERVOIR TO COWL
15	55078086AE	1	1, 5		74				RESERVOIR, Washer and Coolant

ASPEN (HG)				
SERIES	LINE	BODY	ENGINE	TRANSMISSION
P = PREMIUM	1 = Lt. Duty DODGE 2WD 5 = Lt. Duty DODGE 4WD	74 = SPORT UTILITY 4-DR TYPE #4	EVE = Engine - 4.7L V8 DOHC 3 Valve EZB = 5.7L Hemi Multi Displacement Engine	DGQ = 5-Spd Automatic 545RFE Transmission

Front Headlamp Wiper System Figure 23-220

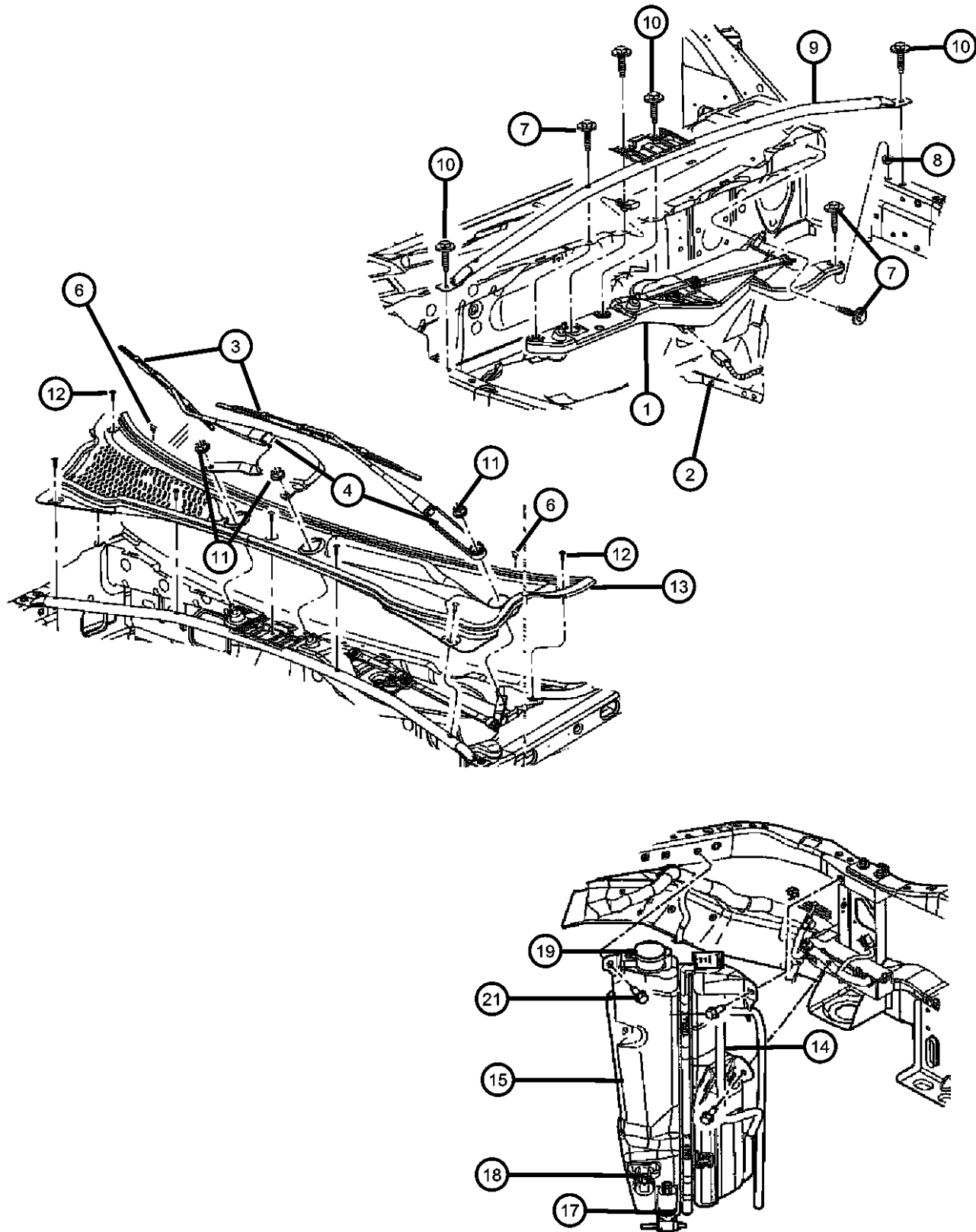

ITEM	PART NUMBER	QTY	LINE	SERIES	BODY	ENGINE	TRANS	TRIM	DESCRIPTION
-16	05152030AA	1	1, 5		74				GROMMET, Windshield Washer Pump
17	05179153AC	1	1, 5		74				PUMP, Windshield Washer, Dual Outlet
18	68019750AA	1	1, 5		74				SENSOR, Washer Fluid Level
19	04797694	1	1, 5		74				CAP, Washer Reservoir
-20	HWV00532AB	1	1, 5		74				HOSE 1FT, Windshield Washer, 5/32"
21	HWV00532AB	1							SCREW, (NOT SERVICED)
-22	05139869AA	1	1, 5		74				REFILL, Wiper Blade

ASPEN (HG)

SERIES

P = PREMIUM

LINE

1 = Lt. Duty DODGE 2WD
5 = Lt. Duty DODGE 4WD

BODY

74 = SPORT UTILITY 4-DR
TYPE #4

ENGINE

EVE = Engine - 4.7L V8 D
3 Valve
EZB = 5.7L Hemi Multi
Displacement Engine

TRANSMISSION

C DGQ = 5-Spd Automatic 545RFE
Transmission

AR = use ase required - = Non illustrrated part

2008 HG

Rear Wiper System
Figure 23-305

ITEM	PART NUMBER	QTY	LINE	SERIES	BODY	ENGINE	TRANS	TRIM	DESCRIPTION
1	55077823AF	1	1, 5		74				MOTOR, Rear window wiper
2	06100568	2	1, 5		74				BOLT AND WASHER, Implement Attaching
3	06503245	2	1, 5		74				RIVET
4	55077460AA	2	1, 5		74				NOZZLE, Washer, Windshield
5	05135583AA	1	1, 5		74				ARM, Liftgate Wiper
6	05135584AD	1	1, 5		74				BLADE, Rear window wiper
7	55077453AA	1	1, 5		74				CAP, Rear Wiper Arm
8	06500165	1	1, 5		74				NUT, Wiper Arm
-9	55364642AE	1	1, 5		74				HOSE, WASHER RESERVOIR TO COWL
-10	05139870AB	1	1, 5		74				REFILL, Wiper Blade

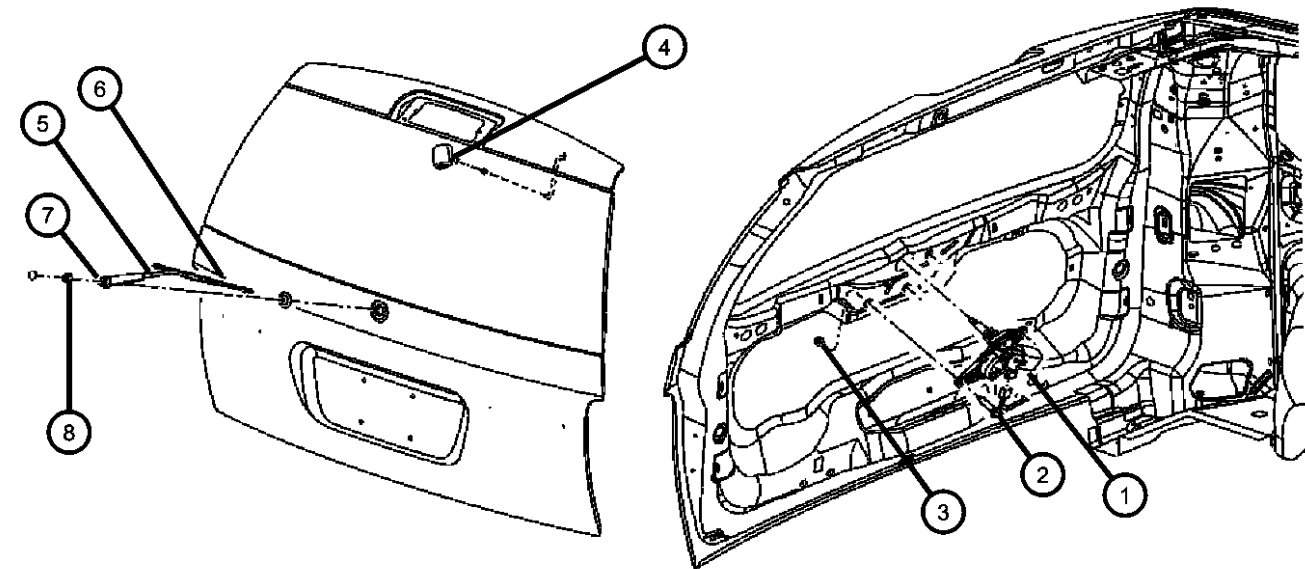

ASPEN (HG)	LINE	BODY	ENGINE	TRANSMISSION
SERIES				
P = PREMIUM	1 = Lt. Duty DODGE 2WD 5 = Lt. Duty DODGE 4WD	74 = SPORT UTILITY 4-DR TYPE #4	EVE = Engine - 4.7L V8 DOHC 3 Valve EZB = 5.7L Hemi Multi Displacement Engine	DGQ = 5-Spd Automatic 545RFE Transmission

Rear Washer Sytem
Figure 23-310

ITEM	PART NUMBER	QTY	LINE	SERIES	BODY	ENGINE	TRANS	TRIM	DESCRIPTION
1	55077823AF	1	1, 5		74				MOTOR, Rear window wiper
2	06100568	2	1, 5		74				BOLT AND WASHER, Implement Attaching
3	06503245	2	1, 5		74				RIVET
4	55077460AA	2	1, 5		74				NOZZLE, Washer, Windshield
5	05135583AA	1	1, 5		74				ARM, Liftgate Wiper
6	05135584AD	1	1, 5		74				BLADE, Rear window wiper
7	55077453AA	1	1, 5		74				CAP, Rear Wiper Arm
8	06500165	1	1, 5		74				NUT, Wiper Arm
-9	55364642AF	1	1, 5		74				HOSE, WASHER RESERVOIR TO COWL
-10	05139870AB	1	1, 5		74				REFILL, Wiper Blade

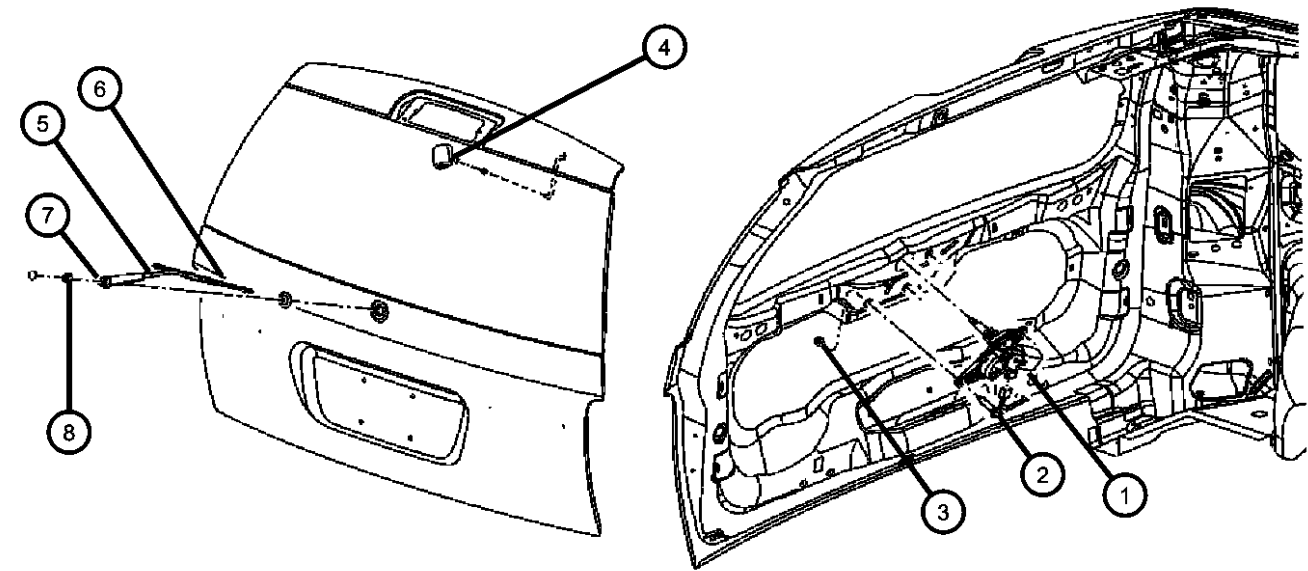

ASPEN (HG) SERIES	LINE	BODY	ENGINE	TRANSMISSION
P = PREMIUM	1 = Lt. Duty DODGE 2WD 5 = Lt. Duty DODGE 4WD	74 = SPORT UTILITY 4-DR TYPE #4	EVE = Engine - 4.7L V8 DOHC 3 Valve EZB = 5.7L Hemi Multi Displacement Engine	DGQ = 5-Spd Automatic 545RFE Transmission

AR = use ase required - = Non illustrated part

Group - 24

Air Conditioners and Heaters

Group - 24 Air Conditioners and Heaters

Illustration Title	Group-Fig. No.
Air Conditioner and Heater Units	
A/C and Heater Unit Front	Fig. 24 - 120
A/C and Heater Unit Rear Up To 1-3-08.....	Fig. 24 - 170
A/C and Heater Unit Rear After 1-3-08	Fig. 24 - 175
Air Conditioner and Heater Plumbing	
Heater Plumbing Front.....	Fig. 24 - 205
A/C Plumbing Front	Fig. 24 - 210
Auxiliary A/C and Heater Plumbing	Fig. 24 - 250
Air Conditioner and Heater Controls	
A/C and Heater Controls Front.....	Fig. 24 - 310
A/C and Heater Controls Rear	Fig. 24 - 315
Air Conditioner Compressor and Mounting	
A/C Compressor.....	Fig. 24 - 405
A/C Compressor Mounting 4.7L [EVE]	Fig. 24 - 440
A/C Compressor Mounting 5.7L [EZB]	Fig. 24 - 450
Air Ducts and Outlets	
Ducts and Outlets Front	Fig. 24 - 505

024-100 Air Conditioner and Heater Units	024-200 Air Conditioner and Heater Plumbing	024-300 Air Conditioner and Heater Controls	024-400 Air Conditioner Compressor and Mounting
024-500 Air Ducts and Outlets			

A/C and Heater Unit Front
Figure 24-120

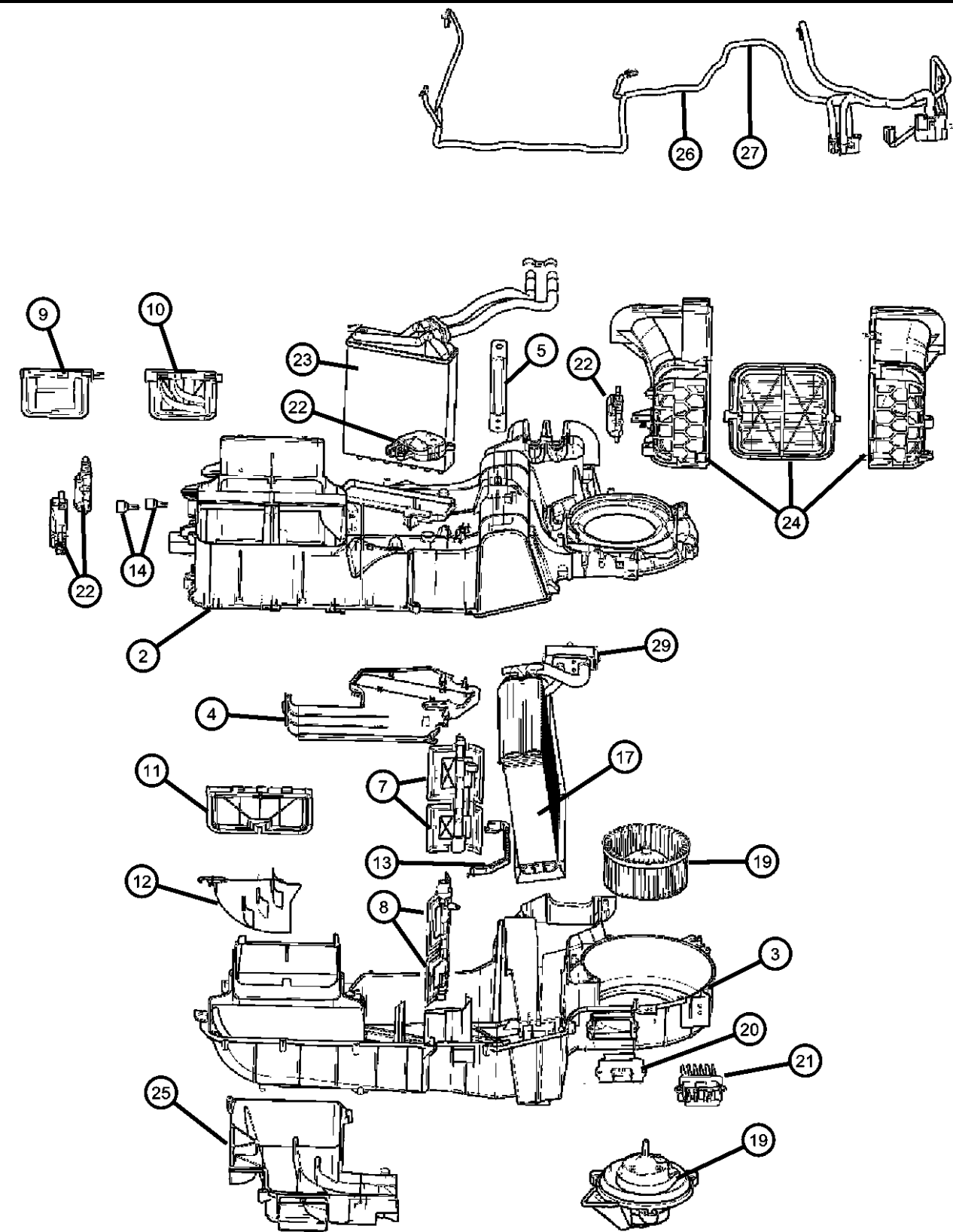

ITEM	PART NUMBER	QTY	LINE	SERIES	BODY	ENGINE	TRANS	TRIM	DESCRIPTION
------	-------------	-----	------	--------	------	--------	-------	------	-------------

Sales Codes:
[HAA] = Air Conditioning
[HAF] = Air Conditioning with Auto Temperature Control and Dual Zone
[XLB] = Arabic
[XLR] = French/Canadian

-1									HOUSING KIT, A/C and Heater
	68019146AA	1	1, 5		74				[HAA]
	68019147AA	1	1, 5		74				[HAF]
2	68019147AA	1							HOUSING, A/C Upper, Serviced in Housing Kit, (NOT SERVICED),
3	68019147AA	1							HOUSING, A/C Lower, Serviced in Housing Kit, (NOT SERVICED)
4	68019147AA	1							PLATE, Serviced in Housing Kit, (NOT SERVICED)
5	68019147AA	1							STRAP, Serviced in Housing Kit, (NOT SERVICED)
-6	68019147AA	1							WASHER, Sealing, Serviced in Housing Kit and Seal Kit, (NOT SERVICED)
7	68019147AA	1							DOOR, Blend Air, Serviced in Housing Kit, (NOT SERVICED)
8	68019147AA	1							DOOR, Blend Air, Serviced in Housing Kit, (NOT SERVICED)
9	68019147AA	1							DOOR, Vent, Serviced in Housing Kit, (NOT SERVICED)
10	68019147AA	1							DOOR, Vent, Serviced in Housing Kit, (NOT SERVICED)
11	68019147AA	1							DOOR, Defroster, Serviced in Housing Kit, (NOT SERVICED)
12	68019147AA	1							BAFFLE, Air, Serviced in Housing Kit, (NOT SERVICED)
13	68019147AA	1							LINK, Blend Door, Serviced in Housing Kit, (NOT SERVICED)
14	68019147AA	1							ADAPTER, A/C And Heater Unit, Serviced in Housing Kit, (NOT SERVICED)
-15	68019147AA	1							SCREW, A/C and Heater Housing, Serviced in Housing Kit, (NOT SERVICED)
-16	68019147AA	1							STUD, A/C and Heater Housing Mtg., Serviced in Housing Kit, (NOT SERVICED)
17									EVAPORATOR, Air Conditioning
	68019145AA	1	1, 5		74				[HAA]
		1	1, 5		74				[HAF]
-18		1							LINER, Evaporator, Serviced with Evaporator, (NOT SERVICED),

ASPEN (HG)									
SERIES	LINE				BODY	ENGINE		TRANSMISSION	
P = PREMIUM	1 = Lt. Duty DODGE 2WD 5 = Lt. Duty DODGE 4WD				74 = SPORT UTILITY 4-DR TYPE #4	EVE = Engine - 4.7L V8 DOHC 3 Valve EZB = 5.7L Hemi Multi Displacement Engine		DGQ = 5-Spd Automatic 545RFE Transmission	

AR = use ase required - = Non illustrated part

A/C and Heater Unit Front
Figure 24-120

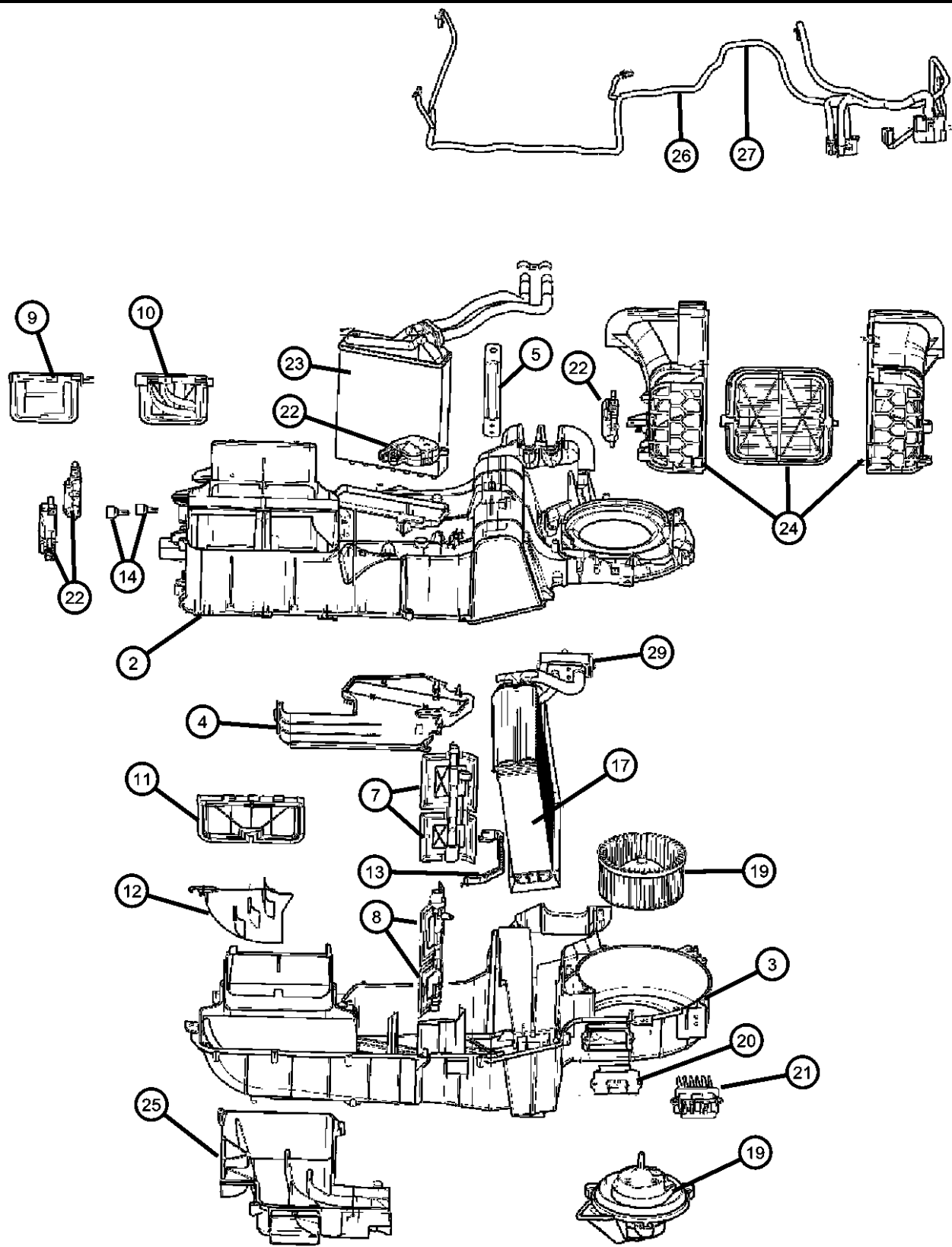

ITEM	PART NUMBER	QTY	LINE	SERIES	BODY	ENGINE	TRANS	TRIM	DESCRIPTION
19									MOTOR, Blower with Wheel, With Wheel and Cap
	05061381AA	1	1, 5		74				[HAA]
		1	1, 5		74				[HAF]
20	05061575AA	1	1, 5		74				RESISTOR, Blower Motor
21	05179985AA	1	1, 5		74				MODULE, Power, Blower Motor, [HAF]
22									ACTUATOR, A/C and Heater
	04885206AB	5	1, 5		74				[HAA]
		5	1, 5		74				[HAF]
23									CORE, Heater, With Tubes and Seal
	05166114AB	1	1, 5		74				[HAA]
		1	1, 5		74				[HAF]
24									HOUSING, Air Inlet, Includes: Recirculation Door, Air Inlet Seal, Actuator, Housing Screws and Nut
	68001424AA	1	1, 5		74				[HAA]
		1	1, 5		74				[HAF]
25									DUCT, Floor
	68001425AA	1	1, 5		74				[HAA]
		1	1, 5		74				[HAF]
26	05166475AA	1	1, 5		74				WIRING, [HAA]
27	05166468AB	1	1, 5		74				WIRING, A/C and HEATER, [HAF]
-28									LABEL, Air Conditioning System
	55056198AB	1	1, 5		74				Without [XLB]
	55056347AA	1	1, 5		74				With [XLR]
29									VALVE, Expansion, Includes: O-Rings, Screws, and Clamp
	68019148AA	1	1, 5		74				[HAA]
		1	1, 5		74				[HAF]
-30									SEAL KIT, A/C And Heater Unit, Includes: Heater Tube Seal, Drain Tube Seal, Air Distribution Seal, Air Inlet Seal, Evaporator Grommet, and A/C Unit to Dash Sealing Washers
	68001430AA	1	1, 5		74				[HAA]

ASPEN (HG)									
SERIES	LINE				BODY	ENGINE		TRANSMISSION	
P = PREMIUM	1 = Lt. Duty DODGE 2WD 5 = Lt. Duty DODGE 4WD				74 = SPORT UTILITY 4-DR TYPE #4	EVE = Engine - 4.7L V8 DOHC 3 Valve EZB = 5.7L Hemi Multi Displacement Engine		DGQ = 5-Spd Automatic 545RFE Transmission	

AR = use ase required - = Non illustrated part

A/C and Heater Unit Front
Figure 24-120

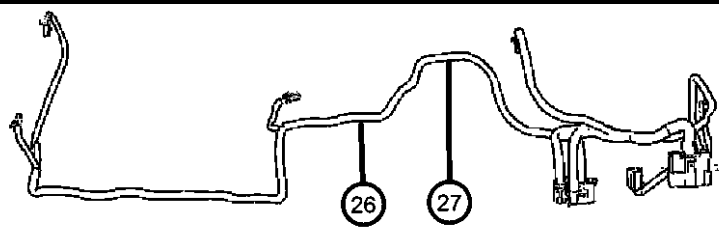

ITEM	PART NUMBER	QTY	LINE	SERIES	BODY	ENGINE	TRANS	TRIM	DESCRIPTION
-31	68040532AA	1	1, 5		74				[HAF]
		1	1, 5		74				PROBE, Air Conditioning

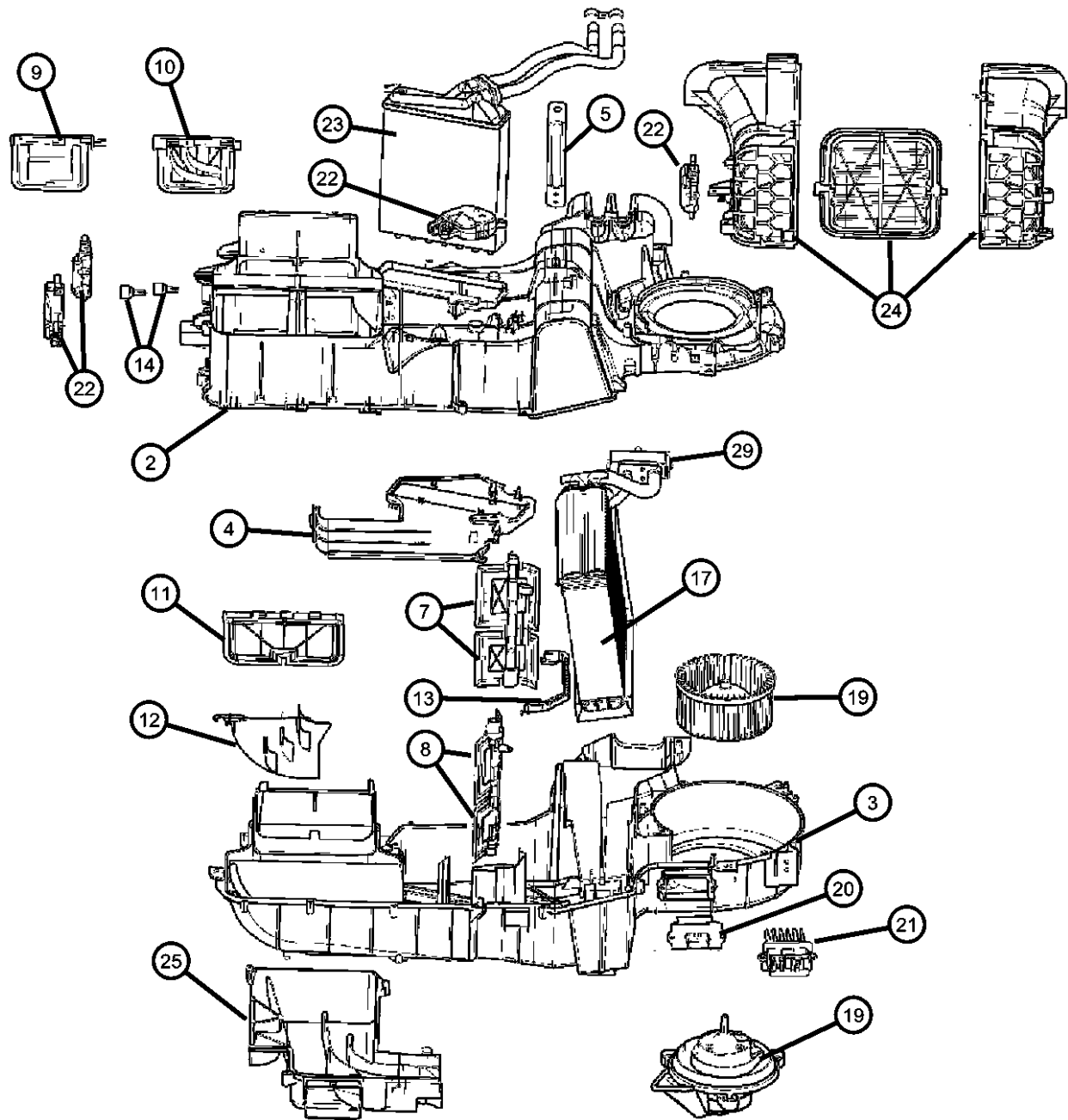

ASPEN (HG)				
SERIES	LINE	BODY	ENGINE	TRANSMISSION
P = PREMIUM	1 = Lt. Duty DODGE 2WD 5 = Lt. Duty DODGE 4WD	74 = SPORT UTILITY 4-DR TYPE #4	EVE = Engine - 4.7L V8 DOHC 3 Valve EZB = 5.7L Hemi Multi Displacement Engine	DGQ = 5-Spd Automatic 545RFE Transmission

AR = use ase required - = Non illustrated part

A/C and Heater Unit Rear Up To 1-3-08
Figure 24-170

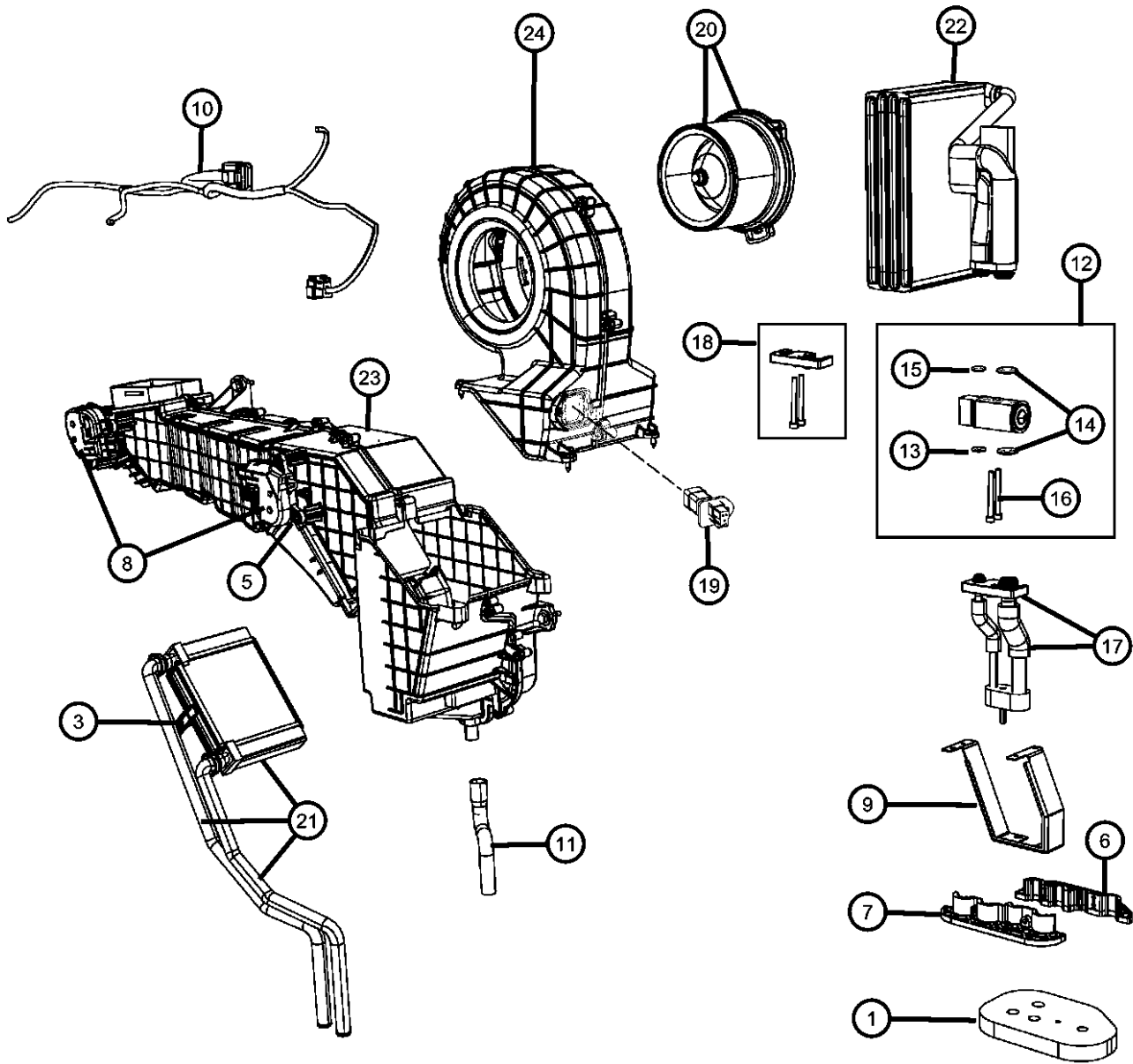

ITEM	PART NUMBER	QTY	LINE	SERIES	BODY	ENGINE	TRANS	TRIM	DESCRIPTION
1	05019173AA	1	1, 5		74				SEAL, Evaporator Tubes, Up To 1-3-08
-2	05019174AA	1	1, 5		74				SCREW AND WASHER, Clamp to Bracket Up To 1-3-08
3	05019626AA	1	1, 5		74				PLATE, Up To 1-3-08
-4	05012700AA	1	1, 5		74				SCREW, Tapping, Blower Motor Attaching Up To 1-3-08
5	04720533	4	1, 5		74				SCREW, Heater Housing, Up To 1-3-08
6	05019628AA	1	1, 5		74				CLAMP, Up To 1-3-08
7	05019629AA	1	1, 5		74				CLAMP, Up To 1-3-08
8	04885206AB	1	1, 5		74				ACTUATOR, A/C and Heater, Up To 1-3-08
9	05134390AA	1	1, 5		74				BRACKET, A/C Line, Up To 1-3-08
10	56045569AC	1	1, 5		74				WIRING, A/C and HEATER, Up To 1-3-08
11	05134389AA	1	1, 5		74				HOSE, Drain, Up To 1-3-08
12	68027237AA	1	1, 5		74				VALVE, A/C Expansion, Includes: O-Rings, Bolts, Up To 1-3-08
13	05161807AA	1	1, 5		74				O RING, A/C Line, 8mm Up To 1-3-08
14	05161806AA	2	1, 5		74				O RING, A/C Line, 5/8 Up To 1-3-08
15	68046015AA	1	1, 5		74				O RING, A/C Line, 1/2 Up To 1-3-08
16	68020273AA	2	1, 5		74				BOLT, A/C Line Mounting, Up To 1-3-08
17	68027238AA	1	1, 5		74				TUBE, Auxiliary A/C Extension, Includes: O-Rings, Block, Up To 1-3-08
18	68027239AA	1	1, 5		74				BLOCK, Extension, Includes: Screws, Tube Mounting to Expansion Valve Up To 1-3-08
19	05019639AA	1	1, 5		74				RESISTOR, Blower Motor, Up To 1-3-08
20	05019640AB	1	1, 5		74				MOTOR, Blower with Wheel, Up To 1-3-08
21	05134383AA	1	1, 5		74				CORE, Heater, Includes: Plate, Screw, Up To 1-3-08
22	68020263AA	1	1, 5		74				EVAPORATOR, Air Conditioning, Includes: O-Rings, Up To 1-3-08
23	68027143AA	1	1, 5		74				HOUSING, Distribution, Includes: Distribution Housing, Doors, Coupling, Seals, Bolts, Screws, Clamp, Up To 1-3-08
24	68023617AA	1	1, 5		74				HOUSING, Blower Motor, Includes: Bolt, Clamp, Screws, Up To 1-3-08

ASPEN (HG)

SERIES

P = PREMIUM

LINE

1 = Lt. Duty DODGE 2WD

5 = Lt. Duty DODGE 4WD

BODY

74 = SPORT UTILITY 4-DR
TYPE #4

ENGINE

EVE = Engine - 4.7L V8 DOHC
3 Valve
EZB = 5.7L Hemi Multi
Displacement Engine

TRANSMISSION

DGQ = 5-Spd Automatic 545RFE
Transmission

AR = use ase required - = Non illustrated part

2008 HG

A/C and Heater Unit Rear After 1-3-08
Figure 24-175

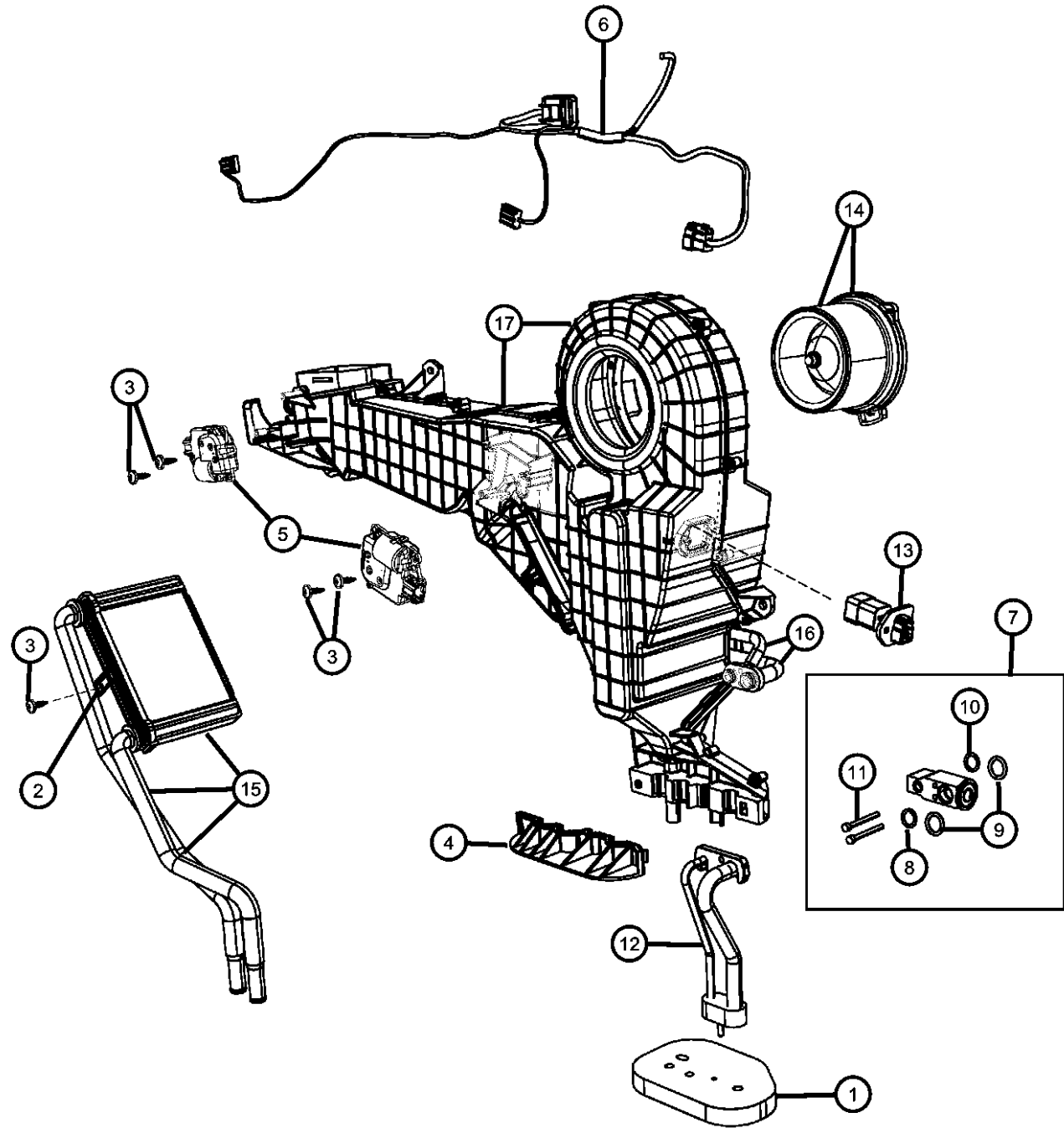

ITEM	PART NUMBER	QTY	LINE	SERIES	BODY	ENGINE	TRANS	TRIM	DESCRIPTION
1	68046014AA	1	1, 5		74				SEAL, Evaporator Tubes, After 1-3-08
2	05019626AA	1	1, 5		74				PLATE, After 1-3-08
3	04720533	4	1, 5		74				SCREW, Heater Housing, Actuator Mounting After 1-3-08
4	68046039AA	1	1, 5		74				BRACKET, After 1-3-08
5	68018109AA	2	1, 5		74				ACTUATOR, A/C and Heater, After 1-3-08
6	68046011AA	1	1, 5		74				WIRING, Rear A/C Jumper, After 1-3-08
7	68046009AA	1	1, 5		74				VALVE, A/C Expansion, Includes: O-Rings, Bolts, After 1-3-08
8	05161807AA	1	1, 5		74				O RING, A/C Line, 8mm After 1-3-08
9	05161806AA	2	1, 5		74				O RING, A/C Line, 5/8 After 1-3-08
10	68046015AA	1	1, 5		74				O RING, A/C Line, 1/2 After 1-3-08
11	68020273AA	2	1, 5		74				BOLT, A/C Line Mounting, After 1-3-08
12	68046010AA	1	1, 5		74				TUBE, Auxiliary A/C Extension, Includes: O-Rings, Block, After 1-3-08
13	05019639AA	1	1, 5		74				RESISTOR, Blower Motor, After 1-3-08
14	68046013AA	1	1, 5		74				MOTOR, Blower with Wheel, After 1-3-08
15	68046006AA	1	1, 5		74				CORE, Heater, Includes: Plate, Screw, After 1-3-08
16	68046006AA	1							EVAPORATOR, Air Conditioning, Only Serviced in the Distribution Housing, (NOT SERVICED)
17	68046002AA	1	1, 5		74				HOUSING, A/C And Heater, Includes: Distribution Housing, Doors, Coupling, Seals, Bolts, Screws, Clamp, After 1-3-08

ASPEN (HG)				
SERIES	LINE	BODY	ENGINE	TRANSMISSION
P = PREMIUM	1 = Lt. Duty DODGE 2WD 5 = Lt. Duty DODGE 4WD	74 = SPORT UTILITY 4-DR TYPE #4	EVE = Engine - 4.7L V8 DOHC 3 Valve EZB = 5.7L Hemi Multi Displacement Engine	DGQ = 5-Spd Automatic 545RFE Transmission

AR = use ase required - = Non illustrated part

Heater Plumbing Front
Figure 24-205

ITEM	PART NUMBER	QTY	LINE	SERIES	BODY	ENGINE	TRANS	TRIM	DESCRIPTION
Sales Codes: [EK0] = All 3.7L Gas Engines [EV0] = All 4.7L Gas Engines [EZ0] = All 5.7L Gas Engines									
1	55056987AA	1	1, 5		74	EV0, EZ0			HOSE AND TUBE, Heater Supply And Return, With [HBB]
2	34202672	1	1, 5		74				RIVET, .197 Grip-.187-.375
3	55056189AD	1	1, 5		74	EV0			HOSE AND TUBE, Heater Supply And Return
4									HOSE, Heater Supply, From Water Pump
	55056993AA	1	1, 5		74	EV0			
	55056995AA	1	1, 5		74	EZ0			
5	53021380AM	1	1, 5		74	EZB			PUMP, Water, Auxiliary
6	55056200AB	1	1, 5		74				BRACKET, Auxiliary Coolant Pump
7	06503486	2	1, 5		74				SCREW, Tapping

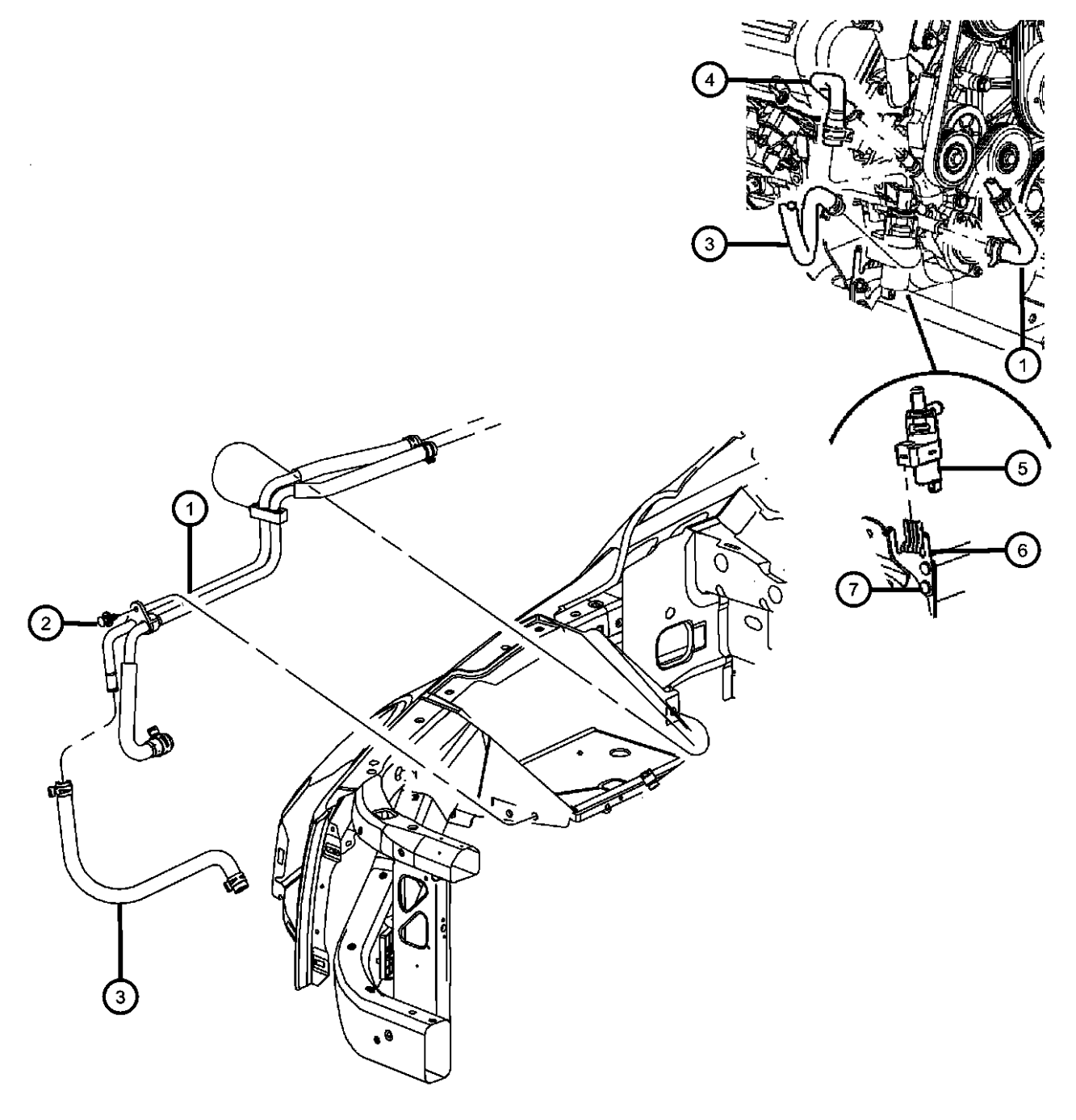

ASPEN (HG)

SERIES	LINE	BODY	ENGINE	TRANSMISSION
P = PREMIUM	1 = Lt. Duty DODGE 2WD 5 = Lt. Duty DODGE 4WD	74 = SPORT UTILITY 4-DR TYPE #4	EVE = Engine - 4.7L V8 DOHC 3 Valve EZB = 5.7L Hemi Multi Displacement Engine	DGQ = 5-Spd Automatic 545RFE Transmission

AR = use ase required - = Non illustrated part

2008 HG

A/C Plumbing Front Figure 24-210

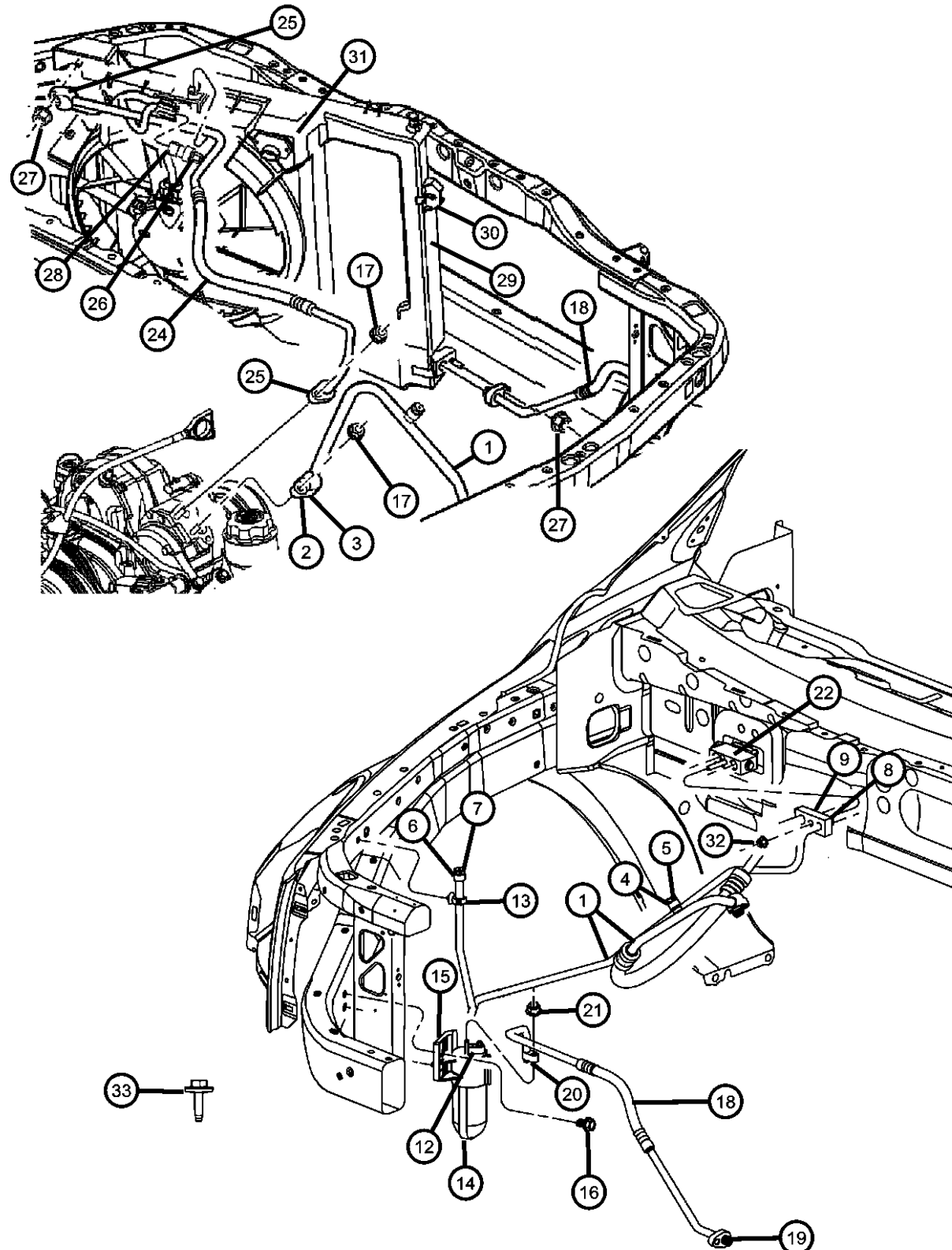

ITEM	PART NUMBER	QTY	LINE	SERIES	BODY	ENGINE	TRANS	TRIM	DESCRIPTION
Sales Codes: [EK0] = All 3.7L Gas Engines [EV0] = All 4.7L Gas Engines [EZ0] = All 5.7L Gas Engines									
1	68028887AA	1	1, 5		74	EZ0			LINE, A/C Suction And Liquid With [HBB]
	68033624AA	1	1, 5		74	EV0			With [HBB]
2	05183715AA	1	1, 5		74	EZ0			GASKET, A/C Line
3	05183721AA	1	1, 5		74	EZ0			SEAL, A/C Line
4	05101913AA	1	1, 5		74	EZ0			CAP, A/C Check Valve
5	04882331	1	1, 5		74	EZ0			VALVE, A/C Discharge Line Check
6	05019512AA	1	1, 5		74	EZ0			CAP, A/C Charge Valve
7	05264638	1	1, 5		74	EZ0			VALVE, Charging
8	04882136	1	1, 5		74	EZ0			O RING, A/C Line, 1/2", Expansion Valve to Line
9	05136091AA	1	1, 5		74				O RING, A/C Line 3/8, Expansion Valve to Line
-10									O RING, A/C Line
	04740361	2	1, 5		74	EZ0			Quick Connect to Underbody Line
		2	1, 5		74	EV0			Quick Connect to Underbody Line
-11									O RING, A/C Line
	04728363	2	1, 5		74	EZ0			Quick Connect To Underbody Line
		2	1, 5		74	EV0			Quick Connect To Underbody Line
12	05011590AA	1	1, 5		74	EZ0			O RING, A/C Line, Liquid Line to Drier
13	05135938AA	1	1, 5		74	EZ0			CLIP, A/C Quick DisconnectLiquid Line Attaching
14	05135919AA	1	1, 5		74	EZ0			DRIER, Air Conditioning Filter
15	05135920AA	1	1, 5		74	EZ0			BRACKET, A/C Filter Drier
16	06102141AA	1	1, 5		74				SCREW, M6x1x25
17	06101445	2	1, 5		74				NUT AND WASHER, Hex, M8x1.25
18	55056434AB	1	1, 5		74				LINE, A/C Liquid
19	05066497AA	1	1, 5		74				GASKET & O RING KIT, A/C Line, Liquid Line to Condenser
20	05161761AA	1	1, 5		74				GASKET & O RING KIT, A/C Line, Liquid Line to Drier
21	06101445	2	1, 5		74				NUT AND WASHER, Hex, M8x1.25, Liquid Lines To Drier

ASPEN (HG)

SERIES

P = PREMIUM

LINE

1 = Lt. Duty DODGE 2WD
5 = Lt. Duty DODGE 4WD

BODY

74 = SPORT UTILITY 4-DR
TYPE #4

ENGINE

EVE = Engine - 4.7L V8 DOHC
3 Valve
EZB = 5.7L Hemi Multi
Displacement Engine

TRANSMISSION

DGQ = 5-Spd Automatic 545RFE
Transmission

AR = use ase required - = Non illustrated part

2008 HG

A/C Plumbing Front
Figure 24-210

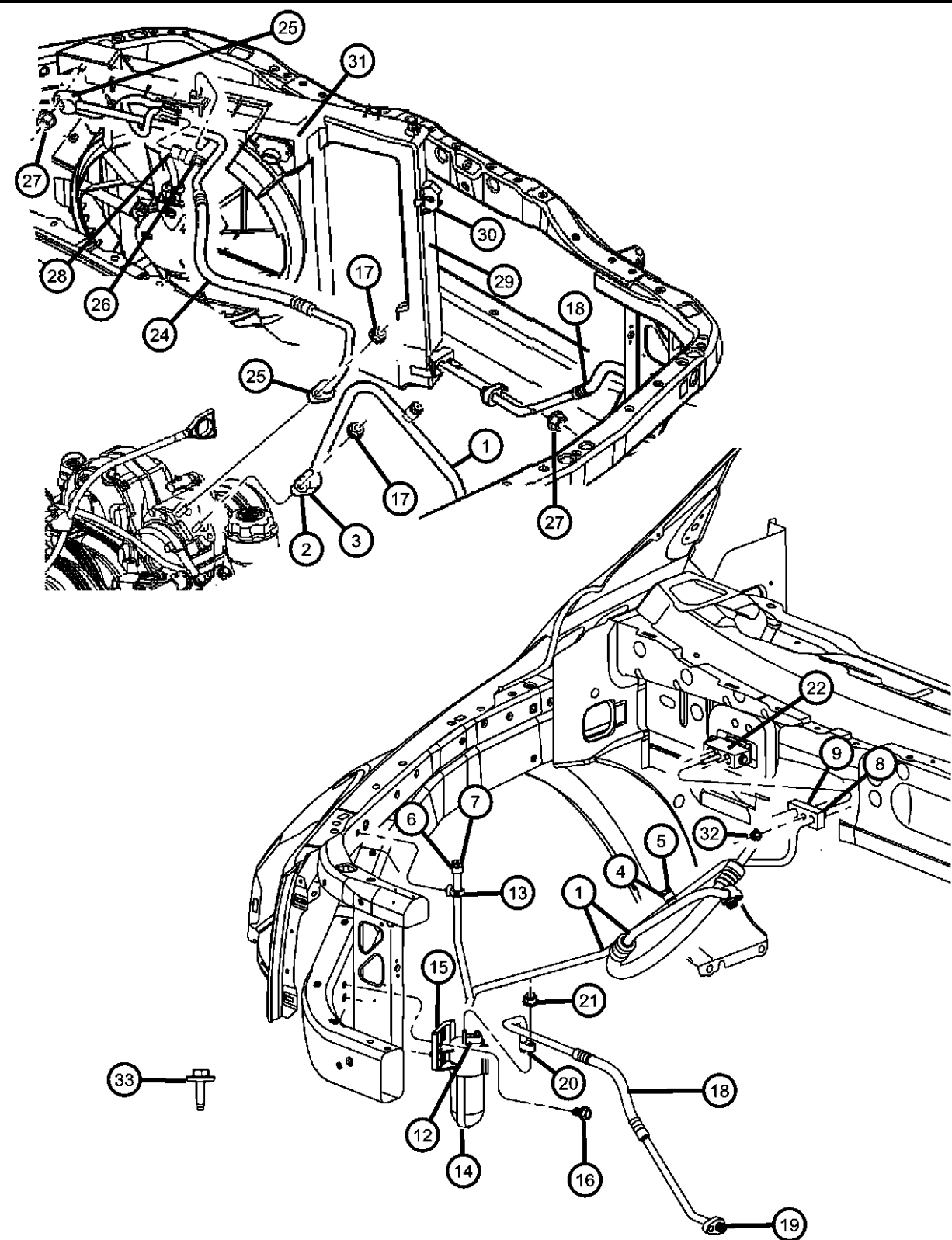

ITEM	PART NUMBER	QTY	LINE	SERIES	BODY	ENGINE	TRANS	TRIM	DESCRIPTION
22	68027237AA	1	1, 5		74				VALVE, A/C Expansion
-23									O RING, A/C Line
	05161806AA	3	1, 5		74				
	05161807AA	1	1, 5		74				
24	55056256AD	1	1, 5		74	EZ0			LINE, A/C Discharge
25	05066497AA	1	1, 5		74				GASKET & O RING KIT, A/C Line
26	05264638	1	1, 5		74	EZ0			VALVE, Charging
27	06101445	2	1, 5		74				NUT AND WASHER, Hex, M8x1.25
28	05174039AB	1	1, 5		74	EZ0			VALVE, A/C pressure Transducer
29	55056165AA	1	1, 5		74				CONDENSER, Air Conditioning
30	05134373AA	1	1, 5		74				BRACKET, Condenser To Shroud
31	52029175AF	1	1, 5		74				SHROUD, Condenser
32	06101445	2	1, 5		74				NUT AND WASHER, Hex, M8x1.25
33	06507522AA	1	1, 5		74				SCREW AND WASHER, Hex Head

ASPEN (HG)				
SERIES	LINE	BODY	ENGINE	TRANSMISSION
P = PREMIUM	1 = Lt. Duty DODGE 2WD 5 = Lt. Duty DODGE 4WD	74 = SPORT UTILITY 4-DR TYPE #4	EVE = Engine - 4.7L V8 DOHC 3 Valve EZB = 5.7L Hemi Multi Displacement Engine	DGQ = 5-Spd Automatic 545RFE Transmission

AR = use ase required - = Non illustrated part

Auxiliary A/C and Heater Plumbing
Figure 24-250

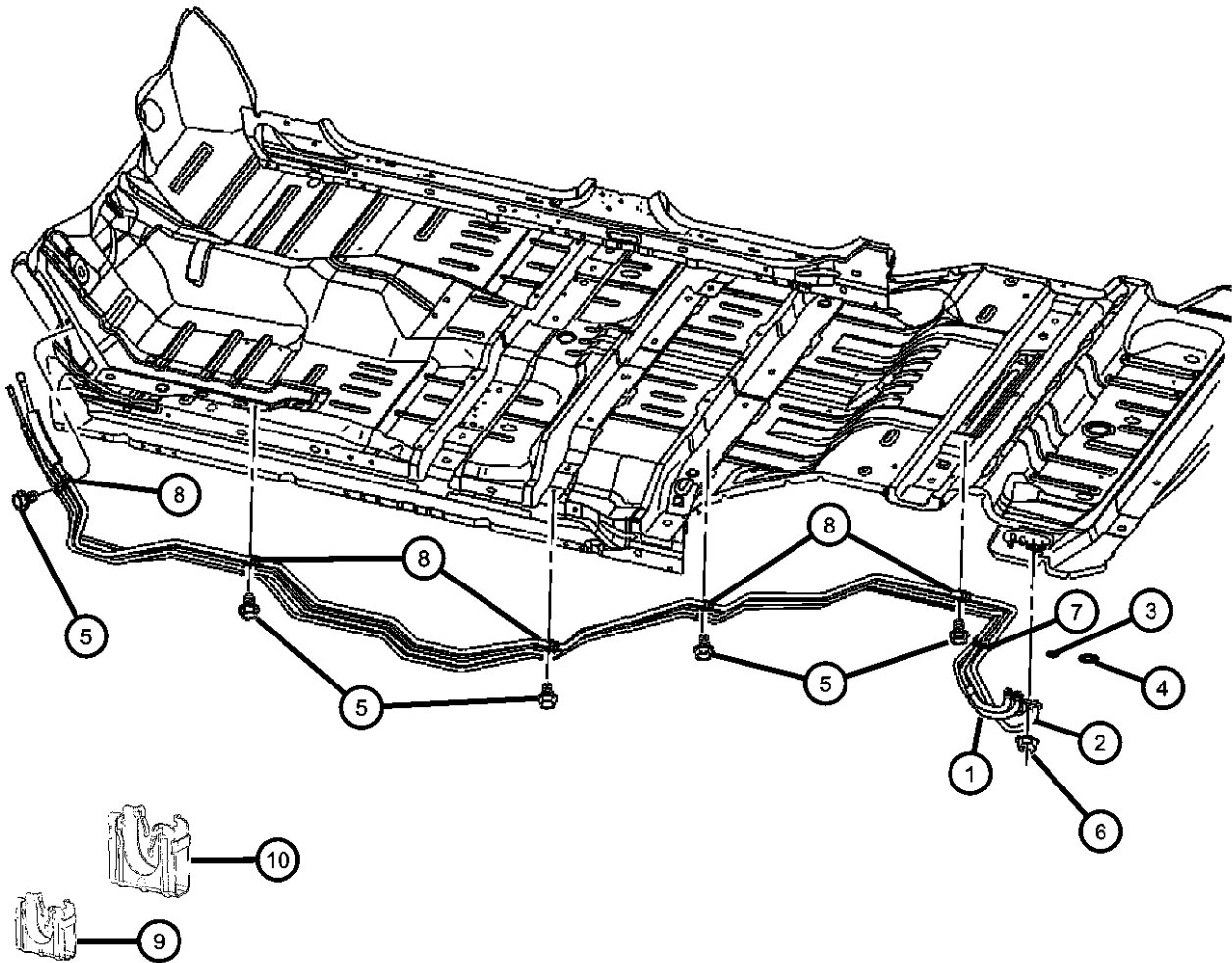

ITEM	PART NUMBER	QTY	LINE	SERIES	BODY	ENGINE	TRANS	TRIM	DESCRIPTION
1									TUBE, Heater
	05135987AA	1	1, 5		74				Return
	05135990AA	1	1, 5		74				Supply
2									TUBE, Air Conditioning
	05135992AA	1	1, 5		74				Liquid
	05135994AA	1	1, 5		74				Suction
3	05136091AA	1	1, 5		74				O RING, A/C Line 3/8, Liquid 3/8
4	05072461AB	1	1, 5		74				O RING, A/C Line, Suction 5/8
5	06102152AA	5	1, 5		74				SCREW, Tapping Hex Flange Head, M6.3x1.81x20.00
6	06502691	1	1, 5		74				NUT, Hex Flange Lock, M6x1
7	05019412AA	1	1, 5		74				BRACKET, A/C & Heater Lines
8	05019415AA	1	1, 5		74				BRACKET, A/C & Heater Lines
9	04596151	1	1, 5		74				CLIP, A/C Quick Disconnect, Liquid
10	04596153	1	1, 5		74				CLIP, A/C Quick Disconnect, Suction

ASPEN (HG)					
SERIES	LINE	BODY	ENGINE	TRANSMISSION	
P = PREMIUM	1 = Lt. Duty DODGE 2WD 5 = Lt. Duty DODGE 4WD	74 = SPORT UTILITY 4-DR TYPE #4	EVE = Engine - 4.7L V8 DOHC 3 Valve EZB = 5.7L Hemi Multi Displacement Engine	DGQ = 5-Spd Automatic 545RFE Transmission	

A/C and Heater Controls Front
Figure 24-310

ITEM	PART NUMBER	QTY	LINE	SERIES	BODY	ENGINE	TRANS	TRIM	DESCRIPTION
1	55057280AE	1	1, 5		74				CONTROL, A/C and Heater - Aux [HAA+HBB] Used Up To 12/18/07
	55057280AF	1	1, 5		74				[HAA+HBB] Used After 12/18/07
2	55056675AF	1	1, 5		74				CONTROL, A/C And Heater [HAF+HBB] Used Up To 12/18/07
	55056675AG	1	1, 5		74				[HAF+HBB] Used After 12/18/07

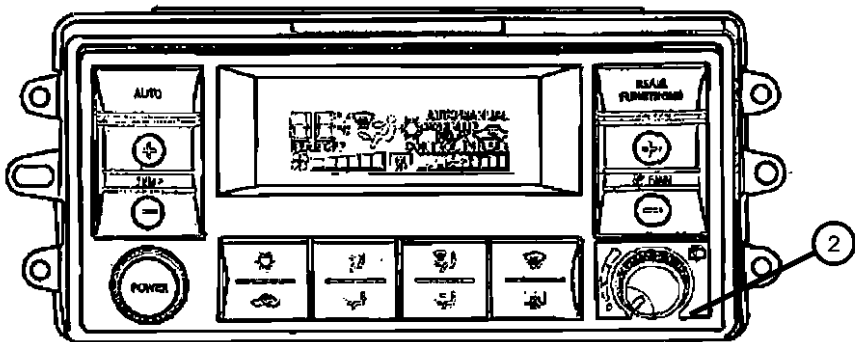
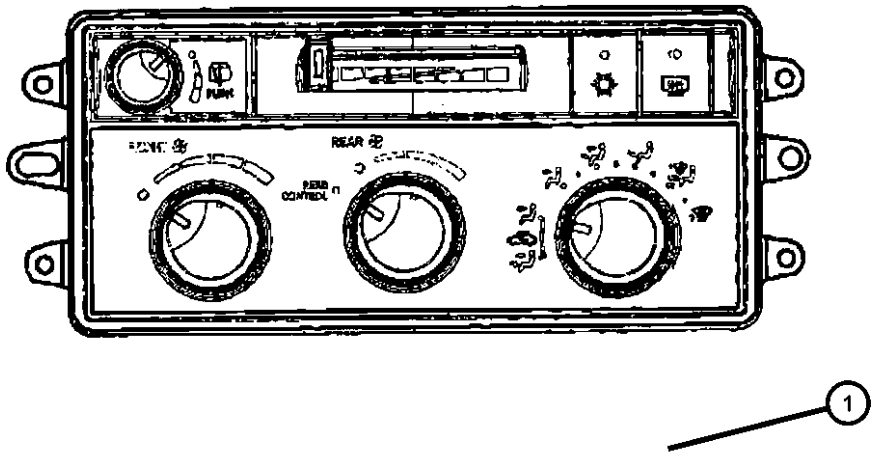

ASPEN (HG)				
SERIES	LINE	BODY	ENGINE	TRANSMISSION
P = PREMIUM	1 = Lt. Duty DODGE 2WD 5 = Lt. Duty DODGE 4WD	74 = SPORT UTILITY 4-DR TYPE #4	EVE = Engine - 4.7L V8 DOHC 3 Valve EZB = 5.7L Hemi Multi Displacement Engine	DGQ = 5-Spd Automatic 545RFE Transmission

AR = use ase required - = Non illustrated part

A/C and Heater Controls Rear
Figure 24-315

ITEM	PART NUMBER	QTY	LINE	SERIES	BODY	ENGINE	TRANS	TRIM	DESCRIPTION
1	05127844AA	1	1, 5		74				CONTROL, A/C and Heater - Aux, With [HBB]
2	05133149AA	2	1, 5		74				KNOB, A/C And Heater Control - Rotary, With [HBB]
-3	05019519AA	1	1, 5		74				BULB, Heater and A/C Control, With [HBB]

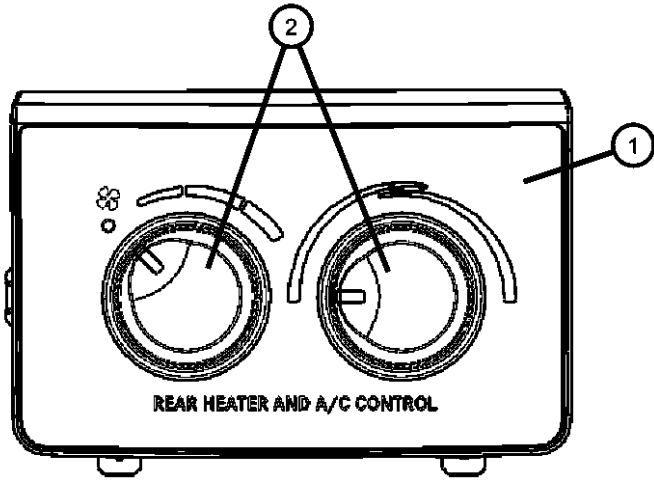

ASPEN (HG)	LINE	BODY	ENGINE	TRANSMISSION
SERIES				
P = PREMIUM	1 = Lt. Duty DODGE 2WD 5 = Lt. Duty DODGE 4WD	74 = SPORT UTILITY 4-DR TYPE #4	EVE = Engine - 4.7L V8 DOHC 3 Valve EZB = 5.7L Hemi Multi Displacement Engine	DGQ = 5-Spd Automatic 545RFE Transmission

A/C Compressor
Figure 24-405

ITEM	PART NUMBER	QTY	LINE	SERIES	BODY	ENGINE	TRANS	TRIM	DESCRIPTION
1	55056157AC	1	1, 5		74	EZ0			COMPRESSOR, Air Conditioning, With [HBB]
2	05135971AA	1	1, 5		74	EZ0			PULLEY HUB KIT, A/C Compressor
3	05135972AA	1	1, 5		74	EZ0			CLUTCH OVERHAUL KIT, A/C Compressor
4	05003681AA	1	1, 5		74	EZ0			COIL, Air Conditioning Clutch
5	05264454	1	1, 5		74	EZ0			SNAP RING KIT, A/C Clutch

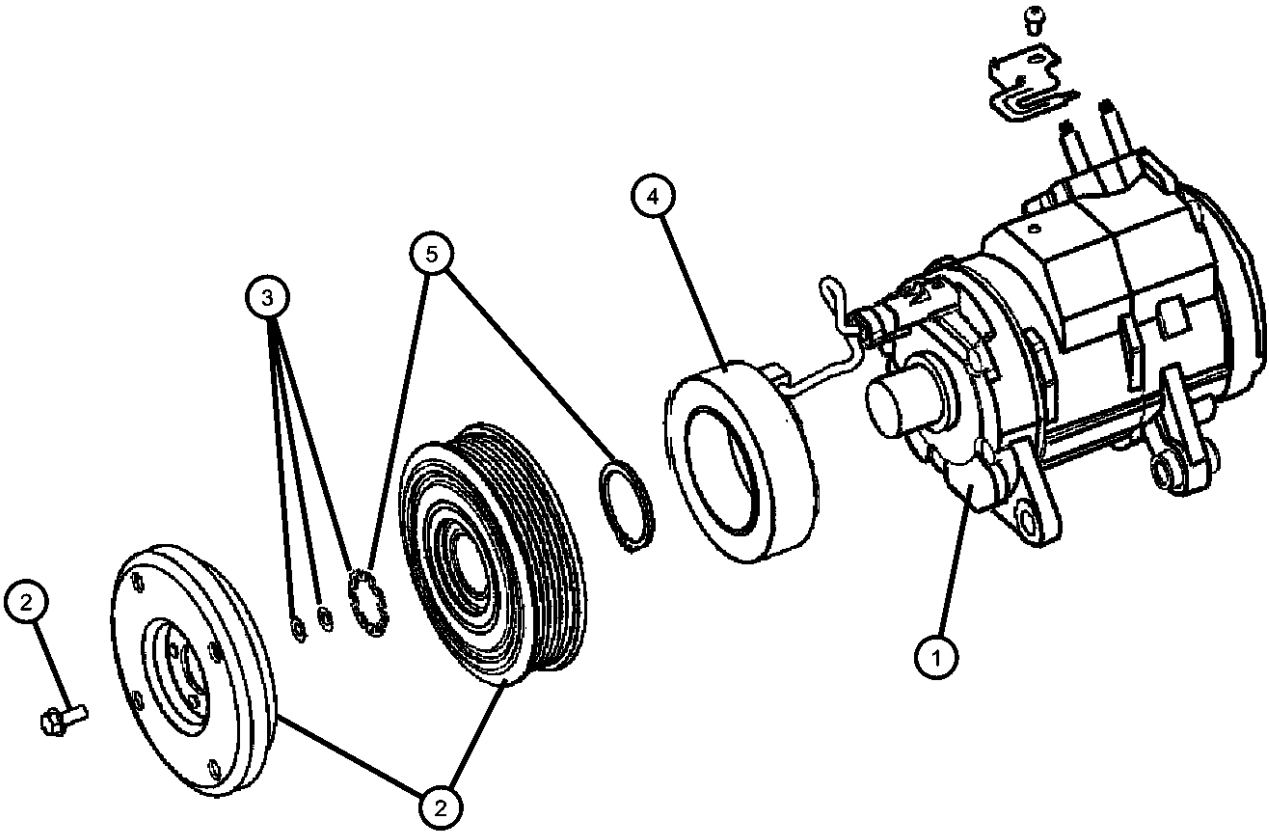

ASPEN (HG)				
SERIES	LINE	BODY	ENGINE	TRANSMISSION
P = PREMIUM	1 = Lt. Duty DODGE 2WD 5 = Lt. Duty DODGE 4WD	74 = SPORT UTILITY 4-DR TYPE #4	EVE = Engine - 4.7L V8 DOHC 3 Valve EZB = 5.7L Hemi Multi Displacement Engine	DGQ = 5-Spd Automatic 545RFE Transmission

A/C Compressor Mounting 4.7L [EVE]
Figure 24-440

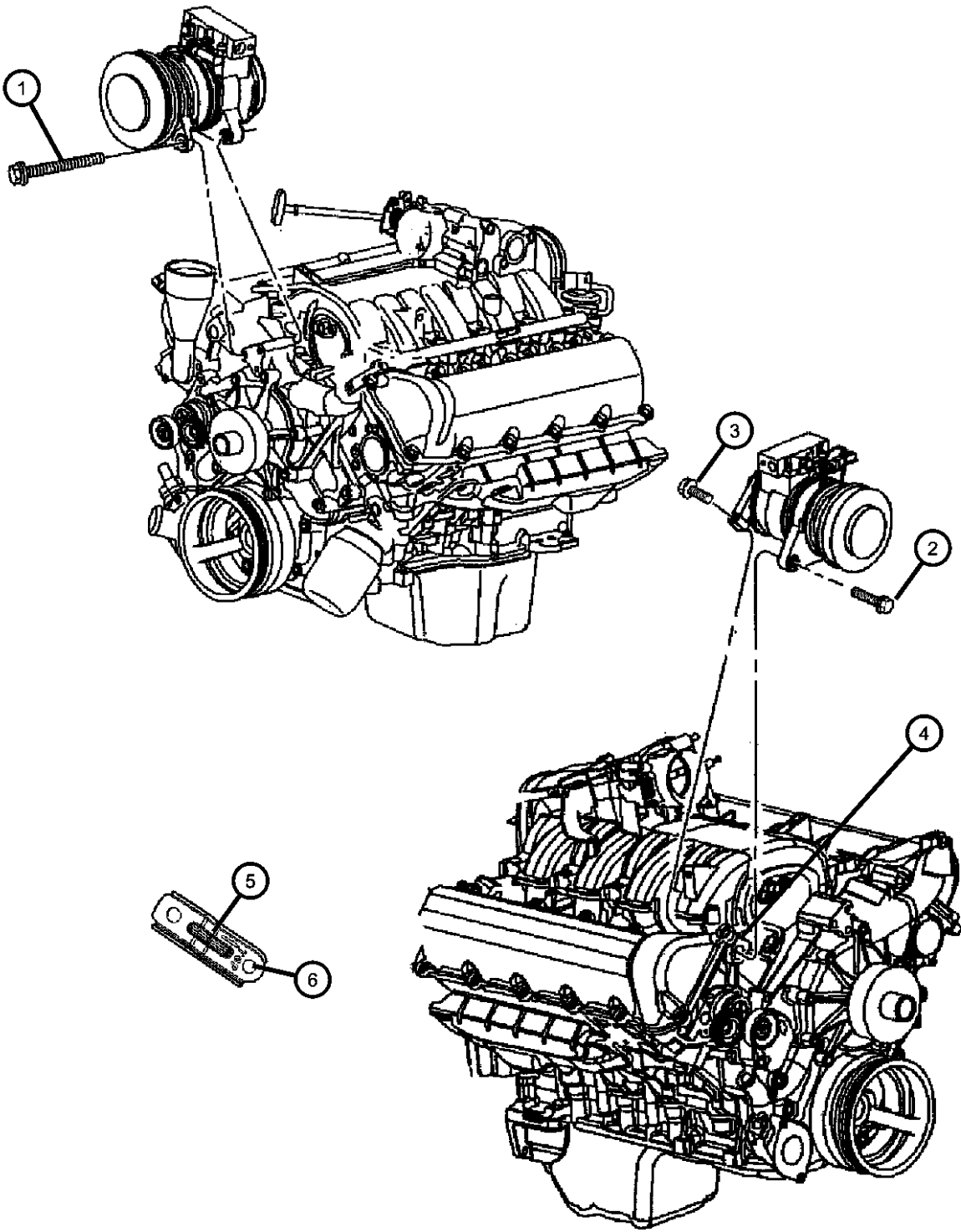

ITEM	PART NUMBER	QTY	LINE	SERIES	BODY	ENGINE	TRANS	TRIM	DESCRIPTION
------	-------------	-----	------	--------	------	--------	-------	------	-------------

Sales Codes:
[EV0] = 4.7 L Engine
[EK0] = 3.7L Gas Engine

1									SCREW AND WASHER, Hex Head, M10X1.5X115.00
	06506688AA	1	1, 5		74	EV0			
		1	1, 5		74	EZ0			
2	06505487AA	1	1, 5		74	EV0			SCREW AND WASHER, M10x1.5x45
3	06505482AA	1	1, 5		74	EV0			SCREW AND WASHER, Hex Head, M8x1.25x50
4	06507856AA	1	1, 5		74	EV0			SCREW AND WASHER, [M24x2.0x40.0]
5	53031709AA	1	1, 5		74	EV0			BRACE, A/C Compressor
6	06101794	2	1, 5		74	EV0			BOLT AND CONED WASHER, Hex head, M10X1.50X25.00, Brace to Front Cover

ASPEN (HG)									
SERIES	LINE								
P = PREMIUM	1 = Lt. Duty DODGE 2WD 5 = Lt. Duty DODGE 4WD				74 = SPORT UTILITY 4-DR TYPE #4				
						EVE = Engine - 4.7L V8 DOHC 3 Valve EZB = 5.7L Hemi Multi Displacement Engine			
							DGQ = 5-Spd Automatic 545RFE Transmission		

AR = use ase required - = Non illustrated part

A/C Compressor Mounting 5.7L [EZB]
Figure 24-450

ITEM	PART NUMBER	QTY	LINE	SERIES	BODY	ENGINE	TRANS	TRIM	DESCRIPTION
1	06101794	2							SCREW AND WASHER, Hex Head, M8x1.25x35, (NOT SERVICED)
2	06506688AA	1	1, 5		74	EZ0			SCREW AND WASHER, Hex Head, M10X1.5X115.00
3	06506723AA	1	1, 5		74	EZ0			STUD AND WASHER, Double Ended, M10X1.5/M8X1.25X120.0

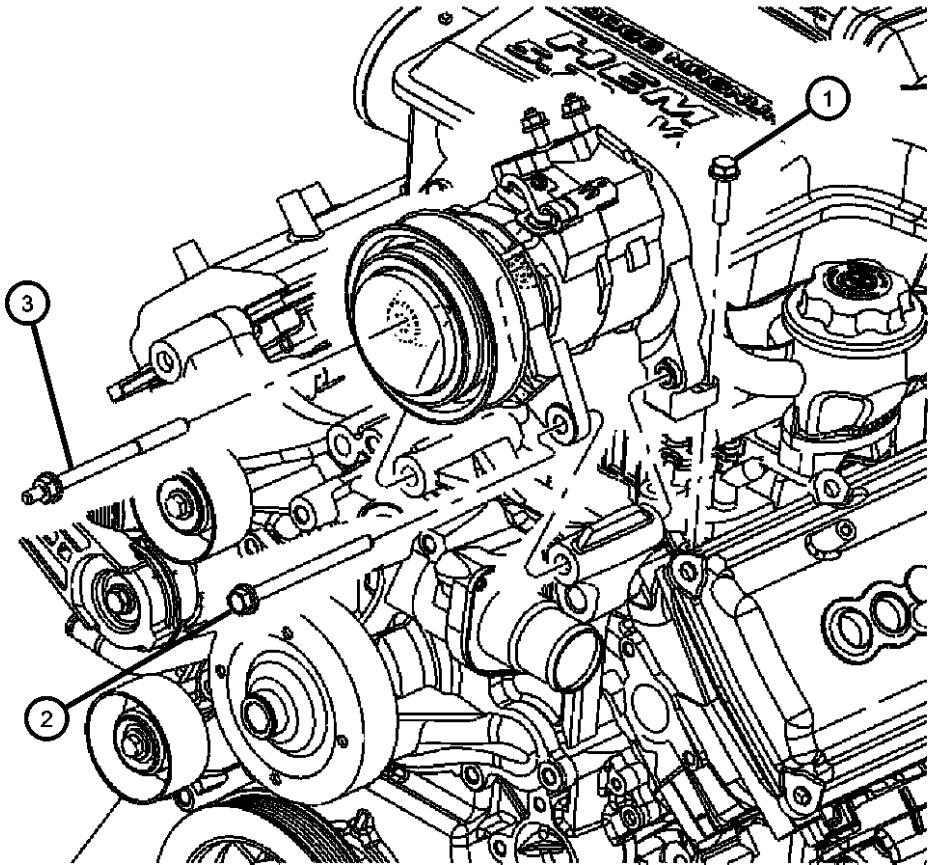

ASPEN (HG)				
SERIES	LINE	BODY	ENGINE	TRANSMISSION
P = PREMIUM	1 = Lt. Duty DODGE 2WD 5 = Lt. Duty DODGE 4WD	74 = SPORT UTILITY 4-DR TYPE #4	EVE = Engine - 4.7L V8 DOHC 3 Valve EZB = 5.7L Hemi Multi Displacement Engine	DGQ = 5-Spd Automatic 545RFE Transmission

Ducts and Outlets Front
Figure 24-505

ITEM	PART NUMBER	QTY	LINE	SERIES	BODY	ENGINE	TRANS	TRIM	DESCRIPTION
1	55056177AA	1	1, 5		74				DUCT
2	55056290AB	1	1, 5		74				DUCT
3	55056179AA	1	1, 5		74				DUCT
4	55056245AA	2	1, 5		74				EXHAUSTER, Cab
5	55056176AA	1	1, 5		74				DUCT
6	06036155AA	1	1, 5		74				PIN, Push
7	55056153AC	1	1, 5		74				ADAPTER, A/C And Heater Unit
8	55362513AE	1	1, 5		74				DUCT, Fresh Air Inlet

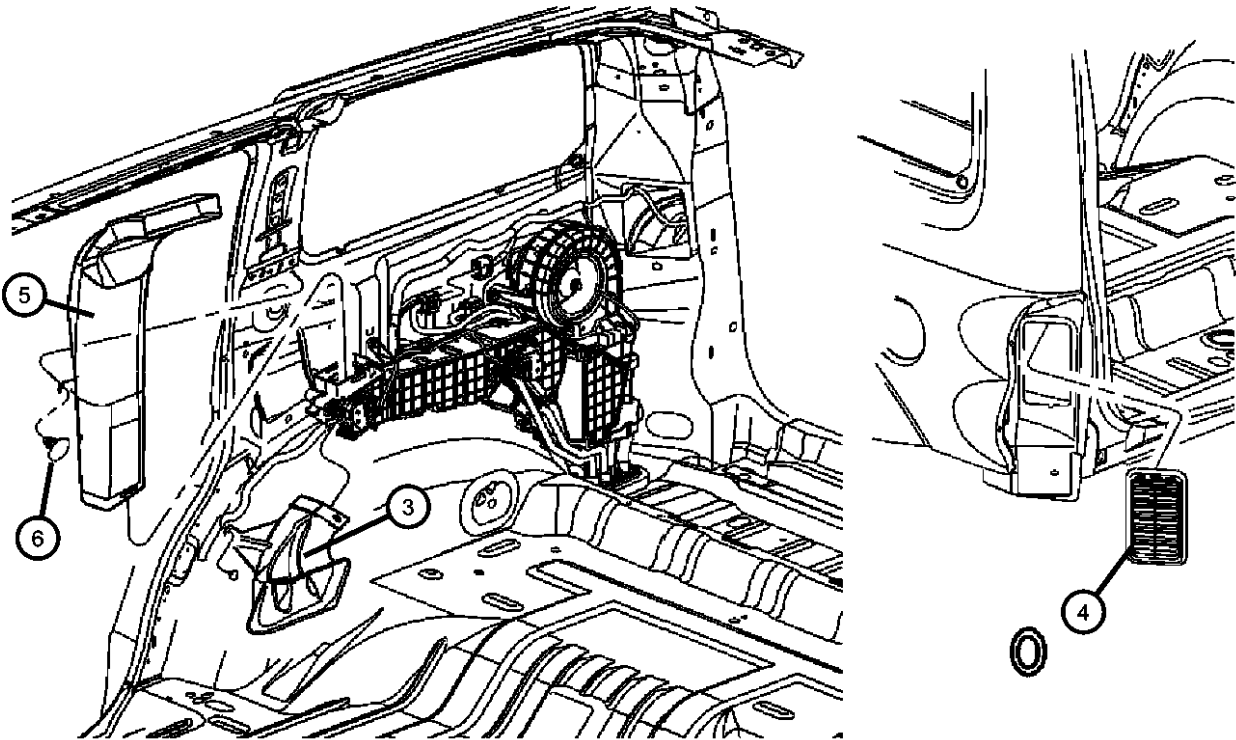
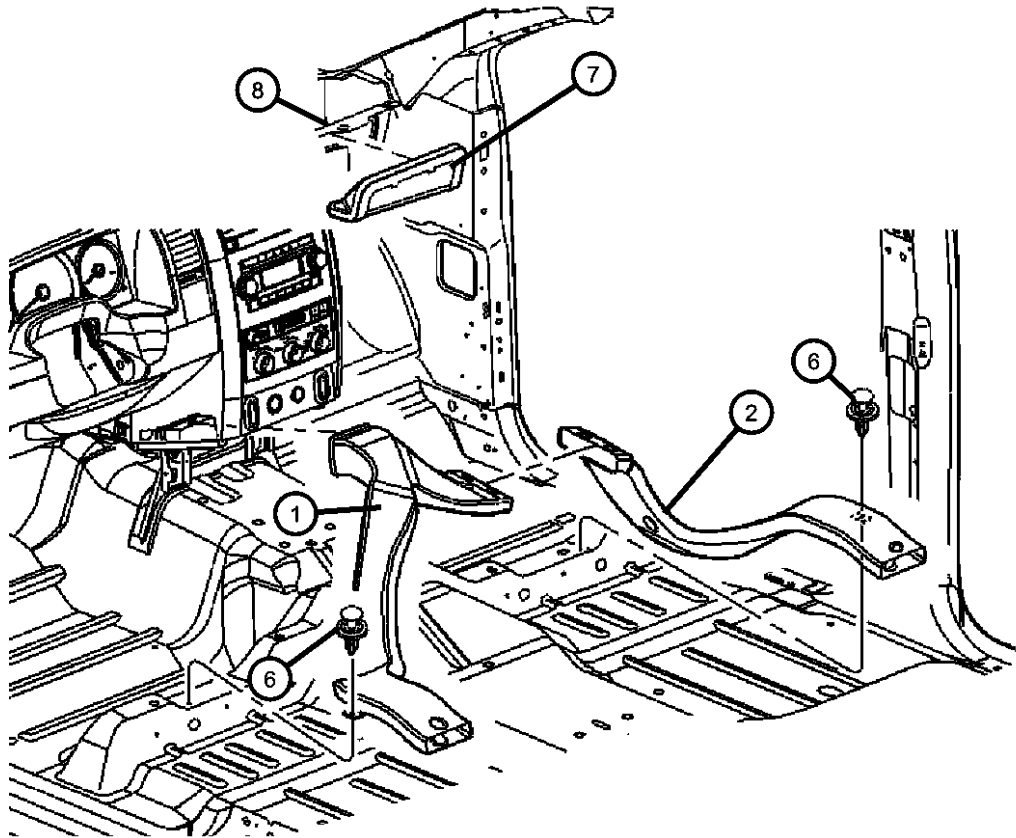

ASPEN (HG)	LINE	BODY	ENGINE	TRANSMISSION
SERIES				
P = PREMIUM	1 = Lt. Duty DODGE 2WD 5 = Lt. Duty DODGE 4WD	74 = SPORT UTILITY 4-DR TYPE #4	EVE = Engine - 4.7L V8 DOHC 3 Valve EZB = 5.7L Hemi Multi Displacement Engine	DGQ = 5-Spd Automatic 545RFE Transmission

AR = use ase required - = Non illustrated part

Group - 25

Emission Controls

Group - 25 Emission Controls

Illustration Title	Group-Fig. No.
EGR System	
EGR Valve and Related	Fig. 25 - 205
Vacuum Canister/Leak Detection Pump	
Vapor Canister and Leak Detection Pump	Fig. 25 - 305
Emission Harness	
Emission Control Vacuum Harness	Fig. 25 - 405

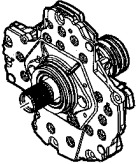
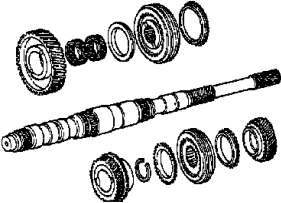
<div><div>025-200</div><div>EGR System</div><div></div></div>	<div><div>025-300</div><div>Vacuum Canister/Leak Detection Pump</div><div></div></div>	<div><div>025-400</div><div>Emission Harness</div><div></div></div>	
--	---	---	--

EGR Valve and Related
Figure 25-205

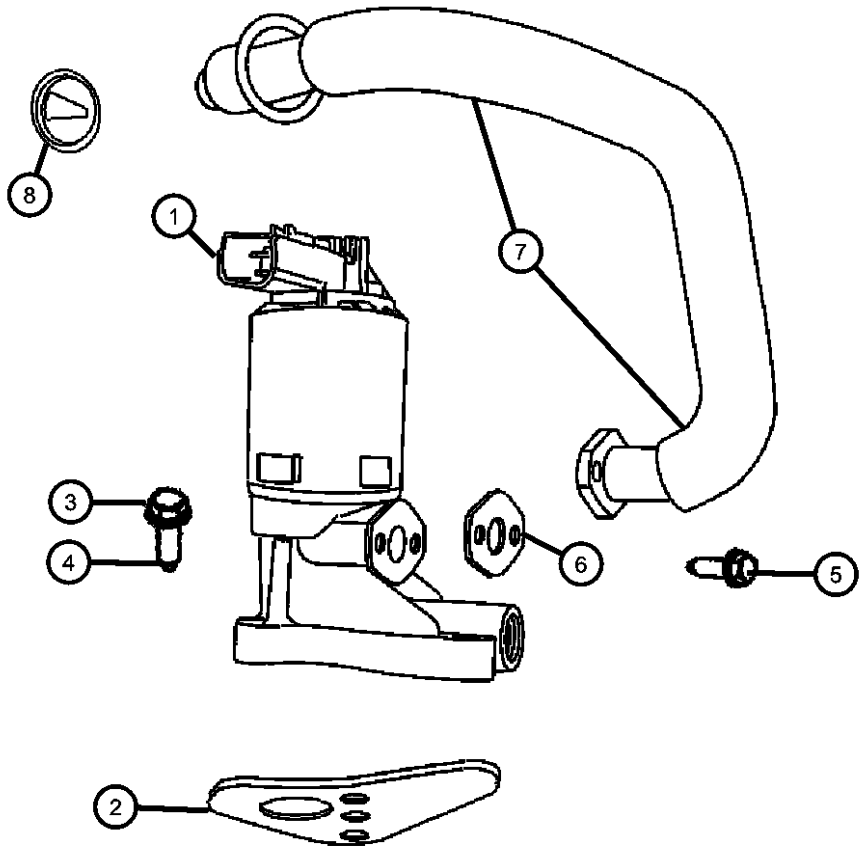

ITEM	PART NUMBER	QTY	LINE	SERIES	BODY	ENGINE	TRANS	TRIM	DESCRIPTION
Note; Sales Codes; [EV0]= All 4.7L Gas Engines [EZ0] = All 5.7L 8 Cylinder Gas Engines									
1									VALVE, EGR
	53032509AM	1	1, 5		74	EZ0			
	53034073AC	1	1, 5		74	EV0			
2									GASKET, EGR Valve
	53032212AA	1	1, 5		74	EZ0			
	53034006AB	1	1, 5		74	EV0			
3	06504793AA	2	1, 5		74	EZ0			SCREW, Hex Flange Head, M8x1.25x28.00
4	06104158AA	2	1, 5		74	EV0			BOLT, Torx Head, M8x1.25x40
5									SCREW, Hex Flange Head
	06508380AA	2	1, 5		74	EZ0			
		2	1, 5		74	EVE			
6									GASKET, EGR Tube Flange
	05277928	1	1, 5		74	EZ0			
		1	1, 5		74	EVE			
7									TUBE, EGR
	53032511AG	1	1, 5		74	EZ0			
	53032853AC	1	1, 5		74	EVE			
8									SEAL, EGR Tube
	04591250	1	1, 5		74	EZ0			
		1	1, 5		74	EVE			
-9	04591251AB	1	1, 5		74	EZ0			CLIP, Emission, EGR Tube to Intake Manifold

ASPEN (HG)				
SERIES	LINE	BODY	ENGINE	TRANSMISSION
P = PREMIUM	1 = Lt. Duty DODGE 2WD 5 = Lt. Duty DODGE 4WD	74 = SPORT UTILITY 4-DR TYPE #4	EVE = Engine - 4.7L V8 DOHC 3 Valve EZB = 5.7L Hemi Multi Displacement Engine	DGQ = 5-Spd Automatic 545RFE Transmission

Vapor Canister and Leak Detection Pump
Figure 25-305

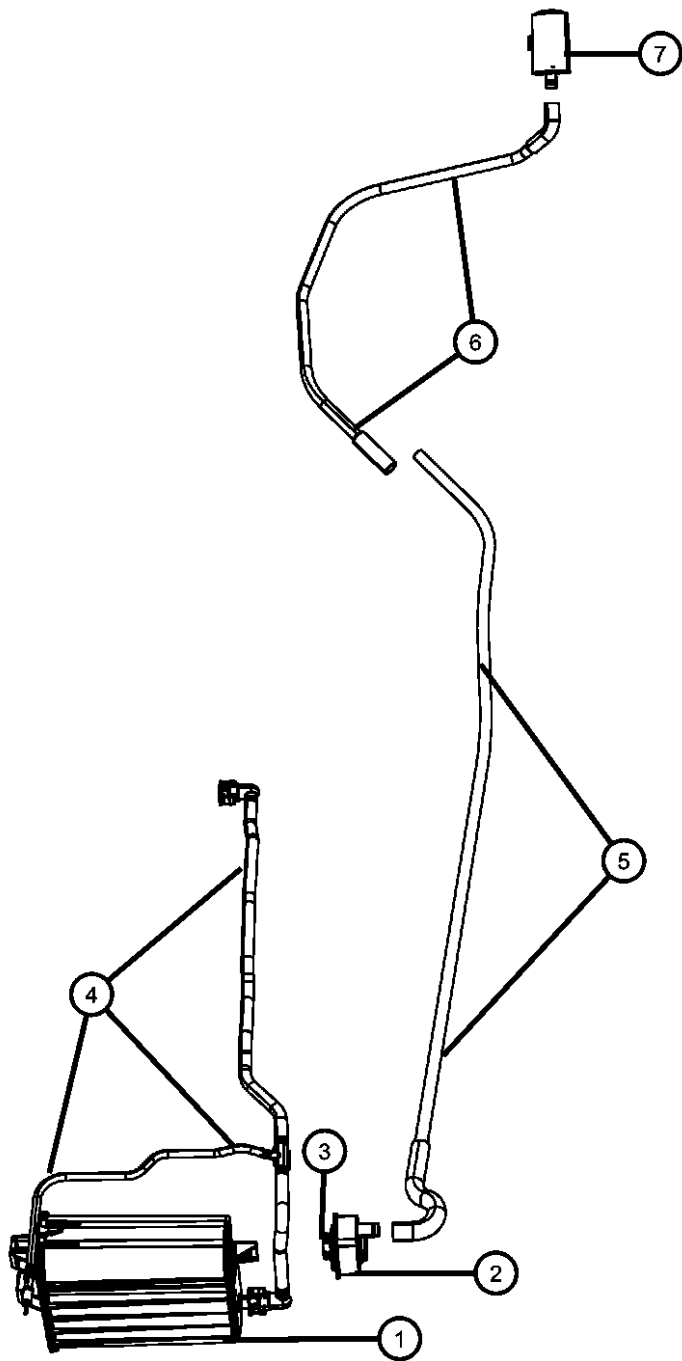

ITEM	PART NUMBER	QTY	LINE	SERIES	BODY	ENGINE	TRANS	TRIM	DESCRIPTION
1	52113549AE	1	1, 5		74	EZ0, EV0			CANISTER, Vapor
		1	1, 5		74	EV0			[-XKN]
2	52855827AA	1	1, 5		74	EV0, EZ0			DETECTOR, Evaporative System
		1	1, 5		74	EV0			Integrity Module
3	52129436AA	1	1, 5		74	EV0, EZ0			SEAL, Vapor canister, Seal
		1	5, 1		74	EV0			[-XKN]
4	52855365AA	1	1, 5		74	EV0			TUBE, Control Valve to Canister
		1	1, 5		74	EV0, EZ0			[XKN]
5	52855817AA	1	1, 5		74				HOSE, Fuel Vapor
6	52855832AB	1	1, 5		74				HOSE, HOSE-VACUUM
7	04891564AC	1	1, 5		74				FILTER, Leak Detection Pump

ASPEN (HG)				
SERIES	LINE	BODY	ENGINE	TRANSMISSION
P = PREMIUM	1 = Lt. Duty DODGE 2WD 5 = Lt. Duty DODGE 4WD	74 = SPORT UTILITY 4-DR TYPE #4	EVE = Engine - 4.7L V8 DOHC 3 Valve EZB = 5.7L Hemi Multi Displacement Engine	DGQ = 5-Spd Automatic 545RFE Transmission

Emission Control Vacuum Harness
Figure 25-405

ITEM	PART NUMBER	QTY	LINE	SERIES	BODY	ENGINE	TRANS	TRIM	DESCRIPTION
------	----------------	-----	------	--------	------	--------	-------	------	-------------

Note; Sales Codes;
[EV0] = All 4.7L Gas Engines
[EZ0] = All 5.7L 8 Cylinder Gas Engines

1	04891739AA	1	1, 5		74				VALVE, Linear Purge
2	52855787AA	1	1, 5		74				HOSE, Emission Vacuum

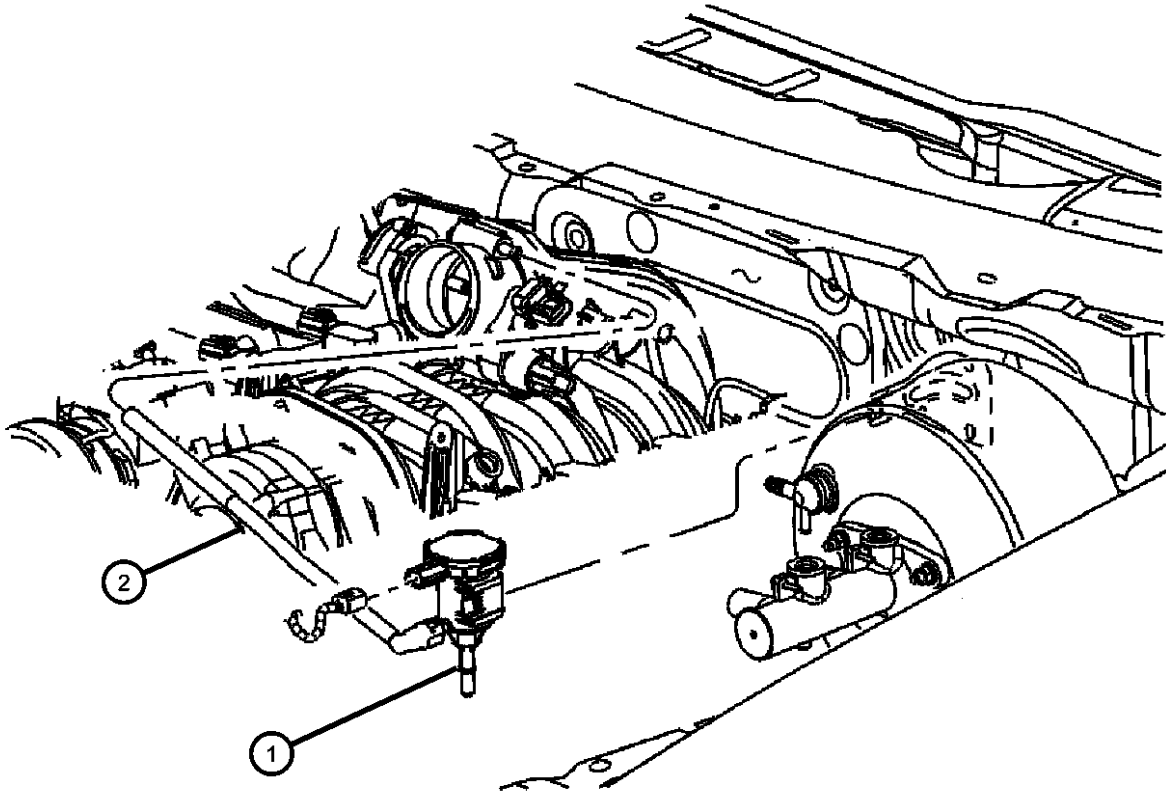

ASPEN (HG)	LINE	BODY	ENGINE	TRANSMISSION
SERIES				
P = PREMIUM	1 = Lt. Duty DODGE 2WD 5 = Lt. Duty DODGE 4WD	74 = SPORT UTILITY 4-DR TYPE #4	EVE = Engine - 4.7L V8 DOHC 3 Valve EZB = 5.7L Hemi Multi Displacement Engine	DGQ = 5-Spd Automatic 545RFE Transmission

AR = use ase required - = Non illustrated part

Group - 26

Labels

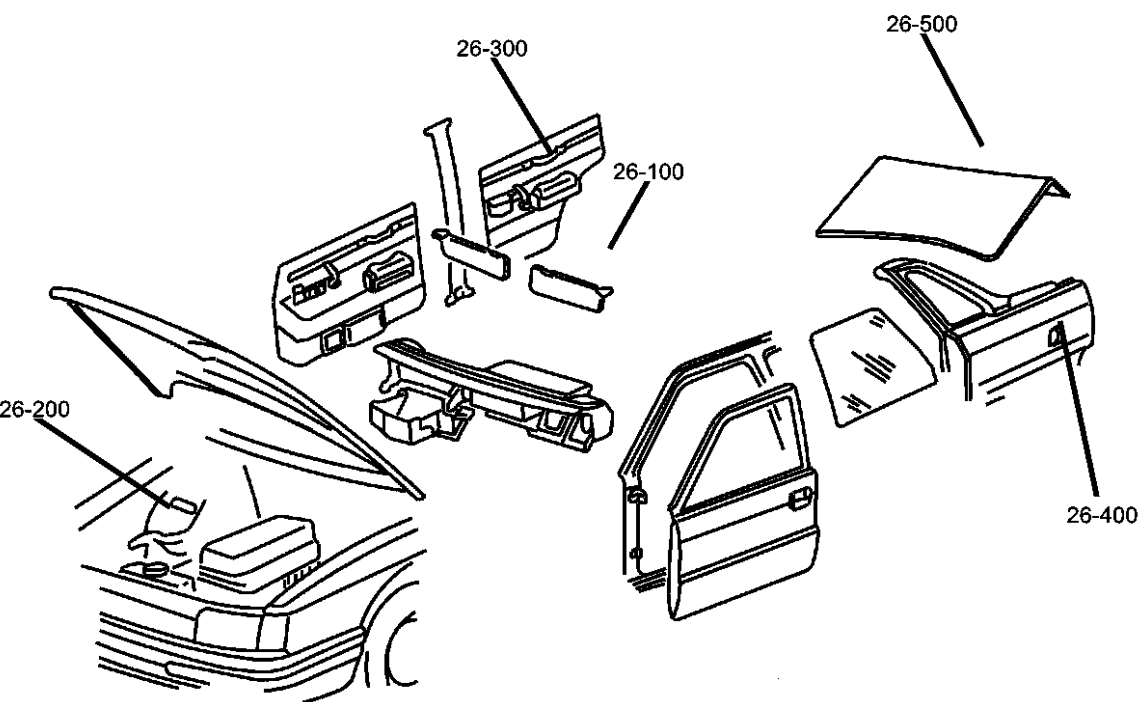

Group - 26 Labels

Illustration Title	Group-Fig. No.
Interior	
Instrument Panel/Visor.....	Fig. 26 - 110
Jacks.....	Fig. 26 - 115
Under Hood	
Engine Compartment	Fig. 26 - 210
Doors	
Doors.....	Fig. 26 - 305

026-100 Interior	026-200 Under Hood	026-300 Doors	
----------------------------	------------------------------	-------------------------	--

Instrument Panel/Visor
Figure 26-110

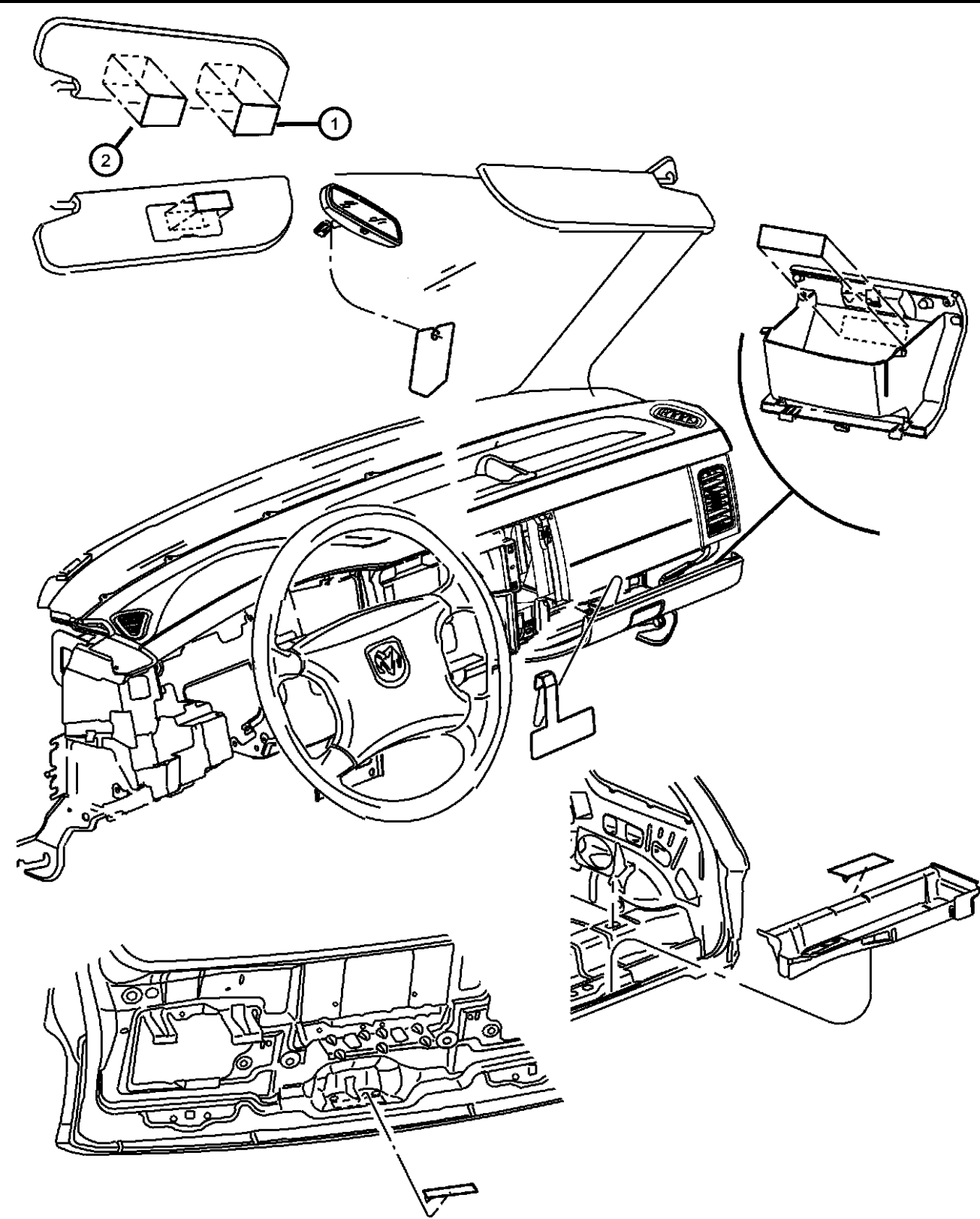

ITEM	PART NUMBER	QTY	LINE	SERIES	BODY	ENGINE	TRANS	TRIM	DESCRIPTION
1	05108001AB	1			74				LABEL, Air Bag Warning, Glove Box Door Hang From
2	55352825AA	1			74				LABEL, Warning
-3	55352825AA	1							RIVET, .197 Grip-.187-.375, (NOT SERVICED)

ASPEN (HG)									
SERIES	LINE								TRANSMISSION
P = PREMIUM	1 = Lt. Duty DODGE 2WD 5 = Lt. Duty DODGE 4WD				74 = SPORT UTILITY 4-DR TYPE #4	EVE = Engine - 4.7L V8 DOHC 3 Valve EZB = 5.7L Hemi Multi Displacement Engine	DGQ = 5-Spd Automatic 545RFE Transmission		

AR = use ase required - = Non illustrated part

Jacks
Figure 26-115

ITEM	PART NUMBER	QTY	LINE	SERIES	BODY	ENGINE	TRANS	TRIM	DESCRIPTION
1	55352825AA	1							LABEL, Jack Caution, (NOT SERVICED)

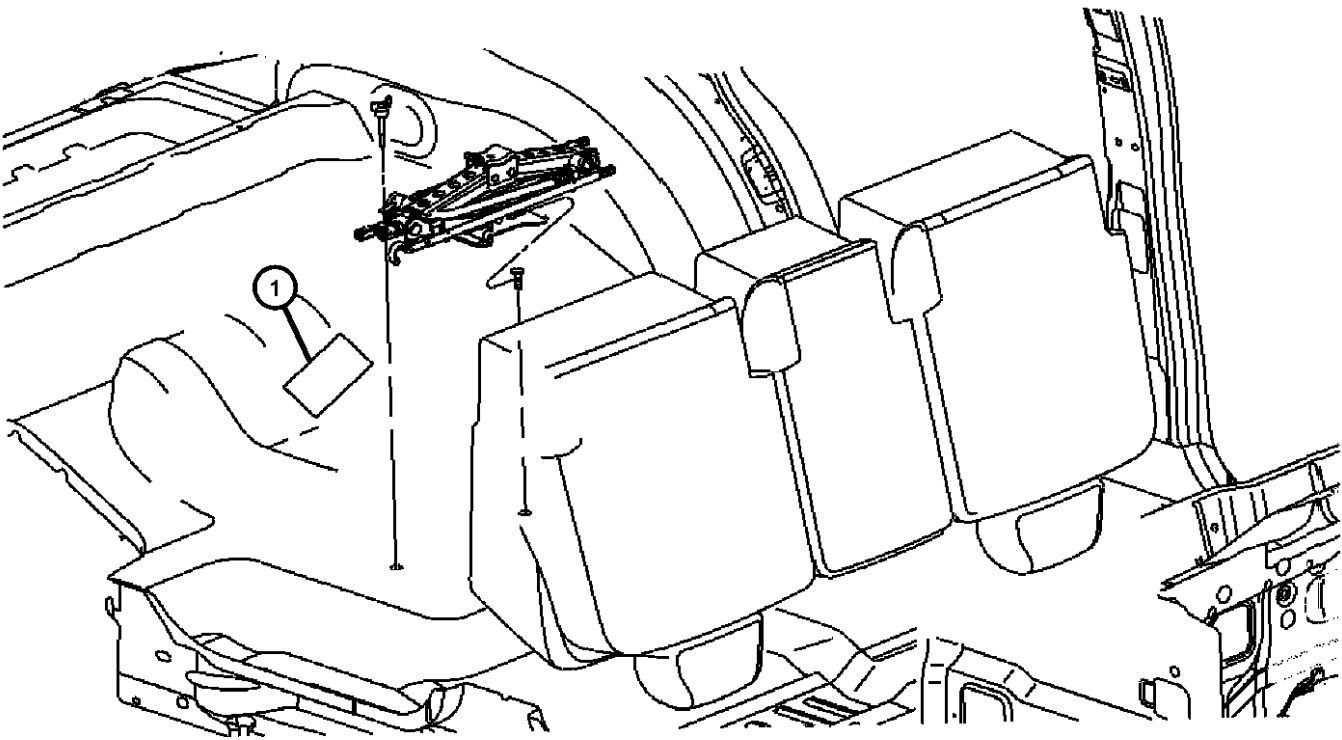

ASPEN (HG)				
SERIES	LINE	BODY	ENGINE	TRANSMISSION
P = PREMIUM	1 = Lt. Duty DODGE 2WD 5 = Lt. Duty DODGE 4WD	74 = SPORT UTILITY 4-DR TYPE #4	EVE = Engine - 4.7L V8 DOHC 3 Valve EZB = 5.7L Hemi Multi Displacement Engine	DGQ = 5-Spd Automatic 545RFE Transmission

Engine Compartment
Figure 26-210

ITEM	PART NUMBER	QTY	LINE	SERIES	BODY	ENGINE	TRANS	TRIM	DESCRIPTION
------	----------------	-----	------	--------	------	--------	-------	------	-------------

Note: Sales Codes:
[ABD] = Middle East Equipment Group
[EML] = Magnum 5.9L SMPI V8 Engine
[EVA] = Magnum 4.7L V8 Engine
[HAD] = Air Conditioning with Dual Zone Temperature Control
[NAA] = Federal Emissions
[NAE] = California Emissions
[XDN] = Sever

1	55056347AA	1			74				LABEL, Air Conditioning System, HB A/C LABEL FOR QUEBEC
2	04266685	1			74				LABEL, Coolant Reserve Cap, French
3	04266685	1							LABEL, Emission, (NOT SERVICED)
4	55352825AA	1			74				LABEL, Warning, Fan
-5	55352825AA	1							LABEL, Battery, (NOT SERVICED)

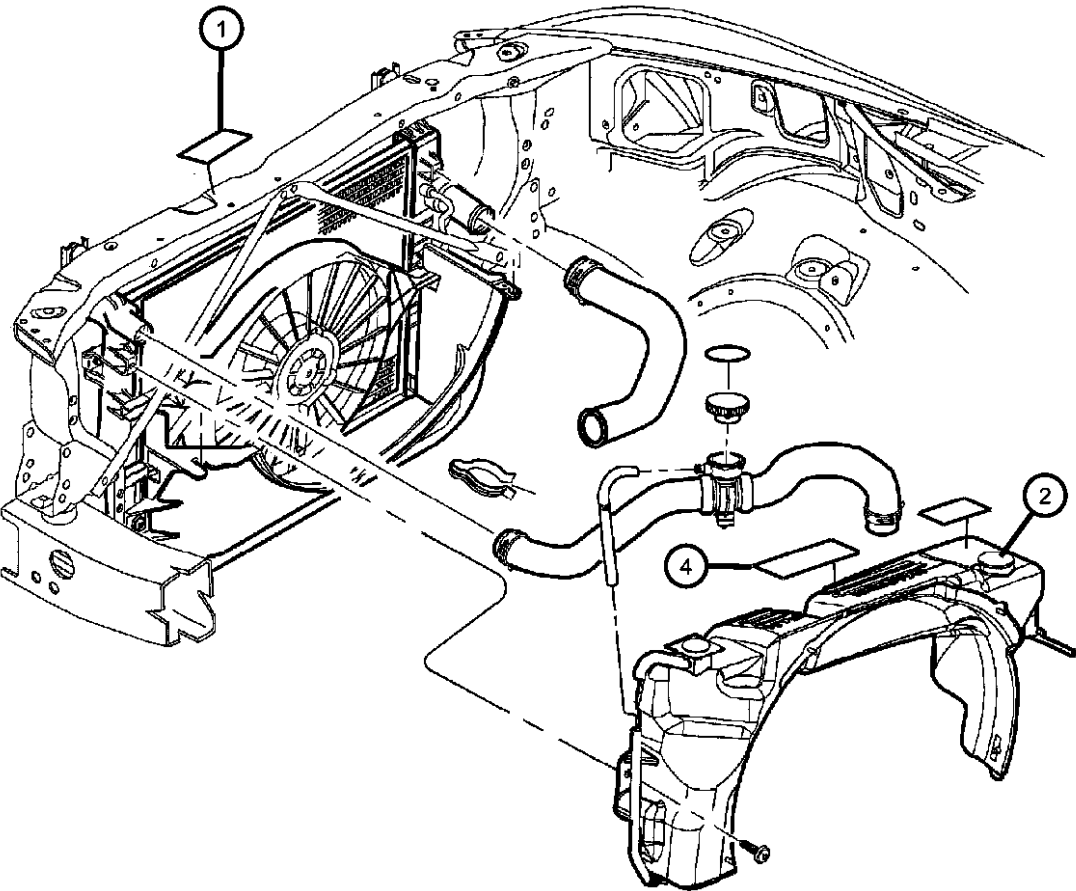
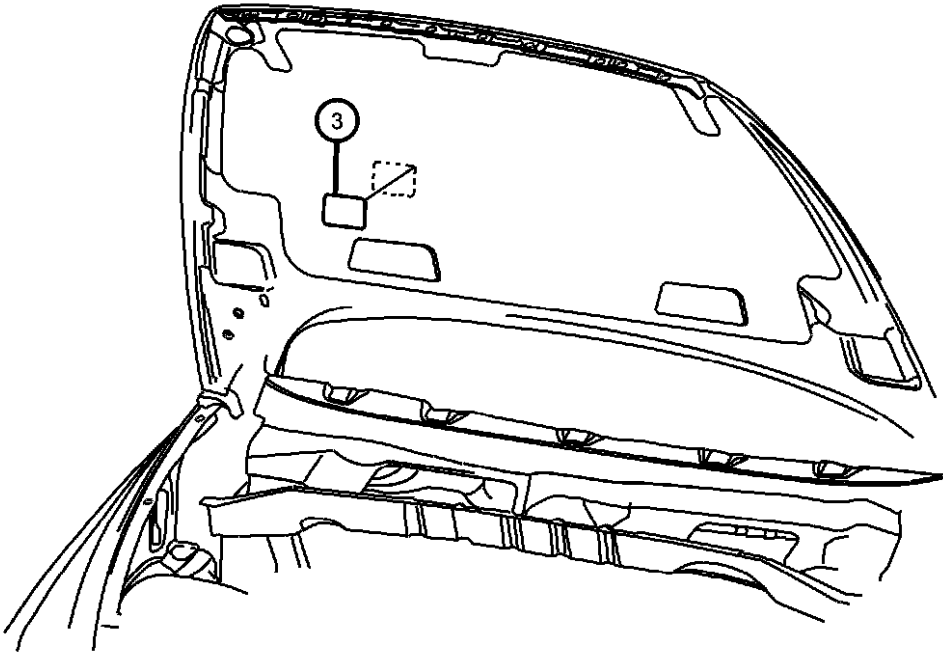

ASPEN (HG)									
SERIES	LINE		BODY	ENGINE	TRANSMISSION				
P = PREMIUM	1 = Lt. Duty DODGE 2WD 5 = Lt. Duty DODGE 4WD		74 = SPORT UTILITY 4-DR TYPE #4	EVE = Engine - 4.7L V8 DOHC 3 Valve EZB = 5.7L Hemi Multi Displacement Engine	DGQ = 5-Spd Automatic 545RFE Transmission				

AR = use ase required - = Non illustrated part

Doors
Figure 26-305

ITEM	PART NUMBER	QTY	LINE	SERIES	BODY	ENGINE	TRANS	TRIM	DESCRIPTION
1	05108000AA	2			74				LABEL, Air Bag Warning, FRENCH/ENGLISH STICK ON
-2	55352825AA	1			74				LABEL, Warning, HIGH ROLLOVER RISK WARNING (ENGLISH & FRENCH

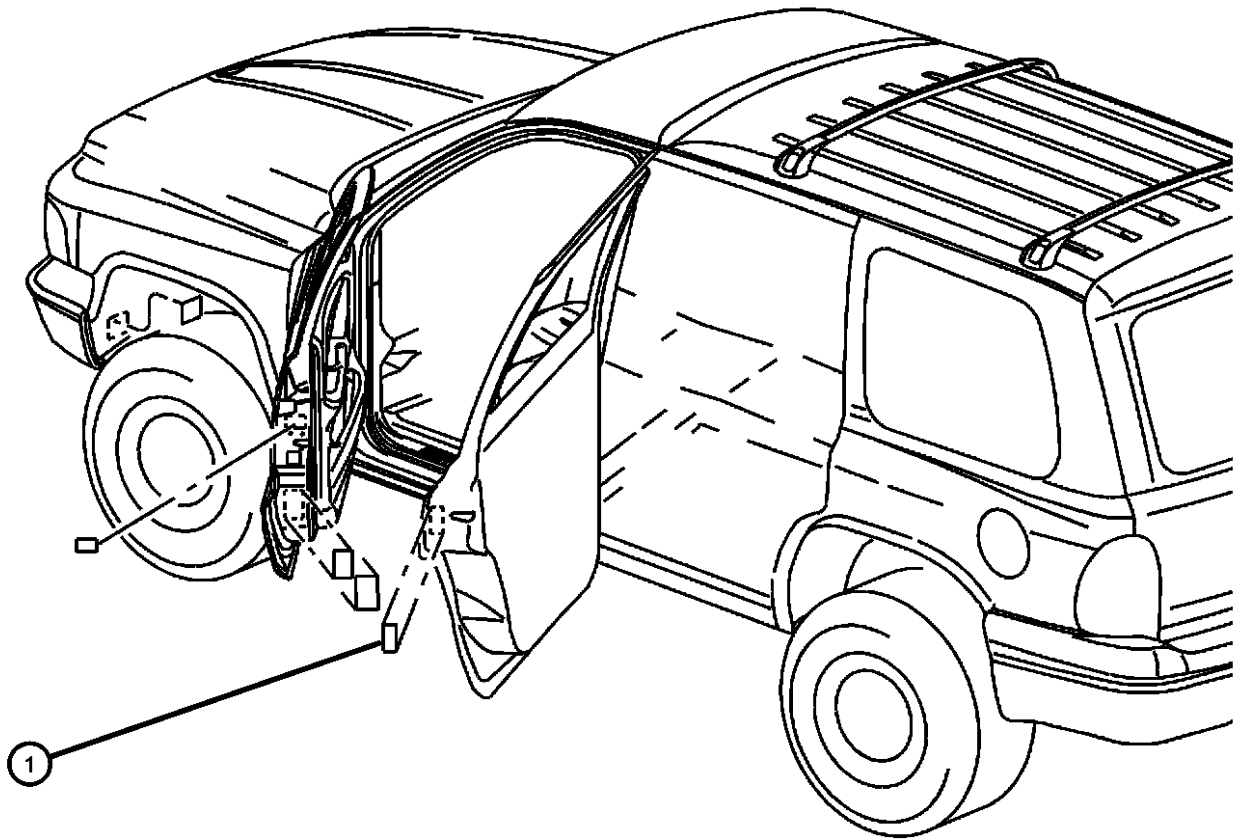

ASPEN (HG)				
SERIES	LINE	BODY	ENGINE	TRANSMISSION
P = PREMIUM	1 = Lt. Duty DODGE 2WD 5 = Lt. Duty DODGE 4WD	74 = SPORT UTILITY 4-DR TYPE #4	EVE = Engine - 4.7L V8 DOHC 3 Valve EZB = 5.7L Hemi Multi Displacement Engine	DGQ = 5-Spd Automatic 545RFE Transmission

Group - 27

Glass

Group - 27 Glass

Illustration Title	Group-Fig. No.
Glass and Interior Rear View Mirror	
Glass, Glass Hardware & Interior Mirrors	Fig. 27 - 105

<div><div>027-100</div><div>Glass and Interior Rear View Mirror</div></div>			
---	--	--	--

Glass, Glass Hardware & Interior Mirrors
Figure 27-105

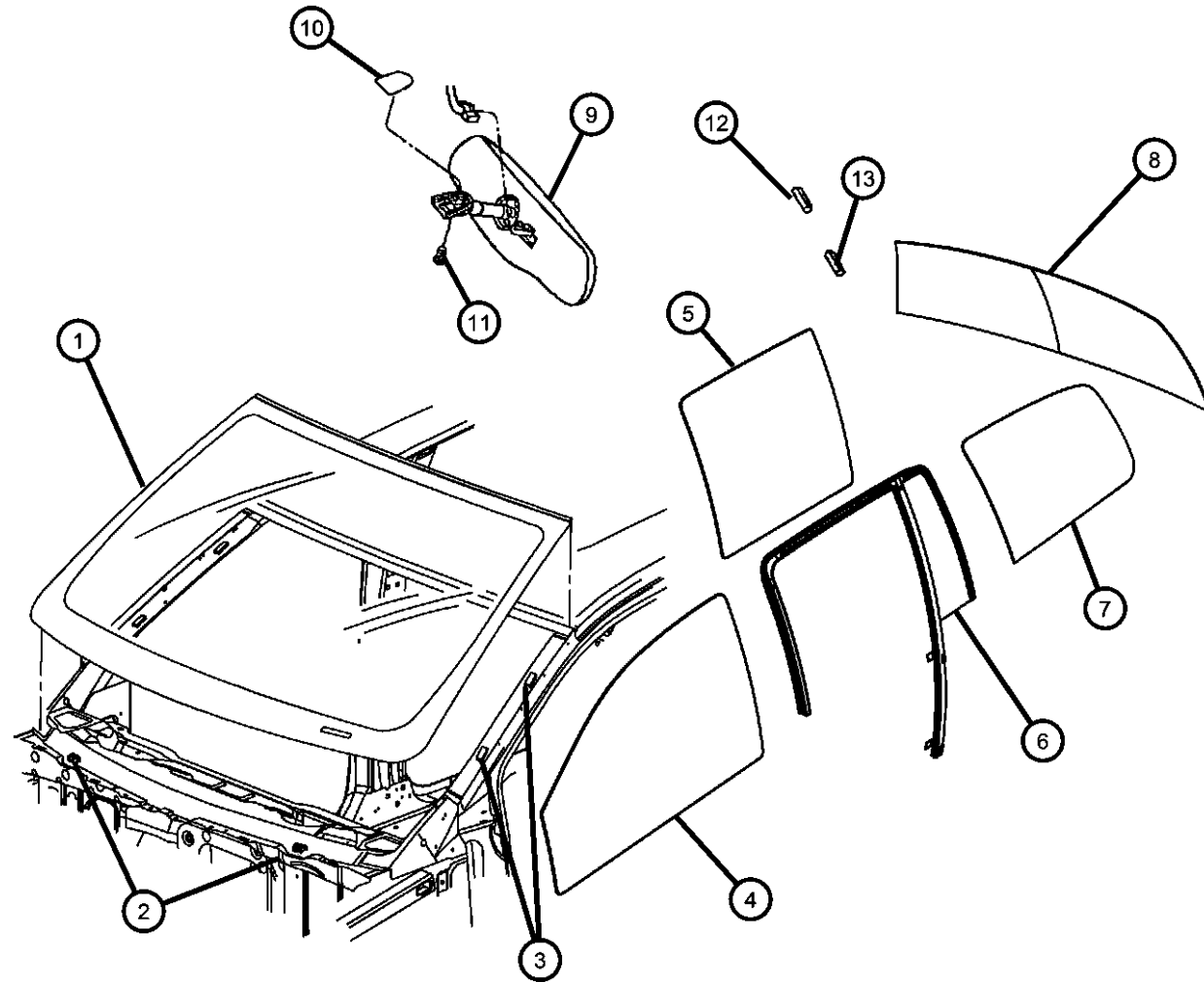

ITEM	PART NUMBER	QTY	LINE	SERIES	BODY	ENGINE	TRANS	TRIM	DESCRIPTION
Sales Codes: [GNT] = Auto Day/Night [GNA] = Day/Night [GNK] = Auto Dim									
1	05114521AB	1	1, 5		74				WINDSHIELD, Shipping Assembly - 30 Lite Glass
	DW01555GTN								Collision Replacement Glass
2	55256967AC	2	1, 5		74				SPACER, Windshield
3	55028214	6	1, 5		74				SPACER, Windshield
4									GLASS, Front Door
	55362082AE	1	1, 5		74				Laminated [GAP], Right
	55362083AE	1	1, 5		74				Laminated [GAP], Left
	55364646AB	1	1, 5		74				Tempered Without [GAP]
	55364647AB	1	1, 5		74				Tempered Without [GAP], Left
5									GLASS, Rear Door
	55362190AD	1	1, 5		74				Privacy [GEG] Without Sales Code [GAR], Right
	55362191AD	1	1, 5		74				Privacy [GEG] Without Sales Code [GAR], Left
	55369354AA	1	1, 5		74				Privacy [GEG] With Sales Code [GAR], Right
	55369355AA	1	1, 5		74				Privacy [GEG] With Sales Code [GAR], Left
6									GLASS, Rear Door, Fixed
	55364074AI	1	1, 5		74				Privacy [GEG] Without Sales Code [GAR], Right
	55364075AI	1	1, 5		74				Privacy [GEG] Without Sales Code [GAR], Left
	55364758AA	1	1, 5		74				Privacy [GEG] With Sales Code [GAR], Right
	55364759AA	1	1, 5		74				Privacy [GEG] With Sales Code [GAR], Left
7									GLASS, Quarter Window
	55362470AB	1	1, 5		74				Privacy, Right
	DQ10624YPY								Collision Replacement Glass
	55364639AB	1	1, 5		74				Privacy, Left
	DQ11010YPY								Collision Replacement Glass
8	55362235AA	1	1, 5		74				GLASS, Liftgate, Privacy
	DB10627YPN								Collision Replacement Glass
9									MIRROR, Inside Rear View
	04696545AB	1	1, 5		74				With [GNA] Day/Night

ASPEN (HG)

SERIES

P = PREMIUM

LINE

1 = Lt. Duty DODGE 2WD
5 = Lt. Duty DODGE 4WD

BODY

74 = SPORT UTILITY 4-DR
TYPE #4

ENGINE

EVE = Engine - 4.7L V8 DOHC
3 Valve
EZB = 5.7L Hemi Multi
Displacement Engine

TRANSMISSION

DGQ = 5-Spd Automatic 545RFE
Transmission

AR = use ase required - = Non illustrated part

2008 HG

<< RETURN TO GROUP INDEX

Glass, Glass Hardware & Interior Mirrors
Figure 27-105

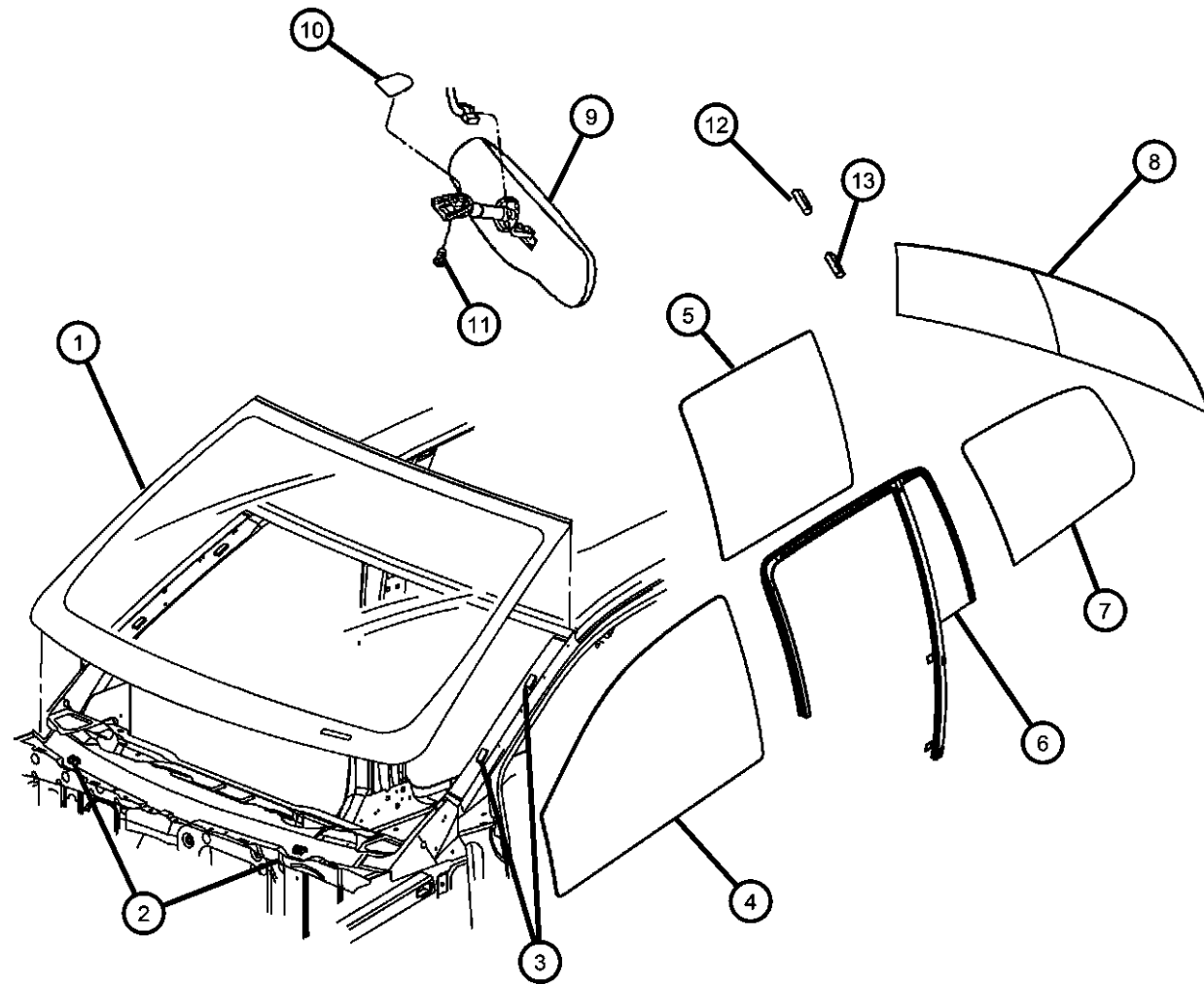

ITEM	PART NUMBER	QTY	LINE	SERIES	BODY	ENGINE	TRANS	TRIM	DESCRIPTION
	55155380AE	1	1, 5		74				With [GNT] Auto Day/Night
	55157457AA	1	1, 5		74				With [GNK] Auto Dim
10	55076401	1	1, 5		74				BUTTON, Rear View Mirror
11	06036548AA	1	1, 5		74				SCREW
12	04278662	2	1, 5		74				SPACER
13	05020386AC	2	1, 5		74				SPACER, Liftgate Glass

ASPEN (HG)

SERIES

P = PREMIUM

LINE

1 = Lt. Duty DODGE 2WD

5 = Lt. Duty DODGE 4WD

BODY

74 = SPORT UTILITY 4-DR
TYPE #4

ENGINE

EVE = Engine - 4.7L V8 DOHC
3 Valve
EZB = 5.7L Hemi Multi
Displacement Engine

TRANSMISSION

DGQ = 5-Spd Automatic 545RFE
Transmission

AR = use ase required - = Non illustrated part

2008 HG

<< RETURN TO GROUP INDEX

Group - 30

Doors, Door Mirrors and Related Parts

Group - 30 Doors, Door Mirrors and Related Parts

Illustration Title	Group-Fig. No.
Front Door	
Front Door, Shell and Hinges.....	Fig. 30 - 105
Front Door, Hardware Components.....	Fig. 30 - 125
Rear Door	
Rear Door, Shell and Hinges.....	Fig. 30 - 205
Rear Door, Hardware Components.....	Fig. 30 - 225
Exterior Mirror	
Mirror, Exterior.....	Fig. 30 - 505
Weatherstrips and Seals	
Weatherstrips, Front Door.....	Fig. 30 - 605
Weatherstrips, Rear Door.....	Fig. 30 - 625
Lift and Tail gates	
Liftgate.....	Fig. 30 - 705

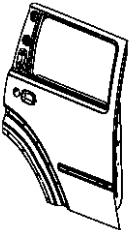
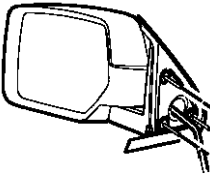
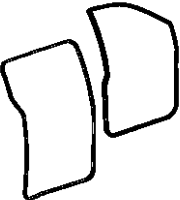
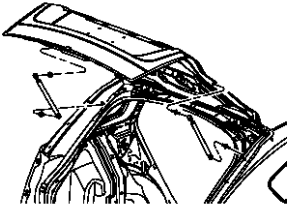
<div>030-100 Front Door</div> 	<div>030-200 Rear Door</div> 	<div>030-500 Exterior Mirror</div> 	<div>030-600 Weatherstrips and Seals</div> 
<div>030-700 Lift and Tail gates</div> 			

Front Door, Shell and Hinges
Figure 30-105

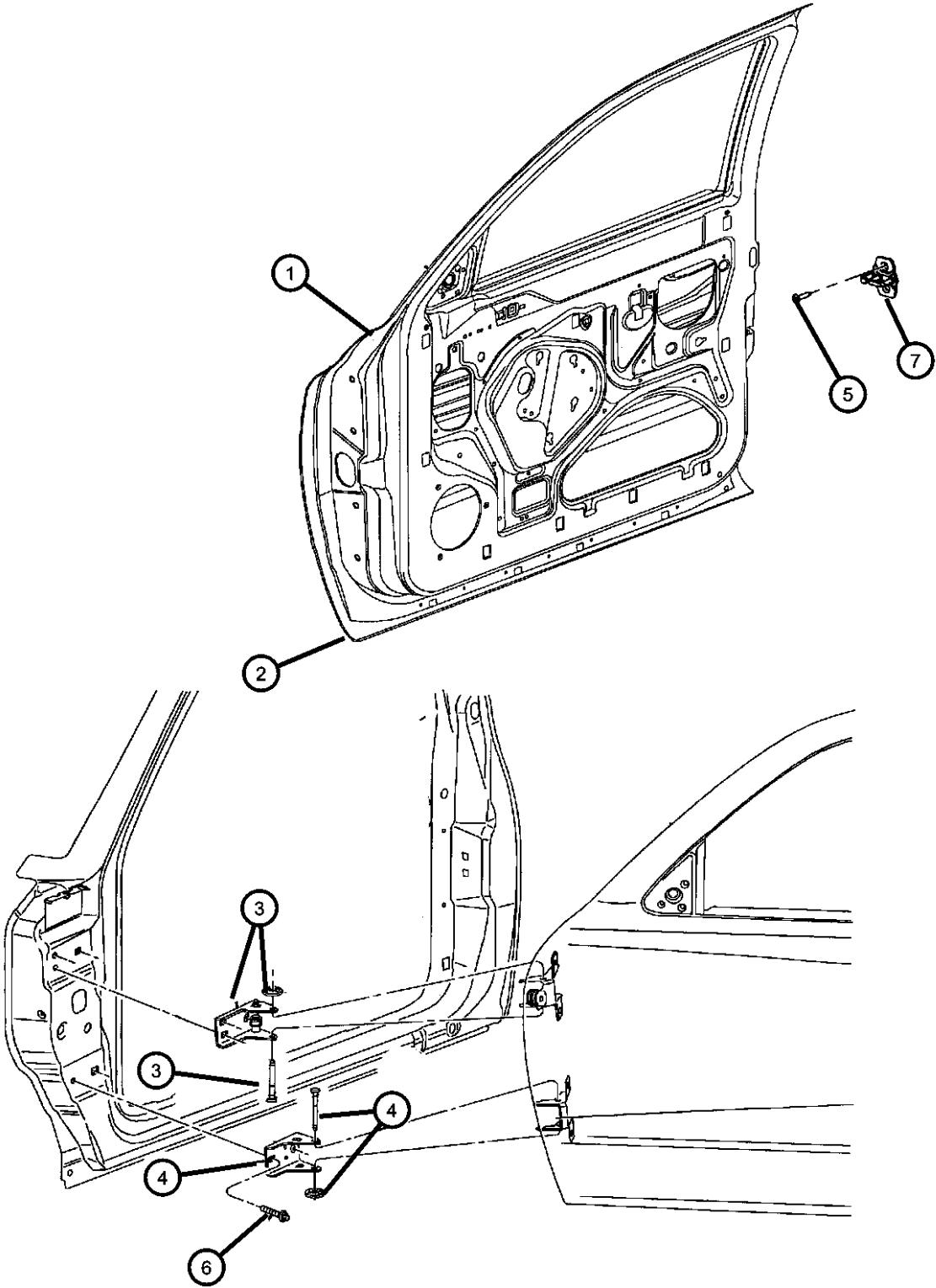

ITEM	PART NUMBER	QTY	LINE	SERIES	BODY	ENGINE	TRANS	TRIM	DESCRIPTION
1									DOOR, Front
	55364648AB	1	1, 5		74				Right
	55364649AB	1	1, 5		74				Left
2									PANEL, Front Door Outer
	55364658AB	1	1, 5		74				Right
	55364659AB	1	1, 5		74				Left
3									HINGE, Front Door Upper
	55256914AG	1	1, 5		74				Right
	55256915AG	1	1, 5		74				Left
4									HINGE, Front Door Lower
	55364680AA	1	1, 5		74				Right
	55364681AA	1	1, 5		74				Left
5	06036264AA	1	1, 5		74				SCREW, 6 Lobed
6	06505269AA	12	1, 5		74				BOLT AND WASHER, Hex Head, M8x1.25x32.00
7	04780607AB	2	1, 5		74				STRIKER, Door

ASPEN (HG)							
SERIES	LINE		BODY	ENGINE	TRANSMISSION		
P = PREMIUM	1 = Lt. Duty DODGE 2WD 5 = Lt. Duty DODGE 4WD		74 = SPORT UTILITY 4-DR TYPE #4	EVE = Engine - 4.7L V8 DOHC 3 Valve EZB = 5.7L Hemi Multi Displacement Engine	DGQ = 5-Spd Automatic 545RFE Transmission		

Front Door, Hardware Components
Figure 30-125

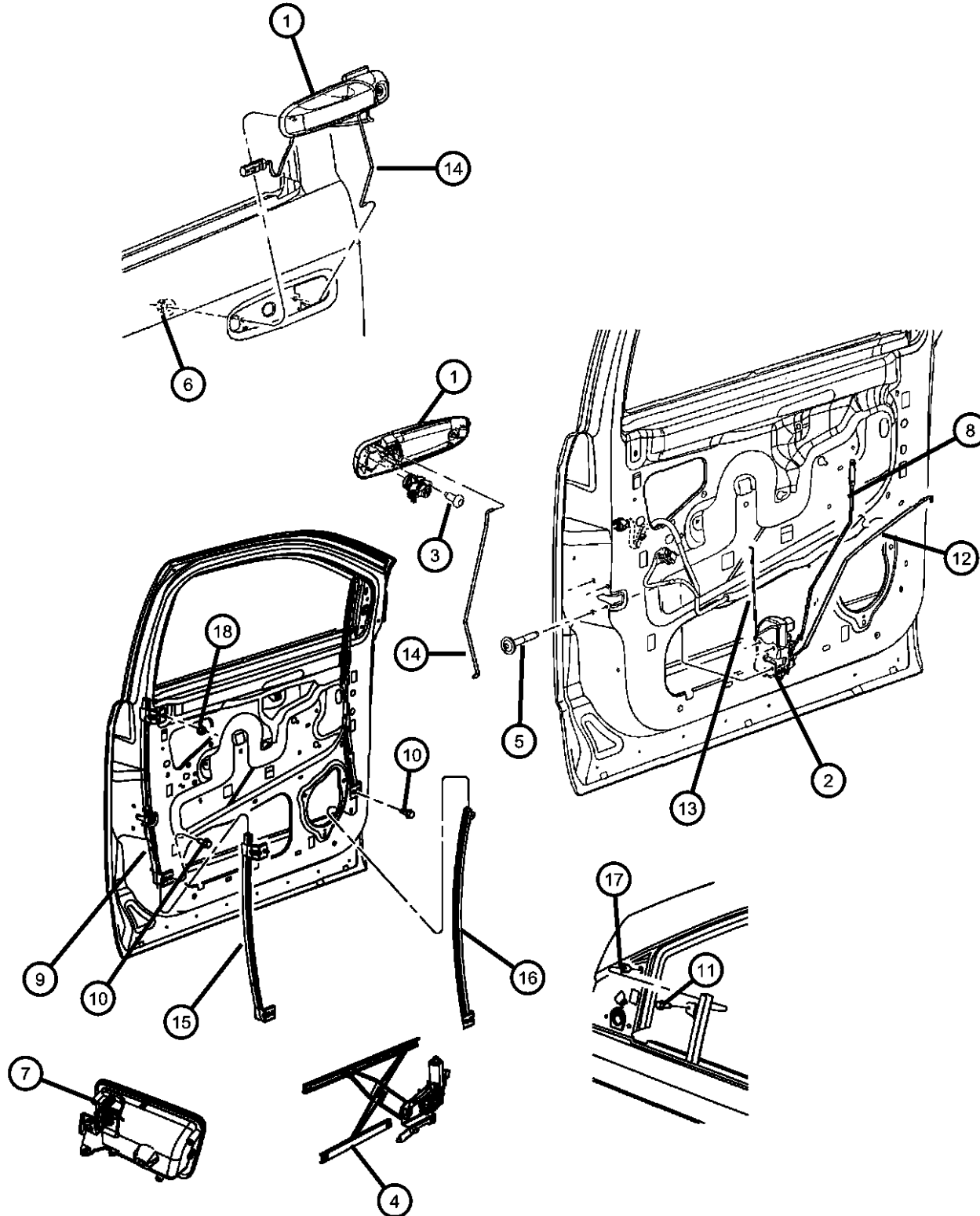

ITEM	PART NUMBER	QTY	LINE	SERIES	BODY	ENGINE	TRANS	TRIM	DESCRIPTION
1									HANDLE, Front Door Exterior
	1EH581B6AA	1	1, 5		74				[B6], Right
	1EH581BMAA	1	1, 5		74				[BM], Right
	1EH581DMAA	1	1, 5		74				[DM], Right
	1EH581KGAA	1	1, 5		74				[KG], Right
	1EH581S2AA	1	1, 5		74				[S2], Right
	1EH581VJAA	1	1, 5		74				[VJ], Right
	1EH581WGAA	1	1, 5		74				[WG], Right
	1EH581XRAA	1	1, 5		74				[XR], Right
	1EH591B6AA	1	1, 5		74				[B6], Left
	1EH591BMAA	1	1, 5		74				[BM], Left
	1EH591DMAA	1	1, 5		74				[DM], Left
	1EH591KGAA	1	1, 5		74				[KG], Left
	1EH591S2AA	1	1, 5		74				[S2], Left
	1EH591VJAA	1	1, 5		74				[VJ], Left
	1EH591WGAA	1	1, 5		74				[WG], Left
	1EH591XRAA	1	1, 5		74				[XR], Left
2									LATCH, Front Door
	55364986AA	1	1, 5		74				Right
	55364987AA	1	1, 5		74				Left
3	06035412	1	1, 5		74				SCREW
4									REGULATOR, Front Door Window
	55277228AB	1	1, 5		74				Right
	55277229AB	1	1, 5		74				Left
5	06508620AA	6	1, 5		74				SCREW
6	06102398AA	4	1, 5		74				NUT, Hex
7									HANDLE, Inside Release
	5JD441D1AD	1	1, 5		74				[J1], Right
	5JD441DBAD	1	1, 5		74				[DB], Right
	5JD451D1AD	1	1, 5		74				[J1], Left
	5JD451DBAD	1	1, 5		74				[DB], Left
8									KNOB AND LINK, Front Door
	55364750AA	1	1, 5		74				Right
	55364751AA	1	1, 5		74				Left
9									SHIELD, Door

ASPEN (HG)

SERIES

P = PREMIUM

LINE

1 = Lt. Duty DODGE 2WD

5 = Lt. Duty DODGE 4WD

BODY

74 = SPORT UTILITY 4-DR
TYPE #4

ENGINE

EVE = Engine - 4.7L V8 DOHC
3 Valve
EZB = 5.7L Hemi Multi
Displacement Engine

TRANSMISSION

DGQ = 5-Spd Automatic 545RFE
Transmission

AR = use ase required - = Non illustrated part

2008 HG

Front Door, Hardware Components
Figure 30-125

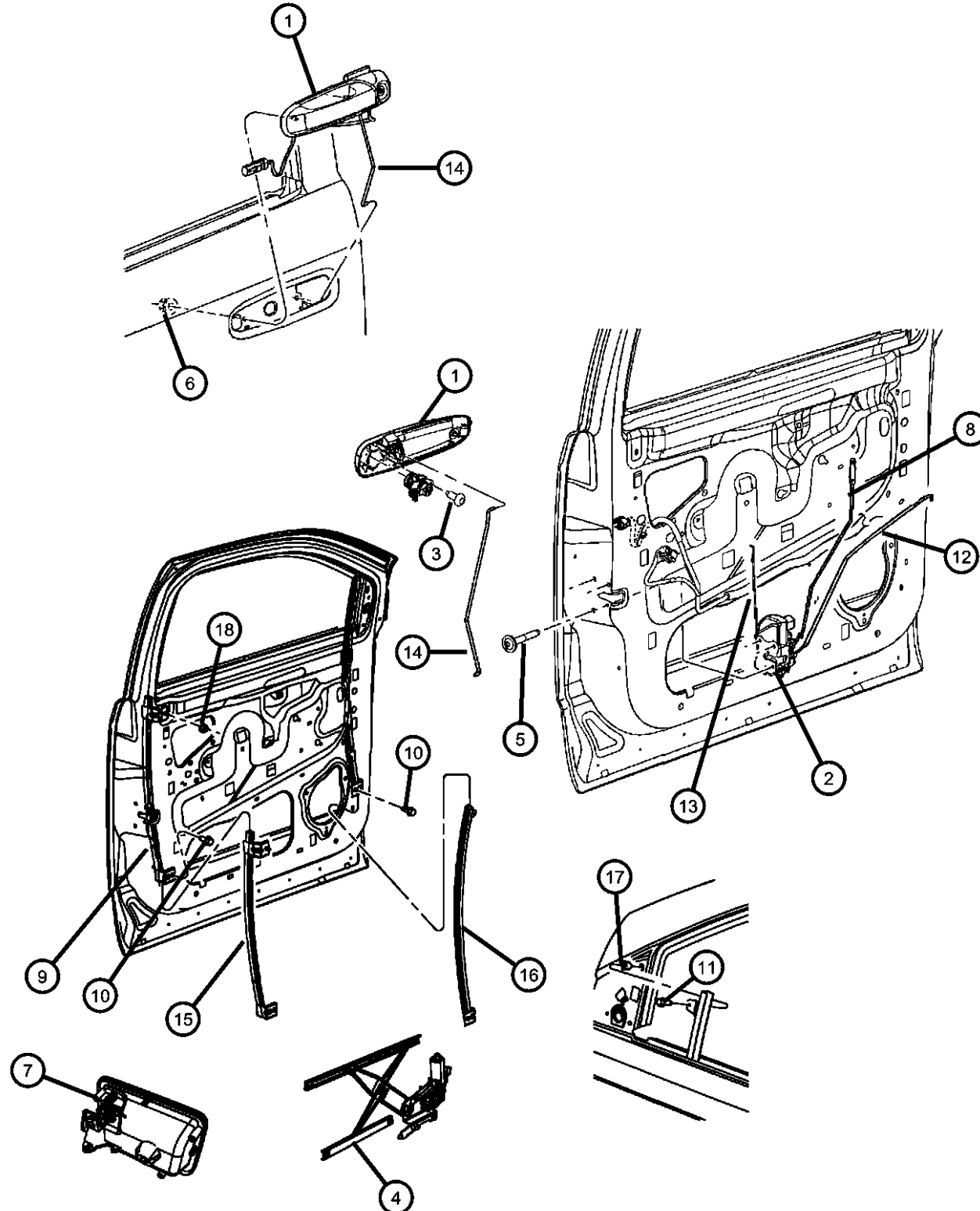

ITEM	PART NUMBER	QTY	LINE	SERIES	BODY	ENGINE	TRANS	TRIM	DESCRIPTION
	55362140AF	1	1, 5		74				Right
	55362141AF	1	1, 5		74				Left
10	06504055	6	1, 5		74				SCREW, Hex Head, M6x1x16
11	06032723	2	1, 5		74				SCREW, Self Tapping, M4.2x1.69x19.05
12									LINK, Door Latch
	55362110AB	1	1, 5		74				Right
	55362111AB	1	1, 5		74				Left
13	55362115AA	1	1, 5		74				LINK, Door Latch
14									LINK, Door Latch
	55362116AA	1	1, 5		74				Right
	55362117AA	1	1, 5		74				Left
15									CHANNEL, Door Glass
	55362086AD	1	1, 5		74				Right
	55362087AD	1	1, 5		74				Left
16									CHANNEL, Door Glass
	55362962AD	1	1, 5		74				Right
	55362963AD	1	1, 5		74				Left
17	06506878AA	2	1, 5		74				NUT, Snap In
18	06506878AA	2							NUT AND WASHER, Hex Lock Nut-Coned Washer, M6 x 1.00, (NOT SERVICED)

ASPEN (HG)

SERIES

P = PREMIUM

LINE

1 = Lt. Duty DODGE 2WD
5 = Lt. Duty DODGE 4WD

BODY

74 = SPORT UTILITY 4-DR
TYPE #4

ENGINE

EVE = Engine - 4.7L V8 DOHC
3 Valve
EZB = 5.7L Hemi Multi
Displacement Engine

TRANSMISSION

DGQ = 5-Spd Automatic 545RFE
Transmission

AR = use ase required - = Non illustrated part

2008 HG

Rear Door, Shell and Hinges
Figure 30-205

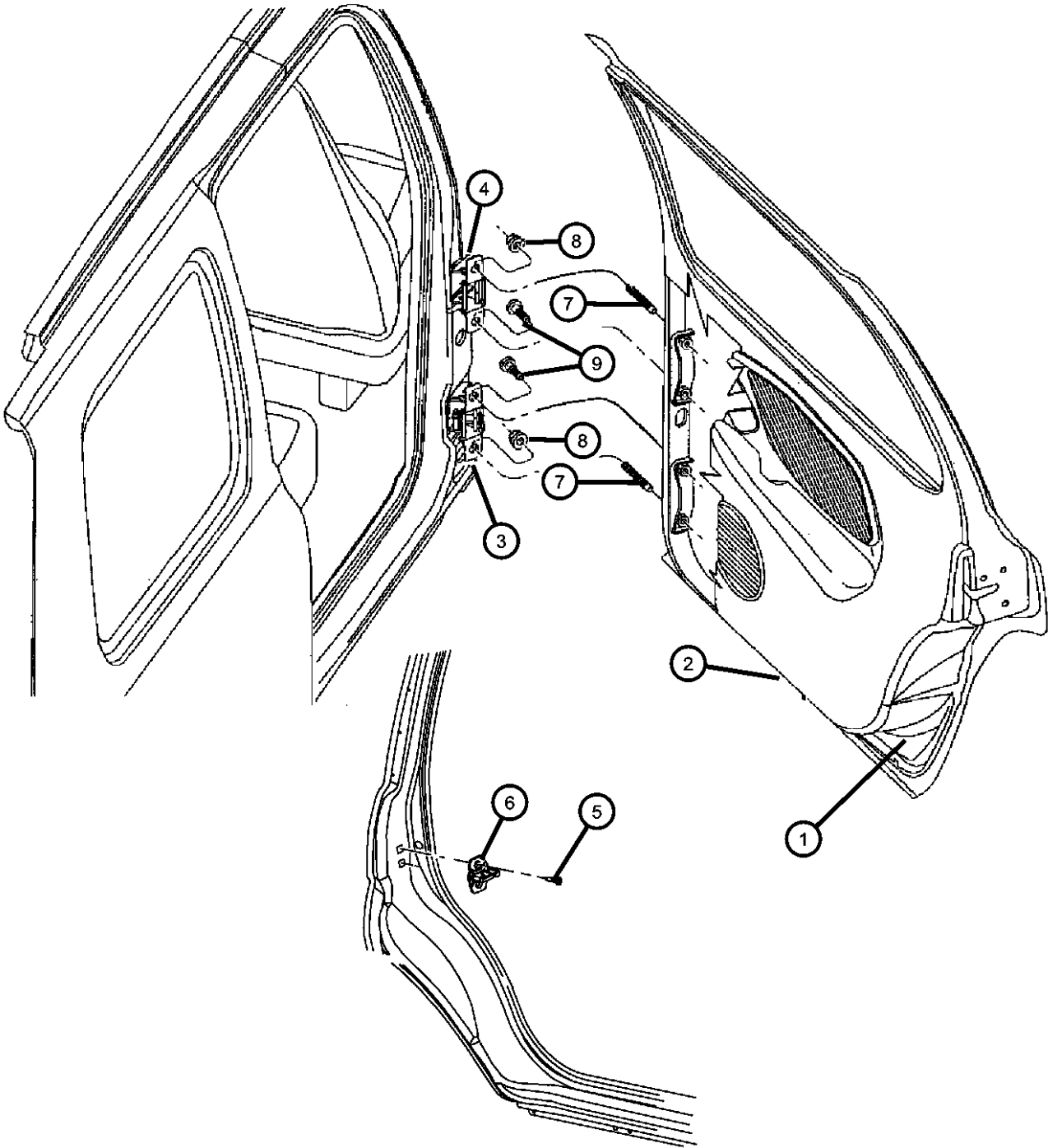

ITEM	PART NUMBER	QTY	LINE	SERIES	BODY	ENGINE	TRANS	TRIM	DESCRIPTION
1									DOOR, Rear
	55364554AC	1	1, 5		74				Right
	55364555AC	1	1, 5		74				Left
2									PANEL, Rear Door Outer
	55364556AB	1	1, 5		74				Right
	55364557AB	1	1, 5		74				Left
3									HINGE, Rear Door Lower
	55364684AA	1	1, 5		74				Right
	55364685AA	1	1, 5		74				Left
4									HINGE, Rear Door, Upper
	55364682AA	1	1, 5		74				Right
	55364683AA	1	1, 5		74				Left
5	06508234AA	4	1, 5		74				SCREW AND WASHER, Button Head Torx
6	04780607AB	2	1, 5		74				STRIKER, Door
7	04780607AB	2							STUD, M8-1.25x46, (NOT SERVICED)
8	06505567AA	4	1, 5		74				NUT, Flange
9	06507668AA	12	1, 5		74				BOLT AND WASHER, Hex Head, M8x1.25x32.00

ASPEN (HG)							
SERIES	LINE		BODY	ENGINE	TRANSMISSION		
P = PREMIUM	1 = Lt. Duty DODGE 2WD 5 = Lt. Duty DODGE 4WD		74 = SPORT UTILITY 4-DR TYPE #4	EVE = Engine - 4.7L V8 DOHC 3 Valve EZB = 5.7L Hemi Multi Displacement Engine	DGQ = 5-Spd Automatic 545RFE Transmission		

Rear Door, Hardware Components
Figure 30-225

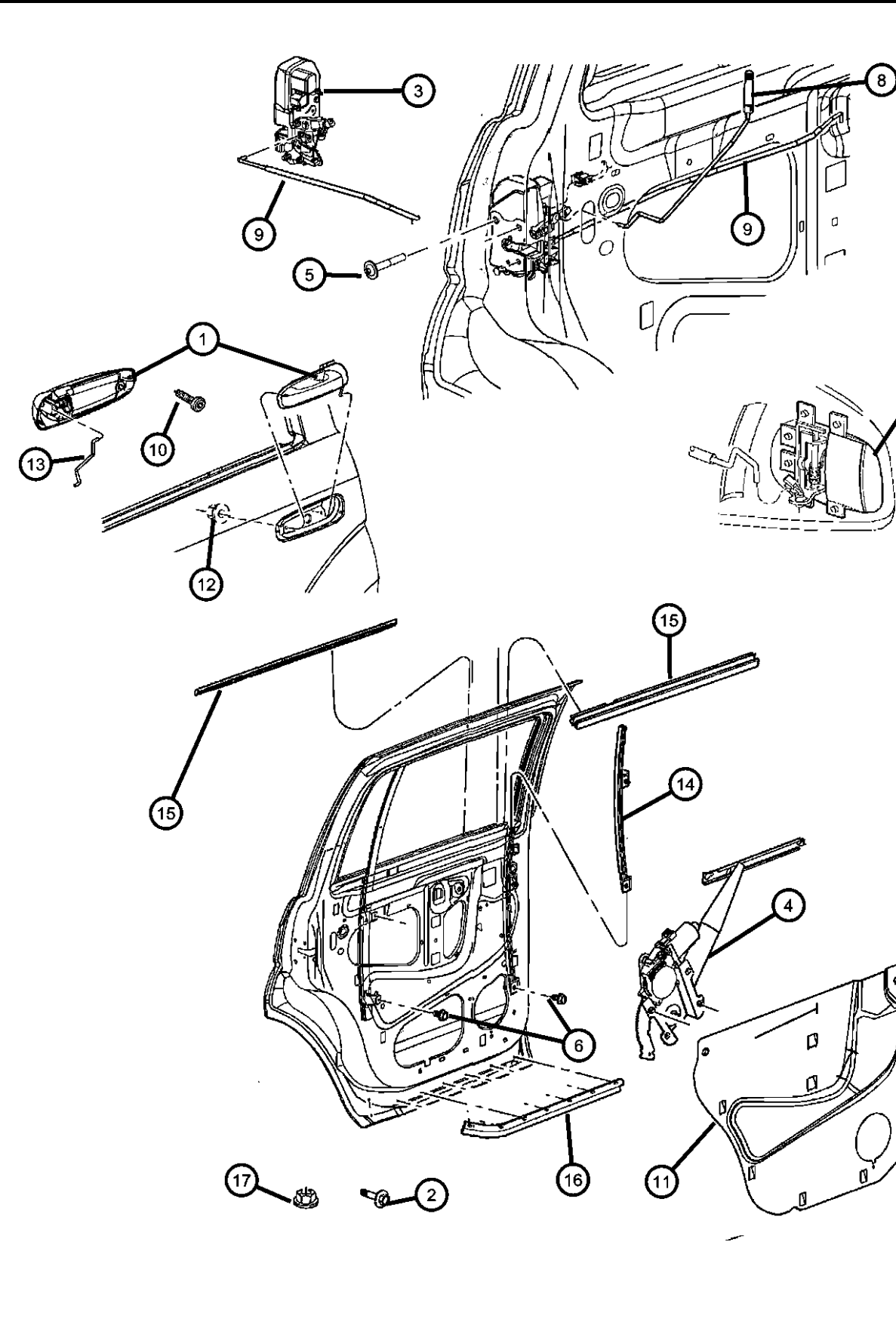
										ITEM	PART NUMBER	QTY	LINE	SERIES	BODY	ENGINE	TRANS	TRIM	DESCRIPTION
										1									HANDLE, Exterior Door
											1EH601B6AA	1	1, 5		74				[B6], Right
											1EH601BMAA	1	1, 5		74				[BM], Right
											1EH601DMAA	1	1, 5		74				[DM], Right
											1EH601KGAA	1	1, 5		74				[KG], Right
											1EH601S2AA	1	1, 5		74				[S2], Right
											1EH601VJAA	1	1, 5		74				[VJ], Right
											1EH601WGAA	1	1, 5		74				[WG], Right
											1EH601XRAA	1	1, 5		74				[XR], Right
											1EH611B6AA	1	1, 5		74				[B6], Left
											1EH611BMAA	1	1, 5		74				[BM], Left
											1EH611DMAA	1	1, 5		74				[DM], Left
											1EH611KGAA	1	1, 5		74				[KG], Left
											1EH611S2AA	1	1, 5		74				[S2], Left
											1EH611VJAA	1	1, 5		74				[VJ], Left
											1EH611WGAA	1	1, 5		74				[WG], Left
											1EH611XRAA	1	1, 5		74				[XR], Left
										2	06502064	2	1, 5		74				SCREW, Tapping, M6x1x20
										3									LATCH, Rear Door
											55364984AA	1	1, 5		74				Right
											55364985AA	1	1, 5		74				Left
										4									REGULATOR, Rear Door Window
											55362208AC	1	1, 5		74				Right
											55362209AC	1	1, 5		74				Left
										5	06508620AA	6	1, 5		74				SCREW
										6	06504055	6	1, 5		74				SCREW, Hex Head, M6x1x16
										7	06504055	6							HANDLE, Inside Release, Serviced in Door Panel, Without Limited, (NOT SERVICED)
										8									KNOB AND LINK, Rear Door Inside Lock
											55364752AA	1	1, 5		74				Right
											55364753AA	1	1, 5		74				Left
										9									LINK, Outside Handle To Latch, Rear Door
											55362144AC	1	1, 5		74				Right
											55362145AC	1	1, 5		74				Left
										ASPEN (HG)									
										SERIES		LINE		BODY		ENGINE		TRANSMISSION	
										P = PREMIUM		1 = Lt. Duty DODGE 2WD 5 = Lt. Duty DODGE 4WD		74 = SPORT UTILITY 4-DR TYPE #4		EVE = Engine - 4.7L V8 DOHC 3 Valve EZB = 5.7L Hemi Multi Displacement Engine		DGQ = 5-Spd Automatic 545RFE Transmission	

AR = use ase required - = Non illustrated part

Figure 30-225

ITEM	PART NUMBER	QTY	LINE	SERIES	BODY	ENGINE	TRANS	TRIM	DESCRIPTION
10	06507578AA	1	1, 5		74				SCREW
11									SHIELD, Door
	55362142AG	1	1, 5		74				Right
	55362143AG	1	1, 5		74				Left
12	06102398AA	4	1, 5		74				NUT, Hex
13									LINK, Outside Handle To Latch, Rear Door
	55362210AA	1	1, 5		74				Right
	55362211AA	1	1, 5		74				Left
14									CHANNEL, Door Glass
	55362192AE	1	1, 5		74				Right
	55362193AE	1	1, 5		74				Left
15									SEAL, Rear Door
	55364080AC	1							Right Inner
	55364081AC	1							Left Inner
16	55362137AB	2	1, 5		74				SEAL, Rear Door
17	06504342	2	1, 5		74				NUT, Hex Flange Lock, M6X1.00

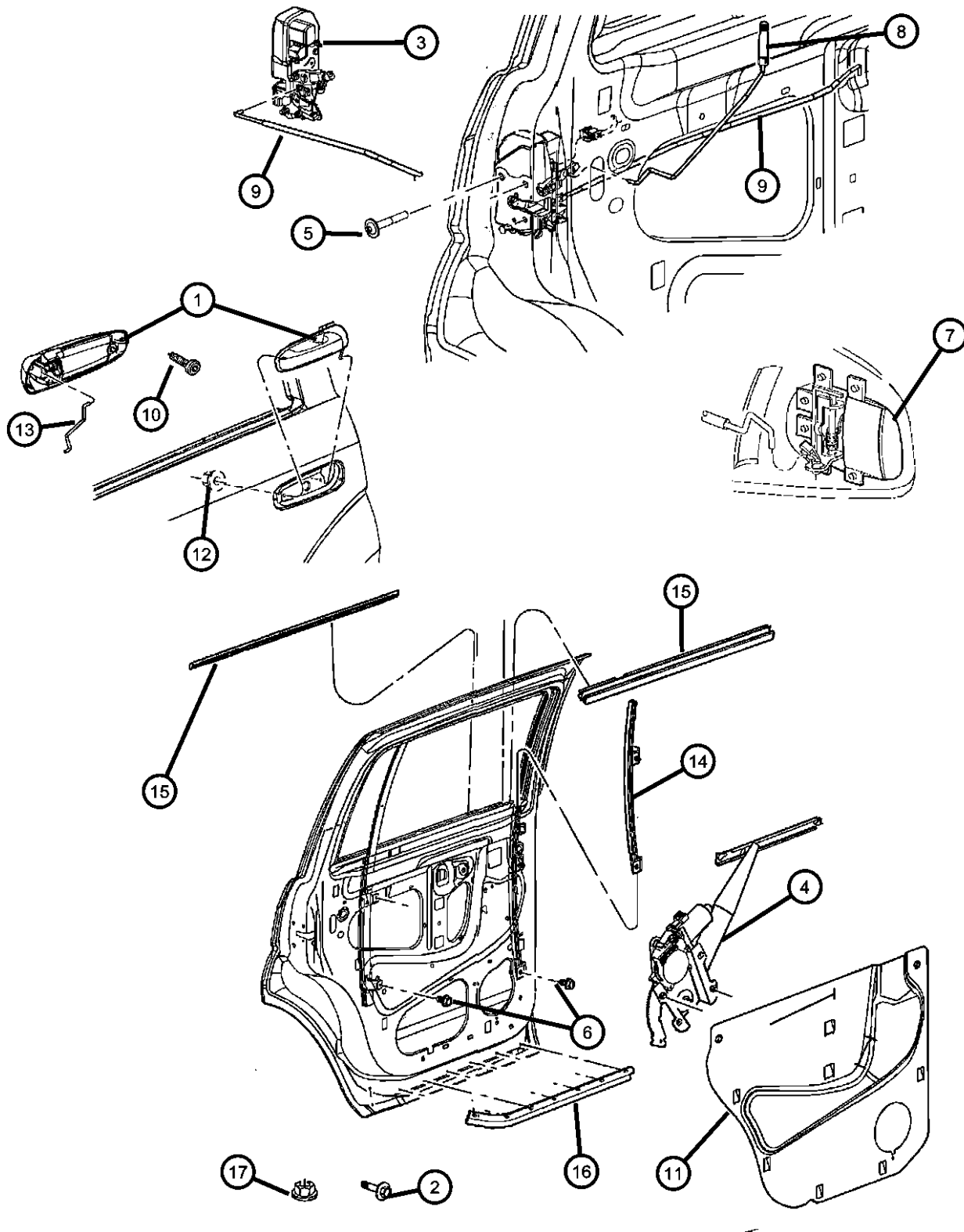

ASPEN (HG)

SERIES

P = PREMIUM

LINE

1 = Lt. Duty DODGE 2WD
5 = Lt. Duty DODGE 4WD

BODY

74 = SPORT UTILITY 4-DR
TYPE #4

ENGINE

EVE = Engine - 4.7L V8
3 Valve
EZB = 5.7L Hemi Multi
Displacement Engine

TRANSMISSION

IC DGQ = 5-Spd Automatic 545RFE
Transmission

AR = use ase required - = Non illustrrated part

2008 HG

<< RETURN TO GROUP INDEX

Mirror, Exterior
Figure 30-505

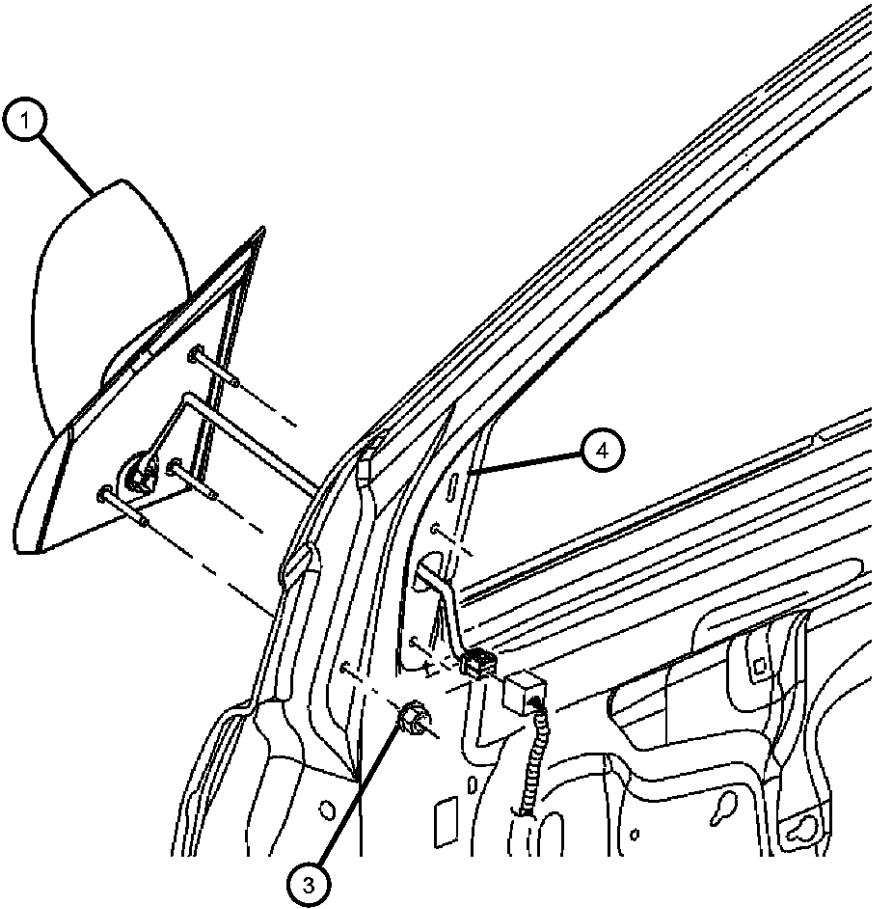

ITEM	PART NUMBER	QTY	LINE	SERIES	BODY	ENGINE	TRANS	TRIM	DESCRIPTION
1									MIRROR, Outside Rearview
	55078074AH	1	1, 5		74				Power 6x9 [GYE], Right
	55078075AH	1	1, 5		74				Power 6x9 [GYE], Left
	55364664AF	1	1, 5		74				Power Heated [GTS], Right
	55364665AF	1	1, 5		74				Power Heated [GTS], Left
-2									GLASS, Mirror Replacement
	05136141AB	1	1, 5		74				With Sales Code [GYE], Left
	05175542AA	1	1, 5		74				With Sales Code [GYE], Right
		1	1, 5		74				With Sales Code [GTS], Right
	05175544AA	1	1, 5		74				With Sales Code [GTS], Left
3	05096978AA	6	1, 5		74				NUT, Hex, M6
4	55364229AB	2	1, 5		74				SEAL, MIRROR FLAG

ASPEN (HG)				
SERIES	LINE	BODY	ENGINE	TRANSMISSION
P = PREMIUM	1 = Lt. Duty DODGE 2WD 5 = Lt. Duty DODGE 4WD	74 = SPORT UTILITY 4-DR TYPE #4	EVE = Engine - 4.7L V8 DOHC 3 Valve EZB = 5.7L Hemi Multi Displacement Engine	DGQ = 5-Spd Automatic 545RFE Transmission

Weatherstrips, Front Door
Figure 30-605

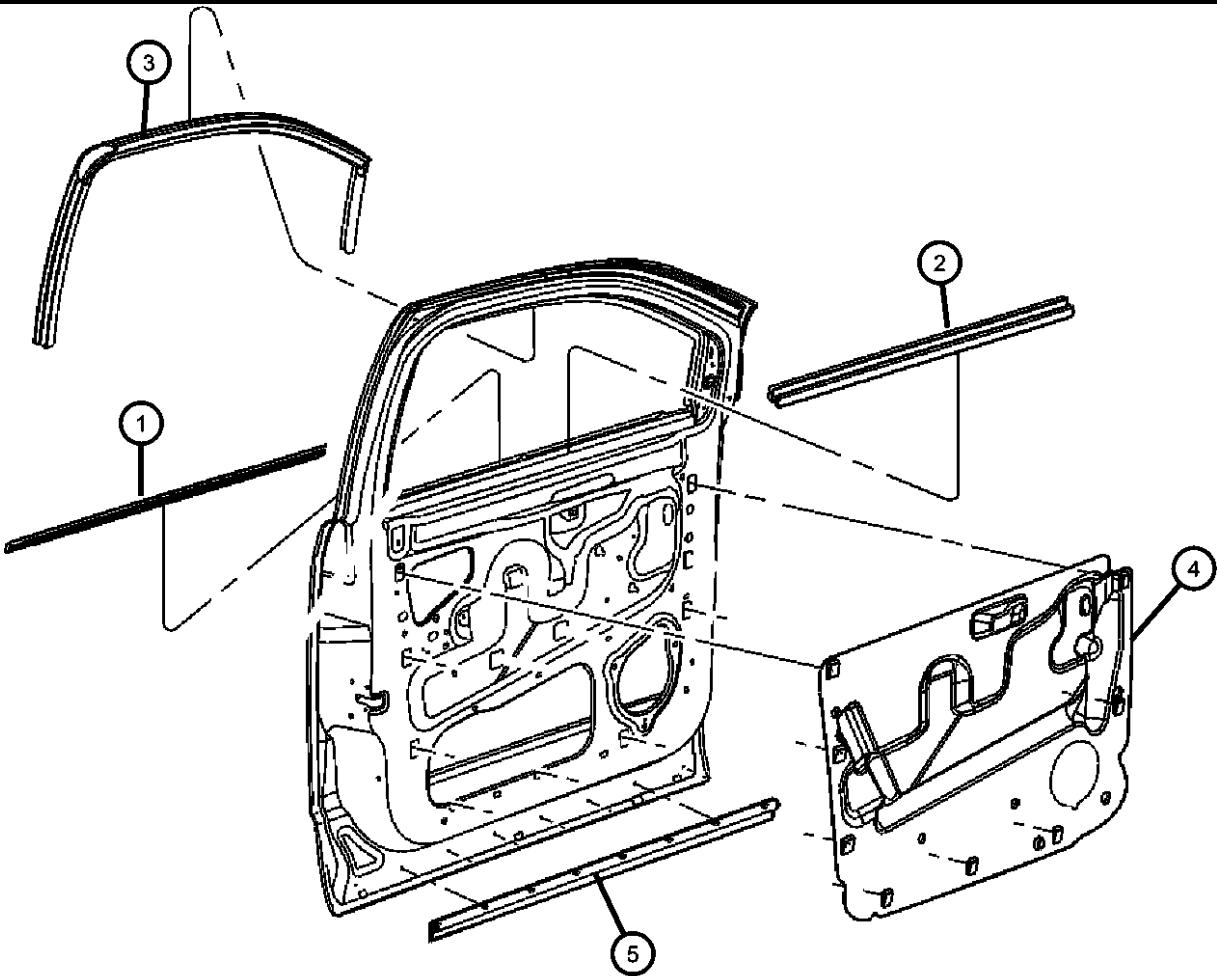

ITEM	PART NUMBER	QTY	LINE	SERIES	BODY	ENGINE	TRANS	TRIM	DESCRIPTION
1									SEAL, Front Door
	55364332AB	1	1, 5		74				Right
	55364333AB	1	1, 5		74				Left
2									SEAL, Front Door Glass Run
	55364230AD	1							Right
	55364231AD	1							Left
3									SEAL, Front Door Glass Run
	55362096AF	1	1, 5		74				Right
	55362097AF	1	1, 5		74				Left
4									SHIELD, Door
	55362140AF	1	1, 5		74				Right
	55362141AF	1	1, 5		74				Left
5									SEAL, Front Door
	55364332AB	1	1, 5		74				Right
	55364333AB	1	1, 5		74				Left

ASPEN (HG)					
SERIES	LINE	BODY	ENGINE	TRANSMISSION	
P = PREMIUM	1 = Lt. Duty DODGE 2WD 5 = Lt. Duty DODGE 4WD	74 = SPORT UTILITY 4-DR TYPE #4	EVE = Engine - 4.7L V8 DOHC 3 Valve EZB = 5.7L Hemi Multi Displacement Engine	DGQ = 5-Spd Automatic 545RFE Transmission	

Weatherstrips, Rear Door
Figure 30-625

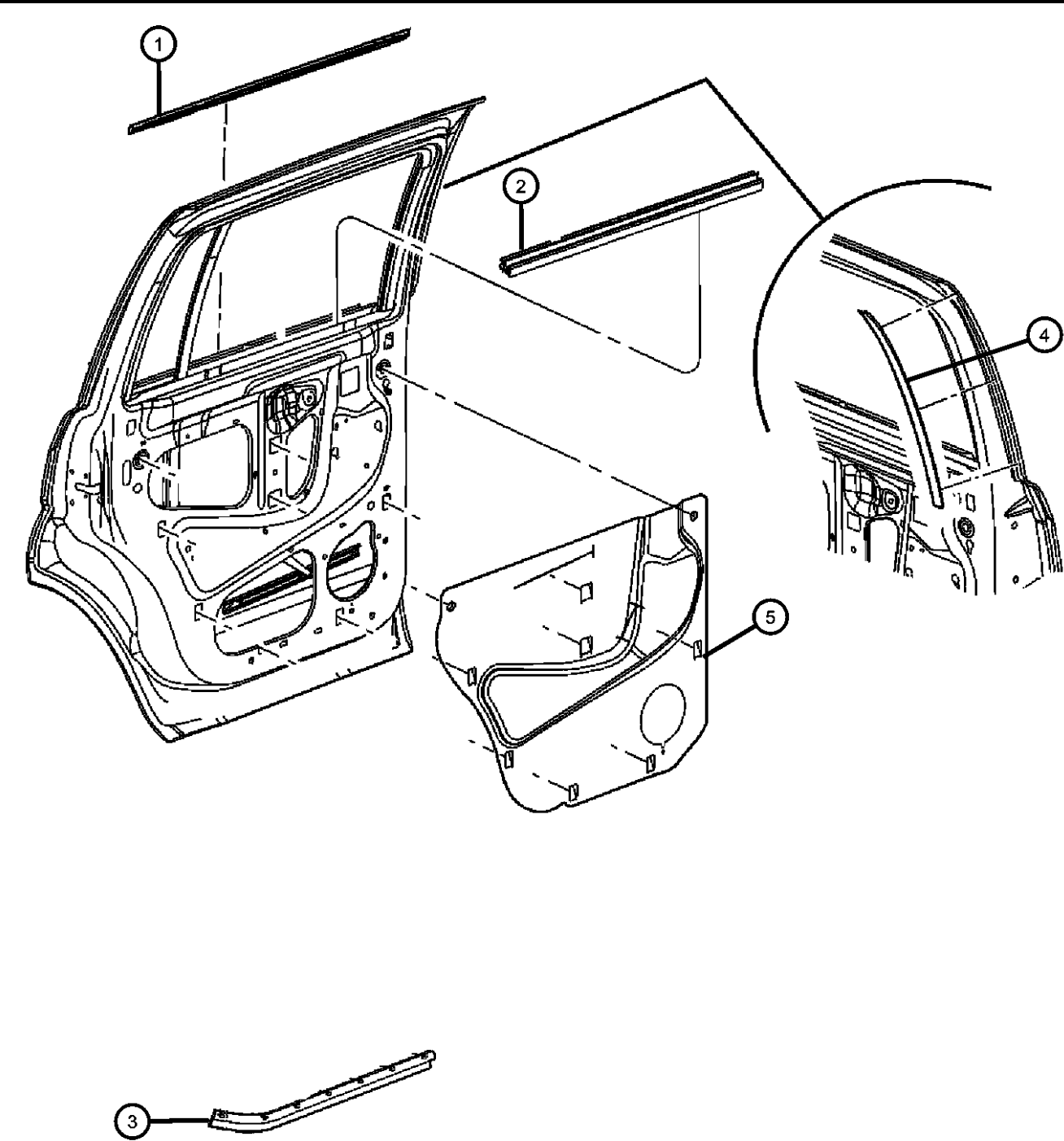

ITEM	PART NUMBER	QTY	LINE	SERIES	BODY	ENGINE	TRANS	TRIM	DESCRIPTION
1	55362137AB	2	1, 5		74				SEAL, Rear Door, Outer Belt
	55364080AC	1							Sill Seal
	55364081AC	1							Right
2	55364080AC	1							SEAL, Rear Door, Inner Belt
	55364081AC	1							Right
									Left
3	55362137AB	2	1, 5		74				SEAL, Rear Door, Sill Seal
4	55364346AD	2	1, 5		74				SEAL, Door
5									SHIELD, Door
	55362142AG	1		1, 5	74				Right
	55362143AG	1		5, 1	74				Left

ASPEN (HG)				
SERIES	LINE	BODY	ENGINE	TRANSMISSION
P = PREMIUM	1 = Lt. Duty DODGE 2WD 5 = Lt. Duty DODGE 4WD	74 = SPORT UTILITY 4-DR TYPE #4	EVE = Engine - 4.7L V8 DOHC 3 Valve EZB = 5.7L Hemi Multi Displacement Engine	DGQ = 5-Spd Automatic 545RFE Transmission

Liftgate
Figure 30-705

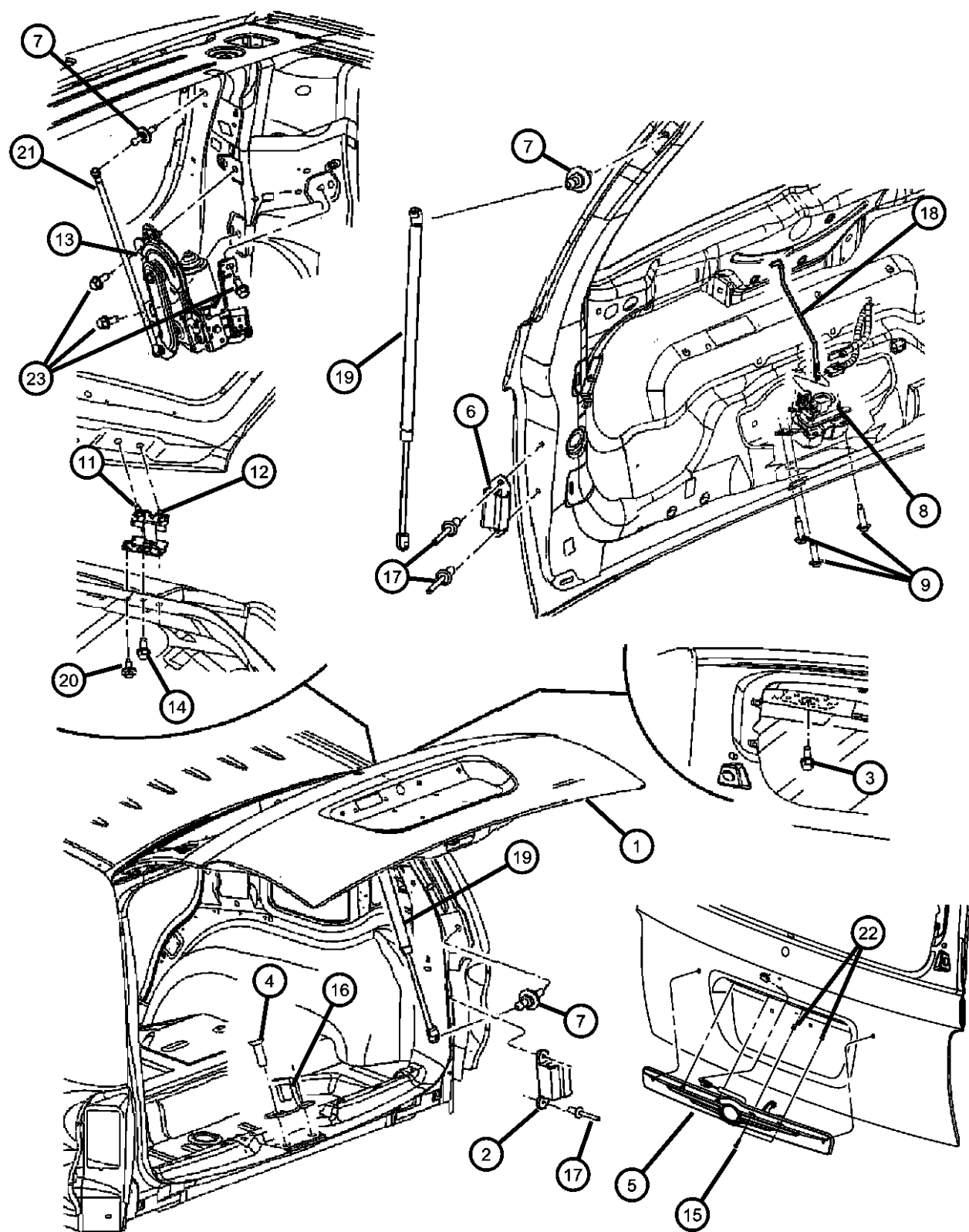

ITEM	PART NUMBER	QTY	LINE	SERIES	BODY	ENGINE	TRANS	TRIM	DESCRIPTION
1	55364536AD	1	1, 5		74				PANEL, Liftgate
2	04860999AD	2	1, 5		74				BUMPER, Rubber
3	06508756AA	1	1, 5		74				SCREW AND WASHER, Hex Head
4	06503533	2	1, 5		74				SCREW, Flange Head, M8x1.25x26
5									HANDLE, Liftgate
	55364547AE	1	1, 5		74				Without Parkview [XAC]
	68034167AA	1	1, 5		74				With Parkview [XAC]
6	04860873AD	2	1, 5		74				BUMPER, Liftgate
7	06507844AA	2	1, 5		74				BALL STUD
8									LATCH, Liftgate
	04589064AB	1	1, 5		74				Without [JRC] Power Liftgate
	04589580AA	1	1, 5		74				With [JRC] Power Liftgate
9	06504212	3	1, 5		74				SCREW, Large Round Washer Head Lock, M6x1.00x20.00
-10	04860786AB	4	1, 5		74				NUT, Plastic Snap-in
11	04589059AC	2	1, 5		74				HINGE, Liftgate
12	06503661	4	1, 5		74				SCREW AND WASHER, Hex Head, M8x1.25x25
13	55362864AE	1	1, 5		74				MOTOR, Liftgate
14	06508756AA	1	1, 5		74				SCREW AND WASHER, Hex Head
15	00153634	6	1, 5		74				SCREW
16	55364520AA	1	1, 5		74				STRIKER, Liftgate
17	55364520AA	1							RIVET, Blind Bulb, [.250x.675], (NOT SERVICED)
18	55364643AA	1	1, 5		74				ROD, Liftgate Handle to Latch
19	55364640AB	2							SUPPORT, Liftgate Strut
20	06503661	4	1, 5		74				SCREW AND WASHER, Hex Head, M8x1.25x25
21	05179471AA	1	1, 5		74				ROD, Liftgate Actuator
22	06508124AA	2	1, 5		74				NUT
23	06101863	3	1, 5		74				SCREW AND WASHER, Hex Head, M8-1.25x30

ASPEN (HG)				
SERIES	LINE	BODY	ENGINE	TRANSMISSION
P = PREMIUM	1 = Lt. Duty DODGE 2WD 5 = Lt. Duty DODGE 4WD	74 = SPORT UTILITY 4-DR TYPE #4	EVE = Engine - 4.7L V8 DOHC 3 Valve EZB = 5.7L Hemi Multi Displacement Engine	DGQ = 5-Spd Automatic 545RFE Transmission

AR = use ase required - = Non illustrated part

Group - 40

Exterior Ornamentation

Group - 40 Exterior Ornamentation

Illustration Title	Group-Fig. No.
Nameplates	
Nameplates, Emblems & Medallions	Fig. 40 - 105
Moldings and Ornamentation	
Exterior Ornamentation	Fig. 40 - 205
Running Boards & Side Steps.....	Fig. 40 - 225
Grilles	
Grille.....	Fig. 40 - 405

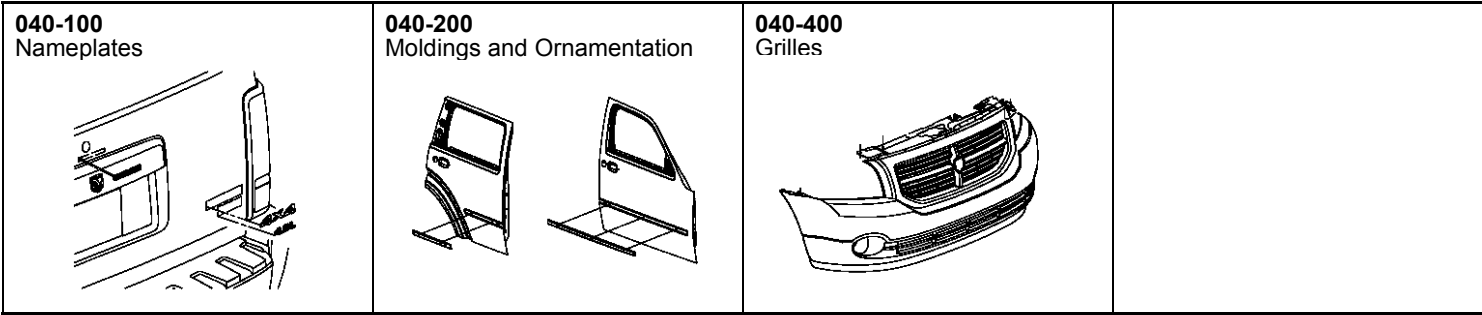

Nameplates, Emblems & Medallions
Figure 40-105

ITEM	PART NUMBER	QTY	LINE	SERIES	BODY	ENGINE	TRANS	TRIM	DESCRIPTION
1	55364656AA	1	1, 5		74				NAMEPLATE, [ASPEN LIMITED]
2	55364653AA	1	1, 5		74				NAMEPLATE, [HEMI]
3	05152415AA	2	1, 5		74				NAMEPLATE, [SIGNATURE SERIES]
4	55364717AA	2	1, 5		74				NAMEPLATE, Chrysler

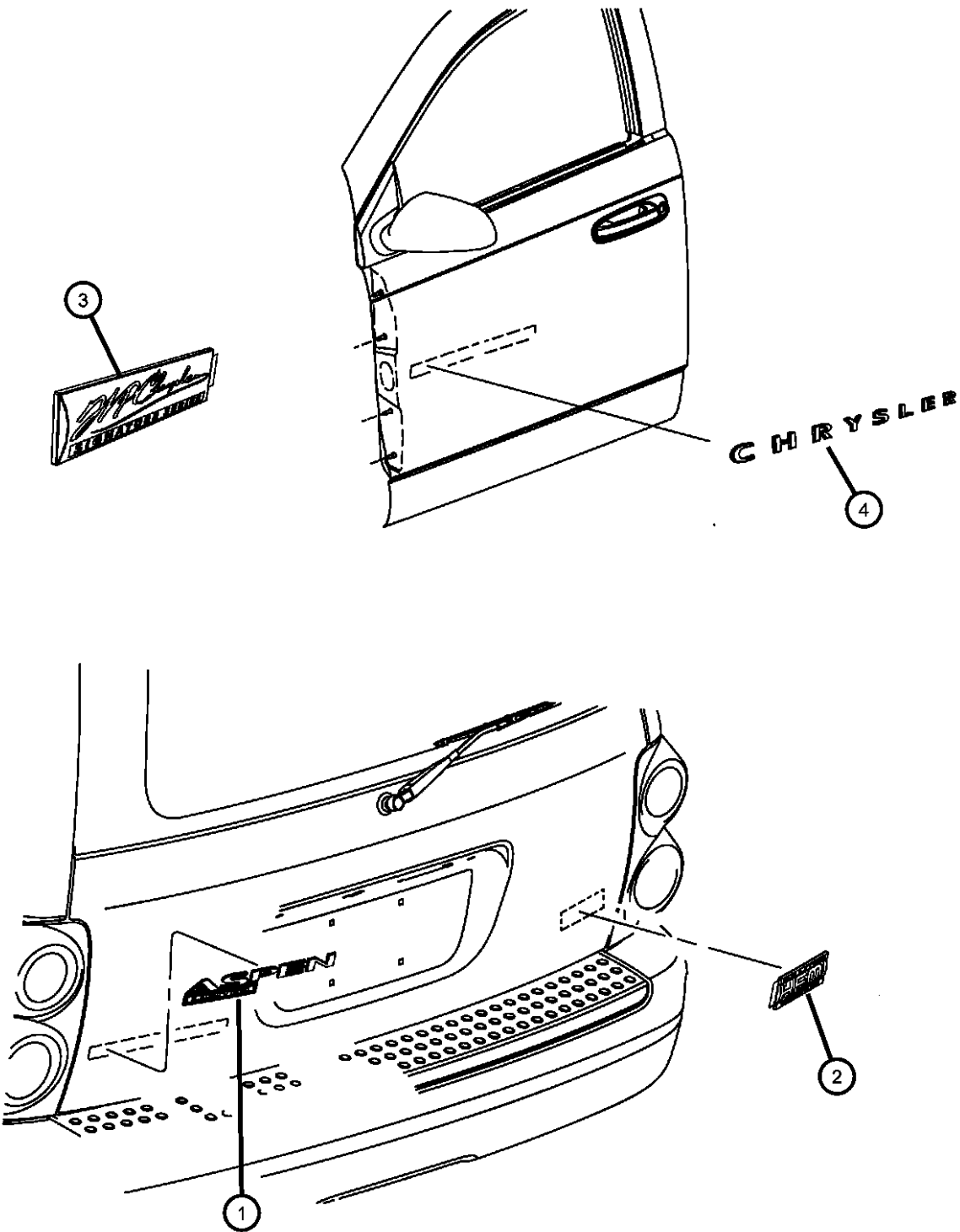

ASPEN (HG)					
SERIES	LINE	BODY	ENGINE	TRANSMISSION	
P = PREMIUM	1 = Lt. Duty DODGE 2WD 5 = Lt. Duty DODGE 4WD	74 = SPORT UTILITY 4-DR TYPE #4	EVE = Engine - 4.7L V8 DOHC 3 Valve EZB = 5.7L Hemi Multi Displacement Engine	DGQ = 5-Spd Automatic 545RFE Transmission	

Exterior Ornamentation
Figure 40-205

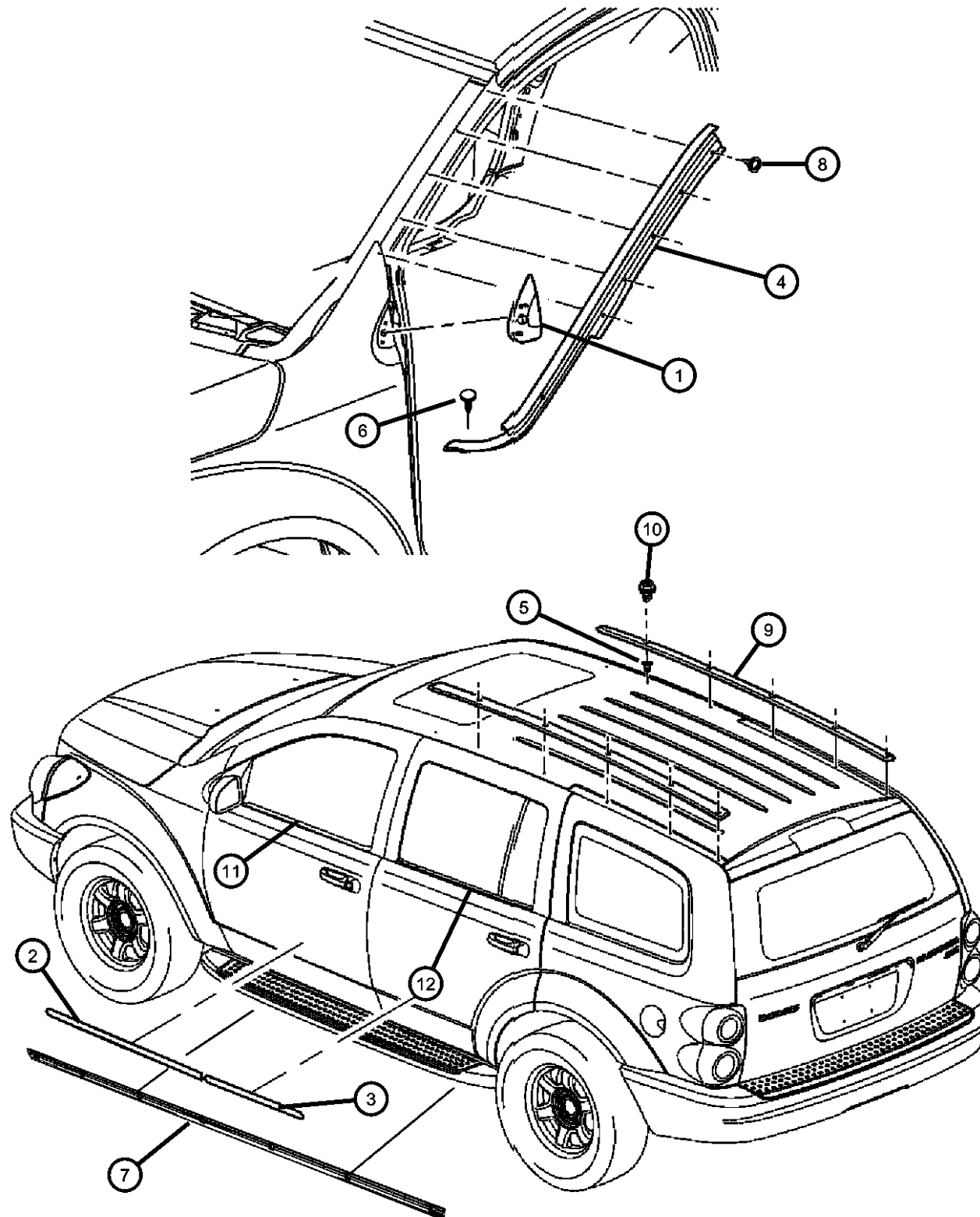

ITEM	PART NUMBER	QTY	LINE	SERIES	BODY	ENGINE	TRANS	TRIM	DESCRIPTION
1									APPLIQUE, Fender
	55362870AC	1	1, 5		74				Right
	55362871AC	1	1, 5		74				Left
2									MOLDING, Front Door
	55078066AB	1							Right
	55078067AB	1							Left
3									MOLDING, Rear Door
	55078068AB	1							Right
	55078069AB	1							Left
4									MOLDING, Windshield
	55362508AF	1	1, 5		74				Right
	55362509AF	1	1, 5		74				Left
5	06506739AA	10	1, 5		74				NUT, Rivet
6	06036155AA	2	1, 5		74				PIN, Push
7									SILL, Body Side
	55364104AB	1	5, 1		74				Right
	55364105AB	1	1, 5		74				Left
8	00153732	10	1, 5		74				SCREW, .164-15x.500
9									RAIL, Roof
	1EK741B6AA	1	1, 5		74				[B6], Right
	1EK741BMAA	1	1, 5		74				[BM], Right
	1EK741DMAA	1	1, 5		74				[DM], Right
	1EK741KGAA	1	1, 5		74				[KG], Right
	1EK741S2AA	1	1, 5		74				[S2], Right
	1EK741VJAA	1	1, 5		74				[VJ], Right
	1EK741WGAA	1	1, 5		74				[WG], Right
	1EK741XRAA	1	1, 5		74				[XR], Right
	1EK751B6AA	1	1, 5		74				[B6], Left
	1EK751BMAA	1	1, 5		74				[BM], Left
	1EK751DMAA	1	1, 5		74				[DM], Left
	1EK751KGAA	1	1, 5		74				[KG], Left
	1EK751S2AA	1	1, 5		74				[S2], Left
	1EK751VJAA	1	1, 5		74				[VJ], Left
	1EK751WGAA	1	1, 5		74				[WG], Left
	1EK751XRAA	1	1, 5		74				[XR], Left

ASPEN (HG)

SERIES

P = PREMIUM

LINE

1 = Lt. Duty DODGE 2WD

5 = Lt. Duty DODGE 4WD

BODY

74 = SPORT UTILITY 4-DR
TYPE #4

ENGINE

EVE = Engine - 4.7L V8 DOHC
3 Valve
EZB = 5.7L Hemi Multi
Displacement Engine

TRANSMISSION

DGQ = 5-Spd Automatic 545RFE
Transmission

AR = use ase required - = Non illustrated part

2008 HG

Exterior Ornamentation
Figure 40-205

ITEM	PART NUMBER	QTY	LINE	SERIES	BODY	ENGINE	TRANS	TRIM	DESCRIPTION
10	06507646AA	8	1, 5		74				SCREW, Pan Head
11									WEATHERSTRIP, Front Door Belt Outer
	55364718AB	1	1, 5		74				Right
	55364719AB	1	1, 5		74				Left
12									WEATHERSTRIP, Rear Door Belt Outer
	55364720AB	1	1, 5		74				Right
	55364721AB	1	1, 5		74				Left

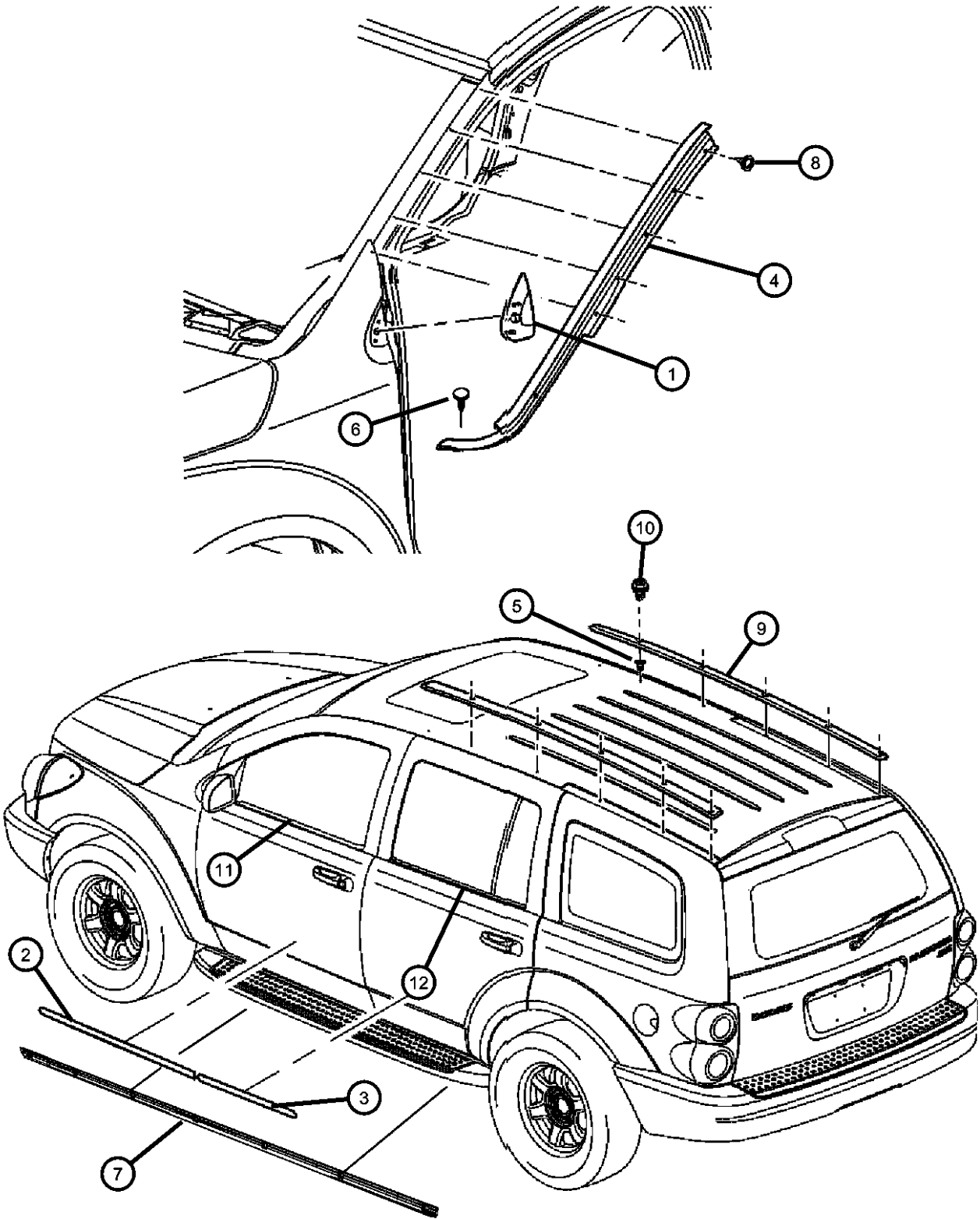

ASPEN (HG)				
SERIES	LINE	BODY	ENGINE	TRANSMISSION
P = PREMIUM	1 = Lt. Duty DODGE 2WD 5 = Lt. Duty DODGE 4WD	74 = SPORT UTILITY 4-DR TYPE #4	EVE = Engine - 4.7L V8 DOHC 3 Valve EZB = 5.7L Hemi Multi Displacement Engine	DGQ = 5-Spd Automatic 545RFE Transmission

Running Boards & Side Steps
Figure 40-225

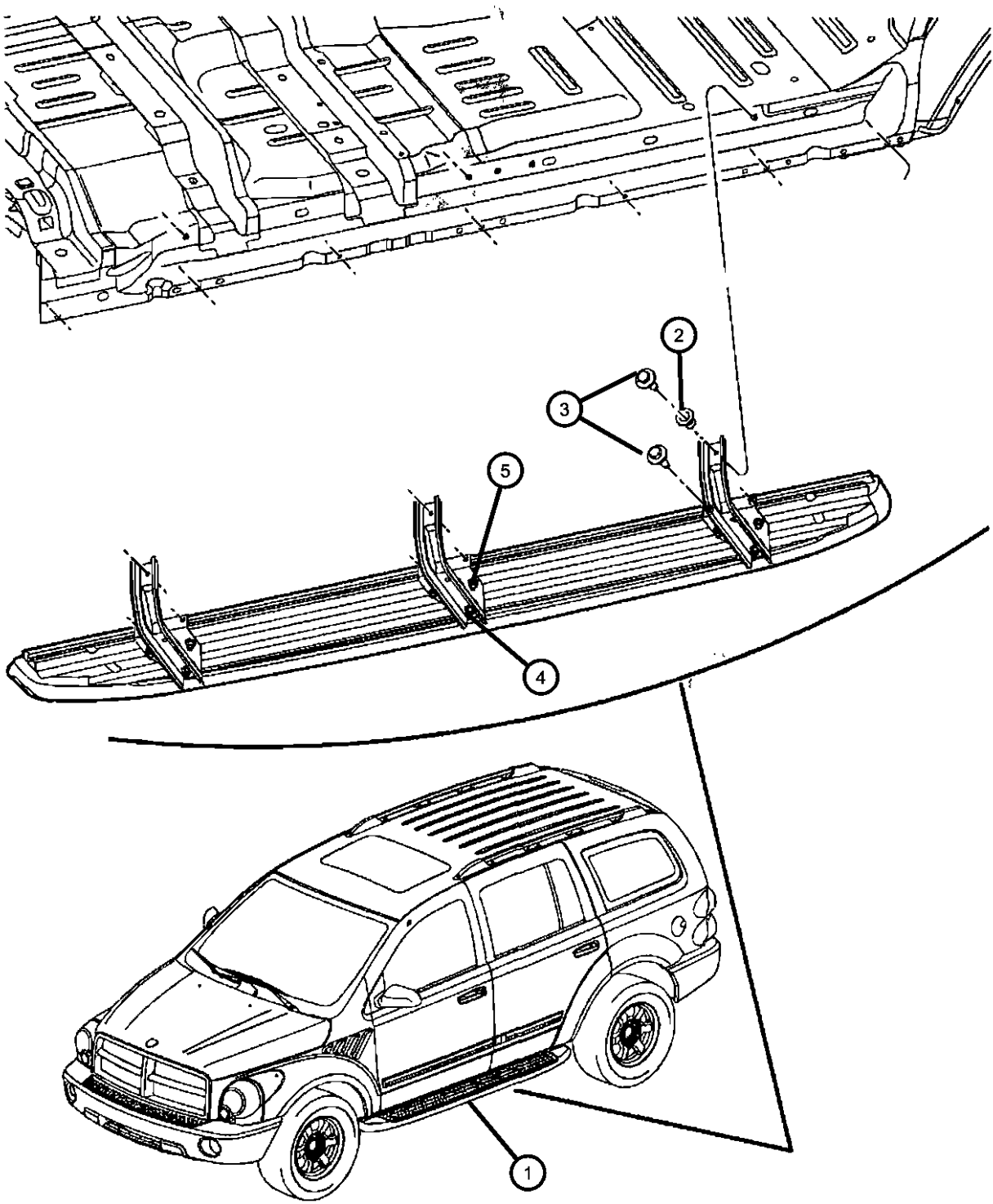

ITEM	PART NUMBER	QTY	LINE	SERIES	BODY	ENGINE	TRANS	TRIM	DESCRIPTION
1									RUNNING BOARD, Board
	5HN321B6AF	2	1, 5		74				[B6], With Sales Code [MRL]
	5HN321BMAF	2	1, 5		74				[BM], With Sales Code [MRL]
	5HN321DMAF	2	1, 5		74				[DM], With Sales Code [MRL]
	5HN321KGAF	2	1, 5		74				[KG], With Sales Code [MRL]
	5HN321S2AF	2	1, 5		74				[S2], With Sales Code [MRL]
	5HN321VJAF	2	1, 5		74				[VJ], With Sales Code [MRL]
	5HN321WGAF	2	1, 5		74				[WG], With Sales Code [MRL]
	5HN321XRAF	2	1, 5		74				[XR], With Sales Code [MRL]
2	06507851AA	6	1, 5		74				RIVNUT, Installation
3	68003102AA	2	1, 5		74				BOLT PACKAGE
4	06101445	2	1, 5		74				NUT AND WASHER, Hex, M8x1.25
5	55351131AA	1	1, 5		74				SCREW, Torx Head, M5.0x12.00

ASPEN (HG)				
SERIES	LINE	BODY	ENGINE	TRANSMISSION
P = PREMIUM	1 = Lt. Duty DODGE 2WD 5 = Lt. Duty DODGE 4WD	74 = SPORT UTILITY 4-DR TYPE #4	EVE = Engine - 4.7L V8 DOHC 3 Valve EZB = 5.7L Hemi Multi Displacement Engine	DGQ = 5-Spd Automatic 545RFE Transmission

Grille
Figure 40-405

ITEM	PART NUMBER	QTY	LINE	SERIES	BODY	ENGINE	TRANS	TRIM	DESCRIPTION
1	55364745AA	1	1, 5		74				BRACKET, Grille
2	55078016AE	1	1, 5		74				GRILLE, Radiator
3	55078016AE	1							SCREW, M8x1.25x25, (NOT SERVICED)

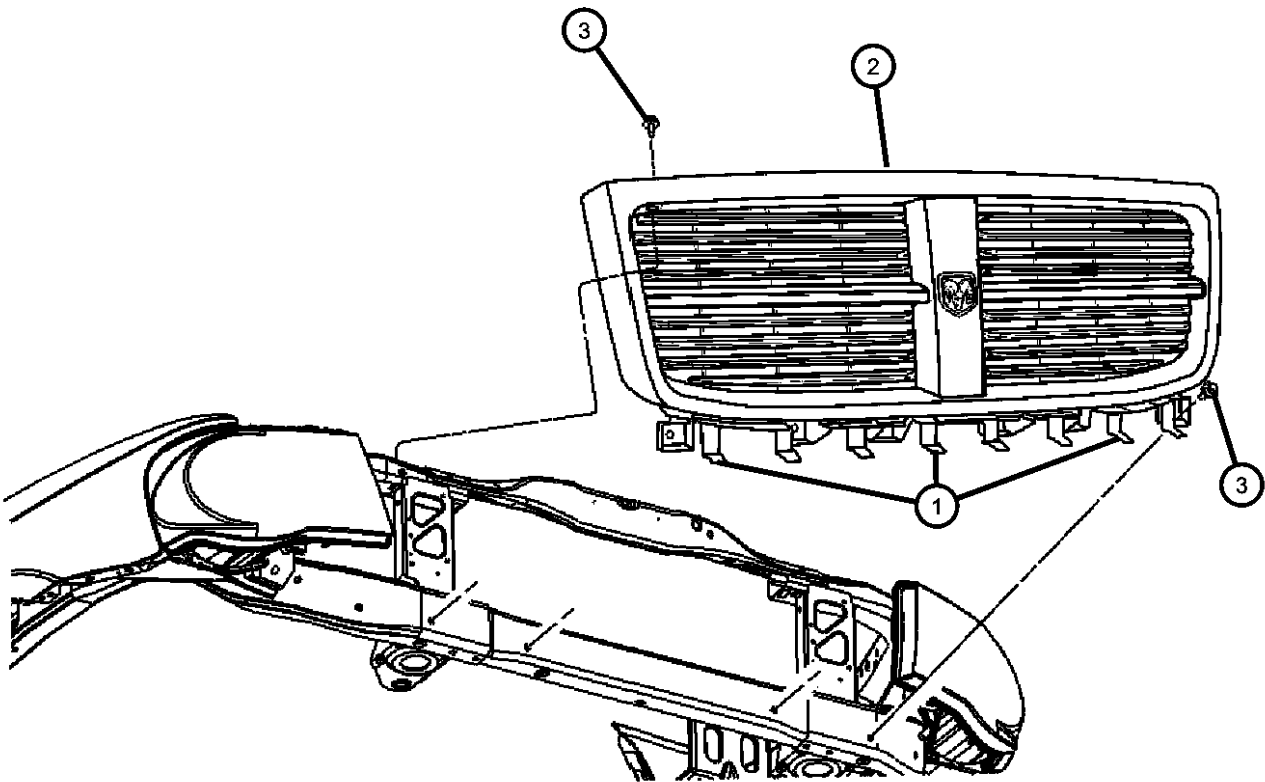

ASPEN (HG)				
SERIES	LINE	BODY	ENGINE	TRANSMISSION
P = PREMIUM	1 = Lt. Duty DODGE 2WD 5 = Lt. Duty DODGE 4WD	74 = SPORT UTILITY 4-DR TYPE #4	EVE = Engine - 4.7L V8 DOHC 3 Valve EZB = 5.7L Hemi Multi Displacement Engine	DGQ = 5-Spd Automatic 545RFE Transmission

Group - 50

Interior Trim

050-100 Headliners-Visors-Assist Straps	050-1400 Lift Gate Panel and Scuff Plate	050-200 Panels-Moldings-Scuff Plates, Pillar, Cowl, 1/4 Panel Trim and Cargo Covers	050-300 Carpets, Floor Mats, Load Floor, and Silencers
050-400 Door Trim Panels-Front and Rear	050-500 Front Seats - First Row	050-600 Rear Seats - Second Row	050-700 Rear Seats - Third Row
050-900 Front Seats - Adjusters, Recliners, Shields and Risers			

Group - 50 Interior Trim

Illustration TitleGroup-Fig. No.

Headliners-Visors-Assist Straps

Headliners and VisorsFig. 50 - 105

Panels-Moldings-Scuff Plates, Pillar, Cowl, 1/4 Panel Trim and Cargo Covers

Interior Moldings and PillarsFig. 50 - 205

Cowl Side Panel and Scuff PlatesFig. 50 - 225

Quarter Trim Panel.....Fig. 50 - 235

Carpets, Floor Mats, Load Floor, and Silencers

Carpet, CompleteFig. 50 - 305

SilencersFig. 50 - 385

Door Trim Panels-Front and Rear

Front Door Trim PanelsFig. 50 - 405

Rear Door Trim PanelsFig. 50 - 415

Front Seats - First Row

Front Seat - Bucket -Trim Code [CJ].....Fig. 50 - 505

Front Seat - Bucket -Trim Code [DZ]Fig. 50 - 510

Front Seat - Bucket -Trim Code [S7].....Fig. 50 - 515

Front Seat - Bucket -Trim Code [YL].....Fig. 50 - 520

Rear Seats - Second Row

Rear Seat - 40/20/40- Trim Code [YL].....Fig. 50 - 620

Rear Seat - 40/20/40- Trim Code [CJ].....Fig. 50 - 625

Rear Seat - 40/20/40 - Trim Code [DZ]Fig. 50 - 630

Rear Seat - 40/20/40 - Trim Code [S7]Fig. 50 - 635

Rear Seat - Heated - Bucket - Trim Code [CJ].....Fig. 50 - 640

Rear Seat - Heated - Bucket - Trim Code [DZ].....Fig. 50 - 645

Rear Seats - Third Row

Rear Seat - 60/40 - Trim Code [CJ].....Fig. 50 - 715

Rear Seat - 60/40 - Trim Code [DZ]Fig. 50 - 716

Rear Seat - 60/40 - Trim Code [S7].....Fig. 50 - 717

Rear Seat - 60/40 - Trim Code [YL].....Fig. 50 - 718

Front Seats - Adjusters, Recliners, Shields and Risers

Adjusters , Recliners and Shields - Driver Seat - PowerFig. 50 - 905

Adjusters , Recliners and Shields - Passenger Seat - Power.....Fig. 50 - 915

Adjusters , Recliners and Shields - Passenger Seat - Manual.....Fig. 50 - 920

Risers-Miscellaneous Front Seat AttachmentsFig. 50 - 925

Lift Gate Panel and Scuff Plate

Liftgate Panels and Scuff Plate Fig. 50 - 1405

Headliners and Visors
Figure 50-105

ITEM	PART NUMBER	QTY	LINE	SERIES	BODY	ENGINE	TRANS	TRIM	DESCRIPTION
1	1GH001D1AA	1	1, 5		74			*O0	HEADLINER, With Sunroof [GWA] Without [XRV] Rear Seat Video System, Without [HAF] Air Conditioning ATC W/Duall Zone Control
	1GP751D1AA	1	5, 1		74			*O0	Without [XRV] Rear Seat Video System, With [HAF] Air Conditioning ATC W/Duall Zone Control,With [XAA] Park Assist
	1KZ121D1AA	1	1, 5		74			*O0	With [XRV] Rear Seat Video System, With [HAF] Air Conditioning ATC W/Duall Zone Control,With [XAA] Park Assist and [JRC] Power Liftgate
	1KZ181D1AA	1	1, 5		74			*O0	With [XAA] Rear Park Assist
	1KZ191D1AA	1	1, 5		74			*O0	With [XRV] Rear Seat Video System,With [JRC] Power Liftgate, With [XAA] Rear Park Assist.
	1KZ201D1AA	1	1, 5		74			*O0	With [XRV] Rear Seat Video System, With [XAA] Rear Park Assist
	1KZ241D1AA	1	1, 5		74			*O0	Without [XRV] Rear Seat Video System, [HAF] Air Conditioning ATC W/Duall Zone Control, [XAA] Park Assist and [JRC] Power Liftgate
	1KZ251D1AA	1	1, 5		74			*O0	With [XRV] Rear Seat Video System, Without [XAA] Rear Park Assist
2	1GG971D1AA	1	1, 5		74			*O0	HEADLINER, Without Sunroof [GWA] With [XAA] Rear Park Assist, With [JRC] Power Liftgate,Without [HAF] Air Conditioning ATC W/Duall Zone Control, Without [XRV] Rear Seat Video System
	1GP721D1AA	1	1, 5		74			*O0	Without [XRV] Rear Seat Video System,Without [JRC] Power Liftgate, Without [XAA] Rear Park Assist.
	1GP741D1AA	1	1, 5		74			*O0	Without [XRV] Rear Seat Video System,Without [JRC] Power Liftgate, With [XAA] Rear Park Assist.

ASPEN (HG)
SERIES
P = PREMIUM

LINE
1 = Lt. Duty DODGE 2WD
5 = Lt. Duty DODGE 4WD

BODY
74 = SPORT UTILITY 4-DR TYPE #4

ENGINE
EVE = Engine - 4.7L V8 DOHC 3 Valve
EZB = 5.7L Hemi Multi Displacement Engine

TRANSMISSION
DGQ = 5-Spd Automatic 545RFE Transmission

AR = use ase required - = Non illustrated part

Headliners and Visors
Figure 50-105

	ITEM	PART NUMBER	QTY	LINE	SERIES	BODY	ENGINE	TRANS	TRIM	DESCRIPTION
		1KZ091D1AA	1	1, 5		74			*O0	With [XRV] Rear Seat Video System, With [HAF] Air Conditioning ATC W/Dual Zone Control,With [XAA] Park Assist and [JRC] Power Liftgate
		1KZ141D1AA	1	1, 5		74			*O0	With [XAA] Rear Park Assist
		1KZ151D1AA	1	1, 5		74			*O0	With [XRV] Rear Seat Video System,With [JRC] Power Liftgate, With [XAA] Rear Park Assist.
		1KZ161D1AA	1	1, 5		74			*O0	With [XRV] Rear Seat Video System, With [XAA] Rear Park Assist
		1KZ231D1AA	1	1, 5		74			*O0	With [XRV] Rear Seat Video System
	3	0ZC341D1AC	1	1, 5		74			*O0	VISOR, Illuminated Right
		0ZC351D1AC	1	1, 5		74			*O0	Left
	4	1EE611D1AA	1	1, 5		74			*O0	SUPPORT, Visor
	5	06104507AA	2	1, 5		74			*O0	SCREW
	6	1EE601D1AA	2	1, 5		74			*O0	HOOK, Coat
	-7	05134564AA	1	1, 5		74			*O0	CLIP, Z-Axis Attach the Overhead Console
		05136775AA	2	1, 5		74			*O0	Attach the Coat Hook
	8	05134565AA	2	1, 5		74			*O0	SCREW, M4.2x1.14x20
	9	06506098AA	10	1, 5		74				PIN, Push In, M6.3x15 LG
	10	5HG30BD1AC	1	1, 5		74			*O0	VENT, A/C Duct Right
	11	5HG31BD1AC	1	1, 5		74			*O0	VENT, A/C Duct Left

ASPEN (HG)

SERIES

P = PREMIUM

LINE

1 = Lt. Duty DODGE 2WD

5 = Lt. Duty DODGE 4WD

BODY

74 = SPORT UTILITY 4-DR TYPE #4

ENGINE

EVE = Engine - 4.7L V8 DOHC 3 Valve

EZB = 5.7L Hemi Multi Displacement Engine

TRANSMISSION

DGQ = 5-Spd Automatic 545RFE Transmission

AR = use ase required - = Non illustrated part

Interior Moldings and Pillars
Figure 50-205

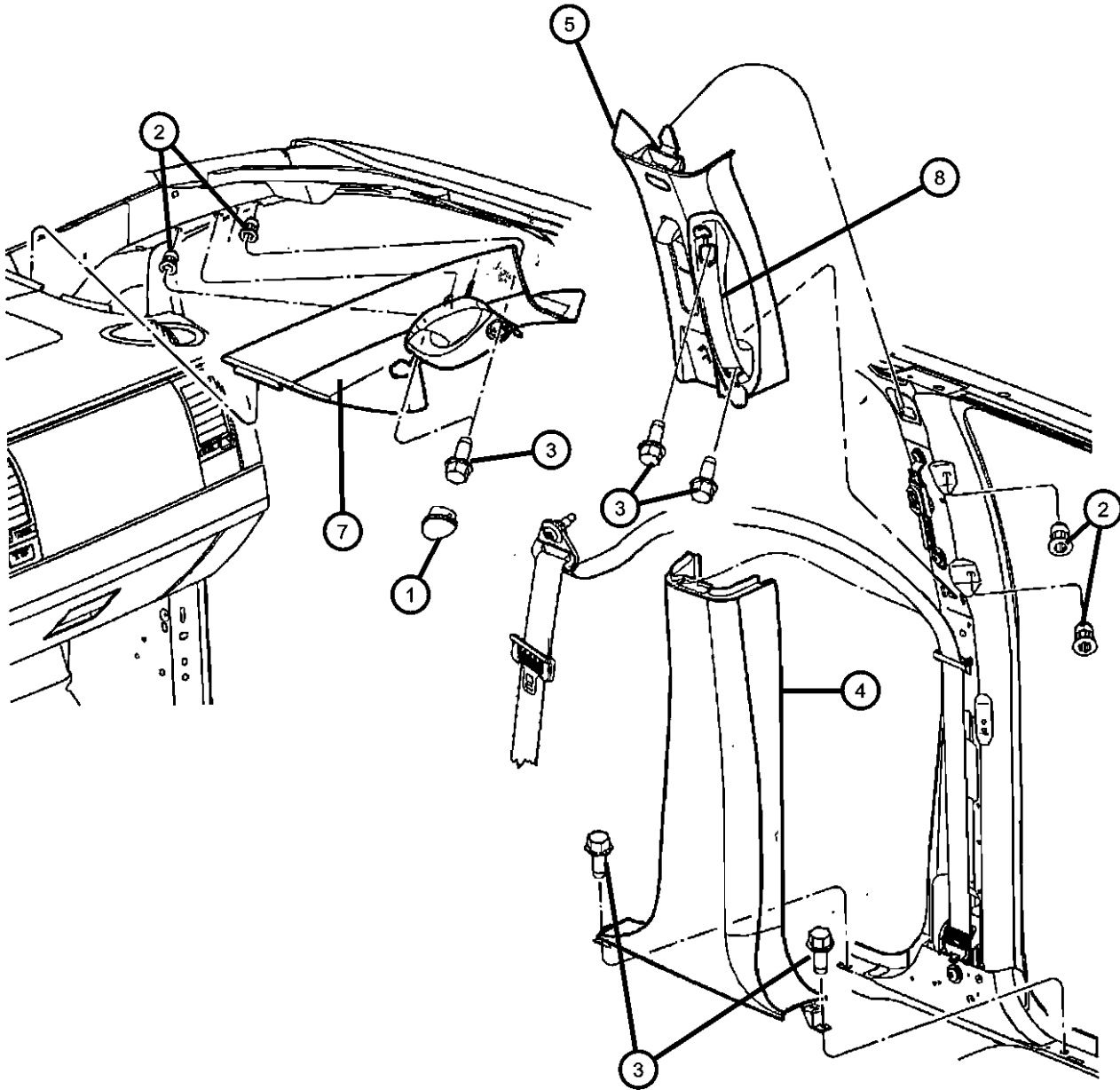

ITEM	PART NUMBER	QTY	LINE	SERIES	BODY	ENGINE	TRANS	TRIM	DESCRIPTION
1	5HG31BD1AC	1							PLUG, A Pillar Garnish, (NOT SERVICED)
2	06503245	2	1, 5		74				RIVET
3	06503245	2							SCREW AND WASHER, M6x1.00x25.80, (NOT SERVICED)
4									PANEL, B Pillar Lower Trim
	5HN04XD-BAD	1	1, 5		74			*O0	[DB], Right
	5HN05BD1AD	1	1, 5		74			*O0	[J1], Left
	5HN05XD-BAD	1	1, 5		74			*O0	[DB], Left
	5HN04BD1AD	1	1, 5		74			*O0	[J1], Right
5									PANEL, B Pillar Upper Trim
	5HN00BDXAF	1	1, 5		74			*O0	Right
	5HN01BDXAF	1	1, 5		74			*O0	Left
	5JF78BDXAF	1	1, 5		74			*O0	With [CJ5] Side Air Bag, Right
	5JF79BDXAF	1	1, 5		74			*O0	With [CJ5] Side Air Bag, Left
-6	0YS12BDXAA	1	1, 5		74			*O0	PLUG, B Pillar
7									PANEL, A Pillar
	5JY54BDXAE	1	1, 5		74			*O0	Right
	5JY55BDXAN	1	1, 5		74			*O0	Left
8	0YS11BDXAA	1	1, 5		74			*O0	HANDLE, Grab

ASPEN (HG)				
SERIES	LINE	BODY	ENGINE	TRANSMISSION
P = PREMIUM	1 = Lt. Duty DODGE 2WD 5 = Lt. Duty DODGE 4WD	74 = SPORT UTILITY 4-DR TYPE #4	EVE = Engine - 4.7L V8 DOHC 3 Valve EZB = 5.7L Hemi Multi Displacement Engine	DGQ = 5-Spd Automatic 545RFE Transmission

Cowl Side Panel and Scuff Plates
Figure 50-225

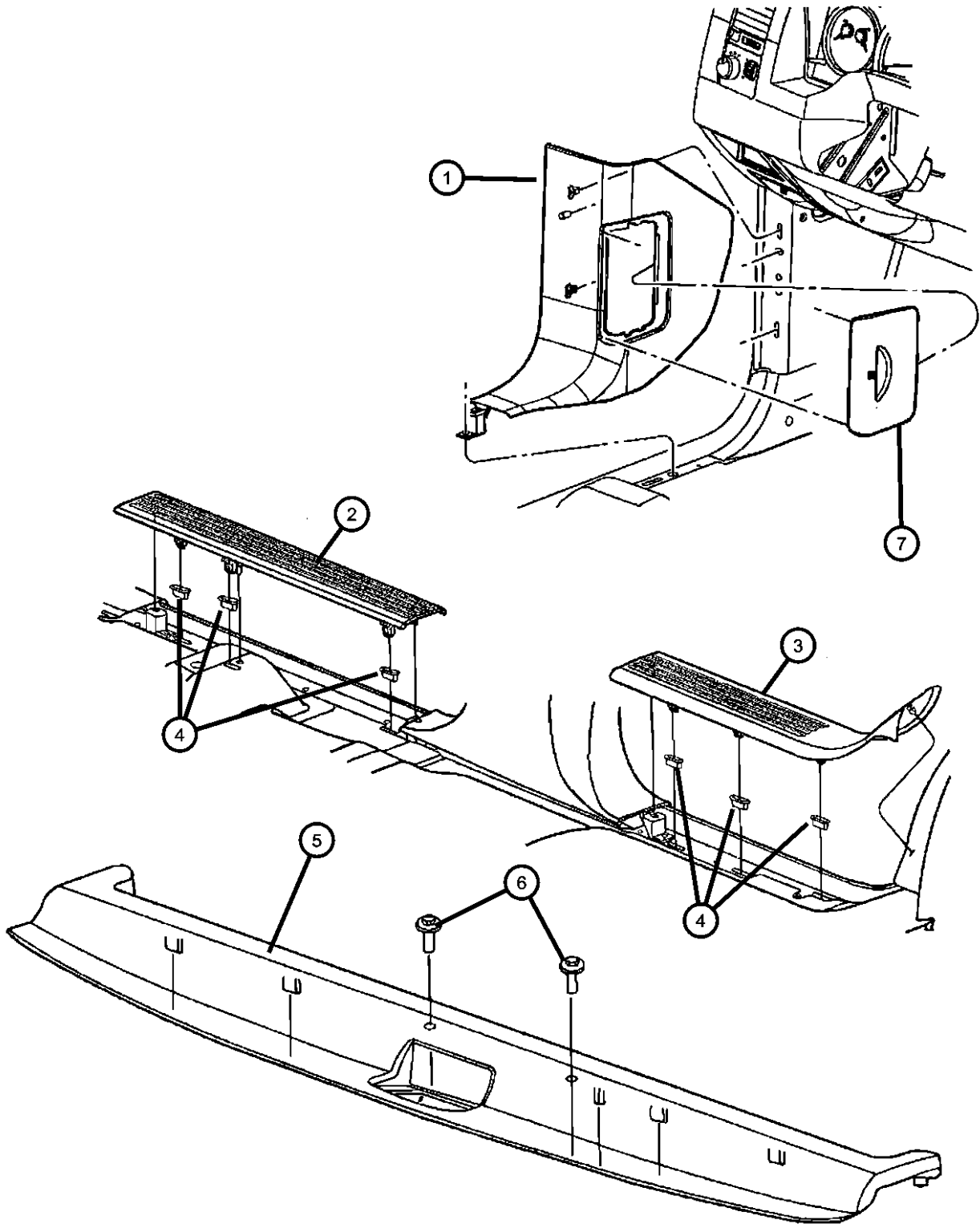

ITEM	PART NUMBER	QTY	LINE	SERIES	BODY	ENGINE	TRANS	TRIM	DESCRIPTION
1	5HM92BD1AE	1	1, 5		74			*O0	PANEL, Cowl Side Trim [J1], Right
	5HM92XD-BAE	1	1, 5		74			*O0	[DB], Right
	5HM93BD1AE	1	1, 5		74			*O0	[J1], Left
	5HM93XD-BAE	1	1, 5		74			*O0	[DB], Left
2	5HN14BD1AC	1	1, 5		74			*O0	PLATE, Scuff, Front [J1], Right
	5HN14XD-BAC	1	1, 5		74			*O0	[DB], Right
	5HN15BD1AC	1	1, 5		74			*O0	[J1], Left
	5HN15XD-BAC	1	1, 5		74			*O0	[DB], Left
3	5HN16BD1AF	1	1, 5		74			*O0	PLATE, Scuff, Rear [J1], Right
	5HN16XD-BAF	1	1, 5		74			*O0	[DB], Right
	5HN17BD1AF	1	1, 5		74			*O0	[J1], Left
	5HN17XD-BAF	1	1, 5		74			*O0	[DB], Left
4	06506540AA	12	1, 5		74				RETAINER, Scuff Plate
5	5HN12BD1AF	1	1, 5		74			*O0	PLATE, Liftgate Scuff [J1]
	5HN12XD-BAF	1	1, 5		74			*O0	[DB]
6	06035556	2	1, 5		74				SCREW, Pan Head Tapping, .19-16x.625
7	5KR77BD1AA	1	5, 1		74			*O0	COVER, Fuse Access [J1]
	5KR77XD-BAF	1	1, 5		74			*O0	[DB]

ASPEN (HG)									
SERIES	LINE								
P = PREMIUM	1 = Lt. Duty DODGE 2WD 5 = Lt. Duty DODGE 4WD				BODY 74 = SPORT UTILITY 4-DR TYPE #4		ENGINE EVE = Engine - 4.7L V8 DOHC 3 Valve EZB = 5.7L Hemi Multi Displacement Engine		TRANSMISSION DGQ = 5-Spd Automatic 545RFE Transmission

AR = use ase required - = Non illustrated part

Quarter Trim Panel
Figure 50-235

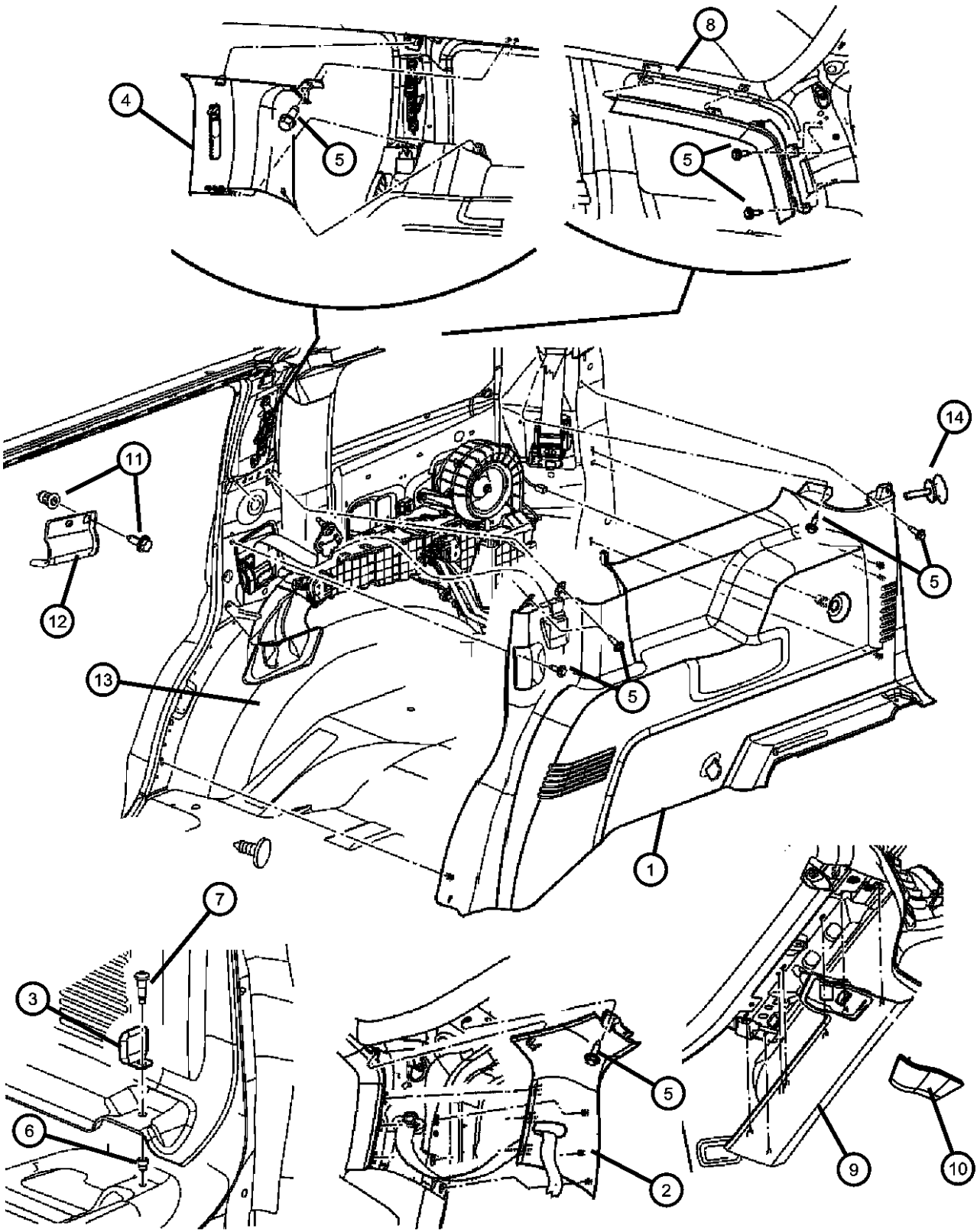

ITEM	PART NUMBER	QTY	LINE	SERIES	BODY	ENGINE	TRANS	TRIM	DESCRIPTION
Sales Code: [RCX] = With Subwoofer									
1	5KT60XDBAB	1	1, 5		74			*O0	PANEL, Quarter Trim [DB] With Heater And Air Conditioning, Right
	5KS63XDBAB	1	1, 5		74			*O0	[DB] With [RGD] Subwoofer,With [JRC] Power Liftgate, Left
	5KS63BD1AC	1	1, 5		74			*O0	[J1] With [RGD] Subwoofer,With [JRC] Power Liftgate, Left
	5KS65XDBAB	1	1, 5		74			*O0	[DB] Without [RGD] Subwoofer,With [JRC] Power Liftgate, Left
	5KS65BD1AC	1	1, 5		74			*O0	[J1] Without [RGD] Subwoofer,With [JRC] Power Liftgate, Left
	5KT60BD1AC	1	1, 5		74			*O0	[J1] With Heater And Air Conditioning, Right
	5KT67XDBAB	1	1, 5		74			*O0	[DB] Without [JRC] Power Liftgate, With [RGD] Subwoofer, Left
	5KT67BD1AC	1	1, 5		74			*O0	[J1] Without [JRC] Power Liftgate, With [RGD] Subwoofer, Left
	5KY61XDBAB	1	1, 5		74			*O0	[DB] Without [JRC] Power Liftgate, Without [RGD] Subwoofer, Left
	5KY61BD1AC	1	1, 5		74			*O0	[J1] Without [JRC] Power Liftgate, Without [RGD] Subwoofer, Left
2	5KA01BDXAE	1	1, 5		74			*O0	PANEL, D Pillar With 3rd Seat,Without [JRC] Power Liftgate, Left
	5KJ93BDXAE	1	1, 5		74			*O0	With 3rd Seat,With [JRC] Power Liftgate, Left
	5KA00BDXAD	1	1, 5		74			*O0	With 3rd Seat, Right
3	55361076AB	2	1, 5		74				LOOP, Cargo Tie Down
4	5HN03BDXAE	1	1, 5		74			*O0	PANEL, C Pillar Left
	5HN10BDXAE	1	1, 5		74			*O0	Right
5	06035556	2	1, 5		74				SCREW, Pan Head Tapping, .19-16x.625
6	06505974AA	2	1, 5		74				NUT, Rivet
7	06506954AA	2	1, 5		74				BOLT, Torx
8	5HX68BDXAF	1	1, 5		74			*O0	PANEL, Quarter Trim Quarter Window Molding, Right

ASPEN (HG)				
SERIES	LINE	BODY	ENGINE	TRANSMISSION
P = PREMIUM	1 = Lt. Duty DODGE 2WD 5 = Lt. Duty DODGE 4WD	74 = SPORT UTILITY 4-DR TYPE #4	EVE = Engine - 4.7L V8 DOHC 3 Valve EZB = 5.7L Hemi Multi Displacement Engine	DGQ = 5-Spd Automatic 545RFE Transmission

Quarter Trim Panel
Figure 50-235

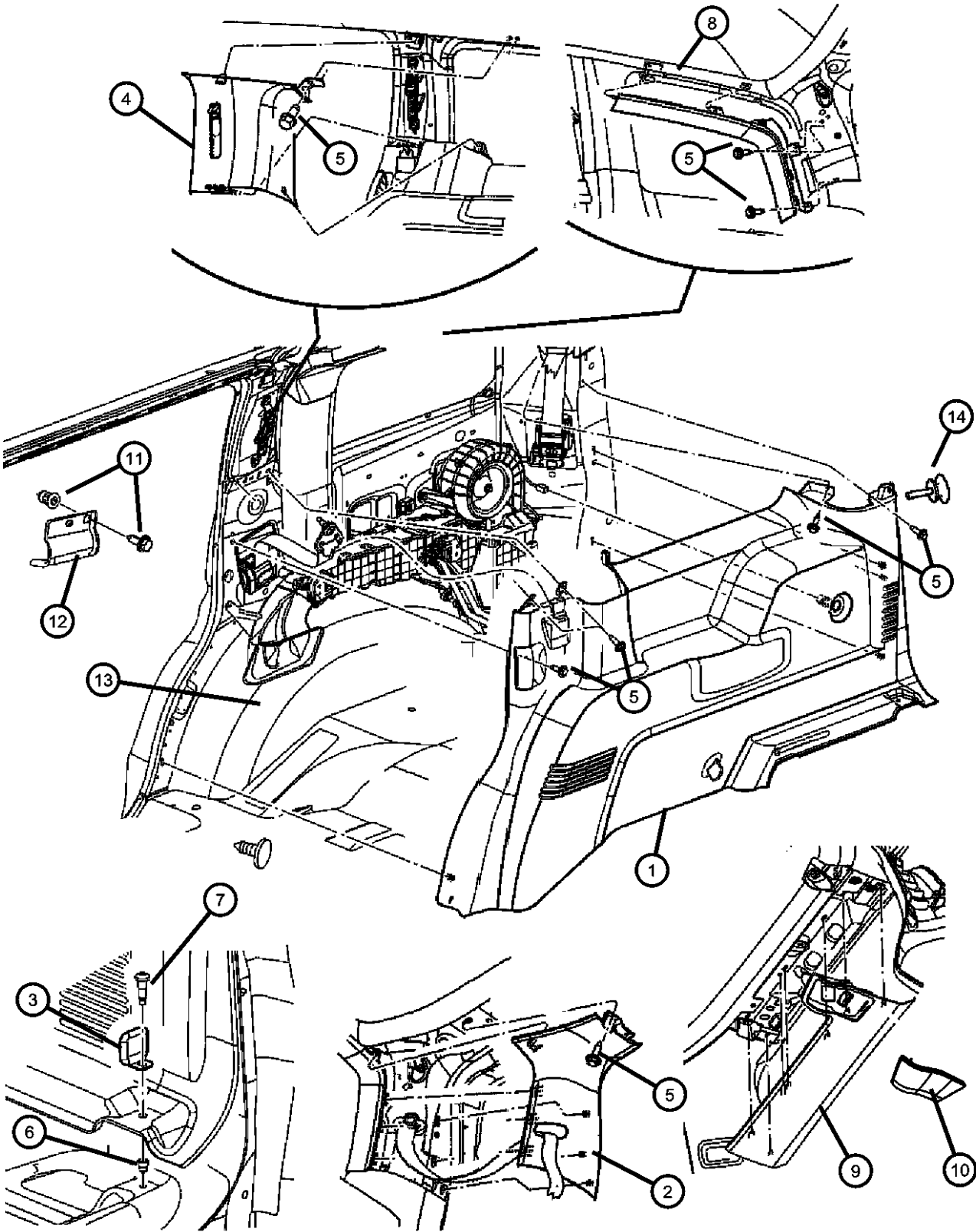

ITEM	PART NUMBER	QTY	LINE	SERIES	BODY	ENGINE	TRANS	TRIM	DESCRIPTION
	5HX69BDXAF	1	1, 5		74			*O0	Quarter Window Molding, Without [JRC], Left
	5KJ99BDXAA	1	1, 5		74			*O0	Quarter Window Molding, With [JRC], Left
9	5KA02BDXAA	1	1, 5		74			*O0	PANEL, Rear Header, Center Belt Bezel Included
10	5KA02BDXAA	1							PANEL, Rear Header, Cover, (NOT SERVICED)
11	06100568	2	1, 5		74				BOLT AND WASHER, Implement Attaching
12	55361202AA	2	1, 5		74				BRACKET, Coat Hook
13	55361450AC	1	1, 5		74				SILENCER, Panel Inner Right
	55361451AC	1	1, 5		74				Left
14	55361303AB	1	1, 5		74			*O0	LOOP, Cargo Tie Down

ASPEN (HG)	LINE	BODY	ENGINE	TRANSMISSION
SERIES				
P = PREMIUM	1 = Lt. Duty DODGE 2WD 5 = Lt. Duty DODGE 4WD	74 = SPORT UTILITY 4-DR TYPE #4	EVE = Engine - 4.7L V8 DOHC 3 Valve EZB = 5.7L Hemi Multi Displacement Engine	DGQ = 5-Spd Automatic 545RFE Transmission

Carpet, Complete
Figure 50-305

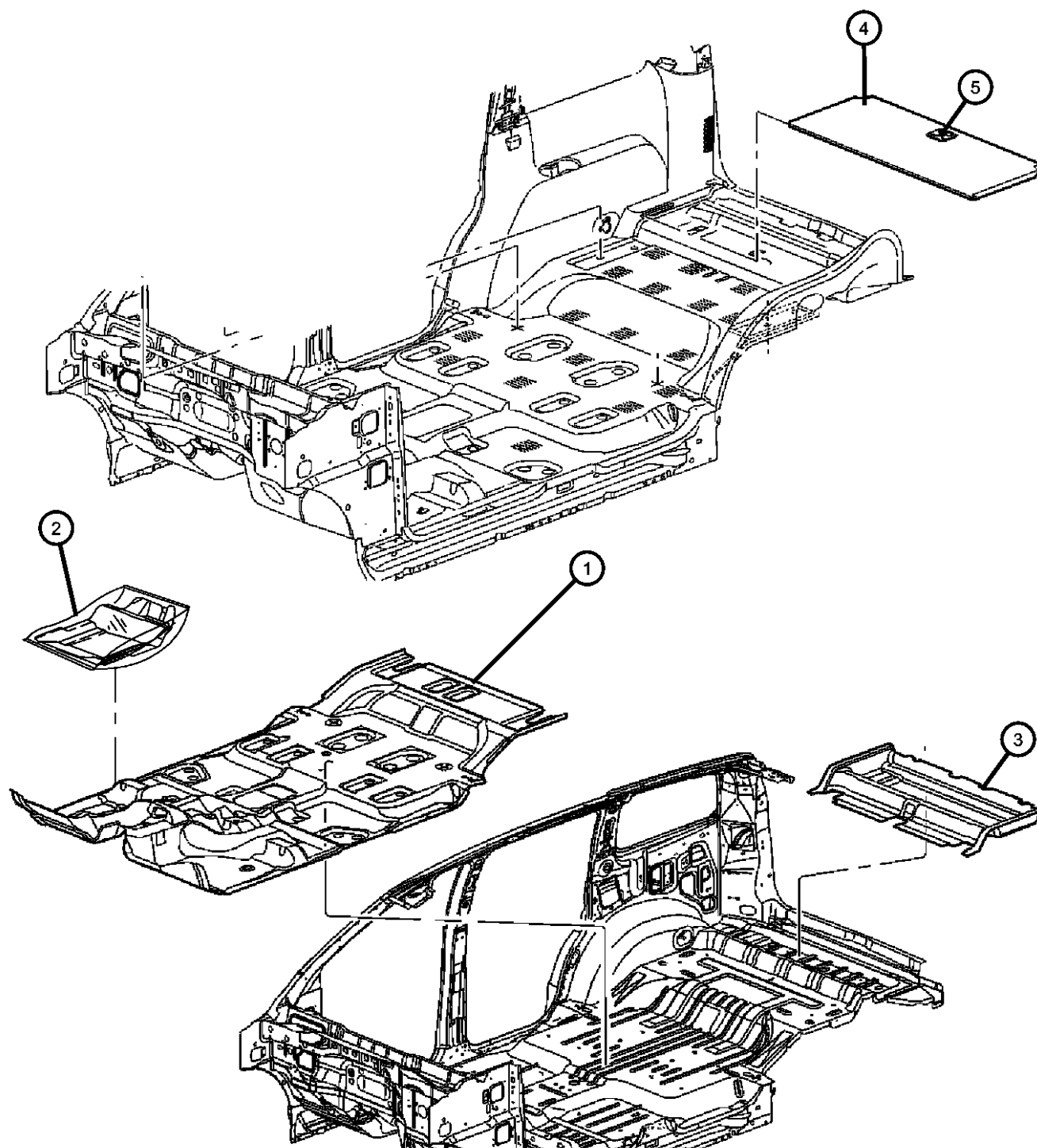

ITEM	PART NUMBER	QTY	LINE	SERIES	BODY	ENGINE	TRANS	TRIM	DESCRIPTION
1	5KQ13XD-HAC	1	1, 5		74			*O0	CARPET, Floor [DB] With 3RD Row
	5KQ13ZJ8AC	1	1, 5		74			*O0	[J1] With 3RD Row
2	1GD70ZJ8AB	1	1, 5		74			*O0	MAT KIT, Floor [J1]
	1GD70XD-HAB	1	1, 5		74			*O0	[DB]
	55365027AG	1	1, 5		74				MAT, Storage Tray
4									LID, Load Floor
	5HP851D1AF	1	1, 5		74			*DZ	[J1]
	5HP851J8AF	1	1, 5		74			*S7	[J1]
		1	1, 5		74			*CJ	[J1]
	5HP851DHAF	1	1, 5		74			*S7	[DB]
		1	1, 5		74			*CJ	[DB]
5									LATCH, Storage Bin Lid
	0ZD29XXXAB	1	1, 5		74			*S7	
		1	1, 5		74			*DZ	
		1	1, 5		74			*CJ	

ASPEN (HG)

SERIES

P = PREMIUM

LINE

1 = Lt. Duty DODGE 2WD

5 = Lt. Duty DODGE 4WD

BODY

74 = SPORT UTILITY 4-DR
TYPE #4

ENGINE

EVE = Engine - 4.7L V8 DOHC
3 Valve
EZB = 5.7L Hemi Multi
Displacement Engine

TRANSMISSION

DGQ = 5-Spd Automatic 545RFE
Transmission

AR = use ase required - = Non illustrated part

2008 HG

Silencers
Figure 50-385

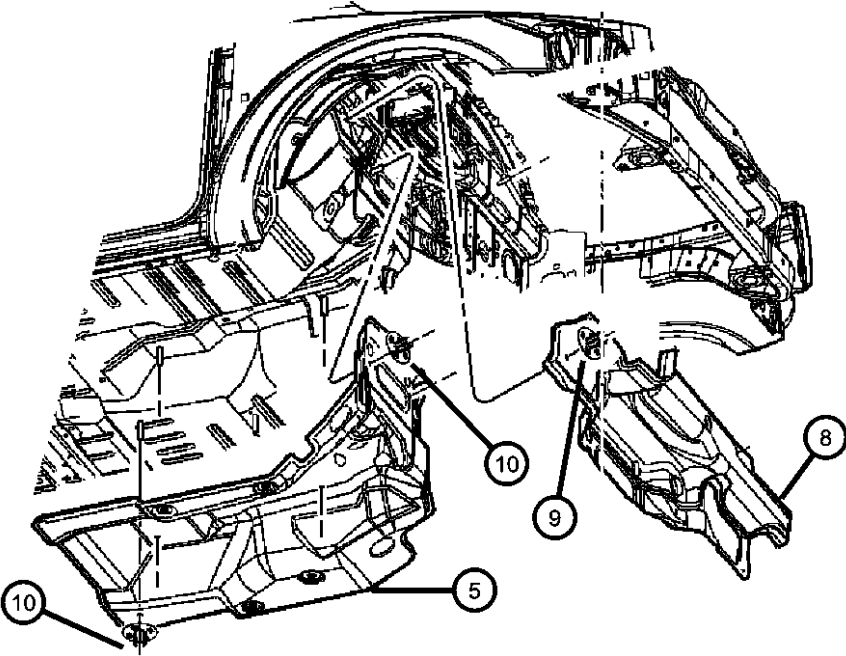
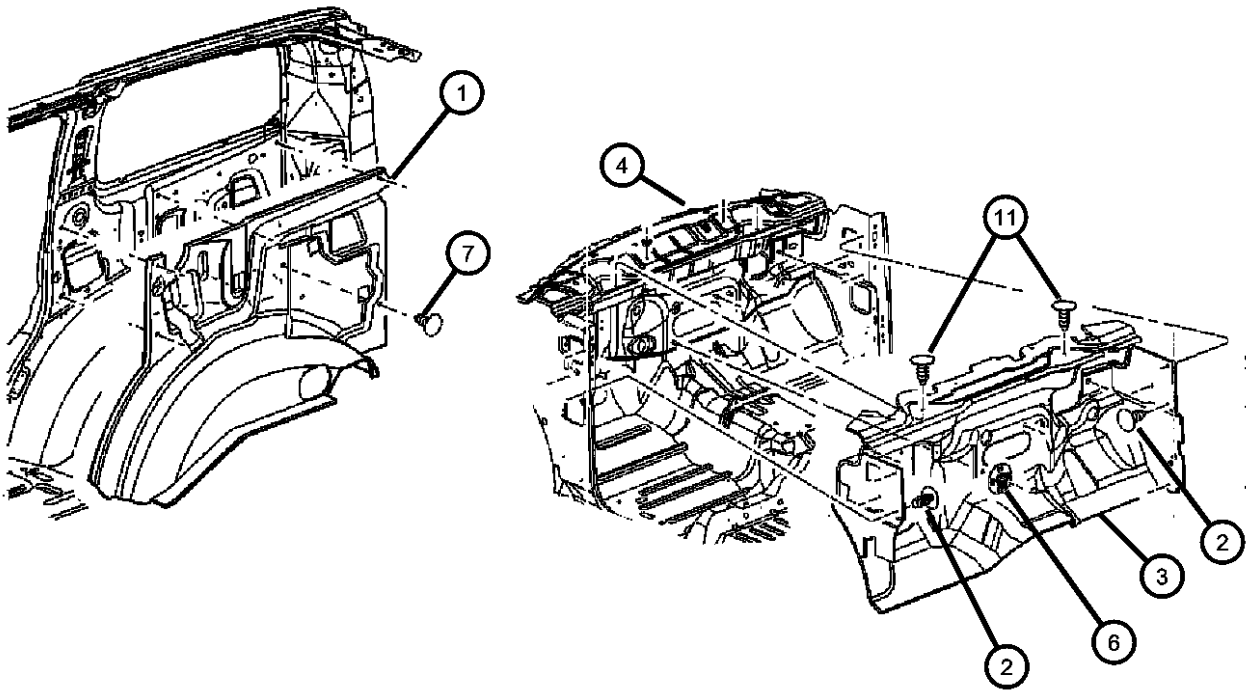

ITEM	PART NUMBER	QTY	LINE	SERIES	BODY	ENGINE	TRANS	TRIM	DESCRIPTION
1									SILENCER, Panel Inner
	55361450AC	1	1, 5		74				Right
	55361451AC	1	1, 5		74				Left
2	06036155AA	2	1, 5		74				PIN, Push
3	55361464AA	1	1, 5		74				SILENCER, Dash Panel
4	56021909AA	2	1, 5		74				GROMMET, Body Wiring
5	55361115AB	1	1, 5		74				SILENCER, Floor Pan Front Tunnel
6	06508463AA	3	1, 5		74				NUT, Plastic
7	06036155AA	4	1, 5		74				PIN, Push
8	55365022AC	1	1, 5		74				SILENCER, Plenum And Dash Panel
9	06506099AA	2	1, 5		74				NUT, Push-On Spring, 3
10	06508463AA	5	1, 5		74				NUT, Plastic
11	55365028AA	2	1, 5		74				PIN, Push, Inner Dash Silencer

ASPEN (HG)				
SERIES	LINE	BODY	ENGINE	TRANSMISSION
P = PREMIUM	1 = Lt. Duty DODGE 2WD 5 = Lt. Duty DODGE 4WD	74 = SPORT UTILITY 4-DR TYPE #4	EVE = Engine - 4.7L V8 DOHC 3 Valve EZB = 5.7L Hemi Multi Displacement Engine	DGQ = 5-Spd Automatic 545RFE Transmission

AR = use ase required - = Non illustrated part

Front Door Trim Panels
Figure 50-405

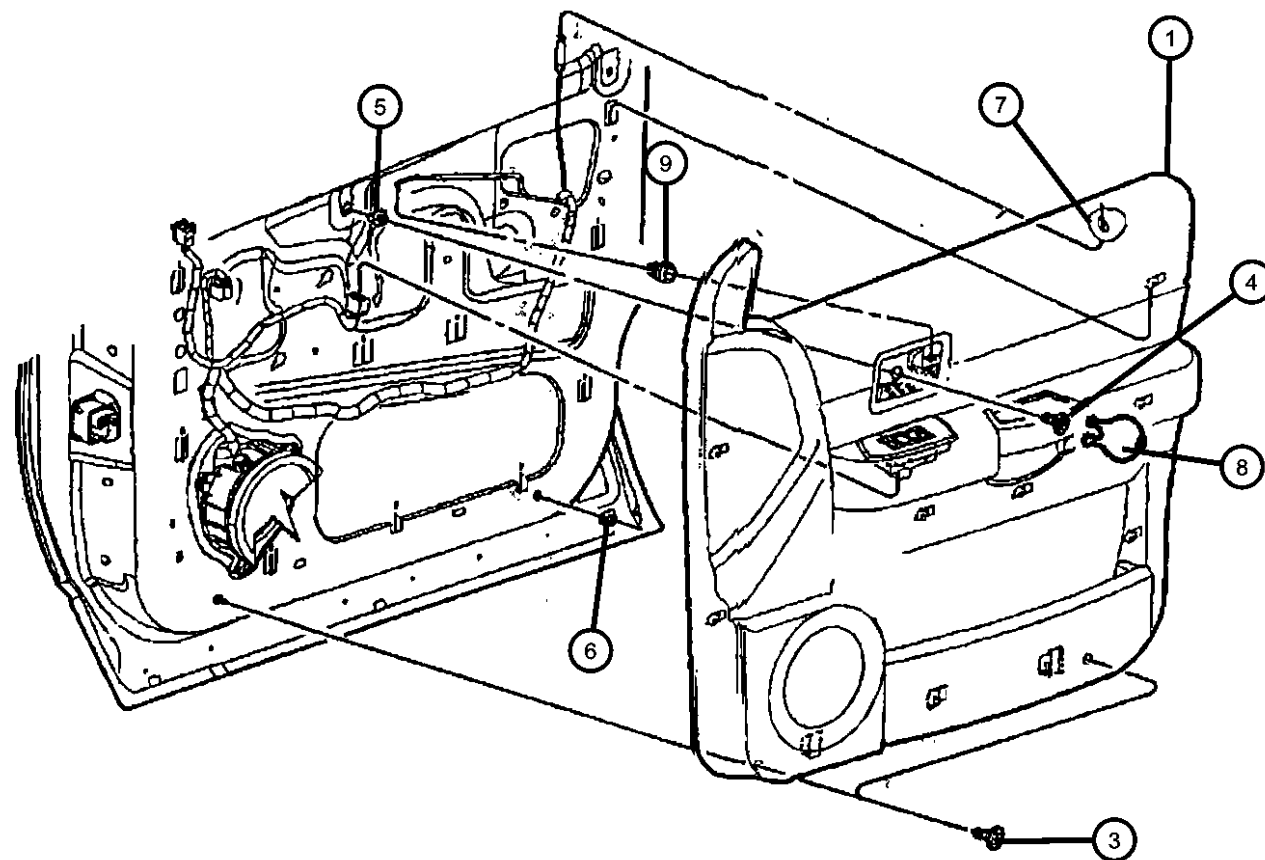

ITEM	PART NUMBER	QTY	LINE	SERIES	BODY	ENGINE	TRANS	TRIM	DESCRIPTION
1									PANEL, Front Door Trim
	5KK981D1AF	1	1, 5		74			*O0	[J1] With [RGC or RGD] Speakers, With [CBZ] Vinyl Door Trim Panel, Right
	5KK981DBAF	1	1, 5		74			*O0	[DB] With [RGC or RGD] Speakers, With [CBZ] Vinyl Door Trim Panel, Right
	1DZ911D1AF	1	1, 5		74			*O0	[J1] With [RGC or RGD] Speakers, With [CBZ] Vinyl Door Trim Panel, Left
	1DZ911DBAF	1	1, 5		74			*O0	[DB] With [RGC or RGD] Speakers, With [CBZ] Vinyl Door Trim Panel, Left
	1FB441D1AD	1	1, 5		74			*O0	[J1] With [RCD] Speakers, With [CBZ] Vinyl Door Trim Panel, Right
	1FB441DBAD	1	1, 5		74			*O0	[DB] With [RCD] Speakers, With [CBZ] Vinyl Door Trim Panel, Right
	1FB451D1AD	1	1, 5		74			*O0	[J1] With [RCD] Speakers, With [CBZ] Vinyl Door Trim Panel, Left
	1FB451DBAD	1	1, 5		74			*O0	[DB] With [RCD] Speakers, With [CBZ] Vinyl Door Trim Panel, Left
	5KK991D1AF	1	1, 5		74			*O0	[J1] With [RGC or RGD] Speakers, With [CBZ] Vinyl Door Trim Panel, With [LEZ], Left
	5KK991DBAF	1	1, 5		74			*O0	[DB] With [RGC or RGD] Speakers, With [CBZ] Vinyl Door Trim Panel, With [LEZ], Left
-2	05179299AA	1	1, 5		74			*O0	REFLECTOR, Door Trim Panel
3	06101946	4	1, 5		74				SCREW, Tapping Hex Head, M4.2X1.70X20.00
4	06101946	4							SCREW, .250-14x.875, (NOT SERVICED)
5	06507009AA	2	1, 5		74				NUT, Plastic Snap-in
6	06501773	2	1, 5		74				NUT, Plastic Snap-in
7									BEZEL, Lock Knob
	5HD44BD5AC	1	1, 5		74			*O0	[DB]
	5HD44XD-HAC	1	1, 5		74			*O0	[J1]
8									CAP, Handle Screw Cover
	1AA731DBAA	1	1, 5		74			*O0	[DB]
	1AA73ZJ8AA	1	1, 5		74			*O0	[J1]
9	05166551AA	1	1, 5		74			*O0	FASTENER, Door Trim Panel

ASPEN (HG)

SERIES

P = PREMIUM

LINE

1 = Lt. Duty DODGE 2WD

5 = Lt. Duty DODGE 4WD

BODY

74 = SPORT UTILITY 4-DR
TYPE #4

ENGINE

EVE = Engine - 4.7L V8 DOHC
3 Valve
EZB = 5.7L Hemi Multi
Displacement Engine

TRANSMISSION

DGQ = 5-Spd Automatic 545RFE
Transmission

AR = use ase required - = Non illustrated part

2008 HG

Rear Door Trim Panels
Figure 50-415

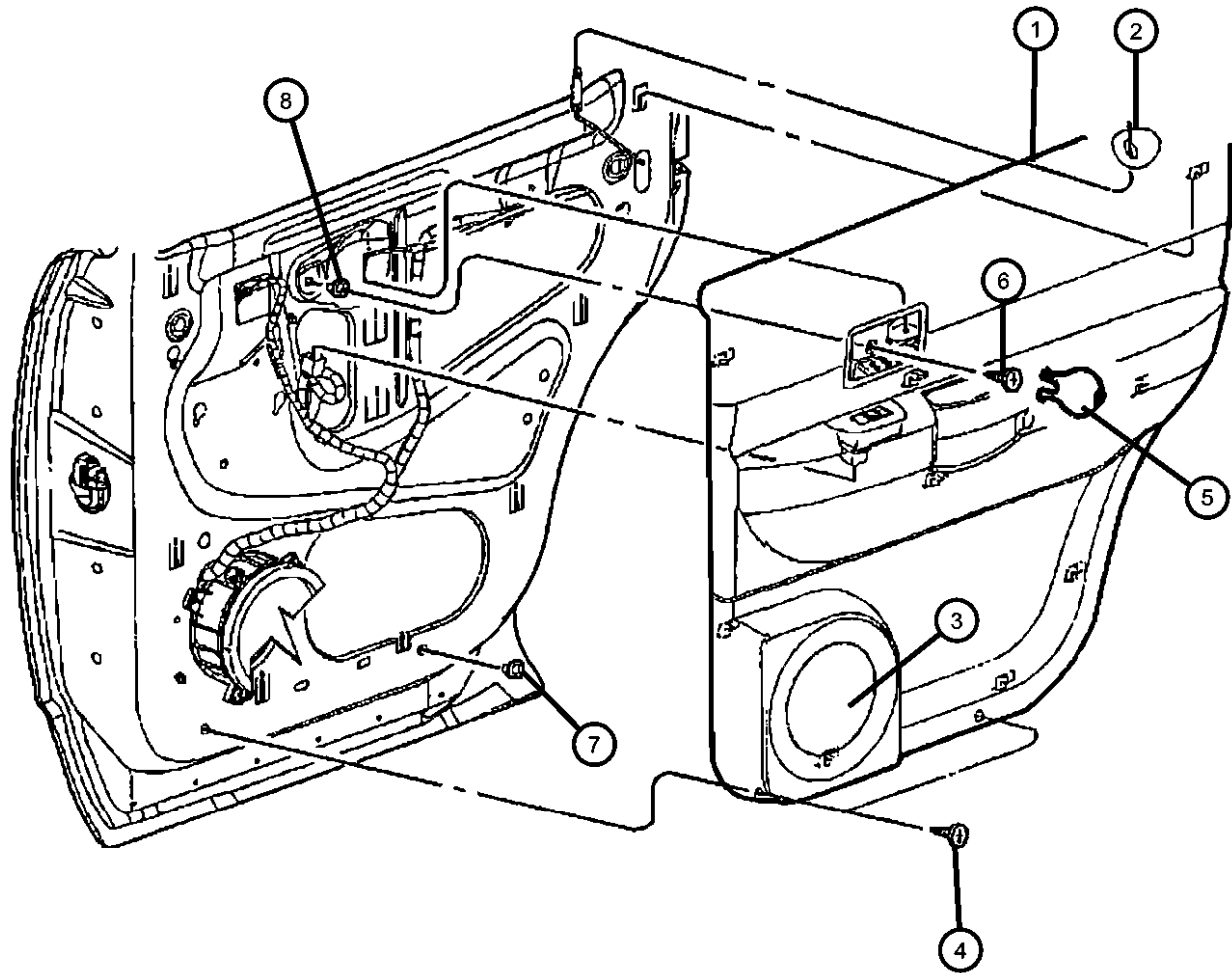

ITEM	PART NUMBER	QTY	LINE	SERIES	BODY	ENGINE	TRANS	TRIM	DESCRIPTION
1									PANEL, Rear Door Trim
	1FB541D1AD	1	1, 5		74			*O0	[J1] With [RCD], Right
	1FB541DBAD	1	1, 5		74			*O0	[DB] With [RCD], Right
	1FB551D1AD	1	1, 5		74			*O0	[J1] With [RCD], Left
	1FB551DBAD	1	1, 5		74			*O0	[DB] With [RCD], Left
	1GN381D1AA	1	1, 5		74			*O0	[J1] With [RGC or RGD] Speaker System,With [CBZ] Vinyl Door Trim Panel, Right
	1GN381DBAA	1	1, 5		74			*O0	[DB] With [RGC or RGD] Speaker System,With [CBZ] Vinyl Door Trim Panel, Right
	1GN391D1AA	1	1, 5		74			*O0	[J1] With [RGC or RGD] Speaker System,With [CBZ] Vinyl Door Trim Panel, Left
2									BEZEL, Lock Knob
	5HD44BD5AC	1	1, 5		74			*O0	[DB]
3									GRILLE, Speaker
	1AA041DBAA	1	1, 5		74			*O0	[DB]
	1AA04ZJ8AA	1	1, 5		74			*O0	[J1]
4	06101946	4	1, 5		74				SCREW, Tapping Hex Head, M4.2X1.70X20.00
5									CAP, Handle Screw Cover
	5KJ131DBAA	1	1, 5		74			*O0	[DB]
6									
	5KJ13ZJ8AA	1	1, 5		74			*O0	[J1]
7	06507009AA	6	1, 5		74				SCREW, .250-14x.875, (NOT SERVICED),
8	06501773	2	1, 5		74				NUT, Plastic Snap-in

ASPEN (HG)							
SERIES	LINE			BODY	ENGINE	TRANSMISSION	
P = PREMIUM	1 = Lt. Duty DODGE 2WD 5 = Lt. Duty DODGE 4WD			74 = SPORT UTILITY 4-DR TYPE #4	EVE = Engine - 4.7L V8 DOHC 3 Valve EZB = 5.7L Hemi Multi Displacement Engine	DGQ = 5-Spd Automatic 545RFE Transmission	

Front Seat - Bucket -Trim Code [CJ]
Figure 50-505

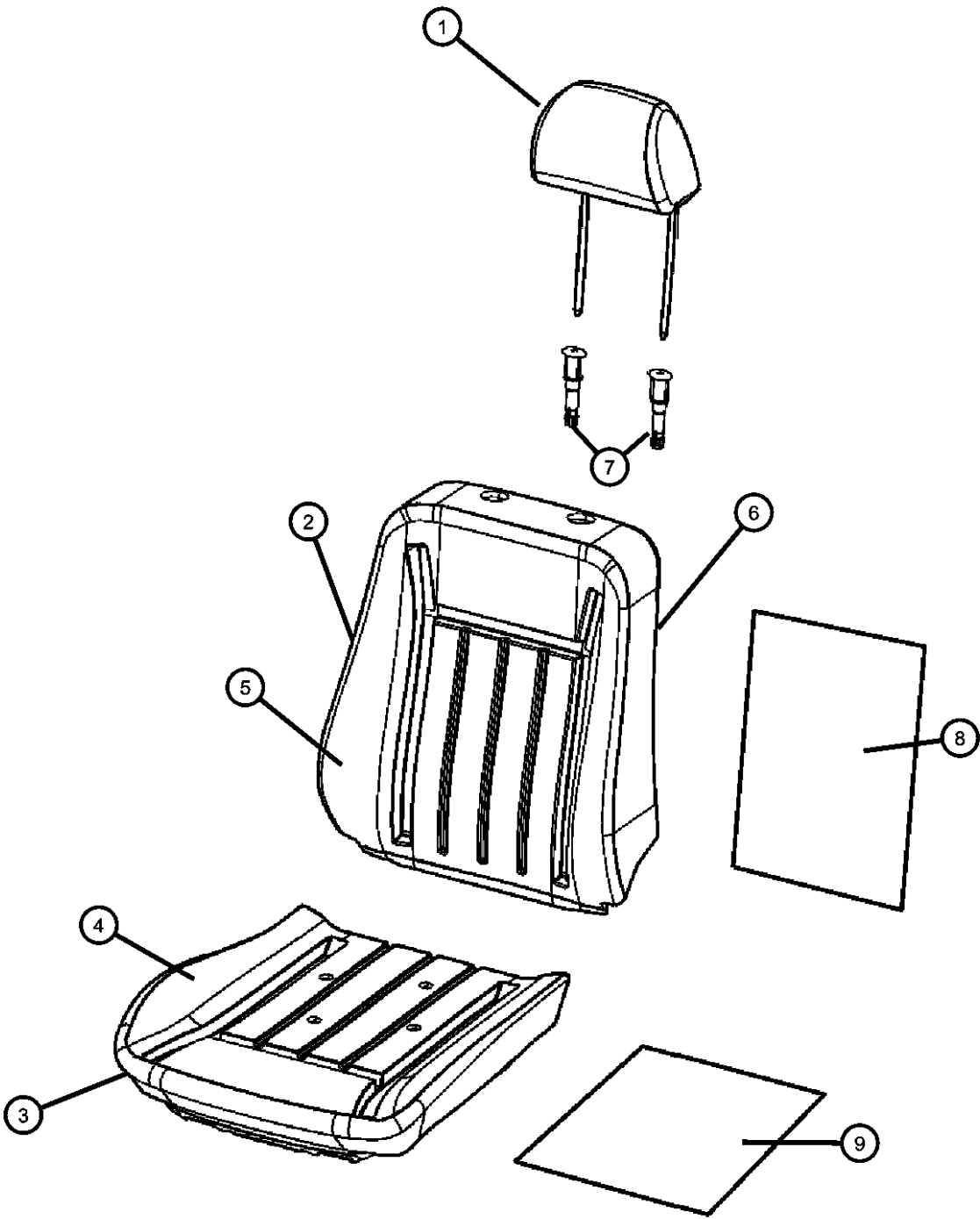

ITEM	PART NUMBER	QTY	LINE	SERIES	BODY	ENGINE	TRANS	TRIM	DESCRIPTION
1	1FL951J3AA	1	1, 5		74			*CJ	HEADREST, Front [J1]
	1FL951D5AA	1	1, 5		74			*CJ	[DB]
2	1FN561D5AA	1	1, 5		74			*CJ	COVER, Front Seat Back [DB], Right & Left
	1FN561J3AA	1	1, 5		74			*CJ	[J1], Right & Left
3	1FN551D5AA	1	1, 5		74			*CJ	COVER, Front Seat Cushion [DB], Right & Left
	1FN551J3AA	1	1, 5		74			*CJ	[J1], Right & Left
4	05179569AA	1	1, 5		74			*CJ	FOAM, Seat CushionRight & Left
5	05166233AA	1	1, 5		74			*CJ	FOAM, Seat BackRight & Left
6	0ZV801D5AB	1	1, 5		74			*CJ	PANEL, Front Seat Back [DB] Without Map Pocket, Right & Left
	0ZV811J3AB	1	1, 5		74			*CJ	[J1] With Map Pocket, Left
	0ZV801J3AB	1	1, 5		74			*CJ	[J1] Without Map Pocket, Right & Left
	0ZV811D5AB	1	1, 5		74			*CJ	[DB] With Map Pocket, Left
7	0ZZ521D5AA	1	1, 5		74			*CJ	CYLINDER, Headrest [DB], Right
	0ZZ521J3AA	1	1, 5		74			*CJ	[J1], Right
	0ZZ531D5AA	1	1, 5		74			*CJ	[DB], Left
	0ZZ531J3AA	1	1, 5		74			*CJ	[J1], Left
8	05000014AA	1	1, 5		74			*CJ	HEATER, Back
9	05000013AB	1	5, 1		74			*CJ	HEATER, Cushion

ASPEN (HG)					
SERIES	LINE	BODY	ENGINE	TRANSMISSION	
P = PREMIUM	1 = Lt. Duty DODGE 2WD 5 = Lt. Duty DODGE 4WD	74 = SPORT UTILITY 4-DR TYPE #4	EVE = Engine - 4.7L V8 DOHC 3 Valve EZB = 5.7L Hemi Multi Displacement Engine	DGQ = 5-Spd Automatic 545RFE Transmission	

AR = use ase required - = Non illustrated part

Front Seat - Bucket -Trim Code [DZ]
Figure 50-510

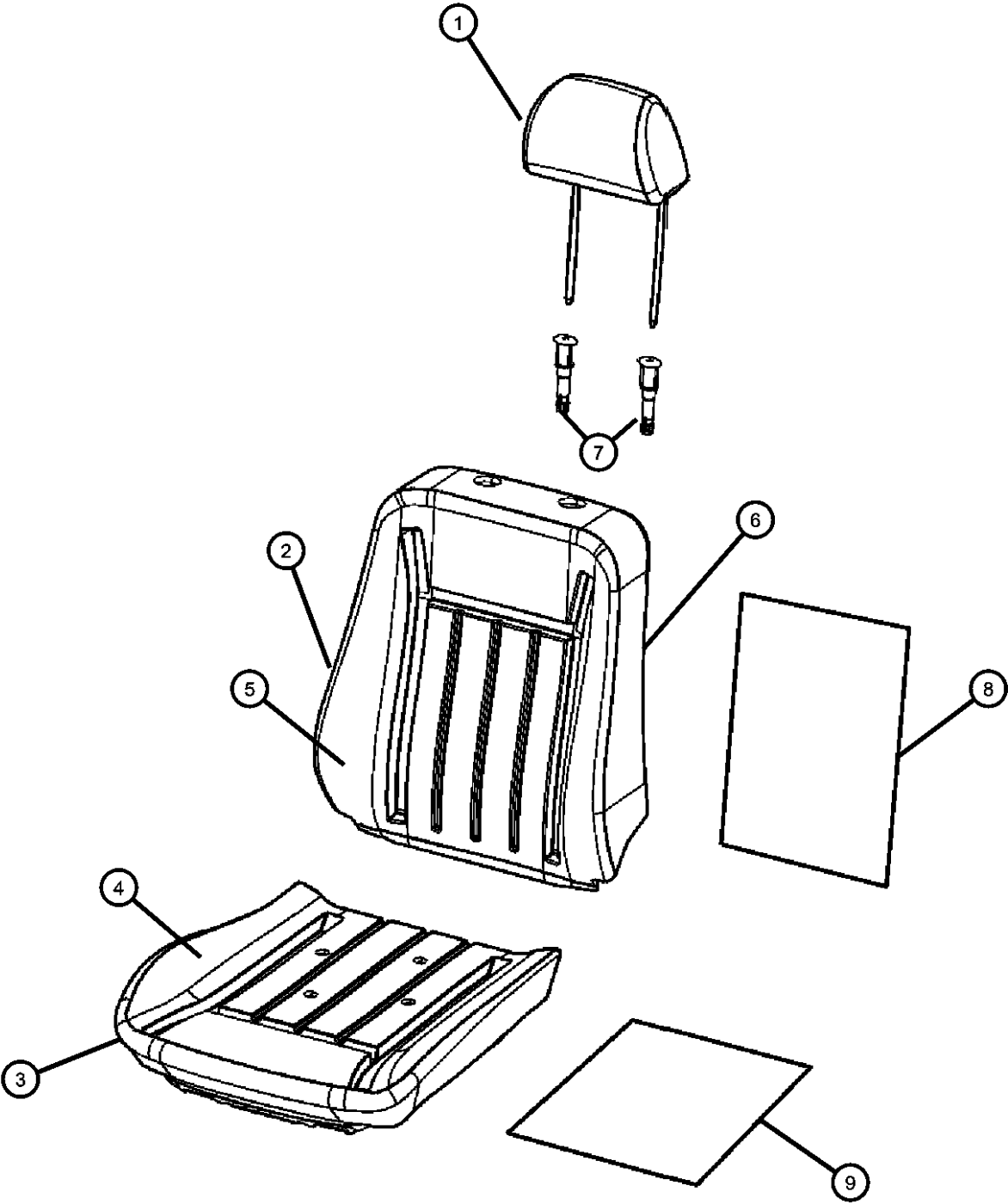

ITEM	PART NUMBER	QTY	LINE	SERIES	BODY	ENGINE	TRANS	TRIM	DESCRIPTION
1	1FQ221D1AA	1	1, 5		74			*DZ	HEADREST, Front
2	1LB681D1AA	1	1, 5		74			*DZ	COVER, Front Seat BackRight & Left
3	1FQ241D1AA	1	1, 5		74			*DZ	COVER, Front Seat CushionRight & Left
4	05179569AA	1	1, 5		74			*DZ	FOAM, Seat CushionRight & Left
5	05166233AA	1	1, 5		74			*DZ	FOAM, Seat BackRight & Left
6									PANEL, Front Seat Back
	0ZV801D1AB	1	1, 5		74			*DZ	Right
	0ZV811D1AB	1	1, 5		74			*DZ	Left
7									CYLINDER, Headrest
	0ZZ52DX9AA	1	1, 5		74			*DZ	Right
	0ZZ53DX9AA	1	1, 5		74			*DZ	Left
8	05000014AB	1	1, 5		74			*DZ	HEATER, Back
9	05000013AB	1	1, 5		74			*DZ	HEATER, Cushion

ASPEN (HG)					
SERIES	LINE	BODY	ENGINE	TRANSMISSION	
P = PREMIUM	1 = Lt. Duty DODGE 2WD 5 = Lt. Duty DODGE 4WD	74 = SPORT UTILITY 4-DR TYPE #4	EVE = Engine - 4.7L V8 DOHC 3 Valve EZB = 5.7L Hemi Multi Displacement Engine	DGQ = 5-Spd Automatic 545RFE Transmission	

Front Seat - Bucket -Trim Code [S7]
Figure 50-515

ITEM	PART NUMBER	QTY	LINE	SERIES	BODY	ENGINE	TRANS	TRIM	DESCRIPTION
1	1FN521D5AA	1	1, 5		74			*S7	HEADREST, Front [DB]
	1FN521J3AA	1	1, 5		74			*S7	[J1]
2	1FN531J3AA	1	1, 5		74			*S7	COVER, Front Seat Back [J1], Right & Left
	1FN531D5AA	1	1, 5		74			*S7	[DB], Right & Left
3	1FN541D5AA	1	1, 5		74			*S7	COVER, Front Seat Cushion [DB], Right & Left
	1FN541J3AA	1	1, 5		74			*S7	[J1], Right & Left
4	05179569AA	1	1, 5		74			*S7	FOAM, Seat CushionRight & Left
5	05166233AA	1	1, 5		74			*S7	FOAM, Seat BackRight & Left
6	0ZV801D5AB	1	1, 5		74			*S7	PANEL, Front Seat Back [DB] Without Map Pocket, Right & Left
	0ZV801J3AB	1	1, 5		74			*S7	[J1] Without Map Pocket, Right & Left
	0ZV811D5AB	1	1, 5		74			*S7	[DB] With Map Pocket, Left
	0ZV811J3AB	1	1, 5		74			*S7	[J1] With Map Pocket, Left
7	0ZZ521J3AA	1	1, 5		74			*S7	CYLINDER, Headrest [J1], Right
	0ZZ521D5AA	1	1, 5		74			*S7	[DB], Right
	0ZZ531D5AA	1	1, 5		74			*S7	[DB], Left
	0ZZ531J3AA	1	1, 5		74			*S7	[J1], Left
8	05000014AA	1	1, 5		74			*S7	HEATER, Back
9	05000013AB	1	1, 5		74			*S7	HEATER, Cushion

ASPEN (HG)				
SERIES	LINE	BODY	ENGINE	TRANSMISSION
P = PREMIUM	1 = Lt. Duty DODGE 2WD 5 = Lt. Duty DODGE 4WD	74 = SPORT UTILITY 4-DR TYPE #4	EVE = Engine - 4.7L V8 DOHC 3 Valve EZB = 5.7L Hemi Multi Displacement Engine	DGQ = 5-Spd Automatic 545RFE Transmission

AR = use ase required - = Non illustrated part

Front Seat - Bucket -Trim Code [YL]
Figure 50-520

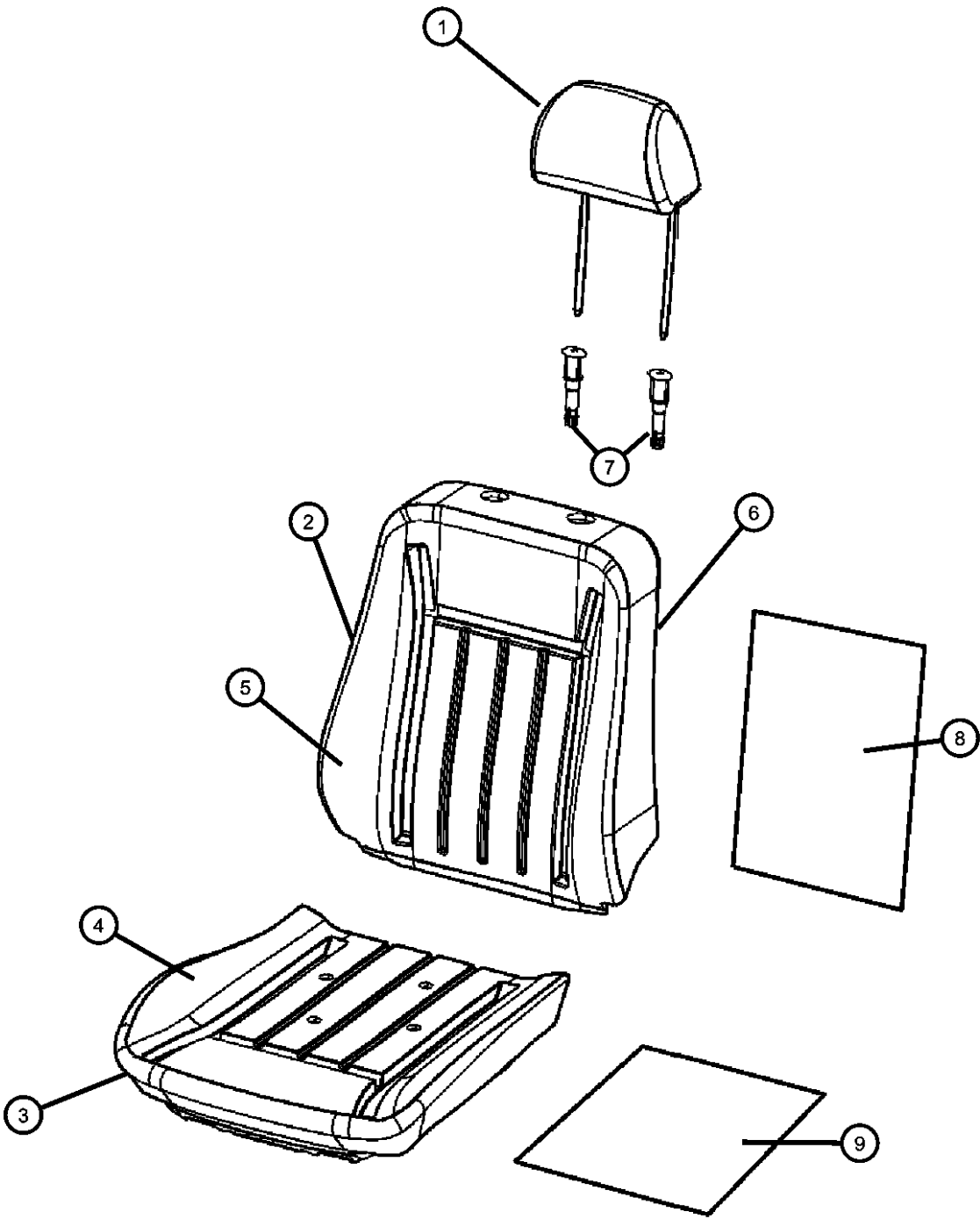

ITEM	PART NUMBER	QTY	LINE	SERIES	BODY	ENGINE	TRANS	TRIM	DESCRIPTION
1	1FQ221J1AA	1	1, 5		74			*YL	HEADREST, Front
2	1LL521J1AA	1	1, 5		74			*YL	COVER, Front Seat BackRight & Left
3	1LL531J1AA	1	1, 5		74			*YL	COVER, Front Seat CushionRight & Left
4	05179569AA	1	1, 5		74			*YL	FOAM, Seat Cushion
5	05166233AA	1	1, 5		74			*YL	FOAM, Seat Back
6	0ZV811J1AB	1	1, 5		74			*YL	PANEL, Front Seat Back
7									CYLINDER, Headrest
	0ZZ521J1AA	1	5, 1		74			*YL	Right
	0ZZ531J1AA	1	1, 5		74			*YL	Left
8	05000014AB	1	1, 5		74			*YL	HEATER, Back
9	05000013AB	1	1, 5		74			*YL	HEATER, Cushion

ASPEN (HG)				
SERIES	LINE	BODY	ENGINE	TRANSMISSION
P = PREMIUM	1 = Lt. Duty DODGE 2WD 5 = Lt. Duty DODGE 4WD	74 = SPORT UTILITY 4-DR TYPE #4	EVE = Engine - 4.7L V8 DOHC 3 Valve EZB = 5.7L Hemi Multi Displacement Engine	DGQ = 5-Spd Automatic 545RFE Transmission

AR = use ase required - = Non illustrated part

Rear Seat - 40/20/40- Trim Code [YL]
Figure 50-620

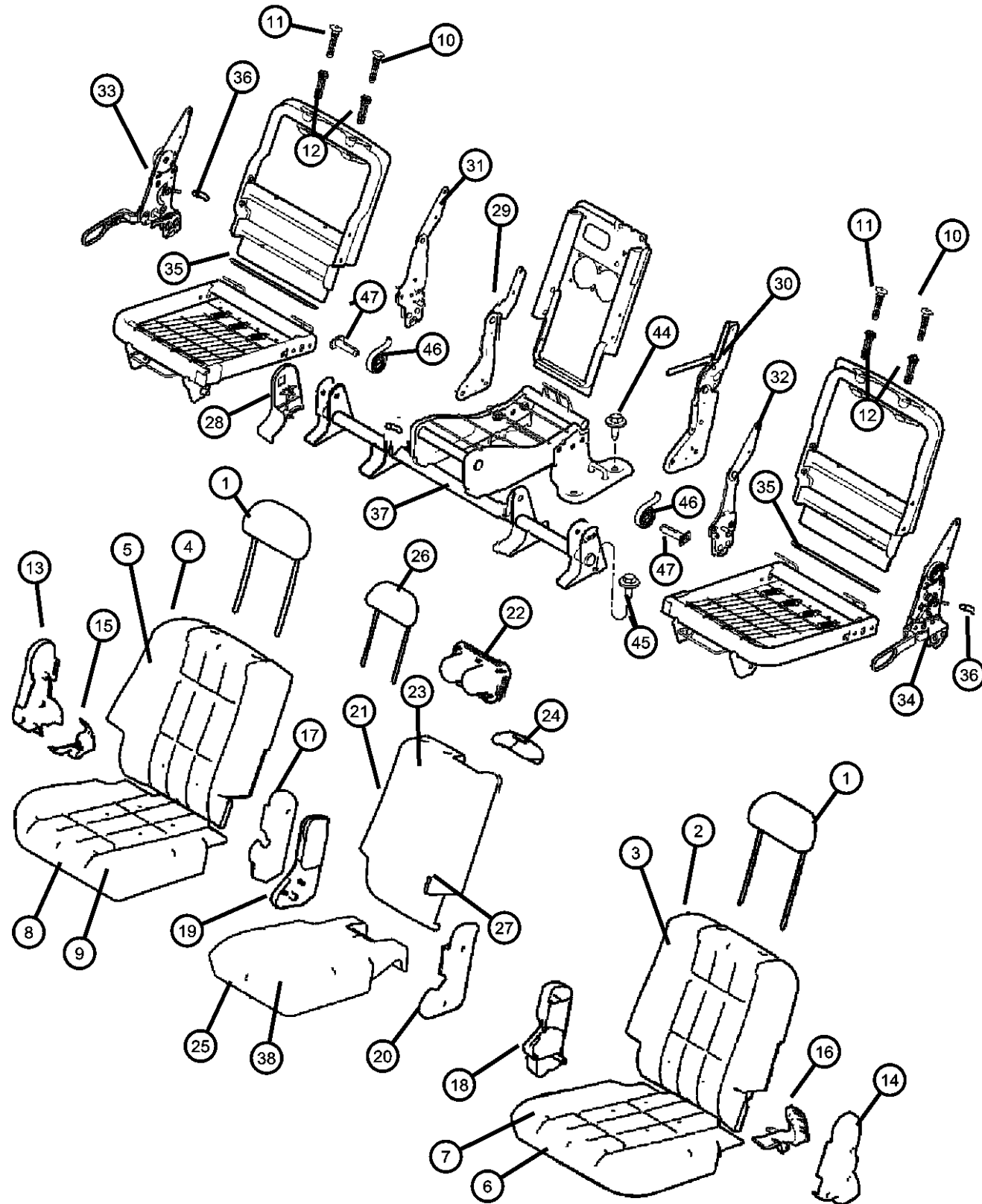

ITEM	PART NUMBER	QTY	LINE	SERIES	BODY	ENGINE	TRANS	TRIM	DESCRIPTION
1	1FQ751J1AA	2	1, 5		74			*YL	HEADREST, Rear
2	1LL561J1AA	1	1, 5		74			*YL	SEAT BACK, Rear, Left, Includes Cover
3	1LL571J1AA	1	1, 5		74			*YL	COVER, Rear Seat Back, Left
4	1LL541J1AA	1	1, 5		74			*YL	SEAT BACK, Rear, Right, Includes Cover
5	1LL551J1AA	1	1, 5		74			*YL	COVER, Seat Back, Right
6	1LL601J1AA	1	1, 5		74			*YL	CUSHION, Rear Seat, Left, Includes Cover
7	1LL611J1AA	1	1, 5		74			*YL	COVER, Rear Seat Cushion, Left
8	1LL581J1AA	1	1, 5		74			*YL	CUSHION, Rear Seat, Right, Includes Cover
9	1LL591J1AA	1	1, 5		74			*YL	COVER, Rear Seat Cushion, Right
10	05066261AA	1	1, 5		74			*YL	SLEEVE, Headrest, Locking
11	05066311AA	1	1, 5		74			*YL	SLEEVE, Headrest, Non-Locking
12	05066313AA	1	1, 5		74			*YL	CLIP, Headrest
13	0ZS321J1AA	1	1, 5		74			*YL	COVER, Seat latch, Outboard Outer, Right
14	0ZS341J1AA	1	1, 5		74			*YL	COVER, Seat latch, Outboard Outer, Left
15	0ZS341J1AA	1	1, 5		74			*YL	COVER, Seat latch, Outboard Inner, Right
16	0ZS351J1AA	1	1, 5		74			*YL	COVER, Seat latch, Outboard Inner, Left
17	0ZS361J1AA	1	1, 5		74			*YL	COVER, Seat latch, Inboard Right
18	0ZS371J1AA	1	1, 5		74			*YL	COVER, Seat latch, Inboard Left
19	0ZS381J1AA	1	1, 5		74			*YL	COVER, Bracket
20	0ZS391J1AA	1	1, 5		74			*YL	COVER, Seat latch
21	1FS391J1AA	1	1, 5		74			*YL	ARMREST, Rear Seat Center
22	0ZS411J1AA	1	1, 5		74			*YL	CUPHOLDER
23	1FS451J1AA	1	1, 5		74			*YL	COVER, Armrest
24	0ZS501J1AA	1	1, 5		74			*YL	COVER, Seat Belt Guide
25	1FS501J1AA	1	1, 5		74			*YL	COVER, Rear Seat Cushion
26	1FS511J1AA	1	1, 5		74			*YL	HEADREST, Rear, Center
27	0ZZ951J1AA	1	1, 5		74			*YL	BEZEL, Remote Control, Includes Retainer
28	0ZZ971J1AA	1	1, 5		74			*YL	COVER, Rear Seat Cushion Hinge Left
	5KC641J3AA	1	1, 5		74			*YL	Right
29	05134462AA	1	1, 5		74			*YL	BRACKET, Pivot

ASPEN (HG)

SERIES

P = PREMIUM

LINE

1 = Lt. Duty DODGE 2WD

5 = Lt. Duty DODGE 4WD

BODY

74 = SPORT UTILITY 4-DR
TYPE #4

ENGINE

EVE = Engine - 4.7L V8 DOHC
3 Valve
EZB = 5.7L Hemi Multi
Displacement Engine

TRANSMISSION

DGQ = 5-Spd Automatic 545RFE
Transmission

AR = use ase required - = Non illustrated part

2008 HG

<< RETURN TO GROUP INDEX

Rear Seat - 40/20/40- Trim Code [YL]
Figure 50-620

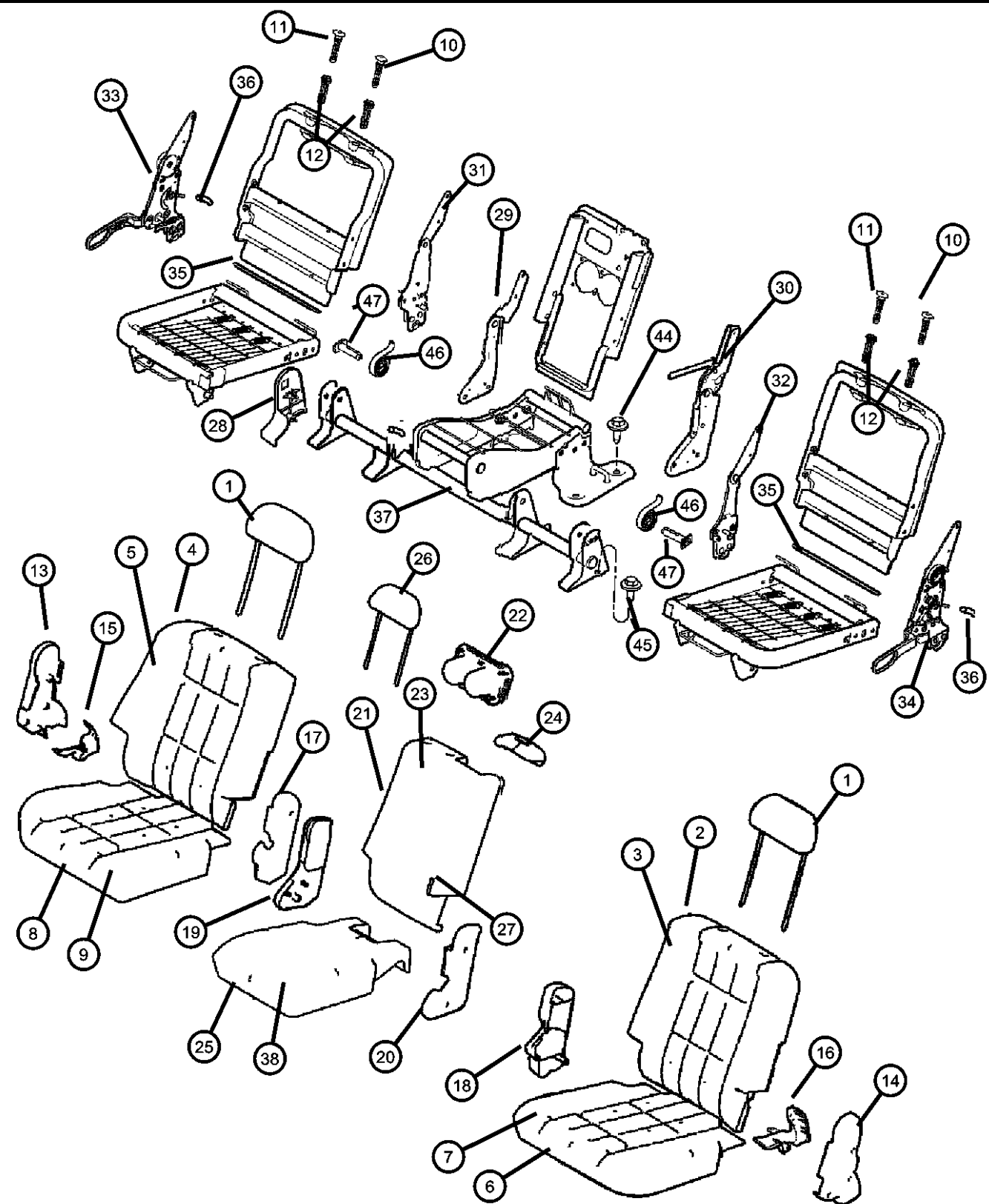

ITEM	PART NUMBER	QTY	LINE	SERIES	BODY	ENGINE	TRANS	TRIM	DESCRIPTION
30	05134463AA	1	5, 1		74			*YL	LATCH, Seat, Includes Pull Strap
31	05134470AA	1	1, 5		74			*YL	LATCH, Seat
32	05134471AA	1	1, 5		74			*YL	LATCH, Seat
33	05134472AA	1	1, 5		74			*YL	LATCH, Seat
34	05134473AA	1	1, 5		74			*YL	LATCH, Seat
35	05134490AA	1	1, 5		74			*YL	ROD, Latch Actuator
36	05134491AA	1	1, 5		74			*YL	KNOB, Seat Back Latch
37	05134504AA	1	1, 5		74			*YL	FRAME, Seat cushion
38	05134630AA	1	1, 5		74			*YL	FOAM, Seat Cushion
-39	05134708AA	1	1, 5		74			*YL	SCREW, Trim
-40	05134710AA	8	1, 5		74			*YL	BOLT, Latch Seat Back
-41	05134712AA	4	1, 5		74			*YL	BOLT, Pivot
-42	05134713AA	12	1, 5		74			*YL	BOLT, Latch Seat Back
-43	05134716AA	2	1, 5		74			*YL	NUT, Seat
44	06508069AA	4	1, 5		74				BOLT, Seat
45	06508116AA	4	1, 5		74				BOLT, Seat
46	05189167AA	2	1, 5		74			*YL	SPRING, Assist
47	05189166AA	2	1, 5		74			*YL	PIN, Retainer

ASPEN (HG)				
SERIES	LINE	BODY	ENGINE	TRANSMISSION
P = PREMIUM	1 = Lt. Duty DODGE 2WD 5 = Lt. Duty DODGE 4WD	74 = SPORT UTILITY 4-DR TYPE #4	EVE = Engine - 4.7L V8 DOHC 3 Valve EZB = 5.7L Hemi Multi Displacement Engine	DGQ = 5-Spd Automatic 545RFE Transmission

AR = use ase required - = Non illustrated part

Rear Seat - 40/20/40- Trim Code [CJ]
Figure 50-625

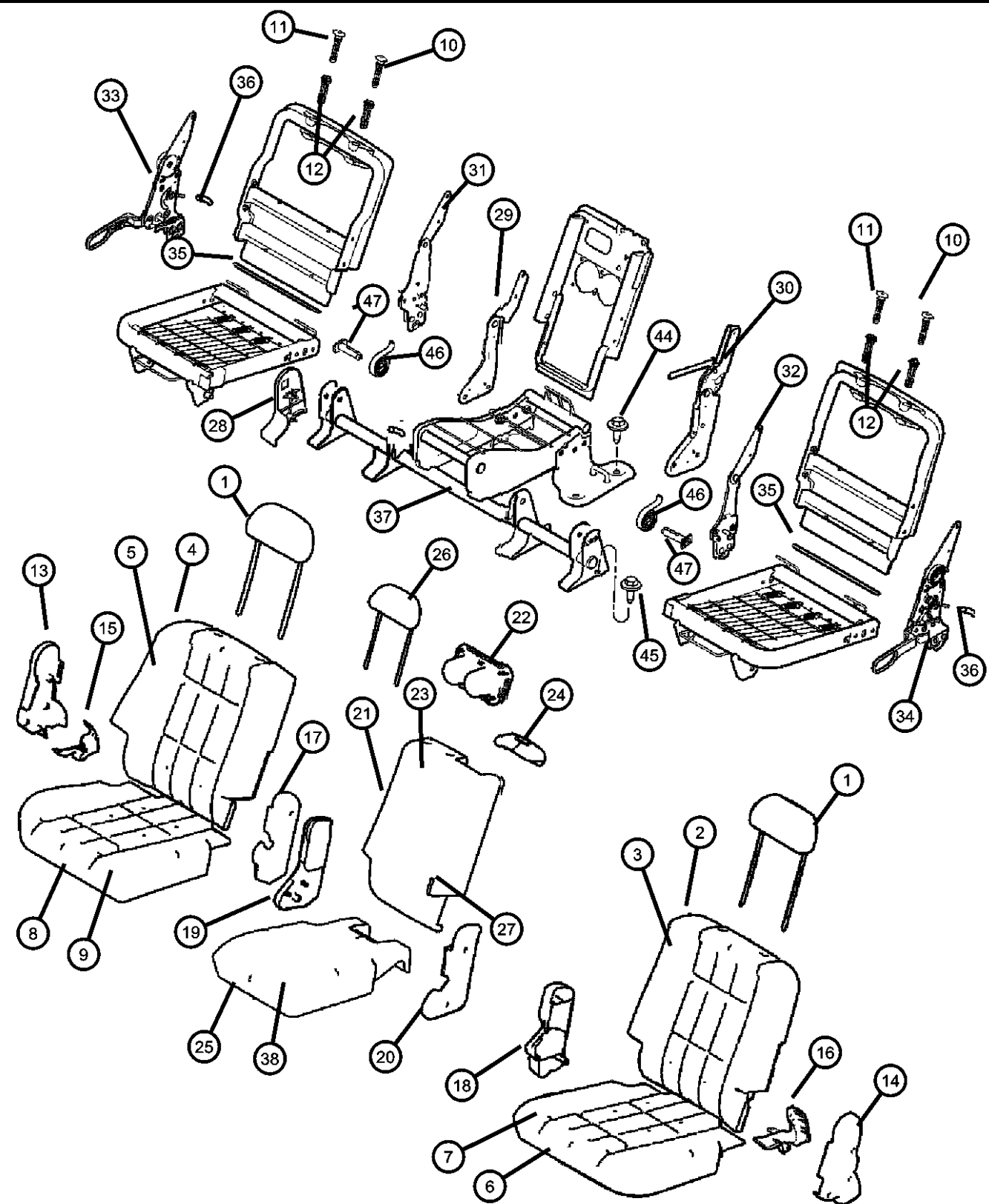

ITEM	PART NUMBER	QTY	LINE	SERIES	BODY	ENGINE	TRANS	TRIM	DESCRIPTION
1	1FQ681D5AA	1	1, 5		74			*CJ	HEADREST, Rear
	1FQ681J3AA	1	1, 5		74			*CJ	[DB]
2	1FR931D5AA	1	1, 5		74			*CJ	SEAT BACK, Rear, Left, Includes Cover
	1FR931J3AA	1	1, 5		74			*CJ	[DB]
3	1FR951D5AA	1	1, 5		74			*CJ	COVER, Rear Seat Back, Left
	1FR951J3AA	1	1, 5		74			*CJ	[DB]
4	1FR921D5AA	1	1, 5		74			*CJ	SEAT BACK, Rear, Right, Includes Cover
	1FR921J3AA	1	1, 5		74			*CJ	[DB]
5	1FR941D5AA	1	1, 5		74			*CJ	COVER, Rear Seat Back, Right
	1FR941J3AA	1	1, 5		74			*CJ	[DB]
6	1FS011D5AA	1	1, 5		74			*CJ	CUSHION, Rear Seat, Left, Includes Cover
	1FS011J3AA	1	1, 5		74			*CJ	[DB]
7	1FS031D5AA	1	1, 5		74			*CJ	COVER, Rear Seat Cushion, Left
	1FS031J3AA	1	1, 5		74			*CJ	[DB]
8	1FS001D5AA	1	1, 5		74			*CJ	CUSHION, Rear Seat, Right, Includes Cover
	1FS001J3AA	1	1, 5		74			*CJ	[DB]
9	1FS021D5AA	1	1, 5		74			*CJ	COVER, Rear Seat Cushion, Right
	1FS021J3AA	1	1, 5		74			*CJ	[DB]
10	05066261AA	2	1, 5		74			*CJ	SLEEVE, Headrest, Locking
11	05066311AA	4	1, 5		74			*CJ	SLEEVE, Headrest, Non-Locking
12	05066313AA	2	1, 5		74			*CJ	CLIP, Headrest
13	0ZS321J3AA	1	1, 5		74			*CJ	COVER, Seat latch, Outboard Outer, Right
	0ZS321D5AA	1	1, 5		74			*CJ	[DB]

ASPEN (HG)
SERIES
P = PREMIUM

LINE
1 = Lt. Duty DODGE 2WD
5 = Lt. Duty DODGE 4WD

BODY
74 = SPORT UTILITY 4-DR
TYPE #4

ENGINE
EVE = Engine - 4.7L V8 DOHC
3 Valve
EZB = 5.7L Hemi Multi
Displacement Engine

TRANSMISSION
DGQ = 5-Spd Automatic 545RFE
Transmission

Rear Seat - 40/20/40- Trim Code [CJ]
Figure 50-625

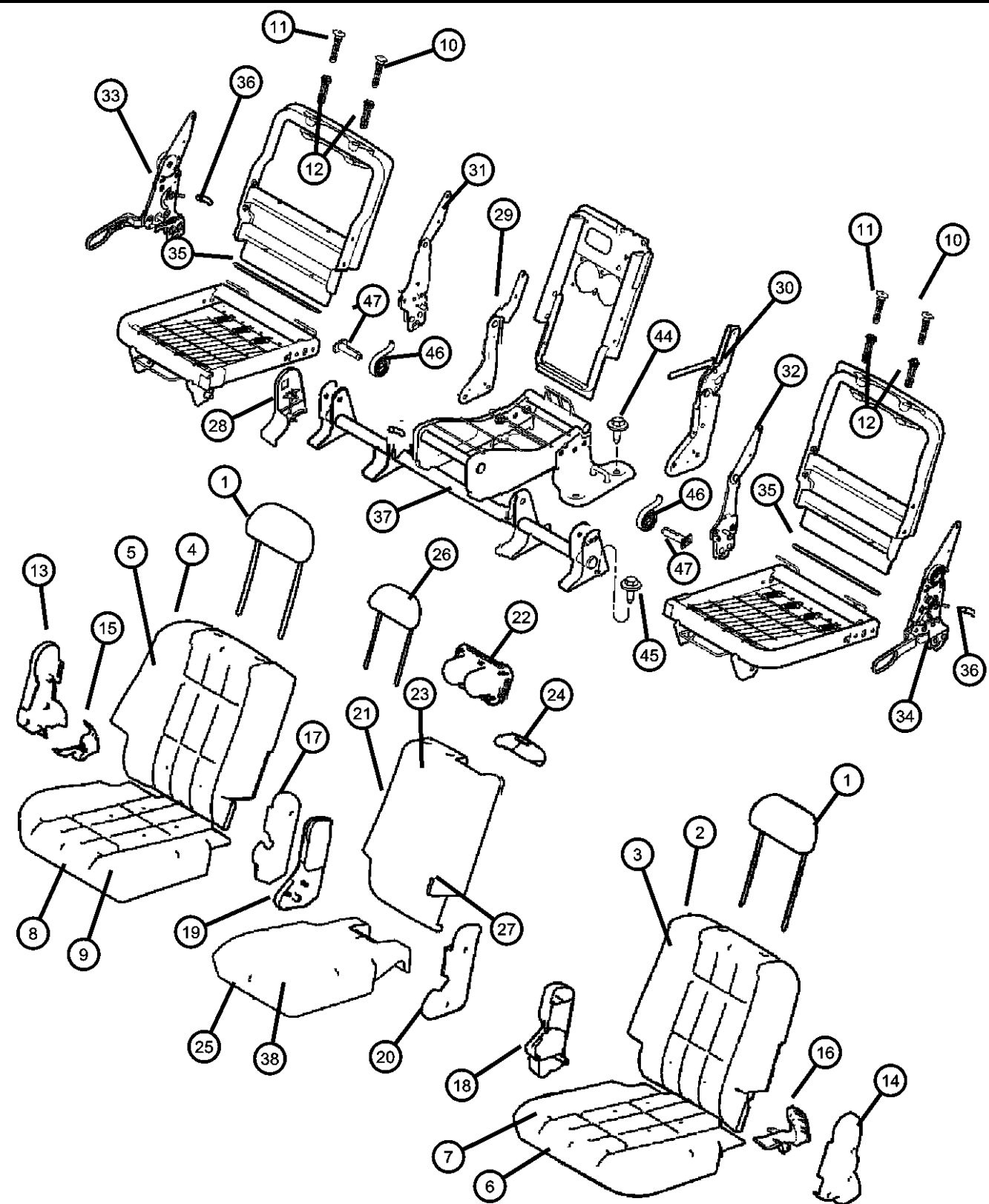

ITEM	PART NUMBER	QTY	LINE	SERIES	BODY	ENGINE	TRANS	TRIM	DESCRIPTION
14	0ZS331J3AA	1	1, 5		74			*CJ	COVER, Seat latch, Outboard Outer, Left [J1]
	0ZS331D5AA	1	1, 5		74			*CJ	[DB]
15	0ZS341J3AA	1	1, 5		74			*CJ	COVER, Seat latch, Outboard Inner, Right [J1]
	0ZS341D5AA	1	1, 5		74			*CJ	[DB]
16	0ZS351J3AA	1	1, 5		74			*CJ	COVER, Seat latch, Outboard Inner, Left [J1]
	0ZS351D5AA	1	1, 5		74			*CJ	[DB]
17	0ZS361D5AA	1	1, 5		74			*CJ	COVER, Seat latch, Inboard Right [DB]
	0ZS361J3AA	1	1, 5		74			*CJ	[J1]
18	0ZS371D5AA	1	1, 5		74			*CJ	COVER, Seat latch, Inboard Left [D5]
	0ZS371J3AA	1	1, 5		74			*CJ	[J1]
19	0ZS381D5AA	1	1, 5		74			*CJ	COVER, Bracket [DB]
	0ZS381J3AA	1	1, 5		74			*CJ	[J1]
20	0ZS391J3AA	1	1, 5		74			*CJ	COVER, Seat latch [J1]
	0ZS391D5AA	1	1, 5		74			*CJ	[DB]
21	1FR961D5AA	1	1, 5		74			*CJ	ARMREST, Rear Seat Center [DB]
	1FR961J3AA	1	1, 5		74			*CJ	[J1]
22	0ZS411D5AA	1	1, 5		74			*CJ	CUPHOLDER [DB]
	0ZS411J3AA	1	1, 5		74			*CJ	[J1]
23	1FR971D5AA	1	1, 5		74			*CJ	COVER, Armrest [DB]
	1FR971J3AA	1	1, 5		74			*CJ	[J1]
24	0ZS501D5AA	1	1, 5		74			*CJ	COVER, Seat Belt Guide [DB]
	0ZS501J3AA	1	1, 5		74			*CJ	[J1]

ASPEN (HG)
SERIES
P = PREMIUM

LINE
1 = Lt. Duty DODGE 2WD
5 = Lt. Duty DODGE 4WD

BODY
74 = SPORT UTILITY 4-DR
TYPE #4

ENGINE
EVE = Engine - 4.7L V8 DOHC
3 Valve
EZB = 5.7L Hemi Multi
Displacement Engine

TRANSMISSION
DGQ = 5-Spd Automatic 545RFE
Transmission

AR = use ase required - = Non illustrated part

Rear Seat - 40/20/40- Trim Code [CJ]
Figure 50-625

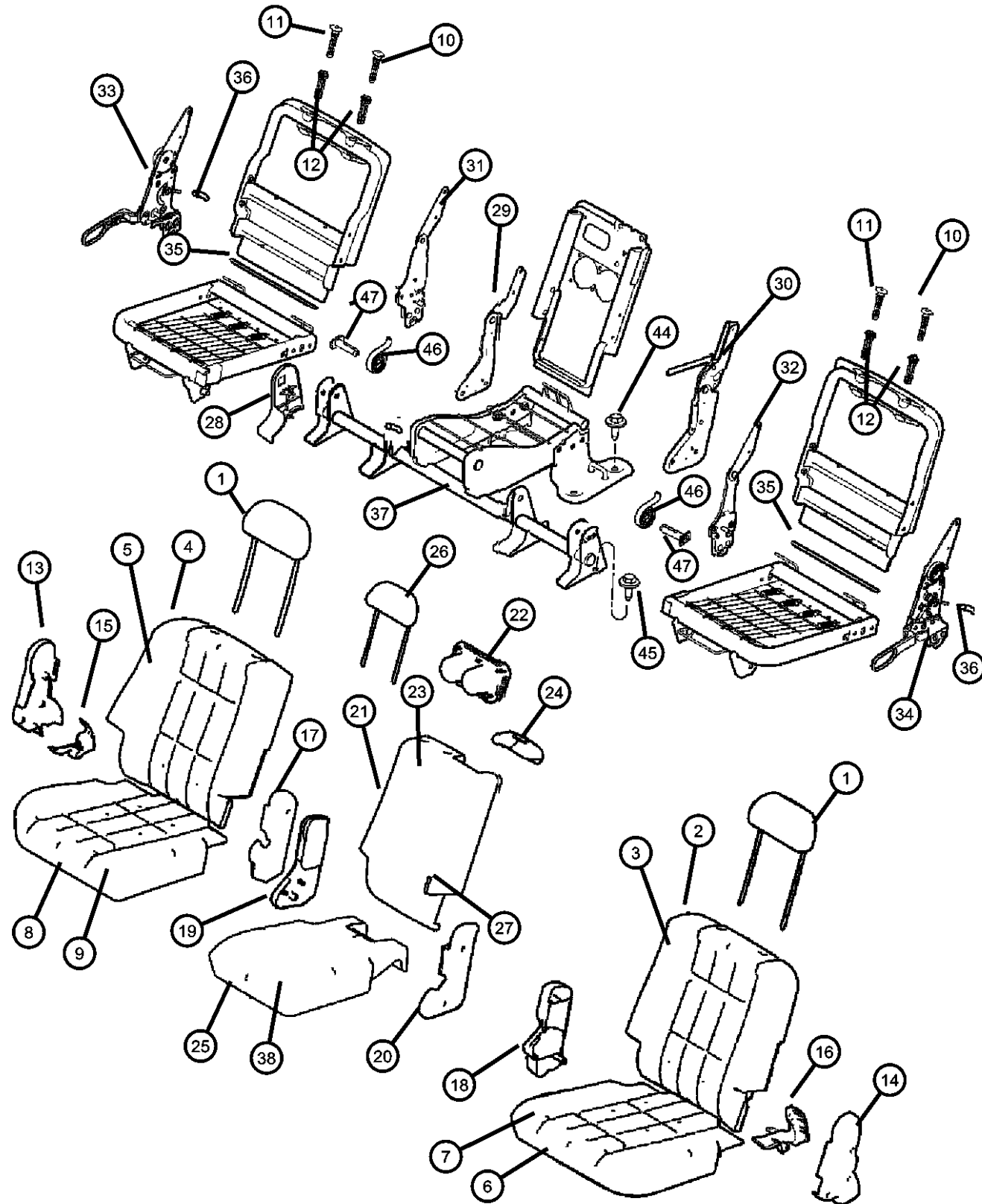

ITEM	PART NUMBER	QTY	LINE	SERIES	BODY	ENGINE	TRANS	TRIM	DESCRIPTION
25	1FR981D5AA	1	1, 5		74			*CJ [DB]	COVER, Rear Seat Cushion
	1FR981J3AA	1	1, 5		74			*CJ [J1]	
26	1FR801D5AA	1	1, 5		74			*CJ [DB]	HEADREST, Rear, Center
	1FR801J3AA	1	1, 5		74			*CJ [J1]	
27	0ZZ951D5AA	1	1, 5		74			*CJ [DB]	BEZEL, Remote Control, Includes Retainer
	0ZZ951J3AA	1	1, 5		74			*CJ [J1]	
28	0ZZ97XDHAA	1	1, 5		74			*CJ [DB], Left	COVER, Rear Seat Cushion Hinge
	0ZZ97ZJ8AA	1	1, 5		74			*CJ [J1], Left	
	5KC64XD-HAA	1	1, 5		74			*O0 [DB], Right	
	5KC64ZJ8AA	1	1, 5		74			*O0 [J1], Right	
29	05134462AA	1	1, 5		74			*CJ	BRACKET, Pivot
30	05134463AA	1	1, 5		74			*CJ	LATCH, Seat, Includes Pull Strap
31	05134470AA	1	1, 5		74			*CJ	LATCH, Seat
32	05134471AA	1	1, 5		74			*CJ	LATCH, Seat
33	05134472AA	1	1, 5		74			*CJ	LATCH, Seat
34	05134473AA	1	1, 5		74			*CJ	LATCH, Seat
35	05134490AA	2	1, 5		74			*CJ	ROD, Latch Actuator
36	05134491AA	2	1, 5		74			*CJ	KNOB, Seat Back Latch
37	05134504AA	1	1, 5		74			*CJ	FRAME, Seat cushion
38	05134630AA	1	1, 5		74			*CJ	FOAM, Seat Cushion
-39	05134708AA	25	1, 5		74			*CJ	SCREW, Trim
-40	05134710AA	8	1, 5		74			*CJ	BOLT, Latch Seat Back
-41	05134712AA	4	1, 5		74			*CJ	BOLT, Pivot
-42	05134713AA	12	1, 5		74			*CJ	BOLT, Latch Seat Back
-43	05134716AA	2	1, 5		74			*CJ	NUT, Seat
44	06508069AA	4	1, 5		74				BOLT, Seat
45	06508116AA	4	1, 5		74				BOLT, Seat
46	05189167AA	2	1, 5		74			*CJ	SPRING, Assist
47	05189166AA	2	1, 5		74			*CJ	PIN, Retainer

ASPEN (HG)

SERIES

P = PREMIUM

LINE

1 = Lt. Duty DODGE 2WD
5 = Lt. Duty DODGE 4WD

BODY

74 = SPORT UTILITY 4-DR
TYPE #4

ENGINE

EVE = Engine - 4.7L V8 DOHC
3 Valve
EZB = 5.7L Hemi Multi
Displacement Engine

TRANSMISSION

DGQ = 5-Spd Automatic 545RFE
Transmission

AR = use ase required - = Non illustrated part

2008 HG

Rear Seat - 40/20/40 - Trim Code [DZ]
Figure 50-630

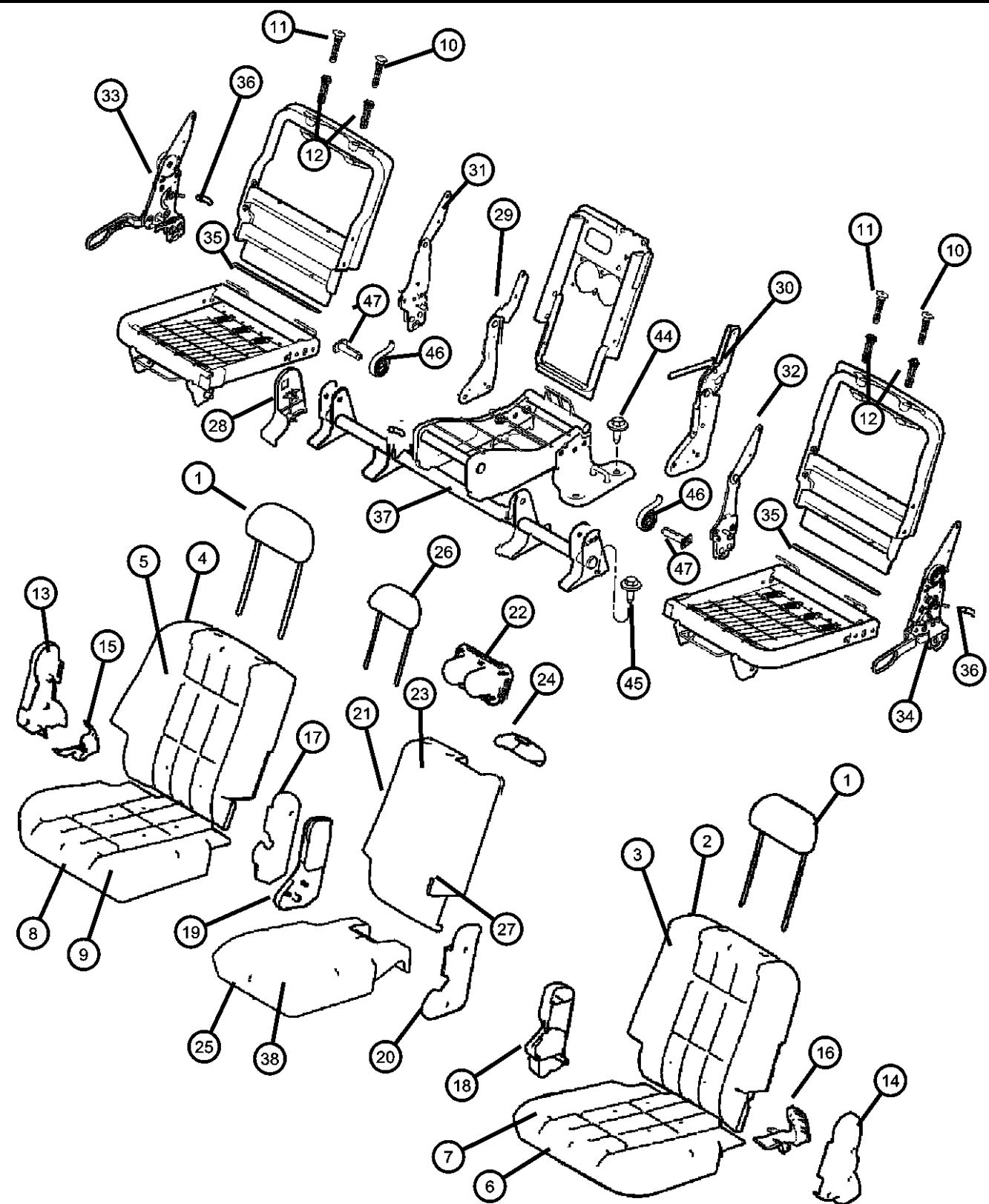

ITEM	PART NUMBER	QTY	LINE	SERIES	BODY	ENGINE	TRANS	TRIM	DESCRIPTION
1	1FQ751D1AA	2	1, 5		74			*DZ	HEADREST, Rear
2	1FS411D1AA	1	1, 5		74			*DZ	SEAT BACK, Rear, Left, Includes Cover
3	1FS431D1AA	1	1, 5		74			*DZ	COVER, Rear Seat Back, Left
4	1FS401D1AA	1	1, 5		74			*DZ	SEAT BACK, Rear, Right, Includes Cover
5	1FS431D1AA	1	1, 5		74			*DZ	COVER, Rear Seat Back, Right
6	1FS471D1AA	1	1, 5		74			*DZ	CUSHION, Rear Seat, Left, Includes Cover
7	1FS491D1AA	1	1, 5		74			*DZ	COVER, Rear Seat Cushion, Left
8	1FS461D1AA	1	1, 5		74			*DZ	CUSHION, Rear Seat, Right, Includes Cover
9	1FS481D1AA	1	1, 5		74			*DZ	COVER, Rear Seat Cushion, Right
10	05066261AA	2	1, 5		74			*DZ	SLEEVE, Headrest, Locking
11	05066311AA	4	1, 5		74			*DZ	SLEEVE, Headrest, Non-Locking
12	05066313AA	2	1, 5		74			*DZ	CLIP, Headrest
13	0ZS321J3AA	1	1, 5		74			*DZ	COVER, Seat latch, Outboard Outer, Right
14	0ZS331J3AA	1	1, 5		74			*DZ	COVER, Seat latch, Outboard Outer, Left
15	0ZS341J3AA	1	1, 5		74			*DZ	COVER, Seat latch, Outboard Inner, Right
16	0ZS351J3AA	1	1, 5		74			*DZ	COVER, Seat latch, Outboard Inner, Left
17	0ZS361J3AA	1	1, 5		74			*DZ	COVER, Seat latch, Inboard Right
18	0ZS371J3AA	1	1, 5		74			*DZ	COVER, Seat latch, Inboard Left
19	0ZS381D1AA	1	1, 5		74			*DZ	COVER, Bracket
20	0ZS391D1AA	1	1, 5		74			*DZ	COVER, Seat latch
21	1FS391D1AA	1	1, 5		74			*DZ	ARMREST, Rear Seat Center
22	0ZS411D1AA	1	1, 5		74			*DZ	CUPHOLDER
23	1FS451D1AA	1	1, 5		74			*DZ	COVER, Armrest
24	0ZS501J3AA	1	1, 5		74			*DZ	COVER, Seat Belt Guide
25	1FS501D1AA	1	1, 5		74			*DZ	COVER, Rear Seat Cushion
26	1FS511D1AA	1	1, 5		74			*DZ	HEADREST, Rear, Center
27	0ZZ951J3AA	1	1, 5		74			*DZ	BEZEL, Remote Control, Includes Retainer
28	0ZZ97ZJ8AA	1	1, 5		74			*DZ	COVER, Rear Seat Cushion Hinge
29	05134462AA	1	1, 5		74			*DZ	BRACKET, Pivot
30	05134463AA	1	1, 5		74			*DZ	LATCH, Seat, Includes Pull Strap
31	05134470AA	1	1, 5		74			*DZ	LATCH, Seat

ASPEN (HG)				
SERIES	LINE	BODY	ENGINE	TRANSMISSION
P = PREMIUM	1 = Lt. Duty DODGE 2WD 5 = Lt. Duty DODGE 4WD	74 = SPORT UTILITY 4-DR TYPE #4	EVE = Engine - 4.7L V8 DOHC 3 Valve EZB = 5.7L Hemi Multi Displacement Engine	DGQ = 5-Spd Automatic 545RFE Transmission

AR = use ase required - = Non illustrated part

Rear Seat - 40/20/40 - Trim Code [DZ]
Figure 50-630

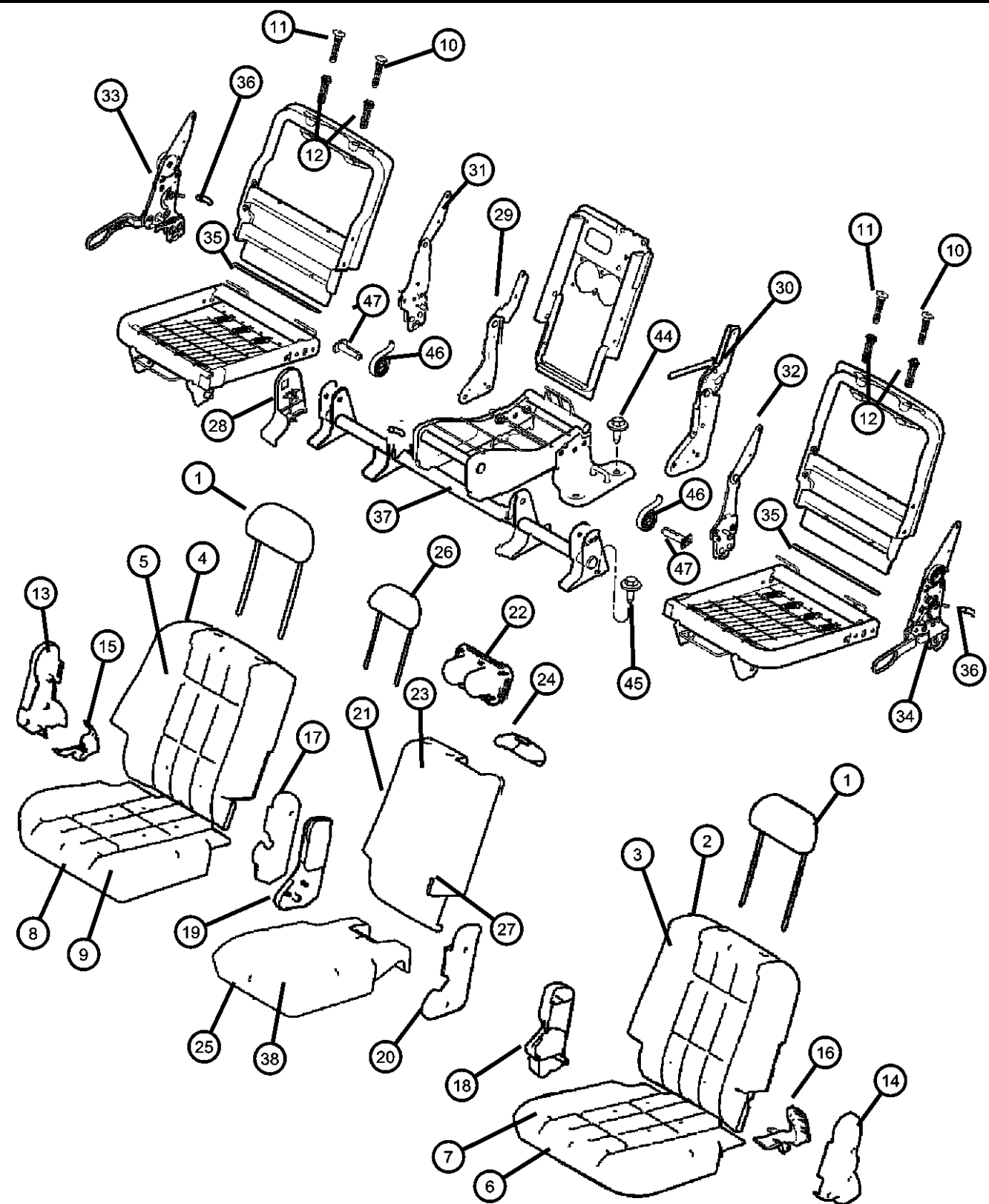

ITEM	PART NUMBER	QTY	LINE	SERIES	BODY	ENGINE	TRANS	TRIM	DESCRIPTION
32	05134471AA	1	1, 5		74			*DZ	LATCH, Seat
33	05134472AA	1	1, 5		74			*DZ	LATCH, Seat
34	05134473AA	1	1, 5		74			*DZ	LATCH, Seat
35	05134490AA	2	1, 5		74			*DZ	ROD, Latch Actuator
36	05134491AA	2	1, 5		74			*DZ	KNOB, Seat Back Latch
37	05134504AA	1	1, 5		74			*DZ	FRAME, Seat cushion
38	05134630AA	1	1, 5		74			*DZ	FOAM, Seat Cushion
-39	05134708AA	25	1, 5		74			*DZ	SCREW, Trim
-40	05134710AA	8	1, 5		74			*DZ	BOLT, Latch Seat Back
-41	05134712AA	4	1, 5		74			*DZ	BOLT, Pivot
-42	05134713AA	12	1, 5		74			*DZ	BOLT, Latch Seat Back
-43	05134716AA	2	1, 5		74			*DZ	NUT, Seat
44	06508069AA	4	1, 5		74				BOLT, Seat
45	06508116AA	4	1, 5		74				BOLT, Seat
46	05189167AA	1	1, 5		74			*DZ	SPRING, Assist
47	05189166AA	2	1, 5		74			*DZ	PIN, Retainer

ASPEN (HG)				
SERIES	LINE	BODY	ENGINE	TRANSMISSION
P = PREMIUM	1 = Lt. Duty DODGE 2WD 5 = Lt. Duty DODGE 4WD	74 = SPORT UTILITY 4-DR TYPE #4	EVE = Engine - 4.7L V8 DOHC 3 Valve EZB = 5.7L Hemi Multi Displacement Engine	DGQ = 5-Spd Automatic 545RFE Transmission

Rear Seat - 40/20/40 - Trim Code [S7]
Figure 50-635

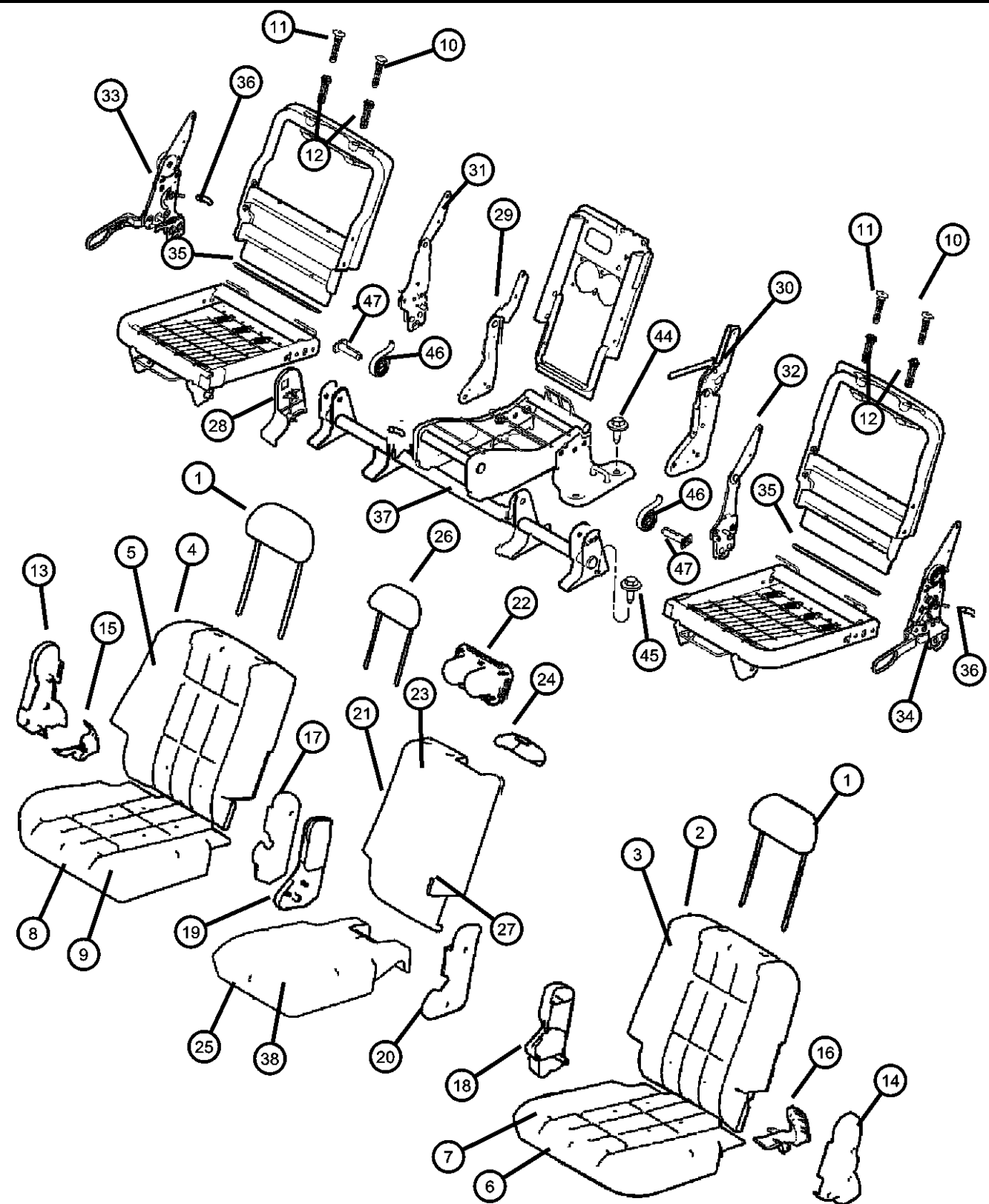

ITEM	PART NUMBER	QTY	LINE	SERIES	BODY	ENGINE	TRANS	TRIM	DESCRIPTION
1	1FQ391D5AA	2	1, 5		74			*S7	HEADREST, Rear [DB]
	1FQ391J3AA	1	1, 5		74			*S7	[J1]
2	1FS051D5AA	1	1, 5		74			*S7	SEAT BACK, Rear, Left, Includes Cover [DB]
	1FS051J3AA	1	1, 5		74			*S7	[J1]
3	1FS091D5AA	1	1, 5		74			*S7	COVER, Rear Seat Back, Left [DB]
	1FS091J3AA	1	1, 5		74			*S7	[J1]
4	1FS041D5AA	1	1, 5		74			*S7	SEAT BACK, Rear, Right, Includes Cover [DB]
	1FS041J3AA	1	1, 5		74			*S7	[J1]
5	1FS081D5AA	1	1, 5		74			*S7	COVER, Rear Seat Back, Right [DB]
	1FS081J3AA	1	1, 5		74			*S7	[J1]
6	1FS111D5AA	1	1, 5		74			*S7	CUSHION, Rear Seat, Left, Includes Cover [DB]
	1FS111J3AA	1	1, 5		74			*S7	[J1]
7	1FS131J3AA	1	1, 5		74			*S7	COVER, Rear Seat Cushion, Left [J1]
	1FS131D5AA	1	1, 5		74			*S7	[DB]
8	1FS101D5AA	1	1, 5		74			*S7	CUSHION, Rear Seat, Right, Includes Cover [DB]
	1FS101J3AA	1	1, 5		74			*S7	[J1]
9	1FS121D5AA	1	1, 5		74			*S7	COVER, Rear Seat Cushion, Right [DB]
	1FS121J3AA	1	1, 5		74			*S7	[J1]
10	05066261AA	2	1, 5		74			*S7	SLEEVE, Headrest, Locking
11	05066311AA	1	1, 5		74			*S7	SLEEVE, Headrest, Non-Locking
12	05066313AA	2	1, 5		74			*S7	CLIP, Headrest
13	0ZS321D5AA	1	1, 5		74			*S7	COVER, Seat latch, Outboard Outer, Right [DB]
	0ZS321J3AA	1	1, 5		74			*S7	[J1]

ASPEN (HG)
SERIES
P = PREMIUM

LINE
1 = Lt. Duty DODGE 2WD
5 = Lt. Duty DODGE 4WD

BODY
74 = SPORT UTILITY 4-DR
TYPE #4

ENGINE
EVE = Engine - 4.7L V8 DOHC
3 Valve
EZB = 5.7L Hemi Multi
Displacement Engine

TRANSMISSION
DGQ = 5-Spd Automatic 545RFE
Transmission

Rear Seat - 40/20/40 - Trim Code [S7]
Figure 50-635

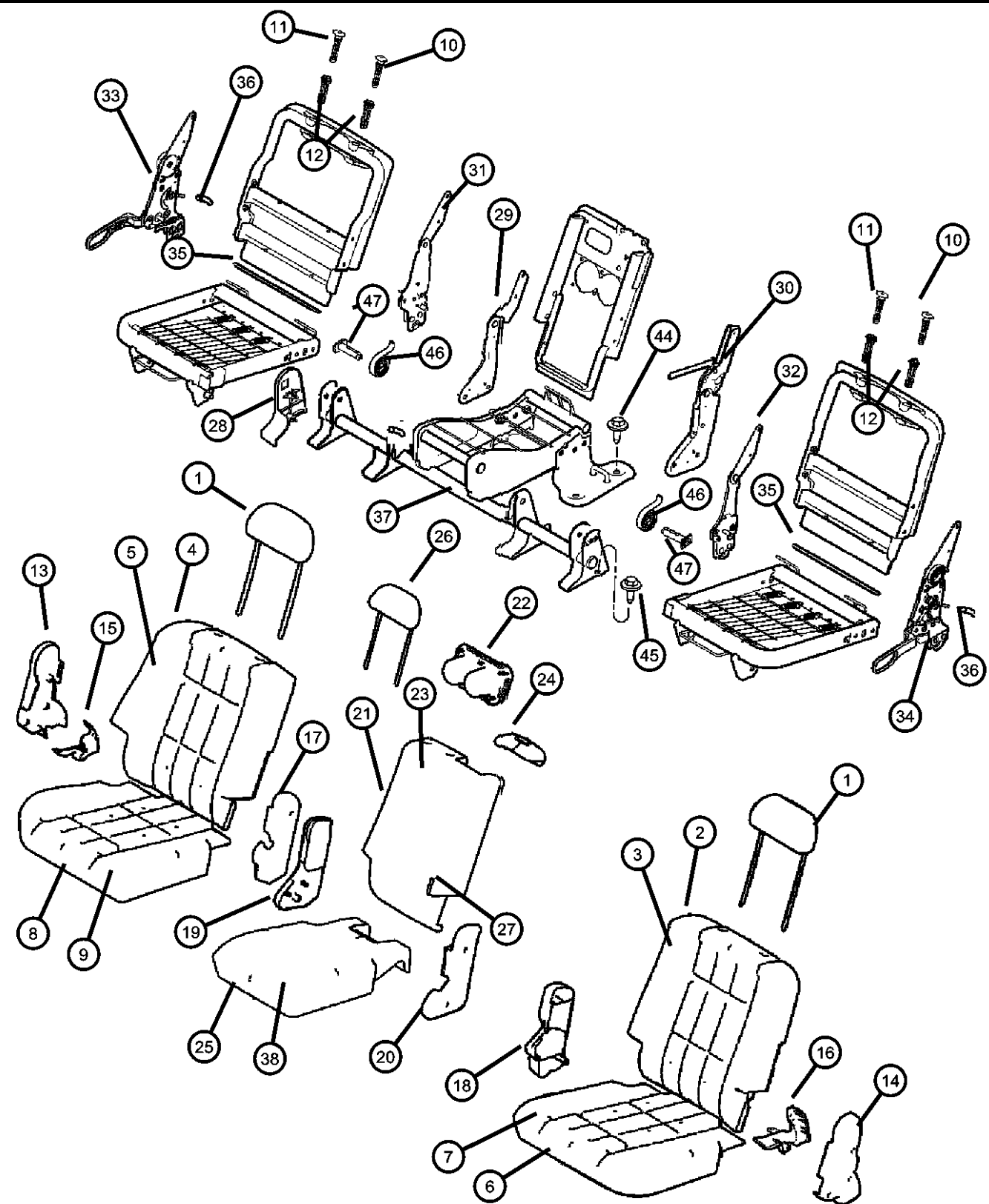

ITEM	PART NUMBER	QTY	LINE	SERIES	BODY	ENGINE	TRANS	TRIM	DESCRIPTION
14	0ZS331D5AA	1	1, 5		74			*S7	COVER, Seat latch, Outboard Outer, Left [DB]
	0ZS331J3AA	1	1, 5		74			*S7	[J1]
15	0ZS341D5AA	1	1, 5		74			*S7	COVER, Seat latch, Outboard Inner, Right [DB]
	0ZS341J3AA	1	1, 5		74			*S7	[J1]
16	0ZS351D5AA	1	1, 5		74			*S7	COVER, Seat latch, Outboard Inner, Left [DB]
	0ZS351J3AA	1	1, 5		74			*S7	[J1]
17	0ZS361D5AA	1	1, 5		74			*S7	COVER, Seat latch, Inboard Right [DB]
	0ZS361J3AA	1	1, 5		74			*S7	[J1]
18	0ZS371D5AA	1	1, 5		74			*S7	COVER, Seat latch, Inboard Left [DB]
	0ZS371J3AA	1	1, 5		74			*S7	[J1]
19	0ZS381J3AA	1	1, 5		74			*S7	COVER, Bracket [J1]
	0ZS381D5AA	1	1, 5		74			*S7	[DB]
20	0ZS391D5AA	1	1, 5		74			*S7	COVER, Seat latch [DB]
	0ZS391J3AA	1	1, 5		74			*S7	[J1]
21	1FR991J3AA	1	1, 5		74			*S7	ARMREST, Rear Seat Center [J1]
	1FR991D5AA	1	1, 5		74			*S7	[DB]
22	0ZS411D5AA	1	1, 5		74			*S7	CUPHOLDER [DB]
	0ZS411J3AA	1	5, 1		74			*S7	[J1]
23	1FS141D5AA	1	1, 5		74			*S7	COVER, Armrest [DB]
	1FS141J3AA	1	1, 5		74			*S7	[J1]
24	0ZS501D5AA	1	1, 5		74			*S7	COVER, Seat Belt Guide [DB]
	0ZS501J3AA	1	1, 5		74			*S7	[J1]

ASPEN (HG)
SERIES
P = PREMIUM

LINE
1 = Lt. Duty DODGE 2WD
5 = Lt. Duty DODGE 4WD

BODY
74 = SPORT UTILITY 4-DR TYPE #4

ENGINE
EVE = Engine - 4.7L V8 DOHC 3 Valve
EZB = 5.7L Hemi Multi Displacement Engine

TRANSMISSION
DGQ = 5-Spd Automatic 545RFE Transmission

AR = use ase required - = Non illustrated part

Rear Seat - 40/20/40 - Trim Code [S7]
Figure 50-635

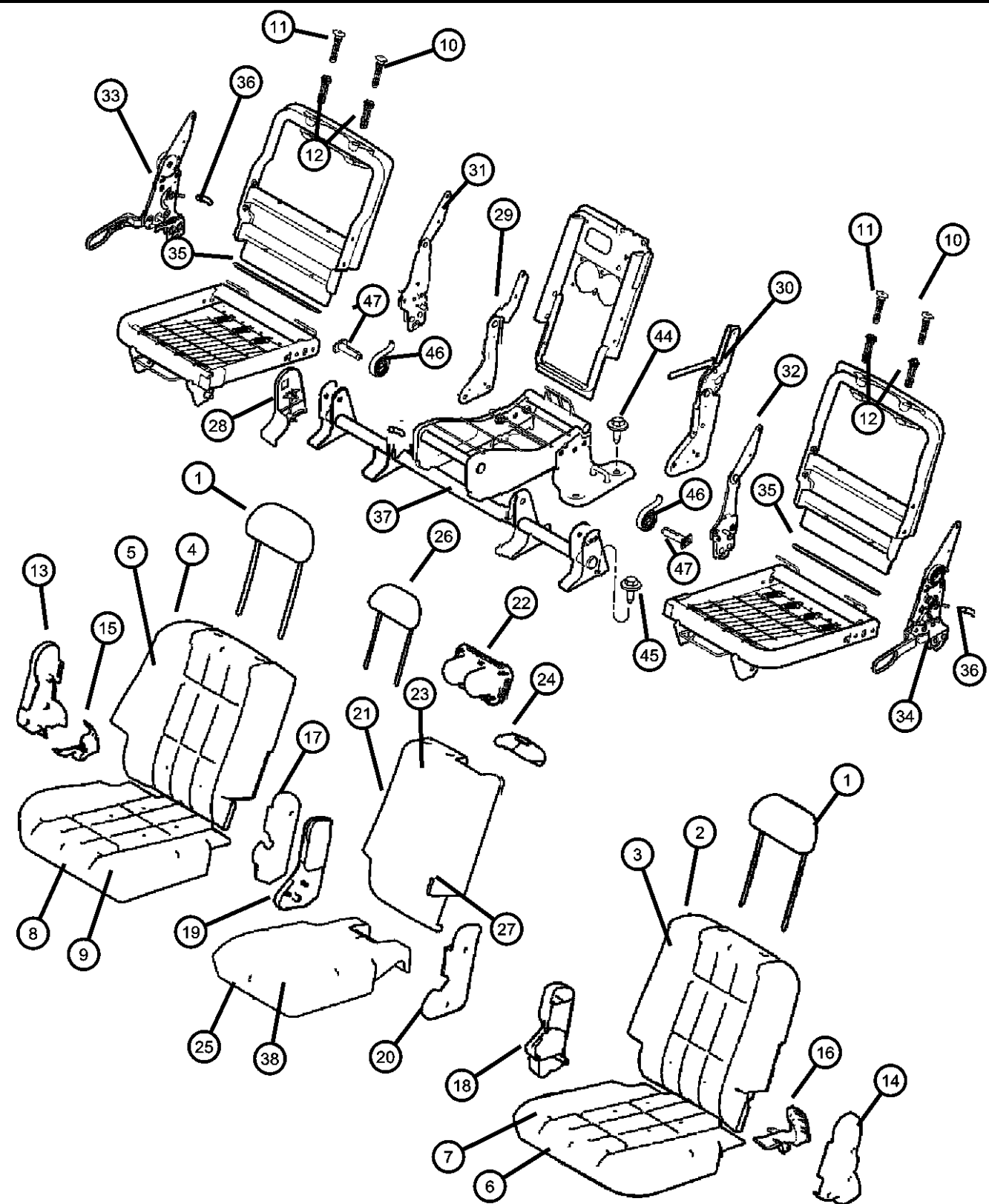

ITEM	PART NUMBER	QTY	LINE	SERIES	BODY	ENGINE	TRANS	TRIM	DESCRIPTION
25									COVER, Rear Seat Cushion
	1FS151D5AA	1	1, 5		74			*S7	[DB]
	1FS151J3AA	1	1, 5		74			*S7	[J1]
26									HEADREST, Rear, Center
	1FS181D5AA	1	1, 5		74			*S7	[DB]
	1FS181J3AA	1	1, 5		74			*S7	[J1]
27									BEZEL, Remote Control, Includes Retainer
	0ZZ951D5AA	1	1, 5		74			*S7	[DB]
	0ZZ951J3AA	1	1, 5		74			*S7	[J1]
28									COVER, Rear Seat Cushion Hinge
	0ZZ971D5AA	1	1, 5		74			*S7	[DB], Left
	0ZZ97ZJ8AA	1	1, 5		74			*S7	[J1], Left
	5KC64XD-HAA	1	1, 5		74			*O0	[DB], Right
	5KC64ZJ8AA	1	1, 5		74			*O0	[J1], Right
29	05134462AA	1	1, 5		74			*S7	BRACKET, Pivot
30	05134463AA	1	1, 5		74			*S7	LATCH, Seat, Includes Pull Strap
31	05134470AA	1	1, 5		74			*S7	LATCH, Seat
32	05134471AA	1	1, 5		74			*S7	LATCH, Seat
33	05134474AA	1	1, 5		74			*S7	LATCH, Seat
34	05134475AA	1	1, 5		74			*S7	LATCH, Seat
35	05134490AA	2	1, 5		74			*S7	ROD, Latch Actuator
36	05134491AA	2	1, 5		74			*S7	KNOB, Seat Back Latch
37	05134504AA	1	1, 5		74			*S7	FRAME, Seat cushion
38	05134630AA	1	1, 5		74			*S7	FOAM, Seat Cushion
-39	05134708AA	21	1, 5		74			*S7	SCREW, Trim
-40	05134710AA	8	1, 5		74			*S7	BOLT, Latch Seat Back
-41	05134712AA	5	1, 5		74			*S7	BOLT, Pivot
-42	05134713AA	12	1, 5		74			*S7	BOLT, Latch Seat Back
-43	05134716AA	1	1, 5		74			*S7	NUT, Seat
44	06508069AA	4	1, 5		74				BOLT, Seat
45	06508116AA	4	1, 5		74				BOLT, Seat
46	05189167AA	2	1, 5		74			*S7	SPRING, Assist
47	05189166AA	2	1, 5		74			*S7	PIN, Retainer

ASPEN (HG)				
SERIES	LINE	BODY	ENGINE	TRANSMISSION
P = PREMIUM	1 = Lt. Duty DODGE 2WD 5 = Lt. Duty DODGE 4WD	74 = SPORT UTILITY 4-DR TYPE #4	EVE = Engine - 4.7L V8 DOHC 3 Valve EZB = 5.7L Hemi Multi Displacement Engine	DGQ = 5-Spd Automatic 545RFE Transmission

AR = use ase required - = Non illustrated part

Rear Seat - Heated - Bucket - Trim Code [CJ]

Figure 50-640

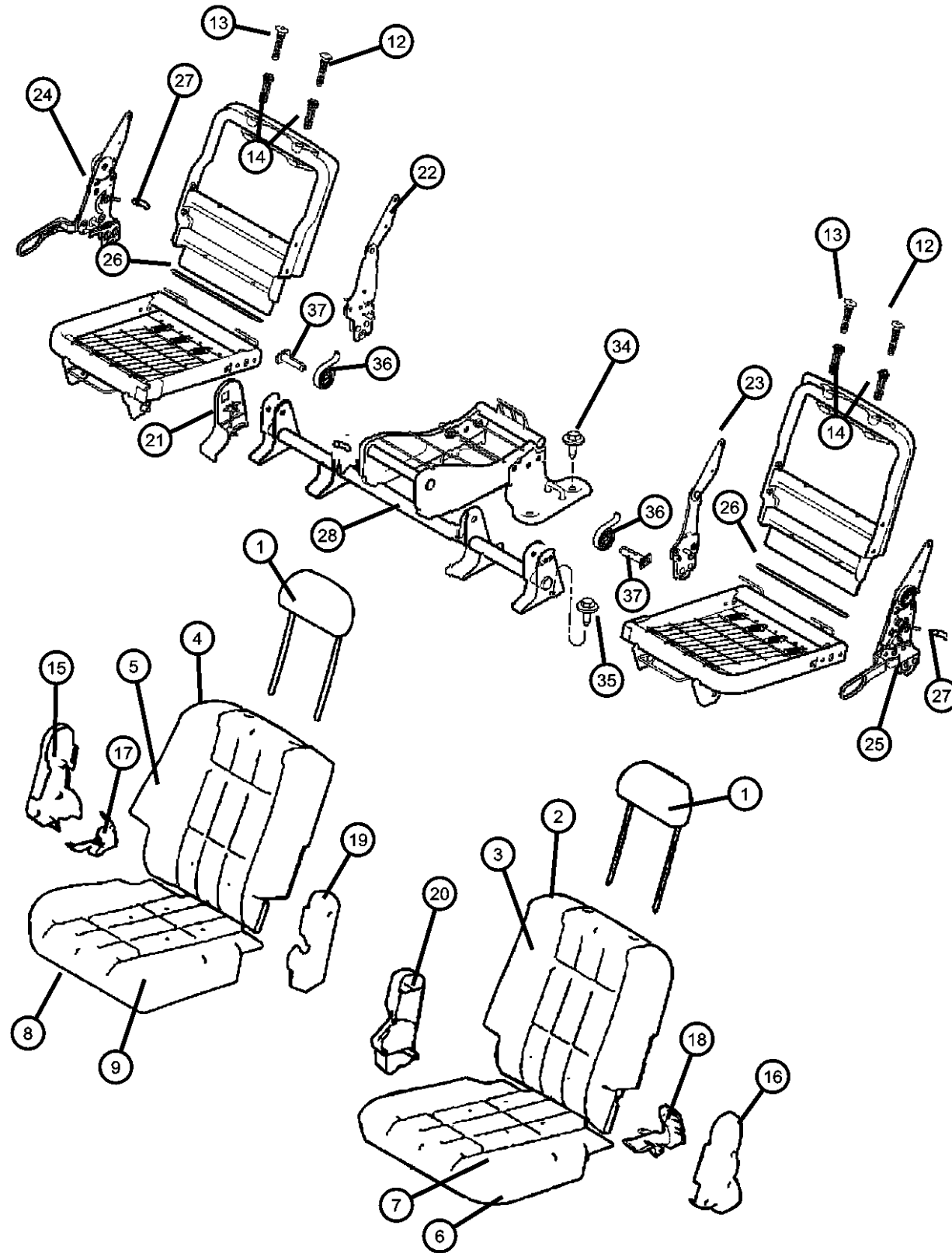

ITEM	PART NUMBER	QTY	LINE	SERIES	BODY	ENGINE	TRANS	TRIM	DESCRIPTION
1									HEADREST, Rear
	1FQ681D5AA	2	1, 5		74			*CJ [DB]	
	1FQ681J3AA	2	1, 5		74			*CJ [J1]	
2									SEAT BACK, Rear, Left, Includes Cover
	1FU311D5AA	1	1, 5		74			*CJ [DB]	
	1FU311J3AA	1	1, 5		74			*CJ [J1]	
3									COVER, Rear Seat Back, Left
	1FR951D5AA	1	1, 5		74			*CJ [DB]	
	1FR951J3AA	1	1, 5		74			*CJ [J1]	
4									SEAT BACK, Rear, Right, Includes Cover
	1FU301D5AA	1	1, 5		74			*CJ [DB]	
	1FU301J3AA	1	1, 5		74			*CJ [J1]	
5									COVER, Rear Seat Back, Right
	1FR941D5AA	1	1, 5		74			*CJ [DB]	
	1FR941J3AA	1	1, 5		74			*CJ [J1]	
6									CUSHION, Rear Seat, Left, Includes Cover
	1FU291D1AA	1	1, 5		74			*CJ [J1]	
	1FU291D5AA	1	1, 5		74			*CJ [DB]	
7									COVER, Rear Seat Cushion, Left
	1FS031D5AA	1	1, 5		74			*CJ [DB]	
	1FS031J3AA	1	1, 5		74			*CJ [J1]	
8									CUSHION, Rear Seat, Right, Includes Cover
	1FU281D5AA	1	1, 5		74			*CJ [DB]	
	1FU281J3AA	1	1, 5		74			*CJ [J1]	
9									COVER, Rear Seat Cushion, Right
	1FS021D5AA	1	1, 5		74			*CJ [DB]	
	1FS021J3AA	1	1, 5		74			*CJ [J1]	
-10	68019019AA	1	1, 5		74			*CJ	PAD, Heater, Seat Back
-11	68019020AA	1	1, 5		74			*CJ	PAD, Heater, Seat Cushion
12	05066261AA	2	1, 5		74			*CJ	SLEEVE, Headrest, Locking
13	05066311AA	1	5, 1		74			*CJ	SLEEVE, Headrest, Non-Locking
14	05066313AA	2	1, 5		74			*CJ	CLIP, Headrest
15									COVER, Seat latch, Outboard Outer, Right

ASPEN (HG)

SERIES

P = PREMIUM

LINE

1 = Lt. Duty DODGE 2WD
5 = Lt. Duty DODGE 4WD

BODY

74 = SPORT UTILITY 4-DR
TYPE #4

ENGINE

EVE = Engine - 4.7L V8 DOHC
3 Valve
EZB = 5.7L Hemi Multi
Displacement Engine

TRANSMISSION

DGQ = 5-Spd Automatic 545RFE
Transmission

AR = use ase required - = Non illustrated part

2008 HG

**Rear Seat - Heated - Bucket - Trim Code [CJ]
Figure 50-640**

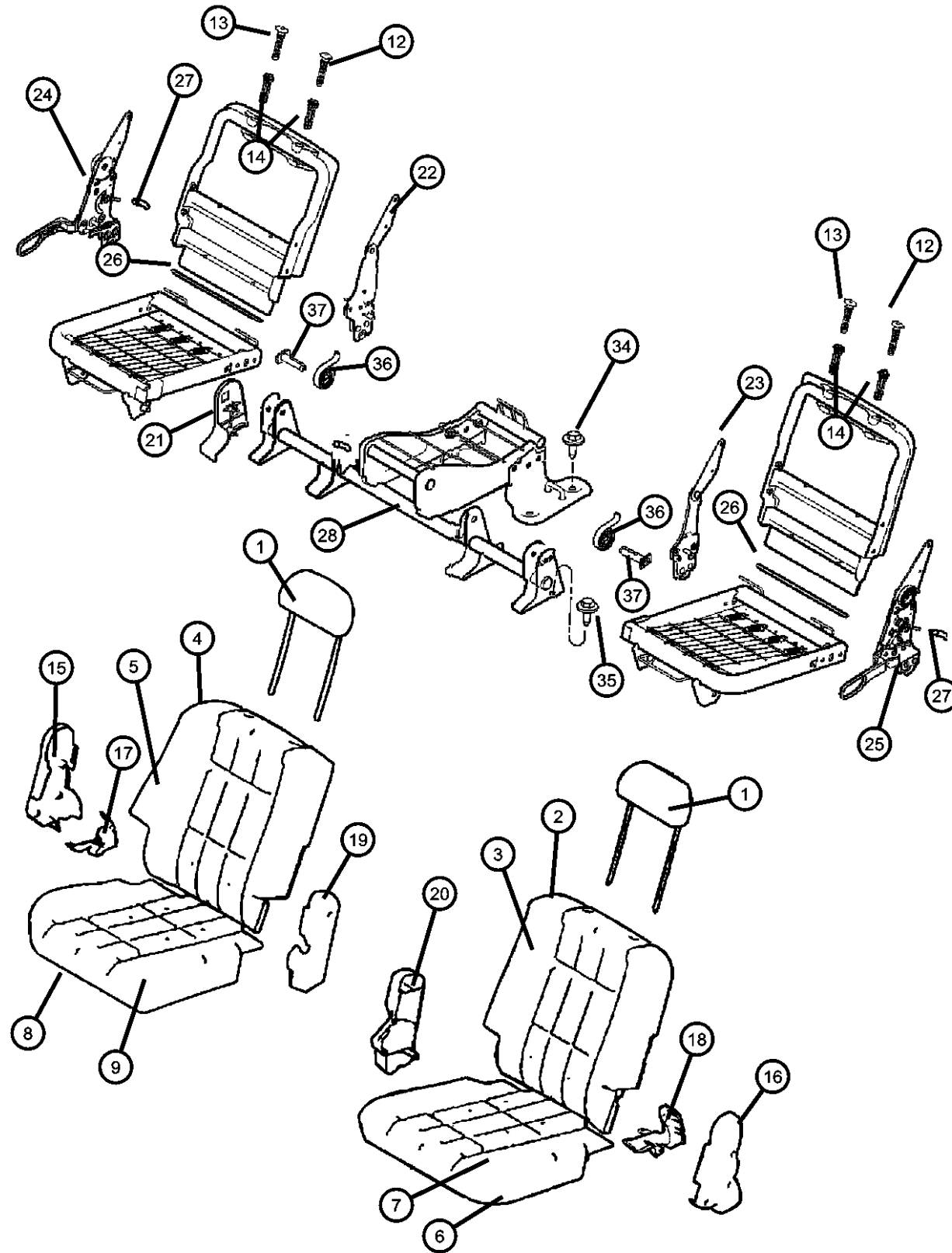

ITEM	PART NUMBER	QTY	LINE	SERIES	BODY	ENGINE	TRANS	TRIM	DESCRIPTION
16	0ZS321D5AA	1	1, 5		74			*CJ	[DB]
	0ZS321J3AA	1	1, 5		74			*CJ	[J1]
17	0ZS331D5AA	1	1, 5		74			*CJ	[DB]
	0ZS331J3AA	1	1, 5		74			*CJ	[J1]
18	0ZS341D5AA	1	1, 5		74			*CJ	[DB]
	0ZS341J3AA	1	1, 5		74			*CJ	[J1]
19	0ZS351D5AA	1	1, 5		74			*CJ	[DB]
	0ZS351J3AA	1	1, 5		74			*CJ	[J1]
20	0ZS361D5AA	1	1, 5		74			*CJ	[DB]
	0ZS361J3AA	1	1, 5		74			*CJ	[J1]
21	0ZS371D5AA	1	1, 5		74			*CJ	[DB]
	0ZS371J3AA	1	1, 5		74			*CJ	[J1]
22	0ZZ97XDHAA	1	1, 5		74			*CJ	[DB], Left
	0ZZ97ZJ8AA	1	1, 5		74			*CJ	[J1], Left
	5KC64XD-HAA	1	1, 5		74			*O0	[DB], Right
	5KC64ZJ8AA	1	1, 5		74			*O0	[J1], Right
23	05134470AA	1	1, 5		74			*CJ	LATCH, Seat
24	05134471AA	1	1, 5		74			*CJ	LATCH, Seat
25	05134472AA	1	1, 5		74			*CJ	LATCH, Seat
26	05134473AA	1	1, 5		74			*CJ	LATCH, Seat
27	05134490AA	2	1, 5		74			*CJ	ROD, Latch Actuator
28	05134491AA	2	1, 5		74			*CJ	KNOB, Seat Back Latch
29	68003767AA	1	1, 5		74			*CJ	FRAME, Seat cushion
-29	05134708AA	25	1, 5		74			*CJ	SCREW, Trim
-30	05134710AA	8	1, 5		74			*CJ	BOLT, Latch Seat Back
-31	05134712AA	4	1, 5		74			*CJ	BOLT, Pivot
-32	05134713AA	12	1, 5		74			*CJ	BOLT, Latch Seat Back

ASPEN (HG)

SERIES

P = PREMIUM

LINE

1 = Lt. Duty DODGE 2WD
5 = Lt. Duty DODGE 4WD

BODY

74 = SPORT UTILITY 4-DR
TYPE #4

ENGINE

EVE = Engine - 4.7L V8 DOHC
3 Valve
EZB = 5.7L Hemi Multi
Displacement Engine

TRANSMISSION

DGQ = 5-Spd Automatic 545RFE
Transmission

AR = use ase required - = Non illustrated part

2008 HG

Rear Seat - Heated - Bucket - Trim Code [CJ]
Figure 50-640

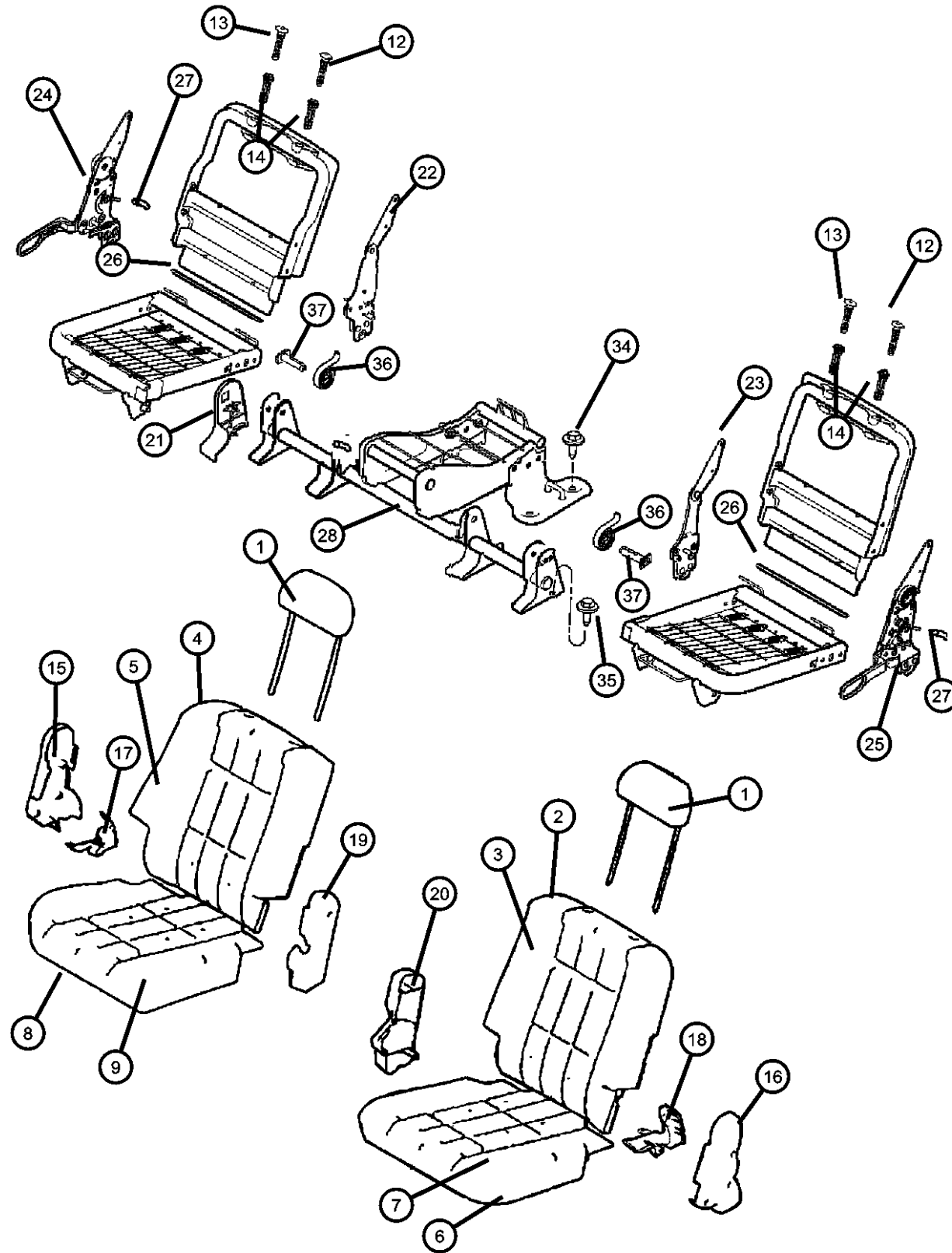

ITEM	PART NUMBER	QTY	LINE	SERIES	BODY	ENGINE	TRANS	TRIM	DESCRIPTION
-33	05134716AA	2	1, 5		74			*CJ	NUT, Seat
34	06508069AA	4	1, 5		74				BOLT, Seat
35	06508116AA	4	1, 5		74				BOLT, Seat
36	05189167AA	2	1, 5		74			*CJ	SPRING, Assist
37	05189166AA	1	1, 5		74			*CJ	PIN, Retainer

ASPEN (HG)

SERIES

P = PREMIUM

LINE

1 = Lt. Duty DODGE 2WD
5 = Lt. Duty DODGE 4WD

BODY

74 = SPORT UTILITY 4-DR
TYPE #4

ENGINE

EVE = Engine - 4.7L V8 DOHC
3 Valve
EZB = 5.7L Hemi Multi
Displacement Engine

TRANSMISSION

DGQ = 5-Spd Automatic 545RFE
Transmission

AR = use ase required - = Non illustrated part

2008 HG

Rear Seat - Heated - Bucket - Trim Code [DZ]

Figure 50-645

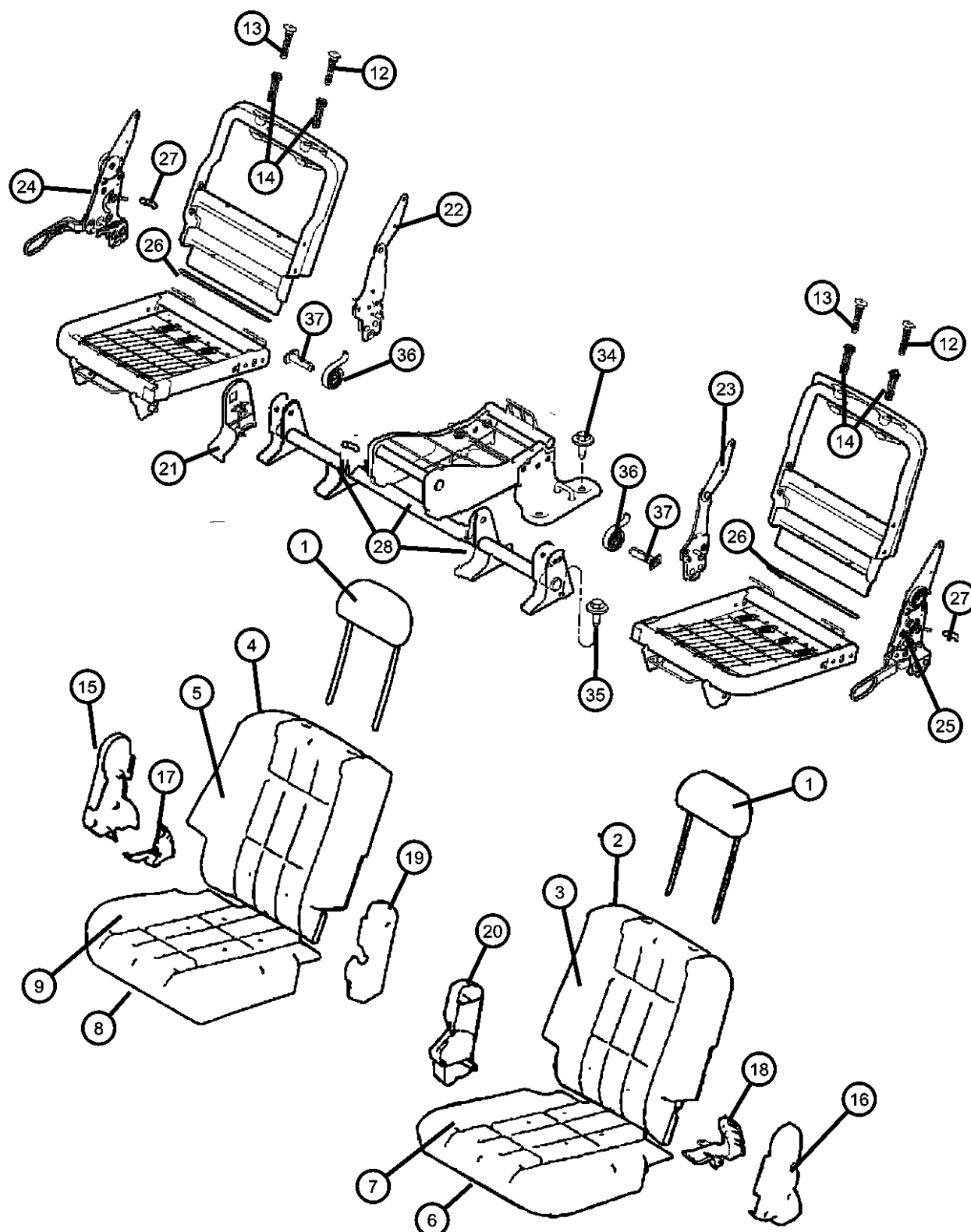

ITEM	PART NUMBER	QTY	LINE	SERIES	BODY	ENGINE	TRANS	TRIM	DESCRIPTION
1	1FQ751D1AA	2	1, 5		74			*DZ	HEADREST, Rear
2	1FU191D1AA	1	1, 5		74			*DZ	SEAT BACK, Rear, Left, Includes Cover
3	1FS431D1AA	1	1, 5		74			*DZ	COVER, Rear Seat Back, Left
4	1FU181D1AA	1	1, 5		74			*DZ	SEAT BACK, Rear, Right, Includes Cover
5	1FS421D1AA	1	1, 5		74			*DZ	COVER, Rear Seat Back, Right
6	1FU231D1AA	1	1, 5		74			*DZ	CUSHION, Rear Seat, Left, Includes Cover
7	1FS491D1AA	1	1, 5		74			*DZ	COVER, Rear Seat Cushion, Left
8	1FU221D1AA	1	1, 5		74			*DZ	CUSHION, Rear Seat, Right, Includes Cover
9	1FS481D1AA	1	1, 5		74			*DZ	COVER, Rear Seat Cushion, Right
-10	68019019AA	1	1, 5		74			*DZ	PAD, Heater, Seat Back
-11	68019020AA	1	1, 5		74			*DZ	PAD, Heater, Seat Cushion
12	05066261AA	2	5, 1		74			*DZ	SLEEVE, Headrest, Locking
13	05066311AA	4	1, 5		74			*DZ	SLEEVE, Headrest, Non-Locking
14	05066313AA	2	1, 5		74			*DZ	CLIP, Headrest
15	0ZS321J3AA	1	1, 5		74			*DZ	COVER, Seat latch, Outboard Outer, Right
16	0ZS331J3AA	1	1, 5		74			*DZ	COVER, Seat latch, Outboard Outer, Left
17	0ZS341J3AA	1	1, 5		74			*DZ	COVER, Seat latch, Outboard Inner, Right
18	0ZS351J3AA	1	1, 5		74			*DZ	COVER, Seat latch, Outboard Inner, Left
19	0ZS361J3AA	1	1, 5		74			*DZ	COVER, Seat latch, Inboard Right
20	0ZS371J3AA	1	1, 5		74			*DZ	COVER, Seat latch, Inboard Left
21	0ZZ97ZJ8AA	1	1, 5		74			*DZ	COVER, Rear Seat Cushion Hinge
22	05134470AA	1	1, 5		74			*DZ	LATCH, Seat
23	05134471AA	1	1, 5		74			*DZ	LATCH, Seat
24	05134472AA	1	1, 5		74			*DZ	LATCH, Seat
25	05134473AA	1	1, 5		74			*DZ	LATCH, Seat
26	05134490AA	2	1, 5		74			*DZ	ROD, Latch Actuator
27	05134491AA	2	1, 5		74			*DZ	KNOB, Seat Back Latch
28	68003767AA	1	1, 5		74			*DZ	FRAME, Seat cushion
-29	05134708AA	25	1, 5		74			*DZ	SCREW, Trim
-30	05134710AA	8	1, 5		74			*DZ	BOLT, Latch Seat Back
-31	05134712AA	4	1, 5		74			*DZ	BOLT, Pivot
-32	05134713AA	12	1, 5		74			*DZ	BOLT, Latch Seat Back

ASPEN (HG)

SERIES

P = PREMIUM

LINE

1 = Lt. Duty DODGE 2WD
5 = Lt. Duty DODGE 4WD

BODY

74 = SPORT UTILITY 4-DR
TYPE #4

ENGINE

EVE = Engine - 4.7L V8 DOHC
3 Valve
EZB = 5.7L Hemi Multi
Displacement Engine

TRANSMISSION

DGQ = 5-Spd Automatic 545RFE
Transmission

AR = use ase required - = Non illustrated part

2008 HG

Rear Seat - Heated - Bucket - Trim Code [DZ]
Figure 50-645

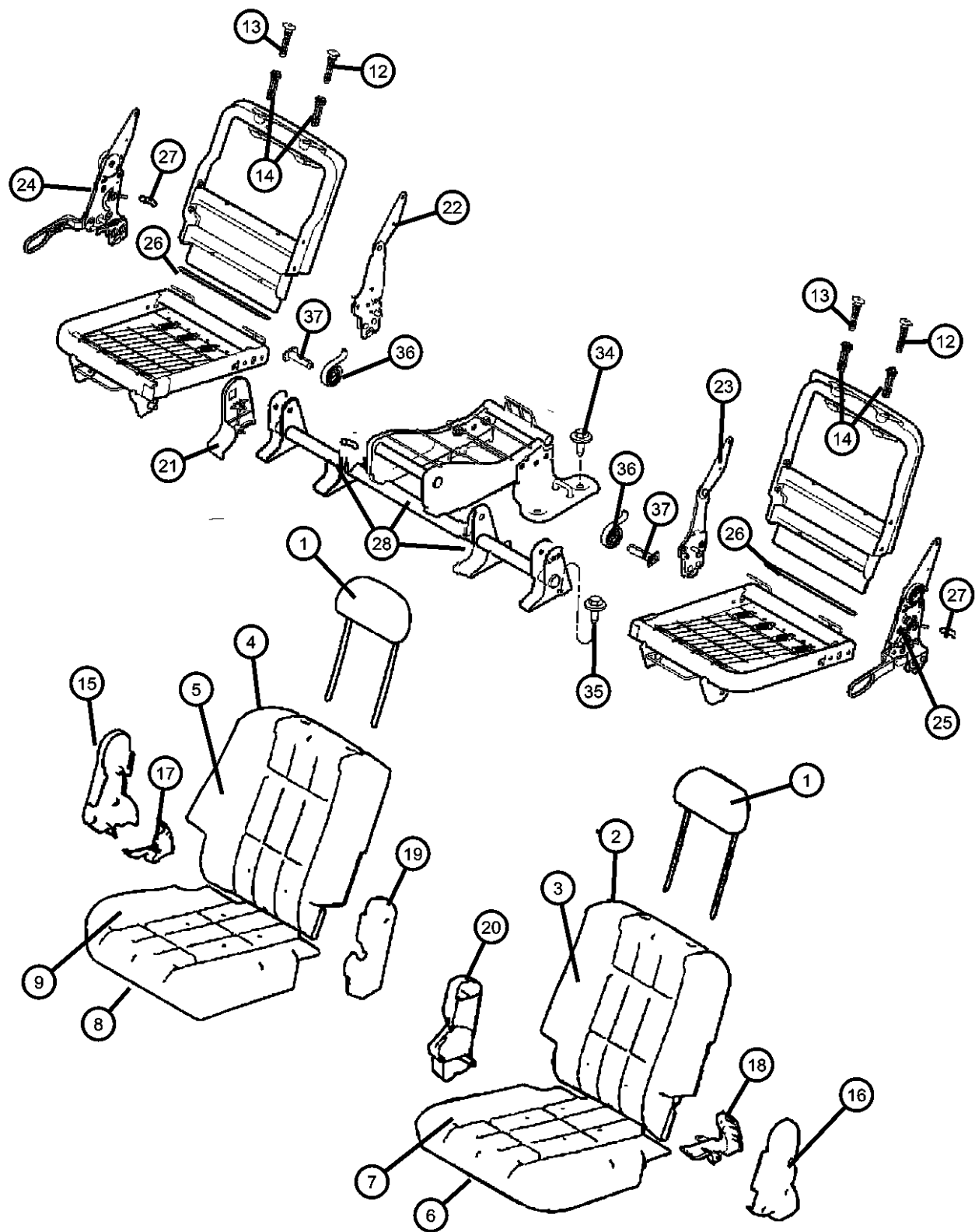

ITEM	PART NUMBER	QTY	LINE	SERIES	BODY	ENGINE	TRANS	TRIM	DESCRIPTION
-33	05134716AA	1	1, 5		74			*DZ	NUT, Seat
34	06508069AA	4	1, 5		74				BOLT, Seat
35	06508116AA	4	1, 5		74				BOLT, Seat
36	05189167AA	1	1, 5		74			*DZ	SPRING, Assist
37	05189166AA	2	1, 5		74			*DZ	PIN, Retainer

ASPEN (HG)		BODY		ENGINE		TRANSMISSION	
SERIES	LINE						
P = PREMIUM	1 = Lt. Duty DODGE 2WD 5 = Lt. Duty DODGE 4WD	74 = SPORT UTILITY 4-DR TYPE #4		EVE = Engine - 4.7L V8 DOHC 3 Valve EZB = 5.7L Hemi Multi Displacement Engine		DGQ = 5-Spd Automatic 545RFE Transmission	

AR = use ase required - = Non illustrated part

Rear Seat - 60/40 - Trim Code [CJ]
Figure 50-715

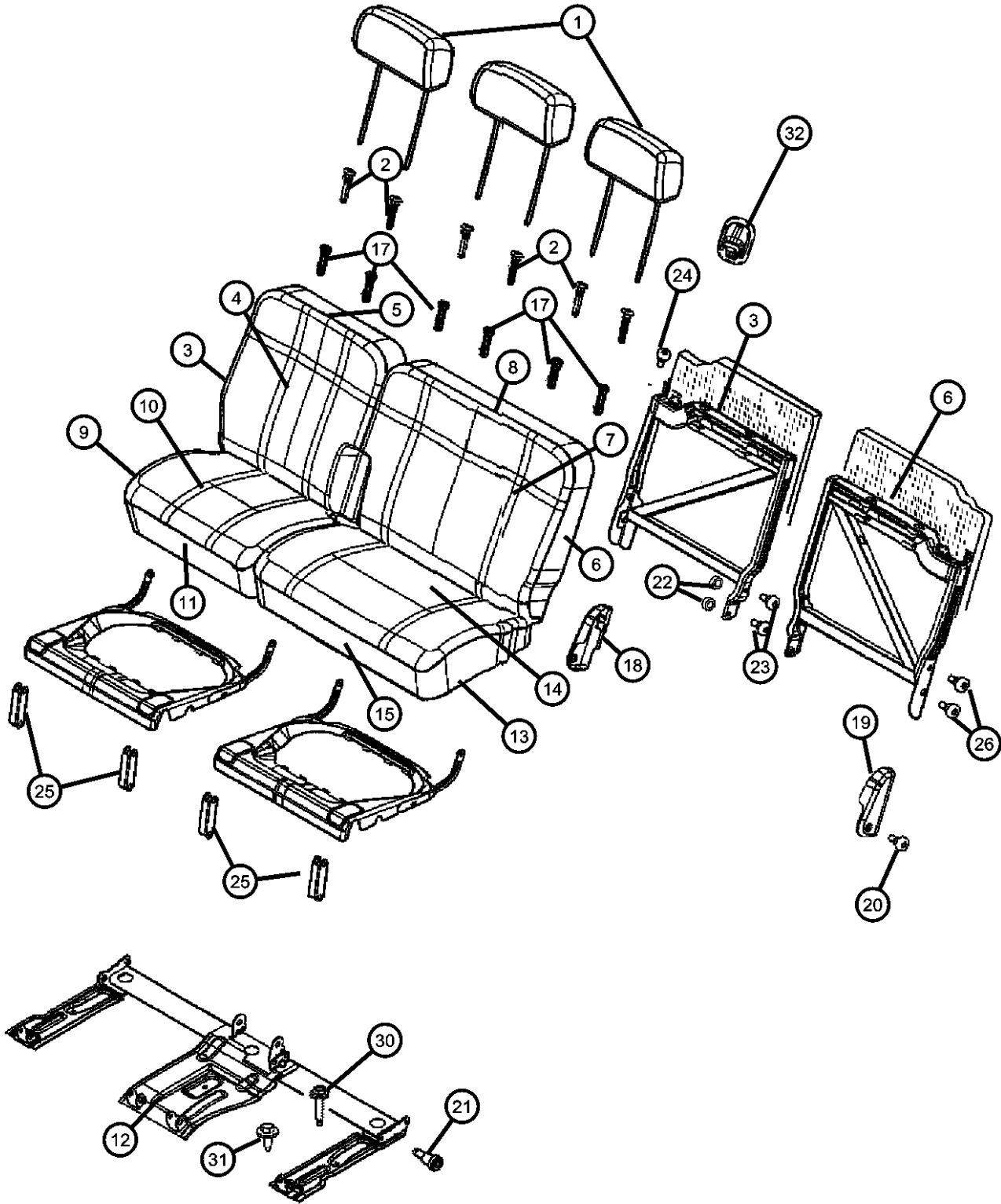

ITEM	PART NUMBER	QTY	LINE	SERIES	BODY	ENGINE	TRANS	TRIM	DESCRIPTION
1	1FQ681D5AA	1	1, 5		74			*CJ	HEADREST, Rear [DB]
	1FQ681J3AA	1	1, 5		74			*CJ	[J1]
2	05066261AA	2	1, 5		74			*CJ	SLEEVE, Headrest Locking
	05066311AA	2	1, 5		74			*CJ	Non-Locking
3	1JU361D5AA	1	1, 5		74			*CJ	SEAT BACK, Rear, Right [DB], With Pull-Up Strap
	1JU361J3AA	1	1, 5		74			*CJ	[J1], With Pull-Up Strap
4	1JU381D5AA	1	1, 5		74			*CJ	COVER, Rear Seat Back, Right [DB]
	1JU381J3AA	1	1, 5		74			*CJ	[J1]
5	68034076AA	1	1, 5		74			*CJ	FOAM, Seat Back, Back Foam Right
6	1JU371D5AA	1	1, 5		74			*CJ	SEAT BACK, Rear, Left [DB], With Pull-Up Strap
	1JU371J3AA	1	1, 5		74			*CJ	[J1], With Pull-Up Strap
7	1JU391D5AA	1	1, 5		74			*CJ	COVER, Rear Seat Back, Left [DB]
	1JU391J3AA	1	1, 5		74			*CJ	[J1]
8	68034077AA	1	1, 5		74			*CJ	FOAM, Seat Back, Back Foam Left
9	1FQ761D5AA	1	1, 5		74			*CJ	CUSHION, Rear Seat, Right [DB]
	1FQ761J3AA	1	1, 5		74			*CJ	[J1]
10	1FQ781D5AA	1	1, 5		74			*CJ	COVER, Rear Seat Cushion, Right [DB]
	1FQ781J3AA	1	1, 5		74			*CJ	[J1]
11	05175206AA	1	1, 5		74			*CJ	FOAM, Seat Cushion, Cushion Foam
12	05175227AA	1	1, 5		74			*CJ	FRAME, Rear Seat Cushion
13	1FQ771J3AA	1	1, 5		74			*CJ	CUSHION, Rear Seat, Left [J1]
	1FQ771D5AA	1	1, 5		74			*CJ	[DB]
14	1FQ791D5AA	1	1, 5		74			*CJ	COVER, Rear Seat Cushion, Left [DB]
	1FQ791J3AA	1	1, 5		74			*CJ	[J1]

ASPEN (HG)				
SERIES	LINE	BODY	ENGINE	TRANSMISSION
P = PREMIUM	1 = Lt. Duty DODGE 2WD 5 = Lt. Duty DODGE 4WD	74 = SPORT UTILITY 4-DR TYPE #4	EVE = Engine - 4.7L V8 DOHC 3 Valve EZB = 5.7L Hemi Multi Displacement Engine	DGQ = 5-Spd Automatic 545RFE Transmission

Rear Seat - 60/40 - Trim Code [CJ]
Figure 50-715

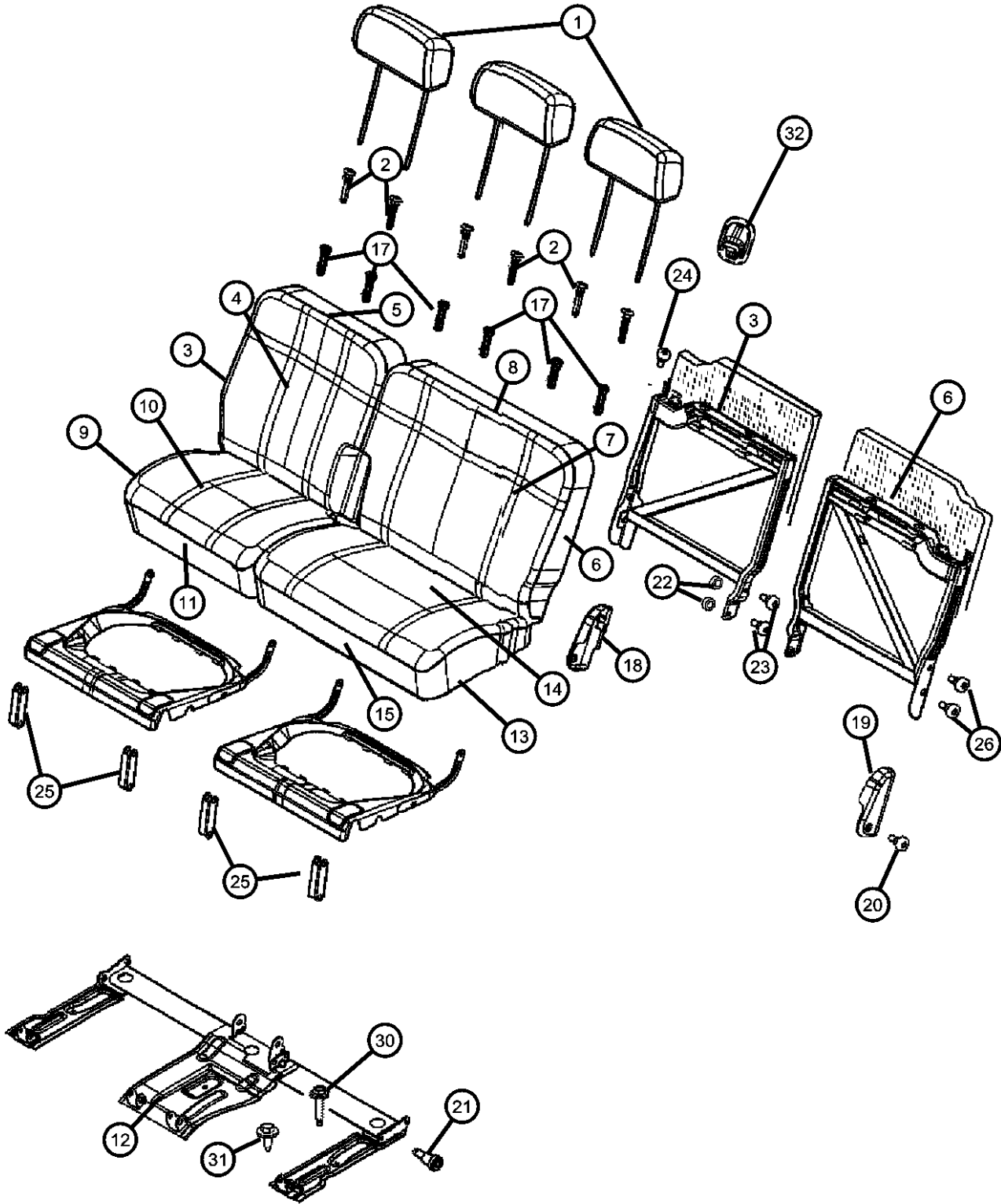

ITEM	PART NUMBER	QTY	LINE	SERIES	BODY	ENGINE	TRANS	TRIM	DESCRIPTION
15	05175207AA	1	1, 5		74			*CJ	FOAM, Seat Cushion
-16	05189399AA	1	1, 5		74			*CJ	PIN, Push, Velcro head retainers located on the back of the seat back upper
17	05066313AA	4	1, 5		74			*CJ	CLIP, Headrest
18									COVER, Seat latch, Right
	1AA001D5AA	1	1, 5		74			*CJ	[DB]
	1AA001J3AA	1	1, 5		74			*CJ	[J1]
19									COVER, Seat latch, Left
	1AA011D5AA	1	1, 5		74			*CJ	[DB]
	1AA011J3AA	1	1, 5		74			*CJ	[J1]
20	05135564AA	1	1, 5		74			*CJ	SCREW, Trim
21	05134713AA	4	1, 5		74			*CJ	BOLT, Latch Seat Back
22	05135562AA	3	5, 1		74			*CJ	BUSHING, Seat
23	05135563AA	1	1, 5		74			*CJ	BOLT, Seat
24	05135564AA	1	1, 5		74			*CJ	SCREW, Trim
25	05135592AA	1	1, 5		74			*CJ	LINK KIT, Seat support
26	05135594AA	2	1, 5		74			*CJ	BOLT, Seat
-27									BEZEL, Seat Release
	1AA861D5AA	2	1, 5		74			*CJ	[DB]
	1AA861J3AA	2	1, 5		74			*CJ	[J1]
-28									LATCH, Seat
	05175210AA	1	1, 5		74			*CJ	Right
	05175211AA	1	1, 5		74			*CJ	Left
-29									CABLE, Latch Release, Includes Release Handle
	1EB201D5AA	1	1, 5		74			*CJ	[DB]
	1EB201J3AA	1	1, 5		74			*CJ	[J1]
30	05179782AA	3	1, 5		74			*CJ	BOLT, Seat
31	05135563AA	3	1, 5		74			*CJ	BOLT, Seat
32									BEZEL, TETHER
	1JU341D5AA	1	1, 5		74			*CJ	[DB]
	1JU341J3AA	1	1, 5		74			*CJ	[J1]

ASPEN (HG)				
SERIES	LINE	BODY	ENGINE	TRANSMISSION
P = PREMIUM	1 = Lt. Duty DODGE 2WD 5 = Lt. Duty DODGE 4WD	74 = SPORT UTILITY 4-DR TYPE #4	EVE = Engine - 4.7L V8 DOHC 3 Valve EZB = 5.7L Hemi Multi Displacement Engine	DGQ = 5-Spd Automatic 545RFE Transmission

Rear Seat - 60/40 - Trim Code [DZ]
Figure 50-716

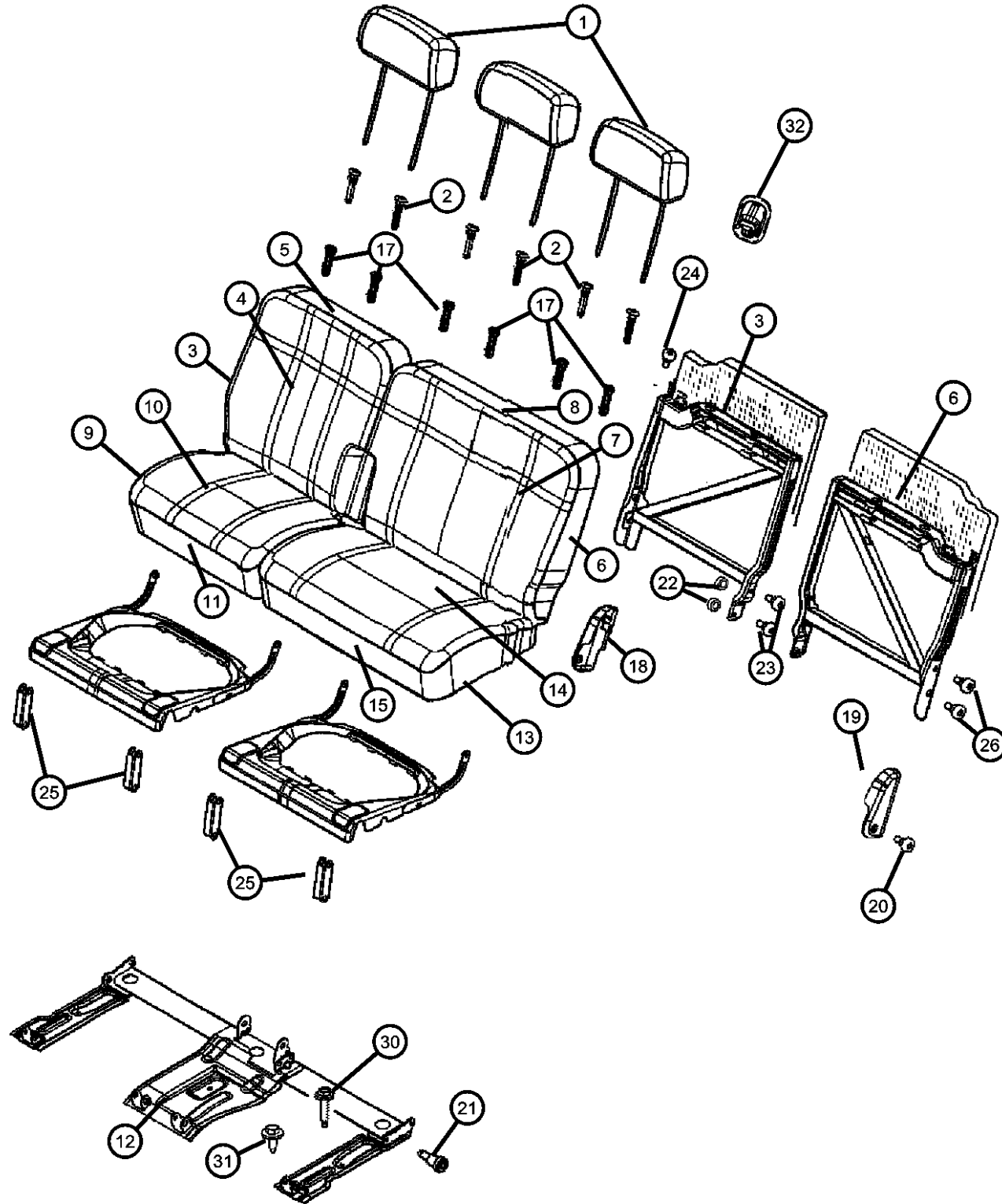

ITEM	PART NUMBER	QTY	LINE	SERIES	BODY	ENGINE	TRANS	TRIM	DESCRIPTION
1	1FQ751D1AA	1	1, 5		74			*DZ	HEADREST, Rear, [J1]
2									SLEEVE, Headrest
	05066261AA	2	1, 5		74			*DZ	Locking
	05066311AA	2	1, 5		74			*DZ	Non-Locking
3	1JU641D1AA	1	1, 5		74			*DZ	SEAT BACK, Rear, Right, [J1], With Pull-Up Strap
4	1JU661D1AA	1	1, 5		74			*DZ	COVER, Rear Seat Back, Right, [J1]
5	68034076AA	1	1, 5		74			*DZ	FOAM, Seat Back, Back Foam Right
6	1JU651D1AA	1	1, 5		74			*DZ	SEAT BACK, Rear, Left, [J1], With Pull-Up Strap
7	1JU671D1AA	1	1, 5		74			*DZ	COVER, Rear Seat Back, Left, [J1]
8	68034077AA	1	1, 5		74			*DZ	FOAM, Seat Back, Back Foam Left
9	1FQ881D1AA	1	1, 5		74			*DZ	CUSHION, Rear Seat, Right, [J1]
10	1FQ901D1AA	1	5, 1		74			*DZ	COVER, Rear Seat Cushion, Right, [J1]
11	05175206AA	1	1, 5		74			*DZ	FOAM, Seat Cushion, Cushion Foam Right
12	05175227AA	1	1, 5		74			*DZ	FRAME, Rear Seat Cushion
13	1FQ891D1AA	1	1, 5		74			*DZ	CUSHION, Rear Seat, Left, [J1]
14	1FQ911D1AA	1	1, 5		74			*DZ	COVER, Rear Seat Cushion, Left, [D1]
15	05175207AA	1	1, 5		74			*DZ	FOAM, Seat Cushion, Cushion Foam Left
-16	05189399AA	1	1, 5		74			*DZ	PIN, Push, Velcro head retainers located on the back of the seat back upper
17	05066313AA	2	1, 5		74			*DZ	CLIP, Headrest
18	1AA001D5AA	1	1, 5		74			*DZ	COVER, Seat latch, Right, [J1]
19	1AA011D5AA	1	1, 5		74			*DZ	COVER, Seat latch, Left, [J1]
20	05135564AA	4	1, 5		74			*DZ	SCREW, Trim
21	05134713AA	1	1, 5		74			*DZ	BOLT, Latch Seat Back
22	05135562AA	3	1, 5		74			*DZ	BUSHING, Seat
23	05135563AA	1	1, 5		74			*DZ	BOLT, Seat
24	05135564AA	1	1, 5		74			*DZ	SCREW, Trim
25	05135592AA	1	1, 5		74			*DZ	LINK KIT, Seat support
26	05135594AA	2	1, 5		74			*DZ	BOLT, Seat
-27	1AA861D5AA	2	1, 5		74			*DZ	BEZEL, Seat Release, [J1]
-28									LATCH, Seat
	05175210AA	1	1, 5		74			*DZ	Right

ASPEN (HG)

SERIES

P = PREMIUM

LINE

1 = Lt. Duty DODGE 2WD
5 = Lt. Duty DODGE 4WD

BODY

74 = SPORT UTILITY 4-DR
TYPE #4

ENGINE

EVE = Engine - 4.7L V8 DOHC
3 Valve
EZB = 5.7L Hemi Multi
Displacement Engine

TRANSMISSION

DGQ = 5-Spd Automatic 545RFE
Transmission

AR = use ase required - = Non illustrated part

2008 HG

<< RETURN TO GROUP INDEX

Figure 50-716

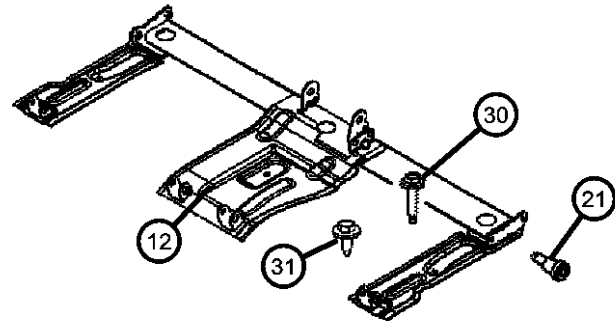

ASPEN (HG)				
SERIES	LINE	BODY	ENGINE	TRANSMISSION
P = PREMIUM	1 = Lt. Duty DODGE 2WD 5 = Lt. Duty DODGE 4WD	74 = SPORT UTILITY 4-DR TYPE #4	EVE = Engine - 4.7L V8 DOHC 3 Valve EZB = 5.7L Hemi Multi Displacement Engine	DGQ = 5-Spd Automatic 545RFE Transmission

2008 HG

Rear Seat - 60/40 - Trim Code [S7]
Figure 50-717

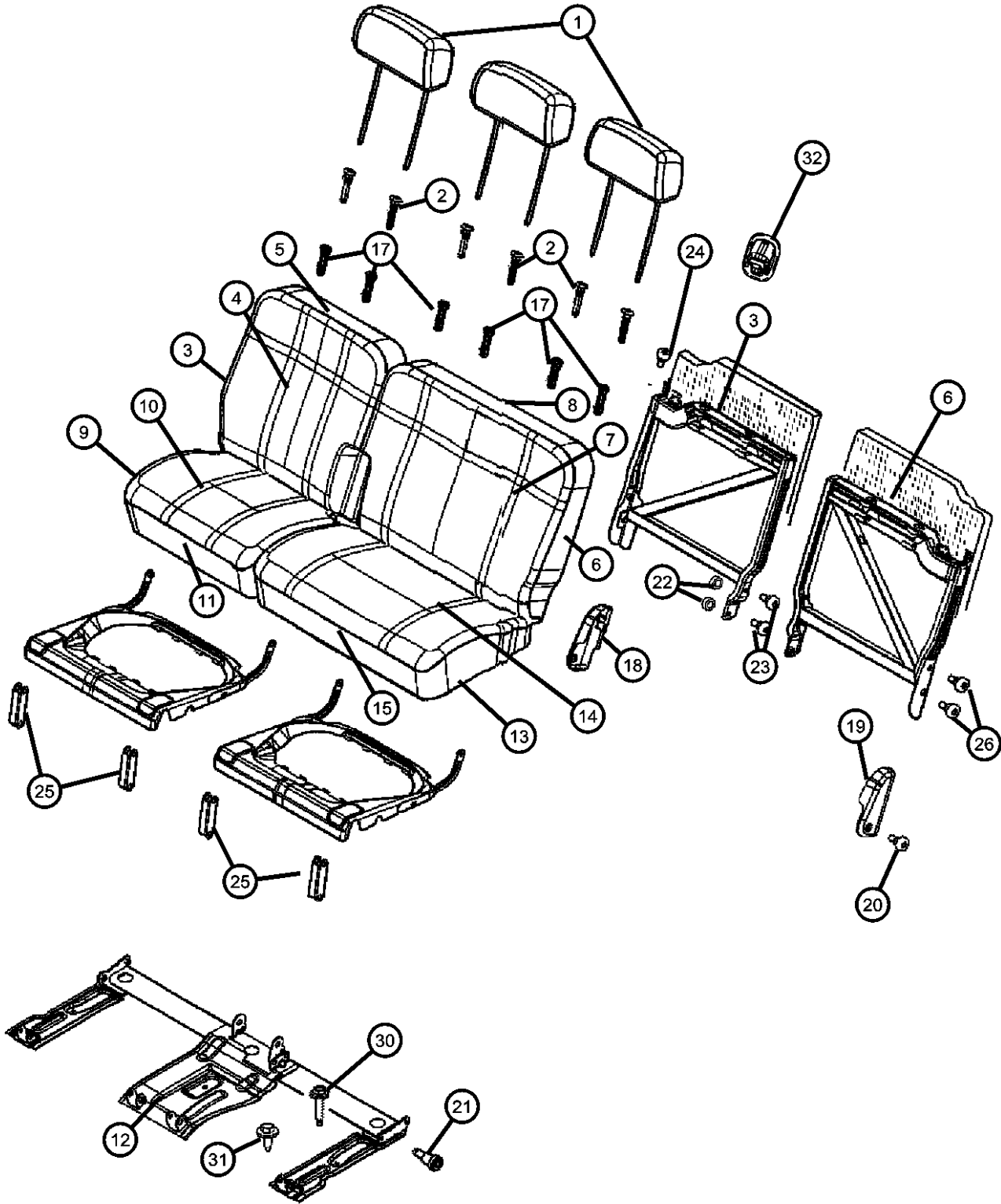

ITEM	PART NUMBER	QTY	LINE	SERIES	BODY	ENGINE	TRANS	TRIM	DESCRIPTION
1	1FQ391D5AA	3	1, 5		74			*S7	HEADREST, Rear [DB]
	1FQ391J3AA	1	1, 5		74			*S7	[J1]
2	05066261AA	2	1, 5		74			*S7	SLEEVE, Headrest Locking
	05066311AA	2	1, 5		74			*S7	Non-Locking
3	1JU411D5AA	1	5, 1		74			*S7	SEAT BACK, Rear, Right [DB], With Pull-Up Strap
	1JU401J3AA	1	1, 5		74			*S7	[J1], With Pull-Up Strap
4	1JU421D5AA	1	1, 5		74			*S7	COVER, Rear Seat Back, Right [DB]
	1JU421J3AA	1	1, 5		74			*S7	[J1]
5	68034076AA	1	1, 5		74			*S7	FOAM, Seat Back, Back Foam
6	1JU411D5AA	1	1, 5		74			*S7	SEAT BACK, Rear, Left [DB], With Pull-Up Strap
	1JU411J3AA	1	1, 5		74			*S7	[J1], With Pull-Up Strap
7	1JU431D5AA	1	1, 5		74			*S7	COVER, Rear Seat Back, Left [DB]
	1JU431J3AA	1	1, 5		74			*S7	[J1]
8	68034077AA	1	1, 5		74			*S7	FOAM, Seat Back
9	1FR041D5AA	1	1, 5		74			*S7	CUSHION, Rear Seat, Right [DB]
	1FR041J3AA	1	1, 5		74			*S7	[J1]
10	1FR021D5AA	1	1, 5		74			*S7	COVER, Rear Seat Cushion, Right [DB]
	1FR021J3AA	1	1, 5		74			*S7	[J1]
11	05175206AA	1	1, 5		74			*S7	FOAM, Seat Cushion, Cushion Foam Right
12	05175227AA	1	1, 5		74			*S7	FRAME, Rear Seat Cushion
13	1FR051D5AA	1	1, 5		74			*S7	CUSHION, Rear Seat, Left [DB]
	1FR051J3AA	1	1, 5		74			*S7	[J1]
14	1FR031D5AA	1	1, 5		74			*S7	COVER, Rear Seat Cushion, Left [DB]
	1FR031J3AA	1	1, 5		74			*S7	[J1]

ASPEN (HG)				
SERIES	LINE	BODY	ENGINE	TRANSMISSION
P = PREMIUM	1 = Lt. Duty DODGE 2WD 5 = Lt. Duty DODGE 4WD	74 = SPORT UTILITY 4-DR TYPE #4	EVE = Engine - 4.7L V8 DOHC 3 Valve EZB = 5.7L Hemi Multi Displacement Engine	DGQ = 5-Spd Automatic 545RFE Transmission

AR = use ase required - = Non illustrated part

Rear Seat - 60/40 - Trim Code [S7]
Figure 50-717

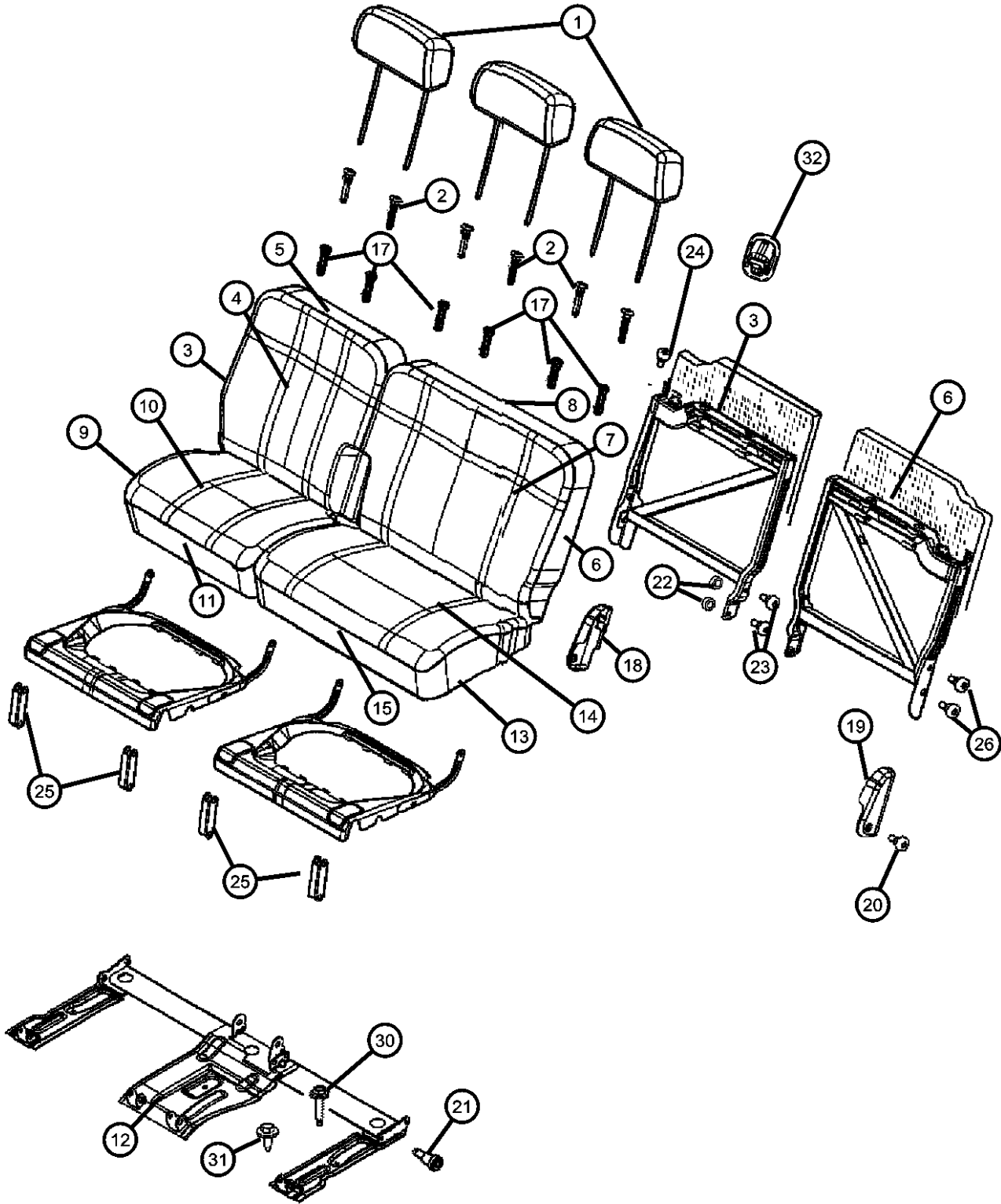

ITEM	PART NUMBER	QTY	LINE	SERIES	BODY	ENGINE	TRANS	TRIM	DESCRIPTION
15	05175207AA	1	1, 5		74			*S7	FOAM, Seat Cushion, Cushion Foam Left
-16	05189399AA	1	1, 5		74			*S7	PIN, Push, Velcro head retainers located on the back of the seat back upper
17	05066313AA	2	1, 5		74			*S7	CLIP, Headrest
18									COVER, Seat latch, Right
	1AA001J3AA	1	1, 5		74			*S7	[J1]
	1AA011D5AA	1	1, 5		74			*S7	[DB]
19									COVER, Seat latch, Left
	1AA001J3AA	1	1, 5		74			*S7	[J1]
	1AA011D5AA	1	1, 5		74			*S7	[DB]
20	05134708AA	25	1, 5		74			*S7	SCREW, Trim
21	05134713AA	4	1, 5		74			*S7	BOLT, Latch Seat Back
22	05135562AA	3	1, 5		74			*S7	BUSHING, Seat
23	05135563AA	3	1, 5		74			*S7	BOLT, Seat
24	05135564AA	4	1, 5		74			*S7	SCREW, Trim
25	05135592AA	1	1, 5		74			*S7	LINK KIT, Seat support
26	05135594AA	2	1, 5		74			*S7	BOLT, Seat
-27									BEZEL, Seat Release
	1AA861D5AA	2	1, 5		74			*S7	[DB]
	1AA861J3AA	2	1, 5		74			*S7	[J1]
-28									LATCH, Seat
	05175210AA	1	1, 5		74			*S7	Right
	05175211AA	1	1, 5		74			*S7	Left
-29									CABLE, Latch Release, Includes Release Handle
	1EB201J3AA	1	1, 5		74			*S7	[J1]
	1EB201D5AA	1	1, 5		74			*S7	[DB]
30	05179782AA	3	1, 5		74			*S7	BOLT, Seat
31	05135563AA	3	1, 5		74			*S7	BOLT, Seat
32									BEZEL, TETHER
	1JU341J3AA	1	1, 5		74			*S7	[J1]
	1JU341D5AA	1	1, 5		74			*S7	[DB]

ASPEN (HG)				
SERIES	LINE	BODY	ENGINE	TRANSMISSION
P = PREMIUM	1 = Lt. Duty DODGE 2WD 5 = Lt. Duty DODGE 4WD	74 = SPORT UTILITY 4-DR TYPE #4	EVE = Engine - 4.7L V8 DOHC 3 Valve EZB = 5.7L Hemi Multi Displacement Engine	DGQ = 5-Spd Automatic 545RFE Transmission

Rear Seat - 60/40 - Trim Code [YL]
Figure 50-718

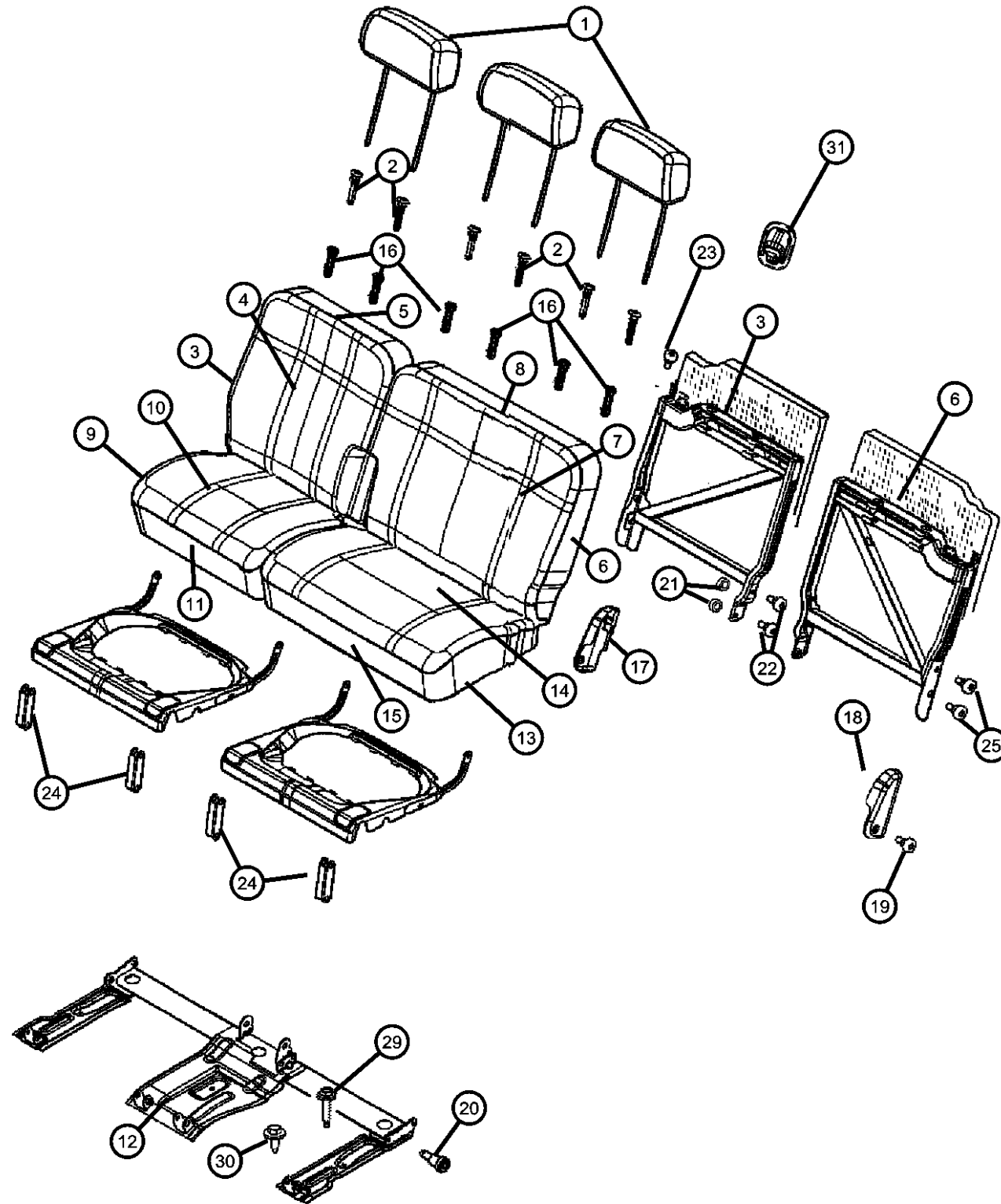

ITEM	PART NUMBER	QTY	LINE	SERIES	BODY	ENGINE	TRANS	TRIM	DESCRIPTION
1	1FQ751J1AA	1	1, 5		74			*YL	HEADREST, Rear, [J1]
2									SLEEVE, Headrest
	05066261AA	2	1, 5		74			*YL	Locking
	05066311AA	2	1, 5		74			*YL	Non-Locking
3	1LL681J1AA	1	1, 5		74			*YL	SEAT BACK, Rear, Right, With Pull-Up Strap
4	1LL691J1AA	1	1, 5		74			*YL	COVER, Rear Seat Back, Right
5	68034076AA	1	1, 5		74			*YL	FOAM, Seat Back, Back Foam
6	1LL661J1AA	1	1, 5		74			*YL	SEAT BACK, Rear, Left, With Pull-Up Strap
7	1LL671J1AA	1	1, 5		74			*YL	COVER, Rear Seat Back, Left
8	68034077AA	1	1, 5		74			*YL	FOAM, Seat Back
9	1LL641J1AA	1	1, 5		74			*YL	CUSHION, Rear Seat, Right
10	1LL651J1AA	1	1, 5		74			*YL	COVER, Rear Seat Cushion, Right
11	05175206AA	1	1, 5		74			*YL	FOAM, Seat Cushion, Cushion Foam
12	05175227AA	1	1, 5		74			*YL	FRAME, Rear Seat Cushion
13	1LL621J1AA	1	1, 5		74			*YL	CUSHION, Rear Seat, Left
14	1LL631J1AA	1	1, 5		74			*YL	COVER, Rear Seat Cushion, Left
15	05175207AA	1	1, 5		74			*YL	FOAM, Seat Cushion
16	05066313AA	4	1, 5		74			*YL	CLIP, Headrest
17	1AA001J1AA	1	1, 5		74			*YL	COVER, Seat latch, Right
18	1AA011J1AA	1	1, 5		74			*YL	COVER, Seat latch, Left
19	05135564AA	4	1, 5		74			*YL	SCREW, Trim
20	05134713AA	4	1, 5		74			*YL	BOLT, Latch Seat Back
21	05135562AA	3	1, 5		74			*YL	BUSHING, Seat
22	05135563AA	3	1, 5		74			*YL	BOLT, Seat
23	05135564AA	4	1, 5		74			*YL	SCREW, Trim
24	05135592AA	1	1, 5		74			*YL	LINK KIT, Seat support
25	05135594AA	2	1, 5		74			*YL	BOLT, Seat
-26	1AA861J1AA	2	1, 5		74			*YL	BEZEL, Seat Release
-27									LATCH, Seat
	05175210AA	1	1, 5		74			*YL	Right
	05175211AA	1	1, 5		74			*YL	Left
-28	1EB201J1AA	1	1, 5		74			*YL	CABLE, Latch Release, Includes Release Handle
29	05179782AA	3	1, 5		74			*YL	BOLT, Seat

ASPEN (HG)

SERIES

P = PREMIUM

LINE

1 = Lt. Duty DODGE 2WD
5 = Lt. Duty DODGE 4WD

BODY

74 = SPORT UTILITY 4-DR
TYPE #4

ENGINE

EVE = Engine - 4.7L V8 DOHC
3 Valve
EZB = 5.7L Hemi Multi
Displacement Engine

TRANSMISSION

DGQ = 5-Spd Automatic 545RFE
Transmission

AR = use ase required - = Non illustrated part

2008 HG

Rear Seat - 60/40 - Trim Code [YL]
Figure 50-718

ITEM	PART NUMBER	QTY	LINE	SERIES	BODY	ENGINE	TRANS	TRIM	DESCRIPTION
------	-------------	-----	------	--------	------	--------	-------	------	-------------

30	05135563AA	3	1, 5		74			*YL	BOLT, Seat
31	1JU341J1AA	1	1, 5		74			*YL	BEZEL, TETHER, [J1]

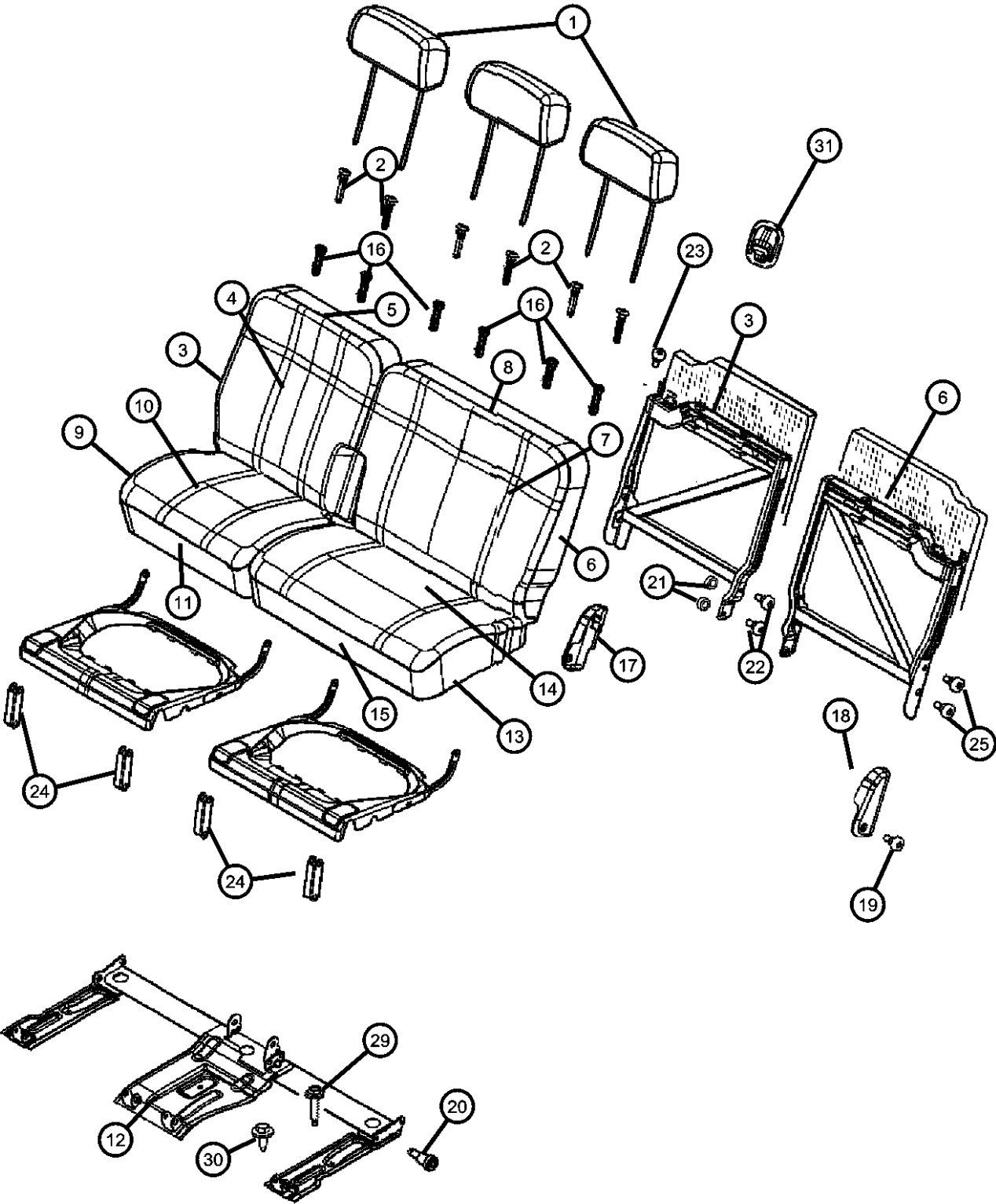

ASPEN (HG)									
SERIES	LINE								
P = PREMIUM	1 = Lt. Duty DODGE 2WD 5 = Lt. Duty DODGE 4WD				74 = SPORT UTILITY 4-DR TYPE #4				EVE = Engine - 4.7L V8 DOHC 3 Valve EZB = 5.7L Hemi Multi Displacement Engine DGQ = 5-Spd Automatic 545RFE Transmission

AR = use ase required - = Non illustrated part

Adjusters , Recliners and Shields - Driver Seat - Power
Figure 50-905

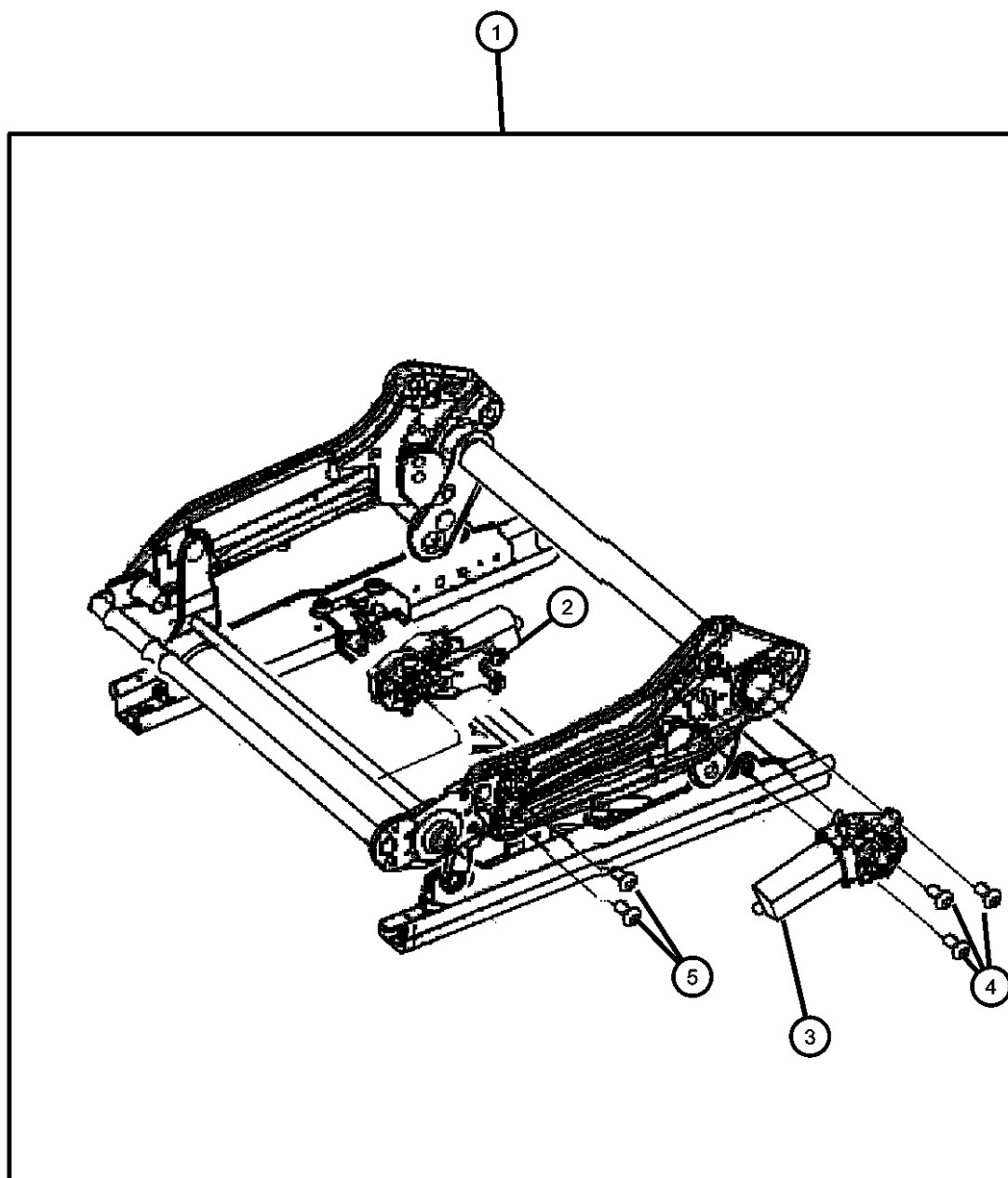

ITEM	PART NUMBER	QTY	LINE	SERIES	BODY	ENGINE	TRANS	TRIM	DESCRIPTION
1									ADJUSTER, Power Seat
	68020712AA	1	1, 5		74			*CJ	
		1	1, 5		74			*S7	
	68020713AA	1	1, 5		74			*DZ	
2	05135157AA	1	1, 5		74			*S7	MOTOR, Power Seat, Tilt
3	05135111AB	1	1, 5		74			*S7	MOTOR, Power Seat, Height
4	05135305AA	1	1, 5		74			*S7	SCREW, Seat, Height Motor
5	05135307AA	1	1, 5		74			*S7	SCREW, Seat, Tilt Motor
-6									BOLT, Seat, Adjuster to Riser
	05135300AA	1	1, 5		74			*DZ	
		4	1, 5		74			*S7	
		1	1, 5		74			*CJ	
-7									BRACKET, Seat, [U] Brkt attach's to the rear adjuster bar
	05135285AA	1	1, 5		74			*S7	
		1	1, 5		74			*CJ	
		1	1, 5		74			*DZ	

ASPEN (HG)

SERIES

P = PREMIUM

LINE

1 = Lt. Duty DODGE 2WD
5 = Lt. Duty DODGE 4WD

BODY

74 = SPORT UTILITY 4-DR
TYPE #4

ENGINE

EVE = Engine - 4.7L V8 DOHC
3 Valve
EZB = 5.7L Hemi Multi
Displacement Engine

TRANSMISSION

DGQ = 5-Spd Automatic 545RFE
Transmission

AR = use ase required - = Non illustrated part

2008 HG

<< RETURN TO GROUP INDEX

Adjusters , Recliners and Shields - Passenger Seat - Power
Figure 50-915

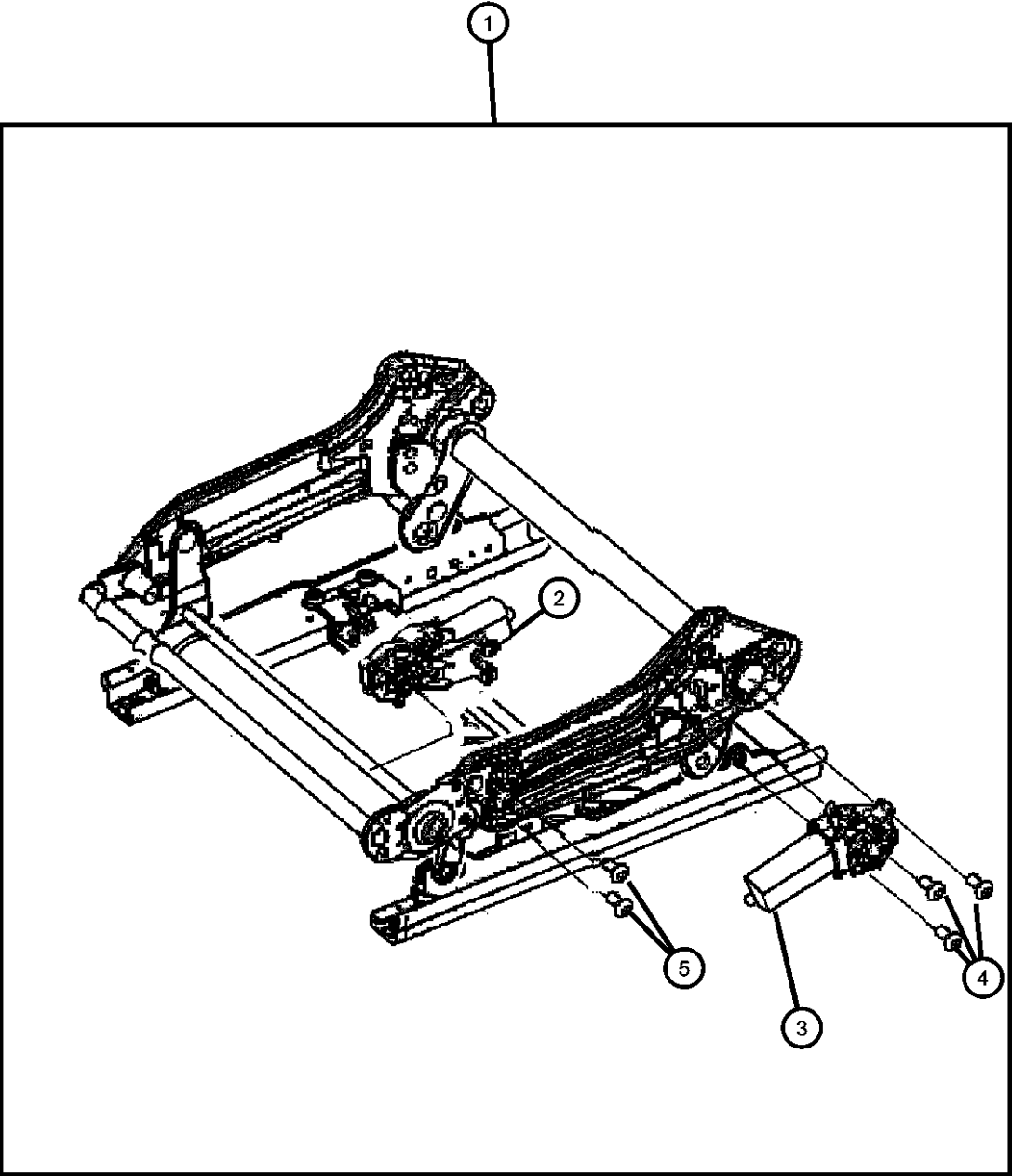

ITEM	PART NUMBER	QTY	LINE	SERIES	BODY	ENGINE	TRANS	TRIM	DESCRIPTION
1									ADJUSTER, Power Seat
	68020713AA	1	1, 5		74			*DZ	Left
	68031366AA	1	1, 5		74			*DZ	Right
2	05135157AA	1	1, 5		74			*S7	MOTOR, Power Seat, Tilt
3	05135111AB	1	1, 5		74			*S7	MOTOR, Power Seat, Height
4	05135305AA	1	1, 5		74			*S7	SCREW, Seat, Height Motor
5	05135307AA	1	1, 5		74			*S7	SCREW, Seat, Tilt Motor
-6	05135300AA	4	1, 5		74			*DZ	BOLT, Seat, Adjuster to Riser
-7									BRACKET, Seat, [U] Brkt attach's to the rear adjuster bar
	05135285AA	1	1, 5		74			*CJ	
	68028718AA	1	1, 5		74			*DZ	
		1	1, 5		74			*S7	Attach's the seat cushion to the adjuster

ASPEN (HG)				
SERIES	LINE	BODY	ENGINE	TRANSMISSION
P = PREMIUM	1 = Lt. Duty DODGE 2WD 5 = Lt. Duty DODGE 4WD	74 = SPORT UTILITY 4-DR TYPE #4	EVE = Engine - 4.7L V8 DOHC 3 Valve EZB = 5.7L Hemi Multi Displacement Engine	DGQ = 5-Spd Automatic 545RFE Transmission

Adjusters , Recliners and Shields - Passenger Seat - Manual
Figure 50-920

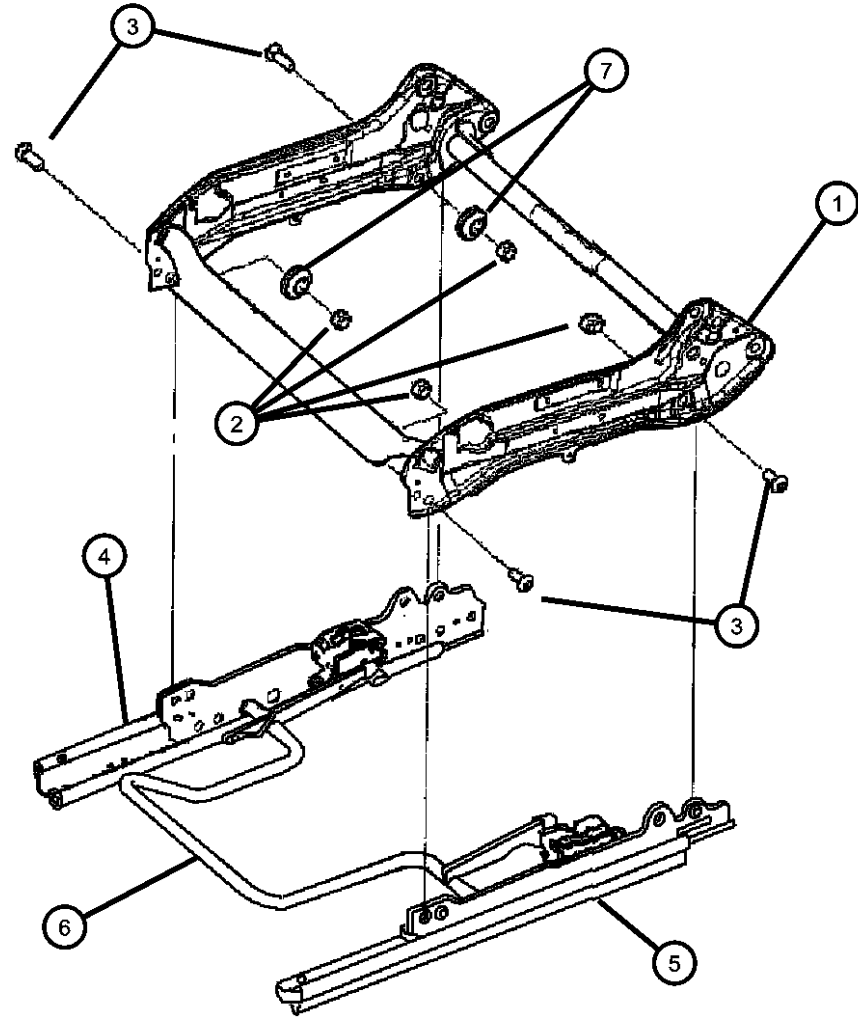

ITEM	PART NUMBER	QTY	LINE	SERIES	BODY	ENGINE	TRANS	TRIM	DESCRIPTION
1	05135282AA	1	1, 5		74			*S7	FRAME, Front Seat Cushion
		1	1, 5		74			*CJ	
2	05135309AA	1	1, 5		74			*S7	NUT, Seat
		1	1, 5		74			*CJ	
3	05135301AA	4	1, 5		74			*S7	BOLT, Seat
		4	1, 5		74			*CJ	
4	05135225AA	1	1, 5		74			*S7	ADJUSTER, Manual Seat, Includes Towel Bar Pivot Bushing
		1	1, 5		74			*CJ	
5	05135224AA	1	1, 5		74			*S7	ADJUSTER, Manual Seat, Includes Towel Bar Pivot Bushing
		1	1, 5		74			*CJ	
6	05135236AA	1	1, 5		74			*CJ	HANDLE, Towel Bar, Includes Spring
		1	1, 5		74			*S7	
7	05135312AA	1	1, 5		74			*CJ	SPACER, Seat Track
		1	1, 5		74			*S7	
-8	05135300AA	4	1, 5		74			*S7	BOLT, Seat, Adjuster to Riser
		4	1, 5		74			*CJ	

ASPEN (HG)

SERIES

P = PREMIUM

LINE

1 = Lt. Duty DODGE 2WD
5 = Lt. Duty DODGE 4WD

BODY

74 = SPORT UTILITY 4-DR
TYPE #4

ENGINE

EVE = Engine - 4.7L V8 DOHC
3 Valve
EZB = 5.7L Hemi Multi
Displacement Engine

TRANSMISSION

DGQ = 5-Spd Automatic 545RFE
Transmission

AR = use ase required - = Non illustrated part

2008 HG

Risers-Miscellaneous Front Seat Attachments
Figure 50-925

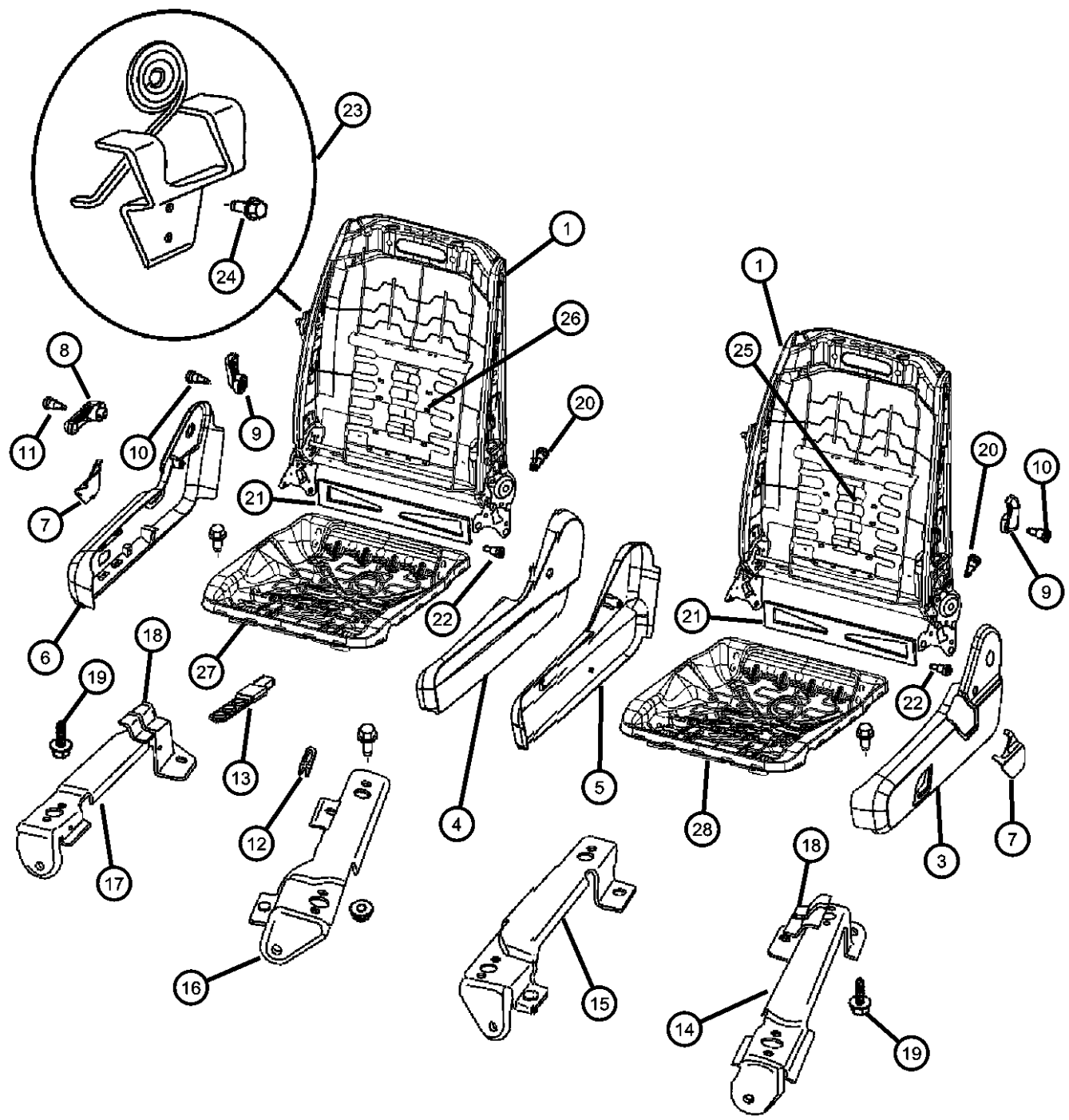

ITEM	PART NUMBER	QTY	LINE	SERIES	BODY	ENGINE	TRANS	TRIM	DESCRIPTION
1									FRAME, Front Seat Back, Includes Recliner and Lumbar
	05134942AB	1	1, 5		74			*DZ	Right
	05134943AB	1	1, 5		74			*DZ	Left
	05134944AB	1	1, 5		74			*S7	Right
		1	1, 5		74			*CJ	Right
		1	1, 5		74			*YL	Right
	05134949AB	1	1, 5		74			*S7	Left
		1	1, 5		74			*CJ	Left
		1	1, 5		74			*YL	Left
-2									HARDWARE KIT
	05136790AA	1	1, 5		74			*S7	
		1	1, 5		74			*CJ	
3									SHIELD, Seat Adjuster, Outboard Driver
	1FX291D1AA	1	1, 5		74			*DZ	[J1] Power
	1FX291D5AA	1	1, 5		74			*S7	[DB] Power
		1	1, 5		74			*CJ	[DB] Power
	1FX291J1AA	1	1, 5		74			*YL	[J1] Power
	1FX291J3AA	1	1, 5		74			*S7	[J1] Power
		1	1, 5		74			*CJ	[J1] Power
4									SHIELD, Seat Adjuster, Inboard Passenger
	0ZZ421D1AB	1	1, 5		74			*DZ	[J1]
	0ZZ421D5AB	1	1, 5		74			*S7	[DB]
		1	1, 5		74			*CJ	[DB]
	0ZZ421J1AB	1	1, 5		74			*YL	[J1]
	0ZZ421J3AB	1	1, 5		74			*S7	[J1]
		1	1, 5		74			*CJ	[J1]
5									SHIELD, Seat Adjuster, Inboard Driver
	0ZZ431D1AA	1	1, 5		74			*DZ	[J1]
	0ZZ431D5AA	1	1, 5		74			*S7	[DB]
		1	1, 5		74			*CJ	[DB]
	0ZZ431J1AA	1	1, 5		74			*YL	[J1]
	0ZZ431J3AA	1	1, 5		74			*S7	[J1]
		1	1, 5		74			*CJ	[J1]

ASPEN (HG)
SERIES
P = PREMIUM

LINE
1 = Lt. Duty DODGE 2WD
5 = Lt. Duty DODGE 4WD

BODY
74 = SPORT UTILITY 4-DR
TYPE #4

ENGINE
EVE = Engine - 4.7L V8 DOHC
3 Valve
EZB = 5.7L Hemi Multi
Displacement Engine

TRANSMISSION
DGQ = 5-Spd Automatic 545RFE
Transmission

Risers-Miscellaneous Front Seat Attachments
Figure 50-925

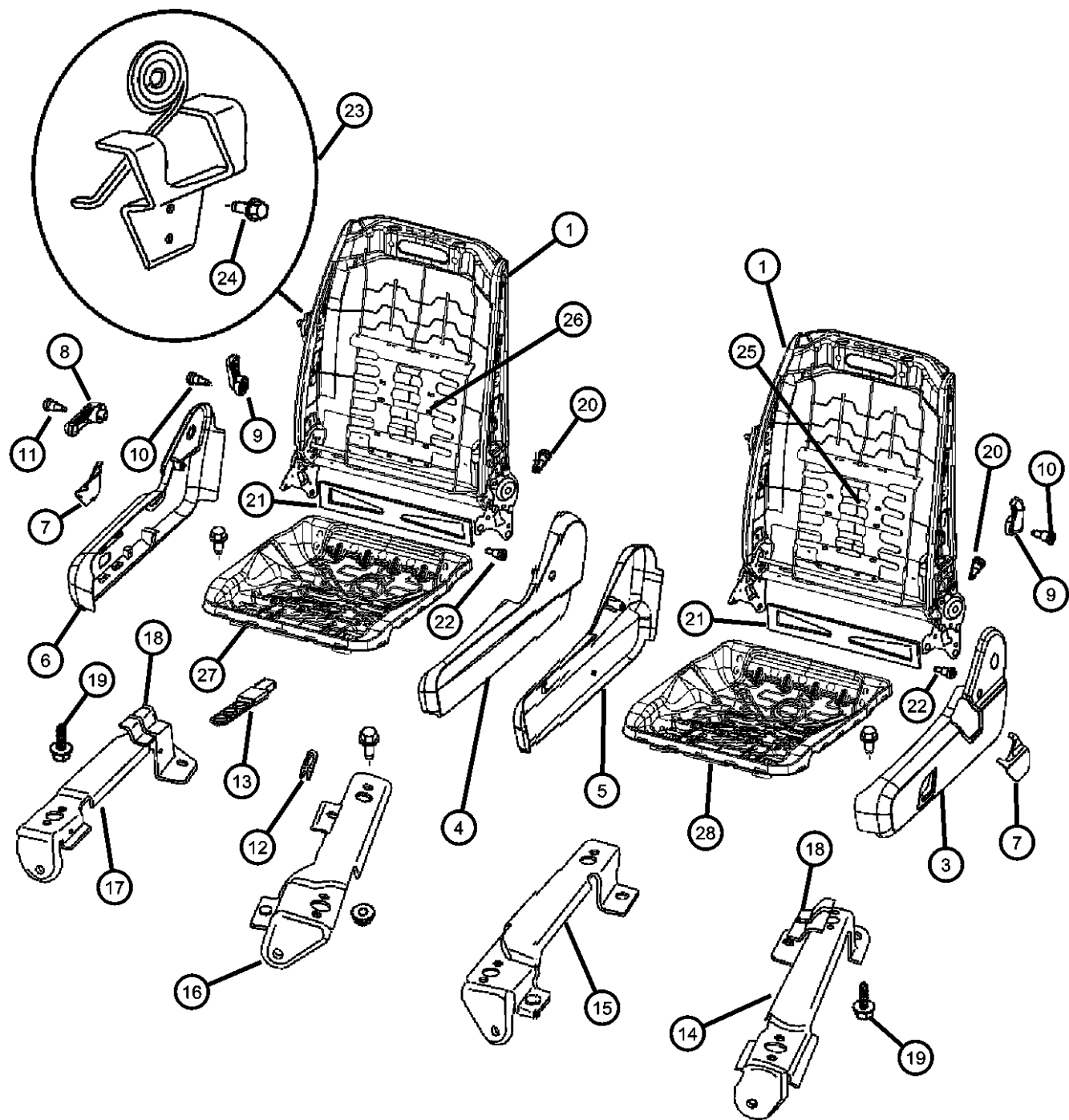

ITEM	PART NUMBER	QTY	LINE	SERIES	BODY	ENGINE	TRANS	TRIM	DESCRIPTION
6									SHIELD, Seat Adjuster, Outboard Passenger
	0ZZ241D5AB	1	1, 5		74			*S7	[DB]
		1	1, 5		74			*CJ	[DB]
	0ZZ241J3AB	1	1, 5		74			*S7	[J1]
		1	1, 5		74			*CJ	[J1]
	1FX281D1AA	1	1, 5		74			*DZ	[J1]
7									COVER, Seat Belt Anchor
	1FS67BD1AA	1	1, 5		74			*DZ	[J1], Left
	1FS67BD5AA	1	1, 5		74			*S7	[DB], Left
		1	1, 5		74			*CJ	[DB], Left
	1FS67ZJ3AA	1	1, 5		74			*S7	[J1], Left
		1	1, 5		74			*CJ	[J1], Left
	1FS68BD1AA	1	1, 5		74			*DZ	[J1], Right
	1FS68BD5AA	1	1, 5		74			*S7	[DB], Right
		1	1, 5		74			*CJ	[DB], Right
	1FS68ZJ3AA	1	1, 5		74			*S7	[J1], Right
		1	1, 5		74			*CJ	[J1], Right
8									HANDLE, Recliner
	0ZZ081J1AA	1	1, 5		74			*YL	[J1]
	0ZZ08DX9AA	1	1, 5		74			*S7	[DB]
		1	1, 5		74			*S7	[J1]
		1	1, 5		74			*CJ	[DB]
		1	1, 5		74			*CJ	[J1]
9									HANDLE, Lumbar
	0ZZ101D1AA	1	1, 5		74			*DZ	[J1], Right & Left
	0ZZ101D5AA	1	1, 5		74			*S7	[DB], Right & Left
		1	1, 5		74			*CJ	[DB], Right & Left
	0ZZ101J1AA	1	1, 5		74			*YL	[J1], Right & Left
	0ZZ101J3AA	1	1, 5		74			*S7	[J1], Right & Left
10		1	1, 5		74			*CJ	[J1], Right & Left
									SCREW, Lumbar Handle
	05135296AA	1	1, 5		74			*S7	
		1	1, 5		74			*CJ	
		1	1, 5		74			*DZ	

ASPEN (HG)
SERIES
P = PREMIUM

LINE
1 = Lt. Duty DODGE 2WD
5 = Lt. Duty DODGE 4WD

BODY
74 = SPORT UTILITY 4-DR
TYPE #4

ENGINE
EVE = Engine - 4.7L V8 DOHC
3 Valve
EZB = 5.7L Hemi Multi
Displacement Engine

TRANSMISSION
DGQ = 5-Spd Automatic 545RFE
Transmission

Risers-Miscellaneous Front Seat Attachments
Figure 50-925

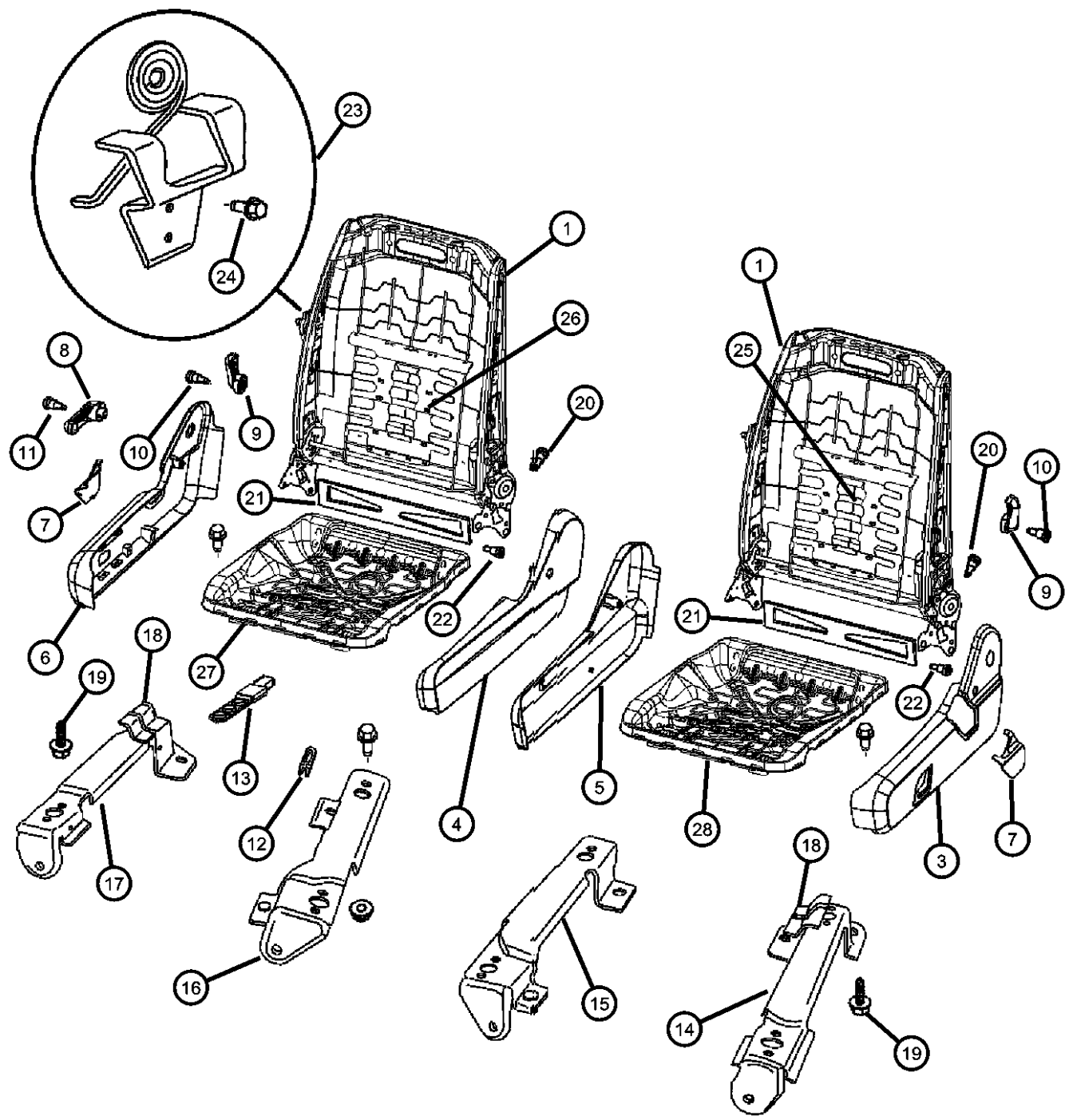

ITEM	PART NUMBER	QTY	LINE	SERIES	BODY	ENGINE	TRANS	TRIM	DESCRIPTION
11	05135294AA	1	1, 5		74			*S7	SCREW, Recliner Handle
		1	1, 5		74			*CJ	
12	05135266AA	2	1, 5		74			*CJ	LIMITER, Seat Track Travel
		1	1, 5		74			*S7	Manual seat
	05135267AA	2	1, 5		74			*S7	Manual seat
		2	1, 5		74			*CJ	Power seat
		2	1, 5		74			*DZ	Power seat
		2	1, 5		74			*DZ	Power seat
13	56043206AD	1	1, 5		74			*S7	SENSOR, Seat track position
		1	1, 5		74			*CJ	
		1	1, 5		74			*DZ	
		1	1, 5		74			*DZ	
14	05135271AA	1	1, 5		74			*S7	RISER, Seat, Left Outboard
		1	1, 5		74			*CJ	
		1	1, 5		74			*DZ	
		1	1, 5		74			*DZ	
		1	5, 1		74			*YL	
15	05135270AA	1	1, 5		74			*DZ	RISER, Seat, Left Inboard
		1	1, 5		74			*YL	
		1	1, 5		74			*S7	
		1	1, 5		74			*CJ	
		1	1, 5		74			*CJ	
16	68003191AA	1	1, 5		74			*S7	RISER, Seat, Right Inboard
		1	1, 5		74			*CJ	
		1	1, 5		74			*DZ	
		1	1, 5		74			*YL	
17	68003190AA	1	1, 5		74			*S7	RISER, Seat, Right Outboard
		1	1, 5		74			*CJ	
		1	1, 5		74			*DZ	
		1	1, 5		74			*YL	
18									BRACKET, Seat

ASPEN (HG)				
SERIES	LINE	BODY	ENGINE	TRANSMISSION
P = PREMIUM	1 = Lt. Duty DODGE 2WD 5 = Lt. Duty DODGE 4WD	74 = SPORT UTILITY 4-DR TYPE #4	EVE = Engine - 4.7L V8 DOHC 3 Valve EZB = 5.7L Hemi Multi Displacement Engine	DGQ = 5-Spd Automatic 545RFE Transmission

AR = use ase required - = Non illustrated part

Figure 50-925

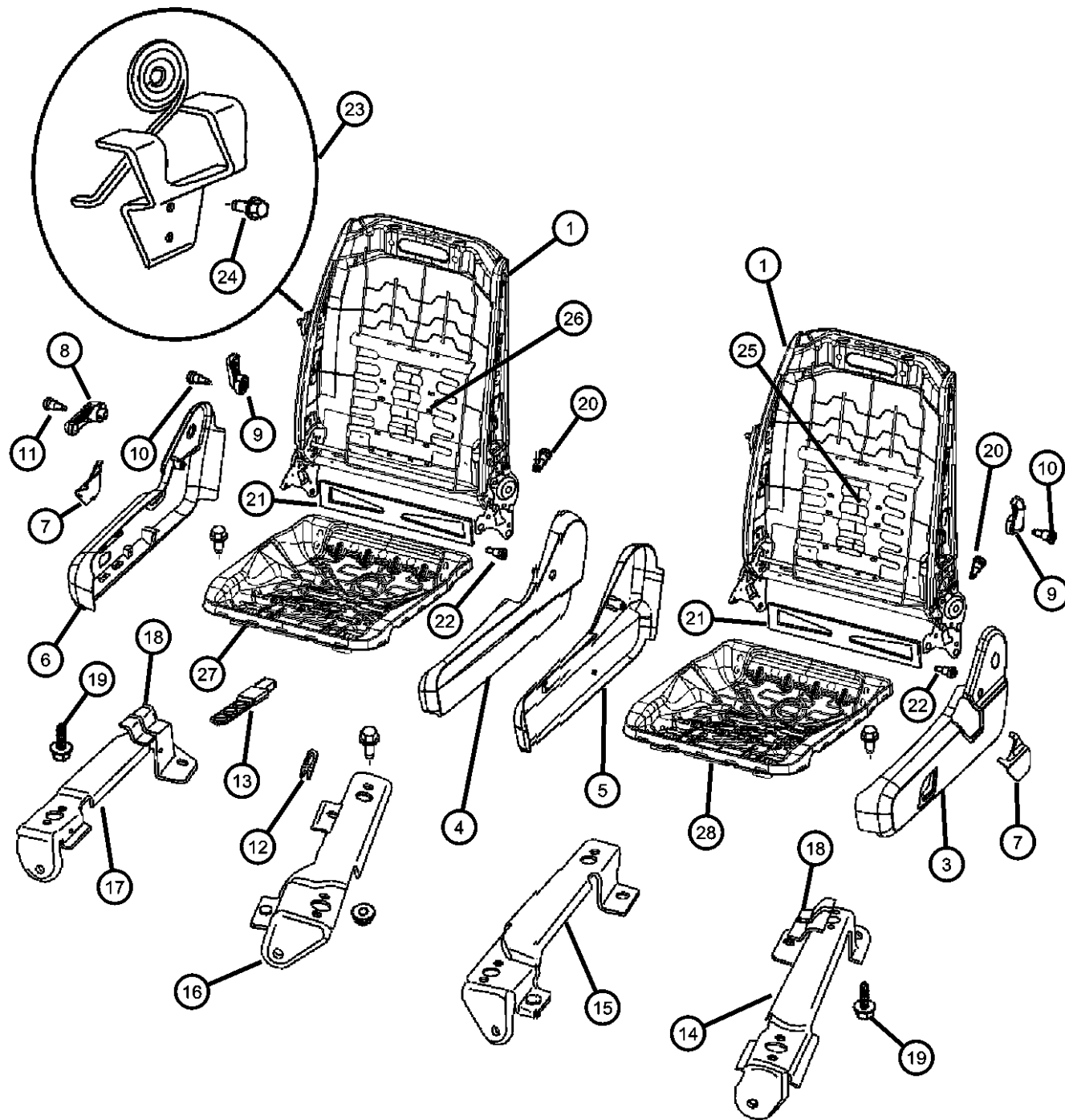

ITEM	PART NUMBER	QTY	LINE	SERIES	BODY	ENGINE	TRANS	TRIM	DESCRIPTION
19	05135285AA	1	1, 5		74			*S7	SCREW, Seat
		1	1, 5		74			*CJ	
		1	1, 5		74			*DZ	
		1	1, 5		74			*YL	
	05135295AA	2	1, 5		74			*S7	
		2	1, 5		74			*CJ	
		2	1, 5		74			*DZ	
		2	1, 5		74			*YL	
	05135301AA	4	1, 5		74			*CJ	
		4	1, 5		74			*DZ	
		4	1, 5		74			*YL	
		4	1, 5		74			*S7	
05135265AA	1	1, 5		74			*DZ		
	1	1, 5		74			*S7		
	1	1, 5		74			*CJ		
	05135289AA	1	1, 5		74			*S7	
1		1, 5		74			*CJ		
1		1, 5		74			*DZ		
05139104AA		1	1, 5		74			*S7	
	1	1, 5		74			*CJ		
	1	1, 5		74			*YL		
	05135289AA	1	1, 5		74			*S7	
1		1, 5		74			*CJ		
1		1, 5		74			*DZ		
05134945AA		1	1, 5		74			*S7	

SERIES

PREVIEW

5 = Lt. Duty DODGE 4WD

74 = SPORT UTILITY 4-DR
TYPE #4

EVE = Engine - 4.7L V8 D
3 Valve
EZB = 5.7L Hemi Multi
Displacement Engine

C DGQ = 5-Spd Automatic 545RFE
Transmission

AR = use ase required - = Non illustrrated part

2008 HG

<< RETURN TO GROUP INDEX

Risers-Miscellaneous Front Seat Attachments
Figure 50-925

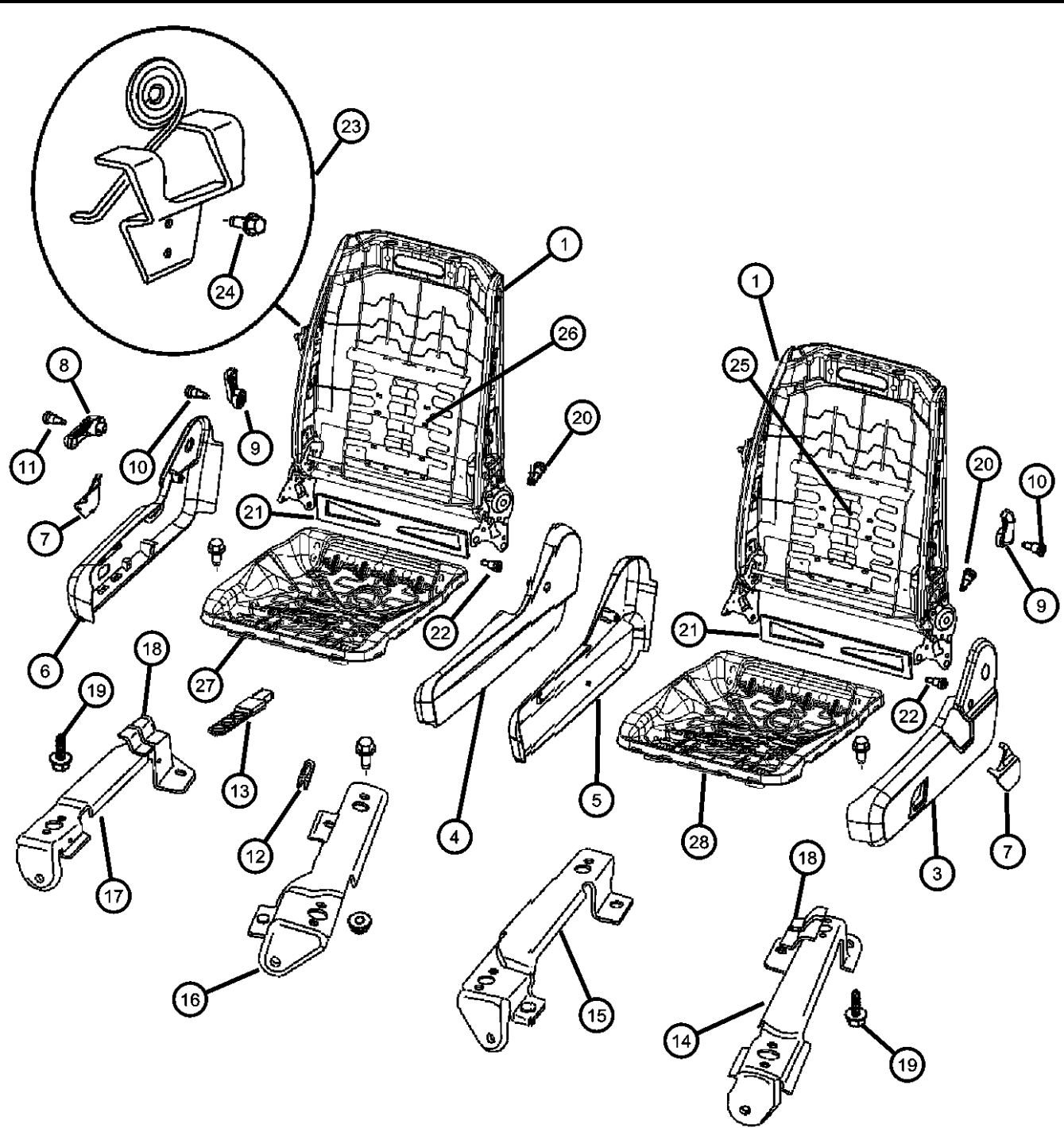

ITEM	PART NUMBER	QTY	LINE	SERIES	BODY	ENGINE	TRANS	TRIM	DESCRIPTION
26		1	1, 5		74			*CJ	LUMBAR, Support, Right, Includes Lumbar Basket, Cable & Gearbox
	05139954AA	1	1, 5		74			*S7	
		1	1, 5		74			*CJ	
27									FRAME, Seat cushion
	05134940AA	1	1, 5		74			*S7	
		1	1, 5		74			*CJ	
28		1	1, 5		74			*YL	Right
									Right
									Right
									FRAME, Seat cushion
	05134939AA	1	1, 5		74			*S7	Left
		1	1, 5		74			*CJ	Left
		1	1, 5		74			*YL	Left

ASPEN (HG)				
SERIES	LINE	BODY	ENGINE	TRANSMISSION
P = PREMIUM	1 = Lt. Duty DODGE 2WD 5 = Lt. Duty DODGE 4WD	74 = SPORT UTILITY 4-DR TYPE #4	EVE = Engine - 4.7L V8 DOHC 3 Valve EZB = 5.7L Hemi Multi Displacement Engine	DGQ = 5-Spd Automatic 545RFE Transmission

Liftgate Panels and Scuff Plate
Figure 50-1405

ITEM	PART NUMBER	QTY	LINE	SERIES	BODY	ENGINE	TRANS	TRIM	DESCRIPTION
1									PANEL, Liftgate Lower
	1DH27BD1AB	1	1, 5		74			*O0	[J1]
	1DH27XD-BAB	1	1, 5		74			*O0	[DB]
	1DH27BD5AC	1	1, 5		74			*O0	[D5]
2	00153634	6	1, 5		74				SCREW
3									PANEL, Liftgate Trim Upper
	1ED52BDXAA	1	1, 5		74			*O0	Without [JRC] Power Liftgate
	5KJ92BDXAB	1	1, 5		74			*O0	With [JRC] Power Liftgate
4	55350671	AR	1, 5		74				CLIP, Trim Panel

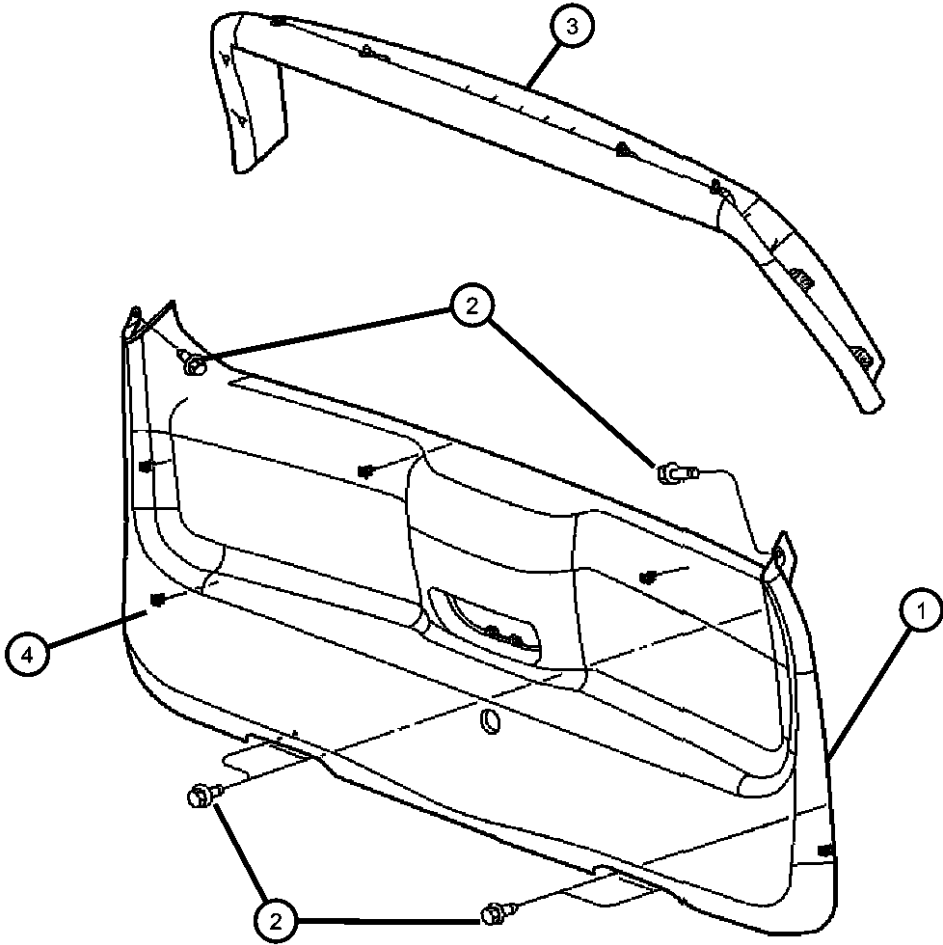

ASPEN (HG)				
SERIES	LINE	BODY	ENGINE	TRANSMISSION
P = PREMIUM	1 = Lt. Duty DODGE 2WD 5 = Lt. Duty DODGE 4WD	74 = SPORT UTILITY 4-DR TYPE #4	EVE = Engine - 4.7L V8 DOHC 3 Valve EZB = 5.7L Hemi Multi Displacement Engine	DGQ = 5-Spd Automatic 545RFE Transmission

Group - 60
Body Sheet Metal Except Doors

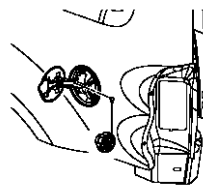
060-100 Floor Pans	060-1000 Sunroof	060-1300 Sport Bar or Luggage Rack	060-200 Plugs
060-300 Fenders	060-400 Hood and Hood Release	060-500 Cowl and Dash Panel	060-600 Aperture Panel and Pillar Supports
060-700 Pick-up Box and Fuel Filler Door 	060-800 Body Structure Welds, Weatherstrips, Seals, Sealers and Adhesives	060-900 Roof	

Group - 60 Body Sheet Metal Except Doors

Illustration Title	Group-Fig. No.
Floor Pans	
Front Floor Pan.....	Fig. 60 - 105
Plugs	
Body Plugs and Exhauster	Fig. 60 - 205
Floor Pan Plugs	Fig. 60 - 230
Fenders	
Front Fender.....	Fig. 60 - 305
Hood and Hood Release	
Hood and Related Parts	Fig. 60 - 405
Cowl and Dash Panel	
Cowl , Dash Panel & Related Parts.....	Fig. 60 - 505
Aperture Panel and Pillar Supports	
Front Aperture Panel.....	Fig. 60 - 605
Rear Aperture (Quarter) Panel.....	Fig. 60 - 650
Pick-up Box and Fuel Filler Door	
Fuel Filler Housing and Door.....	Fig. 60 - 775
Body Structure Welds, Weatherstrips, Seals, Sealers and Adhesives	
Weatherstrips.....	Fig. 60 - 805
Roof	
Roof Panel.....	Fig. 60 - 905
Sunroof	
Sunroof Glass and Component Parts.....	Fig. 60 - 1005
Sport Bar or Luggage Rack	
Roof Rack.....	Fig. 60 - 1305

Front Floor Pan
Figure 60-105

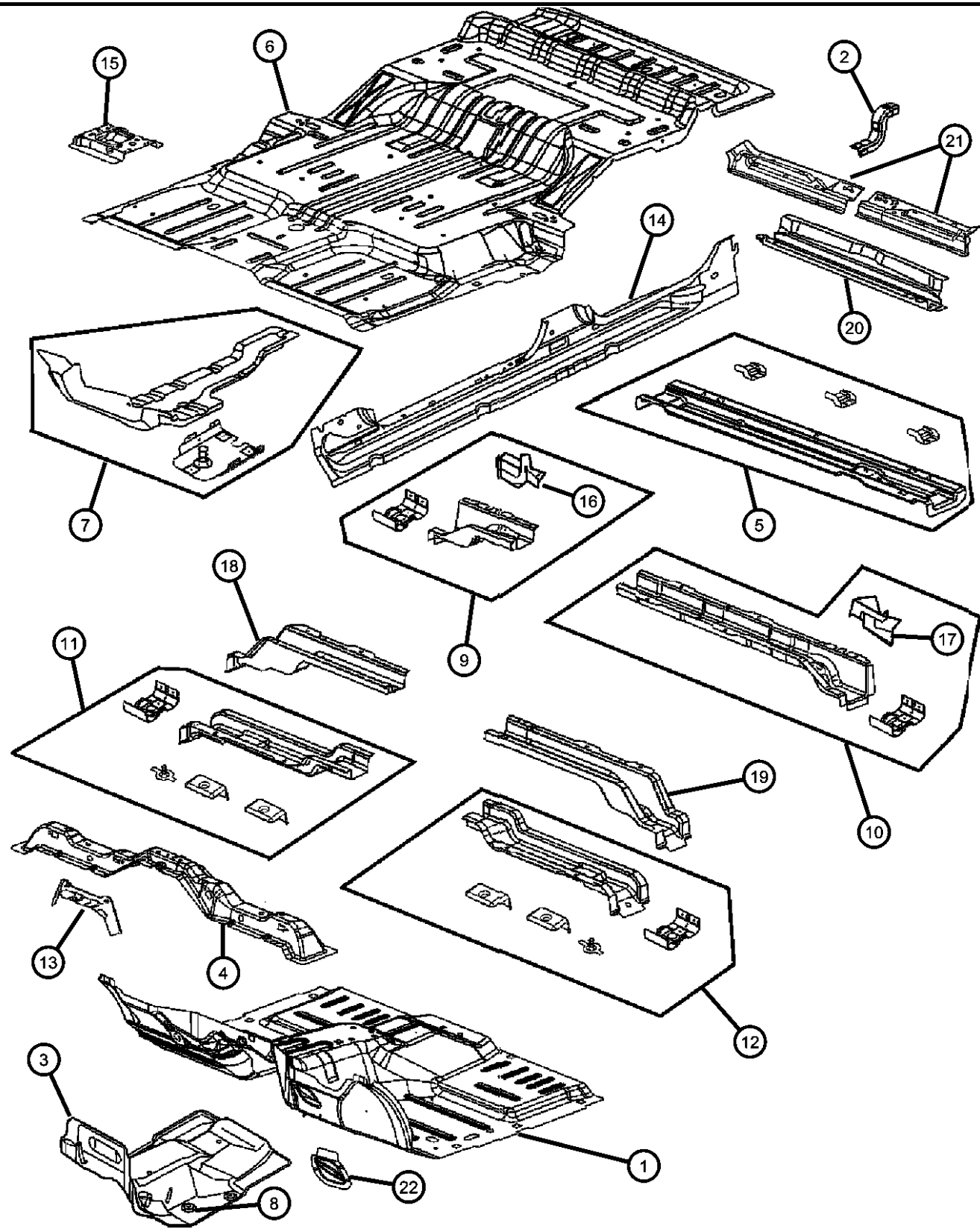

ITEM	PART NUMBER	QTY	LINE	SERIES	BODY	ENGINE	TRANS	TRIM	DESCRIPTION
1	55362392AD	1	1, 5		74				PAN, Front Floor
2	55364108AA	1	1, 5		74				REINFORCEMENT, Floor Pan
3	55361115AB	1	1, 5		74				SILENCER, Floor Pan Front Tunnel
4	55362402AA	1	1, 5		74				CROSSMEMBER, Floor Pan
5	55364456AA	1	1, 5		74				CROSSMEMBER, Rear Floor
6	55362426AE	1	1, 5		74				PAN, Floor
7									PANEL, Underbody Front
	55362388AA	1	1, 5		74				Right
	55362389AA	1	1, 5		74				Left
8	06508463AA	5	1, 5		74				NUT, Plastic
9	55362430AB	1	1, 5		74				CROSSMEMBER, Floor PanRight
10	55362431AB	1	1, 5		74				CROSSMEMBER, Floor PanLeft
11	55362394AA	1	1, 5		74				CROSSMEMBER, Floor PanRight
12	55362395AA	1	1, 5		74				CROSSMEMBER, Floor PanLeft
13	55362523AA	1	1, 5		74				BRACKET, Dash
14									PANEL, Sill
	55362420AG	1	1, 5		74				Right
	55362421AG	1	1, 5		74				Left
15	55362412AC	1	1, 5		74				BRACKET, Air Bag Control Module
16	55364022AA	1	1, 5		74				STRIKER, Seat Back LatchRight
17	55364023AA	1	1, 5		74				STRIKER, Seat Back LatchLeft
18	55362480AA	1	1, 5		74				CROSSMEMBER, 2nd row seat mountRight
19	55362481AA	1	1, 5		74				CROSSMEMBER, 2nd row seat mountLeft
20	55364573AA	1	1, 5		74				CROSSMEMBER, Underbody
21									PANEL, Liftgate Lower
	55362248AA	1	1, 5		74				Right
	55362249AA	1	1, 5		74				Left
22	55364028AA	1	1, 5		74				REINFORCEMENT, Steering column

ASPEN (HG)				
SERIES	LINE	BODY	ENGINE	TRANSMISSION
P = PREMIUM	1 = Lt. Duty DODGE 2WD 5 = Lt. Duty DODGE 4WD	74 = SPORT UTILITY 4-DR TYPE #4	EVE = Engine - 4.7L V8 DOHC 3 Valve EZB = 5.7L Hemi Multi Displacement Engine	DGQ = 5-Spd Automatic 545RFE Transmission

AR = use ase required - = Non illustrated part

Body Plugs and Exhauster
Figure 60-205

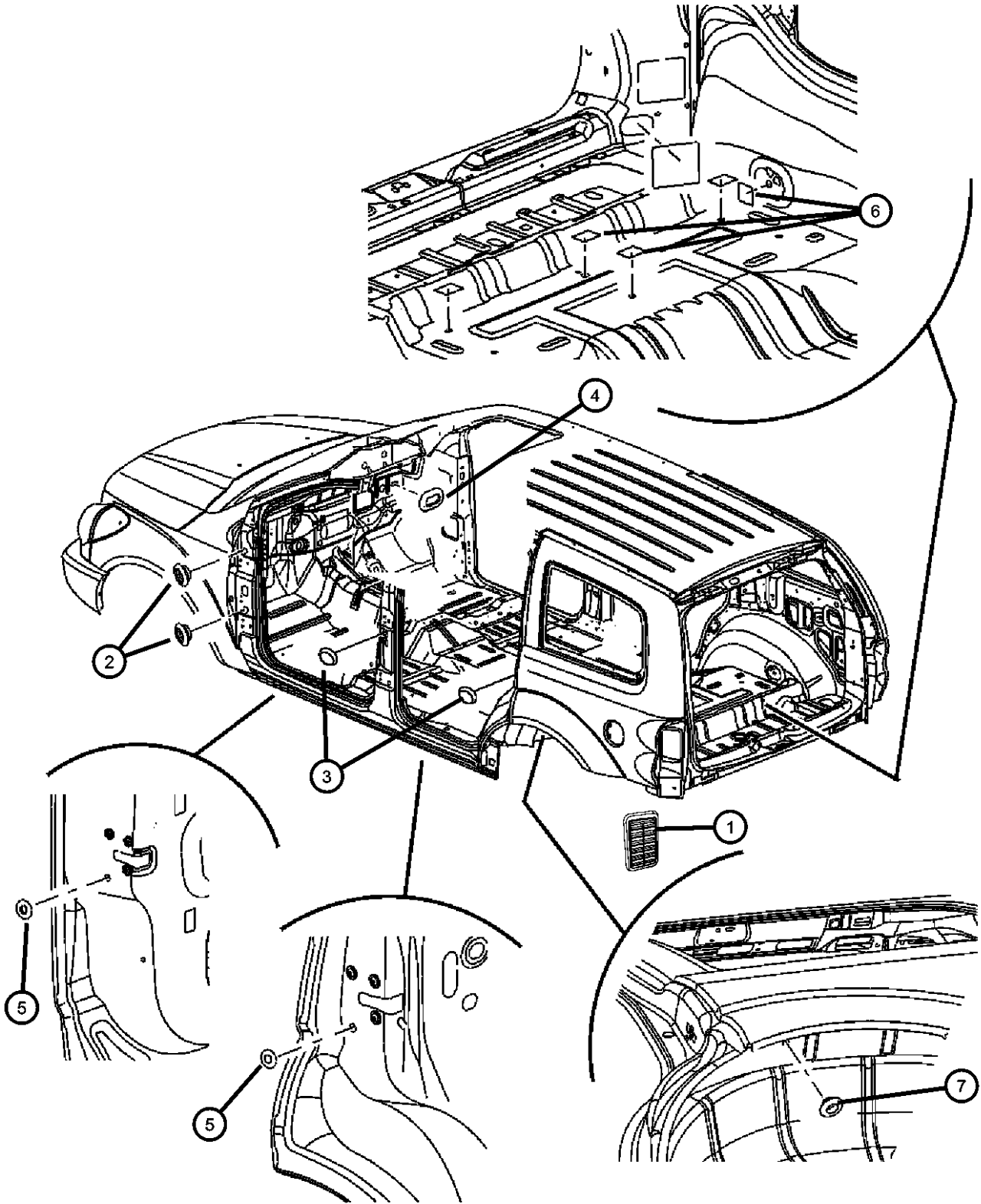

ITEM	PART NUMBER	QTY	LINE	SERIES	BODY	ENGINE	TRANS	TRIM	DESCRIPTION
1	55056245AA	2	1, 5		74				EXHAUSTER, Cab
2	55257380AD	4	1, 5		74				PLUG
3	04440294	4	1, 5		74				PLUG, Body
4	04860953AA	1	1, 5		74				PLUG, Drain
5	06031043	2	1, 5		74				PLUG
6	55364097AB	7	1, 5		74				TAPE
7	55364097AB	7	1, 5		74				TAPE

ASPEN (HG)					
SERIES	LINE	BODY	ENGINE	TRANSMISSION	
P = PREMIUM	1 = Lt. Duty DODGE 2WD 5 = Lt. Duty DODGE 4WD	74 = SPORT UTILITY 4-DR TYPE #4	EVE = Engine - 4.7L V8 DOHC 3 Valve EZB = 5.7L Hemi Multi Displacement Engine	DGQ = 5-Spd Automatic 545RFE Transmission	

Floor Pan Plugs
Figure 60-230

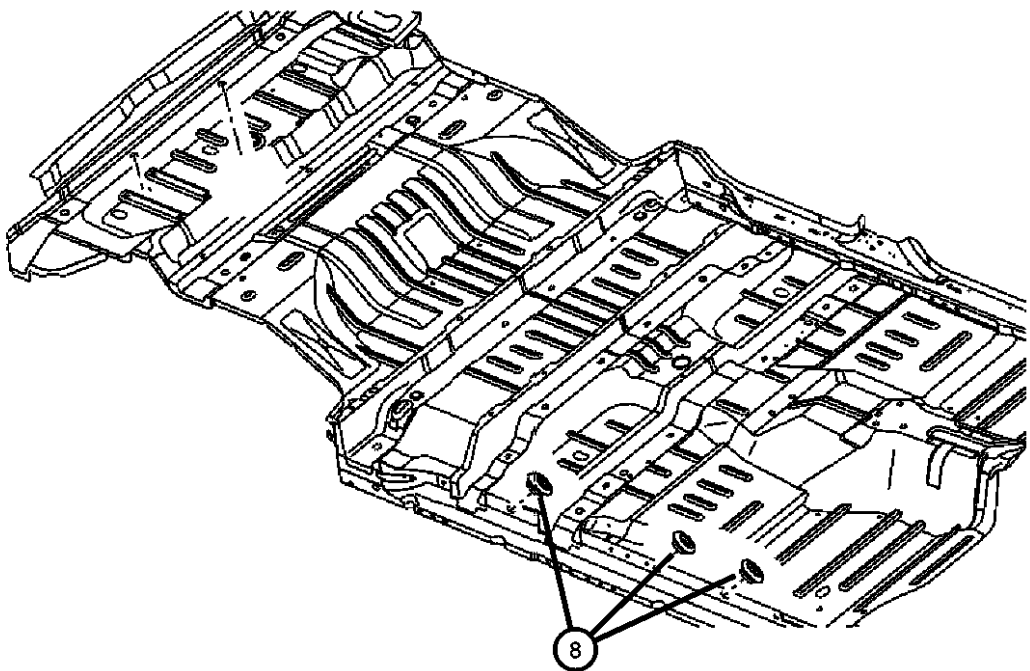
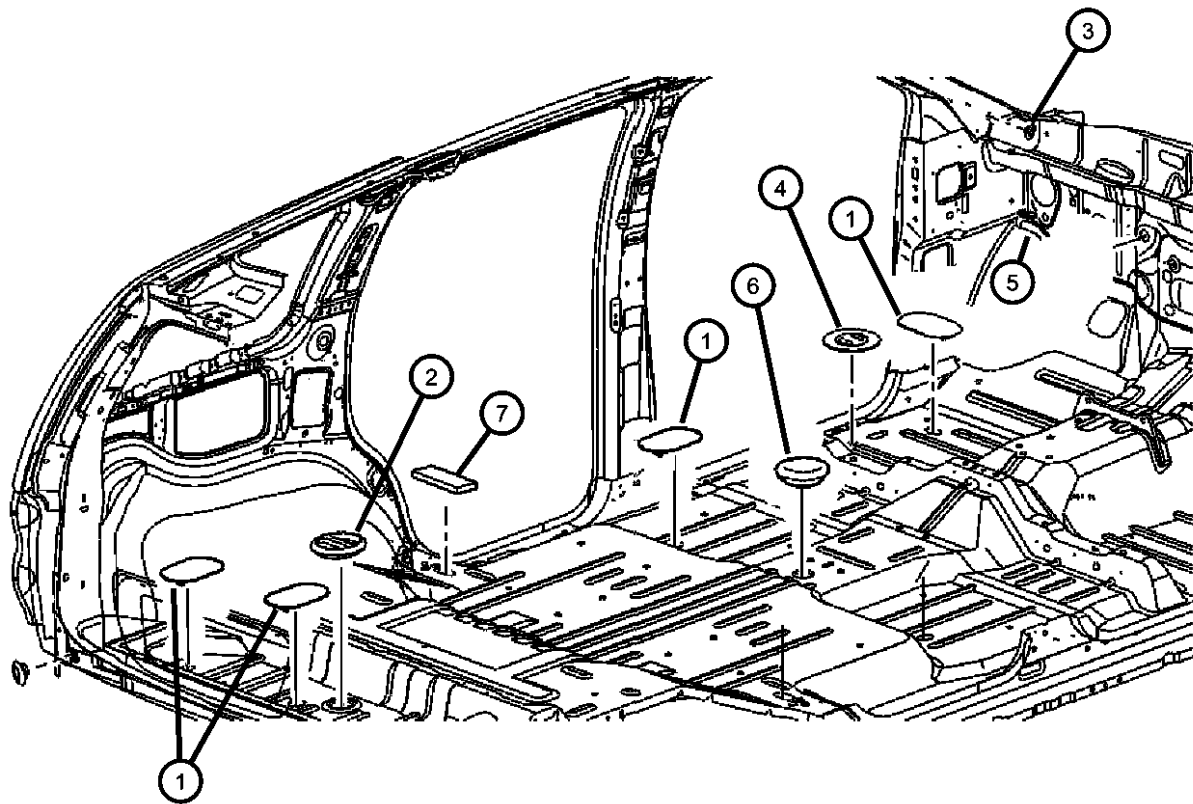

ITEM	PART NUMBER	QTY	LINE	SERIES	BODY	ENGINE	TRANS	TRIM	DESCRIPTION
1	55360966AA	8	1, 5		74				PLUG, Floor Pan
2	55257080AA	1	1, 5		74				PLUG, Access Hole
3	04860346	2	1, 5		74				PLUG
4	04860346	2							PLUG, 25.4mm, (NOT SERVICED)
5	04860953AA	1	1, 5		74				PLUG, Drain
6	55257105AA	1	1, 5		74				PLUG, Floor, 50mm
7	55257105AA	1							PATCH, Rear Seat Striker, (NOT SERVICED)
8	55257380AD	4	1, 5		74				PLUG

ASPEN (HG)				
SERIES	LINE	BODY	ENGINE	TRANSMISSION
P = PREMIUM	1 = Lt. Duty DODGE 2WD 5 = Lt. Duty DODGE 4WD	74 = SPORT UTILITY 4-DR TYPE #4	EVE = Engine - 4.7L V8 DOHC 3 Valve EZB = 5.7L Hemi Multi Displacement Engine	DGQ = 5-Spd Automatic 545RFE Transmission

AR = use ase required - = Non illustrated part

Front Fender
Figure 60-305

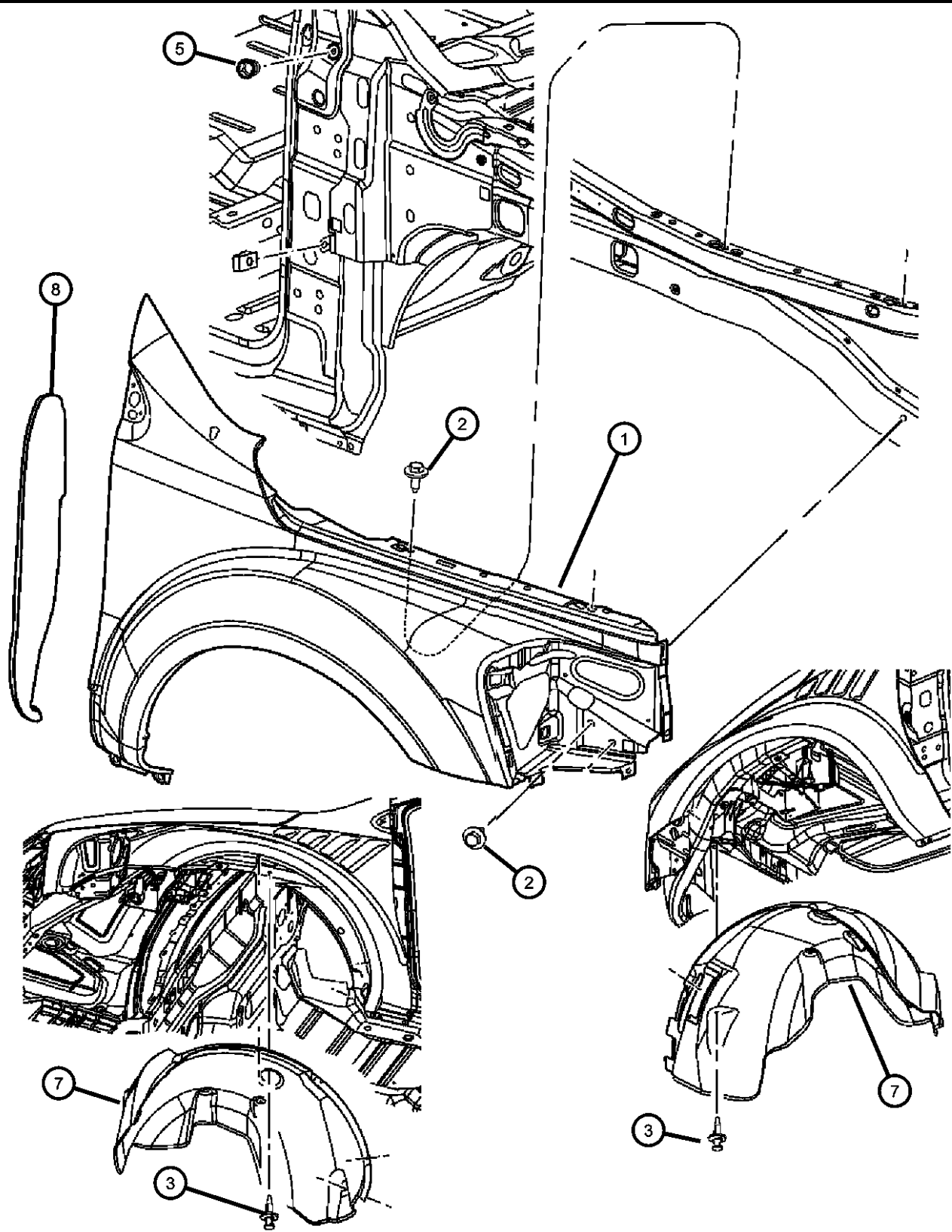

ITEM	PART NUMBER	QTY	LINE	SERIES	BODY	ENGINE	TRANS	TRIM	DESCRIPTION
1									PANEL, Fender
	68003356AA	1	1, 5		74				Right
	68003357AA	1	1, 5		74				Left
2	06507863AA	6	1, 5		74				SCREW AND WASHER, Self Tapping, M6x1x22
3	06500911	12	1, 5		74				RIVET, M6.25x28
-4	06504118	6	1, 5		74				U-NUT, M6 x 1.00, M6x1.00
5	06506104AA	1	1, 5		74				NUT
-6	06506570AA	AR	1, 5		74				SCREW AND WASHER, Hex Head, M7 x 1.25 x 20.00
7									SHIELD, Splash
	55078070AF	1	1, 5		74				Right
	55078071AF	1	1, 5		74				Left
8	55364226AB	2	1, 5		74				SEALRight & Left

ASPEN (HG)								
SERIES	LINE							TRANSMISSION
P = PREMIUM	1 = Lt. Duty DODGE 2WD 5 = Lt. Duty DODGE 4WD			BODY 74 = SPORT UTILITY 4-DR TYPE #4		ENGINE EVE = Engine - 4.7L V8 DOHC 3 Valve EZB = 5.7L Hemi Multi Displacement Engine		DGQ = 5-Spd Automatic 545RFE Transmission

Hood and Related Parts
Figure 60-405

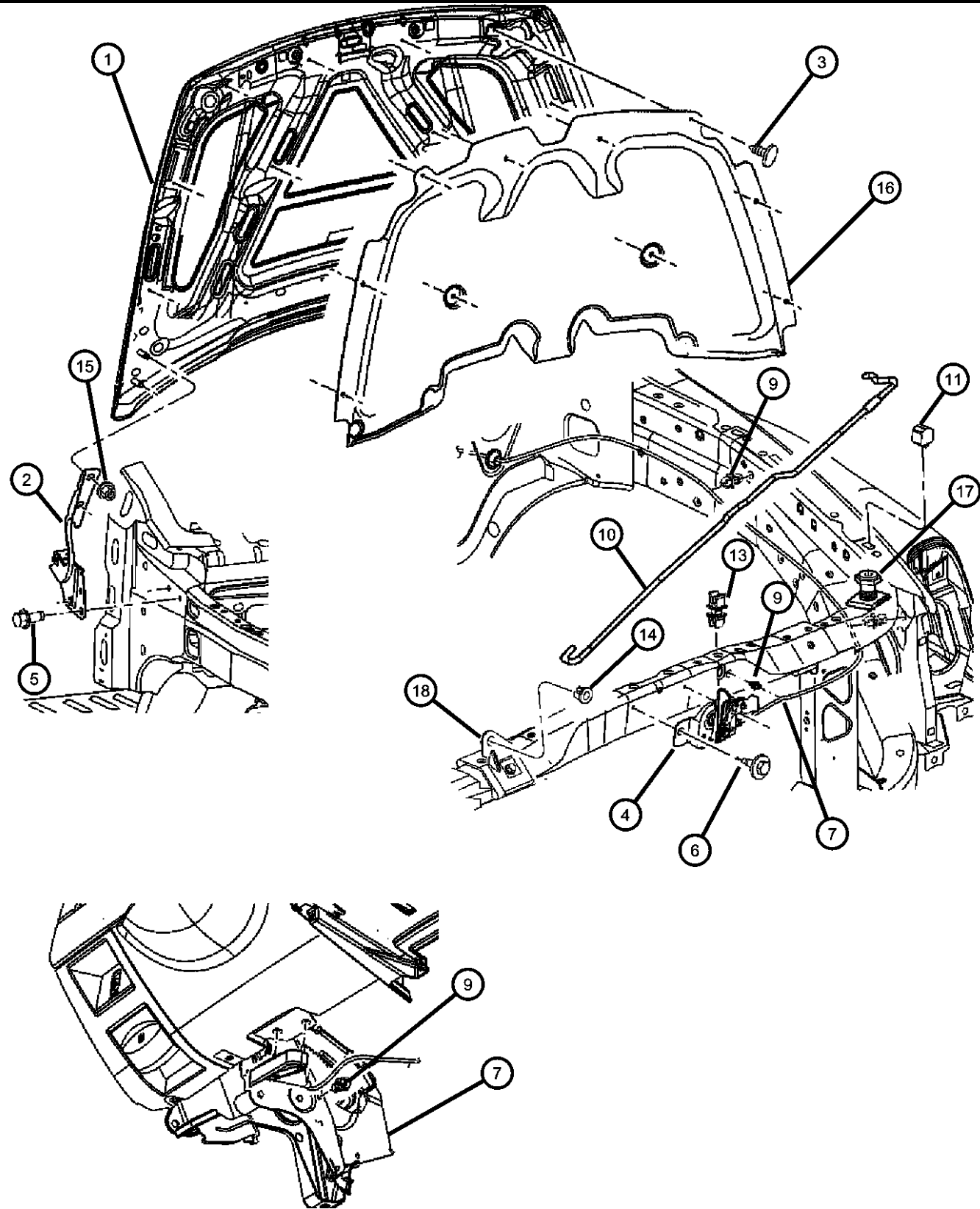

ITEM	PART NUMBER	QTY	LINE	SERIES	BODY	ENGINE	TRANS	TRIM	DESCRIPTION
1	55364539AA	1	1, 5		74				HOOD
2									HINGE, Hood
	55364584AB	1	1, 5		74				Right
	55364585AB	1	1, 5		74				Left
3	06506098AA	10	1, 5		74				PIN, Push In, M6.3x15 LG
4	55362549AG	1	1, 5		74				LATCH, Hood
5	06503661	4	1, 5		74				SCREW AND WASHER, Hex Head, M8x1.25x25
6	06101455	2	1, 5		74				SCREW AND WASHER, Hex Head, M6x1x20
7	55362551AB	1	1, 5		74				RELEASE, Hood Latch
-8	05207294	1	1, 5		74				GROMMET, Hood Latch Release
9	06503794	3	1, 5		74				CLIP, M6.3x11.2
10	55364301AA	1	1, 5		74				ROD, Hood Prop
11	05054227AA	2	1, 5		74				BUMPER, Hood
-12	05008284AB	1	1, 5		74				ISOLATOR, Hood Prop Rod
13	J4007456	1	1, 5		74				CLIP, Prop Rod
14	04716486	1	1, 5		74				BUSHING, Hood Prop Rod Pivot
15	06101445	2	1, 5		74				NUT AND WASHER, Hex, M8x1.25
16	55361465AA	1	1, 5		74				PAD, Hood Silencer
17	55364470AB	2	1, 5		74				BUMPER, Hood
18	55364048AA	1	1, 5		74				BRACKET, Hood Prop Rod

ASPEN (HG)					
SERIES	LINE	BODY	ENGINE	TRANSMISSION	
P = PREMIUM	1 = Lt. Duty DODGE 2WD 5 = Lt. Duty DODGE 4WD	74 = SPORT UTILITY 4-DR TYPE #4	EVE = Engine - 4.7L V8 DOHC 3 Valve EZB = 5.7L Hemi Multi Displacement Engine	DGQ = 5-Spd Automatic 545RFE Transmission	

Cowl , Dash Panel & Related Parts
Figure 60-505

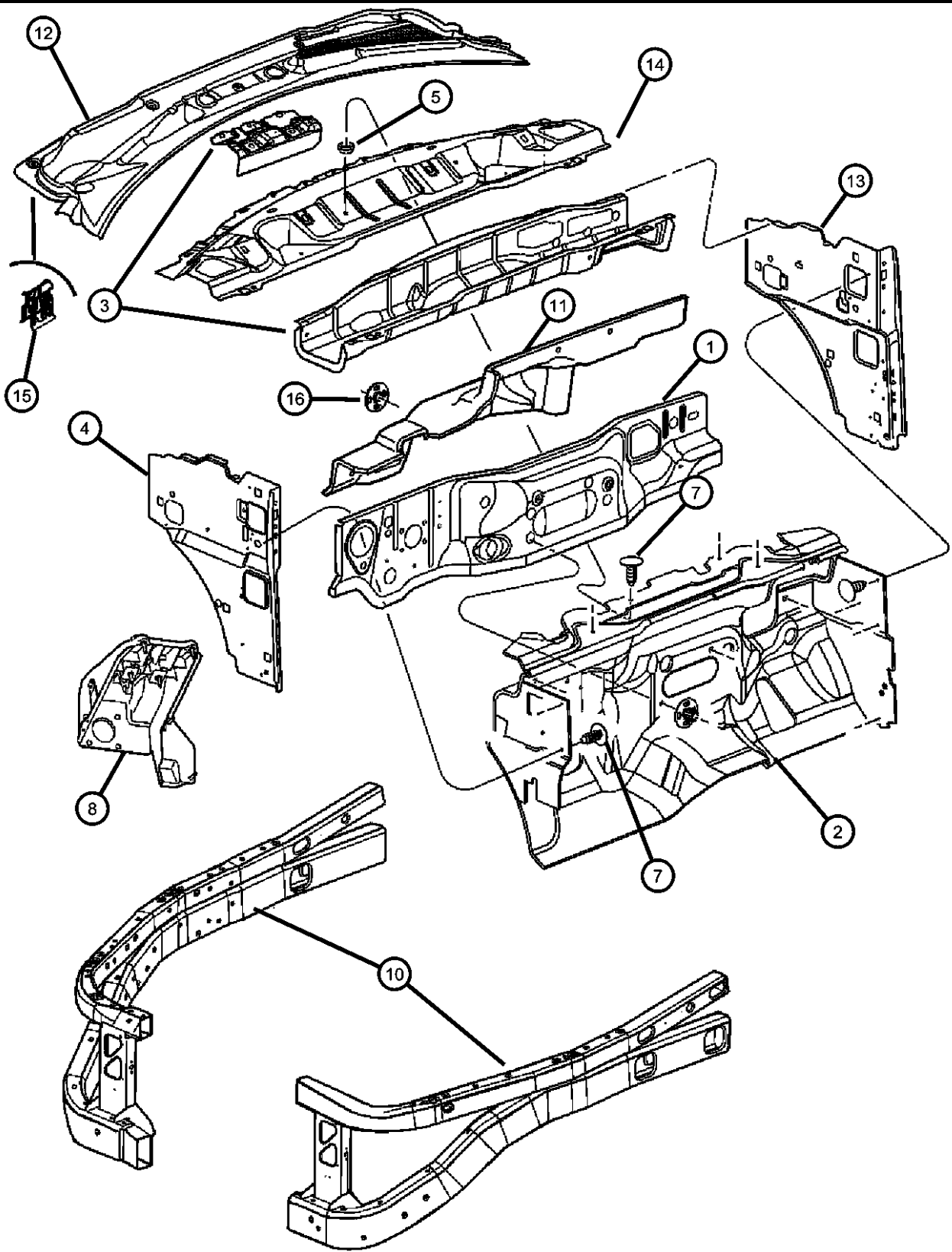

ITEM	PART NUMBER	QTY	LINE	SERIES	BODY	ENGINE	TRANS	TRIM	DESCRIPTION
1	55362451AF	1	1, 5		74				PANEL, Dash
2	55361464AA	1	1, 5		74				SILENCER, Dash Panel
3	55362456AC	1	1, 5		74				PANEL, Plenum
4	55362446AE	1	1, 5		74				PANEL, Cowl
5	56021909AA	2	1, 5		74				GROMMET, Body Wiring, Plenum Holes
-6	06508463AA	2	1, 5		74				NUT, Plastic
7	06036155AA	1	1, 5		74				PIN, Push
8	55351227AD	1	1, 5		74				BRACKET, Steering Column
-9	06506099AA	2	5, 1		74				NUT, Push-On Spring, 3
10									CLOSURE, Radiator
	55362306AG	1	1, 5		74				Right
	55362307AF	1	1, 5		74				Left
11	55365022AC	1	1, 5		74				SILENCER, Plenum And Dash Panel
12	55078109AG	1	1, 5		74				PANEL, Cowl, Grille
13	55362447AE	1	1, 5		74				PANEL, Cowl
14	55362445AB	1	1, 5		74				PANEL, Cowl
15	55350671	6	1, 5		74				CLIP, Trim Panel
16	06508463AA	2	1, 5		74				NUT, Plastic

ASPEN (HG)				
SERIES	LINE	BODY	ENGINE	TRANSMISSION
P = PREMIUM	1 = Lt. Duty DODGE 2WD 5 = Lt. Duty DODGE 4WD	74 = SPORT UTILITY 4-DR TYPE #4	EVE = Engine - 4.7L V8 DOHC 3 Valve EZB = 5.7L Hemi Multi Displacement Engine	DGQ = 5-Spd Automatic 545RFE Transmission

AR = use ase required - = Non illustrated part

Front Aperture Panel
Figure 60-605

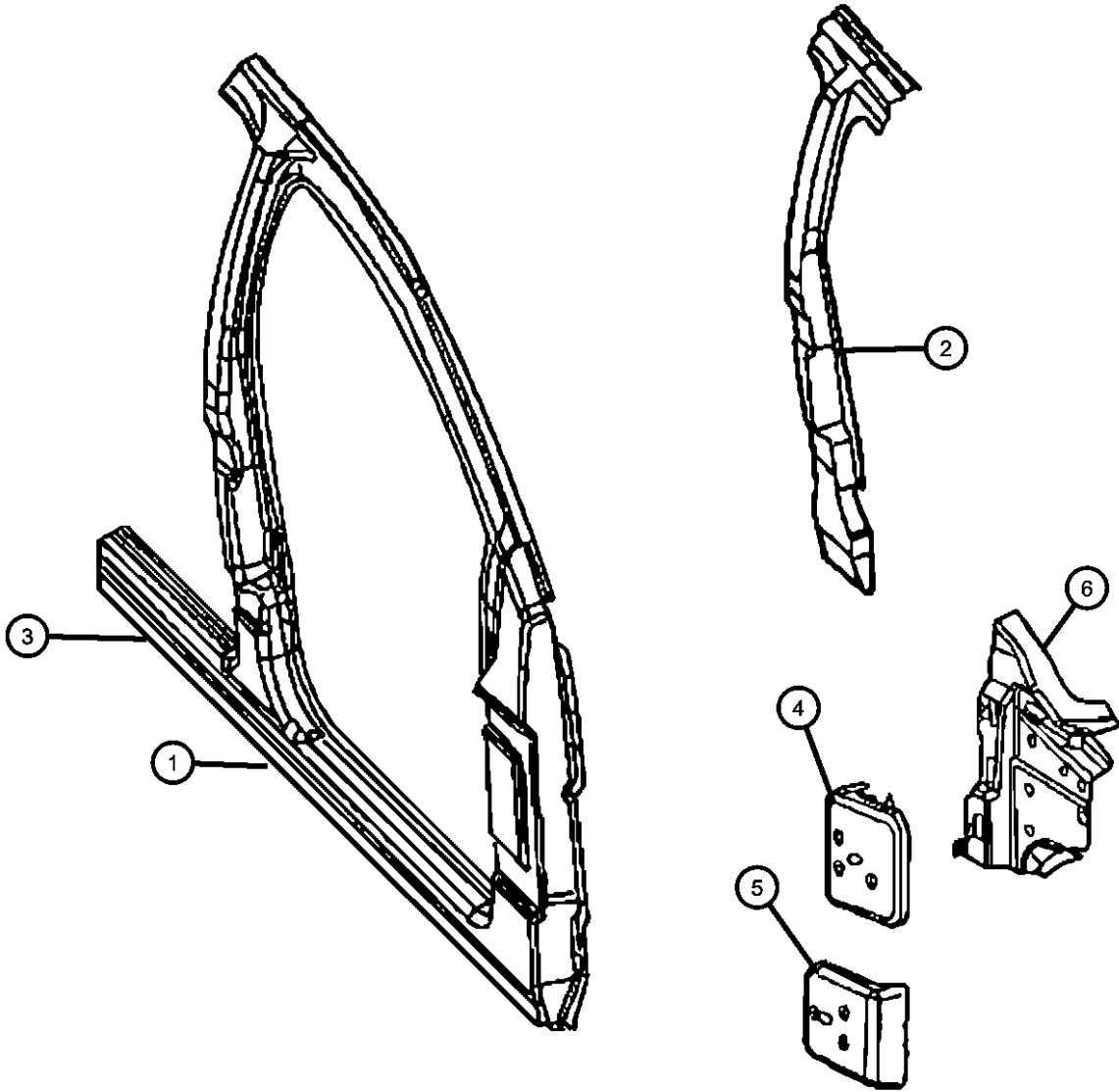

ITEM	PART NUMBER	QTY	LINE	SERIES	BODY	ENGINE	TRANS	TRIM	DESCRIPTION
1									PANEL PACKAGE, Body Side Aperture Front, Front Complete
	68004528AB	1	1, 5		74				Right
	68004529AB	1	1, 5		74				Left
2									EXTENSION, Body Side Aperture
	55362332AB	1	1, 5		74				Right
	55362333AB	1	1, 5		74				Left
3									PANEL, Body Side Aperture, Outer Front
	68005032AA	1	1, 5		74				Left
	68005033AA	1	1, 5		74				Right
4									TAPPING PLATE, Door Hinge, Front Upper
	55364027AA	1	1, 5		74				Left
	55364026AA	1	1, 5		74				Right
5	55364000AA	2	1, 5		74				TAPPING PLATE, Door Hinge, Front Lower
6									REINFORCEMENT, Body Side Aperture, B-Pillar Adjustable Turning Loop
	55364232AB	1	1, 5		74				Right
	55364233AB	1	1, 5		74				Left

ASPEN (HG)								
SERIES	LINE		BODY	ENGINE	TRANSMISSION			
P = PREMIUM	1 = Lt. Duty DODGE 2WD 5 = Lt. Duty DODGE 4WD		74 = SPORT UTILITY 4-DR TYPE #4	EVE = Engine - 4.7L V8 DOHC 3 Valve EZB = 5.7L Hemi Multi Displacement Engine	DGQ = 5-Spd Automatic 545RFE Transmission			

Rear Aperture (Quarter) Panel
Figure 60-650

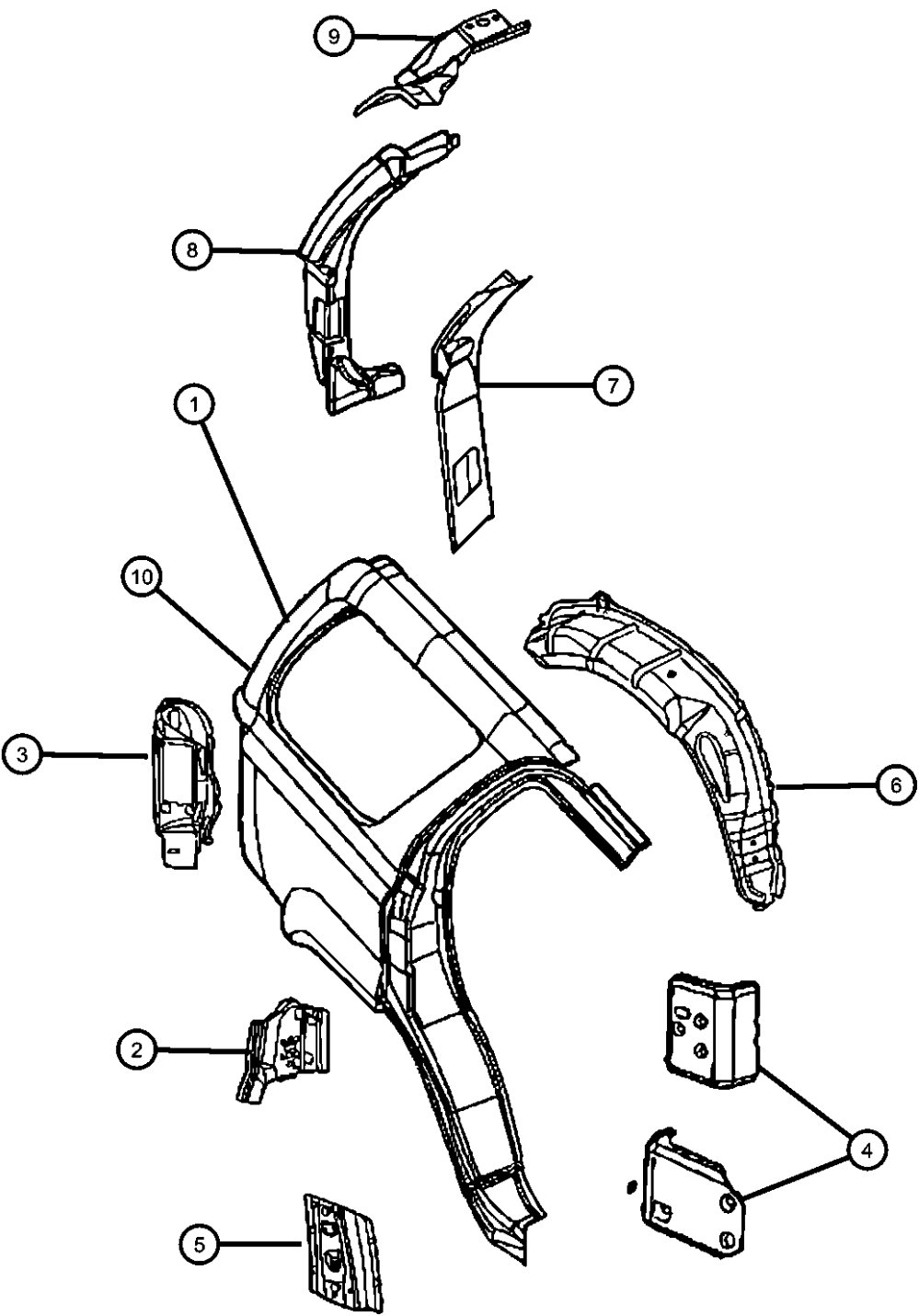

ITEM	PART NUMBER	QTY	LINE	SERIES	BODY	ENGINE	TRANS	TRIM	DESCRIPTION
1	68005034AA	1	1, 5		74				PANEL, Body Side Aperture Rear, Complete Right
	68005035AA	1	1, 5		74				Left
2	55364564AA	1	1, 5		74				REINFORCEMENT, Door Striker Right
	55364565AA	1	1, 5		74				Left
3	55364562AA	1	1, 5		74				PANEL, Taillamp Mounting Right
	55364563AA	1	1, 5		74				Left
4	55362234AA	2	1, 5		74				TAPPING PLATE, Door Hinge Lower
	55362252AA	2	1, 5		74				Upper
5	55362276AA	1	1, 5		74				REINFORCEMENT, Center Pillar Right
	55362277AA	1	1, 5		74				Left
6	55362269AG	1	1, 5		74				PANEL, Wheelhouse Left
	55362268AG	1	1, 5		74				Right
7	55364514AB	1	1, 5		74				REINFORCEMENT, Quarter Inner Right
	55364515AB	1	1, 5		74				Left
8	55362262AB	1	1, 5		74				PANEL, Liftgate Opening Right
	55362263AB	1	1, 5		74				Left
9	55364402AC	1	1, 5		74				REINFORCEMENT Right
	55364403AC	1	1, 5		74				Left
10	68004530AB	1	1, 5		74				PANEL, Body Side Aperture Rear, Outer Right
	68004531AB	1	1, 5		74				Left

ASPEN (HG)							
SERIES	LINE	BODY		ENGINE		TRANSMISSION	
P = PREMIUM	1 = Lt. Duty DODGE 2WD 5 = Lt. Duty DODGE 4WD	74 = SPORT UTILITY 4-DR TYPE #4		EVE = Engine - 4.7L V8 DOHC 3 Valve EZB = 5.7L Hemi Multi Displacement Engine		DGQ = 5-Spd Automatic 545RFE Transmission	

Fuel Filler Housing and Door
Figure 60-775

ITEM	PART NUMBER	QTY	LINE	SERIES	BODY	ENGINE	TRANS	TRIM	DESCRIPTION
1	52855747AA	1	1, 5		74				HOUSING, Fuel Filler
2	55362289AA	1	1, 5		74				DOOR, Fuel Fill
3	06104577AA	3	1, 5		74				SCREW, Large Round Washer Head
4									CAP, Fuel Filler
	52124512AA	1	1, 5		74				
	52124596AA	1	1, 5		74				With [XKN] Flexible Fuel Vehicle

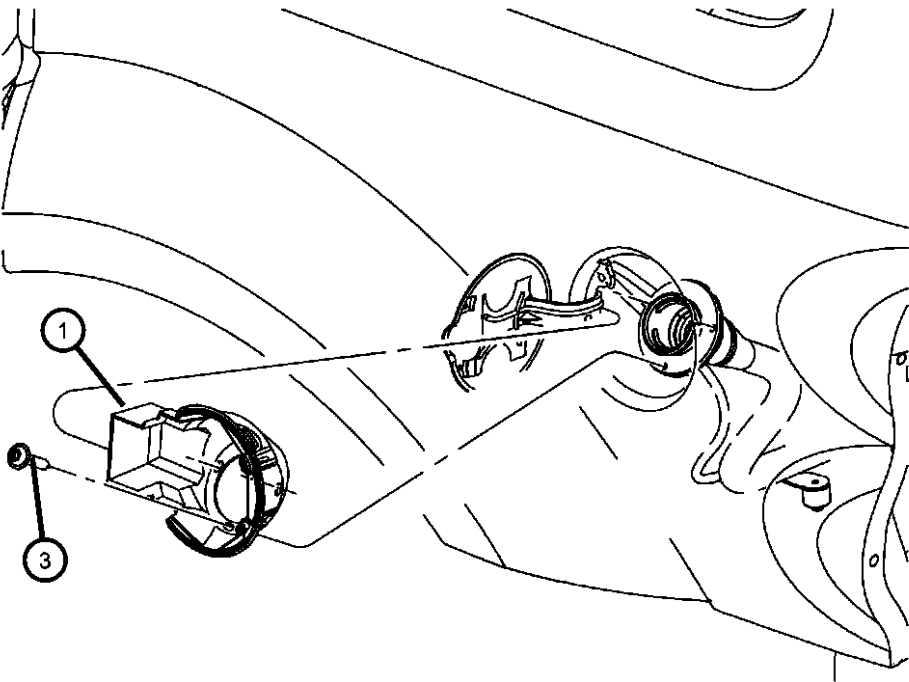
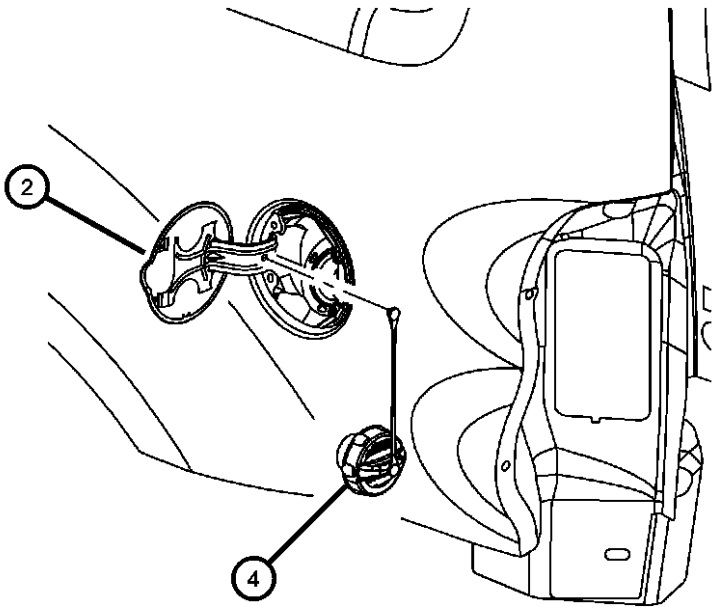

ASPEN (HG)	LINE	BODY	ENGINE	TRANSMISSION
SERIES				
P = PREMIUM	1 = Lt. Duty DODGE 2WD 5 = Lt. Duty DODGE 4WD	74 = SPORT UTILITY 4-DR TYPE #4	EVE = Engine - 4.7L V8 DOHC 3 Valve EZB = 5.7L Hemi Multi Displacement Engine	DGQ = 5-Spd Automatic 545RFE Transmission

Weatherstrips
Figure 60-805

ITEM	PART NUMBER	QTY	LINE	SERIES	BODY	ENGINE	TRANS	TRIM	DESCRIPTION
1	55362124AE	2							SEAL, Body Side
2	55364084AA	2	1, 5		74				SEAL, Wheelhouse
3	55362125AE	2	1, 5		74				SEAL, Body Side
4									SEAL, Body Side
	55364486AA	1	5, 1		74				Right
	55364487AA	1	1, 5		74				Left
5	55364425AF	1	1, 5		74				SEAL, Liftgate

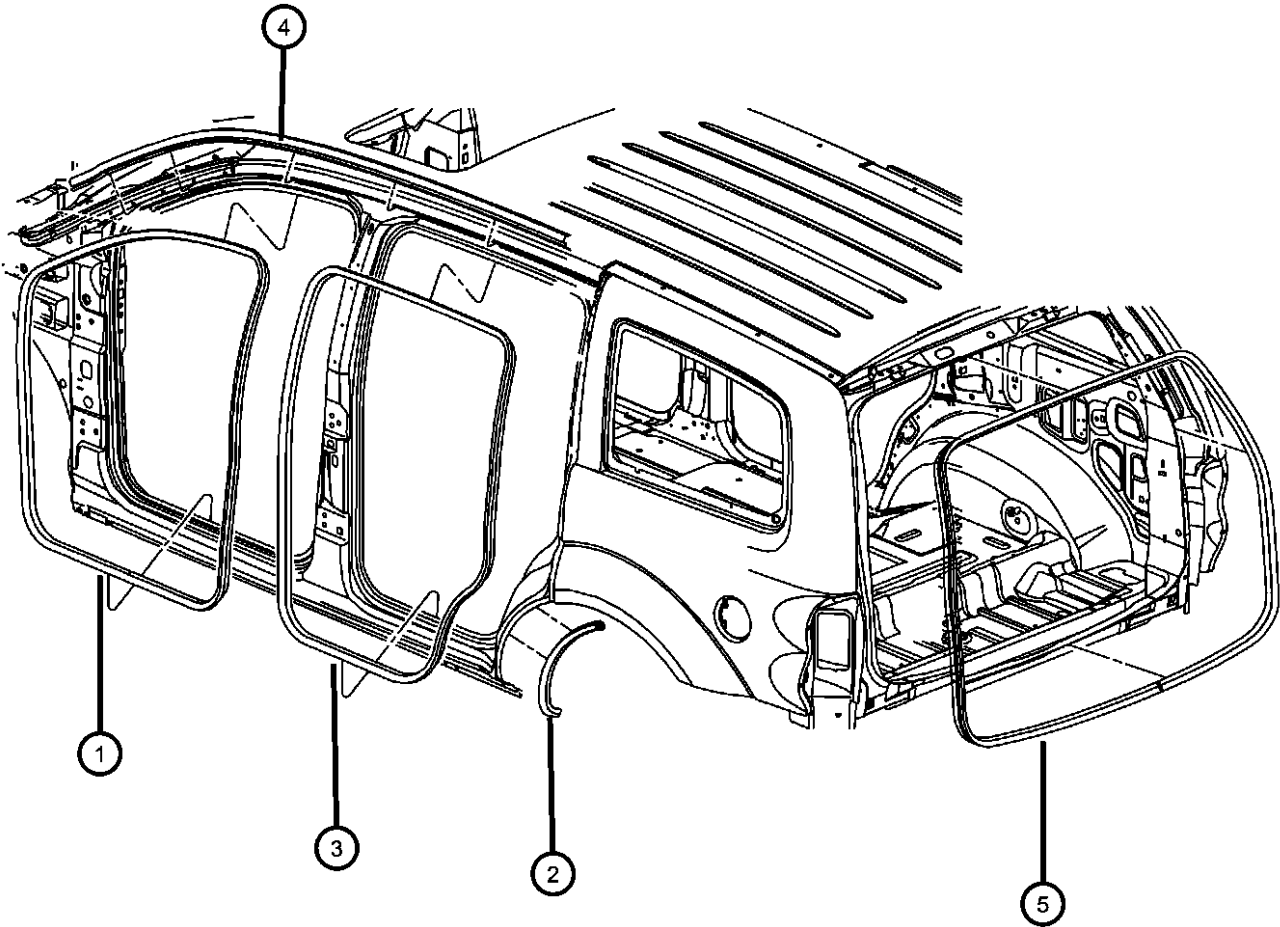

ASPEN (HG)				
SERIES	LINE	BODY	ENGINE	TRANSMISSION
P = PREMIUM	1 = Lt. Duty DODGE 2WD 5 = Lt. Duty DODGE 4WD	74 = SPORT UTILITY 4-DR TYPE #4	EVE = Engine - 4.7L V8 DOHC 3 Valve EZB = 5.7L Hemi Multi Displacement Engine	DGQ = 5-Spd Automatic 545RFE Transmission

Roof Panel
Figure 60-905

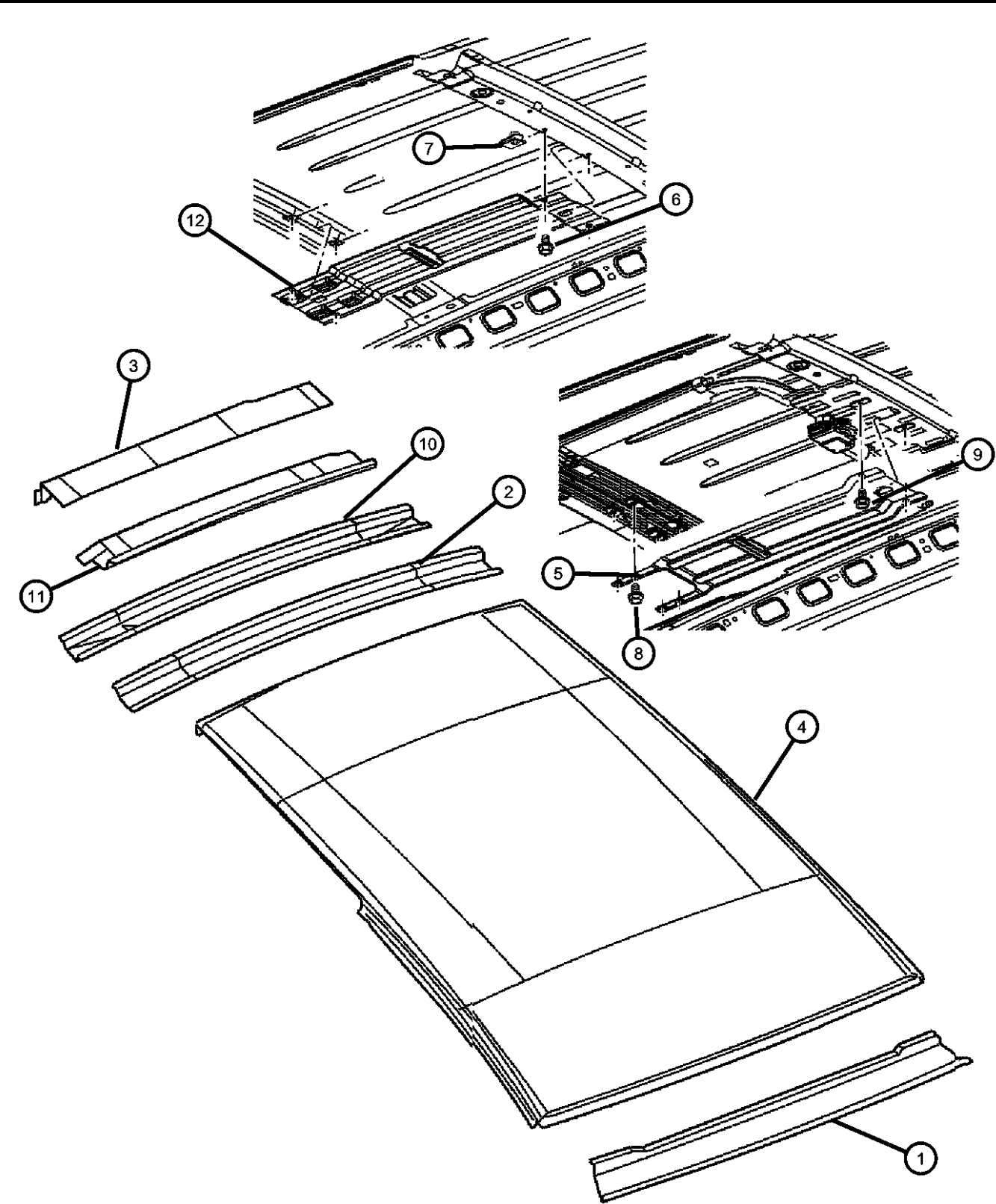

ITEM	PART NUMBER	QTY	LINE	SERIES	BODY	ENGINE	TRANS	TRIM	DESCRIPTION
1	55362494AC	1	1, 5		74				HEADER, Roof Front
2	55362492AE	1	1, 5		74				BOW, Roof, Bow #1
3	55362487AD	1	1, 5		74				HEADER, Roof RearUpper
4	55362489AB	1	1, 5		74				PANEL, PANEL-ROOF Without Sunroof
	55362495AB	1	1, 5		74				With Sunroof
5	55364968AA	1	1, 5		74				BRACKET ASSY, REAR SEAT VIDEO, With [GWA] Sunroof
6	06506383AA	4	1, 5		74				SCREW AND WASHER, Hex Head, M6x1x18
7	06101308	4	1, 5		74				NUT, U, M6x1.00
8	06503384	4	1, 5		74				SCREW AND WASHER, Hex Head, M5x.8x12
9	06101718	12	1, 5		74				SCREW AND WASHER, Oval Head, M6x1x25
10	55362493AA	1	1, 5		74				BOW, Roof, Bow #2
11	55364404AC	1	1, 5		74				HEADER, Roof RearLower
12	55364966AA	1	1, 5		74				BRACKET ASSY, REAR SEAT VIDEO, Without [GWA] Sunroof

ASPEN (HG)				
SERIES	LINE	BODY	ENGINE	TRANSMISSION
P = PREMIUM	1 = Lt. Duty DODGE 2WD 5 = Lt. Duty DODGE 4WD	74 = SPORT UTILITY 4-DR TYPE #4	EVE = Engine - 4.7L V8 DOHC 3 Valve EZB = 5.7L Hemi Multi Displacement Engine	DGQ = 5-Spd Automatic 545RFE Transmission

AR = use ase required - = Non illustrated part

Sunroof Glass and Component Parts
Figure 60-1005

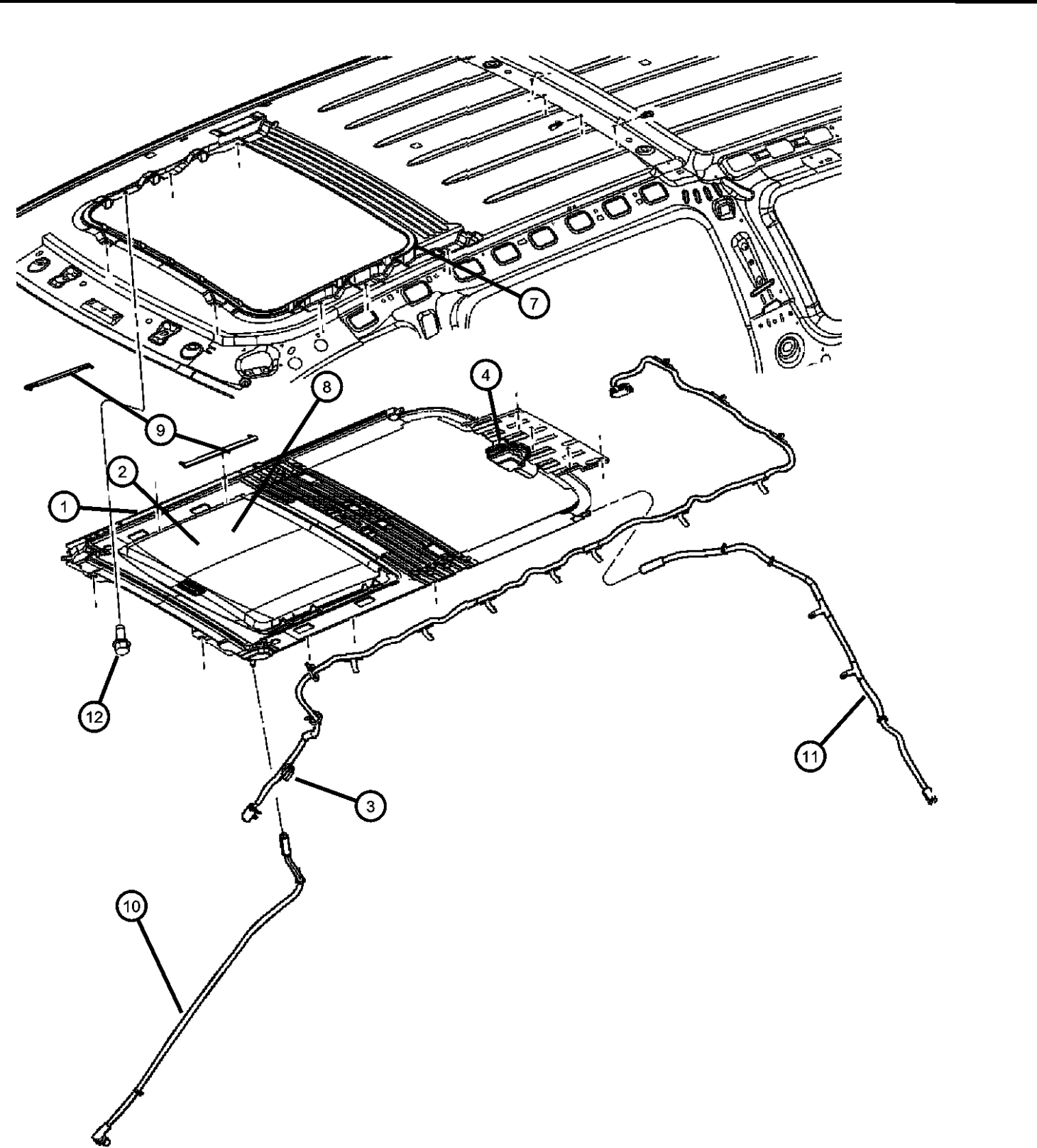

ITEM	PART NUMBER	QTY	LINE	SERIES	BODY	ENGINE	TRANS	TRIM	DESCRIPTION
1	68027748AA	1	5, 1		74				FRAME, Sunroof, Sunroof guides are serviced with the frame
2	68028577AA	1	1, 5		74				GLASS, Sunroof
3	56055091AB	1	1, 5		74				WIRING, Jumper
4	68026590AA	1	1, 5		74				MOTOR, Sunroof, Motor with control unit
-5	68026588AA	1	1, 5		74				CHANNEL, Sunroof Drain
-6	68027747AA	1	1, 5		74				DEFLECTOR, Sunroof Wind
7	0ZB47BD1AA	1	1, 5		74				TRIM LACE, Sunroof
8	68027690AA	1	1, 5		74				SUNSHADE, Sunroof
9	68026589AA	1	1, 5		74				CONNECTING ARM, Sunroof
10									HOSE, Sunroof Drain, Front
	55364070AC	1	1, 5		74				Right
	55364071AC	1	1, 5		74				Left
11									HOSE, Sunroof Drain, Rear
	55364072AA	1	1, 5		74				Right
	55364073AA	1	1, 5		74				Left
12	06101718	12	1, 5		74				SCREW AND WASHER, Oval Head, M6x1x25

ASPEN (HG)				
SERIES	LINE	BODY	ENGINE	TRANSMISSION
P = PREMIUM	1 = Lt. Duty DODGE 2WD 5 = Lt. Duty DODGE 4WD	74 = SPORT UTILITY 4-DR TYPE #4	EVE = Engine - 4.7L V8 DOHC 3 Valve EZB = 5.7L Hemi Multi Displacement Engine	DGQ = 5-Spd Automatic 545RFE Transmission

Roof Rack Figure 60-1305

ITEM	PART NUMBER	QTY	LINE	SERIES	BODY	ENGINE	TRANS	TRIM	DESCRIPTION
------	-------------	-----	------	--------	------	--------	-------	------	-------------

[MWE]=Side Roof Rails

[MWG]=Roof Rack

1	68036355AA	1	1, 5	74	RAIL, Roof, Top Rail	Right & Left
2	68036355AA	1			SCREW, M6x1.00x22.00, (NOT SERVICED)	
3	06507646AA	8	1, 5	74	SCREW, Pan Head	
4	06506739AA	10	5, 1	74	NUT, Rivet	
-5	68035261AA	1	1, 5	74	CLIP, Front roof rack W-Fastener	
6					BASE, Roof Rail	
	1JZ841B6AA	1	1, 5	74	[B6] With [APA] & [MWP], Right	
	1JZ841BMAA	1	1, 5	74	[BM] With [APA] & [MWP], Right	
	1JZ841DMAA	1	1, 5	74	[DM] With [APA] & [MWP], Right	
	1JZ841KGAA	1	1, 5	74	[KG] With [APA] & [MWP], Right	
	1JZ841S2AA	1	1, 5	74	[S2] With [APA] & [MWP], Right	
	1JZ841VJAA	1	1, 5	74	[VJ] With [APA] & [MWP], Right	
	1JZ841WGAA	1	1, 5	74	[WG] With [APA] & [MWP], Right	
	1JZ841XRAA	1	1, 5	74	[XR] With [APA] & [MWP], Right	
7					BASE, Roof Rail	
	1JZ851B6AA	1	1, 5	74	[B6] With [APA] & [MWP], Left	
	1JZ851BMAA	1	1, 5	74	[BM] With [APA] & [MWP], Left	
	1JZ851DMAA	1	1, 5	74	[DM] With [APA] & [MWP], Left	
	1JZ851KGAA	1	1, 5	74	[KG] With [APA] & [MWP], Left	
	1JZ851S2AA	1	1, 5	74	[S2] With [APA] & [MWP], Left	
	1JZ851VJAA	1	1, 5	74	[VJ] With [APA] & [MWP], Left	
	1JZ851WGAA	1	1, 5	74	[WG] With [APA] & [MWP], Left	
	1JZ851XRAA	1	1, 5	74	[XR] With [APA] & [MWP], Left	

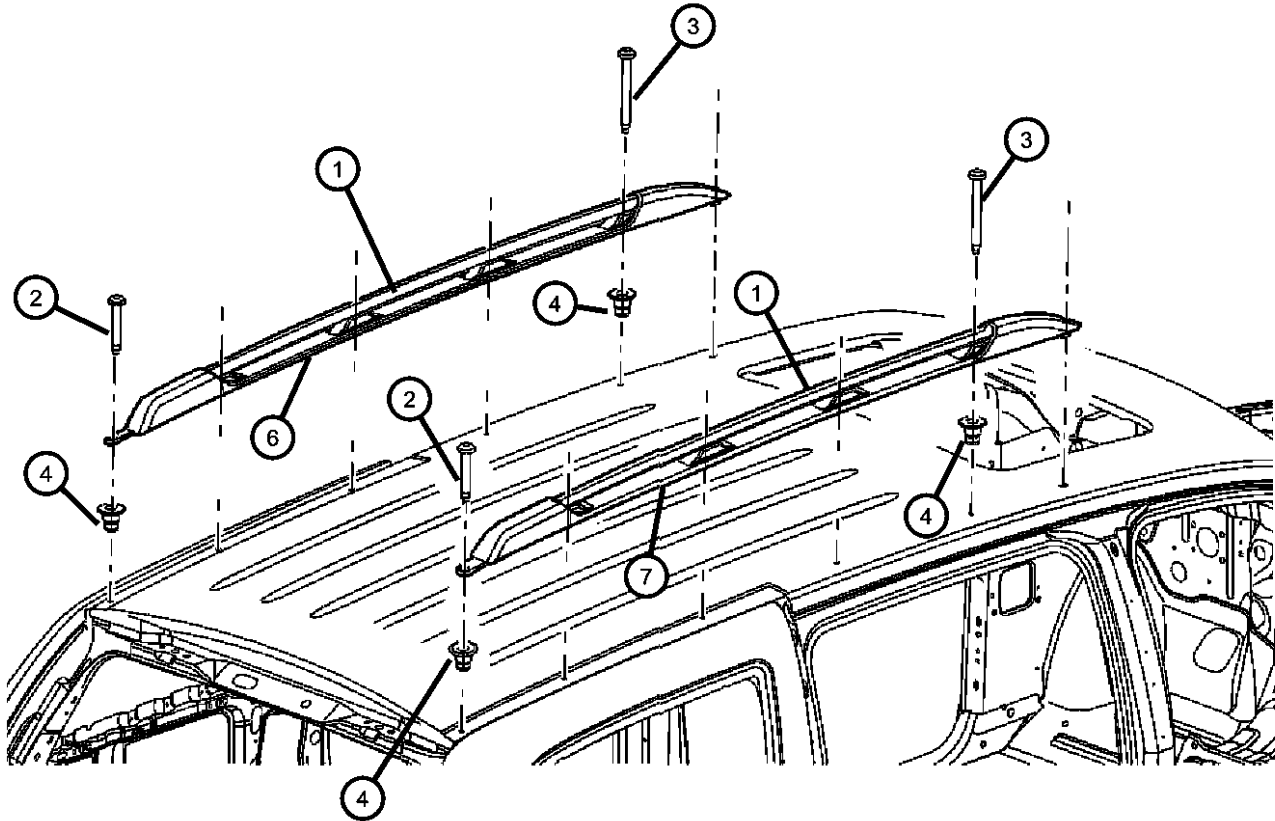
**ASPEN (HG)**

SERIES

P = PREMIUM

LINE

1 = Lt. Duty DODGE 2WD

5 = Lt. Duty DODGE 4WD

BODY

74 = SPORT UTILITY 4-DR
TYPE #4

ENGINE

EVE = Engine - 4.7L V8
3 Valve
EZB = 5.7L Hemi Multi
Displacement Engine

TRANSMISSION

C DGQ = 5-Spd Automatic 545RFE
Transmission