

VIN PLATE DECODING INFORMATION

1	2	3	4	5	6	7	8	9	10	11	12 thru 17
Country	Make	Vehicle Type	Other	Line	Series	Body Style	Engine	Check Digit	Model Year	Assy. Plant	Sequence No.

The following table interprets the VIN Plate position shown above.

Position	Interpretation	Codes = Description
1	Country of Origin	2 = Manufactured by DaimlerChrysler Canda Inc. 1 = USA
2	Assembler	C = Chrysler B = Dodge
3	Vehicle Type	3 = Passenger Car
4	GVWR & Pass. Safety	H = Restraint System Active Driver & Passenger Air Bags (CGW) E = Restraint System Active Driver & Passenger Air Bags Sales Code (CGW) Without Side Air Bags Sales Code (CGS) A = Restraint System Active Front & Side Air Bags (CGS) B = Restraint System Manual/Active Uni-belt (CGA) D = Restraint System w/o Air Bags (CGJ)
5	Vehicle Line	K = 300 (AWD) (LHD) A = 300 / 300C / SRT-8 (RWD) (LHD)
6	Series	4 = 300 5 = 300 (Canada) 4 = 300 C-H48 4 = 300 C-P48 6 = 300 Hemi C 6 = 300 Hemi C C-S48 5 = 300 Limited C-P48 5 = 300 Touring C-P48 * = 300C (BUX w/ABB) 6 = 300C C-S48 Less Sales Code ABB * = 300C C-S48 With Sales Code ABB 4 = Charger D-H48 5 = Charger R/T D-P48 X = Charger SRT-8 D-P48 7 = SRT - 8 7 = SRT-8 C-X48 5 = TOURING / LIMITED / PLATIMUN 6 = 300C (BUX w/o ABB)
7	Body Style	3 = LX - 48 8 = LX - 49
8	Engine	R = 2.7L 6 Cyl. DOHC FF (EER) G = 3.5L 6 Cyl. 24V (EGG) H = 5.7L 8 Cyl. HEMI (EZB) W = 6.1L HEMI (ESF)
9	Check Digit	0 = Check Digit 0 = Check Digit
10	Model Year	7 = 2007
11	Assembly Plant	H = Brampton Assembly
12 thru 17	Vehicle Build Sequence	Model Year Assembly Sequence

Group - 1

Component Parts for Mopar Accessories

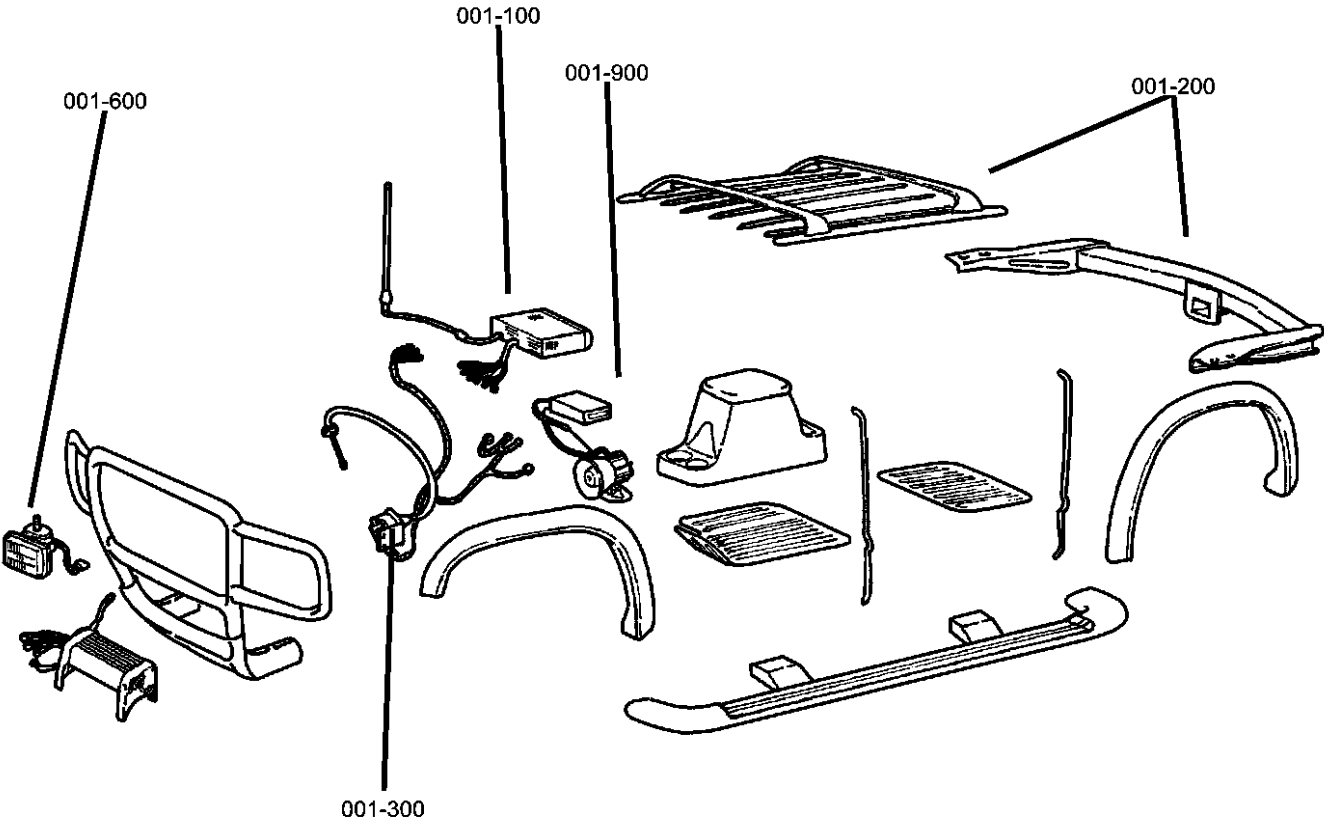

Group - 1 Component Parts for Mopar Accessories

Illustration Title Group-Fig. No.

Audio & Electronics	
DVD Rear Seat Video System	Fig. 1 - 110
Satellite Receiver Kit.....	Fig. 1 - 120
Install Kit, Satellite Receiver.....	Fig. 1 - 130
Navigation Kit - Stand Alone	Fig. 1 - 135
Navigation Kit.....	Fig. 1 - 150
FM iPod Adapter	Fig. 1 - 155

Carriers & Cargo Hauling	
Bike Carrier - Hitch Mount	Fig. 1 - 210
Bike Carrier - Roof	Fig. 1 - 212
Bike Carrier - Roof	Fig. 1 - 214
Ski Carrier - Roof.....	Fig. 1 - 224
Luggage Carrier	Fig. 1 - 235
Luggage Carrier Roof.....	Fig. 1 - 240
Carrier Kit - Canoe	Fig. 1 - 250
Carrier Kit - Water Sports.....	Fig. 1 - 255
Trailer Tow Harness	Fig. 1 - 290
Trailer Tow Harness	Fig. 1 - 291
Trailer Tow Harness	Fig. 1 - 292
Trailer Tow Harness	Fig. 1 - 293

Driver Convenience	
Remote Start	Fig. 1 - 310
Sensor Package Park/Distance	Fig. 1 - 315
Hands Free Kit - Cellular Phone	Fig. 1 - 320

Exterior Appearance	
Wheel Kit.....	Fig. 1 - 410

Fog Lights & Electrical	
Heater Kit Engine, 2.7L and 3.5L	Fig. 1 - 605
Heater Kit - Engine and Battery 5.7L	Fig. 1 - 610
Fog Lamps 300/Magnum	Fig. 1 - 615
Fog Lamps, Dodge Charger.....	Fig. 1 - 616

001-100 Audio & Electronics	001-200 Carriers & Cargo Hauling	001-300 Driver Convenience	001-400 Exterior Appearance
001-600 Fog Lights & Electrical			

DVD Rear Seat Video System
Figure 1-110

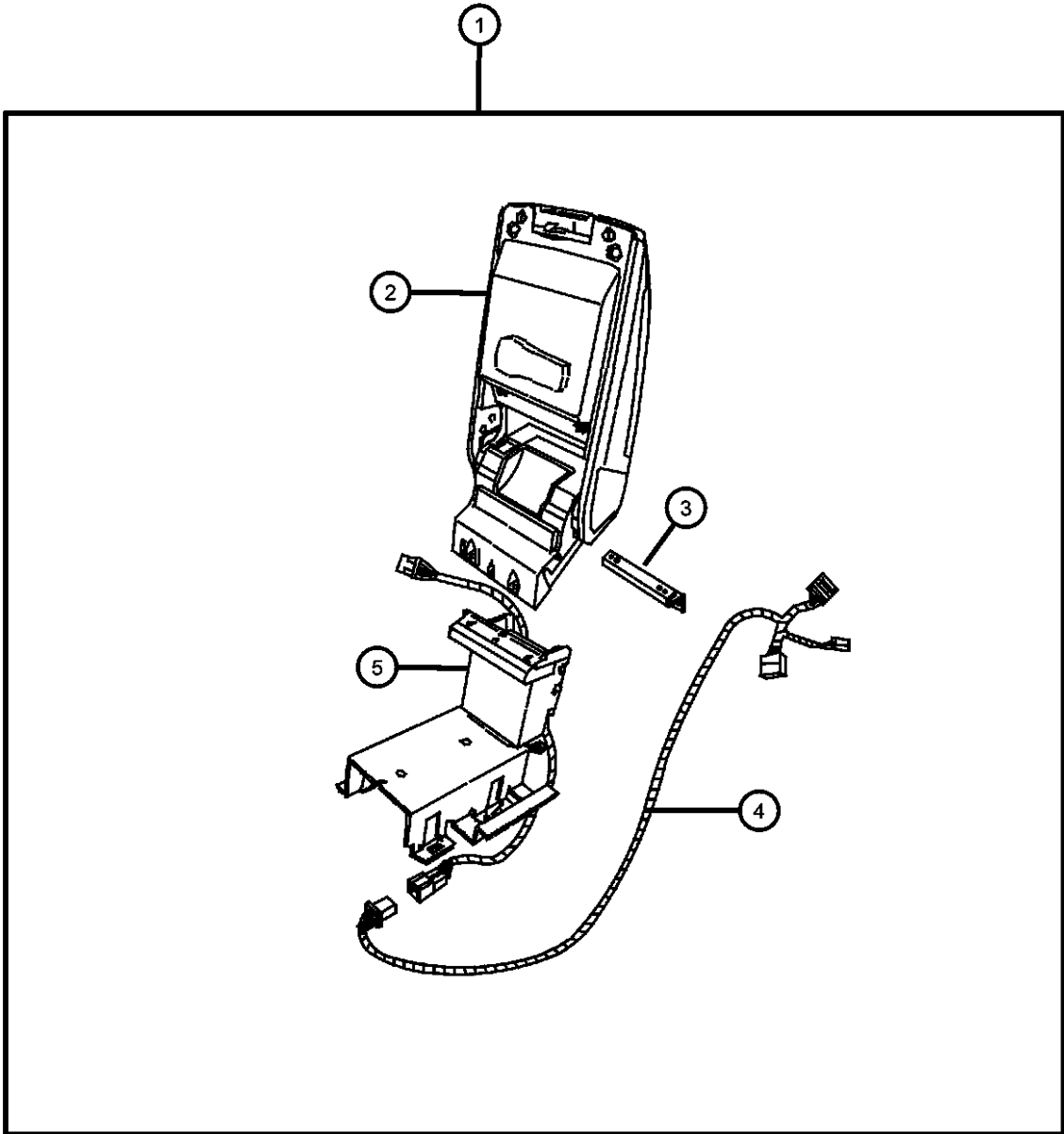

ITEM	PART NUMBER	QTY	LINE	SERIES	BODY	ENGINE	TRANS	TRIM	DESCRIPTION
1	82209382AC	1							MEDIA SYSTEM, Monitor with DVD
2	1BY971DVAD	1	C, D, E, F		48, 49				PLAYER, DVD
3	05064046AA	1							BRACKET
4	05183412AA	1							WIRING, DVD Jumper
5	05064047AA	1							BRACKET

MAGNUM/300/CHARGER (LX)				
SERIES	LINE	BODY	ENGINE	TRANSMISSION
H = HIGHLINE	C = CHRYSLER	48 = SEDAN TYPE #8	EER = 2.7L V6 DOHC 24 Valve MPI Engine	DGV = 4-Spd. Automatic VLP 42RLE Trans
P = PREMIUM	Z = CHRYSLER (RHD)	49 = HATCHBACK TYPE #2	EGG = 3.5L High Output V6 24V MPI Engine	DGJ = 5-Speed Auto W5A580 Transmission
S = SPORT	D = DODGE		ESF = 6.1L SRT HEMI SMPI V8 Engine	
X = SPECIAL	E = DODGE		EXL = 3.0L V6 Turbo Diesel Engine	
	F = EAGLE		EZB = 5.7L Hemi Multi Displacement Engine	

AR = use ase required - = Non illustrated part

Satellite Receiver Kit
Figure 1-120

ITEM	PART NUMBER	QTY	LINE	SERIES	BODY	ENGINE	TRANS	TRIM	DESCRIPTION
------	----------------	-----	------	--------	------	--------	-------	------	-------------

Note; For Warranty Repair On Item 3, Order Using Z Prefix

1	82209719AC	1							RECEIVER, Satellite
2	05150048AB	1							ANTENNA, Satellite
3	68015147AD	1							RECEIVER, Satellite

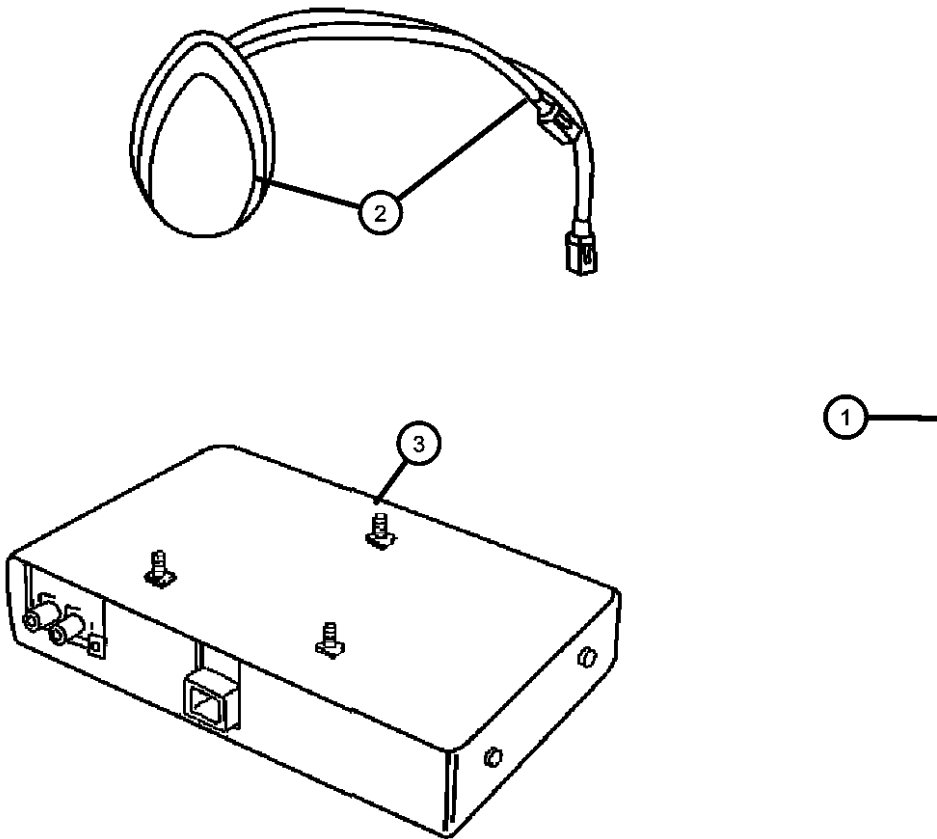

MAGNUM/300/CHARGER (LX)				
SERIES	LINE	BODY	ENGINE	TRANSMISSION
H = HIGHLINE	C = CHRYSLER	48 = SEDAN TYPE #8	EER = 2.7L V6 DOHC 24	DGV = 4-Spd. Automatic VLP 42RLE
P = PREMIUM	Z = CHRYSLER (RHD)	49 = HATCHBACK TYPE #2	Valve MPI Engine	Trans
S = SPORT	D = DODGE		EGG = 3.5L High Output V6	DGJ = 5-Speed Auto W5A580
X = SPECIAL	E = DODGE		24V MPI Engine	Transmission
	F = EAGLE		ESF = 6.1L SRT HEMI SMPI	
			V8 Engine	
			EXL = 3.0L V6 Turbo Diesel	
			Engine	
			EZB = 5.7L Hemi Multi	
			Displacement Engine	

AR = use ase required - = Non illustrated part

Install Kit, Satellite Receiver
Figure 1-130

ITEM	PART NUMBER	QTY	LINE	SERIES	BODY	ENGINE	TRANS	TRIM	DESCRIPTION
1	82210404	1							INSTALL KIT, Satelite Receiver
2	05159035AA	1							HARNESS, Overlay
3	05191048AA	1							CABLE, Antenna
4	05059189AC	1							BRACKET, Radio

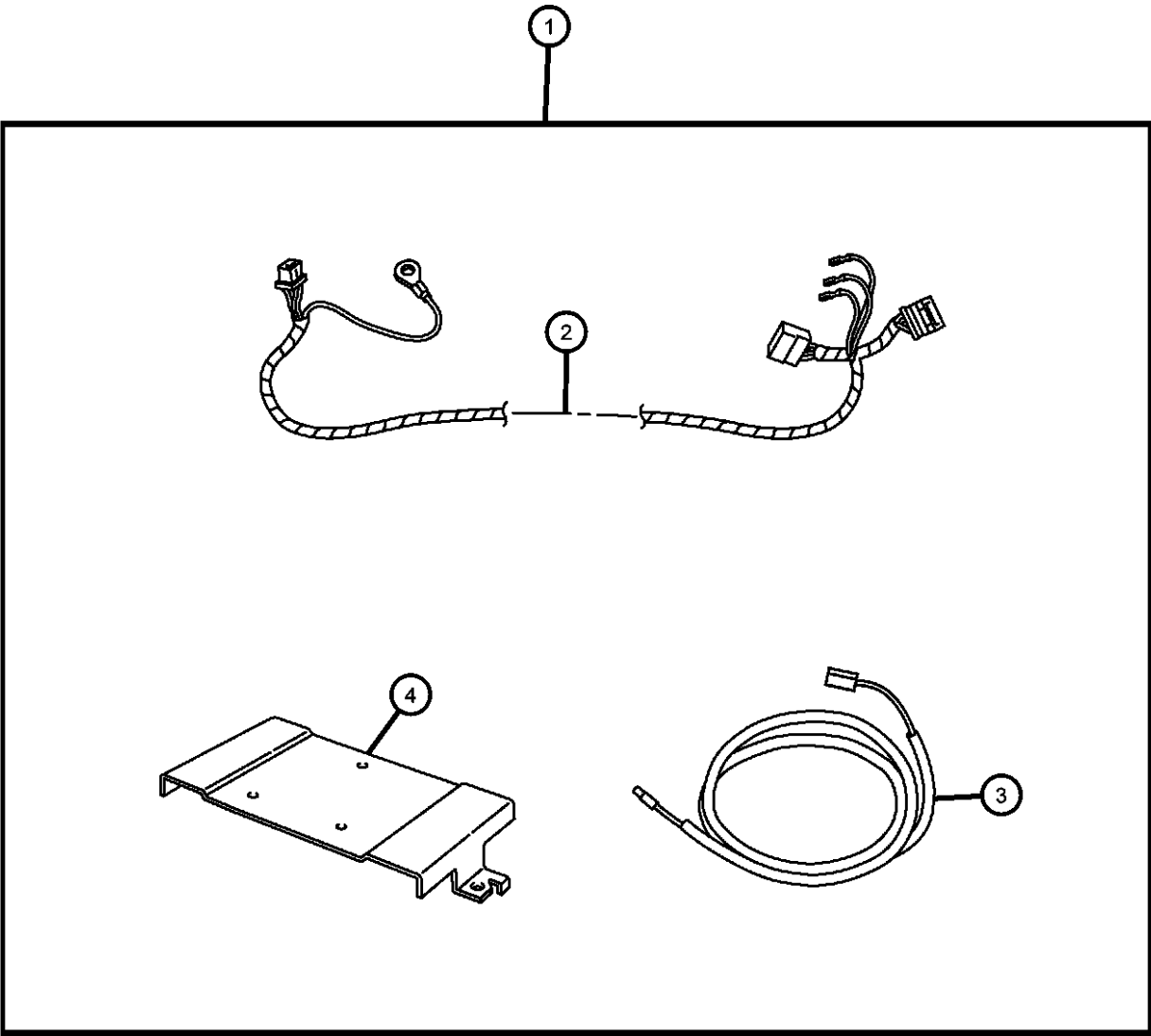

MAGNUM/300/CHARGER (LX)				
SERIES	LINE	BODY	ENGINE	TRANSMISSION
H = HIGHLINE	C = CHRYSLER	48 = SEDAN TYPE #8	EER = 2.7L V6 DOHC 24	DGV = 4-Spd. Automatic VLP 42RLE
P = PREMIUM	Z = CHRYSLER (RHD)	49 = HATCHBACK TYPE #2	Valve MPI Engine	Trans
S = SPORT	D = DODGE		EGG = 3.5L High Output V6	DGJ = 5-Speed Auto W5A580
X = SPECIAL	E = DODGE		24V MPI Engine	Transmission
	F = EAGLE		ESF = 6.1L SRT HEMI SMPI	
			V8 Engine	
			EXL = 3.0L V6 Turbo Diesel	
			Engine	
			EZB = 5.7L Hemi Multi	
			Displacement Engine	

AR = use ase required - = Non illustrated part

Navigation Kit - Stand Alone
Figure 1-135

ITEM	PART NUMBER	QTY	LINE	SERIES	BODY	ENGINE	TRANS	TRIM	DESCRIPTION
1									NAVIGATION KIT, Vehicle
	82209843	1	C, F		48				
	82209844	1	D, E						
2	05175003AA	1			48				WIRING, Navigation Display
3	05175002AA	1			48				MODULE, Navigation Display
-4									COVER, Radio
	05175839AA	1	D, E						
		1	C, F		48				
-5									MEMORY CARD, Map Data
	05175016AA	1	C, F		48				
		1	D, E						

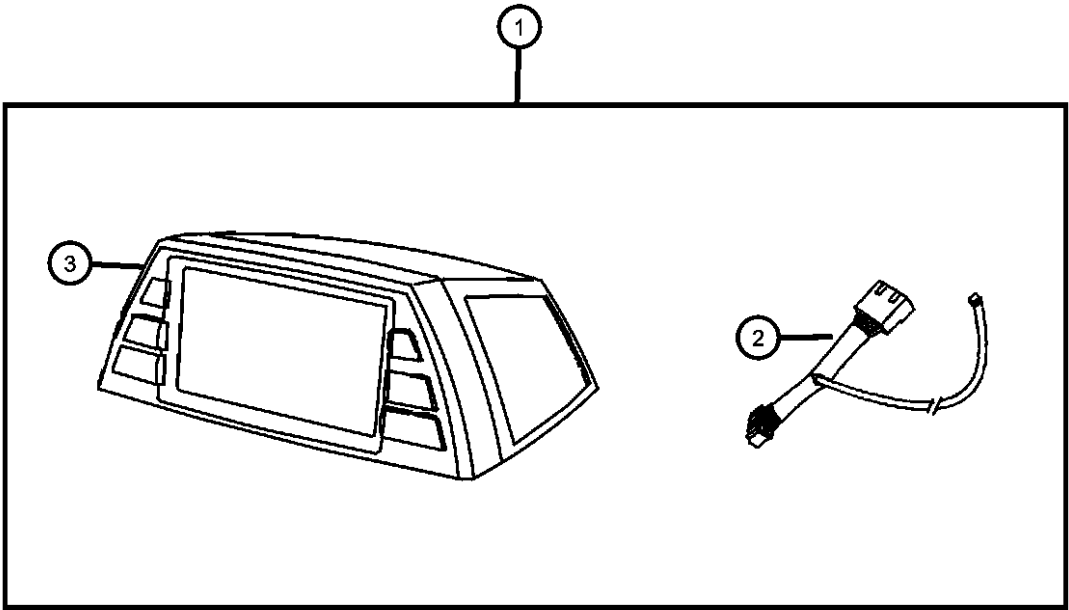

MAGNUM/300/CHARGER (LX)				
SERIES	LINE	BODY	ENGINE	TRANSMISSION
H = HIGHLINE	C = CHRYSLER	48 = SEDAN TYPE #8	EER = 2.7L V6 DOHC 24	DGV = 4-Spd. Automatic VLP 42RLE
P = PREMIUM	Z = CHRYSLER (RHD)	49 = HATCHBACK TYPE #2	Valve MPI Engine	Trans
S = SPORT	D = DODGE		EGG = 3.5L High Output V6	DGJ = 5-Speed Auto W5A580
X = SPECIAL	E = DODGE		24V MPI Engine	Transmission
	F = EAGLE		ESF = 6.1L SRT HEMI SMPI	
			V8 Engine	
			EXL = 3.0L V6 Turbo Diesel	
			Engine	
			EZB = 5.7L Hemi Multi	
			Displacement Engine	

Navigation Kit
Figure 1-150

ITEM	PART NUMBER	QTY	LINE	SERIES	BODY	ENGINE	TRANS	TRIM	DESCRIPTION
------	-------------	-----	------	--------	------	--------	-------	------	-------------

Note: For Warranty Repair on Item 2, Order Using Z Prefix

1	82208653AG	1							RADIO, AM/FM CD W/NAV/DVD & CD-CTRL
2	05064184AD	1							RADIO, AM/FM CD W/NAV/DVD & CD-CTRL
3	56038630AA	1							ANTENNA, GPS
4	05064033AD	1							DVD, Geographic Database
5	05161571AA	1							COVER, Radio

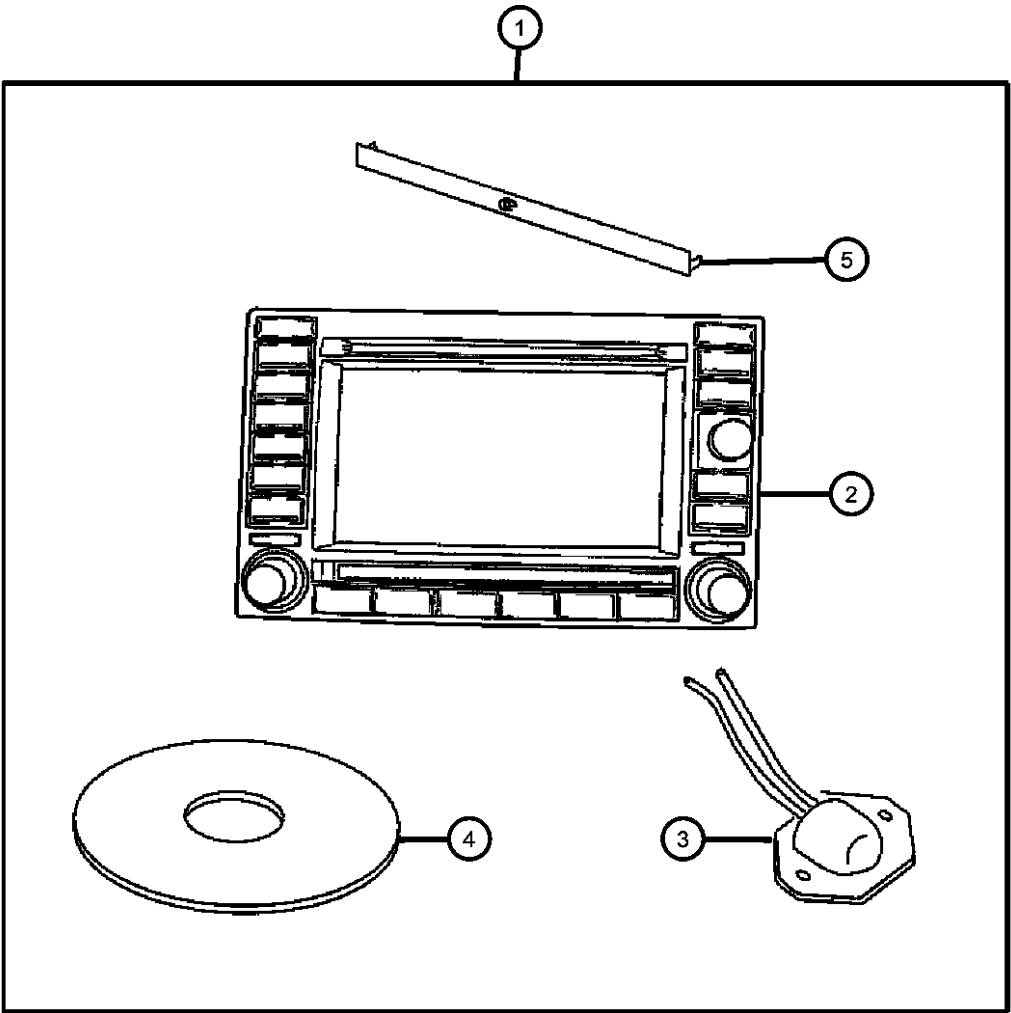

MAGNUM/300/CHARGER (LX)

SERIES	LINE
H = HIGHLINE	C = CHRYSLER
P = PREMIUM	Z = CHRYSLER (RHD)
S = SPORT	D = DODGE
X = SPECIAL	E = DODGE
	F = EAGLE

BODY
48 = SEDAN TYPE #8
49 = HATCHBACK TYPE #2

ENGINE
EER = 2.7L V6 DOHC 24 Valve MPI Engine
EGG = 3.5L High Output V6 24V MPI Engine
ESF = 6.1L SRT HEMI SMPI V8 Engine
EXL = 3.0L V6 Turbo Diesel Engine
EZB = 5.7L Hemi Multi Displacement Engine

TRANSMISSION
DGV = 4-Spd. Automatic VLP 42RLE Trans
DGJ = 5-Speed Auto W5A580 Transmission

AR = use ase required - = Non illustrated part

FM iPod Adapter
Figure 1-155

ITEM	PART NUMBER	QTY	LINE	SERIES	BODY	ENGINE	TRANS	TRIM	DESCRIPTION
1	82210181	1							MODULE KIT, IPOD Interface
2	68001396AA	1							HARNESS, Jumper
3	68001396AA	1							MODULE, (NOT SERVICED)
4	68024675AA	1							HARDWARE

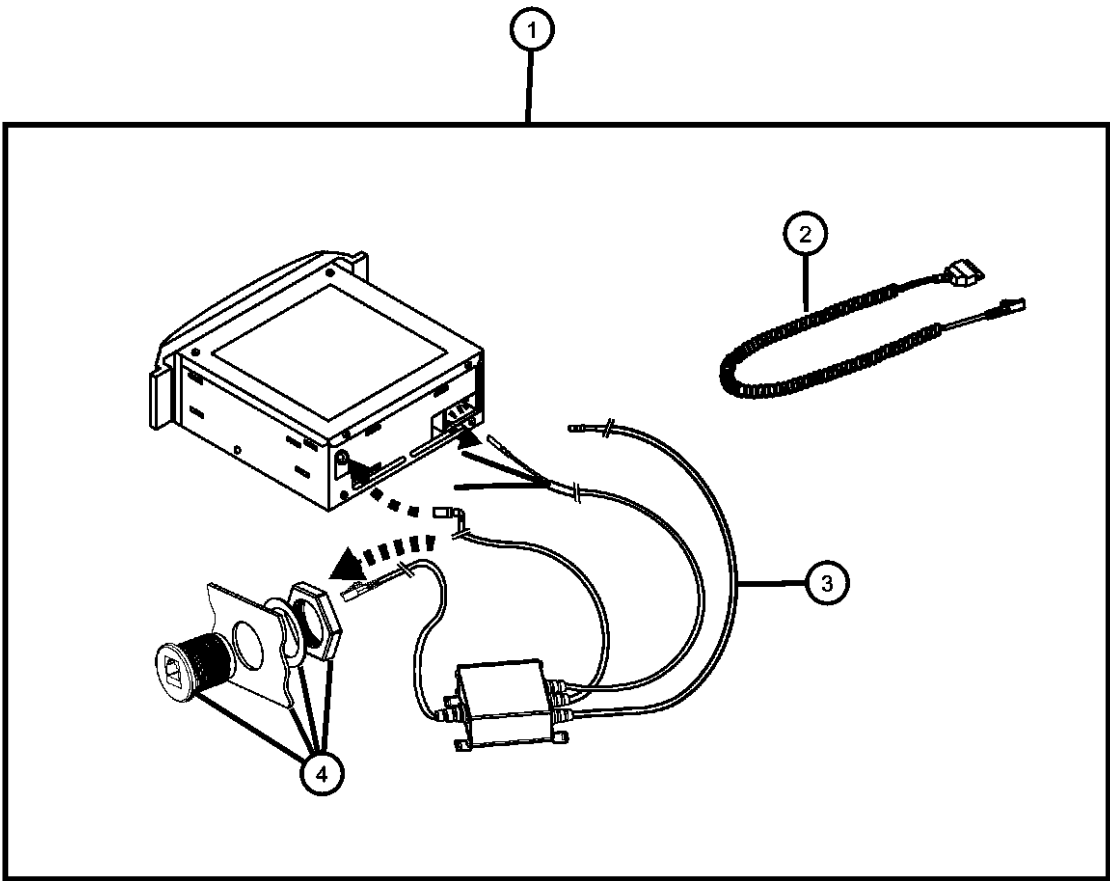

MAGNUM/300/CHARGER (LX)				
SERIES	LINE	BODY	ENGINE	TRANSMISSION
H = HIGHLINE	C = CHRYSLER	48 = SEDAN TYPE #8	EER = 2.7L V6 DOHC 24	DGV = 4-Spd. Automatic VLP 42RLE
P = PREMIUM	Z = CHRYSLER (RHD)	49 = HATCHBACK TYPE #2	Valve MPI Engine	Trans
S = SPORT	D = DODGE		EGG = 3.5L High Output V6	DGJ = 5-Speed Auto W5A580
X = SPECIAL	E = DODGE		24V MPI Engine	Transmission
	F = EAGLE		ESF = 6.1L SRT HEMI SMPI	
			V8 Engine	
			EXL = 3.0L V6 Turbo Diesel	
			Engine	
			EZB = 5.7L Hemi Multi	
			Displacement Engine	

Bike Carrier - Hitch Mount
Figure 1-210

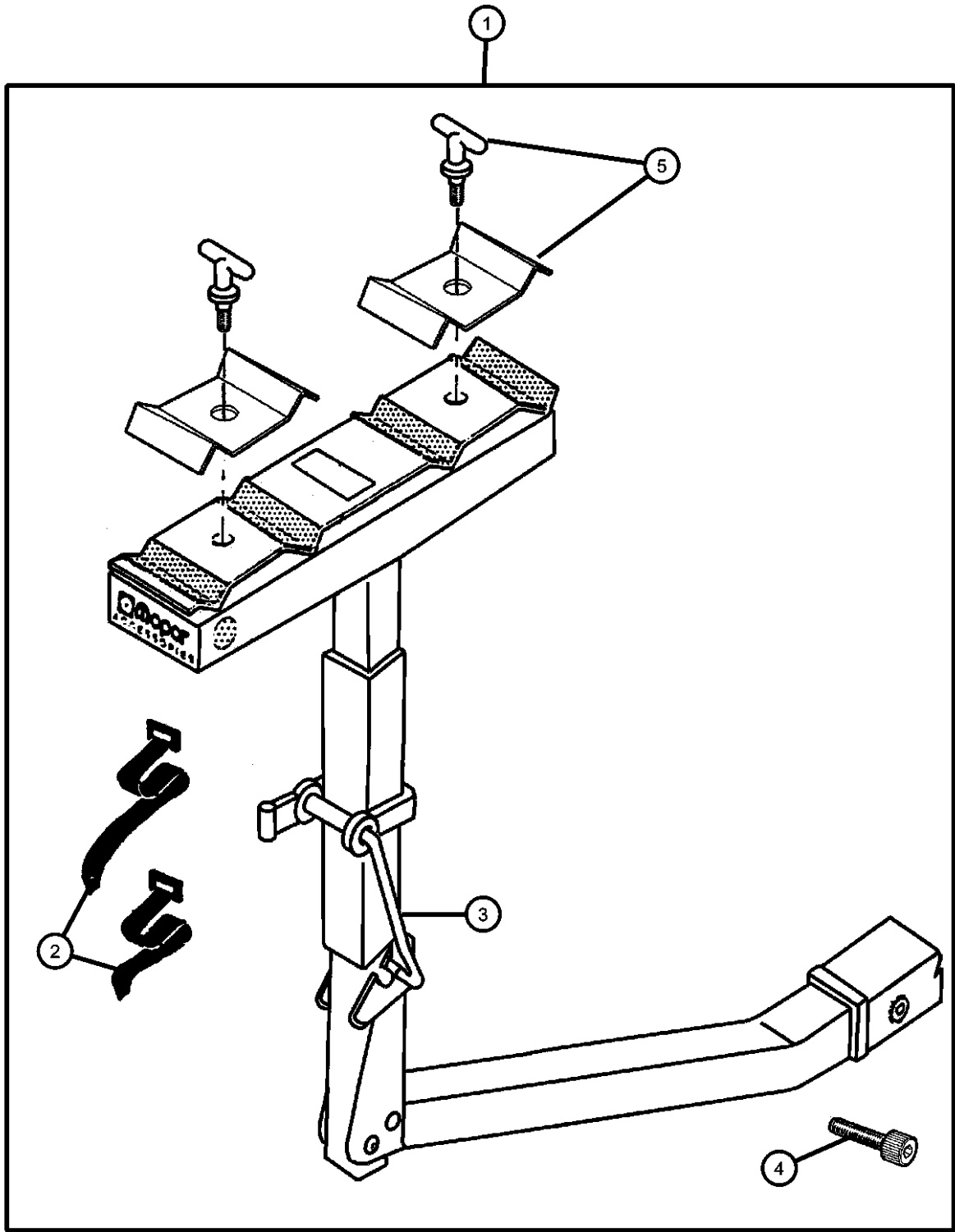

ITEM	PART NUMBER	QTY	LINE	SERIES	BODY	ENGINE	TRANS	TRIM	DESCRIPTION
------	-------------	-----	------	--------	------	--------	-------	------	-------------

Note; Carriers fold down for access to rear hatch
Kit includes anti-theft bolts

1									CARRIER KIT, Bike
	82204328	1							Four Bike
	82204453	1							Two Bike
2	04762880	1							STRAP KIT, Velcro
3	05016775AA	1							STRAP KIT, Bike Carrier Latch, Contains: 2-Rubber Straps
4	05016776AA	1							BOLT KIT, Security, Contains: Bolt, Wrench, Washer and Nut.
5	05018825AA	1							HARDWARE KIT, Bike Carrier, Contains: T-Handle, Lock Strap, Top Clamp, and Washer

MAGNUM/300/CHARGER (LX)									
SERIES	LINE				BODY	ENGINE	TRANSMISSION		
H = HIGHLINE	C = CHRYSLER				48 = SEDAN TYPE #8	EER = 2.7L V6 DOHC 24	DGV = 4-Spd. Automatic VLP 42RLE		
P = PREMIUM	Z = CHRYSLER (RHD)				49 = HATCHBACK TYPE #2	Valve MPI Engine	Trans		
S = SPORT	D = DODGE					EGG = 3.5L High Output V6	DGJ = 5-Speed Auto W5A580		
X = SPECIAL	E = DODGE					24V MPI Engine	Transmission		
	F = EAGLE					ESF = 6.1L SRT HEMI SMPI			
						V8 Engine			
						EXL = 3.0L V6 Turbo Diesel			
						Engine			
						EZB = 5.7L Hemi Multi			
						Displacement Engine			

AR = use ase required - = Non illustrated part

Bike Carrier - Roof
Figure 1-212

ITEM	PART NUMBER	QTY	LINE	SERIES	BODY	ENGINE	TRANS	TRIM	DESCRIPTION
------	----------------	-----	------	--------	------	--------	-------	------	-------------

NOTE: Hardware Kit also contained in Carrier Kit.

1	82207943	1							CARRIER KIT, Bike, Fork - Mount
2	05093779AA	1							HARDWARE KIT, Accessory, Contains: 2-T-Slot Anchors, 1-Rear Bar T-Slot, 4-Button Head Screws, 2-Lock Washers and 4-Dome Wahsers
3	05114532AA	1							STRAP, Cargo Tie Down

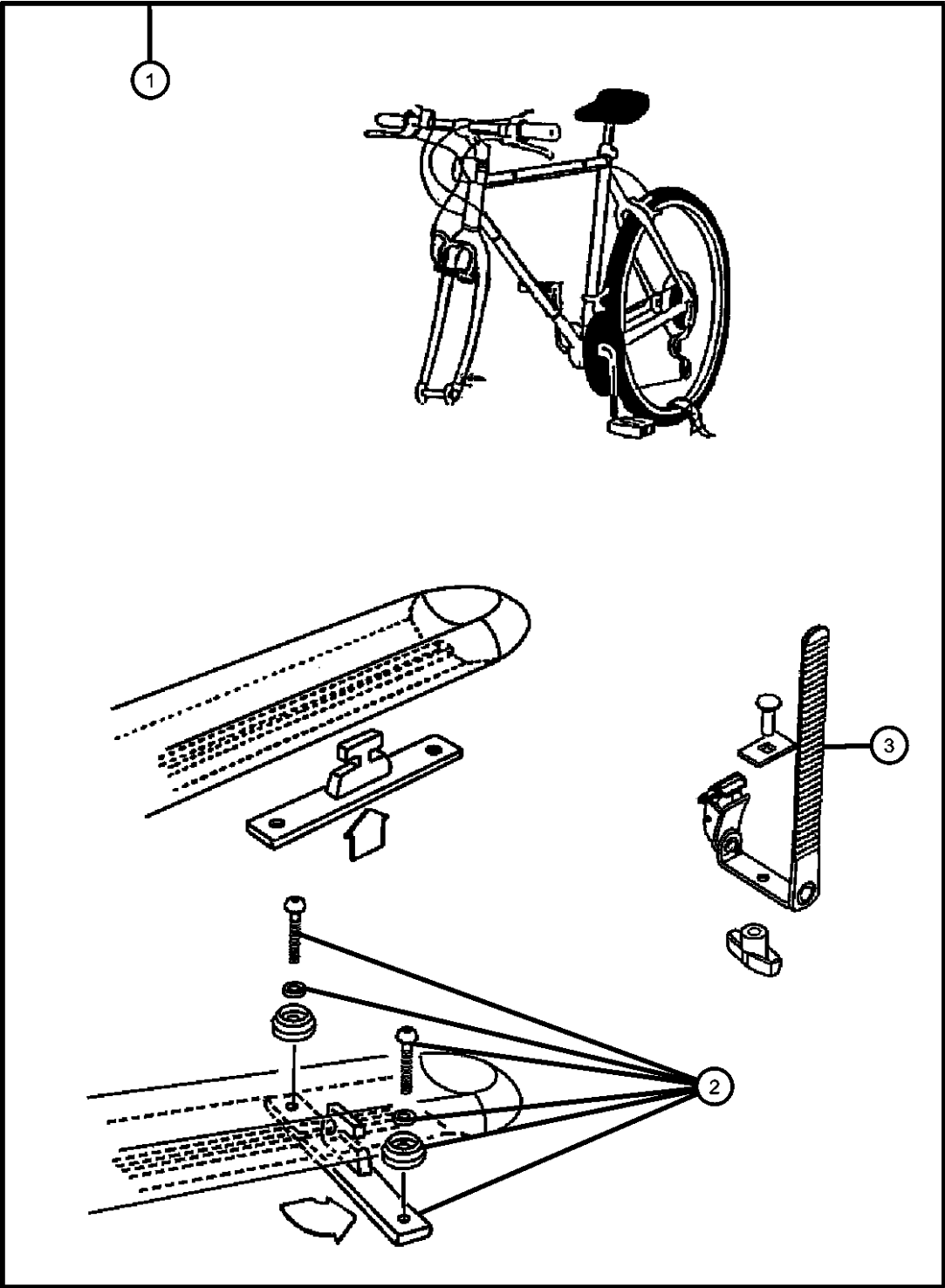

MAGNUM/300/CHARGER (LX)

SERIES	LINE
H = HIGHLINE	C = CHRYSLER
P = PREMIUM	Z = CHRYSLER (RHD)
S = SPORT	D = DODGE
X = SPECIAL	E = DODGE
	F = EAGLE

BODY
48 = SEDAN TYPE #8
49 = HATCHBACK TYPE #2

ENGINE
EER = 2.7L V6 DOHC 24 Valve MPI Engine
EGG = 3.5L High Output V6 24V MPI Engine
ESF = 6.1L SRT HEMI SMPI V8 Engine
EXL = 3.0L V6 Turbo Diesel Engine
EZB = 5.7L Hemi Multi Displacement Engine

TRANSMISSION
DGV = 4-Spd. Automatic VLP 42RLE Trans
DGJ = 5-Speed Auto W5A580 Transmission

AR = use ase required - = Non illustrated part

Bike Carrier - Roof
Figure 1-214

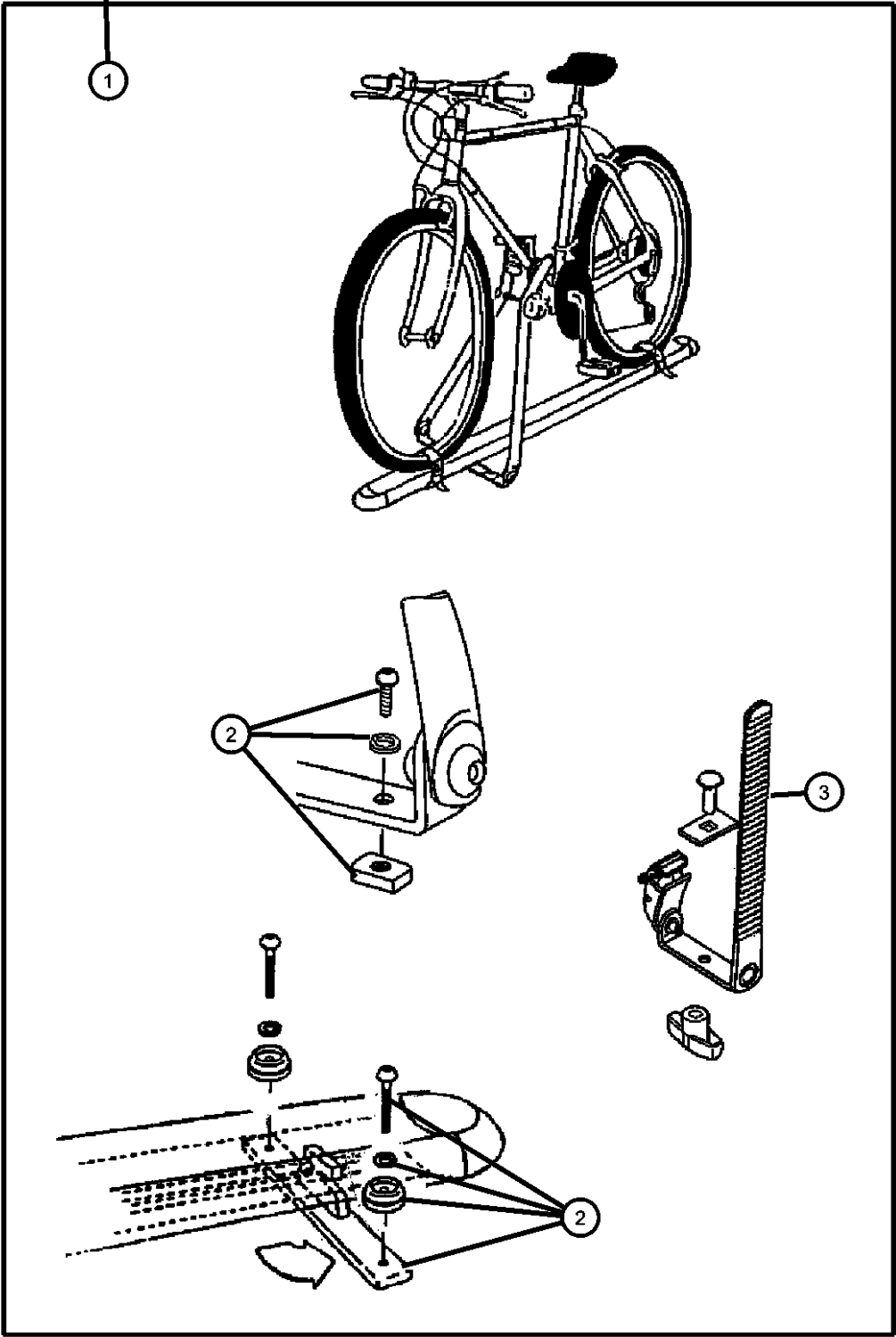

ITEM	PART NUMBER	QTY	LINE	SERIES	BODY	ENGINE	TRANS	TRIM	DESCRIPTION
1	82207942	1							CARRIER KIT, Bike, Upright - Mount
2	05093779AA	1							HARDWARE KIT, Accessory, Contains: 2-T-Slot Anchors, 1-Rear Bar T-Slot, 4-Button Head Screws, 2-Lock Washers and 4-Dome Wahsers
3	05114532AA	1							STRAP, Cargo Tie Down

MAGNUM/300/CHARGER (LX)				
SERIES	LINE	BODY	ENGINE	TRANSMISSION
H = HIGHLINE	C = CHRYSLER	48 = SEDAN TYPE #8	EER = 2.7L V6 DOHC 24 Valve MPI Engine	DGV = 4-Spd. Automatic VLP 42RLE Trans
P = PREMIUM	Z = CHRYSLER (RHD)	49 = HATCHBACK TYPE #2	EGG = 3.5L High Output V6 24V MPI Engine	DGJ = 5-Speed Auto W5A580 Transmission
S = SPORT	D = DODGE		ESF = 6.1L SRT HEMI SMPI V8 Engine	
X = SPECIAL	E = DODGE		EXL = 3.0L V6 Turbo Diesel Engine	
	F = EAGLE		EZB = 5.7L Hemi Multi Displacement Engine	

AR = use ase required - = Non illustrated part

Ski Carrier - Roof
Figure 1-224

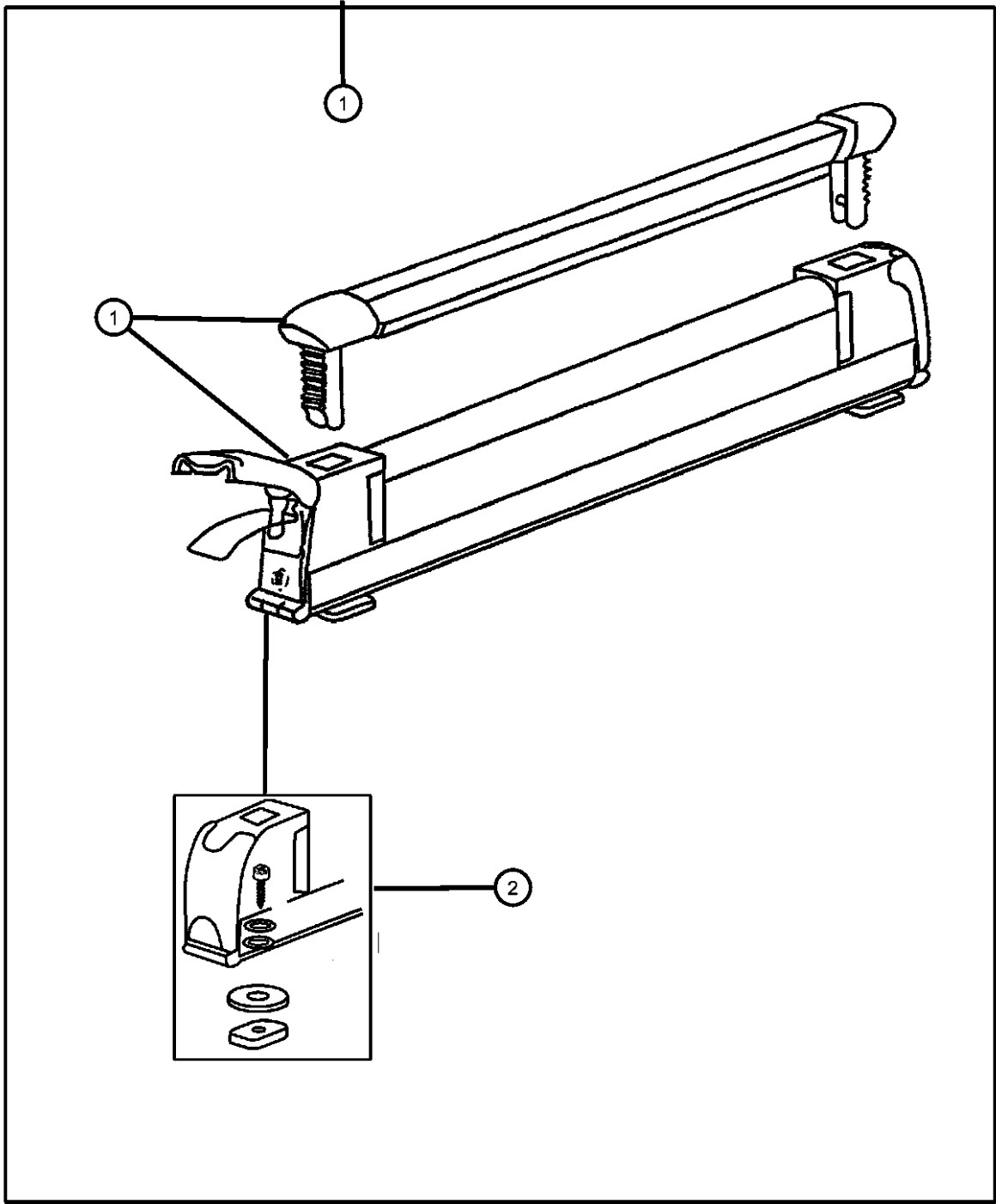

ITEM	PART NUMBER	QTY	LINE	SERIES	BODY	ENGINE	TRANS	TRIM	DESCRIPTION
1									CARRIER KIT, Ski
	82207308	1							Holds 6 Pairs of Skis or 3 Snow Boards
	82207312	1							Holds 3 Pairs of Skis or 2 Snow Boards
2	05086158AA	1							HARDWARE KIT, Accessory, Contains: 4 - 25MM Screws, 4 - 20M Screws, 4 - 16MM Screws, 4 - Lock Washers, 4 - Flat Washers, 4 - T Plates, 4 - Rubber Washers
-3	05066632AA	1							TOOL, Screw Driver

MAGNUM/300/CHARGER (LX)				
SERIES	LINE	BODY	ENGINE	TRANSMISSION
H = HIGHLINE	C = CHRYSLER	48 = SEDAN TYPE #8	EER = 2.7L V6 DOHC 24 Valve MPI Engine	DGV = 4-Spd. Automatic VLP 42RLE Trans
P = PREMIUM	Z = CHRYSLER (RHD)	49 = HATCHBACK TYPE #2	EGG = 3.5L High Output V6 24V MPI Engine	DGJ = 5-Speed Auto W5A580 Transmission
S = SPORT	D = DODGE		ESF = 6.1L SRT HEMI SMPI V8 Engine	
X = SPECIAL	E = DODGE		EXL = 3.0L V6 Turbo Diesel Engine	
	F = EAGLE		EZB = 5.7L Hemi Multi Displacement Engine	

AR = use ase required - = Non illustrated part

Luggage Carrier
Figure 1-235

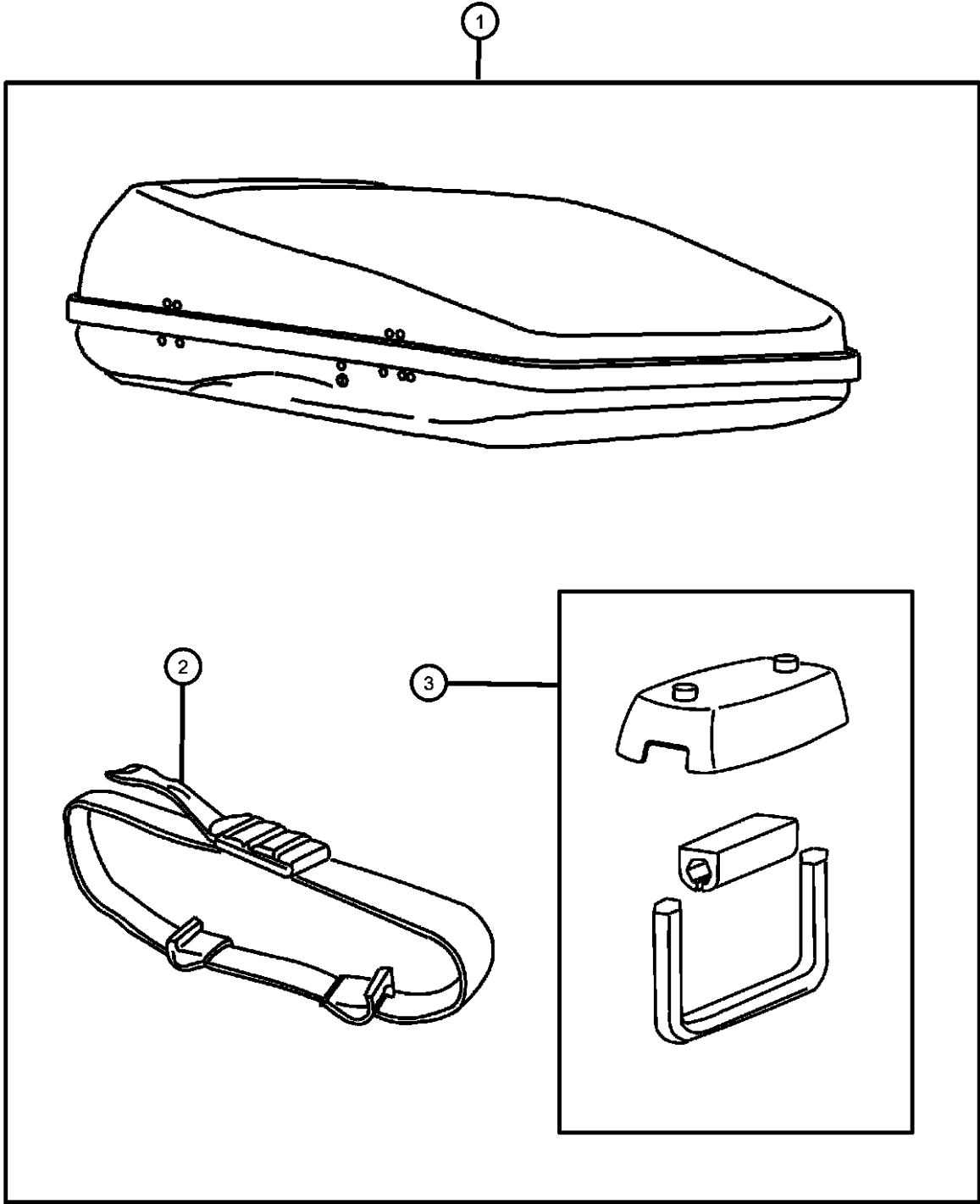

ITEM	PART NUMBER	QTY	LINE	SERIES	BODY	ENGINE	TRANS	TRIM	DESCRIPTION
1	82207353AB	1							CARRIER KIT, Luggage
	82207341AB	1			48				
2	05086160AA	1							STRAP, Cargo Tie Down
3	05086159AA	1			48				HARDWARE KIT, Contains: 4-U Bolts,4-Covers & 4-Protective Sleeves

MAGNUM/300/CHARGER (LX)				
SERIES	LINE	BODY	ENGINE	TRANSMISSION
H = HIGHLINE	C = CHRYSLER	48 = SEDAN TYPE #8	EER = 2.7L V6 DOHC 24 Valve MPI Engine	DGV = 4-Spd. Automatic VLP 42RLE Trans
P = PREMIUM	Z = CHRYSLER (RHD)	49 = HATCHBACK TYPE #2	EGG = 3.5L High Output V6 24V MPI Engine	DGJ = 5-Speed Auto W5A580 Transmission
S = SPORT	D = DODGE		ESF = 6.1L SRT HEMI SMPI V8 Engine	
X = SPECIAL	E = DODGE		EXL = 3.0L V6 Turbo Diesel Engine	
	F = EAGLE		EZB = 5.7L Hemi Multi Displacement Engine	

AR = use ase required - = Non illustrated part

Luggage Carrier Roof
Figure 1-240

ITEM	PART NUMBER	QTY	LINE	SERIES	BODY	ENGINE	TRANS	TRIM	DESCRIPTION
1	82207198	1							CARRIER KIT, Luggage, Use W/ Roof Rack
2	05066332AA	1							STRAP KIT, Luggage Carrier

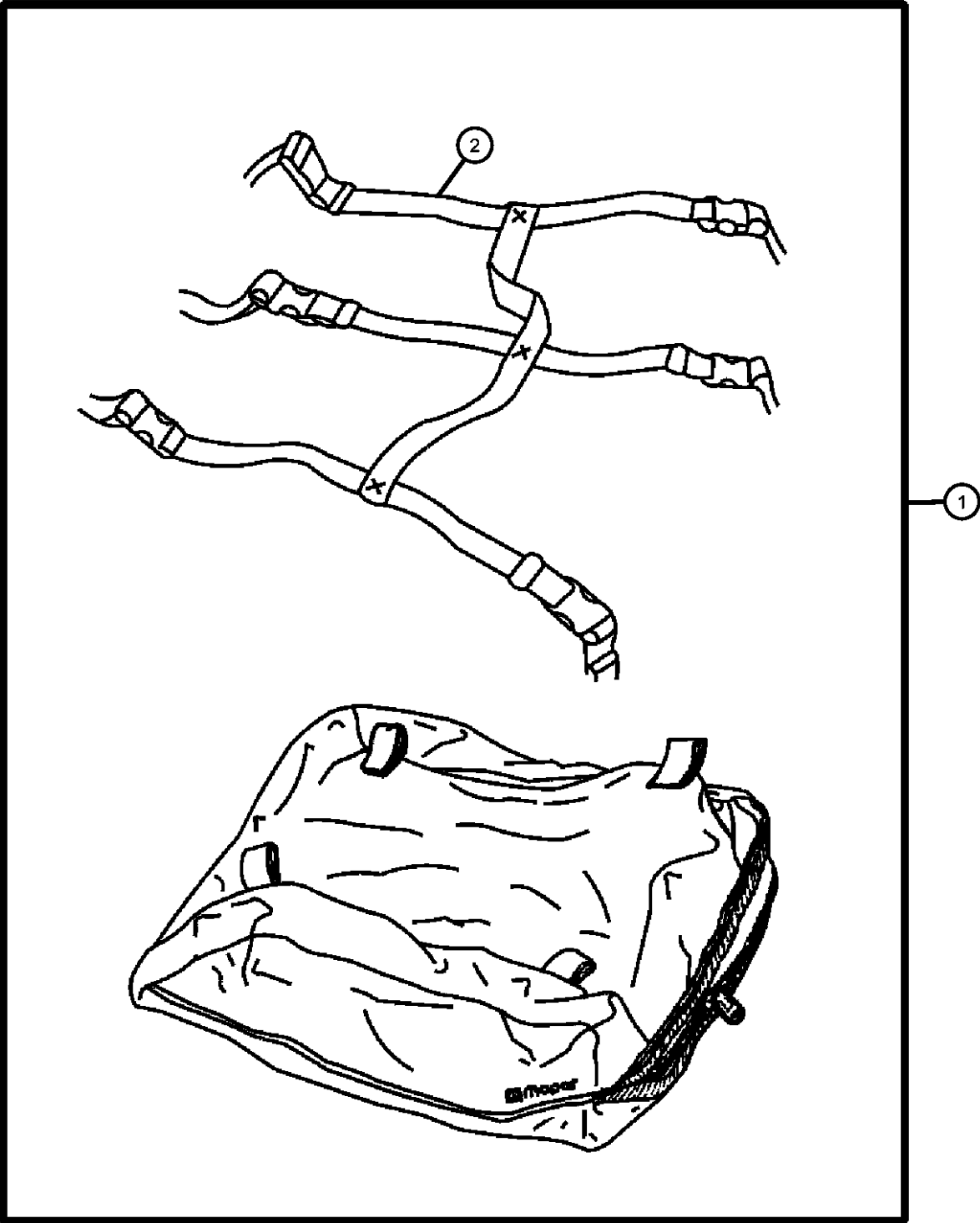

MAGNUM/300/CHARGER (LX)				
SERIES	LINE	BODY	ENGINE	TRANSMISSION
H = HIGHLINE	C = CHRYSLER	48 = SEDAN TYPE #8	EER = 2.7L V6 DOHC 24	DGV = 4-Spd. Automatic VLP 42RLE
P = PREMIUM	Z = CHRYSLER (RHD)	49 = HATCHBACK TYPE #2	Valve MPI Engine	Trans
S = SPORT	D = DODGE		EGG = 3.5L High Output V6	DGJ = 5-Speed Auto W5A580
X = SPECIAL	E = DODGE		24V MPI Engine	Transmission
	F = EAGLE		ESF = 6.1L SRT HEMI SMPI	
			V8 Engine	
			EXL = 3.0L V6 Turbo Diesel	
			Engine	
			EZB = 5.7L Hemi Multi	
			Displacement Engine	

AR = use ase required - = Non illustrated part

Carrier Kit - Canoe
Figure 1-250

ITEM	PART NUMBER	QTY	LINE	SERIES	BODY	ENGINE	TRANS	TRIM	DESCRIPTION
------	----------------	-----	------	--------	------	--------	-------	------	-------------

Note; Requires Sport Utility Rack

1	82204700	1
2	05016389AA	1
3	05166194AA	1

CARRIER KIT, Canoe
HARDWARE KIT, Accessory,
Contains: 4-25mm Button
Screws, 4-30MM Button Head
Screws, 4-Lock Washers, 4-Dome
Washers, and 4-T-Nuts
STRAP, Cargo Tie Down

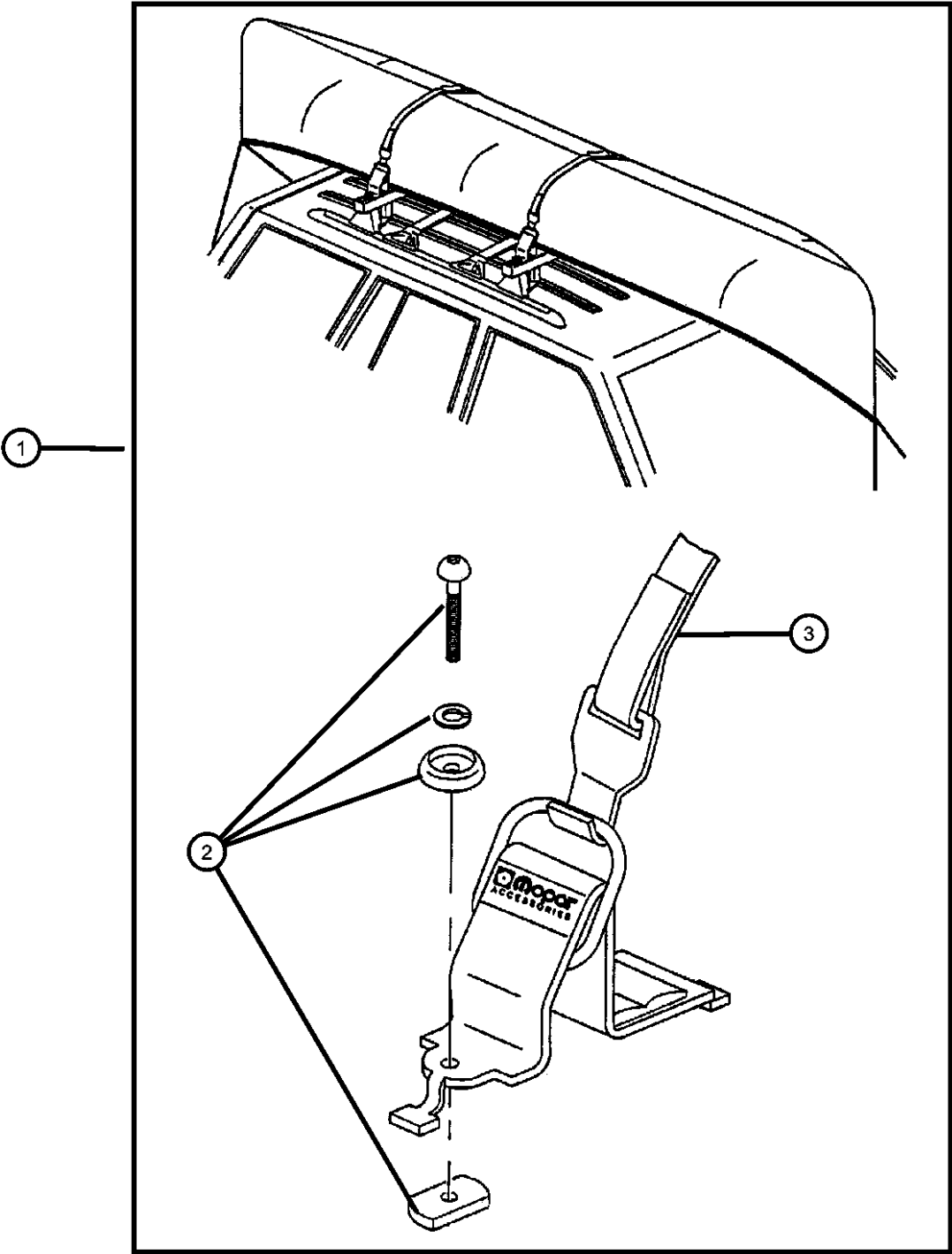

MAGNUM/300/CHARGER (LX)

SERIES	LINE
H = HIGHLINE	C = CHRYSLER
P = PREMIUM	Z = CHRYSLER (RHD)
S = SPORT	D = DODGE
X = SPECIAL	E = DODGE
	F = EAGLE

BODY
48 = SEDAN TYPE #8
49 = HATCHBACK TYPE #2

ENGINE
EER = 2.7L V6 DOHC 24 Valve MPI Engine
EGG = 3.5L High Output V6 24V MPI Engine
ESF = 6.1L SRT HEMI SMPI V8 Engine
EXL = 3.0L V6 Turbo Diesel Engine
EZB = 5.7L Hemi Multi Displacement Engine

TRANSMISSION
DGV = 4-Spd. Automatic VLP 42RLE Trans
DGJ = 5-Speed Auto W5A580 Transmission

Carrier Kit - Water Sports
Figure 1-255

ITEM	PART NUMBER	QTY	LINE	SERIES	BODY	ENGINE	TRANS	TRIM	DESCRIPTION
------	----------------	-----	------	--------	------	--------	-------	------	-------------

Note; Requires Sport Utility Rack

1	82205416	1
2	05016389AA	1
3	05166194AA	1

CARRIER KIT, Water Sports,
Kayak,Surfboard, Sail Board
HARDWARE KIT, Accessory,
Contains: 4-25mm Button Head
Screws, 4-Lock Washers, 4-Dome
Washers, 4-Rubber Washers, and
4-T-Nuts
STRAP, Cargo Tie Down

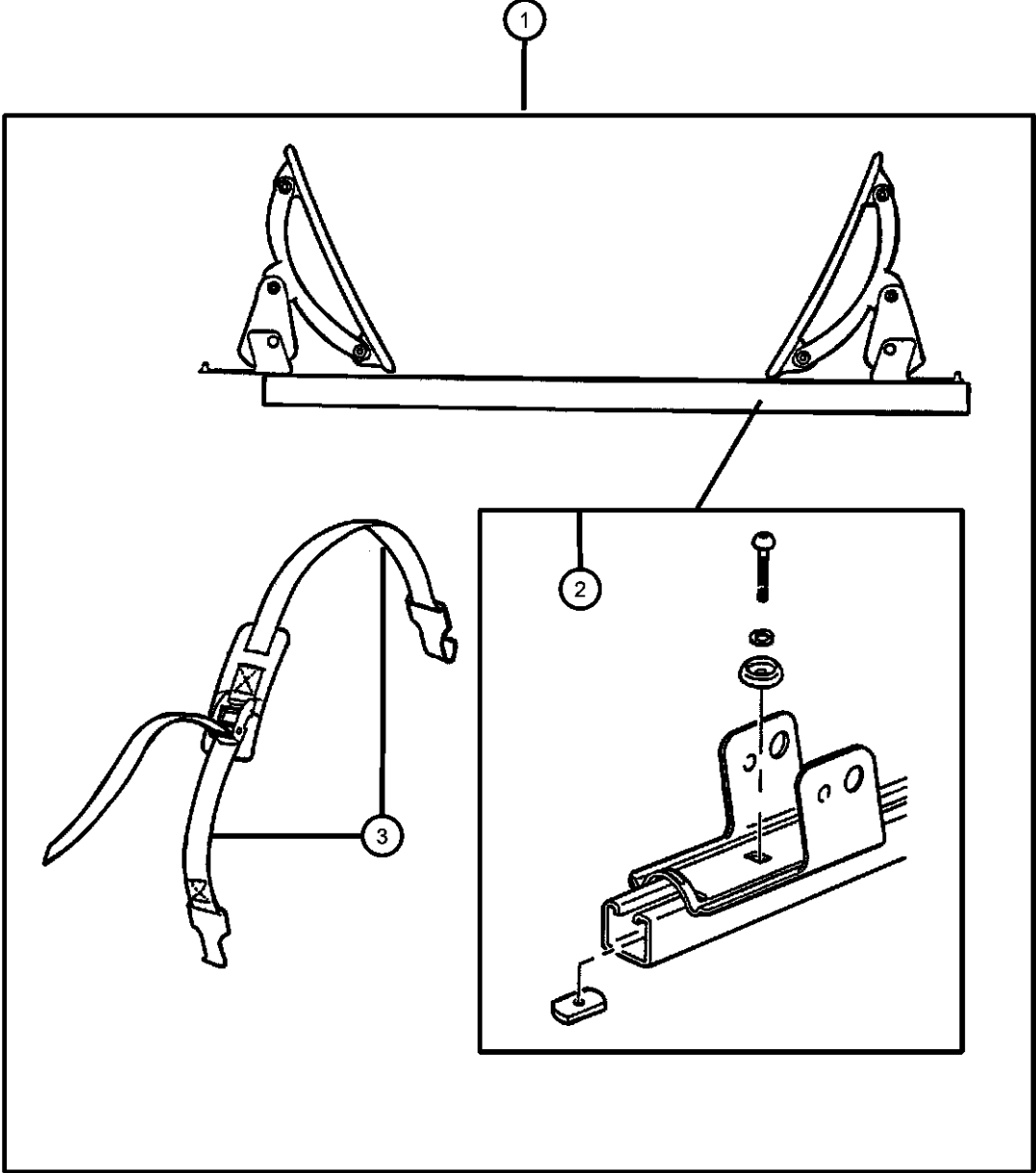

MAGNUM/300/CHARGER (LX)

SERIES	LINE
H = HIGHLINE	C = CHRYSLER
P = PREMIUM	Z = CHRYSLER (RHD)
S = SPORT	D = DODGE
X = SPECIAL	E = DODGE
	F = EAGLE

BODY
48 = SEDAN TYPE #8
49 = HATCHBACK TYPE #2

ENGINE
EER = 2.7L V6 DOHC 24 Valve MPI Engine
EGG = 3.5L High Output V6 24V MPI Engine
ESF = 6.1L SRT HEMI SMPI V8 Engine
EXL = 3.0L V6 Turbo Diesel Engine
EZB = 5.7L Hemi Multi Displacement Engine

TRANSMISSION
DGV = 4-Spd. Automatic VLP 42RLE Trans
DGJ = 5-Speed Auto W5A580 Transmission

AR = use ase required - = Non illustrated part

2007 LX

Trailer Tow Harness
Figure 1-290

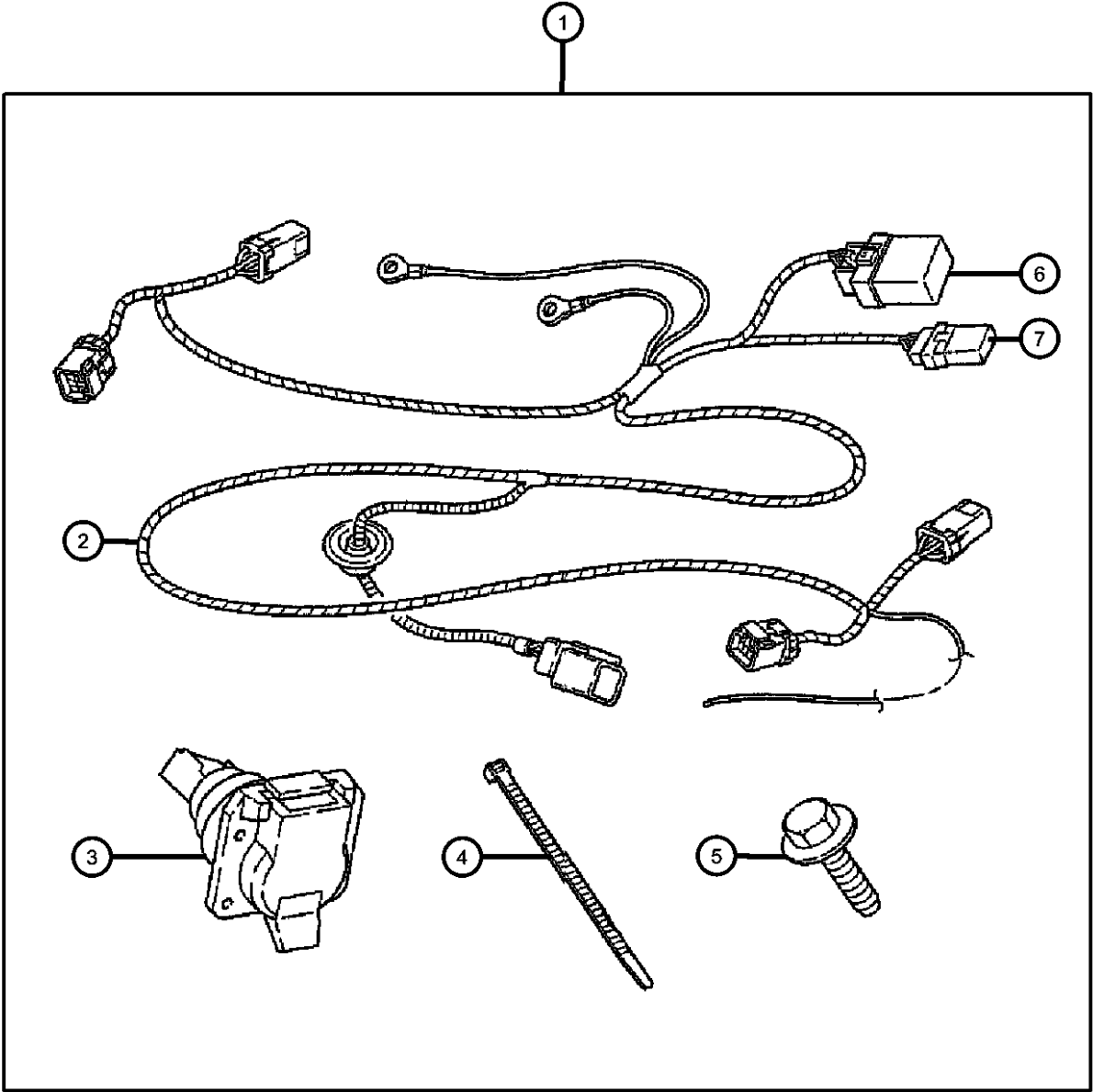

ITEM	PART NUMBER	QTY	LINE	SERIES	BODY	ENGINE	TRANS	TRIM	DESCRIPTION
1	82208925	1			48				WIRING KIT, Trailer Tow - 7 Way
	82208107	1	C		48				Chrysler P Series
		1	F		48				Chrysler S and X Series
2		1							Chrysler S Series
3		1							WIRING, Trailer Tow, Serviced with Item #1, (NOT SERVICED), CONNECTOR, 7 Way
	56038366AB	1	C		48				Chrysler S-Series
		1	C		48				Chrysler H P X-Series
4	04641780	1							STRAP, Tie
5		1							SCREW, .164-18x.625
	00154633	1	C		48				Chrysler H P X- Series
		1	C		48				Chrysler S-Series
		1	F		48				Chrysler P Series
6	04672295	1	C, F		48				MODULE, Lighting Control
7	56007078	1	C, F		48				RELAY, Electrical

MAGNUM/300/CHARGER (LX)					
SERIES	LINE	BODY	ENGINE	TRANSMISSION	
H = HIGHLINE	C = CHRYSLER	48 = SEDAN TYPE #8	EER = 2.7L V6 DOHC 24	DGV = 4-Spd. Automatic VLP 42RLE	
P = PREMIUM	Z = CHRYSLER (RHD)	49 = HATCHBACK TYPE #2	Valve MPI Engine	Trans	
S = SPORT	D = DODGE		EGG = 3.5L High Output V6	DGJ = 5-Speed Auto W5A580	
X = SPECIAL	E = DODGE		24V MPI Engine	Transmission	
	F = EAGLE		ESF = 6.1L SRT HEMI SMPI		
			V8 Engine		
			EXL = 3.0L V6 Turbo Diesel		
			Engine		
			EZB = 5.7L Hemi Multi		
			Displacement Engine		

Trailer Tow Harness
Figure 1-291

ITEM	PART NUMBER	QTY	LINE	SERIES	BODY	ENGINE	TRANS	TRIM	DESCRIPTION
1	82208926	1			49				WIRING KIT, Trailer Tow - 7 Way
2	82208926	1							WIRING, Trailer Tow - 7 Way, (NOT SERVICED)
3	56038366AB	1	D		49				CONNECTOR, 7 Way
4	00154633	1	D		49				SCREW, .164-18x.625
5	04641780	1							STRAP, Tie
6	04672295	1	D		49				MODULE, Lighting Control
7	56007078	1	D		49				RELAY, Electrical

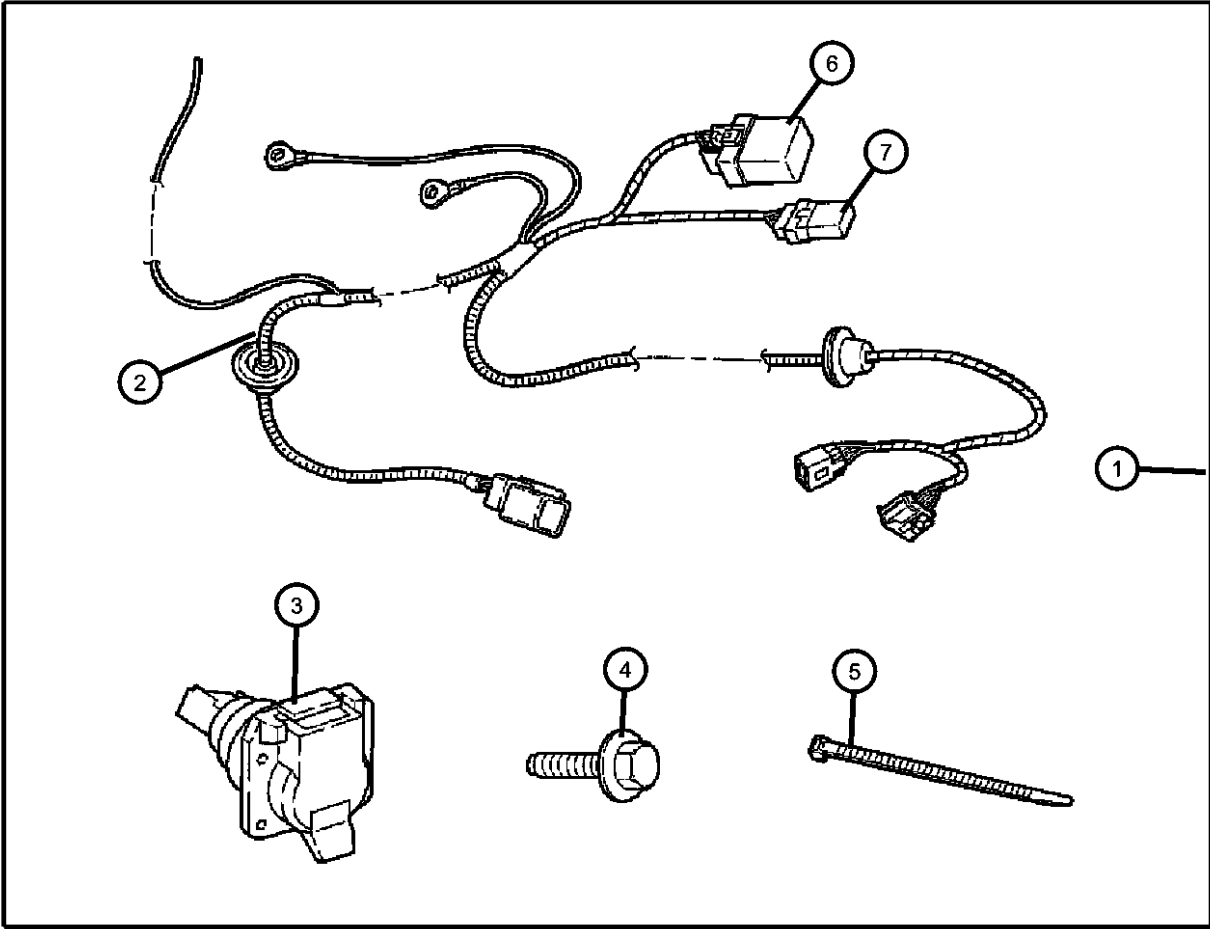

MAGNUM/300/CHARGER (LX)				
SERIES	LINE	BODY	ENGINE	TRANSMISSION
H = HIGHLINE	C = CHRYSLER	48 = SEDAN TYPE #8	EER = 2.7L V6 DOHC 24	DGV = 4-Spd. Automatic VLP 42RLE
P = PREMIUM	Z = CHRYSLER (RHD)	49 = HATCHBACK TYPE #2	Valve MPI Engine	Trans
S = SPORT	D = DODGE		EGG = 3.5L High Output V6	DGJ = 5-Speed Auto W5A580
X = SPECIAL	E = DODGE		24V MPI Engine	Transmission
	F = EAGLE		ESF = 6.1L SRT HEMI SMPI	
			V8 Engine	
			EXL = 3.0L V6 Turbo Diesel	
			Engine	
			EZB = 5.7L Hemi Multi	
			Displacement Engine	

Trailer Tow Harness
Figure 1-292

ITEM	PART NUMBER	QTY	LINE	SERIES	BODY	ENGINE	TRANS	TRIM	DESCRIPTION
1									WIRING KIT, Trailer Tow - 4 Way
	82209471	1	F		48				
	82209472	1	C		48				Chrysler Series H and P
2	04641780	1							STRAP, Tie
3	04672295	1	C, F		48				MODULE, Lighting Control
4	56007078	1	C, F		48				RELAY, Electrical

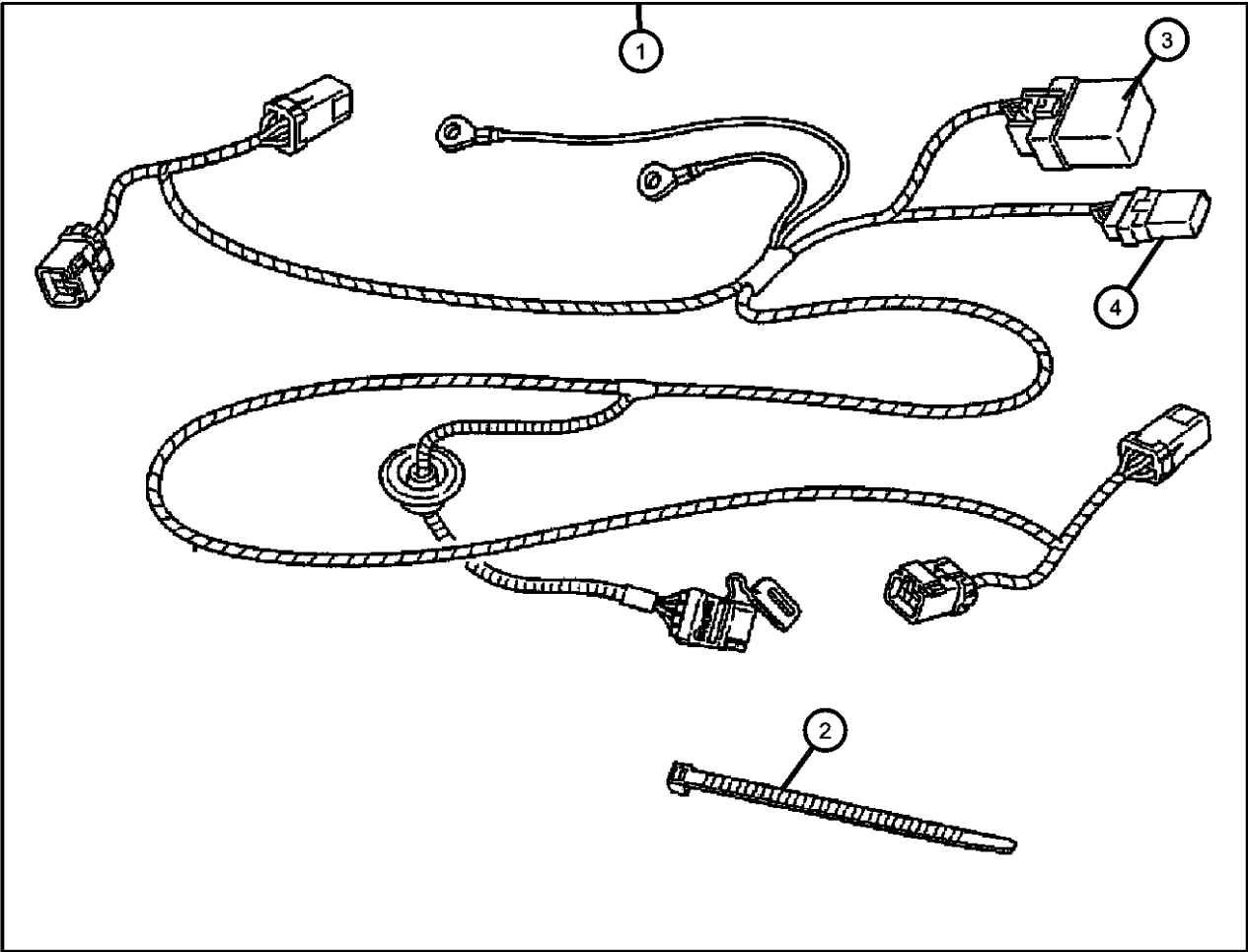

MAGNUM/300/CHARGER (LX)				
SERIES	LINE	BODY	ENGINE	TRANSMISSION
H = HIGHLINE	C = CHRYSLER	48 = SEDAN TYPE #8	EER = 2.7L V6 DOHC 24	DGV = 4-Spd. Automatic VLP 42RLE
P = PREMIUM	Z = CHRYSLER (RHD)	49 = HATCHBACK TYPE #2	Valve MPI Engine	Trans
S = SPORT	D = DODGE		EGG = 3.5L High Output V6	DGJ = 5-Speed Auto W5A580
X = SPECIAL	E = DODGE		24V MPI Engine	Transmission
	F = EAGLE		ESF = 6.1L SRT HEMI SMPI	
			V8 Engine	
			EXL = 3.0L V6 Turbo Diesel	
			Engine	
			EZB = 5.7L Hemi Multi	
			Displacement Engine	

AR = use ase required - = Non illustrated part

Trailer Tow Harness
Figure 1-293

ITEM	PART NUMBER	QTY	LINE	SERIES	BODY	ENGINE	TRANS	TRIM	DESCRIPTION
1	82209473	1			49				WIRING KIT, Trailer Tow - 4 Way
2	04641780	1							STRAP, Tie
3	04672295	1	D		49				MODULE, Lighting Control
4	56007078	1	D		49				RELAY, Electrical

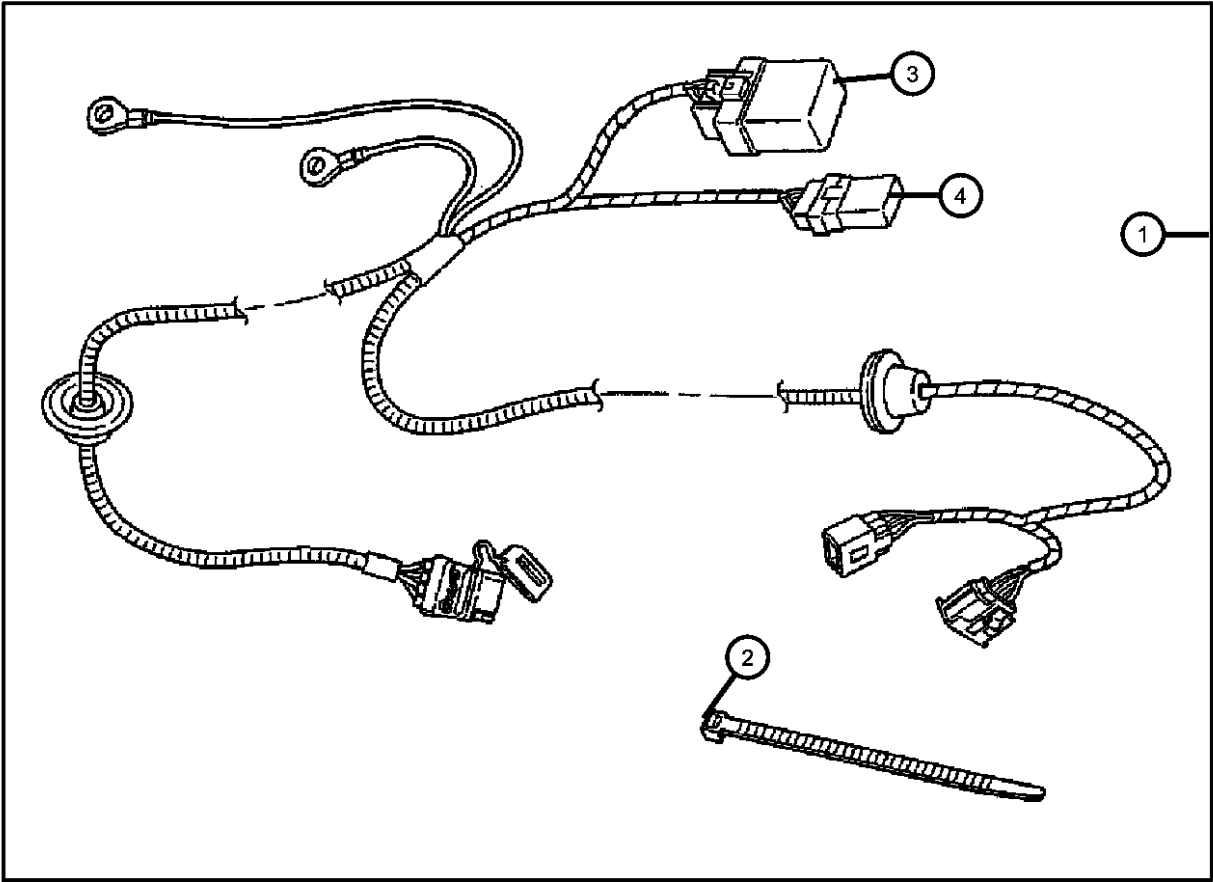

MAGNUM/300/CHARGER (LX)				
SERIES	LINE	BODY	ENGINE	TRANSMISSION
H = HIGHLINE	C = CHRYSLER	48 = SEDAN TYPE #8	EER = 2.7L V6 DOHC 24	DGV = 4-Spd. Automatic VLP 42RLE
P = PREMIUM	Z = CHRYSLER (RHD)	49 = HATCHBACK TYPE #2	Valve MPI Engine	Trans
S = SPORT	D = DODGE		EGG = 3.5L High Output V6	DGJ = 5-Speed Auto W5A580
X = SPECIAL	E = DODGE		24V MPI Engine	Transmission
	F = EAGLE		ESF = 6.1L SRT HEMI SMPI	
			V8 Engine	
			EXL = 3.0L V6 Turbo Diesel	
			Engine	
			EZB = 5.7L Hemi Multi	
			Displacement Engine	

Remote Start
Figure 1-310

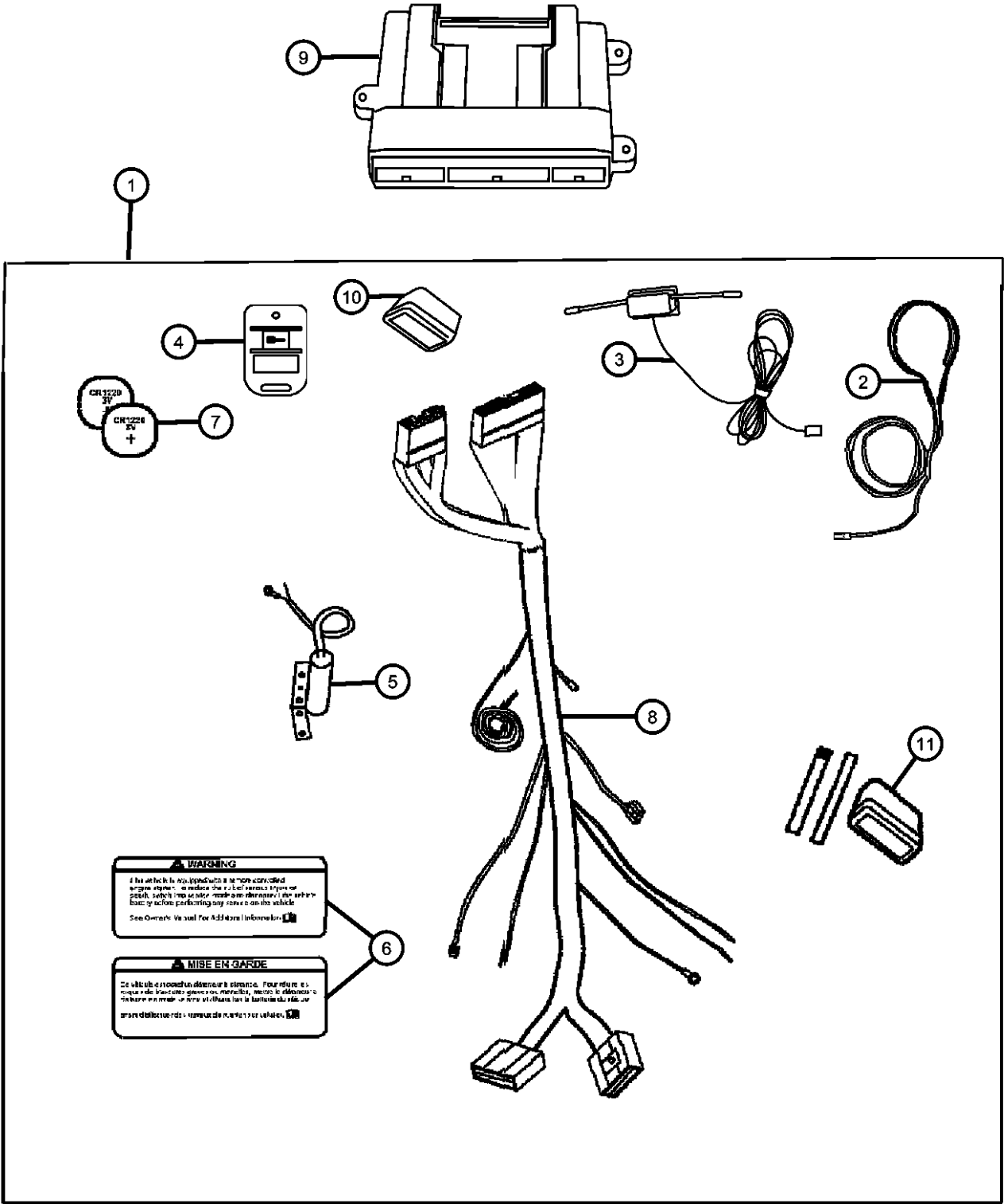

ITEM	PART NUMBER	QTY	LINE	SERIES	BODY	ENGINE	TRANS	TRIM	DESCRIPTION
------	-------------	-----	------	--------	------	--------	-------	------	-------------

NOTE: Module (Item #9) not included in install kit, need to order separately.

1	82208995AG	1	F						INSTALL KIT, REMOTE START
		1	D, E		49				
		1	C, D		48				
2	05140470AA	1	F						ANTENNA
		1	D, E		49				
		1	C, D		48				
3	05140471AA	1	F						ANTENNA
		1	D, E		49				
		1	C, D		48				
4	05140472AA	1	F						TRANSMITTER
		1	D, E		49				
		1	C, D		48				
5	68001331AA	1	F						SWITCH
		1	D, E		49				
		1	C, D		48				
6	05140474AA	1	F						LABEL
		1	D, E		49				
		1	C, D		48				
7	05140773AA	1	F						BATTERY, Transmitter
		1	D, E		49				Contains: 12 Replacement Batteries
		1	C, D		48				Contains: 12 Replacement Batteries
8									Contains: 12 Replacement Batteries
									HARNESS, Wiring

MAGNUM/300/CHARGER (LX)

SERIES	LINE	BODY	ENGINE	TRANSMISSION
H = HIGHLINE	C = CHRYSLER	48 = SEDAN TYPE #8	EER = 2.7L V6 DOHC 24 Valve MPI Engine	DGV = 4-Spd. Automatic VLP 42RLE Trans
P = PREMIUM	Z = CHRYSLER (RHD)	49 = HATCHBACK TYPE #2	EGG = 3.5L High Output V6 24V MPI Engine	DGJ = 5-Speed Auto W5A580 Transmission
S = SPORT	D = DODGE		ESF = 6.1L SRT HEMI SMPI V8 Engine	
X = SPECIAL	E = DODGE		EXL = 3.0L V6 Turbo Diesel Engine	
	F = EAGLE		EZB = 5.7L Hemi Multi Displacement Engine	

AR = use ase required - = Non illustrated part

2007 LX

Remote Start
Figure 1-310

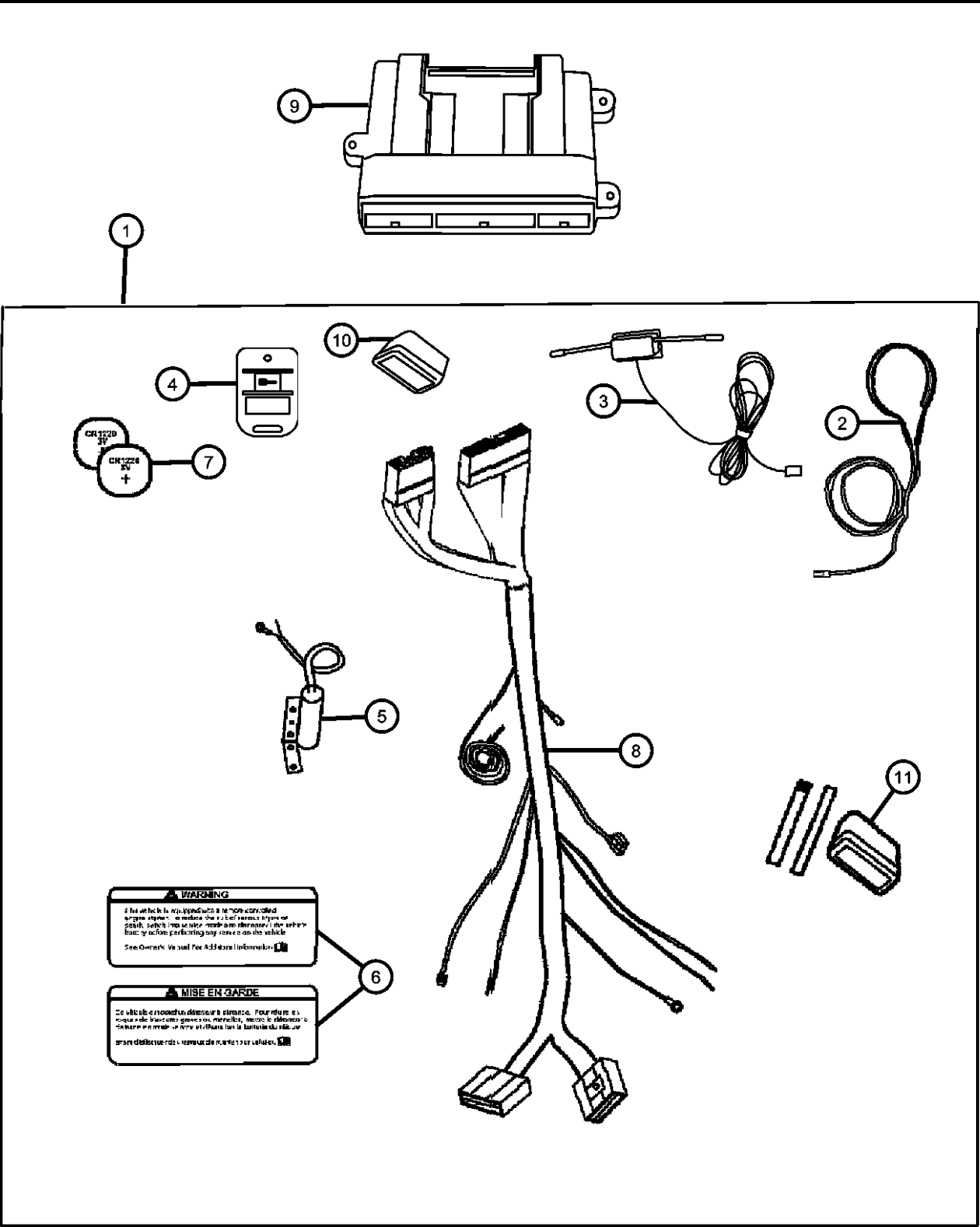

ITEM	PART NUMBER	QTY	LINE	SERIES	BODY	ENGINE	TRANS	TRIM	DESCRIPTION
	05179435AA	1	F						
		1	D, E		49				
		1	C, D		48				
9	82208859AB	1							MODULE KIT, REMOTE START
10									MODULE, Remote Start
	68021198AA	1	F						
		1	D, E		49				
		1	C, D		48				
11									MODULE
	05140468AA	1	F						
		1	D, E		49				
		1	C, D		48				
-12									HARNESS, Wiring
	68021199AA	1	F						
		1	D, E		49				
		1	C, D		48				

MAGNUM/300/CHARGER (LX)		BODY		ENGINE	TRANSMISSION
SERIES	LINE				
H = HIGHLINE	C = CHRYSLER	48 = SEDAN TYPE #8		EER = 2.7L V6 DOHC 24	DGV = 4-Spd. Automatic VLP 42RLE
P = PREMIUM	Z = CHRYSLER (RHD)	49 = HATCHBACK TYPE #2		Valve MPI Engine	Trans
S = SPORT	D = DODGE			EGG = 3.5L High Output V6	DGJ = 5-Speed Auto W5A580
X = SPECIAL	E = DODGE			24V MPI Engine	Transmission
	F = EAGLE			ESF = 6.1L SRT HEMI SMPI	
				V8 Engine	
				EXL = 3.0L V6 Turbo Diesel	
				Engine	
				EZB = 5.7L Hemi Multi	
				Displacement Engine	

AR = use ase required - = Non illustrated part

Sensor Package Park/Distance
Figure 1-315

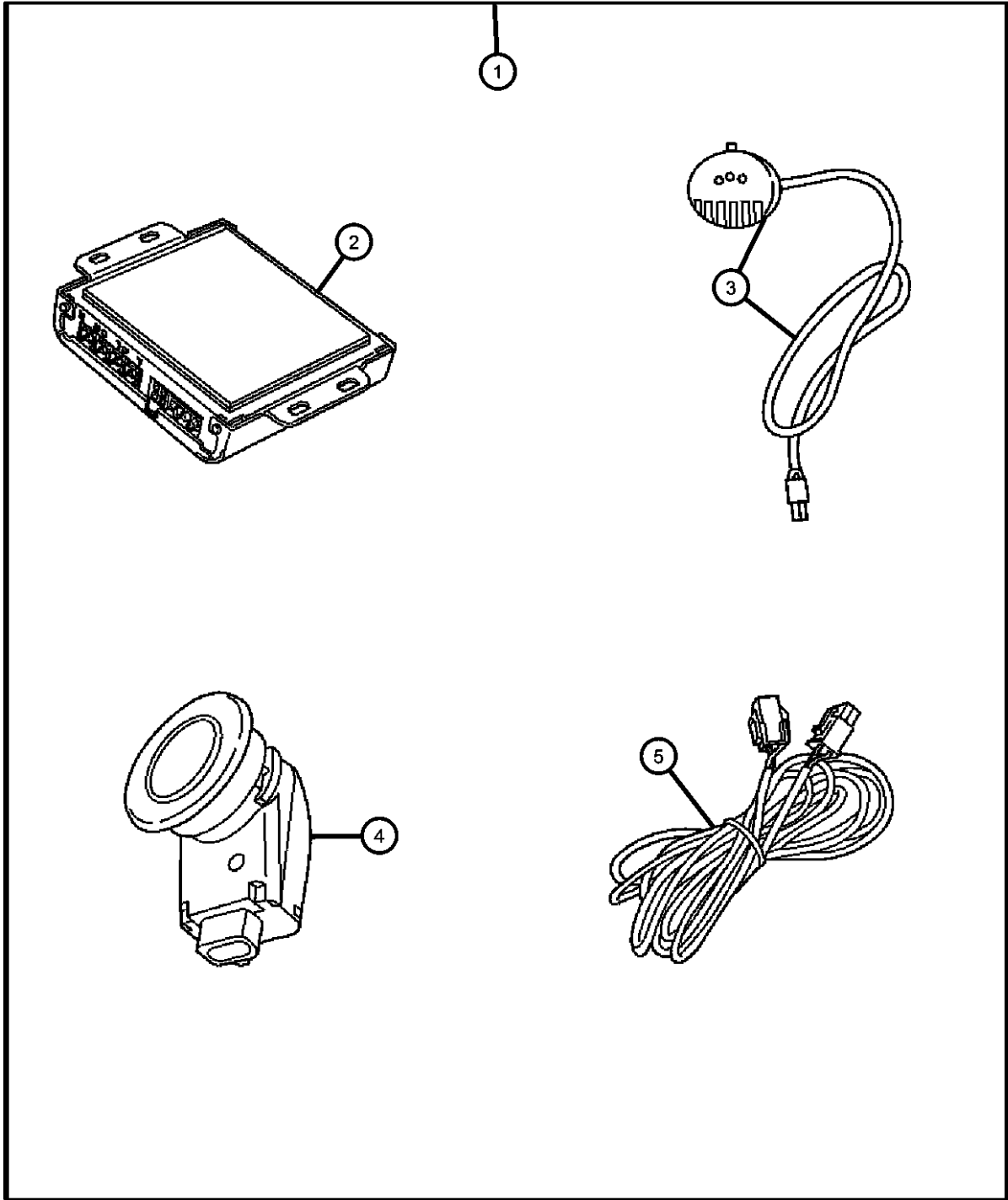

ITEM	PART NUMBER	QTY	LINE	SERIES	BODY	ENGINE	TRANS	TRIM	DESCRIPTION
1	82208246AD	1							SENSOR KIT, Park Distance
2	05137541AA	1							MODULE, Parking Assist
3	05137539AA	1							DISPLAY, Parking Assist
4	05137536AA	1							SENSOR
5	05137540AA	1							WIRING, Distance Sensor

MAGNUM/300/CHARGER (LX)				
SERIES	LINE	BODY	ENGINE	TRANSMISSION
H = HIGHLINE	C = CHRYSLER	48 = SEDAN TYPE #8	EER = 2.7L V6 DOHC 24	DGV = 4-Spd. Automatic VLP 42RLE
P = PREMIUM	Z = CHRYSLER (RHD)	49 = HATCHBACK TYPE #2	Valve MPI Engine	Trans
S = SPORT	D = DODGE		EGG = 3.5L High Output V6	DGJ = 5-Speed Auto W5A580
X = SPECIAL	E = DODGE		24V MPI Engine	Transmission
	F = EAGLE		ESF = 6.1L SRT HEMI SMPI	
			V8 Engine	
			EXL = 3.0L V6 Turbo Diesel	
			Engine	
			EZB = 5.7L Hemi Multi	
			Displacement Engine	

AR = use ase required - = Non illustrated part

Hands Free Kit - Cellular Phone
Figure 1-320

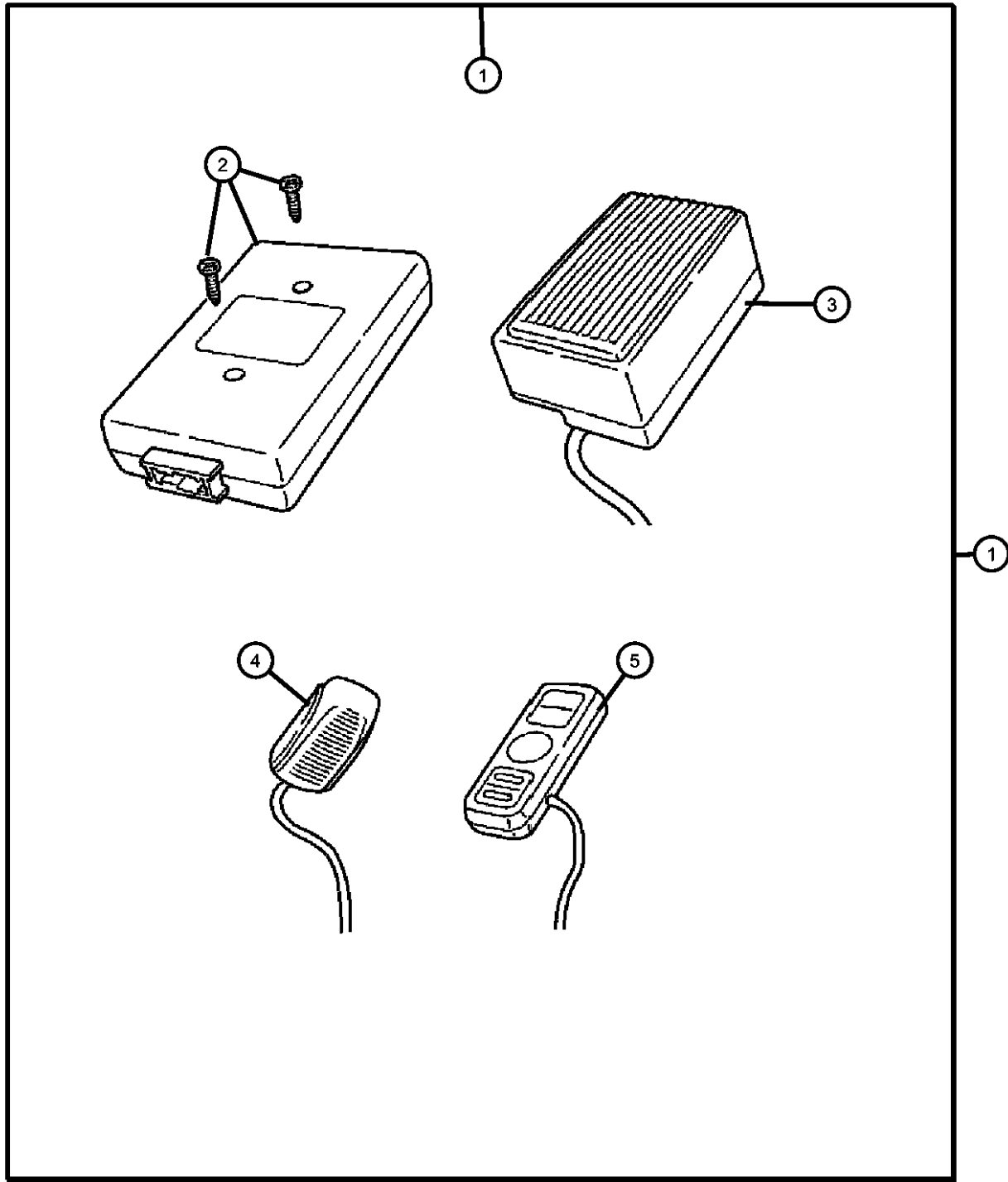

ITEM	PART NUMBER	QTY	LINE	SERIES	BODY	ENGINE	TRANS	TRIM	DESCRIPTION
------	-------------	-----	------	--------	------	--------	-------	------	-------------

Note: For Warranty Repair On Item 2, Order Using Z Prefix

1	82207853AE	1							HANDS FREE KIT, Cellular Phone
2	05114359AD	1							MODULE, U Connect
3	05102026AA	1							SPEAKER, Front
4	05102025AA	1							MICROPHONE, Audio
5	05102027AA	1							CONTROLLER, Audio
-6	05191830AA	1							HARNESS

MAGNUM/300/CHARGER (LX)				
SERIES	LINE	BODY	ENGINE	TRANSMISSION
H = HIGHLINE	C = CHRYSLER	48 = SEDAN TYPE #8	EER = 2.7L V6 DOHC 24	DGV = 4-Spd. Automatic VLP 42RLE
P = PREMIUM	Z = CHRYSLER (RHD)	49 = HATCHBACK TYPE #2	Valve MPI Engine	Trans
S = SPORT	D = DODGE		EGG = 3.5L High Output V6	DGJ = 5-Speed Auto W5A580
X = SPECIAL	E = DODGE		24V MPI Engine	Transmission
	F = EAGLE		ESF = 6.1L SRT HEMI SMPI	
			V8 Engine	
			EXL = 3.0L V6 Turbo Diesel	
			Engine	
			EZB = 5.7L Hemi Multi	
			Displacement Engine	

AR = use ase required - = Non illustrated part

Wheel Kit
Figure 1-410

ITEM	PART NUMBER	QTY	LINE	SERIES	BODY	ENGINE	TRANS	TRIM	DESCRIPTION
1									WHEEL KIT, Cast Aluminum
	82209475AB	1	D						17x7 Inch Chrome
	82209741	1	D						18x7.5 Inch Chrome
	82209756	1	C		48				18x7.5J Chrome
	82209730	1	C		48				17x7 J Chrome with Chrysler Center Cap
2									CAP, Wheel Center
	04895899AB	1	C		48				
	04895900AA	1	D		49				

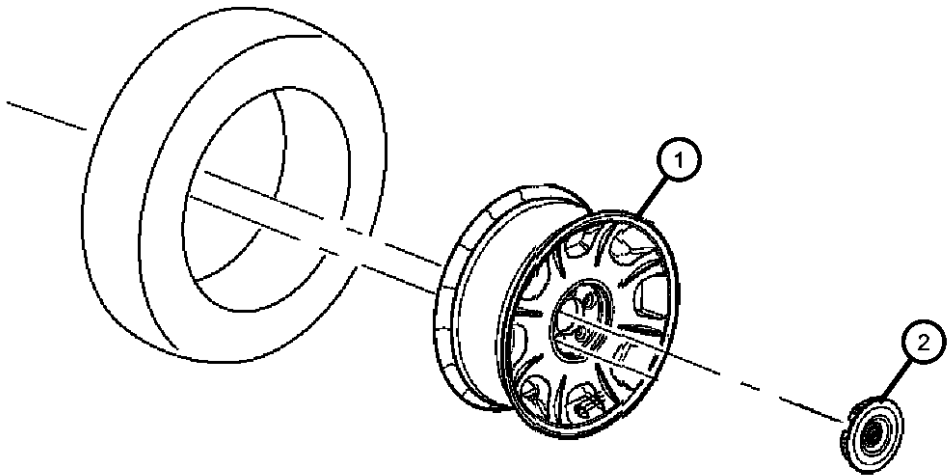

MAGNUM/300/CHARGER (LX)				
SERIES	LINE	BODY	ENGINE	TRANSMISSION
H = HIGHLINE	C = CHRYSLER	48 = SEDAN TYPE #8	EER = 2.7L V6 DOHC 24 Valve MPI Engine	DGV = 4-Spd. Automatic VLP 42RLE Trans
P = PREMIUM	Z = CHRYSLER (RHD)	49 = HATCHBACK TYPE #2	EGG = 3.5L High Output V6 24V MPI Engine	DGJ = 5-Speed Auto W5A580 Transmission
S = SPORT	D = DODGE		ESF = 6.1L SRT HEMI SMPI V8 Engine	
X = SPECIAL	E = DODGE		EXL = 3.0L V6 Turbo Diesel Engine	
	F = EAGLE		EZB = 5.7L Hemi Multi Displacement Engine	

Heater Kit Engine, 2.7L and 3.5L
Figure 1-605

ITEM	PART NUMBER	QTY	LINE	SERIES	BODY	ENGINE	TRANS	TRIM	DESCRIPTION
1	82209749AB	1							HEATER KIT, Engine Block
2	04608793AB	1							CORD, Engine Block Heater
3	04641780	1							STRAP, Tie
4	06102001	1							BOLT AND WASHER, M6x12
5	04609325AB	1							HEATER, Engine Block

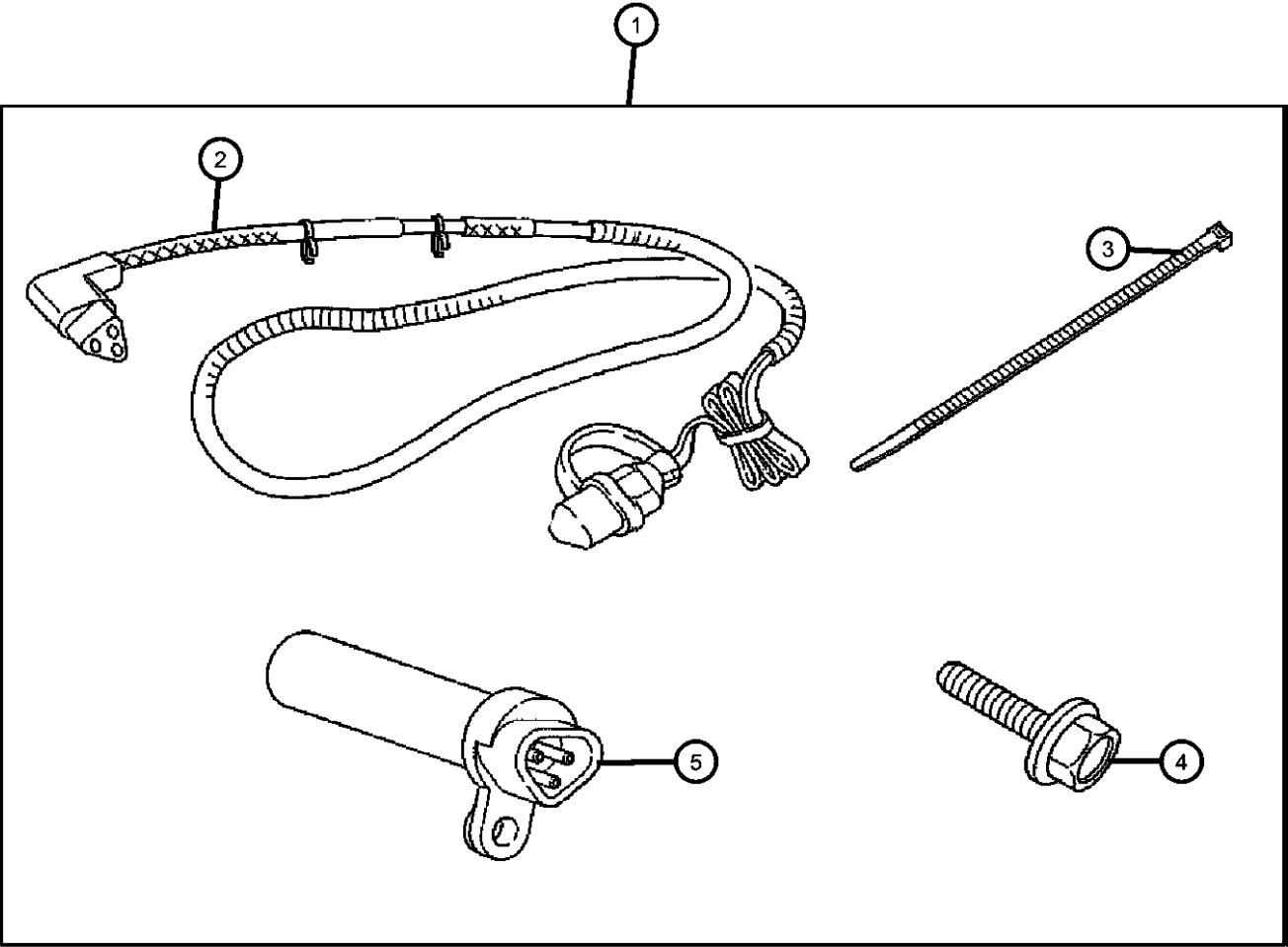

MAGNUM/300/CHARGER (LX)		BODY	ENGINE	TRANSMISSION
SERIES	LINE			
H = HIGHLINE	C = CHRYSLER	48 = SEDAN TYPE #8	EER = 2.7L V6 DOHC 24 Valve MPI Engine	DGV = 4-Spd. Automatic VLP 42RLE Trans
P = PREMIUM	Z = CHRYSLER (RHD)	49 = HATCHBACK TYPE #2	EGG = 3.5L High Output V6 24V MPI Engine	DGJ = 5-Speed Auto W5A580 Transmission
S = SPORT	D = DODGE		ESF = 6.1L SRT HEMI SMPI V8 Engine	
X = SPECIAL	E = DODGE		EXL = 3.0L V6 Turbo Diesel Engine	
	F = EAGLE		EZB = 5.7L Hemi Multi Displacement Engine	

AR = use ase required - = Non illustrated part

Heater Kit - Engine and Battery 5.7L
Figure 1-610

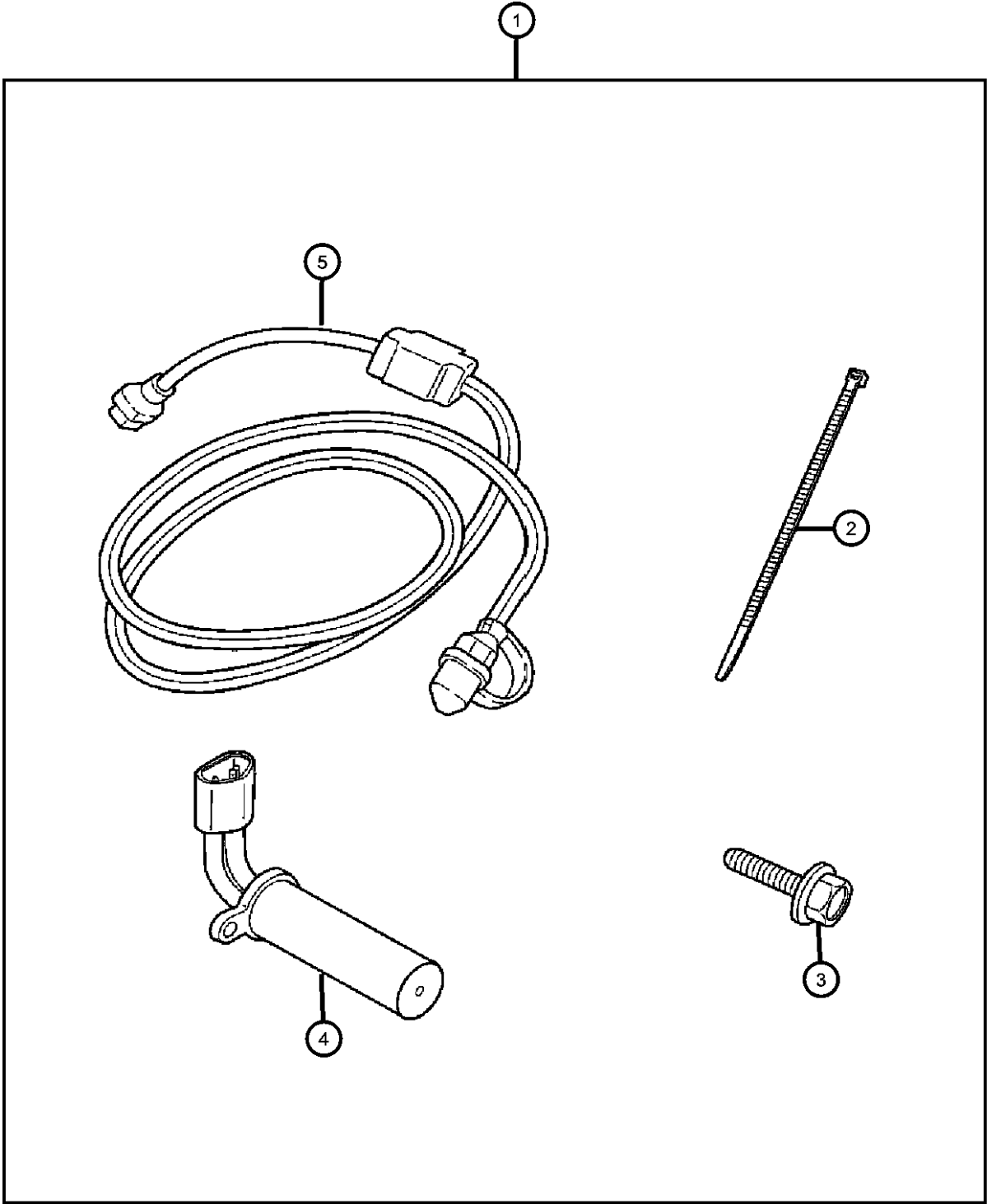

ITEM	PART NUMBER	QTY	LINE	SERIES	BODY	ENGINE	TRANS	TRIM	DESCRIPTION
1	82208937	1							HEATER PACKAGE, Engine Block
2	04641780	1							STRAP, Tie
3	06102001	1							BOLT AND WASHER, M6x12
4	56044359AA	1							HEATER, Engine Block
5	04608805AC	1							CORD, Engine Block Heater

MAGNUM/300/CHARGER (LX)					
SERIES	LINE	BODY	ENGINE	TRANSMISSION	
H = HIGHLINE	C = CHRYSLER	48 = SEDAN TYPE #8	EER = 2.7L V6 DOHC 24	DGV = 4-Spd. Automatic VLP 42RLE	
P = PREMIUM	Z = CHRYSLER (RHD)	49 = HATCHBACK TYPE #2	Valve MPI Engine	Trans	
S = SPORT	D = DODGE		EGG = 3.5L High Output V6	DGJ = 5-Speed Auto W5A580	
X = SPECIAL	E = DODGE		24V MPI Engine	Transmission	
	F = EAGLE		ESF = 6.1L SRT HEMI SMPI		
			V8 Engine		
			EXL = 3.0L V6 Turbo Diesel		
			Engine		
			EZB = 5.7L Hemi Multi		
			Displacement Engine		

AR = use ase required - = Non illustrated part

Fog Lamps 300/Magnum
Figure 1-615

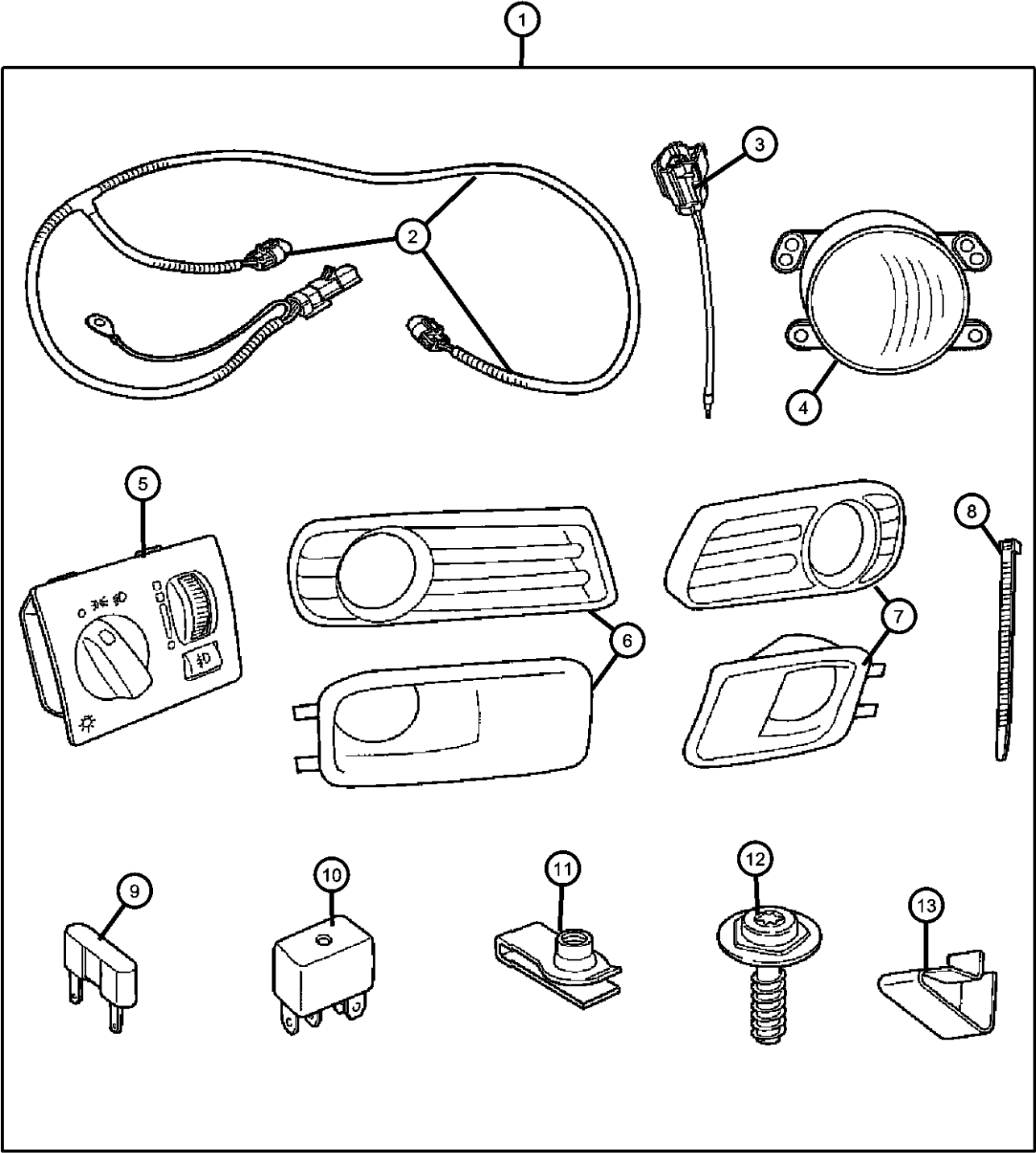

ITEM	PART NUMBER	QTY	LINE	SERIES	BODY	ENGINE	TRANS	TRIM	DESCRIPTION
1									LIGHT KIT, Fog
	82208106	1	C		48				
		1	F		48				
	82209186	1	D		49				
		1	E		49				
2									HARNESS, Overlay
	05166846AA	1	C		48				
		1	F		48				
3									HARNESS, Jumper
		1	E		49				
	05166845AA	1	C		48				
4									LAMP, Fog
		1	F		48				
		1	E		49				
5									SWITCH, Headlamp
	04805856AA	1	F		48				
		1	E		49				
6									BEZEL, Fog Lamp Right
	04602347AD	1	C		48				
		1	F		48				
7									BEZEL, Fog Lamp Left
		1	E		49				
	04805922AA	1	D, E		49				
8									STRAP, Tie
	04805930AA	1	C		48				
		1	F		48				
9									FUSE, Mini, 20 AMP, Yellow
	04805923AA	1	D, E		49				
	04805931AA	1	C, F		48				
10	04641780	1							
11	000ATM20	1	C		48				
		1	F		48				

MAGNUM/300/CHARGER (LX)		BODY		ENGINE		TRANSMISSION	
SERIES	LINE						
H = HIGHLINE	C = CHRYSLER	48 = SEDAN TYPE #8		EER = 2.7L V6 DOHC 24		DGV = 4-Spd. Automatic VLP 42RLE	
P = PREMIUM	Z = CHRYSLER (RHD)	49 = HATCHBACK TYPE #2		Valve MPI Engine		Trans	
S = SPORT	D = DODGE			EGG = 3.5L High Output V6		DGJ = 5-Speed Auto W5A580	
X = SPECIAL	E = DODGE			24V MPI Engine		Transmission	
	F = EAGLE			ESF = 6.1L SRT HEMI SMPI			
				V8 Engine			
				EXL = 3.0L V6 Turbo Diesel			
				Engine			
				EZB = 5.7L Hemi Multi			
				Displacement Engine			

AR = use ase required - = Non illustrated part

Fog Lamps 300/Magnum
Figure 1-615

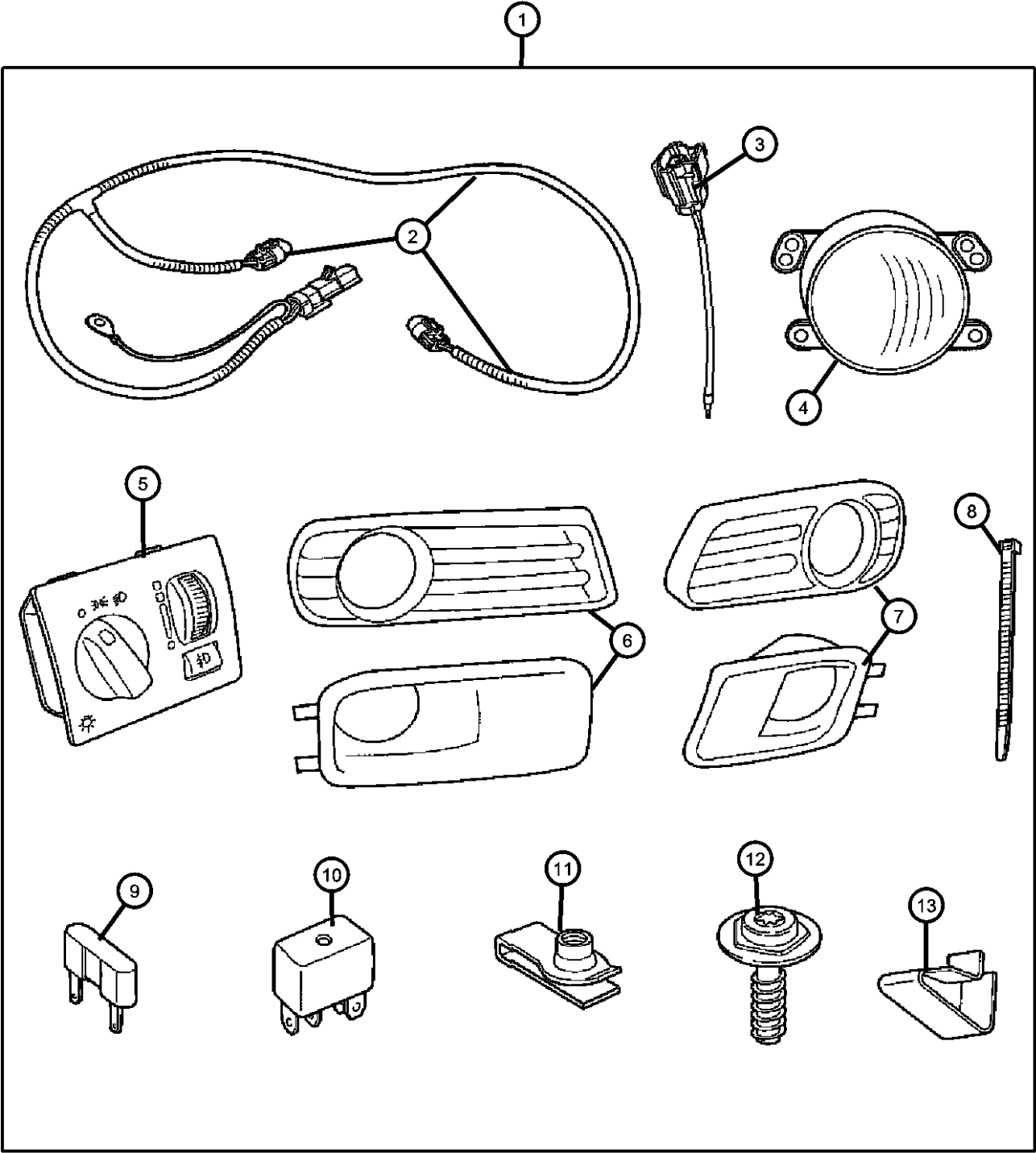

ITEM	PART NUMBER	QTY	LINE	SERIES	BODY	ENGINE	TRANS	TRIM	DESCRIPTION
		1	D		49				
		1	E		49				
10	05269988AA	1	C, D, E, F		48				RELAY, Mini
11									NUT, U Multi Thread
	06505468AA	6	C, F		48				
		6	D, E		49				
12									SCREW, Pan Head, M4 x 0.70 x 25.00
	06505887AA	6	D, E		49				
		6	C, F		48				
13									CLIP, Spring
	04806226AA	6	D, E		49				
		4	C, F		48				

MAGNUM/300/CHARGER (LX)				
SERIES	LINE	BODY	ENGINE	TRANSMISSION
H = HIGHLINE	C = CHRYSLER	48 = SEDAN TYPE #8	EER = 2.7L V6 DOHC 24	DGV = 4-Spd. Automatic VLP 42RLE
P = PREMIUM	Z = CHRYSLER (RHD)	49 = HATCHBACK TYPE #2	Valve MPI Engine	Trans
S = SPORT	D = DODGE		EGG = 3.5L High Output V6	DGJ = 5-Speed Auto W5A580
X = SPECIAL	E = DODGE		24V MPI Engine	Transmission
	F = EAGLE		ESF = 6.1L SRT HEMI SMPI	
			V8 Engine	
			EXL = 3.0L V6 Turbo Diesel	
			Engine	
			EZB = 5.7L Hemi Multi	
			Displacement Engine	

Fog Lamps, Dodge Charger
Figure 1-616

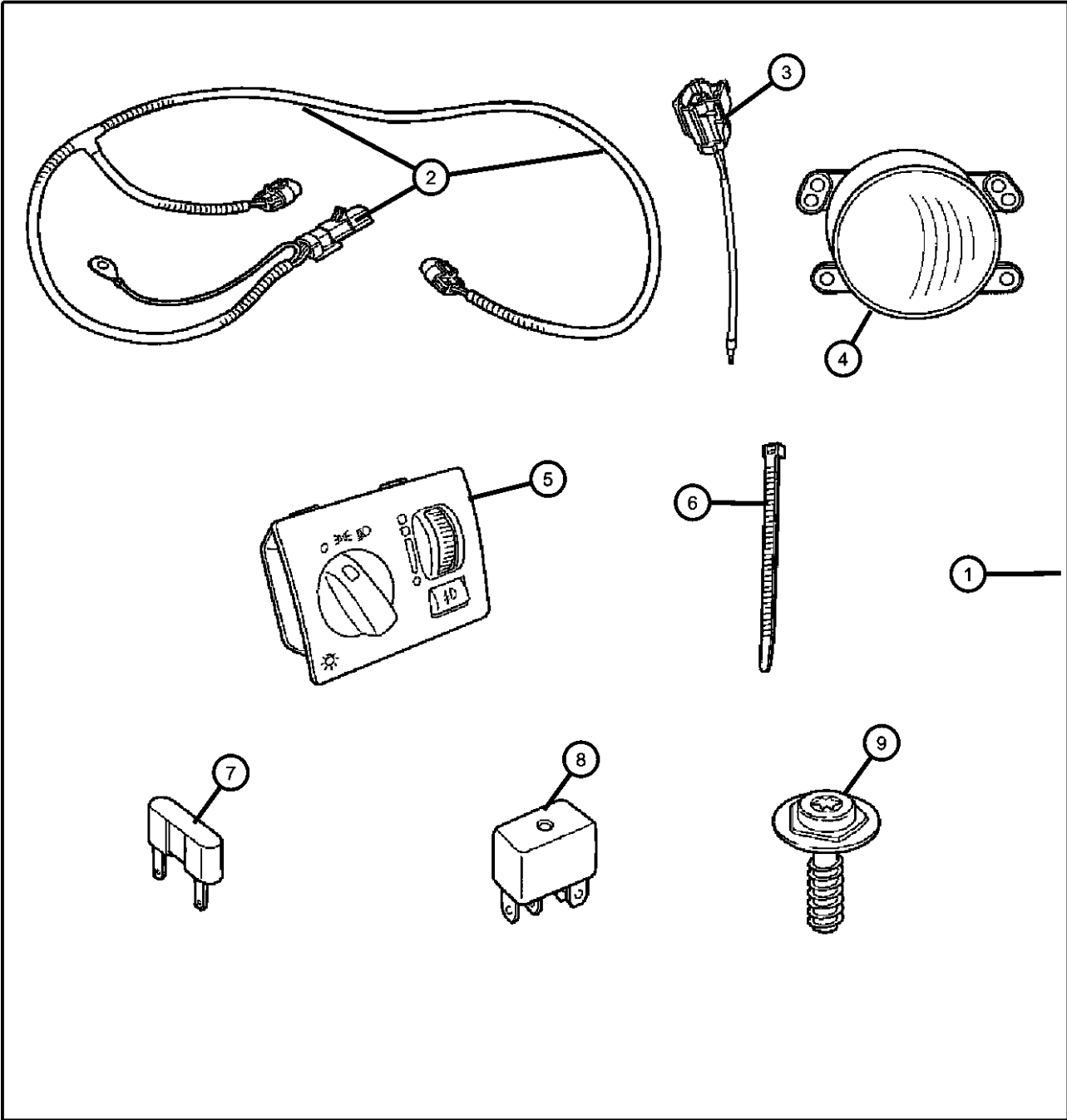

ITEM	PART NUMBER	QTY	LINE	SERIES	BODY	ENGINE	TRANS	TRIM	DESCRIPTION
1	82209665	1	D		48				LIGHT KIT, Fog
2	05166846AA	1	D		48				HARNESS, Overlay
3	05166845AA	1	D		48				HARNESS, Jumper
4	04805857AA	1	D		48				LAMP, Fog
5	04602347AD	1	D		48				SWITCH, Headlamp
6	04641780	1							STRAP, Tie
7	000ATM20	1	D, E		49				FUSE, Mini, 20 AMP, Yellow
8	05269988AA	1	D		48				RELAY, Mini
9	06506579AA	1	D		48				SCREW, Tapping

MAGNUM/300/CHARGER (LX)				
SERIES	LINE	BODY	ENGINE	TRANSMISSION
H = HIGHLINE	C = CHRYSLER	48 = SEDAN TYPE #8	EER = 2.7L V6 DOHC 24	DGV = 4-Spd. Automatic VLP 42RLE
P = PREMIUM	Z = CHRYSLER (RHD)	49 = HATCHBACK TYPE #2	Valve MPI Engine	Trans
S = SPORT	D = DODGE		EGG = 3.5L High Output V6	DGJ = 5-Speed Auto W5A580
X = SPECIAL	E = DODGE		24V MPI Engine	Transmission
	F = EAGLE		ESF = 6.1L SRT HEMI SMPI	
			V8 Engine	
			EXL = 3.0L V6 Turbo Diesel	
			Engine	
			EZB = 5.7L Hemi Multi	
			Displacement Engine	

AR = use ase required - = Non illustrated part

Group - 2

Front Suspension & Drive

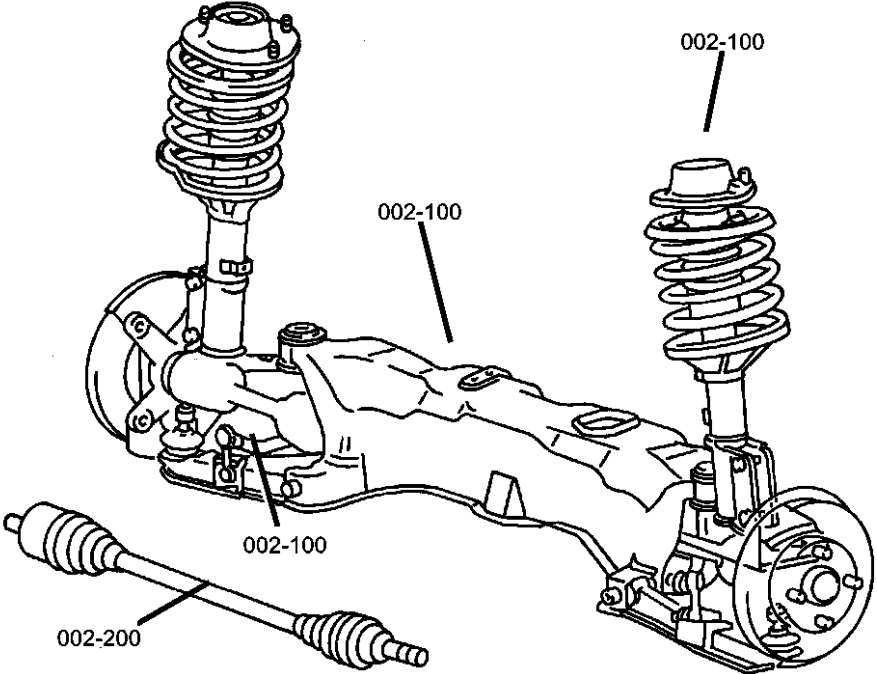

Group - 2 Front Suspension & Drive

Illustration Title	Group-Fig. No.
Front Suspension	
Suspension, Front-[RWD]	Fig. 2 - 110
Suspension, Front-[AWD]	Fig. 2 - 120
Front Stabilizer Bar-[RWD]	Fig. 2 - 130
Front Stabilizer Bar-[AWD]	Fig. 2 - 140
Front Axle Drive Shafts	
Shaft.Front Axle-[AWD]	Fig. 2 - 210
Front Axle Assembly	
Axle Assembly, Differential, Front-[AWD]	Fig. 2 - 410
Front Axle Differential	
Housing and Differential, with External Parts-[AWD]	Fig. 2 - 610

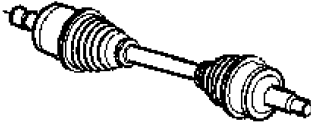
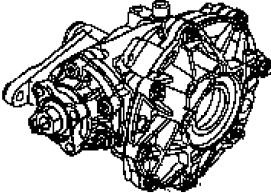
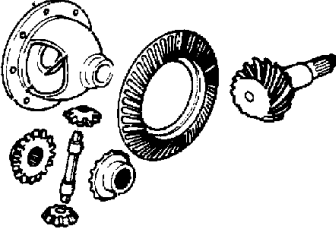
002-100 Front Suspension	002-200 Front Axle Drive Shafts	002-400 Front Axle Assembly	002-600 Front Axle Differential
			

Suspension, Front-[RWD]
Figure 2-110

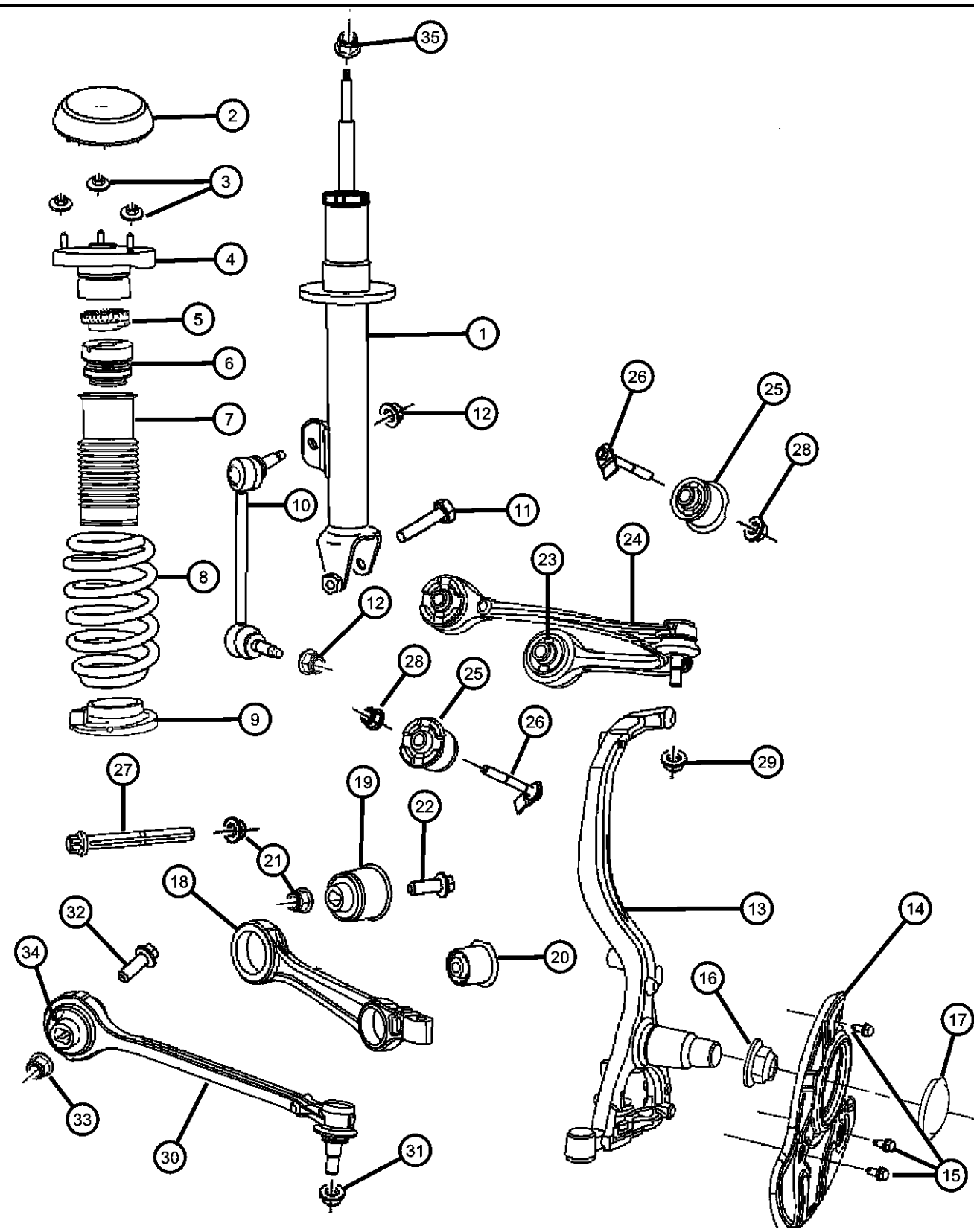

ITEM	PART NUMBER	QTY	LINE	SERIES	BODY	ENGINE	TRANS	TRIM	DESCRIPTION
------	-------------	-----	------	--------	------	--------	-------	------	-------------

NOTE:Sales codes:
[BR3]=ANTI-LOCK 4-WHEEL DISC BRAKES
[BR4]=ANTI-LOCK 4-WHEEL DISC PERF BRAKES
[BR5]=ANTI-LOCK 4-WHEEL DISC PERF BRAKES
[BR8]=4-WHEEL DISC HEAVY DUTY BRAKES
[BRD]=4-WHEEL DISC BRAKES
[SDC]=SUSPENSION - TOURING
[SDG]=SUSPENSIO

1									SHOCK ABSORBER, Suspension
	04782643AD	1	C, D		48				[SDC]+[ZBG]
	04782644AD	1	C, D		48				[SDC]+[ZPG]
	04782731AD	1	C		48				[SDD]+[ZBG]
	04782732AD	1	C		48				
	04782733AD	1	C, D						[SDG=SDC]+[ZBD]
	04782734AD	1	C, D						[SDG]+[ZPC]
	04782994AC	1	C, D		49				[SDD]+[ZPG]
	04782995AC	1	C, D		49				[SDD]+[ZBG]
	04854576AB	1	D		48, 49				[SDX]+[ZEJ]
	04854577AB	1	D		48, 49				[SDX]+[ZTJ]
	04895466AC	1	D		48, 49				[SDD]+[ZVD]
	04895517AC	1	C, D		48				[SDC]+[ZBD]
	04895519AD	1	D		48				[SDD]+[ZBG]
	04895467AC	1	D		48, 49				[SDD]+[ZGB]
	04895516AC	1	C, D		48				[SDC]+[ZPD]
	05180996AA	1	D		49				[SDD]+[ZPG]
	05180997AA	1	D		49				[SDD]+[ZBG]
	05290471AC	1	C		48				[SDX]+[ZRB]
	05290474AC	1	C		48				[SDX]+[ZCB]
2									CAP, Shock Tower
	04782982AB	2				ES0, EZ0			
		2				EE0, EG0			
3	06506152AA	6							NUT AND CONED WASHER, Hex, M8x1.25
4	04895412AC	1	C, D		48, 49				MOUNT, Strut, Upper

MAGNUM/300/CHARGER (LX)

SERIES	LINE	BODY	ENGINE	TRANSMISSION
H = HIGHLINE	C = CHRYSLER	48 = SEDAN TYPE #8	EER = 2.7L V6 DOHC 24 Valve MPI Engine	DGV = 4-Spd. Automatic VLP 42RLE Trans
P = PREMIUM	Z = CHRYSLER (RHD)	49 = HATCHBACK TYPE #2	EGG = 3.5L High Output V6 24V MPI Engine	DGJ = 5-Speed Auto W5A580 Transmission
S = SPORT	D = DODGE		ESF = 6.1L SRT HEMI SMPI V8 Engine	
X = SPECIAL	E = DODGE		EXL = 3.0L V6 Turbo Diesel Engine	
	F = EAGLE		EZB = 5.7L Hemi Multi Displacement Engine	

AR = use ase required - = Non illustrated part

Suspension, Front-[RWD]
Figure 2-110

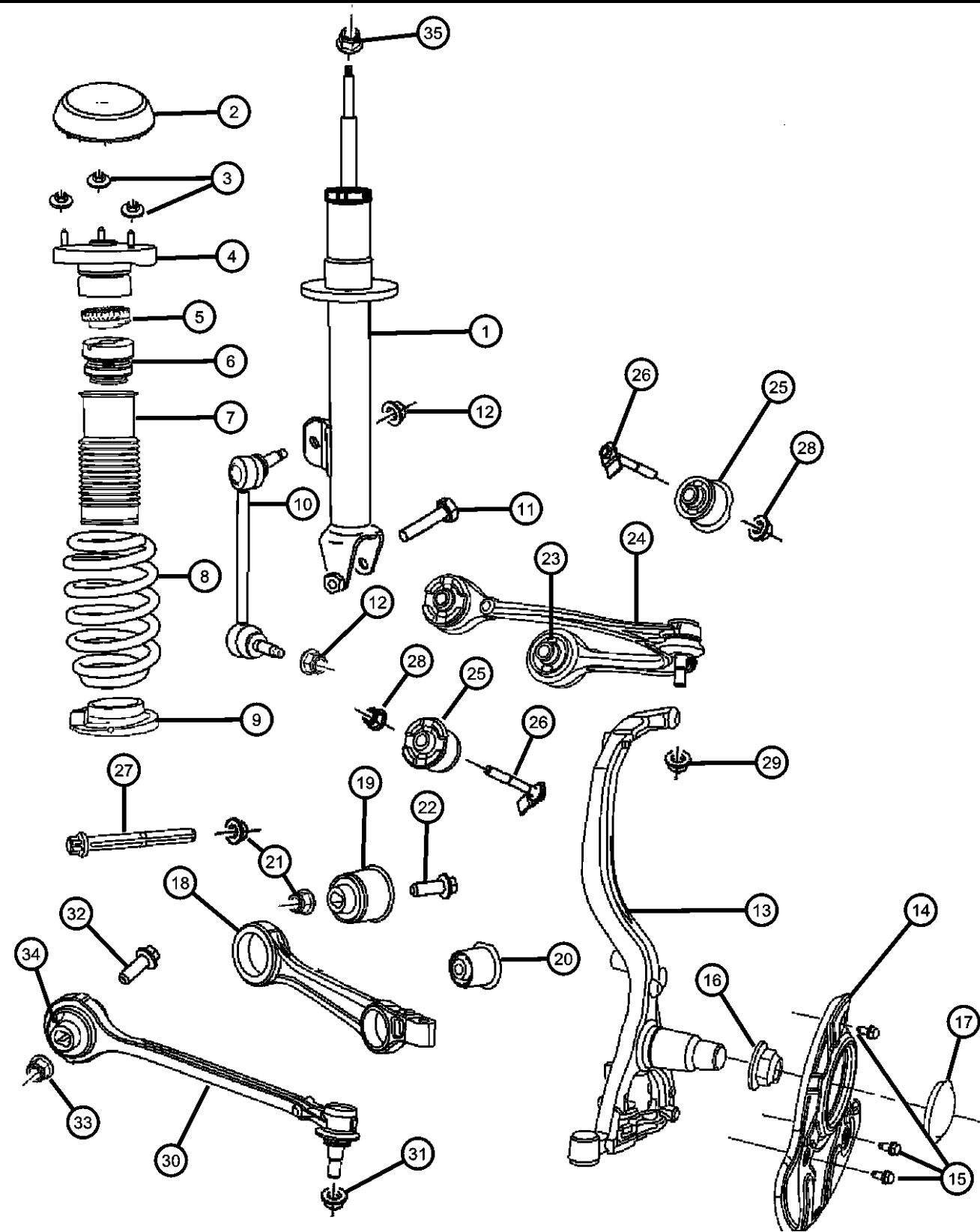

ITEM	PART NUMBER	QTY	LINE	SERIES	BODY	ENGINE	TRANS	TRIM	DESCRIPTION
5	04895452AA	1	C, D		48				ISOLATOR, Front Suspension Spring
		1	C, D		48				[SDC]+[ZPG]
		1	D		48				[SDC]+[ZBG]
		1	D		48				[SDC]+[ZPC]
		1	D		48				[SDC]+[ZBC]
		1	C, D		48				[SDC]+[ZPD]
		1	C, D		48				[SDC]+[ZBD]
		1	D		48				[SDD]+[ZPG]
		1	D		48				[SDD]+[ZBG]
		1	D						[SDD]+[ZVB]
		1	D						[SDD]+[ZGB]
		1	D						[SDD]+[ZVD]
		1	D						[SDD]+[ZGD]
		1	D		49				[SDC]+[ZPG]
		1	D		49				[SDC]+[ZBG]
		1	C, D						[SDG]+[ZPC]
		1	C, D						[SDG]+[ZBC]
		1	C, D						[SDG,SDC]+[ZPD]
		1	C, D						[SDG,SDC]+[ZBD]
		1	C, D		49				[SDD]+[ZPG]
		1	C, D		49				[SDD]+[ZBG]
6	04895443AB	1	C, D		48				BUMPER, Jounce
		1	C, D		48				[SDC]+[ZPG][ZBG]
		1	D		48, 49				[SDD]+[ZPG][ZBG]
	04895444AB	1	C		48				[SDD]+[ZVB][ZVD][ZGB][ZGD]
		1	D		48				[SDX]+[ZRB][ZCB]
		1	D		48, 49				[SDX]+[ZTJ][ZEJ]
		1	C, D		48				[SDC]+[ZBD]
		1	C, D		48, 49				[SDG]=[SDC]+[ZPD][ZPC]
		1	C, D		48, 49				[SDG]=[SDC]+[ZPD]

MAGNUM/300/CHARGER (LX)		BODY		ENGINE		TRANSMISSION	
SERIES	LINE						
H = HIGHLINE	C = CHRYSLER	48 = SEDAN TYPE #8		EER = 2.7L V6 DOHC 24 Valve MPI Engine		DGV = 4-Spd. Automatic VLP 42RLE Trans	
P = PREMIUM	Z = CHRYSLER (RHD)	49 = HATCHBACK TYPE #2		EGG = 3.5L High Output V6 24V MPI Engine		DGJ = 5-Speed Auto W5A580 Transmission	
S = SPORT	D = DODGE			ESF = 6.1L SRT HEMI SMPI V8 Engine			
X = SPECIAL	E = DODGE			EXL = 3.0L V6 Turbo Diesel Engine			
	F = EAGLE			EZB = 5.7L Hemi Multi Displacement Engine			

AR = use ase required - = Non illustrated part

Suspension, Front-[RWD]
Figure 2-110

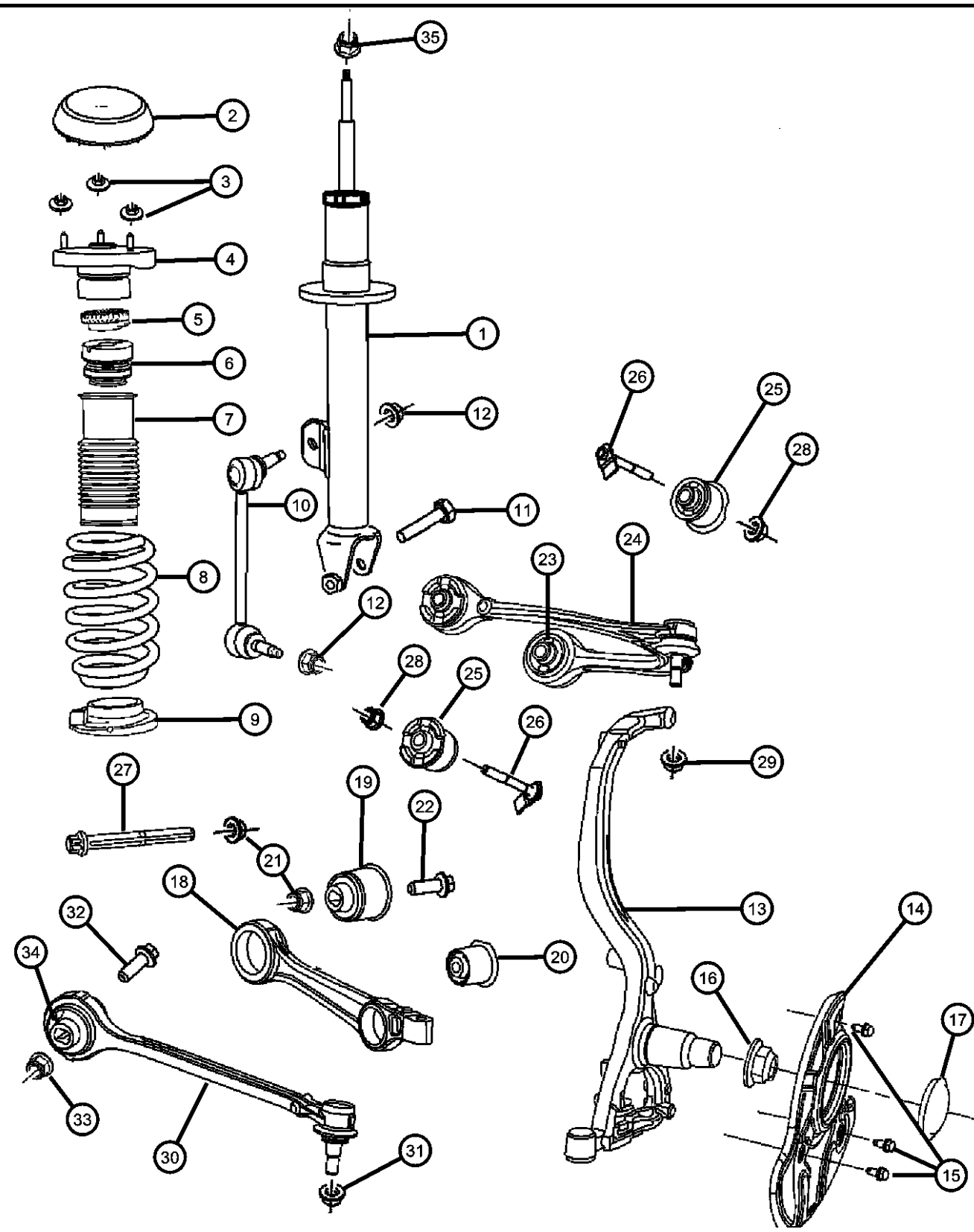

ITEM	PART NUMBER	QTY	LINE	SERIES	BODY	ENGINE	TRANS	TRIM	DESCRIPTION
7	04782629AA	1	C, D						SHIELD, Shock Absorber Dust
8									SPRING, Front Coil
	04895623AB	1	D		48				[SDC]+[ZBC,ZPC]
		1	C, D		48, 49				[SDG]+[ZBC,ZPC]
	04895624AB	1	C, D		48				[SDC]+[ZBD,ZPC]
		1	C, D		48, 49				[SDG=SDC]+[ZBD,ZPD]
	04895627AB	1	C, D		48				[SDC]+[ZBG,ZPG]
		1	D		48				[SDD]+[ZBG,ZPG]
		1	D		49				[SDC]+[ZBG,ZPG]
	04895632AB	1	C		48				[SDX]+[ZCB,ZRB]
	04895752AB	1	D		48, 49				[SDD]+[ZGB,ZVB]
	04895754AB	1	D						[SDD]+[ZGD,ZVD]
	05290472AA	1	D		48, 49				[SDX]+[ZEJ,ZTJ]
9	04895422AA	1	C, D						ISOLATOR, Front Suspension SpringLower
10									LINK, Sway Eliminator
	04895482AA	1	C, D						Right
	04895483AA	1	C, D						Left
11	06507654AA	2	C, D, Z						BOLT, Hex Flange Head, Shock to Lower Control Arm
12	06502502	1	C, D						NUT, Hex Flange Lock, M14x2
13									KNUCKLE, Front
	04782740AB	1	D		48, 49				[BR8], Right
		1	C, D		48, 49				[BR3], Right
	04782741AB	1	C, D		48, 49				[BR3], Left
		1	C, D		48, 49				[BRD], Left
		1	C, D		48, 49				[BR5] - [ACD], Left
		1	C, D		48, 49				[BRD], Right
		1	C, D		48, 49				[BR5] - [ACD], Right
		1	D		48				[BR5] + [ACD], Right
		1	D		48, 49				[BR8], Left
		1	D		48				[BR5] + [ACD], Left

MAGNUM/300/CHARGER (LX)

SERIES	LINE
H = HIGHLINE	C = CHRYSLER
P = PREMIUM	Z = CHRYSLER (RHD)
S = SPORT	D = DODGE
X = SPECIAL	E = DODGE
	F = EAGLE

BODY
48 = SEDAN TYPE #8
49 = HATCHBACK TYPE #2

ENGINE
EER = 2.7L V6 DOHC 24 Valve MPI Engine
EGG = 3.5L High Output V6 24V MPI Engine
ESF = 6.1L SRT HEMI SMPI V8 Engine
EXL = 3.0L V6 Turbo Diesel Engine
EZB = 5.7L Hemi Multi Displacement Engine

TRANSMISSION
DGV = 4-Spd. Automatic VLP 42RLE Trans
DGJ = 5-Speed Auto W5A580 Transmission

AR = use ase required - = Non illustrated part

2007 LX

Suspension, Front-[RWD]
Figure 2-110

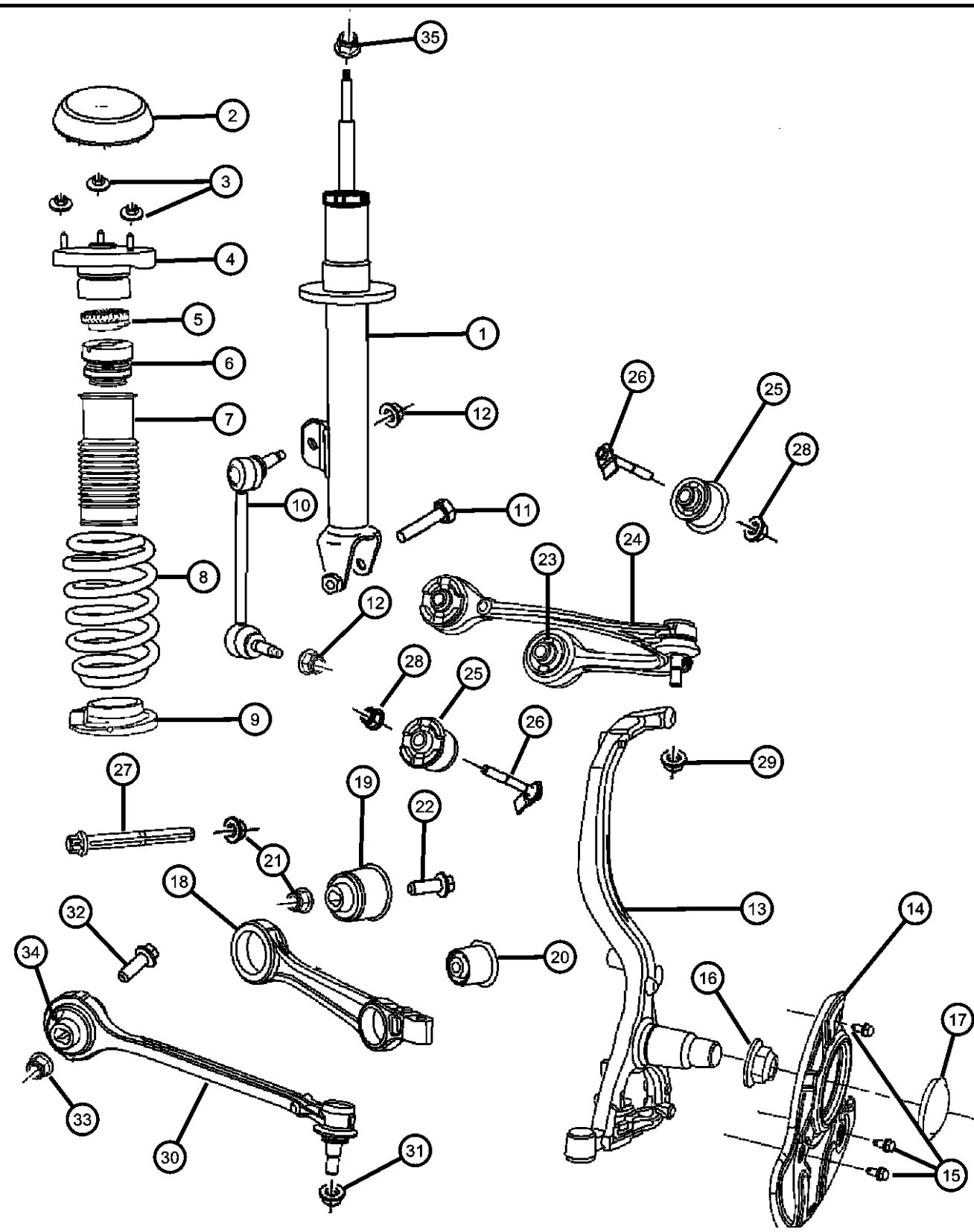

ITEM	PART NUMBER	QTY	LINE	SERIES	BODY	ENGINE	TRANS	TRIM	DESCRIPTION
	05290539AB	1	C		48				[BR4], Right
		1	D		48, 49				[BR4], Right
	05290547AB	1	C		48				[BR4], Left
		1	D		48, 49				[BR4], Left
14									SHIELD, Brake
	04779200AA	1	C, D						Right
	04779201AA	1	C, D						Left
15	04779201AA	1							SCREW AND WASHER, Hex Head, M6x1x14, (NOT SERVICED)
16	06504007	1	C, D						NUT, Axle Hub
17	04779253AA	1	C, D						CAP, Wheel Bearing
18									ARM, Control, Lower
	04782561AE	2	C, D		48, 49	EG0			
	68002123AA	2	C, D		48, 49	EZ0			
		2	C		48	EZ0			
		2	C, D		48, 49	ES0			
		2	C, D		48, 49	EE0			
19		2							BUSHING, Pivot, Serviced in item # 18, (NOT SERVICED)
20		2							BUSHING, Pivot, Serviced in item # 18, (NOT SERVICED)
21	06502502	1	C, D						NUT, Hex Flange Lock, M14x2, Lower Control Arm to Cradle
22									SCREW, Cap
	06507089AA	2	C, D			EG0	DGJ		
		2	C, D			EE0			
		2	C, D			ES0			
		2	C, D		48, 49	EZ0			
23									SPACER
	04895415AB	4	C, D			EE0			
		4	C, D			EG0			
		4	C, D			ES0			
		4	C, D		48, 49	EZ0			

MAGNUM/300/CHARGER (LX)

SERIES	LINE
H = HIGHLINE	C = CHRYSLER
P = PREMIUM	Z = CHRYSLER (RHD)
S = SPORT	D = DODGE
X = SPECIAL	E = DODGE
	F = EAGLE

BODY
48 = SEDAN TYPE #8
49 = HATCHBACK TYPE #2

ENGINE
EER = 2.7L V6 DOHC 24 Valve MPI Engine
EGG = 3.5L High Output V6 24V MPI Engine
ESF = 6.1L SRT HEMI SMPI V8 Engine
EXL = 3.0L V6 Turbo Diesel Engine
EZB = 5.7L Hemi Multi Displacement Engine

TRANSMISSION
DGV = 4-Spd. Automatic VLP 42RLE Trans
DGJ = 5-Speed Auto W5A580 Transmission

AR = use ase required - = Non illustrated part

Suspension, Front-[RWD]
Figure 2-110

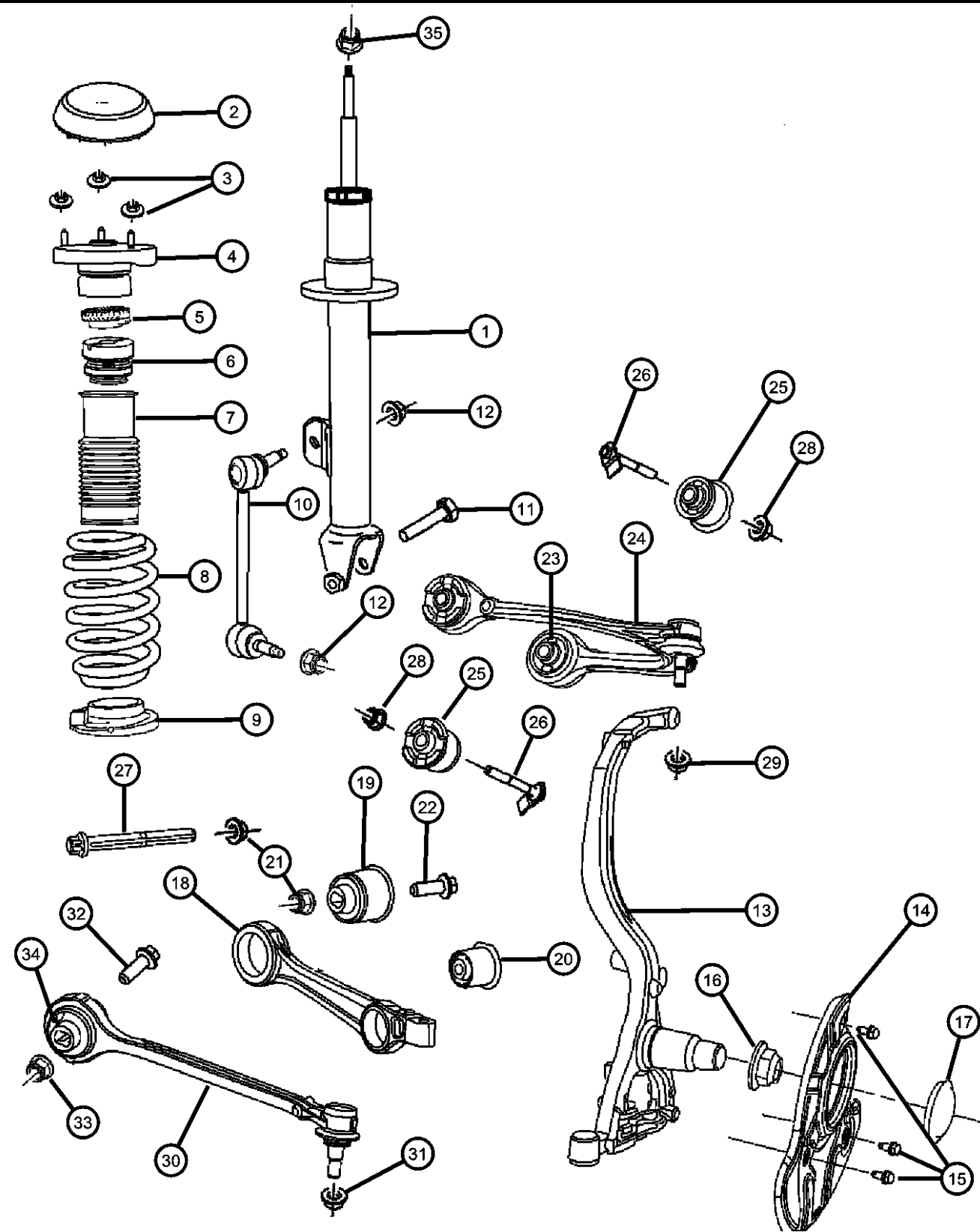

ITEM	PART NUMBER	QTY	LINE	SERIES	BODY	ENGINE	TRANS	TRIM	DESCRIPTION
24									ARM, Control
	04782665AB	1	C, D						Left
	04782666AB	1	C, D						Right
25	04782666AB	1							BUSHING, Pivot, Serviced in item # 24, (NOT SERVICED)
26	06507711AA	4							BOLTUpper Control Arm Mounting
27									SCREW, Hex Flange Head
	06508238AA	2	C, D		48, 49	EZ0			
		2	C, D		48, 49	ES0			
		2	C, D		48, 49	EG0			
		2	C, D		48, 49	EE0			
28									NUT, Hex Flange, M12x1.75
	06502835	2	C, D			EE0, EG0			
		2	C		48	EZ0			
		2	C, D			ES0			
		2	D			EZ0			
29	06507207AA	2							NUT, Upper Control Arm to Knuckle
30									STRUT, Suspension, Tension
	04782612AC	1	C, D		48, 49	EZ0			Right
		1	C, D		48, 49	EG0			Right
		1	C, D		48, 49	EE0			Right
	04782613AC	1	C, D		48, 49	EZ0			Left
		1	C, D		48, 49	EE0			Left
		1	C, D		48, 49	EG0			Left
	05290829AA	1	D		48, 49	EZ0			Left
	05290828AA	1	C, D		48, 49	ES0			Right
		1	D		48, 49	EZ0			Right
		1	C, D		48, 49	ES0			Left
31	06507838AA	2							NUTStrut To Knuckle
32									SCREW, Hex Flange Head
	06508238AA	2	D		48, 49	EZ0			

MAGNUM/300/CHARGER (LX)		BODY		ENGINE		TRANSMISSION	
SERIES	LINE						
H = HIGHLINE	C = CHRYSLER	48 = SEDAN TYPE #8		EER = 2.7L V6 DOHC 24 Valve MPI Engine		DGV = 4-Spd. Automatic VLP 42RLE Trans	
P = PREMIUM	Z = CHRYSLER (RHD)	49 = HATCHBACK TYPE #2		EGG = 3.5L High Output V6 24V MPI Engine		DGJ = 5-Speed Auto W5A580 Transmission	
S = SPORT	D = DODGE			ESF = 6.1L SRT HEMI SMPI V8 Engine			
X = SPECIAL	E = DODGE			EXL = 3.0L V6 Turbo Diesel Engine			
	F = EAGLE			EZB = 5.7L Hemi Multi Displacement Engine			

AR = use ase required - = Non illustrated part

Suspension, Front-[RWD]
Figure 2-110

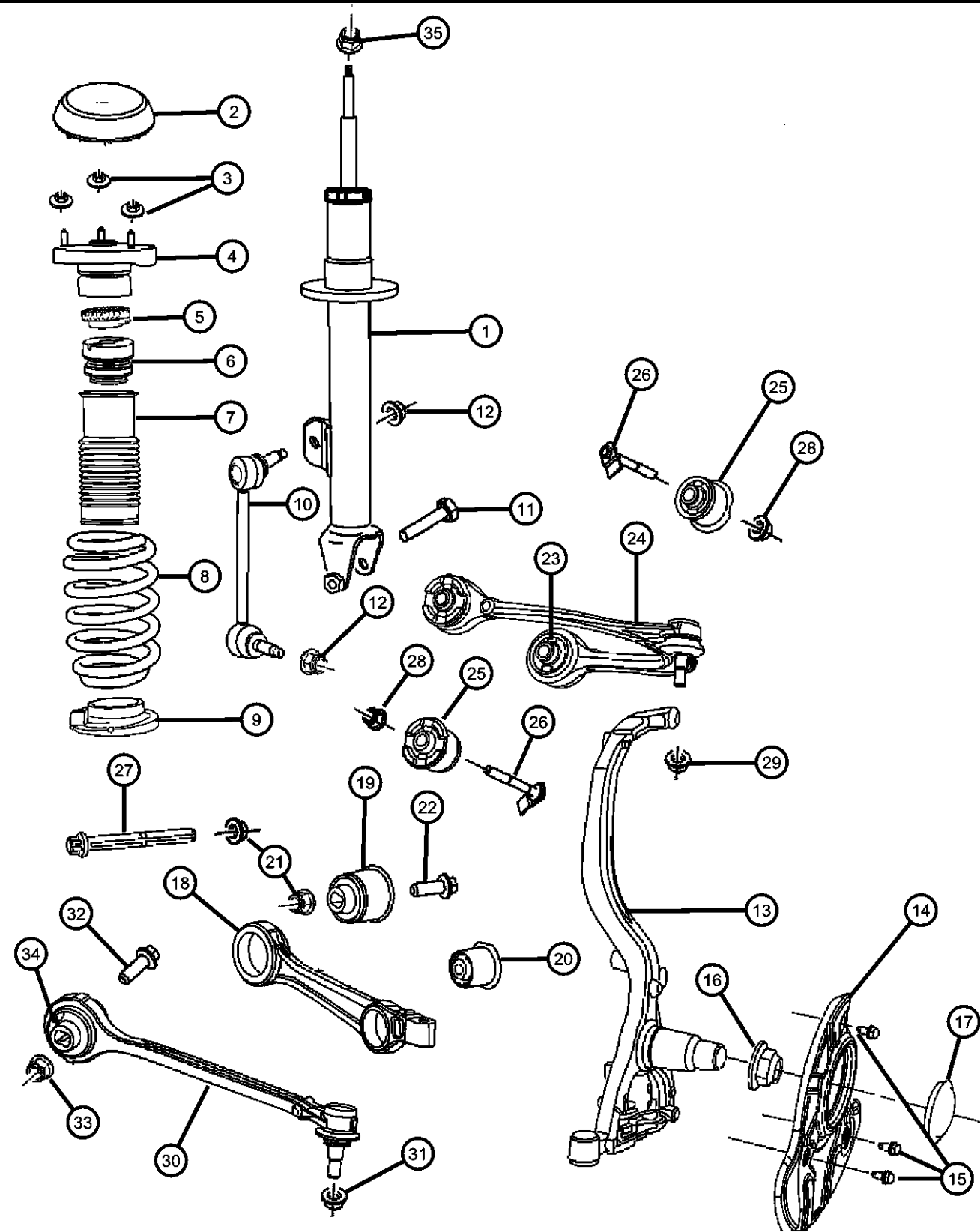

ITEM	PART NUMBER	QTY	LINE	SERIES	BODY	ENGINE	TRANS	TRIM	DESCRIPTION
33	06502502	2	C		48	EZ0			NUT, Hex Flange Lock, M14x2
		2	C, D		48, 49	ES0			
		2	C, D		48, 49	EG0			
		2	C, D			EE0			
		2	C, D			EG0			
34	04895415AB	2	C, D			ES0			SPACER
		2	C, D		48, 49	EZ0			
		4	C, D			EE0			
		4	C, D			EG0			
		4	C, D			ES0			
35	06507207AA	2	C, D		48, 49	EZ0			NUT

MAGNUM/300/CHARGER (LX)		BODY		ENGINE		TRANSMISSION	
SERIES	LINE						
H = HIGHLINE	C = CHRYSLER	48 = SEDAN TYPE #8		EER = 2.7L V6 DOHC 24 Valve MPI Engine		DGV = 4-Spd. Automatic VLP 42RLE Trans	
P = PREMIUM	Z = CHRYSLER (RHD)	49 = HATCHBACK TYPE #2		EGG = 3.5L High Output V6 24V MPI Engine		DGJ = 5-Speed Auto W5A580 Transmission	
S = SPORT	D = DODGE			ESF = 6.1L SRT HEMI SMPI V8 Engine			
X = SPECIAL	E = DODGE			EXL = 3.0L V6 Turbo Diesel Engine			
	F = EAGLE			EZB = 5.7L Hemi Multi Displacement Engine			

AR = use ase required - = Non illustrated part

Suspension, Front-[AWD]
Figure 2-120

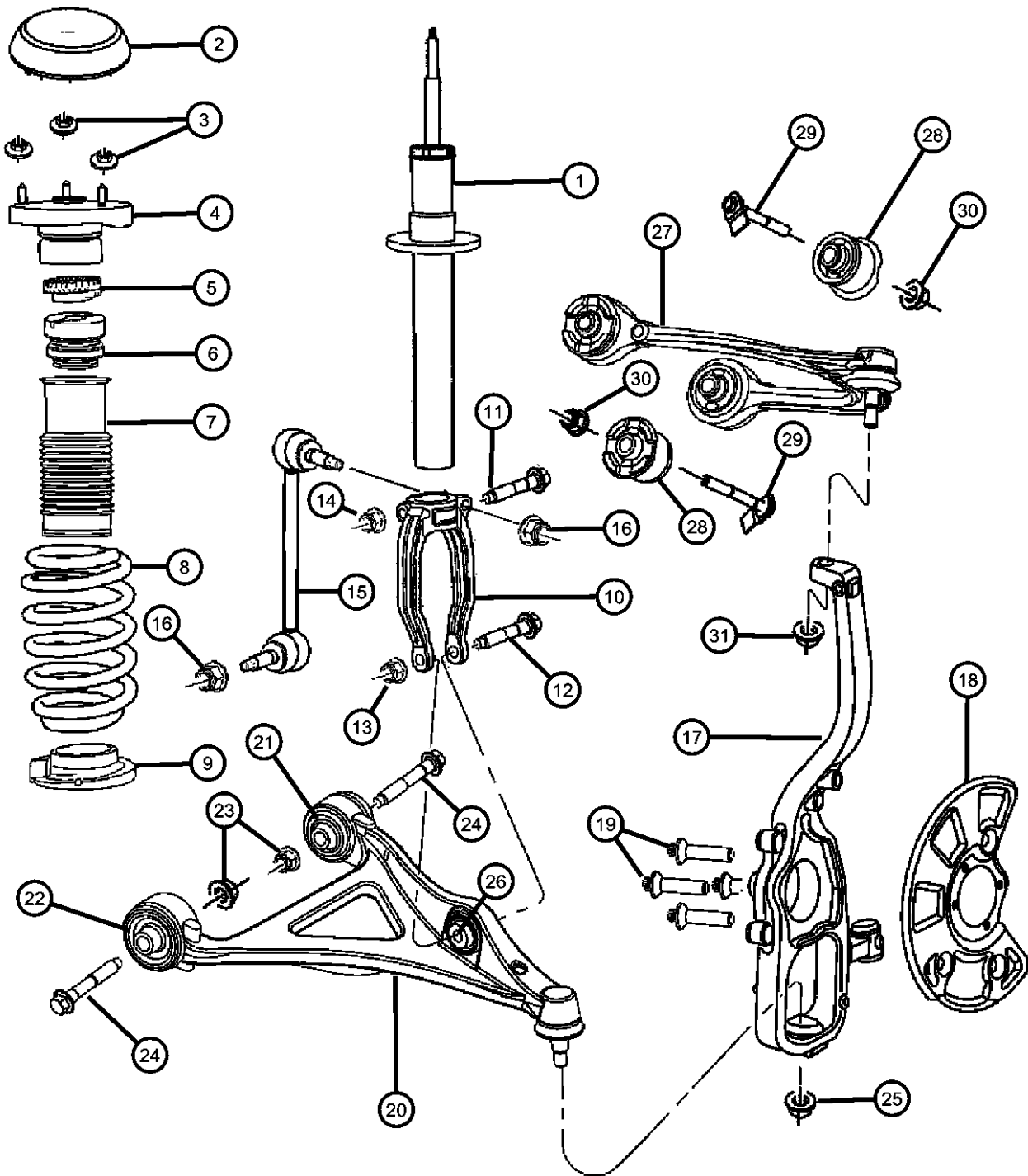

ITEM	PART NUMBER	QTY	LINE	SERIES	BODY	ENGINE	TRANS	TRIM	DESCRIPTION
------	-------------	-----	------	--------	------	--------	-------	------	-------------

NOTE:Sales codes:
[SDC]=SUSPENSION - TOURING
[SDG]=SUSPENSION - 4-WHL INDEP. TOURING
[ZAA Through ZZX]=Spring Group Types Found on Individual Vehicle Sales Listing.

1									SHOCK ABSORBER, Suspension
	04895741AB	1	E		49				[SDC]+[ZDB,ZSB]
	04895743AB	1	E		49				[SDC]+[ZDF,ZSF]
	04895747AA	1	F		48				[SDG]+[ZEC,ZTC]
	04895748AB	1	E, F		48				[SDC]+[ZDF,ZSF]
	04895749AA	1	E		48				[SDC]+[ZED,ZTD]
2									CAP, Shock Tower
	04782982AB	2				ES0, EZ0			
		2				EE0, EGO			
3	06506152AA	6							NUT AND CONED WASHER, Hex, M8x1.25
4									MOUNT, Strut, Upper
	04895413AC	1	E, F		48				[SDC]+[ZDF]
	04895414AC	1	E		49				[SDC=SDD]+[ZSF,ZTC]
		1	E		49				[SDC=SDD]+[ZDF,ZEC]
		1	E, F		48				[SDC]+[ZSF]
5									ISOLATOR, Front Suspension Spring, Upper
	04895451AA	1	F		48				[SDG]+[ZEC]
	04895454AA	1	E		49				[SDC]+[ZSB]
		1	E		49				[SDC=SDD]+[ZSF]
		1	E		49				[SDC]+[ZDB]
		1	E		49				[SDC=SDD]+[ZDF]
		1	E, F		48				[SDC]+[ZDF]
		1	E		48				[SDC]+[ZED]
		1	E, F		48				[SDC]+[ZSF]
		1	F		48				[SDG]+[ZTC]
		1	E		48				[SDC]+[ZTD]
6									BUMPER, Jounce

MAGNUM/300/CHARGER (LX)		BODY		ENGINE	TRANSMISSION
SERIES	LINE				
H = HIGHLINE	C = CHRYSLER	48 = SEDAN TYPE #8		EER = 2.7L V6 DOHC 24 Valve MPI Engine	DGV = 4-Spd. Automatic VLP 42RLE Trans
P = PREMIUM	Z = CHRYSLER (RHD)	49 = HATCHBACK TYPE #2		EGG = 3.5L High Output V6 24V MPI Engine	DGJ = 5-Speed Auto W5A580 Transmission
S = SPORT	D = DODGE			ESF = 6.1L SRT HEMI SMPI V8 Engine	
X = SPECIAL	E = DODGE			EXL = 3.0L V6 Turbo Diesel Engine	
	F = EAGLE			EZB = 5.7L Hemi Multi Displacement Engine	

AR = use ase required - = Non illustrated part

Suspension, Front-[AWD]
Figure 2-120

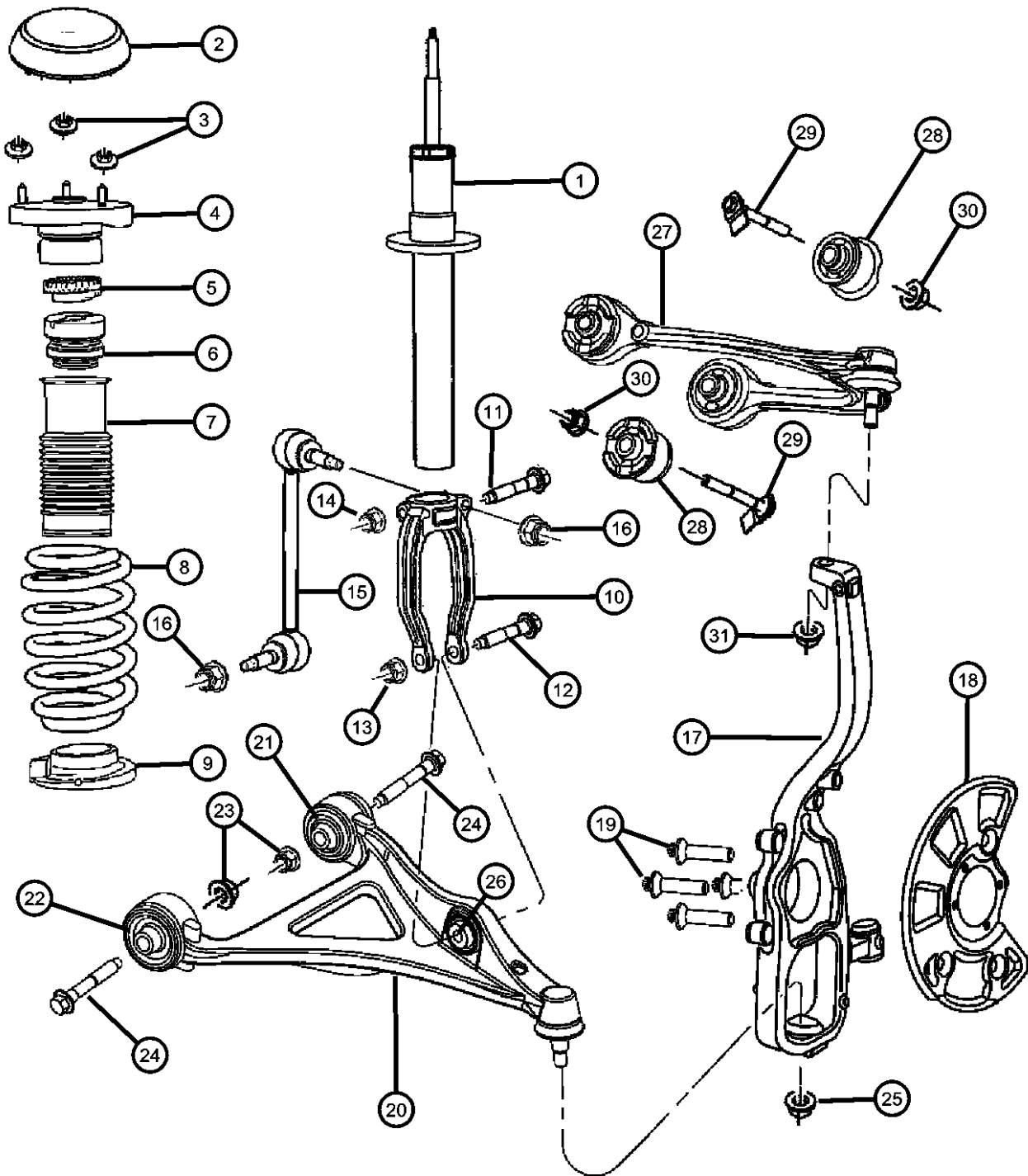

ITEM	PART NUMBER	QTY	LINE	SERIES	BODY	ENGINE	TRANS	TRIM	DESCRIPTION
7	04782916AC	1	E, F		48				SHIELD, Shock Absorber Dust
		1	E		49				
8	04895650AA	1	E		49				SPRING, Front Coil
		1	E, F		48				
9	04895703AB	1	F		48				ISOLATOR, Front Suspension Spring
	04895704AA	1	E		48				
	04895642AC	1	E		49				
	04895646AD	1	E		49				
		1	E, F		48				
10	04895422AA	1	E		49				CLEVIS, Front
		1	E, F		48				
	04782971AB	1	E		49				
		1	E, F		48				
	04782970AB	1	E		49				
11		1	E, F		48				SCREW, Hex Flange Head, M12x1.75x89.50
	06504863AA	1	E		49				
		1	E, F		48				
	06507812AA	2	E, F						
	06502502	2							
12	06502724	1	E		49				BOLT, Hex Flange Head, Clevis to Lower Control Arm
		1	E, F		48				
13									NUT, Hex Flange Lock, M14x2, Clevis to Lower Control Arm
14									NUT, Hex Flange, M12x1.75
15									LINK, Sway Eliminator
	04782952AB	1	E		49				

MAGNUM/300/CHARGER (LX)		BODY		ENGINE	TRANSMISSION
SERIES	LINE				
H = HIGHLINE	C = CHRYSLER	48 = SEDAN TYPE #8		EER = 2.7L V6 DOHC 24 Valve MPI Engine	DGV = 4-Spd. Automatic VLP 42RLE Trans
P = PREMIUM	Z = CHRYSLER (RHD)	49 = HATCHBACK TYPE #2		EGG = 3.5L High Output V6 24V MPI Engine	DGJ = 5-Speed Auto W5A580 Transmission
S = SPORT	D = DODGE			ESF = 6.1L SRT HEMI SMPI V8 Engine	
X = SPECIAL	E = DODGE			EXL = 3.0L V6 Turbo Diesel Engine	
	F = EAGLE			EZB = 5.7L Hemi Multi Displacement Engine	

Suspension, Front-[AWD]
Figure 2-120

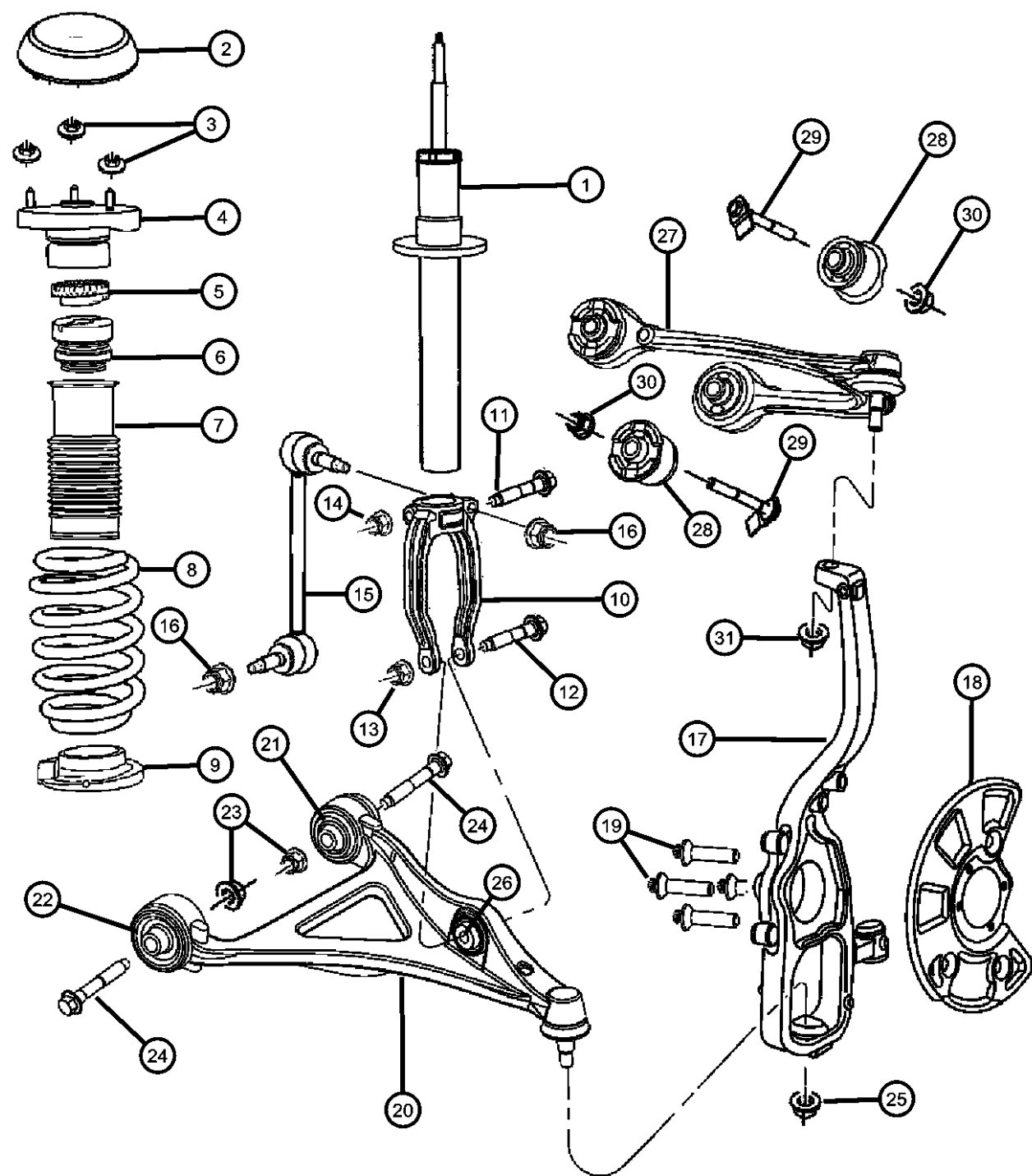

ITEM	PART NUMBER	QTY	LINE	SERIES	BODY	ENGINE	TRANS	TRIM	DESCRIPTION
16	06502502	2	E, F		48				NUT, Hex Flange Lock, M14x2, Shock/Stabilizer Link Attaching KNUCKLE, Front
17	04895710AB	1	E, F		48, 49				Right
	04895711AB	1	E, F		48, 49				Left
18									SHIELD, Brake
	04779326AA	1	E, F						Right
	04779327AA	1	E, F						Left
19	06507234AA	4	E, F						SCREW, 6 Lobed
20									ARM, Control, Lower
	04895040AC	1	E		49	EG0			Right
		1	F			EG0			Right
		1	F		48	EZ0			Right
		1	E, F		48, 49	EZ0			Right
		1	E, F		48	EG0			Right
	04895041AC	1	E, F		48	EG0			Left
		1	E		49	EG0			Left
		1	F			EG0			Left
		1	F			EZ0			Left
		1	E, F		48, 49	EZ0			Left
21									BUSHING, Pivot
	04782991AC	1	E, F		48	EG0			
		1	E		49	EG0			
		1	E, F			EZ0			
22									BUSHING, Pivot
	04895090AC	1	E, F		48	EG0			
		1	E		49	EG0			
		1	F			EG0			
23	06502502	2							NUT, Hex Flange Lock, M14x2, Lower Control Arm to Cradle
24									SCREW, Hex Flange Head

MAGNUM/300/CHARGER (LX)					
SERIES		LINE	BODY	ENGINE	TRANSMISSION
H = HIGHLINE	C = CHRYSLER		48 = SEDAN TYPE #8	EER = 2.7L V6 DOHC 24	DGV = 4-Spd. Automatic VLP 42RLE
P = PREMIUM	Z = CHRYSLER (RHD)		49 = HATCHBACK TYPE #2	Valve MPI Engine	Trans
S = SPORT	D = DODGE			EGG = 3.5L High Output V6	DGJ = 5-Speed Auto W5A580
X = SPECIAL	E = DODGE			24V MPI Engine	Transmission
	F = EAGLE			ESF = 6.1L SRT HEMI SMPI	
				V8 Engine	
				EXL = 3.0L V6 Turbo Diesel	
				Engine	
				EZB = 5.7L Hemi Multi	
				Displacement Engine	

AR = use ase required - = Non illustrated part

Suspension, Front-[AWD]
Figure 2-120

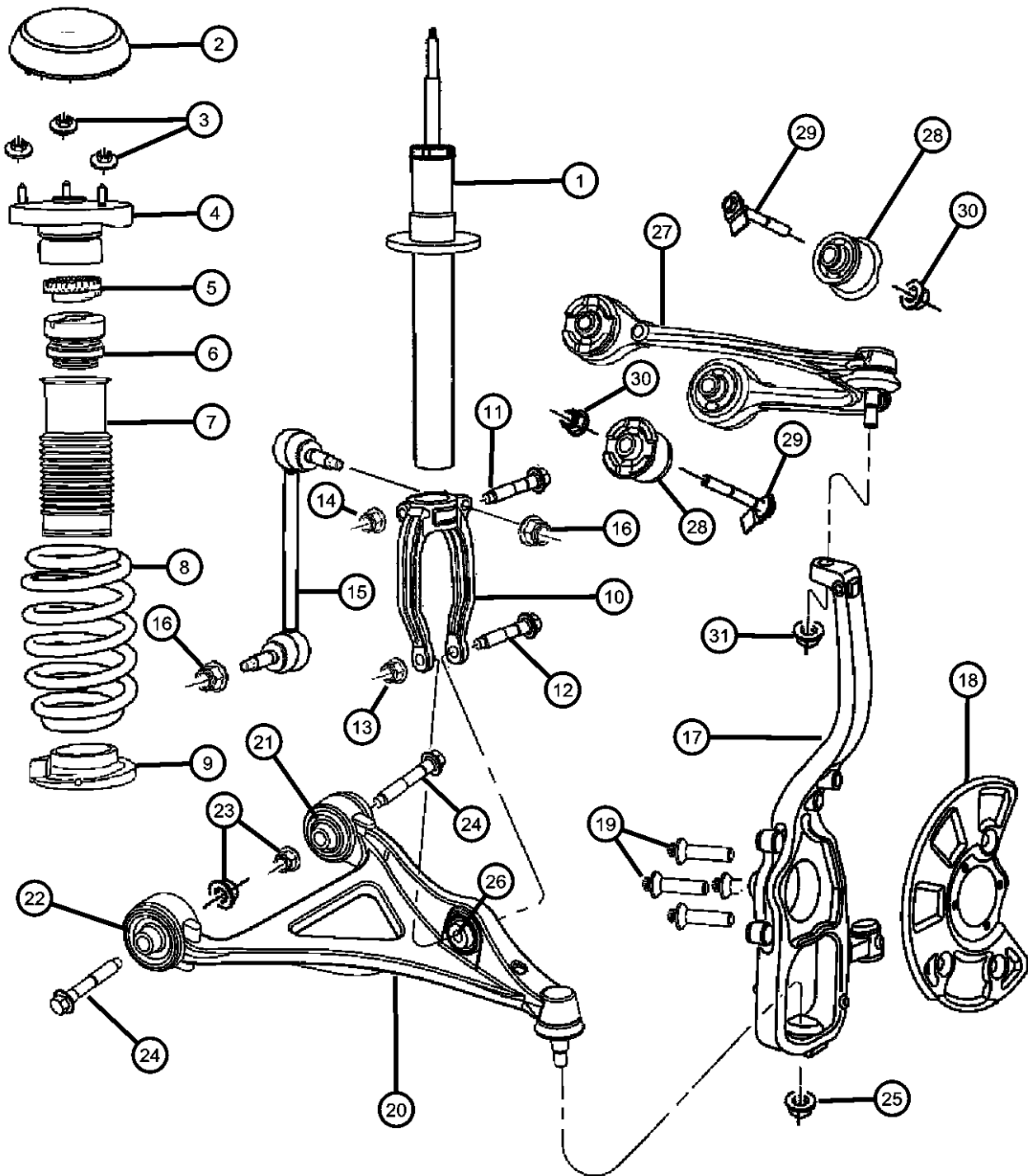

ITEM	PART NUMBER	QTY	LINE	SERIES	BODY	ENGINE	TRANS	TRIM	DESCRIPTION
	06507575AA	4	F			EG0			
		4	E, F			EZ0			
25	06507838AA	2							NUT, Lower Control Arm to Knuckle
26	06507838AA	2							BUSHING, Pivot, Shock, Serviced in Item #20, (NOT SERVICED)
27									ARM, Control
	04895668AA	1	E, F						With Ball Joint, Upper Right
	04895669AA	1	E, F						With Ball Joint, Upper Left
28	04895669AA	1							BUSHING, Pivot, Serviced in item # 27, (NOT SERVICED),
29	06507711AA	4							BOLTUpper Control Arm Mounting
30	06502835	1	E, F			EZ0			NUT, Hex Flange, M12x1.75
31	06507207AA	2							NUT, Upper Control Arm to Knuckle

MAGNUM/300/CHARGER (LX)		BODY		ENGINE	TRANSMISSION
SERIES	LINE	48 = SEDAN TYPE #8		EER = 2.7L V6 DOHC 24 Valve MPI Engine	DGV = 4-Spd. Automatic VLP 42RLE Trans
H = HIGHLINE	C = CHRYSLER	49 = HATCHBACK TYPE #2		EGG = 3.5L High Output V6 24V MPI Engine	DGJ = 5-Speed Auto W5A580 Transmission
P = PREMIUM	Z = CHRYSLER (RHD)			ESF = 6.1L SRT HEMI SMPI V8 Engine	
S = SPORT	D = DODGE			EXL = 3.0L V6 Turbo Diesel Engine	
X = SPECIAL	E = DODGE			EZB = 5.7L Hemi Multi Displacement Engine	
	F = EAGLE				

AR = use ase required - = Non illustrated part

Front Stabilizer Bar-[RWD]
Figure 2-130

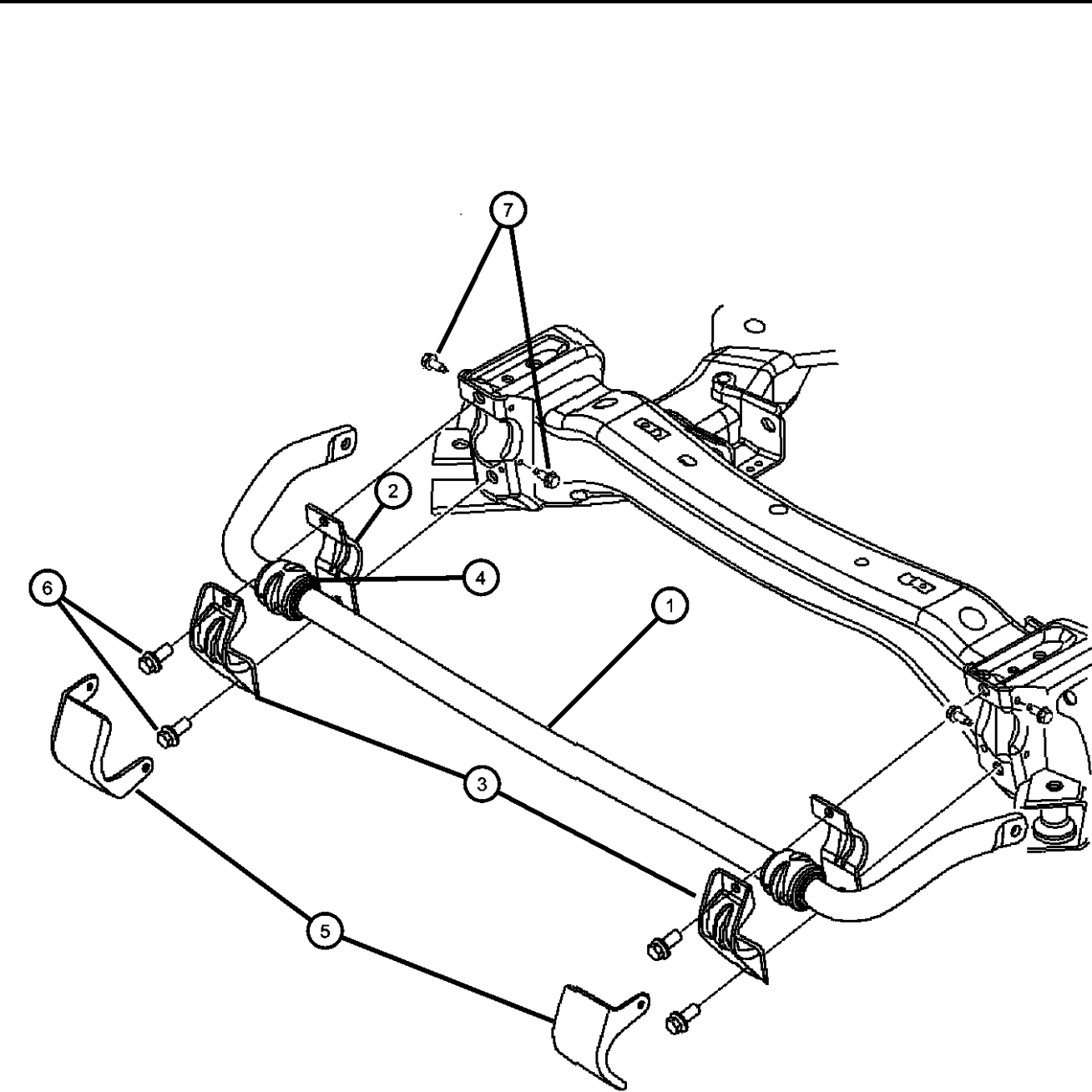

ITEM	PART NUMBER	QTY	LINE	SERIES	BODY	ENGINE	TRANS	TRIM	DESCRIPTION
------	----------------	-----	------	--------	------	--------	-------	------	-------------

Note: Sales Codes
[EE0]=ALL 2.7L V6 GAS
[EG0]=ALL 3.5L V6 GAS
[EZ0]=ALL 5.7L 8CYL GAS
[ES0]=All 6.1L 8CYL GAS
[SDC]=TOURING
[SDD]= PERFORMANCE
[SDG]=4-WHL INDEPENDENT SUSPENSION

1	BAR, Front Sway								
	04782541AB	1	C, D			EE0			[SDG]
		1	C, D		48, 49	EG0			[SDG]
		1	C, D		48, 49	EE0			[SDG]
	04782543AB	1	C, D		48, 49	EE0			[SDC]-[AGN]
		1	C		48	EZ0			[SDC]+[AGN]
		1	C, D		48, 49	EG0			[SDC]
	04782544AB	1	D			EG0			[SDD]
		1	D			EE0			[SDD]
		1	C		48	EZ0			[SDD]
		1	C, D		48, 49	ES0			[SDX]
		1	D		48, 49	EZ0			[SDD]+[ACD]
		1	D		48, 49	EZ0			[SDD]-[ACD]
		1	D		48, 49	EZ0			[SDD]-[ACD]
2	CLAMP, Stabilizer Bar								
	04782718AA	2	C, D			ES0			[SDX]
		2	D		48, 49	EE0			[SDC]
		2	C, D		48, 49	EZ0			[SDC] - [AGN]
		2	D		48, 49	EE0			[SDD]
		2	C, D		48, 49	EG0			[SDC]
		2	C, D		48, 49	EG0			[SDG]
		2	D		48, 49	EG0			[SDD]
		2	D		48, 49	EZ0			[SDD] + [ACD]
		2	C, D		48, 49	EE0			[SDG]
		2	D		48, 49	EZ0			[SDD] - [ACD]
		2	C		48	EZ0			[SDC] + [AGN]

MAGNUM/300/CHARGER (LX)										
SERIES	LINE			BODY			ENGINE			TRANSMISSION
H = HIGHLINE	C = CHRYSLER			48 = SEDAN TYPE #8			EER = 2.7L V6 DOHC 24			DGV = 4-Spd. Automatic VLP 42RLE
P = PREMIUM	Z = CHRYSLER (RHD)			49 = HATCHBACK TYPE #2			Valve MPI Engine			Trans
S = SPORT	D = DODGE						EGG = 3.5L High Output V6			DGJ = 5-Speed Auto W5A580
X = SPECIAL	E = DODGE						24V MPI Engine			Transmission
	F = EAGLE						ESF = 6.1L SRT HEMI SMPI			
							V8 Engine			
							EXL = 3.0L V6 Turbo Diesel			
							Engine			
							EZB = 5.7L Hemi Multi			
							Displacement Engine			

AR = use ase required - = Non illustrated part

Front Stabilizer Bar-[RWD]
Figure 2-130

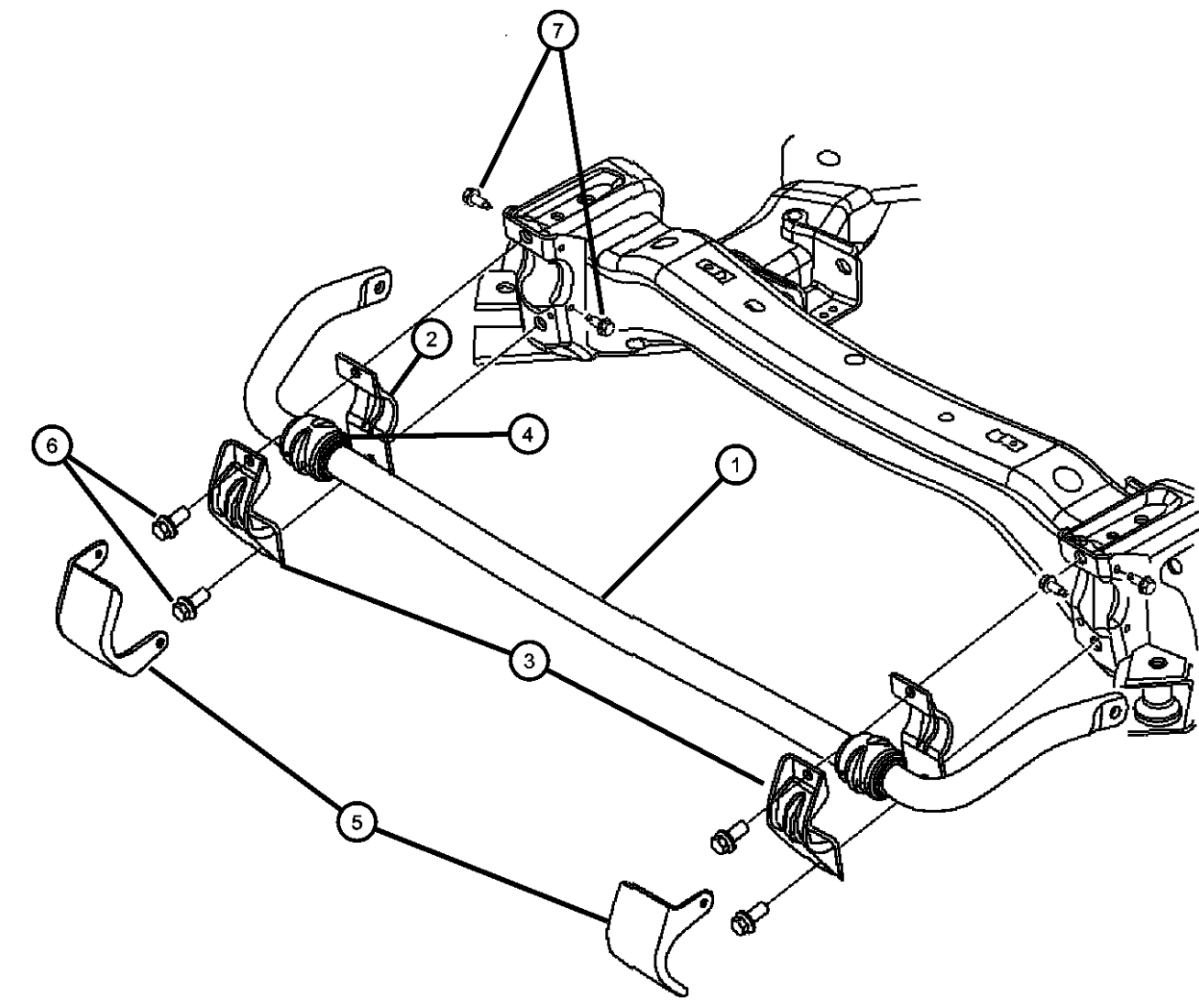
										ITEM	PART NUMBER	QTY	LINE	SERIES	BODY	ENGINE	TRANS	TRIM	DESCRIPTION
										3		2	C		48	EZ0			[SDD] CLAMP, Stabilizer Bar
											04782722AA	2	C, D		48, 49	EG0			[SDC]
												2	C, D		48, 49	EG0			[SDG]
												2	D		48, 49	EE0			[SDC]
												2	C, D		48, 49	EZ0			[SDC] - [AGN]
												2	C		48	EZ0			[SDC] + [AGN]
												2	C, D		48, 49	ES0			[SDX]
												2	D		48, 49	EE0			[SDD]
												2	C		48	EZ0			[SDD]
												2	D		48, 49	EG0			[SDD]
												2	D		48, 49	EZ0			[SDD] + [ACD]
												2	C, D		48, 49	EE0			[SDG]
												2	D		48, 49	EZ0			[SDD] - [ACD]
										4									CUSHION, Sway Eliminator
											04782681AB	2	C, D		48, 49	EG0			[SDG]
												2	C, D		48, 49	EE0			
											04782683AB	2	D		48, 49	EE0			
												2	C, D		48, 49	EZ0			
												2	C, D		48, 49	EG0			[SDC]
											04782684AB	2	C, D		48, 49	ES0			
												2	D		48, 49	EG0			
										5									SHIELD, Heat
											04782817AA	2	D		48, 49	EE0			
												2	C, D		48, 49	EZ0			
												2	C, D		48, 49	ES0			
												2	C, D		48, 49	EG0			
												2	D		48, 49	EG0			
												2	C, D		48, 49	EE0			
												2	D		48, 49	EZ0			

MAGNUM/300/CHARGER (LX)									
SERIES	LINE	BODY		ENGINE		TRANSMISSION			
H = HIGHLINE	C = CHRYSLER	48 = SEDAN TYPE #8		EER = 2.7L V6 DOHC 24 Valve MPI Engine		DGV = 4-Spd. Automatic VLP 42RLE Trans			
P = PREMIUM	Z = CHRYSLER (RHD)	49 = HATCHBACK TYPE #2		EGG = 3.5L High Output V6 24V MPI Engine		DGJ = 5-Speed Auto W5A580 Transmission			
S = SPORT	D = DODGE			ESF = 6.1L SRT HEMI SMPI V8 Engine					
X = SPECIAL	E = DODGE			EXL = 3.0L V6 Turbo Diesel Engine					
	F = EAGLE			EZB = 5.7L Hemi Multi Displacement Engine					

Front Stabilizer Bar-[RWD]
Figure 2-130

ITEM	PART NUMBER	QTY	LINE	SERIES	BODY	ENGINE	TRANS	TRIM	DESCRIPTION	
6	06101848	4	C, D			EE0			SCREW AND WASHER, Hex Head, M10-1.50x30	
		4	C, D			ES0				
		4	C, D			EG0				
		4	C, D		48, 49	EZ0				
7	06507593AA	4	C, D			EE0			BOLT	
		4	C, D			EG0				
		4	C, D			ES0				
		4	C, D		48, 49	EZ0				

MAGNUM/300/CHARGER (LX)

SERIES	LINE
H = HIGHLINE	C = CHRYSLER
P = PREMIUM	Z = CHRYSLER (RHD)
S = SPORT	D = DODGE
X = SPECIAL	E = DODGE
	F = EAGLE

BODY

48 = SEDAN TYPE #8
49 = HATCHBACK TYPE #2

ENGINE

EER = 2.7L V6 DOHC 24 Valve MPI Engine
EGG = 3.5L High Output V6 24V MPI Engine
ESF = 6.1L SRT HEMI SMPI V8 Engine
EXL = 3.0L V6 Turbo Diesel Engine
EZB = 5.7L Hemi Multi Displacement Engine

TRANSMISSION

DGV = 4-Spd. Automatic VLP 42RLE Trans
DGJ = 5-Speed Auto W5A580 Transmission

AR = use ase required - = Non illustrated part

Front Stabilizer Bar-[AWD]
Figure 2-140

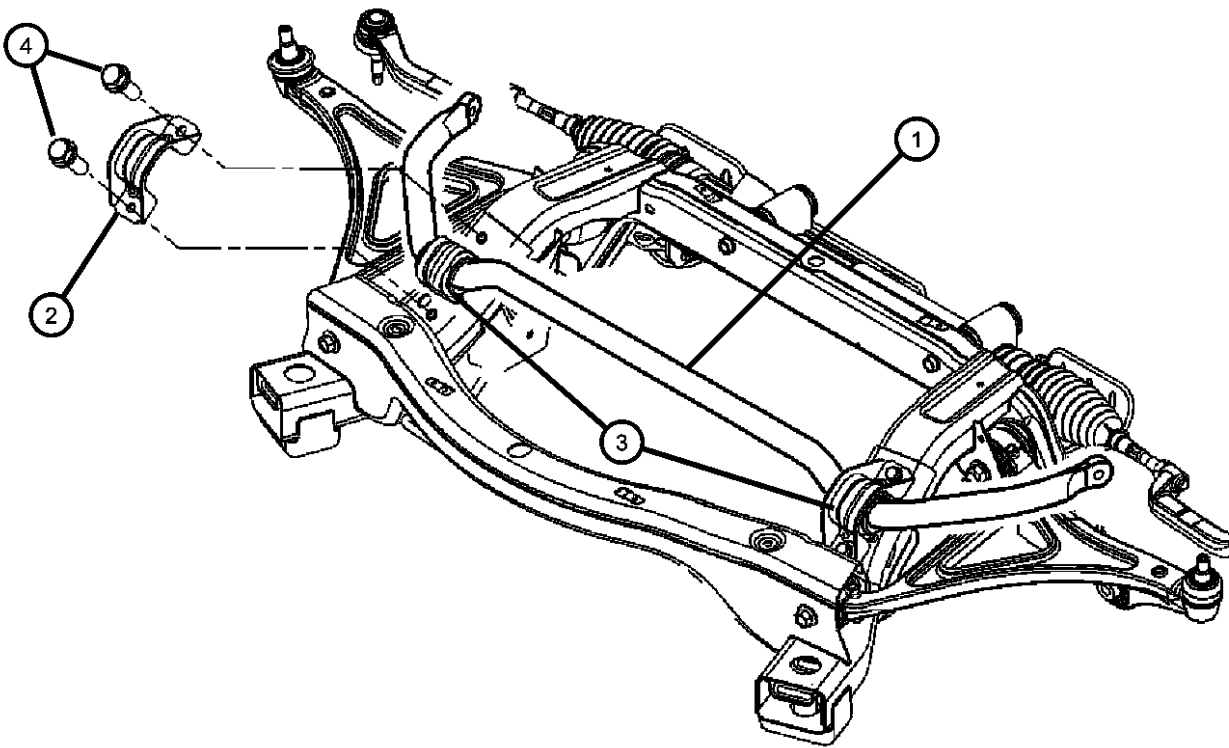

ITEM	PART NUMBER	QTY	LINE	SERIES	BODY	ENGINE	TRANS	TRIM	DESCRIPTION
Note: Sales Codes [EEO]=ALL 2.7L V6 GAS [EGO]=ALL 3.5L V6 GAS [EZO]=ALL 5.7L 8CYL GAS [ES0]=All 6.1L 8CYL GAS [SDC]=TOURING [SDD]= PERFORMANCE [SDG]=Standard Suspension									
1									BAR, Front Sway
	04782950AB	1	E, F		48	EG0			
		1	E		49	EG0			
		1	E, F		48, 49	EZ0			
2									CLAMP, Stabilizer Bar
	04895134AB	2	E, F		48	EG0			
		2	E		49	EG0			
		2	E, F			EZ0			
3									ISOLATOR, Front Suspension Cradle
	04782990AC	2	E, F		48, 49	EZ0			
	04895457AB	2	E, F		48	EG0			
		2	E		49	EG0			
4									SCREW AND WASHER, Hex Head, M10-1.50x30
	06101848	4	E, F			EZ0			
		4	E, F		48	EG0			
		4	E		49	EG0			

MAGNUM/300/CHARGER (LX)		BODY		ENGINE	TRANSMISSION
SERIES	LINE				
H = HIGHLINE	C = CHRYSLER	48 = SEDAN TYPE #8		EER = 2.7L V6 DOHC 24 Valve MPI Engine	DGV = 4-Spd. Automatic VLP 42RLE Trans
P = PREMIUM	Z = CHRYSLER (RHD)	49 = HATCHBACK TYPE #2		EGG = 3.5L High Output V6 24V MPI Engine	DGJ = 5-Speed Auto W5A580 Transmission
S = SPORT	D = DODGE			ESF = 6.1L SRT HEMI SMPI V8 Engine	
X = SPECIAL	E = DODGE			EXL = 3.0L V6 Turbo Diesel Engine	
	F = EAGLE			EZB = 5.7L Hemi Multi Displacement Engine	

Shaft.Front Axle-[AWD]
Figure 2-210

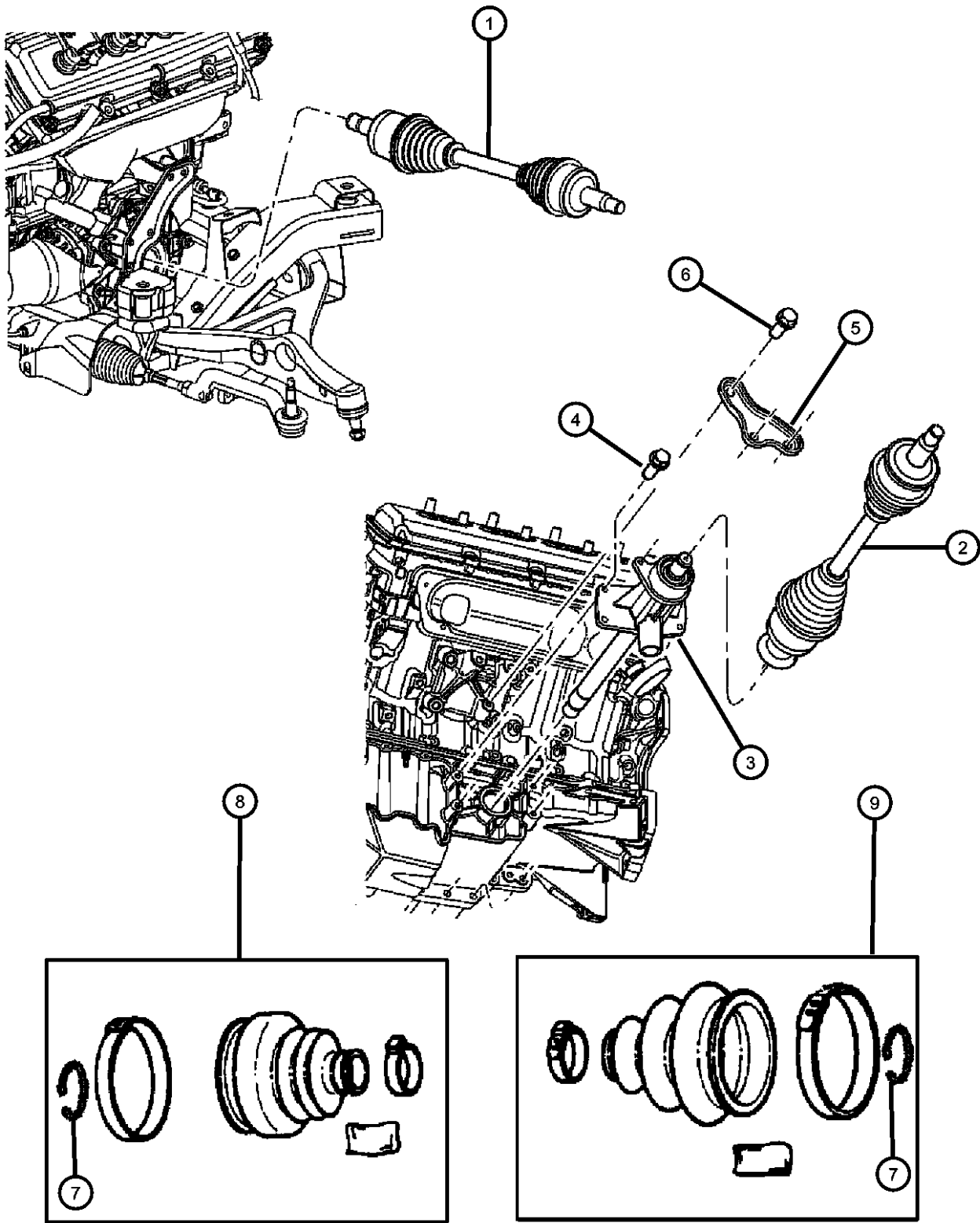

ITEM	PART NUMBER	QTY	LINE	SERIES	BODY	ENGINE	TRANS	TRIM	DESCRIPTION
1	04578136AD	1	C, D			EE0			SHAFT, Axle Half
	04578600AA	1	E, F						Right Side
2	04578601AA	1	E, F						SHAFT, Axle Half
	04726137AD	1	C, D			EE0			Left Side
3	04578192AB	1	E, F						SHAFT, Intermediate
	05180460AA	1	E, F		48, 49	EGG			[EZB]
4	06101982	4	E, F						[EGG]
5	04578175AA	1	E, F		48, 49				SCREW AND WASHER, Hex Head, M8x1.25x30, Intermediate Shaft Attaching
6	06506019AA	3	E, F			EZ0			BRACKET, Bearing
		3	E, F			EG0			BOLT AND WASHER, Hex Head, M10x1.5x30
7	05142217AA	1	E, F						Bearing Bracket Attaching
8	05142215AA	1	E, F		48, 49				Bearing Bracket Attaching
9	05142216AA	1	E, F		48, 49				CIRCLIP, Half Shaft
									BOOT KIT, Half ShaftOuter
									BOOT KIT, Half ShaftInner

MAGNUM/300/CHARGER (LX)

SERIES	LINE
H = HIGHLINE	C = CHRYSLER
P = PREMIUM	Z = CHRYSLER (RHD)
S = SPORT	D = DODGE
X = SPECIAL	E = DODGE
	F = EAGLE

BODY
48 = SEDAN TYPE #8
49 = HATCHBACK TYPE #2

ENGINE
EER = 2.7L V6 DOHC 24 Valve MPI Engine
EGG = 3.5L High Output V6 24V MPI Engine
ESF = 6.1L SRT HEMI SMPI V8 Engine
EXL = 3.0L V6 Turbo Diesel Engine
EZB = 5.7L Hemi Multi Displacement Engine

TRANSMISSION
DGV = 4-Spd. Automatic VLP 42RLE Trans
DGJ = 5-Speed Auto W5A580 Transmission

AR = use ase required - = Non illustrated part

2007 LX

Axle Assembly, Differential, Front-[AWD]
 Figure 2-410

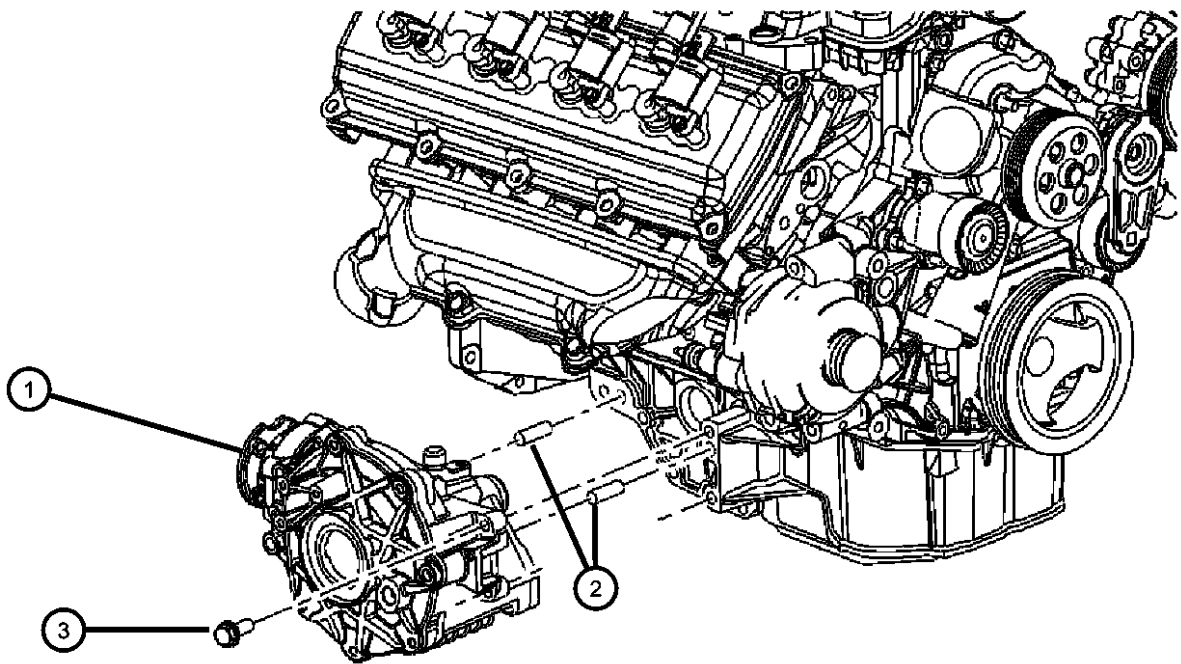

ITEM	PART NUMBER	QTY	LINE	SERIES	BODY	ENGINE	TRANS	TRIM	DESCRIPTION
------	-------------	-----	------	--------	------	--------	-------	------	-------------

Sales Codes;
 [EGG]=3.5L HIGH OUTPUT V6 24V MP
 [EZB]=5.7L HEMI MULTI DISPLACEMENT

1	04591954AB 04874469 68003055AA	1	E, F			EGG, EZB	DGJ		DIFFERENTIAL, Front Axle Mopar SAE 75W-140 Synthetic Gear and Axle Lube Quart Mopar SAE 75W-140 Synthetic Gear and Axle Lube 16 Gallon Keg
2	06507780AA	2	E, F			EGG, EZB	DGJ		PIN, Dowel, Differential to Oil Pan
3	06507780AA	2							SCREW, (NOT SERVICED)
4	04578174AA	1	E, F		48, 49				BRACKET, Differential, M10x1.5x45.0
5	06101611	3	E, F		48, 49	EZ0			SCREW AND WASHER, Hex Head, M8x1.25x25

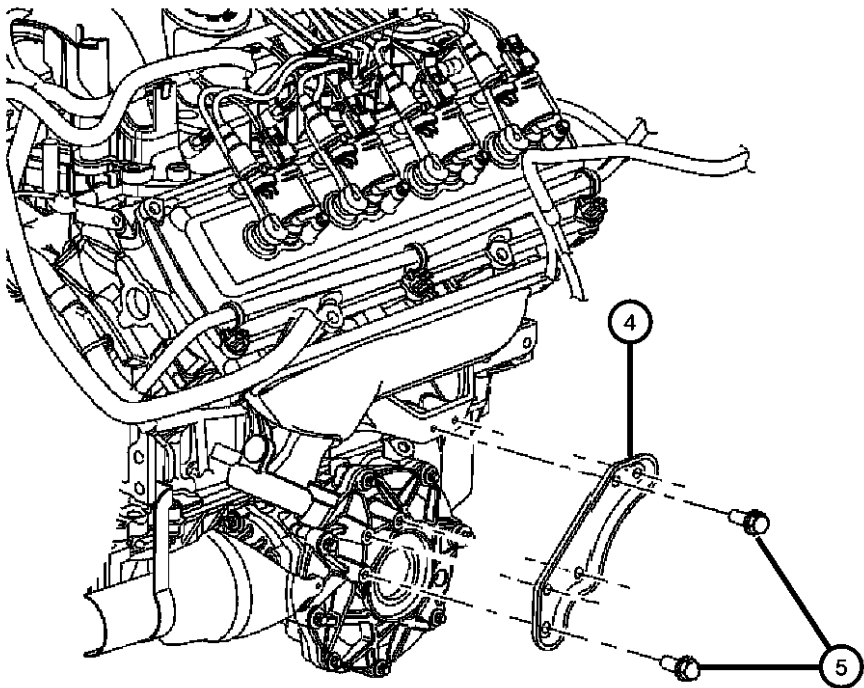

MAGNUM/300/CHARGER (LX)

SERIES	LINE
H = HIGHLINE	C = CHRYSLER
P = PREMIUM	Z = CHRYSLER (RHD)
S = SPORT	D = DODGE
X = SPECIAL	E = DODGE
	F = EAGLE

BODY
48 = SEDAN TYPE #8
49 = HATCHBACK TYPE #2

ENGINE
EER = 2.7L V6 DOHC 24 Valve MPI Engine
EGG = 3.5L High Output V6 24V MPI Engine
ESF = 6.1L SRT HEMI SMPI V8 Engine
EXL = 3.0L V6 Turbo Diesel Engine
EZB = 5.7L Hemi Multi Displacement Engine

TRANSMISSION
DGV = 4-Spd. Automatic VLP 42RLE Trans
DGJ = 5-Speed Auto W5A580 Transmission

AR = use ase required - = Non illustrated part

2007 LX

Housing and Differential, with External Parts-[AWD]
Figure 2-610

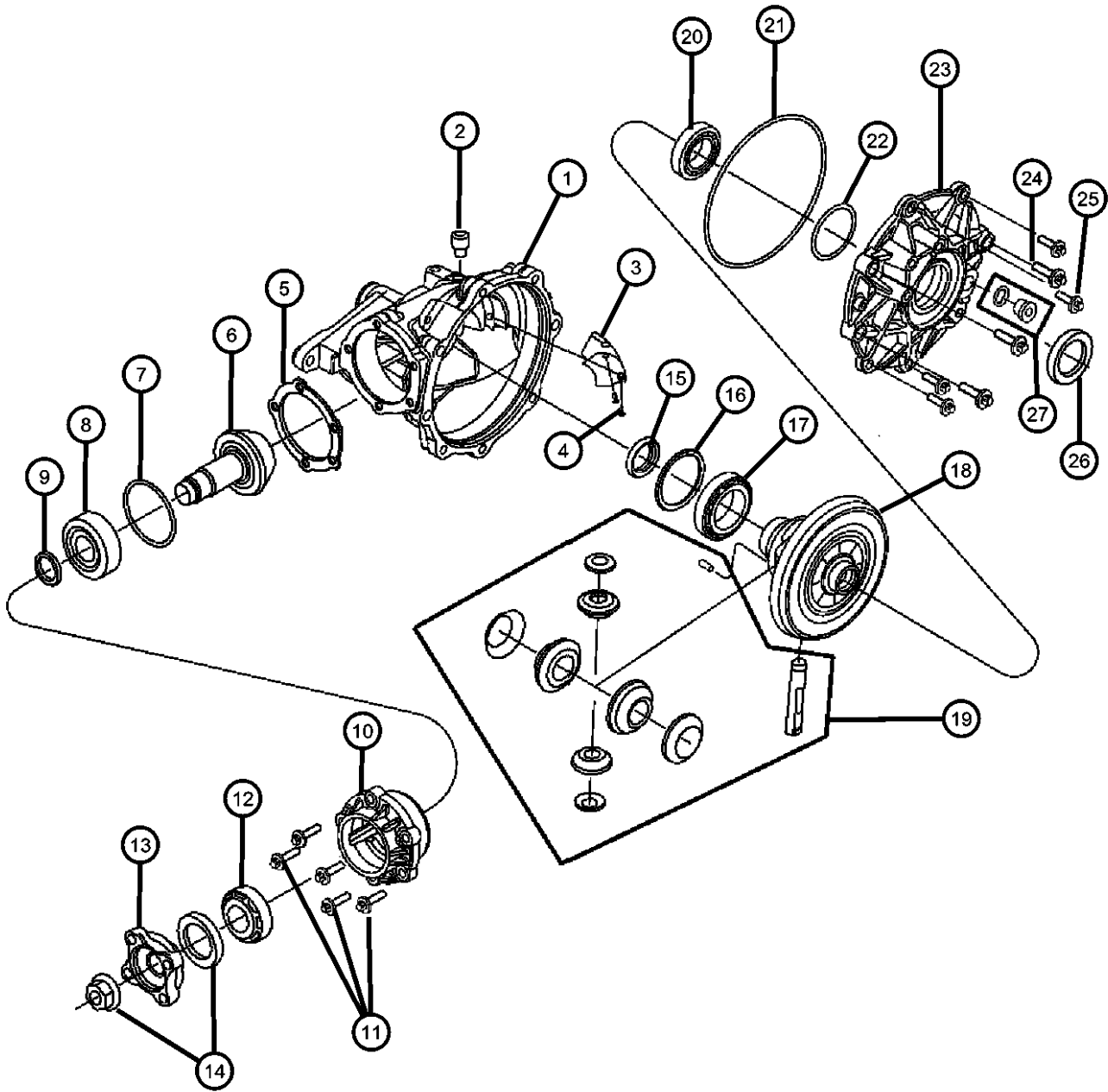

ITEM	PART NUMBER	QTY	LINE	SERIES	BODY	ENGINE	TRANS	TRIM	DESCRIPTION
1	05143141AA	1	E, F			EGG, EZB	DGJ		HOUSING, Differential
2	05143951AA	1	E, F			EGG, EZB	DGJ		VENT, Axle
3	05161586AA	1	E, F			EGG, EZB	DGJ		SHIELD, Splash, Oil Deflector
4	05161587AA	2	E, F			EGG, EZB	DGJ		BOLT, Oil Deflector Attaching
5									SHIM, Drive Pinion Bearing
	05142921AA	1	E, F			EGG, EZB	DGJ		1.15mm
	05142922AA	1	E, F			EGG, EZB	DGJ		1.19mm
	05142923AA	1	E, F			EGG, EZB	DGJ		1.23mm
	05142924AA	1	E, F			EGG, EZB	DGJ		1.27mm
	05142925AA	1	E, F			EZB, EGG	DGJ		1.31mm
	05142926AA	1	E, F			EGG, EZB	DGJ		1.35mm
	05142927AA	1	E, F			EGG, EZB	DGJ		1.39mm
	05142928AA	1	E, F			EGG, EZB	DGJ		1.43mm
	05142929AA	1	E, F			EGG, EZB	DGJ		1.47mm
	05142930AA	1	E, F			EGG, EZB	DGJ		1.51mm
	05142931AA	1	E, F			EGG, EZB	DGJ		1.55mm
	05142932AA	1	E, F			EGG, EZB	DGJ		1.59mm
	05142944AA	1	E, F			EGG, EZB	DGJ		1.63mm
	05142945AA	1	E, F			EGG, EZB	DGJ		1.67mm
	05142946AA	1	E, F			EGG, EZB	DGJ		1.71mm
	05142947AA	1	E, F			EGG, EZB	DGJ		1.75mm
	05142948AA	1	E, F			EGG, EZB	DGJ		1.79mm
	05142949AA	1	E, F			EGG, EZB	DGJ		1.83mm
	05142950AA	1	E, F			EGG, EZB	DGJ		1.87mm
	05142951AA	1	E, F			EGG, EZB	DGJ		1.91mm
	05142952AA	1	E, F			EGG, EZB	DGJ		1.95mm
	05142953AA	1	E, F			EGG, EZB	DGJ		1.99mm
	05142954AA	1	E, F			EGG, EZB	DGJ		2.03mm
	05142955AA	1	E, F			EGG, EZB	DGJ		2.07mm
	05142956AA	1	E, F			EGG, EZB	DGJ		2.11mm

MAGNUM/300/CHARGER (LX)

SERIES	LINE
H = HIGHLINE	C = CHRYSLER
P = PREMIUM	Z = CHRYSLER (RHD)
S = SPORT	D = DODGE
X = SPECIAL	E = DODGE
	F = EAGLE

BODY
48 = SEDAN TYPE #8
49 = HATCHBACK TYPE #2

ENGINE
EER = 2.7L V6 DOHC 24 Valve MPI Engine
EGG = 3.5L High Output V6 24V MPI Engine
ESF = 6.1L SRT HEMI SMPI V8 Engine
EXL = 3.0L V6 Turbo Diesel Engine
EZB = 5.7L Hemi Multi Displacement Engine

TRANSMISSION
DGV = 4-Spd. Automatic VLP 42RLE Trans
DGJ = 5-Speed Auto W5A580 Transmission

AR = use ase required - = Non illustrated part

2007 LX

Housing and Differential, with External Parts-[AWD]
Figure 2-610

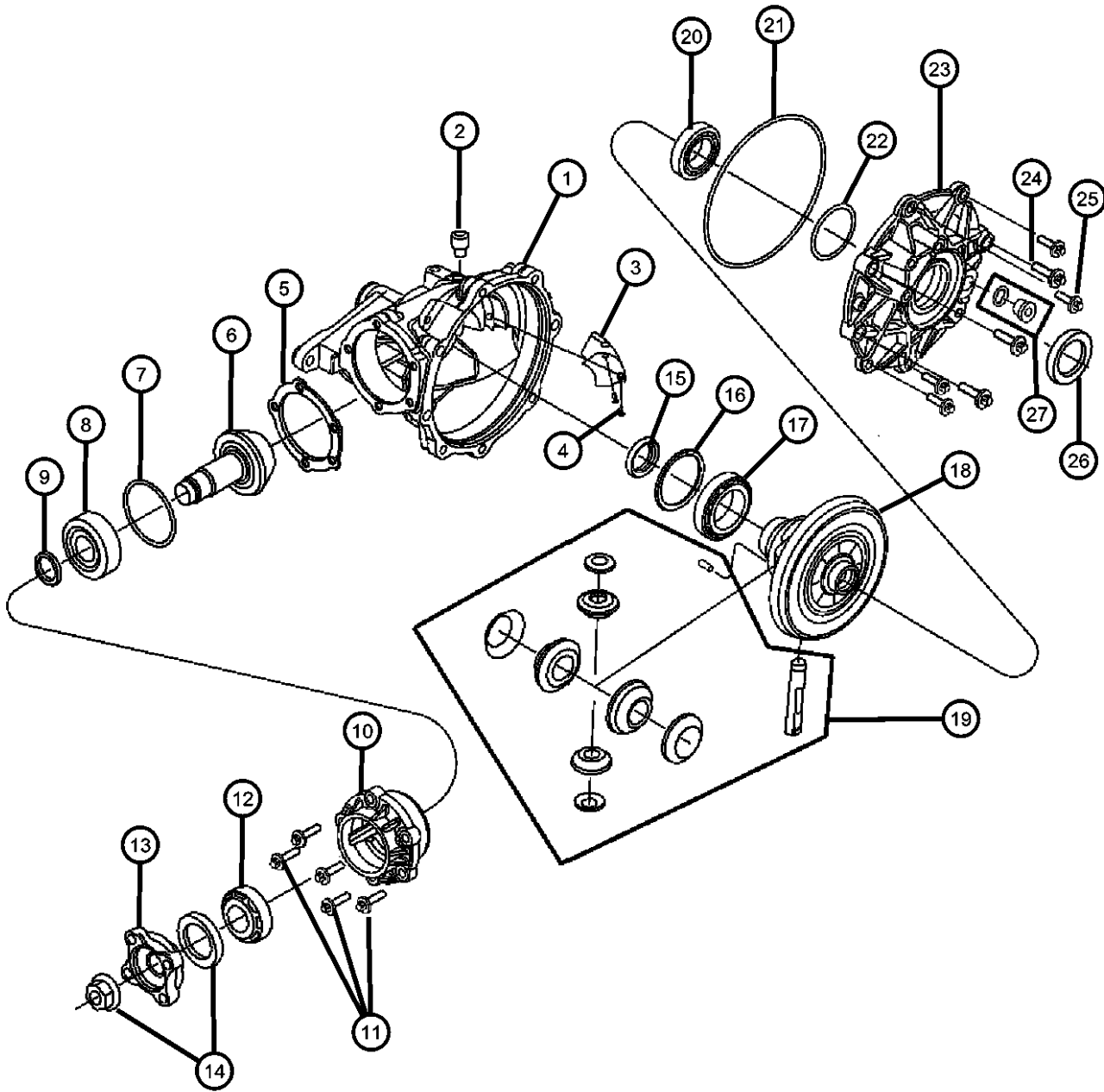

ITEM	PART NUMBER	QTY	LINE	SERIES	BODY	ENGINE	TRANS	TRIM	DESCRIPTION
6	05142956AA	1							PINION, Differential, Serviced in Assembly see Group 002-410, (NOT SERVICED), O RING
7	05161590AA	1	E, F			EGG, EZB	DGJ		BEARING, Drive Pinion
8	05143939AA	1	E, F			EGG, EZB	DGJ		SHIM, Drive Pinion Bearing
9	05143943AA	1	E, F			EGG, EZB	DGJ		9.60mm
	05161647AA	1	E, F			EGG, EZB	DGJ		9.63mm
	05161648AA	1	E, F			EZB, EGG	DGJ		9.66mm
	05161649AA	1	E, F			EGG, EZB	DGJ		9.69mm
	05161650AA	1	E, F			EGG, EZB	DGJ		9.72mm
	05161651AA	1	E, F			EGG, EZB	DGJ		9.75mm
	05161652AA	1	E, F			EGG, EZB	DGJ		9.78mm
	05161653AA	1	E, F			EGG, EZB	DGJ		9.81mm
	05161654AA	1	E, F			EGG, EZB	DGJ		9.84mm
	05161655AA	1	E, F			EGG, EZB	DGJ		9.87mm
	05161656AA	1	E, F			EGG, EZB	DGJ		9.90mm
	05161658AA	1	E, F			EGG, EZB	DGJ		9.93mm
	05161659AA	1	E, F			EGG, EZB	DGJ		9.96mm
	05161660AA	1	E, F			EGG, EZB	DGJ		9.99mm
	05161661AA	1	E, F			EGG, EZB	DGJ		10.02mm
	05161662AA	1	E, F			EGG, EZB	DGJ		10.05mm
	05161663AA	1	E, F			EGG, EZB	DGJ		10.08mm
	05161664AA	1	E, F			EGG, EZB	DGJ		10.11mm
	05161665AA	1	E, F			EGG, EZB	DGJ		10.14mm
	05161666AA	1	E, F			EGG, EZB	DGJ		10.17mm
	05161667AA	1	E, F			EGG, EZB	DGJ		10.20mm
	05161669AA	1	E, F			EGG, EZB	DGJ		10.23mm
	05161670AA	1	E, F			EGG, EZB	DGJ		10.26mm
	05161671AA	1	E, F			EGG, EZB	DGJ		10.29mm
	05161673AA	1	E, F			EGG, EZB	DGJ		10.32mm
	05161674AA	1	E, F			EGG, EZB	DGJ		10.35mm

MAGNUM/300/CHARGER (LX)		BODY		ENGINE	TRANSMISSION
SERIES	LINE	48 = SEDAN TYPE #8		EER = 2.7L V6 DOHC 24 Valve MPI Engine	DGV = 4-Spd. Automatic VLP 42RLE Trans
H = HIGHLINE	C = CHRYSLER	49 = HATCHBACK TYPE #2		EGG = 3.5L High Output V6 24V MPI Engine	DGJ = 5-Speed Auto W5A580 Transmission
P = PREMIUM	Z = CHRYSLER (RHD)			ESF = 6.1L SRT HEMI SMPI V8 Engine	
S = SPORT	D = DODGE			EXL = 3.0L V6 Turbo Diesel Engine	
X = SPECIAL	E = DODGE			EZB = 5.7L Hemi Multi Displacement Engine	
	F = EAGLE				

AR = use ase required - = Non illustrated part

Housing and Differential, with External Parts-[AWD]
Figure 2-610

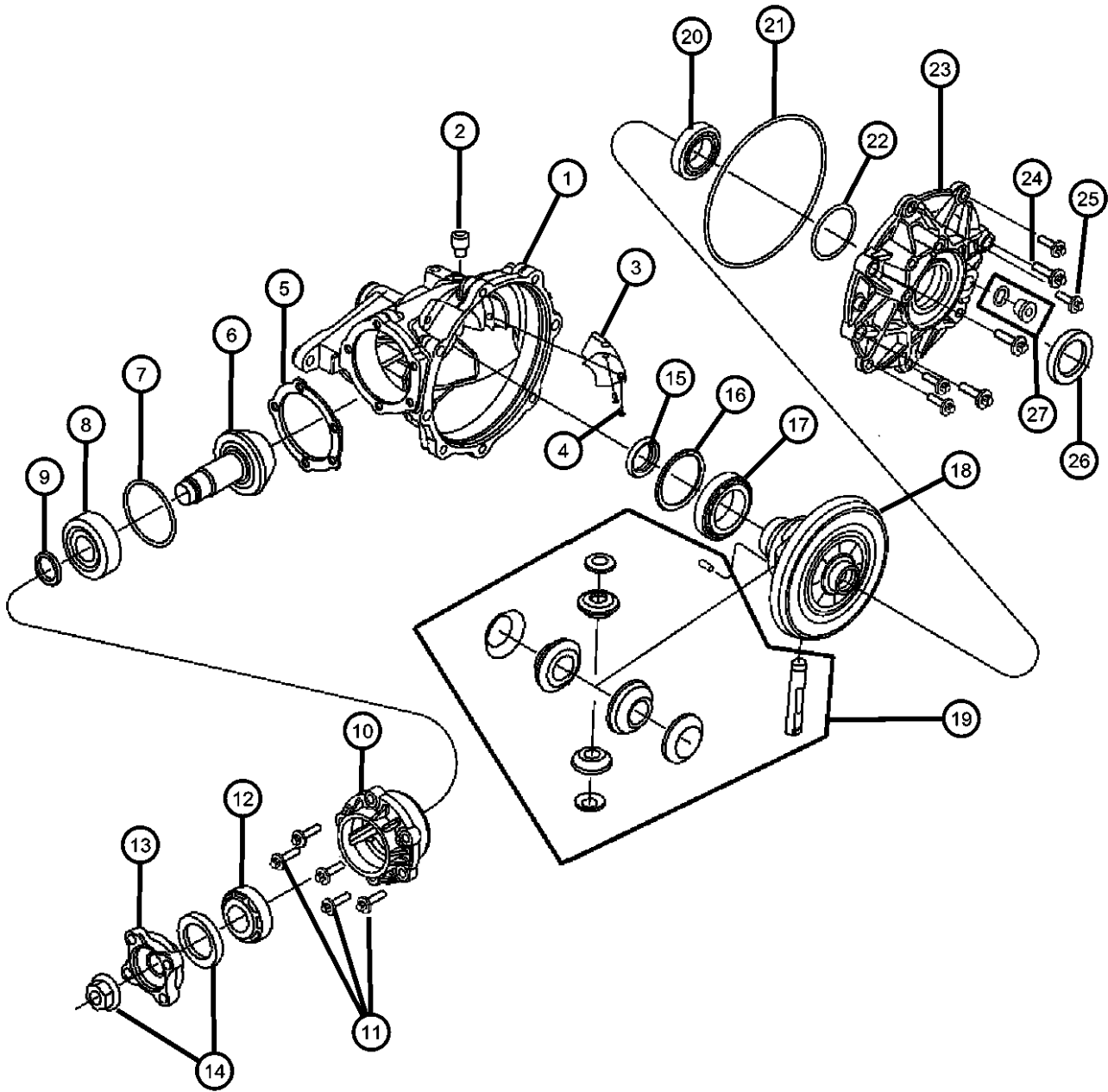

ITEM	PART NUMBER	QTY	LINE	SERIES	BODY	ENGINE	TRANS	TRIM	DESCRIPTION
	05161675AA	1	E, F			EGG, EZB	DGJ		10.38mm
	05161676AA	1	E, F			EGG, EZB	DGJ		10.41mm
	05161677AA	1	E, F			EGG, EZB	DGJ		10.44mm
	05161678AA	1	E, F			EGG, EZB	DGJ		10.47mm
	05161679AA	1	E, F			EGG, EZB	DGJ		10.50mm
	05161680AA	1	E, F			EGG, EZB	DGJ		10.53mm
	05161681AA	1	E, F			EGG, EZB	DGJ		10.56mm
	05161682AA	1	E, F			EGG, EZB	DGJ		10.59mm
10	05143949AA	1	E, F		48, 49	EGG, EZB	DGJ		HOUSING, Axle
11	05143657AA	5	E, F			EGG, EZB	DGJ		BOLT, Torx
12	05143935AA	1	E, F			EGG, EZB	DGJ		BEARING, Drive Pinion
13	05143947AA	1	E, F			EGG, EZB	DGJ		FLANGE, Axle Output
14	05161591AA	1	E, F			EGG, EZB	DGJ		NUT, Pinion Yoke, Also Contains Seal Ring
15	05143145AA	1	E, F			EGG, EZB	DGJ		SEAL, Intermediate shaft
16									RETAINING RING/SHIM, Differential Bearing
	05161684AA	1	E, F		48, 49	EGG, EZB	DGJ		1.34mm
	05161686AA	1	E, F		48, 49	EGG, EZB	DGJ		1.38mm
	05161687AA	1	E, F		48, 49	EGG, EZB	DGJ		1.42mm
	05161688AA	1	E, F		48, 49	EGG, EZB	DGJ		1.46mm
	05161691AA	1	E, F		48, 49	EGG, EZB	DGJ		1.58mm
	05161689AA	1	E, F		48, 49	EZB, EGG	DGJ		1.50mm
	05161690AA	1	E, F		48, 49	EGG, EZB	DGJ		1.54mm
	05161694AA	1	E, F		49, 48	EGG, EZB	DGJ		1.70mm
	05161695AA	1	E, F		48, 49	EGG, EZB	DGJ		1.74mm
	05161696AA	1	E, F		48, 49	EGG, EZB	DGJ		1.78mm
	05161697AA	1	E, F		48, 49	EZB, EGG	DGJ		1.82mm
	05161698AA	1	E, F		48, 49	EGG, EZB	DGJ		1.86mm
	05161692AA	1	E, F		48, 49	EGG, EZB	DGJ		1.62mm
	05161693AA	1	E, F		48, 49	EGG, EZB	DGJ		1.66mm
	05161701AA	1	E, F		48, 49	EGG, EZB	DGJ		1.98mm

MAGNUM/300/CHARGER (LX)

SERIES	LINE
H = HIGHLINE	C = CHRYSLER
P = PREMIUM	Z = CHRYSLER (RHD)
S = SPORT	D = DODGE
X = SPECIAL	E = DODGE
	F = EAGLE

BODY
48 = SEDAN TYPE #8
49 = HATCHBACK TYPE #2

ENGINE
EER = 2.7L V6 DOHC 24 Valve MPI Engine
EGG = 3.5L High Output V6 24V MPI Engine
ESF = 6.1L SRT HEMI SMPI V8 Engine
EXL = 3.0L V6 Turbo Diesel Engine
EZB = 5.7L Hemi Multi Displacement Engine

TRANSMISSION
DGV = 4-Spd. Automatic VLP 42RLE Trans
DGJ = 5-Speed Auto W5A580 Transmission

AR = use ase required - = Non illustrated part

Housing and Differential, with External Parts-[AWD]

Figure 2-610

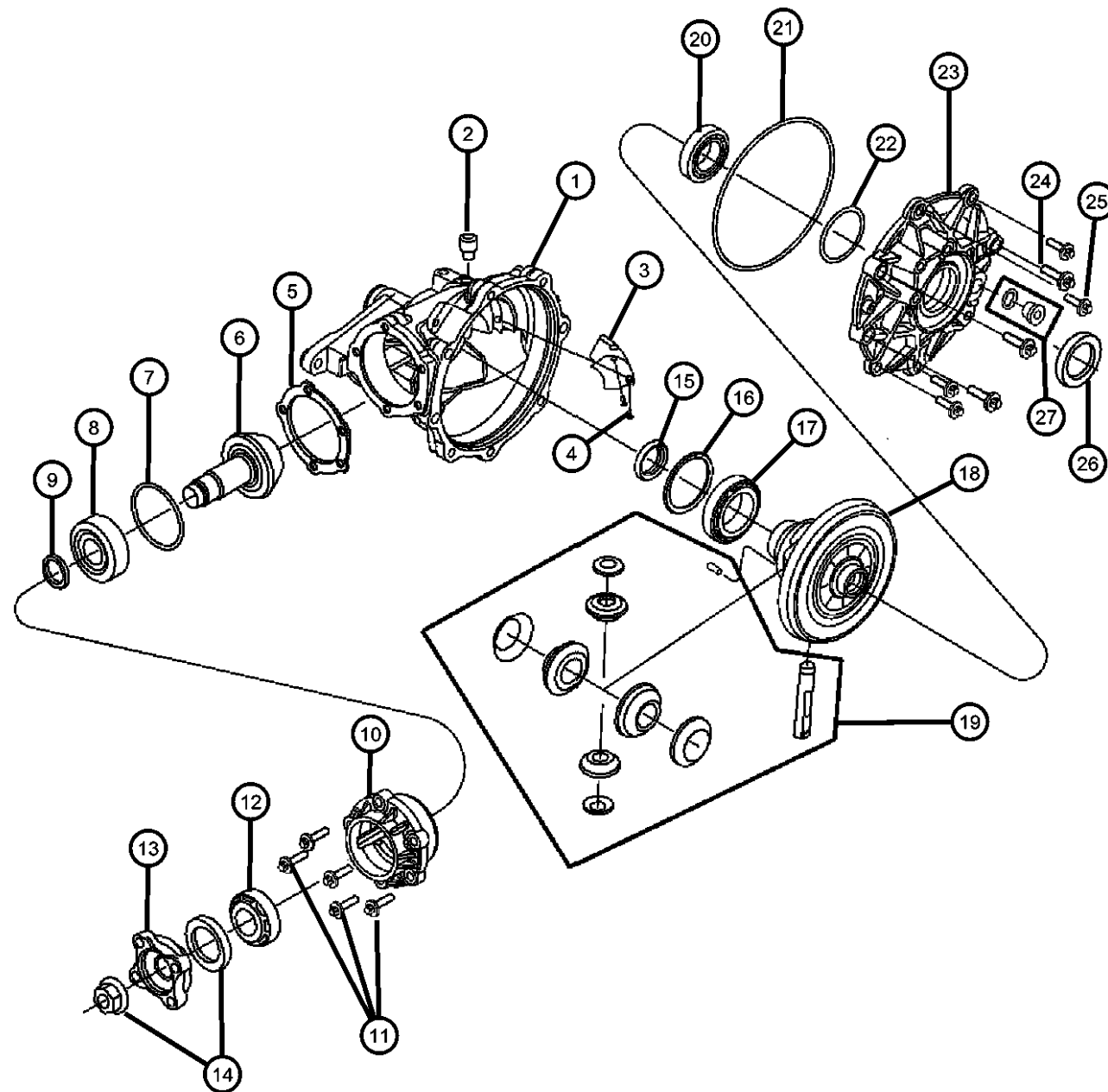

ITEM	PART NUMBER	QTY	LINE	SERIES	BODY	ENGINE	TRANS	TRIM	DESCRIPTION
	05161702AA	1	E, F		48, 49	EGG, EZB	DGJ		2.02mm
	05161703AA	1	E, F		48, 49	EGG, EZB	DGJ		2.06mm
	05161704AA	1	E, F		48, 49	EGG, EZB	DGJ		2.10mm
	05161699AA	1	E, F		48, 49	EGG, EZB	DGJ		1.90mm
	05161700AA	1	E, F		48, 49	EGG, EZB	DGJ		1.94mm
	05161707AA	1	E, F		48, 49	EGG, EZB	DGJ		2.22mm
	05161708AA	1	E, F		48, 49	EGG, EZB	DGJ		2.26mm
	05161709AA	1	E, F		48, 49	EGG, EZB	DGJ		2.30mm
	05161710AA	1	E, F		48, 49	EGG, EZB	DGJ		2.34mm
	05161711AA	1	E, F		48, 49	EGG, EZB	DGJ		2.38mm
	05161705AA	1	E, F		48, 49	EGG, EZB	DGJ		2.14mm
	05161706AA	1	E, F		48, 49	EGG, EZB	DGJ		2.18mm
	05161714AA	1	E, F		48, 49	EGG, EZB	DGJ		2.50mm
	05161715AA	1	E, F		48, 49	EGG, EZB	DGJ		2.54mm
	05161716AA	1	E, F		48, 49	EGG, EZB	DGJ		2.58mm
	05161717AA	1	E, F		48, 49	EGG, EZB	DGJ		2.62mm
	05161712AA	1	E, F		48, 49	EGG, EZB	DGJ		2.42mm
	05161713AA	1	E, F		48, 49	EGG, EZB	DGJ		2.46mm
	05161722AA	1	E, F		48, 49	EGG, EZB	DGJ		2.78mm
	05161723AA	1	E, F		49, 48	EGG, EZB	DGJ		2.82mm
	05161724AA	1	E, F		48, 49	EGG, EZB	DGJ		2.86mm
	05161725AA	1	E, F		48, 49	EGG, EZB	DGJ		2.90mm
	05161719AA	1	E, F		48, 49	EGG, EZB	DGJ		2.66mm
	05161720AA	1	E, F		48, 49	EGG, EZB	DGJ		2.70mm
	05161721AA	1	E, F		48, 49	EGG, EZB	DGJ		2.74mm
	05161726AA	1	E, F		48, 49	EGG, EZB	DGJ		2.94mm
	05161727AA	1	E, F		48, 49	EGG, EZB	DGJ		2.98mm
17	05143671AA	1	E, F			EGG, EZB	DGJ		BEARING, Input Shaft
18	05143671AA	1							GEAR, Pinion, Serviced in Assembly see Group 002-410, (NOT SERVICED)
19	05161683AA	1	E, F			EGG, EZB	DGJ		GEAR KIT, Center Differential

MAGNUM/300/CHARGER (LX)

SERIES	LINE
H = HIGHLINE	C = CHRYSLER
P = PREMIUM	Z = CHRYSLER (RHD)
S = SPORT	D = DODGE
X = SPECIAL	E = DODGE
	F = EAGLE

BODY
48 = SEDAN TYPE #8
49 = HATCHBACK TYPE #2

ENGINE
EER = 2.7L V6 DOHC 24 Valve MPI Engine
EGG = 3.5L High Output V6 24V MPI Engine
ESF = 6.1L SRT HEMI SMPI V8 Engine
EXL = 3.0L V6 Turbo Diesel Engine
EZB = 5.7L Hemi Multi Displacement Engine

TRANSMISSION
DGV = 4-Spd. Automatic VLP 42RLE Trans
DGJ = 5-Speed Auto W5A580 Transmission

AR = use ase required - = Non illustrated part

2007 LX

Housing and Differential, with External Parts-[AWD]
Figure 2-610

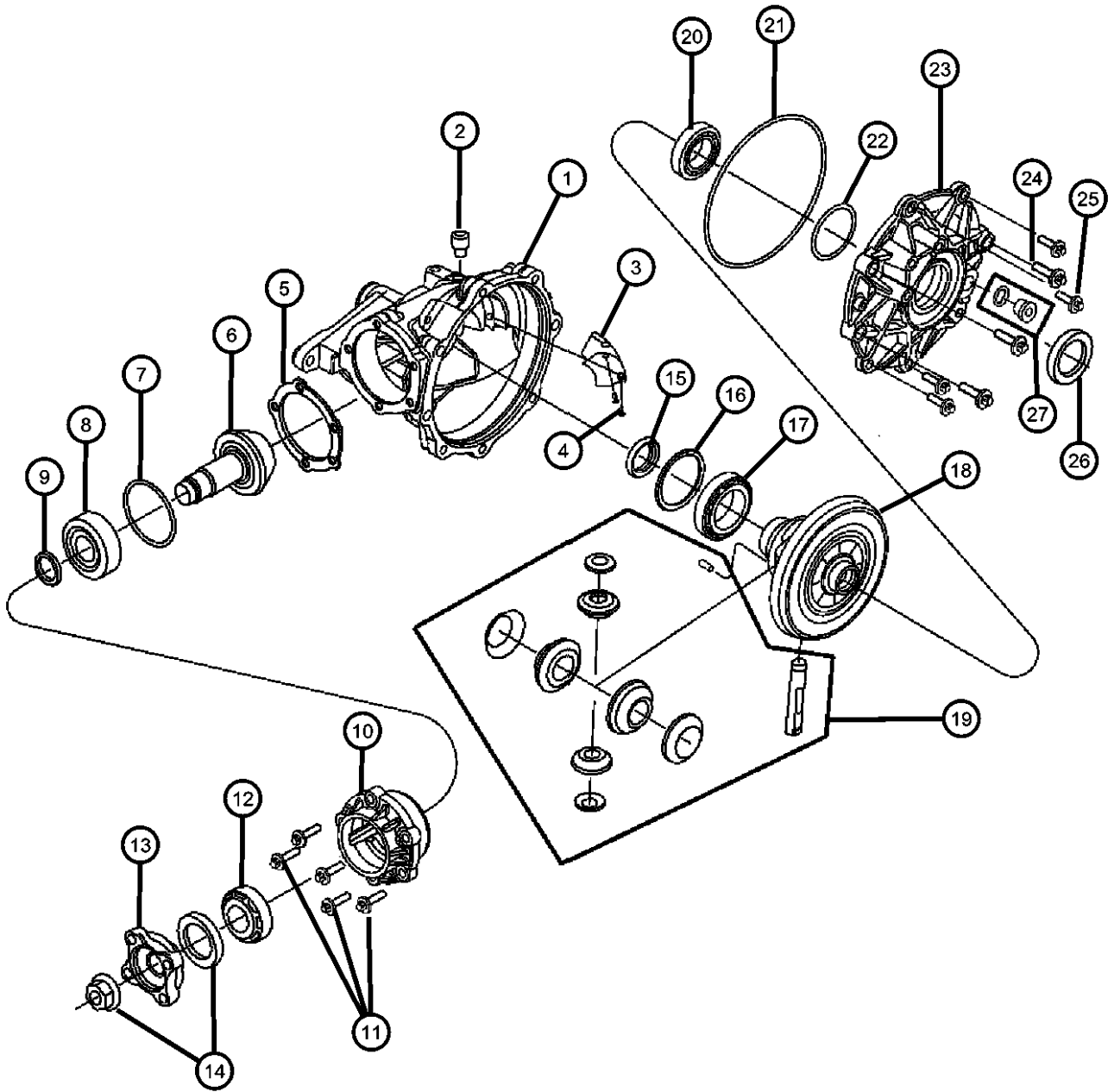

ITEM	PART NUMBER	QTY	LINE	SERIES	BODY	ENGINE	TRANS	TRIM	DESCRIPTION
20	05143952AA	1	E, F			EGG, EZB	DGJ		BEARING, Differential
21	05143122AA	1	E, F			EGG, EZB	DGJ		O RING
22									RETAINING RING/SHIM, Differential Bearing
	05161730AA	1	E, F		48, 49	EGG, EZB	DGJ		1.39mm
	05161731AA	1	E, F		48, 49	EGG, EZB	DGJ		1.43mm
	05161728AA	1	E, F		48, 49	EGG, EZB	DGJ		1.31mm
	05161729AA	1	E, F		48, 49	EGG, EZB	DGJ		1.35mm
	05161732AA	1	E, F		48, 49	EGG, EZB	DGJ		1.47mm
	05161733AA	1	E, F		48, 49	EGG, EZB	DGJ		1.51mm
	05161734AA	1	F, E		48, 49	EGG, EZB	DGJ		1.55mm
	05161735AA	1	E, F		48, 49	EGG, EZB	DGJ		1.59mm
	05161736AA	1	E, F		48, 49	EGG, EZB	DGJ		1.63mm
	05161737AA	1	E, F		48, 49	EGG, EZB	DGJ		1.67mm
	05161738AA	1	E, F		48, 49	EGG, EZB	DGJ		1.71mm
	05161739AA	1	E, F		48, 49	EGG, EZB	DGJ		1.75mm
	05161740AA	1	E, F		48, 49	EGG, EZB	DGJ		1.79mm
	05161741AA	1	E, F		48, 49	EGG, EZB	DGJ		1.83mm
	05161742AA	1	E, F		48, 49	EGG, EZB	DGJ		1.87mm
	05161743AA	1	E, F		48, 49	EGG, EZB	DGJ		1.91mm
	05161744AA	1	E, F		48, 49	EGG, EZB	DGJ		1.95mm
	05161746AA	1	E, F		48, 49	EGG, EZB	DGJ		2.03mm
	05161747AA	1	E, F		48, 49	EGG, EZB	DGJ		2.07mm
	05161748AA	1	E, F		48, 49	EGG, EZB	DGJ		2.11mm
	05161749AA	1	E, F		48, 49	EGG, EZB	DGJ		2.15mm
	05161750AA	1	E, F		48, 49	EGG, EZB	DGJ		2.19mm
	05161751AA	1	E, F		49, 48	EGG, EZB	DGJ		2.23mm
	05161745AA	1	E, F		48, 49	EGG, EZB	DGJ		1.99mm
	05161753AA	1	E, F		48, 49	EGG, EZB	DGJ		2.31mm
	05161754AA	1	E, F		48, 49	EGG, EZB	DGJ		2.35mm
	05161755AA	1	E, F		48, 49	EGG, EZB	DGJ		2.39mm

MAGNUM/300/CHARGER (LX)		BODY		ENGINE	TRANSMISSION
SERIES	LINE				
H = HIGHLINE	C = CHRYSLER	48 = SEDAN TYPE #8		EER = 2.7L V6 DOHC 24	DGV = 4-Spd. Automatic VLP 42RLE
P = PREMIUM	Z = CHRYSLER (RHD)	49 = HATCHBACK TYPE #2		Valve MPI Engine	Trans
S = SPORT	D = DODGE			EGG = 3.5L High Output V6	DGJ = 5-Speed Auto W5A580
X = SPECIAL	E = DODGE			24V MPI Engine	Transmission
	F = EAGLE			ESF = 6.1L SRT HEMI SMPI	
				V8 Engine	
				EXL = 3.0L V6 Turbo Diesel	
				Engine	
				EZB = 5.7L Hemi Multi	
				Displacement Engine	

AR = use ase required - = Non illustrated part

Housing and Differential, with Enternal Parts-[AWD]
Figure 2-610

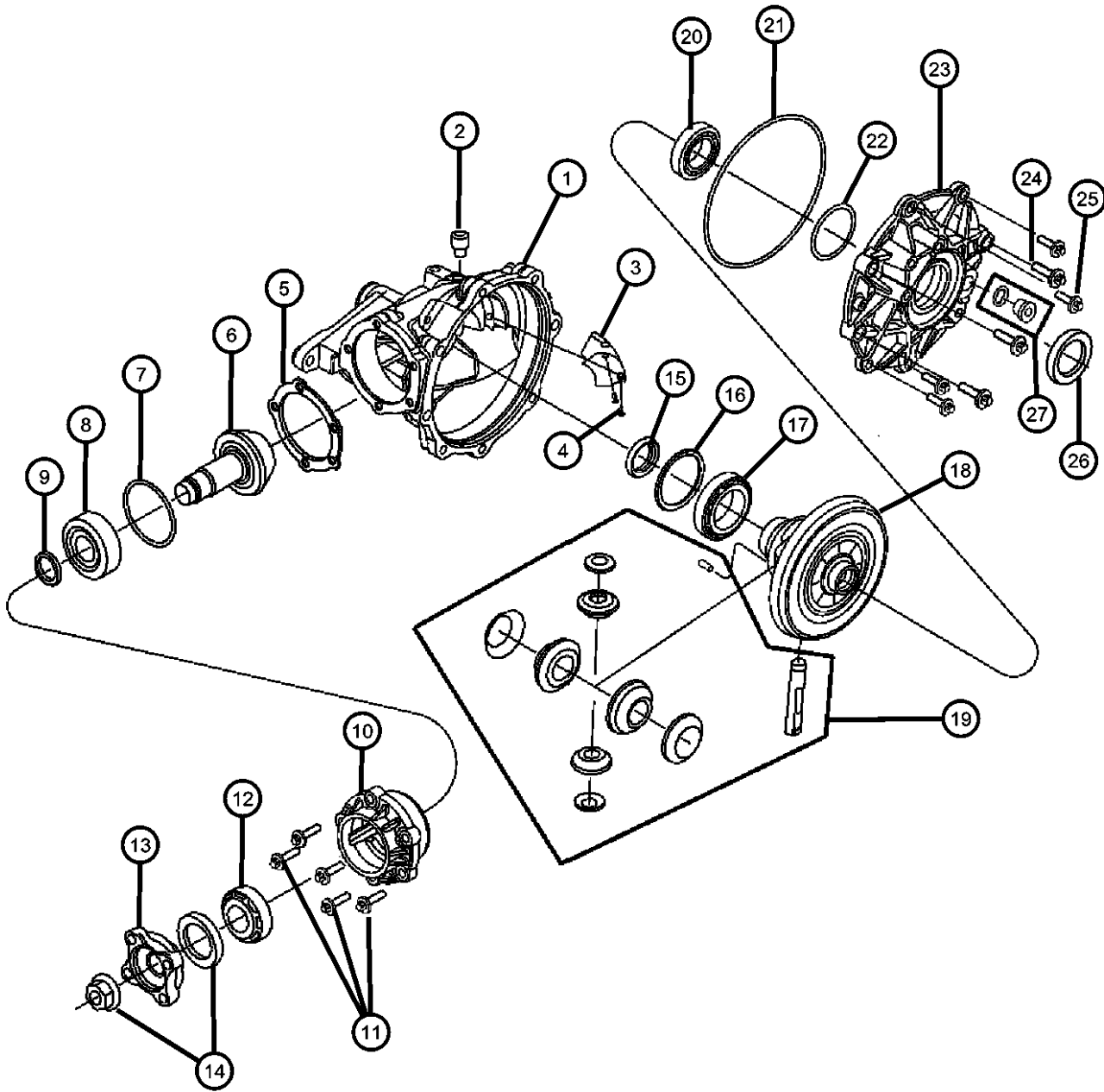

ITEM	PART NUMBER	QTY	LINE	SERIES	BODY	ENGINE	TRANS	TRIM	DESCRIPTION
	05161756AA	1	E, F		48, 49	EGG, EZB	DGJ		2.43mm
	05161757AA	1	E, F		48, 49	EGG, EZB	DGJ		2.47mm
	05161752AA	1	E, F		48, 49	EGG, EZB	DGJ		2.27mm
	05161758AA	1	E, F		48, 49	EGG, EZB	DGJ		2.51mm
23	05143120AA	1	E, F			EGG, EZB	DGJ		COVER, Differential
24	05136546AA	5	E, F			EGG, EZB	DGJ		BOLT, Differential Cover
25	05143143AA	3	E, F			EGG, EZB	DGJ		BOLT, Differential Cover
26	05143144AA	1	E, F			EGG, EZB	DGJ		SEAL, Axle Drive Shaft
27	05161598AA	1	E, F			EGG, EZB	DGJ		PLUG, Oil Fill, Contains; Plug and Seal

MAGNUM/300/CHARGER (LX)		BODY		ENGINE	TRANSMISSION
SERIES	LINE				
H = HIGHLINE	C = CHRYSLER	48 = SEDAN TYPE #8		EER = 2.7L V6 DOHC 24	DGV = 4-Spd. Automatic VLP 42RLE
P = PREMIUM	Z = CHRYSLER (RHD)	49 = HATCHBACK TYPE #2		Valve MPI Engine	Trans
S = SPORT	D = DODGE			EGG = 3.5L High Output V6	DGJ = 5-Speed Auto W5A580
X = SPECIAL	E = DODGE			24V MPI Engine	Transmission
	F = EAGLE			ESF = 6.1L SRT HEMI SMPI	
				V8 Engine	
				EXL = 3.0L V6 Turbo Diesel	
				Engine	
				EZB = 5.7L Hemi Multi	
				Displacement Engine	

AR = use ase required - = Non illustrated part

Group - 3

Rear Axle

Group - 3 Rear Axle

Illustration Title

Group-Fig. No.

Rear Axle	
Differential Assembly, Rear.....	Fig. 3 - 110
Differential and Housing	
Housing and Differential with Internal Parts and Axle Shafts-[RWD].....	Fig. 3 - 210
Housing and Differential with Internal Parts and Axle Shafts-[AWD].....	Fig. 3 - 220

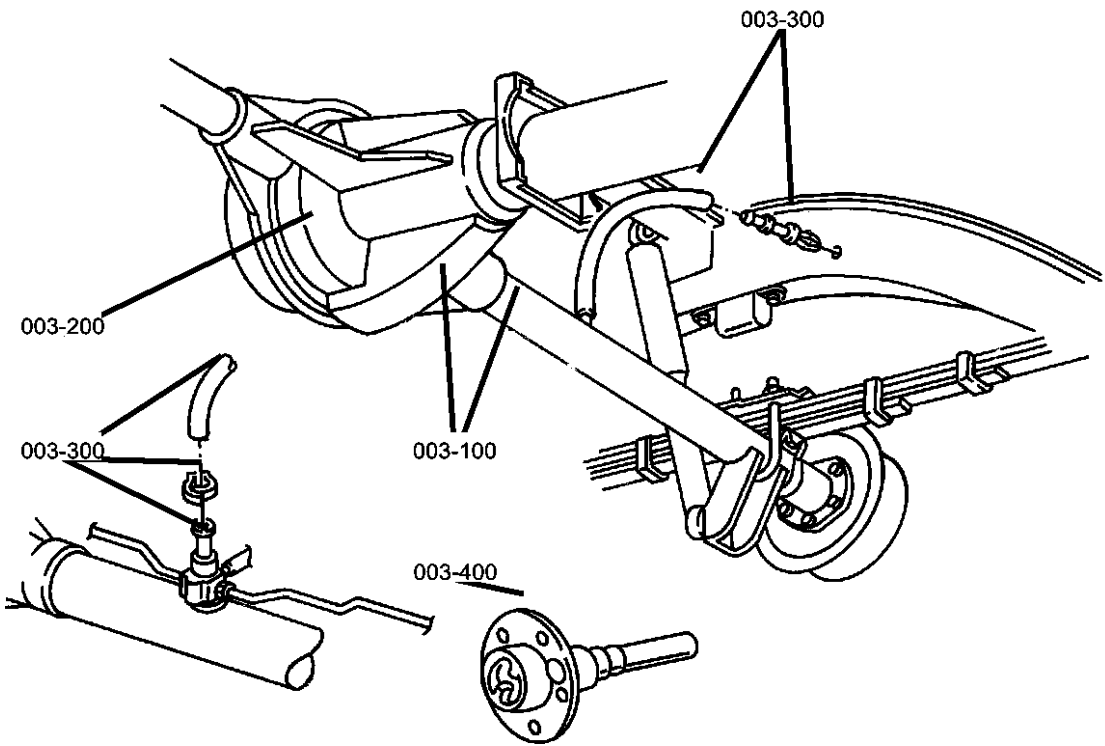

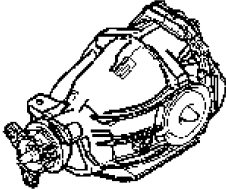
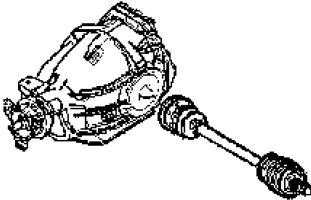
<div>003-100 Rear Axle</div> <div></div>	<div>003-200 Differential and Housing</div> <div></div>		
--	--	--	--

Differential Assembly, Rear
Figure 3-110

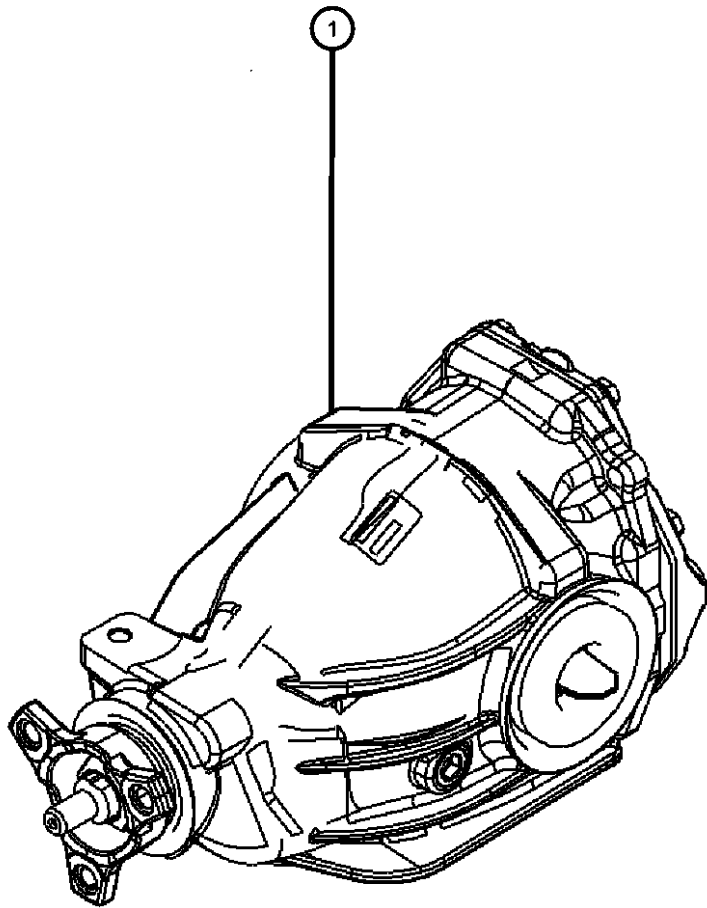

ITEM	PART NUMBER	QTY	LINE	SERIES	BODY	ENGINE	TRANS	TRIM	DESCRIPTION
------	----------------	-----	------	--------	------	--------	-------	------	-------------

Note: *No Serviceable Parts For SRT8 Axles*
Sales Codes
[BRD]= 4-WHEEL DISC
[BR3]=ANTI-LOCK 4-WHEEL DISC
[BR5]=ANTI-LOCK 4-WHEEL DISC, PERFORMANCE
[BR8]=4-WHEEL DISC HEAVY DUTY BRAKES
[EEO]= ALL 2.5L OR 2.7L V6 GAS
[EGO]= ALL 3.3L,3.5L, & 3.8L

1

									DIFFERENTIAL, Rear Axle, See Note
	05037799AC	1	C		48				
	04874469								Mopar SAE 75W-140 Synthetic Gear and Axle Lube Quart
	68003055AA								Mopar SAE 75W-140 Synthetic Gear and Axle Lube 16 Gallon Keg
		1	D		48, 49				
	04874469								Mopar SAE 75W-140 Synthetic Gear and Axle Lube Quart
	68003055AA								Mopar SAE 75W-140 Synthetic Gear and Axle Lube 16 Gallon Keg
	04578032AC	1	D						[EZO] [SDC, BR5] Or [SDD, BR8]
	04874469								Mopar SAE 75W-140 Synthetic Gear and Axle Lube Quart
	68003055AA								Mopar SAE 75W-140 Synthetic Gear and Axle Lube 16 Gallon Keg
	52111503AE	1	C		48				[EGO] [SDC]+[BR3]
	04874469								Mopar SAE 75W-140 Synthetic Gear and Axle Lube Quart
	68003055AA								Mopar SAE 75W-140 Synthetic Gear and Axle Lube 16 Gallon Keg
	52111790AB	1	E, F		48				
	04874469								Mopar SAE 75W-140 Synthetic Gear and Axle Lube Quart
	68003055AA								Mopar SAE 75W-140 Synthetic Gear and Axle Lube 16 Gallon Keg
	52114391AB	1	C, D						

MAGNUM/300/CHARGER (LX)				
SERIES	LINE	BODY	ENGINE	TRANSMISSION
H = HIGHLINE	C = CHRYSLER	48 = SEDAN TYPE #8	EER = 2.7L V6 DOHC 24 Valve MPI Engine	DGV = 4-Spd. Automatic VLP 42RLE Trans
P = PREMIUM	Z = CHRYSLER (RHD)	49 = HATCHBACK TYPE #2	EGG = 3.5L High Output V6 24V MPI Engine	DGJ = 5-Speed Auto W5A580 Transmission
S = SPORT	D = DODGE		ESF = 6.1L SRT HEMI SMPI V8 Engine	
X = SPECIAL	E = DODGE		EXL = 3.0L V6 Turbo Diesel Engine	
	F = EAGLE		EZB = 5.7L Hemi Multi Displacement Engine	

AR = use ase required - = Non illustrated part

Differential Assembly, Rear
Figure 3-110

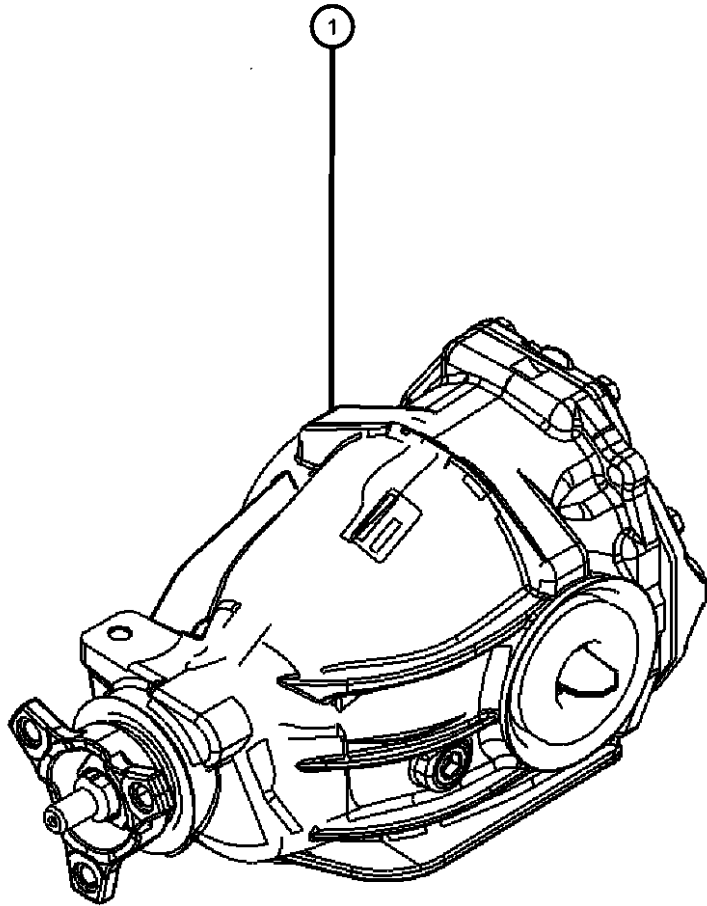

ITEM	PART NUMBER	QTY	LINE	SERIES	BODY	ENGINE	TRANS	TRIM	DESCRIPTION
	04874469								Mopar SAE 75W-140 Synthetic Gear and Axle Lube Quart
	68003055AA								Mopar SAE 75W-140 Synthetic Gear and Axle Lube 16 Gallon Keg
	52114594AC	1	D						[EEO] [SDC, BR3 or BRD]]
	04874469								Mopar SAE 75W-140 Synthetic Gear and Axle Lube Quart
	68003055AA								Mopar SAE 75W-140 Synthetic Gear and Axle Lube 16 Gallon Keg

MAGNUM/300/CHARGER (LX)				
SERIES	LINE	BODY	ENGINE	TRANSMISSION
H = HIGHLINE	C = CHRYSLER	48 = SEDAN TYPE #8	EER = 2.7L V6 DOHC 24	DGV = 4-Spd. Automatic VLP 42RLE
P = PREMIUM	Z = CHRYSLER (RHD)	49 = HATCHBACK TYPE #2	Valve MPI Engine	Trans
S = SPORT	D = DODGE		EGG = 3.5L High Output V6	DGJ = 5-Speed Auto W5A580
X = SPECIAL	E = DODGE		24V MPI Engine	Transmission
	F = EAGLE		ESF = 6.1L SRT HEMI SMPI	
			V8 Engine	
			EXL = 3.0L V6 Turbo Diesel	
			Engine	
			EZB = 5.7L Hemi Multi	
			Displacement Engine	

Housing and Differential with Internal Parts and Axle Shafts-[RWD]

Figure 3-210

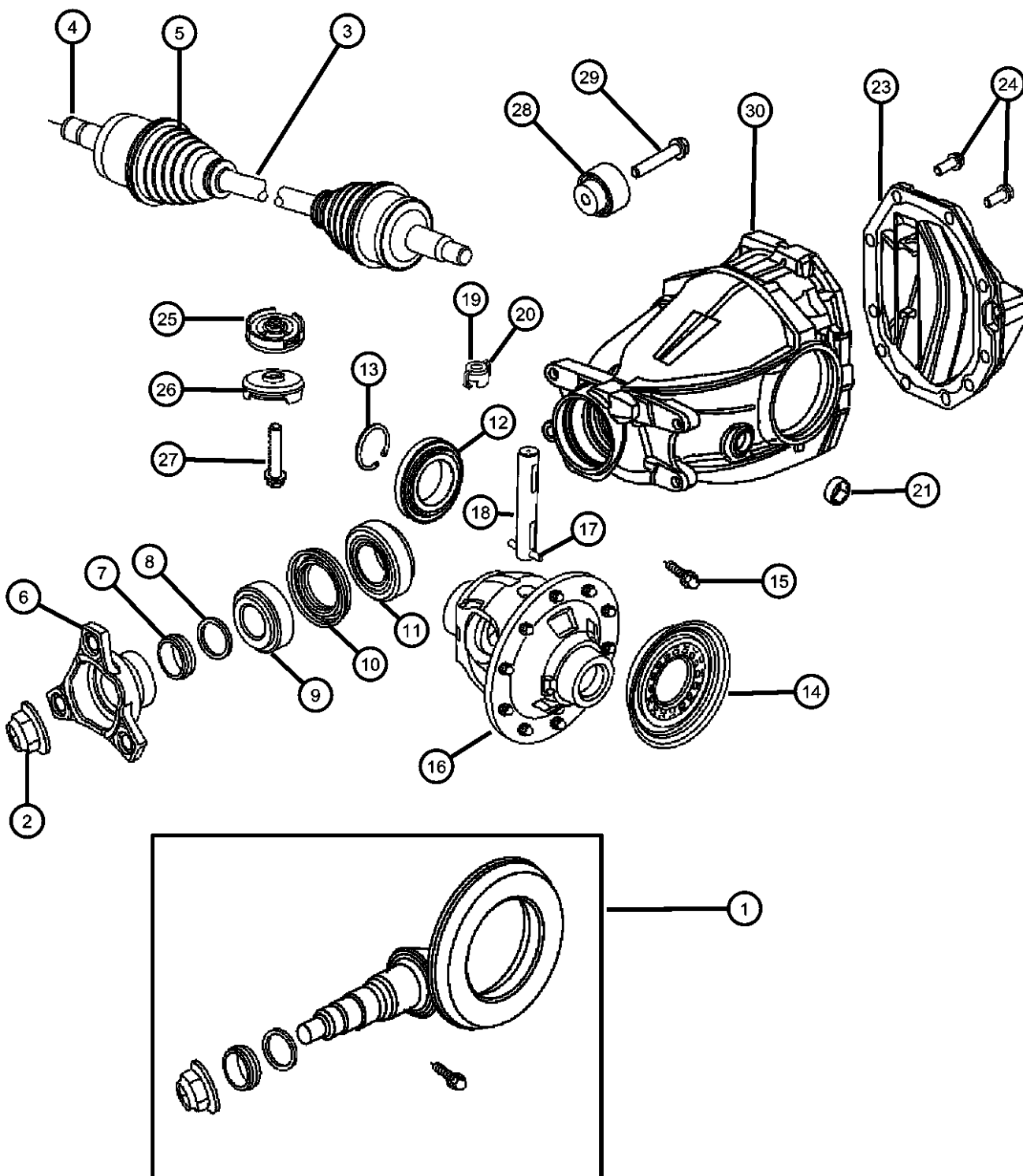

ITEM	PART NUMBER	QTY	LINE	SERIES	BODY	ENGINE	TRANS	TRIM	DESCRIPTION
1	05139144AA	1	C		48				GEAR PACKAGE, Ring And Pinion
	05139297AA	1	C		48				[EGO] [SDC]+[BR3] With [DGV] [DG6]
	05139035AA	1	C, D		48, 49				[EZO] [SDC]+[BR5]
		1	D		48, 49				[EEO] [SDG]+[BR3]
	05175450AB	1	D		48, 49				[EZO] [SDC]+[BR5]
	05175938AB	1	C, D		48, 49				[EEO] [SDC]+[BRD]
		1	C, D		48, 49				[EGO] [SDC]+[BR3] With [DGJ]
		1	C, D		48, 49				[EGO] [SDG]+[BR3]
2	05174162AA	1	C, D						NUT
3									SHAFT, Axle Half
	04578034AD	1	D		48				[SDC] + [BR5], Right
		1	C		48				[SDC] + [BR5], Right
	04578136AD	1	C, D						[SDC] + [BR3], Right
	04578430AD	1	C, D		48, 49				[SDG] + [BRD], Right
	04726035AD	1	C		48				[SDC] + [BR5], Left
	04578431AD	1	C, D		48, 49				[SDG] + [BRD], Left
		1	D						[SDC] + [BR5], Left
	04726137AD	1	C, D						[SDC] + [BR3], Left
	05175229AC	1	C		48				[SDX] + [BR4], Left
		1	D						[SDX] + [BR4], Left
	05175228AC	1	D						[SDX] + [BR4], Right
		1	C		48				[SDX] + [BR4], Right
4									CIRCLIP, Half Shaft
	05179163AA	1	C, D						
	05179510AA	1	C		48				
		1	D		48, 49				
5		1							BOOT KIT, Half Shaft, Boot Kit serviced in shaft assembly item # 3], (NOT SERVICED)
6	05135488AA	1	D						FLANGE, Axle Output, [EZO]
7	52111442AA	1	C, D						SPACER, Drive Pinion Bearing

MAGNUM/300/CHARGER (LX)

SERIES	LINE
H = HIGHLINE	C = CHRYSLER
P = PREMIUM	Z = CHRYSLER (RHD)
S = SPORT	D = DODGE
X = SPECIAL	E = DODGE
	F = EAGLE

BODY
48 = SEDAN TYPE #8
49 = HATCHBACK TYPE #2

ENGINE
EER = 2.7L V6 DOHC 24 Valve MPI Engine
EGG = 3.5L High Output V6 24V MPI Engine
ESF = 6.1L SRT HEMI SMPI V8 Engine
EXL = 3.0L V6 Turbo Diesel Engine
EZB = 5.7L Hemi Multi Displacement Engine

TRANSMISSION
DGV = 4-Spd. Automatic VLP 42RLE Trans
DGJ = 5-Speed Auto W5A580 Transmission

AR = use ase required - = Non illustrated part

2007 LX

Housing and Differential with Internal Parts and Axle Shafts-[RWD]

Figure 3-210

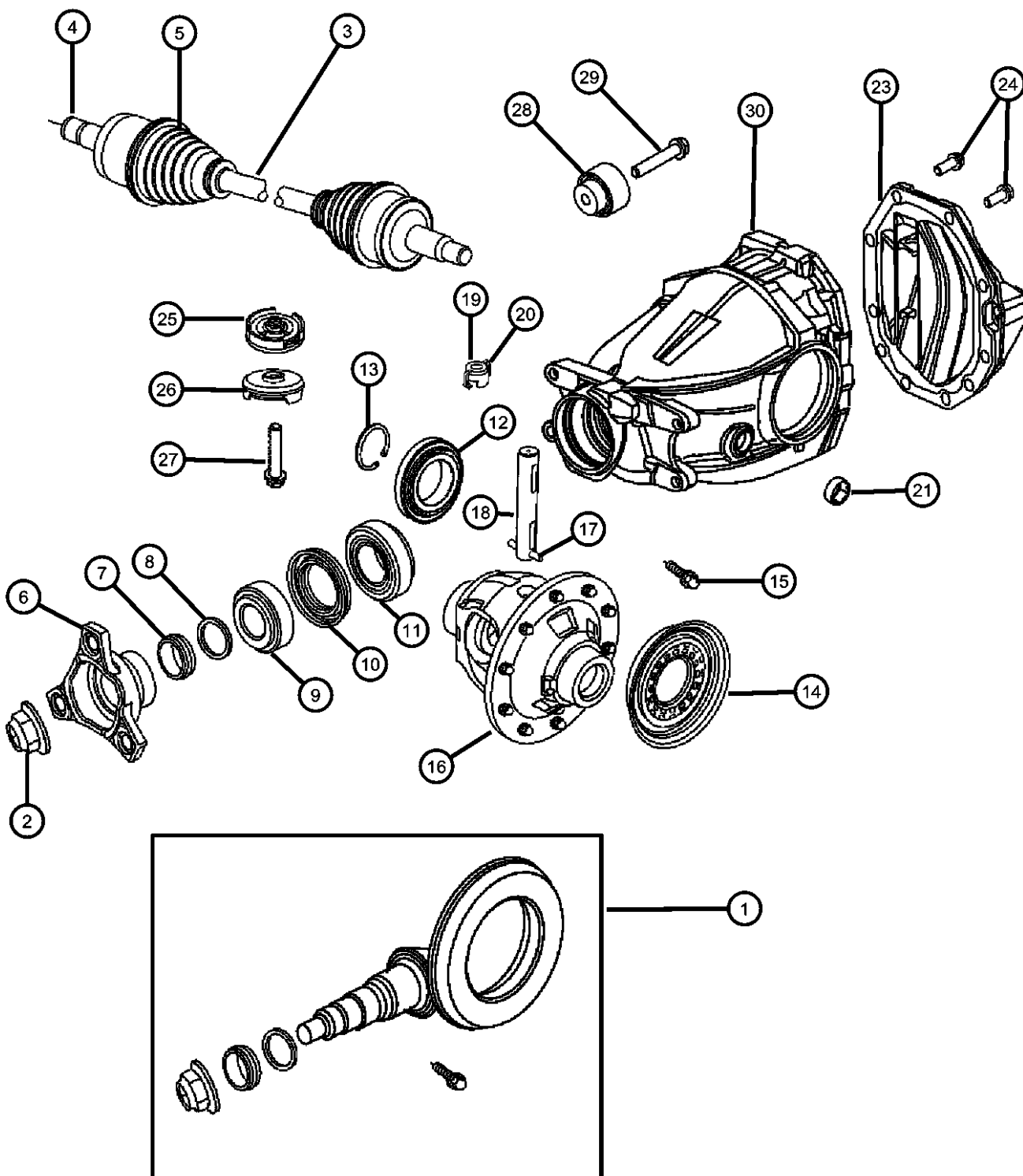

ITEM	PART NUMBER	QTY	LINE	SERIES	BODY	ENGINE	TRANS	TRIM	DESCRIPTION
8	52111443AA	1	E	P, S	49				WASHER, Thrust
		1	E, F		48				
		1	E	H	49				
		1	D		48				
		1	C		48				
9	52111444AA	2	C, D						BEARING, Drive Pinion
		1	E	S, P	49				
		2	E, F		48				
		2	E	H	49				
		1	C, D						
10	05114255AA	1	E	P, S	49				SEAL, [EZO], Pinion Gear
		1	E, F		48				
		1	E	H	49				
		1	D		48				
		1	C, D						
11	52111439AA	1	E	P, S	49				BEARING, Drive Pinion
		1	E, F		48				
		1	E	H	49				
		1	D		48				
		1	E		49				
12	05139355AA	1	C		48				BEARING, Differential Case
		1	D		48, 49				
		2	C, D						
		2	E	P, S	49				
		2	E, F		48				
13	52111478AA	2	E	H	49				RETAINING RING/SHIM, Differential Bearing
		2	C, D		48, 49				
		2	E		49				
		2	E, F		48				
		2	C, D		48, 49				

MAGNUM/300/CHARGER (LX)

SERIES	LINE
H = HIGHLINE	C = CHRYSLER
P = PREMIUM	Z = CHRYSLER (RHD)
S = SPORT	D = DODGE
X = SPECIAL	E = DODGE
	F = EAGLE

BODY
48 = SEDAN TYPE #8
49 = HATCHBACK TYPE #2

ENGINE
EER = 2.7L V6 DOHC 24 Valve MPI Engine
EGG = 3.5L High Output V6 24V MPI Engine
ESF = 6.1L SRT HEMI SMPI V8 Engine
EXL = 3.0L V6 Turbo Diesel Engine
EZB = 5.7L Hemi Multi Displacement Engine

TRANSMISSION
DGV = 4-Spd. Automatic VLP 42RLE Trans
DGJ = 5-Speed Auto W5A580 Transmission

AR = use ase required - = Non illustrated part

2007 LX

Housing and Differential with Internal Parts and Axle Shafts-[RWD]

Figure 3-210

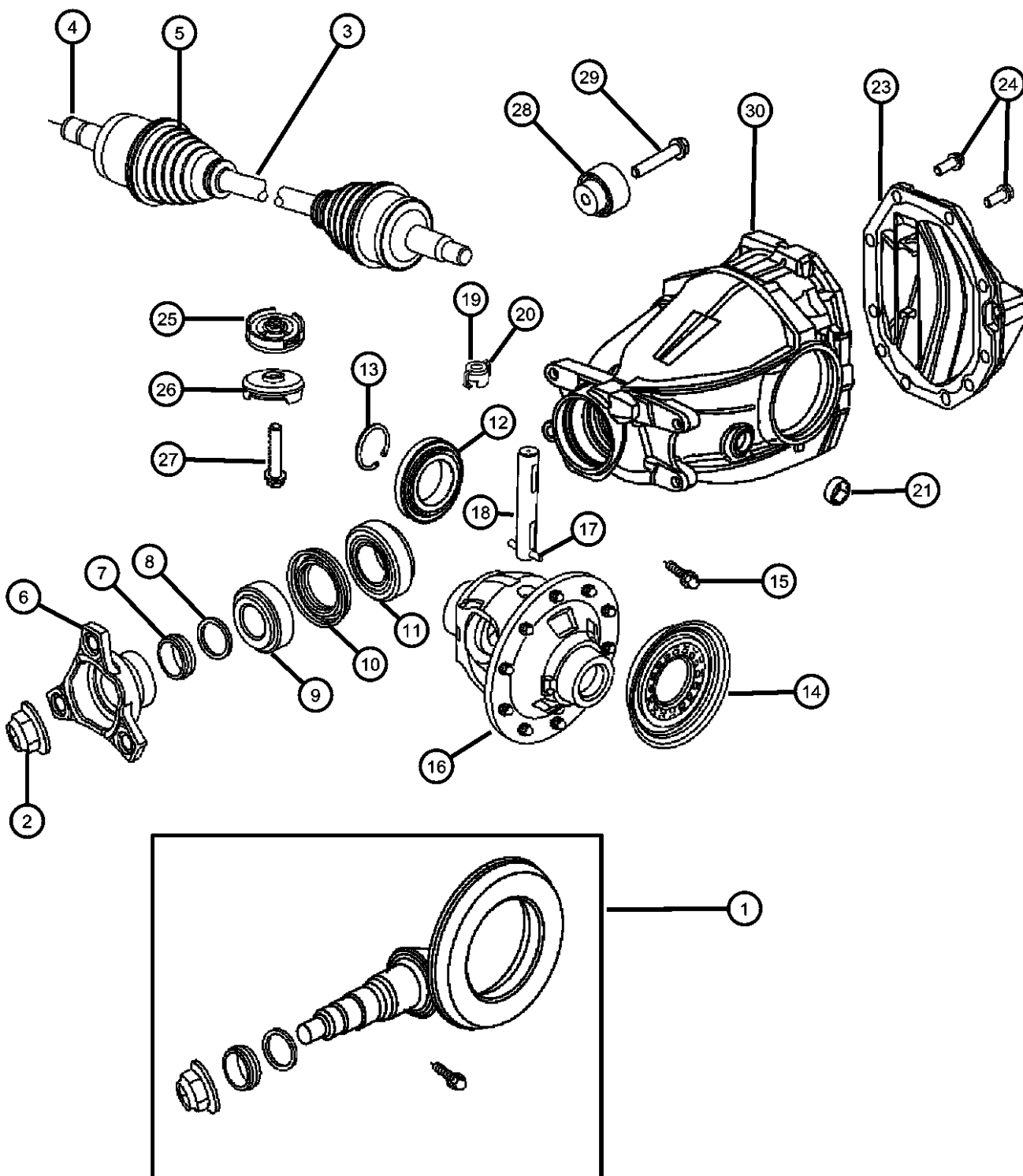

ITEM	PART NUMBER	QTY	LINE	SERIES	BODY	ENGINE	TRANS	TRIM	DESCRIPTION
	05139453AA	2	D						[EZO] 3.60MM
		2	C		48				[EZO] 3.60MM
	05139454AA	2	D		48				[EZO] 3.70mm
		2	C		48				[EZO] 3.70MM
		2	D						[EZO] 3.70MM
	05139458AA	2	D		48				[EZO] 3.80mm
	05139460AA	2	D		48				[EZO] 3.90mm
		2	C		48				[EZO] 3.90mm
	05139462AA	2	D		48				[EZO] 4.00mm
	05139465AA	2	D		48				[EZO] 4.10mm
	05139467AA	2	D						[EZO] 4.20MM
	05139468AA	2	D						[EZO] 4.30mm
	05139469AA	2	D						[EZO] 4.40MM
	05139472AA	2	D						[EZO] 4.50mm
14									SEAL, Axle Drive Shaft
	05127704AB	1	D						[EZO]
	52111482AB	2	C, D						
	68014931AA	2	D		48, 49				
		2	C		48				
15	05127703AA	10	D						BOLT, [EZO], Pinion Gear
16									CASE, Differential
	05139354AA	1	D						[EZO]
		1	C		48				[EZO]
	52111454AA	1	C		48				[EGO]+[DGV][DG6]
	52114060AA	1	C, D						[EEO]
	52114397AA	1	C, D						[EGO]
17	52114397AA	1							PIN, M6x45.00, (NOT SERVICED),
18									SHAFT, Pinion Gear
	52111469AA	1	C, D						
		1	E	P, S	49				
		1	E, F		48				

MAGNUM/300/CHARGER (LX)

SERIES	LINE
H = HIGHLINE	C = CHRYSLER
P = PREMIUM	Z = CHRYSLER (RHD)
S = SPORT	D = DODGE
X = SPECIAL	E = DODGE
	F = EAGLE

BODY
48 = SEDAN TYPE #8
49 = HATCHBACK TYPE #2

ENGINE
EER = 2.7L V6 DOHC 24 Valve MPI Engine
EGG = 3.5L High Output V6 24V MPI Engine
ESF = 6.1L SRT HEMI SMPI V8 Engine
EXL = 3.0L V6 Turbo Diesel Engine
EZB = 5.7L Hemi Multi Displacement Engine

TRANSMISSION
DGV = 4-Spd. Automatic VLP 42RLE Trans
DGJ = 5-Speed Auto W5A580 Transmission

AR = use ase required - = Non illustrated part

2007 LX

Housing and Differential with Internal Parts and Axle Shafts-[RWD]
Figure 3-210

										ITEM	PART NUMBER	QTY	LINE	SERIES	BODY	ENGINE	TRANS	TRIM	DESCRIPTION
										19		1	E	H	49				VENT, Axle
											52111492AA	1	E	P, S	49				
												1	E, F		48				
												1	E	H	49				
												1	C, D						
										20	05175968AA	1	D						VENT PKG., Differential, [EZO]
										21									PLUG, Oil Drain
											05097712AB	1	C, D		48, 49				
												1	E	H	49				
												1	E	P, S	49				
												1	E, F		48				
										-22									SHIM, Drive Pinion Bearing
											05139417AA	AR	C, D						1.50MM
											05139419AA	AR	C, D						1.55MM
											05139420AA	AR	C, D						1.60MM
											05139421AA	AR	C, D						1.65MM
											05139429AA	AR	C, D						1.70MM
											05139433AA	AR	C, D						1.75MM
											05139434AA	AR	C, D						1.80MM
											05139435AA	AR	C, D						1.85MM
											05139436AA	AR	C, D						1.90MM
											05139437AA	AR	C, D						1.95MM
											05139439AA	AR	C, D						2.00MM
											05139441AA	AR	C, D						2.05MM
											05139444AA	AR	C, D						2.10MM
											05139445AA	AR	C, D						2.15MM
											05139446AA	AR	C, D						2.20MM
											05139447AA	AR	C, D						2.25MM
											05139448AA	AR	C, D						2.30MM
											05139450AA	AR	C, D						2.35MM
										MAGNUM/300/CHARGER (LX)									
										SERIES		LINE		BODY		ENGINE		TRANSMISSION	
										H = HIGHLINE		C = CHRYSLER		48 = SEDAN TYPE #8		EER = 2.7L V6 DOHC 24		DGV = 4-Spd. Automatic VLP 42RLE	
										P = PREMIUM		Z = CHRYSLER (RHD)		49 = HATCHBACK TYPE #2		Valve MPI Engine		Trans	
										S = SPORT		D = DODGE				EGG = 3.5L High Output V6		DGJ = 5-Speed Auto W5A580	
										X = SPECIAL		E = DODGE				24V MPI Engine		Transmission	
												F = EAGLE				ESF = 6.1L SRT HEMI SMPI			
																V8 Engine			
																EXL = 3.0L V6 Turbo Diesel			
																Engine			
																EZB = 5.7L Hemi Multi			
																Displacement Engine			

AR = use ase required - = Non illustrated part

Housing and Differential with Internal Parts and Axle Shafts-[RWD]
Figure 3-210

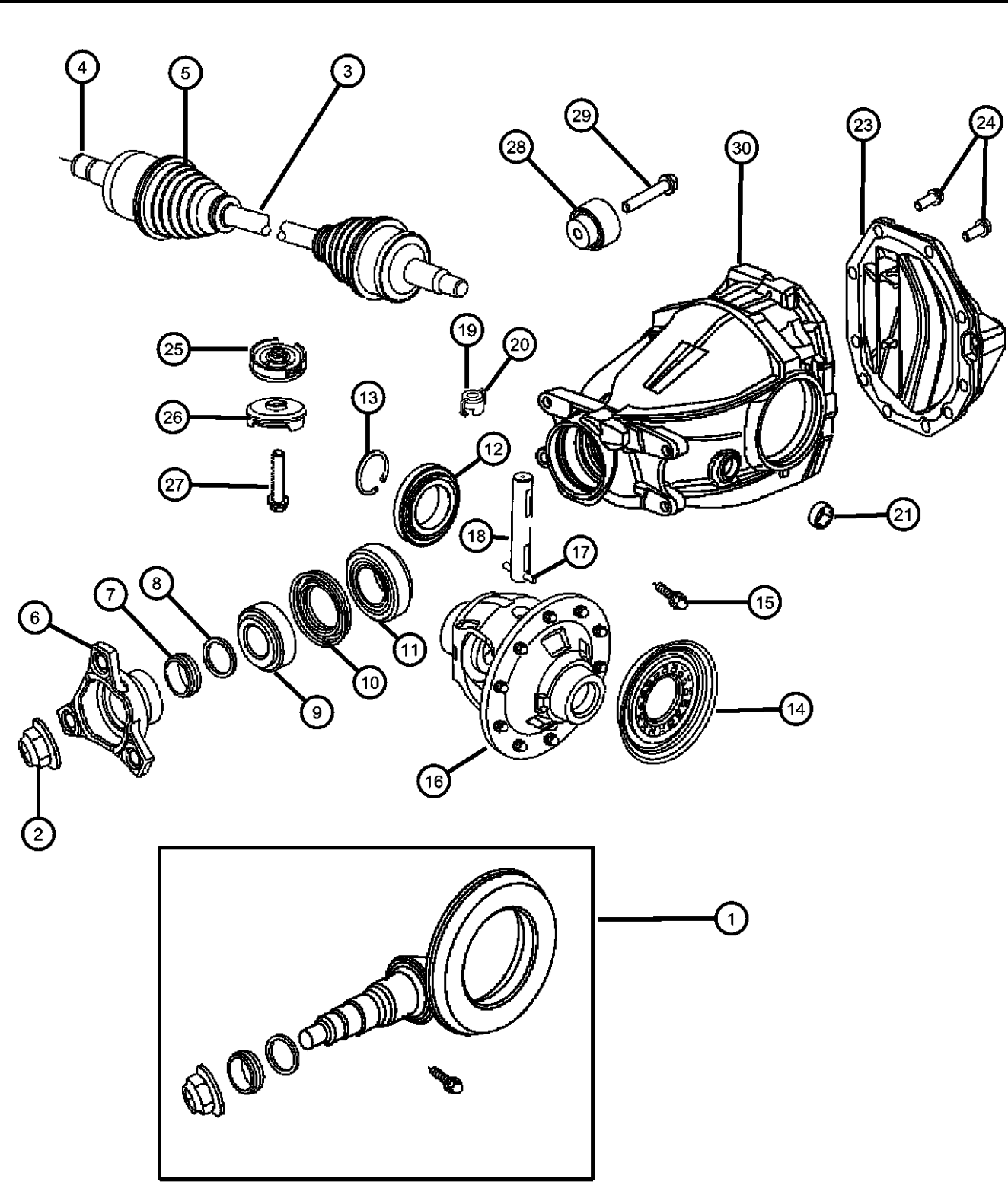

ITEM	PART NUMBER	QTY	LINE	SERIES	BODY	ENGINE	TRANS	TRIM	DESCRIPTION
23	05139451AA	AR	C, D						2.40MM COVER, Differential
	05139362AA	1	C		48				
		1	D		48, 49				
	52111484AD	1	F, E		48				
		1	E	H	49				
24		1	C, D						
		1	E	P, S	49				
	06104215AA	10	D						BOLT, Hex Flange Head, M10x1.50x25
		10	C		48				
	06507605AA	10	C, D						
25		10	E	P, S	49				
		10	E	H	49				
		10	E, F		48				
	04578085AA	1	C, D						MOUNT, Differential
		1	E	P, S	49				
26		1	E, F		48				
		1	E	H	49				
	04578191AA	1	C, D						MOUNT, Differential
		1	E	P, S	49				
		1	E, F		48				
27		1	E	H	49				
	06102382AA	1	C, D						SCREW, Cap
		1	E	P, S	49				
		1	E, F		48				
		1	E	H	49				

MAGNUM/300/CHARGER (LX)		BODY		ENGINE	TRANSMISSION
SERIES	LINE				
H = HIGHLINE	C = CHRYSLER	48 = SEDAN TYPE #8		EER = 2.7L V6 DOHC 24	DGV = 4-Spd. Automatic VLP 42RLE
P = PREMIUM	Z = CHRYSLER (RHD)	49 = HATCHBACK TYPE #2		Valve MPI Engine	Trans
S = SPORT	D = DODGE			EGG = 3.5L High Output V6	DGJ = 5-Speed Auto W5A580
X = SPECIAL	E = DODGE			24V MPI Engine	Transmission
	F = EAGLE			ESF = 6.1L SRT HEMI SMPI	
				V8 Engine	
				EXL = 3.0L V6 Turbo Diesel	
				Engine	
				EZB = 5.7L Hemi Multi	
				Displacement Engine	

AR = use ase required - = Non illustrated part

Housing and Differential with Internal Parts and Axle Shafts-[RWD]
Figure 3-210

Exploded view diagram of a rear differential housing and axle shafts. The diagram shows the main housing (30), pinion gear (14), axle shafts (3, 4), and various internal components like bearings (10, 11, 12, 13), seals (9, 18), and bolts (15, 16, 17, 19, 20, 21, 22, 23, 24, 25, 26, 27, 28, 29). A detailed inset shows the axle shaft assembly (1) with its components.

ITEM	PART NUMBER	QTY	LINE	SERIES	BODY	ENGINE	TRANS	TRIM	DESCRIPTION
28	04578084AB	2	C, D						MOUNT, Differential
29	06507311AA	2	C, D						SCREW AND WASHER, Hex Head
30	05139178AA	1	D						HOUSING, Differential, [EZO]
-31	52111468AA	2	C, D						WASHER, Pinion Gear

MAGNUM/300/CHARGER (LX)

SERIES	LINE
H = HIGHLINE	C = CHRYSLER
P = PREMIUM	Z = CHRYSLER (RHD)
S = SPORT	D = DODGE
X = SPECIAL	E = DODGE
	F = EAGLE

BODY

48 = SEDAN TYPE #8
49 = HATCHBACK TYPE #2

ENGINE

EER = 2.7L V6 DOHC 24 Valve MPI Engine
EGG = 3.5L High Output V6 24V MPI Engine
ESF = 6.1L SRT HEMI SMPI V8 Engine
EXL = 3.0L V6 Turbo Diesel Engine
EZB = 5.7L Hemi Multi Displacement Engine

TRANSMISSION

DGV = 4-Spd. Automatic VLP 42RLE Trans
DGJ = 5-Speed Auto W5A580 Transmission

AR = use ase required - = Non illustrated part

Housing and Differential with Internal Parts and Axle Shafts-[AWD]
Figure 3-220

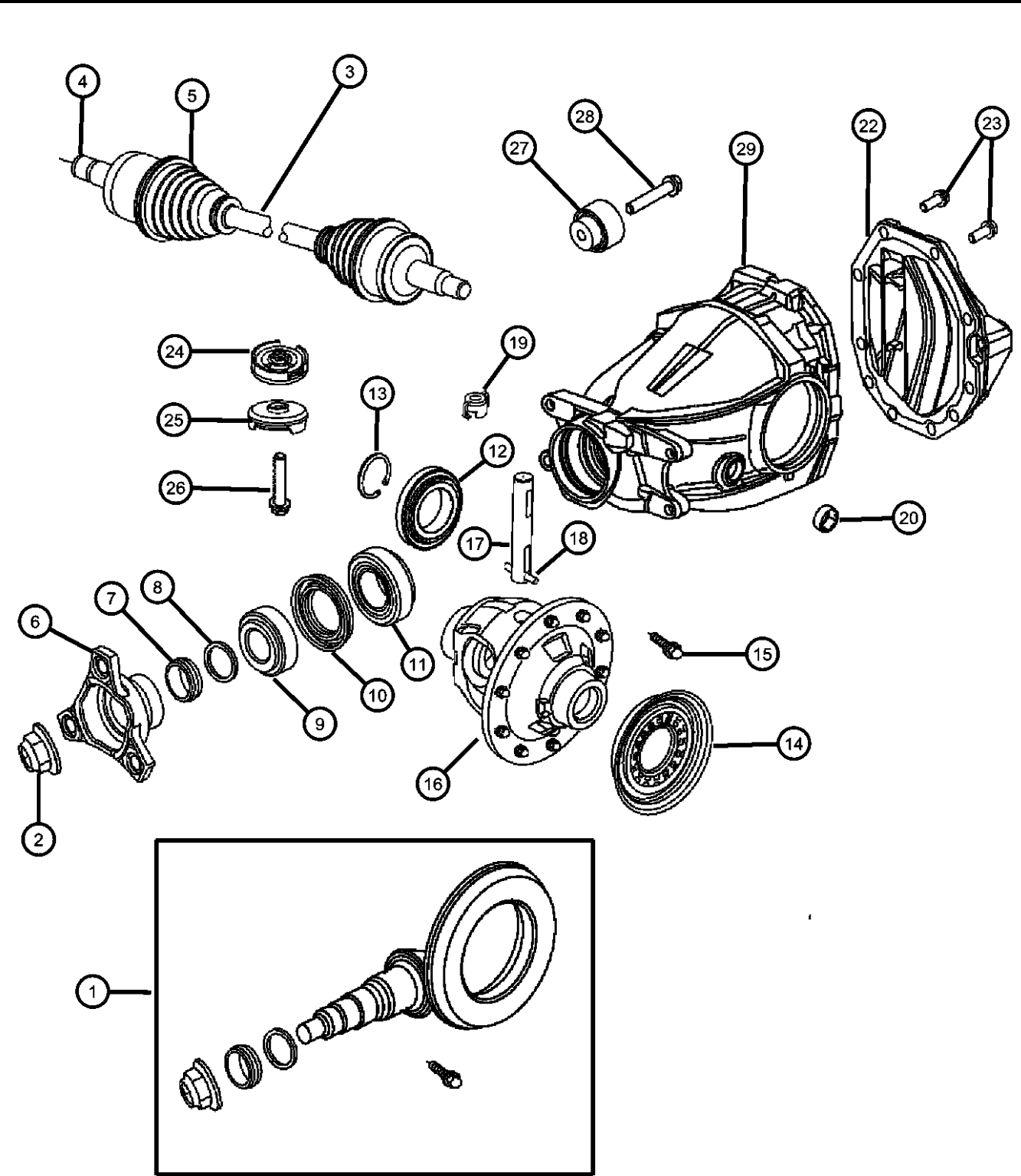
ITEM	PART NUMBER	QTY	LINE	SERIES	BODY	ENGINE	TRANS	TRIM	DESCRIPTION																																																																																																																																																																																																																																																																														
<div><div></div><div><div>Sales Codes: [BRD]= 4-WHEEL DISC [BR3]= ANTI-LOCK 4-WHEEL DISC [BR5]= ANTI-LOCK 4-WHEEL DISC, PERFORMANCE [EEO]= ALL 2.5L OR 2.7L V6 GAS [EGO]=ALL 3.3L,3.5L, & 3.8L 6CY [EZO]= ALL 5.7L 8CYL GAS [SDD]= PERFORMANCE [SDG]= 4-WHL INDEPEN</div><table><tr><td>1</td><td></td><td></td><td></td><td></td><td></td><td></td><td></td><td></td><td>GEAR PACKAGE, Ring And Pinion</td></tr><tr><td></td><td>05140386AA</td><td>1</td><td>E</td><td>P, S</td><td>49</td><td></td><td></td><td></td><td></td></tr><tr><td></td><td></td><td>1</td><td>E, F</td><td></td><td>48</td><td></td><td></td><td></td><td></td></tr><tr><td></td><td></td><td>1</td><td>E</td><td>H</td><td>49</td><td></td><td></td><td></td><td></td></tr><tr><td>2</td><td></td><td></td><td></td><td></td><td></td><td></td><td></td><td></td><td>NUT</td></tr><tr><td></td><td>05174162AA</td><td>1</td><td>E</td><td>P, S</td><td>49</td><td></td><td></td><td></td><td></td></tr><tr><td></td><td></td><td>1</td><td>E, F</td><td></td><td>48</td><td></td><td></td><td></td><td></td></tr><tr><td></td><td></td><td>1</td><td>E</td><td>H</td><td>49</td><td></td><td></td><td></td><td></td></tr><tr><td>3</td><td></td><td></td><td></td><td></td><td></td><td></td><td></td><td></td><td>SHAFT, Axle Half</td></tr><tr><td></td><td>04726100AD</td><td>1</td><td>E, F</td><td></td><td>48</td><td></td><td></td><td></td><td>Right</td></tr><tr><td></td><td></td><td>1</td><td>E</td><td>H</td><td>49</td><td></td><td></td><td></td><td>Right</td></tr><tr><td></td><td>04726101AD</td><td>1</td><td>E</td><td>P, S</td><td>49</td><td></td><td></td><td></td><td>Left</td></tr><tr><td></td><td></td><td>1</td><td>E</td><td>P, S</td><td>49</td><td></td><td></td><td></td><td>Right</td></tr><tr><td></td><td></td><td>1</td><td>E, F</td><td></td><td>48</td><td></td><td></td><td></td><td>Left</td></tr><tr><td></td><td></td><td>1</td><td>E</td><td>H</td><td>49</td><td></td><td></td><td></td><td>Left</td></tr><tr><td>4</td><td></td><td></td><td></td><td></td><td></td><td></td><td></td><td></td><td>CIRCLIP, Half Shaft</td></tr><tr><td></td><td>05179163AA</td><td>1</td><td>E</td><td>P, S</td><td>49</td><td></td><td></td><td></td><td></td></tr><tr><td></td><td></td><td>1</td><td>E, F</td><td></td><td>48</td><td></td><td></td><td></td><td></td></tr><tr><td></td><td></td><td>1</td><td>E</td><td>H</td><td>49</td><td></td><td></td><td></td><td></td></tr><tr><td>5</td><td></td><td>1</td><td></td><td></td><td></td><td></td><td></td><td></td><td>BOOT KIT, Half Shaft, [Boot Kits serviced in shaft assembly item # 3], (NOT SERVICED)</td></tr><tr><td>6</td><td></td><td></td><td></td><td></td><td></td><td></td><td></td><td></td><td>FLANGE, Axle Output</td></tr><tr><td></td><td>52111451AC</td><td>1</td><td>E</td><td>P, S</td><td>49</td><td></td><td></td><td></td><td></td></tr><tr><td></td><td></td><td>1</td><td>E, F</td><td></td><td>48</td><td></td><td></td><td></td><td></td></tr><tr><td></td><td></td><td>1</td><td>E</td><td>H</td><td>49</td><td></td><td></td><td></td><td></td></tr></table><div>MAGNUM/300/CHARGER (LX)<table><tr><td>SERIES</td><td>LINE</td><td>BODY</td><td>ENGINE</td><td>TRANSMISSION</td></tr><tr><td>H = HIGHLINE</td><td>C = CHRYSLER</td><td>48 = SEDAN TYPE #8</td><td>EER = 2.7L V6 DOHC 24 Valve MPI Engine</td><td>DGV = 4-Spd. Automatic VLP 42RLE Trans</td></tr><tr><td>P = PREMIUM</td><td>Z = CHRYSLER (RHD)</td><td>49 = HATCHBACK TYPE #2</td><td>EGG = 3.5L High Output V6 24V MPI Engine</td><td>DGJ = 5-Speed Auto W5A580 Transmission</td></tr><tr><td>S = SPORT</td><td>D = DODGE</td><td></td><td>ESF = 6.1L SRT HEMI SMPI V8 Engine</td><td></td></tr><tr><td>X = SPECIAL</td><td>E = DODGE</td><td></td><td>EXL = 3.0L V6 Turbo Diesel Engine</td><td></td></tr><tr><td></td><td>F = EAGLE</td><td></td><td>EZB = 5.7L Hemi Multi Displacement Engine</td><td></td></tr></table></div></div></div>										1									GEAR PACKAGE, Ring And Pinion		05140386AA	1	E	P, S	49							1	E, F		48							1	E	H	49					2									NUT		05174162AA	1	E	P, S	49							1	E, F		48							1	E	H	49					3									SHAFT, Axle Half		04726100AD	1	E, F		48				Right			1	E	H	49				Right		04726101AD	1	E	P, S	49				Left			1	E	P, S	49				Right			1	E, F		48				Left			1	E	H	49				Left	4									CIRCLIP, Half Shaft		05179163AA	1	E	P, S	49							1	E, F		48							1	E	H	49					5		1							BOOT KIT, Half Shaft, [Boot Kits serviced in shaft assembly item # 3], (NOT SERVICED)	6									FLANGE, Axle Output		52111451AC	1	E	P, S	49							1	E, F		48							1	E	H	49					SERIES	LINE	BODY	ENGINE	TRANSMISSION	H = HIGHLINE	C = CHRYSLER	48 = SEDAN TYPE #8	EER = 2.7L V6 DOHC 24 Valve MPI Engine	DGV = 4-Spd. Automatic VLP 42RLE Trans	P = PREMIUM	Z = CHRYSLER (RHD)	49 = HATCHBACK TYPE #2	EGG = 3.5L High Output V6 24V MPI Engine	DGJ = 5-Speed Auto W5A580 Transmission	S = SPORT	D = DODGE		ESF = 6.1L SRT HEMI SMPI V8 Engine		X = SPECIAL	E = DODGE		EXL = 3.0L V6 Turbo Diesel Engine			F = EAGLE		EZB = 5.7L Hemi Multi Displacement Engine	
1									GEAR PACKAGE, Ring And Pinion																																																																																																																																																																																																																																																																														
	05140386AA	1	E	P, S	49																																																																																																																																																																																																																																																																																		
		1	E, F		48																																																																																																																																																																																																																																																																																		
		1	E	H	49																																																																																																																																																																																																																																																																																		
2									NUT																																																																																																																																																																																																																																																																														
	05174162AA	1	E	P, S	49																																																																																																																																																																																																																																																																																		
		1	E, F		48																																																																																																																																																																																																																																																																																		
		1	E	H	49																																																																																																																																																																																																																																																																																		
3									SHAFT, Axle Half																																																																																																																																																																																																																																																																														
	04726100AD	1	E, F		48				Right																																																																																																																																																																																																																																																																														
		1	E	H	49				Right																																																																																																																																																																																																																																																																														
	04726101AD	1	E	P, S	49				Left																																																																																																																																																																																																																																																																														
		1	E	P, S	49				Right																																																																																																																																																																																																																																																																														
		1	E, F		48				Left																																																																																																																																																																																																																																																																														
		1	E	H	49				Left																																																																																																																																																																																																																																																																														
4									CIRCLIP, Half Shaft																																																																																																																																																																																																																																																																														
	05179163AA	1	E	P, S	49																																																																																																																																																																																																																																																																																		
		1	E, F		48																																																																																																																																																																																																																																																																																		
		1	E	H	49																																																																																																																																																																																																																																																																																		
5		1							BOOT KIT, Half Shaft, [Boot Kits serviced in shaft assembly item # 3], (NOT SERVICED)																																																																																																																																																																																																																																																																														
6									FLANGE, Axle Output																																																																																																																																																																																																																																																																														
	52111451AC	1	E	P, S	49																																																																																																																																																																																																																																																																																		
		1	E, F		48																																																																																																																																																																																																																																																																																		
		1	E	H	49																																																																																																																																																																																																																																																																																		
SERIES	LINE	BODY	ENGINE	TRANSMISSION																																																																																																																																																																																																																																																																																			
H = HIGHLINE	C = CHRYSLER	48 = SEDAN TYPE #8	EER = 2.7L V6 DOHC 24 Valve MPI Engine	DGV = 4-Spd. Automatic VLP 42RLE Trans																																																																																																																																																																																																																																																																																			
P = PREMIUM	Z = CHRYSLER (RHD)	49 = HATCHBACK TYPE #2	EGG = 3.5L High Output V6 24V MPI Engine	DGJ = 5-Speed Auto W5A580 Transmission																																																																																																																																																																																																																																																																																			
S = SPORT	D = DODGE		ESF = 6.1L SRT HEMI SMPI V8 Engine																																																																																																																																																																																																																																																																																				
X = SPECIAL	E = DODGE		EXL = 3.0L V6 Turbo Diesel Engine																																																																																																																																																																																																																																																																																				
	F = EAGLE		EZB = 5.7L Hemi Multi Displacement Engine																																																																																																																																																																																																																																																																																				

Housing and Differential with Internal Parts and Axle Shafts-[AWD]

Figure 3-220

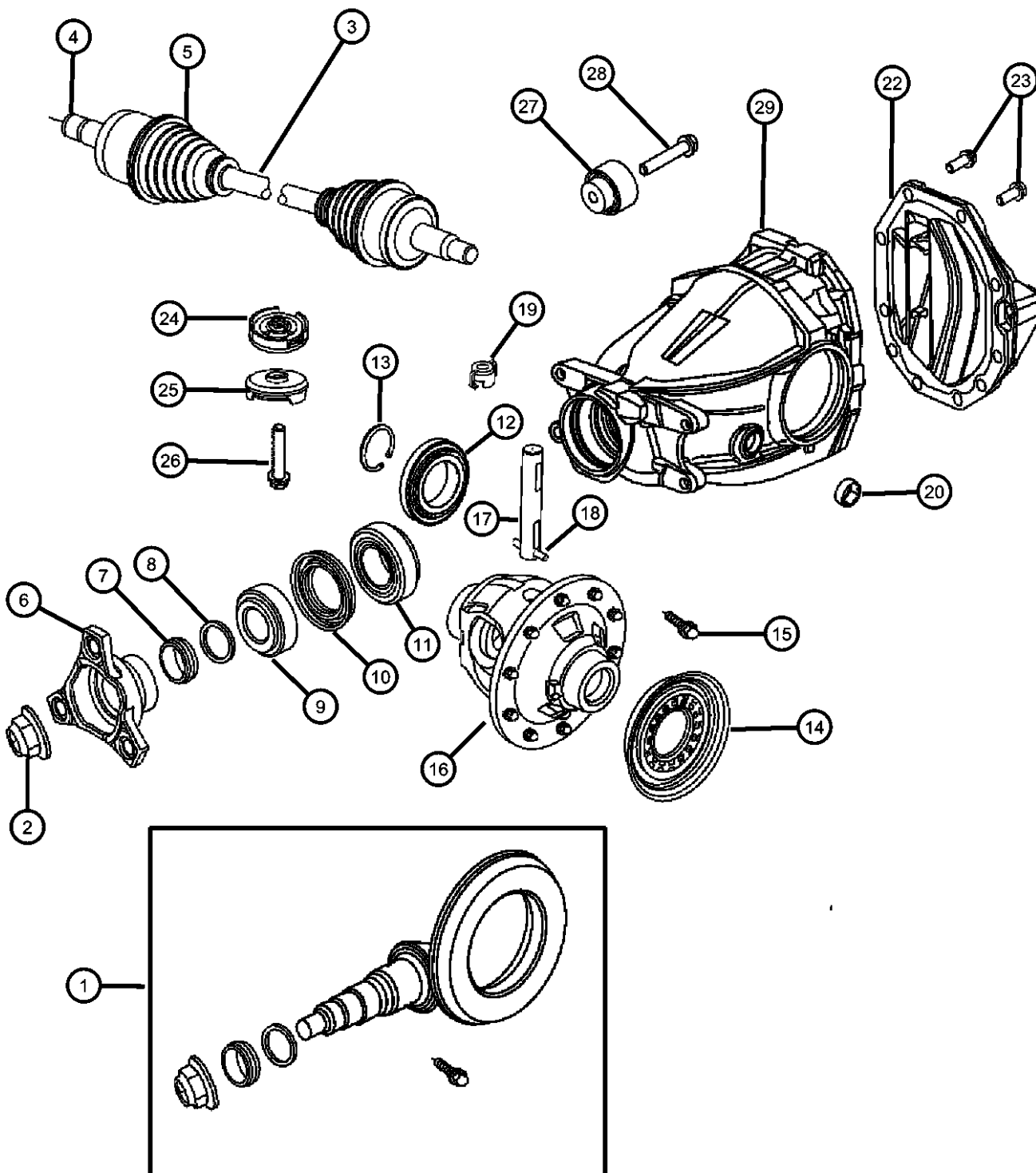

ITEM	PART NUMBER	QTY	LINE	SERIES	BODY	ENGINE	TRANS	TRIM	DESCRIPTION
7	52111442AA	1	E	P, S	49				SPACER, Drive Pinion Bearing
		1	E, F		48				
		1	E	H	49				
8	52111443AA	2	E, F		48				WASHER, Thrust
		2	E	H	49				
		2	E	P, S	49				
9	52111444AA	1	E	P, S	49				BEARING, Drive Pinion
		1	E, F		48				
		1	E	H	49				
10	52114832AA	1	E	P, S	49				SEAL
		1	E, F		48				
		1	E	H	49				
11	52111439AA	1	E	P, S	49				BEARING, Drive Pinion
		1	E, F		48				
		1	E	H	49				
12	52111478AA	2	E	P, S	49				BEARING, Differential Case
		2	E, F		48				
		2	E	H	49				
13	52111671AB	AR	E	H	49				RETAINING RING/SHIM, Differential Bearing
	52111674AB	AR	E	P, S	49				
		AR	E, F		48				
		AR	E	H	49				
	52111661AB	AR	E	P, S	49				

MAGNUM/300/CHARGER (LX)

SERIES	LINE
H = HIGHLINE	C = CHRYSLER
P = PREMIUM	Z = CHRYSLER (RHD)
S = SPORT	D = DODGE
X = SPECIAL	E = DODGE
	F = EAGLE

BODY
48 = SEDAN TYPE #8
49 = HATCHBACK TYPE #2

ENGINE
EER = 2.7L V6 DOHC 24 Valve MPI Engine
EGG = 3.5L High Output V6 24V MPI Engine
ESF = 6.1L SRT HEMI SMPI V8 Engine
EXL = 3.0L V6 Turbo Diesel Engine
EZB = 5.7L Hemi Multi Displacement Engine

TRANSMISSION
DGV = 4-Spd. Automatic VLP 42RLE Trans
DGJ = 5-Speed Auto W5A580 Transmission

AR = use ase required - = Non illustrated part

2007 LX

Housing and Differential with Internal Parts and Axle Shafts-[AWD]

Figure 3-220

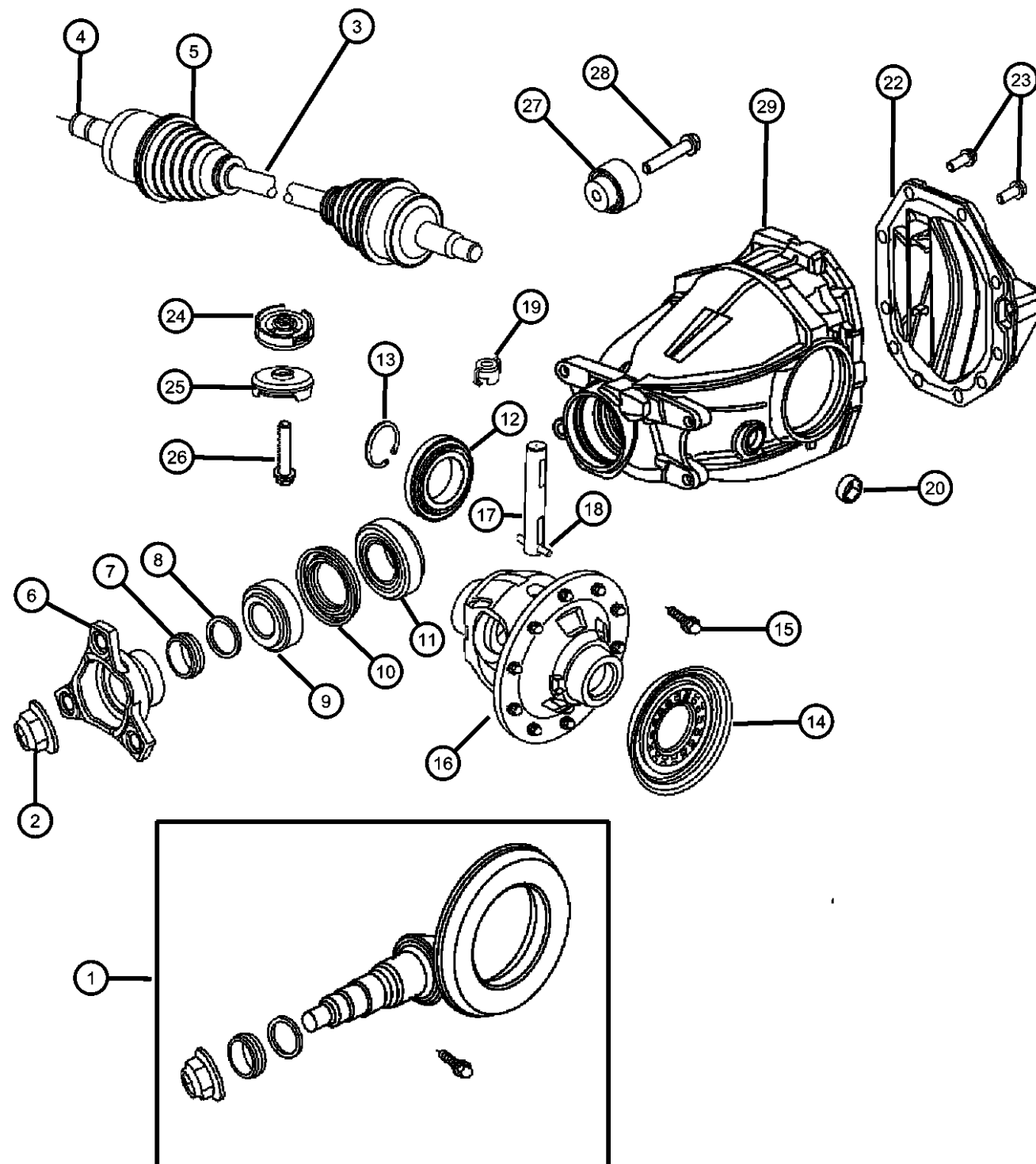

ITEM	PART NUMBER	QTY	LINE	SERIES	BODY	ENGINE	TRANS	TRIM	DESCRIPTION
		AR	E, F		48				3.60mm
		AR	E	H	49				3.60mm
52111666AB		AR	E	P, S	49				3.70mm
		AR	E, F		48				3.70mm
		AR	E	H	49				3.70mm
		AR	E	P, S	49				3.80mm
		AR	E, F		48				3.80mm
52111684AB		AR	E, F		48				4.05mm
		AR	E	H	49				4.05mm
52111676AB		AR	E	P, S	49				3.90mm
		AR	E, F		48				3.90mm
		AR	E	H	49				3.90mm
52111679AB		AR	E	P, S	49				3.95mm
		AR	E, F		48				3.95mm
		AR	E	H	49				3.95mm
52111681AB		AR	E	P, S	49				4.00mm
		AR	E, F		48				4.00mm
		AR	E	H	49				4.00mm
		AR	E	P, S	49				4.05mm
52111691AB		AR	E	H	49				4.20mm
52111696AB		AR	E	P, S	49				4.30mm
52111686AB		AR	E	P, S	49				4.10mm
		AR	E, F		48				4.10mm
		AR	E	H	49				4.10mm
52111689AB		AR	E	P, S	49				4.15mm
		AR	E, F		48				4.15mm
		AR	E	H	49				4.15mm
		AR	E	P, S	49				4.20mm
		AR	E, F		48				4.20mm
		AR	E, F		48				4.30mm
		AR	E	H	49				4.30mm

MAGNUM/300/CHARGER (LX)

SERIES	LINE
H = HIGHLINE	C = CHRYSLER
P = PREMIUM	Z = CHRYSLER (RHD)
S = SPORT	D = DODGE
X = SPECIAL	E = DODGE
	F = EAGLE

BODY
48 = SEDAN TYPE #8
49 = HATCHBACK TYPE #2

ENGINE
EER = 2.7L V6 DOHC 24 Valve MPI Engine
EGG = 3.5L High Output V6 24V MPI Engine
ESF = 6.1L SRT HEMI SMPI V8 Engine
EXL = 3.0L V6 Turbo Diesel Engine
EZB = 5.7L Hemi Multi Displacement Engine

TRANSMISSION
DGV = 4-Spd. Automatic VLP 42RLE Trans
DGJ = 5-Speed Auto W5A580 Transmission

AR = use ase required - = Non illustrated part

2007 LX

Housing and Differential with Internal Parts and Axle Shafts-[AWD]
Figure 3-220

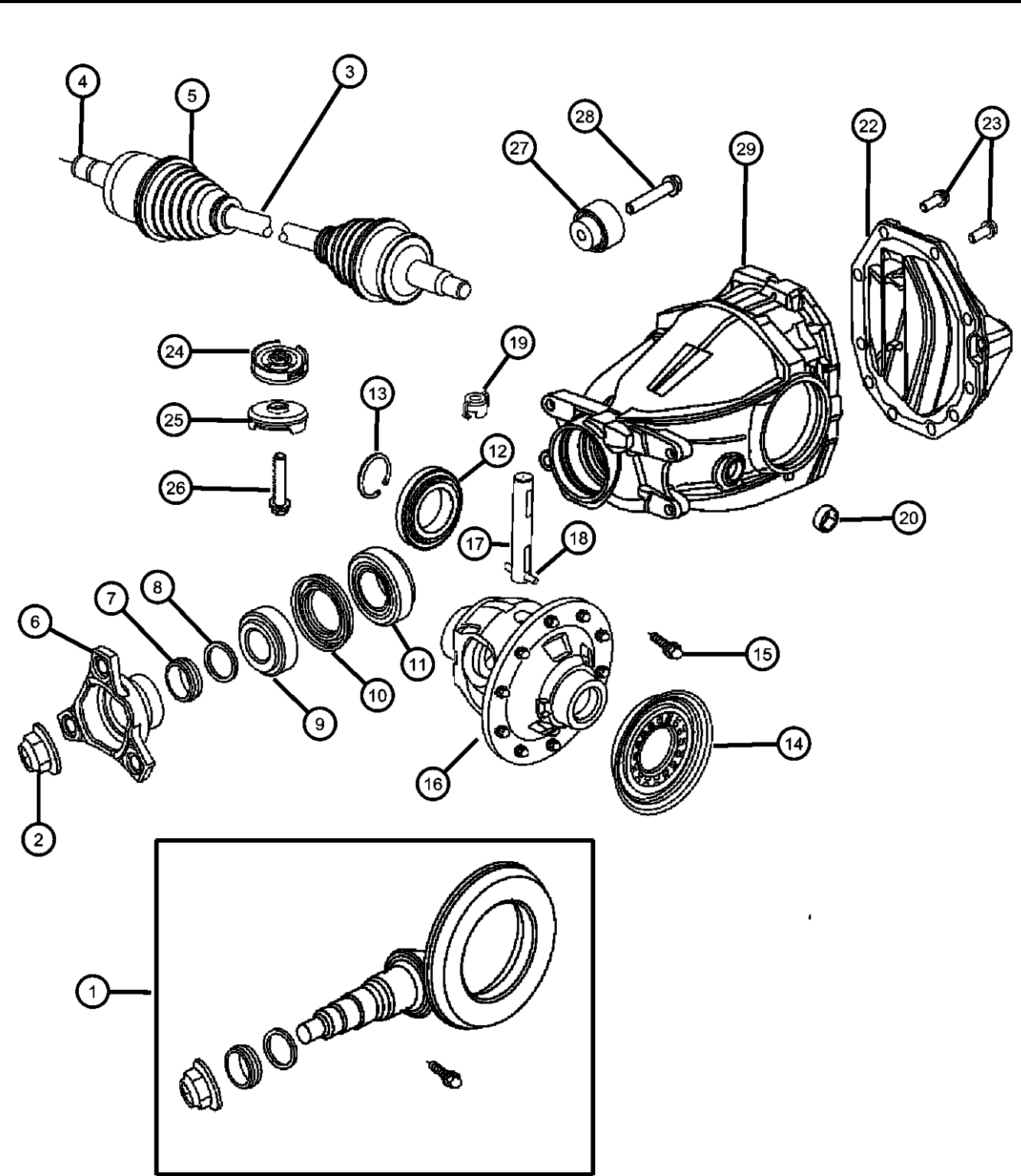
										ITEM	PART NUMBER	QTY	LINE	SERIES	BODY	ENGINE	TRANS	TRIM	DESCRIPTION
										52111701AB	AR	E	P, S	49					4.40mm
											AR	E, F		48					4.40mm
											AR	E	H	49					4.40mm
										52111705AB	AR	E	P, S	49					4.45mm
											AR	E, F		48					4.45mm
											AR	E	H	49					4.45mm
										52111708AB	AR	E	P, S	49					4.50mm
											AR	E, F		48					4.50mm
											AR	E	H	49					4.50mm
										52114482AA	AR	E	P, S	49					3.20mm
											AR	E, F		48					3.20mm
											AR	E	H	49					3.20mm
										52114483AA	AR	E	P, S	49					3.22mm
											AR	E, F		48					3.22mm
											AR	E	H	49					3.22mm
										52114484AA	AR	E	P, S	49					3.24mm
											AR	E, F		48					3.24mm
											AR	E	H	49					3.24mm
										52114485AA	AR	E	P, S	49					3.26mm
											AR	E, F		48					3.26mm
											AR	E	H	49					3.26mm
										52114486AA	AR	E	P, S	49					3.28mm
										52114487AA	AR	E	P, S	49					3.30mm
											AR	E, F		48					3.30mm
											AR	E	H	49					3.30mm
										52114488AA	AR	E	P, S	49					3.32mm
											AR	E, F		48					3.32mm
											AR	E	H	49					3.32mm
52114489AA	AR	E	P, S	49					3.34mm										
	AR	E, F		48					3.34mm										
	AR	E	H	49					3.34mm										
<div><div>MAGNUM/300/CHARGER (LX)</div><div><div>SERIES</div><div>LINE</div></div><div><div>H = HIGHLINE</div><div>C = CHRYSLER</div></div><div><div>P = PREMIUM</div><div>Z = CHRYSLER (RHD)</div></div><div><div>S = SPORT</div><div>D = DODGE</div></div><div><div>X = SPECIAL</div><div>E = DODGE</div></div><div><div></div><div>F = EAGLE</div></div></div> <div><div>BODY</div><div>48 = SEDAN TYPE #8</div><div>49 = HATCHBACK TYPE #2</div></div> <div><div>ENGINE</div><div>EER = 2.7L V6 DOHC 24 Valve MPI Engine</div><div>EGG = 3.5L High Output V6 24V MPI Engine</div><div>ESF = 6.1L SRT HEMI SMPI V8 Engine</div><div>EXL = 3.0L V6 Turbo Diesel Engine</div><div>EZB = 5.7L Hemi Multi Displacement Engine</div></div> <div><div>TRANSMISSION</div><div>DGV = 4-Spd. Automatic VLP 42RLE Trans</div><div>DGJ = 5-Speed Auto W5A580 Transmission</div></div>																			

AR = use ase required - = Non illustrated part

Housing and Differential with Internal Parts and Axle Shafts-[AWD]
Figure 3-220

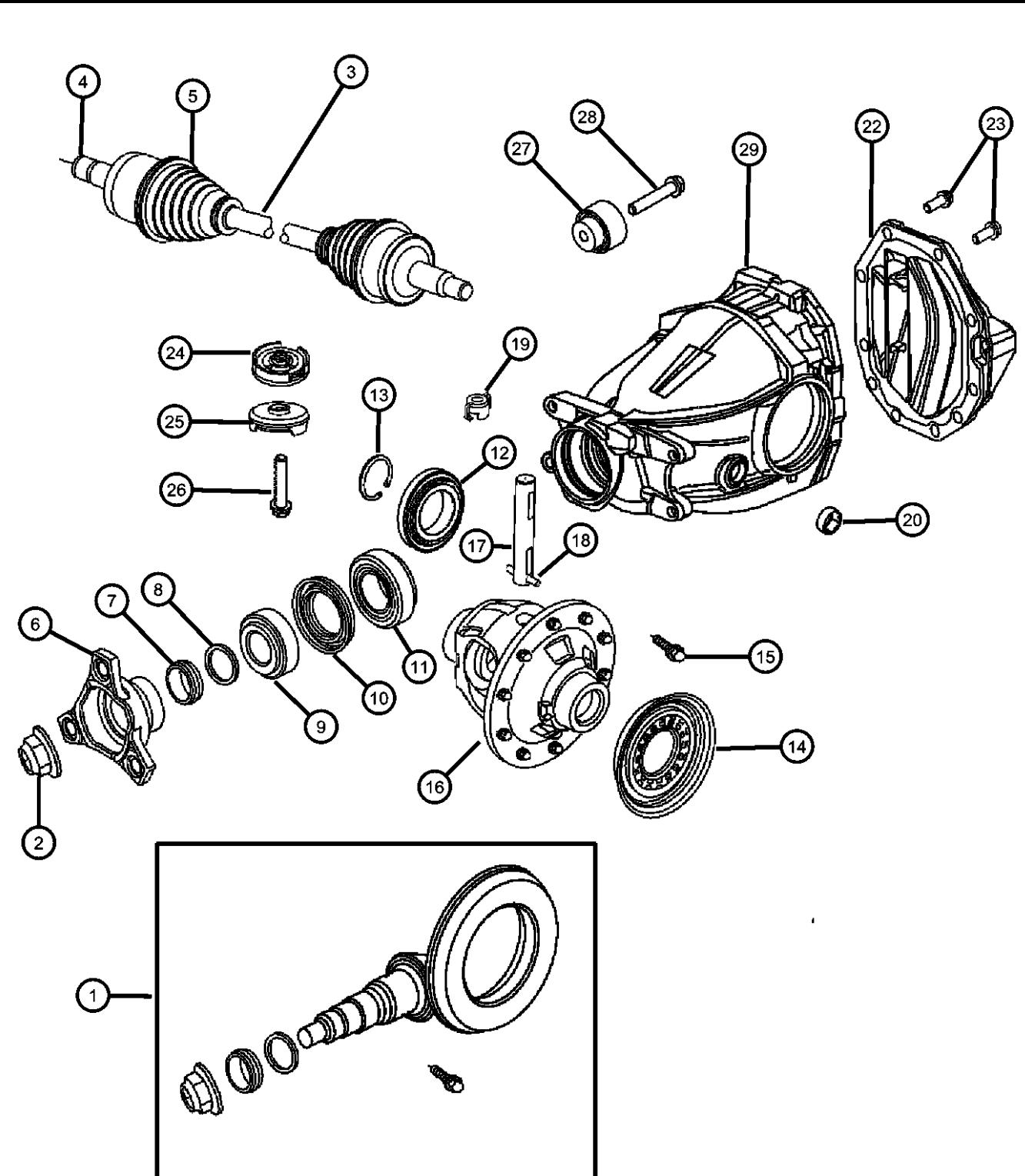
										ITEM	PART NUMBER	QTY	LINE	SERIES	BODY	ENGINE	TRANS	TRIM	DESCRIPTION
										52114490AA	AR	E	P, S	49				3.36mm	
											AR	E, F		48				3.28mm	
											AR	E	H	49				3.28mm	
										52114491AA	AR	E	H	49				3.38mm	
										52114492AA	AR	E	P, S	49				3.40mm	
											AR	E, F		48				3.40mm	
											AR	E	H	49				3.40mm	
										52114493AA	AR	E	P, S	49				3.42mm	
											AR	E, F		48				3.42mm	
											AR	E	H	49				3.42mm	
										52114494AA	AR	E	P, S	49				3.44mm	
											AR	E, F		48				3.36mm	
											AR	E	H	49				3.36mm	
											AR	E	P, S	49				3.38mm	
											AR	E, F		48				3.38mm	
										52114496AA	AR	E, F		48				3.48mm	
											AR	E	H	49				3.48mm	
										52114497AA	AR	E	P, S	49				3.50mm	
											AR	E, F		48				3.50mm	
											AR	E	H	49				3.50mm	
										52114498AA	AR	E	P, S	49				3.52mm	
											AR	E, F		48				3.44mm	
											AR	E	H	49				3.44mm	
										52114495AA	AR	E	P, S	49				3.46mm	
											AR	E, F		48				3.46mm	
											AR	E	H	49				3.46mm	
											AR	E	P, S	49				3.48mm	
										52114500AA	AR	E	H	49				3.56mm	
										52114501AA	AR	E	P, S	49				3.58mm	
											AR	E, F		48				3.58mm	
											AR	E	H	49				3.58mm	

MAGNUM/300/CHARGER (LX)

SERIES	LINE	BODY	ENGINE	TRANSMISSION
H = HIGHLINE	C = CHRYSLER	48 = SEDAN TYPE #8	EER = 2.7L V6 DOHC 24 Valve MPI Engine	DGV = 4-Spd. Automatic VLP 42RLE Trans
P = PREMIUM	Z = CHRYSLER (RHD)	49 = HATCHBACK TYPE #2	EGG = 3.5L High Output V6 24V MPI Engine	DGJ = 5-Speed Auto W5A580 Transmission
S = SPORT	D = DODGE		ESF = 6.1L SRT HEMI SMPI V8 Engine	
X = SPECIAL	E = DODGE		EXL = 3.0L V6 Turbo Diesel Engine	
	F = EAGLE		EZB = 5.7L Hemi Multi Displacement Engine	

Housing and Differential with Internal Parts and Axle Shafts-[AWD]

Figure 3-220

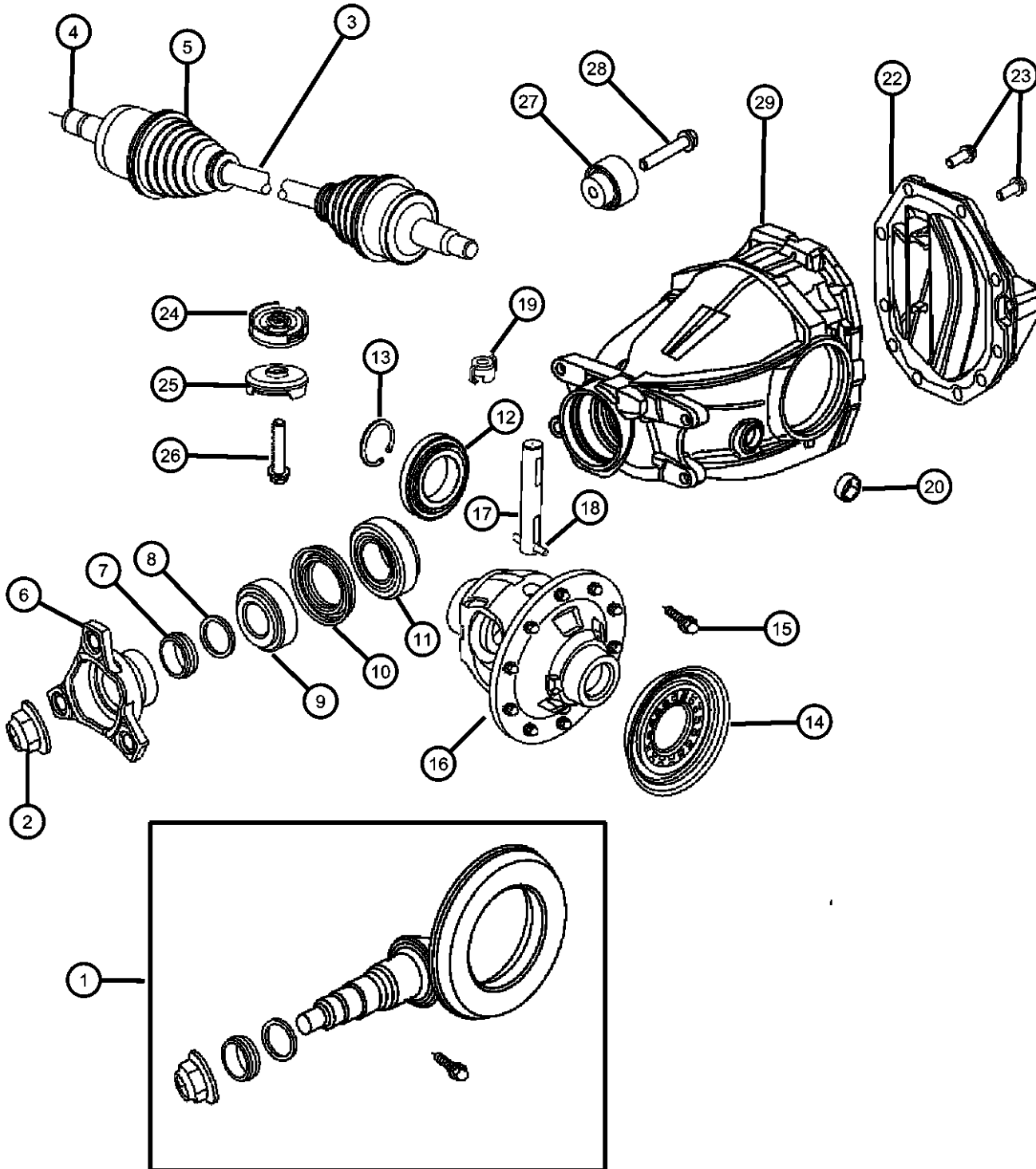

ITEM	PART NUMBER	QTY	LINE	SERIES	BODY	ENGINE	TRANS	TRIM	DESCRIPTION
		AR	E, F		48				3.52mm
		AR	E	H	49				3.52mm
52114499AA		AR	E	P, S	49				3.54mm
		AR	E, F		48				3.54mm
		AR	E	H	49				3.54mm
		AR	E	P, S	49				3.56mm
		AR	E, F		48				3.56mm
52114504AA		AR	E	H	49				4.56mm
52114505AA		AR	E	P, S	49				4.58mm
		AR	E, F		48				4.58mm
		AR	E	H	49				4.58mm
52114502AA		AR	E	P, S	49				4.52mm
		AR	E, F		48				4.52mm
		AR	E	H	49				4.52mm
52114503AA		AR	E	P, S	49				4.54mm
		AR	E, F		48				4.54mm
		AR	E	H	49				4.54mm
		AR	E	P, S	49				4.56mm
52114506AA		AR	E, F		48				4.56mm
		AR	E	P, S	49				4.60mm
		AR	E, F		48				4.60mm
		AR	E	H	49				4.60mm
52114507AA		AR	E	P, S	49				4.62mm
		AR	E, F		48				4.62mm
		AR	E	H	49				4.62mm
52114508AA		AR	E	P, S	49				4.64mm
		AR	E, F		48				4.64mm
52114509AA		AR	E	P, S	49				4.66mm
		AR	E, F		48				4.66mm
		AR	E	H	49				4.66mm
52114510AA		AR	E	P, S	49				4.68mm

MAGNUM/300/CHARGER (LX)

SERIES	LINE
H = HIGHLINE	C = CHRYSLER
P = PREMIUM	Z = CHRYSLER (RHD)
S = SPORT	D = DODGE
X = SPECIAL	E = DODGE
	F = EAGLE

BODY
48 = SEDAN TYPE #8
49 = HATCHBACK TYPE #2

ENGINE
EER = 2.7L V6 DOHC 24 Valve MPI Engine
EGG = 3.5L High Output V6 24V MPI Engine
ESF = 6.1L SRT HEMI SMPI V8 Engine
EXL = 3.0L V6 Turbo Diesel Engine
EZB = 5.7L Hemi Multi Displacement Engine

TRANSMISSION
DGV = 4-Spd. Automatic VLP 42RLE Trans
DGJ = 5-Speed Auto W5A580 Transmission

AR = use ase required - = Non illustrated part

2007 LX

Housing and Differential with Internal Parts and Axle Shafts-[AWD]

Figure 3-220

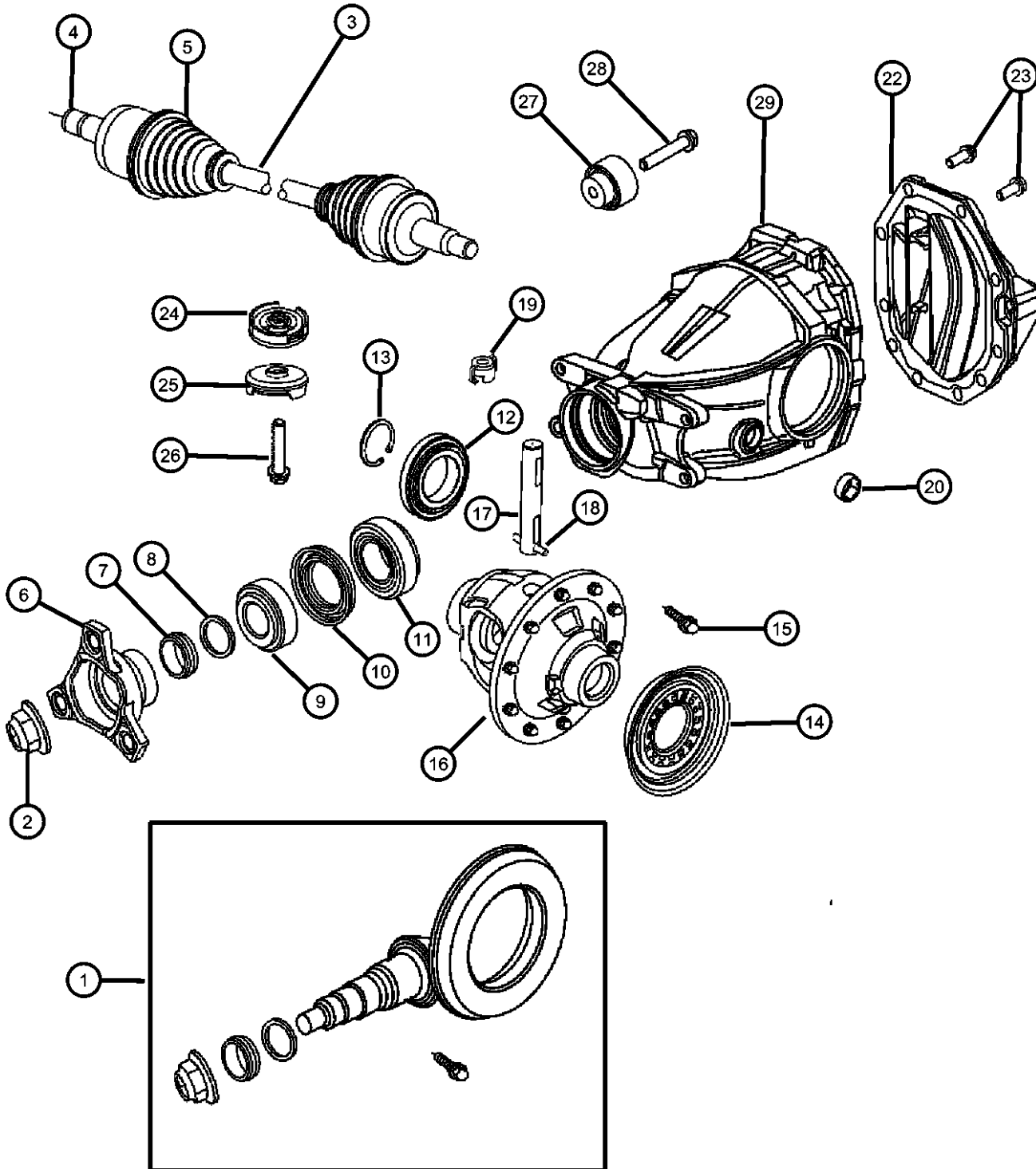

ITEM	PART NUMBER	QTY	LINE	SERIES	BODY	ENGINE	TRANS	TRIM	DESCRIPTION
14	52111482AB	AR	E, F		48				4.68mm
		AR	E	H	49				4.68mm
		AR	E	H	49				4.64mm
									SEAL, Axle Drive Shaft
15	05114257AA	2	E	P, S	49				BOLT
		2	E, F		48				
		2	E	H	49				
16	52114060AA	10	E	P, S	49				CASE, Differential
		10	E, F		48				
		10	E	H	49				
17	52111469AA	1	E	P, S	49				SHAFT, Pinion Gear
		1	E, F		48				
		1	E	H	49				
18	52111492AA	1	E	P, S	49				PIN, Pinion Shaft, M6x45.00, (NOT SERVICED)
		1	E, F		48				
		1	E	H	49				
19	52111492AA	1	E	P, S	49				VENT, Axle
		1	E, F		48				
		1	E	H	49				
20	05097712AB	2	E	P, S	49				PLUG, Oil Drain
		2	E, F		48				
		2	E	H	49				
-21	05139421AA								SHIM, Drive Pinion Bearing
		AR	E, F		48				

MAGNUM/300/CHARGER (LX)

SERIES	LINE
H = HIGHLINE	C = CHRYSLER
P = PREMIUM	Z = CHRYSLER (RHD)
S = SPORT	D = DODGE
X = SPECIAL	E = DODGE
	F = EAGLE

BODY
48 = SEDAN TYPE #8
49 = HATCHBACK TYPE #2

ENGINE
EER = 2.7L V6 DOHC 24 Valve MPI Engine
EGG = 3.5L High Output V6 24V MPI Engine
ESF = 6.1L SRT HEMI SMPI V8 Engine
EXL = 3.0L V6 Turbo Diesel Engine
EZB = 5.7L Hemi Multi Displacement Engine

TRANSMISSION
DGV = 4-Spd. Automatic VLP 42RLE Trans
DGJ = 5-Speed Auto W5A580 Transmission

AR = use ase required - = Non illustrated part

2007 LX

Housing and Differential with Internal Parts and Axle Shafts-[AWD]
Figure 3-220

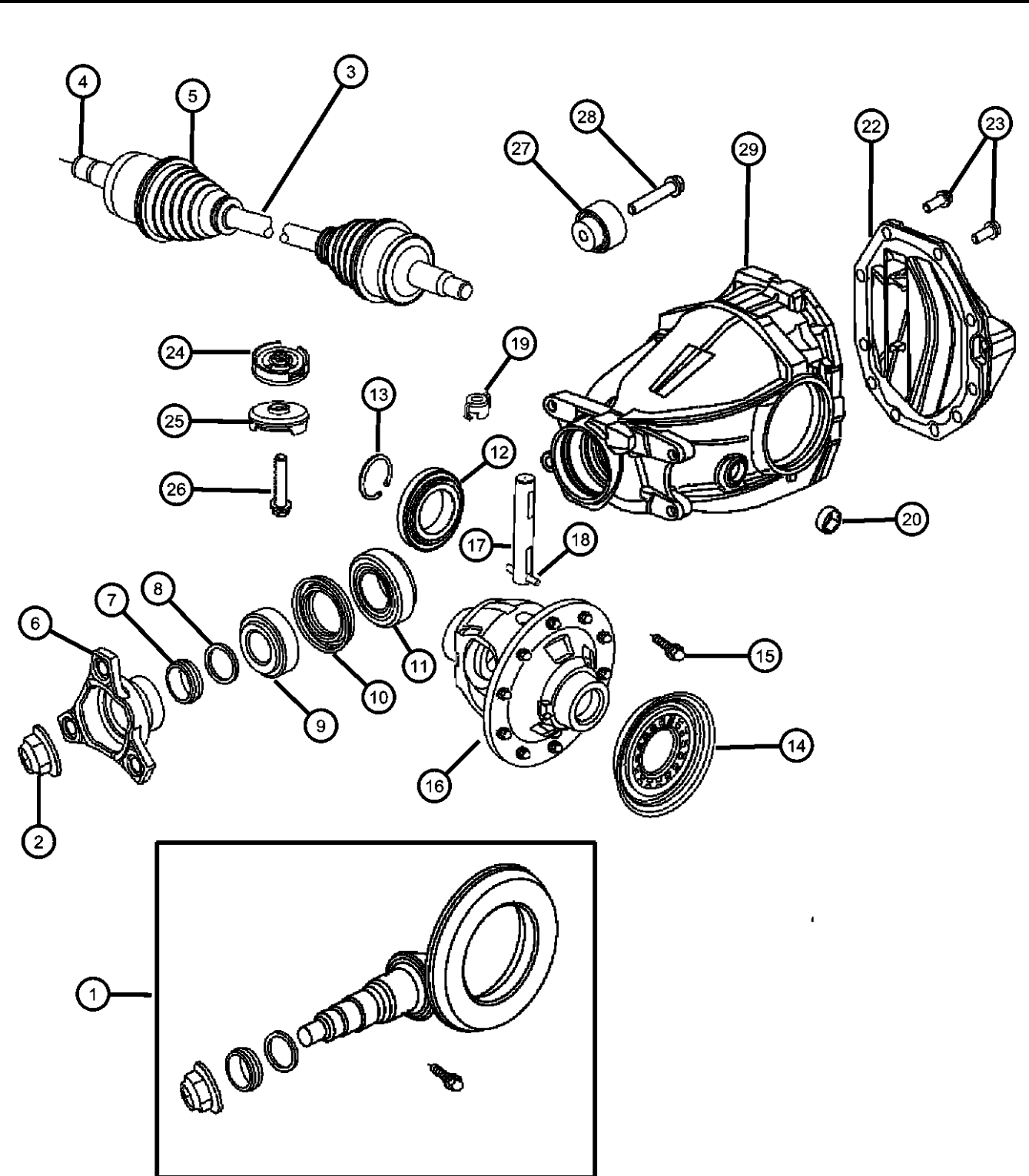
										ITEM	PART NUMBER	QTY	LINE	SERIES	BODY	ENGINE	TRANS	TRIM	DESCRIPTION
																			
										MAGNUM/300/CHARGER (LX)									
										SERIES		LINE		BODY		ENGINE		TRANSMISSION	
										H = HIGHLINE		C = CHRYSLER		48 = SEDAN TYPE #8		EER = 2.7L V6 DOHC 24		DGV = 4-Spd. Automatic VLP 42RLE	
										P = PREMIUM		Z = CHRYSLER (RHD)		49 = HATCHBACK TYPE #2		Valve MPI Engine		Trans	
										S = SPORT		D = DODGE				EGG = 3.5L High Output V6		DGJ = 5-Speed Auto W5A580	
										X = SPECIAL		E = DODGE				24V MPI Engine		Transmission	
												F = EAGLE				ESF = 6.1L SRT HEMI SMPI			
																V8 Engine			
																EXL = 3.0L V6 Turbo Diesel			
																Engine			
																EZB = 5.7L Hemi Multi			
																Displacement Engine			

AR = use ase required - = Non illustrated part

Housing and Differential with Internal Parts and Axle Shafts-[AWD]

Figure 3-220

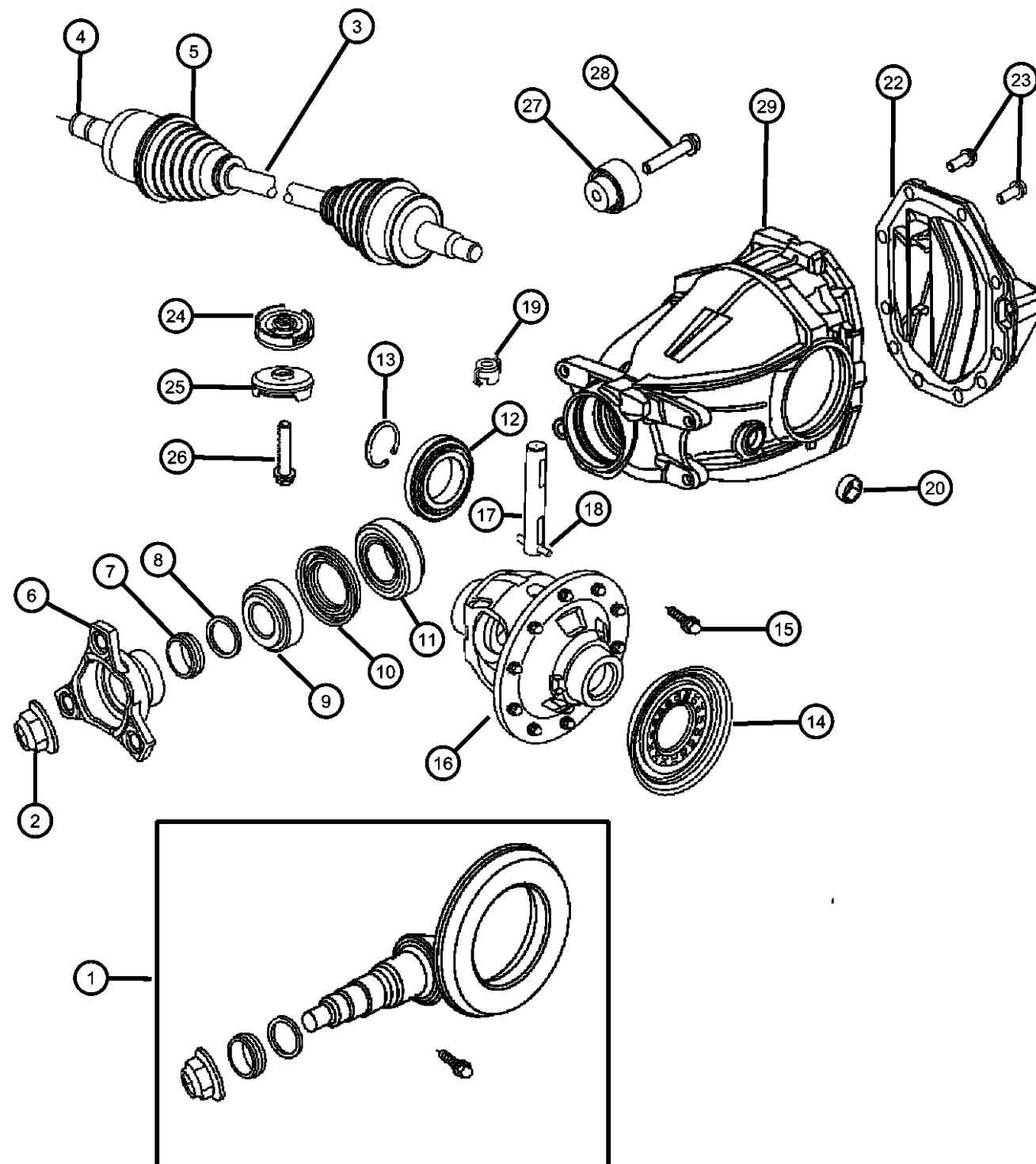

ITEM	PART NUMBER	QTY	LINE	SERIES	BODY	ENGINE	TRANS	TRIM	DESCRIPTION
		AR	E	H	49				2.00mm
	05139441AA	AR	E	P, S	49				2.05mm
		AR	E, F		48				2.05mm
		AR	E	H	49				2.05mm
	05139444AA	AR	E, F		48				2.10mm
		AR	E	H	49				2.10mm
	05139445AA	AR	E	P, S	49				2.15mm
		AR	E, F		48				2.15mm
		AR	E	H	49				2.15mm
	05139446AA	AR	E	P, S	49				2.20mm
		AR	E, F		48				2.20mm
		AR	E	H	49				2.20mm
	05139447AA	AR	E	P, S	49				2.25mm
		AR	E, F		48				2.25mm
		AR	E	H	49				2.25mm
		AR	E	P, S	49				2.10mm
	05139448AA	AR	E	H	49				2.30mm
	05139450AA	AR	E	P, S	49				2.35mm
		AR	E, F		48				2.35mm
		AR	E	H	49				2.35mm
	05139451AA	AR	E	P, S	49				2.40mm
		AR	E, F		48				2.40mm
		AR	E	H	49				2.40mm
		AR	E	P, S	49				2.30mm
		AR	E, F		48				2.30mm
22									COVER, Differential
	52111484AD	1	E	P, S	49				
		1	E, F		48				
		1	E	H	49				
23									BOLT, Hex Flange Head, M10x1.50x25

MAGNUM/300/CHARGER (LX)

SERIES	LINE
H = HIGHLINE	C = CHRYSLER
P = PREMIUM	Z = CHRYSLER (RHD)
S = SPORT	D = DODGE
X = SPECIAL	E = DODGE
	F = EAGLE

BODY
48 = SEDAN TYPE #8
49 = HATCHBACK TYPE #2

ENGINE
EER = 2.7L V6 DOHC 24 Valve MPI Engine
EGG = 3.5L High Output V6 24V MPI Engine
ESF = 6.1L SRT HEMI SMPI V8 Engine
EXL = 3.0L V6 Turbo Diesel Engine
EZB = 5.7L Hemi Multi Displacement Engine

TRANSMISSION
DGV = 4-Spd. Automatic VLP 42RLE Trans
DGJ = 5-Speed Auto W5A580 Transmission

AR = use ase required - = Non illustrated part

2007 LX

Housing and Differential with Internal Parts and Axle Shafts-[AWD]
Figure 3-220

										ITEM	PART NUMBER	QTY	LINE	SERIES	BODY	ENGINE	TRANS	TRIM	DESCRIPTION
											06507605AA	10	E, F		48				
												10	E	H		49			
												10	E	P, S		49			
										24									MOUNT, Differential
											04578085AA	1	E	P, S		49			
												1	E, F			48			
												1	E	H		49			
										25									MOUNT, Differential
											04578191AA	1	E	P, S		49			
												1	E, F			48			
												1	E	H		49			
										26									SCREW, Cap
											06102382AA	1	E	P, S		49			
												1	E, F			48			
												1	E	H		49			
										27									MOUNT, Differential
											04578084AB	2	E	P, S		49			
												2	E, F			48			
												2	E	H		49			
										28									SCREW AND WASHER, Hex Head
											06507311AA	2	E	P, S		49			
												2	E, F			48			
												2	E	H		49			
										29	05143141AA	1	E, F		48, 49				HOUSING, Differential
										-30	52111468AA	2	E, F			48			WASHER, Pinion Gear

Group - 4

Parking Brake

Group - 4 Parking Brake

Illustration Title	Group-Fig. No.
Parking Brake Lever and Cables	
Lever Assembly and Cables, Parking Brake	Fig. 4 - 110
Brake Assembly, Parking	Fig. 4 - 120

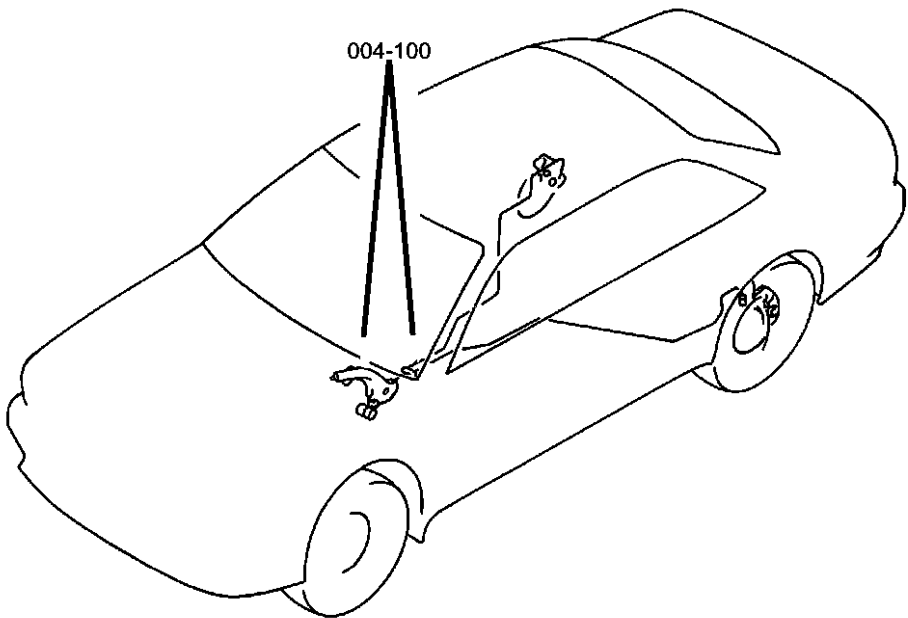

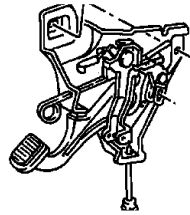
004-100 Parking Brake Lever and Cables			
			

Lever Assembly and Cables, Parking Brake Figure 4-110

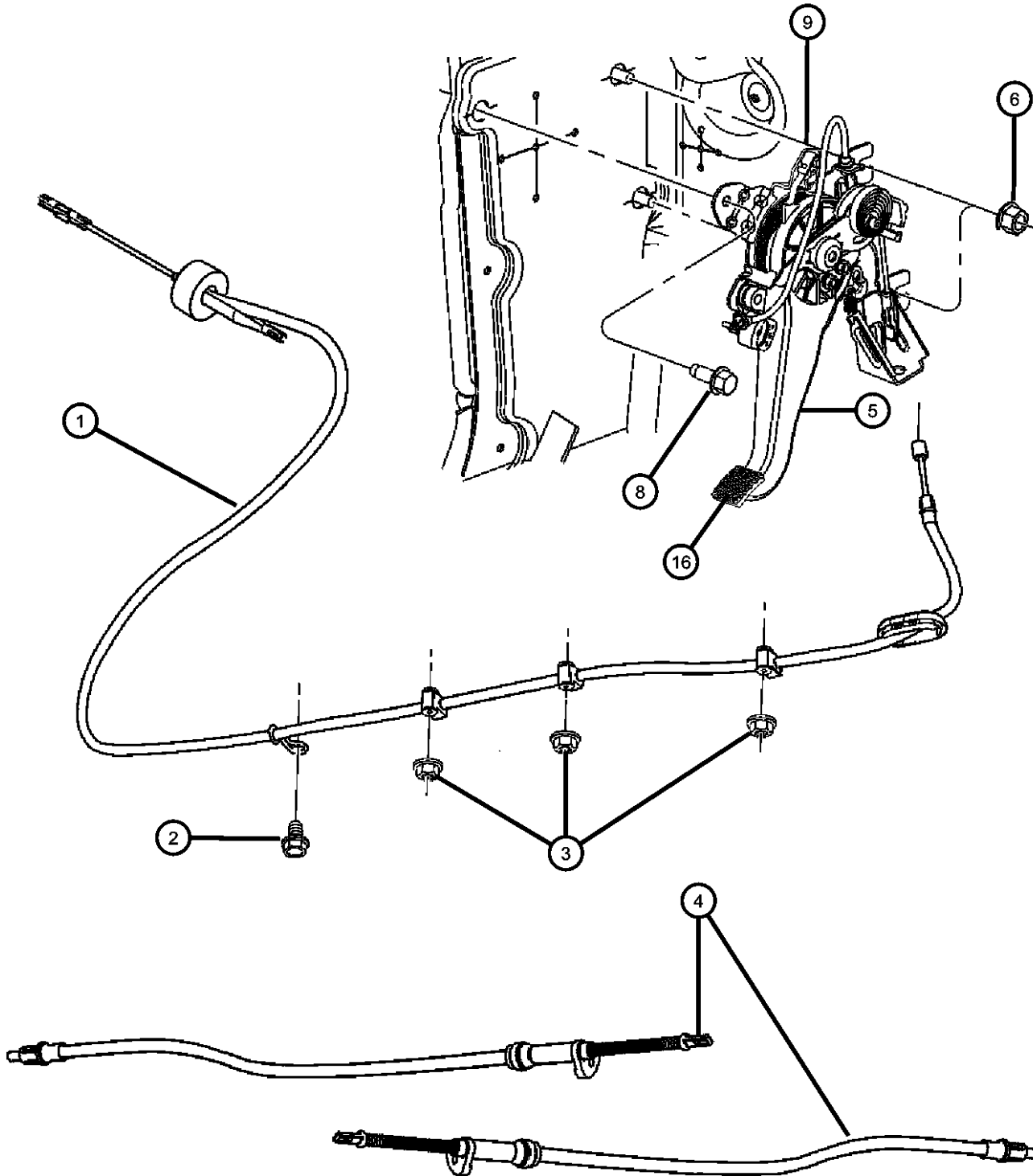

ITEM	PART NUMBER	QTY	LINE	SERIES	BODY	ENGINE	TRANS	TRIM	DESCRIPTION
------	-------------	-----	------	--------	------	--------	-------	------	-------------

Sale Codes:

[EEO]=ALL 2.5L OR 2.7L V6 GAS ENGINES

[EGO]=ALL 3.3L,3.5L,3.8L & 4.0L ENGINES

[ESO]=ALL 6 L ENGINES

[EXO]=ALL 3.0/3.1L TURBO DIESELS ENGINES

[EZO]=ALL 5.7L 8CYL GAS ENGINES

1	04779239AG	1	C, D						CABLE, Parking Brake
		1	E, F		48				
2	06504249	1							SCREW, Hex Head, M6x1x20Cable Routing
3	06104725AA	3							NUT AND WASHER, M6x1Cable To Frame
4	04779260AD	2	C, D						CABLE, Parking Brake
	04779322AC	2	E, F		48				
	05290824AA	2	C, D		48, 49				
5	04779478AA	1							LEVER, Park Brake
6	06101445	2							NUT AND WASHER, Hex Nut-Coned Washer, M8 x 1.25
-7	06101445	2							HANDLE, Parking Brake, Serviced in Steering Column Cover [Group 08A], (NOT SERVICED)
8	06505559AA	1							SCREW AND WASHER, Hex Head, M8x1.25x40
9	05189366AA	1							SWITCH, Parking Brake
-10	04779427AC	1	C, D		48, 49				BRACKET, Brake Cable Guide
		1	E, F		48				
-11	05133476AB	2	C		48				SCREW, FRT PARKING BRAKE CABLE ATTACH
-12	04779426AC	1	C, D		48, 49				BRACKET, Brake Cable Guide
		1	E		49				
		1	E, F		48				
-13	06101956	2	C, D						NUT, U, M6x1.00, INT PARK BRAKE CABLE ATTACH

MAGNUM/300/CHARGER (LX)

SERIES	LINE
H = HIGHLINE	C = CHRYSLER
P = PREMIUM	Z = CHRYSLER (RHD)
S = SPORT	D = DODGE
X = SPECIAL	E = DODGE
	F = EAGLE

BODY
48 = SEDAN TYPE #8
49 = HATCHBACK TYPE #2

ENGINE
EER = 2.7L V6 DOHC 24 Valve MPI Engine
EGG = 3.5L High Output V6 24V MPI Engine
ESF = 6.1L SRT HEMI SMPI V8 Engine
EXL = 3.0L V6 Turbo Diesel Engine
EZB = 5.7L Hemi Multi Displacement Engine

TRANSMISSION
DGV = 4-Spd. Automatic VLP 42RLE Trans
DGJ = 5-Speed Auto W5A580 Transmission

AR = use ase required - = Non illustrated part

2007 LX

Lever Assembly and Cables, Parking Brake
Figure 4-110

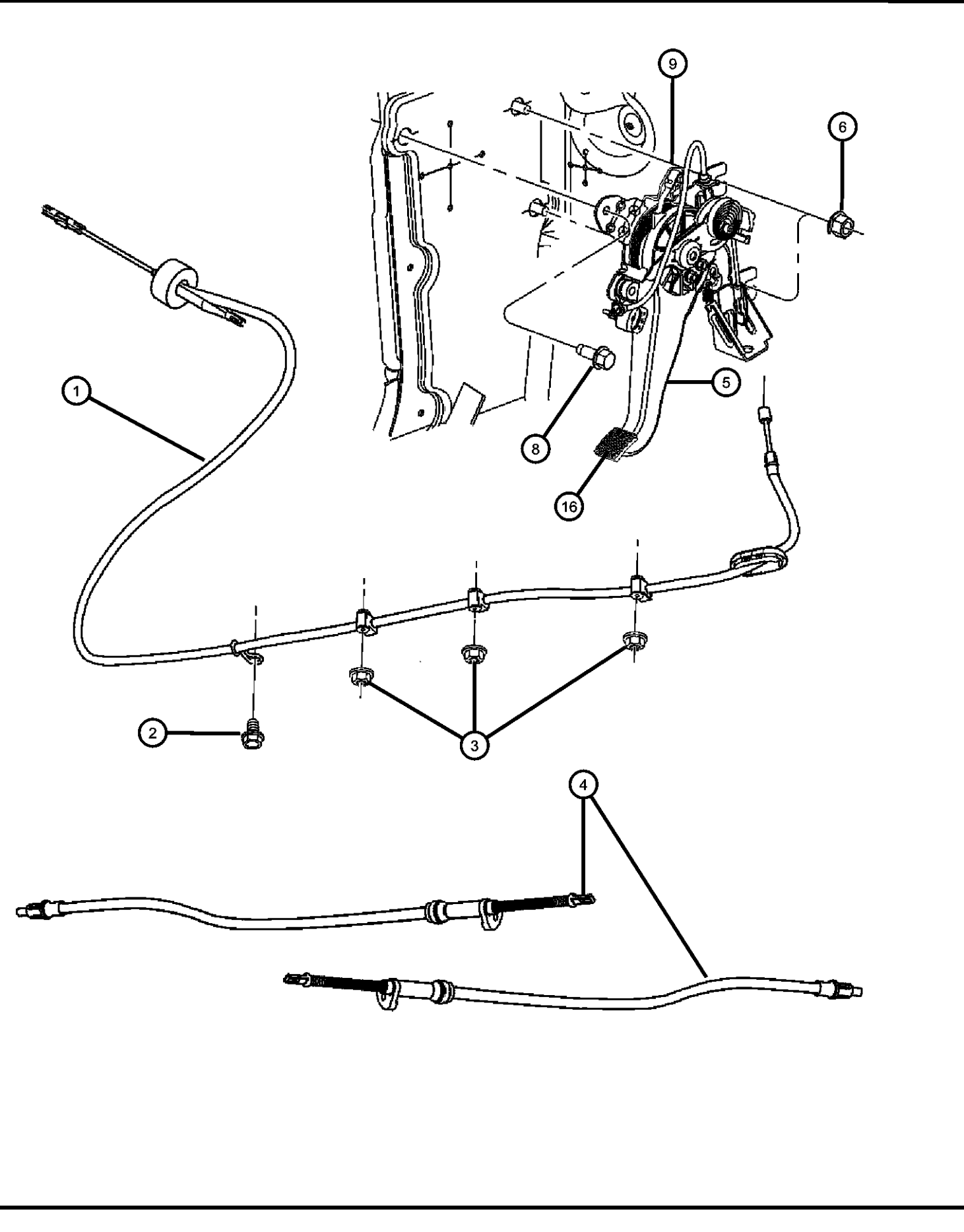
ITEM	PART NUMBER	QTY	LINE	SERIES	BODY	ENGINE	TRANS	TRIM	DESCRIPTION
									
-14	06104007AA	1	C, D						SCREW
		1	E, F		48				FRT PARKING BRAKE CABLE ROUTING
-15	06104143AA	2	D, C						FRT PARKING BRAKE CABLE ROUTING
16	68044148AA	1							SCREW, M6X1.0X20.0, PARK BRAKE CABLE TO BRACKET PAD, Parking Brake Pedal
MAGNUM/300/CHARGER (LX)									
SERIES		LINE		BODY		ENGINE		TRANSMISSION	
H = HIGHLINE		C = CHRYSLER		48 = SEDAN TYPE #8		EER = 2.7L V6 DOHC 24 Valve MPI Engine		DGV = 4-Spd. Automatic VLP 42RLE Trans	
P = PREMIUM		Z = CHRYSLER (RHD)		49 = HATCHBACK TYPE #2		EGG = 3.5L High Output V6 24V MPI Engine		DGJ = 5-Speed Auto W5A580 Transmission	
S = SPORT		D = DODGE				ESF = 6.1L SRT HEMI SMPI V8 Engine			
X = SPECIAL		E = DODGE				EXL = 3.0L V6 Turbo Diesel Engine			
		F = EAGLE				EZB = 5.7L Hemi Multi Displacement Engine			

AR = use ase required - = Non illustrated part

Brake Assembly, Parking
Figure 4-120

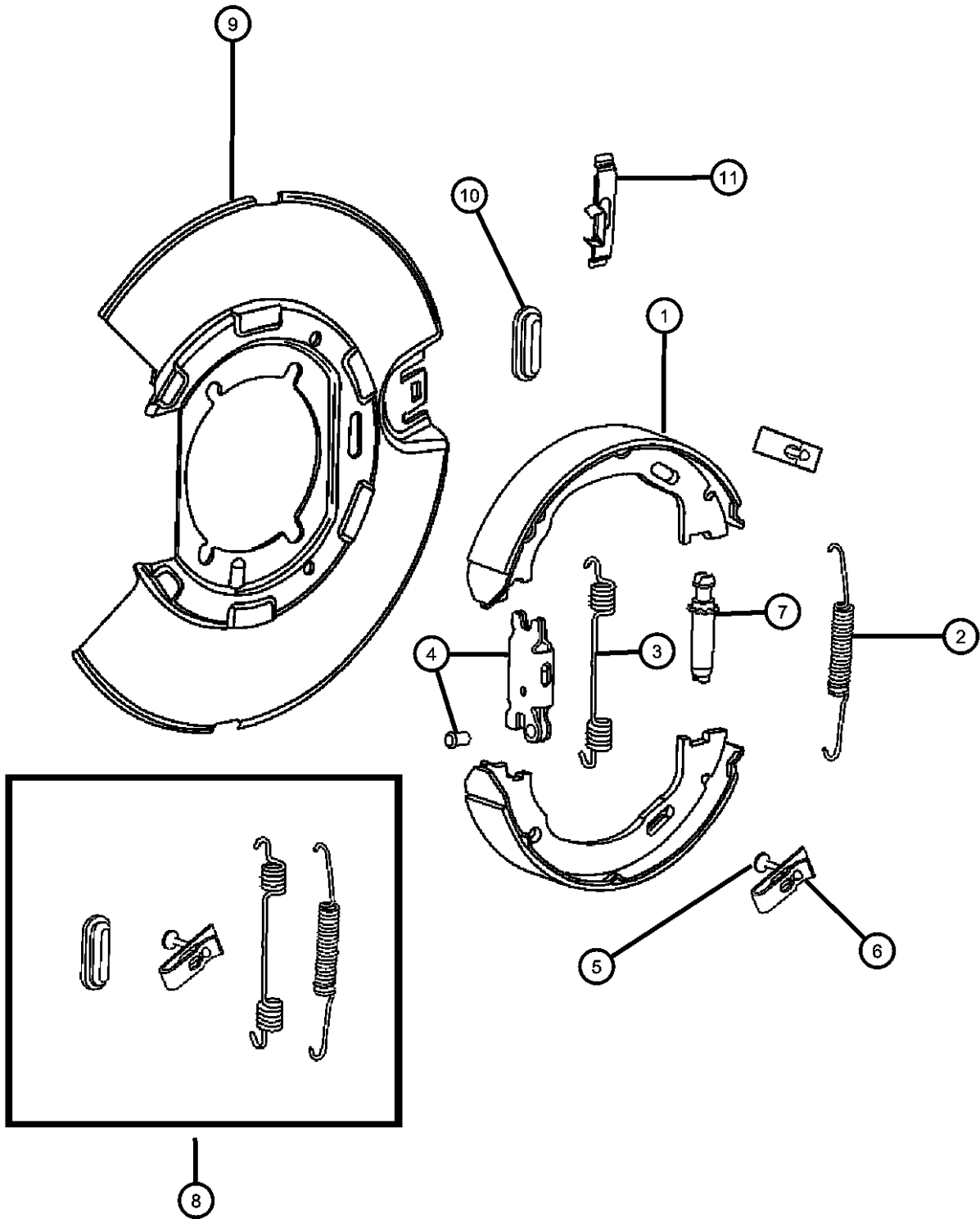

ITEM	PART NUMBER	QTY	LINE	SERIES	BODY	ENGINE	TRANS	TRIM	DESCRIPTION
Sale Codes: [EEO]=ALL 2.5L OR 2.7L V6 GAS ENGINES [EGO]=ALL 3.3L,3.5L,3.8L & 4.0L ENGINES [ESO]=ALL 6 L ENGINES [EXO]=ALL 3.0/3.1L TURBO DIESELS ENGINES [EZO]=ALL 5.7L 8CYL GAS ENGINES									
1									SHOE AND LINING PACKAGE, Park Brake, For Both Sides
	05137624AA	1	E		49				
		1	E, F		48				
		2	C, D						
2									SPRING, Park Brake Shoe Return
	04762116	2	D						
		1	E		49				
		1	E, F		48				
3									SPRING, Brake Shoe Return
	05137622AA	2	C, D						
		1	E		49				
		1	E, F		48				
4									LEVER, Park Brake Adjusting
	05103208AA	2	C, D						
		1	E		49				
		1	E, F		48				
5									PIN, Brake Shoe Hold Down
	04762126	4	C, D						
		2	E		49				
		2	E, F		48				
6									CLIP, Parking Brake Hold Down
	04762125	4	C, D						
		2	E		49				
		2	E, F		48				
7									ADJUSTER, Parking Brake
	05093391AA	1	E		49				

MAGNUM/300/CHARGER (LX)		BODY		ENGINE	TRANSMISSION
SERIES	LINE				
H = HIGHLINE	C = CHRYSLER	48 = SEDAN TYPE #8		EER = 2.7L V6 DOHC 24	DGV = 4-Spd. Automatic VLP 42RLE
P = PREMIUM	Z = CHRYSLER (RHD)	49 = HATCHBACK TYPE #2		Valve MPI Engine	Trans
S = SPORT	D = DODGE			EGG = 3.5L High Output V6	DGJ = 5-Speed Auto W5A580
X = SPECIAL	E = DODGE			24V MPI Engine	Transmission
	F = EAGLE			ESF = 6.1L SRT HEMI SMPI	
				V8 Engine	
				EXL = 3.0L V6 Turbo Diesel	
				Engine	
				EZB = 5.7L Hemi Multi	
				Displacement Engine	

AR = use ase required - = Non illustrated part

Brake Assembly, Parking
Figure 4-120

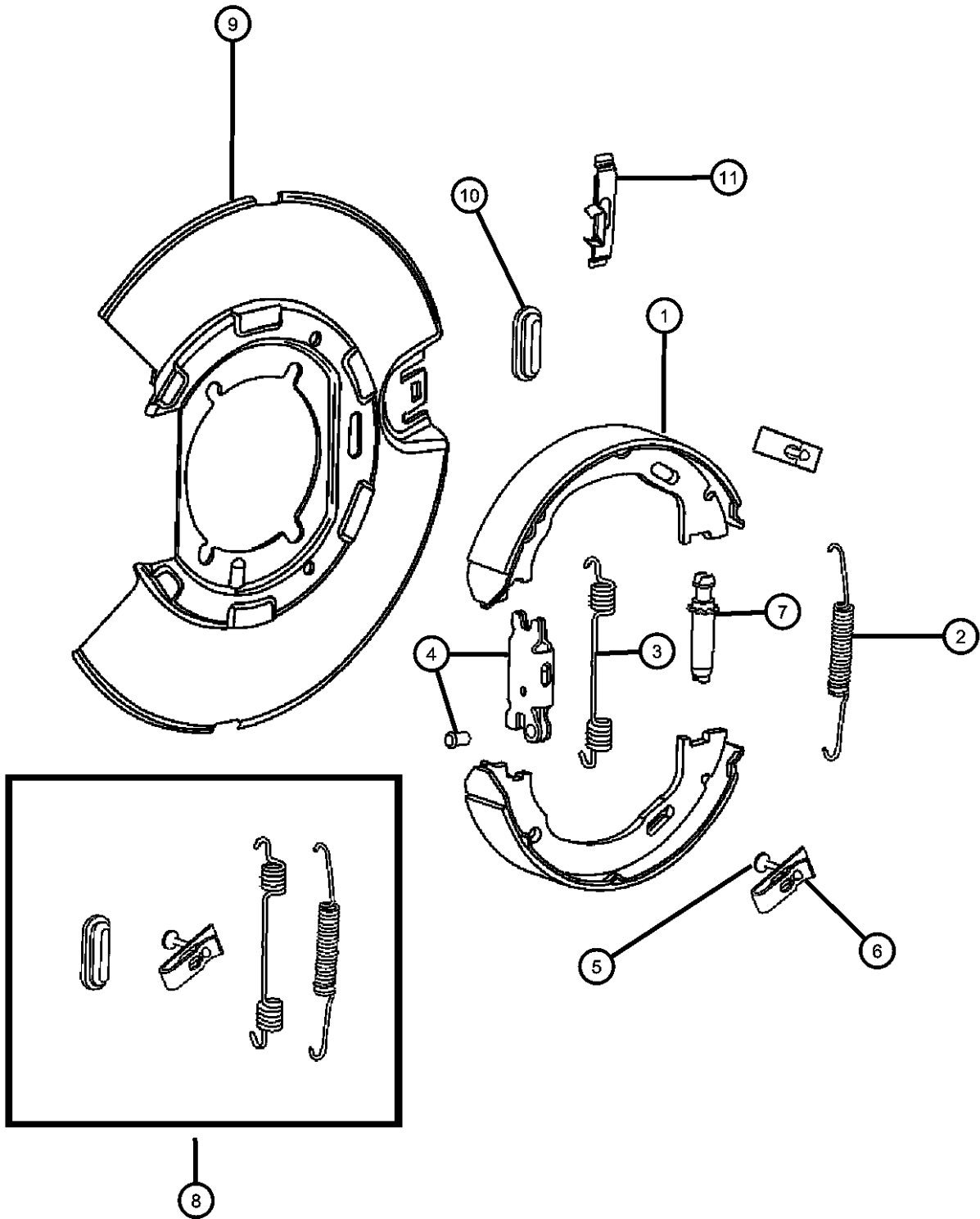

ITEM	PART NUMBER	QTY	LINE	SERIES	BODY	ENGINE	TRANS	TRIM	DESCRIPTION
8	05103203AA	1	E, F		48				SPRING KIT, Brake Shoe Hold Down
		2	C, D						
9	05137619AA	2	C		48				ADAPTER, Parking Brake
		2	D						
	05137620AA	1	E		49				Left
		1	E, F		48				
	05170481AA	2	C, D						Left
		1	E, F		48				
	05170482AA	2	C, D						Right
		1	E		49				
	04762121	1	D		48, 49				[SDX]+[BR4], Right
		2	C		48				
	04779275AB	1	D		48, 49				[SDX]+[BR4], Left
		2	C		48				
	05290853AB	2	C, D						PLUG, Brake Adjusting Hole
		1	E		49				
	05290853AB	1	E, F		48				SHIM
		2	E		49				
	05290853AB	2	E, F		48				[SDX]+[BR4]
		2	C, D						
	05290853AB	2	D		48, 49				[SDX]+[BR4]
		2	C		48				

MAGNUM/300/CHARGER (LX)		BODY		ENGINE		TRANSMISSION	
SERIES	LINE						
H = HIGHLINE	C = CHRYSLER	48 = SEDAN TYPE #8		EER = 2.7L V6 DOHC 24		DGV = 4-Spd. Automatic VLP 42RLE	
P = PREMIUM	Z = CHRYSLER (RHD)	49 = HATCHBACK TYPE #2		Valve MPI Engine		Trans	
S = SPORT	D = DODGE			EGG = 3.5L High Output V6		DGJ = 5-Speed Auto W5A580	
X = SPECIAL	E = DODGE			24V MPI Engine		Transmission	
	F = EAGLE			ESF = 6.1L SRT HEMI SMPI			
				V8 Engine			
				EXL = 3.0L V6 Turbo Diesel			
				Engine			
				EZB = 5.7L Hemi Multi			
				Displacement Engine			

Group - 5

Service Brakes

Group - 5 Service Brakes

Illustration Title

Group-Fig. No.

Front Brakes

Brakes, Front-[RWD].....

Brakes, Front-[AWD].....

Fig. 5 - 110

Fig. 5 - 120

Rear Brakes

Brakes,Rear Disc.....

Fig. 5 - 210

Power Brake Booster

Booster, Power Brake.....

Fig. 5 - 310

Brake Master Cylinder

Master Cylinder, Brake.....

Hydraulic Control Unit Anti-lock Brakes

Fig. 5 - 410

Fig. 5 - 420

Brake Lines and Hoses

Lines and Hoses,Brake,Front

Lines and Hoses,Brake,Rear.....

Fig. 5 - 510

Fig. 5 - 520

Brake Pedals

Pedal, Brake.....

Pedal, Brake Adjustable

Fig. 5 - 610

Fig. 5 - 620

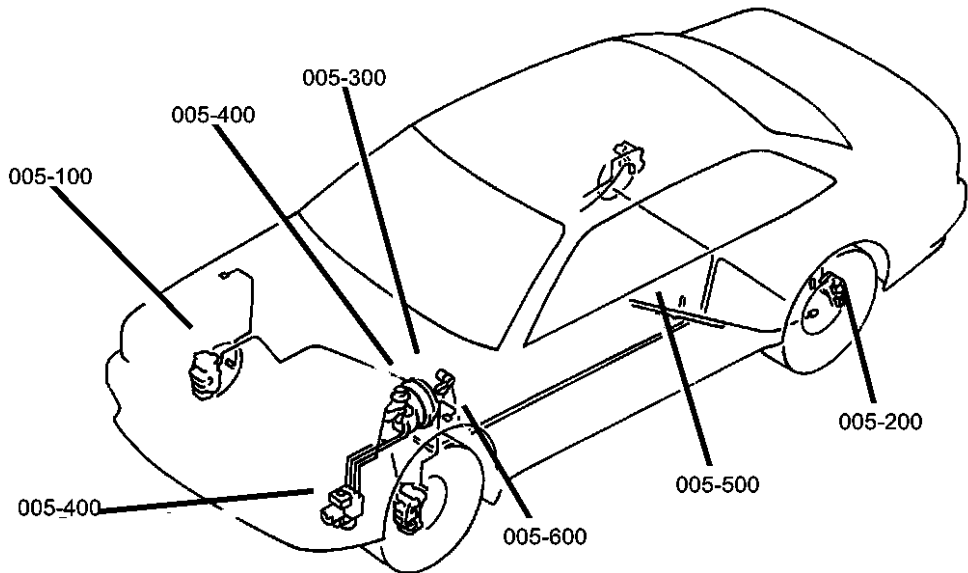

<div>005-100</div> <div>Front Brakes</div> <div></div>	<div>005-200</div> <div>Rear Brakes</div> <div></div>	<div>005-300</div> <div>Power Brake Booster</div> <div></div>	<div>005-400</div> <div>Brake Master Cylinder</div> <div></div>
<div>005-500</div> <div>Brake Lines and Hoses</div> <div></div>	<div>005-600</div> <div>Brake Pedals</div> <div></div>		

Brakes, Front-[RWD]
Figure 5-110

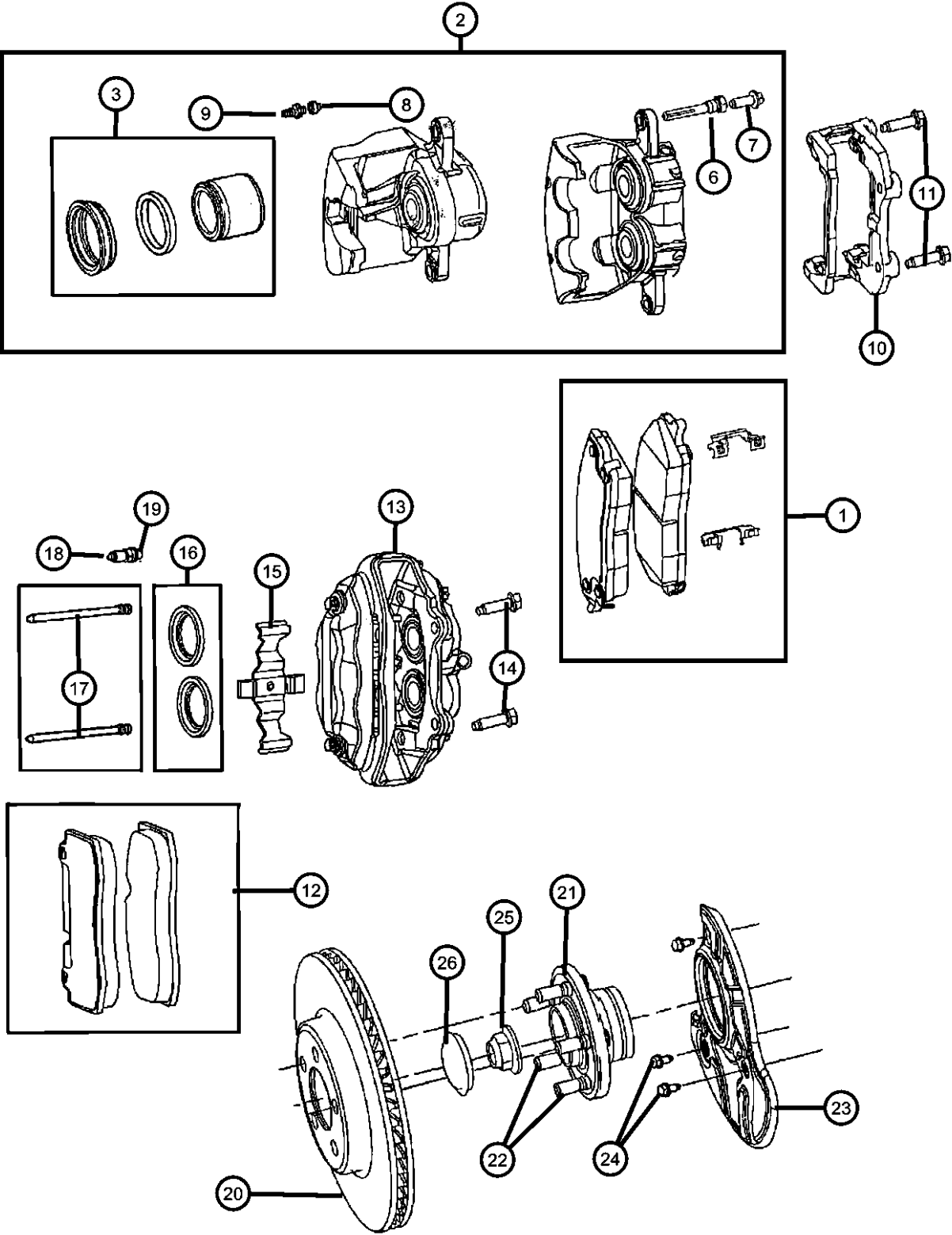

ITEM	PART NUMBER	QTY	LINE	SERIES	BODY	ENGINE	TRANS	TRIM	DESCRIPTION
------	-------------	-----	------	--------	------	--------	-------	------	-------------

Note: To service Piston Kit or Adapter for sale code [BR4] need to service Caliper assembly
Note: Sale Codes
[BRD]=4-WHEEL DISC
[BR3]=ANTI-LOCK 4-WHEEL DISC
[BR4]=ANTI-LOCK 4-WHEEL DISC PERF BRAKES
[BR5]=ANTI-LOCK 4-WHEEL DISC, PERFORMANCE
[BR8]=4-WHEEL DISC HEAVY DUTY BRAKES

1									PAD KIT, Front Disc Brake, With Clips [BRD]
	05142555AA	1	C, D		48, 49				Mopar V-Line Alternative Part Disc Hardware
	BHKH5765								Mopar V-Line Alternative Part Caliper Bolts
	BHKH5095								Mopar V-Line Alternative Part Ceramic
	V3012555								Make It New Brake Kits
	VLX02555								Mopar V-Line Alternative Part
	V1012555								[BR5]-[ACD]
	05142558AA	1	C, D		48, 49				Mopar V-Line Alternative Part Disc Hardware
	BHKH5765								Mopar V-Line Alternative Part Caliper Bolts
	BHKH5095								Mopar V-Line Alternative Part
	V1012558								Make It New Brake Kits
	VLX02558								[BR3]
	05174001AA	1	C, D		48, 49				Mopar V-Line Alternative Part Disc Hardware
	BHKH5765								Mopar V-Line Alternative Part Caliper Bolts
	BHKH5095								Mopar V-Line Alternative Part
	V1012555								Mopar V-Line Alternative Part Ceramic
	V3012555								Make It New Brake Kits
	VLX02555								[BR5]+[ACD]
	05142559AA	1	D		48				[BR4]
	05174311AC	1	D		48, 49				[BR4]
		1	C, Z		48, 49				[BR8]
	05175208AA	1	D						

MAGNUM/300/CHARGER (LX)

SERIES	LINE	BODY	ENGINE	TRANSMISSION
H = HIGHLINE	C = CHRYSLER	48 = SEDAN TYPE #8	EER = 2.7L V6 DOHC 24	DGV = 4-Spd. Automatic VLP 42RLE
P = PREMIUM	Z = CHRYSLER (RHD)	49 = HATCHBACK TYPE #2	Valve MPI Engine	Trans
S = SPORT	D = DODGE		EGG = 3.5L High Output V6	DGJ = 5-Speed Auto W5A580
X = SPECIAL	E = DODGE		24V MPI Engine	Transmission
	F = EAGLE		ESF = 6.1L SRT HEMI SMPI	
			V8 Engine	
			EXL = 3.0L V6 Turbo Diesel	
			Engine	
			EZB = 5.7L Hemi Multi	
			Displacement Engine	

AR = use ase required - = Non illustrated part

2007 LX

Brakes, Front-[RWD]
Figure 5-110

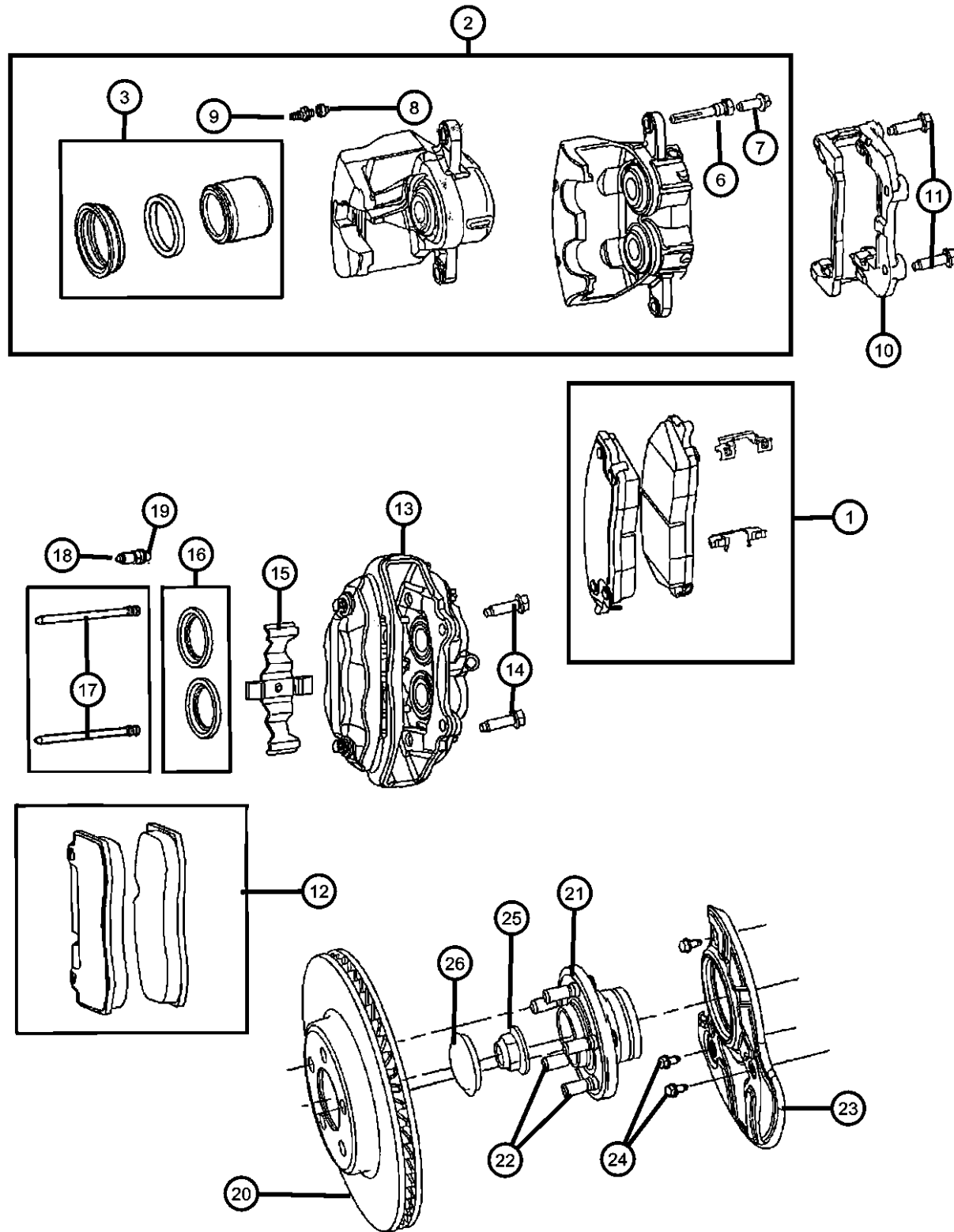

ITEM	PART NUMBER	QTY	LINE	SERIES	BODY	ENGINE	TRANS	TRIM	DESCRIPTION
2	05137670AA	1	D						CALIPER, Disc Brake
		1	D		48				[BR8], Right
		1	C, D		48, 49				[BR5]+[ACD], Right
	05137671AA	1	D						[BR5] - [ACD], Right
		1	D		48				[BR8], Left
		1	C, D		48, 49				[BR5]+[ACD], Left
	05142556AA	1	C, D		48, 49				[BR5] - [ACD], Left
		1	C, D		48, 49				[BRD], Right
	05142557AA	1	C, D		48, 49				[BR3], Right
		1	C, D		48, 49				[BR3], Left
		1	C, D		48, 49				[BRD], Left
3	05137609AA	1	C, D		48, 49				PISTON KIT, DISC BRAKE
	05137665AA	1	D						[BR3][BRD]
									[BR8] Contains: 2-Pistons,
									2-Seals, 2-Boots
-4	05183938AA	4	C, D						BOOT, Brake Piston
		2	E, F		48				
		4	E		49				
-5	05175677AA	4	C, D						SEAL, Caliper Piston
		2	E		49				
		4	E, F		48				
		4	E		49				
6	05137608AA	1	E, F						PIN KIT, Disc Brake, Guide
		1	C, D						
7	05137614AA	2	D, C						PIN, Caliper
		2	E, F						
8		2							CAP, Bleeder, (NOT SERVICED)

MAGNUM/300/CHARGER (LX)

SERIES	LINE
H = HIGHLINE	C = CHRYSLER
P = PREMIUM	Z = CHRYSLER (RHD)
S = SPORT	D = DODGE
X = SPECIAL	E = DODGE
	F = EAGLE

BODY
48 = SEDAN TYPE #8
49 = HATCHBACK TYPE #2

ENGINE
EER = 2.7L V6 DOHC 24
Valve MPI Engine
EGG = 3.5L High Output V6
24V MPI Engine
ESF = 6.1L SRT HEMI SMPI
V8 Engine
EXL = 3.0L V6 Turbo Diesel
Engine
EZB = 5.7L Hemi Multi
Displacement Engine

TRANSMISSION
DGV = 4-Spd. Automatic VLP 42RLE
Trans
DGJ = 5-Speed Auto W5A580
Transmission

AR = use ase required - = Non illustrated part

2007 LX

Brakes, Front-[RWD]
Figure 5-110

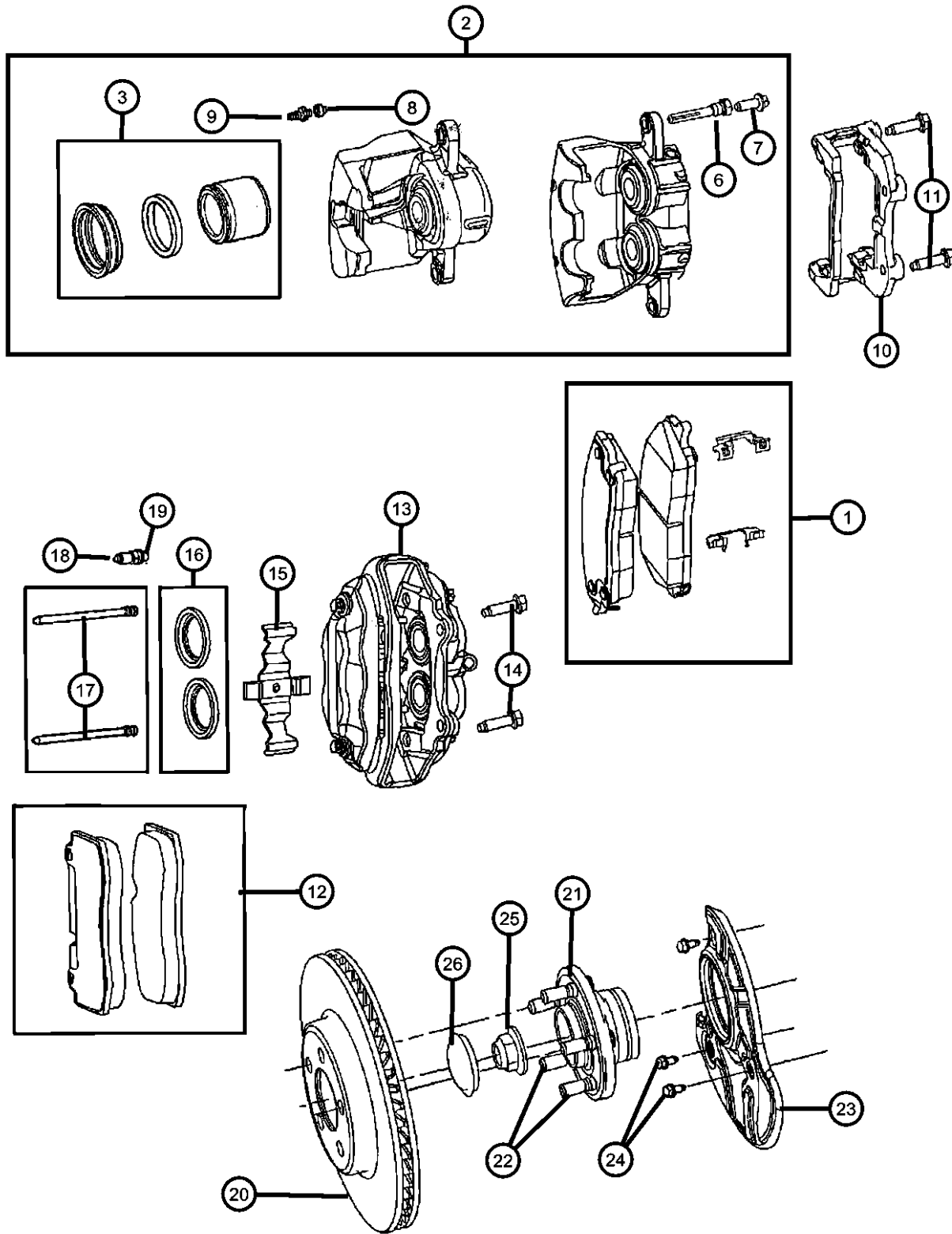

ITEM	PART NUMBER	QTY	LINE	SERIES	BODY	ENGINE	TRANS	TRIM	DESCRIPTION
9	05137612AA	2	C, D						BLEEDER SCREW, Brake
		2	E, F		48				
		2	E		49				
10	05137668AA	1	C, D						ADAPTER, Disc Brake Caliper
		1	D		48				[BR5], Right
	05137613AA	1	C, D		48, 49				[BR5]+[ACD], Right
		1	C, D		48, 49				[BR3]
		1	D		48, 49				[BRD]
	05137669AA	1	C, D						[BR8], Right
		1	D		48				[BR5], Left
		1	D		48, 49				[BR5]+[ACD], Left
		1	D		48, 49				[BR8], Left
11	06505832AA	2							BOLT, Hex Flange Head, Caliper to Knuckle
12	05174311AC	1	D		48, 49				PAD KIT, Front Disc Brake, [BR4]
13									CALIPER, Disc Brake
	05174316AB	1	C		48				[BR4], Right
	05174317AB	1	C		48				[BR4], Left
	05175106AB	1	D		48, 49				[BR4], Right
	05175107AB	1	D		48, 49				[BR4], Left
14									SCREW, Hex Flange Head
	06104258AA	2	C		48				
		2	D						
15									CLIP, Brake Anti-Rattle
	05174321AA	1	C		48				
		1	D		48, 49				
16									BOOT KIT, Disc brake
	05174318AA	1	C		48				
		1	D						
17									PIN KIT, Disc Brake

MAGNUM/300/CHARGER (LX)

SERIES	LINE
H = HIGHLINE	C = CHRYSLER
P = PREMIUM	Z = CHRYSLER (RHD)
S = SPORT	D = DODGE
X = SPECIAL	E = DODGE
	F = EAGLE

BODY
48 = SEDAN TYPE #8
49 = HATCHBACK TYPE #2

ENGINE
EER = 2.7L V6 DOHC 24 Valve MPI Engine
EGG = 3.5L High Output V6 24V MPI Engine
ESF = 6.1L SRT HEMI SMPI V8 Engine
EXL = 3.0L V6 Turbo Diesel Engine
EZB = 5.7L Hemi Multi Displacement Engine

TRANSMISSION
DGV = 4-Spd. Automatic VLP 42RLE Trans
DGJ = 5-Speed Auto W5A580 Transmission

AR = use ase required - = Non illustrated part

2007 LX

Brakes, Front-[RWD]
Figure 5-110

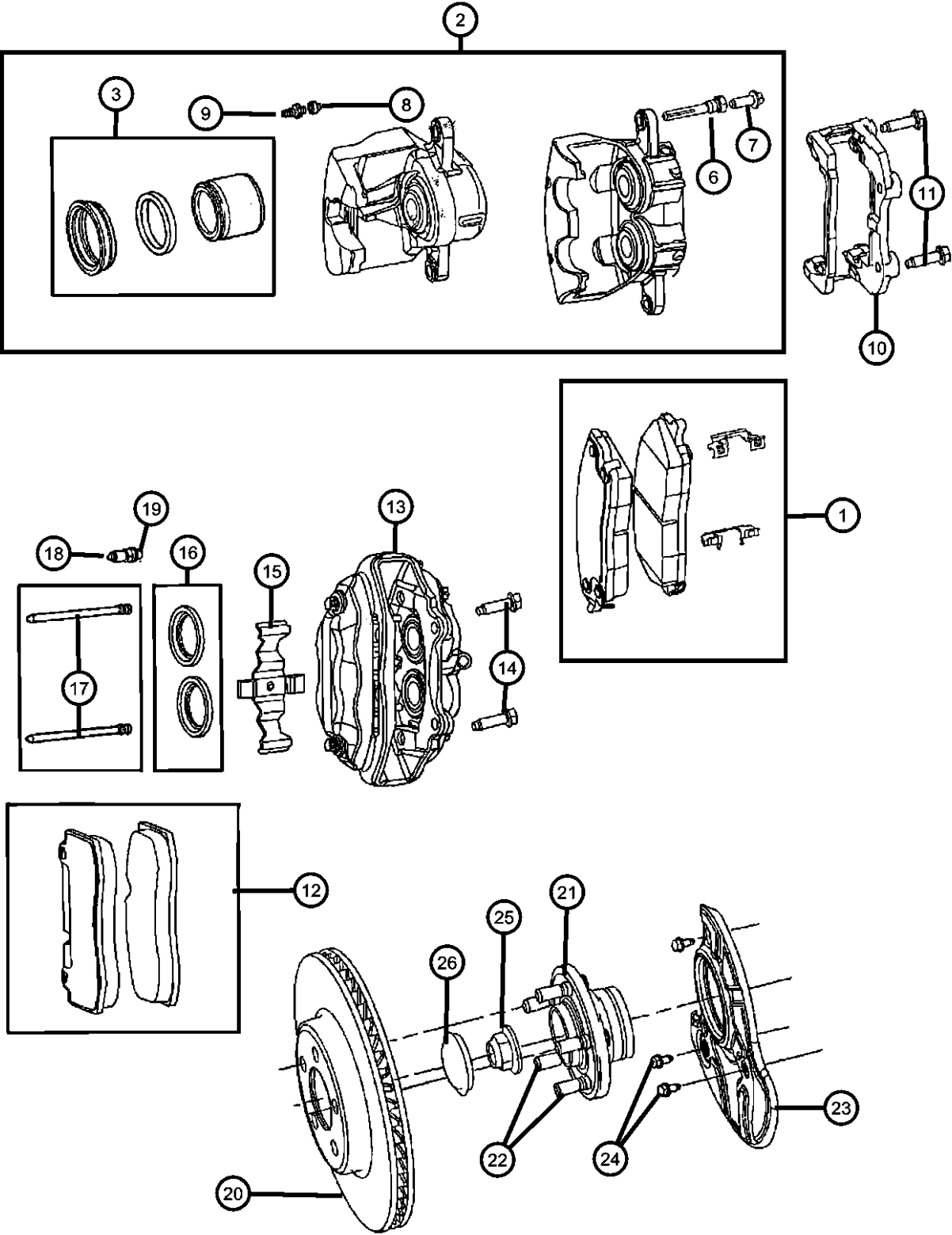

ITEM	PART NUMBER	QTY	LINE	SERIES	BODY	ENGINE	TRANS	TRIM	DESCRIPTION
18	05174320AA	1	C		48				BLEEDER SCREW, Brake
		1	D						
19	05174319AA	1	C		48				CAP, Bleeder, (NOT SERVICED)
		1	D						
20		1							ROTOR, Brake
	04779196AD	1	C, D						[BRD] [BR3], Right or Left
	V5019196AA								Mopar V-Line Alternative Brake Rotors
	04779197AD	1	D						[BR5] [BR8], Right or Left
	V5019197AA								Mopar V-Line Alternative Brake Rotors
		1	C, D		48, 49				[BR5] [BR8], Right or Left
									Mopar V-Line Alternative Brake Rotors
	05290537AA	1	C		48				[BR4], Right or Left
		1	D		48, 49				[BR4], Right or Left
21	04779199AA	1	C, D						HUB AND BEARING, Brake
22	06507915AA	10	C, D						STUD, Hub
23									SHIELD, Brake
									Right
	04779200AA	1	C, D						Left
	04779201AA	1	C, D						
24	04779201AA	1							SCREW, Shield Attaching, (NOT SERVICED)
25	06504007	1	C, D						NUT, Axle Hub
26	04779253AA	1	C, D						CAP, Wheel Bearing
-27	05175819AA	1	D						SLIPPER, Caliper

MAGNUM/300/CHARGER (LX)		BODY		ENGINE	TRANSMISSION
SERIES	LINE				
H = HIGHLINE	C = CHRYSLER	48 = SEDAN TYPE #8		EER = 2.7L V6 DOHC 24	DGV = 4-Spd. Automatic VLP 42RLE
P = PREMIUM	Z = CHRYSLER (RHD)	49 = HATCHBACK TYPE #2		Valve MPI Engine	Trans
S = SPORT	D = DODGE			EGG = 3.5L High Output V6	DGJ = 5-Speed Auto W5A580
X = SPECIAL	E = DODGE			24V MPI Engine	Transmission
	F = EAGLE			ESF = 6.1L SRT HEMI SMPI	
				V8 Engine	
				EXL = 3.0L V6 Turbo Diesel	
				Engine	
				EZB = 5.7L Hemi Multi	
				Displacement Engine	

Brakes, Front-[AWD]
Figure 5-120

ITEM	PART NUMBER	QTY	LINE	SERIES	BODY	ENGINE	TRANS	TRIM	DESCRIPTION
------	-------------	-----	------	--------	------	--------	-------	------	-------------

NOTE:Sales codes
[BR5]=ANTI-LOCK 4-WHEEL DISC, PERFORMANCE
[BR8]= HEAVY DUTY BRAKES POLICE PACKAGE

1	05142558AA BHKH5765 BHKH5095 V1012558 VLX02558	1	E, F						PAD KIT, Front Disc Brake Mopar V-Line Alternative Part Disc Hardware Mopar V-Line Alternative Part Caliper Bolts Mopar V-Line Alternative Part Make It New Brake Kits
2	05137671AA 05137670AA	1	E, F						CALIPER, Disc Brake [BR5], Right [BR5], Left
3	05137665AA	2	E, F		48				PISTON KIT, DISC BRAKE, [BR5]
4	05137608AA	1	E, F						PIN KIT, Disc Brake, Guide
5	05137614AA	2	E, F						PIN, Caliper
6	05137614AA	2							CAP, Bleeder, (NOT SERVICED)
7	05137667AA	1	E, F						BLEEDER SCREW, Brake
8	05137669AA 05137668AA	1	E, F						ADAPTER, Disc Brake Caliper Right Left
9	06505832AA	4	E, F		48				BOLT, Hex Flange Head
10	04779197AD V5019197AA	1	E, F						ROTOR, Brake Mopar V-Line Alternative Brake Rotors
11	04779328AA	1	F, E						HUB AND BEARING, Brake
12	06507915AA	5	E, F						STUD, Hub
13	04779326AA 04779327AA	1	E, F						SHIELD, Brake Right Left
14	06507234AA	4	E, F						SCREW, 6 Lobed
15	06506263AA	2	E, F						NUT, Hex Flange Lock, Halfshaft retaining nut

MAGNUM/300/CHARGER (LX)

SERIES	LINE	BODY	ENGINE	TRANSMISSION
H = HIGHLINE	C = CHRYSLER	48 = SEDAN TYPE #8	EER = 2.7L V6 DOHC 24	DGV = 4-Spd. Automatic VLP 42RLE
P = PREMIUM	Z = CHRYSLER (RHD)	49 = HATCHBACK TYPE #2	Valve MPI Engine	Trans
S = SPORT	D = DODGE		EGG = 3.5L High Output V6	DGJ = 5-Speed Auto W5A580
X = SPECIAL	E = DODGE		24V MPI Engine	Transmission
	F = EAGLE		ESF = 6.1L SRT HEMI SMPI	
			V8 Engine	
			EXL = 3.0L V6 Turbo Diesel	
			Engine	
			EZB = 5.7L Hemi Multi	
			Displacement Engine	

AR = use ase required - = Non illustrated part

2007 LX

Brakes,Rear Disc
Figure 5-210

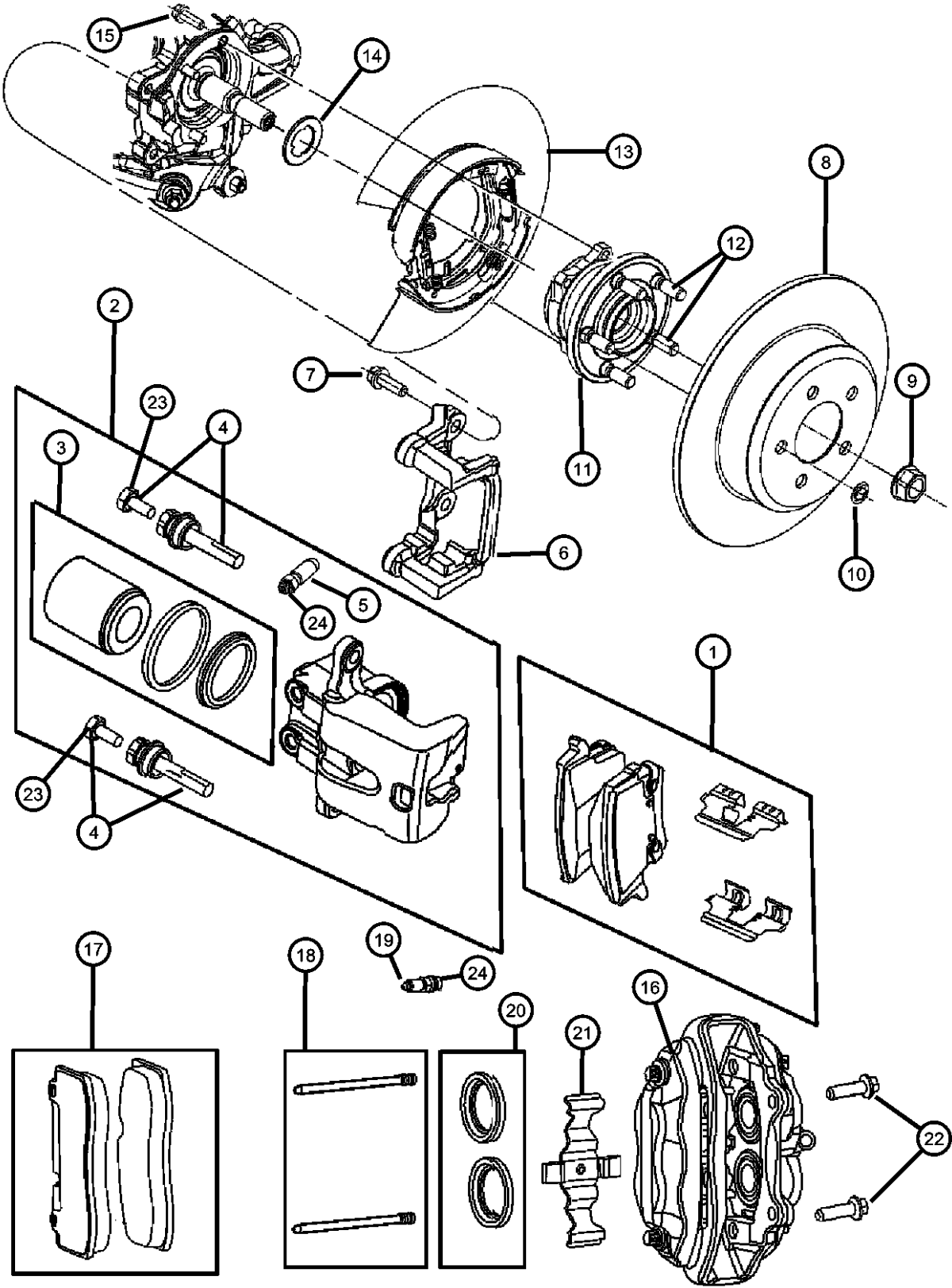

ITEM	PART NUMBER	QTY	LINE	SERIES	BODY	ENGINE	TRANS	TRIM	DESCRIPTION
------	-------------	-----	------	--------	------	--------	-------	------	-------------

Note: To service Piston Kit or Adapter for sales code [BR4] need to service Caliper Assembly
Note: Sales Codes
[BR3]=ANTI-LOCK 4-WHEEL DISC BRAKES
[BR4]=ANTI-LOCK 4-WHEEL DISC PERF BRAKES
[BR5]=ANTI-LOCK 4-WHEEL DISC PERF BRAKES
[BR8]=4-WHEEL DISC

1									PAD KIT, Rear Disc Brake
	05142560AA	1	C, D		48, 49				
	BHKH5767								Mopar V-Line Alternative Part Disc Hardware
	BHKH5095								Mopar V-Line Alternative Part Caliper Bolts
	V2012560								Mopar V-Line Alternative Part
	V4012560								Mopar V-Line Alternative Part Ceramic
	05142561AA	1	C		48				
	BHKH5095								Mopar V-Line Alternative Part Caliper Bolts
	V4012560								Mopar V-Line Alternative Part Ceramic
	V2012560								Mopar V-Line Alternative Part
		1	E		49				
	BHKH5095								Mopar V-Line Alternative Part Caliper Bolts
	V4012560								Mopar V-Line Alternative Part Ceramic
	V2012560								Mopar V-Line Alternative Part
		1	E, F		48				
	BHKH5095								Mopar V-Line Alternative Part Caliper Bolts
	V4012560								Mopar V-Line Alternative Part Ceramic
	V2012560								Mopar V-Line Alternative Part
	05142566AA	1	D		48				
	BHKH5095								Mopar V-Line Alternative Part Caliper Bolts
	V4012566AA								Mopar V-Line Alternative Part Ceramic
	V2012566								Mopar V-Line Alternative Part

MAGNUM/300/CHARGER (LX)

SERIES	LINE
H = HIGHLINE	C = CHRYSLER
P = PREMIUM	Z = CHRYSLER (RHD)
S = SPORT	D = DODGE
X = SPECIAL	E = DODGE
	F = EAGLE

BODY
48 = SEDAN TYPE #8
49 = HATCHBACK TYPE #2

ENGINE
EER = 2.7L V6 DOHC 24 Valve MPI Engine
EGG = 3.5L High Output V6 24V MPI Engine
ESF = 6.1L SRT HEMI SMPI V8 Engine
EXL = 3.0L V6 Turbo Diesel Engine
EZB = 5.7L Hemi Multi Displacement Engine

TRANSMISSION
DGV = 4-Spd. Automatic VLP 42RLE Trans
DGJ = 5-Speed Auto W5A580 Transmission

AR = use ase required - = Non illustrated part

2007 LX

Brakes,Rear Disc
Figure 5-210

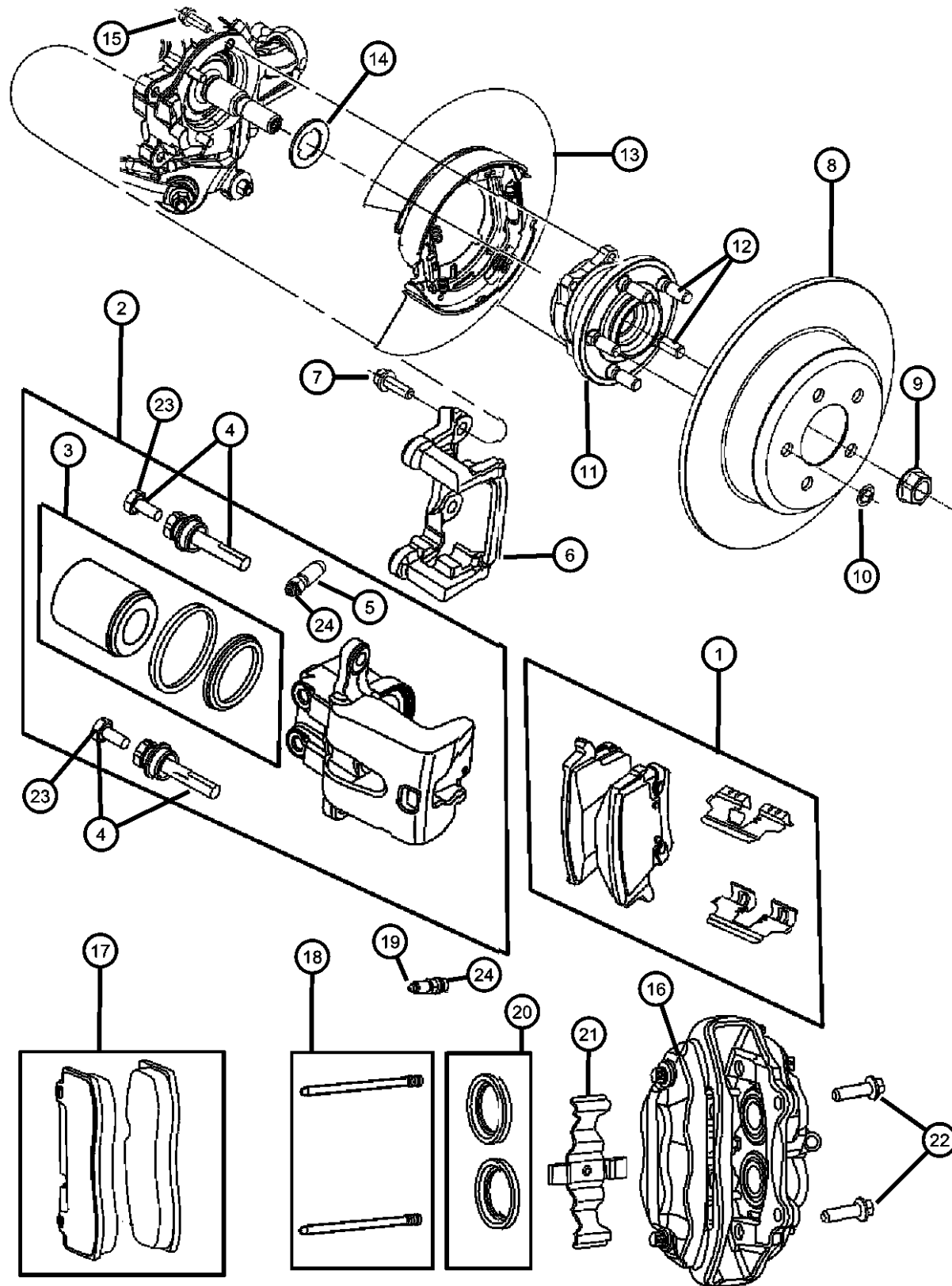

ITEM	PART NUMBER	QTY	LINE	SERIES	BODY	ENGINE	TRANS	TRIM	DESCRIPTION
2	BHKH5095	1	D		48, 49				[BR8][EX0] Mopar V-Line Alternative Part Caliper Bolts
	V4012560								Mopar V-Line Alternative Part Ceramic
	V2012560								Mopar V-Line Alternative Part
	05175818AA	1	D		48, 49				[BR8][EG0] CALIPER, Disc Brake
	05142562AA	1	C, D		48, 49				[BRD,BR3], Right
	05142563AA	1	C, D		48, 49				[BRD,BR3], Left
	05142564AA	1	D		48, 49				[BR8], Right
		1	D		48, 49				[BR5], Right
		1	C		48				[BR5], Right
		1	E		49				[BR5], Right
	05142565AA	1	E, F		48				[BR5], Right
		1	D		48, 49				[BR8], Left
		1	D		48, 49				[BR5], Left
		1	C		48				[BR5], Left
		1	E		49				[BR5], Left
		1	E, F		48				[BR5], Left
3									PISTON KIT, DISC BRAKE
	05137665AA	2	C, D						
		2	E		49				
4		1	E, F		48				PIN KIT, Disc Brake
	05137686AA	2	C, D						
		2	E		49				
5		2	E, F		48				BLEEDER SCREW, Brake
	05137612AA	2	C, D						
		2	E		49				
		2	E, F		48				

MAGNUM/300/CHARGER (LX)

SERIES	LINE
H = HIGHLINE	C = CHRYSLER
P = PREMIUM	Z = CHRYSLER (RHD)
S = SPORT	D = DODGE
X = SPECIAL	E = DODGE
	F = EAGLE

BODY

48 = SEDAN TYPE #8
49 = HATCHBACK TYPE #2

ENGINE

EER = 2.7L V6 DOHC 24 Valve MPI Engine
EGG = 3.5L High Output V6 24V MPI Engine
ESF = 6.1L SRT HEMI SMPI V8 Engine
EXL = 3.0L V6 Turbo Diesel Engine
EZB = 5.7L Hemi Multi Displacement Engine

TRANSMISSION

DGV = 4-Spd. Automatic VLP 42RLE Trans
DGJ = 5-Speed Auto W5A580 Transmission

AR = use ase required - = Non illustrated part

2007 LX

Brakes,Rear Disc
Figure 5-210

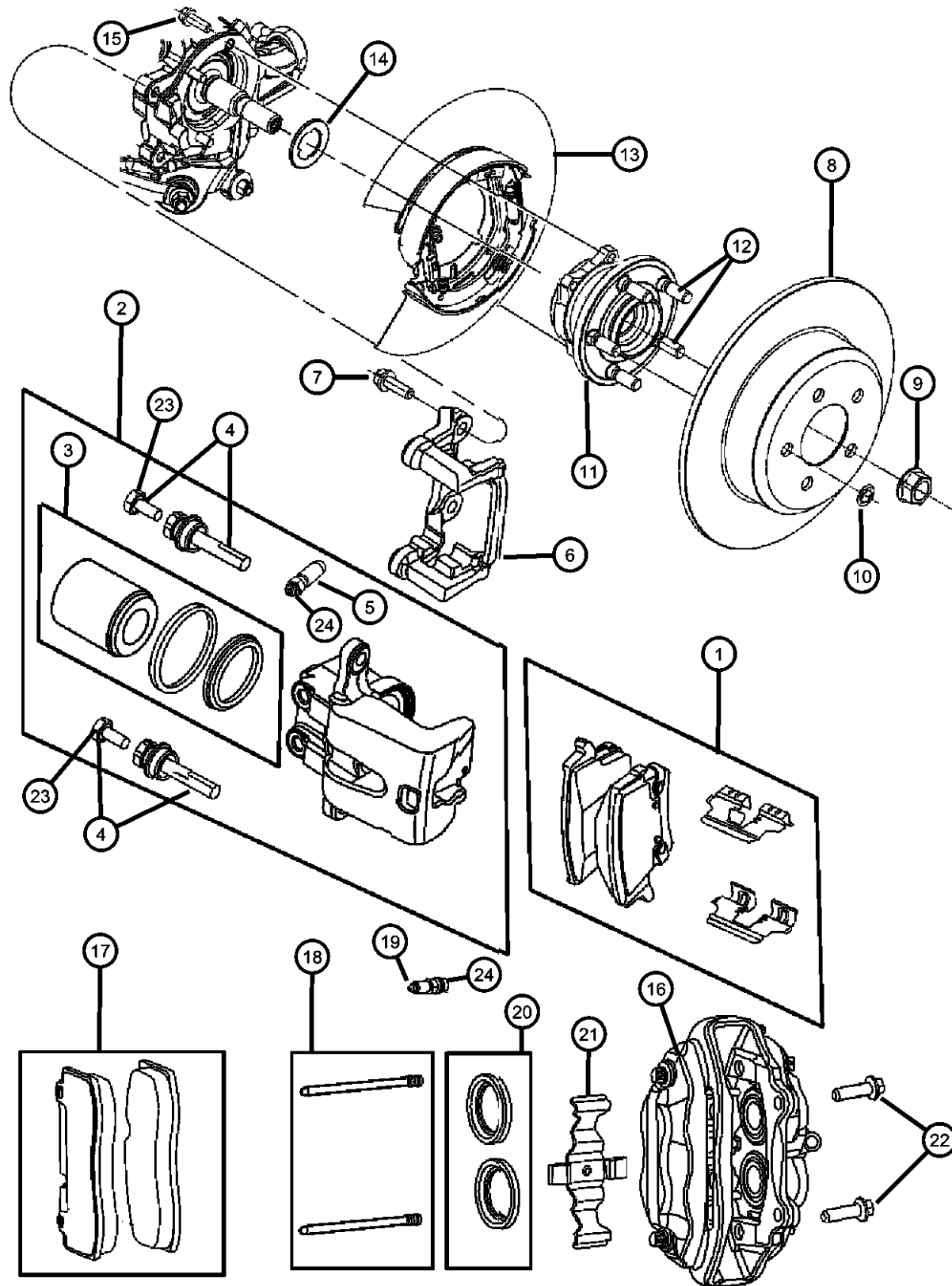

ITEM	PART NUMBER	QTY	LINE	SERIES	BODY	ENGINE	TRANS	TRIM	DESCRIPTION
6	05137687AA	2	C, D						ADAPTER, Disc Brake Caliper
		2	C, D						[BRD,BR3,BR5]
	05137690AA	2	E		49				[BR3]
		2	D						[BR5]
	05175065AA	2	E, F		48				[BR5]
7		2	D						[BR8]
									BOLT, Hex Flange Head
	06505832AA	4	C, D						
8		4	E		49				
		4	E, F		48				
	04779208AB	2	C, D						ROTOR, Brake
	V5019208AA								[BR3][BRD]
	04779209AC	2	E		49				Mopar V-Line Alternative Brake Rotors
	V5019209AA								[BR5]
		2	D						Mopar V-Line Alternative Brake Rotors
	V5019209AA								[BR5]
		2	C		48				Mopar V-Line Alternative Brake Rotors
	V5019209AA								[BR5]
9		2	E, F		48				Mopar V-Line Alternative Brake Rotors
	V5019209AA								[BR5]
	05290538AA	2	C		48				Mopar V-Line Alternative Brake Rotors
		2	D						[BR4]
	04779438AB	2	D						[BR8]
10	06506263AA	2	E, F						NUT, Hex Flange Lock
11									NUT, Spring, (NOT SERVICED)
	04779218AB	2	C, D						HUB AND BEARING, Brake

MAGNUM/300/CHARGER (LX)

SERIES	LINE
H = HIGHLINE	C = CHRYSLER
P = PREMIUM	Z = CHRYSLER (RHD)
S = SPORT	D = DODGE
X = SPECIAL	E = DODGE
	F = EAGLE

BODY
48 = SEDAN TYPE #8
49 = HATCHBACK TYPE #2

ENGINE
EER = 2.7L V6 DOHC 24 Valve MPI Engine
EGG = 3.5L High Output V6 24V MPI Engine
ESF = 6.1L SRT HEMI SMPI V8 Engine
EXL = 3.0L V6 Turbo Diesel Engine
EZB = 5.7L Hemi Multi Displacement Engine

TRANSMISSION
DGV = 4-Spd. Automatic VLP 42RLE Trans
DGJ = 5-Speed Auto W5A580 Transmission

AR = use ase required - = Non illustrated part

2007 LX

Brakes,Rear Disc
Figure 5-210

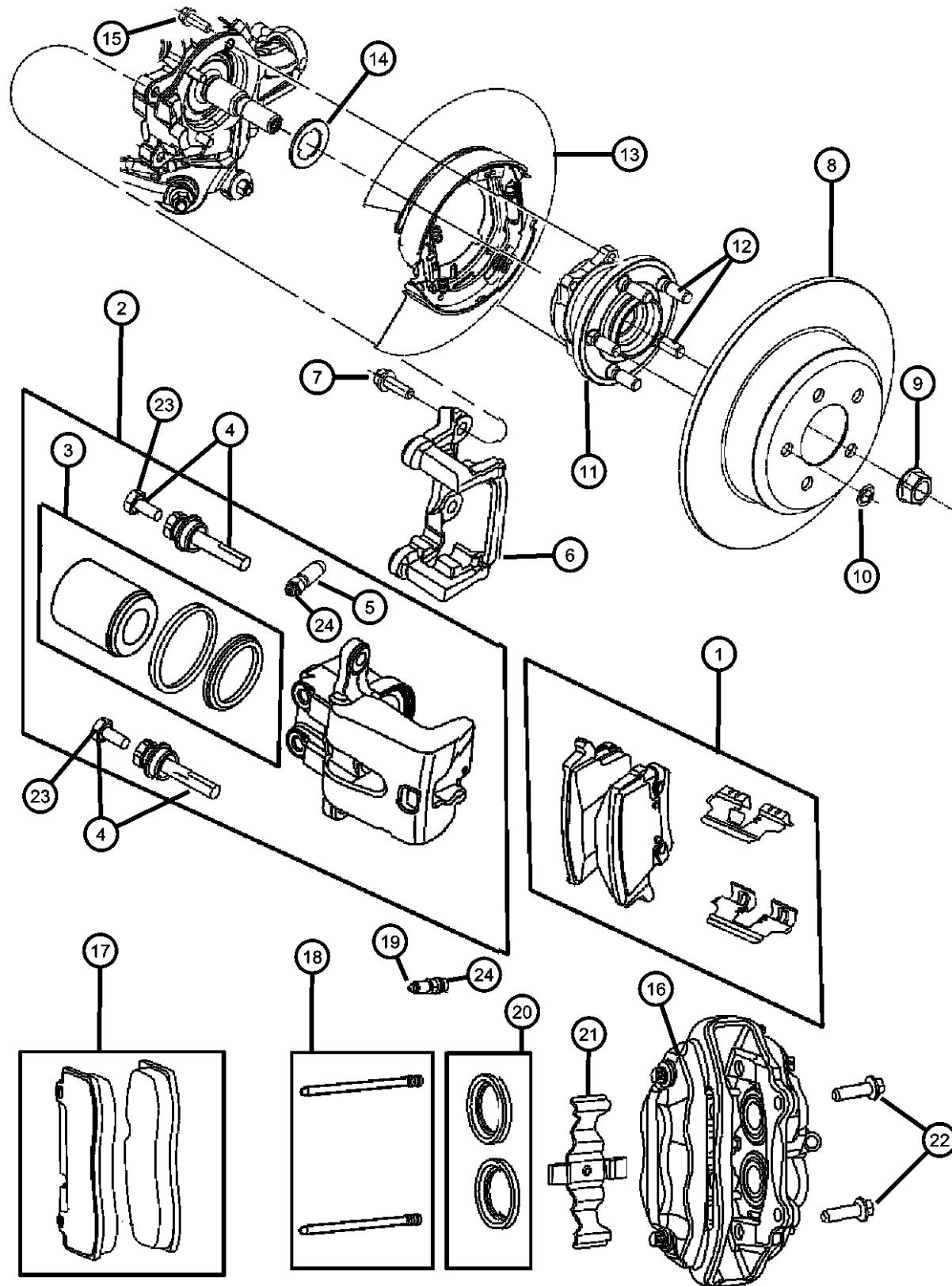

ITEM	PART NUMBER	QTY	LINE	SERIES	BODY	ENGINE	TRANS	TRIM	DESCRIPTION
12	06507915AA	2	E		49				STUD, Hub
		2	E, F		48				
		10	E		49				
		10	E, F		48				
		10	C, D						
13		10							PARKING BRAKE PACKAGE, See Group 4-120, (NOT SERVICED)
14	04578298AB	2	E		49				WASHER, Flat
		2	E, F		48				
		2	C, D						
15	06507234AA	8	C, D						SCREW, 6 Lobed
		8	E		49				
		8	E, F		48				
16	05174329AA	1	C		48				CALIPER, Disc Brake [BR4], Left
		1	D						
		1	D						
		1	C		48				
17	05174327AB	1	C		48				PAD KIT, Rear Disc Brake
		1	D		48, 49				
18	05174332AA	1	C		48				PIN KIT, Disc Brake [SDX] + [BR4]
		1	D		48, 49				
19	05174331AA	2	D						BLEEDER SCREW, Brake [SDX] + [BR4]
		2	C		48				
20									BOOT KIT, Disc brake

MAGNUM/300/CHARGER (LX)

SERIES	LINE
H = HIGHLINE	C = CHRYSLER
P = PREMIUM	Z = CHRYSLER (RHD)
S = SPORT	D = DODGE
X = SPECIAL	E = DODGE
	F = EAGLE

BODY
48 = SEDAN TYPE #8
49 = HATCHBACK TYPE #2

ENGINE
EER = 2.7L V6 DOHC 24 Valve MPI Engine
EGG = 3.5L High Output V6 24V MPI Engine
ESF = 6.1L SRT HEMI SMPI V8 Engine
EXL = 3.0L V6 Turbo Diesel Engine
EZB = 5.7L Hemi Multi Displacement Engine

TRANSMISSION
DGV = 4-Spd. Automatic VLP 42RLE Trans
DGJ = 5-Speed Auto W5A580 Transmission

AR = use ase required - = Non illustrated part

2007 LX

Brakes,Rear Disc
Figure 5-210

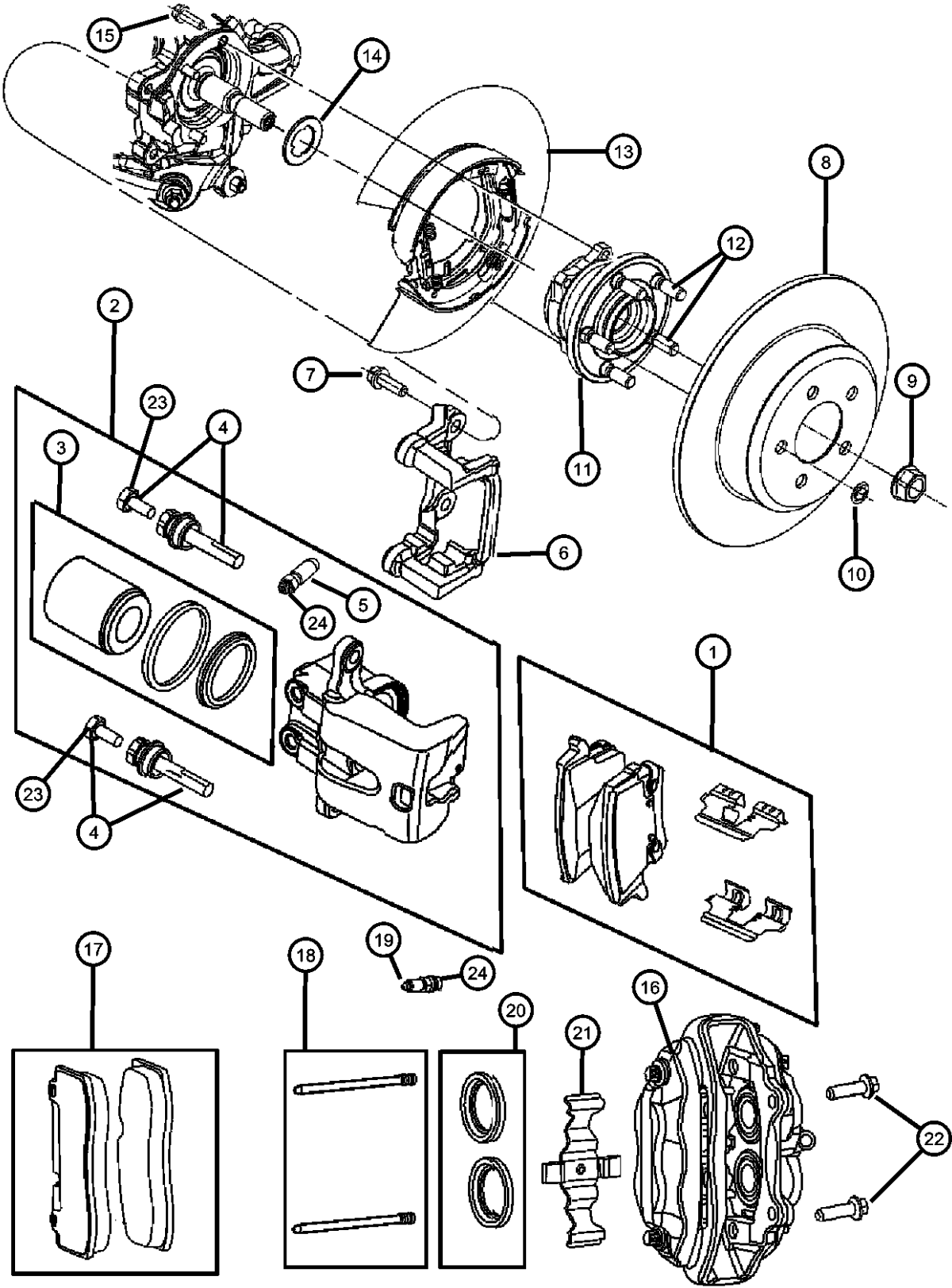

ITEM	PART NUMBER	QTY	LINE	SERIES	BODY	ENGINE	TRANS	TRIM	DESCRIPTION
21	05174330AB	1	D						CLIP, Brake Anti-Rattle
		1	C		48				
22	05174333AA	1	C		48				BOLT, Hex Flange Head, M12x1.75x45
		1	D						
23	06102016	4	C		48				PIN, Caliper
		4	D						
24	05175682AA	4	C, D		48				CAP, Bleeder
		4	E, F						
-25	05175059AA	2	C		48				SCREW
		2	D						
		2	E		49				
		2	E, F		48				
-25	06104005AA	2	C, D						RR WHL SPEED SENSOR MTG
		2	E		49				
		2	E, F		48				

MAGNUM/300/CHARGER (LX)

SERIES	LINE
H = HIGHLINE	C = CHRYSLER
P = PREMIUM	Z = CHRYSLER (RHD)
S = SPORT	D = DODGE
X = SPECIAL	E = DODGE
	F = EAGLE

BODY
48 = SEDAN TYPE #8
49 = HATCHBACK TYPE #2

ENGINE
EER = 2.7L V6 DOHC 24 Valve MPI Engine
EGG = 3.5L High Output V6 24V MPI Engine
ESF = 6.1L SRT HEMI SMPI V8 Engine
EXL = 3.0L V6 Turbo Diesel Engine
EZB = 5.7L Hemi Multi Displacement Engine

TRANSMISSION
DGV = 4-Spd. Automatic VLP 42RLE Trans
DGJ = 5-Speed Auto W5A580 Transmission

AR = use ase required - = Non illustrated part

Booster, Power Brake
 Figure 5-310

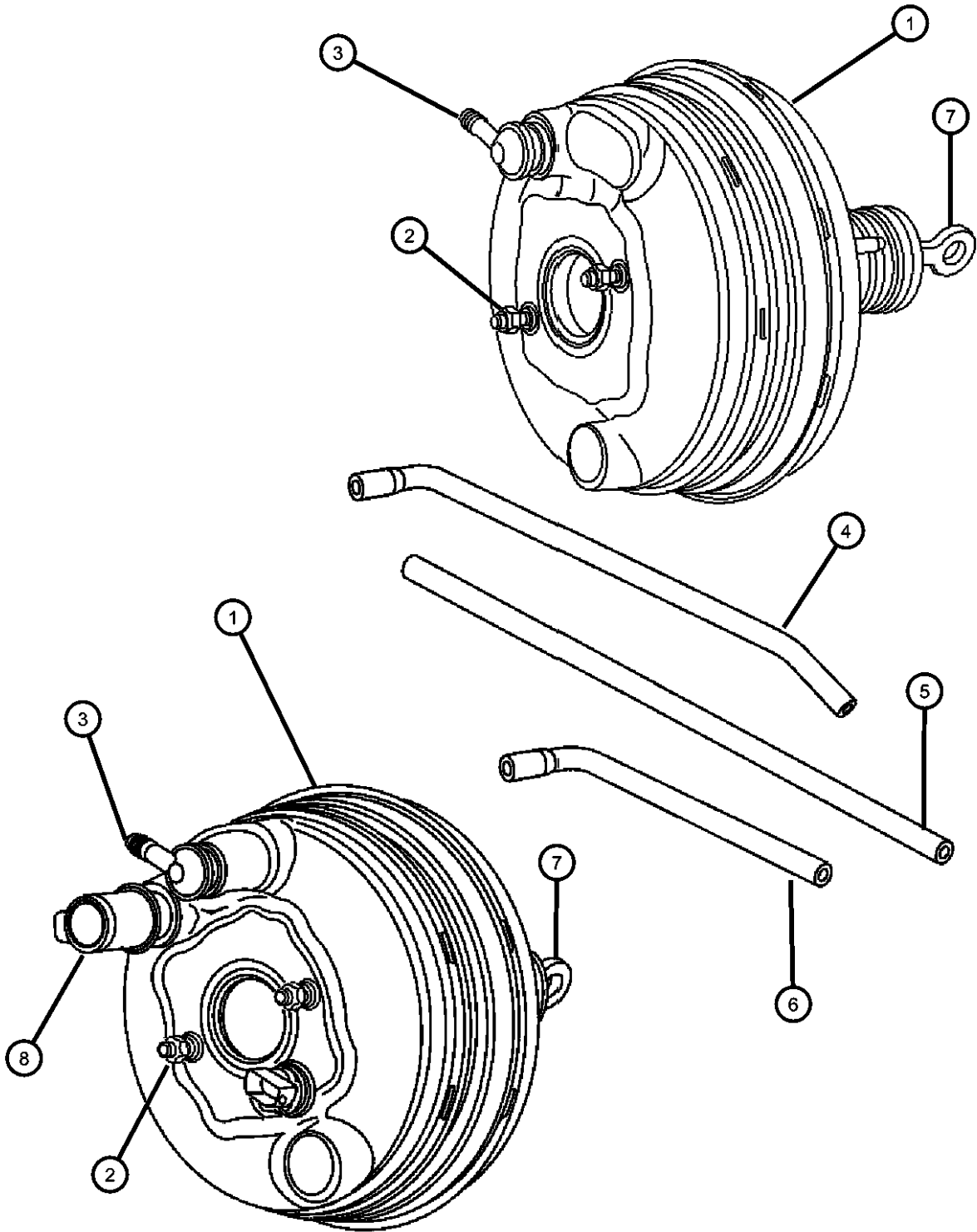

ITEM	PART NUMBER	QTY	LINE	SERIES	BODY	ENGINE	TRANS	TRIM	DESCRIPTION
------	-------------	-----	------	--------	------	--------	-------	------	-------------

Note: Sale Codes
 [EEO]=2.7L V6 GAS
 [EGO]=3.8L 6CY
 [EZO]= 5.7L 8CYL GAS

1									BOOSTER, Power Brake
	05189172AA	1	C, D, E, F		48, 49				[BR8=BR4]
		1	C, D, E, F		48, 49				[BRD=BR3=BR5]
2	05183872AA	2							NUT
3	05139149AA	1							VALVE, Brake Booster Check, Without [BGE]
4	04779229AC	1	C, D, E, F		49, 48				HOSE, Brake Booster Vacuum
5	04779230AA	1	C, D, E, F		48, 49				HOSE, Brake Booster Vacuum
6	04779228AD	1	C, D, E, F		48, 49				HOSE, Brake Booster Vacuum
7	04779228AD	1							ROD, Brake Booster, Serviced in Booster, (NOT SERVICED)
8	05140650AA	1							SENSOR, Travel

MAGNUM/300/CHARGER (LX)

SERIES	LINE
H = HIGHLINE	C = CHRYSLER
P = PREMIUM	Z = CHRYSLER (RHD)
S = SPORT	D = DODGE
X = SPECIAL	E = DODGE
	F = EAGLE

BODY
48 = SEDAN TYPE #8
49 = HATCHBACK TYPE #2

ENGINE
EER = 2.7L V6 DOHC 24 Valve MPI Engine
EGG = 3.5L High Output V6 24V MPI Engine
ESF = 6.1L SRT HEMI SMPI V8 Engine
EXL = 3.0L V6 Turbo Diesel Engine
EZB = 5.7L Hemi Multi Displacement Engine

TRANSMISSION
DGV = 4-Spd. Automatic VLP 42RLE Trans
DGJ = 5-Speed Auto W5A580 Transmission

AR = use ase required - = Non illustrated part

Master Cylinder, Brake
Figure 5-410

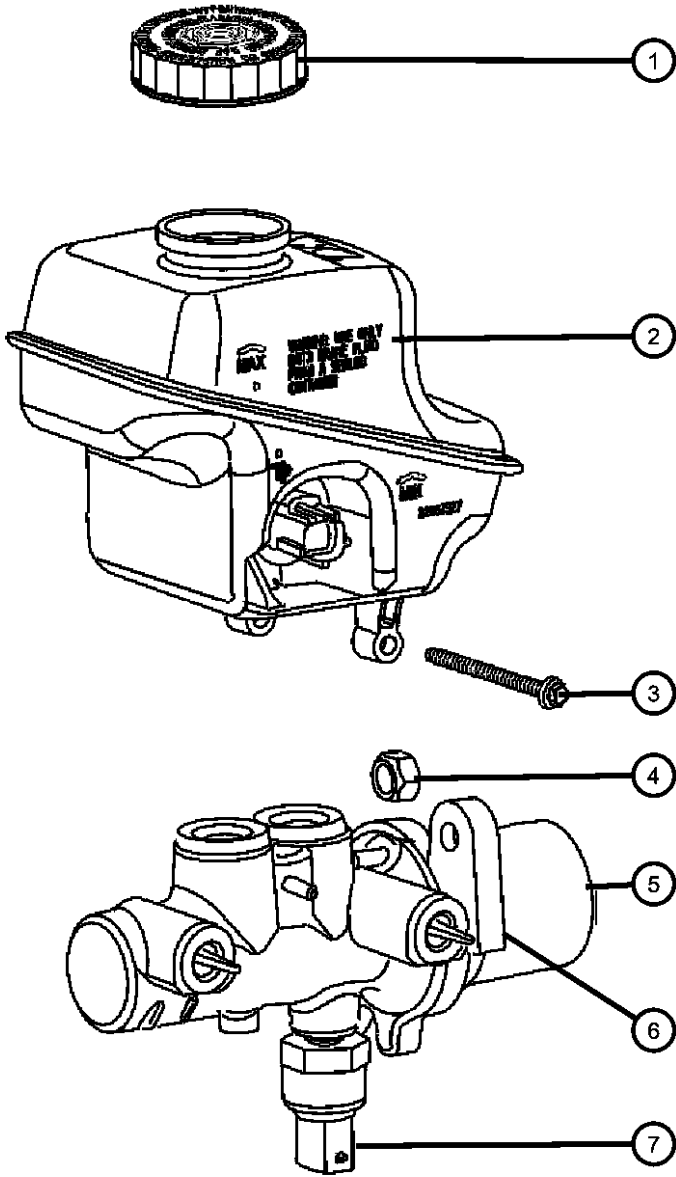

ITEM	PART NUMBER	QTY	LINE	SERIES	BODY	ENGINE	TRANS	TRIM	DESCRIPTION
1	04683656	1							CAP, Master Cylinder Reservoir, Without [BGE]
2	05139150AA	1							RESERVOIR, Brake Master Cylinder, Without [BGE]
3	05080890AA	1							SCREW
4	05072523AA	2							NUT
5	05139148AA	1							MASTER CYLINDER, Brake [BRD=BR3=BR4=BR5]+[BGE- XZZ]
	05139153AA	1							[BRD=BR3=BR4=BR5]-[BGE]
	05189174AA	1	C, D, E, F		48, 49				[BR8=BR4]
	05189175AA	1	C, D, E, F		48, 49				[BRD=BR3=BR5]
6	05139151AA	1							SEAL, Master Cylinder To Booster
7	05140651AA	1							SENSOR, Pressure

MAGNUM/300/CHARGER (LX)		BODY		ENGINE	TRANSMISSION
SERIES	LINE				
H = HIGHLINE	C = CHRYSLER	48 = SEDAN TYPE #8		EER = 2.7L V6 DOHC 24	DGV = 4-Spd. Automatic VLP 42RLE
P = PREMIUM	Z = CHRYSLER (RHD)	49 = HATCHBACK TYPE #2		Valve MPI Engine	Trans
S = SPORT	D = DODGE			EGG = 3.5L High Output V6	DGJ = 5-Speed Auto W5A580
X = SPECIAL	E = DODGE			24V MPI Engine	Transmission
	F = EAGLE			ESF = 6.1L SRT HEMI SMPI	
				V8 Engine	
				EXL = 3.0L V6 Turbo Diesel	
				Engine	
				EZB = 5.7L Hemi Multi	
				Displacement Engine	

AR = use ase required - = Non illustrated part

Hydraulic Control Unit Anti-lock Brakes
 Figure 5-420

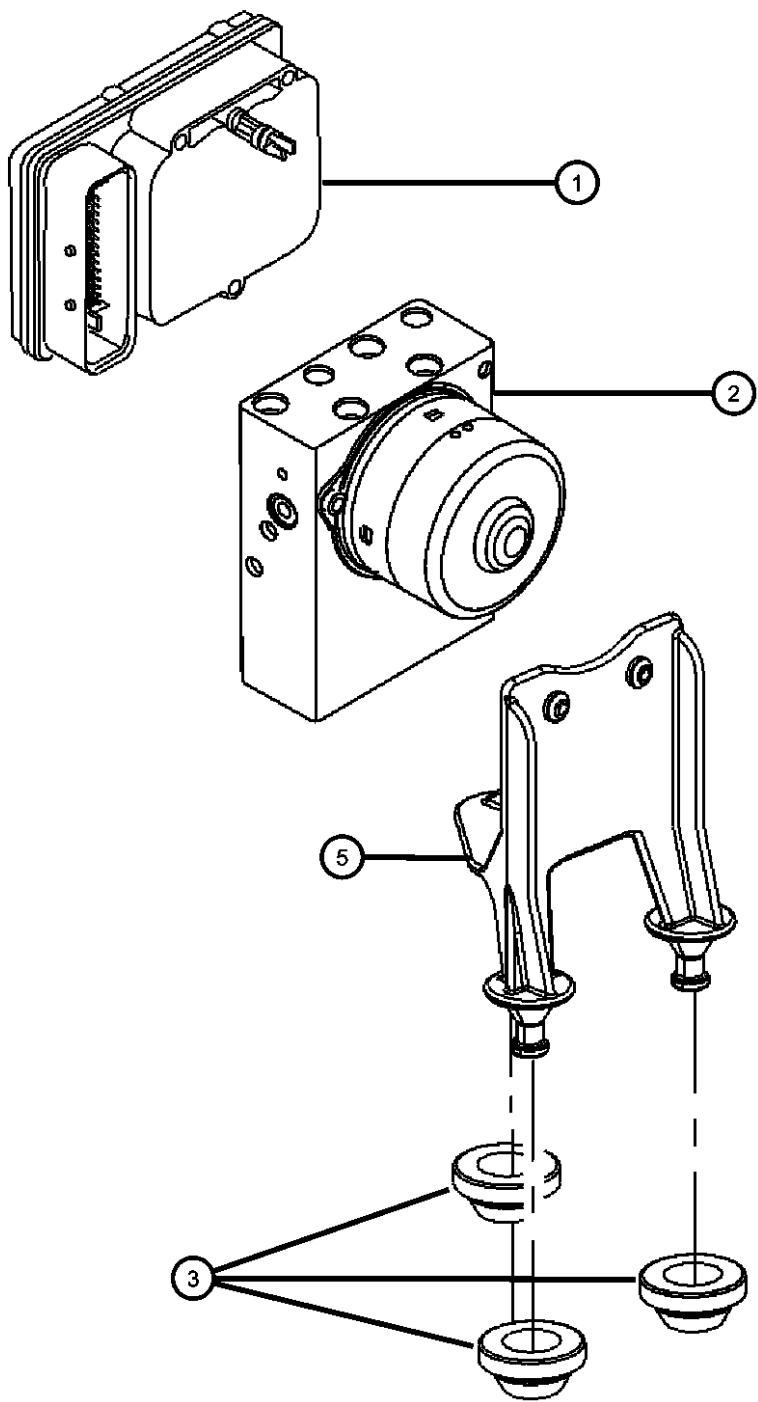

ITEM	PART NUMBER	QTY	LINE	SERIES	BODY	ENGINE	TRANS	TRIM	DESCRIPTION
1	68002341AA	1	C, D, E, F		48, 49				MODULE, Anti-Lock Brake System [BR3=BR4=BR5=BR8+BNB+NHP]
	68003539AA	1			48, 49				
2	05175605AA	1	C, D, E, F		48, 49				HYDRAULIC CONTROL UNIT, Anti-Lock Brake System Without [NHP] With [NHP]
	68002339AA	1			48, 49				
3	04779281AA	3							GROMMET
-4	05159024AA	1							O RING
5	05175604AA	1							BRACKET, Control Unit

MAGNUM/300/CHARGER (LX)		BODY	ENGINE	TRANSMISSION
SERIES	LINE			
H = HIGHLINE	C = CHRYSLER	48 = SEDAN TYPE #8	EER = 2.7L V6 DOHC 24 Valve MPI Engine	DGV = 4-Spd. Automatic VLP 42RLE Trans
P = PREMIUM	Z = CHRYSLER (RHD)	49 = HATCHBACK TYPE #2	EGG = 3.5L High Output V6 24V MPI Engine	DGJ = 5-Speed Auto W5A580 Transmission
S = SPORT	D = DODGE		ESF = 6.1L SRT HEMI SMPI V8 Engine	
X = SPECIAL	E = DODGE		EXL = 3.0L V6 Turbo Diesel Engine	
	F = EAGLE		EZB = 5.7L Hemi Multi Displacement Engine	

AR = use ase required - = Non illustrated part

Lines and Hoses,Brake,Front
Figure 5-510

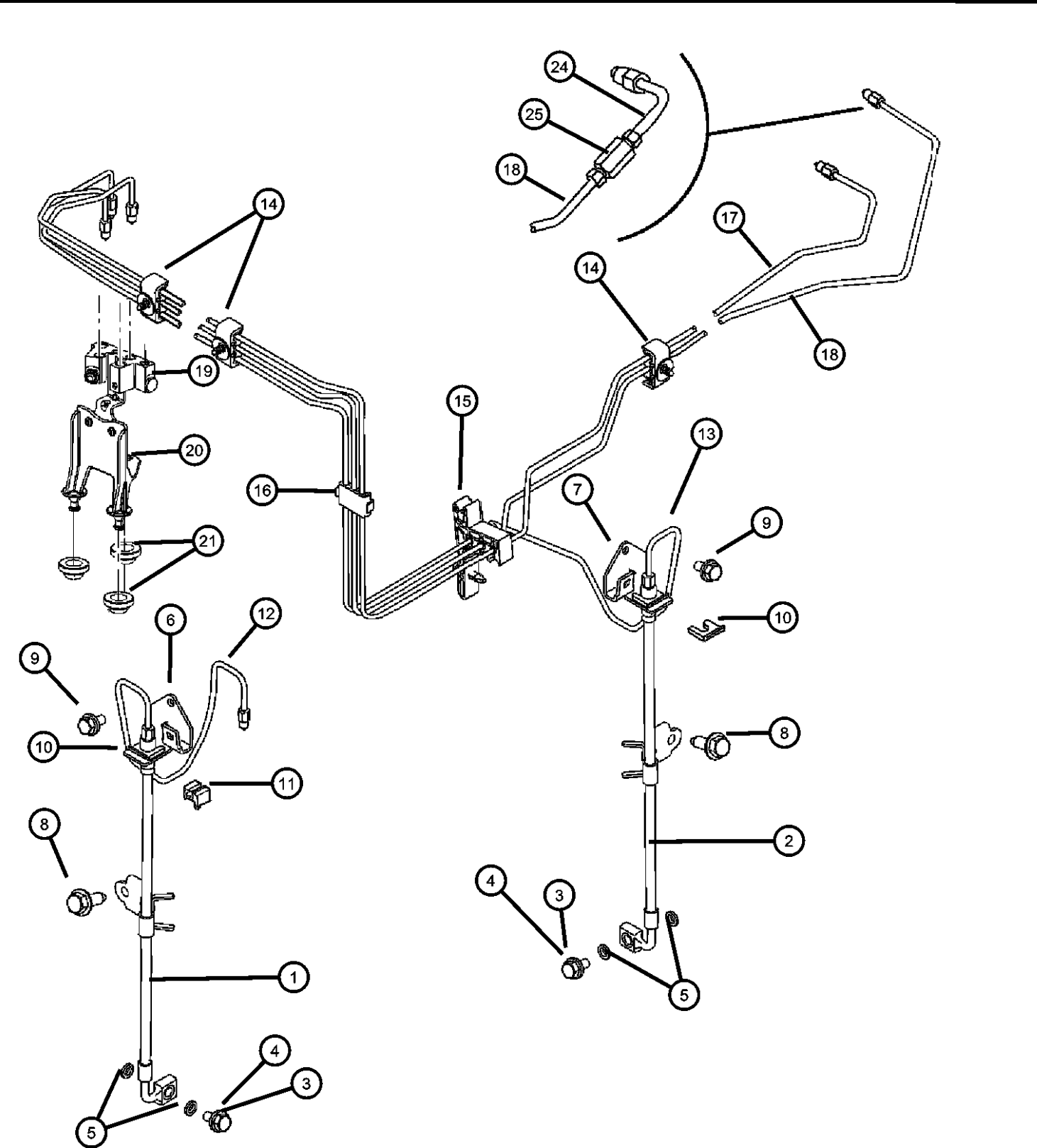

ITEM	PART NUMBER	QTY	LINE	SERIES	BODY	ENGINE	TRANS	TRIM	DESCRIPTION
1									HOSE, Brake
	05140861AA	1	C, D		48, 49				[BRD=BR3]
	05140862AA	1	C, D		48, 49				[BR5=BR8=BR6]
	05166552AA	1	D						[BR4]
		1	C		48				[BR4]
	05174061AA	1	E, F						
2									HOSE, Brake
	05140863AA	1	C, D		48, 49				[BRD]=[BR3]
	05140864AA	1	C, D		48, 49				[BR5]=[BR8]
	05174061AA	1	E, F		48, 49				
	05174067AA	1	D						[BR4]
		1	C		48				[BR4]
3									BOLT
	06508379AA	2	C, D						
		2	E		49				
		2	E, F		48				
4									BOLT, Banjo
	06505801AA	2	D						[BR4]
		1	C		48				[BR4]
5									WASHER, Brake Hose
	06502114	4	C, D						
		4	E, F		48				
6									BRACKET, Brake Hose
	05140865AA	1	C, D		48, 49				
	05166010AA	1	E, F						
7									BRACKET, Brake Hose
	05140866AA	1	C, D						
	05166008AA	1	E, F						
8									SCREW, Brake Hose to Knuckle
	05183964AA	2							

MAGNUM/300/CHARGER (LX)		BODY		ENGINE		TRANSMISSION	
SERIES	LINE						
H = HIGHLINE	C = CHRYSLER	48 = SEDAN TYPE #8		EER = 2.7L V6 DOHC 24		DGV = 4-Spd. Automatic VLP 42RLE	
P = PREMIUM	Z = CHRYSLER (RHD)	49 = HATCHBACK TYPE #2		Valve MPI Engine		Trans	
S = SPORT	D = DODGE			EGG = 3.5L High Output V6		DGJ = 5-Speed Auto W5A580	
X = SPECIAL	E = DODGE			24V MPI Engine		Transmission	
	F = EAGLE			ESF = 6.1L SRT HEMI SMPI			
				V8 Engine			
				EXL = 3.0L V6 Turbo Diesel			
				Engine			
				EZB = 5.7L Hemi Multi			
				Displacement Engine			

AR = use ase required - = Non illustrated part

Lines and Hoses,Brake,Front
Figure 5-510

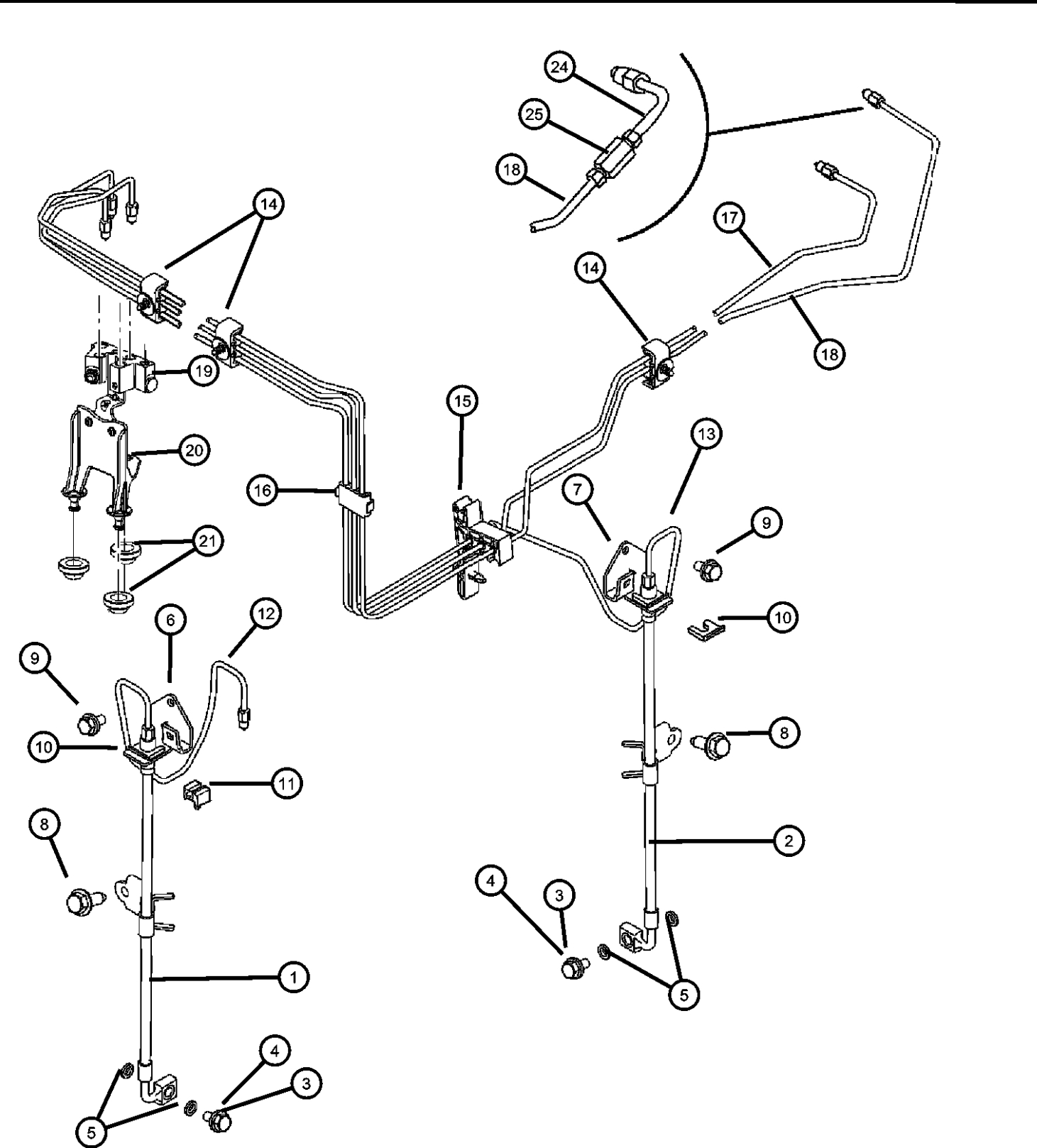

ITEM	PART NUMBER	QTY	LINE	SERIES	BODY	ENGINE	TRANS	TRIM	DESCRIPTION
9	06105037AA	2	C, D, E, F		48, 49				BOLT, Hex Flange Head
10	02208893	1	C, D		48, 49				LOCK, Brake Hose
11	32000404	2							CLIP, Brake Tube
12									TUBE, Brake, with Clips
	05170717AA	1	E, F		48, 49				
	05170763AA	1	C, D		48, 49				[BR4] Rt Front Hose To HCU
		1	C, D		48, 49				[BRD]=[BR3] Rt Front Hose To HCU
13									TUBE, Brake, with Clips
	05170762AA	1	C, D		48, 49				[BR4] Lft Front Hose To HCU
		1	C, D		48, 49				[BRD]=[BR3] Lft Front Hose To HCU
		1	C, D		48, 49				[BR5]=[BR8] Lft Front Hose To HCU
	68000902AA	1	E, F		48, 49				
14									CLIP, Fuel Bundle
	05137749AA	3	C, D						
		3	E, F						
15									CLIP, Brake Tube
	05140869AA	1	C, D						
		1	E, F						
	68001853AA	1	C, D		48, 49				
16									CLIP, Brake Tube
	04616057	1	C, D		48, 49				
		1	E, F		48, 49				
	05140869AA	1	C, D						
		1	E, F						
17									TUBE, Brake
	05170715AA	1	C, D		48, 49				[BR4] Front of Master to HCU
		1	C, D		48, 49				[BRD]=[BR3] Front of Master to HCU
		1	C, D		48, 49				[BR5]=[BR8] Front of Master to HCU
	05170761AA	1			48				

MAGNUM/300/CHARGER (LX)

SERIES	LINE
H = HIGHLINE	C = CHRYSLER
P = PREMIUM	Z = CHRYSLER (RHD)
S = SPORT	D = DODGE
X = SPECIAL	E = DODGE
	F = EAGLE

BODY
48 = SEDAN TYPE #8
49 = HATCHBACK TYPE #2

ENGINE
EER = 2.7L V6 DOHC 24 Valve MPI Engine
EGG = 3.5L High Output V6 24V MPI Engine
ESF = 6.1L SRT HEMI SMPI V8 Engine
EXL = 3.0L V6 Turbo Diesel Engine
EZB = 5.7L Hemi Multi Displacement Engine

TRANSMISSION
DGV = 4-Spd. Automatic VLP 42RLE Trans
DGJ = 5-Speed Auto W5A580 Transmission

AR = use ase required - = Non illustrated part

Lines and Hoses,Brake,Front
Figure 5-510

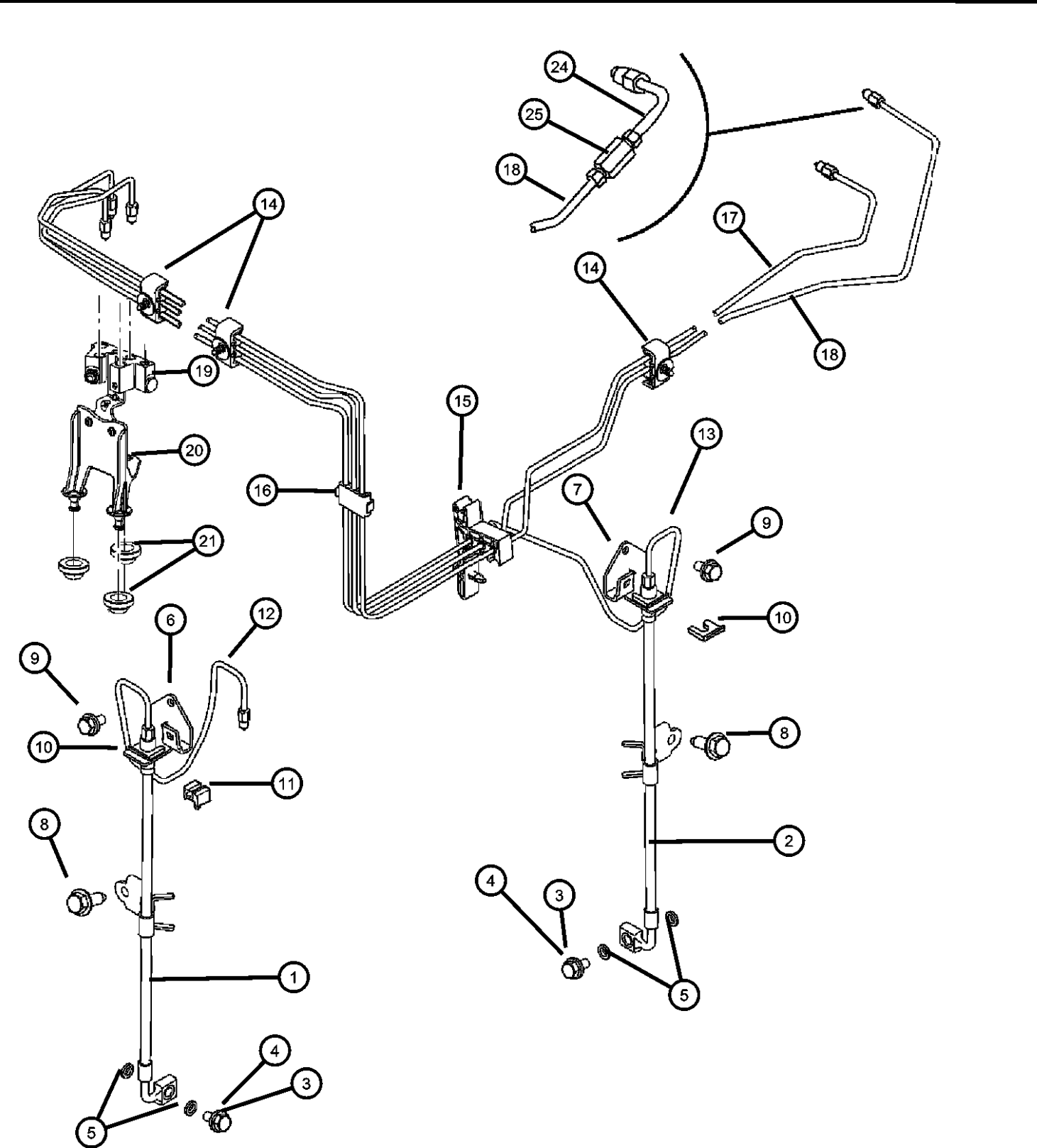

ITEM	PART NUMBER	QTY	LINE	SERIES	BODY	ENGINE	TRANS	TRIM	DESCRIPTION
18									TUBE, Brake
	05170714AA	1	C, D						Rear of Master to HCU
		1	C, D		48, 49				Rear of Master to HCU
	05170760AA	1			48				
19	04779428AB	1	C, D, E, F		48, 49				JUNCTION BLOCK, Brake Tube
20	05175604AA	1							BRACKET, Control Unit
21	04779281AA	3							GROMMETJunction Block
-22	04779281AA	3							HYDRAULIC CONTROL UNIT, Anti-Lock Brake System, See Group 005, Ill.420, (NOT SERVICED)
-23	04779281AA	3							SCREW, Tapping Hex Flange Head, M6.3x1.81x20.00, Sensor Attaching, (NOT SERVICED)
24									TUBE, Brake
	68000899AA	1	C, D		48, 49				[BR5]=[BR8]
		1	C, D		48, 49				[BRD]=[BR3]
		1	E, F		48, 49				
	68001849AA	1	C, D		48, 49				[BR4]
25									UNION, Brake Tube
	68000901AA	1	C, D		48, 49				[BR4]
		1	C, D		48, 49				[BR5]=[BR8]
		1	C, D		48, 49				[BRD]=[BR3]
		1	E, F		48, 49				
-26	04779561AA	1	C, D, E, F		48, 49				CLIP, Brake Tube, MASTER CYL BODY TUBE TO BODY

MAGNUM/300/CHARGER (LX)					
SERIES		LINE	BODY	ENGINE	TRANSMISSION
H = HIGHLINE	C = CHRYSLER		48 = SEDAN TYPE #8	EER = 2.7L V6 DOHC 24	DGV = 4-Spd. Automatic VLP 42RLE
P = PREMIUM	Z = CHRYSLER (RHD)		49 = HATCHBACK TYPE #2	Valve MPI Engine	Trans
S = SPORT	D = DODGE			EGG = 3.5L High Output V6	DGJ = 5-Speed Auto W5A580
X = SPECIAL	E = DODGE			24V MPI Engine	Transmission
	F = EAGLE			ESF = 6.1L SRT HEMI SMPI	
				V8 Engine	
				EXL = 3.0L V6 Turbo Diesel	
				Engine	
				EZB = 5.7L Hemi Multi	
				Displacement Engine	

AR = use ase required - = Non illustrated part

Lines and Hoses,Brake,Rear
Figure 5-520

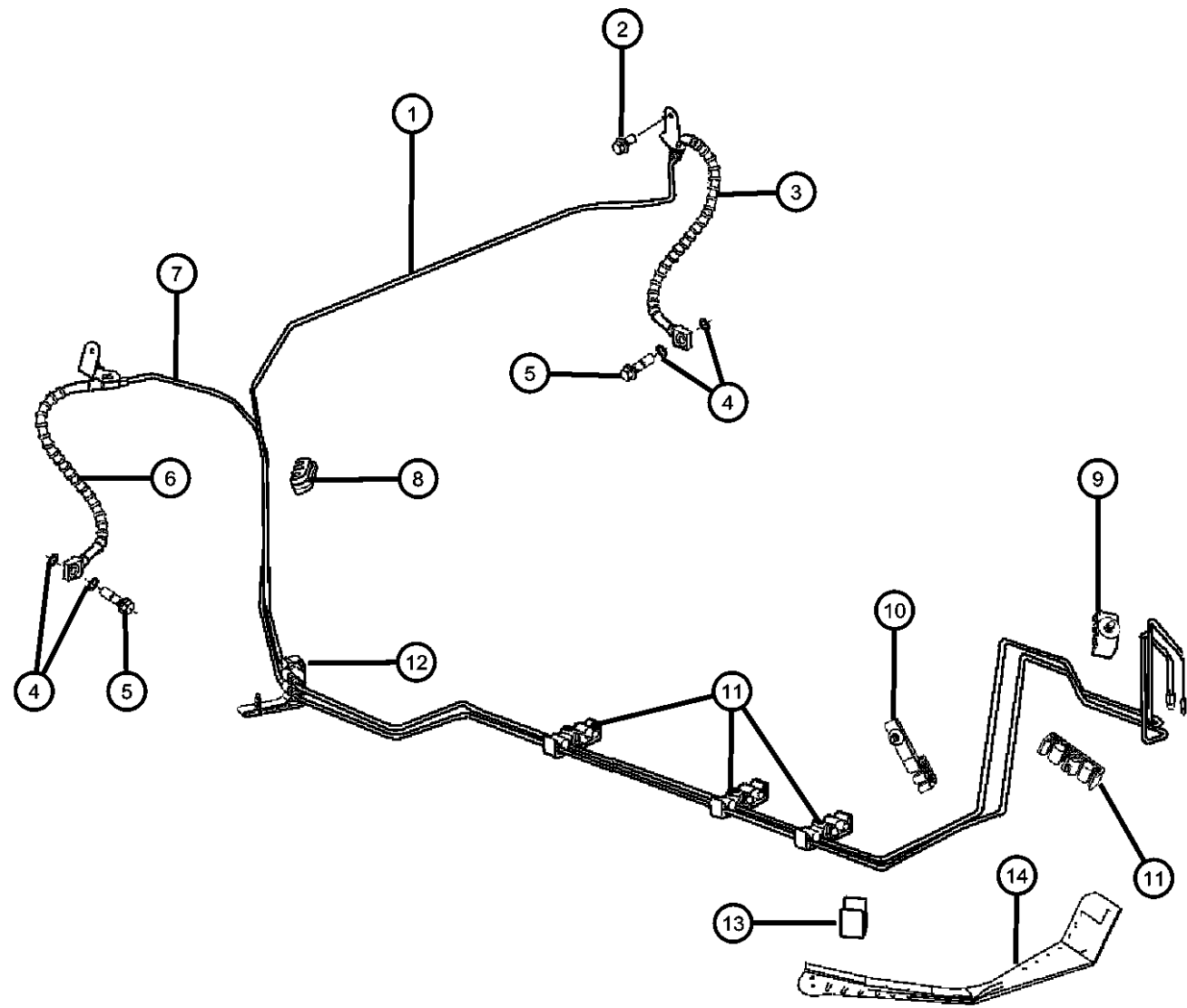

ITEM	PART NUMBER	QTY	LINE	SERIES	BODY	ENGINE	TRANS	TRIM	DESCRIPTION
1	05175873AA	1	C, D, E, F		48, 49				TUBE, Brake, Left Rear, Left Rear Hose to HCU
2	06102152AA	2							SCREW, Tapping Hex Flange Head, M6.3x1.81x20.00
3									HOSE, Brake
	04779235AE	1	D						[SDC,BRD], Left
		1	D						[SDC,BR3], Left
	04779355AD	1	E, F		48				[SDC=SDG]+[BR5], Left
	04779451AB	1	D		48, 49				[SDD]+[BR8], Left
	04854455AD	1	C		48				[SDX]+[BR4], Left
		1	D		48, 49				[SDX]+[BR4], Left
4									WASHER, Brake Hose
	06502114	4	C, D						
		4	E		49				
		4	E, F		49				
		4	E, F		48				
5	06508379AA	2	D						BOLT
6									HOSE, Brake
	04779234AE	1	D						[SDC,BRD], Right
		1	D						[SDC,BR3], Right
	04779354AD	1	E, F		48				[SDC=SDG]+[BR5], Right
	04779450AB	1	D		48, 49				[SDD]+BR8], Right
	04854454AD	1	C		48				[SDX]+[BR4], Right
		1	D		48, 49				[SDX]+[BR4], Right
7	05175872AA	1	C, D, E, F		48, 49				TUBE, Brake, Right Rear, Right Rear Hose to HCU
8									CLIP, Fuel Bundle
	05137749AA	1	C, D		48, 49				
		1	E, F		48, 49				
9									CLIP, Fuel Bundle
	05137749AA	3	C, D						
		3	E, F						
10	05137751AA	1	C, D, E, F		48, 49				CLIP, Fuel Bundle

MAGNUM/300/CHARGER (LX)		BODY		ENGINE	TRANSMISSION
SERIES	LINE				
H = HIGHLINE	C = CHRYSLER	48 = SEDAN TYPE #8		EER = 2.7L V6 DOHC 24 Valve MPI Engine	DGV = 4-Spd. Automatic VLP 42RLE Trans
P = PREMIUM	Z = CHRYSLER (RHD)	49 = HATCHBACK TYPE #2		EGG = 3.5L High Output V6 24V MPI Engine	DGJ = 5-Speed Auto W5A580 Transmission
S = SPORT	D = DODGE			ESF = 6.1L SRT HEMI SMPI V8 Engine	
X = SPECIAL	E = DODGE			EXL = 3.0L V6 Turbo Diesel Engine	
	F = EAGLE			EZB = 5.7L Hemi Multi Displacement Engine	

AR = use ase required - = Non illustrated part

Lines and Hoses,Brake,Rear
Figure 5-520

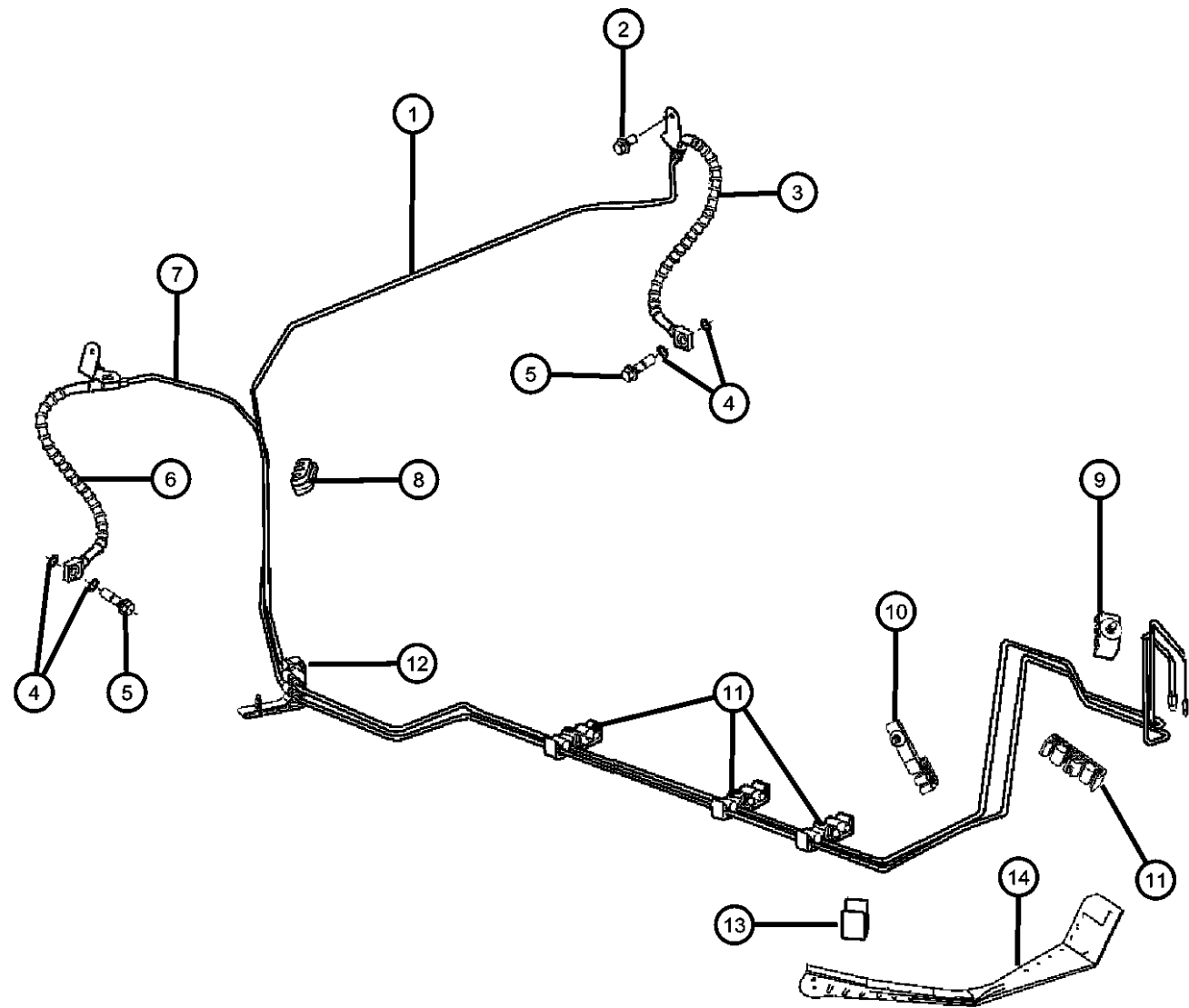

ITEM	PART NUMBER	QTY	LINE	SERIES	BODY	ENGINE	TRANS	TRIM	DESCRIPTION
11	05137751AA	1	C, D, E, F		48, 49				CLIP, Fuel Bundle
12	05137753AA	1	C, D, E, F		48, 49				CLIP, Fuel Bundle
13	05137750AA	1	C, D, E, F		48, 49				CLIP, Fuel Bundle
14	05137754AA	1	C, D, E, F		48, 49				SHIELD, Fuel and Brake Bundle
-15	05170764AA	1			48				CLIP, Brake Tube
-16									SLEEVE, Rubber
	05179053AA	1	C, D, E, F		48, 49				
	68001858AA	1	C, D		48, 49				
-17	68001855AA	1	C, D		48, 49				SLEEVE, Rubber
-18									TIE STRAP
	68001857AA	2	C, D		48, 49				
		1	C, D		48, 49				
-19									SENSOR, Anti-Lock Brakes
	04779382AB	1	E, F		48				[BR5], Right Rear
	04779383AB	1	E, F		48				[BR5], Left Rear
	04779456AA	1	C, D						[BR3][BR4][BR5][BR8], Right Rear
	04779457AA	1	C, D						[BR3][BR4][BR5][BR8], Left Rear
-20	04779561AA	1	C, D, E, F		48, 49				CLIP, Brake Tube, MASTER CYL BODY TUBE TO BODY

MAGNUM/300/CHARGER (LX)				
SERIES	LINE	BODY	ENGINE	TRANSMISSION
H = HIGHLINE	C = CHRYSLER	48 = SEDAN TYPE #8	EER = 2.7L V6 DOHC 24 Valve MPI Engine	DGV = 4-Spd. Automatic VLP 42RLE Trans
P = PREMIUM	Z = CHRYSLER (RHD)	49 = HATCHBACK TYPE #2	EGG = 3.5L High Output V6 24V MPI Engine	DGJ = 5-Speed Auto W5A580 Transmission
S = SPORT	D = DODGE		ESF = 6.1L SRT HEMI SMPI V8 Engine	
X = SPECIAL	E = DODGE		EXL = 3.0L V6 Turbo Diesel Engine	
	F = EAGLE		EZB = 5.7L Hemi Multi Displacement Engine	

AR = use ase required - = Non illustrated part

Pedal, Brake
Figure 5-610

ITEM	PART NUMBER	QTY	LINE	SERIES	BODY	ENGINE	TRANS	TRIM	DESCRIPTION
------	----------------	-----	------	--------	------	--------	-------	------	-------------

Sales Codes:
[AHV]=SPECIAL SERVICE GROUP

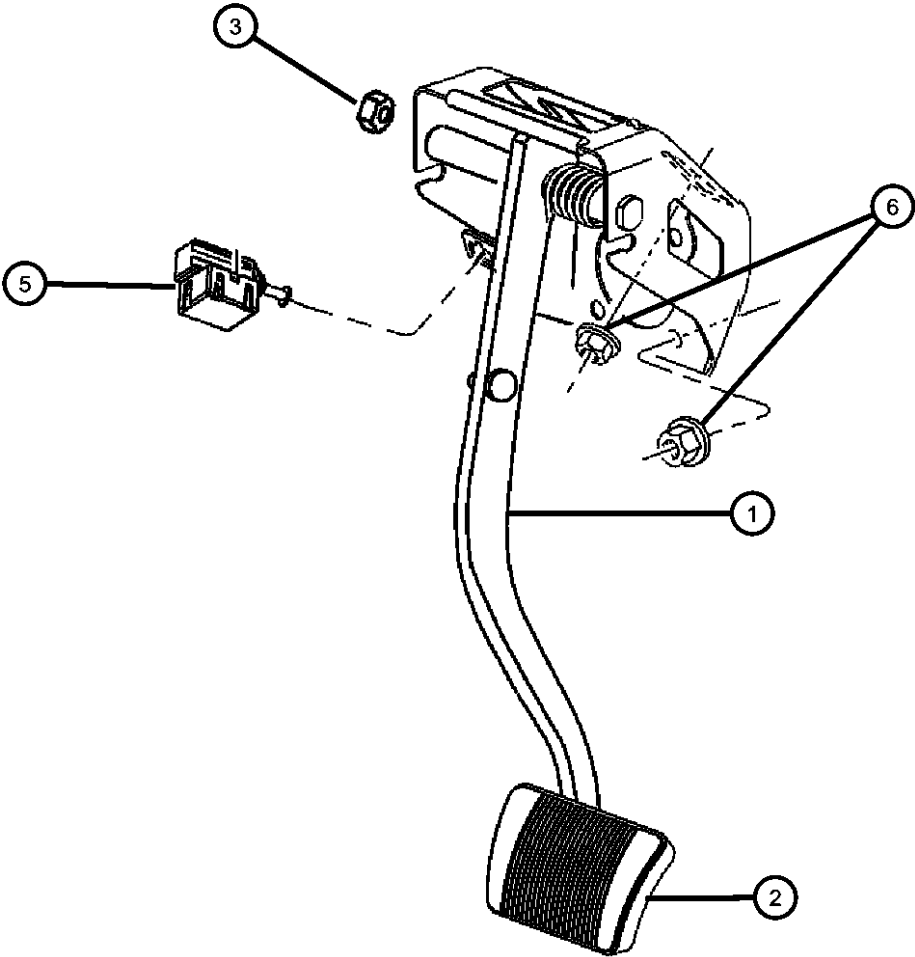

1									PEDAL, Brake
	04726006AE	1	C, D, E, F		48, 49				[XA8]-[AHV]
	04779434AC	1	C, D, E, F		48, 49				[XA8]+[AHV]
2									PAD, Pedal
	05102023AB	1							[XA8]-[AHV]
	05191899AA	1							[XA8]+[AHV]
3	05127449AA	1							NUT, M6x1.00
-4	04294036	1							CLIPMaster Cylinder Push Rod
5	04671336AB	1	C, D, E, F		48, 49				SWITCH, Stop Lamp
6	06504572	6							NUT AND WASHER, Hex Nut-Coned Washer, M8 x 1.25Brake Pedal Bracket To Dash

MAGNUM/300/CHARGER (LX)

SERIES	LINE	BODY	ENGINE	TRANSMISSION
H = HIGHLINE	C = CHRYSLER	48 = SEDAN TYPE #8	EER = 2.7L V6 DOHC 24	DGV = 4-Spd. Automatic VLP 42RLE
P = PREMIUM	Z = CHRYSLER (RHD)	49 = HATCHBACK TYPE #2	Valve MPI Engine	Trans
S = SPORT	D = DODGE		EGG = 3.5L High Output V6	DGJ = 5-Speed Auto W5A580
X = SPECIAL	E = DODGE		24V MPI Engine	Transmission
	F = EAGLE		ESF = 6.1L SRT HEMI SMPI	
			V8 Engine	
			EXL = 3.0L V6 Turbo Diesel	
			Engine	
			EZB = 5.7L Hemi Multi	
			Displacement Engine	

AR = use ase required - = Non illustrated part

2007 LX

Pedal, Brake Adjustable
Figure 5-620

ITEM	PART NUMBER	QTY	LINE	SERIES	BODY	ENGINE	TRANS	TRIM	DESCRIPTION
1									PEDAL, Brake
	04726007AG	1	C, D, E, F		48, 49				[XAM]
	04779484AA	1	C, D, E, F		48, 49				[XAP]
2	05127449AA	1							NUT, M6x1.00
3	05139852AA	1	C, D, E, F		48, 49				CABLE, Brake Automatic Adjuster
4	05189366AA	1							SWITCH, Parking Brake
5	06504572	6							NUT AND WASHER, Hex Nut-Coned Washer, M8 x 1.25Brake Pedal Bracket To Dash
6	04294036	1							CLIP
7	05191898AA	1							PAD, Pedal

MAGNUM/300/CHARGER (LX)				
SERIES	LINE	BODY	ENGINE	TRANSMISSION
H = HIGHLINE	C = CHRYSLER	48 = SEDAN TYPE #8	EER = 2.7L V6 DOHC 24	DGV = 4-Spd. Automatic VLP 42RLE
P = PREMIUM	Z = CHRYSLER (RHD)	49 = HATCHBACK TYPE #2	Valve MPI Engine	Trans
S = SPORT	D = DODGE		EGG = 3.5L High Output V6	DGJ = 5-Speed Auto W5A580
X = SPECIAL	E = DODGE		24V MPI Engine	Transmission
	F = EAGLE		ESF = 6.1L SRT HEMI SMPI	
			V8 Engine	
			EXL = 3.0L V6 Turbo Diesel	
			Engine	
			EZB = 5.7L Hemi Multi	
			Displacement Engine	

Group - 7

Cooling

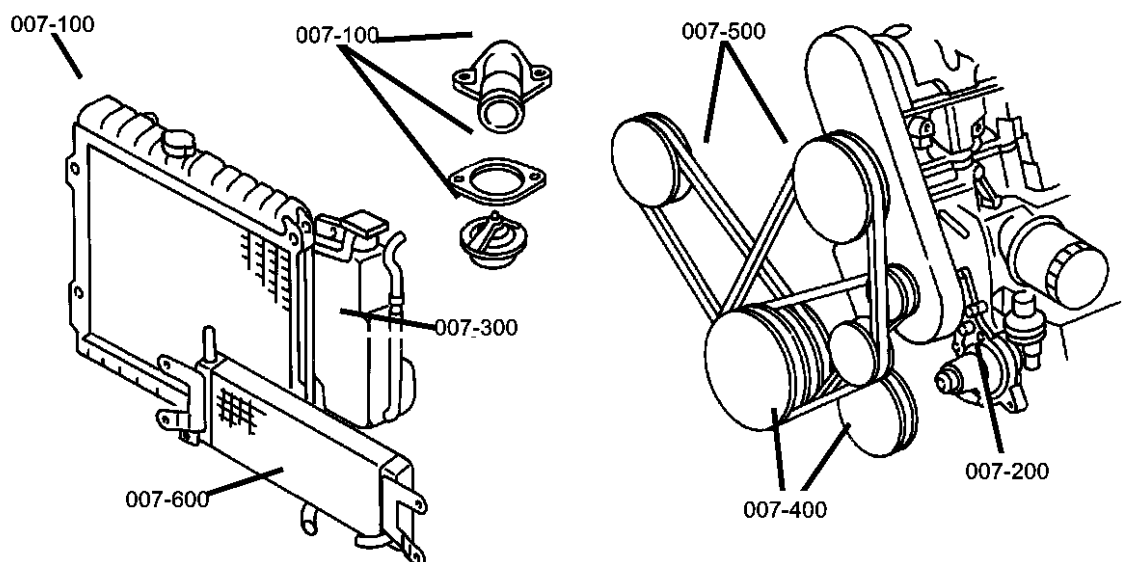

Group - 7 Cooling

Illustration Title Group-Fig. No.

Radiator and Related Parts	
Radiator and Related Parts 2.7L Engine	Fig. 7 - 110
Radiator and Related Parts.....	Fig. 7 - 120
Radiator and Related Parts.....	Fig. 7 - 130

Water Pump and Related Parts	
Water Pump and Related Parts	Fig. 7 - 210



Tank, Coolant Engine	
Coolant Recovery System Heater Plumbing - 2.7L.....	Fig. 7 - 310
Coolant Recovery System Heater Plumbing - 3.5L.....	Fig. 7 - 320
Coolant Recovery System Heater Plumbing - 5.7L - 6.1L	Fig. 7 - 330

Pulleys and Related Parts	
Drive Pulleys 2.7L Engine	Fig. 7 - 415
Drive Pulleys 3.5L Engine	Fig. 7 - 420
Drive Pulleys 5.7L - 6.1L Engine.....	Fig. 7 - 430

Drive Belts	
Drive Belts	Fig. 7 - 510

Lines, Transmission Oil Cooler	
Oil Cooler, Transmission.....	Fig. 7 - 610

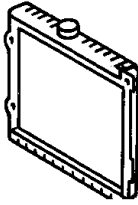
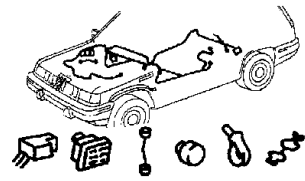
Grilles	
Grille and Related Parts - 48	Fig. 7 - 710
Grille and Related Parts - 49	Fig. 7 - 720

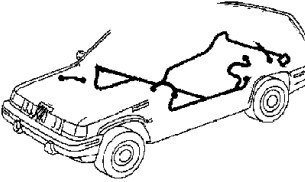
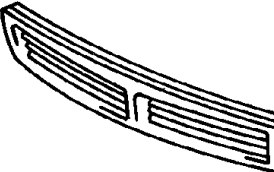
007-100 Radiator and Related Parts 	007-200 Water Pump and Related Parts 	007-300 Tank, Coolant Engine 	007-400 Pulleys and Related Parts 
007-500 Drive Belts 	007-600 Lines, Transmission Oil Cooler WIRING REPAIR PKG.	007-700 Grilles 	

Radiator and Related Parts 2.7L Engine Figure 7-110

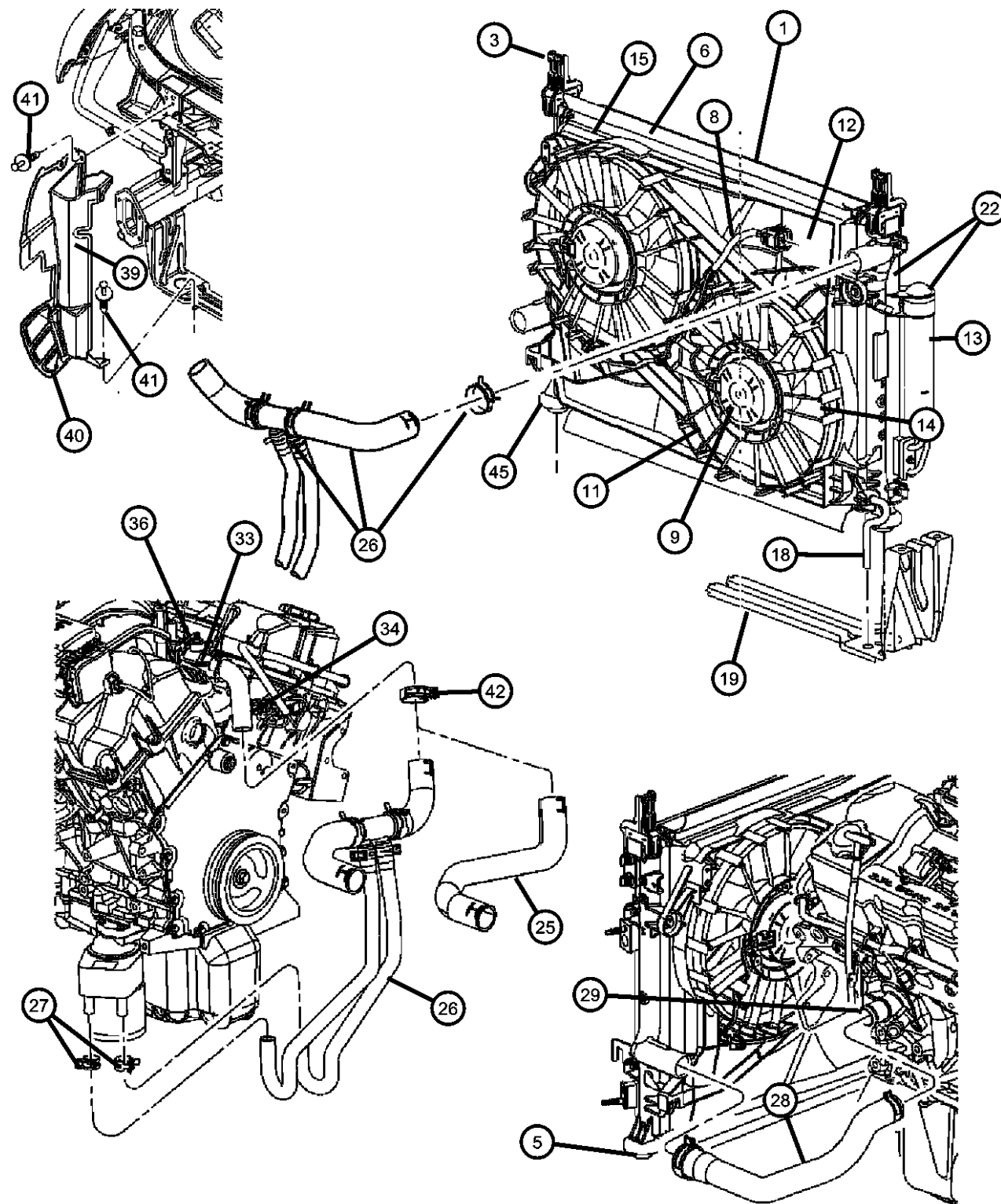

ITEM	PART NUMBER	QTY	LINE	SERIES	BODY	ENGINE	TRANS	TRIM	DESCRIPTION
------	-------------	-----	------	--------	------	--------	-------	------	-------------

NOTE:Sales Codes:
[EER] = 2.7L V6 DOHC 24 VALVE MPI
[NMC] = HEAVY DUTY
[NMX] = Maximum Duty Engine Cooling

1	05137691AA	1							RADIATOR, Engine Cooling [NMB=NMC]
	05066386aa								Mopar Coolant 5 Year/100,000 Mile Formula 1 Gallon
	05137692AA	1							[XDK] Mopar Coolant 5 Year/100,000 Mile Formula 1 Gallon
	05066386aa								[XDL] Mopar Coolant 5 Year/100,000 Mile Formula 1 Gallon
	05170742AA	1							[XDL] Mopar Coolant 5 Year/100,000 Mile Formula 1 Gallon
	05066386AA								[XDL] Mopar Coolant 5 Year/100,000 Mile Formula 1 Gallon
-2	05137720AA	1							DRAINCOCK, Radiator [XDL]
		1							[NMB=NMC]
		1							[NMS=XDK]
		1							[NMX]
3	04596474AD	2	C, D, E, F		48, 49				ISOLATOR, Cooling Module Mounting
-4	06104368AA	2	C, D, E, F		48, 49				SCREW, Isolator, Cooling Module Isolator Attach
5	04758300AB	2							ISOLATOR, Radiator, Lower [NMB=NMC]
		2							[NMC=XDK]
		2							[NMX]
		2							[XDL]
6	05174358AA	1							FAN MODULE, Radiator Cooling, Includes:Wiring,Motor,Fan,and Shroud
-7	05137718AA	2	C, D, E, F		48, 49				NUT, Fan Module Retaining [NMC]
		2	C, D, E, F		48, 49				[NMX]
		2	C, D, E, F		48, 49				[XDK]
		2	C, D, E, F		48, 49				[XDL]

MAGNUM/300/CHARGER (LX)

SERIES	LINE
H = HIGHLINE	C = CHRYSLER
P = PREMIUM	Z = CHRYSLER (RHD)
S = SPORT	D = DODGE
X = SPECIAL	E = DODGE
	F = EAGLE

BODY
48 = SEDAN TYPE #8
49 = HATCHBACK TYPE #2

ENGINE
EER = 2.7L V6 DOHC 24 Valve MPI Engine
EGG = 3.5L High Output V6 24V MPI Engine
ESF = 6.1L SRT HEMI SMPI V8 Engine
EXL = 3.0L V6 Turbo Diesel Engine
EZB = 5.7L Hemi Multi Displacement Engine

TRANSMISSION
DGV = 4-Spd. Automatic VLP 42RLE Trans
DGJ = 5-Speed Auto W5A580 Transmission

AR = use ase required - = Non illustrated part

2007 LX

Radiator and Related Parts 2.7L Engine
Figure 7-110

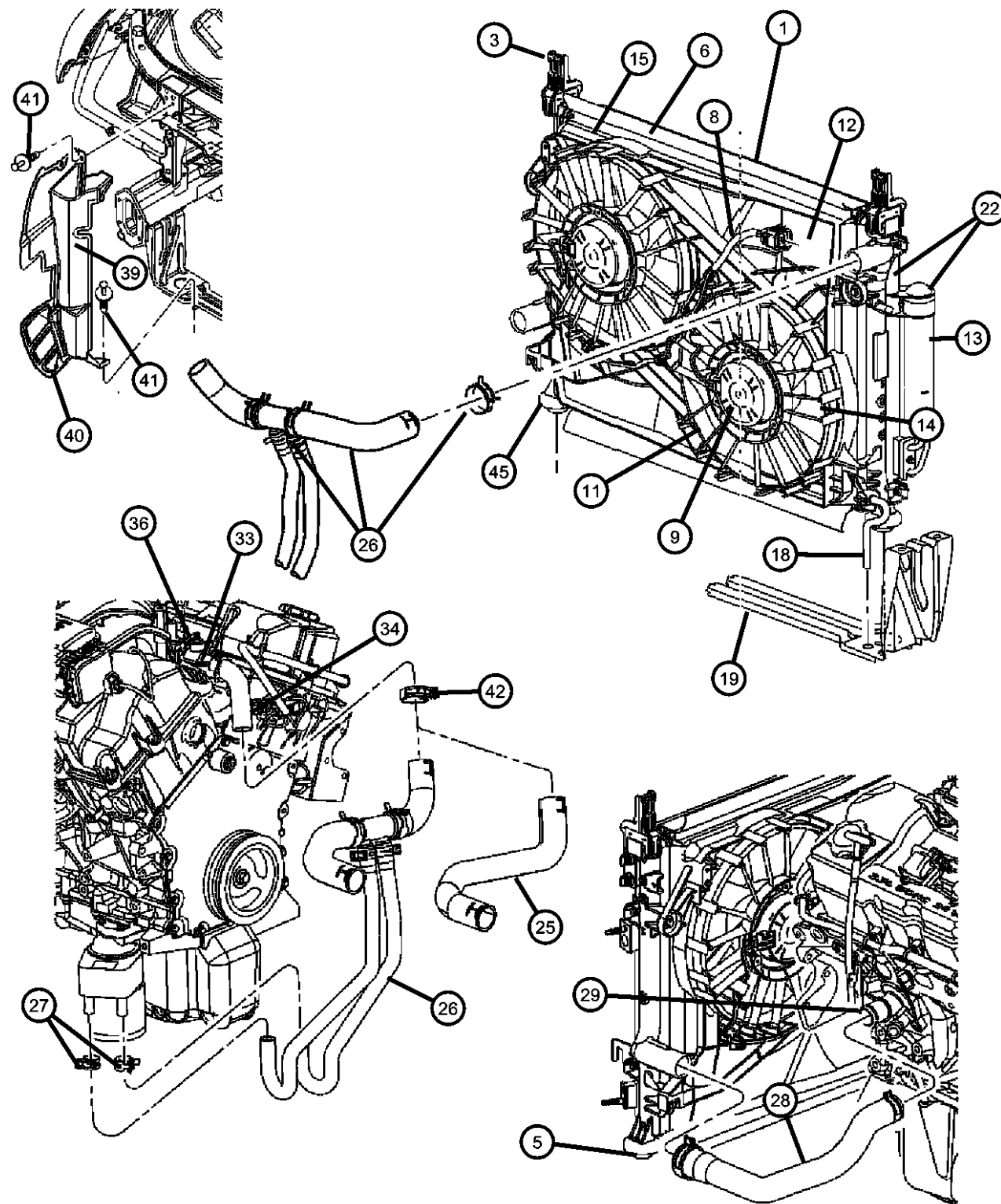

ITEM	PART NUMBER	QTY	LINE	SERIES	BODY	ENGINE	TRANS	TRIM	DESCRIPTION
8	05137716AA	1							WIRING, Fan Motor [NMB=XDK]
		1							[NMS=XDK]
	05170745AA	1							[NMK]
		1							[XDL]
9	05072330AB	1	C, D, E, F		48, 49				MOTOR, Radiator Fan [XDK]
	05137715AA	1							[NMB=NMC], Right
	05170741AA	1							[NMS=XDK]
	05170746AA	1							[NMX]
		1							[XDL]
-10	05137783AA	6	C, D, E, F		48, 49				SCREW, Motor attaching [NMC]
		6	C, D, E, F		48, 49				[NMX]
		6	C, D, E, F		48, 49				[XDK]
		6	C, D, E, F		48, 49				[XDL]
11	05137713AA	1							FAN, Cooling [NMB=NMC]
		1							[XDK]
12	05137717AA	1							SHROUD, Fan
13									DRIER, Receiver
	05170744AA	1							[NMX]
	05137694AA	1							[NMB=NMC]
		1							[NMS=XDK]
		1							[XDL]
14									O RING, Receiver Drier
	05174906AA	4							[NMC]
		4							[XDK]
		4							NMX]
15									SEAL, Radiator
	05137724AA	2							[NMC], Upper And Lower

MAGNUM/300/CHARGER (LX)

SERIES	LINE
H = HIGHLINE	C = CHRYSLER
P = PREMIUM	Z = CHRYSLER (RHD)
S = SPORT	D = DODGE
X = SPECIAL	E = DODGE
	F = EAGLE

BODY
48 = SEDAN TYPE #8
49 = HATCHBACK TYPE #2

ENGINE
EER = 2.7L V6 DOHC 24
Valve MPI Engine
EGG = 3.5L High Output V6
24V MPI Engine
ESF = 6.1L SRT HEMI SMPI
V8 Engine
EXL = 3.0L V6 Turbo Diesel
Engine
EZB = 5.7L Hemi Multi
Displacement Engine

TRANSMISSION
DGV = 4-Spd. Automatic VLP 42RLE
Trans
DGJ = 5-Speed Auto W5A580
Transmission

AR = use ase required - = Non illustrated part

2007 LX

Radiator and Related Parts 2.7L Engine
Figure 7-110

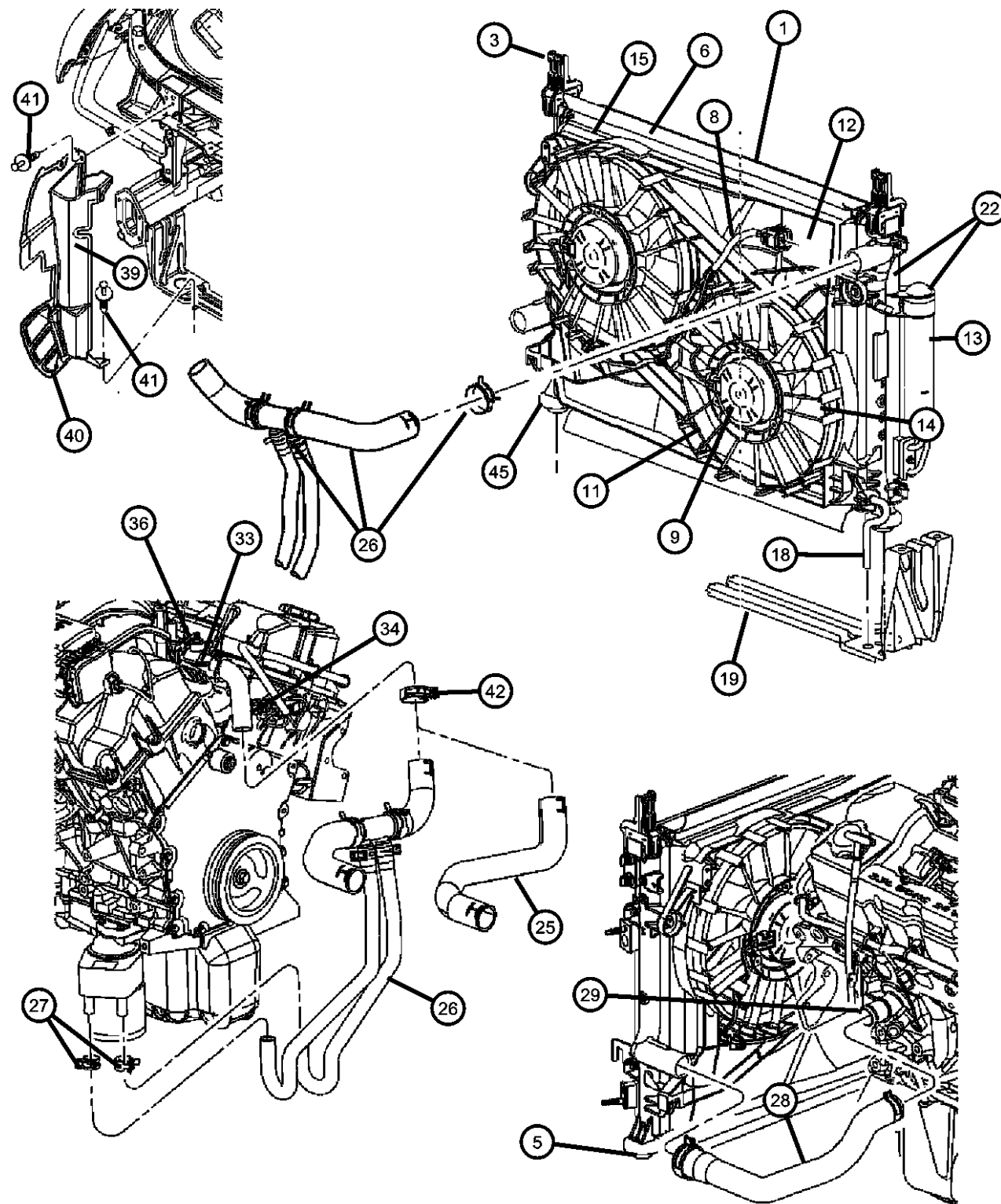

ITEM	PART NUMBER	QTY	LINE	SERIES	BODY	ENGINE	TRANS	TRIM	DESCRIPTION
		2							[XDK], Upper And Lower
		2							[NMS], Upper And Lower
-16	05137779AA	3							PUSH PIN, Also Included With Air Seal
-17	05137726AA	4							SEAL, Radiator
18	05137723AA	1							HOSE, Drain
19	05065240AE	1	C, D, E, F		48, 49				CROSSMEMBER, Radiator
-20	05175381AA	1	C, D, E, F		48, 49				COOLER, Charge Air
-21	05137778AB	2							RETAINER PACKAGE, Power Steering Cooler
22									COOLER, Condenser and Trans Cooler, With Drier
	05137693AB	1							[XDK,NMB,NMC]
	05170743AA	1							[XDL]
-23	05137722AA	2							CONNECTOR, Oil Cooler Tube
-24	05179757AA	2	C, D, E, F		48, 49				ISOLATOR, Charge Air Cooler
25	04596763AC	1	C, D, E, F		48, 49	EE0			HOSE, Radiator Inlet
26	04596509AD	1				EE0			HOSE, Radiator Inlet, [NMC]
27	04596509AD	1							CLAMP, Heater Hose, Use 6502017, (NOT SERVICED)
28									HOSE, Radiator Outlet
	04596752AD	1	C, D, E, F		48, 49	EE0			
	04598044AA	1	C, D, E, F		48, 49	EG0			
29	04792916AE	1	C, D, E, F		48, 49	EE0			HOUSING, Thermostat
-30	05159157AA	1	C, D, E, F		48, 49	EE0			THERMOSTAT PACKAGE, Engine Coolant
-31	04892055AB	1	C, D, E, F		48, 49	EE0			SEAL, Thermostat
-32	06508154AA	2	C, D, E, F		48, 49	EE0			STUD, Double Ended, Housing attaching
33									CONNECTOR, Water Outlet, With Tube
	05017183AB	1	C, D, E, F		48	EE0			Heater Tube Assy
		1	C, D, E, F		49	EE0			
34									CONNECTOR, Water Outlet
	05017183AB	1	C, D, E, F		48	EE0			48

MAGNUM/300/CHARGER (LX)

SERIES	LINE
H = HIGHLINE	C = CHRYSLER
P = PREMIUM	Z = CHRYSLER (RHD)
S = SPORT	D = DODGE
X = SPECIAL	E = DODGE
	F = EAGLE

BODY
48 = SEDAN TYPE #8
49 = HATCHBACK TYPE #2

ENGINE
EER = 2.7L V6 DOHC 24 Valve MPI Engine
EGG = 3.5L High Output V6 24V MPI Engine
ESF = 6.1L SRT HEMI SMPI V8 Engine
EXL = 3.0L V6 Turbo Diesel Engine
EZB = 5.7L Hemi Multi Displacement Engine

TRANSMISSION
DGV = 4-Spd. Automatic VLP 42RLE Trans
DGJ = 5-Speed Auto W5A580 Transmission

AR = use ase required - = Non illustrated part

2007 LX

Radiator and Related Parts 2.7L Engine Figure 7-110

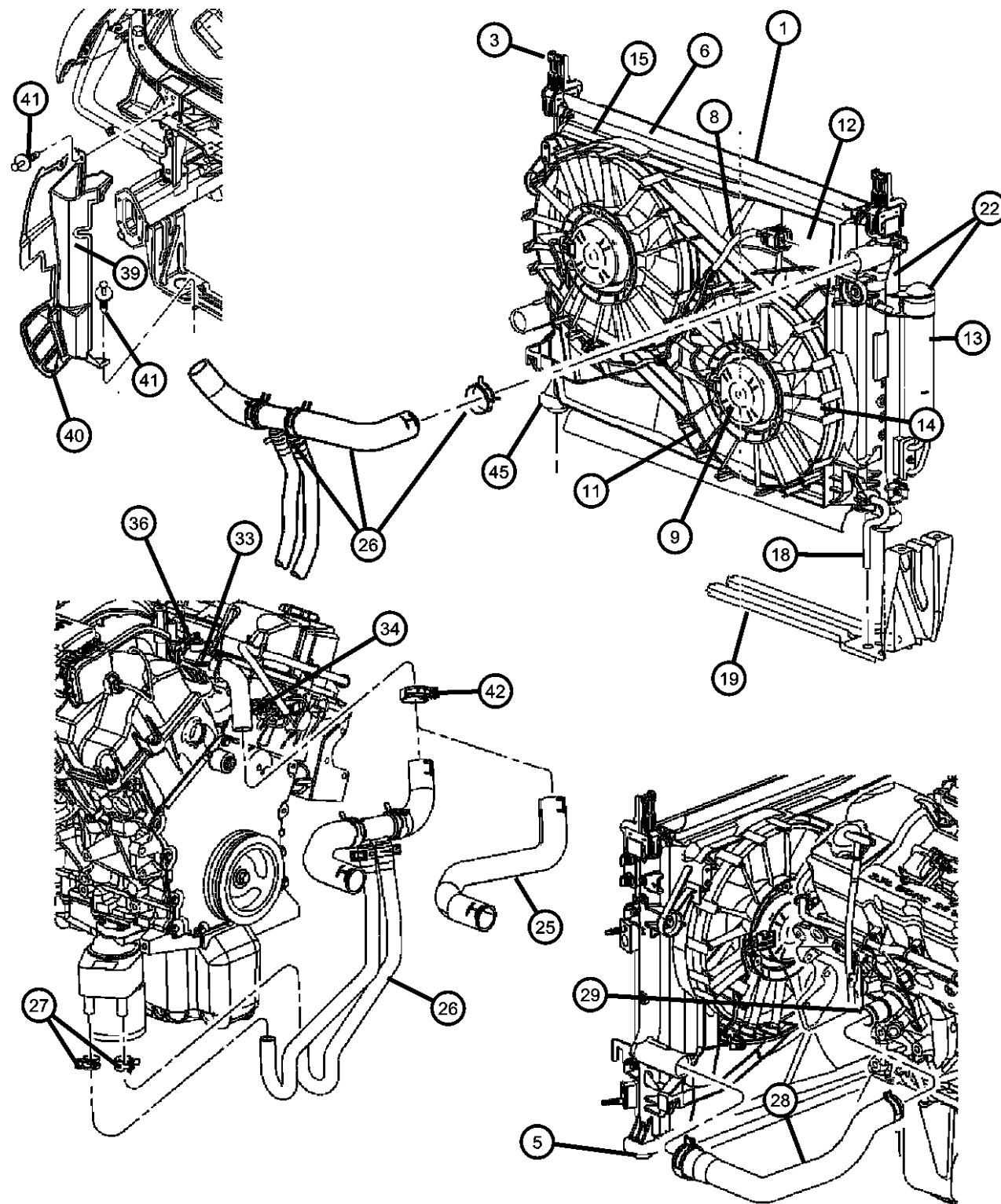

ITEM	PART NUMBER	QTY	LINE	SERIES	BODY	ENGINE	TRANS	TRIM	DESCRIPTION
-35		1	C, D, E, F		49	EE0			49 BOLT, Hex Flange Head
	06504640	2	C, D, E, F		48	EE0			Heater Tube to Housing
		2	C, D, E, F		49	EE0			
36									SENSOR, Coolant Temperature
	05269870AB	1	D, E		49	EG0			
		1	C, D, E, F		48	EE0			
-37	04792307AB	1	C, D, E, F		49	EE0			O RING
-38	06505069AA	2	C, D, E, F		48, 49	EE0			BOLT, Hex Flange Head, Housing attaching, Water Outlet To Cyl Head
39									SEAL, Radiator Side Air
	04806170AE	1	D, E						Right
	04806236AF	1	C, F		48	EE0, EG0, ES0, EZ0			Right
	04806237AE	1	C, F		48	EE0, EG0, ES0, EZ0			Left
	04806171AD	1	D, E						Left
40									SEAL, Radiator Side Air, Lower
	04806249AA	2	C, F		48, 49	EE0, EG0, ES0, EZ0			
	04806254AA	1	D, E		48, 49				Right
	04806255AA	1	D, E		48, 49				Left
41	06506132AA	4	C, D, E, F		48, 49				PIN, Push In, M7.0x20.0
42	04596498AA	1	C, D, E, F		48, 49	EE0			CLAMP, HOSE, 38X15, Radiator Inlet Hose
-43	05183297AA	2							RETAINER
-44	04792308	1	C, D, E, F		48, 49	EE0			CLIP, Heater Hose
45	68017994AA	2	C, D, E, F		48, 49				ISOLATOR, Radiator, Lower

MAGNUM/300/CHARGER (LX)

SERIES	LINE
H = HIGHLINE	C = CHRYSLER
P = PREMIUM	Z = CHRYSLER (RHD)
S = SPORT	D = DODGE
X = SPECIAL	E = DODGE
	F = EAGLE

BODY
48 = SEDAN TYPE #8
49 = HATCHBACK TYPE #2

ENGINE
EER = 2.7L V6 DOHC 24 Valve MPI Engine
EGG = 3.5L High Output V6 24V MPI Engine
ESF = 6.1L SRT HEMI SMPI V8 Engine
EXL = 3.0L V6 Turbo Diesel Engine
EZB = 5.7L Hemi Multi Displacement Engine

TRANSMISSION
DGV = 4-Spd. Automatic VLP 42RLE Trans
DGJ = 5-Speed Auto W5A580 Transmission

AR = use ase required - = Non illustrated part

2007 LX

Radiator and Related Parts
Figure 7-120

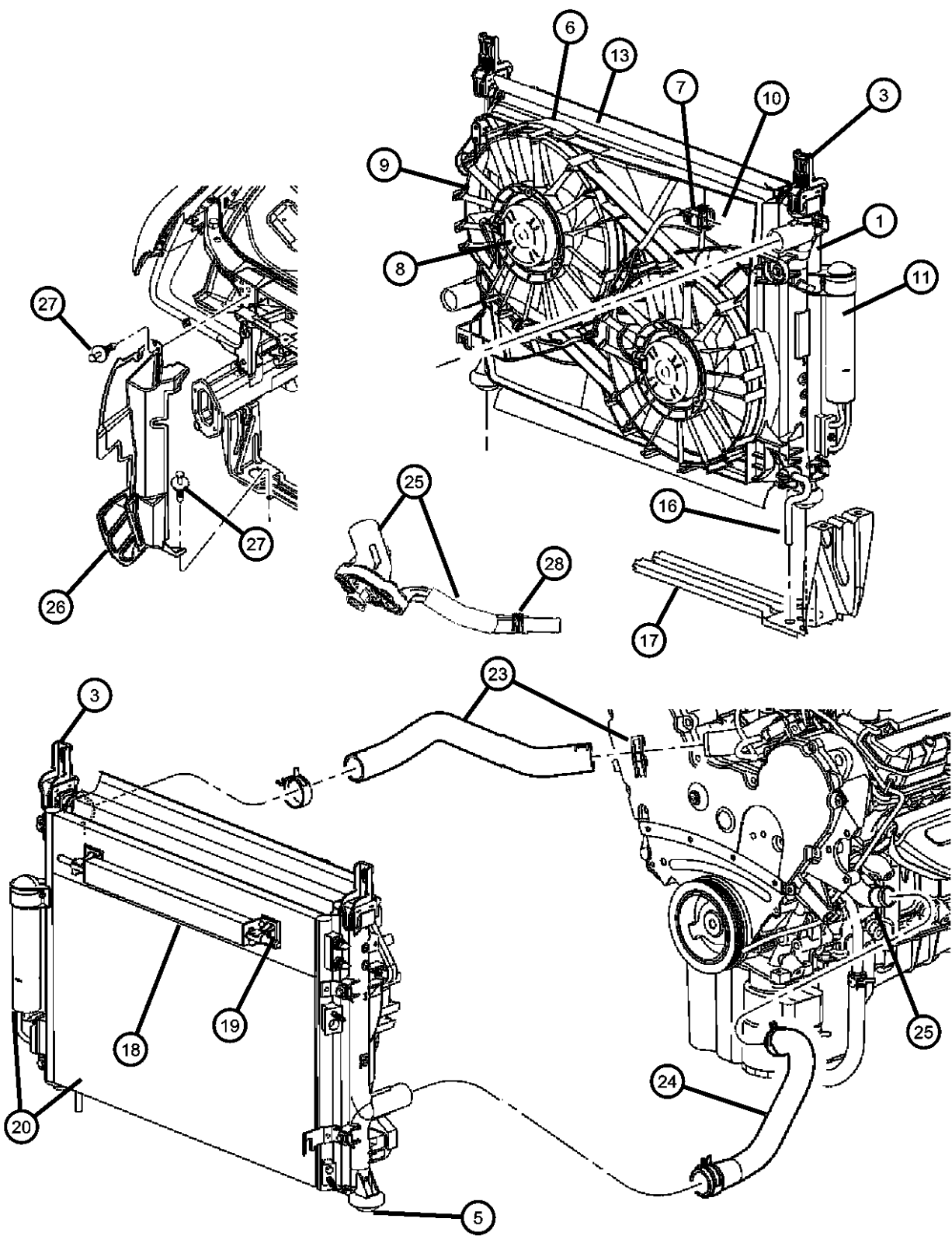

ITEM	PART NUMBER	QTY	LINE	SERIES	BODY	ENGINE	TRANS	TRIM	DESCRIPTION
------	-------------	-----	------	--------	------	--------	-------	------	-------------

NOTE; Thermostat is only serviced with item #25 Housing ,also included is seal,tube hose,and gasket.
NOTES: Sales Codes:
[NMX] = Maximum Duty Engine Cooling

1									RADIATOR, Engine Cooling
	05137692AA	1							[XDK]
	05066386aa								Mopar Coolant 5 Year/100,000 Mile Formula 1 Gallon
	05170742AA	1							[XDL]
	05066386AA								Mopar Coolant 5 Year/100,000 Mile Formula 1 Gallon
	05137691AA	1							[NMC]
	05066386aa								Mopar Coolant 5 Year/100,000 Mile Formula 1 Gallon
	05175367AA	1							[NMX]
-2	04644269	1							DRAINCOCK, Radiator
3	04596474AD	2	C, D, E, F		48, 49				ISOLATOR, Cooling Module Mounting
-4	06104368AA	2	C, D, E, F		48, 49				SCREW, Isolator attaching
5	04758300AB	2							ISOLATOR, RadiatorLower
6	05174358AA	1							FAN MODULE, Radiator Cooling
7									WIRING, Fan Motor
	05170745AA	1							[XDL]
	05137716AA	1							[NMS]
8									MOTOR, Radiator Fan
	05137714AA	1							Left
	05137715AA	1							[NMC], Right
		1							
	05170741AA	1							[NMS=XDK], Right
	05170746AA	1							[NMX], Right
9	05137713AA	1							FAN, Cooling
10	05137717AA	1							SHROUD, Fan
11									DRIER, Receiver
	05137694AA	1							[NMB=NMC]
		1	C, D, E, F		48, 49				[XDK]

MAGNUM/300/CHARGER (LX)

SERIES	LINE	BODY	ENGINE	TRANSMISSION
H = HIGHLINE	C = CHRYSLER	48 = SEDAN TYPE #8	EER = 2.7L V6 DOHC 24 Valve MPI Engine	DGV = 4-Spd. Automatic VLP 42RLE Trans
P = PREMIUM	Z = CHRYSLER (RHD)	49 = HATCHBACK TYPE #2	EGG = 3.5L High Output V6 24V MPI Engine	DGJ = 5-Speed Auto W5A580 Transmission
S = SPORT	D = DODGE		ESF = 6.1L SRT HEMI SMPI V8 Engine	
X = SPECIAL	E = DODGE		EXL = 3.0L V6 Turbo Diesel Engine	
	F = EAGLE		EZB = 5.7L Hemi Multi Displacement Engine	

AR = use ase required - = Non illustrated part

Radiator and Related Parts
Figure 7-120

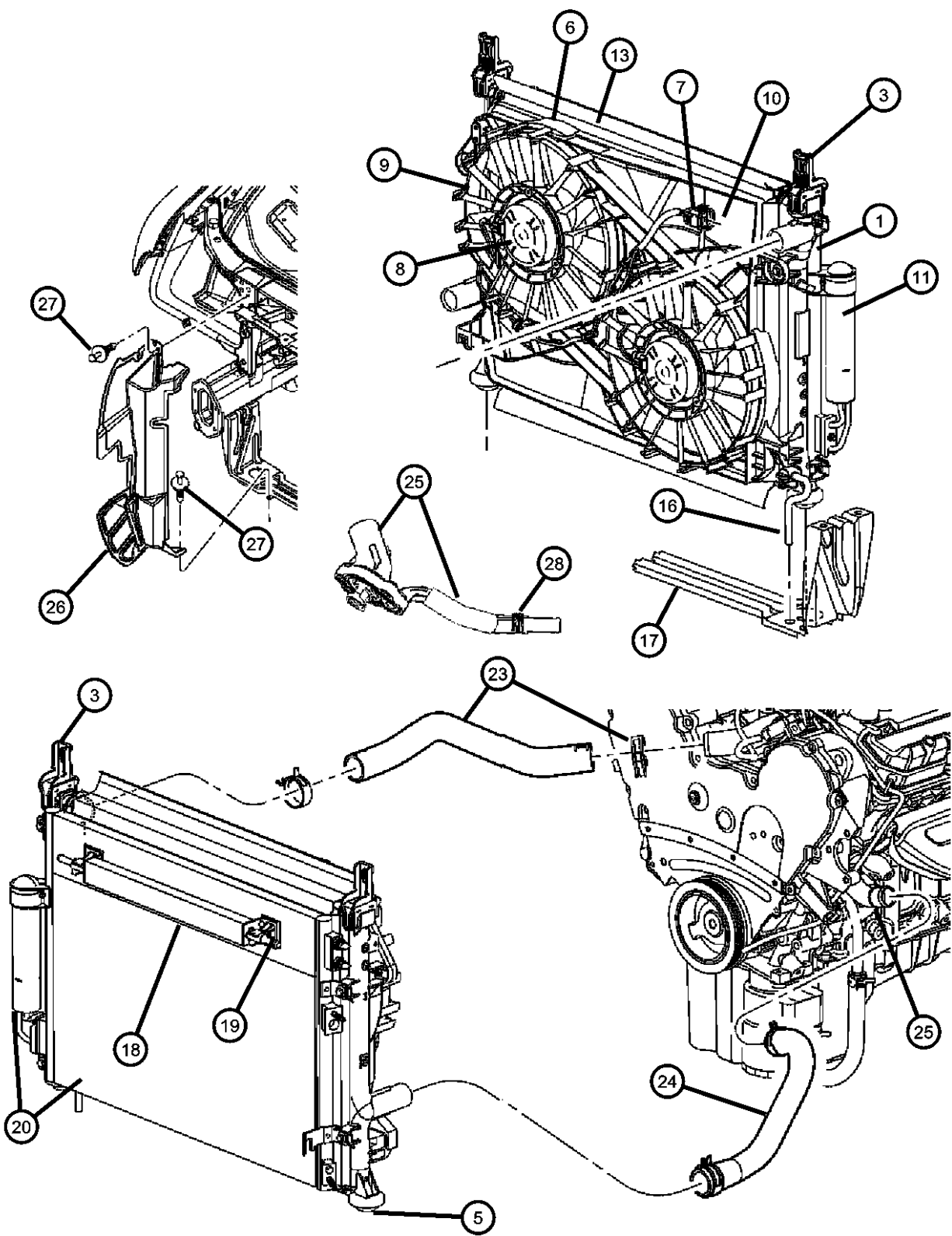

ITEM	PART NUMBER	QTY	LINE	SERIES	BODY	ENGINE	TRANS	TRIM	DESCRIPTION
	05170744AA	1							[NMX]
		1							[XDL]
-12	05174906AA	4							O RING, Receiver Drier
13	05137724AA	2							SEAL, RadiatorUpper And Lower
-14	05137779AA	3							PUSH PIN
-15	05137726AA	4							SEAL, Radiator, Side
16	05137723AA	1							HOSE, Drain
17	05065240AE	1	C, D, E, F		48, 49				CROSSMEMBER, Radiator
18	05175381AA	1							COOLER, Charge Air
19	05137778AB	2							RETAINER PACKAGE, Power Steering Cooler
20									COOLER, Condenser and Trans Cooler, With Drier
	05137693AB	1							[NMC]
	05170743AA	1							[XDL]
-21	05137722AA	2							CONNECTOR, Oil Cooler Tube
-22	05179757AA	2	C, D, E, F		48, 49				ISOLATOR, Charge Air Cooler
23	04596861AC	1	C, D, E, F		48, 49	EG0			HOSE, Radiator Inlet
24	04598044AA	1	C, D, E, F		49, 48	EG0			HOSE, Radiator Outlet
25	04892312AB	1	C, D, E, F		48, 49	EG0			CONNECTOR, Water Inlet, With Thermostat, Inlet Tube Hose Gasket Seal Housing
26									SEAL, Radiator Side Air, Lower
	04806249AA	2	C, F		48, 49	EE0, EG0, ES0, EZ0			
	04806254AA	1	D, E		48, 49				Right
	04806255AA	1	D, E		48, 49				Left
27									PIN, Push In, M7.0x20.0
	06506132AA	2	C, D, E, F		48, 49				
		4	C, D, E, F		48, 49				
28	04892210AD	1	C, D, E, F		48, 49	EG0			BRACKET, Tube, Hose to Thermostat
-29	04892207AC	1	C, D, E, F		48, 49	EG0			TUBE, Water Inlet

MAGNUM/300/CHARGER (LX)		BODY	ENGINE	TRANSMISSION
SERIES	LINE			
H = HIGHLINE	C = CHRYSLER	48 = SEDAN TYPE #8	EER = 2.7L V6 DOHC 24 Valve MPI Engine	DGV = 4-Spd. Automatic VLP 42RLE Trans
P = PREMIUM	Z = CHRYSLER (RHD)	49 = HATCHBACK TYPE #2	EGG = 3.5L High Output V6 24V MPI Engine	DGJ = 5-Speed Auto W5A580 Transmission
S = SPORT	D = DODGE		ESF = 6.1L SRT HEMI SMPI V8 Engine	
X = SPECIAL	E = DODGE		EXL = 3.0L V6 Turbo Diesel Engine	
	F = EAGLE		EZB = 5.7L Hemi Multi Displacement Engine	

AR = use ase required - = Non illustrated part

Radiator and Related Parts
Figure 7-130

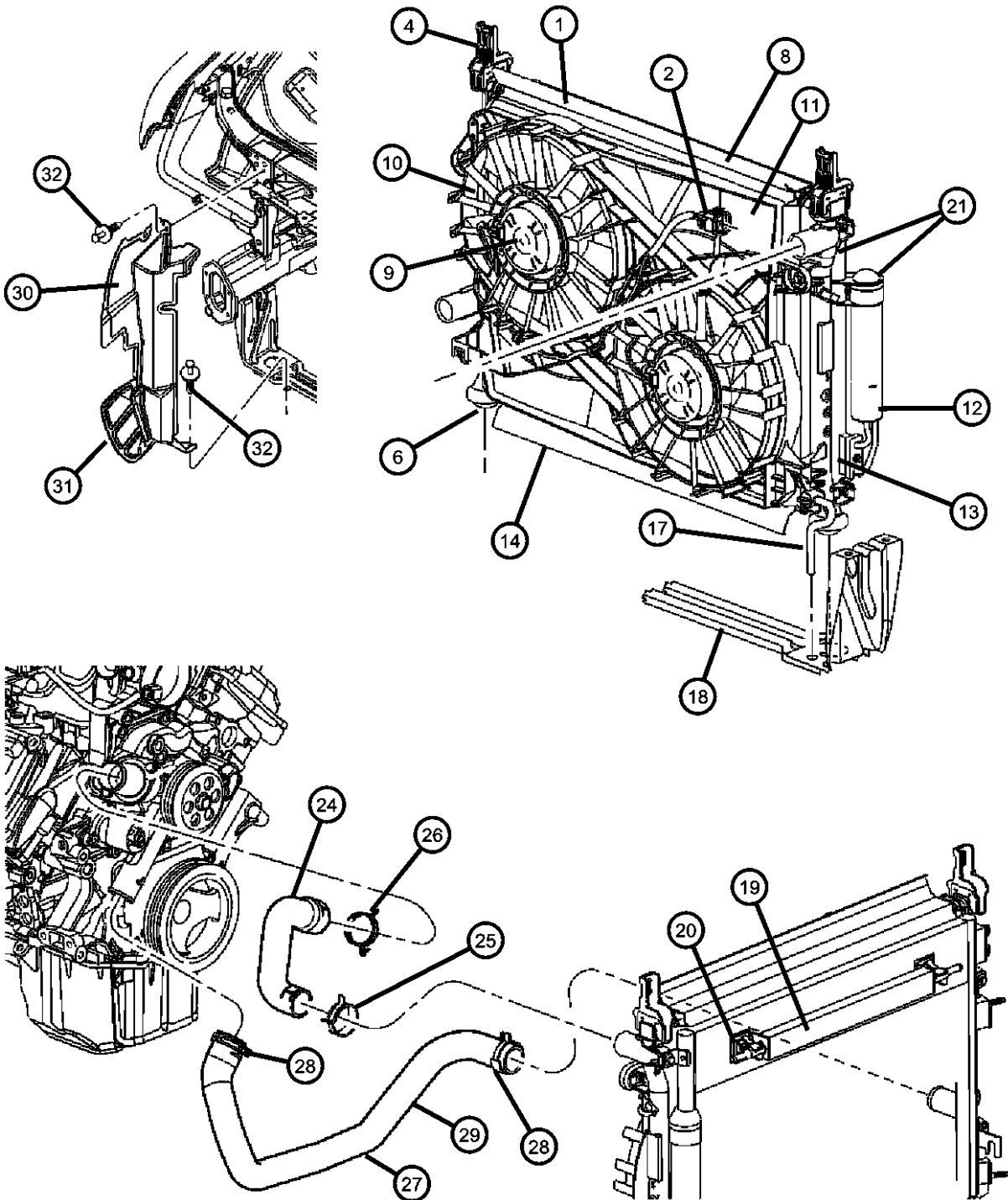

ITEM	PART NUMBER	QTY	LINE	SERIES	BODY	ENGINE	TRANS	TRIM	DESCRIPTION
------	-------------	-----	------	--------	------	--------	-------	------	-------------

NOTES: Sales Codes
[NMX] = Maximum Duty Engine Cooling

1	05137691AA	1							RADIATOR, Engine Cooling [NMB=NMC]
	05066386aa								Mopar Coolant 5 Year/100,000 Mile Formula 1 Gallon
	05137692AA	1	C, D, E, F		48, 49				[NMS]
	05066386aa								Mopar Coolant 5 Year/100,000 Mile Formula 1 Gallon
	05170742AA	1							[XDL]
	05066386AA								Mopar Coolant 5 Year/100,000 Mile Formula 1 Gallon
	05175367AA	1	C, D, E, F		48, 49				[NMX]
2									WIRING, Fan Motor
	05137716AA	1							[NMX]
	05170745AA	1							
-3	04644269	1							DRAINCOCK, Radiator
4	04596474AD	2	C, D, E, F		48, 49				ISOLATOR, Cooling Module Mounting
-5	06104368AA	2	C, D, E, F		48, 49				SCREW, Isolator attaching, Cooling Module Isolator Attach
6									ISOLATOR, Radiator
	04758300AB	2							[NMC], Lower
		2							[XDK], Lower
-7									NUT, Fan Module Retaining
	05137718AA	2	C, D, E, F		48, 49				[NMB]
		2	C, D, E, F		48, 49				[NMX]
		2	C, D, E, F		48, 49				[XDK]
8	05174358AA	1							FAN MODULE, Radiator Cooling
9									MOTOR, Radiator Fan
	05137714AA	1							[NMC], Left
		1							[XDK], Left
		1							[NMX], Left
		1							[XDL], Left
		1							[NMS], Left

MAGNUM/300/CHARGER (LX)

SERIES	LINE
H = HIGHLINE	C = CHRYSLER
P = PREMIUM	Z = CHRYSLER (RHD)
S = SPORT	D = DODGE
X = SPECIAL	E = DODGE
	F = EAGLE

BODY
48 = SEDAN TYPE #8
49 = HATCHBACK TYPE #2

ENGINE
EER = 2.7L V6 DOHC 24 Valve MPI Engine
EGG = 3.5L High Output V6 24V MPI Engine
ESF = 6.1L SRT HEMI SMPI V8 Engine
EXL = 3.0L V6 Turbo Diesel Engine
EZB = 5.7L Hemi Multi Displacement Engine

TRANSMISSION
DGV = 4-Spd. Automatic VLP 42RLE Trans
DGJ = 5-Speed Auto W5A580 Transmission

AR = use ase required - = Non illustrated part

Radiator and Related Parts
Figure 7-130

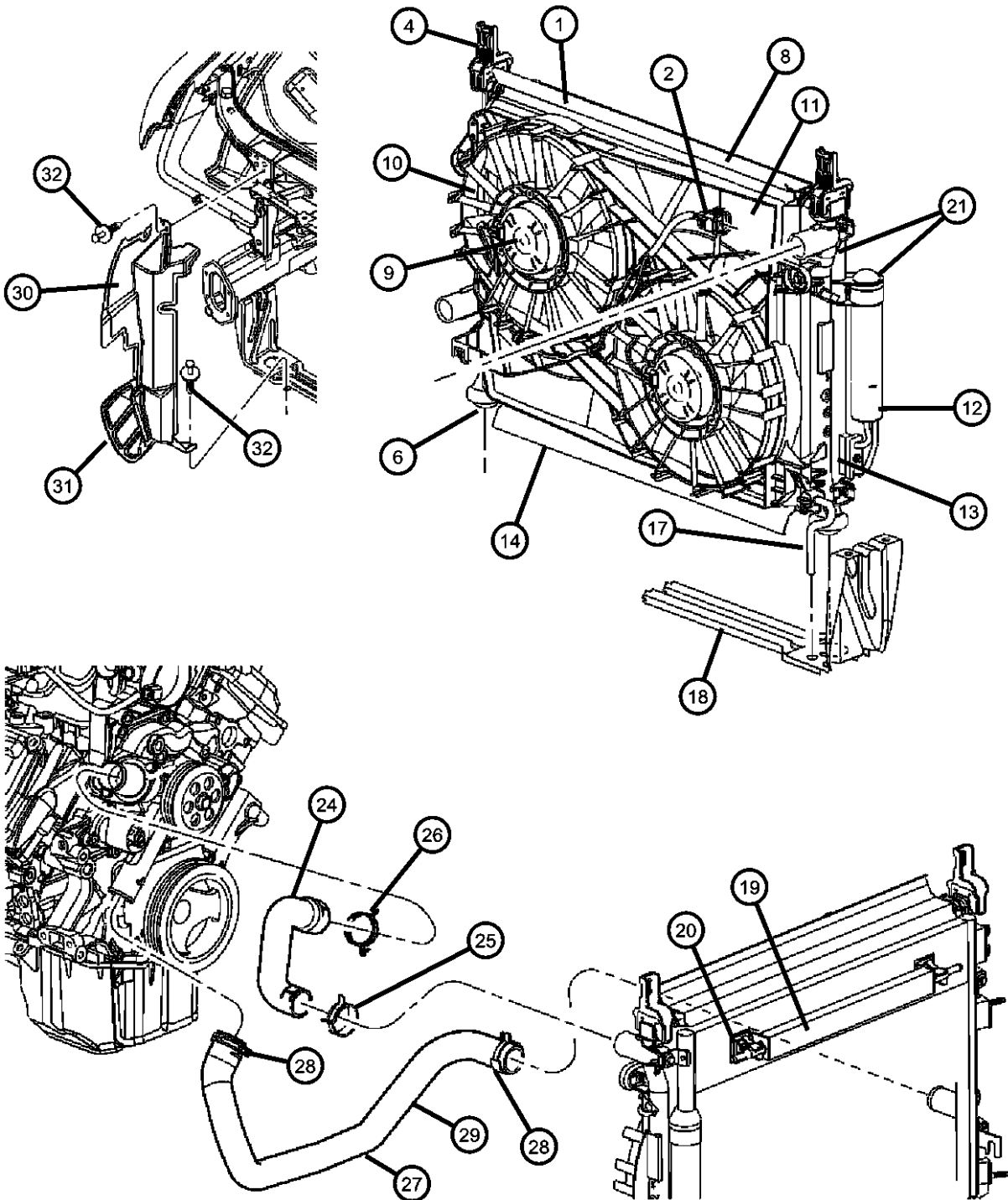

ITEM	PART NUMBER	QTY	LINE	SERIES	BODY	ENGINE	TRANS	TRIM	DESCRIPTION
	05170741AA	1							[XDK], Right
	05137715AA	1							[NMB+NMC], Right
	05170746AA	1							[XDL], Right
10	05137713AA	1							FAN, Cooling
11	05137717AA	1							SHROUD, Fan
12									DRIER, Receiver
	05137694AA	1							[NMB,NMC,XDK]
		1							[NMS,XDK]
	05170744AA	1							[XDL]
		1							[NMX]
13									O RING, Receiver Drier
	05174906AA	4							[NMB=NMC]
		4							[NMS=XDK]
		4							[NMX]
14									SEAL, Radiator
	05137724AA	2							[NMB], Upper And Lower
		2							[XDK=NMS], Upper And Lower
-15									PUSH PIN
	05137779AA	3							Included With Air Seal
		3							[NMS=XDK]
-16									SEAL, Radiator, Side
	05137726AA	4							[NMB=NMC]
		4							[XDK]
		4							[NMX]
		4							[XDL]
17									HOSE, Drain
	05137723AA	1							[NMC]
		1							[XDK]
18	05065240AE	1	C, D, E, F		48, 49				CROSSMEMBER, Radiator
19	05175381AA	1	C, D, E, F		48, 49				COOLER, Charge Air

MAGNUM/300/CHARGER (LX)		BODY		ENGINE	TRANSMISSION
SERIES	LINE				
H = HIGHLINE	C = CHRYSLER	48 = SEDAN TYPE #8		EER = 2.7L V6 DOHC 24	DGV = 4-Spd. Automatic VLP 42RLE
P = PREMIUM	Z = CHRYSLER (RHD)	49 = HATCHBACK TYPE #2		Valve MPI Engine	Trans
S = SPORT	D = DODGE			EGG = 3.5L High Output V6	DGJ = 5-Speed Auto W5A580
X = SPECIAL	E = DODGE			24V MPI Engine	Transmission
	F = EAGLE			ESF = 6.1L SRT HEMI SMPI	
				V8 Engine	
				EXL = 3.0L V6 Turbo Diesel	
				Engine	
				EZB = 5.7L Hemi Multi	
				Displacement Engine	

AR = use ase required - = Non illustrated part

Radiator and Related Parts
Figure 7-130

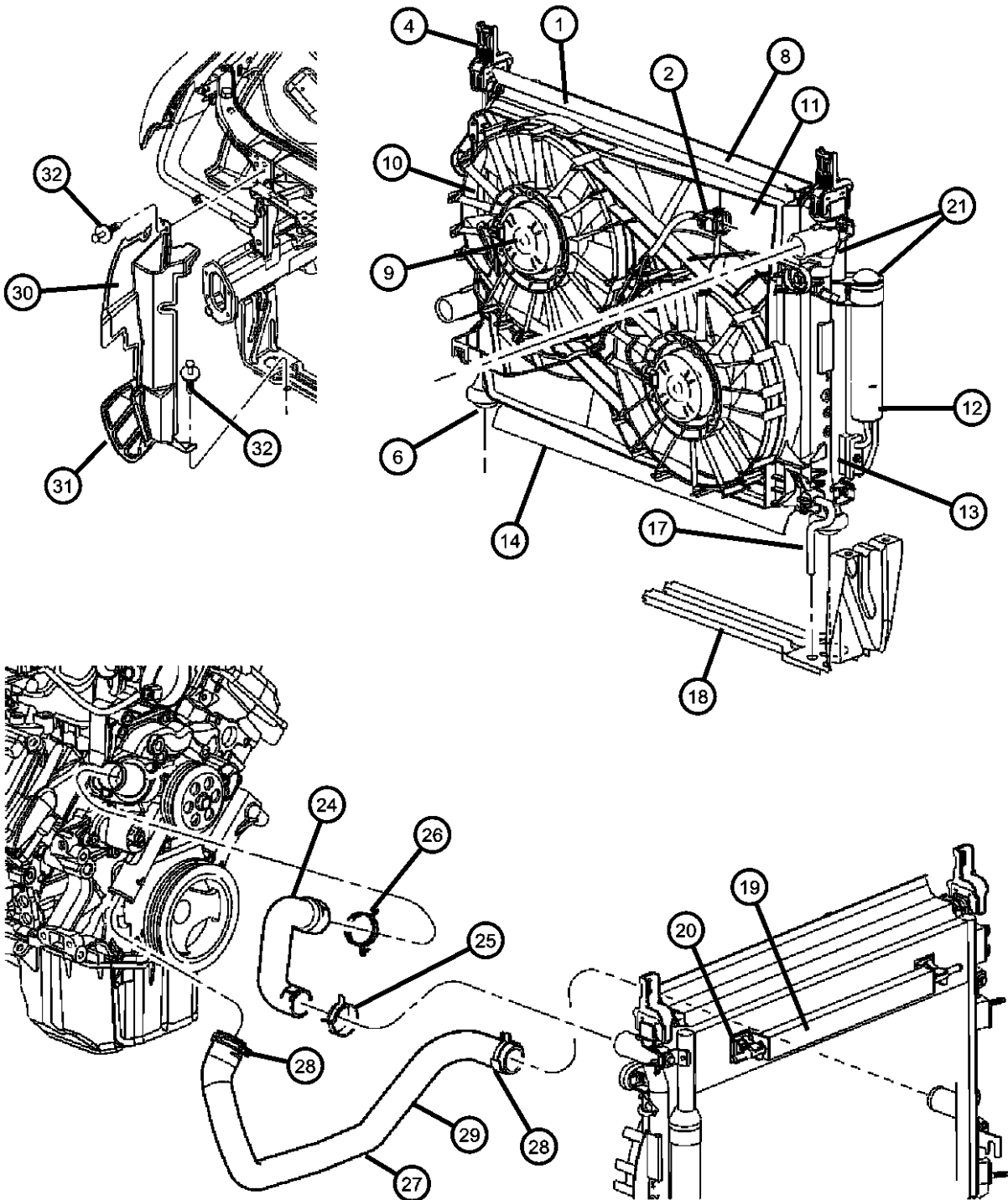

ITEM	PART NUMBER	QTY	LINE	SERIES	BODY	ENGINE	TRANS	TRIM	DESCRIPTION
20									RETAINER PACKAGE, Power Steering Cooler
	05137778AB	2							[NMB=NMC]
		2							[XDK]
21									COOLER, Condenser and Trans Cooler, With Drier
	05170743AA	1							[XDL]
	05137693AB	1							
-22									CONNECTOR, Oil Cooler Tube, Quick
	05137722AA	2							[NMS=NMC]
		2							[NMS=XDK]
		2							[XDL]
-23	05179757AA	2	C, D, E, F		48, 49				ISOLATOR, Charge Air Cooler
24									HOSE, Radiator Inlet
	04596886AE	1	C, D, E, F		48, 49	EZ0			
	04596561AC	1	C, D, E, F		48, 49	EZ0			[NHA]
	05290488AB	1	C, D, E, F		48, 49	ES0			
25	05290488AB	1							CLAMP, Radiator, Use 2448763 and 55037660aa, (NOT SERVICED)
26	05290488AB	1							CLAMP, Hose to Radiator, Use 52005580, (NOT SERVICED)
27	05290489AD	1	C, D, E, F		48, 49	ES0			HOSE, Radiator Outlet
28	05290489AD	1							CLAMP, Hose to Radiator, Use 52005580, (NOT SERVICED)
29									HOSE AND CLAMP, Radiator Outlet
	04596562AC	1				EZ0			[NHA]
	04596874AE	1				EZ0			
30									SEAL, Radiator Side Air
	04806171AD	1	D, E						Left
	04806170AE	1	D, E						Right
	04806236AF	1	C, F		48	EE0, EG0, ES0, EZ0			Right

MAGNUM/300/CHARGER (LX)

SERIES	LINE
H = HIGHLINE	C = CHRYSLER
P = PREMIUM	Z = CHRYSLER (RHD)
S = SPORT	D = DODGE
X = SPECIAL	E = DODGE
	F = EAGLE

BODY
48 = SEDAN TYPE #8
49 = HATCHBACK TYPE #2

ENGINE
EER = 2.7L V6 DOHC 24 Valve MPI Engine
EGG = 3.5L High Output V6 24V MPI Engine
ESF = 6.1L SRT HEMI SMPI V8 Engine
EXL = 3.0L V6 Turbo Diesel Engine
EZB = 5.7L Hemi Multi Displacement Engine

TRANSMISSION
DGV = 4-Spd. Automatic VLP 42RLE Trans
DGJ = 5-Speed Auto W5A580 Transmission

AR = use ase required - = Non illustrated part

Radiator and Related Parts
Figure 7-130

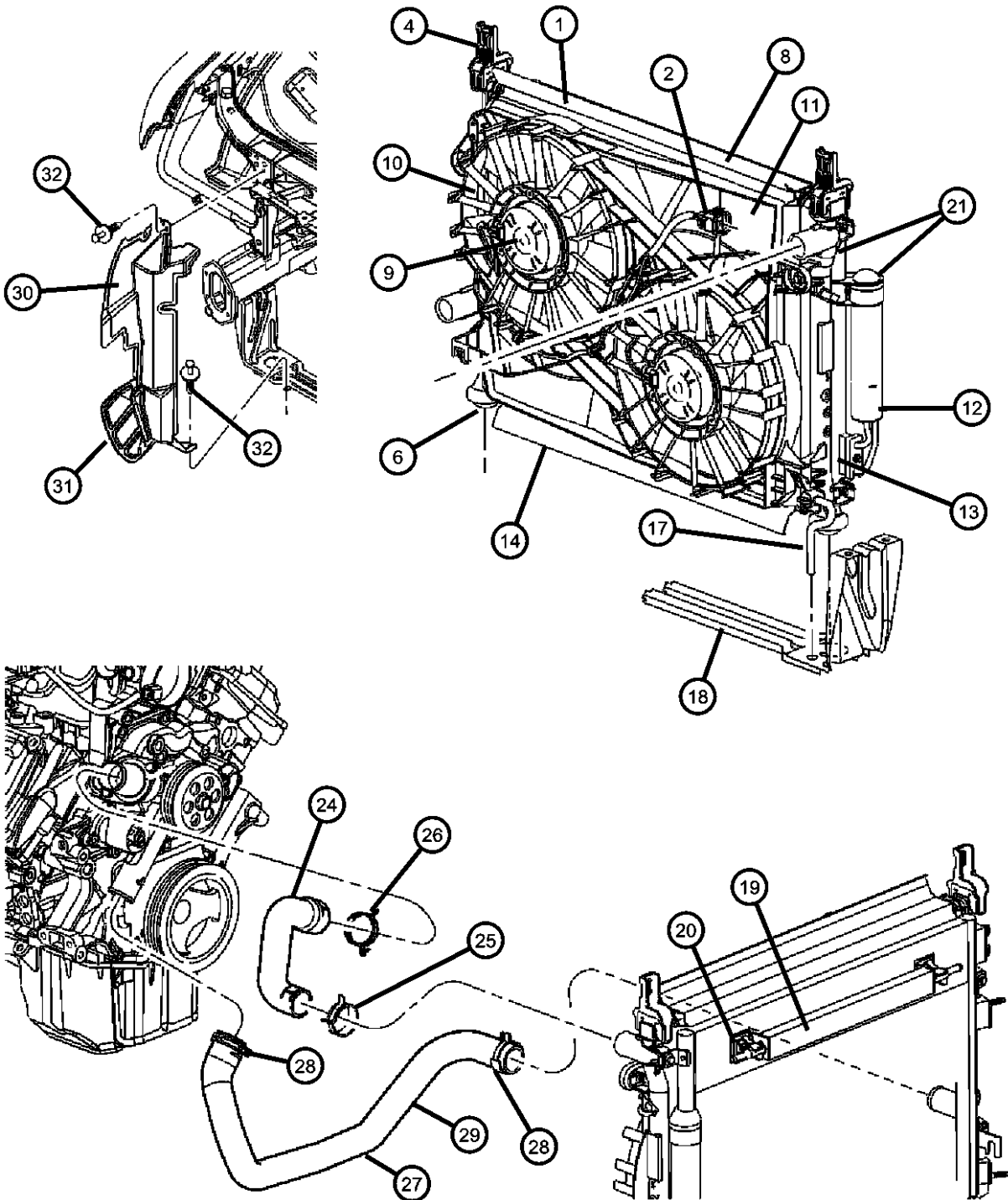

ITEM	PART NUMBER	QTY	LINE	SERIES	BODY	ENGINE	TRANS	TRIM	DESCRIPTION
31	04806237AE	1	C, F		48	EE0, EG0, ES0, EZ0			Left
									SEAL, Radiator Side Air, Lower
	04806249AA	2	C, F		48, 49	EE0, EG0, ES0, EZ0			
	04806254AA	1	D, E		48, 49				Right
	04806255AA	1	D, E		48, 49				Left
32	06506132AA	2	C, D, E, F		48, 49				PIN, Push In, M7.0x20.0
-33	52028898AE	1	C, D, E, F		48, 49	EZB			THERMOSTAT, 195 Degrees
		1	C, D, E, F		48, 49	ESF			
-34	53021536AC	1	C, D, E, F		48, 49	ESF			HOUSING, Thermostat
		1	C, D, E, F		48, 49	EZB			
		1	C, D, E, F		48, 49	EZB			
-35	06507071AA	2	C, D, E, F		48, 49	EZB			With [AHB] Police Group Package SCREW AND WASHER, Hex, Thermostat
		2	C, D, E, F		48, 49	ESF			
		2	C, D, E, F		48, 49	ESF			

MAGNUM/300/CHARGER (LX)		BODY		ENGINE		TRANSMISSION	
SERIES	LINE						
H = HIGHLINE	C = CHRYSLER	48 = SEDAN TYPE #8		EER = 2.7L V6 DOHC 24		DGV = 4-Spd. Automatic VLP 42RLE	
P = PREMIUM	Z = CHRYSLER (RHD)	49 = HATCHBACK TYPE #2		Valve MPI Engine		Trans	
S = SPORT	D = DODGE			EGG = 3.5L High Output V6		DGJ = 5-Speed Auto W5A580	
X = SPECIAL	E = DODGE			24V MPI Engine		Transmission	
	F = EAGLE			ESF = 6.1L SRT HEMI SMPI			
				V8 Engine			
				EXL = 3.0L V6 Turbo Diesel			
				Engine			
				EZB = 5.7L Hemi Multi			
				Displacement Engine			

AR = use ase required - = Non illustrated part

Water Pump and Related Parts
Figure 7-210

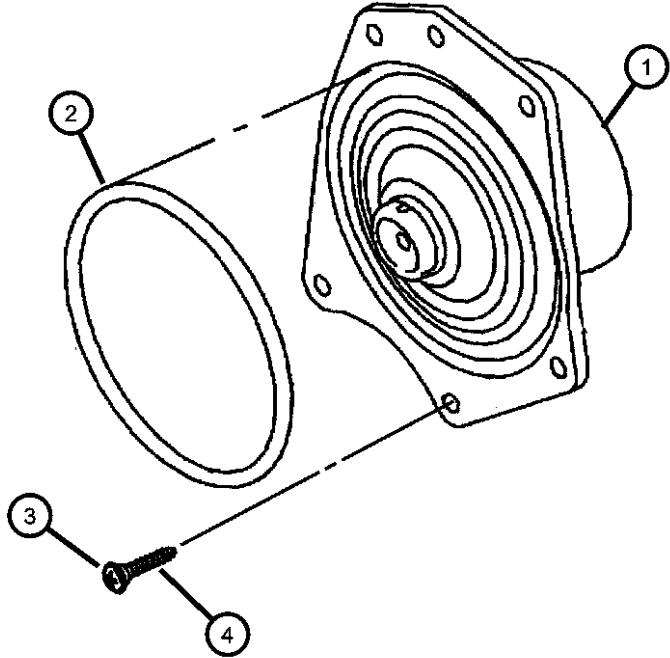

ITEM	PART NUMBER	QTY	LINE	SERIES	BODY	ENGINE	TRANS	TRIM	DESCRIPTION
NOTE:Sales Codes: [EER] = 2.7L V6 DOHC 24 VALVE MPI [EGC] = 'MAGNUM' 3.5L V6 SOHC 24V [EGG] = 3.5L HIGH OUTPUT V6 24V MPI [EGJ] = 3.5L V6 SOHC 24 VALVE [EGK] =3.5L HIGH OUTPUT V6 24V MPI									
1									PUMP, Water
	04792838AA	1	C, D, E, F		48, 49	EZB			
		1	C, D, E, F		48, 49	ESF			
	04792968AD	1	C, D, E, F		48, 49	EG0			
	04892225AA	1				EE0			
2									GASKET, Water Pump
	04792922AA	1	C, D, E, F		48, 49	ESF			
		1	C, D, E, F		48, 49	EZB			
	04663731AB	1	C, D, E, F		48, 49	EE0			
	04792982AA	1	C, D, E, F		48, 49	EG0			
3	06100266	1	C, D, E, F		48, 49	EG0			BOLT AND WASHER, M6x1.0x20, Pump To Timing Belt Cover
4	06100267	4	C, D, E, F		48, 49	EG0			BOLT AND CONED WASHER, Hex Head, M6x25x12.5, Pump To Timing Belt Cover
-5	06104715AA	2				EE0			NUT, Heater Return Tube to Engine
-6									SCREW AND WASHER, Hex
	06506269AA	5	C, D, E, F		48, 49	EZB			Water Pump to Front Cover
		5	C, D, E, F		48, 49	ESF			Water Pump to Front Cover
-7									STUD
	06506684AA	1	C, D, E, F		48, 49	EZB			Water Pump to Cylinder Block
		1	C, D, E, F		48, 49	ESF			Water Pump to Cylinder Block
-8									SCREW
	06507719AA	1	C, D, E, F		48, 49	EZB			Pulley to Water Pump Assy
		1	C, D, E, F		48, 49	ESF			Pulley to water Pump Assy

MAGNUM/300/CHARGER (LX)		BODY		ENGINE	TRANSMISSION
SERIES	LINE				
H = HIGHLINE	C = CHRYSLER	48 = SEDAN TYPE #8		EER = 2.7L V6 DOHC 24	DGV = 4-Spd. Automatic VLP 42RLE
P = PREMIUM	Z = CHRYSLER (RHD)	49 = HATCHBACK TYPE #2		Valve MPI Engine	Trans
S = SPORT	D = DODGE			EGG = 3.5L High Output V6	DGJ = 5-Speed Auto W5A580
X = SPECIAL	E = DODGE			24V MPI Engine	Transmission
	F = EAGLE			ESF = 6.1L SRT HEMI SMPI	
				V8 Engine	
				EXL = 3.0L V6 Turbo Diesel	
				Engine	
				EZB = 5.7L Hemi Multi	
				Displacement Engine	

Coolant Recovery System Heater Plumbing - 2.7L
Figure 7-310

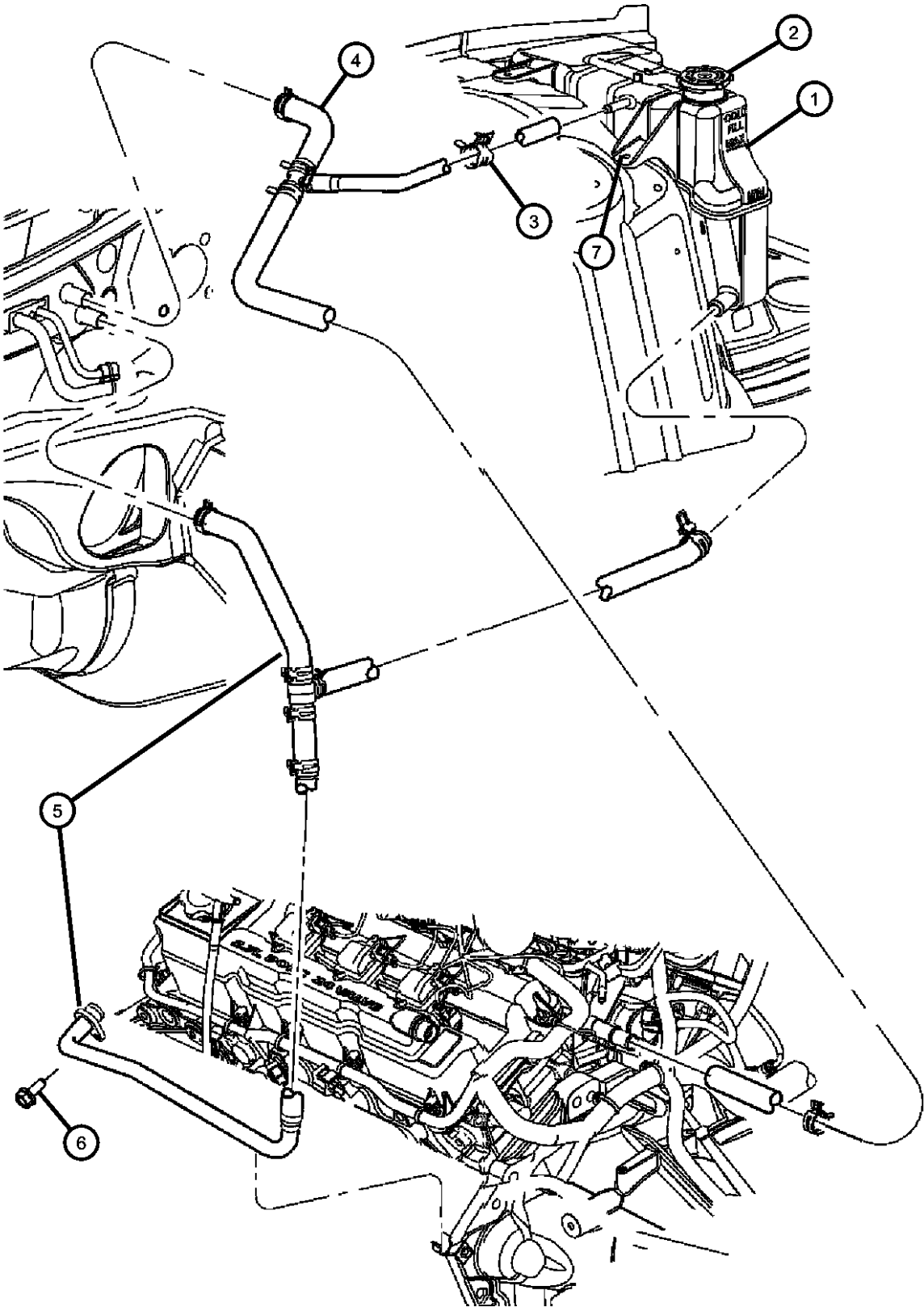

ITEM	PART NUMBER	QTY	LINE	SERIES	BODY	ENGINE	TRANS	TRIM	DESCRIPTION
------	-------------	-----	------	--------	------	--------	-------	------	-------------

NOTE:Sales Codes: [EER] = 2.7L V6 DOHC 24 VALVE MPI									
1	04596466AF	1	C, D, E, F		48, 49				BOTTLE, Coolant Recovery
2	55116897AA	1	C, D, E, F		48, 49				CAP, Radiator
3	52029091AA	1	C, D, E, F		48, 49	EE0			CLAMP, Hose, 19X15
4	04596769AD	1	C, D, E, F		48, 49	EE0			HOSE, Bottle Supply
5	04596755AE	1	C, D, E, F		48, 49	EE0			HOSE, Heater Return
6	06104715AA	2				EE0			NUT
7	06034716	2	C, D, E, F		48, 49				SCREW AND WASHER, Hex Flange Head, .25-14x.875

MAGNUM/300/CHARGER (LX)				
SERIES	LINE	BODY	ENGINE	TRANSMISSION
H = HIGHLINE	C = CHRYSLER	48 = SEDAN TYPE #8	EER = 2.7L V6 DOHC 24	DGV = 4-Spd. Automatic VLP 42RLE
P = PREMIUM	Z = CHRYSLER (RHD)	49 = HATCHBACK TYPE #2	Valve MPI Engine	Trans
S = SPORT	D = DODGE		EGG = 3.5L High Output V6	DGJ = 5-Speed Auto W5A580
X = SPECIAL	E = DODGE		24V MPI Engine	Transmission
	F = EAGLE		ESF = 6.1L SRT HEMI SMPI	
			V8 Engine	
			EXL = 3.0L V6 Turbo Diesel	
			Engine	
			EZB = 5.7L Hemi Multi	
			Displacement Engine	

Coolant Recovery System Heater Plumbing - 3.5L
Figure 7-320

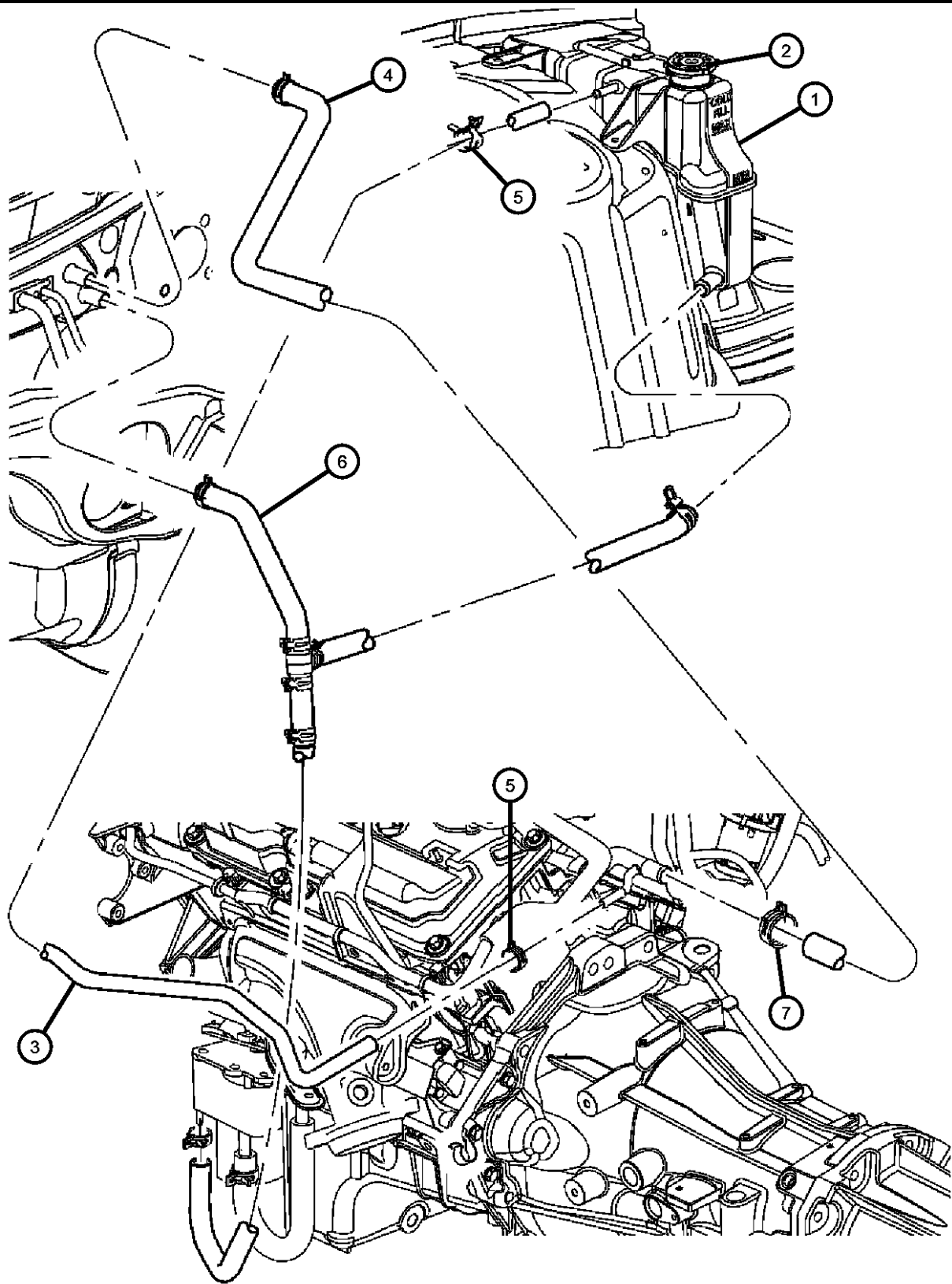

ITEM	PART NUMBER	QTY	LINE	SERIES	BODY	ENGINE	TRANS	TRIM	DESCRIPTION
1	04596466AF	1	C, D, E, F		48, 49				BOTTLE, Coolant Recovery
2	55116897AA	1	C, D, E, F		48, 49				CAP, Radiator
3	04596464AC	1	C, D, E, F		48, 49	EG0			HOSE, Bottle Supply
4									HOSE, Heater Supply
	04596596AD	1				EG0			
		1	C, D, E, F		48, 49	EG0			
5	52029091AA	2	C, D, E, F		48, 49	EG0			CLAMP, Hose, 19X15
6	04598036AF	1	C, D, E, F		48, 49	EG0	DGJ		TUBE & HOSE, HEATER RETURN
7	04598036AF	1							CLAMP, Hose, 27X15, Use 6502018, (NOT SERVICED)

MAGNUM/300/CHARGER (LX)				
SERIES	LINE	BODY	ENGINE	TRANSMISSION
H = HIGHLINE	C = CHRYSLER	48 = SEDAN TYPE #8	EER = 2.7L V6 DOHC 24	DGV = 4-Spd. Automatic VLP 42RLE
P = PREMIUM	Z = CHRYSLER (RHD)	49 = HATCHBACK TYPE #2	Valve MPI Engine	Trans
S = SPORT	D = DODGE		EGG = 3.5L High Output V6	DGJ = 5-Speed Auto W5A580
X = SPECIAL	E = DODGE		24V MPI Engine	Transmission
	F = EAGLE		ESF = 6.1L SRT HEMI SMPI	
			V8 Engine	
			EXL = 3.0L V6 Turbo Diesel	
			Engine	
			EZB = 5.7L Hemi Multi	
			Displacement Engine	

AR = use ase required - = Non illustrated part

Coolant Recovery System Heater Plumbing - 5.7L - 6.1L
Figure 7-330

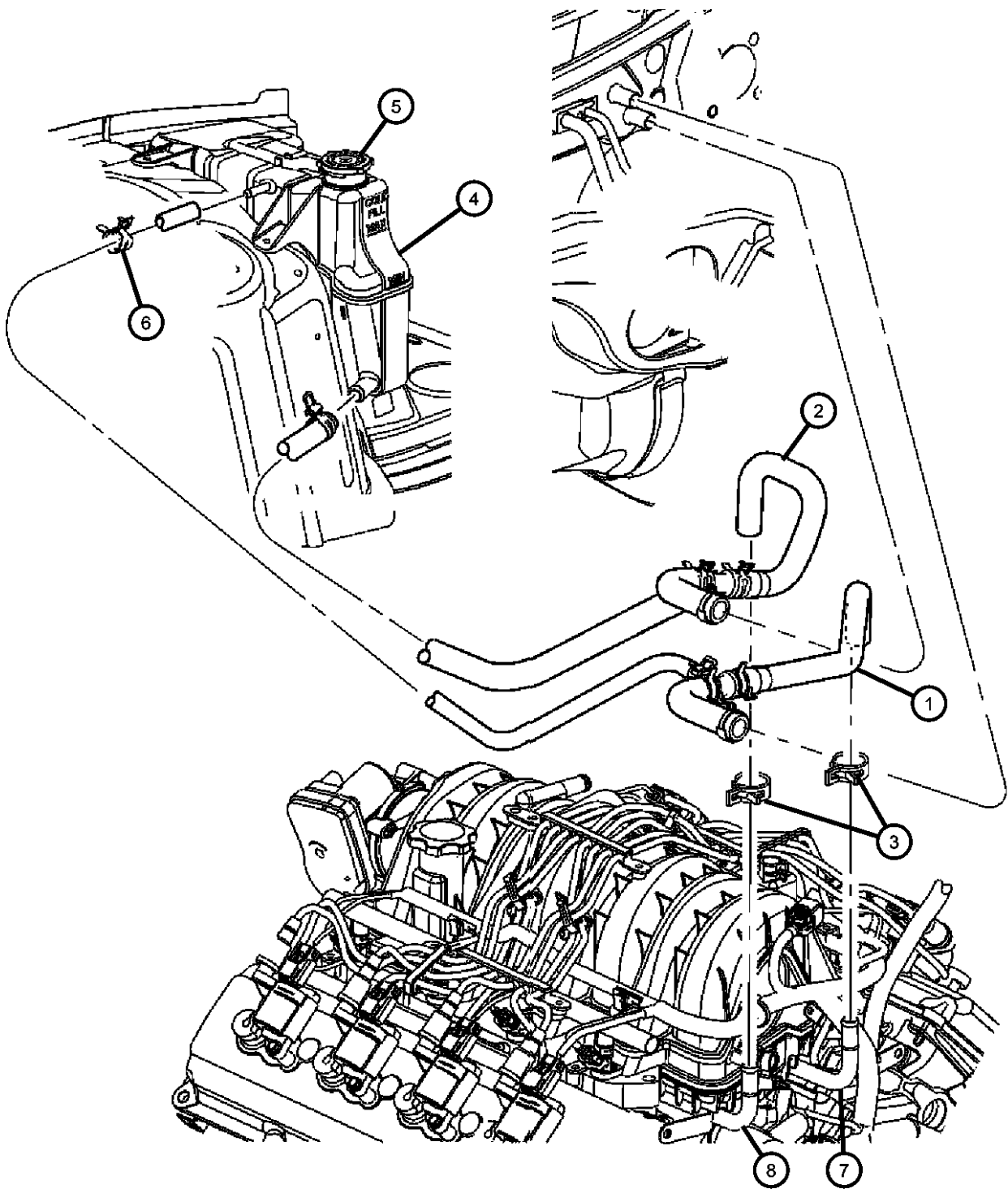

ITEM	PART NUMBER	QTY	LINE	SERIES	BODY	ENGINE	TRANS	TRIM	DESCRIPTION
1	04596618AE	1	C, D, E, F		48, 49	ES0, EZ0			HOSE, Heater Supply
2	04596574AC	1	C, D, E, F		48, 49	ES0, EZ0			HOSE, Heater Return
3	04596574AC	1							CLAMP, Heater Hose, Use 6502017, (NOT SERVICED)
4	04596466AF	1	C, D, E, F		48, 49				BOTTLE, Coolant Recovery
5	55116897AA	1	C, D, E, F		48, 49				CAP, Radiator
6	52029091AA	2	C, D, E, F		48, 49	EG0			CLAMP, Hose, 19X15
		1	C, D, E, F		48, 49	ES0, EZ0			
7	04892346AD	1	C, D, E, F		48, 49	ESF, EZB			TUBE, Coolant outlet
8	04892345AD	1	C, D, E, F		48, 49	EZB			TUBE, Coolant inlet
-9	53013736AA	2	C, D, E, F		48, 49	EZB			O RING, Heater Line
-10	06101651	1	C, D, E, F		48, 49	EZB			SCREW, Hex Head, M6x1x16, Tube to front Cover
		1	C, D, E, F		48, 49	ESF			Heater Tube To Front Cover

MAGNUM/300/CHARGER (LX)					
SERIES	LINE	BODY	ENGINE	TRANSMISSION	
H = HIGHLINE	C = CHRYSLER	48 = SEDAN TYPE #8	EER = 2.7L V6 DOHC 24	DGV = 4-Spd. Automatic VLP 42RLE	
P = PREMIUM	Z = CHRYSLER (RHD)	49 = HATCHBACK TYPE #2	Valve MPI Engine	Trans	
S = SPORT	D = DODGE		EGG = 3.5L High Output V6	DGJ = 5-Speed Auto W5A580	
X = SPECIAL	E = DODGE		24V MPI Engine	Transmission	
	F = EAGLE		ESF = 6.1L SRT HEMI SMPI		
			V8 Engine		
			EXL = 3.0L V6 Turbo Diesel		
			Engine		
			EZB = 5.7L Hemi Multi		
			Displacement Engine		

AR = use ase required - = Non illustrated part

Drive Pulleys 2.7L Engine
Figure 7-415

ITEM	PART NUMBER	QTY	LINE	SERIES	BODY	ENGINE	TRANS	TRIM	DESCRIPTION
------	----------------	-----	------	--------	------	--------	-------	------	-------------

NOTE: Sales Codes:
[EER] = 2.7L V6 DOHC 24 VALVE MPI

1	06507394AA	3							SCREW, Alternator
2									ALTERNATOR
	04896803AA	1				EER			120 amp
	04896805AB	1				EER			160 amp
3	04792830AA	1	C, D, E, F		48, 49	EE0			BRACKET, Alternator
4	04892093AA	1	C, D, E, F		48, 49	EE0, EG0, EZB			PULLEY, Power Steering Pump
5	04861660AA	1	C, D, E, F		48, 49	EE0, EG0, EZB			TENSIONER, Belt
6	06506692AA	2	C, D, E, F		48, 49	EE0			SCREW AND WASHER, Hex
7	04792875AA	1	C, D, E, F		48, 49	EER, EGG, ESF, EZB			CAP, Pulley
8									PULLEY, Idler
	04593848AA	1	C, D, E, F		48, 49	EE0, EG0			Ribbed
	04792836AA	1				EE0, EG0			
-9	00153634	2	C, D, E, F		48, 49				SCREW, Pulley to Timing Cover

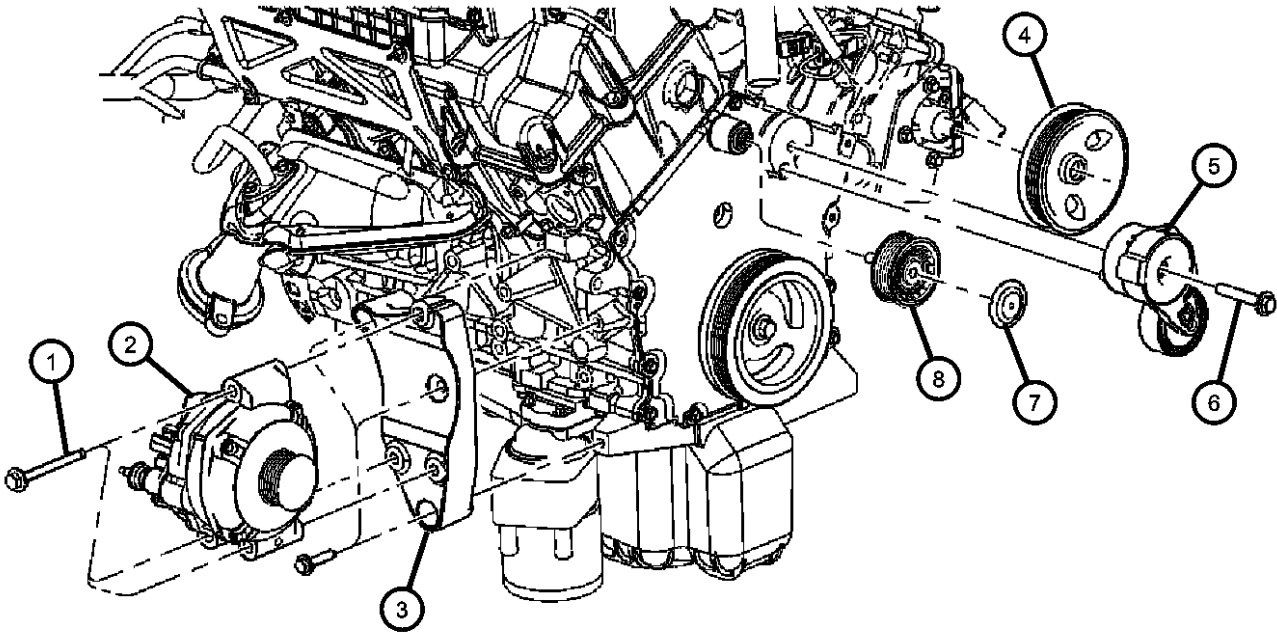

MAGNUM/300/CHARGER (LX)

SERIES	LINE	BODY	ENGINE	TRANSMISSION
H = HIGHLINE	C = CHRYSLER	48 = SEDAN TYPE #8	EER = 2.7L V6 DOHC 24	DGV = 4-Spd. Automatic VLP 42RLE
P = PREMIUM	Z = CHRYSLER (RHD)	49 = HATCHBACK TYPE #2	Valve MPI Engine	Trans
S = SPORT	D = DODGE		EGG = 3.5L High Output V6	DGJ = 5-Speed Auto W5A580
X = SPECIAL	E = DODGE		24V MPI Engine	Transmission
	F = EAGLE		ESF = 6.1L SRT HEMI SMPI	
			V8 Engine	
			EXL = 3.0L V6 Turbo Diesel	
			Engine	
			EZB = 5.7L Hemi Multi	
			Displacement Engine	

AR = use ase required - = Non illustrated part

Drive Pulleys 3.5L Engine
Figure 7-420

ITEM	PART NUMBER	QTY	LINE	SERIES	BODY	ENGINE	TRANS	TRIM	DESCRIPTION
NOTE: Sales Codes: [EGG] = 3.5L HIGH OUTPUT V6 24V MPI									
1	04892093AA	1	C, D, E, F		48, 49	EE0, EG0, EZB			PULLEY, Power Steering Pump
2	04861660AA	1	C, D, E, F		48, 49	EE0, EG0, EZB			TENSIONER, Belt
3	06102381AA	1	C, D, E, F		48, 49	EER, EGG, ESF, EZB			SCREW, Hex Flange Head
4	04792875AA	1	C, D, E, F		48, 49	EER, EGG, ESF, EZB			CAP, Pulley
5									PULLEY, Idler
	04792836AA	1				EE0, EG0			
	04891720AA	1	C, D, E, F		48, 49	EZB			
6	04792811AB	1	C, D, E, F		48, 49	EG0			DAMPER, Crankshaft

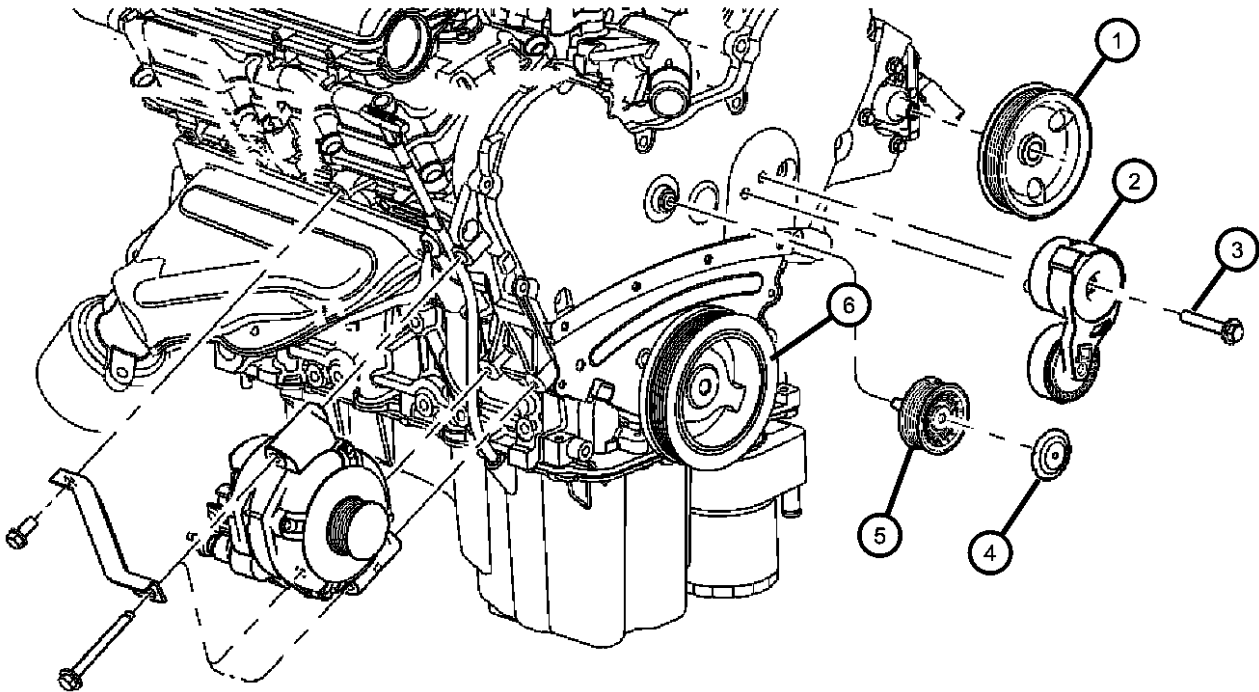

MAGNUM/300/CHARGER (LX)				
SERIES	LINE	BODY	ENGINE	TRANSMISSION
H = HIGHLINE	C = CHRYSLER	48 = SEDAN TYPE #8	EER = 2.7L V6 DOHC 24	DGV = 4-Spd. Automatic VLP 42RLE
P = PREMIUM	Z = CHRYSLER (RHD)	49 = HATCHBACK TYPE #2	Valve MPI Engine	Trans
S = SPORT	D = DODGE		EGG = 3.5L High Output V6	DGJ = 5-Speed Auto W5A580
X = SPECIAL	E = DODGE		24V MPI Engine	Transmission
	F = EAGLE		ESF = 6.1L SRT HEMI SMPI	
			V8 Engine	
			EXL = 3.0L V6 Turbo Diesel	
			Engine	
			EZB = 5.7L Hemi Multi	
			Displacement Engine	

AR = use ase required - = Non illustrated part

Drive Pulleys 5.7L - 6.1L Engine
Figure 7-430

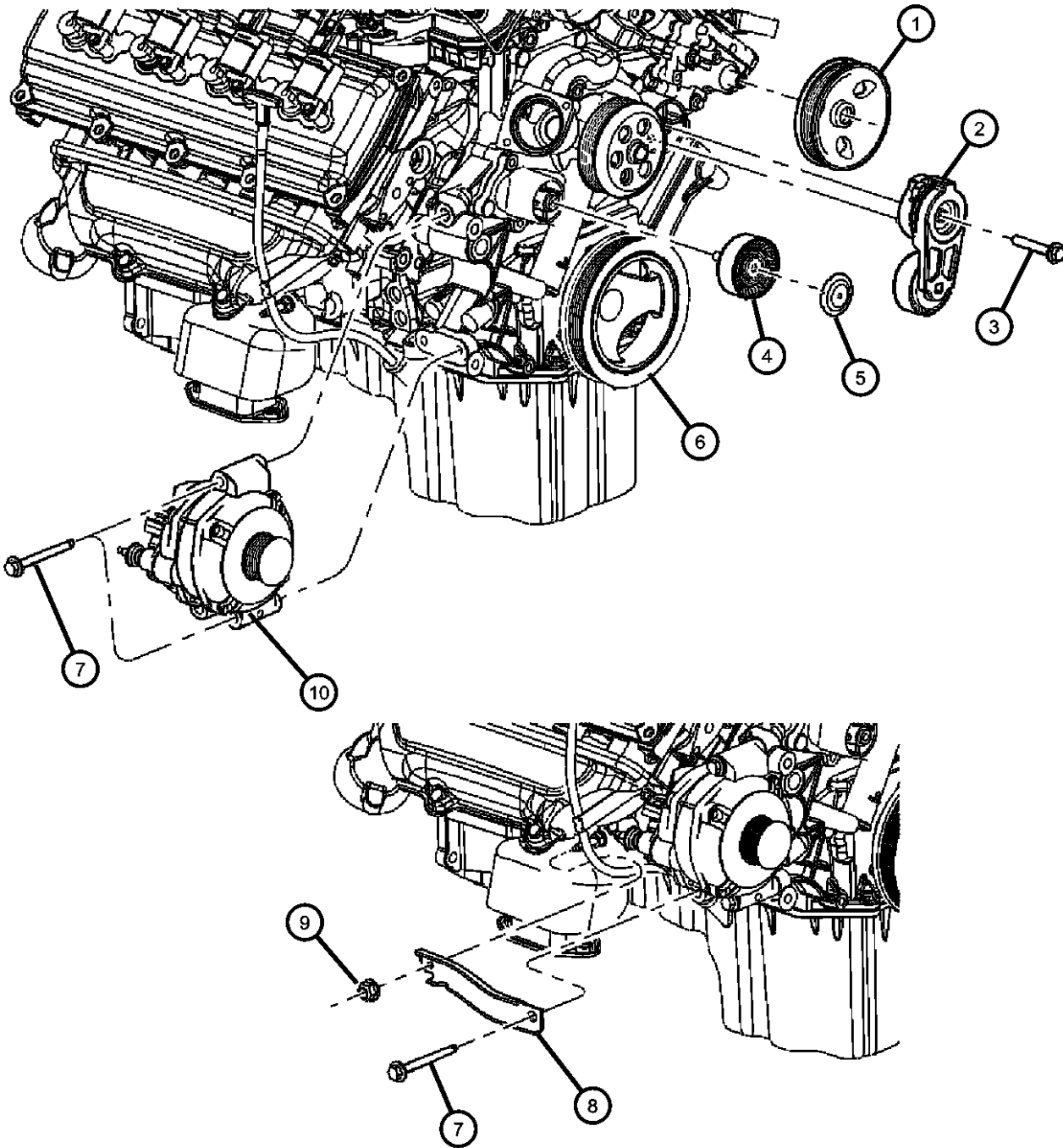

ITEM	PART NUMBER	QTY	LINE	SERIES	BODY	ENGINE	TRANS	TRIM	DESCRIPTION
1	04892093AA	1	C, D, E, F		48, 49	EE0, EG0, EZB			PULLEY, Power Steering Pump
		1	C, D, E, F		48, 49	ESF			
2	04861660AA	1	C, D, E, F		48, 49	ESF			TENSIONER, Belt
		1	C, D, E, F		48, 49	EE0, EG0, EZB			
3	06507479AA	3	C, D, E, F		48, 49	EZB			SCREW AND WASHER, Hex, Tensioner to Block
		3	C, D, E, F		48, 49	ESF			
4	04792835AA	1	C, D, E, F		48, 49	EZB			PULLEY, Idler
		1	C, D, E, F		48, 49	ESF			
5	04792875AA	1	C, D, E, F		48, 49	EER, EGG, ESF, EZB			CAP, Pulley
6	04792815AB	1				EZB			DAMPER, Crankshaft
	05037394AA	1	C, D, E, F		48, 49	ESF			
7	06507394AA	3							SCREW, Alternator
8	04892047AA	1	C, D		48, 49	ESF			STRUT, Alternator Bracket
		1	C, D		48, 49	EZB			
9	06101695	1							NUT, Hex Flange Lock
10	04896805AB	1				EGG, ESF, EZB			ALTERNATOR

MAGNUM/300/CHARGER (LX)		BODY	ENGINE	TRANSMISSION
SERIES	LINE			
H = HIGHLINE	C = CHRYSLER	48 = SEDAN TYPE #8	EER = 2.7L V6 DOHC 24 Valve MPI Engine	DGV = 4-Spd. Automatic VLP 42RLE Trans
P = PREMIUM	Z = CHRYSLER (RHD)	49 = HATCHBACK TYPE #2	EGG = 3.5L High Output V6 24V MPI Engine	DGJ = 5-Speed Auto W5A580 Transmission
S = SPORT	D = DODGE		ESF = 6.1L SRT HEMI SMPI V8 Engine	
X = SPECIAL	E = DODGE		EXL = 3.0L V6 Turbo Diesel Engine	
	F = EAGLE		EZB = 5.7L Hemi Multi Displacement Engine	

AR = use ase required - = Non illustrated part

Drive Belts
Figure 7-510

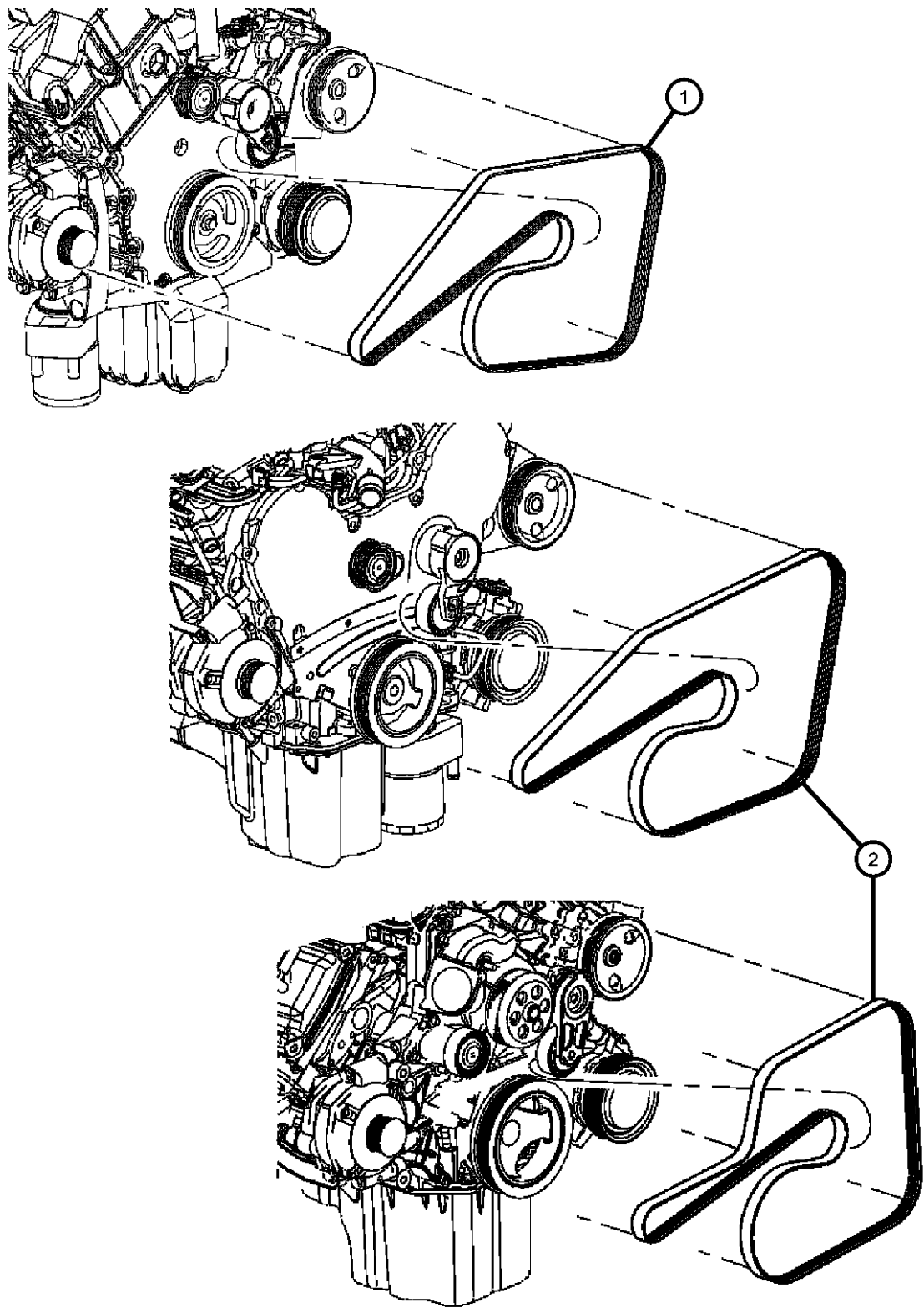

ITEM	PART NUMBER	QTY	LINE	SERIES	BODY	ENGINE	TRANS	TRIM	DESCRIPTION
------	----------------	-----	------	--------	------	--------	-------	------	-------------

NOTE:Sales Codes: [EER] = 2.7L V6 DOHC 24 VALVE MPI [EGC] = 'MAGNUM' 3.5L V6 SOHC 24V [EGG] = 3.5L HIGH OUTPUT V6 24V MPI [EGJ] = 3.5L V6 SOHC 24 VALVE [EGK] =3.5L HIGH OUTPUT V6 24V MPI									
1	04593685AA	1	E, F, C, D		48, 49	EE0			BELT
2									BELT, Accessory Drive
	04593684AA	1	C, D, E, F		48, 49	EZB, EG0			
	05037542AA	1	C, D, E, F		48, 49	ESF			

MAGNUM/300/CHARGER (LX)				
SERIES	LINE	BODY	ENGINE	TRANSMISSION
H = HIGHLINE	C = CHRYSLER	48 = SEDAN TYPE #8	EER = 2.7L V6 DOHC 24	DGV = 4-Spd. Automatic VLP 42RLE
P = PREMIUM	Z = CHRYSLER (RHD)	49 = HATCHBACK TYPE #2	Valve MPI Engine	Trans
S = SPORT	D = DODGE		EGG = 3.5L High Output V6	DGJ = 5-Speed Auto W5A580
X = SPECIAL	E = DODGE		24V MPI Engine	Transmission
	F = EAGLE		ESF = 6.1L SRT HEMI SMPI	
			V8 Engine	
			EXL = 3.0L V6 Turbo Diesel	
			Engine	
			EZB = 5.7L Hemi Multi	
			Displacement Engine	

Oil Cooler, Transmission
Figure 7-610

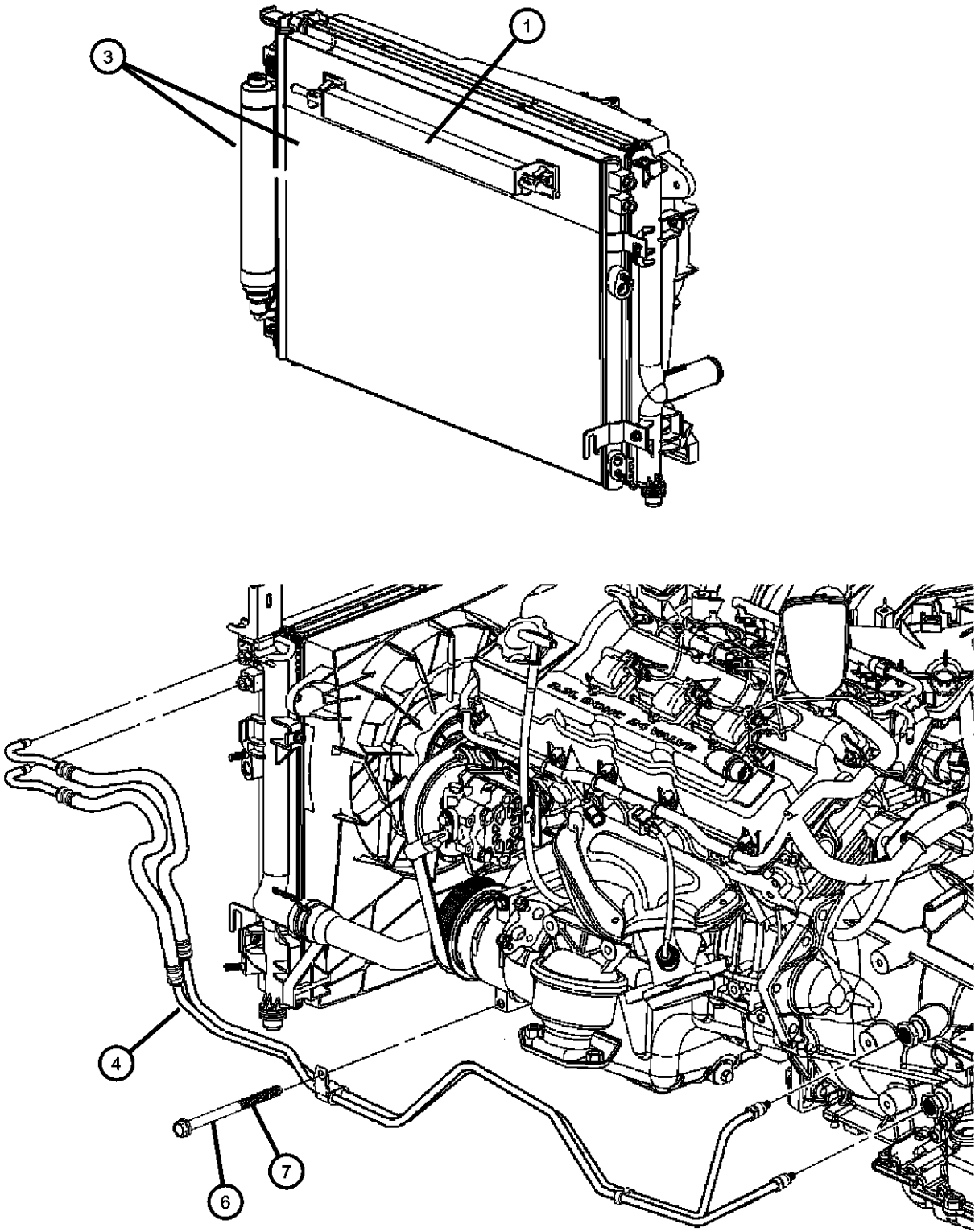

ITEM	PART NUMBER	QTY	LINE	SERIES	BODY	ENGINE	TRANS	TRIM	DESCRIPTION
------	-------------	-----	------	--------	------	--------	-------	------	-------------

NOTE:Sales Codes:
[EE0] = 2.7L V6 DOHC 24 VALVE MPI
[EG0] = 3.5L HIGH OUTPUT V6 24V MP
[EZ0] = 5.7L HEMI

1									COOLER, Power Steering
	05137721AA	1							
	05174905AA	1							[XDL]
-2	05137778AB	2							RETAINER PACKAGE, Power Steering Cooler
3									COOLER, Condenser and Trans Cooler
	05137693AB	1							
	05170743AA	1							[XDL]
4									TUBE AND HOSE, Oil Cooler
	04598134AB	1				ESF, EZ0	DGJ		
	04598038AA	1	C, D, E, F		48, 49	EE0	DGV		
	04598046AA	1	C, D, E, F		48, 49	EG0	DGJ		
-5									VALVE, Cooler Bypass
	55111005AA	1	C, D, E, F		48, 49	EG0	DGJ		
		1	C, D, E, F		48, 49	ESF, EZ0	DGJ		
	04659946AB	1	C, D, E, F		48, 49	EER	DGV		
6									SCREW AND WASHER, Hex Head, M10x1.5x100
	06101639	1	C, D, E, F		48, 49	EG0			
		1	C, D, E, F		48, 49	EE0			
		4	C, D, E, F		48, 49	ES0, EZ0			
7	06506692AA	2	C, D, E, F		48, 49	EE0			SCREW AND WASHER, Hex
-8	05137722AA	2							CONNECTOR, Oil Cooler Tube, With O-Ring

MAGNUM/300/CHARGER (LX)		BODY		ENGINE	TRANSMISSION
SERIES	LINE				
H = HIGHLINE	C = CHRYSLER	48 = SEDAN TYPE #8		EER = 2.7L V6 DOHC 24	DGV = 4-Spd. Automatic VLP 42RLE
P = PREMIUM	Z = CHRYSLER (RHD)	49 = HATCHBACK TYPE #2		Valve MPI Engine	Trans
S = SPORT	D = DODGE			EGG = 3.5L High Output V6	DGJ = 5-Speed Auto W5A580
X = SPECIAL	E = DODGE			24V MPI Engine	Transmission
	F = EAGLE			ESF = 6.1L SRT HEMI SMPI	
				V8 Engine	
				EXL = 3.0L V6 Turbo Diesel	
				Engine	
				EZB = 5.7L Hemi Multi	
				Displacement Engine	

AR = use ase required - = Non illustrated part

Grille and Related Parts - 48
Figure 7-710

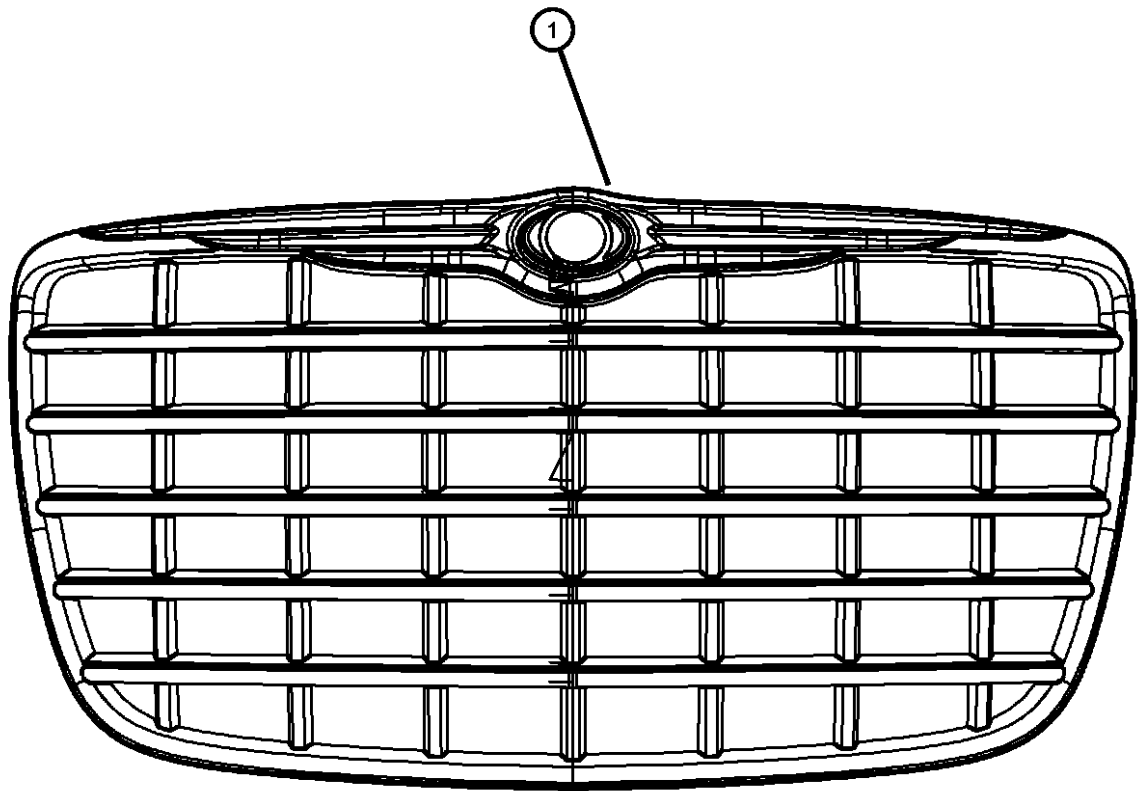

ITEM	PART NUMBER	QTY	LINE	SERIES	BODY	ENGINE	TRANS	TRIM	DESCRIPTION
1									GRILLE, Radiator
	04805926AC	1	C, F	P	48	EG0			
	04805928AC	1	C, F	S	48	EE0, EG0, EZ0			[JHS]
		1	C	X	48	ES0			
	04806180AB	1	D, E	P	48	EZ0			[ACD]
		1	D, E	H	48	EG0, EZ0			[AGR]
	04806365AA	1	C, F	P	48				[AFS]
	04806455AA	1	C, F	S	48	EZ0			
	0ZE72DB-MAA	1	D, E	P	48	EZ0			BM [AWT]
	0ZE72SW1AA	1	D, E	P	48	EZ0			W1 [AWT]
	0ZE72WS2AA	1	D, E	X	48	ES0			[S2]
	0ZE72ZR3AA	1	D, E	X	48	ES0			R3 [LNJ]
	1CH87ARHAA	1	D, E	H	48	EE0, EG0, EZ0			[RH]
	1CH87AXRAA	1	D, E	H	48	EE0, EG0, EZ0			[XR]
	1CH87CB6AA	1	D, E	H	48	EE0, EG0, EZ0			[B6]
	1CH87DA4AA	1	D, E	H	48	EE0, EG0, EZ0			[A4]
	1CH87DB-MAA	1	D, E	H	48	EE0, EG0, EZ0			[BM]
	1CH87SW1AA	1	D, E	H	48	EE0, EG0, EZ0			[W1]
	1CH87WS2AA	1	D, E	H	48	EE0, EG0, EZ0			[S2]
	1CN95RXFAA	1	D, E	P	48	EZ0			FB [LNJ+ACD-AWT]
		1	D, E	P	48	EZ0			HG[LNJ+ACD-AWT]
-2	06035204	10	C, F	S	48	EE0, EG0, EZ0			SCREW, Tapping, .19-16x.75, Grille to Fascia
-3	05030243AA	1	D, E	X	48	ES0			GRILLE, Lower Cooling

MAGNUM/300/CHARGER (LX)		BODY		ENGINE	TRANSMISSION
SERIES	LINE	48 = SEDAN TYPE #8	49 = HATCHBACK TYPE #2	EER = 2.7L V6 DOHC 24 Valve MPI Engine	DGV = 4-Spd. Automatic VLP 42RLE Trans
H = HIGHLINE	C = CHRYSLER			EGG = 3.5L High Output V6 24V MPI Engine	DGJ = 5-Speed Auto W5A580 Transmission
P = PREMIUM	Z = CHRYSLER (RHD)			ESF = 6.1L SRT HEMI SMPI V8 Engine	
S = SPORT	D = DODGE			EXL = 3.0L V6 Turbo Diesel Engine	
X = SPECIAL	E = DODGE			EZB = 5.7L Hemi Multi Displacement Engine	
	F = EAGLE				

Grille and Related Parts - 49
Figure 7-720

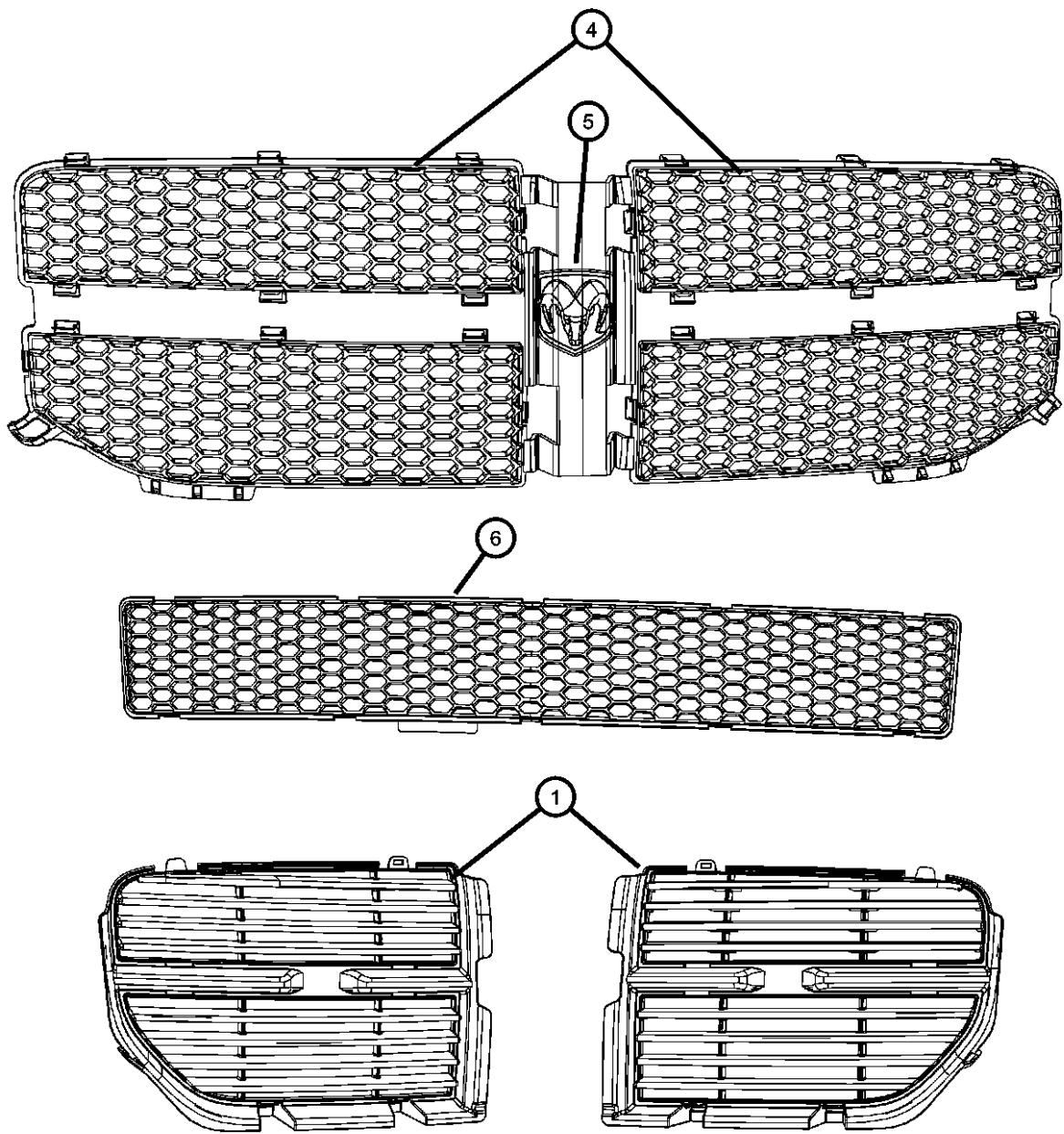

ITEM	PART NUMBER	QTY	LINE	SERIES	BODY	ENGINE	TRANS	TRIM	DESCRIPTION
1									GRILLE, Radiator
	04806108AB	1	D, E	H	49	EE0, EG0, EZ0			Right
	04806109AB	1	D, E	H	49	EE0, EG0, EZ0			Left
	04806130AB	1	D, E	P	49	EZ0			Right
	04806131AB	1	D, E	P	49	EZ0			Left
-2									SCREW, Tapping, .19-16x.75, Grille attaching
	06035204	4	D, E	H	49	EE0, EG0, EZ0			
		4	D, E	P	49	EZ0			
-3									NAMEPLATE, Medallion, Ram Head
	05303576AC	1	D, E	H	49	EG0, EZ0, EE0			
		1	D, E	P	49	EZ0			
4	05030042AB	1	D	X	49	ES0			GRILLE
5	04805899AB	1	D	X	49	ES0			MEDALLION, Fascia
6									GRILLE
	05030042AB	1	D	X	49	ES0			Upper
	05030043AA	1	D	X	49	ES0			Lower

MAGNUM/300/CHARGER (LX)		BODY		ENGINE	TRANSMISSION
SERIES	LINE	48 = SEDAN TYPE #8	49 = HATCHBACK TYPE #2	EER = 2.7L V6 DOHC 24 Valve MPI Engine	DGV = 4-Spd. Automatic VLP 42RLE Trans
H = HIGHLINE	C = CHRYSLER			EGG = 3.5L High Output V6 24V MPI Engine	DGJ = 5-Speed Auto W5A580 Transmission
P = PREMIUM	Z = CHRYSLER (RHD)			ESF = 6.1L SRT HEMI SMPI V8 Engine	
S = SPORT	D = DODGE			EXL = 3.0L V6 Turbo Diesel Engine	
X = SPECIAL	E = DODGE			EZB = 5.7L Hemi Multi Displacement Engine	
	F = EAGLE				

AR = use ase required - = Non illustrated part

Group - 8

Electrical

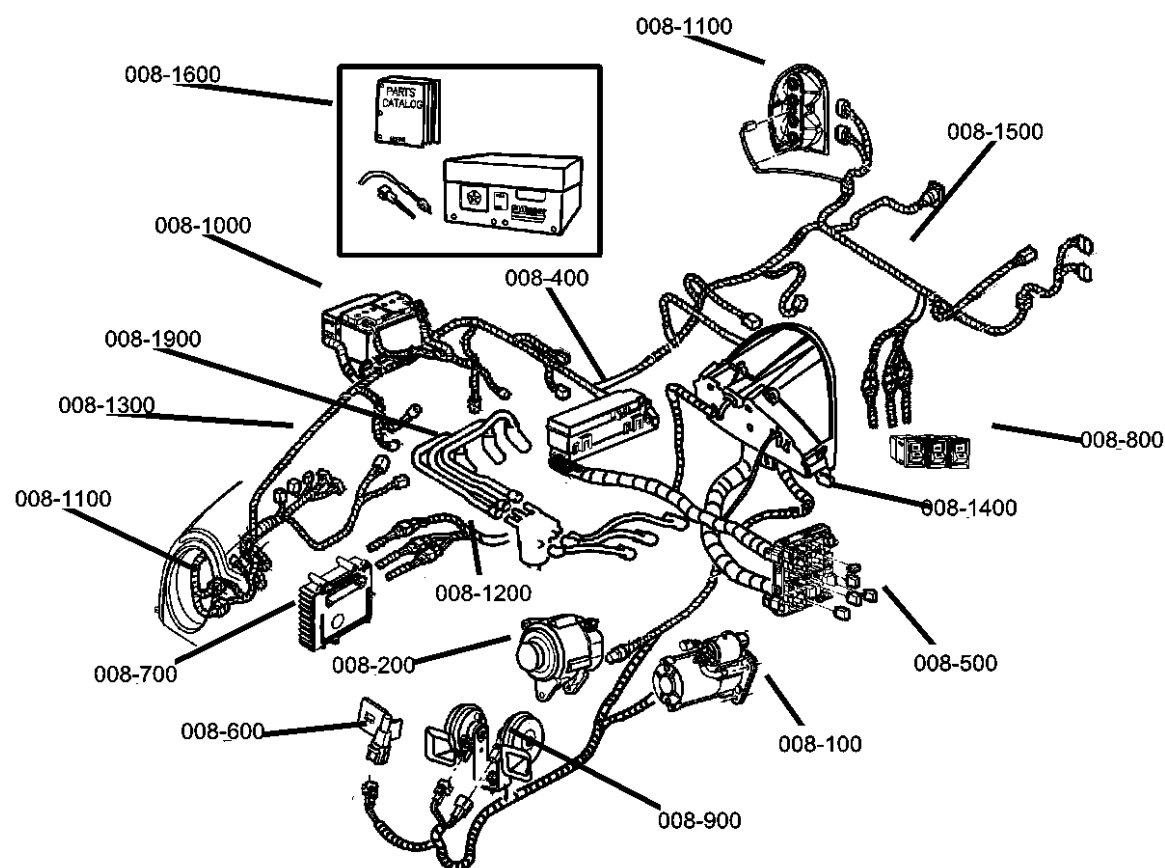

008-1700 Air Bag System	008-1800 Park Assist	008-1900 Spark Plugs-Cables-Coils	008-200 Alternators
008-400 Modules	008-500 Relays	008-600 Sensors	008-700 Single Board Engine Controllers
008-800 Switches	008-900 Horns		

008-100 Starters	008-1000 Battery Tray, Cables and Block Heaters	008-1100 Lamps - Front, Rear and Courtesy	008-1200 Wiring-Engine & Related Parts
008-1300 Wiring-Headlamp to Dash	008-1400 Wiring-Instrument Panel	008-1500 Wiring-Body & Accessories	008-1600 Wiring Repair
			WIRING REPAIR PKG.

Group - 8 Electrical			Wiring Doors and Liftgate.....	Fig. 8 - 1510
Illustration Title	Group-Fig. No.		Wiring Seats	Fig. 8 - 1520
Starters				
Starter [2.7 EER Engine]	Fig. 8 - 105		Wiring Repair	
Starter [3.5 EGG Engine].....	Fig. 8 - 110		Wiring Repair Packages	Fig. 8 - 1605
Starter [5.7 EZB Engine ESF 6.1 Engine]	Fig. 8 - 115		Air Bag System	
Alternators				
Alternator [2.7 EER Engine]	Fig. 8 - 205		Air Bag Modules and Sensors.....	Fig. 8 - 1705
Alternator [3.5 EGG Engine].....	Fig. 8 - 210		Air Bags and Clock Springs	Fig. 8 - 1710
Alternator [5.7 EZB Engine ESF 6.1 Engine].....	Fig. 8 - 215		Park Assist	
Modules				
Modules, Located in Interior areas of Vehicle	Fig. 8 - 405		Park Assist Detection System	Fig. 8 - 1805
Modules, Located in Exterior areas of Vehicle	Fig. 8 - 410		Spark Plugs-Cables-Coils	
Relays				
Power Distribution Center - Relays and Fuses under Hood	Fig. 8 - 505		Spark Plugs-Cables-Coil [2.7L and 3.5L engine]	Fig. 8 - 1905
Power Distribution Center - Relays and Fuses Trunk Area	Fig. 8 - 510		Spark Plugs-Cables [5.7L Engine, 6.1L Engine]	Fig. 8 - 1910
Sensors				
Sensors, Engine (2.7-EER).....	Fig. 8 - 605		Single Board Engine Controllers	
Sensors, Engine [3.5 EGG].....	Fig. 8 - 610		Powertrain Control Module	Fig. 8 - 705
Sensors Engine [5.7 EZB, 6.1 ESF]	Fig. 8 - 620		Switches	
Sensors, Oxygen.....	Fig. 8 - 630		Switches - Instrument Panel.....	Fig. 8 - 805
Sensors, Transmission [DGV].....	Fig. 8 - 635		Swithes - Engine	Fig. 8 - 810
Sensors - Body	Fig. 8 - 640		Switch - Body	Fig. 8 - 815
Horns				
Horns.....	Fig. 8 - 905		Battery Tray, Cables and Block Heaters	
Battery Tray, Cables and Block Heaters				
Battery and Tray.....	Fig. 8 - 1005		Battery and Tray.....	Fig. 8 - 1005
Battery Wiring	Fig. 8 - 1010		Battery Wiring	Fig. 8 - 1010
Block Heater [2.7 EER, 3.5 EGG].....	Fig. 8 - 1015		Block Heater [2.7 EER, 3.5 EGG].....	Fig. 8 - 1015
Block Heater [5.7L EZB, 6.1L ESF].....	Fig. 8 - 1020		Block Heater [5.7L EZB, 6.1L ESF].....	Fig. 8 - 1020
Lamps - Front, Rear and Courtesy				
Lamps-Front	Fig. 8 - 1105		Wiring-Engine & Related Parts	
Lamps-Rear (C-48)(D-48)(F48)	Fig. 8 - 1110		Wiring-Engine [2.7L and 3.5L].....	Fig. 8 - 1205
Lamps Rear (Model-49)	Fig. 8 - 1115		Wiring-Engine [5.7L and 6.1L].....	Fig. 8 - 1210
Lamps-Cargo, Dome and Courtesy.....	Fig. 8 - 1120		Ground Straps.....	Fig. 8 - 1220
Lamps Police Package	Fig. 8 - 1135		Wiring-Headlamp to Dash	
Wiring-Engine & Related Parts				
Wiring-Engine [2.7L and 3.5L].....	Fig. 8 - 1205		Wiring-Headlamp to Dash	Fig. 8 - 1305
Wiring-Engine [5.7L and 6.1L].....	Fig. 8 - 1210		Wiring-Instrument Panel	
Ground Straps.....	Fig. 8 - 1220		Wiring-Instrument Panel	Fig. 8 - 1405
Wiring-Headlamp to Dash				
Wiring-Headlamp to Dash	Fig. 8 - 1305		Wiring-Body & Accessories	
Wiring-Instrument Panel				
Wiring-Instrument Panel	Fig. 8 - 1405		Wiring Body and Accessories	Fig. 8 - 1505
Wiring-Body & Accessories				
Wiring Body and Accessories	Fig. 8 - 1505			

Starter [2.7 EER Engine]
Figure 8-105

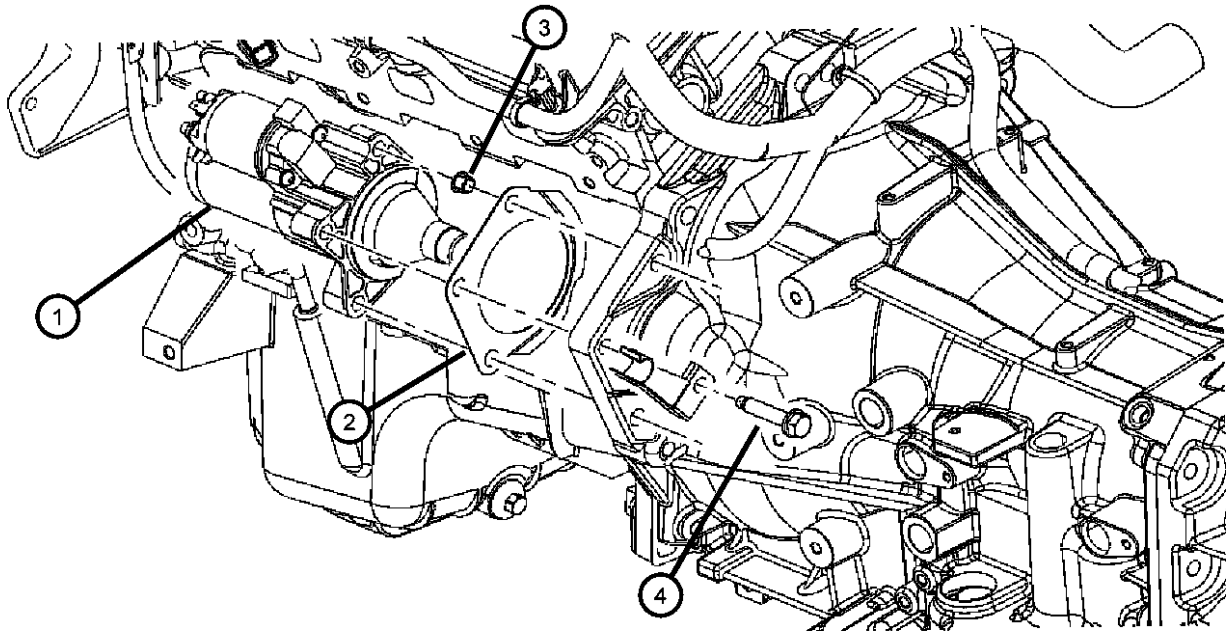

ITEM	PART NUMBER	QTY	LINE	SERIES	BODY	ENGINE	TRANS	TRIM	DESCRIPTION
EER= 2.7L V6 DOHC 24 VALVE MPI EES=2.7L V6 DOHC 24V EGW= 3.2L V6 SOHC 24 VALVE MPI EGG= 3.5L HIGH OUTPUT V6 24V MPI									
1	04608800AD	1	C, D, E, F		48, 49	EE0, EG0			STARTER
2	04861621AA	1	C, D		48, 49	EE0, EG0	DGV		SHIELD, Starter
3	04593525	1	C, D, E, F		48, 49	EE0, EG0			SLEEVE, Starter Shield
4	06502717	3	C, D, E, F		48, 49				SCREW AND WASHER, Hex Head, M10x1.5x50
5	04607448AA	1				EE0, EG0			WIRING, Starter
-6	06101809	2				EE0, EG0, ES0, EZ0			NUT AND WASHER, Hex, M8x1.25, Starter wiring bracket
7	04608996AC	1	C, D, E, F		48, 49	EE0, EG0			BRACKET, Wiring, Starter wiring

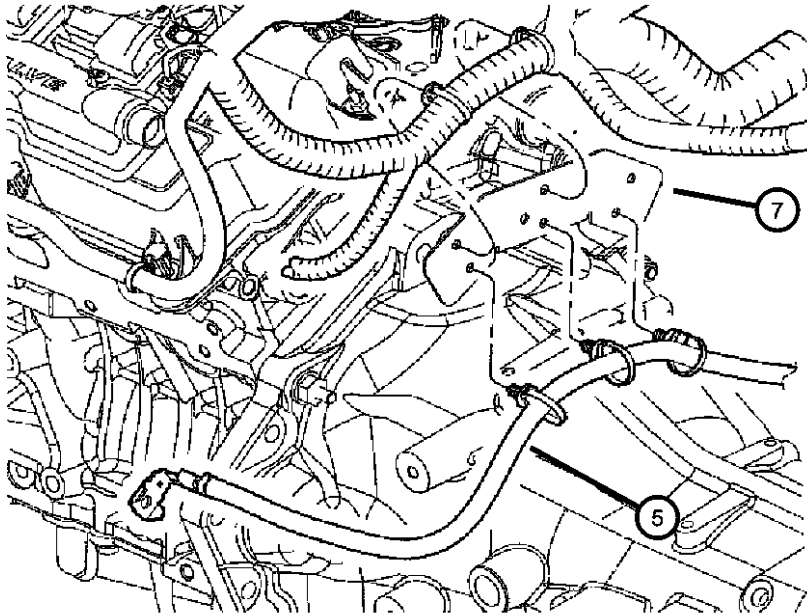

MAGNUM/300/CHARGER (LX)		BODY		ENGINE	TRANSMISSION
SERIES	LINE	48 = SEDAN TYPE #8		EER = 2.7L V6 DOHC 24 Valve MPI Engine	DGV = 4-Spd. Automatic VLP 42RLE Trans
H = HIGHLINE	C = CHRYSLER	49 = HATCHBACK TYPE #2		EGG = 3.5L High Output V6 24V MPI Engine	DGJ = 5-Speed Auto W5A580 Transmission
P = PREMIUM	Z = CHRYSLER (RHD)			ESF = 6.1L SRT HEMI SMPI V8 Engine	
S = SPORT	D = DODGE			EXL = 3.0L V6 Turbo Diesel Engine	
X = SPECIAL	E = DODGE			EZB = 5.7L Hemi Multi Displacement Engine	
	F = EAGLE				

Starter [3.5 EGG Engine]
Figure 8-110

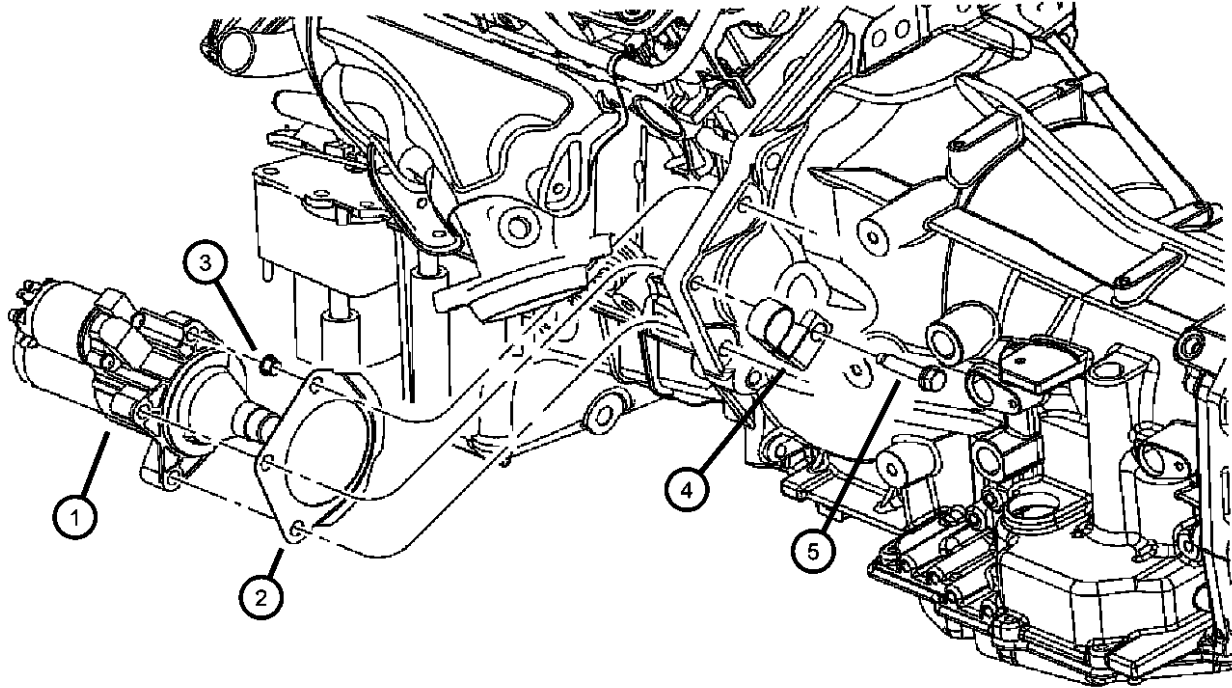

ITEM	PART NUMBER	QTY	LINE	SERIES	BODY	ENGINE	TRANS	TRIM	DESCRIPTION
1	04801651AA	1	C, D, E, F		48, 49	EE0, EG0			STARTER
2	04861621AA	1	C, D		48, 49	EE0, EG0	DGV		SHIELD, Starter
3	04593525	1	C, D, E, F		48, 49	EE0, EG0			SLEEVE, Starter Shield
4	04593525	1							BRACKET, Heater Tube To Block, Serviced in return hose assy only, (NOT SERVICED)
5	06502717	3	C, D, E, F		48, 49				SCREW AND WASHER, Hex Head, M10x1.5x50, Starter to trans
6	04607448AA	1				EE0, EG0			WIRING, Starter
7	04608996AC	1	C, D, E, F		48, 49	EE0, EG0			BRACKET, Wiring, Starter wiring
-8	06101809	2				EE0, EG0, ES0, EZ0			NUT AND WASHER, Hex, M8x1.25, Starter wiring bracket

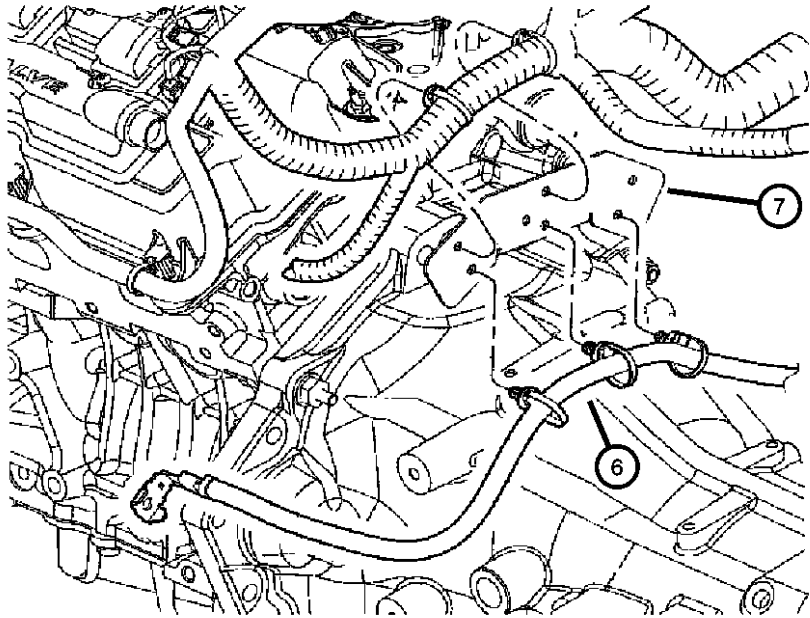

MAGNUM/300/CHARGER (LX)				
SERIES	LINE	BODY	ENGINE	TRANSMISSION
H = HIGHLINE	C = CHRYSLER	48 = SEDAN TYPE #8	EER = 2.7L V6 DOHC 24 Valve MPI Engine	DGV = 4-Spd. Automatic VLP 42RLE Trans
P = PREMIUM	Z = CHRYSLER (RHD)	49 = HATCHBACK TYPE #2	EGG = 3.5L High Output V6 24V MPI Engine	DGJ = 5-Speed Auto W5A580 Transmission
S = SPORT	D = DODGE		ESF = 6.1L SRT HEMI SMPI V8 Engine	
X = SPECIAL	E = DODGE		EXL = 3.0L V6 Turbo Diesel Engine	
	F = EAGLE		EZB = 5.7L Hemi Multi Displacement Engine	

AR = use ase required - = Non illustrated part

Starter [5.7 EZB Engine ESF 6.1 Engine]
 Figure 8-115

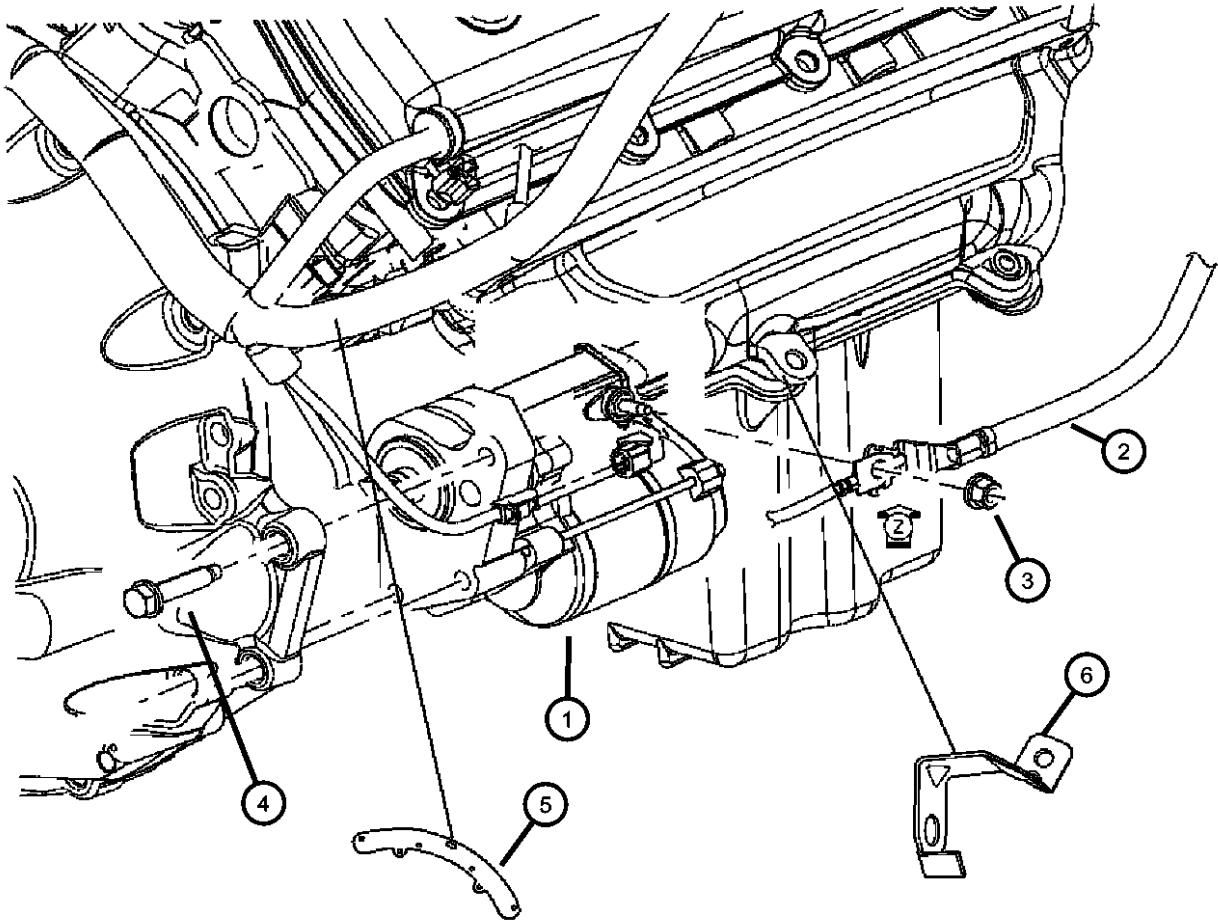

ITEM	PART NUMBER	QTY	LINE	SERIES	BODY	ENGINE	TRANS	TRIM	DESCRIPTION
1									STARTER
	04608801AA	1	C, D		48, 49	EZB			
	04896464AC	1	E, F		48, 49	ESF, EZB			
	05030076AB	1	C, D		48, 49	ESF			
2									WIRING, Starter
	05029980AC	1	C, D, E, F		48, 49	ES0			
	05059201AG	1	E, F		48, 49	EZ0			
	05059203AH	1	C, D			EZ0			
3									NUT AND WASHER, Hex, M8x1.25
	06101809	2				EE0, EG0, ES0, EZ0			Starter wiring bracket
		1	C, D, E, F		48, 49	EE0, EG0, ESF, EZB			
4	06502717	3	C, D, E, F		48, 49				SCREW AND WASHER, Hex Head, M10x1.5x50, Starter to trans
5	04608997AB	1	C, D, E, F		48, 49	ES0, EZ0			BRACKET, Wiring Harness
6	04607124AA	1	C, D		48, 49	ES0, EZ0			BRACKET, Wiring, Starter wiring bracket RWD

MAGNUM/300/CHARGER (LX)				
SERIES	LINE	BODY	ENGINE	TRANSMISSION
H = HIGHLINE	C = CHRYSLER	48 = SEDAN TYPE #8	EER = 2.7L V6 DOHC 24 Valve MPI Engine	DGV = 4-Spd. Automatic VLP 42RLE Trans
P = PREMIUM	Z = CHRYSLER (RHD)	49 = HATCHBACK TYPE #2	EGG = 3.5L High Output V6 24V MPI Engine	DGJ = 5-Speed Auto W5A580 Transmission
S = SPORT	D = DODGE		ESF = 6.1L SRT HEMI SMPI V8 Engine	
X = SPECIAL	E = DODGE		EXL = 3.0L V6 Turbo Diesel Engine	
	F = EAGLE		EZB = 5.7L Hemi Multi Displacement Engine	

AR = use ase required - = Non illustrated part

Alternator [2.7 EER Engine]
Figure 8-205

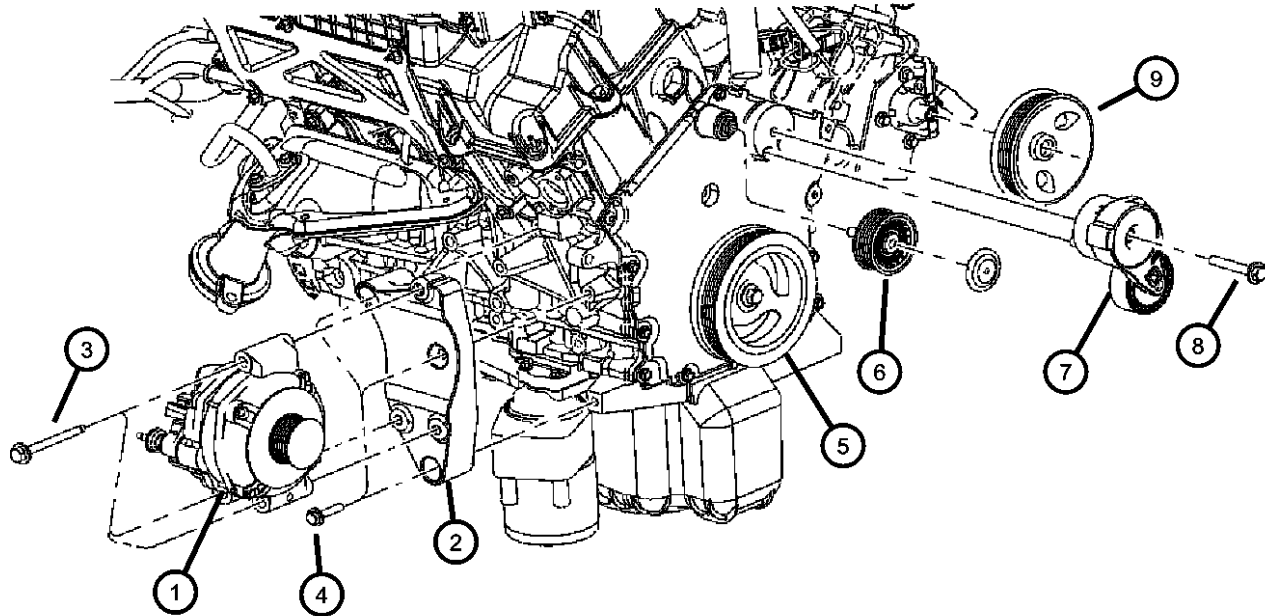

ITEM	PART NUMBER	QTY	LINE	SERIES	BODY	ENGINE	TRANS	TRIM	DESCRIPTION
EER= 2.7L V6 DOHC 24 VALVE MPI									
1									ALTERNATOR
	04896805AB	1				EER			[BAB]
	04896803AA	1				EER			[BAE]
2	04792830AA	1	C, D, E, F		48, 49	EE0			BRACKET, Alternator
3	06507394AA	3	C, D, E, F		48, 49				SCREW, Alternator
4	06101513	3	C, D, E, F		48, 49	EE0			SCREW AND WASHER, Hex Head, M8x1.25x40
5	04792814AB	1	C, D, E, F		48, 49	EE0			DAMPER, Crankshaft
6	04792836AA	1				EE0, EG0			PULLEY, Idler
7	04861660AA	1	C, D, E, F		48, 49	EE0, EG0, EZB			TENSIONER, Belt
8	06506692AA	2	C, D, E, F		48, 49	EE0			SCREW AND WASHER, Hex
9	04892093AA	1	C, D, E, F		48, 49	EE0, EG0, EZB			PULLEY, Power Steering Pump
10	04593685AA	1	C, D, E, F		48, 49	EE0			BELT
11	06502720	1	C, D, E, F		48, 49				NUT, Hex Flange Lock, M8x1.25
12	06502720	1							CAP, Serviced Engine Harness only, (NOT SERVICED)

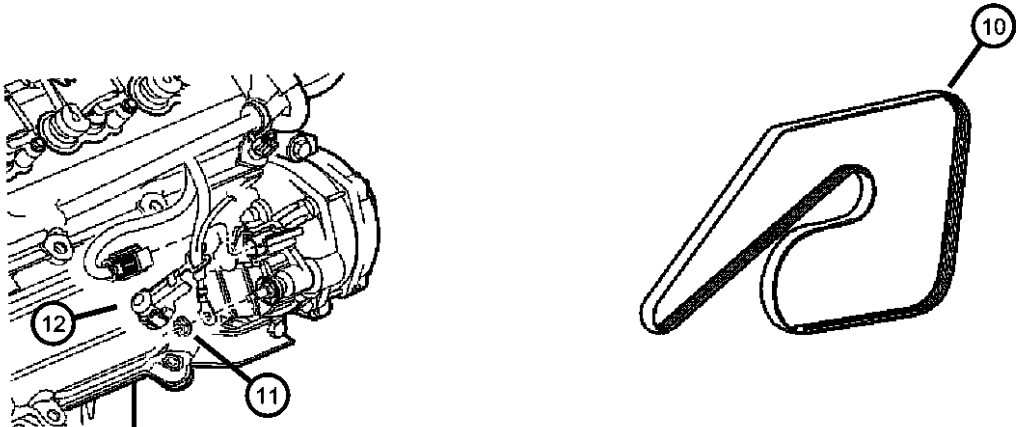

MAGNUM/300/CHARGER (LX)		BODY		ENGINE	TRANSMISSION
SERIES	LINE				
H = HIGHLINE	C = CHRYSLER	48 = SEDAN TYPE #8		EER = 2.7L V6 DOHC 24 Valve MPI Engine	DGV = 4-Spd. Automatic VLP 42RLE Trans
P = PREMIUM	Z = CHRYSLER (RHD)	49 = HATCHBACK TYPE #2		EGG = 3.5L High Output V6 24V MPI Engine	DGJ = 5-Speed Auto W5A580 Transmission
S = SPORT	D = DODGE			ESF = 6.1L SRT HEMI SMPI V8 Engine	
X = SPECIAL	E = DODGE			EXL = 3.0L V6 Turbo Diesel Engine	
	F = EAGLE			EZB = 5.7L Hemi Multi Displacement Engine	

AR = use ase required - = Non illustrated part

Alternator [3.5 EGG Engine]
Figure 8-210

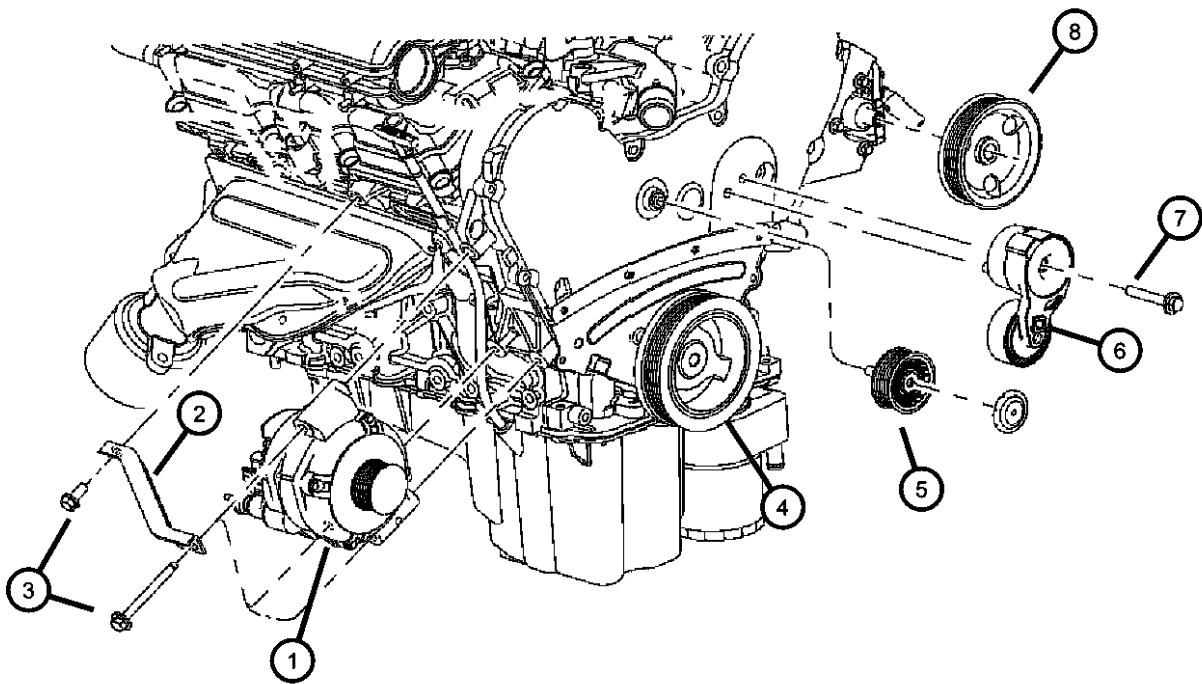

ITEM	PART NUMBER	QTY	LINE	SERIES	BODY	ENGINE	TRANS	TRIM	DESCRIPTION
1	04896805AB	1				EGG, ESF, EZB			ALTERNATOR, [BAB]
2	04892048AB	1	C, D, E, F		48, 49	EG0			STRUT, Alternator Bracket
3	06101503	1				EG0			SCREW AND WASHER, Hex Head, M10x1.5x25
4	04792811AB	1	C, D, E, F		48, 49	EG0			DAMPER, Crankshaft
5	04792836AA	1				EE0, EG0			PULLEY, Idler
6	04861660AA	1	C, D, E, F		48, 49	EE0, EG0, EZB			TENSIONER, Belt
7	06102381AA	1	C, D, E, F		48, 49	EER, EGG, ESF, EZB			SCREW, Hex Flange Head, Tensioner attaching
8	04892093AA	1	C, D, E, F		48, 49	EE0, EZB, EG0			PULLEY, Power Steering Pump
9	06502720	1	C, D, E, F		48, 49				NUT, Hex Flange Lock, M8x1.25
10	06502720	1							CAP, Serviced in Engine Harness only, (NOT SERVICED)
11	04593684AA	1	C, D, E, F		48, 49	EG0, EZB			BELT, Accessory Drive

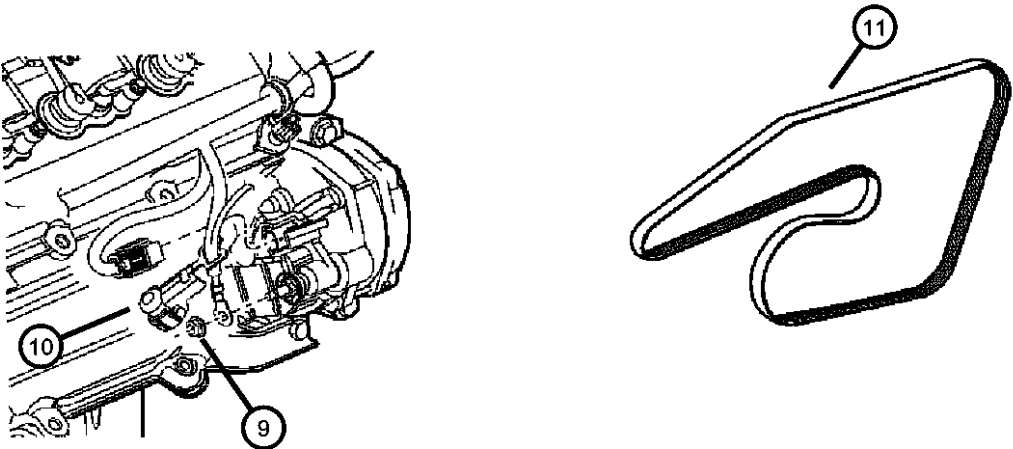

MAGNUM/300/CHARGER (LX)		BODY		ENGINE	TRANSMISSION
SERIES	LINE				
H = HIGHLINE	C = CHRYSLER	48 = SEDAN TYPE #8		EER = 2.7L V6 DOHC 24 Valve MPI Engine	DGV = 4-Spd. Automatic VLP 42RLE Trans
P = PREMIUM	Z = CHRYSLER (RHD)	49 = HATCHBACK TYPE #2		EGG = 3.5L High Output V6 24V MPI Engine	DGJ = 5-Speed Auto W5A580 Transmission
S = SPORT	D = DODGE			ESF = 6.1L SRT HEMI SMPI V8 Engine	
X = SPECIAL	E = DODGE			EXL = 3.0L V6 Turbo Diesel Engine	
	F = EAGLE			EZB = 5.7L Hemi Multi Displacement Engine	

AR = use ase required - = Non illustrated part

**Alternator [5.7 EZB Engine ESF 6.1 Engine]
Figure 8-215**

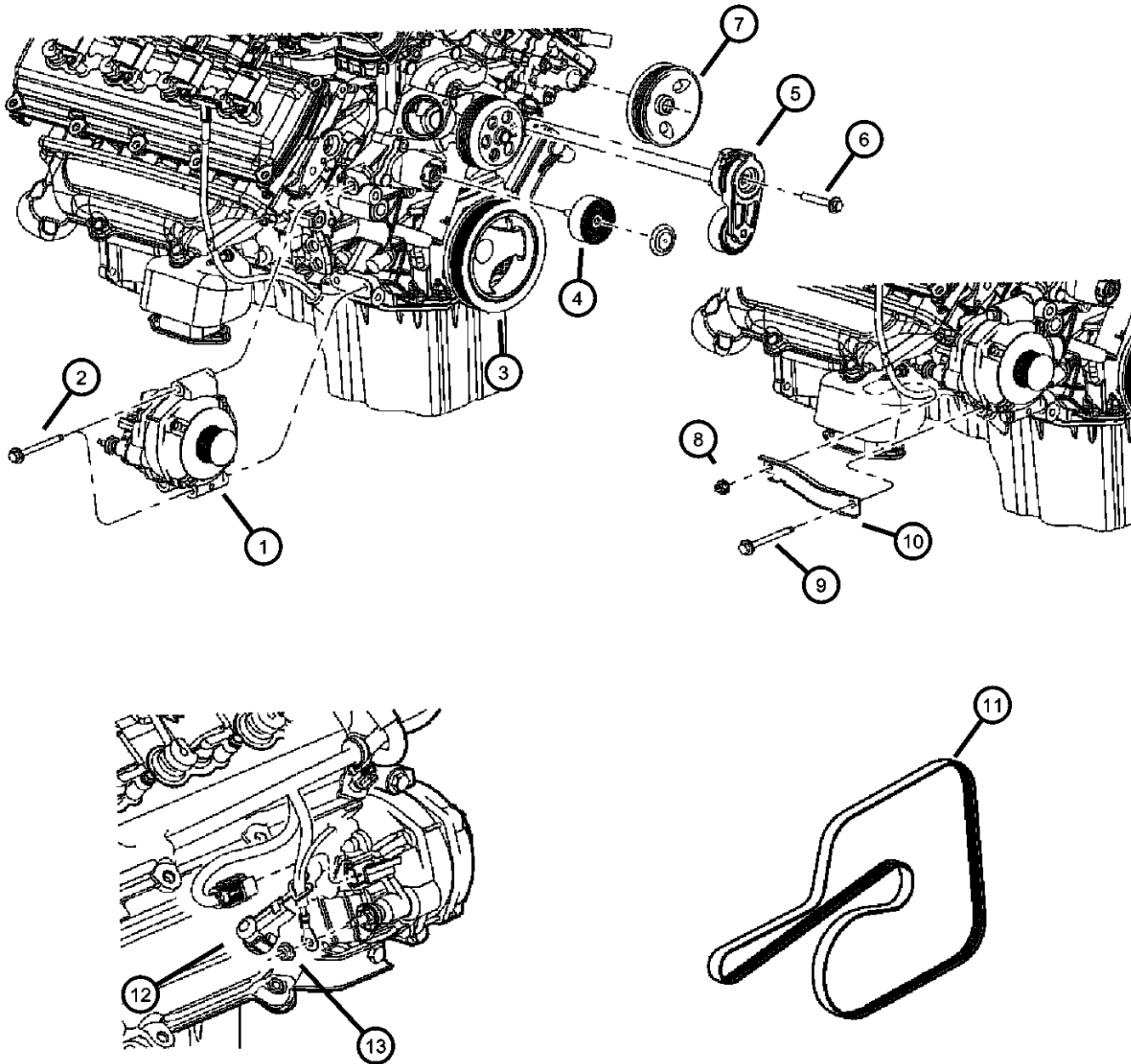

ITEM	PART NUMBER	QTY	LINE	SERIES	BODY	ENGINE	TRANS	TRIM	DESCRIPTION
1	04896803AA	1	C, D, E, F		48, 49				ALTERNATOR [BAE]
	04896805AC	1	C, D, E, F		48, 49	EGG, ESF, EZB			[BAB]
2	06507394AA	3	C, D, E, F		48, 49				SCREW, Alternator
3	04792815AB	1				EZB			DAMPER, Crankshaft
4	04792835AA	1				EZB			PULLEY, Idler
	04891720AA	1	C, D, E, F		48, 49	ESF			
5	04861660AA	1	C, D, E, F		48, 49	EE0, EG0, EZB			TENSIONER, Belt
		1	C, D, E, F		48, 49	ESF			
6	06507479AA	3	C, D, E, F		48, 49	EZB			SCREW AND WASHER, Hex
		3	C, D, E, F		48, 49	ESF			
7	04892093AA	1	C, D, E, F		48, 49	EE0, EG0, EZB			PULLEY, Power Steering Pump
		1	C, D, E, F		48, 49	ESF			
8	06101695	1				EZB			NUT, Hex Flange Lock
9	06507394AA	3	C, D, E, F		48, 49				SCREW, Alternator
10	04892047AA	1	C, D		48, 49	ESF			STRUT, Alternator Bracket
		1	C, D		48, 49	EZB			
	04892049AA	1	E, F		48, 49	EZB			
11	04593684AA	1	C, D, E, F		48, 49	EG0, EZB			BELT, Accessory Drive
	05037542AA	1	C, D, E, F		48, 49	ESF			
12	05037542AA	1							CAP, Serviced in Engine Harness only, (NOT SERVICED)
13	06502720	1	C, D, E, F		48, 49				NUT, Hex Flange Lock, M8x1.25

MAGNUM/300/CHARGER (LX)

SERIES	LINE
H = HIGHLINE	C = CHRYSLER
P = PREMIUM	Z = CHRYSLER (RHD)
S = SPORT	D = DODGE
X = SPECIAL	E = DODGE
	F = EAGLE

BODY
48 = SEDAN TYPE #8
49 = HATCHBACK TYPE #2

ENGINE
EER = 2.7L V6 DOHC 24 Valve MPI Engine
EGG = 3.5L High Output V6 24V MPI Engine
ESF = 6.1L SRT HEMI SMPI V8 Engine
EXL = 3.0L V6 Turbo Diesel Engine
EZB = 5.7L Hemi Multi Displacement Engine

TRANSMISSION
DGV = 4-Spd. Automatic VLP 42RLE Trans
DGJ = 5-Speed Auto W5A580 Transmission

AR = use ase required - = Non illustrated part

2007 LX

Modules, Located in Interior areas of Vehicle
Figure 8-405

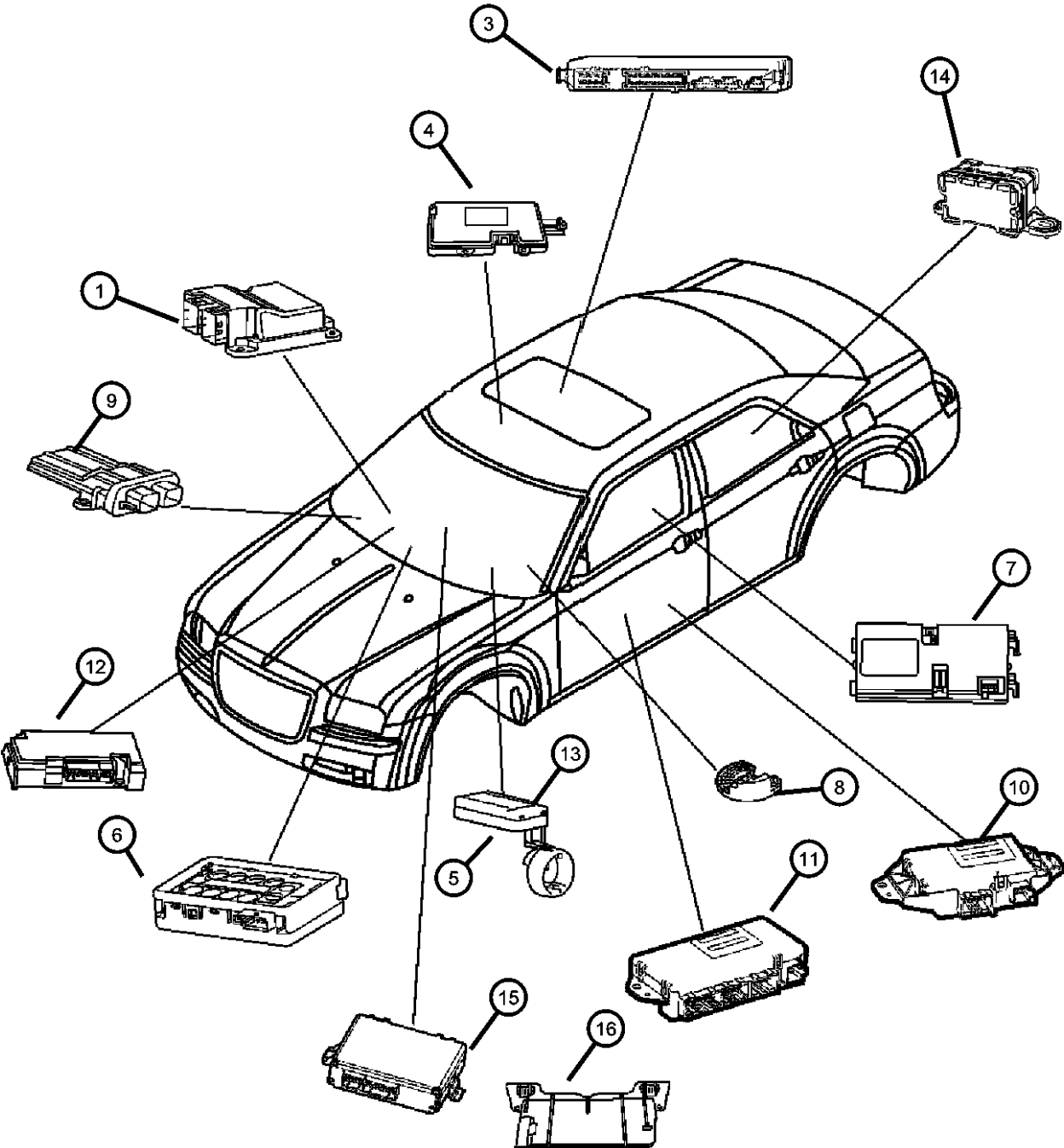

ITEM	PART NUMBER	QTY	LINE	SERIES	BODY	ENGINE	TRANS	TRIM	DESCRIPTION
1	68001371AB	1	C, D, E, F		48, 49				MODULE, Occupant Restraint [CG1,CG3]
	68001372AB	1	C, D, E, F		48, 49				[CG1,CG3,CJ2]
-2	06504341	3	C, D, E, F		48, 49				SCREW, Tapping, M6x1.00x15.00
3	04602799AC	1	C, D, E, F		48				MODULE, Seat Memory [JPT,CFN,JPM,JPZ]], Export
	04602798AA	1	C, D, E, F		48				,
	04602798AC	1	C, D, E, F		48				[JPT,CFN,JPM], Export
4	56050242AH	1	C		48				MODULE, Compass Temperature
5	05026180AC	1	C, D, E, F		48, 49				RECEIVER, Keyless Entry [GXR,GXX,LAB]
	05026182AC	1	C, D, E, F		48, 49				[GXR,GXX,XGM]
	05026183AB	1	C, D, E, F		48, 49				[XGM,LAB,GXW,GXX]
	56038665AW	1							[GXR,GXX]
	56038667AW	1							[GXR,GXF]
		1	C, D, E, F		48, 49				[GXW,GXX]
	56040643AT	1							[GXW,GXX,XGM]
6	56050078AM	1							MODULE, Rain Sensor
7	04602670AA	1	C, D, E, F		48, 49				MODULE, Heated Seat Control
8	05175053AA	1	C, D, E, F		48, 49				MODULE, Steering Control [SUB.NHM,BNB]
	05175055AA	1	C, D, E, F		48, 49				[SUA,SUD,NHM,BNB]
	05175056AA	1	C, D, E, F		48, 49				[SUA,SUD,NHM]
9	56043195BB	1	C, D, F		48				MODULE, Occupant Classification
		1	C, D, E, F		49				
	56043195BD	1	D, E		49				
10	56038720AO	2	C, D, E, F		48, 49				MODULE, Door
11	04602838AA	2	C, D, E, F		48, 49				MODULE, Window Memory [LEC]
	56038722AO	2	C, D, E, F		48, 49				[LEW]

MAGNUM/300/CHARGER (LX)		BODY	ENGINE	TRANSMISSION
SERIES	LINE			
H = HIGHLINE	C = CHRYSLER	48 = SEDAN TYPE #8	EER = 2.7L V6 DOHC 24	DGV = 4-Spd. Automatic VLP 42RLE
P = PREMIUM	Z = CHRYSLER (RHD)	49 = HATCHBACK TYPE #2	Valve MPI Engine	Trans
S = SPORT	D = DODGE		EGG = 3.5L High Output V6	DGJ = 5-Speed Auto W5A580
X = SPECIAL	E = DODGE		24V MPI Engine	Transmission
	F = EAGLE		ESF = 6.1L SRT HEMI SMPI	
			V8 Engine	
			EXL = 3.0L V6 Turbo Diesel	
			Engine	
			EZB = 5.7L Hemi Multi	
			Displacement Engine	

AR = use ase required - = Non illustrated part

Modules, Located in Interior areas of Vehicle
Figure 8-405

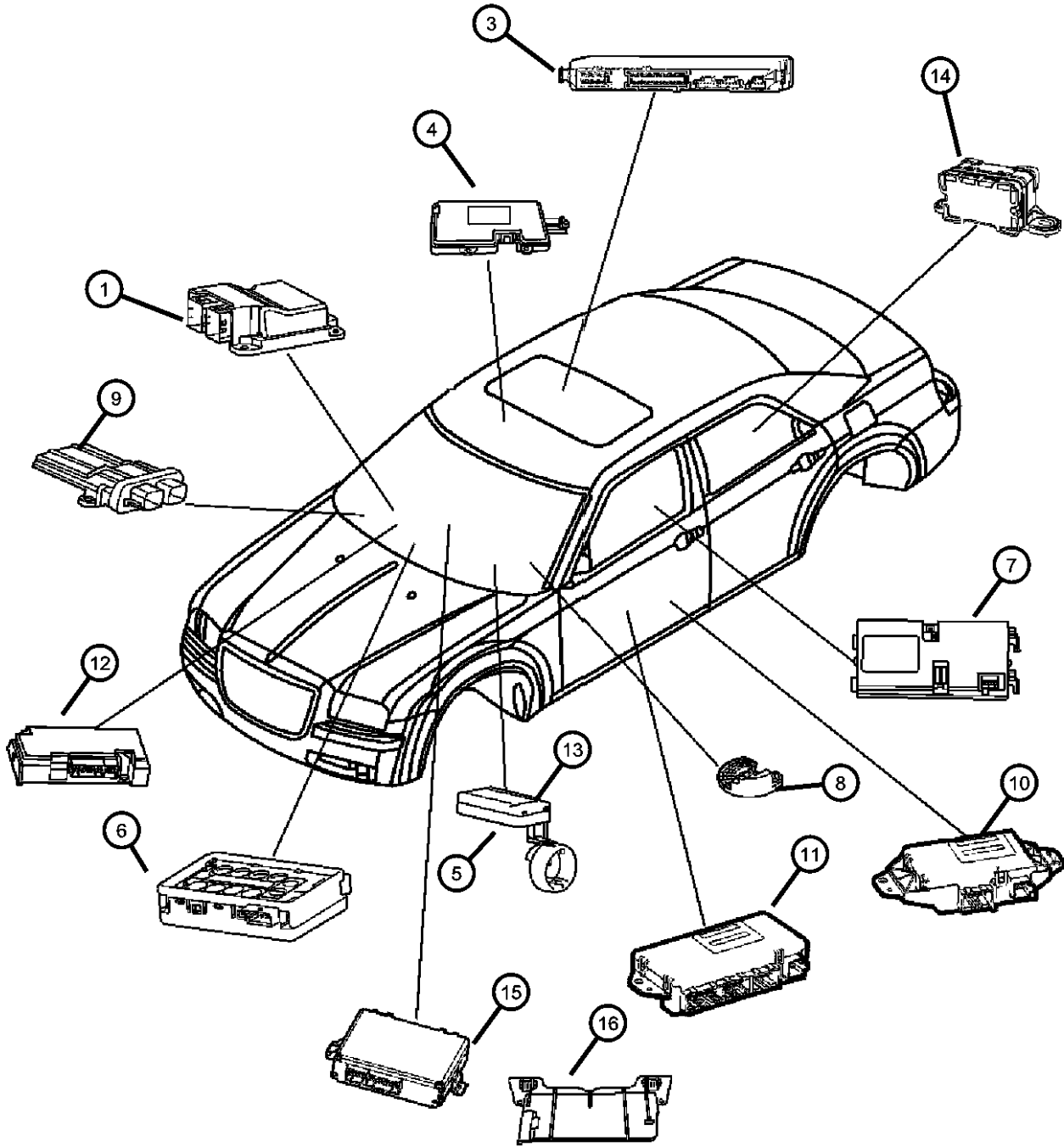

ITEM	PART NUMBER	QTY	LINE	SERIES	BODY	ENGINE	TRANS	TRIM	DESCRIPTION
12									MODULE, Telematics
	05064070AH	1	D, E		49				After 1/15/07
	05064070AG	1	C, D, E, F		48, 49				Before 1/15/07
		1	C, D, E, F		48				After 1/15/07
13	05026053AJ	1							MODULE, Receiver, [GXN,GXX]
14	56029328AB	1	C, D, E, F		49, 48				MODULE, Electronic Stability
15	05026328AB	1	C, D, E, F		48, 49				MODULE, Vehicle Systems Interface
16	05026204AA	1							BRACKET, Module, Interface module mounting

MAGNUM/300/CHARGER (LX)		BODY		ENGINE	TRANSMISSION
SERIES	LINE				
H = HIGHLINE	C = CHRYSLER	48 = SEDAN TYPE #8		EER = 2.7L V6 DOHC 24 Valve MPI Engine	DGV = 4-Spd. Automatic VLP 42RLE Trans
P = PREMIUM	Z = CHRYSLER (RHD)	49 = HATCHBACK TYPE #2		EGG = 3.5L High Output V6 24V MPI Engine	DGJ = 5-Speed Auto W5A580 Transmission
S = SPORT	D = DODGE			ESF = 6.1L SRT HEMI SMPI V8 Engine	
X = SPECIAL	E = DODGE			EXL = 3.0L V6 Turbo Diesel Engine	
	F = EAGLE			EZB = 5.7L Hemi Multi Displacement Engine	

AR = use ase required - = Non illustrated part

Modules, Located in Exterior areas of Vehicle
Figure 8-410

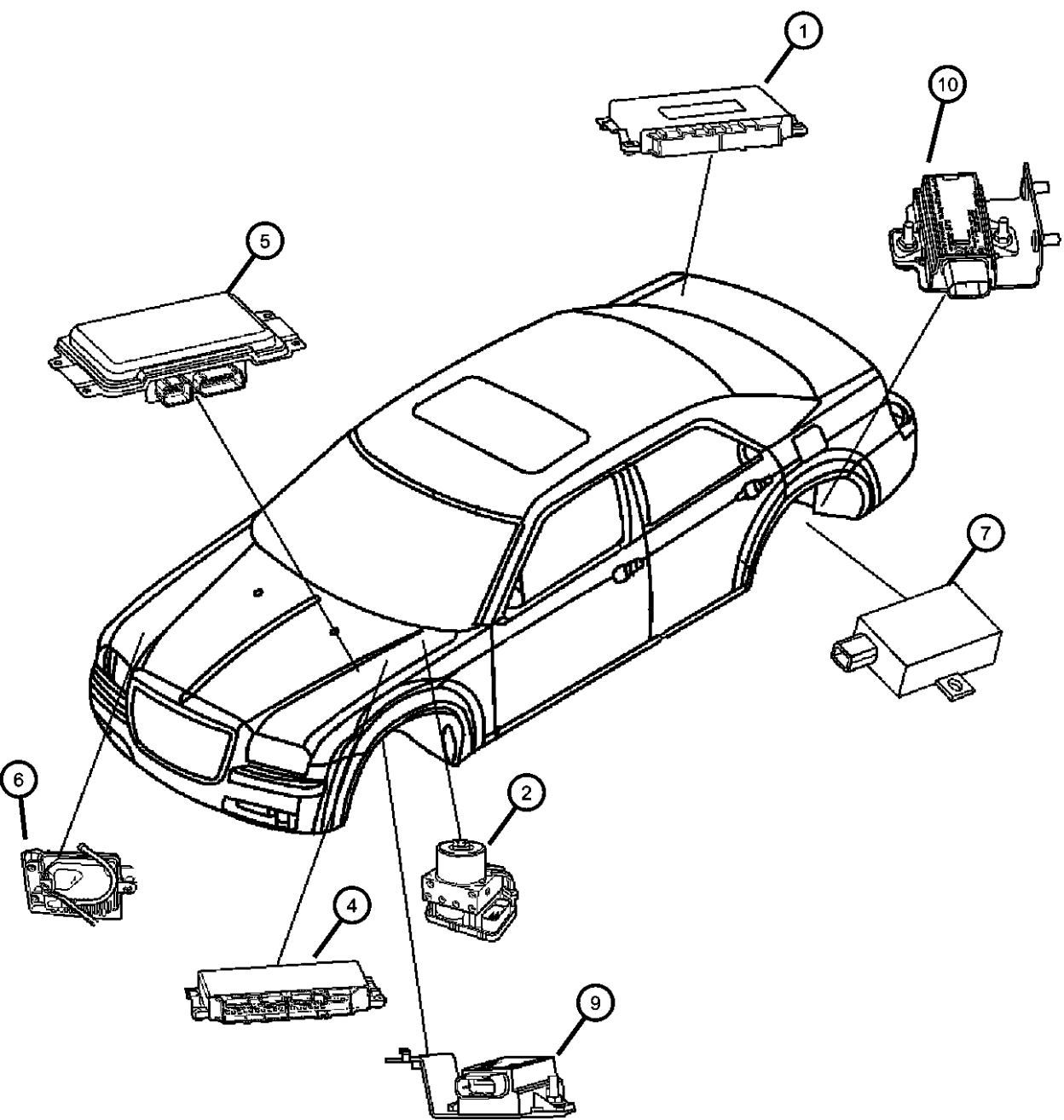

ITEM	PART NUMBER	QTY	LINE	SERIES	BODY	ENGINE	TRANS	TRIM	DESCRIPTION
1	04602421AF	1	C, D, E, F		48, 49				MODULE, Parking Assist
2									MODULE, Anti-Lock Brake System
	68002341AA	1	C, D, E, F		48, 49				[BR3,BR4,BR5,BR8,BNB,NHP]
	68003539AA	1	C, D, E, F		48, 49				[BR3,BR5,BR8,BR6,BNB]
	68003540AA	1	C, D, E, F		48, 49				[BR4,BNB]
-3	05189425AA	12							SEAL, ECU Coil Seal
4	05150186AA	1	C, D, E, F		48, 49		DGJ		MODULE, Transmission Control
5									MODULE, Front Control
	04692140AD	1	C, D, E, F		48				
	04692230AD	1	D, E		49				
		1	C, D, E, F		48				[AHB]
6	05139061AA	1	C, F	S, X	48				MODULE, HID Ballast
7	05139061AA	1							MODULE, Low Tire Pressure Warning, (NOT SERVICED)
-8	04806086AE	1	C, D, E, F		48, 49				MODULE, Headlamp Leveling
9									TRANSPONDER, Tire Pressure
	04602503AB	1	C, D, E, F		48, 49				Left Front
	04602504AB	1	C, D, E, F		48, 49				Right Front
10	04602505AB	1	C, D, E, F		48, 49				TRANSPONDER, Tire PressureRear

MAGNUM/300/CHARGER (LX)					
SERIES		LINE	BODY	ENGINE	TRANSMISSION
H = HIGHLINE	C = CHRYSLER		48 = SEDAN TYPE #8	EER = 2.7L V6 DOHC 24	DGV = 4-Spd. Automatic VLP 42RLE
P = PREMIUM	Z = CHRYSLER (RHD)		49 = HATCHBACK TYPE #2	Valve MPI Engine	Trans
S = SPORT	D = DODGE			EGG = 3.5L High Output V6	DGJ = 5-Speed Auto W5A580
X = SPECIAL	E = DODGE			24V MPI Engine	Transmission
	F = EAGLE			ESF = 6.1L SRT HEMI SMPI	
				V8 Engine	
				EXL = 3.0L V6 Turbo Diesel	
				Engine	
				EZB = 5.7L Hemi Multi	
				Displacement Engine	

AR = use ase required - = Non illustrated part

Power Distribution Center - Relays and Fuses under Hood
Figure 8-505

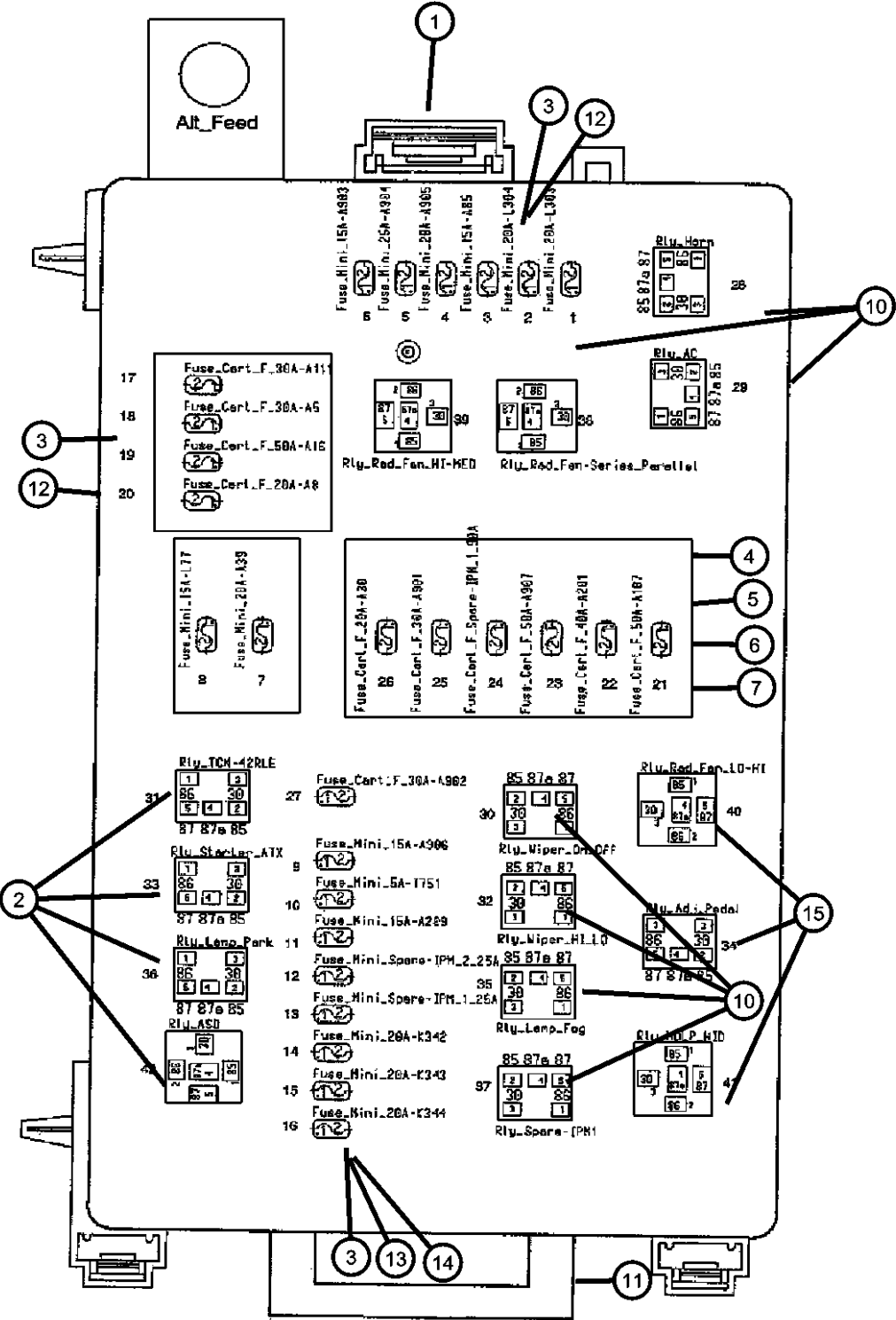

ITEM	PART NUMBER	QTY	LINE	SERIES	BODY	ENGINE	TRANS	TRIM	DESCRIPTION
1	68003895AB	1	C, D, E, F		48				POWER DISTRIBUTION CENTER
		1	D, E		49				
		1	C, D, E, F		48, 49				
2	04727370AA	1	C, D, E, F		48, 49				RELAY, Mini
		1	D, E		49				
3	000ATM20	1	C, D, E, F		48				FUSE, Mini, 20 AMP, Yellow
		1	D, E		49				
4	04868007AA	1	C, D, E, F		48				FUSE CARTRIDGE, 30 Amp
		1	D, E		49				
5	04868008AA	1	C, D, E, F		48				FUSE CARTRIDGE, 40 Amp
		1	D, E		49				
6	06102078AA	1	C, D, E, F		48				FUSE CARTRIDGE, 50 Amp
		1	D, E		49				
7	06102075AA	1	C, D, E, F		48				FUSE CARTRIDGE, 20 Amp
		1	D, E		49				
-8	04607310AA	1							BRACKET, Power Distribution CenterRight
-9	05140711AA	1	C, D, E, F		48				COVER, Power Distribution Center
		1	D, E		49				
10	05269988AA	1	C, D, E, F		48, 49				RELAY, Mini
		1	D, E		49				
11	04692140AD	1	C, D, E, F		48				MODULE, Front Control

MAGNUM/300/CHARGER (LX)

SERIES	LINE
H = HIGHLINE	C = CHRYSLER
P = PREMIUM	Z = CHRYSLER (RHD)
S = SPORT	D = DODGE
X = SPECIAL	E = DODGE
	F = EAGLE

BODY
48 = SEDAN TYPE #8
49 = HATCHBACK TYPE #2

ENGINE
EER = 2.7L V6 DOHC 24 Valve MPI Engine
EGG = 3.5L High Output V6 24V MPI Engine
ESF = 6.1L SRT HEMI SMPI V8 Engine
EXL = 3.0L V6 Turbo Diesel Engine
EZB = 5.7L Hemi Multi Displacement Engine

TRANSMISSION
DGV = 4-Spd. Automatic VLP 42RLE Trans
DGJ = 5-Speed Auto W5A580 Transmission

AR = use ase required - = Non illustrated part

Power Distribution Center - Relays and Fuses under Hood
Figure 8-505

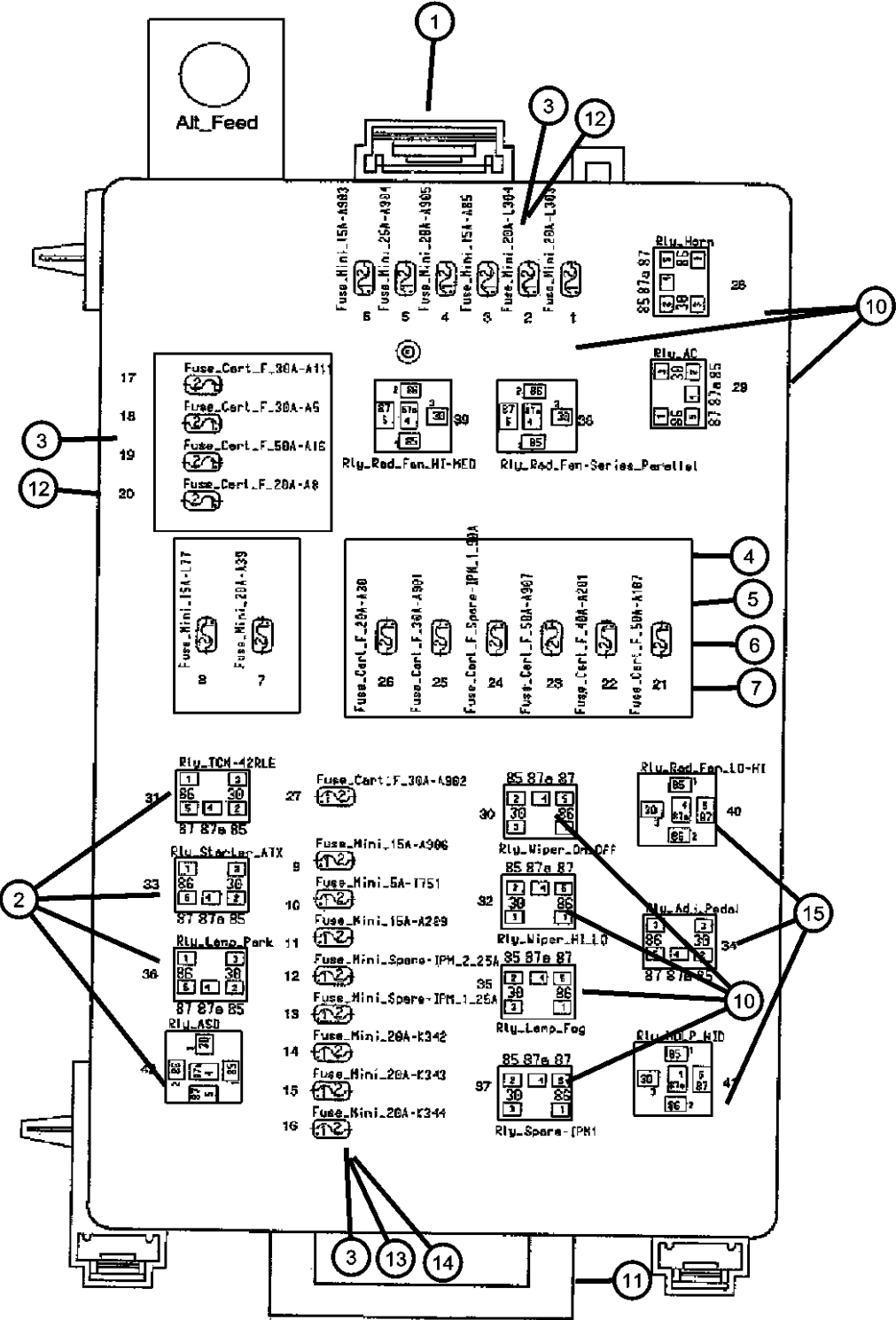

ITEM	PART NUMBER	QTY	LINE	SERIES	BODY	ENGINE	TRANS	TRIM	DESCRIPTION
	04692230AD	1	D, E		49				
		1	C, D, E, F		48				[AHB]
12									FUSE, Mini, 25 Amp, Natural
	000ATM25	1	D, E		49				
		1	C, D, E, F		48				
13									FUSE, Mini, 5 Amp, Tan
	0000ATM5	1	C, D, E, F		48				
		1	D, E		49				
14	000ATM10	2	C, D, E, F		48, 49				FUSE, Mini, 10 AMP, Red
15									RELAY, Electrical
	56007078	1	C	S	48				
		1	C, D	H	48				
		1		P	48				
		1	F	P	48				
		1	D		49				

MAGNUM/300/CHARGER (LX)

SERIES	LINE	BODY	ENGINE	TRANSMISSION
H = HIGHLINE	C = CHRYSLER	48 = SEDAN TYPE #8	EER = 2.7L V6 DOHC 24 Valve MPI Engine	DGV = 4-Spd. Automatic VLP 42RLE Trans
P = PREMIUM	Z = CHRYSLER (RHD)	49 = HATCHBACK TYPE #2	EGG = 3.5L High Output V6 24V MPI Engine	DGJ = 5-Speed Auto W5A580 Transmission
S = SPORT	D = DODGE		ESF = 6.1L SRT HEMI SMPI V8 Engine	
X = SPECIAL	E = DODGE		EXL = 3.0L V6 Turbo Diesel Engine	
	F = EAGLE		EZB = 5.7L Hemi Multi Displacement Engine	

AR = use ase required - = Non illustrated part

Power Distribution Center - Relays and Fuses Trunk Area
Figure 8-510

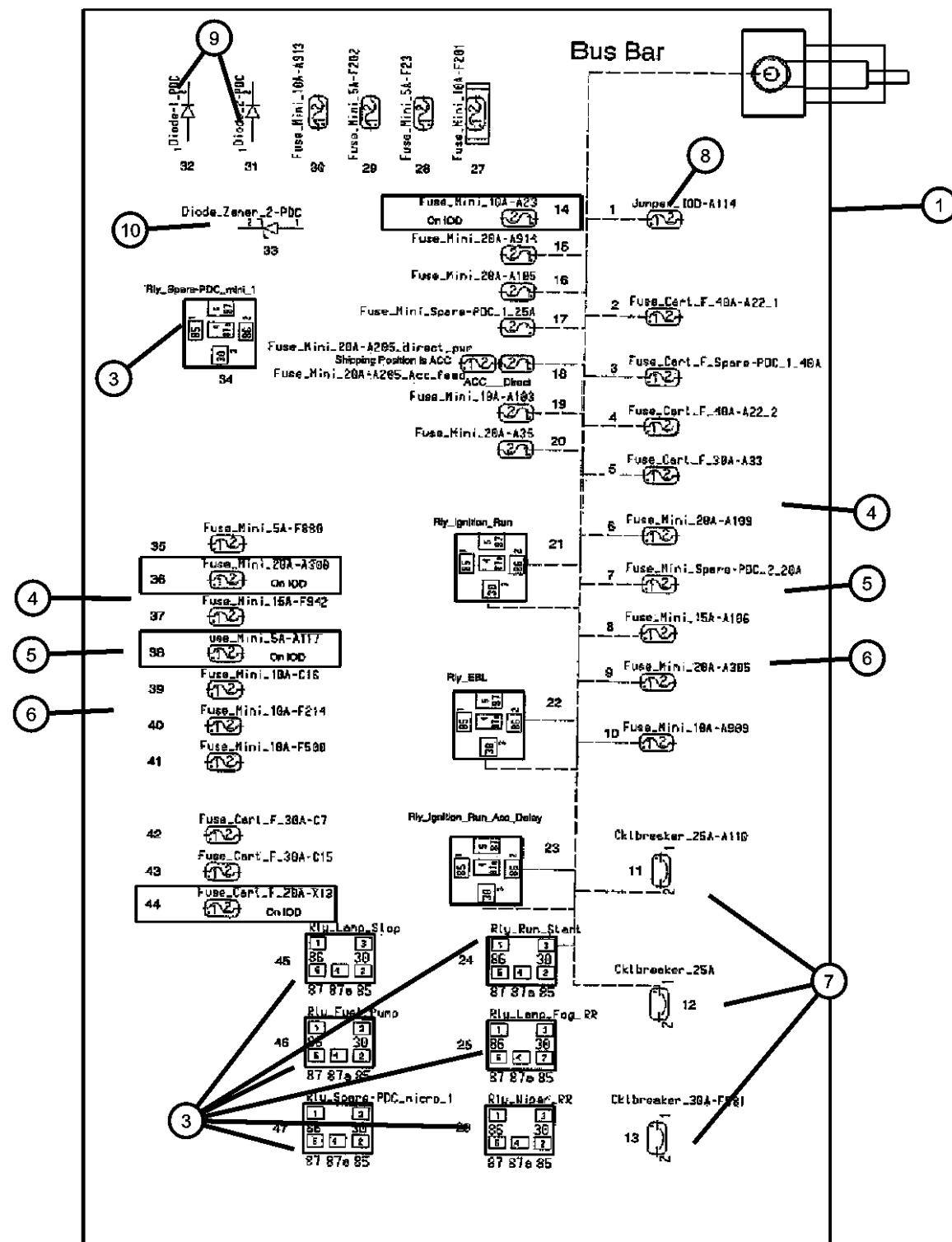

ITEM	PART NUMBER	QTY	LINE	SERIES	BODY	ENGINE	TRANS	TRIM	DESCRIPTION
1		1							POWER DISTRIBUTION CENTER, Serviced in Body Harness only, (NOT SERVICED) COVER, Power Distribution Center
-2	05166279AA	1	C, F	H, P, S	48		DGJ		
		1	C, F		48		DGJ		
		1	D, E	H, P	48		DGV		
		1	D, E	H, P	49		DGJ		
3	04727370AA	1	C, D, E, F		48, 49				RELAY, Mini
		1	D, E		49				
4	000ATM10	2	C, D, E, F		48, 49				FUSE, Mini, 10 AMP, Red
5	000ATM15	1	C, D, E, F		48				FUSE, Mini, 15 AMP, Light Blue
		1	D, E		49				
6	000ATM20	1	C, D, E, F		48				FUSE, Mini, 20 AMP, Yellow
		1	D, E		49				
7	04124795	1	C, F		48		DGJ		BREAKER, Circuit 30 AMP
	56021543	1	C, F		48		DGJ		25 AMP
8	05161423AA	1	C, F		48		DGJ		FUSE
9	05179025AA	1	C, F		48		DGJ		DIODE, Zenner
10	05161420AA	1	C, F		48		DGJ		DIODE, Mini

MAGNUM/300/CHARGER (LX)

SERIES LINE
H = HIGHLINE C = CHRYSLER
P = PREMIUM Z = CHRYSLER (RHD)
S = SPORT D = DODGE
X = SPECIAL E = DODGE
F = EAGLE

BODY
48 = SEDAN TYPE #8
49 = HATCHBACK TYPE #2

ENGINE
EER = 2.7L V6 DOHC 24 Valve MPI Engine
EGG = 3.5L High Output V6 24V MPI Engine
ESF = 6.1L SRT HEMI SMPI V8 Engine
EXL = 3.0L V6 Turbo Diesel Engine
EZB = 5.7L Hemi Multi Displacement Engine

TRANSMISSION
DGV = 4-Spd. Automatic VLP 42RLE Trans
DGJ = 5-Speed Auto W5A580 Transmission

AR = use ase required - = Non illustrated part

2007 LX

Sensors, Engine (2.7-EER)
Figure 8-605

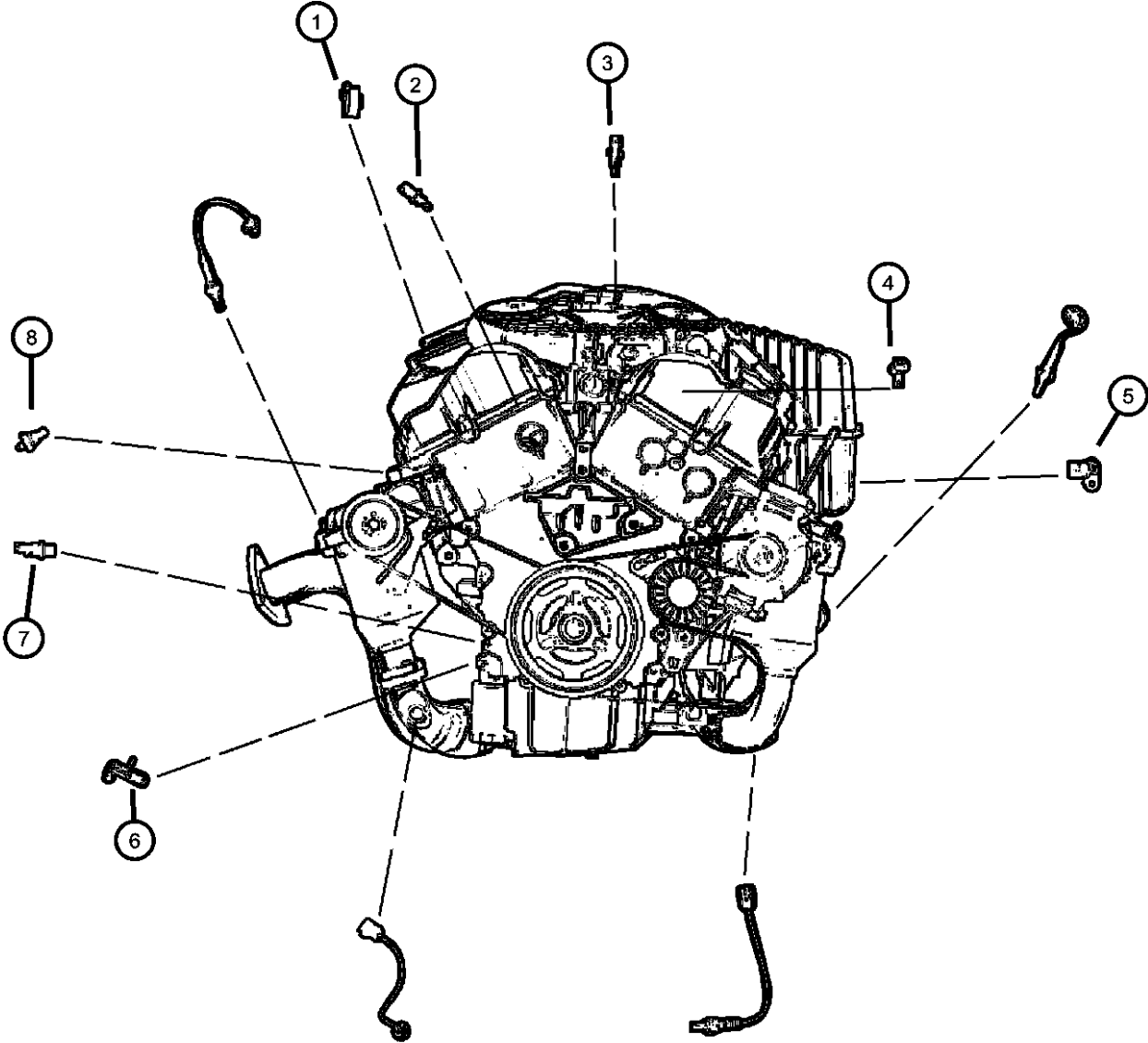

ITEM	PART NUMBER	QTY	LINE	SERIES	BODY	ENGINE	TRANS	TRIM	DESCRIPTION
1	05161420AA	1							SENSOR, Throttle Position, Serviced in Throttle Body assembly only, (NOT SERVICED)
2	04606487AB	1	C, D, E, F		48, 49	EE0			SENSOR, Charge Air Temp
3	05269870AB	1	C, D, E, F		48, 49	EE0			SENSOR, Coolant Temperature
4	05033310AC	1	C, D, E, F		48, 49	EE0			SENSOR, MAP
5	04609089AH	1	C, D, E, F		48, 49	EE0			SENSOR, Camshaft
6	05029811AC	1	C, D, E, F		48, 49	EE0, EG0			SENSOR, Crankshaft Position
7	05149098AA	1	C, D, E, F		48, 49	EE0			SWITCH, Oil Pressure
8	04606093AD	1	C, D, E, F		48, 49	EE0			SENSOR, Detonation

MAGNUM/300/CHARGER (LX)		BODY		ENGINE	TRANSMISSION
SERIES	LINE				
H = HIGHLINE	C = CHRYSLER	48 = SEDAN TYPE #8		EER = 2.7L V6 DOHC 24 Valve MPI Engine	DGV = 4-Spd. Automatic VLP 42RLE Trans
P = PREMIUM	Z = CHRYSLER (RHD)	49 = HATCHBACK TYPE #2		EGG = 3.5L High Output V6 24V MPI Engine	DGJ = 5-Speed Auto W5A580 Transmission
S = SPORT	D = DODGE			ESF = 6.1L SRT HEMI SMPI V8 Engine	
X = SPECIAL	E = DODGE			EXL = 3.0L V6 Turbo Diesel Engine	
	F = EAGLE			EZB = 5.7L Hemi Multi Displacement Engine	

AR = use ase required - = Non illustrated part

Sensors, Engine [3.5 EGG]
Figure 8-610

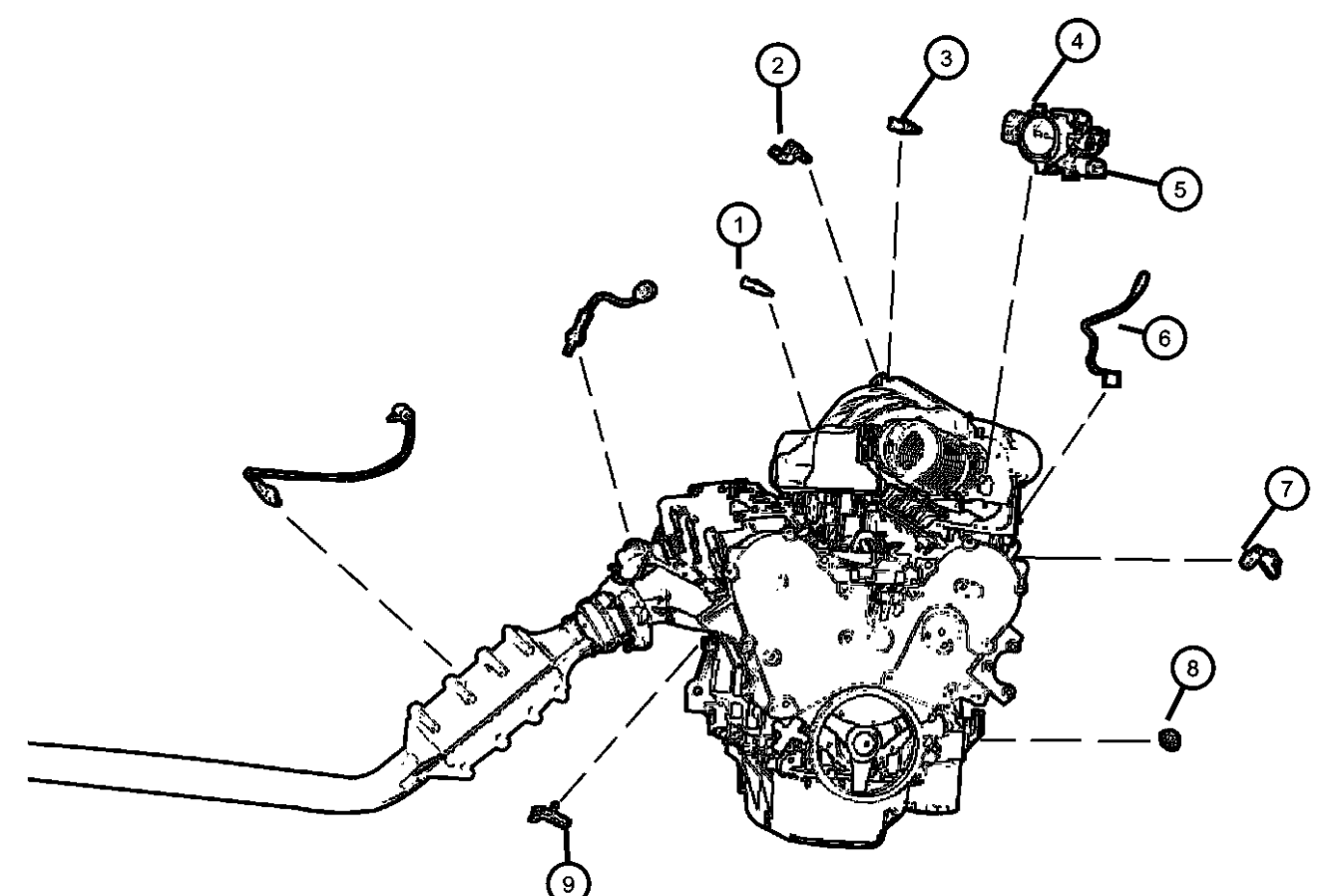
	ITEM	PART NUMBER	QTY	LINE	SERIES	BODY	ENGINE	TRANS	TRIM	DESCRIPTION
	1	05269870AB	1	C, D, E, F		48, 49	EG0			SENSOR, Coolant Temperature
	2	05033310AC	1	C, D, E, F		48, 49	EG0			SENSOR, MAP
	3	04606487AB	1	C, D, E, F		48, 49	EG0			SENSOR, Charge Air Temp
	4	04606487AB	1							THROTTLE BODY, See Group 14, (NOT SERVICED)
	5	04606487AB	1							SENSOR, Throttle Position, Serviced in Throttle Body assembly only, (NOT SERVICED)
	6	04606093	1	C, D, E, F		48, 49	EG0			SENSOR, Detonation
	7	05029808AD	1	C, D, E		48, 49	EG0			SENSOR, Camshaft
	8	05149098AA	1	C, D, E, F		48, 49	EG0			SWITCH, Oil Pressure
	9	05029811AC	1	C, D, E, F		48, 49	EE0, EG0			SENSOR, Crankshaft Position
	-10	06501957	1				EE0, EG0			SCREW, Crankshaft position sensor attaching

MAGNUM/300/CHARGER (LX)

SERIES	LINE	BODY	ENGINE	TRANSMISSION
H = HIGHLINE	C = CHRYSLER	48 = SEDAN TYPE #8	EER = 2.7L V6 DOHC 24	DGV = 4-Spd. Automatic VLP 42RLE
P = PREMIUM	Z = CHRYSLER (RHD)	49 = HATCHBACK TYPE #2	Valve MPI Engine	Trans
S = SPORT	D = DODGE		EGG = 3.5L High Output V6	DGJ = 5-Speed Auto W5A580
X = SPECIAL	E = DODGE		24V MPI Engine	Transmission
	F = EAGLE		ESF = 6.1L SRT HEMI SMPI	
			V8 Engine	
			EXL = 3.0L V6 Turbo Diesel	
			Engine	
			EZB = 5.7L Hemi Multi	
			Displacement Engine	

AR = use ase required - = Non illustrated part

Sensors Engine [5.7 EZB, 6.1 ESF]
Figure 8-620

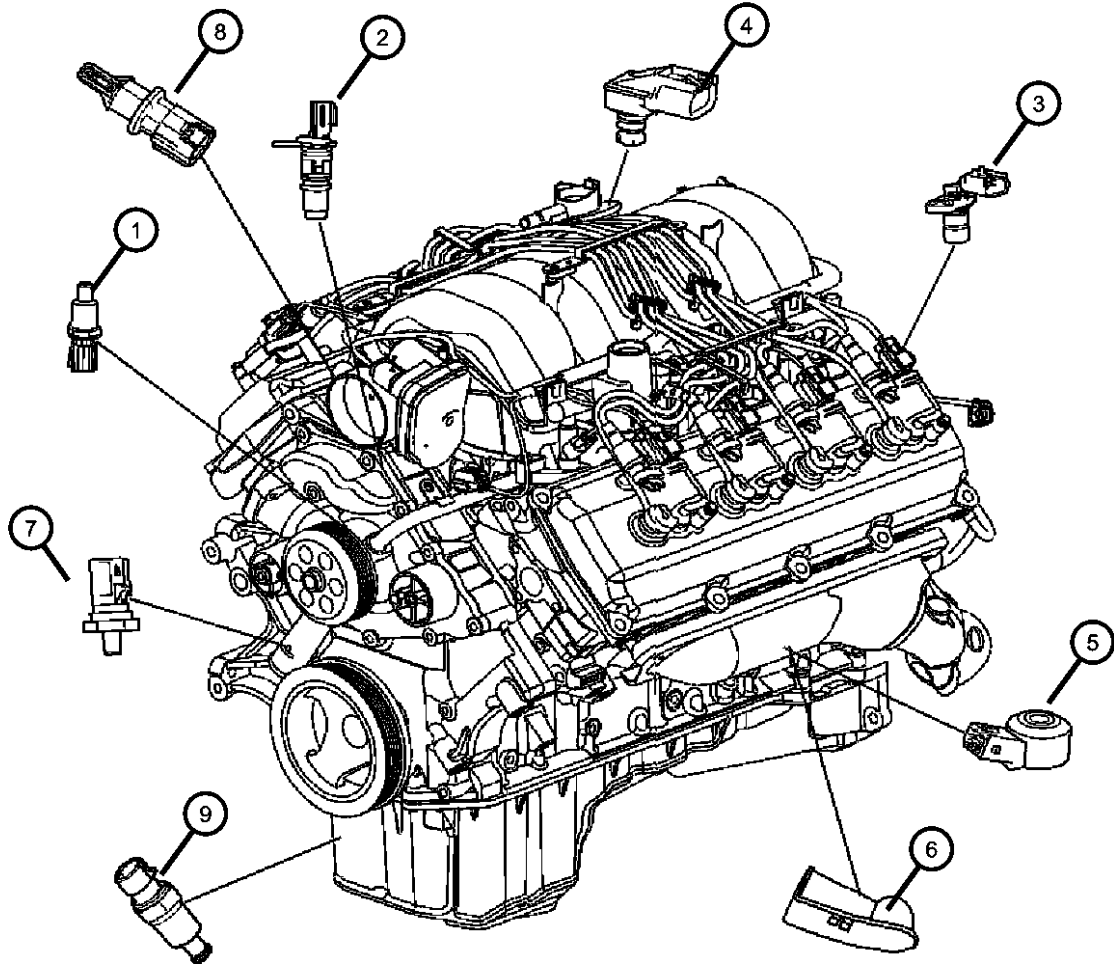

ITEM	PART NUMBER	QTY	LINE	SERIES	BODY	ENGINE	TRANS	TRIM	DESCRIPTION
1	05269870AB	1	C, D, E, F		48, 49	EZB			SENSOR, Coolant Temperature
		1	C, D, E, F		48, 49	ESF			
2	56041584AF	1	C, D, E, F		48, 49	EZB			SENSOR, Camshaft
		1	C, D, E, F		48, 49	ESF			
3	05149009AA	1	C, D, E, F		48, 49	EZB			SENSOR, Crankshaft Position
		1	C, D, E, F		48, 49	ESF			
4	05033310AC 56041018AC	1	C, D, E, F		48, 49	EZB			SENSOR, MAP
		1	C, D, E, F		48, 49	ESF			
5	56028563AA	2	C, D, E, F		48, 49	EZB			SENSOR, Knock
		2	C, D, E, F		48, 49	ESF			
6	05094164AB	2	C, D, E, F		48, 49	ESF, EZB			SHIELD, Heat, Knock sensor
7	05149062AA	1	C, D, E, F		48, 49	EZB			SENDING UNIT, Oil Pressure
		1	E, F, C, D		48, 49	ESF			
8	04606487AB	1	C, D, E, F		48, 49	EZB			SENSOR, Charge Air Temp
		1	C, F		48, 49	ESF			
9	05149008AA	1				EZB			SENSOR, Temperature
		1				ESF			

MAGNUM/300/CHARGER (LX)		BODY		ENGINE	TRANSMISSION
SERIES	LINE				
H = HIGHLINE	C = CHRYSLER	48 = SEDAN TYPE #8		EER = 2.7L V6 DOHC 24	DGV = 4-Spd. Automatic VLP 42RLE
P = PREMIUM	Z = CHRYSLER (RHD)	49 = HATCHBACK TYPE #2		Valve MPI Engine	Trans
S = SPORT	D = DODGE			EGG = 3.5L High Output V6	DGJ = 5-Speed Auto W5A580
X = SPECIAL	E = DODGE			24V MPI Engine	Transmission
	F = EAGLE			ESF = 6.1L SRT HEMI SMPI	
				V8 Engine	
				EXL = 3.0L V6 Turbo Diesel	
				Engine	
				EZB = 5.7L Hemi Multi	
				Displacement Engine	

AR = use ase required - = Non illustrated part

Sensors, Oxygen
Figure 8-630

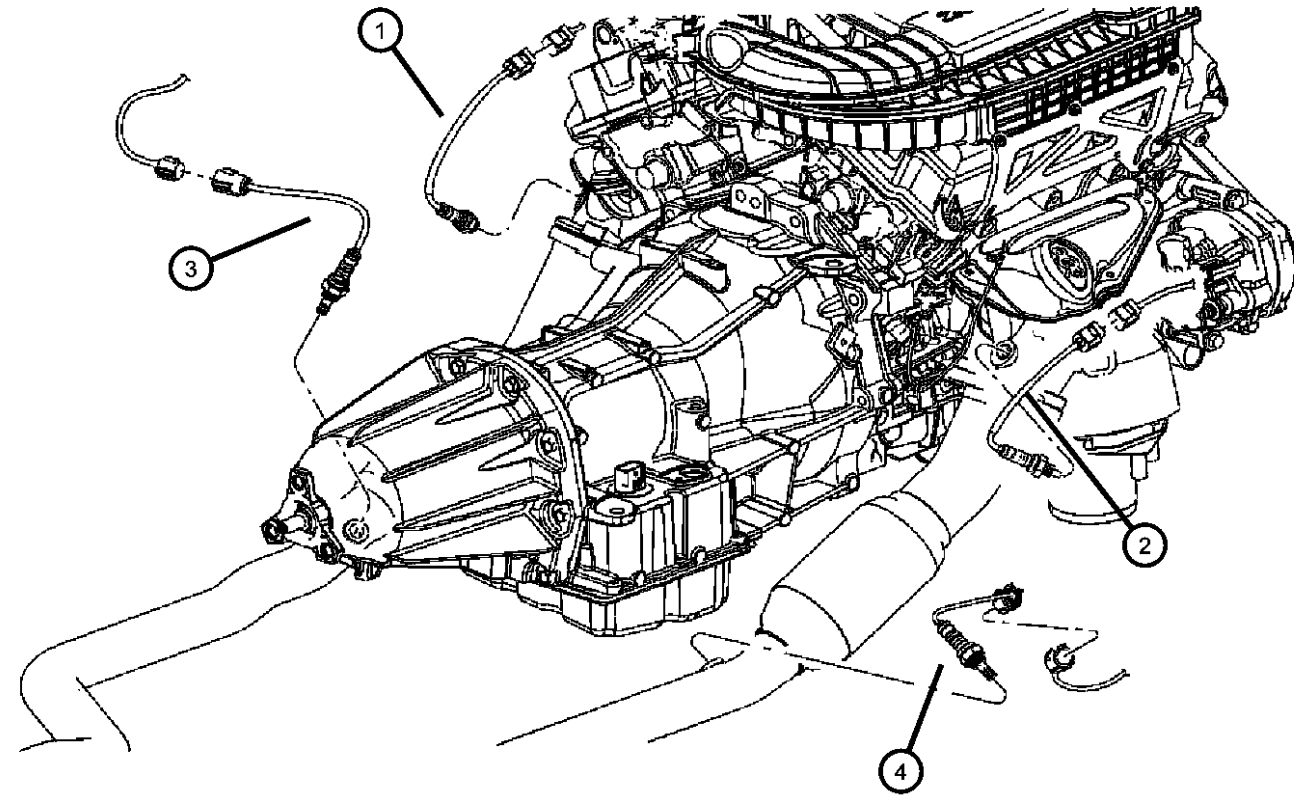
	ITEM	PART NUMBER	QTY	LINE	SERIES	BODY	ENGINE	TRANS	TRIM	DESCRIPTION
	1									SENSOR, Oxygen
		56029049AA	1	C, D, E, F		48, 49	EE0, EG0			Before Catalyst, Left
			1	C, D, E, F		48, 49	ESF			Up to 07/28/06, Before Catalyst, Left
			1	C, D, E, F		48, 49	EZB			Up to 07/28/06, Before Catalyst, Left
		68021056AA	1	C, D, E, F		48, 49	ESF			After 07/28/06, Before Catalyst, Left
			1	C, D, E, F		48, 49	EZB			After 07/28/06, Before Catalyst, Left
	2									SENSOR, Oxygen
		56029049AA	1	C, D, E, F		48, 49	EE0, EG0			Before Catalyst, Right
			1	C, D, E, F		48, 49	EZB			Up to 07/28/06, Before Catalyst, Right
			1	C, D, E, F		48, 49	ESF			Up to 07/28/06, Before Catalyst, Right
		68021056AA	1	D, E		49	ESF			After 07/28/06, Before Catalyst, Right
			1	C, D, E, F		48	EZB			After 07/28/06, Before Catalyst, Right
	3									SENSOR, Oxygen
		56029049AA	1	C, D, E, F		48, 49	EE0, EG0			After Catalyst, Left
			1	C, D, E, F		48, 49	EZB			After Catalyst, Left
			1	C, D, E, F		48, 49	ESF			After Catalyst, Left
	4									SENSOR, Oxygen
		56029049AA	1	E, F, C, D		48, 49	EG0			[NAA,NA1], After Catalyst, Right
		56029050AA	1	C, D		48, 49	EZB			, After Catalyst, Right
			1	C, D, E, F		48, 49	ESF			After Catalyst, Right
			1	C, D, E, F		48, 49	EG0			[NAE], After Catalyst, Right

MAGNUM/300/CHARGER (LX)				
SERIES	LINE	BODY	ENGINE	TRANSMISSION
H = HIGHLINE	C = CHRYSLER	48 = SEDAN TYPE #8	EER = 2.7L V6 DOHC 24	DGV = 4-Spd. Automatic VLP 42RLE
P = PREMIUM	Z = CHRYSLER (RHD)	49 = HATCHBACK TYPE #2	Valve MPI Engine	Trans
S = SPORT	D = DODGE		EGG = 3.5L High Output V6	DGJ = 5-Speed Auto W5A580
X = SPECIAL	E = DODGE		24V MPI Engine	Transmission
	F = EAGLE		ESF = 6.1L SRT HEMI SMPI	
			V8 Engine	
			EXL = 3.0L V6 Turbo Diesel	
			Engine	
			EZB = 5.7L Hemi Multi	
			Displacement Engine	

AR = use ase required - = Non illustrated part

Sensors, Transmission [DGV]
Figure 8-635

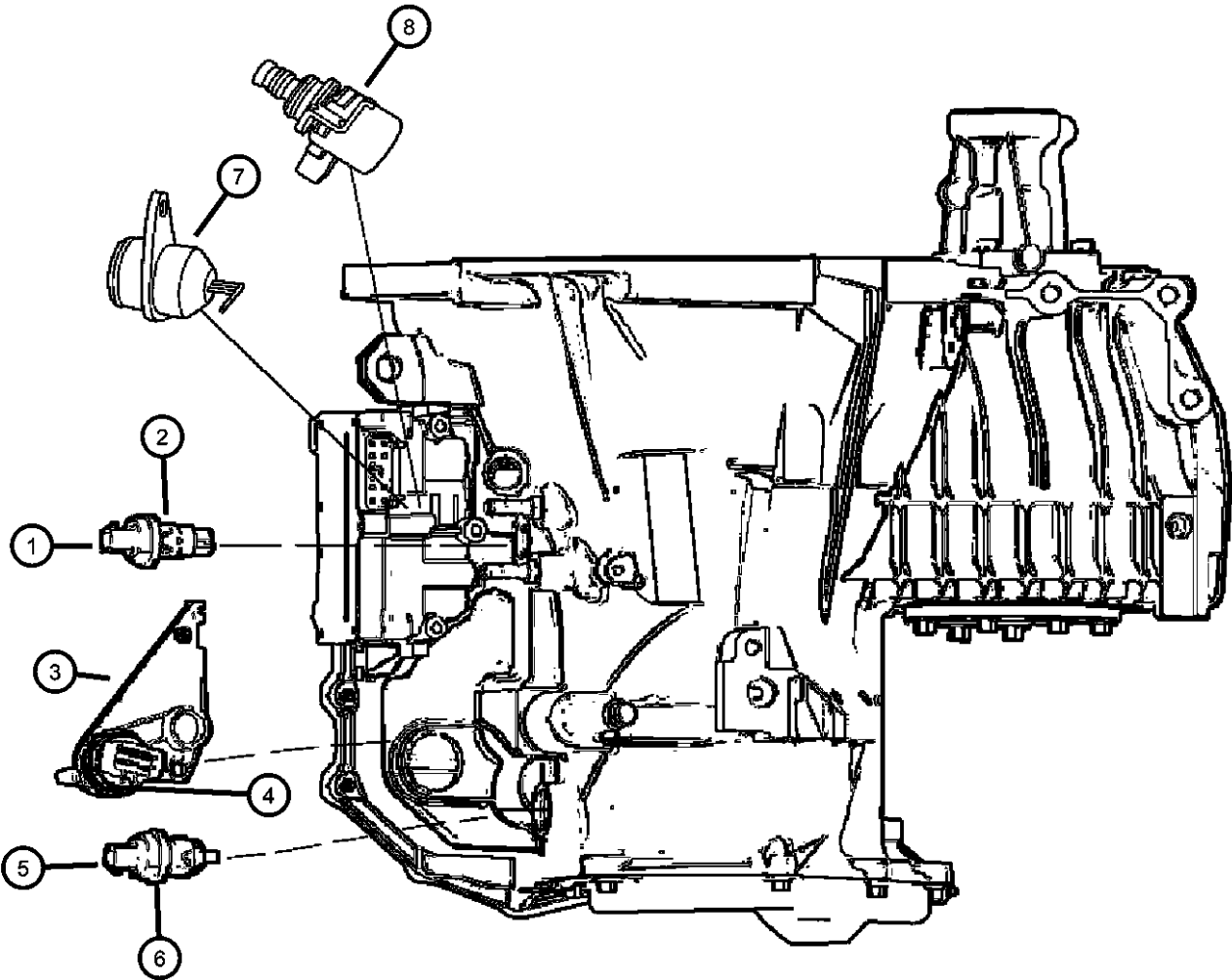

ITEM	PART NUMBER	QTY	LINE	SERIES	BODY	ENGINE	TRANS	TRIM	DESCRIPTION
1	04799061AB	1	C, D, E, F		48, 49	EER	DGV		SENSOR, Transmission Input Speed
2	04799062	1	C, D, E, F		48, 49	EER	DGV		O RING
3	04659677AC	1	C, D, E, F		48, 49	EER	DGV		SENSOR, Manual Valve Lever
4	04659678	1	C, D, E, F		48, 49	EER	DGV		SEAL, Manual Valve Position Sensor
5	52854001AA	1	C, D, E, F		48, 49	EER	DGV		SENSOR, Transmission Output Speed
6	04799062	1	C, D, E, F		48, 49	EER	DGV		O RING
7	05078336AA	1	C, D, E, F		48, 49	EER	DGV		SENSOR, TRANS PRESSURE TRANSDUCER
8	05078335AA	1	C, D, E, F		48, 49	EER	DGV		SENSOR, TRANS VARIABLE FORCE SOLENOID

MAGNUM/300/CHARGER (LX)		BODY		ENGINE	TRANSMISSION
SERIES	LINE				
H = HIGHLINE	C = CHRYSLER	48 = SEDAN TYPE #8		EER = 2.7L V6 DOHC 24 Valve MPI Engine	DGV = 4-Spd. Automatic VLP 42RLE Trans
P = PREMIUM	Z = CHRYSLER (RHD)	49 = HATCHBACK TYPE #2		EGG = 3.5L High Output V6 24V MPI Engine	DGJ = 5-Speed Auto W5A580 Transmission
S = SPORT	D = DODGE			ESF = 6.1L SRT HEMI SMPI V8 Engine	
X = SPECIAL	E = DODGE			EXL = 3.0L V6 Turbo Diesel Engine	
	F = EAGLE			EZB = 5.7L Hemi Multi Displacement Engine	

AR = use ase required - = Non illustrated part

Sensors - Body
Figure 8-640

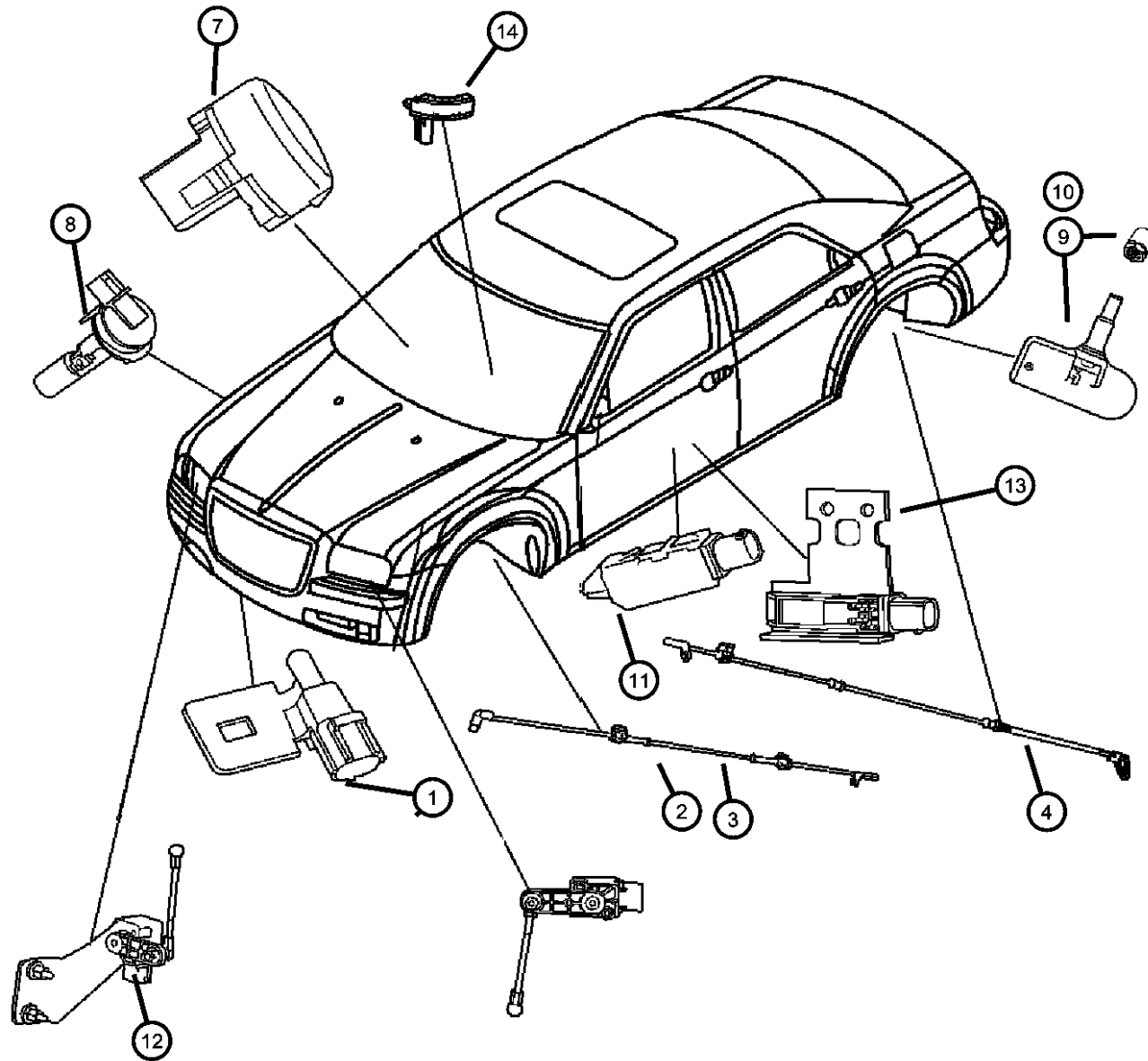

ITEM	PART NUMBER	QTY	LINE	SERIES	BODY	ENGINE	TRANS	TRIM	DESCRIPTION
1	56042395	1	C, D, E, F		48, 49				SENSOR, Ambient Temperature
2	04779341AB	2	E, F						SENSOR, Anti-Lock BrakesFront
3									SENSOR, Anti-Lock Brakes
	04779244AC	2	C, D		48, 49				[BR3,BR5,BR4,BR8]
		1	C, D, E, F		48, 49				[BRD]
4									SENSOR, Anti-Lock Brakes
	04779456AA	1	D			ES0			[SDX,BR4]
		1	D			EE0			[SDC,BR3], Right
		1	D			EG0	DGJ		Right
		1	C		48	ES0			[SDX,BR4]
		1	D		48, 49	ES0			[SDX,BR4], Left
		1	D			EZ0			Right
	04779457AA	1	D			EG0	DGJ		Left
		1	C		48	ES0			[SDX,BR4], Left
		1	D			EE0			[SDC,BR3], Left
		1	D			EZ0			Left
-5	06104005AA	2	D			EZ0			SCREW, RR WHL SPEED
-6									SENSOR MTG
	04895426AA	1	D			EE0			CLIP, Wiring
		1	C, D			EG0	DGJ		Right
		1	E	P, S	49	EG0, EZ0			Right
		1	C		48	ES0			Right
		1	D			ES0			Right
		1	E, F		48	EG0, EZ0			Right
		1	D			EZ0			Right
		1	C		48	EZ0			Right
	04895427AA	1	E	P, S	49	EG0, EZ0			Left
		1	E, F		48	EG0, EZ0			Left
		1	D			EZ0			Left
		1	C		48	ES0			Left
		1	D			ES0			Left

MAGNUM/300/CHARGER (LX)

SERIES	LINE
H = HIGHLINE	C = CHRYSLER
P = PREMIUM	Z = CHRYSLER (RHD)
S = SPORT	D = DODGE
X = SPECIAL	E = DODGE
	F = EAGLE

BODY
48 = SEDAN TYPE #8
49 = HATCHBACK TYPE #2

ENGINE
EER = 2.7L V6 DOHC 24
Valve MPI Engine
EGG = 3.5L High Output V6
24V MPI Engine
ESF = 6.1L SRT HEMI SMPI
V8 Engine
EXL = 3.0L V6 Turbo Diesel
Engine
EZB = 5.7L Hemi Multi
Displacement Engine

TRANSMISSION
DGV = 4-Spd. Automatic VLP 42RLE
Trans
DGJ = 5-Speed Auto W5A580
Transmission

AR = use ase required - = Non illustrated part

2007 LX

Sensors - Body
Figure 8-640

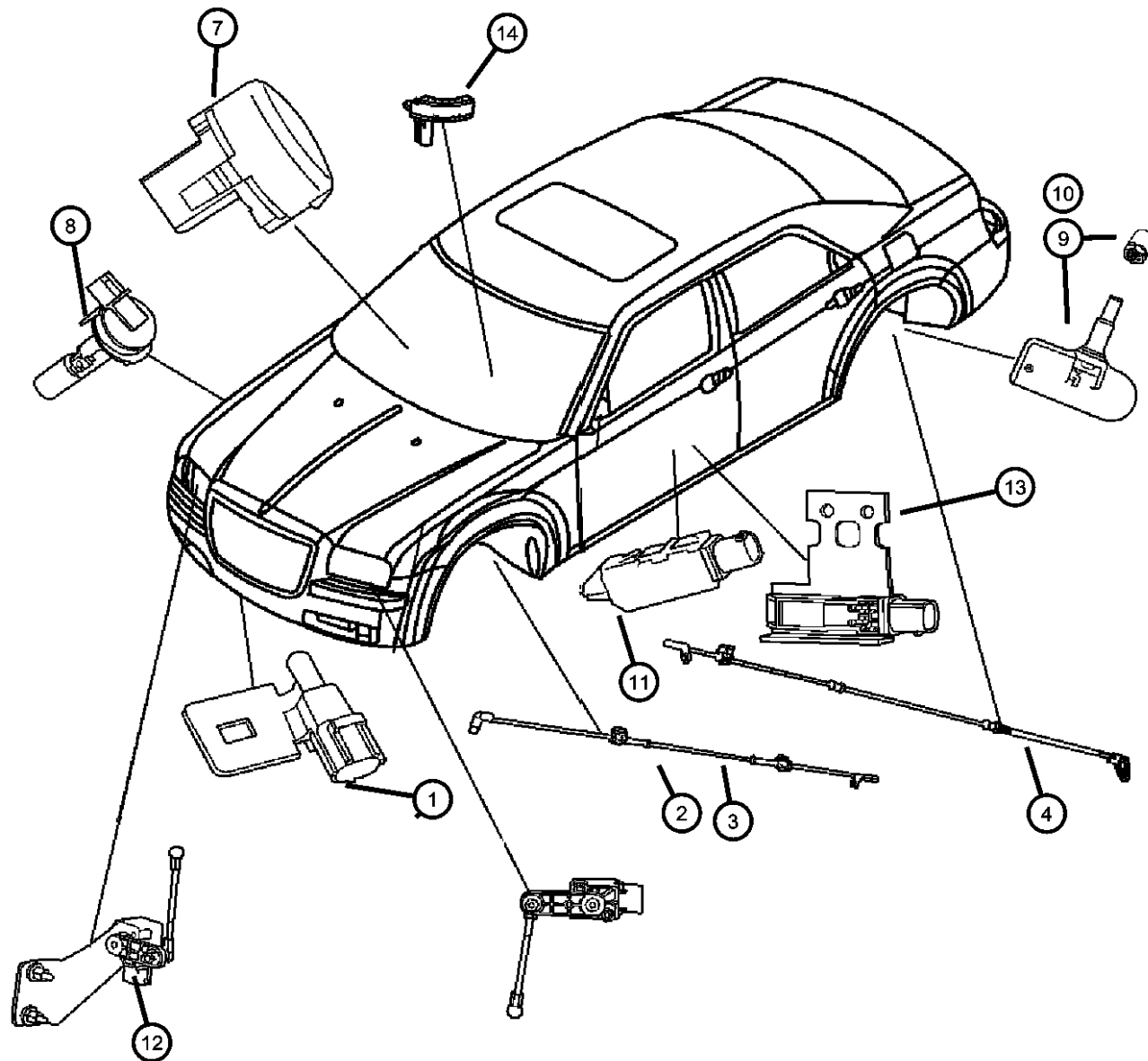

ITEM	PART NUMBER	QTY	LINE	SERIES	BODY	ENGINE	TRANS	TRIM	DESCRIPTION
		1	D			EE0			Left
		1	C, D			EG0	DGJ		Left
		1	D		48	EZ0			Left
		1	C		48	EZ0			Left
7	04596496AA	1	C, D, E, F		48, 49				SENSOR, A.T.C. Sun
8	05139115AA	1	C, D, E, F		48				SENSOR, Washer Fluid Level
9									SENSOR PACKAGE, Tire Pressure
	68001696AA	4	C, D, E, F	H, P, S	48, 49				This package contains: 56053030AC SENSOR - TIRE PRESSURE 56053033AA NUT - TIRE PRESSURE K6855511 INSTRUCTION SHEET [TMY,TW1,TWH,TWJ,TW3,TWS,TW
		4	C, D, E, F	H, P, S	48				
		4	D, E	H, P, S	49				
	68001698AA	4	C, D, E, F		48, 49				This package contains: 56053031AC SENSOR - TIRE PRESSURE 56053033AA NUT - TIRE PRESSURE K6855511 INSTRUCTION SHEET, Export HARDWARE KIT, Mounting
10									THIS KIT CONTAINS:1- S120120001, NUT, TPM RETAINING 1- S122990001, WASHER, SEAL SUPPORT 1- S122140001, CAP, VALVE STEM, BLACK, EUROPE 1- S120121001, CAP, VALVE STEM
	68001743AA	4	C, D, E, F	H, P, S	48, 49				THIS KIT CONTAINS:1- S122914001, VALVE CORE, TPM 1- S120121001, CAP, VALVE STEM, GREY, DOMESTIC 1- S122140001, CAP, VALVE STEM, BLACK, EUROPE
	68001744AA	4	C, D, E, F	H, P, S	48, 49				SENSOR, Seat track position
11									
	56043206AC	2	D, E		49				
		2	E, F, C, D		48				

MAGNUM/300/CHARGER (LX)

SERIES	LINE
H = HIGHLINE	C = CHRYSLER
P = PREMIUM	Z = CHRYSLER (RHD)
S = SPORT	D = DODGE
X = SPECIAL	E = DODGE
	F = EAGLE

BODY
48 = SEDAN TYPE #8
49 = HATCHBACK TYPE #2

ENGINE
EER = 2.7L V6 DOHC 24 Valve MPI Engine
EGG = 3.5L High Output V6 24V MPI Engine
ESF = 6.1L SRT HEMI SMPI V8 Engine
EXL = 3.0L V6 Turbo Diesel Engine
EZB = 5.7L Hemi Multi Displacement Engine

TRANSMISSION
DGV = 4-Spd. Automatic VLP 42RLE Trans
DGJ = 5-Speed Auto W5A580 Transmission

AR = use ase required - = Non illustrated part

2007 LX

Sensors - Body
Figure 8-640

ITEM	PART NUMBER	QTY	LINE	SERIES	BODY	ENGINE	TRANS	TRIM	DESCRIPTION
12	04806087AA	1	C, D, E, F		48, 49				SENSOR, Headlamp, Headlamp leveling, Export
13	56043206AC	2	D, E		49				SENSOR, Seat track position
		2	C, D, E, F		48				
14	05135969AA	1	C, D, E, F		48, 49				SENSOR, Steering Wheel Angle
-15	56038888AB	1	C, F		48	EG0, EZ0			SENSOR AND BRACKET, Adaptive Speed Control Module

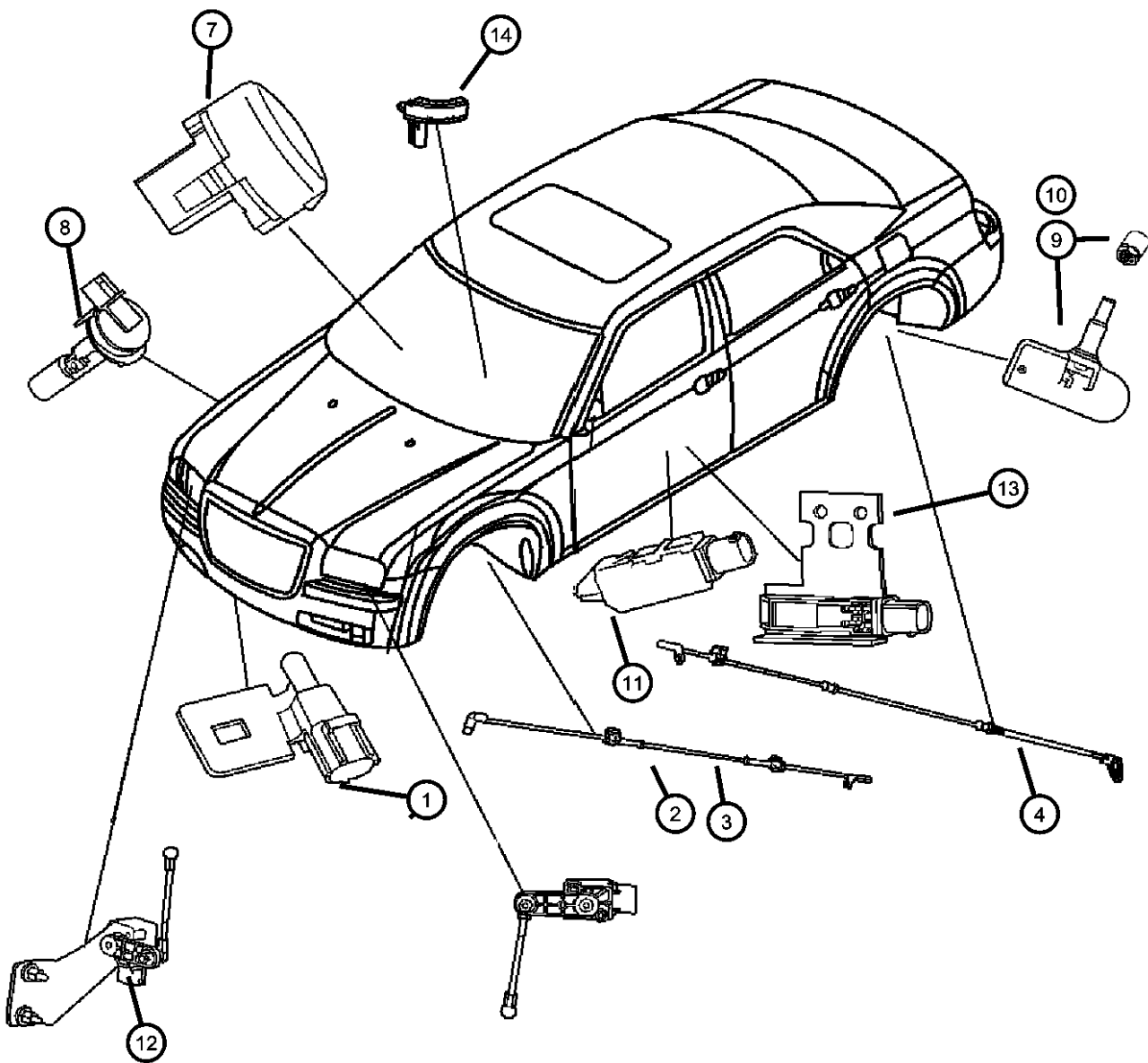

MAGNUM/300/CHARGER (LX)		BODY		ENGINE		TRANSMISSION	
SERIES	LINE	48 = SEDAN TYPE #8	49 = HATCHBACK TYPE #2	EER = 2.7L V6 DOHC 24 Valve MPI Engine	EGG = 3.5L High Output V6 24V MPI Engine	DGV = 4-Spd. Automatic VLP 42RLE Trans	DGJ = 5-Speed Auto W5A580 Transmission
H = HIGHLINE	C = CHRYSLER			ESF = 6.1L SRT HEMI SMPI V8 Engine	EXL = 3.0L V6 Turbo Diesel Engine		
P = PREMIUM	Z = CHRYSLER (RHD)			EZB = 5.7L Hemi Multi Displacement Engine			
S = SPORT	D = DODGE						
X = SPECIAL	E = DODGE						
	F = EAGLE						

AR = use ase required - = Non illustrated part

Powertrain Control Module
Figure 8-705

ITEM	PART NUMBER	QTY	LINE	SERIES	BODY	ENGINE	TRANS	TRIM	DESCRIPTION
1									MODULE, Powertrain Control, Generic
	05094811AC	1	C, D, E, F		48, 49	ES0, EZ0	DGJ		
	05094928AC	1	C, D, E, F		48, 49	EE0			
	05094929AC	1	C, D, E, F		48, 49	EG0			
2	04606696AB	1	C, D, E, F		48, 49	EGG, ESF, EZB, EER			BRACKET, Powertrain Control Module
-3	04606696AB	1							SCREW, (NOT SERVICED)
4	06102141AA	2	C, D, E, F		48, 49				SCREW, M6x1x25
5	05150186AA	1	C, D, E, F		48, 49		DGJ		MODULE, Transmission Control
6	04725666AA	1	C, D, E, F		48, 49				PLUG
-7	05037534AB	1	C, D, E, F		48, 49	ESF			COVER, Wiring Protector

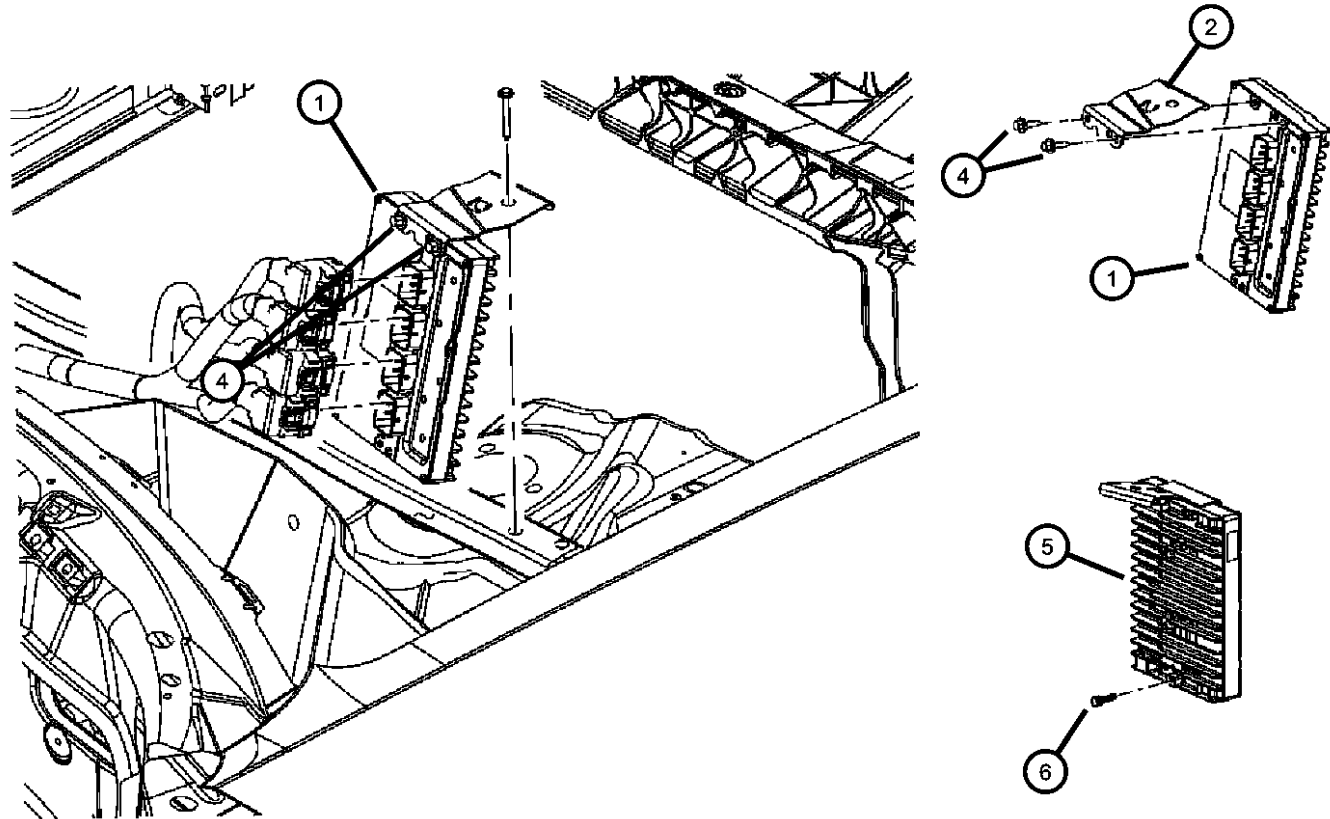

MAGNUM/300/CHARGER (LX)				
SERIES	LINE	BODY	ENGINE	TRANSMISSION
H = HIGHLINE	C = CHRYSLER	48 = SEDAN TYPE #8	EER = 2.7L V6 DOHC 24 Valve MPI Engine	DGV = 4-Spd. Automatic VLP 42RLE Trans
P = PREMIUM	Z = CHRYSLER (RHD)	49 = HATCHBACK TYPE #2	EGG = 3.5L High Output V6 24V MPI Engine	DGJ = 5-Speed Auto W5A580 Transmission
S = SPORT	D = DODGE		ESF = 6.1L SRT HEMI SMPI V8 Engine	
X = SPECIAL	E = DODGE		EXL = 3.0L V6 Turbo Diesel Engine	
	F = EAGLE		EZB = 5.7L Hemi Multi Displacement Engine	

AR = use ase required - = Non illustrated part

Switches - Instrument Panel
Figure 8-805

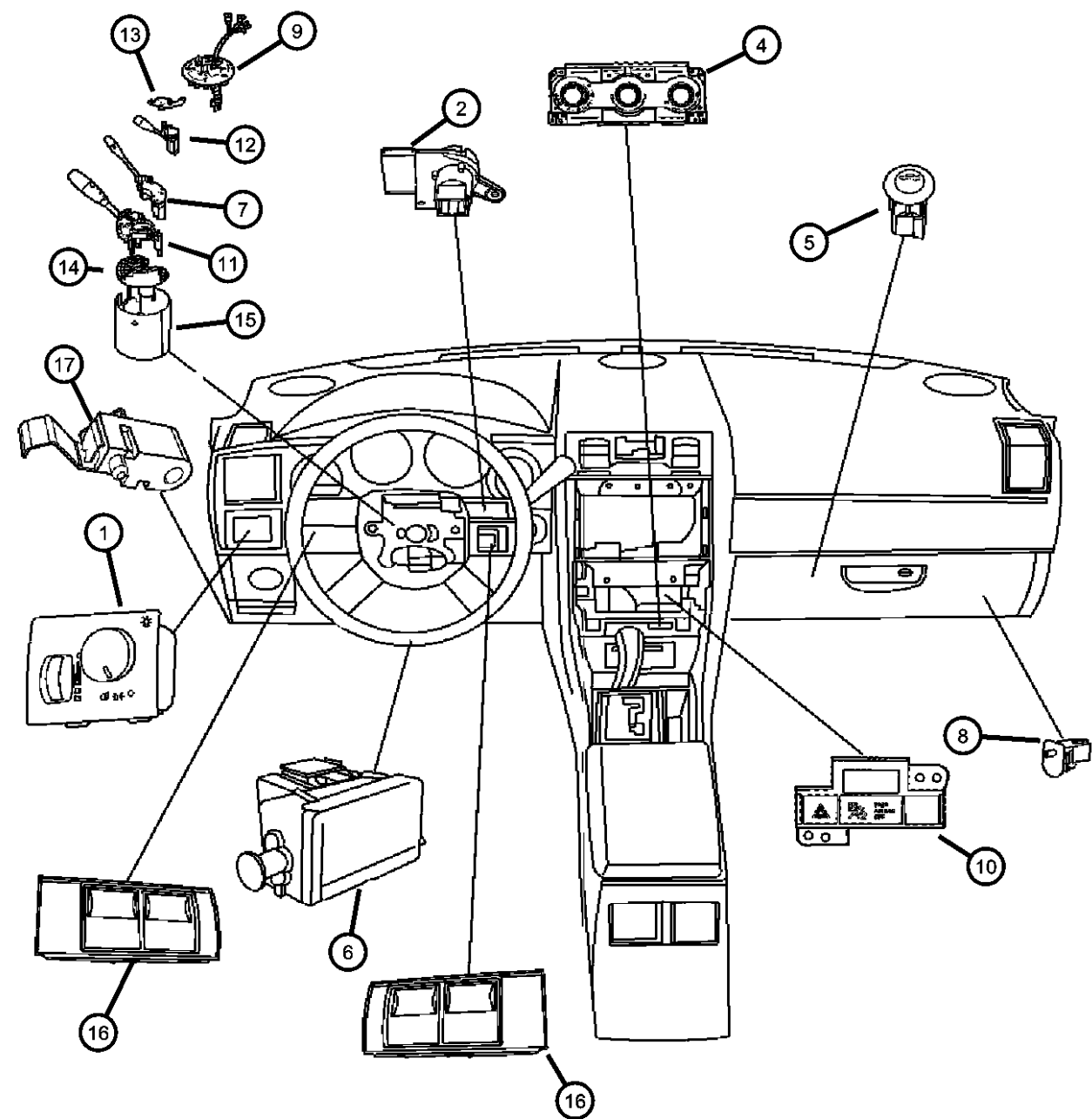

ITEM	PART NUMBER	QTY	LINE	SERIES	BODY	ENGINE	TRANS	TRIM	DESCRIPTION
EER = 2.7L V6 DOHC 24 VALVE MPI EES= 2.7L V6 DOHC 24 VALVE EGW = 3.2L V6 SOHC 24 VALVE MPI EGC= 3.5L SOHC EGG = 3.5L HIGH OUTPUT V6 24V MPI									
1									SWITCH, Headlamp
	04602346AD	1	C, D, E, F		48, 49				
	04602347AD	1	C	H, P	48				[LNJ]
		1	F	P	48				[LNJ]
		1	E	H	49				[LNJ]
		1	D	H	48				[LNJ]
	04602348AD	1	C, D, E, F		48, 49				[LNJ,LMG]
2	04685719AD	1	C, D, E, F		48, 49				SWITCH, Ignition
-3									HOUSING, Ignition Switch
	04685990AA	1	C, D, E, F		48, 49				
	56044932AA	1			48				
4									CONTROL, A/C And Heater
	55111030AH	1	C, D, E, F		48, 49				[HAF] US
	55111031AF	1	C, D, E, F		48, 49				[HAF]
	55111870AJ	1	C, D, E, F		48, 49				[HAA]
5	04760847AC	1	C, D, E, F		48, 49				SWITCH, Deck Lid Release
6	04671336AB	1	C, D, E, F		48, 49				SWITCH, Stop Lamp
7									SWITCH, Speed Control
	68003510AB	1	C, D, E, F		48, 49				[NHM]
	68003511AA	1	C, D, E, F		48, 49				[NHP]
8	04565022	1							SWITCH AND LAMP, Glove Box
9	05135965AA	1	C, D, E, F		48, 49				CLOCKSPRING
10									SWITCH, Instrument Panel
	04602416AG	1	C, F		48				
	04602417AG	1	C, F		48				[BNP]
	04602418AG	1	C, F		48				[BNB]
	04602450AH	1	D, E		49				[JHB]
	04602451AH	1	D, E		49				[BNP,JHB]

MAGNUM/300/CHARGER (LX)

SERIES	LINE
H = HIGHLINE	C = CHRYSLER
P = PREMIUM	Z = CHRYSLER (RHD)
S = SPORT	D = DODGE
X = SPECIAL	E = DODGE
	F = EAGLE

BODY
48 = SEDAN TYPE #8
49 = HATCHBACK TYPE #2

ENGINE
EER = 2.7L V6 DOHC 24 Valve MPI Engine
EGG = 3.5L High Output V6 24V MPI Engine
ESF = 6.1L SRT HEMI SMPI V8 Engine
EXL = 3.0L V6 Turbo Diesel Engine
EZB = 5.7L Hemi Multi Displacement Engine

TRANSMISSION
DGV = 4-Spd. Automatic VLP 42RLE Trans
DGJ = 5-Speed Auto W5A580 Transmission

Switches - Instrument Panel
Figure 8-805

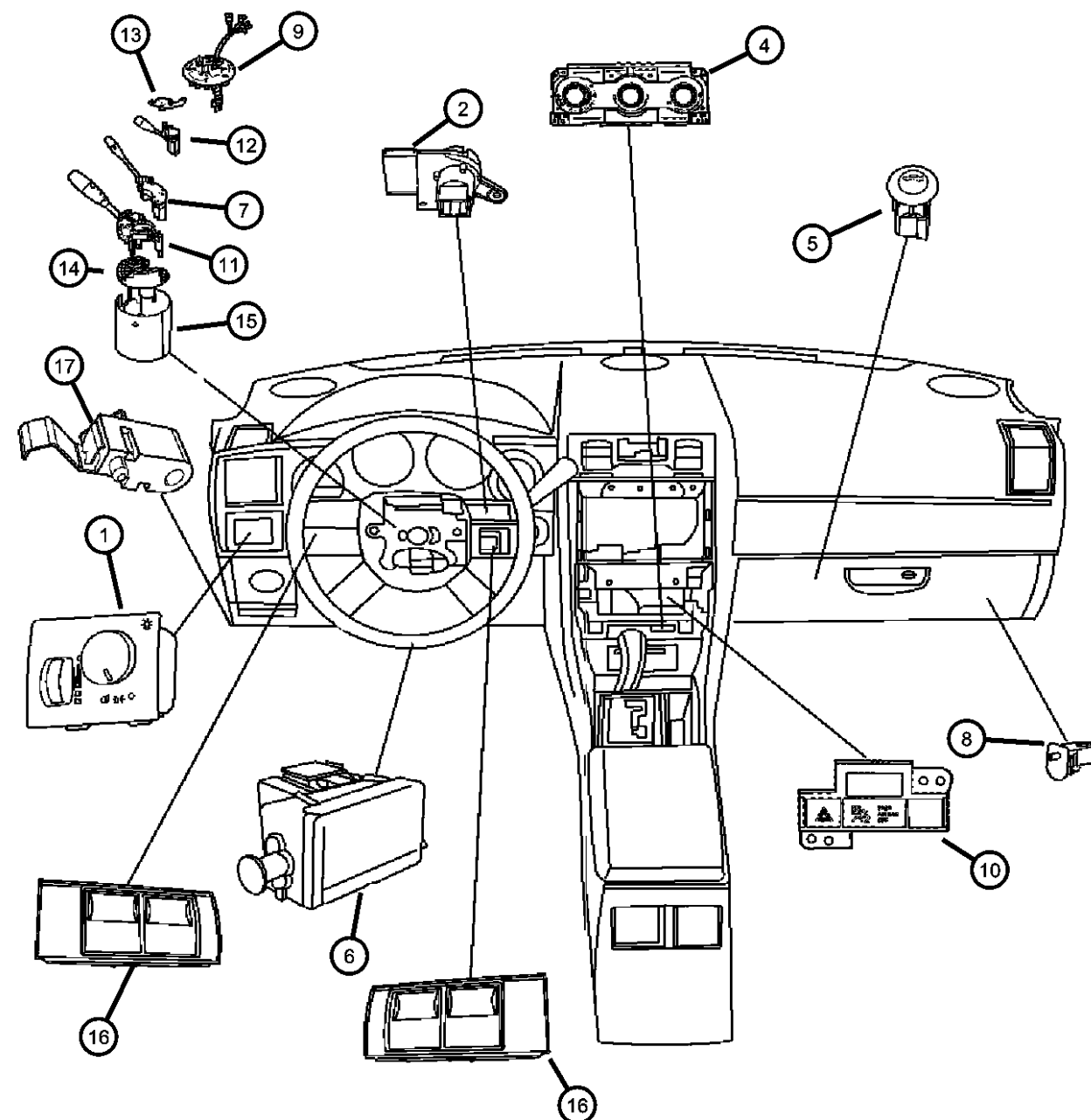
										ITEM	PART NUMBER	QTY	LINE	SERIES	BODY	ENGINE	TRANS	TRIM	DESCRIPTION
											04602452AH	1	D, E		49				[BNB,JHB]
											04602453AE	1	D, E		48				
											04602454AE	1	D, E		48				[BNP]
											04602455AE	1	D, E		48				[BNB]
										11	05135968AB	1	C, D, E, F		48, 49				SWITCH, Wiper and Washer
										12	05135966AA	1	C, D, E, F		48, 49				SWITCH, Control Module, Steering Column
										13									SPACER, Steering Column
											05135975AA	1	C, D, E, F		48, 49				Fill in for steering angle
											05135976AA	1	C, D, E, F		48, 49				Fill in for tilt telescopic
										14									MODULE, Steering Control
											05175053AA	1	C, D, E, F		48, 49				[SUB,NHM]
											05175055AA	1	C, D, E, F		48, 49				[NHM,BNB]
											05175056AA	1	C, D, E, F		48, 49				[NHM]
										15									SHROUD, Steering Column
											05136015AA	1	C, D, E, F		48, 49				[SUB,NHM]
												1	C, D, E, F		48, 49				[SUB,NHP]
											05136016AA	1	C, D, E, F		48, 49				[SUD,SUA,NHM]
												1	C, D, E, F		48, 49				[SUD,SUA,NHP]
											0UU30XXXAD	1	C, D, E, F		48, 49				[SUB]
											0UU28XXXAD	1	C, D, E, F		48, 49				[SUD,SUA]
										16									SWITCH, Steering Wheel, Reconfigurable
											0UZ561ZAAD	1	C, D, E, F		48, 49				Right
											0UZ571ZAAD	1	C, D, E, F		48, 49				Left
										17	05189366AB	1	C, D, E, F		48, 49				SWITCH, Parking Brake
										-18									BEZEL, Steering Wheel Switch
											1CJ941DVAA	1	C, D, E, F		48, 49				[DB], Right
											1CJ941J8AA	1	C, D, E, F		48, 49				[J1], Right
												1	C, D, E, F		48, 49				[D1], Right
											1CJ951DVAA	1	C, D, E, F		48, 49				[D1], Left
										MAGNUM/300/CHARGER (LX)									
										SERIES		LINE		BODY		ENGINE		TRANSMISSION	
										H = HIGHLINE		C = CHRYSLER		48 = SEDAN TYPE #8		EER = 2.7L V6 DOHC 24		DGV = 4-Spd. Automatic VLP 42RLE	
										P = PREMIUM		Z = CHRYSLER (RHD)		49 = HATCHBACK TYPE #2		Valve MPI Engine		Trans	
										S = SPORT		D = DODGE				EGG = 3.5L High Output V6		DGJ = 5-Speed Auto W5A580	
										X = SPECIAL		E = DODGE				24V MPI Engine		Transmission	
												F = EAGLE				ESF = 6.1L SRT HEMI SMPI			
																V8 Engine			
																EXL = 3.0L V6 Turbo Diesel			
																Engine			
																EZB = 5.7L Hemi Multi			
																Displacement Engine			

AR = use ase required - = Non illustrated part

Switches - Instrument Panel
Figure 8-805

ITEM	PART NUMBER	QTY	LINE	SERIES	BODY	ENGINE	TRANS	TRIM	DESCRIPTION
------	----------------	-----	------	--------	------	--------	-------	------	-------------

		1	C, D, E, F		48, 49				[DB], Left
	1CJ951J8AA	1	C, D, E, F		48, 49				[J1], Left

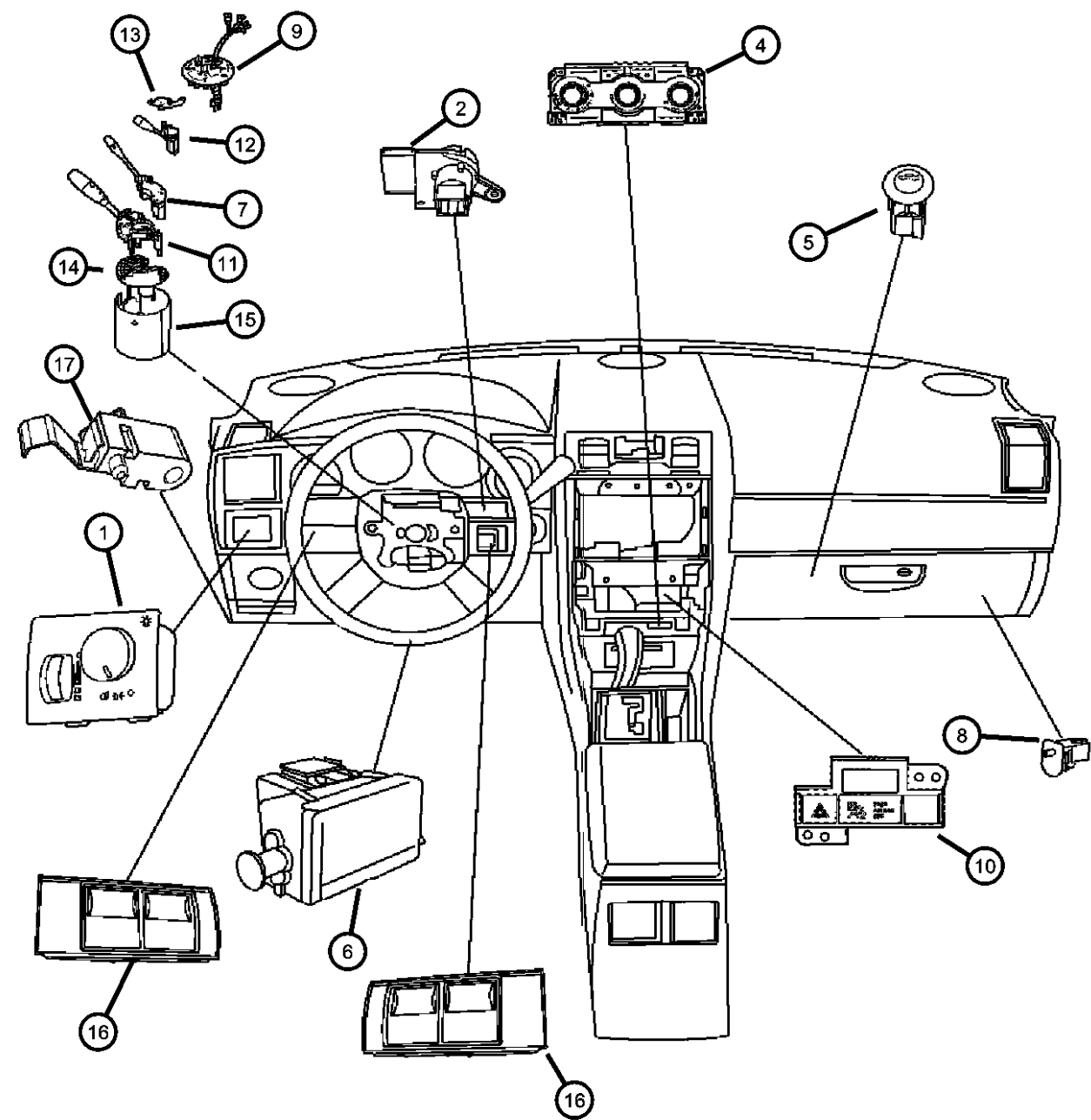

MAGNUM/300/CHARGER (LX)		BODY		ENGINE	TRANSMISSION
SERIES	LINE	48 = SEDAN TYPE #8	49 = HATCHBACK TYPE #2	EER = 2.7L V6 DOHC 24 Valve MPI Engine	DGV = 4-Spd. Automatic VLP 42RLE Trans
H = HIGHLINE	C = CHRYSLER			EGG = 3.5L High Output V6 24V MPI Engine	DGJ = 5-Speed Auto W5A580 Transmission
P = PREMIUM	Z = CHRYSLER (RHD)			ESF = 6.1L SRT HEMI SMPI V8 Engine	
S = SPORT	D = DODGE			EXL = 3.0L V6 Turbo Diesel Engine	
X = SPECIAL	E = DODGE			EZB = 5.7L Hemi Multi Displacement Engine	
	F = EAGLE				

AR = use ase required - = Non illustrated part

Swithes - Engine
Figure 8-810

ITEM	PART NUMBER	QTY	LINE	SERIES	BODY	ENGINE	TRANS	TRIM	DESCRIPTION
1	05149098AA	1	C, D, E, F		48, 49	EE0			SWITCH, Oil Pressure
		1	C, D, E, F		48, 49	EG0			
2	05149062AA	1	C, D, E, F		48, 49	EZB			SENDING UNIT, Oil Pressure
		1	C, D, E, F		48, 49	ESF			

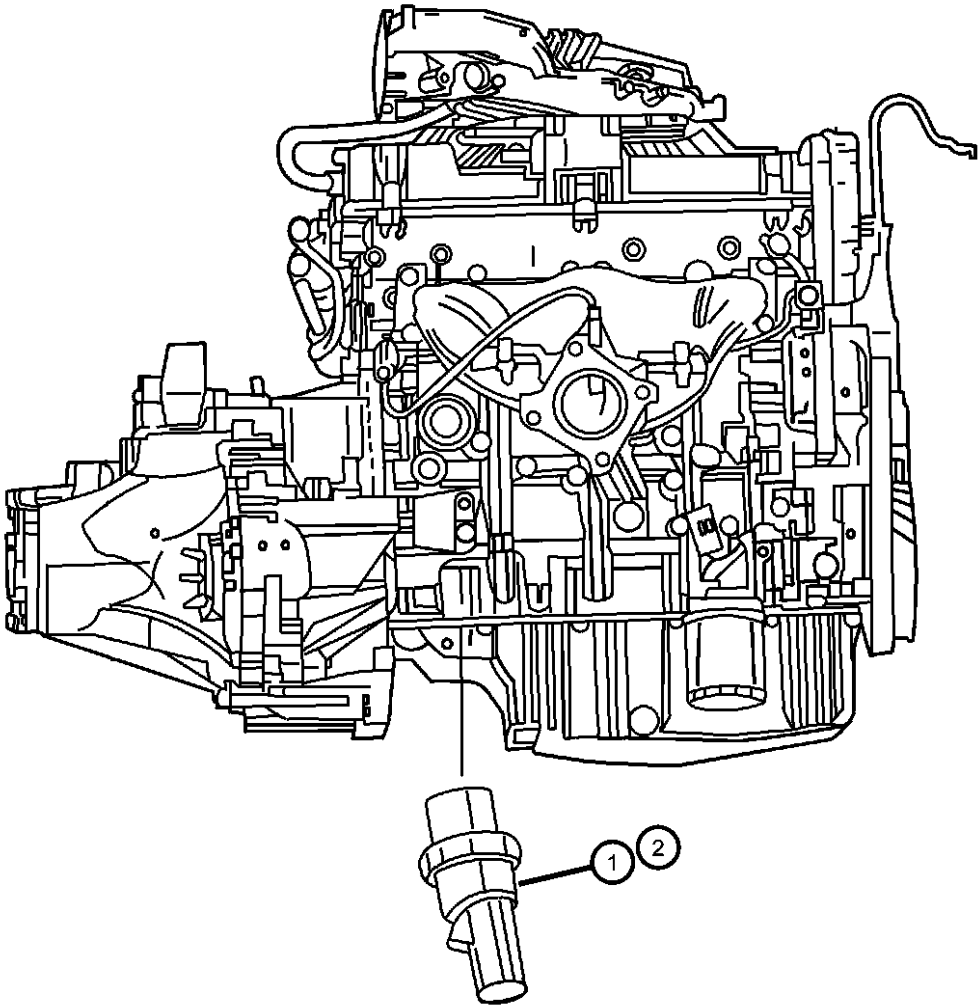

MAGNUM/300/CHARGER (LX)				
SERIES	LINE	BODY	ENGINE	TRANSMISSION
H = HIGHLINE	C = CHRYSLER	48 = SEDAN TYPE #8	EER = 2.7L V6 DOHC 24	DGV = 4-Spd. Automatic VLP 42RLE
P = PREMIUM	Z = CHRYSLER (RHD)	49 = HATCHBACK TYPE #2	Valve MPI Engine	Trans
S = SPORT	D = DODGE		EGG = 3.5L High Output V6	DGJ = 5-Speed Auto W5A580
X = SPECIAL	E = DODGE		24V MPI Engine	Transmission
	F = EAGLE		ESF = 6.1L SRT HEMI SMPI	
			V8 Engine	
			EXL = 3.0L V6 Turbo Diesel	
			Engine	
			EZB = 5.7L Hemi Multi	
			Displacement Engine	

Switch - Body
Figure 8-815

ITEM	PART NUMBER	QTY	LINE	SERIES	BODY	ENGINE	TRANS	TRIM	DESCRIPTION
1	04602785AA	1	C, D, E, F		48, 49				SWITCH, Power Window
	V7700004AA								[JPD,JPH] 2 gang
	04602786AA	1	C, D, E, F		48, 49				Mopar Alternative Switch
	V7700005AA								[JP3,JPH] 2 gang
		1	D, E		48				Mopar Alternative Switch
	V7700005AA								[JP3] 2 gang
2	V7700005AA	1	D, E		48				Mopar Alternative Switch
	V7700004AA								[JPD] 2 gang
		1	D, E		48				Mopar Alternative Switch
	V7700004AA								[JPD] 2 gang
		1	D, E		48				Mopar Alternative Switch
	V7700004AA								[JPD] 2 gang
3	04602780AA	1	C, D, E, F		48, 49				SWITCH, Power Window
	V7700001AA								[JPD,JPH] 6 gang
	04602781AA	1	C, D, E, F		48, 49				Mopar Alternative Switch
	V7700002AA								[JP3,JPH] 6 gang
		1	D, E		48				Mopar Alternative Switch
	V7700002AA								[JP3] 6 gang
4	V7700002AA	1	D, E		48				Mopar Alternative Switch
	V7700001AA								[JPD] 6 gang
		1	D, E		48				Mopar Alternative Switch
	V7700001AA								[JPD] 6 gang
		1	D, E		48				Mopar Alternative Switch
	V7700001AA								[JPD] 6 gang
5	04602787AA	1	C, D, E, F		48, 49				SWITCH, Power Window
	V7700006AA								1 gang
		1	D		49				Mopar Alternative Switch
	V7700006AA								1 gang
6									Mopar Alternative Switch
									SWITCH, Memory Selector
	04602446AB	1	C, D, E, F		48, 49				
		1	C, F		48				
7									SWITCH, Mirror
	04602788AA	1	C, D, E, F		48, 49				
	V7700007AA								Mopar Alternative Switch
		1	D, E		48				
8	V7700007AA								Mopar Alternative Switch

MAGNUM/300/CHARGER (LX)		BODY		ENGINE	TRANSMISSION
SERIES	LINE				
H = HIGHLINE	C = CHRYSLER	48 = SEDAN TYPE #8		EER = 2.7L V6 DOHC 24	DGV = 4-Spd. Automatic VLP 42RLE
P = PREMIUM	Z = CHRYSLER (RHD)	49 = HATCHBACK TYPE #2		Valve MPI Engine	Trans
S = SPORT	D = DODGE			EGG = 3.5L High Output V6	DGJ = 5-Speed Auto W5A580
X = SPECIAL	E = DODGE			24V MPI Engine	Transmission
	F = EAGLE			ESF = 6.1L SRT HEMI SMPI	
				V8 Engine	
				EXL = 3.0L V6 Turbo Diesel	
				Engine	
				EZB = 5.7L Hemi Multi	
				Displacement Engine	

AR = use ase required - = Non illustrated part

Switch - Body
Figure 8-815

ITEM	PART NUMBER	QTY	LINE	SERIES	BODY	ENGINE	TRANS	TRIM	DESCRIPTION
6	56049431AD	1	C, D, E, F		48				SWITCH, Seat
	56049432AD	1	D, E		49				[JPM] 8 way, Driver Side
		1	C, D, E, F		48				[JPM] 8 way, Passenger Side
	56049433AD	1	D, E		49				[JPM] 8 way, Passenger Side
		1	C, D, E, F		48				[JPR] 8 way, Drivers Side
7	04602389AA	2	C, D, E, F	P, S, X	48, 49				SWITCH, Heated Seat
		2	D, E, C	H	48, 49				[CV4,JPM]
	56040639AE	1	C, F		48				[CV4,JPM]
	56040688AE	1	C, F		48				[CUF,JPZ], Left
									[CUF,JPZ], Right
8	04707875AB	1	C, D, E, F		48, 49				SWITCH, Underhood
9	56042387	1	D, E		49				SWITCH
		1	C, D, E, F		48				Adjustable pedal
10	05102338AC	1	D, E		49				Adjustable pedal
11									SWITCH, Liftgate Release
	1AZ581DBAA	1	C, D, E, F		48, 49				BEZEL, Switch
	1AZ581DVAA	1	D, E		48				[DB], Drivers Side
		1	D, E		48				[DV], Drivers Side
	1AZ581J1AA	1	C, D, E, F		48, 49				[DB], Drivers Side
12	1AZ58BD1AA	1	C, D, E, F		48, 49				[J1], Drivers Side
									[D1], Drivers Side
	1AZ581DBAA	1	D, E		48				BEZEL, Switch
	1AZ591DBAA	1	C, D, E, F		48, 49				[DB], Passenger Side
	1AZ591DVAA	1	D, E		48				[DB], Passenger Side
13	1AZ591J1AA	1	F, C, D, E		48, 49				[DV], Passenger Side
	1AZ59BD1AA	1	C, D, E, F		48, 49				[J1], Passenger Side
									[D1], Passenger Side
13	1AZ621DBAA	1	C, D, E, F		48, 49				BEZEL, Switch
		1	D		49				[DB]

MAGNUM/300/CHARGER (LX)

SERIES	LINE
H = HIGHLINE	C = CHRYSLER
P = PREMIUM	Z = CHRYSLER (RHD)
S = SPORT	D = DODGE
X = SPECIAL	E = DODGE
	F = EAGLE

BODY
48 = SEDAN TYPE #8
49 = HATCHBACK TYPE #2

ENGINE
EER = 2.7L V6 DOHC 24 Valve MPI Engine
EGG = 3.5L High Output V6 24V MPI Engine
ESF = 6.1L SRT HEMI SMPI V8 Engine
EXL = 3.0L V6 Turbo Diesel Engine
EZB = 5.7L Hemi Multi Displacement Engine

TRANSMISSION
DGV = 4-Spd. Automatic VLP 42RLE Trans
DGJ = 5-Speed Auto W5A580 Transmission

AR = use ase required - = Non illustrated part

Switch - Body
Figure 8-815

ITEM	PART NUMBER	QTY	LINE	SERIES	BODY	ENGINE	TRANS	TRIM	DESCRIPTION
	1AZ621DVAA	1	D, E		48				[DV]
	1AZ621J1AA	1	C, D, E, F		48, 49				[J1]
	1AZ62BD1AA	1	C, D, E, F		48, 49				[D1]
	1AZ62XDVAA	1	D, E		49				[DV]
-14									SWITCH, Map Light
	05137535AA	1	D, E		49				
		1	D, E		48				
		1	C, F		48				

MAGNUM/300/CHARGER (LX)		BODY	ENGINE	TRANSMISSION
SERIES	LINE			
H = HIGHLINE	C = CHRYSLER	48 = SEDAN TYPE #8	EER = 2.7L V6 DOHC 24	DGV = 4-Spd. Automatic VLP 42RLE
P = PREMIUM	Z = CHRYSLER (RHD)	49 = HATCHBACK TYPE #2	Valve MPI Engine	Trans
S = SPORT	D = DODGE		EGG = 3.5L High Output V6	DGJ = 5-Speed Auto W5A580
X = SPECIAL	E = DODGE		24V MPI Engine	Transmission
	F = EAGLE		ESF = 6.1L SRT HEMI SMPI	
			V8 Engine	
			EXL = 3.0L V6 Turbo Diesel	
			Engine	
			EZB = 5.7L Hemi Multi	
			Displacement Engine	

Horns
Figure 8-905

ITEM	PART NUMBER	QTY	LINE	SERIES	BODY	ENGINE	TRANS	TRIM	DESCRIPTION
1									HORN AND BRACKET, Low Note
	05026212AB	1	C, D, E, F		48, 49				Up to 11/15/06
	05026212AC	1	C, D, E, F		48				After 11/15/06
		1	D, E		49				After 11/15/06
2	05026213AA	1	C, D, E, F		48, 49				HORN AND BRACKET, High Note
3	06503343	2							SCREW
-4	04607728AA	1	C, D, E, F		48, 49				WIRING, Jumper, Horn, Hi note horn

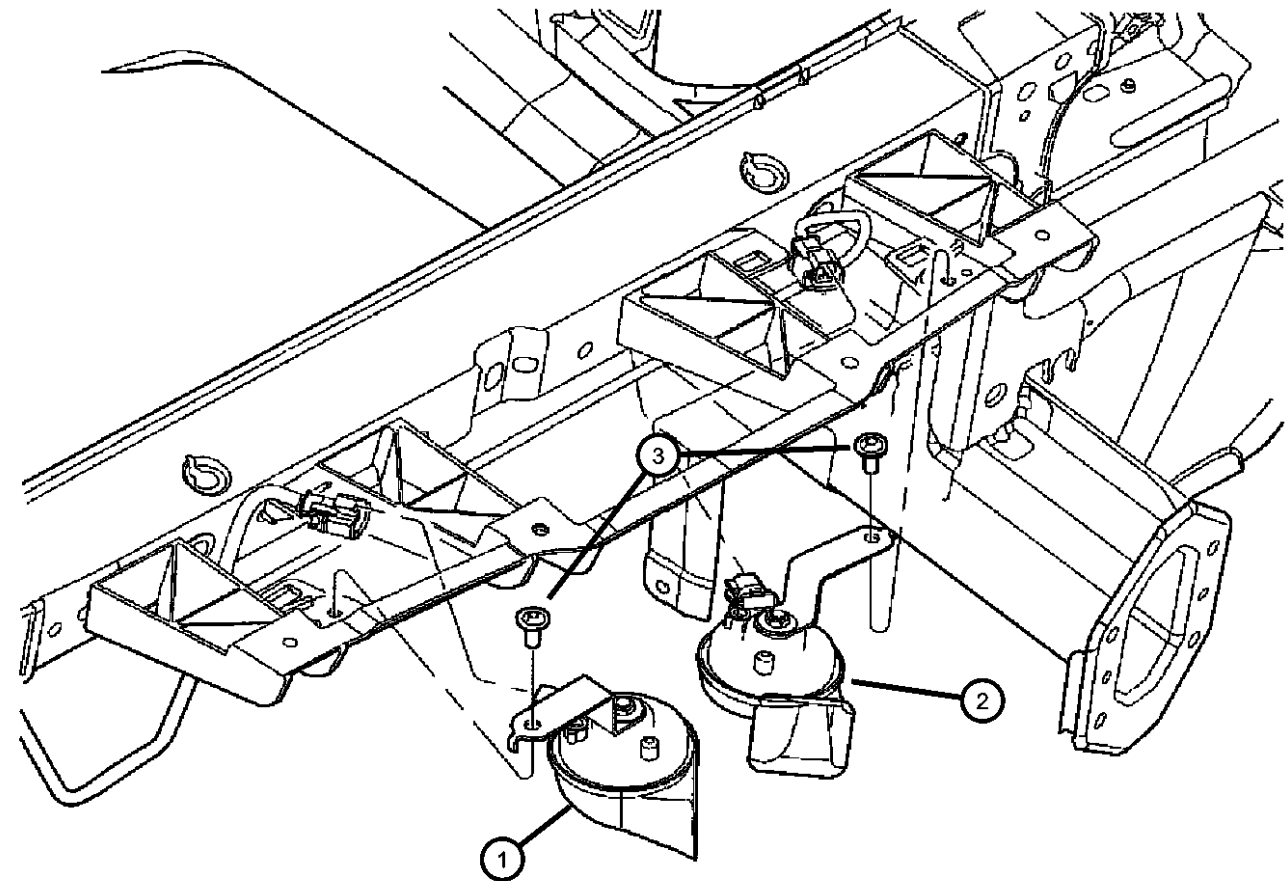

MAGNUM/300/CHARGER (LX)				
SERIES	LINE	BODY	ENGINE	TRANSMISSION
H = HIGHLINE	C = CHRYSLER	48 = SEDAN TYPE #8	EER = 2.7L V6 DOHC 24	DGV = 4-Spd. Automatic VLP 42RLE
P = PREMIUM	Z = CHRYSLER (RHD)	49 = HATCHBACK TYPE #2	Valve MPI Engine	Trans
S = SPORT	D = DODGE		EGG = 3.5L High Output V6	DGJ = 5-Speed Auto W5A580
X = SPECIAL	E = DODGE		24V MPI Engine	Transmission
	F = EAGLE		ESF = 6.1L SRT HEMI SMPI	
			V8 Engine	
			EXL = 3.0L V6 Turbo Diesel	
			Engine	
			EZB = 5.7L Hemi Multi	
			Displacement Engine	

AR = use ase required - = Non illustrated part

Battery and Tray
Figure 8-1005

ITEM	PART NUMBER	QTY	LINE	SERIES	BODY	ENGINE	TRANS	TRIM	DESCRIPTION
1	05065355AG	1							TRAY, Battery
2									BATTERY
	04606754AA	1	C, D, E, F		48, 49				[BCF]
	05170018AA	1	C, D, E, F		48, 49				[BCN], Export
	05179563AA	1	C, D, E, F		48, 49				[BCN]
3									BATTERY, Storage
	05174047AA	1	C, D, E, F		48, 49				
	BB049850AA	1	C, D, E, F		48				[BCF]
		1	D, E		49				[BCF]
	BB94R750AA	1	C, D, E, F		48				[BCN]
		1	D, E		49				[BCN]
4	04607550AA	1	C, D, E, F		48, 49	EE0, EGO, ES0, EZ0			WIRING, Battery Negative
5	04607550AA	1							STUD, (NOT SERVICED)
6	04606858AA	1	C, D, E, F		48, 49				COVER, Battery Terminal
7	04606858AA	1							SCREW, Hex Head, (NOT SERVICED)
8									BRACKET, Battery
	05112059AB	1	C, D, E, F		48, 49				[BCF]
	04780789AC	1	C, D, E, F		48, 49				[BCN]
9	04608914AA	1	C, D, E, F		48, 49				HOSE, Battery Vent

MAGNUM/300/CHARGER (LX)

SERIES	LINE
H = HIGHLINE	C = CHRYSLER
P = PREMIUM	Z = CHRYSLER (RHD)
S = SPORT	D = DODGE
X = SPECIAL	E = DODGE
	F = EAGLE

BODY
48 = SEDAN TYPE #8
49 = HATCHBACK TYPE #2

ENGINE
EER = 2.7L V6 DOHC 24 Valve MPI Engine
EGG = 3.5L High Output V6 24V MPI Engine
ESF = 6.1L SRT HEMI SMPI V8 Engine
EXL = 3.0L V6 Turbo Diesel Engine
EZB = 5.7L Hemi Multi Displacement Engine

TRANSMISSION
DGV = 4-Spd. Automatic VLP 42RLE Trans
DGJ = 5-Speed Auto W5A580 Transmission

AR = use ase required - = Non illustrated part

2007 LX

Battery Wiring
Figure 8-1010

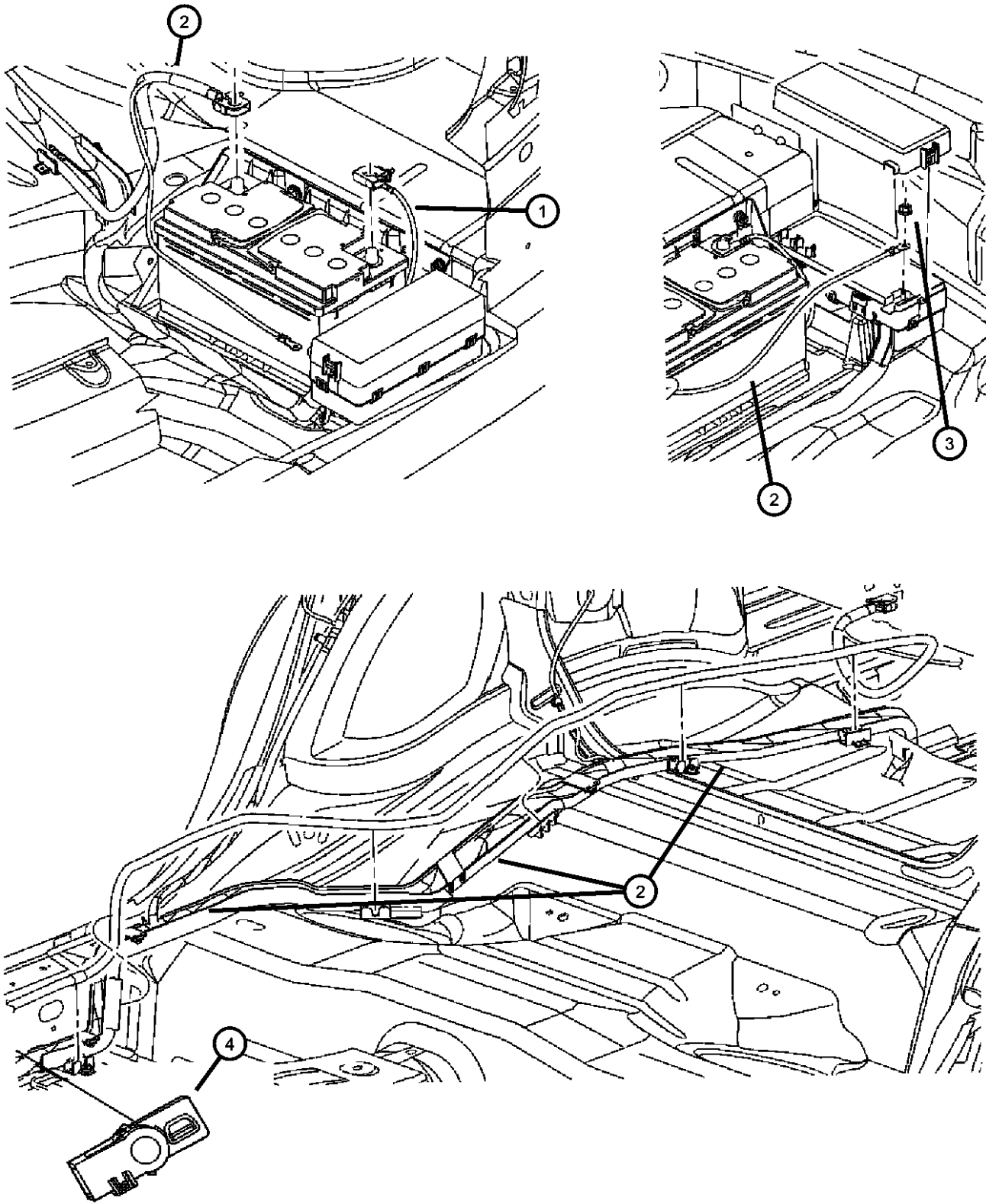

ITEM	PART NUMBER	QTY	LINE	SERIES	BODY	ENGINE	TRANS	TRIM	DESCRIPTION
1	04607550AA	1	C, D, E, F		48, 49	EE0, EG0, ES0, EZ0			WIRING, Battery Negative
2	04607503AA	1	C, D, E, F		48, 49	EE0, EG0, ES0, EZ0			WIRING, Battery Positive [AEX]
	04759976AD	1	C, D, E, F		48, 49	EE0, EG0, ES0, EZ0			
3	06101802	1	C, D, E, F		48, 49				NUT
4	05059113AC	1	C, D, E, F		48, 49				ISOLATOR, Battery Positive

MAGNUM/300/CHARGER (LX)				
SERIES	LINE	BODY	ENGINE	TRANSMISSION
H = HIGHLINE	C = CHRYSLER	48 = SEDAN TYPE #8	EER = 2.7L V6 DOHC 24 Valve MPI Engine	DGV = 4-Spd. Automatic VLP 42RLE Trans
P = PREMIUM	Z = CHRYSLER (RHD)	49 = HATCHBACK TYPE #2	EGG = 3.5L High Output V6 24V MPI Engine	DGJ = 5-Speed Auto W5A580 Transmission
S = SPORT	D = DODGE		ESF = 6.1L SRT HEMI SMPI V8 Engine	
X = SPECIAL	E = DODGE		EXL = 3.0L V6 Turbo Diesel Engine	
	F = EAGLE		EZB = 5.7L Hemi Multi Displacement Engine	

AR = use ase required - = Non illustrated part

Block Heater [2.7 EER, 3.5 EGG]
Figure 8-1015

ITEM	PART NUMBER	QTY	LINE	SERIES	BODY	ENGINE	TRANS	TRIM	DESCRIPTION
1	04609325AB	1	C, D, E, F		48, 49	EE0, EG0			HEATER, Engine Block
2	06501957	1				EE0, EG0, EZB			SCREW
3	04608793AB	1	C, D, E, F		48, 49	EE0, EG0			CORD, Engine Block Heater

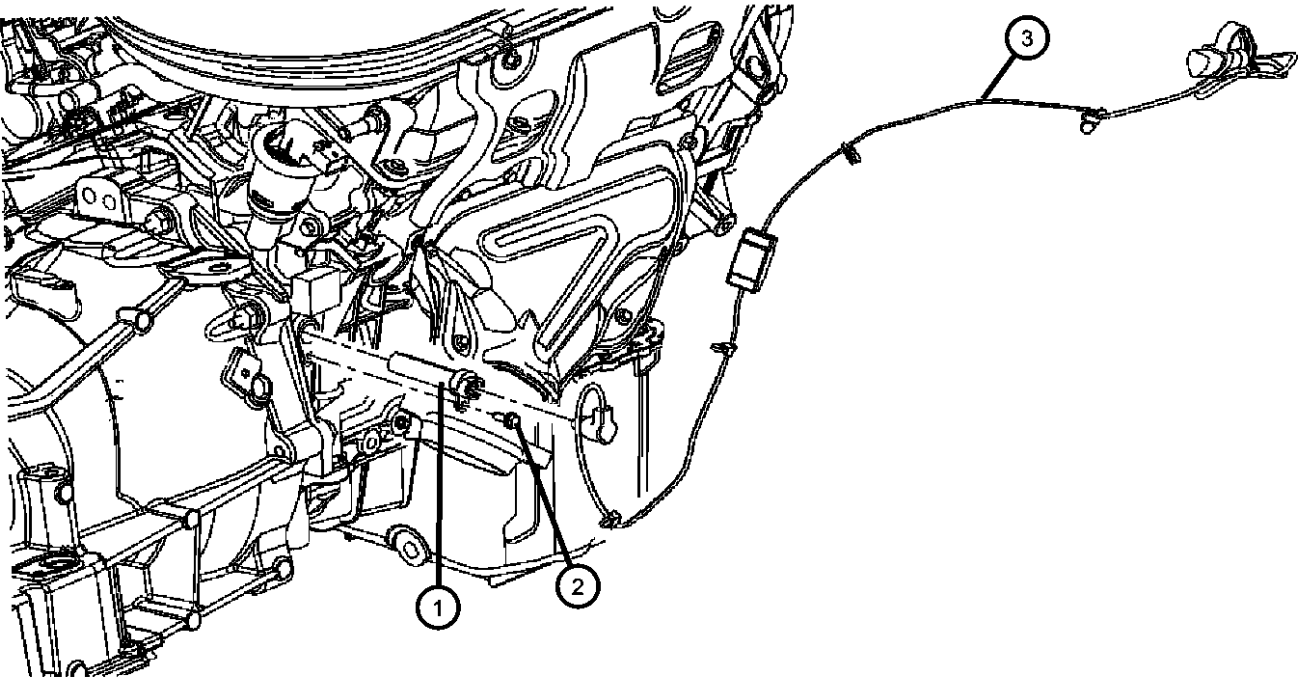

MAGNUM/300/CHARGER (LX)				
SERIES	LINE	BODY	ENGINE	TRANSMISSION
H = HIGHLINE	C = CHRYSLER	48 = SEDAN TYPE #8	EER = 2.7L V6 DOHC 24	DGV = 4-Spd. Automatic VLP 42RLE
P = PREMIUM	Z = CHRYSLER (RHD)	49 = HATCHBACK TYPE #2	Valve MPI Engine	Trans
S = SPORT	D = DODGE		EGG = 3.5L High Output V6	DGJ = 5-Speed Auto W5A580
X = SPECIAL	E = DODGE		24V MPI Engine	Transmission
	F = EAGLE		ESF = 6.1L SRT HEMI SMPI	
			V8 Engine	
			EXL = 3.0L V6 Turbo Diesel	
			Engine	
			EZB = 5.7L Hemi Multi	
			Displacement Engine	

Block Heater [5.7L EZB, 6.1L ESF]
Figure 8-1020

ITEM	PART NUMBER	QTY	LINE	SERIES	BODY	ENGINE	TRANS	TRIM	DESCRIPTION
1	56029215AA	1	C, D, E, F		48, 49	EZB			HEATER, Engine
2	56044359AA	1	C, D, E, F		48, 49	ESF			HEATER, Engine Block
3	06501957	1				EE0, EG0, EZB			SCREW
4	04608805AD	1	C, D, E, F		48, 49	ESF, EZB			CORD, Engine Block Heater

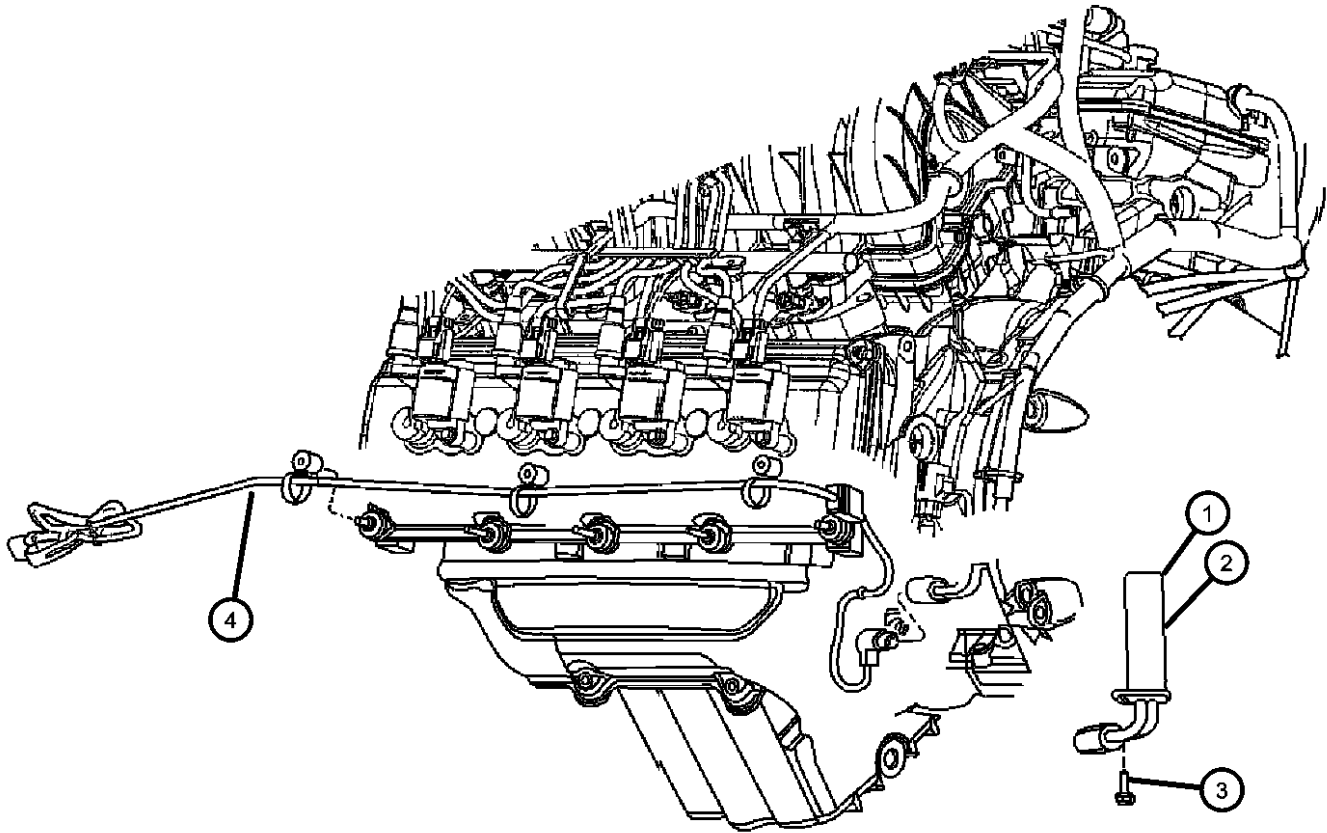

MAGNUM/300/CHARGER (LX)				
SERIES	LINE	BODY	ENGINE	TRANSMISSION
H = HIGHLINE	C = CHRYSLER	48 = SEDAN TYPE #8	EER = 2.7L V6 DOHC 24 Valve MPI Engine	DGV = 4-Spd. Automatic VLP 42RLE Trans
P = PREMIUM	Z = CHRYSLER (RHD)	49 = HATCHBACK TYPE #2	EGG = 3.5L High Output V6 24V MPI Engine	DGJ = 5-Speed Auto W5A580 Transmission
S = SPORT	D = DODGE		ESF = 6.1L SRT HEMI SMPI V8 Engine	
X = SPECIAL	E = DODGE		EXL = 3.0L V6 Turbo Diesel Engine	
	F = EAGLE		EZB = 5.7L Hemi Multi Displacement Engine	

AR = use ase required - = Non illustrated part

Lamps-Front
Figure 8-1105

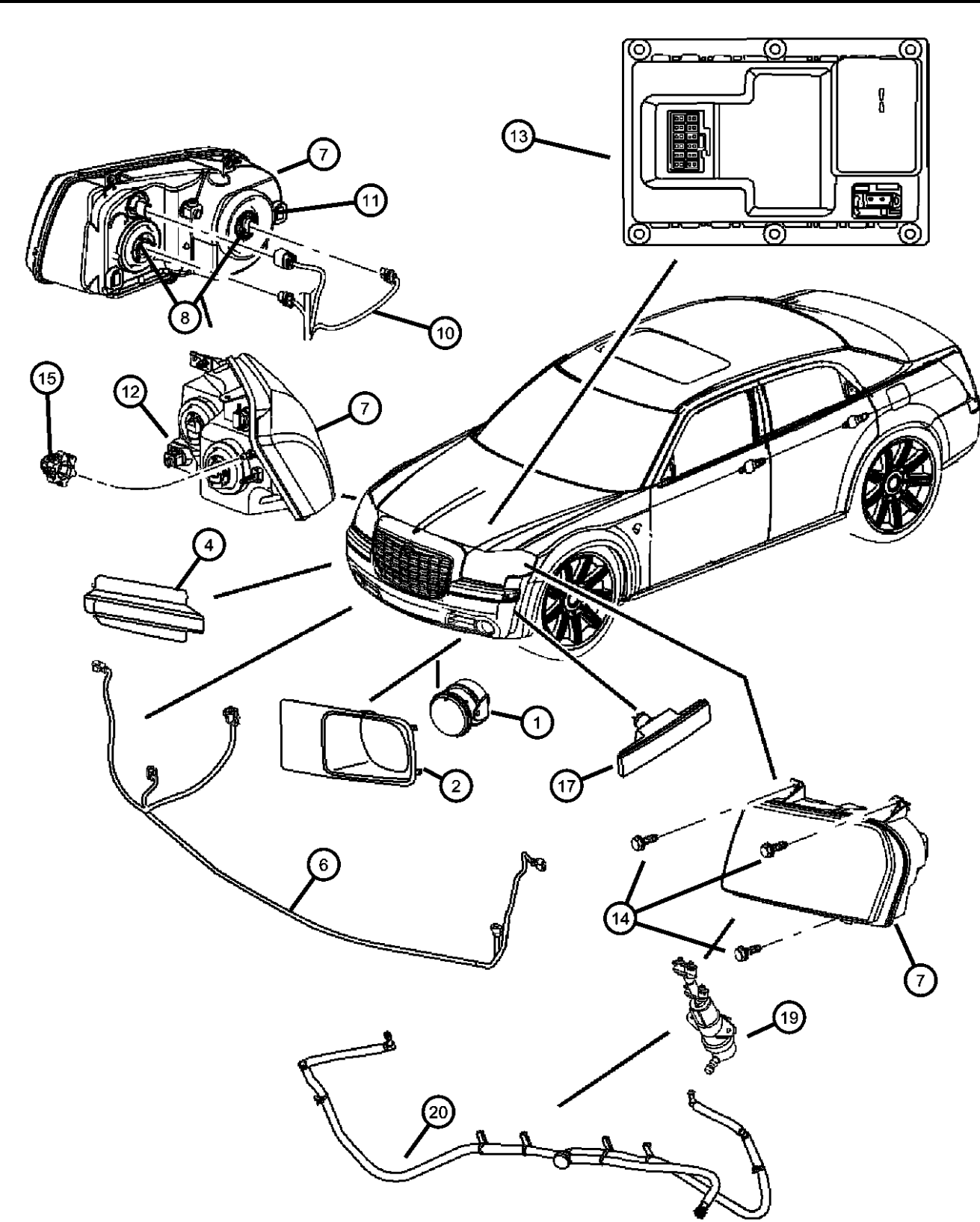

ITEM	PART NUMBER	QTY	LINE	SERIES	BODY	ENGINE	TRANS	TRIM	DESCRIPTION
1	LAMP, Fog								
	04805856AA	2	D, E	P	49	EZ0			
		2	C, F	P	48	EG0			
		2	D, E	H	49	EE0, EG0, EZ0			
		2	D	X	49	ES0			
	04805857AA	2	D, E	P	48	EZ0			
		2	D, E	H	48	EG0, EZ0			
		2	D, E	X	48	ES0			
	04805858AA	2	C, F	S	48	EZ0			[AJM]
	04805859AA	2	C	X	48	ES0			[JHS]
2	BEZEL, Fog Lamp								
	04805922AA	1	D, E	P	49	EZ0			Right
		1	D, E	H	49	EE0, EG0, EZ0			Right
	04805923AA	1	D, E	P	49	EZ0			Left
		1	D, E	H	49	EE0, EG0, EZ0			Left
	04805930AA	1	C	H, P	48				Right
		1	F	P	48				Right
	04805931AA	1	C	H, P	48				Left
		1	F	P	48				Left
	04806184AA	2	D, E	H	48	EE0, EG0, EZ0			
-3	05030048AB	1	D	X	49	ES0			Right
	05030049AB	1	D	X	49	ES0			Left
	SCREW, Pan Head, M4 x 0.70 x 25.00								
	06505887AA	6	D, E	P	49	EZ0			
		6	C, F	P	48	EG0			
		6	D, E	H	49	EG0, EZ0, EE0			Fog lamp attaching
4	PLUG, Front Fascia								
	04805924AA	1	D, E	H	49	EE0, EG0, EZ0			Right

MAGNUM/300/CHARGER (LX)		BODY		ENGINE		TRANSMISSION	
SERIES	LINE						
H = HIGHLINE	C = CHRYSLER	48 = SEDAN TYPE #8		EER = 2.7L V6 DOHC 24 Valve MPI Engine		DGV = 4-Spd. Automatic VLP 42RLE Trans	
P = PREMIUM	Z = CHRYSLER (RHD)	49 = HATCHBACK TYPE #2		EGG = 3.5L High Output V6 24V MPI Engine		DGJ = 5-Speed Auto W5A580 Transmission	
S = SPORT	D = DODGE			ESF = 6.1L SRT HEMI SMPI V8 Engine			
X = SPECIAL	E = DODGE			EXL = 3.0L V6 Turbo Diesel Engine			
	F = EAGLE			EZB = 5.7L Hemi Multi Displacement Engine			

AR = use ase required - = Non illustrated part

Lamps-Front
Figure 8-1105

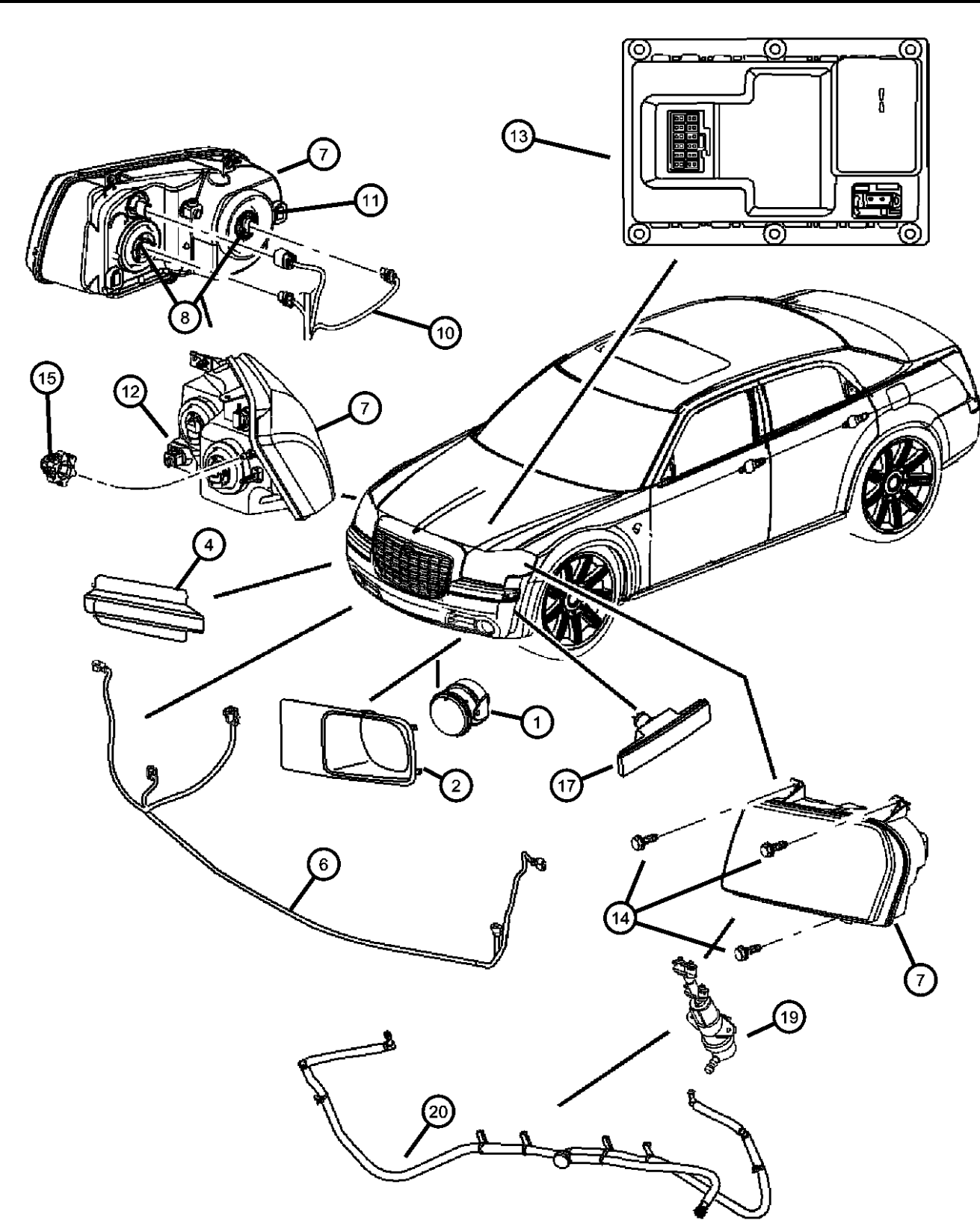

ITEM	PART NUMBER	QTY	LINE	SERIES	BODY	ENGINE	TRANS	TRIM	DESCRIPTION
-5	04805925AA	1	D, E	H	49	EE0, EG0, EZ0			Left
									BULB, 9145
	L0009145	1	D, E	P	48	EZ0			
		1	D, E	H	48	EG0, EZ0			
		1	C, F	S	48	EE0, EG0, EZ0			
		1	D, E	H	49	EE0, EG0, EZ0			
		2	D	X	49	ES0			
		1	C	X	48	ES0			
		2	C, F	S	48	EZ0			
		2	D, E	P	49	EZ0			
6									WIRING, Fog Lamp
	05059129AA	1	C	H	48	EE0			
	05059136AA	1	C, F	P	48	EG0			
7									HEADLAMP
	04805754AF	1	D, E	H, X	49				[LMB,MFA], Right
	LBK15006								Light Bulb Kit (Assorted Bulbs and Fuses)
	04805755AF	1	D, E	H, X	49				[LMB,MFA], Left
	LBK15006								Light Bulb Kit (Assorted Bulbs and Fuses)
	04805756AG	1	C, F	H, P	48				[LMB,MFP] Up to 12/01/06, Right
	LBK15001								Light Bulb Kit (Assorted Bulbs and Fuses)
	04805756AI	1	C, F	H, P	48				[LMB,MFP] After 12/01/06, Right
	04805757AG	1	C, F	H, P	48				[LMB,MFP] Up to 12/01/06, Left
	LBK15001								Light Bulb Kit (Assorted Bulbs and Fuses)
	04805757AI	1	C, F	H, P	48				[LMB,MFP] After 12/01/06, Left
	04805758AH	1	C, F	S, X	48				[LMP,MFP], Right
	LBK15004								Light Bulb Kit (Assorted Bulbs and Fuses)
	04805759AH	1	C, F	S, X	48				[LMP,MFP], Left

MAGNUM/300/CHARGER (LX)		BODY		ENGINE	TRANSMISSION
SERIES	LINE				
H = HIGHLINE	C = CHRYSLER	48 = SEDAN TYPE #8		EER = 2.7L V6 DOHC 24	DGV = 4-Spd. Automatic VLP 42RLE
P = PREMIUM	Z = CHRYSLER (RHD)	49 = HATCHBACK TYPE #2		Valve MPI Engine	Trans
S = SPORT	D = DODGE			EGG = 3.5L High Output V6	DGJ = 5-Speed Auto W5A580
X = SPECIAL	E = DODGE			24V MPI Engine	Transmission
	F = EAGLE			ESF = 6.1L SRT HEMI SMPI	
				V8 Engine	
				EXL = 3.0L V6 Turbo Diesel	
				Engine	
				EZB = 5.7L Hemi Multi	
				Displacement Engine	

AR = use ase required - = Non illustrated part

Lamps-Front
Figure 8-1105

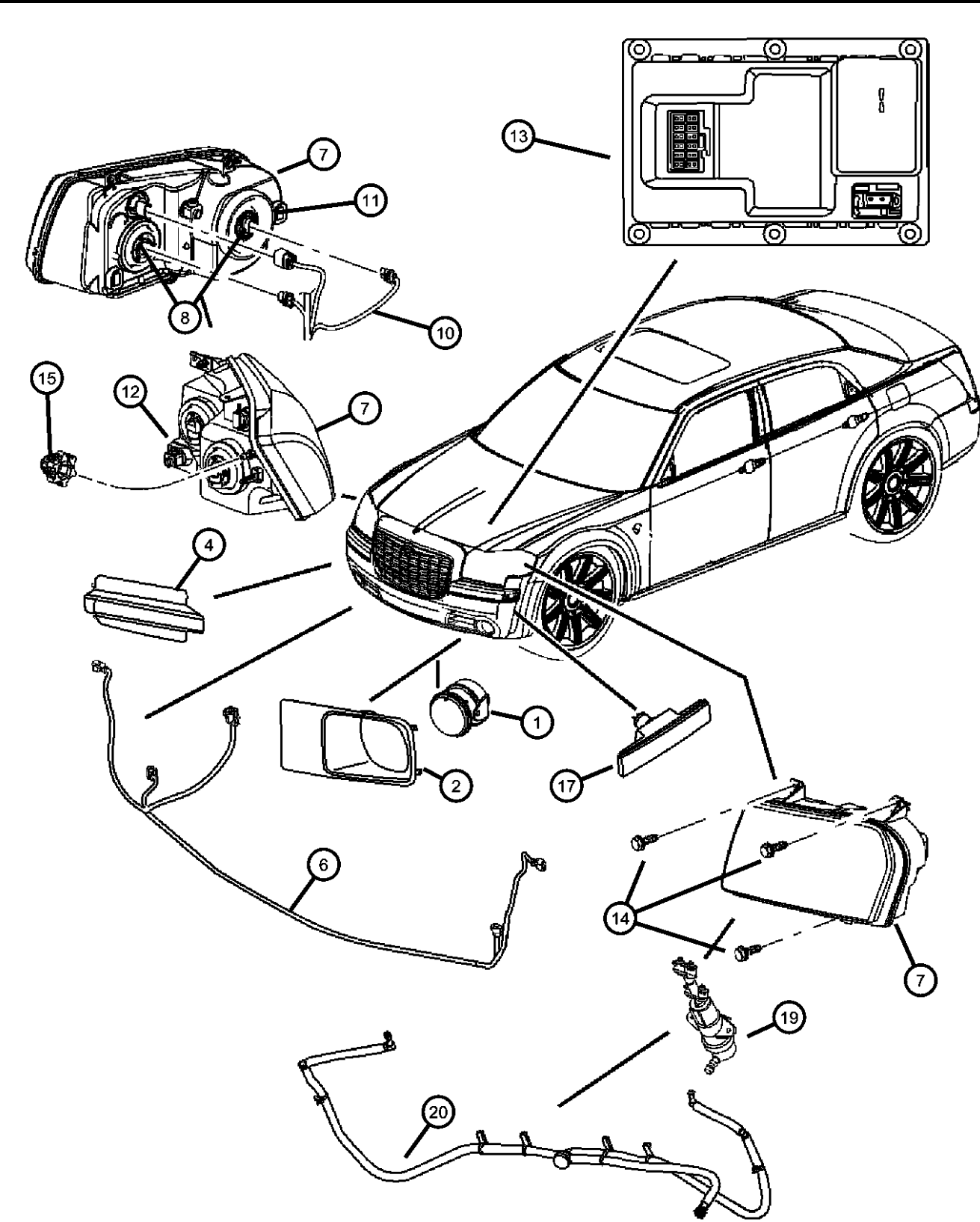

ITEM	PART NUMBER	QTY	LINE	SERIES	BODY	ENGINE	TRANS	TRIM	DESCRIPTION
	LBK15004								Light Bulb Kit (Assorted Bulbs and Fuses)
	04805862AH	1	C, F	S	48, 49				[LMT,MFP], Right
	04805863AH	1	C, F	S	48, 49				[LMT,MFP], Left
	04806058AF	1	D, E	H, P	49				[LMB,MFP], Right
	04806059AF	1	D, E	H, P	49				[LMB,MFP], Left
	04806164AE	1	D, E		48				Up to 11/08/06, Right
	04806164AG	1	D, E		48				After 11/08/06, Right
	04806165AE	1	D, E		48				Up to 11/08/06, Left
	04806165AG	1	D, E		48				After 11/08/06, Left
8									BULB, Headlamp
	04865941AA	1	C, F	S, X	48				DIS Bulb
	L0009005	1	D, E		48				High Beam
		1	D, E	H, X	49				High Beam
		1	D, E	H, P	49				High Beam
	L0009006PV	1	C, F	H, P	48				Low Beam
		1	D, E	H, X	49				Low Beam
-9									VENT, Headlamp
	05139055AA	1	C, F	H, P	48				
		1	D, E	H, X	49				
	05139056AA	1	C, D, E, F		49				
10									WIRING, Headlamp
	05139051AA	1	D, E	H, X	49				
	05139053AA	1	C, F	H, P	48				
	05174241AA	1	D, E		48				
11									BOOT, Headlamp
	05139057AA	1	C, F	H, P	48				
		1	D, E	H, X	49				
		1	D, E	H, P	49				
12									SOCKET, Park And Turn Signal
	05139885AA	1	C, F	H, P	48				

MAGNUM/300/CHARGER (LX)		BODY		ENGINE	TRANSMISSION
SERIES	LINE				
H = HIGHLINE	C = CHRYSLER	48 = SEDAN TYPE #8		EER = 2.7L V6 DOHC 24	DGV = 4-Spd. Automatic VLP 42RLE
P = PREMIUM	Z = CHRYSLER (RHD)	49 = HATCHBACK TYPE #2		Valve MPI Engine	Trans
S = SPORT	D = DODGE			EGG = 3.5L High Output V6	DGJ = 5-Speed Auto W5A580
X = SPECIAL	E = DODGE			24V MPI Engine	Transmission
	F = EAGLE			ESF = 6.1L SRT HEMI SMPI	
				V8 Engine	
				EXL = 3.0L V6 Turbo Diesel	
				Engine	
				EZB = 5.7L Hemi Multi	
				Displacement Engine	

AR = use ase required - = Non illustrated part

Lamps-Front
Figure 8-1105

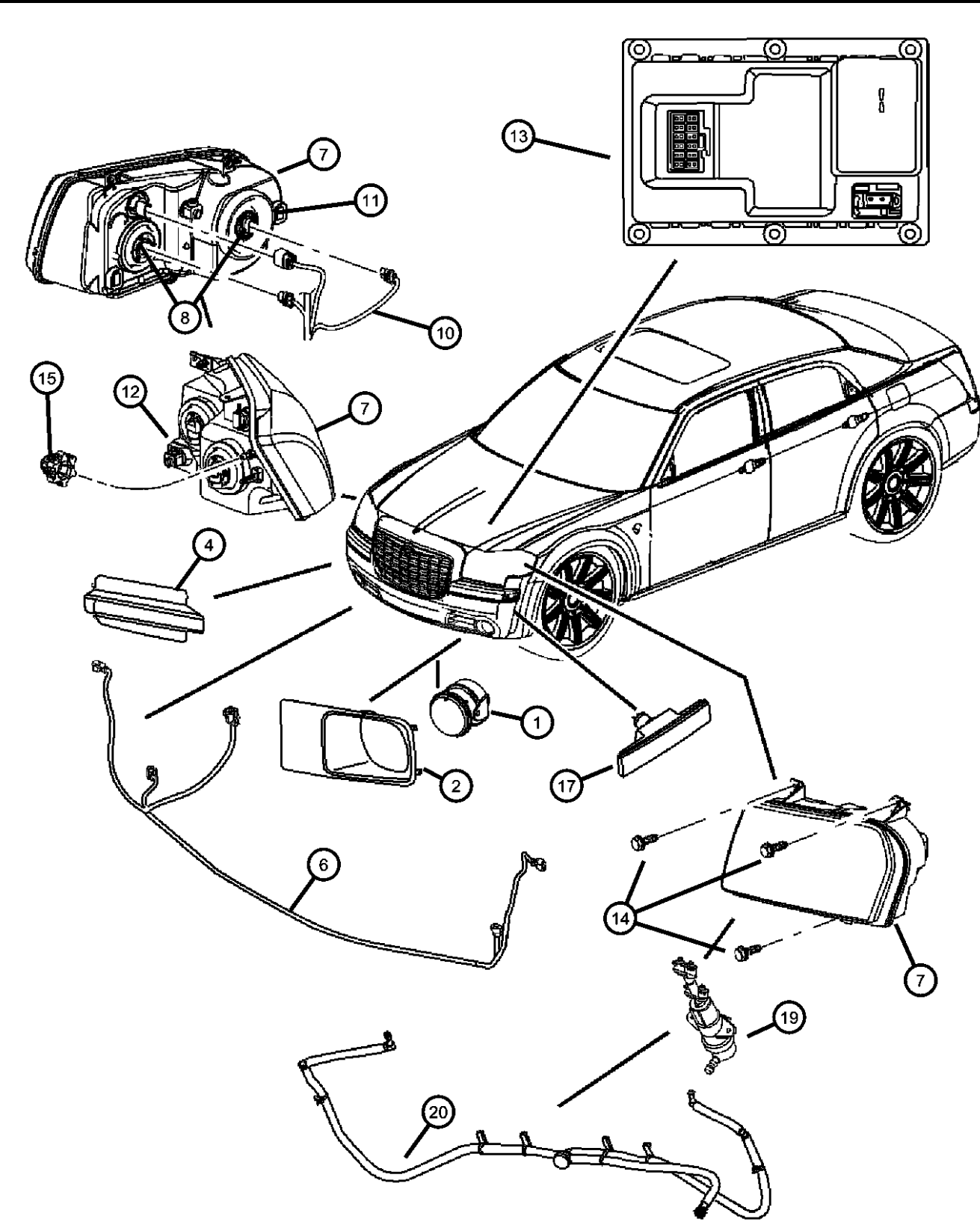

ITEM	PART NUMBER	QTY	LINE	SERIES	BODY	ENGINE	TRANS	TRIM	DESCRIPTION
13	05139886AA	1	C, F	S, X	48				
	05139061AA	1	C, F	S, X	48				MODULE, HID Ballast
									SCREW, Headlamp Mounting
14	06507843AA	6	C, F		48, 49				
		4	D, E		49				
		6	D, E		48				
15	04806111AA	2	D, E		49				RETAINER, Headlamp to Fender
-16	05174234AA	1	D, E		48				RETAINER, Headlamp Bulb
17									LAMP, Side Marker
	04805860AA	1	C, F	P	48	EG0			Right
		1	C	H	48	EE0			Right
		1	C, F	S	48	EE0, EG0, EZ0			Right
		1	C	X	48	ES0			Right
	04805861AA	1	C, F	P	48	EG0			Left
		1	C	H	48	EE0			Left
		1	C, F	S	48	EE0, EG0, EZ0			Left
		1	C	X	48	ES0			Left
-18	04806218AD	1	D, E		48				Right
	04806219AD	1	D, E		48				Left
									SOCKET
	04857378AA	1	C, F	S	48	EZ0			
		1	C, F	S	48	EE0, EG0, EZ0			
19									NOZZLE, Washer, Headlamp
	04805832AA	1	C, F	S	48	EE0, EG0, EZ0			Right
	04805833AA	1	C, F	S	48	EE0, EG0, EZ0			Left
	1BE04ARHAA	1	C	X	48	ES0			[RH], Right
	1BE04AXRAA	1	C	X	48	ES0			[XR], Right
	1BE04DB-MAA	1	C	X	48	ES0			[BM], Right

MAGNUM/300/CHARGER (LX)		BODY		ENGINE		TRANSMISSION	
SERIES	LINE						
H = HIGHLINE	C = CHRYSLER	48 = SEDAN TYPE #8		EER = 2.7L V6 DOHC 24 Valve MPI Engine		DGV = 4-Spd. Automatic VLP 42RLE Trans	
P = PREMIUM	Z = CHRYSLER (RHD)	49 = HATCHBACK TYPE #2		EGG = 3.5L High Output V6 24V MPI Engine		DGJ = 5-Speed Auto W5A580 Transmission	
S = SPORT	D = DODGE			ESF = 6.1L SRT HEMI SMPI V8 Engine			
X = SPECIAL	E = DODGE			EXL = 3.0L V6 Turbo Diesel Engine			
	F = EAGLE			EZB = 5.7L Hemi Multi Displacement Engine			

AR = use ase required - = Non illustrated part

Lamps-Front
Figure 8-1105

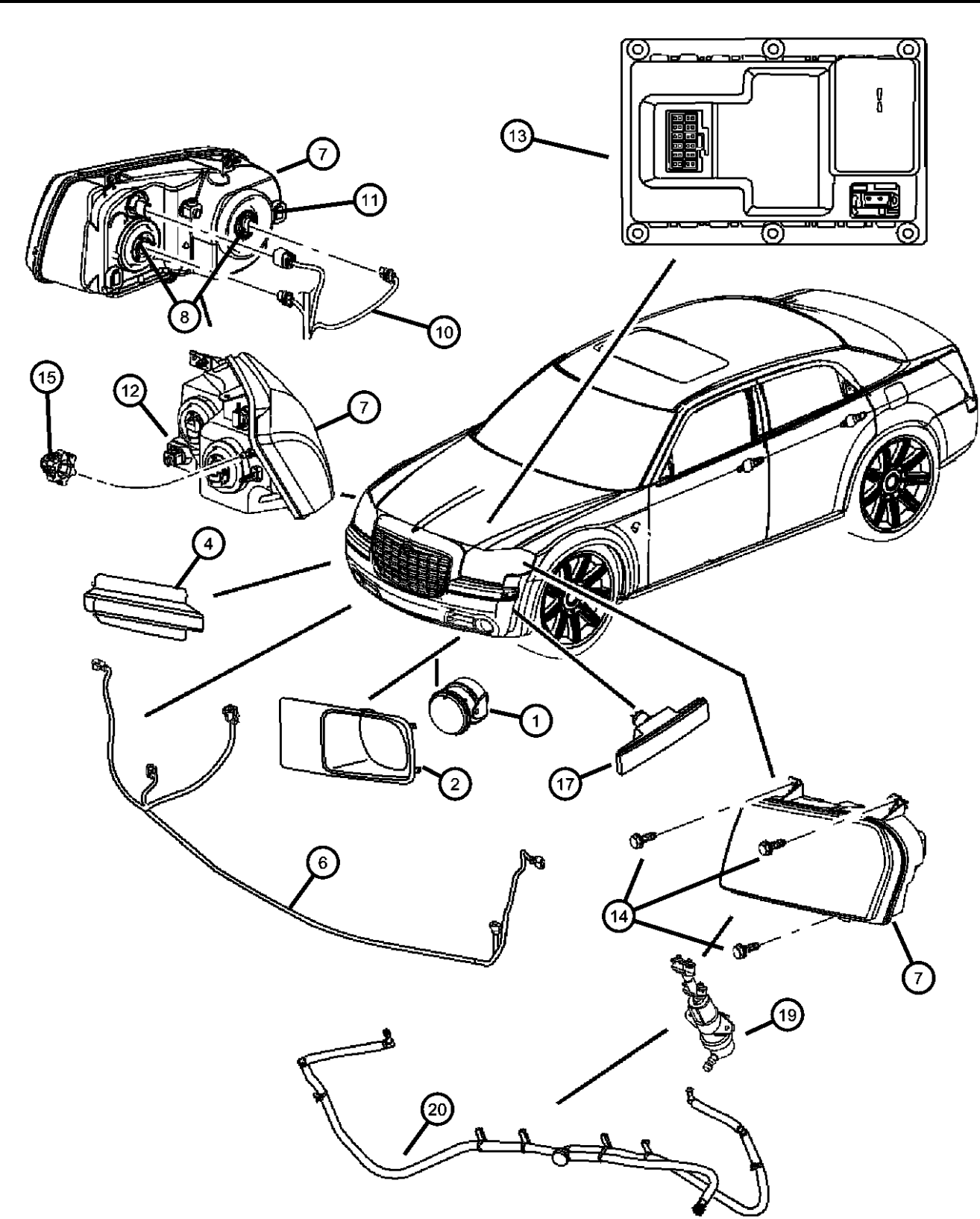

ITEM	PART NUMBER	QTY	LINE	SERIES	BODY	ENGINE	TRANS	TRIM	DESCRIPTION
	1BE04WS2AA	1	C	X	48	ES0			[S2], Right
	1BE05ARHAA	1	C	X	48	ES0			[RH], Left
	1BE05AXRAA	1	C	X	48	ES0			[XR], Left
	1BE05DB-MAA	1	C	X	48	ES0			[BM], Left
	1BE05WS2AA	1	C	X	48	ES0			[S2], Left
20									HOSE, Washer, Headlamp
	04805805AA	1	C	X	48	ES0			
		1	C, F	S	48	EE0, EG0, EZ0			

MAGNUM/300/CHARGER (LX)		BODY		ENGINE	TRANSMISSION
SERIES	LINE				
H = HIGHLINE	C = CHRYSLER	48 = SEDAN TYPE #8		EER = 2.7L V6 DOHC 24 Valve MPI Engine	DGV = 4-Spd. Automatic VLP 42RLE Trans
P = PREMIUM	Z = CHRYSLER (RHD)	49 = HATCHBACK TYPE #2		EGG = 3.5L High Output V6 24V MPI Engine	DGJ = 5-Speed Auto W5A580 Transmission
S = SPORT	D = DODGE			ESF = 6.1L SRT HEMI SMPI V8 Engine	
X = SPECIAL	E = DODGE			EXL = 3.0L V6 Turbo Diesel Engine	
	F = EAGLE			EZB = 5.7L Hemi Multi Displacement Engine	

AR = use ase required - = Non illustrated part

Lamps-Rear (C-48)(D-48)(F48)
Figure 8-1110

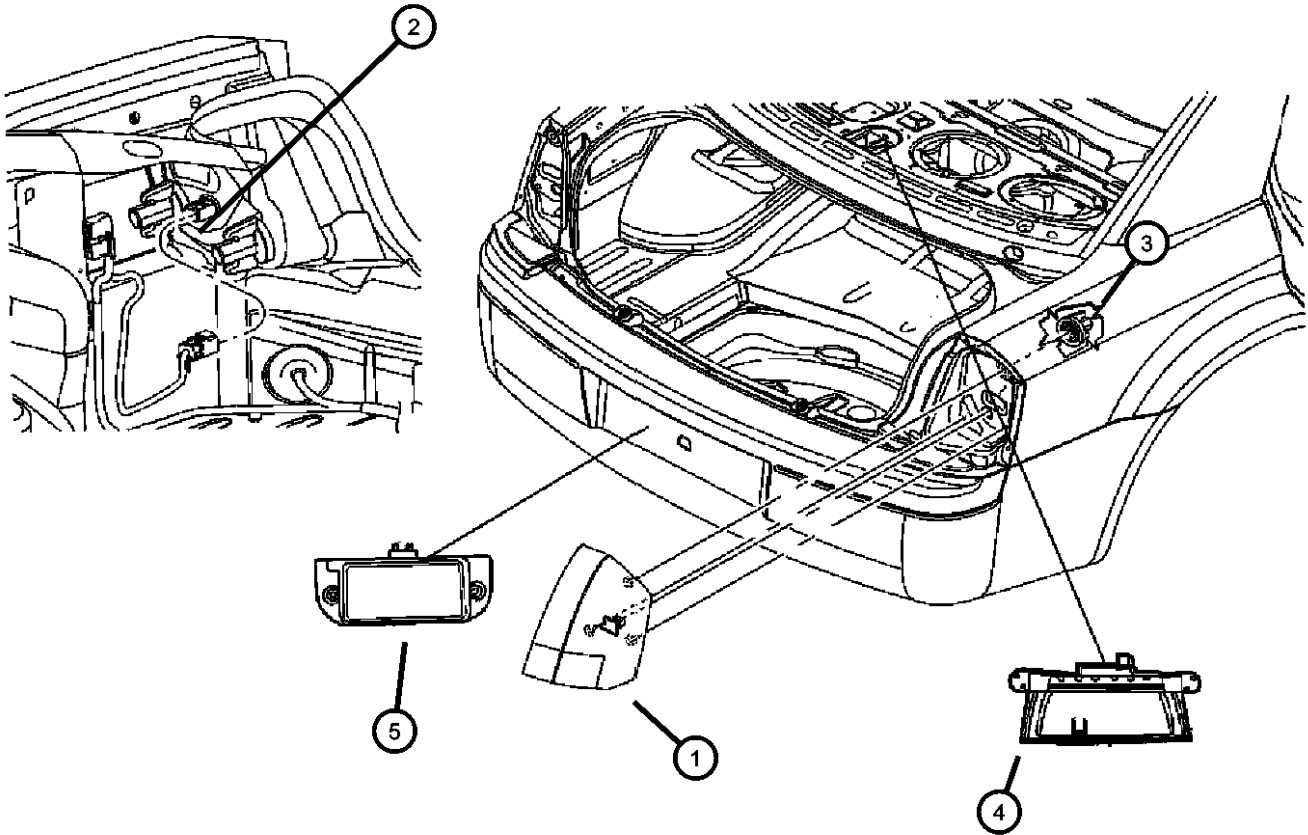

ITEM	PART NUMBER	QTY	LINE	SERIES	BODY	ENGINE	TRANS	TRIM	DESCRIPTION
------	----------------	-----	------	--------	------	--------	-------	------	-------------

NOTE: For Exterior Bulbs see 8 1125

1									LAMP, Tail Stop Turn
	04805850AD	1	C, F	H, P	48				Right
	04805851AD	1	C, F	P, H	48				Left
	04805852AD	1	C, F	S, X	48				Right
	04805853AD	1	C, F	S, X	48				Left
	05174406AA	1	D, E		48				Right
	05174407AA	1	D, E		48				Left
2									WIRING, Tail Lamp
	05059163AB	1	C, F	H, P	48				
	05059164AC	1	C, F	S, X	48				
	05174405AA	1	D, E		48				
3	06507357AA	6	C, D, E, F		48				NUT, Wing, M6x1
4									LAMP, Center High Mounted Stop
	04805845AB	1	C, F		48				
	04806263AC	1	D, E		48				
5									LAMP, Licence Plate
	04805846AA	2	C, F	S	48				
		1	D, E	X	48				
		1	C, F	P	48				
		1	C	H	48				
		1	E, D		48				
		2	C	X	48				
-6									SCREW, Tapping, .19-16x.75
	06035204	2	C, F	P	48				
		2	C	H	48				
		2	D, E	X	48				
		2	D, E	H, P	48				
		4	C, F	S	48				

MAGNUM/300/CHARGER (LX)				
SERIES	LINE	BODY	ENGINE	TRANSMISSION
H = HIGHLINE	C = CHRYSLER	48 = SEDAN TYPE #8	EER = 2.7L V6 DOHC 24	DGV = 4-Spd. Automatic VLP 42RLE
P = PREMIUM	Z = CHRYSLER (RHD)	49 = HATCHBACK TYPE #2	Valve MPI Engine	Trans
S = SPORT	D = DODGE		EGG = 3.5L High Output V6	DGJ = 5-Speed Auto W5A580
X = SPECIAL	E = DODGE		24V MPI Engine	Transmission
	F = EAGLE		ESF = 6.1L SRT HEMI SMPI	
			V8 Engine	
			EXL = 3.0L V6 Turbo Diesel	
			Engine	
			EZB = 5.7L Hemi Multi	
			Displacement Engine	

AR = use ase required - = Non illustrated part

Lamps Rear (Model-49)
Figure 8-1115

ITEM	PART NUMBER	QTY	LINE	SERIES	BODY	ENGINE	TRANS	TRIM	DESCRIPTION
NOTE: for Exterior Bulbs see 8 1125									
1									LAMP, Tail Stop Turn
	04805966AH	1	C, D, E, F		49				Right
	04805967AH	1	C, D, E, F		49				Left
2	05059162AA	1	C, D, E, F		49				WIRING, Tail Lamp
3	06507357AA	2	C, D, E, F		49				NUT, Wing, M6x1
4	04857345AA	4	C, D, E, F		49				FASTENER, Tail Lamp, .190-16 x .625
-5	05139056AA	1	C, D, E, F		49				VENT, Headlamp
6									LAMP, Liftgate Chmsl
	04806100AC	1	D, E		49				
		1	D		49				
7									LAMP, Licence Plate
	04805846AA	1	D	X	49				
		1	D, E	H	49				
-8									SCREW, Tapping, .19-16x.75
	06035204	2	D, E	H	49				
		2	D	X	49				

MAGNUM/300/CHARGER (LX)

SERIES

LINE

H = HIGHLINE

P = PREMIUM

S = SPORT

X = SPECIAL

C = CHRYSLER

Z = CHRYSLER (RHD)

D = DODGE

E = DODGE

F = EAGLE

BODY

48 = SEDAN TYPE #8

49 = HATCHBACK TYPE #2

ENGINE

EER = 2.7L V6 DOHC 24 Valve MPI Engine

EGG = 3.5L High Output V6 24V MPI Engine

ESF = 6.1L SRT HEMI SMPI V8 Engine

EXL = 3.0L V6 Turbo Diesel Engine

EZB = 5.7L Hemi Multi Displacement Engine

TRANSMISSION

DGV = 4-Spd. Automatic VLP 42RLE Trans

DGJ = 5-Speed Auto W5A580 Transmission

AR = use ase required - = Non illustrated part

Lamps-Cargo, Dome and Courtesy
Figure 8-1120

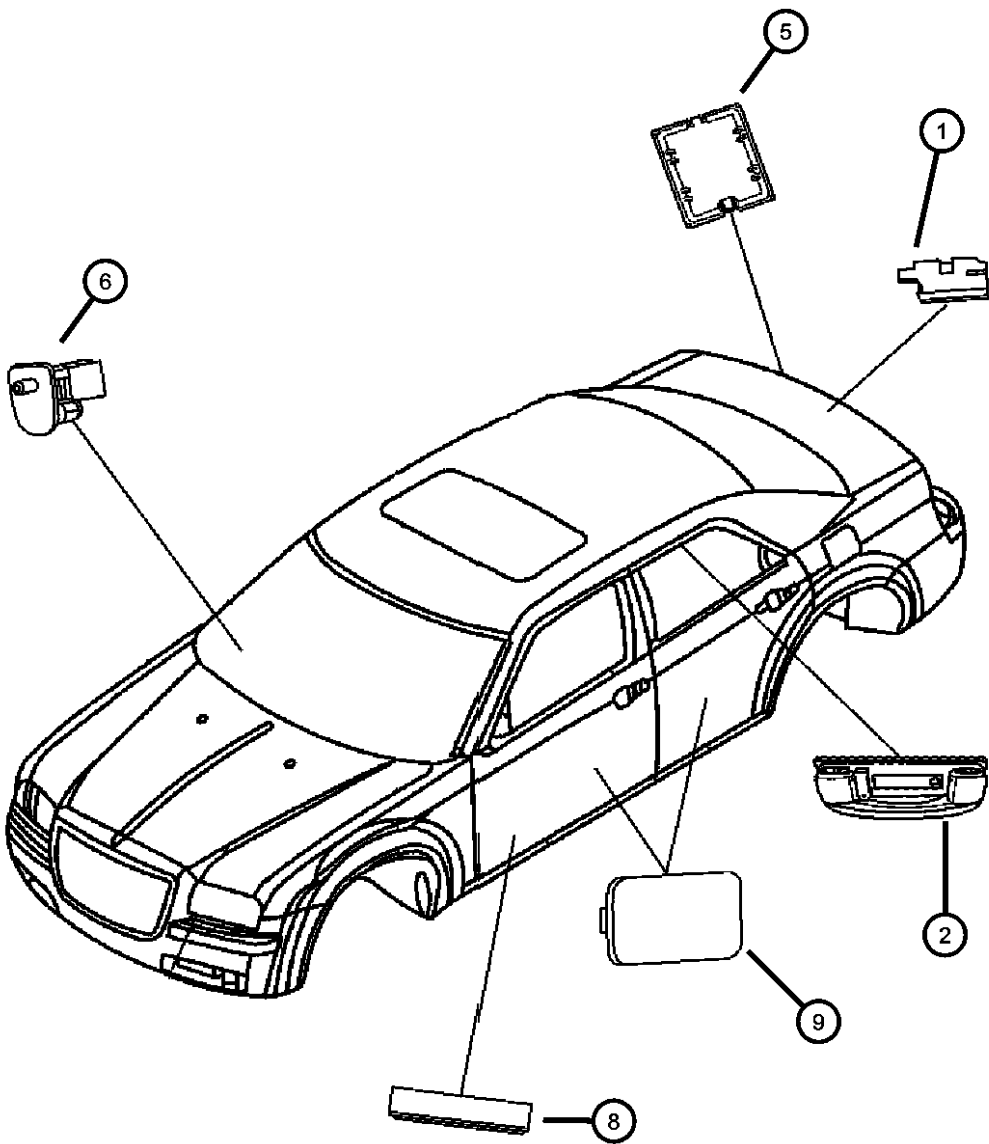

ITEM	PART NUMBER	QTY	LINE	SERIES	BODY	ENGINE	TRANS	TRIM	DESCRIPTION
NOTE: For Interior Bulbs see 8 1130									
1	04685928AA	1	C, D, E, F		49				LAMP, Liftgate, [LDG]
2									HANDLE, Roof Grab
	1AH10BD1AA	1	D, E		49				Right
		1	D, E		48				Right
		1	C, F		48				Right
	1AH11BD1AA	1	D, E		49				Left
		1	D, E		48				Left
		1	C, F		48				
-3									LENS
	05137528AA	1	D, E		49				Grab handle, Right
		1	D, E		48				Grab handle, Right
		1	C, F		48				Grab handle, Right
	05137529AA	1	D, E		49				Grab handle, Left
		1	D, E		48				Grab handle, Left
		1	C, F		48				Grab handle, Left
-4									SWITCH, Map Light
	05137535AA	1	D, E		49				
		1	D, E		48				
		1	C, F		48				
5	04760148	1	C, F		48				LENS, Courtesy Lamp
6	04565022	1							SWITCH AND LAMP, Glove Box
-7									BEZEL, Instrument Panel Switch
	68026783AA	1	C, F	H	48				Glove box switch/lamp assembly
		1	C, F	P	48				Glove box switch/lamp assembly
		1	C, F	S	48				Glove box switch/lamp assembly
		1	C	X	48				Glove box switch/lamp assembly
8	04602393AB	1	C, D, E, F		48, 49				REFLECTOR, Door Trim Panel
9	04608528AC	1	C, D, E, F		48, 49				LAMP, Courtesy
-10									LENS
	05137526AA	1	D, E		49				Overhead Console, Right

MAGNUM/300/CHARGER (LX)		BODY		ENGINE	TRANSMISSION
SERIES	LINE				
H = HIGHLINE	C = CHRYSLER	48 = SEDAN TYPE #8		EER = 2.7L V6 DOHC 24	DGV = 4-Spd. Automatic VLP 42RLE
P = PREMIUM	Z = CHRYSLER (RHD)	49 = HATCHBACK TYPE #2		Valve MPI Engine	Trans
S = SPORT	D = DODGE			EGG = 3.5L High Output V6	DGJ = 5-Speed Auto W5A580
X = SPECIAL	E = DODGE			24V MPI Engine	Transmission
	F = EAGLE			ESF = 6.1L SRT HEMI SMPI	
				V8 Engine	
				EXL = 3.0L V6 Turbo Diesel	
				Engine	
				EZB = 5.7L Hemi Multi	
				Displacement Engine	

AR = use ase required - = Non illustrated part

Lamps-Cargo, Dome and Courtesy
Figure 8-1120

ITEM	PART NUMBER	QTY	LINE	SERIES	BODY	ENGINE	TRANS	TRIM	DESCRIPTION
		1	D, E		48				Overhead Console, Right
		1	C, F		48				Overhead Console, Right
	05137527AA	1	D, E		49				Overhead Console, Left
		1	D, E		48				Overhead Console, Left
		1	C, F		48				Overhead Console, Left
-11	04897446AA	1	C, D, E, F		48, 49				LENS, Lamp Module, Underhood lamp

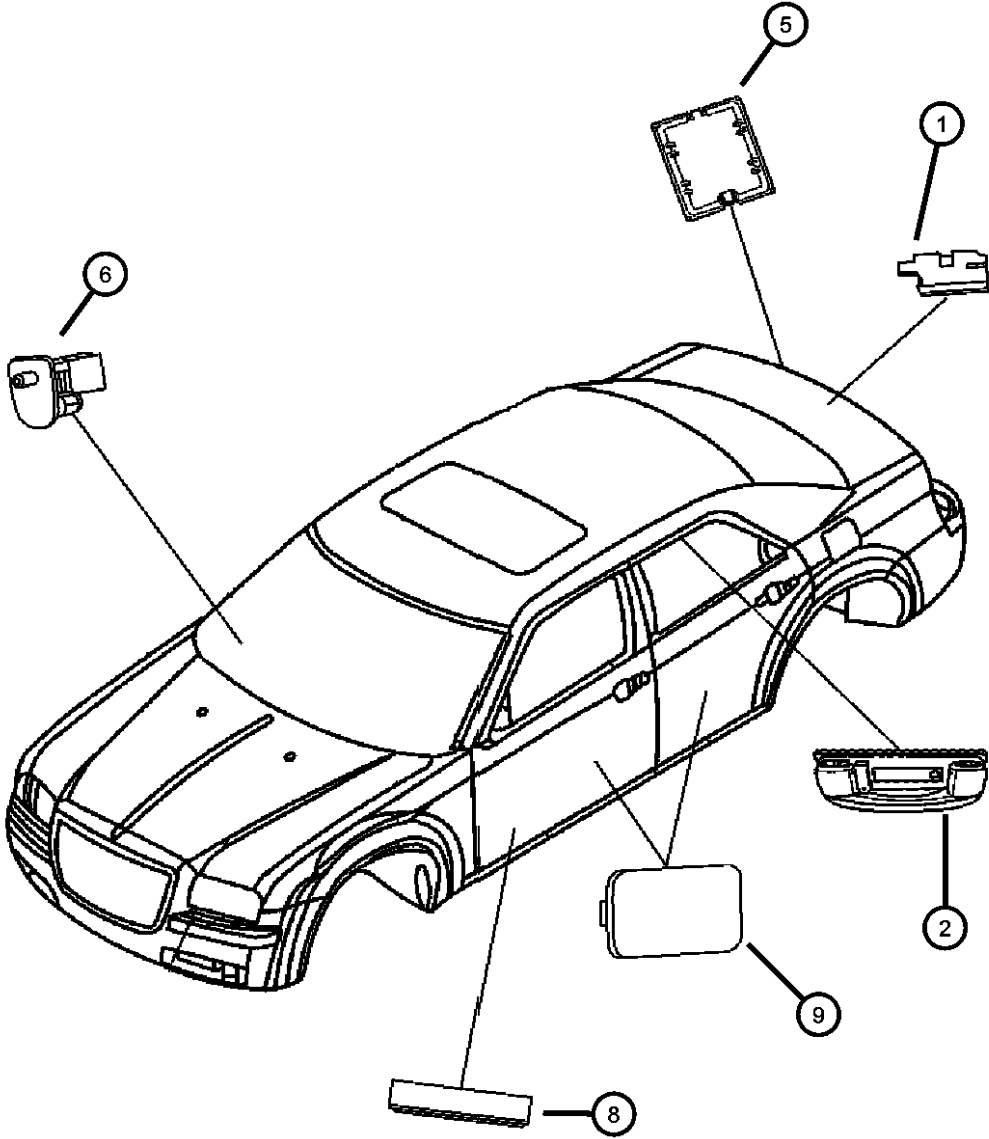

MAGNUM/300/CHARGER (LX)		BODY		ENGINE	TRANSMISSION
SERIES	LINE	48 = SEDAN TYPE #8	49 = HATCHBACK TYPE #2	EER = 2.7L V6 DOHC 24 Valve MPI Engine	DGV = 4-Spd. Automatic VLP 42RLE Trans
H = HIGHLINE	C = CHRYSLER			EGG = 3.5L High Output V6 24V MPI Engine <th>DGJ = 5-Speed Auto W5A580 Transmission</th>	DGJ = 5-Speed Auto W5A580 Transmission
P = PREMIUM	Z = CHRYSLER (RHD)			ESF = 6.1L SRT HEMI SMPI V8 Engine	
S = SPORT	D = DODGE			EXL = 3.0L V6 Turbo Diesel Engine	
X = SPECIAL	E = DODGE			EZB = 5.7L Hemi Multi Displacement Engine	
	F = EAGLE				

AR = use ase required - = Non illustrated part

Lamps Police Package
Figure 8-1135

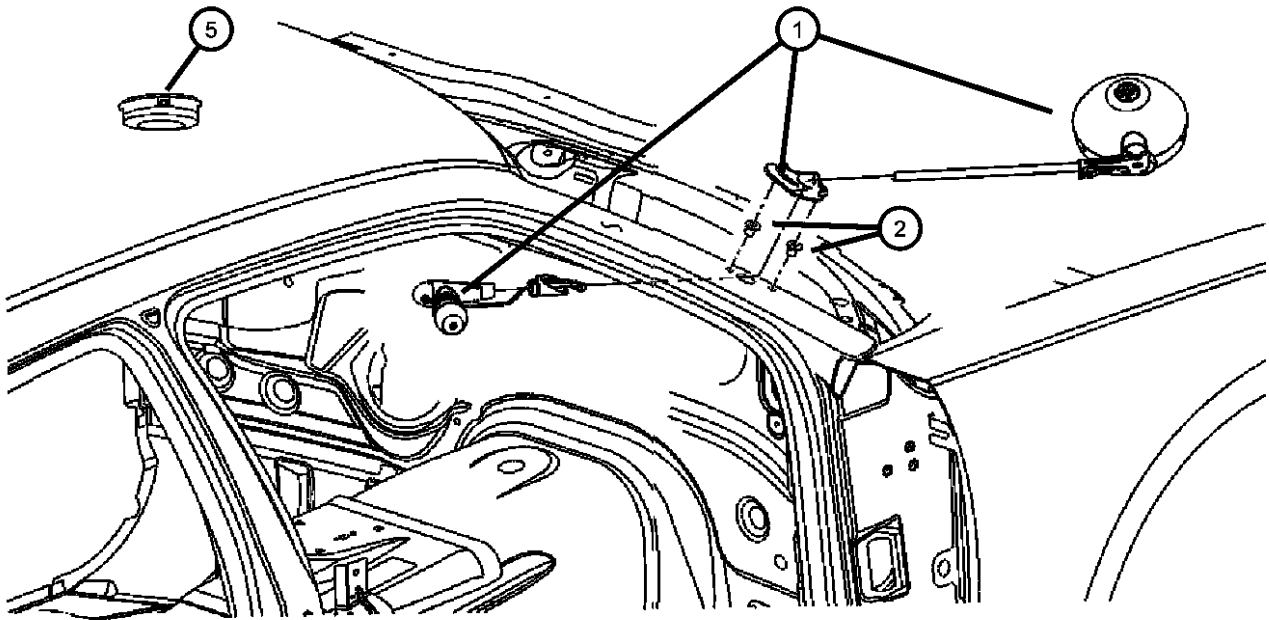

ITEM	PART NUMBER	QTY	LINE	SERIES	BODY	ENGINE	TRANS	TRIM	DESCRIPTION
1									SPOTLAMP, A-Pillar Mounted
	04806242AE	1							Black, Right
	04806243AE	1							Black, Left
	04806244AE	1							Chrome, Right
	04806245AE	1							Chrome, Left
2	04806245AE	1							NUT, Rivet, M5X0.8X12, (NOT SERVICED),
3	06501925	1	C, D, E, F		48, 49				PIN, Push
4	56021441	1	C, D, E, F		48, 49				LAMP, Underhood
5									LAMP, Dome
	04784040AA	1	D		49				
		1	D		48				
-6	L0H3100W	1	C, D, E, F		48, 49				BULB, Fog Lamp, H-3 100 WATT, Spot light bulb

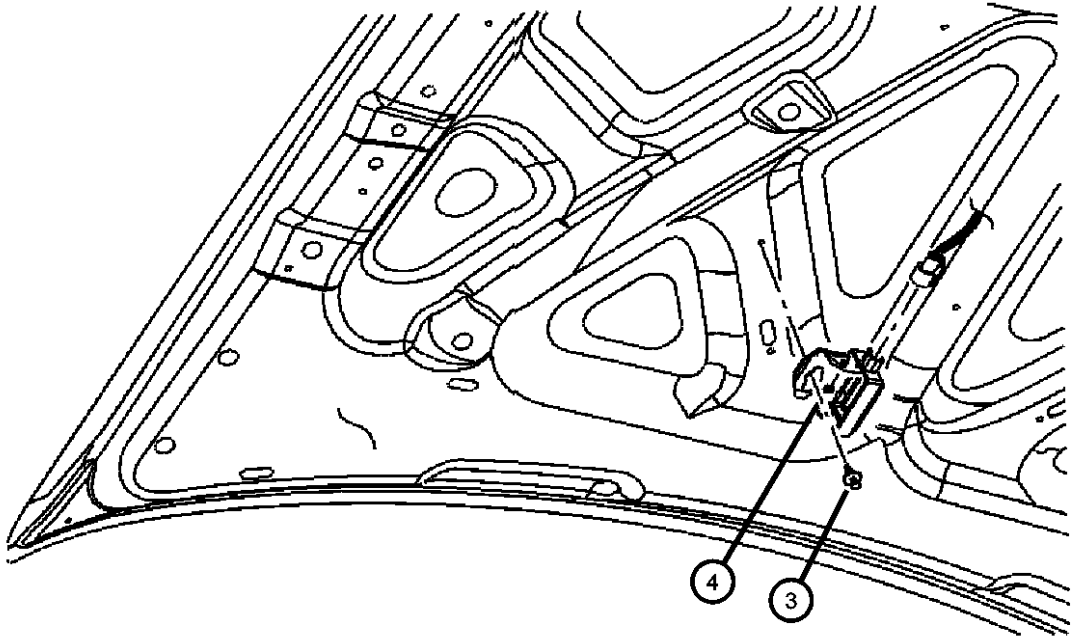

MAGNUM/300/CHARGER (LX)		BODY		ENGINE	TRANSMISSION
SERIES	LINE				
H = HIGHLINE	C = CHRYSLER	48 = SEDAN TYPE #8		EER = 2.7L V6 DOHC 24 Valve MPI Engine	DGV = 4-Spd. Automatic VLP 42RLE Trans
P = PREMIUM	Z = CHRYSLER (RHD)	49 = HATCHBACK TYPE #2		EGG = 3.5L High Output V6 24V MPI Engine	DGJ = 5-Speed Auto W5A580 Transmission
S = SPORT	D = DODGE			ESF = 6.1L SRT HEMI SMPI V8 Engine	
X = SPECIAL	E = DODGE			EXL = 3.0L V6 Turbo Diesel Engine	
	F = EAGLE			EZB = 5.7L Hemi Multi Displacement Engine	

AR = use ase required - = Non illustrated part

2007 LX

Wiring-Engine [2.7L and 3.5L]
Figure 8-1205

ITEM	PART NUMBER	QTY	LINE	SERIES	BODY	ENGINE	TRANS	TRIM	DESCRIPTION
1									WIRING, Engine
	04801454AC	1	C, D, E, F		48, 49	EG0	DGJ		
	04801471AC	1	C, D, E, F		48, 49	EE0	DGV		
	04801414AD	1				EG0	DG6		
2									WIRING, Jumper
	04801317AA	1	C, D, E, F		48, 49	EG0, ES0, EZ0			Ground jumper
	05087004AC	1	C, D, E, F		48, 49	EE0			Ground jumper
3									CAPACITOR, Ignition
	04606866AA	2	C, D, E, F		48, 49	EE0			
	05149061AA	1	C, D, E, F		48, 49	EG0			

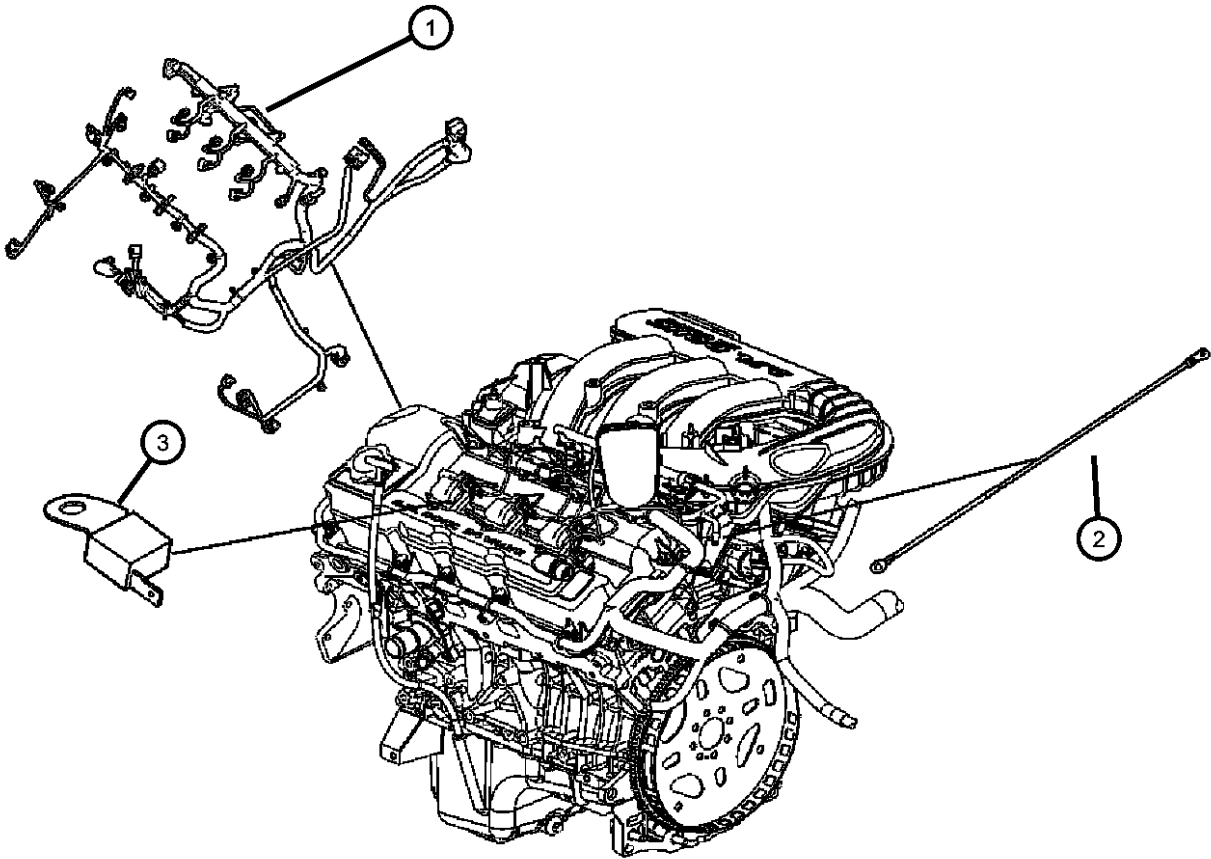

MAGNUM/300/CHARGER (LX)				
SERIES	LINE	BODY	ENGINE	TRANSMISSION
H = HIGHLINE	C = CHRYSLER	48 = SEDAN TYPE #8	EER = 2.7L V6 DOHC 24	DGV = 4-Spd. Automatic VLP 42RLE
P = PREMIUM	Z = CHRYSLER (RHD)	49 = HATCHBACK TYPE #2	Valve MPI Engine	Trans
S = SPORT	D = DODGE		EGG = 3.5L High Output V6	DGJ = 5-Speed Auto W5A580
X = SPECIAL	E = DODGE		24V MPI Engine	Transmission
	F = EAGLE		ESF = 6.1L SRT HEMI SMPI	
			V8 Engine	
			EXL = 3.0L V6 Turbo Diesel	
			Engine	
			EZB = 5.7L Hemi Multi	
			Displacement Engine	

AR = use ase required - = Non illustrated part

Wiring-Engine [5.7L and 6.1L]
Figure 8-1210

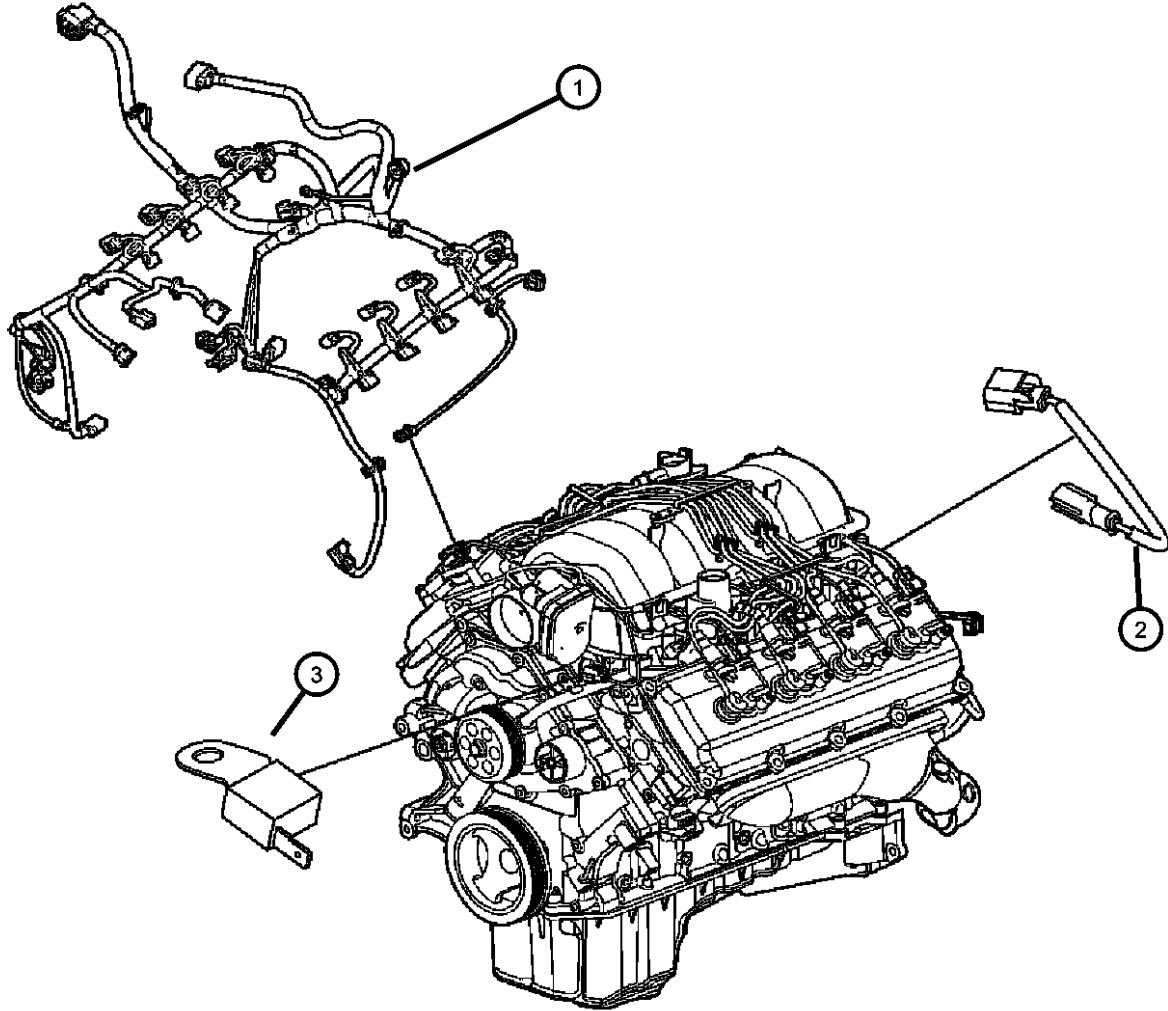

ITEM	PART NUMBER	QTY	LINE	SERIES	BODY	ENGINE	TRANS	TRIM	DESCRIPTION
1									WIRING, Engine
	04801467AC	1	C, D		48, 49	EZ0			
	04801470AC	1	E, F		48, 49	EZ0			
	05029768BA	1	C, D, E, F		48, 49	ES0			
2									WIRING, Jumper
	05037926AA	1				ESF			Charge temp sensor
	56045793AC	1				EZ0			Multiple displacement soleniod
3									CAPACITOR, Ignition
	04606866AA	2	C, D, E, F		48, 49	EZB			
	05149011AA	1	C, D, E, F		48, 49	ESF			

MAGNUM/300/CHARGER (LX)				
SERIES	LINE	BODY	ENGINE	TRANSMISSION
H = HIGHLINE	C = CHRYSLER	48 = SEDAN TYPE #8	EER = 2.7L V6 DOHC 24	DGV = 4-Spd. Automatic VLP 42RLE
P = PREMIUM	Z = CHRYSLER (RHD)	49 = HATCHBACK TYPE #2	Valve MPI Engine	Trans
S = SPORT	D = DODGE		EGG = 3.5L High Output V6	DGJ = 5-Speed Auto W5A580
X = SPECIAL	E = DODGE		24V MPI Engine	Transmission
	F = EAGLE		ESF = 6.1L SRT HEMI SMPI	
			V8 Engine	
			EXL = 3.0L V6 Turbo Diesel	
			Engine	
			EZB = 5.7L Hemi Multi	
			Displacement Engine	

AR = use ase required - = Non illustrated part

Ground Straps
Figure 8-1220

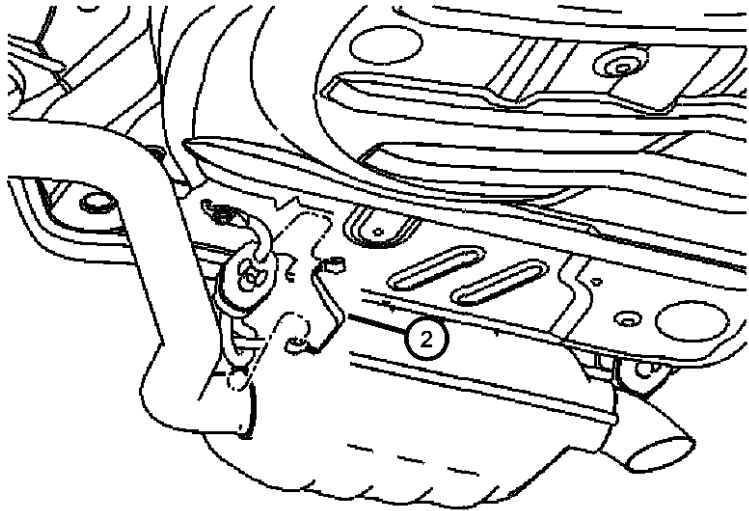
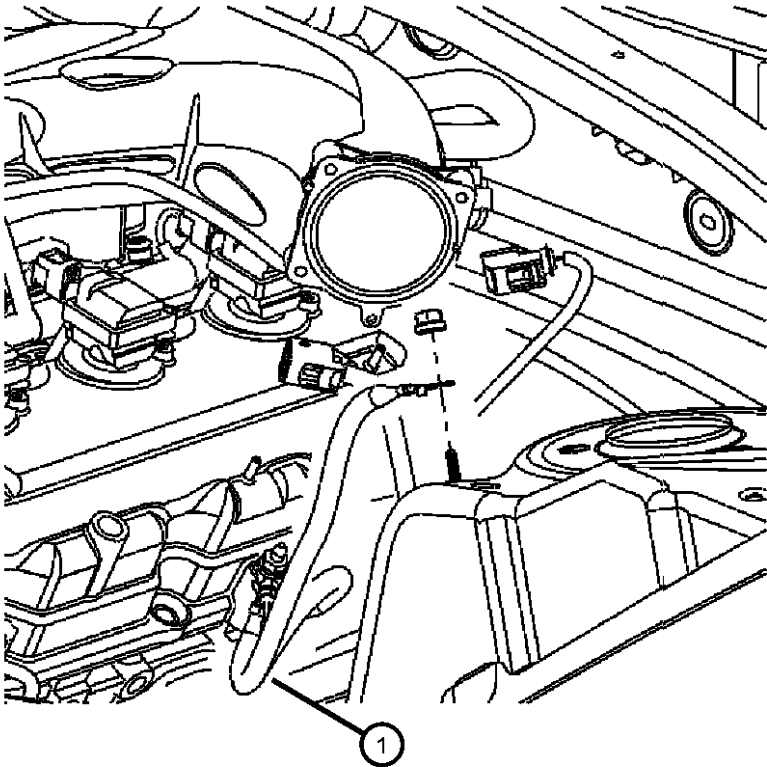

ITEM	PART NUMBER	QTY	LINE	SERIES	BODY	ENGINE	TRANS	TRIM	DESCRIPTION
1									STRAP, Ground
	05059003AC	1	C, D, E, F		48, 49	EE0			Engine
	05064426AA	1	C, D, E, F		48, 49	EG0			Engine
2	05059001AC	1	C, D, E, F		48, 49	EE0, EG0, ES0, EZ0			STRAP, Ground, Exhaust

MAGNUM/300/CHARGER (LX)				
SERIES	LINE	BODY	ENGINE	TRANSMISSION
H = HIGHLINE	C = CHRYSLER	48 = SEDAN TYPE #8	EER = 2.7L V6 DOHC 24	DGV = 4-Spd. Automatic VLP 42RLE
P = PREMIUM	Z = CHRYSLER (RHD)	49 = HATCHBACK TYPE #2	Valve MPI Engine	Trans
S = SPORT	D = DODGE		EGG = 3.5L High Output V6	DGJ = 5-Speed Auto W5A580
X = SPECIAL	E = DODGE		24V MPI Engine	Transmission
	F = EAGLE		ESF = 6.1L SRT HEMI SMPI	
			V8 Engine	
			EXL = 3.0L V6 Turbo Diesel	
			Engine	
			EZB = 5.7L Hemi Multi	
			Displacement Engine	

Wiring-Headlamp to Dash
Figure 8-1305

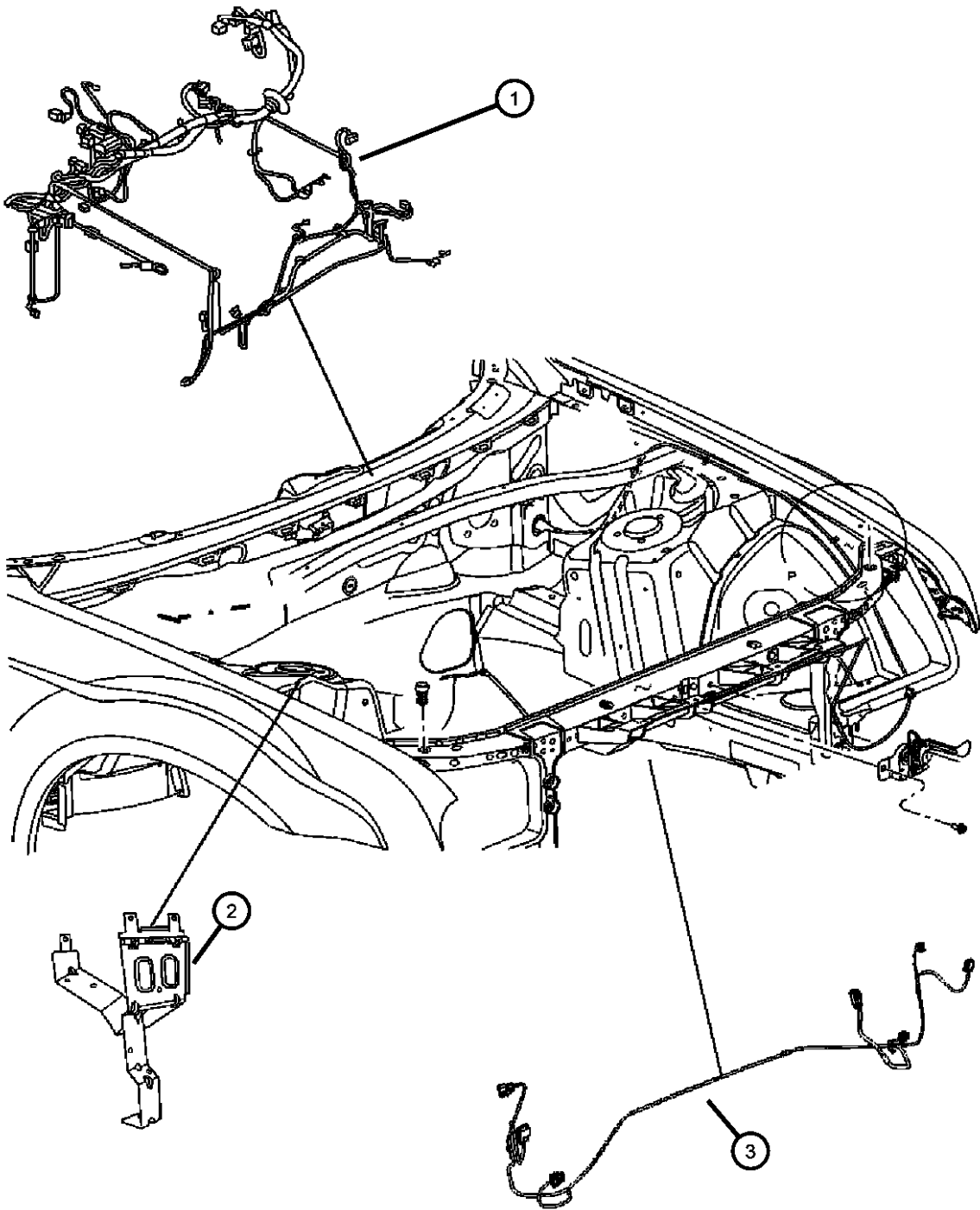

ITEM	PART NUMBER	QTY	LINE	SERIES	BODY	ENGINE	TRANS	TRIM	DESCRIPTION
1									WIRING, Headlamp and Dash
	04607260AC	1	C		48	EZ0	DGJ		[BNB,NHP]
	04607254AC	1	C		48	EE0	DGV		[BTA,NHM]
	04607256AC	1	C		48	EE0	DGV		[BNB,NHM]
	04607257AC	1	C		48	EG0	DGJ		[BNB,NHM,NAA,NA1,NAS]
	04607258AC	1	C		48	EG0	DGJ		[BNB,NHP,NAA,NA1,NAS]
	04607259AC	1	C		48	EZ0	DGJ		[BNB,NHM]
	04607261AC	1	C		48	EZ0	DGJ		[BNB,NHM,LMP]
	04607262AC	1	C		48	EZ0	DGJ		[BNB,NHP,LMP]
	04607263AC	1	D		48	EE0	DGV		[BTA,NHM]
	04607264AC	1	D		49	EE0	DGV		[BTA,NHM]
	04607267AC	1	D		48	EE0	DGV		[BNB,NHM]
	04607268AC	1	D		49	EE0	DGV		[BNB,NHM]
	04607270AC	1	D		48	EG0	DGJ		[BNB,NHM,NAA,NA1,NAS]
	04607271AC	1	D		48	EG0	DGJ		[BNB,NHM,NAA,NA1,NAS,LNJ]
	04607273AC	1	D		49	EG0	DGJ		[BNB,NHM,NAA,NA1,NAS]
	04607274AC	1	D		48	EZ0	DGJ		[BNB,NHM]
	04607275AC	1	D		49	EZ0	DGJ		[BNB,NHM]
	04607276AC	1	F		48	EZ0	DGJ		[BNB,NHM]
	04607277AC	1	F		48	EZ0	DGJ		[BNB,NHP]
	04607278AC	1	F		48	EZ0	DGJ		[BNB,LMP,NHM]
	04607279AC	1	F		48	EZ0	DGJ		[BNB,LMP,NHP]
	04607280AC	1	F		48	EG0	DGJ		[BNB,NHM,NAA,NA1,NAS]
	04607281AC	1	F		48	EG0	DGJ		[BNB,NHP,NAA,NA1,NAS]
	04607283AC	1	E		49	EG0	DGJ		[BNB,NHM,NAA,NA1,NAS]
	04607284AC	1	E		49	EZ0	DGJ		[BNB,NHM]
	04607302AC	1	D		48, 49	EG0	DGJ		[BNB,LDA,NAA,NA1,NAS]
	04607303AC	1	D		48, 49	EZ0	DGJ		[BNB,LDA]
	04607307AC	1	E		48	EG0	DGJ		[BNB,NHM,NAA,NA1,NAS]
	04607308AC	1	E		48	EG0	DGJ		[BNB,NHM,NAA,NA1,NAS,LNJ]
	04607309AC	1	E		48	EZ0	DGJ		[BNB,NHM]

MAGNUM/300/CHARGER (LX)		BODY	ENGINE	TRANSMISSION
SERIES	LINE			
H = HIGHLINE	C = CHRYSLER	48 = SEDAN TYPE #8	EER = 2.7L V6 DOHC 24 Valve MPI Engine	DGV = 4-Spd. Automatic VLP 42RLE Trans
P = PREMIUM	Z = CHRYSLER (RHD)	49 = HATCHBACK TYPE #2	EGG = 3.5L High Output V6 24V MPI Engine	DGJ = 5-Speed Auto W5A580 Transmission
S = SPORT	D = DODGE		ESF = 6.1L SRT HEMI SMPI V8 Engine	
X = SPECIAL	E = DODGE		EXL = 3.0L V6 Turbo Diesel Engine	
	F = EAGLE		EZB = 5.7L Hemi Multi Displacement Engine	

AR = use ase required - = Non illustrated part

Wiring-Headlamp to Dash
Figure 8-1305

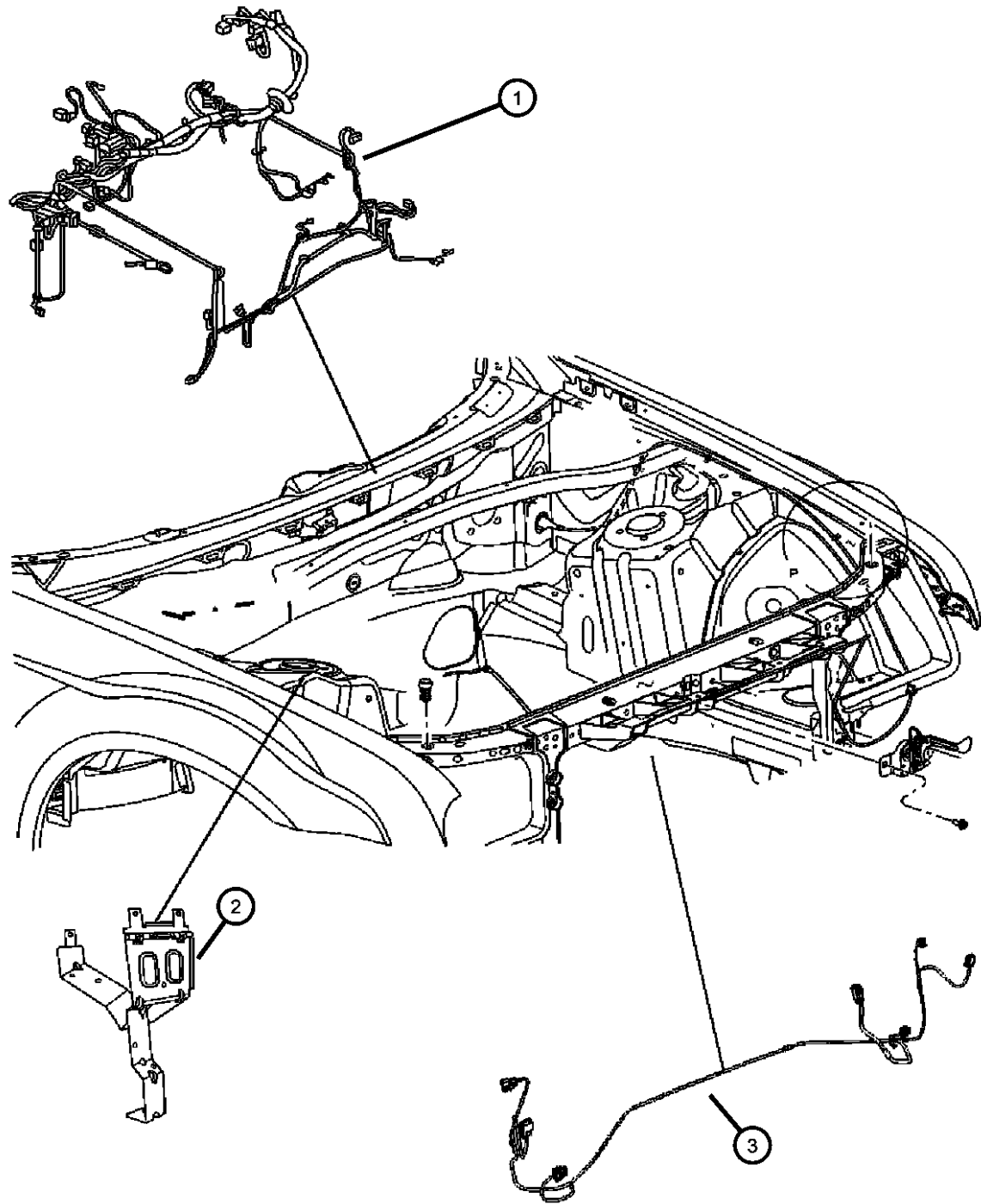

ITEM	PART NUMBER	QTY	LINE	SERIES	BODY	ENGINE	TRANS	TRIM	DESCRIPTION
	04607538AB	1	C		48	EG0	DGJ		[NAE,BNB,NHP]
	04607539AB	1	D		48	EG0	DGJ		[NAE,BNB,LNJ,NHM]
	04607540AB	1	D		49	EG0	DGJ		[NAE,BNB,NHM]
	04607541AB	1	F		48	EG0	DGJ		[NAE,BNB,NHM]
	04607542AB	1	F		48	EG0	DGJ		[NAE,BNB,NHP]
	04607543AB	1	E		49	EG0	DGJ		[NAE,BNB,NHM]
	04607544AB	1	E		48	EG0	DGJ		[NAE,BNB,LNJ,NHM]
	04607545AB	1	D		48, 49	EG0	DGJ		[NAE,BNB,LDA]
	04607547AB	1	D		48	EG0	DGJ		[NAE,BNB,NHM]
	04607549AB	1	E		48	EG0	DGJ		[NAE,BNB,NHM]
	04607537AB	1	C		48	EG0	DGJ		[NAE,BNB,NHM]
	04607832AA	1	C		48	EZ0			[BNB,LMP,NHM]
	04855351AA	1	C		48	ES0			
	05035113AA	1	C		48	ES0			Base
	04855352AA	1	D		48	ES0			
	04855353AA	1	D		49	ES0			
2	04607125AB	1	C, D, E, F		48, 49				BRACKET, Power Distribution Center
3	05087271AA	1	C, F	S	48	EE0, EG0, EZ0			WIRING, Front Fascia
		1	C	X	48	ES0			

MAGNUM/300/CHARGER (LX)				
SERIES	LINE	BODY	ENGINE	TRANSMISSION
H = HIGHLINE	C = CHRYSLER	48 = SEDAN TYPE #8	EER = 2.7L V6 DOHC 24	DGV = 4-Spd. Automatic VLP 42RLE
P = PREMIUM	Z = CHRYSLER (RHD)	49 = HATCHBACK TYPE #2	Valve MPI Engine	Trans
S = SPORT	D = DODGE		EGG = 3.5L High Output V6	DGJ = 5-Speed Auto W5A580
X = SPECIAL	E = DODGE		24V MPI Engine	Transmission
	F = EAGLE		ESF = 6.1L SRT HEMI SMPI	
			V8 Engine	
			EXL = 3.0L V6 Turbo Diesel	
			Engine	
			EZB = 5.7L Hemi Multi	
			Displacement Engine	

AR = use ase required - = Non illustrated part

Wiring-Instrument Panel
Figure 8-1405

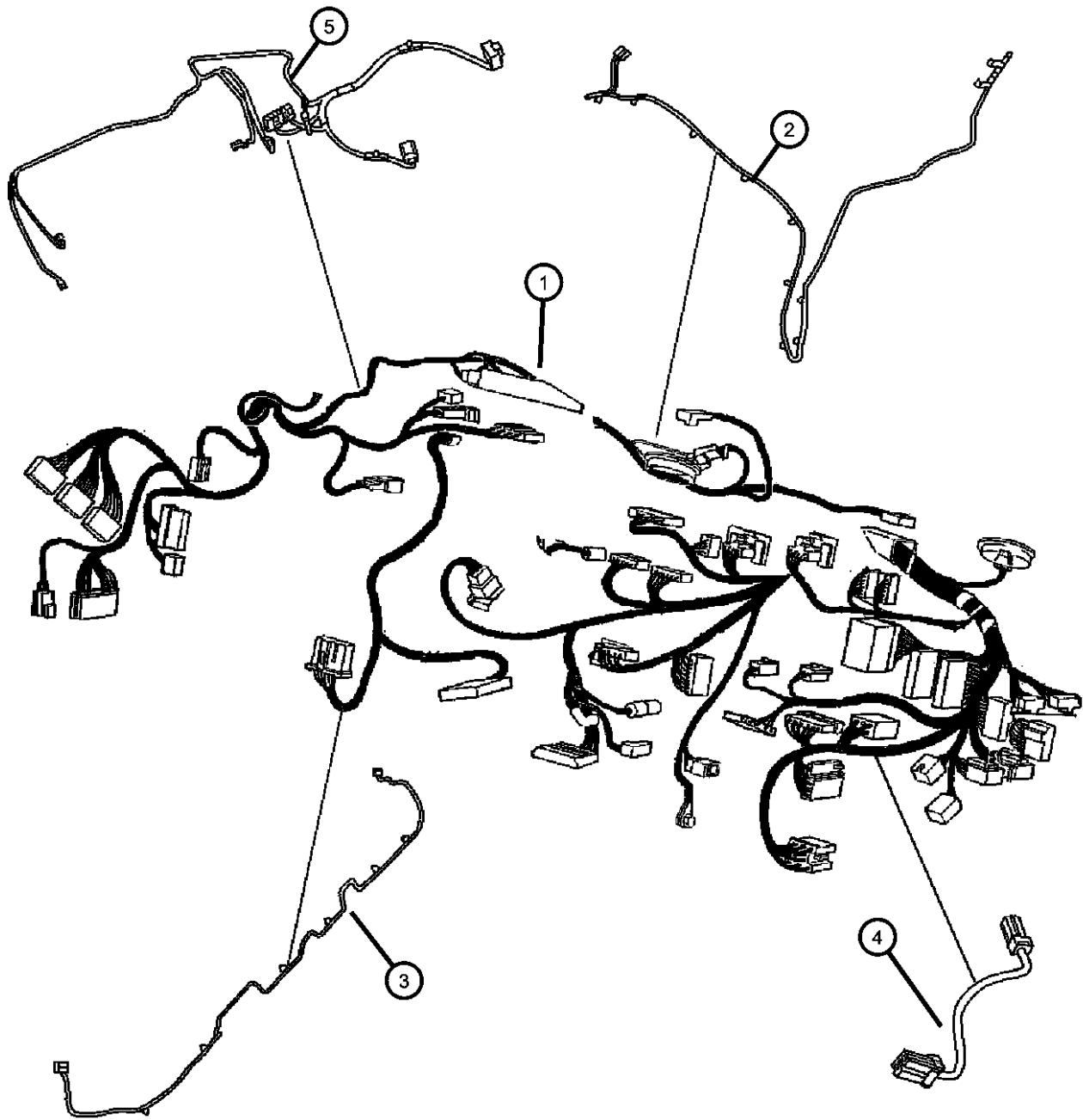

ITEM	PART NUMBER	QTY	LINE	SERIES	BODY	ENGINE	TRANS	TRIM	DESCRIPTION
1									WIRING, Instrument Panel
	05081345AB	1	C, D, E, F		48, 49				[RC2,RC6,RGB,HAA,JPM]
	05081346AB	1	C, D, E, F		48, 49				[RC2,RC6,RGB,HAF,SUD]
	05081347AB	1	C, D, E, F		48, 49				[RCD,RCG,HAF]
	05081348AB	1	C, D, E, F		48, 49				[RC2,RC6,RGB,HAA,GNA]
	04607113AF	1							[RCD,HAA,JPM]
	04607114AF	1							[RC2,RC6,RGB,HAA,JPM]
	05081340AB	1	C, D, E, F		48, 49				[RCD,HAA,GNA]
	05081341AB	1	C, D, E, F		48, 49				[RCD,HAA,RSP]
	05081342AB	1	C, D, E, F		48, 49				[RCG,HAA]
	05081343AB	1	C, D, E, F		48, 49				[RCD,HAA,JPM]
	05081344AB	1	C, D, E, F		48, 49				[RC2,RC6,RGB,HAA,RSP,RSA,XRV]
	05087316AF	1							[RCD,HAA,GNA]
	05087317AF	1							[RCD,HAA,RSP]
	05087318AF	1							[RCD,HAA,RSA,XRV]
	05081349AB	1	C, D, E, F		48, 49				[RCD,HAA,RSA,XRV]
	05081350AB	1	C, D, E, F		48, 49				[RCD,RCG,HAF,RSP,RSA,XRV]
	05081351AB	1	C, D, E, F		48, 49				[RC2,RC6,RGB,HAF,SUD,RSP,RSA]
	05081352AB	1	C, D, E, F		48, 49				[RC2,RC6,RGB,HAF,SUB]
	05081353AB	1	C, D, E, F		48, 49				[RC2,RC6,RGB,HAF,SUB,XAA,RSA]
		1	C, D, E, F		48, 49				[RC7,RC5,HAF]
	05081354AB	1	C, D, E, F		48, 49				[RC2,RC6,RGB,HAF,SUB,RSP]
		1	C, D, E, F		48, 49				[RC7,RC5,HAF,RSP]
	05081356AB	1	C, D, E, F		48, 49				[RCD,HAA,CV8]
	05087328AF	1							[RC2,RC6,RGB,HAF,SUB,RSP]
	05087319AF	1							[RCG,HAA]
	05087320AF	1							[RC2,RC6,RGB,HAA,GNA]
	05087321AF	1							[RC2,RC6,RGB,HAA,RSP,RSA,XRV]
	05087322AF	1							[RCD,RCG,HAF]
	05087323AF	1							[RCD,RCG,HAF,RSP,RSA,XRV]
	05087324AF	1							[RC2,RC6,RGB,HAF,SUD]

MAGNUM/300/CHARGER (LX)				
SERIES	LINE	BODY	ENGINE	TRANSMISSION
H = HIGHLINE	C = CHRYSLER	48 = SEDAN TYPE #8	EER = 2.7L V6 DOHC 24	DGV = 4-Spd. Automatic VLP 42RLE
P = PREMIUM	Z = CHRYSLER (RHD)	49 = HATCHBACK TYPE #2	Valve MPI Engine	Trans
S = SPORT	D = DODGE		EGG = 3.5L High Output V6	DGJ = 5-Speed Auto W5A580
X = SPECIAL	E = DODGE		24V MPI Engine	Transmission
	F = EAGLE		ESF = 6.1L SRT HEMI SMPI	
			V8 Engine	
			EXL = 3.0L V6 Turbo Diesel	
			Engine	
			EZB = 5.7L Hemi Multi	
			Displacement Engine	

Wiring-Instrument Panel
Figure 8-1405

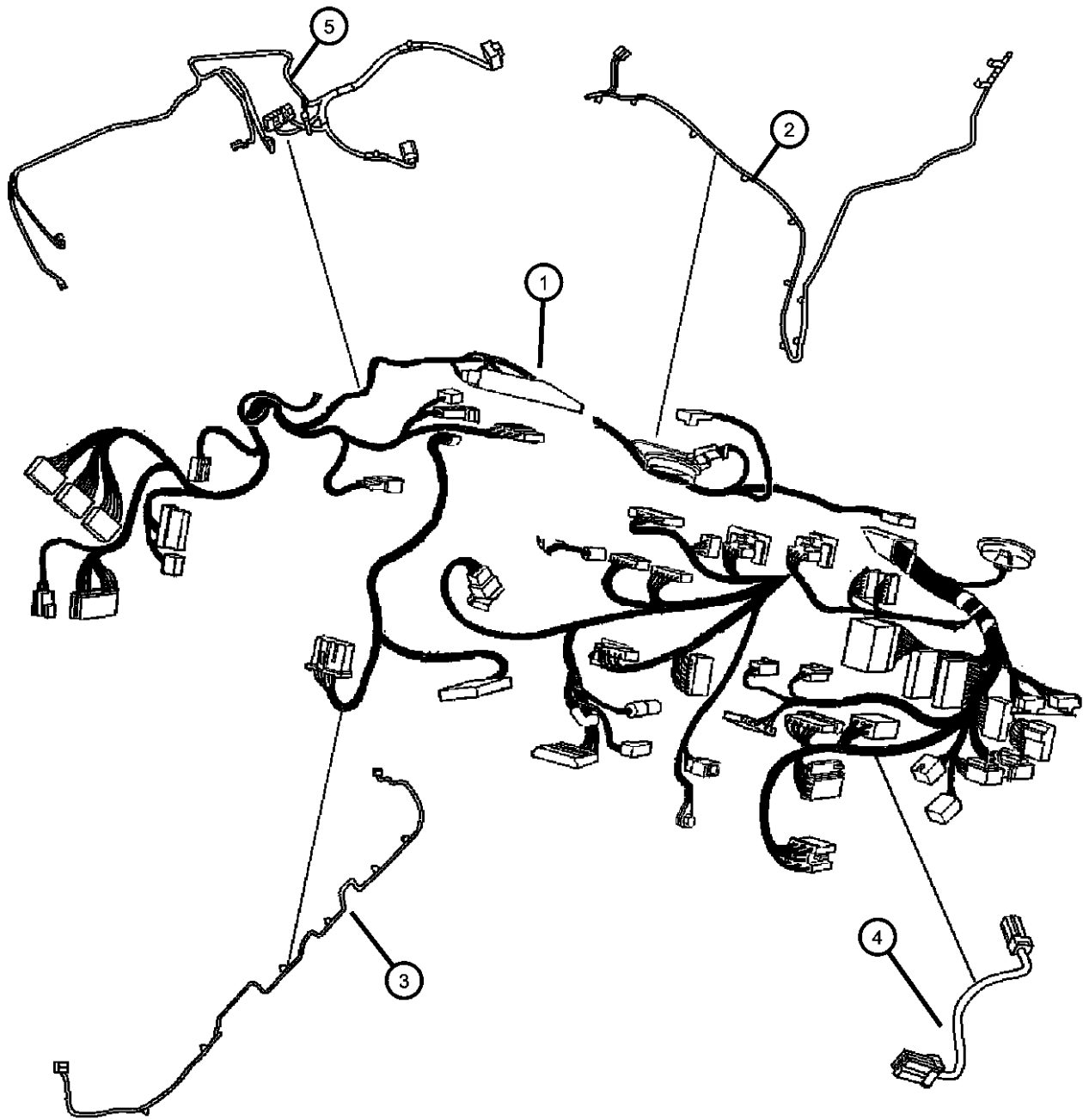

ITEM	PART NUMBER	QTY	LINE	SERIES	BODY	ENGINE	TRANS	TRIM	DESCRIPTION
	05087325AF	1							[RC2,RC6,RGB,HAF,SUD,RSP,RSA]
	05087326AF	1							[RC2,RC6,RGB,HAF,SUB]
	05087327AF	1							[RC2,RC6,RGB,HAF,SUB,XAA,RSA]
		1							[RC7,RC5,HAF]
		1							[RC7,RC5,HAF,RSP]
2									WIRING, Radio
	05064314AA	1	C, F		48				[RSA]
	05064315AA	1	D, E		49				[RSA]
	05064316AA	1	D, E		48				[RSA]
3									WIRING, Radio Jumper
	04607574AA	1	C, D, E, F		48, 49				[RSA,AEX]
	05087104AE	1	C, D, E, F		48, 49				[RSA]
4									WIRING, Steering Wheel
	05059158AB	1	C, D, E, F		48, 49				[SCU]
	05059157AB	1	D, E		48, 49				[SCA]
		1	C, F		48, 49				[SCA]
		1	C, D, E, F		48, 49				[SCV]
		1	C		48, 49				[SCC]
		1	C, D, E, F		48, 49				[SCT]
		1	C, D, E, F		49, 48				[SCW]
		1	D, E		48, 49				
		1	C		48				[SCC]
		1	C, D, E, F		48, 49				[SCV,LAZ]
5	05061098AA	1	C, D, E, F		48, 49	EG0, ES0, EZ0, EE0			WIRING, A/C and HEATER, [HAF]
-6	04607450AA	1							COVER, Steering Column, Wiring protector

MAGNUM/300/CHARGER (LX)		BODY		ENGINE	TRANSMISSION
SERIES	LINE				
H = HIGHLINE	C = CHRYSLER	48 = SEDAN TYPE #8		EER = 2.7L V6 DOHC 24	DGV = 4-Spd. Automatic VLP 42RLE
P = PREMIUM	Z = CHRYSLER (RHD)	49 = HATCHBACK TYPE #2		Valve MPI Engine	Trans
S = SPORT	D = DODGE			EGG = 3.5L High Output V6	DGJ = 5-Speed Auto W5A580
X = SPECIAL	E = DODGE			24V MPI Engine	Transmission
	F = EAGLE			ESF = 6.1L SRT HEMI SMPI	
				V8 Engine	
				EXL = 3.0L V6 Turbo Diesel	
				Engine	
				EZB = 5.7L Hemi Multi	
				Displacement Engine	

AR = use ase required - = Non illustrated part

Wiring Body and Accessories
Figure 8-1505

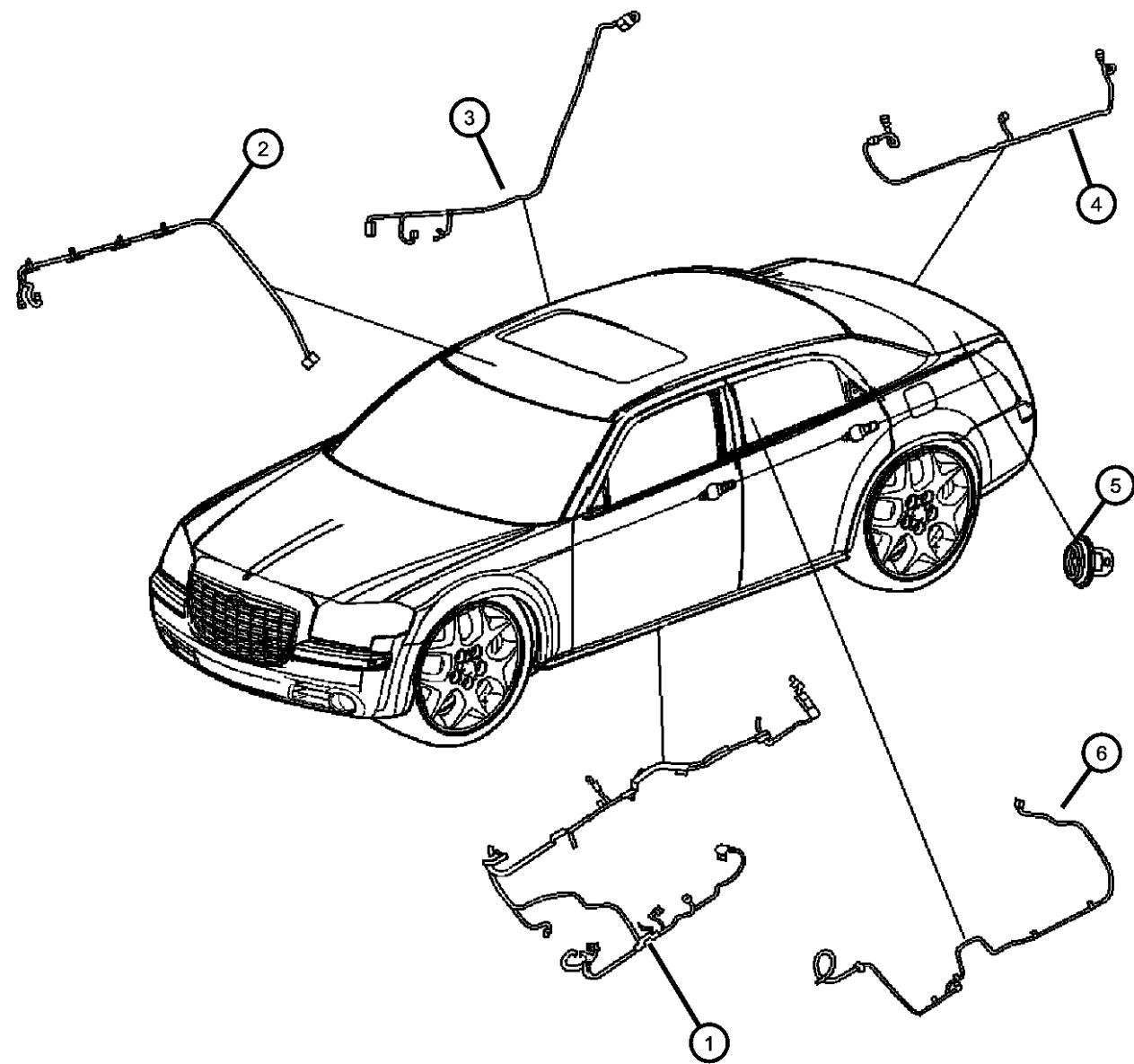

ITEM	PART NUMBER	QTY	LINE	SERIES	BODY	ENGINE	TRANS	TRIM	DESCRIPTION
1									WIRING, Unified Body
	04607316AC	1	D, E	H, P, S	49		DGJ		[BNB,JPD,JP8,XA8]
	04607319AC	1	D, E	H, P, S	49		DG6, DGV		[BTA,JPD,JPR]
	04607320AC	1	D, E	H, P, S	49		DG6, DGV		[BTA,JPD,JP8,XA8]
	04607321AC	1	C, F	H, P, S	48		DGJ		[BNB,JP3,JPT,XAA]
	04607324AC	1	C, F	P, S, H	48		DG6, DGV		[BTA,JPD,JPR]
	04607325AC	1	D, E	H, P, S	49		DGJ		[BNB,JPD,JPR]
	04607326AC	1	D, E	H, P, S	48		DGJ		[BNB,JPD,JP8,XA8]
	04607329AC	1	D, E	H, P, S	48		DG6, DGV		[BTA,JPD,JPR]
	04607330AC	1	D, E	H, P, S	48		DG6, DGV		[BTA,JPD,JP8,XA8]
	04607332AC	1	D, E	H, P, S	49		DGJ		[BNB,JPD,JPR,AHC]
	04607333AC	1	D, E	H, P, S	49		DGJ		[BNB,JPD,JPT]
	04607334AC	1	D, E	H, P, S	48		DGJ		[BNB,JPD,JPT]
	04607336AC	1	D, E	H, P, S	48		DGJ		[BNB,JPD,JPR]
	04607337AC	1	D, E	P, S, H	48		DG6, DGV		[BNB,JPD,JPR]
	04607338AC	1	D, E	H, P, S	48		DG6, DGV		[BNB,JPD,JP8,XA8]
	04607340AC	1	D, E	H, P, S	49		DG6, DGV		[BNB,JPD,JP8,XA8]
	04607342AC	1	C, F	H, P, S	48		DG6, DGV		[BNB,JPD,JPR]
	04607343AC	1	D, E	H, P, S	49		DGJ		[BNB,JP3,JPT,AHC]
	04607344AC	1	D, E	H, P, S	49		DGJ		[BNB,JP3,JPR,AHC]
	04607345AC	1	D, E	H, P, S	49		DGJ		[BNB,JP3,JPR]
	04607339AC	1	D, E	H, P, S	49		DG6, DGV		[BNB,JPD,JPR]
	04607350AC	1	C, F	H, P, S	48		DGJ		[BNB,JPD,JPR]
	04607351AC	1	C, F	H, P, S	48		DGJ		[BNB,JP3,JPT]
	04607352AC	1	D, E	H, P, S	48		DGJ		[BNB,JP3,JPR]
	04607353AC	1	D, E	H, P, S	48		DGJ		[BNB,JP3,JPT]
	04607346AC	1	D, E	H, P, S	49		DGJ		[BNB,JP3,JPT]
	04607355AC	1	D, E	H, P, S	48		DGJ		[AHV]
	04607356AA	1	Z	S, X	48		DGJ		[BNB,JP3,JPT,XA8]
	04607365AC	1	C, F	H, P, S	48		DGJ		[BNB,JP3,JPT,JPZ]
	04607366AC	1	C, F	H, P, S	48		DGJ		[BNB,JP3,JPT,JPZ,XAA]

MAGNUM/300/CHARGER (LX)				
SERIES	LINE	BODY	ENGINE	TRANSMISSION
H = HIGHLINE	C = CHRYSLER	48 = SEDAN TYPE #8	EER = 2.7L V6 DOHC 24	DGV = 4-Spd. Automatic VLP 42RLE
P = PREMIUM	Z = CHRYSLER (RHD)	49 = HATCHBACK TYPE #2	Valve MPI Engine	Trans
S = SPORT	D = DODGE		EGG = 3.5L High Output V6	DGJ = 5-Speed Auto W5A580
X = SPECIAL	E = DODGE		24V MPI Engine	Transmission
	F = EAGLE		ESF = 6.1L SRT HEMI SMPI	
			V8 Engine	
			EXL = 3.0L V6 Turbo Diesel	
			Engine	
			EZB = 5.7L Hemi Multi	
			Displacement Engine	

Wiring Body and Accessories
Figure 8-1505

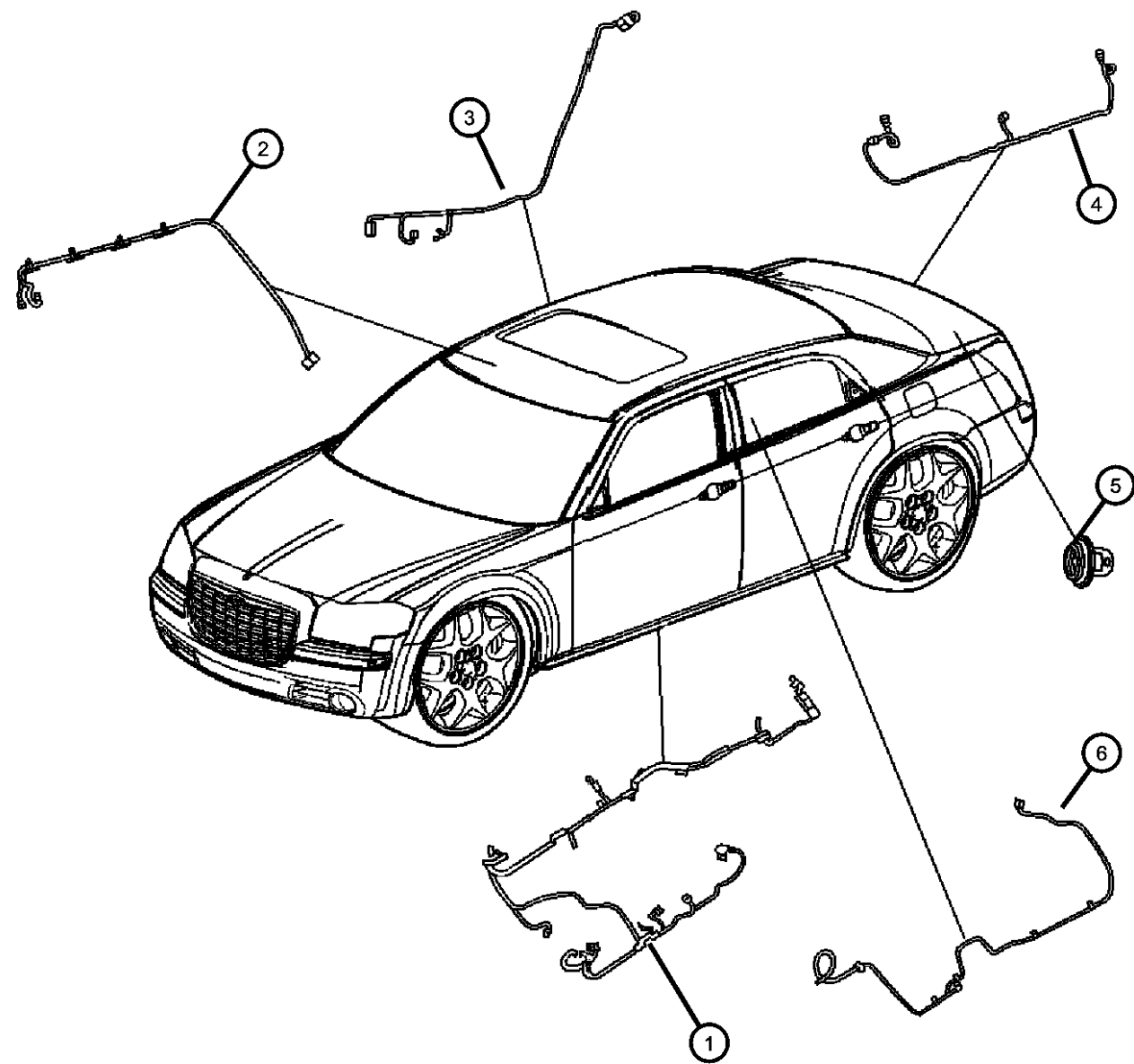

ITEM	PART NUMBER	QTY	LINE	SERIES	BODY	ENGINE	TRANS	TRIM	DESCRIPTION
	04607571AA	1	C	P	48				[AEX]
	04607354AC	1	D, E	H, P, S	49		DGJ		[AHV]
	04855371AA	1	D	X	48				[JP3]
	04855372AA	1	D	X	48				[JPD]
	04855373AA	1	D		49				[RGB]
	05029790AB	1	C, F	S, X	48		DGJ		[RC5]
	05029984AB	1			49		DGJ		[BNB,JP3,JPT,XGM,XCA]
	04607572AA	1	C	S	48				[AEX]
	04854528AB	1	C, F	S, X	48		DGJ		[RC5,LPG]
	04854985AA	1	D, E		48		DGJ		[JPD,XGM]
	04855370AA	1	C	X	48				
	05029985AC	1	D		48		DGJ		[JP3,XGM]
	05030082AB	1			49		DGJ		[BNB,JP3,JPT,XGM,RGB,LPG,XAM]
2									WIRING, Mirror Jumper
	05089052AC	1	C, D, E, F		48, 49				[GNT,JHC,LMS]
	05089053AC	1	C, D, E, F		48, 49				[GNT,JHC,RSP]
	05089050AB	1	C, D, E, F		48, 49				[GNT,JHA]
	05089051AB	1	C, D, E, F		48, 49				[GNT,JHA,RSP]
3									WIRING, Sunroof
	05137556AA	1	C, D, E, F		48, 49				
		1	D, E		48				
4									WIRING, Rear Fascia
	05059132AA	1	D, E	H	49				
		1	D	X	49				[NER]
		1	D	X	49				
	05059134AA	1	C, F	S	48				
	05059135AA	1	C, F	S	48				[NER]
		1	C	X	48				
	05059133AA	1	C, F	P	48				
		1	C	H	48				
5	04779281AA	3							GROMMET

MAGNUM/300/CHARGER (LX)				
SERIES	LINE	BODY	ENGINE	TRANSMISSION
H = HIGHLINE	C = CHRYSLER	48 = SEDAN TYPE #8	EER = 2.7L V6 DOHC 24	DGV = 4-Spd. Automatic VLP 42RLE
P = PREMIUM	Z = CHRYSLER (RHD)	49 = HATCHBACK TYPE #2	Valve MPI Engine	Trans
S = SPORT	D = DODGE		EGG = 3.5L High Output V6	DGJ = 5-Speed Auto W5A580
X = SPECIAL	E = DODGE		24V MPI Engine	Transmission
	F = EAGLE		ESF = 6.1L SRT HEMI SMPI	
			V8 Engine	
			EXL = 3.0L V6 Turbo Diesel	
			Engine	
			EZB = 5.7L Hemi Multi	
			Displacement Engine	

Wiring Body and Accessories
Figure 8-1505

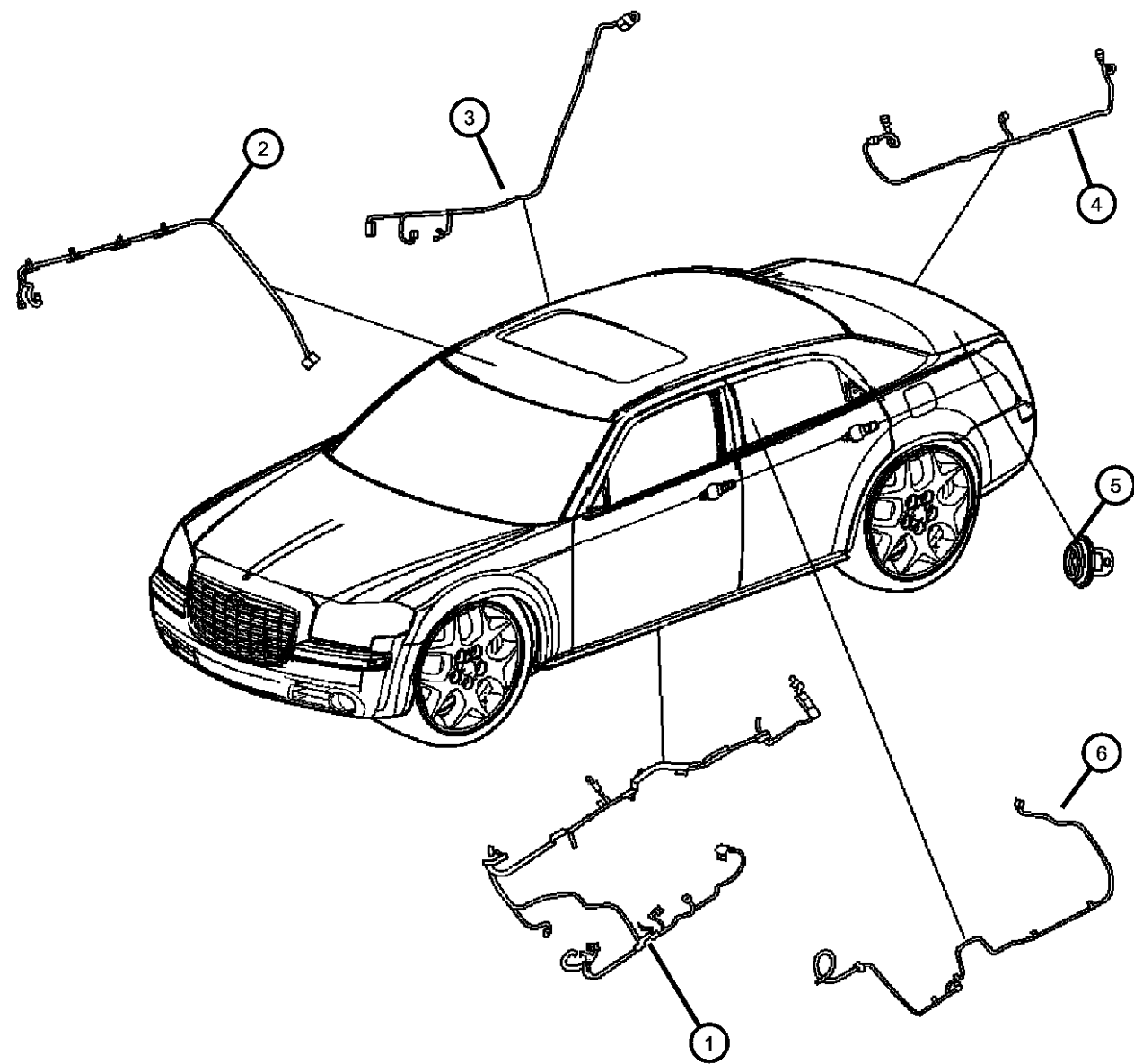

ITEM	PART NUMBER	QTY	LINE	SERIES	BODY	ENGINE	TRANS	TRIM	DESCRIPTION
6									WIRING, Body, Entertainment Systems
	04607105AD	1	C, D, E, F		48, 49				
	04607106AD	1	C, D, E, F		48, 49				[RSA]
	04607575AA	1	C, D, E, F		48, 49				[RSA,AEX]
-7	04578597AA	1	C, D, E, F		48, 49				WIRING, Jumper, Body harness to canister detector
-8	04607315AB	1	C, D, E, F		48, 49				WIRING, Jumper, HEATED REAR SEAT CONSOLE JUMPER

MAGNUM/300/CHARGER (LX)				
SERIES	LINE	BODY	ENGINE	TRANSMISSION
H = HIGHLINE	C = CHRYSLER	48 = SEDAN TYPE #8	EER = 2.7L V6 DOHC 24 Valve MPI Engine	DGV = 4-Spd. Automatic VLP 42RLE Trans
P = PREMIUM	Z = CHRYSLER (RHD)	49 = HATCHBACK TYPE #2	EGG = 3.5L High Output V6 24V MPI Engine	DGJ = 5-Speed Auto W5A580 Transmission
S = SPORT	D = DODGE		ESF = 6.1L SRT HEMI SMPI V8 Engine	
X = SPECIAL	E = DODGE		EXL = 3.0L V6 Turbo Diesel Engine	
	F = EAGLE		EZB = 5.7L Hemi Multi Displacement Engine	

Wiring Doors and Liftgate
Figure 8-1510

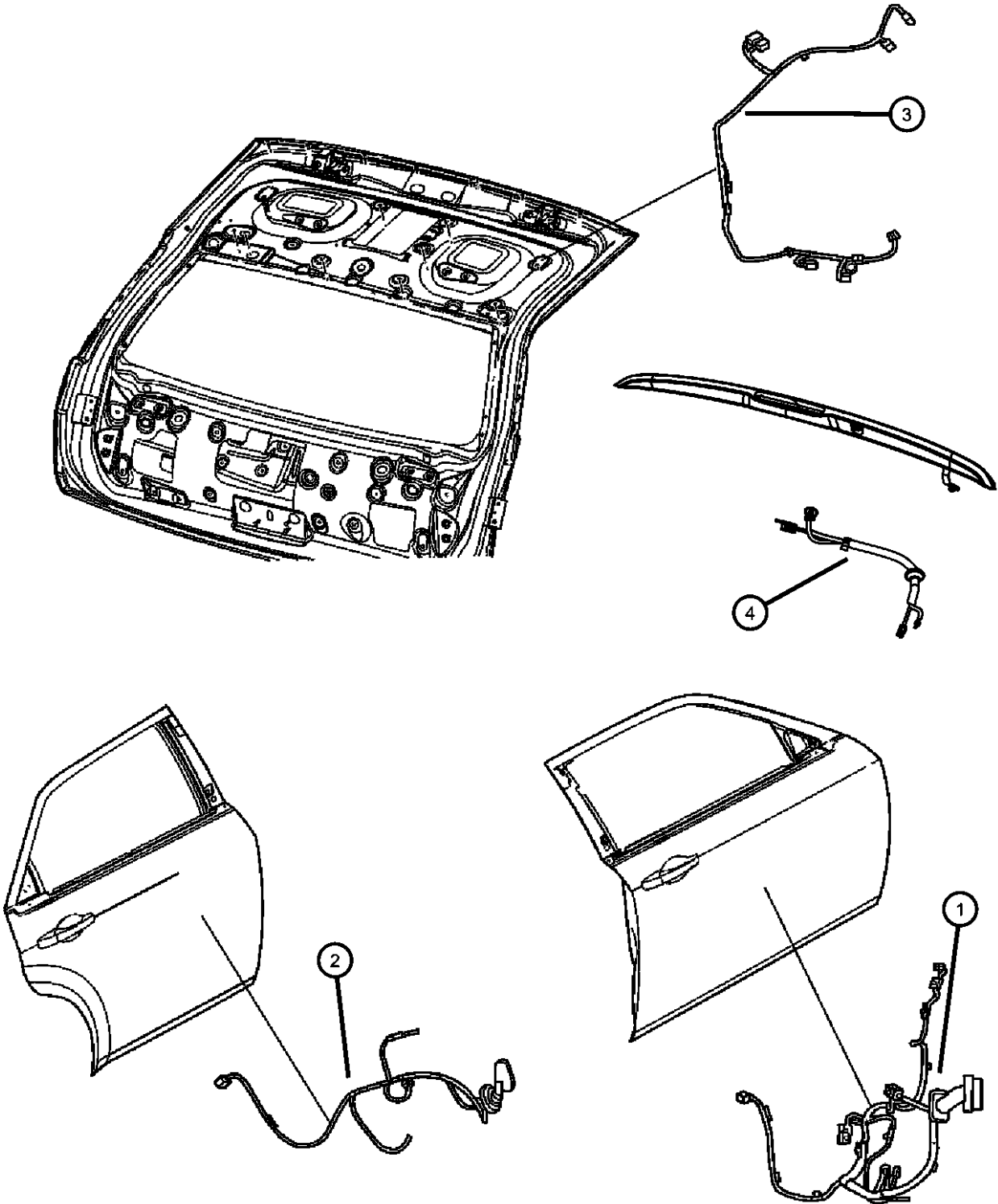

ITEM	PART NUMBER	QTY	LINE	SERIES	BODY	ENGINE	TRANS	TRIM	DESCRIPTION
1	04607187AC	1	C, D, E, F		48, 49				WIRING, Front Door
	04607188AC	1	C, D, E, F		48, 49				[JP3], Left
	04607189AD	1	C, D, E, F		48, 49				[JP3], Right
	04607190AD	1	C, D, E, F		48, 49				[JP3,LCF], Left
	04607191AD	1	C, D, E, F		48, 49				[JP3,LCF], Right
	05059013AI	1	C, D, E, F		48, 49				[JP3,LCF,LEM], Left
	04607192AD	1	C, D, E, F		48, 49				[JPD], Left
	04607311AA	1	C, D, E, F		48, 49				[JP3,LCF,LEM], Right
	04607312AA	1	C, D, E, F		48, 49				[JP3,LCF,LEM,LCF], Left
	05059010AI	1	C, D, E, F		48, 49				[JP3,LCF,LEM,LCF], Right
	05059011AI	1	C, D, E, F		48, 49				[JPD,LCF], Right
	05059012AI	1	C, D, E, F		48, 49				[JPD,LCF], Left
					49, 48				[JPD], Right
2	04607112AE	2	C, D, E, F		48, 49				WIRING, Rear Door
3	04607564AA	1	D, E		49				WIRING, Liftgate
4									WIRING, Brake light wiring w/ washer hose
	68020406AA	1	D, E		49				[MXR] To spoiler
		1	D		49				[MXW] To spoiler

MAGNUM/300/CHARGER (LX)				
SERIES	LINE	BODY	ENGINE	TRANSMISSION
H = HIGHLINE	C = CHRYSLER	48 = SEDAN TYPE #8	EER = 2.7L V6 DOHC 24 Valve MPI Engine	DGV = 4-Spd. Automatic VLP 42RLE Trans
P = PREMIUM	Z = CHRYSLER (RHD)	49 = HATCHBACK TYPE #2	EGG = 3.5L High Output V6 24V MPI Engine	DGJ = 5-Speed Auto W5A580 Transmission
S = SPORT	D = DODGE		ESF = 6.1L SRT HEMI SMPI V8 Engine	
X = SPECIAL	E = DODGE		EXL = 3.0L V6 Turbo Diesel Engine	
	F = EAGLE		EZB = 5.7L Hemi Multi Displacement Engine	

AR = use ase required - = Non illustrated part

Wiring Seats
Figure 8-1520

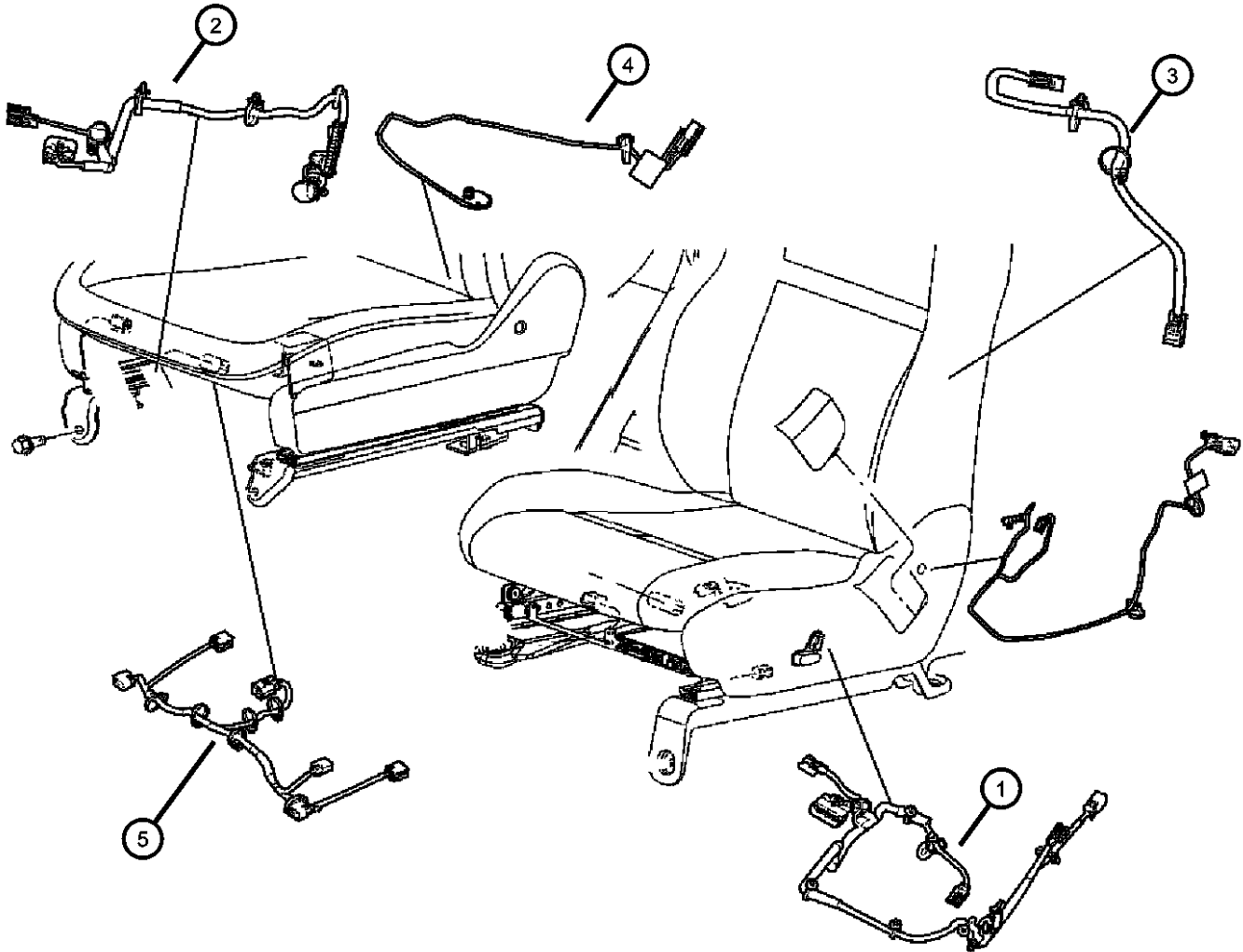

ITEM	PART NUMBER	QTY	LINE	SERIES	BODY	ENGINE	TRANS	TRIM	DESCRIPTION
1									WIRING, Seat
	04607369AA	1	C, D, E, F		48				[JPT,JPM,SAU,SUD]
	04607370AA	1	D, E		49				[JPR]
		1	C, D, E, F		48				[JPR]
	04607372AA	1	C, D, E, F		48				[JPT,JPM,SUB]
	04607373AA	1	C, D, E, F		48				[JPT,CFN,JPM]
	04607374AA	1	C, D, E, F		48				[JPR,SUA,SUD,XAP]
		1	D, E		49				[JPR,SUA,SUD,XAP]
	04607375AA	1	D, E		49				[JPT]
		1	C, D, E, F		48				[JPT]
2		1	C, D, E, F		48				Driver
									WIRING, Seat
	04607374AA	1	C, D, E, F		48				Passenger
		1	D, E		49				Passenger
	04607546AB	1	C, D, E, F		48				[JPT]
3		1	D, E		49				[JPT]
									WIRING, Seat Back
	04607380AA	1	D, E		49				[JP8]
		1	C, D, E, F		48				[JP8]
	05087163AB	1	C, D, E, F		48				[JPT]
		1	D, E		49				[JPT]
		1	D, E		49				[JPR]
		1	C, D, E, F		48				[JPR]
	05087164AB	1	C, D, E, F		48				[JPT,JPM]
		1	D, E		49				[JPT,JPM]
4		1	C, D, E, F		48				[JPT,-ACD]
	05087168AC	1	C, D, E, F		48				[JPT,JPM,JPZ]
									WIRING, Seat Back
	05087163AB	1	C, D, E, F		48				[JPT]
		1	D, E		49				[JPT]
	05087164AB	1	C, D, E, F		48				[JPT,JPM]

MAGNUM/300/CHARGER (LX)				
SERIES	LINE	BODY	ENGINE	TRANSMISSION
H = HIGHLINE	C = CHRYSLER	48 = SEDAN TYPE #8	EER = 2.7L V6 DOHC 24	DGV = 4-Spd. Automatic VLP 42RLE
P = PREMIUM	Z = CHRYSLER (RHD)	49 = HATCHBACK TYPE #2	Valve MPI Engine	Trans
S = SPORT	D = DODGE		EGG = 3.5L High Output V6	DGJ = 5-Speed Auto W5A580
X = SPECIAL	E = DODGE		24V MPI Engine	Transmission
	F = EAGLE		ESF = 6.1L SRT HEMI SMPI	
			V8 Engine	
			EXL = 3.0L V6 Turbo Diesel	
			Engine	
			EZB = 5.7L Hemi Multi	
			Displacement Engine	

Wiring Seats
Figure 8-1520

ITEM	PART NUMBER	QTY	LINE	SERIES	BODY	ENGINE	TRANS	TRIM	DESCRIPTION
5		1	D, E		49				[JPT,JPM]
	05087168AC	1	C, D, E, F		48				[JPT,JPM,XAM]
									WIRING, Seat
	04607546AB	1	C, D, E, F		48				[JPT]
		1	D, E		49				[JPT]

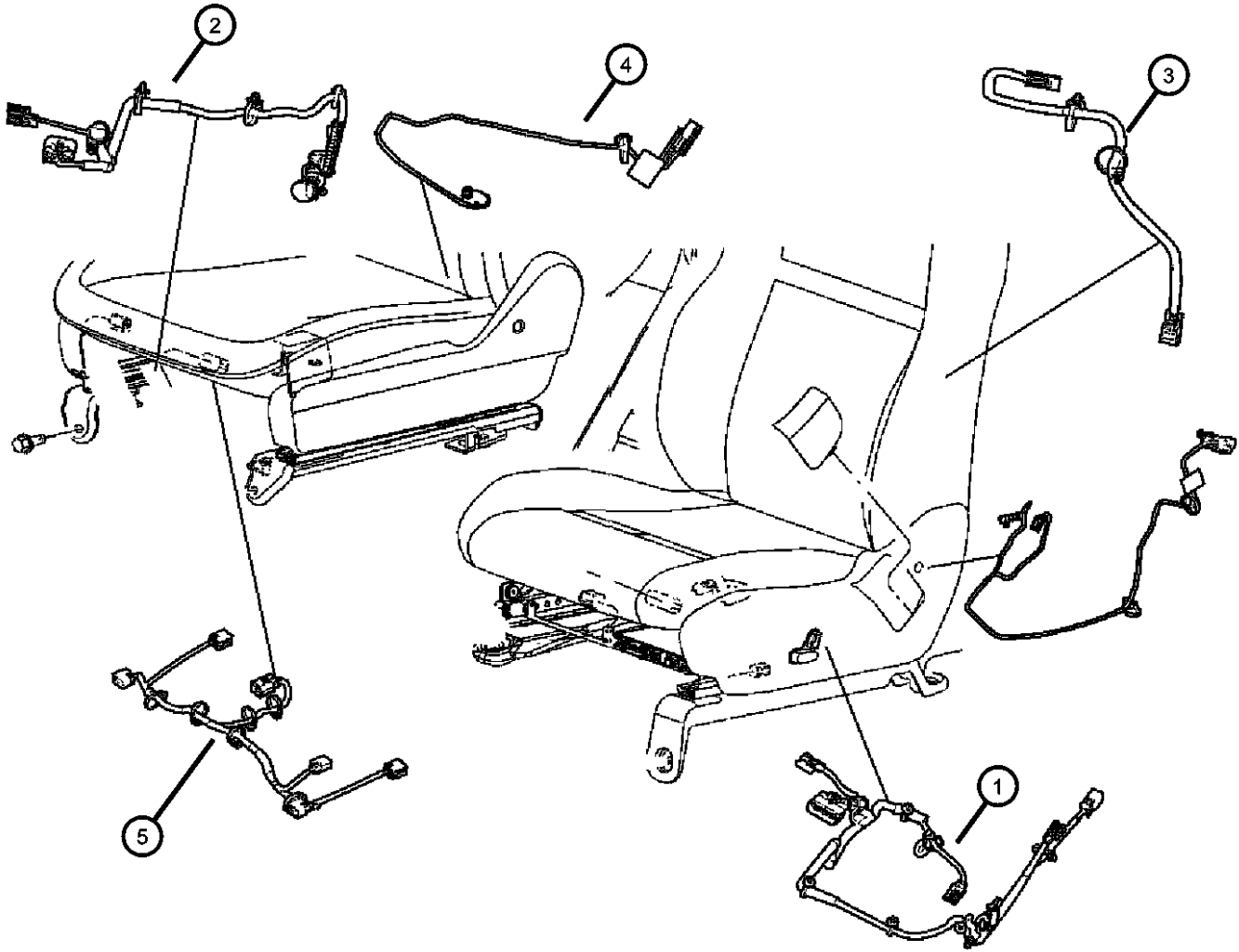

MAGNUM/300/CHARGER (LX)				
SERIES	LINE	BODY	ENGINE	TRANSMISSION
H = HIGHLINE	C = CHRYSLER	48 = SEDAN TYPE #8	EER = 2.7L V6 DOHC 24	DGV = 4-Spd. Automatic VLP 42RLE
P = PREMIUM	Z = CHRYSLER (RHD)	49 = HATCHBACK TYPE #2	Valve MPI Engine	Trans
S = SPORT	D = DODGE		EGG = 3.5L High Output V6	DGJ = 5-Speed Auto W5A580
X = SPECIAL	E = DODGE		24V MPI Engine	Transmission
	F = EAGLE		ESF = 6.1L SRT HEMI SMPI	
			V8 Engine	
			EXL = 3.0L V6 Turbo Diesel	
			Engine	
			EZB = 5.7L Hemi Multi	
			Displacement Engine	

Wiring Repair Packages
Figure 8-1605

ITEM	PART NUMBER	QTY	LINE	SERIES	BODY	ENGINE	TRANS	TRIM	DESCRIPTION
-1		1							WIRING PACKAGE, Underhood Connector Repair, For Electrical Connector Repair Information visit the World Wide Web at http://dto.vftis.com/mopar/disclaimer.asp , (NOT SERVICED), STRAP, Tie
-2	04641780	1	C	S	48				
	06015756	1	C	H, P	48				
-3	52108308AB	1	E, F		48, 49	EGG	DGJ		CONNECTOR Speed sensor
		1	E, F		48, 49	EZB	DGJ		Speed sensor
		1	C, D		48, 49	ESF	DGJ		Speed sensor
-4	56038366AB	1	C	S	48				CONNECTOR, 7 Way Trailer tow
		1	C, D	H	48				Trailer tow
		1	F	P	48				Trailer tow
		1	C	H, P, X	48				Trailer tow
		1	D	P	49				Trailer tow
		1	E		49				Trailer tow
		1	D, E		49				Trailer tow
		1	D	H, P	49				Trailer tow

For Electrical Connector Repair Information visit
the World Wide Web at

<http://dto.vftis.com/mopar/disclaimer.asp>

MAGNUM/300/CHARGER (LX)				
SERIES	LINE	BODY	ENGINE	TRANSMISSION
H = HIGHLINE	C = CHRYSLER	48 = SEDAN TYPE #8	EER = 2.7L V6 DOHC 24	DGV = 4-Spd. Automatic VLP 42RLE
P = PREMIUM	Z = CHRYSLER (RHD)	49 = HATCHBACK TYPE #2	Valve MPI Engine	Trans
S = SPORT	D = DODGE		EGG = 3.5L High Output V6	DGJ = 5-Speed Auto W5A580
X = SPECIAL	E = DODGE		24V MPI Engine	Transmission
	F = EAGLE		ESF = 6.1L SRT HEMI SMPI	
			V8 Engine	
			EXL = 3.0L V6 Turbo Diesel	
			Engine	
			EZB = 5.7L Hemi Multi	
			Displacement Engine	

Air Bag Modules and Sensors
Figure 8-1705

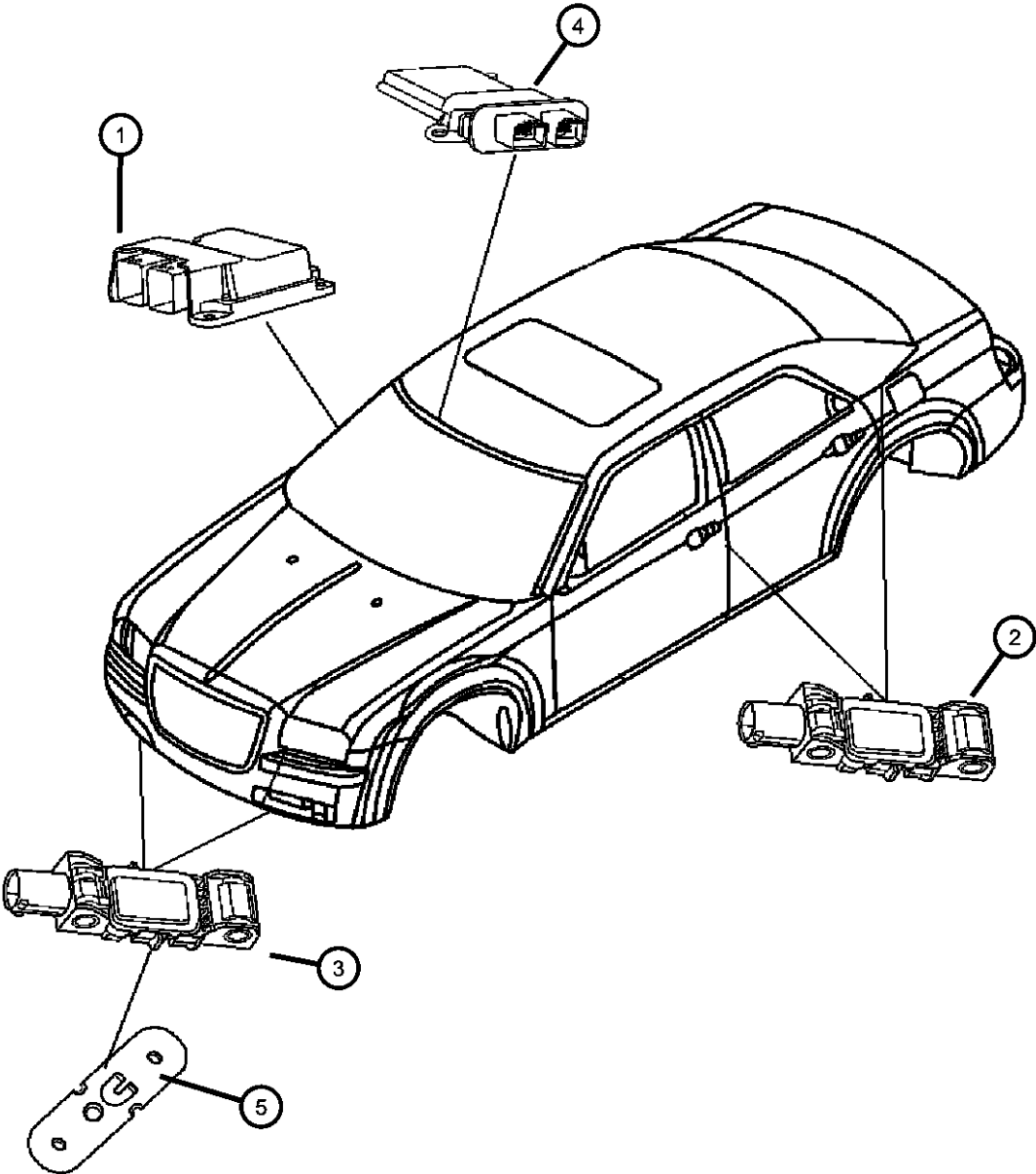

ITEM	PART NUMBER	QTY	LINE	SERIES	BODY	ENGINE	TRANS	TRIM	DESCRIPTION
1	05081041AG	1							MODULE, Occupant Restraint
									[CG1,CG3] Up to 02/06/06
	05081042AG	1							[CG1,CG3,CJ2] Up to 02/06/06
	68001371AB	1	C, D, E, F		48, 49				[CG1,CG3] After 02/06/06
	68001372AB	1	C, D, E, F		48, 49				[CG1,CG3,CJ2] After 02/06/06
2	04671779AC	4	C, D, E, F		48, 49				SENSOR, Side Airbag Impact
3	04896173AA	2	C, D, E, F		48, 49				SENSOR, Side Airbag Impact
4									MODULE, Occupant Classification
	56043195BB	1	C, D, E, F		49				
		1	C, D, F		48				
5	05081049AB	2	C, D, E, F		48, 49				TAPPING PLATE, Impact Sensor, Sensor MTG

MAGNUM/300/CHARGER (LX)				
SERIES	LINE	BODY	ENGINE	TRANSMISSION
H = HIGHLINE	C = CHRYSLER	48 = SEDAN TYPE #8	EER = 2.7L V6 DOHC 24	DGV = 4-Spd. Automatic VLP 42RLE
P = PREMIUM	Z = CHRYSLER (RHD)	49 = HATCHBACK TYPE #2	Valve MPI Engine	Trans
S = SPORT	D = DODGE		EGG = 3.5L High Output V6	DGJ = 5-Speed Auto W5A580
X = SPECIAL	E = DODGE		24V MPI Engine	Transmission
	F = EAGLE		ESF = 6.1L SRT HEMI SMPI	
			V8 Engine	
			EXL = 3.0L V6 Turbo Diesel	
			Engine	
			EZB = 5.7L Hemi Multi	
			Displacement Engine	

AR = use ase required - = Non illustrated part

Air Bags and Clock Springs
Figure 8-1710

ITEM	PART NUMBER	QTY	LINE	SERIES	BODY	ENGINE	TRANS	TRIM	DESCRIPTION
1	05135965AA	1	C, D, E, F		48, 49				CLOCKSPRING
2									MODULE, Air Bag, Driver
	0UW70XD-VAF	1	D, E		48, 49				[D1]
		1	D, E		48, 49				[DB]
		1	D, E		48, 49				[DV]
	0UW72XD-VAF	1	C, F		48, 49				[D1]
		1	C, F		48, 49				[DB]
	0UW72ZJ8AF	1	C, F		48, 49				[J1]
3	52030027AA	1	C, D, E, F		48, 49				AIR BAG, Passenger
4									AIR BAG, Right Side
	04649126AH	1	C, F		48				
	04787514AH	1	C, D, E, F		49				
	04787518AG	1	D, E		48				
5									AIR BAG, Left Side
	04649127AH	1	C, F		48				
	04787515AH	1	C, D, E, F		49				
	04787519AG	1	D, E		48				

MAGNUM/300/CHARGER (LX)				
SERIES	LINE	BODY	ENGINE	TRANSMISSION
H = HIGHLINE	C = CHRYSLER	48 = SEDAN TYPE #8	EER = 2.7L V6 DOHC 24	DGV = 4-Spd. Automatic VLP 42RLE
P = PREMIUM	Z = CHRYSLER (RHD)	49 = HATCHBACK TYPE #2	Valve MPI Engine	Trans
S = SPORT	D = DODGE		EGG = 3.5L High Output V6	DGJ = 5-Speed Auto W5A580
X = SPECIAL	E = DODGE		24V MPI Engine	Transmission
	F = EAGLE		ESF = 6.1L SRT HEMI SMPI	
			V8 Engine	
			EXL = 3.0L V6 Turbo Diesel	
			Engine	
			EZB = 5.7L Hemi Multi	
			Displacement Engine	

Park Assist Detection System
Figure 8-1805

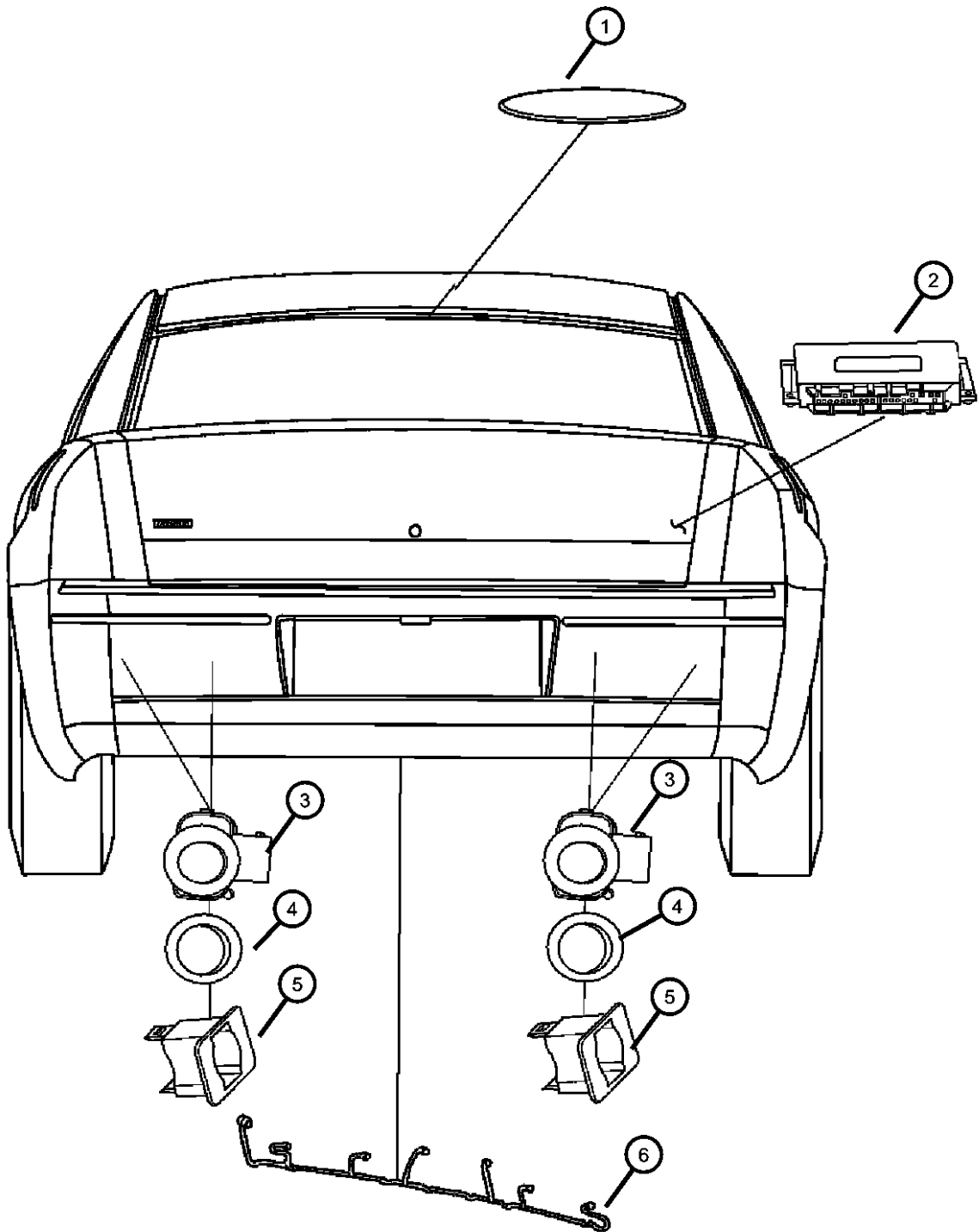

ITEM	PART NUMBER	QTY	LINE	SERIES	BODY	ENGINE	TRANS	TRIM	DESCRIPTION
1	56046042AA	1	C, F		48				DISPLAY, Parking Assist
2	04602421AF	1	C, D, E, F		48, 49				MODULE, Parking Assist
3									SENSOR, Park Assist
	5HX08TZZAA	4	C, F	S	48				
		4	C	X	48				
4									ISOLATOR, Back Up Sensor
	04806229AA	4	C, F	S	48				
		4	C	X	48				
5		4							BRACKET, Parking Assist, Park Assist Sensor, (NOT SERVICED)
6									WIRING, Rear Fascia
	05059135AA	1	C, F	S	48				
		1	C	X	48				

MAGNUM/300/CHARGER (LX)				
SERIES	LINE	BODY	ENGINE	TRANSMISSION
H = HIGHLINE	C = CHRYSLER	48 = SEDAN TYPE #8	EER = 2.7L V6 DOHC 24	DGV = 4-Spd. Automatic VLP 42RLE
P = PREMIUM	Z = CHRYSLER (RHD)	49 = HATCHBACK TYPE #2	Valve MPI Engine	Trans
S = SPORT	D = DODGE		EGG = 3.5L High Output V6	DGJ = 5-Speed Auto W5A580
X = SPECIAL	E = DODGE		24V MPI Engine	Transmission
	F = EAGLE		ESF = 6.1L SRT HEMI SMPI	
			V8 Engine	
			EXL = 3.0L V6 Turbo Diesel	
			Engine	
			EZB = 5.7L Hemi Multi	
			Displacement Engine	

Spark Plugs-Cables-Coil [2.7L and 3.5L engine]
Figure 8-1905

ITEM	PART NUMBER	QTY	LINE	SERIES	BODY	ENGINE	TRANS	TRIM	DESCRIPTION
------	-------------	-----	------	--------	------	--------	-------	------	-------------

EER = 2.7L V6 DOHC 24 VALVE MPI
EES= 2.7L V6 DOHC 24 VALVE
EGW = 3.2L V6 SOHC 24 VALVE MPI
EGC= 3.5L SOHC
EGG = 3.5L HIGH OUTPUT V6 24V MPI

1		1							WIRING, Engine, See Engine Wiring, (NOT SERVICED)
2									SPARK PLUG
	04606591AB	6	C, D, E, F		48, 49	EG0			
	05149006AB	6	C, D, E, F		48, 49	EE0			
3	04606869AB	6	C, D, E, F		48, 49	EE0, EG0			COIL, Ignition
4	06508683AA	6	C, D, E, F		48, 49	EE0, EG0			BOLT
5									CAPACITOR, Ignition
	04606866AA	2	C, D, E, F		48, 49	EE0			
	05149061AA	1	C, D, E, F		48, 49	EG0			
6	04648604	6	C, D, E, F		48, 49	EG0			TUBE, Spark Plug

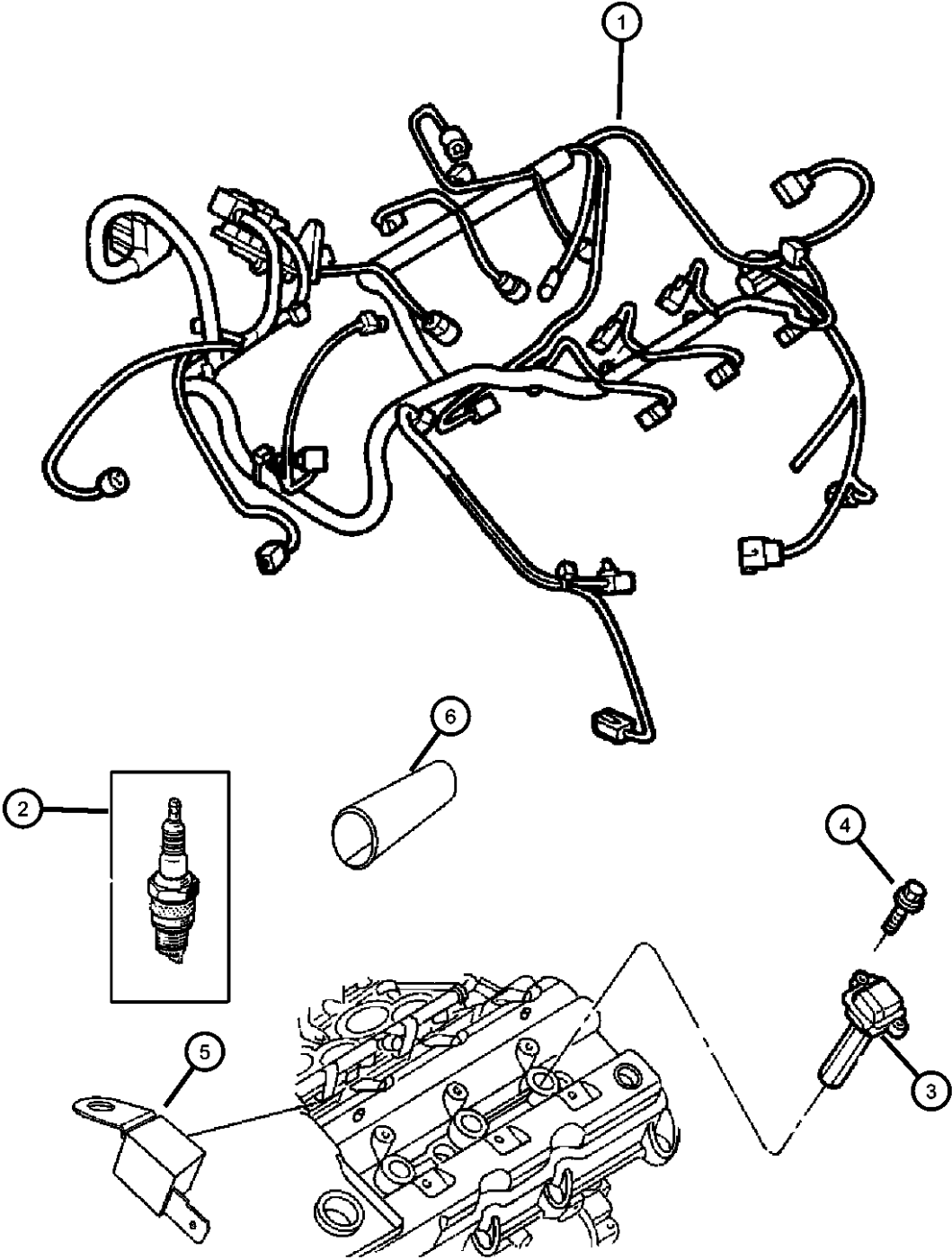

MAGNUM/300/CHARGER (LX)

SERIES	LINE
H = HIGHLINE	C = CHRYSLER
P = PREMIUM	Z = CHRYSLER (RHD)
S = SPORT	D = DODGE
X = SPECIAL	E = DODGE
	F = EAGLE

BODY
48 = SEDAN TYPE #8
49 = HATCHBACK TYPE #2

ENGINE
EER = 2.7L V6 DOHC 24 Valve MPI Engine
EGG = 3.5L High Output V6 24V MPI Engine
ESF = 6.1L SRT HEMI SMPI V8 Engine
EXL = 3.0L V6 Turbo Diesel Engine
EZB = 5.7L Hemi Multi Displacement Engine

TRANSMISSION
DGV = 4-Spd. Automatic VLP 42RLE Trans
DGJ = 5-Speed Auto W5A580 Transmission

AR = use ase required - = Non illustrated part

2007 LX

Spark Plugs-Cables [5.7L Engine, 6.1L Engine]
Figure 8-1910

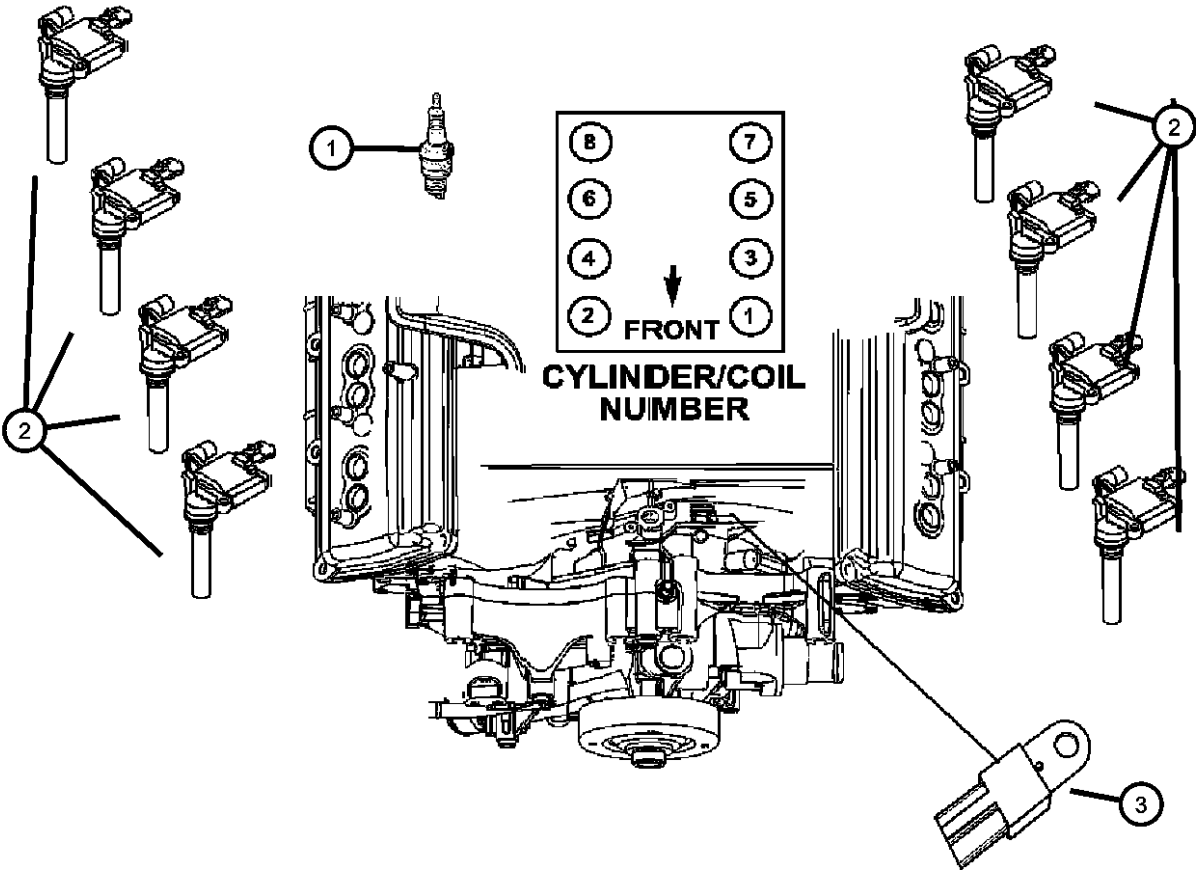

ITEM	PART NUMBER	QTY	LINE	SERIES	BODY	ENGINE	TRANS	TRIM	DESCRIPTION
1	SPLZTR5A13	16	D, E, F, C		48, 49	ESF			SPARK PLUG
	SPRE14MCC4	16	C, D, E, F		48, 49	EZB			
2	56029129AB	8				ESF			COIL, Ignition
		8				EZB			
3	04606866AA	2	C, D, E, F		48, 49	EZB			CAPACITOR, Ignition
	05149011AA	1	C, D, E, F		48, 49	ESF			

MAGNUM/300/CHARGER (LX)				
SERIES	LINE	BODY	ENGINE	TRANSMISSION
H = HIGHLINE	C = CHRYSLER	48 = SEDAN TYPE #8	EER = 2.7L V6 DOHC 24	DGV = 4-Spd. Automatic VLP 42RLE
P = PREMIUM	Z = CHRYSLER (RHD)	49 = HATCHBACK TYPE #2	Valve MPI Engine	Trans
S = SPORT	D = DODGE		EGG = 3.5L High Output V6	DGJ = 5-Speed Auto W5A580
X = SPECIAL	E = DODGE		24V MPI Engine	Transmission
	F = EAGLE		ESF = 6.1L SRT HEMI SMPI	
			V8 Engine	
			EXL = 3.0L V6 Turbo Diesel	
			Engine	
			EZB = 5.7L Hemi Multi	
			Displacement Engine	

Group - 08A

Instrument Panel and Radios and Consoles

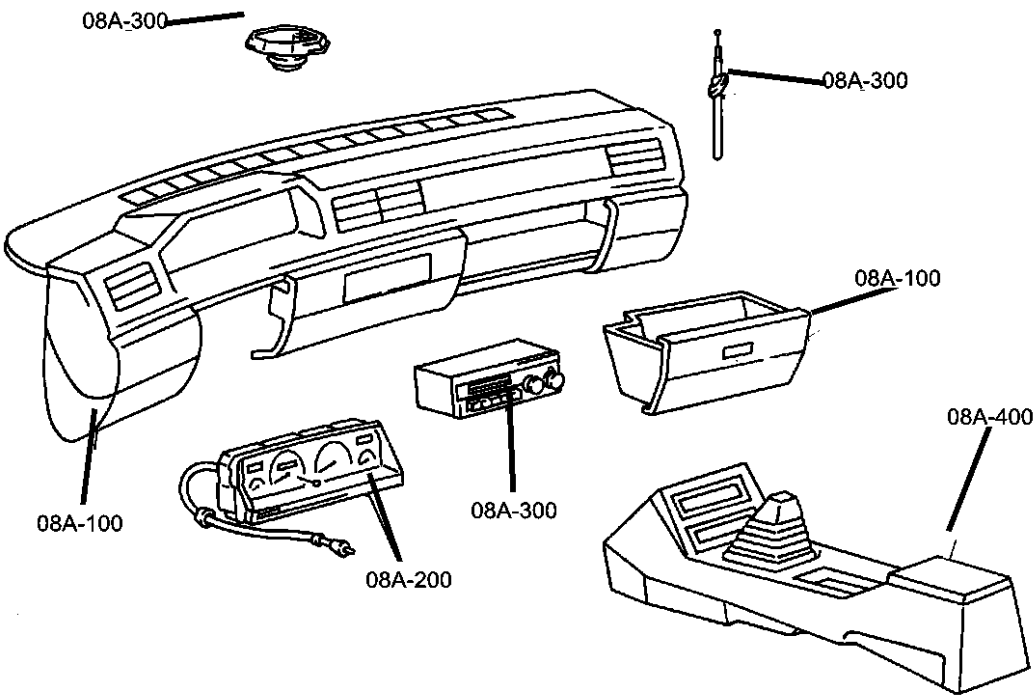

Group - 08A Instrument Panel and Radios and Consoles

Illustration Title

Group-Fig. No.

Instrument Panel
Instrument Panel Fig. 08A - 105

Instrument Panel Cluster
Cluster Instrument Panel Fig. 08A - 205

Radio, Antenna, and Speakers
Radios..... Fig. 08A - 305
Speakers-Amplifiers (C-48, D-48,F-48)..... Fig. 08A - 310
Speakers Amplifiers (D-49, E-49)..... Fig. 08A - 315
Antenna Fig. 08A - 320
Satellite Radio System..... Fig. 08A - 325

Consoles
Console, Overhead Fig. 08A - 405
Floor Console..... Fig. 08A - 410
Console Floor [Police Package - AHB] Fig. 08A - 415

Entertainment Systems
Rear Entertainment System Fig. 08A - 705

08A-100 Instrument Panel	08A-200 Instrument Panel Cluster	08A-300 Radio, Antenna, and Speakers	08A-400 Consoles
08A-700 Entertainment Systems			

Instrument Panel
Figure 08A-105

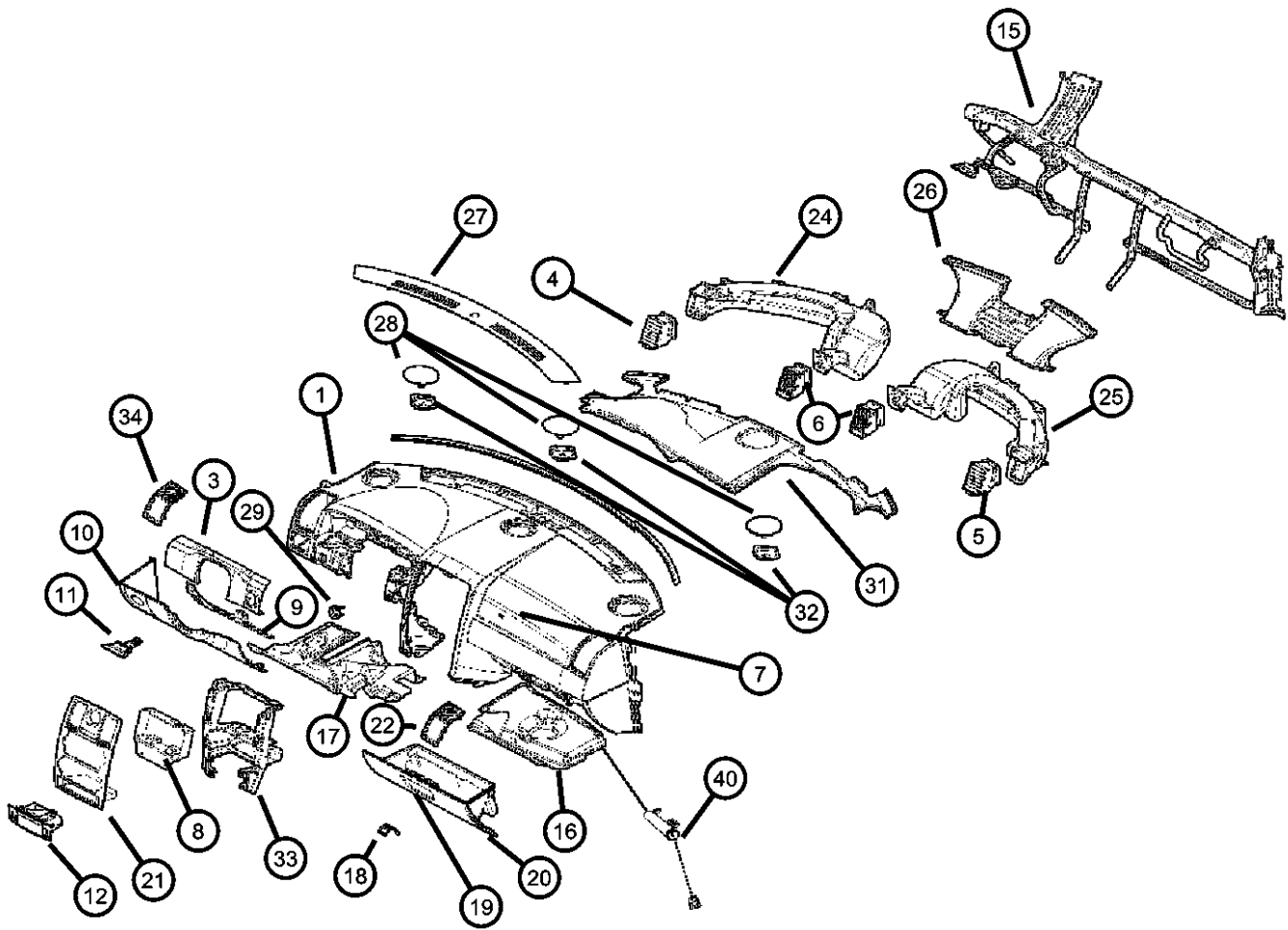

ITEM	PART NUMBER	QTY	LINE	SERIES	BODY	ENGINE	TRANS	TRIM	DESCRIPTION
1									PANEL, Instrument Panel
	0UZ741D1AE	1	D, E		48, 49				[D1]
	0UZ741DBAE	1	D, E		48, 49				[DB]
	0UZ74XDVAE	1	D, E		48, 49				[DV]
	0UZ751DBAF	1	C, F		48				[DB]
	0UZ751J1AF	1	C, F		48				[J1]
	1CE94XDVAA	1	D, E		48, 49				[AHV]
	0UZ751D1AF	1	C, F		48				[D1]
-2	0UZ751D1AF	1							SCREW, (NOT SERVICED),
3									BEZEL, Cluster
	0UZ881DVAB	1	D, E	H	48, 49				[D1][AGR]
		1	D, E	X	48, 49				[DV][ACS,JLN]
		1	D, E	X	48, 49				[DB][JLN]
		1	D, E	H	48, 49				[DB][AGR]
		1	D, E	P	48, 49				[D1]
		1	D, E	P	48, 49				[DB]
		1	D, E	H, P	48, 49				[D1][JLN]
		1	D, E	H, P	48, 49				[DB][JLN]
	0UZ95XDVAA	1	C	X	48, 49				[D1]
		1	C, F	S	48				[D1]
		1	C, F	S	48				[DB]
		1	C, F	P	48				[DB][JLN]
		1	C, F	H	48				[D1]
		1	C, F	P	48				[D1][JLN]
		1	C, F	H	48				[DB]
	0UZ95ZJ8AA	1	C, F	S	48				[J1]
		1	C, F	P	48				[J1]
	0ZE741DVAA	1	D, E	H	48, 49				[D1]
		1	D, E	H	48, 49				[DB]
	0ZW531DVAA	1	D, E		48, 49				[DB][CUM]

MAGNUM/300/CHARGER (LX)				
SERIES	LINE	BODY	ENGINE	TRANSMISSION
H = HIGHLINE	C = CHRYSLER	48 = SEDAN TYPE #8	EER = 2.7L V6 DOHC 24	DGV = 4-Spd. Automatic VLP 42RLE
P = PREMIUM	Z = CHRYSLER (RHD)	49 = HATCHBACK TYPE #2	Valve MPI Engine	Trans
S = SPORT	D = DODGE		EGG = 3.5L High Output V6	DGJ = 5-Speed Auto W5A580
X = SPECIAL	E = DODGE		24V MPI Engine	Transmission
	F = EAGLE		ESF = 6.1L SRT HEMI SMPI	
			V8 Engine	
			EXL = 3.0L V6 Turbo Diesel	
			Engine	
			EZB = 5.7L Hemi Multi	
			Displacement Engine	

AR = use ase required - = Non illustrated part

Instrument Panel
Figure 08A-105

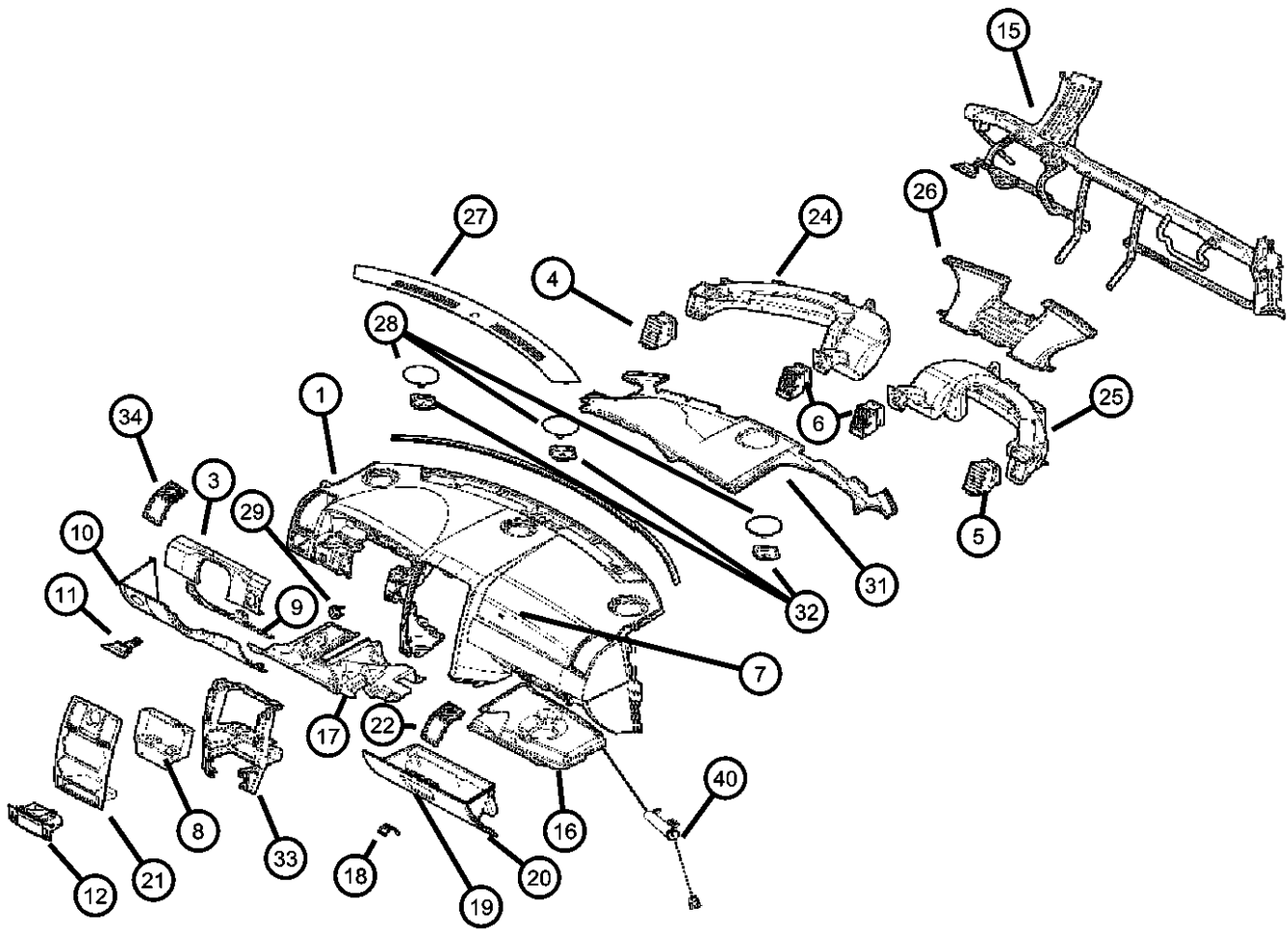

ITEM	PART NUMBER	QTY	LINE	SERIES	BODY	ENGINE	TRANS	TRIM	DESCRIPTION
4	0ZW531DVAA	1							OUTLET, Air Conditioning & Heater, Serviced in bezel item 34, (NOT SERVICED),
5	0ZW531DVAA	1							OUTLET, Air Conditioning & Heater, Serviced in bezel item 22, (NOT SERVICED)
6	0XB08DX9AA	1	C, F	H	48				OUTLET, Air Conditioning & Heater [D1], Center, Right
		1	C, F	H	48				[DB], Center, Right
	0UZ83DX9AA	1	D, E	H	48, 49				Center
		1	C, F	S	48				[DB], Center, Right
		1	C, F	S	48				[D1], Center, Right
		1	C, F	S	48				[J1], Center, Right
	0XB091J1AA	1	C, F	P	48				[J1], Center Left
	0XB09DX9AA	1	C, F	H	48				[DB], Center Left
		1	C, F	P	48				[DB], Center Left
7	52030027AA	1	C, D, E, F		48, 49				AIR BAG, Passenger
8	05059189AC	1							BRACKET, Radio
	04595911AA	1	D, E	H	49, 48				[RSA]
9	04595892AA	1	C, D, E, F		48, 49				PLATE, Steering Column Cover
10	1DK30BD1AA	1	C, D, E, F		48, 49				COVER, Steering Column
		1	C, D, E, F		48, 49				[D1][JPC]
	1DK30XDBAA	1	C, D, E, F		48, 49				[J1][JPC]
	1DK35XDBAA	1	C, D, E, F		48, 49				[DB][JPC]
	1DK35BD1AA	1	C, D, E, F		48, 49				[DB]
		1	C, D, E, F		48, 49				[D1]
	1DW72XD-VAA	1	D		49				[J1]
	1DW73XD-VAA	1	D, E		48				[CUM]
11	1DW73XD-VAA	1							[CUM]
									HANDLE, Parking Brake, Serviced in steering column cover, (NOT SERVICED),

MAGNUM/300/CHARGER (LX)		BODY		ENGINE	TRANSMISSION
SERIES	LINE				
H = HIGHLINE	C = CHRYSLER	48 = SEDAN TYPE #8		EER = 2.7L V6 DOHC 24 Valve MPI Engine	DGV = 4-Spd. Automatic VLP 42RLE Trans
P = PREMIUM	Z = CHRYSLER (RHD)	49 = HATCHBACK TYPE #2		EGG = 3.5L High Output V6 24V MPI Engine	DGJ = 5-Speed Auto W5A580 Transmission
S = SPORT	D = DODGE			ESF = 6.1L SRT HEMI SMPI V8 Engine	
X = SPECIAL	E = DODGE			EXL = 3.0L V6 Turbo Diesel Engine	
	F = EAGLE			EZB = 5.7L Hemi Multi Displacement Engine	

AR = use ase required - = Non illustrated part

Instrument Panel
Figure 08A-105

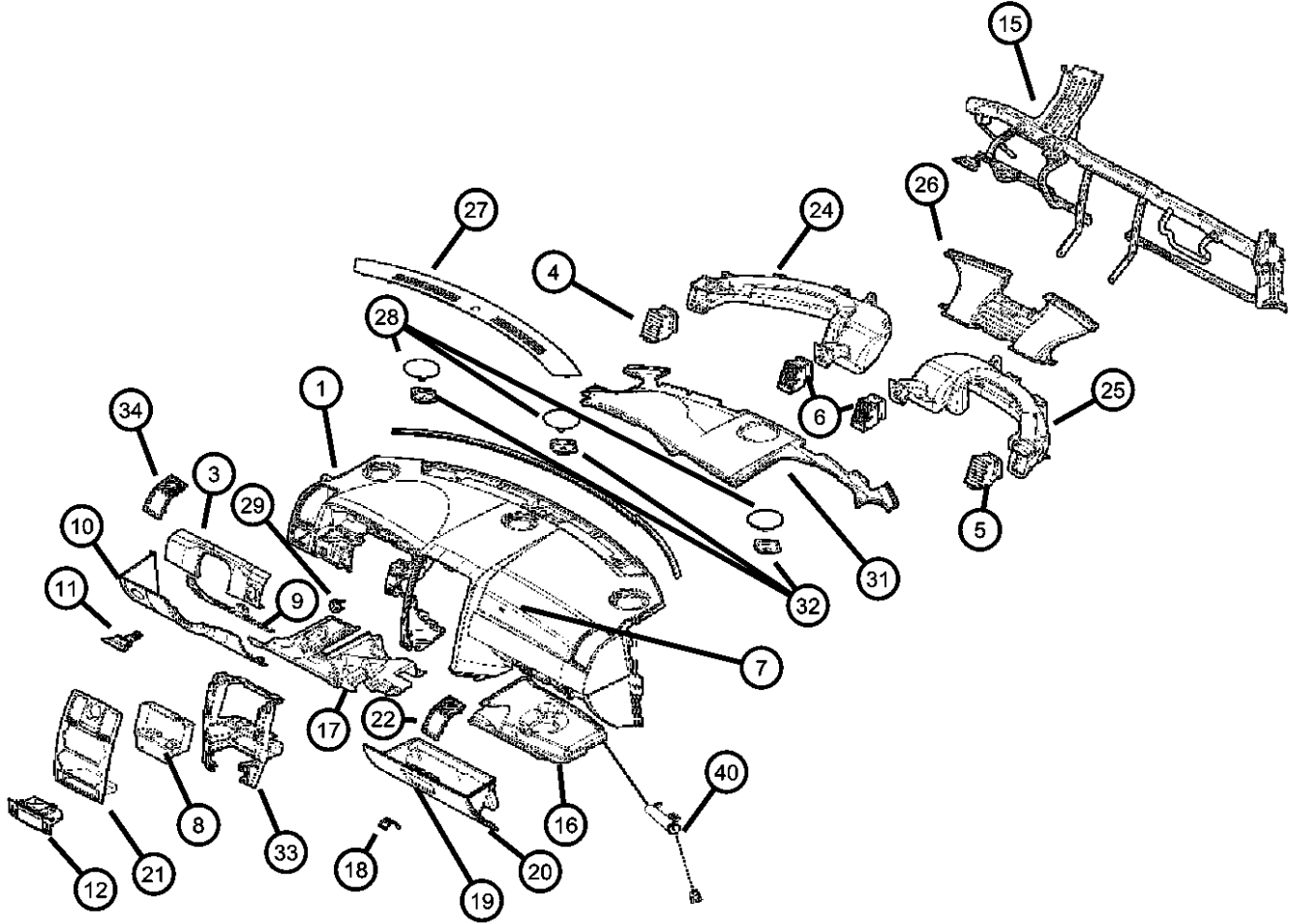

ITEM	PART NUMBER	QTY	LINE	SERIES	BODY	ENGINE	TRANS	TRIM	DESCRIPTION
12									ASH RECEIVER
	04595956AB	1	C, D, E, F	P, S, X	48, 49				[CV4,JPM]
		1	C, D, E	H	48, 49				[CV4,JPM,AGR]
	04595957AB	1	C, D, E, F	P, S, X	48, 49				[CV4]
		1	C, D, E	H	48, 49				[CV4,AGR]
	04595968AB	1	C, D, E, F	P, S, X	48, 49				[JPM]
		1	C, D, E	H	48, 49				[JPM,AGR]
	0WX59DX9AC	1	C, F	H	48, 49				[CV4]
		1	D, E	H	48, 49				[CV4]
	0XB13DX9AC	1	D, E	H	48, 49				
		1	C, F	H	48, 49				
-13									KNOB AND ELEMENT, Cigar Lighter
	05026363AA	1	C, D, E	H	48, 49				
		1	C, D, E, F	P, S, X	48, 49				
-14									BASE, Cigar Lighter
	05026362AA	1	C, D, E	H	48, 49				
		1	C, D, E, F	P, S, X	48, 49				
15									REINFORCEMENT, Instrument Panel
	04595842AB	1	C, F	P	48				
		1	D, E	P	48, 49				
		1	D, E	H	48, 49				
		1	C, F	H	48				
		1	C, F	S	48				
		1	C	X	48, 49				
	04595842AC	1	D, E	X	48, 49				
	04595971AA	1	D, E		48, 49				[CUM]
16	04595902AC	1	C, D, E, F		48, 49				PANEL, Instrument Panel Closeout
17	04595903AC	1	C, D, E, F		48, 49				PANEL, Instrument Panel Closeout
18	04595903AC	1							STRIKER, Glove Box Door Latch, (NOT SERVICED)

MAGNUM/300/CHARGER (LX)		BODY		ENGINE	TRANSMISSION
SERIES	LINE				
H = HIGHLINE	C = CHRYSLER	48 = SEDAN TYPE #8		EER = 2.7L V6 DOHC 24	DGV = 4-Spd. Automatic VLP 42RLE
P = PREMIUM	Z = CHRYSLER (RHD)	49 = HATCHBACK TYPE #2		Valve MPI Engine	Trans
S = SPORT	D = DODGE			EGG = 3.5L High Output V6	DGJ = 5-Speed Auto W5A580
X = SPECIAL	E = DODGE			24V MPI Engine	Transmission
	F = EAGLE			ESF = 6.1L SRT HEMI SMPI	
				V8 Engine	
				EXL = 3.0L V6 Turbo Diesel	
				Engine	
				EZB = 5.7L Hemi Multi	
				Displacement Engine	

AR = use ase required - = Non illustrated part

Instrument Panel
Figure 08A-105

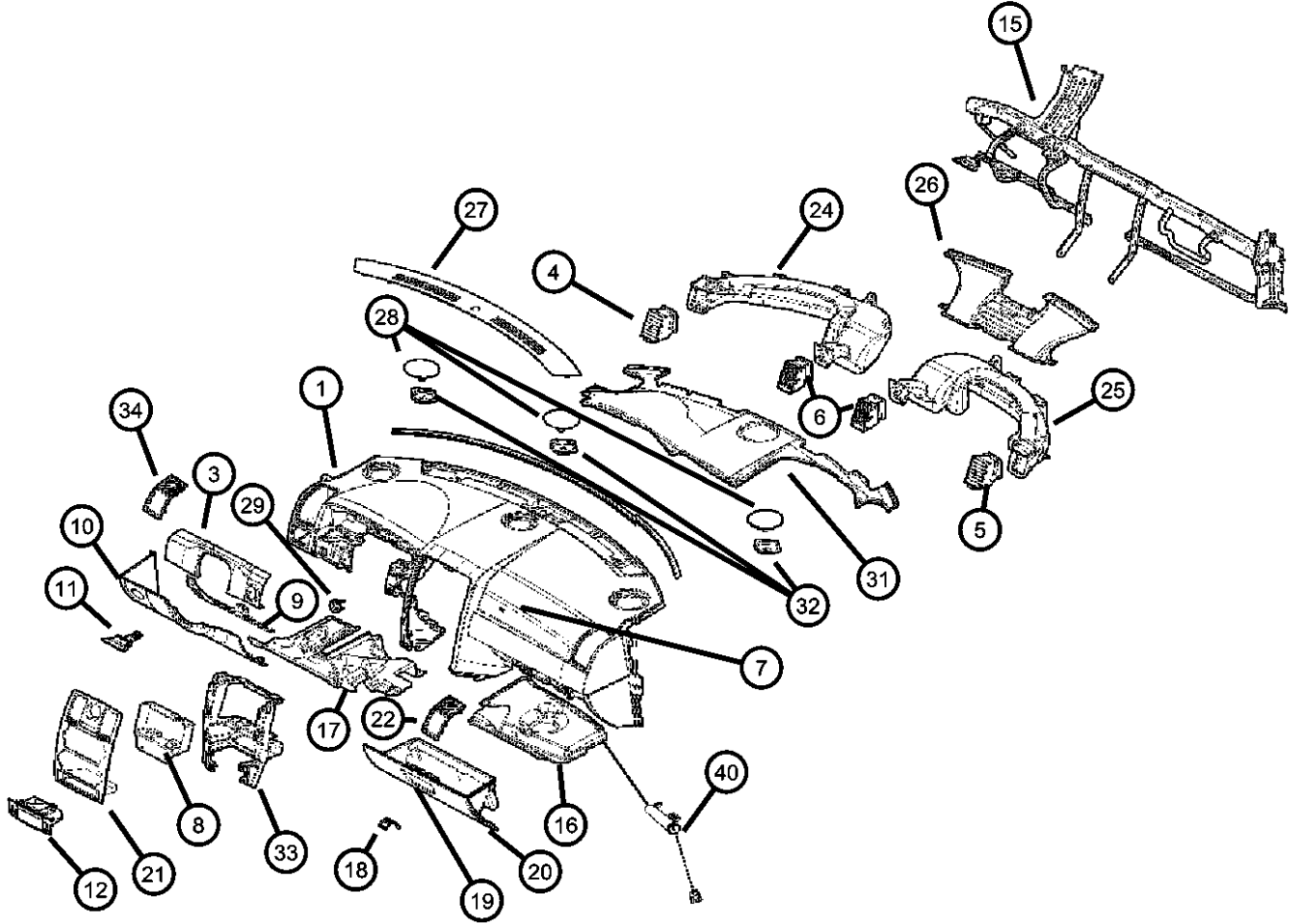

ITEM	PART NUMBER	QTY	LINE	SERIES	BODY	ENGINE	TRANS	TRIM	DESCRIPTION
19	LATCH, Glovebox Door								
	5JM55BD1AA	1	C, F	S	48				[J1]
		1	C	X	48				[D1]
		1	C, F	S	48				[D1]
	5JM55XDBAA	1	C, F	S	48				[DB]
	5JM55BD1AB	1	C, F	P	48				[D1]
		1	C, F	P	48				[J1]
		1	C, F	H	48				[D1]
		1	D, E	P					[D1]
		1	D, E	H					[D1]
	5JM55XDBAB	1	C, F	P	48				[DB]
		1	C, F	H	48				[DB]
		1	D, E	H					[DB]
		1	D, E	X					[DB]
		1	D, E	P	48, 49				[DB]
		1	D, E	H	48, 49				[DB]
		1	D, E	X	48, 49				[DB]
	5JM55XDVAB	1	D, E	X	48, 49				[DV]
20	DOOR, Glove Box								
	0UZ80XDVAB	1	D, E	X	48, 49				[DV]
	0UZ80BD1AC	1	D, E	P	48, 49				[D1]
		1	C, F	P	48				[D1]
		1	C, F	P	48				[J1]
		1	D, E	H	48, 49				[D1]
		1	C, F	H	48				[D1]
	0UZ80XDBAC	1	D, E	H	48, 49				[DB]
		1	D, E	P	48, 49				[DB]
		1	C, F	P	48				[DB]
		1	C, F	H	48				[DB]
		1	D, E	X	48, 49				[DB]
	0XW23BD1AB	1	C, F	S	48				[D1]

MAGNUM/300/CHARGER (LX)		BODY		ENGINE	TRANSMISSION
SERIES	LINE				
H = HIGHLINE	C = CHRYSLER	48 = SEDAN TYPE #8		EER = 2.7L V6 DOHC 24	DGV = 4-Spd. Automatic VLP 42RLE
P = PREMIUM	Z = CHRYSLER (RHD)	49 = HATCHBACK TYPE #2		Valve MPI Engine	Trans
S = SPORT	D = DODGE			EGG = 3.5L High Output V6	DGJ = 5-Speed Auto W5A580
X = SPECIAL	E = DODGE			24V MPI Engine	Transmission
	F = EAGLE			ESF = 6.1L SRT HEMI SMPI	
				V8 Engine	
				EXL = 3.0L V6 Turbo Diesel	
				Engine	
				EZB = 5.7L Hemi Multi	
				Displacement Engine	

Instrument Panel
Figure 08A-105

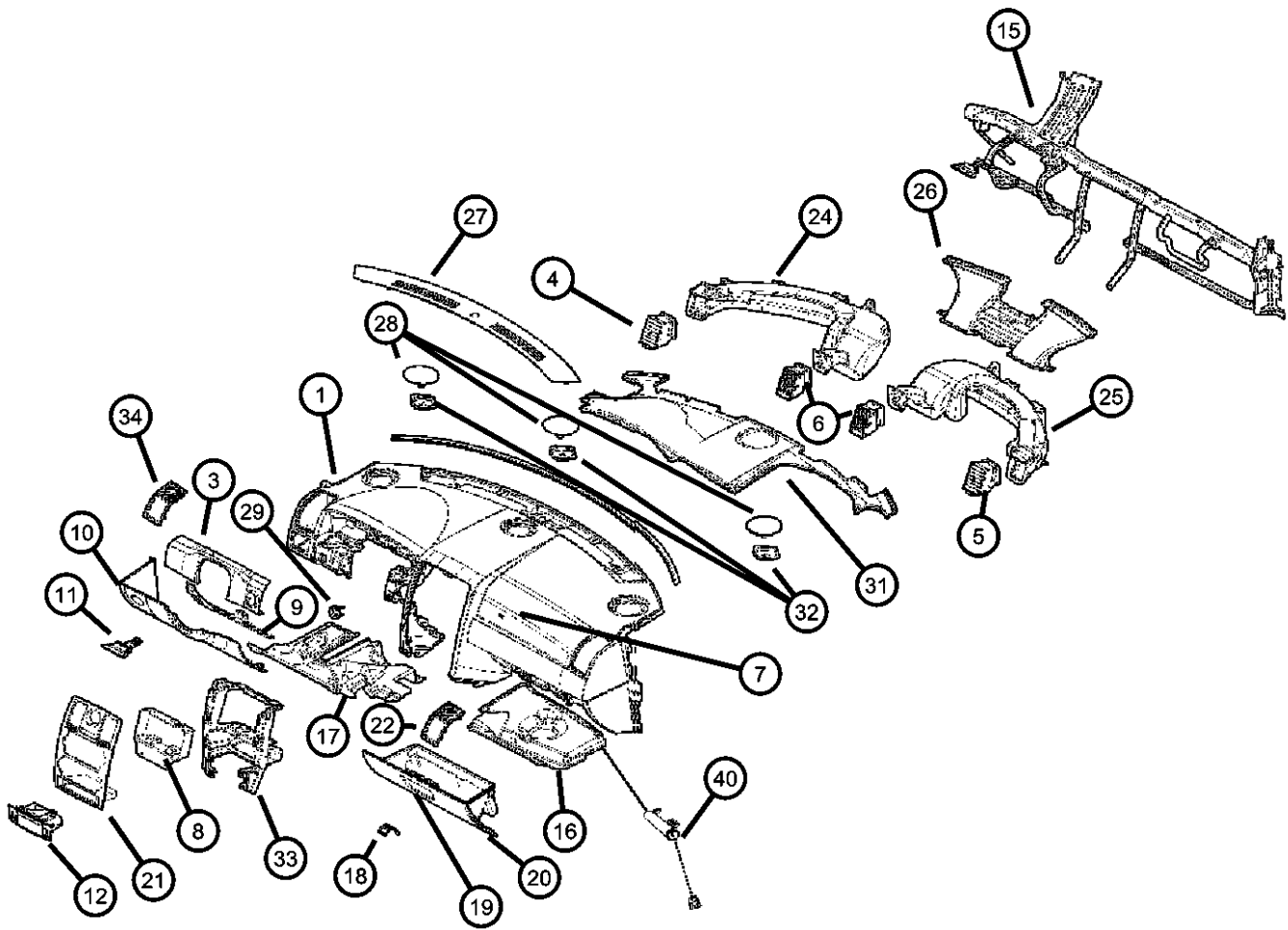

ITEM	PART NUMBER	QTY	LINE	SERIES	BODY	ENGINE	TRANS	TRIM	DESCRIPTION
21	0XW23XD-BAB	1	C, F	S	48				[DB]
									BEZEL, Instrument Panel, Center
	0UZ86DX9AA	1	D, E	H	48, 49				[D1]
		1	D, E	H	48, 49				[DB]
		1	D, E		48, 49				[DB][CUM]
	0UZ871ZBAA	1	C, F	S	48				[D1]
		1	C, F	S	48				[DB]
		1	C, F	S	48				[J1]
	0XB311ZBAA	1	C, F	S	48				[D1][JLN]
		1	C, F	S	48				[DB][JLN]
		1	C, F	S	48				[J1][JLN]
	0YH96DX9AA	1	C, F	H	48				[D1]
		1	C, F	H	48				[DB]
	1AP611D1AA	1	C	X	48, 49				[D1][JLN]
		1	C	X	48				[D1]
	1AP621D1AA	1	C	X	48, 49				[D1]
	1AQ45AAAAA	1	C, F	P	48				[D1]
		1	C, F	P	48				[DB]
		1	C, F	P	48				[J1]
	1AQ46AAAAA	1	C, F	P	48				[D1][JLN]
		1	C, F	P	48				[DB][JLN]
		1	C, F	P	48				[J1][JLN]
	1CB321ZBAA	1	D, E	H	48, 49				[D1][AGR]
		1	D, E	H	48, 49				[DB][AGR]
		1	D, E	P	48, 49				[D1]
		1	D, E	P	48, 49				[DB]
		1	D, E	X	48, 49				[DB]
	1CB331ZBAA	1	D, E	H, P	48, 49				[D1][JLN]
		1	D, E	H, P	48, 49				[DB][JLN]
		1	D, E	X	48, 49				[DB][JLN]

MAGNUM/300/CHARGER (LX)		BODY		ENGINE	TRANSMISSION
SERIES	LINE				
H = HIGHLINE	C = CHRYSLER	48 = SEDAN TYPE #8		EER = 2.7L V6 DOHC 24	DGV = 4-Spd. Automatic VLP 42RLE
P = PREMIUM	Z = CHRYSLER (RHD)	49 = HATCHBACK TYPE #2		Valve MPI Engine	Trans
S = SPORT	D = DODGE			EGG = 3.5L High Output V6	DGJ = 5-Speed Auto W5A580
X = SPECIAL	E = DODGE			24V MPI Engine	Transmission
	F = EAGLE			ESF = 6.1L SRT HEMI SMPI	
				V8 Engine	
				EXL = 3.0L V6 Turbo Diesel	
				Engine	
				EZB = 5.7L Hemi Multi	
				Displacement Engine	

Instrument Panel
Figure 08A-105

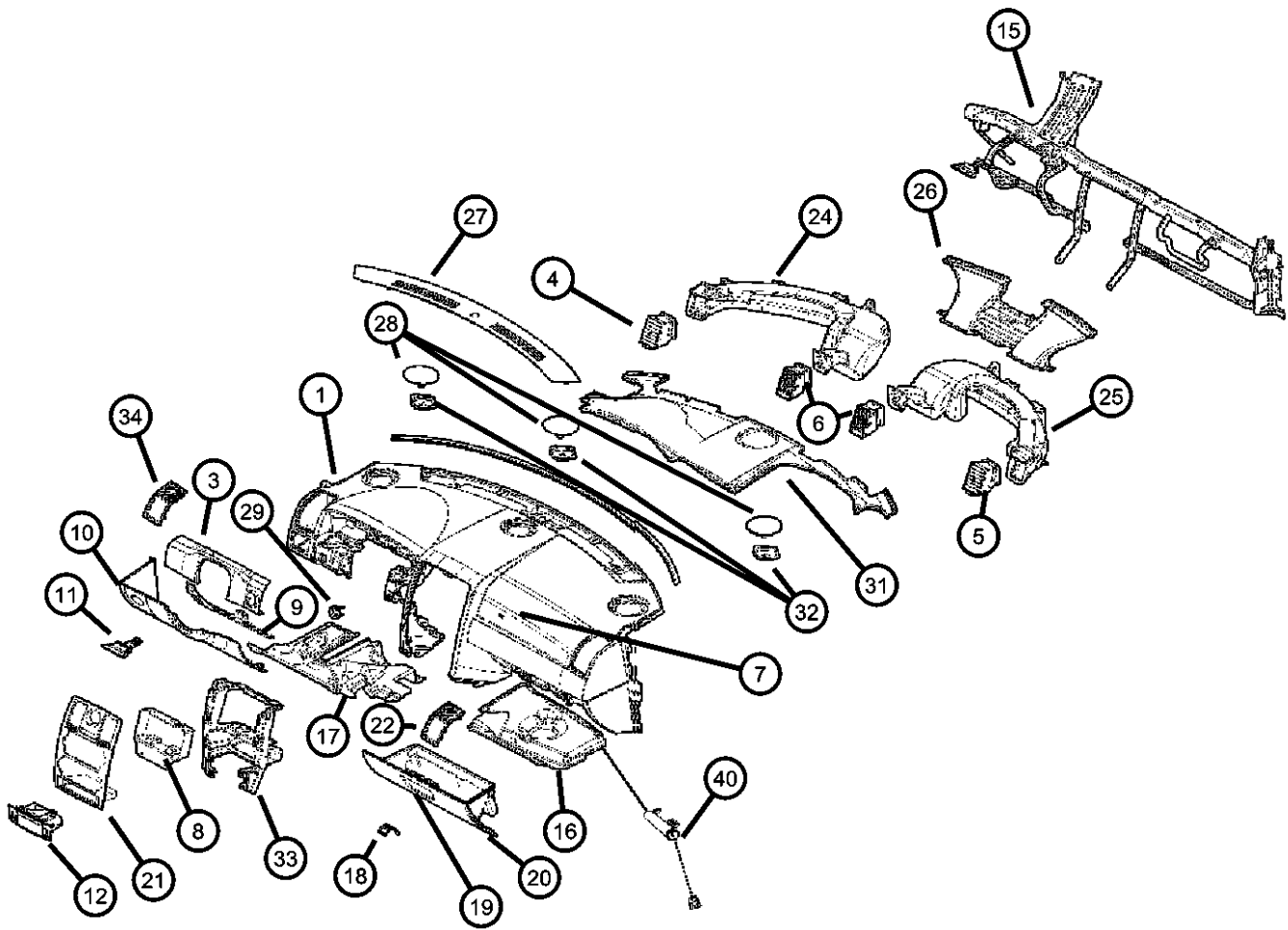

ITEM	PART NUMBER	QTY	LINE	SERIES	BODY	ENGINE	TRANS	TRIM	DESCRIPTION
	1CX241FBAA	1	D, E	P	48				[D1][PFB,JLN]
	1CX241HGAA	1	D, E	P	48				[D1][PHG,JLN]
	1EU051AAAA	1	D, E	X	48, 49				[DV][ACS,JLN]
	1ES461AAAA	1	C, F	S	48				[J1][AGN]
	1ES471AAAA	1	C, F	S	48				[J1][AGN,JLN]
	1EU061AAAA	1	D, E	X	48, 49				[DV][ACS]
22									BEZEL, Instrument Panel, Right
	0XB161DVAA	1	C, F	S	48				[D1]
		1	C, F	S	48				[DB]
		1	C	X	48, 49				[D1]
	0XB161J8AA	1	C, F	S	48				[J1]
	0XB161DVAB	1	C	X	48				[D1]
		1	C, F		48				With [MTV]
		1	C, F	H	48				[D1]
		1	C, F	H	48				[DB]
		1	C, F	P	48				[D1]
		1	C, F	P	48				[DB]
	0XB161J8AB	1	C, F	P	48				[J1]
	0XW881DVAA	1	D, E	H	48, 49				[D1]
		1	D, E	H	48, 49				[DB]
		1	D, E	P	48, 49				[D1]
		1	D, E	P	48, 49				[DB]
	1BJ081DVAB	1	D, E	X	48, 49				[DB] With SRT Badge
	1CS631DVAA	1	D, E	X	48, 49				[DV]
-23									SCREW, Hex Head, M6x1x20
	06102132AA	2	C, F	S	48				
		2	D, E	P					
		2	C	X					
		2	D, E	H					
		2	D, E	X					
		2	C	X	48, 49				

MAGNUM/300/CHARGER (LX)		BODY		ENGINE	TRANSMISSION
SERIES	LINE				
H = HIGHLINE	C = CHRYSLER	48 = SEDAN TYPE #8		EER = 2.7L V6 DOHC 24	DGV = 4-Spd. Automatic VLP 42RLE
P = PREMIUM	Z = CHRYSLER (RHD)	49 = HATCHBACK TYPE #2		Valve MPI Engine	Trans
S = SPORT	D = DODGE			EGG = 3.5L High Output V6	DGJ = 5-Speed Auto W5A580
X = SPECIAL	E = DODGE			24V MPI Engine	Transmission
	F = EAGLE			ESF = 6.1L SRT HEMI SMPI	
				V8 Engine	
				EXL = 3.0L V6 Turbo Diesel	
				Engine	
				EZB = 5.7L Hemi Multi	
				Displacement Engine	

AR = use ase required - = Non illustrated part

Instrument Panel
Figure 08A-105

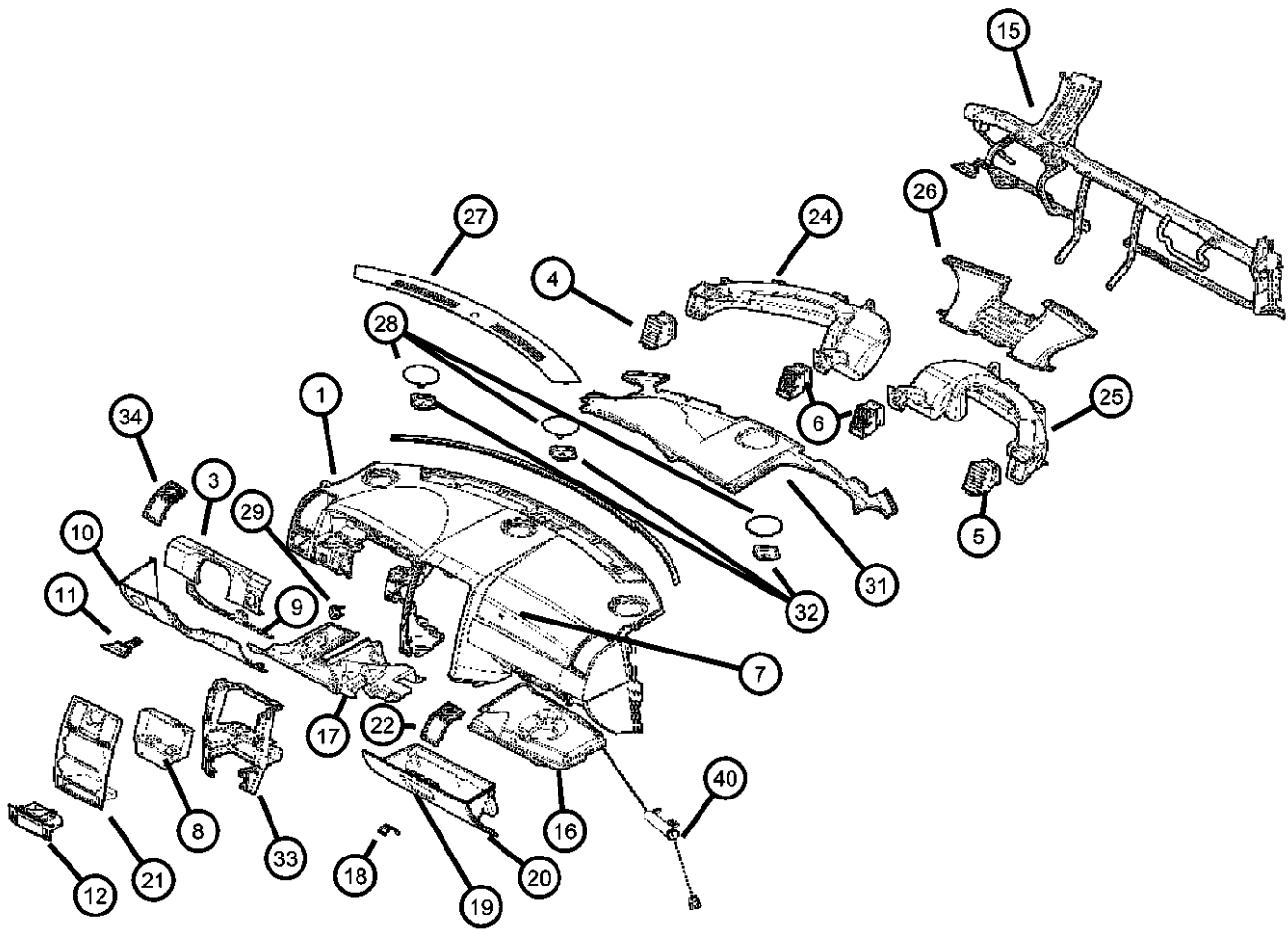

ITEM	PART NUMBER	QTY	LINE	SERIES	BODY	ENGINE	TRANS	TRIM	DESCRIPTION
24		2	D, E	X	48, 49				DUCT, Air Distribution
	04595849AA	1	D, E	X	48, 49				Left
		1	D, E	H	48, 49				Left
		1	D, E	P	48, 49				Left
	04595851AA	1	C, F	S	48				Left
		1	C	X	48, 49				Left
		1	C, F	P	48				Left
25		1	C, F	H	48				Left
									DUCT, Air Distribution
	04595852AA	1	D, E	X	48, 49				Right
		1	D, E	P	48, 49				Right
		1	D, E	H	48, 49				Right
	04595854AA	1	C, F	S	48				Right
		1	C	X	48, 49				Right
26		1	C, F	P	48				Right
		1	C, F	H	48				Right
	04595863AB	1	C, D, E, F		48, 49				DUCT, Defroster
									GRILLE, Defroster
	0UZ96XDVAD	1	C, F		48				[D1][HAA]
		1	C, F		48				[DB][HAA]
	0XB33XDVAD	1	C, F		48				[D1][HAF]
	0UZ96ZJ8AD	1	C, F		48				[J1][HAA]
	0XB34XDVAD	1	D, E		48, 49				[DV][HAF]
		1	C, F		48				[DB][HAF]
27	0XB33ZJ8AD	1	C, F		48				[J1][HAF]
		1	D, E		48, 49				[D1][HAF]
		1	D, E		48, 49				[DB][HAF]
	0XB36XDVAD	1	D, E		48, 49				[DV][HAA]
		1	D, E		48, 49				[D1][HAA]
		1	D, E		48, 49				[DB][HAA]

MAGNUM/300/CHARGER (LX)		BODY		ENGINE	TRANSMISSION
SERIES	LINE				
H = HIGHLINE	C = CHRYSLER	48 = SEDAN TYPE #8		EER = 2.7L V6 DOHC 24	DGV = 4-Spd. Automatic VLP 42RLE
P = PREMIUM	Z = CHRYSLER (RHD)	49 = HATCHBACK TYPE #2		Valve MPI Engine	Trans
S = SPORT	D = DODGE			EGG = 3.5L High Output V6	DGJ = 5-Speed Auto W5A580
X = SPECIAL	E = DODGE			24V MPI Engine	Transmission
	F = EAGLE			ESF = 6.1L SRT HEMI SMPI	
				V8 Engine	
				EXL = 3.0L V6 Turbo Diesel	
				Engine	
				EZB = 5.7L Hemi Multi	
				Displacement Engine	

Instrument Panel
Figure 08A-105

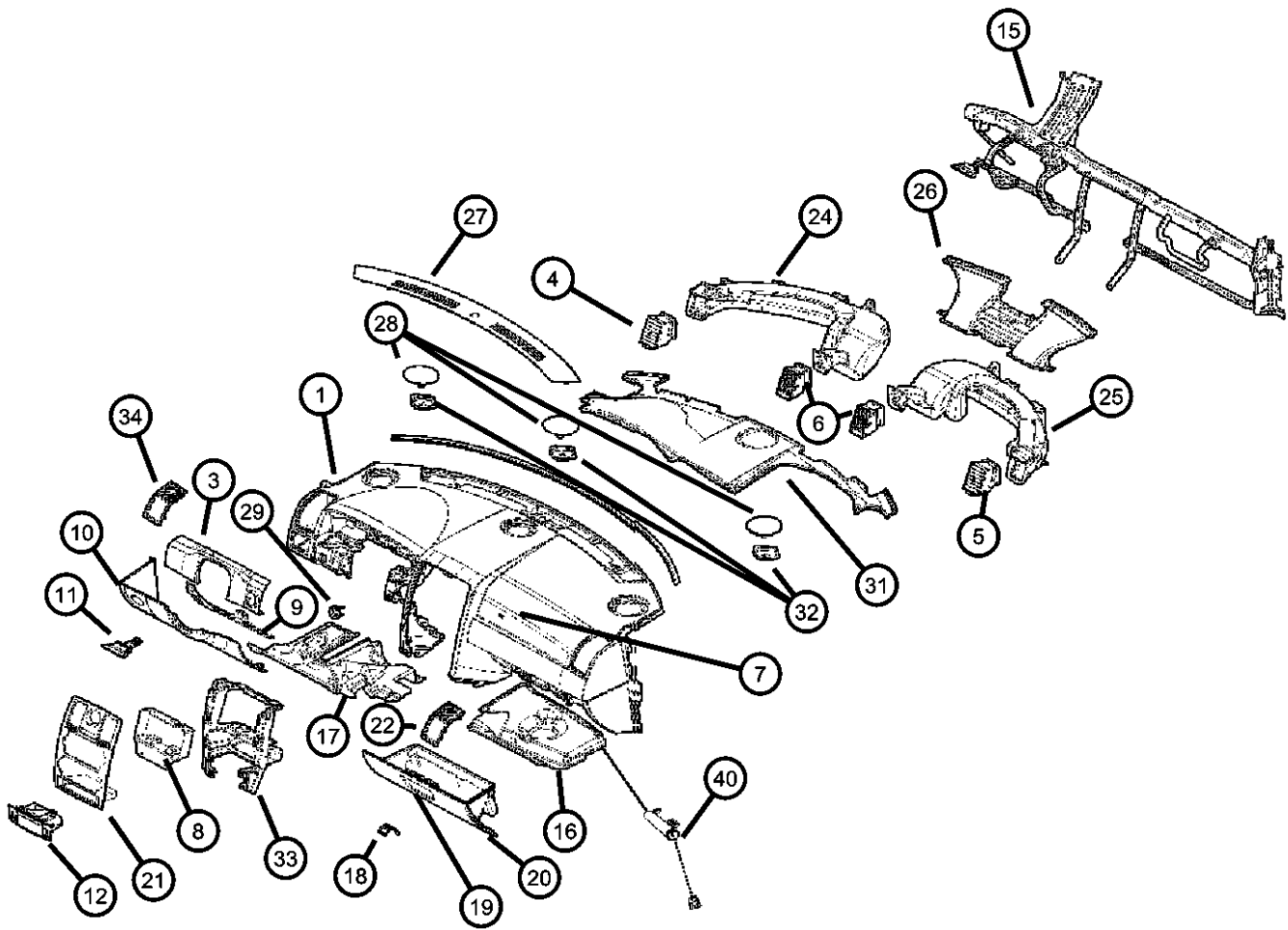

ITEM	PART NUMBER	QTY	LINE	SERIES	BODY	ENGINE	TRANS	TRIM	DESCRIPTION
28									GRILLE, Speaker
	0UZ93XDVAA	3	C	X	48, 49				[D1]
	0UZ93XDVAB	3	C, F	S	48				[D1]
		3	C, F	S	48				[DB]
	0UZ93ZJ8AB	3	C, F	P	48				[J1]
		3	C, F	S	48				[J1]
29	0UZ94DX9AB	1	C, D, E, F		48, 49				TRIM RING, Ignition Key Cylinder
-30									SEAL, Instrument Panel, [1 inch wide 3-4 inches long]
	04595913AA	1	D, E	H	48, 49				Instrument panel to plenum
		1	C, F	S	48				Instrument panel to plenum
		1	C, F	P	48				Instrument panel to plenum
		1	C	X	48, 49				Instrument panel to plenum
		1	D, E	P	48, 49				Instrument panel to plenum
31		1							SILENCER, Instrument Panel Inner, Serviced in instrument panel, (NOT SERVICED),
32		1							SPEAKER, Instrument Panel, See 8A 310 or 315, (NOT SERVICED)
33		1							RETAINER, Instrument Panel, Serviced in instrument panel, (NOT SERVICED)
34									BEZEL, Instrument Panel, Left
	0XB171DVAA	1	C, F	S	48				[D1]
	0XB171J8AA	1	C, F	S	48				[J1]
	0XB171DVAB	1	C	X	48				[D1]
		1	C	X	48, 49				[D1]
		1	C, F	P	48				[D1]
		1	C, F	P	48				[DB]
		1	C, F	H	48				[D1]
		1	C, F	H	48				[DB]
	0XB171J8AB	1	C, F	P	48				[J1]
-35	04595979AA	1							SHIELD, Door
-36	05166431AA	1	C, F		48				BRACE PACKAGE

MAGNUM/300/CHARGER (LX)		BODY		ENGINE	TRANSMISSION
SERIES	LINE				
H = HIGHLINE	C = CHRYSLER	48 = SEDAN TYPE #8		EER = 2.7L V6 DOHC 24 Valve MPI Engine	DGV = 4-Spd. Automatic VLP 42RLE Trans
P = PREMIUM	Z = CHRYSLER (RHD)	49 = HATCHBACK TYPE #2		EGG = 3.5L High Output V6 24V MPI Engine	DGJ = 5-Speed Auto W5A580 Transmission
S = SPORT	D = DODGE			ESF = 6.1L SRT HEMI SMPI V8 Engine	
X = SPECIAL	E = DODGE			EXL = 3.0L V6 Turbo Diesel Engine	
	F = EAGLE			EZB = 5.7L Hemi Multi Displacement Engine	

AR = use ase required - = Non illustrated part

Instrument Panel
Figure 08A-105

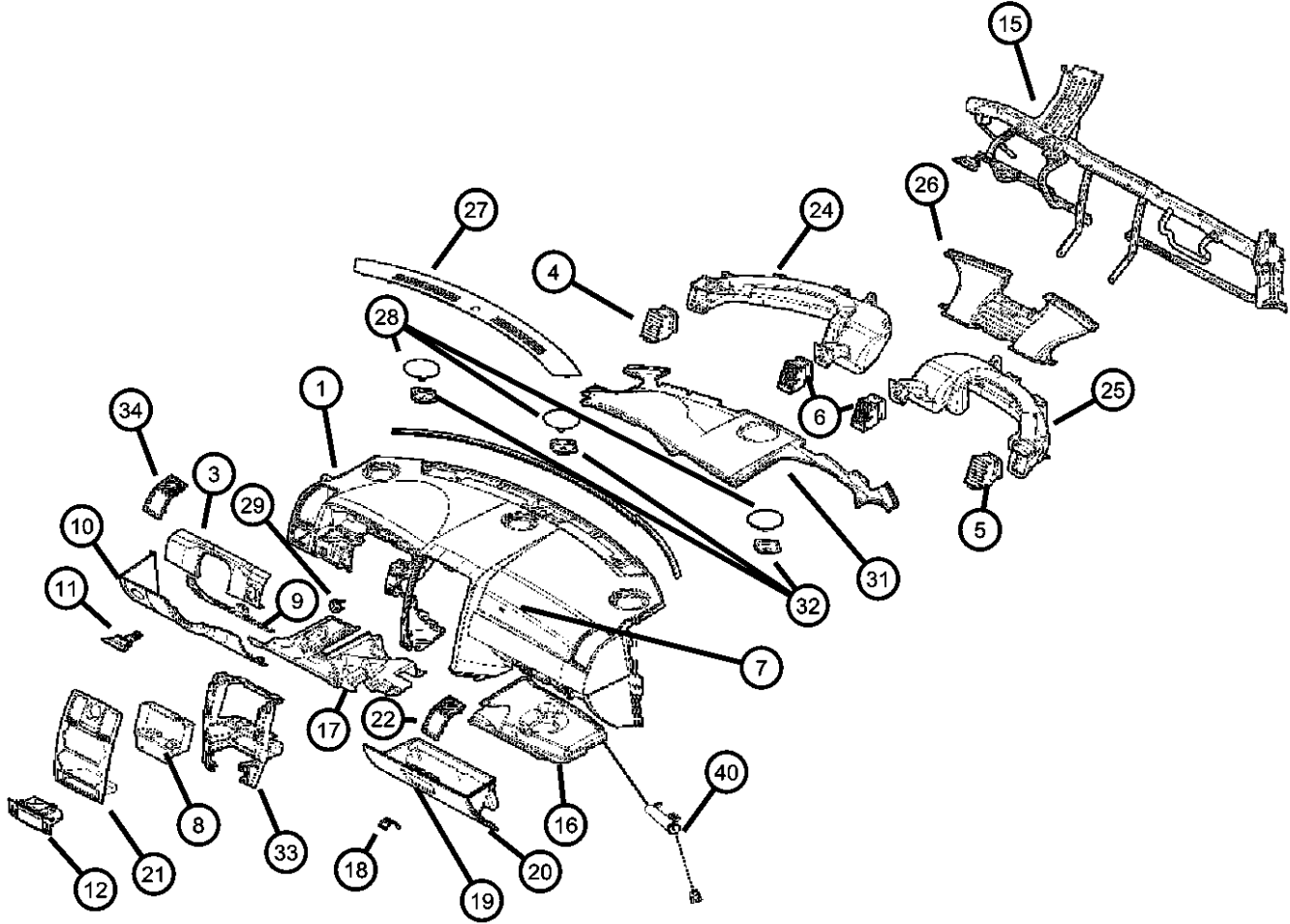

ITEM	PART NUMBER	QTY	LINE	SERIES	BODY	ENGINE	TRANS	TRIM	DESCRIPTION
-37									RING, Cigar Lighter Mounting
	04793555AB	1	C, D, E, F	P, S, X	48, 49				
		1	C, D, E	H	48, 49				
-38	04595892AA	1	C, D, E, F		48, 49				PLATE, Steering Column Cover
-39	04596563AA	1	C, D, E, F		48, 49				PLUG, Heater Control
40									DAMPENER, Glove Box Door
	05183006AA	1	C, F		48				
		1	C	X	48, 49				
		1	C, F	S	48				
-41									MAT, Instrument Panel
	0YM91XD-VAA	1	D, E	P	48, 49				
		1	D, E	H	48, 49				
		1	D, E	X	49, 48				
-42	04595970AB	1	C, D, E, F		48, 49				PLATE, Steering Column Cover
-43	0UZ85DX9AA	1	D, E		48, 49				OUTLET, Air Conditioning & Heater, [CUM] For Police Package
-44									GRILLE, Demister
	1EV56XDVAA	1	D, E		48, 49				Right
	1EV57XDVAA	1	D, E		48, 49				Left
-45									NAMEPLATE, Instrument Panel
	1CT88AVEAA	1	D		48				[VE]
	1CT88FFBAA	1	D, E		48				[FB]
	1FW19PY-BAA	1	D	X	48				
	1CT88FHGAA	1	D, E		48				[HG]
	1CT88VYHAA	1	D		48				[YH]
	1CT88ZR3AA	1	D		48				[R3]

MAGNUM/300/CHARGER (LX)		BODY		ENGINE	TRANSMISSION
SERIES	LINE				
H = HIGHLINE	C = CHRYSLER	48 = SEDAN TYPE #8		EER = 2.7L V6 DOHC 24	DGV = 4-Spd. Automatic VLP 42RLE
P = PREMIUM	Z = CHRYSLER (RHD)	49 = HATCHBACK TYPE #2		Valve MPI Engine	Trans
S = SPORT	D = DODGE			EGG = 3.5L High Output V6	DGJ = 5-Speed Auto W5A580
X = SPECIAL	E = DODGE			24V MPI Engine	Transmission
	F = EAGLE			ESF = 6.1L SRT HEMI SMPI	
				V8 Engine	
				EXL = 3.0L V6 Turbo Diesel	
				Engine	
				EZB = 5.7L Hemi Multi	
				Displacement Engine	

Cluster Instrument Panel
Figure 08A-205

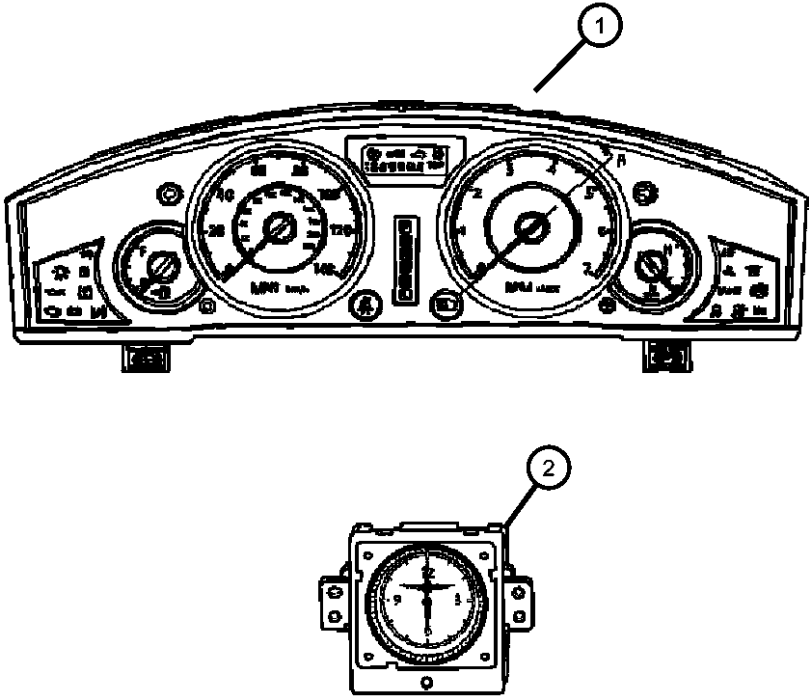

ITEM	PART NUMBER	QTY	LINE	SERIES	BODY	ENGINE	TRANS	TRIM	DESCRIPTION
1									CLUSTER, Instrument Panel
	04854641AC	1	C, F		48				[JDU]
	04854642AC	1	D, E		48, 49				[JCG,LAZ] After 05/15/06
	04854643AC	1	D, E		48, 49				[JDU,LAZ]
	05029974AD	1	D, E						[JCG,LAZ] Up to 05/15/06
	05029975AD	1	D, E						[JDU,LAZ]
	05030491AD	1	C, F		48				[JCG]
	05172053AD	1	D, E		48, 49				[JCC,AHB]
	05172056AD	1	C, F		48				[JCE]
	05172057AD	1	C, F		48				[JCE,LAZ]
	05172058AD	1	C, F		48				[JCC]
	05172059AD	1	C, F		48				[JDG]
	05172060AD	1	C, F		48				[JDG,LAZ]
	05172061AD	1	C, F		48				[JDN]
	05172062AD	1	D, E		48, 49				[JCE]
	05172063AD	1	D, E		48, 49				[JCE,LAZ]
	05172064AD	1	D, E		48, 49				[JCC]
	05172065AD	1	D, E		48, 49				[JCC,LAZ]
	05172066AD	1	D, E		48, 49				[JDG]
	05172067AD	1	D, E		48, 49				[JDG,LAZ]
	05172068AD	1	D, E		48, 49				[JDN]
	05172069AD	1	D, E		48, 49				[JDN,LAZ]
	05172103AD	1	D, E		48, 49				[JDN,AHB]
2	04602626AB	1	C, D, E, F		48, 49				CLOCK
-3									MASK AND LENS, Instrument Cluster
	05102245AA	1	C, F		48				Black
	05102246AA	1	C, F		48				Chrome
	05102270AA	1	D, E		49				
		1	D, E		48				
	68031296AA	1	D, E		48				Gray
		1	D, E		49				Gray

MAGNUM/300/CHARGER (LX)				
SERIES	LINE	BODY	ENGINE	TRANSMISSION
H = HIGHLINE	C = CHRYSLER	48 = SEDAN TYPE #8	EER = 2.7L V6 DOHC 24	DGV = 4-Spd. Automatic VLP 42RLE
P = PREMIUM	Z = CHRYSLER (RHD)	49 = HATCHBACK TYPE #2	Valve MPI Engine	Trans
S = SPORT	D = DODGE		EGG = 3.5L High Output V6	DGJ = 5-Speed Auto W5A580
X = SPECIAL	E = DODGE		24V MPI Engine	Transmission
	F = EAGLE		ESF = 6.1L SRT HEMI SMPI	
			V8 Engine	
			EXL = 3.0L V6 Turbo Diesel	
			Engine	
			EZB = 5.7L Hemi Multi	
			Displacement Engine	

Radios
Figure 08A-305

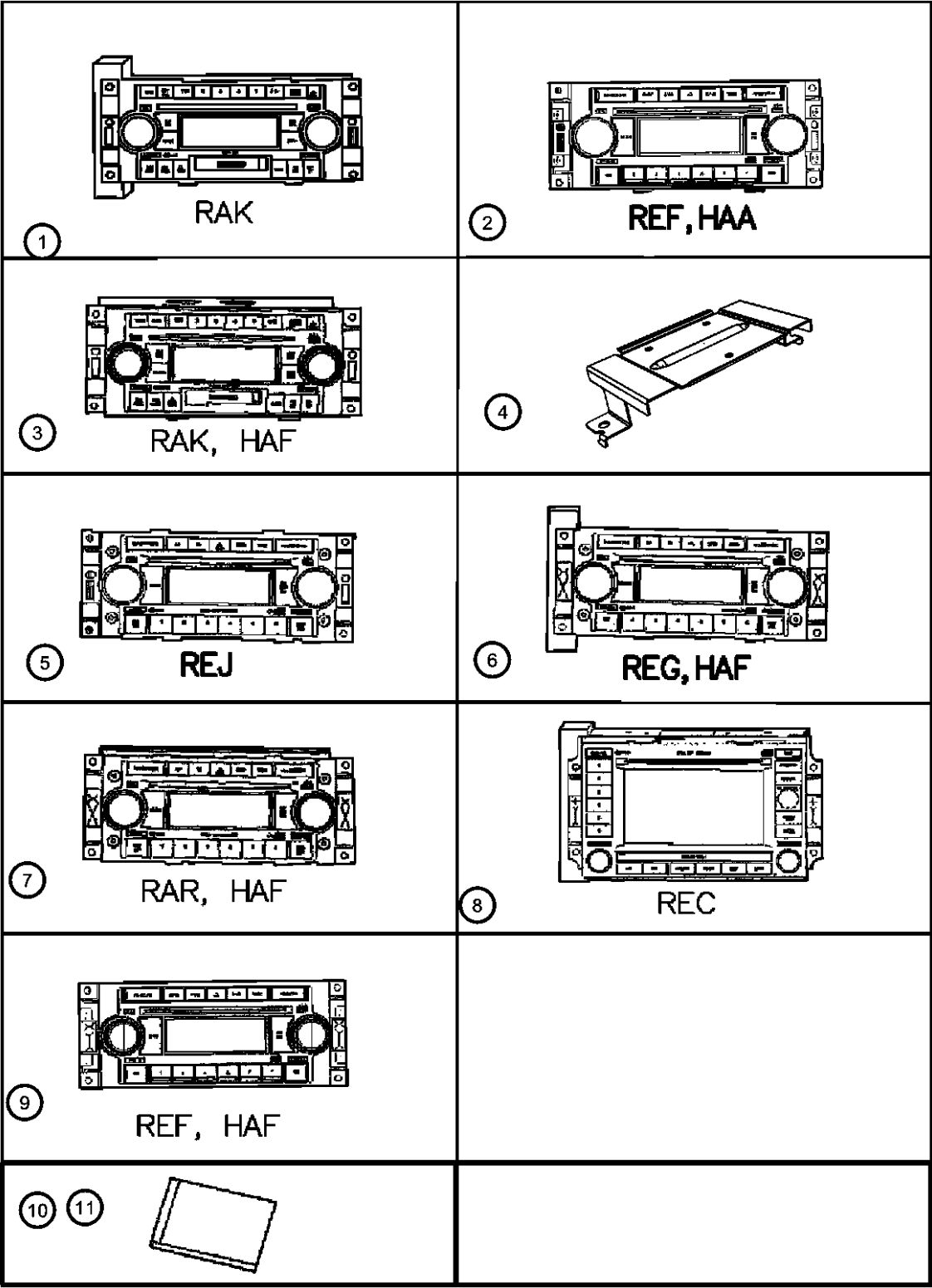

ITEM	PART NUMBER	QTY	LINE	SERIES	BODY	ENGINE	TRANS	TRIM	DESCRIPTION
1	05091523AL	1	C, D, E, F		48, 49				RADIO, AM/FM/Cassette With CD, [RAK]
2	05064173AG	1	C, D, E, F		48, 49				RADIO, AM/FM with CD and Equalizer, [REF,HAA]
3	05064032AL	1	C, D, E, F		48, 49				RADIO, AM/FM with CD and Cassette, [RAK,HAF]
4									BRACKET, Radio
	04595914AA	1	C, F	S	48				[JLN]
	05059189AC	1	C, D, E, F		48, 49				[RSA]
	04595911AA	1	C, F	S	48				
5	05064191AD	1	C, D, E, F, Z		48, 49				RADIO, AM/FM CD W/NAV/DVD & CD-CTRL, [REJ]
6									RADIO, AM/FM with CD and Equalizer
	05064067AE	1	C, D, E, F, Z		48, 49				[REG,HAF]
	05091509AF	1	C, D, E, F		49, 48				[REG,HAA]
7									RADIO, AM/FM with CD and Equalizer
	05064363AA	1	C, D, E, F, Z		48, 49				[RAR], Export
	05064065AF	1	C, D, E, F		48, 49				[RAR],
8	05064184AA	1	C, D, E, F		48, 49				RADIO, AM/FM CD W/NAV/DVD & CD-CTRL, [REC]
9	05064171AF	1							RADIO, AM/FM with CD, [REF,HAF]
10	56038650AD	1	C, D, E, F, Z		48, 49				COMPACT DISC, NavigationExport
11	05064033AD	1	C, D, E, F, Z		48, 49				DVD, Geographic Database

MAGNUM/300/CHARGER (LX)				
SERIES	LINE	BODY	ENGINE	TRANSMISSION
H = HIGHLINE	C = CHRYSLER	48 = SEDAN TYPE #8	EER = 2.7L V6 DOHC 24 Valve MPI Engine	DGV = 4-Spd. Automatic VLP 42RLE Trans
P = PREMIUM	Z = CHRYSLER (RHD)	49 = HATCHBACK TYPE #2	EGG = 3.5L High Output V6 24V MPI Engine	DGJ = 5-Speed Auto W5A580 Transmission
S = SPORT	D = DODGE		ESF = 6.1L SRT HEMI SMPI V8 Engine	
X = SPECIAL	E = DODGE		EXL = 3.0L V6 Turbo Diesel Engine	
	F = EAGLE		EZB = 5.7L Hemi Multi Displacement Engine	

AR = use ase required - = Non illustrated part

Speakers-Amplifiers (C-48, D-48,F-48)
Figure 08A-310

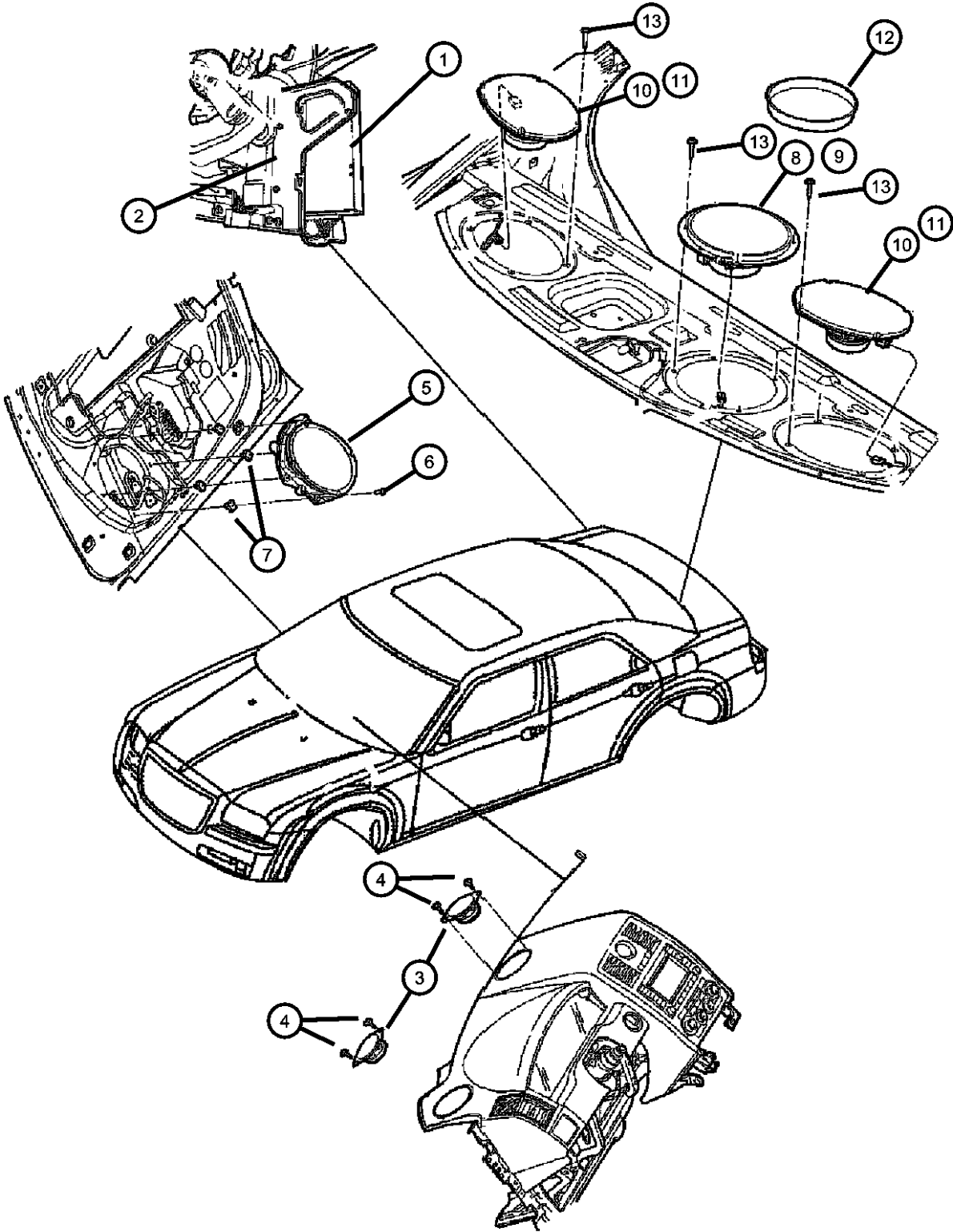

ITEM	PART NUMBER	QTY	LINE	SERIES	BODY	ENGINE	TRANS	TRIM	DESCRIPTION
1	05030270AC	1	C, D, E, F		48, 49				AMPLIFIER, Audio
									[RFC,RFE]
	05030297AB	1	C, D, E, F		48, 49				[RFF]
	05064118AI	1	C, D, E, F		48, 49				[RDF,RD7,RD5]
2	05290521AA	1	D, E, F, C		48				[RFZ]
									BRACKET, Amplifier
	05081027AA	1	C, D, E, F		48, 49		DGJ		
		1	C, D, E, F		48, 49		DG6, DGV		
3		1	C, D, E, F		48, 49		DGV		[RDF,RD7,RD5]
	05029930AB	3	C, D, E, F		48, 49				SPEAKER, Instrument Panel
		2	C, D, E, F		48, 49				[RC5]
									[RG8]
4	05059062AA	2	C, D, E, F		48, 49				[RCG]
	05059068AB	2	C, D, E, F		48, 49				[RC6,RC2]
		3	C, D, E, F		48, 49				[RC7]
		3							SCREW, (NOT SERVICED),
5									SPEAKER, Front Door
	05030126AA	2	C, D, E, F		48, 49				[RC5,RGB]
	05059067AC	2	C, D, E, F		48, 49				[RC6,RC7,RC2]
	05064035AB	2	C, D, E, F		48, 49				[RCD,RCG]
6	06032723	8	C, D, E, F		48, 49				SCREW, Self Tapping,
									M4.2x1.69x19.05, Speaker
									attaching
									NUT, Snap In, Speaker attaching
7	06506878AA	8	C, D, E, F		48, 49				SPEAKER, Sub - Woofer, 8 Inch
									[RGB]
									[RC7,RC2]
8	05030280AA	1	D, E		48				
	05059064AB	1	C, D, E, F		48				
9	05290522AA	1	C, F		48				SPEAKER, Sub Woofer, [RC5]
10	05029931AA	2	C, D, E, F		48				SPEAKER, Rear, 6x9, [RC5,RGB]
11									SPEAKER, 6"x9"
	05059063AC	2	C, D, E, F		48				[RC6,RC7,RC2]
	05091019AB	2	E, F, C, D		48				[RCD,RCG]

MAGNUM/300/CHARGER (LX)

SERIES	LINE
H = HIGHLINE	C = CHRYSLER
P = PREMIUM	Z = CHRYSLER (RHD)
S = SPORT	D = DODGE
X = SPECIAL	E = DODGE
	F = EAGLE

BODY
48 = SEDAN TYPE #8
49 = HATCHBACK TYPE #2

ENGINE
EER = 2.7L V6 DOHC 24
Valve MPI Engine
EGG = 3.5L High Output V6
24V MPI Engine
ESF = 6.1L SRT HEMI SMPI
V8 Engine
EXL = 3.0L V6 Turbo Diesel
Engine
EZB = 5.7L Hemi Multi
Displacement Engine

TRANSMISSION
DGV = 4-Spd. Automatic VLP 42RLE
Trans
DGJ = 5-Speed Auto W5A580
Transmission

AR = use ase required - = Non illustrated part

2007 LX

Speakers-Amplifiers (C-48, D-48,F-48)
Figure 08A-310

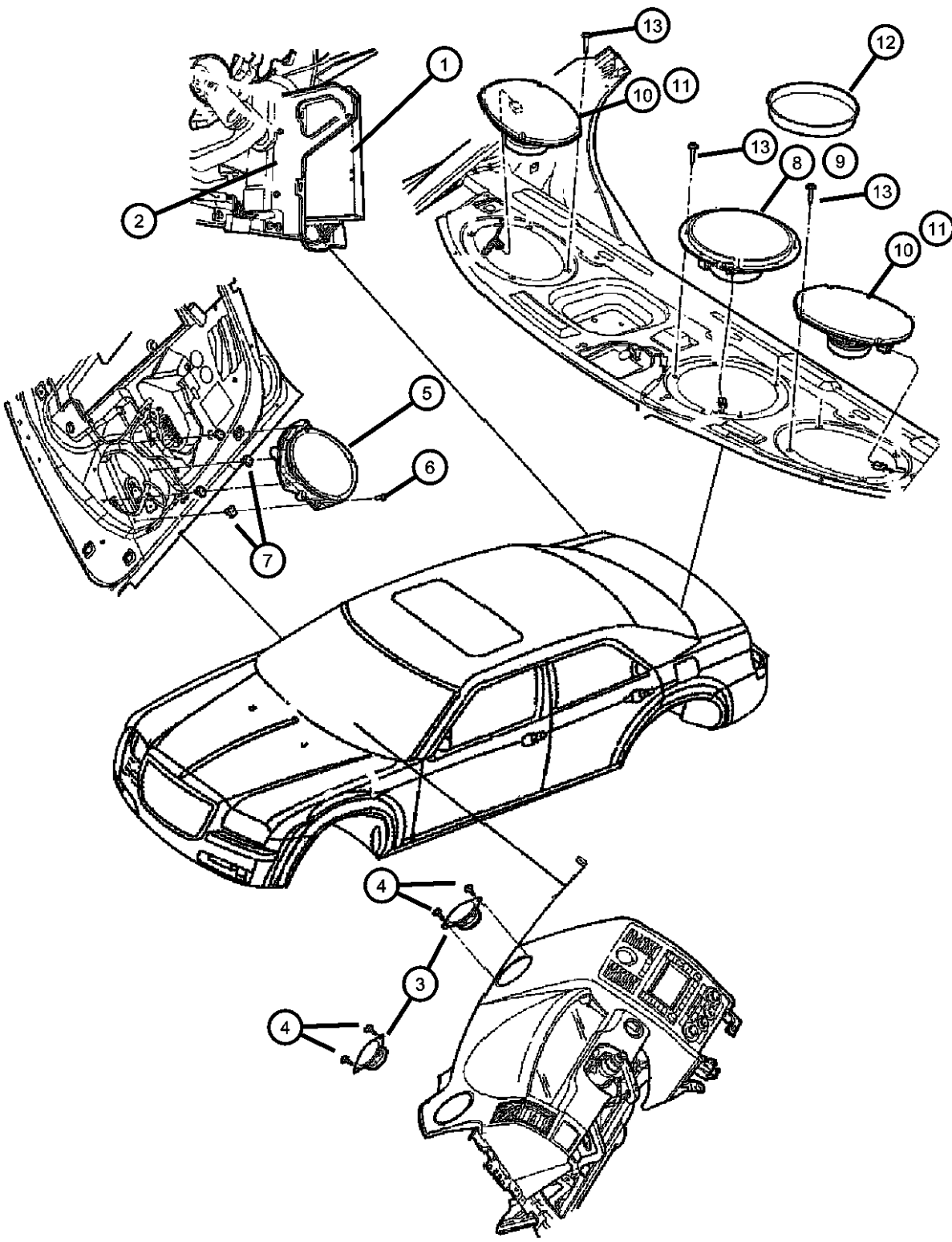

ITEM	PART NUMBER	QTY	LINE	SERIES	BODY	ENGINE	TRANS	TRIM	DESCRIPTION
12	05091019AB	2							PLUG, (NOT SERVICED),
13	05091019AB	2							SCREW, Tapping, M4.2x1.70x22, (NOT SERVICED)
-14	05030548AB	1	D, E		48				BRACKET, Speaker, [RGB]

MAGNUM/300/CHARGER (LX)		BODY		ENGINE	TRANSMISSION
SERIES	LINE				
H = HIGHLINE	C = CHRYSLER	48 = SEDAN TYPE #8		EER = 2.7L V6 DOHC 24	DGV = 4-Spd. Automatic VLP 42RLE
P = PREMIUM	Z = CHRYSLER (RHD)	49 = HATCHBACK TYPE #2		Valve MPI Engine	Trans
S = SPORT	D = DODGE			EGG = 3.5L High Output V6	DGJ = 5-Speed Auto W5A580
X = SPECIAL	E = DODGE			24V MPI Engine	Transmission
	F = EAGLE			ESF = 6.1L SRT HEMI SMPI	
				V8 Engine	
				EXL = 3.0L V6 Turbo Diesel	
				Engine	
				EZB = 5.7L Hemi Multi	
				Displacement Engine	

AR = use ase required - = Non illustrated part

Speakers Amplifiers (D-49, E-49)
Figure 08A-315

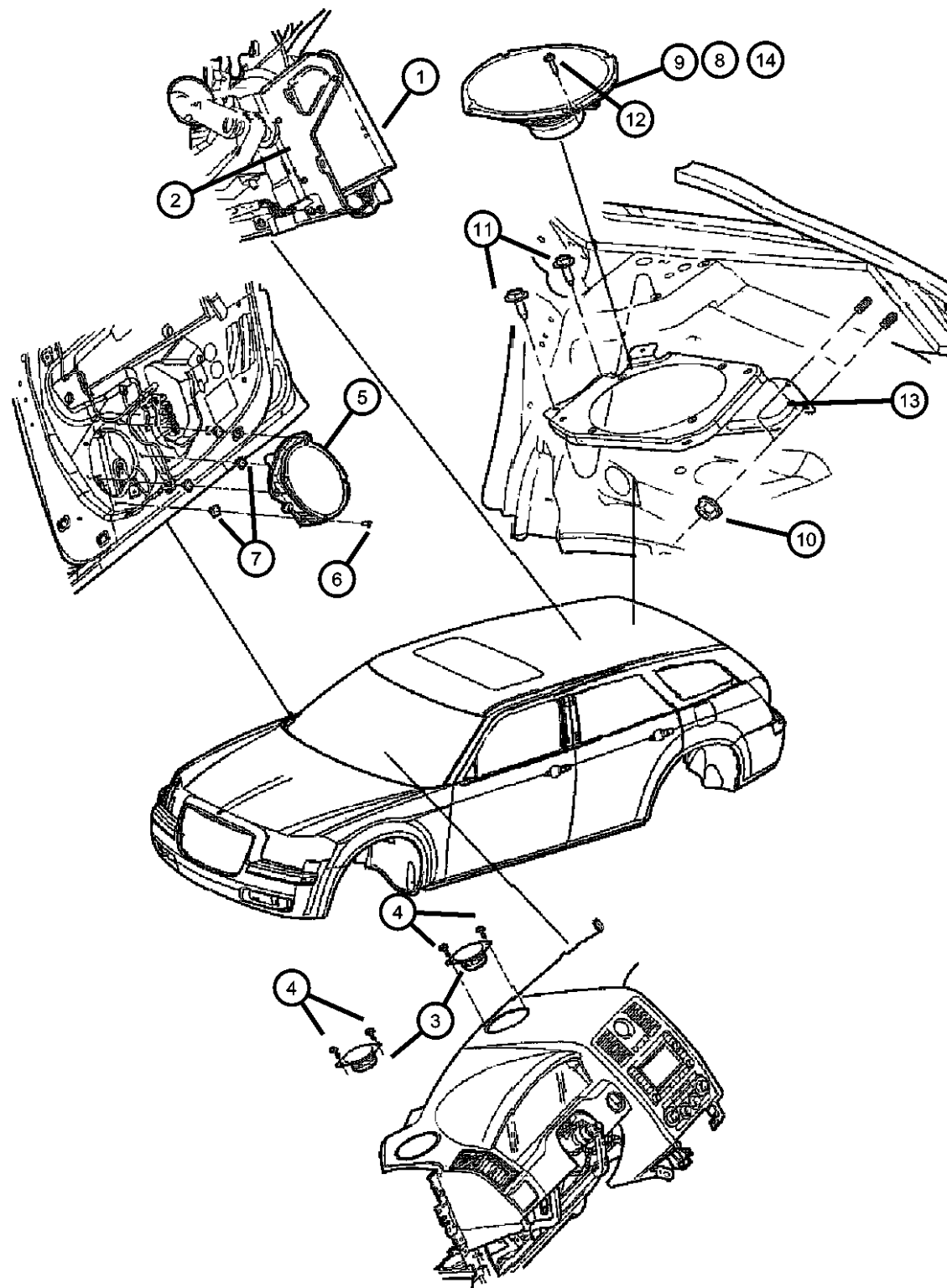

ITEM	PART NUMBER	QTY	LINE	SERIES	BODY	ENGINE	TRANS	TRIM	DESCRIPTION
1	05030270AC	1	C, D, E, F		48, 49				AMPLIFIER, Audio [RFC,RFE]
	05030297AB	1	C, D, E, F		48, 49				[RFF]
	05064118AI	1	C, D, E, F		48, 49				[RDF,RD7,RD5]
2	05081027AA	1	C, D, E, F		48, 49		DGJ		BRACKET, Amplifier
		1	C, D, E, F		48, 49		DG6, DGV		
3	05029930AB	3	C, D, E, F		49, 48				SPEAKER, Instrument Panel [RC5]
		2	C, D, E, F		48, 49				[RGB]
	05059062AA	2	C, D, E, F		48, 49				[RCG]
	05059068AB	2	C, D, E, F		48, 49				[RC6,RC2]
		3	C, D, E, F		48, 49				[RC7]
4		3							SCREW, (NOT SERVICED),
5									SPEAKER, Front Door
	05030126AA	2	C, D, E, F		48, 49				[RC5,RGB]
	05059067AC	2	C, D, E, F		48, 49				[RC6,RC2,RC7]
	05064035AB	2	C, D, E, F		48, 49				[RCG,RCD]
6	06032723	8	C, D, E, F		48, 49				SCREW, Self Tapping, M4.2x1.69x19.05, Door speaker attaching
7	06506878AA	8	C, D, E, F		48, 49				NUT, Snap In, Door speaker attaching
8									SPEAKER, 6"X9"
	05059063AC	2	D, E		49				
	05091019AB	2	C, D, E, F		49				[RCD,RCG]
9	05030281AA	2	C, D, E, F		49				SPEAKER, Rear, 6x9, [RDB]
10	06101802	4	C, D, E, F		49				NUT, Rear quarter speaker attaching
11	06502064	4	C, D, E, F		49				SCREW, Tapping, M6x1x20, Rear quarter speaker attaching
12	06502064	4							SCREW, Tapping, (NOT SERVICED)
13									BRACKET, Speaker
	05081034AD	1	C, D, E, F		49				Right

MAGNUM/300/CHARGER (LX)

SERIES	LINE
H = HIGHLINE	C = CHRYSLER
P = PREMIUM	Z = CHRYSLER (RHD)
S = SPORT	D = DODGE
X = SPECIAL	E = DODGE
	F = EAGLE

BODY
48 = SEDAN TYPE #8
49 = HATCHBACK TYPE #2

ENGINE
EER = 2.7L V6 DOHC 24 Valve MPI Engine
EGG = 3.5L High Output V6 24V MPI Engine
ESF = 6.1L SRT HEMI SMPI V8 Engine
EXL = 3.0L V6 Turbo Diesel Engine
EZB = 5.7L Hemi Multi Displacement Engine

TRANSMISSION
DGV = 4-Spd. Automatic VLP 42RLE Trans
DGJ = 5-Speed Auto W5A580 Transmission

AR = use ase required - = Non illustrated part

2007 LX

Speakers Amplifiers (D-49, E-49)
Figure 08A-315

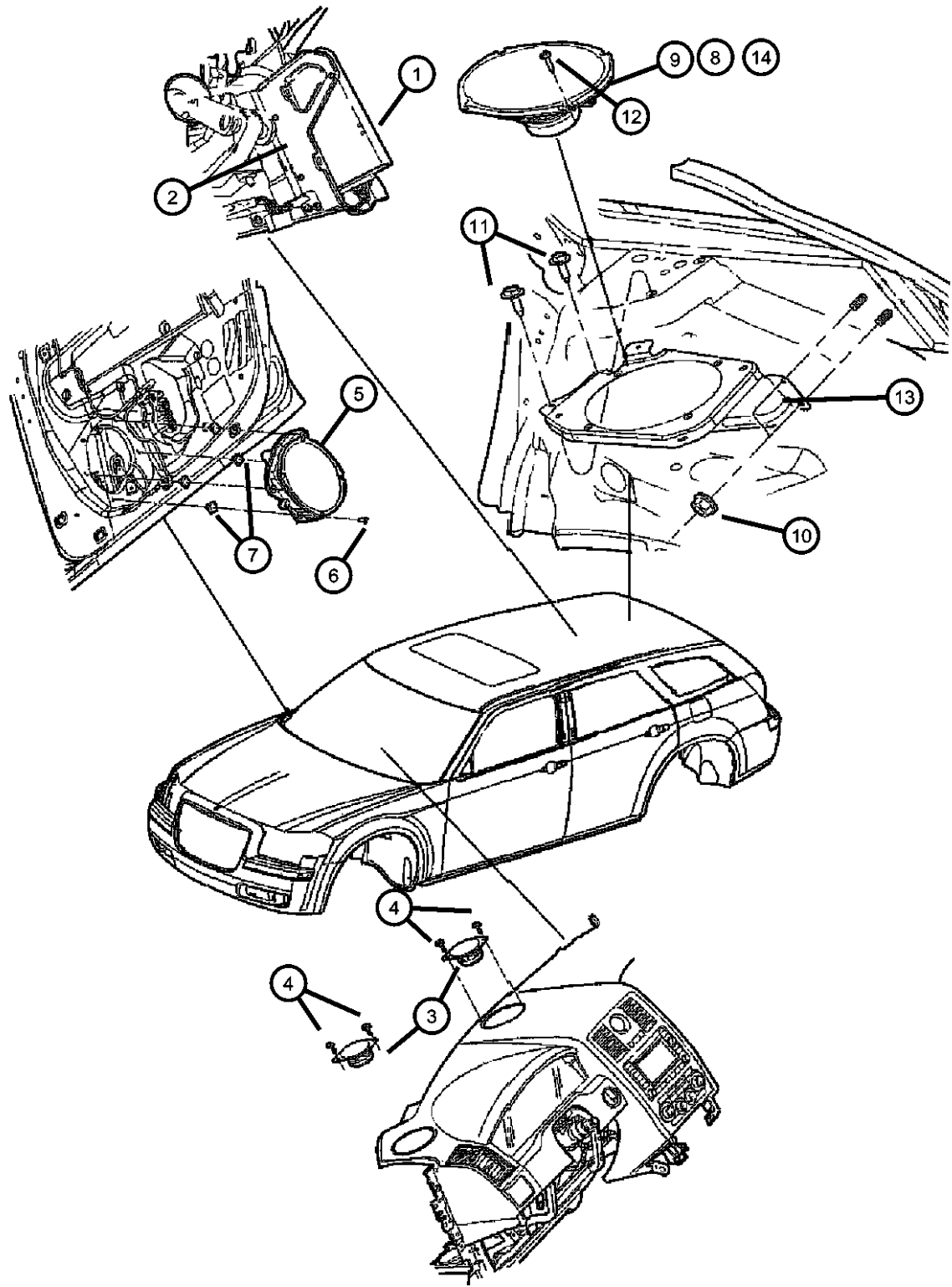

ITEM	PART NUMBER	QTY	LINE	SERIES	BODY	ENGINE	TRANS	TRIM	DESCRIPTION
	05081035AD	1	C, D, E, F		49				Left
14	05030278AB	1	D, E		49				SPEAKER, Sub - Woofer, 8 Inch, [RGB,RFZ]

MAGNUM/300/CHARGER (LX)		BODY		ENGINE	TRANSMISSION
SERIES	LINE				
H = HIGHLINE	C = CHRYSLER	48 = SEDAN TYPE #8		EER = 2.7L V6 DOHC 24	DGV = 4-Spd. Automatic VLP 42RLE
P = PREMIUM	Z = CHRYSLER (RHD)	49 = HATCHBACK TYPE #2		Valve MPI Engine	Trans
S = SPORT	D = DODGE			EGG = 3.5L High Output V6	DGJ = 5-Speed Auto W5A580
X = SPECIAL	E = DODGE			24V MPI Engine	Transmission
	F = EAGLE			ESF = 6.1L SRT HEMI SMPI	
				V8 Engine	
				EXL = 3.0L V6 Turbo Diesel	
				Engine	
				EZB = 5.7L Hemi Multi	
				Displacement Engine	

Antenna
Figure 08A-320

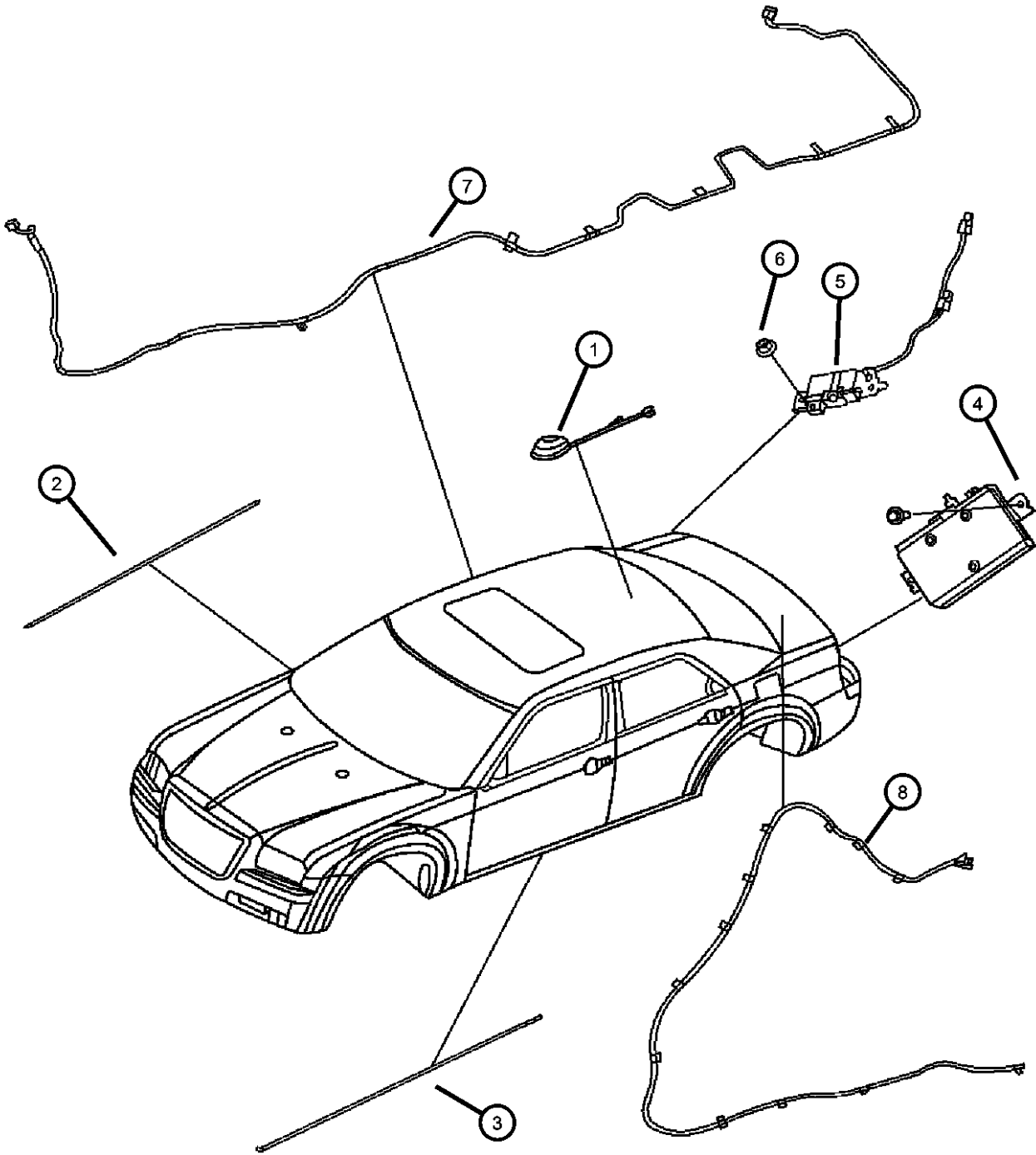

ITEM	PART NUMBER	QTY	LINE	SERIES	BODY	ENGINE	TRANS	TRIM	DESCRIPTION
1	05150048AB	1	C, D, E, F		48, 49				ANTENNA, Satellite
2	05150048AB	1							CABLE, Antenna, Serviced in instrument panel wiring, (NOT SERVICED)
3	05150048AB	1							CABLE, Antenna, Serviced in unibody wiring, (NOT SERVICED)
4									BRACKET, Radio
	04595911AA	1	D, E	H	48, 49				
	04595914AA	1	C, F	S	48				[JLN]
5									MODULE, Radio Antenna
	05059070AF	1	C, F		48				
	05081032AG	1	D, E		49				
	05081036AD	1	D, E		48				
6									SCREW, Hex Head, M6x1x20
	06506150AA	1	C, F		48				
		1	D, E		48				
7	05087104AE	1	C, D, E, F		48, 49				WIRING, Radio Jumper
8									WIRING, Radio
	05064314AA	1	C, F		48				
	05064315AA	1	D, E		49				
	05064316AA	1	D, E		48				
-9	56038651AB	1	C, D, E, F		48, 49				ANTENNA, Global Positioning
-10	05064013AV	1	C, D, E, F		48, 49				MODULE, Telematics

MAGNUM/300/CHARGER (LX)				
SERIES	LINE	BODY	ENGINE	TRANSMISSION
H = HIGHLINE	C = CHRYSLER	48 = SEDAN TYPE #8	EER = 2.7L V6 DOHC 24 Valve MPI Engine	DGV = 4-Spd. Automatic VLP 42RLE Trans
P = PREMIUM	Z = CHRYSLER (RHD)	49 = HATCHBACK TYPE #2	EGG = 3.5L High Output V6 24V MPI Engine	DGJ = 5-Speed Auto W5A580 Transmission
S = SPORT	D = DODGE		ESF = 6.1L SRT HEMI SMPI V8 Engine	
X = SPECIAL	E = DODGE		EXL = 3.0L V6 Turbo Diesel Engine	
	F = EAGLE		EZB = 5.7L Hemi Multi Displacement Engine	

AR = use ase required - = Non illustrated part

Satellite Radio System
Figure 08A-325

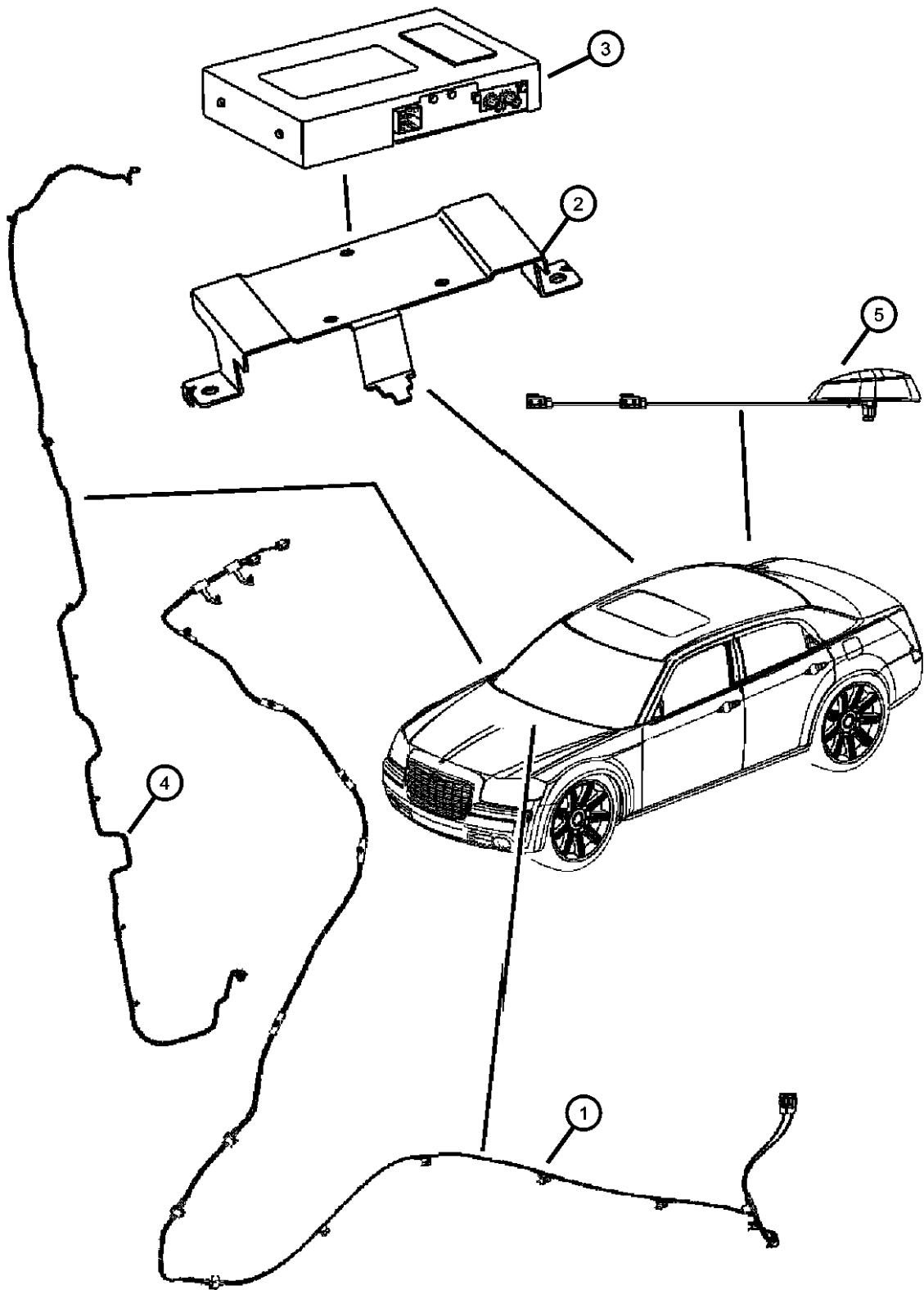

ITEM	PART NUMBER	QTY	LINE	SERIES	BODY	ENGINE	TRANS	TRIM	DESCRIPTION
1	05064314AA	1	C, F		48				WIRING, Radio
	05064315AA	1			49				
	05064316AA	1			48				
2	05059189AC	1	C, D, E, F		48, 49				BRACKET, Radio
3	05064075AC	1	C, D, E, F		48, 49				RECEIVER, Satellite
4	05087104AE	1	C, D, E, F		48, 49				WIRING, Radio Jumper
5	05150048AB	1	C, D, E, F		48, 49				ANTENNA, Satellite

MAGNUM/300/CHARGER (LX)				
SERIES	LINE	BODY	ENGINE	TRANSMISSION
H = HIGHLINE	C = CHRYSLER	48 = SEDAN TYPE #8	EER = 2.7L V6 DOHC 24	DGV = 4-Spd. Automatic VLP 42RLE
P = PREMIUM	Z = CHRYSLER (RHD)	49 = HATCHBACK TYPE #2	Valve MPI Engine	Trans
S = SPORT	D = DODGE		EGG = 3.5L High Output V6	DGJ = 5-Speed Auto W5A580
X = SPECIAL	E = DODGE		24V MPI Engine	Transmission
	F = EAGLE		ESF = 6.1L SRT HEMI SMPI	
			V8 Engine	
			EXL = 3.0L V6 Turbo Diesel	
			Engine	
			EZB = 5.7L Hemi Multi	
			Displacement Engine	

AR = use ase required - = Non illustrated part

Console, Overhead
Figure 08A-405

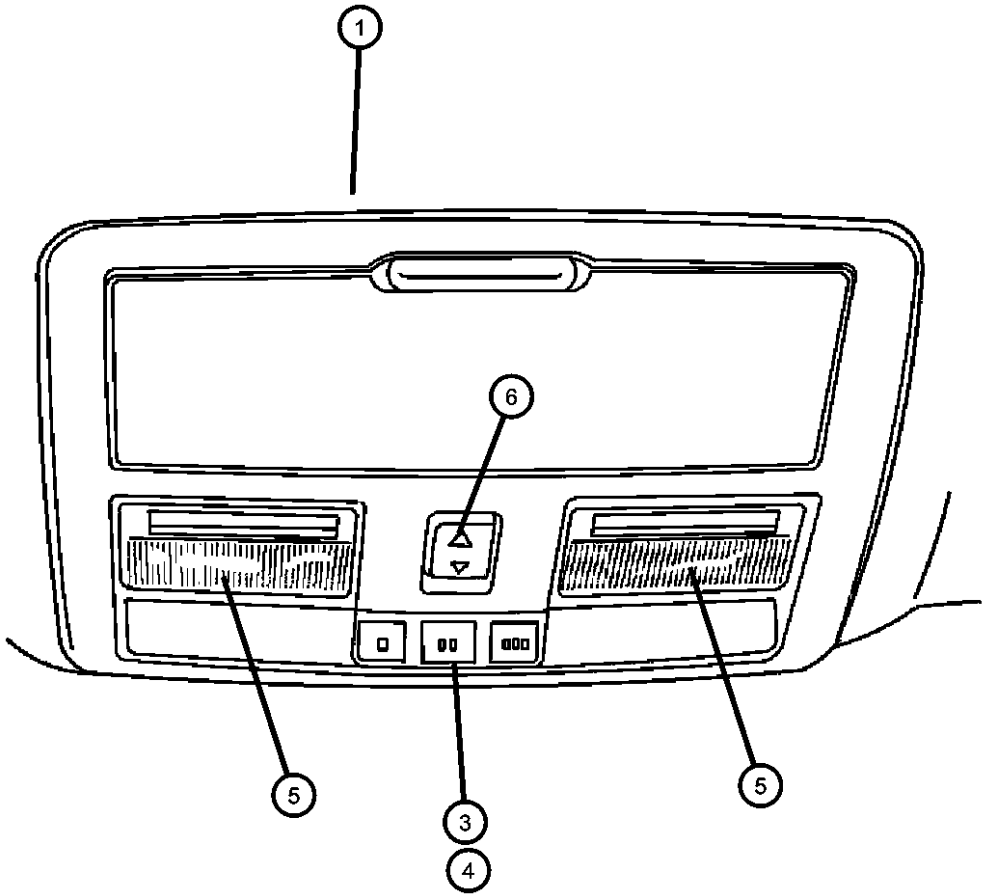

ITEM	PART NUMBER	QTY	LINE	SERIES	BODY	ENGINE	TRANS	TRIM	DESCRIPTION
1									CONSOLE, Overhead
	1AR29BD1AA	1	D, E		49				
		1	D, E		48				
	1AR301D1AA	1	C, F		48				[GWA]
		1	C		48				[GWA]
		1	D, E		49				[GWA]
		1	D, E		48				[GWA]
-2									CLIP, Z-Axis
	04746232	2	D, E		48				
		2	D, E		49				
		2	C, F		48				
3	56050242AH	1	C		48				MODULE, Compass Temperature
4									MODULE, Compass
	56050243AH	1	D, E		48				
		1	C, F		48				
		1	D, E		49				
5									LENS
	05137526AA	1	D, E		49				Right
		1	D, E		48				Right
		1	C, F		48				Right
	05137527AA	1	D, E		48				Left
		1	D, E		49				Left
		1	C, F		48				Left
6		1							SWITCH, Sunroof, Serviced in console only, (NOT SERVICED)
-7									BULB
	05080835AA	2	C, F		49				
		2	Z		48				
		2	D		48				

MAGNUM/300/CHARGER (LX)				
SERIES	LINE	BODY	ENGINE	TRANSMISSION
H = HIGHLINE	C = CHRYSLER	48 = SEDAN TYPE #8	EER = 2.7L V6 DOHC 24 Valve MPI Engine	DGV = 4-Spd. Automatic VLP 42RLE Trans
P = PREMIUM	Z = CHRYSLER (RHD)	49 = HATCHBACK TYPE #2	EGG = 3.5L High Output V6 24V MPI Engine	DGJ = 5-Speed Auto W5A580 Transmission
S = SPORT	D = DODGE		ESF = 6.1L SRT HEMI SMPI V8 Engine	
X = SPECIAL	E = DODGE		EXL = 3.0L V6 Turbo Diesel Engine	
	F = EAGLE		EZB = 5.7L Hemi Multi Displacement Engine	

Floor Console
Figure 08A-410

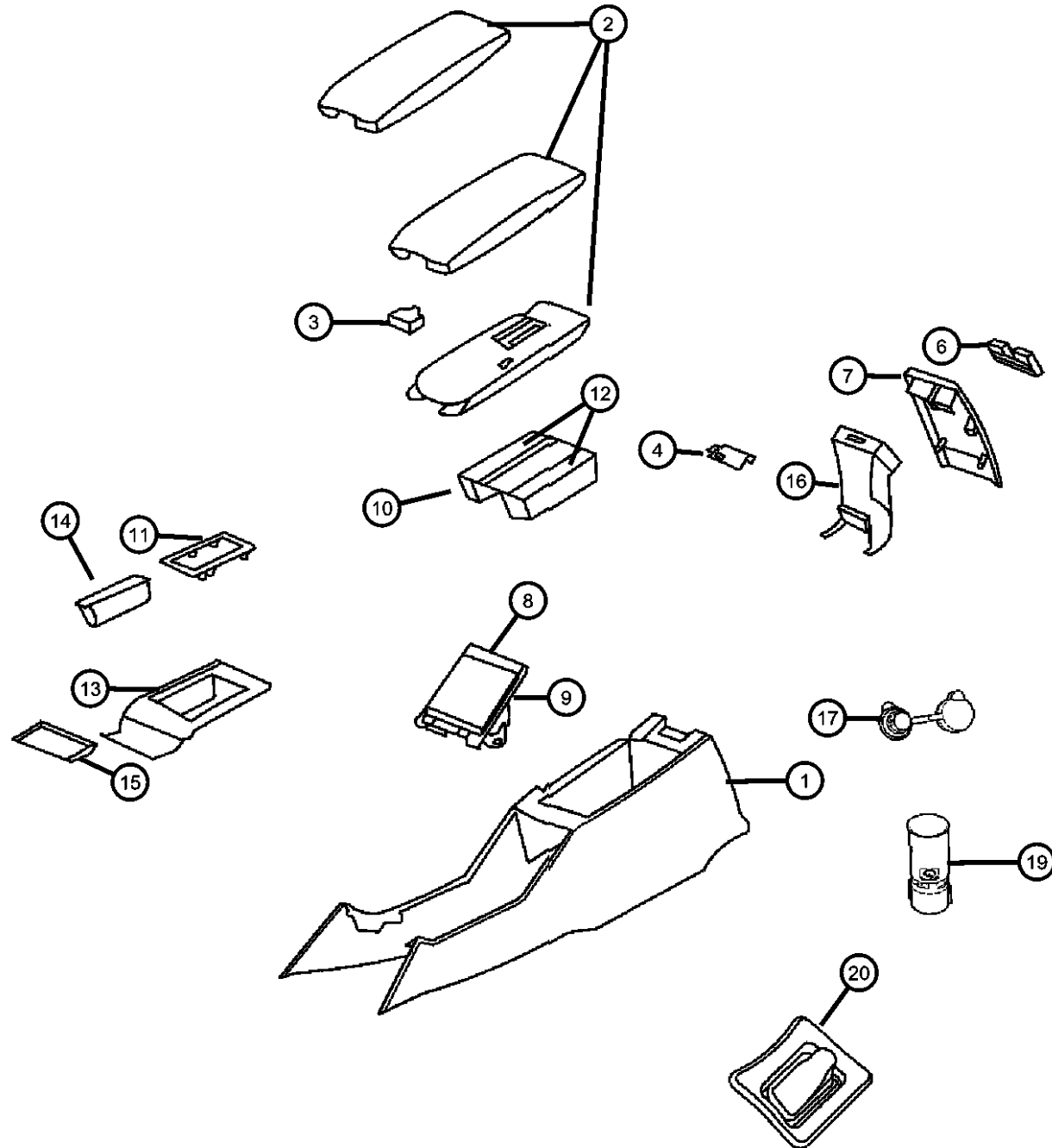

ITEM	PART NUMBER	QTY	LINE	SERIES	BODY	ENGINE	TRANS	TRIM	DESCRIPTION
1									CONSOLE, Floor, Front
	1BX611D1AA	1	C, F	P, S, X	48				[D1]
	1BX611DVAA	1	C	H	48				[D1]
		1	D, E	H	48, 49				[D1]
		1	D, E	P, X	48, 49				[D1]
		1	D, E	P, X	48, 49				[DB]
	1BX61XDVAA	1	C, F	P, S, X	48				[DB]
		1	D, E	P	48, 49				[DB]
		1	C	H	48				[DB]
		1	D, E	H	48, 49				[DB]
	1BX61ZJ8AA	1	C, F	P, S, X	48				[J1]
2									LID, Center Console Storage, Rear
	1AJ75BD1AA	1	D, E	H	48, 49				[D1]
		1	C, F	P, S, X	48				[D1]
		1	C, F	P, S, X	48				[J1]
		1	D, E	P	48, 49				[D1]
	1AJ75XDBAA	1	C	H	48				[DB]
		1	D, E	H	48, 49				[DB]
	1AJ75XDVAA	1	C, F	P, S, X	48				[D1][CXC]
		1	D, E	P	48, 49				[D1][CXC]
		1	D, E	X	48, 49				[DB][CXC]
		1	E, D	X	48, 49				[DB]
3									LATCH, Armrest Lid
	05137776AA	1	C	H	48				
		1	D, E	H	48, 49				
		1	C, F	P, S, X	48				
		1	D, E	P	48, 49				
		1	D, E	X	48, 49				
4									HINGE, Floor Console Lid
	05137782AA	1	C	H	48				
		1	D, E	H	48, 49				

MAGNUM/300/CHARGER (LX)

SERIES	LINE
H = HIGHLINE	C = CHRYSLER
P = PREMIUM	Z = CHRYSLER (RHD)
S = SPORT	D = DODGE
X = SPECIAL	E = DODGE
	F = EAGLE

BODY
48 = SEDAN TYPE #8
49 = HATCHBACK TYPE #2

ENGINE
EER = 2.7L V6 DOHC 24 Valve MPI Engine
EGG = 3.5L High Output V6 24V MPI Engine
ESF = 6.1L SRT HEMI SMPI V8 Engine
EXL = 3.0L V6 Turbo Diesel Engine
EZB = 5.7L Hemi Multi Displacement Engine

TRANSMISSION
DGV = 4-Spd. Automatic VLP 42RLE Trans
DGJ = 5-Speed Auto W5A580 Transmission

AR = use ase required - = Non illustrated part

2007 LX

Floor Console
Figure 08A-410

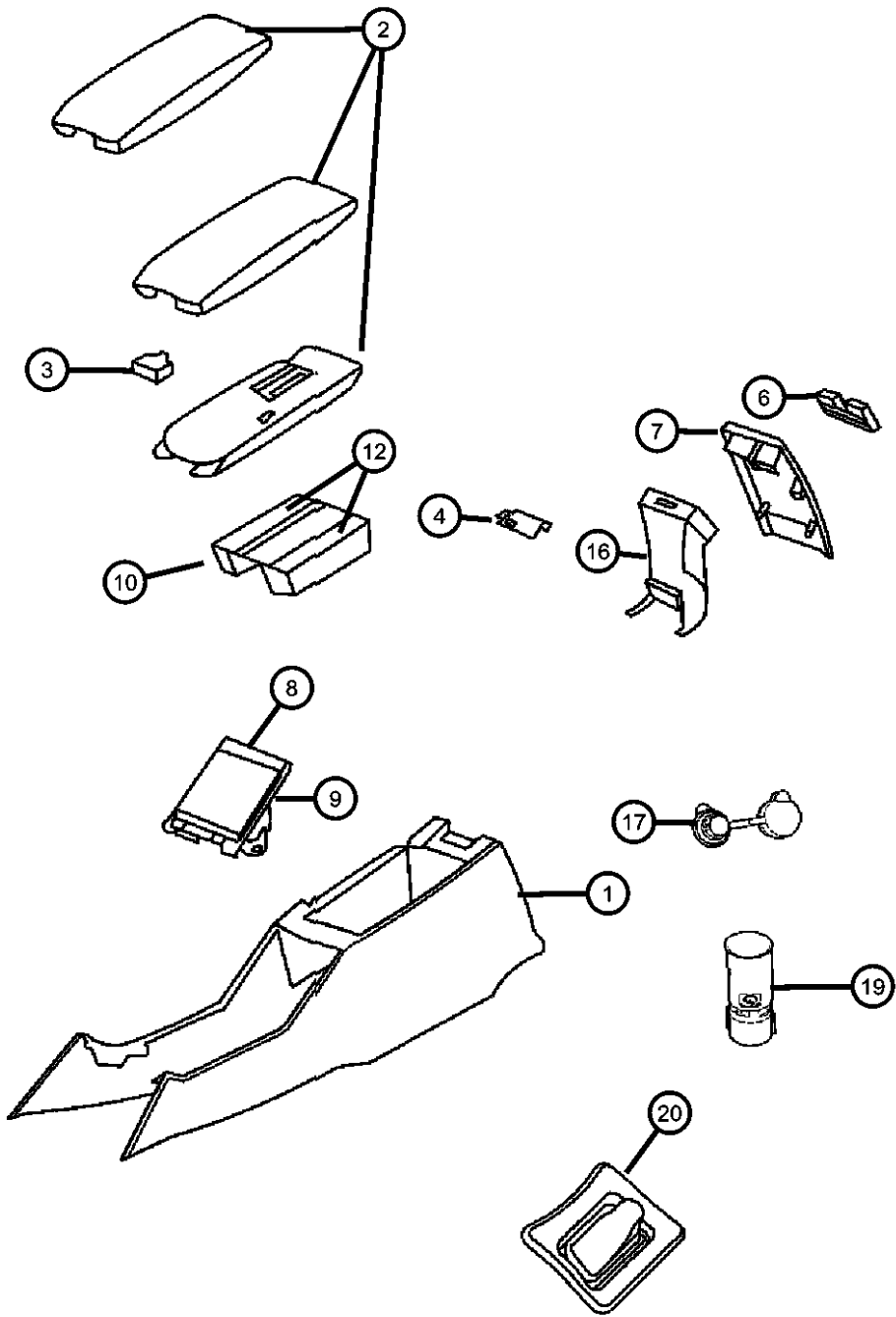

ITEM	PART NUMBER	QTY	LINE	SERIES	BODY	ENGINE	TRANS	TRIM	DESCRIPTION
		1	C, F	P, S, X	48				
		1	D, E	P	48, 49				
		1	D, E	X	48, 49				
-5									BUMPER, Floor Console Armrest
	05137784AA	1	C	H	48				
		1	C, F	P, S, X	48				
		1	D, E	P	48, 49				
		1	D, E	X	48, 49				
		1							
6									OUTLET, Air Conditioning & Heater, Serviced in floor console cap, (NOT SERVICED)
7									CAP, Floor Console End
	1CC74XDVAA	1	C, F	P, S, X	48				[D1]
		1	C, F	P, S, X	48				[DB]
		1	D, E	P	48, 49				[D1]
		1	D, E	P	48, 49				[DB]
		1	D, E	X	48, 49				[DB]
		1	C	H	48				[D1]
		1	C	H	48				[DB]
		1	D, E	H	48, 49				[D1]
		1	D, E	H	48, 49				[DB]
		1	C, F	P, S, X	48				[J1]
8									CUPHOLDER, Console Mounted
	05137794AA	1	C	H	48				Cup holder base
		1	D, E	H	48, 49				Cup holder base
		1	C, F	P, S, X	48				[D1] With door
		1	C, F	P, S, X	48				[DB] With door
		1	D, E	P	48, 49				[D1] With door
		1	D, E	P	48, 49				[DB] With door
		1	D, E	X	48, 49				[DB] With door
		1	C, F	P, S, X	48				[J1] With door
		1							
		1							
9									MAT, Console Cup Holder
	1AJ781DVAA	1	C, F	P, S, X	48				
		1	C, F	P, S, X	48				
		1	D, E	P	48, 49				
		1	D, E	P	48, 49				
		1	D, E	X	48, 49				
	1AJ78ZJ8AA	1	C, F	P, S, X	48				
		1							

MAGNUM/300/CHARGER (LX)					
SERIES	LINE	BODY	ENGINE	TRANSMISSION	
H = HIGHLINE	C = CHRYSLER	48 = SEDAN TYPE #8	EER = 2.7L V6 DOHC 24	DGV = 4-Spd. Automatic VLP 42RLE	
P = PREMIUM	Z = CHRYSLER (RHD)	49 = HATCHBACK TYPE #2	Valve MPI Engine	Trans	
S = SPORT	D = DODGE		EGG = 3.5L High Output V6	DGJ = 5-Speed Auto W5A580	
X = SPECIAL	E = DODGE		24V MPI Engine	Transmission	
	F = EAGLE		ESF = 6.1L SRT HEMI SMPI		
			V8 Engine		
			EXL = 3.0L V6 Turbo Diesel		
			Engine		
			EZB = 5.7L Hemi Multi		
			Displacement Engine		

AR = use ase required - = Non illustrated part

**Floor Console
Figure 08A-410**

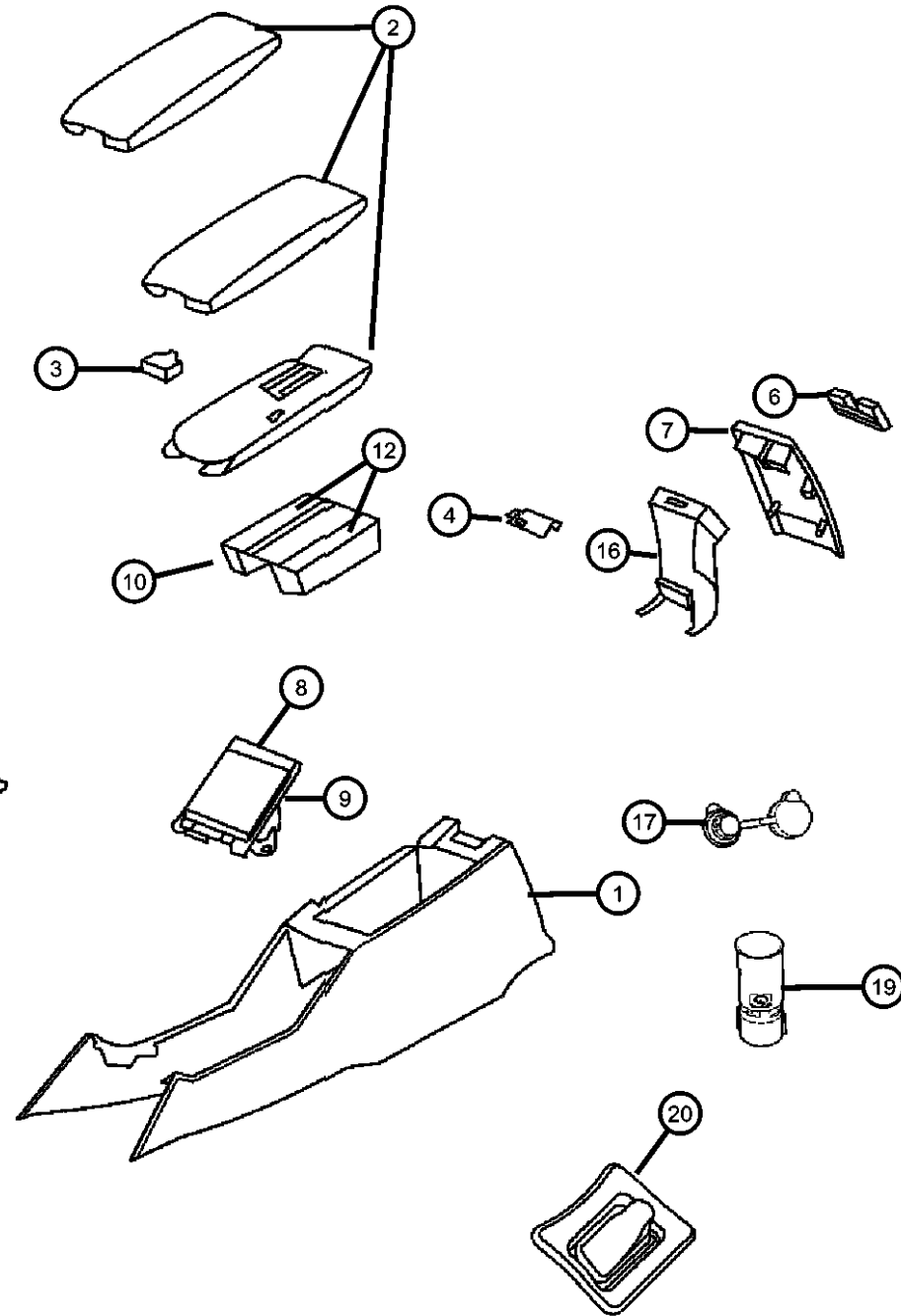

ITEM	PART NUMBER	QTY	LINE	SERIES	BODY	ENGINE	TRANS	TRIM	DESCRIPTION
	05137795AA	1	C	H	48				Cup holder insert
		1	D, E	H	48, 49				Cup holder insert
	05137796AA	1	C, F	P, S, X	48				
		1	D, E	P	48, 49				
		1	D, E	X	48, 49				
10	04595985AA	1	C, D, E, F		48, 49				TRAY, Floor Console
11	04595966AB	1	C, D, E, F		48, 49				RING
12	04595980AA	1	C, D, E, F		48, 49				MAT, Floor Console
13									BEZEL, Console Shifter
	0ZM00DX9AB	1	C, F	H, P	48				
		1	D, E	H	48, 49				
	0ZM01XZBAB	1	D, E	P	48, 49				
		1	C, D, E, F	S	48, 49				
		1	D, E	X	48, 49				
	1CP251AAAA	1	C, F	X	48, 49				
	1DA861FBAA	1	D, E	P	48				[PFB]
		1	D, E	P	49				[PFB]
	1DA861HGAA	1	D, E	P	48				[PHG]
		1	D, E	P	49				[PHG]
	1ES481AAAA	1	C, D, E, F	S	48, 49				[AGN]
	1EW661AAAA	1	D, E	X	48, 49				[ACS]
14									MAT, Floor Console
	05174773AA	1	C, F	H, P	48				
		1	D, E	H	48, 49				
		1	D, E	P	48, 49				
		1	C, D, E, F	S	48, 49				
		1	D, E	X	48, 49				
		1	C, F	X	48, 49				
15	04595926AA	1	C, D, E, F		48, 49				MAT, Floor Console
16									DUCT, Floor Console
	68003044AA	1	C, F	P, S, X	48				

MAGNUM/300/CHARGER (LX)

SERIES	LINE
H = HIGHLINE	C = CHRYSLER
P = PREMIUM	Z = CHRYSLER (RHD)
S = SPORT	D = DODGE
X = SPECIAL	E = DODGE
	F = EAGLE

BODY
48 = SEDAN TYPE #8
49 = HATCHBACK TYPE #2

ENGINE
EER = 2.7L V6 DOHC 24 Valve MPI Engine
EGG = 3.5L High Output V6 24V MPI Engine
ESF = 6.1L SRT HEMI SMPI V8 Engine
EXL = 3.0L V6 Turbo Diesel Engine
EZB = 5.7L Hemi Multi Displacement Engine

TRANSMISSION
DGV = 4-Spd. Automatic VLP 42RLE Trans
DGJ = 5-Speed Auto W5A580 Transmission

AR = use ase required - = Non illustrated part

2007 LX

Floor Console
Figure 08A-410

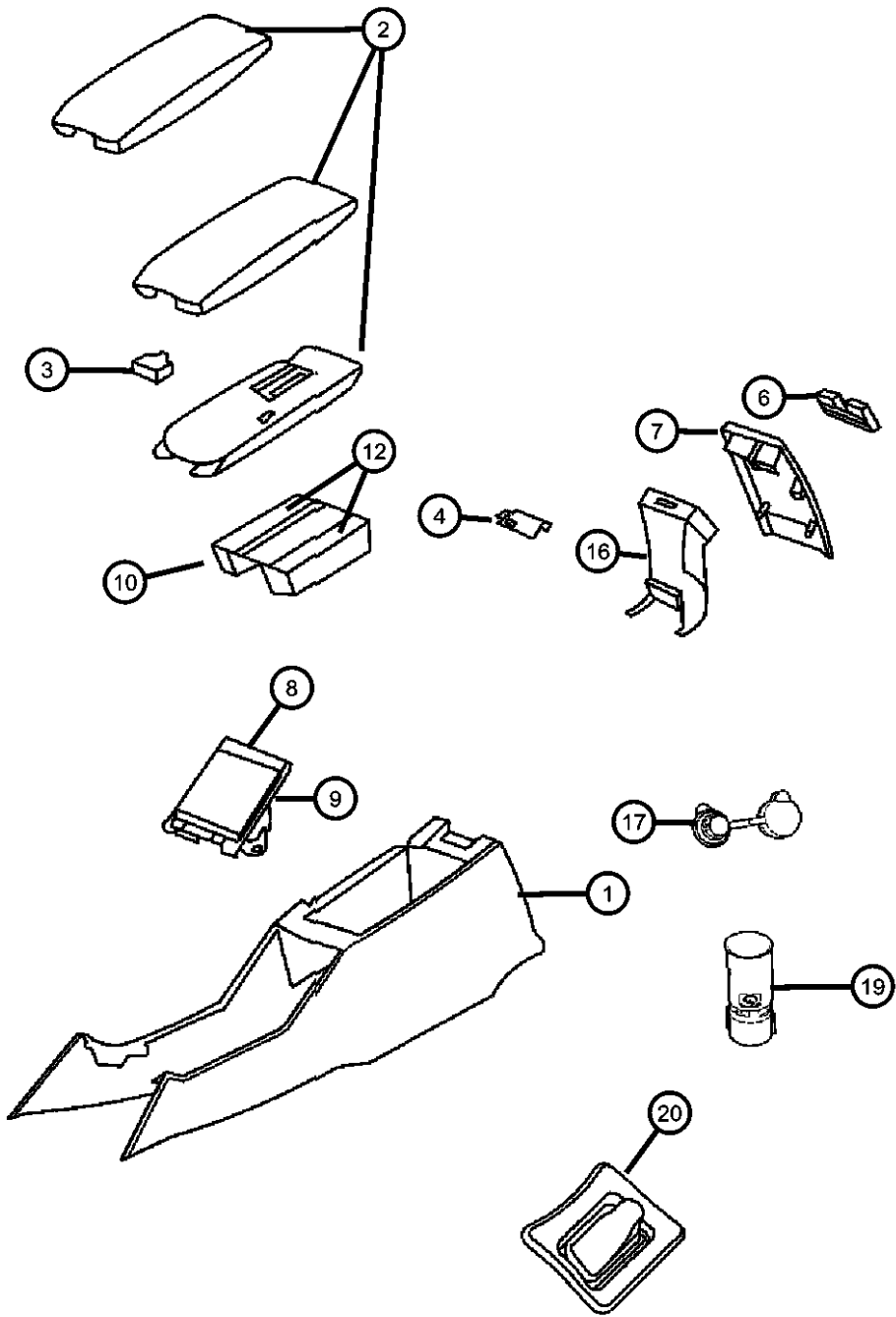

ITEM	PART NUMBER	QTY	LINE	SERIES	BODY	ENGINE	TRANS	TRIM	DESCRIPTION
17	56010621AA	1	D, E	P	48, 49				CAP, Power Outlet
		1	D, E	X	48, 49				
		1	D, E	H	48, 49				
-18	04760969AA	1	C, D, E, F		49				CAP, Cigar Lighter POWER OUTLET
		1	C, F		48				
		1	C, D, E, F		48, 49				
19	04793554AC	1	C, D, E, F		48, 49				CAP, Cigar Lighter POWER OUTLET
		1	C, D, E, F		48, 49				
		1	C, D, E, F		48, 49				
20	04595973AA	1	C	H	48				BOOT, Gearshift
		1	D, E	H	48, 49				
		1	C, F	P, S, X	48				
-21	04685590	1	D, E	P	48, 49				BASE, Cigar Lighter
		1	D, E	X	48, 49				
		1	D, E		48, 49				
-22	04793551	1	C, D, E, F		48, 49				RING, Cigar Lighter Mounting
		1	C, F	H	48				
		1	C, D, E, F	P, S, X	48, 49				
-23	05026362AA	1	E, F, C, D		48, 49				RING, Cigar Lighter Mounting
		1	E, F, C, D		48, 49				
		1	C, D, E, F		48, 49				

MAGNUM/300/CHARGER (LX)		BODY		ENGINE		TRANSMISSION	
SERIES	LINE	48 = SEDAN TYPE #8	49 = HATCHBACK TYPE #2	EER = 2.7L V6 DOHC 24 Valve MPI Engine	DGV = 4-Spd. Automatic VLP 42RLE Trans	DGJ = 5-Speed Auto W5A580 Transmission	
H = HIGHLINE	C = CHRYSLER			EGG = 3.5L High Output V6 24V MPI Engine			
P = PREMIUM	Z = CHRYSLER (RHD)			ESF = 6.1L SRT HEMI SMPI V8 Engine			
S = SPORT	D = DODGE			EXL = 3.0L V6 Turbo Diesel Engine			
X = SPECIAL	E = DODGE			EZB = 5.7L Hemi Multi Displacement Engine			
	F = EAGLE						

Console Floor [Police Package - AHB]
Figure 08A-415

ITEM	PART NUMBER	QTY	LINE	SERIES	BODY	ENGINE	TRANS	TRIM	DESCRIPTION
1	05175384AB	1	C, D, E, F		48, 49				CONSOLE, Forward
2	05175385AB	1	C, D, E, F		48, 49				INSERT, Console
3	56010621AA	1	C, D, E, F		48, 49				CAP, Power Outlet
4	04685590	1	C, D, E, F		49, 48				BASE, Cigar Lighter
5	04793554AC	1	C, D, E, F		48, 49				POWER OUTLET
6	04595990AA	1	C, D, E, F		48, 49				BRACKET, Instrument Panel
7	06505601AA	3	C, D, E, F		48, 49				SCREW
8	05026204AA	1							BRACKET, Module
9	05026328AB	1	C, D, E, F		48, 49				MODULE, Vehicle Systems Interface

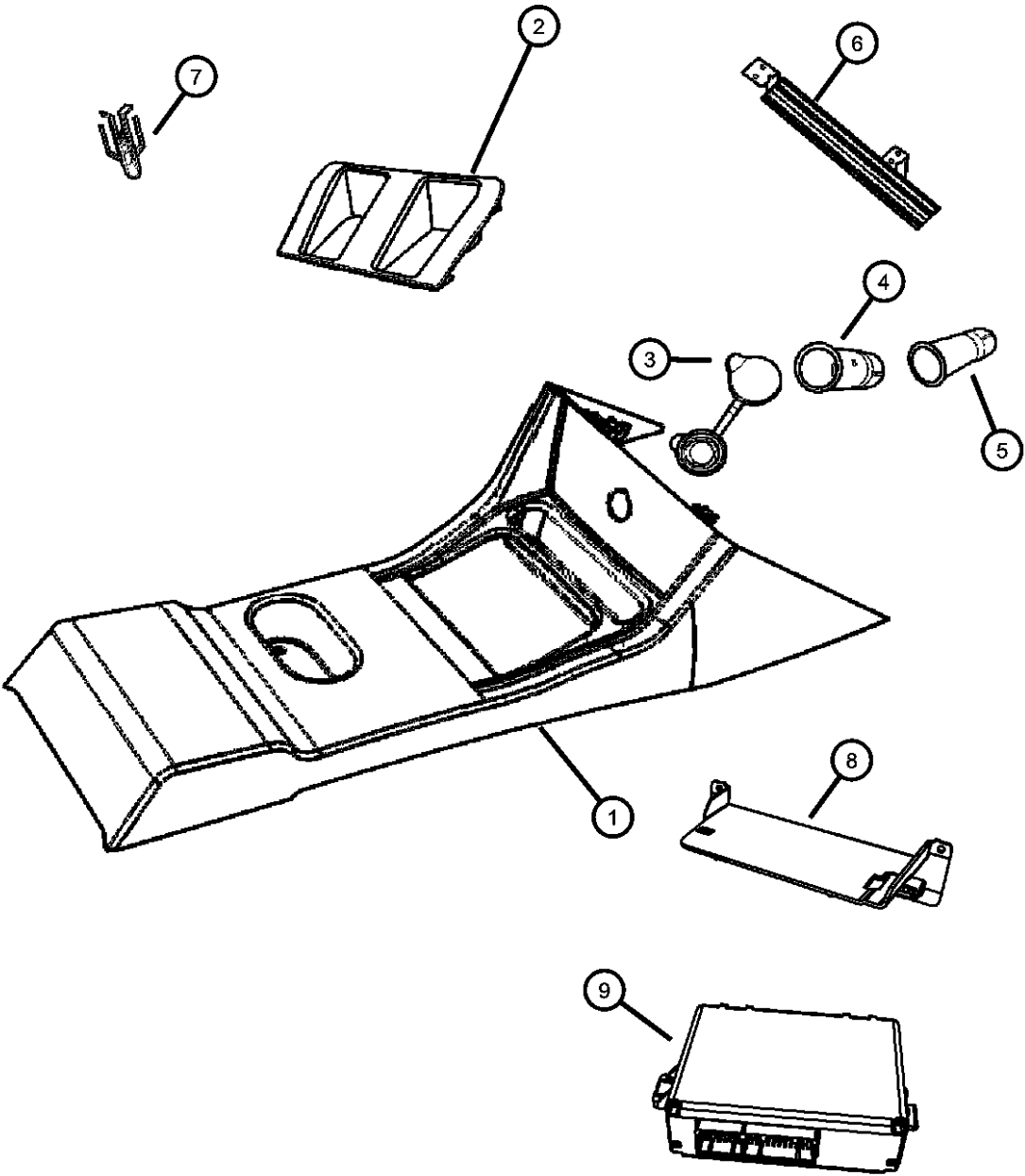

MAGNUM/300/CHARGER (LX)					
SERIES	LINE	BODY	ENGINE	TRANSMISSION	
H = HIGHLINE	C = CHRYSLER	48 = SEDAN TYPE #8	EER = 2.7L V6 DOHC 24	DGV = 4-Spd. Automatic VLP 42RLE	
P = PREMIUM	Z = CHRYSLER (RHD)	49 = HATCHBACK TYPE #2	Valve MPI Engine	Trans	
S = SPORT	D = DODGE		EGG = 3.5L High Output V6	DGJ = 5-Speed Auto W5A580	
X = SPECIAL	E = DODGE		24V MPI Engine	Transmission	
	F = EAGLE		ESF = 6.1L SRT HEMI SMPI		
			V8 Engine		
			EXL = 3.0L V6 Turbo Diesel		
			Engine		
			EZB = 5.7L Hemi Multi		
			Displacement Engine		

AR = use ase required - = Non illustrated part

Rear Entertainment System
Figure 08A-705

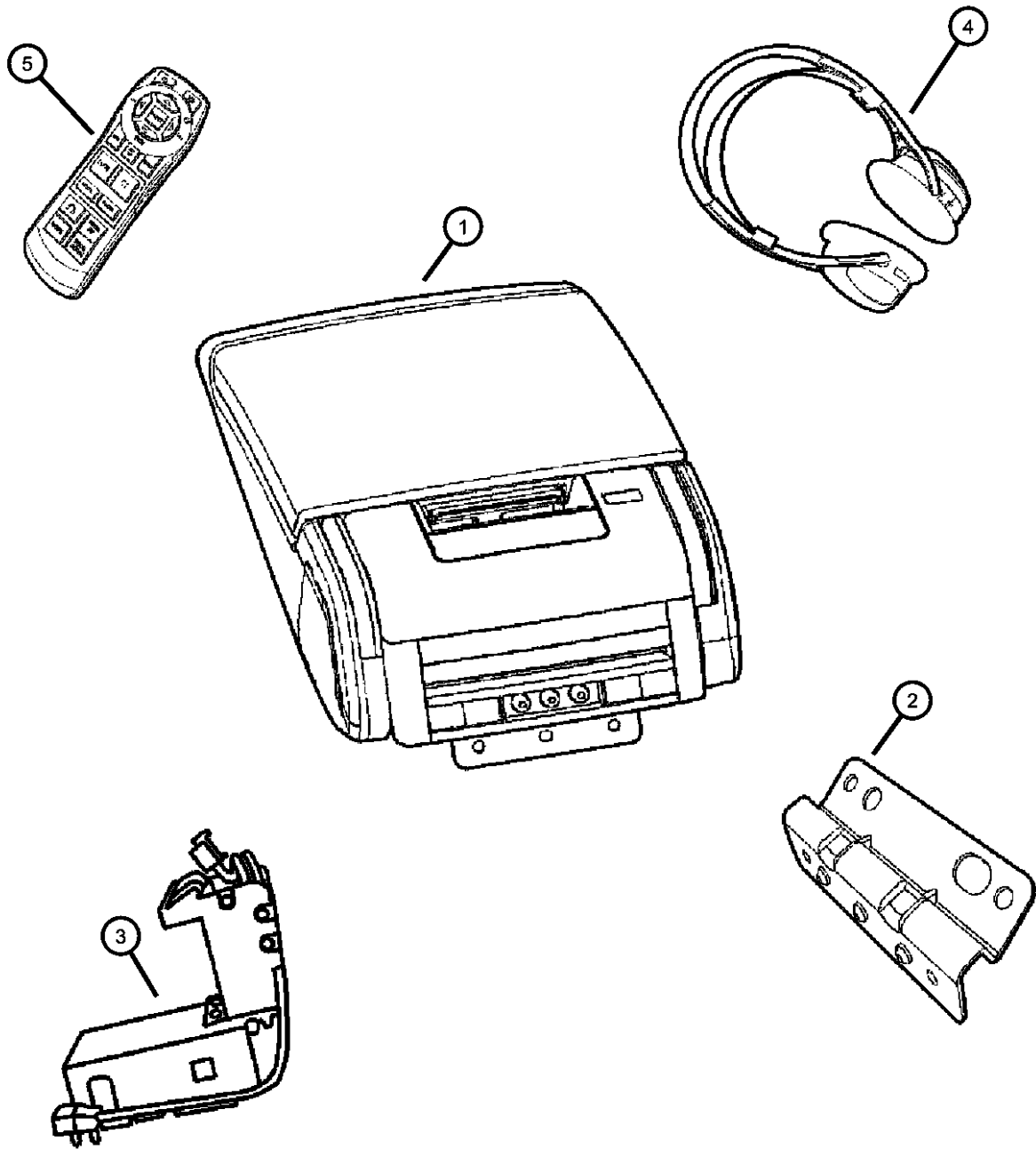

ITEM	PART NUMBER	QTY	LINE	SERIES	BODY	ENGINE	TRANS	TRIM	DESCRIPTION
1									PLAYER, DVD
	1BY971DVAD	1	C, D, E, F		48, 49				[D1]
		1	C, D, E, F		48, 49				[DB]
	1BY971J8AD	1	C, D, E, F		48, 49				[J1]
	1BY981DVAD	1	C, D, E, F		48, 49				[D1], Export
		1	C, D, E, F		48, 49				[DB], Export
2	05064046AA	1	C, D, E, F		48, 49				BRACKET
3	05064047AA	1	C, D, E, F		48, 49				BRACKET
4	05064037AA	1	C, D, E, F		48, 49				HEADPHONES, Wireless
5	05064041AA	1	C, D, E, F		48, 49				REMOTE, Wireless Infrared

MAGNUM/300/CHARGER (LX)				
SERIES	LINE	BODY	ENGINE	TRANSMISSION
H = HIGHLINE	C = CHRYSLER	48 = SEDAN TYPE #8	EER = 2.7L V6 DOHC 24	DGV = 4-Spd. Automatic VLP 42RLE
P = PREMIUM	Z = CHRYSLER (RHD)	49 = HATCHBACK TYPE #2	Valve MPI Engine	Trans
S = SPORT	D = DODGE		EGG = 3.5L High Output V6	DGJ = 5-Speed Auto W5A580
X = SPECIAL	E = DODGE		24V MPI Engine	Transmission
	F = EAGLE		ESF = 6.1L SRT HEMI SMPI	
			V8 Engine	
			EXL = 3.0L V6 Turbo Diesel	
			Engine	
			EZB = 5.7L Hemi Multi	
			Displacement Engine	

AR = use ase required - = Non illustrated part

Group - 9

Engine Mounting

Group - 9 Engine Mounting

Illustration Title

Group-Fig. No.

Engine Mounting

Mounts, Front.....	Fig. 9 - 105
Mounts, Front.....	Fig. 9 - 110
Mounts, Front.....	Fig. 9 - 115
Mounts, Front.....	Fig. 9 - 125
Mounts, Front.....	Fig. 9 - 130
Mount, Transmission.....	Fig. 9 - 135
Mount, Transmission.....	Fig. 9 - 140
Mount, Transmission.....	Fig. 9 - 145
Mount, Transmission.....	Fig. 9 - 150
Mount To Cradle.....	Fig. 9 - 155
Mount To Cradle.....	Fig. 9 - 160
Transmission Crossmember To Body	Fig. 9 - 165

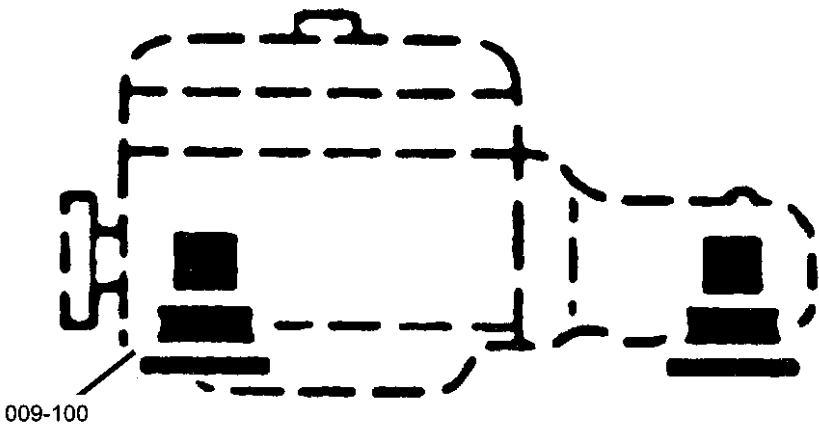

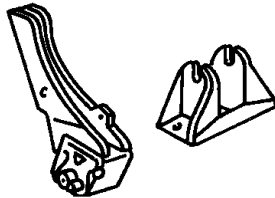
<div>009-100</div> <div>Engine Mounting</div> <div></div>			
---	--	--	--

Mounts, Front
Figure 9-105

ITEM	PART NUMBER	QTY	LINE	SERIES	BODY	ENGINE	TRANS	TRIM	DESCRIPTION
------	-------------	-----	------	--------	------	--------	-------	------	-------------

NOTES:

Sales Codes:

[EE0]=All 2.7L V-6 Engines

[EG0]=All 3.5L V-6 Engines

[ES0]=All 6.1L V-8 Engines

[EZ0]=All 5.7L V-8 Engines

1	05064041AA	1							ENGINE, Complete, See Engine Group For Service Parts, (NOT SERVICED)
2	06507210AA	4	C, D, E, F						SCREW AND WASHER, Hex Head
3	04578331AA	1	C, D			EE0, EG0, EZ0			SHIELD, Heat Left
	04578349AA	1	C, D			EE0, EG0, ES0, EZ0			Right
4	04578044AC	2	C, D			EE0, EG0			CUSHION, Engine Support
5	06508025AA	4	C, D			EE0, EG0, ES0, EZ0			STUD, Double Ended
6	04578048AA	1	C, D			EE0			BRACKET, Engine Mount Right
	04578049AA	1	C, D			EE0			Left
7	06101622	6	C, D, E, F			EG0			SCREW AND WASHER, Hex Head, M10x1.5x55
		8	C, D, E, F			ES0, EZ0			
		5	C, D, E, F			EE0			
8	05166040AA	2	C, D			EE0, EG0			BRACKET, Engine Support

MAGNUM/300/CHARGER (LX)

SERIES	LINE
H = HIGHLINE	C = CHRYSLER
P = PREMIUM	Z = CHRYSLER (RHD)
S = SPORT	D = DODGE
X = SPECIAL	E = DODGE
	F = EAGLE

BODY
48 = SEDAN TYPE #8
49 = HATCHBACK TYPE #2

ENGINE
EER = 2.7L V6 DOHC 24 Valve MPI Engine
EGG = 3.5L High Output V6 24V MPI Engine
ESF = 6.1L SRT HEMI SMPI V8 Engine
EXL = 3.0L V6 Turbo Diesel Engine
EZB = 5.7L Hemi Multi Displacement Engine

TRANSMISSION
DGV = 4-Spd. Automatic VLP 42RLE Trans
DGJ = 5-Speed Auto W5A580 Transmission

AR = use ase required - = Non illustrated part

2007 LX

Mounts, Front
Figure 9-110

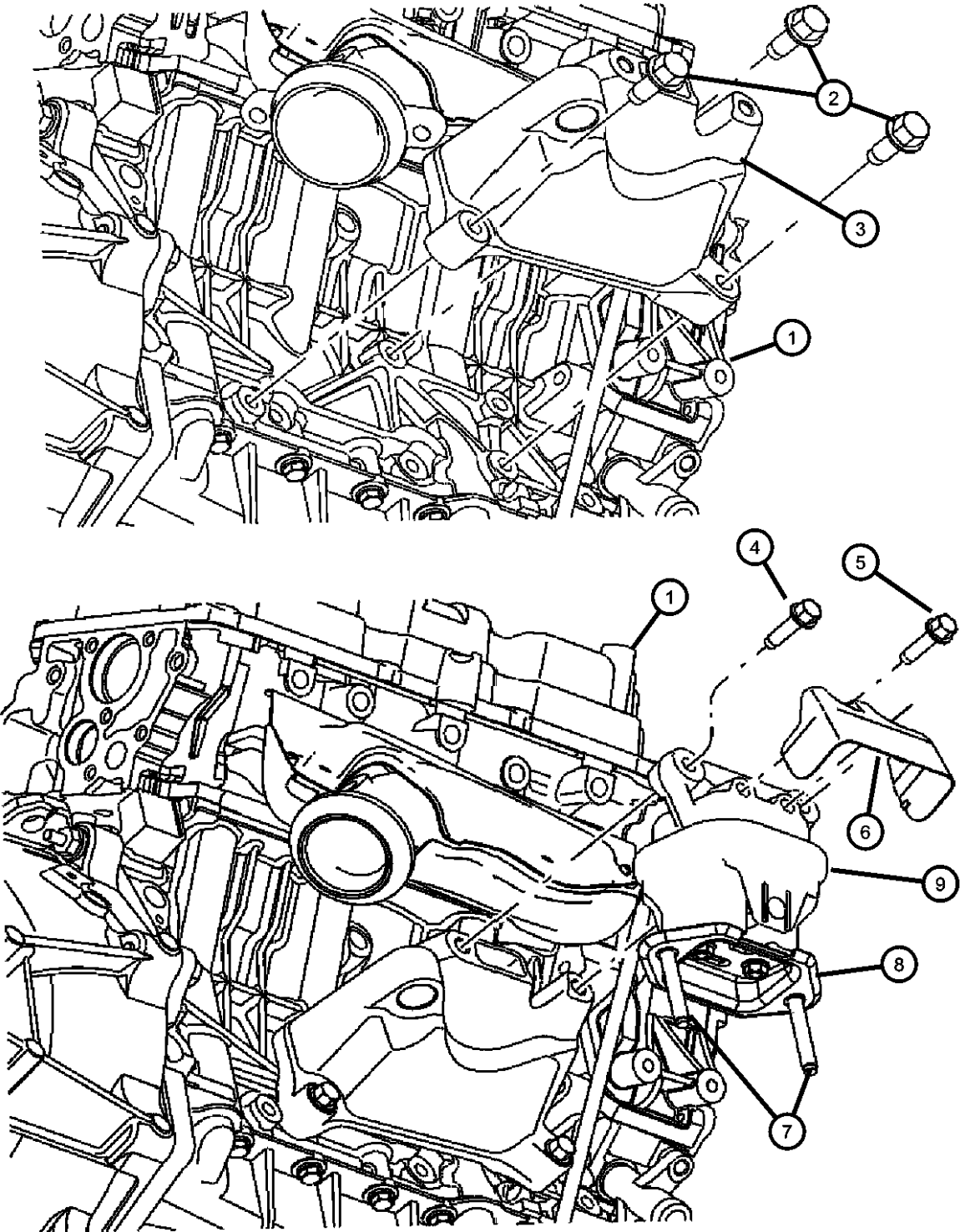

ITEM	PART NUMBER	QTY	LINE	SERIES	BODY	ENGINE	TRANS	TRIM	DESCRIPTION
NOTES: Sales Codes: [EE0]=All 2.7L V-6 Engines [EG0]=All 3.5L V-6 Engines									
1	05166040AA	2							ENGINE, Complete, (NOT SERVICED)
2									SCREW AND WASHER, Hex Head, M10x1.5x55
	06101622	6	C, D, E, F			EG0			Engine Mount Bracket To Engine Block
		5	C, D, E, F			EE0			Engine Mount Bracket To Enigne Block
3									BRACKET, Engine Mount
	04578050AA	1				EG0			Right
	04578051AB	1	C, D, E, F			EG0			Left
4									SCREW AND WASHER, Hex Head, M10x1.5x55
	06101622	8	C, D, E, F			EZ0, ES0			
		5	C, D, E, F			EE0			Engine Mount Bracket To Engine Block
5	06507210AA	4	C, D, E, F						SCREW AND WASHER, Hex Head, Heat Shield To Engine Mount
6									SHIELD, Heat
	04578331AA	1	C, D			EE0, EG0, EZ0			Left
	04578349AA	1	C, D			EE0, EG0, ES0, EZ0			Right
7	06508025AA	4	C, D			EE0, EG0, ES0, EZ0			STUD, Double Ended, Engine Mount To Cradle
8	05166040AA	2	C, D			EE0, EG0			BRACKET, Engine Support
9	04578044AC	2	C, D			EE0, EG0			CUSHION, Engine Support

MAGNUM/300/CHARGER (LX)		BODY		ENGINE	TRANSMISSION
SERIES	LINE				
H = HIGHLINE	C = CHRYSLER	48 = SEDAN TYPE #8		EER = 2.7L V6 DOHC 24 Valve MPI Engine	DGV = 4-Spd. Automatic VLP 42RLE Trans
P = PREMIUM	Z = CHRYSLER (RHD)	49 = HATCHBACK TYPE #2		EGG = 3.5L High Output V6 24V MPI Engine	DGJ = 5-Speed Auto W5A580 Transmission
S = SPORT	D = DODGE			ESF = 6.1L SRT HEMI SMPI V8 Engine	
X = SPECIAL	E = DODGE			EXL = 3.0L V6 Turbo Diesel Engine	
	F = EAGLE			EZB = 5.7L Hemi Multi Displacement Engine	

Mounts, Front
Figure 9-115

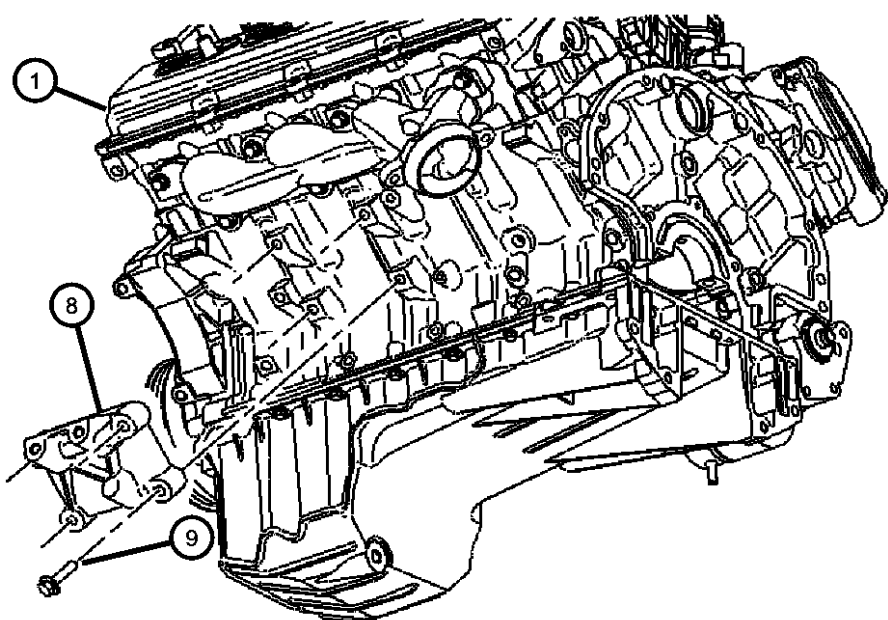
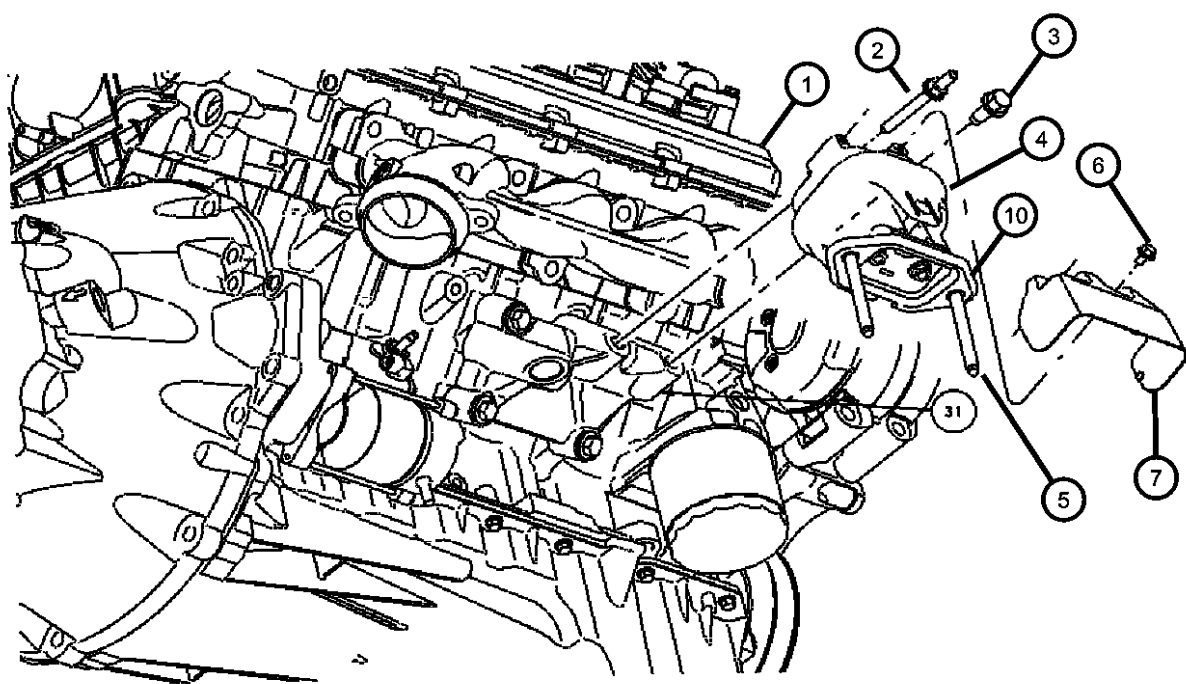

ITEM	PART NUMBER	QTY	LINE	SERIES	BODY	ENGINE	TRANS	TRIM	DESCRIPTION
------	-------------	-----	------	--------	------	--------	-------	------	-------------

NOTE:
Sales Codes:
[EE0]=All 2.7L V-6 Engines
[EG0]=All 3.5L V-6 Engines
[ES0]=All 6.1L V-8 Engines
[EZ0]=All 5.7L V-8 Engines
[EZB]=5.7L HEMI V-8 Engine
[ESF]=6.1L SRT HEMI V-8 Engine
[EZ0]=All 5.7L V-8 Engines

1	04578044AC	2							ENGINE, Complete, See Engine Group, (NOT SERVICED)
2	06505653AA	1	C, D, E, F			EZ0			STUD, Engine Mount To Engine Mount Bracket
3	06101622	8	C, D, E, F			ES0, EZ0			SCREW AND WASHER, Hex Head, M10x1.5x55, Engine Mount To Engine Block
4	04578046AD	2	C, D			EZ0			CUSHION, Engine Support
5	06508025AA	4	C, D			EE0, EG0, ES0, EZ0			STUD, Double Ended, Engine Mount To Cradle
6	06507210AA	4	C, D, E, F						SCREW AND WASHER, Hex Head, Heat Shield To Engine Mount
7									SHIELD, Heat
	04578331AA	1	C, D			EE0, EG0, EZ0			
	04578349AA	1	C, D			EE0, EG0, ES0, EZ0			
8									BRACKET, Engine Mount
	04578052AA	1	C, D			ES0, EZ0			Right
		1	C, D			EZ0			Right
	04578053AB	1	D, E, F, C			ES0, EZ0			Left
9	06101622	8	C, D, E, F			EZ0, ES0			SCREW AND WASHER, Hex Head, M10x1.5x55, Engine Mount Bracket To Engine Block
10	05166040AA	2	C, D			EE0, EG0			BRACKET, Engine Support

MAGNUM/300/CHARGER (LX)		BODY		ENGINE	TRANSMISSION
SERIES	LINE				
H = HIGHLINE	C = CHRYSLER	48 = SEDAN TYPE #8		EER = 2.7L V6 DOHC 24 Valve MPI Engine	DGV = 4-Spd. Automatic VLP 42RLE Trans
P = PREMIUM	Z = CHRYSLER (RHD)	49 = HATCHBACK TYPE #2		EGG = 3.5L High Output V6 24V MPI Engine	DGJ = 5-Speed Auto W5A580 Transmission
S = SPORT	D = DODGE			ESF = 6.1L SRT HEMI SMPI V8 Engine	
X = SPECIAL	E = DODGE			EXL = 3.0L V6 Turbo Diesel Engine	
	F = EAGLE			EZB = 5.7L Hemi Multi Displacement Engine	

AR = use ase required - = Non illustrated part

Mounts, Front
Figure 9-125

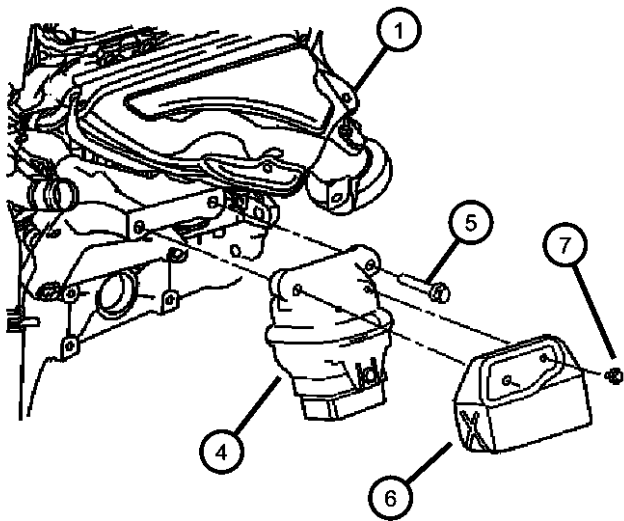
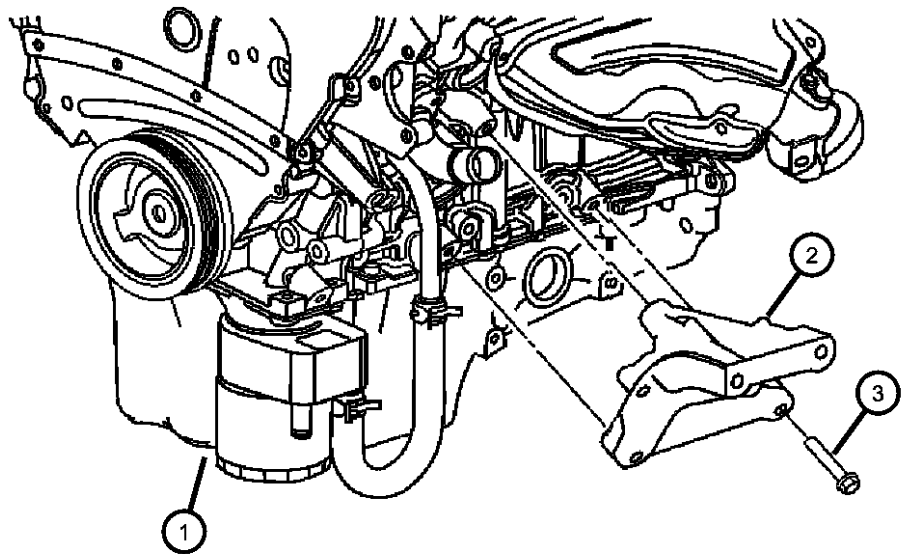

ITEM	PART NUMBER	QTY	LINE	SERIES	BODY	ENGINE	TRANS	TRIM	DESCRIPTION
NOTE: Sales Codes: [EE0]=All 2.7L V-6 Engines [EG0]=All 3.5L V-6 Engines [EXO]=All 3.0L Turbo Diesel Engine									
1	05166040AA	2							ENGINE, Complete, (NOT SERVICED)
2									BRACKET, Engine Mount
	04578051AB	1	C, D, E, F			EG0			Left
	04578152AB	1	E, F			EG0			Right
3	06101622	6	C, D, E, F			EG0			SCREW AND WASHER, Hex Head, M10x1.5x55
4									CUSHION, Engine Support
	04578160AC	1	E, F			EE0, EG0			Right
	04578161AC	1	E, F			EE0, EG0			Left
5	06101622	6	C, D, E, F			EG0			SCREW AND WASHER, Hex Head, M10x1.5x55
6									SHIELD, Heat
	04578320AA	1	E, F						Right
	04578336AA	1	E, F						Left
7	06507210AA	4	C, D, E, F						SCREW AND WASHER, Hex Head

MAGNUM/300/CHARGER (LX)		BODY		ENGINE	TRANSMISSION
SERIES	LINE				
H = HIGHLINE	C = CHRYSLER	48 = SEDAN TYPE #8		EER = 2.7L V6 DOHC 24 Valve MPI Engine	DGV = 4-Spd. Automatic VLP 42RLE Trans
P = PREMIUM	Z = CHRYSLER (RHD)	49 = HATCHBACK TYPE #2		EGG = 3.5L High Output V6 24V MPI Engine	DGJ = 5-Speed Auto W5A580 Transmission
S = SPORT	D = DODGE			ESF = 6.1L SRT HEMI SMPI V8 Engine	
X = SPECIAL	E = DODGE			EXL = 3.0L V6 Turbo Diesel Engine	
	F = EAGLE			EZB = 5.7L Hemi Multi Displacement Engine	

Mounts, Front
Figure 9-130

ITEM	PART NUMBER	QTY	LINE	SERIES	BODY	ENGINE	TRANS	TRIM	DESCRIPTION
------	----------------	-----	------	--------	------	--------	-------	------	-------------

NOTE:
Sales Codes:
[ES0]=All 6.1L V-8 Engines
[EZ0]=All 5.7L V-8 Engines

1	06507210AA	4							ENGINE, Complete, See Engine Group, (NOT SERVICED)
2									BRACKET, Engine Mount
	04578053AB	1	C, D, E, F			ES0, EZ0			Left
	04578154AB	1	E, F			EZ0			Right
3	06101622	8	C, D, E, F			ES0, EZ0			SCREW AND WASHER, Hex Head, M10x1.5x55, Engine Mount Bracket to Engine Block
4									CUSHION, Engine Support
	04578193AC	1	E, F			ES0, EZ0			Left
	04578194AC	1	E, F			ES0, EZ0			Right
5	06101622	8	C, D, E, F			ES0, EZ0			SCREW AND WASHER, Hex Head, M10x1.5x55
6	04578320AA	1	E, F						SHIELD, Heat
7	06507210AA	4	C, D, E, F						SCREW AND WASHER, Hex Head

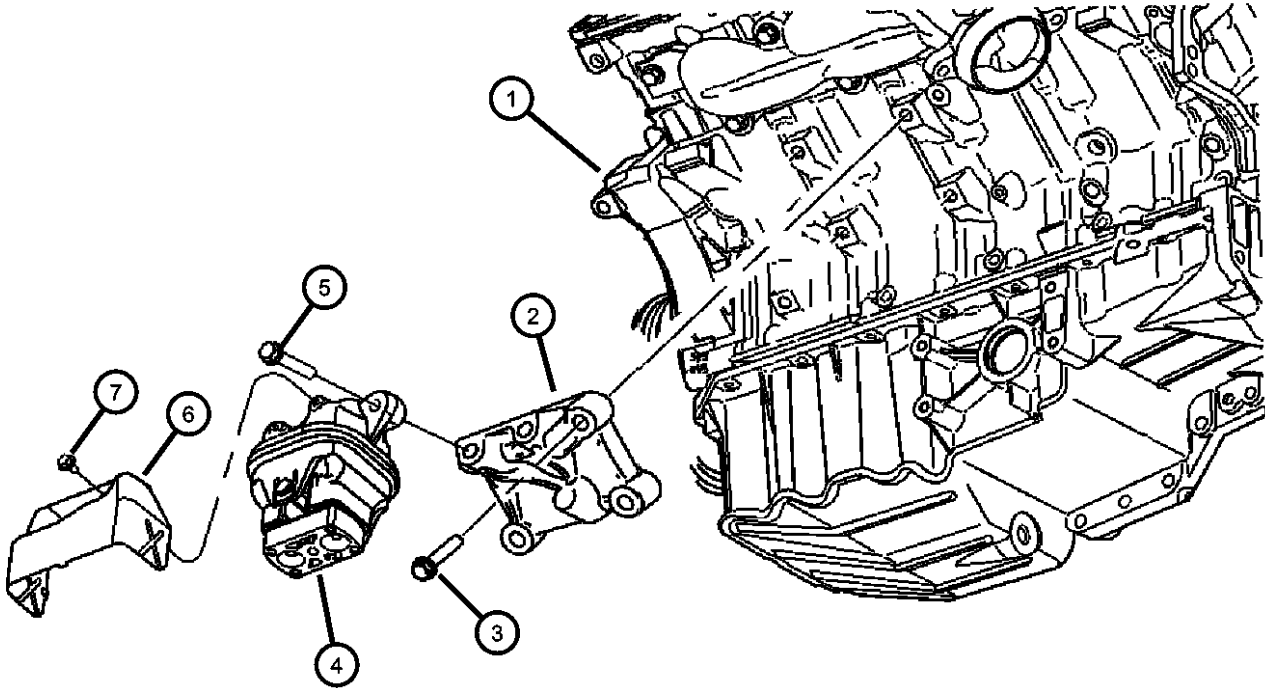

MAGNUM/300/CHARGER (LX)				
SERIES	LINE	BODY	ENGINE	TRANSMISSION
H = HIGHLINE	C = CHRYSLER	48 = SEDAN TYPE #8	EER = 2.7L V6 DOHC 24 Valve MPI Engine	DGV = 4-Spd. Automatic VLP 42RLE Trans
P = PREMIUM	Z = CHRYSLER (RHD)	49 = HATCHBACK TYPE #2	EGG = 3.5L High Output V6 24V MPI Engine	DGJ = 5-Speed Auto W5A580 Transmission
S = SPORT	D = DODGE		ESF = 6.1L SRT HEMI SMPI V8 Engine	
X = SPECIAL	E = DODGE		EXL = 3.0L V6 Turbo Diesel Engine	
	F = EAGLE		EZB = 5.7L Hemi Multi Displacement Engine	

AR = use ase required - = Non illustrated part

Mount, Transmission
Figure 9-135

ITEM	PART NUMBER	QTY	LINE	SERIES	BODY	ENGINE	TRANS	TRIM	DESCRIPTION
------	-------------	-----	------	--------	------	--------	-------	------	-------------

NOTE:
Sales Codes:
[EE0]=All 2.7L V-6 Engines
[EG0]=All 3.5L V-6 Engines
[EZ0]=All 5.7L V-8 Engines

1	06507210AA	4							TRANSMISSION, See [42RLE] Transmission Illustration, (NOT SERVICED)
2	04578064AD	1	C, D				DG6, DGV		BRACKET, Transmission Support
3	06102210AA	3	C, D				DG6, DGV		SCREW, Transmission Bracket to Transmission
4	04578055AE	1	C, D				DG6, DGV		CROSSMEMBER, Transmission
5	06101553	2	C, D						BOLT AND WASHER, Hex Head, M10x1.50x80
6	04578063AE	1	C, D			EE0, EG0			MOUNT, Transmission
7									SCREW AND WASHER, Hex Head, M8x1.25x35
	06101759	4	C, D				DGJ		
		4	C, D, E, F						

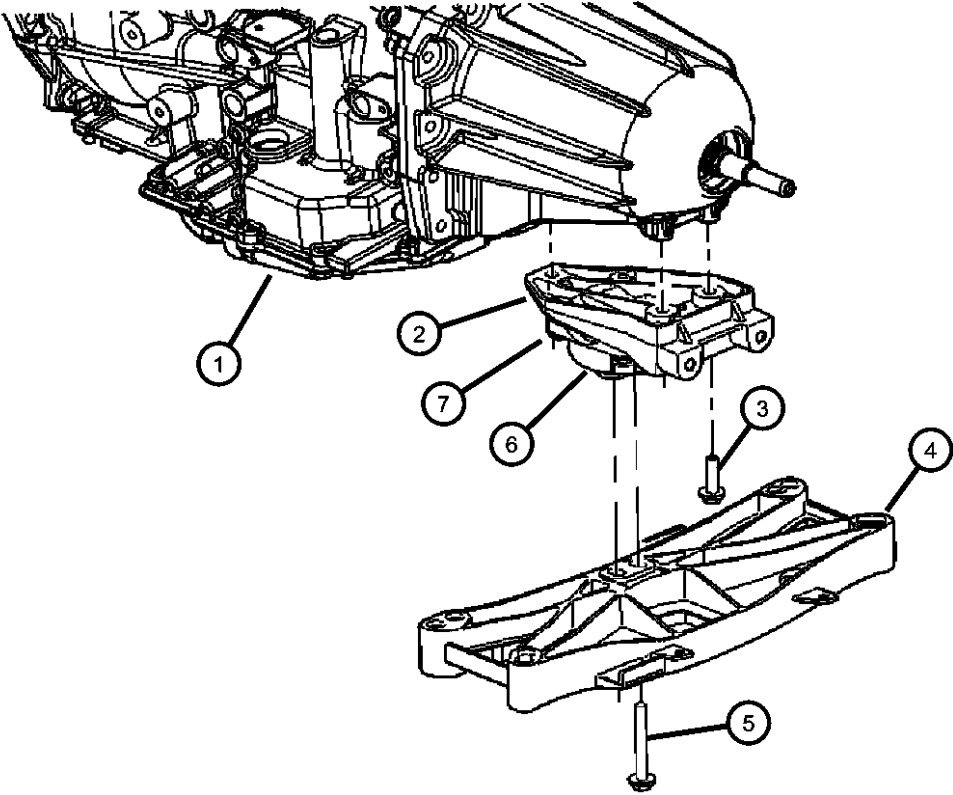

MAGNUM/300/CHARGER (LX)				
SERIES	LINE	BODY	ENGINE	TRANSMISSION
H = HIGHLINE	C = CHRYSLER	48 = SEDAN TYPE #8	EER = 2.7L V6 DOHC 24 Valve MPI Engine	DGV = 4-Spd. Automatic VLP 42RLE Trans
P = PREMIUM	Z = CHRYSLER (RHD)	49 = HATCHBACK TYPE #2	EGG = 3.5L High Output V6 24V MPI Engine	DGJ = 5-Speed Auto W5A580 Transmission
S = SPORT	D = DODGE		ESF = 6.1L SRT HEMI SMPI V8 Engine	
X = SPECIAL	E = DODGE		EXL = 3.0L V6 Turbo Diesel Engine	
	F = EAGLE		EZB = 5.7L Hemi Multi Displacement Engine	

AR = use ase required - = Non illustrated part

Mount, Transmission
Figure 9-140

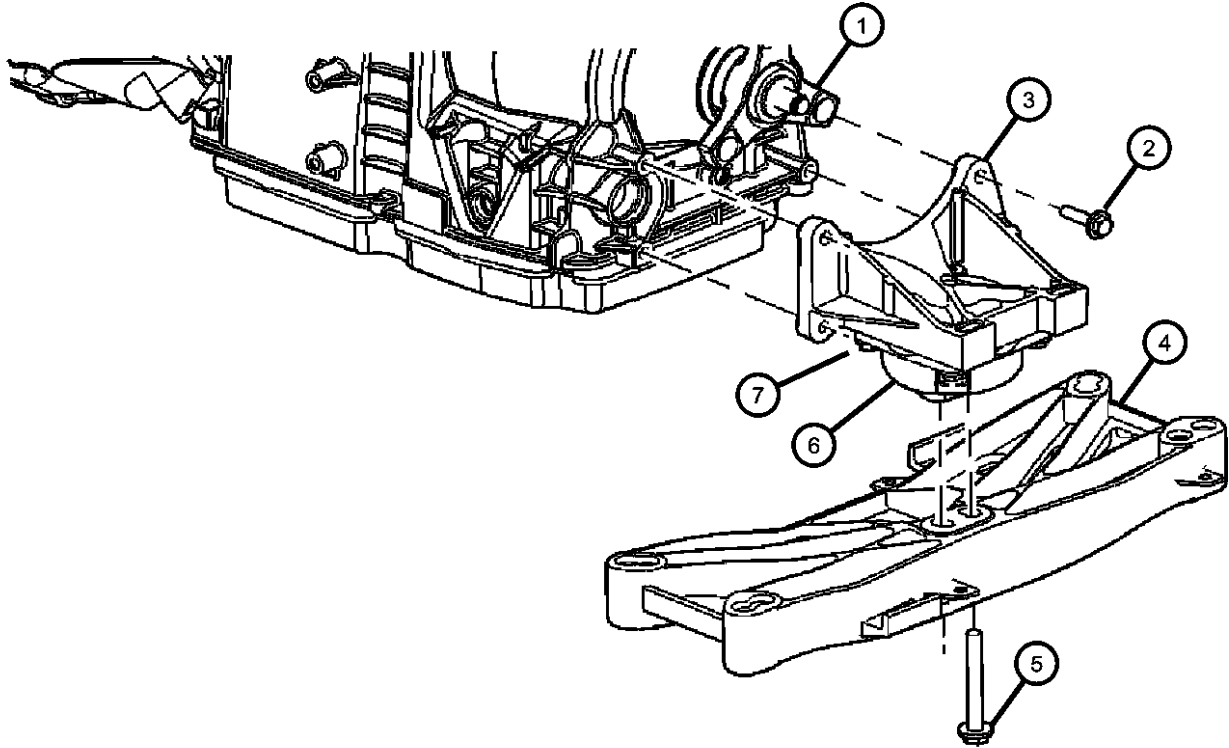

ITEM	PART NUMBER	QTY	LINE	SERIES	BODY	ENGINE	TRANS	TRIM	DESCRIPTION
NOTE: Sales Codes: [EE0]=All 2.7L V-6 Engines [EG0]=All 3.5L V-6 Engines [ES0]=All 6.1L V-8 Engines [EZ0]=All 5.7L V-8 Engines [EX0]=All 3.0L Turbo Diesel Engines									
1		4							TRANSMISSION, See [DGJ] Transmission Illustration, (NOT SERVICED)
2	06101759	4	C, D				DGJ		SCREW AND WASHER, Hex Head, M8x1.25x35, Transmission Bracket to Transmission
3	04578062AC	1	C, D				DGJ		BRACKET, Transmission Mount
4									CROSSMEMBER, Transmission
	04578055AE	1	C, D				DGV		
	04578351AB	1	C, D			EG0	DGJ		[DGJ]
5	06101553	2	C, D						BOLT AND WASHER, Hex Head, M10x1.50x80
6									MOUNT, Transmission
	04578061AE	1	C, D			ES0, EZ0			
	04578063AE	1	C, D			EE0, EG0			
7	06101759	4	C, D, E, F						SCREW AND WASHER, Hex Head, M8x1.25x35

MAGNUM/300/CHARGER (LX)					
SERIES	LINE	BODY	ENGINE	TRANSMISSION	
H = HIGHLINE	C = CHRYSLER	48 = SEDAN TYPE #8	EER = 2.7L V6 DOHC 24 Valve MPI Engine	DGV = 4-Spd. Automatic VLP 42RLE Trans	
P = PREMIUM	Z = CHRYSLER (RHD)	49 = HATCHBACK TYPE #2	EGG = 3.5L High Output V6 24V MPI Engine	DGJ = 5-Speed Auto W5A580 Transmission	
S = SPORT	D = DODGE		ESF = 6.1L SRT HEMI SMPI V8 Engine		
X = SPECIAL	E = DODGE		EXL = 3.0L V6 Turbo Diesel Engine		
	F = EAGLE		EZB = 5.7L Hemi Multi Displacement Engine		

Mount, Transmission
Figure 9-145

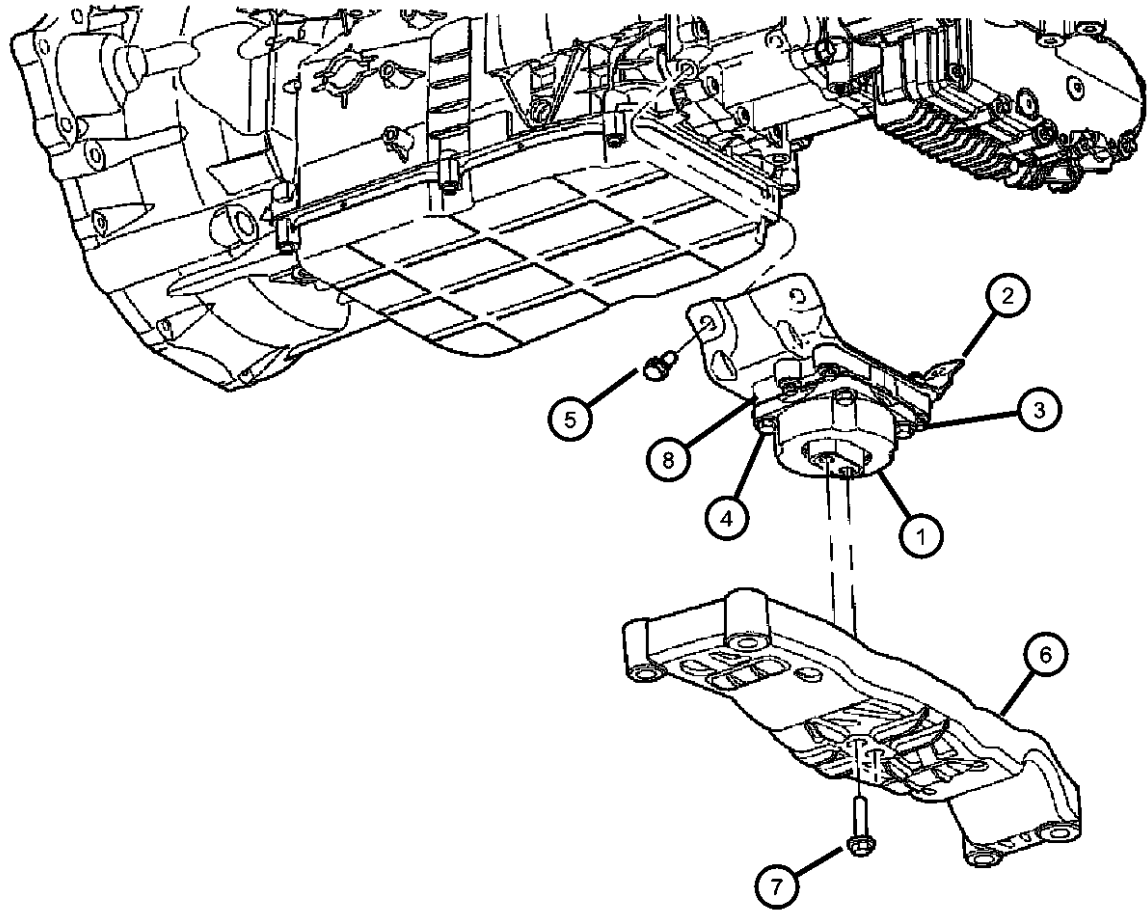

ITEM	PART NUMBER	QTY	LINE	SERIES	BODY	ENGINE	TRANS	TRIM	DESCRIPTION
NOTE: Sales Codes: [EE0]=All 2.7L V-6 Engines [EG0]=All 3.5L V-6 Engines									
1	04578158AE	1	E, F			EE0, EG0			MOUNT, Transmission
2	04779379AB	1	E, F			EE0, EG0			BRACKET, Transmission Mount
3	06101759	4	C, D, E, F						SCREW AND WASHER, Hex Head, M8x1.25x35, Transmission Mount to Transmission Mount Bracket
4	06104102AA	4	E, F			EE0, EG0			SCREW AND WASHER, Hex Head, Transmission Mount to Adapter Bracket
5	06506019AA	4	E, F			EG0			BOLT AND WASHER, Hex Head, M10x1.5x30
6	04578157AB	1	E, F			EG0			CROSSMEMBER, Transmission
7	04578157AB	1							BOLT, M10x1.50x50, (NOT SERVICED)
8	04578179AB	1	E, F						BRACKET, Transmission Mount

MAGNUM/300/CHARGER (LX)					
SERIES	LINE	BODY	ENGINE	TRANSMISSION	
H = HIGHLINE	C = CHRYSLER	48 = SEDAN TYPE #8	EER = 2.7L V6 DOHC 24 Valve MPI Engine	DGV = 4-Spd. Automatic VLP 42RLE Trans	
P = PREMIUM	Z = CHRYSLER (RHD)	49 = HATCHBACK TYPE #2	EGG = 3.5L High Output V6 24V MPI Engine	DGJ = 5-Speed Auto W5A580 Transmission	
S = SPORT	D = DODGE		ESF = 6.1L SRT HEMI SMPI V8 Engine		
X = SPECIAL	E = DODGE		EXL = 3.0L V6 Turbo Diesel Engine		
	F = EAGLE		EZB = 5.7L Hemi Multi Displacement Engine		

Mount, Transmission
Figure 9-150

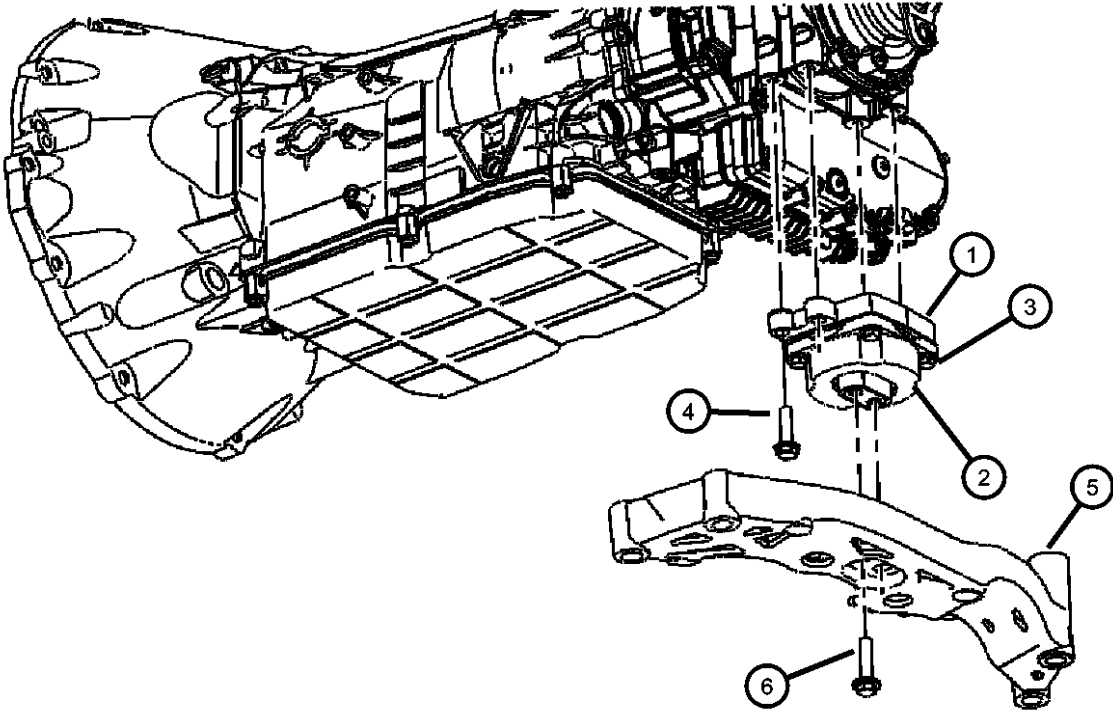

ITEM	PART NUMBER	QTY	LINE	SERIES	BODY	ENGINE	TRANS	TRIM	DESCRIPTION
NOTE: Sales Codes: [EZ0]=All 5.7L V-8 Engines [ES0]=All 6.1L V-8 Engines									
1	04578179AB	1	E, F						BRACKET, Transmission Mount
2	04578159AE	1	E, F			ES0, EZ0			MOUNT, Transmission
3	06101759	4	C, D				DGJ		SCREW AND WASHER, Hex Head, M8x1.25x35, Transmission Bracket to Transmission
4	06104102AA	4	E, F			EZ0			SCREW AND WASHER, Hex Head Transmission Bracket To Transmission
		4	E, F			EE0, EG0			Transmission Mount to Adapter Bracket
5	04578156AE	1	E, F			EZ0			CROSSMEMBER, Transmission, Mount To Transmission
6	04578156AE	1							BOLT, M10x1.50x50, (NOT SERVICED)

MAGNUM/300/CHARGER (LX)					
SERIES	LINE	BODY	ENGINE	TRANSMISSION	
H = HIGHLINE	C = CHRYSLER	48 = SEDAN TYPE #8	EER = 2.7L V6 DOHC 24 Valve MPI Engine	DGV = 4-Spd. Automatic VLP 42RLE Trans	
P = PREMIUM	Z = CHRYSLER (RHD)	49 = HATCHBACK TYPE #2	EGG = 3.5L High Output V6 24V MPI Engine	DGJ = 5-Speed Auto W5A580 Transmission	
S = SPORT	D = DODGE		ESF = 6.1L SRT HEMI SMPI V8 Engine		
X = SPECIAL	E = DODGE		EXL = 3.0L V6 Turbo Diesel Engine		
	F = EAGLE		EZB = 5.7L Hemi Multi Displacement Engine		

Mount To Cradle
Figure 9-155

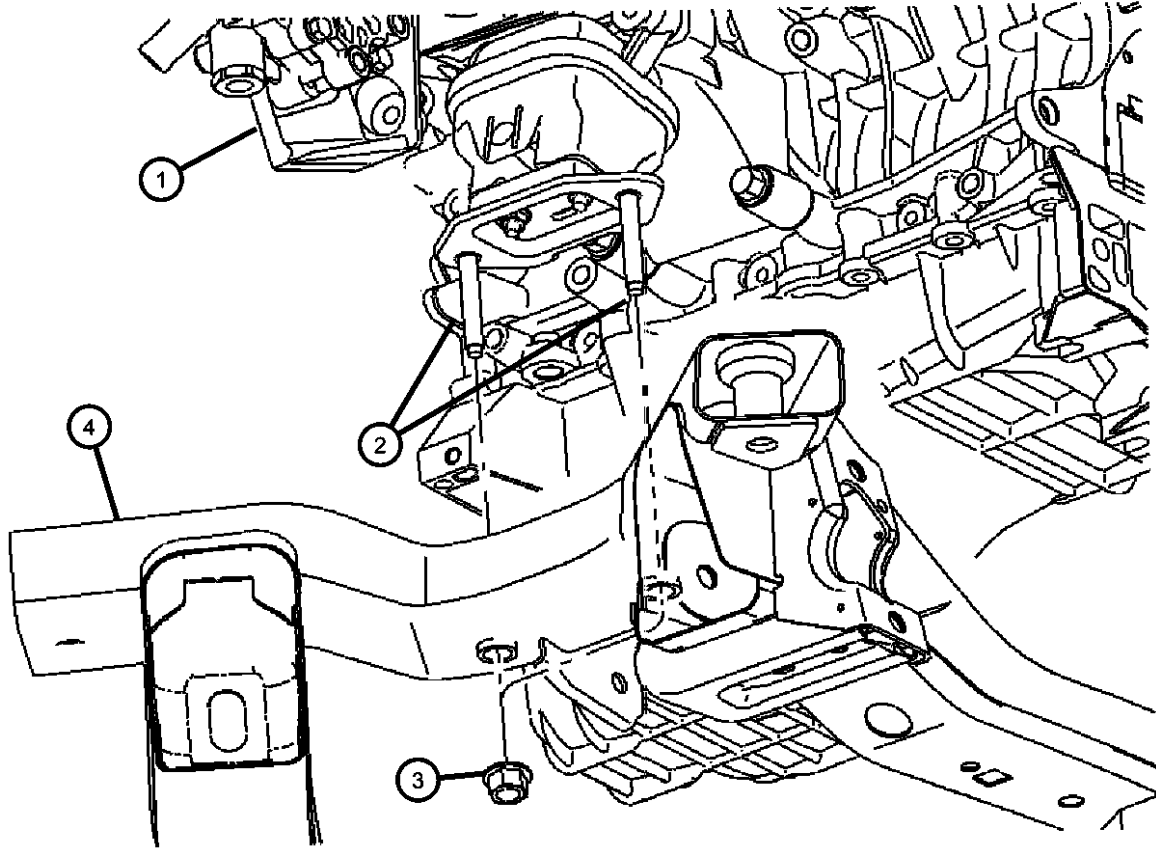

ITEM	PART NUMBER	QTY	LINE	SERIES	BODY	ENGINE	TRANS	TRIM	DESCRIPTION
------	----------------	-----	------	--------	------	--------	-------	------	-------------

NOTE:
Sales Codes:
[EE0]=All 2.7L V-6 Engines
[EG0]=All 3.5L V-6 Engines
[ES0]=All 6.1L V-8 Engines
[EZ0]=All 5.7L V-8 Engines
[EX0]=All 3.0L Turbo Diesel Engines

1	04578156AE	1							ENGINE, Complete, See Engine Group, (NOT SERVICED)
2	06508025AA	4	C, D			EE0, EG0, ES0, EZ0			STUD, Double Ended, Engine Mount To Cradle
3	06508120AA	2	E, F						NUT, M10x1.50, Engine Mount To Cradle
4	06508120AA	2							CRADLE, Front Suspension, See Front Suspension Group, (NOT SERVICED)

MAGNUM/300/CHARGER (LX)				
SERIES	LINE	BODY	ENGINE	TRANSMISSION
H = HIGHLINE	C = CHRYSLER	48 = SEDAN TYPE #8	EER = 2.7L V6 DOHC 24 Valve MPI Engine	DGV = 4-Spd. Automatic VLP 42RLE Trans
P = PREMIUM	Z = CHRYSLER (RHD)	49 = HATCHBACK TYPE #2	EGG = 3.5L High Output V6 24V MPI Engine	DGJ = 5-Speed Auto W5A580 Transmission
S = SPORT	D = DODGE		ESF = 6.1L SRT HEMI SMPI V8 Engine	
X = SPECIAL	E = DODGE		EXL = 3.0L V6 Turbo Diesel Engine	
	F = EAGLE		EZB = 5.7L Hemi Multi Displacement Engine	

AR = use ase required - = Non illustrated part

Mount To Cradle
Figure 9-160

ITEM	PART NUMBER	QTY	LINE	SERIES	BODY	ENGINE	TRANS	TRIM	DESCRIPTION
------	-------------	-----	------	--------	------	--------	-------	------	-------------

NOTE: Sales Codes:									
1	06508120AA	2							ENGINE, Complete, See Engine Group, (NOT SERVICED)
2	06508119AA	2	E, F						STUD, Double Ended
3	06508120AA	2	F, E						NUT, M10x1.50
4	06508120AA	2							CRADLE, Front Suspension, See Front Suspension Group, (NOT SERVICED)

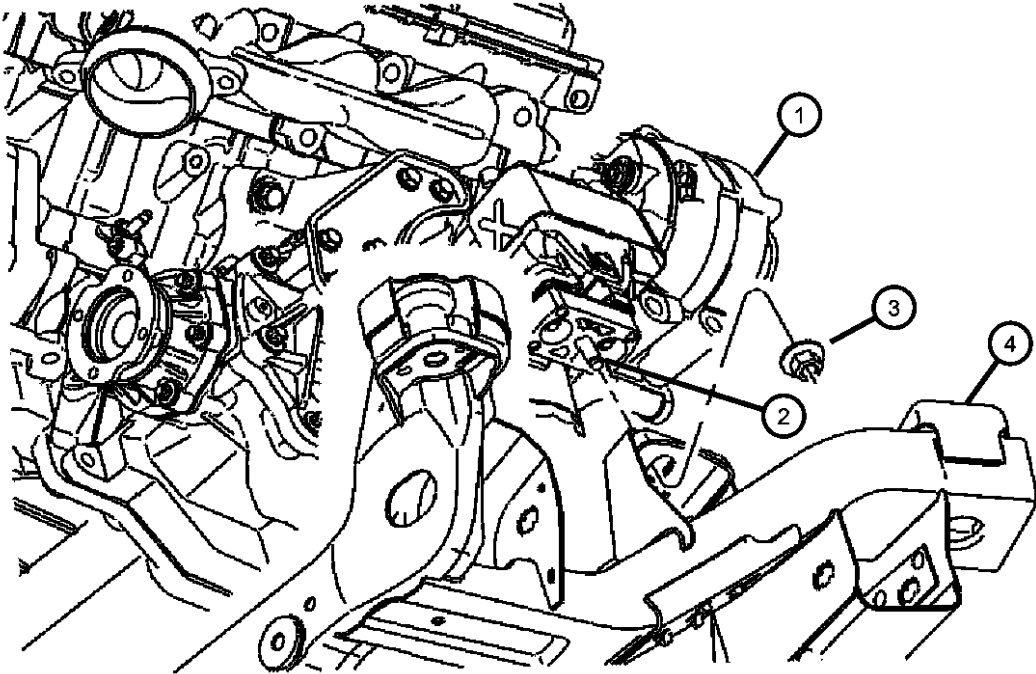

MAGNUM/300/CHARGER (LX)				
SERIES	LINE	BODY	ENGINE	TRANSMISSION
H = HIGHLINE	C = CHRYSLER	48 = SEDAN TYPE #8	EER = 2.7L V6 DOHC 24	DGV = 4-Spd. Automatic VLP 42RLE
P = PREMIUM	Z = CHRYSLER (RHD)	49 = HATCHBACK TYPE #2	Valve MPI Engine	Trans
S = SPORT	D = DODGE		EGG = 3.5L High Output V6	DGJ = 5-Speed Auto W5A580
X = SPECIAL	E = DODGE		24V MPI Engine	Transmission
	F = EAGLE		ESF = 6.1L SRT HEMI SMPI	
			V8 Engine	
			EXL = 3.0L V6 Turbo Diesel	
			Engine	
			EZB = 5.7L Hemi Multi	
			Displacement Engine	

AR = use ase required - = Non illustrated part

Transmission Crossmember To Body
Figure 9-165

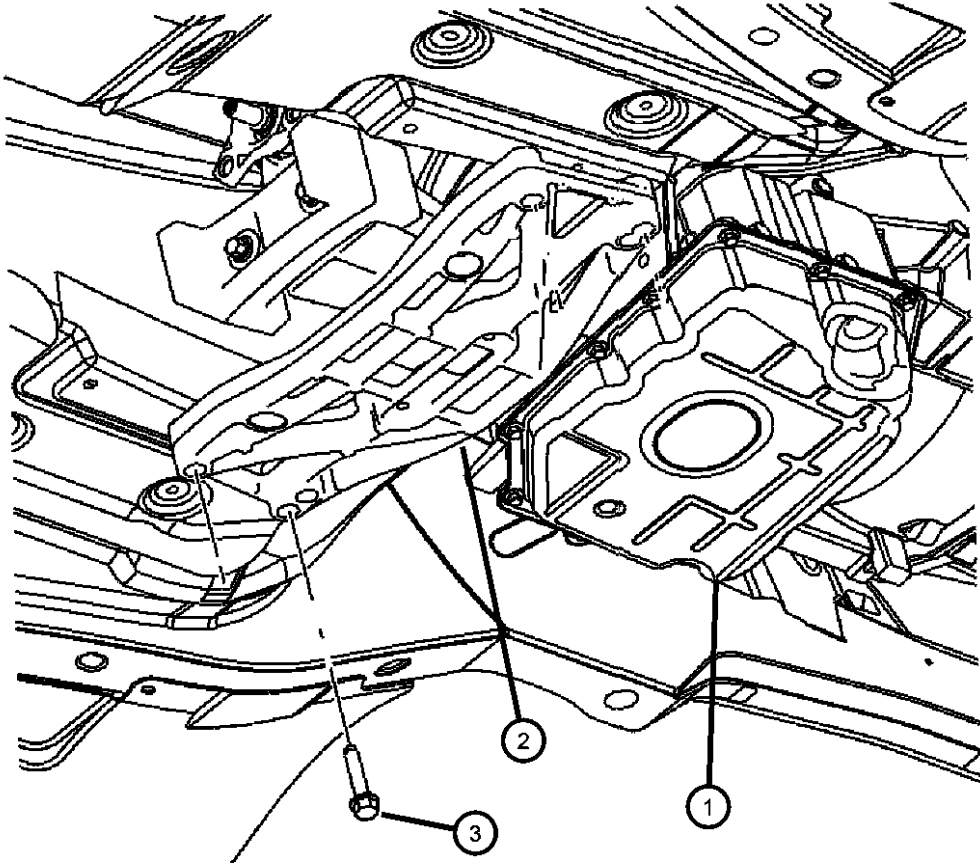

ITEM	PART NUMBER	QTY	LINE	SERIES	BODY	ENGINE	TRANS	TRIM	DESCRIPTION
NOTE: Sales Codes: [EE0]=All 2.7L V-6 Engines [EG0]=All 3.5L V-6 Engines [ES0]=All 6.1L V-8 Engines [EZ0]=All 5.7L V-8 Engines [EX0]=All 3.0L Turbo Diesel Engines									
1	06508120AA	2							TRANSMISSION, Reference Only See Transmission Group, (NOT SERVICED)
2									CROSSMEMBER, Transmission
	04578055AE	1	C, D			ES0, EZ0	DGJ		
		1	C, D				DG6, DGV		
	04578157AB	1	E, F			EG0			
3	06507788AA	4	C, D, E, F						SCREW

MAGNUM/300/CHARGER (LX)				
SERIES	LINE	BODY	ENGINE	TRANSMISSION
H = HIGHLINE	C = CHRYSLER	48 = SEDAN TYPE #8	EER = 2.7L V6 DOHC 24	DGV = 4-Spd. Automatic VLP 42RLE
P = PREMIUM	Z = CHRYSLER (RHD)	49 = HATCHBACK TYPE #2	Valve MPI Engine	Trans
S = SPORT	D = DODGE		EGG = 3.5L High Output V6	DGJ = 5-Speed Auto W5A580
X = SPECIAL	E = DODGE		24V MPI Engine	Transmission
	F = EAGLE		ESF = 6.1L SRT HEMI SMPI	
			V8 Engine	
			EXL = 3.0L V6 Turbo Diesel	
			Engine	
			EZB = 5.7L Hemi Multi	
			Displacement Engine	

Group - 2.7L

Engine 2.7L Six Cylinder

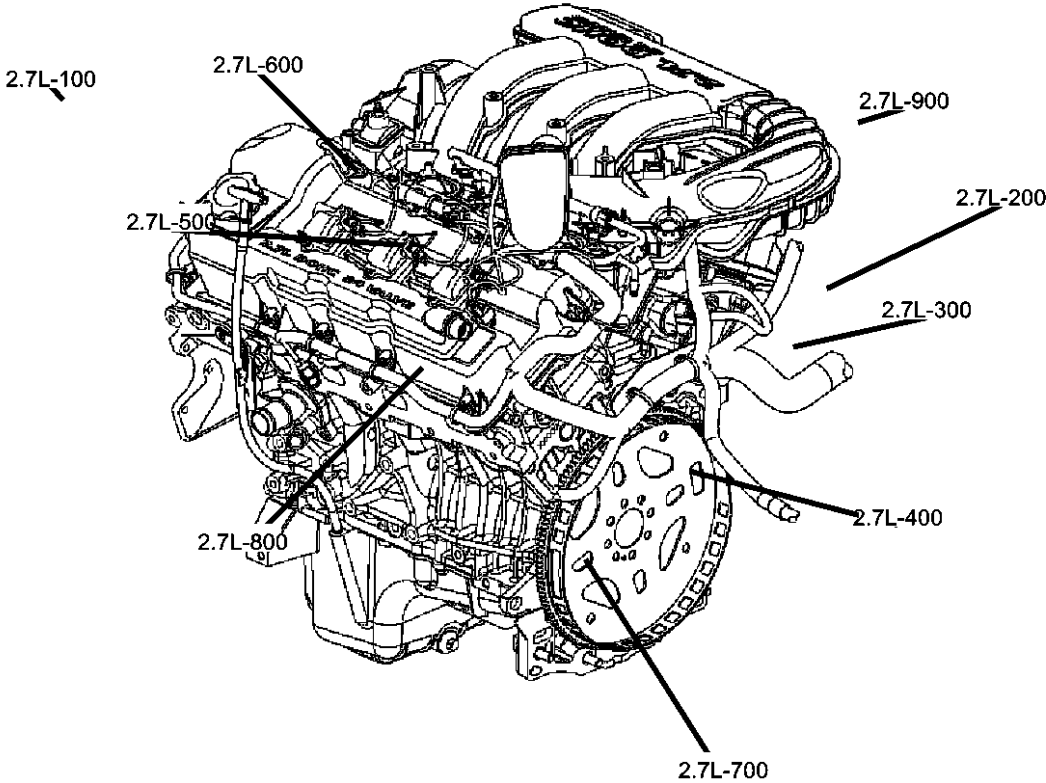

2.7L-100 Engine Identification				
X Model Year	X Manufacturing Plant	XXXXX Component Code/Usage	XXXX Month/Day	XXXXXXXX Serial Code
Last digit of model year	Satillo S Trenton T Toluca K	Engine 3.3L - 3.8L Usage Pass Car PC Truck T		Last 8 Digits of VIN

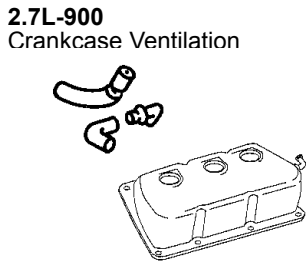
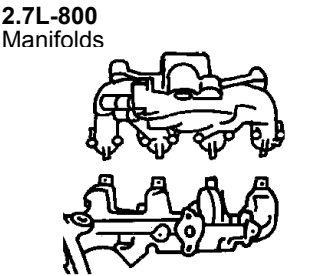
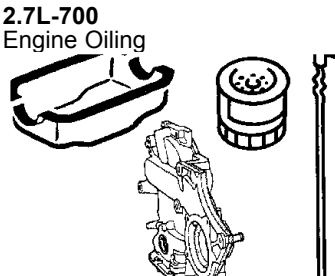
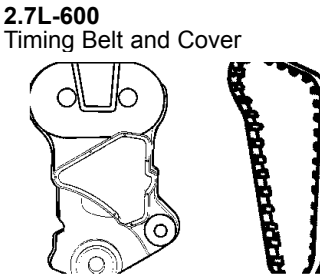
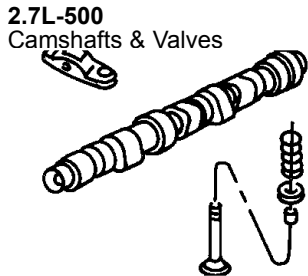
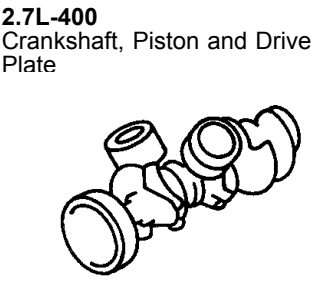
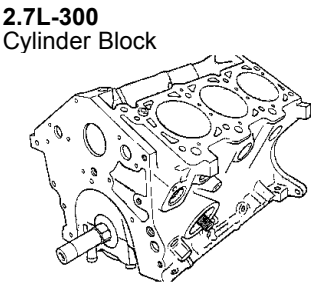
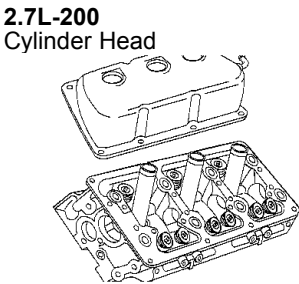

Group - 2.7L Engine 2.7L Six Cylinder

Illustration Title	Group-Fig. No.
Engine Identification	
Engine Assembly And Identification 2.7L [EER]	Fig. 2.7L - 110
Gasket Packages 2.7L [EER]	Fig. 2.7L - 120
Cylinder Head	
Cylinder Heads And Cylinder Head Covers 2.7L [EER].....	Fig. 2.7L - 210
Cylinder Block	
Cylinder Block And Hardware 2.7L [EER].....	Fig. 2.7L - 310
Cylinder Block Heater 2.7L [EER].....	Fig. 2.7L - 320
Crankshaft, Piston and Drive Plate	
Crankshaft, Pistons, Torque Converter And Driveplate 2.7L [EER]	Fig. 2.7L - 410
Camshafts & Valves	
Camshafts And Valvetrain 2.7L [EER].....	Fig. 2.7L - 510
Timing Belt and Cover	
Timing Chain Package, Timing Covers And Components 2.7L [EER]	Fig. 2.7L - 610
Engine Oiling	
Engine Oiling Pump, Pan, Filter And Indicator 2.7L [EER].....	Fig. 2.7L - 710
Engine Oil Cooler And Coolant Lines With [NMC] Heavy Duty Engine Cooling 2.7L [EER].....	Fig. 2.7L - 720
Manifolds	
Manifolds, Intake and Exhaust 2.7L [EER]	Fig. 2.7L - 805
Crankcase Ventilation	
Crankcase Ventilation 2.7L [EER].....	Fig. 2.7L - 910

Engine Assembly And Identification 2.7L [EER]
Figure 2.7L-110

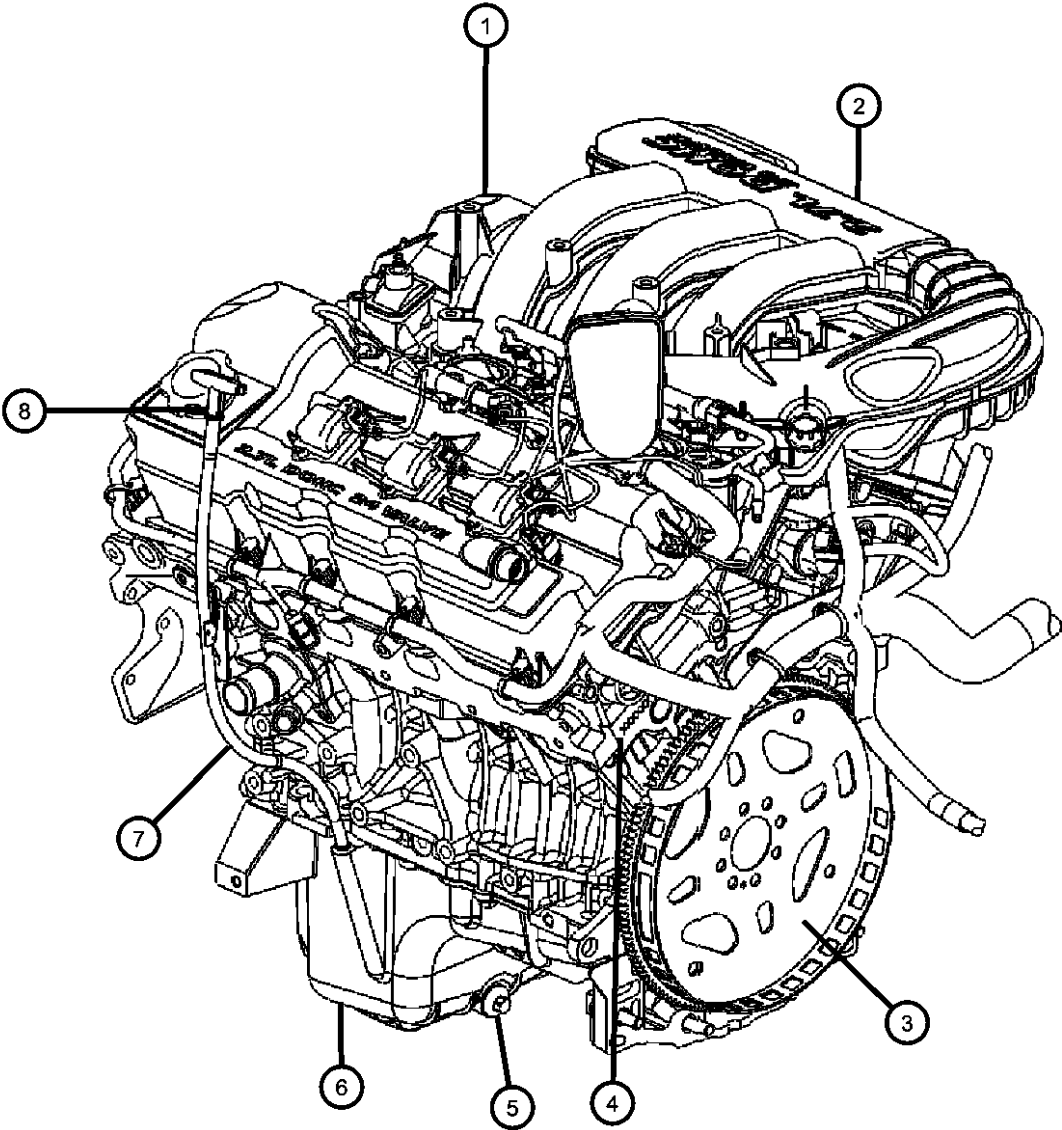

ITEM	PART NUMBER	QTY	LINE	SERIES	BODY	ENGINE	TRANS	TRIM	DESCRIPTION
------	-------------	-----	------	--------	------	--------	-------	------	-------------

NOTE:
The Engine Identification Label Contains: The Production Assembly Part Number And Displacement.
Vehicle I.D. is located on the left bank at the rear of the block just below the head.
Sales Codes:
[DGJ] = 5-Speed Automatic W5A580 Transmission
[DGU] = 5-Speed Automatic W5J400 Transmission
[DGV] = 4-Speed Automatic VLP 42RLE Transmission
[DG6] = 4-Speed Automatic 42RLE Transmission
[DG0] = All Automatic Transmissions
[EER] = 2.7L V-6 DOHC 24 Valve MPI Engine
[EGG] = 3.5L High Output V-6 24 Valve MPI Engine
[ESF] = 6.1L SRT Hemi SMPI V-8 Engine
[EZB] = 5.7L Hemi Multi Displacement V-8 Engine
[EE0] = All 2.7L 6 Cylinder Engines
[EG0] = All 3.5L 6 Cylinder Engines
[ES0] = All 6.1L 8 Cylinder Engines
[EX0] = All 3.0L 6 Cylinder Diesel Engines
[EZ0] = All 5.7L 8 Cylinder Engines
[NAA] = Federal Emissions
[NAE] = California Emissions
[NAS] = 50 State Emissions
[NA1] = Export Emissions

1	06507788AA	4							ENGINE, Complete, Serviced By New Short Block Only, (NOT SERVICED)
2	06507788AA	4							LABEL, Engine Identification, (NOT SERVICED)
3	04736299AA	1	C, D			EER			PLATE, Torque Converter Drive
4	04736299AA	1							CASTING, See Note, (NOT SERVICED)
5	06507741AA	1	C, D, E, F			EE0			PLUG, Oil Drain, [M14X1.50X21.50]
6	04792861AA	1	C, D, E, F			EE0			PAN, Oil
7	04792864AA	1	C, D, E, F			EE0			TUBE, Oil Gauge
8	04792863AB	1	C, D, E, F			EE0			INDICATOR, Engine Oil Level

MAGNUM/300/CHARGER (LX)					
SERIES	LINE	BODY	ENGINE	TRANSMISSION	
H = HIGHLINE	C = CHRYSLER	48 = SEDAN TYPE #8	EER = 2.7L V6 DOHC 24 Valve MPI Engine	DGV = 4-Spd. Automatic VLP 42RLE Trans	
P = PREMIUM	Z = CHRYSLER (RHD)	49 = HATCHBACK TYPE #2	EGG = 3.5L High Output V6 24V MPI Engine	DGJ = 5-Speed Auto W5A580 Transmission	
S = SPORT	D = DODGE		ESF = 6.1L SRT HEMI SMPI V8 Engine		
X = SPECIAL	E = DODGE		EXL = 3.0L V6 Turbo Diesel Engine		
	F = EAGLE		EZB = 5.7L Hemi Multi Displacement Engine		

Gasket Packages 2.7L [EER]
Figure 2.7L-120

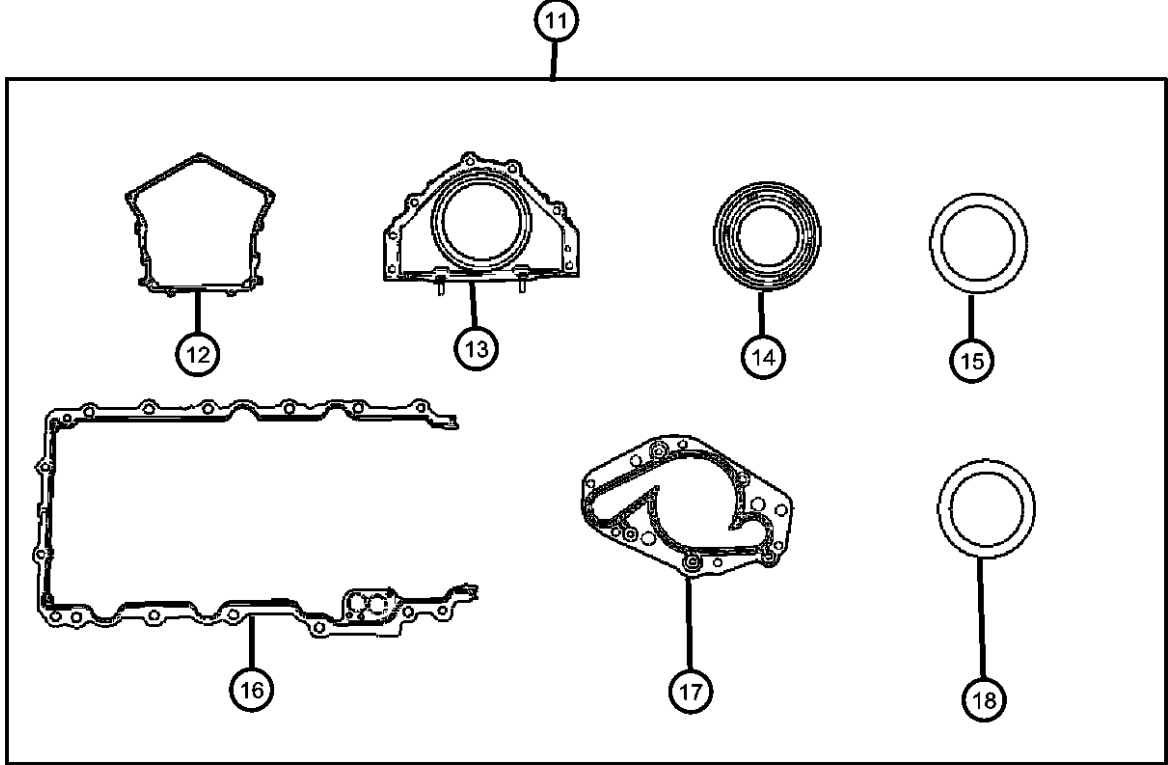
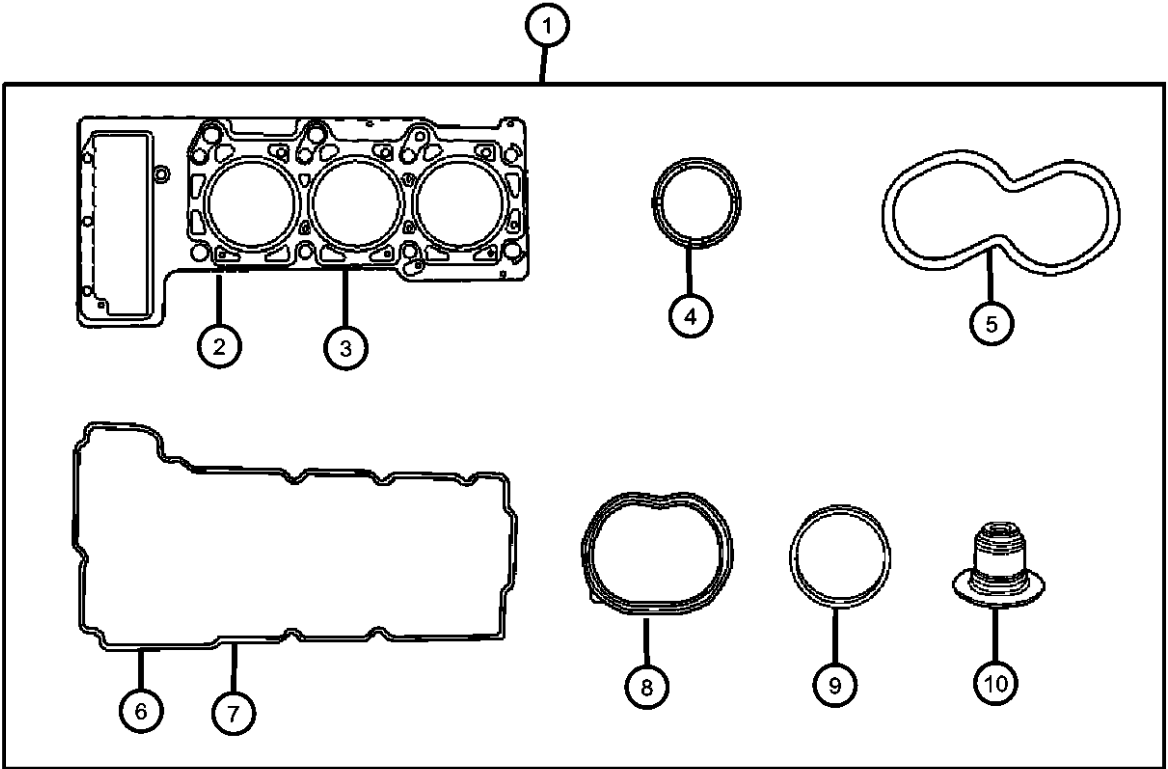

ITEM	PART NUMBER	QTY	LINE	SERIES	BODY	ENGINE	TRANS	TRIM	DESCRIPTION
------	-------------	-----	------	--------	------	--------	-------	------	-------------

NOTE:
Sales Codes:
[DGJ] = 5-Speed Automatic W5A580 Transmission
[DGU] = 5-Speed Automatic W5J400 Transmission
[DGV] = 4-Speed Automatic VLP 42RLE Transmission
[DG6] = 4-Speed Automatic 42RLE Transmission
[DG0] = All Automatic Transmissions
[EER] = 2.7L V-6 DOHC 24 Valve MPI Engine
[EGG] = 3.5L High Output V-6 24 Valve MPI Engine
[ESF] = 6.1L SRT Hemi SMPI V-8 Engine
[EZB] = 5.7L Hemi Multi Displacement V-8 Engine
[EE0] = All 2.7L 6 Cylinder Engines
[EG0] = All 3.5L 6 Cylinder Engines
[ES0] = All 6.1L 8 Cylinder Engines
[EX0] = All 3.0L 6 Cylinder Diesel Engines
[EZ0] = All 5.7L 8 Cylinder Engines
[NAA] = Federal Emissions
[NAE] = California Emissions
[NAS] = 50 State Emissions
[NA1] = Export Emissions

1	68003890AA	1	C, D, E, F		EER				GASKET PACKAGE, Engine Upper Without Heavy Duty Cooling [NMC]
		1	C, D, E, F		EER				
2	04792931AA	1	C, D, E, F		EE0				GASKET, Cylinder HeadLeft
3	04792932AA	1	C, D, E, F		EE0				GASKET, Cylinder HeadRight
4									GASKET, Spark Plug Well
	04792213AB	3	C, D, E, F		EE0				Left
		3	C, D, E, F		EE0				Right
5	04663759	3	C, D, E, F		EE0				GASKET, Intake Plenum
6	04663713AB	1	C, D, E, F		EE0				GASKET, Cylinder Head Cover, Left
7	04663980AB	1	C, D, E, F		EE0				GASKET, Cylinder Head Cover, Right
8	04663760	6	C, D, E, F		EE0				GASKET, Intake Manifold
9	04591873AA	1	C, D, E, F		EE0				GASKET, Throttle Body
10									SEAL, Valve Guide
	04663904	12	C, D, E, F		EE0				Left
		12	C, D, E, F		EE0				Right

MAGNUM/300/CHARGER (LX)		BODY		ENGINE		TRANSMISSION	
SERIES	LINE						
H = HIGHLINE	C = CHRYSLER	48 = SEDAN TYPE #8		EER = 2.7L V6 DOHC 24		DGV = 4-Spd. Automatic VLP 42RLE	
P = PREMIUM	Z = CHRYSLER (RHD)	49 = HATCHBACK TYPE #2		Valve MPI Engine		Trans	
S = SPORT	D = DODGE			EGG = 3.5L High Output V6		DGJ = 5-Speed Auto W5A580	
X = SPECIAL	E = DODGE			24V MPI Engine		Transmission	
	F = EAGLE			ESF = 6.1L SRT HEMI SMPI			
				V8 Engine			
				EXL = 3.0L V6 Turbo Diesel			
				Engine			
				EZB = 5.7L Hemi Multi			
				Displacement Engine			

AR = use ase required - = Non illustrated part

Gasket Packages 2.7L [EER]
Figure 2.7L-120

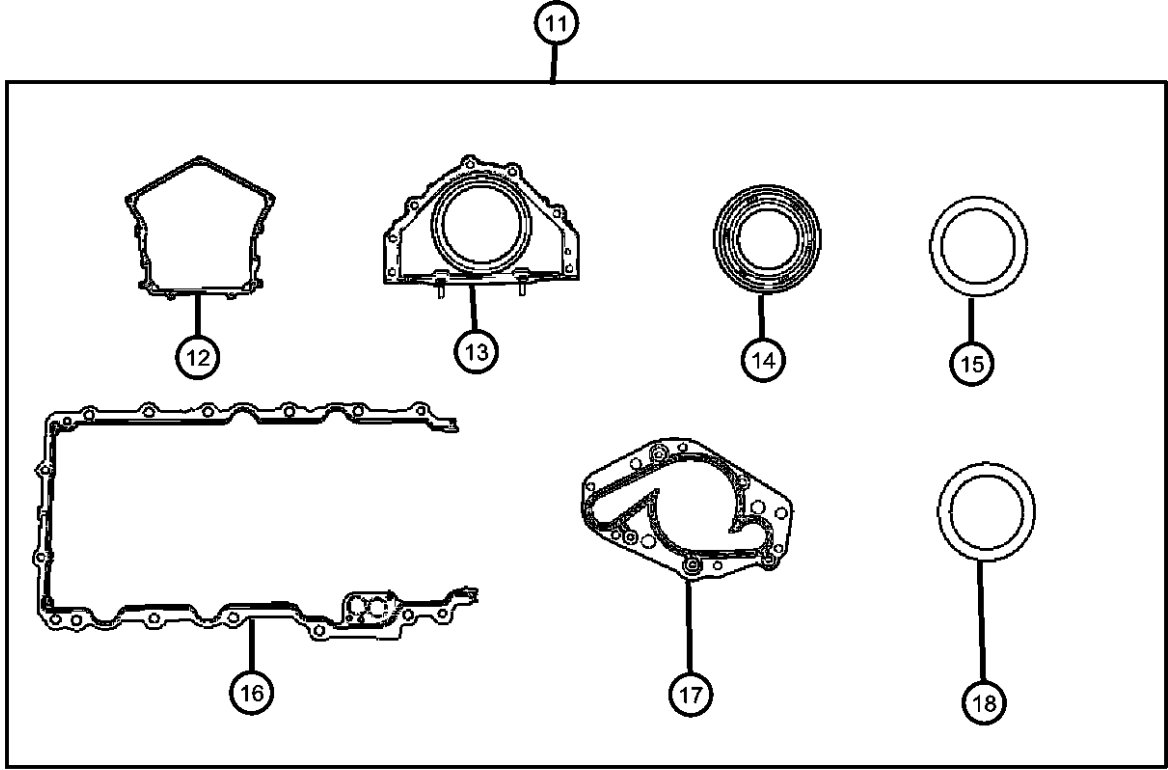
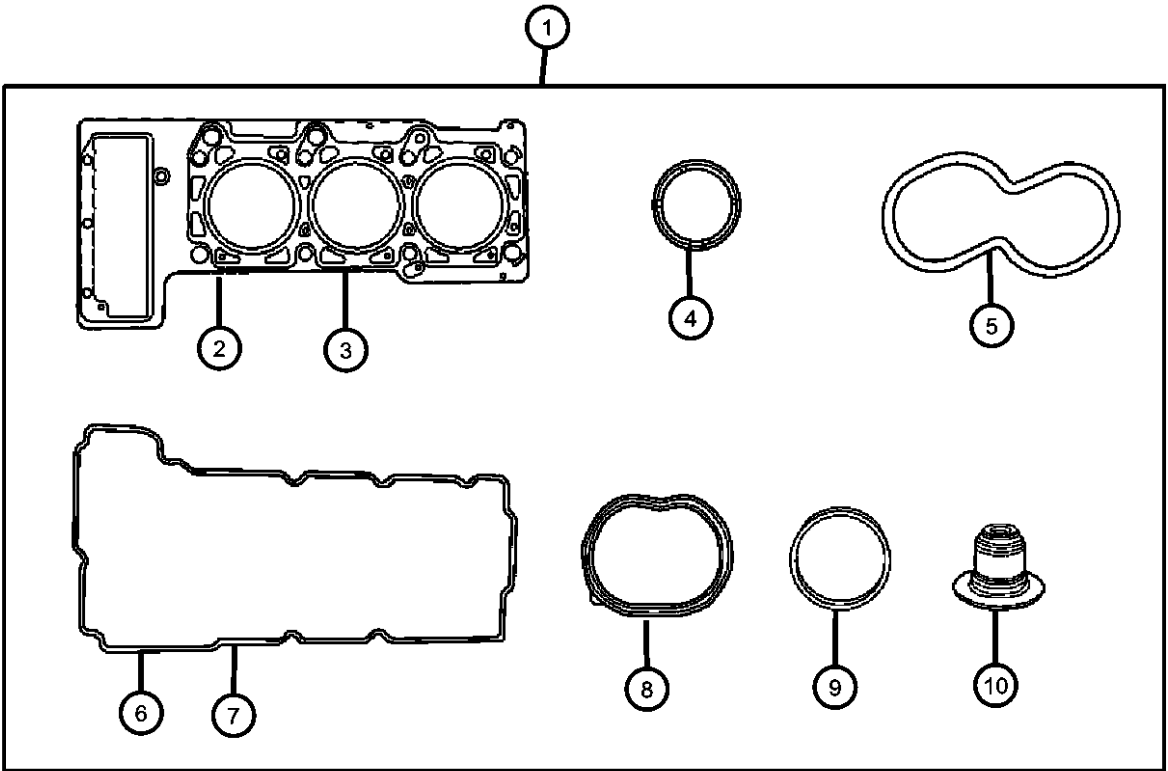

ITEM	PART NUMBER	QTY	LINE	SERIES	BODY	ENGINE	TRANS	TRIM	DESCRIPTION
11	05139553AA	1	C, D, E, F			EER			GASKET PACKAGE, Engine Lower Without Heavy Duty Cooling [NMC]
		1	C, D, E, F			EER			
12	04792005AB	1	C, D, E, F			EE0			GASKET, Chain Case Cover
13	05175829AA	1	C, D, E, F			EE0			RETAINER, Crankshaft Rear Oil Seal
14	04663618	1	C, D, E, F			EE0			SEAL, Front Main Crankshaft
15	04792307AB	1	C, D, E, F			EE0			O RING
16	04792608AB	1	C, D, E, F			EE0			GASKET, Oil Pan
17	04663731AB	1	C, D, E, F			EE0			GASKET, Water Pump
18	04792068	1	C, D, E, F			EE0			O RING, Oil Suction Tube

MAGNUM/300/CHARGER (LX)		BODY		ENGINE	TRANSMISSION
SERIES	LINE				
H = HIGHLINE	C = CHRYSLER	48 = SEDAN TYPE #8		EER = 2.7L V6 DOHC 24	DGV = 4-Spd. Automatic VLP 42RLE
P = PREMIUM	Z = CHRYSLER (RHD)	49 = HATCHBACK TYPE #2		Valve MPI Engine	Trans
S = SPORT	D = DODGE			EGG = 3.5L High Output V6	DGJ = 5-Speed Auto W5A580
X = SPECIAL	E = DODGE			24V MPI Engine	Transmission
	F = EAGLE			ESF = 6.1L SRT HEMI SMPI	
				V8 Engine	
				EXL = 3.0L V6 Turbo Diesel	
				Engine	
				EZB = 5.7L Hemi Multi	
				Displacement Engine	

Cylinder Heads And Cylinder Head Covers 2.7L [EER]
Figure 2.7L-210

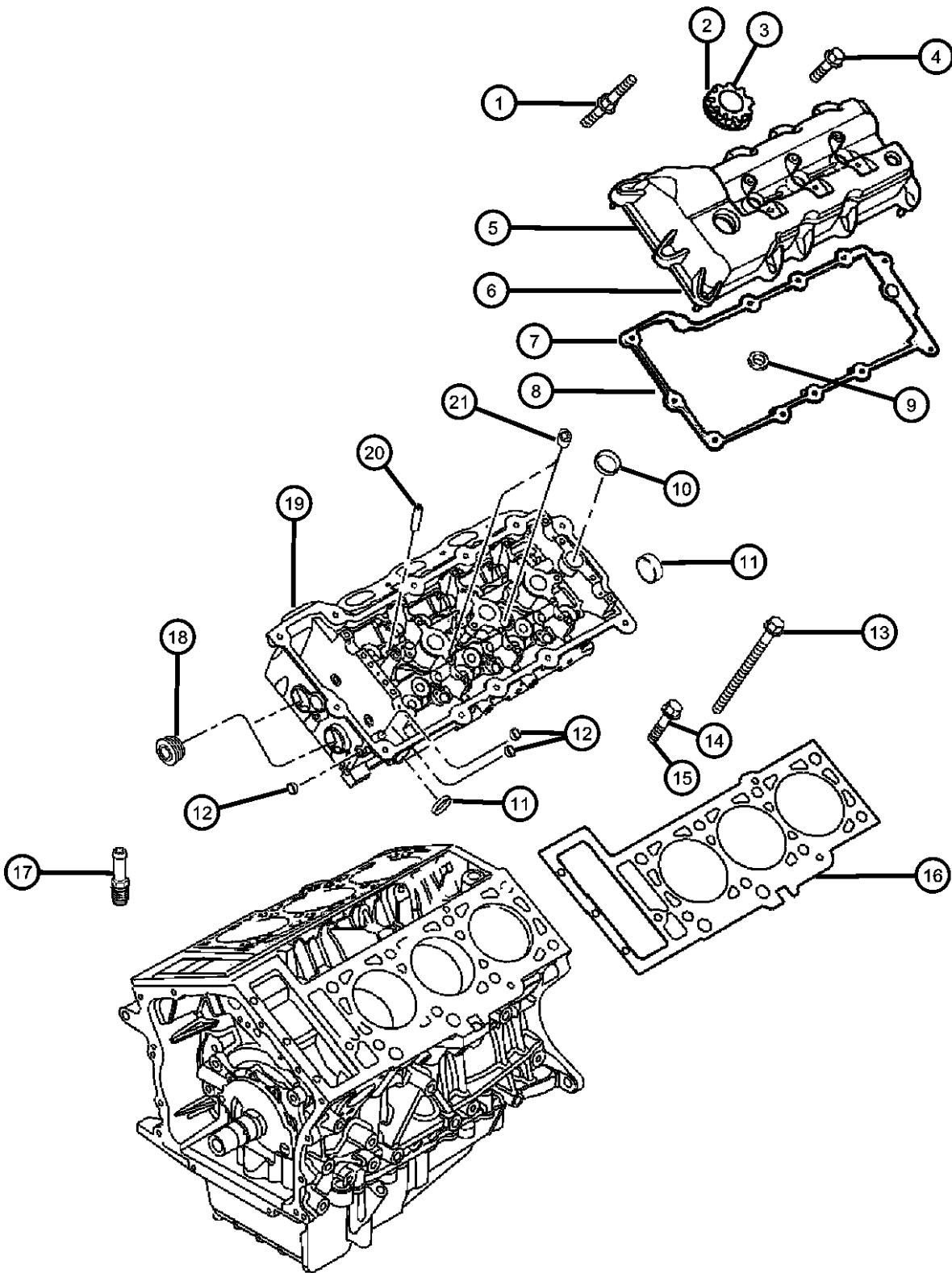

ITEM	PART NUMBER	QTY	LINE	SERIES	BODY	ENGINE	TRANS	TRIM	DESCRIPTION
NOTE: Partial Cylinder Head Includes Valve Seats and Guides, Water and Oil Galley Plugs and Camshaft Caps with Bolts Sales Codes: [DGJ] = 5-Speed Automatic W5A580 Transmission [DGU] = 5-Speed Automatic W5J400 Transmission [DGV] = 4-Speed Automatic VLP 42RLE Transmission [DG6] = 4-Speed Automatic 42RLE Transmission [DG0] = All Automatic Transmissions [EER] = 2.7L V-6 DOHC 24 Valve MPI Engine [EGG] = 3.5L High Output V-6 24 Valve MPI Engine [ESF] = 6.1L SRT Hemi SMPI V-8 Engine [EZB] = 5.7L Hemi Multi Displacement V-8 Engine [EE0] = All 2.7L 6 Cylinder Engines [EG0] = All 3.5L 6 Cylinder Engines [ES0] = All 6.1L 8 Cylinder Engines [EX0] = All 3.0L 6 Cylinder Diesel Engines [EZ0] = All 5.7L 8 Cylinder Engines [NAA] = Federal Emissions [NAE] = California Emissions [NAS] = 50 State Emissions [NA1] = Export Emissions									
1	04792321AC	8	C, D, E, F			EE0			ISOLATOR, Cylinder Head Cover, Grommet And Stud, [M6x1.0x56.4]
		9	C, D, E, F			EE0			Right Cover To Cylinder Head, Mounting
2	04892220AA	1	C, D, E, F			EE0			Left Cover To Cylinder Head, Mounting
3	68029300AA	1	D, E			EE0			CAP, Oil Filler, Includes O-ring
		1	C, D, E, F			EE0			O RING
									Oil Fill Cap
4	04792320AB	5	F, C, D, E			EE0			ISOLATOR, Cylinder Head Cover, Grommet And Bolt, [M6x1.0x34.5]
		6	C, D, E, F			EE0			Left Cover To Cylinder Head, Mounting
									Right Cover To Cylinder Head, Mounting
5	04892185AA	1	C, D, E, F			EE0			COVER, Cylinder Head, Left
6	04892186AA	1	C, D, E, F			EE0			COVER, Cylinder Head, Right
7	04663713AB	1	C, D, E, F			EE0			GASKET, Cylinder Head Cover, Left

MAGNUM/300/CHARGER (LX)

SERIES	LINE	BODY	ENGINE	TRANSMISSION
H = HIGHLINE	C = CHRYSLER	48 = SEDAN TYPE #8	EER = 2.7L V6 DOHC 24 Valve MPI Engine	DGV = 4-Spd. Automatic VLP 42RLE Trans
P = PREMIUM	Z = CHRYSLER (RHD)	49 = HATCHBACK TYPE #2	EGG = 3.5L High Output V6 24V MPI Engine	DGJ = 5-Speed Auto W5A580 Transmission
S = SPORT	D = DODGE		ESF = 6.1L SRT HEMI SMPI V8 Engine	
X = SPECIAL	E = DODGE		EXL = 3.0L V6 Turbo Diesel Engine	
	F = EAGLE		EZB = 5.7L Hemi Multi Displacement Engine	

AR = use ase required - = Non illustrated part

Cylinder Heads And Cylinder Head Covers 2.7L [EER]

Figure 2.7L-210

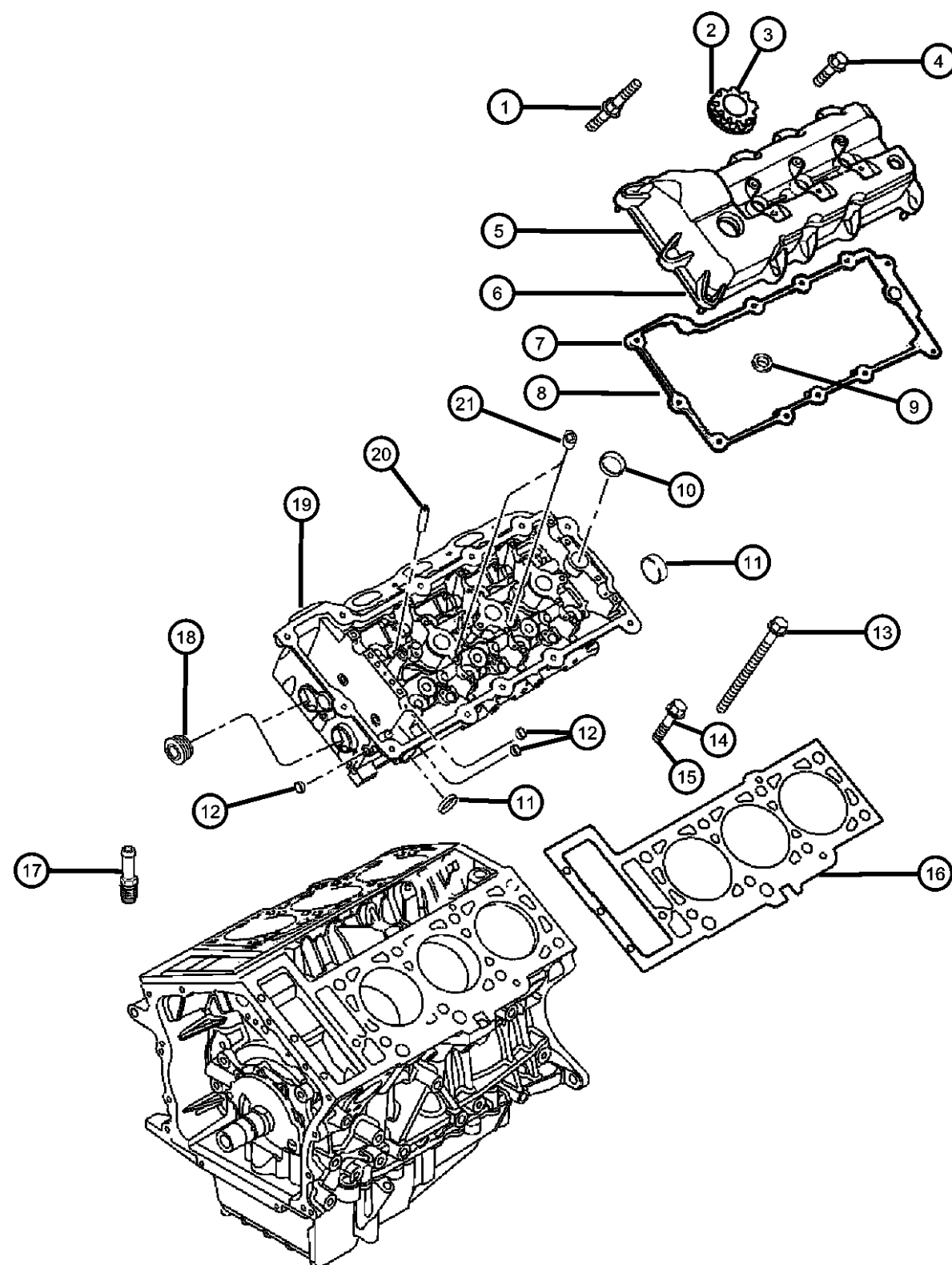

ITEM	PART NUMBER	QTY	LINE	SERIES	BODY	ENGINE	TRANS	TRIM	DESCRIPTION
8	04663980AB	1	C, D, E, F			EE0			GASKET, Cylinder Head Cover, Right
9	04792213AB	3	C, D, E, F			EE0			GASKET, Spark Plug Well
		3	C, D, E, F			EE0			Left Cylinder Head Cover
									Right Cylinder Head Cover
10	04792108AB	1				EE0			PLUG, Core With Vent, 1.00 Diameter
		1				EE0			Left Cylinder Head
									Right Cylinder Head
11	04556020AB	2				EE0			PLUG, Core, 1.25 Diameter
		2				EE0			Left Cylinder Head
									Right Cylinder Head
12	04792279	7	C, D, E, F			EE0			PLUG, Core, [.375 Diameter]
		6	C, D, E, F			EE0			Right Cylinder Head
									Left Cylinder Head
13	06504087	16	C, D, E, F			EE0			BOLT, [M11x1.5x152.0], Cylinder Head To Cylinder Block, Mounting
14	06100298	6	C, D, E, F			EE0			BOLT, Hex Flange Head, M8x40, Cylinder Head To Timing Chain Bay, Mounting
15	06102085AA	1	C, D, E, F			EE0			SCREW AND WASHER, Hex Head, M8x1.25x20, Left Ground Strap To Cylinder Head, Mounting
16	04792931AA	1	E, F, C, D			EE0			GASKET, Cylinder Head
	04792932AA	1	C, D, E, F			EE0			Left
									Right
17	04663712AC	1	C, D, E, F			EE0			NIPPLE, Crankcase Vent
18	04693124AA	2	C, D, E, F			EE0			PLUG, [M33x2.0] With O-Ring
		1	C, D, E, F			EE0			Left
									Right
19	04892066AA	1	C, D, E, F			EE0			HEAD, Cylinder, See Note
	04892070AA	1	C, D, E, F			EE0			Right, Partial Machined
									Left, Partial Machined
20	04892070AA	1							GUIDE, Valve, Serviced in Head Assembly, (NOT SERVICED)

MAGNUM/300/CHARGER (LX)

SERIES	LINE
H = HIGHLINE	C = CHRYSLER
P = PREMIUM	Z = CHRYSLER (RHD)
S = SPORT	D = DODGE
X = SPECIAL	E = DODGE
	F = EAGLE

BODY
48 = SEDAN TYPE #8
49 = HATCHBACK TYPE #2

ENGINE
EER = 2.7L V6 DOHC 24 Valve MPI Engine
EGG = 3.5L High Output V6 24V MPI Engine
ESF = 6.1L SRT HEMI SMPI V8 Engine
EXL = 3.0L V6 Turbo Diesel Engine
EZB = 5.7L Hemi Multi Displacement Engine

TRANSMISSION
DGV = 4-Spd. Automatic VLP 42RLE Trans
DGJ = 5-Speed Auto W5A580 Transmission

AR = use ase required - = Non illustrated part

2007 LX

Cylinder Heads And Cylinder Head Covers 2.7L [EER]
Figure 2.7L-210

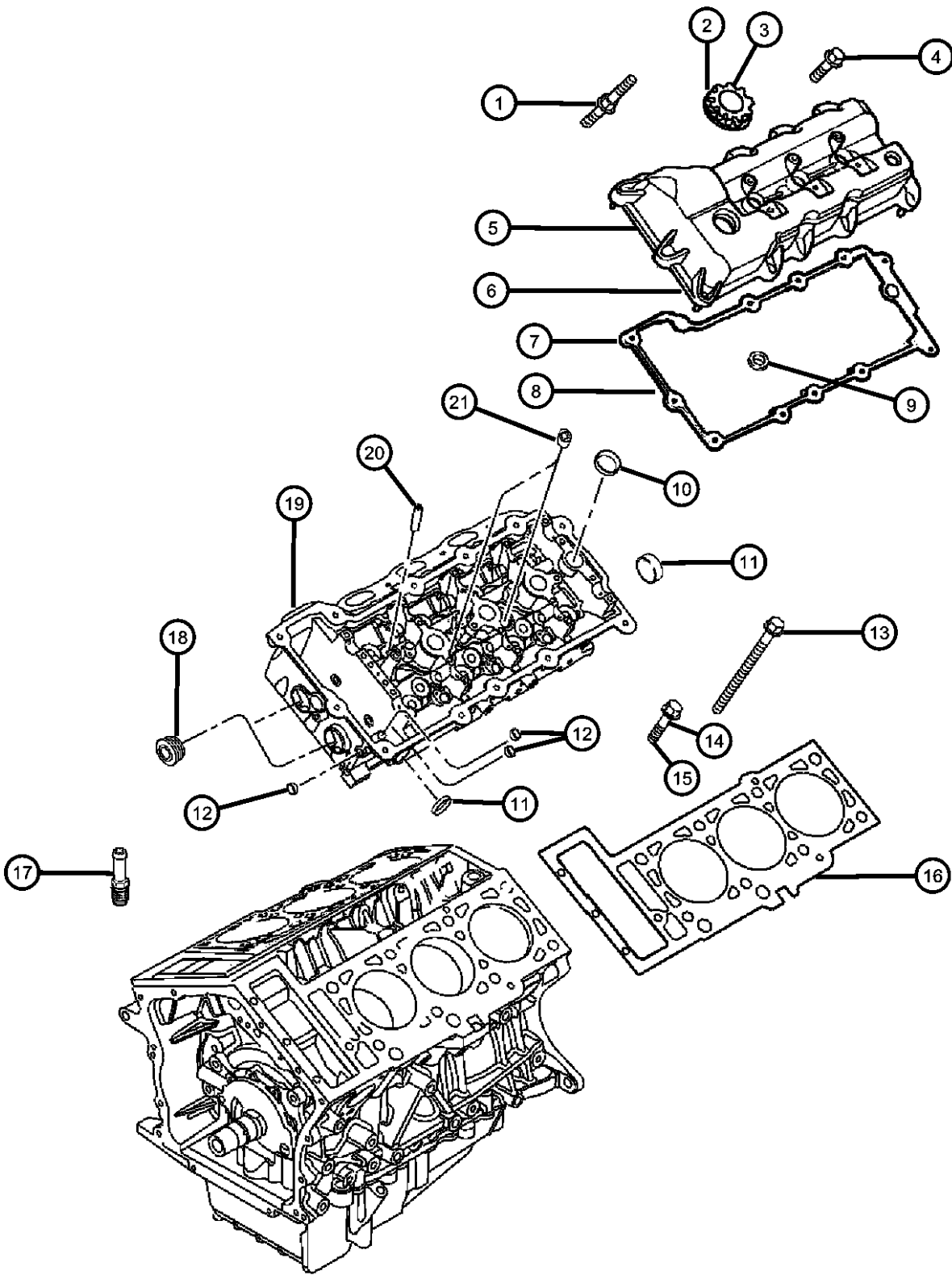

ITEM	PART NUMBER	QTY	LINE	SERIES	BODY	ENGINE	TRANS	TRIM	DESCRIPTION
21	04792279	7	C, D, E, F			EE0			PLUG, Core, [.375]
		6	C, D, E, F			EE0			Right
									Left

MAGNUM/300/CHARGER (LX)		BODY		ENGINE	TRANSMISSION
SERIES	LINE				
H = HIGHLINE	C = CHRYSLER	48 = SEDAN TYPE #8		EER = 2.7L V6 DOHC 24	DGV = 4-Spd. Automatic VLP 42RLE
P = PREMIUM	Z = CHRYSLER (RHD)	49 = HATCHBACK TYPE #2		Valve MPI Engine	Trans
S = SPORT	D = DODGE			EGG = 3.5L High Output V6	DGJ = 5-Speed Auto W5A580
X = SPECIAL	E = DODGE			24V MPI Engine	Transmission
	F = EAGLE			ESF = 6.1L SRT HEMI SMPI	
				V8 Engine	
				EXL = 3.0L V6 Turbo Diesel	
				Engine	
				EZB = 5.7L Hemi Multi	
				Displacement Engine	

AR = use ase required - = Non illustrated part

Cylinder Block And Hardware 2.7L [EER] Figure 2.7L-310

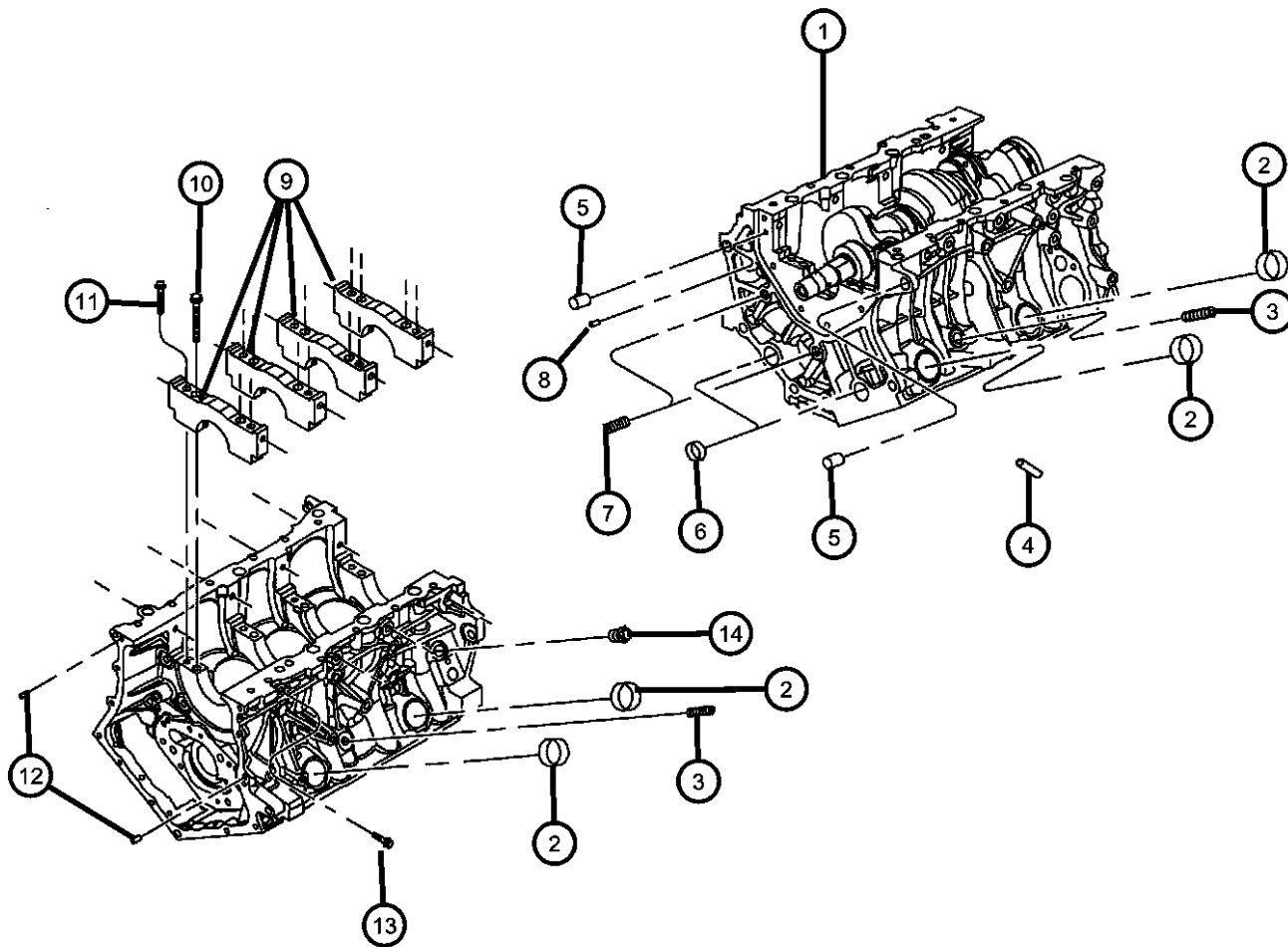

ITEM	PART NUMBER	QTY	LINE	SERIES	BODY	ENGINE	TRANS	TRIM	DESCRIPTION
------	-------------	-----	------	--------	------	--------	-------	------	-------------

NOTE:

Sales Codes:

[DGJ] = 5-Speed Automatic W5A580 Transmission

[DGU] = 5-Speed Automatic W5J400 Transmission

[DGV] = 4-Speed Automatic VLP 42RLE Transmission

[DG6] = 4-Speed Automatic 42RLE Transmission

[DG0] = All Automatic Transmissions

[EER] = 2.7L V-6 DOHC 24 Valve MPI Engine

[EGG] = 3.5L High Output V-6 24 Valve MPI Engine

[ESF] = 6.1L SRT Hemi SMPI V-8 Engine

[EZB] = 5.7L Hemi Multi Displacement V-8 Engine

[EE0] = All 2.7L 6 Cylinder Engines

[EG0] = All 3.5L 6 Cylinder Engines

[ES0] = All 6.1L 8 Cylinder Engines

[EX0] = All 3.0L 6 Cylinder Diesel Engines

[EZ0] = All 5.7L 8 Cylinder Engines

[NAA] = Federal Emissions

[NAE] = California Emissions

[NAS] = 50 State Emissions

[NA1] = Export Emissions

1									ENGINE, Short Block
	05142427AA	1	C, D, E, F			EER			
	04761845AC								Mopar 10W30 Engine Oil Gallon
		1	C, D, E, F			EER			With [NMC]
	04761845AC								Mopar 10W30 Engine Oil Gallon
2	04892284AA	4	C, D, E, F			EE0			PLUG, Core, 1.50 Diameter
3	06035743	2	C, D, E, F			EE0			PLUG, [.250-18X.560], Cylinder Block Water Jacket Drain
4	04448856	4	C, D, E, F			EE0			DOWEL, Block To Cylinder Head
5	05240849	2	C, D, E, F			EE0			DOWEL, Cylinder Block To Transmission, Mounting
6	04663941AB	2	C, D, E, F			EE0			PLUG, Core, 1.00 Diameter
7	04792132AB	2	C, D, E, F			EE0			PLUG, Cylinder Block Oil Hole
8	06100902	1	C, D, E, F			EE0			DOWEL, M6x14, Rear Main Seal Retainer To Cylinder Block, Mounting
9	06100902	1							CAP, Main, Serviced In Item 1 Shortblock, (NOT SERVICED)
10	06504630	8	C, D, E, F			EE0			BOLT, Bearing Cap, [M10X1.50X100.00], Main Bearing Cap To Cylinder Block, Mounting

MAGNUM/300/CHARGER (LX)

SERIES	LINE	BODY	ENGINE	TRANSMISSION
H = HIGHLINE	C = CHRYSLER	48 = SEDAN TYPE #8	EER = 2.7L V6 DOHC 24 Valve MPI Engine	DGV = 4-Spd. Automatic VLP 42RLE Trans
P = PREMIUM	Z = CHRYSLER (RHD)	49 = HATCHBACK TYPE #2	EGG = 3.5L High Output V6 24V MPI Engine	DGJ = 5-Speed Auto W5A580 Transmission
S = SPORT	D = DODGE		ESF = 6.1L SRT HEMI SMPI V8 Engine	
X = SPECIAL	E = DODGE		EXL = 3.0L V6 Turbo Diesel Engine	
	F = EAGLE		EZB = 5.7L Hemi Multi Displacement Engine	

AR = use ase required - = Non illustrated part

2007 LX

Cylinder Block And Hardware 2.7L [EER]
Figure 2.7L-310

ITEM	PART NUMBER	QTY	LINE	SERIES	BODY	ENGINE	TRANS	TRIM	DESCRIPTION
11	06503948	AR	C, D, E, F			EE0			BOLT, Hex Flange Head, Main Bearing Cap To Cylinder Block, Mounting
12	06100902	2	C, D, E, F			EE0			DOWEL, M6x14, Timing Chain Cover To Cylinder Block, Mounting
13	06504631	8	C, D, E, F			EE0			BOLT, [M8X1.25X50.00], Cylinder Block To Main Cap Cross, Mounting
14	06034331	1	C, D, E, F			EE0			PLUG, Hex Socket, 3/8-18NPTx.475, Cylinder Block Oil Gallery

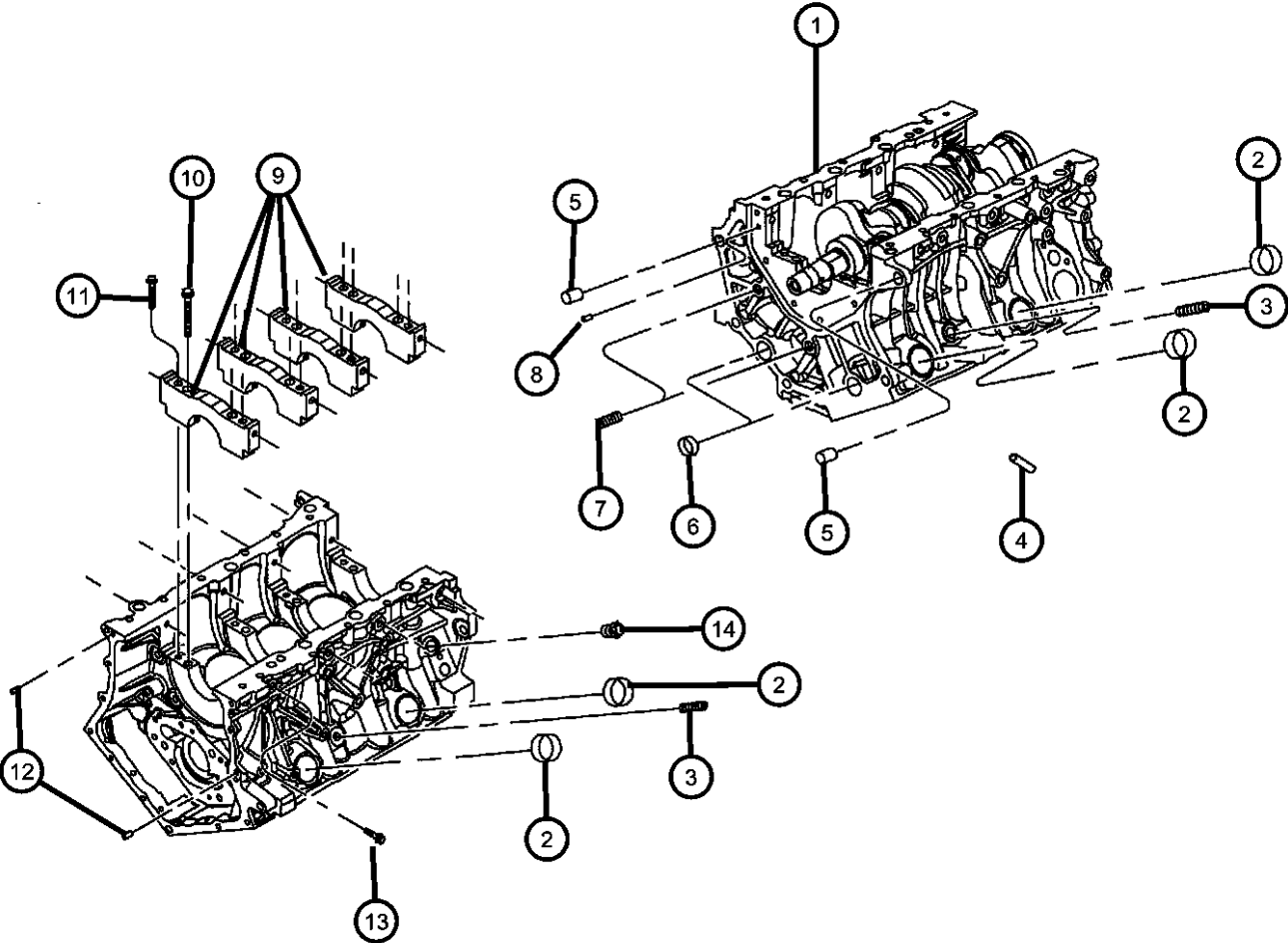

MAGNUM/300/CHARGER (LX)		BODY		ENGINE	TRANSMISSION
SERIES	LINE				
H = HIGHLINE	C = CHRYSLER	48 = SEDAN TYPE #8		EER = 2.7L V6 DOHC 24 Valve MPI Engine	DGV = 4-Spd. Automatic VLP 42RLE Trans
P = PREMIUM	Z = CHRYSLER (RHD)	49 = HATCHBACK TYPE #2		EGG = 3.5L High Output V6 24V MPI Engine	DGJ = 5-Speed Auto W5A580 Transmission
S = SPORT	D = DODGE			ESF = 6.1L SRT HEMI SMPI V8 Engine	
X = SPECIAL	E = DODGE			EXL = 3.0L V6 Turbo Diesel Engine	
	F = EAGLE			EZB = 5.7L Hemi Multi Displacement Engine	

AR = use ase required - = Non illustrated part

Cylinder Block Heater 2.7L [EER]
Figure 2.7L-320

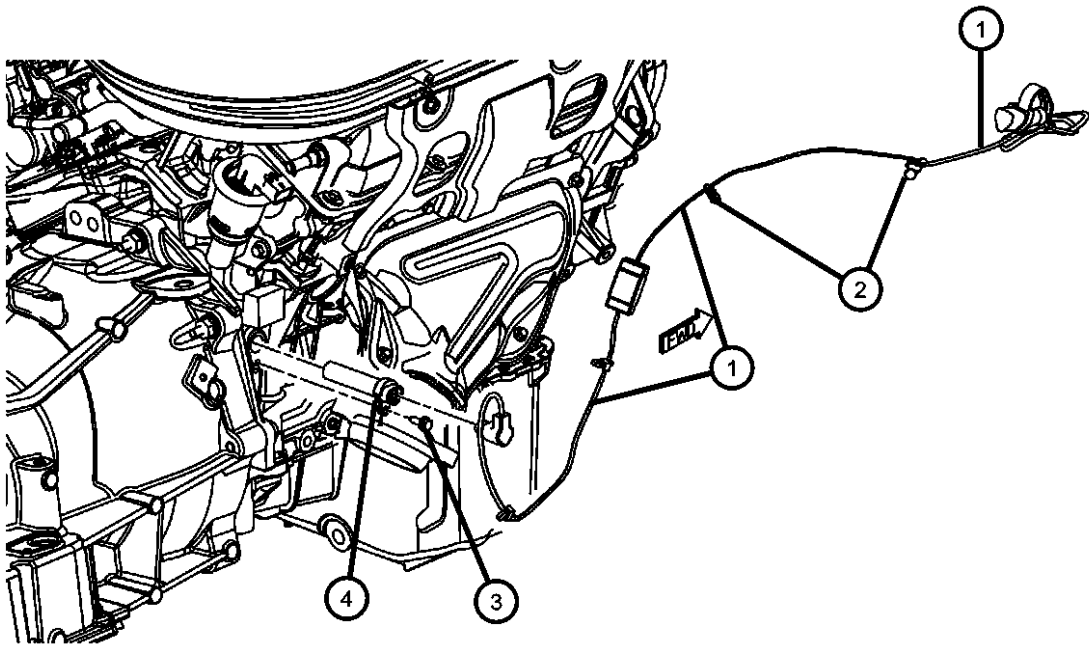

ITEM	PART NUMBER	QTY	LINE	SERIES	BODY	ENGINE	TRANS	TRIM	DESCRIPTION
------	----------------	-----	------	--------	------	--------	-------	------	-------------

NOTE:
Sales Codes:
[DGJ] = 5-Speed Automatic W5A580 Transmission
[DGU] = 5-Speed Automatic W5J400 Transmission
[DGV] = 4-Speed Automatic VLP 42RLE Transmission
[DG6] = 4-Speed Automatic 42RLE Transmission
[DG0] = All Automatic Transmissions
[EER] = 2.7L V-6 DOHC 24 Valve MPI Engine
[EGG] = 3.5L High Output V-6 24 Valve MPI Engine
[ESF] = 6.1L SRT Hemi SMPI V-8 Engine
[EZB] = 5.7L Hemi Multi Displacement V-8 Engine
[EE0] = All 2.7L 6 Cylinder Engines
[EG0] = All 3.5L 6 Cylinder Engines
[ES0] = All 6.1L 8 Cylinder Engines
[EX0] = All 3.0L 6 Cylinder Diesel Engines
[EZ0] = All 5.7L 8 Cylinder Engines
[NAA] = Federal Emissions
[NAE] = California Emissions
[NAS] = 50 State Emissions
[NA1] = Export Emissions

1	04608793AB	1	C, D, E, F			EE0, EG0			CORD, Engine Block Heater
2	04608793AB	1							TIE STRAP, Serviced With Item 1, (NOT SERVICED)
3	06501957	1	C, D, E, F			EE0, EG0, EZB			SCREW, [M6X1.00X20.00], Cylinder Block Heater To Cylinder Block, Mounting
4	04609325AB	1	C, D, E, F			EE0, EG0			HEATER, Engine Block

MAGNUM/300/CHARGER (LX)				
SERIES	LINE	BODY	ENGINE	TRANSMISSION
H = HIGHLINE	C = CHRYSLER	48 = SEDAN TYPE #8	EER = 2.7L V6 DOHC 24	DGV = 4-Spd. Automatic VLP 42RLE
P = PREMIUM	Z = CHRYSLER (RHD)	49 = HATCHBACK TYPE #2	Valve MPI Engine	Trans
S = SPORT	D = DODGE		EGG = 3.5L High Output V6	DGJ = 5-Speed Auto W5A580
X = SPECIAL	E = DODGE		24V MPI Engine	Transmission
	F = EAGLE		ESF = 6.1L SRT HEMI SMPI	
			V8 Engine	
			EXL = 3.0L V6 Turbo Diesel	
			Engine	
			EZB = 5.7L Hemi Multi	
			Displacement Engine	

AR = use ase required - = Non illustrated part

Crankshaft, Pistons, Torque Converter And Driveplate 2.7L [EER]
Figure 2.7L-410

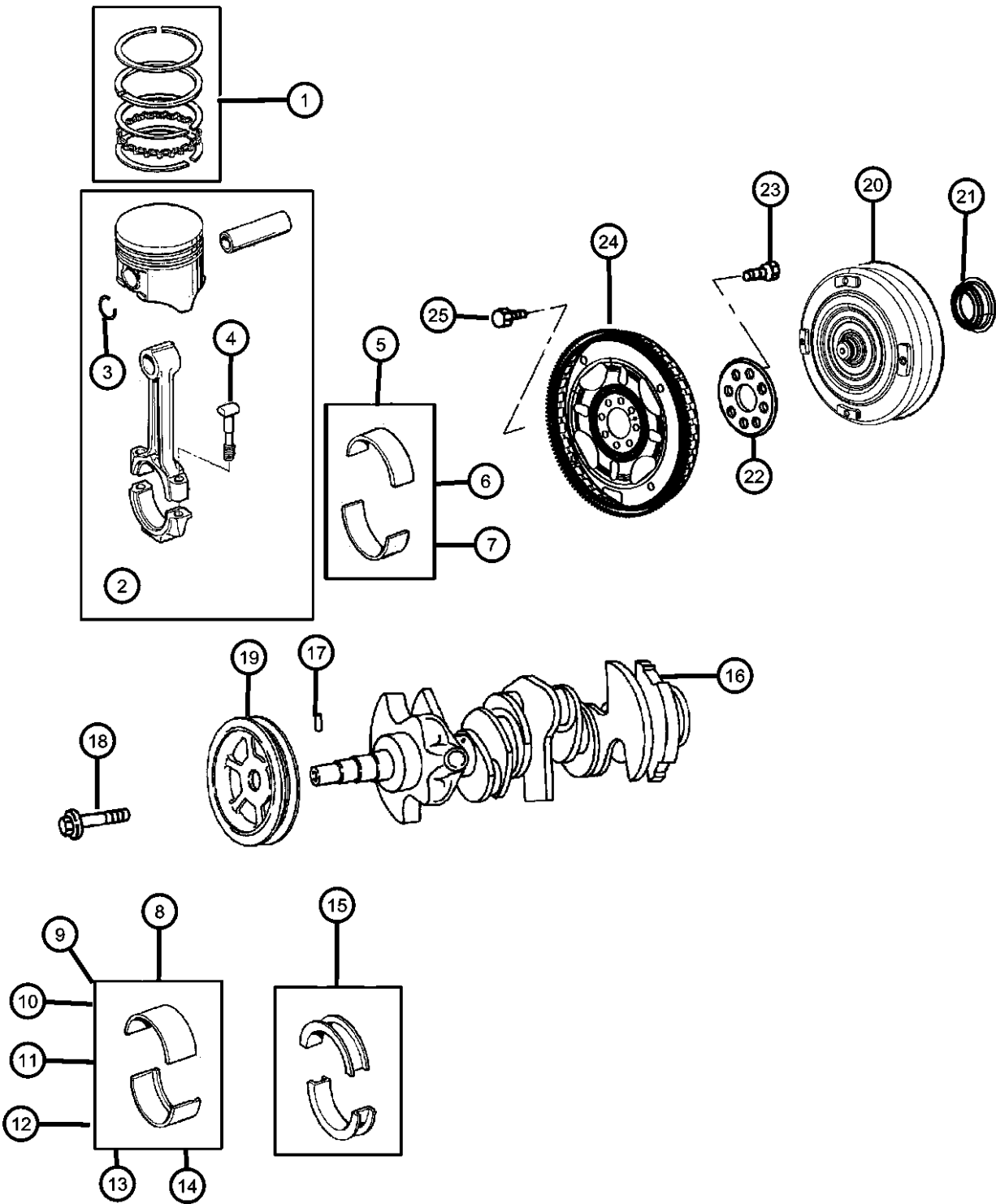

NOTE:

Sales Codes:

- [DGJ] = 5-Speed Automatic W5A580 Transmission
[DGU] = 5-Speed Automatic W5J400 Transmission
[DGV] = 4-Speed Automatic VLP 42RLE Transmission
[DG6] = 4-Speed Automatic 42RLE Transmission
[DG0] = All Automatic Transmissions
[EER] = 2.7L V-6 DOHC 24 Valve MPI Engine
[EGG] = 3.5L High Output V-6 24 Valve MPI Engine
[ESF] = 6.1L SRT Hemi SMPI V-8 Engine
[EZB] = 5.7L Hemi Multi Displacement V-8 Engine
[EE0] = All 2.7L 6 Cylinder Engines
[EG0] = All 3.5L 6 Cylinder Engines
[ES0] = All 6.1L 8 Cylinder Engines
[EX0] = All 3.0L 6 Cylinder Diesel Engines
[EZ0] = All 5.7L 8 Cylinder Engines
[NAA] = Federal Emissions
[NAE] = California Emissions
[NAS] = 50 State Emissions
[NA1] = Export Emissions

ITEM	PART NUMBER	QTY	LINE	SERIES	BODY	ENGINE	TRANS	TRIM	DESCRIPTION
1									PISTON RING SET, COMPLETE ENGINE, STD.
	04897027AB	1	C, D, E, F			EER			Without Heavy Duty Cooling
		1	C, D, E, F			EER			With Heavy Duty Cooling
2	05018627AB	6	C, D, E, F			EE0			PISTON PIN AND ROD
3	04663664	12	C, D, E, F			EE0			RING, Piston Pin
4	06508504AA	12	C, D, E, F			EE0			BOLT, Connecting Rod
5	68000512AA	6				EE0			BEARING PACKAGE, Connecting Rod, Standard
6	04796547AC	6	C, D, E, F			EE0			BEARING PACKAGE, Connecting Rod, .025mm Undersize
7	04796548AC	6	C, D, E, F			EE0			BEARING PACKAGE, Connecting Rod, .25mm Undersize
8	04796543AB	AR	C, D, E, F			EE0			BEARING KIT, Crankshaft, Standard
9	05010154AB	AR	C, D, E, F			EE0			BEARING KIT, Crankshaft, +.006MM
10	05010155AB	AR	C, D, E, F			EE0			BEARING KIT, Crankshaft, +.003MM
11	05010156AB	AR	C, D, E, F			EE0			BEARING KIT, Crankshaft, -.003MM

MAGNUM/300/CHARGER (LX)

SERIES	LINE
H = HIGHLINE	C = CHRYSLER
P = PREMIUM	Z = CHRYSLER (RHD)
S = SPORT	D = DODGE
X = SPECIAL	E = DODGE
	F = EAGLE

BODY
48 = SEDAN TYPE #8
49 = HATCHBACK TYPE #2

ENGINE
EER = 2.7L V6 DOHC 24 Valve MPI Engine
EGG = 3.5L High Output V6 24V MPI Engine
ESF = 6.1L SRT HEMI SMPI V8 Engine
EXL = 3.0L V6 Turbo Diesel Engine
EZB = 5.7L Hemi Multi Displacement Engine

TRANSMISSION
DGV = 4-Spd. Automatic VLP 42RLE Trans
DGJ = 5-Speed Auto W5A580 Transmission

AR = use ase required - = Non illustrated part

2007 LX

Crankshaft, Pistons, Torque Converter And Driveplate 2.7L [EER]
Figure 2.7L-410

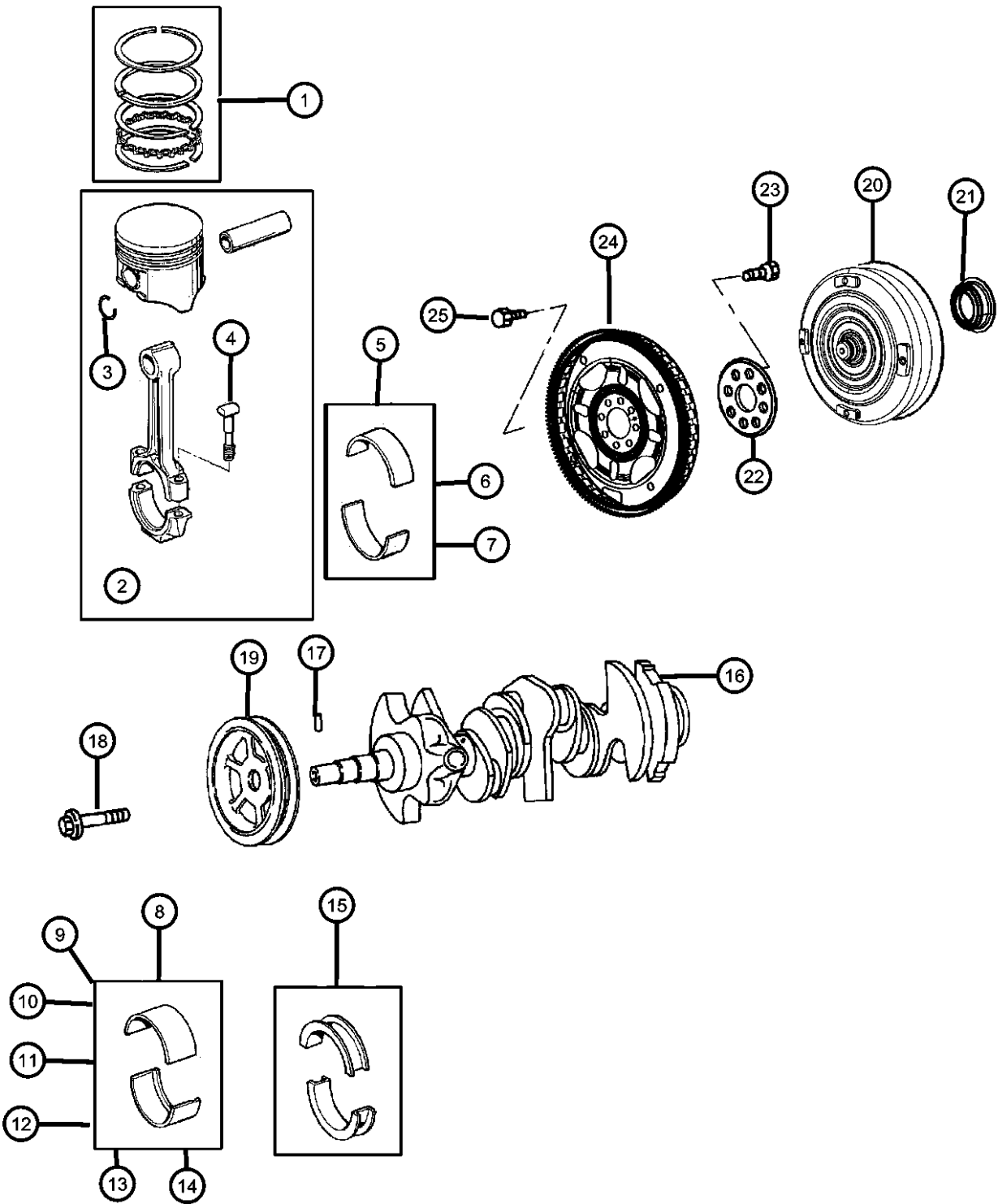

ITEM	PART NUMBER	QTY	LINE	SERIES	BODY	ENGINE	TRANS	TRIM	DESCRIPTION
12	05010157AB	AR	C, D, E, F			EE0			BEARING KIT, Crankshaft, -.006MM
13	04796544AB	AR	C, D, E, F			EE0			BEARING KIT, Crankshaft, .025mm Undersize
14	04796545AB	AR	C, D, E, F			EE0			BEARING KIT, Crankshaft, .25 mm Undersize
15	04792020AB	2	C, D, E, F			EE0			BEARING, Crankshaft Thrust
16	04663638	1	C, D, E, F			EE0			CRANKSHAFT
17	04448557	1	C, D, E, F			EE0			DOWEL, Crankshaft Sprocket
18	06505840AA	1	C, D, E, F			EE0			BOLT, [M12X1.75X70.00], Vibration Dampner To Crankshaft, Mounting
19	04792814AB	1	C, D, E, F			EE0			DAMPER, Crankshaft
20	05175001AA	1	C, D, E, F			EER	DGV		CONVERTER PACKAGE, Torque
21	05222629	1	C, D, E, F			EER	DGV		SEAL, Torque Converter Hub
22	04471933	1	C, D, E, F			EER, EGG			PLATE, Drive Plate Backing
23	06503465	8	C, D, E, F			EER, EGG			BOLT, Drive Plate and Flywheel, [M10X1.00X18.00], Driveplate To Crankshaft, Mounting
24	04736299AA	1	C, D			EER			PLATE, Torque Converter Drive
25	06504383	4	C, D, E, F			EER	DGV		BOLT, Hex Head, M10x1.50 x 13.20, Torque Converter To Driveplate, Mounting

MAGNUM/300/CHARGER (LX)

SERIES	LINE
H = HIGHLINE	C = CHRYSLER
P = PREMIUM	Z = CHRYSLER (RHD)
S = SPORT	D = DODGE
X = SPECIAL	E = DODGE
	F = EAGLE

BODY
48 = SEDAN TYPE #8
49 = HATCHBACK TYPE #2

ENGINE
EER = 2.7L V6 DOHC 24 Valve MPI Engine
EGG = 3.5L High Output V6 24V MPI Engine
ESF = 6.1L SRT HEMI SMPI V8 Engine
EXL = 3.0L V6 Turbo Diesel Engine
EZB = 5.7L Hemi Multi Displacement Engine

TRANSMISSION
DGV = 4-Spd. Automatic VLP 42RLE Trans
DGJ = 5-Speed Auto W5A580 Transmission

AR = use ase required - = Non illustrated part

2007 LX

Camshafts And Valvetrain 2.7L [EER]
Figure 2.7L-510

ITEM	PART NUMBER	QTY	LINE	SERIES	BODY	ENGINE	TRANS	TRIM	DESCRIPTION
------	-------------	-----	------	--------	------	--------	-------	------	-------------

NOTE:
Sales Codes:
[DGJ] = 5-Speed Automatic W5A580 Transmission
[DGU] = 5-Speed Automatic W5J400 Transmission
[DGV] = 4-Speed Automatic VLP 42RLE Transmission
[DG6] = 4-Speed Automatic 42RLE Transmission
[DG0] = All Automatic Transmissions
[EER] = 2.7L V-6 DOHC 24 Valve MPI Engine
[EGG] = 3.5L High Output V-6 24 Valve MPI Engine
[ESF] = 6.1L SRT Hemi SMPI V-8 Engine
[EZB] = 5.7L Hemi Multi Displacement V-8 Engine
[EE0] = All 2.7L 6 Cylinder Engines
[EG0] = All 3.5L 6 Cylinder Engines
[ES0] = All 6.1L 8 Cylinder Engines
[EX0] = All 3.0L 6 Cylinder Diesel Engines
[EZ0] = All 5.7L 8 Cylinder Engines

1	04663676	2	C, D, E, F			EE0			TENSIONER, Chain, Secondary, Camshaft To Camshaft
2	04663674AD	2	C, D, E, F			EE0			CHAIN, Timing, Secondary, Camshaft To Camshaft
3									CAMSHAFT, Intake
	04792062	1	C, D, E, F			EE0			Right
	04792063	1	C, D, E, F			EE0			Left
4	04792063	1							CAP, Serviced With Cylinder Head, (NOT SERVICED)
5	06504177	20	C, D, E, F			EE0			BOLT, Bearing Cap, [M6X1.00X37.00], Bearing Cap To Cylinder Head, Mounting
6	06506407AA	6	C, D, E, F			EE0			BOLT, [M6x1.0x23.0], Tensioner To Cylinder Head, Mounting
7									CAMSHAFT, Exhaust
	04792058	1	C, D, E, F			EE0			Right
	04792059	1	C, D, E, F			EE0			Left
8	04792295AB	24	C, D, E, F			EE0			ROCKER ARM, Inlet and Exhaust Valve
9	04663985	24	C, D, E, F			EE0			ADJUSTER, Valve Lash
10	04663722	24	C, D, E, F			EE0			LOCK, Valve Spring Retainer
11	04663721	12	C, D, E, F			EE0			RETAINER, Valve Spring
12	04663801	12	C, D, E, F			EE0			SPRING, Valve
13	04663904	12	C, D, E, F			EE0			SEAL, Valve Guide

MAGNUM/300/CHARGER (LX)

SERIES	LINE
H = HIGHLINE	C = CHRYSLER
P = PREMIUM	Z = CHRYSLER (RHD)
S = SPORT	D = DODGE
X = SPECIAL	E = DODGE
	F = EAGLE

BODY
48 = SEDAN TYPE #8
49 = HATCHBACK TYPE #2

ENGINE	TRANSMISSION
EER = 2.7L V6 DOHC 24 Valve MPI Engine	DGV = 4-Spd. Automatic VLP 42RLE Trans
EGG = 3.5L High Output V6 24V MPI Engine	DGJ = 5-Speed Auto W5A580 Transmission
ESF = 6.1L SRT HEMI SMPI V8 Engine	
EXL = 3.0L V6 Turbo Diesel Engine	
EZB = 5.7L Hemi Multi Displacement Engine	

AR = use ase required - = Non illustrated part

Camshafts And Valvetrain 2.7L [EER]
Figure 2.7L-510

ITEM	PART NUMBER	QTY	LINE	SERIES	BODY	ENGINE	TRANS	TRIM	DESCRIPTION
14	04663904	12							SEAT, Serviced In Cylinder Head, (NOT SERVICED)
15	04663904	12							GUIDE, Intake/Exhaust Valve, Standard Size, Serviced In Cylinder Head, (NOT SERVICED)
16	04663899	6	C, D, E, F			EE0			VALVE, Intake, Standard
17	04663902	6	C, D, E, F			EE0			VALVE, Exhaust, Standard

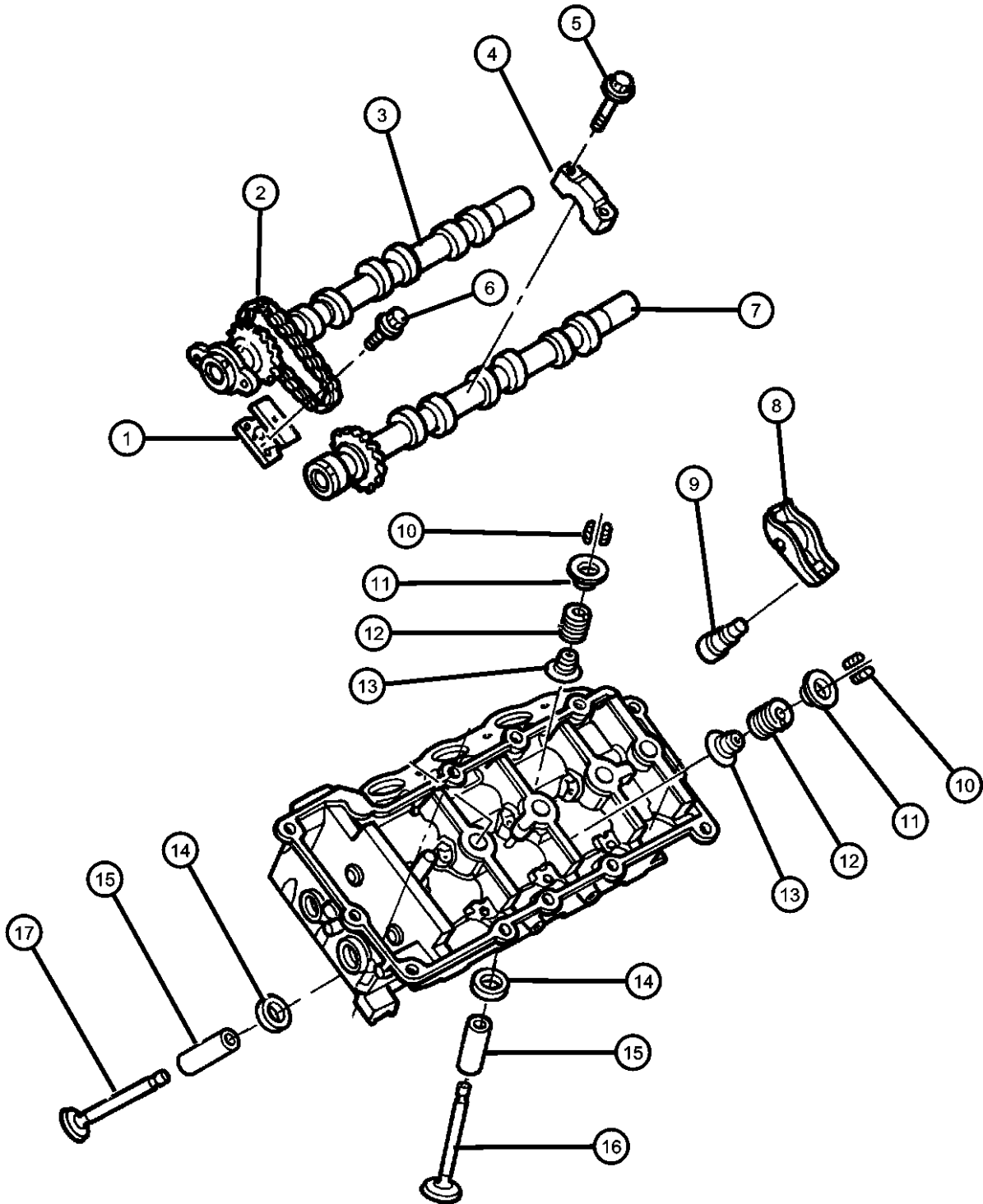

MAGNUM/300/CHARGER (LX)

SERIES	LINE
H = HIGHLINE	C = CHRYSLER
P = PREMIUM	Z = CHRYSLER (RHD)
S = SPORT	D = DODGE
X = SPECIAL	E = DODGE
	F = EAGLE

BODY
48 = SEDAN TYPE #8
49 = HATCHBACK TYPE #2

ENGINE
EER = 2.7L V6 DOHC 24 Valve MPI Engine
EGG = 3.5L High Output V6 24V MPI Engine
ESF = 6.1L SRT HEMI SMPI V8 Engine
EXL = 3.0L V6 Turbo Diesel Engine
EZB = 5.7L Hemi Multi Displacement Engine

TRANSMISSION
DGV = 4-Spd. Automatic VLP 42RLE Trans
DGJ = 5-Speed Auto W5A580 Transmission

AR = use ase required - = Non illustrated part

Timing Chain Package, Timing Covers And Components 2.7L [EER]
Figure 2.7L-610

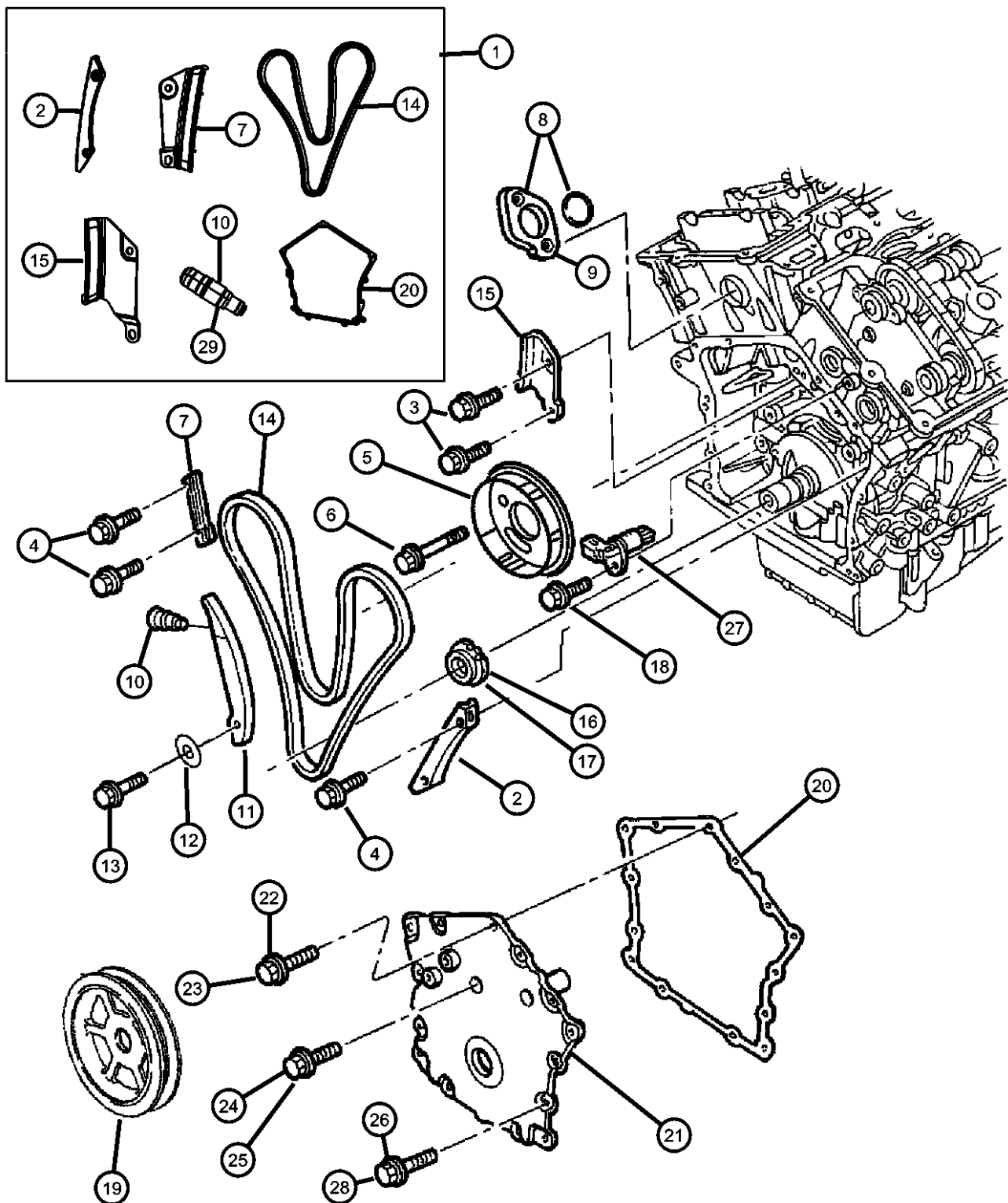

ITEM	PART NUMBER	QTY	LINE	SERIES	BODY	ENGINE	TRANS	TRIM	DESCRIPTION
------	-------------	-----	------	--------	------	--------	-------	------	-------------

NOTE: Timing Chain Tensioner Package Contains: Timing Chain Guides, Timing Chain, Chain Tensioner, Chain Case Gasket. Sales Codes: [DGJ] = 5-Speed Automatic W5A580 Transmission [DGU] = 5-Speed Automatic W5J400 Transmission [DGV] = 4-Speed Automatic VLP 42RLE Transmission [DG6] = 4-Speed Automatic 42RLE Transmission [DG0] = All Automatic Transmissions [EER] = 2.7L V-6 DOHC 24 Valve MPI Engine [EGG] = 3.5L High Output V-6 24 Valve MPI Engine [ESF] = 6.1L SRT Hemi SMPI V-8 Engine [EZB] = 5.7L Hemi Multi Displacement V-8 Engine [EE0] = All 2.7L 6 Cylinder Engines [EG0] = All 3.5L 6 Cylinder Engines [ES0] = All 6.1L 8 Cylinder Engines [EX0] = All 3.0L 6 Cylinder Diesel Engines [EZ0] = All 5.7L 8 Cylinder Engines									
1	05183244AB	1	C, D, E, F			EE0			TENSIONER PACKAGE, Timing Chain, Includes Items 2,7,10,14,15, 20, This Package Is for Early Production Engines With 3/8" Pitch. The Distance Between The Two Pins On One Link And Has Washers On The Pins.
2	04663636	1	C, D, E, F			EE0			GUIDE, Timing Chain, Long
3	06101452	2	C, D, E, F			EE0			SCREW AND WASHER, Hex Head, M8x1.25x20, Chain Guide To Cylinder Block, Mounting
4	06100297	2	C, D, E, F			EE0			BOLT AND CONED WASHER, Hex Head, M8x35x17, Chain Guide To Cylinder Head, Mounting
5	04792305AB	1	C, D, E, F			EE0			SPROCKET, Intake Camshaft Intake Primary Left
	04792306	1	C, D, E, F			EE0			Intake Primary Right
6	06505231AA	4	C, D, E, F			EE0			BOLT, Hex Flange Head, M8x20, Camshaft Sprocket, Mounting
7	04792104	1	C, D, E, F			EE0			GUIDE, Timing Chain, Right Short
8	04792586AA	1	C, D, E, F			EE0			CAP, Primary Tensioner
9	04792480AA	1	C, D, E, F			EE0			SEAL, Primary Tensioner Retainer Cap
10	04792443AB	1	C, D, E, F			EE0			TENSIONER, Chain

MAGNUM/300/CHARGER (LX)		BODY		ENGINE	TRANSMISSION
SERIES	LINE				
H = HIGHLINE	C = CHRYSLER	48 = SEDAN TYPE #8		EER = 2.7L V6 DOHC 24 Valve MPI Engine	DGV = 4-Spd. Automatic VLP 42RLE Trans
P = PREMIUM	Z = CHRYSLER (RHD)	49 = HATCHBACK TYPE #2		EGG = 3.5L High Output V6 24V MPI Engine	DGJ = 5-Speed Auto W5A580 Transmission
S = SPORT	D = DODGE			ESF = 6.1L SRT HEMI SMPI V8 Engine	
X = SPECIAL	E = DODGE			EXL = 3.0L V6 Turbo Diesel Engine	
	F = EAGLE			EZB = 5.7L Hemi Multi Displacement Engine	

AR = use ase required - = Non illustrated part

Timing Chain Package, Timing Covers And Components 2.7L [EER]

Figure 2.7L-610

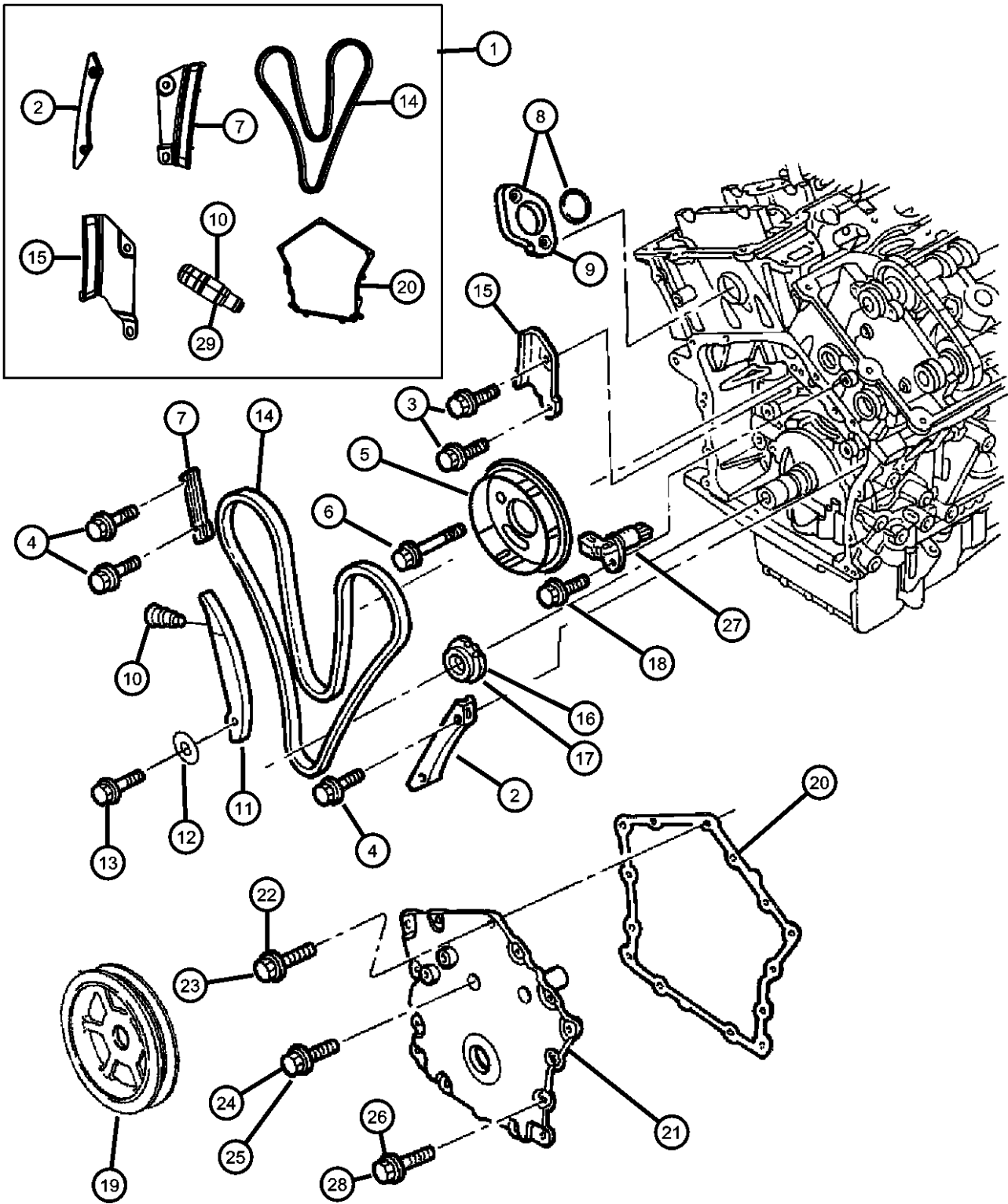

ITEM	PART NUMBER	QTY	LINE	SERIES	BODY	ENGINE	TRANS	TRIM	DESCRIPTION
11	04663634AB	1	C, D, E, F			EE0			ARM, Tensioner
12	04792208	1	C, D, E, F			EE0			BUSHING
13	06101723	1	C, D, E, F			EE0			SCREW AND WASHER, Hex Head, M8x1.25x50, Tension Arm Pivot To Cylinder Block, Mounting CHAIN, Timing
14	04663635	1	C, D, E, F			EE0			For Early Production Engines With 3/8" Pitch. The Distance Between The Two Pins On One Link. This Chain Has Washers On The Pins. Has Square Teeth On Water Pump Pulley.
	04892349AA	1	C, D, E, F			EE0			For Later Production Engines With 1/4" Pitch. The Distance Between The Two Pins On One Link. This Chain Does Not Have Washers On The Pins. Has Contoured [Pointed] Teeth On Water Pump Pulley.
15	04663637	1	C, D, E, F			EE0			GUIDE, Timing Chain, Left Short
16	04663632	1	C, D, E, F			EE0			SPROCKET, Crankshaft
17	04448557	1	C, D, E, F			EE0			DOWEL, Crankshaft Sprocket
18	06505198AA	1	C, D, E, F			EE0			STUD, [M6X1.00X41.00], Cam Sensor To Cylinder Head, Mounting DAMPER, Crankshaft
19	04792814AB	1	C, D, E, F			EE0			DAMPER, Crankshaft
20	04792005AB	1	C, D, E, F			EE0			GASKET, Chain Case Cover
21	04792802AC	1	C, D, E, F			EE0			COVER, Timing Belt
22	06101670	1	C, D, E, F, Z			EE0			SCREW AND WASHER, Hex Head, M10x1.50x35, Timing Chain Cover To Cylinder Block, Mounting
23	06101978	8	C, D, E, F			EE0			SCREW AND WASHER, Hex Head, M8-1.25x40, Chain Case Cover To Cylinder Block, Mounting
24	06506407AA	1	C, D, E, F			EE0			BOLT, [M6x1.0x23.0], Chain Case Cover To Cylinder Block, Mounting
25	06506407AA	1							SCREW AND WASHER, Hex Head, M10x1.50x35, Use 06101670, (NOT SERVICED)

MAGNUM/300/CHARGER (LX)

SERIES	LINE
H = HIGHLINE	C = CHRYSLER
P = PREMIUM	Z = CHRYSLER (RHD)
S = SPORT	D = DODGE
X = SPECIAL	E = DODGE
	F = EAGLE

BODY
48 = SEDAN TYPE #8
49 = HATCHBACK TYPE #2

ENGINE
EER = 2.7L V6 DOHC 24 Valve MPI Engine
EGG = 3.5L High Output V6 24V MPI Engine
ESF = 6.1L SRT HEMI SMPI V8 Engine
EXL = 3.0L V6 Turbo Diesel Engine
EZB = 5.7L Hemi Multi Displacement Engine

TRANSMISSION
DGV = 4-Spd. Automatic VLP 42RLE Trans
DGJ = 5-Speed Auto W5A580 Transmission

AR = use ase required - = Non illustrated part

2007 LX

Timing Chain Package, Timing Covers And Components 2.7L [EER]
Figure 2.7L-610

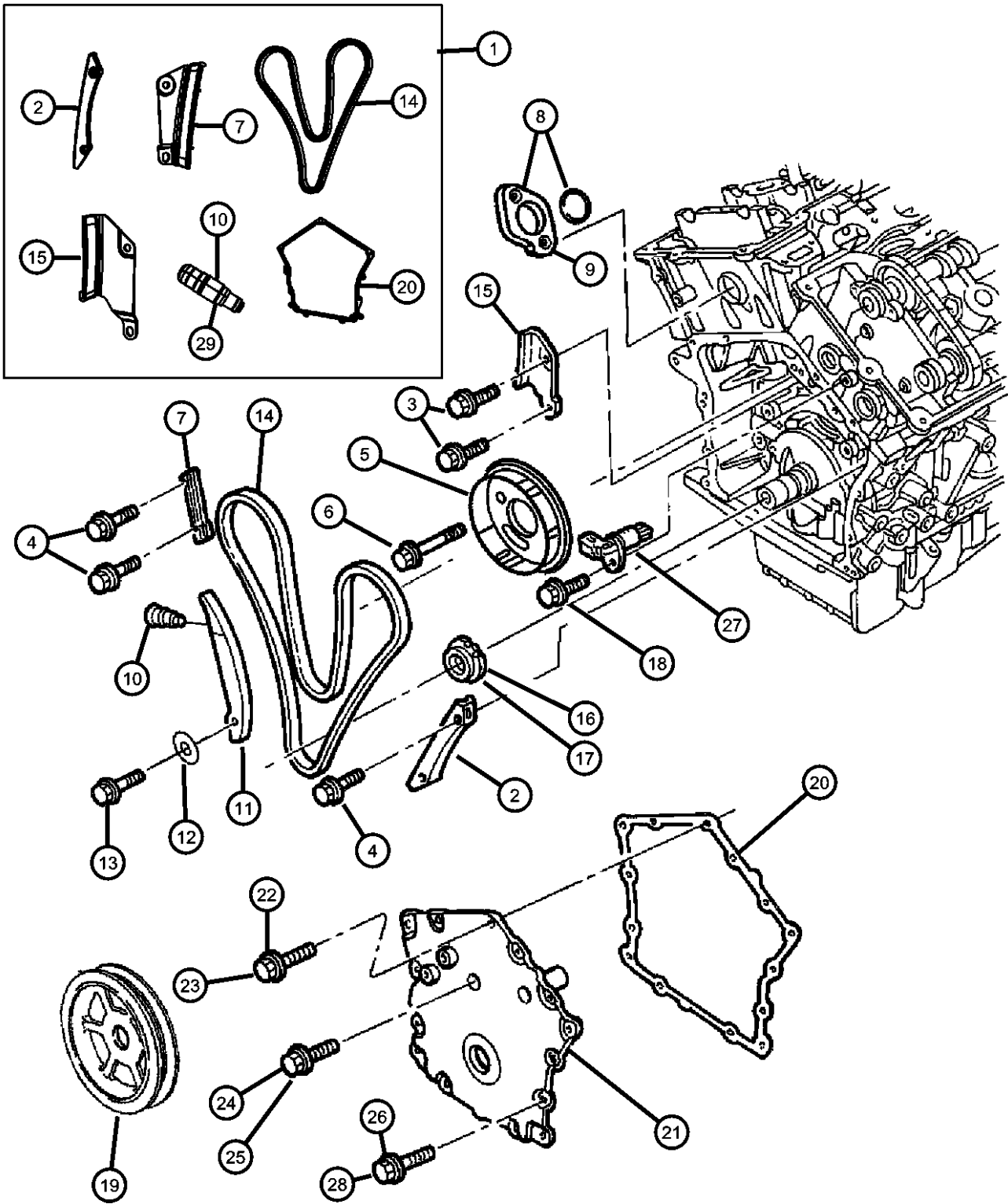

ITEM	PART NUMBER	QTY	LINE	SERIES	BODY	ENGINE	TRANS	TRIM	DESCRIPTION
26	06104226AA	2	C, D, E, F			EE0			SCREW, [M10X1.5X90.0], Timing Chain Cover To Cylinder Block, Mounting
27	04609089AH	1	C, D, E, F			EE0			SENSOR, Camshaft
28	06504608	1	C, D, E, F			EE0			BOLT, Hex Flange Head, M6x20, [M6X1.00X19.00], Timing Belt Outer Cover To Inner Cover, Mounting
29	68024643AA	1	C, D, E, F			EE0			O RING, Tensioner

MAGNUM/300/CHARGER (LX)		BODY		ENGINE	TRANSMISSION
SERIES	LINE				
H = HIGHLINE	C = CHRYSLER	48 = SEDAN TYPE #8		EER = 2.7L V6 DOHC 24 Valve MPI Engine	DGV = 4-Spd. Automatic VLP 42RLE Trans
P = PREMIUM	Z = CHRYSLER (RHD)	49 = HATCHBACK TYPE #2		EGG = 3.5L High Output V6 24V MPI Engine	DGJ = 5-Speed Auto W5A580 Transmission
S = SPORT	D = DODGE			ESF = 6.1L SRT HEMI SMPI V8 Engine	
X = SPECIAL	E = DODGE			EXL = 3.0L V6 Turbo Diesel Engine	
	F = EAGLE			EZB = 5.7L Hemi Multi Displacement Engine	

AR = use ase required - = Non illustrated part

**Engine Oiling Pump, Pan, Filter And Indicator 2.7L [EER]
Figure 2.7L-710**

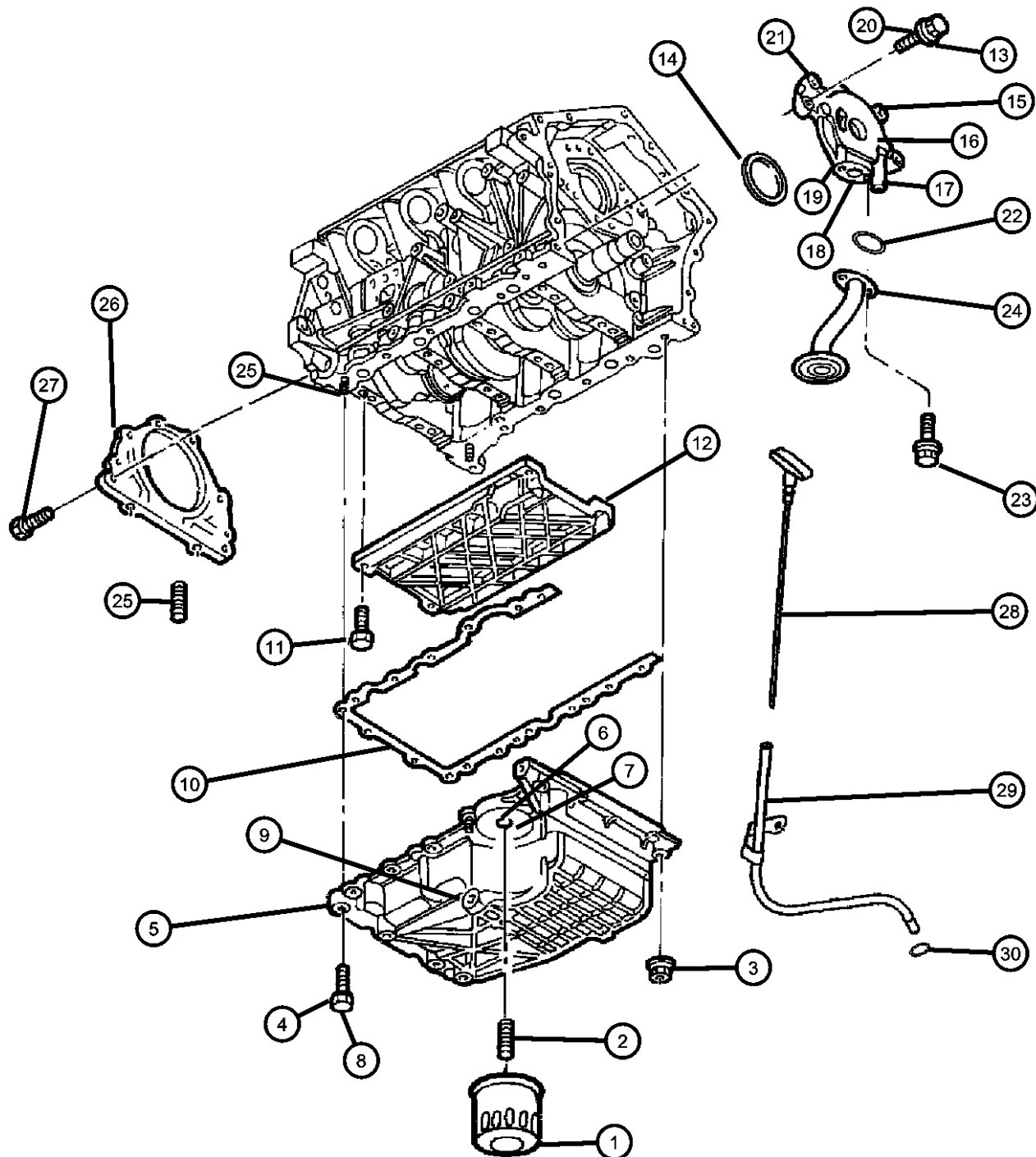

ITEM	PART NUMBER	QTY	LINE	SERIES	BODY	ENGINE	TRANS	TRIM	DESCRIPTION
------	-------------	-----	------	--------	------	--------	-------	------	-------------

NOTE:

Oil Pump Also Includes Items 13 -14 -15- 16 -17 And 18.

Sales Codes:

[DGJ] = 5-Speed Automatic W5A580 Transmission

[DGU] = 5-Speed Automatic W5J400 Transmission

[DGV] = 4-Speed Automatic VLP 42RLE Transmission

[DG6] = 4-Speed Automatic 42RLE Transmission

[DG0] = All Automatic Transmissions

[EER] = 2.7L V-6 DOHC 24 Valve MPI Engine

[EGG] = 3.5L High Output V-6 24 Valve MPI Engine

[ESF] = 6.1L SRT Hemi SMPI V-8 Engine

[EXL] = 3.0L V-6 Turbo Diesel Engine

[EZB] = 5.7L Hemi Multi Displacement V-8 Engine

[EE0] = All 2.7L 6 Cylinder Engines

[EG0] = All 3.5L 6 Cylinder Engines

[ES0] = All 6.1L 8 Cylinder Engines

[EX0] = All 3.0L 6 Cylinder Diesel Engines

[EZ0] = All 5.7L 8 Cylinder Engines

1	05281090 0FE00292 05281090BA 77060018	1	C, D, E, F			EE0			FILTER, Engine Oil Canadian Aftermarket Part BULK PACK (12) Performance Mobil 1, 15W - 50 Tri-Synthetic Engine Oil- Recommended Fill for 6.1L & 8.3L
2	04104511AB	1	C, D, E, F			EE0			CONNECTOR, Oil Filter Adapter
3	06101447	4	C, D, E, F			EE0			NUT AND WASHER, M6x1.00, [M6X1.00], Oil Pan To Rear Retainer, Mounting
4	06105051AA	10	C, D, E, F			EE0			BOLT, [M8X1.25X35.00], Oil Pan To Cylinder Block, Mounting
5	04792861AA	1	C, D, E, F			EE0			PAN, Oil
6	04792938AA	1	C, D, E, F			EE0			ADAPTER, Oil Filter
7	04792939AA	1	C, D, E, F			EE0			GASKET, Oil Filter Adapter
8	06102041AA	4	C, D, E, F			EE0			SCREW, [M6X1.00X25.00], Adapter To Pan, Mounting
9	06507741AA	1	C, D, E, F			EE0			PLUG, Oil Drain, [M14X1.50X21.50]
10	04792608AB	1	C, D, E, F			EE0			GASKET, Oil Pan

MAGNUM/300/CHARGER (LX)

SERIES	LINE
H = HIGHLINE	C = CHRYSLER
P = PREMIUM	Z = CHRYSLER (RHD)
S = SPORT	D = DODGE
X = SPECIAL	E = DODGE
	F = EAGLE

BODY
48 = SEDAN TYPE #8
49 = HATCHBACK TYPE #2

ENGINE
EER = 2.7L V6 DOHC 24 Valve MPI Engine
EGG = 3.5L High Output V6 24V MPI Engine
ESF = 6.1L SRT HEMI SMPI V8 Engine
EXL = 3.0L V6 Turbo Diesel Engine
EZB = 5.7L Hemi Multi Displacement Engine

TRANSMISSION
DGV = 4-Spd. Automatic VLP 42RLE Trans
DGJ = 5-Speed Auto W5A580 Transmission

AR = use ase required - = Non illustrated part

2007 LX

**Engine Oiling Pump, Pan, Filter And Indicator 2.7L [EER]
Figure 2.7L-710**

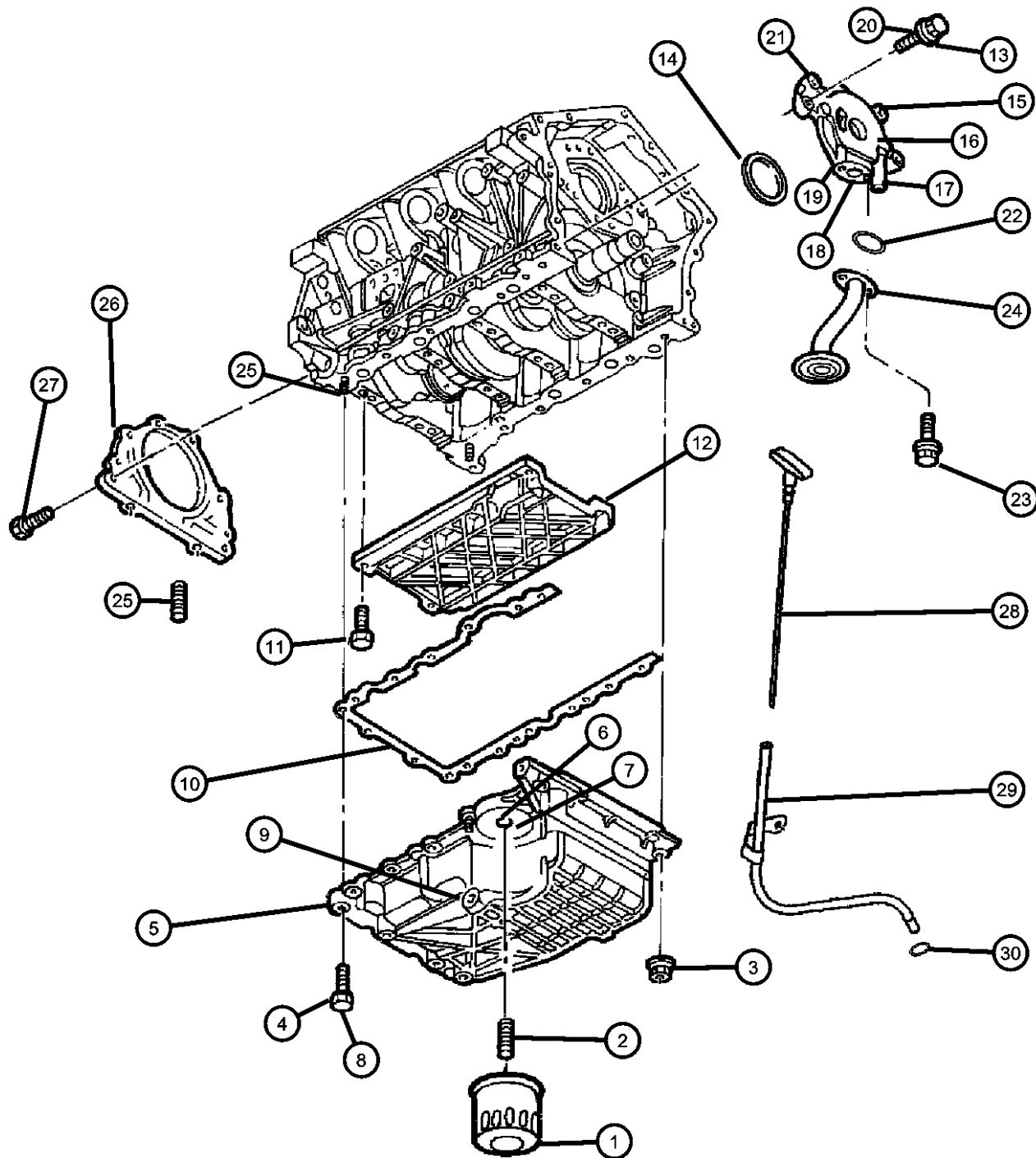

ITEM	PART NUMBER	QTY	LINE	SERIES	BODY	ENGINE	TRANS	TRIM	DESCRIPTION
11	06503948	AR	C, D, E, F			EE0			BOLT, Hex Flange Head, [M8X1.25X90.00], Windage Tray Main Cap To Block, Mounting
12	05126334AA	1	C, D, E, F			EE0			TRAY PACKAGE, Windage
13	06500584	4	C, D, E, F			EE0			SCREW AND WASHER, Hex Head, M8x1.25x30, [M8X1.25X30.00], Oil Pump To Cylinder Block, Mounting
14	04663618	1	C, D, E, F			EE0			SEAL, Front Main Crankshaft
15	04663745AB	1	C, D, E, F			EE0			PUMP, Engine Oil, See Note
16	02402473AB	1	C, D, E, F			EE0			SPRING, Oil Pressure Relief Valve
17	04792142	1	C, D, E, F			EE0			CAP, Oil Pressure Relief Valve
18	02843208	1	C, D, E, F			EE0			PLUNGER, Oil Pressure Relief Valve
19	04892258AA	1	C, D, E, F			EE0			COVER, Oil Pump Back
20	06505388AA	8	C, D, E, F			EE0			SCREW, Flange Head, M6x1x18, Oil Pump Cover To Oil Pump, Mounting
21	05003888AB	1	C, D, E, F			EE0			ROTOR SET, Oil Pump
22	04792068	1	C, D, E, F			EE0			O RING, Oil Suction Tube
23	06100306	2	C, D, E, F			EE0			BOLT AND WASHER, [M8X1.25X35.00], Oil Pickup Tube To Oil Pump, Mounting
24	04792402AC	1	C, D, E, F			EE0			TUBE, Oil Pickup
25	06504909AA	2	C, D, E, F			EE0			STUD, [M6X1.00X34.40], Oil Pan To Cylinder Block, Mounting
26	05175829AA	1	C, D, E, F			EE0			RETAINER, Crankshaft Rear Oil Seal, Includes Seal And Gasket
27	06504608	1	C, D, E, F			EE0			BOLT, Hex Flange Head, M6x20, [M6X1.00X19.00]
28	04792863AB	1	C, D, E, F			EE0			INDICATOR, Engine Oil Level
29	04792864AA	1	C, D, E, F			EE0			TUBE, Oil Gauge
30	05003905AA	2	C, D, E, F			EE0			O RING, Engine Oil Level Tube

MAGNUM/300/CHARGER (LX)

SERIES	LINE
H = HIGHLINE	C = CHRYSLER
P = PREMIUM	Z = CHRYSLER (RHD)
S = SPORT	D = DODGE
X = SPECIAL	E = DODGE
	F = EAGLE

BODY
48 = SEDAN TYPE #8
49 = HATCHBACK TYPE #2

ENGINE
EER = 2.7L V6 DOHC 24 Valve MPI Engine
EGG = 3.5L High Output V6 24V MPI Engine
ESF = 6.1L SRT HEMI SMPI V8 Engine
EXL = 3.0L V6 Turbo Diesel Engine
EZB = 5.7L Hemi Multi Displacement Engine

TRANSMISSION
DGV = 4-Spd. Automatic VLP 42RLE Trans
DGJ = 5-Speed Auto W5A580 Transmission

AR = use ase required - = Non illustrated part

2007 LX

<< RETURN TO GROUP INDEX

Engine Oil Cooler And Coolant Lines With [NMC] Heavy Duty Engine Cooling 2.7L [EER]
Figure 2.7L-720

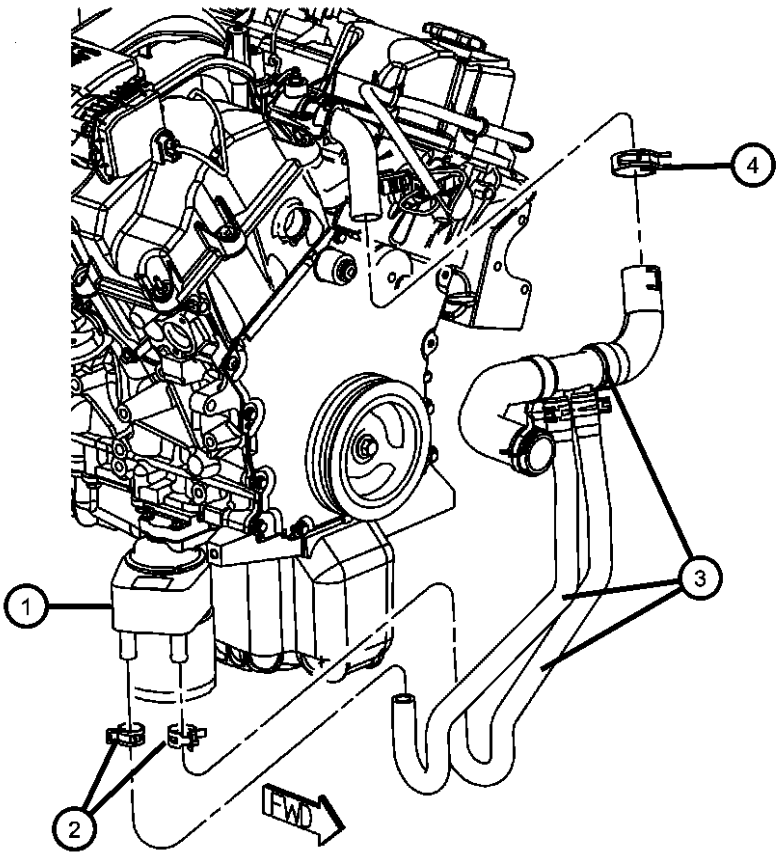

ITEM	PART NUMBER	QTY	LINE	SERIES	BODY	ENGINE	TRANS	TRIM	DESCRIPTION
------	----------------	-----	------	--------	------	--------	-------	------	-------------

NOTE:
Sales Codes:
[DGJ] = 5-Speed Automatic W5A580 Transmission
[DGU] = 5-Speed Automatic W5J400 Transmission
[DGV] = 4-Speed Automatic VLP 42RLE Transmission
[DG6] = 4-Speed Automatic 42RLE Transmission
[DG0] = All Automatic Transmissions
[EER] = 2.7L V-6 DOHC 24 Valve MPI Engine
[EGG] = 3.5L High Output V-6 24 Valve MPI Engine
[ESF] = 6.1L SRT Hemi SMPI V-8 Engine
[EXL] = 3.0L V-6 Turbo Diesel Engine
[EZB] = 5.7L Hemi Multi Displacement V-8 Engine
[EE0] = All 2.7L 6 Cylinder Engines
[EG0] = All 3.5L 6 Cylinder Engines
[ES0] = All 6.1L 8 Cylinder Engines
[EX0] = All 3.0L 6 Cylinder Diesel Engines
[EZ0] = All 5.7L 8 Cylinder Engines
[NHK] = Engine Block Heater

1	04792912AE	1	C, D, E, F			EE0			COOLER, Engine Oil
2	06503422	2	C, D, E, F			EE0			CLAMP, Supply Hose, 26 mm Diameter
3	04596509AD	1				EE0			HOSE, Radiator Inlet
4	04596498AA	1	C, D, E, F			EE0			CLAMP, HOSE, 38X15

MAGNUM/300/CHARGER (LX)					
SERIES	LINE	BODY	ENGINE	TRANSMISSION	
H = HIGHLINE	C = CHRYSLER	48 = SEDAN TYPE #8	EER = 2.7L V6 DOHC 24 Valve MPI Engine	DGV = 4-Spd. Automatic VLP 42RLE Trans	
P = PREMIUM	Z = CHRYSLER (RHD)	49 = HATCHBACK TYPE #2	EGG = 3.5L High Output V6 24V MPI Engine	DGJ = 5-Speed Auto W5A580 Transmission	
S = SPORT	D = DODGE		ESF = 6.1L SRT HEMI SMPI V8 Engine		
X = SPECIAL	E = DODGE		EXL = 3.0L V6 Turbo Diesel Engine		
	F = EAGLE		EZB = 5.7L Hemi Multi Displacement Engine		

**Manifolds, Intake and Exhaust 2.7L [EER]
Figure 2.7L-805**

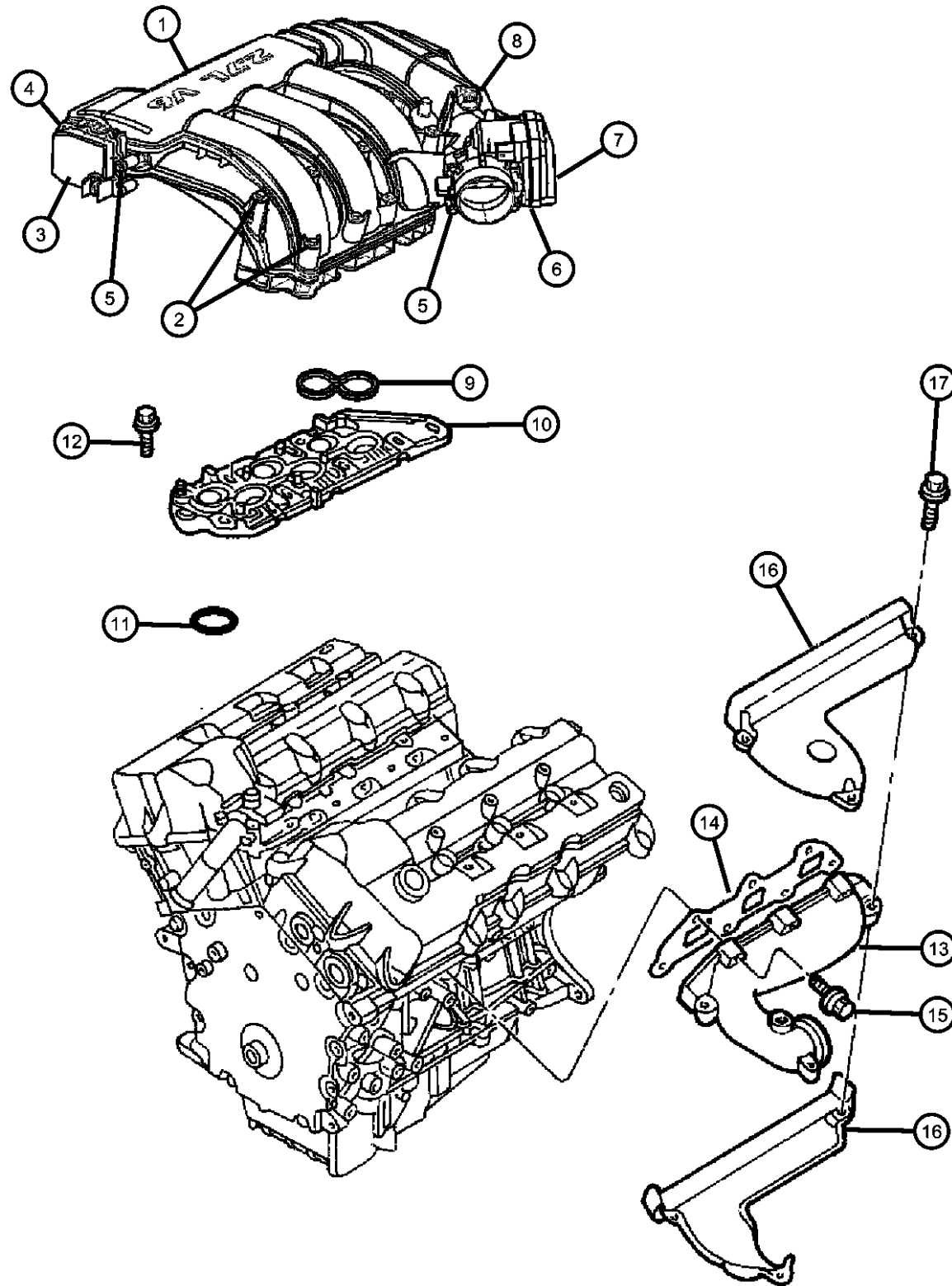

NOTE:

Sales Codes:

[DGJ] = 5-Speed Automatic W5A580 Transmission
 [DGU] = 5-Speed Automatic W5J400 Transmission
 [DGV] = 4-Speed Automatic VLP 42RLE Transmission
 [DG6] = 4-Speed Automatic 42RLE Transmission
 [DG0] = All Automatic Transmissions
 [EER] = 2.7L V-6 DOHC 24 Valve MPI Engine
 [EGG] = 3.5L High Output V-6 24 Valve MPI Engine
 [ESF] = 6.1L SRT Hemi SMPI V-8 Engine
 [EXL] = 3.0L V-6 Turbo Diesel Engine
 [EZB] = 5.7L Hemi Multi Displacement V-8 Engine
 [EE0] = All 2.7L 6 Cylinder Engines
 [EG0] = All 3.5L 6 Cylinder Engines
 [ES0] = All 6.1L 8 Cylinder Engines
 [EX0] = All 3.0L 6 Cylinder Diesel Engines
 [EZ0] = All 5.7L 8 Cylinder Engines
 [NHK] = Engine Block Heater

ITEM	PART NUMBER	QTY	LINE	SERIES	BODY	ENGINE	TRANS	TRIM	DESCRIPTION
1	04591862AG	1	C, D, E, F			EE0			PLENUM, Intake Manifold
2									SCREW
	06508026AA	3	C, D, E, F			EE0			Upper Intake Manifold To Lower Intake Manifold [M6X1.00X75.00], Mounting
	06508027AA	4	C, D, E, F			EE0			Upper Intake Manifold To Lower Intake Manifold [M6X1.00X130.00], Mounting
3	05149094AA	1	C, D, E, F			EE0			ACTUATOR, Manifold Tuning Valve
4	05149094AA	1							O RING, Manifold Tuning Valve Actuator, Serviced In Item 3 Package, (NOT SERVICED)
5	06507725AA	4	C, D, E, F			EE0			SCREW, [M5.74X1.81X49], Throttle Body To Intake, Mounting
6	04591873AA	1	C, D, E, F			EE0			GASKET, Throttle Body
7	04861691AA	1	C, D, E, F			EE0			THROTTLE BODY
8	05033310AC	1	C, D, E, F			EE0			SENSOR, MAP
9	04663759	3	C, D, E, F			EE0			GASKET, Intake Plenum
10	04591960AC	1	C, D, E, F			EE0			MANIFOLD, Intake
11	04663760	6	C, D, E, F			EE0			GASKET, Intake Manifold

MAGNUM/300/CHARGER (LX)

SERIES LINE
 H = HIGHLINE C = CHRYSLER
 P = PREMIUM Z = CHRYSLER (RHD)
 S = SPORT D = DODGE
 X = SPECIAL E = DODGE
 F = EAGLE

BODY
 48 = SEDAN TYPE #8
 49 = HATCHBACK TYPE #2

ENGINE
 EER = 2.7L V6 DOHC 24 Valve MPI Engine
 EGG = 3.5L High Output V6 24V MPI Engine
 ESF = 6.1L SRT HEMI SMPI V8 Engine
 EXL = 3.0L V6 Turbo Diesel Engine
 EZB = 5.7L Hemi Multi Displacement Engine

TRANSMISSION
 DGV = 4-Spd. Automatic VLP 42RLE Trans
 DGJ = 5-Speed Auto W5A580 Transmission

AR = use ase required - = Non illustrated part

2007 LX

Manifolds, Intake and Exhaust 2.7L [EER]
Figure 2.7L-805

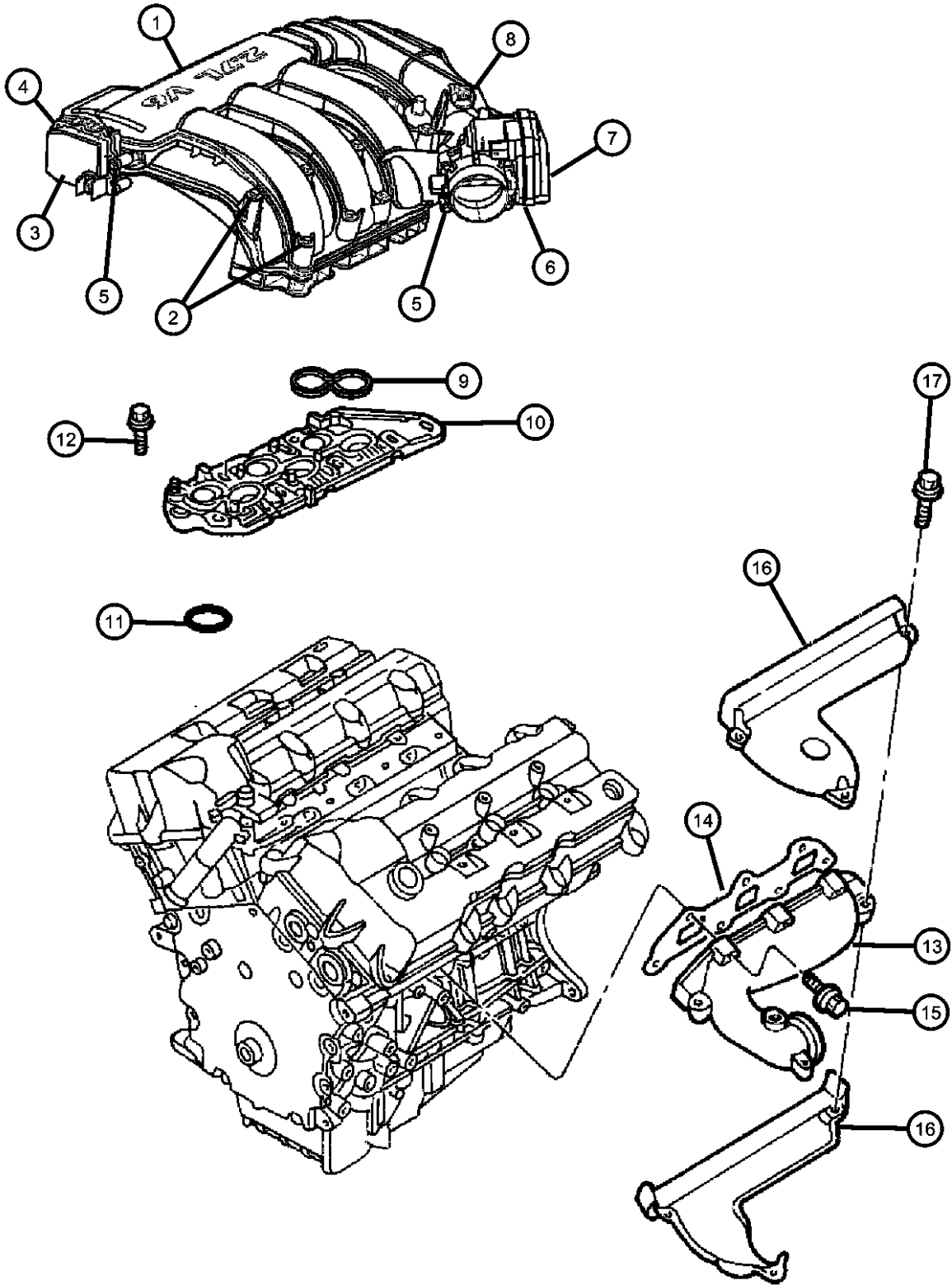

ITEM	PART NUMBER	QTY	LINE	SERIES	BODY	ENGINE	TRANS	TRIM	DESCRIPTION
12	06507054AA	8	C, D, E, F			EE0			BOLT, Hex Flange Head, [M6X1.0X42.00], Lower Intake Manifold To Cylinder Head, Mounting
13									MANIFOLD, Exhaust
	04792762AB	1				EE0			Right
	04792763AA	1				EE0			Left
14	04663992	2	C, D, E, F			EE0			GASKET, Exhaust Manifold
15	06505429AA	14	C, D, E, F			EE0			SCREW, Hex Flange Head, M8x1.25x40, Exhaust Manifold To Cylinder Head, Mounting
16									SHIELD, Exhaust Manifold
	04792766AA	1				EE0			Lower Right
	04792767AA	1				EE0			Lower Left
	04792764AA	1				EE0			Upper Right
	04792765AA	1				EE0			Upper Left
17	06505846AA	6	C, D, E, F			EE0			BOLT, Hex Flange Head, [M6 X 1.00 X 42.00], Heat Sheild To Exhaust Manifold, Mounting

MAGNUM/300/CHARGER (LX)

SERIES	LINE
H = HIGHLINE	C = CHRYSLER
P = PREMIUM	Z = CHRYSLER (RHD)
S = SPORT	D = DODGE
X = SPECIAL	E = DODGE
	F = EAGLE

BODY
48 = SEDAN TYPE #8
49 = HATCHBACK TYPE #2

ENGINE
EER = 2.7L V6 DOHC 24 Valve MPI Engine
EGG = 3.5L High Output V6 24V MPI Engine
ESF = 6.1L SRT HEMI SMPI V8 Engine
EXL = 3.0L V6 Turbo Diesel Engine
EZB = 5.7L Hemi Multi Displacement Engine

TRANSMISSION
DGV = 4-Spd. Automatic VLP 42RLE Trans
DGJ = 5-Speed Auto W5A580 Transmission

AR = use ase required - = Non illustrated part

Crankcase Ventilation 2.7L [EER]
Figure 2.7L-910

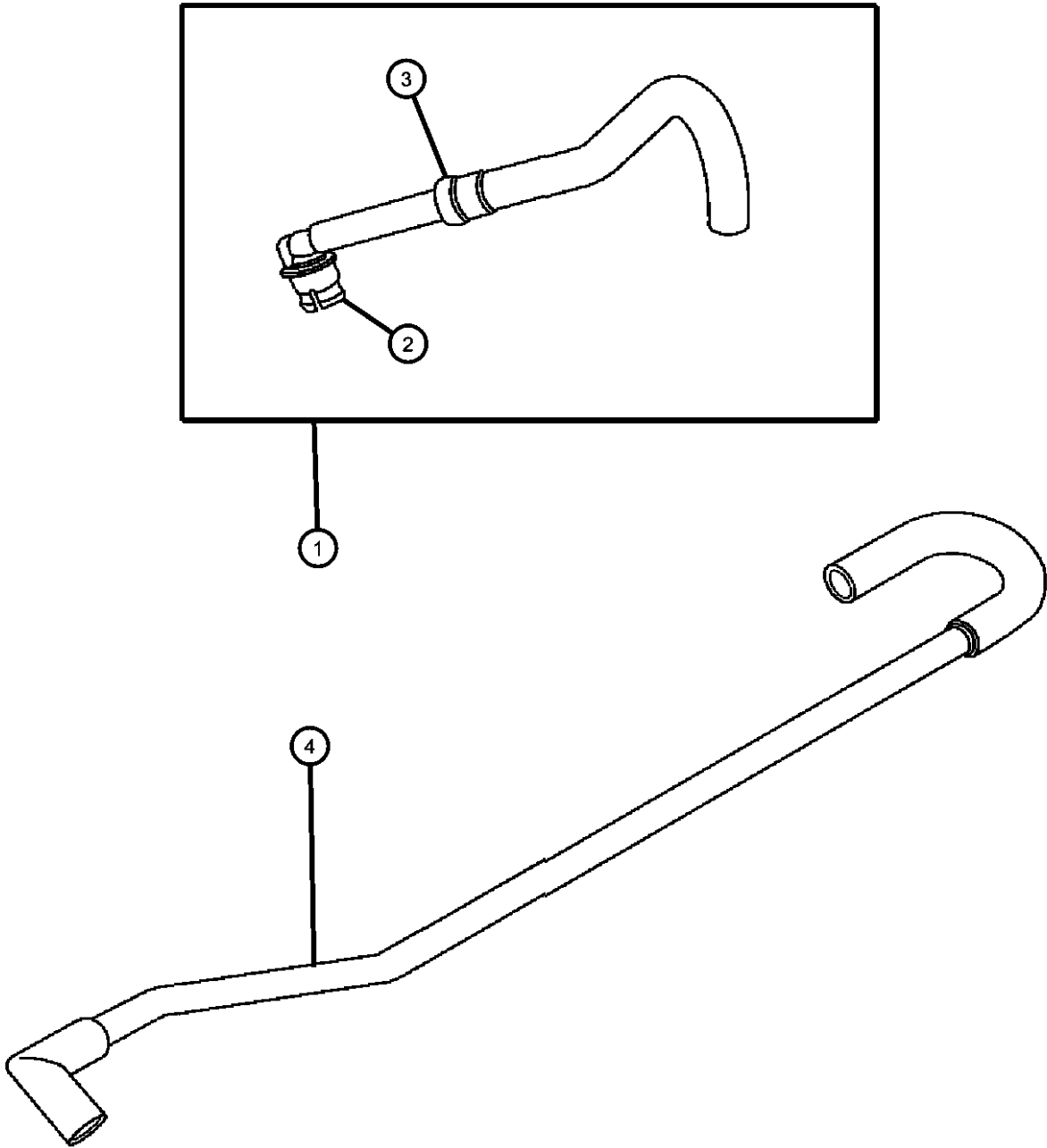

ITEM	PART NUMBER	QTY	LINE	SERIES	BODY	ENGINE	TRANS	TRIM	DESCRIPTION
------	-------------	-----	------	--------	------	--------	-------	------	-------------

NOTE:
Sales Codes:
[DGJ] = 5-Speed Automatic W5A580 Transmission
[DGU] = 5-Speed Automatic W5J400 Transmission
[DGV] = 4-Speed Automatic VLP 42RLE Transmission
[DG6] = 4-Speed Automatic 42RLE Transmission
[DG0] = All Automatic Transmissions
[EER] = 2.7L V-6 DOHC 24 Valve MPI Engine
[EGG] = 3.5L High Output V-6 24 Valve MPI Engine
[ESF] = 6.1L SRT Hemi SMPI V-8 Engine
[EXL] = 3.0L V-6 Turbo Diesel Engine
[EZB] = 5.7L Hemi Multi Displacement V-8 Engine
[EE0] = All 2.7L 6 Cylinder Engines
[EG0] = All 3.5L 6 Cylinder Engines
[ES0] = All 6.1L 8 Cylinder Engines
[EX0] = All 3.0L 6 Cylinder Diesel Engines
[EZ0] = All 5.7L 8 Cylinder Engines
[NHK] = Engine Block Heater

1	04792852AB	1	C, D, E, F			EE0			TUBE, PCV Valve
2	04663712AC	1	C, D, E, F			EE0			NIPPLE, Crankcase Vent
3	04663712AC	1							VALVE, PCV, (NOT SERVICED)
4	04792853AD	1	C, D, E, F			EE0			HOSE, Make Up Air

MAGNUM/300/CHARGER (LX)				
SERIES	LINE	BODY	ENGINE	TRANSMISSION
H = HIGHLINE	C = CHRYSLER	48 = SEDAN TYPE #8	EER = 2.7L V6 DOHC 24 Valve MPI Engine	DGV = 4-Spd. Automatic VLP 42RLE Trans
P = PREMIUM	Z = CHRYSLER (RHD)	49 = HATCHBACK TYPE #2	EGG = 3.5L High Output V6 24V MPI Engine	DGJ = 5-Speed Auto W5A580 Transmission
S = SPORT	D = DODGE		ESF = 6.1L SRT HEMI SMPI V8 Engine	
X = SPECIAL	E = DODGE		EXL = 3.0L V6 Turbo Diesel Engine	
	F = EAGLE		EZB = 5.7L Hemi Multi Displacement Engine	

Group - 3.5L

Engine 3.5L Six Cylinder

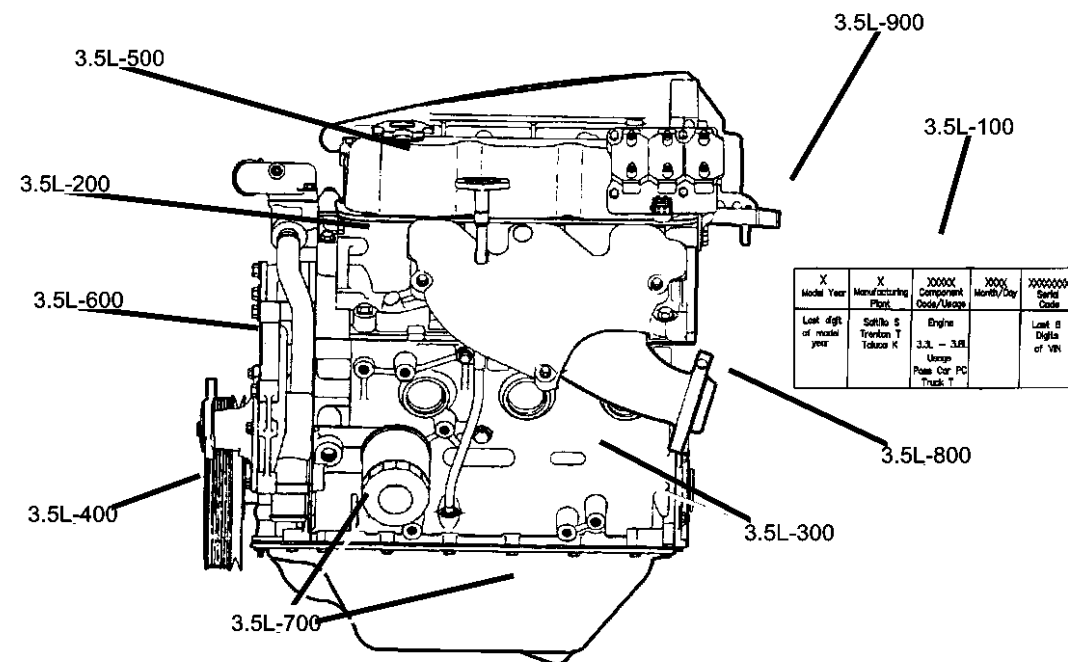

X Model Year	X Manufacturing Plant	XXXXX Component Code/Usage	XXXX Month/Day	XXXXXXXX Serial Code
Last digit of model year	Satillo S Trenton T Tokusa K	Engine 3.3L - 3.8L Usage Pass Car PC Truck T		Last 8 Digits of VIN

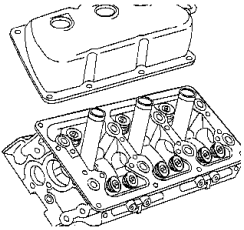
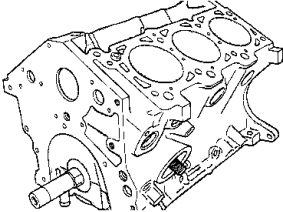
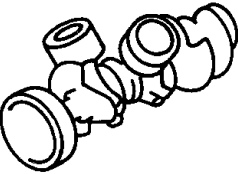
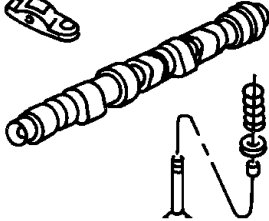
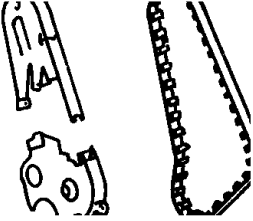
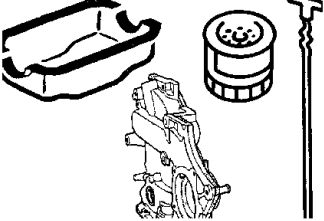
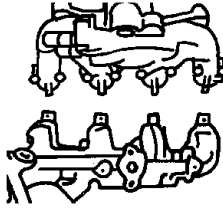
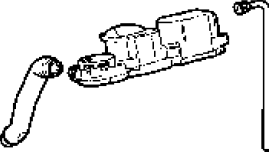
3.5L-100 Engine Identification	3.5L-200 Cylinder Head	3.5L-300 Cylinder Block	3.5L-400 Crankshaft, Piston and Driveplate										
<table border="1"><thead><tr><th>X Model Year</th><th>X Manufacturing Plant</th><th>XXXXX Component Code/Usage</th><th>XXXX Month/Day</th><th>XXXXXXXX Serial Code</th></tr></thead><tbody><tr><td>Last digit of model year</td><td>Satillo S Trenton T Tokusa K</td><td>Engine 3.3L - 3.8L Usage Pass Car PC Truck T</td><td></td><td>Last 8 Digits of VIN</td></tr></tbody></table>	X Model Year	X Manufacturing Plant	XXXXX Component Code/Usage	XXXX Month/Day	XXXXXXXX Serial Code	Last digit of model year	Satillo S Trenton T Tokusa K	Engine 3.3L - 3.8L Usage Pass Car PC Truck T		Last 8 Digits of VIN			
X Model Year	X Manufacturing Plant	XXXXX Component Code/Usage	XXXX Month/Day	XXXXXXXX Serial Code									
Last digit of model year	Satillo S Trenton T Tokusa K	Engine 3.3L - 3.8L Usage Pass Car PC Truck T		Last 8 Digits of VIN									
3.5L-500 Camshafts & Valves	3.5L-600 Timing Belt and Cover	3.5L-700 Engine Oiling	3.5L-800 Manifolds										
													
3.5L-900 Crankcase Ventilation													
													

Group - 3.5L Engine 3.5L Six Cylinder

Illustration Title	Group-Fig. No.
Engine Identification	
Engine Assembly And Identification 3.5L [EGG].....	Fig. 3.5L - 110
Gasket Packages 3.5L [EGG].....	Fig. 3.5L - 120
Cylinder Head	
Cylinder Head Covers And Mounting 3.5L [EGG]	Fig. 3.5L - 210
Cylinder Heads And Mounting 3.5L [EGG].....	Fig. 3.5L - 220
Cylinder Block	
Cylinder Block And Hardware 3.5L [EGG]	Fig. 3.5L - 310
Cylinder Block Heater 3.5L [EGG]	Fig. 3.5L - 320
Crankshaft, Piston and Driveplate	
Crankshaft, Pistons, Torque Converter And Drive Plate 3.5L [EGG].....	Fig. 3.5L - 410
Camshafts & Valves	
Camshafts And Valvetrain 3.5L [EGG]	Fig. 3.5L - 510
Timing Belt and Cover	
Timing Belt And Covers 3.5L [EGG]	Fig. 3.5L - 610
Engine Oiling	
Engine Oiling Pump 3.5L [EGG]	Fig. 3.5L - 710
Engine Oil Pan and Oil level Indicator 3.5L [EGG]	Fig. 3.5L - 720
Engine Oil Cooler, Oil Filter And Coolant Tubes 3.5L [EGG]	Fig. 3.5L - 730
Manifolds	
Intake And Exhaust Manifolds [EGG] 3.5L	Fig. 3.5L - 810
Crankcase Ventilation	
Crankcase Ventilation 3.5L [EGG]	Fig. 3.5L - 910

Engine Assembly And Identification 3.5L [EGG]
Figure 3.5L-110

ITEM	PART NUMBER	QTY	LINE	SERIES	BODY	ENGINE	TRANS	TRIM	DESCRIPTION
------	----------------	-----	------	--------	------	--------	-------	------	-------------

NOTE:
The Engine Identification Label Contains: The Production Assembly Part Number And Displacement.
Vehicle I.D. Is Located On The Left Bank At The Rear Of The Block Just Below The Head.

Sales Codes:
[DGJ] = 5-Speed Automatic W5A580 Transmission
[DGU] = 5-Speed Automatic W5J400 Transmission
[DGV] = 4-Speed Automatic VLP 42RLE Transmission
[DG6] = 4-Speed Automatic 42RLE Transmission
[DG0] = All Automatic Transmissions
[EER] = 2.7L V-6 DOHC 24 Valve MPI Engine
[EGG] = 3.5L High Output V-6 24 Valve MPI Engine
[ESF] = 6.1L SRT Hemi SMPI V-8 Engine
[EZB] = 5.7L Hemi Multi Displacement V-8 Engine
[EE0] = All 2.7L 6 Cylinder Engines
[EG0] = All 3.5L 6 Cylinder Engines
[ES0] = All 6.1L 8 Cylinder Engines
[EX0] = All 3.0L 6 Cylinder Diesel Engines
[EZ0] = All 5.7L 8 Cylinder Engines

1	04792853AD	1							ENGINE, Complete, (NOT SERVICED)
2	04792853AD	1							LABEL, Engine Identification, See Note, (NOT SERVICED)
3	04752600AA	1	C, D, E, F			EGG	DGJ		PLATE, Torque Converter Drive

MAGNUM/300/CHARGER (LX)

SERIES	LINE	BODY	ENGINE	TRANSMISSION
H = HIGHLINE	C = CHRYSLER	48 = SEDAN TYPE #8	EER = 2.7L V6 DOHC 24 Valve MPI Engine	DGV = 4-Spd. Automatic VLP 42RLE Trans
P = PREMIUM	Z = CHRYSLER (RHD)	49 = HATCHBACK TYPE #2	EGG = 3.5L High Output V6 24V MPI Engine	DGJ = 5-Speed Auto W5A580 Transmission
S = SPORT	D = DODGE		ESF = 6.1L SRT HEMI SMPI V8 Engine	
X = SPECIAL	E = DODGE		EXL = 3.0L V6 Turbo Diesel Engine	
	F = EAGLE		EZB = 5.7L Hemi Multi Displacement Engine	

AR = use ase required - = Non illustrated part

**Gasket Packages 3.5L [EGG]
Figure 3.5L-120**

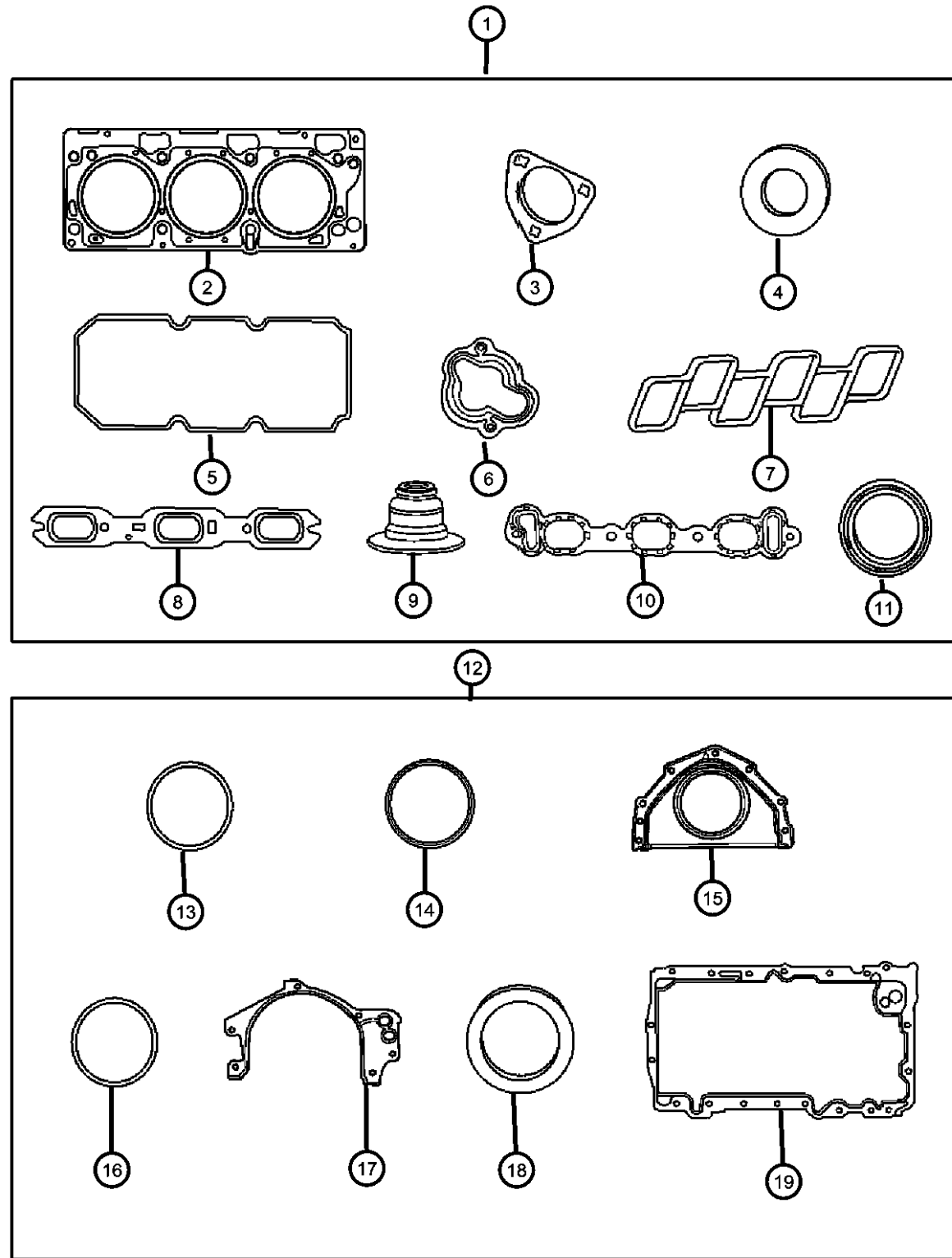

ITEM	PART NUMBER	QTY	LINE	SERIES	BODY	ENGINE	TRANS	TRIM	DESCRIPTION
------	-------------	-----	------	--------	------	--------	-------	------	-------------

NOTE:

Sales Codes:

[DGJ] = 5-Speed Automatic W5A580 Transmission
 [DGU] = 5-Speed Automatic W5J400 Transmission
 [DGV] = 4-Speed Automatic VLP 42RLE Transmission
 [DG6] = 4-Speed Automatic 42RLE Transmission
 [DG0] = All Automatic Transmissions
 [EER] = 2.7L V-6 DOHC 24 Valve MPI Engine
 [EGG] = 3.5L High Output V-6 24 Valve MPI Engine
 [ESF] = 6.1L SRT Hemi SMPI V-8 Engine
 [EZB] = 5.7L Hemi Multi Displacement V-8 Engine
 [EE0] = All 2.7L 6 Cylinder Engines
 [EG0] = All 3.5L 6 Cylinder Engines
 [ES0] = All 6.1L 8 Cylinder Engines
 [EX0] = All 3.0L 6 Cylinder Diesel Engines
 [EZ0] = All 5.7L 8 Cylinder Engines

1	68003769AA	1	C, D			EGG	DGJ		GASKET PACKAGE, Engine Upper
		1	E, F			EGG	DGJ		
2	04792752AC	1				EG0			GASKET, Cylinder Head Right
	04792753AC	1				EG0			Left
3	04536492AB	2	C, D, E, F			EG0			SEAL, Camshaft Thrust
4	04777042AB	3	C, D, E, F			EG0			SEAL, Spark Plug Tube Right
		3	C, D, E, F			EG0			Left
5	04892146AA	1	C, D, E, F			EG0			GASKET, Cylinder Cover Right
		1	C, D, E, F			EG0			Left
6	04792239AB	1	C, D, E, F, Z			EG0			SEAL, Thermostat
7	04663851	1	C, D, E, F			EG0			GASKET, Intake Plenum
8	04663958	2	C, D, E, F			EG0			GASKET, Exhaust Manifold
9	04663002	24	C, D, E, F			EG0			SEAL, Valve Guide
10	04663852AB	2	C, D, E, F			EG0			GASKET, Intake Manifold
11	04792318	2	C, D, E, F			EG0			SEAL, Camshaft
12									GASKET PACKAGE, Engine Lower

MAGNUM/300/CHARGER (LX)

SERIES LINE
 H = HIGHLINE C = CHRYSLER
 P = PREMIUM Z = CHRYSLER (RHD)
 S = SPORT D = DODGE
 X = SPECIAL E = DODGE
 F = EAGLE

BODY
 48 = SEDAN TYPE #8
 49 = HATCHBACK TYPE #2

ENGINE
 EER = 2.7L V6 DOHC 24 Valve MPI Engine
 EGG = 3.5L High Output V6 24V MPI Engine
 ESF = 6.1L SRT HEMI SMPI V8 Engine
 EXL = 3.0L V6 Turbo Diesel Engine
 EZB = 5.7L Hemi Multi Displacement Engine

TRANSMISSION
 DGV = 4-Spd. Automatic VLP 42RLE Trans
 DGJ = 5-Speed Auto W5A580 Transmission

AR = use ase required - = Non illustrated part

2007 LX

Gasket Packages 3.5L [EGG]
Figure 3.5L-120

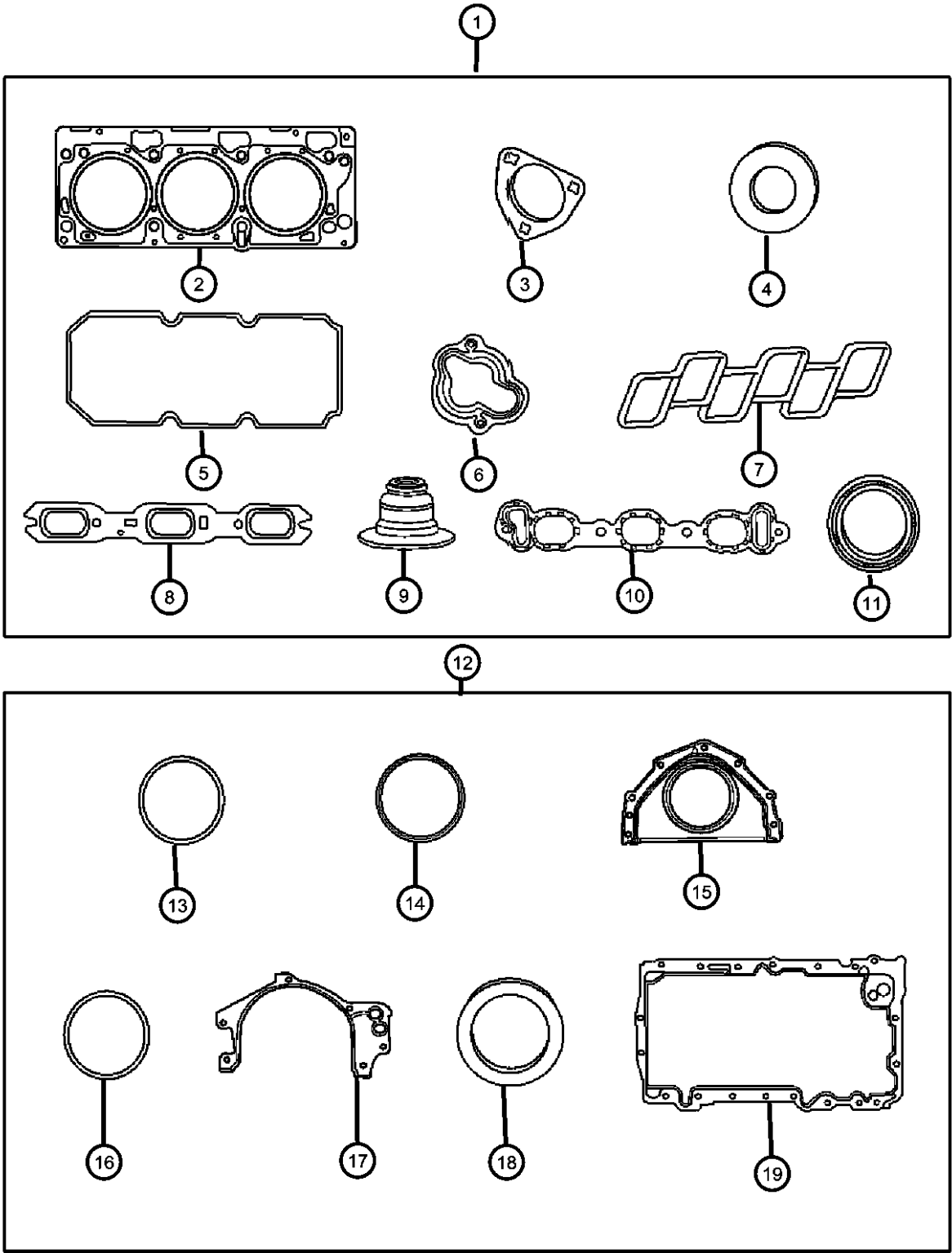

ITEM	PART NUMBER	QTY	LINE	SERIES	BODY	ENGINE	TRANS	TRIM	DESCRIPTION
	68002252AA	1	C, D			EGG	DGJ		
		1	E, F			EGG	DGJ		
13	04792068	1	C, D, E, F			EG0			O RING, Oil Suction Tube
14	04659430AB	1	C, D, E, F			EG0			SEAL, Water Pump To Front Cover
15	04663870AB	1	C, D, E, F			EG0			RETAINER, Crankshaft Rear Oil Seal
16	04483443	2	C, D, E, F			EG0			GASKET, Timing Cover
17	04648938AC	1	C, D, E, F			EG0			GASKET, Oil Pump
18	04792317AB	1	C, D, E, F			EG0			SEAL, Front Main Crankshaft
19	04792869AA	1	C, D, E, F			EG0			GASKET, Oil Pan

MAGNUM/300/CHARGER (LX)		BODY		ENGINE	TRANSMISSION
SERIES	LINE				
H = HIGHLINE	C = CHRYSLER	48 = SEDAN TYPE #8		EER = 2.7L V6 DOHC 24 Valve MPI Engine	DGV = 4-Spd. Automatic VLP 42RLE Trans
P = PREMIUM	Z = CHRYSLER (RHD)	49 = HATCHBACK TYPE #2		EGG = 3.5L High Output V6 24V MPI Engine	DGJ = 5-Speed Auto W5A580 Transmission
S = SPORT	D = DODGE			ESF = 6.1L SRT HEMI SMPI V8 Engine	
X = SPECIAL	E = DODGE			EXL = 3.0L V6 Turbo Diesel Engine	
	F = EAGLE			EZB = 5.7L Hemi Multi Displacement Engine	

AR = use ase required - = Non illustrated part

Cylinder Head Covers And Mounting 3.5L [EGG]
Figure 3.5L-210

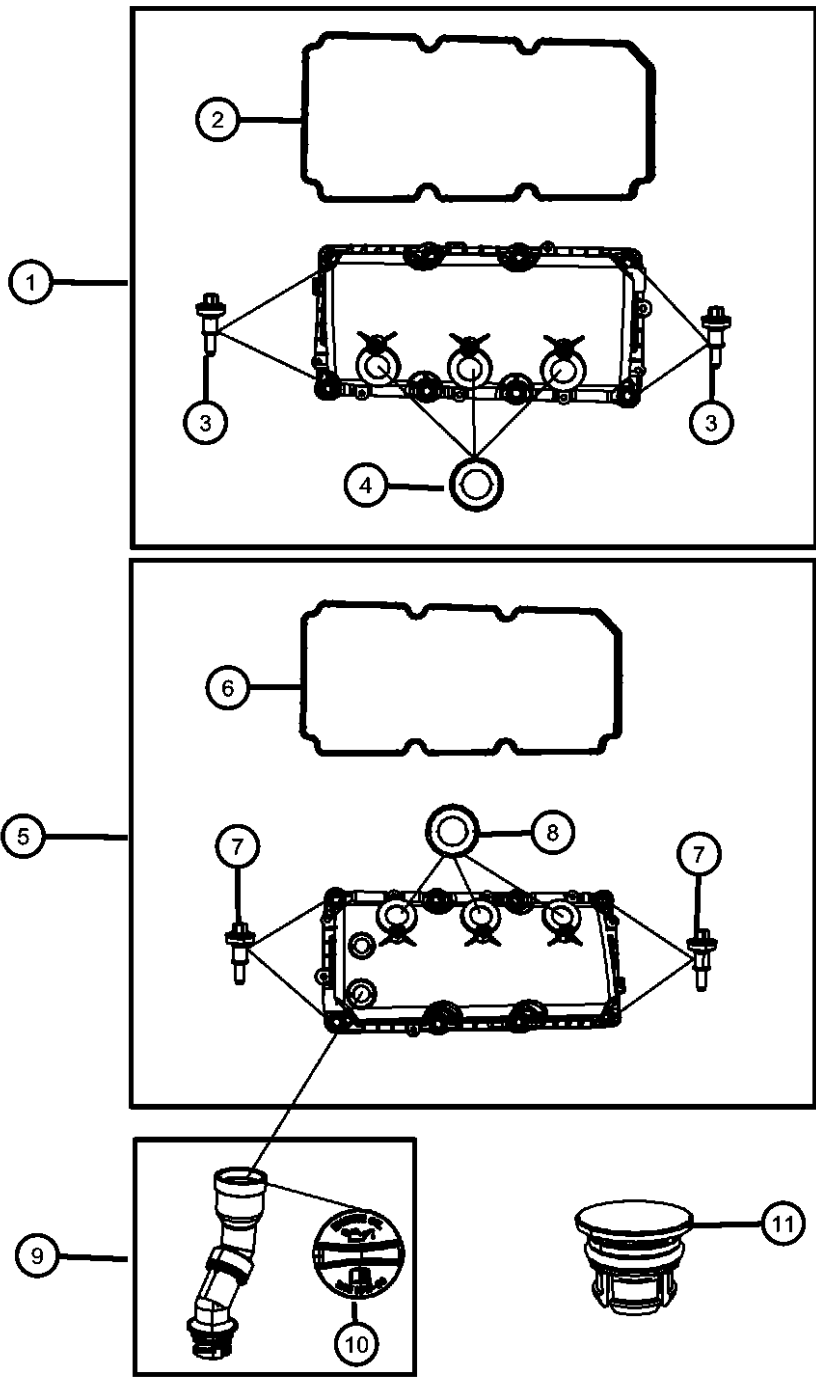

ITEM	PART NUMBER	QTY	LINE	SERIES	BODY	ENGINE	TRANS	TRIM	DESCRIPTION
------	-------------	-----	------	--------	------	--------	-------	------	-------------

NOTE:
Sales Codes:
[DGJ] = 5-Speed Automatic W5A580 Transmission
[DGU] = 5-Speed Automatic W5J400 Transmission
[DGV] = 4-Speed Automatic VLP 42RLE Transmission
[DG6] = 4-Speed Automatic 42RLE Transmission
[DG0] = All Automatic Transmissions
[EER] = 2.7L V-6 DOHC 24 Valve MPI Engine
[EGG] = 3.5L High Output V-6 24 Valve MPI Engine
[ESF] = 6.1L SRT Hemi SMPI V-8 Engine
[EZB] = 5.7L Hemi Multi Displacement V-8 Engine
[EE0] = All 2.7L 6 Cylinder Engines
[EG0] = All 3.5L 6 Cylinder Engines
[ES0] = All 6.1L 8 Cylinder Engines
[EX0] = All 3.0L 6 Cylinder Diesel Engines
[EZ0] = All 5.7L 8 Cylinder Engines

1	04892206AA	1	C, D, E, F			EG0			COVER, Cylinder Head, Includes items 2,3,4Right
2	04892146AA	1	C, D, E, F			EG0			GASKET, Cylinder CoverRight
3	04892294AA	8	C, D, E, F			EG0			ISOLATOR, Cylinder Head Cover, Grommet And Bolt, Cylinder Head Cover To Cylinder Head, Mounting
4	04777042AB	3	C, D, E, F			EG0			SEAL, Spark Plug TubeRight
5	04892203AA	1	C, D, E, F			EG0			COVER, Cylinder Head, Includes Items 6,7,8Left
6	04892146AA	1	C, D, E, F			EG0			GASKET, Cylinder CoverLeft
7	04892294AA	8	C, D, E, F			EG0			ISOLATOR, Cylinder Head Cover, Grommet And Bolt, Cylinder Head Cover To Cylinder Head, Mounting
8	04777042AB	3	C, D, E, F			EG0			SEAL, Spark Plug TubeLeft
9	04777042AB	3							TUBE, Oil Filler, Includes Item 10, (NOT REQUIRED)
10	04892289AA	1	C, D, E, F			EG0			CAP, Oil Filler
11	04892282AA	1	C, D, E, F			EG0			CAP, Make Up Cylinder Head Cover

MAGNUM/300/CHARGER (LX)

SERIES	LINE	BODY	ENGINE	TRANSMISSION
H = HIGHLINE	C = CHRYSLER	48 = SEDAN TYPE #8	EER = 2.7L V6 DOHC 24 Valve MPI Engine	DGV = 4-Spd. Automatic VLP 42RLE Trans
P = PREMIUM	Z = CHRYSLER (RHD)	49 = HATCHBACK TYPE #2	EGG = 3.5L High Output V6 24V MPI Engine	DGJ = 5-Speed Auto W5A580 Transmission
S = SPORT	D = DODGE		ESF = 6.1L SRT HEMI SMPI V8 Engine	
X = SPECIAL	E = DODGE		EXL = 3.0L V6 Turbo Diesel Engine	
	F = EAGLE		EZB = 5.7L Hemi Multi Displacement Engine	

AR = use ase required - = Non illustrated part

2007 LX

Cylinder Heads And Mounting 3.5L [EGG]
Figure 3.5L-220

ITEM	PART NUMBER	QTY	LINE	SERIES	BODY	ENGINE	TRANS	TRIM	DESCRIPTION																																																																																																																																																																																										
<div></div> <div><p>NOTE: Sales Codes: [DGJ] = 5-Speed Automatic W5A580 Transmission [DGU] = 5-Speed Automatic W5J400 Transmission [DGV] = 4-Speed Automatic VLP 42RLE Transmission [DG6] = 4-Speed Automatic 42RLE Transmission [DG0] = All Automatic Transmissions [EER] = 2.7L V-6 DOHC 24 Valve MPI Engine [EGG] = 3.5L High Output V-6 24 Valve MPI Engine [ESF] = 6.1L SRT Hemi SMPI V-8 Engine [EZB] = 5.7L Hemi Multi Displacement V-8 Engine [EE0] = All 2.7L 6 Cylinder Engines [EG0] = All 3.5L 6 Cylinder Engines [ES0] = All 6.1L 8 Cylinder Engines [EX0] = All 3.0L 6 Cylinder Diesel Engines [EZ0] = All 5.7L 8 Cylinder Engines</p><table><tr><td>1</td><td>04792925AA</td><td>2</td><td>C, D, E, F</td><td></td><td></td><td>EG0</td><td></td><td></td><td>HEAD, Cylinder, See Note</td></tr><tr><td>2</td><td>04792925AA</td><td>2</td><td></td><td></td><td></td><td></td><td></td><td></td><td>GUIDE, Valve, Serviced With Cylinder Head, (NOT SERVICED)</td></tr><tr><td>3</td><td>SZFR5LP13G</td><td>6</td><td>C, D, E, F</td><td></td><td></td><td>EG0</td><td></td><td></td><td>SPARK PLUG</td></tr><tr><td>4</td><td>04648604</td><td>6</td><td>C, D, E, F</td><td></td><td></td><td>EG0</td><td></td><td></td><td>TUBE, Spark Plug</td></tr><tr><td>5</td><td>04556020AB</td><td>4</td><td>C, D, E, F</td><td></td><td></td><td>EG0</td><td></td><td></td><td>PLUG, Core, 1.25 Diameter</td></tr><tr><td>6</td><td>04556020AB</td><td>4</td><td></td><td></td><td></td><td></td><td></td><td></td><td>SEAT, Intake Valve, Serviced with Cylinder Head, (NOT SERVICED)</td></tr><tr><td>7</td><td>04556020AB</td><td>4</td><td></td><td></td><td></td><td></td><td></td><td></td><td>SEAT, Exhaust Valve, Serviced With Cylinder Head, (NOT SERVICED)</td></tr><tr><td>8</td><td>06504329</td><td>16</td><td>C, D, E, F</td><td></td><td></td><td>EG0</td><td></td><td></td><td>BOLT, [M11X1.50X205.00], Cylinder Head To Cylinder Block, Mounting</td></tr><tr><td>9</td><td>06504329</td><td>16</td><td></td><td></td><td></td><td></td><td></td><td></td><td>CYLINDER HEAD, Complete, Serviced By Partial Cylinder Head Only. All Parts Serviced Seperate., (NOT SERVICED)</td></tr><tr><td>10</td><td>06034331</td><td>1</td><td>C, D, E, F</td><td></td><td></td><td>EGG</td><td></td><td></td><td>PLUG, Hex Socket, 3/8- 18NPTx.475, Cylinder Head EGR Hole</td></tr><tr><td>11</td><td></td><td></td><td></td><td></td><td></td><td></td><td></td><td></td><td>GASKET, Cylinder Head</td></tr><tr><td></td><td>04792752AC</td><td>1</td><td></td><td></td><td></td><td>EG0</td><td></td><td></td><td>Right</td></tr><tr><td></td><td>04792753AC</td><td>1</td><td></td><td></td><td></td><td>EG0</td><td></td><td></td><td>Left</td></tr><tr><td>12</td><td>04448856</td><td>4</td><td>C, D, E, F</td><td></td><td></td><td>EG0</td><td></td><td></td><td>DOWEL, Block To Cylinder Head</td></tr></table></div> <div><p>MAGNUM/300/CHARGER (LX)</p><table><tr><th>SERIES</th><th>LINE</th><th>BODY</th><th>ENGINE</th><th>TRANSMISSION</th></tr><tr><td>H = HIGHLINE</td><td>C = CHRYSLER</td><td>48 = SEDAN TYPE #8</td><td>EER = 2.7L V6 DOHC 24</td><td>DGV = 4-Spd. Automatic VLP 42RLE</td></tr><tr><td>P = PREMIUM</td><td>Z = CHRYSLER (RHD)</td><td>49 = HATCHBACK TYPE #2</td><td>Valve MPI Engine</td><td>Trans</td></tr><tr><td>S = SPORT</td><td>D = DODGE</td><td></td><td>EGG = 3.5L High Output V6</td><td>DGJ = 5-Speed Auto W5A580</td></tr><tr><td>X = SPECIAL</td><td>E = DODGE</td><td></td><td>24V MPI Engine</td><td>Transmission</td></tr><tr><td></td><td>F = EAGLE</td><td></td><td>ESF = 6.1L SRT HEMI SMPI</td><td></td></tr><tr><td></td><td></td><td></td><td>V8 Engine</td><td></td></tr><tr><td></td><td></td><td></td><td>EXL = 3.0L V6 Turbo Diesel</td><td></td></tr><tr><td></td><td></td><td></td><td>Engine</td><td></td></tr><tr><td></td><td></td><td></td><td>EZB = 5.7L Hemi Multi</td><td></td></tr><tr><td></td><td></td><td></td><td>Displacement Engine</td><td></td></tr></table></div>	1	04792925AA	2	C, D, E, F			EG0			HEAD, Cylinder, See Note	2	04792925AA	2							GUIDE, Valve, Serviced With Cylinder Head, (NOT SERVICED)	3	SZFR5LP13G	6	C, D, E, F			EG0			SPARK PLUG	4	04648604	6	C, D, E, F			EG0			TUBE, Spark Plug	5	04556020AB	4	C, D, E, F			EG0			PLUG, Core, 1.25 Diameter	6	04556020AB	4							SEAT, Intake Valve, Serviced with Cylinder Head, (NOT SERVICED)	7	04556020AB	4							SEAT, Exhaust Valve, Serviced With Cylinder Head, (NOT SERVICED)	8	06504329	16	C, D, E, F			EG0			BOLT, [M11X1.50X205.00], Cylinder Head To Cylinder Block, Mounting	9	06504329	16							CYLINDER HEAD, Complete, Serviced By Partial Cylinder Head Only. All Parts Serviced Seperate., (NOT SERVICED)	10	06034331	1	C, D, E, F			EGG			PLUG, Hex Socket, 3/8- 18NPTx.475, Cylinder Head EGR Hole	11									GASKET, Cylinder Head		04792752AC	1				EG0			Right		04792753AC	1				EG0			Left	12	04448856	4	C, D, E, F			EG0			DOWEL, Block To Cylinder Head	SERIES	LINE	BODY	ENGINE	TRANSMISSION	H = HIGHLINE	C = CHRYSLER	48 = SEDAN TYPE #8	EER = 2.7L V6 DOHC 24	DGV = 4-Spd. Automatic VLP 42RLE	P = PREMIUM	Z = CHRYSLER (RHD)	49 = HATCHBACK TYPE #2	Valve MPI Engine	Trans	S = SPORT	D = DODGE		EGG = 3.5L High Output V6	DGJ = 5-Speed Auto W5A580	X = SPECIAL	E = DODGE		24V MPI Engine	Transmission		F = EAGLE		ESF = 6.1L SRT HEMI SMPI					V8 Engine					EXL = 3.0L V6 Turbo Diesel					Engine					EZB = 5.7L Hemi Multi					Displacement Engine	
1	04792925AA	2	C, D, E, F			EG0			HEAD, Cylinder, See Note																																																																																																																																																																																										
2	04792925AA	2							GUIDE, Valve, Serviced With Cylinder Head, (NOT SERVICED)																																																																																																																																																																																										
3	SZFR5LP13G	6	C, D, E, F			EG0			SPARK PLUG																																																																																																																																																																																										
4	04648604	6	C, D, E, F			EG0			TUBE, Spark Plug																																																																																																																																																																																										
5	04556020AB	4	C, D, E, F			EG0			PLUG, Core, 1.25 Diameter																																																																																																																																																																																										
6	04556020AB	4							SEAT, Intake Valve, Serviced with Cylinder Head, (NOT SERVICED)																																																																																																																																																																																										
7	04556020AB	4							SEAT, Exhaust Valve, Serviced With Cylinder Head, (NOT SERVICED)																																																																																																																																																																																										
8	06504329	16	C, D, E, F			EG0			BOLT, [M11X1.50X205.00], Cylinder Head To Cylinder Block, Mounting																																																																																																																																																																																										
9	06504329	16							CYLINDER HEAD, Complete, Serviced By Partial Cylinder Head Only. All Parts Serviced Seperate., (NOT SERVICED)																																																																																																																																																																																										
10	06034331	1	C, D, E, F			EGG			PLUG, Hex Socket, 3/8- 18NPTx.475, Cylinder Head EGR Hole																																																																																																																																																																																										
11									GASKET, Cylinder Head																																																																																																																																																																																										
	04792752AC	1				EG0			Right																																																																																																																																																																																										
	04792753AC	1				EG0			Left																																																																																																																																																																																										
12	04448856	4	C, D, E, F			EG0			DOWEL, Block To Cylinder Head																																																																																																																																																																																										
SERIES	LINE	BODY	ENGINE	TRANSMISSION																																																																																																																																																																																															
H = HIGHLINE	C = CHRYSLER	48 = SEDAN TYPE #8	EER = 2.7L V6 DOHC 24	DGV = 4-Spd. Automatic VLP 42RLE																																																																																																																																																																																															
P = PREMIUM	Z = CHRYSLER (RHD)	49 = HATCHBACK TYPE #2	Valve MPI Engine	Trans																																																																																																																																																																																															
S = SPORT	D = DODGE		EGG = 3.5L High Output V6	DGJ = 5-Speed Auto W5A580																																																																																																																																																																																															
X = SPECIAL	E = DODGE		24V MPI Engine	Transmission																																																																																																																																																																																															
	F = EAGLE		ESF = 6.1L SRT HEMI SMPI																																																																																																																																																																																																
			V8 Engine																																																																																																																																																																																																
			EXL = 3.0L V6 Turbo Diesel																																																																																																																																																																																																
			Engine																																																																																																																																																																																																
			EZB = 5.7L Hemi Multi																																																																																																																																																																																																
			Displacement Engine																																																																																																																																																																																																

**Cylinder Block And Hardware 3.5L [EGG]
Figure 3.5L-310**

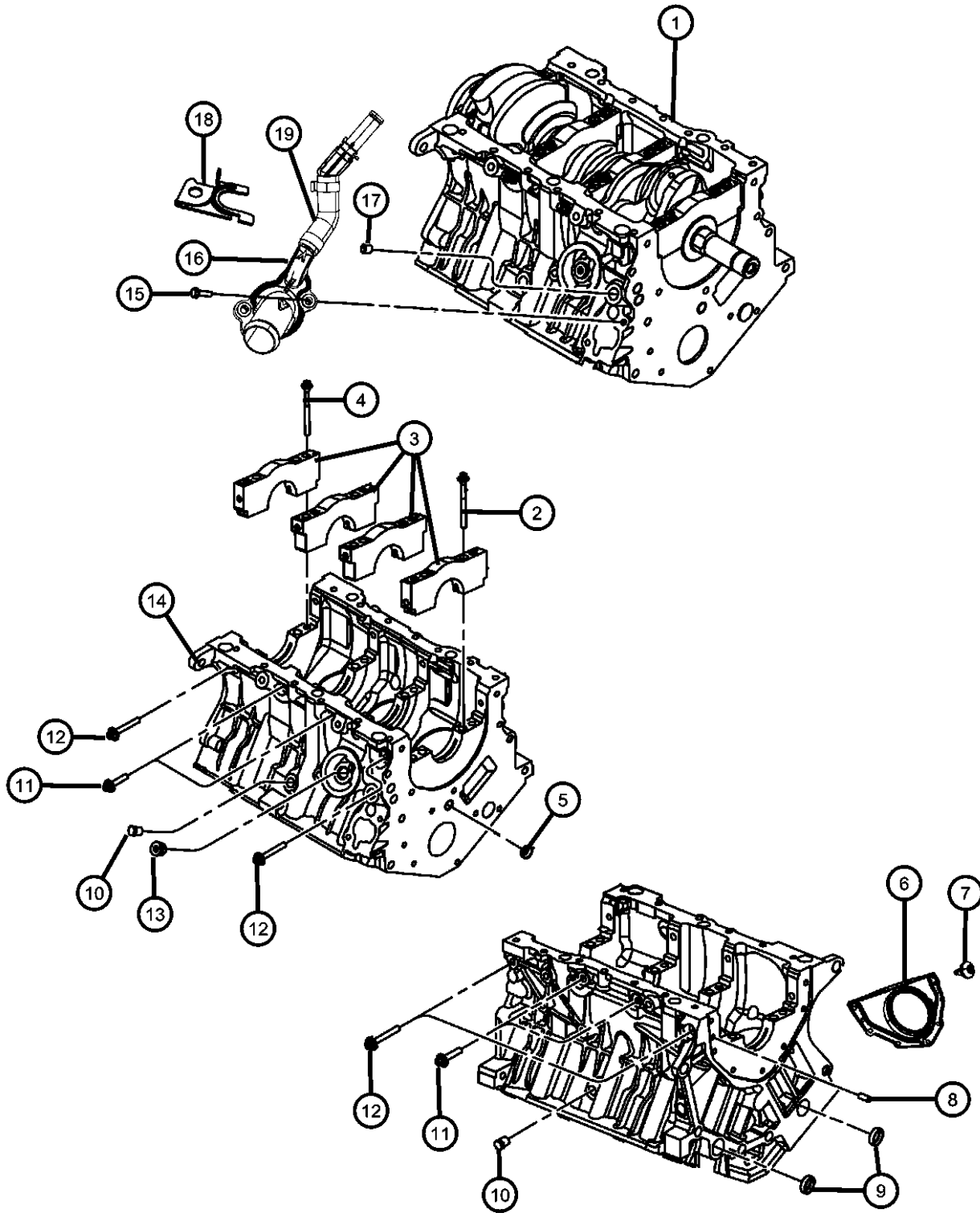

ITEM	PART NUMBER	QTY	LINE	SERIES	BODY	ENGINE	TRANS	TRIM	DESCRIPTION
------	-------------	-----	------	--------	------	--------	-------	------	-------------

NOTE:

Sales Codes:

[DGJ] = 5-Speed Automatic W5A580 Transmission

[DGU] = 5-Speed Automatic W5J400 Transmission

[DGV] = 4-Speed Automatic VLP 42RLE Transmission

[DG6] = 4-Speed Automatic 42RLE Transmission

[DG0] = All Automatic Transmissions

[EER] = 2.7L V-6 DOHC 24 Valve MPI Engine

[EGG] = 3.5L High Output V-6 24 Valve MPI Engine

[ESF] = 6.1L SRT Hemi SMPI V-8 Engine

[EZB] = 5.7L Hemi Multi Displacement V-8 Engine

[EE0] = All 2.7L 6 Cylinder Engines

[EG0] = All 3.5L 6 Cylinder Engines

[ES0] = All 6.1L 8 Cylinder Engines

[EX0] = All 3.0L 6 Cylinder Diesel Engines

[EZ0] = All 5.7L 8 Cylinder Engines

1									BLOCK, SHORT
	68003488AA	1	C, D			EGG	DGJ		RWD
	68002435AA	1	E, F			EGG	DGJ		AWD
2	06504630	8	C, D, E, F			EG0			BOLT, Bearing Cap, [M10X1.50X100.00], Main Bearing Cap To Cylinder Block, Mounting, Inner
3	06504630	8							CAP, Main, Serviced In Item 1 Short Block, (NOT SERVICED)
4	06503948	8	C, D, E, F			EG0			BOLT, Hex Flange Head, [M8X1.25X105.00]Mounting, Outer
5	04556018AB	1	C, D, E, F			EG0			PLUG, Cylinder Block Oil Hole, [5/8]
6	04663870AB	1	C, D, E, F			EG0			RETAINER, Crankshaft Rear Oil Seal, Includes Rear Main Oil Seal
7	06507847AA	7	C, D, E, F			EG0			BOLT, [M6X1.00X17.00], Crankshaft Rear Retainer To Cylinder Block, Mounting
8	06100902	1	C, D, E, F			EG0			DOWEL, M6x14, Crankshaft Rear Retainer To Cylinder Block, Mounting
9	04663941AB	2	C, D, E, F			EG0			PLUG, Core, 1.00 Diameter
10	06035743	2	C, D, E, F			EG0			PLUG, [.250-18X.560], Cylinder Block Water Jacket Drain

MAGNUM/300/CHARGER (LX)

SERIES	LINE
H = HIGHLINE	C = CHRYSLER
P = PREMIUM	Z = CHRYSLER (RHD)
S = SPORT	D = DODGE
X = SPECIAL	E = DODGE
	F = EAGLE

BODY
48 = SEDAN TYPE #8
49 = HATCHBACK TYPE #2

ENGINE
EER = 2.7L V6 DOHC 24 Valve MPI Engine
EGG = 3.5L High Output V6 24V MPI Engine
ESF = 6.1L SRT HEMI SMPI V8 Engine
EXL = 3.0L V6 Turbo Diesel Engine
EZB = 5.7L Hemi Multi Displacement Engine

TRANSMISSION
DGV = 4-Spd. Automatic VLP 42RLE Trans
DGJ = 5-Speed Auto W5A580 Transmission

AR = use ase required - = Non illustrated part

2007 LX

**Cylinder Block And Hardware 3.5L [EGG]
Figure 3.5L-310**

	ITEM	PART NUMBER	QTY	LINE	SERIES	BODY	ENGINE	TRANS	TRIM	DESCRIPTION
--	------	-------------	-----	------	--------	------	--------	-------	------	-------------

11	06506808AA	4	C, D, E, F				EG0			BOLT, Main Bearing Cap, [M8X1.25X40.0], Cylinder Block To Main Bearing Cap Cross, Mounting
12	06505357AA	4	C, D, E, F				EG0			BOLT, [M8X1.25X55.00], Cylinder Block To Main Bearing Cap Cross, Mounting
13	04792949AA	1	C, D, E, F				EG0			PLUG, [Theard 3/4-16 UNF-2A], Oil Filter Adapter
14	06505643AA	2	C, D, E, F				EG0			DOWEL, Block To Clutch Housing
15	06105039AA	2	C, D, E, F				EG0			SCREW, Hex Flange Head, M6-1.00x30.00, Coolant Inlet Housing To Cylinder Block, Mounting
16	04892207AC	1	C, D, E, F				EG0			TUBE, Water Inlet
17	06034331	1	C, D, E, F				EGG			PLUG, Hex Socket, 3/8-18NPTx.475
18	04892210AC	1	C, D, E, F				EG0			BRACKET, Tube
19	04892209AB	1	C, D, E, F				EG0			HOSE, Coolant

MAGNUM/300/CHARGER (LX)

SERIES	LINE	BODY	ENGINE	TRANSMISSION
H = HIGHLINE	C = CHRYSLER	48 = SEDAN TYPE #8	EER = 2.7L V6 DOHC 24 Valve MPI Engine	DGV = 4-Spd. Automatic VLP 42RLE Trans
P = PREMIUM	Z = CHRYSLER (RHD)	49 = HATCHBACK TYPE #2	EGG = 3.5L High Output V6 24V MPI Engine	DGJ = 5-Speed Auto W5A580 Transmission
S = SPORT	D = DODGE		ESF = 6.1L SRT HEMI SMPI V8 Engine	
X = SPECIAL	E = DODGE		EXL = 3.0L V6 Turbo Diesel Engine	
	F = EAGLE		EZB = 5.7L Hemi Multi Displacement Engine	

AR = use ase required - = Non illustrated part

2007 LX

Cylinder Block Heater 3.5L [EGG]
Figure 3.5L-320

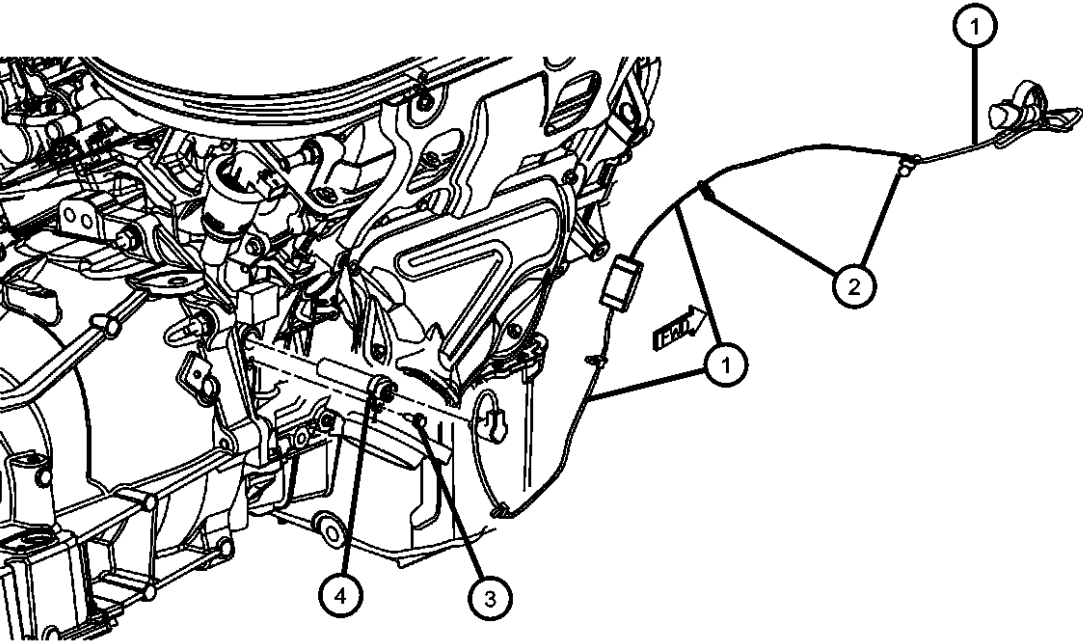

ITEM	PART NUMBER	QTY	LINE	SERIES	BODY	ENGINE	TRANS	TRIM	DESCRIPTION
------	----------------	-----	------	--------	------	--------	-------	------	-------------

NOTE:
Sales Codes:
[DGJ] = 5-Speed Automatic W5A580 Transmission
[DGU] = 5-Speed Automatic W5J400 Transmission
[DGV] = 4-Speed Automatic VLP 42RLE Transmission
[DG6] = 4-Speed Automatic 42RLE Transmission
[DG0] = All Automatic Transmissions
[EER] = 2.7L V-6 DOHC 24 Valve MPI Engine
[EGG] = 3.5L High Output V-6 24 Valve MPI Engine
[ESF] = 6.1L SRT Hemi SMPI V-8 Engine
[EZB] = 5.7L Hemi Multi Displacement V-8 Engine
[EE0] = All 2.7L 6 Cylinder Engines
[EG0] = All 3.5L 6 Cylinder Engines
[ES0] = All 6.1L 8 Cylinder Engines
[EX0] = All 3.0L 6 Cylinder Diesel Engines
[EZ0] = All 5.7L 8 Cylinder Engines
[NAA] = Federal Emissions
[NAE] = California Emissions
[NAS] = 50 State Emissions
[NA1] = Export Emissions

1	04608793AB	1	C, D, E, F			EE0, EG0			CORD, Engine Block Heater
2	04608793AB	1							TIE STRAP, Serviced With Item 1, (NOT SERVICED)
3	06501957	1	C, D, E, F			EE0, EG0, EZB			SCREW, [M6X1.00X20.00], Cylinder Block Heater To Cylinder Block, Mounting
4	04609325AB	1	C, D, E, F			EE0, EG0			HEATER, Engine Block

MAGNUM/300/CHARGER (LX)					
SERIES	LINE	BODY	ENGINE	TRANSMISSION	
H = HIGHLINE	C = CHRYSLER	48 = SEDAN TYPE #8	EER = 2.7L V6 DOHC 24	DGV = 4-Spd. Automatic VLP 42RLE	
P = PREMIUM	Z = CHRYSLER (RHD)	49 = HATCHBACK TYPE #2	Valve MPI Engine	Trans	
S = SPORT	D = DODGE		EGG = 3.5L High Output V6	DGJ = 5-Speed Auto W5A580	
X = SPECIAL	E = DODGE		24V MPI Engine	Transmission	
	F = EAGLE		ESF = 6.1L SRT HEMI SMPI		
			V8 Engine		
			EXL = 3.0L V6 Turbo Diesel		
			Engine		
			EZB = 5.7L Hemi Multi		
			Displacement Engine		

Crankshaft, Pistons, Torque Converter And Drive Plate 3.5L [EGG]
Figure 3.5L-410

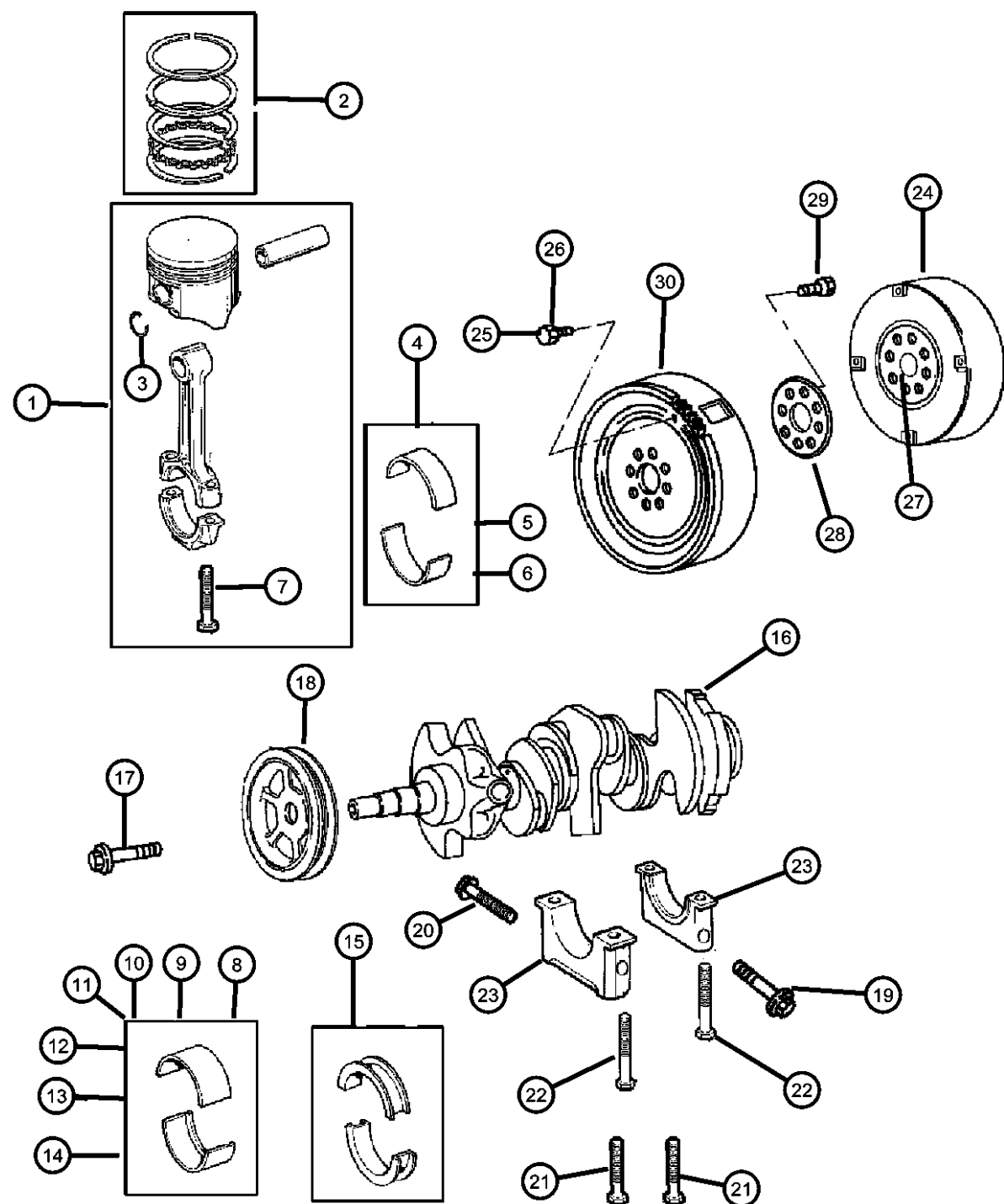

NOTE:

Sales Codes:

[DGJ] = 5-Speed Automatic W5A580 Transmission
[DGU] = 5-Speed Automatic W5J400 Transmission
[DGV] = 4-Speed Automatic VLP 42RLE Transmission
[DG6] = 4-Speed Automatic 42RLE Transmission
[DG0] = All Automatic Transmissions
[EER] = 2.7L V-6 DOHC 24 Valve MPI Engine
[EGG] = 3.5L High Output V-6 24 Valve MPI Engine
[ESF] = 6.1L SRT Hemi SMPI V-8 Engine
[EZB] = 5.7L Hemi Multi Displacement V-8 Engine
[EE0] = All 2.7L 6 Cylinder Engines
[EG0] = All 3.5L 6 Cylinder Engines
[ES0] = All 6.1L 8 Cylinder Engines
[EZ0] = All 5.7L 8 Cylinder Engines

ITEM	PART NUMBER	QTY	LINE	SERIES	BODY	ENGINE	TRANS	TRIM	DESCRIPTION
1	04892194AA	6	C, D, E, F			EG0			PISTON PIN AND ROD
2									PISTON RING SET, COMPLETE ENGINE, STD.
	04897035AB	1	C, D			EGG	DGJ		
		1	E, F			EGG	DGJ		
3		1							SNAP RING, Piston Pin, (NOT SERVICED)
4	68002286AA	AR	C, D, E, F			EG0			BEARING KIT, Connecting Rod, Standard
5	04626658AD	AR				EG0			BEARING PACKAGE, Connecting Rod, .025mm Undersize
6	04626659AD	AR				EG0			BEARING PACKAGE, Connecting Rod, .25mm Undersize
7	06508501AA	12	C, D, E, F			EG0			BOLT, Connecting Rod, [M9X1.0X51.90], Connecting Rod Cap To Rod, Mounting
8	05003962AB	AR	C, D, E, F			EG0			BEARING PACKAGE, Crankshaft, Standard
9	05010134AD	AR	C, D, E, F			EG0			BEARING PACKAGE, Crankshaft, +.006mm
10	05010135AD	AR	C, D, E, F			EG0			BEARING PACKAGE, Crankshaft, +.003mm
11	05010136AD	AR	C, D, E, F			EG0			BEARING PACKAGE, Crankshaft, -.003mm
12	05010137AD	AR	C, D, E, F			EG0			BEARING PACKAGE, Crankshaft, -.006mm
13	05003964AB	AR	C, D, E, F			EG0			BEARING PACKAGE, Crankshaft, .025mm Undersize

MAGNUM/300/CHARGER (LX)

SERIES LINE
H = HIGHLINE C = CHRYSLER
P = PREMIUM Z = CHRYSLER (RHD)
S = SPORT D = DODGE
X = SPECIAL E = DODGE
F = EAGLE

BODY
48 = SEDAN TYPE #8
49 = HATCHBACK TYPE #2

ENGINE
EER = 2.7L V6 DOHC 24 Valve MPI Engine
EGG = 3.5L High Output V6 24V MPI Engine
ESF = 6.1L SRT HEMI SMPI V8 Engine
EXL = 3.0L V6 Turbo Diesel Engine
EZB = 5.7L Hemi Multi Displacement Engine

TRANSMISSION
DGV = 4-Spd. Automatic VLP 42RLE Trans
DGJ = 5-Speed Auto W5A580 Transmission

AR = use ase required - = Non illustrated part

2007 LX

Crankshaft, Pistons, Torque Converter And Drive Plate 3.5L [EGG]
Figure 3.5L-410

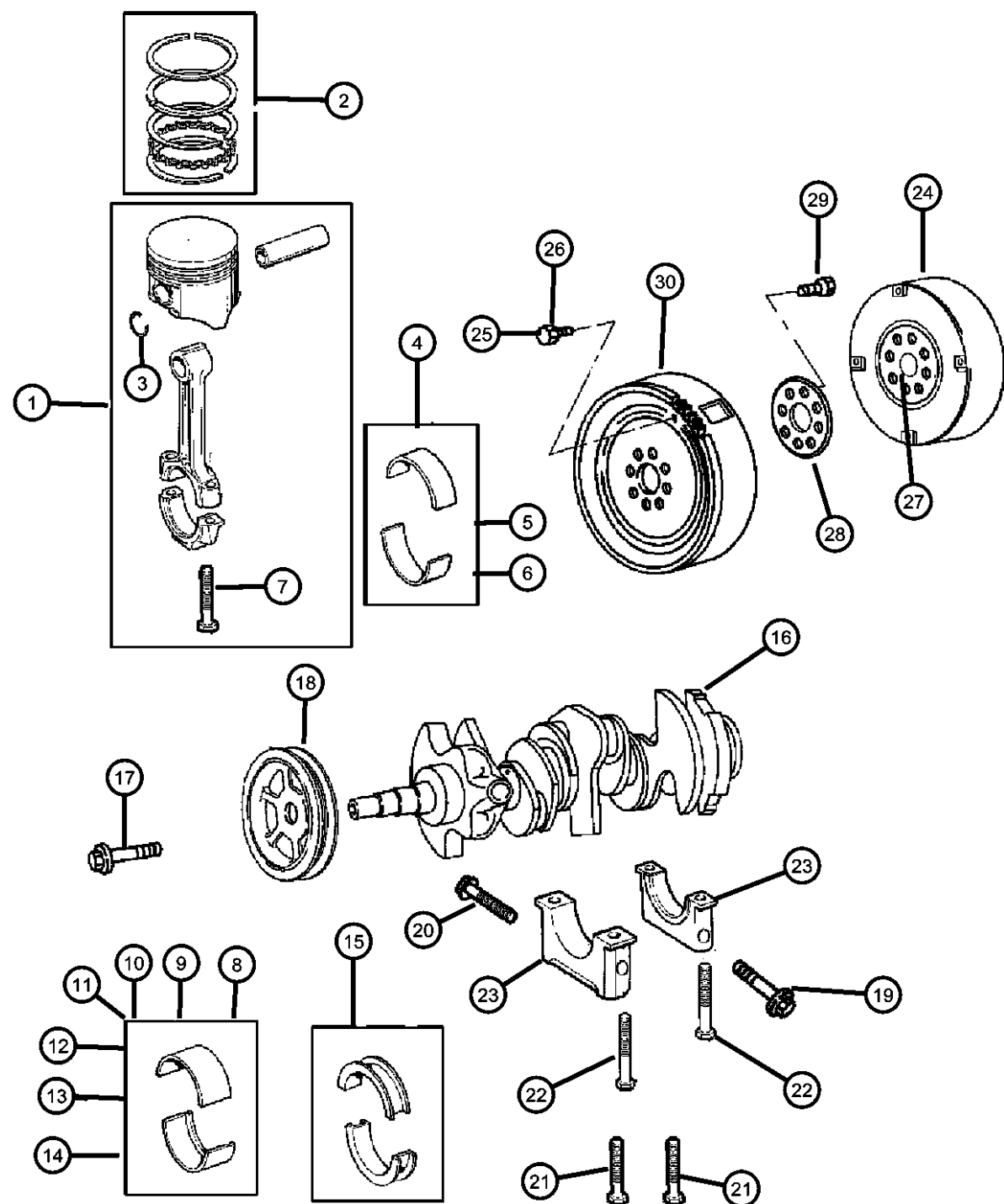

ITEM	PART NUMBER	QTY	LINE	SERIES	BODY	ENGINE	TRANS	TRIM	DESCRIPTION
14	05003965AB	AR	C, D, E, F			EG0			BEARING PACKAGE, Crankshaft, .25 mm Undersize
15	04792020AB	2	C, D, E, F			EG0			BEARING, Crankshaft Thrust
16	04792692AB	1	C, D, E, F			EG0			CRANKSHAFT
17	06101984	1	C, D, E, F			EG0			BOLT, [M12x1.75x70.0], Crankshaft Dampner To Crankshaft, Mounting
18	04792811AB	1	C, D, E, F			EG0			DAMPER, Crankshaft
19	06506808AA	4	C, D, E, F			EG0			BOLT, Main Bearing Cap, [M8x1.25x105.0], Cross Bolt Outer, Mounting
20	06505357AA	4	C, D, E, F			EG0			BOLT, [M8x1.25x55.0], Main Bearing Cap To Cylinder Block Cross Bolt, Mounting
21	06504630	8	C, D, E, F			EG0			BOLT, Bearing Cap, [M10X1.50X100.00]
22	06504630	8	C, D, E, F			EG0			BOLT, Bearing Cap, [M10X1.50X100.00]
23	06504630	8							CAP, Serviced in Block, (NOT SERVICED)
24									CONVERTER PACKAGE, Torque, Converter and Bolts
	05174299AA	1	E, F			EGG	DGJ		
		1	C, D			EGG	DGJ		
25	06504383	4	C, D, E, F			EER, EGG	DG6, DGV		BOLT, Hex Head, M10x1.50 x 13.20, Torque Converter To Drive Plate FWD, Mounting
26	06507095AA	6	C, D, E, F			EGG, EZB	DGJ		SCREW, [M8X1.25X18.00], Tourque Converter To Drive Plate AWD, Mounting
27	05222629	1	C, D, E, F			EER	DGV		SEAL, Torque Converter Hub
28	04471933	1	C, D, E, F			EER, EGG			PLATE, Drive Plate Backing
29	06503465	8	C, D, E, F			EER, EGG			BOLT, Drive Plate and Flywheel, [M10X1.00X18.00], Flexplate To Crankshaft, Mounting
30	04752600AA	1	C, D, E, F			EGG	DGJ		PLATE, Torque Converter Drive, All Wheel Drive

MAGNUM/300/CHARGER (LX)

SERIES	LINE
H = HIGHLINE	C = CHRYSLER
P = PREMIUM	Z = CHRYSLER (RHD)
S = SPORT	D = DODGE
X = SPECIAL	E = DODGE
	F = EAGLE

BODY
48 = SEDAN TYPE #8
49 = HATCHBACK TYPE #2

ENGINE
EER = 2.7L V6 DOHC 24 Valve MPI Engine
EGG = 3.5L High Output V6 24V MPI Engine
ESF = 6.1L SRT HEMI SMPI V8 Engine
EXL = 3.0L V6 Turbo Diesel Engine
EZB = 5.7L Hemi Multi Displacement Engine

TRANSMISSION
DGV = 4-Spd. Automatic VLP 42RLE Trans
DGJ = 5-Speed Auto W5A580 Transmission

AR = use ase required - = Non illustrated part

2007 LX

Camshafts And Valvetrain 3.5L [EGG]
Figure 3.5L-510

ITEM	PART NUMBER	QTY	LINE	SERIES	BODY	ENGINE	TRANS	TRIM	DESCRIPTION
------	-------------	-----	------	--------	------	--------	-------	------	-------------

NOTE;
Valve Guide Seals Are Only Serviced With Cylinder Head:
Sales Codes:
[DGJ] = 5-Speed Automatic W5A580 Transmission
[DGU] = 5-Speed Automatic W5J400 Transmission
[DGV] = 4-Speed Automatic VLP 42RLE Transmission
[DG6] = 4-Speed Automatic 42RLE Transmission
[DG0] = All Automatic Transmissions
[EER] = 2.7L V-6 DOHC 24 Valve MPI Engine
[EGG] = 3.5L High Output V-6 24 Valve MPI Engine
[ESF] = 6.1L SRT Hemi SMPI V-8 Engine
[EZB] = 5.7L Hemi Multi Displacement V-8 Engine
[EE0] = All 2.7L 6 Cylinder Engines
[EG0] = All 3.5L 6 Cylinder Engines
[ES0] = All 6.1L 8 Cylinder Engines
[EX0] = All 3.0L 6 Cylinder Diesel Engines
[EZ0] = All 5.7L 8 Cylinder Engines

-1									ROCKER ARM ASSEMBLY, Inlet And Exhaust Valve
	04892293AC	2	C, D, E, F			EG0			Complete Assembly For 2007 Model Year Only
		2	D, E			EG0			Complete Assembly For 2007 Model Year Only
2	04573459	6	C, D, E, F			EG0			ROCKER ARM, IntakeLeft
3	04573460	6	C, D, E, F			EG0			ROCKER ARM, IntakeRight
4	04315823	2	C, D, E, F			EG0			SHAFT, Rocker ArmIntake
5	04663998	2	C, D, E, F			EG0			SHAFT, Rocker ArmExhaust
6	05191332AB	2	C, D, E, F			EG0			PEDESTAL PACKAGE, Rocker Arm Shaft, Includes Both Ends And Intermediate Pedestals Plus Dowels
7	04663996	6	D, E, F, C			EG0			ROCKER ARM, Exhaust
8									CAMSHAFT
	04792743AB	1	C, D, E, F			EG0			Left
	04792744AA	1	C, D, E, F			EG0			Right
9	06503279	20	C, D, E, F			EG0			BOLT, Hex Flange Head, M8x1.25x55, Pedestal To Cylinder Head, Mounting
10	04573379	2	C, D, E, F			EG0			DOWEL, Rocker
11	04792318	2	C, D, E, F			EG0			SEAL, Camshaft

MAGNUM/300/CHARGER (LX)		BODY		ENGINE	TRANSMISSION
SERIES	LINE				
H = HIGHLINE	C = CHRYSLER	48 = SEDAN TYPE #8		EER = 2.7L V6 DOHC 24 Valve MPI Engine	DGV = 4-Spd. Automatic VLP 42RLE Trans
P = PREMIUM	Z = CHRYSLER (RHD)	49 = HATCHBACK TYPE #2		EGG = 3.5L High Output V6 24V MPI Engine	DGJ = 5-Speed Auto W5A580 Transmission
S = SPORT	D = DODGE			ESF = 6.1L SRT HEMI SMPI V8 Engine	
X = SPECIAL	E = DODGE			EXL = 3.0L V6 Turbo Diesel Engine	
	F = EAGLE			EZB = 5.7L Hemi Multi Displacement Engine	

AR = use ase required - = Non illustrated part

2007 LX

Camshafts And Valvetrain 3.5L [EGG]
Figure 3.5L-510

ITEM	PART NUMBER	QTY	LINE	SERIES	BODY	ENGINE	TRANS	TRIM	DESCRIPTION
12	04536513AB	48	C, D, E, F			EG0			LOCK, Valve Spring Retainer
13	04556547	24	C, D, E, F			EG0			RETAINER, Valve Spring
14	04792215	12	C, D, E, F			EG0			SPRING, Intake Valve
15	04892082AA	12	E, F, C, D			EG0			SPRING, Exhaust Valve
16	04663002	24	C, D, E, F			EG0			SEAL, Valve Guide
17	06502847	6	C, D, E, F			EG0			SCREW AND WASHER, Hex Head, M8x1.25x25, Camshaft Thurst Plate To Cylinder Head, Mounting
18	04536492AB	2	C, D, E, F			EG0			SEAL, Camshaft Thrust
19	04556518AB	2	C, D, E, F			EG0			PLATE, Camshaft Thrust
20	04663836	12	C, D, E, F			EG0			VALVE, Intake, Standard
21	04892094AA	12	C, D, E, F			EG0			VALVE, Exhaust, Standard

MAGNUM/300/CHARGER (LX)		BODY		ENGINE	TRANSMISSION
SERIES	LINE				
H = HIGHLINE	C = CHRYSLER	48 = SEDAN TYPE #8		EER = 2.7L V6 DOHC 24 Valve MPI Engine	DGV = 4-Spd. Automatic VLP 42RLE Trans
P = PREMIUM	Z = CHRYSLER (RHD)	49 = HATCHBACK TYPE #2		EGG = 3.5L High Output V6 24V MPI Engine	DGJ = 5-Speed Auto W5A580 Transmission
S = SPORT	D = DODGE			ESF = 6.1L SRT HEMI SMPI V8 Engine	
X = SPECIAL	E = DODGE			EXL = 3.0L V6 Turbo Diesel Engine	
	F = EAGLE			EZB = 5.7L Hemi Multi Displacement Engine	

Timing Belt And Covers 3.5L [EGG]
Figure 3.5L-610

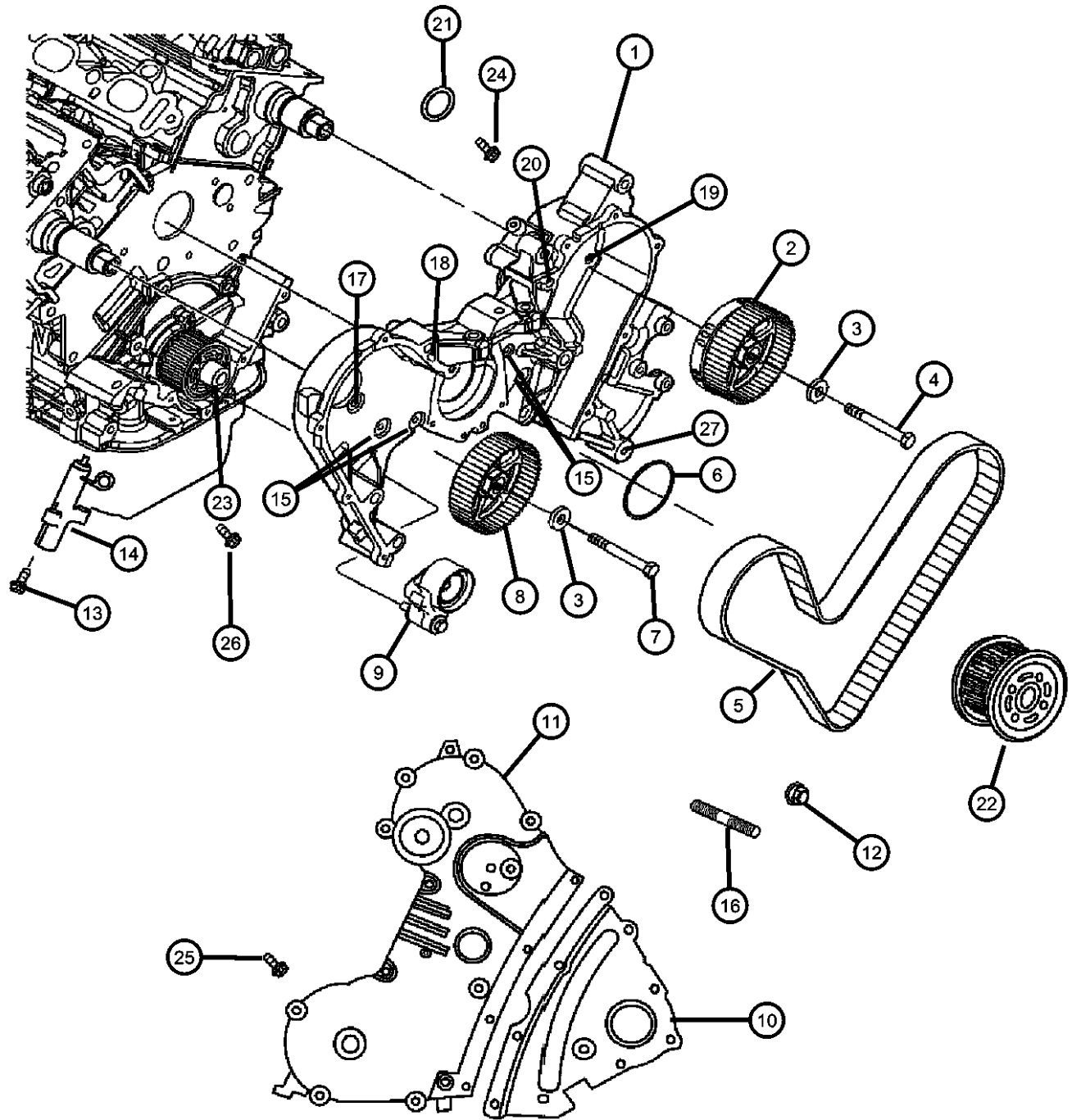

ITEM	PART NUMBER	QTY	LINE	SERIES	BODY	ENGINE	TRANS	TRIM	DESCRIPTION
------	-------------	-----	------	--------	------	--------	-------	------	-------------

NOTE:
Sales Codes:
[DGJ] = 5-Speed Automatic W5A580 Transmission
[DGU] = 5-Speed Automatic W5J400 Transmission
[DGV] = 4-Speed Automatic VLP 42RLE Transmission
[DG6] = 4-Speed Automatic 42RLE Transmission
[DG0] = All Automatic Transmissions
[EER] = 2.7L V-6 DOHC 24 Valve MPI Engine
[EGG] = 3.5L High Output V-6 24 Valve MPI Engine
[ESF] = 6.1L SRT Hemi SMPI V-8 Engine
[EZB] = 5.7L Hemi Multi Displacement V-8 Engine
[EE0] = All 2.7L 6 Cylinder Engines
[EG0] = All 3.5L 6 Cylinder Engines
[ES0] = All 6.1L 8 Cylinder Engines
[EZ0] = All 5.7L 8 Cylinder Engines

1	04792924AC	1	D, E, F, C			EG0			COVER, Timing BeltInner
2	04792580AC	1	C, D, E, F			EG0			SPROCKET, Camshaft, Includes Cam Sensor Ring
3	06503435	2	C, D, E, F			EG0			WASHER, Plain, M13x31.00x5.71, Camshaft Sprocket To Cylinder Head, Mounting
4	06502917	1	C, D, E, F			EG0			SCREW, Hex Head, M12x1.5x258, Camshaft Sprocket To Camshaft, Mounting, Left
5	04792353	1	C, D, E, F			EG0			BELT, Timing
6	04659430AB	1	C, D, E, F			EG0			SEAL, Water Pump To Front Cover
7	06502916	1	C, D, E, F			EG0			SCREW, Hex Head, M12x1.5x215, Camshaft Sprocket To Camshaft, Mounting, Right
8	04792025AB	1	C, D, E, F			EG0			GEAR, Camshaft
9	04663515AC	1	C, D, E, F			EG0			TENSIONER, Belt, Arm And Pulley
10	04792897AC	1	C, D, E, F			EG0			COVER, Timing BeltOuter, Lower
11	04792797AD	1	C, D, E, F			EG0			COVER, Timing BeltOuter, Upper
12	06101510	2	C, D, E, F			EG0			NUT, Flange Lock, M10x1.50, Outer Timing Cover To Cylinder Block, Mounting
13	06101940	2	C, D, E, F			EG0			SCREW, [M8x1.25x45.0], Tensioner To Cylinder Block, Mounting
14	04892109AA	1	C, D, E, F			EG0			TENSIONER, Belt

MAGNUM/300/CHARGER (LX)		BODY		ENGINE	TRANSMISSION
SERIES	LINE				
H = HIGHLINE	C = CHRYSLER	48 = SEDAN TYPE #8		EER = 2.7L V6 DOHC 24 Valve MPI Engine	DGV = 4-Spd. Automatic VLP 42RLE Trans
P = PREMIUM	Z = CHRYSLER (RHD)	49 = HATCHBACK TYPE #2		EGG = 3.5L High Output V6 24V MPI Engine	DGJ = 5-Speed Auto W5A580 Transmission
S = SPORT	D = DODGE			ESF = 6.1L SRT HEMI SMPI V8 Engine	
X = SPECIAL	E = DODGE			EXL = 3.0L V6 Turbo Diesel Engine	
	F = EAGLE			EZB = 5.7L Hemi Multi Displacement Engine	

AR = use ase required - = Non illustrated part

Timing Belt And Covers 3.5L [EGG]
Figure 3.5L-610

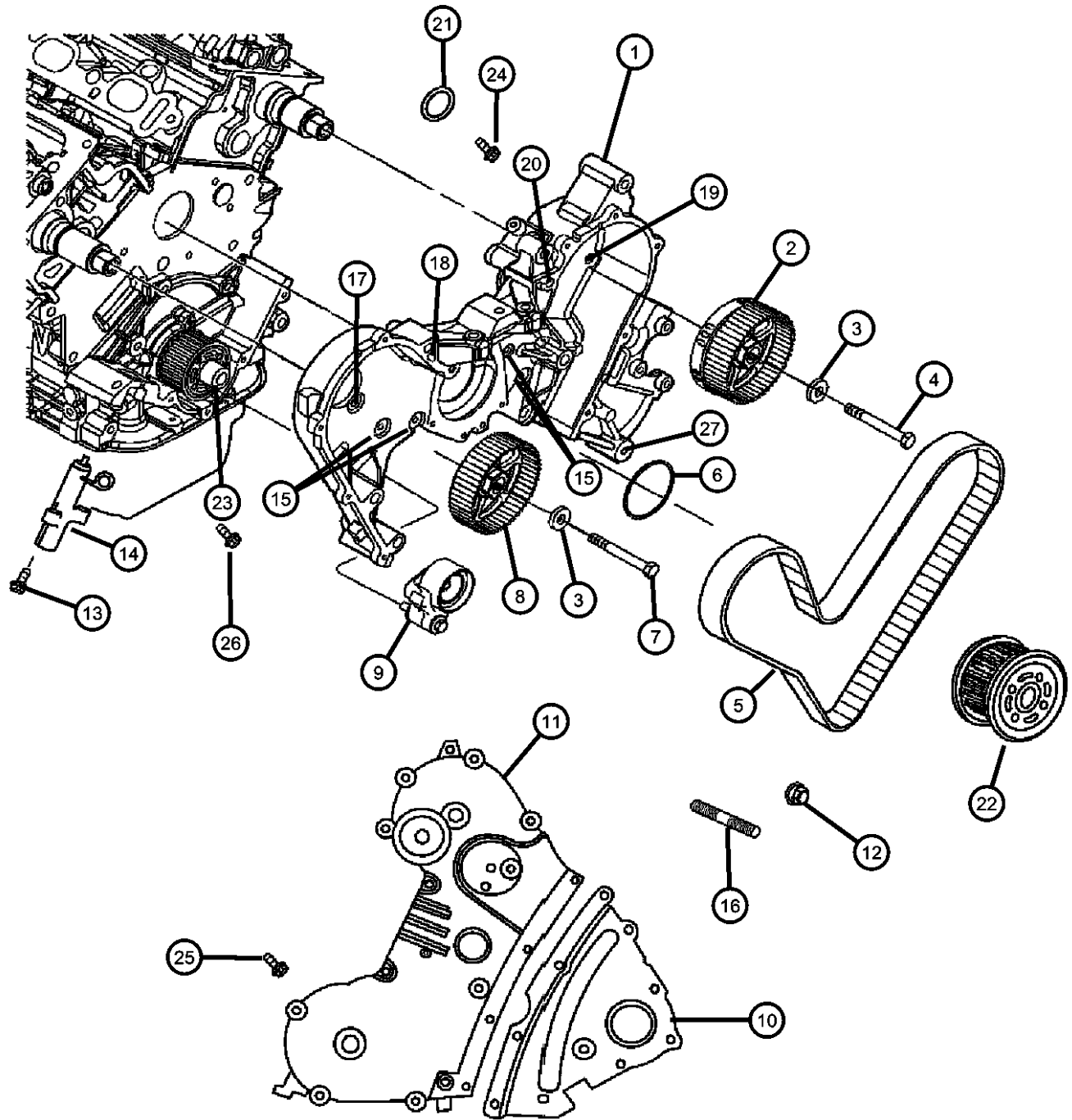

ITEM	PART NUMBER	QTY	LINE	SERIES	BODY	ENGINE	TRANS	TRIM	DESCRIPTION
15	06100279	5	C, D, E, F			EG0			SCREW AND WASHER, Hex Head, M6x1x35, Timing Belt Cover To Block Right Rear, Mounting
16	06507085AA	2	C, D, E, F			EG0			STUD, Double Ended, [M10X1.50X117.90], Outer Cover To Cylinder Block, Mounting
17	06502847	6	C, D, E, F			EG0			SCREW AND WASHER, Hex Head, M8x1.25x25
		2	C, D, E, F			EG0			Timing Belt Cover To Left Cylinder Head, Mounting
		2	C, D, E, F			EG0			Timing Belt CoverOuter To Inner Cover, Mounting
18	06101330	1	C, D, E, F			EG0			SCREW AND WASHER, Hex Head, M10x1.5x85, Timing Belt Cover To Cylinder Head, Mounting
19	06101514	2	C, D, E, F			EG0			BOLT AND WASHER, Hex Head, M10x1.5x35, Mounting Timing Belt Cover To Cylinder Head, Mounting
20	06101505	1	C, D, E, F			EG0			BOLT AND WASHER, Hex Head, M10x1.5x115, Timing Cover To Cylinder Block, Mounting, Left, Rear
21	04483443	2	C, D, E, F			EG0			GASKET, Timing Cover
22	04536479	1	C, D, E, F			EG0			GEAR, Timing Belt, Crankshaft Timing Belt
23	04448557	1	C, D, E, F			EG0			DOWEL, Crankshaft Sprocket
24	06101639	1	C, D, E, F			EG0			SCREW AND WASHER, Hex Head, M10x1.5x100, Outer Timing Cover To Cylinder Block, Mounting
25	06101682	16	C, D, E, F			EG0			BOLT AND CONED WASHER, Hex Head, M6x1.0x20, Outer Timing Cover To Inner, Mounting
26	06101770	1	C, D, E, F			EG0			SCREW AND WASHER, Hex Head, .19-16x1.00, [M6X1.00X45.00], Timing Belt Cover To Cylinder Block, Mounting, Right, Rear
27	06506860AA	1	C, D, E, F			EG0			SCREW AND WASHER, Hex Head, M10x1.5x50, Timing Belt Cover To Cylinder Block, Mounting, Right, Rear

MAGNUM/300/CHARGER (LX)		BODY		ENGINE	TRANSMISSION
SERIES	LINE				
H = HIGHLINE	C = CHRYSLER	48 = SEDAN TYPE #8		EER = 2.7L V6 DOHC 24 Valve MPI Engine	DGV = 4-Spd. Automatic VLP 42RLE Trans
P = PREMIUM	Z = CHRYSLER (RHD)	49 = HATCHBACK TYPE #2		EGG = 3.5L High Output V6 24V MPI Engine	DGJ = 5-Speed Auto W5A580 Transmission
S = SPORT	D = DODGE			ESF = 6.1L SRT HEMI SMPI V8 Engine	
X = SPECIAL	E = DODGE			EXL = 3.0L V6 Turbo Diesel Engine	
	F = EAGLE			EZB = 5.7L Hemi Multi Displacement Engine	

AR = use ase required - = Non illustrated part

**Engine Oiling Pump 3.5L [EGG]
Figure 3.5L-710**

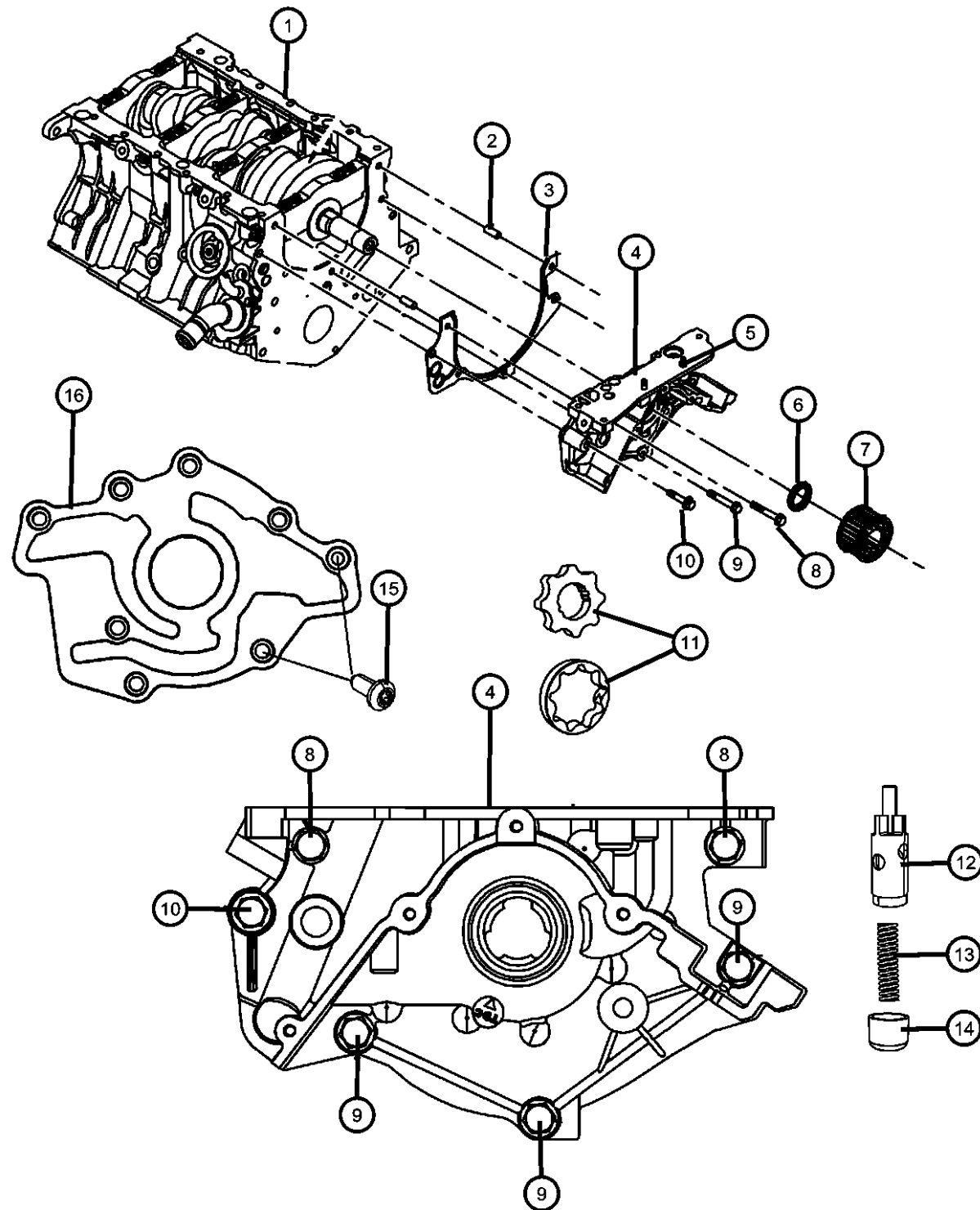

NOTE:

Sales Codes:

[DGJ] = 5-Speed Automatic W5A580 Transmission
 [DGU] = 5-Speed Automatic W5J400 Transmission
 [DGV] = 4-Speed Automatic VLP 42RLE Transmission
 [DG6] = 4-Speed Automatic 42RLE Transmission
 [DG0] = All Automatic Transmissions
 [EER] = 2.7L V-6 DOHC 24 Valve MPI Engine
 [EGG] = 3.5L High Output V-6 24 Valve MPI Engine
 [ESF] = 6.1L SRT Hemi SMPI V-8 Engine
 [EZB] = 5.7L Hemi Multi Displacement V-8 Engine
 [EE0] = All 2.7L 6 Cylinder Engines
 [EG0] = All 3.5L 6 Cylinder Engines
 [ES0] = All 6.1L 8 Cylinder Engines
 [EZ0] = All 5.7L 8 Cylinder Engines

ITEM	PART NUMBER	QTY	LINE	SERIES	BODY	ENGINE	TRANS	TRIM	DESCRIPTION
1									BLOCK, SHORT
	68002435AA	1	E, F			EGG	DGJ		
	68003488AA	1	C, D			EGG	DGJ		
2	68003488AA	1							PIN, Dowel, Serviced In Item 1, (NOT SERVICED)
3	04648938AC	1	C, D, E, F			EG0			GASKET, Oil Pump
4	04663844AF	1	C, D, E, F			EG0			PUMP, Engine Oil
5	06508464AA	2	C, D, E, F			EG0			STUD, [M8X1.25X35.00], Oil Pump To Oil Pan, Mounting
6	04792317AB	1	C, D, E, F			EG0			SEAL, Front Main Crankshaft
7	04536479	1	C, D, E, F			EG0			GEAR, Timing Belt, Crankshaft Gear
8	06101745	1	C, D, E, F			EG0			SCREW AND WASHER, Hex Head, M8x1.25x55, Oil Pump Body To Cylinder Block, Mounting
9	06100306	3	C, D, E, F			EG0			BOLT AND WASHER, [M8X1.25X35.00], Oil Pump Body To Cylinder Block, Mounting
10	06101702	1	C, D, E, F			EG0			BOLT, M10x1.50x70, Oil Pump Body To Cylinder Block, Mounting
11	05134631AA	1	C, D, E, F			EG0			ROTOR SET, Oil Pump
12	02843208	1	C, D, E, F			EG0			PLUNGER, Oil Pressure Relief Valve
13	02402473AB	1	C, D, E, F			EG0			SPRING, Oil Pressure Relief Valve
14	02806273	1	C, D, E, F			EG0			CAP, Oil Pressure Relief Valve

MAGNUM/300/CHARGER (LX)

SERIES LINE
 H = HIGHLINE C = CHRYSLER
 P = PREMIUM Z = CHRYSLER (RHD)
 S = SPORT D = DODGE
 X = SPECIAL E = DODGE
 F = EAGLE

BODY
 48 = SEDAN TYPE #8
 49 = HATCHBACK TYPE #2

ENGINE
 EER = 2.7L V6 DOHC 24 Valve MPI Engine
 EGG = 3.5L High Output V6 24V MPI Engine
 ESF = 6.1L SRT HEMI SMPI V8 Engine
 EXL = 3.0L V6 Turbo Diesel Engine
 EZB = 5.7L Hemi Multi Displacement Engine

TRANSMISSION
 DGV = 4-Spd. Automatic VLP 42RLE Trans
 DGJ = 5-Speed Auto W5A580 Transmission

AR = use ase required - = Non illustrated part

2007 LX

Engine Oiling Pump 3.5L [EGG]
Figure 3.5L-710

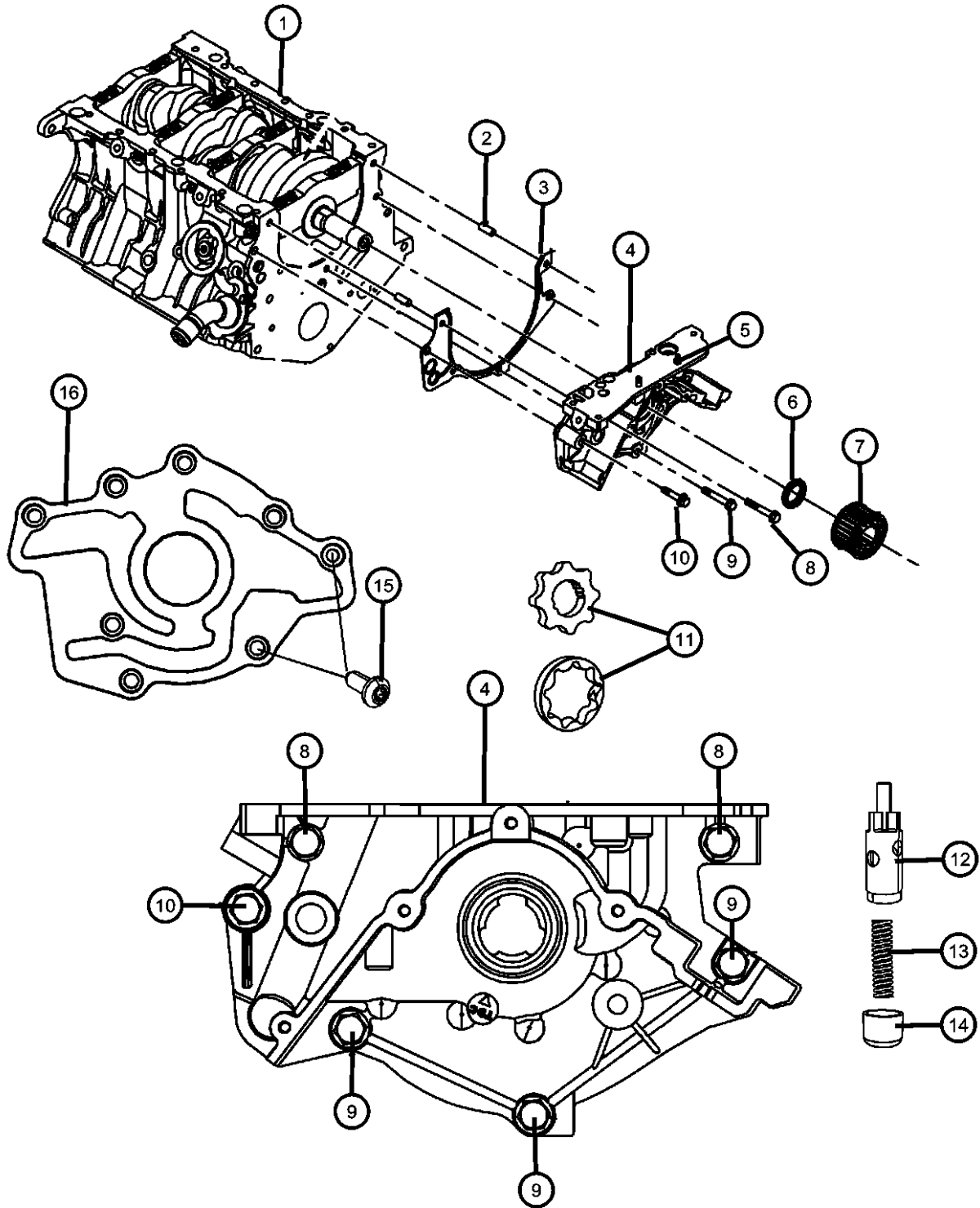

ITEM	PART NUMBER	QTY	LINE	SERIES	BODY	ENGINE	TRANS	TRIM	DESCRIPTION
------	-------------	-----	------	--------	------	--------	-------	------	-------------

15	04892090AA	8	C, D, E, F			EG0			SCREW, [M6X1.00X15.00], Oil Pump Cover Plate, Mounting
16	04892090AA	8							COVER, Oil Pump Back, Serviced With Item 4 Pump, (NOT SERVICED)

MAGNUM/300/CHARGER (LX)		BODY		ENGINE	TRANSMISSION
SERIES	LINE				
H = HIGHLINE	C = CHRYSLER	48 = SEDAN TYPE #8		EER = 2.7L V6 DOHC 24 Valve MPI Engine	DGV = 4-Spd. Automatic VLP 42RLE Trans
P = PREMIUM	Z = CHRYSLER (RHD)	49 = HATCHBACK TYPE #2		EGG = 3.5L High Output V6 24V MPI Engine	DGJ = 5-Speed Auto W5A580 Transmission
S = SPORT	D = DODGE			ESF = 6.1L SRT HEMI SMPI V8 Engine	
X = SPECIAL	E = DODGE			EXL = 3.0L V6 Turbo Diesel Engine	
	F = EAGLE			EZB = 5.7L Hemi Multi Displacement Engine	

AR = use ase required - = Non illustrated part

Engine Oil Pan and Oil level Indicator 3.5L [EGG]
Figure 3.5L-720

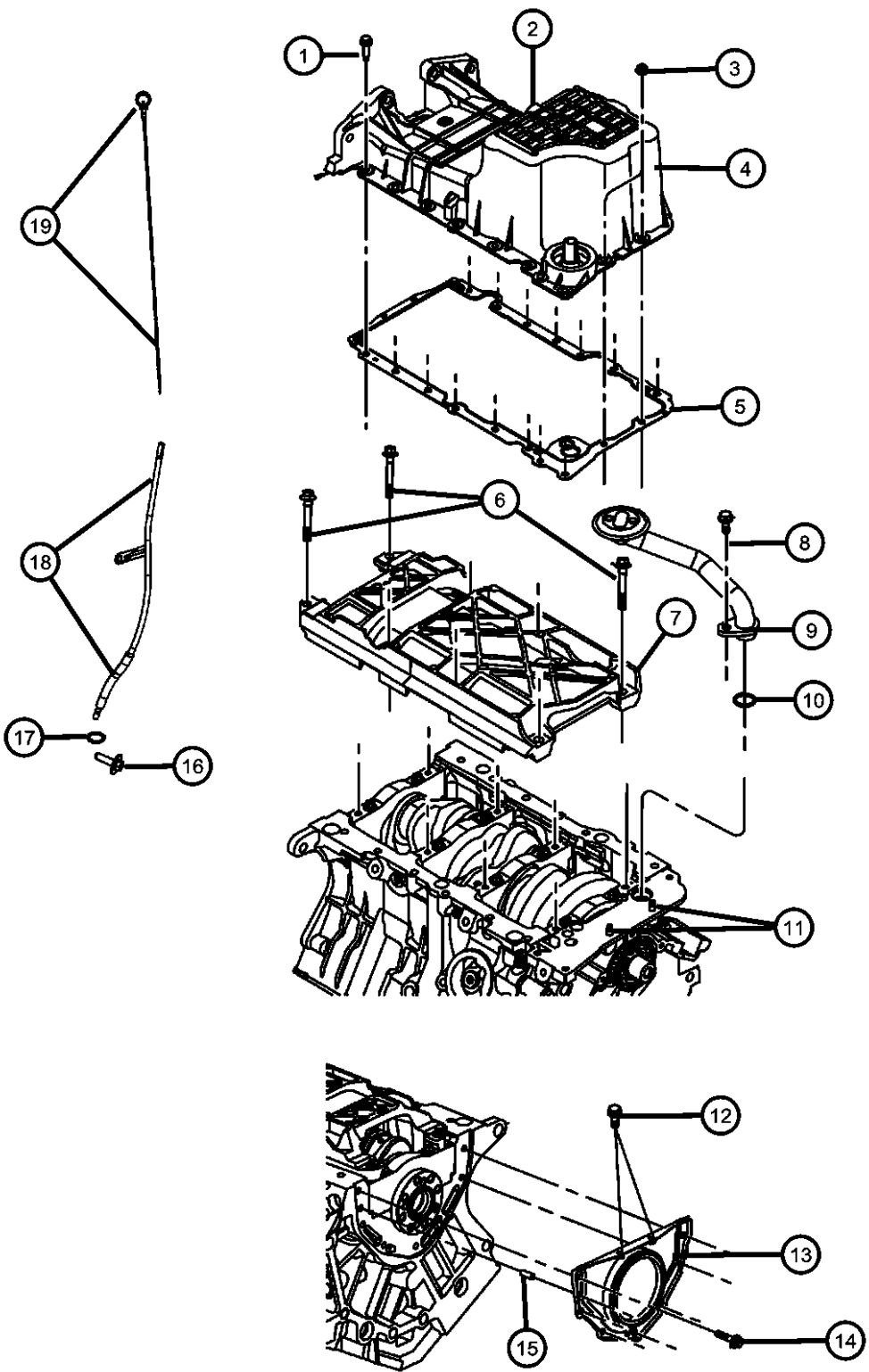

ITEM	PART NUMBER	QTY	LINE	SERIES	BODY	ENGINE	TRANS	TRIM	DESCRIPTION
------	-------------	-----	------	--------	------	--------	-------	------	-------------

NOTE:
Sales Codes:
[DGJ] = 5-Speed Automatic W5A580 Transmission
[DGU] = 5-Speed Automatic W5J400 Transmission
[DGV] = 4-Speed Automatic VLP 42RLE Transmission
[DG6] = 4-Speed Automatic 42RLE Transmission
[DG0] = All Automatic Transmissions
[EER] = 2.7L V-6 DOHC 24 Valve MPI Engine
[EGG] = 3.5L High Output V-6 24 Valve MPI Engine
[ESF] = 6.1L SRT Hemi SMPI V-8 Engine
[EZB] = 5.7L Hemi Multi Displacement V-8 Engine
[EE0] = All 2.7L 6 Cylinder Engines
[EG0] = All 3.5L 6 Cylinder Engines
[ES0] = All 6.1L 8 Cylinder Engines
[EZ0] = All 5.7L 8 Cylinder Engines

1	06105052AA	16	C, D, E, F			EG0			BOLT, [M8X1.25X40.00], Oil Pan To Cylinder Block, Mounting
2									PLUG, Oil Drain, [M14X1.50X21.50]
	06507741AA	1	C, D			EG0	DGJ		
		1	E, F			EG0	DGJ		
3	06104709AA	2	C, D, E, F			EG0			NUT, M8, [M8.0X1.25X8.0], Oil Pan To Oil Pump, Mounting
4									PAN, Oil
	04792963AB	1	E, F			EG0	DGJ		
	04892171AB	1	C, D			EG0	DGJ		
5	04792869AA	1	C, D, E, F			EG0			GASKET, Oil Pan
6	06504630	8	C, D, E, F			EG0			BOLT, Bearing Cap, [M10X1.50X100.00]Mounting
7	04663938AD	1	C, D, E, F			EG0			TRAY, Windage
8	06500070	1	C, D, E, F			EG0			SCREW AND WASHER, Hex Head, M8x1.25x25, Oil Pick Up
									Tube, Mounting
9									TUBE, Oil Pickup
	04792854AA	1	C, D			EG0			
		1	E, F			EG0			
10	04792068	1	C, D, E, F			EG0			O RING, Oil Suction Tube
11	06508464AA	2	C, D, E, F			EG0			STUD, [M8X1.25X35.00], Oil Pump To Oil Pan, Mounting

MAGNUM/300/CHARGER (LX)		BODY		ENGINE	TRANSMISSION
SERIES	LINE				
H = HIGHLINE	C = CHRYSLER	48 = SEDAN TYPE #8		EER = 2.7L V6 DOHC 24 Valve MPI Engine	DGV = 4-Spd. Automatic VLP 42RLE Trans
P = PREMIUM	Z = CHRYSLER (RHD)	49 = HATCHBACK TYPE #2		EGG = 3.5L High Output V6 24V MPI Engine	DGJ = 5-Speed Auto W5A580 Transmission
S = SPORT	D = DODGE			ESF = 6.1L SRT HEMI SMPI V8 Engine	
X = SPECIAL	E = DODGE			EXL = 3.0L V6 Turbo Diesel Engine	
	F = EAGLE			EZB = 5.7L Hemi Multi Displacement Engine	

Engine Oil Pan and Oil level Indicator 3.5L [EGG]
Figure 3.5L-720

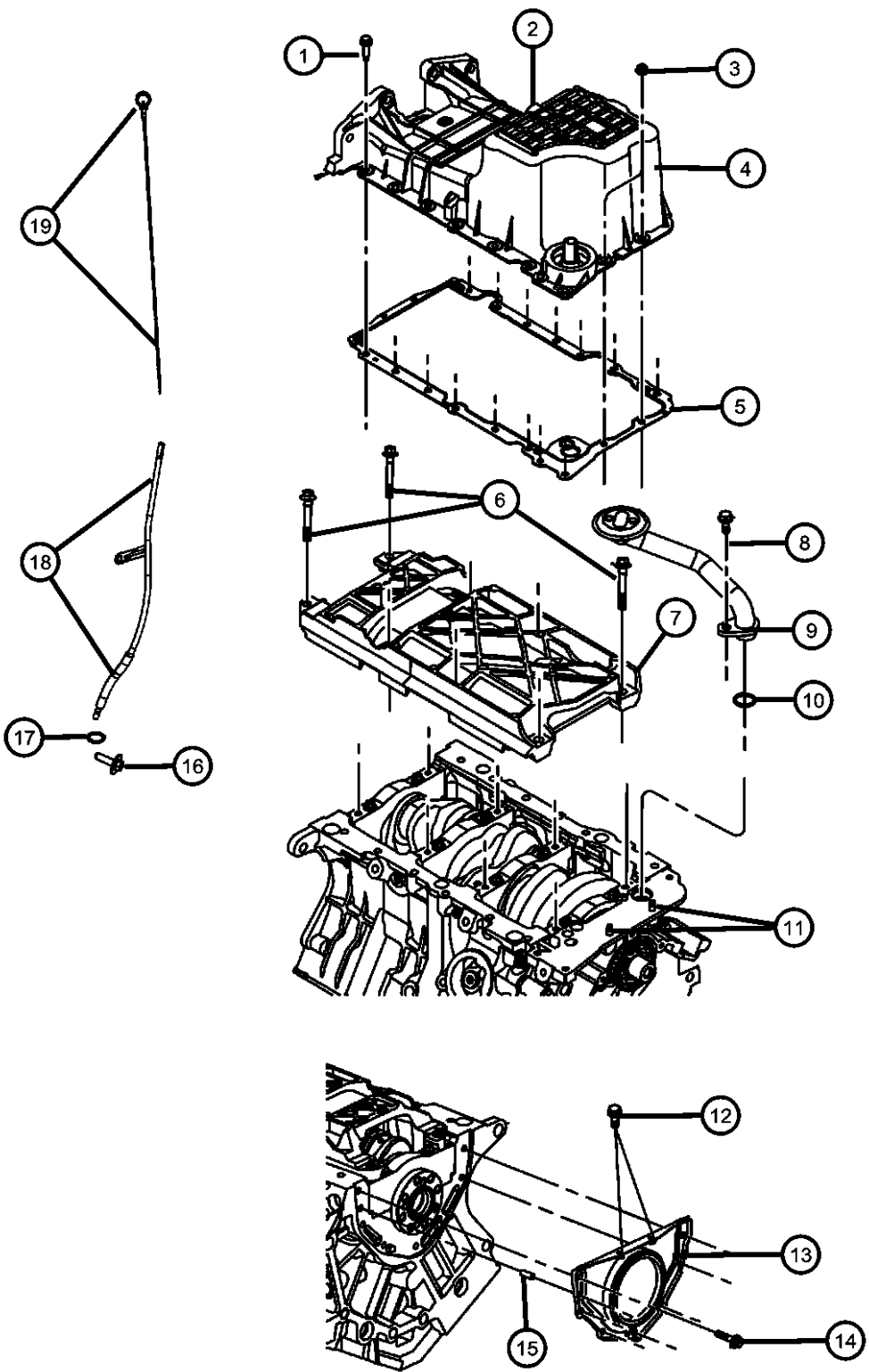

ITEM	PART NUMBER	QTY	LINE	SERIES	BODY	ENGINE	TRANS	TRIM	DESCRIPTION
12	06504327	2	C, D, E, F			EG0			BOLT, [M6X1.00X23.00], Oil Pan To Rear Retainer, Mounting
13	04663870AB	1	C, D, E, F			EG0			RETAINER, Crankshaft Rear Oil Seal, Includes Rear Main Oil Seal
14	06507847AA	7	C, D, E, F			EG0			BOLT, [M6X1.00X17.00], Crankshaft Rear Retainer To Cylinder Block, Mounting
15	06100902	1	C, D, E, F			EG0			DOWEL, M6x14, Crankshaft Rear Retainer To Cylinder Block, Mounting
16	06100902	1							SCREW, [M5.74X1.81X21.5], (NOT REQUIRED)
17	05003905AA	2	C, D, E, F			EG0			O RING, Engine Oil Level Tube
18	04792868AA	1	C, D, E, F			EG0			TUBE, Engine Oil Indicator
19	04792867AB	1	C, D			EG0			INDICATOR, Engine Oil Level
	04792965AA	1	E, F			EG0			

MAGNUM/300/CHARGER (LX)		BODY		ENGINE	TRANSMISSION
SERIES	LINE				
H = HIGHLINE	C = CHRYSLER	48 = SEDAN TYPE #8		EER = 2.7L V6 DOHC 24 Valve MPI Engine	DGV = 4-Spd. Automatic VLP 42RLE Trans
P = PREMIUM	Z = CHRYSLER (RHD)	49 = HATCHBACK TYPE #2		EGG = 3.5L High Output V6 24V MPI Engine	DGJ = 5-Speed Auto W5A580 Transmission
S = SPORT	D = DODGE			ESF = 6.1L SRT HEMI SMPI V8 Engine	
X = SPECIAL	E = DODGE			EXL = 3.0L V6 Turbo Diesel Engine	
	F = EAGLE			EZB = 5.7L Hemi Multi Displacement Engine	

AR = use ase required - = Non illustrated part

Engine Oil Cooler, Oil Filter And Coolant Tubes 3.5L [EGG]
Figure 3.5L-730

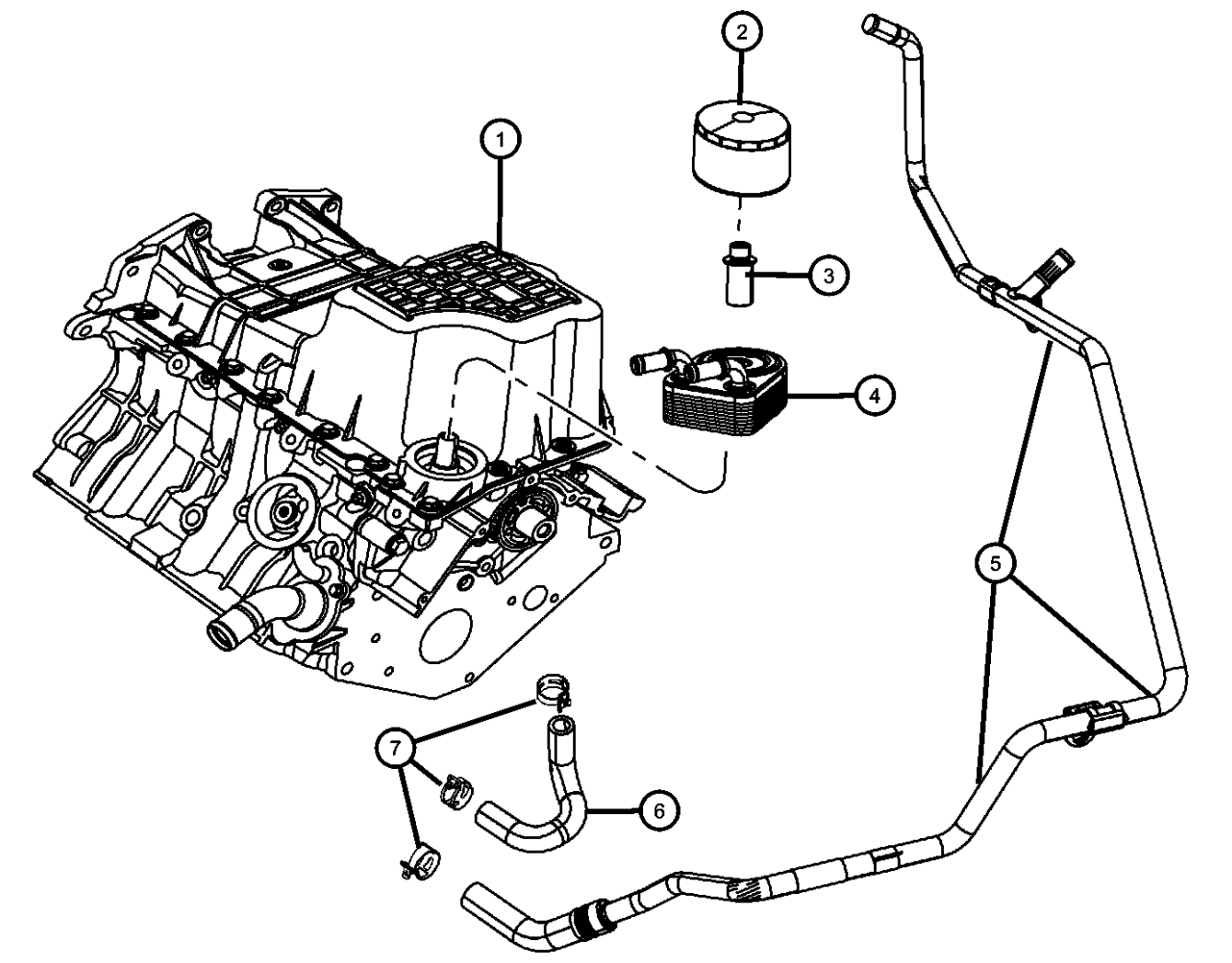
										ITEM	PART NUMBER	QTY	LINE	SERIES	BODY	ENGINE	TRANS	TRIM	DESCRIPTION
										NOTE: Sales Codes: [DGJ] = 5-Speed Automatic W5A580 Transmission [DGU] = 5-Speed Automatic W5J400 Transmission [DGV] = 4-Speed Automatic VLP 42RLE Transmission [DG6] = 4-Speed Automatic 42RLE Transmission [DG0] = All Automatic Transmissions [EER] = 2.7L V-6 DOHC 24 Valve MPI Engine [EGG] = 3.5L High Output V-6 24 Valve MPI Engine [ESF] = 6.1L SRT Hemi SMPI V-8 Engine [EZB] = 5.7L Hemi Multi Displacement V-8 Engine [EE0] = All 2.7L 6 Cylinder Engines [EG0] = All 3.5L 6 Cylinder Engines [ES0] = All 6.1L 8 Cylinder Engines [EX0] = All 3.0L 6 Cylinder Diesel Engines [EZ0] = All 5.7L 8 Cylinder Engines									
										1									PAN, Oil
											04792963AB	1	E, F			EG0	DGJ		
											04892171AB	1	C, D			EG0	DGJ		
										2	05281090	1	C, D, E, F			EG0			FILTER, Engine Oil
											0FE00292								Canadian Aftermarket Part
											05281090BA								BULK PACK (12)
											77060018								Performance Mobil 1, 15W - 50 Tri-Synthetic Engine Oil- Recommended Fill for 6.1L & 8.3L
										3	05281090	1							CONNECTOR, Oil Filter, Serviced in Item 4 Oil Cooler, (NOT SERVICED)
										4	04892259AA	1	C, D, E, F			EG0			COOLER, Engine Oil
										5	04598036AD	1				EG0	DGJ		TUBE & HOSE, HEATER RETURN
										6	04792844AB	1	C, D, E, F			EG0			TUBE, Oil Cooler, Includes Clamps, Return
										7	06503422	2	C, D, E, F			EG0			CLAMP, Supply Hose, 26 mm Diameter, [Open Diameter = M26.0 THK=1.30], Oil Cooler To Water Inlet, Mounting
										MAGNUM/300/CHARGER (LX) SERIES LINE H = HIGHLINE C = CHRYSLER P = PREMIUM Z = CHRYSLER (RHD) S = SPORT D = DODGE X = SPECIAL E = DODGE F = EAGLE									
										BODY 48 = SEDAN TYPE #8 49 = HATCHBACK TYPE #2									
										ENGINE EER = 2.7L V6 DOHC 24 Valve MPI Engine EGG = 3.5L High Output V6 24V MPI Engine ESF = 6.1L SRT HEMI SMPI V8 Engine EXL = 3.0L V6 Turbo Diesel Engine EZB = 5.7L Hemi Multi Displacement Engine									
										TRANSMISSION DGV = 4-Spd. Automatic VLP 42RLE Trans DGJ = 5-Speed Auto W5A580 Transmission									
										AR = use ase required - = Non illustrated part									

Intake And Exhaust Manifolds [EGG] 3.5L
Figure 3.5L-810

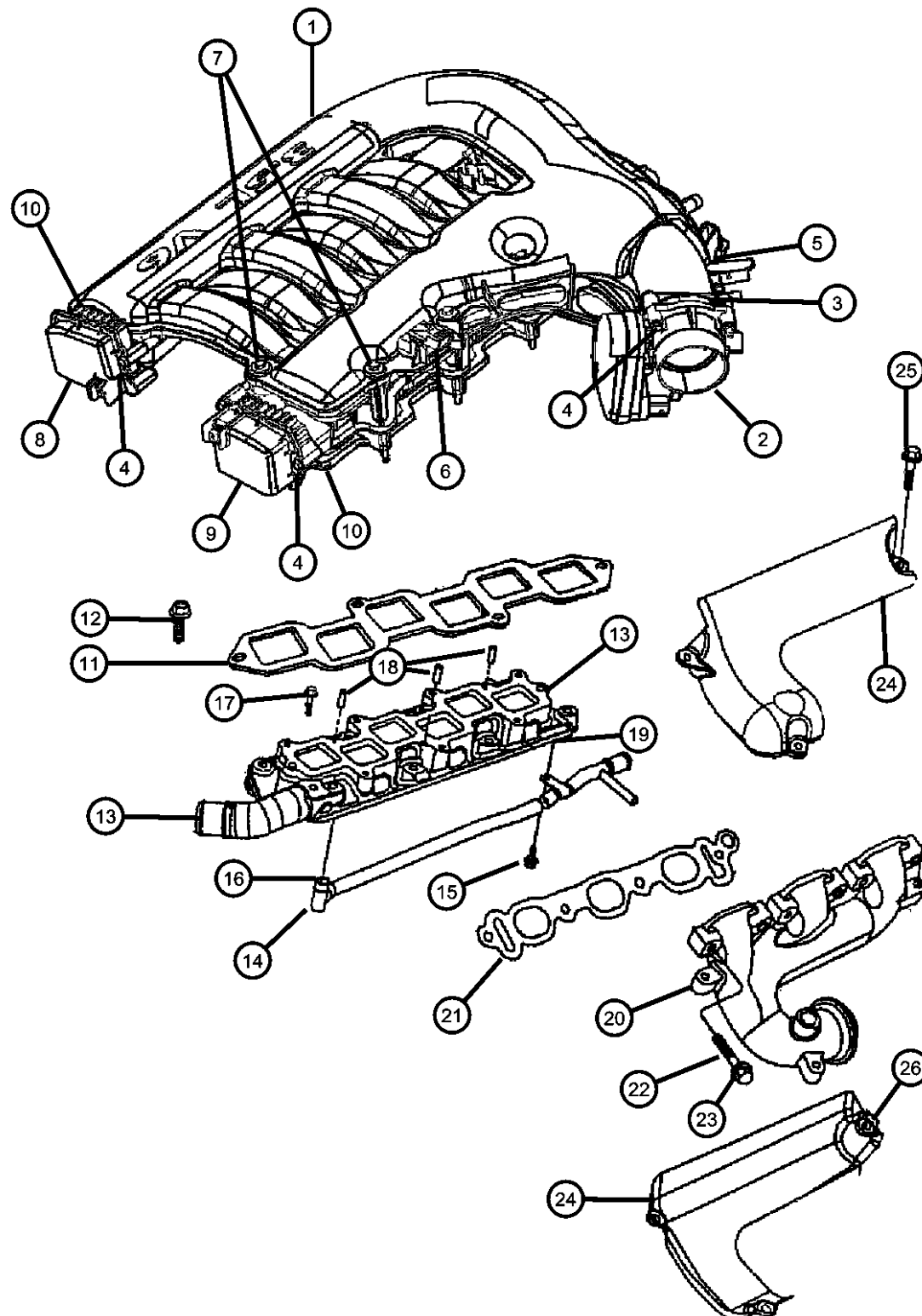

NOTE:

Sales Codes:

[DGJ] = 5-Speed Automatic W5A580 Transmission
 [DGU] = 5-Speed Automatic W5J400 Transmission
 [DGV] = 4-Speed Automatic VLP 42RLE Transmission
 [DG6] = 4-Speed Automatic 42RLE Transmission
 [DG0] = All Automatic Transmissions
 [EER] = 2.7L V-6 DOHC 24 Valve MPI Engine
 [EGG] = 3.5L High Output V-6 24 Valve MPI Engine
 [ESF] = 6.1L SRT Hemi SMPI V-8 Engine
 [EZB] = 5.7L Hemi Multi Displacement V-8 Engine
 [EE0] = All 2.7L 6 Cylinder Engines
 [EG0] = All 3.5L 6 Cylinder Engines
 [ES0] = All 6.1L 8 Cylinder Engines
 [EX0] = All 3.0L 6 Cylinder Diesel Engines
 [EZ0] = All 5.7L 8 Cylinder Engines

ITEM	PART NUMBER	QTY	LINE	SERIES	BODY	ENGINE	TRANS	TRIM	DESCRIPTION
1	04591863AJ	1	C, D, E, F			EG0			PLENUM, Intake Manifold
2	04861691AA	1	C, D, E, F			EG0			THROTTLE BODY
3	04591873AA	1	C, D, E, F			EG0			GASKET, Throttle Body
4	06507725AA	2	E, F, C, D			EG0			SCREW, [M5.74X1.81X49], Throttle Body To Intake Manifold, Mounting
5	06507726AA	2	C, D, E, F			EG0			STUD, Double Ended, [M5.74X1.81/M6X1.0X78.5], Throttle Body To Intake Manifold, Mounting
6	05033310AC	1	C, D, E, F			EG0			SENSOR, MAP
7	06508027AA	7	C, D, E, F			EG0			SCREW, [M6X1.00X130.00], Upper Intake To Lower Intake Manifold, Mounting
8	05149094AA	1	C, D, E, F			EG0			ACTUATOR, Manifold Tuning Valve
9	04593839AA	1	C, D, E, F			EG0			ACTUATOR, INTAKE SHORT RUNNING VALVE
10	04593839AA	1							O RING, Manifold Tuning Valve Actuator, Serviced with Item 8 Package, (NOT SERVICED)
11	04663851	1	D, E, F, C			EG0			GASKET, Intake Plenum
12	06101745	6	C, D, E, F			EG0			SCREW AND WASHER, Hex Head, M8x1.25x55, [M8X1.25X55.00], Lower Intake Manifold To Cylinder head, Mounting

MAGNUM/300/CHARGER (LX)

SERIES LINE
 H = HIGHLINE C = CHRYSLER
 P = PREMIUM Z = CHRYSLER (RHD)
 S = SPORT D = DODGE
 X = SPECIAL E = DODGE
 F = EAGLE

BODY
 48 = SEDAN TYPE #8
 49 = HATCHBACK TYPE #2

ENGINE
 EER = 2.7L V6 DOHC 24 Valve MPI Engine
 EGG = 3.5L High Output V6 24V MPI Engine
 ESF = 6.1L SRT HEMI SMPI V8 Engine
 EXL = 3.0L V6 Turbo Diesel Engine
 EZB = 5.7L Hemi Multi Displacement Engine

TRANSMISSION
 DGV = 4-Spd. Automatic VLP 42RLE Trans
 DGJ = 5-Speed Auto W5A580 Transmission

AR = use ase required - = Non illustrated part

2007 LX

Intake And Exhaust Manifolds [EGG] 3.5L
Figure 3.5L-810

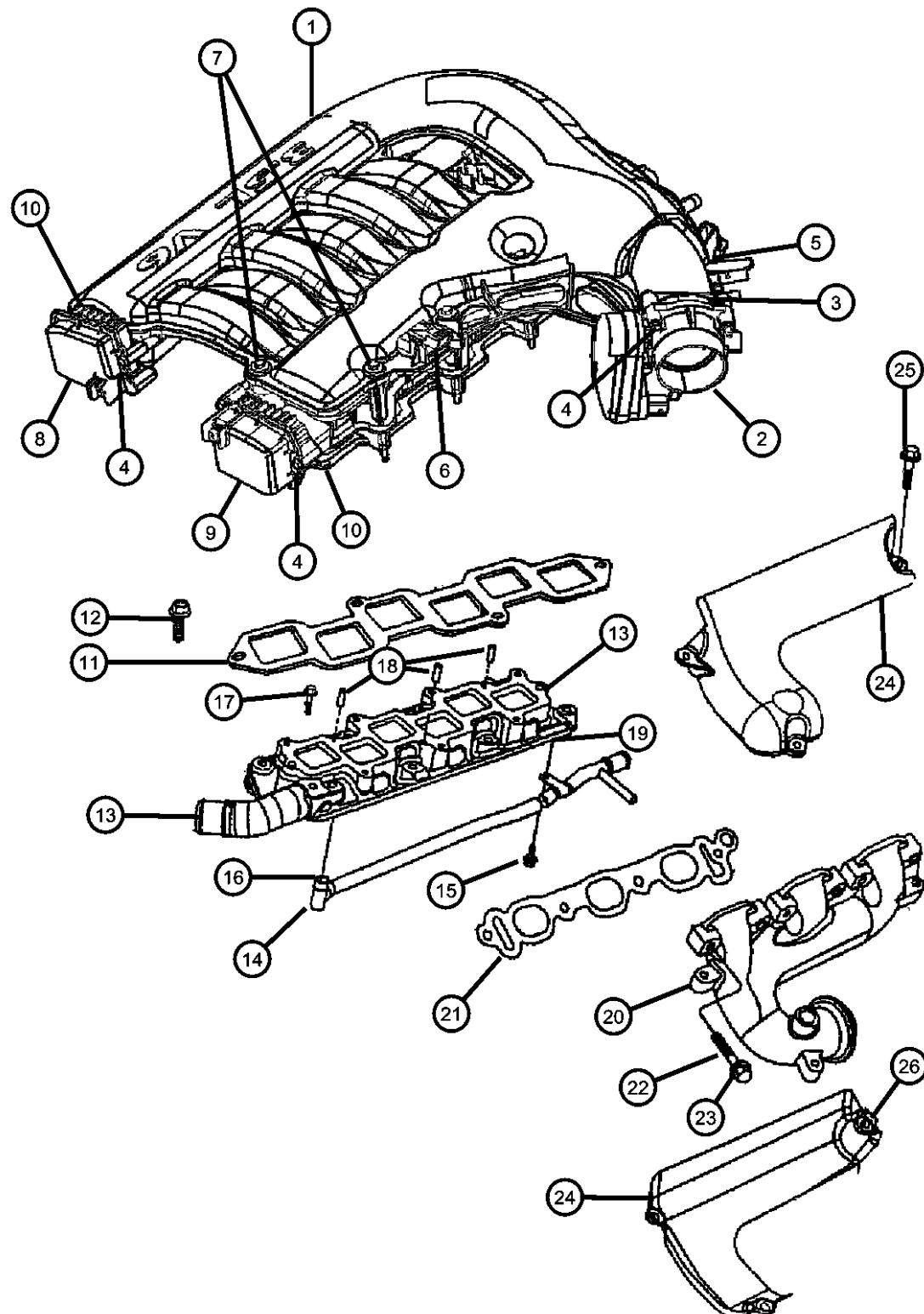

ITEM	PART NUMBER	QTY	LINE	SERIES	BODY	ENGINE	TRANS	TRIM	DESCRIPTION
13	04792184AE	1	C, D, E, F			EG0			MANIFOLD, IntakeLower
14	04792185AC	1	C, D, E, F			EG0			TUBE, Heater Feed
15	06500136	2	C, D, E, F			EG0			SCREW AND WASHER, Hex Head, M6x1x14, [M6X1.00X14.00], Heater Tube To Lower Intake Manifold, Mounting
16	06505692AA	1	C, D, E, F			EG0			O RING, Heater Tube
17	05015248AB	1	C, D, E, F			EG0			SCREW, Bleeder, Lower Intake Coolant Bleed
18	06100902	1	C, D, E, F			EG0			DOWEL, M6x14
19	04663852AB	2	C, D, E, F			EG0			GASKET, Intake Manifold, Lower Intake Manifold To Cylinder Head
20									MANIFOLD, Exhaust
	04792778AA	1				EG0			Right
	04792779AA	1				EG0			Left
21	04663958	2	C, D, E, F			EG0			GASKET, Exhaust ManifoldRight & Left
22	06505429AA	8	C, D, E, F			EG0			SCREW, Hex Flange Head, M8x1.25x40, Exhaust Manifold To Cylinder Head, Mounting
23	06507644AA	4	C, D, E, F			EG0			STUD, Double Ended, [M8X1.25X40.00XM6X1.00X13.00], Exhaust Manifold To Cylinder Block, Mounting
24									SHIELD, Exhaust Manifold
	04792780AA	1				EG0			Upper, Right
	04792782AA	1				EG0			Lower, Right
	04792783AA	1				EG0			Lower, Left
	04792781AA	1				EG0			Upper, Left
25	06505846AA	4	C, D, E, F			EG0			BOLT, Hex Flange Head, [M6 X 1.00 X 42.00], Heat Shield To Exhaust Manifold, Mounting
26	06505316AA	4	C, D, E, F			EG0			NUT, [M6X1.00], Heat Shield To Exhaust Manifold Stud, Mounting
-27	04593562AA	2	C, D, E, F			EG0			STRUT, Intake Manifold
-28	04593573AB	1	C, D, E, F			EGG			PAD, Engine

MAGNUM/300/CHARGER (LX)

SERIES	LINE
H = HIGHLINE	C = CHRYSLER
P = PREMIUM	Z = CHRYSLER (RHD)
S = SPORT	D = DODGE
X = SPECIAL	E = DODGE
	F = EAGLE

BODY
48 = SEDAN TYPE #8
49 = HATCHBACK TYPE #2

ENGINE
EER = 2.7L V6 DOHC 24 Valve MPI Engine
EGG = 3.5L High Output V6 24V MPI Engine
ESF = 6.1L SRT HEMI SMPI V8 Engine
EXL = 3.0L V6 Turbo Diesel Engine
EZB = 5.7L Hemi Multi Displacement Engine

TRANSMISSION
DGV = 4-Spd. Automatic VLP 42RLE Trans
DGJ = 5-Speed Auto W5A580 Transmission

AR = use ase required - = Non illustrated part

2007 LX

Crankcase Ventilation 3.5L [EGG]
Figure 3.5L-910

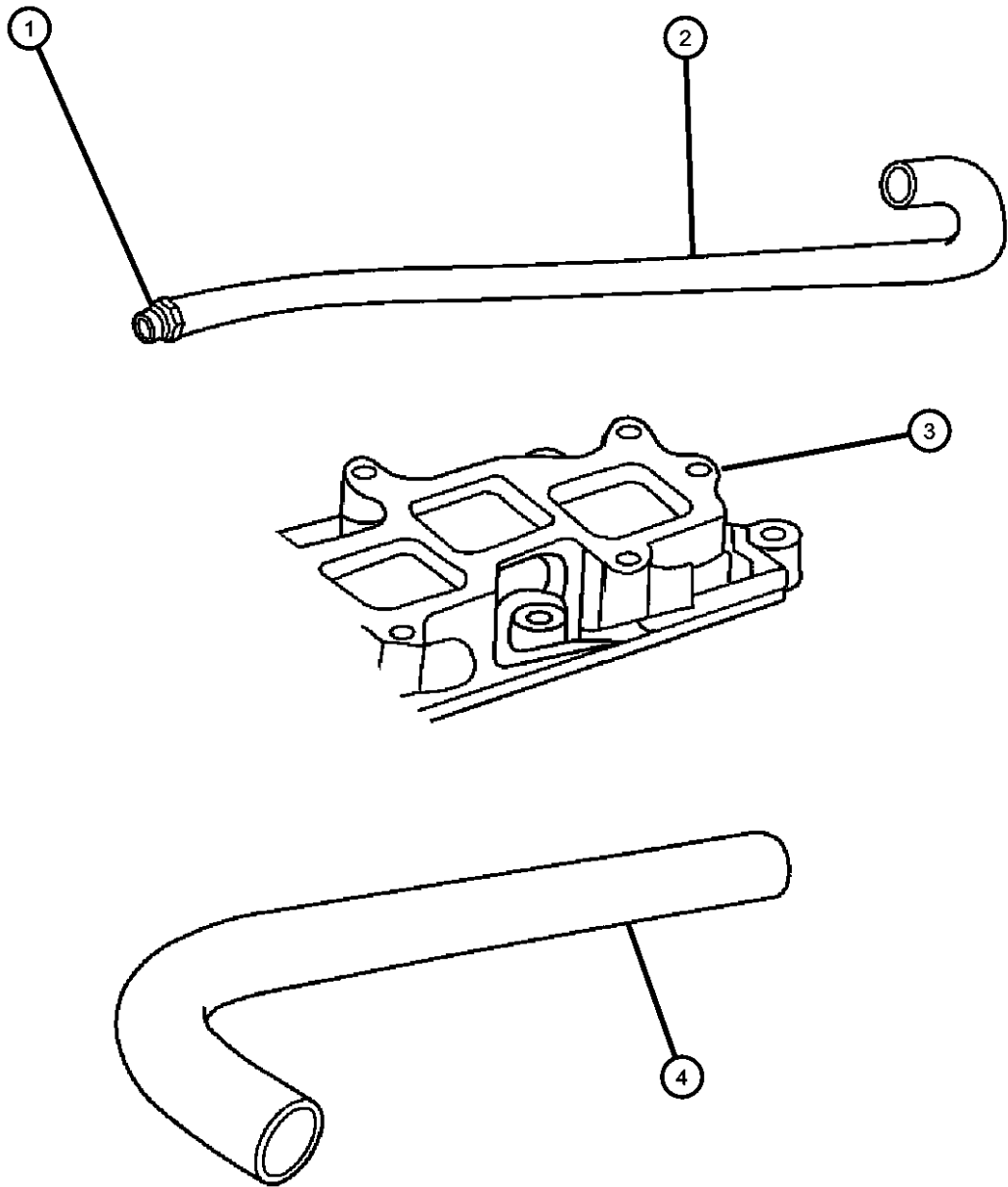

ITEM	PART NUMBER	QTY	LINE	SERIES	BODY	ENGINE	TRANS	TRIM	DESCRIPTION
------	-------------	-----	------	--------	------	--------	-------	------	-------------

NOTE:
Sales Codes:
[DGJ] = 5-Speed Automatic W5A580 Transmission
[DGU] = 5-Speed Automatic W5J400 Transmission
[DGV] = 4-Speed Automatic VLP 42RLE Transmission
[DG6] = 4-Speed Automatic 42RLE Transmission
[DG0] = All Automatic Transmissions
[EER] = 2.7L V-6 DOHC 24 Valve MPI Engine
[EGG] = 3.5L High Output V-6 24 Valve MPI Engine
[ESF] = 6.1L SRT Hemi SMPI V-8 Engine
[EZB] = 5.7L Hemi Multi Displacement V-8 Engine
[EE0] = All 2.7L 6 Cylinder Engines
[EG0] = All 3.5L 6 Cylinder Engines
[ES0] = All 6.1L 8 Cylinder Engines
[EX0] = All 3.0L 6 Cylinder Diesel Engines
[EZ0] = All 5.7L 8 Cylinder Engines

1	04792962AA	1	C, D, E, F			EG0			VALVE, PCV
2	04792850AA	1				EG0			HOSE, PCV Tube
3	04792850AA	1							INTAKE MANIFOLD, Reference, (NOT SERVICED)
4	04892336AA	1	C, D, E, F			EG0			HOSE, Make Up Air

MAGNUM/300/CHARGER (LX)					
SERIES	LINE	BODY	ENGINE	TRANSMISSION	
H = HIGHLINE	C = CHRYSLER	48 = SEDAN TYPE #8	EER = 2.7L V6 DOHC 24 Valve MPI Engine	DGV = 4-Spd. Automatic VLP 42RLE Trans	
P = PREMIUM	Z = CHRYSLER (RHD)	49 = HATCHBACK TYPE #2	EGG = 3.5L High Output V6 24V MPI Engine	DGJ = 5-Speed Auto W5A580 Transmission	
S = SPORT	D = DODGE		ESF = 6.1L SRT HEMI SMPI V8 Engine		
X = SPECIAL	E = DODGE		EXL = 3.0L V6 Turbo Diesel Engine		
	F = EAGLE		EZB = 5.7L Hemi Multi Displacement Engine		

Group - 5.7L

Engine 5.7L Eight Cylinder [EZB]

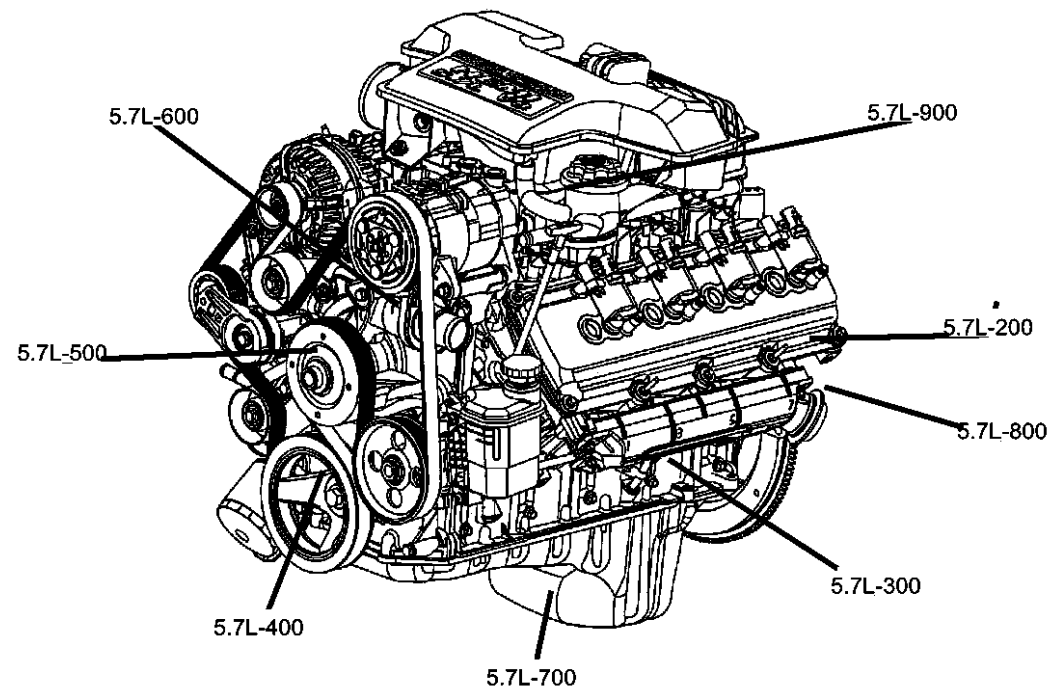

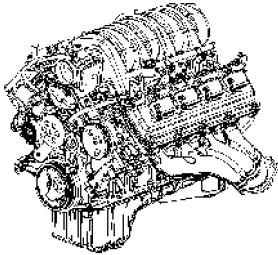
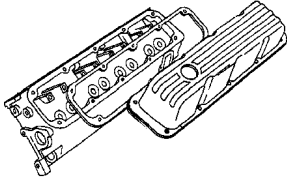
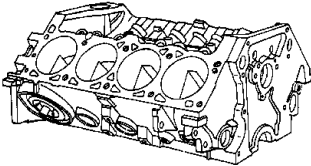
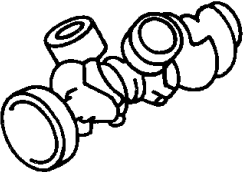
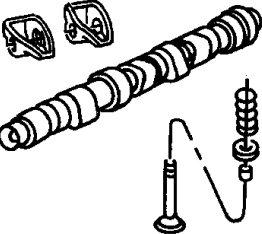
5.7L-100 Engine Identification 	5.7L-200 Cylinder Head 	5.7L-300 Cylinder Block 	5.7L-400 Crankshaft, Pistons and Torque Converter 
5.7L-500 Camshafts and Valves 	5.7L-600 Timing Belt and Cover	5.7L-700 Engine Oiling	5.7L-800 Manifolds
5.7L-900 Crankcase Ventilation			

Group - 5.7L Engine 5.7L Eight Cylinder [EZB]

Illustration Title	Group-Fig. No.
Engine Identification	
Engine Assembly And Identification 5.7L [EZB]	Fig. 5.7L - 110
Gasket Packages 5.7L [EZB].....	Fig. 5.7L - 120
Engine Covers And Components 5.7L [EZB]	Fig. 5.7L - 130
Cylinder Head	
Cylinder Heads And Cylinder Head Covers 5.7L [EZB]	Fig. 5.7L - 210
Cylinder Block	
Cylinder Block And Hardware 5.7L [EZB]	Fig. 5.7L - 310
Cylinder Block Heater 5.7L [EZB].....	Fig. 5.7L - 320
Crankshaft, Pistons and Torque Converter	
Crankshaft, Pistons, Torque Converter And Drive Plate 5.7L [EZB].....	Fig. 5.7L - 410
Camshafts and Valves	
Camshaft And ValveTrain 5.7L [EZB].....	Fig. 5.7L - 510
Timing Belt and Cover	
Timing Chain Kit And Timing Chain Cover 5.7L [EZB]	Fig. 5.7L - 610
Engine Oiling	
Engine Oiling 5.7L [EZB]	Fig. 5.7L - 710
Engine Oil Cooler And Coolant Tubes 5.7L [EZB].....	Fig. 5.7L - 720
Manifolds	
Intake Manifold And Mounting 5.7L [EZB].....	Fig. 5.7L - 810
Exhaust Manifolds And Mounting 5.7L [EZB]	Fig. 5.7L - 820
Crankcase Ventilation	
Crankcase Ventilation 5.7L [EZB].....	Fig. 5.7L - 910

Engine Assembly And Identification 5.7L [EZB]
Figure 5.7L-110

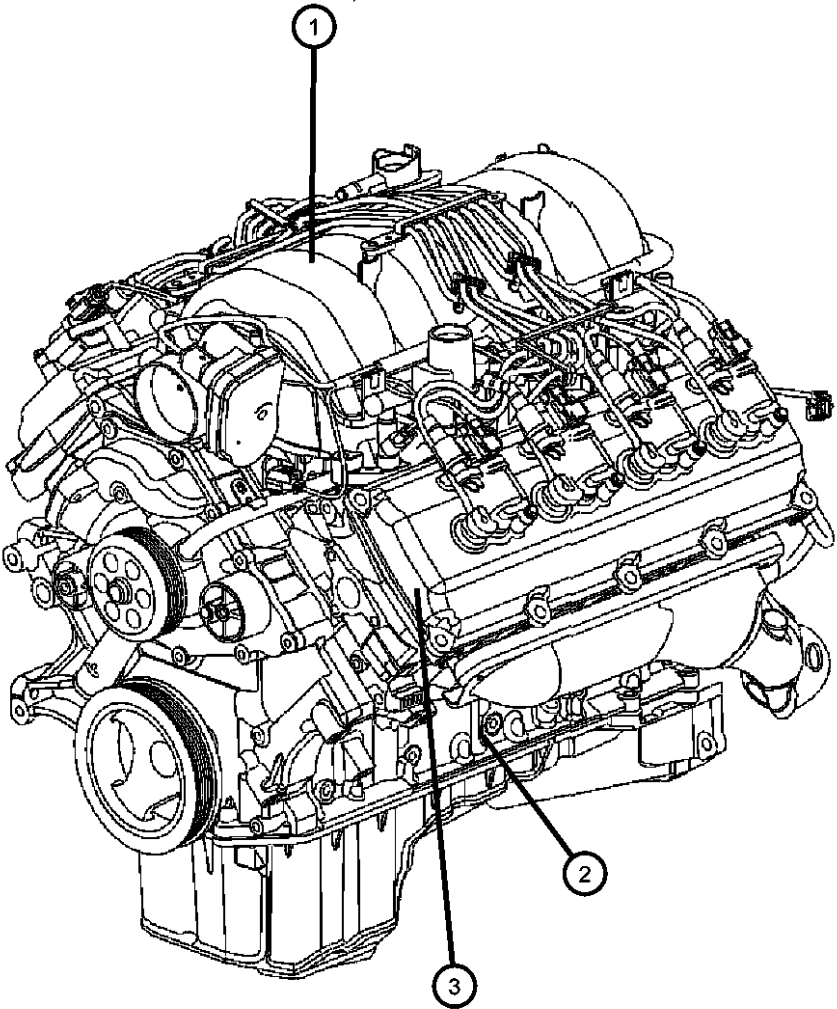

ITEM	PART NUMBER	QTY	LINE	SERIES	BODY	ENGINE	TRANS	TRIM	DESCRIPTION
------	-------------	-----	------	--------	------	--------	-------	------	-------------

NOTE: The Engine Identification Label Contains: The Production Assembly Part Number And Displacement. Long Block Includes: Short Block Components Plus Complete Cylinder Heads With Covers, Chain Case Cover, Oil Pump, Oil Pan And Water Pump. Sales Codes: [DGJ] = 5-Speed Automatic W5A580 Transmission [DGU] = 5-Speed Automatic W5J400 Transmission [DGV] = 4-Speed Automatic VLP 42RLE Transmission [DG6] = 4-Speed Automatic 42RLE Transmission [DG0] = All Automatic Transmissions [EER] = 2.7L V-6 DOHC 24 Valve MPI Engine [EGG] = 3.5L High Output V-6 24 Valve MPI Engine [ESF] = 6.1L SRT Hemi SMPI V-8 Engine [EZB] = 5.7L Hemi Multi Displacement V-8 Engine [EE0] = All 2.7L 6 Cylinder Engines [EG0] = All 3.5L 6 Cylinder Engines [ES0] = All 6.1L 8 Cylinder Engines [EX0] = All 3.0L 6 Cylinder Diesel Engines [EZ0] = All 5.7L 8 Cylinder Engines									
1	04892336AA	1							ENGINE, Complete, (NOT SERVICED)
2	05139102AC	1	C, D			EZB			BLOCK, SHORT Without [NHA] Engine Oil Cooler
		1	C, D			EZB			With [NHA] Engine Oil Cooler
		1	E, F			EZB			
3		1							LABEL, Engine Identification, (NOT SERVICED)

MAGNUM/300/CHARGER (LX)				
SERIES	LINE	BODY	ENGINE	TRANSMISSION
H = HIGHLINE	C = CHRYSLER	48 = SEDAN TYPE #8	EER = 2.7L V6 DOHC 24 Valve MPI Engine	DGV = 4-Spd. Automatic VLP 42RLE Trans
P = PREMIUM	Z = CHRYSLER (RHD)	49 = HATCHBACK TYPE #2	EGG = 3.5L High Output V6 24V MPI Engine	DGJ = 5-Speed Auto W5A580 Transmission
S = SPORT	D = DODGE		ESF = 6.1L SRT HEMI SMPI V8 Engine	
X = SPECIAL	E = DODGE		EXL = 3.0L V6 Turbo Diesel Engine	
	F = EAGLE		EZB = 5.7L Hemi Multi Displacement Engine	

Gasket Packages 5.7L [EZB]
Figure 5.7L-120

ITEM	PART NUMBER	QTY	LINE	SERIES	BODY	ENGINE	TRANS	TRIM	DESCRIPTION
------	-------------	-----	------	--------	------	--------	-------	------	-------------

NOTE:
Sales Codes:
[DGJ] = 5-Speed Automatic W5A580 Transmission
[DGU] = 5-Speed Automatic W5J400 Transmission
[DGV] = 4-Speed Automatic VLP 42RLE Transmission
[DG6] = 4-Speed Automatic 42RLE Transmission
[DG0] = All Automatic Transmissions
[EER] = 2.7L V-6 DOHC 24 Valve MPI Engine
[EGG] = 3.5L High Output V-6 24 Valve MPI Engine
[ESF] = 6.1L SRT Hemi SMPI V-8 Engine
[EZB] = 5.7L Hemi Multi Displacement V-8 Engine
[EE0] = All 2.7L 6 Cylinder Engines
[EG0] = All 3.5L 6 Cylinder Engines
[ES0] = All 6.1L 8 Cylinder Engines
[EX0] = All 3.0L 6 Cylinder Diesel Engines
[EZ0] = All 5.7L 8 Cylinder Engines

1	05135357AE	1	C, D, E, F		EZB				GASKET PACKAGE, Engine Upper
2	53021620AE	1	C, D, E, F		EZB				GASKET, Cylinder HeadRight
3	53021621AE	1	C, D, E, F		EZB				GASKET, Cylinder HeadLeft
4	05114179AB	2	C, D, E, F		EZB				GASKET KIT, Rocker CoverRight & Left
5	53021569AD	8	C, D, E, F		EZB				GASKET, Spark Plug Well
6	53032382AB	8	C, D, E, F		EZB				SEAL, Intake Manifold
7	53032383AB	1	C, D, E, F		EZB				SEAL, Throttle Body to Intake
8	53021578AA	16	C, D, E, F		EZB				SEAL, Valve Guide
9	53032455AB	1			EZB				SEAL, Throttle Body to Intake
10	53013944AA	1	C, D, E, F		EZB				GASKET, Exhaust ManifoldRight
11	53013943AA	1	C, D, E, F		EZB				GASKET, Exhaust ManifoldLeft
12	53032384AB	2	C, D, E, F		EZB				SEAL, PCV
13	05135457AE	1	C, D		EZB				GASKET PACKAGE, Engine Lower
14	68017721AA	1	C, D, E, F		EZB				RETAINER PACKAGE, Crankshaft Rear Oil Seal, Includes Rear Crank Seal
15	06104180AA	5	C, D, E, F		EZB				SCREW, [M6X1.0X16.0], Rear Crankshaft Seal Retainer To Cylinder Block, Mounting
16	53021144AA	1	C, D		EZB				O RING, Engine Oil Indicator
17	04792874AA	1	C, D, E, F		EZB				GASKET, Oil Pan

MAGNUM/300/CHARGER (LX)

SERIES	LINE	BODY	ENGINE	TRANSMISSION
H = HIGHLINE	C = CHRYSLER	48 = SEDAN TYPE #8	EER = 2.7L V6 DOHC 24 Valve MPI Engine	DGV = 4-Spd. Automatic VLP 42RLE Trans
P = PREMIUM	Z = CHRYSLER (RHD)	49 = HATCHBACK TYPE #2	EGG = 3.5L High Output V6 24V MPI Engine	DGJ = 5-Speed Auto W5A580 Transmission
S = SPORT	D = DODGE		ESF = 6.1L SRT HEMI SMPI V8 Engine	
X = SPECIAL	E = DODGE		EXL = 3.0L V6 Turbo Diesel Engine	
	F = EAGLE		EZB = 5.7L Hemi Multi Displacement Engine	

AR = use ase required - = Non illustrated part

Gasket Packages 5.7L [EZB]
Figure 5.7L-120

ITEM	PART NUMBER	QTY	LINE	SERIES	BODY	ENGINE	TRANS	TRIM	DESCRIPTION
18	53020861	1	C, D, E, F			EZB			SEAL, Oil Pick Up Tube
19	05139933AB	1	C, D, E, F			EZB			GASKET PACKAGE, Front Cover
20	04792922AA	1	C, D, E, F			EZB			GASKET, Water Pump
21	53021585AD	1	C, D, E, F			ESF, EZB			SEAL, Crankshaft Oil, Front

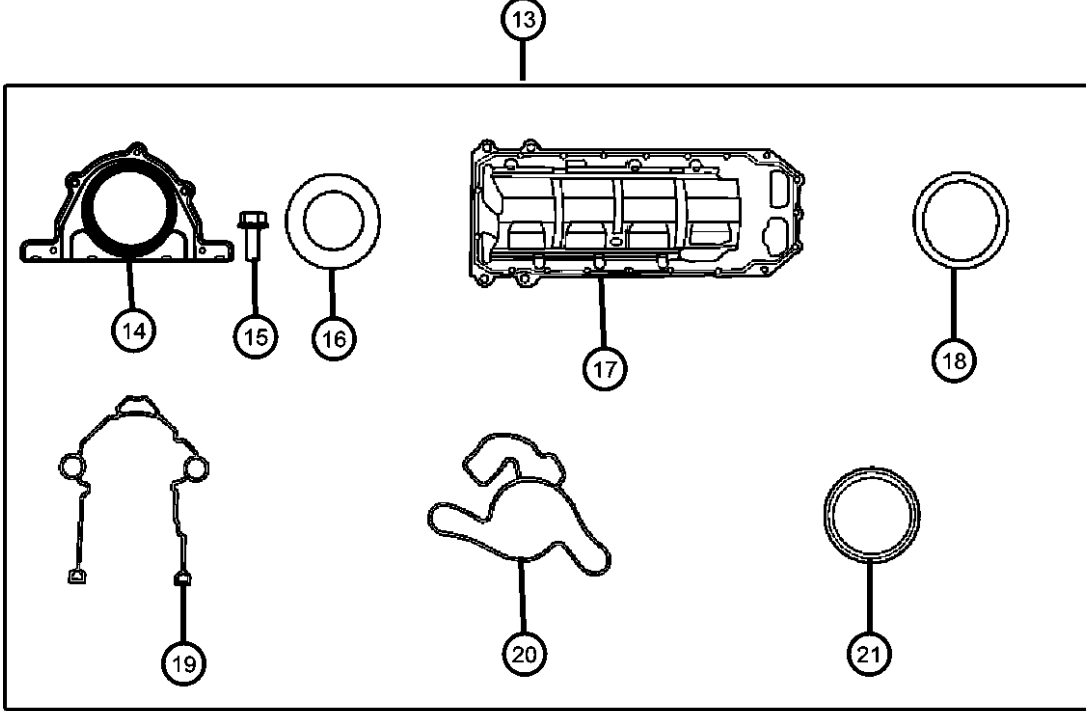
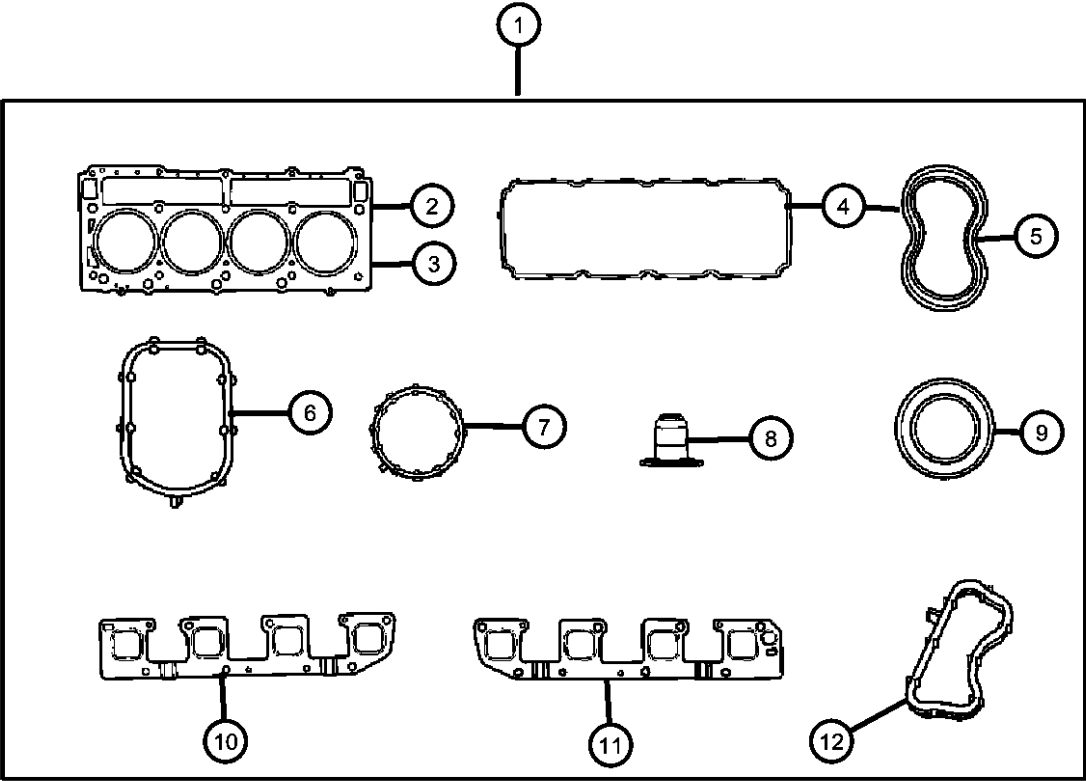

MAGNUM/300/CHARGER (LX)		BODY		ENGINE	TRANSMISSION
SERIES	LINE	48 = SEDAN TYPE #8		EER = 2.7L V6 DOHC 24 Valve MPI Engine	DGV = 4-Spd. Automatic VLP 42RLE Trans
H = HIGHLINE	C = CHRYSLER	49 = HATCHBACK TYPE #2		EGG = 3.5L High Output V6 24V MPI Engine	DGJ = 5-Speed Auto W5A580 Transmission
P = PREMIUM	Z = CHRYSLER (RHD)			ESF = 6.1L SRT HEMI SMPI V8 Engine	
S = SPORT	D = DODGE			EXL = 3.0L V6 Turbo Diesel Engine	
X = SPECIAL	E = DODGE			EZB = 5.7L Hemi Multi Displacement Engine	
	F = EAGLE				

Engine Covers And Components 5.7L [EZB]
Figure 5.7L-130

ITEM	PART NUMBER	QTY	LINE	SERIES	BODY	ENGINE	TRANS	TRIM	DESCRIPTION
------	-------------	-----	------	--------	------	--------	-------	------	-------------

NOTE:
Sales Codes:
[DGJ] = 5-Speed Automatic W5A580 Transmission
[DGU] = 5-Speed Automatic W5J400 Transmission
[DGV] = 4-Speed Automatic VLP 42RLE Transmission
[DG6] = 4-Speed Automatic 42RLE Transmission
[DG0] = All Automatic Transmissions
[EER] = 2.7L V-6 DOHC 24 Valve MPI Engine
[EGG] = 3.5L High Output V-6 24 Valve MPI Engine
[ESF] = 6.1L SRT Hemi SMPI V-8 Engine
[EZB] = 5.7L Hemi Multi Displacement V-8 Engine
[EE0] = All 2.7L 6 Cylinder Engines
[EG0] = All 3.5L 6 Cylinder Engines
[ES0] = All 6.1L 8 Cylinder Engines
[EX0] = All 3.0L 6 Cylinder Diesel Engines
[EZ0] = All 5.7L 8 Cylinder Engines

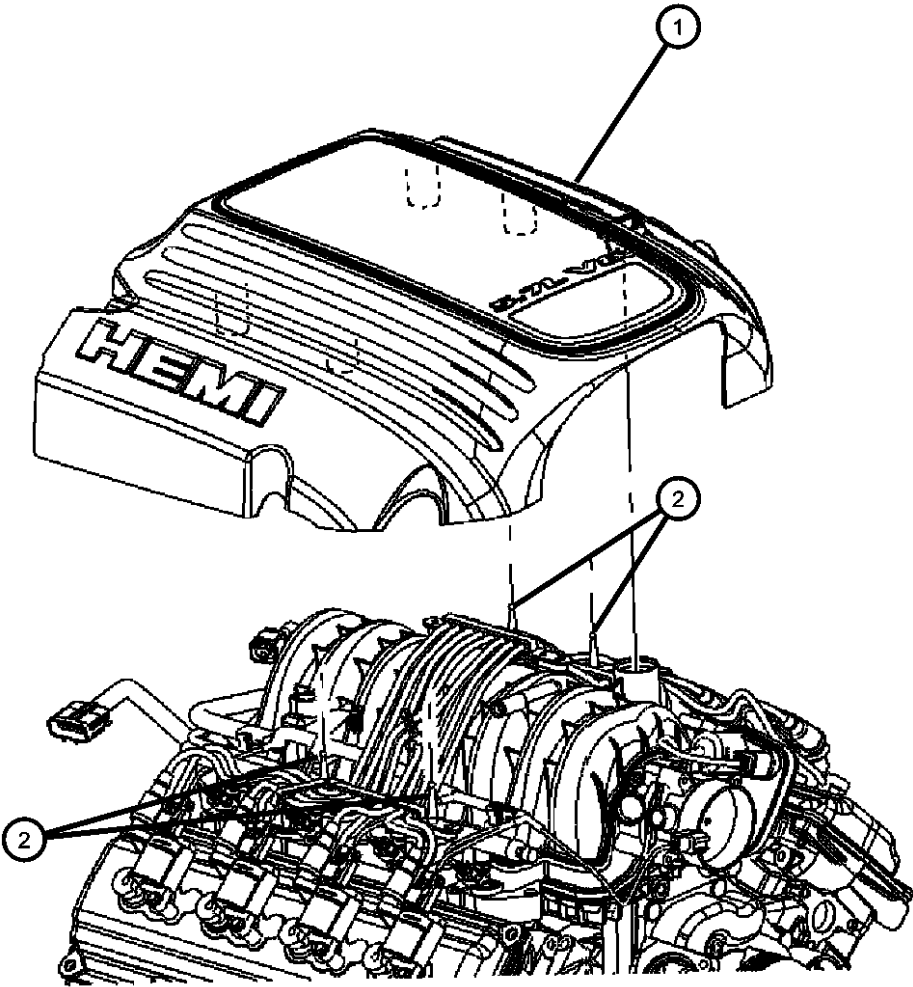

1									COVER, Engine
	04593557AD	1	D, E			EZB			Dodge Without Sales Code [CXF] Painted Hemi Engine Cover
	04593694AA	1	D			EZB			Dodge With Sales Code [CXF] Painted Hemi Engine Cover
	04591895AE	1	C, F			EZB			Chrysler
2	53013748AB	4	C, D, E, F			EZB			CONNECTOR, Cover

MAGNUM/300/CHARGER (LX)				
SERIES	LINE	BODY	ENGINE	TRANSMISSION
H = HIGHLINE	C = CHRYSLER	48 = SEDAN TYPE #8	EER = 2.7L V6 DOHC 24 Valve MPI Engine	DGV = 4-Spd. Automatic VLP 42RLE Trans
P = PREMIUM	Z = CHRYSLER (RHD)	49 = HATCHBACK TYPE #2	EGG = 3.5L High Output V6 24V MPI Engine	DGJ = 5-Speed Auto W5A580 Transmission
S = SPORT	D = DODGE		ESF = 6.1L SRT HEMI SMPI V8 Engine	
X = SPECIAL	E = DODGE		EXL = 3.0L V6 Turbo Diesel Engine	
	F = EAGLE		EZB = 5.7L Hemi Multi Displacement Engine	

AR = use ase required - = Non illustrated part

Cylinder Heads And Cylinder Head Covers 5.7L [EZB]
Figure 5.7L-210

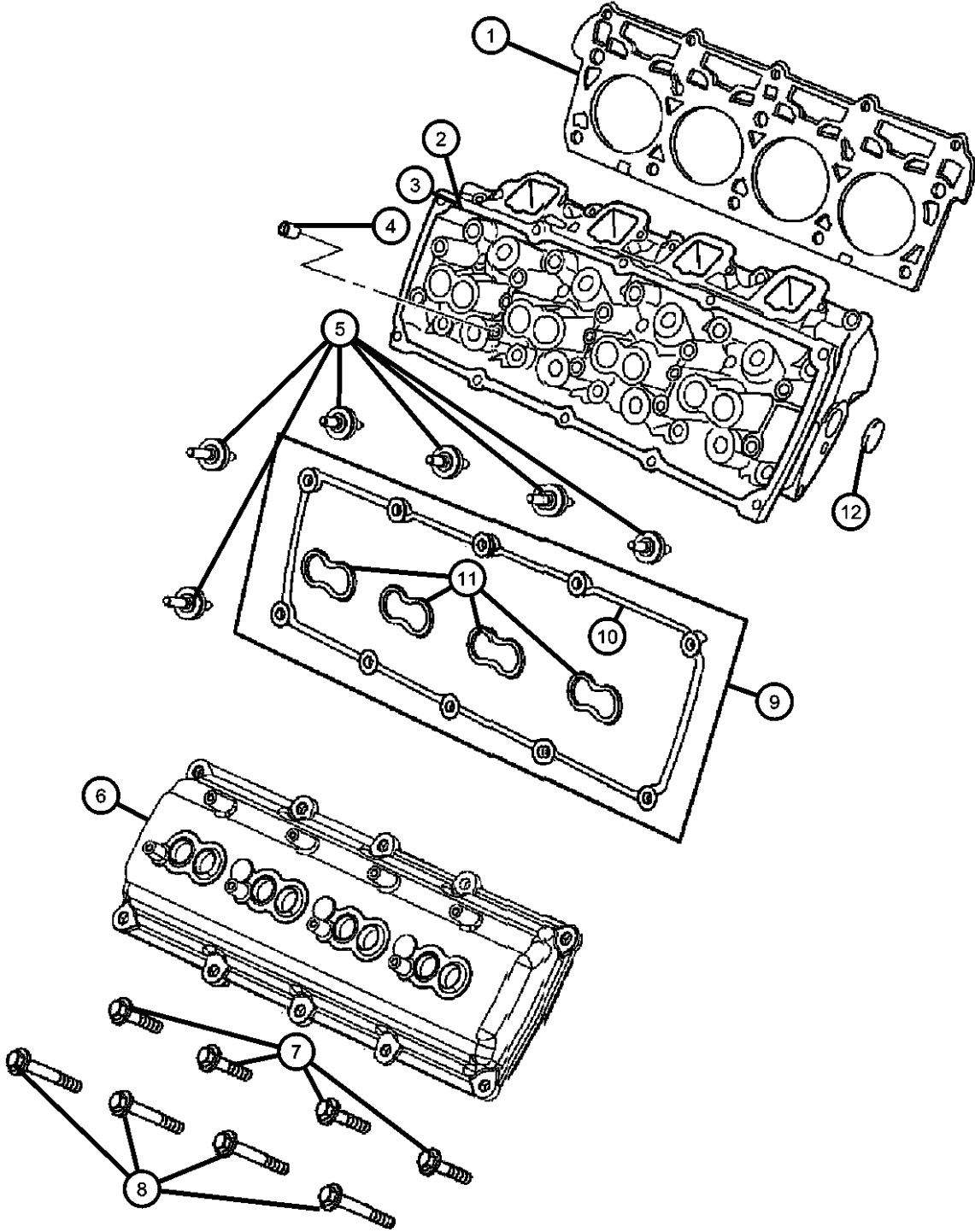

ITEM	PART NUMBER	QTY	LINE	SERIES	BODY	ENGINE	TRANS	TRIM	DESCRIPTION
------	-------------	-----	------	--------	------	--------	-------	------	-------------

NOTE:
Cylinder Head Assembly includes 8-Valves,8-seals,8-Springs,8-Retainers,16-Locks,8-Spark Plugs,2-Core Hole Plugs and 2-Cylinder Head Water Jacket Block Offs.
Sales Codes:
[DGJ] = 5-Speed Automatic W5A580 Transmission
[DGU] = 5-Speed Automatic W5J400 Transmission
[DGV] = 4-Speed Automatic VLP 42RLE Transmission
[DG6] = 4-Speed Automatic 42RLE Transmission
[DG0] = All Automatic Transmissions
[EER] = 2.7L V-6 DOHC 24 Valve MPI Engine
[EGG] = 3.5L High Output V-6 24 Valve MPI Engine
[ESF] = 6.1L SRT Hemi SMPI V-8 Engine
[EZB] = 5.7L Hemi Multi Displacement V-8 Engine
[EE0] = All 2.7L 6 Cylinder Engines
[EG0] = All 3.5L 6 Cylinder Engines
[ES0] = All 6.1L 8 Cylinder Engines
[EX0] = All 3.0L 6 Cylinder Diesel Engines
[EZ0] = All 5.7L 8 Cylinder Engines

1									GASKET, Cylinder Head
	53021620AE	1	C, D, E, F			EZB			Right
	53021621AE	1	C, D, E, F			EZB			Left
2	05143396AB	1	C, D, E, F			EZB			HEAD, Cylinder, Right, See Note
3	05143397AB	1	C, D, E, F			EZB			HEAD, Cylinder, Left, See Note
4									PLUG, [.375-18X.475]
	06036308AA	2	C, D, E, F			EZB			Water Jacket Block Off, Left, Cylinder Head
		2	C, D, E, F			EZB			Water Jacket Block Off, Right, Cylinder Head
5	06507366AA	20	C, D, E, F			EZB			STUD, Double Ended, [M6X1.00X50.50], Cylinder Head Cover To Cylinder Head, Mounting
6	53021333BA	2	C, D, E, F			EZB			COVER, Cylinder HeadRight & Left
7	06506694AA	20	C, D, E, F			EZB			SCREW AND WASHER, Hex Head, [M12X1.50X135.0], Cylinder Head To Cylinder Block, Mounting, Secondary
8	06506334AA	10	F, C, D, E			EZB			SCREW AND WASHER, Hex Head, [M8X1.25X45.0], Cylinder Head To Cylinder Block, Mounting, Primary
9	05114179AB	2	C, D, E, F			EZB			GASKET KIT, Rocker CoverRight & Left

MAGNUM/300/CHARGER (LX)		BODY		ENGINE		TRANSMISSION	
SERIES	LINE						
H = HIGHLINE	C = CHRYSLER	48 = SEDAN TYPE #8		EER = 2.7L V6 DOHC 24 Valve MPI Engine		DGV = 4-Spd. Automatic VLP 42RLE Trans	
P = PREMIUM	Z = CHRYSLER (RHD)	49 = HATCHBACK TYPE #2		EGG = 3.5L High Output V6 24V MPI Engine		DGJ = 5-Speed Auto W5A580 Transmission	
S = SPORT	D = DODGE			ESF = 6.1L SRT HEMI SMPI V8 Engine			
X = SPECIAL	F = EAGLE			EXL = 3.0L V6 Turbo Diesel Engine			
				EZB = 5.7L Hemi Multi Displacement Engine			

AR = use ase required - = Non illustrated part

2007 LX

Cylinder Heads And Cylinder Head Covers 5.7L [EZB]
Figure 5.7L-210

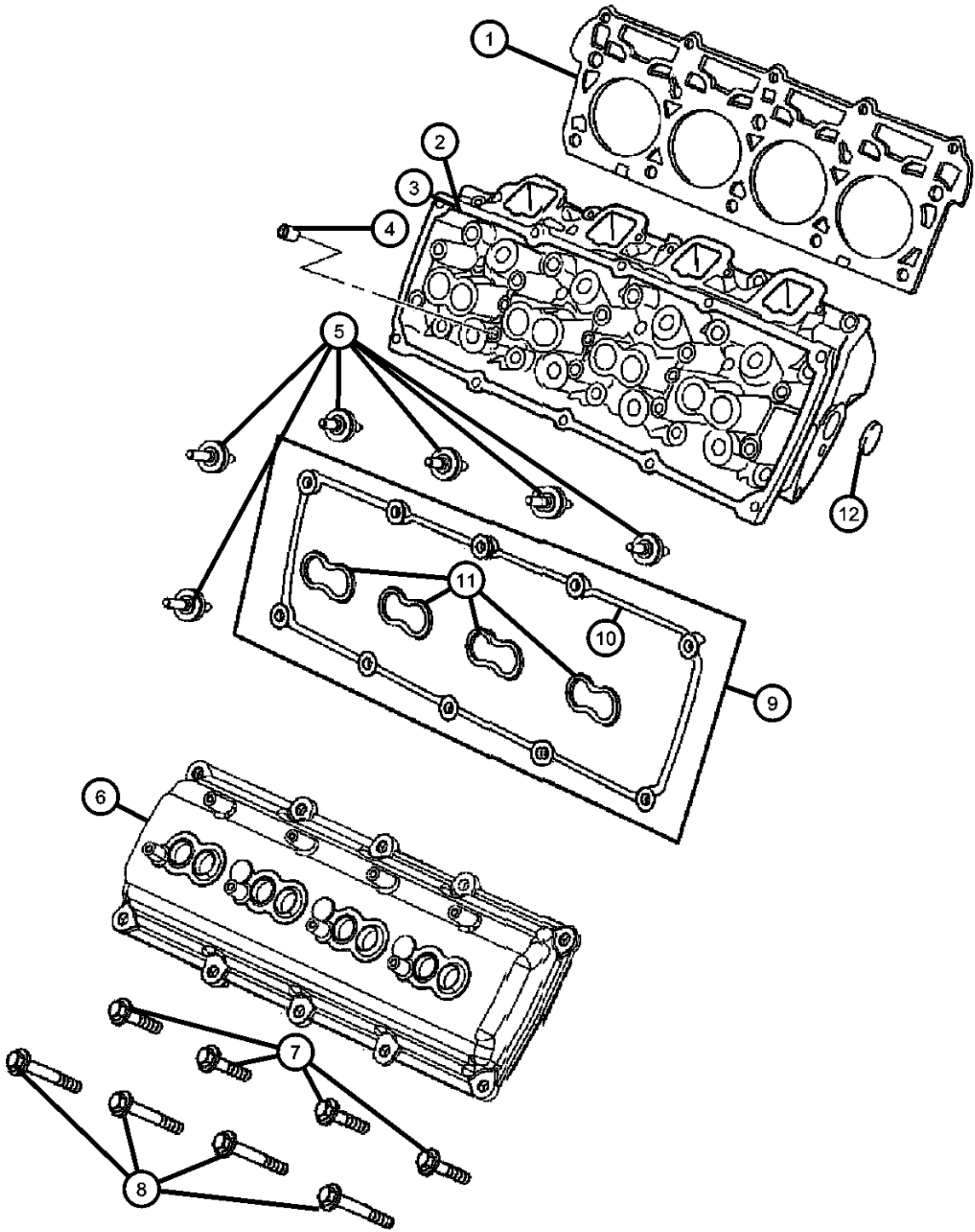

ITEM	PART NUMBER	QTY	LINE	SERIES	BODY	ENGINE	TRANS	TRIM	DESCRIPTION
10	05114179AB	2							GASKET, Valve Cover, Serviced In Item 16 Gasket Kit, (NOT SERVICED)
11	53021569AD	8	C, D, E, F			EZB			GASKET, Spark Plug Well
12	04556020AB	2	C, D, E, F			EZB			PLUG, Core, 1.25 Diameter

MAGNUM/300/CHARGER (LX)		BODY		ENGINE	TRANSMISSION
SERIES	LINE				
H = HIGHLINE	C = CHRYSLER	48 = SEDAN TYPE #8		EER = 2.7L V6 DOHC 24 Valve MPI Engine	DGV = 4-Spd. Automatic VLP 42RLE Trans
P = PREMIUM	Z = CHRYSLER (RHD)	49 = HATCHBACK TYPE #2		EGG = 3.5L High Output V6 24V MPI Engine	DGJ = 5-Speed Auto W5A580 Transmission
S = SPORT	D = DODGE			ESF = 6.1L SRT HEMI SMPI V8 Engine	
X = SPECIAL	E = DODGE			EXL = 3.0L V6 Turbo Diesel Engine	
	F = EAGLE			EZB = 5.7L Hemi Multi Displacement Engine	

AR = use ase required - = Non illustrated part

**Cylinder Block And Hardware 5.7L [EZB]
Figure 5.7L-310**

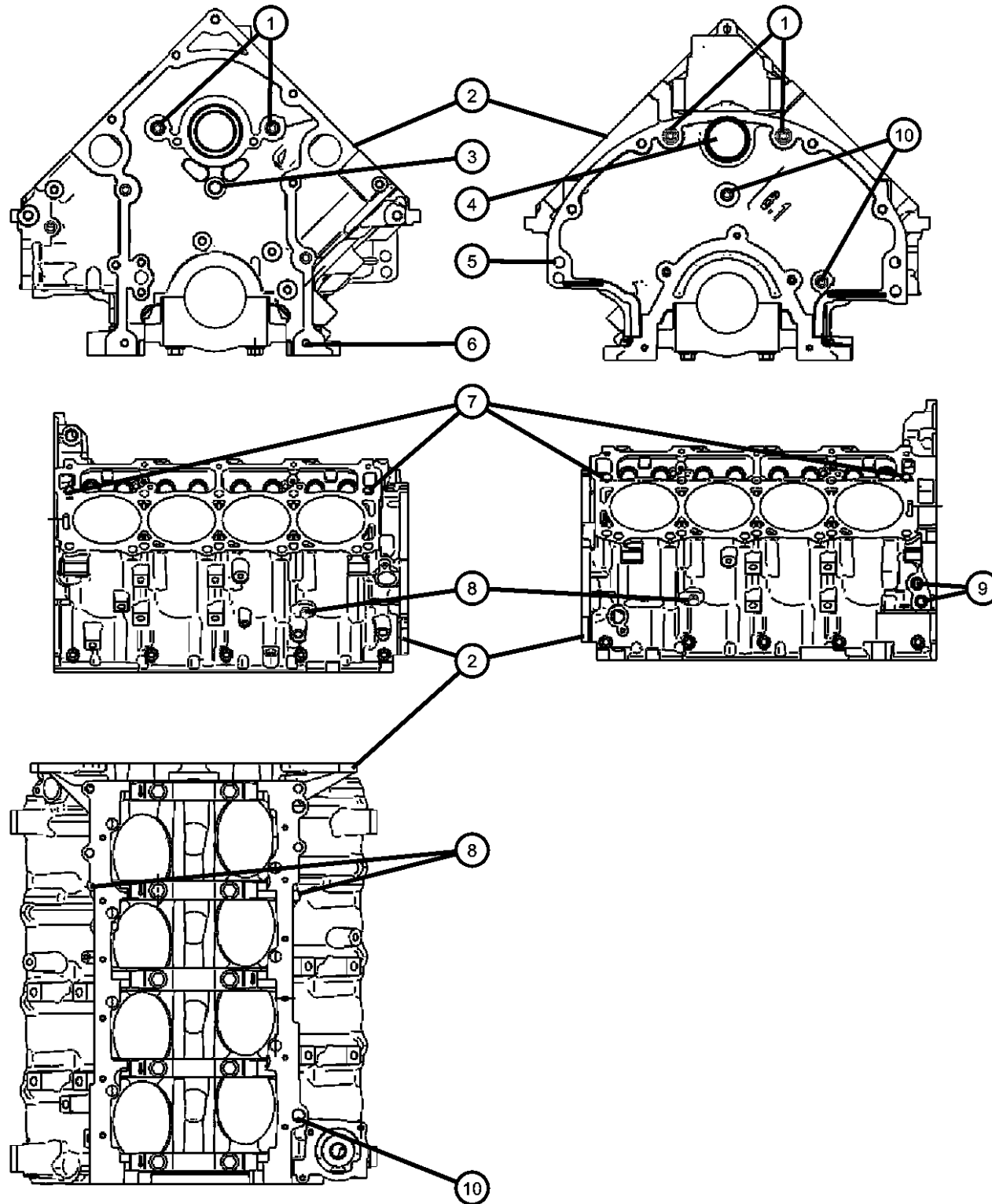

ITEM	PART NUMBER	QTY	LINE	SERIES	BODY	ENGINE	TRANS	TRIM	DESCRIPTION
------	-------------	-----	------	--------	------	--------	-------	------	-------------

NOTE:

Shortblock Does Not Include Camshaft, Lifters, Oil Pump or Oil Pan,But Does Include the Camshaft Bearings.

Sales Codes:

[DGJ] = 5-Speed Automatic W5A580 Transmission

[DGU] = 5-Speed Automatic W5J400 Transmission

[DGV] = 4-Speed Automatic VLP 42RLE Transmission

[DG6] = 4-Speed Automatic 42RLE Transmission

[DG0] = All Automatic Transmissions

[EER] = 2.7L V-6 DOHC 24 Valve MPI Engine

[EGG] = 3.5L High Output V-6 24 Valve MPI Engine

[ESF] = 6.1L SRT Hemi SMPI V-8 Engine

[EZB] = 5.7L Hemi Multi Displacement V-8 Engine

[EE0] = All 2.7L 6 Cylinder Engines

[EG0] = All 3.5L 6 Cylinder Engines

[ES0] = All 6.1L 8 Cylinder Engines

[EX0] = All 3.0L 6 Cylinder Diesel Engines

[EZ0] = All 5.7L 8 Cylinder Engines

1	06036417AA	4	C, D, E, F			EZB			PLUG, Cylinder Block, [.375-18X1.343], Oil Gallery Block Off
2	05139102AC	1	C, D			EZB			BLOCK, SHORT, See Note
		1	C, D			EZB			Without Heavy Duty Cooling
		1	E, F			EZB			With Heavy Duty Cooling
3	06036286AA	1	C, D, E, F			EZB			PLUG, Cylinder Block, [.562x.280] Stainless, Oil Gallery, Front
4	06507663AA	1	C, D, E, F			EZB			PLUG, [M47.93 OD 6.4 THK 51.5 FLG OD], Camshaft Rear
5	01122532	2	C, D, E, F			EZB			DOWEL, Block To Clutch Housing, [1/2 x 3/4], Cylinder Block To Transmission, Mounting
6	06506332AA	2	C, D, E, F			EZB			PIN, Dowel, [M8X10.0], Front Cover To Cylinder Block, Mounting
7	05240849	4	C, D, E, F			EZB			DOWEL, Cylinder Head To Cylinder Block, Mounting
8	06036592AA	2	C, D, E, F			EZB			PLUG, [.250-18x.690], Block Coolant Drain
9	06034331	2	C, D, E, F			EZB			PLUG, Hex Socket, 3/8-18NPTx.475
10	06036307AA	2	C, D, E, F			EZB			PLUG, [.250-18x.413], Oil Gallery Block Off

MAGNUM/300/CHARGER (LX)

SERIES	LINE
H = HIGHLINE	C = CHRYSLER
P = PREMIUM	Z = CHRYSLER (RHD)
S = SPORT	D = DODGE
X = SPECIAL	E = DODGE
	F = EAGLE

BODY
48 = SEDAN TYPE #8
49 = HATCHBACK TYPE #2

ENGINE
EER = 2.7L V6 DOHC 24 Valve MPI Engine
EGG = 3.5L High Output V6 24V MPI Engine
ESF = 6.1L SRT HEMI SMPI V8 Engine
EXL = 3.0L V6 Turbo Diesel Engine
EZB = 5.7L Hemi Multi Displacement Engine

TRANSMISSION
DGV = 4-Spd. Automatic VLP 42RLE Trans
DGJ = 5-Speed Auto W5A580 Transmission

AR = use ase required - = Non illustrated part

2007 LX

Cylinder Block Heater 5.7L [EZB]
Figure 5.7L-320

ITEM	PART NUMBER	QTY	LINE	SERIES	BODY	ENGINE	TRANS	TRIM	DESCRIPTION
------	-------------	-----	------	--------	------	--------	-------	------	-------------

NOTE:
Sales Codes:
[DGJ] = 5-Speed Automatic W5A580 Transmission
[DGU] = 5-Speed Automatic W5J400 Transmission
[DGV] = 4-Speed Automatic VLP 42RLE Transmission
[DG6] = 4-Speed Automatic 42RLE Transmission
[DG0] = All Automatic Transmissions
[EER] = 2.7L V-6 DOHC 24 Valve MPI Engine
[EGG] = 3.5L High Output V-6 24 Valve MPI Engine
[ESF] = 6.1L SRT Hemi SMPI V-8 Engine
[EZB] = 5.7L Hemi Multi Displacement V-8 Engine
[EE0] = All 2.7L 6 Cylinder Engines
[EG0] = All 3.5L 6 Cylinder Engines
[ES0] = All 6.1L 8 Cylinder Engines
[EX0] = All 3.0L 6 Cylinder Diesel Engines
[EZ0] = All 5.7L 8 Cylinder Engines

1	56029215AA	1	C, D, E, F			EZB			HEATER, Engine
2	06501957	1	C, D, E, F			EE0, EG0, EZB			SCREW, [M6X1.00X20.00], Cylinder Block Heater To Cylinder Block, Mounting
3	04608805AD	1	C, D, E, F			ESF, EZB			CORD, Engine Block Heater
4	04608805AD	1							TIE STRAP, Push In, Serviced With Item 3, (NOT SERVICED)

MAGNUM/300/CHARGER (LX)					
SERIES	LINE	BODY	ENGINE	TRANSMISSION	
H = HIGHLINE	C = CHRYSLER	48 = SEDAN TYPE #8	EER = 2.7L V6 DOHC 24 Valve MPI Engine	DGV = 4-Spd. Automatic VLP 42RLE Trans	
P = PREMIUM	Z = CHRYSLER (RHD)	49 = HATCHBACK TYPE #2	EGG = 3.5L High Output V6 24V MPI Engine	DGJ = 5-Speed Auto W5A580 Transmission	
S = SPORT	D = DODGE		ESF = 6.1L SRT HEMI SMPI V8 Engine		
X = SPECIAL	E = DODGE		EXL = 3.0L V6 Turbo Diesel Engine		
	F = EAGLE		EZB = 5.7L Hemi Multi Displacement Engine		

AR = use ase required - = Non illustrated part

Crankshaft, Pistons, Torque Converter And Drive Plate 5.7L [EZB]
Figure 5.7L-410

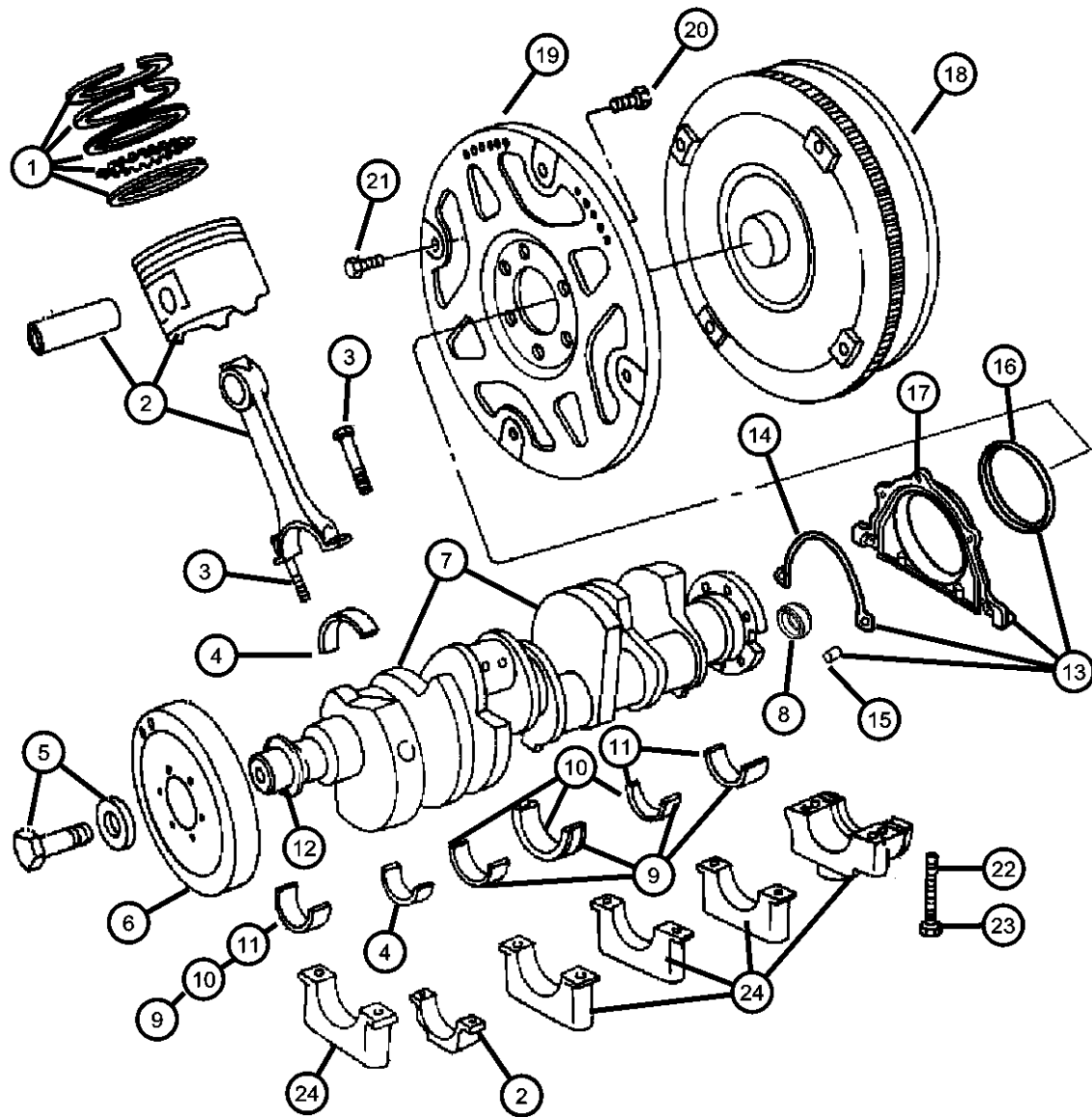

ITEM	PART NUMBER	QTY	LINE	SERIES	BODY	ENGINE	TRANS	TRIM	DESCRIPTION
------	-------------	-----	------	--------	------	--------	-------	------	-------------

NOTE: For Crankshaft Identification, Stamping Location and Bearing Information Refer to the Service Manual. For Bearing Selection Sizes Please Refer To Service Manual Group 9, Bearings Crankshaft Main, [Select Fit Identification] Sales Codes: [DGJ] = 5-Speed Automatic W5A580 Transmission [DGU] = 5-Speed Automatic W5J400 Transmission [DGV] = 4-Speed Automatic VLP 42RLE Transmission [DG6] = 4-Speed Automatic 42RLE Transmission [DG0] = All Automatic Transmissions [EER] = 2.7L V-6 DOHC 24 Valve MPI Engine [EGG] = 3.5L High Output V-6 24 Valve MPI Engine [ESF] = 6.1L SRT Hemi SMPI V-8 Engine [EZB] = 5.7L Hemi Multi Displacement V-8 Engine [EE0] = All 2.7L 6 Cylinder Engines [EG0] = All 3.5L 6 Cylinder Engines [ES0] = All 6.1L 8 Cylinder Engines [EX0] = All 3.0L 6 Cylinder Diesel Engines [EZ0] = All 5.7L 8 Cylinder Engines									
1	05086002AC	8	C, D, E, F			EZB			RING PACKAGE, Piston, Standard Size, One Package Will Do One Piston
2									PISTON PIN AND ROD, Includes Items 1,2,3,4
	53021538AD	4	C, D, E, F			EZB			Cylinders 2,4,6,8, Right
	53021539AD	4	C, D, E, F			EZB			Cylinders 1,3,5,7, Left
3									SCREW, Hex Flange Head, [MJ9X1.0X45.75]
	06506335AA	8	C, D, E, F			EZB			Connecting Rod Cap To Connecting Rod, Mounting, Right
		8	C, D, E, F			EZB			Connecting Rod Cap To Connecting Rod, Mounting, Left
4									BEARING PACKAGE, Connecting Rod, Standard
	68029429AA	AR	C, D, E, F			EZB			48
		AR	C, D, E, F			EZB			49
5	06508400AA	1	C, D, E, F			EZB			SCREW AND WASHER, [M14X1.5X102.0], Dampner To Crankshaft, Mounting
6	04792815AB	1	C, D, E, F			EZB			DAMPER, Crankshaft
7	53021302AD	1	C, D, E, F			EZB			CRANKSHAFT, Includes Tone Ring And Tone Ring Mounting Screws

MAGNUM/300/CHARGER (LX)		BODY		ENGINE	TRANSMISSION
SERIES	LINE				
H = HIGHLINE	C = CHRYSLER	48 = SEDAN TYPE #8		EER = 2.7L V6 DOHC 24 Valve MPI Engine	DGV = 4-Spd. Automatic VLP 42RLE Trans
P = PREMIUM	Z = CHRYSLER (RHD)	49 = HATCHBACK TYPE #2		EGG = 3.5L High Output V6 24V MPI Engine	DGJ = 5-Speed Auto W5A580 Transmission
S = SPORT	D = DODGE			ESF = 6.1L SRT HEMI SMPI V8 Engine	
X = SPECIAL	E = DODGE			EXL = 3.0L V6 Turbo Diesel Engine	
	F = EAGLE			EZB = 5.7L Hemi Multi Displacement Engine	

AR = use ase required - = Non illustrated part

Crankshaft, Pistons, Torque Converter And Drive Plate 5.7L [EZB]
Figure 5.7L-410

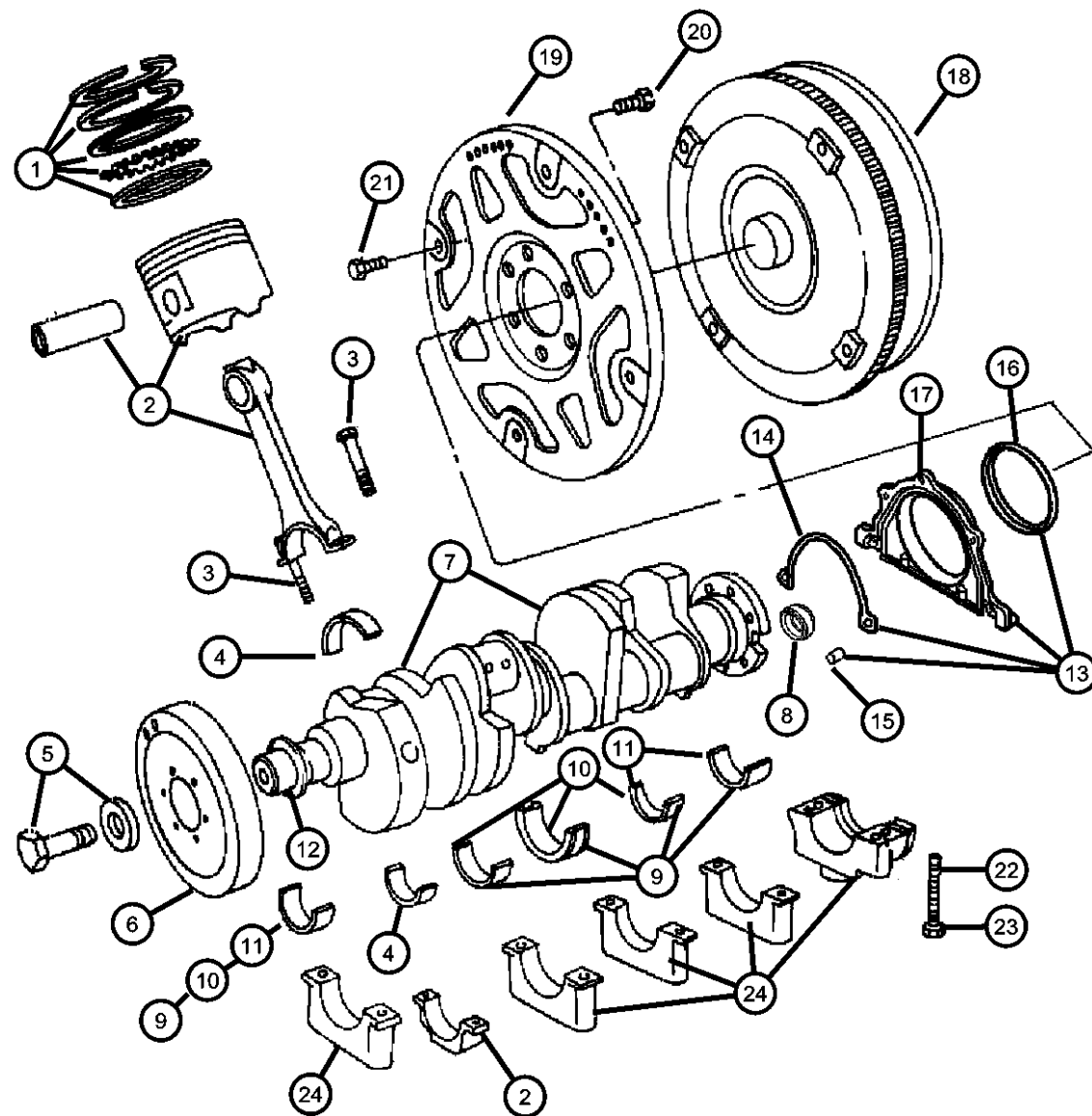

ITEM	PART NUMBER	QTY	LINE	SERIES	BODY	ENGINE	TRANS	TRIM	DESCRIPTION
8	04736283AA	1				EZB			SLEEVE, Crankshaft Pilot
9	05083993AA	5	C, D, E, F			EZB			BEARING PACKAGE, Crankshaft, A Grade, [# 1,2,3,4,5]
10	05083994AA	5	C, D, E, F			EZB			BEARING PACKAGE, Crankshaft, B Grade
11	05083995AA	5	C, D, E, F			EZB			BEARING PACKAGE, Crankshaft, C Grade
12	05083979AA	1	C, D, E, F			EZB			WASHER PACKAGE, Washer, Front Thrust
13	68017721AA	1	C, D, E, F			EZB			RETAINER PACKAGE, Crankshaft Rear Oil Seal
14	68017721AA	1							GASKET, Rear Oil Seal Retainer, Serviced In Item 13 Retainer Package, (NOT SERVICED)
15	68017721AA	1							PIN, Dowel, Serviced In Item 13 Retainer Package, (NOT SERVICED)
16	68017721AA	1							SEAL, Crankshaft Bearing Oil, Serviced In Item 13 Retainer Package, (NOT SERVICED)
17	06104180AA	5	C, D, E, F			EZB			SCREW, [M6X1.0X16.0], Rear Crankshaft Seal Retainer To Cylinder Block, Mounting
18	68004096AA	1	E, F			EZB	DGJ		CONVERTER PACKAGE, Torque
		1	C, D			EZB	DGJ		
19	04752574AB	1	C, D, E, F			EZB			PLATE, Torque Converter Drive
20	06503465	8	C, D, E, F			EZB			BOLT, Drive Plate and Flywheel, [M10X1.00X18.00]
21	06507095AA	6	C, D, E, F			EGG, EZB	DGJ		SCREW, [M8X1.25X18.00], Torque Converter To Drive Plate, Mounting
22	06507697AA	10	C, D, E, F			EZB			SCREW AND WASHER, Hex, [M8x1.25x45.0], Main Bearing Cap To Cylinder Block, Mounting
23	06506272AA	10	C, D, E, F			EZB			SCREW, Hex Flange Head, [M12x1.75x91.2], Main Bearing Cap To Cylinder Block, Mounting
24	06506272AA	10							CAP, Serviced With Short Block Assembly, (NOT SERVICED)

MAGNUM/300/CHARGER (LX)

SERIES	LINE
H = HIGHLINE	C = CHRYSLER
P = PREMIUM	Z = CHRYSLER (RHD)
S = SPORT	D = DODGE
X = SPECIAL	E = DODGE
	F = EAGLE

BODY
48 = SEDAN TYPE #8
49 = HATCHBACK TYPE #2

ENGINE
EER = 2.7L V6 DOHC 24 Valve MPI Engine
EGG = 3.5L High Output V6 24V MPI Engine
ESF = 6.1L SRT HEMI SMPI V8 Engine
EXL = 3.0L V6 Turbo Diesel Engine
EZB = 5.7L Hemi Multi Displacement Engine

TRANSMISSION
DGV = 4-Spd. Automatic VLP 42RLE Trans
DGJ = 5-Speed Auto W5A580 Transmission

AR = use ase required - = Non illustrated part

2007 LX

Camshaft And ValveTrain 5.7L [EZB]
Figure 5.7L-510

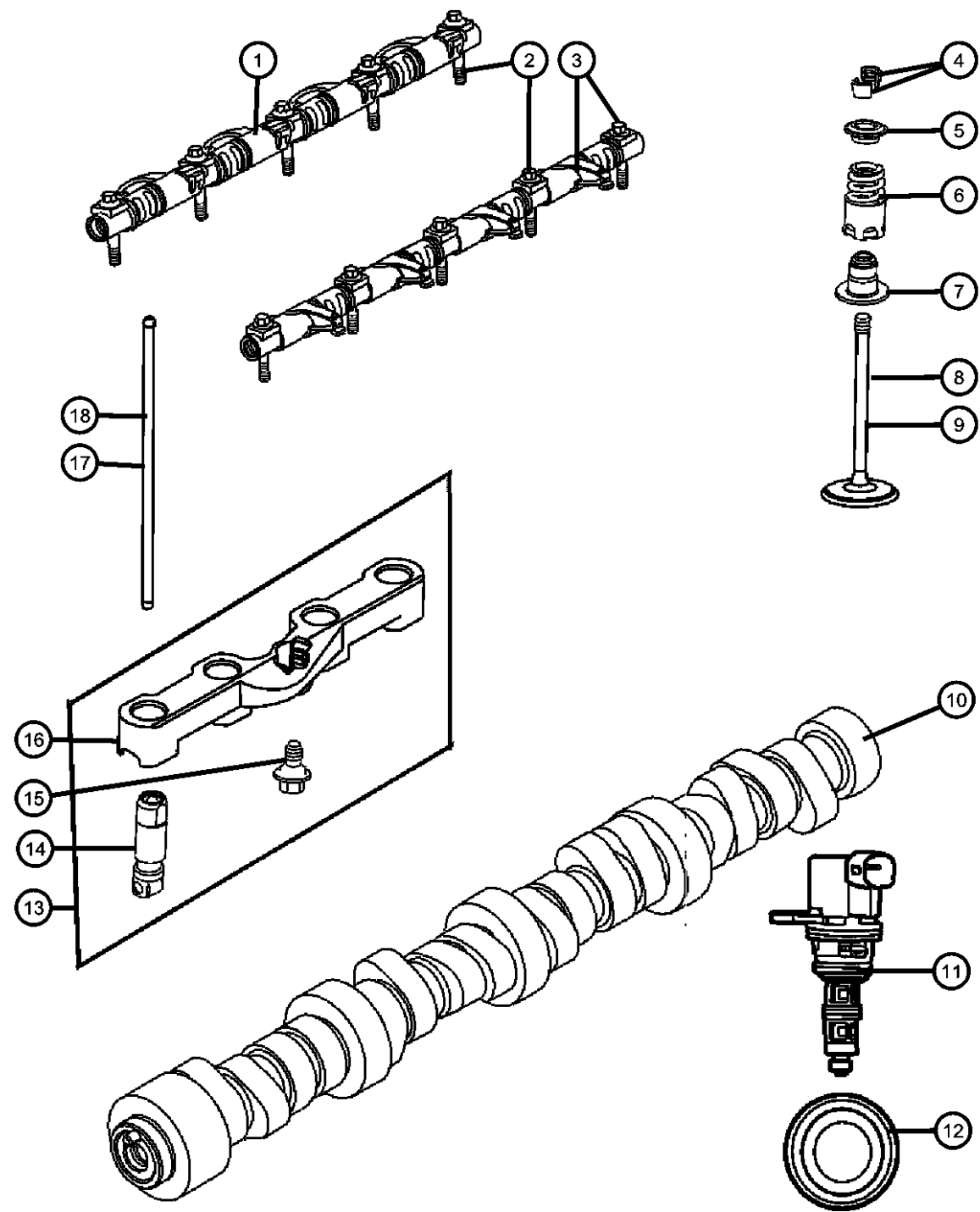

ITEM	PART NUMBER	QTY	LINE	SERIES	BODY	ENGINE	TRANS	TRIM	DESCRIPTION
------	-------------	-----	------	--------	------	--------	-------	------	-------------

NOTE: Sales Codes: [DGJ] = 5-Speed Automatic W5A580 Transmission [DGU] = 5-Speed Automatic W5J400 Transmission [DGV] = 4-Speed Automatic VLP 42RLE Transmission [DG6] = 4-Speed Automatic 42RLE Transmission [DG0] = All Automatic Transmissions [EER] = 2.7L V-6 DOHC 24 Valve MPI Engine [EGG] = 3.5L High Output V-6 24 Valve MPI Engine [ESF] = 6.1L SRT Hemi SMPI V-8 Engine [EZB] = 5.7L Hemi Multi Displacement V-8 Engine [EE0] = All 2.7L 6 Cylinder Engines [EG0] = All 3.5L 6 Cylinder Engines [ES0] = All 6.1L 8 Cylinder Engines [EX0] = All 3.0L 6 Cylinder Diesel Engines [EZ0] = All 5.7L 8 Cylinder Engines									
1	53021552AA	2	C, D, E, F		EZB				ROCKER ARM, Intake
2	06507072AA	10	C, D, E, F		EZB				SCREW, Hex Flange Head, [M8X1.25X50.00], Rocker Shaft To Cylinder Head, Mounting
3	53021553AA	2	C, D, E, F		EZB				ROCKER ARM, Exhaust
4	53010515AA	32	C, D, E, F		EZB				LOCK, Valve Spring Retainer
5	53021676AB	16	C, D, E, F		EZB				RETAINER, Valve Spring
6	53021580AE	16	C, D, E, F		EZB				SPRING, Valve
7	53021578AA	16	C, D, E, F		EZB				SEAL, Valve Guide
8	53021550AA	8	C, D, E, F		EZB				VALVE, Intake, Standard
9	53021551AB	8	C, D, E, F		EZB				VALVE, Exhaust, Standard
10	53021731AD	1	C, D, E, F		EZB				CAMSHAFT, Engine
11	53032152AC	4	C, D, E, F		EZB				SOLENOID, Multiple Displacement
12	06507663AA	1	C, D, E, F		EZB				PLUG, [M47.93 OD 6.4 THK 51.5 FLG OD], Rear Camshaft
13									LIFTERS AND YOKE, Hydraulic, Engine
	53021726AE	2	C, D, E, F		EZB				Front
	53021728AE	2	C, D, E, F		EZB				Rear
14	53021728AE	2							LIFTER, Hydraulic Roller Deactivating, Serviced In Item 11, (NOT SERVICED)

MAGNUM/300/CHARGER (LX)		BODY		ENGINE	TRANSMISSION
SERIES	LINE				
H = HIGHLINE	C = CHRYSLER	48 = SEDAN TYPE #8		EER = 2.7L V6 DOHC 24 Valve MPI Engine	DGV = 4-Spd. Automatic VLP 42RLE Trans
P = PREMIUM	Z = CHRYSLER (RHD)	49 = HATCHBACK TYPE #2		EGG = 3.5L High Output V6 24V MPI Engine	DGJ = 5-Speed Auto W5A580 Transmission
S = SPORT	D = DODGE			ESF = 6.1L SRT HEMI SMPI V8 Engine	
X = SPECIAL	E = DODGE			EXL = 3.0L V6 Turbo Diesel Engine	
	F = EAGLE			EZB = 5.7L Hemi Multi Displacement Engine	

AR = use ase required - = Non illustrated part

Camshaft And ValveTrain 5.7L [EZB]
Figure 5.7L-510

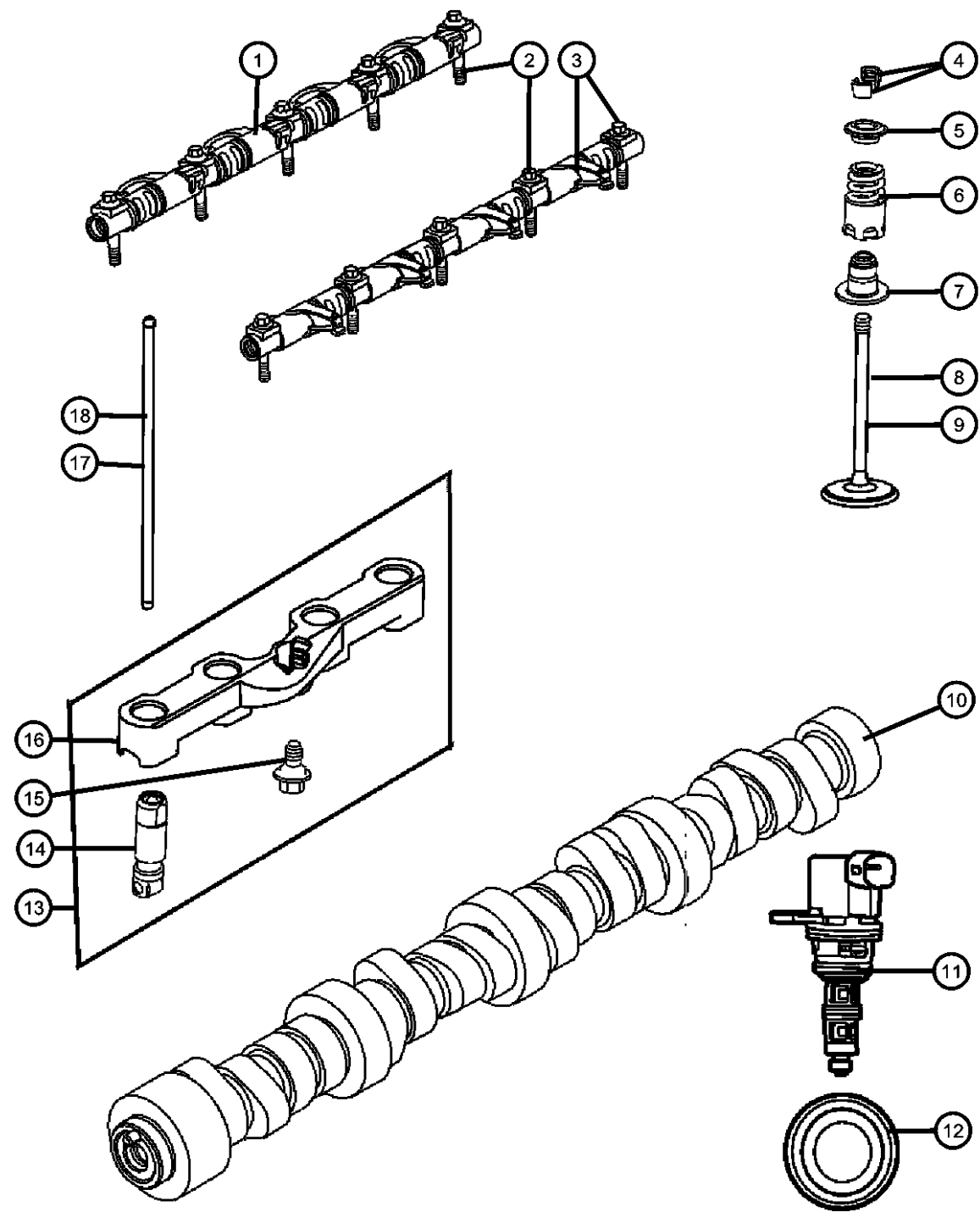

ITEM	PART NUMBER	QTY	LINE	SERIES	BODY	ENGINE	TRANS	TRIM	DESCRIPTION
15	06507067AA	2	C, D, E, F			EZB			SCREW, Hex Flange Head, [M6X1.00X14.00], Lifter Guide To Cylinder Block, Mounting YOKE, Tappet Aligning
16	53021727AC	2	C, D, E, F			EZB			Front
	53021729AC	2	C, D, E, F			EZB			Rear
17	53021556AA	8	C, D, E, F			EZB			PUSH ROD, Intake Valve
18	53021557AA	8	C, D, E, F			EZB			PUSH ROD, Exhaust Valve

MAGNUM/300/CHARGER (LX)					
SERIES	LINE	BODY	ENGINE	TRANSMISSION	
H = HIGHLINE	C = CHRYSLER	48 = SEDAN TYPE #8	EER = 2.7L V6 DOHC 24	DGV = 4-Spd. Automatic VLP 42RLE	
P = PREMIUM	Z = CHRYSLER (RHD)	49 = HATCHBACK TYPE #2	Valve MPI Engine	Trans	
S = SPORT	D = DODGE		EGG = 3.5L High Output V6	DGJ = 5-Speed Auto W5A580	
X = SPECIAL	E = DODGE		24V MPI Engine	Transmission	
	F = EAGLE		ESF = 6.1L SRT HEMI SMPI		
			V8 Engine		
			EXL = 3.0L V6 Turbo Diesel		
			Engine		
			EZB = 5.7L Hemi Multi		
			Displacement Engine		

AR = use ase required - = Non illustrated part

**Timing Chain Kit And Timing Chain Cover 5.7L [EZB]
Figure 5.7L-610**

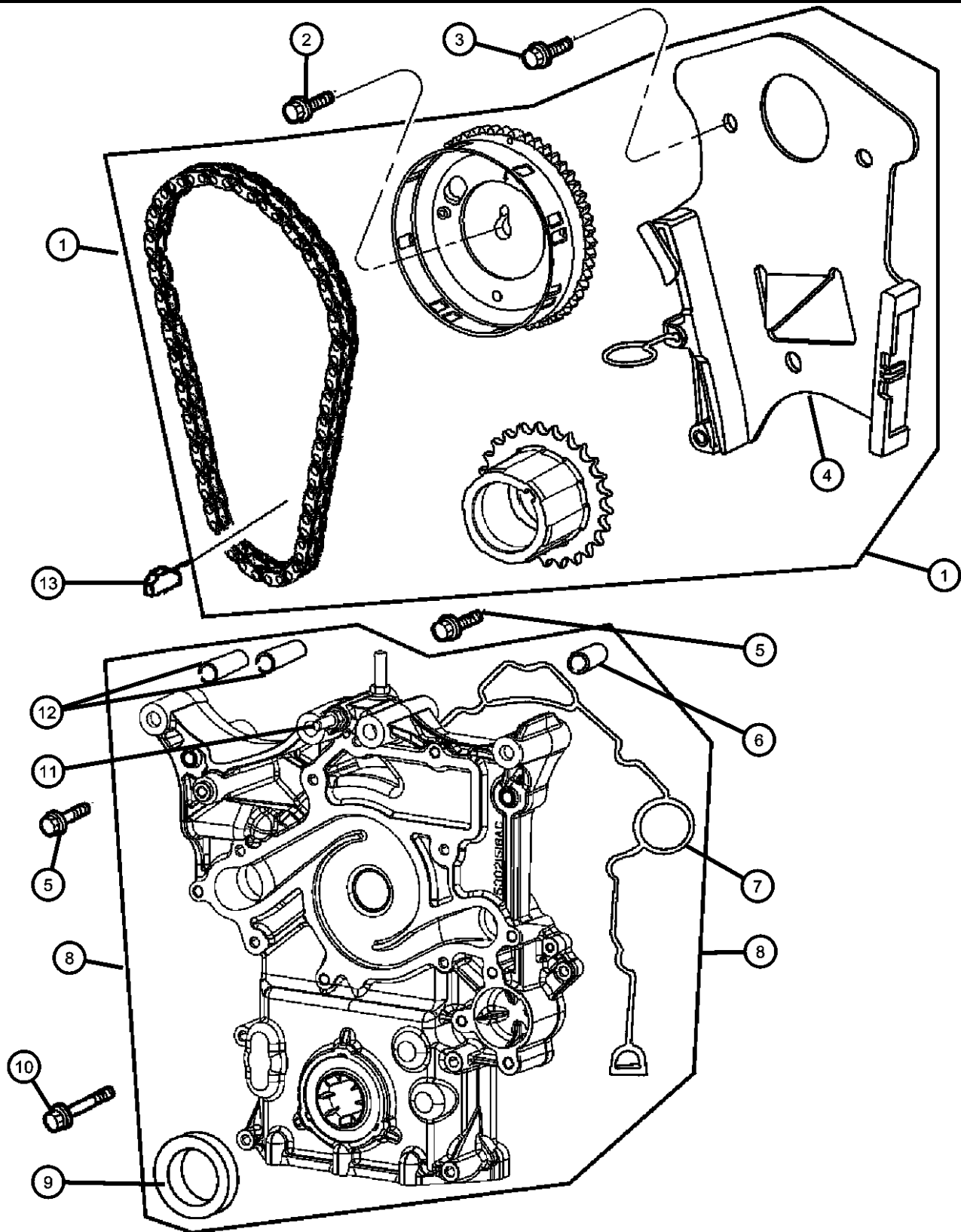

ITEM	PART NUMBER	QTY	LINE	SERIES	BODY	ENGINE	TRANS	TRIM	DESCRIPTION
------	-------------	-----	------	--------	------	--------	-------	------	-------------

NOTE:

Sales Codes:

[DGJ] = 5-Speed Automatic W5A580 Transmission

[DGU] = 5-Speed Automatic W5J400 Transmission

[DGV] = 4-Speed Automatic VLP 42RLE Transmission

[DG6] = 4-Speed Automatic 42RLE Transmission

[DG0] = All Automatic Transmissions

[EER] = 2.7L V-6 DOHC 24 Valve MPI Engine

[EGG] = 3.5L High Output V-6 24 Valve MPI Engine

[ESF] = 6.1L SRT Hemi SMPI V-8 Engine

[EZB] = 5.7L Hemi Multi Displacement V-8 Engine

[EE0] = All 2.7L 6 Cylinder Engines

[EG0] = All 3.5L 6 Cylinder Engines

[ES0] = All 6.1L 8 Cylinder Engines

[EX0] = All 3.0L 6 Cylinder Diesel Engines

[EZ0] = All 5.7L 8 Cylinder Engines

1	53021581AC	1	C, D, E, F			EZB			TIMING DRIVE KIT, Engine
2	06507480AA	1	C, D, E, F			EZB			SCREW AND WASHER, Hex, [M12X1.75X37.00], Sprocket To Camshaft, Mounting
3	06507479AA	3	C, D, E, F			EZB			SCREW AND WASHER, Hex, [M8X1.25X20.00], Tensioner To Cylinder Block, Mounting
4	04861660AA	1	C, D, E, F			EG0, EZB, EE0			TENSIONER, Belt
5									SCREW AND WASHER, Hex
	06502929	1	C, D, E, F			EZB			Slide Bushing To Cylinder Block [M8X1.25X119.00], Mounting
	06506270AA	3	C, D, E, F			EZB			Timing Cover To Cylinder Block [M8X1.25X80.0], Mounting
	06102157AA	1	C, D, E, F			EZB			Timing Cover To Cylinder Block [M8X1.25X58.00], Mounting
		5	C, D, E, F			EZB			Water Pump To Cylinder Block [M8X1.25X80.0], Mounting
6	06506332AA	2	C, D, E, F			EZB			PIN, Dowel, Front Cover To Cylinder Block Mounting
7	05139933AB	1	C, D, E, F			EZB			GASKET PACKAGE, Front Cover
8	04792795AD	1	C, D, E, F			ESF, EZB			COVER, Timing Case
9	53021585AD	1	C, D, E, F			ESF, EZB			SEAL, Crankshaft Oil, Front

MAGNUM/300/CHARGER (LX)

SERIES	LINE
H = HIGHLINE	C = CHRYSLER
P = PREMIUM	Z = CHRYSLER (RHD)
S = SPORT	D = DODGE
X = SPECIAL	E = DODGE
	F = EAGLE

BODY
48 = SEDAN TYPE #8
49 = HATCHBACK TYPE #2

ENGINE
EER = 2.7L V6 DOHC 24 Valve MPI Engine
EGG = 3.5L High Output V6 24V MPI Engine
ESF = 6.1L SRT HEMI SMPI V8 Engine
EXL = 3.0L V6 Turbo Diesel Engine
EZB = 5.7L Hemi Multi Displacement Engine

TRANSMISSION
DGV = 4-Spd. Automatic VLP 42RLE Trans
DGJ = 5-Speed Auto W5A580 Transmission

AR = use ase required - = Non illustrated part

2007 LX

Timing Chain Kit And Timing Chain Cover 5.7L [EZB]
Figure 5.7L-610

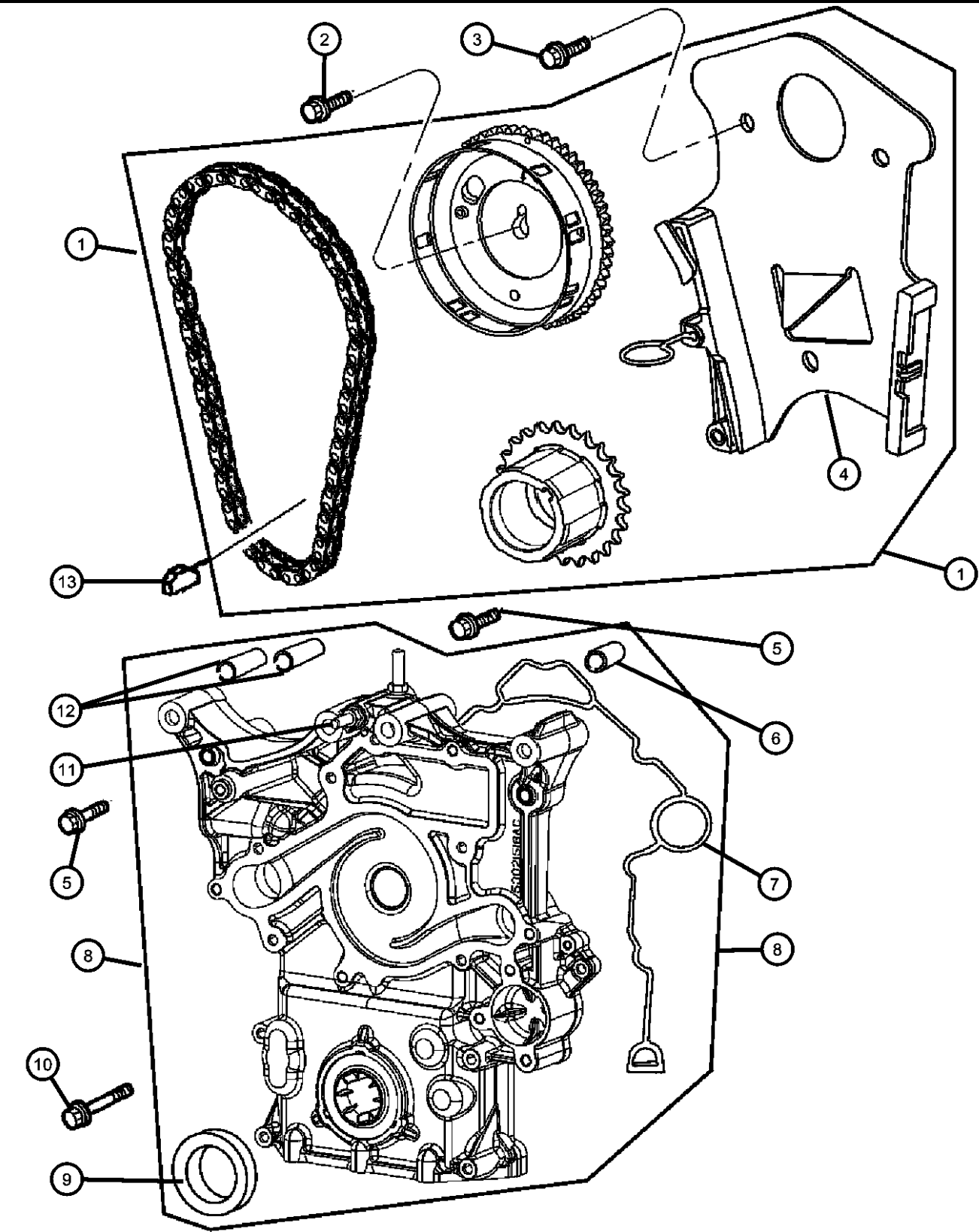

ITEM	PART NUMBER	QTY	LINE	SERIES	BODY	ENGINE	TRANS	TRIM	DESCRIPTION
10	06102381AA	1	C, D, E, F			EER, EGG, ESF, EZB			SCREW, Hex Flange Head, [M10X1.50X62.00], Tensioner And Timing Cover To Cylinder Block, Mounting
11	06506343AA	1	C, D, E, F			ESF, EZB			STUD, [M10X1.5X25.0 X 57.0], Engine Lifting
12	06506697AA	2	C, D, E, F			ESF, EZB			BUSHING, Timing Cover, [M8X50], Slide Bushing
13	06506397AA	1	C, D, E, F			EZB			KEY, Woodruff, [M4.788X27.5], Crankshaft Sprocket

MAGNUM/300/CHARGER (LX)		BODY		ENGINE		TRANSMISSION	
SERIES	LINE						
H = HIGHLINE	C = CHRYSLER	48 = SEDAN TYPE #8		EER = 2.7L V6 DOHC 24 Valve MPI Engine		DGV = 4-Spd. Automatic VLP 42RLE Trans	
P = PREMIUM	Z = CHRYSLER (RHD)	49 = HATCHBACK TYPE #2		EGG = 3.5L High Output V6 24V MPI Engine		DGJ = 5-Speed Auto W5A580 Transmission	
S = SPORT	D = DODGE			ESF = 6.1L SRT HEMI SMPI V8 Engine			
X = SPECIAL	E = DODGE			EXL = 3.0L V6 Turbo Diesel Engine			
	F = EAGLE			EZB = 5.7L Hemi Multi Displacement Engine			

AR = use ase required - = Non illustrated part

Engine Oiling 5.7L [EZB]
Figure 5.7L-710

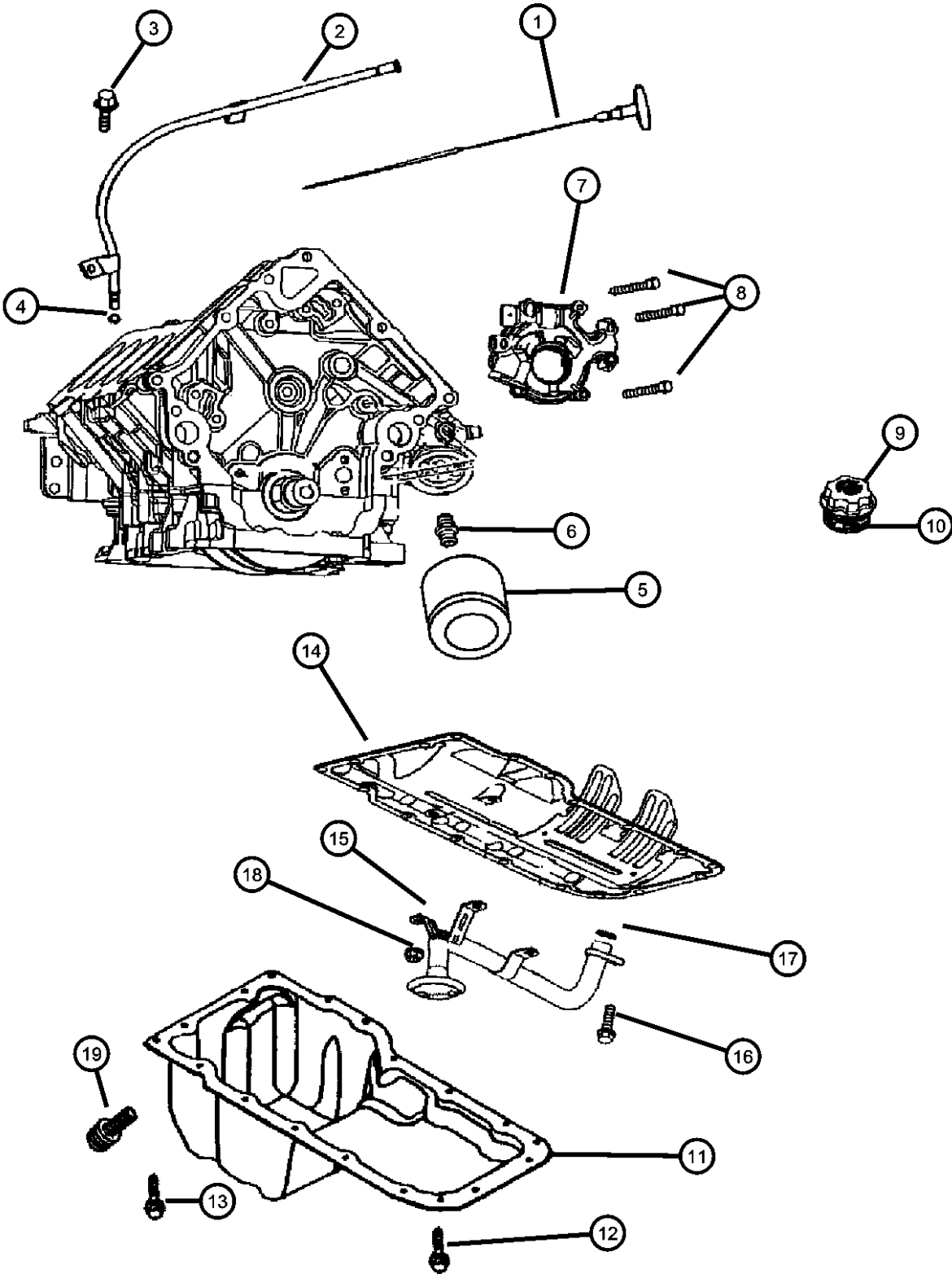

ITEM	PART NUMBER	QTY	LINE	SERIES	BODY	ENGINE	TRANS	TRIM	DESCRIPTION
------	-------------	-----	------	--------	------	--------	-------	------	-------------

NOTE:
Sales Codes:
[DGJ] = 5-Speed Automatic W5A580 Transmission
[DGU] = 5-Speed Automatic W5J400 Transmission
[DGV] = 4-Speed Automatic VLP 42RLE Transmission
[DG6] = 4-Speed Automatic 42RLE Transmission
[DG0] = All Automatic Transmissions
[EER] = 2.7L V-6 DOHC 24 Valve MPI Engine
[EGG] = 3.5L High Output V-6 24 Valve MPI Engine
[ESF] = 6.1L SRT Hemi SMPI V-8 Engine
[EZB] = 5.7L Hemi Multi Displacement V-8 Engine
[EE0] = All 2.7L 6 Cylinder Engines
[EG0] = All 3.5L 6 Cylinder Engines
[ES0] = All 6.1L 8 Cylinder Engines
[EX0] = All 3.0L 6 Cylinder Diesel Engines
[EZ0] = All 5.7L 8 Cylinder Engines

1									INDICATOR, Engine Oil Level
	04792872AC	1	C, D			EZB			
	53013835AA	1	E, F			EZB			
2									TUBE, Engine Oil Indicator
	04792873AE	1	C, D			EZB			
	04792977AD	1	E, F			EZB			
3									NUT, [M6X1.0]
	52108334AA	6	E, F			EZB	DGJ		Oil Pan To Cylinder Block, Mounting
		6	C, D			EZB	DGJ		Oil Pan To Cylinder Block, Mounting
4	53021144AA	1	C, D			EZB			O RING, Engine Oil Indicator
5	05281090	1	C, D, E, F			EZB			FILTER, Engine Oil
	0FE00292								Canadian Aftermarket Part
	05281090BA								BULK PACK (12)
	77060018								Performance Mobil 1, 15W - 50 Tri-Synthetic Engine Oil- Recommended Fill for 6.1L & 8.3L
6	04104511AC	1	C, D, E, F			EZB			CONNECTOR, Oil Filter Adapter
7	53021622AF	1	C, D, E, F			EZB			PUMP, Engine Oil

MAGNUM/300/CHARGER (LX)		BODY		ENGINE	TRANSMISSION
SERIES	LINE				
H = HIGHLINE	C = CHRYSLER	48 = SEDAN TYPE #8		EER = 2.7L V6 DOHC 24 Valve MPI Engine	DGV = 4-Spd. Automatic VLP 42RLE Trans
P = PREMIUM	Z = CHRYSLER (RHD)	49 = HATCHBACK TYPE #2		EGG = 3.5L High Output V6 24V MPI Engine	DGJ = 5-Speed Auto W5A580 Transmission
S = SPORT	D = DODGE			ESF = 6.1L SRT HEMI SMPI V8 Engine	
X = SPECIAL	E = DODGE			EXL = 3.0L V6 Turbo Diesel Engine	
	F = EAGLE			EZB = 5.7L Hemi Multi Displacement Engine	

AR = use ase required - = Non illustrated part

2007 LX

Engine Oiling 5.7L [EZB]
Figure 5.7L-710

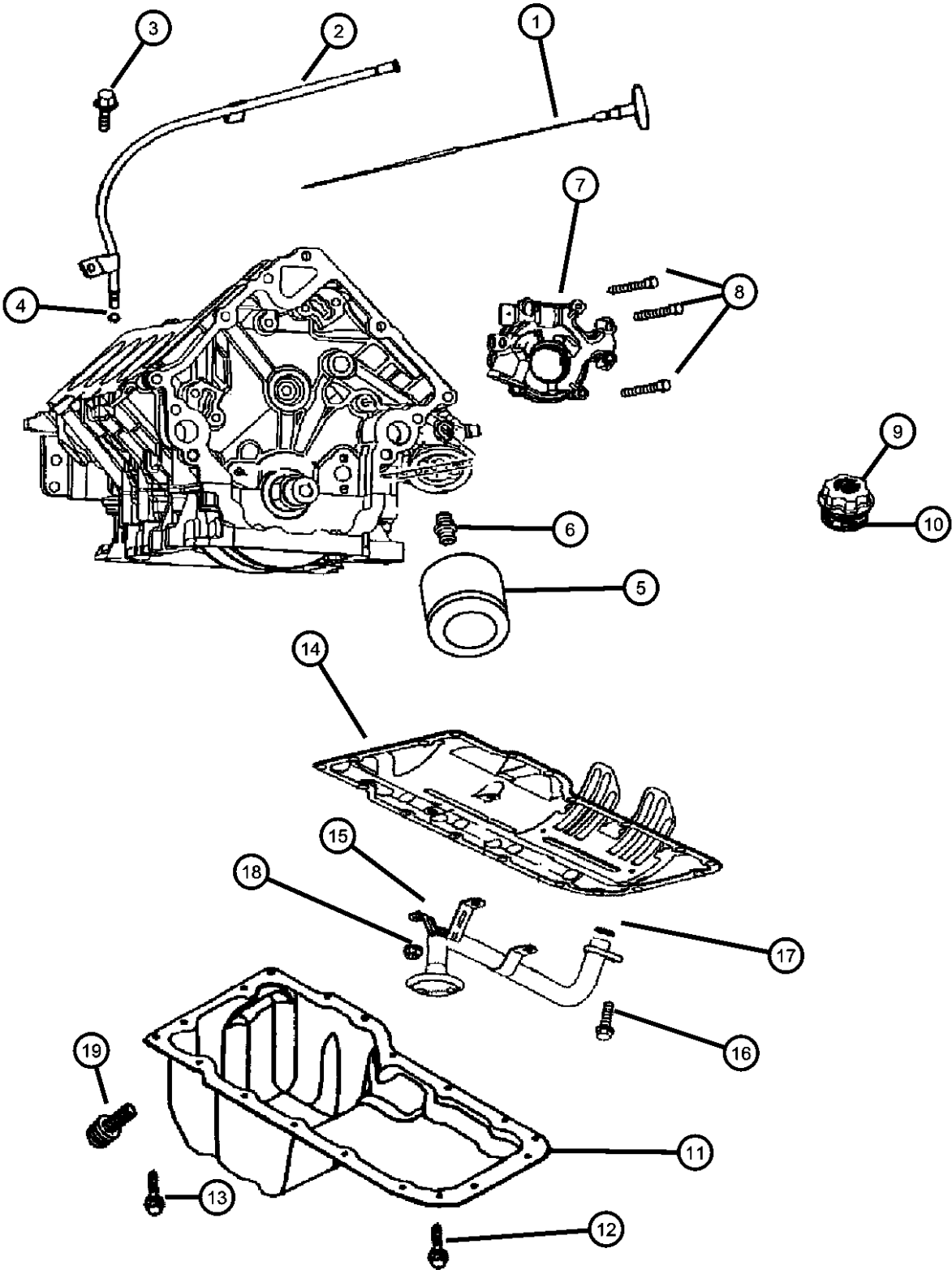

ITEM	PART NUMBER	QTY	LINE	SERIES	BODY	ENGINE	TRANS	TRIM	DESCRIPTION
8	06101383	4	C, D, E, F			EZB			SCREW AND WASHER, Hex Head, M8x1.25x55, Oil Pump To Cylinder Block, Mounting
9	53013775AA	1	C, D, E, F			EZB			CAP, Oil Filler, Includes O-ring
10	68029299AA	1	C, D, E, F			EZB			O RING
		1	D, E			EZB			Oil Filler Cap
11									Oil Filler Cap
									PAN, Oil
	04792870AA	1	C, D			EZB			
	04792973AC	1	E, F			EZB			AWD
12	06508448AA	19	C, D, E, F			EZB			BOLT, [M6X1.00X25.00], Oil Pan To Cylinder Block, Mounting
13	06102210AA	4				EZB			SCREW, [M10X1.50X40.00], Oil Pan To Cylinder Block, Mounting
14	04792874AA	1	C, D, E, F			EZB			GASKET, Oil Pan
15									TUBE, Oil Pickup
	04792857AE	1	C, D			EZB			RWD
	04792990AD	1	E, F			EZB			AWD
16	06102046AA	1	C, D, E, F			EZB			SCREW AND WASHER, Pick Up Tube To Cylinder Block, Mounting
17	53020861	1	C, D, E, F			EZB			SEAL, Oil Pick Up Tube
18	06502756	3	C, D, E, F						NUT, Hex Lock, M8x1.25
19									PLUG, Oil Drain, [M14X1.50X21.50]
	06507741AA	1	C, D			EZB			RWD
		1	E, F			EZB			AWD

MAGNUM/300/CHARGER (LX)

SERIES	LINE
H = HIGHLINE	C = CHRYSLER
P = PREMIUM	Z = CHRYSLER (RHD)
S = SPORT	D = DODGE
X = SPECIAL	E = DODGE
	F = EAGLE

BODY
48 = SEDAN TYPE #8
49 = HATCHBACK TYPE #2

ENGINE
EER = 2.7L V6 DOHC 24 Valve MPI Engine
EGG = 3.5L High Output V6 24V MPI Engine
ESF = 6.1L SRT HEMI SMPI V8 Engine
EXL = 3.0L V6 Turbo Diesel Engine
EZB = 5.7L Hemi Multi Displacement Engine

TRANSMISSION
DGV = 4-Spd. Automatic VLP 42RLE Trans
DGJ = 5-Speed Auto W5A580 Transmission

AR = use ase required - = Non illustrated part

2007 LX

Engine Oil Cooler And Coolant Tubes 5.7L [EZB]
Figure 5.7L-720

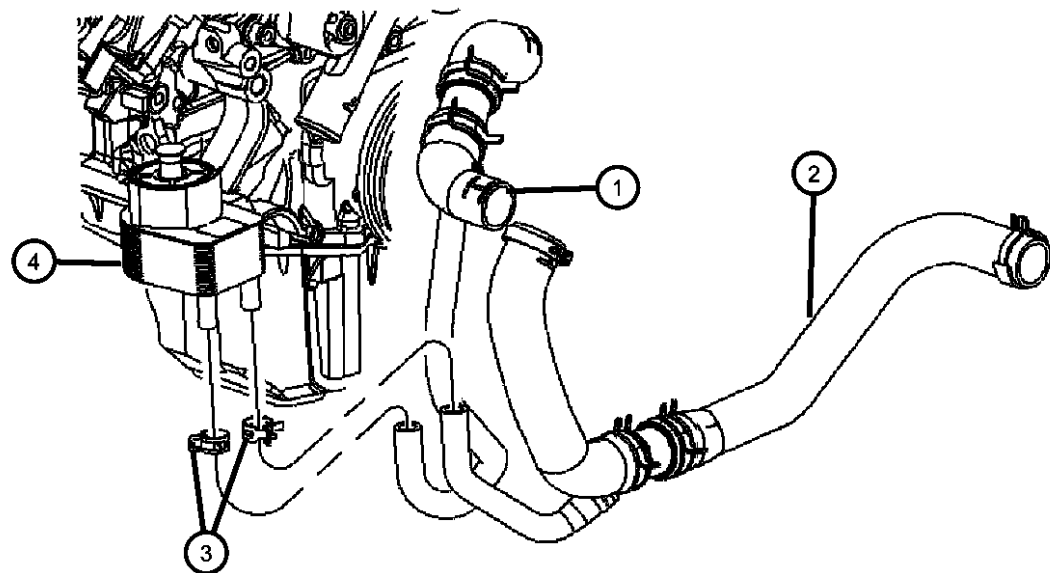

ITEM	PART NUMBER	QTY	LINE	SERIES	BODY	ENGINE	TRANS	TRIM	DESCRIPTION
------	----------------	-----	------	--------	------	--------	-------	------	-------------

NOTE:
Sales Codes:
[DGJ] = 5-Speed Automatic W5A580 Transmission
[DGU] = 5-Speed Automatic W5J400 Transmission
[DGV] = 4-Speed Automatic VLP 42RLE Transmission
[DG6] = 4-Speed Automatic 42RLE Transmission
[DG0] = All Automatic Transmissions
[EER] = 2.7L V-6 DOHC 24 Valve MPI Engine
[EGG] = 3.5L High Output V-6 24 Valve MPI Engine
[ESF] = 6.1L SRT Hemi SMPI V-8 Engine
[EZB] = 5.7L Hemi Multi Displacement V-8 Engine
[EE0] = All 2.7L 6 Cylinder Engines
[EG0] = All 3.5L 6 Cylinder Engines
[ES0] = All 6.1L 8 Cylinder Engines
[EX0] = All 3.0L 6 Cylinder Diesel Engines
[EZ0] = All 5.7L 8 Cylinder Engines

1	04596561AC	1	C, D, E, F			EZ0			HOSE, Radiator Inlet
2	04596562AC	1				EZ0			HOSE AND CLAMP, Radiator Outlet
3									CLAMP, Supply Hose, 26 mm Diameter
	06503422	1	C, D, E, F			EZ0			Inlet
		1	C, D, E, F			EZ0			Outlet
4	05037523AA	1	C, D, E, F			EZ0			COOLER, Engine Oil

MAGNUM/300/CHARGER (LX)				
SERIES	LINE	BODY	ENGINE	TRANSMISSION
H = HIGHLINE	C = CHRYSLER	48 = SEDAN TYPE #8	EER = 2.7L V6 DOHC 24 Valve MPI Engine	DGV = 4-Spd. Automatic VLP 42RLE Trans
P = PREMIUM	Z = CHRYSLER (RHD)	49 = HATCHBACK TYPE #2	EGG = 3.5L High Output V6 24V MPI Engine	DGJ = 5-Speed Auto W5A580 Transmission
S = SPORT	D = DODGE		ESF = 6.1L SRT HEMI SMPI V8 Engine	
X = SPECIAL	E = DODGE		EXL = 3.0L V6 Turbo Diesel Engine	
	F = EAGLE		EZB = 5.7L Hemi Multi Displacement Engine	

AR = use ase required - = Non illustrated part

**Intake Manifold And Mounting 5.7L [EZB]
Figure 5.7L-810**

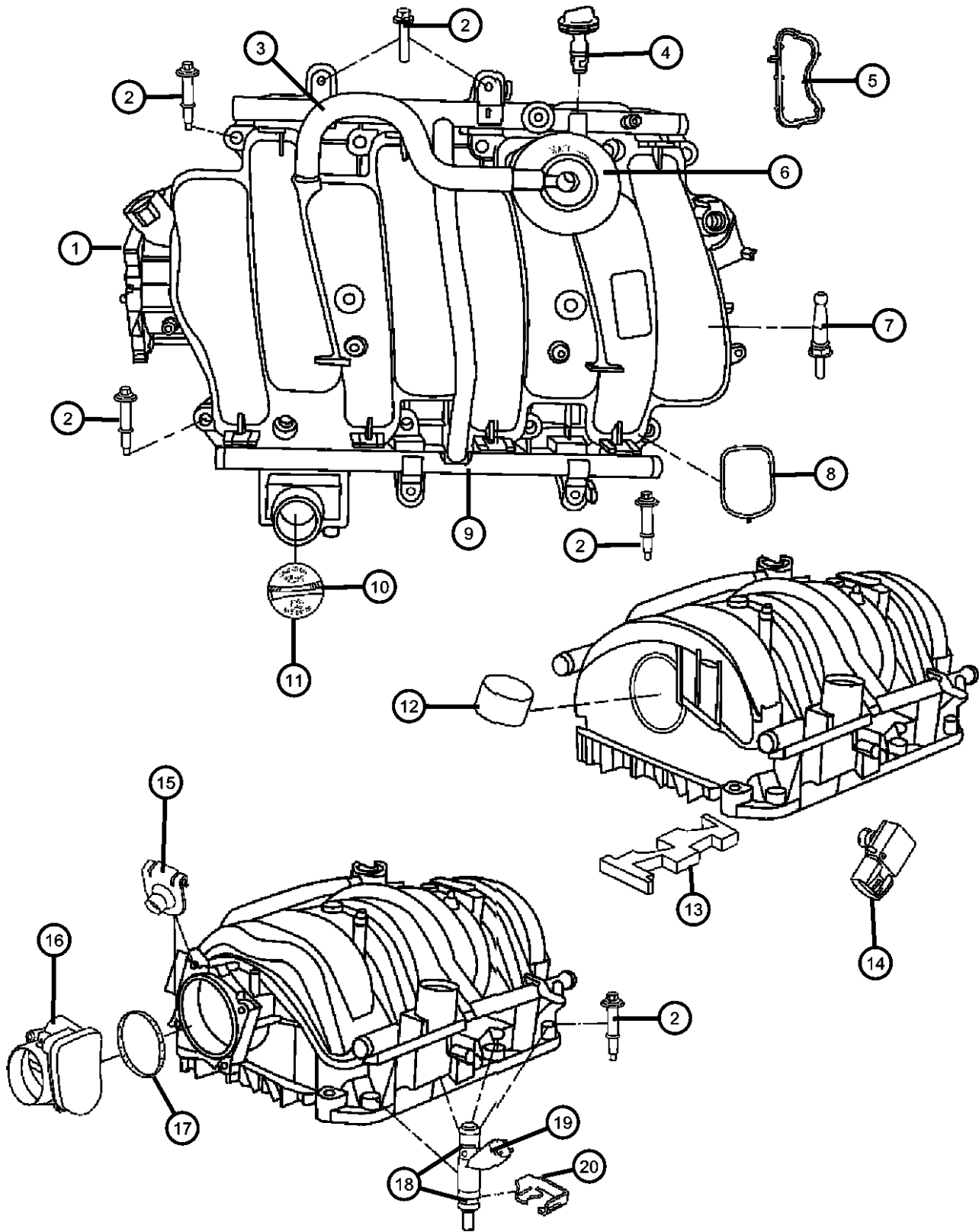

ITEM	PART NUMBER	QTY	LINE	SERIES	BODY	ENGINE	TRANS	TRIM	DESCRIPTION
------	-------------	-----	------	--------	------	--------	-------	------	-------------

NOTE:

Sales Codes:

[DGJ] = 5-Speed Automatic W5A580 Transmission

[DGU] = 5-Speed Automatic W5J400 Transmission

[DGV] = 4-Speed Automatic VLP 42RLE Transmission

[DG6] = 4-Speed Automatic 42RLE Transmission

[DG0] = All Automatic Transmissions

[EER] = 2.7L V-6 DOHC 24 Valve MPI Engine

[EGG] = 3.5L High Output V-6 24 Valve MPI Engine

[ESF] = 6.1L SRT Hemi SMPI V-8 Engine

[EZB] = 5.7L Hemi Multi Displacement V-8 Engine

[EE0] = All 2.7L 6 Cylinder Engines

[EG0] = All 3.5L 6 Cylinder Engines

[ES0] = All 6.1L 8 Cylinder Engines

[EX0] = All 3.0L 6 Cylinder Diesel Engines

[EZ0] = All 5.7L 8 Cylinder Engines

1	04591846AJ	1				EZB			MANIFOLD, Intake, Includes All Parts Listed Below
2	06506725AA	10	C, D, E, F			EZB			SCREW, Hex Flange Head, [M6X1.0X48.0], Intake Manifold To Cylinder Head, Mounting
3	04591961AB	1	C, D, E, F			EZB			HOSE, Cylinder Head To Intake Manifold PCV
4	53032940AA	1	C, D, E, F			EZB			VALVE, Crankcase Vent
5	53032384AB	2	C, D, E, F			EZB			SEAL, PCV
6	53032384AB	2							CAP, PCV - Valve, Serviced With Intake Manifold, (NOT SERVICED)
7	53013748AB	4	C, D, E, F			EZB			CONNECTOR, Cover
8	53032382AB	8	C, D, E, F			EZB			SEAL, Intake Manifold
9	53032382AB	8							RAIL, Fuel, Serviced With Intake Manifold, (NOT SERVICED)
10	53013775AA	1	C, D, E, F			EZB			CAP, Oil Filler, Includes O-ring
11									O RING
	68029299AA	1	C, D, E, F			EZB			Oil Filler Cap
		1	D, E			EZB			Oil Filler Cap
12	53013735AA	1	C, D, E, F			EZB			PAD, Engine, Back Of Intake Manifold
13	53013747AC	1	C, D, E, F			EZB			PAD, Engine
14	05033310AC	1	C, D, E, F			EZB			SENSOR, MAP

MAGNUM/300/CHARGER (LX)

SERIES	LINE
H = HIGHLINE	C = CHRYSLER
P = PREMIUM	Z = CHRYSLER (RHD)
S = SPORT	D = DODGE
X = SPECIAL	E = DODGE
	F = EAGLE

BODY
48 = SEDAN TYPE #8
49 = HATCHBACK TYPE #2

ENGINE
EER = 2.7L V6 DOHC 24 Valve MPI Engine
EGG = 3.5L High Output V6 24V MPI Engine
ESF = 6.1L SRT HEMI SMPI V8 Engine
EXL = 3.0L V6 Turbo Diesel Engine
EZB = 5.7L Hemi Multi Displacement Engine

TRANSMISSION
DGV = 4-Spd. Automatic VLP 42RLE Trans
DGJ = 5-Speed Auto W5A580 Transmission

AR = use ase required - = Non illustrated part

2007 LX

**Intake Manifold And Mounting 5.7L [EZB]
Figure 5.7L-810**

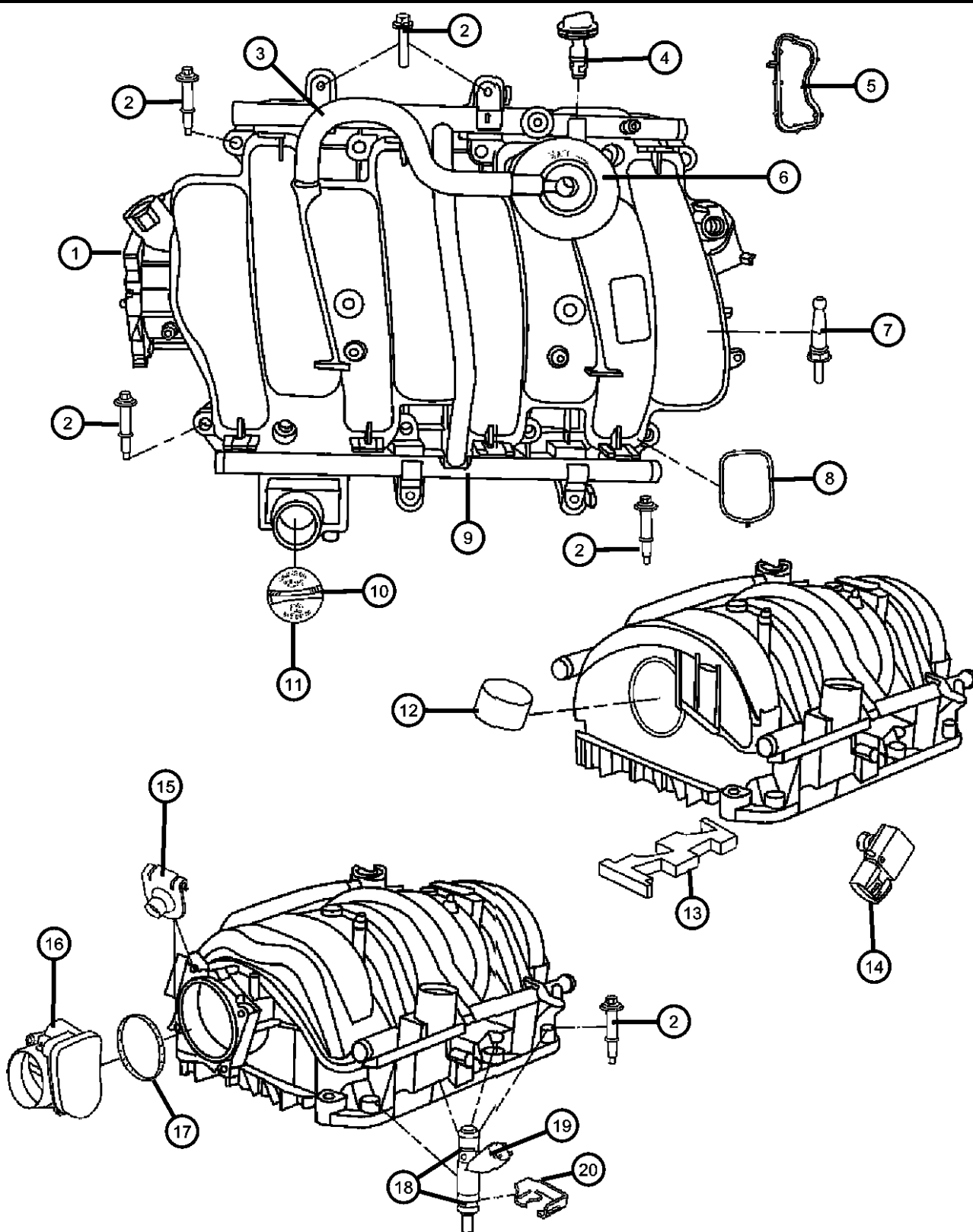

ITEM	PART NUMBER	QTY	LINE	SERIES	BODY	ENGINE	TRANS	TRIM	DESCRIPTION
15	06504968AA	4	C, D, E, F			EZB			NUT, J, [M6X1.00], Throttle Body To Intake Manifold, Mounting
16	04591847AC	1	C, D, E, F			EZB			THROTTLE BODY
17	53032383AB	1	C, D, E, F			EZB			SEAL, Throttle Body to Intake
18	04897125AA	8	C, D, E, F			EZB			O RING KIT, Fuel Injector
19	04591851AA	8	C, D, E, F			EZB			INJECTOR, Fuel
20	53030058AC	8	C, D, E, F			EZB			CLIP, Injector

MAGNUM/300/CHARGER (LX)

SERIES	LINE
H = HIGHLINE	C = CHRYSLER
P = PREMIUM	Z = CHRYSLER (RHD)
S = SPORT	D = DODGE
X = SPECIAL	E = DODGE
	F = EAGLE

BODY
48 = SEDAN TYPE #8
49 = HATCHBACK TYPE #2

ENGINE
EER = 2.7L V6 DOHC 24 Valve MPI Engine
EGG = 3.5L High Output V6 24V MPI Engine
ESF = 6.1L SRT HEMI SMPI V8 Engine
EXL = 3.0L V6 Turbo Diesel Engine
EZB = 5.7L Hemi Multi Displacement Engine

TRANSMISSION
DGV = 4-Spd. Automatic VLP 42RLE Trans
DGJ = 5-Speed Auto W5A580 Transmission

AR = use ase required - = Non illustrated part

2007 LX

Exhaust Manifolds And Mounting 5.7L [EZB]
Figure 5.7L-820

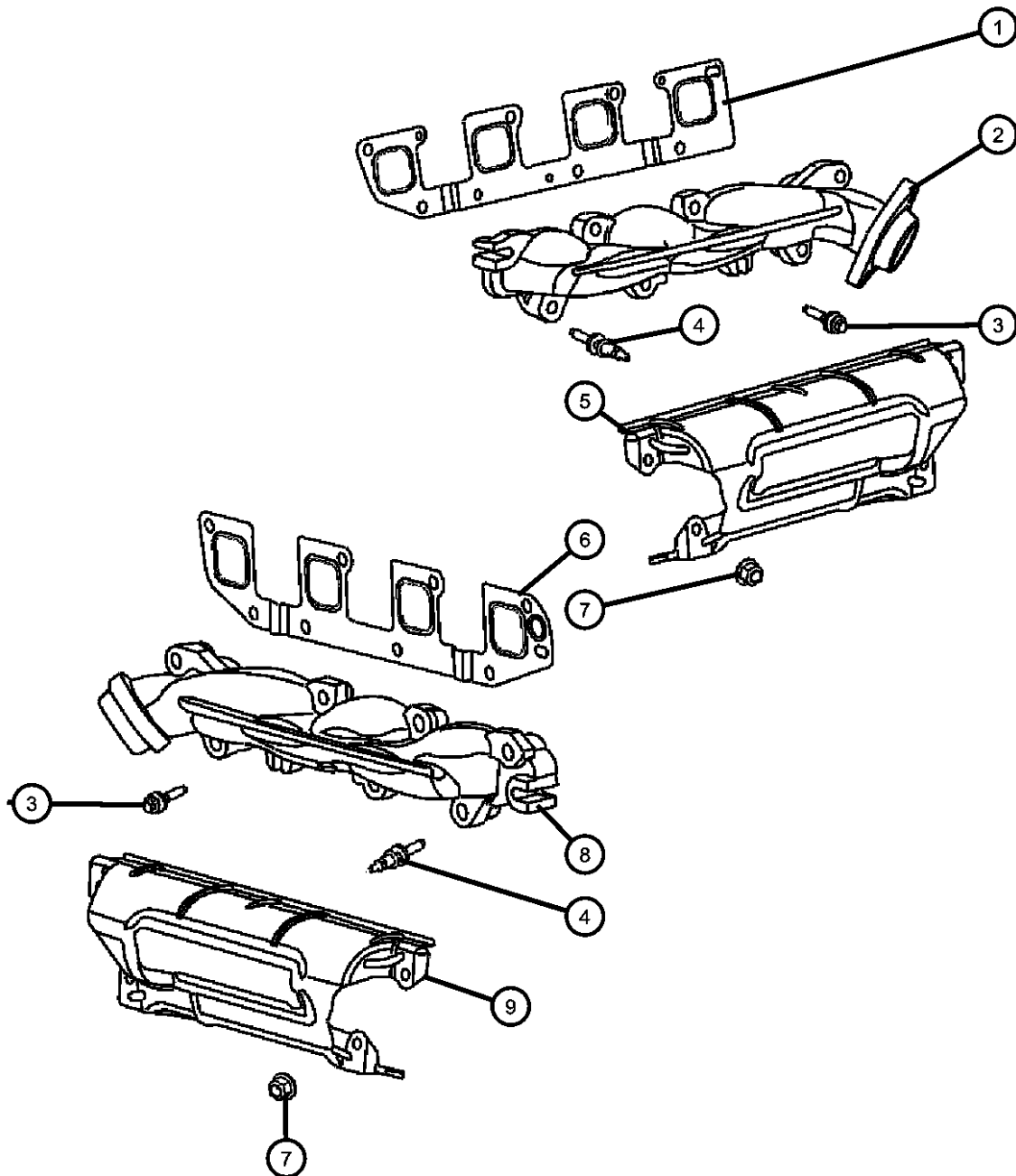

ITEM	PART NUMBER	QTY	LINE	SERIES	BODY	ENGINE	TRANS	TRIM	DESCRIPTION
------	-------------	-----	------	--------	------	--------	-------	------	-------------

NOTE:
Sales Codes:
[DGJ] = 5-Speed Automatic W5A580 Transmission
[DGU] = 5-Speed Automatic W5J400 Transmission
[DGV] = 4-Speed Automatic VLP 42RLE Transmission
[DG6] = 4-Speed Automatic 42RLE Transmission
[DG0] = All Automatic Transmissions
[EER] = 2.7L V-6 DOHC 24 Valve MPI Engine
[EGG] = 3.5L High Output V-6 24 Valve MPI Engine
[ESF] = 6.1L SRT Hemi SMPI V-8 Engine
[EZB] = 5.7L Hemi Multi Displacement V-8 Engine
[EE0] = All 2.7L 6 Cylinder Engines
[EG0] = All 3.5L 6 Cylinder Engines
[ES0] = All 6.1L 8 Cylinder Engines
[EX0] = All 3.0L 6 Cylinder Diesel Engines
[EZ0] = All 5.7L 8 Cylinder Engines

1	53013943AA	1	C, D, E, F		EZB				GASKET, Exhaust ManifoldLeft
2	04792771AC	1			EZB				MANIFOLD, ExhaustLeft
3	06507746AA	8	C, D, E, F		EZB				BOLT, Exhaust Manifold, [M8X1.25X46.00], Exhaust Manifold To Cylinder Head, Mounting
4	06508218AA	9	C, D, E, F		EZB				STUD, Exhaust Manifold, [M8X1.25&M6X1.0X83.00], Exhaust Manifold To Cylinder Head, Mounting
5	04792773AC	1			EZB				SHIELD, Exhaust ManifoldLeft
6	53013944AA	1	C, D, E, F		EZB				GASKET, Exhaust ManifoldRight
7	06505316AA	8	C, D, E, F		EZB				NUT, [M6X1.00], Heat Sheild To Exhaust Manifold Stud, Mounting
8	04792770AC	1			EZB				MANIFOLD, ExhaustRight
9	04792772AC	1			EZB				SHIELD, Exhaust ManifoldRight

MAGNUM/300/CHARGER (LX)		BODY		ENGINE	TRANSMISSION
SERIES	LINE				
H = HIGHLINE	C = CHRYSLER	48 = SEDAN TYPE #8		EER = 2.7L V6 DOHC 24 Valve MPI Engine	DGV = 4-Spd. Automatic VLP 42RLE Trans
P = PREMIUM	Z = CHRYSLER (RHD)	49 = HATCHBACK TYPE #2		EGG = 3.5L High Output V6 24V MPI Engine	DGJ = 5-Speed Auto W5A580 Transmission
S = SPORT	D = DODGE			ESF = 6.1L SRT HEMI SMPI V8 Engine	
X = SPECIAL	E = DODGE			EXL = 3.0L V6 Turbo Diesel Engine	
	F = EAGLE			EZB = 5.7L Hemi Multi Displacement Engine	

AR = use ase required - = Non illustrated part

Crankcase Ventilation 5.7L [EZB]
Figure 5.7L-910

ITEM	PART NUMBER	QTY	LINE	SERIES	BODY	ENGINE	TRANS	TRIM	DESCRIPTION
------	-------------	-----	------	--------	------	--------	-------	------	-------------

NOTE:
Sales Codes:
[DGJ] = 5-Speed Automatic W5A580 Transmission
[DGU] = 5-Speed Automatic W5J400 Transmission
[DGV] = 4-Speed Automatic VLP 42RLE Transmission
[DG6] = 4-Speed Automatic 42RLE Transmission
[DG0] = All Automatic Transmissions
[EER] = 2.7L V-6 DOHC 24 Valve MPI Engine
[EGG] = 3.5L High Output V-6 24 Valve MPI Engine
[ESF] = 6.1L SRT Hemi SMPI V-8 Engine
[EZB] = 5.7L Hemi Multi Displacement V-8 Engine
[EE0] = All 2.7L 6 Cylinder Engines
[EG0] = All 3.5L 6 Cylinder Engines
[ES0] = All 6.1L 8 Cylinder Engines
[EX0] = All 3.0L 6 Cylinder Diesel Engines
[EZ0] = All 5.7L 8 Cylinder Engines

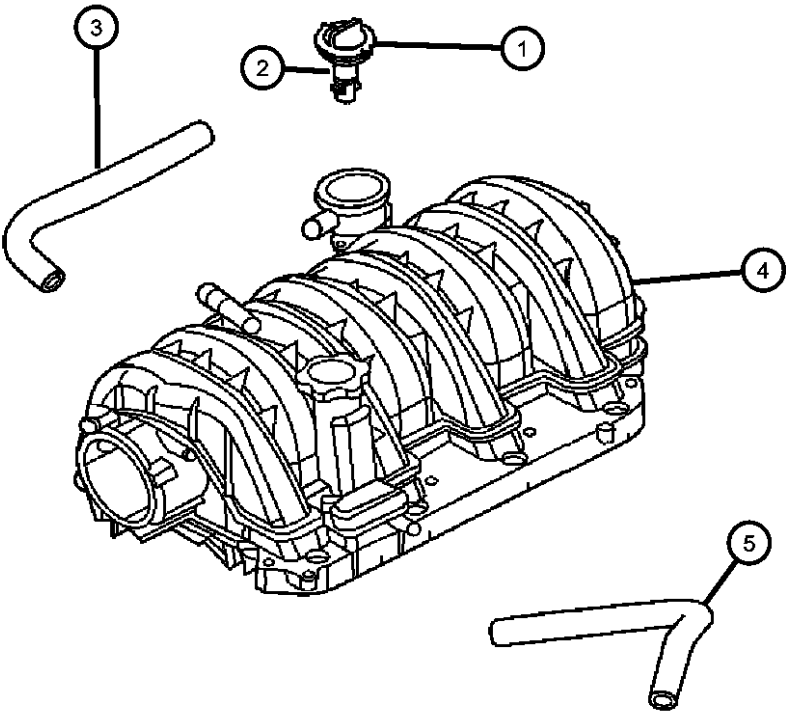

1	53032940AA	1	C, D, E, F			EZB			VALVE, Crankcase Vent
2	53032384AB	2	C, D, E, F			EZB			SEAL, PCV
3	04591961AB	1	C, D, E, F			EZB			HOSE, Cylinder Head To Intake Manifold PCV
4	04591961AB	1							MANIFOLD, Engine Intake, Reference, (NOT REQUIRED)
5	04593692AA	1				EZB			HOSE, Make Up Air
	04792856AA	1	C, D, E, F			EZB			With [ACD] Daytona Package And R/T Performance Package Without [ACD] Daytona Package And R/T Performance Package

MAGNUM/300/CHARGER (LX)		BODY		ENGINE	TRANSMISSION
SERIES	LINE				
H = HIGHLINE	C = CHRYSLER	48 = SEDAN TYPE #8		EER = 2.7L V6 DOHC 24	DGV = 4-Spd. Automatic VLP 42RLE
P = PREMIUM	Z = CHRYSLER (RHD)	49 = HATCHBACK TYPE #2		Valve MPI Engine	Trans
S = SPORT	D = DODGE			EGG = 3.5L High Output V6	DGJ = 5-Speed Auto W5A580
X = SPECIAL	E = DODGE			24V MPI Engine	Transmission
	F = EAGLE			ESF = 6.1L SRT HEMI SMPI	
				V8 Engine	
				EXL = 3.0L V6 Turbo Diesel	
				Engine	
				EZB = 5.7L Hemi Multi	
				Displacement Engine	

Group - 6.1L

Engine 6.1L Eight Cylinder [ESF]

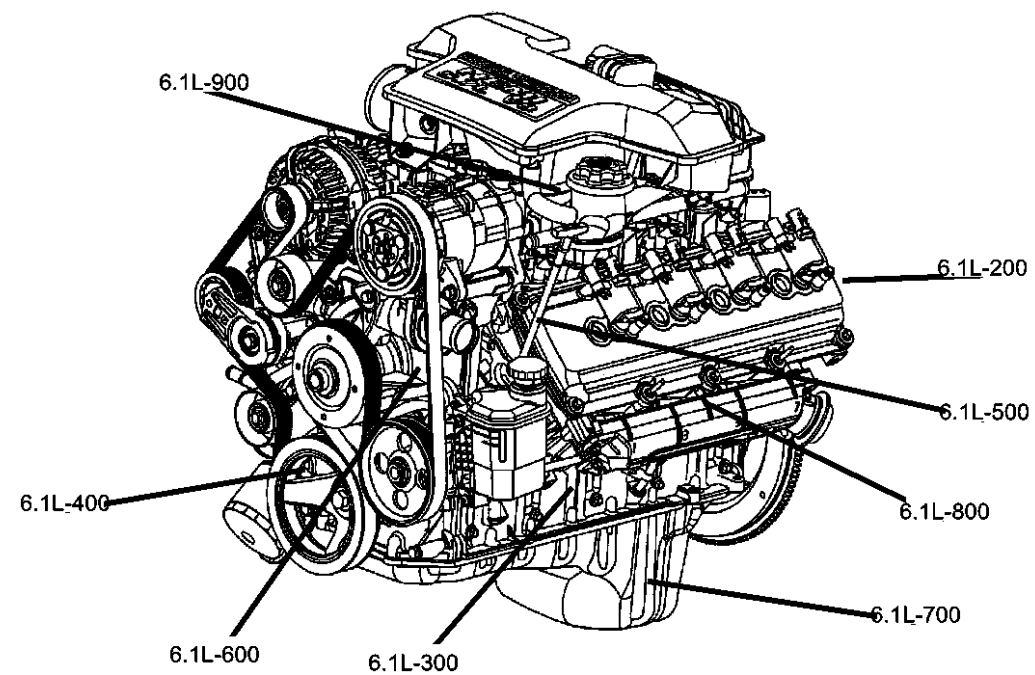

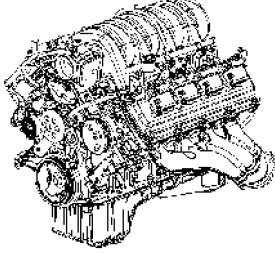
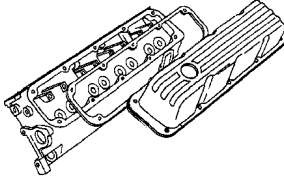
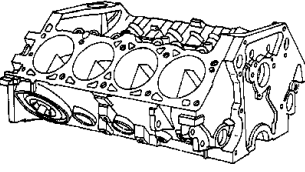
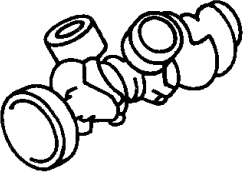
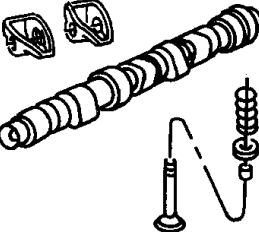
6.1L-100 Engine Identification 	6.1L-200 Cylinder Head 	6.1L-300 Cylinder Block 	6.1L-400 Crankshaft, Pistons and Torque Converter 
6.1L-500 Camshafts and Valves 	6.1L-600 Timing Belt and Cover	6.1L-700 Engine Oiling	6.1L-800 Manifolds
6.1L-900 Crankcase Ventilation			

Group - 6.1L Engine 6.1L Eight Cylinder [ESF]

Illustration Title	Group-Fig. No.
Engine Identification	
Engine Assembly And Identification 6.1L [ESF]	Fig. 6.1L - 110
Gasket Packages 6.1L [ESF].....	Fig. 6.1L - 120
Engine Covers And Components 6.1L [ESF]	Fig. 6.1L - 130
Cylinder Head	
Cylinder Heads And Cylinder Head Covers 6.1L [ESF]	Fig. 6.1L - 210
Cylinder Block	
Cylinder Block And Hardware 6.1L [ESF]	Fig. 6.1L - 310
Cylinder Block Heater 6.1L [ESF].....	Fig. 6.1L - 320
Crankshaft, Pistons and Torque Converter	
Crankshaft, Pistons, Torque Converter And Driveplate 6.1L [ESF].....	Fig. 6.1L - 410
Camshafts and Valves	
Camshaft And Valvetrain 6.1L [ESF]	Fig. 6.1L - 510
Timing Belt and Cover	
Timing Chain Package And Timing Cover 6.1L [ESF].....	Fig. 6.1L - 610
Engine Oiling	
Engine Oiling 6.1L [ESF]	Fig. 6.1L - 710
Manifolds	
Intake Manifold And Mounting 6.1L [ESF].....	Fig. 6.1L - 810
Exhaust Manifolds And Mounting 6.1L [ESF]	Fig. 6.1L - 820
Crankcase Ventilation	
Crankcase Ventilation 6.1L [ESF].....	Fig. 6.1L - 910

Engine Assembly And Identification 6.1L [ESF]
Figure 6.1L-110

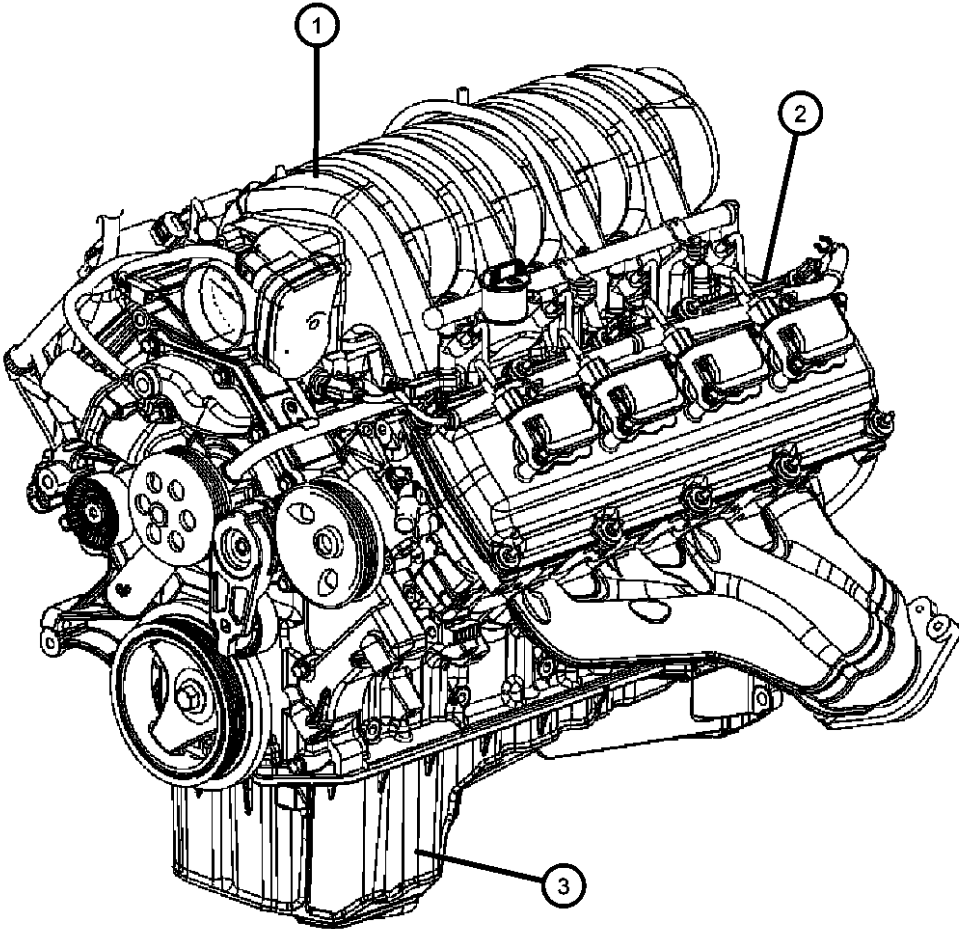

ITEM	PART NUMBER	QTY	LINE	SERIES	BODY	ENGINE	TRANS	TRIM	DESCRIPTION
------	----------------	-----	------	--------	------	--------	-------	------	-------------

NOTE: The Engine Identification Label Contains: The Production Assembly Part Number And Displacement. Sales Codes: [DGJ] = 5-Speed Automatic W5A580 Transmission [DGU] = 5-Speed Automatic W5J400 Transmission [DGV] = 4-Speed Automatic VLP 42RLE Transmission [DG6] = 4-Speed Automatic 42RLE Transmission [DG0] = All Automatic Transmissions [EER] = 2.7L V-6 DOHC 24 Valve MPI Engine [EGG] = 3.5L High Output V-6 24 Valve MPI Engine [ESF] = 6.1L SRT Hemi SMPI V-8 Engine [EZB] = 5.7L Hemi Multi Displacement V-8 Engine [EE0] = All 2.7L 6 Cylinder Engines [EG0] = All 3.5L 6 Cylinder Engines [ES0] = All 6.1L 8 Cylinder Engines [EX0] = All 3.0L 6 Cylinder Diesel Engines [EZ0] = All 5.7L 8 Cylinder Engines									
1	04792856AA	1							ENGINE, Complete, (NOT SERVICED),
2	04792856AA	1							LABEL, Engine Identification, See Note, (NOT SERVICED)
3	05037634AA	1	C, D			ESF			PAN, Engine Oil

MAGNUM/300/CHARGER (LX)				
SERIES	LINE	BODY	ENGINE	TRANSMISSION
H = HIGHLINE	C = CHRYSLER	48 = SEDAN TYPE #8	EER = 2.7L V6 DOHC 24 Valve MPI Engine	DGV = 4-Spd. Automatic VLP 42RLE Trans
P = PREMIUM	Z = CHRYSLER (RHD)	49 = HATCHBACK TYPE #2	EGG = 3.5L High Output V6 24V MPI Engine	DGJ = 5-Speed Auto W5A580 Transmission
S = SPORT	D = DODGE		ESF = 6.1L SRT HEMI SMPI V8 Engine	
X = SPECIAL	E = DODGE		EXL = 3.0L V6 Turbo Diesel Engine	
	F = EAGLE		EZB = 5.7L Hemi Multi Displacement Engine	

Gasket Packages 6.1L [ESF]
Figure 6.1L-120

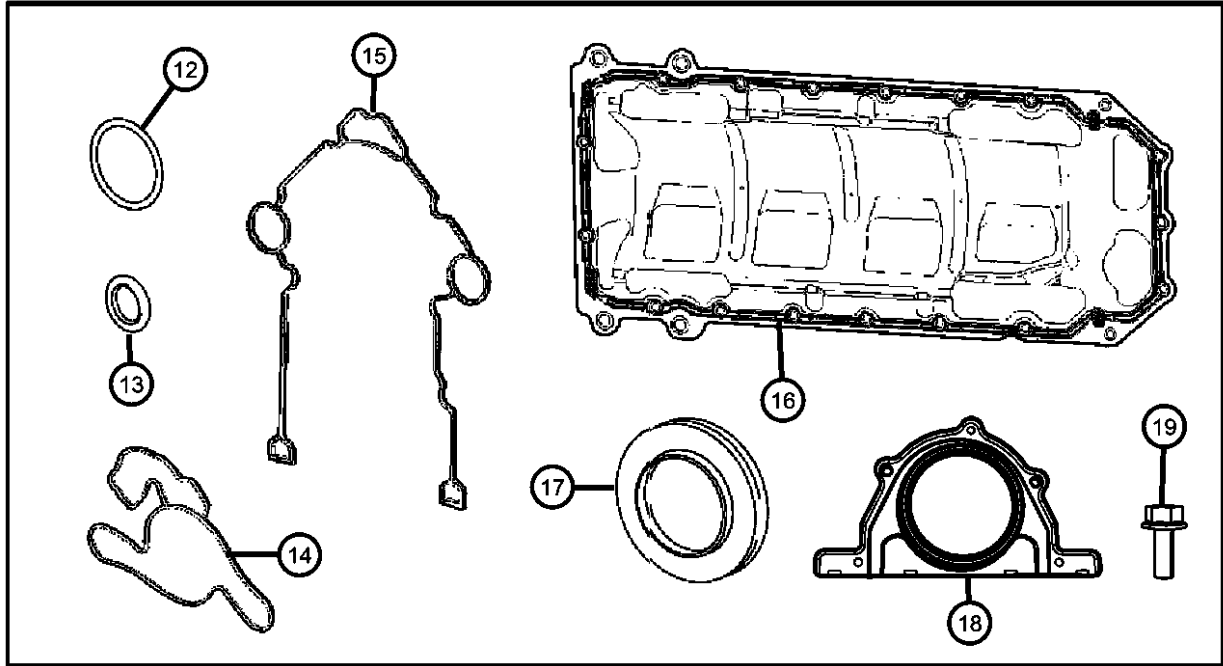
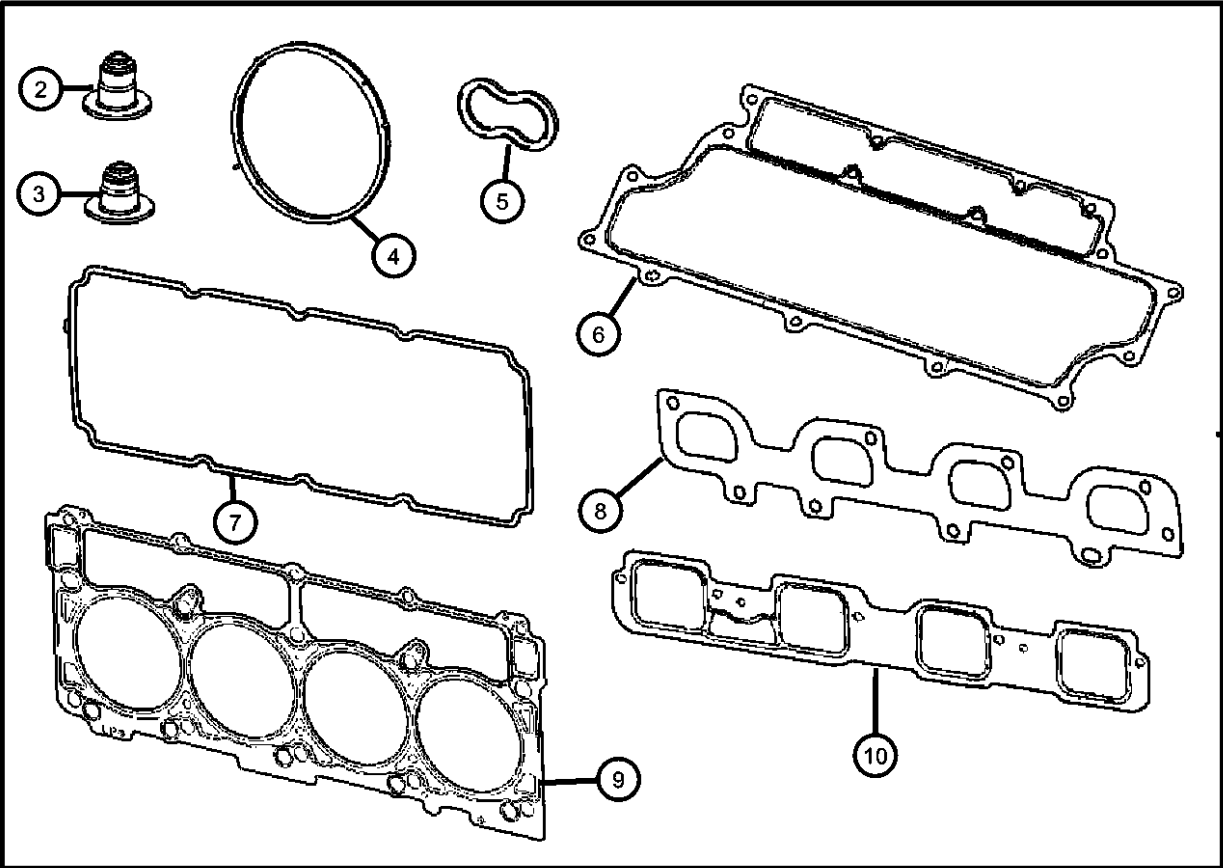

ITEM	PART NUMBER	QTY	LINE	SERIES	BODY	ENGINE	TRANS	TRIM	DESCRIPTION
------	-------------	-----	------	--------	------	--------	-------	------	-------------

NOTE:
Sales Codes:
[DGJ] = 5-Speed Automatic W5A580 Transmission
[DGU] = 5-Speed Automatic W5J400 Transmission
[DGV] = 4-Speed Automatic VLP 42RLE Transmission
[DG6] = 4-Speed Automatic 42RLE Transmission
[DG0] = All Automatic Transmissions
[EER] = 2.7L V-6 DOHC 24 Valve MPI Engine
[EGG] = 3.5L High Output V-6 24 Valve MPI Engine
[ESF] = 6.1L SRT Hemi SMPI V-8 Engine
[EZB] = 5.7L Hemi Multi Displacement V-8 Engine
[EE0] = All 2.7L 6 Cylinder Engines
[EG0] = All 3.5L 6 Cylinder Engines
[ES0] = All 6.1L 8 Cylinder Engines
[EX0] = All 3.0L 6 Cylinder Diesel Engines
[EZ0] = All 5.7L 8 Cylinder Engines

1	05170961AA	1	C, D, E, F		ESF				GASKET PACKAGE, Engine Upper
2	05037798AA	8	C, D, E, F		ESF				SEAL, Valve GuideIntake
3	53021578AA	8	C, D, E, F		ESF				SEAL, Valve GuideExhaust
4	53032383AB	1	C, D, E, F		ESF				SEAL, Throttle Body to Intake
5	53021569AD	8	C, D, E, F		ESF				GASKET, Spark Plug Well
6	05037555AA	1	C, D, E, F		ESF				GASKET, Intake Manifold Pan
7	05114179AB	2	C, D, E, F		ESF				GASKET KIT, Rocker Cover
8	05037398AC	2	C, D, E, F		ESF				GASKET, Exhaust Manifold
9	05037592AB	2	C, D, E, F		ESF				GASKET, Cylinder Head
10	05037503AA	2	C, D, E, F		ESF				GASKET, Intake Manifold
11	05170861AB	1	C, D, E, F		ESF				GASKET PACKAGE, Engine Lower
12	53020861	1	C, D, E, F		ESF				SEAL, Oil Pick Up Tube
13	53021144AA	1	C, D		ESF				O RING, Engine Oil Indicator
14	04792922AA	1	C, D, E, F		ESF				GASKET, Water Pump
15	05139933AB	1	C, D, E, F		ESF, EZB				GASKET PACKAGE, Front Cover
16	05037636AB	1	C, D, E, F		ESF				GASKET, Oil Pan
17	53021585AD	1	C, D, E, F		ESF, EZB				SEAL, Crankshaft Oil, Front
18	05140028AA	1	C, D, E, F		ESF				RETAINER PACKAGE, Crankshaft Rear Oil Seal
19	06104180AA	2	D		ES0				SCREW

MAGNUM/300/CHARGER (LX)

SERIES	LINE
H = HIGHLINE	C = CHRYSLER
P = PREMIUM	Z = CHRYSLER (RHD)
S = SPORT	D = DODGE
X = SPECIAL	E = DODGE
	F = EAGLE

BODY
48 = SEDAN TYPE #8
49 = HATCHBACK TYPE #2

ENGINE
EER = 2.7L V6 DOHC 24 Valve MPI Engine
EGG = 3.5L High Output V6 24V MPI Engine
ESF = 6.1L SRT HEMI SMPI V8 Engine
EXL = 3.0L V6 Turbo Diesel Engine
EZB = 5.7L Hemi Multi Displacement Engine

TRANSMISSION
DGV = 4-Spd. Automatic VLP 42RLE Trans
DGJ = 5-Speed Auto W5A580 Transmission

AR = use ase required - = Non illustrated part

Engine Covers And Components 6.1L [ESF]
Figure 6.1L-130

ITEM	PART NUMBER	QTY	LINE	SERIES	BODY	ENGINE	TRANS	TRIM	DESCRIPTION
------	----------------	-----	------	--------	------	--------	-------	------	-------------

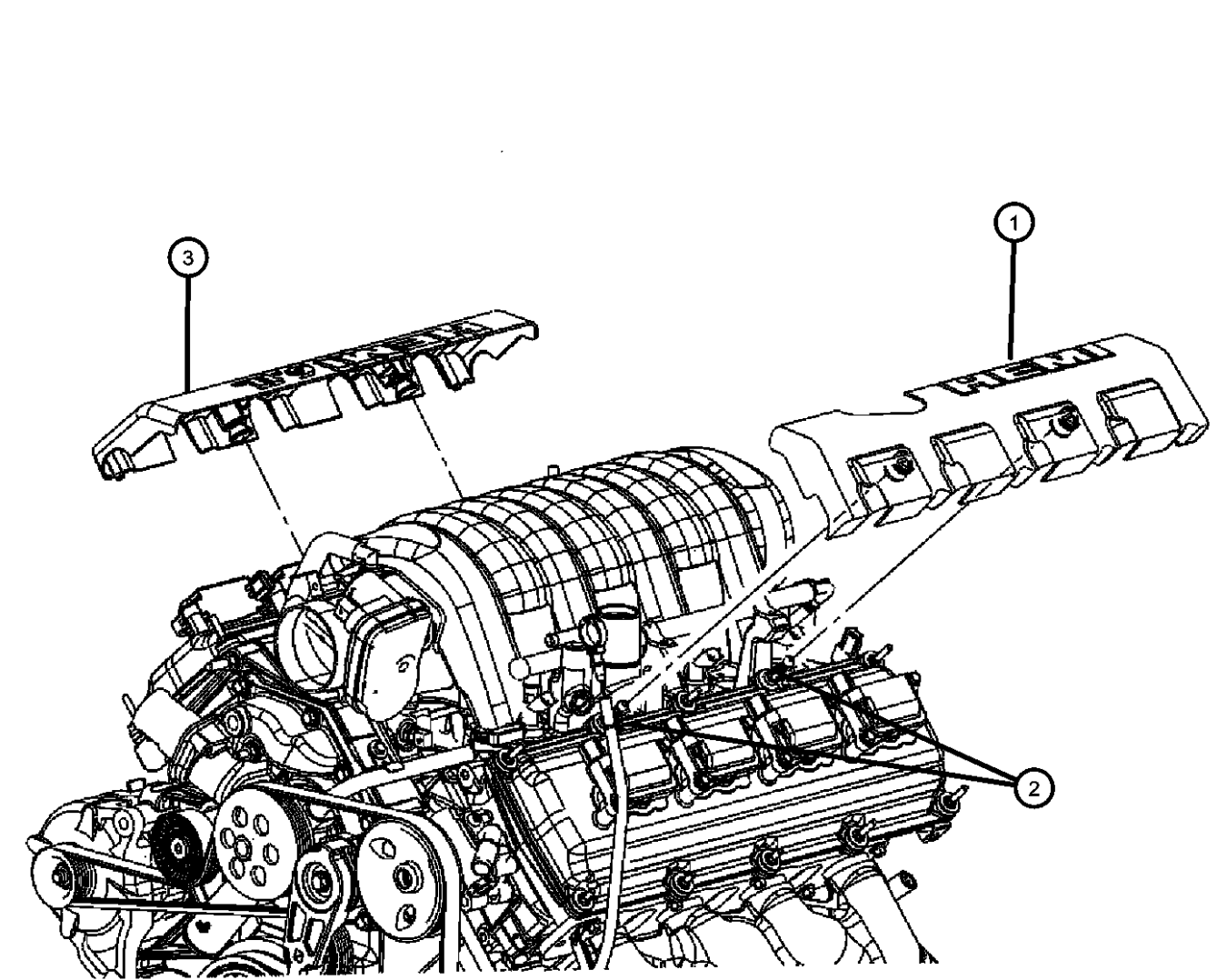

NOTE:
Sales Codes:
[DGJ] = 5-Speed Automatic W5A580 Transmission
[DGV] = 4-Speed Automatic VLP 42RLE Transmission
[DG6] = 4-Speed Automatic 42RLE Transmission
[DG0] = All Automatic Transmissions
[EER] = 2.7L V-6 DOHC 24 Valve MPI Engine
[EGG] = 3.5L High Output V-6 24 Valve MPI Engine
[ESF] = 6.1L SRT Hemi SMPI V-8 Engine
[EZB] = 5.7L Hemi Multi Displacement V-8 Engine
[EE0] = All 2.7L 6 Cylinder Engines
[EG0] = All 3.5L 6 Cylinder Engines
[ES0] = All 6.1L 8 Cylinder Engines
[EZ0] = All 5.7L 8 Cylinder Engines
[NAA] = Federal Emissions
[NAE] = California Emissions
[NAS] = 50 State Emissions
[NA1] = Export Emissions

1	05037535AB	1	C, D, E, F			ESF			COVER, Wiring Protector, Left With [Hemi]
2	05037581AB	4	C, D, E, F			ESF			BALL STUD, Wiring Rentension Cover To Engine
3	05037534AB	1	C, D, E, F			ESF			COVER, Wiring Protector, Right With [Hemi 6.1L]

MAGNUM/300/CHARGER (LX)					
SERIES	LINE	BODY	ENGINE	TRANSMISSION	
H = HIGHLINE	C = CHRYSLER	48 = SEDAN TYPE #8	EER = 2.7L V6 DOHC 24 Valve MPI Engine	DGV = 4-Spd. Automatic VLP 42RLE Trans	
P = PREMIUM	Z = CHRYSLER (RHD)	49 = HATCHBACK TYPE #2	EGG = 3.5L High Output V6 24V MPI Engine	DGJ = 5-Speed Auto W5A580 Transmission	
S = SPORT	D = DODGE		ESF = 6.1L SRT HEMI SMPI V8 Engine		
X = SPECIAL	E = DODGE		EXL = 3.0L V6 Turbo Diesel Engine		
	F = EAGLE		EZB = 5.7L Hemi Multi Displacement Engine		

Cylinder Heads And Cylinder Head Covers 6.1L [ESF]
Figure 6.1L-210

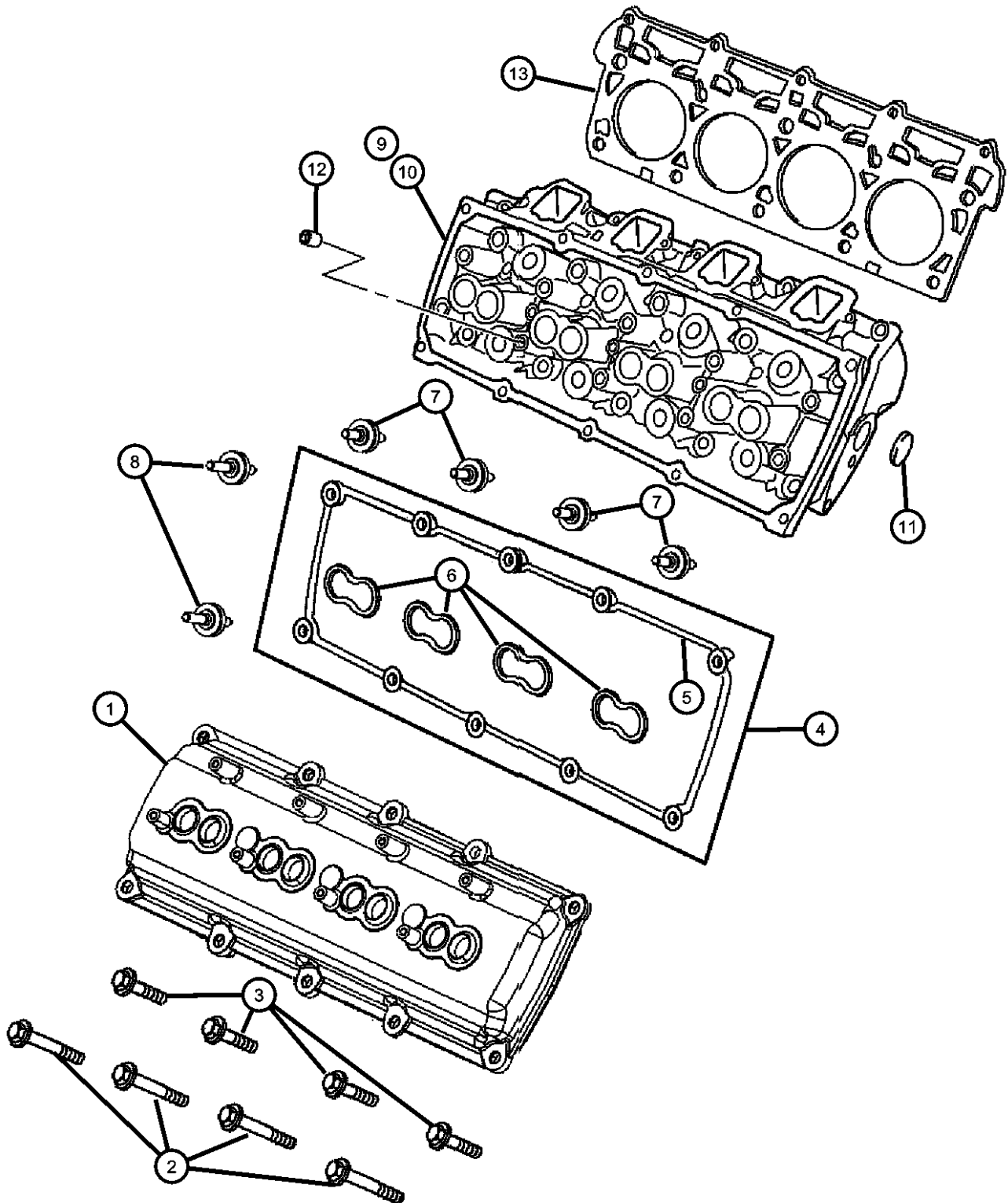

ITEM	PART NUMBER	QTY	LINE	SERIES	BODY	ENGINE	TRANS	TRIM	DESCRIPTION
------	-------------	-----	------	--------	------	--------	-------	------	-------------

NOTE:
Rocker Cover Gasket Kit Contains: 1 Valve Cover Gasket and 4 Spark Plug Well Gaskets
Cylinder Head Assemblies include: Valves, Valve Seals, Springs, Retainers and Locks
Sales Codes:
[DGJ] = 5-Speed Automatic W5A580 Transmission
[DGU] = 5-Speed Automatic W5J400 Transmission
[DGV] = 4-Speed Automatic VLP 42RLE Transmission
[DG6] = 4-Speed Automatic 42RLE Transmission
[DG0] = All Automatic Transmissions
[EER] = 2.7L V-6 DOHC 24 Valve MPI Engine
[EGG] = 3.5L High Output V-6 24 Valve MPI Engine
[ESF] = 6.1L SRT Hemi SMPI V-8 Engine
[EXL] = 3.0L V-6 Turbo Diesel Engine
[EZB] = 5.7L Hemi Multi Displacement V-8 Engine
[EE0] = All 2.7L 6 Cylinder Engines
[EG0] = All 3.5L 6 Cylinder Engines
[ES0] = All 6.1L 8 Cylinder Engines
[EX0] = All 3.0L 6 Cylinder Diesel Engines
[EZ0] = All 5.7L 8 Cylinder Engines

1	05037531AC	2	C, D, E, F			ESF			COVER, Cylinder Head
2	06506334AA	10	C, D, E, F			ESF			SCREW AND WASHER, Hex Head, [M12x1.50x1.750], Cylinder Head To Block, Mounting, Primary
3	06506694AA	20	C, D, E, F			ESF			SCREW AND WASHER, Hex Head, [M8x1.25x45.0], Cylinder Head To Block, Mounting, Secondary
4	05114179AB	2	C, D, E, F			ESF			GASKET KIT, Rocker Cover, See Note
5	05114179AB	2							GASKET, Valve Cover, Serviced in Kit Item 5, (NOT SERVICED)
6	53021569AD	8	C, D, E, F			ESF			GASKET, Spark Plug Well
7	06508330AA	8	C, D, E, F			ESF			STUD, Double Ended, [M6x1.0x80.0], Cylinder Head Cover To Cylinder Head, Mounting
8	06507007AA	2	C, D, E, F			ESF			STUD, Double Ended, [M6x1.0x50.5], Cylinder Head Cover To Cylinder Head, Mounting
9	05170621AA	1	C, D, E, F			ESF			HEAD, Cylinder, Left, See Note
10	05170620AA	1	C, D, E, F			ESF			HEAD, Cylinder, Right, See Note
11	04556020AB	2	C, D, E, F			ESF			PLUG, Core, 1.25 Diameter

MAGNUM/300/CHARGER (LX)		BODY		ENGINE		TRANSMISSION	
SERIES	LINE						
H = HIGHLINE	C = CHRYSLER	48 = SEDAN TYPE #8		EER = 2.7L V6 DOHC 24 Valve MPI Engine		DGV = 4-Spd. Automatic VLP 42RLE Trans	
P = PREMIUM	Z = CHRYSLER (RHD)	49 = HATCHBACK TYPE #2		EGG = 3.5L High Output V6 24V MPI Engine		DGJ = 5-Speed Auto W5A580 Transmission	
S = SPORT	D = DODGE			ESF = 6.1L SRT HEMI SMPI V8 Engine			
X = SPECIAL	E = DODGE			EXL = 3.0L V6 Turbo Diesel Engine			
	F = EAGLE			EZB = 5.7L Hemi Multi Displacement Engine			

AR = use ase required - = Non illustrated part

Cylinder Heads And Cylinder Head Covers 6.1L [ESF]
Figure 6.1L-210

ITEM	PART NUMBER	QTY	LINE	SERIES	BODY	ENGINE	TRANS	TRIM	DESCRIPTION
------	-------------	-----	------	--------	------	--------	-------	------	-------------

12	06034331	4	C, D, E, F			ESF			PLUG, Hex Socket, 3/8-18NPTx.475, Oil Gallery
13	05037592AB	2	C, D, E, F			ESF			GASKET, Cylinder Head

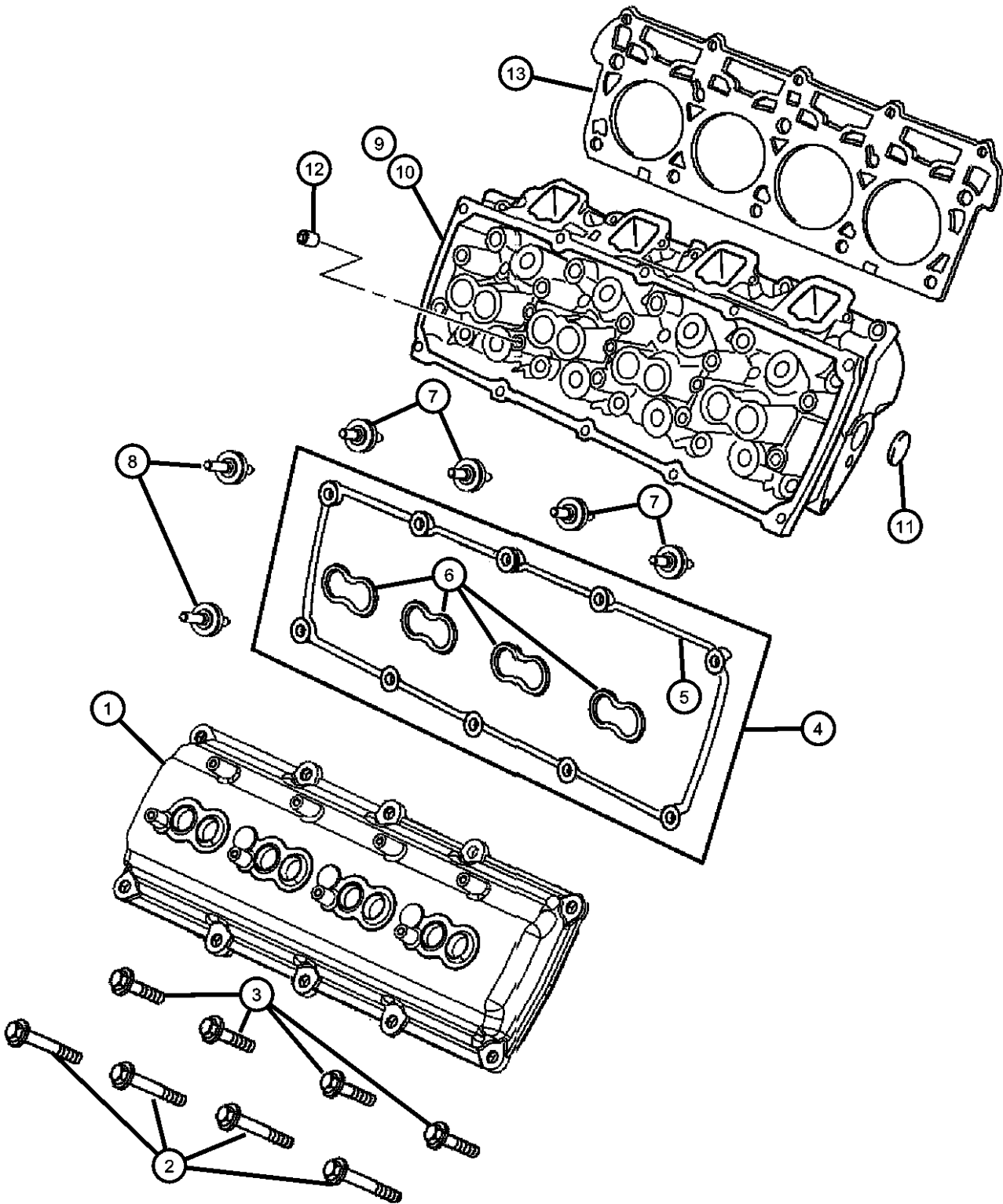

MAGNUM/300/CHARGER (LX)		BODY		ENGINE	TRANSMISSION
SERIES	LINE				
H = HIGHLINE	C = CHRYSLER	48 = SEDAN TYPE #8		EER = 2.7L V6 DOHC 24 Valve MPI Engine	DGV = 4-Spd. Automatic VLP 42RLE Trans
P = PREMIUM	Z = CHRYSLER (RHD)	49 = HATCHBACK TYPE #2		EGG = 3.5L High Output V6 24V MPI Engine	DGJ = 5-Speed Auto W5A580 Transmission
S = SPORT	D = DODGE			ESF = 6.1L SRT HEMI SMPI V8 Engine	
X = SPECIAL	E = DODGE			EXL = 3.0L V6 Turbo Diesel Engine	
	F = EAGLE			EZB = 5.7L Hemi Multi Displacement Engine	

AR = use ase required - = Non illustrated part

**Cylinder Block And Hardware 6.1L [ESF]
Figure 6.1L-310**

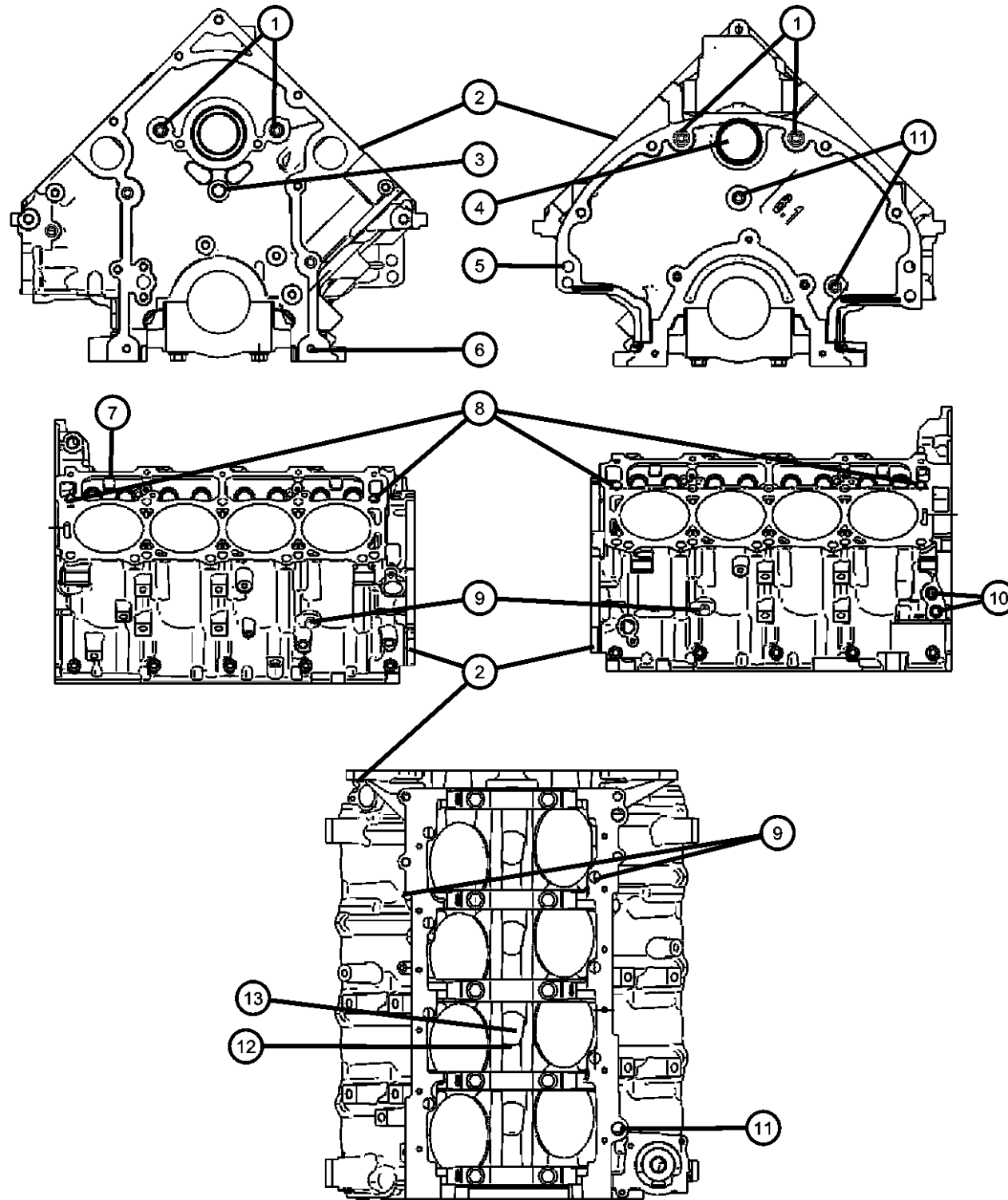

ITEM	PART NUMBER	QTY	LINE	SERIES	BODY	ENGINE	TRANS	TRIM	DESCRIPTION
------	-------------	-----	------	--------	------	--------	-------	------	-------------

NOTE:

Shortblock Does Not Include Camshaft, Lifters, Oil Pump Or Oil Pan,But Does Include The Camshaft Bearings.

Sales Codes:

[DGJ] = 5-Speed Automatic W5A580 Transmission

[DGU] = 5-Speed Automatic W5J400 Transmission

[DGV] = 4-Speed Automatic VLP 42RLE Transmission

[DG6] = 4-Speed Automatic 42RLE Transmission

[DG0] = All Automatic Transmissions

[EER] = 2.7L V-6 DOHC 24 Valve MPI Engine

[EGG] = 3.5L High Output V-6 24 Valve MPI Engine

[ESF] = 6.1L SRT Hemi SMPI V-8 Engine

[EXL] = 3.0L V-6 Turbo Diesel Engine

[EZB] = 5.7L Hemi Multi Displacement V-8 Engine

[EE0] = All 2.7L 6 Cylinder Engines

[EG0] = All 3.5L 6 Cylinder Engines

[ES0] = All 6.1L 8 Cylinder Engines

[EX0] = All 3.0L 6 Cylinder Diesel Engines

[EZ0] = All 5.7L 8 Cylinder Engines

1	05037592AB	2							PLUG, Cylinder Block, [.375-18X1.343] Serviced In Short Block, (NOT SERVICED) BLOCK, SHORT, See Note
2	05159561AB	1	C, D, E, F			ESF			
3	06036286AA	1	C, D, E, F			ESF			PLUG, Cylinder Block, [.562x.280] Stainless, Oil Gallery, Front
4	06507663AA	1	C, D, E, F			ESF			PLUG, [M47.93 OD 6.4 THK 51.5 FLG OD], Rear Camshaft
5	01122532	2	C, D, E, F			ESF			DOWEL, Block To Clutch Housing, [1/2 x 3/4]
6	06506332AA	2	C, D, E, F			ESF			PIN, Dowel, [M8X10.0], Front Cover To Cylinder Block, Mounting
7	53032221AA	4	C, D, E, F			ESF			PLUG, Cylinder Block, MDS
8	05240849	4	C, D, E, F			ESF			DOWEL, Cylinder Head To Cylinder Block, Mounting
9	06036592AA	2	C, D, E, F			ESF			PLUG, [.250-18x.690], Cylinder Block Coolant Drain
10	06034331	4	D, E, F, C			ESF			PLUG, Hex Socket, 3/8-18NPTx.475
11	06036307AA	1	C, D, E, F			ESF			PLUG, [.250-18x.413], Oil Gallery Block Off
12	05037524AB	4	C, D, E, F			ESF			JET, Piston Oil Cooler
13	06104179AA	4	C, D, E, F			ESF			BOLT, [M6x1.0x12.0], Piston Oil Jet Cooler To Cylinder Block, Mounting

MAGNUM/300/CHARGER (LX)

SERIES	LINE	BODY	ENGINE	TRANSMISSION
H = HIGHLINE	C = CHRYSLER	48 = SEDAN TYPE #8	EER = 2.7L V6 DOHC 24 Valve MPI Engine	DGV = 4-Spd. Automatic VLP 42RLE Trans
P = PREMIUM	Z = CHRYSLER (RHD)	49 = HATCHBACK TYPE #2	EGG = 3.5L High Output V6 24V MPI Engine	DGJ = 5-Speed Auto W5A580 Transmission
S = SPORT	D = DODGE		ESF = 6.1L SRT HEMI SMPI V8 Engine	
X = SPECIAL	E = DODGE		EXL = 3.0L V6 Turbo Diesel Engine	
	F = EAGLE		EZB = 5.7L Hemi Multi Displacement Engine	

AR = use ase required - = Non illustrated part

2007 LX

Cylinder Block Heater 6.1L [ESF]
Figure 6.1L-320

ITEM	PART NUMBER	QTY	LINE	SERIES	BODY	ENGINE	TRANS	TRIM	DESCRIPTION
------	-------------	-----	------	--------	------	--------	-------	------	-------------

NOTE:
Sales Codes:
[DGJ] = 5-Speed Automatic W5A580 Transmission
[DGU] = 5-Speed Automatic W5J400 Transmission
[DGV] = 4-Speed Automatic VLP 42RLE Transmission
[DG6] = 4-Speed Automatic 42RLE Transmission
[DG0] = All Automatic Transmissions
[EER] = 2.7L V-6 DOHC 24 Valve MPI Engine
[EGG] = 3.5L High Output V-6 24 Valve MPI Engine
[ESF] = 6.1L SRT Hemi SMPI V-8 Engine
[EXL] = 3.0L V-6 Turbo Diesel Engine
[EZB] = 5.7L Hemi Multi Displacement V-8 Engine
[EE0] = All 2.7L 6 Cylinder Engines
[EG0] = All 3.5L 6 Cylinder Engines
[ES0] = All 6.1L 8 Cylinder Engines
[EX0] = All 3.0L 6 Cylinder Diesel Engines
[EZ0] = All 5.7L 8 Cylinder Engines
[NHK] = Engine Block Heater

1	56044359AA	1	C, D, E, F			ESF			HEATER, Engine Block
2	06501373	1	C, D, E, F			ESF			SCREW AND WASHER, Hex Head, M6x1x20, Cylinder Block Heater To Cylinder Block, Mounting
3	04608805AD	1	C, D, E, F			ESF, EZB			CORD, Engine Block Heater
4	04608805AD	1							TIE STRAP, Push In, Serviced With Item 3, (NOT SERVICED)

MAGNUM/300/CHARGER (LX)		BODY		ENGINE	TRANSMISSION
SERIES	LINE	48 = SEDAN TYPE #8		EER = 2.7L V6 DOHC 24 Valve MPI Engine	DGV = 4-Spd. Automatic VLP 42RLE Trans
H = HIGHLINE	C = CHRYSLER	49 = HATCHBACK TYPE #2		EGG = 3.5L High Output V6 24V MPI Engine	DGJ = 5-Speed Auto W5A580 Transmission
P = PREMIUM	Z = CHRYSLER (RHD)			ESF = 6.1L SRT HEMI SMPI V8 Engine	
S = SPORT	D = DODGE			EXL = 3.0L V6 Turbo Diesel Engine	
X = SPECIAL	E = DODGE			EZB = 5.7L Hemi Multi Displacement Engine	
	F = EAGLE				

Crankshaft, Pistons, Torque Converter And Driveplate 6.1L [ESF]
Figure 6.1L-410

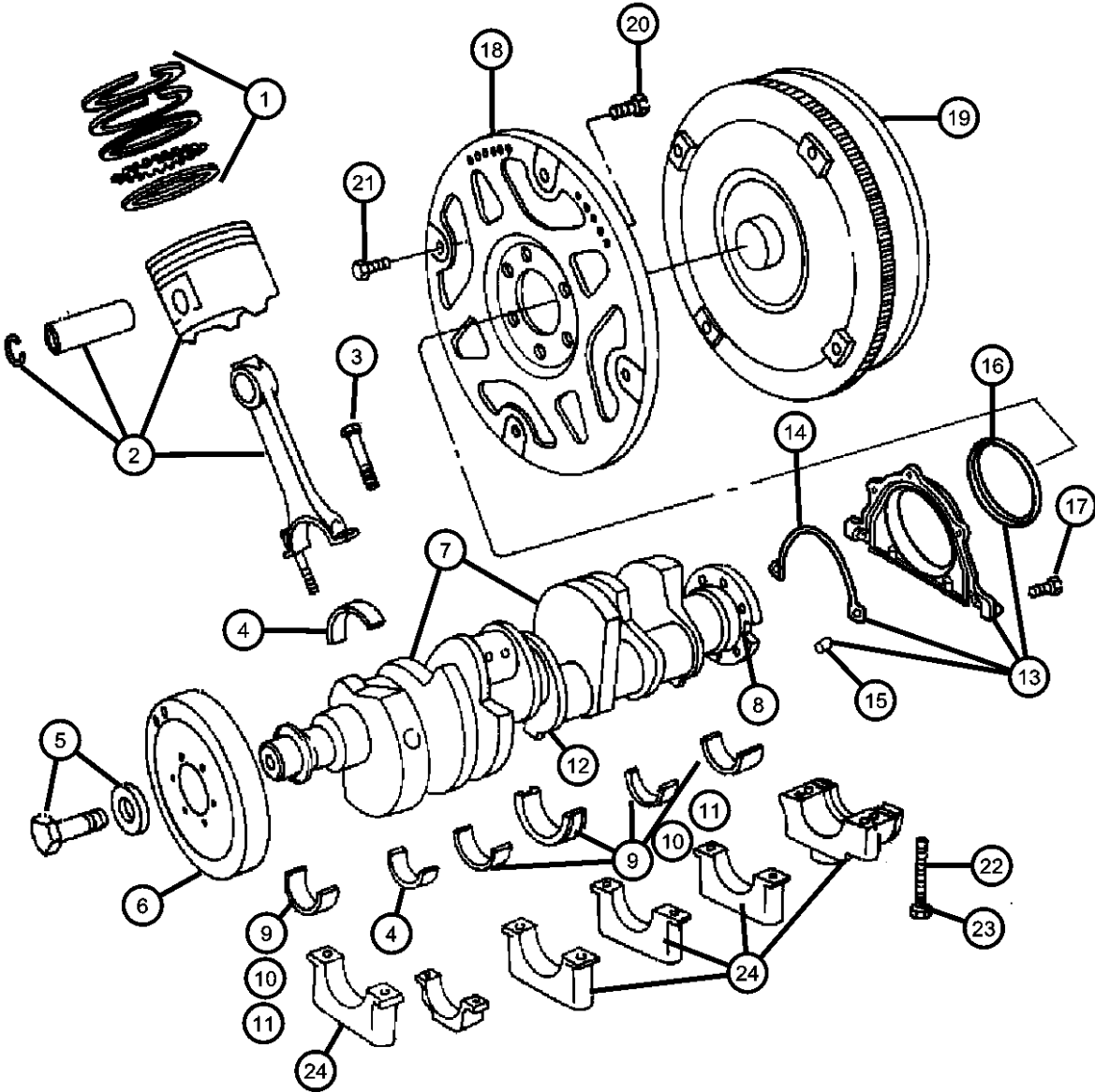

ITEM	PART NUMBER	QTY	LINE	SERIES	BODY	ENGINE	TRANS	TRIM	DESCRIPTION
------	-------------	-----	------	--------	------	--------	-------	------	-------------

NOTE: For Crankshaft Identification, Stamping Location And Bearing Information Refer To The Service Manual. For Bearing Selection Sizes Please Refer To Service Manual Group 9, Bearings Crankshaft Main, [Select Fit Identification] Sales Codes: [DGJ] = 5-Speed Automatic W5A580 Transmission [DGU] = 5-Speed Automatic W5J400 Transmission [DGV] = 4-Speed Automatic VLP 42RLE Transmission [DG6] = 4-Speed Automatic 42RLE Transmission [DG0] = All Automatic Transmissions [EER] = 2.7L V-6 DOHC 24 Valve MPI Engine [EGG] = 3.5L High Output V-6 24 Valve MPI Engine [ESF] = 6.1L SRT Hemi SMPI V-8 Engine [EXL] = 3.0L V-6 Turbo Diesel Engine [EZB] = 5.7L Hemi Multi Displacement V-8 Engine [EE0] = All 2.7L 6 Cylinder Engines [EG0] = All 3.5L 6 Cylinder Engines [ES0] = All 6.1L 8 Cylinder Engines [EX0] = All 3.0L 6 Cylinder Diesel Engines [EZ0] = All 5.7L 8 Cylinder Engines									
1	05159661AA	1	C, D, E, F			ESF			RING PACKAGE, Piston, Standard Size, One [1] Package Is For The Complete Engine
2									PISTON PIN AND ROD, STD
	05037490AB	4	C, D, E, F			ESF			Cylinders 2,4,6,8 Includes Rings And Bearings
	05037491AB	4	C, D, E, F			ESF			Cylinders 1,3,5,7 Includes Rings And Bearings
3									SCREW, Hex Flange Head, [M10X1.00X45.75]
	06508245AA	8	C, D, E, F			ESF			Connecting Rod Cap To Connecting Rod Cylinders 1,3,5,7, Mounting
		8	C, D, E, F			ESF			Connecting Rod Cap To Connecting Rod Cylinders 2,4,6,8, Mounting
4	05086003AB	8	C, D, E, F			ESF			BEARING PACKAGE, Connecting Rod, Standard
5	06508400AA	1	C, D, E, F			ESF			SCREW AND WASHER, [M14X1.5X102.0], Dampner To Crankshaft, Mounting
6	05037394AA	1	C, D, E, F			ESF			DAMPER, Crankshaft
7	05037458AA	1	C, D, E, F			ESF			CRANKSHAFT, Engine, Includes Tone Ring For Crank Sensor. Tone Ring Screws

MAGNUM/300/CHARGER (LX)		BODY		ENGINE	TRANSMISSION
SERIES	LINE				
H = HIGHLINE	C = CHRYSLER	48 = SEDAN TYPE #8		EER = 2.7L V6 DOHC 24 Valve MPI Engine	DGV = 4-Spd. Automatic VLP 42RLE Trans
P = PREMIUM	Z = CHRYSLER (RHD)	49 = HATCHBACK TYPE #2		EGG = 3.5L High Output V6 24V MPI Engine	DGJ = 5-Speed Auto W5A580 Transmission
S = SPORT	D = DODGE			ESF = 6.1L SRT HEMI SMPI V8 Engine	
X = SPECIAL	E = DODGE			EXL = 3.0L V6 Turbo Diesel Engine	
	F = EAGLE			EZB = 5.7L Hemi Multi Displacement Engine	

AR = use ase required - = Non illustrated part

**Crankshaft, Pistons, Torque Converter And Driveplate 6.1L [ESF]
Figure 6.1L-410**

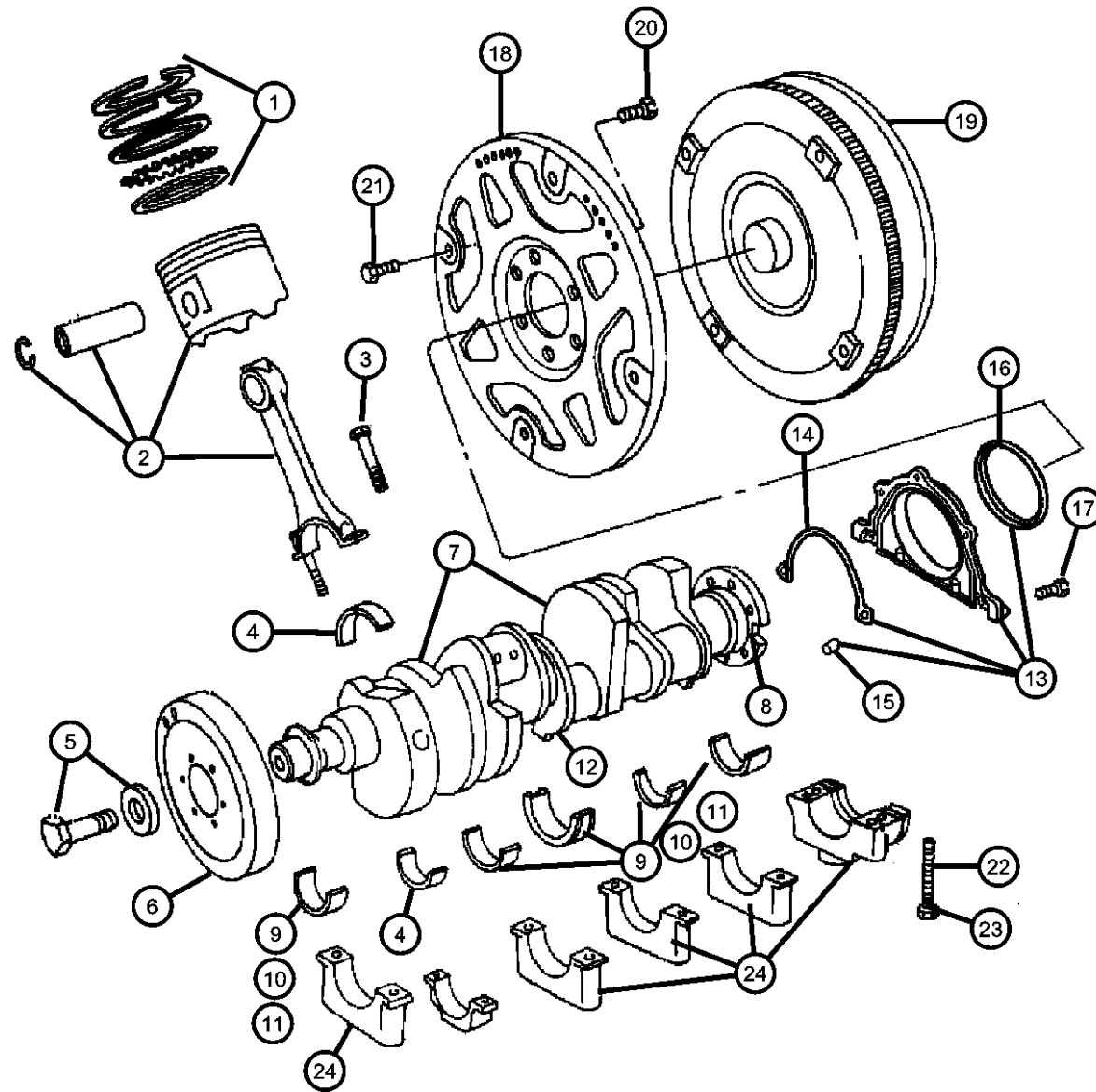

ITEM	PART NUMBER	QTY	LINE	SERIES	BODY	ENGINE	TRANS	TRIM	DESCRIPTION
8	04736283AA	1	C, D, E, F			ESF			SLEEVE, Also Serviced in Crankshaft Assembly
9	05174004AB	AR	C, D, E, F			ESF			BEARING KIT, Crankshaft, .008mm U/S, See Note
10	05174003AA	AR	C, D, E, F			ESF			BEARING KIT, Crankshaft, Standard, See Note
11	05174002AB	AR	C, D, E, F			ESF			BEARING KIT, Crankshaft, .008mm O/S, See Note
12	05083979AA	1	C, D, E, F			ESF			WASHER PACKAGE, Washer, Crankshaft Thrust Washer
13	05140028AA	1	C, D, E, F			ESF			RETAINER PACKAGE, Crankshaft Rear Oil Seal
14	05140028AA	1							GASKET, Rear Oil Seal Retainer, Serviced In Retainer Package, (NOT SERVICED)
15	05203466	2	C, D, E, F			ESF			PIN, Dowel, Also Serviced In Retainer Package
16	05203466	2							SEAL, Crankshaft Bearing Oil, Serviced In Retainer Package, (NOT SERVICED)
17	06506342AA	5	C, D, E, F			ESF			SCREW, Hex Flange Head, [M6X1.0X24.0], Rear Retainer To Cylinder Block, Mounting
18	04752455AA	1				ESF			PLATE, Torque Converter Drive
19	68004096AA	1	C, D			ESF	DGJ		CONVERTER PACKAGE, Torque
20	06503465	8	C, D, E, F			ESF			BOLT, Drive Plate and Flywheel, [M10X1.00X18.00], Flexplate To Crankshaft, Mounting
21	06507095AA	6	C, D, E, F			ESF	DGJ		SCREW, [M8X1.25X18.00], Torque Converter To Flexplate, Mounting
22	06507697AA	10	C, D, E, F			ESF			SCREW AND WASHER, Hex, [M8X1.25X45.00], Main Bearing Cap To Cylinder Block, Mounting
23	06506272AA	10	C, D, E, F			ESF			SCREW, Hex Flange Head, [M12X1.75X91.5], Main Bearing Cap To Cylinder Block, Mounting
24	06506272AA	10							CAP, Serviced With Short Block Assembly, (NOT SERVICED)

MAGNUM/300/CHARGER (LX)

SERIES	LINE
H = HIGHLINE	C = CHRYSLER
P = PREMIUM	Z = CHRYSLER (RHD)
S = SPORT	D = DODGE
X = SPECIAL	E = DODGE
	F = EAGLE

BODY
48 = SEDAN TYPE #8
49 = HATCHBACK TYPE #2

ENGINE
EER = 2.7L V6 DOHC 24 Valve MPI Engine
EGG = 3.5L High Output V6 24V MPI Engine
ESF = 6.1L SRT HEMI SMPI V8 Engine
EXL = 3.0L V6 Turbo Diesel Engine
EZB = 5.7L Hemi Multi Displacement Engine

TRANSMISSION
DGV = 4-Spd. Automatic VLP 42RLE Trans
DGJ = 5-Speed Auto W5A580 Transmission

AR = use ase required - = Non illustrated part

2007 LX

Camshaft And Valvetrain 6.1L [ESF]
Figure 6.1L-510

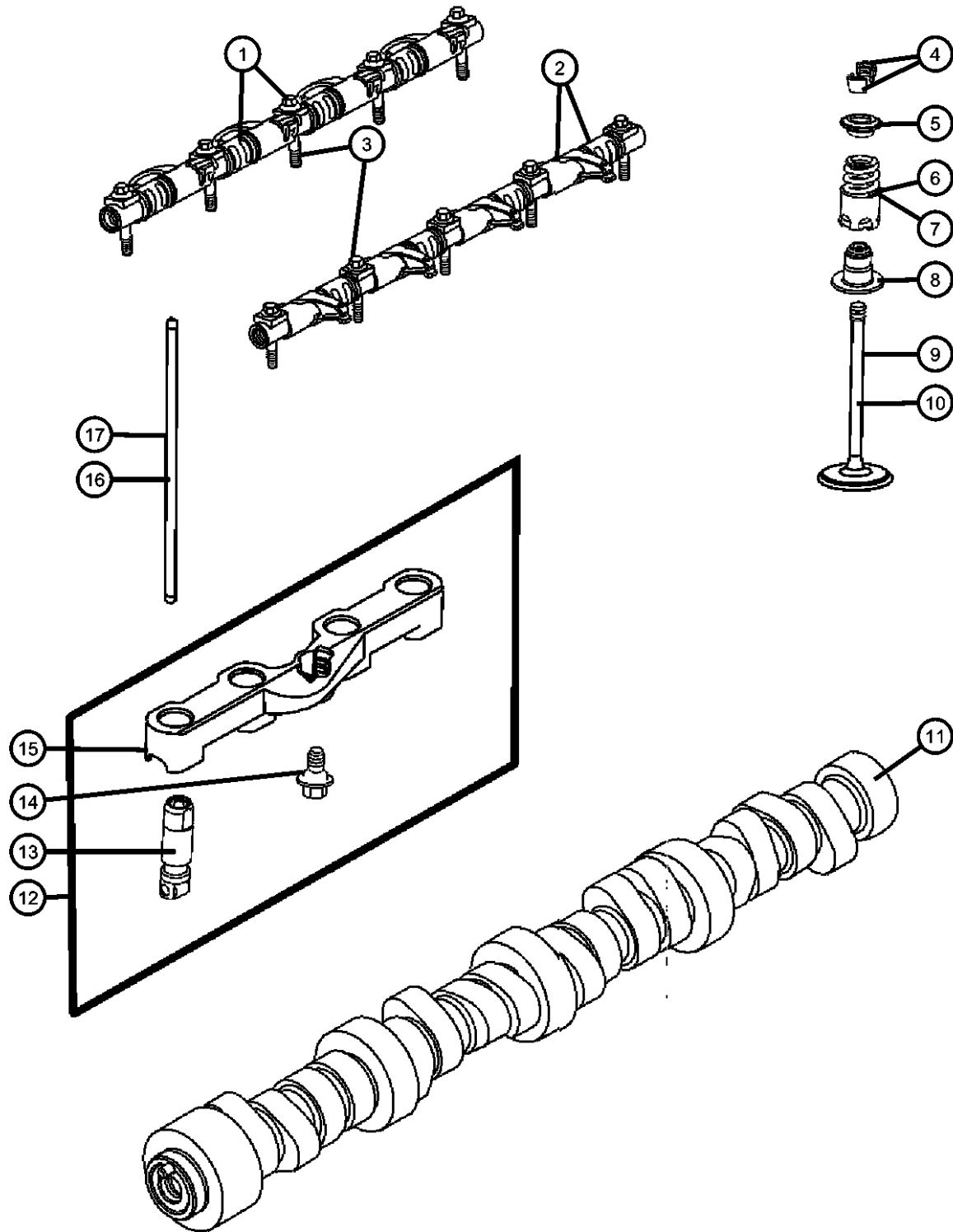

ITEM	PART NUMBER	QTY	LINE	SERIES	BODY	ENGINE	TRANS	TRIM	DESCRIPTION
------	----------------	-----	------	--------	------	--------	-------	------	-------------

NOTE:
Sales Codes:
[DGJ] = 5-Speed Automatic W5A580 Transmission
[DGU] = 5-Speed Automatic W5J400 Transmission
[DGV] = 4-Speed Automatic VLP 42RLE Transmission
[DG6] = 4-Speed Automatic 42RLE Transmission
[DG0] = All Automatic Transmissions
[EER] = 2.7L V-6 DOHC 24 Valve MPI Engine
[EGG] = 3.5L High Output V-6 24 Valve MPI Engine
[ESF] = 6.1L SRT Hemi SMPI V-8 Engine
[EXL] = 3.0L V-6 Turbo Diesel Engine
[EZB] = 5.7L Hemi Multi Displacement V-8 Engine
[EE0] = All 2.7L 6 Cylinder Engines
[EG0] = All 3.5L 6 Cylinder Engines
[ES0] = All 6.1L 8 Cylinder Engines
[EX0] = All 3.0L 6 Cylinder Diesel Engines
[EZ0] = All 5.7L 8 Cylinder Engines
[NHK] = Engine Block Heater

1	53021552AA	2	C, D, E, F			ESF			ROCKER ARM, Intake
2	53021553AA	2	C, D, E, F			ESF			ROCKER ARM, Exhaust
3	06507072AA	10	C, D, E, F			ESF			SCREW, Hex Flange Head, [M8X1.25X50.00], Rocker Shaft To Cylinder Head, Mounting
4	53010515AA	32	C, D, E, F			ESF			LOCK, Valve Spring Retainer
5	53021676AB	16	C, D, E, F			ESF			RETAINER, Valve Spring
6	05037382AC	8	C, D, E, F			ESF			SPRING, Intake Valve
7	05037477AC	8	C, D, E, F			ESF			SPRING, Exhaust Valve
8									SEAL, Valve Guide
	05037798AA	8	C, D, E, F			ESF			Intake, Valve
	53021578AA	8	C, D, E, F			ESF			Exhaust, Valve
9	05037372AB	8	C, D, E, F			ESF			VALVE, Intake, Standard
10	05037373AB	8	C, D, E, F			ESF			VALVE, Exhaust, Standard
11	05037379AC	1				ESF			CAMSHAFT, Engine
12	53021720AB	4	C, D, E, F			ESF			LIFTERS AND YOKE, Hydraulic, Engine
13	53021720AB	4							TAPPET, Hyd. Roller, Serviced In Item 12, (NOT SERVICED)
14	06507067AA	4	C, D, E, F			ESF			SCREW, Hex Flange Head, [M6X1.00X14.00], Lifter Guide To Cylinder Block, Mounting

MAGNUM/300/CHARGER (LX)		BODY		ENGINE	TRANSMISSION
SERIES	LINE				
H = HIGHLINE	C = CHRYSLER	48 = SEDAN TYPE #8		EER = 2.7L V6 DOHC 24 Valve MPI Engine	DGV = 4-Spd. Automatic VLP 42RLE Trans
P = PREMIUM	Z = CHRYSLER (RHD)	49 = HATCHBACK TYPE #2		EGG = 3.5L High Output V6 24V MPI Engine	DGJ = 5-Speed Auto W5A580 Transmission
S = SPORT	D = DODGE			ESF = 6.1L SRT HEMI SMPI V8 Engine	
X = SPECIAL	E = DODGE			EXL = 3.0L V6 Turbo Diesel Engine	
	F = EAGLE			EZB = 5.7L Hemi Multi Displacement Engine	

AR = use ase required - = Non illustrated part

Camshaft And Valvetrain 6.1L [ESF]
Figure 6.1L-510

ITEM	PART NUMBER	QTY	LINE	SERIES	BODY	ENGINE	TRANS	TRIM	DESCRIPTION
15	53021721AA	4	C, D, E, F			ESF			YOKE, Tappet Aligning
16	05037476AB	8	C, D, E, F			ESF			PUSH ROD, Intake Valve
17	05037475AB	8	C, D, E, F			ESF			PUSH ROD, Exhaust Valve

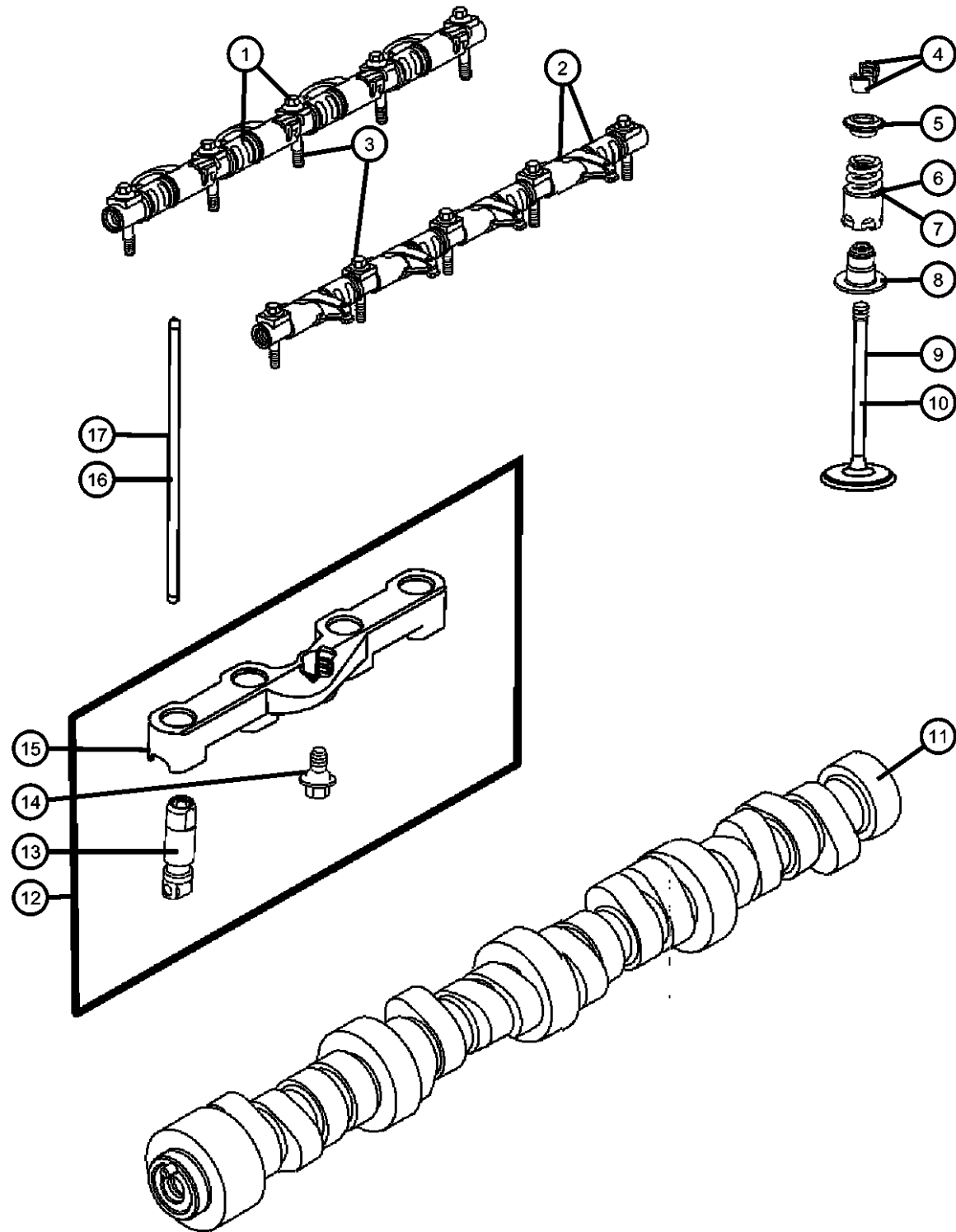

MAGNUM/300/CHARGER (LX)

SERIES	LINE
H = HIGHLINE	C = CHRYSLER
P = PREMIUM	Z = CHRYSLER (RHD)
S = SPORT	D = DODGE
X = SPECIAL	E = DODGE
	F = EAGLE

BODY
48 = SEDAN TYPE #8
49 = HATCHBACK TYPE #2

ENGINE
EER = 2.7L V6 DOHC 24
Valve MPI Engine
EGG = 3.5L High Output V6
24V MPI Engine
ESF = 6.1L SRT HEMI SMPI
V8 Engine
EXL = 3.0L V6 Turbo Diesel
Engine
EZB = 5.7L Hemi Multi
Displacement Engine

TRANSMISSION
DGV = 4-Spd. Automatic VLP 42RLE
Trans
DGJ = 5-Speed Auto W5A580
Transmission

AR = use ase required - = Non illustrated part

2007 LX

Timing Chain Package And Timing Cover 6.1L [ESF]
Figure 6.1L-610

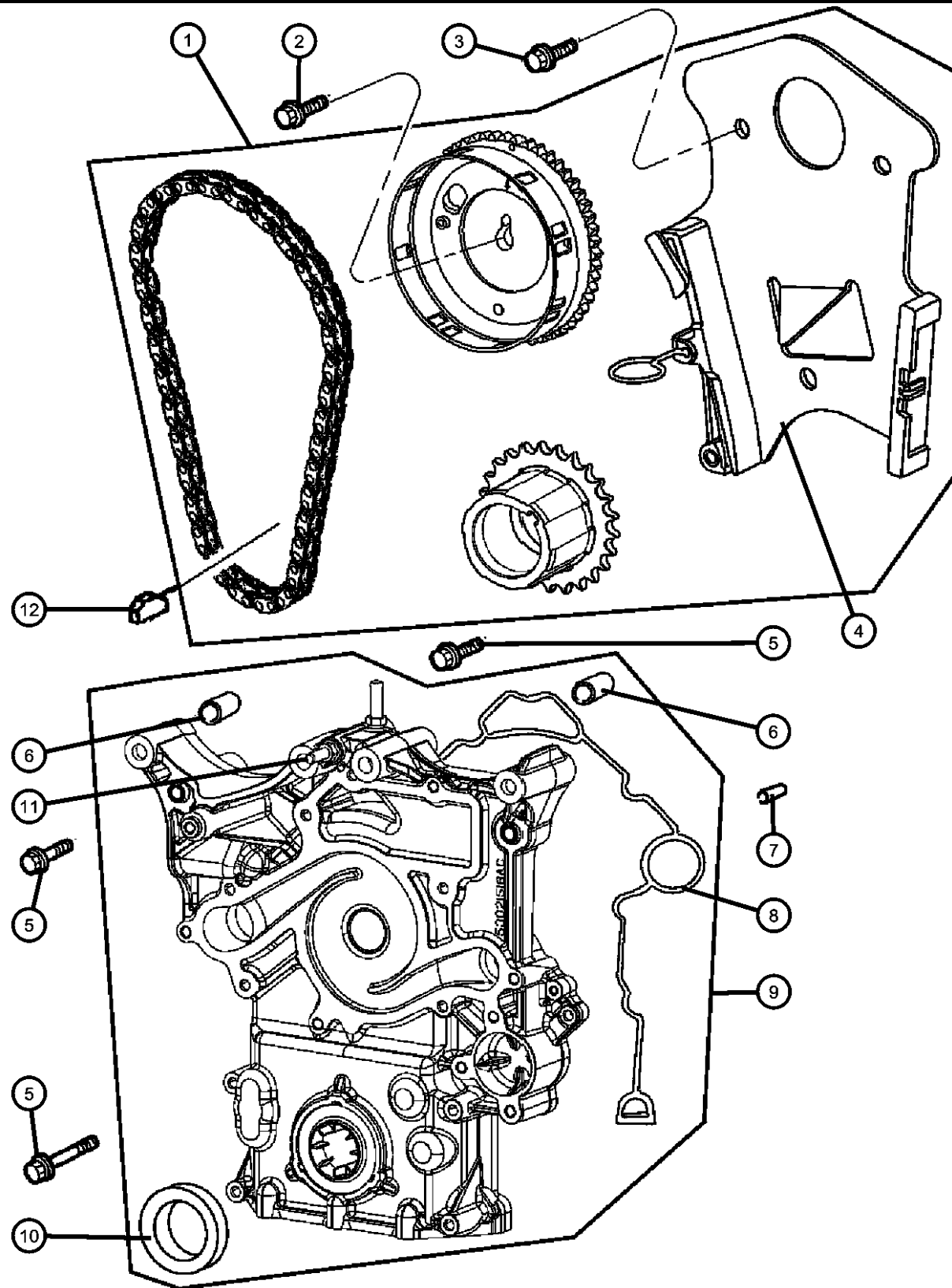

ITEM	PART NUMBER	QTY	LINE	SERIES	BODY	ENGINE	TRANS	TRIM	DESCRIPTION
NOTE:									
Sales Codes:									
[DGJ] = 5-Speed Automatic W5A580 Transmission									
[DGU] = 5-Speed Automatic W5J400 Transmission									
[DGV] = 4-Speed Automatic VLP 42RLE Transmission									
[DG6] = 4-Speed Automatic 42RLE Transmission									
[DG0] = All Automatic Transmissions									
[EER] = 2.7L V-6 DOHC 24 Valve MPI Engine									
[EGG] = 3.5L High Output V-6 24 Valve MPI Engine									
[ESF] = 6.1L SRT Hemi SMPI V-8 Engine									
[EXL] = 3.0L V-6 Turbo Diesel Engine									
[EZB] = 5.7L Hemi Multi Displacement V-8 Engine									
[EE0] = All 2.7L 6 Cylinder Engines									
[EG0] = All 3.5L 6 Cylinder Engines									
[ES0] = All 6.1L 8 Cylinder Engines									
[EX0] = All 3.0L 6 Cylinder Diesel Engines									
[EZ0] = All 5.7L 8 Cylinder Engines									
[NHK] = Engine Block Heater									
1	05037579AB	1	C, D, E, F			ESF			TIMING DRIVE KIT, Engine
2	06507480AA	1	C, D, E, F			ESF			SCREW AND WASHER, Hex, [M12X1.75X37.00], Camshaft Sprocket To Camshaft, Mounting
3	06507479AA	3	C, D, E, F			ESF			SCREW AND WASHER, Hex, [M8x1.25x20.00], Chain Tensioner To Cylinder Block, Mounting
4	05037593AB	1	C, D, E, F			ESF			TENSIONER, Chain
5	06102157AA	1	C, D, E, F			ESF			SCREW AND WASHER, Hex
	06502929	1	C, D, E, F			ESF			Timing Cover To Cylinder Block [M8X1.25X58.00], Mounting
	06506270AA	3	C, D, E, F			ESF			Slide Bushing To Cylinder Block [M8X1.25X119.00], Mounting
		5	C, D, E, F			ESF			Timing Cover To Cylinder Block [M8X1.25X80.0], Mounting
6	06506697AA	2	C, D, E, F			ESF, EZB			Water Pump To Cylinder Block [M8X1.25X80.0], Mounting
7	06506332AA	2	C, D, E, F			ESF			BUSHING, Timing Cover
8	05139933AB	1	C, D, E, F			EZB			PIN, Dowel, [M8X10.0], Timing Cover To Cylinder Block, Mounting
9	04792795AD	1	C, D, E, F			ESF, EZB			GASKET PACKAGE, Front Cover
10	53021585AD	1	C, D, E, F			ESF, EZB			COVER, Timing Case
									SEAL, Crankshaft Oil, Front

MAGNUM/300/CHARGER (LX)

SERIES	LINE
H = HIGHLINE	C = CHRYSLER
P = PREMIUM	Z = CHRYSLER (RHD)
S = SPORT	D = DODGE
X = SPECIAL	E = DODGE
	F = EAGLE

BODY
48 = SEDAN TYPE #8
49 = HATCHBACK TYPE #2

ENGINE
EER = 2.7L V6 DOHC 24 Valve MPI Engine
EGG = 3.5L High Output V6 24V MPI Engine
ESF = 6.1L SRT HEMI SMPI V8 Engine
EXL = 3.0L V6 Turbo Diesel Engine
EZB = 5.7L Hemi Multi Displacement Engine

TRANSMISSION
DGV = 4-Spd. Automatic VLP 42RLE Trans
DGJ = 5-Speed Auto W5A580 Transmission

AR = use ase required - = Non illustrated part

2007 LX

Timing Chain Package And Timing Cover 6.1L [ESF]
Figure 6.1L-610

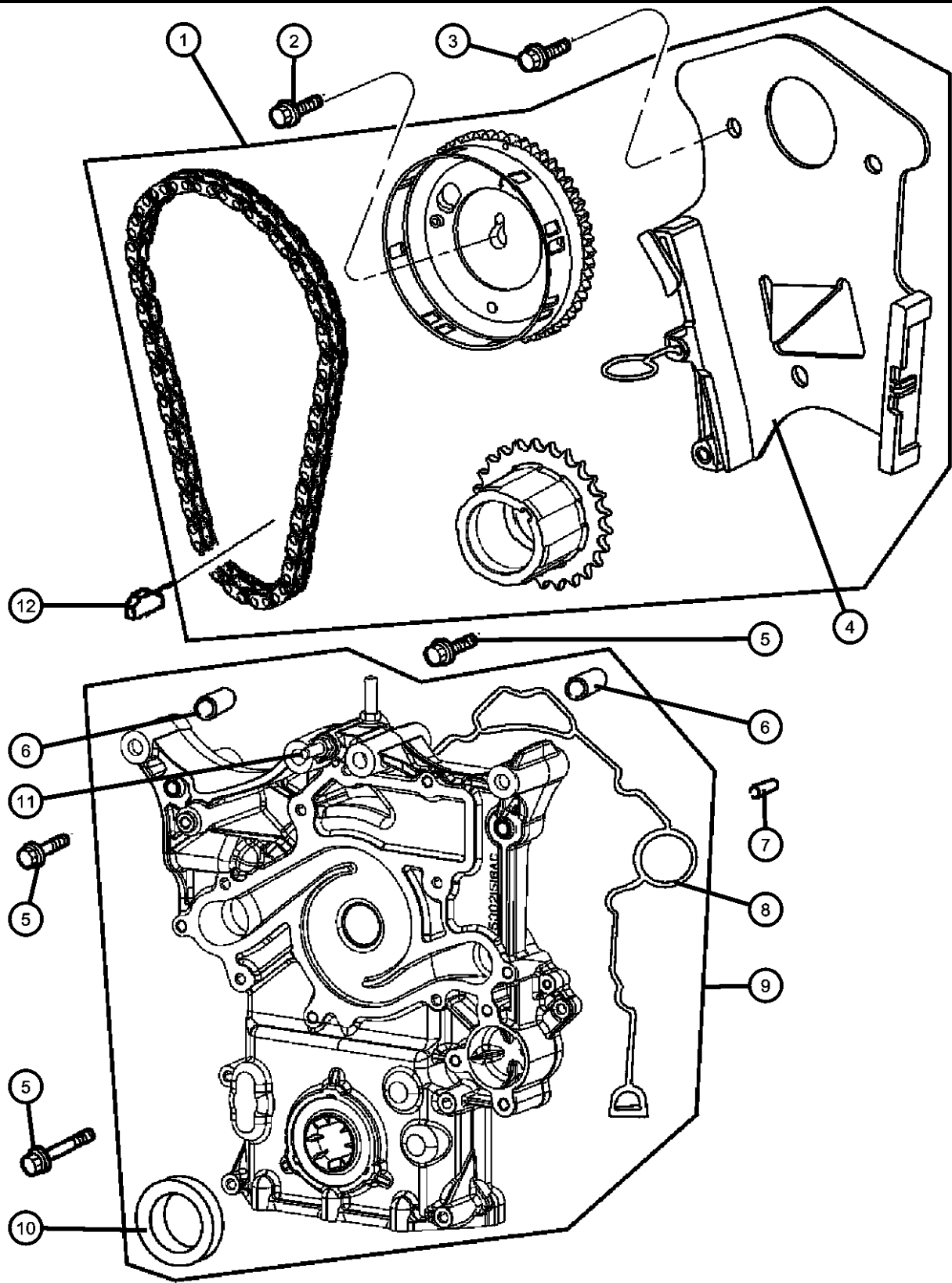

ITEM	PART NUMBER	QTY	LINE	SERIES	BODY	ENGINE	TRANS	TRIM	DESCRIPTION
11	06506343AA	1	C, D, E, F			ESF, EZB			STUD, [M10x1.50x25.00/M10x1.50x25.00x57] Engine Lifting
12	06506397AA	1	C, D, E, F			ESF			KEY, Woodruff, [M4.788X27.5], Crankshaft Sprocket

MAGNUM/300/CHARGER (LX)		BODY		ENGINE	TRANSMISSION
SERIES	LINE				
H = HIGHLINE	C = CHRYSLER	48 = SEDAN TYPE #8		EER = 2.7L V6 DOHC 24 Valve MPI Engine	DGV = 4-Spd. Automatic VLP 42RLE Trans
P = PREMIUM	Z = CHRYSLER (RHD)	49 = HATCHBACK TYPE #2		EGG = 3.5L High Output V6 24V MPI Engine	DGJ = 5-Speed Auto W5A580 Transmission
S = SPORT	D = DODGE			ESF = 6.1L SRT HEMI SMPI V8 Engine	
X = SPECIAL	E = DODGE			EXL = 3.0L V6 Turbo Diesel Engine	
	F = EAGLE			EZB = 5.7L Hemi Multi Displacement Engine	

AR = use ase required - = Non illustrated part

Engine Oiling 6.1L [ESF]
Figure 6.1L-710

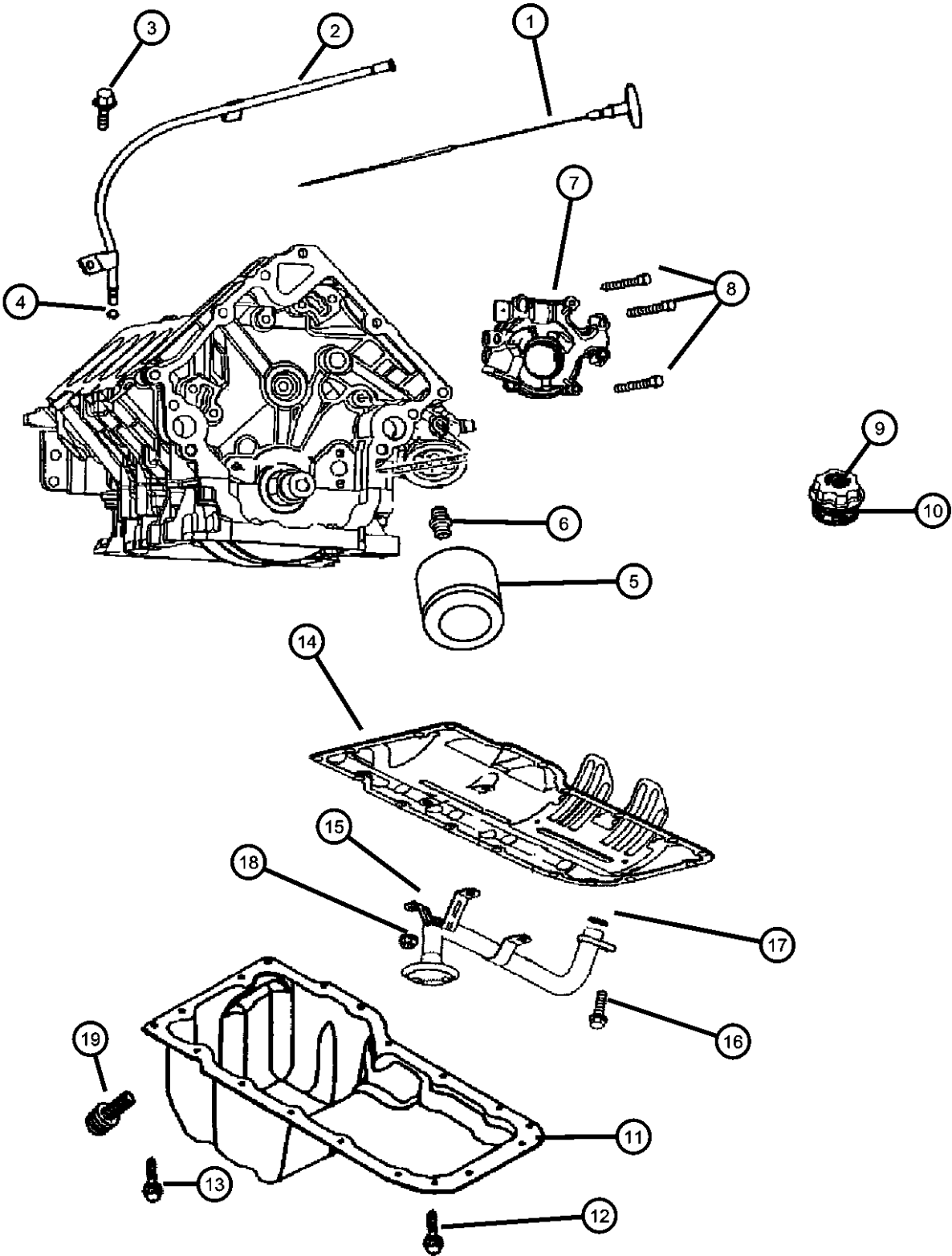

ITEM	PART NUMBER	QTY	LINE	SERIES	BODY	ENGINE	TRANS	TRIM	DESCRIPTION
------	-------------	-----	------	--------	------	--------	-------	------	-------------

NOTE:
Sales Codes:
[DGJ] = 5-Speed Automatic W5A580 Transmission
[DGU] = 5-Speed Automatic W5J400 Transmission
[DGV] = 4-Speed Automatic VLP 42RLE Transmission
[DG6] = 4-Speed Automatic 42RLE Transmission
[DG0] = All Automatic Transmissions
[EER] = 2.7L V-6 DOHC 24 Valve MPI Engine
[EGG] = 3.5L High Output V-6 24 Valve MPI Engine
[ESF] = 6.1L SRT Hemi SMPI V-8 Engine
[EXL] = 3.0L V-6 Turbo Diesel Engine
[EZB] = 5.7L Hemi Multi Displacement V-8 Engine
[EE0] = All 2.7L 6 Cylinder Engines
[EG0] = All 3.5L 6 Cylinder Engines
[ES0] = All 6.1L 8 Cylinder Engines
[EX0] = All 3.0L 6 Cylinder Diesel Engines
[EZ0] = All 5.7L 8 Cylinder Engines
[NHK] = Engine Block Heater

1	05037739AA	1	C, D			ESF			INDICATOR, Engine Oil Level
2	05037660AB	1	C, D			ESF			TUBE, Engine Oil Indicator
3	05037660AB	1							NUT, [M6X1.0], (NOT REQUIRED), (NOT SERVICED)
4	53021144AA	1	C, D			ESF			O RING, Engine Oil Indicator
5	05281090	1	C, D, E, F			ESF			FILTER, Engine Oil
	0FE00292								Canadian Aftermarket Part
	05281090BA								BULK PACK (12)
	77060018								Performance Mobil 1, 15W - 50 Tri-Synthetic Engine Oil-Recommended Fill for 6.1L & 8.3L
6	04104511AC	1	C, D, E, F			ESF			CONNECTOR, Oil Filter Adapter
7	05037687AB	1	C, D, E, F			ESF			PUMP, Engine Oil
8	06101383	4	C, D, E, F			ESF			SCREW AND WASHER, Hex Head, M8x1.25x55, Oil Pump To Cylinder Block, Mounting
9	05037665AA	1	C, D, E, F			ESF			CAP, Oil Filler, Includes O-ring
10	68029299AA	1	C, D, E, F			ESF			O RING
		1	D, E			ESF			Oil Filler Cap

MAGNUM/300/CHARGER (LX)

SERIES	LINE	BODY	ENGINE	TRANSMISSION
H = HIGHLINE	C = CHRYSLER	48 = SEDAN TYPE #8	EER = 2.7L V6 DOHC 24 Valve MPI Engine	DGV = 4-Spd. Automatic VLP 42RLE Trans
P = PREMIUM	Z = CHRYSLER (RHD)	49 = HATCHBACK TYPE #2	EGG = 3.5L High Output V6 24V MPI Engine	DGJ = 5-Speed Auto W5A580 Transmission
S = SPORT	D = DODGE		ESF = 6.1L SRT HEMI SMPI V8 Engine	
X = SPECIAL	E = DODGE		EXL = 3.0L V6 Turbo Diesel Engine	
	F = EAGLE		EZB = 5.7L Hemi Multi Displacement Engine	

AR = use ase required - = Non illustrated part

2007 LX

Engine Oiling 6.1L [ESF]
Figure 6.1L-710

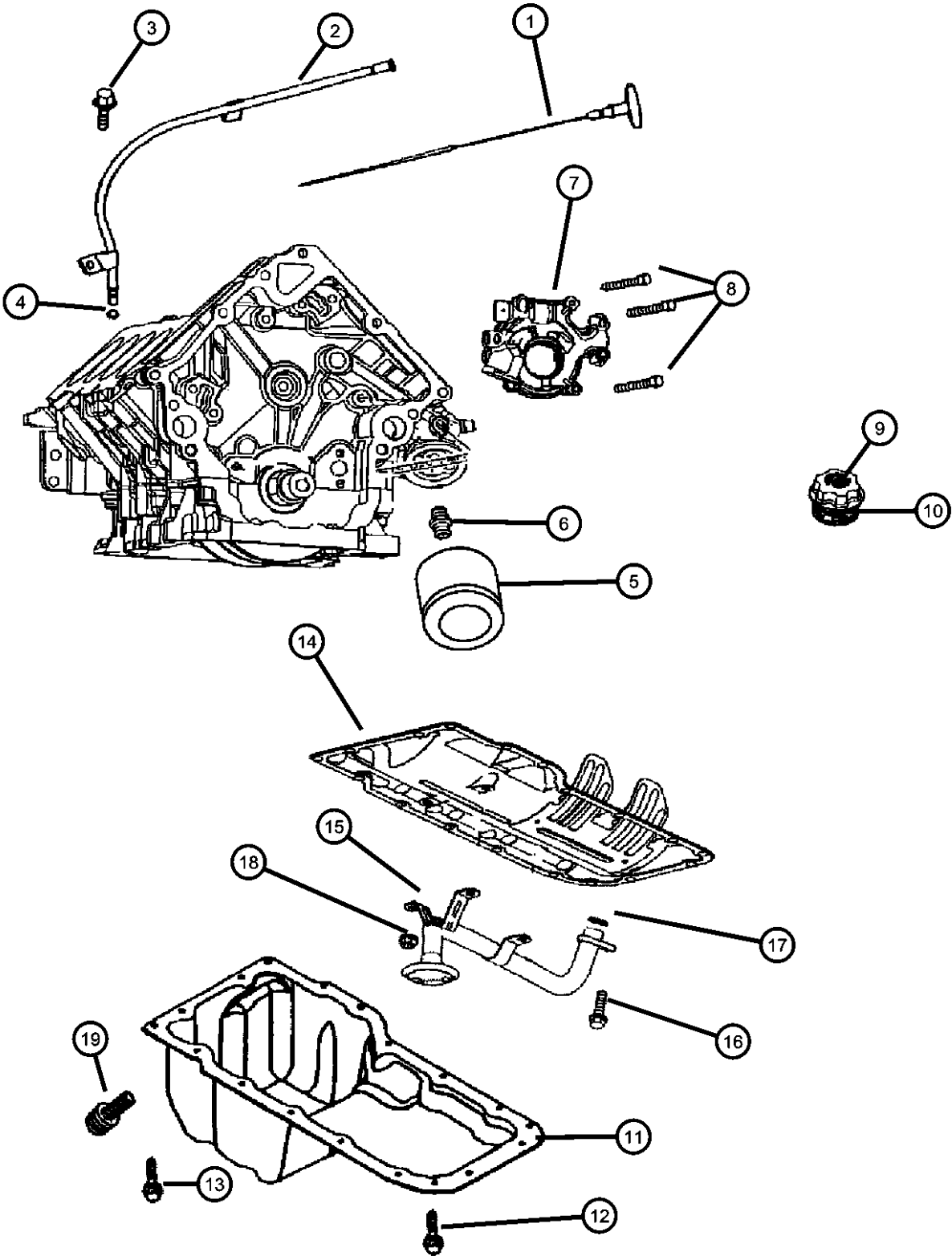

ITEM	PART NUMBER	QTY	LINE	SERIES	BODY	ENGINE	TRANS	TRIM	DESCRIPTION
11	05037634AA	1	C, D			ESF			PAN, Engine Oil
12	06508448AA	19	C, D, E, F			ESF			BOLT, [M6X1.00X25.00], Oil Pan To Cylinder Block, Mounting
13	06102210AA	4				ESF			SCREW, [M10X1.50X40.00], Oil Pan To Cylinder Block, Mounting
14	05037636AB	1	F, C, D, E			ESF			GASKET, Oil Pan
15	05037837AB	1	C, D			ESF			TUBE, Oil Pickup
16	06102046AA	1	C, D, E, F			ESF			SCREW AND WASHER, Pick Up Tube To Cylinder Block, Mounting
17	53020861	1	C, D, E, F			ESF			SEAL, Oil Pick Up Tube
18	06502756	1	C, D, E, F			ESF			NUT, Hex Lock, M8x1.25, Pick Up Tube To Cylinder Block, Mounting
19	06507741AA	1	C, D			ESF			PLUG, Oil Drain, [M14X1.50X21.50]

MAGNUM/300/CHARGER (LX)				
SERIES	LINE	BODY	ENGINE	TRANSMISSION
H = HIGHLINE	C = CHRYSLER	48 = SEDAN TYPE #8	EER = 2.7L V6 DOHC 24 Valve MPI Engine	DGV = 4-Spd. Automatic VLP 42RLE Trans
P = PREMIUM	Z = CHRYSLER (RHD)	49 = HATCHBACK TYPE #2	EGG = 3.5L High Output V6 24V MPI Engine	DGJ = 5-Speed Auto W5A580 Transmission
S = SPORT	D = DODGE		ESF = 6.1L SRT HEMI SMPI V8 Engine	
X = SPECIAL	E = DODGE		EXL = 3.0L V6 Turbo Diesel Engine	
	F = EAGLE		EZB = 5.7L Hemi Multi Displacement Engine	

AR = use ase required - = Non illustrated part

Intake Manifold And Mounting 6.1L [ESF]
Figure 6.1L-810

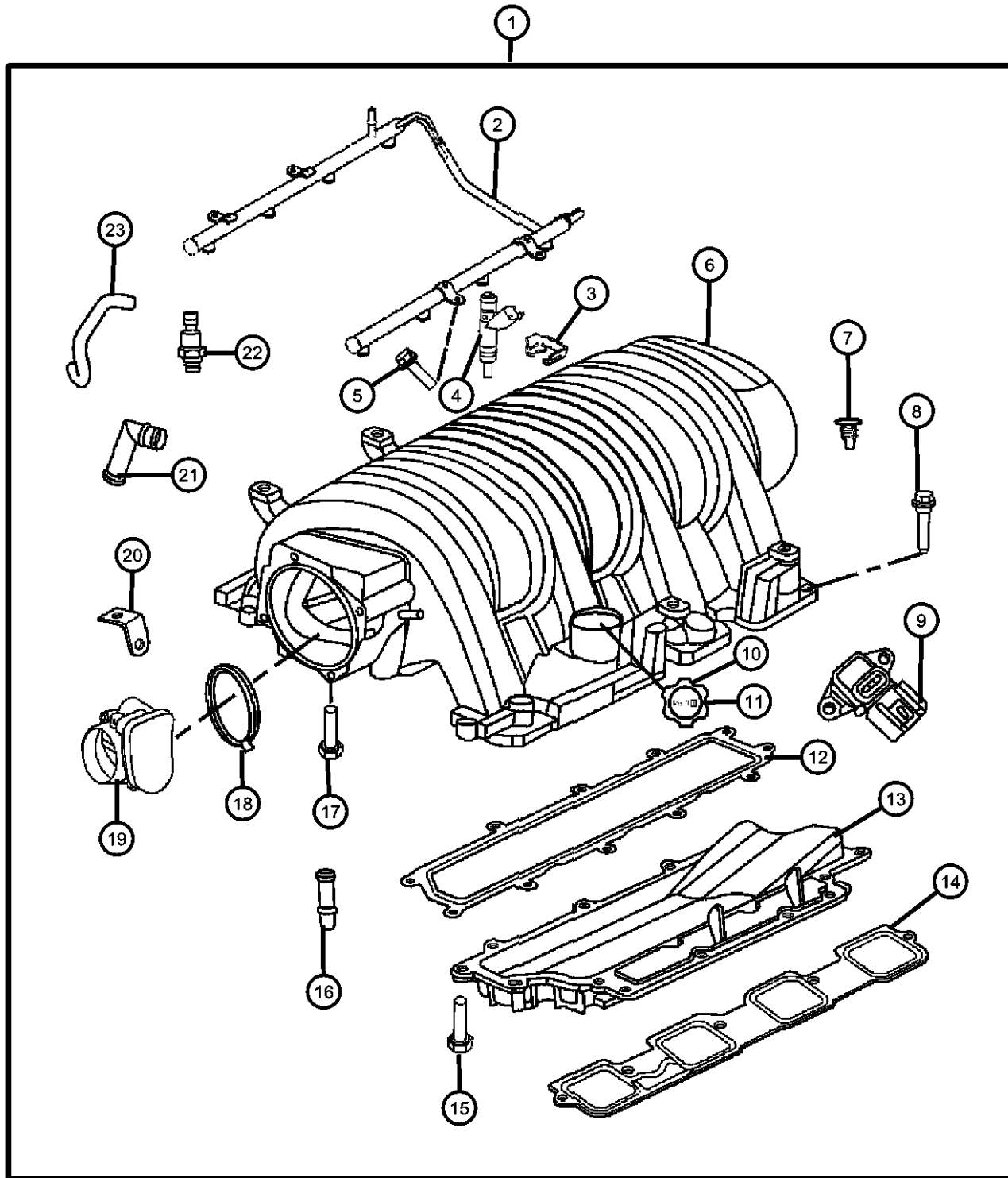

ITEM	PART NUMBER	QTY	LINE	SERIES	BODY	ENGINE	TRANS	TRIM	DESCRIPTION
------	-------------	-----	------	--------	------	--------	-------	------	-------------

NOTE:

Sales Codes:

[DGJ] = 5-Speed Automatic W5A580 Transmission

[DGU] = 5-Speed Automatic W5J400 Transmission

[DGV] = 4-Speed Automatic VLP 42RLE Transmission

[DG6] = 4-Speed Automatic 42RLE Transmission

[DG0] = All Automatic Transmissions

[EER] = 2.7L V-6 DOHC 24 Valve MPI Engine

[EGG] = 3.5L High Output V-6 24 Valve MPI Engine

[ESF] = 6.1L SRT Hemi SMPI V-8 Engine

[EXL] = 3.0L V-6 Turbo Diesel Engine

[EZB] = 5.7L Hemi Multi Displacement V-8 Engine

[EE0] = All 2.7L 6 Cylinder Engines

[EG0] = All 3.5L 6 Cylinder Engines

[ES0] = All 6.1L 8 Cylinder Engines

[EX0] = All 3.0L 6 Cylinder Diesel Engines

[EZ0] = All 5.7L 8 Cylinder Engines

[NHK] = Engine Block Heater

1	05037510AG	1	C, D, E, F			ESF			MANIFOLD, Intake, This Package Contains All Parts Listed Below
2	05037480AA	1	C, D, E, F			ESF			RAIL, Fuel
3	53030058AC	8	C, D, E, F			ESF			CLIP, Injector
4	05037479AA	8	C, D, E, F			ESF			INJECTOR, Fuel
5	06102024	4	C, D, E, F			ESF			SCREW, Hex Flange Head, M6x1.00x20.00, Fuel Rail To Intake Manifold, Mounting
6	06102024	4							MANIFOLD, Engine Intake, Sevised In Item 1 Package Only, (NOT SERVICED)
7	06102024	4							RIVET, Sevised In Item 1 Package Only, (NOT SERVICED)
8	06508208AA	10	C, D, E, F			ESF			SCREW, [M6X1.00X35.00], Intake Manifold To Cylinder Head, Mounting
9	56041018AC	1	C, D, E, F			ESF			SENSOR, MAP
10	05037665AA	1	C, D, E, F			ESF			CAP, Oil Filler, Includes O-ring
11	68029299AA	1	C, D, E, F			ESF			O RING
		1	D, E			ESF			Oil Filler Cap
		1	D, E			ESF			Oil Filler Cap
12	05037555AA	1	C, D, E, F			ESF			GASKET, Intake Manifold Pan

MAGNUM/300/CHARGER (LX)

SERIES	LINE
H = HIGHLINE	C = CHRYSLER
P = PREMIUM	Z = CHRYSLER (RHD)
S = SPORT	D = DODGE
X = SPECIAL	E = DODGE
	F = EAGLE

BODY
48 = SEDAN TYPE #8
49 = HATCHBACK TYPE #2

ENGINE
EER = 2.7L V6 DOHC 24 Valve MPI Engine
EGG = 3.5L High Output V6 24V MPI Engine
ESF = 6.1L SRT HEMI SMPI V8 Engine
EXL = 3.0L V6 Turbo Diesel Engine
EZB = 5.7L Hemi Multi Displacement Engine

TRANSMISSION
DGV = 4-Spd. Automatic VLP 42RLE Trans
DGJ = 5-Speed Auto W5A580 Transmission

AR = use ase required - = Non illustrated part

2007 LX

**Intake Manifold And Mounting 6.1L [ESF]
Figure 6.1L-810**

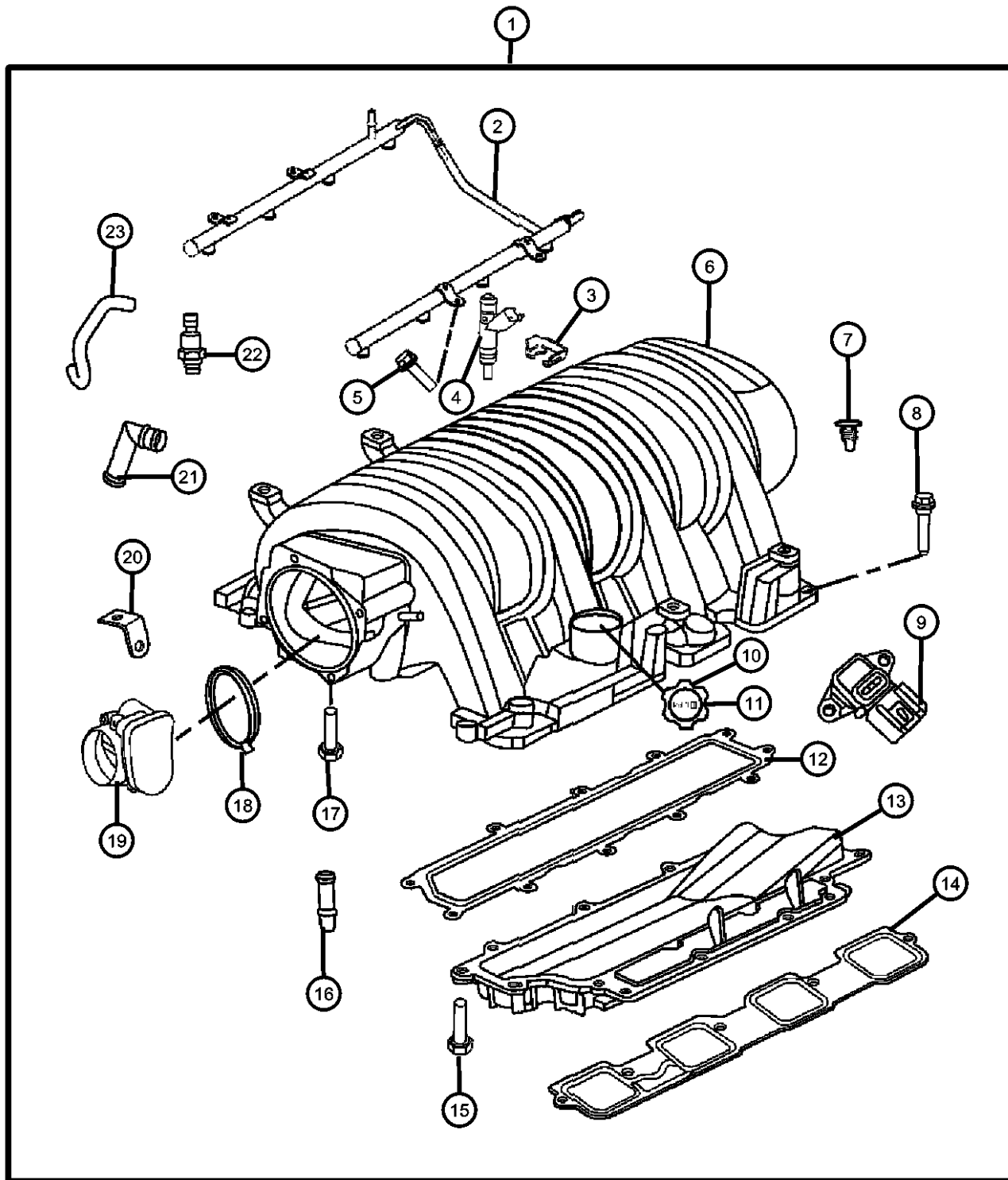

ITEM	PART NUMBER	QTY	LINE	SERIES	BODY	ENGINE	TRANS	TRIM	DESCRIPTION
13	05037555AA	1							PAN, Intake Manifold, Sevised In Item 1 Package Only, (NOT SERVICED)
14	05037503AA	2	C, D, E, F			ESF			GASKET, Intake Manifold
15	06101451	16	C, D, E, F			ESF			SCREW AND WASHER, Hex Head, M6x1x25, Intake Manifold Pan To Intake Manifold, Mounting
16	06101451	16							NIPPLE, Intake Manifold, Power Brake Booster Sevised In Item 1 Package Only, (NOT SERVICED)
17	06101770	4	E, F, C, D			ESF			SCREW AND WASHER, Hex Head, .19-16x1.00, Throttle Body To Intake Manifold, Mounting
18	53032383AB	1	C, D, E, F			ESF			SEAL, Throttle Body to Intake
19	04591847AC	1	C, D, E, F			ESF			THROTTLE BODY
20	05037679AA	1	C, D, E, F			ESF			BRACKET, Wire Harness
21	05037679AA	1							NIPPLE, Crankcase Vent, Sevised In Item 1 Package Only, (NOT SERVICED)
22	05037831AA	1	C, D, E, F			ESF			VALVE, PCV
23	05037515AA	1	C, D, E, F			ESF			HOSE, PCV Valve To intake Manifold

MAGNUM/300/CHARGER (LX)

SERIES	LINE
H = HIGHLINE	C = CHRYSLER
P = PREMIUM	Z = CHRYSLER (RHD)
S = SPORT	D = DODGE
X = SPECIAL	E = DODGE
	F = EAGLE

BODY
48 = SEDAN TYPE #8
49 = HATCHBACK TYPE #2

ENGINE
EER = 2.7L V6 DOHC 24 Valve MPI Engine
EGG = 3.5L High Output V6 24V MPI Engine
ESF = 6.1L SRT HEMI SMPI V8 Engine
EXL = 3.0L V6 Turbo Diesel Engine
EZB = 5.7L Hemi Multi Displacement Engine

TRANSMISSION
DGV = 4-Spd. Automatic VLP 42RLE Trans
DGJ = 5-Speed Auto W5A580 Transmission

AR = use ase required - = Non illustrated part

2007 LX

Exhaust Manifolds And Mounting 6.1L [ESF]
Figure 6.1L-820

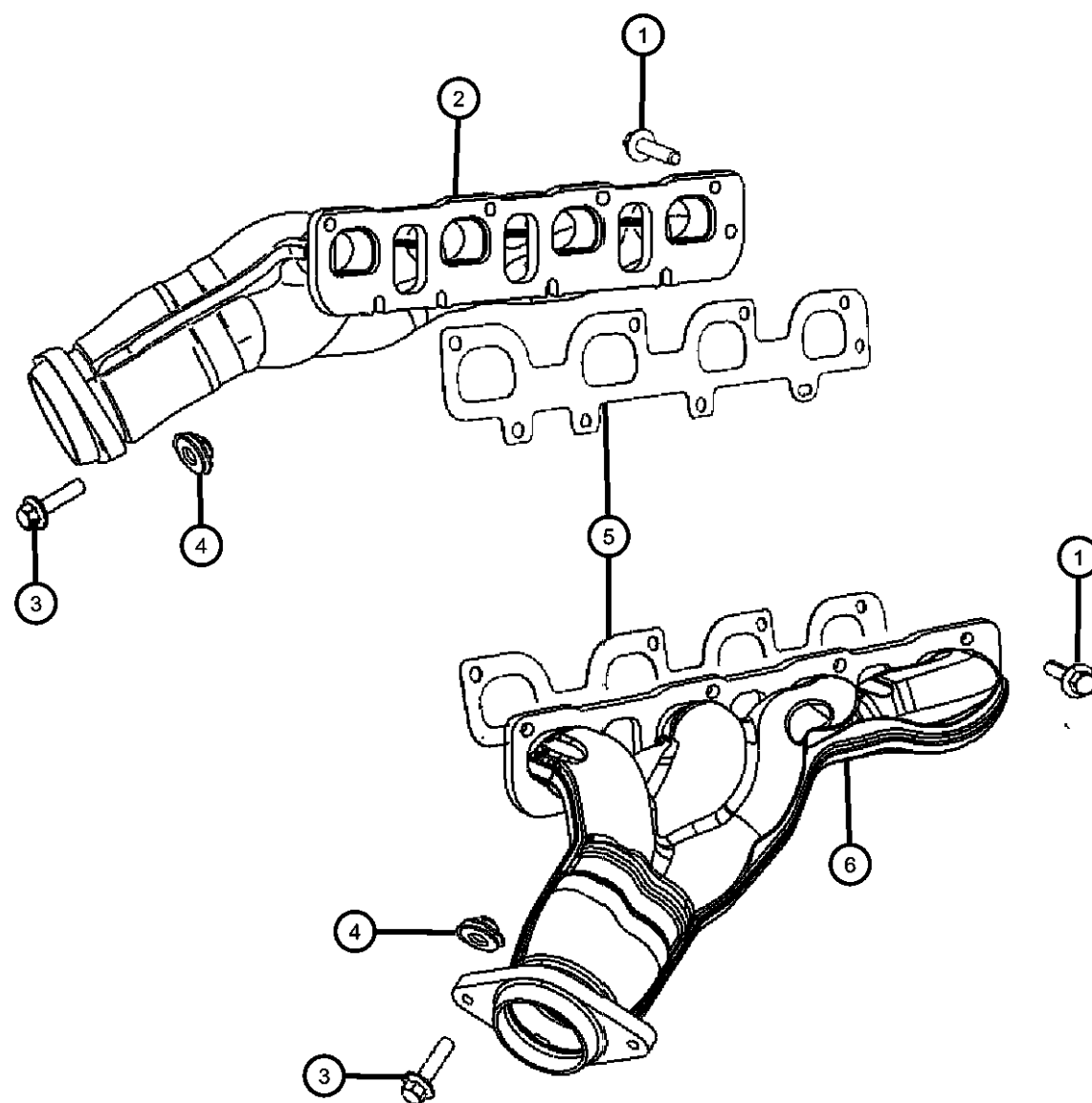

ITEM	PART NUMBER	QTY	LINE	SERIES	BODY	ENGINE	TRANS	TRIM	DESCRIPTION
------	-------------	-----	------	--------	------	--------	-------	------	-------------

NOTE:
Sales Codes:
[DGJ] = 5-Speed Automatic W5A580 Transmission
[DGU] = 5-Speed Automatic W5J400 Transmission
[DGV] = 4-Speed Automatic VLP 42RLE Transmission
[DG6] = 4-Speed Automatic 42RLE Transmission
[DG0] = All Automatic Transmissions
[EER] = 2.7L V-6 DOHC 24 Valve MPI Engine
[EGG] = 3.5L High Output V-6 24 Valve MPI Engine
[ESF] = 6.1L SRT Hemi SMPI V-8 Engine
[EXL] = 3.0L V-6 Turbo Diesel Engine
[EZB] = 5.7L Hemi Multi Displacement V-8 Engine
[EE0] = All 2.7L 6 Cylinder Engines
[EG0] = All 3.5L 6 Cylinder Engines
[ES0] = All 6.1L 8 Cylinder Engines
[EX0] = All 3.0L 6 Cylinder Diesel Engines
[EZ0] = All 5.7L 8 Cylinder Engines
[NHK] = Engine Block Heater

1									BOLT, Hex Flange Head, M8x1.25x30
	06503131	10	C, D, E, F			ESF			Exhaust Manifold To Cylinder Head, Mounting, Upper
		6	C, D, E, F			ESF			Exhaust Manifold To Cylinder Head, Mounting, Lower
2	05037633AE	1	C, D, E, F			ESF			MANIFOLD, ExhaustLeft
3	06507880AA	4	C, D, E, F			ESF			STUD, Double Ended, [M10X1.50X77.74], Exhaust Manifold To Catalytic Converter, Mounting
4	06104717AA	4	C, D, E, F			ES0, EZ0			NUT, [M10X1.50], Front Exhaust Pipe To Exhaust Manifold, Mounting
5	05037398AC	2	C, D, E, F			ESF			GASKET, Exhaust Manifold
6	05037632AE	1	C, D, E, F			ESF			MANIFOLD, ExhaustRight

MAGNUM/300/CHARGER (LX)									
SERIES	LINE			BODY			ENGINE	TRANSMISSION	
H = HIGHLINE	C = CHRYSLER			48 = SEDAN TYPE #8			EER = 2.7L V6 DOHC 24 Valve MPI Engine	DGV = 4-Spd. Automatic VLP 42RLE Trans	
P = PREMIUM	Z = CHRYSLER (RHD)			49 = HATCHBACK TYPE #2			EGG = 3.5L High Output V6 24V MPI Engine	DGJ = 5-Speed Auto W5A580 Transmission	
S = SPORT	D = DODGE						ESF = 6.1L SRT HEMI SMPI V8 Engine		
X = SPECIAL	E = DODGE						EXL = 3.0L V6 Turbo Diesel Engine		
	F = EAGLE						EZB = 5.7L Hemi Multi Displacement Engine		

AR = use ase required - = Non illustrated part

Crankcase Ventilation 6.1L [ESF]
Figure 6.1L-910

ITEM	PART NUMBER	QTY	LINE	SERIES	BODY	ENGINE	TRANS	TRIM	DESCRIPTION
------	-------------	-----	------	--------	------	--------	-------	------	-------------

NOTE:
Sales Codes:
[DGJ] = 5-Speed Automatic W5A580 Transmission
[DGU] = 5-Speed Automatic W5J400 Transmission
[DGV] = 4-Speed Automatic VLP 42RLE Transmission
[DG6] = 4-Speed Automatic 42RLE Transmission
[DG0] = All Automatic Transmissions
[EER] = 2.7L V-6 DOHC 24 Valve MPI Engine
[EGG] = 3.5L High Output V-6 24 Valve MPI Engine
[ESF] = 6.1L SRT Hemi SMPI V-8 Engine
[EXL] = 3.0L V-6 Turbo Diesel Engine
[EZB] = 5.7L Hemi Multi Displacement V-8 Engine
[EE0] = All 2.7L 6 Cylinder Engines
[EG0] = All 3.5L 6 Cylinder Engines
[ES0] = All 6.1L 8 Cylinder Engines
[EX0] = All 3.0L 6 Cylinder Diesel Engines
[EZ0] = All 5.7L 8 Cylinder Engines
[NHK] = Engine Block Heater

1	05037554AC	1	C, D, E, F			ESF			HOSE, Make Up Air
2	05037831AA	1	C, D, E, F			ESF			VALVE, PCV
3	05037515AA	1	C, D, E, F			ESF			HOSE, PCV Valve To intake Manifold
4	05037515AA	1							NIPPLE, Intake Manifold, Serviced in Intake Assembly, (NOT SERVICED)

MAGNUM/300/CHARGER (LX)									
SERIES	LINE	BODY		ENGINE		TRANSMISSION			
H = HIGHLINE	C = CHRYSLER	48 = SEDAN TYPE #8		EER = 2.7L V6 DOHC 24 Valve MPI Engine		DGV = 4-Spd. Automatic VLP 42RLE Trans			
P = PREMIUM	Z = CHRYSLER (RHD)	49 = HATCHBACK TYPE #2		EGG = 3.5L High Output V6 24V MPI Engine		DGJ = 5-Speed Auto W5A580 Transmission			
S = SPORT	D = DODGE			ESF = 6.1L SRT HEMI SMPI V8 Engine					
X = SPECIAL	E = DODGE			EXL = 3.0L V6 Turbo Diesel Engine					
	F = EAGLE			EZB = 5.7L Hemi Multi Displacement Engine					

AR = use ase required - = Non illustrated part

Group - 11

Exhaust

Group - 11 Exhaust

Illustration Title

Group-Fig. No.

Exhaust System

Exhaust System 2.7L & 3.5L Fig. 11 - 110

Exhaust System 5.7L, 6.1L Hemi Engines Fig. 11 - 115

Heat Shields

Heat Shield Exhaust Fig. 11 - 210

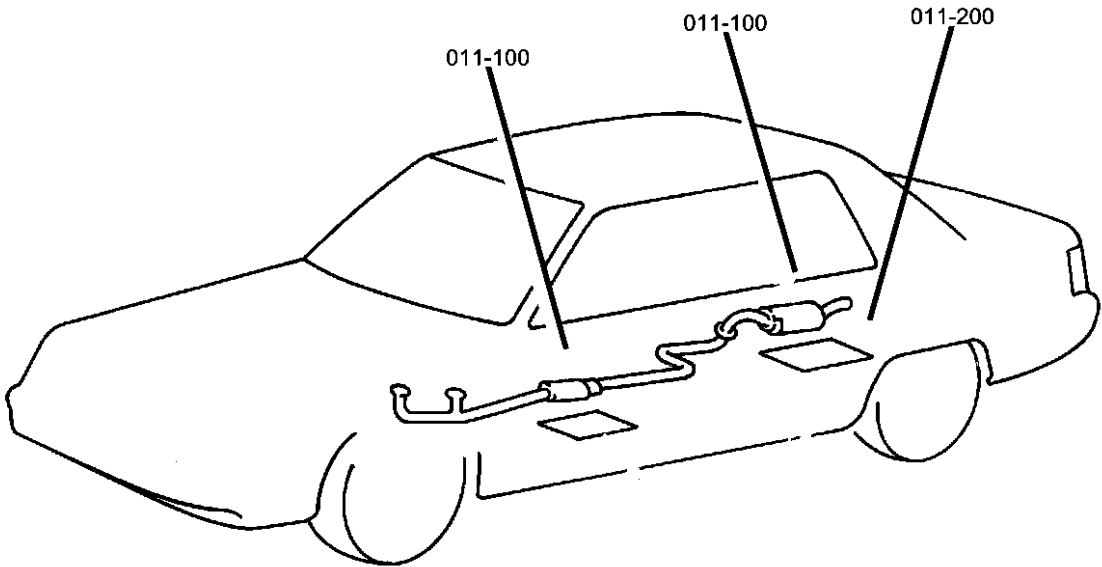

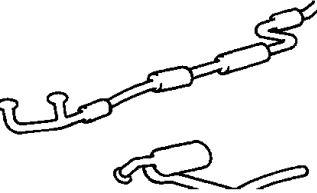
<div>011-100 Exhaust System</div> <div></div>	<div>011-200 Heat Shields</div>		
---	-------------------------------------	--	--

Exhaust System 2.7L & 3.5L
Figure 11-110

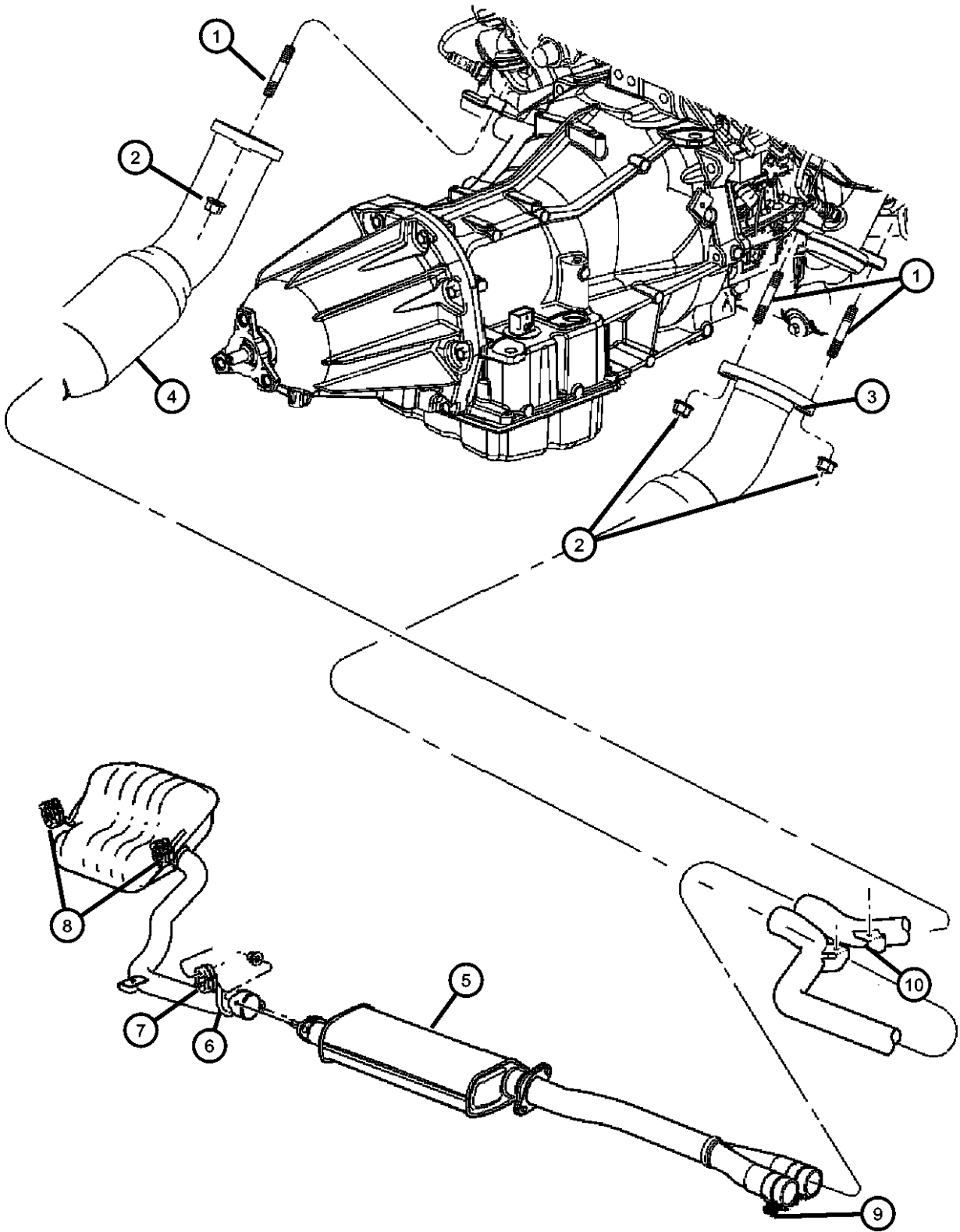

ITEM	PART NUMBER	QTY	LINE	SERIES	BODY	ENGINE	TRANS	TRIM	DESCRIPTION
Note Sale:Codes: [EE0] = All 2.7L V-6 Gas Engines [EG0] = All 3.5L 6 Cylinder Gas Engines [NAS] = U.S. 50 State Emissions [NA1] = Export Emissions									
1	06507880AA	4	C, D, E, F		48, 49	EE0, EG0, EZ0			STUD, Double Ended
2	06104710AA	4	C, D, E, F		48, 49	EE0, EG0			NUT, Hex
3									CONVERTER, Catalytic
	04578440AA	1	C, D		48, 49	EG0			[NAE], Right
		1	C, D		48, 49	EG0			[NAS,+AHB], Right
	04578466AA	1	C, D		48, 49	EE0			[NAA,NAE], Right
	04581744AB	1	C, D		48, 49	EG0			[NAA], Right
	04581752AB	1	E, F		48, 49	EG0			[NAA] [AWD], Right
	04578444AA	1	E, F		48, 49	EG0			[NAE] [AWD], Right
4									CONVERTER, Catalytic
	04578441AA	1	C, D		48, 49	EG0			[NAE], Left
		1	C, D		48, 49	EG0			[NAS,+AHB], Left
	04581753AB	1	E, F		48, 49	EG0			[NAA] [AWD], Left
	04578445AA	1	E, F		48, 49	EG0			[NAE] [AWD], Left
	04578467AA	1	C, D		48, 49	EE0			[NAA,NAE], Left
	04581745AB	1	C, D		48, 49	EG0			[NAA], Left
5									MUFFLER AND RESONATOR, Exhaust
	04578378AF	1	D		48, 49	EE0			
	04581860AJ	1	C		48	EE0			
	04581861AJ	1	C, D			EE0			Export
	04581864AJ	1	C, F		48	EG0			
	E0019422AB								Dynomax Cat Back Dual Exhaust
	E0019419AA								Dynomax Cat Back Single Exhaust
	04581865AI	1				EG0			Export
	04578376AF	1	D, E			EG0			
	E0019422AB								Dynomax Cat Back Dual Exhaust

MAGNUM/300/CHARGER (LX)		BODY		ENGINE		TRANSMISSION	
SERIES	LINE	48 = SEDAN TYPE #8	49 = HATCHBACK TYPE #2	EER = 2.7L V6 DOHC 24 Valve MPI Engine	EGG = 3.5L High Output V6 24V MPI Engine	DGV = 4-Spd. Automatic VLP 42RLE Trans	DGJ = 5-Speed Auto W5A580 Transmission
H = HIGHLINE	C = CHRYSLER			ESF = 6.1L SRT HEMI SMPI V8 Engine			
P = PREMIUM	Z = CHRYSLER (RHD)			EXL = 3.0L V6 Turbo Diesel Engine			
S = SPORT	D = DODGE			EZB = 5.7L Hemi Multi Displacement Engine			
X = SPECIAL	E = DODGE						
	F = EAGLE						

AR = use ase required - = Non illustrated part

Exhaust System 2.7L & 3.5L
Figure 11-110

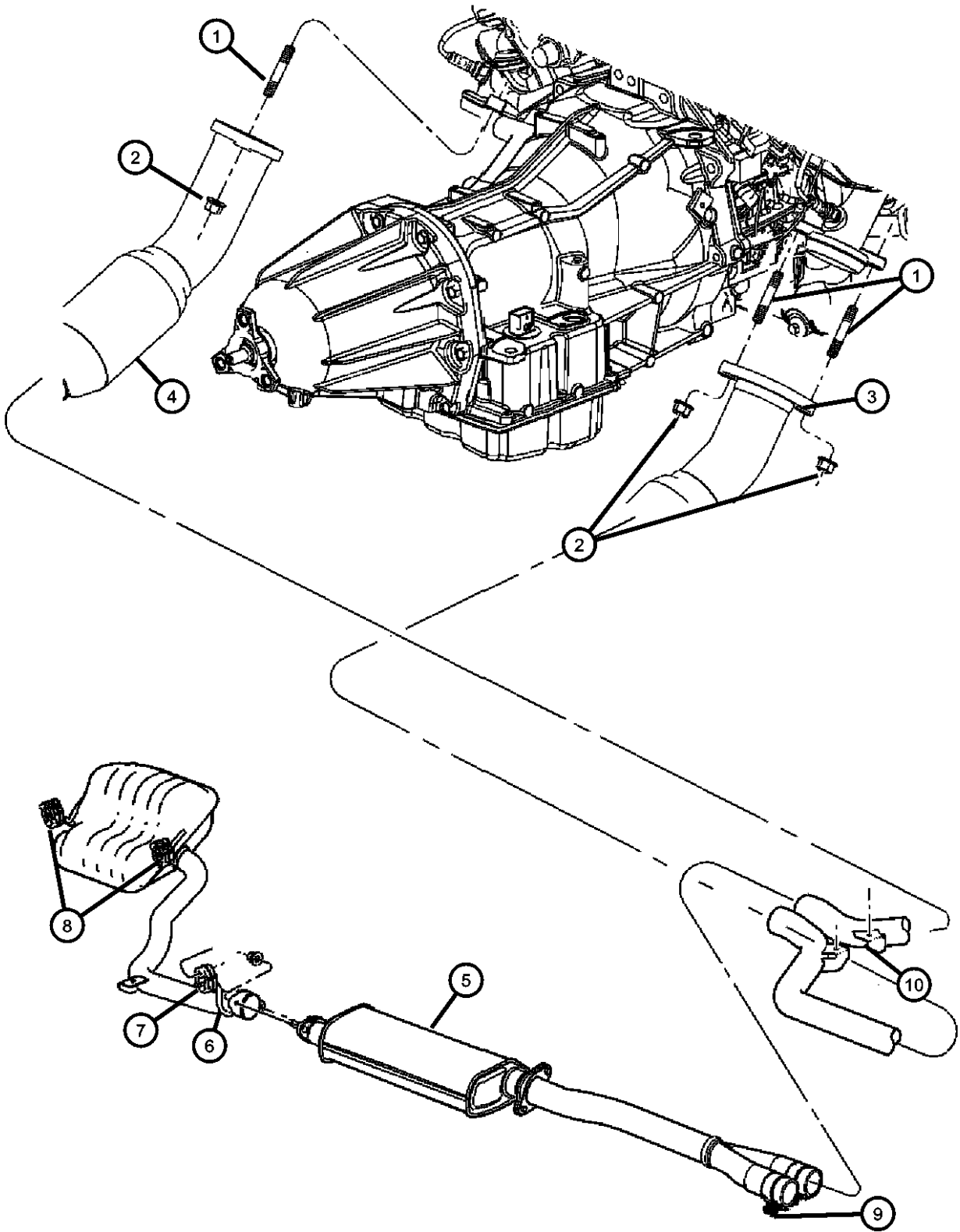

ITEM	PART NUMBER	QTY	LINE	SERIES	BODY	ENGINE	TRANS	TRIM	DESCRIPTION
	E0019419AA								Dynomax Cat Back Single Exhaust
6									BRACKET, Exhaust
	04581722AB	2	C, D		48, 49	EE0			
		2	C, D, E, F		48, 49	EG0			
7	04581790AB	1	C, D, E, F		48, 49	EE0, EG0			ISOLATOR, Exhaust Support
8	04581790AB	1	C, D, E, F		48, 49	EE0, EG0			ISOLATOR, Exhaust Support
9									CLAMP, Exhaust
	04695220AB	2	C, D		48, 49	EE0			
		2	C, D, E, F		48, 49	EG0			
10	04578287AB	1	C, D, E, F		48, 49	EE0, EG0			BRACE, Exhaust Pipe
-11	06504179	2							SCREW AND WASHER, Hex Head, M8-1.25x40, Exhaust Bracket to Underbody

MAGNUM/300/CHARGER (LX)		BODY		ENGINE	TRANSMISSION
SERIES	LINE				
H = HIGHLINE	C = CHRYSLER	48 = SEDAN TYPE #8		EER = 2.7L V6 DOHC 24 Valve MPI Engine	DGV = 4-Spd. Automatic VLP 42RLE Trans
P = PREMIUM	Z = CHRYSLER (RHD)	49 = HATCHBACK TYPE #2		EGG = 3.5L High Output V6 24V MPI Engine	DGJ = 5-Speed Auto W5A580 Transmission
S = SPORT	D = DODGE			ESF = 6.1L SRT HEMI SMPI V8 Engine	
X = SPECIAL	E = DODGE			EXL = 3.0L V6 Turbo Diesel Engine	
	F = EAGLE			EZB = 5.7L Hemi Multi Displacement Engine	

AR = use ase required - = Non illustrated part

Exhaust System 5.7L, 6.1L Hemi Engines

Figure 11-115

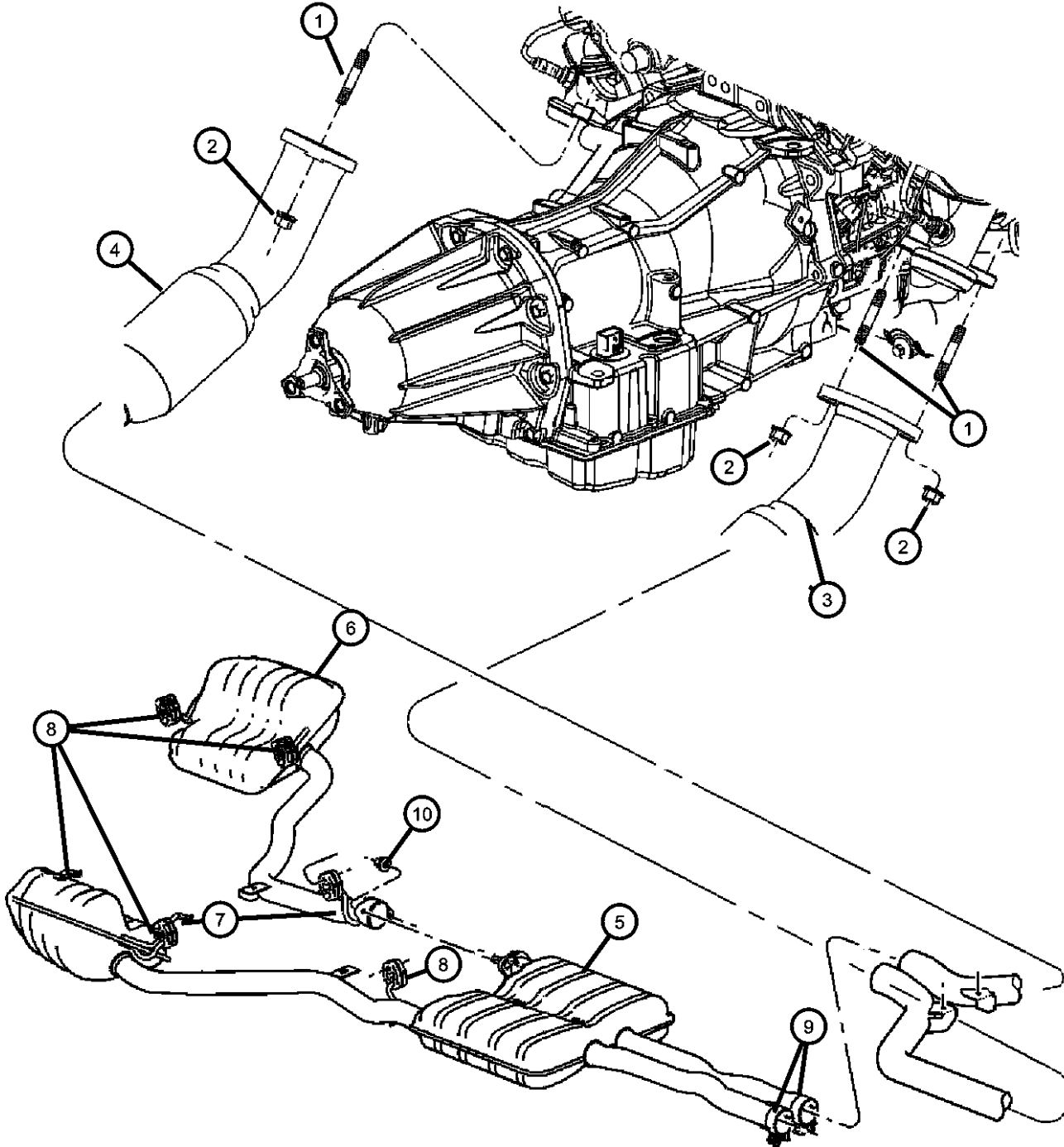

ITEM	PART NUMBER	QTY	LINE	SERIES	BODY	ENGINE	TRANS	TRIM	DESCRIPTION
Note Sale Codes; [EZ0] = All 5.7L 8 Cylinder Gas Engines [ES0] = All 6.1L 8 Cylinder Gas engines									
1	06507880AA	4	C, D, E, F		48, 49	EE0, EG0, EZ0			STUD, Double Ended
2	06104710AA	4	C, D, E, F		48, 49	ES0, EZ0			NUT, Hex
3									CONVERTER, Catalytic
	04581740AB	1	C, D		48, 49	EZ0			Right
	04581748AB	1	E, F		48, 49	EZ0			Right
	05290594AC	1	C, D, E, F		48, 49	ES0			Right
4									CONVERTER, Catalytic
	04581741AB	1	C, D		48, 49	EZ0			Left
	04581749AB	1	E, F		48, 49	EZ0			Left
	05290593AC	1	C, D, E, F		48, 49	ES0			Left
5									MUFFLER AND RESONATOR, Exhaust
	04578392AD	1	C, D, E, F		48, 49	EZ0			[NEL,NEF]
	04578412AB	1	C, D, E, F		48, 49	EZ0			[NEL,NEA]
	04581868AI	1				EZ0			[NEL,-NEA]
	04581872AD	1				EZ0			[-NEL]
	04854532AA	1	D		48	ES0			Charger Only
	05290791AD	1	C, D		48, 49	ES0			Magnum & 300 Only
6									RESONATOR AND PIPE, Exhaust
	04578393AA	1	C, D, E, F		48, 49	EZ0			[NEA,NEF,NEL]
	04581869AG	1	C, D, E, F		48, 49	EZ0			[NEL, -NEA,NEF]
	04581873AB	1	C, D, E, F		48, 49	EZ0			[-NEL]
	05290592AC	1	C, D		48, 49	ES0			
7									BRACKET, Exhaust
	04581722AB	2	C, D		48, 49	ES0			Right
		2	C, D, E, F		48, 49	EZ0			Right
	04581723AB	2	C, D, E, F		48, 49	EZ0			Left
	04854575AA	2	C, D		48, 49	ES0			Left
8									ISOLATOR, Exhaust Support

MAGNUM/300/CHARGER (LX)

SERIES	LINE
H = HIGHLINE	C = CHRYSLER
P = PREMIUM	Z = CHRYSLER (RHD)
S = SPORT	D = DODGE
X = SPECIAL	E = DODGE
	F = EAGLE

BODY
48 = SEDAN TYPE #8
49 = HATCHBACK TYPE #2

ENGINE
EER = 2.7L V6 DOHC 24 Valve MPI Engine
EGG = 3.5L High Output V6 24V MPI Engine
ESF = 6.1L SRT HEMI SMPI V8 Engine
EXL = 3.0L V6 Turbo Diesel Engine
EZB = 5.7L Hemi Multi Displacement Engine

TRANSMISSION
DGV = 4-Spd. Automatic VLP 42RLE Trans
DGJ = 5-Speed Auto W5A580 Transmission

AR = use ase required - = Non illustrated part

2007 LX

Exhaust System 5.7L, 6.1L Hemi Engines
Figure 11-115

ITEM	PART NUMBER	QTY	LINE	SERIES	BODY	ENGINE	TRANS	TRIM	DESCRIPTION
9	04581790AB	2	C, D, E, F		48, 49	EZ0			CLAMP, Exhaust
		2	C, D		48, 49	ES0			
	04848935AA	2	C, D, E, F		48, 49	EZ0			NUT, Spring, LT Exhaust Mod to Right
	05290531AA	2	C, D		48, 49	ES0			
10	04578363AA	2	C, D, E, F		48, 49	ES0, EZ0			

MAGNUM/300/CHARGER (LX)
SERIES LINE
H = HIGHLINE C = CHRYSLER
P = PREMIUM Z = CHRYSLER (RHD)
S = SPORT D = DODGE
X = SPECIAL E = DODGE
 F = EAGLE

BODY
48 = SEDAN TYPE #8
49 = HATCHBACK TYPE #2

ENGINE
EER = 2.7L V6 DOHC 24 Valve MPI Engine
EGG = 3.5L High Output V6 24V MPI Engine
ESF = 6.1L SRT HEMI SMPI V8 Engine
EXL = 3.0L V6 Turbo Diesel Engine
EZB = 5.7L Hemi Multi Displacement Engine

TRANSMISSION
DGV = 4-Spd. Automatic VLP 42RLE Trans
DGJ = 5-Speed Auto W5A580 Transmission

AR = use ase required - = Non illustrated part

Heat Shield Exhaust Figure 11-210

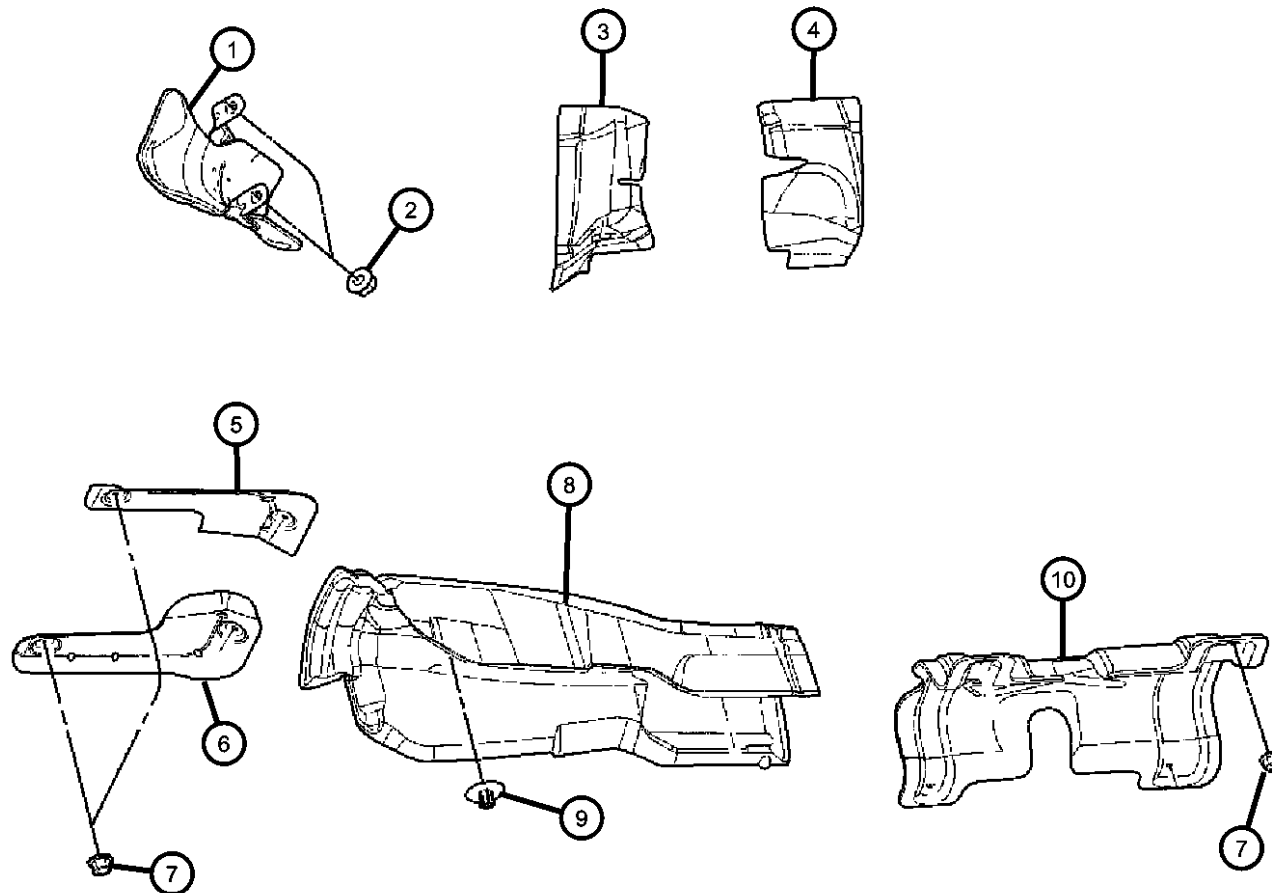

ITEM	PART NUMBER	QTY	LINE	SERIES	BODY	ENGINE	TRANS	TRIM	DESCRIPTION
1	04578334AB	1	C, D, E, F		48, 49	EE0, EG0			SHIELD, Heat Right
		1	C, D, E, F		48, 49	EZ0			SHIELD, Heat Right
	04578335AB	1	E, F		48, 49	EZ0			SHIELD, Heat Left
2	06104710AA	2	E, F		48, 49	EZ0			NUT, Hex
		2	C, D, E, F		48, 49	EE0, EG0, EZ0			
3	05112114AA	1	C, D, E, F		48, 49				SHIELD, HeatRight
4	05112115AA	1	C, D, E, F		48, 49				SHIELD, HeatLeft
5	04780855AC	1	C, D		48, 49				SHIELD, Heat
	05065767AB	1	E, F		48, 49				
6	04780854AC	1	C, D		48, 49				SHIELD, Heat
7	06505199AA	8	C, D		48, 49				NUT
		6	E, F		48, 49				
8	05065766AF	1	E, F						SILENCER, Tunnel
	04780894AE	1	C, D, Z			EE0, EG0, ES0, EZ0			
9	06508463AA	2	C, D, E, F		48, 49				NUT, Plastic
10	04780892AC	1	C, D, E, F		48, 49				SHIELD, Underbody Heat
-11	04780895AA	1	C, D, E, F		48, 49				SHIELD, Heat, Tire Tub

MAGNUM/300/CHARGER (LX)

SERIES	LINE
H = HIGHLINE	C = CHRYSLER
P = PREMIUM	Z = CHRYSLER (RHD)
S = SPORT	D = DODGE
X = SPECIAL	E = DODGE
	F = EAGLE

BODY
48 = SEDAN TYPE #8
49 = HATCHBACK TYPE #2

ENGINE
EER = 2.7L V6 DOHC 24 Valve MPI Engine
EGG = 3.5L High Output V6 24V MPI Engine
ESF = 6.1L SRT HEMI SMPI V8 Engine
EXL = 3.0L V6 Turbo Diesel Engine
EZB = 5.7L Hemi Multi Displacement Engine

TRANSMISSION
DGV = 4-Spd. Automatic VLP 42RLE Trans
DGJ = 5-Speed Auto W5A580 Transmission

AR = use ase required - = Non illustrated part

2007 LX

Group - 13

Frames and Bumpers

Group - 13 Frames and Bumpers

Illustration Title

Group-Fig. No.

Frames

Frame

Fig. 13 - 110

Front Bumper and Fascia

Fascia, Front - 48

Fig. 13 - 210

Fascia, Front - 49

Fig. 13 - 220

Rear Bumper and Fascia

Fascia, Rear - 48

Fig. 13 - 310

Fascia, Rear - 49

Fig. 13 - 320

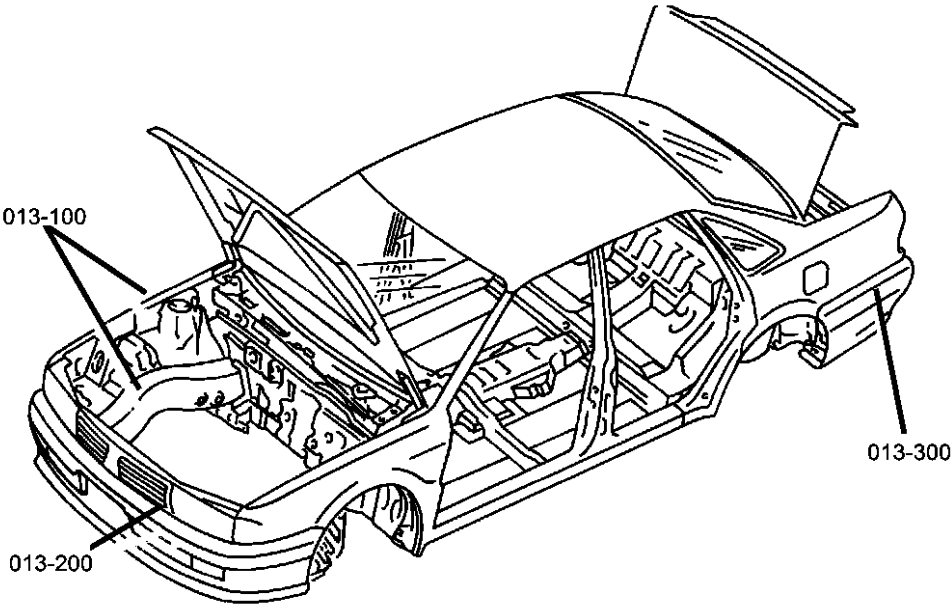

<div>013-100</div> <div>Frames</div> <div></div>	<div>013-200</div> <div>Front Bumper and Fascia</div> <div></div>	<div>013-300</div> <div>Rear Bumper and Fascia</div> <div></div>	
--	---	--	--

Frame
Figure 13-110

ITEM	PART NUMBER	QTY	LINE	SERIES	BODY	ENGINE	TRANS	TRIM	DESCRIPTION
1									RAIL, Front Side Rail Front
	04780768AF	1	C, D, E, F		48, 49				Right
	04780769AF	1	C, D, E, F		48, 49				Left
2									EXTENSION, Front Side Rail, Right
	04780832AA	1	C, D		48, 49				
3									EXTENSION, Front Side Rail, Left
	04780833AA	1	C, D		48, 49				
		1	E, F		48, 49				
4									REINFORCEMENT, Side Rail
	05112076AA	1	C, D, E, F		48, 49				Right
	05112077AA	1	C, D, E, F		48, 49				Left
5	04780912AB	1	C, D, E, F		48, 49				EXTENSION, Front Side Rail, To Sill, RightRight
6	04780913AB	1	C, D, E, F		48, 49				EXTENSION, Front Side Rail, To Sill, LeftLeft
7									CROSSMEMBER, Front Suspension
	04782700AC	1	C, D						
	04895030AB	1	E, F						
-8	06508734AA	4							BOLT
-9	04780841AD	1	C, D, E, F		48, 49				CROSSMEMBER, Floor Pan, Toeboard
10	04780866AC	1	C, D, E, F		48, 49				PANEL, Underbody Front, Rail Cover, Right
11	04780867AC	1	C, D, E, F		48, 49				PANEL, Underbody Front, Rail Cover, Left
12	05065240AE	1	C, D, E, F		48, 49				CROSSMEMBER, Radiator, Radiator, Lower
13									BRACKET, Headlamp Mounting
	05065532AB	1	C, D, E, F		48, 49				Right
	05065533AB	1	C, D, E, F		48, 49				Left
14	05065504AD	1	C, D, E, F		48, 49				BEAM, Upper Load Path, Right
15	05065505AD	1	C, D, E, F		48, 49				BEAM, Upper Load Path, Left
16									CROSSMEMBER, Front Floor, Front Seat, Front, Right

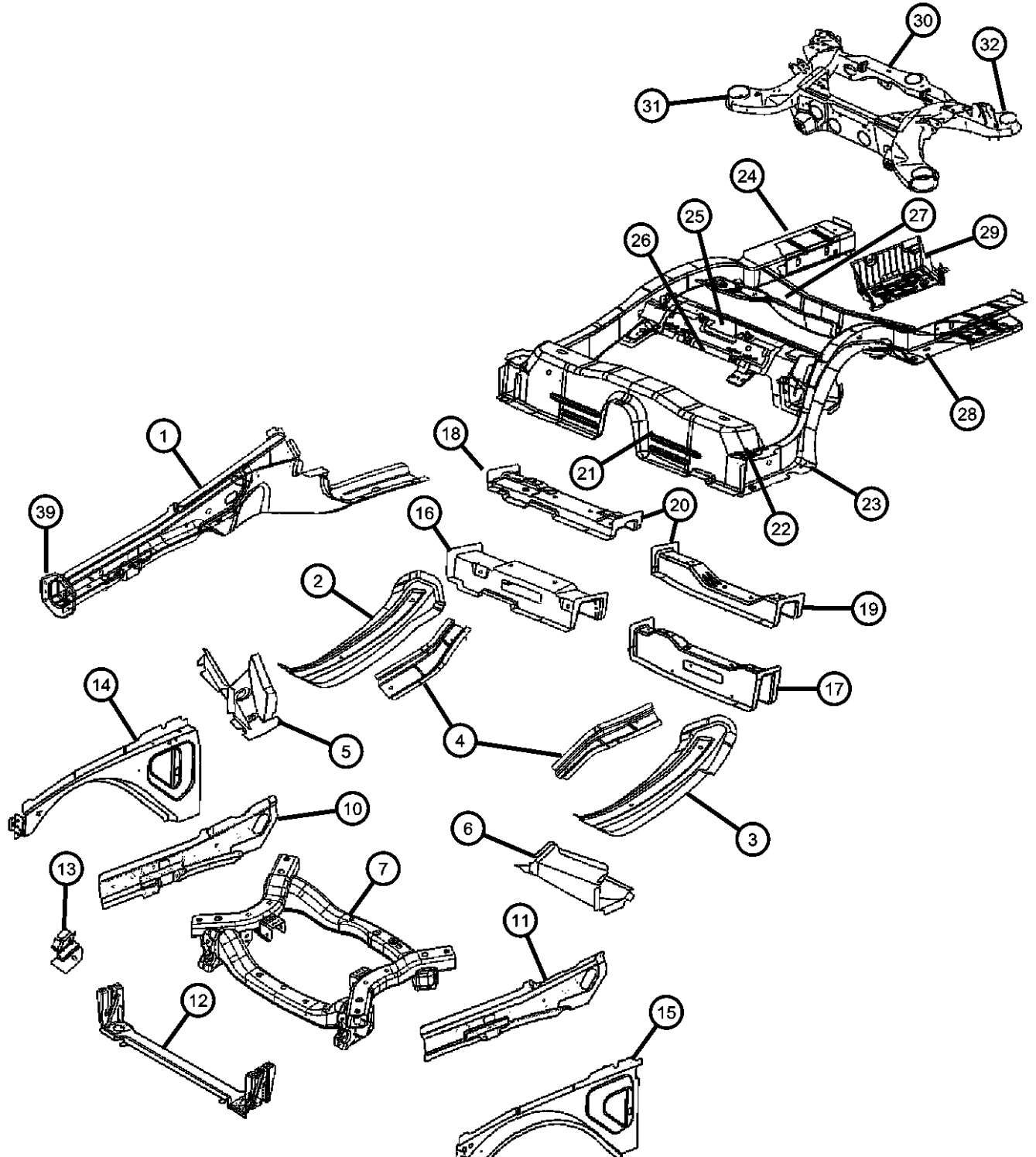

MAGNUM/300/CHARGER (LX)
SERIES LINE
H = HIGHLINE C = CHRYSLER
P = PREMIUM Z = CHRYSLER (RHD)
S = SPORT D = DODGE
X = SPECIAL E = DODGE
 F = EAGLE

BODY
48 = SEDAN TYPE #8
49 = HATCHBACK TYPE #2

ENGINE
EER = 2.7L V6 DOHC 24 Valve MPI Engine
EGG = 3.5L High Output V6 24V MPI Engine
ESF = 6.1L SRT HEMI SMPI V8 Engine
EXL = 3.0L V6 Turbo Diesel Engine
EZB = 5.7L Hemi Multi Displacement Engine

TRANSMISSION
DGV = 4-Spd. Automatic VLP 42RLE Trans
DGJ = 5-Speed Auto W5A580 Transmission

Frame
Figure 13-110

ITEM	PART NUMBER	QTY	LINE	SERIES	BODY	ENGINE	TRANS	TRIM	DESCRIPTION
17	05065204AB	1	C, D		48, 49				CROSSMEMBER, Front Floor, Front Seat, Front, Left
		1	E, F		48, 49				
18	05065205AA	1	C, D		48, 49				CROSSMEMBER, Front Floor, Front Seat, Rear, Right
		1	E, F		48, 49				
19	05065206AB	1	C, D		48, 49				CROSSMEMBER, Front Floor, Front Seat, Rear, Left
		1	E, F		48, 49				
20	05065207AB	1	C, D		48, 49				BRACKET, Drive Shaft Center Bearing Right
		1	E, F		48, 49				
		1	C, D		48, 49				
		1	E, F		48, 49				
21	04780800AA	1	C, D, E, F		48, 49				CROSSMEMBER, Floor Pan, Rear Kick-Up
		1	C, D, E, F		48, 49				
22	04780792AD	1	C, D, E, F		48, 49				REINFORCEMENT, Crossmember, Kick-Up
		1	C, D, E, F		48, 49				
23	04780804AG	1	C, D, E, F		48, 49				RAIL, Rear, Outer Right
		1	C, D, E, F		48, 49				
24	04780805AG	1	C, D, E, F		48, 49				RAIL, Rear, Inner Left
		1	C, D, E, F		48, 49				
25	04780814AG	1	C, D, E, F		48, 49				CROSSMEMBER, Rear Suspension, Front Right
		1	C, D, E, F		48, 49				
26	04780815AG	1	C, D, E, F		48, 49				CROSSMEMBER, Floor Pan, ISO Fix Left
		1	C, D, E, F		48, 49				
27	04780806AF	1	C, D, E, F		48, 49				CROSSMEMBER, Rear Suspension, Rear
		1	C, D, E, F		48, 49				
	04780840AI	1							
		1							
	04780812AC	1	C, D, E, F		48, 49				
		1	C, D, E, F		48, 49				

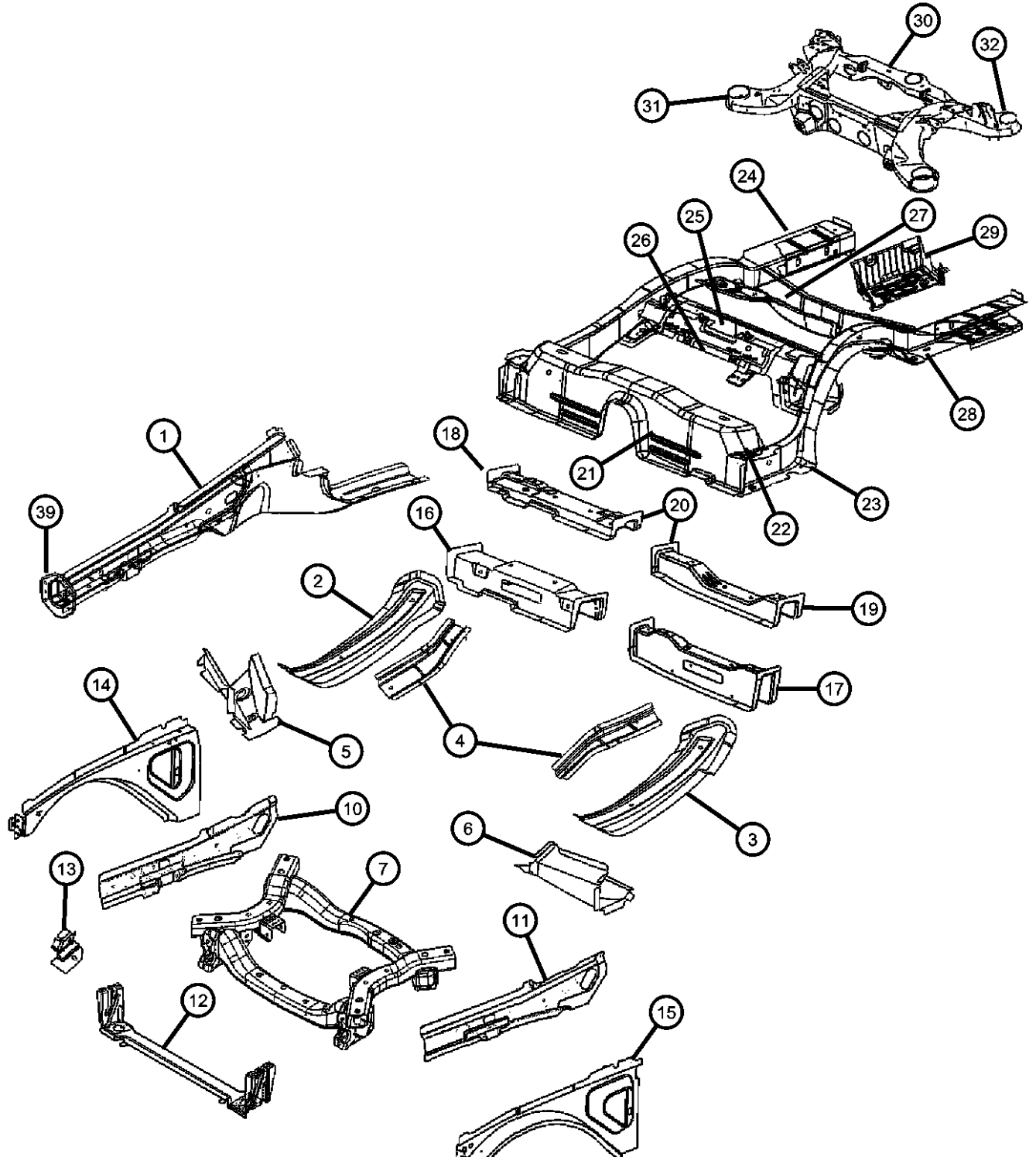

MAGNUM/300/CHARGER (LX)
SERIES LINE
H = HIGHLINE C = CHRYSLER
P = PREMIUM Z = CHRYSLER (RHD)
S = SPORT D = DODGE
X = SPECIAL E = DODGE
 F = EAGLE

BODY
48 = SEDAN TYPE #8
49 = HATCHBACK TYPE #2

ENGINE
EER = 2.7L V6 DOHC 24 Valve MPI Engine
EGG = 3.5L High Output V6 24V MPI Engine
ESF = 6.1L SRT HEMI SMPI V8 Engine
EXL = 3.0L V6 Turbo Diesel Engine
EZB = 5.7L Hemi Multi Displacement Engine

TRANSMISSION
DGV = 4-Spd. Automatic VLP 42RLE Trans
DGJ = 5-Speed Auto W5A580 Transmission

Frame
 Figure 13-110

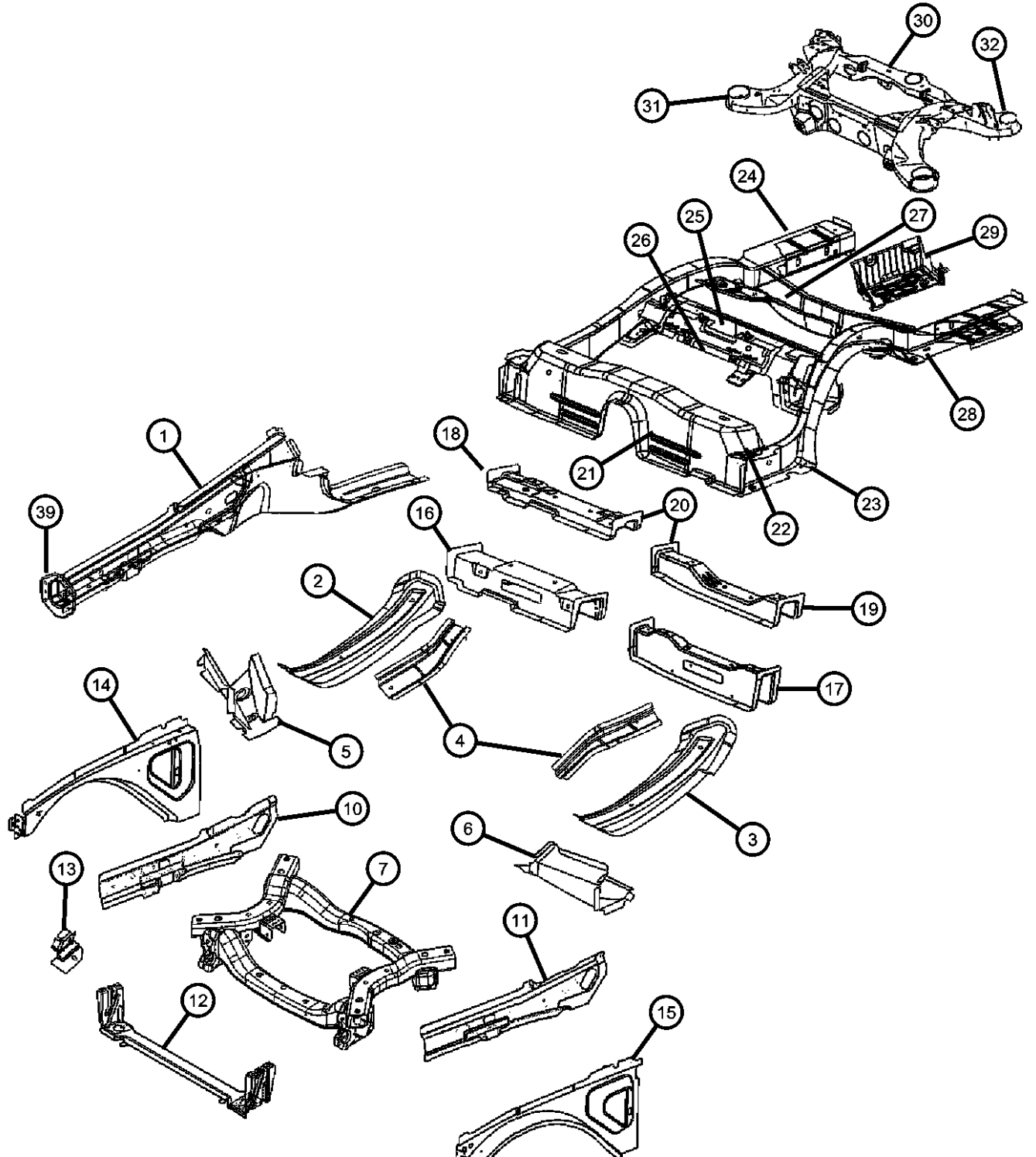
	ITEM	PART NUMBER	QTY	LINE	SERIES	BODY	ENGINE	TRANS	TRIM	DESCRIPTION
	-34									BRACKET, Disabled Vehicle Tow
		04780918AA	1	C, D, E, F		48, 49				Rear
		05065519AA	1	C, D, E, F		48, 49				Front
	-35	06505832AA	2							BOLT, Hex Flange Head, Tow Hook, Rear
	-36	06506152AA	2	C, D, E, F		48, 49				NUT AND CONED WASHER, Hex, M8x1.25, Tow Hook, Rear
	-37	04580818AF	1	C, D, E, F		48, 49				STORAGE KIT, Multipurpose, Tow Hook
	-38	06508805AA	1	C, D, E, F		48, 49				BOLT, Tow Hook
	39									REINFORCEMENT, Front Bumper
		05065268AA	1	C, D, E, F		48, 49				Right
		05065269AA	1	C, D, E, F		48, 49				Left
	-40									BOLT
		04895389AA	2	C, D						
			2	E, F		48				
			2	E	H	49				
			2	E	P, S	49				
	-41	06508092AA	2	C, D		48, 49				BOLT
	-42	06508734AA	2							BOLT, Subframe Module to Body Front
	-43									CAP, Dust Shield
		04578296AA	1	C, D						
			1	E	H	49				
			1	E	P, S	49				
	-44	04782934AA	4	E, F						SPACER
	-45	06508734AA	4							BOLT, FRT SUSP CROSSMEMBER MTG
<div> <div> MAGNUM/300/CHARGER (LX) SERIES LINE H = HIGHLINE C = CHRYSLER P = PREMIUM Z = CHRYSLER (RHD) S = SPORT D = DODGE X = SPECIAL E = DODGE F = EAGLE </div> <div> BODY 48 = SEDAN TYPE #8 49 = HATCHBACK TYPE #2 </div> <div> ENGINE EER = 2.7L V6 DOHC 24 Valve MPI Engine EGG = 3.5L High Output V6 24V MPI Engine ESF = 6.1L SRT HEMI SMPI V8 Engine EXL = 3.0L V6 Turbo Diesel Engine EZB = 5.7L Hemi Multi Displacement Engine </div> <div> TRANSMISSION DGV = 4-Spd. Automatic VLP 42RLE Trans DGJ = 5-Speed Auto W5A580 Transmission </div> </div>										

AR = use ase required - = Non illustrated part

Fascia, Front - 48
Figure 13-210

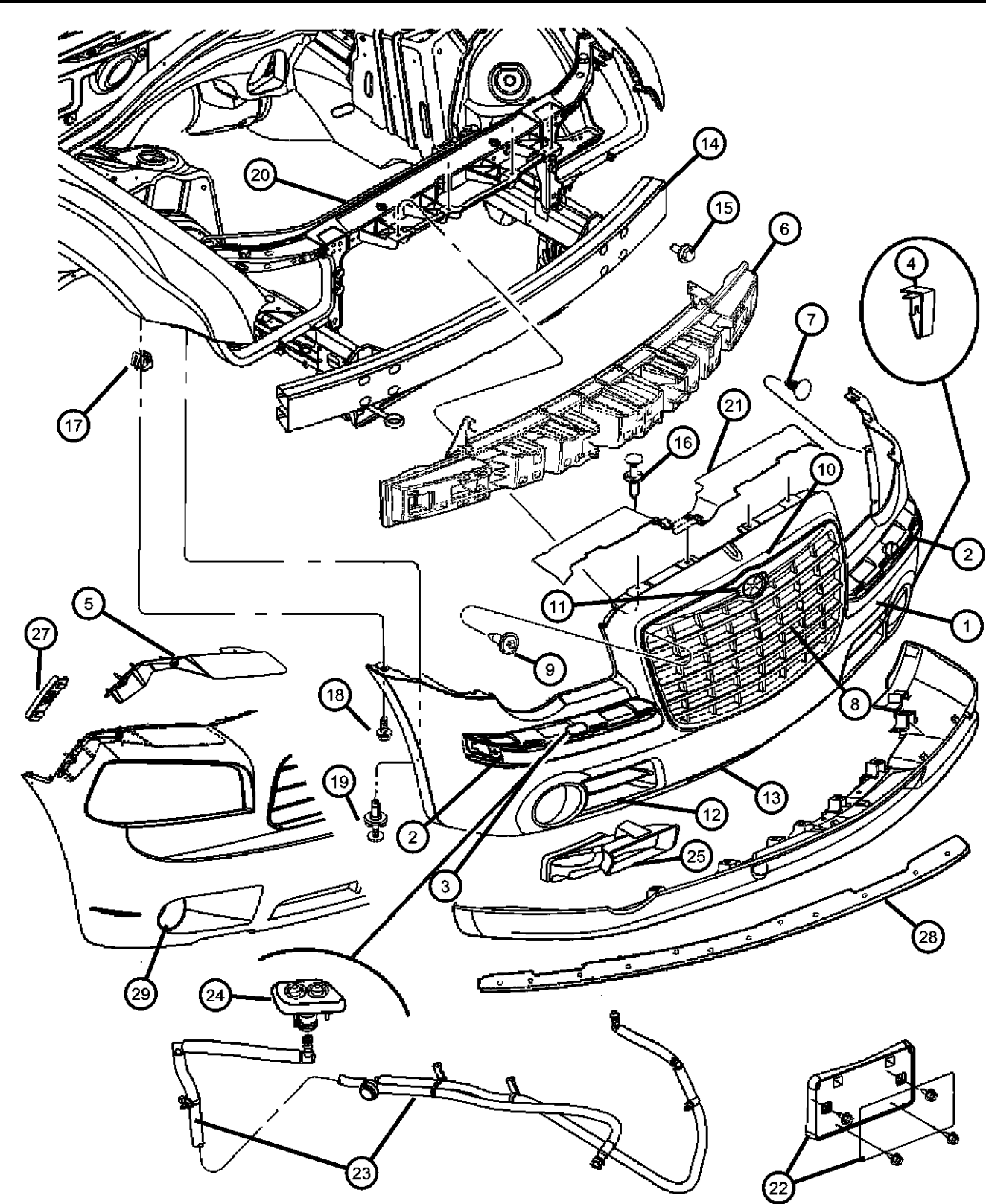

ITEM	PART NUMBER	QTY	LINE	SERIES	BODY	ENGINE	TRANS	TRIM	DESCRIPTION
------	-------------	-----	------	--------	------	--------	-------	------	-------------

Sales Code:
[AWT]= Road /Track Performance Group

1									FASCIA, Front, Primed
	04805773AC	1	C, F	P	48				Chrysler 300 TOURING
	04805774AC	1	C, F	S	48				Chrysler 300c
	04806112AC	1	C	H	48				Chrysler 300
	04806179AD	1	D, E	P	48				CHARGER R/T
		1	D, E	H	48				CHARGER
	04854709AA	1	C	X	48				Chrysler 300 SRT8, Without Headlamp Washer [JHS]
	05030075AB	1	D, E	X	48				CHARGER SRT
	05030576AA	1	C	X	48				Chrysler 300 SRT8, With Headlamp Washer [JHS]
	68025434AA	1	D, E	P	48				CHARGER R/T, With Sales Code [AWT]
2									STRIP, Front Fascia, Bright
	04805936AA	1	C, F	P	48				Right
	04805937AA	1	C, F	P	48				Left
	04805938AA	1	C, F	S	48				Right
	04805939AA	1	C, F	S	48				Left
	04806124AA	1	C, F	S	48				With Headlamp Washer [JHS], Right
	04806125AA	1	C, F	S	48				With Headlamp Washer [JHS], Left
3									NERF, Fascia
	1AK40ARHAA	1	C, F	S	48				[RH]
	1AK40AXRAA	1	C, F	S	48				[XR]
	1AK40DB-MAA	1	C, F	S	48				[BM]
	1AK40WS2AA	1	C, F	S	48				[S2]
4									CLIP, Spring, Strip
	04806226AA	4	C, F	P	48				
		4	C	H	48				
		4	C, F	S	48				
		13	D, E	X	48				

MAGNUM/300/CHARGER (LX)

SERIES	LINE
H = HIGHLINE	C = CHRYSLER
P = PREMIUM	Z = CHRYSLER (RHD)
S = SPORT	D = DODGE
X = SPECIAL	E = DODGE
	F = EAGLE

BODY
48 = SEDAN TYPE #8
49 = HATCHBACK TYPE #2

ENGINE
EER = 2.7L V6 DOHC 24 Valve MPI Engine
EGG = 3.5L High Output V6 24V MPI Engine
ESF = 6.1L SRT HEMI SMPI V8 Engine
EXL = 3.0L V6 Turbo Diesel Engine
EZB = 5.7L Hemi Multi Displacement Engine

TRANSMISSION
DGV = 4-Spd. Automatic VLP 42RLE Trans
DGJ = 5-Speed Auto W5A580 Transmission

AR = use ase required - = Non illustrated part

2007 LX

Fascia, Front - 48
Figure 13-210

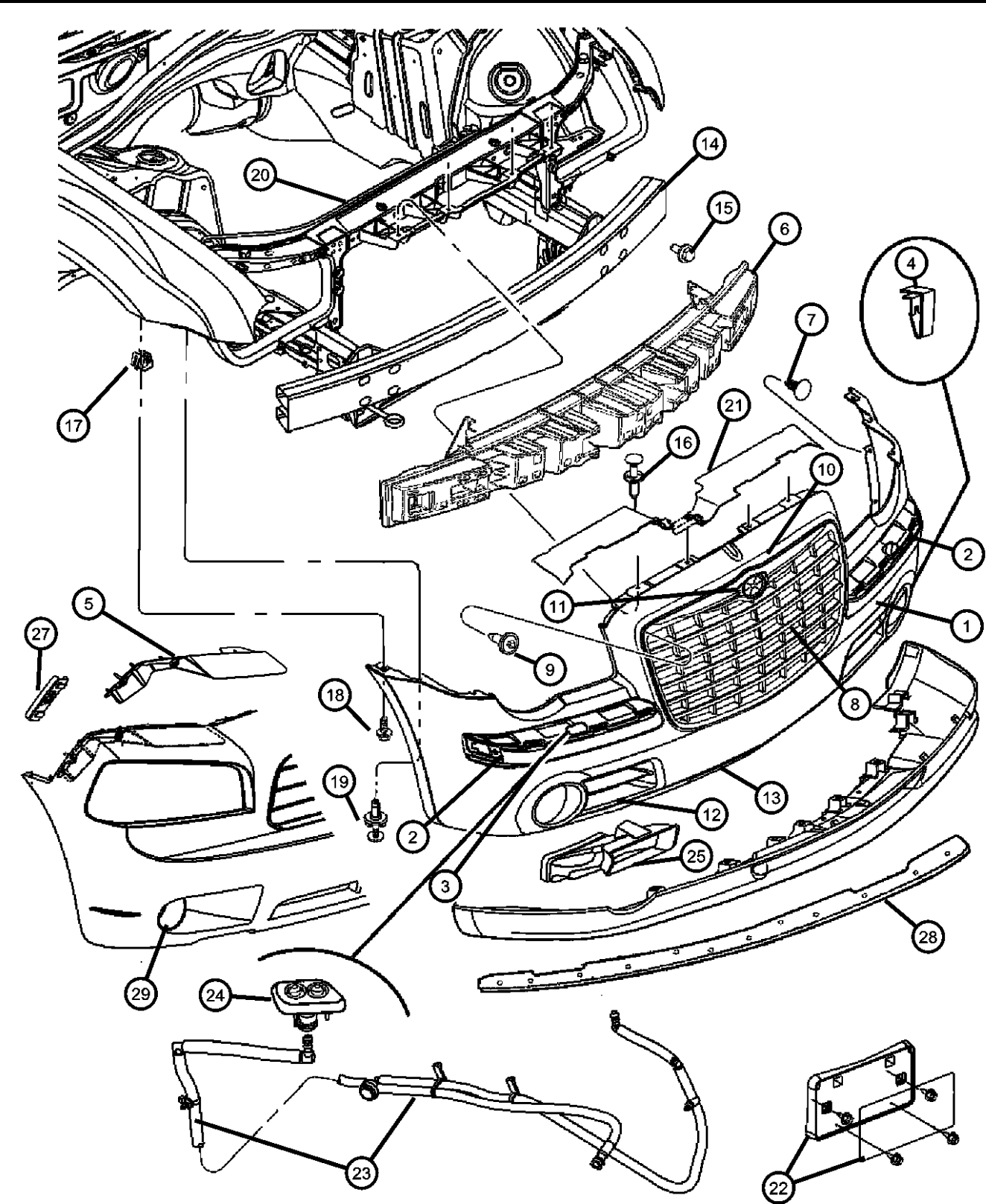

ITEM	PART NUMBER	QTY	LINE	SERIES	BODY	ENGINE	TRANS	TRIM	DESCRIPTION
5		2	C	X	48				BRACKET, Fascia Support
	04806230AD	1	D, E	P	48				Right
		1	D, E	H	48				Right
		1	D, E	X	48				Right
	04806231AD	1	D, E	P	48				Left
		1	D, E	H	48				Left
6		1	D, E	X	48				Left
									ABSORBER, Front Energy
	04805729AB	1	C, F	P	48				
		1	C	H	48				
		1	C, F	S	48				
		1	C	X	48				
7	04806178AB	1	D, E	H	48				
		1	D, E	P	48				
		1	D, E	X	48				
									SCREW, Special Head Plastic, M3.80x3.60x36.50, Absorber mounting
	06503819	2	C, F	P	48				
		2	C	H	48				
8		2	C, F	S	48				
		2	C	X	48				
									GRILLE, Radiator
	04805926AC	1	C, F	P	48				Includes Medallion
		1	C	H	48				Includes Medallion
	04805928AC	1	C, F	S	48				Includes Medallion
	04806180AB	1	D, E	P	48				
		1	D, E	H	48				With [AGR]
	1CH87ARHAA	1	D, E	H	48				[RH]
	1CH87AXRAA	1	D, E	H	48				[XR]
	1CH87CB6AA	1	D, E	H	48				[B6]

MAGNUM/300/CHARGER (LX)		BODY		ENGINE		TRANSMISSION	
SERIES	LINE						
H = HIGHLINE	C = CHRYSLER	48 = SEDAN TYPE #8		EER = 2.7L V6 DOHC 24		DGV = 4-Spd. Automatic VLP 42RLE	
P = PREMIUM	Z = CHRYSLER (RHD)	49 = HATCHBACK TYPE #2		Valve MPI Engine		Trans	
S = SPORT	D = DODGE			EGG = 3.5L High Output V6		DGJ = 5-Speed Auto W5A580	
X = SPECIAL	E = DODGE			24V MPI Engine		Transmission	
	F = EAGLE			ESF = 6.1L SRT HEMI SMPI			
				V8 Engine			
				EXL = 3.0L V6 Turbo Diesel			
				Engine			
				EZB = 5.7L Hemi Multi			
				Displacement Engine			

AR = use ase required - = Non illustrated part

Fascia, Front - 48
Figure 13-210

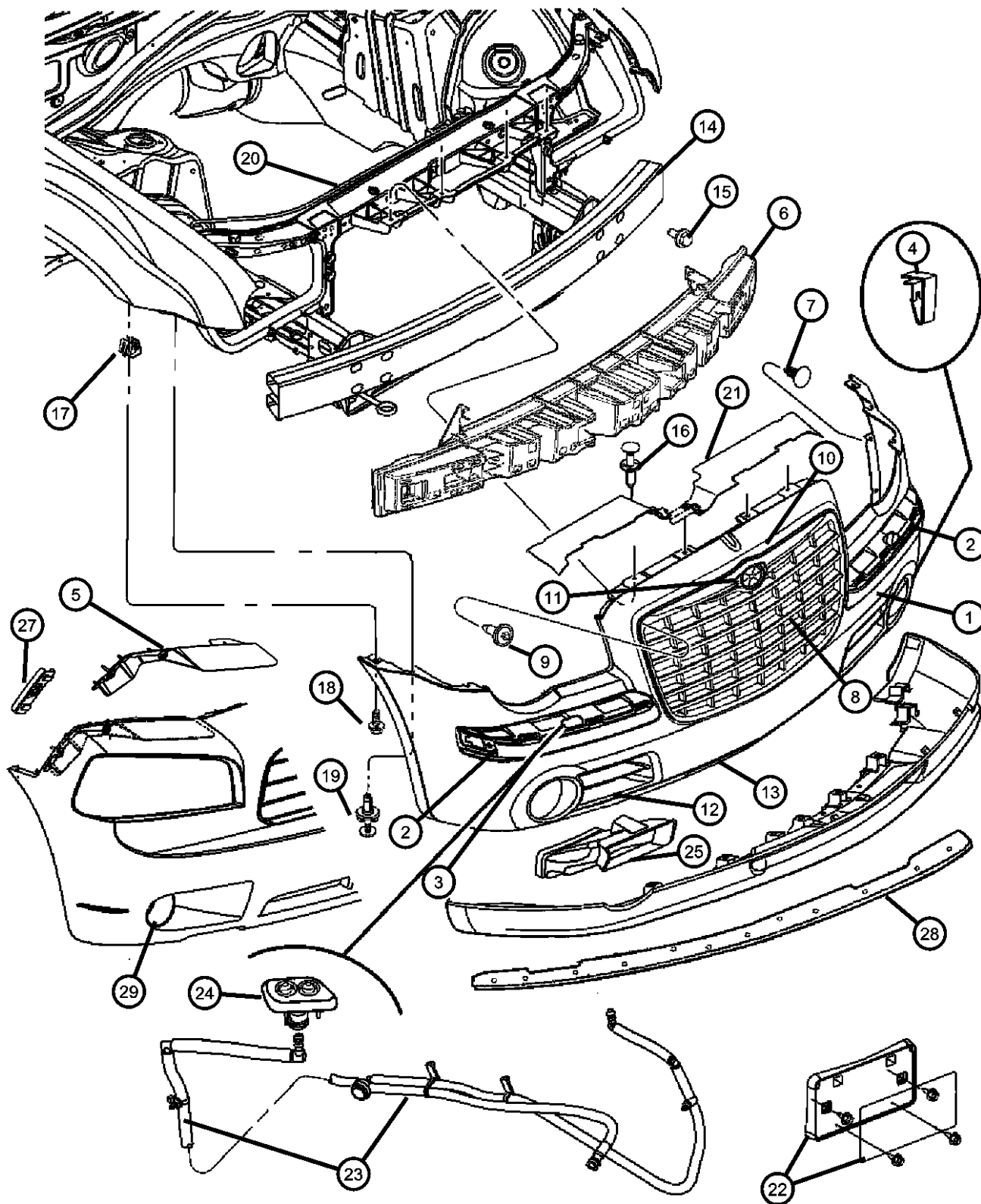

ITEM	PART NUMBER	QTY	LINE	SERIES	BODY	ENGINE	TRANS	TRIM	DESCRIPTION
9	1CH87DA4AA	1	D, E	H	48				[A4]
	1CH87DB-MAA	1	D, E	H	48				[BM]
	1CH87SW1AA	1	D, E	H	48				[W1]
	1CH87WS2AA	1	D, E	H	48				[S2]
									SCREW, Tapping, .19-16x.75, Grille to Fascia
	06035204	10	C, F	P	48				
		10	C	H	48				
		10	C, F	S	48				
		4	D, E	P	48				
10		4	D, E	H	48				
		4	D, E	X	48				
		4	C	X	48				
		4							PLINTH, Winged Medallion, Serviced in Grille Assembly, (NOT SERVICED)
									MEDALLION, Fascia
	04805157	1	C, F	P	48				
		1	C	H	48				
		1	C, F	S	48				
	04805899AB	1	D, E	P	48				
12		1	D, E	H	48				
		1	D, E	X	48				
	04805930AA	1	C	H, P	48				BEZEL, Fog Lamp
		1	F	P	48				With Fog Lamps, Right
	04805931AA	1	C	H, P	48				With Fog Lamps, Right
		1	F	P	48				With Fog Lamps, Left
	04805942AA	1	C	H	48				With Fog Lamps, Left
	04805943AA	1	C	H	48				Without Fog Lamps, Right
									Without Fog Lamps, Left
13									PANEL, CLOSEOUT
	04806084AA	1	C, F	S	48				Right

MAGNUM/300/CHARGER (LX)

SERIES	LINE
H = HIGHLINE	C = CHRYSLER
P = PREMIUM	Z = CHRYSLER (RHD)
S = SPORT	D = DODGE
X = SPECIAL	E = DODGE
	F = EAGLE

BODY
48 = SEDAN TYPE #8
49 = HATCHBACK TYPE #2

ENGINE
EER = 2.7L V6 DOHC 24 Valve MPI Engine
EGG = 3.5L High Output V6 24V MPI Engine
ESF = 6.1L SRT HEMI SMPI V8 Engine
EXL = 3.0L V6 Turbo Diesel Engine
EZB = 5.7L Hemi Multi Displacement Engine

TRANSMISSION
DGV = 4-Spd. Automatic VLP 42RLE Trans
DGJ = 5-Speed Auto W5A580 Transmission

AR = use ase required - = Non illustrated part

2007 LX

Fascia, Front - 48
Figure 13-210

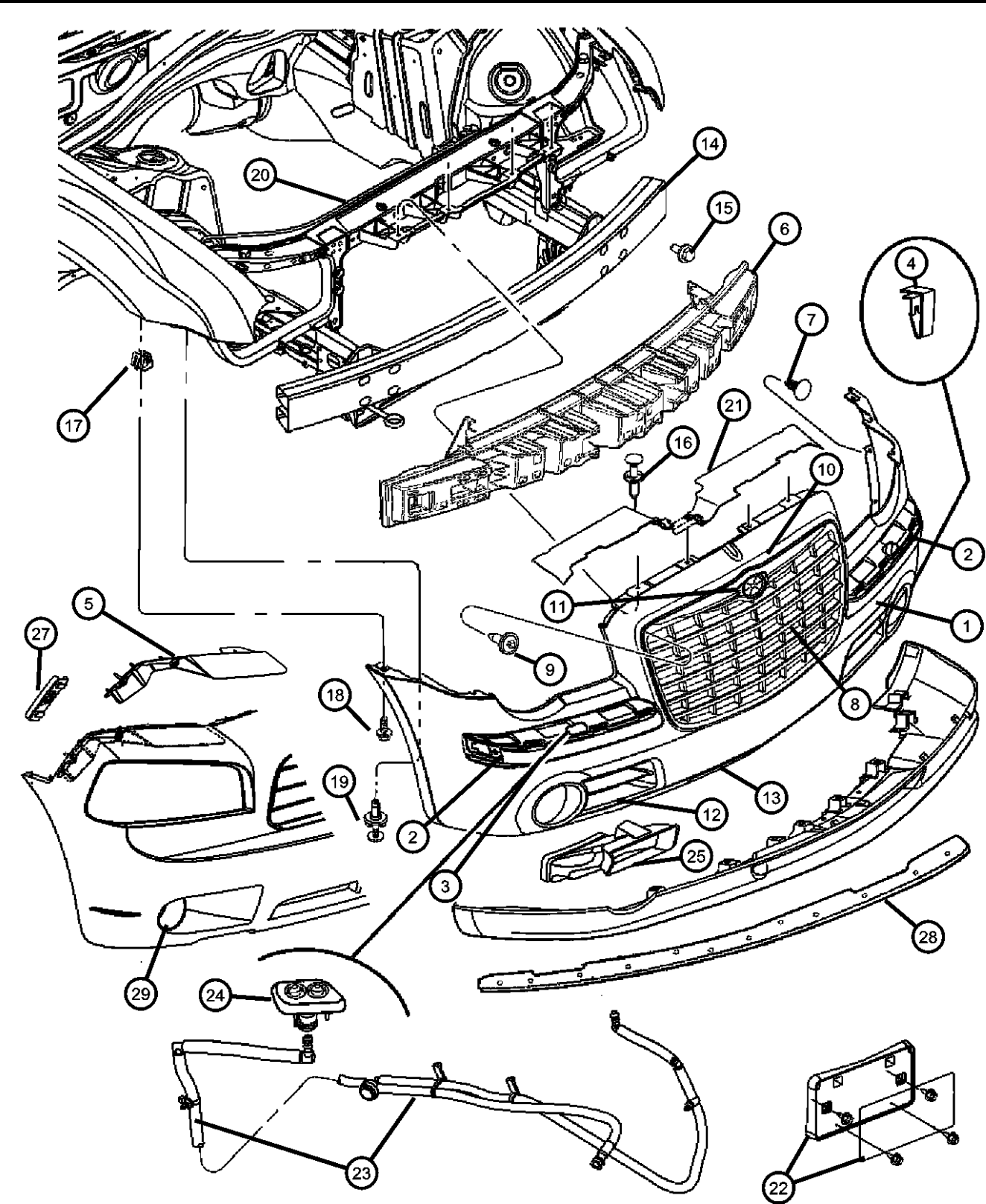

ITEM	PART NUMBER	QTY	LINE	SERIES	BODY	ENGINE	TRANS	TRIM	DESCRIPTION
	04806085AA	1	C, F	S	48				Left
14	04805872AB	1	C, D, E, F		48, 49				BEAM, Front Bumper
15	06505145AA	8	C, D, E, F		48, 49				SCREW AND WASHER, Hex Head, M8 x 1.25 x 23.00, Fascia to Beam
16									PIN, Push
	06504521	4	C, F		48				
		4	D, E		48				
17	06505223AA	4	C, D, E, F		48, 49				NUT, Spring, M6
18	06503929	2	C, D, E, F		48, 49				SCREW AND WASHER, Coned Pilot, M6x1x30
19	04806110AA	2	C, D, E, F		48, 49				PIN
20									CROSSMEMBER, Front Support, Headlamp
	04805843AI	1	C, F		48				
	04806163AB	1	D, E		48				
21									PANEL, Under Hood Appearance
	04806114AB	1	C, E, F		48				Right
	04806115AB	1	C, E, F		48				Left
	04806168AA	1	D		48				Right
	04806169AA	1	D		48				Left
22									LICENSE PLATE, Package
	04805866AA	1	C, F		48				
	04806190AA	1	D, E		48				
23									HOSE, Washer, Headlamp
	04805805AA	1	C	X	48				
		1	C, F	S	48				
24									NOZZLE, Washer, Headlamp
	04805832AA	1	C, F	S	48				Right
	04805833AA	1	C, F	S	48				Left
	1BE04ARHAA	1	C	X	48				[RH], Right
	1BE04AXRAA	1	C	X	48				[XR], Right

MAGNUM/300/CHARGER (LX)					
SERIES		LINE	BODY	ENGINE	TRANSMISSION
H = HIGHLINE	C = CHRYSLER		48 = SEDAN TYPE #8	EER = 2.7L V6 DOHC 24	DGV = 4-Spd. Automatic VLP 42RLE
P = PREMIUM	Z = CHRYSLER (RHD)		49 = HATCHBACK TYPE #2	Valve MPI Engine	Trans
S = SPORT	D = DODGE			EGG = 3.5L High Output V6	DGJ = 5-Speed Auto W5A580
X = SPECIAL	E = DODGE			24V MPI Engine	Transmission
	F = EAGLE			ESF = 6.1L SRT HEMI SMPI	
				V8 Engine	
				EXL = 3.0L V6 Turbo Diesel	
				Engine	
				EZB = 5.7L Hemi Multi	
				Displacement Engine	

AR = use ase required - = Non illustrated part

Fascia, Front - 48
Figure 13-210

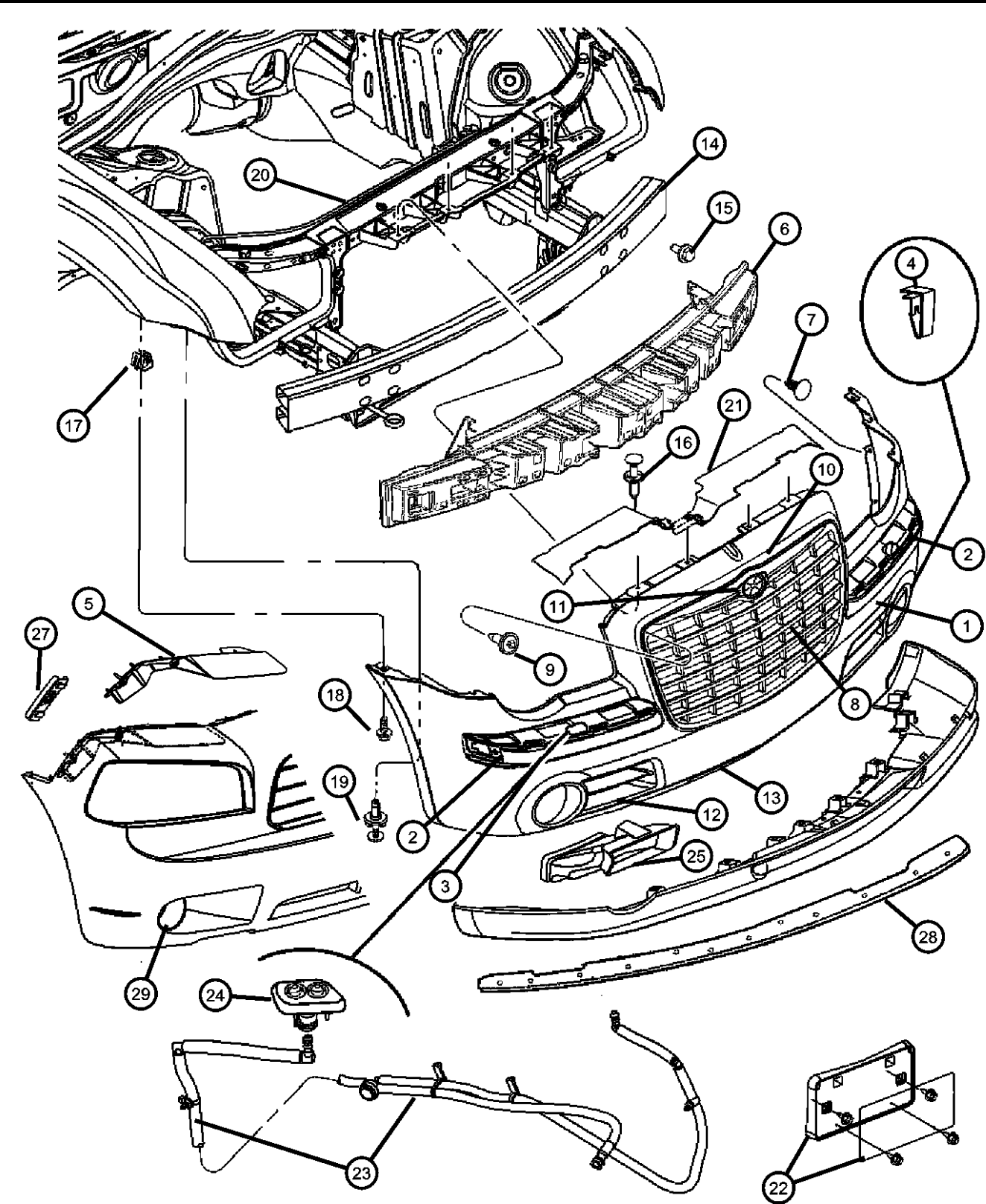

ITEM	PART NUMBER	QTY	LINE	SERIES	BODY	ENGINE	TRANS	TRIM	DESCRIPTION
	1BE04DB-MAA	1	C	X	48				[BM], Right
	1BE04WS2AA	1	C	X	48				[S2], Right
	1BE05ARHAA	1	C	X	48				[RH], Left
	1BE05AXRAA	1	C	X	48				[XR], Left
	1BE05DB-MAA	1	C	X	48				[BM], Left
	1BE05WS2AA	1	C	X	48				[S2], Left
25									DUCT, Brake Cooling
	05029900AA	1	C	X	48				Right
	05029901AA	1	C	X	48				Left
	05030146AA	1	D, E	X	48				Right
	05030147AA	1	D, E	X	48				Left
-26	05030355AB	1	D, E	X	48				NAMEPLATE
27									BRACKET, Fascia to Fender
	04806298AC	1	D, E		48				Right
	04806299AC	1	D, E		48				Left
28	82209609	1	D	H, P	48				FASCIA KIT, Air Dam
29	04806184AA	2	D, E	H	48				BEZEL, Fog Lamp

MAGNUM/300/CHARGER (LX)		BODY		ENGINE		TRANSMISSION	
SERIES	LINE						
H = HIGHLINE	C = CHRYSLER	48 = SEDAN TYPE #8		EER = 2.7L V6 DOHC 24		DGV = 4-Spd. Automatic VLP 42RLE	
P = PREMIUM	Z = CHRYSLER (RHD)	49 = HATCHBACK TYPE #2		Valve MPI Engine		Trans	
S = SPORT	D = DODGE			EGG = 3.5L High Output V6		DGJ = 5-Speed Auto W5A580	
X = SPECIAL	E = DODGE			24V MPI Engine		Transmission	
	F = EAGLE			ESF = 6.1L SRT HEMI SMPI			
				V8 Engine			
				EXL = 3.0L V6 Turbo Diesel			
				Engine			
				EZB = 5.7L Hemi Multi			
				Displacement Engine			

AR = use ase required - = Non illustrated part

Fascia, Front - 49
Figure 13-220

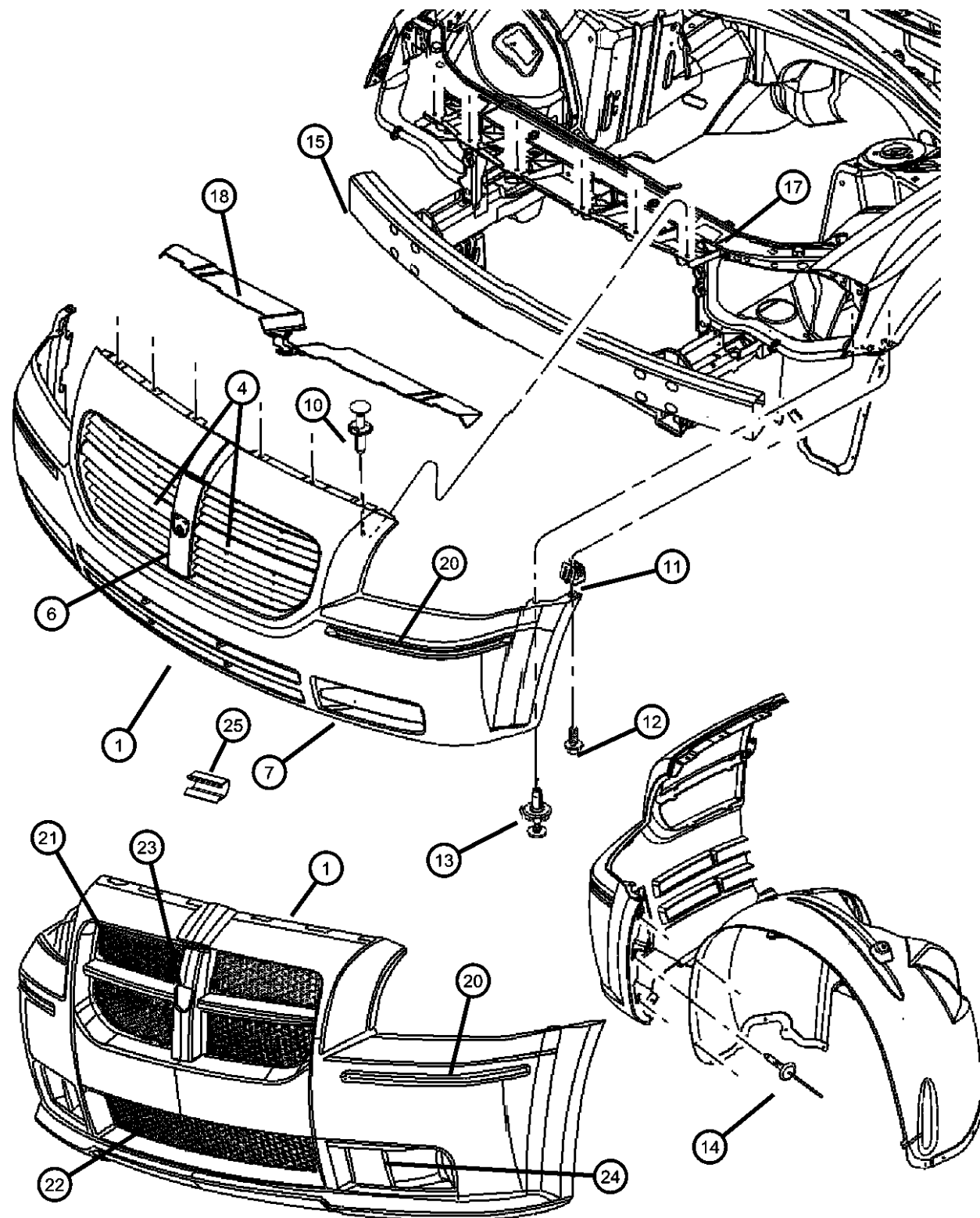

ITEM	PART NUMBER	QTY	LINE	SERIES	BODY	ENGINE	TRANS	TRIM	DESCRIPTION
1									FASCIA, Front, Primed
	04805768AB	1	D, E	P	49				
		1	D, E	H	49				
	04854675AA	1	D	X	49				
-2									ABSORBER, Front Energy
	04805727AA	1	D, E	H	49				
		1	D, E	P	49				
		1	D	X	49				
-3									SCREW, Special Head Plastic, M3.80x3.60x36.50
	06503819	2	D, E	P	49				
		2	D	X	49				
		2	D, E	H	49				
4									GRILLE, Radiator
	04806108AB	1	D, E	H	49				Right
	04806109AB	1	D, E	H	49				Left
	04806130AB	1	D, E	P	49				Right
		1	D, E	H	49				SRT, [AGR], Right
	04806131AB	1	D, E	P	49				Left
		1	D, E	H	49				SRT, [AGR], Left
-5									SCREW, Tapping, .19-16x.75, Grille attaching
	06035204	4	D, E	H	49				
		4	D, E	P	49				
		2	D	X	49				
6									NAMEPLATE, Medallion, Ram Head
	05303576AC	1	D, E	H	49				
		1	D, E	P	49				
7									PLUG, Front Fascia, Fog Lamps
	04805924AA	1	D, E	H	49				Right
	04805925AA	1	D, E	H	49				Left
-8									BEZEL, Fog Lamp

MAGNUM/300/CHARGER (LX)

SERIES LINE
H = HIGHLINE C = CHRYSLER
P = PREMIUM Z = CHRYSLER (RHD)
S = SPORT D = DODGE
X = SPECIAL E = DODGE
F = EAGLE

BODY
48 = SEDAN TYPE #8
49 = HATCHBACK TYPE #2

ENGINE
EER = 2.7L V6 DOHC 24 Valve MPI Engine
EGG = 3.5L High Output V6 24V MPI Engine
ESF = 6.1L SRT HEMI SMPI V8 Engine
EXL = 3.0L V6 Turbo Diesel Engine
EZB = 5.7L Hemi Multi Displacement Engine

TRANSMISSION
DGV = 4-Spd. Automatic VLP 42RLE Trans
DGJ = 5-Speed Auto W5A580 Transmission

AR = use ase required - = Non illustrated part

2007 LX

Fascia, Front - 49
Figure 13-220

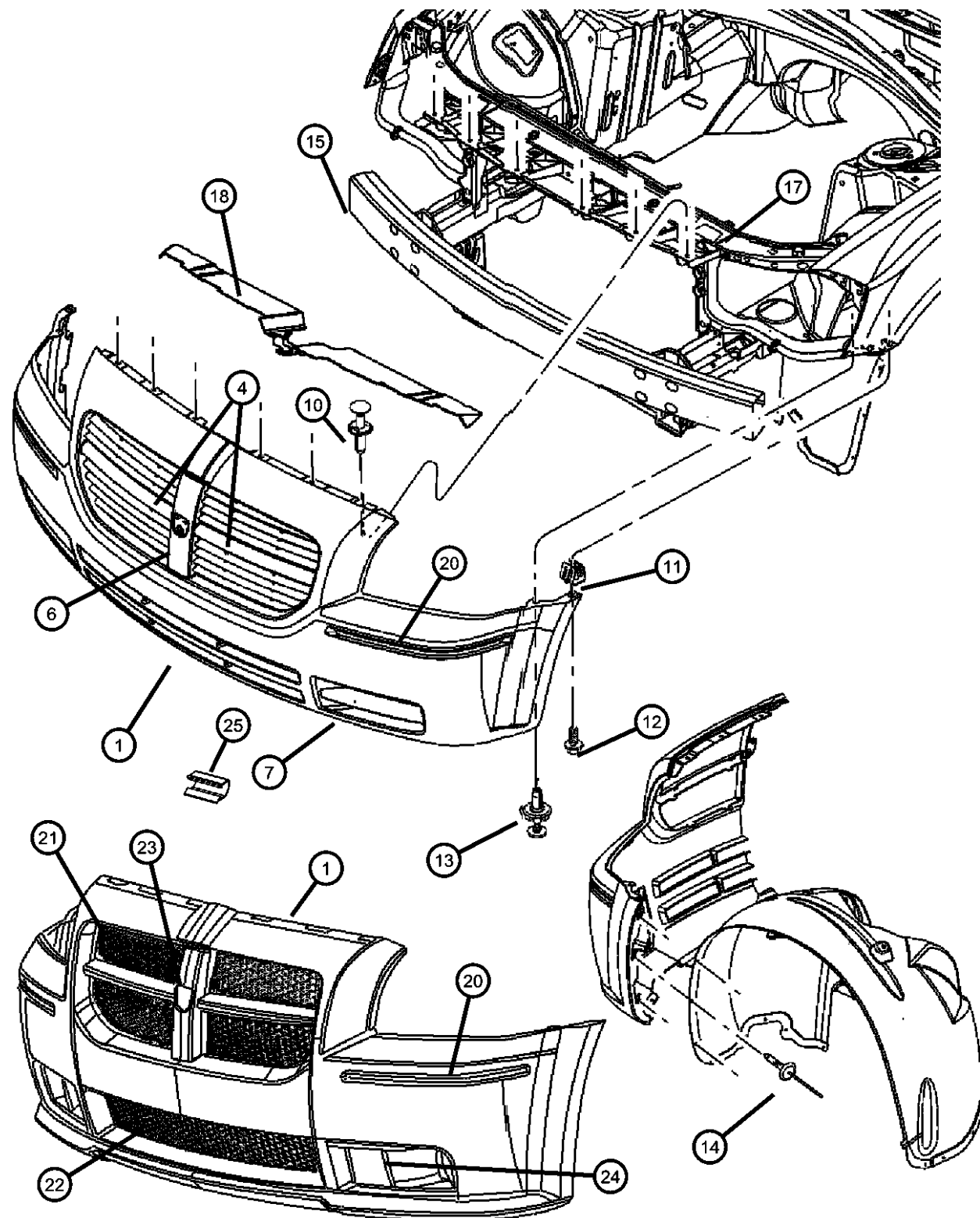

ITEM	PART NUMBER	QTY	LINE	SERIES	BODY	ENGINE	TRANS	TRIM	DESCRIPTION
	04805922AA	1	D, E	P	49				Right
		1	D, E	H	49				Right
	04805923AA	1	D, E	P	49				Left
		1	D, E	H	49				Left
	05030048AB	1	D	X	49				Right
	05030049AB	1	D	X	49				
-9									CLIP, Spring, Plug
	04806226AA	8	D	X	49				
		6	D, E	H	49				
		6	D, E	P	49				
10									PIN, Push
	06504521	4	D	X	49				
		4	D, E	H, P	49				
11	06505223AA	4	C, D, E, F		48, 49				NUT, Spring, M6
12	06503929	2	C, D, E, F		48, 49				SCREW AND WASHER, Coned Pilot, M6x1x30
13	04806110AA	2	C, D, E, F		48, 49				PIN
14	04806110AA	2							RIVET, BLIND.3.LEG, 6.25 x 25.00, (NOT SERVICED)
15	04805872AB	1	C, D, E, F		48, 49				BEAM, Front Bumper
-16	06505145AA	8	C, D, E, F		48, 49				SCREW AND WASHER, Hex Head, M8 x 1.25 x 23.00, Fascia to Beam
17	04805844AG	1	D, E		49				CROSSMEMBER, Front Support, Headlamp
18									PANEL, Under Hood Appearance
	04806116AB	1	D, E		49				Right
	04806117AB	1	D, E		49				Left
-19									LICENSE PLATE, Package
	04805955AA	1	D	H, P	49				
	05030130AA	1	D	X	49				
20									STRIP, Front Fascia, Bright
	05030044AA	1	D	X	49				Right

MAGNUM/300/CHARGER (LX)

SERIES LINE
H = HIGHLINE C = CHRYSLER
P = PREMIUM Z = CHRYSLER (RHD)
S = SPORT D = DODGE
X = SPECIAL E = DODGE
F = EAGLE

BODY
48 = SEDAN TYPE #8
49 = HATCHBACK TYPE #2

ENGINE
EER = 2.7L V6 DOHC 24 Valve MPI Engine
EGG = 3.5L High Output V6 24V MPI Engine
ESF = 6.1L SRT HEMI SMPI V8 Engine
EXL = 3.0L V6 Turbo Diesel Engine
EZB = 5.7L Hemi Multi Displacement Engine

TRANSMISSION
DGV = 4-Spd. Automatic VLP 42RLE Trans
DGJ = 5-Speed Auto W5A580 Transmission

AR = use ase required - = Non illustrated part

2007 LX

Fascia, Front - 49
Figure 13-220

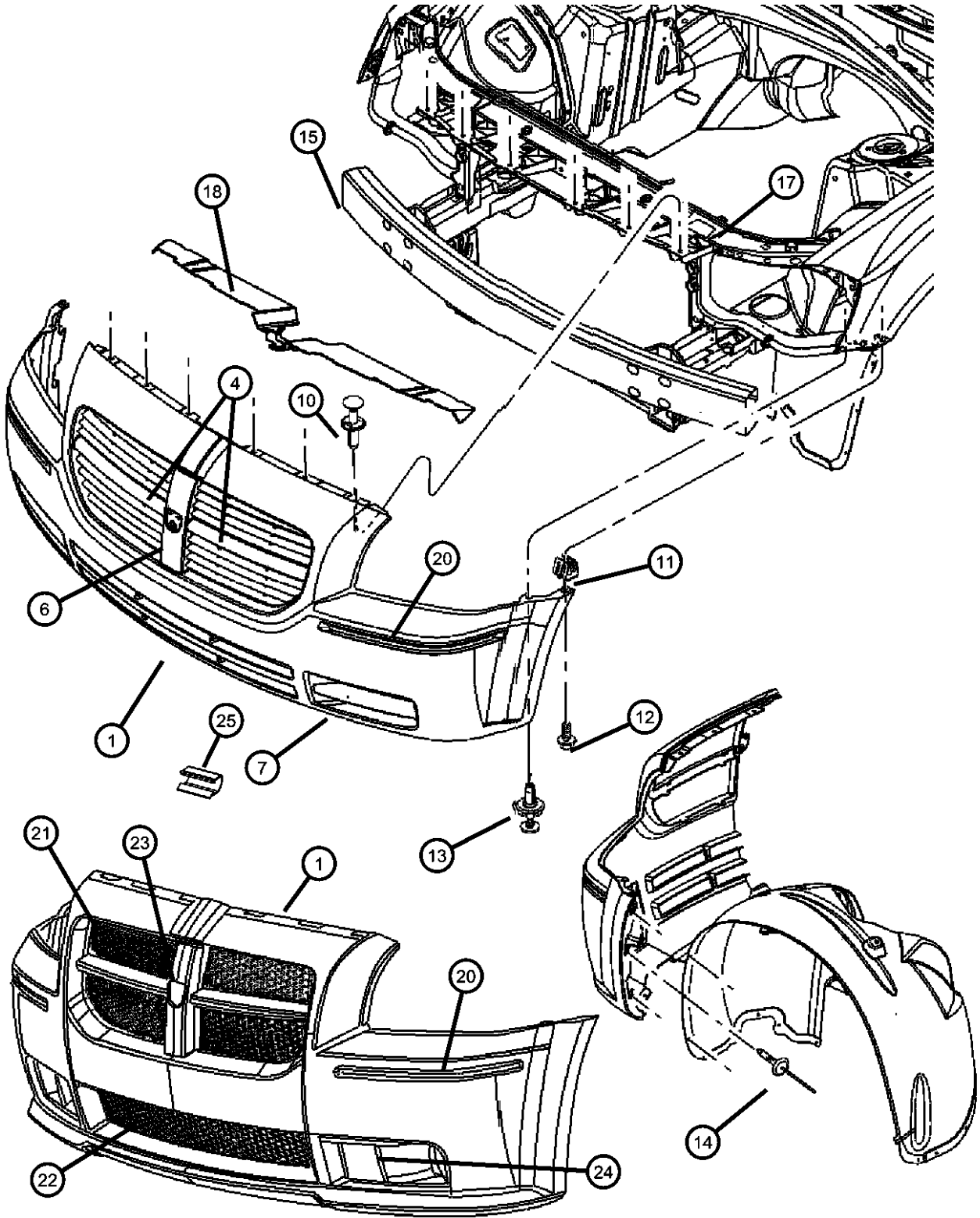

ITEM	PART NUMBER	QTY	LINE	SERIES	BODY	ENGINE	TRANS	TRIM	DESCRIPTION
	05030045AA	1	D	X	49				Left
21	05030042AB	1	D	X	49				GRILLEUpper
22	05030043AA	1	D	X	49				GRILLELower
23	04805899AB	1	D	X	49				MEDALLION, Fascia
24									DUCT
	05030054AA	1	D	X	49				Right
	05030055AA	1	D	X	49				Left
25	68019469AA	24	D	X	49				CLIP, Grille

MAGNUM/300/CHARGER (LX)		BODY		ENGINE	TRANSMISSION
SERIES	LINE	48 = SEDAN TYPE #8		EER = 2.7L V6 DOHC 24 Valve MPI Engine	DGV = 4-Spd. Automatic VLP 42RLE Trans
H = HIGHLINE	C = CHRYSLER	49 = HATCHBACK TYPE #2		EGG = 3.5L High Output V6 24V MPI Engine	DGJ = 5-Speed Auto W5A580 Transmission
P = PREMIUM	Z = CHRYSLER (RHD)			ESF = 6.1L SRT HEMI SMPI V8 Engine	
S = SPORT	D = DODGE			EXL = 3.0L V6 Turbo Diesel Engine	
X = SPECIAL	E = DODGE			EZB = 5.7L Hemi Multi Displacement Engine	
	F = EAGLE				

AR = use ase required - = Non illustrated part

Fascia, Rear - 48
Figure 13-310

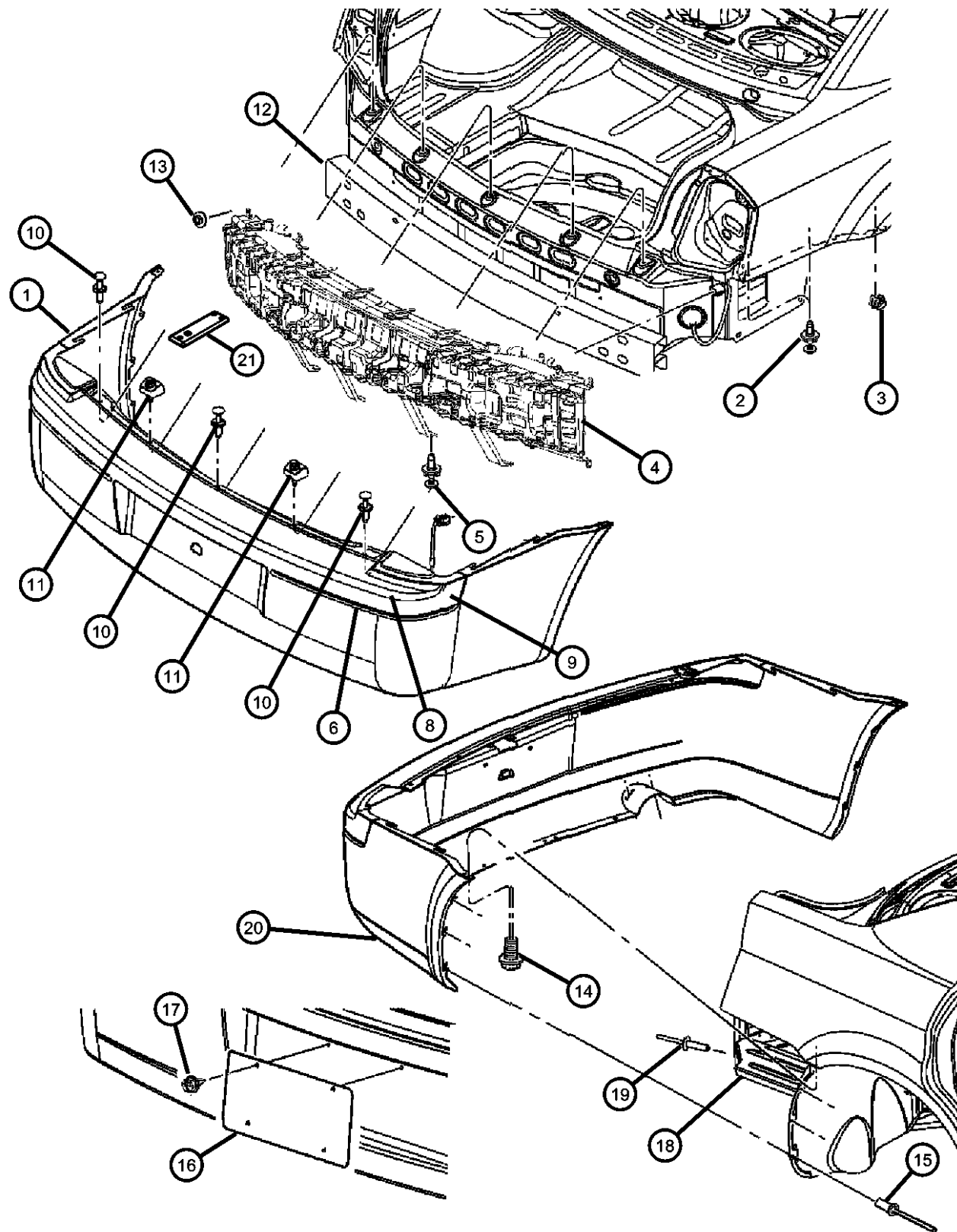

ITEM	PART NUMBER	QTY	LINE	SERIES	BODY	ENGINE	TRANS	TRIM	DESCRIPTION
1	04805777AC	1	C, F	P	48				FASCIA, Rear
	04805779AD	1	C, F	S	48				Chrysler 300 Touring
	04805780AD	1	C, F	S	48				Chrysler 300c
	04806062AC	1	C	H	48				Chrysler 300c, With Rear Exhaust
	04806188AC	1	D, E		48				Chrysler 300
	05030047AB	1	D, E	X	48				Charger
	05030577AB	1	C	X	48				Charger, With Rear Exhaust
					48				Chrysler SRT8
2	04806334AA	2	C, D, E, F		48				FASTENER, Fascia, Quarter Panel
3	06505161AA	2	C, D, E, F		48, 49				NUT, Plastic Snap In, For M6.3 Screw
4									ABSORBER, Rear Energy
	04806257AA	1	C, F	P	48				
		1	C	H	48				
		1	C, F	S	48				
		1	C	X	48				
	04806262AA	1	D, E		48				
5									PIN, Push
	06504521	4	C, F		48				
		4	D, E		48				
6									MOLDING, Fascia
	04805986AA	1	C, F	P	48				Right
	04805987AA	1	C, F	P	48				Left
-7									CLIP, Spring
	04806226AA	4	C	H	48				
		4	C, F	S	48				
		6	C, F	P	48				
		2	C	X	48				
		13	D, E	X	48				
8	04805940AA	1	C, F	S	48				STRIP, Rear Fascia, Bright
9									NERF, Fascia
	1AK40ARHAA	1	C, F	S	48				[RH]

MAGNUM/300/CHARGER (LX)

SERIES	LINE
H = HIGHLINE	C = CHRYSLER
P = PREMIUM	Z = CHRYSLER (RHD)
S = SPORT	D = DODGE
X = SPECIAL	E = DODGE
	F = EAGLE

BODY
48 = SEDAN TYPE #8
49 = HATCHBACK TYPE #2

ENGINE
EER = 2.7L V6 DOHC 24 Valve MPI Engine
EGG = 3.5L High Output V6 24V MPI Engine
ESF = 6.1L SRT HEMI SMPI V8 Engine
EXL = 3.0L V6 Turbo Diesel Engine
EZB = 5.7L Hemi Multi Displacement Engine

TRANSMISSION
DGV = 4-Spd. Automatic VLP 42RLE Trans
DGJ = 5-Speed Auto W5A580 Transmission

AR = use ase required - = Non illustrated part

2007 LX

Fascia, Rear - 48
Figure 13-310

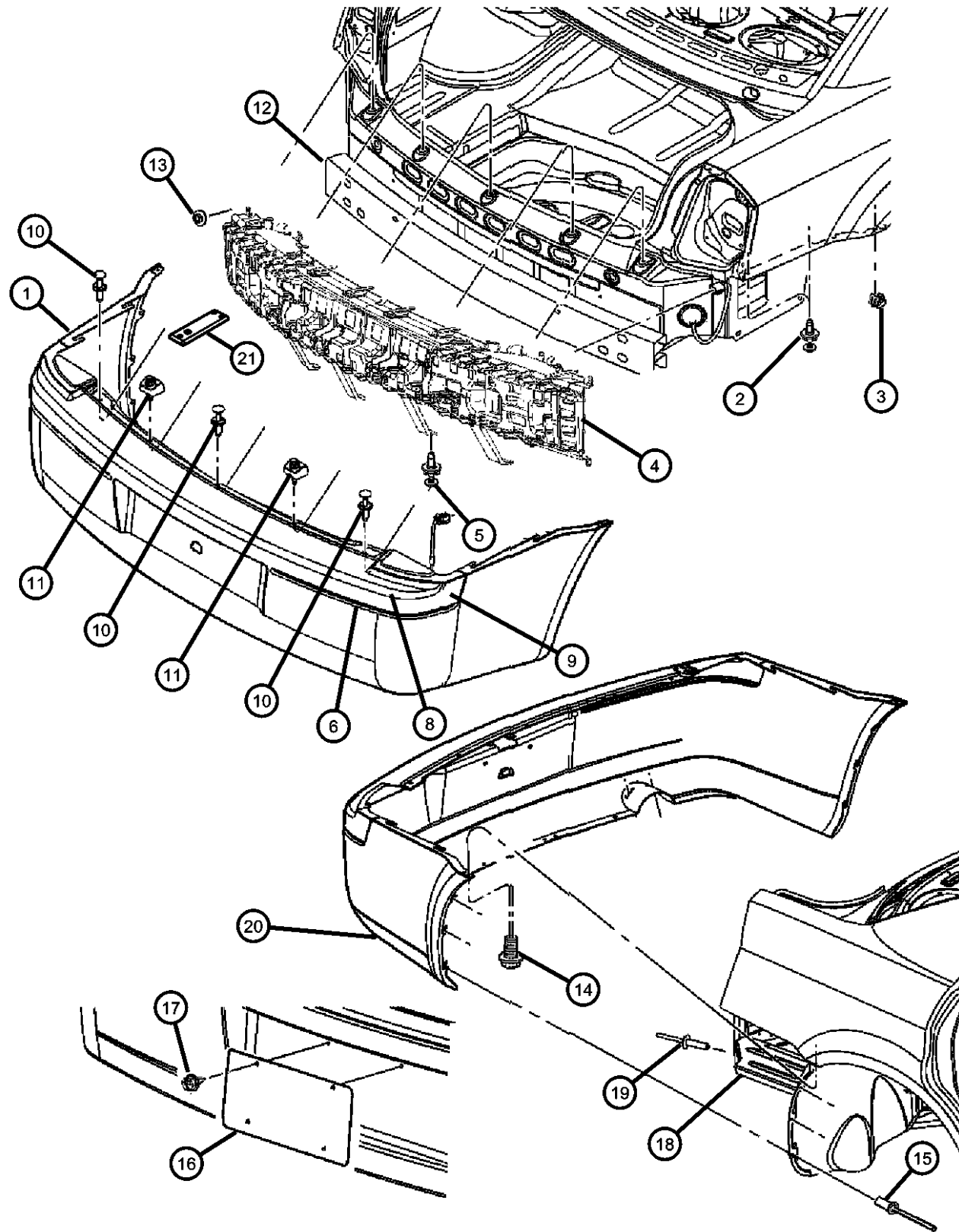

ITEM	PART NUMBER	QTY	LINE	SERIES	BODY	ENGINE	TRANS	TRIM	DESCRIPTION
	1AK40AXRAA	1	C, F	S	48				[XR]
	1AK40DB-MAA	1	C, F	S	48				[BM]
	1AK40WS2AA	1	C, F	S	48				[S2]
10	04806240AB	3	C, D, E, F		48				PIN, Push
11	05065812AA	2	C, D, E, F		48				BUMPER, Deck Lid Overslam
12	04805725AA	1	C, D, E, F		48, 49				REINFORCEMENT, Rear Bumper
13	06101446	6	C, D, E, F		48, 49				NUT AND WASHER, Reinforcement to Rail
14	06505520AA	2	D, E, F, C		48, 49				SCREW, Hex Head, M4.2 x 1.70 x 33.50
15	06505520AA	2							RIVET, BLIND.3.LEG NO.FIN M6.25X25.00, (NOT SERVICED)
16	04805956AA	1	C, D, E, F		48, 49				LICENSE PLATE, Package
17	06034866	2	C, D, E, F		48, 49				SCREW
18									SHIELD, Heat, Fascia
	04806247AA	1	C, F	P	48				
		1	C	H	48				
		1	D, E		48				
19									RIVET
	06500859	4	C, F	P	48				
		4	C	H	48				
		4	D, E		48				
20	1BQ42RXFAA	1	D, E	X	48				PANEL, Rear Fascia Valance
21									BRACKET, Fascia Support
	04806374AA	2	C, F	P	48				
		2	C	H	48				
		2	D, E		48				
		2	C, F	S	48				
		2	C	X	48				

MAGNUM/300/CHARGER (LX)

SERIES	LINE
H = HIGHLINE	C = CHRYSLER
P = PREMIUM	Z = CHRYSLER (RHD)
S = SPORT	D = DODGE
X = SPECIAL	E = DODGE
	F = EAGLE

BODY
48 = SEDAN TYPE #8
49 = HATCHBACK TYPE #2

ENGINE
EER = 2.7L V6 DOHC 24 Valve MPI Engine
EGG = 3.5L High Output V6 24V MPI Engine
ESF = 6.1L SRT HEMI SMPI V8 Engine
EXL = 3.0L V6 Turbo Diesel Engine
EZB = 5.7L Hemi Multi Displacement Engine

TRANSMISSION
DGV = 4-Spd. Automatic VLP 42RLE Trans
DGJ = 5-Speed Auto W5A580 Transmission

AR = use ase required - = Non illustrated part

2007 LX

Fascia, Rear - 49
Figure 13-320

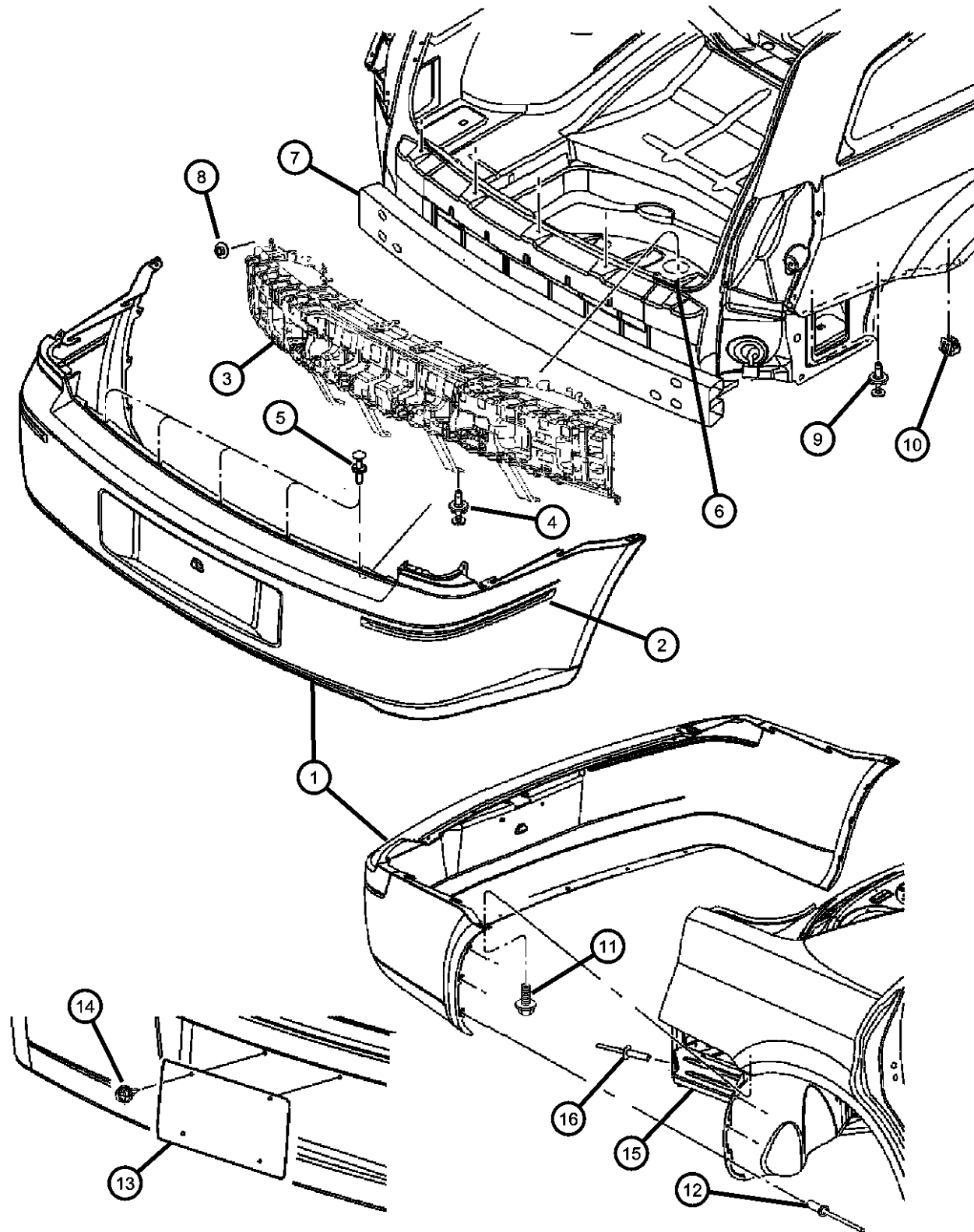

ITEM	PART NUMBER	QTY	LINE	SERIES	BODY	ENGINE	TRANS	TRIM	DESCRIPTION
1									FASCIA, Rear
	04805776AC	1	D, E	H	49				
	04806143AC	1	D, E	H, P	49				
	05030050AA	1	D	X	49				
2									MOLDING, Fascia
	05030052AA	1	D	X	49				Right
	05030053AA	1	D	X	49				Left
3									ABSORBER, Rear Energy
	04806257AA	1	D	X	49				
		1	D, E	H, P	49				
4									PIN, Push, Absorber attaching
	06504521	4	D	X	49				
		4	D, E	H, P	49				
5	04806240AB	3	C, D, E, F		49				PIN, Push
6	04806271AA	5	C, D, E, F		49				GROMMET
7	04805725AA	1	C, D, E, F		48, 49				REINFORCEMENT, Rear Bumper
8	06101446	6	C, D, E, F		48, 49				NUT AND WASHER
9	04806334AA	4	D, E		49				FASTENER, Fascia
10	06505161AA	2	C, D, E, F		48, 49				NUT, Plastic Snap In, For M6.3 Screw
11	06505520AA	2	C, D, E, F		48, 49				SCREW, Hex Head, M4.2 x 1.70 x 33.50
12	06505520AA	2							RIVET, (NOT SERVICED)
13									LICENSE PLATE, Package
	04805955AA	1	D	H, P	49				
	05030130AA	1	D	X	49				
14									SCREW
	06034866	5	D	X	49				
		2	D	H, P	49				
15	04806247AA	1	D, E	H	49				SHIELD, Heat, Fascia
16	06500859	4	D, E	H	49				RIVET
-17	05030051AA	1	D	X	49				PANEL, CLOSEOUT

MAGNUM/300/CHARGER (LX)

SERIES	LINE
H = HIGHLINE	C = CHRYSLER
P = PREMIUM	Z = CHRYSLER (RHD)
S = SPORT	D = DODGE
X = SPECIAL	E = DODGE
	F = EAGLE

BODY
48 = SEDAN TYPE #8
49 = HATCHBACK TYPE #2

ENGINE
EER = 2.7L V6 DOHC 24 Valve MPI Engine
EGG = 3.5L High Output V6 24V MPI Engine
ESF = 6.1L SRT HEMI SMPI V8 Engine
EXL = 3.0L V6 Turbo Diesel Engine
EZB = 5.7L Hemi Multi Displacement Engine

TRANSMISSION
DGV = 4-Spd. Automatic VLP 42RLE Trans
DGJ = 5-Speed Auto W5A580 Transmission

AR = use ase required - = Non illustrated part

2007 LX



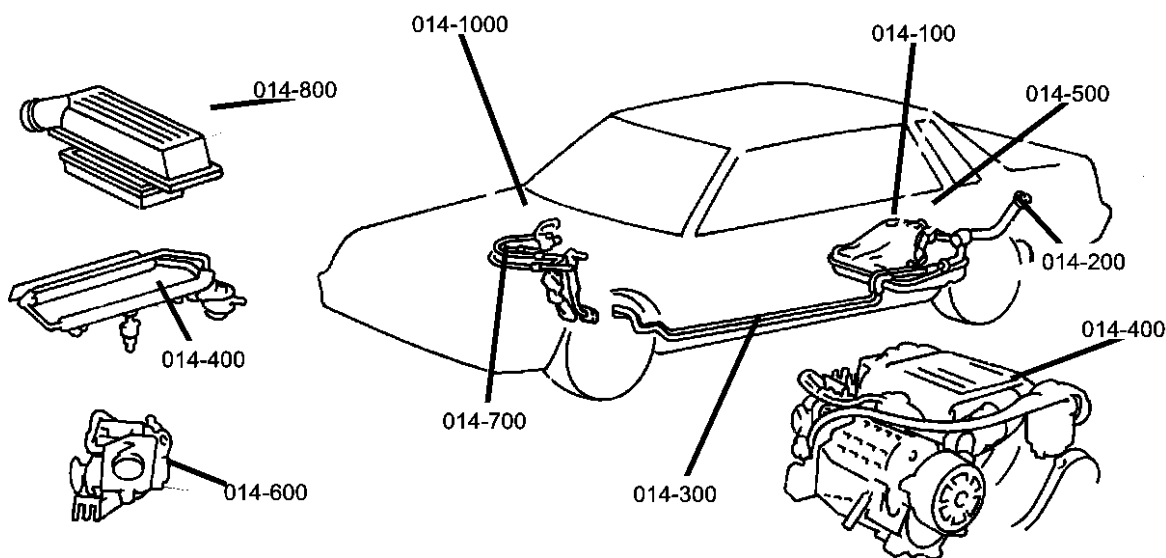

Group - 14

Fuel

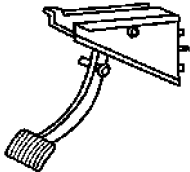

Group - 14 Fuel

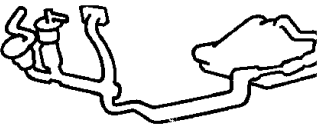
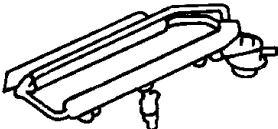
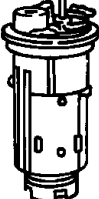
Illustration Title	Group-Fig. No.
Tank, Fuel Fuel Tank All Engines.....	Fig. 14 - 110
Fuel Tank Filler Tube Filler Tube Fuel Tank.....	Fig. 14 - 210
Fuel Lines Fuel Lines All Engines	Fig. 14 - 310
Fuel Rail Fuel Rail 2.7L and 3.5L..... Fuel Rail 5.7L and 6.1L.....	Fig. 14 - 410 Fig. 14 - 420
Fuel Pump and Sending Unit Fuel Pump and Sending Unit.....	Fig. 14 - 510
Throttle Body Throttle Body 2.7L and 3.5L..... Throttle Body 5.7L and 6.1L.....	Fig. 14 - 610 Fig. 14 - 620
Air Cleaner Air Cleaner 2.7L and 3.5L	Fig. 14 - 810
	Fig. 14 - 820
Accelerator Pedal Accelerator Pedal	Fig. 14 - 1150

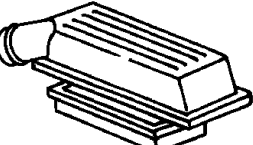
014-100 Tank, Fuel	014-1100 Accelerator Pedal	014-200 Fuel Tank Filler Tube	014-300 Fuel Lines
			
014-400 Fuel Rail	014-500 Fuel Pump and Sending Unit	014-600 Throttle Body	014-800 Air Cleaner
			

Fuel Tank All Engines
Figure 14-110

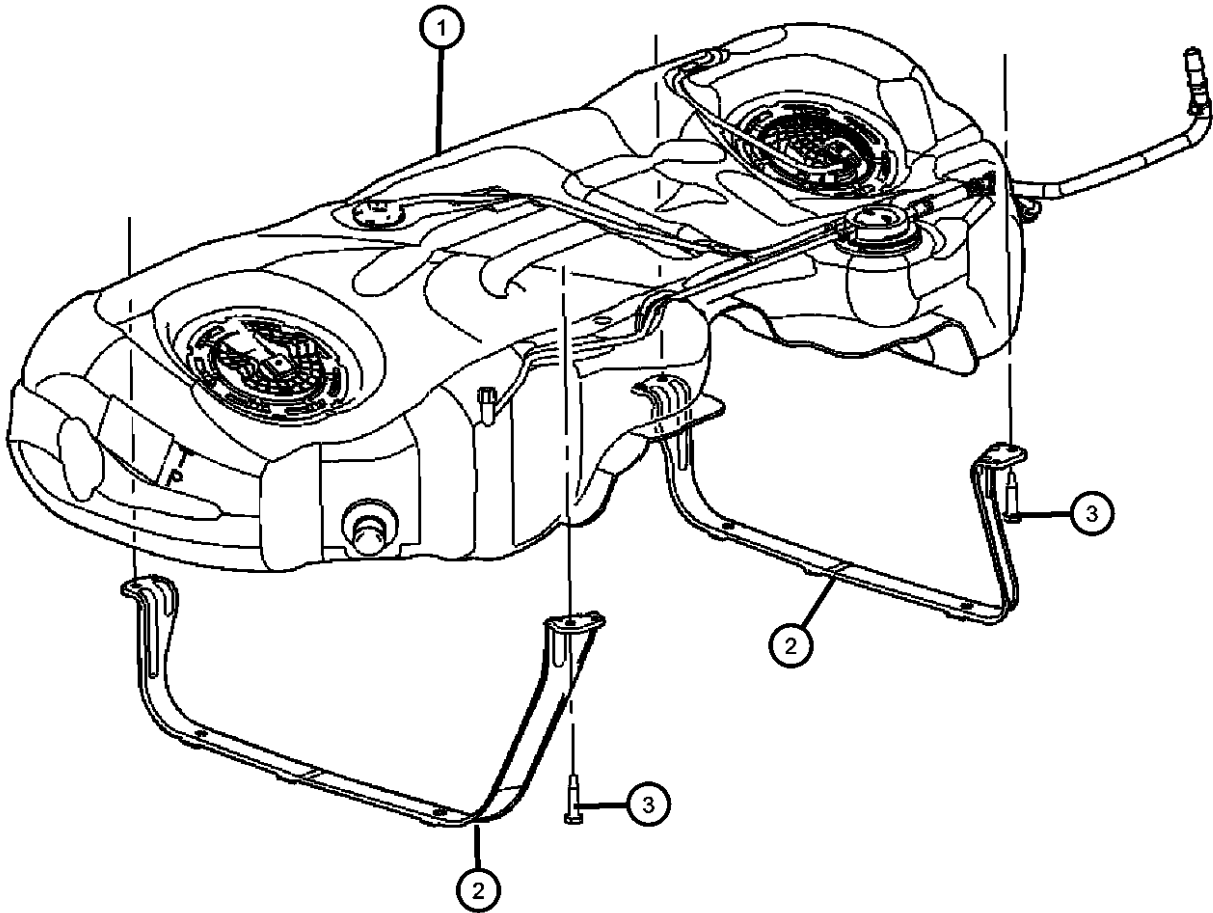

ITEM	PART NUMBER	QTY	LINE	SERIES	BODY	ENGINE	TRANS	TRIM	DESCRIPTION
------	-------------	-----	------	--------	------	--------	-------	------	-------------

Note; Sales Codes;
[NFK] = 19 Gallon Tank With Tether
[NF2] = 18 Gallon Tank With Tether

1									TANK, Fuel
	05135172AC	1	C, D, E, F		48, 49	EE0, EG0, EZ0			[NFK]
		1	C, D, E, F		48, 49	ES0			[NFK]
	05135173AC	1	C, D, E, F		48, 49	EE0, EG0, EZ0			[NF2]
2									STRAP, Fuel Tank Mounting
	04581413AD	1	C, D, E, F		48, 49				Left
	04581414AC	1	C, D, E, F		48, 49				Right
3	06504179	4							SCREW AND WASHER, Hex Head, M8-1.25x40
-4									RETAINER, Fuel Tank Heat Shield
	04578294AA	4	C, D, E, F		48, 49	EE0, EG0, EZ0			[NF2]
		6	C, D, E, F		48, 49	EE0, EG0, EZ0			[NFK]
		6	C, D, E, F		48, 49	ES0			[NFK]

MAGNUM/300/CHARGER (LX)				
SERIES	LINE	BODY	ENGINE	TRANSMISSION
H = HIGHLINE	C = CHRYSLER	48 = SEDAN TYPE #8	EER = 2.7L V6 DOHC 24 Valve MPI Engine	DGV = 4-Spd. Automatic VLP 42RLE Trans
P = PREMIUM	Z = CHRYSLER (RHD)	49 = HATCHBACK TYPE #2	EGG = 3.5L High Output V6 24V MPI Engine	DGJ = 5-Speed Auto W5A580 Transmission
S = SPORT	D = DODGE		ESF = 6.1L SRT HEMI SMPI V8 Engine	
X = SPECIAL	E = DODGE		EXL = 3.0L V6 Turbo Diesel Engine	
	F = EAGLE		EZB = 5.7L Hemi Multi Displacement Engine	

Filler Tube Fuel Tank
Figure 14-210

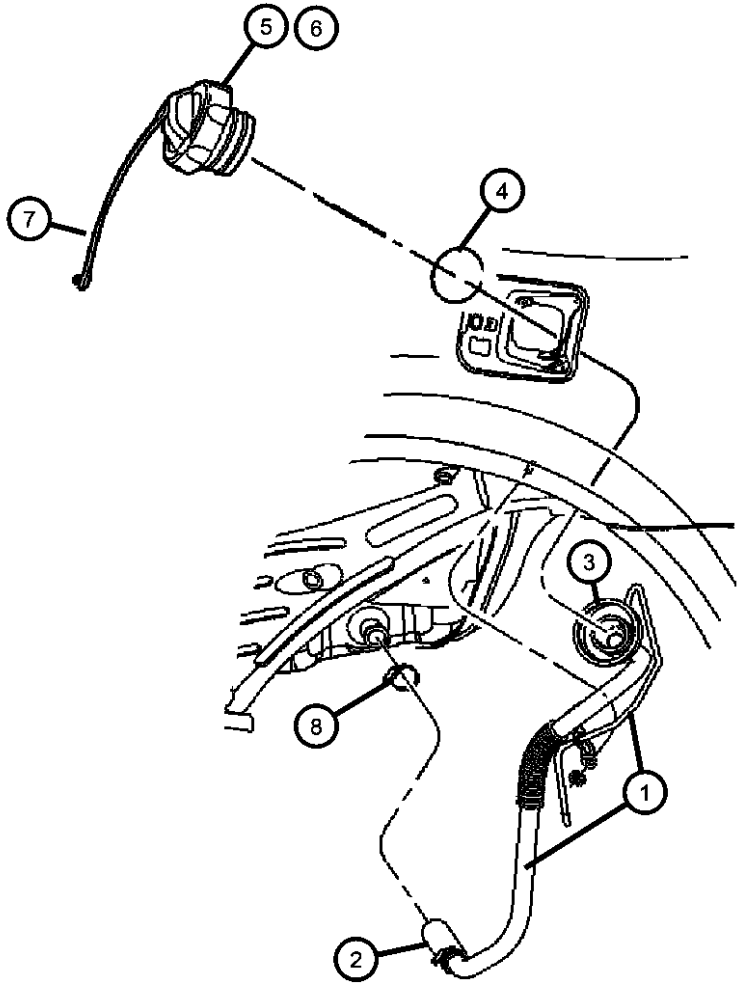

ITEM	PART NUMBER	QTY	LINE	SERIES	BODY	ENGINE	TRANS	TRIM	DESCRIPTION
1									TUBE, Fuel Filler
	04578687AA	1	D, E		48				Charger, Charger AWD
	04726117AA	1	C, D, E, F		48, 49	EE0, EG0, ES0, EZ0			Magnum, 300
2									HOSE, Fuel Filler Tube
	04578196AD	1	C, D, E, F		48, 49	EE0, EG0, ES0, EZ0			Magnum, 300
		1	D, E		48				Charger, Charger AWD
3									BOOT, Fuel Filler Tube Mounting
	04578453AA	1	C, D, E, F		48, 49	EE0, EG0, ES0, EZ0			Magnum, 300
	04578454AA	1	D, E		48				Charger, Charger AWD
4	04581436AB	1	C, D, E, F		48, 49				CLIP, Fuel Filler Tube Boot
5	04578235AB	1	C, D, E, F		48, 49				CAP, Fuel Filler
6									CAP KIT, Fuel Tank Locking
	05015636AB	1	C, Z		48				
		1	C, F		49				
7	04682676	1	C, D, E, F		48, 49				TETHER, Fuel Filler Cap
8	04682676	1							CLAMP, Hose, (NOT SERVICED)

MAGNUM/300/CHARGER (LX)				
SERIES	LINE	BODY	ENGINE	TRANSMISSION
H = HIGHLINE	C = CHRYSLER	48 = SEDAN TYPE #8	EER = 2.7L V6 DOHC 24	DGV = 4-Spd. Automatic VLP 42RLE
P = PREMIUM	Z = CHRYSLER (RHD)	49 = HATCHBACK TYPE #2	Valve MPI Engine	Trans
S = SPORT	D = DODGE		EGG = 3.5L High Output V6	DGJ = 5-Speed Auto W5A580
X = SPECIAL	E = DODGE		24V MPI Engine	Transmission
	F = EAGLE		ESF = 6.1L SRT HEMI SMPI	
			V8 Engine	
			EXL = 3.0L V6 Turbo Diesel	
			Engine	
			EZB = 5.7L Hemi Multi	
			Displacement Engine	

AR = use ase required - = Non illustrated part

Fuel Lines All Engines
Figure 14-310

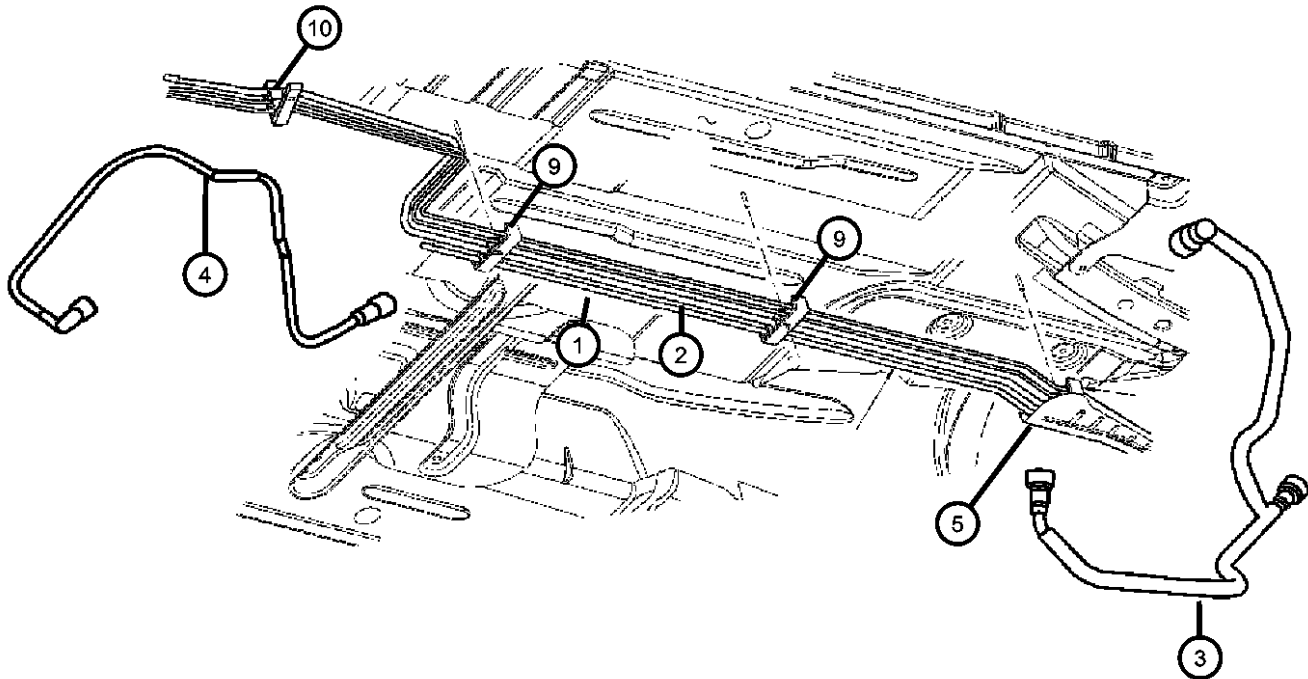

ITEM	PART NUMBER	QTY	LINE	SERIES	BODY	ENGINE	TRANS	TRIM	DESCRIPTION
Note; Sales Codes; [NFK] = 19 Gallon Tank [NF2] = 18 Gallon Tank With Tether									
1	05175012AA	1	C, D, E, F		48, 49	EE0, EG0, ES0, EZ0			TUBE, Fuel Supply
2	05175973AA	1	C, D, E, F		48, 49	EE0, EG0, ES0, EZ0			TUBE, Vapor
3									TUBE, Fuel Supply
	04578197AC	1	C, D, E, F		48, 49	EE0, EG0			Chassis to Fuel Rail
	04578198AC	1	C, D, E, F		48, 49	ES0, EZ0			Chassis to Fuel Rail
4									TUBE, Fuel Supply
	04581407AC	1				EE0, EG0, EZ0			[NF2] Fuel Module to Chassis Line
		1				EE0, EG0, EZ0			[NFK] Fuel Module to Chassis Line
		1				ES0			[NFK] Fuel Module to Chassis Line
5	05137754AA	1	C, D, E, F		48, 49	EE0, EG0, ES0, EZ0			SHIELD, Fuel and Brake Bundle
-6									CLIP, Fuel Bundle
	05137749AA	1	E, F		48, 49				2 Line Front
		1	C, D		48, 49				2 Line Front
-7	05137750AA	1	C, D, E, F		48, 49	EE0, EG0, ES0, EZ0			CLIP, Fuel Bundle, 1 Line Front
-8	05137751AA	1	C, D, E, F		48, 49	EE0, EG0, ES0, EZ0			CLIP, Fuel Bundle, 3 Line
9	05137752AA	1	C, D, E, F		48, 49	EE0, EG0, ES0, EZ0			CLIP, Fuel Bundle, 4 Line
10	05137753AA	1	C, D, E, F		48, 49	EE0, EG0, ES0, EZ0			CLIP, Fuel Bundle, 2 Line Rear

MAGNUM/300/CHARGER (LX)		BODY		ENGINE	TRANSMISSION
SERIES	LINE	48 = SEDAN TYPE #8	49 = HATCHBACK TYPE #2	EE0 = 2.7L V6 DOHC 24 Valve MPI Engine	DGV = 4-Spd. Automatic VLP 42RLE Trans
H = HIGHLINE	C = CHRYSLER			EGG = 3.5L High Output V6 24V MPI Engine	DGJ = 5-Speed Auto W5A580 Transmission
P = PREMIUM	Z = CHRYSLER (RHD)			ESF = 6.1L SRT HEMI SMPI V8 Engine	
S = SPORT	D = DODGE			EXL = 3.0L V6 Turbo Diesel Engine	
X = SPECIAL	E = DODGE			EZB = 5.7L Hemi Multi Displacement Engine	
	F = EAGLE				

AR = use ase required - = Non illustrated part

Fuel Rail 2.7L and 3.5L
Figure 14-410

ITEM	PART NUMBER	QTY	LINE	SERIES	BODY	ENGINE	TRANS	TRIM	DESCRIPTION
------	----------------	-----	------	--------	------	--------	-------	------	-------------

Note; Sales Codes;
[EE0] = All 2.7L V-6 Gas Engines
[EG0] = All 3.5L 6 Cylinder Gas Engines

1									RAIL, Fuel
	04591889AA	1	C, D, E, F		48, 49	EG0			
	04591893AA	1	C, D, E, F		48, 49	EE0			
2									INJECTOR, Fuel
	04591986AA	6	C, D, E, F		48, 49	EG0			
	68000880AA								Wholesale Bulk Injector Package - 70 pieces of 04591986AA
		6	C, D, E, F		48, 49	EE0			
	68000880AA								Wholesale Bulk Injector Package - 70 pieces of 04591986AA
3									O RING KIT, Fuel Injector
	05103377AA	6	C, D, E, F		48, 49	EG0			
		6	C, D, E, F		48, 49	EE0			
4									CLIP, Fuel Injector
	04418257AB	6	C, D, E, F		48, 49	EG0			
	04591629AB	6	C, D, E, F		48, 49	EE0			

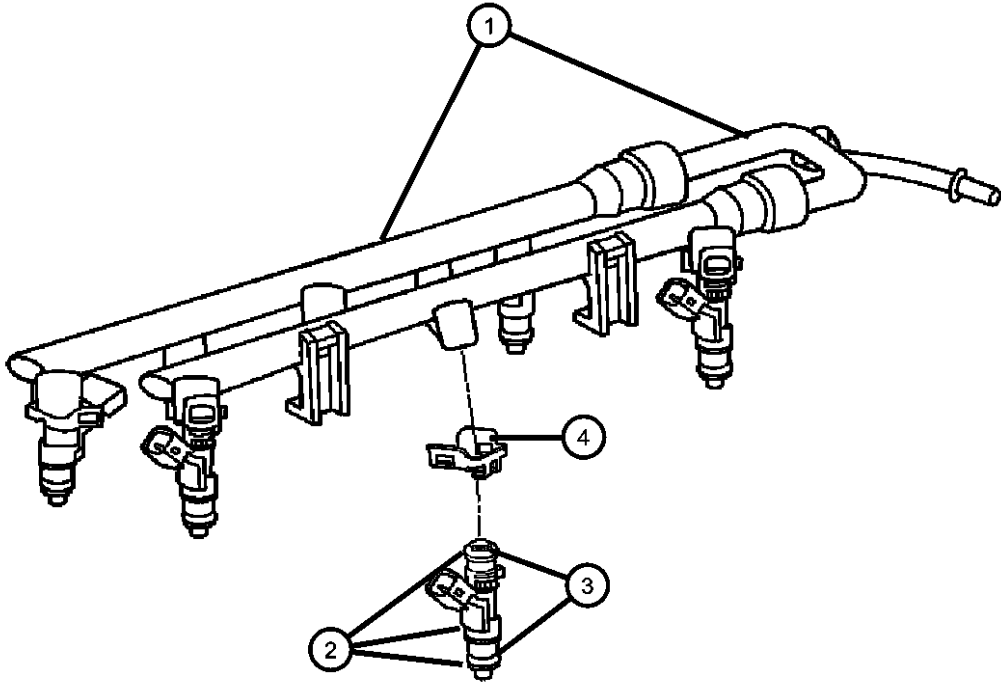

MAGNUM/300/CHARGER (LX)				
SERIES	LINE	BODY	ENGINE	TRANSMISSION
H = HIGHLINE	C = CHRYSLER	48 = SEDAN TYPE #8	EER = 2.7L V6 DOHC 24	DGV = 4-Spd. Automatic VLP 42RLE
P = PREMIUM	Z = CHRYSLER (RHD)	49 = HATCHBACK TYPE #2	Valve MPI Engine	Trans
S = SPORT	D = DODGE		EGG = 3.5L High Output V6	DGJ = 5-Speed Auto W5A580
X = SPECIAL	E = DODGE		24V MPI Engine	Transmission
	F = EAGLE		ESF = 6.1L SRT HEMI SMPI	
			V8 Engine	
			EXL = 3.0L V6 Turbo Diesel	
			Engine	
			EZB = 5.7L Hemi Multi	
			Displacement Engine	

Fuel Rail 5.7L and 6.1L
Figure 14-420

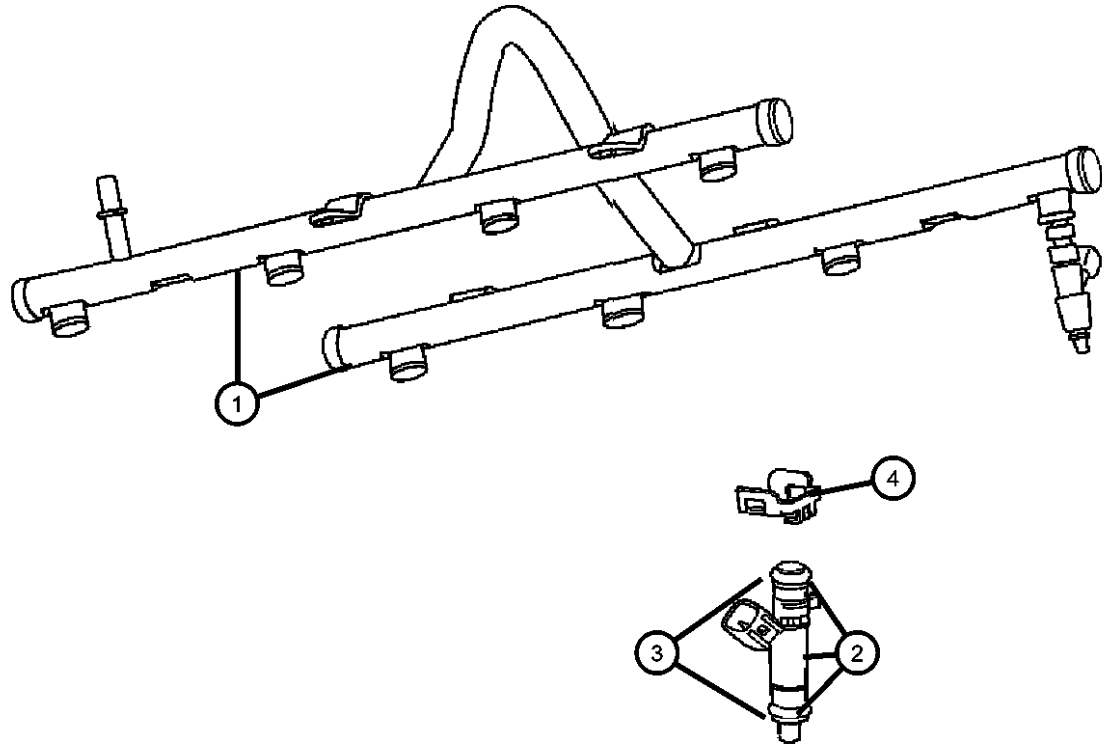

ITEM	PART NUMBER	QTY	LINE	SERIES	BODY	ENGINE	TRANS	TRIM	DESCRIPTION
Note; Sales Codes; [EZB] = 5.7L Hemi Multi-Displacement [ESF] = 6.1L SRT Hemi SMPI V-8 Engine									
1									RAIL, Fuel
	04591853AF	1	C, D, E, F		48, 49	EZB			
	05037480AA	1	C, D, E, F		48, 49	ESF			
2									INJECTOR, Fuel
	04591851AA	8	C, D, E, F		48, 49	EZB			
	05037479AA	8	C, D, E, F		48, 49	ESF			
3									O RING KIT, Fuel Injector
	04897125AA	8	C, D, E, F		48, 49	EZB			
		8	C, D, E, F		48, 49	ESF			
4									CLIP, Injector
	53030058AC	8	C, D, E, F		48, 49	EZB			
		8	C, D, E, F		48, 49	ESF			

MAGNUM/300/CHARGER (LX)				
SERIES	LINE	BODY	ENGINE	TRANSMISSION
H = HIGHLINE	C = CHRYSLER	48 = SEDAN TYPE #8	EER = 2.7L V6 DOHC 24	DGV = 4-Spd. Automatic VLP 42RLE
P = PREMIUM	Z = CHRYSLER (RHD)	49 = HATCHBACK TYPE #2	Valve MPI Engine	Trans
S = SPORT	D = DODGE		EGG = 3.5L High Output V6	DGJ = 5-Speed Auto W5A580
X = SPECIAL	E = DODGE		24V MPI Engine	Transmission
	F = EAGLE		ESF = 6.1L SRT HEMI SMPI	
			V8 Engine	
			EXL = 3.0L V6 Turbo Diesel	
			Engine	
			EZB = 5.7L Hemi Multi	
			Displacement Engine	

Fuel Pump and Sending Unit
Figure 14-510

ITEM	PART NUMBER	QTY	LINE	SERIES	BODY	ENGINE	TRANS	TRIM	DESCRIPTION
------	----------------	-----	------	--------	------	--------	-------	------	-------------

Note; Sales Codes;
[NFK] = 19 Gallon Tank With Tether
[NF2] = 18 Gallon Tank With Tether

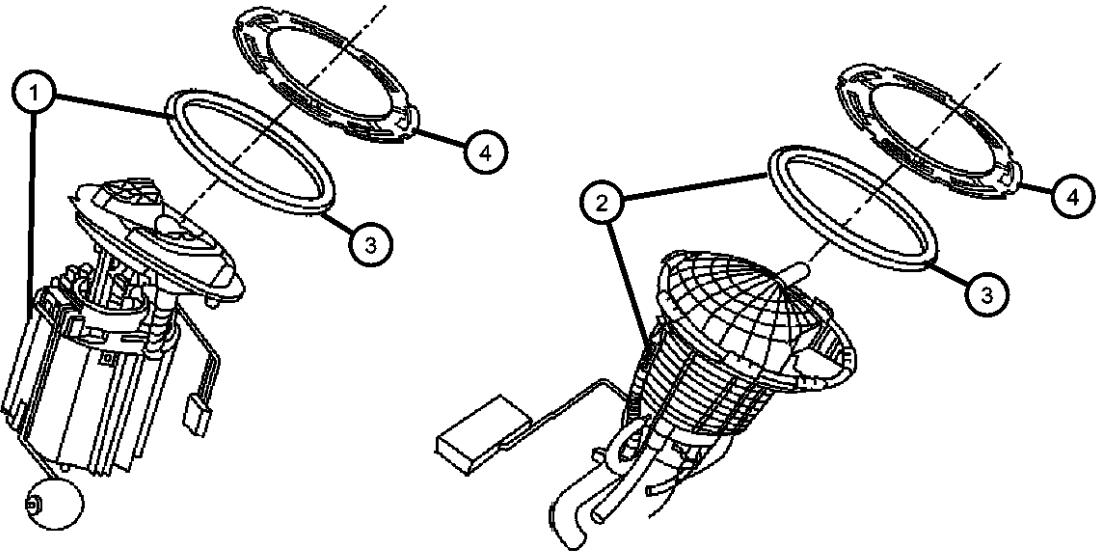

1									MODULE PACKAGE, Fuel Pump/Level Unit
	05136021AD	1	C, D, E, F		48, 49	EE0, EG0, EZ0			[NF2], Left
	05136022AD	1	C, D, E, F		48, 49	EE0, EG0, EZ0			[NFK], Left
	05161808AB	1	C, D, E, F		48, 49	ES0			[NFK], Left
2									MODULE PACKAGE, Fuel Pump/Level Unit
	05136023AB	1	C, D, E, F		48, 49	EE0, EG0, EZ0			[NFK], Right
		1	C, D, E, F		48, 49	EE0, EG0, EZ0			[NF2], Right
		1	C, D, E, F		48, 49	ES0			[NFK], Right
3									O RING, Fuel Pump and Level Unit
	55366298AA	2	C, D, E, F		48, 49	EE0, EG0, EZ0			[NF2]
		2	C, D, E, F		48, 49	EE0, EG0, EZ0			[NFK]
		2	C, D, E, F		48, 49	ES0			[NFK]
4									RING, Lock, Fuel Module
	52110282AA	2	C, D, E, F		48, 49	ES0			[NFK]
		2	C, D, E, F		48, 49	EE0, EZ0, EG0			[NF2]
		2	C, D, E, F		48, 49	EE0, EG0, EZ0			[NFK]

MAGNUM/300/CHARGER (LX)		BODY		ENGINE	TRANSMISSION
SERIES	LINE				
H = HIGHLINE	C = CHRYSLER	48 = SEDAN TYPE #8		EER = 2.7L V6 DOHC 24 Valve MPI Engine	DGV = 4-Spd. Automatic VLP 42RLE Trans
P = PREMIUM	Z = CHRYSLER (RHD)	49 = HATCHBACK TYPE #2		EGG = 3.5L High Output V6 24V MPI Engine	DGJ = 5-Speed Auto W5A580 Transmission
S = SPORT	D = DODGE			ESF = 6.1L SRT HEMI SMPI V8 Engine	
X = SPECIAL	E = DODGE			EXL = 3.0L V6 Turbo Diesel Engine	
	F = EAGLE			EZB = 5.7L Hemi Multi Displacement Engine	

Throttle Body 2.7L and 3.5L
Figure 14-610

ITEM	PART NUMBER	QTY	LINE	SERIES	BODY	ENGINE	TRANS	TRIM	DESCRIPTION
------	----------------	-----	------	--------	------	--------	-------	------	-------------

Note; Sales Codes;
[EE0] = All 2.7L V-6 Gas Engines
[EG0] = All 3.5L 6 Cylinder Gas Engines

1									THROTTLE BODY
	04861691AA	1	C, D, E, F		48, 49	EG0			
		1	C, D, E, F		48, 49	EE0			
2									SCREW
	06507725AA	2	C, D, E, F		48, 49	EG0			
		4	C, D, E, F		48, 49	EE0			
3									GASKET, Throttle Body
	04591873AA	1	C, D, E, F		48, 49	EG0			
		1	C, D, E, F		48, 49	EE0			

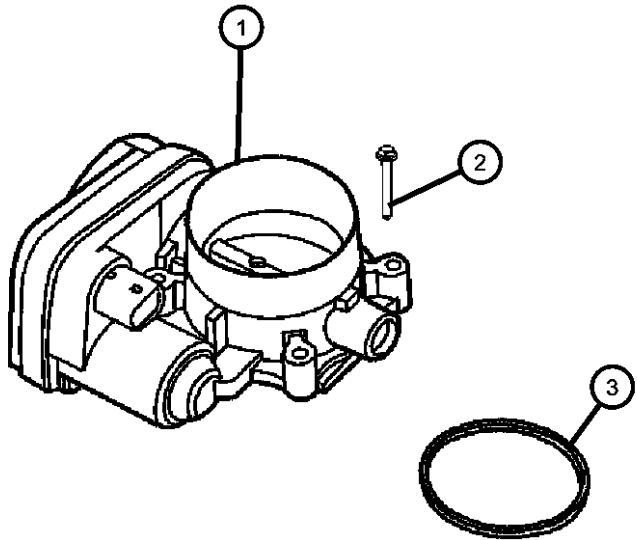

MAGNUM/300/CHARGER (LX)				
SERIES	LINE	BODY	ENGINE	TRANSMISSION
H = HIGHLINE	C = CHRYSLER	48 = SEDAN TYPE #8	EER = 2.7L V6 DOHC 24	DGV = 4-Spd. Automatic VLP 42RLE
P = PREMIUM	Z = CHRYSLER (RHD)	49 = HATCHBACK TYPE #2	Valve MPI Engine	Trans
S = SPORT	D = DODGE		EGG = 3.5L High Output V6	DGJ = 5-Speed Auto W5A580
X = SPECIAL	E = DODGE		24V MPI Engine	Transmission
	F = EAGLE		ESF = 6.1L SRT HEMI SMPI	
			V8 Engine	
			EXL = 3.0L V6 Turbo Diesel	
			Engine	
			EZB = 5.7L Hemi Multi	
			Displacement Engine	

AR = use ase required - = Non illustrated part

Throttle Body 5.7L and 6.1L
Figure 14-620

ITEM	PART NUMBER	QTY	LINE	SERIES	BODY	ENGINE	TRANS	TRIM	DESCRIPTION
Note; Sales Codes; [EZB] = 5.7L Hemi Multi-Displacement Engine [ESF] = 6.1L SRT Hemi SMPI V-8 Engine									
1									THROTTLE BODY
	04591847AC	1	C, D, E, F		48, 49	EZB			
		1	C, D, E, F		48, 49	ESF			
2									SEAL, Throttle Body to Intake
	53032383AB	1	C, D, E, F		48, 49	EZB			
		1	C, D, E, F		48, 49	ESF			
3	06504968AA	4	C, D, E, F		48, 49	EZB			NUT, J
-4	06101770	4	C, D, E, F		48, 49	ESF			SCREW AND WASHER, Hex Head, .19-16x1.00

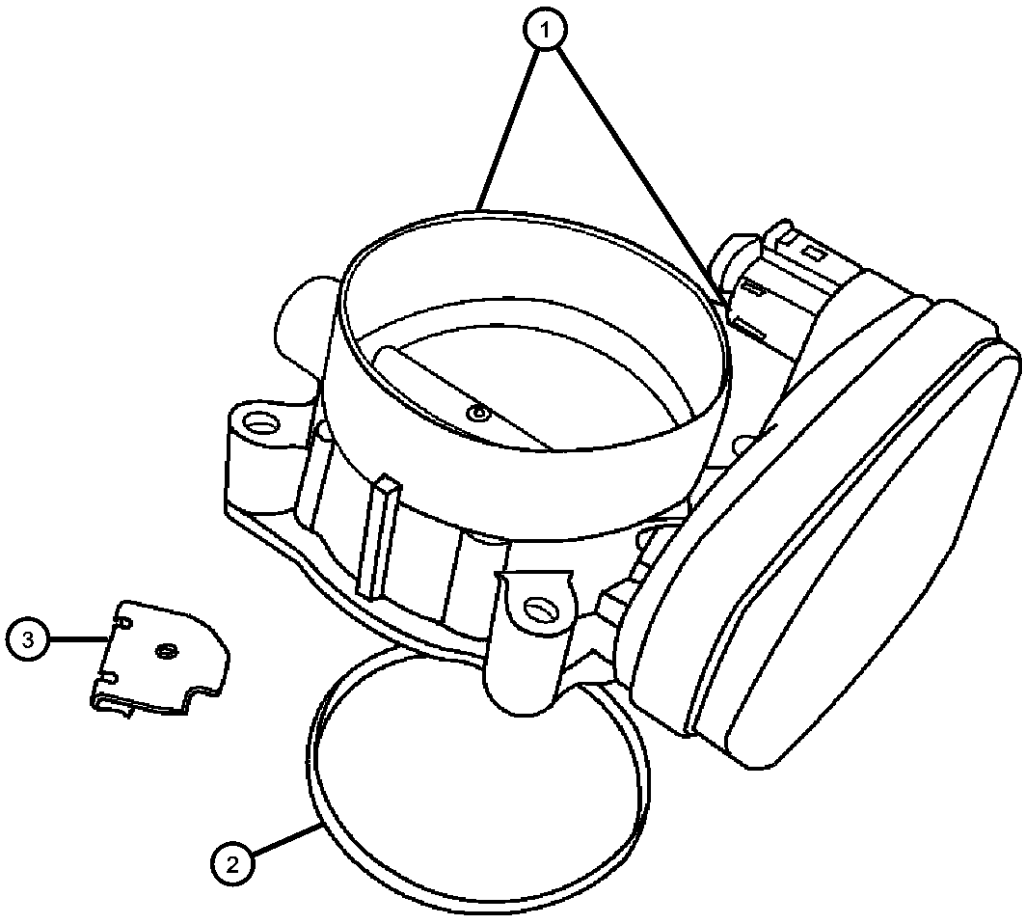

MAGNUM/300/CHARGER (LX)				
SERIES	LINE	BODY	ENGINE	TRANSMISSION
H = HIGHLINE	C = CHRYSLER	48 = SEDAN TYPE #8	EER = 2.7L V6 DOHC 24	DGV = 4-Spd. Automatic VLP 42RLE
P = PREMIUM	Z = CHRYSLER (RHD)	49 = HATCHBACK TYPE #2	Valve MPI Engine	Trans
S = SPORT	D = DODGE		EGG = 3.5L High Output V6	DGJ = 5-Speed Auto W5A580
X = SPECIAL	E = DODGE		24V MPI Engine	Transmission
	F = EAGLE		ESF = 6.1L SRT HEMI SMPI	
			V8 Engine	
			EXL = 3.0L V6 Turbo Diesel	
			Engine	
			EZB = 5.7L Hemi Multi	
			Displacement Engine	

Air Cleaner 2.7L and 3.5L
Figure 14-810

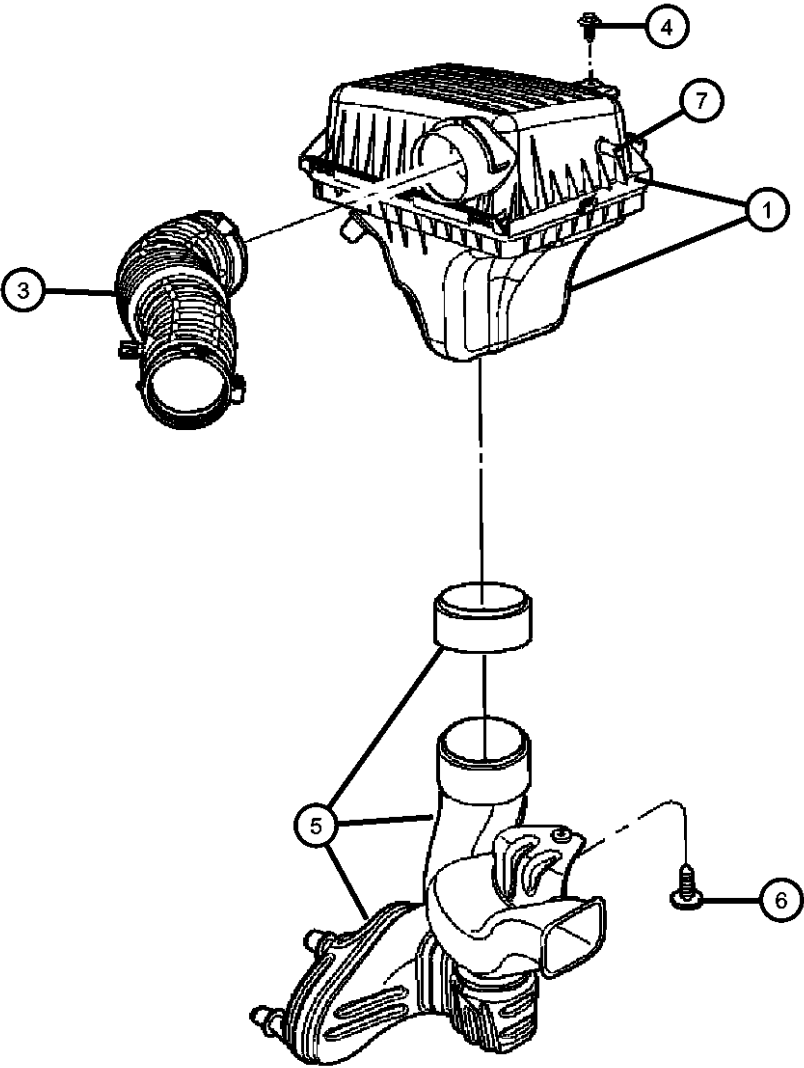

ITEM	PART NUMBER	QTY	LINE	SERIES	BODY	ENGINE	TRANS	TRIM	DESCRIPTION
------	-------------	-----	------	--------	------	--------	-------	------	-------------

Note; Sales Codes
[EE0] = All 2.7L V-6 Gas Engines
[EG0] = All 3.5L V-6 Gas Engines

1	04591867AC	1	C, D, E, F		48, 49	EE0, EG0			AIR CLEANER
-2	05019002AA	1	C, D, E, F		48, 49	EE0, EG0			FILTER, Air
	VMLX30K1AA								Mopar HEMI 5.7L Maintenance Kit 30,000 Mile (Air/Oil Filters, Plugs, PCV)
	VMLX60K1AA								Mopar HEMI 5.7L Maintenance Kit 60,000 Mile (Air/Oil Filters, Plugs, PCV, Drive Belt, LX Cabin Filter)
	77060003								Performance Cold Air System, LX, 2005-2005, 5.7L
	77060019								Performance Cold Air System, LX, 2005-2006, 3.5L
	P4510833								Performance Air Filter, LX, 2005-2005, 5.7L/6.1L
3									DUCT, Clean Air
	04591866AB	1	C, D, E, F		48, 49	EE0			
	04591868AB	1	C, D, E, F		48, 49	EG0			
4	06504289	1	C, D, E, F		48, 49				SCREW, Hex Head
5	04591871AB	1	C, D, E, F		48, 49	EE0, EG0			RESONATOR, Air Cleaner
6	04591871AB	1							SCREW, Hex Flange Head, M6x1.00x35.00, (NOT SERVICED)
7									HOSE, Make Up Air
	04792853AD	1	C, D, E, F		48, 49	EE0			
	04892336AA	1	C, D, E, F		48, 49	EG0			

MAGNUM/300/CHARGER (LX)		BODY		ENGINE	TRANSMISSION
SERIES	LINE				
H = HIGHLINE	C = CHRYSLER	48 = SEDAN TYPE #8		EER = 2.7L V6 DOHC 24 Valve MPI Engine	DGV = 4-Spd. Automatic VLP 42RLE Trans
P = PREMIUM	Z = CHRYSLER (RHD)	49 = HATCHBACK TYPE #2		EGG = 3.5L High Output V6 24V MPI Engine	DGJ = 5-Speed Auto W5A580 Transmission
S = SPORT	D = DODGE			ESF = 6.1L SRT HEMI SMPI V8 Engine	
X = SPECIAL	E = DODGE			EXL = 3.0L V6 Turbo Diesel Engine	
	F = EAGLE			EZB = 5.7L Hemi Multi Displacement Engine	

AR = use ase required - = Non illustrated part

Air Cleaner 5.7L and 6.1L
Figure 14-820

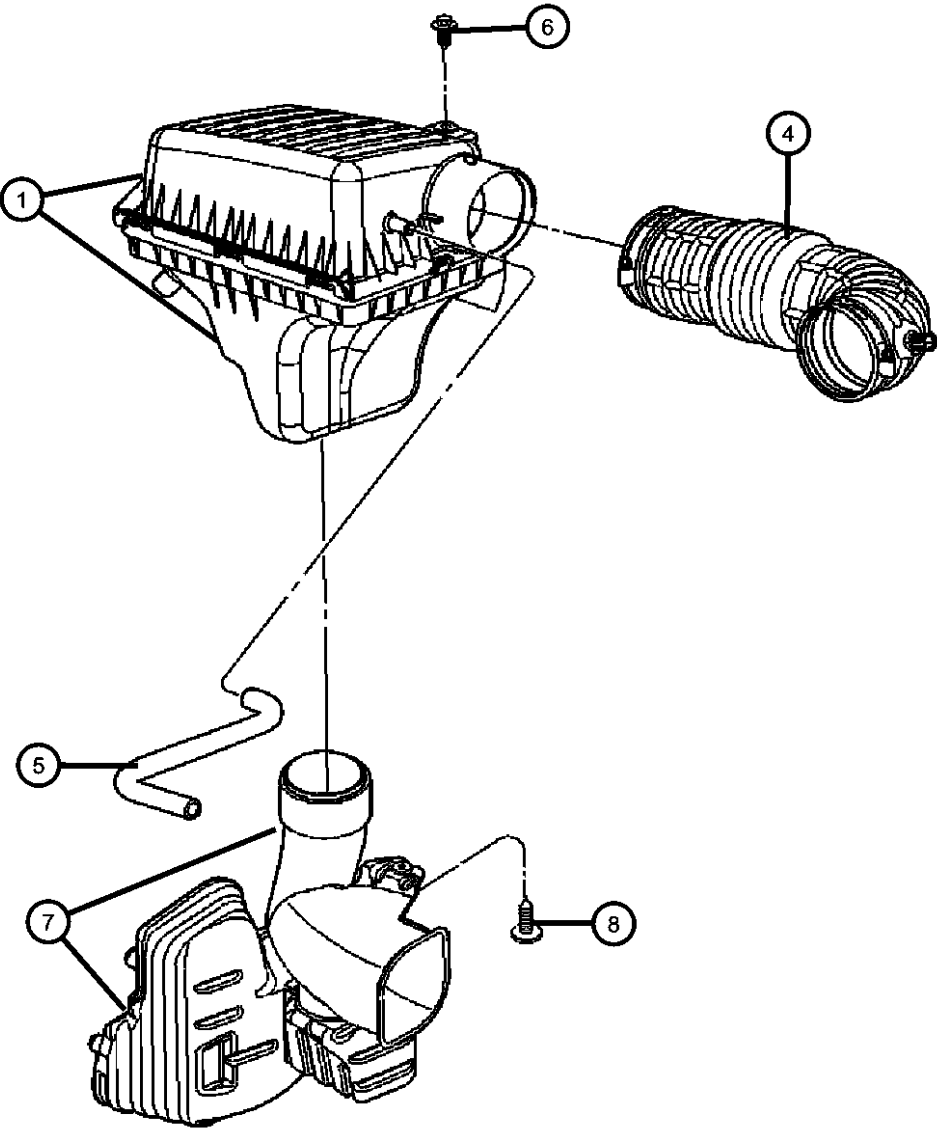

ITEM	PART NUMBER	QTY	LINE	SERIES	BODY	ENGINE	TRANS	TRIM	DESCRIPTION
------	-------------	-----	------	--------	------	--------	-------	------	-------------

Note; Sales Codes;
[EZB] = 5.7L Hemi Multi-Displacement
[ESF] = 6.1L SRT Hemi SMPI V-8 Engine

1	04593872AC	1	C, D, E, F		48, 49	EZB			AIR CLEANER
	77060003								Performance Cold Air Intake
	04861704AA	1				EZB			With [AWT]
	05037565AC	1	C, D, E, F		48, 49	ESF			
	05038040AA	1	D		48	ESF			
-2	05019002AA	1	C, D, E, F		48, 49	EZB			FILTER, Air
	VMLX30K1AA								Mopar HEMI 5.7L Maintenance Kit 30,000 Mile (Air/Oil Filters, Plugs, PCV)
	VMLX60K1AA								Mopar HEMI 5.7L Maintenance Kit 60,000 Mile (Air/Oil Filters, Plugs, PCV, Drive Belt, LX Cabin Filter)
	77060003								Performance Cold Air System, LX, 2005-2005, 5.7L
	77060019								Performance Cold Air System, LX, 2005-2006, 3.5L
	P4510833								Performance Air Filter, LX, 2005-2005, 5.7L/6.1L
-3	05037615AA	1	C, D, E, F		48, 49	EZB			ELEMENT, Air Cleaner
	77060006								[AWT,ACD]
		1	C, D, E, F		48, 49	ESF			Performance Cold Air System, LX, 2005-2006, 6.1L
	77060006								Performance Cold Air System, LX, 2005-2006, 6.1L
4	04591869AB	1	C, D, E, F		48, 49	EZB			DUCT, Clean Air
	04593798AA	1	D, E		48, 49	ESF			
	04861705AA	1	C, D, E, F		48, 49	EZB			[AWT,ACD]
	05037539AD	1	C, F		48, 49	ESF			
5	04593692AA	1	C, D, E, F		48, 49	EZB			HOSE, Make Up Air
									[AWT,ACD]

MAGNUM/300/CHARGER (LX)		BODY		ENGINE		TRANSMISSION	
SERIES	LINE						
H = HIGHLINE	C = CHRYSLER	48 = SEDAN TYPE #8		EER = 2.7L V6 DOHC 24 Valve MPI Engine		DGV = 4-Spd. Automatic VLP 42RLE Trans	
P = PREMIUM	Z = CHRYSLER (RHD)	49 = HATCHBACK TYPE #2		EGG = 3.5L High Output V6 24V MPI Engine		DGJ = 5-Speed Auto W5A580 Transmission	
S = SPORT	D = DODGE			ESF = 6.1L SRT HEMI SMPI V8 Engine			
X = SPECIAL	E = DODGE			EXL = 3.0L V6 Turbo Diesel Engine			
	F = EAGLE			EZB = 5.7L Hemi Multi Displacement Engine			

AR = use ase required - = Non illustrated part

2007 LX

Air Cleaner 5.7L and 6.1L
Figure 14-820

ITEM	PART NUMBER	QTY	LINE	SERIES	BODY	ENGINE	TRANS	TRIM	DESCRIPTION
	04792856AA	1	C, D, E, F		48, 49	EZB			
	05037554AC	1	C, D, E, F		48, 49	ESF			
6	06504289	1	C, D, E, F		48, 49				SCREW, Hex Head
7	04591870AB	1	C, D, E, F		48, 49	EZB			RESONATOR, Air Cleaner
8	04591870AB	1							SCREW, Hex Head, M6x1x35, (NOT SERVICED)

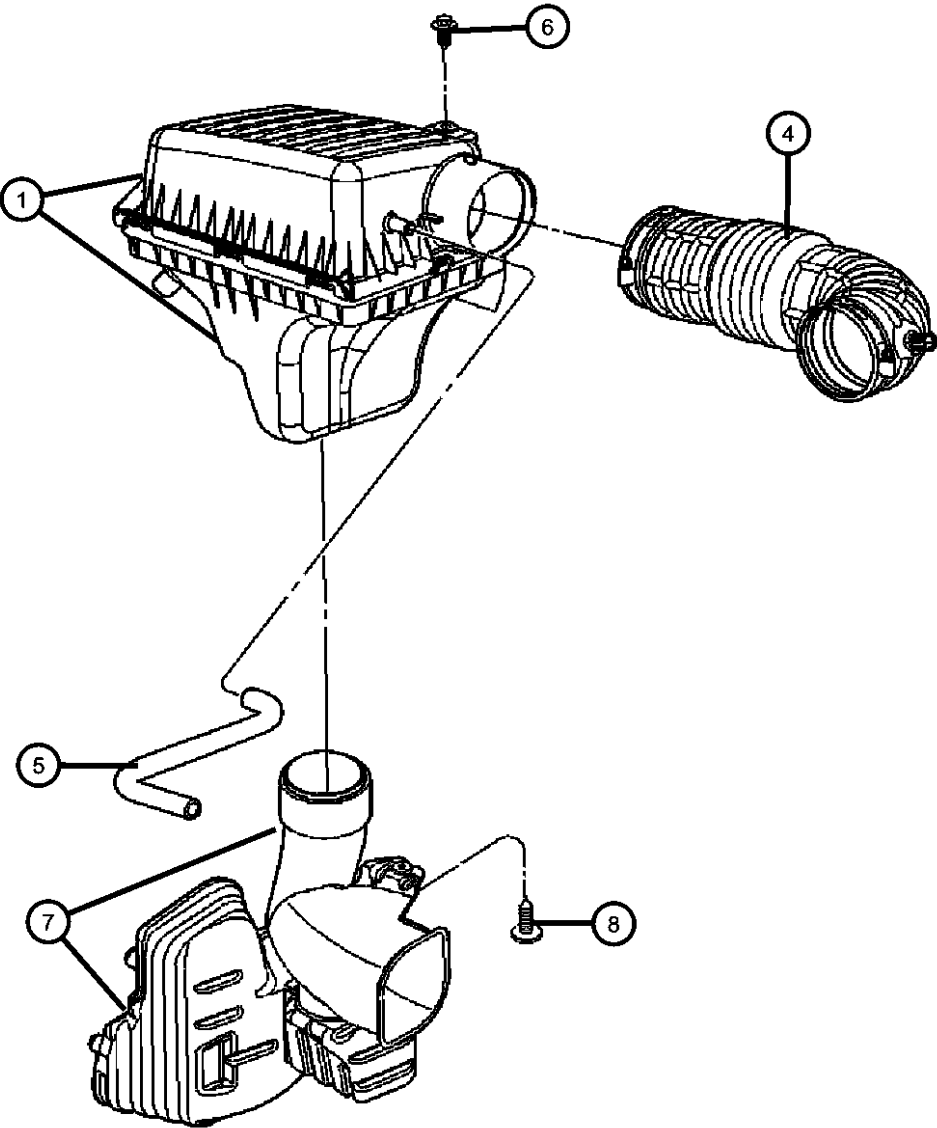

MAGNUM/300/CHARGER (LX)				
SERIES	LINE	BODY	ENGINE	TRANSMISSION
H = HIGHLINE	C = CHRYSLER	48 = SEDAN TYPE #8	EER = 2.7L V6 DOHC 24	DGV = 4-Spd. Automatic VLP 42RLE
P = PREMIUM	Z = CHRYSLER (RHD)	49 = HATCHBACK TYPE #2	Valve MPI Engine	Trans
S = SPORT	D = DODGE		EGG = 3.5L High Output V6	DGJ = 5-Speed Auto W5A580
X = SPECIAL	E = DODGE		24V MPI Engine	Transmission
	F = EAGLE		ESF = 6.1L SRT HEMI SMPI	
			V8 Engine	
			EXL = 3.0L V6 Turbo Diesel	
			Engine	
			EZB = 5.7L Hemi Multi	
			Displacement Engine	

AR = use ase required - = Non illustrated part

Accelerator Pedal
Figure 14-1150

ITEM	PART NUMBER	QTY	LINE	SERIES	BODY	ENGINE	TRANS	TRIM	DESCRIPTION
------	----------------	-----	------	--------	------	--------	-------	------	-------------

Note; Sales Codes;
[XAM] = Power Adjustable
[XAP] = Power Adjustable With Memory
[XA8] = Non Adjustable

1	04861714AA	1	C, D, E, F		48, 49				PEDAL, Accelerator, [XA8]
2									PEDAL, Accelerator
	04726005AE	1	C, D, E, F		48				
		1	D, E		49				
3	04861716AA	1	C, D, E, F		48, 49				PEDAL, Accelerator, Pedal Only [XAM,XAP]
4	06502756	3	C, D, E, F		48, 49				NUT, Hex Lock, M8x1.25

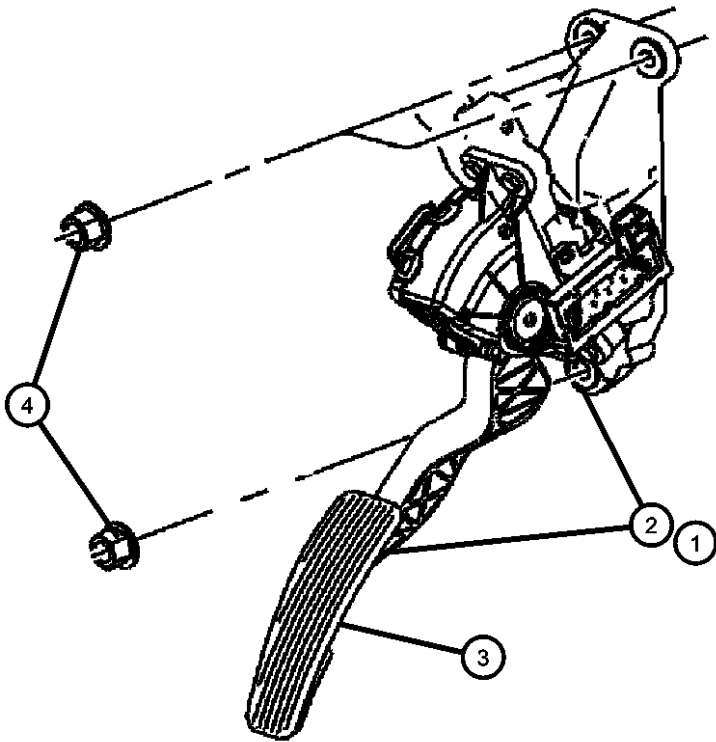

MAGNUM/300/CHARGER (LX)				
SERIES	LINE	BODY	ENGINE	TRANSMISSION
H = HIGHLINE	C = CHRYSLER	48 = SEDAN TYPE #8	EER = 2.7L V6 DOHC 24	DGV = 4-Spd. Automatic VLP 42RLE
P = PREMIUM	Z = CHRYSLER (RHD)	49 = HATCHBACK TYPE #2	Valve MPI Engine	Trans
S = SPORT	D = DODGE		EGG = 3.5L High Output V6	DGJ = 5-Speed Auto W5A580
X = SPECIAL	E = DODGE		24V MPI Engine	Transmission
	F = EAGLE		ESF = 6.1L SRT HEMI SMPI	
			V8 Engine	
			EXL = 3.0L V6 Turbo Diesel	
			Engine	
			EZB = 5.7L Hemi Multi	
			Displacement Engine	

Group - 16

Propeller Shafts and U-Joints

Group - 16 Propeller Shafts and U-Joints

Illustration Title	Group-Fig. No.
Propeller Shaft	
Shaft, Rear.....	Fig. 16 - 110
Shaft, Front.....	Fig. 16 - 120

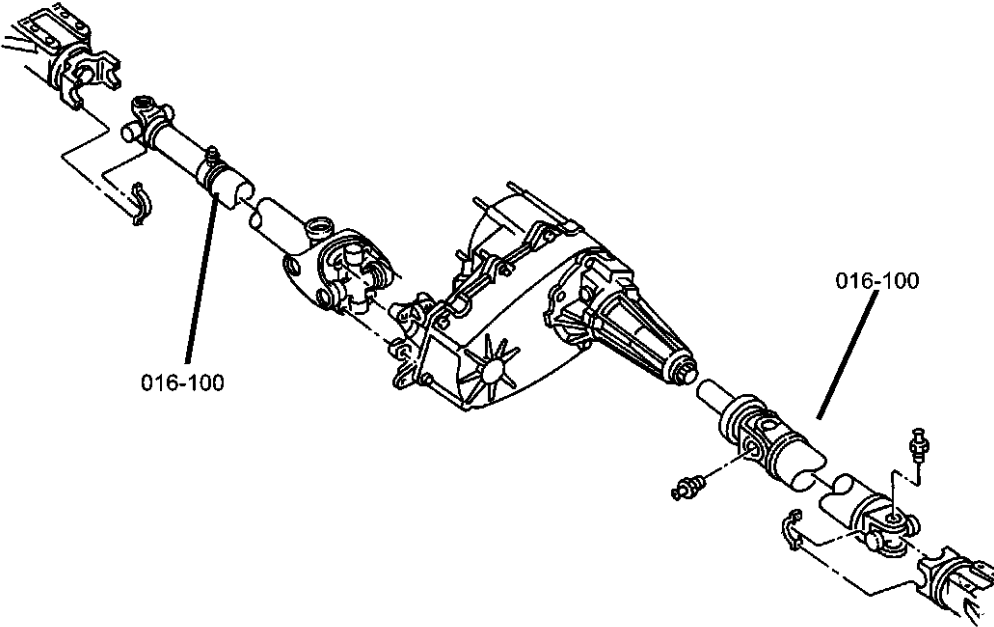

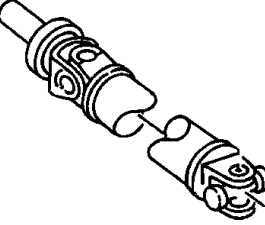
<div>016-100 Propeller Shaft</div> 			
---	--	--	--

Shaft, Rear
Figure 16-110

											ITEM	PART NUMBER	QTY	LINE	SERIES	BODY	ENGINE	TRANS	TRIM	DESCRIPTION										
											Note: Sales Codes [EEO]= ALL 2.5L OR 2.7L V6 GAS [EGO]=ALL 3.3L,3.5L, & 3.8L 6CY [ESF]=6.1L SRT HEMI SMPI V8 [EXL]=3.0L V6 TURBO DIESEL ENGINE [EZO]=ALL 5.7L 8CYL GAS ENGINES																			
											1										SHAFT, Drive, Rear 2-Piece									
											04578035AF										1	C, D		48, 49	EG0	DGV	[EG0]			
											05037640AB										1	C, D		48, 49	ES0		[ES0]			
											04578036AE										1	C, D		48, 49	EZ0		[EZ0]			
											04593546AD										1	E, F			EG0, EZ0		[EG0][EZ0]			
											04593679AA										1	C, D		48, 49	EE0		[EE0]			
											04593681AA										1	C, D		48, 49	EG0	DGJ	[EG0]			
											2										SCREW AND WASHER									
											06508243AA										6				EE0, EG0		Propshaft to Differential/Trans			
										6				EZ0		Propshaft to Differential/Trans														
										4				ES0		Propshaft to Differential/Trans														
3										NUT, Locking																				
06506823AA										8				ES0		Propshaft to Differential														
										6				EE0, EG0		Propshaft to Differential														
										6				EZ0		Propshaft to Differential														
4										SCREW AND WASHER, Hex Head, M8-1.25x40																				
06504179										2				EE0, EG0		Center Bearing to Underbody														
										2				ES0, EZ0		Center Bearing to Underbody														
5										05161435AA	1	E, F			EG0, EZ0		BEARING, Drive Shaft													
6										05127288AA	1	E, F			EG0, EZ0		BOOT, Driveshaft													
7										COUPLING PKG, Driveshaft																				
05127289AA										2	C, D			EE0		[EE0]														
										2	C, D			EG0	DGJ	[EG0]														
05166337AA										1	C, D		48, 49	EG0	DGV	[EG0]														
										1	E, F		48, 49	EG0, EZ0		[EG0,EZ0]														
05166338AA										1	C, D			EZ0		[EZ0]														
MAGNUM/300/CHARGER (LX)																														
SERIES											LINE																			
H = HIGHLINE											C = CHRYSLER																			
P = PREMIUM											Z = CHRYSLER (RHD)																			
S = SPORT											D = DODGE																			
X = SPECIAL											E = DODGE																			
											F = EAGLE																			
BODY																														
48 = SEDAN TYPE #8																														
49 = HATCHBACK TYPE #2																														
ENGINE																														
EER = 2.7L V6 DOHC 24																														
Valve MPI Engine																														
EGG = 3.5L High Output V6																														
24V MPI Engine																														
ESF = 6.1L SRT HEMI SMPI																														
V8 Engine																														
EXL = 3.0L V6 Turbo Diesel																														
Engine																														
EZB = 5.7L Hemi Multi																														
Displacement Engine																														
TRANSMISSION																														
DGV = 4-Spd. Automatic VLP 42RLE																														
Trans																														
DGJ = 5-Speed Auto W5A580																														
Transmission																														

AR = use ase required - = Non illustrated part

Shaft, Rear
Figure 16-110

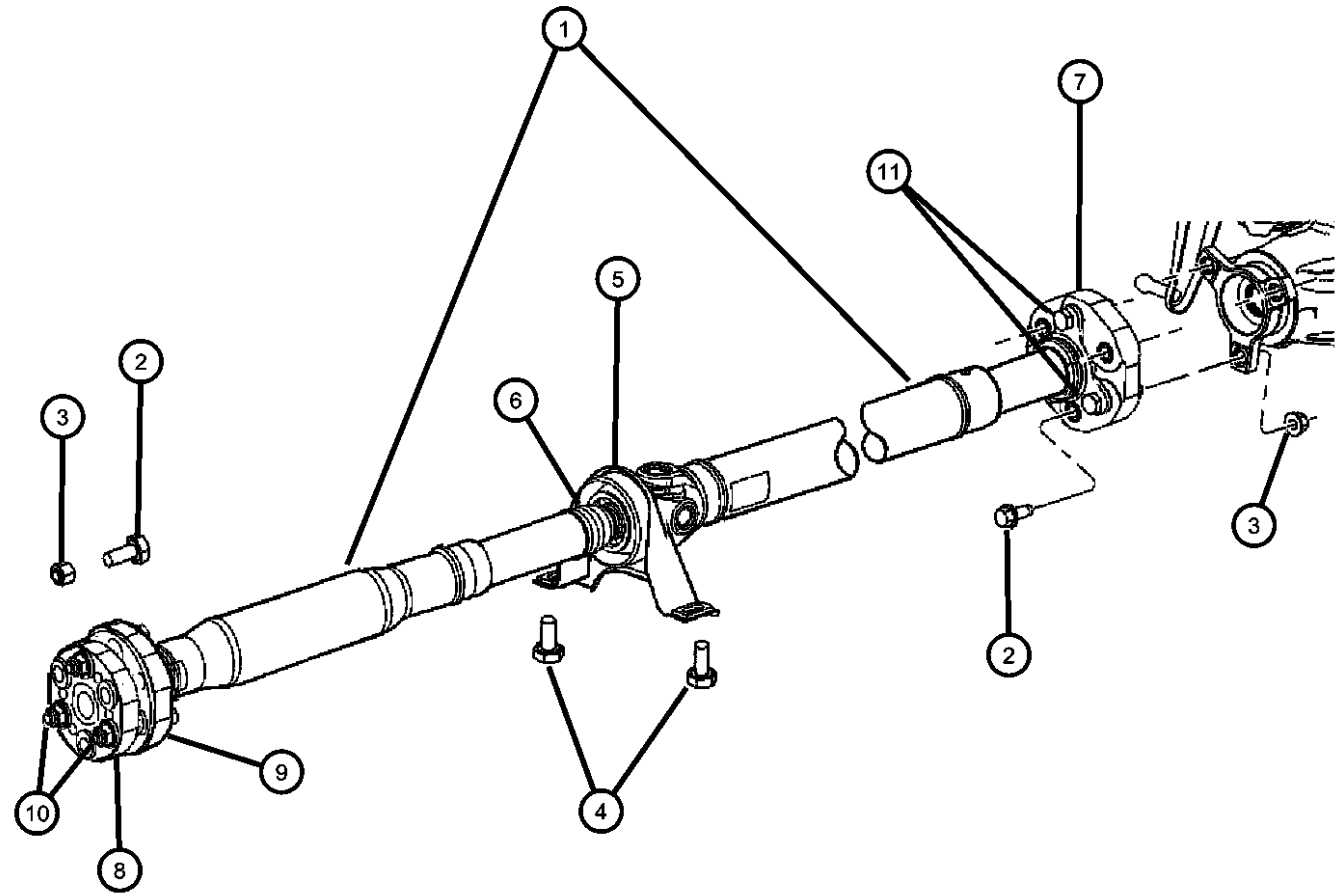

ITEM	PART NUMBER	QTY	LINE	SERIES	BODY	ENGINE	TRANS	TRIM	DESCRIPTION
8	05170322AA	1	C, D			ES0			[ES0] COUPLING PKG, Driveshaft
	05127289AA	1	C, D		48, 49	EG0	DGJ		[EG0]
		1	C, D		48, 49	EE0			[EE0]
	05127291AA	1	C, D		48, 49	EZ0			[EZ0]
	05140311AA	1	C, D		48, 49	EG0	DGV		[EG0]
	05142478AA	1	C, D		48, 49	ES0			[ES0]
9	05166337AA	1	E, F		48, 49	EG0, EZ0			[EG0,EZ0]
	05140315AA	1	C, D		48, 49	EG0	DGV		DAMPER, Driveshaft
10									BOLT KIT, Front Shaft
11	05139904AA	1	C, D		48, 49	EZ0			Contains: 3 ea, Bolts, Nuts and Washers
		1	E, F		48, 49	EG0, EZ0			Contains: 3 ea, Bolts, Nuts and Washers
		1	C, D		48, 49	EG0	DGJ		Contains: 3 ea, Bolts, Nuts and Washers
		1	C, D		48, 49	EE0			Contains: 3 ea, Bolts, Nuts and Washers
	05140314AA	1	C, D		48, 49	EG0	DGV		Contains: 3 ea, Bolts, Nuts and Washers
	05142479AA	1	C, D		48, 49	ES0			Contains: 3 ea, Bolts, Nuts and Washers
	05139904AA								BOLT KIT, Rear Shaft
		1	C, D		48, 49	EG0	DGJ		Contains: 3 ea, Bolts, Nuts and Washers
		1	C, D		48, 49	EE0			Contains: 3 ea, Bolts, Nuts and Washers
	05166336AA	1	C, D		48, 49	EZ0			Contains: 3 ea, Bolts, Nuts and Washers
1		C, D		48, 49	EG0	DGV		Contains: 3 ea, Bolts, Nuts and Washers	
05170321AA	1	C, D		48, 49	ES0			Coupling to Rear Diff.	
	1	E, F		48, 49	EG0, EZ0			Contains: 3 ea, Bolts, Nuts and Washers	
-12	05170321AA	1	C, D		48, 49	ES0			BOLT KIT, Shaft to Rubber Coupling

MAGNUM/300/CHARGER (LX)					
SERIES		LINE	BODY	ENGINE	TRANSMISSION
H = HIGHLINE	C = CHRYSLER		48 = SEDAN TYPE #8	EER = 2.7L V6 DOHC 24	DGV = 4-Spd. Automatic VLP 42RLE
P = PREMIUM	Z = CHRYSLER (RHD)		49 = HATCHBACK TYPE #2	Valve MPI Engine	Trans
S = SPORT	D = DODGE			EGG = 3.5L High Output V6	DGJ = 5-Speed Auto W5A580
X = SPECIAL	E = DODGE			24V MPI Engine	Transmission
	F = EAGLE			ESF = 6.1L SRT HEMI SMPI	
				V8 Engine	
				EXL = 3.0L V6 Turbo Diesel	
				Engine	
				EZB = 5.7L Hemi Multi	
				Displacement Engine	

Shaft, Front
Figure 16-120

ITEM	PART NUMBER	QTY	LINE	SERIES	BODY	ENGINE	TRANS	TRIM	DESCRIPTION
------	----------------	-----	------	--------	------	--------	-------	------	-------------

NOTE:
Sales Codes:
[EZB]=5.7L Multi-Displacement HEMI Engine
[EE0]=All 2.7L V-6 Engines
[EG0]=All 3.5L V-6 Engines
[EZ0]=All 5.7L V-8 Engines

1	05170321AA	1							TRANSMISSION, 5 Speed, See [NAG1] Transmission Group For Part Number, (NOT SERVICED)
2	04593542AB	1	E, F			EG0, EZ0			SHAFT, Drive, Front
3	06508295AA	8	E, F						BOLT, Front Driveshaft
4	05142379AA	1	E, F			EG0, EZ0			BOOT, Driveshaft
5	04591982AA	1	E, F			EZB			SHIELD, Heat
6	06101221	1	E, F			EZ0			SCREW AND WASHER, Hex Head, M6x1x12
7	06101809	1							NUT AND WASHER, Hex, M8x1.25

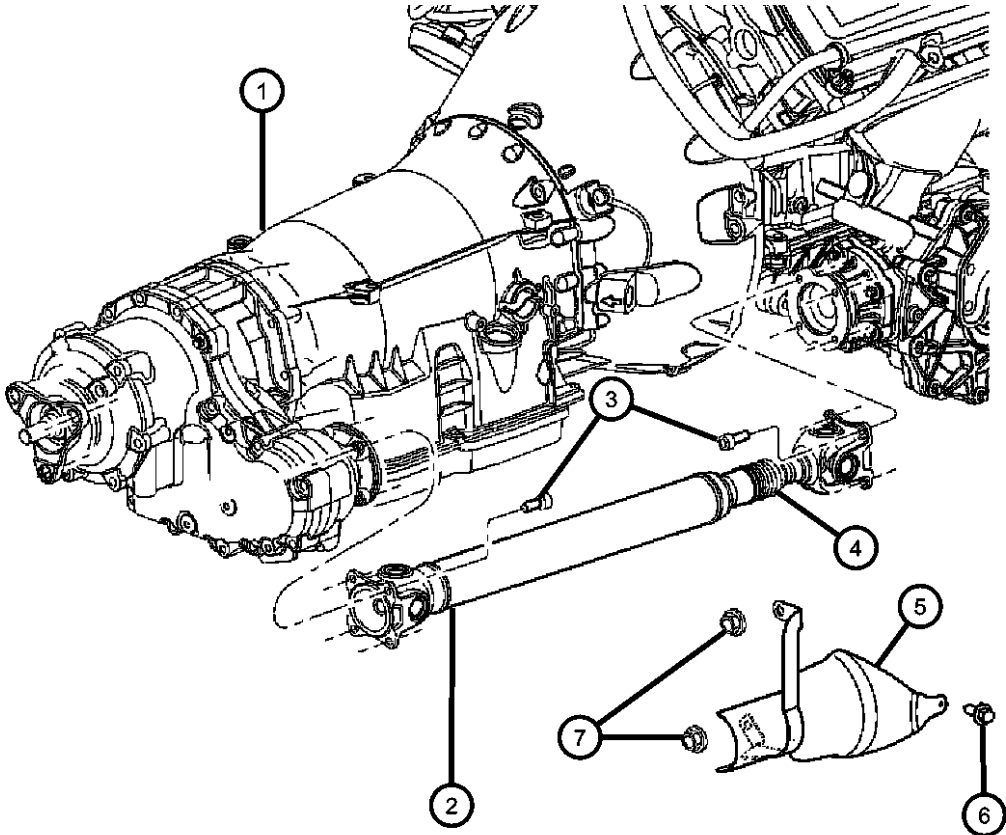

MAGNUM/300/CHARGER (LX)				
SERIES	LINE	BODY	ENGINE	TRANSMISSION
H = HIGHLINE	C = CHRYSLER	48 = SEDAN TYPE #8	EER = 2.7L V6 DOHC 24 Valve MPI Engine	DGV = 4-Spd. Automatic VLP 42RLE Trans
P = PREMIUM	Z = CHRYSLER (RHD)	49 = HATCHBACK TYPE #2	EGG = 3.5L High Output V6 24V MPI Engine	DGJ = 5-Speed Auto W5A580 Transmission
S = SPORT	D = DODGE		ESF = 6.1L SRT HEMI SMPI V8 Engine	
X = SPECIAL	E = DODGE		EXL = 3.0L V6 Turbo Diesel Engine	
	F = EAGLE		EZB = 5.7L Hemi Multi Displacement Engine	

AR = use ase required - = Non illustrated part

Group - 17

Rear Suspension

Group - 17 Rear Suspension

Illustration Title

Group-Fig. No.

Rear Suspension	
Suspension, Rear Links, Knuckles.....	Fig. 17 - 110
Rear Shocks, Spring Link.....	Fig. 17 - 120
Sway Bar, Rear.....	Fig. 17 - 130

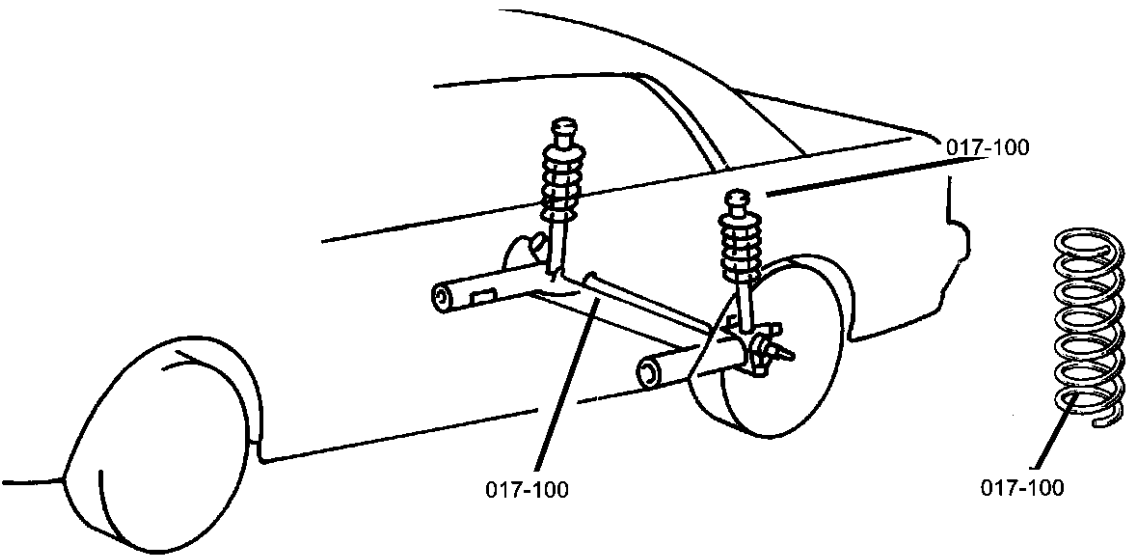

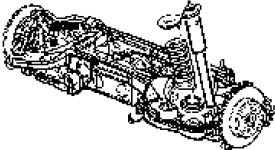
<div>017-100</div> <div>Rear Suspension</div> <div></div>			
---	--	--	--

Suspension, Rear Links, Knuckles
Figure 17-110

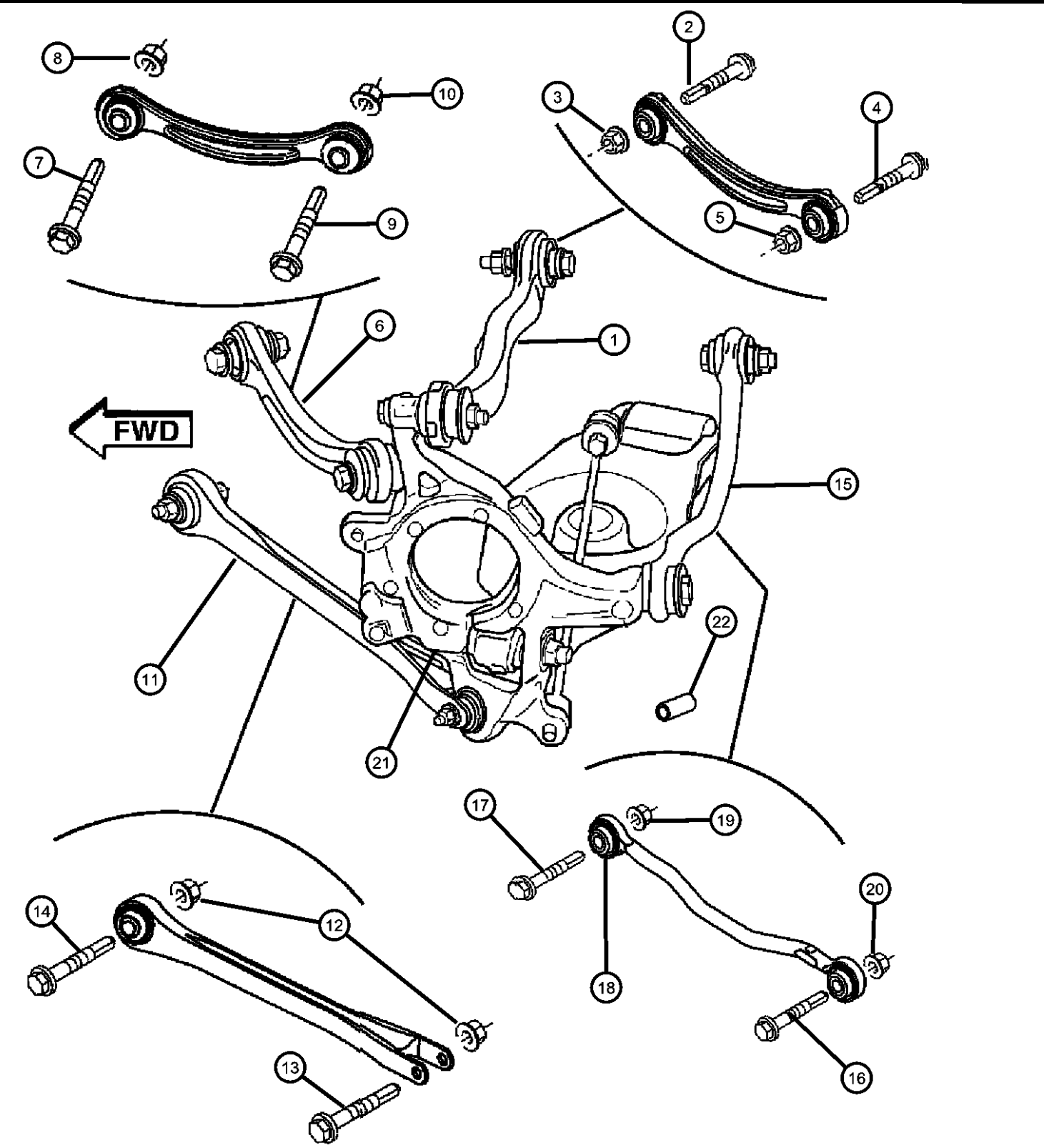

ITEM	PART NUMBER	QTY	LINE	SERIES	BODY	ENGINE	TRANS	TRIM	DESCRIPTION
------	-------------	-----	------	--------	------	--------	-------	------	-------------

NOTE:Sales codes
[EEO]=2.5L OR 2.7L V6 GAS
[EGO]=3.3L,3.5L, & 3.8L 6CY
[ESO]=ALL 6 L ENGINES
[EXO]=ALL 3.0/3.1L TURBO DIESELS ENGINES
[EZO]= 5.7L 8CYL GAS
[SDC]=TOURING SUSPENSION
[SDD]=PERFORMANCE SUSPENSION
[SDG]=4-WHL INDEPENDENT SUSPENSIO

1									CAMBER LINK
	04782536AB	1	C		48	ES0			Right
		1	D			ES0			Right
		1	C, D			EE0			Right
		1	E, F		48	EG0, EZ0			Right
		1	C, D		48, 49	EG0			Right
	04782537AB	1	C		48	ES0			Left
		1	D			ES0			Left
		1	C, D			EE0			Left
		1	D			EE0			Left
		1	E, F		48	EG0, EZ0			Left
	04782546AB	AR							Repair-Minus 1mm [RWD], Right
	04782547AB	AR							Repair-Minus 1mm [RWD], Left
	04782738AB	AR							Repair-Plus 1mm [RWD], Right
	04782739AB	AR							Repair-Plus 1mm [RWD], Left
	04895540AA	1	E	H	49	EG0			Right
		1	E	P, S	49	EG0, EZ0			Right
	04895541AA	1	E	P, S	49	EG0, EZ0			Left
		1	E	H	49	EG0			Left
	04895542AA	AR							Repair-Plus 1mm [AWD], Right
	04895543AA	AR							Repair-Plus 1mm [AWD], Left
	04895546AA	AR							Repair-Minus 1mm [AWD], Right
	04895547AA	AR							Repair-Minus 1mm [AWD], Left

2
SCREW AND WASHER, Hex Head, M12x1.75x70, Camber Link to Frame

MAGNUM/300/CHARGER (LX)		BODY		ENGINE		TRANSMISSION	
SERIES	LINE						
H = HIGHLINE	C = CHRYSLER	48 = SEDAN TYPE #8		EER = 2.7L V6 DOHC 24 Valve MPI Engine		DGV = 4-Spd. Automatic VLP 42RLE Trans	
P = PREMIUM	Z = CHRYSLER (RHD)	49 = HATCHBACK TYPE #2		EGG = 3.5L High Output V6 24V MPI Engine		DGJ = 5-Speed Auto W5A580 Transmission	
S = SPORT	D = DODGE			ESF = 6.1L SRT HEMI SMPI V8 Engine			
X = SPECIAL	E = DODGE			EXL = 3.0L V6 Turbo Diesel Engine			
	F = EAGLE			EZB = 5.7L Hemi Multi Displacement Engine			

AR = use ase required - = Non illustrated part

2007 LX

Suspension, Rear Links, Knuckles
Figure 17-110

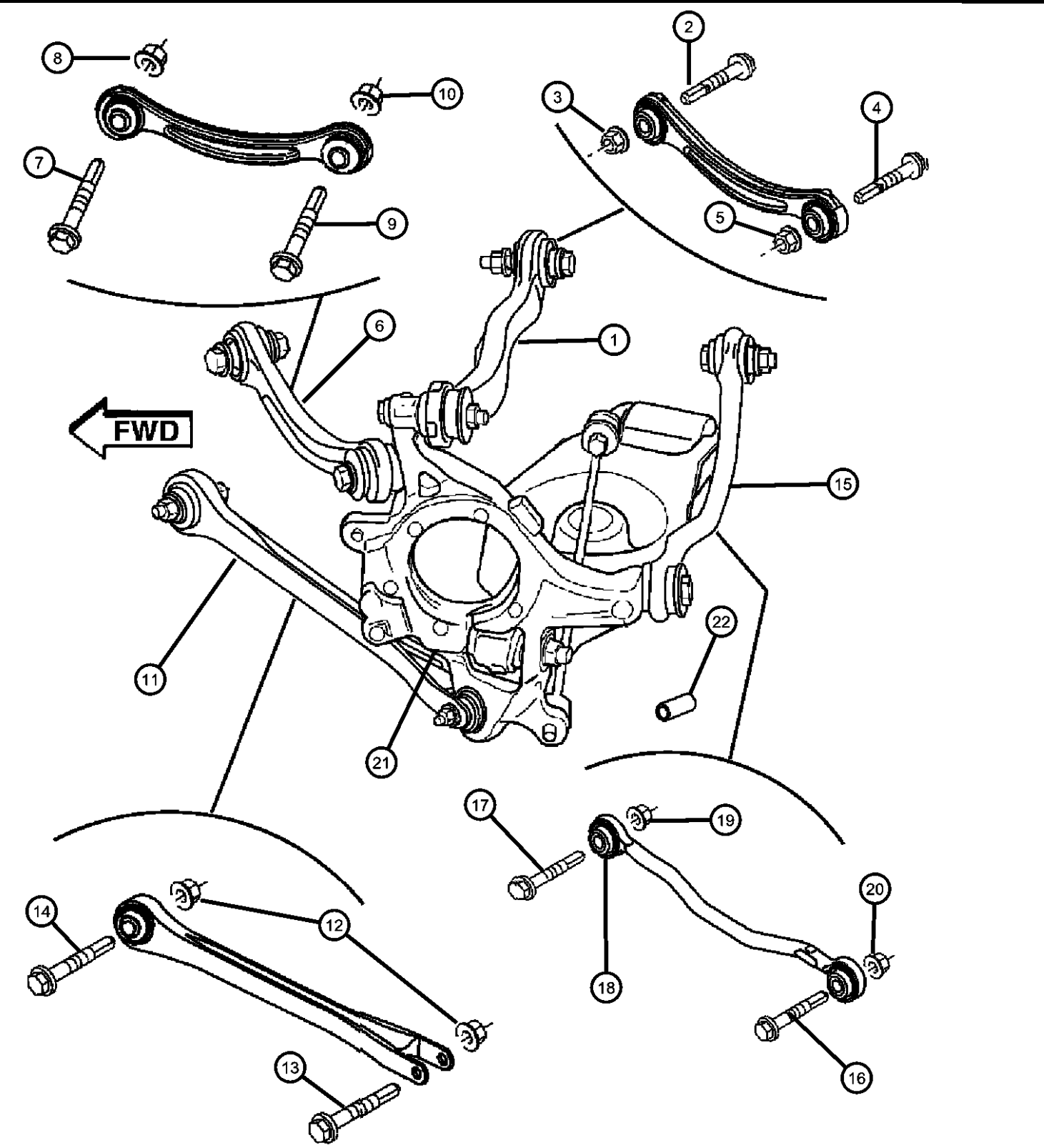

ITEM	PART NUMBER	QTY	LINE	SERIES	BODY	ENGINE	TRANS	TRIM	DESCRIPTION
	06507097AA	2	C, D	P, S	48	EG0	DGJ		
		2	C, D			EE0			
		2	C			EZ0			
		2	E, F			EG0, EZ0			
		2	E, F			EG0, EZ0			
		2	D			ES0			
		2	C, D			EG0			
		2	C			ES0			
3	06502835	2			48	ES0			NUT, Hex Flange, M12x1.75, Camber Link to Frame
4									SCREW, M12x1.75x85, Camber Link to Knuckle
	06507099AA	2	C, D	P, S	49	EG0	DGJ		
		2	C, D			EE0			
		2	E, F			EG0, EZ0			
		2	D			ES0			
		2	C			ES0			
		2	C			EZ0			
		2	D			EZ0			
		2	D			EZ0			
5	06507108AA	2	D			EZ0			NUT AND WASHER, Hex, M12x1.75, Camber Link to Knuckle
6									TENSION LINK
	04782735AA	2	C, D	P, S	48, 49	EE0			[SDG]+[BR3]
		2	C, D			EG0			
		2	D			EE0			
		2	D			EZ0			
		2	E			EG0, EZ0			
		2	E			EG0			
		2	E			EG0			
		2	E			EG0			
7									SCREW AND WASHER, Hex Head, M12x1.75x70, Tension Link to Frame
	06507097AA	2	C, D			EG0	DGJ		
		2	C, D			EE0			

MAGNUM/300/CHARGER (LX)		BODY		ENGINE		TRANSMISSION	
SERIES	LINE						
H = HIGHLINE	C = CHRYSLER	48 = SEDAN TYPE #8		EER = 2.7L V6 DOHC 24 Valve MPI Engine		DGV = 4-Spd. Automatic VLP 42RLE Trans	
P = PREMIUM	Z = CHRYSLER (RHD)	49 = HATCHBACK TYPE #2		EGG = 3.5L High Output V6 24V MPI Engine		DGJ = 5-Speed Auto W5A580 Transmission	
S = SPORT	D = DODGE			ESF = 6.1L SRT HEMI SMPI V8 Engine			
X = SPECIAL	E = DODGE			EXL = 3.0L V6 Turbo Diesel Engine			
	F = EAGLE			EZB = 5.7L Hemi Multi Displacement Engine			

AR = use ase required - = Non illustrated part

Suspension, Rear Links, Knuckles
Figure 17-110

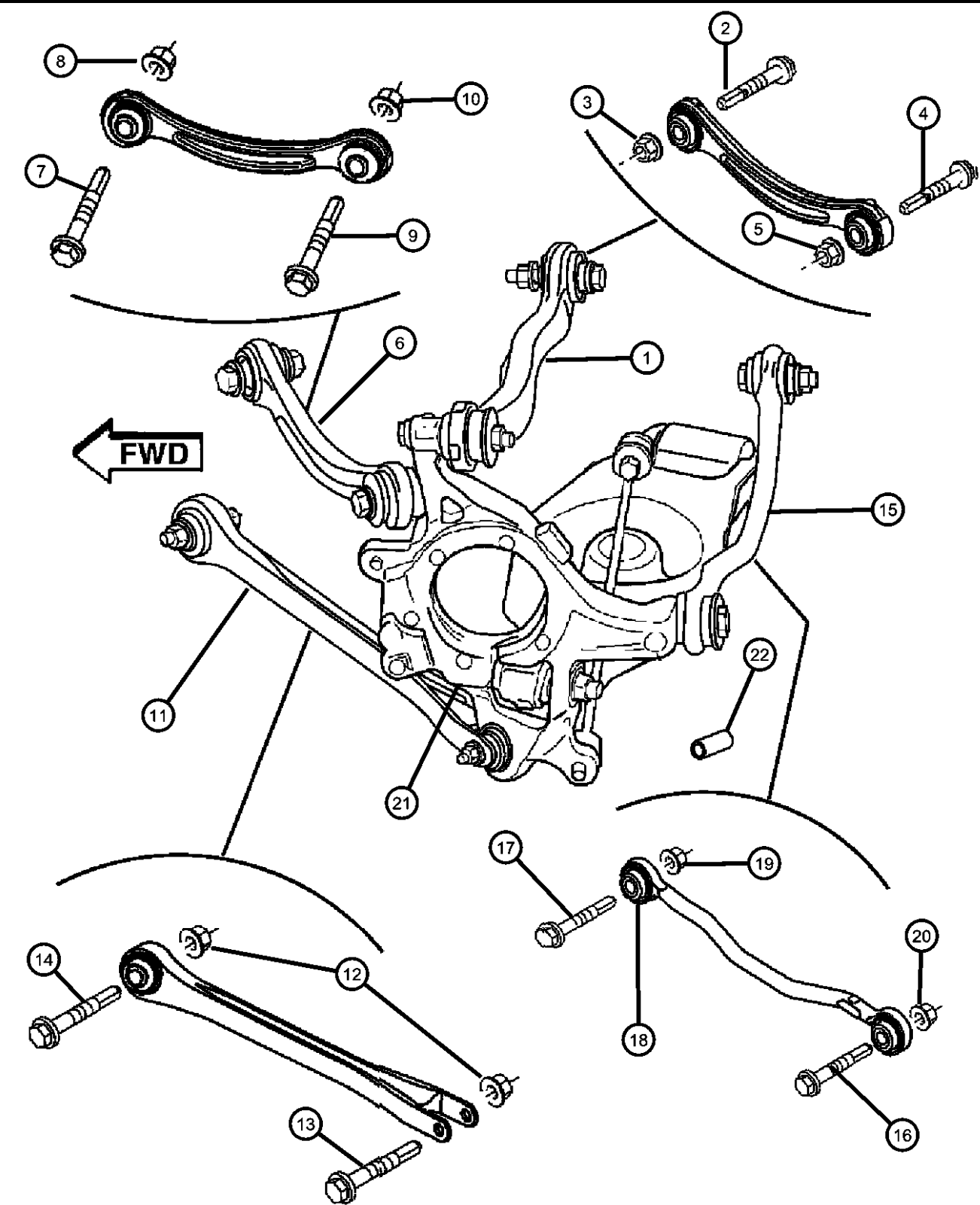

ITEM	PART NUMBER	QTY	LINE	SERIES	BODY	ENGINE	TRANS	TRIM	DESCRIPTION
8	06502835	2	D	P, S	48	EZ0			NUT, Hex Flange, M12x1.75, Tension Link to Frame
		2	C			EZ0			
		2	E, F			EG0, EZ0			
		2	E, F			EG0, EZ0			
		2	D			ES0			
		2	C			ES0			
		2							
		2							
		2							
		2							
9	06507099AA	2	C, D	P, S	49	EG0	DGJ		SCREW, M12x1.75x85, Tension Link to Knuckle
		2	C, D			EE0			
		2	E, F			EG0, EZ0			
		2	E, F			EG0, EZ0			
		2	D			ES0			
		2	C			ES0			
		2							
		2							
		2							
		2							
10	06507108AA	2	C, D	P, S	48	EG0	DGJ		NUT AND WASHER, Hex, M12x1.75, Tension Link to Knuckle
		2	C, D			EE0			
		2	D			EZ0			
		2	C			EZ0			
		2	E, F			EG0, EZ0			
		2	E, F			EG0, EZ0			
		2	D			ES0			
		2	C			ES0			
		2							
		2							
11	04782836AB	2	C	P, S	48	ES0	DGJ		COMPRESSION LINK
		2	D			ES0			
		2	C, D			EE0			
		2	C, D			EG0			
		2	E			EG0, EZ0			
		2							
		2							
		2							
		2							
		2							

MAGNUM/300/CHARGER (LX)		BODY		ENGINE		TRANSMISSION	
SERIES	LINE	48 = SEDAN TYPE #8	49 = HATCHBACK TYPE #2	EER = 2.7L V6 DOHC 24 Valve MPI Engine	EGG = 3.5L High Output V6 24V MPI Engine	DGV = 4-Spd. Automatic VLP 42RLE Trans	DGJ = 5-Speed Auto W5A580 Transmission
H = HIGHLINE	C = CHRYSLER			ESF = 6.1L SRT HEMI SMPI V8 Engine	EXL = 3.0L V6 Turbo Diesel Engine		
P = PREMIUM	Z = CHRYSLER (RHD)						
S = SPORT	D = DODGE						
X = SPECIAL	E = DODGE						
	F = EAGLE						

Suspension, Rear Links, Knuckles
Figure 17-110

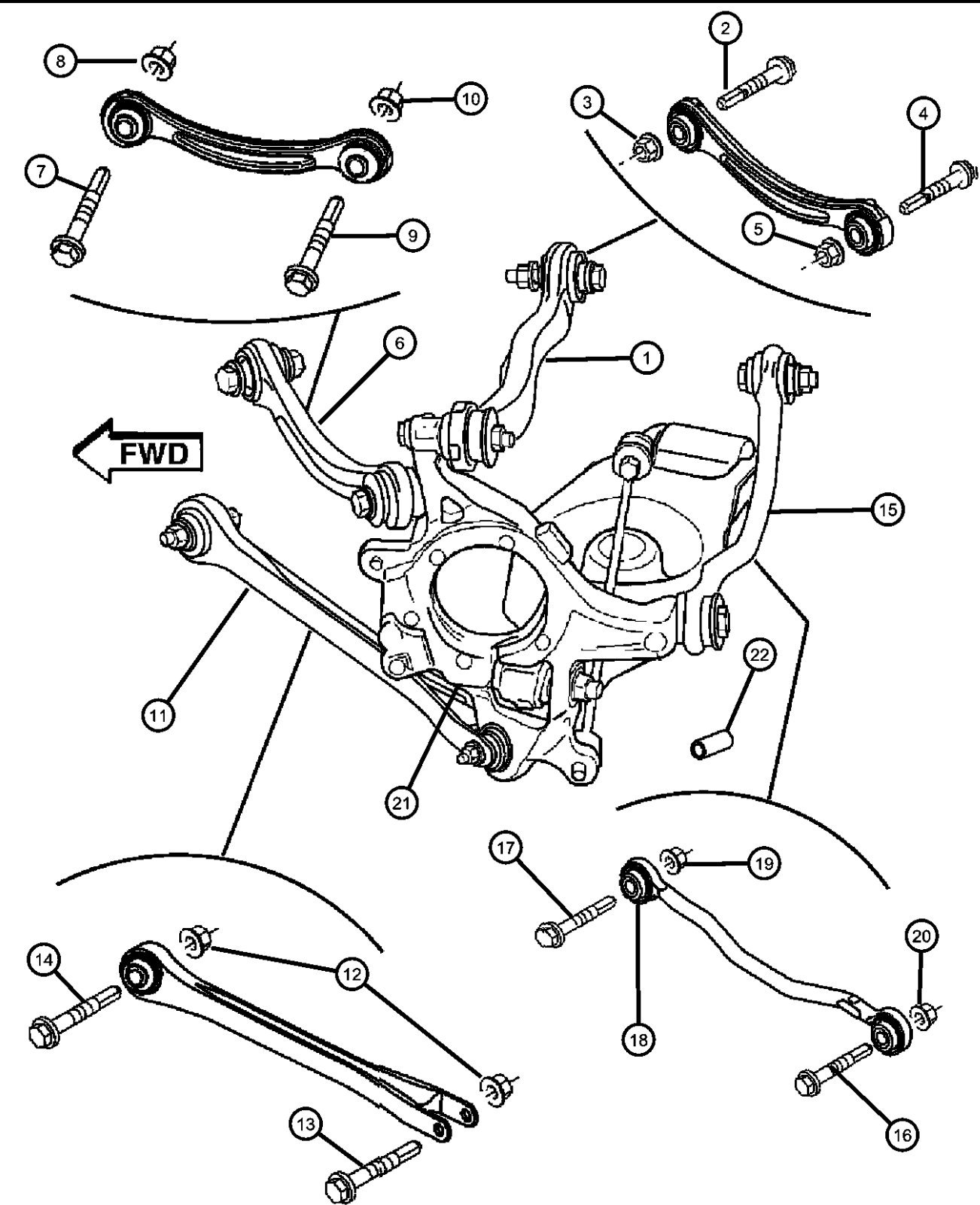

ITEM	PART NUMBER	QTY	LINE	SERIES	BODY	ENGINE	TRANS	TRIM	DESCRIPTION
12	06502835	2	E, F		48	EG0, EZ0			NUT, Hex Flange, M12x1.75, Compressor Link to Knuckle or Frame
		2	D		48	EZ0			
		2	C		48	EZ0			
		4							
13	06507098AA	2	C, D			EG0	DGJ		SCREW AND WASHER, Hex Head
		2	C, D			EE0			
		2	E, F	P, S	49	EG0, EZ0			
		2	E, F		48	EG0, EZ0			
		2	D			ES0			
		2	C		48	ES0			
		2	D		48	EZ0			
		2	C		48	EZ0			
14	06507097AA	2	C, D			EG0	DGJ		SCREW AND WASHER, Hex Head, M12x1.75x70, Compression Link to Frame
		2	C, D			EE0			
		2	D			EZ0			
		2	C		48	EZ0			
		2	E, F	P, S	49	EG0, EZ0			
		2	E, F		48	EG0, EZ0			
		2	D			ES0			
		2	C		48	ES0			
15	04782936AA	1	D			EE0			TOE LINK [SDC, BRD], Right Rear [SDC, BR3], Right Rear [SDD, BR5], Right Rear [SDC, BRD], Left Rear [SDC, BR3], Left Rear [SDD, BR5], Left Rear
		1	D			EE0			
		1	D		48	EZ0			
	04782937AA	1	D			EE0			
		1	D			EE0			
		1	D		48	EZ0			

MAGNUM/300/CHARGER (LX)		BODY		ENGINE		TRANSMISSION	
SERIES	LINE						
H = HIGHLINE	C = CHRYSLER	48 = SEDAN TYPE #8		EER = 2.7L V6 DOHC 24 Valve MPI Engine		DGV = 4-Spd. Automatic VLP 42RLE Trans	
P = PREMIUM	Z = CHRYSLER (RHD)	49 = HATCHBACK TYPE #2		EGG = 3.5L High Output V6 24V MPI Engine		DGJ = 5-Speed Auto W5A580 Transmission	
S = SPORT	D = DODGE			ESF = 6.1L SRT HEMI SMPI V8 Engine			
X = SPECIAL	E = DODGE			EXL = 3.0L V6 Turbo Diesel Engine			
	F = EAGLE			EZB = 5.7L Hemi Multi Displacement Engine			

AR = use ase required - = Non illustrated part

Suspension, Rear Links, Knuckles
Figure 17-110

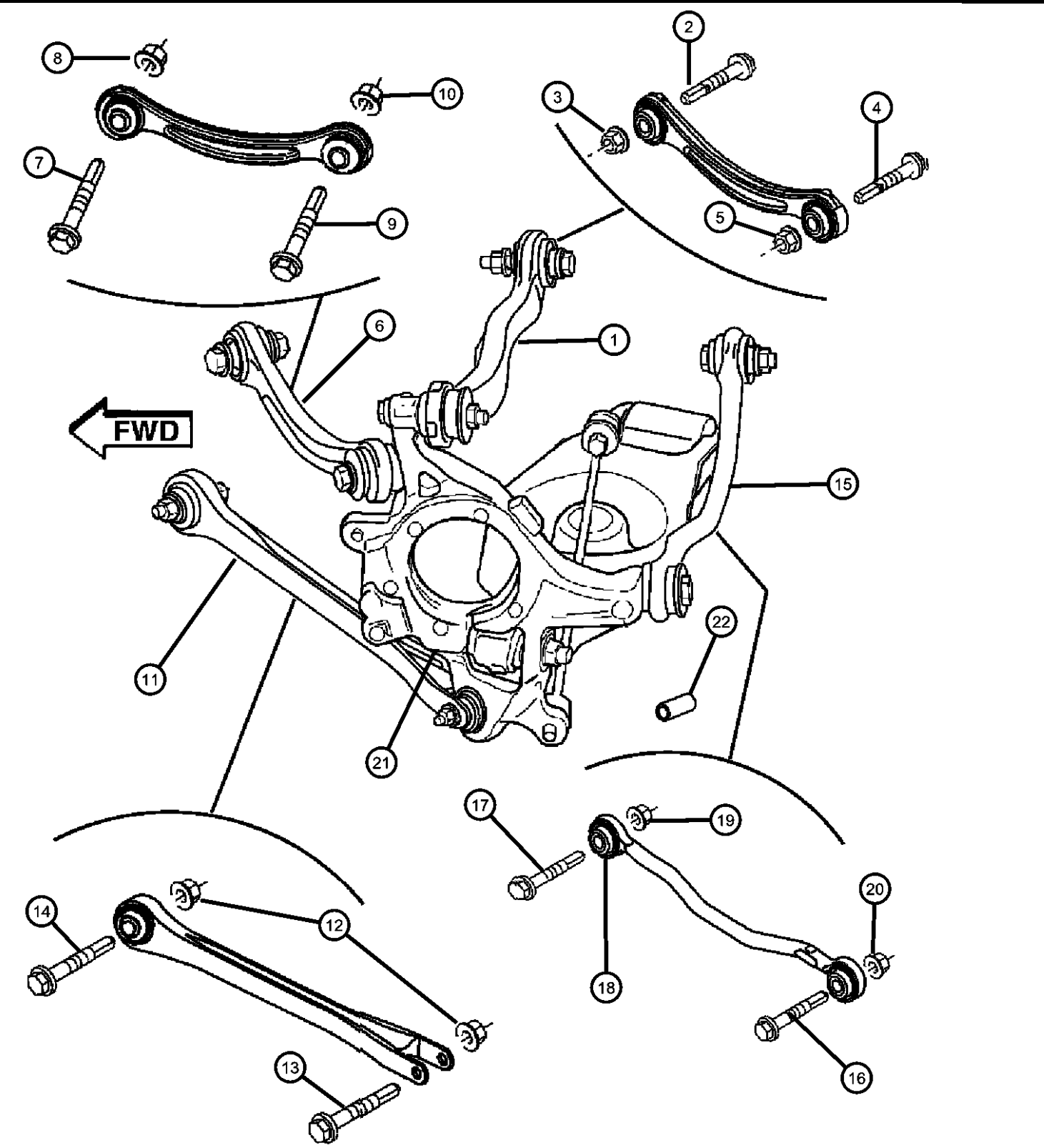

ITEM	PART NUMBER	QTY	LINE	SERIES	BODY	ENGINE	TRANS	TRIM	DESCRIPTION
16	04782946AC	1	D			EZ0			[SDD, BR8], Right Rear
	04782947AC	1	D			EZ0			[SDD, BR8], Left Rear
									SCREW AND WASHER, Hex Head, Toe Link to Knuckle
	06507107AA	2	C, D			EE0			
		2	D			EZ0			
		2	C		48	EZ0			
		2	C, D			EG0	DGJ		
		2	E, F	P, S	49	EG0, EZ0			
		2	E, F		48	EG0, EZ0			
		2	D			ES0			
		2	C		48	ES0			
	06507538AA	2	D			EZ0			SCREW AND WASHER, Hex Head, Camber Screw Toe Link to Frame
18	06507539AA	2	D			EZ0			WASHER, Flat, Toe Link Inner Pivot
19	06507207AA	2							NUT, Toe Link to Frame
20	06502835	2							NUT, Hex Flange, M12x1.75, Toe Link to Knuckle
21	04782586AC	1	D		48, 49	EZ0			Right
		1	C, D		48, 49	EG0	DGJ		Right
		1	C, D		48, 49	EE0			Right
		1	C		48	EZ0			Right
	04782587AC	1	D		48, 49	EZ0			Left
		1	C, D		48, 49	EG0	DGJ		Left
		1	C, D		48, 49	EE0			Left
		1	C		48	EZ0			Left
	04782928AC	1	E	P, S	49	EG0, EZ0			Right
		1	E, F		48	EG0, EZ0			Right
	04782929AC	1	E	P, S	49	EG0, EZ0			Left
		1	E, F		48	EG0, EZ0			Left

MAGNUM/300/CHARGER (LX)		BODY		ENGINE		TRANSMISSION	
SERIES	LINE						
H = HIGHLINE	C = CHRYSLER	48 = SEDAN TYPE #8		EER = 2.7L V6 DOHC 24 Valve MPI Engine		DGV = 4-Spd. Automatic VLP 42RLE Trans	
P = PREMIUM	Z = CHRYSLER (RHD)	49 = HATCHBACK TYPE #2		EGG = 3.5L High Output V6 24V MPI Engine		DGJ = 5-Speed Auto W5A580 Transmission	
S = SPORT	D = DODGE			ESF = 6.1L SRT HEMI SMPI V8 Engine			
X = SPECIAL	E = DODGE			EXL = 3.0L V6 Turbo Diesel Engine			
	F = EAGLE			EZB = 5.7L Hemi Multi Displacement Engine			

AR = use ase required - = Non illustrated part

Suspension, Rear Links, Knuckles
Figure 17-110

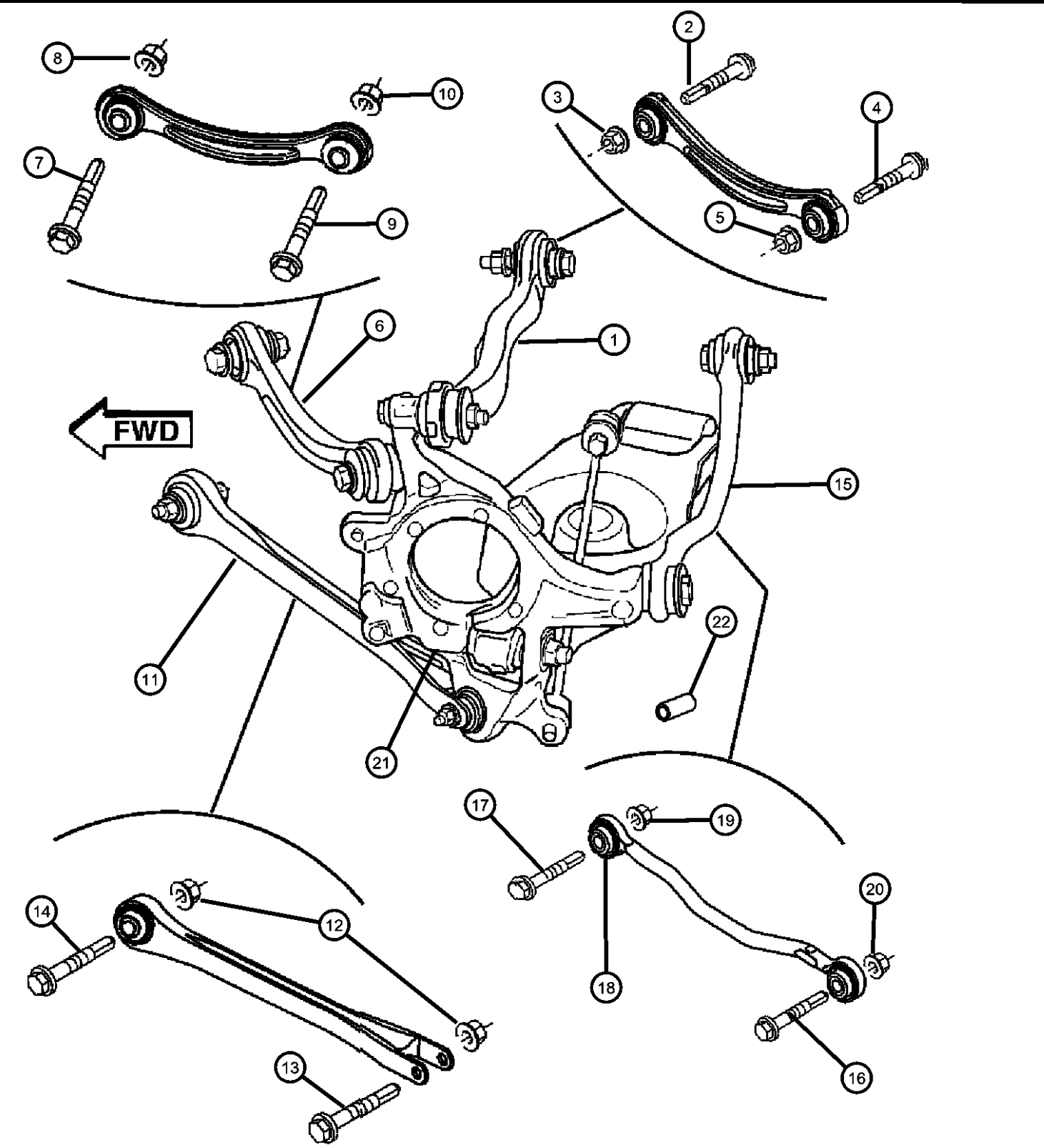

ITEM	PART NUMBER	QTY	LINE	SERIES	BODY	ENGINE	TRANS	TRIM	DESCRIPTION
22	04854458AC	1	D		48, 49	ES0			Right
		1	C		48	ES0			Right
	04854459AC	1	C		48	ES0			Left
		1	D		48, 49	ES0			Left
	04743263AA	1	C		48	ES0			SLEEVE, Spring Link to Knuckle
		1	C, D			EE0			
		1	E	H	49	EG0			
		1	E	P, S	49	EG0, EZ0			
		1	E, F		48	EG0, EZ0			
		1	C, D		48, 49	EG0			
		1	D		48	EZ0			
		1	D		48, 49	ES0			

MAGNUM/300/CHARGER (LX)		BODY		ENGINE	TRANSMISSION
SERIES	LINE	48 = SEDAN TYPE #8	49 = HATCHBACK TYPE #2	EER = 2.7L V6 DOHC 24 Valve MPI Engine	DGV = 4-Spd. Automatic VLP 42RLE Trans
H = HIGHLINE	C = CHRYSLER			EGG = 3.5L High Output V6 24V MPI Engine	DGJ = 5-Speed Auto W5A580 Transmission
P = PREMIUM	Z = CHRYSLER (RHD)			ESF = 6.1L SRT HEMI SMPI V8 Engine	
S = SPORT	D = DODGE			EXL = 3.0L V6 Turbo Diesel Engine	
X = SPECIAL	E = DODGE			EZB = 5.7L Hemi Multi Displacement Engine	
	F = EAGLE				

AR = use ase required - = Non illustrated part

Rear Shocks, Spring Link
Figure 17-120

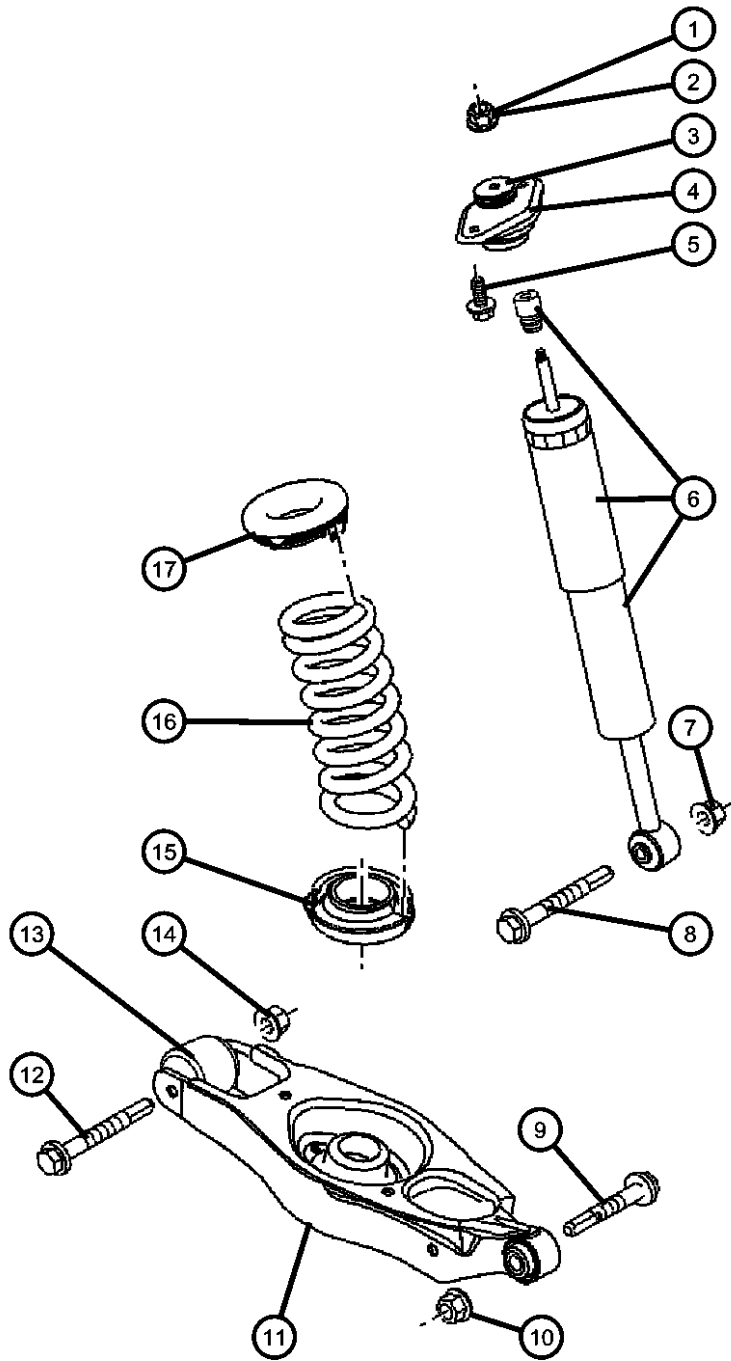

ITEM	PART NUMBER	QTY	LINE	SERIES	BODY	ENGINE	TRANS	TRIM	DESCRIPTION
------	-------------	-----	------	--------	------	--------	-------	------	-------------

NOTE:Sales codes
[SDC]=Touring Suspension
[SDD]=Performance Suspension
[SDG]=4-Wheel Independent Suspension
[SDX]=High Performance Suspension
[EE0]=2.5L or 2.7L V6 Gas
[EG0]=Engines - All 3.3L,3.5L, & 3.8L 6 Cylinder
[ES0]=Engines - All 6 L

1									NUT, Nylock Hex, M10x1.5
	06506443AA	1	C, D		48	EZ0			[SDC]
		1	C, D	H, P	48				[SDG]
		1	D		49	EZ0			[SDC]
		1	D		49	EE0, EG0			[SDC,SDG]
		1	E	H	49	EG0			[SDC]
		1	E	P	49	EZ0			[SDC]
		1	F		48				[SDC]
2									NUT, M10x1.5
	06502337	1	D						[SDD,AHV]
		1	E, F		49	EZ0			[SDC,SDD,SER]
		1	D		49	EZ0			[SDC,SER]
		1	D		49	EG0			[SDC,SDG,SER]
3									RETAINER, Shock Absorber
	04616934	1	C, D		48	EZ0			[SDC]
		1	C, D	H, P	48				[SDG]
		1	D		49	EZ0			[SDC]
		1	D		49	EE0, EG0			[SDC,SDG]
		1	E	H	49	EG0			[SDC]
		1	E	P	49	EZ0			[SDC]
	04782926AA	1	D		48				[SDD]
		1	D						[SDD,AHV]
		1	E, F		49	EZ0			[SDC,SDD,SER]
		1	D		49	EZ0			[SDC,SER]
		1	D		49	EG0			[SDC,SDG,SER]
		1	E		49	EG0			[SDC,SER]

MAGNUM/300/CHARGER (LX)		BODY		ENGINE		TRANSMISSION	
SERIES	LINE						
H = HIGHLINE	C = CHRYSLER	48 = SEDAN TYPE #8		EER = 2.7L V6 DOHC 24		DGV = 4-Spd. Automatic VLP 42RLE	
P = PREMIUM	Z = CHRYSLER (RHD)	49 = HATCHBACK TYPE #2		Valve MPI Engine		Trans	
S = SPORT	D = DODGE			EGG = 3.5L High Output V6		DGJ = 5-Speed Auto W5A580	
X = SPECIAL	E = DODGE			24V MPI Engine		Transmission	
	F = EAGLE			ESF = 6.1L SRT HEMI SMPI			
				V8 Engine			
				EXL = 3.0L V6 Turbo Diesel			
				Engine			
				EZB = 5.7L Hemi Multi			
				Displacement Engine			

AR = use ase required - = Non illustrated part

2007 LX

Rear Shocks, Spring Link
Figure 17-120

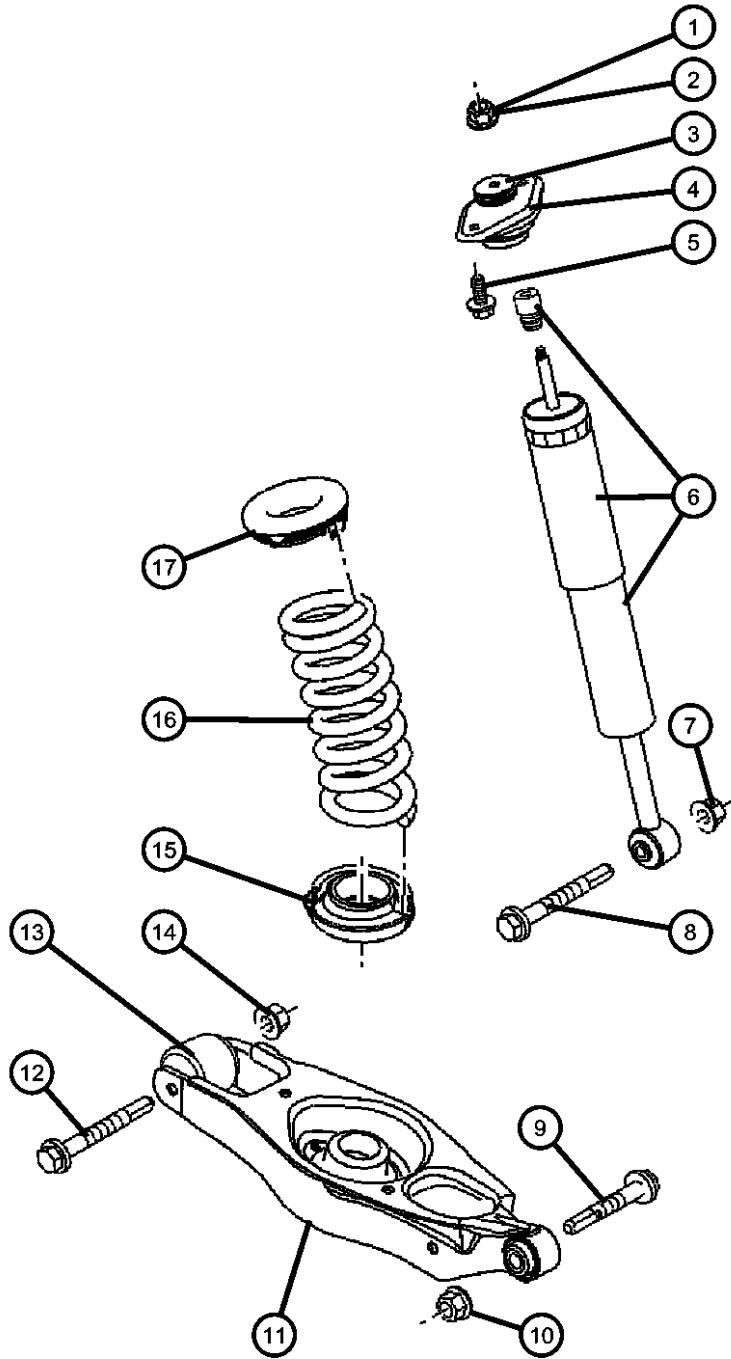

ITEM	PART NUMBER	QTY	LINE	SERIES	BODY	ENGINE	TRANS	TRIM	DESCRIPTION
4									MOUNT, Strut
	04782387AB	1	D		48	EE0, EG0			[SDC]
		1	F		48				[SDG]
		1	F		48				[SDC]
		1	E	P	49	EZ0			[SDC]
		1	E	H	49	EG0			[SDC]
		1	C, D		48	EZ0			[SDC]
		1	D		49	EZ0			[SDC]
		1	D		49	EE0, EG0			[SDC,SDG]
		1	C, D	H, P	48				[SDG]
	04782924AB	1	D		48				[SDD]
		1	E		49	EG0			[SDC,SER]
		1	E, F		49	EZ0			[SDC,SDD,SER]
		1	D		49	EZ0			[SDC,SER]
		1	D		49	EG0			[SDC,SDG,SER]
		1	D						[SDD,AHV]
		1	C		49				[SDD]
		1	F		49	EG0			[SDD]
		1	C, D		48				
5	06104424AA	4							BOLT, Shock to Body, Mounting
6									SHOCK ABSORBER, Suspension, Rear
	04782712AE	2	C, D		48	EZ0			[SDC]
	04782714AD	2	C, D	H, P	48				[SDG]
	04854510AB	2	C		48	ES0			[SDX]
	04854579AB	2	D		48	ES0			[SDX]
		2	D		48	ES0			[SDX]+[SER]
	04854581AB	2	D		49	ES0			[SDX]
	04895514AC	2	D		49	EG0			[SDC]=[SDG]+[SER]
	04895563AB	2	D		49	EZ0			[SDC]+[SER]
	04895675AC	2	C, D		48				[SDD]-[AHV]+[SER]

MAGNUM/300/CHARGER (LX)		BODY		ENGINE		TRANSMISSION	
SERIES	LINE						
H = HIGHLINE	C = CHRYSLER	48 = SEDAN TYPE #8		EER = 2.7L V6 DOHC 24		DGV = 4-Spd. Automatic VLP 42RLE	
P = PREMIUM	Z = CHRYSLER (RHD)	49 = HATCHBACK TYPE #2		Valve MPI Engine		Trans	
S = SPORT	D = DODGE			EGG = 3.5L High Output V6		DGJ = 5-Speed Auto W5A580	
X = SPECIAL	E = DODGE			24V MPI Engine		Transmission	
	F = EAGLE			ESF = 6.1L SRT HEMI SMPI			
				V8 Engine			
				EXL = 3.0L V6 Turbo Diesel			
				Engine			
				EZB = 5.7L Hemi Multi			
				Displacement Engine			

AR = use ase required - = Non illustrated part

Rear Shocks, Spring Link
Figure 17-120

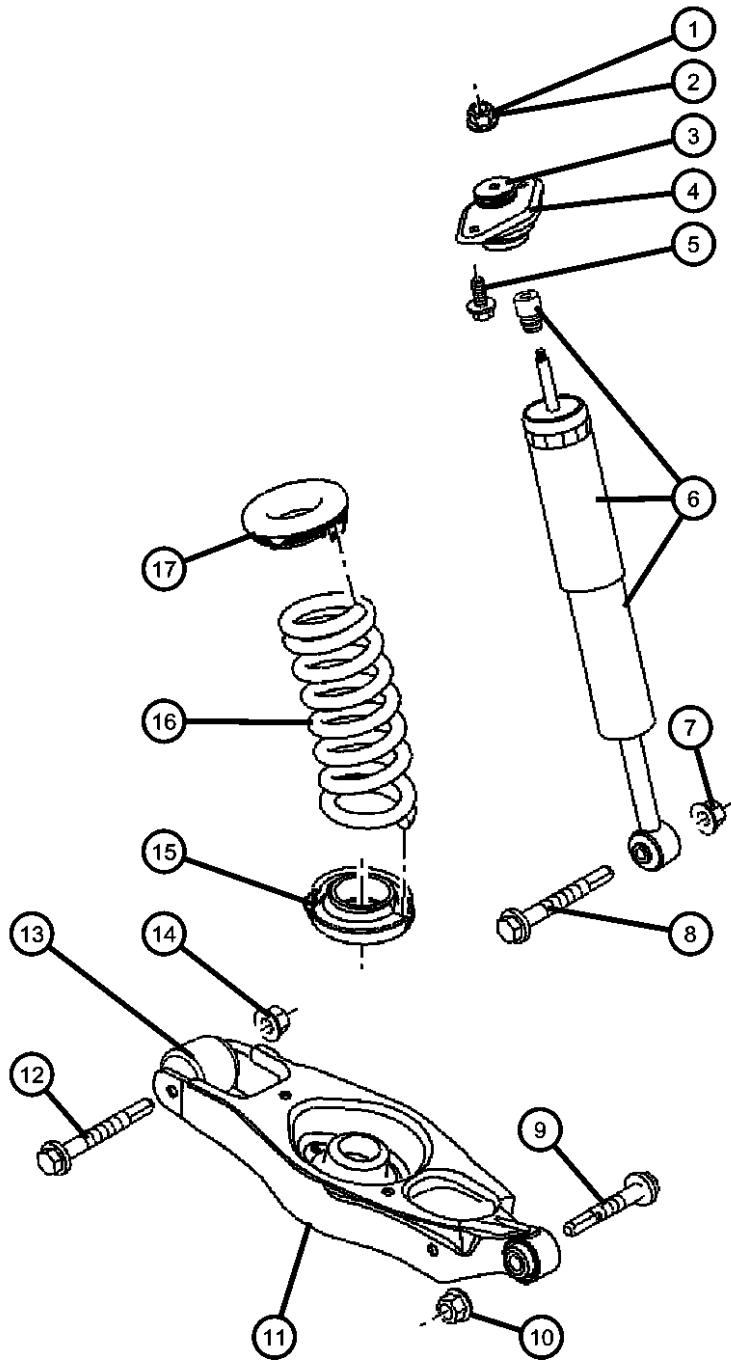

ITEM	PART NUMBER	QTY	LINE	SERIES	BODY	ENGINE	TRANS	TRIM	DESCRIPTION
	04895682AB	2	C, D		48	EE0, EG0			[SDC]
	04895687AB	2	D						[SDD]+[AHV]
	04895717AD	2	D		49	EZ0			[SDC]
	04895719AD	2	D		49	EE0, EG0			[SDC]=[SDG]
	04895721AC	2	E	H	49	EG0			[SDC]
	04895723AD	2	E		49	EG0			[SDC]+[SER]
	04895724AC	2	E	P	49	EZ0			[SDC]
	04895726AA	2	E		48	EG0			[SDC]
	04895727AA	2	E, F		48	EG0			[SDG]=[SDC]
	04895728AB	2	E, F		48	EZ0			[SDC]
	04895729AB	2	E, F		49	EZ0			[SDC]=[SDD]+[SER]
7	06502697	2							NUT, Hex Flange Lock, M12x1.75, Shock to Spring Link, Mounting
8	06504863AA	2							SCREW, Hex Flange Head, M12x1.75x89.50, Shock to Spring Link, Mounting
9	06507089AA	2	D			EZ0			SCREW, Cap
		2	C, D			EG0	DGJ		
		2	C, D			EE0			
		2	C		48	EZ0			
		2	E, F	P, S	49	EG0, EZ0			
		2	E, F		48	EG0, EZ0			
		2	D			ES0			
		2	C		48	ES0			
10	06502502	2							NUT, Hex Flange Lock, M14x2, Spring Link to Knuckle, Mounting
11	04782598AC	2	C		48	ES0			SPRING LINK
		2	D			ES0			
		2	C, D		48, 49	EE0			
		2	D		48, 49	EZ0			
		2	C		48	EZ0			

MAGNUM/300/CHARGER (LX)		BODY		ENGINE		TRANSMISSION	
SERIES	LINE						
H = HIGHLINE	C = CHRYSLER	48 = SEDAN TYPE #8		EER = 2.7L V6 DOHC 24		DGV = 4-Spd. Automatic VLP 42RLE	
P = PREMIUM	Z = CHRYSLER (RHD)	49 = HATCHBACK TYPE #2		Valve MPI Engine		Trans	
S = SPORT	D = DODGE			EGG = 3.5L High Output V6		DGJ = 5-Speed Auto W5A580	
X = SPECIAL	E = DODGE			24V MPI Engine		Transmission	
	F = EAGLE			ESF = 6.1L SRT HEMI SMPI			
				V8 Engine			
				EXL = 3.0L V6 Turbo Diesel			
				Engine			
				EZB = 5.7L Hemi Multi			
				Displacement Engine			

Rear Shocks, Spring Link
Figure 17-120

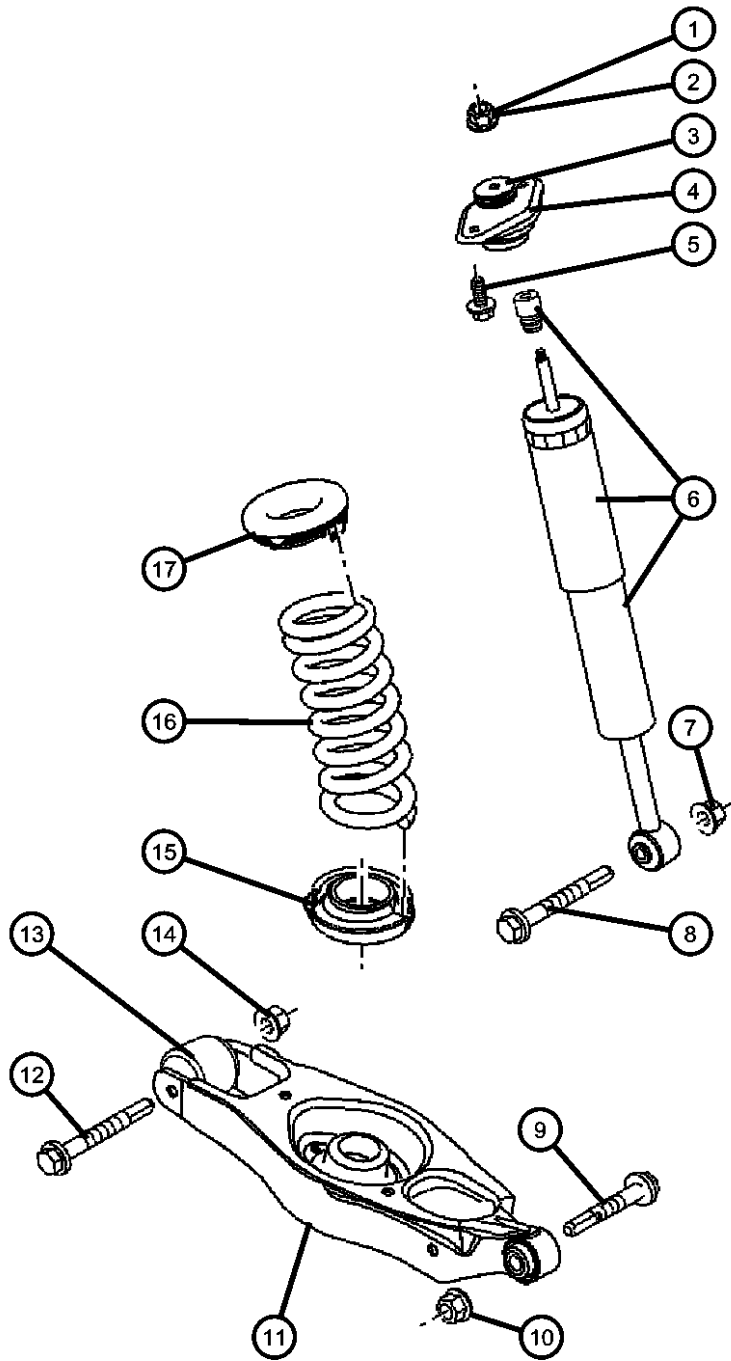

ITEM	PART NUMBER	QTY	LINE	SERIES	BODY	ENGINE	TRANS	TRIM	DESCRIPTION
12	06506021AA	2	E	P, S	49	EG0, EZ0			SCREW, Hex Flange Head, M12X1.75X110.00
		2	E, F		48	EG0, EZ0			
		2	C, D			EE0			
		2	D			EZ0			
		2	C		48	EZ0			
		2	E, F	P, S	49	EG0, EZ0			
		2	E, F		48	EG0, EZ0			
		2	C		48	ES0			
		2	D			ES0			
13	04895235AA	2	C		48	ES0			BUSHING
		2	D			ES0			
		2	C, D			EE0			
		2	C, D			EG0			
		2	E	P, S	49	EG0, EZ0			
		2	E, F		48	EG0, EZ0			
		2	D		48	EZ0			
		2	C		48	EZ0			
14	06502835	2							NUT, Hex Flange, M12x1.75, Spring Link to Subframe, Mounting ISOLATOR, SpringLower
15	04895382AA	2							
16	04895592AA	1	D						SPRING, Rear Coil [ZES,ZTS] [ZVZ,ZGZ] [ZKT,ZYT] [ZKU,ZYU] [ZBT,ZPT] [ZBU,ZPU] [ZBV,ZPV] [ZPW,ZBW]
	04854572AA	1	D		48				
	04895313AB	1	C, D		48, 49				
	04895314AC	1	C, D		48, 49				
	04895323AC	1	C, D		48, 49				
	04895324AC	1	C, D		48, 49				
	04895325AC	1	C, D		48, 49				
	04895326AB	1	C, D		48, 49				

MAGNUM/300/CHARGER (LX)		BODY		ENGINE	TRANSMISSION
SERIES	LINE				
H = HIGHLINE	C = CHRYSLER	48 = SEDAN TYPE #8		EER = 2.7L V6 DOHC 24 Valve MPI Engine	DGV = 4-Spd. Automatic VLP 42RLE Trans
P = PREMIUM	Z = CHRYSLER (RHD)	49 = HATCHBACK TYPE #2		EGG = 3.5L High Output V6 24V MPI Engine	DGJ = 5-Speed Auto W5A580 Transmission
S = SPORT	D = DODGE			ESF = 6.1L SRT HEMI SMPI V8 Engine	
X = SPECIAL	E = DODGE			EXL = 3.0L V6 Turbo Diesel Engine	
	F = EAGLE			EZB = 5.7L Hemi Multi Displacement Engine	

AR = use ase required - = Non illustrated part

Rear Shocks, Spring Link
Figure 17-120

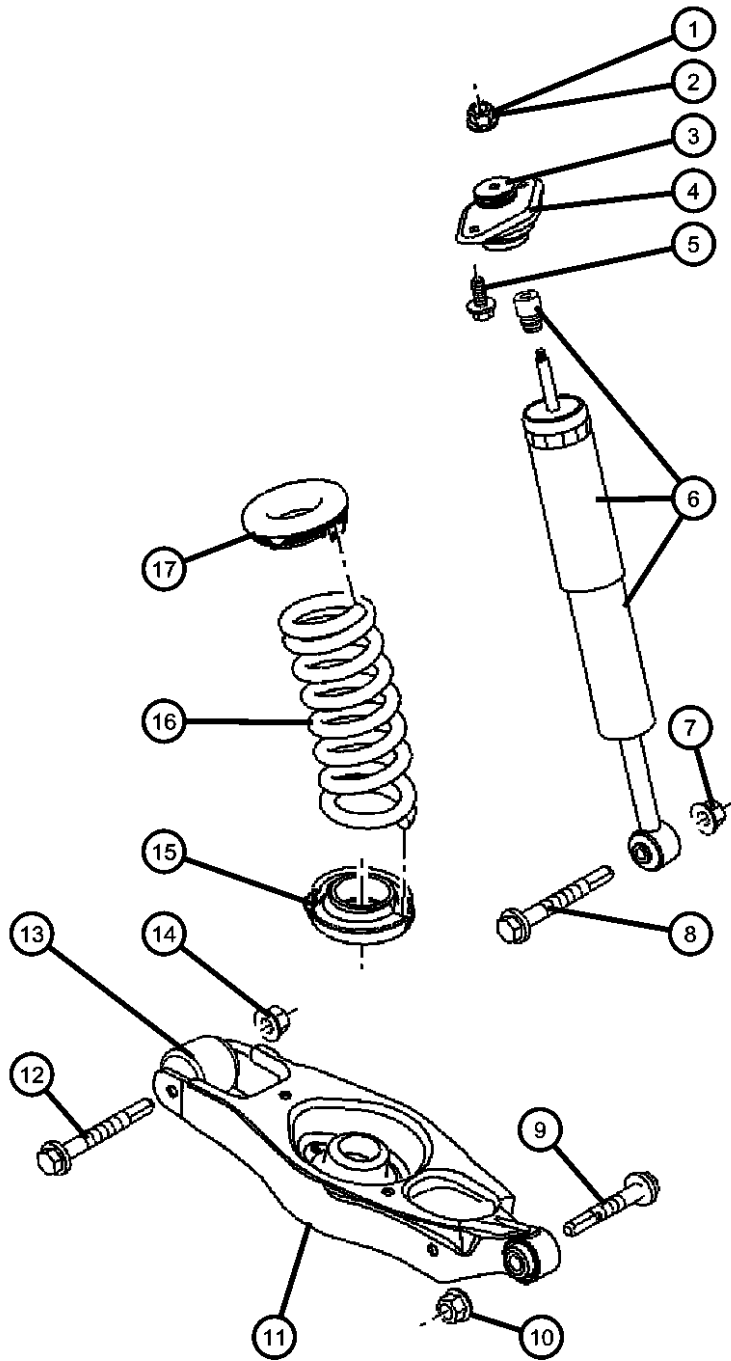

ITEM	PART NUMBER	QTY	LINE	SERIES	BODY	ENGINE	TRANS	TRIM	DESCRIPTION
	04895327AA	1	C, D		48, 49				[ZBX,ZPX]
	04895332AE	1	C, D		49				[ZCS,ZRS]
	04895338AC	1	C, D		48, 49				[ZCY,ZRY]
	04895342AC	1	E, F						[ZDS,ZSS]
	04895343AC	1	E, F						[ZDT,ZST]
	04895474AB	1	E, F						[ZGU,ZVU]
	04895475AB	1	E, F						[ZGV,ZVV]
	04895476AA	1	E		48				[ZGW,ZVW]
	04895496AB	1	E, F						[ZFW,ZUW]
	04895497AB	1	E, F						[ZFX,ZUX]
	04895536AA	1	C, D		48, 49				[ZHW,ZWW]
	04895537AA	1	C, D		48, 49				[ZHX,ZWX]
	04895538AB	1	C, D		48, 49				[ZHY,ZWY]
	04895594AA	1	D						[ZEU,ZTU]
	04895596AA	1	D						[ZEW,ZTW]
	04895598AA	1	D						[ZFY,ZTY]
	05290477AB	1	C		48				[ZGY,ZVY]
17	04895372AA	2							ISOLATOR, SpringUpper

MAGNUM/300/CHARGER (LX)				
SERIES	LINE	BODY	ENGINE	TRANSMISSION
H = HIGHLINE	C = CHRYSLER	48 = SEDAN TYPE #8	EER = 2.7L V6 DOHC 24 Valve MPI Engine	DGV = 4-Spd. Automatic VLP 42RLE Trans
P = PREMIUM	Z = CHRYSLER (RHD)	49 = HATCHBACK TYPE #2	EGG = 3.5L High Output V6 24V MPI Engine	DGJ = 5-Speed Auto W5A580 Transmission
S = SPORT	D = DODGE		ESF = 6.1L SRT HEMI SMPI V8 Engine	
X = SPECIAL	E = DODGE		EXL = 3.0L V6 Turbo Diesel Engine	
	F = EAGLE		EZB = 5.7L Hemi Multi Displacement Engine	

AR = use ase required - = Non illustrated part

Sway Bar, Rear
Figure 17-130

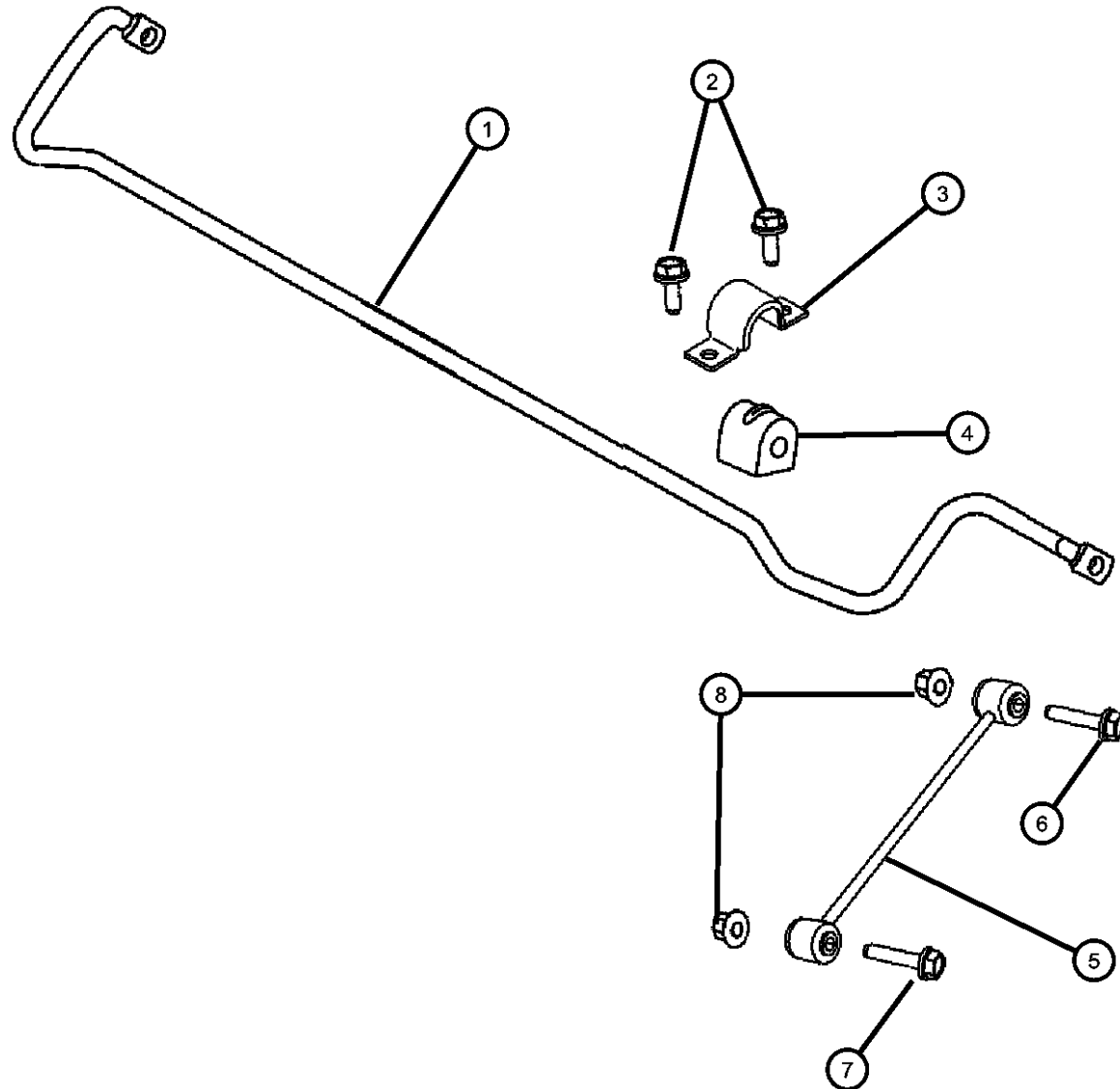

ITEM	PART NUMBER	QTY	LINE	SERIES	BODY	ENGINE	TRANS	TRIM	DESCRIPTION
Note: Sales Codes [EE0]=2.5L OR 2.7L V6 GAS [EG0]=3.3L, 3.5L, & 3.8L 6CY [ES0]=ALL 6 L ENGINES [EX0]=ALL 3.0/3.1L TURBO DIESELS ENGINES [BR3]=ANTI-LOCK 4-WHEEL DISC BRAKES [BR5]=ANTI-LOCK 4-WHEEL DISC PERF BRAKES [BR8]=4-WHEEL DISC HEAVY DUTY BRA									
1									BAR, Rear Sway
	04782871AB	1	D			EE0			[SDC, BRD]
		1	D			EE0			[SDC, BR3]
	04782872AB	1	D		48	EZ0			[SDD, BR5]
	04782873AB	1	D		48, 49	EG0	DGJ		[SDD]+[BR8]
		1	E, F		48	EG0, EZ0			[SDC=SDG]+[BR5]
	05180016AA	1	D			EZ0			[SDD]+[BR8]
2	06500399	4	D			EE0			BOLT, Hex Head, M10x1.5x20, Sway Bar to Frame
3	04228786	2	D			EE0			BRACKET, Stabilizer Bar
4									ISOLATOR
	04782891AB	2	C		48	EZ0			[SDC]+[BR5]
	04782892AB	2	D		48	EZ0			[SDD]+[BR5]+[ACD]
		2	D		48, 49	EZ0			[SDC]+[BR5]
		2	C		48	ES0			[SDX]+[BR4]
		2	D		48, 49	ES0			[SDX]+[BR4]
	04782893AB	2	E	P, S	49	EG0, EZ0			[SDC]=[SDG]+[BR5]
		2	E, F		48	EG0, EZ0			[SDC]=[SDG]+[BR5]
		2	D		48, 49	EG0	DGJ		[SDD]+[BR8]
	04782894AB	2	D			EE0			[SDD]+[BR5]
		2	D			EE0			[SDC]+[BR3]
		2	C, D			EG0	DGJ		[SDC]+[BR3]
		2	E	H	49	EG0			[SDC]+[BR5]
		2	C		48	EG0	DG6, DGV		[SDC]+[BR3]
	05180017AA	2	D			EZ0			[SDD]+[BR8]
5									LINK, Sway Eliminator

MAGNUM/300/CHARGER (LX)

SERIES	LINE
H = HIGHLINE	C = CHRYSLER
P = PREMIUM	Z = CHRYSLER (RHD)
S = SPORT	D = DODGE
X = SPECIAL	E = DODGE
	F = EAGLE

BODY
48 = SEDAN TYPE #8
49 = HATCHBACK TYPE #2

ENGINE
EER = 2.7L V6 DOHC 24 Valve MPI Engine
EGG = 3.5L High Output V6 24V MPI Engine
ESF = 6.1L SRT HEMI SMPI V8 Engine
EXL = 3.0L V6 Turbo Diesel Engine
EZB = 5.7L Hemi Multi Displacement Engine

TRANSMISSION
DGV = 4-Spd. Automatic VLP 42RLE Trans
DGJ = 5-Speed Auto W5A580 Transmission

AR = use ase required - = Non illustrated part

2007 LX

Sway Bar, Rear
Figure 17-130

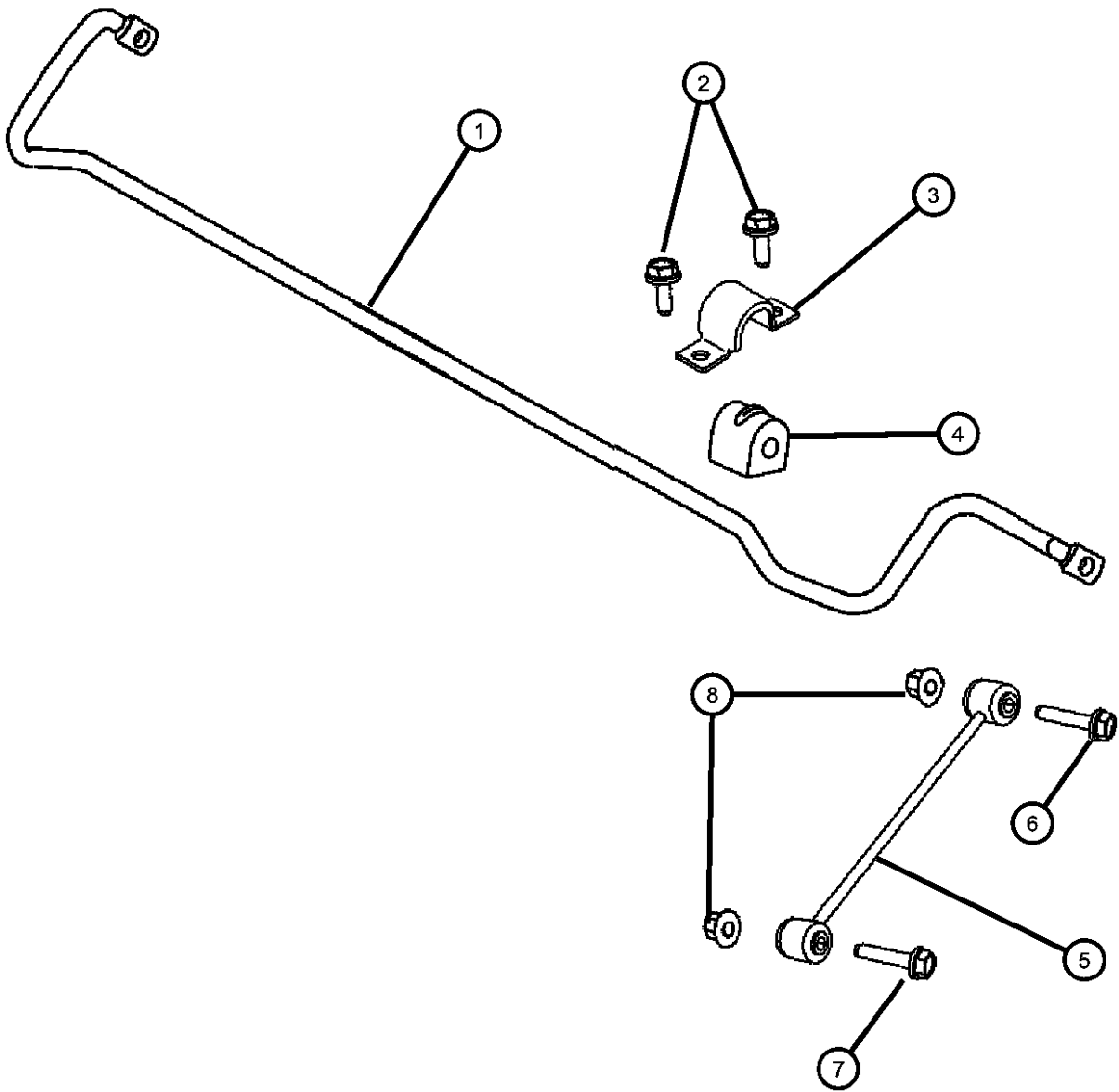

ITEM	PART NUMBER	QTY	LINE	SERIES	BODY	ENGINE	TRANS	TRIM	DESCRIPTION
	04766866AA	2	D			EE0			
		2	D			EZ0			
		2	D		48	EZ0			
6									SCREW AND WASHER, Hex Head, Link to Stabilizer Bar
	06102239AA	2	D			EZ0			
		2	D		48	EZ0			
		2	D			EE0			
7	06102222AA	2	D			EE0			SCREW AND WASHER, Hex Head, M10x1.5x75, Link to Knuckle
8	06104717AA	2	C, D			EG0	DGJ		NUT

MAGNUM/300/CHARGER (LX)				
SERIES	LINE	BODY	ENGINE	TRANSMISSION
H = HIGHLINE	C = CHRYSLER	48 = SEDAN TYPE #8	EER = 2.7L V6 DOHC 24 Valve MPI Engine	DGV = 4-Spd. Automatic VLP 42RLE Trans
P = PREMIUM	Z = CHRYSLER (RHD)	49 = HATCHBACK TYPE #2	EGG = 3.5L High Output V6 24V MPI Engine	DGJ = 5-Speed Auto W5A580 Transmission
S = SPORT	D = DODGE		ESF = 6.1L SRT HEMI SMPI V8 Engine	
X = SPECIAL	E = DODGE		EXL = 3.0L V6 Turbo Diesel Engine	
	F = EAGLE		EZB = 5.7L Hemi Multi Displacement Engine	

Group - 19

Steering

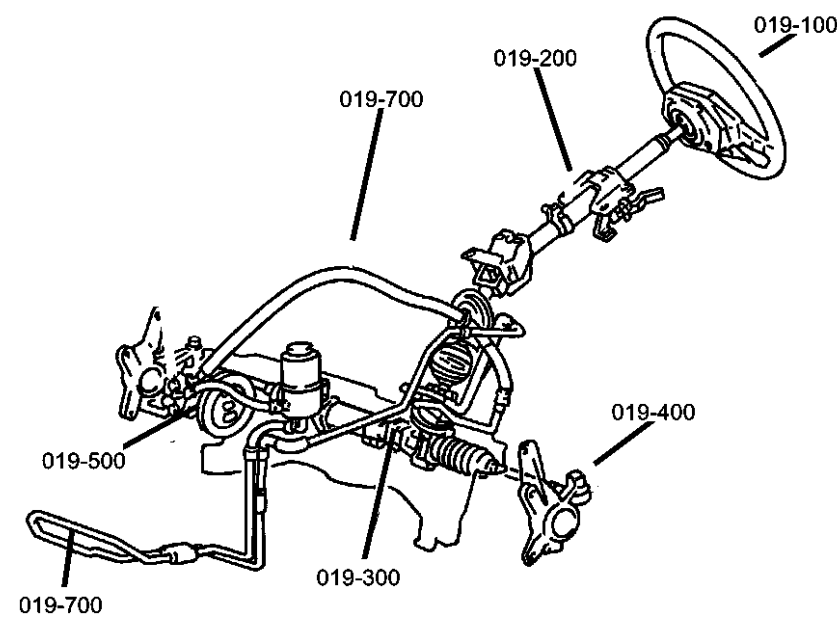
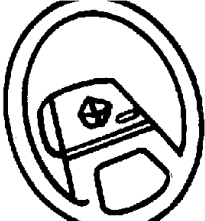
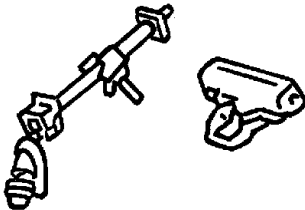
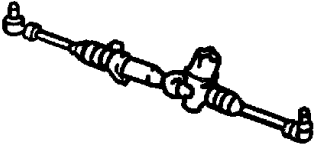
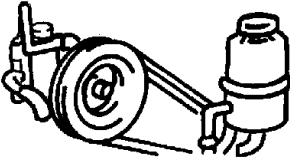

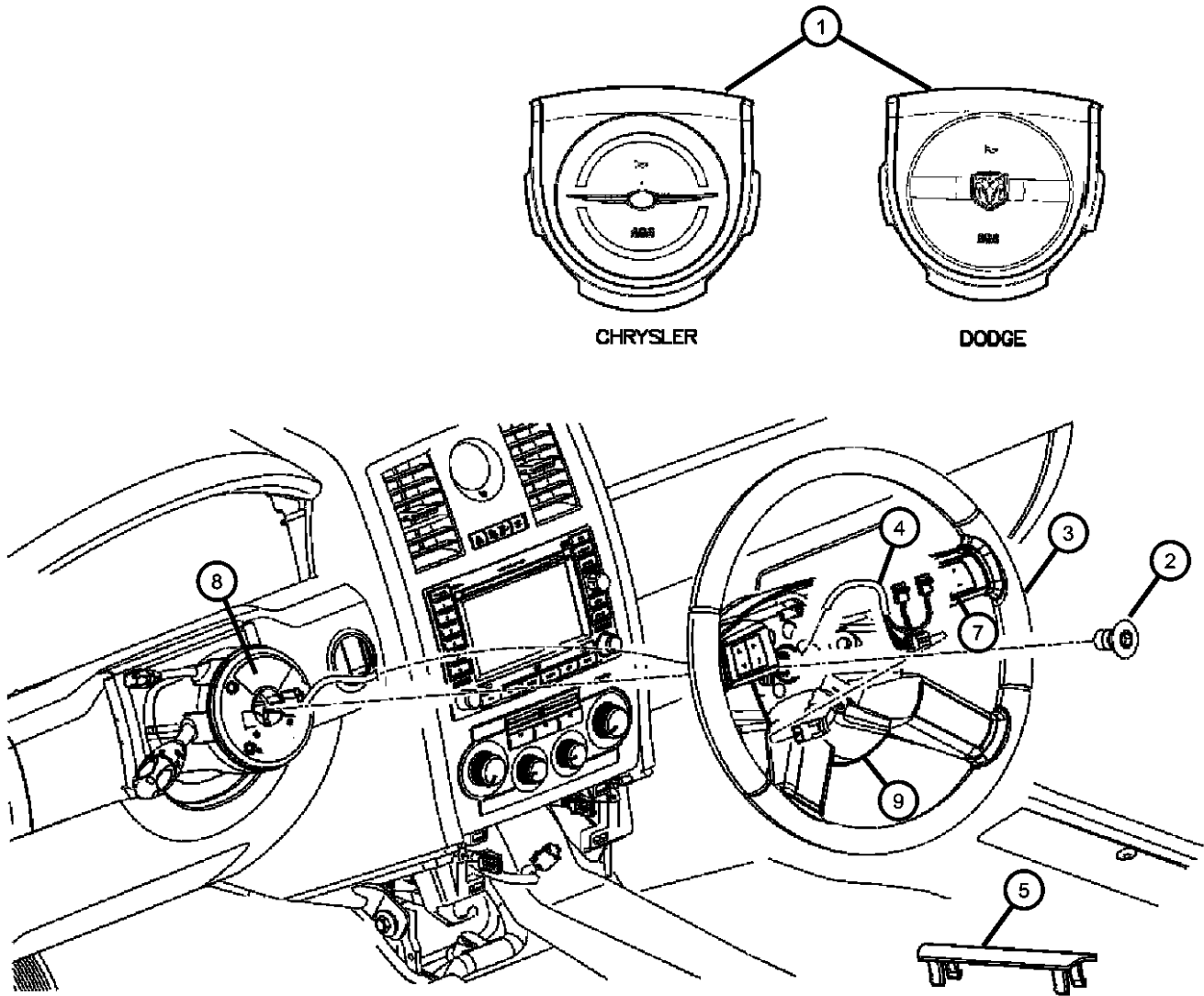

Illustration Title	Group-Fig. No.
Steering Wheel	
Wheel, Steering	Fig. 19 - 110
Steering Column	
Steering Column [SUB]	Fig. 19 - 205
Steering Column [SUD]	Fig. 19 - 210
Steering Column [SUA]	Fig. 19 - 215
Steering Gear	
Gear, Rack and Pinion Power and Attaching Parts	Fig. 19 - 310
Power Steering Pump	
Steering Pump All Engines	Fig. 19 - 510
Power Steering Hoses	
Hoses, Power Steering 2.7L and 3.5L Engines	Fig. 19 - 710
Hoses, Power Steering 5.7L and 6.1L Engines	Fig. 19 - 720

<div>019-100</div> <div>Steering Wheel</div> <div></div>	<div>019-200</div> <div>Steering Column</div> <div></div>	<div>019-300</div> <div>Steering Gear</div> <div></div>	<div>019-500</div> <div>Power Steering Pump</div> <div></div>
<div>019-700</div> <div>Power Steering Hoses</div> <div></div>			

Wheel, Steering
Figure 19-110



ITEM	PART NUMBER	QTY	LINE	SERIES	BODY	ENGINE	TRANS	TRIM	DESCRIPTION
------	----------------	-----	------	--------	------	--------	-------	------	-------------

NOTES: Sales Codes:
For Clockspring Refer to Group 008-Illustration-805
[SCC] = Leather Wrapped Steering Wheel
[SCT] = Tortoise Shell Steering Wheel
[SCV] = Leather Wrapped Steering Wheel
[SCW] = Wood/Leather Wrapped Steering Wheel

1									COVER, Air Bag Module
	1AF32XDVAB	1	D, E						[D1]
		1	D, E						[D8]
	1AF34XDVAB	1	C, F						[D1]
		1	C, F						[D8]
2	04649132AA	1	C, D, E, F						BOLT, BOLT
3									WHEEL, Steering
	1AG521DVAA	1	C, D, E, F						[DB] [SCV] Leather Wrapped Steering Wheel
	1AG511DVAA	1	C, F						[D1]
		1	C, F						[DB]
	1AG511J8AA	1	C, F						[J1]
		1	C, D, E, F						[D1] [SCV] Leather Wrapped Steering Wheel
	1AG521J8AA	1	C, D, E, F						[J1] [SCV] Leather Wrapped Steering Wheel
	1AG531DVAA	1	D, E						[D1]
		1	D, E						[DB]
	1AG551DVAA	1	C, D, E, F						[DB] [SCT] Tortoise Shell Steering Wheel
		1	C, D, E, F						[D1] [SCT] Tortoise Shell Steering Wheel
	1AG551J8AA	1	C, D, E, F						[J1] [SCT] Tortoise Shell Steering Wheel
	1AG561DVAA	1	C, D, E, F						[DB] [SCW] Wood/Leather Wrapped Steering Wheel
		1	C, D, E, F						[D1] [SCW] Wood/Leather Wrapped Steering Wheel
	1AG561J8AA	1	C, D, E, F						[J1] [SCW] Wood/Leather Wrapped Steering Wheel
	1BV031DVAA	1	C						[D1] [SCC] Leather Wrapped Steering Wheel
	1CE781DVAA	1	D, E						[D1][SCC]

MAGNUM/300/CHARGER (LX)		BODY		ENGINE	TRANSMISSION
SERIES	LINE				
H = HIGHLINE	C = CHRYSLER	48 = SEDAN TYPE #8		EER = 2.7L V6 DOHC 24 Valve MPI Engine	DGV = 4-Spd. Automatic VLP 42RLE Trans
P = PREMIUM	Z = CHRYSLER (RHD)	49 = HATCHBACK TYPE #2		EGG = 3.5L High Output V6 24V MPI Engine	DGJ = 5-Speed Auto W5A580 Transmission
S = SPORT	D = DODGE			ESF = 6.1L SRT HEMI SMPI V8 Engine	
X = SPECIAL	E = DODGE			EXL = 3.0L V6 Turbo Diesel Engine	
	F = EAGLE			EZB = 5.7L Hemi Multi Displacement Engine	

AR = use ase required - = Non illustrated part

Wheel, Steering
Figure 19-110

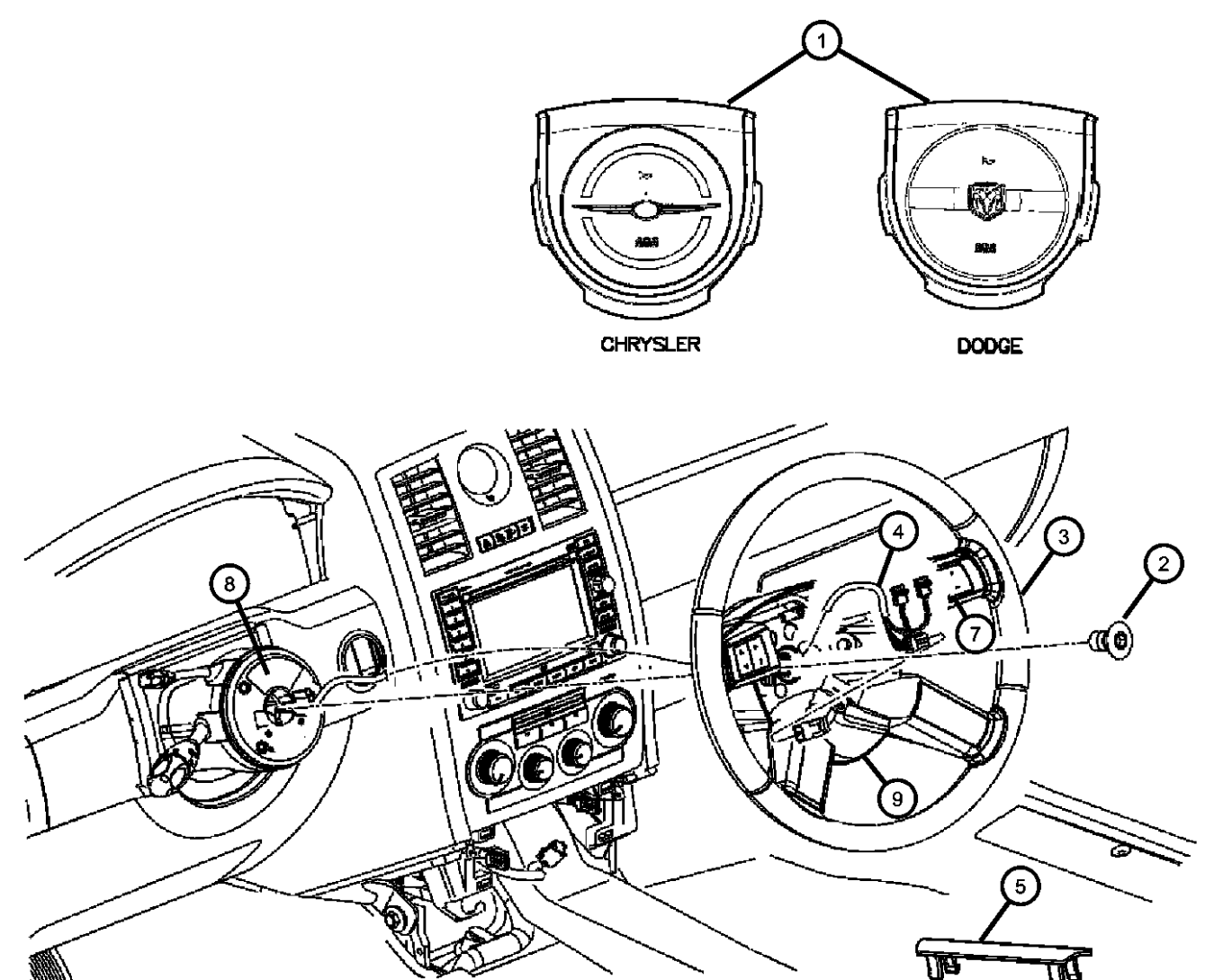
	ITEM	PART NUMBER	QTY	LINE	SERIES	BODY	ENGINE	TRANS	TRIM	DESCRIPTION
			1	D, E						[DB][SCC]
		1CE781Y3AA	1	D, E						[DV][SCC]
		1GQ061J8AA	1	C, D, E, F						[J1] [SCU] Translucent Steering Wheel
	4									WIRING, Steering Wheel, Service With Control module
		05059157AB	1	D, E						
		05059158AB	1	C, D, E, F						
	5									COVER, Switch Opening
		0ZL50XZAAA	1	C, D, E, F						[D1] [SCT] Tortoise Shell Steering Wheel, Right
			1	C, D, E, F						[J1] [SCT] Tortoise Shell Steering Wheel, Right
			1	C, D, E, F						[D8] [SCT] Tortoise Shell Steering Wheel, Right
		0ZL51XZAAA	1	C, D, E, F						[D1] [SCW] Wood/Leather Wrapped Steering Wheel, Left
			1	C, D, E, F						[D8] [SCW] Wood/Leather Wrapped Steering Wheel, Left
			1	E, F, C, D						[J1] [SCW] Wood/Leather Wrapped Steering Wheel, Left
	-6	06507294AA	2	C, D, E, F						SCREW, Air Bag Module
	7									COVER, Switch Opening
		0WU96XZAAB	1	C, D, E, F						[D1], Right
			1	C, D, E, F						[D8], Right
			1	C, D, E, F						[J1], Right
		0WU97XZAAB	1	C, D, E, F						[J1], Left
			1	C, D, E, F						[D1], Left
			1	C, D, E, F						[D8], Left
	8	05135965AA	1	C, D, E, F						CLOCKSPRING
	9									COVER, Steering Wheel Back
		1FM271DVAA	1	E, F, C, D						[DB]
			1	C, D, E, F						[D1]
		1FM271J8AA	1	C, D, E, F						[J1]
	-10									MODULE, Air Bag, Driver

MAGNUM/300/CHARGER (LX)

SERIES	LINE	BODY	ENGINE	TRANSMISSION
H = HIGHLINE	C = CHRYSLER	48 = SEDAN TYPE #8	EER = 2.7L V6 DOHC 24 Valve MPI Engine	DGV = 4-Spd. Automatic VLP 42RLE Trans
P = PREMIUM	Z = CHRYSLER (RHD)	49 = HATCHBACK TYPE #2	EGG = 3.5L High Output V6 24V MPI Engine	DGJ = 5-Speed Auto W5A580 Transmission
S = SPORT	D = DODGE		ESF = 6.1L SRT HEMI SMPI V8 Engine	
X = SPECIAL	E = DODGE		EXL = 3.0L V6 Turbo Diesel Engine	
	F = EAGLE		EZB = 5.7L Hemi Multi Displacement Engine	

AR = use ase required - = Non illustrated part

Wheel, Steering
Figure 19-110

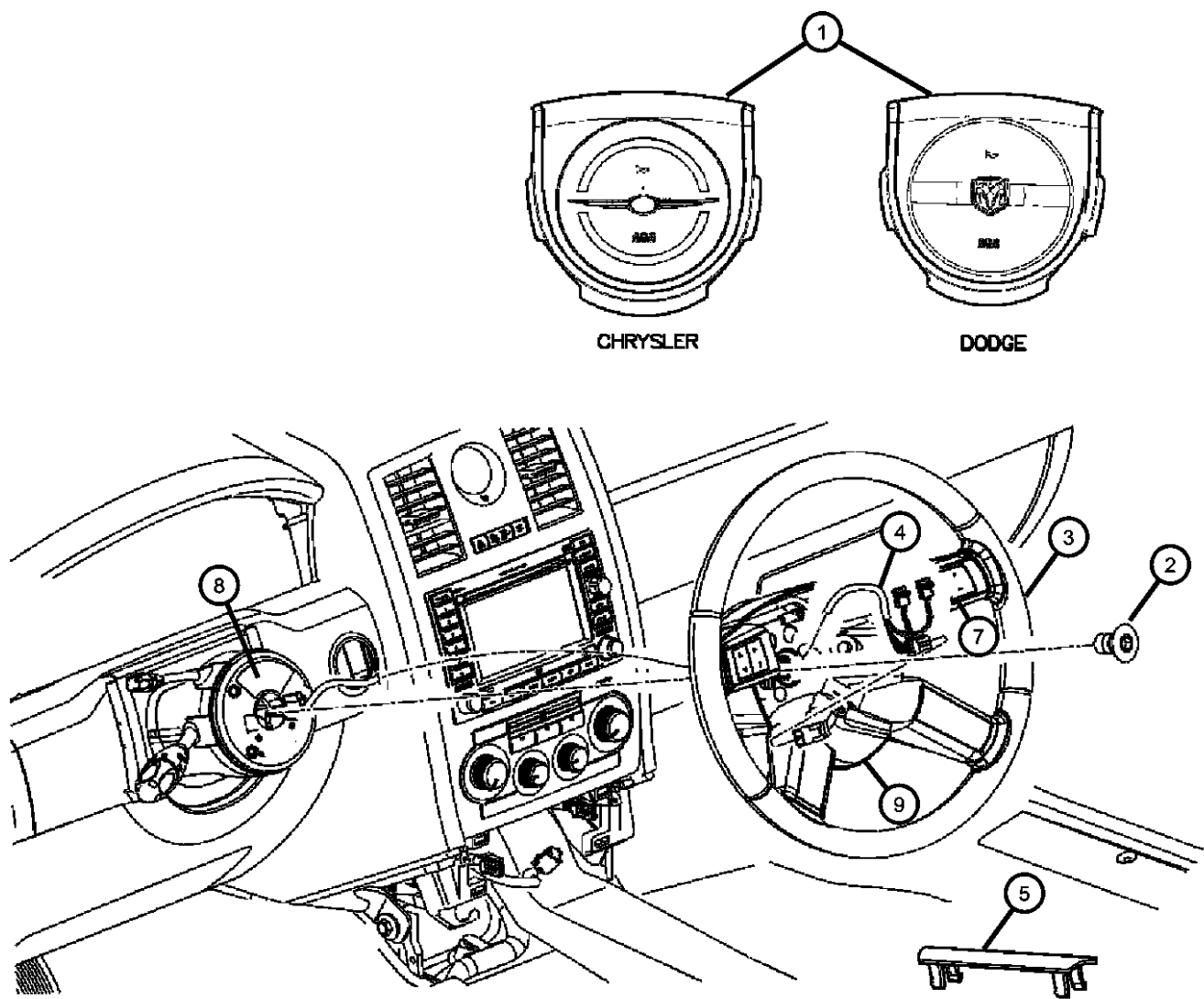

ITEM	PART NUMBER	QTY	LINE	SERIES	BODY	ENGINE	TRANS	TRIM	DESCRIPTION
	0UW72XD-VAF	1	C, F						[D1]
		1	C, F						[DB]
	0UW72ZJ8AF	1	C, F						[J1]
	0UW70XD-VAF	1	D, E						[D1]
		1	D, E						[DB]
		1	D, E						[DV]

MAGNUM/300/CHARGER (LX)					
SERIES		LINE	BODY	ENGINE	TRANSMISSION
H = HIGHLINE	C = CHRYSLER		48 = SEDAN TYPE #8	EER = 2.7L V6 DOHC 24	DGV = 4-Spd. Automatic VLP 42RLE
P = PREMIUM	Z = CHRYSLER (RHD)		49 = HATCHBACK TYPE #2	Valve MPI Engine	Trans
S = SPORT	D = DODGE			EGG = 3.5L High Output V6	DGJ = 5-Speed Auto W5A580
X = SPECIAL	E = DODGE			24V MPI Engine	Transmission
	F = EAGLE			ESF = 6.1L SRT HEMI SMPI	
				V8 Engine	
				EXL = 3.0L V6 Turbo Diesel	
				Engine	
				EZB = 5.7L Hemi Multi	
				Displacement Engine	

AR = use ase required - = Non illustrated part

Steering Column [SUB]
Figure 19-205

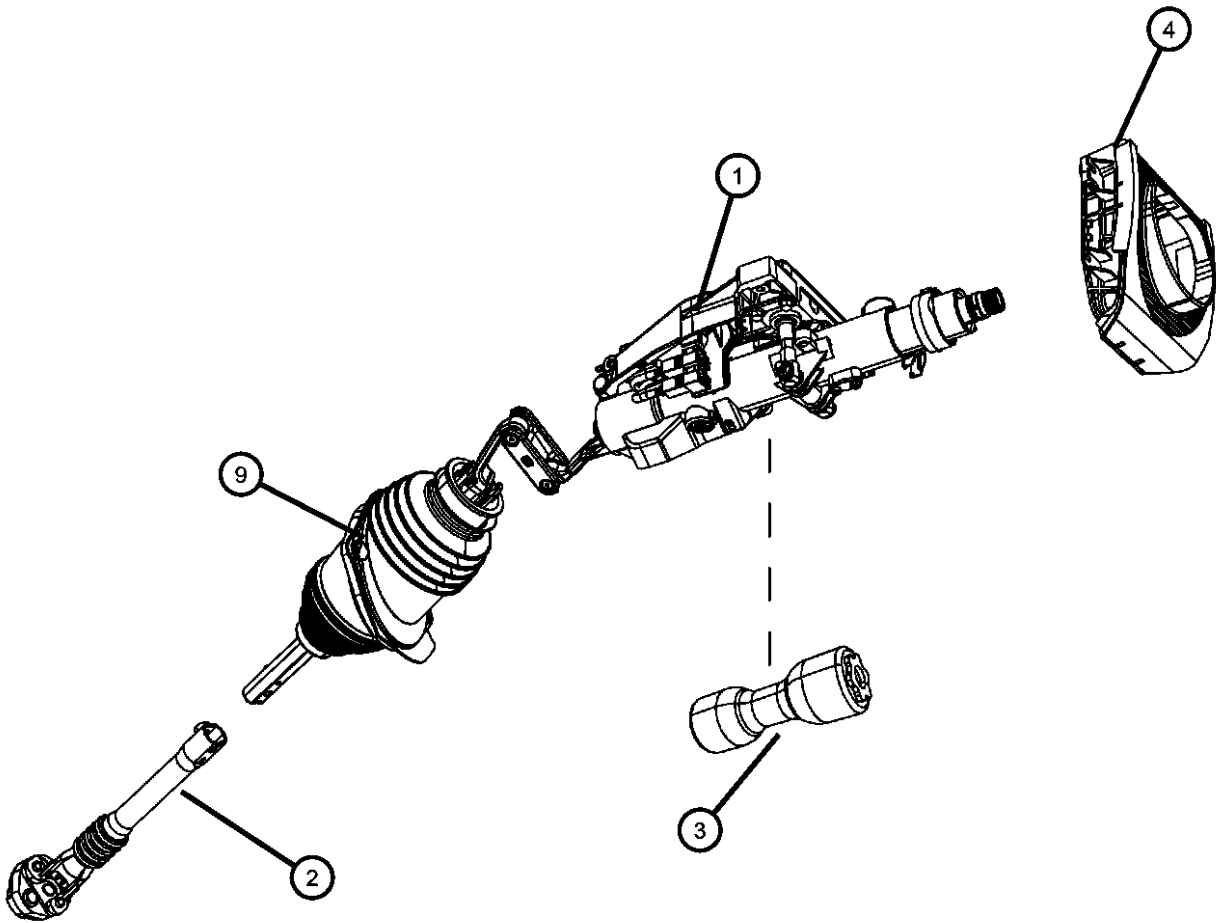

ITEM	PART NUMBER	QTY	LINE	SERIES	BODY	ENGINE	TRANS	TRIM	DESCRIPTION
------	-------------	-----	------	--------	------	--------	-------	------	-------------

Note; Sales Codes;
[BNB] = Electronic Stability Program
[SUB] = Power Tilt and Telescoping
[SUD] = Manual Tilt and Telescoping
[SUA] = Tilt Steering Column

1									COLUMN, Steering
	04649134AG	1	E, F						[SUB]
	05057431AB	1	C, D						[SUB]
2									COUPLING, Steering
	04649123AE	1	C, D						
	04649124AD	1	E, F						
3									TILT DRIVE PACKAGE, Power steering column
	05183385AA	1	C, D						
		1	E, F						
4	0UU30XXXAD	1	C, D, E, F						SHROUD, Steering Column, [SUB]
-5	06507656AA	1	C, D, E, F						SCREW, Hex Flange Head, M8x1.25x40, Steering column to instrument panel
-6	06101695	1							NUT, Hex Flange Lock, M8X1.25, STEERING COLUMN TO IP BEAM
-7	05097674AA	2							NUT, Hex, Steering Column Dash Seal
-8	06506950AA	AR	C, D, E, F						SCREW, Hex Flange Head, M10X1.50X46.30
9	05170263AB	1	E, F						BOOT PACKAGE, Steering Column

MAGNUM/300/CHARGER (LX)				
SERIES	LINE	BODY	ENGINE	TRANSMISSION
H = HIGHLINE	C = CHRYSLER	48 = SEDAN TYPE #8	EER = 2.7L V6 DOHC 24 Valve MPI Engine	DGV = 4-Spd. Automatic VLP 42RLE Trans
P = PREMIUM	Z = CHRYSLER (RHD)	49 = HATCHBACK TYPE #2	EGG = 3.5L High Output V6 24V MPI Engine	DGJ = 5-Speed Auto W5A580 Transmission
S = SPORT	D = DODGE		ESF = 6.1L SRT HEMI SMPI V8 Engine	
X = SPECIAL	E = DODGE		EXL = 3.0L V6 Turbo Diesel Engine	
	F = EAGLE		EZB = 5.7L Hemi Multi Displacement Engine	

AR = use ase required - = Non illustrated part

Steering Column [SUD]
Figure 19-210

ITEM	PART NUMBER	QTY	LINE	SERIES	BODY	ENGINE	TRANS	TRIM	DESCRIPTION
------	----------------	-----	------	--------	------	--------	-------	------	-------------

Note; Sales Codes;
[BNB] = Electronic Stability Program
[SUB] = Power Tilt and Telescoping
[SUD] = Manual Tilt and Telescoping
[SUA] = Tilt Steering Column

1									COLUMN, Steering
	04649135AH	1	E, F						[SUD] Tilt/Telescoping Steering Column and [CUF] Full Length Floor Console
	05057430AC	1	C, D						[SUD] Tilt/Telescoping Steering Column and [CUF] Full Length Floor Console
2									COUPLING, Steering
	04649123AE	1	C, D						
	04649124AD	1	E, F						
3	0UU28XXXAD	1	C, D, E, F						SHROUD, Steering Column, [SUD]
-4	06507656AA	1	C, D, E, F						SCREW, Hex Flange Head, M8x1.25x40, Steering column to instrument panel
-5	06101695	1							NUT, Hex Flange Lock, M8X1.25, STEERING COLUMN TO IP BEAM
-6	05097674AA	2							NUT, Hex, Steering Column Dash Seal
-7	06506950AA	AR	C, D, E, F						SCREW, Hex Flange Head, M10X1.50X46.30
8									TILT LOCK PACKAGE, Manual steering column
	05170266AB	1	C, D						
		1	E, F						
9									BOOT PACKAGE, Steering Column
	05170263AB	1	C, D						
		1	E, F						
-10	06101232	3	E, F				DGJ		BOLT, Hex Flange Head, M8x1.25x25, Steering Column to Instrument Panel

MAGNUM/300/CHARGER (LX)

SERIES	LINE
H = HIGHLINE	C = CHRYSLER
P = PREMIUM	Z = CHRYSLER (RHD)
S = SPORT	D = DODGE
X = SPECIAL	E = DODGE
	F = EAGLE

BODY
48 = SEDAN TYPE #8
49 = HATCHBACK TYPE #2

ENGINE
EER = 2.7L V6 DOHC 24 Valve MPI Engine
EGG = 3.5L High Output V6 24V MPI Engine
ESF = 6.1L SRT HEMI SMPI V8 Engine
EXL = 3.0L V6 Turbo Diesel Engine
EZB = 5.7L Hemi Multi Displacement Engine

TRANSMISSION
DGV = 4-Spd. Automatic VLP 42RLE Trans
DGJ = 5-Speed Auto W5A580 Transmission

AR = use ase required - = Non illustrated part

2007 LX

Steering Column [SUA]
Figure 19-215

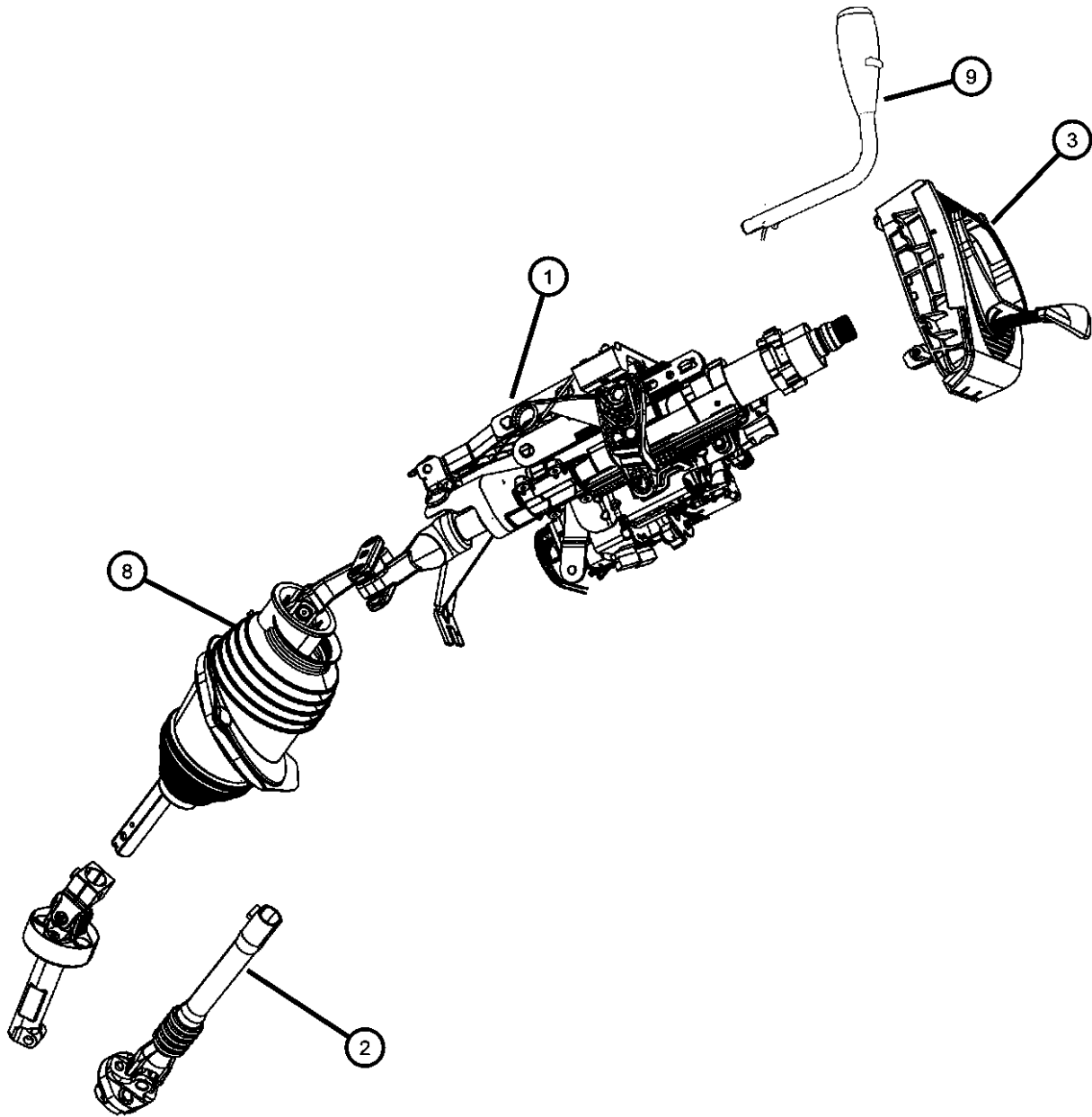

ITEM	PART NUMBER	QTY	LINE	SERIES	BODY	ENGINE	TRANS	TRIM	DESCRIPTION
------	----------------	-----	------	--------	------	--------	-------	------	-------------

Note; Sales Codes;
[BNB] = Electronic Stability Program
[SUB] = Power Tilt and Telescoping
[SUD] = Manual Tilt and Telescoping
[SUA] = Tilt Steering Column

1	05057191AF	1	C, D						COLUMN, Steering, [SUA]
2									COUPLING, Steering
	04649123AE	1	C, D						
	04649124AD	1	E, F						
3	0UU28XXXAD	1	C, D, E, F						SHROUD, Steering Column
-4	06507656AA	1	C, D, E, F						SCREW, Hex Flange Head, M8x1.25x40, Steering column to instrument panel
-5	06101695	1							NUT, Hex Flange Lock, M8X1.25, STEERING COLUMN TO IP BEAM
-6	05097674AA	2							NUT, Hex, Steering Column Dash Seal
-7	06506950AA	AR	C, D, E, F						SCREW, Hex Flange Head, M10X1.50X46.30
8	05170263AB	1	C, D						BOOT PACKAGE, Steering Column
9	05057391AD	1	C, D						LEVER, Steering Column

MAGNUM/300/CHARGER (LX)

SERIES	LINE	BODY	ENGINE	TRANSMISSION
H = HIGHLINE	C = CHRYSLER	48 = SEDAN TYPE #8	EER = 2.7L V6 DOHC 24	DGV = 4-Spd. Automatic VLP 42RLE
P = PREMIUM	Z = CHRYSLER (RHD)	49 = HATCHBACK TYPE #2	Valve MPI Engine	Trans
S = SPORT	D = DODGE		EGG = 3.5L High Output V6	DGJ = 5-Speed Auto W5A580
X = SPECIAL	E = DODGE		24V MPI Engine	Transmission
	F = EAGLE		ESF = 6.1L SRT HEMI SMPI	
			V8 Engine	
			EXL = 3.0L V6 Turbo Diesel	
			Engine	
			EZB = 5.7L Hemi Multi	
			Displacement Engine	

AR = use ase required - = Non illustrated part

2007 LX

Gear, Rack and Pinion Power and Attaching Parts
Figure 19-310

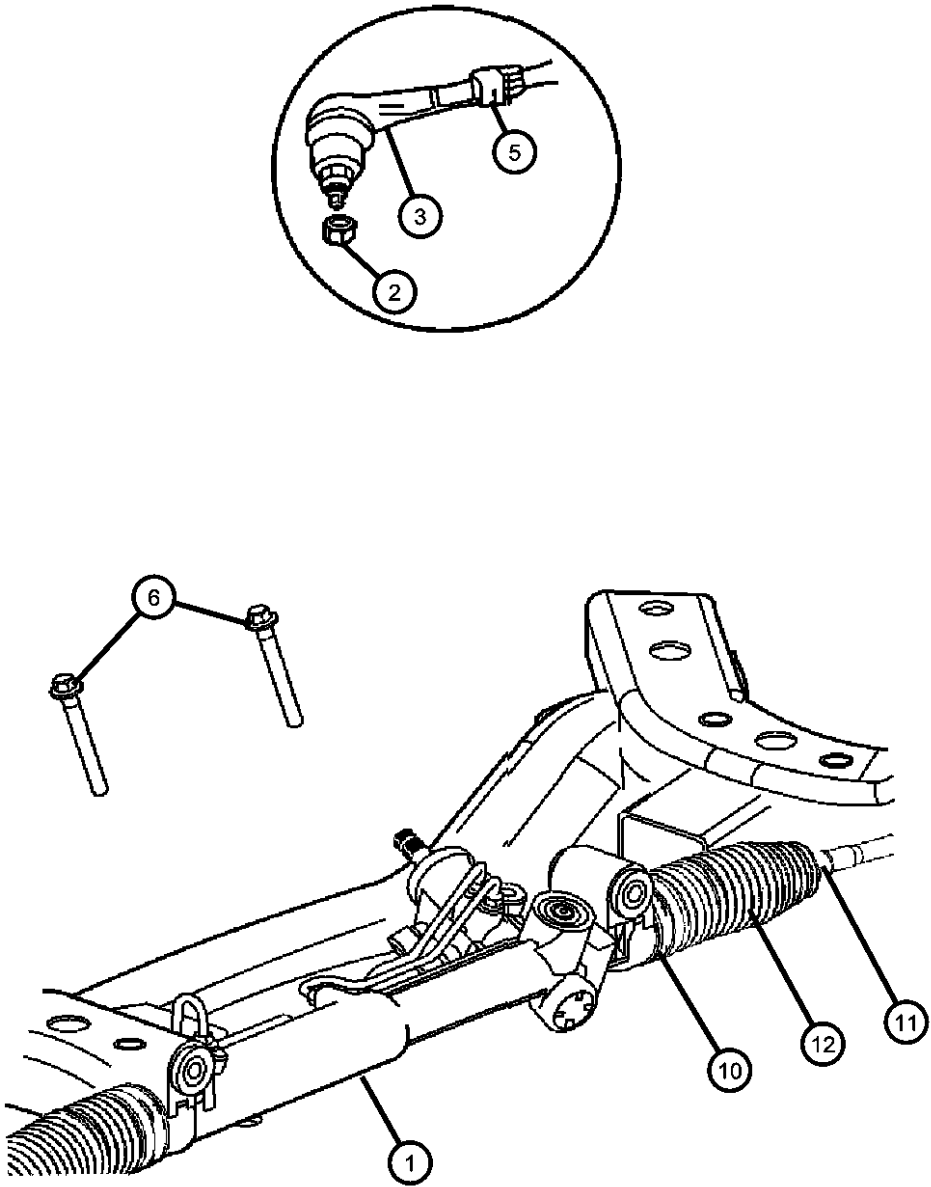

ITEM	PART NUMBER	QTY	LINE	SERIES	BODY	ENGINE	TRANS	TRIM	DESCRIPTION
------	----------------	-----	------	--------	------	--------	-------	------	-------------

NOTES: Sales Codes:
[EE0] = All 2.7L V-6 Gas Engines
[EG0] = All 3.5L 6 Cylinder Gas Engines
[EZ0] = All 5.7L 8 Cylinder Gas Engines
[SDC] = Touring Suspension
[SDD] = Performance Suspension
[SDG] = 4-Wheel Independent Suspension
[SDX] = High Performance Suspension

1									GEAR, Power Steering
	04782341AI	1	C, D			EG0			[SDC] Touring Suspension
	04782960AE	1	E, F			EZ0			[SDC] Touring Suspension
	04782960AG	1	E			EG0			[SDC] Touring Suspension
	04782961AD	1	F			EG0			[SDD] Performance Suspension
		1	F			EZ0			[SDD] Performance Suspension
	04854551AC	1	C, D			ES0			[SDX] High Performance Suspension
	05180032AA	1	C, D			EZ0			[SDD] Performance Suspension without [ACD] Daytona Group
2	06505623AA	2							NUT AND WASHER
3									END, Tie Rod
	05142938AA	1	E, F			EG0			
		1	E, F			EZ0			[SDC] Touring Suspension
	05142939AA	1	F			EG0			[SDD] Performance Suspension
		1	E, F			EZ0			
	52013468AB	2	C, D			EE0			[SDG] 4-Wheel Independent Suspension
		2	C, D			EG0			[SDG] 4-Wheel Independent Suspension
-4									TIE ROD PACKAGE, Inner tie rod end
	68028824AA	1	C, D			EZ0			[RWD] Contains Tie Rod End, 2 Clamps, Boot, Limiter and I/Sheet
		1	D			EZ0			[RWD] Contains Tie Rod End, 2 Clamps, Boot, Limiter and I/Sheet
		1	C, D			EG0			[RWD] Contains Tie Rod End, 2 Clamps, Boot, Limiter and I/Sheet

MAGNUM/300/CHARGER (LX)		BODY		ENGINE	TRANSMISSION
SERIES	LINE				
H = HIGHLINE	C = CHRYSLER	48 = SEDAN TYPE #8		EER = 2.7L V6 DOHC 24 Valve MPI Engine	DGV = 4-Spd. Automatic VLP 42RLE Trans
P = PREMIUM	Z = CHRYSLER (RHD)	49 = HATCHBACK TYPE #2		EGG = 3.5L High Output V6 24V MPI Engine	DGJ = 5-Speed Auto W5A580 Transmission
S = SPORT	D = DODGE			ESF = 6.1L SRT HEMI SMPI V8 Engine	
X = SPECIAL	E = DODGE			EXL = 3.0L V6 Turbo Diesel Engine	
	F = EAGLE			EZB = 5.7L Hemi Multi Displacement Engine	

Gear, Rack and Pinion Power and Attaching Parts
Figure 19-310

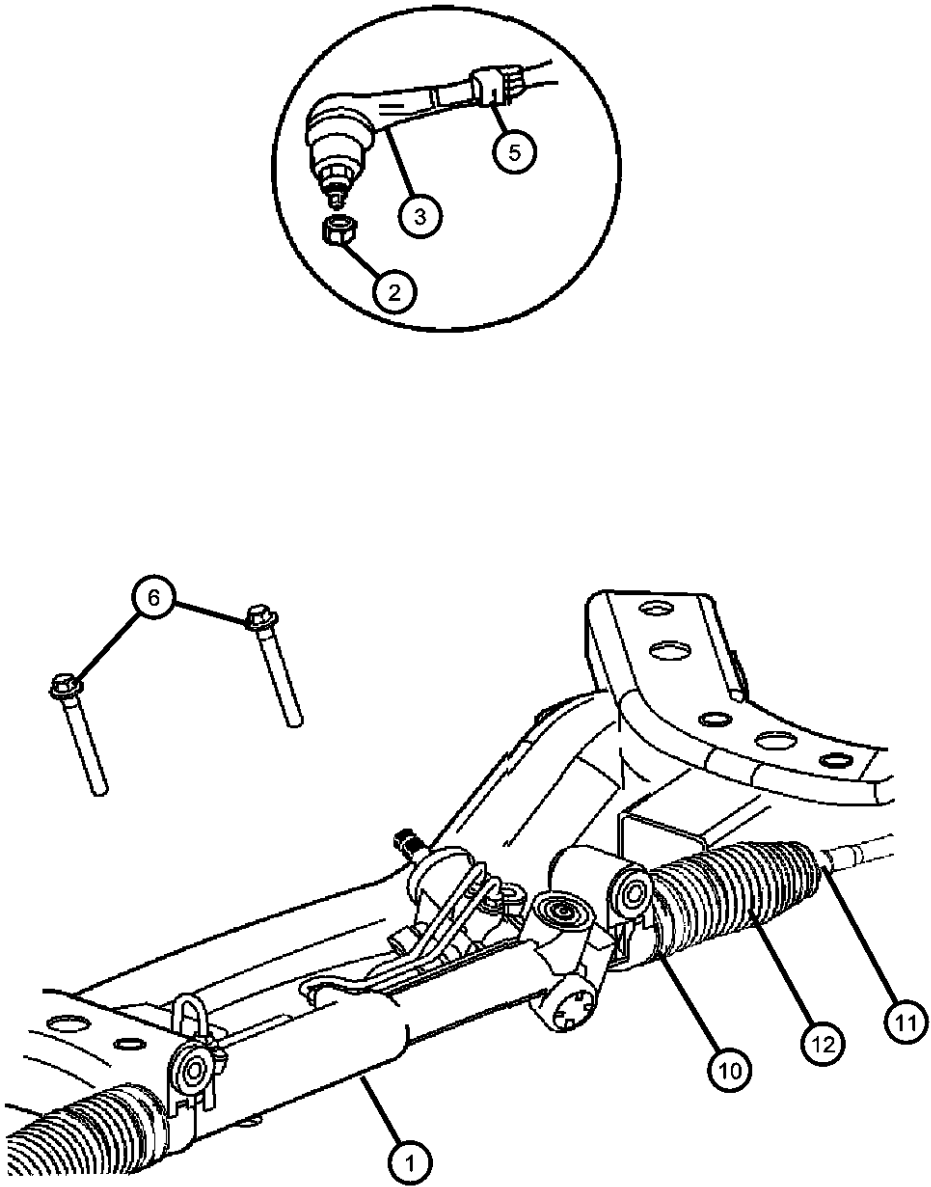

ITEM	PART NUMBER	QTY	LINE	SERIES	BODY	ENGINE	TRANS	TRIM	DESCRIPTION
		1	D			EG0			[RWD] Contains Tie Rod End, 2 Clamps, Boot, Limiter and I/Sheet
		1	C, D			ES0			[RWD] Contains Tie Rod End, 2 Clamps, Boot, Limiter and I/Sheet
		1	D			ES0			[RWD] Contains Tie Rod End, 2 Clamps, Boot, Limiter and I/Sheet
	68028831AA	1	C, D			EE0			[AWD] Contains Tie Rod End, 2 Clamps, Boot, Limiter and I/Sheet
		1	D			EE0			[AWD] Contains Tie Rod End, 2 Clamps, Boot, Limiter and I/Sheet
		1	E, F			EG0			[AWD] Contains Tie Rod End, 2 Clamps, Boot, Limiter and I/Sheet
5									NUT, Steering Gear Lock
	06507287AA	2	D			EE0			Steering Gear to Tie Rod Jam Nut
		2	D			EZ0			Steering Gear to Tie Rod Jam Nut
		2	E, F			EZ0			Steering Gear to Tie Rod Jam Nut
		2	C, D			EZ0			Steering Gear to Tie Rod Jam Nut
		2	C, D			ES0			Steering Gear to Tie Rod Jam Nut
		2	C, D			EG0			Steering Gear to Tie Rod Jam Nut
6									BOLT
	06102378AA	2	D			EZ0			Gear to Cradle
		2	C			EZ0			Gear to Cradle
		2	C, D			EE0			Gear to Cradle
		2	C, D			EG0			Gear to Cradle
		2	C, D			ES0			Gear to Cradle
	06507593AA	4	D			EZ0			Steering Gear Heat Shield
	06508379AA	2	D			EE0			[SDC+BR3]

MAGNUM/300/CHARGER (LX)		BODY		ENGINE	TRANSMISSION
SERIES	LINE				
H = HIGHLINE	C = CHRYSLER	48 = SEDAN TYPE #8		EER = 2.7L V6 DOHC 24 Valve MPI Engine	DGV = 4-Spd. Automatic VLP 42RLE Trans
P = PREMIUM	Z = CHRYSLER (RHD)	49 = HATCHBACK TYPE #2		EGG = 3.5L High Output V6 24V MPI Engine	DGJ = 5-Speed Auto W5A580 Transmission
S = SPORT	D = DODGE			ESF = 6.1L SRT HEMI SMPI V8 Engine	
X = SPECIAL	E = DODGE			EXL = 3.0L V6 Turbo Diesel Engine	
	F = EAGLE			EZB = 5.7L Hemi Multi Displacement Engine	

Gear, Rack and Pinion Power and Attaching Parts
Figure 19-310

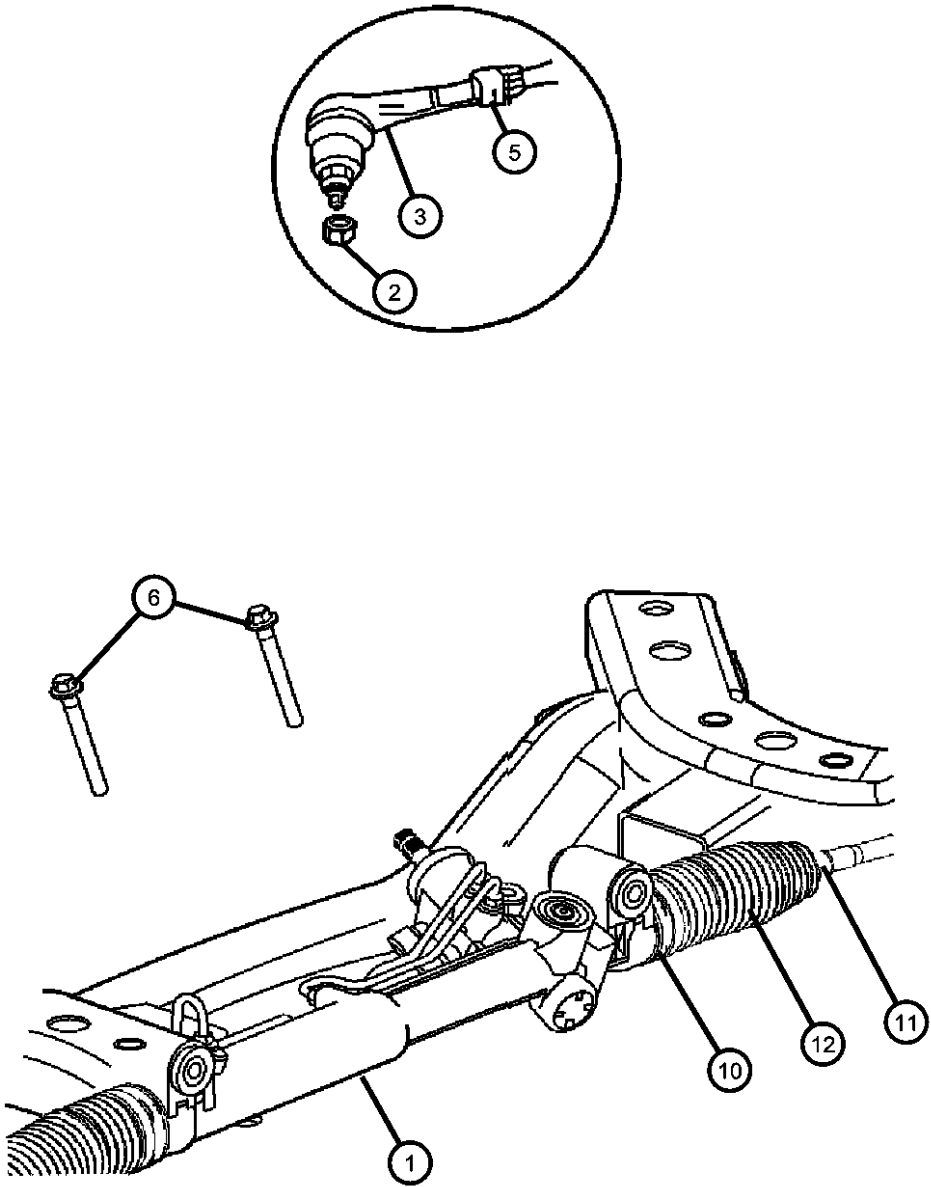

ITEM	PART NUMBER	QTY	LINE	SERIES	BODY	ENGINE	TRANS	TRIM	DESCRIPTION
-7		2	E	P, S		EG0, EZ0			[SDC=SDG+BR5] SHIELD, Heat
	04782983AB	1	E, F			EG0			
		1	E, F			EZ0			
-8									SHIELD, Heat
	04782984AB	1	E, F			EZ0			
		1	E, F			EG0			
	04854539AA	1	C, D			ES0			
-9									SHIELD, Heat
	04895433AA	1	F			EG0			
		1	F			EZ0			
10									CLAMP, LARGE BELLOW CLAMP
	68028828AA	1	C, D			EZ0			
		1	D			EZ0			
		1	C, D			EG0			
		1	D			EG0			
		1	E			EG0			
		1	E, F			EZ0			
		1	E			EZ0			
		1	C, D			ES0			
		1	D			ES0			
		1	C, D			EE0			
		1	D			EE0			
		1	E, F			EG0			
11									CLAMP, SMALL BELLOW CLAMP
	68028823AA	1	C, D			EZ0			
		1	D			EZ0			
		1	D			EG0			
		1	C, D			EG0			
		1	E			EG0			
		1	E, F			EZ0			

MAGNUM/300/CHARGER (LX)		BODY		ENGINE	TRANSMISSION
SERIES	LINE				
H = HIGHLINE	C = CHRYSLER	48 = SEDAN TYPE #8		EER = 2.7L V6 DOHC 24	DGV = 4-Spd. Automatic VLP 42RLE
P = PREMIUM	Z = CHRYSLER (RHD)	49 = HATCHBACK TYPE #2		Valve MPI Engine	Trans
S = SPORT	D = DODGE			EGG = 3.5L High Output V6	DGJ = 5-Speed Auto W5A580
X = SPECIAL	E = DODGE			24V MPI Engine	Transmission
	F = EAGLE			ESF = 6.1L SRT HEMI SMPI	
				V8 Engine	
				EXL = 3.0L V6 Turbo Diesel	
				Engine	
				EZB = 5.7L Hemi Multi	
				Displacement Engine	

Gear, Rack and Pinion Power and Attaching Parts
Figure 19-310

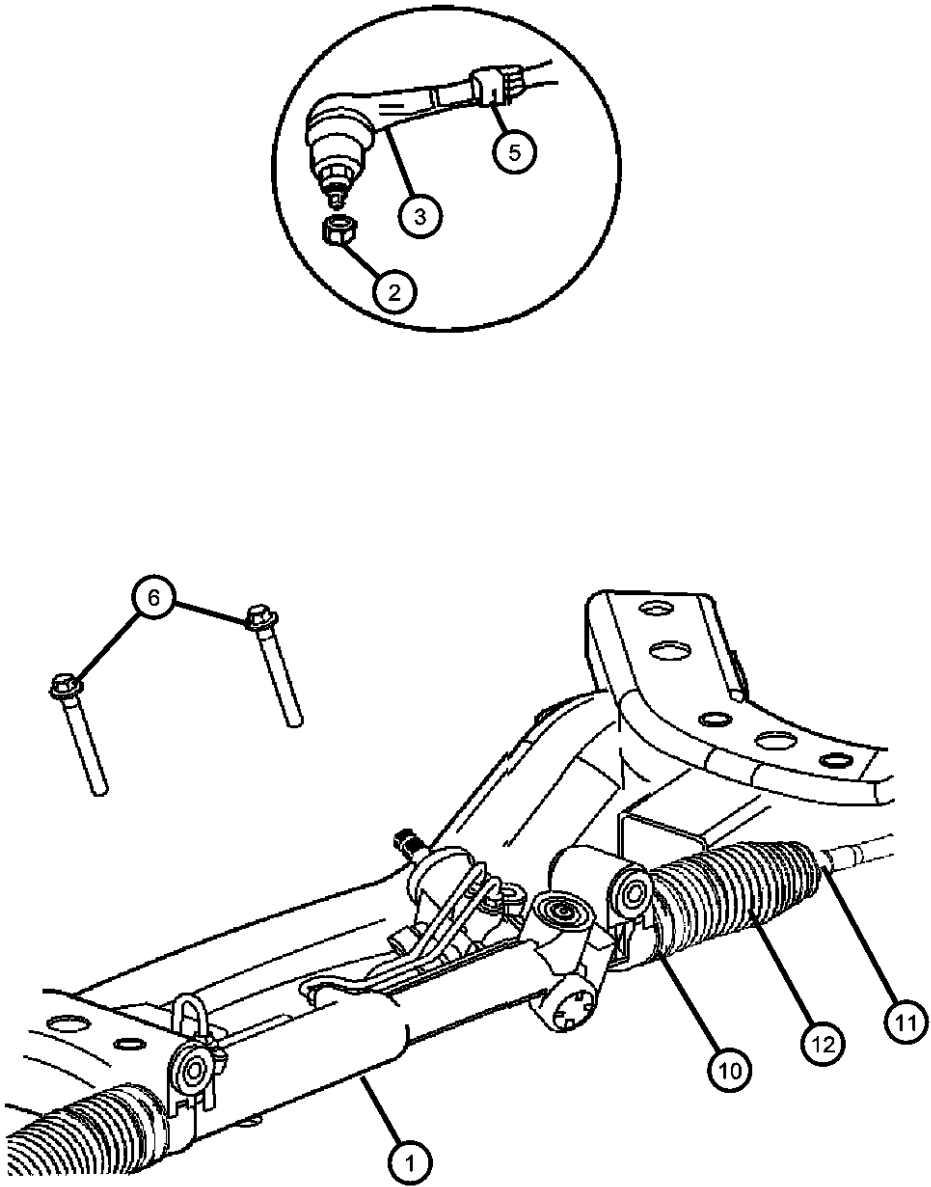

ITEM	PART NUMBER	QTY	LINE	SERIES	BODY	ENGINE	TRANS	TRIM	DESCRIPTION
12	68028832AA	1	E			EZ0			BOOT, Steering Gear
		1	C, D			ES0			
		1	D			ES0			
		1	C, D			EE0			
		1	D			EE0			
		1	E, F			EG0			
		1	C, D			EZ0			
		1	D			EZ0			
		1	D			EG0			
		1	C, D			EG0			
	68028833AA	1	E, F			EZ0			
		1	E			EZ0			
		1	C, D			ES0			
		1	D			ES0			
		1	C, D			EE0			
		1	D			EE0			
		1	E, F			EG0			

MAGNUM/300/CHARGER (LX)		BODY		ENGINE	TRANSMISSION
SERIES	LINE				
H = HIGHLINE	C = CHRYSLER	48 = SEDAN TYPE #8		EER = 2.7L V6 DOHC 24	DGV = 4-Spd. Automatic VLP 42RLE
P = PREMIUM	Z = CHRYSLER (RHD)	49 = HATCHBACK TYPE #2		Valve MPI Engine	Trans
S = SPORT	D = DODGE			EGG = 3.5L High Output V6	DGJ = 5-Speed Auto W5A580
X = SPECIAL	E = DODGE			24V MPI Engine	Transmission
	F = EAGLE			ESF = 6.1L SRT HEMI SMPI	
				V8 Engine	
				EXL = 3.0L V6 Turbo Diesel	
				Engine	
				EZB = 5.7L Hemi Multi	
				Displacement Engine	

Steering Pump All Engines
Figure 19-510

ITEM	PART NUMBER	QTY	LINE	SERIES	BODY	ENGINE	TRANS	TRIM	DESCRIPTION
Note; Sales Codes; [EE0] = All 2.7L V-6 Gas Engines [EG0] = All 3.5L 6 Cylinder Gas Engines [EZ0] = All 5.7L 8 Cylinder Gas Engines [ES0] = All 6.1L 8 Cylinder Gas Engines									
1									PUMP, Power Steering
	04782523AE	1	C, D, E, F			EE0, EG0			
	04782524AE	1	C, D, E, F			EZ0			
	05290845AB	1	C, D, E, F			ES0			
2									PULLEY, Power Steering Pump
	04892093AA	1	C, D, E, F			EE0, EG0, EZB ESF			
		1	C, D, E, F						
3		1							SCREW, M8x1.25x75.00, (NOT SERVICED)

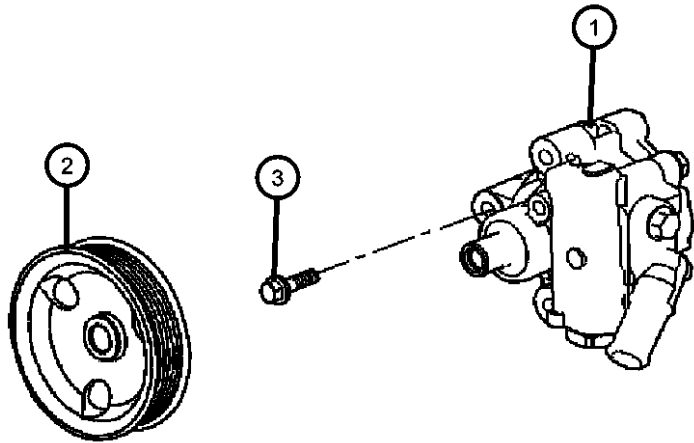

MAGNUM/300/CHARGER (LX)				
SERIES	LINE	BODY	ENGINE	TRANSMISSION
H = HIGHLINE	C = CHRYSLER	48 = SEDAN TYPE #8	EER = 2.7L V6 DOHC 24	DGV = 4-Spd. Automatic VLP 42RLE
P = PREMIUM	Z = CHRYSLER (RHD)	49 = HATCHBACK TYPE #2	Valve MPI Engine	Trans
S = SPORT	D = DODGE		EGG = 3.5L High Output V6	DGJ = 5-Speed Auto W5A580
X = SPECIAL	E = DODGE		24V MPI Engine	Transmission
	F = EAGLE		ESF = 6.1L SRT HEMI SMPI	
			V8 Engine	
			EXL = 3.0L V6 Turbo Diesel	
			Engine	
			EZB = 5.7L Hemi Multi	
			Displacement Engine	

Hoses, Power Steering 2.7L and 3.5L Engines
Figure 19-710

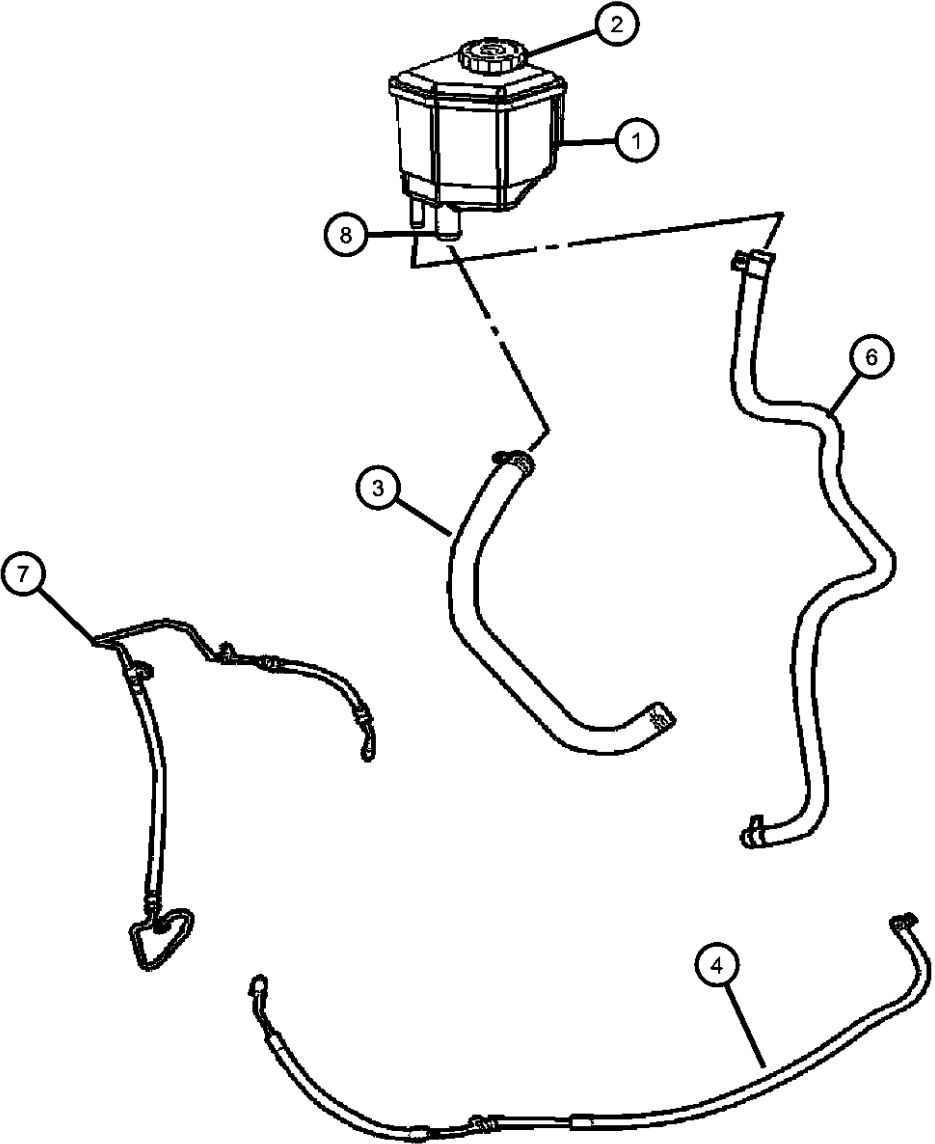

ITEM	PART NUMBER	QTY	LINE	SERIES	BODY	ENGINE	TRANS	TRIM	DESCRIPTION
------	-------------	-----	------	--------	------	--------	-------	------	-------------

Note; Sales Codes; [EE0] = All 2.7L V-6 Gas Engines [EG0] = All 3.5L 6 Cylinder Gas Engines									
1	04782345AC	1	C, D, E, F						RESERVOIR, Power Steering Pump
2	04782345AC	1							CAP, Power Steering Reservoir, Serviced with Reservoir Only, (NOT SERVICED)
3	04782348AC	1	C, D, E, F			EE0			HOSE, Power Steering Supply
	04782349AC	1	C, D, E, F			EG0			
4									HOSE, Power Steering Pressure
	04782951AC	1	E			EG0			[SDC]
	05180007AB	1	C, D			EG0			[SDC]
		1	C, D			EG0			[SDG]
		1	D			EG0			[SDD]
	04782517AD	1	C, D			EE0			[SDG=SDC]
-5	06504406	1	C, D			EG0			SCREW
6	04782362AC	1				EE0, EG0, EZ0			HOSE, Power Steering Return, Cooler to Reservoir
7									HOSE, Power Steering Return
	04782363AC	1	D			EE0			[SDD]
		1	C, D			EE0			[SDG]
		1	C, D			EG0			[SDC].
	04782364AB	1	E, F			EG0			[SDG,SDC]
		1	E			EG0			[SDC]
		1	F			EG0			[SDD]
	04854545AA	1	C, D, E, F			EE0, EG0, EZ0			[AHB]
	04895769AA	1	D			EG0			[SDD]
		1	C, D			EG0			[SDC]
8									O RING, Power Steering Hose
	05205254	1	C, D			EG0			
		1	C, D			EE0			

MAGNUM/300/CHARGER (LX)		BODY		ENGINE	TRANSMISSION
SERIES	LINE	48 = SEDAN TYPE #8		EER = 2.7L V6 DOHC 24 Valve MPI Engine	DGV = 4-Spd. Automatic VLP 42RLE Trans
H = HIGHLINE	C = CHRYSLER	49 = HATCHBACK TYPE #2		EGG = 3.5L High Output V6 24V MPI Engine	DGJ = 5-Speed Auto W5A580 Transmission
P = PREMIUM	Z = CHRYSLER (RHD)			ESF = 6.1L SRT HEMI SMPI V8 Engine	
S = SPORT	D = DODGE			EXL = 3.0L V6 Turbo Diesel Engine	
X = SPECIAL	E = DODGE			EZB = 5.7L Hemi Multi Displacement Engine	
	F = EAGLE				

Hoses, Power Steering 5.7L and 6.1L Engines
Figure 19-720

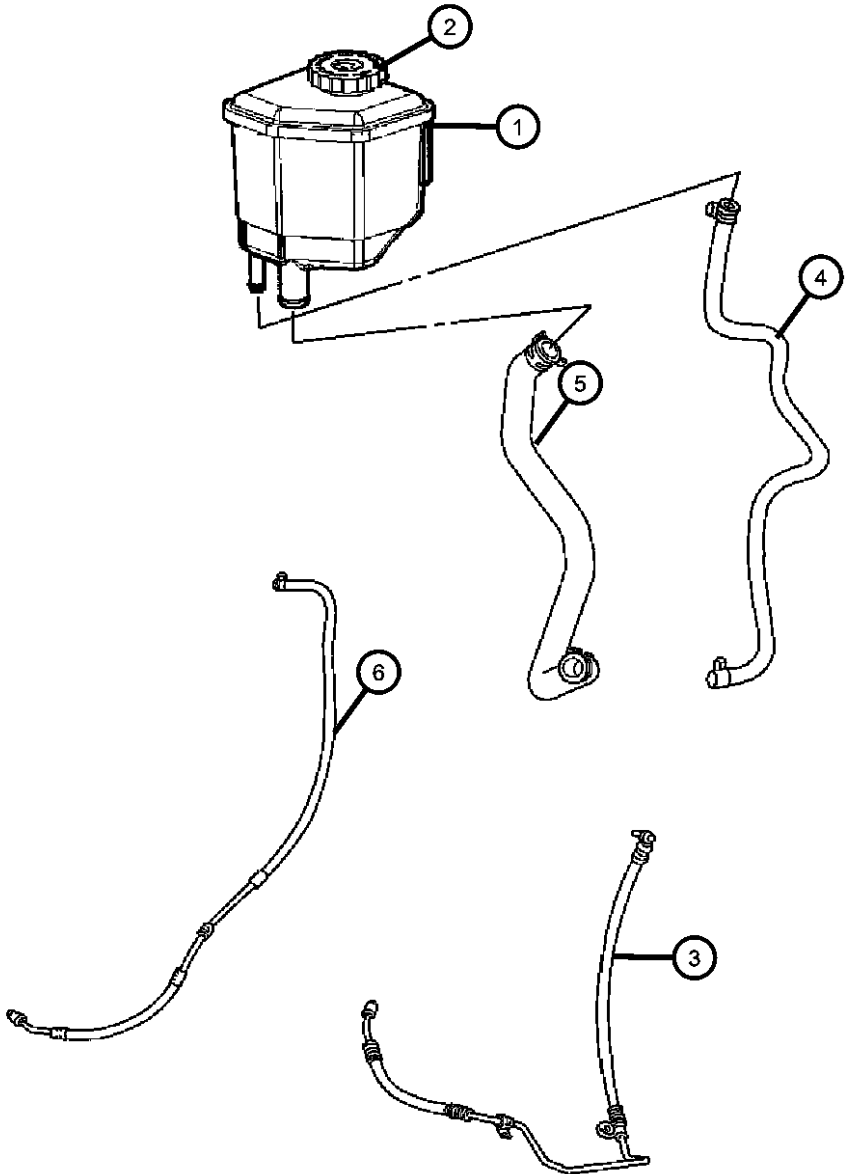

ITEM	PART NUMBER	QTY	LINE	SERIES	BODY	ENGINE	TRANS	TRIM	DESCRIPTION
------	-------------	-----	------	--------	------	--------	-------	------	-------------

Note; Sales Codes;
[ACD] = Daytona Edition Group
[AGN] = Heritage Group
[AHB] = Police Group
[EZ0] = All 5.7L 8 Cylinder Gas Engines
[ES0] = All 6.1L 8 Cylinder Gas Engines
[SDC] = Touring Suspension
[SDD] = Performance Suspension
[SDX] = High Performance Suspension

1	04782345AC	1	C, D, E, F						RESERVOIR, Power Steering Pump
2	04782345AC	1							CAP, Power Steering Reservoir, Serviced With Reservoir, (NOT SERVICED)
3	04782518AE	1	C, D			EZ0			HOSE, Power Steering Pressure [SDC-AGN]
		1	C			EZ0			[SDC+AGN]
		1	C, D			ES0			[SDX]
		1	D			EZ0			[SDD+ACD]
		1	C, D			EZ0			[SDD-ACD]
		1	C, D			EZ0			[SDD+AHB]
		1	C, D			EZ0			[SDD-AHB]
	04782954AC	1	E, F			EZ0			[SDC]
4	04782362AC	1				EE0, EG0, EZ0			HOSE, Power Steering Return Cooler to Reservoir
	04854545AA	1				ES0			Cooler to Reservoir
5	04782350AC	1	C, D, E, F			ES0, EZ0			HOSE, Power Steering Supply
6	04782363AC	1	C			EZ0			HOSE, Power Steering Return [SDD]
		1	C			EZ0			[SDC]
		1	C, D			ES0			[SDX]
		1	D			EZ0			[SDC]
		1	C, D			EZ0			[SDC-AGN]
		1	C			EZ0			[SDC+AGN]
	04782364AB	1	E, F			EZ0			[SDC]

MAGNUM/300/CHARGER (LX)					
SERIES		LINE	BODY	ENGINE	TRANSMISSION
H = HIGHLINE	C = CHRYSLER		48 = SEDAN TYPE #8	EER = 2.7L V6 DOHC 24	DGV = 4-Spd. Automatic VLP 42RLE
P = PREMIUM	Z = CHRYSLER (RHD)		49 = HATCHBACK TYPE #2	Valve MPI Engine	Trans
S = SPORT	D = DODGE			EGG = 3.5L High Output V6	DGJ = 5-Speed Auto W5A580
X = SPECIAL	E = DODGE			24V MPI Engine	Transmission
	F = EAGLE			ESF = 6.1L SRT HEMI SMPI	
				V8 Engine	
				EXL = 3.0L V6 Turbo Diesel	
				Engine	
				EZB = 5.7L Hemi Multi	
				Displacement Engine	

AR = use ase required - = Non illustrated part

Hoses, Power Steering 5.7L and 6.1L Engines
Figure 19-720

ITEM	PART NUMBER	QTY	LINE	SERIES	BODY	ENGINE	TRANS	TRIM	DESCRIPTION
		1	F			EZ0			[SDD]
	04895769AA	1	D			EZ0			[SDD+ACD]
		1	D			EZ0			[SDD-ACD]
-7	06102142AA	1				EE0, EG0, ESF, EZ0			SCREW, Hex Head, M6x1x15

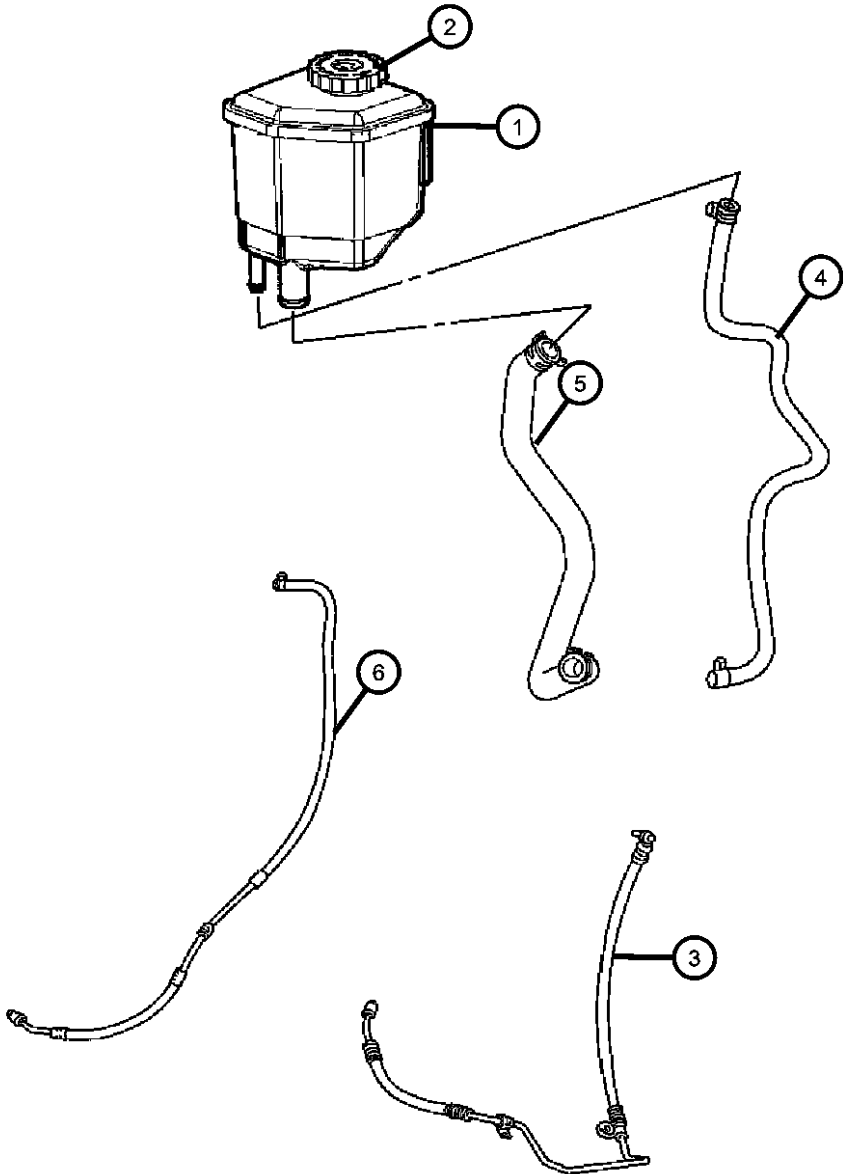

MAGNUM/300/CHARGER (LX)				
SERIES	LINE	BODY	ENGINE	TRANSMISSION
H = HIGHLINE	C = CHRYSLER	48 = SEDAN TYPE #8	EER = 2.7L V6 DOHC 24	DGV = 4-Spd. Automatic VLP 42RLE
P = PREMIUM	Z = CHRYSLER (RHD)	49 = HATCHBACK TYPE #2	Valve MPI Engine	Trans
S = SPORT	D = DODGE		EGG = 3.5L High Output V6	DGJ = 5-Speed Auto W5A580
X = SPECIAL	E = DODGE		24V MPI Engine	Transmission
	F = EAGLE		ESF = 6.1L SRT HEMI SMPI	
			V8 Engine	
			EXL = 3.0L V6 Turbo Diesel	
			Engine	
			EZB = 5.7L Hemi Multi	
			Displacement Engine	



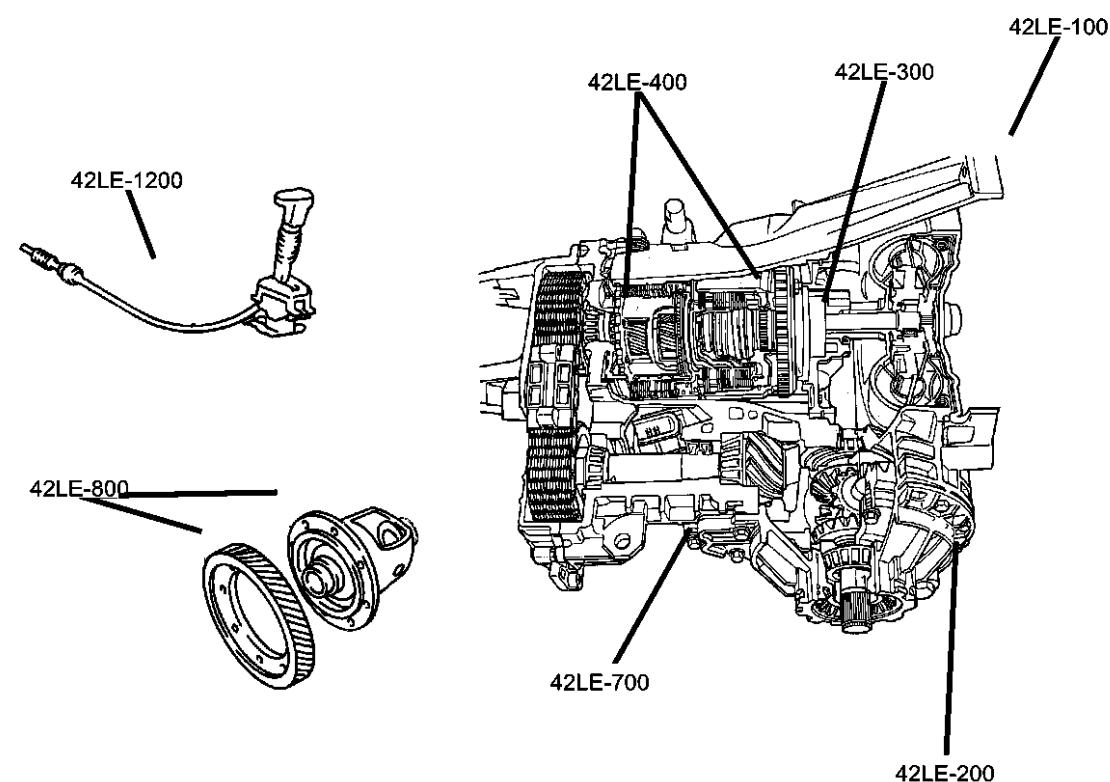

Group - 42RLE

Automatic Transaxle 4 Speed

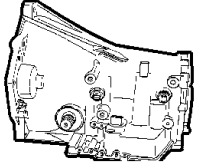

Group - 42RLE Automatic Transaxle 4 Speed

Illustration Title	Group-Fig. No.
Transaxle Assembly	
Transmission Assembly	Fig. 42RLE - 110
Mounting, Transmission	Fig. 42RLE - 120
Oil Filler Tube	Fig. 42RLE - 130
Transmission Connector Shield	Fig. 42RLE - 140
Collar, Structural.....	Fig. 42RLE - 150
Case and Extension	
Case, Transmission	Fig. 42RLE - 210
Extension, Flange & Related Parts	Fig. 42RLE - 220
Overhaul Seal & Gasket Package	Fig. 42RLE - 230
Oil Pump	
Oil Pump & Reaction Shaft	Fig. 42RLE - 310
Gear Train	
Clutch, Input Shaft	Fig. 42RLE - 410
Gear Train	Fig. 42RLE - 420
Valve Body	
Valve Body.....	Fig. 42RLE - 710
Accumulator Piston & Spring.....	Fig. 42RLE - 720
Parking Sprag	Fig. 42RLE - 730
Gearshift Controls	
Gearshift Control, Floor Shift	Fig. 42RLE - 1210
Shift Cable Mounting Bracket	Fig. 42RLE - 1220
Anti-Theft Bracket	Fig. 42RLE - 1230

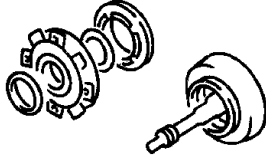
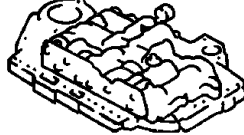
42RLE-100 Transaxle Assembly	42RLE-1200 Gearshift Controls	42RLE-200 Case and Extension	42RLE-300 Oil Pump
			
42RLE-400 Gear Train	42RLE-700 Valve Body		
			

Transmission Assembly
Figure 42RLE-110

ITEM	PART NUMBER	QTY	LINE	SERIES	BODY	ENGINE	TRANS	TRIM	DESCRIPTION
NOTE: Sales Codes: [DGV]=4 Speed Automatic Transmission - [42RLE / VLP] [EER]=2.7L 24 Valve V-6 Engine									
1	05175415AA	1	C, D, E, F			EER	DGV		TRANSMISSION, With Torque Converter, With Stamp [#4800415AA]
-2	05175001AA	1	C, D, E, F			EER	DGV		CONVERTER PACKAGE, Torque

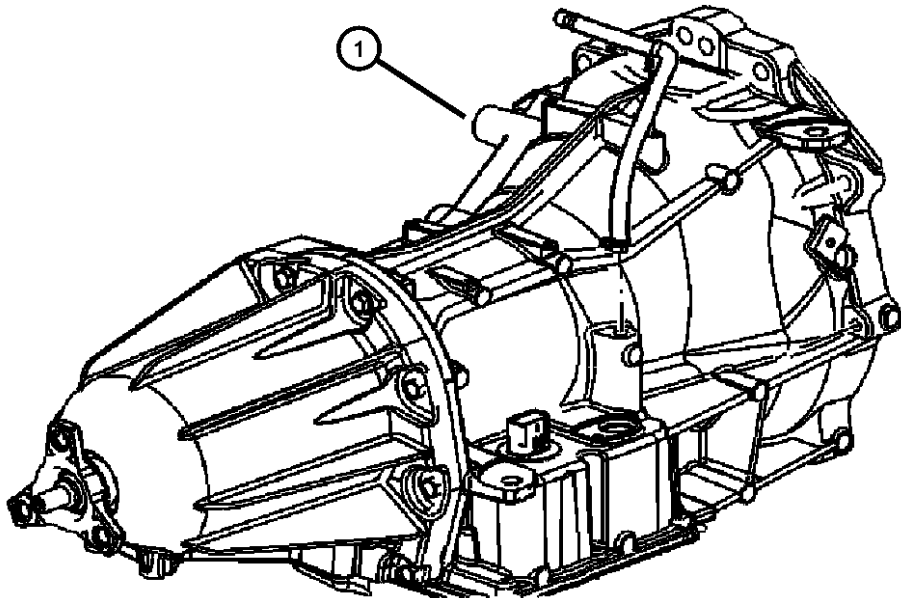

MAGNUM/300/CHARGER (LX)				
SERIES	LINE	BODY	ENGINE	TRANSMISSION
H = HIGHLINE	C = CHRYSLER	48 = SEDAN TYPE #8	EER = 2.7L V6 DOHC 24	DGV = 4-Spd. Automatic VLP 42RLE
P = PREMIUM	Z = CHRYSLER (RHD)	49 = HATCHBACK TYPE #2	Valve MPI Engine	Trans
S = SPORT	D = DODGE		EGG = 3.5L High Output V6	DGJ = 5-Speed Auto W5A580
X = SPECIAL	E = DODGE		24V MPI Engine	Transmission
	F = EAGLE		ESF = 6.1L SRT HEMI SMPI	
			V8 Engine	
			EXL = 3.0L V6 Turbo Diesel	
			Engine	
			EZB = 5.7L Hemi Multi	
			Displacement Engine	

Mounting, Transmission
Figure 42RLE-120

ITEM	PART NUMBER	QTY	LINE	SERIES	BODY	ENGINE	TRANS	TRIM	DESCRIPTION
NOTE: Sales Codes: [DGV]=4 Speed Automatic Transmission - [42RLE / VLP] [EER]=2.7L DOHC 24 Valve V-6 Engine [EE0]=All 2.7L V-6 Engines									
1	05175001AA	1							ENGINE, Complete, See Engine Group For Service Parts, (NOT SERVICED)
2	04736299AA	1	C, D			EER			PLATE, Torque Converter Drive
3	04471933	1	C, D, E, F			EER, EGG			PLATE, Drive Plate Backing
4	06503465	8	C, D, E, F			EER, EGG			BOLT, Drive Plate and Flywheel, Flexplate to Crankshaft
5	05175415AA	1	C, D, E, F			EER	DGV		TRANSMISSION, With Torque Converter, With Stamp [#4800415AA]
-6	05175001AA	1	C, D, E, F			EER	DGV		CONVERTER PACKAGE, Torque
-7	06504383	4	C, D, E, F			EER, EGG	DG6, DGV		BOLT, Hex Head, M10x1.50 x 13.20, Torque Converter to Drive Plate
8	06501742	2	C, D, E, F			EE0, EG0			SCREW, Hex Head, M12x1.75x50
9	06507424AA	4	C, D, E, F			EE0, EG0			STUD, Double Ended, Trans to Cylinder Block
10	04591981AB	1	C, D			EE0, EG0	DGV		HOSE, Transmission Vent

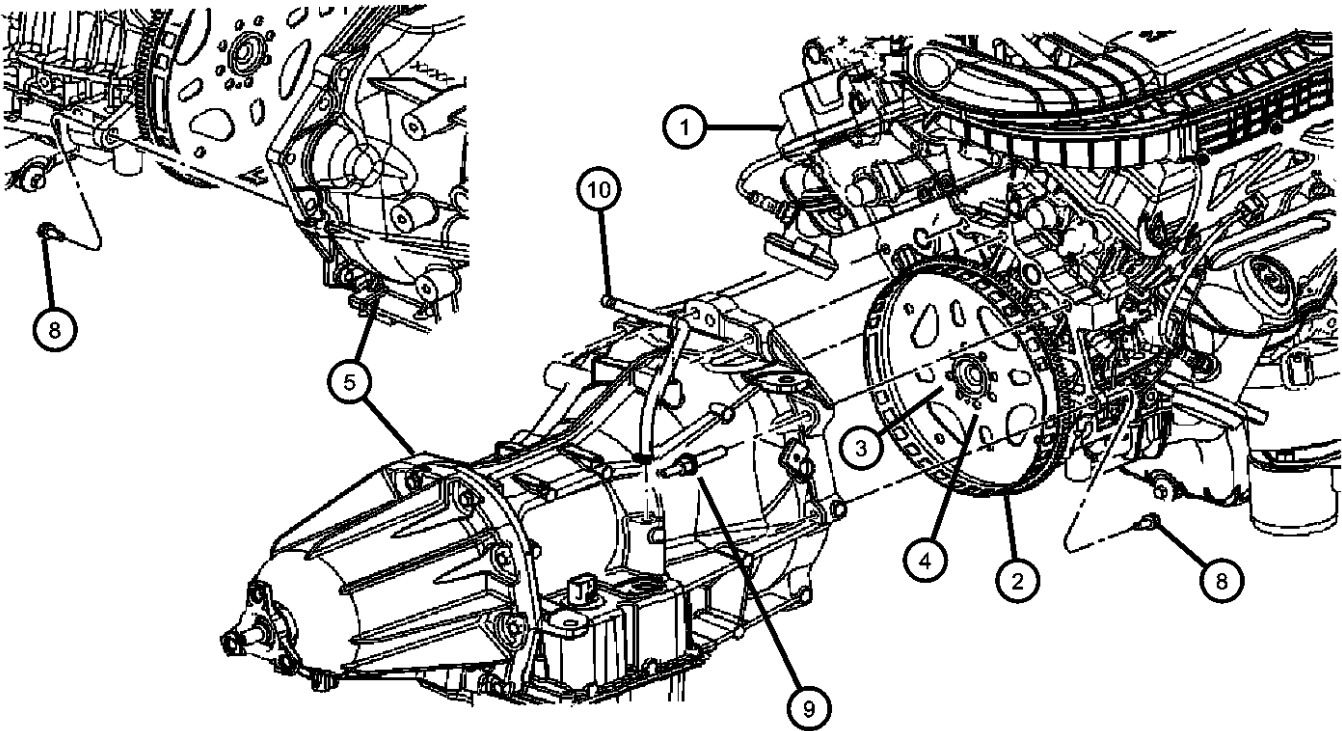

MAGNUM/300/CHARGER (LX)		BODY		ENGINE	TRANSMISSION
SERIES	LINE				
H = HIGHLINE	C = CHRYSLER	48 = SEDAN TYPE #8		EER = 2.7L V6 DOHC 24 Valve MPI Engine	DGV = 4-Spd. Automatic VLP 42RLE Trans
P = PREMIUM	Z = CHRYSLER (RHD)	49 = HATCHBACK TYPE #2		EGG = 3.5L High Output V6 24V MPI Engine	DGJ = 5-Speed Auto W5A580 Transmission
S = SPORT	D = DODGE			ESF = 6.1L SRT HEMI SMPI V8 Engine	
X = SPECIAL	E = DODGE			EXL = 3.0L V6 Turbo Diesel Engine	
	F = EAGLE			EZB = 5.7L Hemi Multi Displacement Engine	

Oil Filler Tube
Figure 42RLE-130

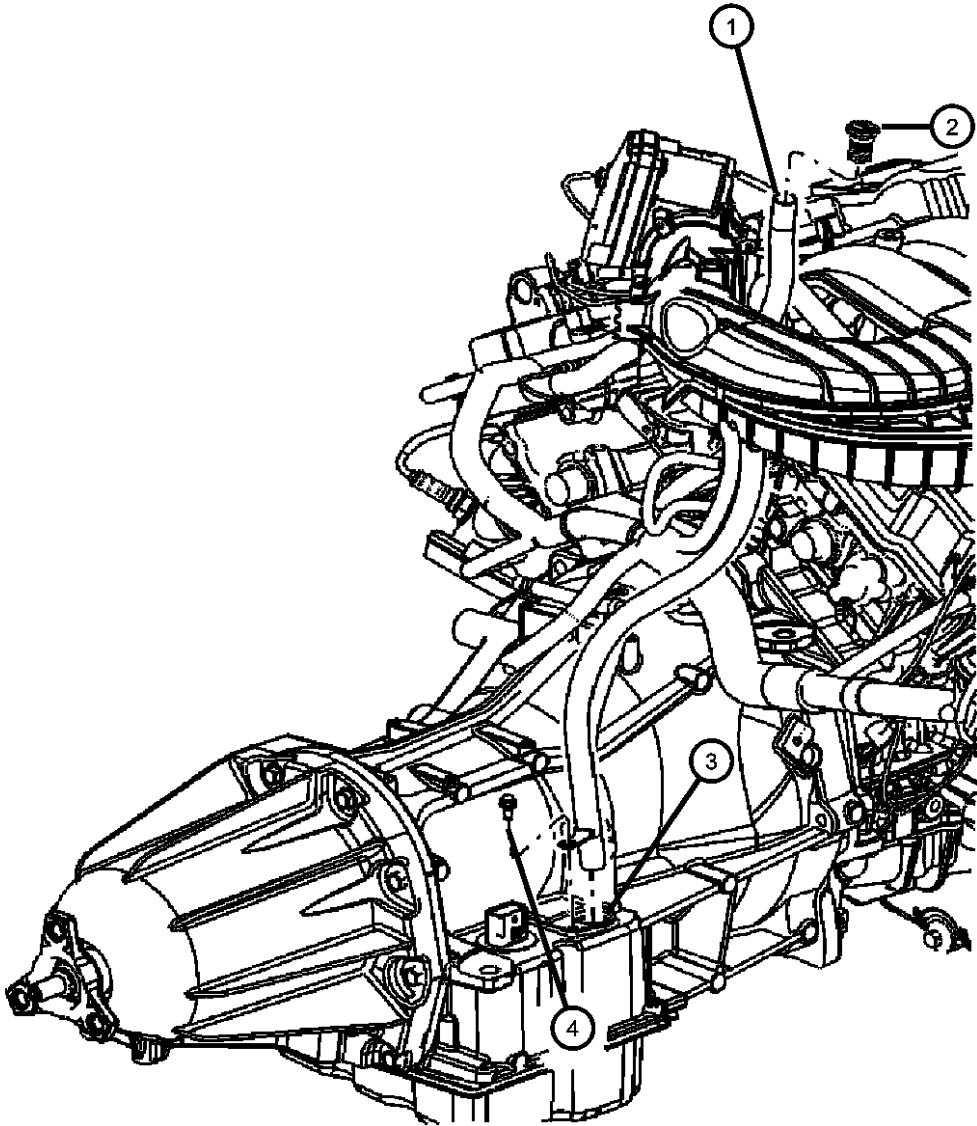

ITEM	PART NUMBER	QTY	LINE	SERIES	BODY	ENGINE	TRANS	TRIM	DESCRIPTION
------	-------------	-----	------	--------	------	--------	-------	------	-------------

NOTE:
Sales codes:
[DGV]=4 Speed Automatic Transmission - [42RLE / VLP]
[EER]=2.7L V6 DOHC 24 Valve MPI Engine
[EE0]=All 2.7L V-6 Engines

1	04591879AE	1	C, D, E, F			EE0	DGV		TUBE, Transmission Oil Filler
2	04591959AA	1	C, D, E, F			EE0	DGV		CAP, Oil Filler
3	04810021AB	1	C, D, E, F			EER	DGV		GROMMET
4	06101221	1				EE0, EG0, EZ0			SCREW AND WASHER, Hex Head, M6x1x12, Trans. Oil Fill Tube to Trans

MAGNUM/300/CHARGER (LX)				
SERIES	LINE	BODY	ENGINE	TRANSMISSION
H = HIGHLINE	C = CHRYSLER	48 = SEDAN TYPE #8	EER = 2.7L V6 DOHC 24 Valve MPI Engine	DGV = 4-Spd. Automatic VLP 42RLE Trans
P = PREMIUM	Z = CHRYSLER (RHD)	49 = HATCHBACK TYPE #2	EGG = 3.5L High Output V6 24V MPI Engine	DGJ = 5-Speed Auto W5A580 Transmission
S = SPORT	D = DODGE		ESF = 6.1L SRT HEMI SMPI V8 Engine	
X = SPECIAL	E = DODGE		EXL = 3.0L V6 Turbo Diesel Engine	
	F = EAGLE		EZB = 5.7L Hemi Multi Displacement Engine	

Transmission Connector Shield
Figure 42RLE-140

ITEM	PART NUMBER	QTY	LINE	SERIES	BODY	ENGINE	TRANS	TRIM	DESCRIPTION
------	----------------	-----	------	--------	------	--------	-------	------	-------------

NOTE:
Sales Codes;
[DGV]=4 Speed Automatic Transmission - [42RLE - VLP]
[EE0]=All 2.7L V-6 Engines

1	04593575AA	1	C, D, E, F			EE0, EG0	DGV		SHIELD, Transmission
2	06104726AB	1				EE0, EG0	DG6, DGV		NUT

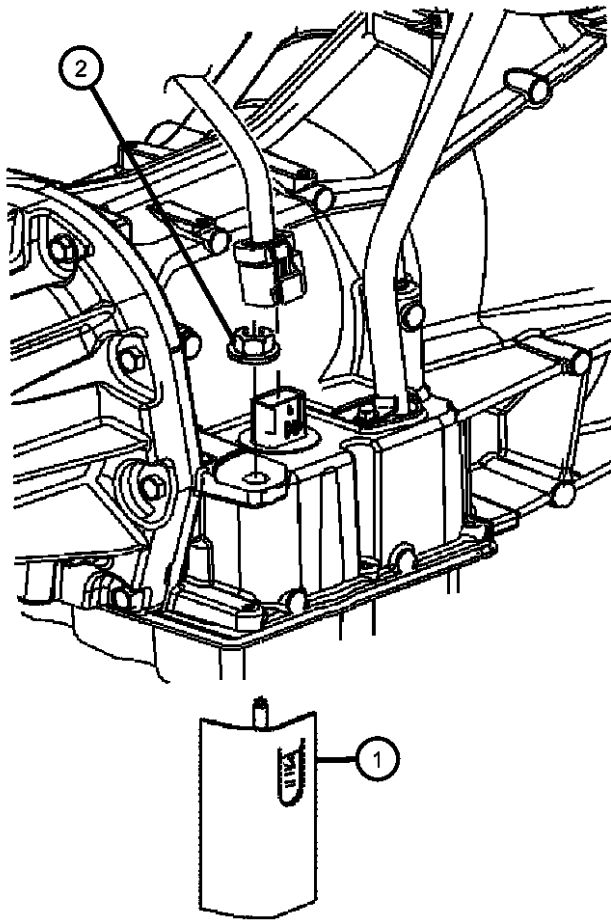

MAGNUM/300/CHARGER (LX)				
SERIES	LINE	BODY	ENGINE	TRANSMISSION
H = HIGHLINE	C = CHRYSLER	48 = SEDAN TYPE #8	EER = 2.7L V6 DOHC 24	DGV = 4-Spd. Automatic VLP 42RLE
P = PREMIUM	Z = CHRYSLER (RHD)	49 = HATCHBACK TYPE #2	Valve MPI Engine	Trans
S = SPORT	D = DODGE		EGG = 3.5L High Output V6	DGJ = 5-Speed Auto W5A580
X = SPECIAL	E = DODGE		24V MPI Engine	Transmission
	F = EAGLE		ESF = 6.1L SRT HEMI SMPI	
			V8 Engine	
			EXL = 3.0L V6 Turbo Diesel	
			Engine	
			EZB = 5.7L Hemi Multi	
			Displacement Engine	

AR = use ase required - = Non illustrated part

Collar, Structural
Figure 42RLE-150

ITEM	PART NUMBER	QTY	LINE	SERIES	BODY	ENGINE	TRANS	TRIM	DESCRIPTION
------	----------------	-----	------	--------	------	--------	-------	------	-------------

NOTE: Sales Codes: [EE0]=All 2.7L V-6 Engines									
1	06102123AA	7	C, D, E, F			EE0			BOLT
2	04792885AB	1	C, D, E, F			EE0			COLLAR, Structural, Oil Pan To Transmission

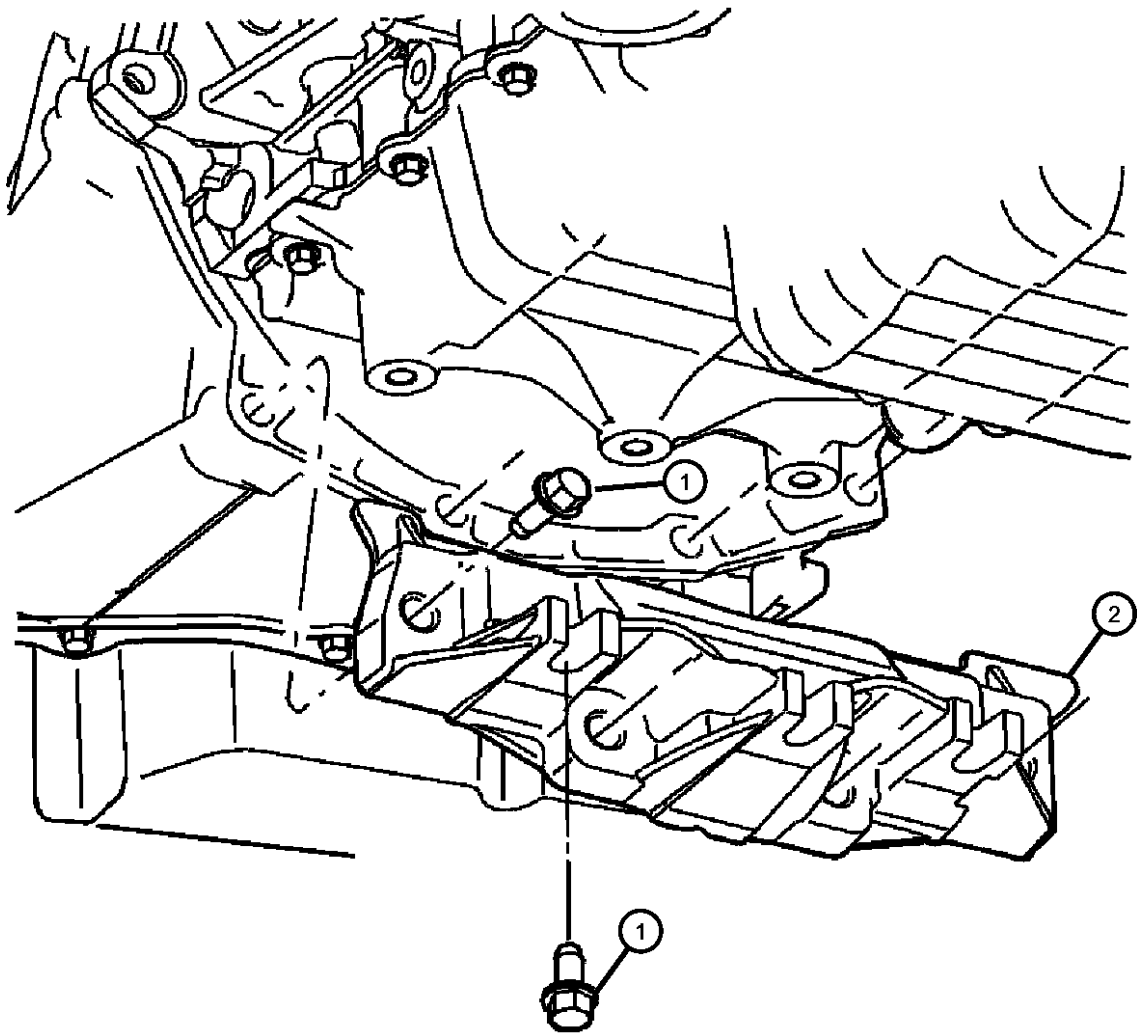

MAGNUM/300/CHARGER (LX)				
SERIES	LINE	BODY	ENGINE	TRANSMISSION
H = HIGHLINE	C = CHRYSLER	48 = SEDAN TYPE #8	EER = 2.7L V6 DOHC 24	DGV = 4-Spd. Automatic VLP 42RLE
P = PREMIUM	Z = CHRYSLER (RHD)	49 = HATCHBACK TYPE #2	Valve MPI Engine	Trans
S = SPORT	D = DODGE		EGG = 3.5L High Output V6	DGJ = 5-Speed Auto W5A580
X = SPECIAL	E = DODGE		24V MPI Engine	Transmission
	F = EAGLE		ESF = 6.1L SRT HEMI SMPI	
			V8 Engine	
			EXL = 3.0L V6 Turbo Diesel	
			Engine	
			EZB = 5.7L Hemi Multi	
			Displacement Engine	

Case, Transmission
Figure 42RLE-210

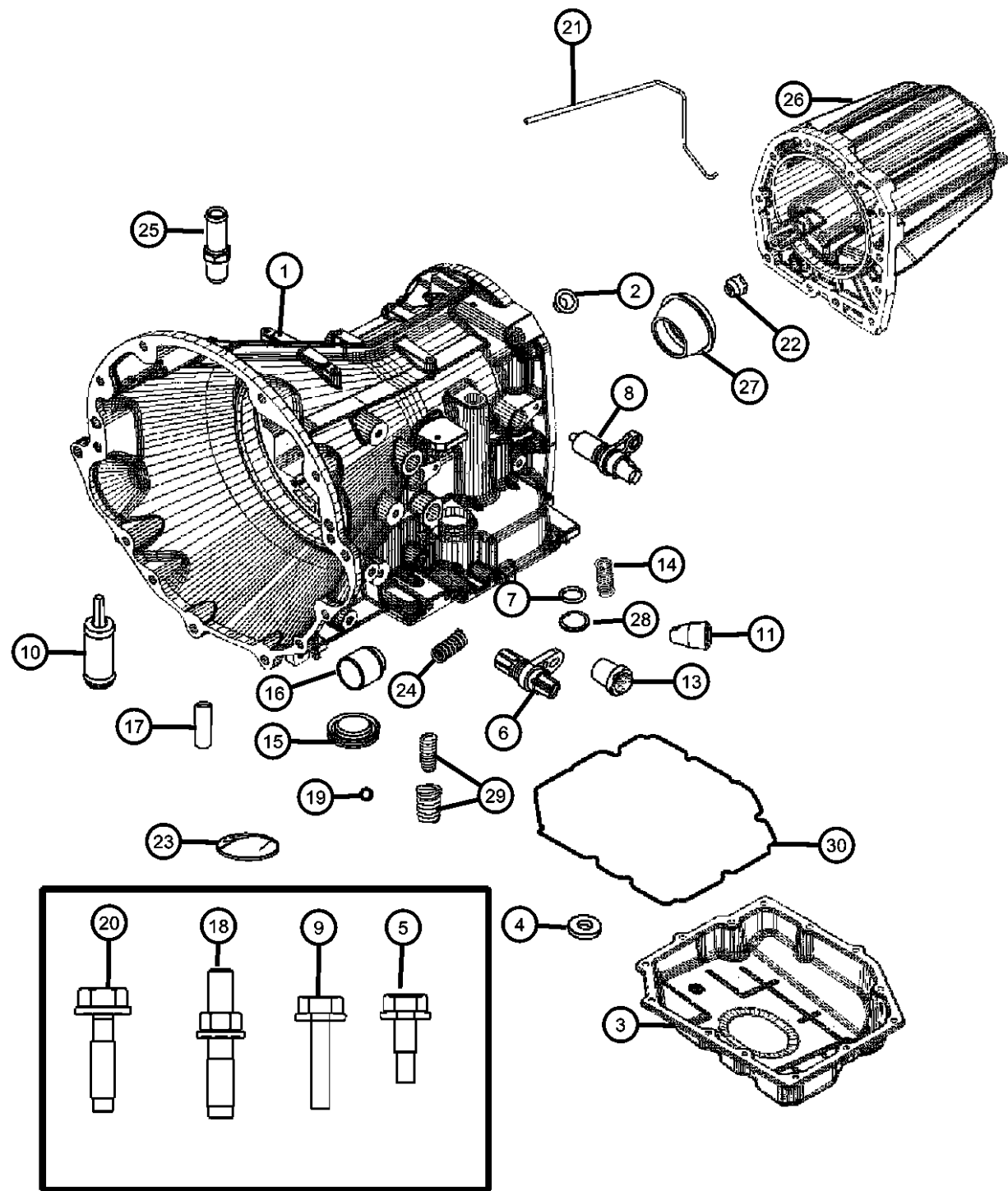

ITEM	PART NUMBER	QTY	LINE	SERIES	BODY	ENGINE	TRANS	TRIM	DESCRIPTION
NOTE:Sales Codes: [DGV]=4 Speed Automatic Transmission - [42RLE / VLP] [EER]=2.7L V6 DOHC 24 Valve MPI Engine									
1	05175232AA	1	C, D, E, F			EER	DGV		CASE, Transmission
2	04567312	1	C, D, E, F			EER	DGV		PLUG, Transmission Case
3	52852912AC	1	C, D, E, F			EER	DGV		PAN, Transmission Oil
4	03681601	5	C, D, E, F			EER	DGV		MAGNET, Transmission
5	06501474	1	C, D, E, F			EER	DGV		BOLT, Hex Head, M8x1.25x16, Oil Pan to Case
6	04799061AB	1	C, D, E, F			EER	DGV		SENSOR, Transmission Input Speed
7	04799062	1	C, D, E, F			EER	DGV		O RING
8	52854001AA	1	C, D, E, F			EER	DGV		SENSOR, Transmission Output Speed
9	06508112AA	2	C, D, E, F			EER	DGV		BOLT, M6x1.00x20
10	04659946AB	1	C, D, E, F			EER	DGV		VALVE, Cooler Bypass
11	04531412	1	C, D, E, F			EER	DGV		BUSHING, Dowel
-12	06036053AA	7	C, D, E, F			EER	DGV		PLUG, Pressure Check
13	52119547AA	2	C, D, E, F			EER	DGV		FITTING, Quick Connect
14	04800310AA	2	C, D, E, F			EER	DGV		SPRING, Accumulator
15	04431617AB	1	C, D, E, F			EER	DGV		COVER, Accumulator
16	04446620	1	C, D, E, F			EER	DGV		PISTON, Accumulator
17	06100994	1	C, D, E, F			EER	DGV		DOWEL, M6x16, Valve Body to Cover
18	06507424AA	4	C, D, E, F			EE0, EGO			STUD, Double Ended
19	00152127	11	C, D, E, F			EER	DGV		BALL, Transmission Oil Pump
20	06508111AA	4	C, D, E, F			EER	DGV		SCREW AND WASHER, Hex Head, M10x1.5x37
21	52852999AA	1	C, D, E, F			EER	DGV		TUBE, Oil Feed
22	52852998AA	17	C, D, E, F			EER	DGV		SEAL, Transmission, Oil Feed Tube
23	04446544	4	C, D, E, F			EER	DGV		SEAL, Accumulator
24	04800310AA	1	C, D, E, F			EER	DGV		SPRING, Accumulator
25	04531202	1	C, D, E, F			EER	DGV		CONNECTOR, Oil Cooler Hose
26	52852994AA	1	C, D, E, F			EER	DGV		EXTENSION, Transmission

MAGNUM/300/CHARGER (LX)

SERIES	LINE
H = HIGHLINE	C = CHRYSLER
P = PREMIUM	Z = CHRYSLER (RHD)
S = SPORT	D = DODGE
X = SPECIAL	E = DODGE
	F = EAGLE

BODY
48 = SEDAN TYPE #8
49 = HATCHBACK TYPE #2

ENGINE
EER = 2.7L V6 DOHC 24 Valve MPI Engine
EGG = 3.5L High Output V6 24V MPI Engine
ESF = 6.1L SRT HEMI SMPI V8 Engine
EXL = 3.0L V6 Turbo Diesel Engine
EZB = 5.7L Hemi Multi Displacement Engine

TRANSMISSION
DGV = 4-Spd. Automatic VLP 42RLE Trans
DGJ = 5-Speed Auto W5A580 Transmission

AR = use ase required - = Non illustrated part

Case, Transmission
Figure 42RLE-210

ITEM	PART NUMBER	QTY	LINE	SERIES	BODY	ENGINE	TRANS	TRIM	DESCRIPTION
27	52108428AA	17	C, D, E, F			EER	DGV		SEAL, Transmission
28	06501695	1	C, D, E, F			EER	DGV		SNAP RING
29	04800310AA	1	C, D, E, F			EER	DGV		SPRING, Accumulator
30	04800310AA	1							ADHESIVE, (NOT SERVICED)

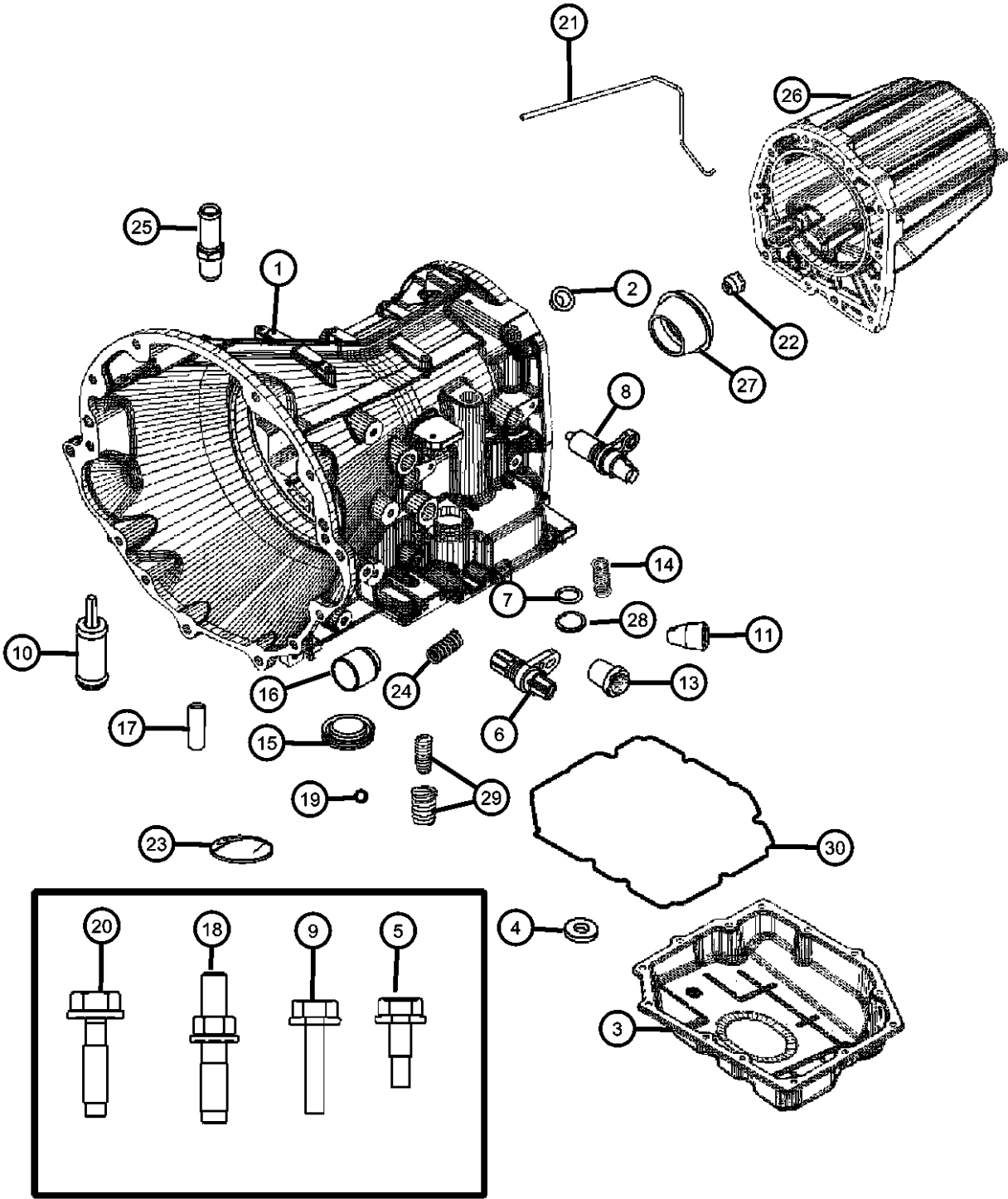

Extension, Flange & Related Parts
Figure 42RLE-220

ITEM	PART NUMBER	QTY	LINE	SERIES	BODY	ENGINE	TRANS	TRIM	DESCRIPTION
NOTE: Sales Codes: [DGV]=4 Speed Automatic Transmission - [42RLE / VLP] [EER]=2.7L V-6 DOHC 24 Valve Engine									
1	52852994AA	1	C, D, E, F			EER	DGV		EXTENSION, Transmission
2	52852996AA	1	E, F, C, D			EER	DGV		FLANGE, Drive Shaft
3	52852997AA	1	C, D, E, F			EER	DGV		SHAFT, Output
4	52108207AA	1	C, D, E, F			EER	DGV		BEARING, Ball
5	52108234AA	1	C, D, E, F			EER	DGV		NUT
6	52852999AA	1	C, D, E, F			EER	DGV		TUBE, Oil Feed
7	52852998AA	1	C, D, E, F			EER	DGV		SEAL, Transmission
8	52108428AA	1	C, D, E, F			EER	DGV		SEAL, Transmission
9	68008210AA	1	C, D, E, F			EER	DGV		SNAP RING PACKAGE, Transmission

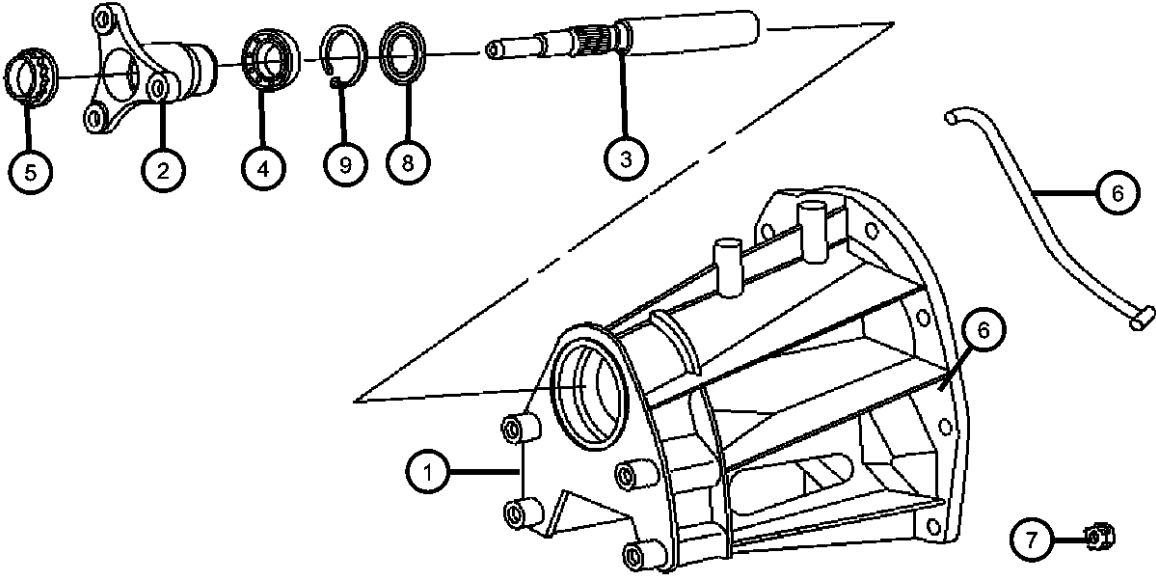

MAGNUM/300/CHARGER (LX)		BODY		ENGINE	TRANSMISSION
SERIES	LINE				
H = HIGHLINE	C = CHRYSLER	48 = SEDAN TYPE #8		EER = 2.7L V6 DOHC 24	DGV = 4-Spd. Automatic VLP 42RLE
P = PREMIUM	Z = CHRYSLER (RHD)	49 = HATCHBACK TYPE #2		Valve MPI Engine	Trans
S = SPORT	D = DODGE			EGG = 3.5L High Output V6	DGJ = 5-Speed Auto W5A580
X = SPECIAL	E = DODGE			24V MPI Engine	Transmission
	F = EAGLE			ESF = 6.1L SRT HEMI SMPI	
				V8 Engine	
				EXL = 3.0L V6 Turbo Diesel	
				Engine	
				EZB = 5.7L Hemi Multi	
				Displacement Engine	

Overhaul Seal & Gasket Package
Figure 42RLE-230

ITEM	PART NUMBER	QTY	LINE	SERIES	BODY	ENGINE	TRANS	TRIM	DESCRIPTION
------	----------------	-----	------	--------	------	--------	-------	------	-------------

NOTE:
Sales Codes:
[EER]=2.7L DOHC 24 Valve V-6 Engine
[DGV]=4 Speed Automatic Transmission - [42RLE / VLP]

1	05103073AA	1	C, D, E, F			EER	DGV		GASKET PACKAGE, Transmission
---	------------	---	------------	--	--	-----	-----	--	------------------------------



- 4883260 Seal and Gasket Package, Transmission Oil Pump
- 4883240AB Seal and Gasket Package, Transmission Front Clutch
- 5101917AB Gasket and Seal Package, Valve Body
- 4800253AA Gasket, Clutch Retainer
- K4659374 Seal,Transmission 2nd & 4th Clutch Piston (D-Ring) Outer
- K4659376 Seal,Transmission 2nd & 4th Clutch Piston (D-Ring) Inner
- K4659855 Seal, Reverse Clutch inner
- K4659856 Seal, Reverse Clutch outer
- 4431612 Retainer and Seal, Transmission U/Drive Spring
- 4431610 Piston, Underdrive
- 4446612 Cup, Parking Brake Sprag
- 4659946AB Valve, Cooler Bypass
- 6501702 Snap Ring, Transmission Input Shaft
- 4799062 Oring, Speed Sensor
- 4659980 Snap Ring, Underdrive Clutch
- 4799858AA Snap Ring
- 6504383 Bolt, Flex Plate to Torque Converter

MAGNUM/300/CHARGER (LX)				
SERIES	LINE	BODY	ENGINE	TRANSMISSION
H = HIGHLINE	C = CHRYSLER	48 = SEDAN TYPE #8	EER = 2.7L V6 DOHC 24	DGV = 4-Spd. Automatic VLP 42RLE
P = PREMIUM	Z = CHRYSLER (RHD)	49 = HATCHBACK TYPE #2	Valve MPI Engine	Trans
S = SPORT	D = DODGE		EGG = 3.5L High Output V6	DGJ = 5-Speed Auto W5A580
X = SPECIAL	E = DODGE		24V MPI Engine	Transmission
	F = EAGLE		ESF = 6.1L SRT HEMI SMPI	
			V8 Engine	
			EXL = 3.0L V6 Turbo Diesel	
			Engine	
			EZB = 5.7L Hemi Multi	
			Displacement Engine	

Oil Pump & Reaction Shaft
Figure 42RLE-310

ITEM	PART NUMBER	QTY	LINE	SERIES	BODY	ENGINE	TRANS	TRIM	DESCRIPTION
------	-------------	-----	------	--------	------	--------	-------	------	-------------

NOTE:
Sales Codes:
[DGV]=4 Speed Automatic Transmission - [42RLE / VLP]
[EER]=2.7L V6 DOHC 24 Valve MPI Engine

-1	04883260AB	1	C, D, E, F			EER	DGV		SEAL AND GASKET PACKAGE, Transmission Oil Pump
2	05127199AA	1	C, D, E, F			EER	DGV		PUMP, Transmission Oil
3	04471874	4	C, D, E, F			EER	DGV		SEAL, Ring Reaction Support, 2 1/16 O.D.
4	06500211	6	C, D, E, F			EER	DGV		BOLT, Hex Head, M8x1.25x19
5	04446616	2	C, D, E, F			EER	DGV		BALL, Check
6	04659126	1	C, D, E, F			EER	DGV		GASKET, Transmission Oil Pump
7	06506408AA	5	C, D, E, F			EER	DGV		SCREW AND WASHER, Hex Flange Head, M8x1.25x25
8	04659945	1	C, D, E, F			EER	DGV		SEAL, Oil Pump
9	04659515	1	C, D, E, F			EER	DGV		BUSHING, Front Pump
10	04412475	1	C, D, E, F			EER	DGV		SEAL, Impeller Hub, 57.25mm OD

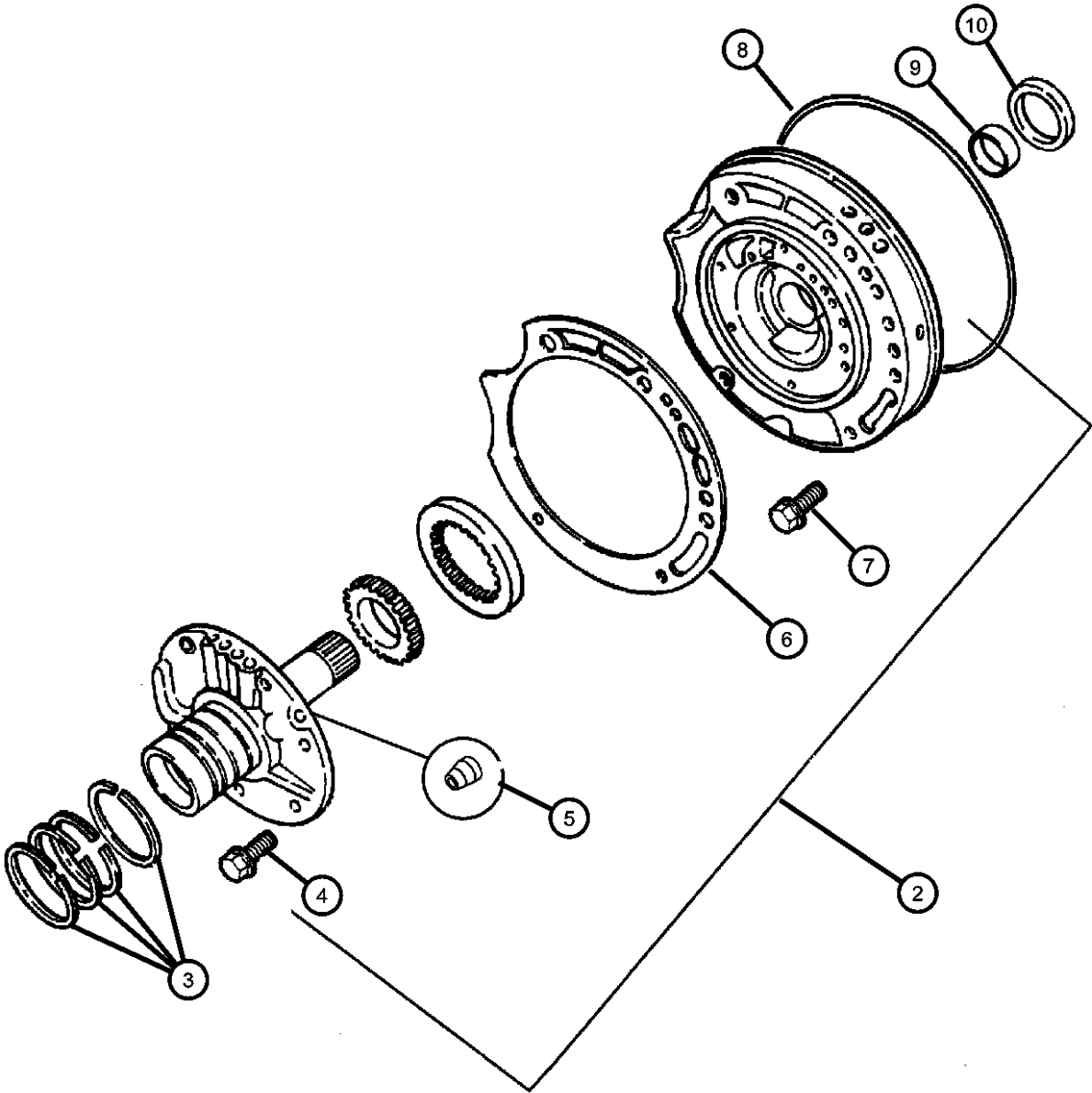

MAGNUM/300/CHARGER (LX)		BODY		ENGINE	TRANSMISSION
SERIES	LINE				
H = HIGHLINE	C = CHRYSLER	48 = SEDAN TYPE #8		EER = 2.7L V6 DOHC 24 Valve MPI Engine	DGV = 4-Spd. Automatic VLP 42RLE Trans
P = PREMIUM	Z = CHRYSLER (RHD)	49 = HATCHBACK TYPE #2		EGG = 3.5L High Output V6 24V MPI Engine	DGJ = 5-Speed Auto W5A580 Transmission
S = SPORT	D = DODGE			ESF = 6.1L SRT HEMI SMPI V8 Engine	
X = SPECIAL	E = DODGE			EXL = 3.0L V6 Turbo Diesel Engine	
	F = EAGLE			EZB = 5.7L Hemi Multi Displacement Engine	

AR = use ase required - = Non illustrated part

Clutch, Input Shaft
Figure 42RLE-410

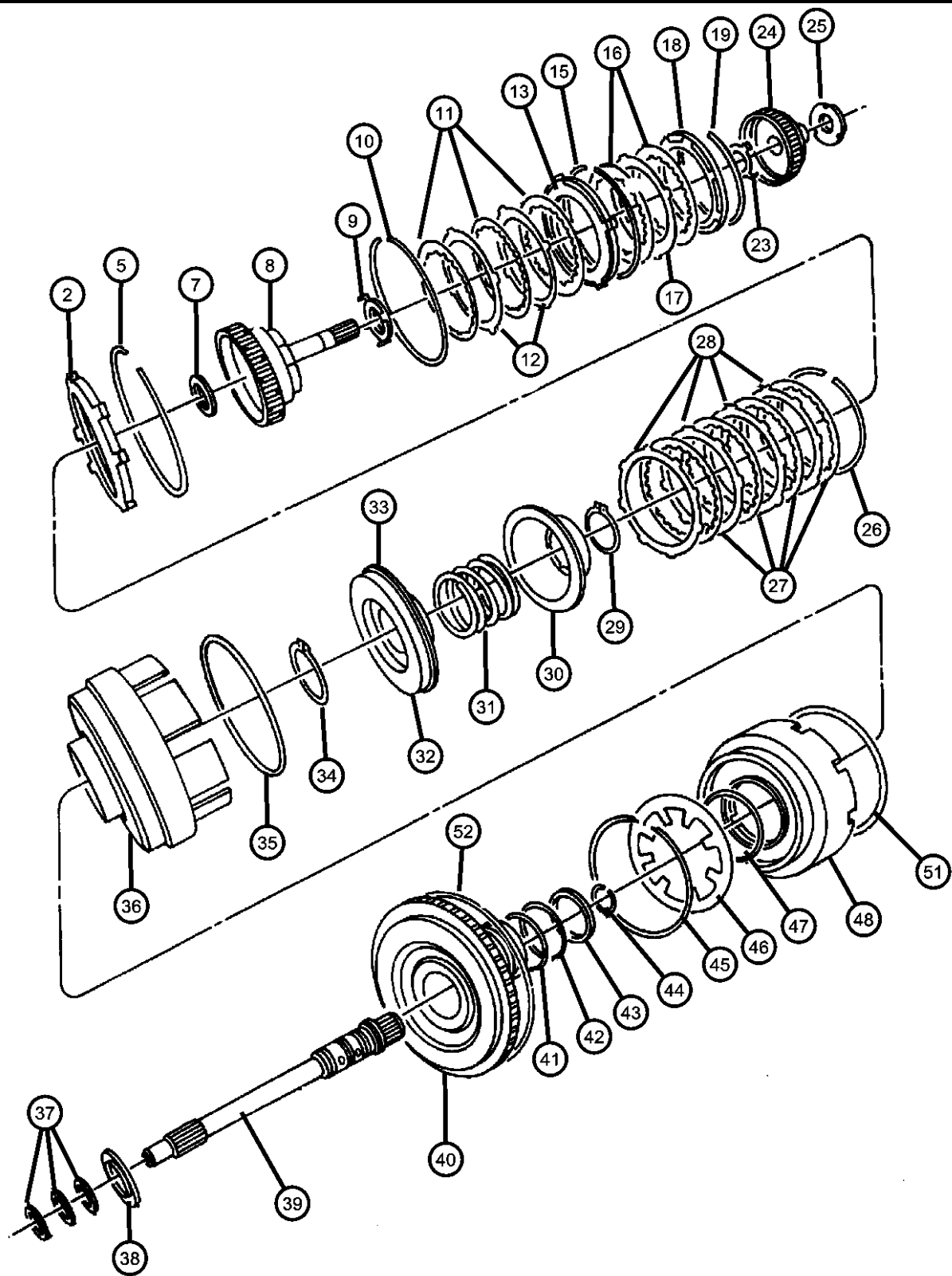

ITEM	PART NUMBER	QTY	LINE	SERIES	BODY	ENGINE	TRANS	TRIM	DESCRIPTION
NOTE: Sales Codes: [DGV]=4 Speed Automatic Transmission - [42RLE / VLP] [EER]=2.7L V6 DOHC 24 Valve MPI Engine									
-1	04883240AB	1	C, D, E, F			EER	DGV		SEAL AND GASKET PACKAGE, Transmission Front Clutch
2	04883013AB	1	C, D, E, F			EER	DGV		PLATE PACKAGE, Underdrive Reaction, 5.72/5.82
-3	04883014AB	1	C, D, E, F			EER	DGV		PLATE PACKAGE, Underdrive Reaction, 6.21/6.31
-4	04883015AB	1	C, D, E, F			EER	DGV		PLATE PACKAGE, Underdrive Reaction, 6.70/6.80
5	04659934	1	C, D, E, F			EER	DGV		SNAP RING, Underdrive Clutch, Tapered
-6	04659980	1	C, D, E, F			EER	DGV		SNAP RING, Underdrive Clutch, Flat
7	04800082AA	1	C, D, E, F			EER	DGV		THRUST BEARING
8	04864936AC	1	C, D, E, F			EER	DGV		HUB AND SHAFT PACKAGE, Underdrive Clutch
9	05018923AA	1	C, D, E, F			EER	DGV		PLATE AND WASHER PACKAGE, Thrust
10	04505621	1	C, D, E, F			EER	DGV		SNAP RING
11	04659635	2	C, D			EER	DGV		DISC, Overdrive clutch
12	04659053	4	C, D, E, F			EER	DGV		PLATE, Transmission O/Drive Clutch
13	04531556AD	1	C, D, E, F			EER	DGV		PLATE, Transmission O/Drive Clutch
-14	05017518AB	1	C, D, E, F			EER	DGV		HUB PACKAGE, Input Clutch
15	04505622	1	C, D, E, F			EER	DGV		SNAP RING
16	04659635	2	C, D			EER	DGV		FRICTION DISC, Trans input clutch, Reverse/underdrive
17	04659053	4	C, D, E, F			EER	DGV		PLATE, Transmission O/Drive Clutch
18	04377194	1	C, D, E, F			EER	DGV		PLATE, Transmission Clutch Reaction
19	04377195	1	C, D, E, F			EER	DGV		SNAP RING
-20	04412871	1	C, D, E, F			EER	DGV		SNAP RING, Reverse Clutch, 1.77-1.83mm
-21	04412872	1	C, D, E, F			EER	DGV		SNAP RING, Reverse Clutch, 2.02-2.07mm

MAGNUM/300/CHARGER (LX)		BODY		ENGINE	TRANSMISSION
SERIES	LINE				
H = HIGHLINE	C = CHRYSLER	48 = SEDAN TYPE #8		EER = 2.7L V6 DOHC 24 Valve MPI Engine	DGV = 4-Spd. Automatic VLP 42RLE Trans
P = PREMIUM	Z = CHRYSLER (RHD)	49 = HATCHBACK TYPE #2		EGG = 3.5L High Output V6 24V MPI Engine	DGJ = 5-Speed Auto W5A580 Transmission
S = SPORT	D = DODGE			ESF = 6.1L SRT HEMI SMPI V8 Engine	
X = SPECIAL	E = DODGE			EXL = 3.0L V6 Turbo Diesel Engine	
	F = EAGLE			EZB = 5.7L Hemi Multi Displacement Engine	

AR = use ase required - = Non illustrated part

Clutch, Input Shaft Figure 42RLE-410

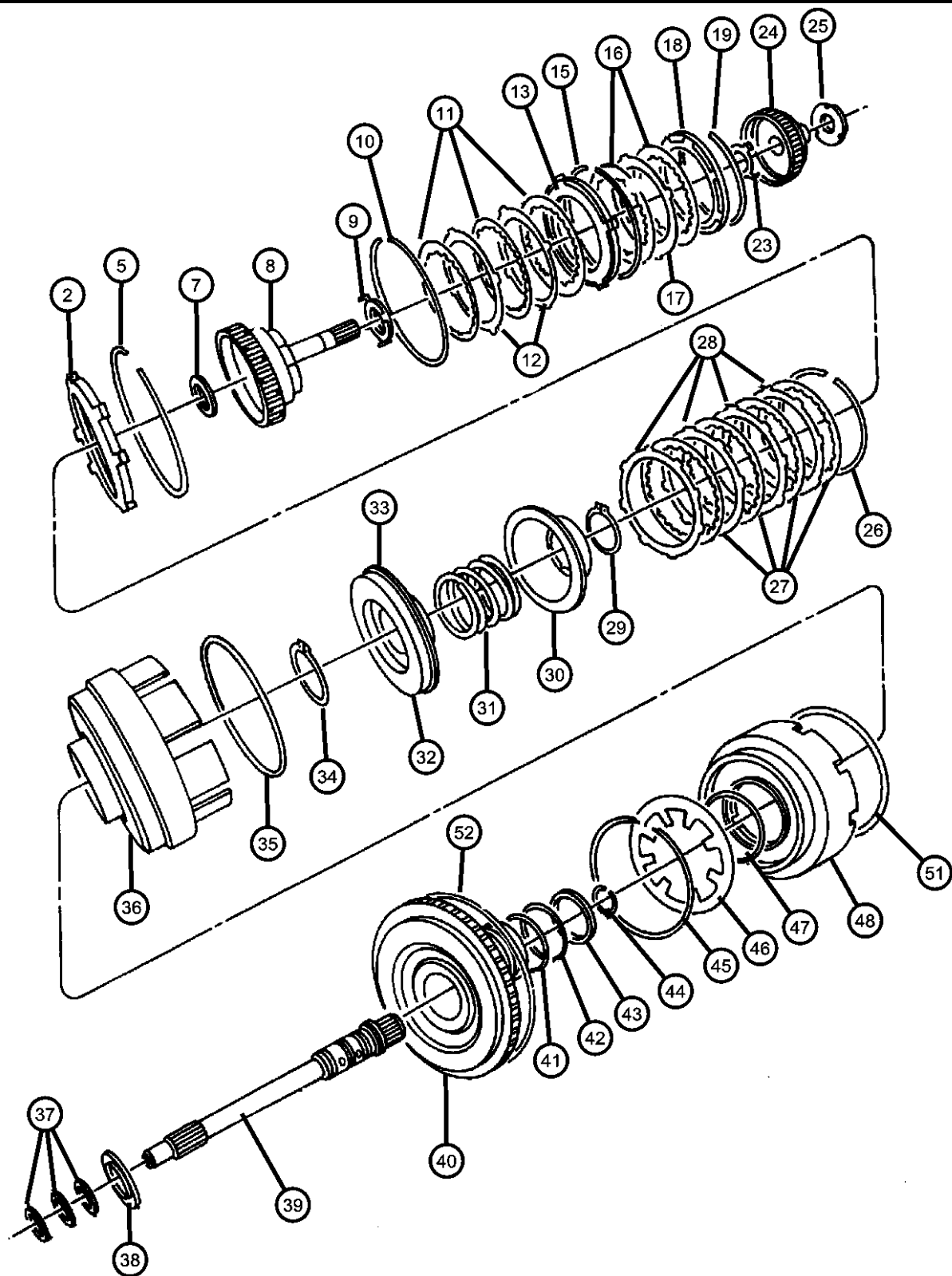

ITEM	PART NUMBER	QTY	LINE	SERIES	BODY	ENGINE	TRANS	TRIM	DESCRIPTION
-22	04412873	1	C, D, E, F			EER	DGV		SNAP RING, Reverse Clutch, 2.27-2.32mm
23	05018923AA	1	C, D, E, F			EER	DGV		PLATE AND WASHER PACKAGE, Thrust
24	04659993	1	C, D, E, F			EER	DGV		HUB AND SHAFT, Overdrive Clutch
25									PLATE, Transmission O/Drive Clutch
	03836237AB	AR	C, D, E, F			EER	DGV		[1.70/1.77MM]
	03836238AB	AR	C, D, E, F			EER	DGV		[1.92/1.99MM]
	03836239AB	AR	C, D, E, F			EER	DGV		[2.14/2.21MM]
	03836240AB	AR	C, D, E, F			EER	DGV		[2.36/2.43MM]
	03836241AB	AR	C, D, E, F			EER	DGV		[2.58/2.65MM]
	04431665AB	AR	C, D, E, F			EER	DGV		[1.59/1.66MM]
	04431666AB	AR	C, D, E, F			EER	DGV		[1.81/1.88MM]
	04431667AB	AR	C, D, E, F			EER	DGV		[2.03/2.10MM]
	04431668AB	AR	C, D, E, F			EER	DGV		[2.25/2.32MM]
	04431669AB	AR	C, D, E, F			EER	DGV		[2.47/2.54MM]
	04446670AB	AR	C, D, E, F			EER	DGV		[2.69/2.76MM]
	04446671AB	AR	C, D, E, F			EER	DGV		[2.91/2.98MM]
26	04659980	1	C, D, E, F			EER	DGV		SNAP RING, Underdrive Clutch, Flat
27	04659635	4	C, D			EER	DGV		FRICTION DISC, Trans input clutch, Reverse/underdrive
28	04659053	4	C, D, E, F			EER	DGV		PLATE, Transmission O/Drive Clutch
29	06501715	1	C, D, E, F			EER	DGV		SNAP RING
30	04431612	1	C, D, E, F			EER	DGV		RETAINER AND SEAL, Transmission U/Drive Spring
31	04377177	1	C, D, E, F			EER	DGV		SPRING, Drive Lower Case
32	05103073AA	1	C, D, E, F			EER	DGV		GASKET PACKAGE, Transmission
33	04431611	1	C, D, E, F			EER	DGV		PISTON, Underdrive
34	04412395	1	C, D, E, F			EER	DGV		SNAP RING
35	04659871	1	C, D, E, F			EER	DGV		SEAL, Piston Outer, 140mm OD
36	04659935	1	C, D, E, F			EER	DGV		RETAINER, Transmission Input Clutch

MAGNUM/300/CHARGER (LX)

SERIES	LINE
H = HIGHLINE	C = CHRYSLER
P = PREMIUM	Z = CHRYSLER (RHD)
S = SPORT	D = DODGE
X = SPECIAL	E = DODGE
	F = EAGLE

BODY
48 = SEDAN TYPE #8
49 = HATCHBACK TYPE #2

ENGINE
EER = 2.7L V6 DOHC 24
Valve MPI Engine
EGG = 3.5L High Output V6
24V MPI Engine
ESF = 6.1L SRT HEMI SMP
V8 Engine
EXL = 3.0L V6 Turbo Diesel
Engine
EZB = 5.7L Hemi Multi
Displacement Engine

TRANSMISSION
DGV = 4-Spd. Automatic VLP 42RLE
Trans
DGJ = 5-Speed Auto W5A580
Transmission

AR = use ase required - = Non illustrated part

2007 LX

Clutch, Input Shaft
Figure 42RLE-410

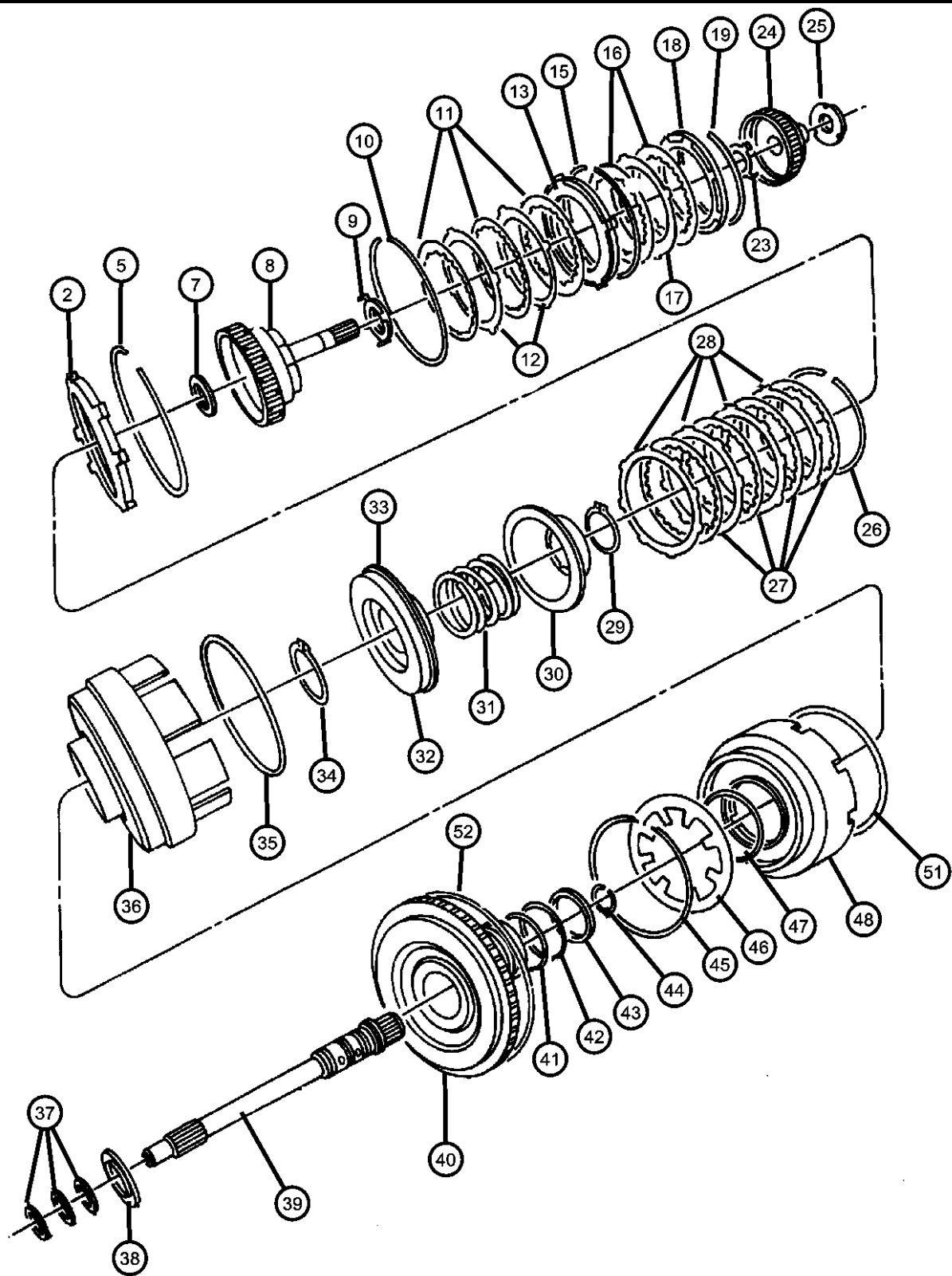

ITEM	PART NUMBER	QTY	LINE	SERIES	BODY	ENGINE	TRANS	TRIM	DESCRIPTION
37	04446543	3	C, D, E, F			EER	DGV		SEAL, Input Shaft
38	04412209	1	C, D, E, F			EER	DGV		THRUST BEARING
39	04626452AB	1	C, D, E, F			EER	DGV		INPUT SHAFT PACKAGE, Transaxle
40	04626452AB	1							HUB, Input Clutch, Serviced in Assembly, (NOT SERVICED)
41	06502271	1	C, D, E, F			EER	DGV		O RING, Transmission Clutch
42	06502269	1	C, D, E, F			EER	DGV		O RING, Transmission Clutch
43	04659391AB	1	C, D, E, F			EER	DGV		SEAL, Under Drive
44	04412203	1	C, D, E, F			EER	DGV		SNAP RING
45	04412203	1	C, D, E, F			EER	DGV		SNAP RING
46	04412202	1	C, D, E, F			EER	DGV		SPRING, Overdrive Piston
47	06033158	1	C, D, E, F			EER	DGV		O RING, Reverse & O/Drive Clutch Piston, Transmission
48	05017518AB	1	C, D, E, F			EER	DGV		HUB PACKAGE, Input Clutch
-49	05017518AB	1							PISTON, Reverse and Overdrive, Serviced in Assembly, (NOT SERVICED)
-50	04531903	1	C, D, E, F			EER	DGV		FILTER, Reverse And O/D Clutch
51	04659056	1	C, D, E, F			EER	DGV		SEAL, Reverse Servo Piston
52	04659056	1	C, D, E, F			EER	DGV		SEAL, Reverse Servo Piston

MAGNUM/300/CHARGER (LX)

SERIES	LINE
H = HIGHLINE	C = CHRYSLER
P = PREMIUM	Z = CHRYSLER (RHD)
S = SPORT	D = DODGE
X = SPECIAL	E = DODGE
	F = EAGLE

BODY
48 = SEDAN TYPE #8
49 = HATCHBACK TYPE #2

ENGINE
EER = 2.7L V6 DOHC 24 Valve MPI Engine
EGG = 3.5L High Output V6 24V MPI Engine
ESF = 6.1L SRT HEMI SMPI V8 Engine
EXL = 3.0L V6 Turbo Diesel Engine
EZB = 5.7L Hemi Multi Displacement Engine

TRANSMISSION
DGV = 4-Spd. Automatic VLP 42RLE Trans
DGJ = 5-Speed Auto W5A580 Transmission

AR = use ase required - = Non illustrated part

Gear Train
Figure 42RLE-420

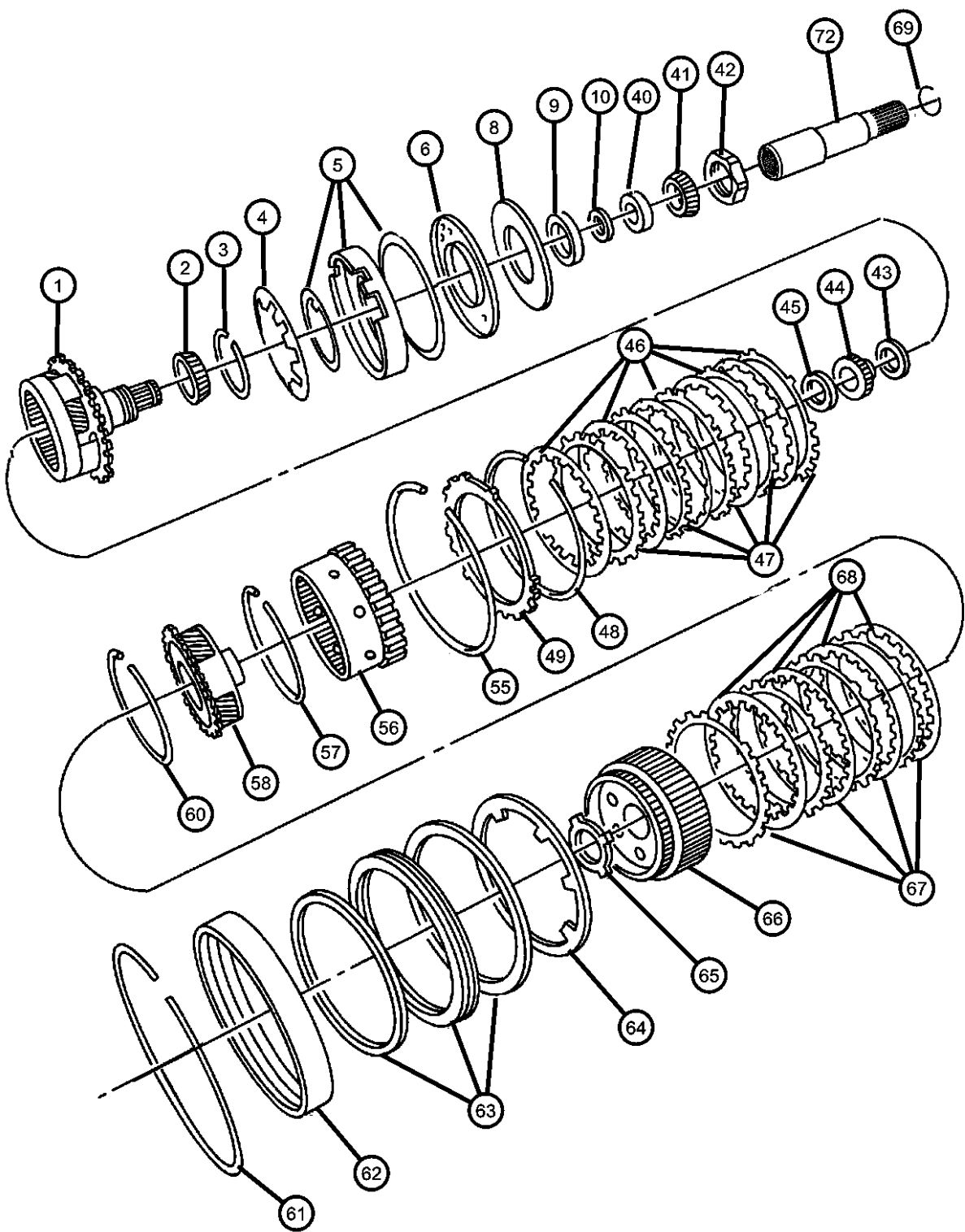

ITEM	PART NUMBER	QTY	LINE	SERIES	BODY	ENGINE	TRANS	TRIM	DESCRIPTION
------	-------------	-----	------	--------	------	--------	-------	------	-------------

NOTE:
Sales Codes:
[DGV]=4 Speed Automatic Transmission - [42RLE / VLP]
[EER]=2.7L V6 DOHC 24 Valve MPI Engine

1	05101874AA	1	C, D, E, F			EER	DGV		CARRIER AND BEARING, Planet Pinion
2	04412235AB	1	C, D, E, F			EER	DGV		BEARING CONE, Output Shaft
3	06501853	1	C, D, E, F			EER	DGV		SNAP RING
4	04800236AA	1	C, D, E, F			EER	DGV		SPRING, Low/Reverse Clutch Piston
5	04800261AA	1	C, D, E, F			EER	DGV		PISTON, Low and Reverse Clutch
6	68800255AA	1	C, D, E, F			EER	DGV		RETAINER PKG, TRANSMISSION L/R CLUTCH RETAINER W/GASKET
-7	06501819	3	C, D, E, F			EER	DGV		SCREW AND WASHER, Pan Head, M5x0.8x11.00
8	68003039AA	1	C, D, E, F			EER	DGV		GASKET PKG, Clutch Retainer Gasket W ISheet, Larger Hole Gasket
9	04412234	1	C, D, E, F			EER	DGV		BEARING CUP, Output Shaft
10	05280020	AR	C, D, E, F			EER	DGV		SHIM, Carrier Bearing, 5.17 - 5.19mm
-11	05280021	AR	C, D, E, F			EER	DGV		SHIM, Carrier Bearing, 5.20 - 5.22mm
-12	05280022	AR	C, D, E, F			EER	DGV		SHIM, Carrier Bearing, 5.23 - 5.25mm
-13	05280023	AR	C, D, E, F			EER	DGV		SHIM, Carrier Bearing, 5.26 - 5.28mm
-14	05280024	AR	C, D, E, F			EER	DGV		SHIM, Carrier Bearing, 5.29 - 5.31mm
-15	05280025	AR	C, D, E, F			EER	DGV		SHIM, Carrier Bearing, 5.32 - 5.34mm
-16	05280026	AR	C, D, E, F			EER	DGV		SHIM, Carrier Bearing, 5.35 - 5.37mm
-17	05280027	AR	C, D, E, F			EER	DGV		SHIM, Carrier Bearing, 5.38 - 5.40mm
-18	05280028	AR	C, D, E, F			EER	DGV		SHIM, Carrier Bearing, 5.41 - 5.43mm
-19	05280029	AR	C, D, E, F			EER	DGV		SHIM, Carrier Bearing, 5.44 - 5.46mm
-20	05280030	AR	C, D, E, F			EER	DGV		SHIM, Carrier Bearing, 5.47 - 5.49mm

MAGNUM/300/CHARGER (LX)		BODY		ENGINE	TRANSMISSION
SERIES	LINE	48 = SEDAN TYPE #8		EER = 2.7L V6 DOHC 24 Valve MPI Engine	DGV = 4-Spd. Automatic VLP 42RLE Trans
H = HIGHLINE	C = CHRYSLER	49 = HATCHBACK TYPE #2		EGG = 3.5L High Output V6 24V MPI Engine	DGJ = 5-Speed Auto W5A580 Transmission
P = PREMIUM	Z = CHRYSLER (RHD)			ESF = 6.1L SRT HEMI SMPI V8 Engine	
S = SPORT	D = DODGE			EXL = 3.0L V6 Turbo Diesel Engine	
X = SPECIAL	E = DODGE			EZB = 5.7L Hemi Multi Displacement Engine	
	F = EAGLE				

AR = use ase required - = Non illustrated part

Gear Train
Figure 42RLE-420

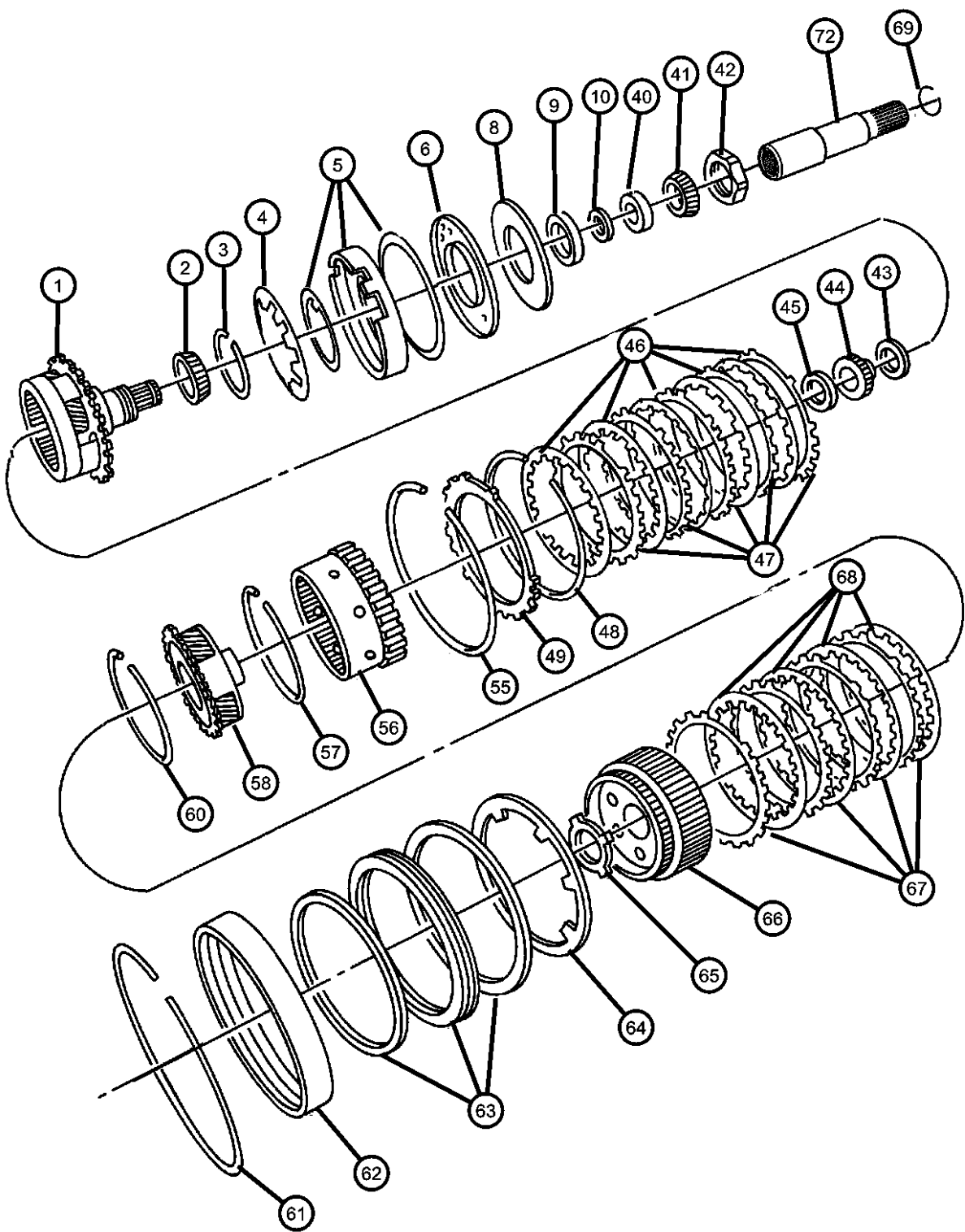

ITEM	PART NUMBER	QTY	LINE	SERIES	BODY	ENGINE	TRANS	TRIM	DESCRIPTION
-21	05280031	AR	C, D, E, F			EER	DGV		SHIM, Carrier Bearing, 5.50 - 5.52mm
-22	05280032	AR	C, D, E, F			EER	DGV		SHIM, Carrier Bearing, 5.53 - 5.55mm
-23	05280033	AR	C, D, E, F			EER	DGV		SHIM, Carrier Bearing, 5.56 - 5.58mm
-24	05280034	AR	C, D, E, F			EER	DGV		SHIM, Carrier Bearing, 5.59 - 5.61mm
-25	05280035	AR	C, D, E, F			EER	DGV		SHIM, Carrier Bearing, 5.62 - 5.64mm
-26	05280036	AR	C, D, E, F			EER	DGV		SHIM, Carrier Bearing, 5.65 - 5.67mm
-27	05280037	AR	D, E, F, C			EER	DGV		SHIM, Carrier Bearing, 5.68 - 5.70mm
-28	05280038	AR	C, D, E, F			EER	DGV		SHIM, Carrier Bearing, 5.71 - 5.73mm
-29	05280039	AR	C, D, E, F			EER	DGV		SHIM, Carrier Bearing, 5.74 - 5.76mm
-30	05280040	AR	C, D, E, F			EER	DGV		SHIM, Carrier Bearing, 5.77 - 5.79mm
-31	05280041	AR	C, D, E, F			EER	DGV		SHIM, Carrier Bearing, 5.80 - 5.82mm
-32	05280042	AR	C, D, E, F			EER	DGV		SHIM, Carrier Bearing, 5.83 - 5.85mm
-33	05280043	AR	C, D, E, F			EER	DGV		SHIM, Carrier Bearing, 5.86 - 5.88mm
-34	05280044	AR	C, D, E, F			EER	DGV		SHIM, Carrier Bearing, 5.89 - 5.91mm
-35	05280045	AR	C, D, E, F			EER	DGV		SHIM, Carrier Bearing, 5.92 - 5.94mm
-36	05280046	AR	C, D, E, F			EER	DGV		SHIM, Carrier Bearing, 5.95 - 5.97mm
-37	05280047	AR	C, D, E, F			EER	DGV		SHIM, Carrier Bearing, 5.98 - 6.00mm
-38	05280048	AR	C, D, E, F			EER	DGV		SHIM, Carrier Bearing, 6.01 - 6.03mm
-39	05280049	AR	F, C, D, E			EER	DGV		SHIM, Carrier Bearing, 6.04 - 6.06mm
40	04567022	1	C, D, E, F			EER	DGV		BEARING CUP, Differential
41	04567025AB	1	C, D, E, F			EER	DGV		BEARING CONE, Differential
42	06502476	1	C, D, E, F			EER	DGV		NUT, Rear Carrier, M36 x 1.50
43	04412209	1	C, D, E, F			EER	DGV		THRUST BEARING

MAGNUM/300/CHARGER (LX)

SERIES	LINE
H = HIGHLINE	C = CHRYSLER
P = PREMIUM	Z = CHRYSLER (RHD)
S = SPORT	D = DODGE
X = SPECIAL	E = DODGE
	F = EAGLE

BODY
48 = SEDAN TYPE #8
49 = HATCHBACK TYPE #2

ENGINE
EER = 2.7L V6 DOHC 24 Valve MPI Engine
EGG = 3.5L High Output V6 24V MPI Engine
ESF = 6.1L SRT HEMI SMPI V8 Engine
EXL = 3.0L V6 Turbo Diesel Engine
EZB = 5.7L Hemi Multi Displacement Engine

TRANSMISSION
DGV = 4-Spd. Automatic VLP 42RLE Trans
DGJ = 5-Speed Auto W5A580 Transmission

AR = use ase required - = Non illustrated part

Gear Train
Figure 42RLE-420

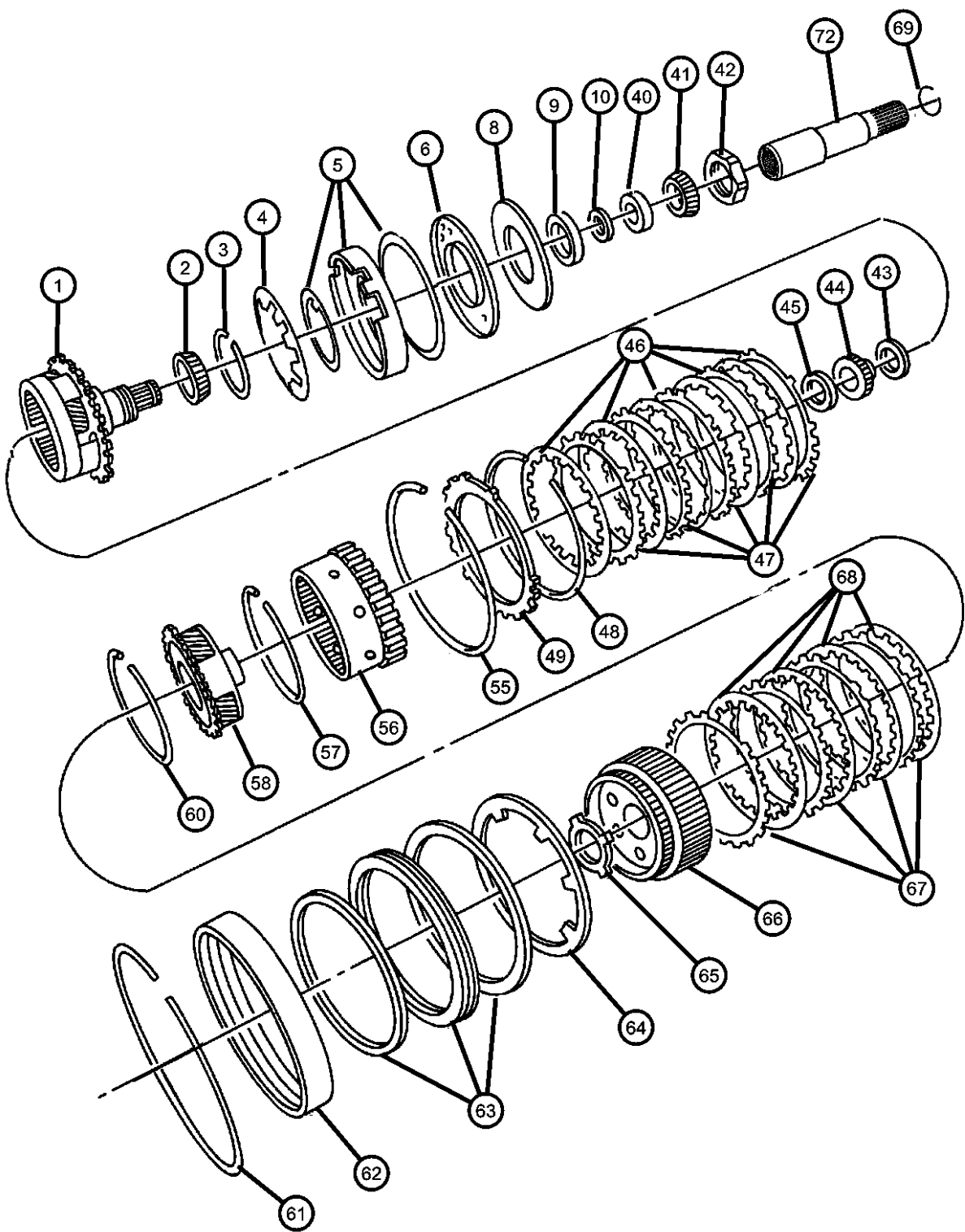

ITEM	PART NUMBER	QTY	LINE	SERIES	BODY	ENGINE	TRANS	TRIM	DESCRIPTION
44	04377080	1	C, D, E, F			EER	DGV		GEAR, Sun
45	04412229AB	1	C, D, E, F			EER	DGV		THRUST BEARING, Rear Sun Gear, Front
46	04567573AB	5	C, D, E, F			EER	DGV		DISC, Clutch
47	04659055	5	C, D, E, F			EER	DGV		PLATE, Transmission Clutch Reaction
48	04412395	1	C, D, E, F			EER	DGV		SNAP RING
49	04377194	1	C, D, E, F			EER	DGV		PLATE, Transmission Clutch Reaction
-50	04897452AA	1	C, D, E, F			EER	DGV		PLATE PACKAGE, Low/Reverse Clutch, 5.753/6.012
-51	04897453AA	1	C, D, E, F			EER	DGV		PLATE PACKAGE, Low/Reverse Clutch, 6.013/6.272
-52	04897454AA	1	C, D, E, F			EER	DGV		PLATE PACKAGE, Low/Reverse Clutch, 6.273/6.532
-53	04897455AA	1	C, D, E, F			EER	DGV		PLATE PACKAGE, Low/Reverse Clutch, 6.533/6.792
-54	04897456AA	1	C, D, E, F			EER	DGV		PLATE PACKAGE, Low/Reverse Clutch, 6.793/7.052
55	04799858AA	1	C, D, E, F			EER	DGV		SNAP RING
56	04799794	1	C, D, E, F			EER	DGV		GEAR, Annulus
57	06035238	2	C, D, E, F			EER	DGV		SNAP RING
58	04567539AB	1	C, D, E, F			EER	DGV		CARRIER, Planetary Pinion
-59	04412209	1	C, D, E, F			EER	DGV		THRUST BEARING
60	06035238	2	C, D, E, F			EER	DGV		SNAP RING
61	04505591	1	C, D, E, F			EER	DGV		SNAP RING
62	05102880AA	1	C, D, E, F			EER	DGV		RETAINER PACKAGE, 2nd & 4th Clutch Piston
63	05102880AA	1	C, D, E, F			EER	DGV		RETAINER PACKAGE, 2nd & 4th Clutch Piston
64	04412248	1	C, D, E, F			EER	DGV		SPRING, 2nd And 4th Clutch Piston
65	04412216AB	1	C, D, E, F			EER	DGV		THRUST WASHER, Second and Fourth Clutch
66	04659618AB	1	C, D, E, F			EER	DGV		HUB AND GEAR, Second And Fourth Clutch
67	04659054	4	C, D, E, F			EER	DGV		PLATE, Transmission Clutch Reaction
68	04799860AB	4	C, D, E, F			EER	DGV		DISC, Clutch

MAGNUM/300/CHARGER (LX)		BODY		ENGINE		TRANSMISSION	
SERIES	LINE	48 = SEDAN TYPE #8	49 = HATCHBACK TYPE #2	EER = 2.7L V6 DOHC 24 Valve MPI Engine	EGG = 3.5L High Output V6 24V MPI Engine	DGV = 4-Spd. Automatic VLP 42RLE Trans	DGJ = 5-Speed Auto W5A580 Transmission
H = HIGHLINE	C = CHRYSLER			ESF = 6.1L SRT HEMI SMPI V8 Engine			
P = PREMIUM	Z = CHRYSLER (RHD)			EXL = 3.0L V6 Turbo Diesel Engine			
S = SPORT	D = DODGE			EZB = 5.7L Hemi Multi Displacement Engine			
X = SPECIAL	E = DODGE						
	F = EAGLE						

AR = use ase required - = Non illustrated part

Gear Train
Figure 42RLE-420

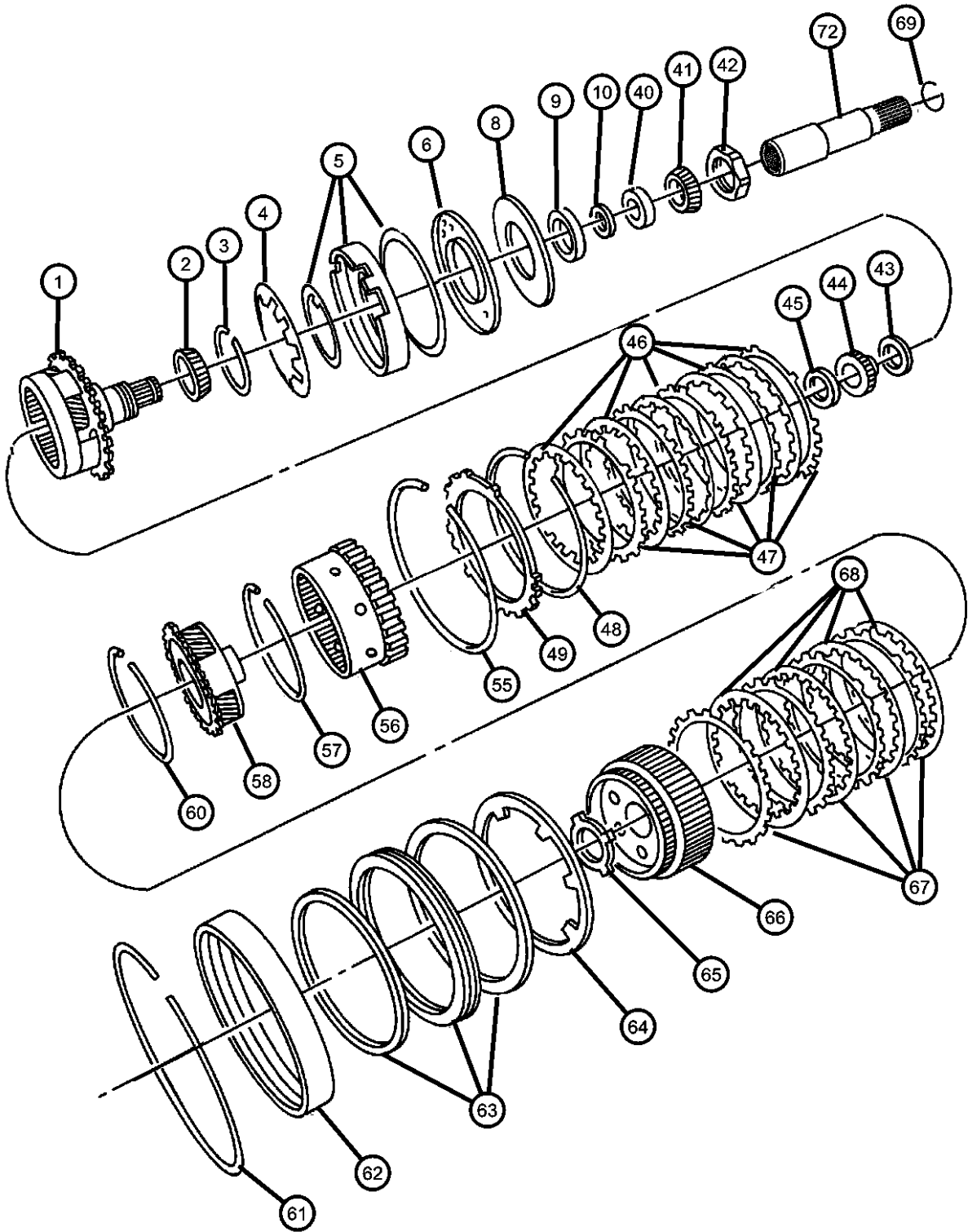

ITEM	PART NUMBER	QTY	LINE	SERIES	BODY	ENGINE	TRANS	TRIM	DESCRIPTION
69	04377195	1	C, D, E, F			EER	DGV		SNAP RING
-70	03681949	6	C, D, E, F			EER	DGV		THRUST WASHER, Planet Pinion
-71	03743664	57	C, D, E, F			EER	DGV		ROLLER, Front and Rear Pinion
72	52852997AA	17	C, D, E, F			EER	DGV		SHAFT, Output

MAGNUM/300/CHARGER (LX)		BODY		ENGINE	TRANSMISSION
SERIES	LINE				
H = HIGHLINE	C = CHRYSLER	48 = SEDAN TYPE #8		EER = 2.7L V6 DOHC 24	DGV = 4-Spd. Automatic VLP 42RLE
P = PREMIUM	Z = CHRYSLER (RHD)	49 = HATCHBACK TYPE #2		Valve MPI Engine	Trans
S = SPORT	D = DODGE			EGG = 3.5L High Output V6	DGJ = 5-Speed Auto W5A580
X = SPECIAL	E = DODGE			24V MPI Engine	Transmission
	F = EAGLE			ESF = 6.1L SRT HEMI SMPI	
				V8 Engine	
				EXL = 3.0L V6 Turbo Diesel	
				Engine	
				EZB = 5.7L Hemi Multi	
				Displacement Engine	

AR = use ase required - = Non illustrated part

Valve Body
Figure 42RLE-710

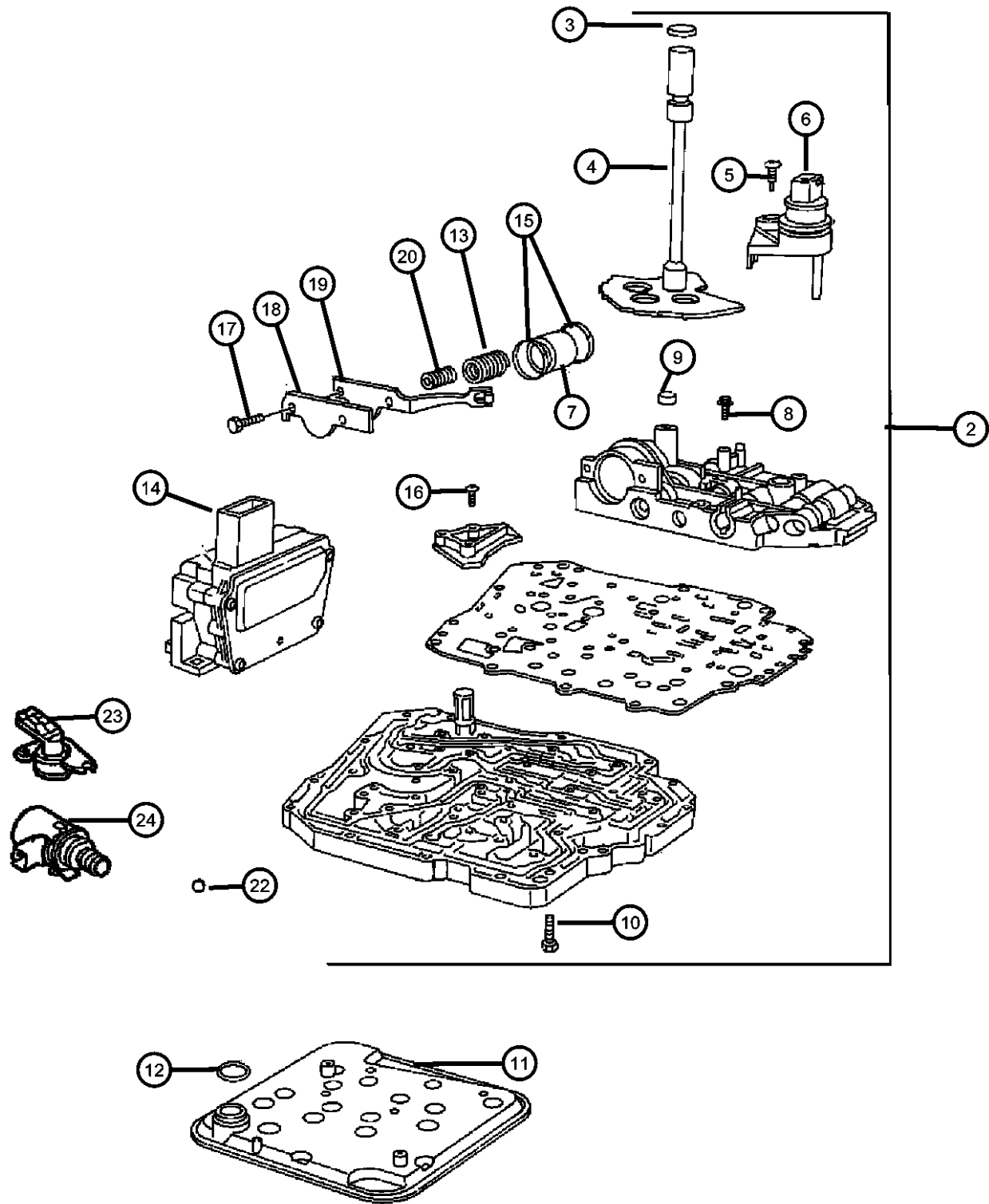

ITEM	PART NUMBER	QTY	LINE	SERIES	BODY	ENGINE	TRANS	TRIM	DESCRIPTION
NOTE: Gasket and Seal Package includes all Valve Body Seals and Transmission Filter Sales Codes: [DGV]=4 Speed Automatic Transmission - [42RLE / VLP] [EER]=2.7L V-6 DOHC 24 Valve Engine									
-1	05101917AB	1	C, D, E, F			EER	DGV		GASKET AND SEAL PACKAGE, Valve Body
2	05078327AA	1	C, D, E, F			EER	DGV		VALVE BODY
3	04412836	1	C, D, E, F			EER	DGV		SEAL, Manual Valve Lever
4	04800280AA	1	C, D, E, F			EER	DGV		LEVER, Manual Valve
5	06508007AA	1	C, D, E, F			EER	DGV		SCREW
6	04659677AC	1	C, D, E, F			EER	DGV		SENSOR, Manual Valve Lever
7	04446620	1	C, D, E, F			EER	DGV		PISTON, Accumulator
8	06500215	24	C, D, E, F			EER	DGV		SCREW AND WASHER, Pan Head, M5x.8x25
9	04412291	1	C, D, E, F			EER	DGV		SEAL, Clutch Feed
10	06500215	2	C, D, E, F			EER	DGV		SCREW AND WASHER, Pan Head, M5x.8x25
11	52852913AB	1	C, D, E, F			EER	DGV		FILTER, Transmission Oil
12	06032780	1	C, D, E, F			EER	DGV		O RING, Trans Oil Filter
13	04800310AA	2	C, D, E, F			EER	DGV		SPRING, Accumulator
14	05143151AA	1	C, D, E, F			EER	DGV		SOLENOID PACKAGE, Valve Body
15	05143151AA	1							SEAL, Accumulator, Serviced with piston, Seal Is Bonded, (NOT SERVICED)
16	06500215	24	C, D, E, F			EER	DGV		SCREW AND WASHER, Pan Head, M5x.8x25
17	06036187AA	2	C, D, E, F						SCREW, Pan Head
18	04431711	1	C, D, E, F			EER	DGV		RETAINER, Transmission 2nd and 4th Accumulator Piston
19	04431710	1	C, D, E, F			EER	DGV		DETENT, Valve Body
20	04800310AA	2	C, D, E, F			EER	DGV		SPRING, Accumulator
-21	06100994	1	C, D, E, F			EER	DGV		DOWEL, M6x16
22	00147482	2	C, D, E, F			EER	DGV		BALL, Check

MAGNUM/300/CHARGER (LX)		BODY		ENGINE		TRANSMISSION	
SERIES	LINE						
H = HIGHLINE	C = CHRYSLER	48 = SEDAN TYPE #8		EER = 2.7L V6 DOHC 24 Valve MPI Engine		DGV = 4-Spd. Automatic VLP 42RLE Trans	
P = PREMIUM	Z = CHRYSLER (RHD)	49 = HATCHBACK TYPE #2		EGG = 3.5L High Output V6 24V MPI Engine		DGJ = 5-Speed Auto W5A580 Transmission	
S = SPORT	D = DODGE			ESF = 6.1L SRT HEMI SMPI V8 Engine			
X = SPECIAL	E = DODGE			EXL = 3.0L V6 Turbo Diesel Engine			
	F = EAGLE			EZB = 5.7L Hemi Multi Displacement Engine			

AR = use ase required - = Non illustrated part

Valve Body
Figure 42RLE-710

ITEM	PART NUMBER	QTY	LINE	SERIES	BODY	ENGINE	TRANS	TRIM	DESCRIPTION
23	05078336AA	1	C, D, E, F			EER	DGV		SENSOR, TRANS PRESSURE TRANSDUCER
24	05078335AA	1	C, D, E, F			EER	DGV		SENSOR, TRANS VARIABLE FORCE SOLENOID

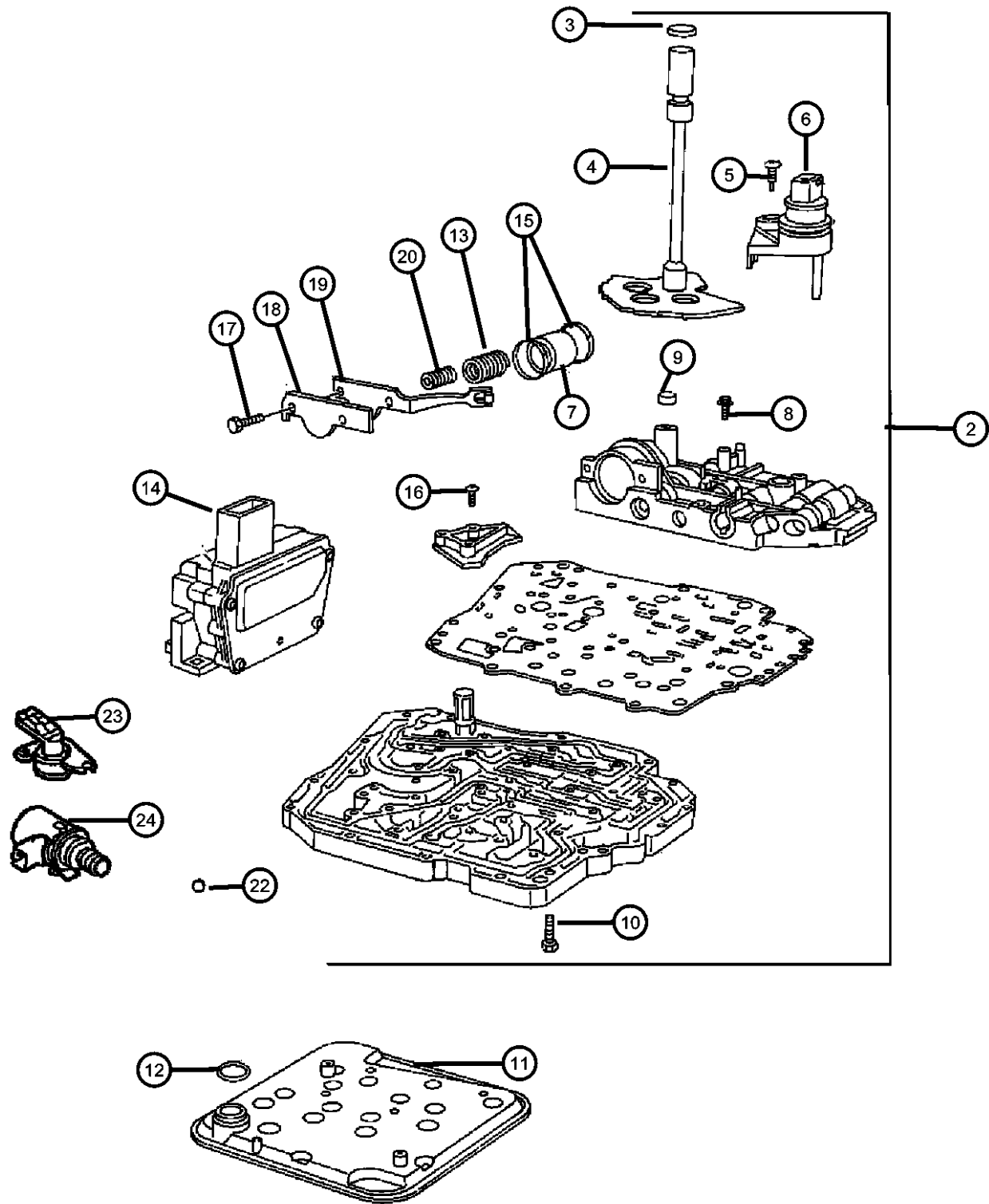

MAGNUM/300/CHARGER (LX)		BODY		ENGINE	TRANSMISSION
SERIES	LINE				
H = HIGHLINE	C = CHRYSLER	48 = SEDAN TYPE #8		EER = 2.7L V6 DOHC 24	DGV = 4-Spd. Automatic VLP 42RLE
P = PREMIUM	Z = CHRYSLER (RHD)	49 = HATCHBACK TYPE #2		Valve MPI Engine	Trans
S = SPORT	D = DODGE			EGG = 3.5L High Output V6	DGJ = 5-Speed Auto W5A580
X = SPECIAL	E = DODGE			24V MPI Engine	Transmission
	F = EAGLE			ESF = 6.1L SRT HEMI SMPI	
				V8 Engine	
				EXL = 3.0L V6 Turbo Diesel	
				Engine	
				EZB = 5.7L Hemi Multi	
				Displacement Engine	

Accumulator Piston & Spring
Figure 42RLE-720

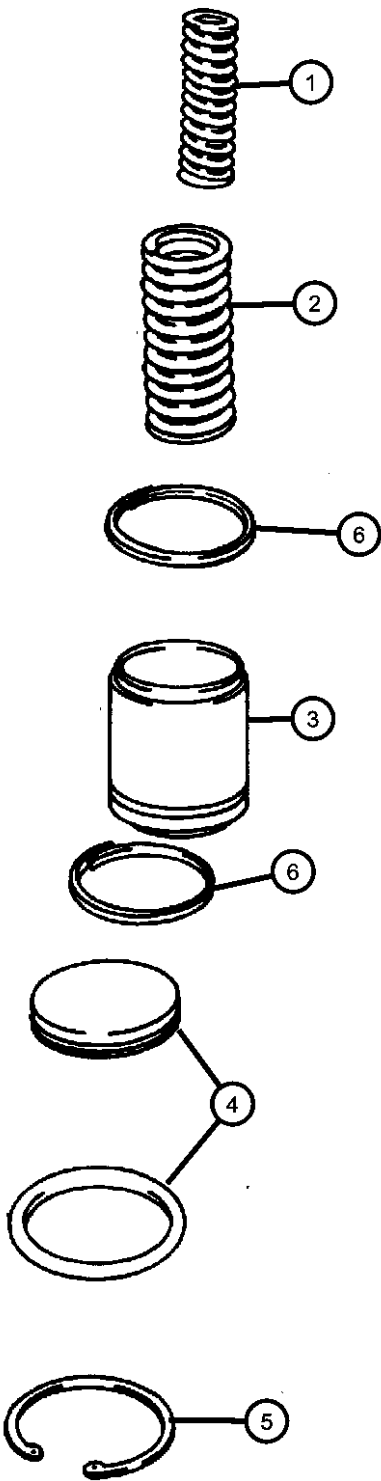

ITEM	PART NUMBER	QTY	LINE	SERIES	BODY	ENGINE	TRANS	TRIM	DESCRIPTION
------	----------------	-----	------	--------	------	--------	-------	------	-------------

NOTE: Sales Codes:
[DGV]=4 Speed Automatic Transmission - [42RLE / VLP]
[EER]=2.7L V-6 DOHC 24 Valve Engine

1	04800310AA	2	C, D, E, F			EER	DGV		SPRING, Accumulator
2	04800310AA	2	C, D, E, F			EER	DGV		SPRING, Accumulator
3	04446620	2	C, D, E, F			EER	DGV		PISTON, Accumulator
4	04431617AB	1	C, D, E, F			EER	DGV		COVER, Accumulator
5	06501695	1	C, D, E, F			EER	DGV		SNAP RING
6	04446544	4	C, D, E, F			EER	DGV		SEAL, Accumulator

MAGNUM/300/CHARGER (LX)

SERIES	LINE	BODY	ENGINE	TRANSMISSION
H = HIGHLINE	C = CHRYSLER	48 = SEDAN TYPE #8	EER = 2.7L V6 DOHC 24	DGV = 4-Spd. Automatic VLP 42RLE
P = PREMIUM	Z = CHRYSLER (RHD)	49 = HATCHBACK TYPE #2	Valve MPI Engine	Trans
S = SPORT	D = DODGE		EGG = 3.5L High Output V6	DGJ = 5-Speed Auto W5A580
X = SPECIAL	E = DODGE		24V MPI Engine	Transmission
	F = EAGLE		ESF = 6.1L SRT HEMI SMPI	
			V8 Engine	
			EXL = 3.0L V6 Turbo Diesel	
			Engine	
			EZB = 5.7L Hemi Multi	
			Displacement Engine	

AR = use ase required - = Non illustrated part

Parking Sprag
Figure 42RLE-730

ITEM	PART NUMBER	QTY	LINE	SERIES	BODY	ENGINE	TRANS	TRIM	DESCRIPTION
------	-------------	-----	------	--------	------	--------	-------	------	-------------

NOTE:
Sales Codes:
[DGV]=4 Speed Automatic Transmission - [42RLE / VLP]
[EER]=2.7L DOHC 24 Valve V-6 Engine

1	52852949AA	1	C, D, E, F			EER	DGV		SPRING, Parking Sprag Return
2	04431999	1	C, D, E, F			EER	DGV		SHAFT, Parking Sprag
3	04800283AA	1	C, D, E, F			EER	DGV		ROD, Parking Sprag
-4	52852948AA	1	E, F, C, D			EER	DGV		BRACKET, Parking Sprag

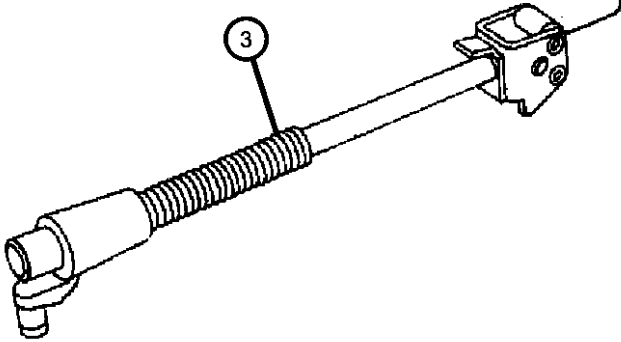
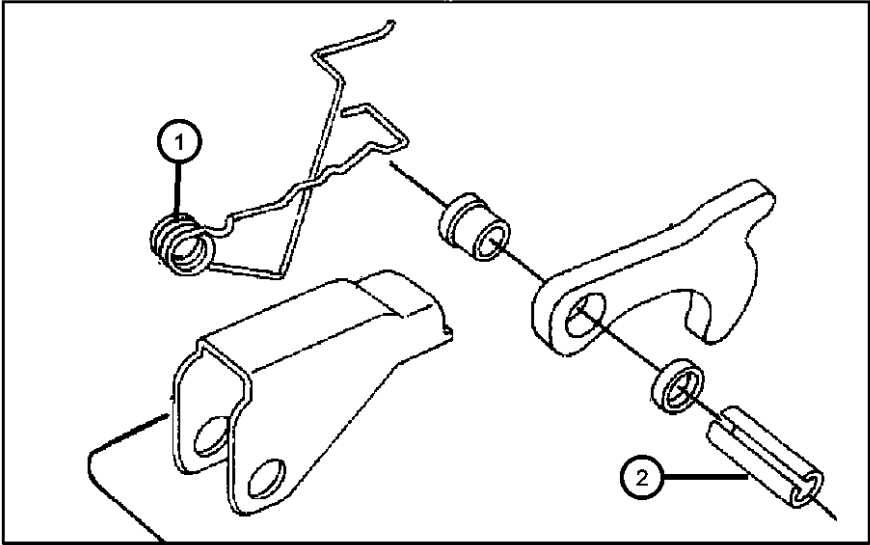

MAGNUM/300/CHARGER (LX)				
SERIES	LINE	BODY	ENGINE	TRANSMISSION
H = HIGHLINE	C = CHRYSLER	48 = SEDAN TYPE #8	EER = 2.7L V6 DOHC 24	DGV = 4-Spd. Automatic VLP 42RLE
P = PREMIUM	Z = CHRYSLER (RHD)	49 = HATCHBACK TYPE #2	Valve MPI Engine	Trans
S = SPORT	D = DODGE		EGG = 3.5L High Output V6	DGJ = 5-Speed Auto W5A580
X = SPECIAL	E = DODGE		24V MPI Engine	Transmission
	F = EAGLE		ESF = 6.1L SRT HEMI SMPI	
			V8 Engine	
			EXL = 3.0L V6 Turbo Diesel	
			Engine	
			EZB = 5.7L Hemi Multi	
			Displacement Engine	

Gearshift Control, Floor Shift
Figure 42RLE-1210

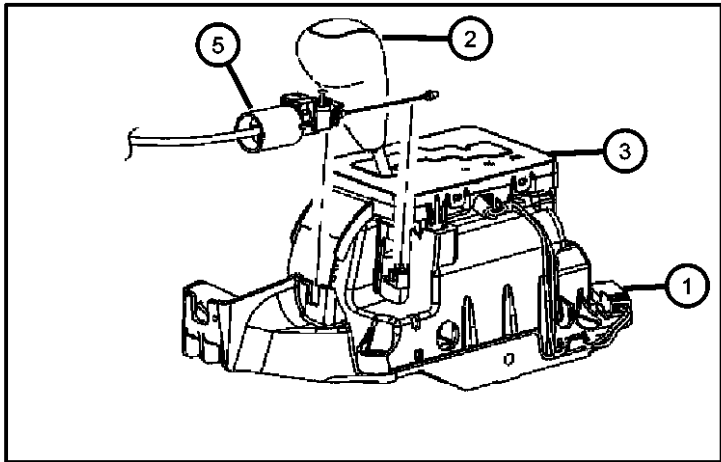
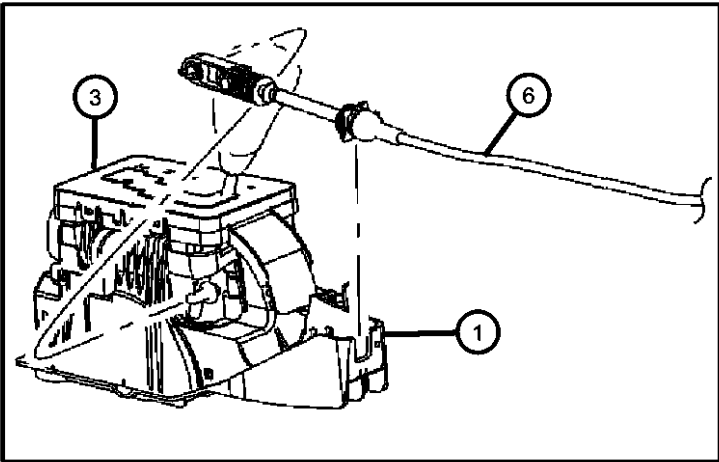
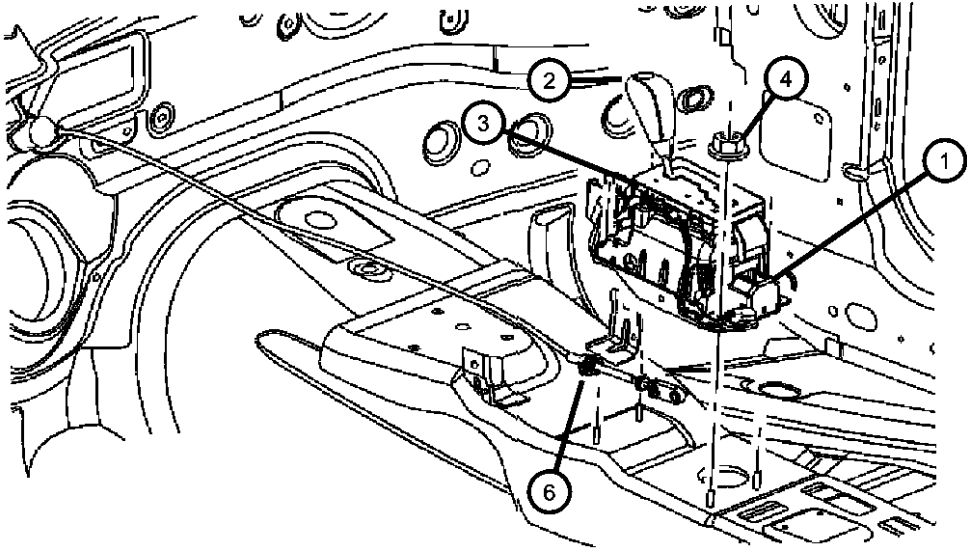

ITEM	PART NUMBER	QTY	LINE	SERIES	BODY	ENGINE	TRANS	TRIM	DESCRIPTION
NOTE: Sales Codes: [DGV]=4 Speed Automatic Transmission - [42RLE / VLP] [CUF]=Full Length Floor Console [CVW]=Leather Wrap Shift Knob [CVX]=Wood Shift Knob [CV1]=Vinyl Shift Knob									
1									SHIFTER, Transmission
	04578029AC	1	C, D, E, F				DGV		Up to 03/18/2007
	04578029AD	1	C, D, E, F				DGV		After 03/18/2007
2									KNOB, Gearshift
	04578684AA	1	C, D, E, F				DGV		[CUF] Full Length Floor Console with [CV1] Urethane Shift Knob After 03/18/2007
		1	D, E				DGV		[CUF] Full Length Floor Console with [CV1] Urethane Shift Knob After 03/18/2007
	04578685AA	1	C, D, E, F				DGV		[CUF] Full Length Floor Console with [CVW] Leather Wrapped Shift Knob After 03/18/2007
		1	D, E				DGV		[CUF] Full Length Floor Console with [CVW] Leather Wrapped Shift Knob After 03/18/2007
	04779397AC	1					DGV		[CUF] Full Length Floor Console with [CV1] Urethane Shift Knob Up to 03/18/2007
	04779398AC	1	C, D, E, F				DGV		[CUF] Full Length Floor Console with [CVW] Leather Wrapped Shift Knob Up to 03/18/2007
	04779402AC	1					DGV		[CUF] Full Length Floor Console with [CVX] Wood Shift Knob Up to 03/18/2007
3	04779395AB	1	E, F, C, D				DGV		BEZEL, Console PRNDL, [CUF] Full Length Floor Console
4	06503856	2	C, D, E, F						NUT AND WASHER, Hex
5	04578076AA	1	C, D, E, F						CABLE, Ignition Interlock
6	04578072AD	1	C, D, E, F				DGV		CABLE, Gear Selector
-7	06500776	1	C, D, E, F				DGV		SCREW AND WASHER, Hex Head, M5x.8x14

MAGNUM/300/CHARGER (LX)		BODY		ENGINE		TRANSMISSION	
SERIES	LINE						
H = HIGHLINE	C = CHRYSLER	48 = SEDAN TYPE #8		EER = 2.7L V6 DOHC 24 Valve MPI Engine		DGV = 4-Spd. Automatic VLP 42RLE Trans	
P = PREMIUM	Z = CHRYSLER (RHD)	49 = HATCHBACK TYPE #2		EGG = 3.5L High Output V6 24V MPI Engine		DGJ = 5-Speed Auto W5A580 Transmission	
S = SPORT	D = DODGE			ESF = 6.1L SRT HEMI SMPI V8 Engine			
X = SPECIAL	E = DODGE			EXL = 3.0L V6 Turbo Diesel Engine			
	F = EAGLE			EZB = 5.7L Hemi Multi Displacement Engine			

AR = use ase required - = Non illustrated part

2007 LX

Shift Cable Mounting Bracket
Figure 42RLE-1220

ITEM	PART NUMBER	QTY	LINE	SERIES	BODY	ENGINE	TRANS	TRIM	DESCRIPTION
------	----------------	-----	------	--------	------	--------	-------	------	-------------

NOTE:
Sales Codes:
[DGV]=4 Speed Automatic Transmission - [42RLE / VLP]

1	04578066AA	1	C, D, E, F				DGV		LEVER, Manual Control
-2	06101978	1	C, D, E, F				DGV		SCREW AND WASHER, Hex Head, M8-1.25x40
3	04578070AA	1	C, D, E, F				DGV		BRACKET, Shift Cable
4	06506456AA	4	C, D, E, F						NUT AND WASHER, Hex, M6x1.0

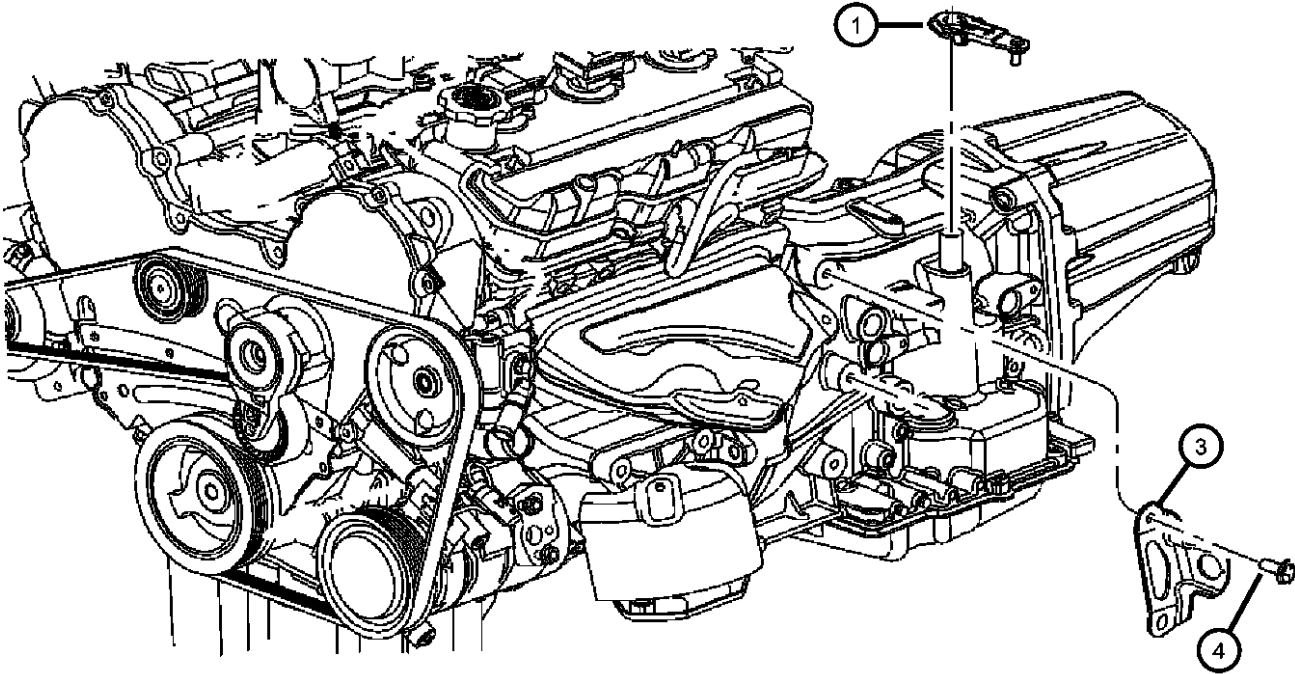

MAGNUM/300/CHARGER (LX)				
SERIES	LINE	BODY	ENGINE	TRANSMISSION
H = HIGHLINE	C = CHRYSLER	48 = SEDAN TYPE #8	EER = 2.7L V6 DOHC 24	DGV = 4-Spd. Automatic VLP 42RLE
P = PREMIUM	Z = CHRYSLER (RHD)	49 = HATCHBACK TYPE #2	Valve MPI Engine	Trans
S = SPORT	D = DODGE		EGG = 3.5L High Output V6	DGJ = 5-Speed Auto W5A580
X = SPECIAL	E = DODGE		24V MPI Engine	Transmission
	F = EAGLE		ESF = 6.1L SRT HEMI SMPI	
			V8 Engine	
			EXL = 3.0L V6 Turbo Diesel	
			Engine	
			EZB = 5.7L Hemi Multi	
			Displacement Engine	

Anti-Theft Bracket
Figure 42RLE-1230

ITEM	PART NUMBER	QTY	LINE	SERIES	BODY	ENGINE	TRANS	TRIM	DESCRIPTION
1	06508162AA	3	C, F						SCREW, M6x1.00x15.00
2	04779418AE	1	C, F						BRACKETUpper
3	04779417AD	1	C, F						BRACKETLower

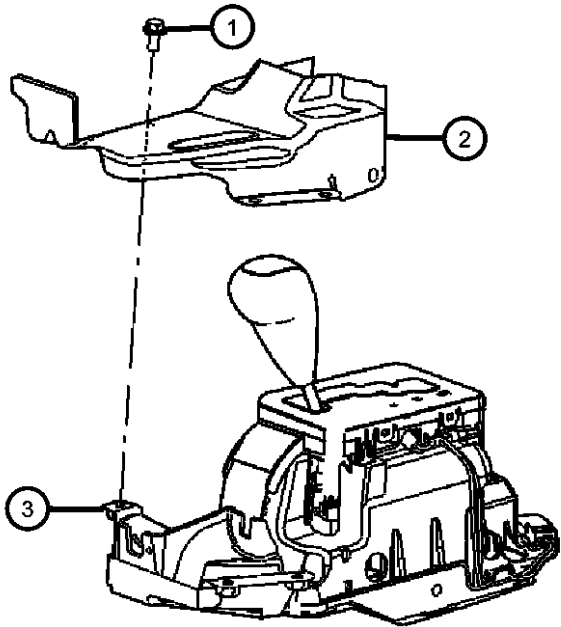

MAGNUM/300/CHARGER (LX)				
SERIES	LINE	BODY	ENGINE	TRANSMISSION
H = HIGHLINE	C = CHRYSLER	48 = SEDAN TYPE #8	EER = 2.7L V6 DOHC 24	DGV = 4-Spd. Automatic VLP 42RLE
P = PREMIUM	Z = CHRYSLER (RHD)	49 = HATCHBACK TYPE #2	Valve MPI Engine	Trans
S = SPORT	D = DODGE		EGG = 3.5L High Output V6	DGJ = 5-Speed Auto W5A580
X = SPECIAL	E = DODGE		24V MPI Engine	Transmission
	F = EAGLE		ESF = 6.1L SRT HEMI SMPI	
			V8 Engine	
			EXL = 3.0L V6 Turbo Diesel	
			Engine	
			EZB = 5.7L Hemi Multi	
			Displacement Engine	

Group - NAG1

Automatic Transmission 5 Speed [DGJ]

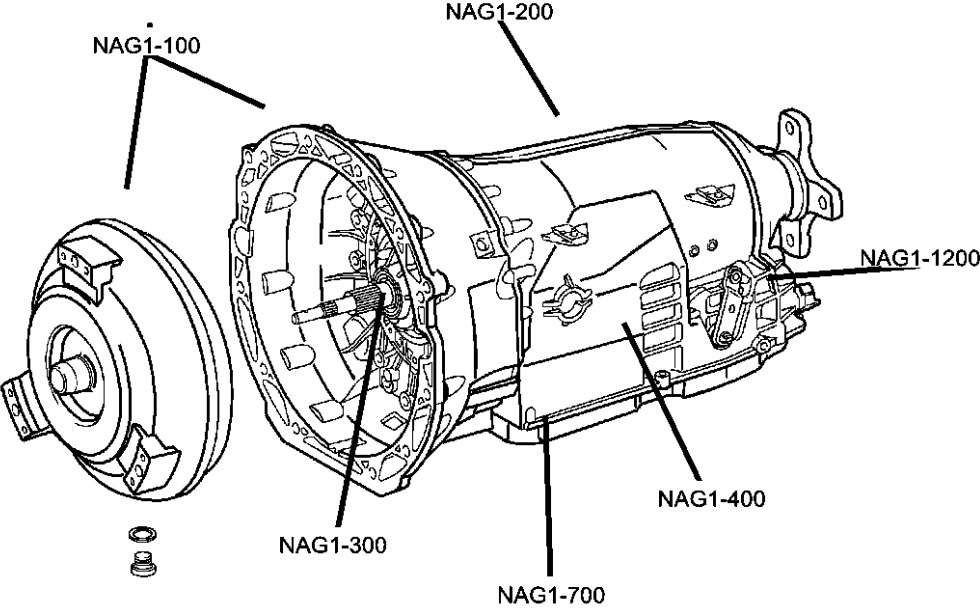

Group - NAG1 Automatic Transmission 5 Speed [DGJ]

Illustration Title

Group-Fig. No.

Transmission Assembly

Transmission Assembly	Fig. NAG1 - 110
Transmission Assembly	Fig. NAG1 - 115
Transmission Assembly	Fig. NAG1 - 120

Case and Extension

Overhaul Seal & Gasket Package	Fig. NAG1 - 205
Transmission Case & Related Parts	Fig. NAG1 - 210
Transmission Case & Related Parts	Fig. NAG1 - 215
Oil Filler Tube	Fig. NAG1 - 220
Transmission Mounting	Fig. NAG1 - 225
Transmission Mounting	Fig. NAG1 - 230

Oil Pump

Oil Pump	Fig. NAG1 - 310
----------------	-----------------

Gear Train

Multi-Disc Holding Clutch / [B1]	Fig. NAG1 - 410
Driving Clutch, Front Planetary / [K1]	Fig. NAG1 - 420
Planetary Carrier / [K1]	Fig. NAG1 - 430
Driving Clutch / [K2]	Fig. NAG1 - 440
Center & Rear Planetary Set / Output Shaft / [MPLS / HPLS]	Fig. NAG1 - 450
Driving Clutch / [K3]	Fig. NAG1 - 460
Multiple Disc Brake & Parking Lock Gearwheel / [B2 & B3]	Fig. NAG1 - 470
Multiple Disc Brake & Parking Lock Gearwheel / [B2 & B3]	Fig. NAG1 - 480
Multiple Disc Brake & Parking Lock Gearwheel / [B2 & B3]	Fig. NAG1 - 490

Valve Body

Electronic / Hydraulic Control Unit	Fig. NAG1 - 710
Oil Pan, Gasket & Filter	Fig. NAG1 - 720

Gearshift Controls

Gearshift Control / Floor Shift	Fig. NAG1 - 1210
Gearshift Control / Column Shift	Fig. NAG1 - 1215
Shift Cable Mounting	Fig. NAG1 - 1225
Anti-Theft Bracket	Fig. NAG1 - 1230

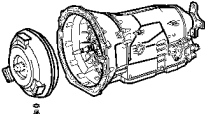
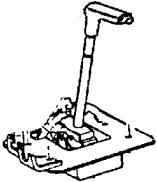
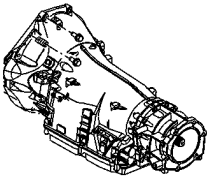
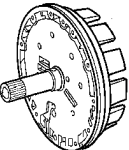
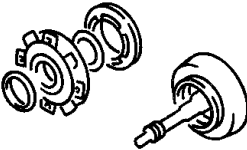
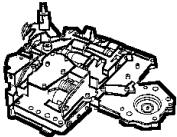
<div><div>NAG1-100</div><div>Transmission Assembly</div><div></div></div>	<div><div>NAG1-1200</div><div>Gearshift Controls</div><div></div></div>	<div><div>NAG1-200</div><div>Case and Extension</div><div></div></div>	<div><div>NAG1-300</div><div>Oil Pump</div><div></div></div>
<div><div>NAG1-400</div><div>Gear Train</div><div></div></div>	<div><div>NAG1-700</div><div>Valve Body</div><div></div></div>		

Transmission Assembly
Figure NAG1-110

ITEM	PART NUMBER	QTY	LINE	SERIES	BODY	ENGINE	TRANS	TRIM	DESCRIPTION
NOTE: Sales Codes: [EGG]=3.5L V-6 24 Valve Engine [DGJ]=5 Speed Automatic Transmission - [NAG1] - [W5A580]									
1	05175491AB	1	C, D			EGG	DGJ		TRANSMISSION, With Torque Converter, With Stamp [#52109491AB]
2	05174299AA	1	C, D			EGG	DGJ		CONVERTER PACKAGE, Torque

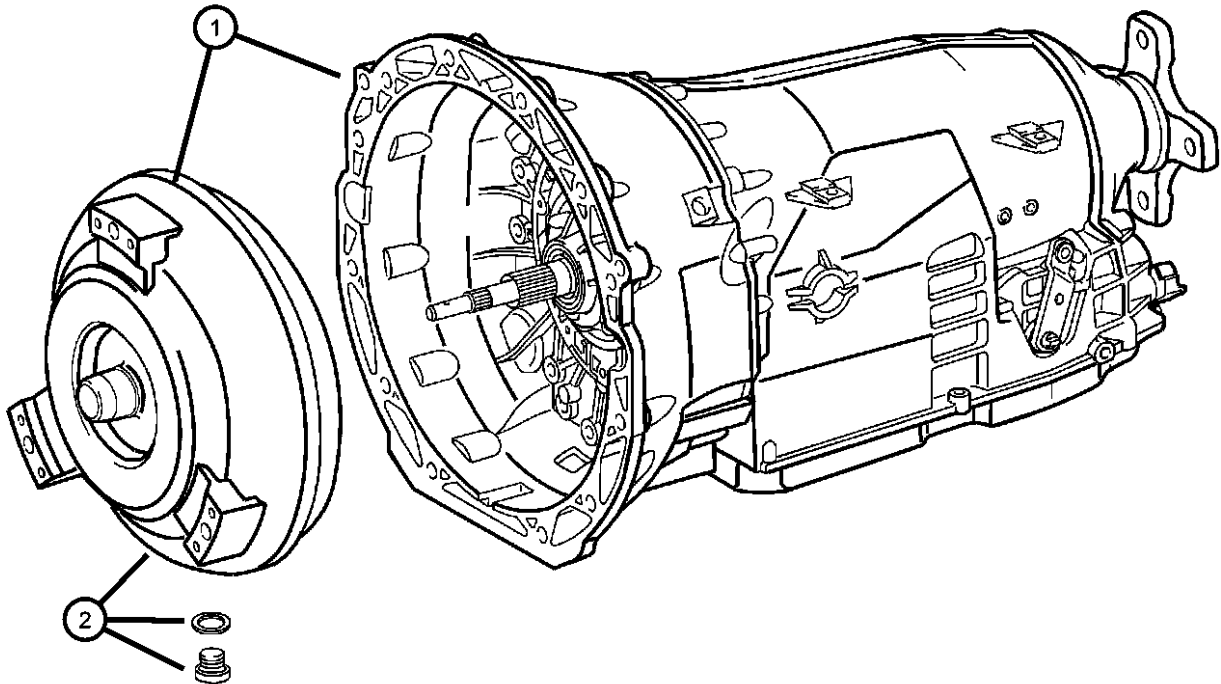

MAGNUM/300/CHARGER (LX)		BODY		ENGINE	TRANSMISSION
SERIES	LINE				
H = HIGHLINE	C = CHRYSLER	48 = SEDAN TYPE #8		EER = 2.7L V6 DOHC 24	DGV = 4-Spd. Automatic VLP 42RLE
P = PREMIUM	Z = CHRYSLER (RHD)	49 = HATCHBACK TYPE #2		Valve MPI Engine	Trans
S = SPORT	D = DODGE			EGG = 3.5L High Output V6	DGJ = 5-Speed Auto W5A580
X = SPECIAL	E = DODGE			24V MPI Engine	Transmission
	F = EAGLE			ESF = 6.1L SRT HEMI SMPI	
				V8 Engine	
				EXL = 3.0L V6 Turbo Diesel	
				Engine	
				EZB = 5.7L Hemi Multi	
				Displacement Engine	

Transmission Assembly
Figure NAG1-115

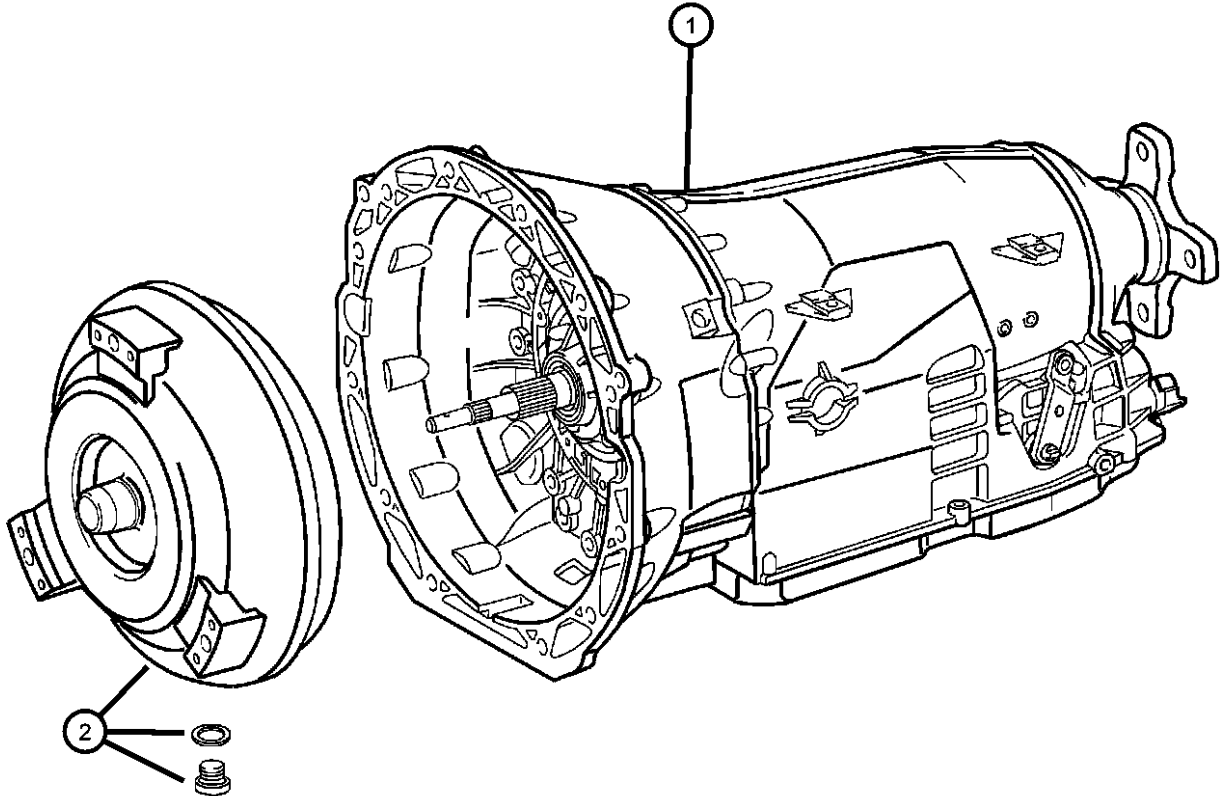

ITEM	PART NUMBER	QTY	LINE	SERIES	BODY	ENGINE	TRANS	TRIM	DESCRIPTION
------	-------------	-----	------	--------	------	--------	-------	------	-------------

NOTE:
Sales Codes:
[ESF]=6.1L SRT HEMI V-8 Engine
[EZB]=5.7 HEMI V-8 Engine
[DGJ]=5 Speed Automatic Transmission - [NAG1] - [W5A580]

1									TRANSMISSION PACKAGE, With Torque Converter
	68003110AA	1	C, D			EZB	DGJ		With Stamp [#52107907AC]
	68003115AA	1	C, D			ESF	DGJ		With Stamp [#52108662AB]
2									CONVERTER PACKAGE, Torque
	68004096AA	1	C, D			ESF	DGJ		
		1	C, D			EZB	DGJ		

MAGNUM/300/CHARGER (LX)		BODY		ENGINE	TRANSMISSION
SERIES	LINE				
H = HIGHLINE	C = CHRYSLER	48 = SEDAN TYPE #8		EER = 2.7L V6 DOHC 24 Valve MPI Engine	DGV = 4-Spd. Automatic VLP 42RLE Trans
P = PREMIUM	Z = CHRYSLER (RHD)	49 = HATCHBACK TYPE #2		EGG = 3.5L High Output V6 24V MPI Engine	DGJ = 5-Speed Auto W5A580 Transmission
S = SPORT	D = DODGE			ESF = 6.1L SRT HEMI SMPI V8 Engine	
X = SPECIAL	E = DODGE			EXL = 3.0L V6 Turbo Diesel Engine	
	F = EAGLE			EZB = 5.7L Hemi Multi Displacement Engine	

Transmission Assembly
Figure NAG1-120

ITEM	PART NUMBER	QTY	LINE	SERIES	BODY	ENGINE	TRANS	TRIM	DESCRIPTION
------	----------------	-----	------	--------	------	--------	-------	------	-------------

NOTE:
Sales Codes:
[DGJ]=5 Speed Automatic Transmission - [NAG1] - [W5A580]
[EGG]=3.5L High Output V-6 Engine
[EZB]=5.7L HEMI V-8 Engine

1	05144486AB	1	E, F			EGG	DGJ		TRANSMISSION, With Torque Converter
2	68003114AA	1	E, F			EZB	DGJ		TRANSMISSION PACKAGE, With Torque Converter
3									CONVERTER PACKAGE, Torque
	05174299AA	1	E, F			EGG	DGJ		
	68004096AA	1	E, F			EZB	DGJ		

MAGNUM/300/CHARGER (LX)		BODY		ENGINE	TRANSMISSION
SERIES	LINE	48 = SEDAN TYPE #8		EER = 2.7L V6 DOHC 24 Valve MPI Engine	DGV = 4-Spd. Automatic VLP 42RLE Trans
H = HIGHLINE	C = CHRYSLER	49 = HATCHBACK TYPE #2		EGG = 3.5L High Output V6 24V MPI Engine	DGJ = 5-Speed Auto W5A580 Transmission
P = PREMIUM	Z = CHRYSLER (RHD)			ESF = 6.1L SRT HEMI SMPI V8 Engine	
S = SPORT	D = DODGE			EXL = 3.0L V6 Turbo Diesel Engine	
X = SPECIAL	E = DODGE			EZB = 5.7L Hemi Multi Displacement Engine	
	F = EAGLE				

AR = use ase required - = Non illustrated part

Overhaul Seal & Gasket Package
Figure NAG1-205

ITEM	PART NUMBER	QTY	LINE	SERIES	BODY	ENGINE	TRANS	TRIM	DESCRIPTION
------	----------------	-----	------	--------	------	--------	-------	------	-------------

NOTE:PARTS ILLUSTRATED ARE NOT IN SCALE OR IN CORRECT SIZE. THIS IS A GASKET AND SEAL PACKAGE. IT DOES NOT INCLUDE
1 SEAL AND GASKET PACKAGE,
Transmission, See Note:

05139580AD	1	C, D	EZB	DGJ
	1	E, F	EZB	DGJ
	1	C, D	EGG	DGJ
	1	E, F	EGG	DGJ
	1	C, D	ESF	DGJ

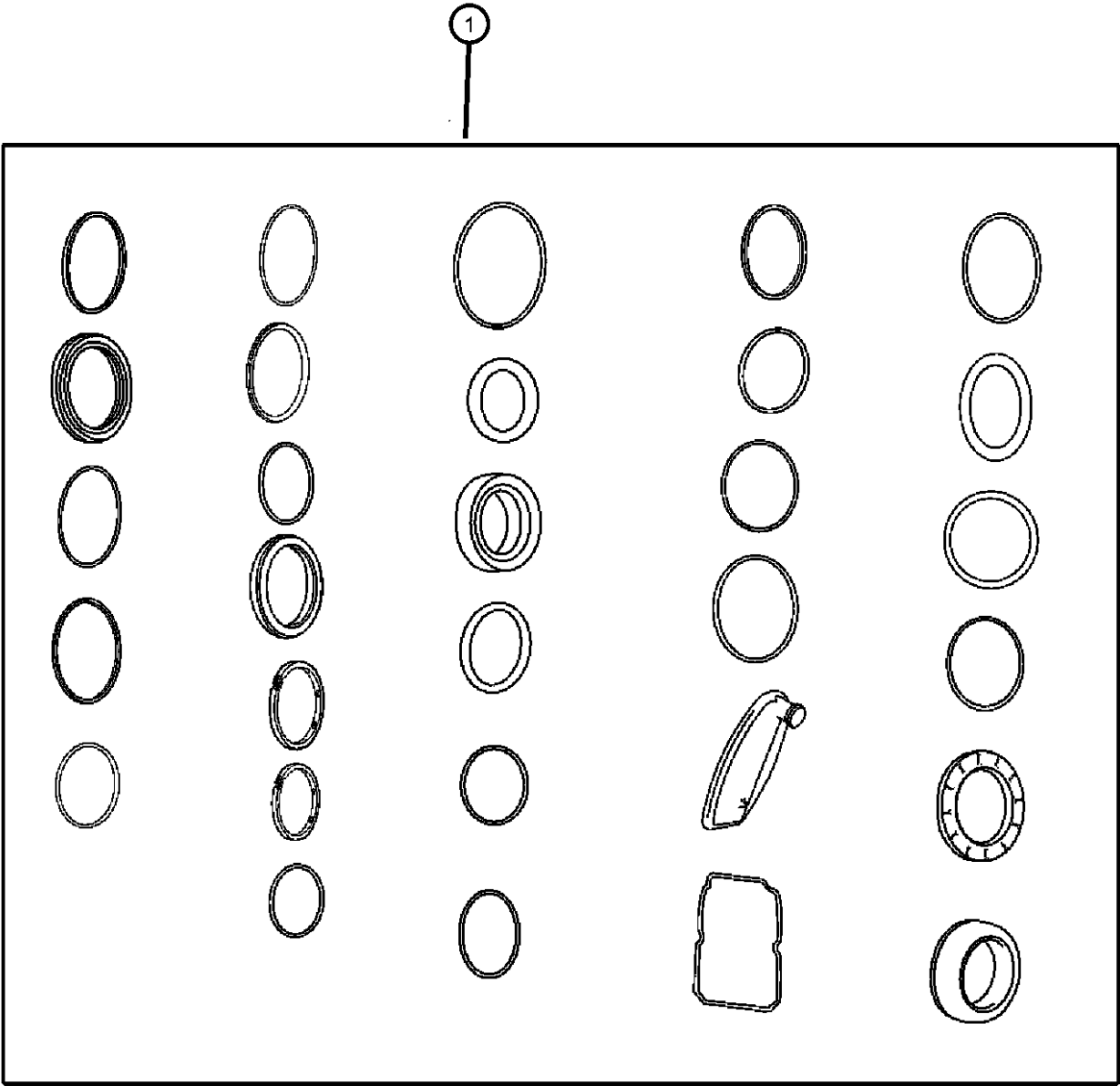

MAGNUM/300/CHARGER (LX)		BODY	ENGINE	TRANSMISSION
SERIES	LINE			
H = HIGHLINE	C = CHRYSLER	48 = SEDAN TYPE #8	EER = 2.7L V6 DOHC 24	DGV = 4-Spd. Automatic VLP 42RLE
P = PREMIUM	Z = CHRYSLER (RHD)	49 = HATCHBACK TYPE #2	Valve MPI Engine	Trans
S = SPORT	D = DODGE		EGG = 3.5L High Output V6	DGJ = 5-Speed Auto W5A580
X = SPECIAL	E = DODGE		24V MPI Engine	Transmission
	F = EAGLE		ESF = 6.1L SRT HEMI SMPI	
			V8 Engine	
			EXL = 3.0L V6 Turbo Diesel	
			Engine	
			EZB = 5.7L Hemi Multi	
			Displacement Engine	

Transmission Case & Related Parts
Figure NAG1-210

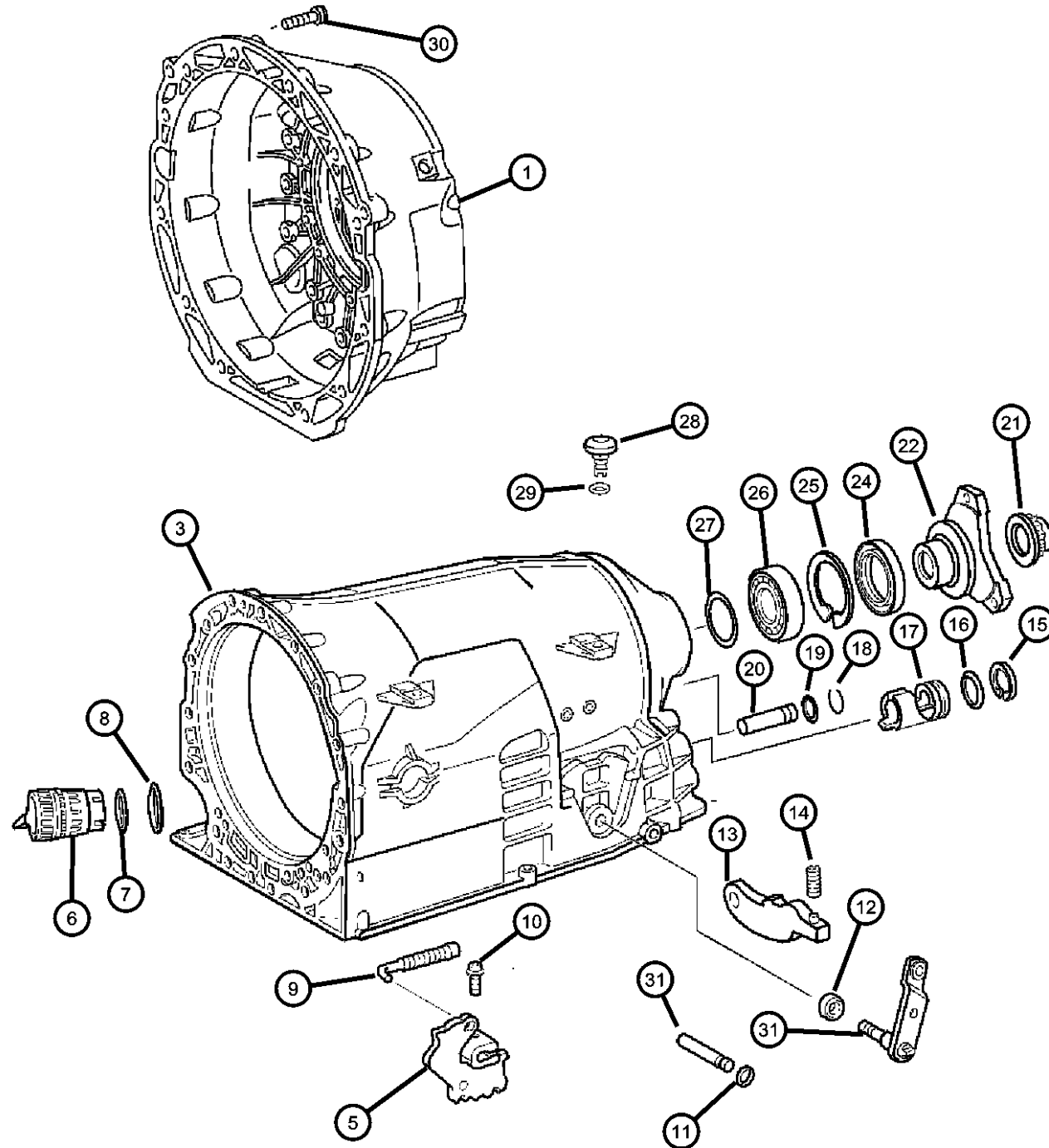

ITEM	PART NUMBER	QTY	LINE	SERIES	BODY	ENGINE	TRANS	TRIM	DESCRIPTION
------	-------------	-----	------	--------	------	--------	-------	------	-------------

NOTE:

Sales Codes:

[EGG]=3.5L V-6 24 Valve Engine

[ESF]=6.1L SRT HEMI V-8 Engine

[EZB]=5.7L HEMI V-8 Engine

[DGJ]=5 Speed Automatic Transmission - [NAG1] - [W5A580]

1									HOUSING, Torque Converter
	52107911AA	1	C, D			ESF	DGJ		
		1	C, D			EZB	DGJ		
	52108472AA	1	C, D			EGG	DGJ		
-2									SCREW
	52108206AA	15	C, D			EGG	DGJ		
		15	C, D			ESF	DGJ		
		15	C, D			EZB	DGJ		
3									CASE, Transmission
	52108099AA	1	C, D			EGG	DGJ		
		1	C, D			ESF	DGJ		
		1	C, D			EZB	DGJ		
-4									FITTING, Quick Connect
	52119547AA	2	C, D			EGG	DGJ		
		2	C, D			ESF	DGJ		
		2	C, D			EZB	DGJ		
5									DETENT, Gearshift
	52108349AA	1	C, D			EGG	DGJ		
		1	C, D			ESF	DGJ		
		1	C, D			EZB	DGJ		
6									PLUG, Adapter
	05189122AA	1	C, D			EZB	DGJ		
		1	C, D			ESF	DGJ		
		1	C, D			EGG	DGJ		
7									O RING, Adapter Plug
	68001278AA	1	C, D			EZB	DGJ		
		1	C, D			EGG	DGJ		

MAGNUM/300/CHARGER (LX)

SERIES	LINE
H = HIGHLINE	C = CHRYSLER
P = PREMIUM	Z = CHRYSLER (RHD)
S = SPORT	D = DODGE
X = SPECIAL	E = DODGE
	F = EAGLE

BODY
48 = SEDAN TYPE #8
49 = HATCHBACK TYPE #2

ENGINE
EER = 2.7L V6 DOHC 24 Valve MPI Engine
EGG = 3.5L High Output V6 24V MPI Engine
ESF = 6.1L SRT HEMI SMPI V8 Engine
EXL = 3.0L V6 Turbo Diesel Engine
EZB = 5.7L Hemi Multi Displacement Engine

TRANSMISSION
DGV = 4-Spd. Automatic VLP 42RLE Trans
DGJ = 5-Speed Auto W5A580 Transmission

AR = use ase required - = Non illustrated part

2007 LX

Transmission Case & Related Parts
Figure NAG1-210

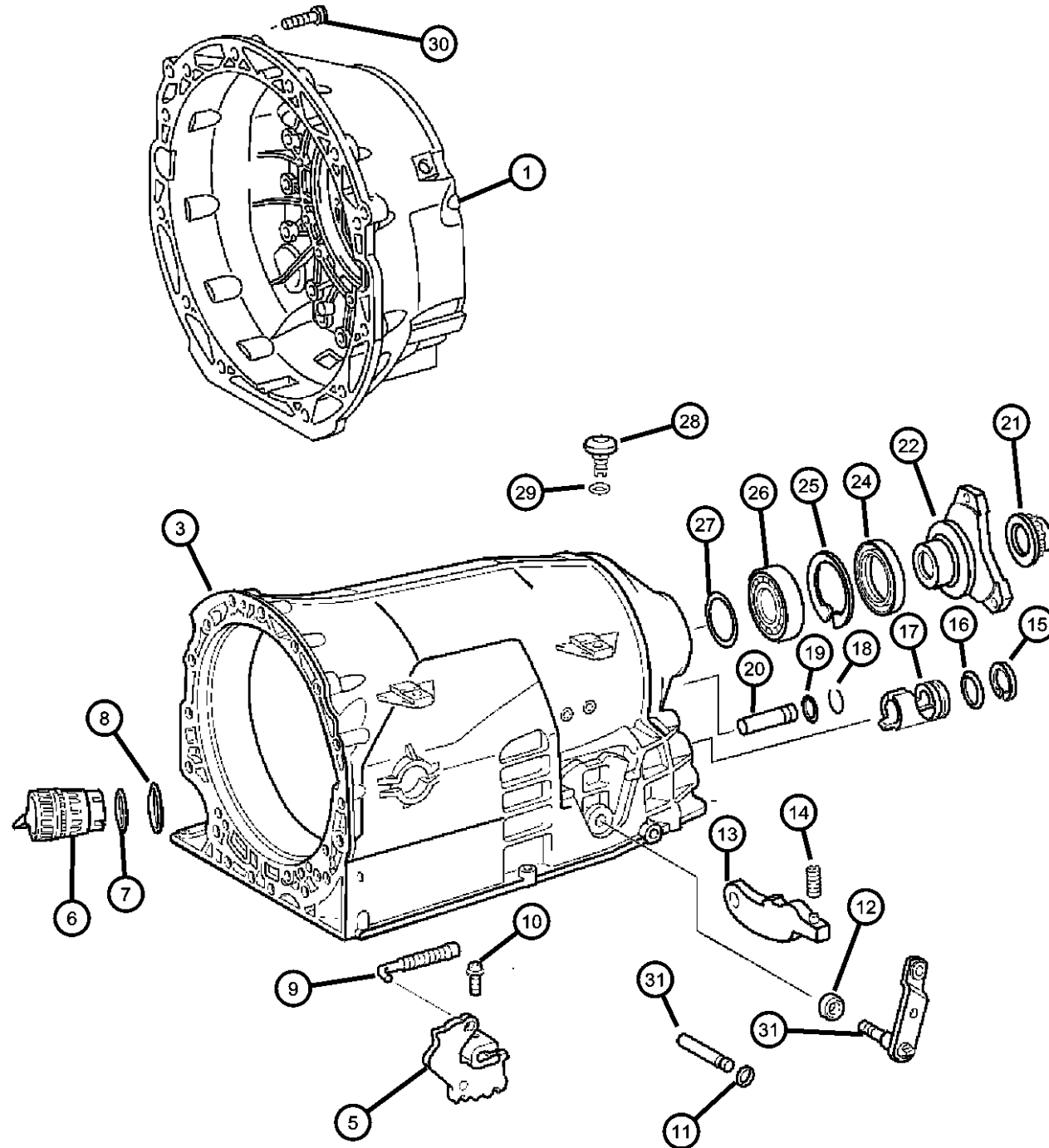

ITEM	PART NUMBER	QTY	LINE	SERIES	BODY	ENGINE	TRANS	TRIM	DESCRIPTION
8	68001279AA	1	C, D			ESF	DGJ		O RING, Adapter Plug
		1	C, D			EZB	DGJ		
		1	C, D			EGG	DGJ		
		1	C, D			ESF	DGJ		
9	52108166AA	1	C, D			EGG	DGJ		LINKAGE, Transmission
		1	C, D			ESF	DGJ		
		1	C, D			EZB	DGJ		
		1	C, D						
10	52108178AA	1	C, D			EGG	DGJ		SCREW
		1	C, D			ESF	DGJ		
		1	C, D			EZB	DGJ		
		1	C, D						
11	52108156AA	1	C, D			EGG	DGJ		SEAL, Transmission
		1	C, D			EZB	DGJ		
		1	C, D			ESF	DGJ		
		1	C, D						
12	05134933AA	1	C, D			EGG	DGJ		SEAL, Transmission
		1	C, D			EZB	DGJ		
		1	C, D			ESF	DGJ		
		1	C, D						
13	52108154AA	1	C, D			EGG	DGJ		PAWL, Parking Sprag
		1	C, D			ESF	DGJ		
		1	C, D			EZB	DGJ		
		1	C, D						
14	52108157AA	1	C, D			ESF	DGJ		SPRING
		1	C, D			EZB	DGJ		
		1	C, D			EGG	DGJ		
		1	C, D						
15	52107976AA	1	C, D			EGG	DGJ		SNAP RING
		1	C, D						

MAGNUM/300/CHARGER (LX)

SERIES	LINE
H = HIGHLINE	C = CHRYSLER
P = PREMIUM	Z = CHRYSLER (RHD)
S = SPORT	D = DODGE
X = SPECIAL	E = DODGE
	F = EAGLE

BODY
48 = SEDAN TYPE #8
49 = HATCHBACK TYPE #2

ENGINE
EER = 2.7L V6 DOHC 24 Valve MPI Engine
EGG = 3.5L High Output V6 24V MPI Engine
ESF = 6.1L SRT HEMI SMPI V8 Engine
EXL = 3.0L V6 Turbo Diesel Engine
EZB = 5.7L Hemi Multi Displacement Engine

TRANSMISSION
DGV = 4-Spd. Automatic VLP 42RLE Trans
DGJ = 5-Speed Auto W5A580 Transmission



AR = use ase required - = Non illustrated part

2007 LX

Transmission Case & Related Parts
Figure NAG1-210

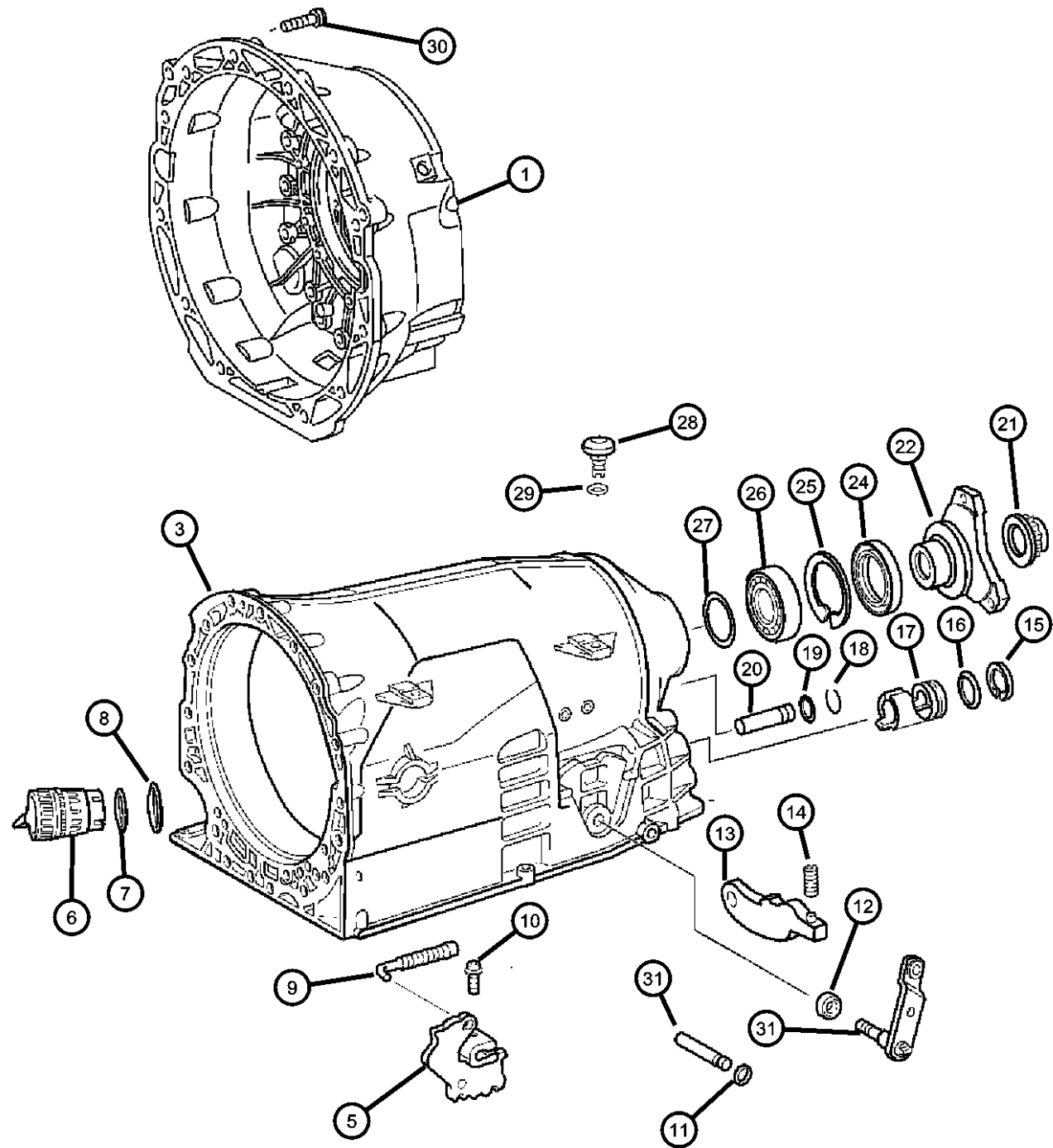

ITEM	PART NUMBER	QTY	LINE	SERIES	BODY	ENGINE	TRANS	TRIM	DESCRIPTION
16	52108177AA	1	C, D			ESF	DGJ		SEAL, Transmission
		1	C, D			EZB	DGJ		
		1	C, D			EGG	DGJ		
		1	C, D			ESF	DGJ		
		1	C, D			EZB	DGJ		
17	52108176AA	1	C, D			EGG	DGJ		GUIDE
		1	C, D			ESF	DGJ		
		1	C, D			EZB	DGJ		
		1	C, D			EGG	DGJ		
18	52107975AA	1	C, D			EGG	DGJ		SNAP RING
		1	C, D			ESF	DGJ		
		1	C, D			EZB	DGJ		
19	52108156AA	1	C, D			EGG	DGJ		SEAL, Transmission
		1	C, D			ESF	DGJ		
		1	C, D			EZB	DGJ		
20	52108155AA	1	C, D			EGG	DGJ		PIN
		1	C, D			ESF	DGJ		
		1	C, D			EZB	DGJ		
21	52108234AA	1	C, D			ESF	DGJ		NUT
		1	C, D			EZB	DGJ		
		1	C, D			EGG	DGJ		
22	05135158AC	1	C, D			EZB	DGJ		FLANGE PACKAGE, Drive Shaft
	05170003AB	1	C, D			ESF	DGJ		
	05175566AA	1	C, D			EGG	DGJ		
-23									SLINGER, Front Yoke

MAGNUM/300/CHARGER (LX)

SERIES	LINE
H = HIGHLINE	C = CHRYSLER
P = PREMIUM	Z = CHRYSLER (RHD)
S = SPORT	D = DODGE
X = SPECIAL	E = DODGE
	F = EAGLE

BODY
48 = SEDAN TYPE #8
49 = HATCHBACK TYPE #2

ENGINE
EER = 2.7L V6 DOHC 24 Valve MPI Engine
EGG = 3.5L High Output V6 24V MPI Engine
ESF = 6.1L SRT HEMI SMPI V8 Engine
EXL = 3.0L V6 Turbo Diesel Engine
EZB = 5.7L Hemi Multi Displacement Engine

TRANSMISSION
DGV = 4-Spd. Automatic VLP 42RLE Trans
DGJ = 5-Speed Auto W5A580 Transmission

AR = use ase required - = Non illustrated part

2007 LX

Transmission Case & Related Parts
Figure NAG1-210

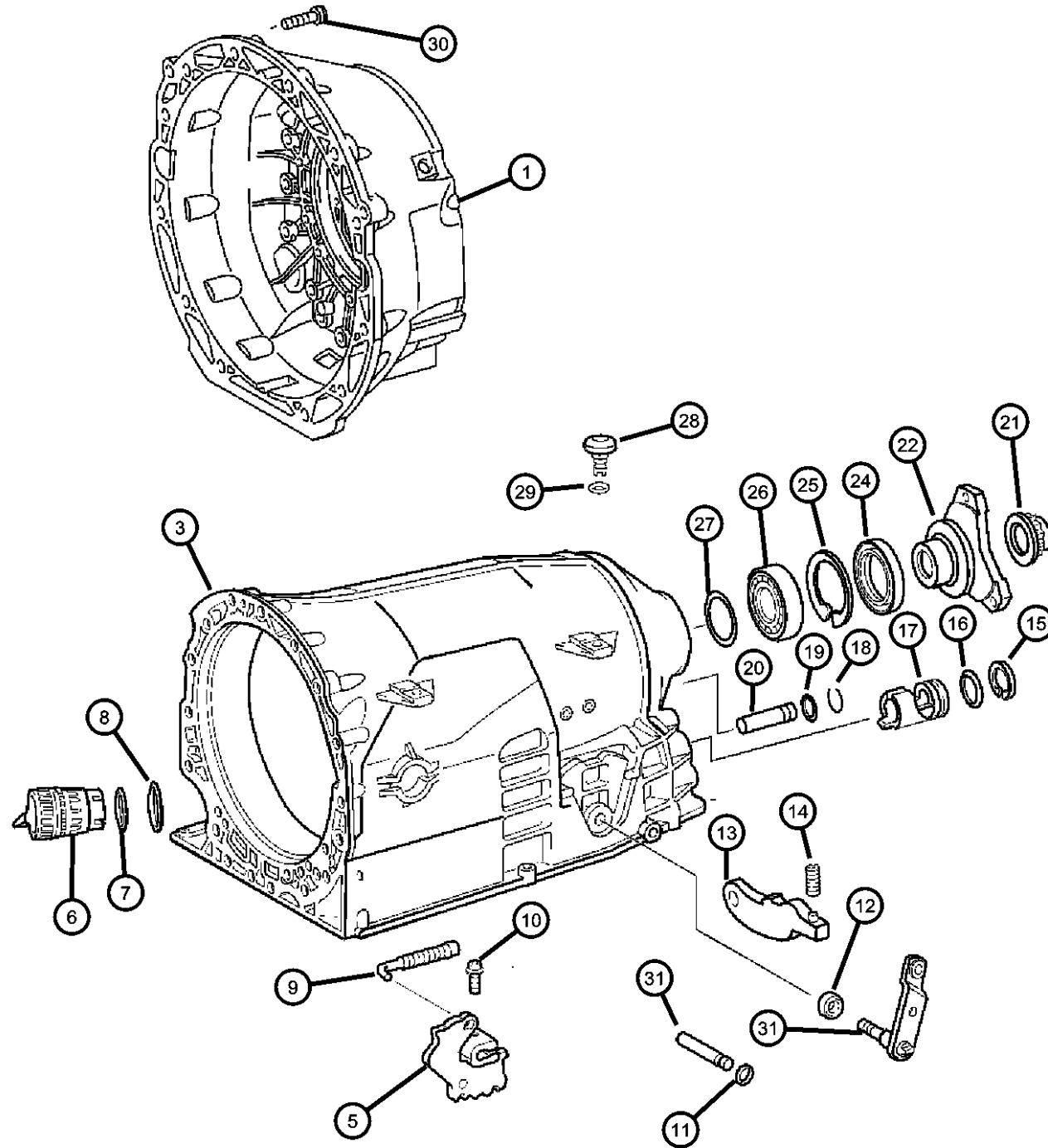

ITEM	PART NUMBER	QTY	LINE	SERIES	BODY	ENGINE	TRANS	TRIM	DESCRIPTION
24	52108626AA	1	C, D			EGG	DGJ		SEAL, Transmission
		1	C, D			ESF	DGJ		
		1	C, D			EZB	DGJ		
25	52108428AA	1	C, D			EGG	DGJ		LOCK, Mounting
		1	C, D			ESF	DGJ		
		1	C, D			EZB	DGJ		
26	52108210AA	AR	C, D			EGG	DGJ		BEARING, Ball
		AR	C, D			ESF	DGJ		
		AR	C, D			EZB	DGJ		
27	52108207AA	1	C, D			EGG	DGJ		SHIM PACKAGE, Park & output bearing, 0.2mm, 0.3mm, 0.4mm, 0.5mm
		1	C, D			ESF	DGJ		
		1	C, D			EZB	DGJ		
28	68001917AA	AR	C, D			EGG	DGJ		BREATHING, Transmission
		AR	C, D			ESF	DGJ		
		AR	C, D			EZB	DGJ		
29	52108364AA	1	C, D			EGG	DGJ		SEAL, Transmission
		1	C, D			ESF	DGJ		
		1	C, D			EZB	DGJ		
30	52108367AA	1	C, D			EGG	DGJ		STUD, Double Ended
		1	C, D			ESF	DGJ		
		1	C, D			EZB	DGJ		
31	06507424AA	4	C, D, E, F			EE0, EG0			
	06507890AA	4	C, D, E, F			ESF, EZ0	DGJ		

MAGNUM/300/CHARGER (LX)

SERIES	LINE
H = HIGHLINE	C = CHRYSLER
P = PREMIUM	Z = CHRYSLER (RHD)
S = SPORT	D = DODGE
X = SPECIAL	E = DODGE
	F = EAGLE

BODY
48 = SEDAN TYPE #8
49 = HATCHBACK TYPE #2

ENGINE
EER = 2.7L V6 DOHC 24 Valve MPI Engine
EGG = 3.5L High Output V6 24V MPI Engine
ESF = 6.1L SRT HEMI SMPI V8 Engine
EXL = 3.0L V6 Turbo Diesel Engine
EZB = 5.7L Hemi Multi Displacement Engine

TRANSMISSION
DGV = 4-Spd. Automatic VLP 42RLE Trans
DGJ = 5-Speed Auto W5A580 Transmission

AR = use as required - = Non illustrated part

2007 LX

Transmission Case & Related Parts
Figure NAG1-210

ITEM	PART NUMBER	QTY	LINE	SERIES	BODY	ENGINE	TRANS	TRIM	DESCRIPTION
------	-------------	-----	------	--------	------	--------	-------	------	-------------

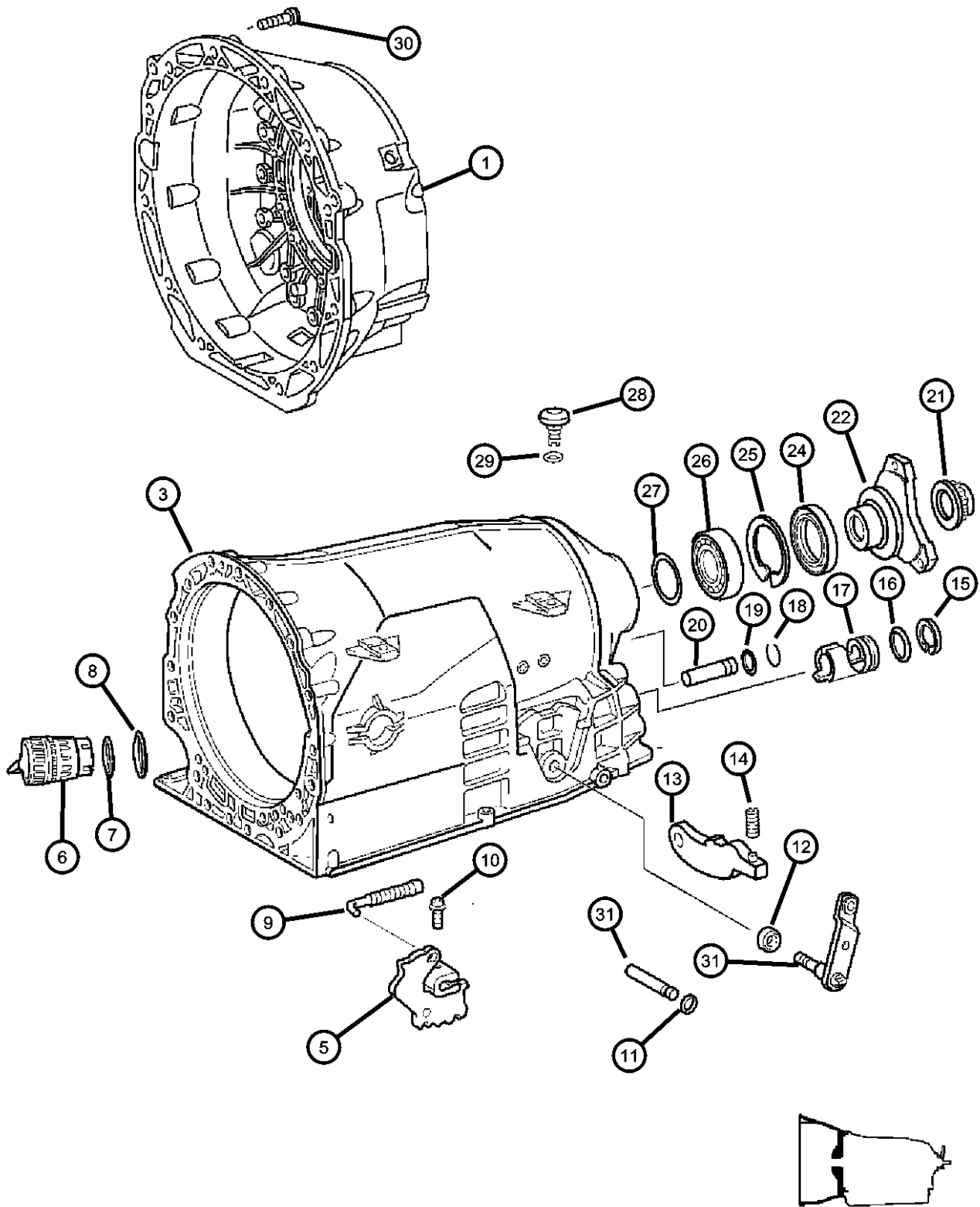

31									SHAFT, Shift Lever
	52108172AA	1	C, D			EGG	DGJ		
		1	C, D			ESF	DGJ		
		1	C, D			EZB	DGJ		

MAGNUM/300/CHARGER (LX)		BODY		ENGINE	TRANSMISSION
SERIES	LINE				
H = HIGHLINE	C = CHRYSLER	48 = SEDAN TYPE #8		EER = 2.7L V6 DOHC 24	DGV = 4-Spd. Automatic VLP 42RLE
P = PREMIUM	Z = CHRYSLER (RHD)	49 = HATCHBACK TYPE #2		Valve MPI Engine	Trans
S = SPORT	D = DODGE			EGG = 3.5L High Output V6	DGJ = 5-Speed Auto W5A580
X = SPECIAL	E = DODGE			24V MPI Engine	Transmission
	F = EAGLE			ESF = 6.1L SRT HEMI SMPI	
				V8 Engine	
				EXL = 3.0L V6 Turbo Diesel	
				Engine	
				EZB = 5.7L Hemi Multi	
				Displacement Engine	

Transmission Case & Related Parts
Figure NAG1-215

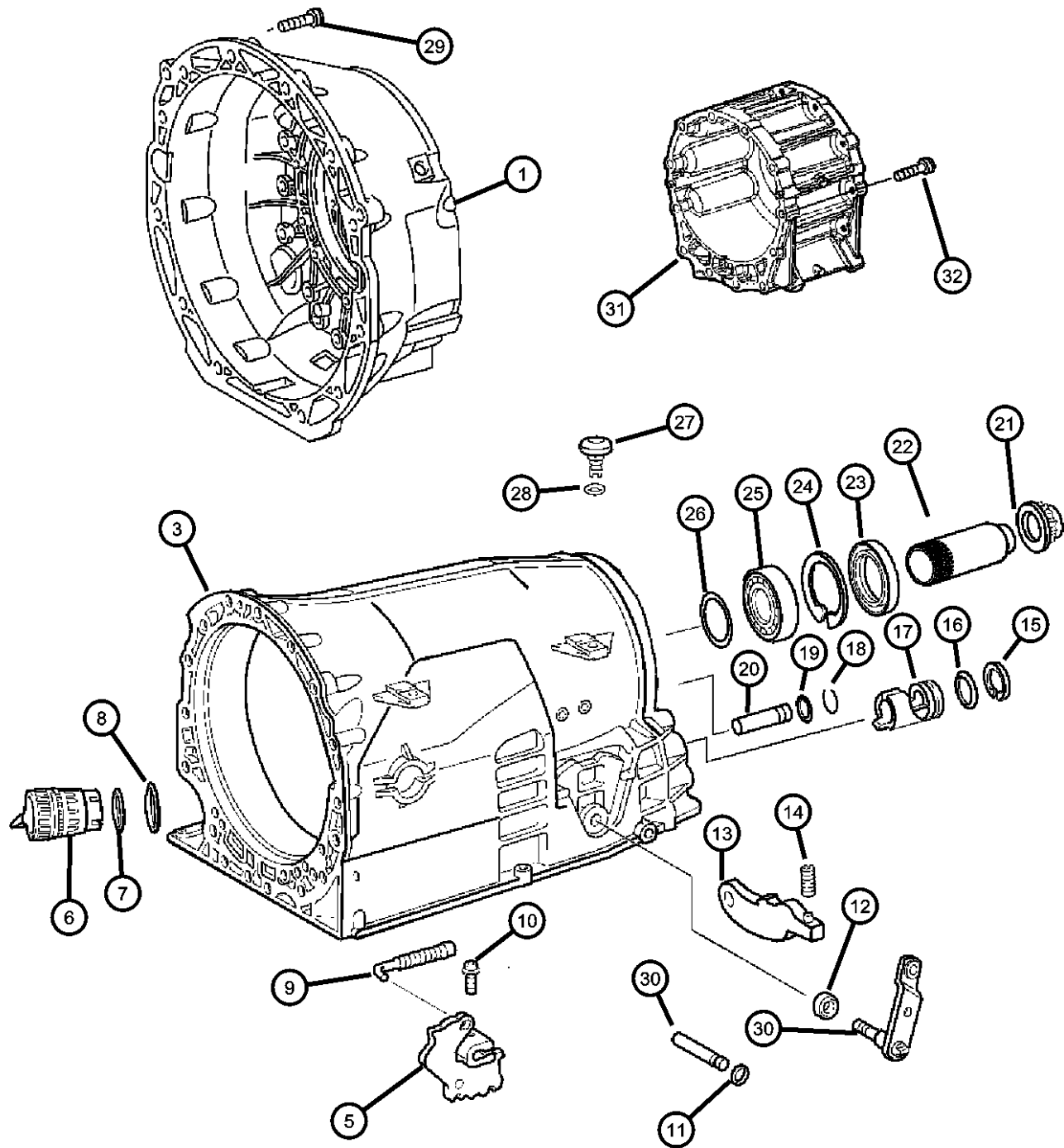

ITEM	PART NUMBER	QTY	LINE	SERIES	BODY	ENGINE	TRANS	TRIM	DESCRIPTION
------	-------------	-----	------	--------	------	--------	-------	------	-------------

NOTE: Complete Repair Gasket Package Not Available. Must Order Gaskets, Seals & Related Parts Individually
Sales Codes:
[DGJ]=5 Speed Automatic Transmission - [NAG1] - [W5A580]

1	52108422AA	1	E, F			EZB	DGJ		HOUSING, Torque Converter
	52108472AA	1	E, F			EGG	DGJ		
-2	52108206AA	15	E, F			EGG	DGJ		SCREW
		15	E, F			EZB	DGJ		
3	52108484AA	1	E, F			EGG	DGJ		CASE, Transmission
		1	E, F			EZB	DGJ		
-4	52119547AA	2	E, F			EGG	DGJ		FITTING, Quick Connect
		2	E, F			EZB	DGJ		
5	52108349AA	1	E, F			EZB	DGJ		DETENT, Gearshift
		1	E, F			EGG	DGJ		
6	05189122AA	1	E, F			EZB	DGJ		PLUG, Adapter
		1	E, F			EGG	DGJ		
7	68001278AA	1	E, F			EZB	DGJ		O RING, Adapter Plug
		1	E, F			EGG	DGJ		
8	68001279AA	1	E, F			EZB	DGJ		O RING, Adapter Plug
		1	E, F			EGG	DGJ		
9	52108166AA	1	E, F			EGG	DGJ		LINKAGE, Transmission
		1	E, F			EZB	DGJ		
10	52108178AA	1	E, F			EGG	DGJ		SCREW

MAGNUM/300/CHARGER (LX)		BODY		ENGINE		TRANSMISSION	
SERIES	LINE						
H = HIGHLINE	C = CHRYSLER	48 = SEDAN TYPE #8		EER = 2.7L V6 DOHC 24		DGV = 4-Spd. Automatic VLP 42RLE	
P = PREMIUM	Z = CHRYSLER (RHD)	49 = HATCHBACK TYPE #2		Valve MPI Engine		Trans	
S = SPORT	D = DODGE			EGG = 3.5L High Output V6		DGJ = 5-Speed Auto W5A580	
X = SPECIAL	E = DODGE			24V MPI Engine		Transmission	
	F = EAGLE			ESF = 6.1L SRT HEMI SMPI			
				V8 Engine			
				EXL = 3.0L V6 Turbo Diesel			
				Engine			
				EZB = 5.7L Hemi Multi			
				Displacement Engine			

Transmission Case & Related Parts
Figure NAG1-215

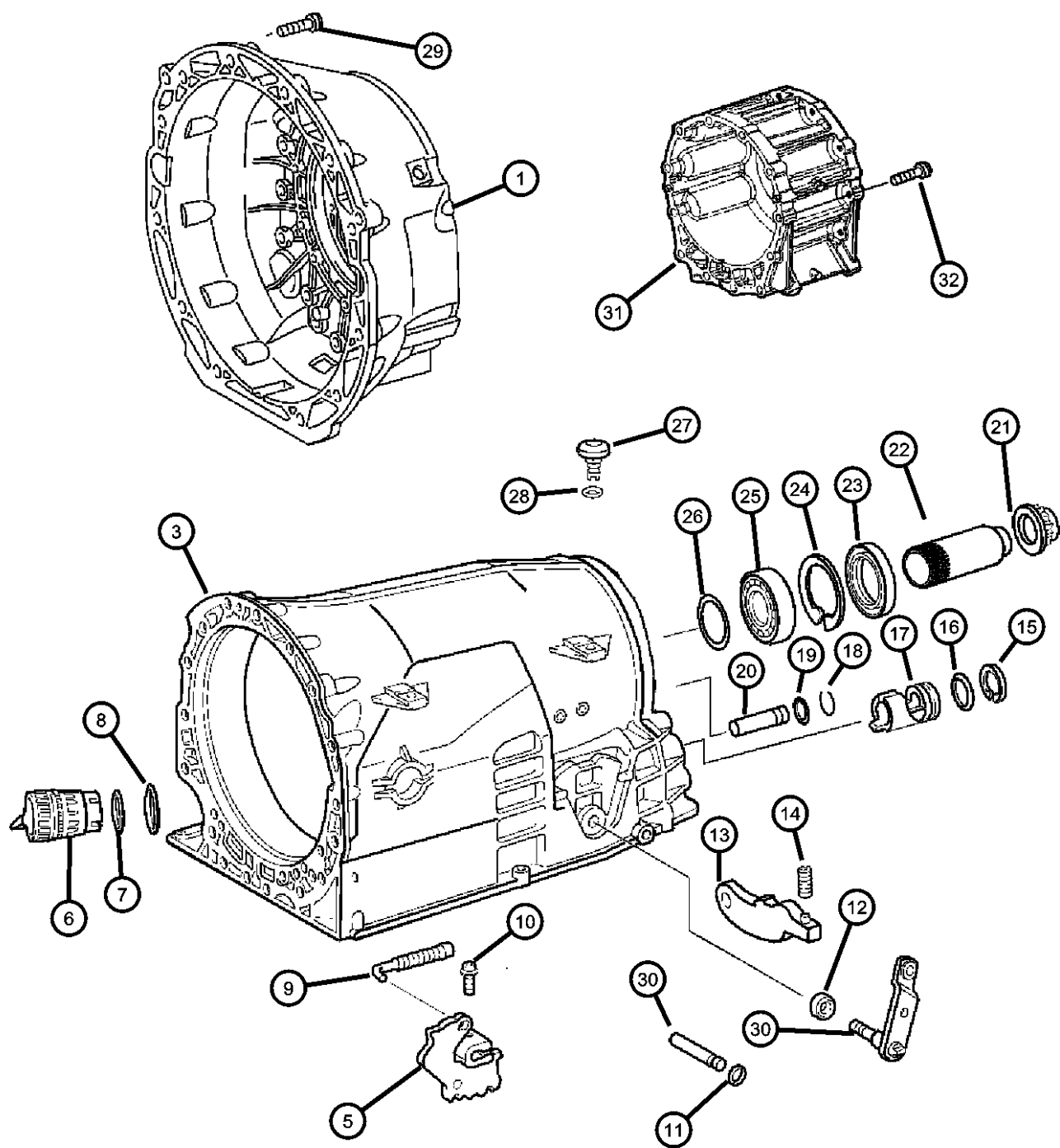

ITEM	PART NUMBER	QTY	LINE	SERIES	BODY	ENGINE	TRANS	TRIM	DESCRIPTION
11	52108156AB	1	E, F			EZB	DGJ		SEAL, Transmission
		1				EGG	DGJ		
12	05134933AB	1	E, F			EZB	DGJ		SEAL, Transmission
		1				EGG	DGJ		
13	52108154AA	1	E, F			EGG	DGJ		PAWL, Parking Sprag
		1				EZB	DGJ		
14	52108157AA	1	E, F			EGG	DGJ		SPRING
		1				EZB	DGJ		
15	52107976AA	1	E, F			EGG	DGJ		SNAP RING
		1				EZB	DGJ		
16	05134933AB	1	E, F			EGG	DGJ		SEAL, Transmission
		1				EZB	DGJ		
17	52108176AA	1	E, F			EGG	DGJ		GUIDE
		1				EZB	DGJ		
18	52107979AA	AR	E, F			EGG	DGJ		SNAP RING
		AR				EZB	DGJ		
19	52108156AB	1	E, F			EGG	DGJ		SEAL, Transmission
		1				EZB	DGJ		
20	52108155AA	1	E, F			EGG	DGJ		PIN
		1				EZB	DGJ		

MAGNUM/300/CHARGER (LX)

SERIES	LINE
H = HIGHLINE	C = CHRYSLER
P = PREMIUM	Z = CHRYSLER (RHD)
S = SPORT	D = DODGE
X = SPECIAL	E = DODGE
	F = EAGLE

BODY
48 = SEDAN TYPE #8
49 = HATCHBACK TYPE #2

ENGINE
EER = 2.7L V6 DOHC 24 Valve MPI Engine
EGG = 3.5L High Output V6 24V MPI Engine
ESF = 6.1L SRT HEMI SMPI V8 Engine
EXL = 3.0L V6 Turbo Diesel Engine
EZB = 5.7L Hemi Multi Displacement Engine

TRANSMISSION
DGV = 4-Spd. Automatic VLP 42RLE Trans
DGJ = 5-Speed Auto W5A580 Transmission

AR = use ase required - = Non illustrated part

Transmission Case & Related Parts
Figure NAG1-215

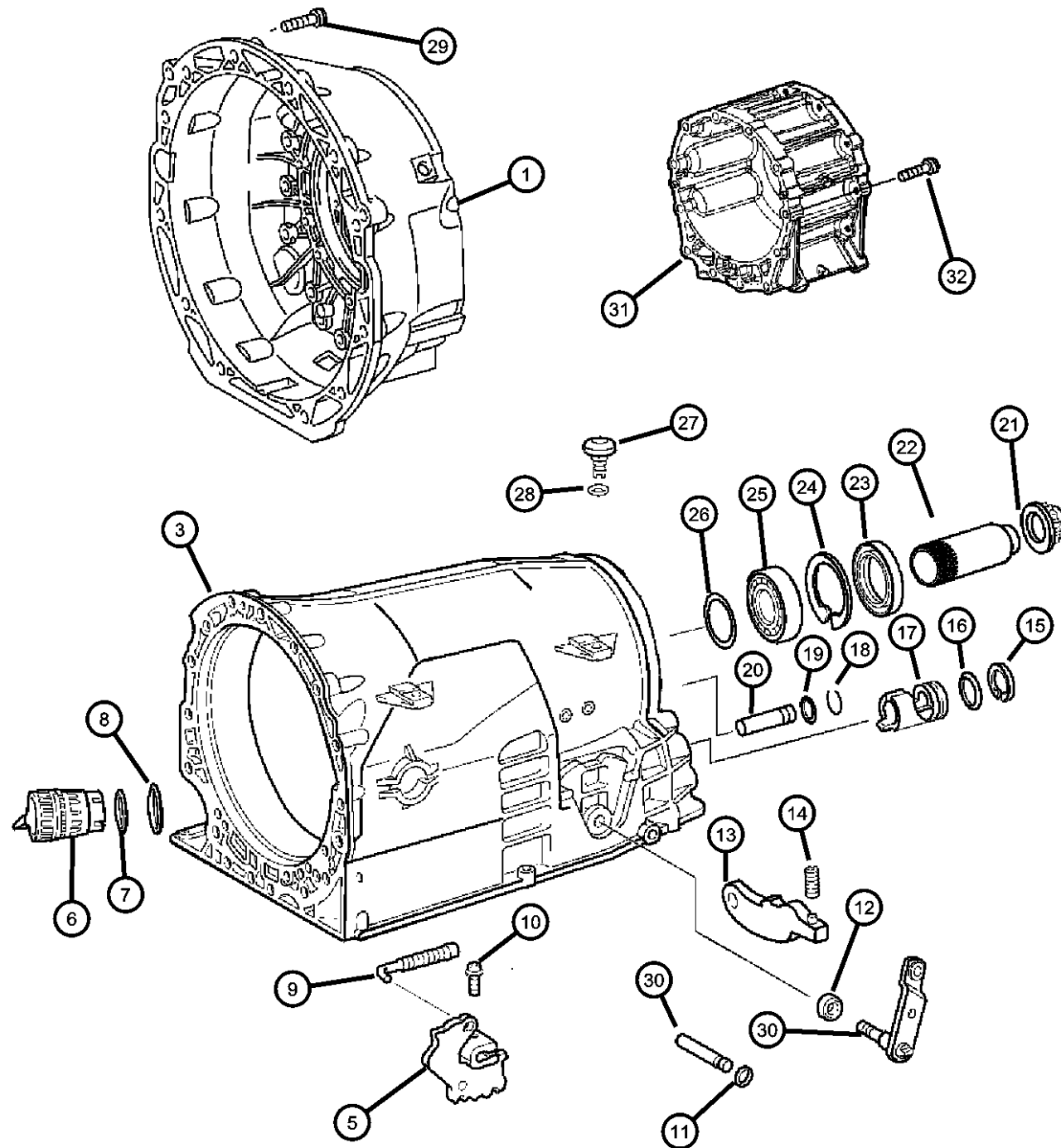

ITEM	PART NUMBER	QTY	LINE	SERIES	BODY	ENGINE	TRANS	TRIM	DESCRIPTION
21	52108234AA	1	E, F			EZB	DGJ		NUT
		1	E, F			EGG	DGJ		
22	05143239AB	1	E, F			EGG	DGJ		FLANGE PACKAGE
	68000503AA	1	E, F			EZB	DGJ		
23	52108428AA	1	E, F			EGG	DGJ		SEAL, Transmission
		1	E, F			EZB	DGJ		
24	52108210AA	AR	E, F			EGG	DGJ		LOCK, Mounting
		AR	E, F			EZB	DGJ		
25	52108207AA	1	E, F			EGG	DGJ		BEARING, Ball
		1	E, F			EZB	DGJ		
26	68001917AA	1	E, F			EGG	DGJ		SHIM PACKAGE, Park & output bearing, 0.2mm, 0.3mm, 0.4mm, 0.5mm
		1	E, F			EZB	DGJ		
27	52108364AA	1	E, F			EGG	DGJ		BREATHING, Transmission
		1	E, F			EZB	DGJ		
28	52108367AA	1	E, F			EGG	DGJ		SEAL, Transmission
		1	E, F			EZB	DGJ		
29	06507424AA	4	C, D, E, F			EE0, EG0			STUD, Double Ended
	06507890AA	4	C, D, E, F			ESF, EZ0	DGJ		Transmission to Engine Block
30	52108172AA	1	E, F			EGG	DGJ		SHAFT, Shift Lever
		1	E, F			EZB	DGJ		

MAGNUM/300/CHARGER (LX)

SERIES	LINE
H = HIGHLINE	C = CHRYSLER
P = PREMIUM	Z = CHRYSLER (RHD)
S = SPORT	D = DODGE
X = SPECIAL	E = DODGE
	F = EAGLE

BODY
48 = SEDAN TYPE #8
49 = HATCHBACK TYPE #2

ENGINE
EER = 2.7L V6 DOHC 24 Valve MPI Engine
EGG = 3.5L High Output V6 24V MPI Engine
ESF = 6.1L SRT HEMI SMPI V8 Engine
EXL = 3.0L V6 Turbo Diesel Engine
EZB = 5.7L Hemi Multi Displacement Engine

TRANSMISSION
DGV = 4-Spd. Automatic VLP 42RLE Trans
DGJ = 5-Speed Auto W5A580 Transmission

AR = use as required - = Non illustrated part

2007 LX

Transmission Case & Related Parts
Figure NAG1-215

ITEM	PART NUMBER	QTY	LINE	SERIES	BODY	ENGINE	TRANS	TRIM	DESCRIPTION
31	52108493AA	1	E, F			EGG	DGJ		ADAPTER, Transfer Case
32	06104157AB	1	E, F			EGG	DGJ		SCREW

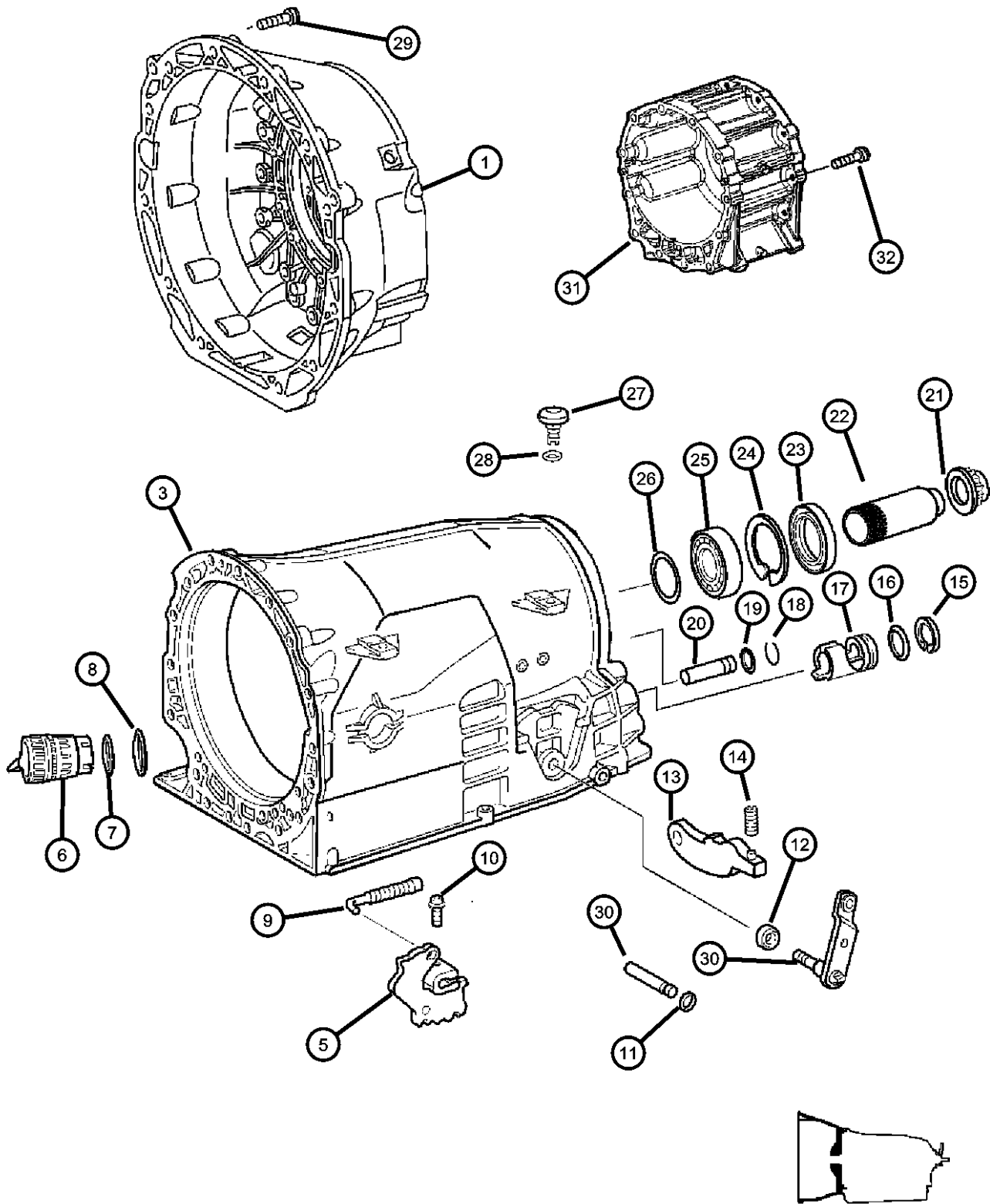

MAGNUM/300/CHARGER (LX)

SERIES	LINE
H = HIGHLINE	C = CHRYSLER
P = PREMIUM	Z = CHRYSLER (RHD)
S = SPORT	D = DODGE
X = SPECIAL	E = DODGE
	F = EAGLE

BODY
48 = SEDAN TYPE #8
49 = HATCHBACK TYPE #2

ENGINE
EER = 2.7L V6 DOHC 24 Valve MPI Engine
EGG = 3.5L High Output V6 24V MPI Engine
ESF = 6.1L SRT HEMI SMPI V8 Engine
EXL = 3.0L V6 Turbo Diesel Engine
EZB = 5.7L Hemi Multi Displacement Engine

TRANSMISSION
DGV = 4-Spd. Automatic VLP 42RLE Trans
DGJ = 5-Speed Auto W5A580 Transmission

AR = use ase required - = Non illustrated part

Oil Filler Tube
Figure NAG1-220

ITEM	PART NUMBER	QTY	LINE	SERIES	BODY	ENGINE	TRANS	TRIM	DESCRIPTION
------	----------------	-----	------	--------	------	--------	-------	------	-------------

NOTE:
Sales Codes:
[DGJ]=5 Speed Automatic Transmission - [NAG1] - [W5A580]
[EGG]=3.5L High Output V-6 Engine
[ESF]=6.1L SRT HEMI V-8 Engine
[EZB]=5.7L HEMI V-8 Engine
[EG0]=All 3.5L V-6 Engine

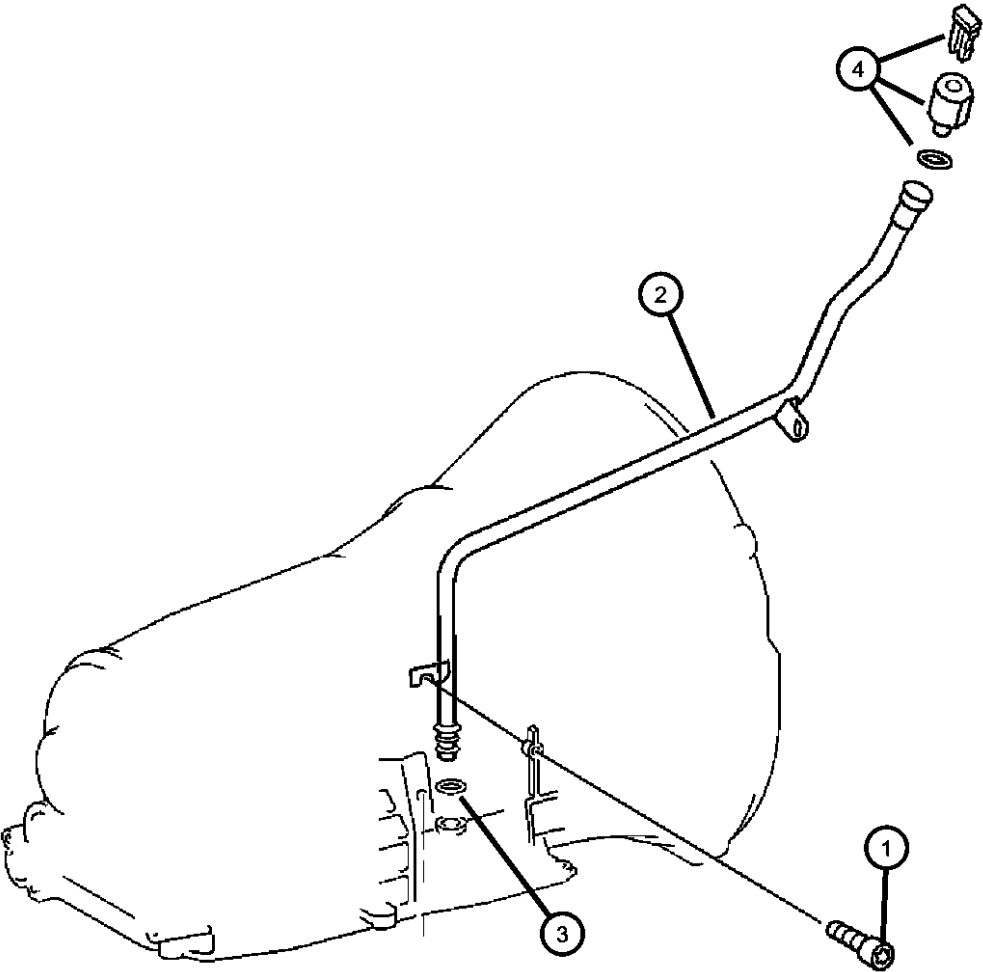

1	06101221	1	C, D, E, F			EE0, EG0, ES0, EZ0			SCREW AND WASHER, Hex Head, M6x1x12
2									TUBE, Transmission Oil Filler
	04591880AD	1				EZB	DGJ		
	04591958AC	1				EGG	DGJ		
	05037793AB	1				ES0	DGJ		
3									GROMMET
	04810021AB	1	C, D			EZB	DGJ		
		1	E, F			EZB	DGJ		
		1	C, D			ESF	DGJ		
		1	C, D			EGG	DGJ		
		1	E, F			EGG	DGJ		
4									CAP, Oil Filler
	04591959AA	1	C, D, E, F			EGG	DGJ		
		1	C, D, E, F			EZB	DGJ		
		1	C, D, E, F			ES0	DGJ		

MAGNUM/300/CHARGER (LX)				
SERIES	LINE	BODY	ENGINE	TRANSMISSION
H = HIGHLINE	C = CHRYSLER	48 = SEDAN TYPE #8	EER = 2.7L V6 DOHC 24	DGV = 4-Spd. Automatic VLP 42RLE
P = PREMIUM	Z = CHRYSLER (RHD)	49 = HATCHBACK TYPE #2	Valve MPI Engine	Trans
S = SPORT	D = DODGE		EGG = 3.5L High Output V6	DGJ = 5-Speed Auto W5A580
X = SPECIAL	E = DODGE		24V MPI Engine	Transmission
	F = EAGLE		ESF = 6.1L SRT HEMI SMPI	
			V8 Engine	
			EXL = 3.0L V6 Turbo Diesel	
			Engine	
			EZB = 5.7L Hemi Multi	
			Displacement Engine	

Transmission Mounting
Figure NAG1-225

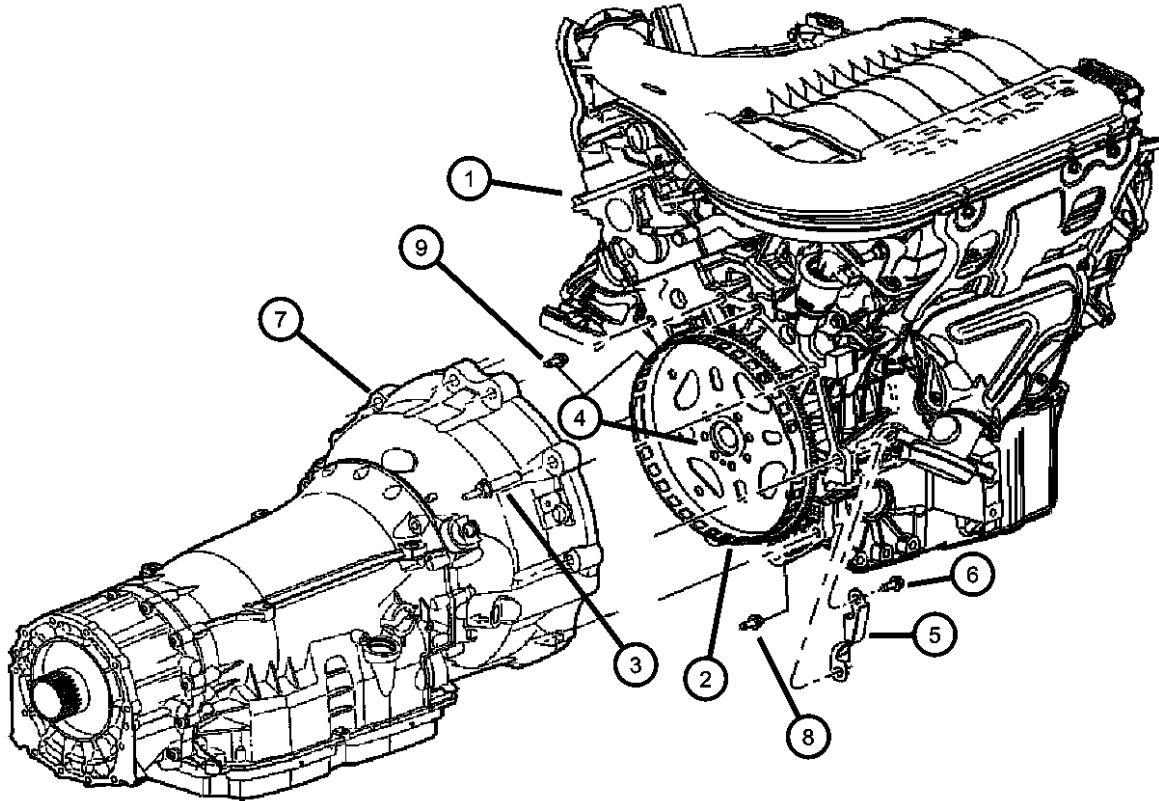

ITEM	PART NUMBER	QTY	LINE	SERIES	BODY	ENGINE	TRANS	TRIM	DESCRIPTION
NOTE: Sales Codes: [DGJ]=5 Speed Automatic Transmission - [NAG1] - [W5A580] [EGG]=3.5L High Output V-6 Engine									
1		1							ENGINE, Complete, (NOT SERVICED)
2	04752600AA	1	C, D, E, F			EGG	DGJ		PLATE, Torque Converter Drive
3	06507424AA	4	C, D, E, F			EE0, EG0			STUD, Double Ended
4	06503465	8	C, D, E, F			EER, EGG			BOLT, Drive Plate and Flywheel
5	04591977AB	1	C, D, E, F			EGG	DGJ		COVER, Transmission Dust
6	06501742	2	C, D, E, F			EE0, EG0			SCREW, Hex Head, M12x1.75x50
7	06501742	2							TRANSMISSION, See Transmission Illustration, (NOT SERVICED)
8	06102123AA	4	C, D, E, F			EG0			BOLT
9	06507095AA	6	C, D, E, F			EGG, EZB	DGJ		SCREW
-10	04892005AB	1	C, D, E, F			EG0	DGJ		COVER, Transmission Dust
-11									SCREW AND WASHER, Hex
	06504810AA	1	C, D			EG0			Dust Cover to Oil Pan
		1	E, F			EG0			Dust Cover to Oil Pan

MAGNUM/300/CHARGER (LX)		BODY		ENGINE	TRANSMISSION
SERIES	LINE				
H = HIGHLINE	C = CHRYSLER	48 = SEDAN TYPE #8		EER = 2.7L V6 DOHC 24 Valve MPI Engine	DGV = 4-Spd. Automatic VLP 42RLE Trans
P = PREMIUM	Z = CHRYSLER (RHD)	49 = HATCHBACK TYPE #2		EGG = 3.5L High Output V6 24V MPI Engine	DGJ = 5-Speed Auto W5A580 Transmission
S = SPORT	D = DODGE			ESF = 6.1L SRT HEMI SMPI V8 Engine	
X = SPECIAL	E = DODGE			EXL = 3.0L V6 Turbo Diesel Engine	
	F = EAGLE			EZB = 5.7L Hemi Multi Displacement Engine	

Transmission Mounting
Figure NAG1-230

ITEM	PART NUMBER	QTY	LINE	SERIES	BODY	ENGINE	TRANS	TRIM	DESCRIPTION
------	----------------	-----	------	--------	------	--------	-------	------	-------------

NOTE:
Sales Codes:
[DGJ]=5 Speed Automatic Transmission - [NAG1] - [W5A580]
[ESF]=6.1L SRT HEMI V-8 Engine
[EZB]=5.7L HEMI V-8 Engine
[EZ0]=All 5.7L V-8 Engines

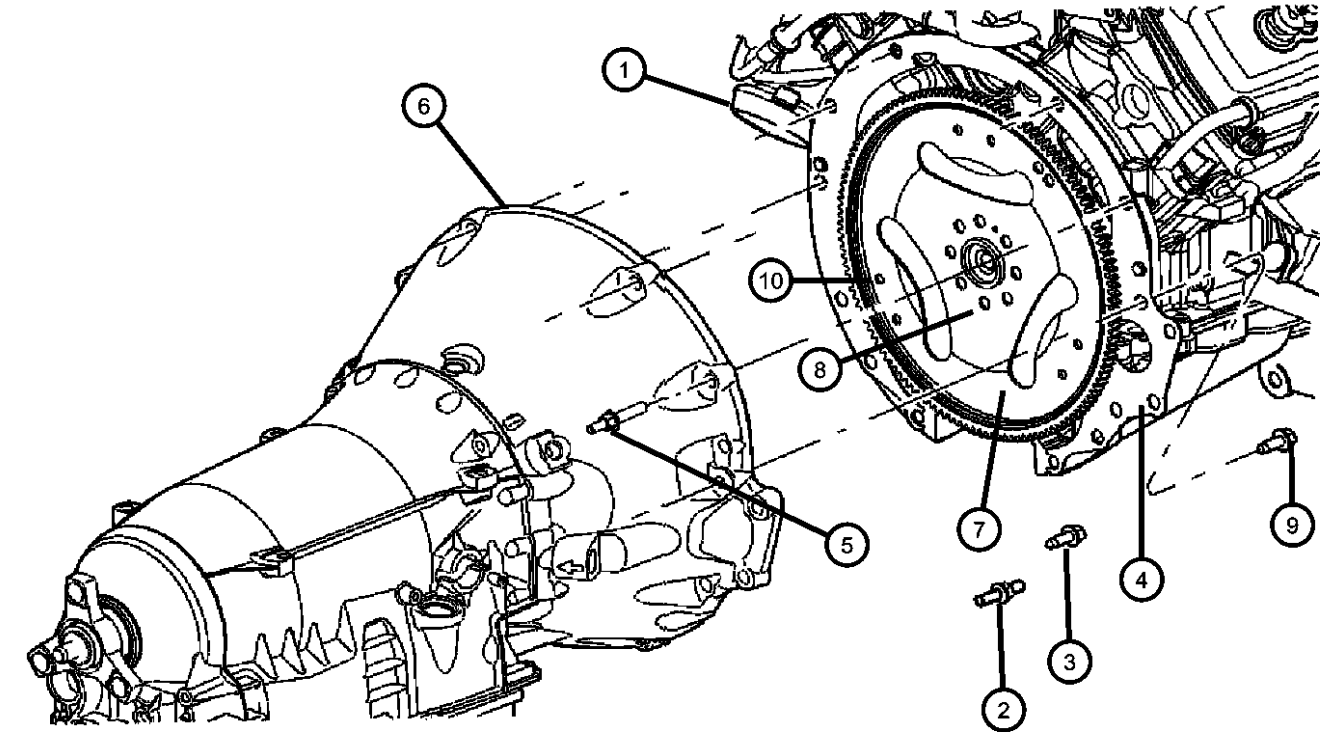

1		1							ENGINE, Complete, See Engine Group, (NOT SERVICED),
2	06507966AA	1	E, F			EZ0	DGJ		STUD, Double Ended, Transmission to Cylinder Block BOLT
3	06102123AA	4	C, D			EZB			Oil Pan To Transmission Bell Housing
		3	E, F			EZB			Oil Pan To Transmission Bell Housing
		4	C, D, E, F			ESF			Oil Pan To Transmission Bell Housing
4	04591910AA	1	C, D			ESF, EZB	DGJ		COVER, Transmission Dust
	04591948AB	1	E, F			EZB	DGJ		
5	06507890AA	4	C, D, E, F			ESF, EZ0	DGJ		STUD, Double Ended
6	06507890AA	4							TRANSMISSION, See Illustration 110 For Part Number, (NOT SERVICED)
7	04752455AA	1				ESF			PLATE, Torque Converter Drive
	04752574AB	1	C, D, E, F			EZB			
8	06503465	8	C, D, E, F			ESF			BOLT, Drive Plate and Flywheel
		8	C, D, E, F			EZB			
9	06036385AA	1	C, D, E, F			ESF, EZ0	DGJ		SCREW AND WASHER, Hex Head, .437-14x2.00
10	06507095AA	6	C, D, E, F			EGG, EZB	DGJ		SCREW
		6	C, D, E, F			ESF	DGJ		Torque Converter to Drive Plate

MAGNUM/300/CHARGER (LX)									
SERIES	LINE	BODY		ENGINE		TRANSMISSION			
H = HIGHLINE	C = CHRYSLER	48 = SEDAN TYPE #8		EER = 2.7L V6 DOHC 24 Valve MPI Engine		DGV = 4-Spd. Automatic VLP 42RLE Trans			
P = PREMIUM	Z = CHRYSLER (RHD)	49 = HATCHBACK TYPE #2		EGG = 3.5L High Output V6 24V MPI Engine		DGJ = 5-Speed Auto W5A580 Transmission			
S = SPORT	D = DODGE			ESF = 6.1L SRT HEMI SMPI V8 Engine					
X = SPECIAL	E = DODGE			EXL = 3.0L V6 Turbo Diesel Engine					
	F = EAGLE			EZB = 5.7L Hemi Multi Displacement Engine					

AR = use ase required - = Non illustrated part

Oil Pump
Figure NAG1-310

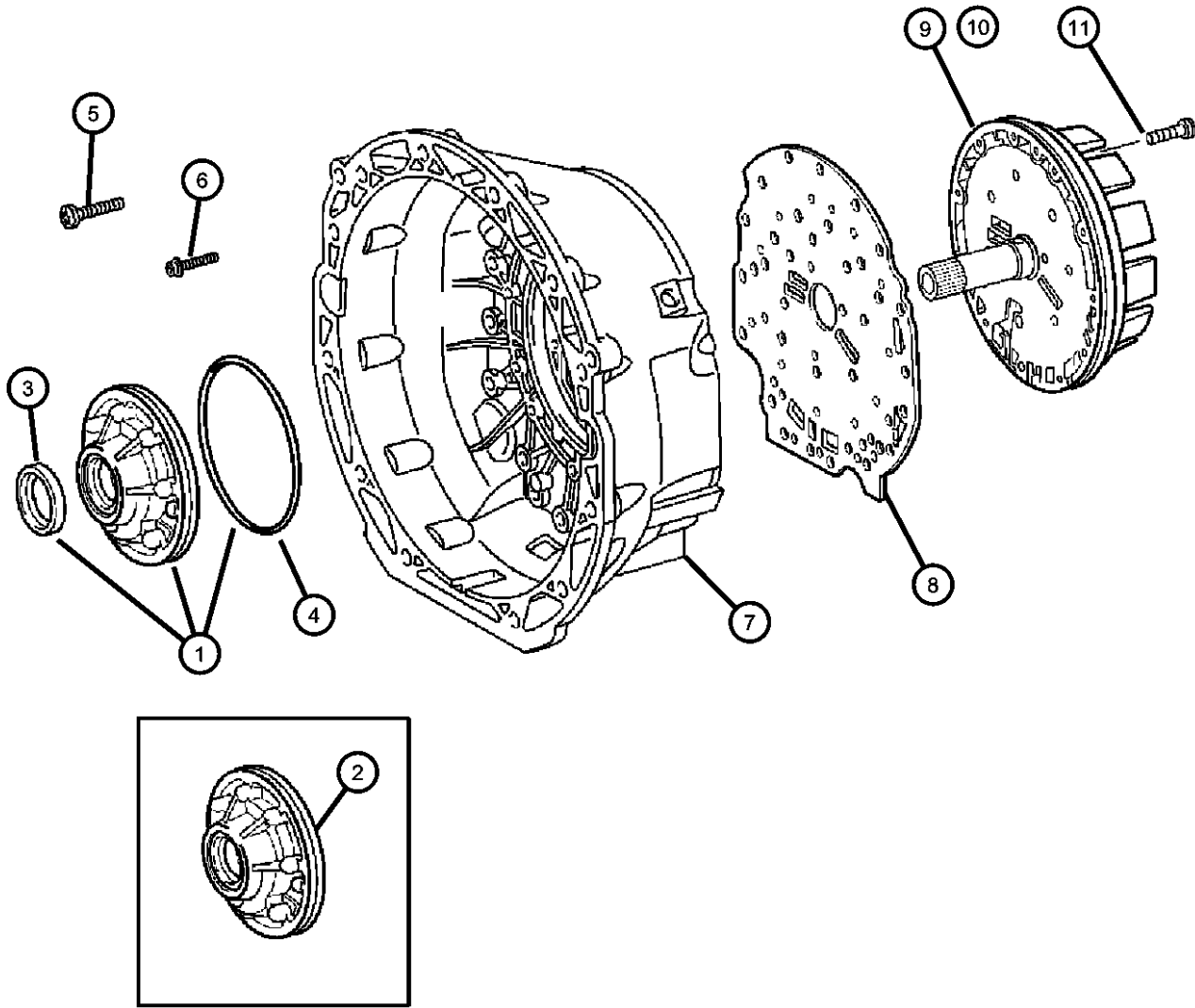

ITEM	PART NUMBER	QTY	LINE	SERIES	BODY	ENGINE	TRANS	TRIM	DESCRIPTION
------	----------------	-----	------	--------	------	--------	-------	------	-------------

NOTE:Call Out [#2] Is The Oil Pump Housing Only. It Does Not Include The Oil Pump Gears, Seal & Housing O Ring.
Sales Codes:
[DGJ]=5 Speed Automatic Transmission - [NAG1]

1	05080070AA	1	E, F			EGG	DGJ		PUMP, Transmission Oil Includes Seal [#3] And O Ring [#4] / Inner Rotors Are Not Served Individually Or As A Set.
		1	C, D			EGG	DGJ		Includes Seal [#3] And O Ring [#4] / Inner Rotors Are Not Served Individually Or As A Set.
		1	E, F			EZB	DGJ		Includes Seal [#3] And O Ring [#4] / Inner Rotors Are Not Served Individually Or As A Set.
		1	C, D			ESF	DGJ		Includes Seal [#3] And O Ring [#4] / Inner Rotors Are Not Served Individually Or As A Set.
		1	C, D			EZB	DGJ		Includes Seal [#3] And O Ring [#4] / Inner Rotors Are Not Served Individually Or As A Set.
2	52107892AA	1	E, F			EZB	DGJ		PUMP, Transmission Oil, Outer Oil Pump Housing Only / Gears, Seal, O Ring Not Included
		1	C, D			ESF	DGJ		
		1	C, D			EZB	DGJ		
		1	E, F			EGG	DGJ		
		1	C, D			EGG	DGJ		
3	52108424AA	AR	E, F			EGG	DGJ		SEAL
		AR	C, D			EGG	DGJ		
		1	E, F			EZB	DGJ		
		1	C, D			ESF	DGJ		
		1	C, D			EZB	DGJ		
4	52107900AA	1	E, F			EGG	DGJ		O RING
		1	C, D			EGG	DGJ		
		1	E, F			EZB	DGJ		

MAGNUM/300/CHARGER (LX)		BODY		ENGINE	TRANSMISSION
SERIES	LINE				
H = HIGHLINE	C = CHRYSLER	48 = SEDAN TYPE #8		EER = 2.7L V6 DOHC 24	DGV = 4-Spd. Automatic VLP 42RLE
P = PREMIUM	Z = CHRYSLER (RHD)	49 = HATCHBACK TYPE #2		Valve MPI Engine	Trans
S = SPORT	D = DODGE			EGG = 3.5L High Output V6	DGJ = 5-Speed Auto W5A580
X = SPECIAL	E = DODGE			24V MPI Engine	Transmission
	F = EAGLE			ESF = 6.1L SRT HEMI SMPI	
				V8 Engine	
				EXL = 3.0L V6 Turbo Diesel	
				Engine	
				EZB = 5.7L Hemi Multi	
				Displacement Engine	

Oil Pump
Figure NAG1-310

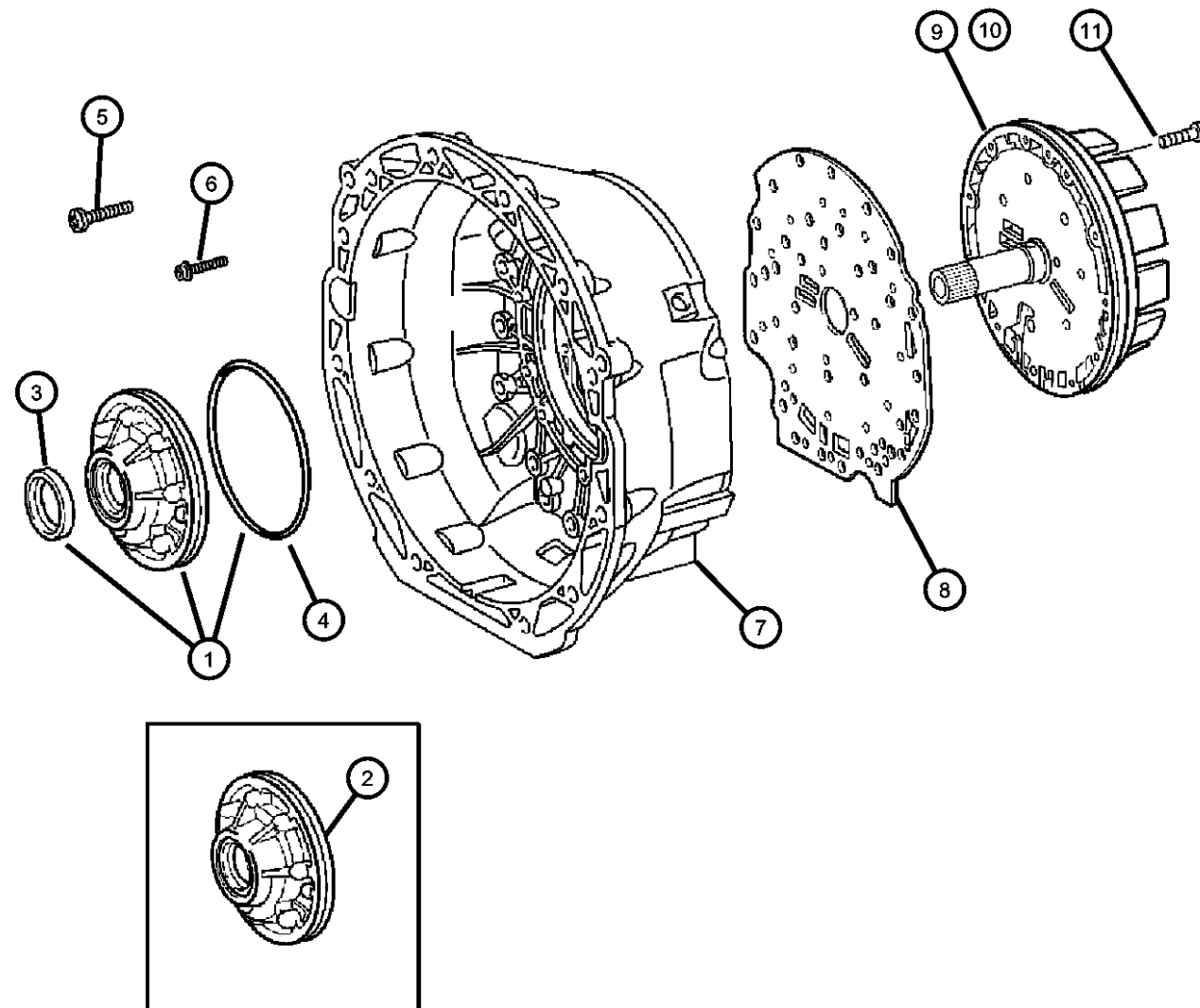

ITEM	PART NUMBER	QTY	LINE	SERIES	BODY	ENGINE	TRANS	TRIM	DESCRIPTION
5	52108206AA	1	C, D			ESF	DGJ		SCREW Bell Housing To Transmission Case Bell Housing To Transmission Case Bell Housing To Transmission Case Bell Housing To Transmission Case Bell Housing To Transmission Case Bell Housing To Transmission Case SCREW Oil Pump To Torque Converter Housing Oil Pump To Torque Converter Housing Oil Pump To Torque Converter Housing Oil Pump To Torque Converter Housing Oil Pump To Torque Converter Housing Oil Pump To Torque Converter Housing HOUSING, Torque Converter
		1	C, D			EZB	DGJ		
		15	E, F			EGG	DGJ		
		15	C, D			EGG	DGJ		
		15	E, F			EZB	DGJ		
		15	C, D			ESF	DGJ		
		15	C, D			EZB	DGJ		
		7	E, F			EGG	DGJ		
		7	C, D			ESF	DGJ		
		7	C, D			EZB	DGJ		
6	52107933AA	7	C, D			EGG	DGJ		Oil Pump To Torque Converter Housing Oil Pump To Torque Converter Housing Oil Pump To Torque Converter Housing Oil Pump To Torque Converter Housing Oil Pump To Torque Converter Housing
		7	C, D			ESF	DGJ		
		7	C, D			EZB	DGJ		
		7	C, D			EGG	DGJ		
		7	E, F			EZB	DGJ		
7	52107911AA	1	C, D			ESF	DGJ		HOUSING, Torque Converter
		1	C, D			EZB	DGJ		
		1	E, F			EZB	DGJ		
		1	E, F			EGG	DGJ		
		1	C, D			EGG	DGJ		
8	52108422AA	1	E, F			EGG	DGJ		PLATE, Intermediate
		1	C, D			EGG	DGJ		
		1	E, F			EZB	DGJ		
		1	C, D			ESF	DGJ		
		1	C, D			EZB	DGJ		

MAGNUM/300/CHARGER (LX)		BODY		ENGINE	TRANSMISSION
SERIES	LINE				
H = HIGHLINE	C = CHRYSLER	48 = SEDAN TYPE #8		EER = 2.7L V6 DOHC 24 Valve MPI Engine	DGV = 4-Spd. Automatic VLP 42RLE Trans
P = PREMIUM	Z = CHRYSLER (RHD)	49 = HATCHBACK TYPE #2		EGG = 3.5L High Output V6 24V MPI Engine	DGJ = 5-Speed Auto W5A580 Transmission
S = SPORT	D = DODGE			ESF = 6.1L SRT HEMI SMPI V8 Engine	
X = SPECIAL	E = DODGE			EXL = 3.0L V6 Turbo Diesel Engine	
	F = EAGLE			EZB = 5.7L Hemi Multi Displacement Engine	

AR = use ase required - = Non illustrated part

2007 LX

Oil Pump
Figure NAG1-310

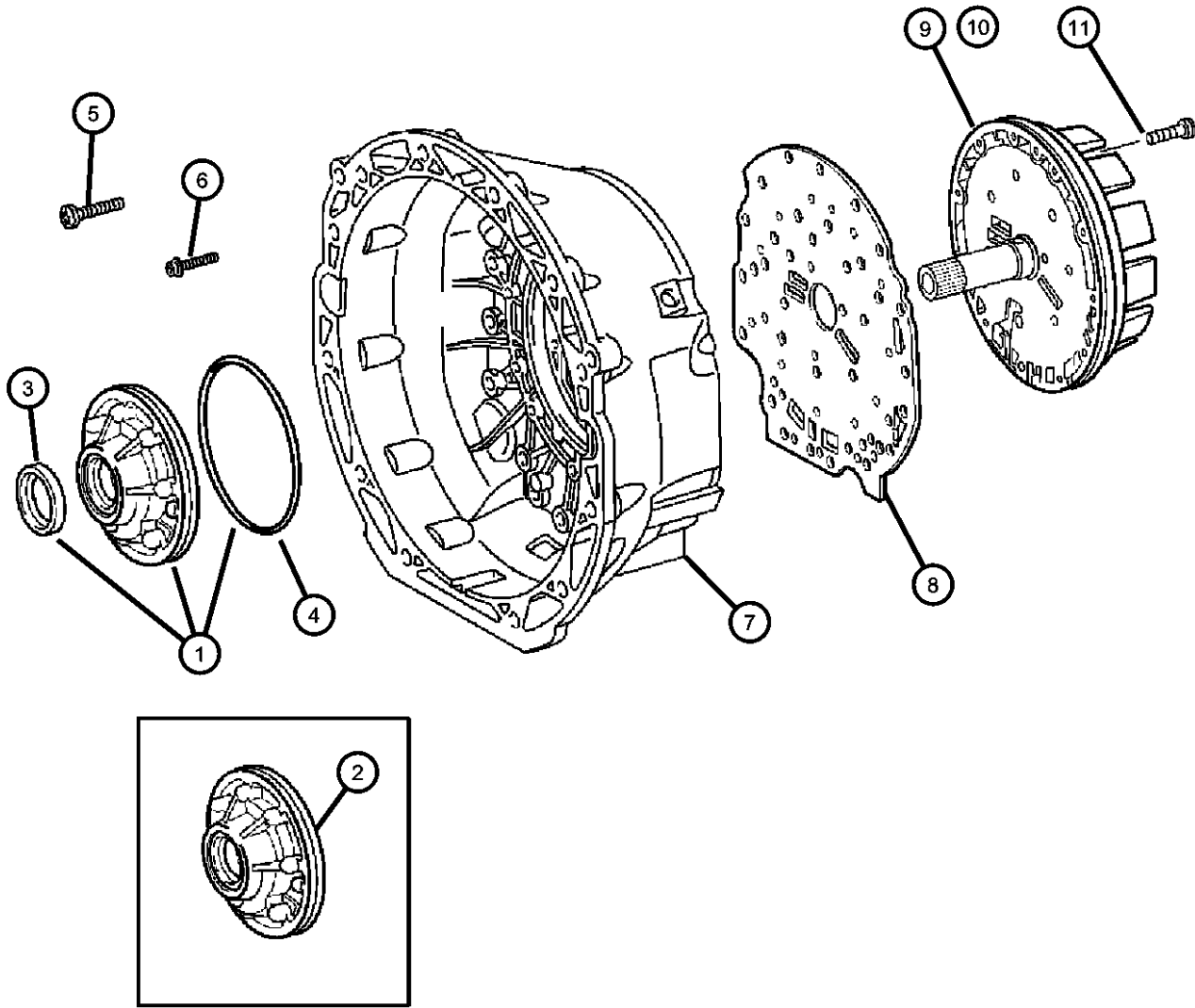

ITEM	PART NUMBER	QTY	LINE	SERIES	BODY	ENGINE	TRANS	TRIM	DESCRIPTION
9	05138365AA	1	E, F			EGG	DGJ		DISC, Support
		1	C, D			EGG	DGJ		
10	52108539AC	1	C, D			EZB	DGJ		HOLDING CLUTCH, Outer carrier, B1
		1	C, D			ESF	DGJ		
		1	E, F			EZB	DGJ		
11	52107934AA	11	C, D			EGG	DGJ		SCREW Support To Converter Housing
		11	E, F			EZB	DGJ		Support To Converter Housing
		11	C, D			ESF	DGJ		Support To Converter Housing
		11	C, D			EZB	DGJ		Support To Converter Housing
		11	E, F			EGG	DGJ		Support To Converter Housing

MAGNUM/300/CHARGER (LX)		BODY		ENGINE	TRANSMISSION
SERIES	LINE				
H = HIGHLINE	C = CHRYSLER	48 = SEDAN TYPE #8		EER = 2.7L V6 DOHC 24	DGV = 4-Spd. Automatic VLP 42RLE
P = PREMIUM	Z = CHRYSLER (RHD)	49 = HATCHBACK TYPE #2		Valve MPI Engine	Trans
S = SPORT	D = DODGE			EGG = 3.5L High Output V6	DGJ = 5-Speed Auto W5A580
X = SPECIAL	E = DODGE			24V MPI Engine	Transmission
	F = EAGLE			ESF = 6.1L SRT HEMI SMPI	
				V8 Engine	
				EXL = 3.0L V6 Turbo Diesel	
				Engine	
				EZB = 5.7L Hemi Multi	
				Displacement Engine	

Multi-Disc Holding Clutch / [B1]
Figure NAG1-410

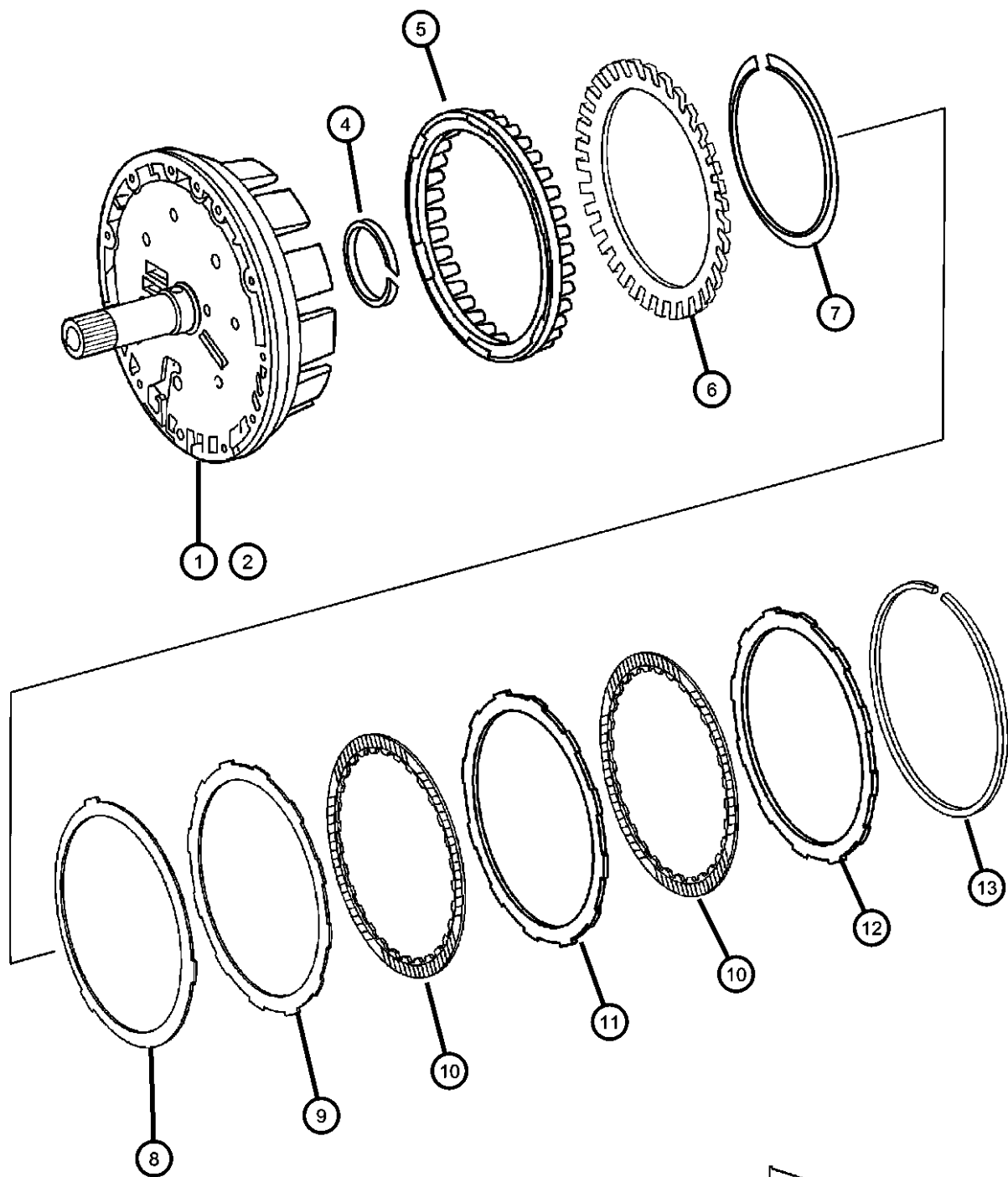

ITEM	PART NUMBER	QTY	LINE	SERIES	BODY	ENGINE	TRANS	TRIM	DESCRIPTION
------	-------------	-----	------	--------	------	--------	-------	------	-------------

NOTE:
Sales Codes:
[DGJ]=5 Speed Automatic Transmission - [NAG1] - [W5A580]
[EGG]=3.5L High Output V-6 Engine
[ESF]=6.1L SRT HEMI V-8 Engine
[EZB]=5.7L HEMI V-8 Engine

1	05138365AA	1	E, F			EGG	DGJ		DISC, Support
		1	C, D			EGG	DGJ		
2	52108539AC	1	C, D			EZB	DGJ		HOLDING CLUTCH, Outer carrier, B1
		1	C, D			ESF	DGJ		
		1	E, F			EZB	DGJ		
-3	06507381AA	1	E, F			EGG	DGJ		PIN
		1	C, D			EGG	DGJ		
		1	E, F			EZB	DGJ		
		1	C, D			ESF	DGJ		
		1	C, D			EZB	DGJ		
4	52108028AA	2	E, F			EGG	DGJ		SEAL, Transmission
		2	C, D			EGG	DGJ		
		2	E, F			EZB	DGJ		
		2	C, D			ESF	DGJ		
		2	C, D			EZB	DGJ		
5	52108506AA	1	E, F			EZB	DGJ		PISTON
		1	C, D			ESF	DGJ		
		1	C, D			EZB	DGJ		
		1	E, F			EGG	DGJ		
		1	C, D			EGG	DGJ		
6									DISC, Spring

B1

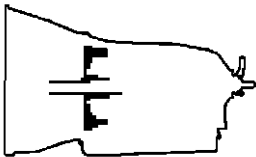

MAGNUM/300/CHARGER (LX)

SERIES	LINE
H = HIGHLINE	C = CHRYSLER
P = PREMIUM	Z = CHRYSLER (RHD)
S = SPORT	D = DODGE
X = SPECIAL	E = DODGE
	F = EAGLE

BODY
48 = SEDAN TYPE #8
49 = HATCHBACK TYPE #2

ENGINE
EER = 2.7L V6 DOHC 24 Valve MPI Engine
EGG = 3.5L High Output V6 24V MPI Engine
ESF = 6.1L SRT HEMI SMPI V8 Engine
EXL = 3.0L V6 Turbo Diesel Engine
EZB = 5.7L Hemi Multi Displacement Engine

TRANSMISSION
DGV = 4-Spd. Automatic VLP 42RLE Trans
DGJ = 5-Speed Auto W5A580 Transmission

AR = use ase required - = Non illustrated part

2007 LX

Multi-Disc Holding Clutch / [B1]
Figure NAG1-410

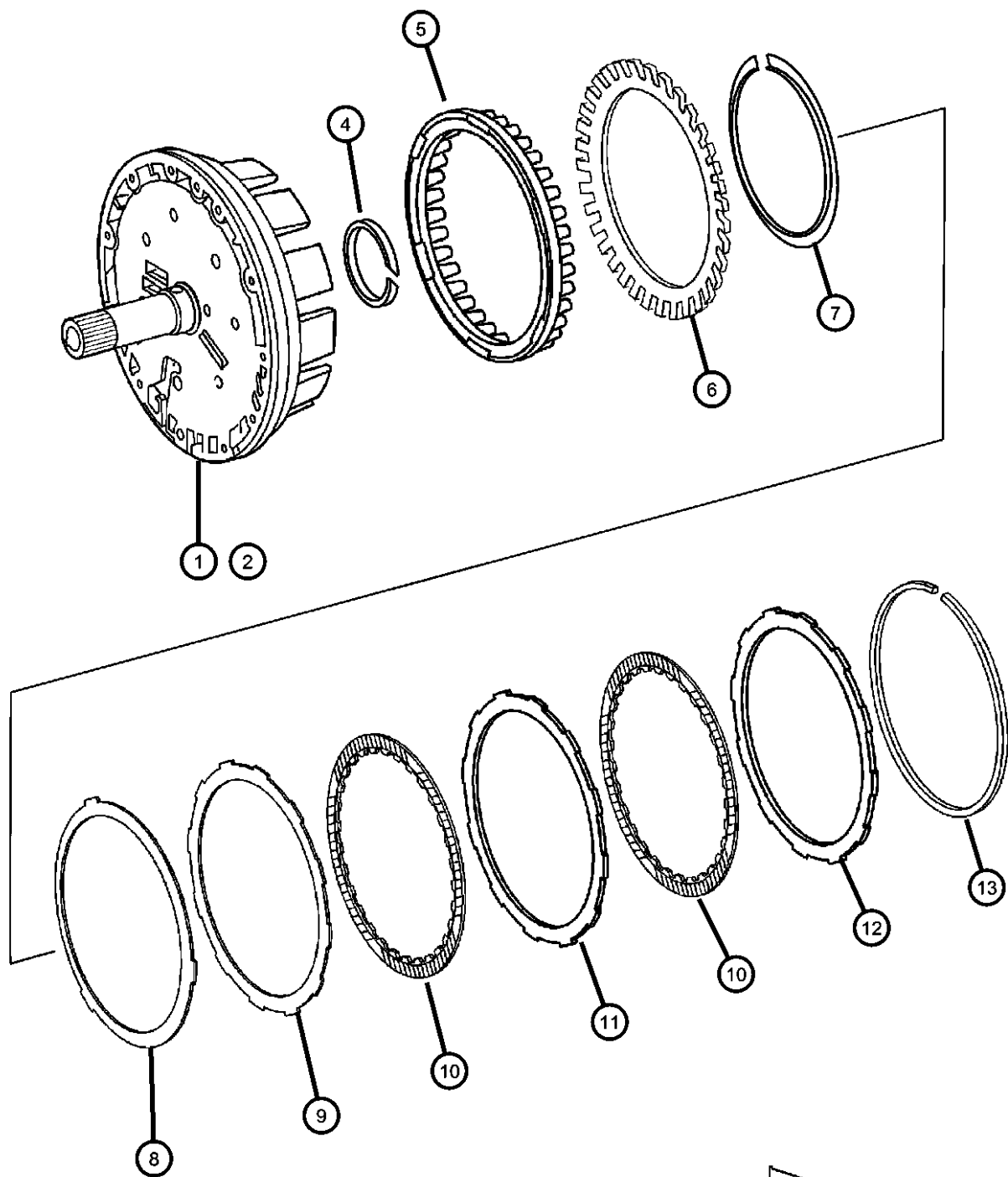

B1

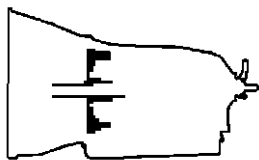

ITEM	PART NUMBER	QTY	LINE	SERIES	BODY	ENGINE	TRANS	TRIM	DESCRIPTION
7	52108023AA	1	E, F			EGB	DGJ		SNAP RING
		1	C, D			EGB	DGJ		
		1	E, F			EZB	DGJ		
		1	C, D			ESF	DGJ		
		1	C, D			EZB	DGJ		
8	52107936AA	1	E, F			EGB	DGJ		DISC, Spring
		1	C, D			EGB	DGJ		
		1	E, F			EZB	DGJ		
		1	C, D			ESF	DGJ		
		1	C, D			EZB	DGJ		
9	52108024AA	1	E, F			EGB	DGJ		DISC, Outer
		1	C, D			EGB	DGJ		
		1	E, F			EZB	DGJ		
		1	C, D			ESF	DGJ		
		1	C, D			EZB	DGJ		
10	52107994AB	1	C, D			EZB	DGJ		DISC, Inner
		1	E, F			EGB	DGJ		
		1	C, D			EGB	DGJ		
		1	E, F			EZB	DGJ		
		1	C, D			ESF	DGJ		
11	52108507AA	4	C, D			ESF	DGJ		DISC, Outer
		4	C, D			EZB	DGJ		
		3	E, F			EGB	DGJ		
		3	C, D			EGB	DGJ		
		4	E, F			EZB	DGJ		
11	52108508AA	3	E, F			EGB	DGJ		DISC, Outer
		3	E, F			EGB	DGJ		

MAGNUM/300/CHARGER (LX)

SERIES	LINE
H = HIGHLINE	C = CHRYSLER
P = PREMIUM	Z = CHRYSLER (RHD)
S = SPORT	D = DODGE
X = SPECIAL	E = DODGE
	F = EAGLE

BODY
48 = SEDAN TYPE #8
49 = HATCHBACK TYPE #2

ENGINE
EER = 2.7L V6 DOHC 24 Valve MPI Engine
EGB = 3.5L High Output V6 24V MPI Engine
ESF = 6.1L SRT HEMI SMPI V8 Engine
EXL = 3.0L V6 Turbo Diesel Engine
EZB = 5.7L Hemi Multi Displacement Engine

TRANSMISSION
DGV = 4-Spd. Automatic VLP 42RLE Trans
DGJ = 5-Speed Auto W5A580 Transmission

Multi-Disc Holding Clutch / [B1]
Figure NAG1-410

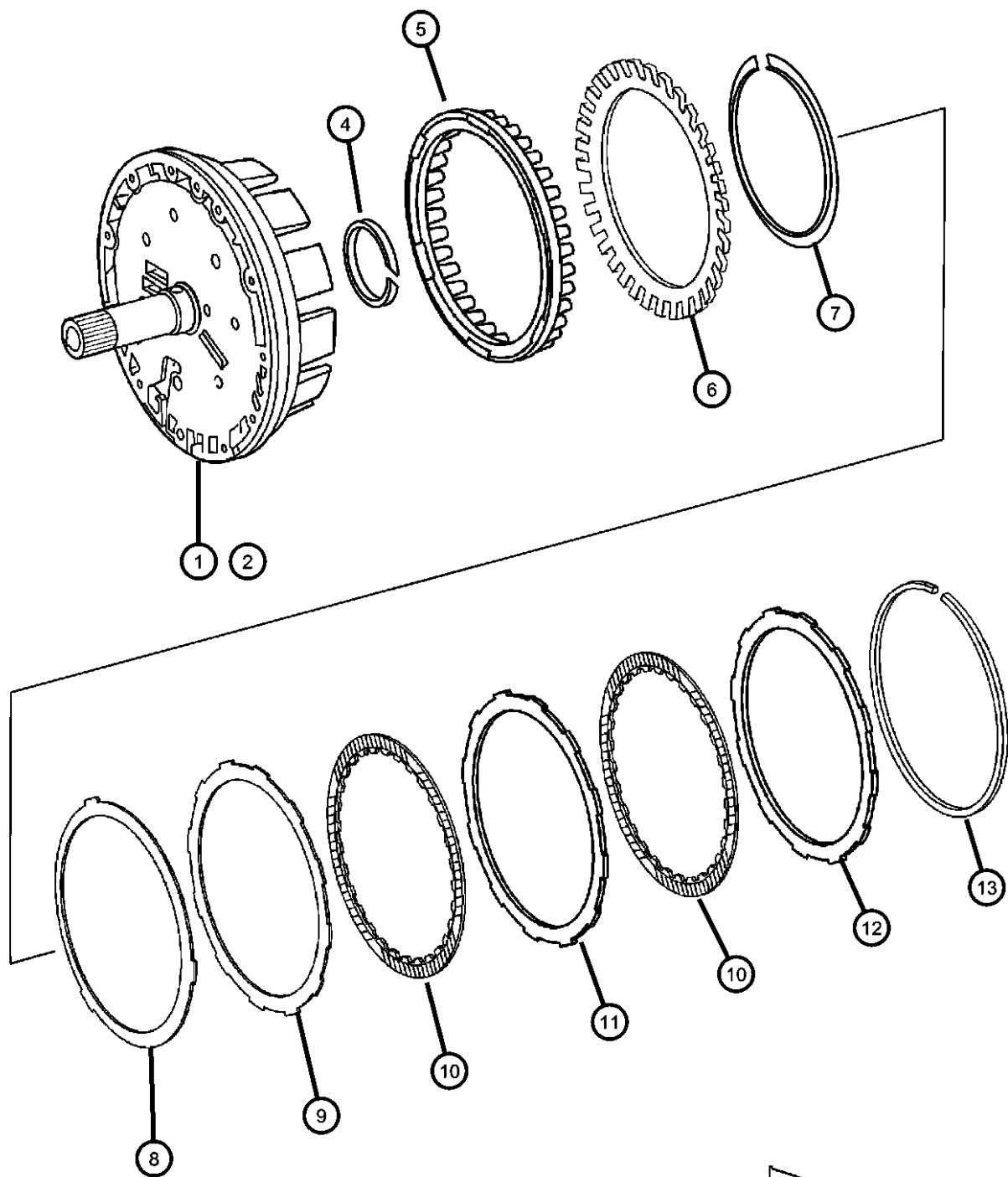

ITEM	PART NUMBER	QTY	LINE	SERIES	BODY	ENGINE	TRANS	TRIM	DESCRIPTION
12	52107994AB	3	C, D			EGB	DGJ		DISC, Outer
		4	E, F			EZB	DGJ		
		4	C, D			ESF	DGJ		
		4	C, D			EZB	DGJ		
		1	C, D			EZB	DGJ		
		1	E, F			EGB	DGJ		
		1	C, D			EGB	DGJ		
		1	E, F			EZB	DGJ		
		1	C, D			ESF	DGJ		
13	52107949AA	AR	C, D			EGB	DGJ		SNAP RING [2.6MM]
		AR	E, F			EZB	DGJ		
		AR	E, F			EGB	DGJ		
		AR	C, D			ESF	DGJ		
	52107950AA	AR	C, D			EZB	DGJ		
		AR	E, F			EGB	DGJ		
		AR	C, D			EGB	DGJ		
		AR	E, F			EZB	DGJ		
	52107951AA	AR	C, D			ESF	DGJ		
		AR	E, F			EGB	DGJ		
		AR	C, D			EZB	DGJ		
		AR	E, F			EGB	DGJ		
	52107952AA	AR	C, D			ESF	DGJ		
		AR	E, F			EGB	DGJ		
		AR	C, D			EGB	DGJ		
		AR	E, F			EZB	DGJ		
		AR	C, D			ESF	DGJ		
		AR	E, F			EZB	DGJ		
		AR	C, D			EGB	DGJ		
		AR	E, F			EGB	DGJ		

B1

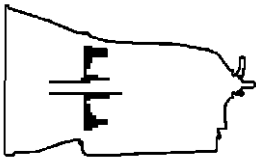

MAGNUM/300/CHARGER (LX)		BODY		ENGINE		TRANSMISSION	
SERIES	LINE	48 = SEDAN TYPE #8	49 = HATCHBACK TYPE #2	EER = 2.7L V6 DOHC 24 Valve MPI Engine	EGG = 3.5L High Output V6 24V MPI Engine	DGV = 4-Spd. Automatic VLP 42RLE Trans	DGJ = 5-Speed Auto W5A580 Transmission
H = HIGHLINE	C = CHRYSLER			ESF = 6.1L SRT HEMI SMPI V8 Engine	EXL = 3.0L V6 Turbo Diesel Engine		
P = PREMIUM	Z = CHRYSLER (RHD)						
S = SPORT	D = DODGE						
X = SPECIAL	E = DODGE						
	F = EAGLE						

AR = use ase required - = Non illustrated part

2007 LX

Driving Clutch, Front Planetary / [K1]
Figure NAG1-420

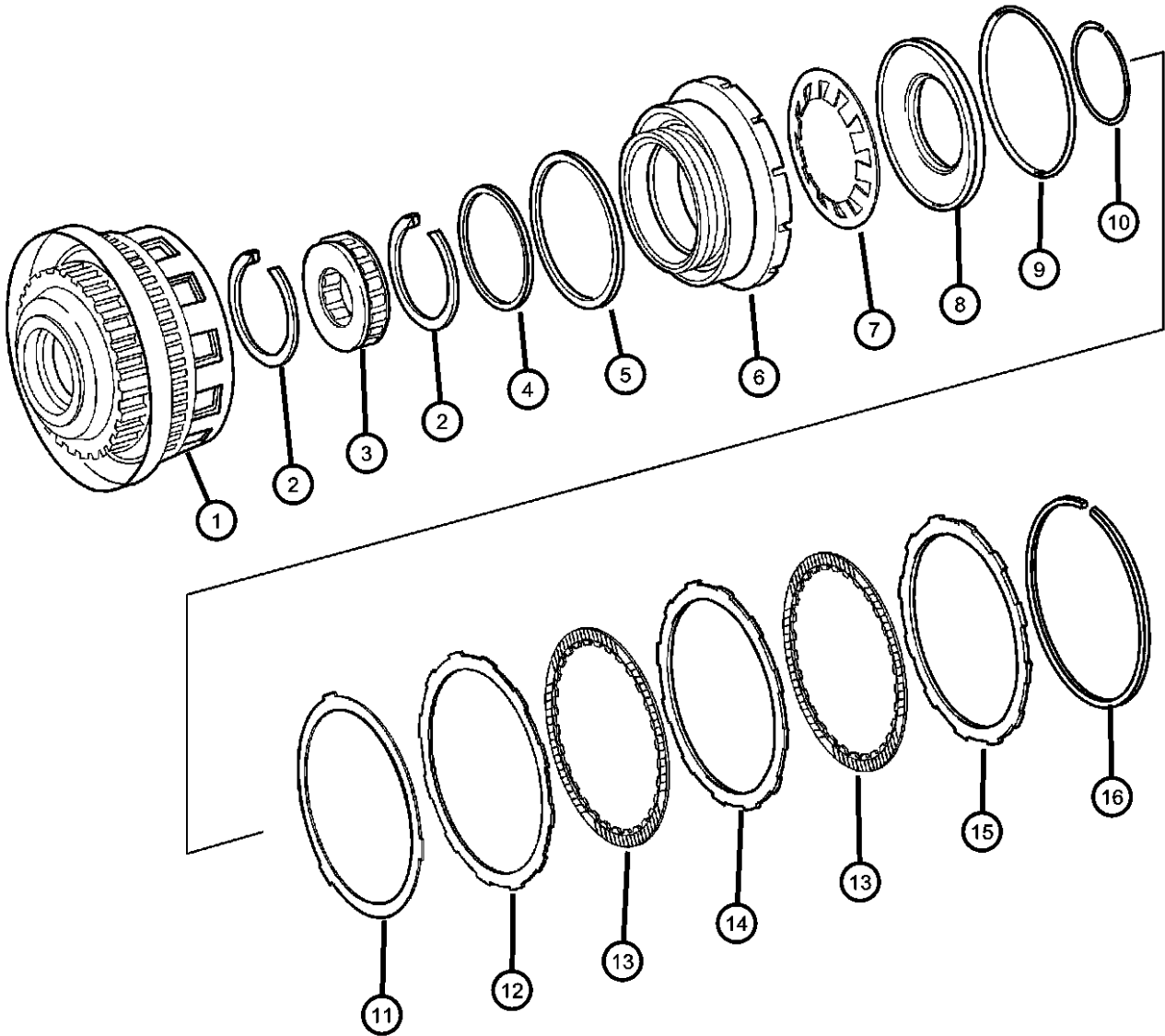

ITEM	PART NUMBER	QTY	LINE	SERIES	BODY	ENGINE	TRANS	TRIM	DESCRIPTION
------	-------------	-----	------	--------	------	--------	-------	------	-------------

NOTE:
Sales Codes:
[DGJ]=5 Speed Automatic Transmission - [NAG1] - [W5A580]
[EGG]=3.5L High Output V-6 Engine
[ESF]=6.1L SRT HEMI V-8 Engine
[EZB]=5.7L HEMI V-8 Engine

1									RETAINER, Clutch
	52108510AB	1	E, F			EGG	DGJ		
		1	C, D			EGG	DGJ		
	52108541AB	1	E, F			EZB	DGJ		
		1	C, D			ESF	DGJ		
		1	C, D			EZB	DGJ		
2									SNAP RING
	52107955AA	2	E, F			EGG	DGJ		
		2	C, D			EGG	DGJ		
		2	E, F			EZB	DGJ		
		2	C, D			ESF	DGJ		
		2	C, D			EZB	DGJ		
3									WHEEL
	52108342AB	1	E, F			EGG	DGJ		
		1	C, D			EGG	DGJ		
		1	E, F			EZB	DGJ		
		1	C, D			ESF	DGJ		
		1	C, D			EZB	DGJ		
4									SEAL, Transmission
	52107938AA	1	E, F			EGG	DGJ		
		1	C, D			EGG	DGJ		
		1	E, F			EZB	DGJ		
		1	C, D			ESF	DGJ		
		1	C, D			EZB	DGJ		
5									SEAL, Transmission
	52107939AA	1	E, F			EGG	DGJ		
		1	C, D			EGG	DGJ		

MAGNUM/300/CHARGER (LX)		BODY		ENGINE	TRANSMISSION
SERIES	LINE				
H = HIGHLINE	C = CHRYSLER	48 = SEDAN TYPE #8		EER = 2.7L V6 DOHC 24 Valve MPI Engine	DGV = 4-Spd. Automatic VLP 42RLE Trans
P = PREMIUM	Z = CHRYSLER (RHD)	49 = HATCHBACK TYPE #2		EGG = 3.5L High Output V6 24V MPI Engine	DGJ = 5-Speed Auto W5A580 Transmission
S = SPORT	D = DODGE			ESF = 6.1L SRT HEMI SMPI V8 Engine	
X = SPECIAL	E = DODGE			EXL = 3.0L V6 Turbo Diesel Engine	
	F = EAGLE			EZB = 5.7L Hemi Multi Displacement Engine	

AR = use ase required - = Non illustrated part

Driving Clutch, Front Planetary / [K1]
Figure NAG1-420

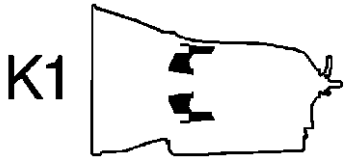
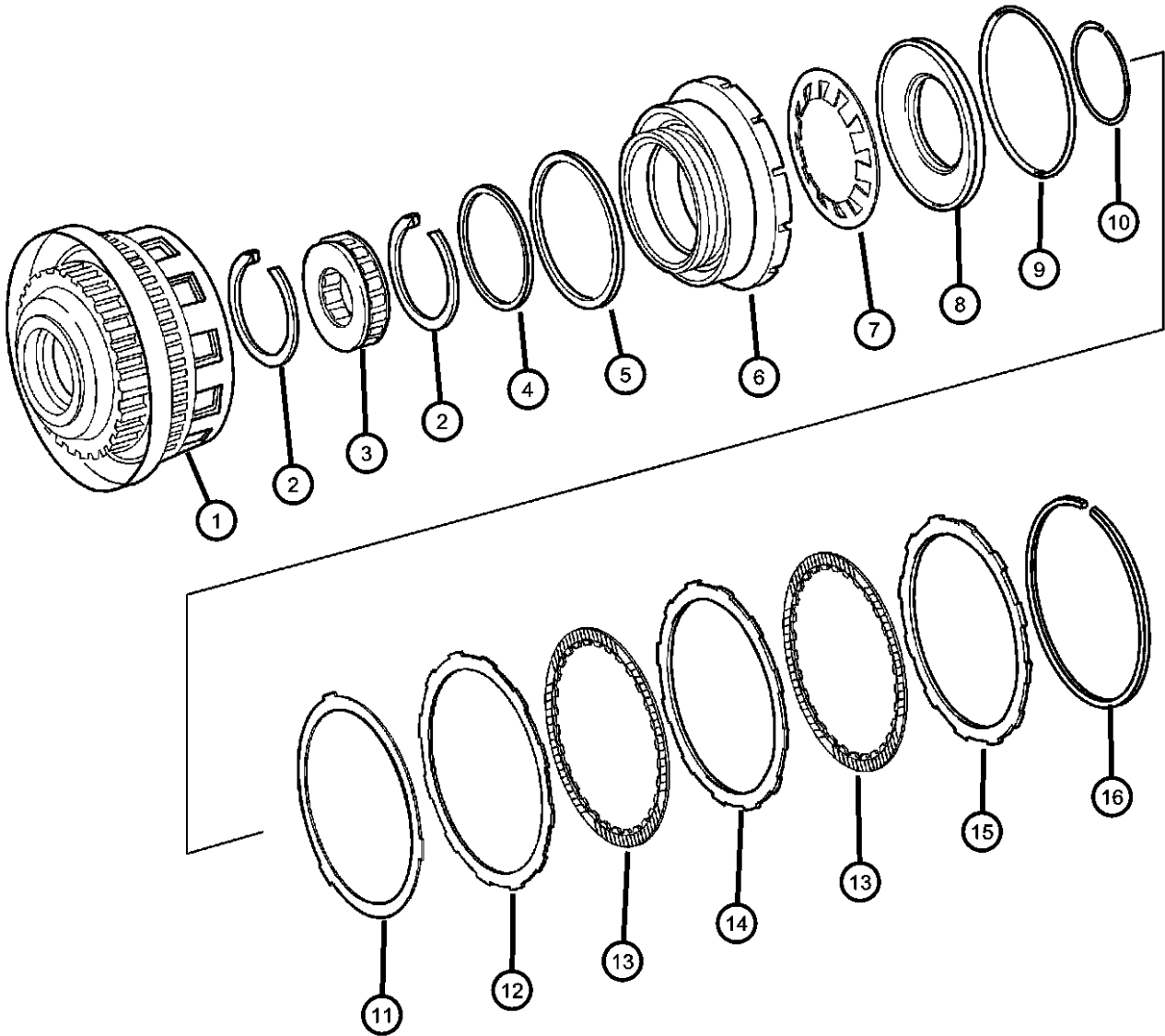

ITEM	PART NUMBER	QTY	LINE	SERIES	BODY	ENGINE	TRANS	TRIM	DESCRIPTION
6	52108059AA	1	E, F			EZB	DGJ		PISTON
		1	C, D			ESF	DGJ		
		1	C, D			EZB	DGJ		
		1	C, D			ESF	DGJ		
		1	E, F			EGG	DGJ		
		1	C, D			EGG	DGJ		
7	52108057AA	1	E, F			EZB	DGJ		DISC, Spring
		1	C, D			EGG	DGJ		
		1	E, F			EGG	DGJ		
		1	C, D			EZB	DGJ		
		1	C, D			ESF	DGJ		
		1	C, D			EZB	DGJ		
8	52108058AA	1	E, F			EGG	DGJ		SPRING, Retainer
		1	C, D			EGG	DGJ		
		1	E, F			EZB	DGJ		
		1	C, D			ESF	DGJ		
		1	C, D			EZB	DGJ		
		1	C, D			EZB	DGJ		
9	52107941AA	1	C, D			EGG	DGJ		SEAL, Transmission
		1	E, F			EZB	DGJ		
		1	E, F			EGG	DGJ		
		1	C, D			ESF	DGJ		
		1	C, D			EZB	DGJ		
		1	C, D			EZB	DGJ		
10	52107954AA	1	E, F			EGG	DGJ		SNAP RING
		1	C, D			EGG	DGJ		
		1	E, F			EZB	DGJ		

MAGNUM/300/CHARGER (LX)		BODY		ENGINE	TRANSMISSION
SERIES	LINE				
H = HIGHLINE	C = CHRYSLER	48 = SEDAN TYPE #8		EER = 2.7L V6 DOHC 24 Valve MPI Engine	DGV = 4-Spd. Automatic VLP 42RLE Trans
P = PREMIUM	Z = CHRYSLER (RHD)	49 = HATCHBACK TYPE #2		EGG = 3.5L High Output V6 24V MPI Engine	DGJ = 5-Speed Auto W5A580 Transmission
S = SPORT	D = DODGE			ESF = 6.1L SRT HEMI SMPI V8 Engine	
X = SPECIAL	E = DODGE			EXL = 3.0L V6 Turbo Diesel Engine	
	F = EAGLE			EZB = 5.7L Hemi Multi Displacement Engine	

Driving Clutch, Front Planetary / [K1]
Figure NAG1-420

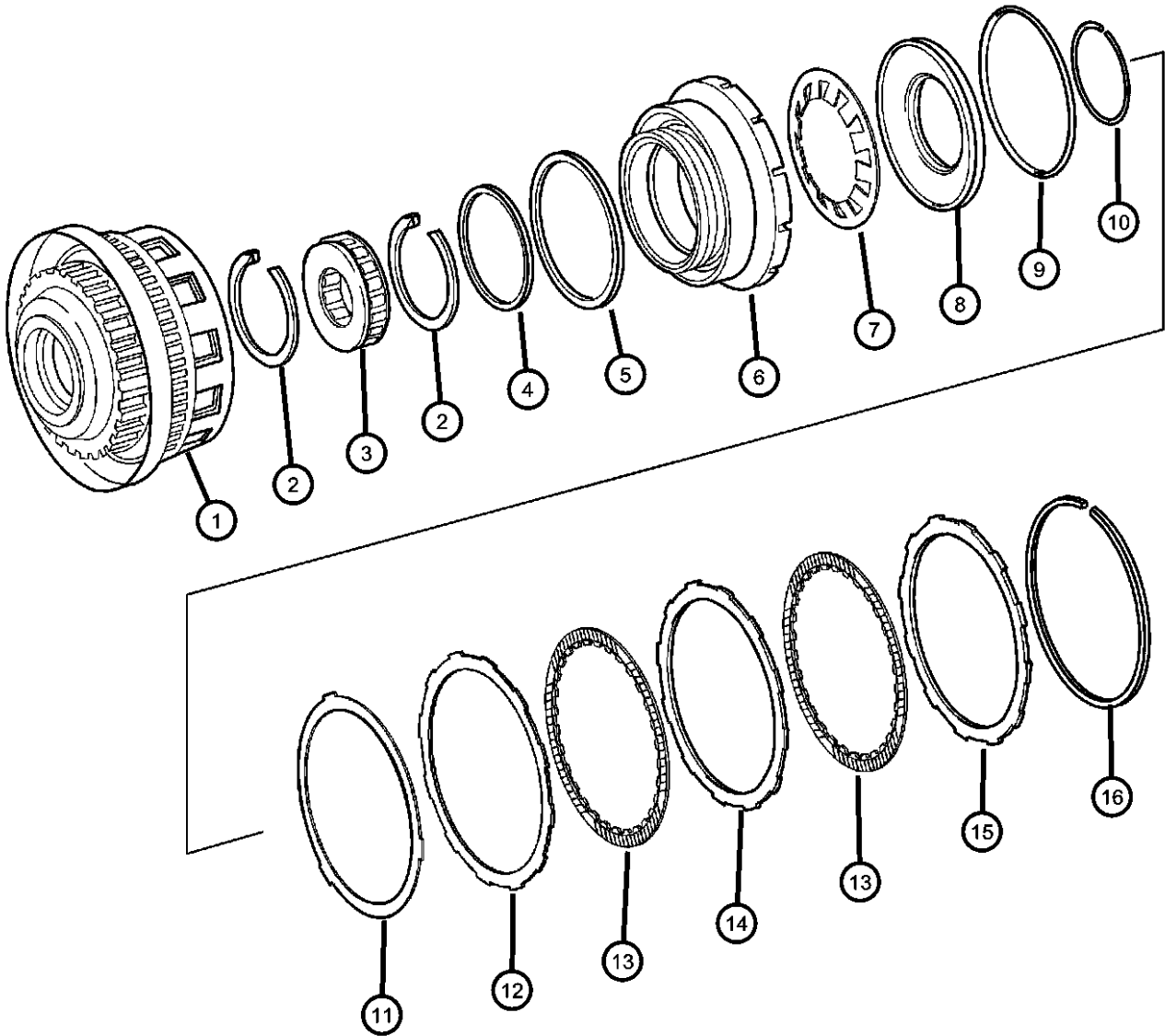

ITEM	PART NUMBER	QTY	LINE	SERIES	BODY	ENGINE	TRANS	TRIM	DESCRIPTION
11	52108024AA	1	C, D			ESF	DGJ		DISC, Spring
		1	C, D			EZB	DGJ		
		1	C, D			ESF	DGJ		
		1	C, D			EZB	DGJ		
		1	E, F			EGG	DGJ		
		1	C, D			EGG	DGJ		
12	52108508AA	1	E, F			EZB	DGJ		DISC, Outer
		3	E, F			EGG	DGJ		
		3	C, D			EGG	DGJ		
		4	E, F			EZB	DGJ		
		4	C, D			ESF	DGJ		
		4	C, D			EZB	DGJ		
13	52108507AA	3	E, F			EGG	DGJ		DISC, Inner
		3	C, D			EGG	DGJ		
		4	E, F			EZB	DGJ		
		4	C, D			ESF	DGJ		
		4	C, D			EZB	DGJ		
14	52107994AB	1	C, D			EZB	DGJ		DISC, Outer
		1	E, F			EGG	DGJ		
		1	C, D			EGG	DGJ		
		1	E, F			EZB	DGJ		
		1	C, D			ESF	DGJ		
15	52107994AB	1	C, D			EZB	DGJ		DISC, Outer
		1	E, F			EGG	DGJ		
		1	C, D			EGG	DGJ		
		1	E, F			EZB	DGJ		
		1	C, D			ESF	DGJ		

MAGNUM/300/CHARGER (LX)		BODY		ENGINE	TRANSMISSION
SERIES	LINE				
H = HIGHLINE	C = CHRYSLER	48 = SEDAN TYPE #8		EER = 2.7L V6 DOHC 24	DGV = 4-Spd. Automatic VLP 42RLE
P = PREMIUM	Z = CHRYSLER (RHD)	49 = HATCHBACK TYPE #2		Valve MPI Engine	Trans
S = SPORT	D = DODGE			EGG = 3.5L High Output V6	DGJ = 5-Speed Auto W5A580
X = SPECIAL	E = DODGE			24V MPI Engine	Transmission
	F = EAGLE			ESF = 6.1L SRT HEMI SMPI	
				V8 Engine	
				EXL = 3.0L V6 Turbo Diesel	
				Engine	
				EZB = 5.7L Hemi Multi	
				Displacement Engine	

Driving Clutch, Front Planetary / [K1]
Figure NAG1-420

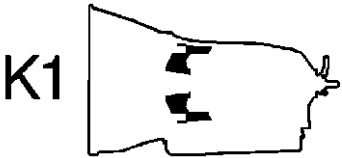
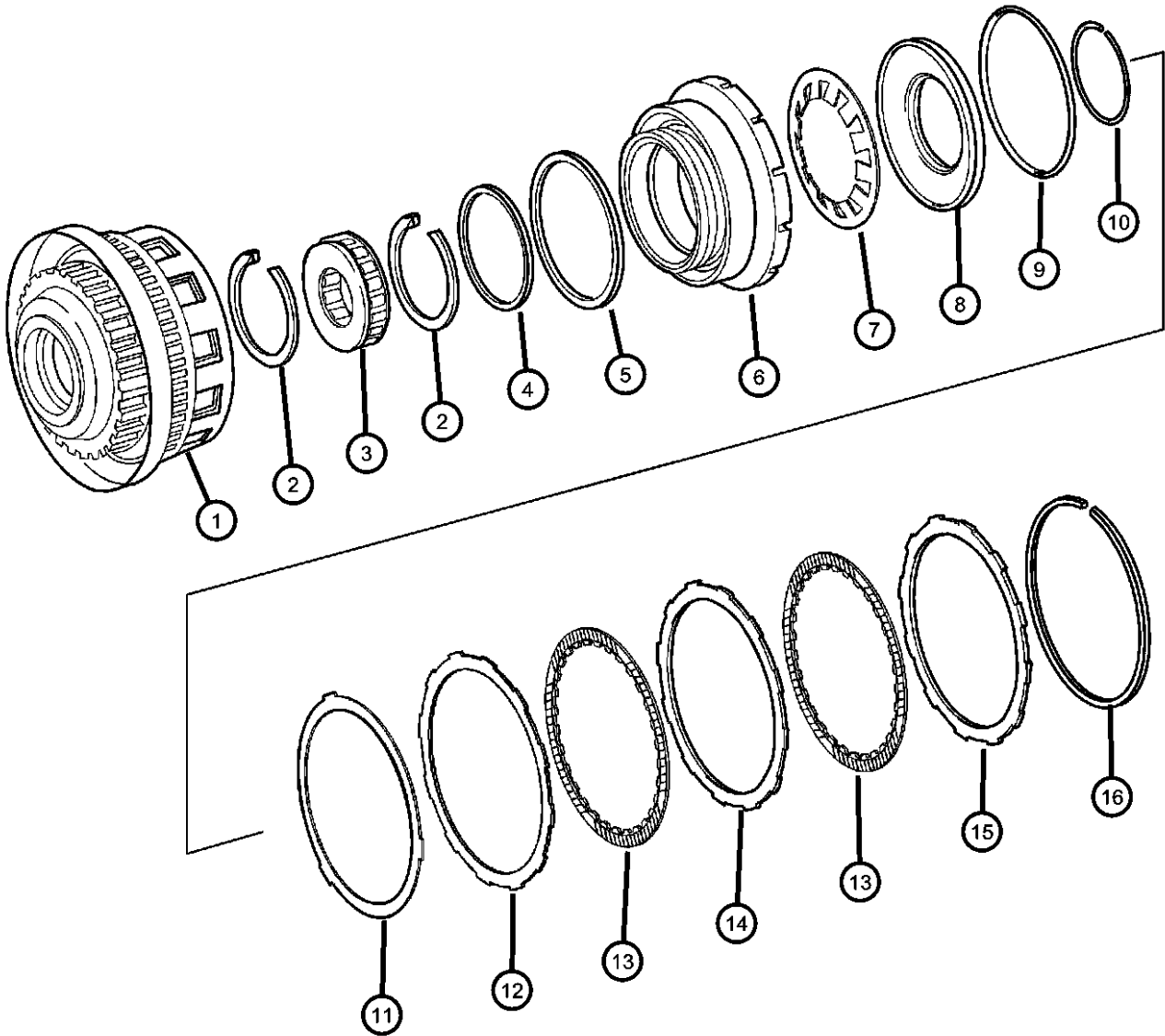

ITEM	PART NUMBER	QTY	LINE	SERIES	BODY	ENGINE	TRANS	TRIM	DESCRIPTION
16		1	C, D			ESF	DGJ		
	52107949AA	AR	E, F			EGG	DGJ		SNAP RING
		AR	C, D			EGG	DGJ		[2.6MM]
		AR	E, F			EZB	DGJ		[2.6MM]
		AR	C, D			ESF	DGJ		[2.6MM]
		AR	C, D			EZB	DGJ		[2.6MM]
	52107950AA	AR	E, F			EGG	DGJ		[2.9MM]
		AR	C, D			EGG	DGJ		[2.9MM]
		AR	E, F			EZB	DGJ		[2.9MM]
		AR	C, D			ESF	DGJ		[2.9MM]
		AR	C, D			EZB	DGJ		[2.9MM]
	52107951AA	AR	E, F			EGG	DGJ		[3.2MM]
		AR	C, D			EGG	DGJ		[3.2MM]
		AR	E, F			EZB	DGJ		[3.2MM]
		AR	C, D			ESF	DGJ		[3.2MM]
		AR	C, D			EZB	DGJ		[3.2MM]
52107952AA	AR	E, F				EGG	DGJ		[3.5MM]
	AR	C, D				EGG	DGJ		[3.5MM]
52108373AA	AR	E, F				EGG	DGJ		[3.8MM]
	AR	C, D				EGG	DGJ		[3.8MM]
	AR	E, F				EZB	DGJ		[3.8MM]
	AR	C, D				ESF	DGJ		[3.8MM]
	AR	C, D				EZB	DGJ		[3.8MM]
	AR	E, F				EZB	DGJ		[3.5MM]
	AR	C, D				ESF	DGJ		[3.5MM]
	AR	C, D				EZB	DGJ		[3.5MM]

MAGNUM/300/CHARGER (LX)		BODY		ENGINE	TRANSMISSION
SERIES	LINE				
H = HIGHLINE	C = CHRYSLER	48 = SEDAN TYPE #8		EER = 2.7L V6 DOHC 24	DGV = 4-Spd. Automatic VLP 42RLE
P = PREMIUM	Z = CHRYSLER (RHD)	49 = HATCHBACK TYPE #2		Valve MPI Engine	Trans
S = SPORT	D = DODGE			EGG = 3.5L High Output V6	DGJ = 5-Speed Auto W5A580
X = SPECIAL	E = DODGE			24V MPI Engine	Transmission
	F = EAGLE			ESF = 6.1L SRT HEMI SMPI	
				V8 Engine	
				EXL = 3.0L V6 Turbo Diesel	
				Engine	
				EZB = 5.7L Hemi Multi	
				Displacement Engine	

Planetary Carrier / [K1]
Figure NAG1-430

ITEM	PART NUMBER	QTY	LINE	SERIES	BODY	ENGINE	TRANS	TRIM	DESCRIPTION
------	----------------	-----	------	--------	------	--------	-------	------	-------------

NOTE:
Sales Codes:
[DGJ]=5 Speed Automatic Transmission - [NAG1] - [W5A580]
[EGG]=3.5L High Output V-6 Engine
[ESF]=6.1L SRT HEMI V-8 Engine
[EZB]=5.7L HEMI V-8 Engine

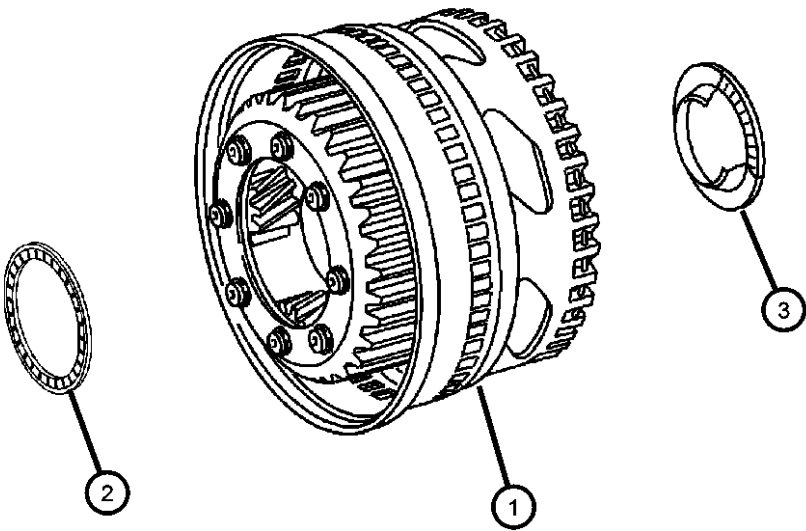

1									CARRIER, Planetary
	52108513AA	1	E, F			EGG	DGJ		
		1	C, D			EGG	DGJ		
		1	E, F			EZB	DGJ		
		1	C, D			ESF	DGJ		
		1	C, D			EZB	DGJ		
2									NEEDLE BEARING
	52108122AA	1	E, F			EGG	DGJ		
		1	C, D			EGG	DGJ		
		1	E, F			EZB	DGJ		
		1	C, D			ESF	DGJ		
		1	C, D			EZB	DGJ		
3									NEEDLE BEARING
	52108123AA	1	E, F			EGG	DGJ		
		1	C, D			EGG	DGJ		
		1	E, F			EZB	DGJ		
		1	C, D			ESF	DGJ		
		1	C, D			EZB	DGJ		



MAGNUM/300/CHARGER (LX)		BODY		ENGINE	TRANSMISSION
SERIES	LINE				
H = HIGHLINE	C = CHRYSLER	48 = SEDAN TYPE #8		EER = 2.7L V6 DOHC 24	DGV = 4-Spd. Automatic VLP 42RLE
P = PREMIUM	Z = CHRYSLER (RHD)	49 = HATCHBACK TYPE #2		Valve MPI Engine	Trans
S = SPORT	D = DODGE			EGG = 3.5L High Output V6	DGJ = 5-Speed Auto W5A580
X = SPECIAL	E = DODGE			24V MPI Engine	Transmission
	F = EAGLE			ESF = 6.1L SRT HEMI SMPI	
				V8 Engine	
				EXL = 3.0L V6 Turbo Diesel	
				Engine	
				EZB = 5.7L Hemi Multi	
				Displacement Engine	

AR = use ase required - = Non illustrated part

2007 LX

Driving Clutch / [K2]
Figure NAG1-440

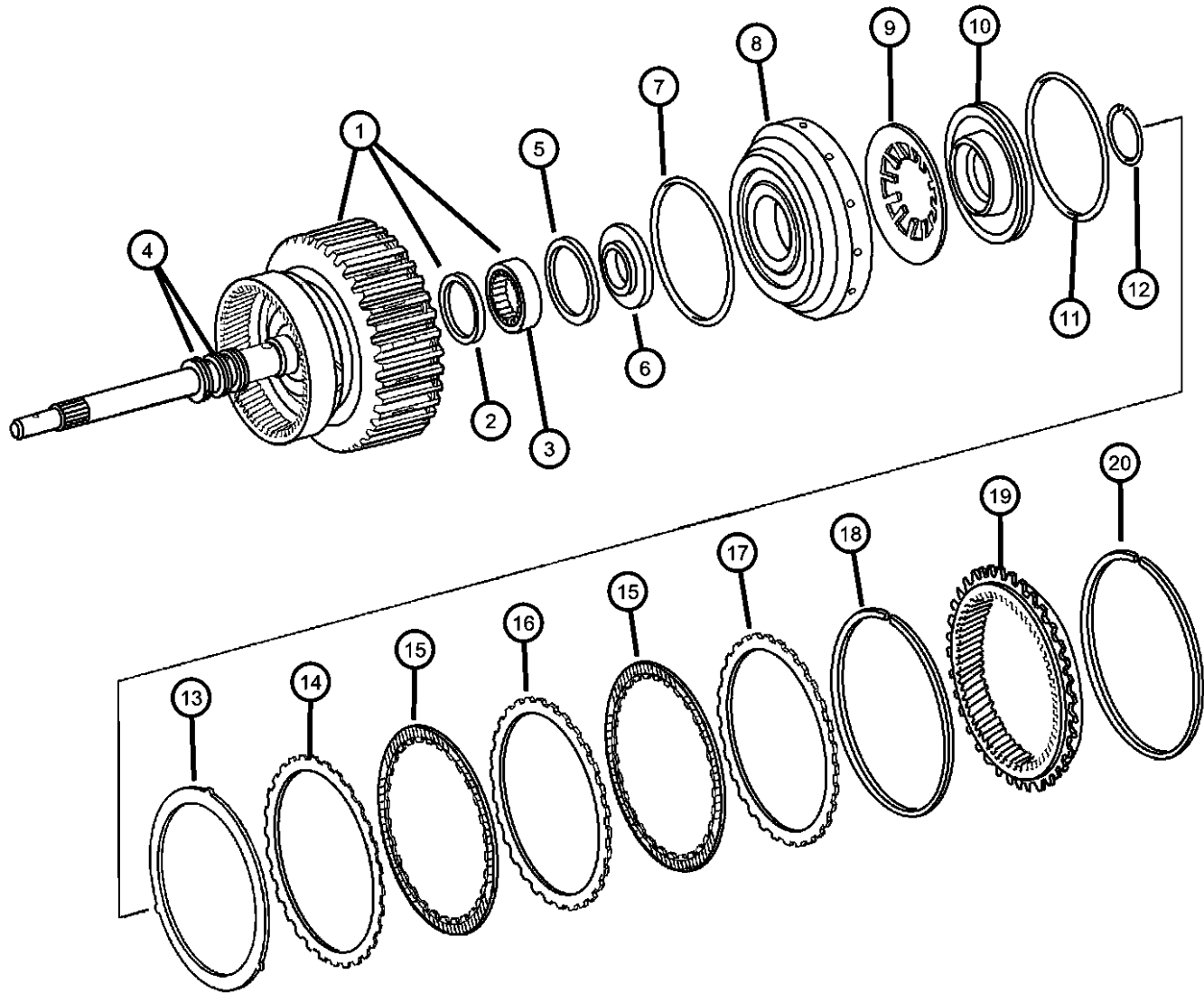

ITEM	PART NUMBER	QTY	LINE	SERIES	BODY	ENGINE	TRANS	TRIM	DESCRIPTION
------	-------------	-----	------	--------	------	--------	-------	------	-------------

NOTE:
Sales Codes:
[DGJ]=5 Speed Automatic Transmission - [NAG1] - [W5A580]
[EGG]=3.5L High Output V-6 Engine
[ESF]=6.1L SRT HEMI V-8 Engine
[EZB]=5.7L HEMI V-8 Engine

1	52108044AA	1	C, D			ESF	DGJ		SHAFT, Input
		1	C, D			EZB	DGJ		
		1	E, F			EGG	DGJ		
		1	E, F			EZB	DGJ		
		1	C, D			EGG	DGJ		
2	52108127AA	1	C, D			EGG	DGJ		SEAL, Transmission
		1	E, F			EZB	DGJ		
		1	C, D			ESF	DGJ		
		1	C, D			EZB	DGJ		
		1	E, F			EGG	DGJ		
3	52108126AA	1	E, F			EGG	DGJ		NEEDLE BEARING
		1	C, D			EGG	DGJ		
		1	E, F			EZB	DGJ		
		1	C, D			ESF	DGJ		
		1	C, D			EZB	DGJ		
4	05179366AA	3	C, D			ESF	DGJ		SEAL, Transmission
		3	C, D			EZB	DGJ		
		3	E, F			EGG	DGJ		
		3	C, D			EGG	DGJ		
		3	E, F			EZB	DGJ		
5	52108134AA	1	E, F			EZB	DGJ		SEAL, Transmission
		1	C, D			ESF	DGJ		

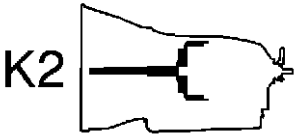

MAGNUM/300/CHARGER (LX)		BODY		ENGINE	TRANSMISSION
SERIES	LINE				
H = HIGHLINE	C = CHRYSLER	48 = SEDAN TYPE #8		EER = 2.7L V6 DOHC 24 Valve MPI Engine	DGV = 4-Spd. Automatic VLP 42RLE Trans
P = PREMIUM	Z = CHRYSLER (RHD)	49 = HATCHBACK TYPE #2		EGG = 3.5L High Output V6 24V MPI Engine	DGJ = 5-Speed Auto W5A580 Transmission
S = SPORT	D = DODGE			ESF = 6.1L SRT HEMI SMPI V8 Engine	
X = SPECIAL	E = DODGE			EXL = 3.0L V6 Turbo Diesel Engine	
	F = EAGLE			EZB = 5.7L Hemi Multi Displacement Engine	

AR = use ase required - = Non illustrated part

Driving Clutch / [K2]
Figure NAG1-440

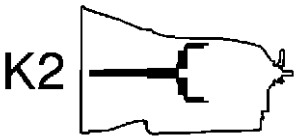
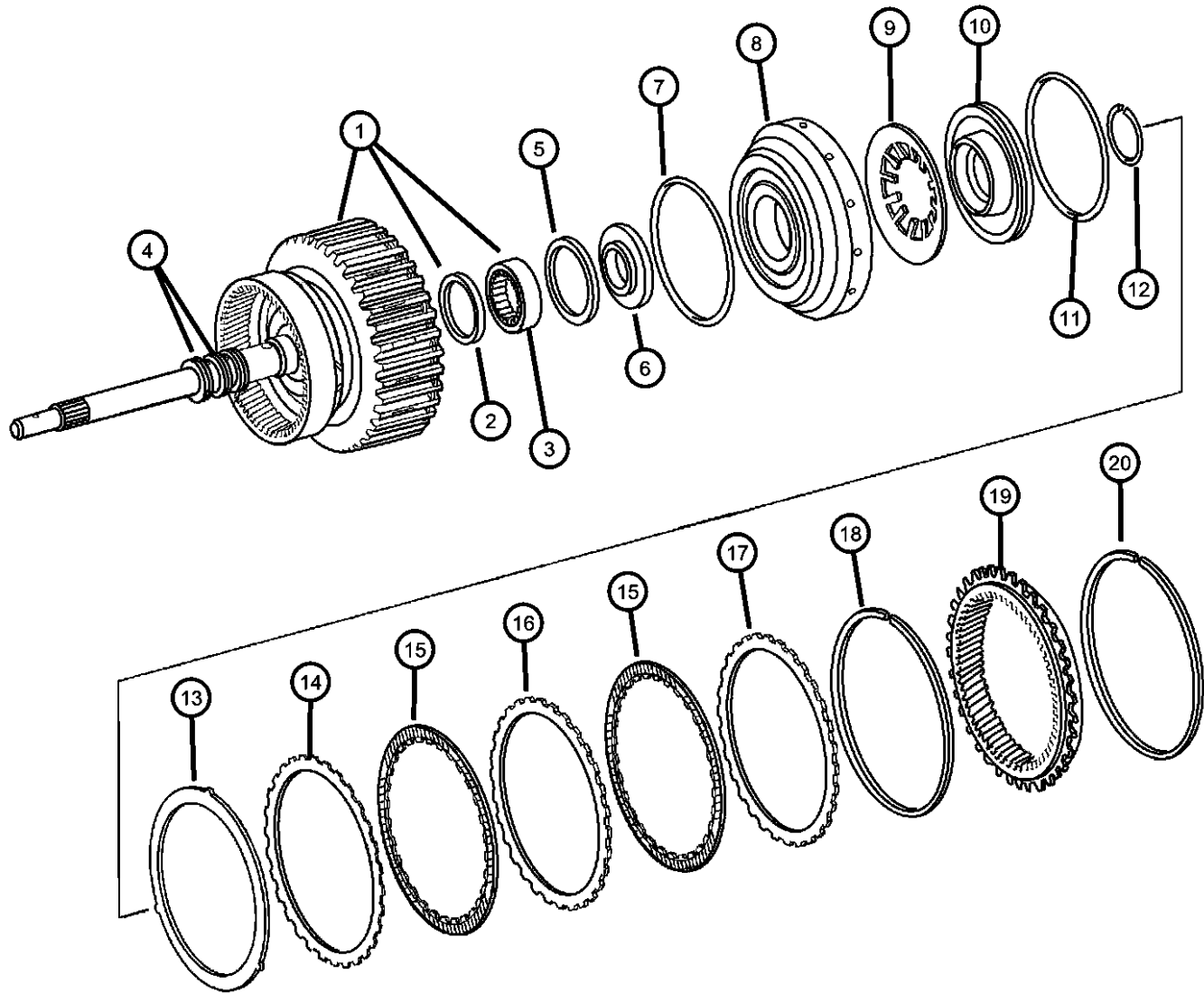

ITEM	PART NUMBER	QTY	LINE	SERIES	BODY	ENGINE	TRANS	TRIM	DESCRIPTION
6	52107928AA	1	C, D			EZB	DGJ		PLATE
		1	E, F			EGG	DGJ		
		1	C, D			EGG	DGJ		
		1	E, F			EGG	DGJ		
		1	E, F			EZB	DGJ		
		1	C, D			ESF	DGJ		
7	52108135AA	1	C, D			EZB	DGJ		SEAL, Input Shaft
		1	E, F			EGG	DGJ		
		1	C, D			EGG	DGJ		
		1	E, F			EZB	DGJ		
		1	C, D			ESF	DGJ		
		1	C, D			EZB	DGJ		
8	52108136AA	1	E, F			EZB	DGJ		PISTON
		1	C, D			ESF	DGJ		
		1	C, D			EZB	DGJ		
	52108517AA	1	E, F			EGG	DGJ		
		1	C, D			EGG	DGJ		
		1	C, D			EGG	DGJ		
9	52108137AA	1	E, F			EZB	DGJ		DISC, Spring
		1	C, D			ESF	DGJ		
		1	C, D			EZB	DGJ		
		1	E, F			EGG	DGJ		
		1	C, D			EGG	DGJ		
		1	C, D			EGG	DGJ		
10	52108138AB	1	C, D			EZB	DGJ		SPRING, Retainer
		1	E, F			EGG	DGJ		
		1	C, D			EGG	DGJ		

MAGNUM/300/CHARGER (LX)		BODY		ENGINE	TRANSMISSION
SERIES	LINE				
H = HIGHLINE	C = CHRYSLER	48 = SEDAN TYPE #8		EER = 2.7L V6 DOHC 24 Valve MPI Engine	DGV = 4-Spd. Automatic VLP 42RLE Trans
P = PREMIUM	Z = CHRYSLER (RHD)	49 = HATCHBACK TYPE #2		EGG = 3.5L High Output V6 24V MPI Engine	DGJ = 5-Speed Auto W5A580 Transmission
S = SPORT	D = DODGE			ESF = 6.1L SRT HEMI SMPI V8 Engine	
X = SPECIAL	E = DODGE			EXL = 3.0L V6 Turbo Diesel Engine	
	F = EAGLE			EZB = 5.7L Hemi Multi Displacement Engine	

AR = use ase required - = Non illustrated part

Driving Clutch / [K2]
Figure NAG1-440

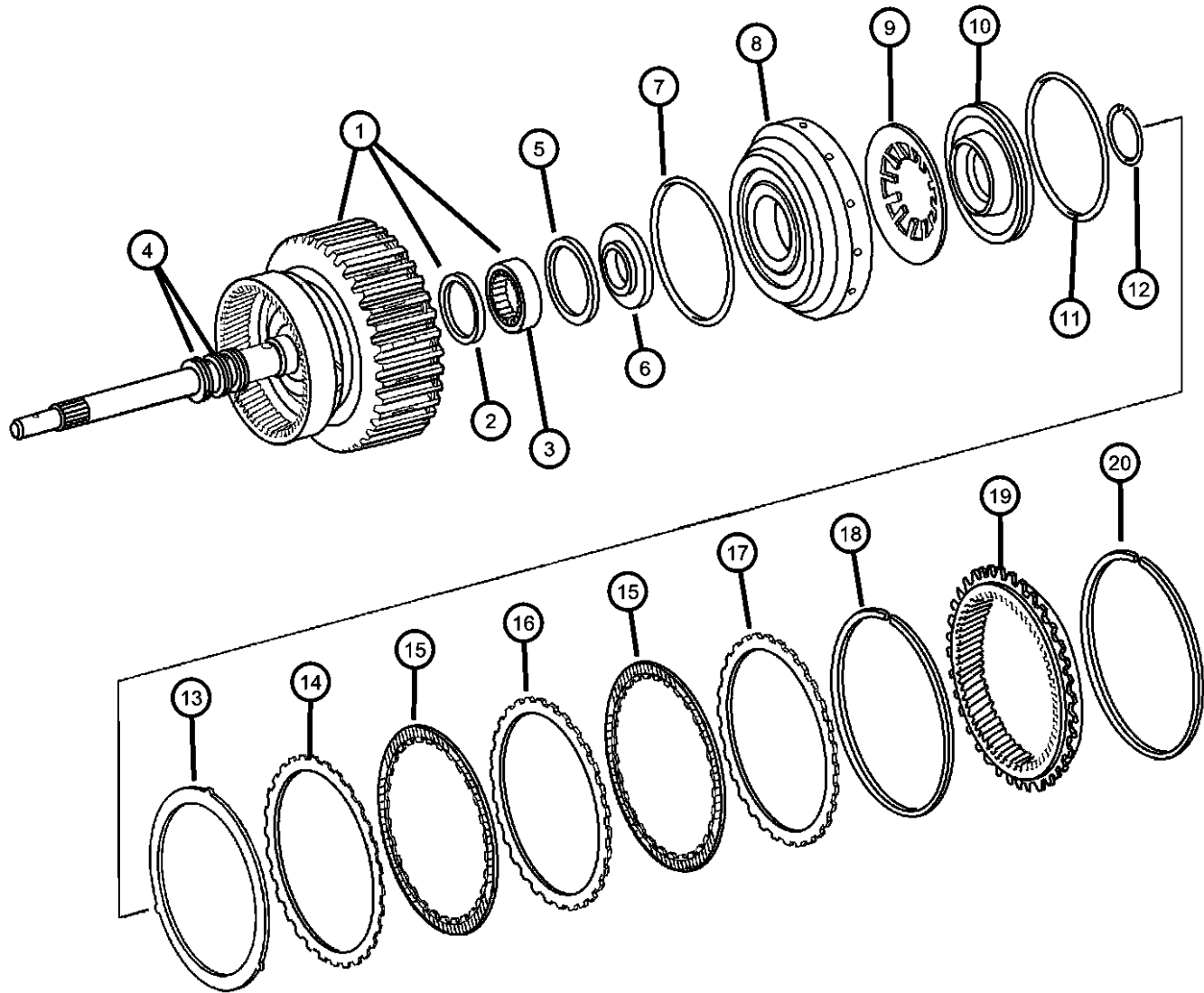

ITEM	PART NUMBER	QTY	LINE	SERIES	BODY	ENGINE	TRANS	TRIM	DESCRIPTION
11	52108140AA	1	E, F			EZB	DGJ		SEAL, Transmission
		1	C, D			ESF	DGJ		
		1	E, F			EZB	DGJ		
		1	C, D			ESF	DGJ		
		1	C, D			EZB	DGJ		
		1	E, F			EGG	DGJ		
12	52107962AA	1	C, D			EGG	DGJ		SNAP RING
		AR	E, F			EGG	DGJ		
		AR	C, D			EGG	DGJ		
		AR	E, F			EZB	DGJ		
		AR	C, D			ESF	DGJ		
		AR	C, D			EZB	DGJ		
13	52108346AA	1	E, F			EZB	DGJ		DISC, Spring
		1	C, D			ESF	DGJ		
		1	C, D			EZB	DGJ		
		1	E, F			EGG	DGJ		
		1	C, D			EGG	DGJ		
		1	C, D			EGG	DGJ		
14	52107996AB	1	C, D			EZB	DGJ		DISC, Outer
		1	E, F			EGG	DGJ		
		1	C, D			EGG	DGJ		
		1	E, F			EZB	DGJ		
		1	C, D			ESF	DGJ		
		1	C, D			ESF	DGJ		
15	52108141AB	5	E, F			EGG	DGJ		DISC, Inner
		5	C, D			EGG	DGJ		
		6	E, F			EZB	DGJ		
		6	C, D			ESF	DGJ		
		6	C, D			ESF	DGJ		
		6	C, D			ESF	DGJ		

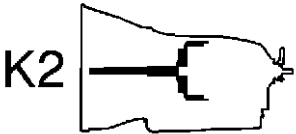

MAGNUM/300/CHARGER (LX)		BODY		ENGINE	TRANSMISSION
SERIES	LINE				
H = HIGHLINE	C = CHRYSLER	48 = SEDAN TYPE #8		EER = 2.7L V6 DOHC 24	DGV = 4-Spd. Automatic VLP 42RLE
P = PREMIUM	Z = CHRYSLER (RHD)	49 = HATCHBACK TYPE #2		Valve MPI Engine	Trans
S = SPORT	D = DODGE			EGG = 3.5L High Output V6	DGJ = 5-Speed Auto W5A580
X = SPECIAL	E = DODGE			24V MPI Engine	Transmission
	F = EAGLE			ESF = 6.1L SRT HEMI SMPI	
				V8 Engine	
				EXL = 3.0L V6 Turbo Diesel	
				Engine	
				EZB = 5.7L Hemi Multi	
				Displacement Engine	

Driving Clutch / [K2]
Figure NAG1-440

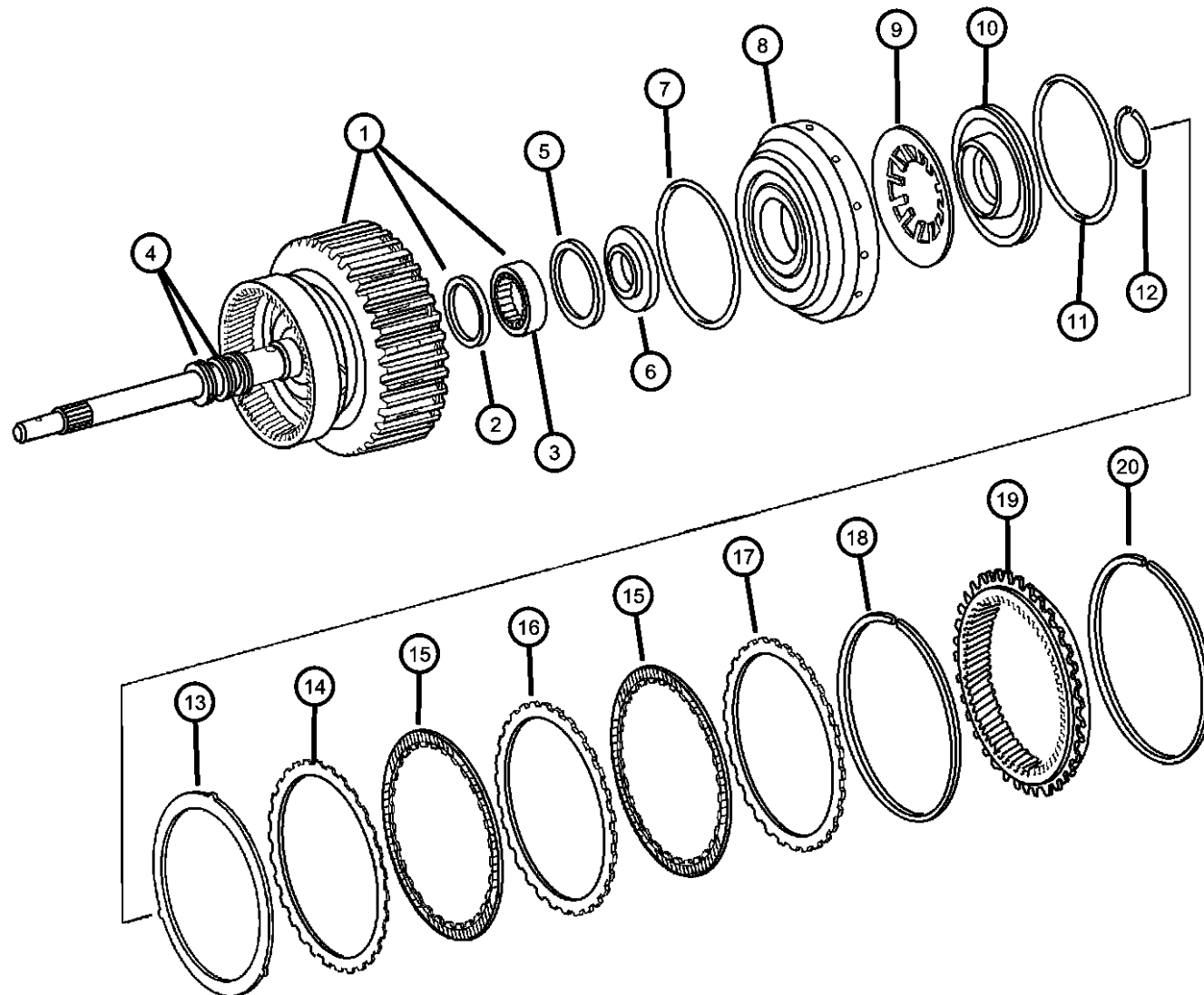

ITEM	PART NUMBER	QTY	LINE	SERIES	BODY	ENGINE	TRANS	TRIM	DESCRIPTION
16	05174859AA	6	C, D			EZB	DGJ		DISC, Outer
		5	C, D			EZB	DGJ		
		4	E, F			EGG	DGJ		
		4	C, D			EGG	DGJ		
		5	E, F			EZB	DGJ		
17	05174860AA	5	C, D			ESF	DGJ		DISC, Outer
		1	C, D			ESF	DGJ		
		1	C, D			EZB	DGJ		
		1	E, F			EGG	DGJ		
		1	C, D			EGG	DGJ		
18	52107958AA	1	E, F			EZB	DGJ		SNAP RING
		AR	E, F			EGG	DGJ		Clutch Retainer [2.3MM]
		52107960AA	AR	C, D		ESF	DGJ		Clutch Retainer [2.9MM]
		AR	C, D			EGG	DGJ		Clutch Retainer [2.3MM]
		AR	E, F			EZB	DGJ		Clutch Retainer [2.3MM]
	52107959AA	AR	C, D			ESF	DGJ		Clutch Retainer [2.3MM]
		AR	C, D			EZB	DGJ		Clutch Retainer [2.3MM]
		AR	E, F			EGG	DGJ		Clutch Retainer [2.6MM]
		AR	C, D			EGG	DGJ		Clutch Retainer [2.6MM]
		AR	E, F			EZB	DGJ		Clutch Retainer [2.6MM]
	52107961AA	AR	C, D			ESF	DGJ		Clutch Retainer [2.6MM]
		AR	C, D			EZB	DGJ		Clutch Retainer [2.6MM]
		AR	E, F			EGG	DGJ		Clutch Retainer [2.9MM]
		AR	C, D			EGG	DGJ		Clutch Retainer [2.9MM]
		AR	E, F			EZB	DGJ		Clutch Retainer [2.9MM]
	52107961AA	AR	C, D			EZB	DGJ		Clutch Retainer [2.9MM]
		AR	E, F			EGG	DGJ		Clutch Retainer [3.2MM]
		AR	C, D			EGG	DGJ		Clutch Retainer [3.2MM]
		AR	C, D			EGG	DGJ		Clutch Retainer [3.2MM]

MAGNUM/300/CHARGER (LX)

SERIES LINE
H = HIGHLINE C = CHRYSLER
P = PREMIUM Z = CHRYSLER (RHD)
S = SPORT D = DODGE
X = SPECIAL E = DODGE
F = EAGLE

BODY

48 = SEDAN TYPE #8
49 = HATCHBACK TYPE #2

ENGINE

EER = 2.7L V6 DOHC 24
Valve MPI Engine
EGG = 3.5L High Output V6
24V MPI Engine
ESF = 6.1L SRT HEMI SMPI
V8 Engine
EXL = 3.0L V6 Turbo Diesel
Engine
EZB = 5.7L Hemi Multi
Displacement Engine

TRANSMISSION

DGV = 4-Spd. Automatic VLP 42RLE
Trans
DGJ = 5-Speed Auto W5A580
Transmission

AR = use ase required - = Non illustrated part

2007 LX

Driving Clutch / [K2]
Figure NAG1-440

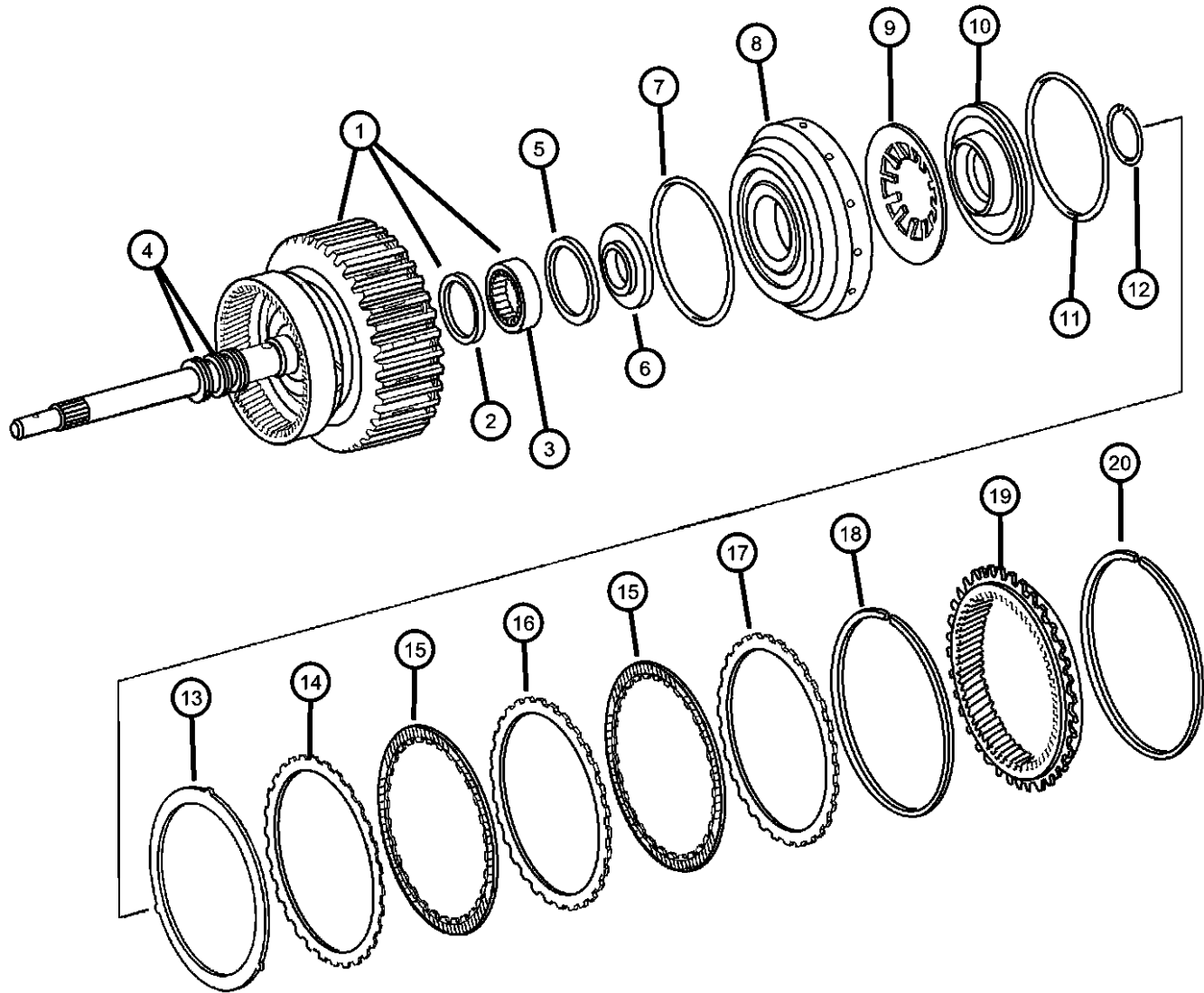

ITEM	PART NUMBER	QTY	LINE	SERIES	BODY	ENGINE	TRANS	TRIM	DESCRIPTION
19	52107962AA		AR	E, F		EZB	DGJ		Clutch Retainer [3.2MM]
			AR	C, D		ESF	DGJ		Clutch Retainer [3.2MM]
			AR	C, D		EZB	DGJ		Clutch Retainer [3.2MM]
			AR	E, F		EGG	DGJ		Clutch Retainer [3.5MM]
			AR	C, D		EGG	DGJ		Clutch Retainer [3.5MM]
			AR	E, F		EZB	DGJ		Clutch Retainer [3.5MM]
			AR	C, D		ESF	DGJ		Clutch Retainer [3.5MM]
			AR	C, D		EZB	DGJ		Clutch Retainer [3.5MM]
									GEAR, Rear Annulus
20	52107922AA	1	E, F			EGG	DGJ		SNAP RING
		1	C, D			EGG	DGJ		
		1	E, F			EZB	DGJ		
		1	C, D			ESF	DGJ		
		1	C, D			EZB	DGJ		
	52107926AA	1	E, F			EGG	DGJ		SNAP RING
		1	C, D			EGG	DGJ		
		1	E, F			EZB	DGJ		
		1	C, D			ESF	DGJ		
		1	C, D			EZB	DGJ		

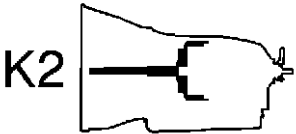

MAGNUM/300/CHARGER (LX)		BODY		ENGINE	TRANSMISSION
SERIES	LINE				
H = HIGHLINE	C = CHRYSLER	48 = SEDAN TYPE #8		EER = 2.7L V6 DOHC 24 Valve MPI Engine	DGV = 4-Spd. Automatic VLP 42RLE Trans
P = PREMIUM	Z = CHRYSLER (RHD)	49 = HATCHBACK TYPE #2		EGG = 3.5L High Output V6 24V MPI Engine	DGJ = 5-Speed Auto W5A580 Transmission
S = SPORT	D = DODGE			ESF = 6.1L SRT HEMI SMPI V8 Engine	
X = SPECIAL	E = DODGE			EXL = 3.0L V6 Turbo Diesel Engine	
	F = EAGLE			EZB = 5.7L Hemi Multi Displacement Engine	

Center & Rear Planetary Set / Output Shaft / [MPLS / HPLS]
Figure NAG1-450

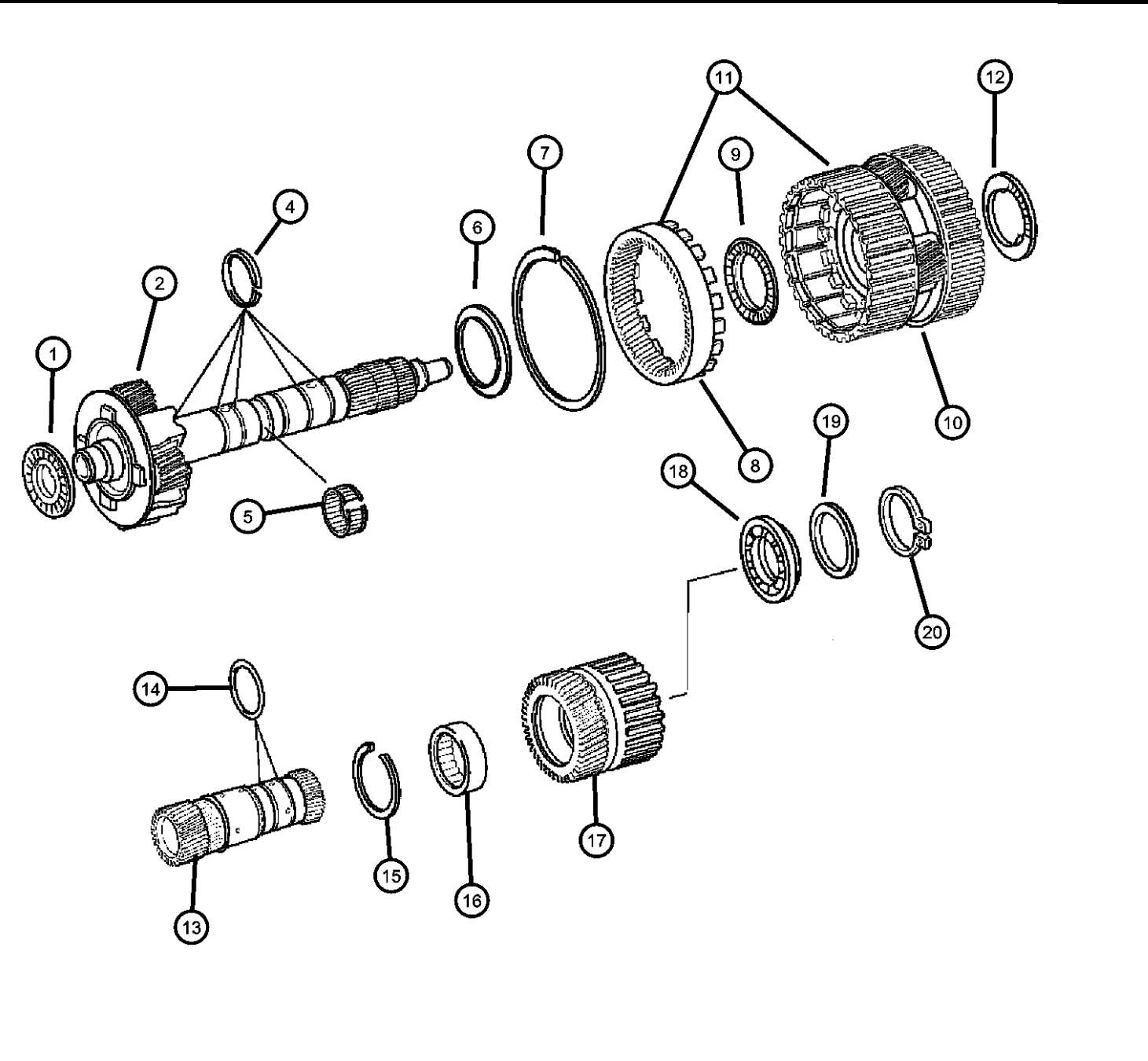

ITEM	PART NUMBER	QTY	LINE	SERIES	BODY	ENGINE	TRANS	TRIM	DESCRIPTION
NOTE: Sales Codes: [DGJ]=5 Speed Automatic Transmission - [NAG1] - [W5A580] [EGG]=3.5L High Output V-6 Engine [ESF]=6.1L SRT HEMI V-8 Engine [EZB]=5.7L HEMI V-8 Engine									
1	52107927AA	1	E, F			EGG	DGJ		NEEDLE BEARING
		1	C, D			EGG	DGJ		
		1	E, F			EZB	DGJ		
		1	C, D			ESF	DGJ		
		1	C, D			EZB	DGJ		
2	52107929AA	1	E, F			EGG	DGJ		SHAFT, Output
		1	C, D			EGG	DGJ		
		1	E, F			EZB	DGJ		
		1	C, D			ESF	DGJ		
		1	C, D			EZB	DGJ		
-3	52108390AA	1	E, F			EGG	DGJ		BALL, Check
		1	C, D			EGG	DGJ		
		1	E, F			EZB	DGJ		
		1	C, D			ESF	DGJ		
		1	C, D			EZB	DGJ		
4	52108427AA	5	E, F			EGG	DGJ		SEAL, Transmission
		5	C, D			EGG	DGJ		
		5	E, F			EZB	DGJ		
		5	C, D			ESF	DGJ		
		5	C, D			EZB	DGJ		
5	52108069AA	1	E, F			EGG	DGJ		NEEDLE BEARING
		1	C, D			EGG	DGJ		



MAGNUM/300/CHARGER (LX)		BODY		ENGINE	TRANSMISSION
SERIES	LINE				
H = HIGHLINE	C = CHRYSLER	48 = SEDAN TYPE #8		EER = 2.7L V6 DOHC 24 Valve MPI Engine	DGV = 4-Spd. Automatic VLP 42RLE Trans
P = PREMIUM	Z = CHRYSLER (RHD)	49 = HATCHBACK TYPE #2		EGG = 3.5L High Output V6 24V MPI Engine	DGJ = 5-Speed Auto W5A580 Transmission
S = SPORT	D = DODGE			ESF = 6.1L SRT HEMI SMPI V8 Engine	
X = SPECIAL	E = DODGE			EXL = 3.0L V6 Turbo Diesel Engine	
	F = EAGLE			EZB = 5.7L Hemi Multi Displacement Engine	

AR = use ase required - = Non illustrated part

Center & Rear Planetary Set / Output Shaft / [MPLS / HPLS]
Figure NAG1-450

ITEM	PART NUMBER	QTY	LINE	SERIES	BODY	ENGINE	TRANS	TRIM	DESCRIPTION
6	52108070AA	1	E, F			EZB	DGJ		PLATE
		1	C, D			ESF	DGJ		
		1	C, D			EZB	DGJ		
		1	E, F			EGG	DGJ		
		1	C, D			EGG	DGJ		
		1	E, F			EZB	DGJ		
		1	C, D			ESF	DGJ		
		1	C, D			EZB	DGJ		
		1	E, F			EGG	DGJ		
		1	C, D			EGG	DGJ		
7	52108374AA	1	E, F			EZB	DGJ		SNAP RING
		1	C, D			ESF	DGJ		
		1	E, F			EZB	DGJ		
		1	C, D			ESF	DGJ		
		1	C, D			EZB	DGJ		
		1	E, F			EGG	DGJ		
		1	C, D			EGG	DGJ		
		1	E, F			EZB	DGJ		
		1	C, D			ESF	DGJ		
		1	C, D			EZB	DGJ		
8	52108376AA	1	E, F			EGG	DGJ		GEAR, Annulus
		1	C, D			EGG	DGJ		
		1	E, F			EZB	DGJ		
		1	C, D			ESF	DGJ		
		1	C, D			EZB	DGJ		
		1	E, F			EGG	DGJ		
		1	C, D			EGG	DGJ		
		1	E, F			EZB	DGJ		
		1	C, D			ESF	DGJ		
		1	C, D			EZB	DGJ		
9	52107931AA	1	E, F			EGG	DGJ		NEEDLE BEARING
		1	C, D			EGG	DGJ		
		1	E, F			EZB	DGJ		
		1	C, D			ESF	DGJ		
		1	C, D			EZB	DGJ		
		1	E, F			EGG	DGJ		
		1	C, D			EGG	DGJ		
		1	E, F			EZB	DGJ		
		1	C, D			ESF	DGJ		
		1	C, D			EZB	DGJ		
10	52108072AA	1	E, F			EGG	DGJ		CARRIER, Planetary
		1	C, D			EGG	DGJ		
		1	E, F			EZB	DGJ		

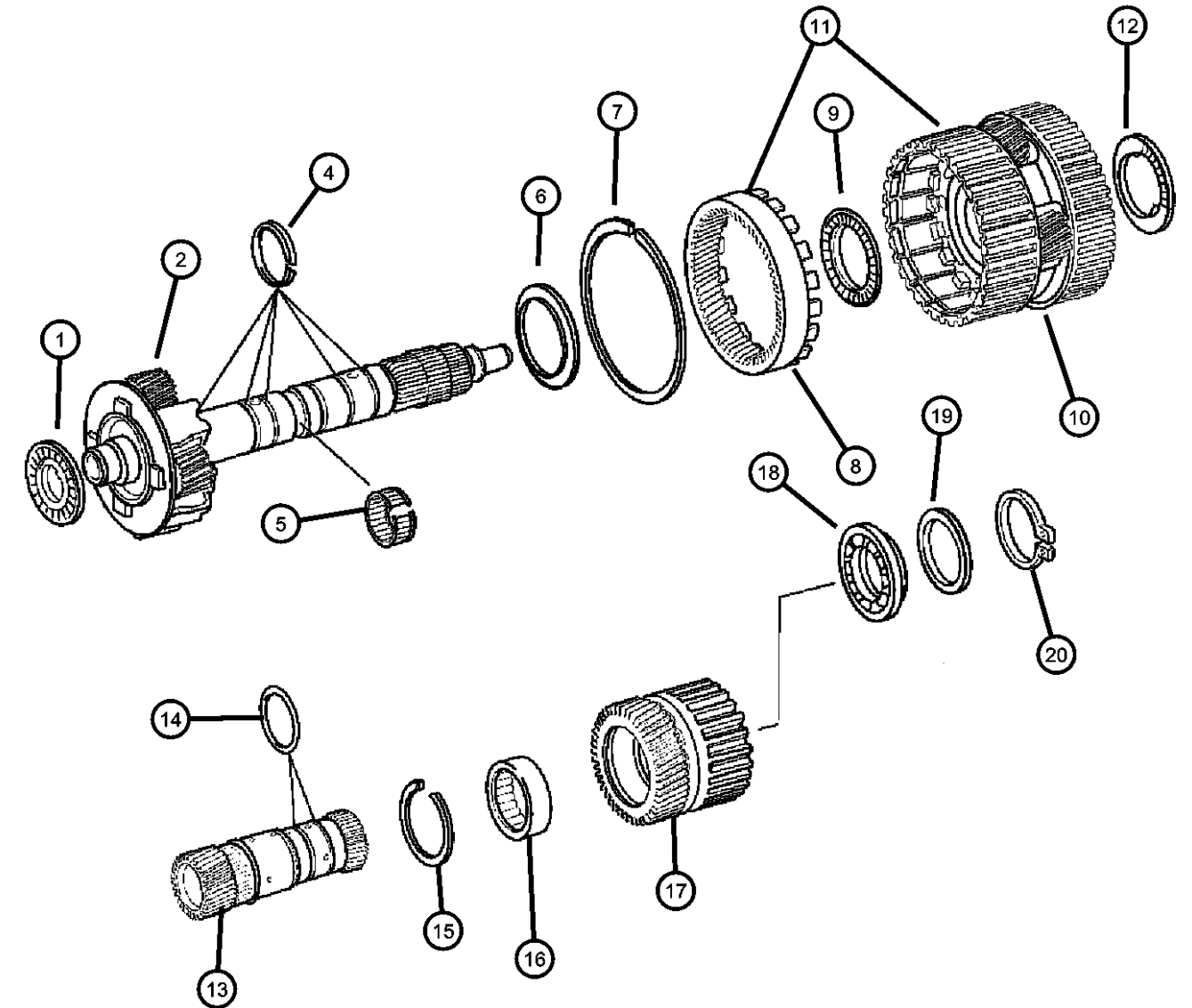

MAGNUM/300/CHARGER (LX)		BODY		ENGINE	TRANSMISSION
SERIES	LINE	48 = SEDAN TYPE #8	49 = HATCHBACK TYPE #2	EER = 2.7L V6 DOHC 24 Valve MPI Engine	DGV = 4-Spd. Automatic VLP 42RLE Trans
H = HIGHLINE	C = CHRYSLER			EGG = 3.5L High Output V6 24V MPI Engine	DGJ = 5-Speed Auto W5A580 Transmission
P = PREMIUM	Z = CHRYSLER (RHD)			ESF = 6.1L SRT HEMI SMPI V8 Engine	
S = SPORT	D = DODGE			EXL = 3.0L V6 Turbo Diesel Engine	
X = SPECIAL	E = DODGE			EZB = 5.7L Hemi Multi Displacement Engine	
	F = EAGLE				

Center & Rear Planetary Set / Output Shaft / [MPLS / HPLS]
Figure NAG1-450

ITEM	PART NUMBER	QTY	LINE	SERIES	BODY	ENGINE	TRANS	TRIM	DESCRIPTION
11	52108071AA	1	C, D			ESF	DGJ		CARRIER, Planetary
		1	C, D			EZB	DGJ		
		1	E, F			EGG	DGJ		
		1	C, D			EGG	DGJ		
		1	E, F			EZB	DGJ		
		1	C, D			ESF	DGJ		
12	52107932AA	1	C, D			EZB	DGJ		NEEDLE BEARING
		1	E, F			EGG	DGJ		
		1	C, D			EGG	DGJ		
		1	E, F			EZB	DGJ		
		1	C, D			ESF	DGJ		
		1	C, D			EZB	DGJ		
13	52108078AA	1	E, F			EGG	DGJ		GEAR, Sun
		1	C, D			EGG	DGJ		
		1	E, F			EZB	DGJ		
		1	C, D			ESF	DGJ		
		1	C, D			EZB	DGJ		
		1	C, D			EZB	DGJ		
14	52108085AA	2	E, F			EGG	DGJ		SEAL, Transmission
		2	C, D			EGG	DGJ		
		2	E, F			EZB	DGJ		
		2	C, D			ESF	DGJ		
		2	C, D			EZB	DGJ		
		2	C, D			EZB	DGJ		
15	52107966AA	1	E, F			EGG	DGJ		SNAP RING
		1	C, D			EGG	DGJ		
		1	E, F			EZB	DGJ		
		1	C, D			ESF	DGJ		

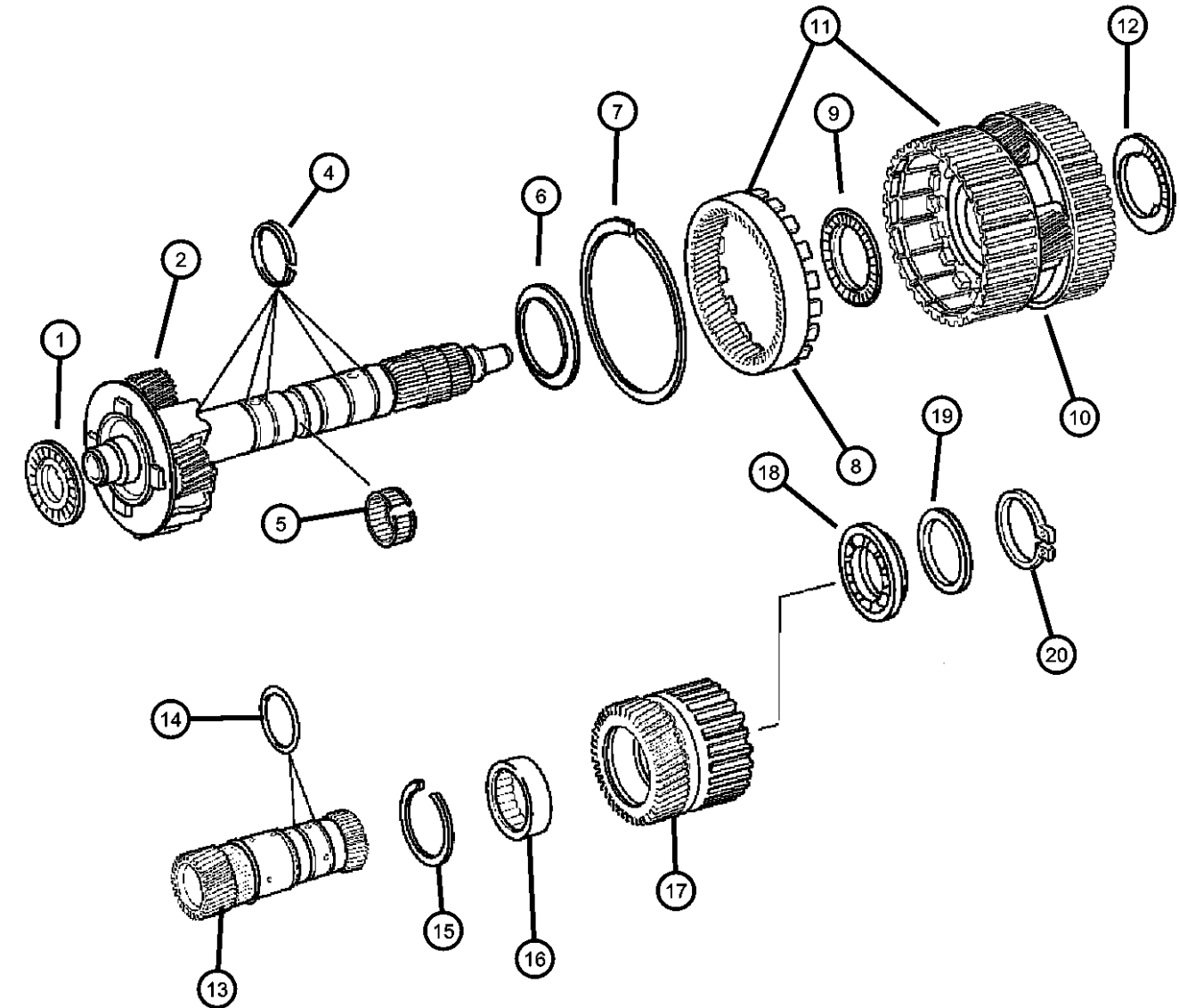

MAGNUM/300/CHARGER (LX)					
SERIES		LINE	BODY	ENGINE	TRANSMISSION
H = HIGHLINE	C = CHRYSLER		48 = SEDAN TYPE #8	EER = 2.7L V6 DOHC 24 Valve MPI Engine	DGV = 4-Spd. Automatic VLP 42RLE Trans
P = PREMIUM	Z = CHRYSLER (RHD)		49 = HATCHBACK TYPE #2	EGG = 3.5L High Output V6 24V MPI Engine	DGJ = 5-Speed Auto W5A580 Transmission
S = SPORT	D = DODGE			ESF = 6.1L SRT HEMI SMPI V8 Engine	
X = SPECIAL	E = DODGE			EXL = 3.0L V6 Turbo Diesel Engine	
	F = EAGLE			EZB = 5.7L Hemi Multi Displacement Engine	

AR = use ase required - = Non illustrated part

Center & Rear Planetary Set / Output Shaft / [MPLS / HPLS]
Figure NAG1-450

ITEM	PART NUMBER	QTY	LINE	SERIES	BODY	ENGINE	TRANS	TRIM	DESCRIPTION
16	52108522AA	1	C, D			EZB	DGJ		BEARING, Output Shaft
		1	E, F			EGG	DGJ		
		1	C, D			EGG	DGJ		
		1	E, F			EZB	DGJ		
		1	C, D			ESF	DGJ		
17	52108519AA	1	C, D			EZB	DGJ		GEAR, Sun
		1	E, F			EGG	DGJ		
		1	C, D			EGG	DGJ		
		1	E, F			EZB	DGJ		
		1	C, D			ESF	DGJ		
18	52108084AA	1	C, D			EZB	DGJ		BEARING
		1	E, F			EGG	DGJ		
		1	C, D			EGG	DGJ		
		1	E, F			EZB	DGJ		
		1	C, D			ESF	DGJ		
19	52108379AA	1	C, D			EZB	DGJ		SPACER
		1	E, F			EGG	DGJ		
		1	C, D			EGG	DGJ		
		1	E, F			EZB	DGJ		
		1	C, D			ESF	DGJ		
20	52107967AA	1	C, D			EZB	DGJ		SNAP RING
		1	E, F			EGG	DGJ		
		1	C, D			EGG	DGJ		
		1	E, F			EZB	DGJ		
		1	C, D			ESF	DGJ		

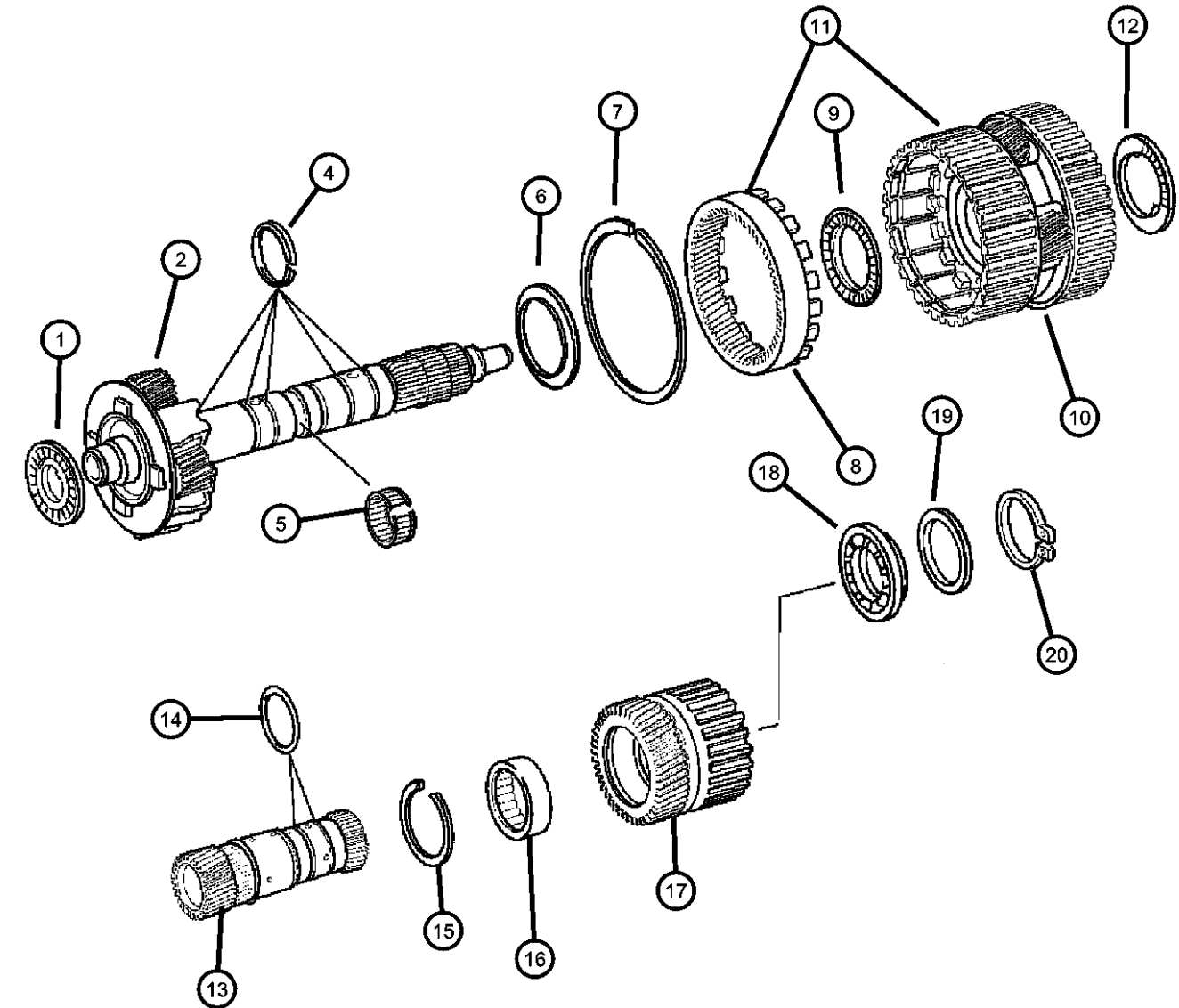

MAGNUM/300/CHARGER (LX)		BODY		ENGINE	TRANSMISSION
SERIES	LINE				
H = HIGHLINE	C = CHRYSLER	48 = SEDAN TYPE #8		EER = 2.7L V6 DOHC 24 Valve MPI Engine	DGV = 4-Spd. Automatic VLP 42RLE Trans
P = PREMIUM	Z = CHRYSLER (RHD)	49 = HATCHBACK TYPE #2		EGG = 3.5L High Output V6 24V MPI Engine	DGJ = 5-Speed Auto W5A580 Transmission
S = SPORT	D = DODGE			ESF = 6.1L SRT HEMI SMPI V8 Engine	
X = SPECIAL	E = DODGE			EXL = 3.0L V6 Turbo Diesel Engine	
	F = EAGLE			EZB = 5.7L Hemi Multi Displacement Engine	

AR = use ase required - = Non illustrated part

Driving Clutch / [K3]
Figure NAG1-460

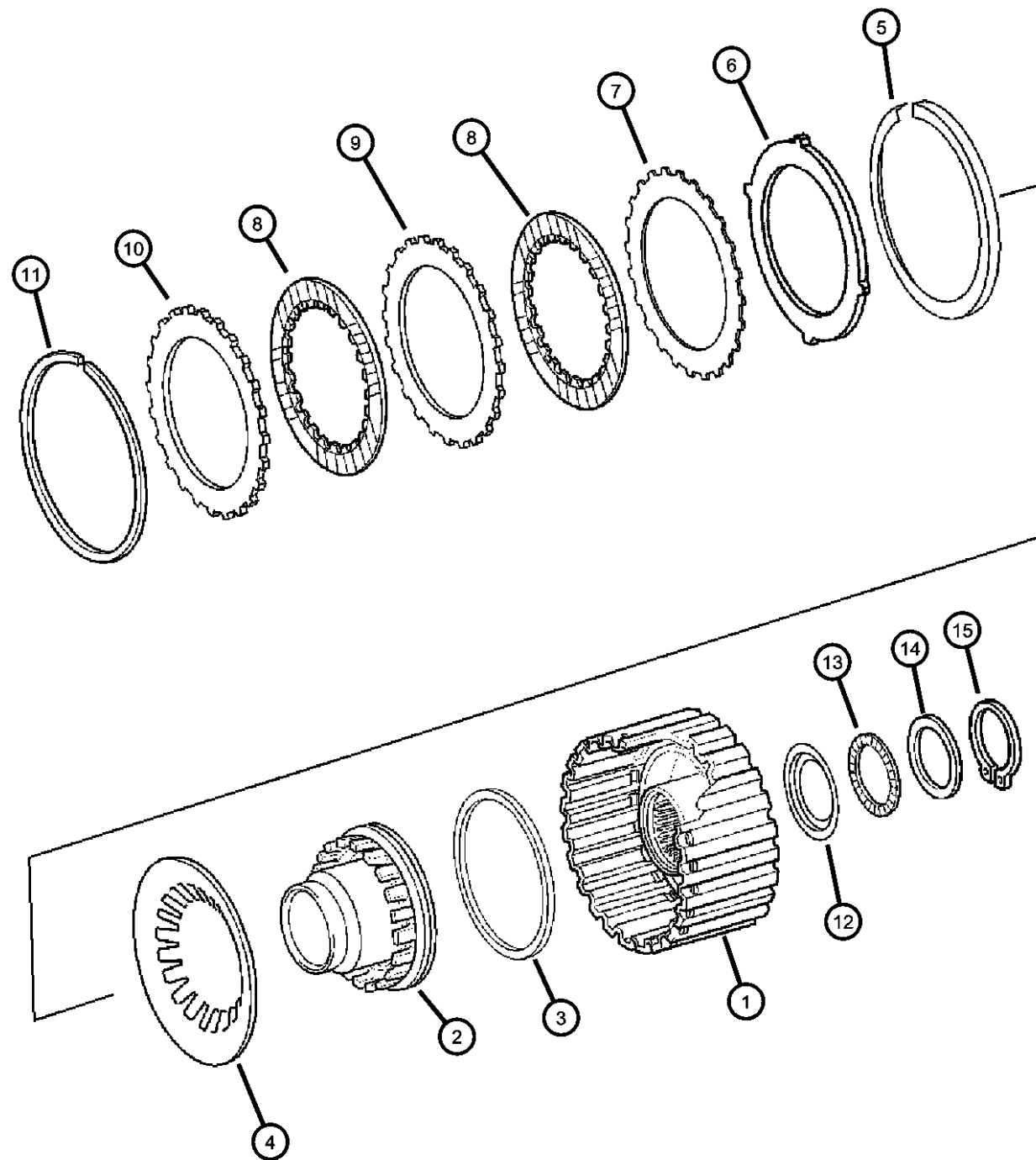

ITEM	PART NUMBER	QTY	LINE	SERIES	BODY	ENGINE	TRANS	TRIM	DESCRIPTION
1	52108524AA	1	E, F			EGG	DGJ		RETAINER, Clutch
		1	C, D			EGG	DGJ		
	52108548AB	1	E, F			EZB	DGJ		
		1	C, D			ESF	DGJ		
		1	C, D			EZB	DGJ		
2	52108094AA	1	E, F			EGG	DGJ		PISTON
		1	C, D			EGG	DGJ		
		1	E, F			EZB	DGJ		
		1	C, D			ESF	DGJ		
		1	C, D			EZB	DGJ		
3	52108093AA	1	E, F			EGG	DGJ		SEAL, Transmission
		1	C, D			EGG	DGJ		
		1	E, F			EZB	DGJ		
		1	C, D			ESF	DGJ		
		1	C, D			EZB	DGJ		
4	52108095AA	1	E, F			EGG	DGJ		DISC, Spring
		1	C, D			EGG	DGJ		
		1	E, F			EZB	DGJ		
		1	C, D			ESF	DGJ		
		1	C, D			EZB	DGJ		
5	52107968AA	1	E, F			EGG	DGJ		SNAP RING
		1	C, D			EGG	DGJ		

MAGNUM/300/CHARGER (LX)

SERIES LINE
H = HIGHLINE C = CHRYSLER
P = PREMIUM Z = CHRYSLER (RHD)
S = SPORT D = DODGE
X = SPECIAL E = DODGE
F = EAGLE

BODY
48 = SEDAN TYPE #8
49 = HATCHBACK TYPE #2

ENGINE
EER = 2.7L V6 DOHC 24 Valve MPI Engine
EGG = 3.5L High Output V6 24V MPI Engine
ESF = 6.1L SRT HEMI SMPI V8 Engine
EXL = 3.0L V6 Turbo Diesel Engine
EZB = 5.7L Hemi Multi Displacement Engine

TRANSMISSION
DGV = 4-Spd. Automatic VLP 42RLE Trans
DGJ = 5-Speed Auto W5A580 Transmission

AR = use ase required - = Non illustrated part

2007 LX

Driving Clutch / [K3]
Figure NAG1-460

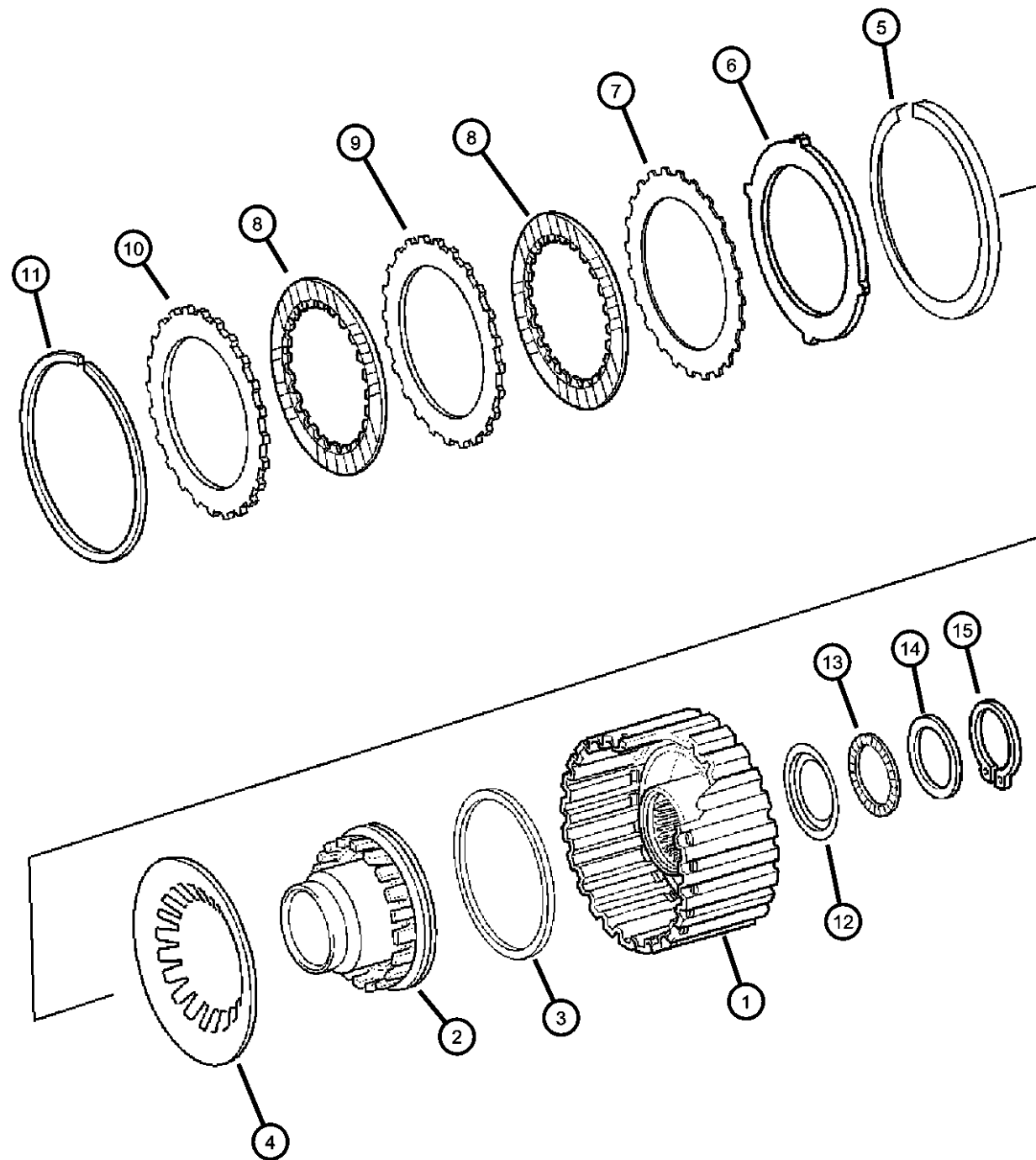

ITEM	PART NUMBER	QTY	LINE	SERIES	BODY	ENGINE	TRANS	TRIM	DESCRIPTION
6	52108096AA	1	E, F			EZB	DGJ		DISC, Spring
		1	C, D			ESF	DGJ		
		1	C, D			EZB	DGJ		
		1	E, F			EGG	DGJ		
		1	C, D			ESF	DGJ		
		1	C, D			EZB	DGJ		
7	52108529AA	4	E, F			EGG	DGJ		DISC, Outer [2.8MM]
		5	E, F			EZB	DGJ		
		5	C, D			ESF	DGJ		
		5	C, D			EZB	DGJ		
		4	C, D			EGG	DGJ		
		4	C, D			EGG	DGJ		
8	52108528AA	4	E, F			EGG	DGJ		DISC, Inner
		4	C, D			EGG	DGJ		
		5	E, F			EZB	DGJ		
		5	C, D			ESF	DGJ		
		5	C, D			EZB	DGJ		
		5	C, D			EZB	DGJ		
9	52108529AA	4	E, F			EGG	DGJ		DISC, Outer [2.8MM]
		4	C, D			EGG	DGJ		
		5	E, F			EZB	DGJ		
		5	C, D			ESF	DGJ		
		5	C, D			EZB	DGJ		
		5	C, D			EZB	DGJ		
10	05174861AA	1	C, D			EGG	DGJ		DISC, Outer
		1	E, F			EZB	DGJ		
		1	C, D			ESF	DGJ		

MAGNUM/300/CHARGER (LX)

SERIES LINE
H = HIGHLINE C = CHRYSLER
P = PREMIUM Z = CHRYSLER (RHD)
S = SPORT D = DODGE
X = SPECIAL E = DODGE
F = EAGLE

BODY
48 = SEDAN TYPE #8
49 = HATCHBACK TYPE #2

ENGINE
EER = 2.7L V6 DOHC 24
Valve MPI Engine
EGG = 3.5L High Output V6
24V MPI Engine
ESF = 6.1L SRT HEMI SMPI
V8 Engine
EXL = 3.0L V6 Turbo Diesel
Engine
EZB = 5.7L Hemi Multi
Displacement Engine

TRANSMISSION
DGV = 4-Spd. Automatic VLP 42RLE
Trans
DGJ = 5-Speed Auto W5A580
Transmission

AR = use ase required - = Non illustrated part

2007 LX

Driving Clutch / [K3]
Figure NAG1-460

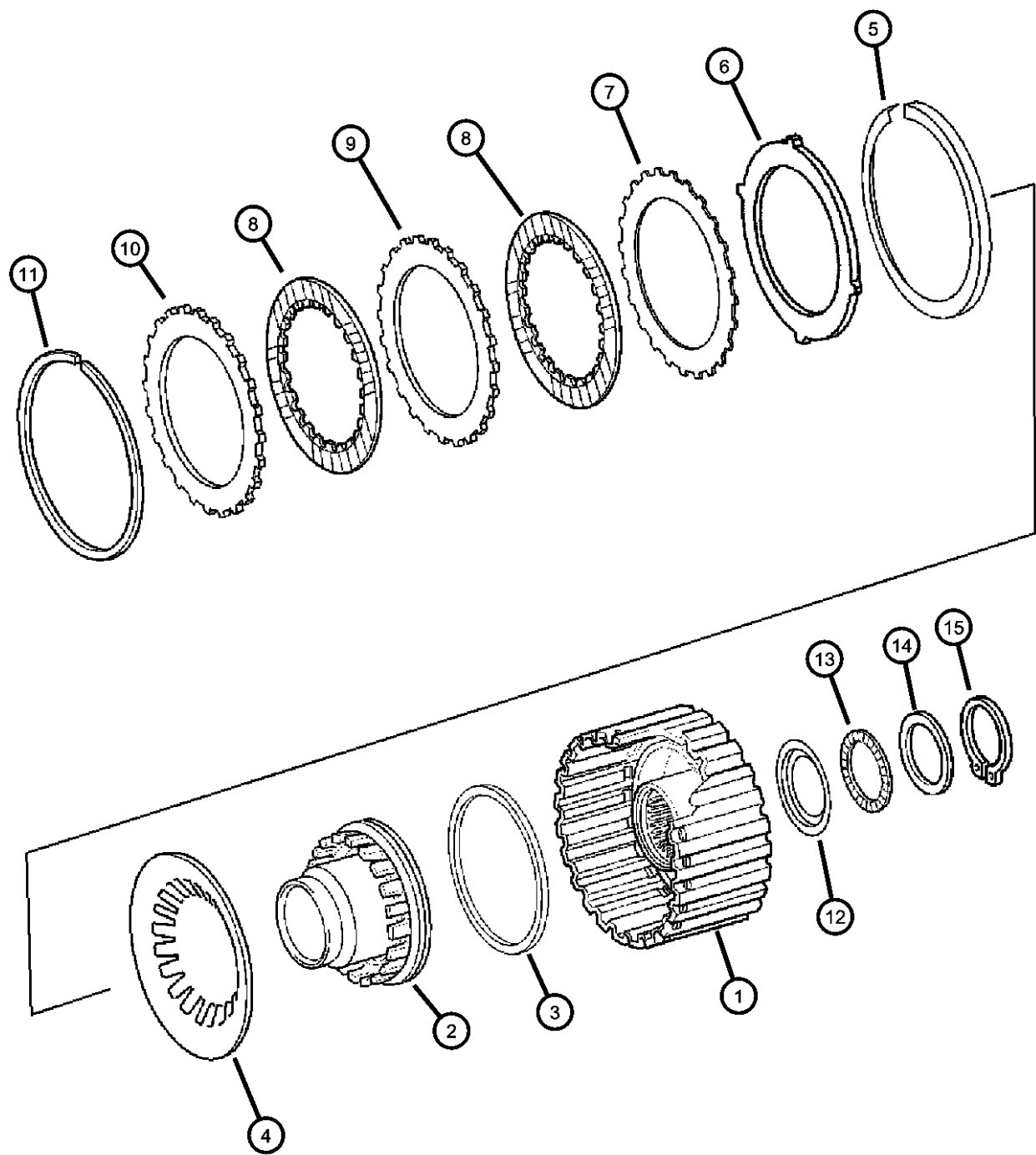

ITEM	PART NUMBER	QTY	LINE	SERIES	BODY	ENGINE	TRANS	TRIM	DESCRIPTION
11	52107970AA	1	C, D			EZB	DGJ		SNAP RING
		1	E, F			EGG	DGJ		
		AR	E, F			EGG	DGJ	[2.3MM]	
		AR	C, D			EGG	DGJ	[2.3MM]	
		AR	E, F			EZB	DGJ	[2.3MM]	
		AR	C, D			ESF	DGJ	[2.3MM]	
	52107971AA	AR	C, D			EZB	DGJ	[2.3MM]	
		AR	E, F			EGG	DGJ	[2.6MM]	
	52107972AA	AR	C, D			EGG	DGJ	[2.6MM]	
		AR	E, F			EGG	DGJ	[2.9MM]	
		AR	C, D			EGG	DGJ	[2.9MM]	
		AR	E, F			EZB	DGJ	[2.9MM]	
	52107974AA	AR	C, D			ESF	DGJ	[2.9MM]	
		AR	C, D			EZB	DGJ	[2.9MM]	
		AR	E, F			EGG	DGJ	[2.0MM]	
		AR	C, D			EGG	DGJ	[2.0MM]	
		AR	E, F			EZB	DGJ	[2.0MM]	
		AR	C, D			ESF	DGJ	[2.0MM]	
		AR	C, D			EZB	DGJ	[2.0MM]	
		AR	E, F			EZB	DGJ	[2.6MM]	
12	52108148AA	AR	C, D			ESF	DGJ	[2.6MM]	SPACER
		AR	E, F			EZB	DGJ	[2.6MM]	
		1	C, D			EGG	DGJ		
		1	E, F			EGG	DGJ		
		1	E, F			EZB	DGJ		
13	52108152AA	1	C, D			ESF	DGJ		NEEDLE BEARING
		1	C, D			EZB	DGJ		

MAGNUM/300/CHARGER (LX)		BODY		ENGINE	TRANSMISSION
SERIES	LINE				
H = HIGHLINE	C = CHRYSLER	48 = SEDAN TYPE #8		EER = 2.7L V6 DOHC 24	DGV = 4-Spd. Automatic VLP 42RLE
P = PREMIUM	Z = CHRYSLER (RHD)	49 = HATCHBACK TYPE #2		Valve MPI Engine	Trans
S = SPORT	D = DODGE			EGG = 3.5L High Output V6	DGJ = 5-Speed Auto W5A580
X = SPECIAL	E = DODGE			24V MPI Engine	Transmission
	F = EAGLE			ESF = 6.1L SRT HEMI SMPI	
				V8 Engine	
				EXL = 3.0L V6 Turbo Diesel	
				Engine	
				EZB = 5.7L Hemi Multi	
				Displacement Engine	

Driving Clutch / [K3]
Figure NAG1-460

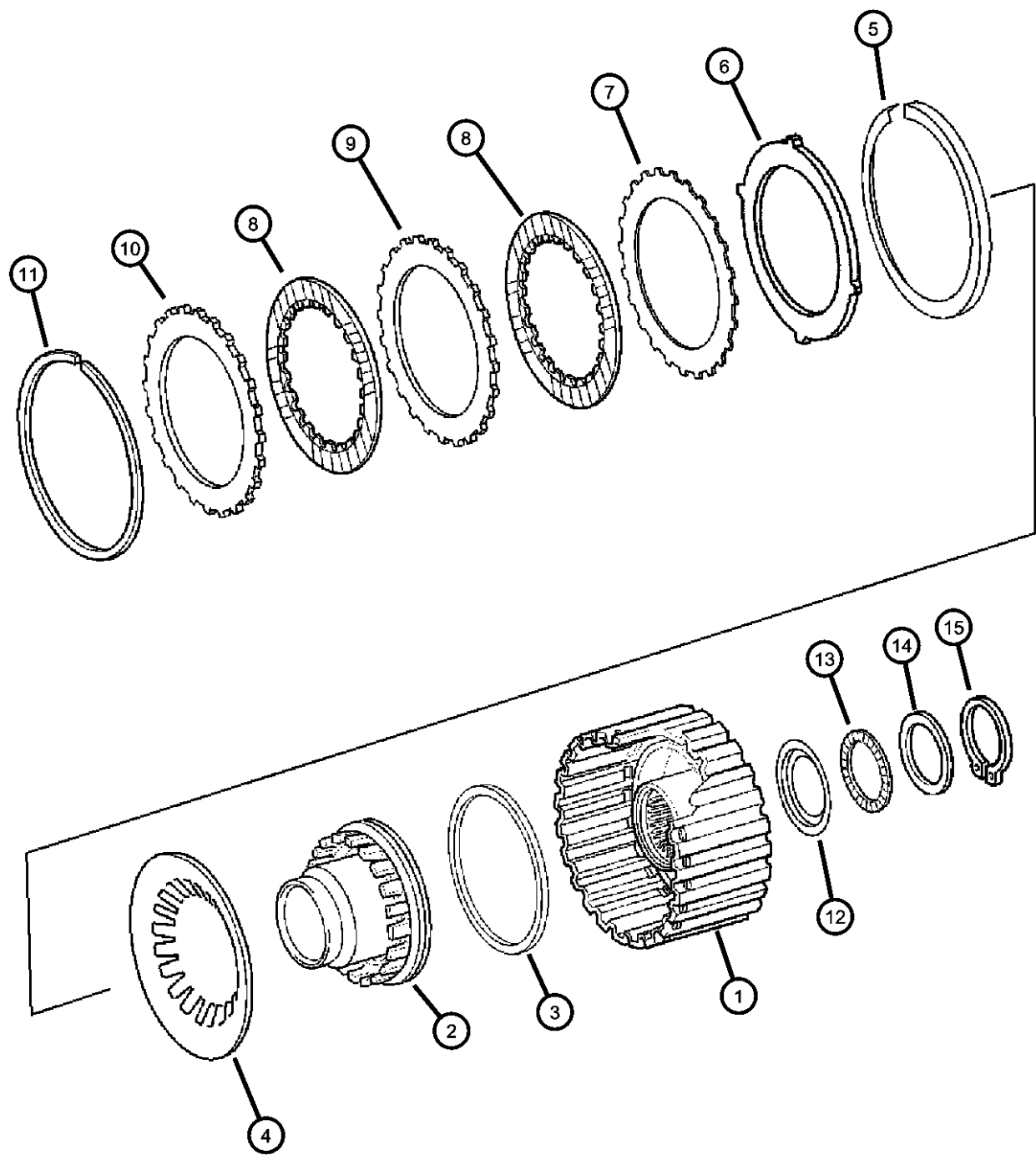

ITEM	PART NUMBER	QTY	LINE	SERIES	BODY	ENGINE	TRANS	TRIM	DESCRIPTION
14		1	E, F			EGG	DGJ		
		1	C, D			EGG	DGJ		
		1	E, F			EZB	DGJ		
		1	C, D			ESF	DGJ		
	52108149AA	AR	E, F			EGG	DGJ		PLATE
		AR	C, D			EGG	DGJ		[3.7MM]
		AR	E, F			EZB	DGJ		[3.7MM]
		AR	C, D			ESF	DGJ		[3.7MM]
	52108150AA	AR	C, D			EZB	DGJ		[3.7MM]
		AR	E, F			EGG	DGJ		[3.1MM]
		AR	C, D			EGG	DGJ		[3.1MM]
		AR	E, F			EZB	DGJ		[3.1MM]
	52108151AA	AR	C, D			ESF	DGJ		[3.4MM]
		AR	C, D			EZB	DGJ		[3.4MM]
		AR	C, D			ESF	DGJ		[3.1MM]
		AR	C, D			EZB	DGJ		[3.1MM]
15	06507358AA	AR	E, F			EGG	DGJ		RING
		1	C, D			EGG	DGJ		
		1	E, F			EZB	DGJ		
		1	C, D			ESF	DGJ		
		1	C, D			EZB	DGJ		

MAGNUM/300/CHARGER (LX)		BODY		ENGINE	TRANSMISSION
SERIES	LINE				
H = HIGHLINE	C = CHRYSLER	48 = SEDAN TYPE #8		EER = 2.7L V6 DOHC 24	DGV = 4-Spd. Automatic VLP 42RLE
P = PREMIUM	Z = CHRYSLER (RHD)	49 = HATCHBACK TYPE #2		Valve MPI Engine	Trans
S = SPORT	D = DODGE			EGG = 3.5L High Output V6	DGJ = 5-Speed Auto W5A580
X = SPECIAL	E = DODGE			24V MPI Engine	Transmission
	F = EAGLE			ESF = 6.1L SRT HEMI SMPI	
				V8 Engine	
				EXL = 3.0L V6 Turbo Diesel	
				Engine	
				EZB = 5.7L Hemi Multi	
				Displacement Engine	

Multiple Disc Brake & Parking Lock Gearwheel / [B2 & B3]
Figure NAG1-470

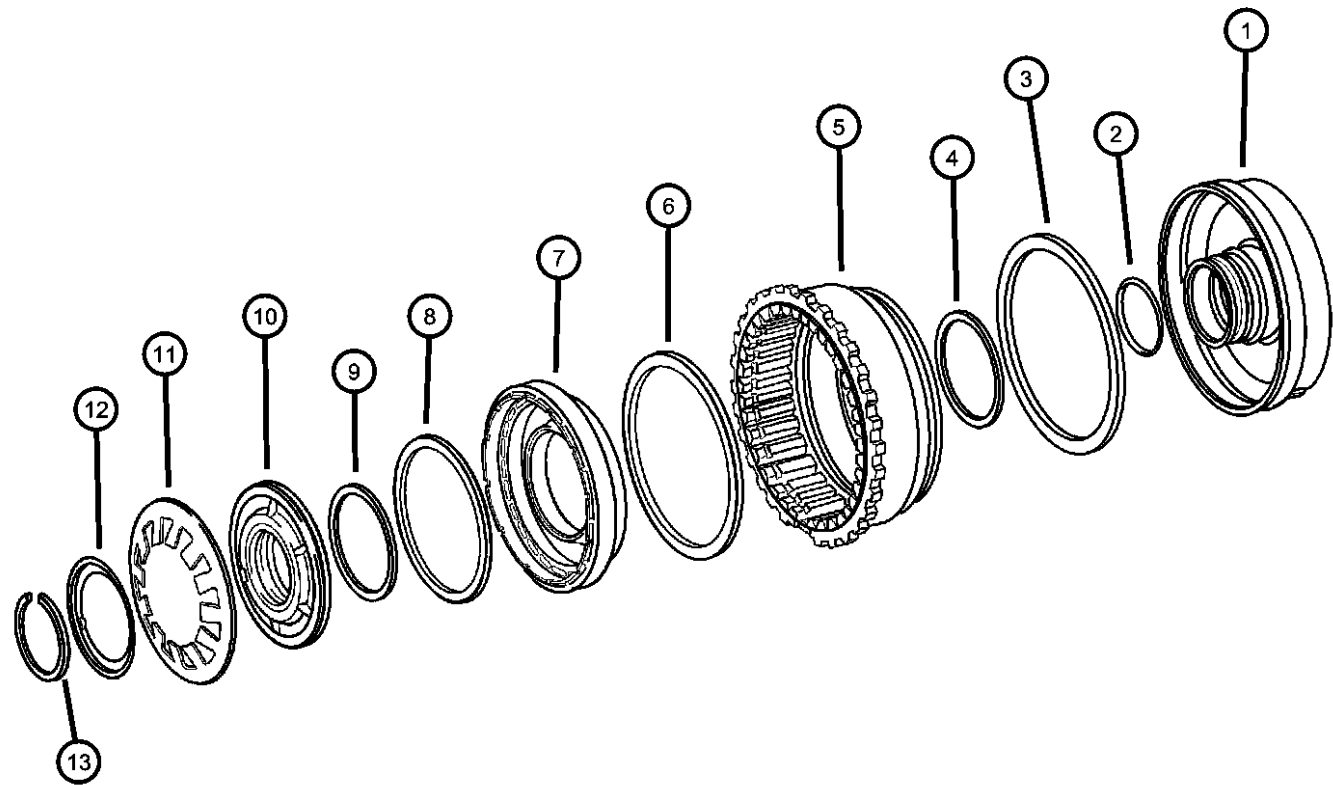

ITEM	PART NUMBER	QTY	LINE	SERIES	BODY	ENGINE	TRANS	TRIM	DESCRIPTION
NOTE: Sales Codes: [DGJ]=5 Speed Automatic Transmission - [NAG1] - [W5A580] [EGG]=3.5L High Output V-6 Engine [ESF]=6.1L SRT HEMI V-8 Engine [EZB]=5.7L HEMI V-8 Engine									
1	52108182AA	1	E, F			EZB	DGJ		PLUNGER
		1	C, D			ESF	DGJ		
		1	C, D			EZB	DGJ		
		1	E, F			EGG	DGJ		
		1	C, D			EGG	DGJ		
2	52108185AA	2	E, F			EGG	DGJ		SEAL, Transmission
		2	C, D			EGG	DGJ		
		2	E, F			EZB	DGJ		
		2	C, D			ESF	DGJ		
		2	C, D			EZB	DGJ		
3	52108188AA	1	E, F			EGG	DGJ		SEAL, Transmission
		1	C, D			EGG	DGJ		
		1	E, F			EZB	DGJ		
		1	C, D			ESF	DGJ		
		1	C, D			EZB	DGJ		
4	52108189AA	1	C, D			EGG	DGJ		SEAL, Transmission
		1	E, F			EZB	DGJ		
		1	C, D			ESF	DGJ		
		1	C, D			EZB	DGJ		
		1	E, F			EGG	DGJ		
5	52108395AA	1	E, F			EGG	DGJ		PISTON
		1	C, D			EGG	DGJ		

B2/B3



MAGNUM/300/CHARGER (LX)		BODY		ENGINE	TRANSMISSION
SERIES	LINE				
H = HIGHLINE	C = CHRYSLER	48 = SEDAN TYPE #8		EER = 2.7L V6 DOHC 24 Valve MPI Engine	DGV = 4-Spd. Automatic VLP 42RLE Trans
P = PREMIUM	Z = CHRYSLER (RHD)	49 = HATCHBACK TYPE #2		EGG = 3.5L High Output V6 24V MPI Engine	DGJ = 5-Speed Auto W5A580 Transmission
S = SPORT	D = DODGE			ESF = 6.1L SRT HEMI SMPI V8 Engine	
X = SPECIAL	E = DODGE			EXL = 3.0L V6 Turbo Diesel Engine	
	F = EAGLE			EZB = 5.7L Hemi Multi Displacement Engine	

AR = use ase required - = Non illustrated part

Multiple Disc Brake & Parking Lock Gearwheel / [B2 & B3]
Figure NAG1-470

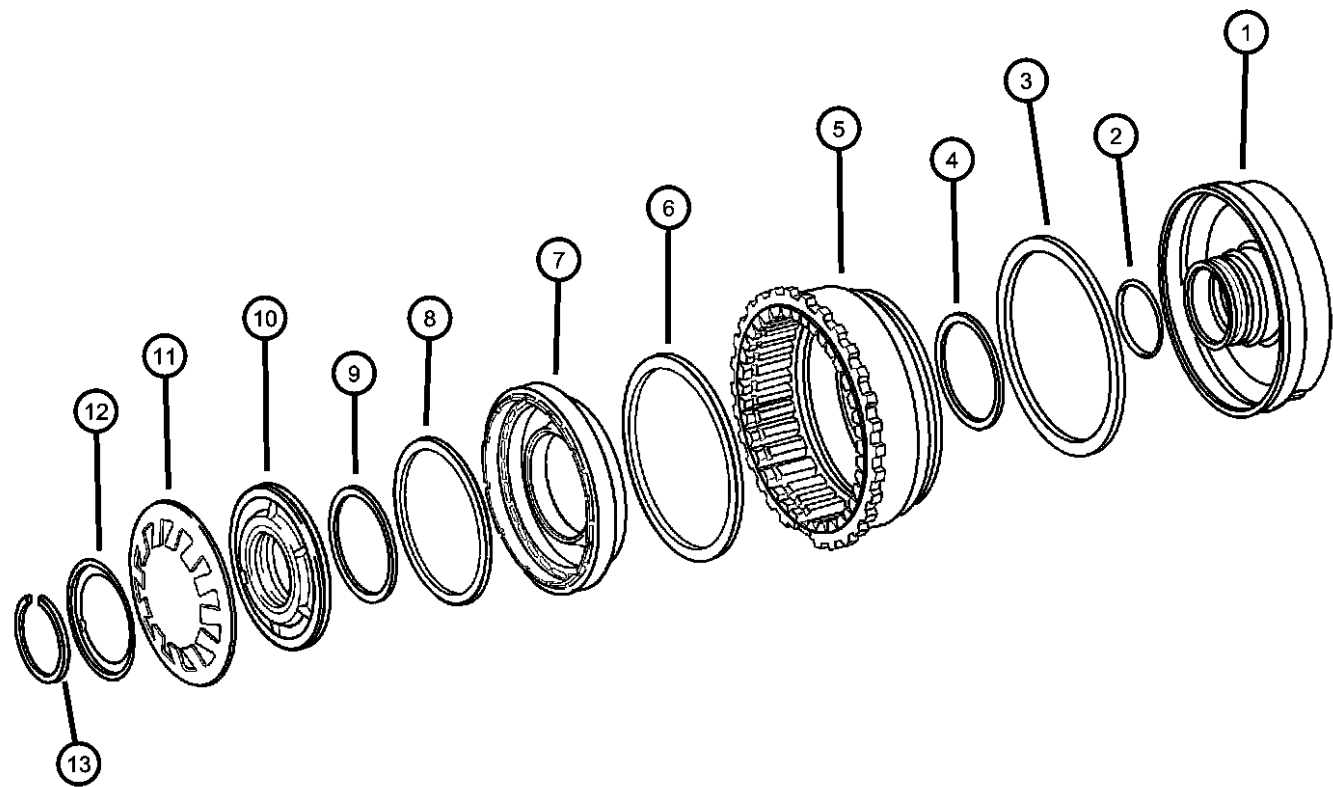

ITEM	PART NUMBER	QTY	LINE	SERIES	BODY	ENGINE	TRANS	TRIM	DESCRIPTION
6	52108199AA	1	E, F			EZB	DGJ		SEAL, Transmission
		1	C, D			ESF	DGJ		
		1	C, D			EZB	DGJ		
		1	E, F			EGG	DGJ		
		1	C, D			EGG	DGJ		
		1	E, F			EZB	DGJ		
7	52108191AA	1	C, D			ESF	DGJ		PISTON
		1	C, D			EZB	DGJ		
		1	E, F			EGG	DGJ		
		1	C, D			EGG	DGJ		
		1	E, F			EZB	DGJ		
		1	C, D			ESF	DGJ		
8	52108200AA	1	C, D			EZB	DGJ		SEAL, Transmission
		1	C, D			ESF	DGJ		
		1	E, F			EZB	DGJ		
		1	C, D			EGG	DGJ		
		1	C, D			EGG	DGJ		
		1	E, F			EZB	DGJ		
9	52108201AA	1	C, D			ESF	DGJ		SEAL, Transmission
		1	C, D			EZB	DGJ		
		1	E, F			EGG	DGJ		
		1	C, D			EGG	DGJ		
		1	E, F			EZB	DGJ		
		1	C, D			ESF	DGJ		
10	52108351AA	1	E, F			EGG	DGJ		RING, Piston
		1	C, D			EGG	DGJ		
		1	E, F			EZB	DGJ		

B2/B3



MAGNUM/300/CHARGER (LX)		BODY		ENGINE	TRANSMISSION
SERIES	LINE				
H = HIGHLINE	C = CHRYSLER	48 = SEDAN TYPE #8		EER = 2.7L V6 DOHC 24 Valve MPI Engine	DGV = 4-Spd. Automatic VLP 42RLE Trans
P = PREMIUM	Z = CHRYSLER (RHD)	49 = HATCHBACK TYPE #2		EGG = 3.5L High Output V6 24V MPI Engine	DGJ = 5-Speed Auto W5A580 Transmission
S = SPORT	D = DODGE			ESF = 6.1L SRT HEMI SMPI V8 Engine	
X = SPECIAL	E = DODGE			EXL = 3.0L V6 Turbo Diesel Engine	
	F = EAGLE			EZB = 5.7L Hemi Multi Displacement Engine	

Multiple Disc Brake & Parking Lock Gearwheel / [B2 & B3]
Figure NAG1-470

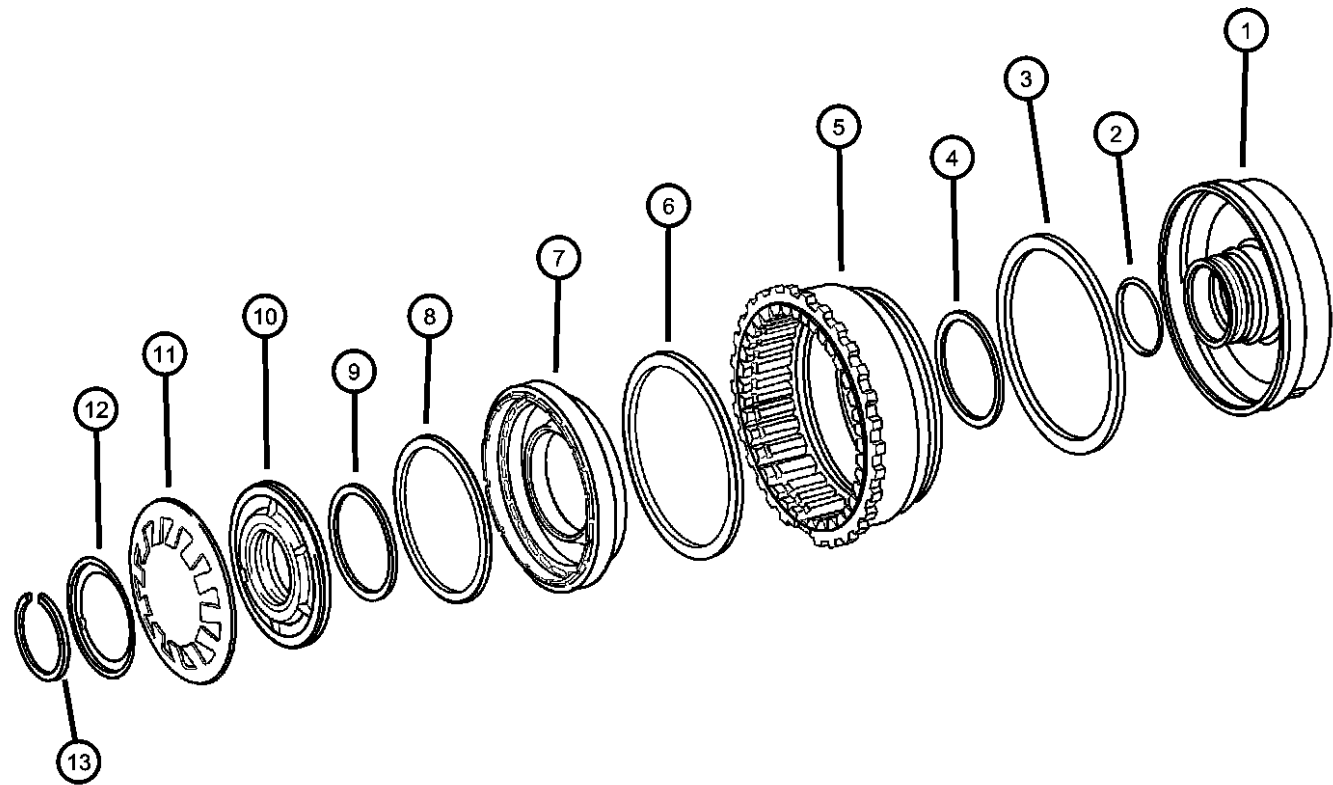

ITEM	PART NUMBER	QTY	LINE	SERIES	BODY	ENGINE	TRANS	TRIM	DESCRIPTION
11	52108202AA	1	C, D			ESF	DGJ		DISC, Spring
		1	C, D			EZB	DGJ		
		1	E, F			EGG	DGJ		
		1	C, D			EGG	DGJ		
		1	E, F			EZB	DGJ		
		1	C, D			ESF	DGJ		
12	52108203AA	1	C, D			EZB	DGJ		SPRING, Retainer
		1	E, F			EGG	DGJ		
		1	C, D			ESF	DGJ		
		1	C, D			EZB	DGJ		
		1	E, F			EGG	DGJ		
		1	C, D			EGG	DGJ		
13	52107977AA	1	E, F			EGG	DGJ		SNAP RING
		1	C, D			EGG	DGJ		
		1	E, F			EZB	DGJ		
		1	C, D			ESF	DGJ		
		1	C, D			EZB	DGJ		
		1	C, D			EZB	DGJ		

B2/B3



MAGNUM/300/CHARGER (LX)		BODY		ENGINE	TRANSMISSION
SERIES	LINE				
H = HIGHLINE	C = CHRYSLER	48 = SEDAN TYPE #8		EER = 2.7L V6 DOHC 24	DGV = 4-Spd. Automatic VLP 42RLE
P = PREMIUM	Z = CHRYSLER (RHD)	49 = HATCHBACK TYPE #2		Valve MPI Engine	Trans
S = SPORT	D = DODGE			EGG = 3.5L High Output V6	DGJ = 5-Speed Auto W5A580
X = SPECIAL	E = DODGE			24V MPI Engine	Transmission
	F = EAGLE			ESF = 6.1L SRT HEMI SMPI	
				V8 Engine	
				EXL = 3.0L V6 Turbo Diesel	
				Engine	
				EZB = 5.7L Hemi Multi	
				Displacement Engine	

Multiple Disc Brake & Parking Lock Gearwheel / [B2 & B3]
Figure NAG1-480

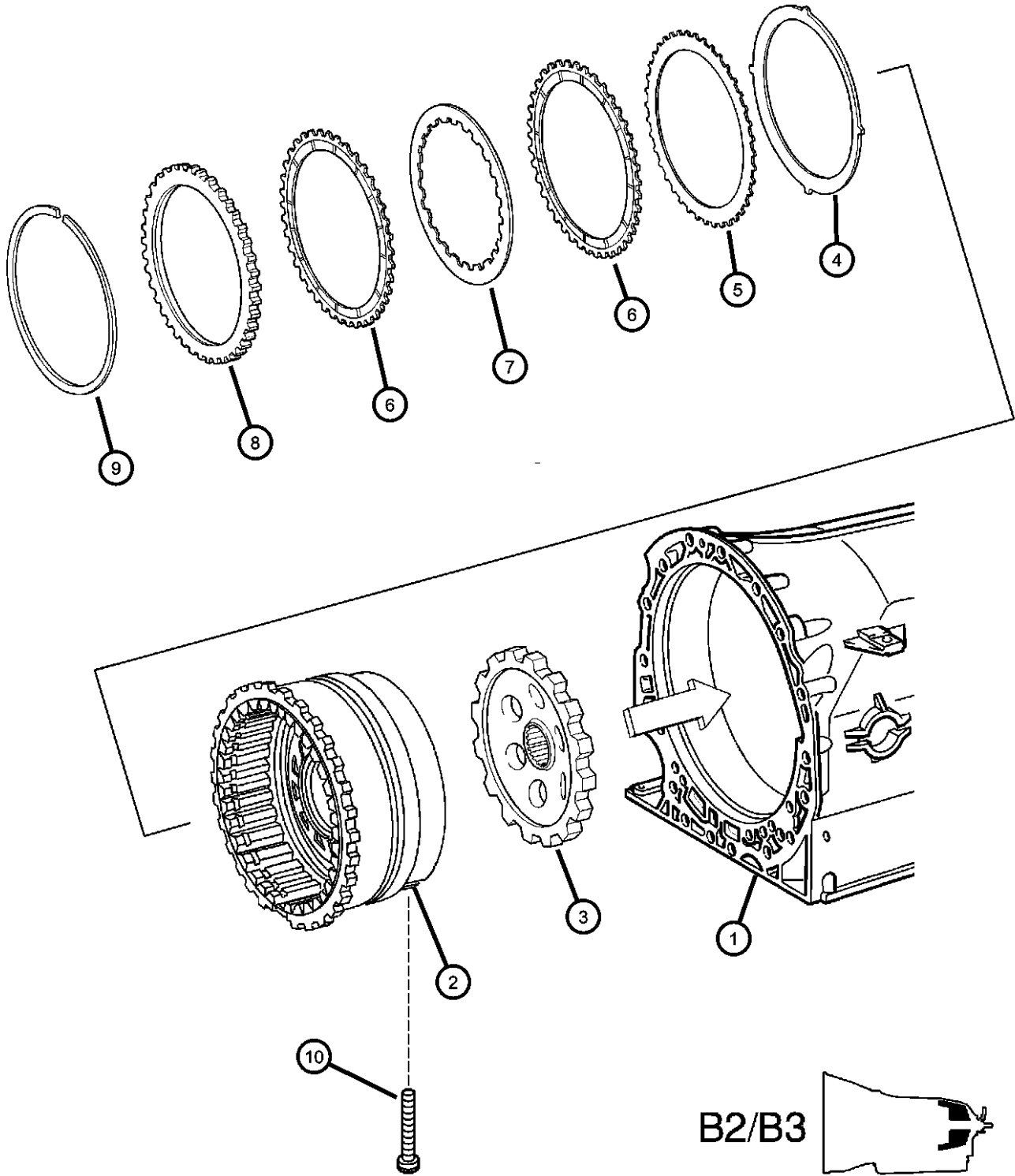

ITEM	PART NUMBER	QTY	LINE	SERIES	BODY	ENGINE	TRANS	TRIM	DESCRIPTION
------	-------------	-----	------	--------	------	--------	-------	------	-------------

NOTE:Drum Package Is Not Serviced In An Assembly. Please See Illustration [#470] Callouts [1,2,3,4 & 5] To Obtain Part Numbers
Sales Codes:
[DGJ]=5 Speed Automatic Transmission - [NAG1] - [W5A580]
[EGG]=3.5L High Output V-6 Engine
[ESF]=6.1L SRT HEMI

1		1							CASE, Transmission, See Illustration [#210], (NOT SERVICED)
2		1							DRUM PACKAGE, Transmission, See Illustration [#470] Callout [#1,2,3,4 & 5], (NOT SERVICED)
3	52108180AA	1	E, F			EGG	DGJ		LOCK, Parking Wheel
		1	C, D			EGG	DGJ		
		1	E, F			EZB	DGJ		
		1	C, D			ESF	DGJ		
		1	C, D			EZB	DGJ		
4	52108354AA	1	E, F			EGG	DGJ		DISC, Spring
		1	C, D			EGG	DGJ		
		1	E, F			EZB	DGJ		
		1	C, D			ESF	DGJ		
		1	C, D			EZB	DGJ		
5	52108013AA	1	E, F			EGG	DGJ		DISC, Outer
		1	C, D			EGG	DGJ		
		1	E, F			EZB	DGJ		
		1	C, D			ESF	DGJ		
		1	C, D			EZB	DGJ		
6	52108572AA	5	E, F			EGG	DGJ		DISC, Outer
		5	C, D			EGG	DGJ		
		5	E, F			EZB	DGJ		
		5	C, D			ESF	DGJ		

MAGNUM/300/CHARGER (LX)		BODY		ENGINE		TRANSMISSION	
SERIES	LINE						
H = HIGHLINE	C = CHRYSLER	48 = SEDAN TYPE #8		EER = 2.7L V6 DOHC 24 Valve MPI Engine		DGV = 4-Spd. Automatic VLP 42RLE Trans	
P = PREMIUM	Z = CHRYSLER (RHD)	49 = HATCHBACK TYPE #2		EGG = 3.5L High Output V6 24V MPI Engine		DGJ = 5-Speed Auto W5A580 Transmission	
S = SPORT	D = DODGE			ESF = 6.1L SRT HEMI SMPI V8 Engine			
X = SPECIAL	E = DODGE			EXL = 3.0L V6 Turbo Diesel Engine			
	F = EAGLE			EZB = 5.7L Hemi Multi Displacement Engine			

Multiple Disc Brake & Parking Lock Gearwheel / [B2 & B3]
Figure NAG1-480

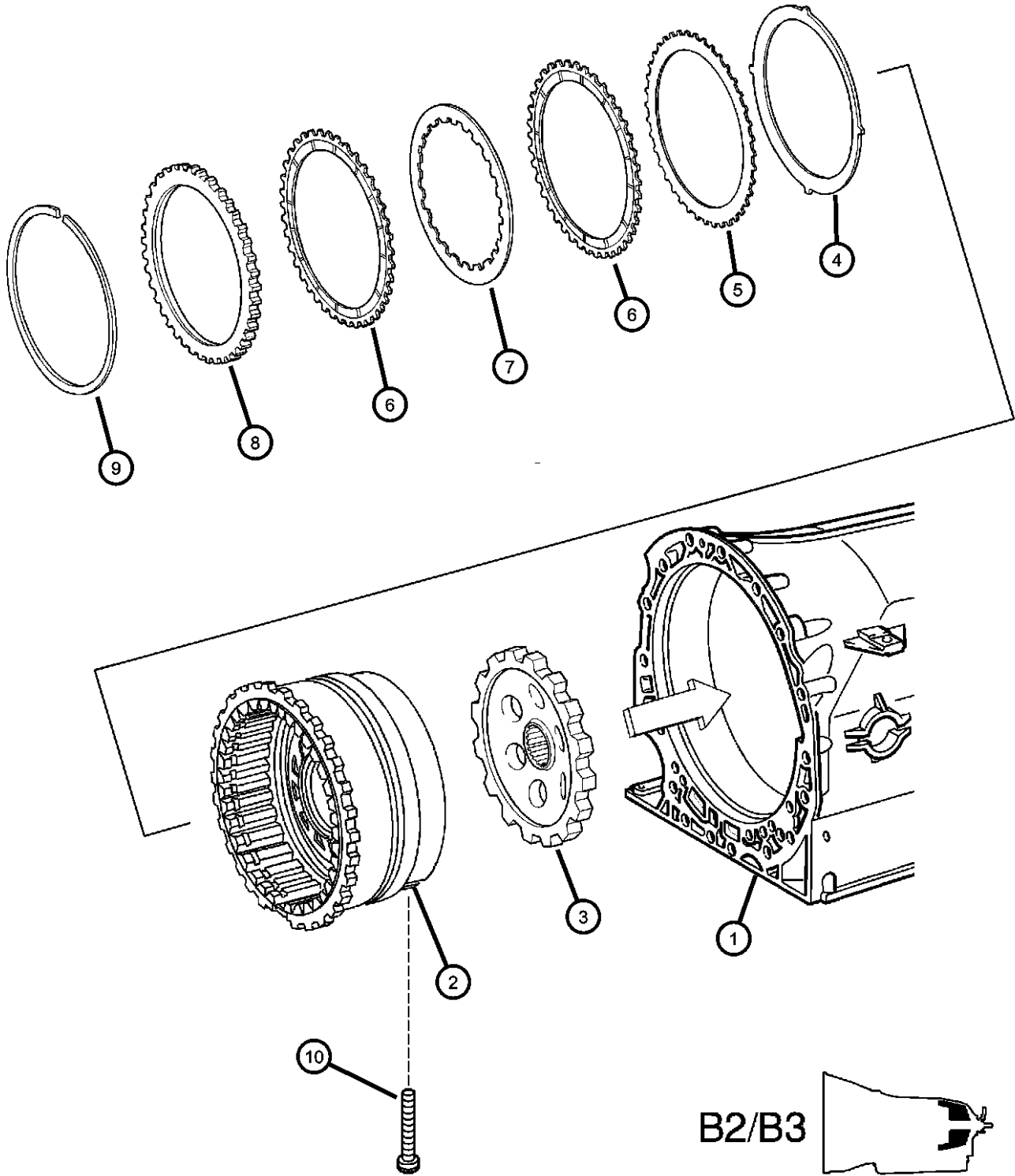

ITEM	PART NUMBER	QTY	LINE	SERIES	BODY	ENGINE	TRANS	TRIM	DESCRIPTION
7	05174863AA	1	C, D			EZB	DGJ		DISC, Inner
		5	C, D			EZB	DGJ		
	52108015AA	4	E, F			EGG	DGJ		
		4	C, D			EGG	DGJ		
		4	E, F			EZB	DGJ		
		4	C, D			ESF	DGJ		
		4	C, D			EZB	DGJ		
8	05174863AA	1	C, D			EZB	DGJ		DISC, Outer
		1	E, F			EGG	DGJ		
		1	C, D			EGG	DGJ		
		1	E, F			EZB	DGJ		
		1	C, D			ESF	DGJ		
9									SNAP RING [4.1MM] [4.1MM] [3.8MM] [3.8MM] [3.8MM] [3.8MM] [3.5MM] [3.5MM] [3.5MM] [4.1MM] [4.1MM] [4.1MM] [3.2MM] [3.2MM] [3.2MM]
	52107979AA	AR	C, D			ESF	DGJ		
		AR	C, D			EZB	DGJ		
	52107980AA	AR	E, F			EGG	DGJ		
		AR	C, D			EGG	DGJ		
		AR	E, F			EZB	DGJ		
		AR	C, D			ESF	DGJ		
		AR	C, D			EZB	DGJ		
	52107981AA	AR	E, F			EGG	DGJ		
		AR	C, D			EGG	DGJ		
		AR	E, F			EZB	DGJ		
		AR	E, F			EGG	DGJ		
		AR	C, D			EGG	DGJ		
		AR	E, F			EZB	DGJ		
	52107982AA	AR	E, F			EGG	DGJ		
		AR	C, D			EGG	DGJ		
		AR	E, F			EZB	DGJ		

MAGNUM/300/CHARGER (LX)		BODY		ENGINE	TRANSMISSION
SERIES	LINE				
H = HIGHLINE	C = CHRYSLER	48 = SEDAN TYPE #8		EER = 2.7L V6 DOHC 24 Valve MPI Engine	DGV = 4-Spd. Automatic VLP 42RLE Trans
P = PREMIUM	Z = CHRYSLER (RHD)	49 = HATCHBACK TYPE #2		EGG = 3.5L High Output V6 24V MPI Engine	DGJ = 5-Speed Auto W5A580 Transmission
S = SPORT	D = DODGE			ESF = 6.1L SRT HEMI SMPI V8 Engine	
X = SPECIAL	E = DODGE			EXL = 3.0L V6 Turbo Diesel Engine	
	F = EAGLE			EZB = 5.7L Hemi Multi Displacement Engine	

Multiple Disc Brake & Parking Lock Gearwheel / [B2 & B3]
Figure NAG1-480

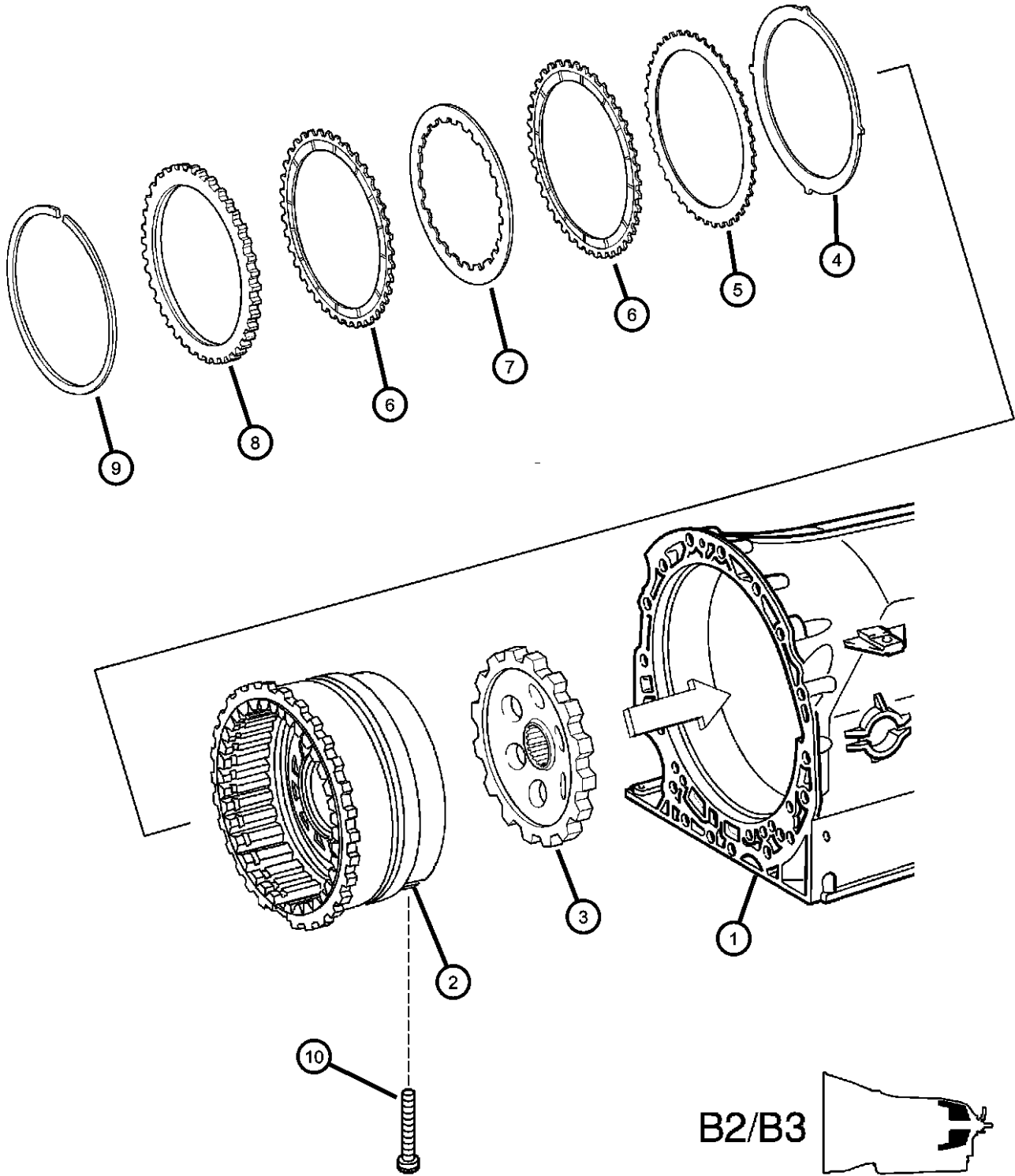

ITEM	PART NUMBER	QTY	LINE	SERIES	BODY	ENGINE	TRANS	TRIM	DESCRIPTION
10	52107983AA	AR	C, D			ESF	DGJ		[3.2MM]
		AR	C, D			EZB	DGJ		[3.2MM]
		AR	E, F			EGG	DGJ		[2.9MM]
		AR	C, D			EGG	DGJ		[2.9MM]
		AR	E, F			EZB	DGJ		[2.9MM]
		AR	C, D			ESF	DGJ		[3.5MM]
		AR	C, D			EZB	DGJ		[3.5MM]
		AR	C, D			ESF	DGJ		[2.9MM]
		AR	C, D			EZB	DGJ		[2.9MM]
									SCREW
	52108205AA	2	C, D			EZB	DGJ		
		2	E, F			EGG	DGJ		
		2	C, D			EGG	DGJ		
		2	E, F			EZB	DGJ		
		2	C, D			ESF	DGJ		

MAGNUM/300/CHARGER (LX)		BODY		ENGINE	TRANSMISSION
SERIES	LINE				
H = HIGHLINE	C = CHRYSLER	48 = SEDAN TYPE #8		EER = 2.7L V6 DOHC 24 Valve MPI Engine	DGV = 4-Spd. Automatic VLP 42RLE Trans
P = PREMIUM	Z = CHRYSLER (RHD)	49 = HATCHBACK TYPE #2		EGG = 3.5L High Output V6 24V MPI Engine	DGJ = 5-Speed Auto W5A580 Transmission
S = SPORT	D = DODGE			ESF = 6.1L SRT HEMI SMPI V8 Engine	
X = SPECIAL	E = DODGE			EXL = 3.0L V6 Turbo Diesel Engine	
	F = EAGLE			EZB = 5.7L Hemi Multi Displacement Engine	

Multiple Disc Brake & Parking Lock Gearwheel / [B2 & B3]
Figure NAG1-490

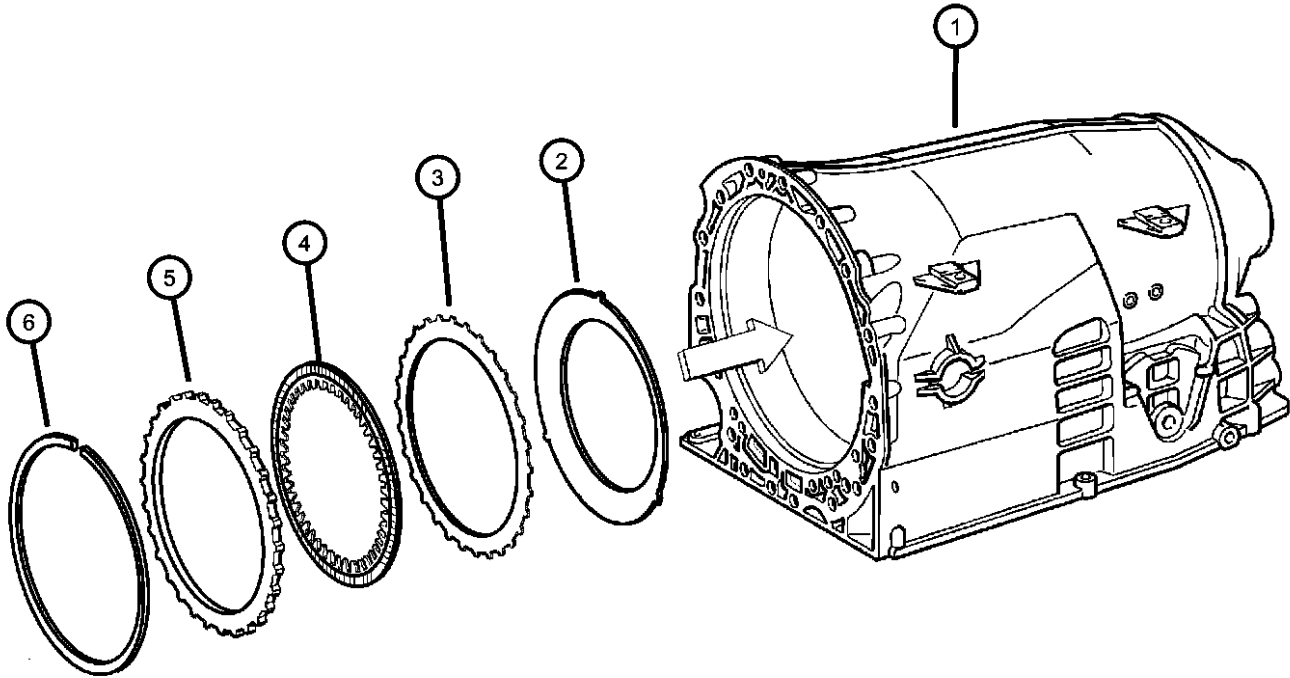

ITEM	PART NUMBER	QTY	LINE	SERIES	BODY	ENGINE	TRANS	TRIM	DESCRIPTION
------	----------------	-----	------	--------	------	--------	-------	------	-------------

NOTE:
Sales Codes:
[DGJ]=5 Speed Automatic Transmission - [NAG1] - [W5A580]
[EGG]=3.5L High Output V-6 Engine
[ESF]=6.1L SRT HEMI V-8 Engine
[EZB]=5.7L HEMI V-8 Engine

1		2							HOUSING, Transmission Case, Serviced With Transmission Assembly, (NOT SERVICED)
2	52108346AA	1	E, F			EZB	DGJ		DISC, Spring
		1	C, D			ESF	DGJ		
		1	C, D			EZB	DGJ		
		1	E, F			EGG	DGJ		
		1	C, D			EGG	DGJ		
3	52108017AA	5	E, F			EGG	DGJ		DISC, Outer
		5	C, D			EGG	DGJ		
		5	E, F			EZB	DGJ		
		5	C, D			ESF	DGJ		
		5	C, D			EZB	DGJ		
4	52108573AA	5	E, F			EGG	DGJ		DISC, Inner
		5	C, D			EGG	DGJ		
		5	E, F			EZB	DGJ		
		5	C, D			ESF	DGJ		
		5	C, D			EZB	DGJ		
5	52108018AA	1	E, F			EZB	DGJ		DISC, Outer
		1	C, D			ESF	DGJ		
		1	E, F			EGG	DGJ		
		1	C, D			EGG	DGJ		
		1	C, D			EZB	DGJ		
6									SNAP RING

B2/B3



MAGNUM/300/CHARGER (LX)		BODY		ENGINE	TRANSMISSION
SERIES	LINE				
H = HIGHLINE	C = CHRYSLER	48 = SEDAN TYPE #8		EER = 2.7L V6 DOHC 24	DGV = 4-Spd. Automatic VLP 42RLE
P = PREMIUM	Z = CHRYSLER (RHD)	49 = HATCHBACK TYPE #2		Valve MPI Engine	Trans
S = SPORT	D = DODGE			EGG = 3.5L High Output V6	DGJ = 5-Speed Auto W5A580
X = SPECIAL	E = DODGE			24V MPI Engine	Transmission
	F = EAGLE			ESF = 6.1L SRT HEMI SMPI	
				V8 Engine	
				EXL = 3.0L V6 Turbo Diesel	
				Engine	
				EZB = 5.7L Hemi Multi	
				Displacement Engine	

AR = use ase required - = Non illustrated part

2007 LX

Multiple Disc Brake & Parking Lock Gearwheel / [B2 & B3]
Figure NAG1-490

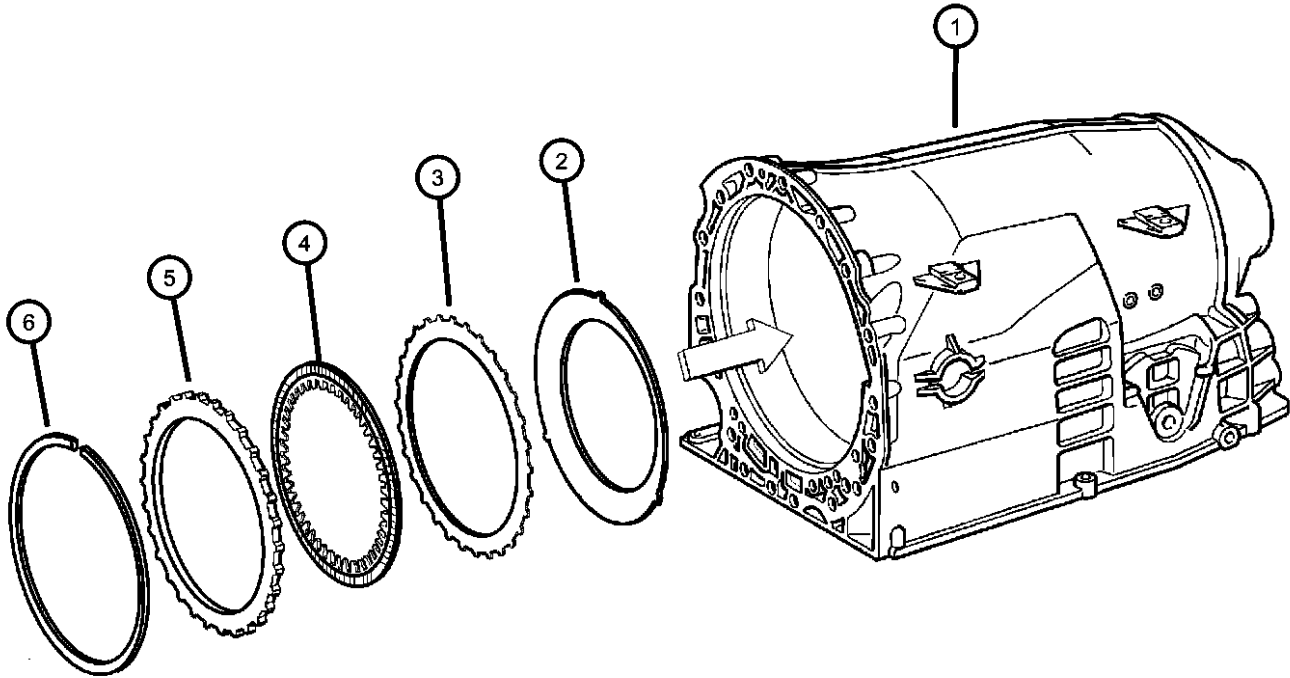

ITEM	PART NUMBER	QTY	LINE	SERIES	BODY	ENGINE	TRANS	TRIM	DESCRIPTION
	52107985AA	AR	E, F			EGG	DGJ		[6.5MM]
		AR	C, D			EGG	DGJ		[6.5MM]
		AR	E, F			EZB	DGJ		[6.5MM]
		AR	C, D			ESF	DGJ		[6.5MM]
		AR	C, D			EZB	DGJ		[6.5MM]

B2/B3



MAGNUM/300/CHARGER (LX)		BODY		ENGINE	TRANSMISSION
SERIES	LINE				
H = HIGHLINE	C = CHRYSLER	48 = SEDAN TYPE #8		EER = 2.7L V6 DOHC 24 Valve MPI Engine	DGV = 4-Spd. Automatic VLP 42RLE Trans
P = PREMIUM	Z = CHRYSLER (RHD)	49 = HATCHBACK TYPE #2		EGG = 3.5L High Output V6 24V MPI Engine	DGJ = 5-Speed Auto W5A580 Transmission
S = SPORT	D = DODGE			ESF = 6.1L SRT HEMI SMPI V8 Engine	
X = SPECIAL	E = DODGE			EXL = 3.0L V6 Turbo Diesel Engine	
	F = EAGLE			EZB = 5.7L Hemi Multi Displacement Engine	

AR = use ase required - = Non illustrated part

2007 LX

Electronic / Hydraulic Control Unit
Figure NAG1-710

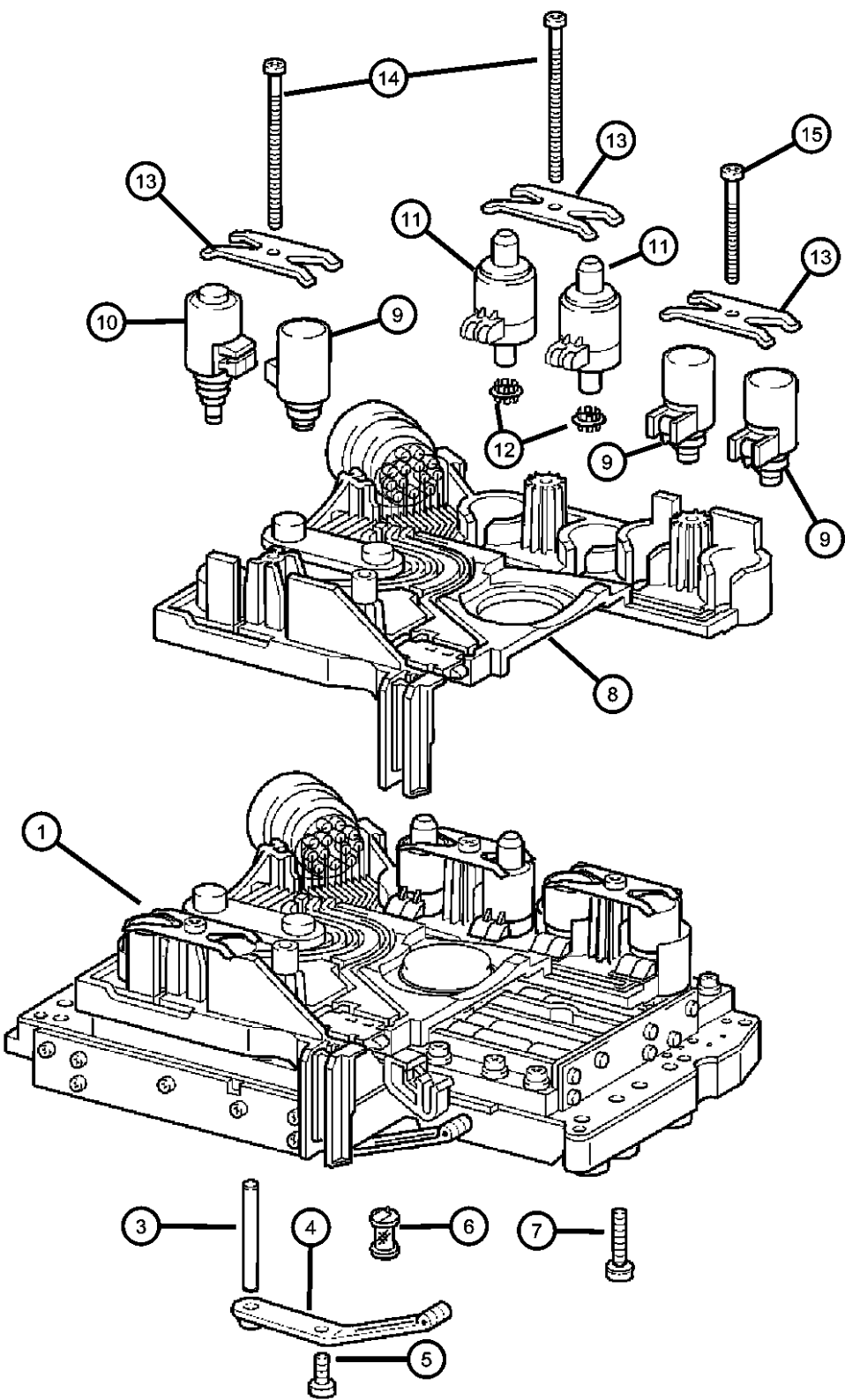

ITEM	PART NUMBER	QTY	LINE	SERIES	BODY	ENGINE	TRANS	TRIM	DESCRIPTION
------	-------------	-----	------	--------	------	--------	-------	------	-------------

NOTE:Valve Body Connector Includes Speed Sensor Sales Codes: [DGJ]=5 Speed Automatic Transmission - [NAG1] - [W5A580] [EGG]=3.5L High Output V-6 Engine [ESF]=6.1L SRT HEMI V-8 Engine [EZB]=5.7L HEMI V-8 Engine									
1	52108213AA	1	E, F			EGG	DGJ		VALVE BODY, Complete
		1	C, D			EGG	DGJ		
		1	E, F			EZB	DGJ		
		1	C, D			ESF	DGJ		
		1	C, D			EZB	DGJ		
-2		1							SHIELD, Transmission Solenoid, (NOT SERVICED) DOWEL
3	05098951AA	1	E, F			EGG	DGJ		
		1	C, D			EGG	DGJ		
		1	E, F			EZB	DGJ		
		1	C, D			ESF	DGJ		
		1	C, D			EZB	DGJ		
4	52108258AA	1	E, F			EGG	DGJ		SPRING
		1	C, D			EGG	DGJ		
		1	C, D			ESF	DGJ		
		1	C, D			EZB	DGJ		
		1	E, F			EZB	DGJ		
5	52108266AB	1	C, D			EGG	DGJ		SCREW
		1	E, F			EGG	DGJ		
		1	E, F			EZB	DGJ		
		1	C, D			ESF	DGJ		
		1	C, D			EZB	DGJ		
6									FILTER, Transmission Oil

MAGNUM/300/CHARGER (LX)					
SERIES	LINE	BODY	ENGINE	TRANSMISSION	
H = HIGHLINE	C = CHRYSLER	48 = SEDAN TYPE #8	EER = 2.7L V6 DOHC 24	DGV = 4-Spd. Automatic VLP 42RLE	
P = PREMIUM	Z = CHRYSLER (RHD)	49 = HATCHBACK TYPE #2	Valve MPI Engine	Trans	
S = SPORT	D = DODGE		EGG = 3.5L High Output V6	DGJ = 5-Speed Auto W5A580	
X = SPECIAL	E = DODGE		24V MPI Engine	Transmission	
	F = EAGLE		ESF = 6.1L SRT HEMI SMPI		
			V8 Engine		
			EXL = 3.0L V6 Turbo Diesel		
			Engine		
			EZB = 5.7L Hemi Multi		
			Displacement Engine		

Electronic / Hydraulic Control Unit
Figure NAG1-710

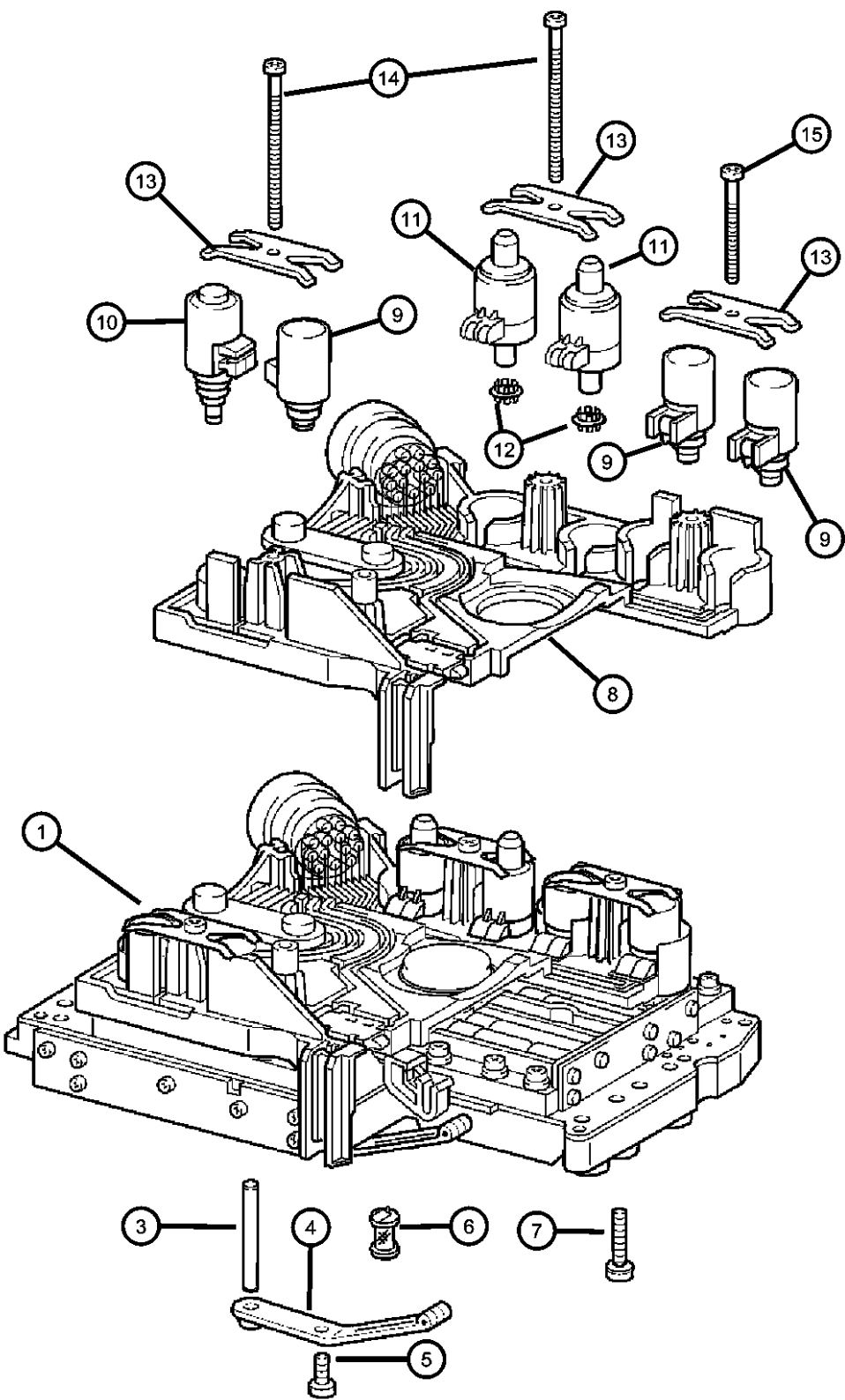

ITEM	PART NUMBER	QTY	LINE	SERIES	BODY	ENGINE	TRANS	TRIM	DESCRIPTION
7	52108304AA	2	E, F			EGG	DGJ		
		2	C, D			EGG	DGJ		
		2	E, F			EZB	DGJ		
		2	C, D			ESF	DGJ		
		2	C, D			EZB	DGJ		
	52108267AA	10	C, D			EGG	DGJ		SCREW
		10	E, F			EZB	DGJ		
		10	C, D			ESF	DGJ		
		10	C, D			EZB	DGJ		
		10	E, F			EGG	DGJ		
8	52108308AB	1	E, F			EGG	DGJ		CONNECTOR
		1	C, D			EGG	DGJ		Includes Speed Sensor
		1	E, F			EZB	DGJ		Includes Speed Sensor
		1	C, D			ESF	DGJ		Includes Speed Sensor
		1	C, D			EZB	DGJ		Includes Speed Sensor
9	05134760AA	3	C, D			EZB	DGJ		SOLENOID, Transmission
		3	E, F			EGG	DGJ		Shift Solenoid
		3	C, D			EGG	DGJ		Shift Solenoid
		3	E, F			EZB	DGJ		Shift Solenoid
		3	C, D			ESF	DGJ		Shift Solenoid
10	52108314AA	1	E, F			EGG	DGJ		SOLENOID, Transmission
		1	C, D			EGG	DGJ		Lock Up Solenoid
		1	C, D			EZB	DGJ		Lock Up Solenoid
		1	E, F			EZB	DGJ		Lock Up Solenoid
		1	C, D			ESF	DGJ		Lock Up Solenoid
11	05138838AA	2	E, F			EGG	DGJ		SOLENOID, Transmission
									Pressure Solenoid

MAGNUM/300/CHARGER (LX)

SERIES	LINE
H = HIGHLINE	C = CHRYSLER
P = PREMIUM	Z = CHRYSLER (RHD)
S = SPORT	D = DODGE
X = SPECIAL	E = DODGE
	F = EAGLE

BODY
48 = SEDAN TYPE #8
49 = HATCHBACK TYPE #2

ENGINE
EER = 2.7L V6 DOHC 24 Valve MPI Engine
EGG = 3.5L High Output V6 24V MPI Engine
ESF = 6.1L SRT HEMI SMPI V8 Engine
EXL = 3.0L V6 Turbo Diesel Engine
EZB = 5.7L Hemi Multi Displacement Engine

TRANSMISSION
DGV = 4-Spd. Automatic VLP 42RLE Trans
DGJ = 5-Speed Auto W5A580 Transmission

AR = use ase required - = Non illustrated part

Electronic / Hydraulic Control Unit
Figure NAG1-710

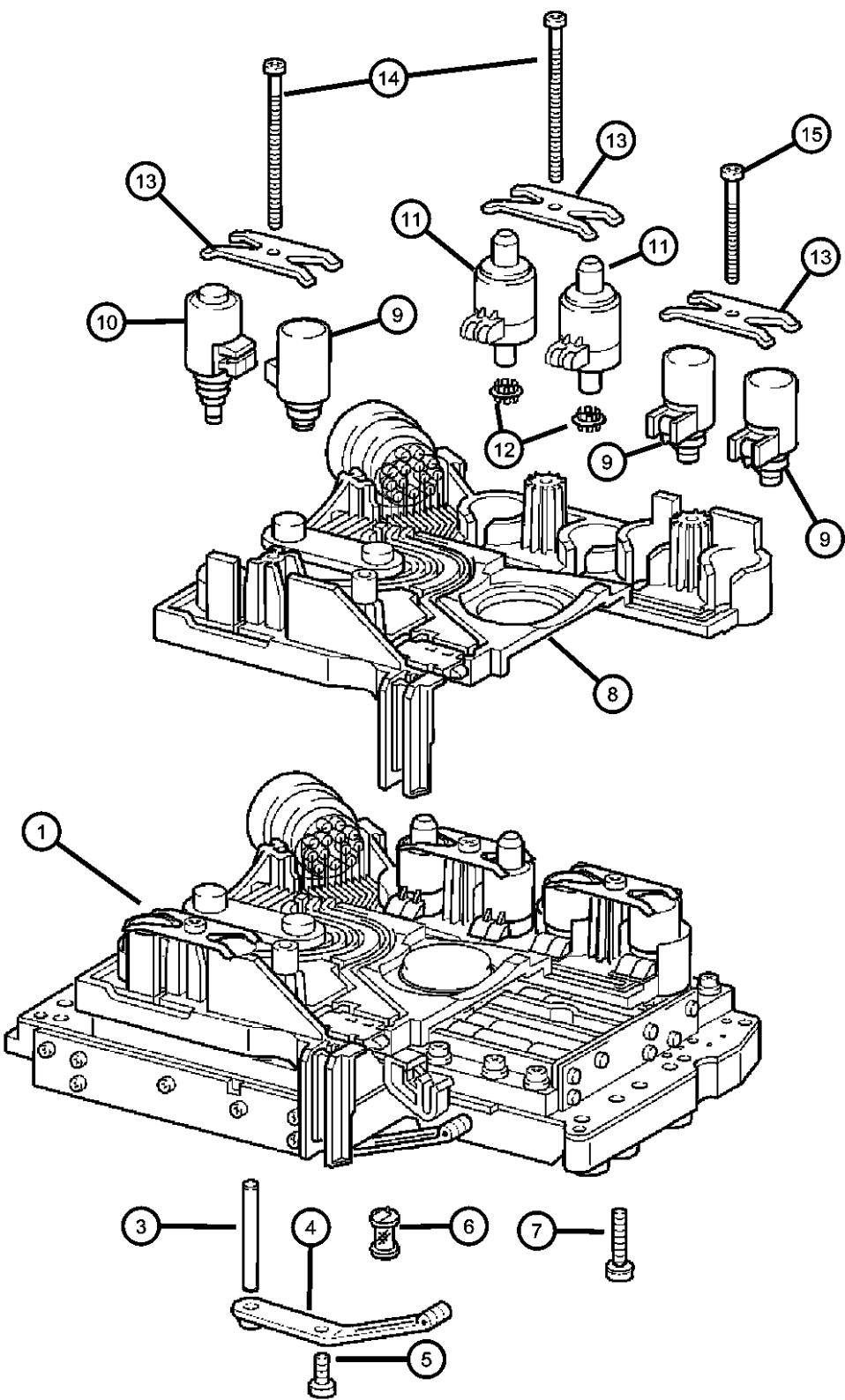

ITEM	PART NUMBER	QTY	LINE	SERIES	BODY	ENGINE	TRANS	TRIM	DESCRIPTION
12	52108316AA	2	C, D			EGG	DGJ		Pressure Solenoid
		2	E, F			EZB	DGJ		Pressure Solenoid
		2	C, D			ESF	DGJ		Pressure Solenoid
		2	C, D			EZB	DGJ		Pressure Solenoid
									FILTER, Transmission Oil
		2	E, F			EGG	DGJ		
		2	C, D			EGG	DGJ		
		2	E, F			EZB	DGJ		
		2	C, D			ESF	DGJ		
		2	C, D			EZB	DGJ		
13	52108315AA								PLATE
		3	E, F			EGG	DGJ		
		3	C, D			EGG	DGJ		
		3	C, D			EZB	DGJ		
		3	E, F			EZB	DGJ		
		3	C, D			ESF	DGJ		
14	52108268AA								SCREW
		2	E, F			EGG	DGJ		
		2	C, D			EGG	DGJ		
		2	E, F			EZB	DGJ		
		2	C, D			ESF	DGJ		
		2	C, D			EZB	DGJ		
15	52108269AA								SCREW
		1	E, F			EGG	DGJ		
		1	C, D			EGG	DGJ		
		1	E, F			EZB	DGJ		
		1	C, D			ESF	DGJ		
		1	C, D			EZB	DGJ		

MAGNUM/300/CHARGER (LX)

SERIES	LINE
H = HIGHLINE	C = CHRYSLER
P = PREMIUM	Z = CHRYSLER (RHD)
S = SPORT	D = DODGE
X = SPECIAL	E = DODGE
	F = EAGLE

BODY
48 = SEDAN TYPE #8
49 = HATCHBACK TYPE #2

ENGINE
EER = 2.7L V6 DOHC 24 Valve MPI Engine
EGG = 3.5L High Output V6 24V MPI Engine
ESF = 6.1L SRT HEMI SMPI V8 Engine
EXL = 3.0L V6 Turbo Diesel Engine
EZB = 5.7L Hemi Multi Displacement Engine

TRANSMISSION
DGV = 4-Spd. Automatic VLP 42RLE Trans
DGJ = 5-Speed Auto W5A580 Transmission

AR = use ase required - = Non illustrated part

2007 LX

Oil Pan, Gasket & Filter
Figure NAG1-720

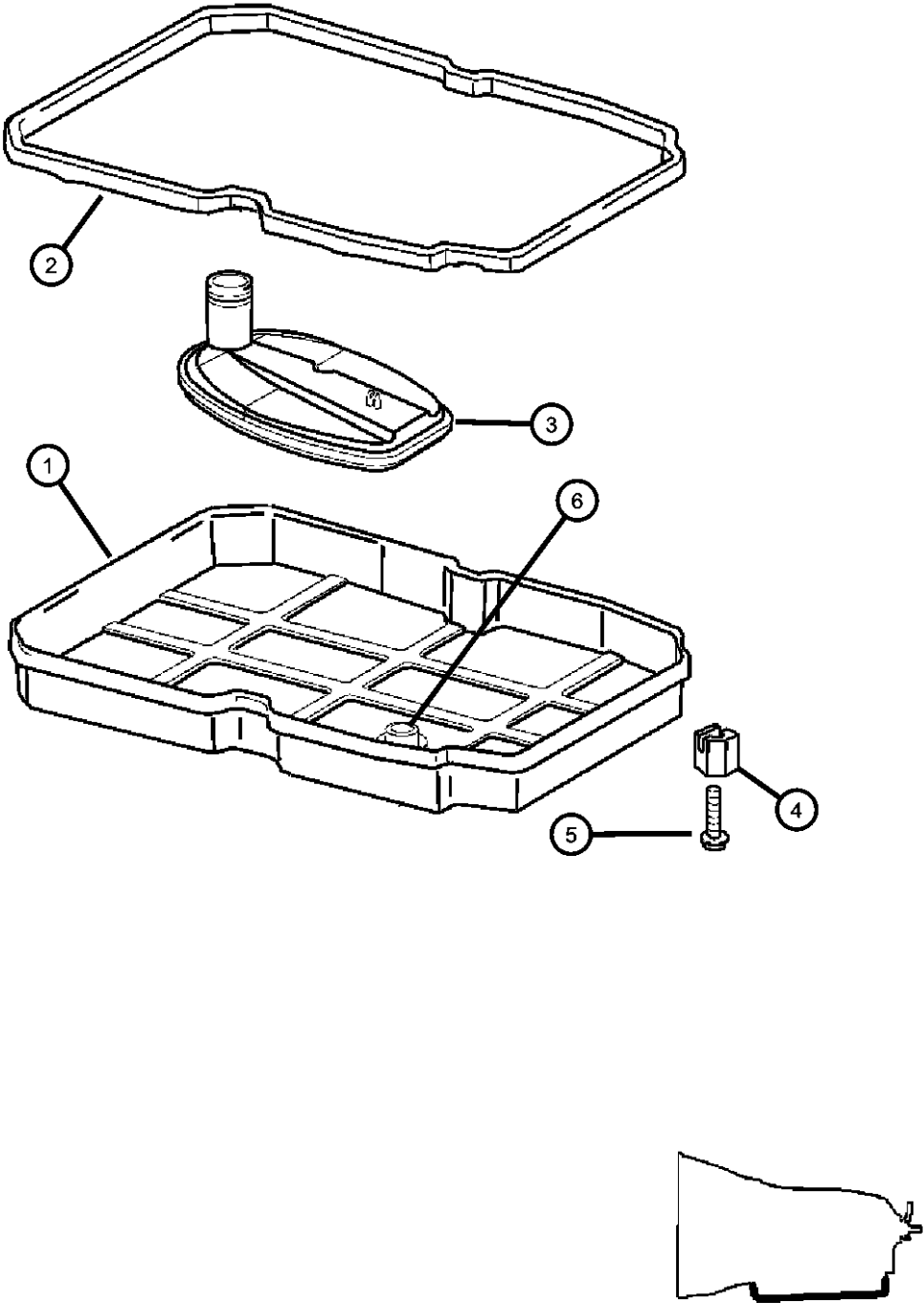

ITEM	PART NUMBER	QTY	LINE	SERIES	BODY	ENGINE	TRANS	TRIM	DESCRIPTION
------	----------------	-----	------	--------	------	--------	-------	------	-------------

NOTE:
Sales Codes:
[DGJ]=5 Speed Automatic Transmission - [NAG1] - [W5A580]
[EGG]=3.5L High Output V-6 Engine
[ESF]=6.1L SRT HEMI V-8 Engine
[EZB]=5.7L HEMI V-8 Engine

1	52108327AA	1	C, D			EGG	DGJ		PAN, Transmission Oil
		1	E, F			EGG	DGJ		
		1	E, F			EZB	DGJ		
		1	C, D			ESF	DGJ		
		1	C, D			EZB	DGJ		
2	52108332AB	1	E, F			EGG	DGJ		GASKET
		1	E, F			EZB	DGJ		
		1	C, D			EZB	DGJ		
		1	C, D			ESF	DGJ		
		1	C, D			EGG	DGJ		
3	52108325AA	1	C, D			ESF	DGJ		FILTER, Transmission Oil
		1	C, D			EZB	DGJ		
		1	E, F			EGG	DGJ		
		1	C, D			EGG	DGJ		
		1	E, F			EZB	DGJ		
4	52108234AA	1	E, F			EGG	DGJ		NUT
		1	C, D			EGG	DGJ		
		1	E, F			EZB	DGJ		
		1	C, D			ESF	DGJ		
		1	C, D			EZB	DGJ		
5	52108270AA	6	E, F			EGG	DGJ		SCREW
		6	C, D			EGG	DGJ		

MAGNUM/300/CHARGER (LX)		BODY		ENGINE	TRANSMISSION
SERIES	LINE				
H = HIGHLINE	C = CHRYSLER	48 = SEDAN TYPE #8		EER = 2.7L V6 DOHC 24	DGV = 4-Spd. Automatic VLP 42RLE
P = PREMIUM	Z = CHRYSLER (RHD)	49 = HATCHBACK TYPE #2		Valve MPI Engine	Trans
S = SPORT	D = DODGE			EGG = 3.5L High Output V6	DGJ = 5-Speed Auto W5A580
X = SPECIAL	E = DODGE			24V MPI Engine	Transmission
	F = EAGLE			ESF = 6.1L SRT HEMI SMPI	
				V8 Engine	
				EXL = 3.0L V6 Turbo Diesel	
				Engine	
				EZB = 5.7L Hemi Multi	
				Displacement Engine	

AR = use ase required - = Non illustrated part

Oil Pan, Gasket & Filter
Figure NAG1-720

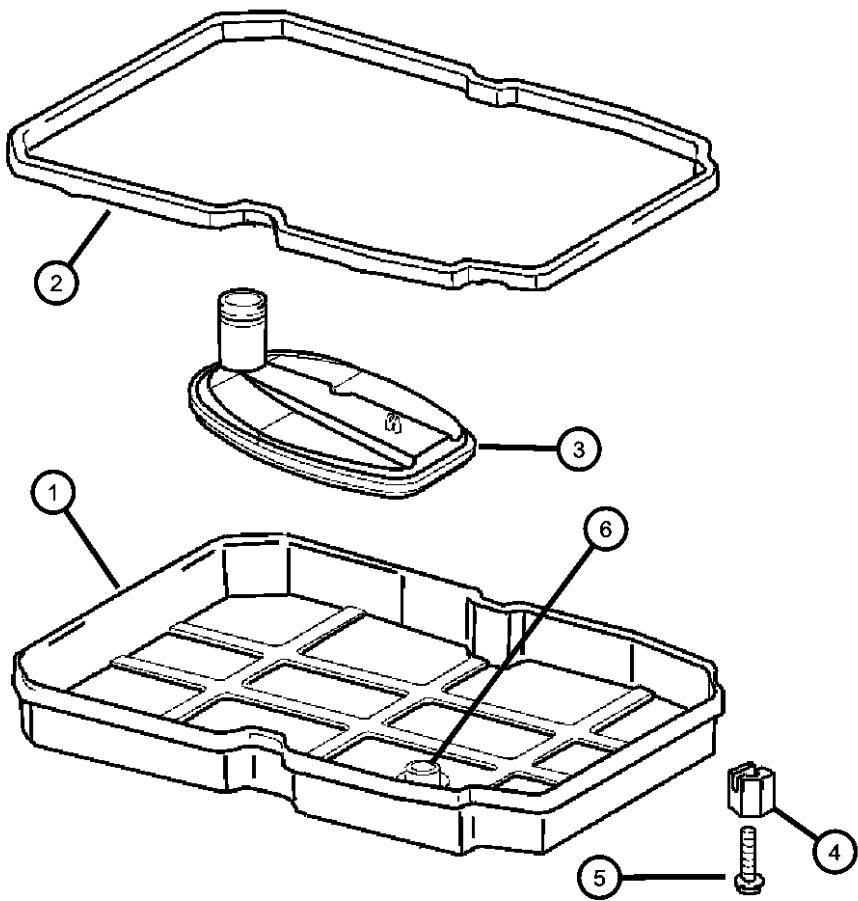

ITEM	PART NUMBER	QTY	LINE	SERIES	BODY	ENGINE	TRANS	TRIM	DESCRIPTION
6	03681601	6	E, F			EZB	DGJ		MAGNET, Transmission
		6	C, D			ESF	DGJ		
		6	C, D			EZB	DGJ		
		1	E, F			EGG	DGJ		
		1	C, D			EGG	DGJ		
		1	E, F			EZB	DGJ		
		1	C, D			ESF	DGJ		
		1	C, D			EZB	DGJ		



MAGNUM/300/CHARGER (LX)		BODY	ENGINE	TRANSMISSION
SERIES	LINE			
H = HIGHLINE	C = CHRYSLER	48 = SEDAN TYPE #8	EER = 2.7L V6 DOHC 24 Valve MPI Engine	DGV = 4-Spd. Automatic VLP 42RLE Trans
P = PREMIUM	Z = CHRYSLER (RHD)	49 = HATCHBACK TYPE #2	EGG = 3.5L High Output V6 24V MPI Engine	DGJ = 5-Speed Auto W5A580 Transmission
S = SPORT	D = DODGE		ESF = 6.1L SRT HEMI SMPI V8 Engine	
X = SPECIAL	E = DODGE		EXL = 3.0L V6 Turbo Diesel Engine	
	F = EAGLE		EZB = 5.7L Hemi Multi Displacement Engine	

Gearshift Control / Floor Shift
Figure NAG1-1210

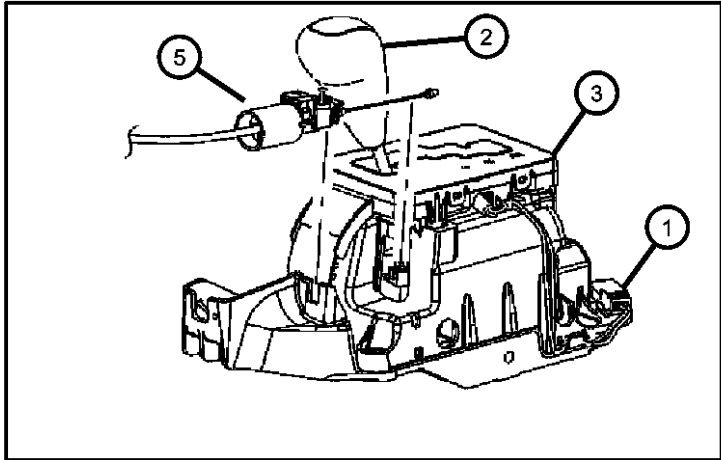
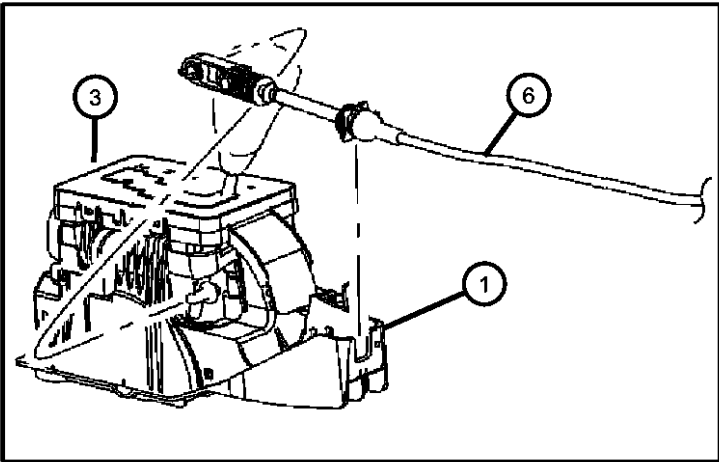
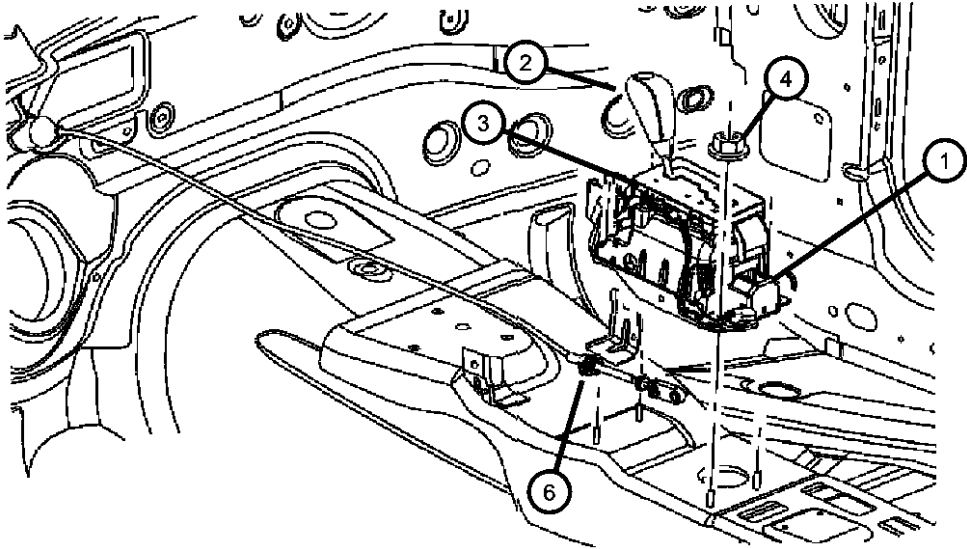

ITEM	PART NUMBER	QTY	LINE	SERIES	BODY	ENGINE	TRANS	TRIM	DESCRIPTION
------	-------------	-----	------	--------	------	--------	-------	------	-------------

NOTE:
Sales Codes:
[ACD]=[Daytona] Edition Group
[ACS]=[Super Bee] Special Edition
[AWT]=[Road & Track] Performance Group
[CUF]=Full Length Floor Console
[CEL]=Translucent Shift Knob
[CVC]=Sliver Leather Wraped Shift Knob
[CVS]=Tortoise Shell Shift Knob
[CVW]=Leather Wraped Shift Knob
[CVX]=Wood Shift Knob
[CV1]=Urethane Shift Knob
[PFG]=[Sub Lime] Paint
[PHG]=[Plum Crazy] Paint
[PYH]=[Solar Yellow] Paint
[PVE]=[Tangerine] Paint
[MTV]=[SRT8] Badge

1									SHIFTER, Transmission
	04578087AE	1	C, D, E, F				DGJ		Up to 03/18/2007
	04578087AF	1	D, E				DGJ		After 03/19/2007
		1	C, D, E, F				DGJ		After 03/19/2007
2									KNOB, Gearshift
	04578530AA	1	C, D, E, F						With [CUF + ACD + PHG] Up to 03/18/2007
	04578426AB	1	C, D, E, F						With [CUF + ACD + PVE] Up to 03/18/2007
	04578427AB	1							With [CUF + ACD + PYH]
		1	C, D, E, F						With [CUF + ACD + PYH]
		1	D, E						With [CUF + CVW + ACS]
	04578531AA	1	C, D, E, F						With [CUF + ACD + PFB]
	04578532AA	1	D, E						With [CUF + CVW + MTV]
		1	C, D, E, F				DGJ		Without [ACS] Up to 03/18/2007
									With [CUF + AWT] Up to 03/18/2007
	04578684AA	1	C, D, E, F				DGJ		[CUF + CV1] After 03/19/2007
		1	D, E				DGJ		[CUF + CV1] After 03/19/2007
	04578685AA	1	D, E				DGJ		With [CUF + CVW] After 03/19/2007
	04578694AA	1	C, D, E, F				DGJ		[CUF + AWT] After 03/19/2007

MAGNUM/300/CHARGER (LX)		BODY		ENGINE	TRANSMISSION
SERIES	LINE				
H = HIGHLINE	C = CHRYSLER	48 = SEDAN TYPE #8		EER = 2.7L V6 DOHC 24 Valve MPI Engine	DGV = 4-Spd. Automatic VLP 42RLE Trans
P = PREMIUM	Z = CHRYSLER (RHD)	49 = HATCHBACK TYPE #2		EGG = 3.5L High Output V6 24V MPI Engine	DGJ = 5-Speed Auto W5A580 Transmission
S = SPORT	D = DODGE			ESF = 6.1L SRT HEMI SMPI V8 Engine	
X = SPECIAL	E = DODGE			EXL = 3.0L V6 Turbo Diesel Engine	
	F = EAGLE			EZB = 5.7L Hemi Multi Displacement Engine	

AR = use ase required - = Non illustrated part

Gearshift Control / Floor Shift
Figure NAG1-1210

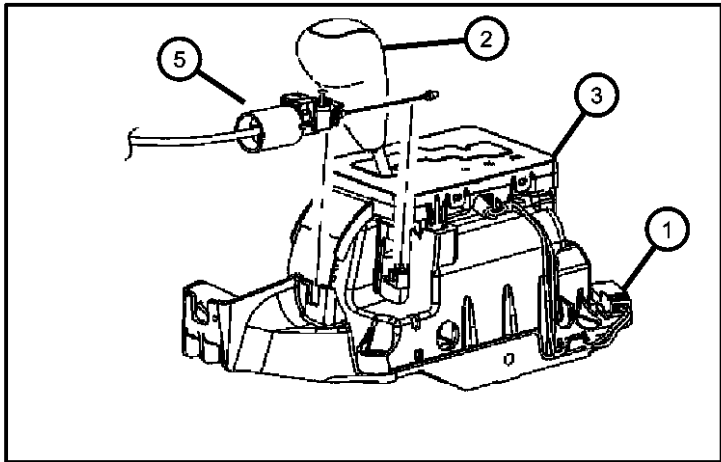
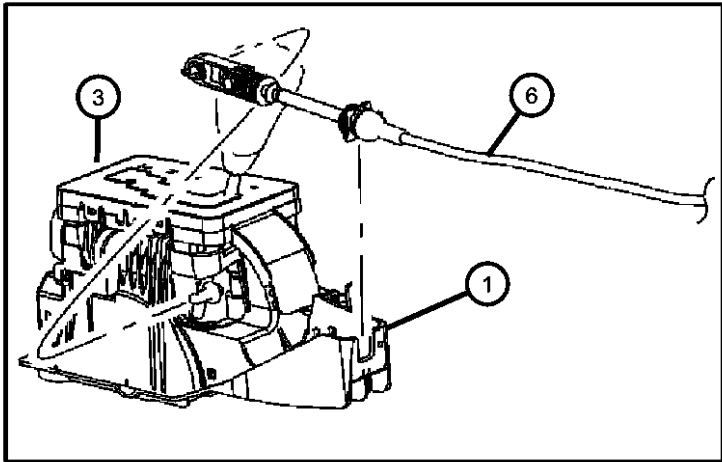
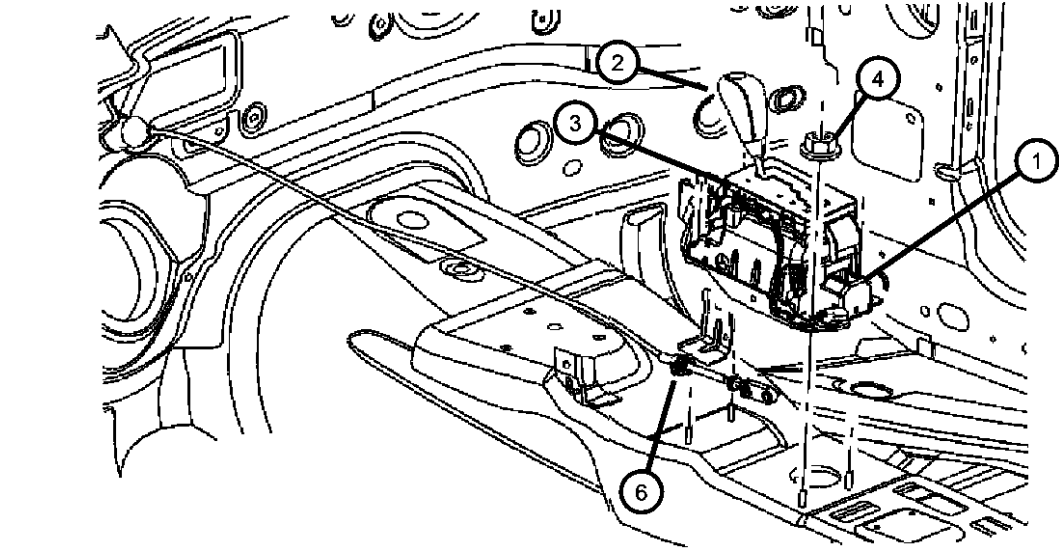

ITEM	PART NUMBER	QTY	LINE	SERIES	BODY	ENGINE	TRANS	TRIM	DESCRIPTION
		1	D, E				DGJ		[CUF + AWT] After 03/19/2007
	04578707AA	1	C, D, E, F						[CUF + ACD + PHG] After 03/19/2007
		1	D, E						[CUF + ACD + PHG] After 03/19/2007
	04683983AB	1					DGJ		With [CUF + AWT] Up to 03/18/2007
	04779398AC	1	D, E				DGJ		With [CUF + CVW] Without [ACD And / Or AWT And / Or MTV] Up to 03/18/2007
		1	C, F	H, S, X			DGJ		With [CUF + CVW] Up to 03/18/2007
	04779397AC	1	C, D, E, F				DGJ		With [CUF + CV1] Up to 03/18/2007
	04779402AC	1	C, D, E, F				DGJ		With [CUF + CVX] Up to 03/18/2007
	04779430AB	1	C, F	P			DGJ		With [CUF + CVW] Up to 03/18/2007
	04779399AC	1	C, D, E, F				DGJ		With [CUF + CVS] Up to 03/18/2007
		1	C, D, E, F				DGJ		With [CUF + CVC] Up to 03/18/2007
3	04779396AB	1	C, D, E, F				DGJ		BEZEL, Console PRNDL
4	06503856	2	C, D, E, F						NUT AND WASHER, Hex
5	04578076AA	1	C, D, E, F						CABLE, Ignition Interlock
6	04578073AD	1	C, D, E, F				DGJ		CABLE, Gear Selector

MAGNUM/300/CHARGER (LX)

SERIES	LINE
H = HIGHLINE	C = CHRYSLER
P = PREMIUM	Z = CHRYSLER (RHD)
S = SPORT	D = DODGE
X = SPECIAL	E = DODGE
	F = EAGLE

BODY
48 = SEDAN TYPE #8
49 = HATCHBACK TYPE #2

ENGINE
EER = 2.7L V6 DOHC 24 Valve MPI Engine
EGG = 3.5L High Output V6 24V MPI Engine
ESF = 6.1L SRT HEMI SMPI V8 Engine
EXL = 3.0L V6 Turbo Diesel Engine
EZB = 5.7L Hemi Multi Displacement Engine

TRANSMISSION
DGV = 4-Spd. Automatic VLP 42RLE Trans
DGJ = 5-Speed Auto W5A580 Transmission

AR = use ase required - = Non illustrated part

2007 LX

Gearshift Control / Column Shift
Figure NAG1-1215

ITEM	PART NUMBER	QTY	LINE	SERIES	BODY	ENGINE	TRANS	TRIM	DESCRIPTION
------	----------------	-----	------	--------	------	--------	-------	------	-------------

NOTE:
Sales Code:
[DGJ]=5 Speed Automatic Transmission - [W5A580]

1	04578073AD	1							COLUMN, Steering, Auto/trans, See Group [19], (NOT SERVICED)
2	04578076AA	1	C, D, E, F						CABLE, Ignition Interlock
3	04578074AC	1					DGJ		CABLE, Gear Selector
4	04578074AC	1							HARNESS, See Group [8], (NOT SERVICED)

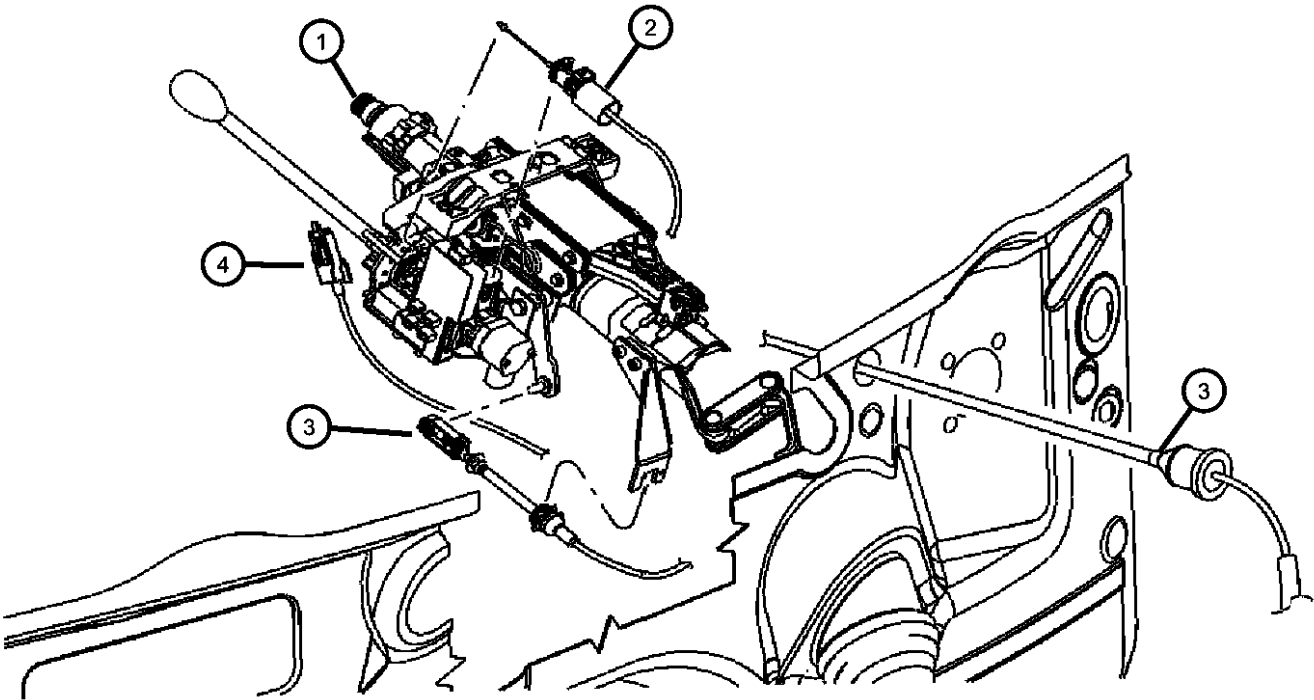

MAGNUM/300/CHARGER (LX)				
SERIES	LINE	BODY	ENGINE	TRANSMISSION
H = HIGHLINE	C = CHRYSLER	48 = SEDAN TYPE #8	EER = 2.7L V6 DOHC 24	DGV = 4-Spd. Automatic VLP 42RLE
P = PREMIUM	Z = CHRYSLER (RHD)	49 = HATCHBACK TYPE #2	Valve MPI Engine	Trans
S = SPORT	D = DODGE		EGG = 3.5L High Output V6	DGJ = 5-Speed Auto W5A580
X = SPECIAL	E = DODGE		24V MPI Engine	Transmission
	F = EAGLE		ESF = 6.1L SRT HEMI SMPI	
			V8 Engine	
			EXL = 3.0L V6 Turbo Diesel	
			Engine	
			EZB = 5.7L Hemi Multi	
			Displacement Engine	

AR = use ase required - = Non illustrated part

Shift Cable Mounting
Figure NAG1-1225

ITEM	PART NUMBER	QTY	LINE	SERIES	BODY	ENGINE	TRANS	TRIM	DESCRIPTION
------	----------------	-----	------	--------	------	--------	-------	------	-------------

NOTE:
Sales Codes:
[DGJ]=5 Speed Automatic Transmission - [NAG1] - [W5A580]
[DG6]=4 Speed Automatic Transmission - [42RLE]
[EGG]=3.5L High Output V-6 Engine
[ESF]=6.1L SRT HEMI V-8 Engine
[EZB]=5.7L HEMI V-8 Engine

1	04578073AD	1	C, D, E, F				DGJ		CABLE, Gear Selector
-2	06500776	1	C, D, E, F				DGJ		SCREW AND WASHER, Hex Head, M5x.8x14, Adjustment Screw
3	06503692	2	C, D, E, F				DG6, DGJ		SCREW, M8-1.25
4	04578071AA	1	C, D, E, F			EER, EGG, ESF, EZB	DGJ		BRACKET, Cable Mounting
5	52108172AA	1	E, F			EGG	DGJ		SHAFT, Shift Lever
		1	C, D			EGG	DGJ		
		1	E, F			EZB	DGJ		
		1	C, D			ESF	DGJ		
		1	C, D			EZB	DGJ		
6		1							TRANSMISSION, Reference, (NOT SERVICED)

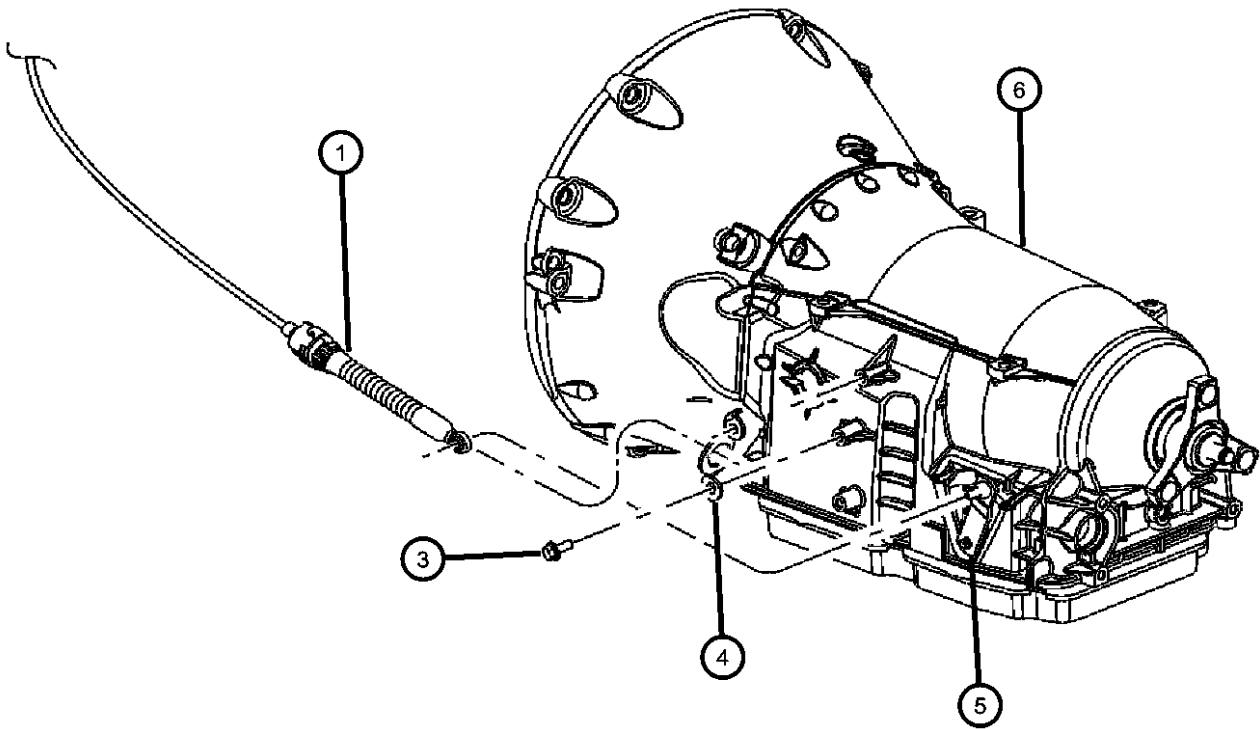

MAGNUM/300/CHARGER (LX)					
SERIES		LINE	BODY	ENGINE	TRANSMISSION
H = HIGHLINE	C = CHRYSLER		48 = SEDAN TYPE #8	EER = 2.7L V6 DOHC 24	DGV = 4-Spd. Automatic VLP 42RLE
P = PREMIUM	Z = CHRYSLER (RHD)		49 = HATCHBACK TYPE #2	Valve MPI Engine	Trans
S = SPORT	D = DODGE			EGG = 3.5L High Output V6	DGJ = 5-Speed Auto W5A580
X = SPECIAL	E = DODGE			24V MPI Engine	Transmission
	F = EAGLE			ESF = 6.1L SRT HEMI SMPI	
				V8 Engine	
				EXL = 3.0L V6 Turbo Diesel	
				Engine	
				EZB = 5.7L Hemi Multi	
				Displacement Engine	

AR = use ase required - = Non illustrated part

Anti-Theft Bracket
Figure NAG1-1230

ITEM	PART NUMBER	QTY	LINE	SERIES	BODY	ENGINE	TRANS	TRIM	DESCRIPTION
1	06508162AA	3	C, F						SCREW, M6x1.00x15.00
2	04779418AE	1	C, F						BRACKETUpper
3	04779417AD	1	C, F						BRACKETLower

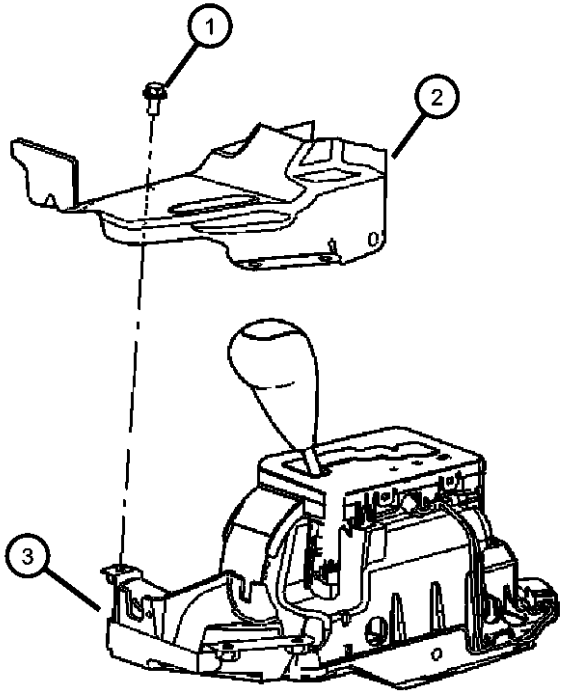

MAGNUM/300/CHARGER (LX)				
SERIES	LINE	BODY	ENGINE	TRANSMISSION
H = HIGHLINE	C = CHRYSLER	48 = SEDAN TYPE #8	EER = 2.7L V6 DOHC 24	DGV = 4-Spd. Automatic VLP 42RLE
P = PREMIUM	Z = CHRYSLER (RHD)	49 = HATCHBACK TYPE #2	Valve MPI Engine	Trans
S = SPORT	D = DODGE		EGG = 3.5L High Output V6	DGJ = 5-Speed Auto W5A580
X = SPECIAL	E = DODGE		24V MPI Engine	Transmission
	F = EAGLE		ESF = 6.1L SRT HEMI SMPI	
			V8 Engine	
			EXL = 3.0L V6 Turbo Diesel	
			Engine	
			EZB = 5.7L Hemi Multi	
			Displacement Engine	

Group - 140

Transfer Case Model MS140

Group - 140 Transfer Case Model MS140

Illustration Title

Group-Fig. No.

Transfer Case Assembly	
Transfer Case Assembly And Mounting MS140	Fig. 140 - 110
Drive Shaft Front And Rear MS140.....	Fig. 140 - 120

Case and Related Parts	
Case And Related Parts MS140	Fig. 140 - 210

Gear Train	
Gear Train MS140	Fig. 140 - 410

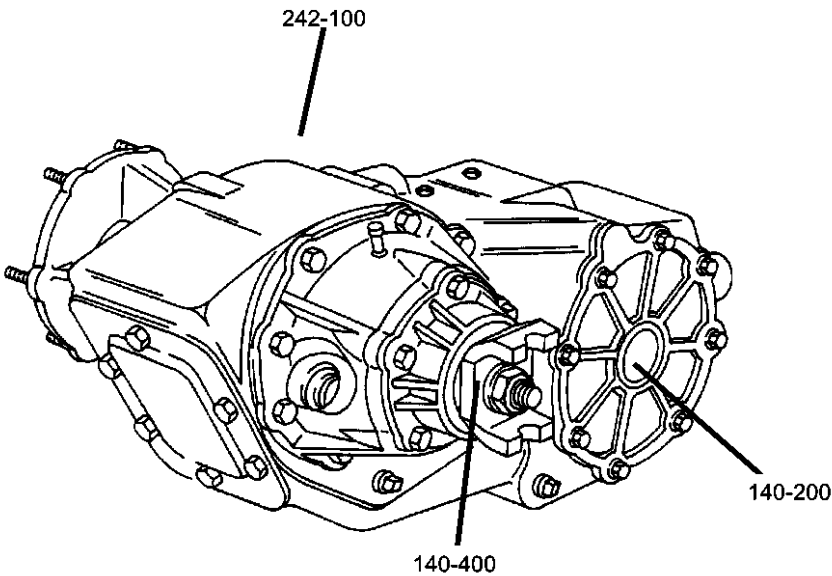

<div>140-100</div> <div>Transfer Case Assembly</div> <div></div>	<div>140-200</div> <div>Case and Related Parts</div> <div></div>	<div>140-400</div> <div>Gear Train</div> <div></div>	
--	--	--	--

Transfer Case Assembly And Mounting MS140
Figure 140-110

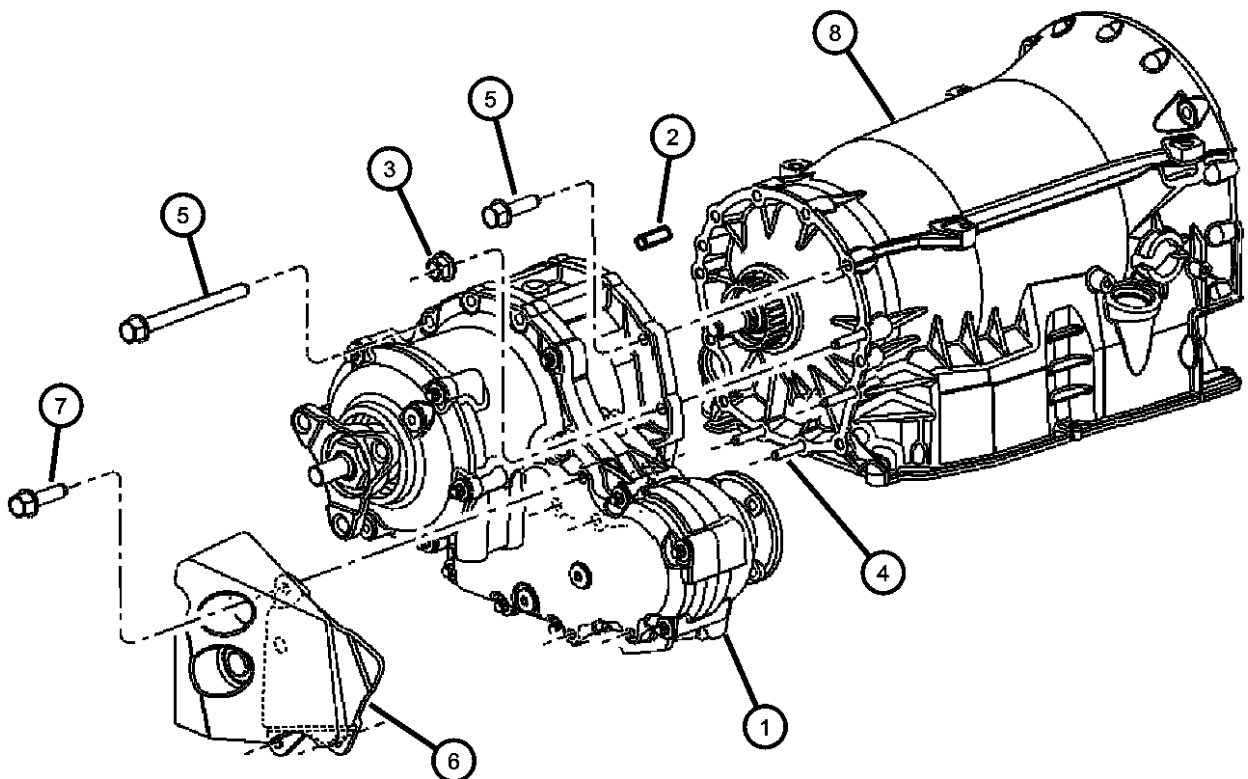

ITEM	PART NUMBER	QTY	LINE	SERIES	BODY	ENGINE	TRANS	TRIM	DESCRIPTION
------	-------------	-----	------	--------	------	--------	-------	------	-------------

NOTE:
Sales Codes:
[DGJ] = 5-Speed Automatic W5A580 Transmission
[DGU] = 5-Speed Automatic W5J400 Transmission
[DGV] = 4-Speed Automatic VLP 42RLE Transmission
[DG6] = 4-Speed Automatic 42RLE Transmission
[DG0] = All Automatic Transmissions
[EER] = 2.7L V-6 DOHC 24 Valve MPI Engine
[EGG] = 3.5L High Output V-6 24 Valve MPI Engine
[ESF] = 6.1L SRT Hemi SMPI V-8 Engine
[EXL] = 3.0L V-6 Turbo Diesel Engine
[EZB] = 5.7L Hemi Multi Displacement V-8 Engine
[EE0] = All 2.7L 6 Cylinder Engines
[EG0] = All 3.5L 6 Cylinder Engines
[ES0] = All 6.1L 8 Cylinder Engines
[EX0] = All 3.0L 6 Cylinder Diesel Engines
[EZ0] = All 5.7L 8 Cylinder Engines
[NAA] = Federal Emissions
[NAE] = California Emissions
[NAS] = 50 State Emissions
[NA1] = Export Emissions

1									TRANSFER CASE
	04591953AF	1	E, F				DGJ		With Stamping # 04591953AA
	68001953AI	1	E, F				DGJ		With Stamping # 68001953AI
2	06102212AA	2	E, F				DGJ		PIN, [M8X16.00], Transfer Case To Transmission, Mounting
3	06101695	4							NUT, Hex Flange Lock, [M8X1.25], Transfer Case To Transmission, Mounting
4	06102232AA	4	E, F				DGJ		STUD, Double Ended, [M8X1.25X37.00], Transfer Case To Transmission, Mounting
5	06502555	3	E, F				DGJ		BOLT, M8x1.25x30, Transfer Case To Transmission, Mounting
6	04593950AB	1	E, F			EGG, EZB	DGJ		DAMPER, Transfer Case
7	06101232	3	E, F				DGJ		BOLT, Hex Flange Head, M8x1.25x25, Dampner To Transfer Case, Mounting
8	06101232	3							TRANSMISSION, 5 Speed, See [NAG1] Transmission Group, (NOT SERVICED)

MAGNUM/300/CHARGER (LX)

SERIES	LINE	BODY	ENGINE	TRANSMISSION
H = HIGHLINE	C = CHRYSLER	48 = SEDAN TYPE #8	EER = 2.7L V6 DOHC 24 Valve MPI Engine	DGV = 4-Spd. Automatic VLP 42RLE Trans
P = PREMIUM	Z = CHRYSLER (RHD)	49 = HATCHBACK TYPE #2	EGG = 3.5L High Output V6 24V MPI Engine	DGJ = 5-Speed Auto W5A580 Transmission
S = SPORT	D = DODGE		ESF = 6.1L SRT HEMI SMPI V8 Engine	
X = SPECIAL	E = DODGE		EXL = 3.0L V6 Turbo Diesel Engine	
	F = EAGLE		EZB = 5.7L Hemi Multi Displacement Engine	

AR = use ase required - = Non illustrated part

Drive Shaft Front And Rear MS140
Figure 140-120

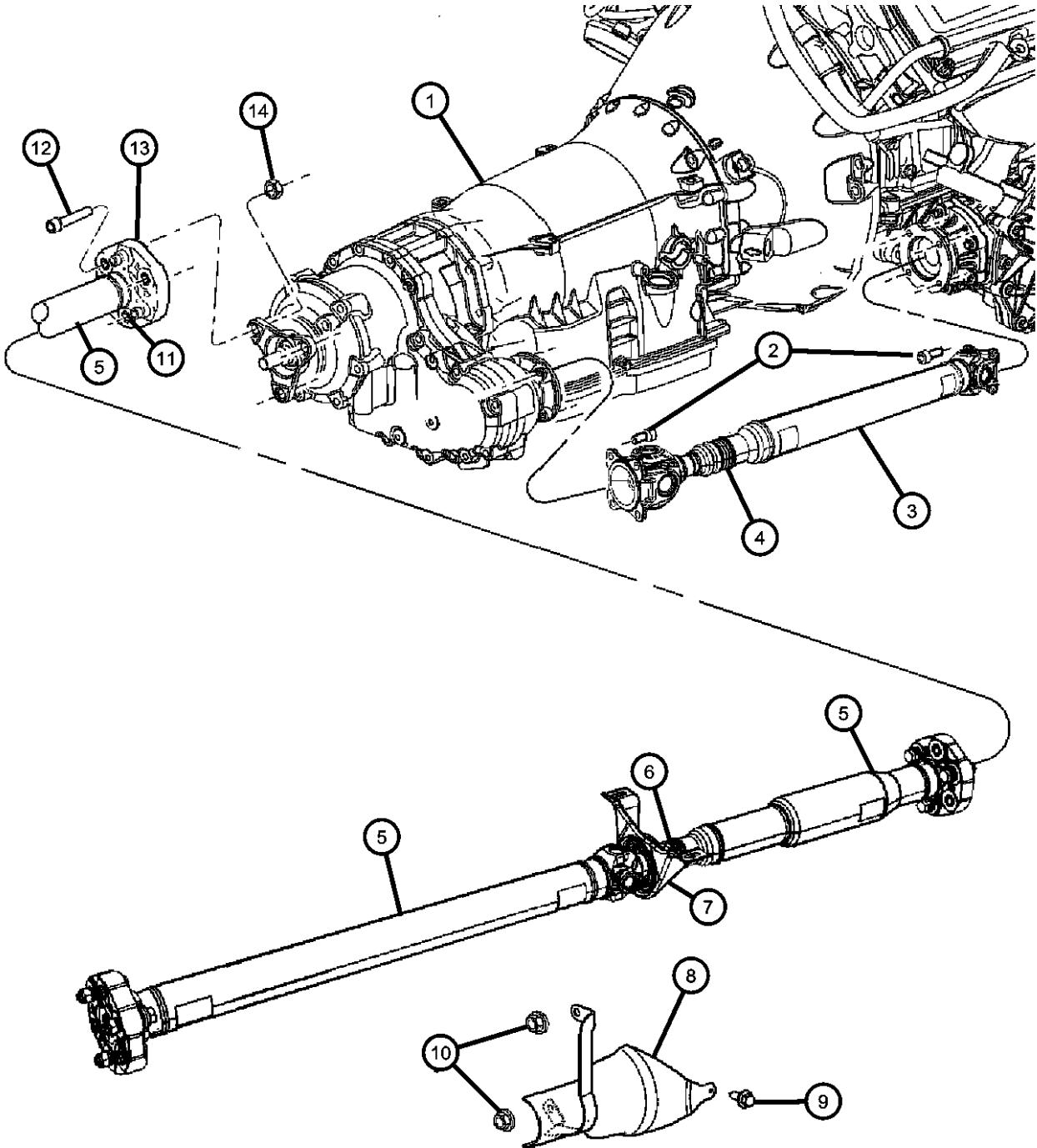

ITEM	PART NUMBER	QTY	LINE	SERIES	BODY	ENGINE	TRANS	TRIM	DESCRIPTION
------	-------------	-----	------	--------	------	--------	-------	------	-------------

NOTE:
Sales Codes:
[DGJ] = 5-Speed Automatic W5A580 Transmission
[DGU] = 5-Speed Automatic W5J400 Transmission
[DGV] = 4-Speed Automatic VLP 42RLE Transmission
[DG6] = 4-Speed Automatic 42RLE Transmission
[DG0] = All Automatic Transmissions
[EER] = 2.7L V-6 DOHC 24 Valve MPI Engine
[EGG] = 3.5L High Output V-6 24 Valve MPI Engine
[ESF] = 6.1L SRT Hemi SMPI V-8 Engine
[EXL] = 3.0L V-6 Turbo Diesel Engine
[EZB] = 5.7L Hemi Multi Displacement V-8 Engine
[EE0] = All 2.7L 6 Cylinder Engines
[EG0] = All 3.5L 6 Cylinder Engines
[ES0] = All 6.1L 8 Cylinder Engines
[EX0] = All 3.0L 6 Cylinder Diesel Engines
[EZ0] = All 5.7L 8 Cylinder Engines
[NAA] = Federal Emissions
[NAE] = California Emissions
[NAS] = 50 State Emissions
[NA1] = Export Emissions

1	06101232	3							TRANSMISSION, 5 Speed, See [NAG1] Transmission Group For Part Number, (NOT SERVICED)
2	06508295AA	8	E, F						BOLT, [M10X1.50X25.00], Front Propshaft, Mounting
3	04593542AB	1	E, F			EG0, EZ0			SHAFT, Drive, Front
4	05142379AA	1	E, F			EG0, EZ0			BOOT, Driveshaft
5	04593546AD	1	E, F			EG0, EZ0			SHAFT, Drive, Rear 2-Piece
6	05127288AA	1	E, F			EG0, EZ0			BOOT, Driveshaft
7	05161435AA	1	E, F			EG0, EZ0			BEARING, Drive Shaft
8	04591982AA	1	E, F			EZB			SHIELD, Heat
9	06101221	1	E, F			EZ0			SCREW AND WASHER, Hex Head, M6x1x12, Heat Shield To Transmission Pan, Mounting
10	06101809	2	E, F			EZ0	DGJ		NUT AND WASHER, Hex, M8x1.25, Heat Shield To Transmission, Mounting
11	05139904AA	1	E, F			EG0, EZ0			BOLT KIT, Contains Three Bolts, Three Washers, Three Nuts
12									SCREW AND WASHER, [M12X1.5X65.00]

MAGNUM/300/CHARGER (LX)
SERIES LINE
H = HIGHLINE C = CHRYSLER
P = PREMIUM Z = CHRYSLER (RHD)
S = SPORT D = DODGE
X = SPECIAL E = DODGE
 F = EAGLE

BODY
48 = SEDAN TYPE #8
49 = HATCHBACK TYPE #2

ENGINE
EER = 2.7L V6 DOHC 24 Valve MPI Engine
EGG = 3.5L High Output V6 24V MPI Engine
ESF = 6.1L SRT HEMI SMPI V8 Engine
EXL = 3.0L V6 Turbo Diesel Engine
EZB = 5.7L Hemi Multi Displacement Engine

TRANSMISSION
DGV = 4-Spd. Automatic VLP 42RLE Trans
DGJ = 5-Speed Auto W5A580 Transmission

AR = use ase required - = Non illustrated part

Drive Shaft Front And Rear MS140
Figure 140-120

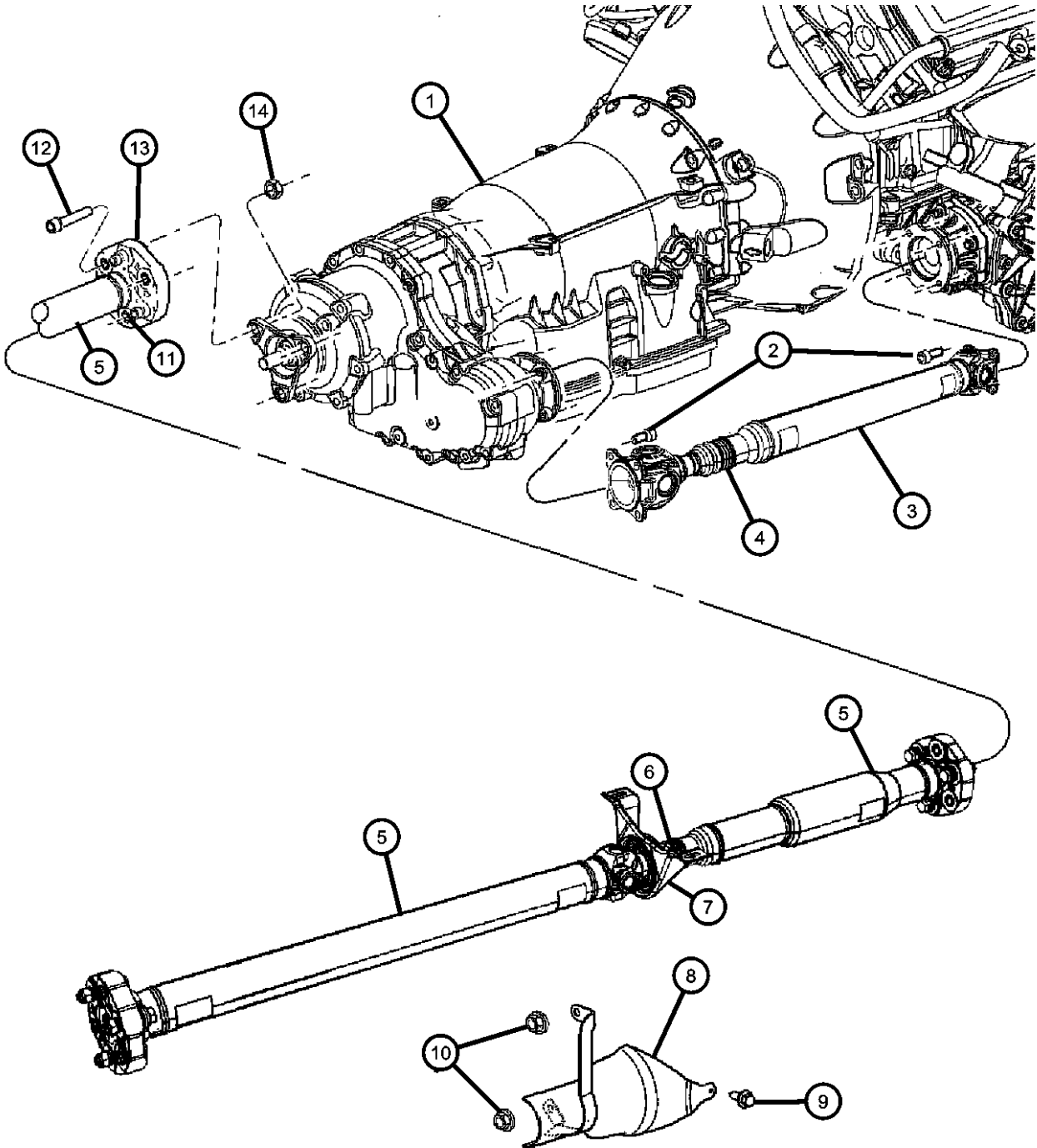

ITEM	PART NUMBER	QTY	LINE	SERIES	BODY	ENGINE	TRANS	TRIM	DESCRIPTION
	06508243AA	6				EE0, EG0			Driveshaft To Differential, Mounting
		6				EZ0			Driveshaft To Differential, Mounting
13	05127289AA	1	E, F			EG0, EZ0			COUPLING PKG, Driveshaft, Flexiable Coupling, Mounting
14									NUT, Locking, [M12X1.5]
	06506823AA	6				EE0, EG0			Drive Shaft, Mounting
		6				EZ0			Drive Shaft, Mounting

MAGNUM/300/CHARGER (LX)		BODY		ENGINE	TRANSMISSION
SERIES	LINE				
H = HIGHLINE	C = CHRYSLER	48 = SEDAN TYPE #8		EER = 2.7L V6 DOHC 24 Valve MPI Engine	DGV = 4-Spd. Automatic VLP 42RLE Trans
P = PREMIUM	Z = CHRYSLER (RHD)	49 = HATCHBACK TYPE #2		EGG = 3.5L High Output V6 24V MPI Engine	DGJ = 5-Speed Auto W5A580 Transmission
S = SPORT	D = DODGE			ESF = 6.1L SRT HEMI SMPI V8 Engine	
X = SPECIAL	E = DODGE			EXL = 3.0L V6 Turbo Diesel Engine	
	F = EAGLE			EZB = 5.7L Hemi Multi Displacement Engine	

AR = use ase required - = Non illustrated part

Case And Related Parts MS140
Figure 140-210

Exploded view diagram of the MS140 transfer case assembly, showing various components labeled with numbers 1 through 21.

NOTE:
Sales Codes:
[DGJ] = 5-Speed Automatic W5A580 Transmission
[DGU] = 5-Speed Automatic W5J400 Transmission
[DGV] = 4-Speed Automatic VLP 42RLE Transmission
[DG6] = 4-Speed Automatic 42RLE Transmission
[DG0] = All Automatic Transmissions
[EER] = 2.7L V-6 DOHC 24 Valve MPI Engine
[EGG] = 3.5L High Output V-6 24 Valve MPI Engine
[ESF] = 6.1L SRT Hemi SMPI V-8 Engine
[EXL] = 3.0L V-6 Turbo Diesel Engine
[EZB] = 5.7L Hemi Multi Displacement V-8 Engine
[EE0] = All 2.7L 6 Cylinder Engines
[EG0] = All 3.5L 6 Cylinder Engines
[ES0] = All 6.1L 8 Cylinder Engines
[EX0] = All 3.0L 6 Cylinder Diesel Engines
[EZ0] = All 5.7L 8 Cylinder Engines
[NAA] = Federal Emissions
[NAE] = California Emissions
[NAS] = 50 State Emissions
[NA1] = Export Emissions

ITEM	PART NUMBER	QTY	LINE	SERIES	BODY	ENGINE	TRANS	TRIM	DESCRIPTION
1	05143678AA	2	E, F				DGJ		NUT, Hex Flange, Front Yoke, Mounting
2	05143677AA	1	E, F				DGJ		COUPLING, Driveshaft, Includes Shim
3	05143658AA	1	E, F				DGJ		SEAL, Output Shaft
4	05143663AA	1	E, F				DGJ		SNAP RING, Bearing
5	06104697AA	6	E, F				DGJ		BOLT, [M8.0X1.25X34.0]
6	05143662AA	1	E, F				DGJ		BEARING, Output Shaft
7	05143631AA	3	E, F				DGJ		PLUG, Oil Fill, Fill And Drain
8	05143632AA	3	E, F				DGJ		WASHER, Fill And Drain Plug
9	05143629AA	1	E, F				DGJ		COVER, Transfer Case Output Shaft
10	05143613AA	1	E, F				DGJ		CASE, Transfer Rear
11	05143613AA	1							VENT, Transfer Case, Serviced With Item 5 Front Case, (NOT SERVICED)
12	05143686AA	2	E, F				DGJ		DOWEL, Transfer Case
13	05143630AA	1	E, F				DGJ		MAGNET
14	05143611AA	1	E, F				DGJ		CASE, Transfer Front

MAGNUM/300/CHARGER (LX)

SERIES	LINE
H = HIGHLINE	C = CHRYSLER
P = PREMIUM	Z = CHRYSLER (RHD)
S = SPORT	D = DODGE
X = SPECIAL	E = DODGE
	F = EAGLE

BODY	ENGINE	TRANSMISSION
48 = SEDAN TYPE #8	EER = 2.7L V6 DOHC 24 Valve MPI Engine	DGV = 4-Spd. Automatic VLP 42RLE Trans
49 = HATCHBACK TYPE #2	EGG = 3.5L High Output V6 24V MPI Engine	DGJ = 5-Speed Auto W5A580 Transmission
	ESF = 6.1L SRT HEMI SMPI V8 Engine	
	EXL = 3.0L V6 Turbo Diesel Engine	
	EZB = 5.7L Hemi Multi Displacement Engine	

Case And Related Parts MS140
Figure 140-210

ITEM	PART NUMBER	QTY	LINE	SERIES	BODY	ENGINE	TRANS	TRIM	DESCRIPTION
15	05143675AB	1	E, F				DGJ		SHIM, [38MM O.D. x .50MM], Spacer
16	05143659AA	1	E, F				DGJ		SEAL, Output ShaftFront
17	05143682AA	1	E, F				DGJ		YOKE, Transfer Case Output, Includes Yoke And Flange
18	05143682AA	1							NUT, Shipping Nut [M8.0X1.25X8.0], (NOT SER- VICED)
19	68025204AA	4	E, F				DGJ		BOLT, Torx, [M8X1.25X120.00]
20	05143657AA	2	E, F				DGJ		BOLT, Torx, [M8 X 30], Front To Rear Housing, Mounting
21	05135858AA	9	E, F				DGJ		BOLT, Hex Head, [M8 X 45]

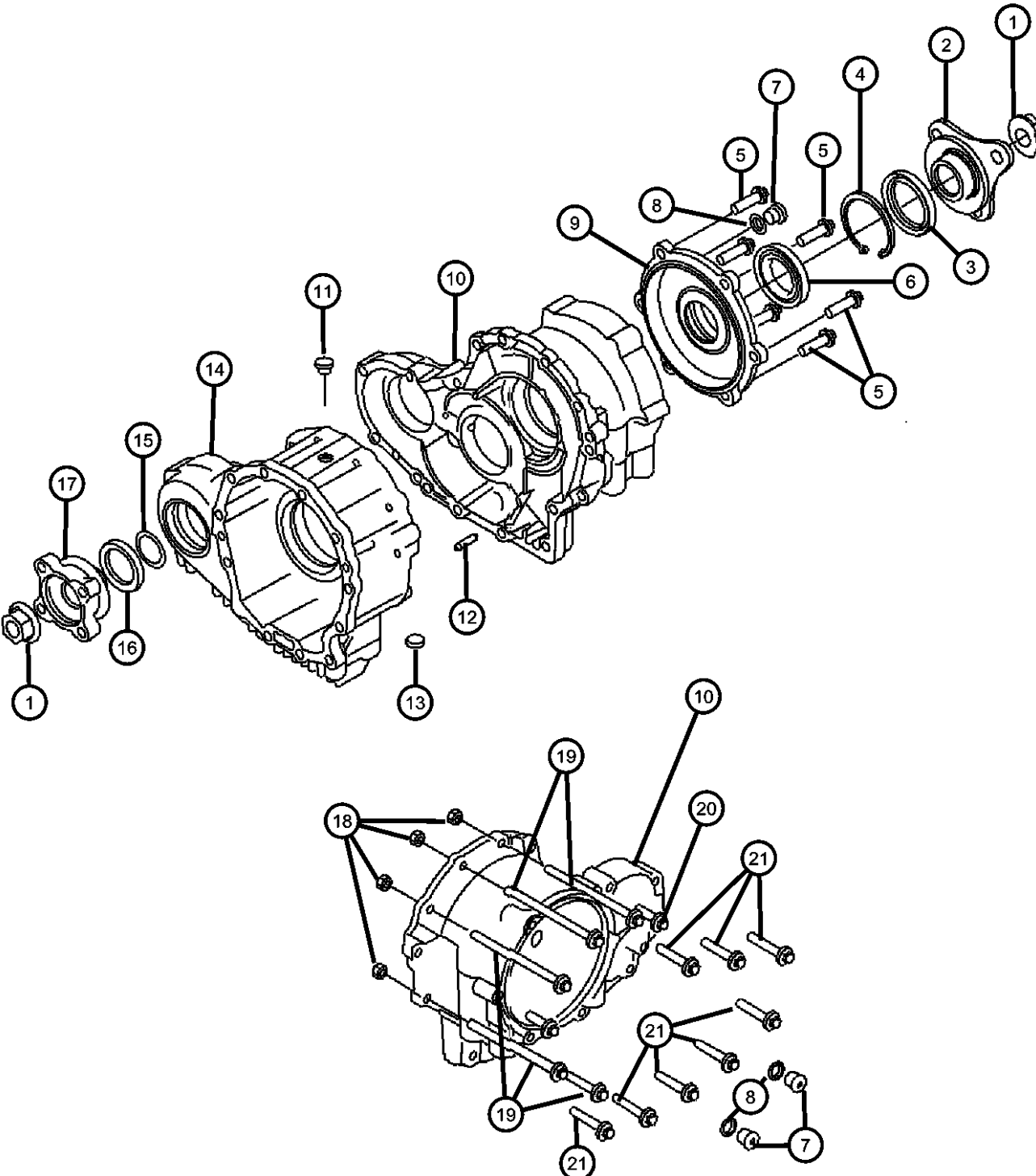

MAGNUM/300/CHARGER (LX)

SERIES	LINE
H = HIGHLINE	C = CHRYSLER
P = PREMIUM	Z = CHRYSLER (RHD)
S = SPORT	D = DODGE
X = SPECIAL	E = DODGE
	F = EAGLE

BODY

48 = SEDAN TYPE #8
49 = HATCHBACK TYPE #2

ENGINE

EER = 2.7L V6 DOHC 24 Valve MPI Engine
EGG = 3.5L High Output V6 24V MPI Engine
ESF = 6.1L SRT HEMI SMPI V8 Engine
EXL = 3.0L V6 Turbo Diesel Engine
EZB = 5.7L Hemi Multi Displacement Engine

TRANSMISSION

DGV = 4-Spd. Automatic VLP 42RLE Trans
DGJ = 5-Speed Auto W5A580 Transmission

AR = use ase required - = Non illustrated part

2007 LX

Gear Train MS140
Figure 140-410

ITEM	PART NUMBER	QTY	LINE	SERIES	BODY	ENGINE	TRANS	TRIM	DESCRIPTION
------	----------------	-----	------	--------	------	--------	-------	------	-------------

NOTE:
Sales Codes:
[AWD]=All Wheel Drive
[DGJ]=5 Speed Automatic Transmission - [NAG1] - [W5A580]
[EGG]=3.5L High Output V-6 Engine
[EZB]=5.7L HEMI V-8 Engine

1	05143673AA	2	E, F				DGJ		BEARING, Output Shaft
2	05143669AA	1	E, F				DGJ		OUTPUT SHAFT, Transfer Case
3	05143660AA	1	E, F				DGJ		SEAL, Input Shaft
4	05143679AB	1	E, F				DGJ		SHAFT, Input
5	05143670AA	1	E, F				DGJ		BEARING, Input Shaft
6	05161534AA	1	E, F				DGJ		SHAFT, Hollow Shaft And Bearing
7	05143671AA	1	E, F				DGJ		BEARING, Input Shaft
8	05143672AA	2	E, F				DGJ		BEARING, Idler Gear
9	05143668AA	1	E, F				DGJ		GEAR, Idler
10	05143675AB	1	E, F				DGJ		SHIM
11	05143680AA	1	E, F				DGJ		RING, Retaining
12	05143666AB	1	E, F				DGJ		PLANETARY, Transfer Case, Includes Plate And Bolts
13	05191126AA	1	E, F				DGJ		CAP, Planetary
14	05161535AA	1	E, F				DGJ		OUTPUT SHAFT, Transfer Case, Includes Needle Bearings
15	05143674AA	1	E, F				DGJ		O RING

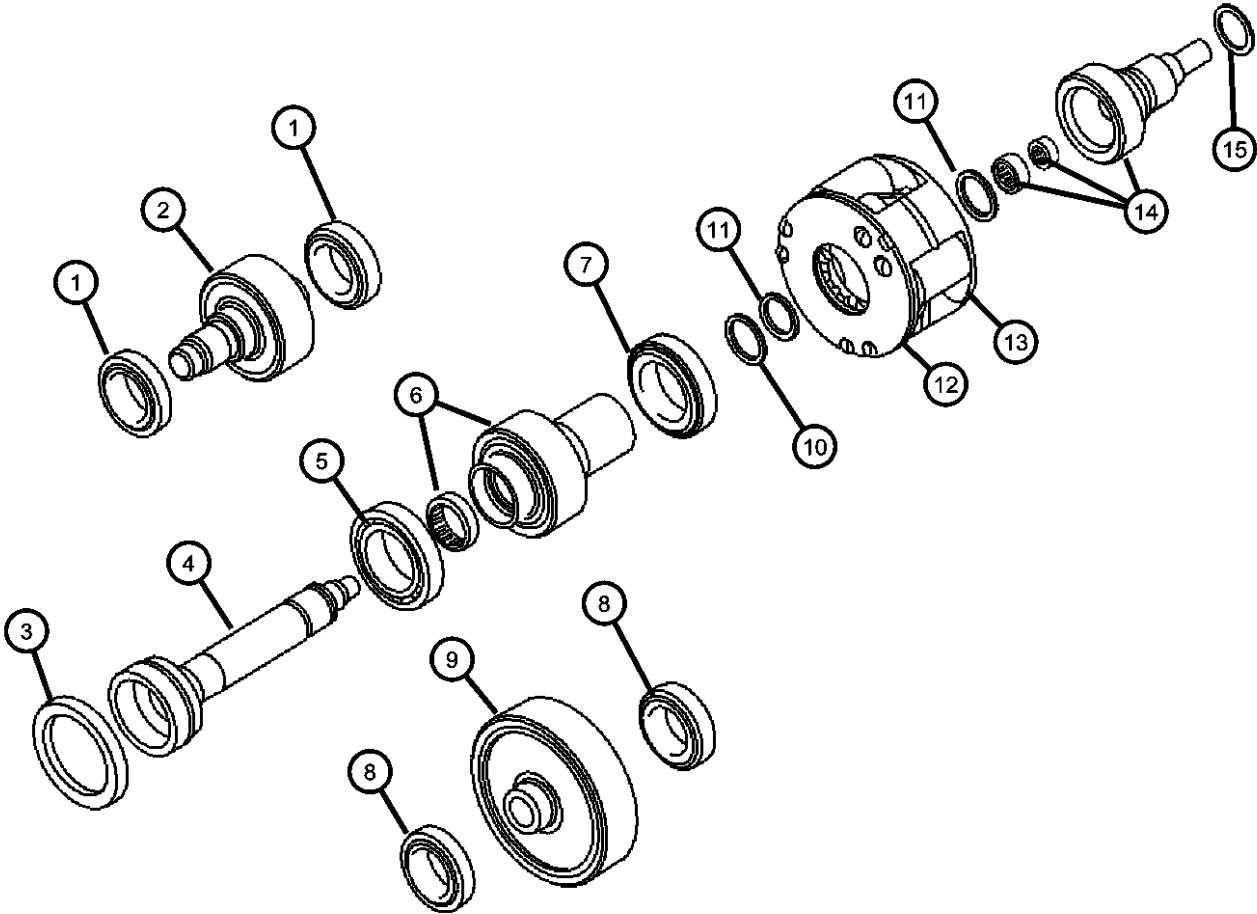

MAGNUM/300/CHARGER (LX)		BODY		ENGINE	TRANSMISSION
SERIES	LINE				
H = HIGHLINE	C = CHRYSLER	48 = SEDAN TYPE #8		EER = 2.7L V6 DOHC 24	DGV = 4-Spd. Automatic VLP 42RLE
P = PREMIUM	Z = CHRYSLER (RHD)	49 = HATCHBACK TYPE #2		Valve MPI Engine	Trans
S = SPORT	D = DODGE			EGG = 3.5L High Output V6	DGJ = 5-Speed Auto W5A580
X = SPECIAL	E = DODGE			24V MPI Engine	Transmission
	F = EAGLE			ESF = 6.1L SRT HEMI SMPI	
				V8 Engine	
				EXL = 3.0L V6 Turbo Diesel	
				Engine	
				EZB = 5.7L Hemi Multi	
				Displacement Engine	

Group - 22

Wheels, Covers and Jacks

Group - 22 Wheels, Covers and Jacks

Illustration Title

Group-Fig. No.

Wheels and Hardware	
Wheels and Hardware	Fig. 22 - 110
Wheel Covers and Center Caps	
Wheel Covers and Caps.....	Fig. 22 - 210
Jack Stowage	
Jack and Spare Tire Stowage.....	Fig. 22 - 310
Bracket Assy. - Jack	Fig. 22 - 320
Support - Load Floor -SRT	Fig. 22 - 330

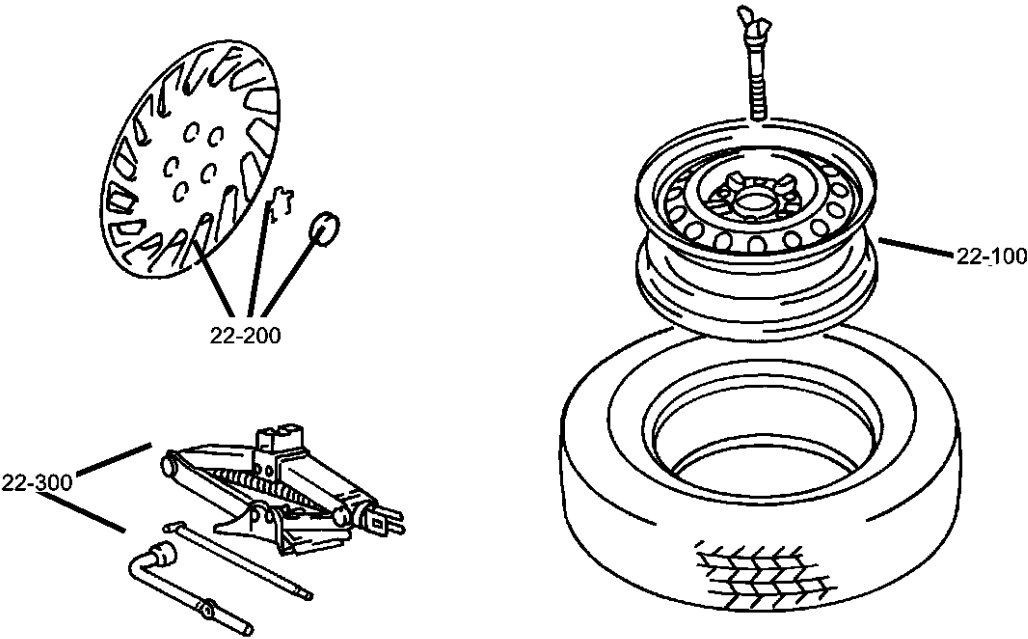

022-100 Wheels and Hardware	022-200 Wheel Covers and Center Caps	022-300 Jack Stowage	

Wheels and Hardware
Figure 22-110

ITEM	PART NUMBER	QTY	LINE	SERIES	BODY	ENGINE	TRANS	TRIM	DESCRIPTION
------	-------------	-----	------	--------	------	--------	-------	------	-------------

NOTES: Sales Code
[BRD] = 4 Wheel Disc Brakes
[BR3] = Anti-Lock 4 Wheel Disc Brakes
[BR5] = Anti-Lock 4 Wheel Disc Performance Brakes
[TBC] = Compact Spare Tire
[TBW] = Full Size Matching Spare Wheel
[WEJ] = 18X7.5 Steel Wheels
[WFJ] = 17X7.0 Aluminum Wheels
[WFX] = 17X7.0 Aluminum Whee

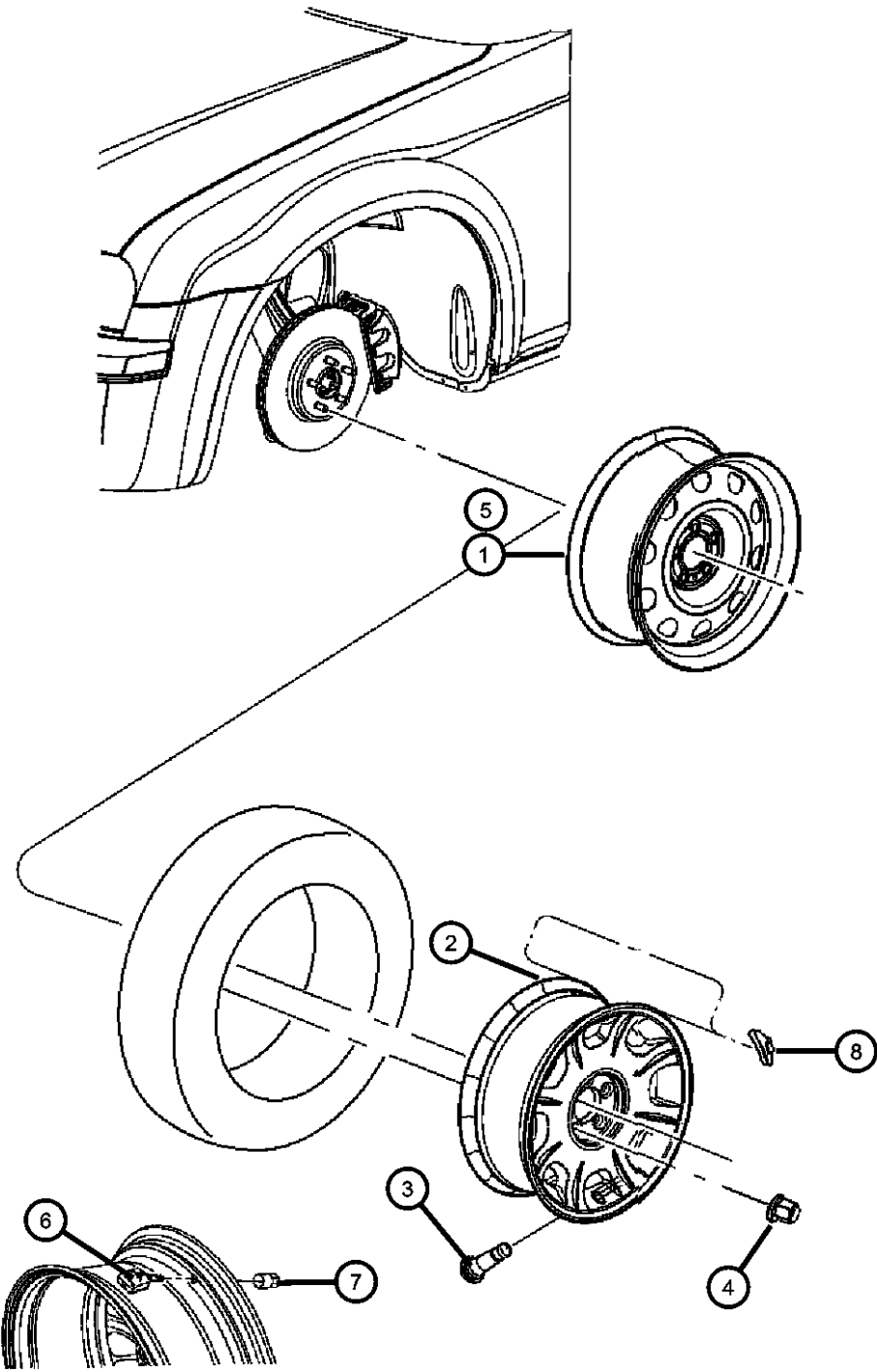

1									WHEEL, Steel
	04782466AB	4	D, E, F, C		48, 49				[WEA] 17X7.5 Steel Wheels
	04895425AC	4	C, D, E, F		48, 49				[TBB] Full Size Spare with [WEJ] 18x7.5 Steel and [TWM] and Police Pkg.
2									WHEEL, Aluminum
	04782490AC	4	C, D, E, F		48				[WF7] 17x7.0 Aluminum Chrome Clad Wheel
	05181359AA	4	C, D		48, 49				[WPA] 20.X9.0 Aluminum Wheel
	05290665AB	2	D		48, 49				[WPJ] Polished Aluminum Black Chrome Clad
		4	D		48, 49				[WPJ] Polished Aluminum Black Chrome Clad
	05290727AB	2	D		48, 49				[WPQ] 20x9 Aluminum SRT Design
	05290991AC	2	C		48				[WPF] 20X9.0 SRT Design Wheel
	0UQ68TAEAA	4	C, D, E, F		48, 49				[WPC] 18X7.5 Wheel
	1CG58PAKAA	4	C, D, E, F		48, 49				[WEF] 17X7.0 Machined Wheel
	0UQ71PAKAB	4	C, D, E, F		48, 49				[WPT] 18x7.0 Aluminum -5 Spoke
	1CG57PAKAA	4	C, D, E, F		48, 49				[WG1] 17X7.0 Wheel
	1DK03SZ0AA	4	C, D, E, F		48, 49				[WPL] 18X7.0 Chrome Clad Wheel
	1DL05SZ0AA	4	C, D, E, F		48, 49				[WPP] 18X8.0 Chrome Clad Wheel
		4	C, D, E, F		48				[WPN] 18x7.5 Aluminum Chrome Clad Wheel
	1CM88RX-FAA	4	C, D, E, F		48, 49				[WP5] 18X7.5 Wheel without Middle East Equipment
		4	C, D, E, F		48, 49				[WP5] 18X7.5 Wheel with Middle East Equipment

MAGNUM/300/CHARGER (LX)		BODY		ENGINE		TRANSMISSION	
SERIES	LINE						
H = HIGHLINE	C = CHRYSLER	48 = SEDAN TYPE #8		EER = 2.7L V6 DOHC 24 Valve MPI Engine		DGV = 4-Spd. Automatic VLP 42RLE Trans	
P = PREMIUM	Z = CHRYSLER (RHD)	49 = HATCHBACK TYPE #2		EGG = 3.5L High Output V6 24V MPI Engine		DGJ = 5-Speed Auto W5A580 Transmission	
S = SPORT	D = DODGE			ESF = 6.1L SRT HEMI SMPI V8 Engine			
X = SPECIAL	E = DODGE			EXL = 3.0L V6 Turbo Diesel Engine			
	F = EAGLE			EZB = 5.7L Hemi Multi Displacement Engine			

Wheels and Hardware
Figure 22-110

ITEM	PART NUMBER	QTY	LINE	SERIES	BODY	ENGINE	TRANS	TRIM	DESCRIPTION
	1DP88SZ0AA	4	C, D, E, F		48				[WP2] 20x9.0 Aluminum Chrome Clad Wheel
		4	D, E		49				[WPN] 18x7.5 Aluminum Chrome Clad Wheel
	1DP33SZ0AA	4	E, F, C, D		48, 49				[WRC] 18X7.5 Chrome Clad Wheel
	1DP35PAKAA	4	C, D, E, F		48, 49				[WPR] 18x8.0 Aluminum Wheel
	1EP23SZ0AA	4	C, D, E, F		48, 49				[WRB] 18x7.5 Aluminum Chrome Clad Wheel
	1FC99PAKAA	4	C, D, E, F		48, 49				[WF3] 20x8.0 Ultra-Bright Aluminum SRT Wheel
3	02073355	4	C, D, E, F		48, 49				STEM, Wheel Valve
4									NUT, Wheel
	04895430AB	20	C, D, E, F		48, 49				[WMH] Bright Hub Caps Police Package
	06507824AA	20	C, D, E, F		48, 49				[WLY] All Steel Wheels
	06507825AA	20	C, D, E, F		48, 49				[WRC] [WPP] [WRB]
	06507826AA	20	C, D, E, F		48, 49				[WPR] [WPC] [WPT] [WPL] [WF3] [WP2]
5									WHEEL, Spare
	04782465AA	1	C, D		48, 49				
	04782819AA	1	C, D		48, 49				[TBG] Compact Spare Tire
	04895425AC	1							[TBW] Full Size Matching Spare Wheel
	04895689AA	1	E, F		48, 49				[TBC] Compact Spare Tire
6									SENSOR PACKAGE, Tire Pressure, See Sensors Group 008 Contains: Sensor & Nut
	68001696AA	4	C, D, E, F	H, P, S	48, 49				Contains: Sensor,Nut,1-Grey Cap,1-Black Cap,1-Valve Stem
	68001698AA	4	D		48, 49				NUT, Tire Pressure Sensor, Serviced with Package, (NOT SERVICED),
7	68001698AA	4							WEIGHT, Wheel Balance Tape, (NOT SERVICED)
8	68001698AA	4							HARDWARE KIT, Mounting
-9									

MAGNUM/300/CHARGER (LX)

SERIES	LINE
H = HIGHLINE	C = CHRYSLER
P = PREMIUM	Z = CHRYSLER (RHD)
S = SPORT	D = DODGE
X = SPECIAL	E = DODGE
	F = EAGLE

BODY
48 = SEDAN TYPE #8
49 = HATCHBACK TYPE #2

ENGINE
EER = 2.7L V6 DOHC 24 Valve MPI Engine
EGG = 3.5L High Output V6 24V MPI Engine
ESF = 6.1L SRT HEMI SMPI V8 Engine
EXL = 3.0L V6 Turbo Diesel Engine
EZB = 5.7L Hemi Multi Displacement Engine

TRANSMISSION
DGV = 4-Spd. Automatic VLP 42RLE Trans
DGJ = 5-Speed Auto W5A580 Transmission

AR = use ase required - = Non illustrated part

Wheels and Hardware
Figure 22-110

ITEM	PART NUMBER	QTY	LINE	SERIES	BODY	ENGINE	TRANS	TRIM	DESCRIPTION
	68001743AA	4	C, D, E, F	H, P, S	48, 49				Contains: 1-S120120001 Nut TPM Retaining,1-S122990001 Washer,Seal ,1-S122140001 Cap,Valve Stem,Black,Euro,1- S120121001,Cap,Valve Stem,Grey,Domestic,1- S122988001,Seal,TPM to Wheel 1-S122914 Valve Cor
	68001744AA	4	C, D, E, F	H, P, S	48, 49				Contains: 1-S122914001,Valve Core,TPM,1- S120121001,Cap,Valve Stem,Grey,Domes- tic,1-S122140001,Cap,Valve Stem,Black,Euro
-10	68024258AA	4	C, D, E, F	H, P, S	48, 49				CAP KIT, Valve Stem, Grey, Contains: Cap,Valve Stem,Grey,Qty.5
-11	68024257AA	4	D		48, 49				CAP KIT, Valve Stem, Black, BUX, Contains: Cap,Valve Stem,Black,Qty.5

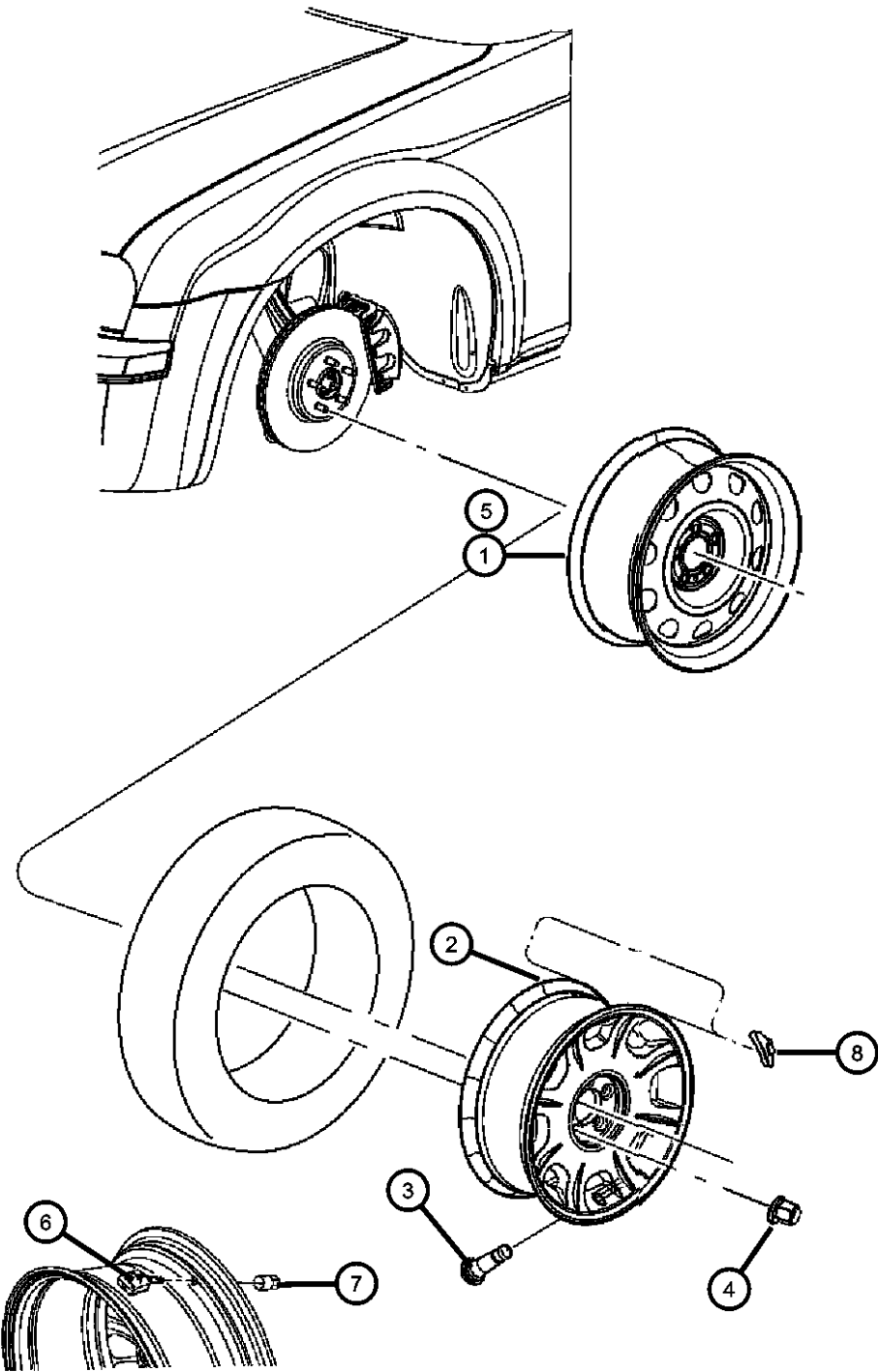

MAGNUM/300/CHARGER (LX)				
SERIES	LINE	BODY	ENGINE	TRANSMISSION
H = HIGHLINE	C = CHRYSLER	48 = SEDAN TYPE #8	EER = 2.7L V6 DOHC 24	DGV = 4-Spd. Automatic VLP 42RLE
P = PREMIUM	Z = CHRYSLER (RHD)	49 = HATCHBACK TYPE #2	Valve MPI Engine	Trans
S = SPORT	D = DODGE		EGG = 3.5L High Output V6	DGJ = 5-Speed Auto W5A580
X = SPECIAL	E = DODGE		24V MPI Engine	Transmission
	F = EAGLE		ESF = 6.1L SRT HEMI SMPI	
			V8 Engine	
			EXL = 3.0L V6 Turbo Diesel	
			Engine	
			EZB = 5.7L Hemi Multi	
			Displacement Engine	

AR = use ase required - = Non illustrated part

Wheel Covers and Caps
Figure 22-210

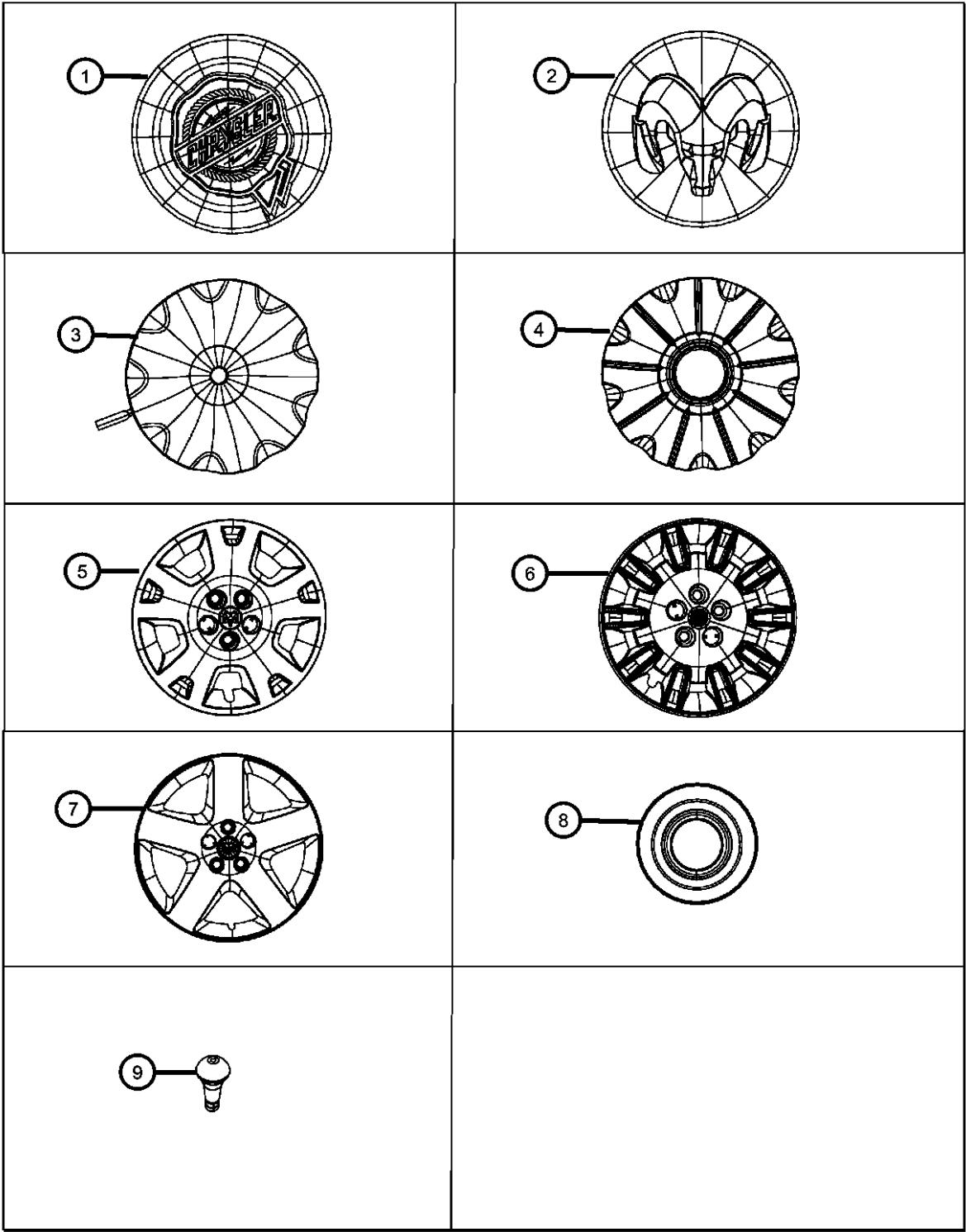

ITEM	PART NUMBER	QTY	LINE	SERIES	BODY	ENGINE	TRANS	TRIM	DESCRIPTION
------	-------------	-----	------	--------	------	--------	-------	------	-------------

NOTES: Sales Codes:
[WEF] = 17x7.0 Aluminum Machined Wheel
[WF3] = 20x9.0 Ultra Bright SRT Wheel
[WG1] = 18x7.5 Aluminum Wheel
[WMH] = Bright Hub Caps
[WPA] = 20x9.0 Aluminum Wheel
[WPC] = 18X7.5 Aluminum Polished Wheel
[WPL] = 18x8.0 Aluminum Chrome Clad Wheel
[WPN] = 18x7.0 Polished Aluminum Wheel
[WPR] = 18x8.0 Aluminum Wheel
[WPJ] = 20x9.0 Aluminum SRT Design
[WPQ] = 20x9.0 Aluminum SRT Design
[WPT] = 18x7.0 Aluminum Wheel
[WP2] = 20x9.0 Aluminum Chrome Clad Wheel
[WRB] = 18x7.5 Aluminum Wheel
[WRC] = 18x7.5 Aluinum Chrome Clad Wheel
[W7A] = 17 inch Wheel Cover
[W7B] = 17 inch Wheel Cover
[W8A] = 18 inch Wheel Cover

1									CAP, Wheel Center
	04895899AB	4	C, D, E, F		48, 49				[WG1] 17x7.0 Aluminum Wheel
		4	C, D, E, F		48, 49				[WPT] 18x7.0 Aluminum Wheel
		4	C, D, E, F		48, 49				[WG1] 17x7.0 Aluminum Wheel and or [WF3] 20x9.0 Aluminum Polished Wheel
		4	C, D, E		48				[WPR] 18x8.0 Aluminum Wheel and or [WPC] 18x7.5 Aluminum Wheel
		4	C, F		48				[WPR] 18x8.0 Aluminum Wheel
2									CAP, Wheel Center
	04895900AA	4	C, D, E, F		48, 49				[WEF]
		4	C, D, E, F		48, 49				[WEF = WPA]
		4	C, D, E, F		48				[WPC=WPR=WPJ=WPQ=WPL]
		4	D, E		48				[WPC=WPR=WPJ=WPQ=WPL=WE
	52110398AA	4	C, D, E, F		48, 49				[WP2] 20x9.0 Aluminum Chrome Clad Wheel
		4	D, E		48				[WPC=WPR=WPJ=WPQ=WPL=WE
3	1DK10SZ0AA	4	C, D, E, F		48, 49				CAP, Wheel Center, [WRB] 18x7.5 Aluminum Wheel
4									CAP, Wheel Center

MAGNUM/300/CHARGER (LX)		BODY		ENGINE		TRANSMISSION	
SERIES	LINE						
H = HIGHLINE	C = CHRYSLER	48 = SEDAN TYPE #8		EER = 2.7L V6 DOHC 24 Valve MPI Engine		DGV = 4-Spd. Automatic VLP 42RLE Trans	
P = PREMIUM	Z = CHRYSLER (RHD)	49 = HATCHBACK TYPE #2		EGG = 3.5L High Output V6 24V MPI Engine		DGJ = 5-Speed Auto W5A580 Transmission	
S = SPORT	D = DODGE			ESF = 6.1L SRT HEMI SMPI V8 Engine			
X = SPECIAL	E = DODGE			EXL = 3.0L V6 Turbo Diesel Engine			
	F = EAGLE			EZB = 5.7L Hemi Multi Displacement Engine			

AR = use ase required - = Non illustrated part

Wheel Covers and Caps
Figure 22-210

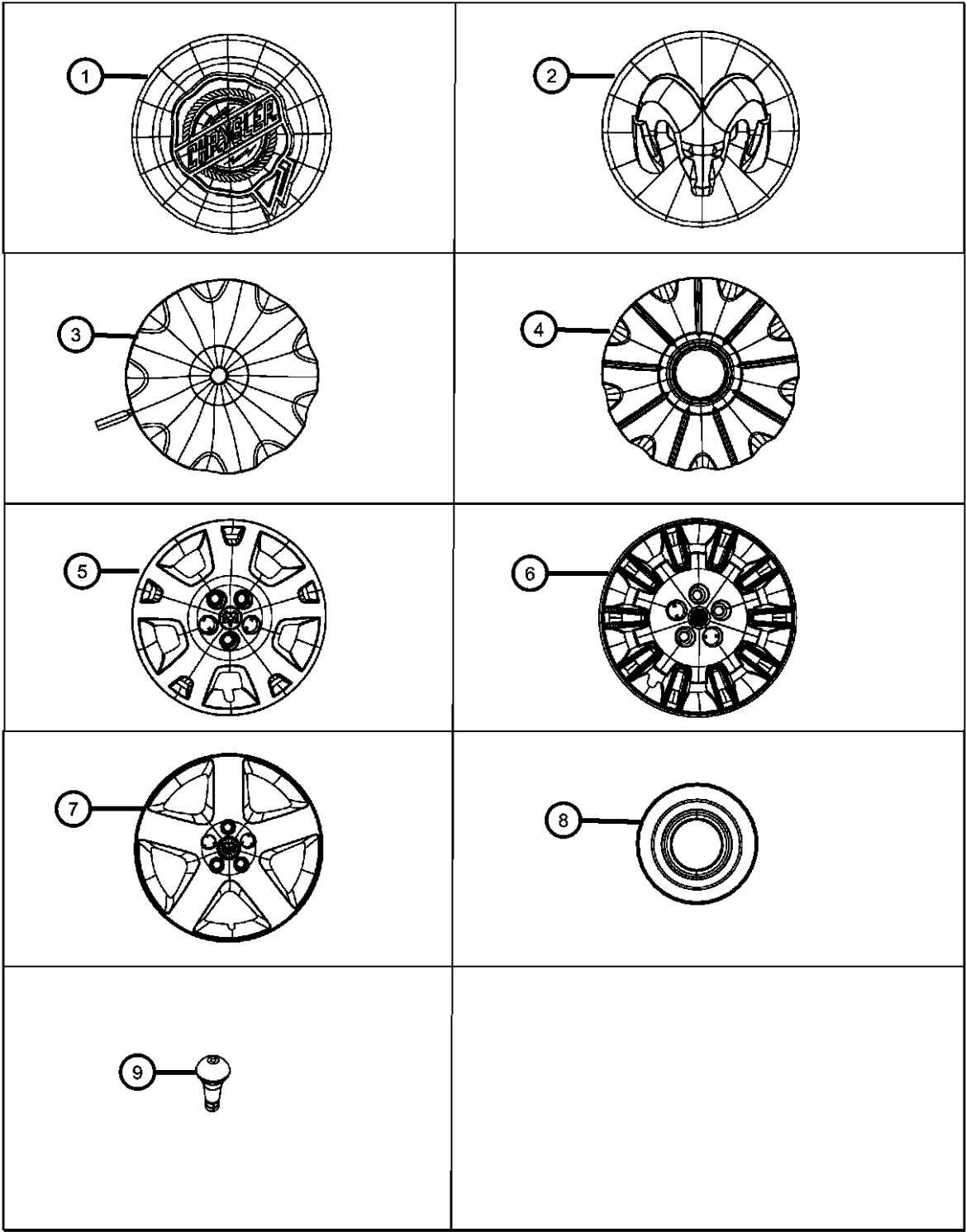

ITEM	PART NUMBER	QTY	LINE	SERIES	BODY	ENGINE	TRANS	TRIM	DESCRIPTION
	1DK11SZ0AA	4	C, D, E, F		48, 49				[WPN] 18x7.0 Polished Aluminum Wheel
	1DP34SZ0AA	4	C, D, E, F		48, 49				[WRC] 18x7.5 Aluminum Chrome Clad Wheel
5	0UQ18ZDJAA	4	C, D, E, F		48, 49				COVER, Wheel, [W7A] 17 inch Wheel Cover
6	0UQ19ZDJAA	4	C, D, E, F		48, 49				COVER, Wheel, [W7B] 17 inch Wheel Cover
7	0ZY74ZDJAA	4	C, D, E, F		48, 49				COVER, Wheel, [W8A] 18 inch Wheel Cover
8	04895432AA	4	C, D, E, F		48, 49				CAP, Wheel Center, [WMH] Bright Hub Caps
9	02073355	4	C, D, E, F		48, 49				STEM, Wheel Valve

MAGNUM/300/CHARGER (LX)		BODY		ENGINE	TRANSMISSION
SERIES	LINE	48 = SEDAN TYPE #8	49 = HATCHBACK TYPE #2	EER = 2.7L V6 DOHC 24 Valve MPI Engine	DGV = 4-Spd. Automatic VLP 42RLE Trans
H = HIGHLINE	C = CHRYSLER			EGG = 3.5L High Output V6 24V MPI Engine	DGJ = 5-Speed Auto W5A580 Transmission
P = PREMIUM	Z = CHRYSLER (RHD)			ESF = 6.1L SRT HEMI SMPI V8 Engine	
S = SPORT	D = DODGE			EXL = 3.0L V6 Turbo Diesel Engine	
X = SPECIAL	E = DODGE			EZB = 5.7L Hemi Multi Displacement Engine	
	F = EAGLE				

AR = use ase required - = Non illustrated part

Jack and Spare Tire Stowage
Figure 22-310

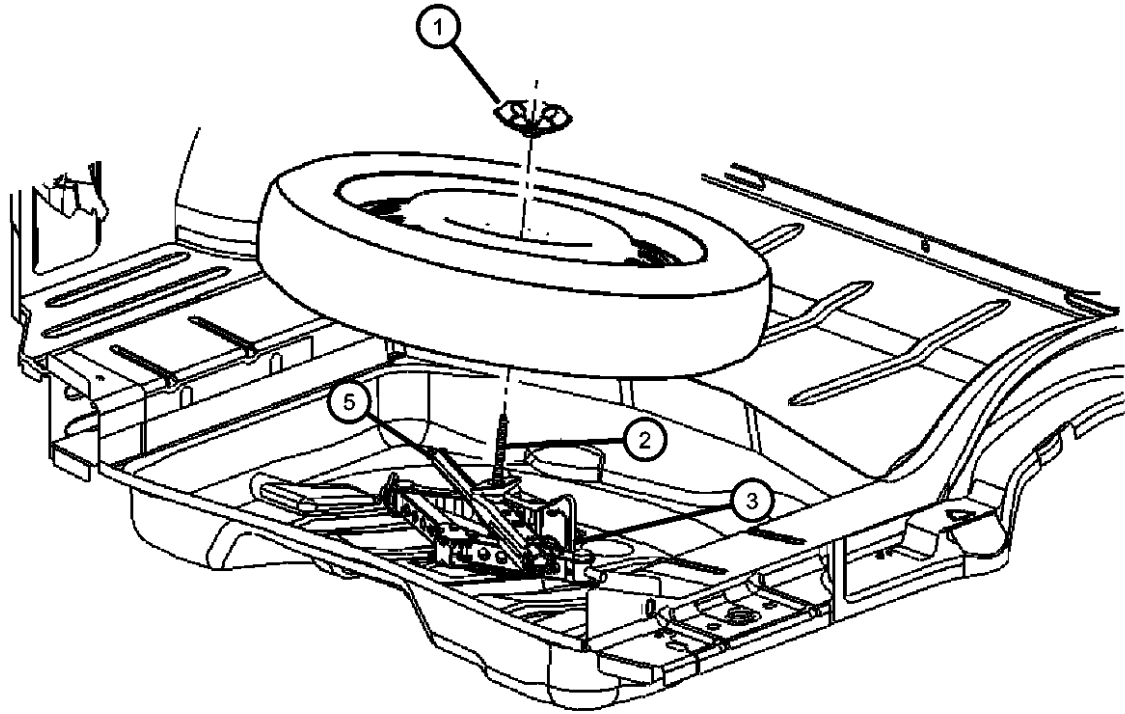

ITEM	PART NUMBER	QTY	LINE	SERIES	BODY	ENGINE	TRANS	TRIM	DESCRIPTION
1	52059160AC	1	C, D, E, F		48, 49				CUP, Spare Tire Retention
2	06508110AA	1	C, D, E, F		48, 49				BOLT, M8
3	04895015AB	1	C, D, E, F		48, 49				JACK, Scissors
-4	06504599	1	C, D, E, F		48, 49				NUT, M10x1.50, Jack Mounting
5	04782999AC	1	C, D, E, F		48, 49				WRENCH, Wheel Lug Nut
-6									LABEL, Jack Caution
	52110392AB	1	C, D, E, F		48, 49				French/Canadian
	52110400AB	1	C, D, E, F		48, 49				Arabic
-7	55352852AA	1	C, D, E, F		48, 49				TOOL SET
-8	55352848AA	1	C, D, E, F		48, 49				EXTINGUISHER, Fire
-9	05170750AA	1	C, D	X	48, 49				COMPRESSOR, Tire
-10	05170751AA	1	C, D	X	48, 49				SEALANT, Tire

MAGNUM/300/CHARGER (LX)					
SERIES	LINE	BODY	ENGINE	TRANSMISSION	
H = HIGHLINE	C = CHRYSLER	48 = SEDAN TYPE #8	EER = 2.7L V6 DOHC 24	DGV = 4-Spd. Automatic VLP 42RLE	
P = PREMIUM	Z = CHRYSLER (RHD)	49 = HATCHBACK TYPE #2	Valve MPI Engine	Trans	
S = SPORT	D = DODGE		EGG = 3.5L High Output V6	DGJ = 5-Speed Auto W5A580	
X = SPECIAL	E = DODGE		24V MPI Engine	Transmission	
	F = EAGLE		ESF = 6.1L SRT HEMI SMPI		
			V8 Engine		
			EXL = 3.0L V6 Turbo Diesel		
			Engine		
			EZB = 5.7L Hemi Multi		
			Displacement Engine		

Bracket Assy. - Jack
Figure 22-320

ITEM	PART NUMBER	QTY	LINE	SERIES	BODY	ENGINE	TRANS	TRIM	DESCRIPTION
NOTE: Sales Code: [TBW] = Full Size Matching Wheel Spare Tire									
1	06503195	5	C, D, E, F		48, 49				NUT, [TBW]
2									SCREW
	04749147AA	5	C, D, E, F		48, 49				[TBW]
	06104022AB	5	C, D, E, F		48, 49				Spare Tire Bracket
3	04575718AC	1	C, D, E, F		48, 49				BRACKET, Spare Tire, [TBW]
4	06504537	1	C, D, E, F		48, 49				NUT

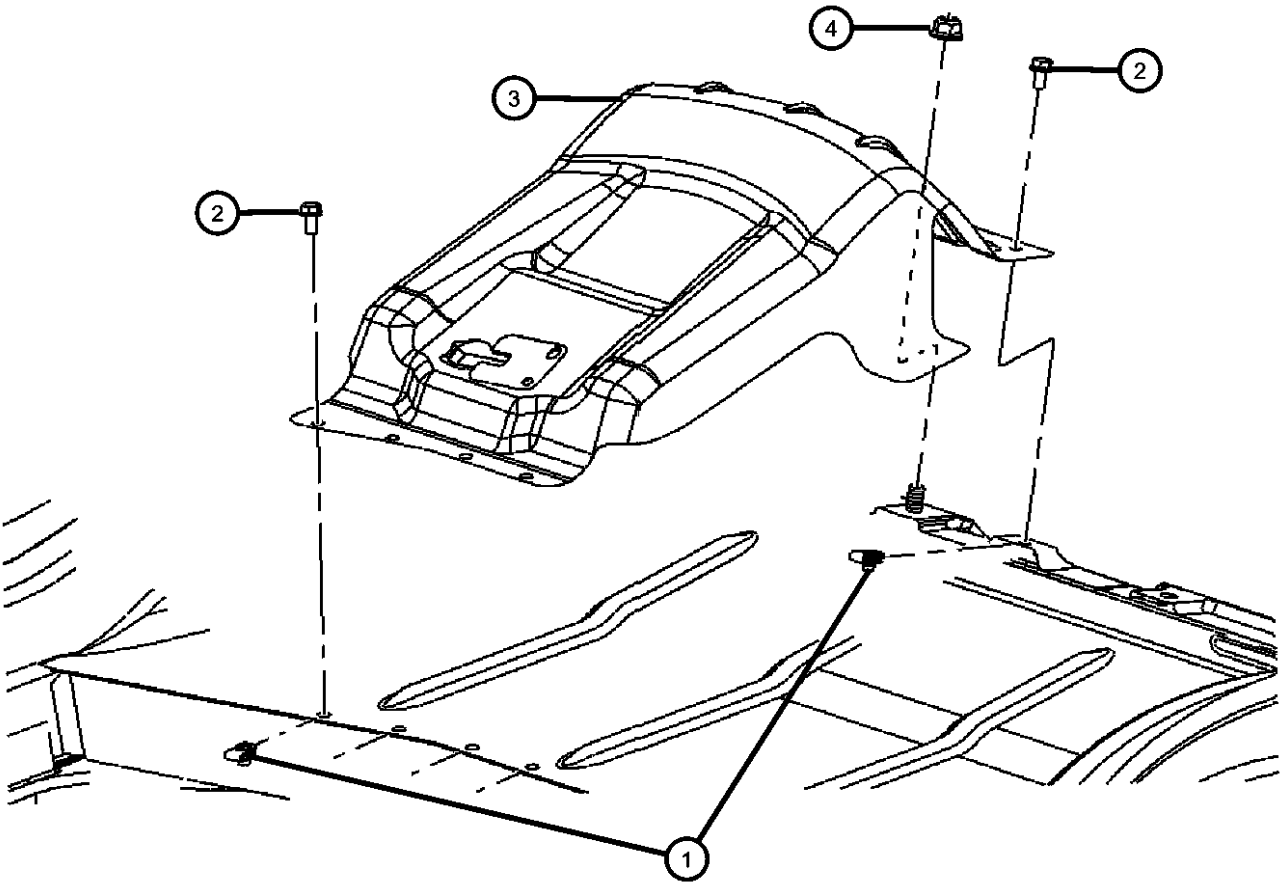

MAGNUM/300/CHARGER (LX)				
SERIES	LINE	BODY	ENGINE	TRANSMISSION
H = HIGHLINE	C = CHRYSLER	48 = SEDAN TYPE #8	EER = 2.7L V6 DOHC 24	DGV = 4-Spd. Automatic VLP 42RLE
P = PREMIUM	Z = CHRYSLER (RHD)	49 = HATCHBACK TYPE #2	Valve MPI Engine	Trans
S = SPORT	D = DODGE		EGG = 3.5L High Output V6	DGJ = 5-Speed Auto W5A580
X = SPECIAL	E = DODGE		24V MPI Engine	Transmission
	F = EAGLE		ESF = 6.1L SRT HEMI SMPI	
			V8 Engine	
			EXL = 3.0L V6 Turbo Diesel	
			Engine	
			EZB = 5.7L Hemi Multi	
			Displacement Engine	

AR = use ase required - = Non illustrated part

Support - Load Floor -SRT
Figure 22-330

ITEM	PART NUMBER	QTY	LINE	SERIES	BODY	ENGINE	TRANS	TRIM	DESCRIPTION
1	05030289AA	2	C, D, E, F	X	48, 49				PLUG
2	05030175AC	1	C, D, E, F	X	48, 49				SUPPORT, Load Floor, SRT
3									TRANSPONDER, Tire Pressure
	04602503AB	1	C, D, E, F		48, 49				Front Left
	04602504AB	1	C, D, E, F		48, 49				Front Right
	04602505AB	1	C, D, E, F		48, 49				Rear Right

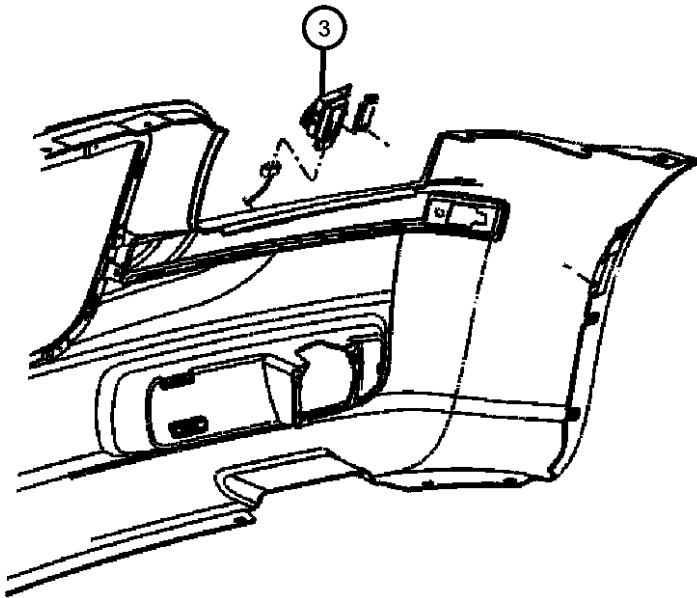
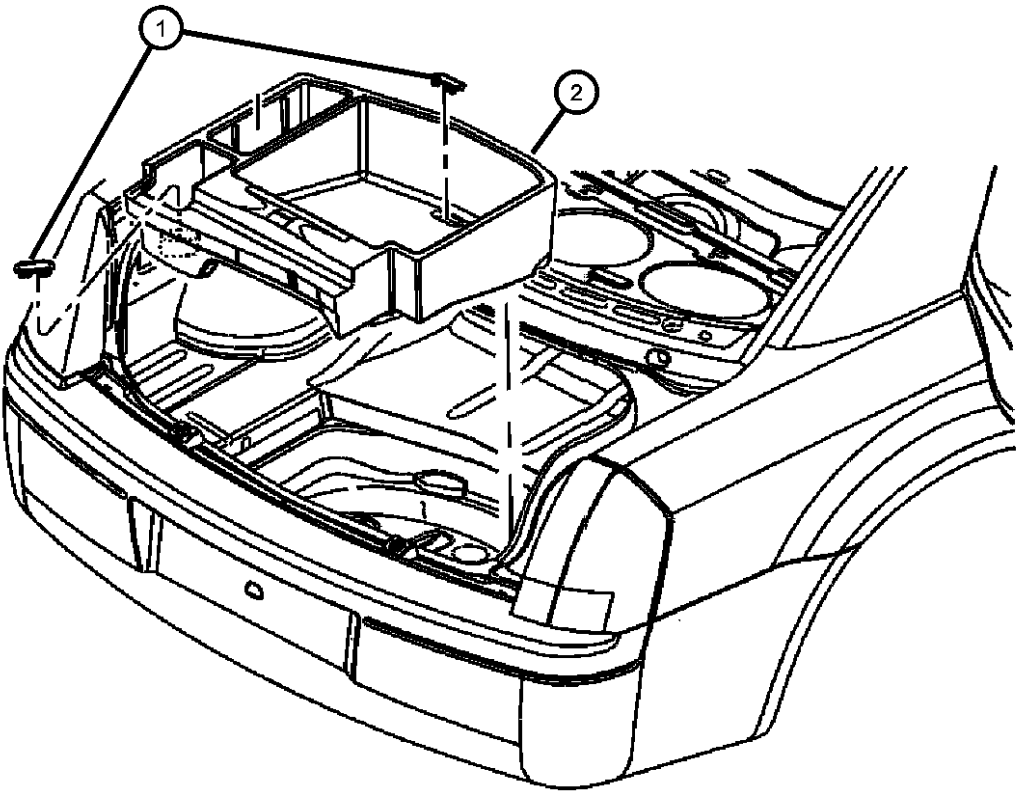

MAGNUM/300/CHARGER (LX)				
SERIES	LINE	BODY	ENGINE	TRANSMISSION
H = HIGHLINE	C = CHRYSLER	48 = SEDAN TYPE #8	EER = 2.7L V6 DOHC 24	DGV = 4-Spd. Automatic VLP 42RLE
P = PREMIUM	Z = CHRYSLER (RHD)	49 = HATCHBACK TYPE #2	Valve MPI Engine	Trans
S = SPORT	D = DODGE		EGG = 3.5L High Output V6	DGJ = 5-Speed Auto W5A580
X = SPECIAL	E = DODGE		24V MPI Engine	Transmission
	F = EAGLE		ESF = 6.1L SRT HEMI SMPI	
			V8 Engine	
			EXL = 3.0L V6 Turbo Diesel	
			Engine	
			EZB = 5.7L Hemi Multi	
			Displacement Engine	

Group - 23D

Wiper/Lock Cylinder and Keys

Group - 23D Wiper/Lock Cylinder and Keys

Illustration Title	Group-Fig. No.
Lock Cylinders and Keys Lock Cylinders and Double Bitted Lock Cylinder Repair Components.....	Fig. 23D - 105
Windshield Wiper and Washer Systems Windshield Wiper and Washer System.....	Fig. 23D - 205
Rear Wiper Rear Wiper.....	Fig. 23D - 305

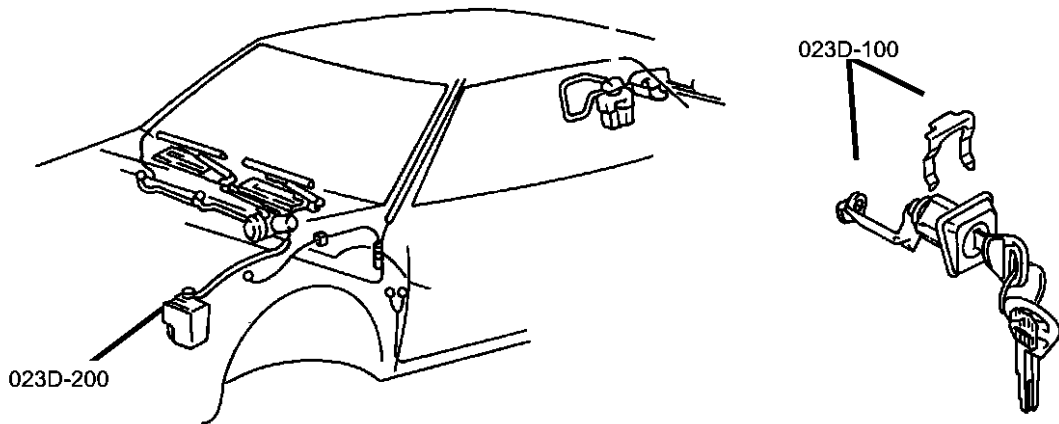

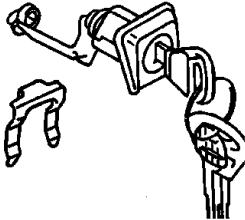
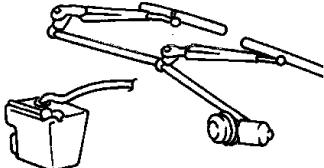
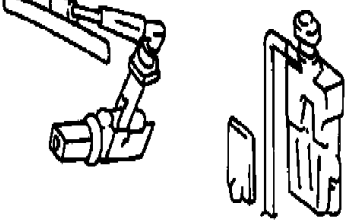
23D-100 Lock Cylinders and Keys 	23D-200 Windshield Wiper and Washer Systems 	23D-300 Rear Wiper 	
---	--	--	--

Lock Cylinders and Double Bitted Lock Cylinder Repair Components
Figure 23D-105

ITEM	PART NUMBER	QTY	LINE	SERIES	BODY	ENGINE	TRANS	TRIM	DESCRIPTION
NOTE: ALL LOCK CYLINDERS ARE UNCODED									
1	05179512AA	1	D		48				KEY, BLANK WITH TRANSMITTER
	05179513AA	1	D, E		49				DODGE 4 BUTTON
	05179514AA	1	C, F		48				
	05179516AA	1	C, F		49				XS
	05191921AA	1	D, E		48				
	05026024AA	1	D		48				TRANSMITTER, Keyless Entry
3	05018689AA	1	D		48				KEY, Blank
	05102247AA	1	C, F		49				CHRYSLER LOGO
	05134937AA	1	D		48				SENTRY WITH DODGE LOGO
									CYLINDER, Ignition Lock
4	05083915AB	1	D		48				
	05139207AA	1	D		48				GXX+XJG-AHV%GXF
5	04778117AB	1	D		48				TUMBLER, Number 1, Wide
6	04778118AB	1	D		48				TUMBLER, Number 2, Wide
7	04778119AB	1	D		48				TUMBLER, Number 3, Wide
8	04778120AB	1	D		48				TUMBLER, Number 4, Wide
9	05010883AB	1	D		48				SPRING, Ignition Tumbler, Sidebar
10	05170483AA	1	D		49				
	05019603AA	1	D		48				CYLINDER, Door Lock
11	05139099AA	1	D		48				SPRING, Lock Cylinder Tumbler
12	04778121	1	D		48				CYLINDER, Glove Box Lock
13	04746315	1	D		48				TUMBLER, Number 1
14	05257132AB	1	C, F		49				TUMBLER, Number 2
15	05257133AB	1	D		48				TUMBLER, Number 3
16	05257134AB	1	D		48				TUMBLER, Number 4
17	05257135AB	1	D		48				SPRING, Lock Cylinder Tumbler
18	04746873	1	D		48				
MAGNUM/300/CHARGER (LX)									
SERIES		LINE		BODY		ENGINE		TRANSMISSION	
H = HIGHLINE		C = CHRYSLER		48 = SEDAN TYPE #8		EER = 2.7L V6 DOHC 24		DGV = 4-Spd. Automatic VLP 42RLE	
P = PREMIUM		Z = CHRYSLER (RHD)		49 = HATCHBACK TYPE #2		Valve MPI Engine		Trans	
S = SPORT		D = DODGE				EGG = 3.5L High Output V6		DGJ = 5-Speed Auto W5A580	
X = SPECIAL		E = DODGE				24V MPI Engine		Transmission	
		F = EAGLE				ESF = 6.1L SRT HEMI SMPI			
						V8 Engine			
						EXL = 3.0L V6 Turbo Diesel			
						Engine			
						EZB = 5.7L Hemi Multi			
						Displacement Engine			

Lock Cylinders and Double Bitted Lock Cylinder Repair Components
Figure 23D-105

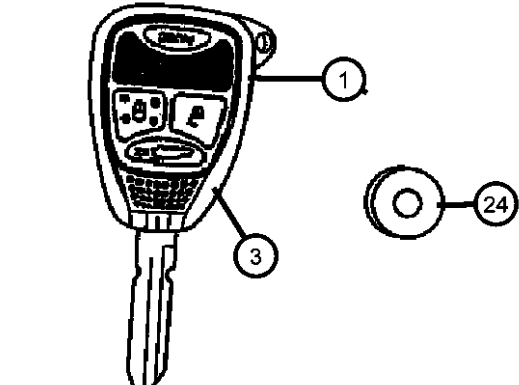
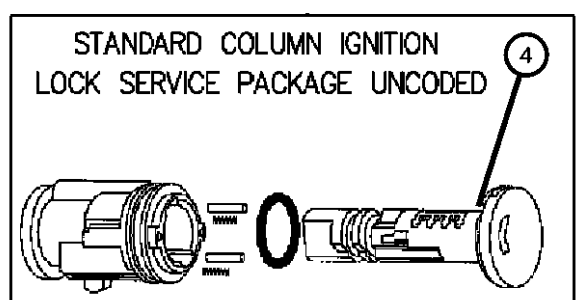
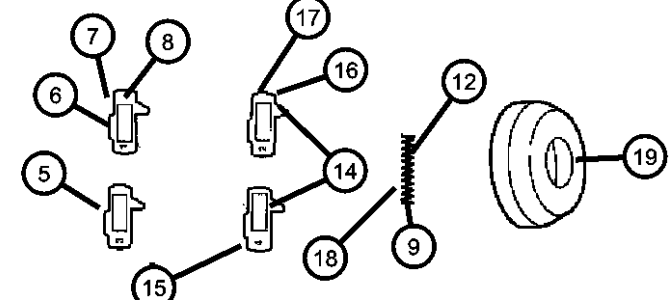
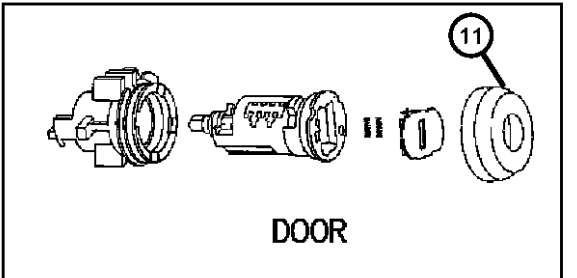
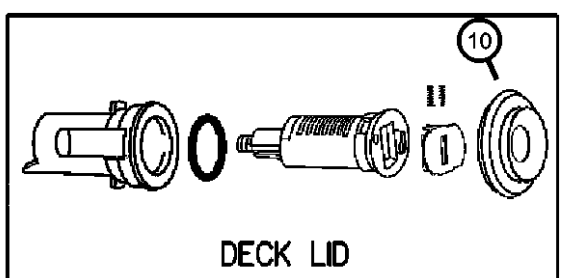
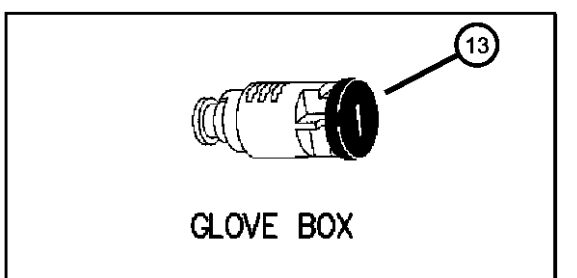
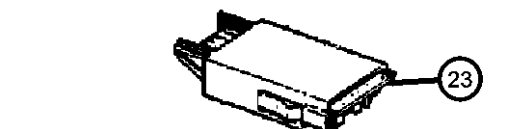
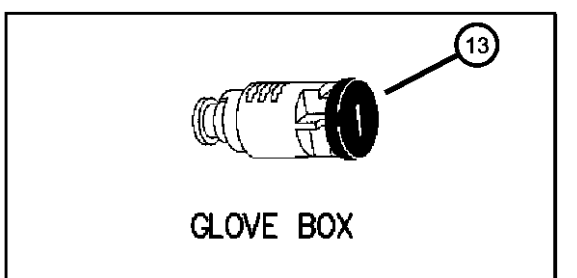
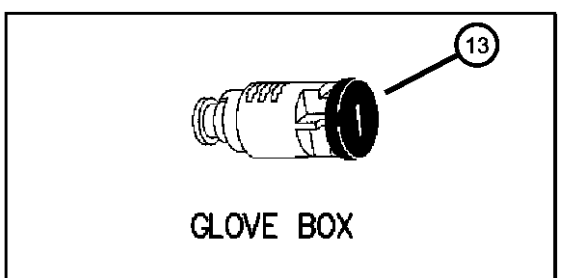
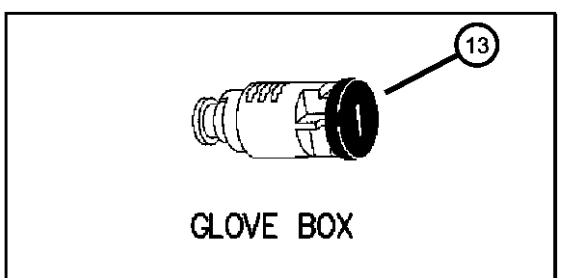
	ITEM	PART NUMBER	QTY	LINE	SERIES	BODY	ENGINE	TRANS	TRIM	DESCRIPTION
	19	05016731AA	1	D		49				CAP, Door Lock Cylinder
	20									SHUTTER, Lock Cylinder
		05019605AA	1	D		48				GXF
		05080900AA	1	D		48				
	21	04658444	1	D		49				CLIP, Latch Link, Purple
	22	04796390	1	D		48				LEVER, Sliding DoorLock Cylinder
	23									RECEIVER, Keyless Entry
		56038665AW	1							GXR+GXX-XGM%LAB%GXF
		56038667AW	1							GXW+GXX-XGM
		56040643AT	1							GXW+GXX+XGM
		56038677AM	1							GXR+GXF-GXX%XGM%LAB.
		56040642AP	1							GXR+GXX+LAB
	24	56040642AP	1							BATTERY, Transmitter, (NOT SERVICED),
	-25	05015636AB	1	C, Z		48				CAP KIT, Fuel Tank Locking
	26	05015636AB	1							CLIP, Retainer, (NOT SERVICED)
	-27	05135541AA	1	D, E		48				SCREW
	28	05135541AA	1							SPRING, Lock Cylinder Return, (NOT SERVICED)
	-29	05135541AA	1							CYLINDER, Liftgate Lock, (NOT SERVICED)
	-30	05019606AA	1	D		48				SPRING, Deck Lid Return
	-31	05257152	1	D		48				CAP, Door Lock Cylinder, Bright
	-32	05257148	1	D		48				CAP, Door Lock Cylinder, Black
	-33	05102456AA	1	D		48				CAP, Door Lock Cylinder
	-34	04658445	1	D, E		48				CLIP, Latch Link, Orange
	-35	05170485AA	1	D		49				CLIP, Latch Rod
	-36	05170480AA	1	D		48				LEVER, Deck Lid Cylinder
	-37	05183527AA	1	D		49				LEVER, Deck Lid Lock Cylinder
	-38	05102456AA	1	D, E		48				CAP, Door Lock Cylinder
	-39	55074799	1	D, E		48				GASKET, Door Lock Cylinder, Black
<div><div><div>MAGNUM/300/CHARGER (LX)</div><div>SERIES</div><div>H = HIGHLINE P = PREMIUM S = SPORT X = SPECIAL</div></div><div><div>LINE</div><div>C = CHRYSLER Z = CHRYSLER (RHD) D = DODGE E = DODGE F = EAGLE</div></div></div> <div><div>BODY</div><div>48 = SEDAN TYPE #8 49 = HATCHBACK TYPE #2</div></div> <div><div>ENGINE</div><div>EER = 2.7L V6 DOHC 24 Valve MPI Engine EGG = 3.5L High Output V6 24V MPI Engine ESF = 6.1L SRT HEMI SMPI V8 Engine EXL = 3.0L V6 Turbo Diesel Engine EZB = 5.7L Hemi Multi Displacement Engine</div></div> <div><div>TRANSMISSION</div><div>DGV = 4-Spd. Automatic VLP 42RLE Trans DGJ = 5-Speed Auto W5A580 Transmission</div></div>										

Lock Cylinders and Double Bitted Lock Cylinder Repair Components
Figure 23D-105

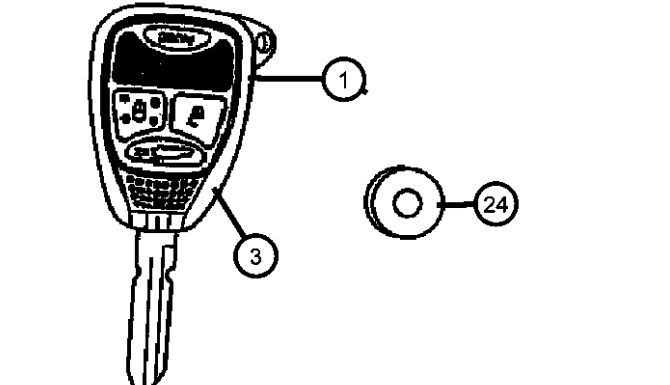
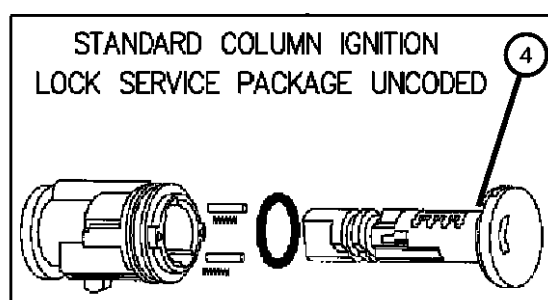
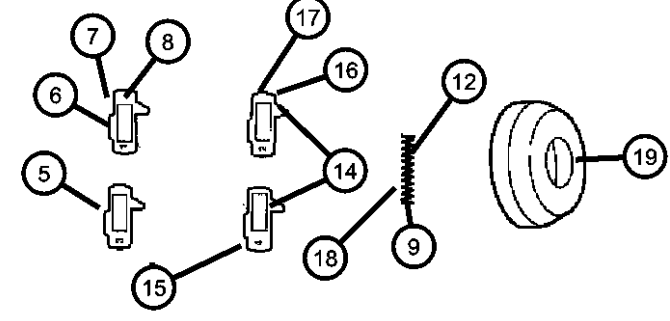
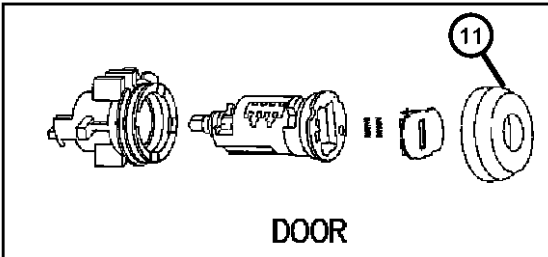
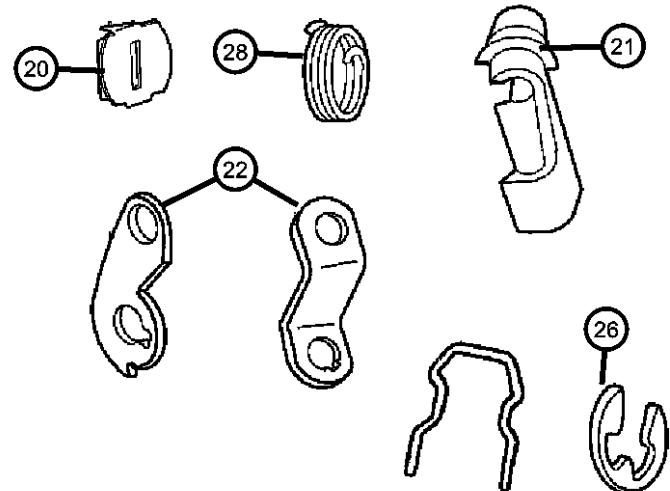
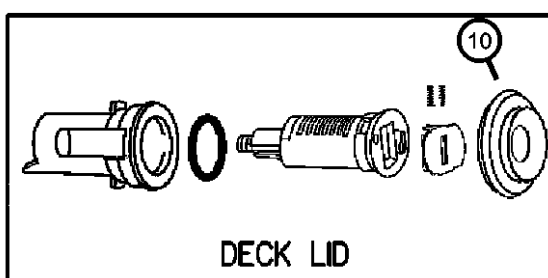
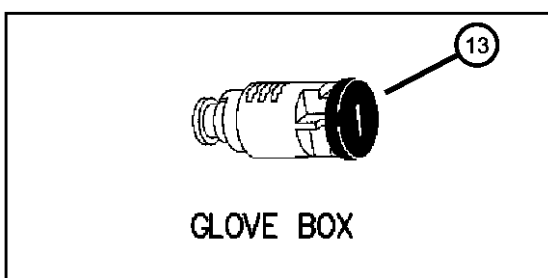
ITEM	PART NUMBER	QTY	LINE	SERIES	BODY	ENGINE	TRANS	TRIM	DESCRIPTION
									
-40	56038749AF	1	D		48				TRANSMITTER, Keyless Entry
	05026024AA	1	D		48				[GXX]
	05026024AD	2	D		49				[GXX]
-41	02583377	1	D, E		48				RETAINER, Door Lock Cylinder
-42	05135541AA	1	D		48				SCREW
									
									
									
									
									
									
MAGNUM/300/CHARGER (LX)									
SERIES LINE BODY ENGINE TRANSMISSION									
H = HIGHLINE C = CHRYSLER 48 = SEDAN TYPE #8 EER = 2.7L V6 DOHC 24 DGV = 4-Spd. Automatic VLP 42RLE									
P = PREMIUM Z = CHRYSLER (RHD) Valve MPI Engine Trans									
S = SPORT D = DODGE EGG = 3.5L High Output V6 DGJ = 5-Speed Auto W5A580									
X = SPECIAL E = DODGE 24V MPI Engine Transmission									
F = EAGLE ESF = 6.1L SRT HEMI SMPI									
V8 Engine									
EXL = 3.0L V6 Turbo Diesel									
Engine									
EZB = 5.7L Hemi Multi									
Displacement Engine									

Windshield Wiper and Washer System
Figure 23D-205

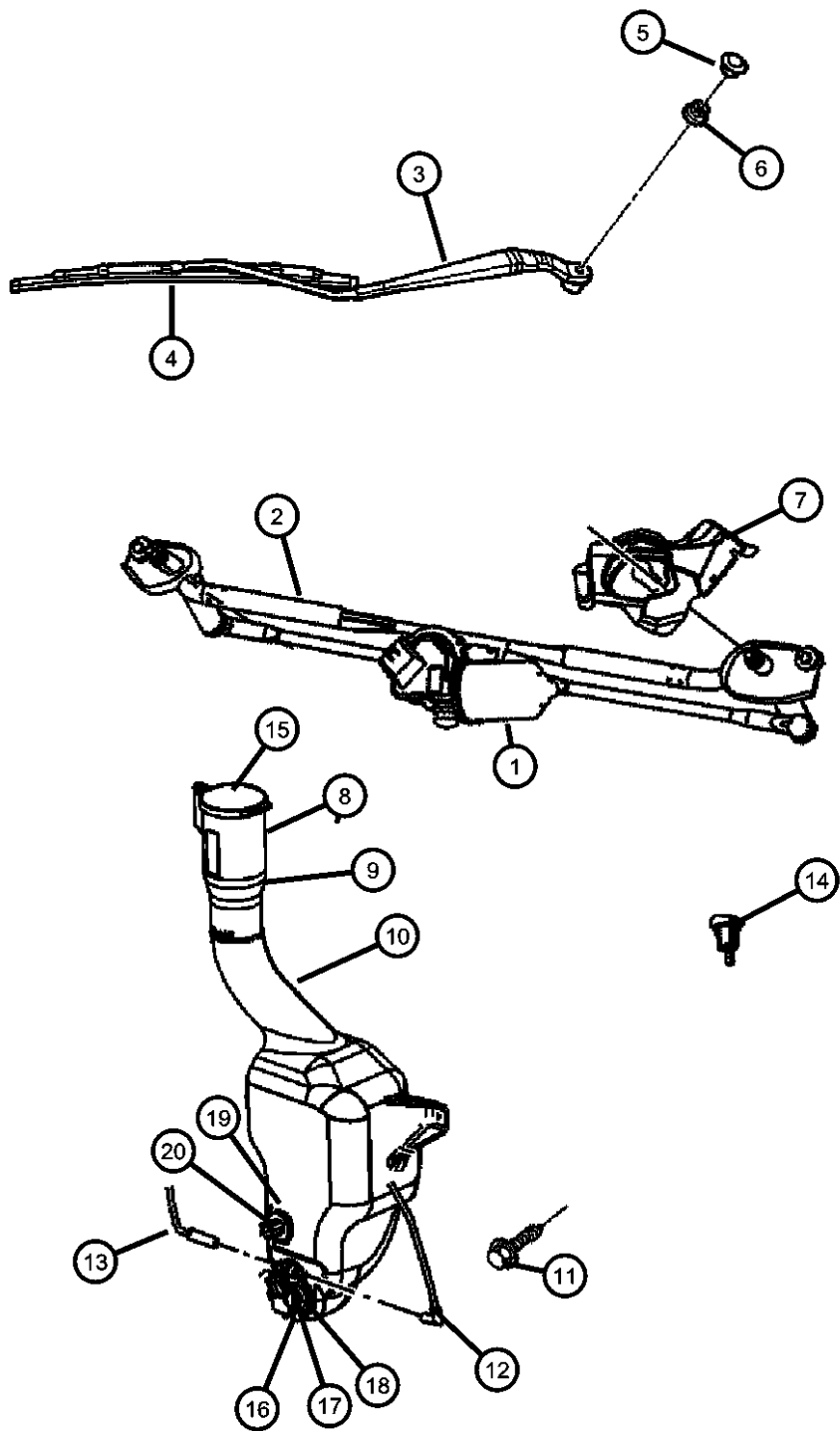

ITEM	PART NUMBER	QTY	LINE	SERIES	BODY	ENGINE	TRANS	TRIM	DESCRIPTION
1	05139091AA	1	C, D, E, F		48, 49				MOTOR KIT, Windshield Wiper
2	05139092AA	1	C, D, E, F		48, 49				PIVOT AND LINKAGE, Wiper
3									ARM, Wiper
	05139093AA	1	C, D, E, F		48, 49				Right
	05139094AA	1	C, D, E, F		48, 49				Left
4	68015148AA	1	C, D, E, F		48, 49				BLADE, Wiper
	WB000022AE								Mopar V-Line Alternative Part
	WBFLAT10AA								Mopar Alternative Flat Blade Set
	WBW00022AD								Mopar Alternative Winter Wiper Blades
5	04630783	2	C, D, E, F		48, 49				CAP, Wiper Arm Nut
6	06504954AA	2	C, D, E, F		48, 49				NUT & WASHER, Hex, M10 X 1.25
7	05065963AB	1	C, D, E, F		48, 49				SEAL, Cowl
8	04805737AA	1	C, D, E, F		48				RESERVOIR, Windshield Washer, Reservoir and Pump, Reservoir and Pump assembly
9	05170706AA	1	C, D, E, F		48				RESERVOIR, Windshield Washer
10	05170707AA	1	C, D, E, F		48				RESERVOIR, Windshield Washer
11	05019133AA	2	C, D, F		48				SCREW
12	04806011AE	1	C, D, E, F		49				HOSE, Windshield Washer
13	04805741AE	1							HOSE AND CONNECTOR, Windshield Washer
14	04805742AB	2	C, D, E, F		48, 49				NOZZLE, Windshield washer
15	05096347AA	1	C, D, E, F		48				CAP, Washer Reservoir
16	05102254AA	1	C, D, E, F		48				GROMMET, Washer Pump
17	05140446AA	1	C, D, E, F		49				PUMP, Windshield Washer, Dual Outlet
18	05139113AA	1	C, D, E, F		48				PUMP, Windshield Washer, Single Outlet
19	05139116AA	1	C, D, E, F		48				GROMMET, Washer Level Sensor
20	05139115AA	1	C, D, E, F		48				SENSOR, Washer Fluid Level
-21	05012060AA	1	C, D, E, F		48				PUMP, Washer, Headlamp
-22									NOZZLE, Washer, Headlamp
	04805832AA	1	C, F		48				Right
	04805833AA	1	C, F		48				Left

MAGNUM/300/CHARGER (LX)		BODY		ENGINE		TRANSMISSION	
SERIES	LINE	48 = SEDAN TYPE #8	49 = HATCHBACK TYPE #2	EER = 2.7L V6 DOHC 24 Valve MPI Engine	EGG = 3.5L High Output V6 24V MPI Engine	DGV = 4-Spd. Automatic VLP 42RLE Trans	DGJ = 5-Speed Auto W5A580 Transmission
H = HIGHLINE	C = CHRYSLER			ESF = 6.1L SRT HEMI SMPI V8 Engine			
P = PREMIUM	Z = CHRYSLER (RHD)			EXL = 3.0L V6 Turbo Diesel Engine			
S = SPORT	D = DODGE			EZB = 5.7L Hemi Multi Displacement Engine			
X = SPECIAL	E = DODGE						
	F = EAGLE						

AR = use ase required - = Non illustrated part

Windshield Wiper and Washer System
Figure 23D-205

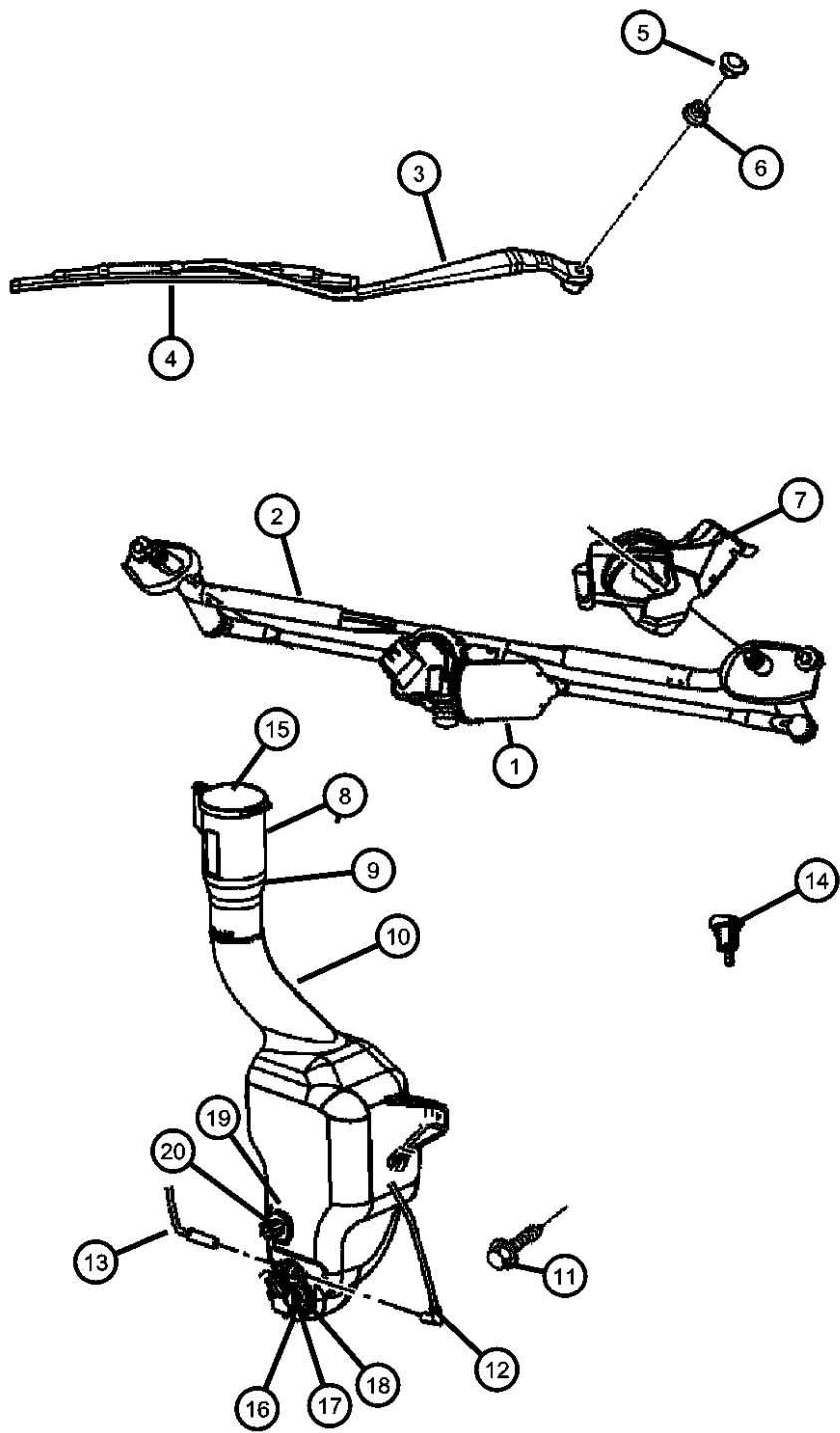

ITEM	PART NUMBER	QTY	LINE	SERIES	BODY	ENGINE	TRANS	TRIM	DESCRIPTION
	1BE04ARHAA	1	C		48				[RH], Right
	1BE04AXRAA	1	C		48				[XR], Right
	1BE04DB-MAA	1	C		48				[BM], Right
	1BE04WS2AA	1	C		48				[S2], Right
	1BE05ARHAA	1	C		48				[RH], Left
	1BE05AXRAA	1	C		48				[XR], Left
	1BE05DB-MAA	1	C		48				[BM], Left
	1BE05WS2AA	1	C		48				[S2], Left
-23	04806325AA	1	C, F		48				HOSE, Washer, Headlamp
-24	04805740AA	1	C, D, E, F		48				RESERVOIR, Windshield and Headlamp Washer
-25									RESERVOIR, Windshield and Liftgate Washer
	04806009AA	1			49				
	04806103AA	1	C, D, E, F		49				
-26									CLIP, Washer Hose
	04806290AA	1	C, D, E, F		48, 49				
	04806296AA	3	C, D, E, F		49, 48				
-27	04814094	3	C, D, E, F		48, 49				CLIP, Hood Latch Release
-28	06034716	2	F, C, D, E		48, 49				SCREW AND WASHER, Hex Flange Head, .25-14x.875

MAGNUM/300/CHARGER (LX)		BODY		ENGINE	TRANSMISSION
SERIES	LINE				
H = HIGHLINE	C = CHRYSLER	48 = SEDAN TYPE #8		EER = 2.7L V6 DOHC 24 Valve MPI Engine	DGV = 4-Spd. Automatic VLP 42RLE Trans
P = PREMIUM	Z = CHRYSLER (RHD)	49 = HATCHBACK TYPE #2		EGG = 3.5L High Output V6 24V MPI Engine	DGJ = 5-Speed Auto W5A580 Transmission
S = SPORT	D = DODGE			ESF = 6.1L SRT HEMI SMPI V8 Engine	
X = SPECIAL	E = DODGE			EXL = 3.0L V6 Turbo Diesel Engine	
	F = EAGLE			EZB = 5.7L Hemi Multi Displacement Engine	

AR = use ase required - = Non illustrated part

Rear Wiper
Figure 23D-305

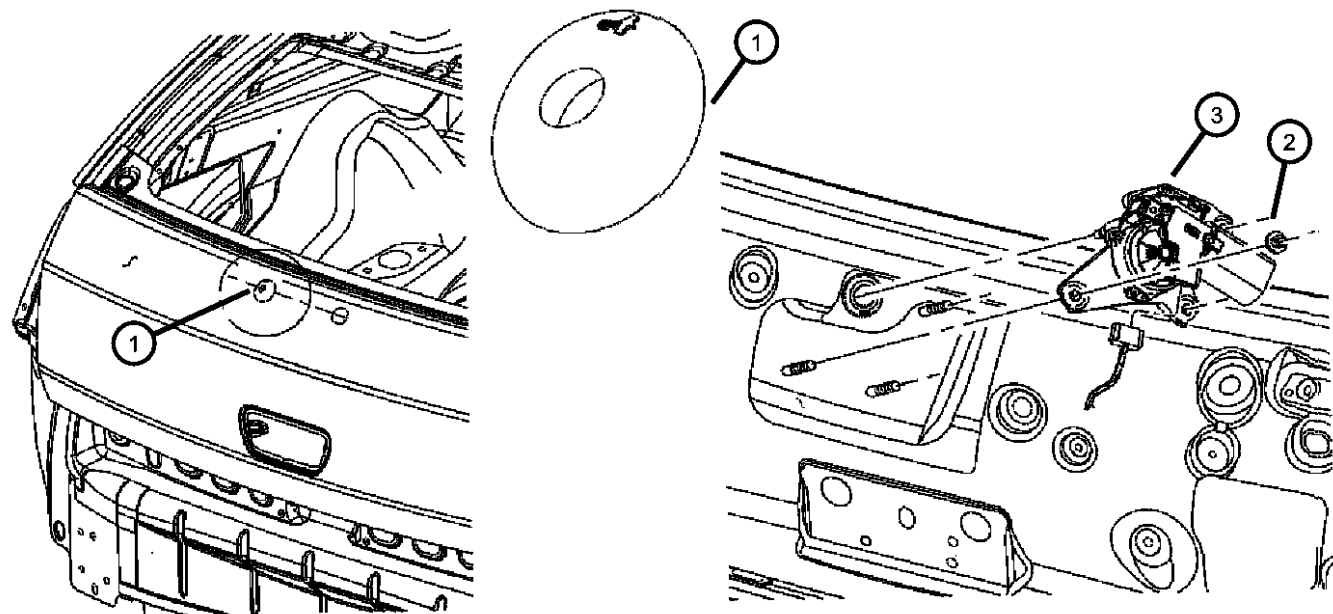

ITEM	PART NUMBER	QTY	LINE	SERIES	BODY	ENGINE	TRANS	TRIM	DESCRIPTION
1	04806015AA	1	C, D, E, F		49				GROMMET, Rear Wiper Motor
2	55077451AD	1	D, E		49				MOTOR, Rear window wiper
3	06506456AA	3	C, D, E, F		49				NUT AND WASHER, Hex, M6x1.0
4	05140654AA	1	C, D, E, F		49				ARM, Liftgate Wiper
5	05140655AA	1	C, D, E, F		49				BLADE, Rear window wiper
6	06500165	1	C, D, E, F		49				NUT, Wiper Arm
7	04806202AA	1	C, D, E, F		49				CAP, Wiper Arm Nut
-8	06503825	4	C, D, E, F		48, 49				NUT AND WASHER, Hex Nut-Coned Washer, M6 x 1.00

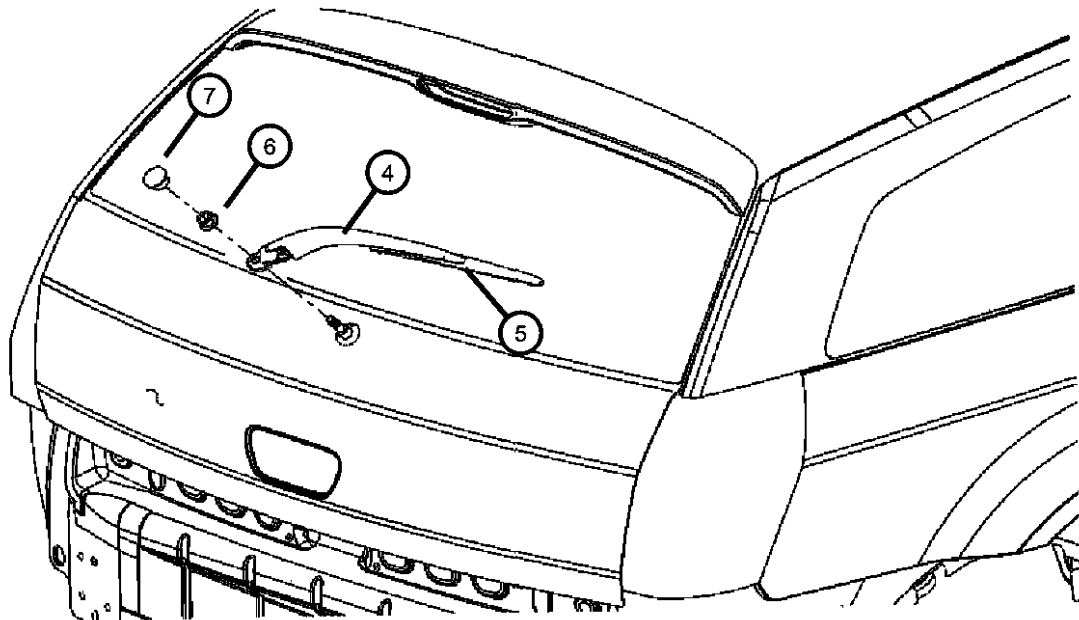

MAGNUM/300/CHARGER (LX)		BODY		ENGINE	TRANSMISSION
SERIES	LINE	48 = SEDAN TYPE #8	49 = HATCHBACK TYPE #2	EER = 2.7L V6 DOHC 24 Valve MPI Engine	DGV = 4-Spd. Automatic VLP 42RLE Trans
H = HIGHLINE	C = CHRYSLER			EGG = 3.5L High Output V6 24V MPI Engine	DGJ = 5-Speed Auto W5A580 Transmission
P = PREMIUM	Z = CHRYSLER (RHD)			ESF = 6.1L SRT HEMI SMPI V8 Engine	
S = SPORT	D = DODGE			EXL = 3.0L V6 Turbo Diesel Engine	
X = SPECIAL	E = DODGE			EZB = 5.7L Hemi Multi Displacement Engine	
	F = EAGLE				

AR = use ase required - = Non illustrated part

Group - 24

Air Conditioning & Heater

Group - 24 Air Conditioning & Heater

Illustration Title

Group-Fig. No.

Air Conditioner and Heater Units

Air Conditioning Unit [HAA].....	Fig. 24 - 110
ATC Unit [HAF]	Fig. 24 - 120
Cabin Air Filter [JMA]	Fig. 24 - 130

Air Conditioner and Heater Plumbing

A/C Plumbing	Fig. 24 - 210
--------------------	---------------

Air Conditioner and Heater Controls

Controls, Air Conditioning and Heater	Fig. 24 - 310
---	---------------

Air Conditioning Compressor

Compressor and Related Parts	Fig. 24 - 415
------------------------------------	---------------

Air Conditioning Compressor Mounting

Compressor Mounting	Fig. 24 - 515
---------------------------	---------------

Air Ducts and Outlets

Air Distribution Ducts.....	Fig. 24 - 610
-----------------------------	---------------

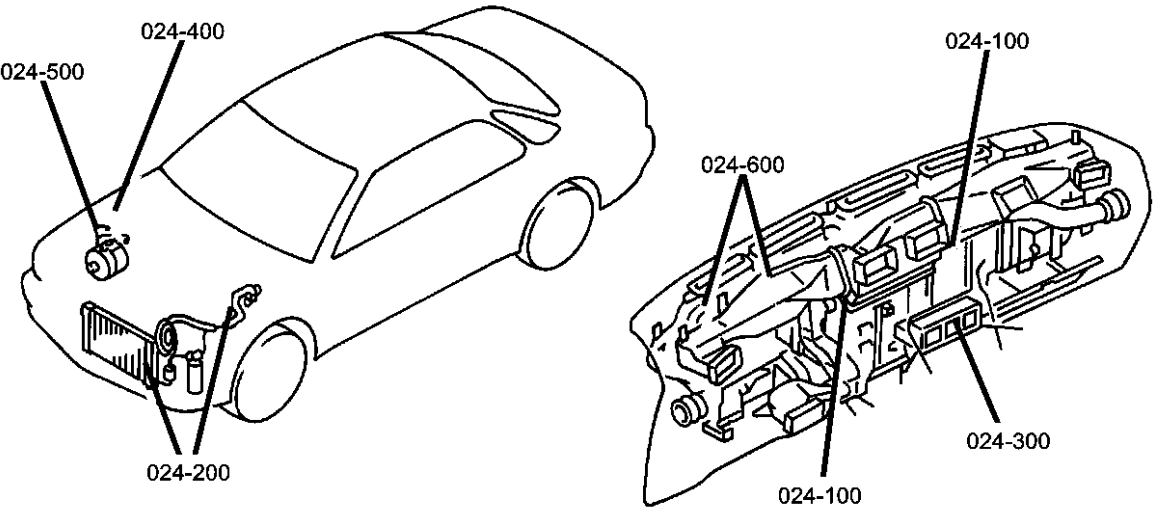

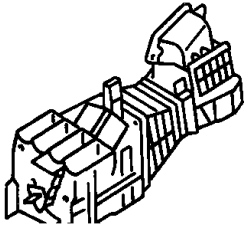
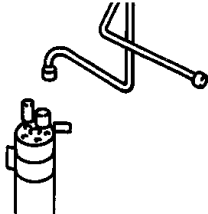
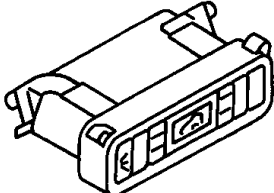
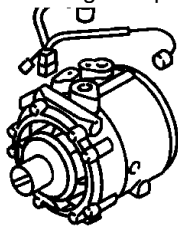
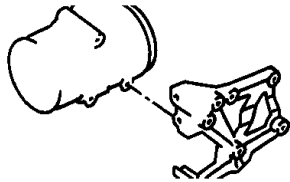
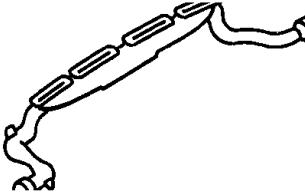
<div>024-100</div> <div>Air Conditioner and Heater Units</div> <div></div>	<div>024-200</div> <div>Air Conditioner and Heater Plumbing</div> <div></div>	<div>024-300</div> <div>Air Conditioner and Heater Controls</div> <div></div>	<div>024-400</div> <div>Air Conditioning Compressor</div> <div></div>
<div>024-500</div> <div>Air Conditioning Compressor Mounting</div> <div></div>	<div>024-600</div> <div>Air Ducts and Outlets</div> <div></div>		

Air Conditioning Unit [HAA]
Figure 24-110

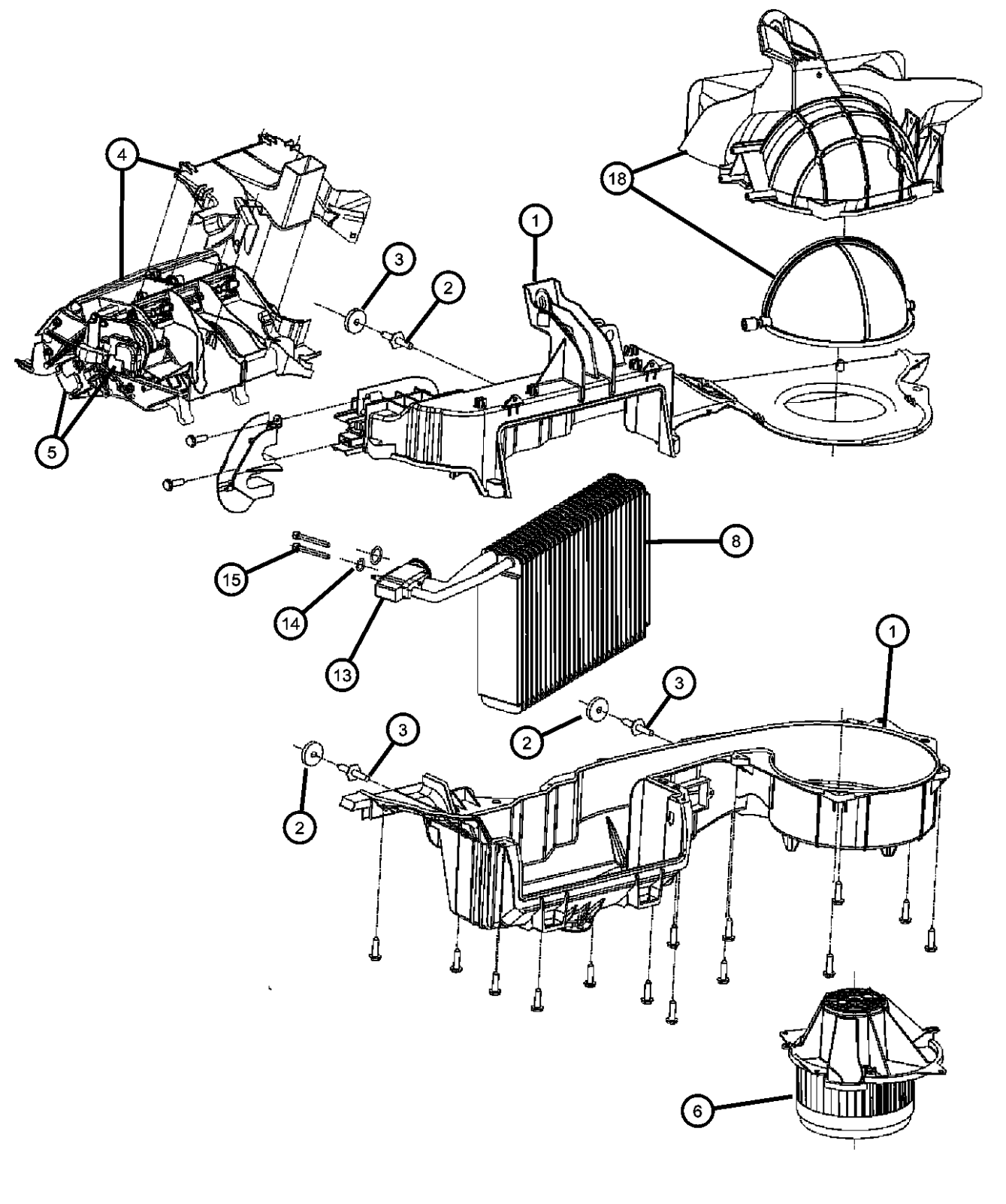
										ITEM	PART NUMBER	QTY	LINE	SERIES	BODY	ENGINE	TRANS	TRIM	DESCRIPTION
										1	05175858AB	1	C, D, E, F		48, 49				HOUSING, Blower Motor, Includes: Recirc Door, Heater Tube Clamp, and Studs.
										2	05175858AB	1							STUD, A/C and Heater Housing Mtg., Serviced with Blower Housing, (NOT SERVICED)
										3	05175858AB	1							WASHER, A/C Unit Mounting Stud, Serviced with Blower Housing, (NOT SERVICED)
										4	68000495AA	1	C, D, E, F		48, 49				HOUSING, Distribution, Includes Doors, Links and Levers
										5	68000495AA	1							ACTUATOR, Serviced with Distribution Housing, (NOT SERVICED)
										6	05061091AB	1	C, D, E, F		48, 49				MOTOR, Blower with Wheel
										-7	05061094AB	1	C, D, E, F		48, 49				RESISTOR, Blower Motor
										8	05061585AA	1	C, D, E, F		48, 49				EVAPORATOR, Air Conditioning, With Tubes and Seal
										-9	05061096AA	1			48	EE0, EG0, ES0, EZ0			PROBE, Air Conditioning
										-10	05061586AA	1	C, D, E, F		48, 49				CORE, Heater
										-11	05061586AA	1							O RING, Heater Core, Serviced with Heater Core, (NOT SERVICED)
										-12	05137698AA	1	C, D, E, F		48, 49				SEAL KIT, A/C And Heater Unit, Includes: Evaporator to Dash, Air Inlet, Defrost and Unit Mounting Washers
										13	05139687AA	1	C, D, E, F		48, 49				VALVE, Expansion
										14	05139687AA	1							O RING, Expansion Valve, Serviced with Expansion Valve, (NOT SERVICED)
										15	05139687AA	1							SCREW, Expansion Valve Mounting, Serviced with Expansion Valve, (NOT SERVICED)
										-16	68000492AA	1	C, D, E, F		48, 49				WIRING, Heater
										-17	04596511AA	1	C, D, E, F		48, 49				TUBE, Drain
										18	68013367AA	1	C, D, E, F		48, 49				HOUSING, Air Inlet, Includes: Door and Actuator
										MAGNUM/300/CHARGER (LX)									
										SERIES		LINE		BODY		ENGINE		TRANSMISSION	
										H = HIGHLINE		C = CHRYSLER		48 = SEDAN TYPE #8		EER = 2.7L V6 DOHC 24		DGV = 4-Spd. Automatic VLP 42RLE	
										P = PREMIUM		Z = CHRYSLER (RHD)		49 = HATCHBACK TYPE #2		Valve MPI Engine		Trans	
										S = SPORT		D = DODGE				EGG = 3.5L High Output V6		DGJ = 5-Speed Auto W5A580	
										X = SPECIAL		E = DODGE				24V MPI Engine		Transmission	
												F = EAGLE				ESF = 6.1L SRT HEMI SMPI			
																V8 Engine			
																EXL = 3.0L V6 Turbo Diesel			
																Engine			
																EZB = 5.7L Hemi Multi			
																Displacement Engine			

AR = use ase required - = Non illustrated part

2007 LX

ATC Unit [HAF]
Figure 24-120

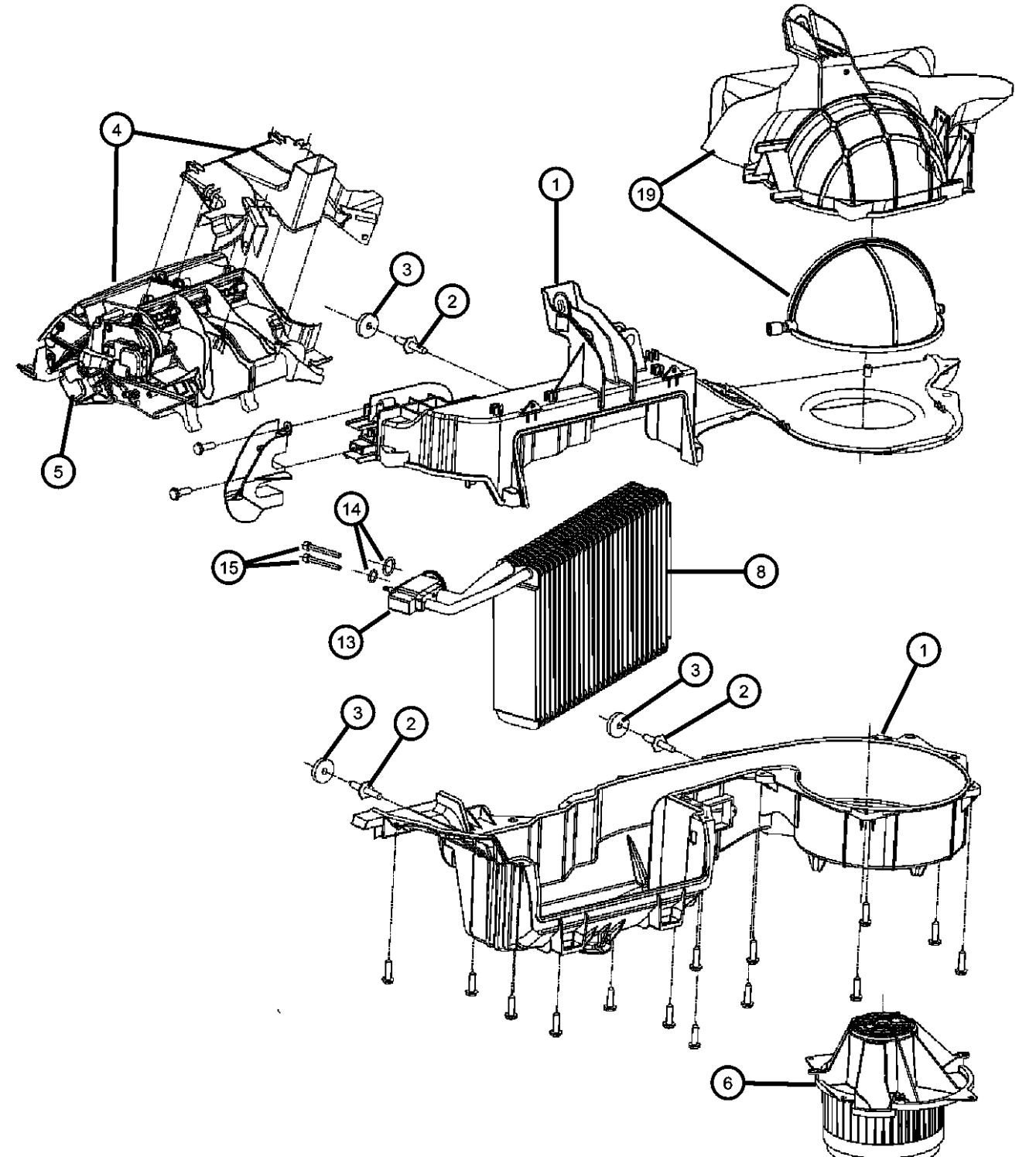
										ITEM	PART NUMBER	QTY	LINE	SERIES	BODY	ENGINE	TRANS	TRIM	DESCRIPTION
										1	05175858AB	1	C, D, E, F		48, 49				HOUSING, Blower Motor, Includes: Recirc Door, Heater Tube Clamp, and Studs.
										2	05175858AB	1							STUD, A/C and Heater Housing Mtg., Serviced with Blower Housing, (NOT SERVICED)
										3	05175858AB	1							WASHER, A/C Unit Mounting Stud, Serviced with Blower Housing, (NOT SERVICED)
										4	68000494AA	1	C, D, E, F		48, 49	EE0, EG0, ES0, EZ0			HOUSING, Distribution, Includes Doors, Links and Levers
										5	68000494AA	1							ACTUATOR, Serviced with Distribution Housing, (NOT SERVICED)
										6	05061091AB	1	C, D, E, F		48, 49				MOTOR, Blower with Wheel
										-7	05179985AA	1	C, D, E, F		48, 49	EE0, EG0, ES0, EZ0			MODULE, Power, Blower Motor
										8	05061585AA	1	C, D, E, F		48, 49				EVAPORATOR, Air Conditioning, With Tubes and Seal
										-9	05061096AA	1			48	EE0, EG0, ES0, EZ0			PROBE, Air Conditioning
										-10	05061586AA	1	C, D, E, F		48, 49				CORE, Heater
										-11	05061586AA	1							O RING, Heater Core, Serviced with Heater Core, (NOT SERVICED)
										-12	05137698AA	1	C, D, E, F		48, 49				SEAL KIT, A/C And Heater Unit, Includes: Evaporator to Dash, Air Inlet, Defrost and Unit Mounting Washers
										13	05139687AA	1	C, D, E, F		48, 49				VALVE, Expansion
										14	05139687AA	1							O RING, Expansion Valve, Serviced with Expansion Valve, (NOT SERVICED)
										15	05139687AA	1							SCREW, Expansion Valve Mounting, Serviced with Expansion Valve, (NOT SERVICED)
										-16	05061098AA	1	C, D, E, F		48, 49	EE0, EG0, ES0, EZ0			WIRING, A/C and HEATER
										-17	04596496AA	1	C, D, E, F		48, 49				SENSOR, A.T.C. Sun
										-18	04596511AA	1	C, D, E, F		48, 49				TUBE, Drain
										19	68013367AA	1	C, D, E, F		48, 49				HOUSING, Air Inlet, Includes: Door and Actuator
										MAGNUM/300/CHARGER (LX)									
										SERIES		LINE		BODY		ENGINE		TRANSMISSION	
										H = HIGHLINE		C = CHRYSLER		48 = SEDAN TYPE #8		EER = 2.7L V6 DOHC 24		DGV = 4-Spd. Automatic VLP 42RLE	
										P = PREMIUM		Z = CHRYSLER (RHD)		49 = HATCHBACK TYPE #2		Valve MPI Engine		Trans	
										S = SPORT		D = DODGE				EGG = 3.5L High Output V6		DGJ = 5-Speed Auto W5A580	
										X = SPECIAL		E = DODGE				24V MPI Engine		Transmission	
												F = EAGLE				ESF = 6.1L SRT HEMI SMPI			
																V8 Engine			
																EXL = 3.0L V6 Turbo Diesel			
																Engine			
																EZB = 5.7L Hemi Multi			
																Displacement Engine			

AR = use ase required - = Non illustrated part

2007 LX

Cabin Air Filter [JMA]
Figure 24-130

ITEM	PART NUMBER	QTY	LINE	SERIES	BODY	ENGINE	TRANS	TRIM	DESCRIPTION
1	04806294AA	1	C, D, E, F		48, 49				PLENUM, Fresh Air Inlet, With Air Filter, [JMA]
2	04806293AA	1	C, D, E, F		48, 49				PLENUM, Fresh Air Inlet, Without Air Filter
3	06503825	2	C, D, E, F		48, 49				NUT AND WASHER, Hex Nut-Coned Washer, M6 x 1.00
4	04596501AB	1	C, D, E, F		48, 49				FILTER, POLLEN
5	06506293AA	1	C, D, E, F		48, 49				PIN, Push
		1	D, E		49				

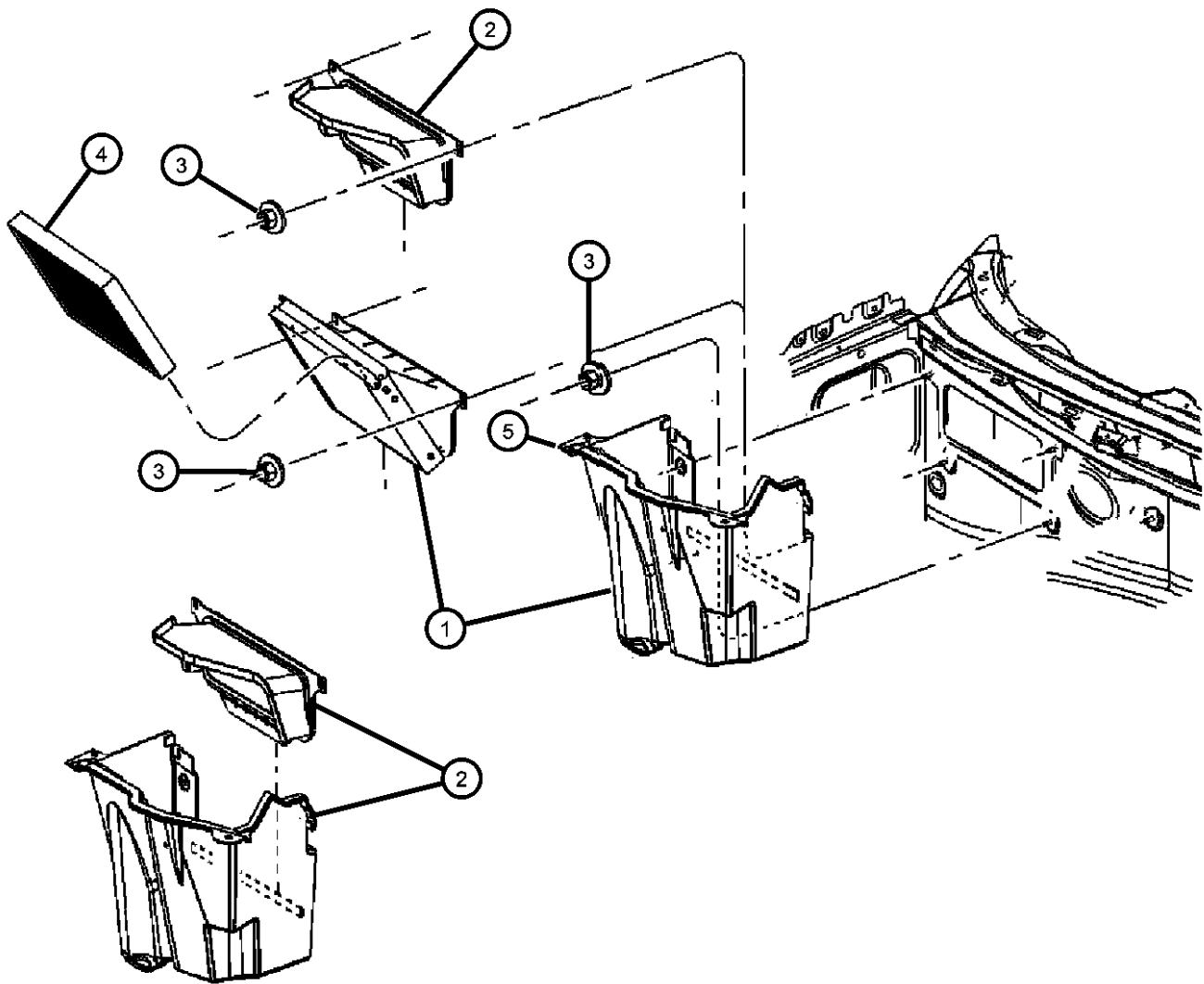

MAGNUM/300/CHARGER (LX)				
SERIES	LINE	BODY	ENGINE	TRANSMISSION
H = HIGHLINE	C = CHRYSLER	48 = SEDAN TYPE #8	EER = 2.7L V6 DOHC 24 Valve MPI Engine	DGV = 4-Spd. Automatic VLP 42RLE Trans
P = PREMIUM	Z = CHRYSLER (RHD)	49 = HATCHBACK TYPE #2	EGG = 3.5L High Output V6 24V MPI Engine	DGJ = 5-Speed Auto W5A580 Transmission
S = SPORT	D = DODGE		ESF = 6.1L SRT HEMI SMPI V8 Engine	
X = SPECIAL	E = DODGE		EXL = 3.0L V6 Turbo Diesel Engine	
	F = EAGLE		EZB = 5.7L Hemi Multi Displacement Engine	

AR = use ase required - = Non illustrated part

A/C Plumbing
Figure 24-210

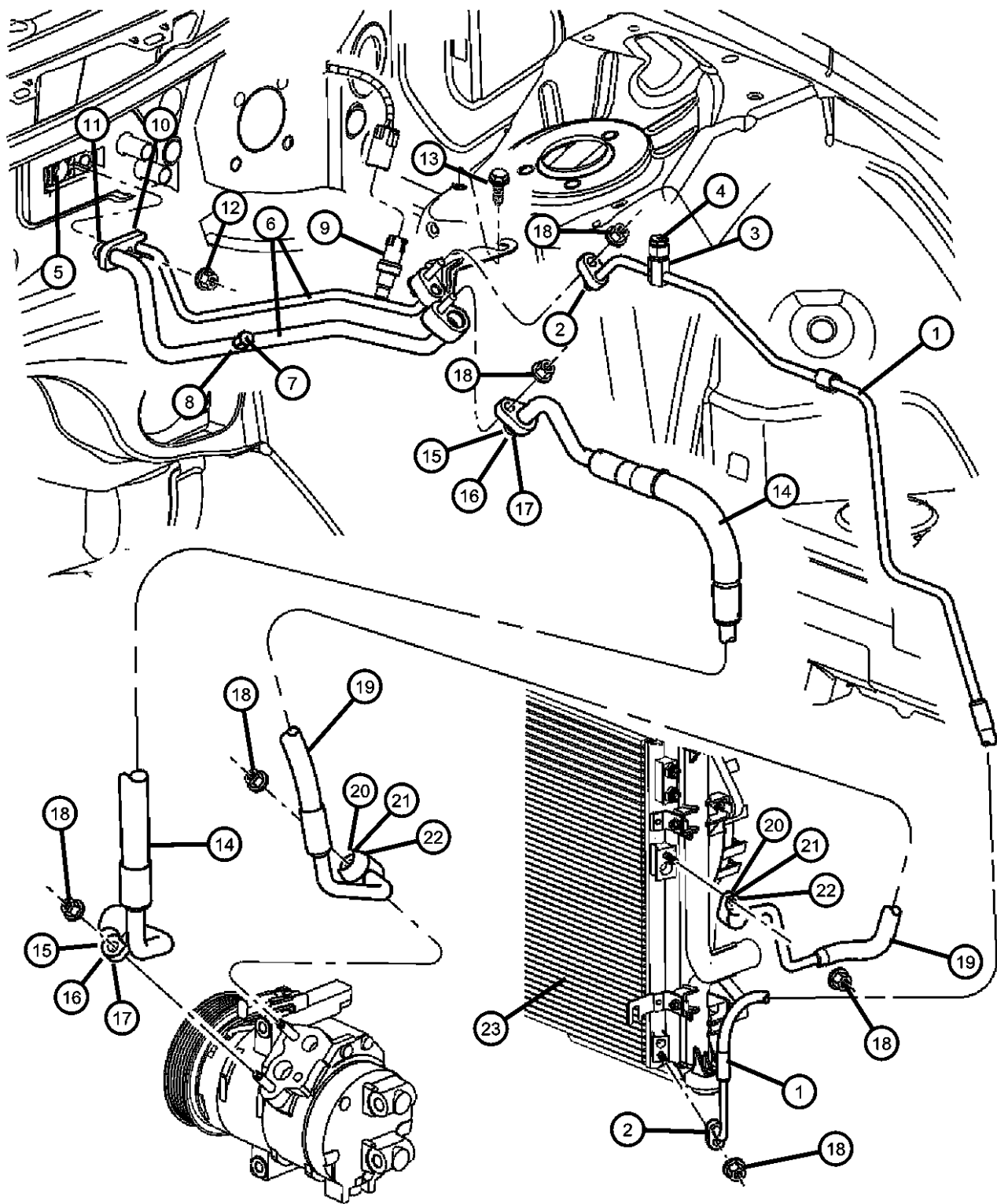

ITEM	PART NUMBER	QTY	LINE	SERIES	BODY	ENGINE	TRANS	TRIM	DESCRIPTION
------	-------------	-----	------	--------	------	--------	-------	------	-------------

For Heater Plumbing see Illustration 7-310 Coolant Recovery System.
Sales Codes:
[EER] = 2.7L V6 DOHC 24 VALVE MPI
[EGG] = 3.5L HIGH OUTPUT V6 24V MPI
[EZB] = 5.7L Hemi

1	04596557AC	1	C, D, E, F		48, 49	EE0, EG0, ES0, EZ0			LINE, A/C Liquid
2	05161761AA	2	C, D, E, F		48, 49	EE0, EG0, ES0, EZ0			GASKET & O RING KIT, A/C Line
3	05010962AA	1	C, D, E, F		48, 49	EG0, ES0, EZ0, EE0			VALVE, Charging
4	05101913AA	1	C, D, E, F		48, 49	EE0, EG0, ES0, EZ0			CAP, A/C Check Valve
5	05139687AA	1	C, D, E, F		48, 49				VALVE, Expansion
6	04596556AD	1	C, D, E, F		48, 49				LINE, A/C Suction And Liquid
7	04723029	1			48				VALVE, Check
8	05019242AA	1			48				CAP, A/C Check Valve
9	05174039AB	1			48				VALVE, A/C pressure Transducer
10	04882136	1			48				O RING, A/C Line
11	05136091AA	1	C, D, E, F		48, 49				O RING, A/C Line 3/8
12	06504342	1	C, D, E, F		48, 49				NUT, Hex Flange Lock, M6X1.00
13									SCREW, Hex Head, M6x1x20
	06102132AA	2	D, E						
		2	C, F		48				
14									LINE, A/C Suction
	04596484AE	1	C, D, E, F		48, 49	EE0			
	04596486AF	1	C, D, E, F		48, 49	ES0, EZ0			
	04596565AA	1	C, D, E, F		48, 49	EG0			
15									GASKET & O RING KIT, A/C Line
	05072141AA	2	C, D, E, F		48, 49	EE0			
		2	C, D, E, F		48, 49	ES0, EZ0			
16	05072939AA	2	C, D, E, F		48, 49	EG0			GASKET, A/C Suction And Liquid
17	05139486AA	2	C, D, E, F		48, 49	EG0			O RING, A/C Line
18	06101445	1	C, D, E, F		48, 49				NUT AND WASHER, Hex, M8x1.25
19									LINE, A/C Discharge

MAGNUM/300/CHARGER (LX)

SERIES	LINE	BODY	ENGINE	TRANSMISSION
H = HIGHLINE	C = CHRYSLER	48 = SEDAN TYPE #8	EER = 2.7L V6 DOHC 24 Valve MPI Engine	DGV = 4-Spd. Automatic VLP 42RLE Trans
P = PREMIUM	Z = CHRYSLER (RHD)	49 = HATCHBACK TYPE #2	EGG = 3.5L High Output V6 24V MPI Engine	DGJ = 5-Speed Auto W5A580 Transmission
S = SPORT	D = DODGE		ESF = 6.1L SRT HEMI SMPI V8 Engine	
X = SPECIAL	E = DODGE		EXL = 3.0L V6 Turbo Diesel Engine	
	F = EAGLE		EZB = 5.7L Hemi Multi Displacement Engine	

AR = use ase required - = Non illustrated part

2007 LX

A/C Plumbing
Figure 24-210

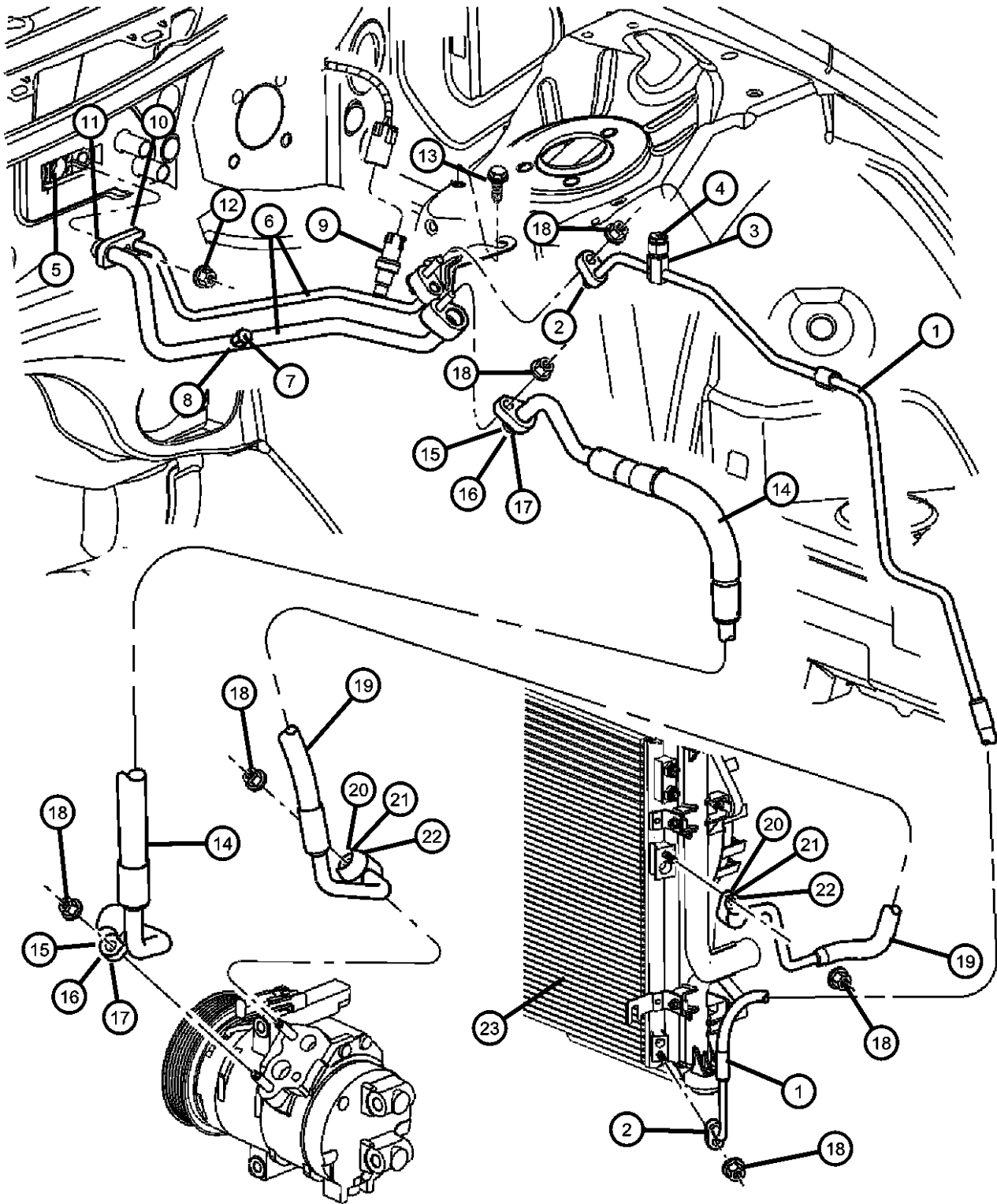

ITEM	PART NUMBER	QTY	LINE	SERIES	BODY	ENGINE	TRANS	TRIM	DESCRIPTION
	04596566AB	1	C, D, E, F		48, 49	EG0			
	04854550AA	1	C, D, E, F		48, 49	ES0, EZ0			
	04596481AE	1	C, D, E, F		48, 49	EE0			
20									GASKET & O RING KIT, A/C Line
	05066497AA	1	C, D, E, F		48, 49	EE0			
		1	C, D, E, F		48, 49	ES0, EZ0			
21	05174115AA	2	C, D, E, F		48, 49	EG0			SEAL, A/C Line
22	05139487AA	2	C, D, E, F		48, 49	EG0			O RING, A/C Line
23									COOLER, Condenser and Trans Cooler, With Drier
	05137693AB	1							[NMS,NMB,NMC,XDK]
	05170743AA	1							[XDL]
	05175368AA	1							[NMX]
-24	05174906AA	4							O RING, Receiver Drier

MAGNUM/300/CHARGER (LX)				
SERIES	LINE	BODY	ENGINE	TRANSMISSION
H = HIGHLINE	C = CHRYSLER	48 = SEDAN TYPE #8	EER = 2.7L V6 DOHC 24 Valve MPI Engine	DGV = 4-Spd. Automatic VLP 42RLE Trans
P = PREMIUM	Z = CHRYSLER (RHD)	49 = HATCHBACK TYPE #2	EGG = 3.5L High Output V6 24V MPI Engine	DGJ = 5-Speed Auto W5A580 Transmission
S = SPORT	D = DODGE		ESF = 6.1L SRT HEMI SMPI V8 Engine	
X = SPECIAL	E = DODGE		EXL = 3.0L V6 Turbo Diesel Engine	
	F = EAGLE		EZB = 5.7L Hemi Multi Displacement Engine	

AR = use ase required - = Non illustrated part

Controls, Air Conditioning and Heater
Figure 24-310

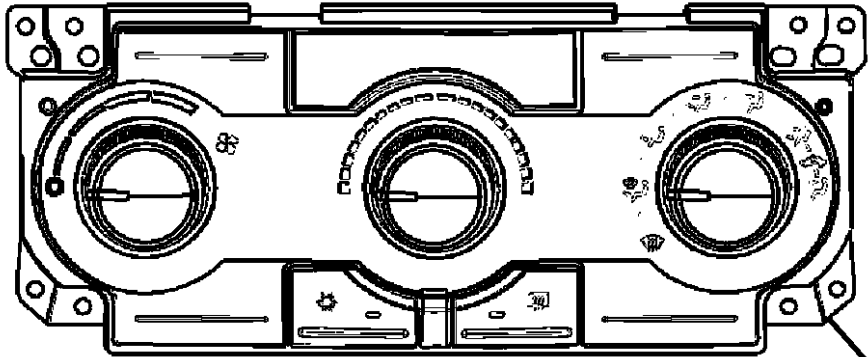

1

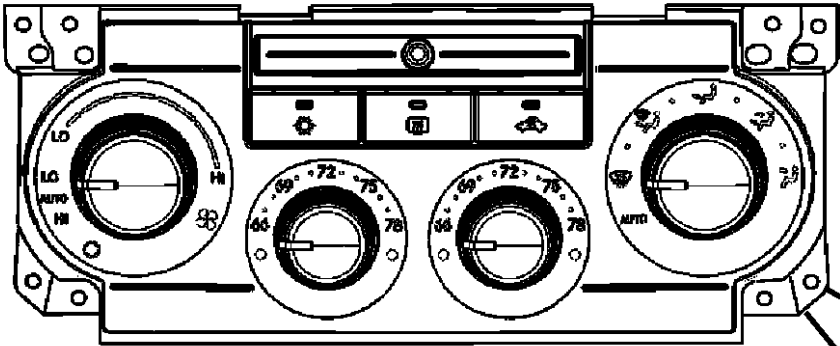

2

3

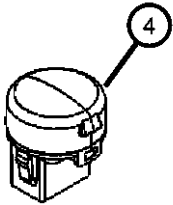

4

ITEM	PART NUMBER	QTY	LINE	SERIES	BODY	ENGINE	TRANS	TRIM	DESCRIPTION
1	55111870AI	1							CONTROL, A/C And Heater
2	55111030AG	1	C, D, E, F		48, 49				CONTROL, A/C And Heater, Fahrenheit
3	55111031AE	1							CONTROL, A/C And Heater, Celsius
4	04596496AA	1	C, D, E, F		48, 49				SENSOR, A.T.C. Sun

MAGNUM/300/CHARGER (LX)					
SERIES		LINE	BODY	ENGINE	TRANSMISSION
H = HIGHLINE	C = CHRYSLER		48 = SEDAN TYPE #8	EER = 2.7L V6 DOHC 24	DGV = 4-Spd. Automatic VLP 42RLE
P = PREMIUM	Z = CHRYSLER (RHD)		49 = HATCHBACK TYPE #2	Valve MPI Engine	Trans
S = SPORT	D = DODGE			EGG = 3.5L High Output V6	DGJ = 5-Speed Auto W5A580
X = SPECIAL	E = DODGE			24V MPI Engine	Transmission
	F = EAGLE			ESF = 6.1L SRT HEMI SMPI	
				V8 Engine	
				EXL = 3.0L V6 Turbo Diesel	
				Engine	
				EZB = 5.7L Hemi Multi	
				Displacement Engine	

AR = use ase required - = Non illustrated part

Compressor and Related Parts
Figure 24-415

ITEM	PART NUMBER	QTY	LINE	SERIES	BODY	ENGINE	TRANS	TRIM	DESCRIPTION
------	-------------	-----	------	--------	------	--------	-------	------	-------------

Sales Codes:
[EE0] = All 2.7L Engines
[EG0] = All 3.5L Engines
[EZ0] = All 5.7L Engines
[ES0] = All 6.1L Engines

1									COMPRESSOR, Air Conditioning, Complete
	04596492AC	1	C, D, E, F		48, 49	ES0, EZ0			
	55111034AA	1	C, D, E, F		48, 49	EE0			
	55111418AB	1	C, D, E, F		48, 49	EG0			
2									CLUTCH OVERHAUL KIT, A/C Compressor
	05140427AA	1	C, D, E, F		48, 49	EE0			
	05140428AA	1	C, D, E, F		48, 49	ES0, EZ0			
3									COIL, Air Conditioning Clutch
	05003681AA	1	C, D, E, F		48, 49	ES0, EZ0			
		1	C, D, E, F		48, 49	EE0			
	68000489AB	1	C, D, E, F		48, 49	EG0			
4									PULLEY HUB KIT, A/C Compressor
	05140426AA	1	C, D, E, F		48, 49	ES0, EZ0			
	05179519AA	1	C, D, E, F		48, 49	EE0			
	68018353AA	1	C, D, E, F		48, 49	EG0			
5									SNAP RING KIT, A/C Clutch
	05264454	1	C, D, E, F		48, 49	ES0, EZ0			
		1	C, D, E, F		48, 49	EE0			

MAGNUM/300/CHARGER (LX)		BODY		ENGINE	TRANSMISSION
SERIES	LINE				
H = HIGHLINE	C = CHRYSLER	48 = SEDAN TYPE #8		EER = 2.7L V6 DOHC 24	DGV = 4-Spd. Automatic VLP 42RLE
P = PREMIUM	Z = CHRYSLER (RHD)	49 = HATCHBACK TYPE #2		Valve MPI Engine	Trans
S = SPORT	D = DODGE			EGG = 3.5L High Output V6	DGJ = 5-Speed Auto W5A580
X = SPECIAL	E = DODGE			24V MPI Engine	Transmission
	F = EAGLE			ESF = 6.1L SRT HEMI SMPI	
				V8 Engine	
				EXL = 3.0L V6 Turbo Diesel	
				Engine	
				EZB = 5.7L Hemi Multi	
				Displacement Engine	

Compressor Mounting
Figure 24-515

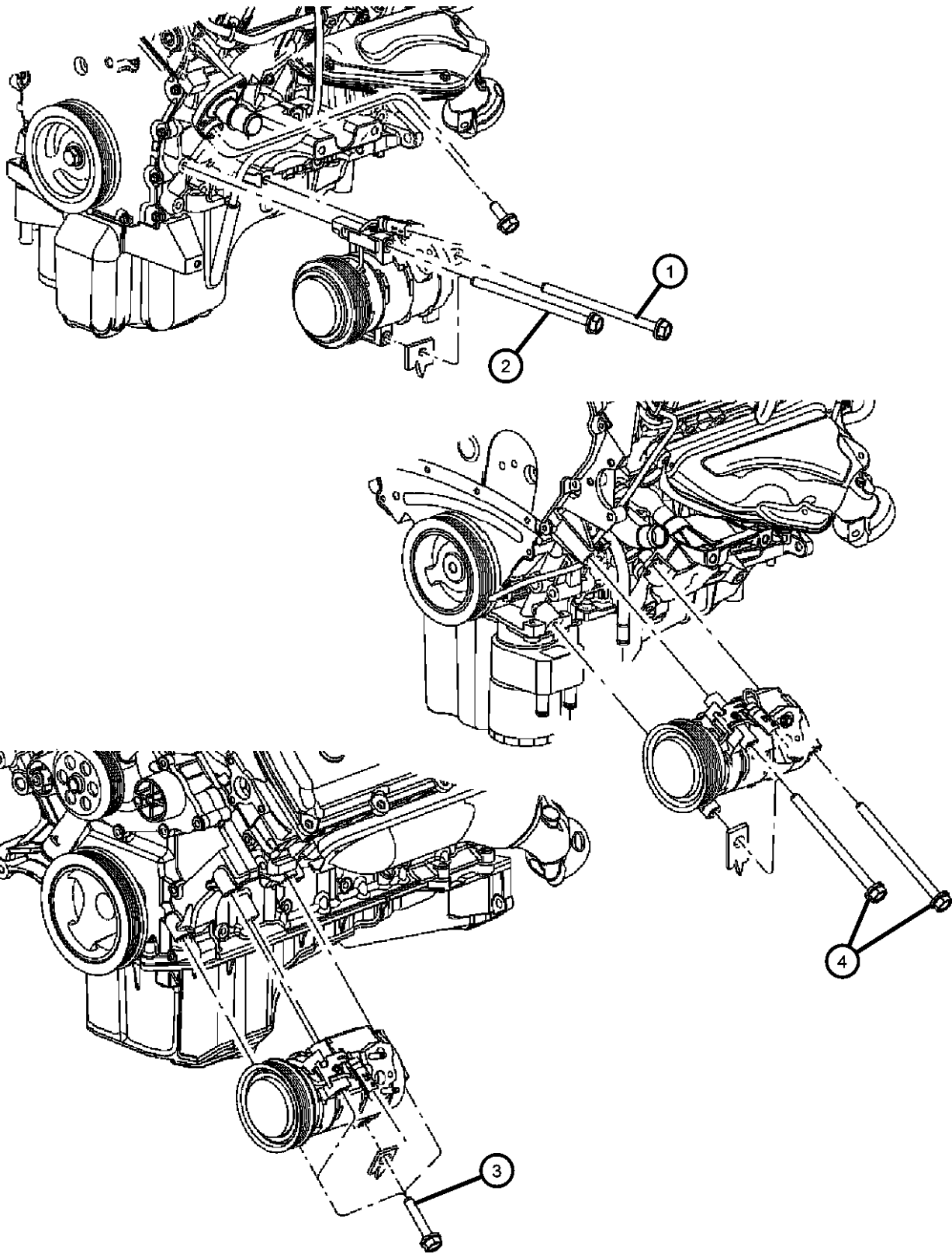

ITEM	PART NUMBER	QTY	LINE	SERIES	BODY	ENGINE	TRANS	TRIM	DESCRIPTION
------	-------------	-----	------	--------	------	--------	-------	------	-------------

Sales Codes:
[EER] = 2.7L V6 DOHC 24 VALVE MPI
[EGC] = 3.5L V6 SOHC 24V
[EGG] = 3.5L HIGH OUTPUT V6 24V MPI
[EGJ] = 3.5L V6 SOHC 24 VALVE
[EGK] =3.5L HIGH OUTPUT V6 24V MPI

1	06101639	1	C, D, E, F		48, 49	EE0			SCREW AND WASHER, Hex Head, M10x1.5x100
2	06506692AA	2	C, D, E, F		48, 49	EE0			SCREW AND WASHER, Hex Head, M10x1.5x100
3	06101639	4	C, D, E, F		48, 49	ES0, EZ0			SCREW AND WASHER, Hex Head, M10x1.5x100
4	06104207AA	3	C, D, E, F		48, 49	EG0			SCREW

MAGNUM/300/CHARGER (LX)					
SERIES	LINE	BODY	ENGINE	TRANSMISSION	
H = HIGHLINE	C = CHRYSLER	48 = SEDAN TYPE #8	EER = 2.7L V6 DOHC 24	DGV = 4-Spd. Automatic VLP 42RLE	
P = PREMIUM	Z = CHRYSLER (RHD)	49 = HATCHBACK TYPE #2	Valve MPI Engine	Trans	
S = SPORT	D = DODGE		EGG = 3.5L High Output V6	DGJ = 5-Speed Auto W5A580	
X = SPECIAL	E = DODGE		24V MPI Engine	Transmission	
	F = EAGLE		ESF = 6.1L SRT HEMI SMPI		
			V8 Engine		
			EXL = 3.0L V6 Turbo Diesel		
			Engine		
			EZB = 5.7L Hemi Multi		
			Displacement Engine		

AR = use ase required - = Non illustrated part

Air Distribution Ducts
Figure 24-610

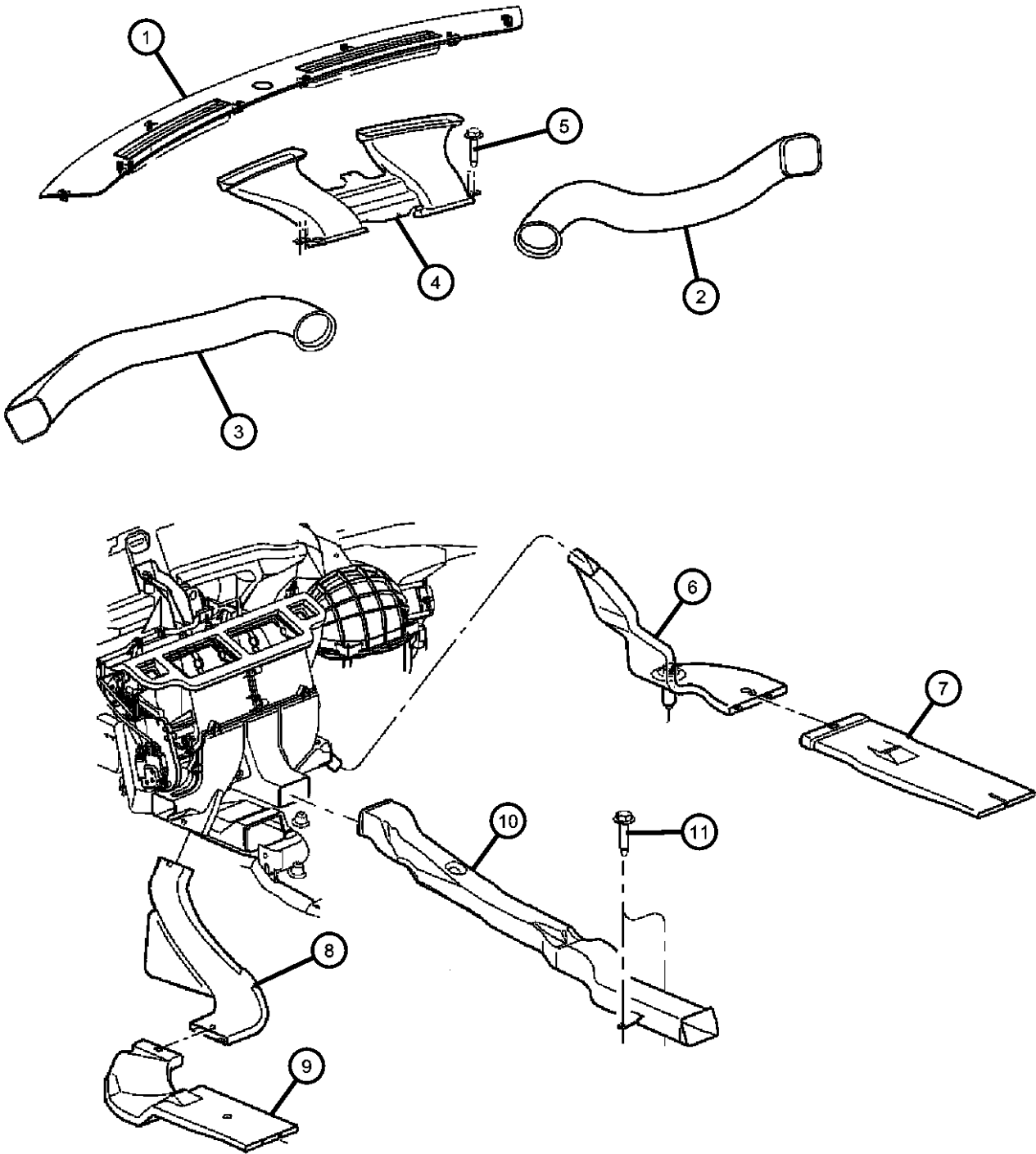

ITEM	PART NUMBER	QTY	LINE	SERIES	BODY	ENGINE	TRANS	TRIM	DESCRIPTION
1	0UZ96XDVAD	1	C, F		48				GRILLE, Defroster
	0UZ96ZJ8AD	1	C, F		48				[DB,D1] [HAA]
	0XB33XDVAD	1	C, F		48				[J1] [HAA]
	0XB33ZJ8AD	1	C, F		48				[DB,D1] [HAF]
	0XB34XDVAD	1	D, E		48, 49				[J1] [HAF]
	0XB36XDVAD	1	D, E		48, 49				[DB,D1] [HAF]
2	04595852AA	1	D, E		48, 49				DUCT, Air Distribution, With Demister Duct Right
	04595854AA	1	C, F		48				Right
3	04595849AA	1	D, E		48, 49				DUCT, Air Distribution, With Demister Duct Left
	04595851AA	1	C, F		48				Left
4	04595863AB	1	C, D, E, F		48, 49				DUCT, Defroster
5	06101946	4	C, D, E, F		48, 49				SCREW, Tapping Hex Head, M4.2X1.70X20.00, Defroster Duct
6	04596504AB	1	C, D		48, 49				DUCT, Heater And A/C, With Push Pin Right
	04596542AB	1	E, F		48, 49				Right
7	04596540AB	1	C, D, E, F		48, 49				DUCT, Heater And A/C, Rear Floor Under Seat
8	04596505AB	1	C, D, E, F		48, 49				DUCT, Heater And A/C, Rear Floor, Left
9	04596539AC	1	C, D, E, F		48, 49				DUCT, Heater And A/C, Rear Floor Under Seat, Left
10	04595867AB	1	C, D, E, F		48, 49				DUCT, Floor Console
11	06101946	2	C, D, E, F		48, 49				SCREW, Tapping Hex Head, M4.2X1.70X20.00, Console Duct

MAGNUM/300/CHARGER (LX)		BODY		ENGINE	TRANSMISSION
SERIES	LINE				
H = HIGHLINE	C = CHRYSLER	48 = SEDAN TYPE #8		EER = 2.7L V6 DOHC 24 Valve MPI Engine	DGV = 4-Spd. Automatic VLP 42RLE Trans
P = PREMIUM	Z = CHRYSLER (RHD)	49 = HATCHBACK TYPE #2		EGG = 3.5L High Output V6 24V MPI Engine	DGJ = 5-Speed Auto W5A580 Transmission
S = SPORT	D = DODGE			ESF = 6.1L SRT HEMI SMPI V8 Engine	
X = SPECIAL	E = DODGE			EXL = 3.0L V6 Turbo Diesel Engine	
	F = EAGLE			EZB = 5.7L Hemi Multi Displacement Engine	

AR = use ase required - = Non illustrated part

Group - 25

Emission Systems

Group - 25 Emission Systems

Illustration Title

Group-Fig. No.

EGR System	
EGR System.....	Fig. 25 - 210
Vacuum Canister	
Vacuum Canister and Related	Fig. 25 - 310
Emission Harness and Related	Fig. 25 - 315

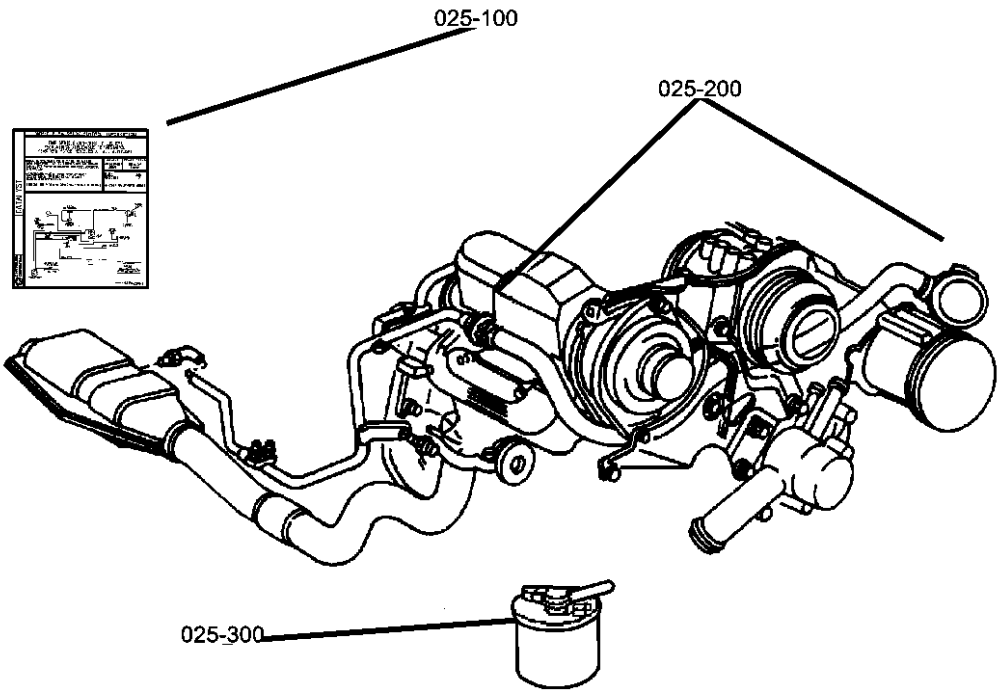

025-200 EGR System	025-300 Vacuum Canister		

EGR System
Figure 25-210

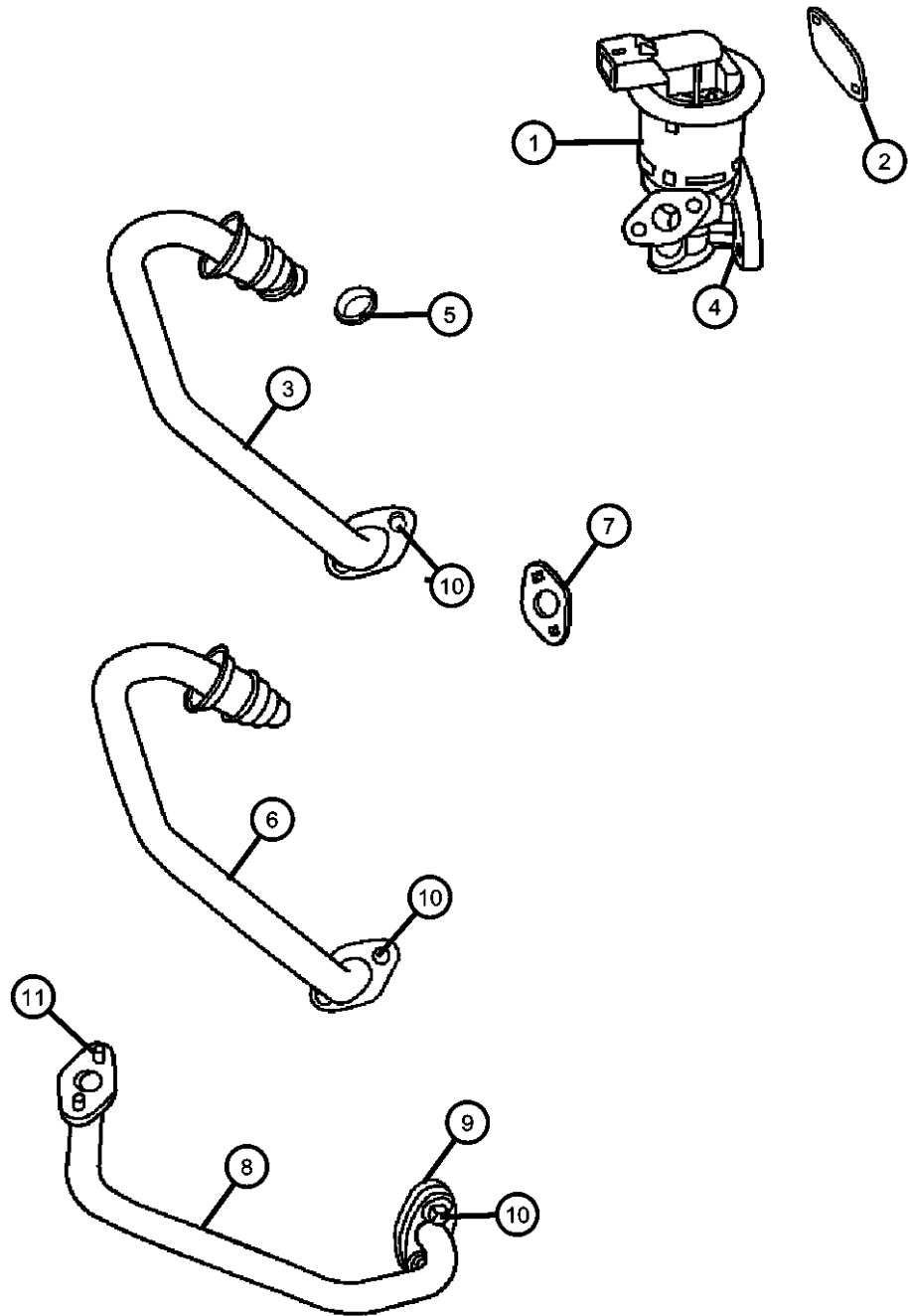

ITEM	PART NUMBER	QTY	LINE	SERIES	BODY	ENGINE	TRANS	TRIM	DESCRIPTION
------	-------------	-----	------	--------	------	--------	-------	------	-------------

Note; Sales Codes;
[EE0] = All 2.7L V-6 Gas Engines
[EG0] = All 3.5L 6 Cylinder Gas Engines
[EZB] = 5.7L Hemi Multi-Displacement Engine

1	04593832AA	1	C, D, E, F		48, 49	EE0			VALVE, EGR
	04593834AA	1	C, D, E, F		48, 49	EG0			
	53032509AJ	1	C, D, E, F		48, 49	EZB			
2	04891068AB	1	C, D, E, F		48, 49	EE0			GASKET, EGR Valve
		1	C, D, E, F		48, 49	EG0			
	53032212AA	1	C, D, E, F		48, 49	EZB			
3	04591876AD	1	C, D, E, F		48, 49	EZB			TUBE, EGR Valve to Intake Manifold
4									SCREW, Hex Flange Head, M8x1.25x28.00
	06504793AA	2	C, D, E, F		48, 49	EE0			
		2	C, D, E, F		48, 49	EG0			
		2	C, D, E, F		48, 49	EZB			
5									SEAL, EGR Tube
	04591250	1	C, D, E, F		48, 49	EE0			
		1	C, D, E, F		48, 49	EG0			
		1	C, D, E, F		48, 49	EZB			
6									TUBE, EGR Valve to Intake Plenum
	04593580AC	1				EE0			
	04593582AB	1				EG0			
7									GASKET, EGR Tube Flange
	05277928	1	C, D, E, F		48, 49	EE0			
		1	C, D, E, F		48, 49	EG0			
		1	C, D, E, F		48, 49	EZB			
8	04591916AC	1				EE0			TUBE, Exhaust Manifold to EGR Valve
9									GASKET, EGR Tube Flange
	05277928	1	C, D, E, F		48, 49	EE0			

MAGNUM/300/CHARGER (LX)		BODY		ENGINE		TRANSMISSION
SERIES	LINE					
H = HIGHLINE	C = CHRYSLER	48 = SEDAN TYPE #8		EER = 2.7L V6 DOHC 24 Valve MPI Engine		DGV = 4-Spd. Automatic VLP 42RLE Trans
P = PREMIUM	Z = CHRYSLER (RHD)	49 = HATCHBACK TYPE #2		EGG = 3.5L High Output V6 24V MPI Engine		DGJ = 5-Speed Auto W5A580 Transmission
S = SPORT	D = DODGE			ESF = 6.1L SRT HEMI SMPI V8 Engine		
X = SPECIAL	E = DODGE			EXL = 3.0L V6 Turbo Diesel Engine		
	F = EAGLE			EZB = 5.7L Hemi Multi Displacement Engine		

AR = use ase required - = Non illustrated part

EGR System
Figure 25-210

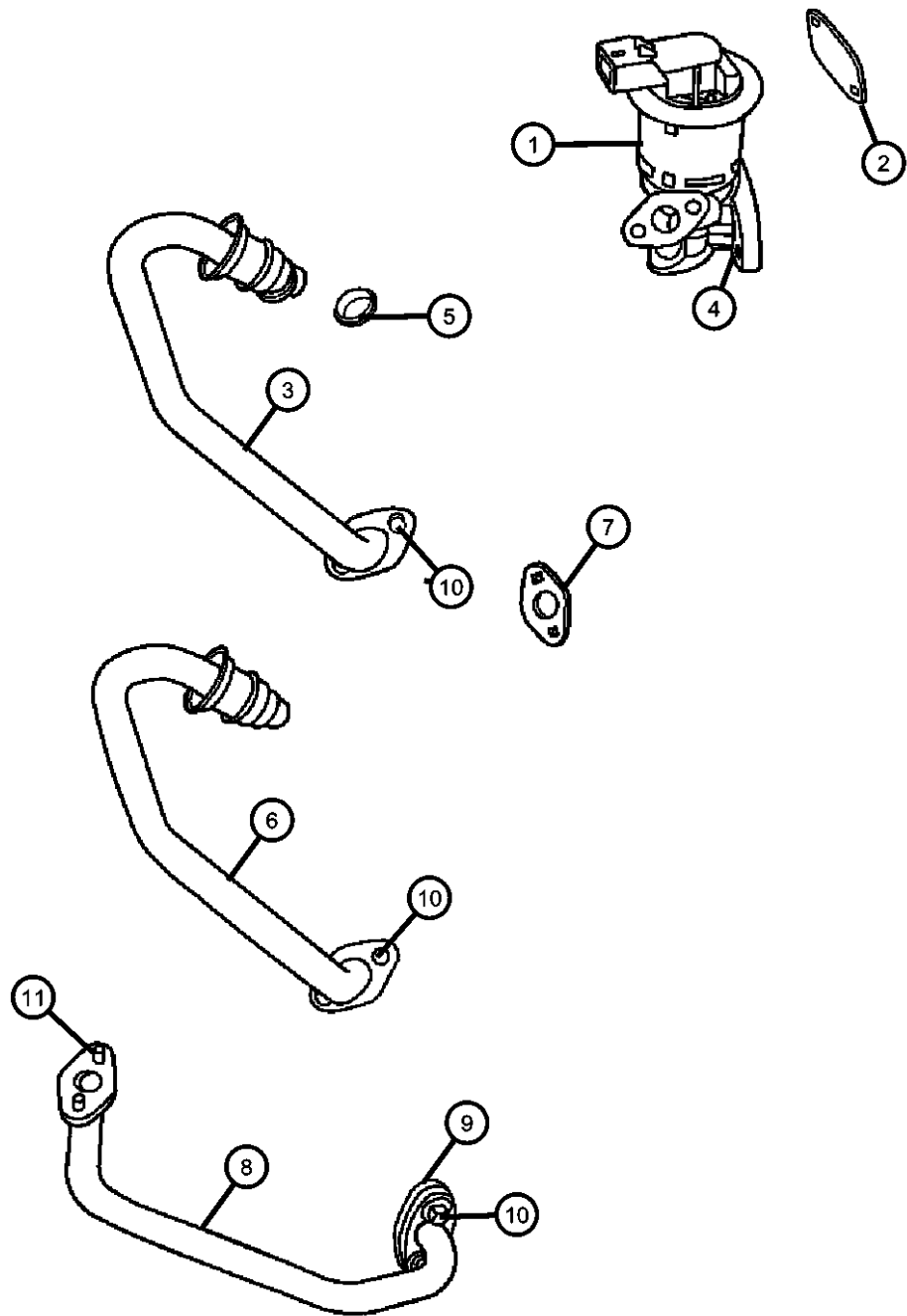

ITEM	PART NUMBER	QTY	LINE	SERIES	BODY	ENGINE	TRANS	TRIM	DESCRIPTION
10	06508489AA	1	C, D, E, F		48, 49	EG0			SCREW, Hex Flange Head, M6X1.00X21.30
		1	C, D, E, F		48, 49	EZB			
		2	D, E, F, C		48, 49	EE0			
		2	C, D, E, F		48, 49	EG0			
		2	C, D, E, F		48, 49	EZB			
11		2							SCREW, (NOT SERVICED)

MAGNUM/300/CHARGER (LX)		BODY		ENGINE	TRANSMISSION
SERIES	LINE				
H = HIGHLINE	C = CHRYSLER	48 = SEDAN TYPE #8		EER = 2.7L V6 DOHC 24	DGV = 4-Spd. Automatic VLP 42RLE
P = PREMIUM	Z = CHRYSLER (RHD)	49 = HATCHBACK TYPE #2		Valve MPI Engine	Trans
S = SPORT	D = DODGE			EGG = 3.5L High Output V6	DGJ = 5-Speed Auto W5A580
X = SPECIAL	E = DODGE			24V MPI Engine	Transmission
	F = EAGLE			ESF = 6.1L SRT HEMI SMPI	
				V8 Engine	
				EXL = 3.0L V6 Turbo Diesel	
				Engine	
				EZB = 5.7L Hemi Multi	
				Displacement Engine	

AR = use ase required - = Non illustrated part

Vacuum Canister and Related
Figure 25-310

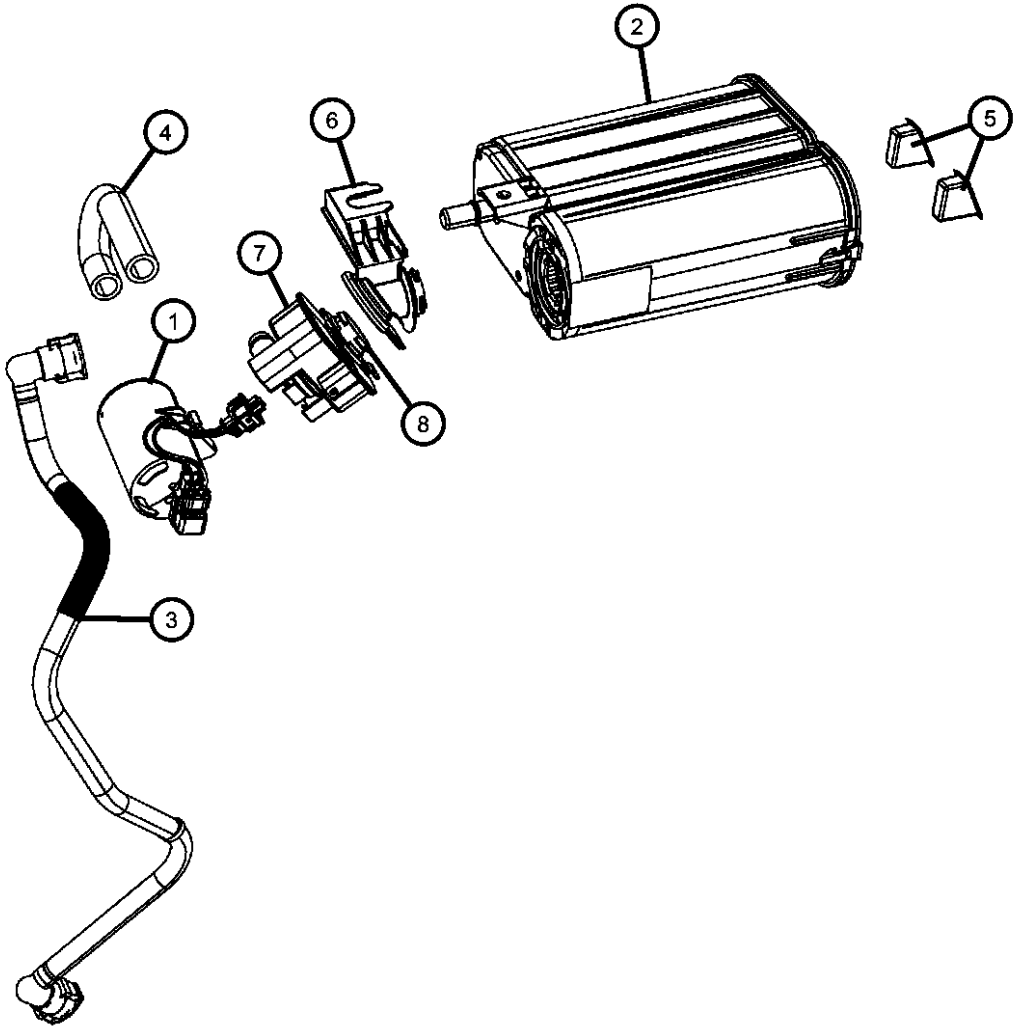

ITEM	PART NUMBER	QTY	LINE	SERIES	BODY	ENGINE	TRANS	TRIM	DESCRIPTION
------	----------------	-----	------	--------	------	--------	-------	------	-------------

Note; Sales Codes;
[EE0] = All 2.7L V-6 Gas Engines
[EG0] = All 3.5L 6 Cylinder Gas Engines
[EZ0] = All 5.7L 8 Cylinder Gas Engines
[NAS] = U.S. 50 States Emissions
[NA1] = Export Emissions

1	04891564AC	1	C, D, E, F		48, 49				FILTER, Leak Detection Pump
2	04578366AC	1	C, D, E, F		48, 49				CANISTER, Vapor
3	04581432AB	1	C, D, E, F		48, 49				HOSE, Canister to Vent Valve
4	04578367AA	1	C, D, E, F		48, 49				HOSE, Canister to Filter
5	04581468AB	2	C, D, E, F		48, 49				GROMMET, Vapor Canister Mounting
6	04578368AA	1	C, D, E, F		48, 49				BRACKET, Vapor Canister
7	04891686AA	1	C, D, E, F		48, 49				DETECTOR, Evaporative System Integrity Module
8	52129436AA	1	C, D, E, F		48				SEAL, Vapor canister, Seal
		1	D, E		49				

MAGNUM/300/CHARGER (LX)				
SERIES	LINE	BODY	ENGINE	TRANSMISSION
H = HIGHLINE	C = CHRYSLER	48 = SEDAN TYPE #8	EER = 2.7L V6 DOHC 24	DGV = 4-Spd. Automatic VLP 42RLE
P = PREMIUM	Z = CHRYSLER (RHD)	49 = HATCHBACK TYPE #2	Valve MPI Engine	Trans
S = SPORT	D = DODGE		EGG = 3.5L High Output V6	DGJ = 5-Speed Auto W5A580
X = SPECIAL	E = DODGE		24V MPI Engine	Transmission
	F = EAGLE		ESF = 6.1L SRT HEMI SMPI	
			V8 Engine	
			EXL = 3.0L V6 Turbo Diesel	
			Engine	
			EZB = 5.7L Hemi Multi	
			Displacement Engine	

Emission Harness and Related
Figure 25-315

ITEM	PART NUMBER	QTY	LINE	SERIES	BODY	ENGINE	TRANS	TRIM	DESCRIPTION
------	-------------	-----	------	--------	------	--------	-------	------	-------------

Note; Sales Codes;
[EE0] = All 2.7L V-6 Gas Engines
[EG0] = All 3.5L 6 Cylinder Gas Engines
[EZ0] = All 5.7L 8 Cylinder Gas Engines

1	04591733AA	1	D, E, F, C		48, 49	EE0, EG0, ESF, EZ0			SOLENOID, Proportional Purge
2	04578337AC	1	C, D, E, F		48, 49	EE0, EG0, ESF, EZ0			BRACKET, Proportional Purge Solenoid
3									HARNESS, Vacuum Vapor
	04578150AF	1	C, D, E, F		48, 49	EE0, EG0			
	04578151AC	1	C, D, E, F		48, 49	EZ0			
	05037541AD	1	C, D, E, F		48, 49	ESF			
4	06102142AA	1				EE0, EG0, ESF, EZ0			SCREW, Hex Head, M6x1x15
-5	04578369AA	1	C, D, E, F		48, 49	EG0			CLIP, Vapor Harness to Coolant Bottle

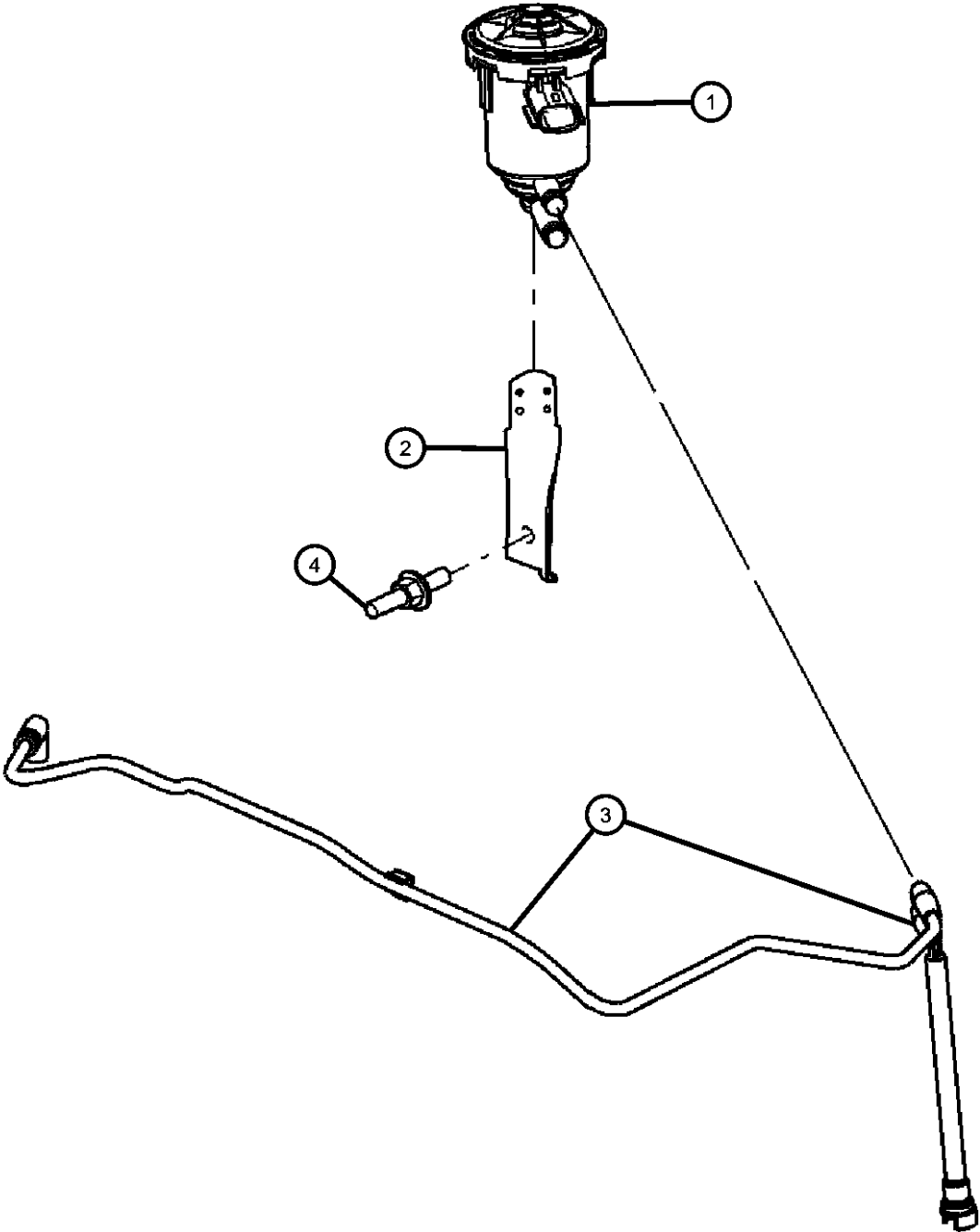

MAGNUM/300/CHARGER (LX)				
SERIES	LINE	BODY	ENGINE	TRANSMISSION
H = HIGHLINE	C = CHRYSLER	48 = SEDAN TYPE #8	EER = 2.7L V6 DOHC 24 Valve MPI Engine	DGV = 4-Spd. Automatic VLP 42RLE Trans
P = PREMIUM	Z = CHRYSLER (RHD)	49 = HATCHBACK TYPE #2	EGG = 3.5L High Output V6 24V MPI Engine	DGJ = 5-Speed Auto W5A580 Transmission
S = SPORT	D = DODGE		ESF = 6.1L SRT HEMI SMPI V8 Engine	
X = SPECIAL	E = DODGE		EXL = 3.0L V6 Turbo Diesel Engine	
	F = EAGLE		EZB = 5.7L Hemi Multi Displacement Engine	

AR = use ase required - = Non illustrated part

Group - DLX

Doors and Related Parts

Group - DLX Doors and Related Parts

Illustration Title

Group-Fig. No.

Front Door

Door, Front Shell and Hinges.....	Fig. DLX - 110
Door, Front Exterior Handle and Links.....	Fig. DLX - 120
Door, Front Exterior Handle and Links.....	Fig. DLX - 130
Door, Front Glass and Regulators.....	Fig. DLX - 140
Door, Front Bezels and Speakers.....	Fig. DLX - 150

Rear Door

Door, Rear Shell and Hinges 49.....	Fig. DLX - 210
Door, Rear Shell and Hinges 48.....	Fig. DLX - 220
Door, Rear Exterior Handle and Links.....	Fig. DLX - 230
Door, Rear Exterior Handle and Links, Charger.....	Fig. DLX - 240
Door, Rear Glass and Regulators.....	Fig. DLX - 250
Door, Rear Bezels.....	Fig. DLX - 260
Liftgate - Cable Assy.	Fig. DLX - 270
Handle - Liftgate.....	Fig. DLX - 280

Exterior Mirror

Mirror, Exterior.....	Fig. DLX - 510
-----------------------	----------------

Weatherstrips and Seals

Weatherstrips Front Door.....	Fig. DLX - 610
Weatherstrips Front Door.....	Fig. DLX - 620
Weatherstrips Rear Door.....	Fig. DLX - 630
Weatherstrip - Liftgate Glass, Magnum.....	Fig. DLX - 640

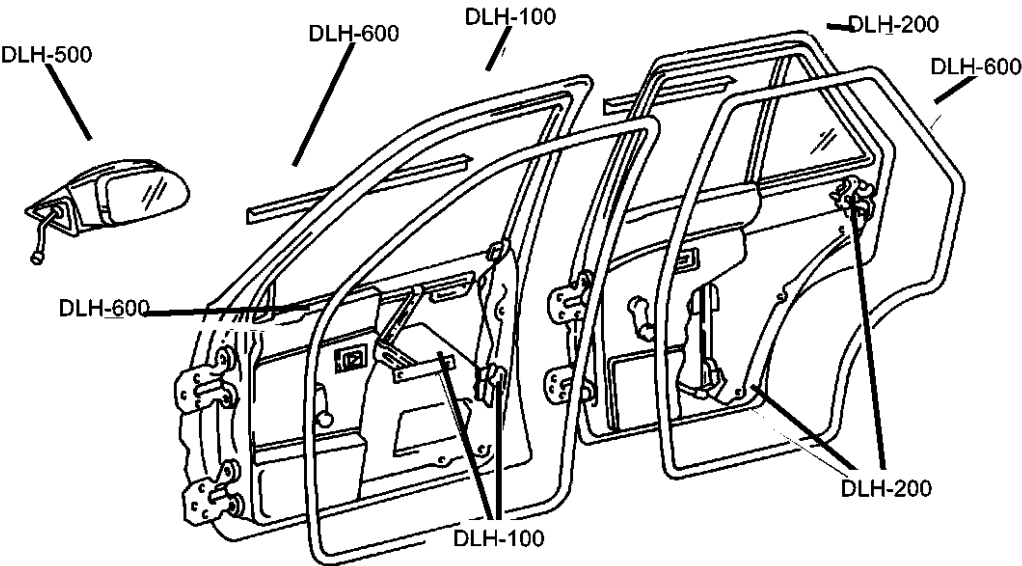

<div>DLX-100</div> <div>Front Door</div>	<div>DLX-200</div> <div>Rear Door</div>	<div>DLX-500</div> <div>Exterior Mirror</div>	<div>DLX-600</div> <div>Weatherstrips and Seals</div>
--	---	---	---

Door, Front Shell and Hinges
Figure DLX-110

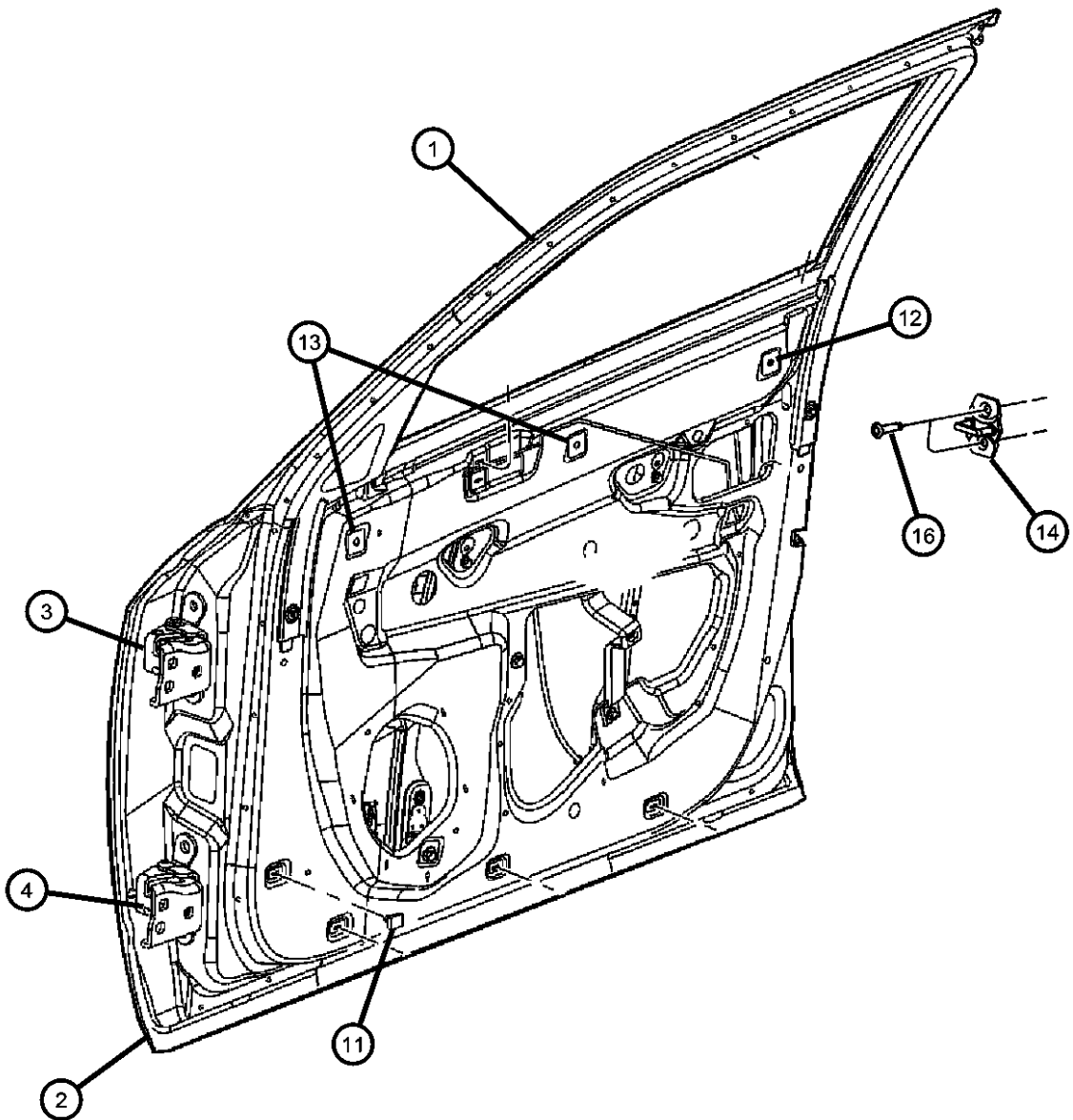

ITEM	PART NUMBER	QTY	LINE	SERIES	BODY	ENGINE	TRANS	TRIM	DESCRIPTION
1									DOOR, Front
	05134170AJ	1	C, D, E, F		48, 49				Magnum & 300, Right
	05134171AJ	1	C, D, E, F		48, 49				Magnum & 300, Left
	05174202AC	1	D, E		48				Charger, Right
	05174203AC	1	D, E		48				Charger, Left
2									PANEL, Door Outer
	05065021AC	1	D, E		49				Magnum & 300, Left
	05112018AB	1	D, E		48				Charger, Right
	05112019AB	1	D, E		48				Charger, Left
	05065020AC	1	C, F		48				Magnum & 300, Right
		1	D, E		49				Magnum & 300, Right
		1	C, F		48				Magnum & 300, Left
3									HINGE, Front Door Upper
	04575746AA	1	C, D, E, F		48, 49				Right
	04575747AA	1	C, D, E, F		48, 49				Left
4									HINGE, Front Door Lower
	04575748AA	1	C, D, E, F		48, 49				Right
	04575749AA	1	C, D, E, F		48, 49				Left
-5	06508362AA	4	C, D, E, F		48, 49				NUT, Flange, Hinge to Door
-6	06508361AA	4	E, F, C, D		48, 49				STUD, M8-1.25x52, Hinge to Door
-7	06508035AA	4	C, D, E, F		48, 49				SCREW, M10x1.5x30
-8	06505530AA	8	C, D, E, F		48, 49				SCREW, Hex Flange Head, Hinge to Body
-9	55359618AB	2	C, D, E, F		48, 49				DEADENER, Body Panel, Door
-10									BEAM, Front Door Impact
	05065048AD	1							Right
	05065049AD	1							Left
11	06506878AA	8	C, D, E, F		48, 49				NUT, Snap In, Door Trim attaching
12	04784033AA	2	C, D, E, F		48, 49				PLUG, Door Trim Panel
13	04784018AA	4	C, D, E, F		48, 49				PLUG
14	04780259	2	C, D, E, F		48, 49				STRIKER, Door

MAGNUM/300/CHARGER (LX)		BODY		ENGINE	TRANSMISSION
SERIES	LINE				
H = HIGHLINE	C = CHRYSLER	48 = SEDAN TYPE #8		EER = 2.7L V6 DOHC 24	DGV = 4-Spd. Automatic VLP 42RLE
P = PREMIUM	Z = CHRYSLER (RHD)	49 = HATCHBACK TYPE #2		Valve MPI Engine	Trans
S = SPORT	D = DODGE			EGG = 3.5L High Output V6	DGJ = 5-Speed Auto W5A580
X = SPECIAL	E = DODGE			24V MPI Engine	Transmission
	F = EAGLE			ESF = 6.1L SRT HEMI SMPI	
				V8 Engine	
				EXL = 3.0L V6 Turbo Diesel	
				Engine	
				EZB = 5.7L Hemi Multi	
				Displacement Engine	

AR = use ase required - = Non illustrated part

Door, Front Shell and Hinges
Figure DLX-110

ITEM	PART NUMBER	QTY	LINE	SERIES	BODY	ENGINE	TRANS	TRIM	DESCRIPTION
-15	06505546AA	4	C, D, E, F		48, 49				SCREW AND WASHER, Hex Head, M8x1.25x30, Door to Hinge SCREW AND WASHER, Button Head Torx
16	06508234AA	4	C, D, E, F		48, 49				

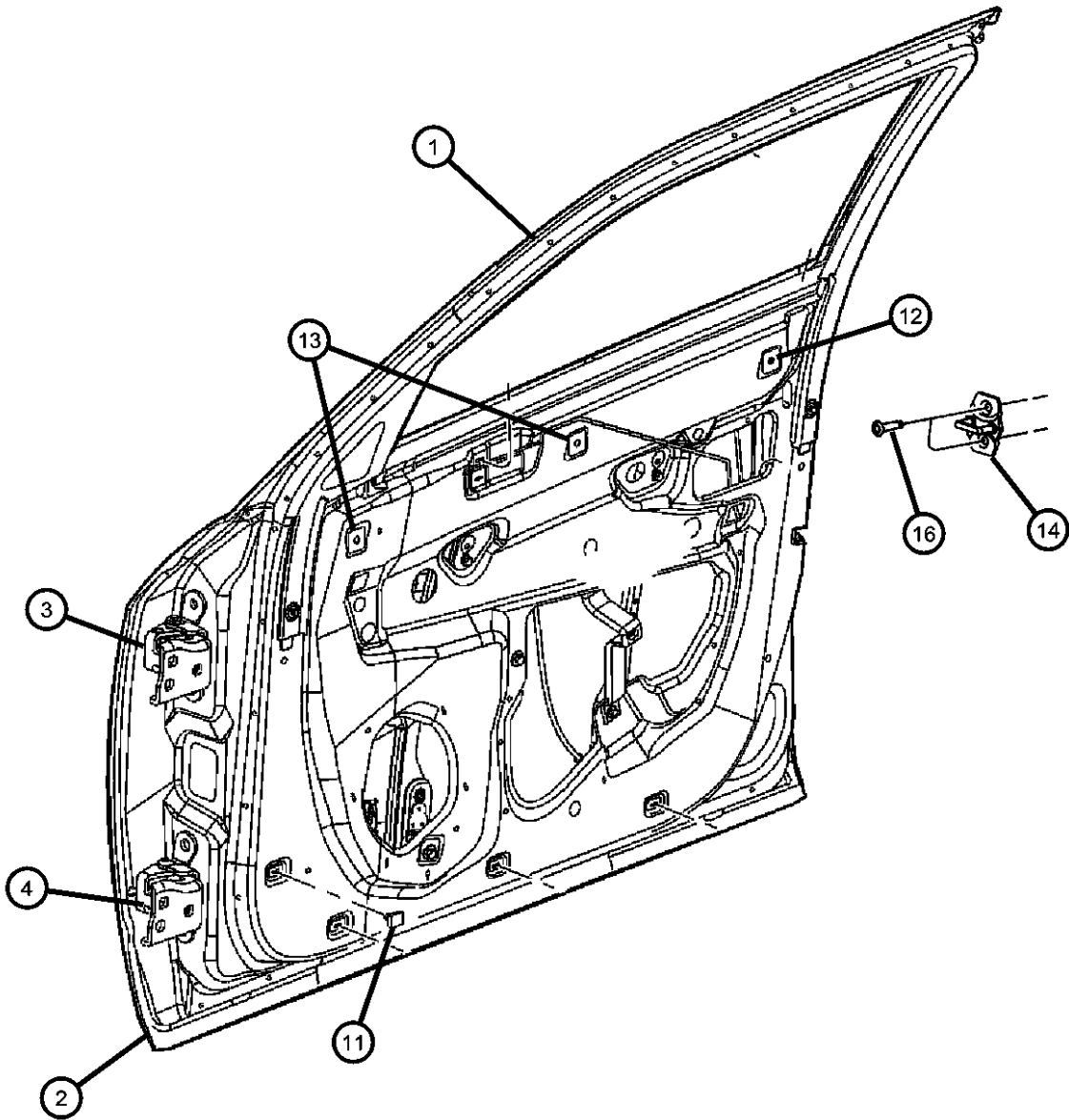

MAGNUM/300/CHARGER (LX)				
SERIES	LINE	BODY	ENGINE	TRANSMISSION
H = HIGHLINE	C = CHRYSLER	48 = SEDAN TYPE #8	EER = 2.7L V6 DOHC 24	DGV = 4-Spd. Automatic VLP 42RLE
P = PREMIUM	Z = CHRYSLER (RHD)	49 = HATCHBACK TYPE #2	Valve MPI Engine	Trans
S = SPORT	D = DODGE		EGG = 3.5L High Output V6	DGJ = 5-Speed Auto W5A580
X = SPECIAL	E = DODGE		24V MPI Engine	Transmission
	F = EAGLE		ESF = 6.1L SRT HEMI SMPI	
			V8 Engine	
			EXL = 3.0L V6 Turbo Diesel	
			Engine	
			EZB = 5.7L Hemi Multi	
			Displacement Engine	

AR = use ase required - = Non illustrated part

Door, Front Exterior Handle and Links
Figure DLX-120

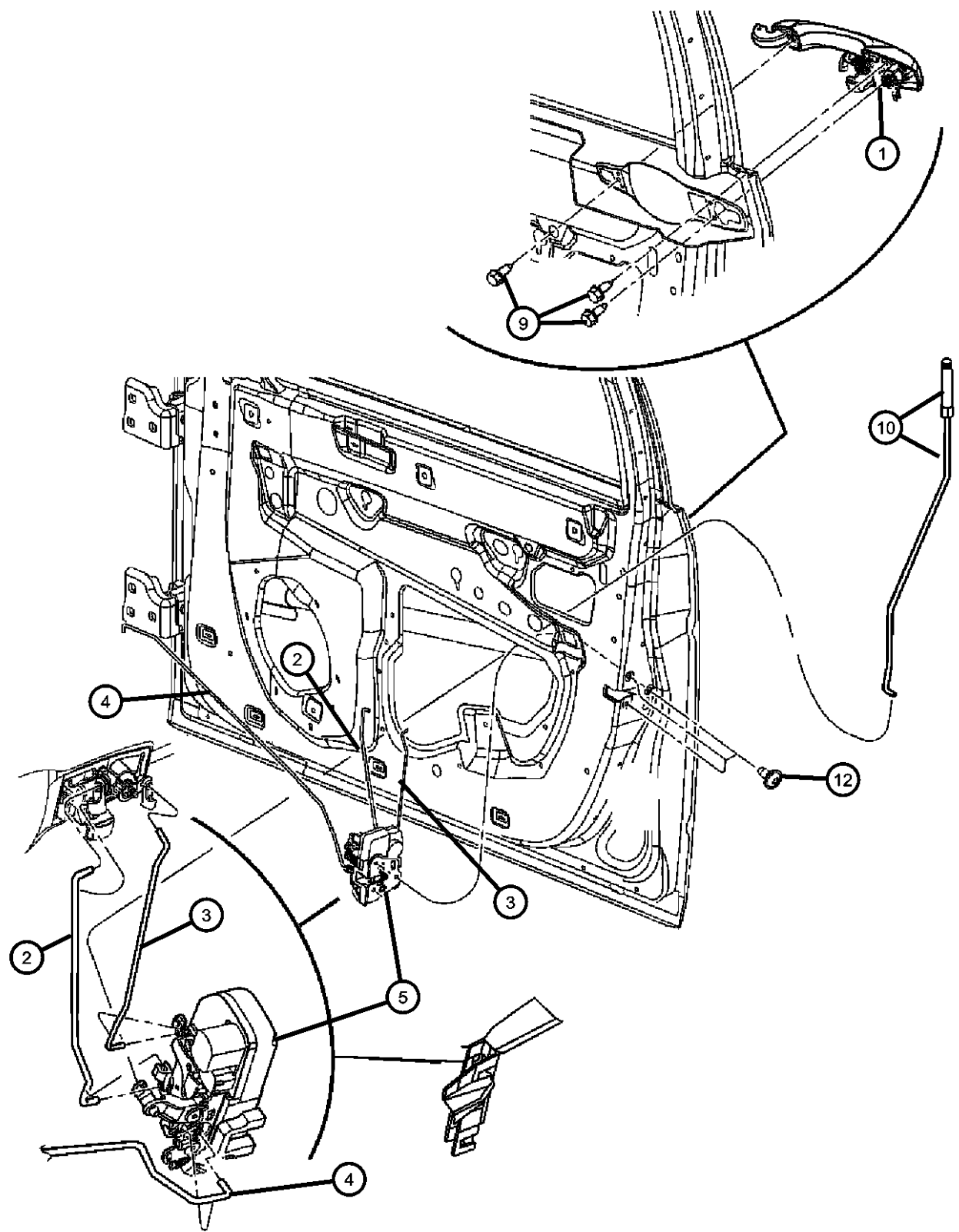

ITEM	PART NUMBER	QTY	LINE	SERIES	BODY	ENGINE	TRANS	TRIM	DESCRIPTION
------	-------------	-----	------	--------	------	--------	-------	------	-------------

Sales Codes:
[GXH]= Flush Mount Lock Knobs
[GXL]=Satin Silver Lock Knobs
[LS9]= Thatcham Security Equipment
[MNC]= Chromed Door Handles
[MNG]= Black Door Handles
Right Hand Drive and Left Hand Drive Vehicles Will Only Have Cylinder Lock at the Left

1									HANDLE, Exterior Door, Includes pink Clip
	04589009AG	1	C, D, E, F		48, 49				[MNC] Chrome, Left
	05065800AG	1	C, D, E, F		48, 49				[MNC] Chrome, Right
	0WC81SW1AG	1	C, D, E, F		48, 49				[MNK], Paint as Required, Left
	0WC81TAAAG	1	D		49				[MNG] Black, Left
	0WC81TZ-ZAG	1	C, D, E, F		48, 49				[MNK], [MNG], Left
	0WC82TZ-ZAG	1	C, D, E, F		48, 49				[MNK], [MNG], Right
2									LINK, Door Latch, Outside Handle to Latch
	05065440AC	1	C, D, E, F		48, 49				Right
	05065441AC	5							Left
3	05065443AA	1	C, D, E, F		48, 49				LINK, Key Cylinder To Latch
4									LINK, Door Latch, Inside Handle to Latch
	05065436AD	1	C, F		48, 49				Right
	05065437AD	1	C, F		48, 49				Left
	05065438AD	1	D, E		49				Right
	05065439AD	1	D, E		49				Left
	05065972AD	1	D, E	H	48				Right
		1	D, E	P, X	48				Right
	05065973AD	1	D, E	H	48				Left
		1	D, E	P, X	48				Left
5									LATCH, Front Door
	04589071AC	1	C, D, E, F		48, 49				Left
	04589072AC	1	C, D, E, F		48, 49				Right
-6									CLIP, Latch Link, Red

MAGNUM/300/CHARGER (LX)		BODY		ENGINE	TRANSMISSION
SERIES	LINE				
H = HIGHLINE	C = CHRYSLER	48 = SEDAN TYPE #8		EER = 2.7L V6 DOHC 24	DGV = 4-Spd. Automatic VLP 42RLE
P = PREMIUM	Z = CHRYSLER (RHD)	49 = HATCHBACK TYPE #2		Valve MPI Engine	Trans
S = SPORT	D = DODGE			EGG = 3.5L High Output V6	DGJ = 5-Speed Auto W5A580
X = SPECIAL	E = DODGE			24V MPI Engine	Transmission
	F = EAGLE			ESF = 6.1L SRT HEMI SMPI	
				V8 Engine	
				EXL = 3.0L V6 Turbo Diesel	
				Engine	
				EZB = 5.7L Hemi Multi	
				Displacement Engine	

AR = use ase required - = Non illustrated part

Door, Front Exterior Handle and Links
Figure DLX-120

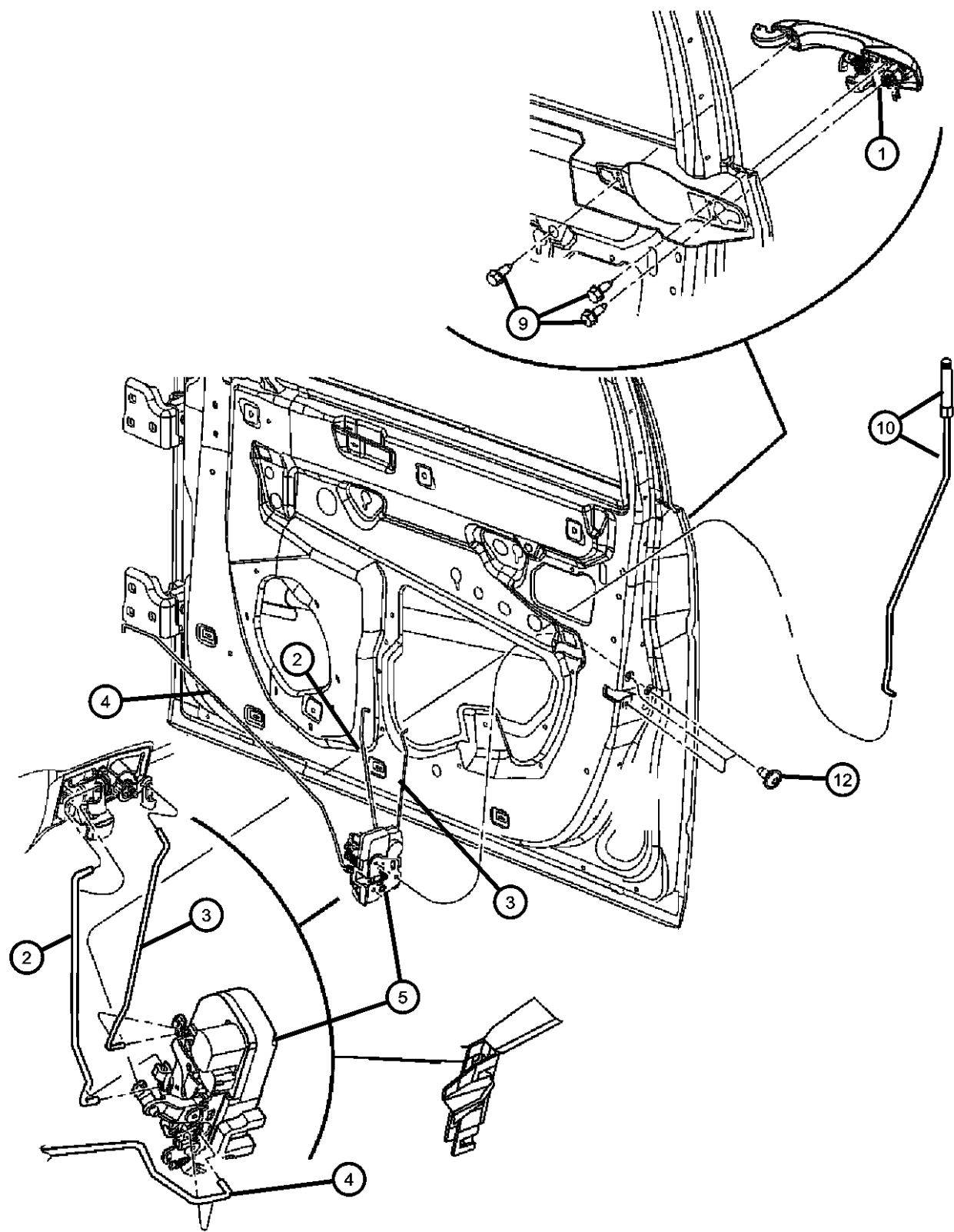

ITEM	PART NUMBER	QTY	LINE	SERIES	BODY	ENGINE	TRANS	TRIM	DESCRIPTION
	04658674	1	C, D, E, F		48, 49				Right
	04658675	1	C, D, E, F		48, 49				Left
-7	04589017AA	1	C, D, E, F		48, 49				CLIP, Latch Link, Yellow
-8	04658445	1	D		48				CLIP, Latch Link, Orange
9	06508074AA	6	C, D, E, F		48, 49				SCREW, Tapping
10									KNOB AND LINK, Door Latch
	0WC74XD-VAC	1	C, D, E, F		48, 49				Right
	0WC75XD-VAC	1	C, D, E, F		48, 49				Left
	0ZW62SZ6AC	1	C, D, E, F		48, 49				[GXL] Satin Silver, Right
	0ZW63SZ6AC	1	C, D, E, F		48, 49				[GXL] Satin Silver, Left
-11									BEZEL, Lock Knob
	1AE561DBAA	1	F, C, D, E		48, 49				[DB]
	1AE561J1AA	1	C, D, E, F		48, 49				[J1]
	1AE56BD1AA	1	C, D, E, F		48, 49				[D1]
12	06033876	6	C, D, E, F		48, 49				SCREW, Tapping, M6.3x1.8x38.1
-13	06507578AA	1	C, D, E, F		48, 49				SCREW, Handle Outside Adjust

MAGNUM/300/CHARGER (LX)					
SERIES		LINE	BODY	ENGINE	TRANSMISSION
H = HIGHLINE	C = CHRYSLER		48 = SEDAN TYPE #8	EER = 2.7L V6 DOHC 24	DGV = 4-Spd. Automatic VLP 42RLE
P = PREMIUM	Z = CHRYSLER (RHD)		49 = HATCHBACK TYPE #2	Valve MPI Engine	Trans
S = SPORT	D = DODGE			EGG = 3.5L High Output V6	DGJ = 5-Speed Auto W5A580
X = SPECIAL	E = DODGE			24V MPI Engine	Transmission
	F = EAGLE			ESF = 6.1L SRT HEMI SMPI	
				V8 Engine	
				EXL = 3.0L V6 Turbo Diesel	
				Engine	
				EZB = 5.7L Hemi Multi	
				Displacement Engine	

AR = use ase required - = Non illustrated part

Figure DLX-130

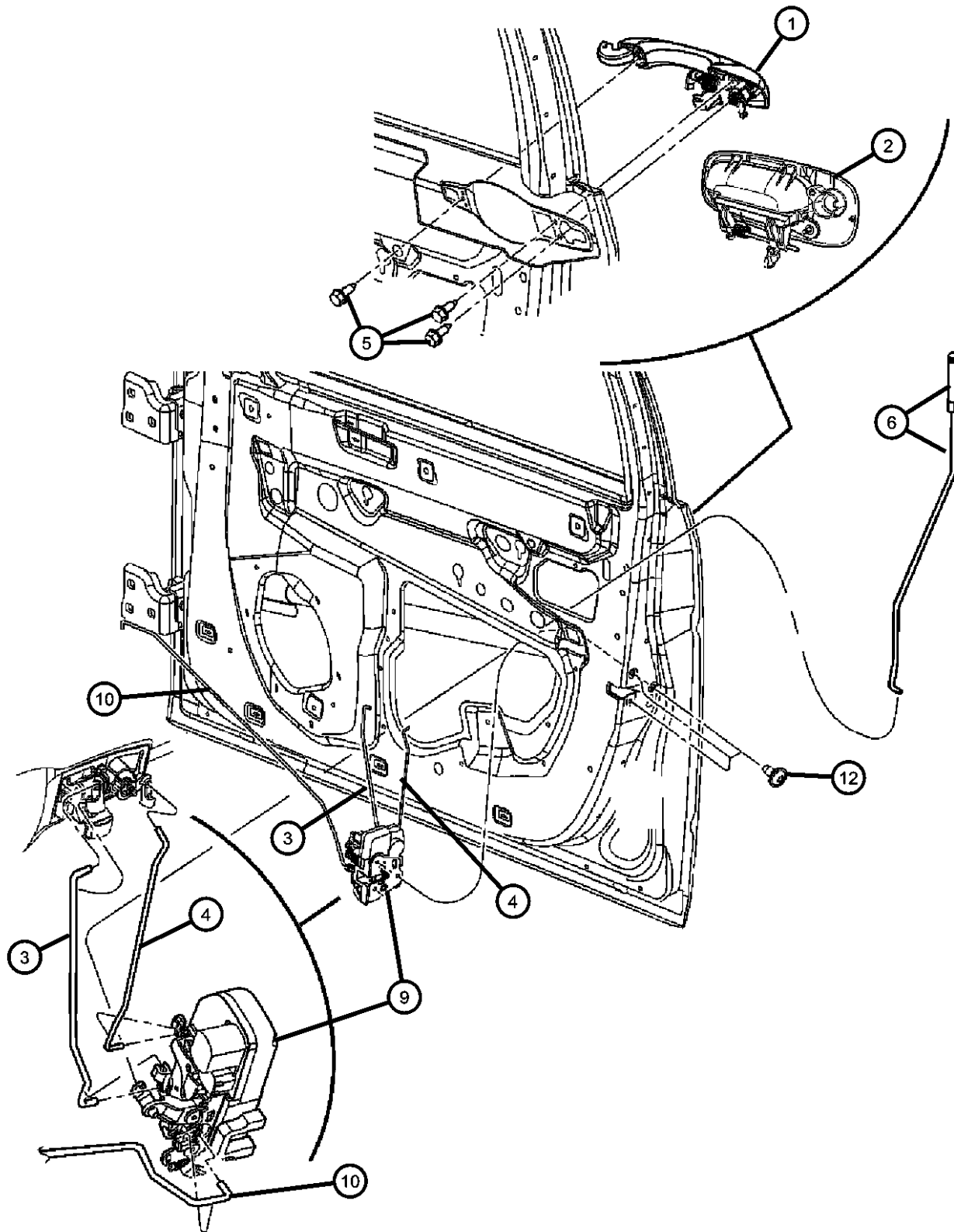

ITEM	PART NUMBER	QTY	LINE	SERIES	BODY	ENGINE	TRANS	TRIM	DESCRIPTION
Sales Codes:									
[MNC]= Bright Door Handles									
[MNK]= Body Color Door Handles									
1									HANDLE, Exterior Door, Includes pink Clip
	04589009AG	1	C, D, E, F		48, 49				[MNC] Chrome, Left
	05065800AG	1	C, D, E, F		48, 49				[MNC] Chrome, Right
2									HANDLE, Exterior Door
	0YS87ARHAE	1	D, E		48				[RH], Left
	0YS87AXRAE	1	D, E		48				[XR], Left
	0YS87CB6AE	1	D, E		48				[B6], Left
	0YS87DA4AE	1	D, E		48				[A4], Left
	0YS87DB- MAE	1	D, E		48				[BM], Left
	0YS87DX8AE	1	D, E		48				Black, [MNG], Left
	0YS87EYBAE	1	D, E		48				[YB], Left
	0YS87SW1AE	1	D, E		48				[W1], Left
	0YS87WS2AE	1	D, E		48				[S2], Left
	0YS87ZR3AE	1	D, E		48				[R3], Left
	0YS88ARHAE	1	D, E		48				[RH], Right
	0YS88AXRAE	1	D, E		48				[XR], Right
	0YS88CB6AE	1	D, E		48				[B6], Right
	0YS88DA4AE	1	D, E		48				[A4], Right
	0YS88DB- MAE	1	D, E		48				[BM], Right
	0YS88DX8AE	1	D, E		48				Black, [MNG], Right
	0YS88EYBAE	1	D, E		48				[YB], Right
	0YS88SW1AE	1	D, E		48				[W1], Right
	0YS88WS2AE	1	D, E		48				[S2], Right
	0YS88ZR3AE	1	D, E		48				[R3]
3									LINK, Door Latch, Outside Handle to Latch
	05065976AB	1	D, E		48				Right
	05065977AB	1	D, E		48				Left

MAGNUM/300/CHARGER (LX)

SERIES	LINE
H = HIGHLINE	C = CHRYSLER
P = PREMIUM	Z = CHRYSLER (RHD)
S = SPORT	D = DODGE
X = SPECIAL	E = DODGE
	F = EAGLE

BODY
48 = SEDAN TYPE #8
49 = HATCHBACK TYPE #2

ENGINE
EER = 2.7L V6 DOHC 24
Valve MPI Engine
EGG = 3.5L High Output V6
24V MPI Engine
ESF = 6.1L SRT HEMI SMPI
V8 Engine
EXL = 3.0L V6 Turbo Diesel
Engine
EZB = 5.7L Hemi Multi
Displacement Engine

TRANSMISSION
DGV = 4-Spd. Automatic VLP 42RLE
Trans
DGJ = 5-Speed Auto W5A580
Transmission

AR = use ase required - = Non illustrated part

2007 LX

Door, Front Exterior Handle and Links
Figure DLX-130

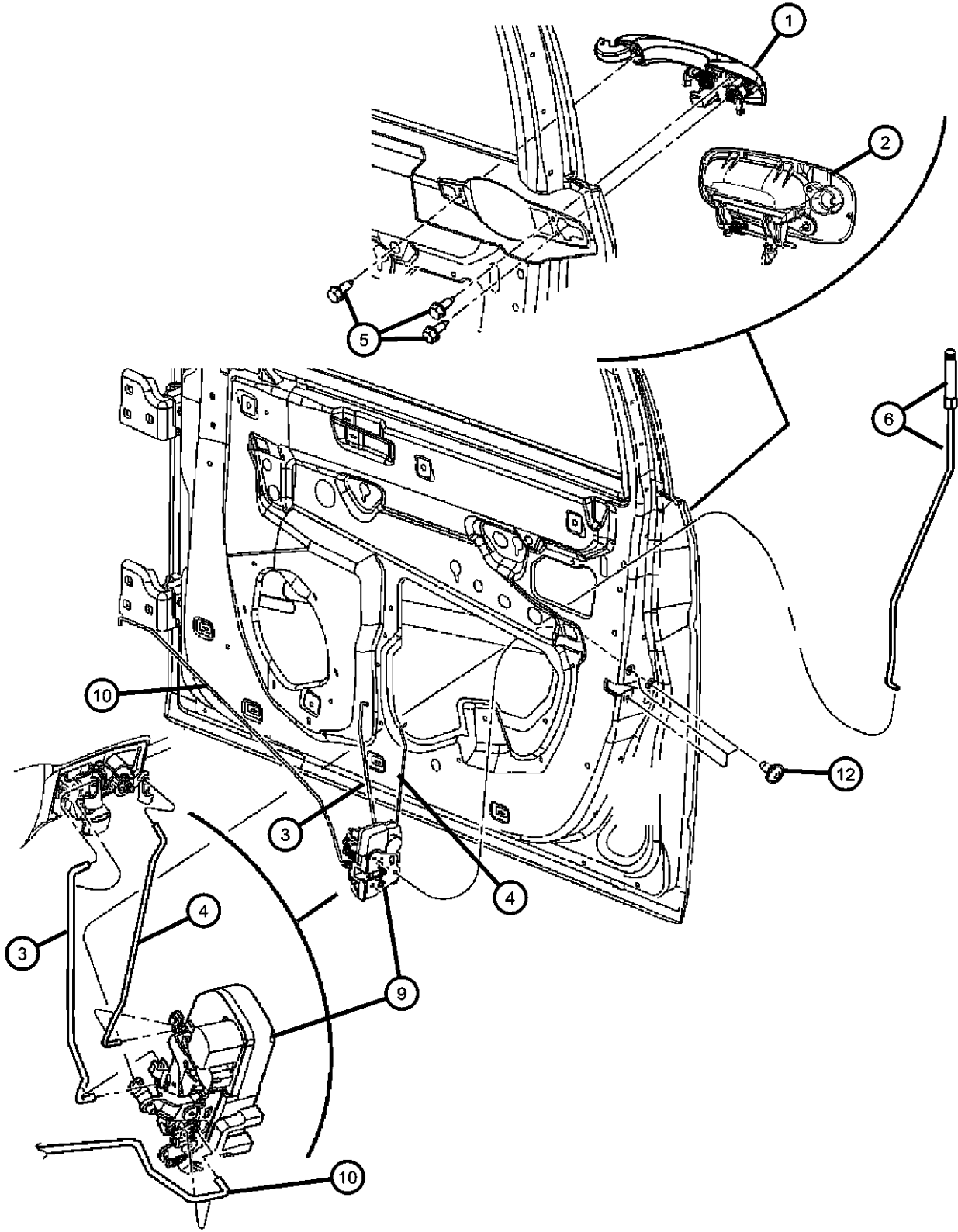

ITEM	PART NUMBER	QTY	LINE	SERIES	BODY	ENGINE	TRANS	TRIM	DESCRIPTION
4	05065979AB	1	D, E		48				LINK, Key Cylinder To LatchLeft
5	06508074AA	1	D, E		48				SCREW, Tapping
6									KNOB AND LINK, Door Latch
	0YS98XDVAD	1	D, E	H	48				Right
	0YS99XDVAD	1	D, E	H	48				Left
	1CL82SZ6AA	1	D, E	P, X	48				Silver Knob, [GXL], Right
	1CL83SZ6AA	1	D, E	P, X	48				Silver Knob, [GXL], Left
-7	04589017AA	1	E, F, C, D		48, 49				CLIP, Latch Link, Yellow
-8									BEZEL, Lock Knob
	1AE561DBAA	1	D, E		48				[DB]
	1AE561DVAA	1	D, E		48				[DV]
9									LATCH, Front Door
	04589071AC	1	C, D, E, F		48, 49				With Keyed Entry
	04589072AC	1	C, D, E, F		48, 49				Without Keyed Entry
10									LINK, Door Latch, Inside Handle to Latch
	05065974AD	1	D, E		48				Right
	05065975AD	1	D, E		48				Left
-11	04658676	1	C, D, E, F		48, 49				CLIP, Latch Link, White
12	06033876	6	C, D, E, F		48, 49				SCREW, Tapping, M6.3x1.8x38.1
-13									CLIP, Latch Link, Red
	04658674	1	C, D, E, F		48, 49				Right
	04658675	1	C, D, E, F		48, 49				Left

MAGNUM/300/CHARGER (LX)		BODY		ENGINE	TRANSMISSION
SERIES	LINE				
H = HIGHLINE	C = CHRYSLER	48 = SEDAN TYPE #8		EER = 2.7L V6 DOHC 24	DGV = 4-Spd. Automatic VLP 42RLE
P = PREMIUM	Z = CHRYSLER (RHD)	49 = HATCHBACK TYPE #2		Valve MPI Engine	Trans
S = SPORT	D = DODGE			EGG = 3.5L High Output V6	DGJ = 5-Speed Auto W5A580
X = SPECIAL	E = DODGE			24V MPI Engine	Transmission
	F = EAGLE			ESF = 6.1L SRT HEMI SMPI	
				V8 Engine	
				EXL = 3.0L V6 Turbo Diesel	
				Engine	
				EZB = 5.7L Hemi Multi	
				Displacement Engine	

AR = use ase required - = Non illustrated part

Door, Front Glass and Regulators
Figure DLX-140

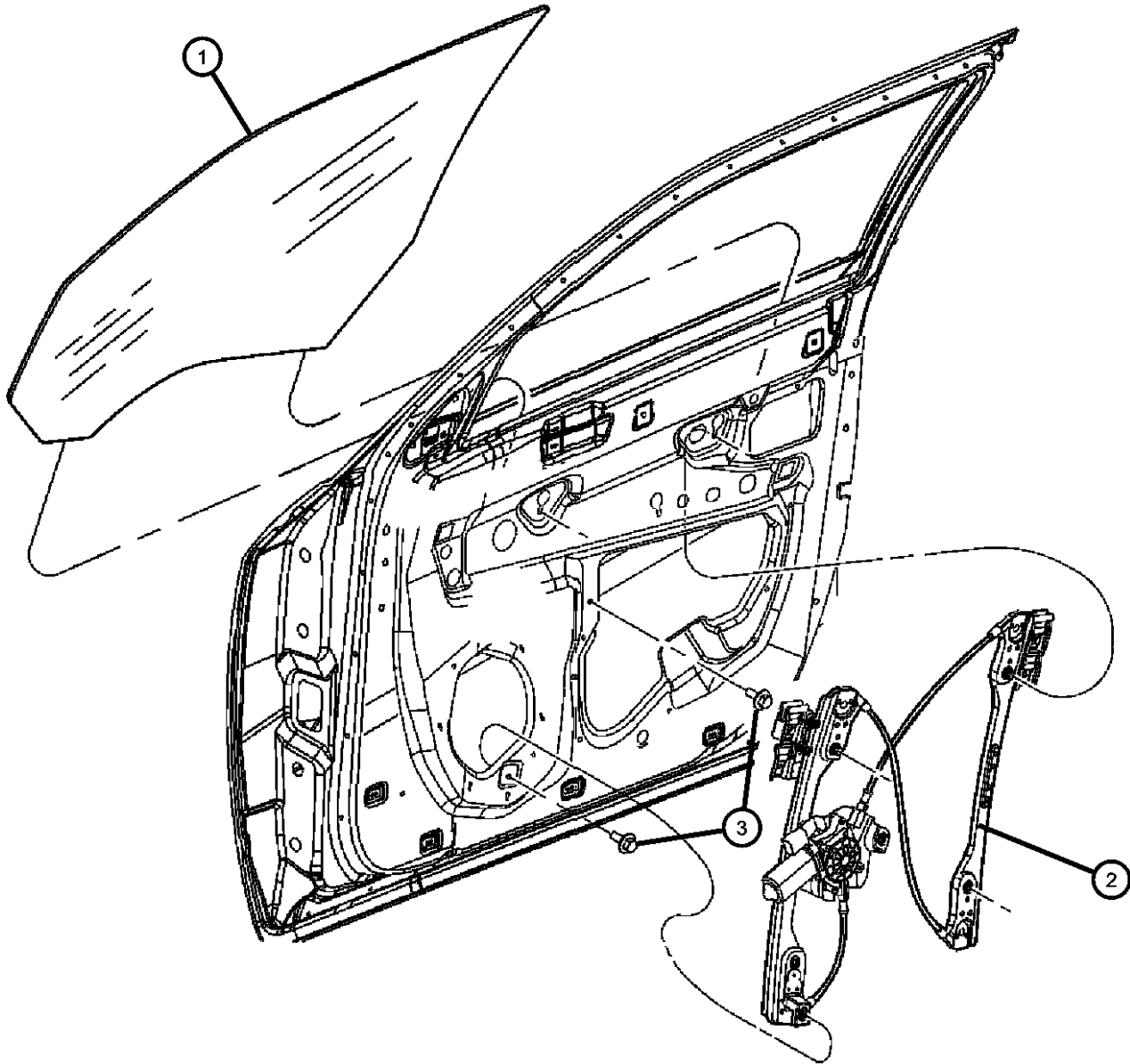

ITEM	PART NUMBER	QTY	LINE	SERIES	BODY	ENGINE	TRANS	TRIM	DESCRIPTION
1									GLASS, Front Door
	05065482AB	1	D, E		48				Charger, Right
	DD10912GTN								Collision Replacement Glass
	05065483AB	1	D, E		48				Charger, Left
	DD10913GTN								Collision Replacement Glass
	05065486AC	1	C, D, E, F		48, 49				Right
2	05065487AC	1	C, D, E, F		48, 49				Left
									REGULATOR, Front Door Window
	05065470AE	1	C, D, E, F		48, 49				With Sales Code [JPD], Right
	05065471AE	1	C, D, E, F		48, 49				With Sales Code [JPD], Left
	05065474AE	1	C, D, E, F		48, 49				With Sales Code [JP3], Right
	05065475AE	1	C, D, E, F		48, 49				With Sales Code [JP3], Left
3	05065475AE	1							SCREW, Hex Flange Head, M6x1.00x15.00, (NOT SERVICED),

MAGNUM/300/CHARGER (LX)				
SERIES	LINE	BODY	ENGINE	TRANSMISSION
H = HIGHLINE	C = CHRYSLER	48 = SEDAN TYPE #8	EER = 2.7L V6 DOHC 24	DGV = 4-Spd. Automatic VLP 42RLE
P = PREMIUM	Z = CHRYSLER (RHD)	49 = HATCHBACK TYPE #2	Valve MPI Engine	Trans
S = SPORT	D = DODGE		EGG = 3.5L High Output V6	DGJ = 5-Speed Auto W5A580
X = SPECIAL	E = DODGE		24V MPI Engine	Transmission
	F = EAGLE		ESF = 6.1L SRT HEMI SMPI	
			V8 Engine	
			EXL = 3.0L V6 Turbo Diesel	
			Engine	
			EZB = 5.7L Hemi Multi	
			Displacement Engine	

AR = use ase required - = Non illustrated part

Door, Front Bezels and Speakers
Figure DLX-150

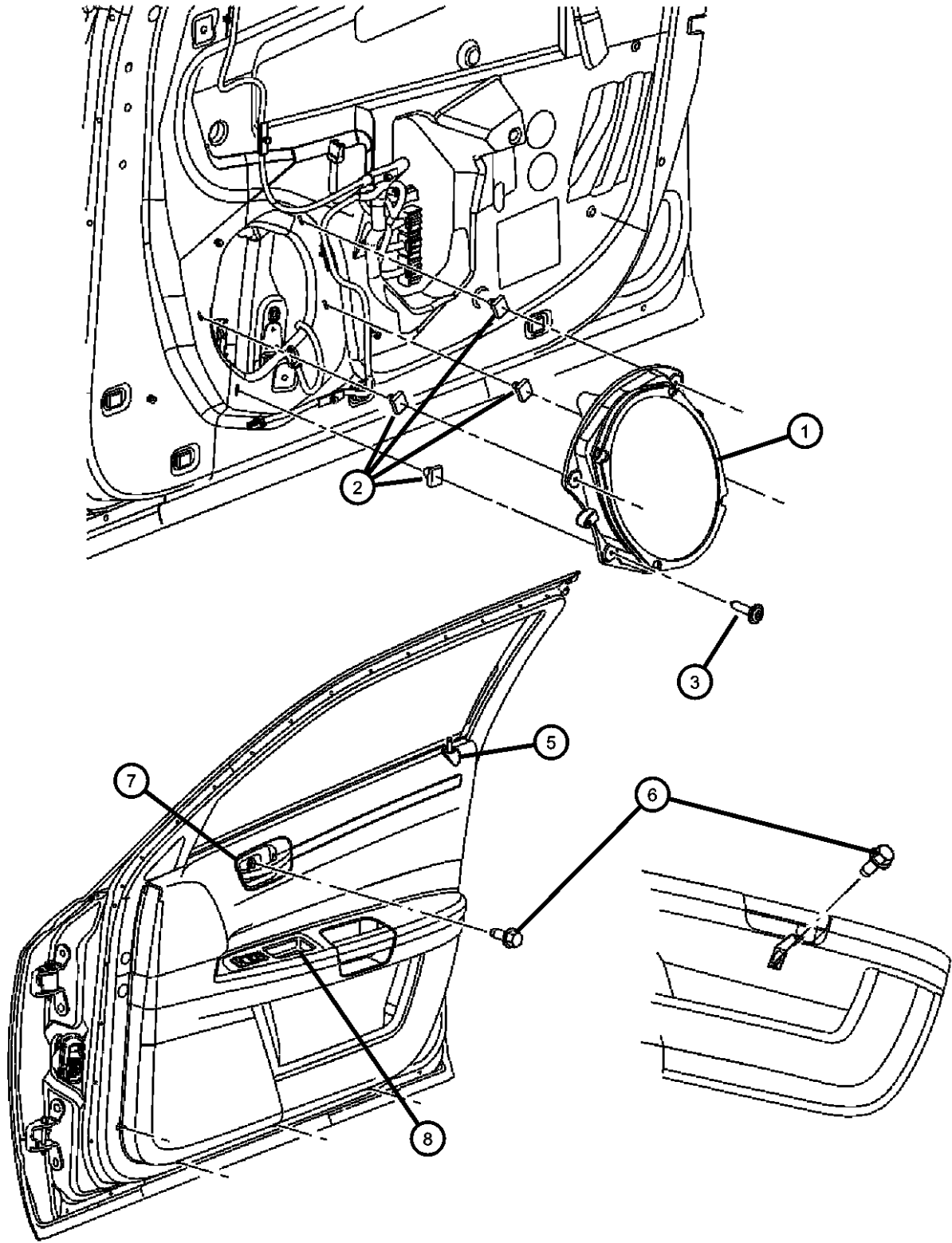

ITEM	PART NUMBER	QTY	LINE	SERIES	BODY	ENGINE	TRANS	TRIM	DESCRIPTION
------	-------------	-----	------	--------	------	--------	-------	------	-------------

NOTE: Bezels not listed are serviced with Trim Panel.
NOTE: Inside Remote Handle Serviced in Door Trim Panel.

1	05030126AA	2	F, C, D, E		48, 49				SPEAKER, Front Door [RC5] Or [RGB]
	05059067AC	2							[RC6] Or [RC7] or [RC2]
	05064035AB	2							[RCD] Or [RCG]
2	06506878AA	8	C, D, E, F		48, 49				NUT, Snap In, Speaker Attaching
3	06032723	8	C, D, E, F		48, 49				SCREW, Self Tapping, M4.2x1.69x19.05
-4	04602393AB	1	C, D, E, F		48, 49				REFLECTOR, Door Trim Panel
5									BEZEL, Lock Knob
	1AE561DBAA	1	C, D, E, F		48, 49				[DB]
	1AE561DVAA	1	D, E		48				[DV]
	1AE561J1AA	1	C, D, E, F		48, 49				[J1]
	1AE56ZP7AA	1	C, D, E, F		48, 49				[D1]
6	06032723	12	C, D, E, F		48, 49				SCREW, Self Tapping, M4.2x1.69x19.05
7									BEZEL, Remote Handle, With Handle
	1AE571DDAA	1	D, E		49				[DB], [D1], Magnum, Left
		1	D, E		48				[DB], [D1], Charger, Left
	1AE57XDVAA	1	D, E		48				[DV], Charger, Left
	1AE711DDAA	1	D		49				[DB], [D1], Magnum, Right
		1	D, E		48				[DB], [D1], [DV] Charger, Right
	1AF101DDAA	1	C, F		48				[D1], Chrysler 300, Right
	1AF101J1AA	1	C, D, E, F		48, 49				[J1], Chrysler 300, Right
	1AF111DDAA	1	C, F		48				[D1], Chrysler 300, Left
	1AF111J1AA	1	C, D, E, F		48, 49				[J1], Chrysler 300, Left
8									BEZEL, Switch
	1AZ581DBAA	1	C, D, E, F		48, 49				[DB], Right
	1AZ581DVAA	1	E, D		48				[DV], Right
	1AZ581J1AA	1	C, D, E, F		48, 49				[J1], Right
	1AZ58BD1AA	1	C, D, E, F		48, 49				[D1], Right

MAGNUM/300/CHARGER (LX)

SERIES	LINE
H = HIGHLINE	C = CHRYSLER
P = PREMIUM	Z = CHRYSLER (RHD)
S = SPORT	D = DODGE
X = SPECIAL	E = DODGE
	F = EAGLE

BODY
48 = SEDAN TYPE #8
49 = HATCHBACK TYPE #2

ENGINE
EER = 2.7L V6 DOHC 24 Valve MPI Engine
EGG = 3.5L High Output V6 24V MPI Engine
ESF = 6.1L SRT HEMI SMPI V8 Engine
EXL = 3.0L V6 Turbo Diesel Engine
EZB = 5.7L Hemi Multi Displacement Engine

TRANSMISSION
DGV = 4-Spd. Automatic VLP 42RLE Trans
DGJ = 5-Speed Auto W5A580 Transmission

AR = use ase required - = Non illustrated part

Door, Front Bezels and Speakers
Figure DLX-150

ITEM	PART NUMBER	QTY	LINE	SERIES	BODY	ENGINE	TRANS	TRIM	DESCRIPTION
------	-------------	-----	------	--------	------	--------	-------	------	-------------

1AZ591DBAA	1	C, D, E, F			48, 49				[DB], Left
1AZ591DVAA	1	D, E			48				[DV], Left
1AZ591J1AA	1	C, D, E, F			48, 49				[J1], Left
1AZ59BD1AA	1	C, D, E, F			48, 49				[D1], Left

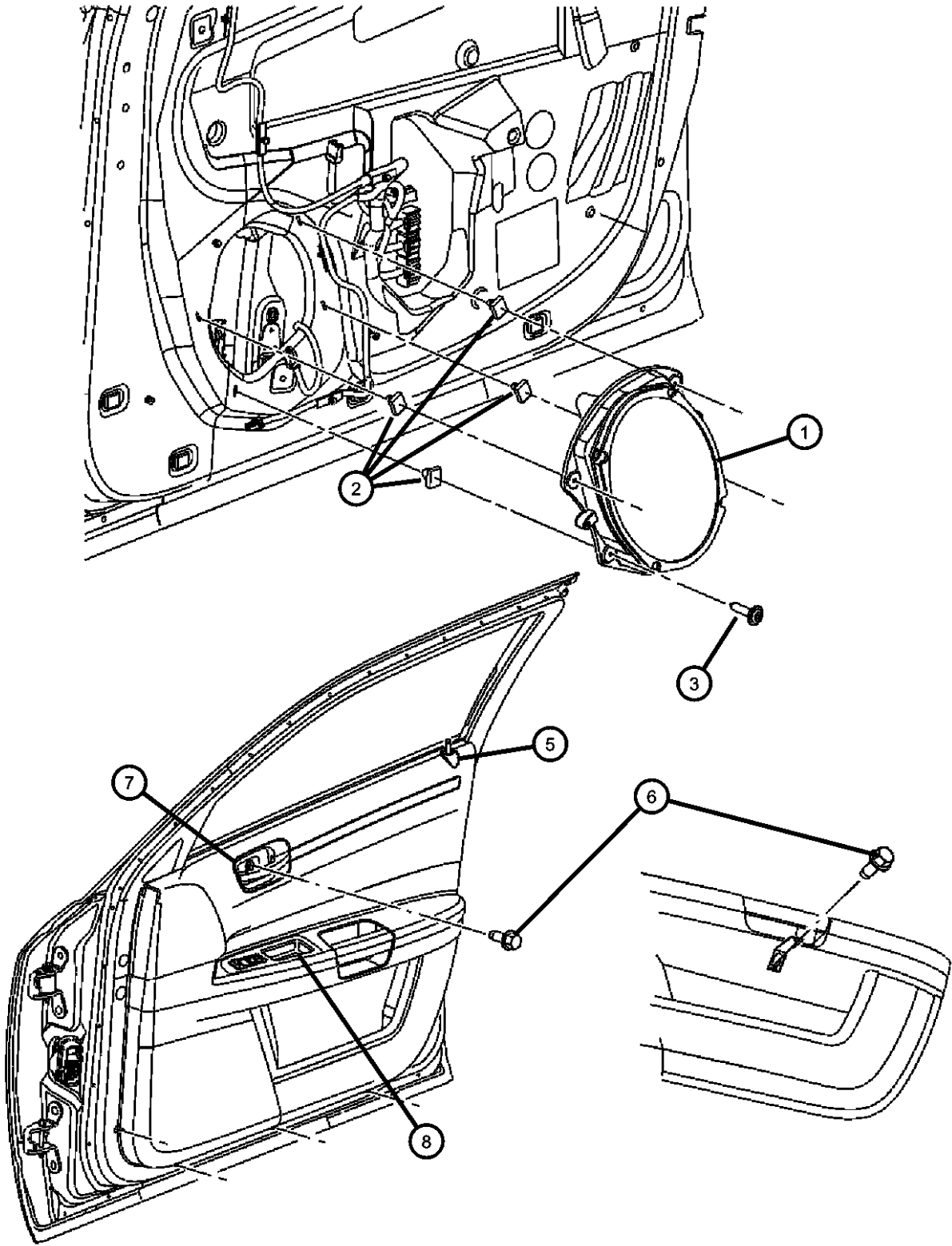

MAGNUM/300/CHARGER (LX)					
SERIES		LINE	BODY	ENGINE	TRANSMISSION
H = HIGHLINE	C = CHRYSLER		48 = SEDAN TYPE #8	EER = 2.7L V6 DOHC 24	DGV = 4-Spd. Automatic VLP 42RLE
P = PREMIUM	Z = CHRYSLER (RHD)		49 = HATCHBACK TYPE #2	Valve MPI Engine	Trans
S = SPORT	D = DODGE			EGG = 3.5L High Output V6	DGJ = 5-Speed Auto W5A580
X = SPECIAL	E = DODGE			24V MPI Engine	Transmission
	F = EAGLE			ESF = 6.1L SRT HEMI SMPI	
				V8 Engine	
				EXL = 3.0L V6 Turbo Diesel	
				Engine	
				EZB = 5.7L Hemi Multi	
				Displacement Engine	

AR = use ase required - = Non illustrated part

Door, Rear Shell and Hinges 49
Figure DLX-210

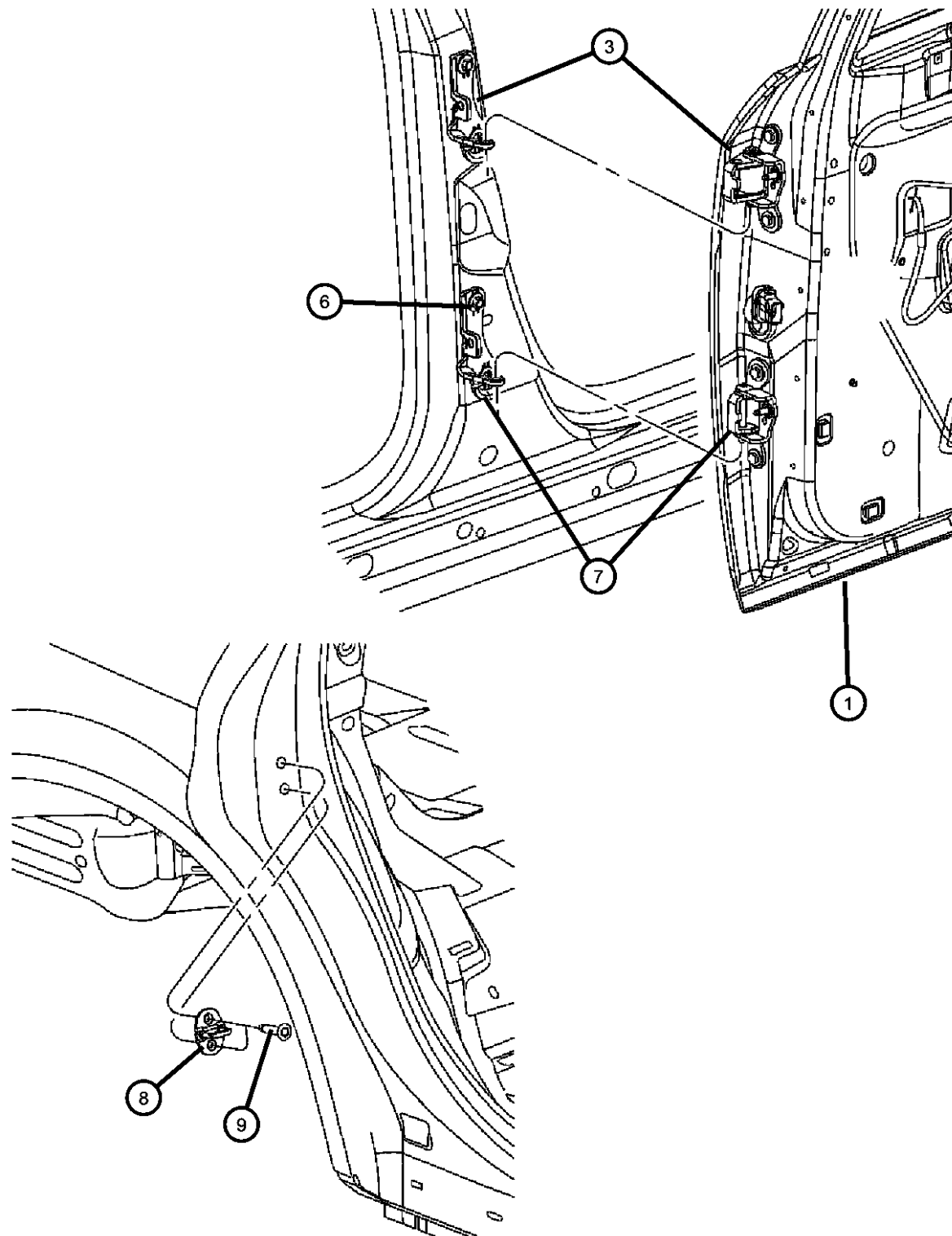

ITEM	PART NUMBER	QTY	LINE	SERIES	BODY	ENGINE	TRANS	TRIM	DESCRIPTION
1									DOOR, Rear
	05065084AD	1	C, D, E, F		49				Outer, Right
	05065085AD	1	C, D, E, F		49				Outer, Left
	05134176AI	1	C, D, E, F		49				Complete, Right
	05134177AI	1	C, D, E, F		49				Complete, Left
-2									BEAM, Rear Door Impact
	05065100AD	1	C, D, E, F		48, 49				Right
	05065101AD	1	C, D, E, F		48, 49				Left
3									HINGE, Rear Door Upper
	04575750AA	1	E, F, C, D		48, 49				Right
	04575751AA	1	C, D, E, F		48, 49				Left
-4	06508361AA	4	C, D, E, F		49, 48				STUD, M8-1.25x52, Door to Hinge
-5	06508362AA	4	C, D, E, F		48, 49				NUT, Flange, Door to Hinge
6	06505530AA	8	C, D, E, F		48, 49				SCREW, Hex Flange Head, Hinge to Body
7									HINGE, Rear Door Lower
	04575752AA	1	C, D, E, F		48, 49				Right
	04575753AA	1	C, D, E, F		48, 49				Left
8	04780259	2	C, D, E, F		48, 49				STRIKER, Door
9	06508234AA	4	C, D, E, F		48, 49				SCREW AND WASHER, Button Head Torx
-10	05065122AA	1	C, D, E, F		48, 49				PLATE, Tapping, Upper Right
-11	06505546AA	4	C, D, E, F		48, 49				SCREW AND WASHER, Hex Head, M8x1.25x30

MAGNUM/300/CHARGER (LX)

SERIES	LINE
H = HIGHLINE	C = CHRYSLER
P = PREMIUM	Z = CHRYSLER (RHD)
S = SPORT	D = DODGE
X = SPECIAL	E = DODGE
	F = EAGLE

BODY
48 = SEDAN TYPE #8
49 = HATCHBACK TYPE #2

ENGINE
EER = 2.7L V6 DOHC 24 Valve MPI Engine
EGG = 3.5L High Output V6 24V MPI Engine
ESF = 6.1L SRT HEMI SMPI V8 Engine
EXL = 3.0L V6 Turbo Diesel Engine
EZB = 5.7L Hemi Multi Displacement Engine

TRANSMISSION
DGV = 4-Spd. Automatic VLP 42RLE Trans
DGJ = 5-Speed Auto W5A580 Transmission

AR = use ase required - = Non illustrated part

2007 LX

Door, Rear Shell and Hinges 48
Figure DLX-220

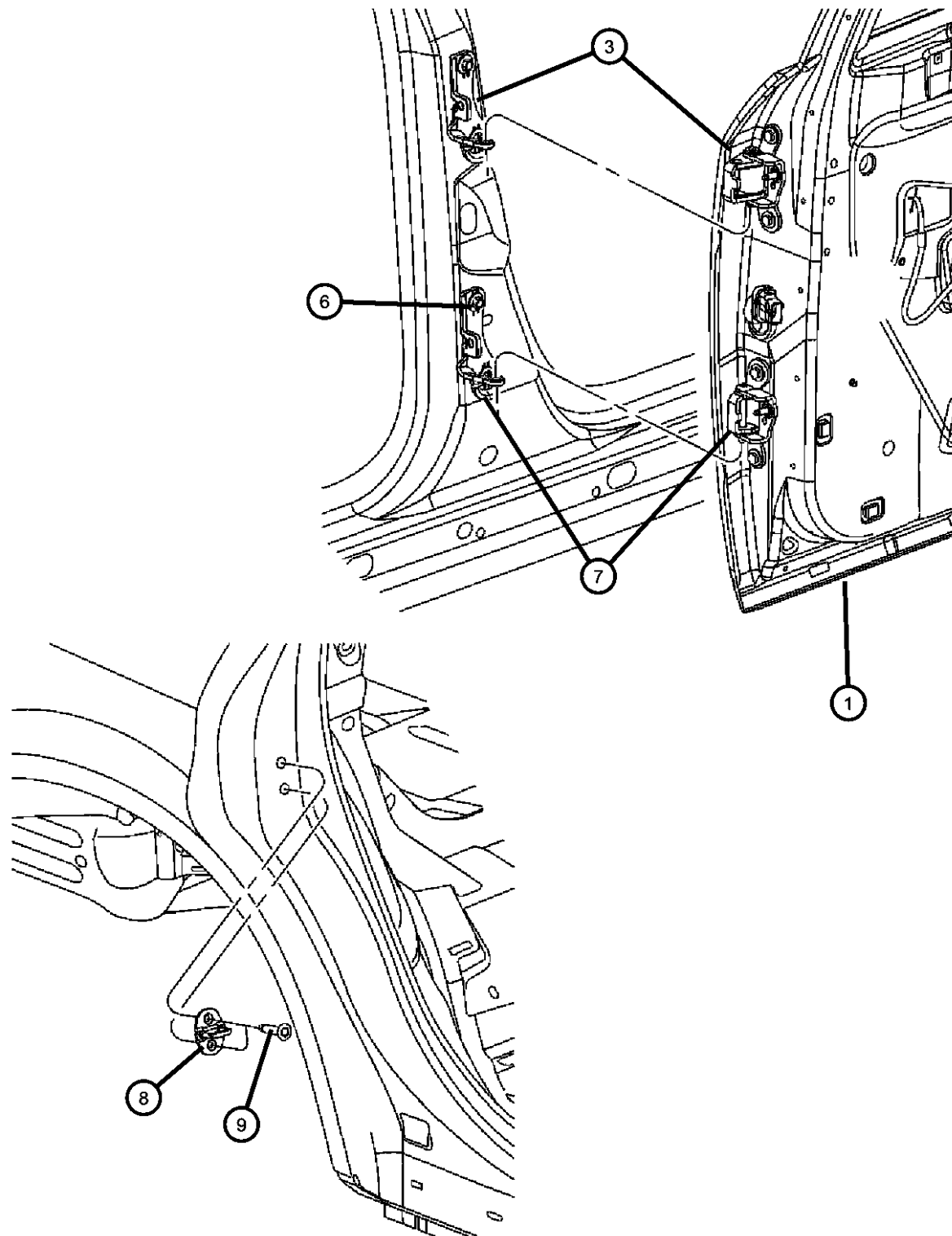

ITEM	PART NUMBER	QTY	LINE	SERIES	BODY	ENGINE	TRANS	TRIM	DESCRIPTION
1									DOOR, Rear
	05065084AD	1	C, F, Z		48				Outer, Chrysler 300Outer, Right
	05065085AD	1	C, F, Z		48				Outer, Chrysler 300Outer, Left
	05112048AB	1	D, E		48				Outer Skin, Charger, Right
	05112049AB	1	D, E		48				Outer Skin, Charger, Left
	05134176AI	1	C, F, Z		48				Complete, Chrysler 300, Right
	05134177AI	1	C, F, Z		48				Complete, Chrysler 300, Left
	05174196AC	1	D, E		48				Right
	05174197AC	1	D, E		48				Left
-2									BEAM, Rear Door Impact
	05065100AD	1	C, D, E, F		48, 49				Right
	05065101AD	1	C, D, E, F		48, 49				Left
3									HINGE, Rear Door Upper
	04575750AA	1	C, D, E, F		48, 49				Right
	04575751AA	1	C, D, E, F		48, 49				Left
-4	06508361AA	4	C, D, E, F		48, 49				STUD, M8-1.25x52, Door to Hinge
-5	06508362AA	4	C, D, E, F		48, 49				NUT, Flange, Door to Hinge
6	06505530AA	8	C, D, E, F		48, 49				SCREW, Hex Flange Head, Hinge to Body
7									HINGE, Rear Door Lower
	04575752AA	1	C, D, E, F		48, 49				Right
	04575753AA	1	C, D, E, F		48, 49				Left
8	04780259	2	C, D, E, F		48, 49				STRIKER, Door
9	06508234AA	4	C, D, E, F		48, 49				SCREW AND WASHER, Button Head Torx
-10	05065122AA	1	C, D, E, F		48, 49				PLATE, Tapping, Upper Right
-11	06505546AA	4	C, D, E, F		48, 49				SCREW AND WASHER, Hex Head, M8x1.25x30

MAGNUM/300/CHARGER (LX)

SERIES	LINE
H = HIGHLINE	C = CHRYSLER
P = PREMIUM	Z = CHRYSLER (RHD)
S = SPORT	D = DODGE
X = SPECIAL	E = DODGE
	F = EAGLE

BODY
48 = SEDAN TYPE #8
49 = HATCHBACK TYPE #2

ENGINE
EER = 2.7L V6 DOHC 24 Valve MPI Engine
EGG = 3.5L High Output V6 24V MPI Engine
ESF = 6.1L SRT HEMI SMPI V8 Engine
EXL = 3.0L V6 Turbo Diesel Engine
EZB = 5.7L Hemi Multi Displacement Engine

TRANSMISSION
DGV = 4-Spd. Automatic VLP 42RLE Trans
DGJ = 5-Speed Auto W5A580 Transmission

AR = use ase required - = Non illustrated part

2007 LX

Door, Rear Exterior Handle and Links
Figure DLX-230

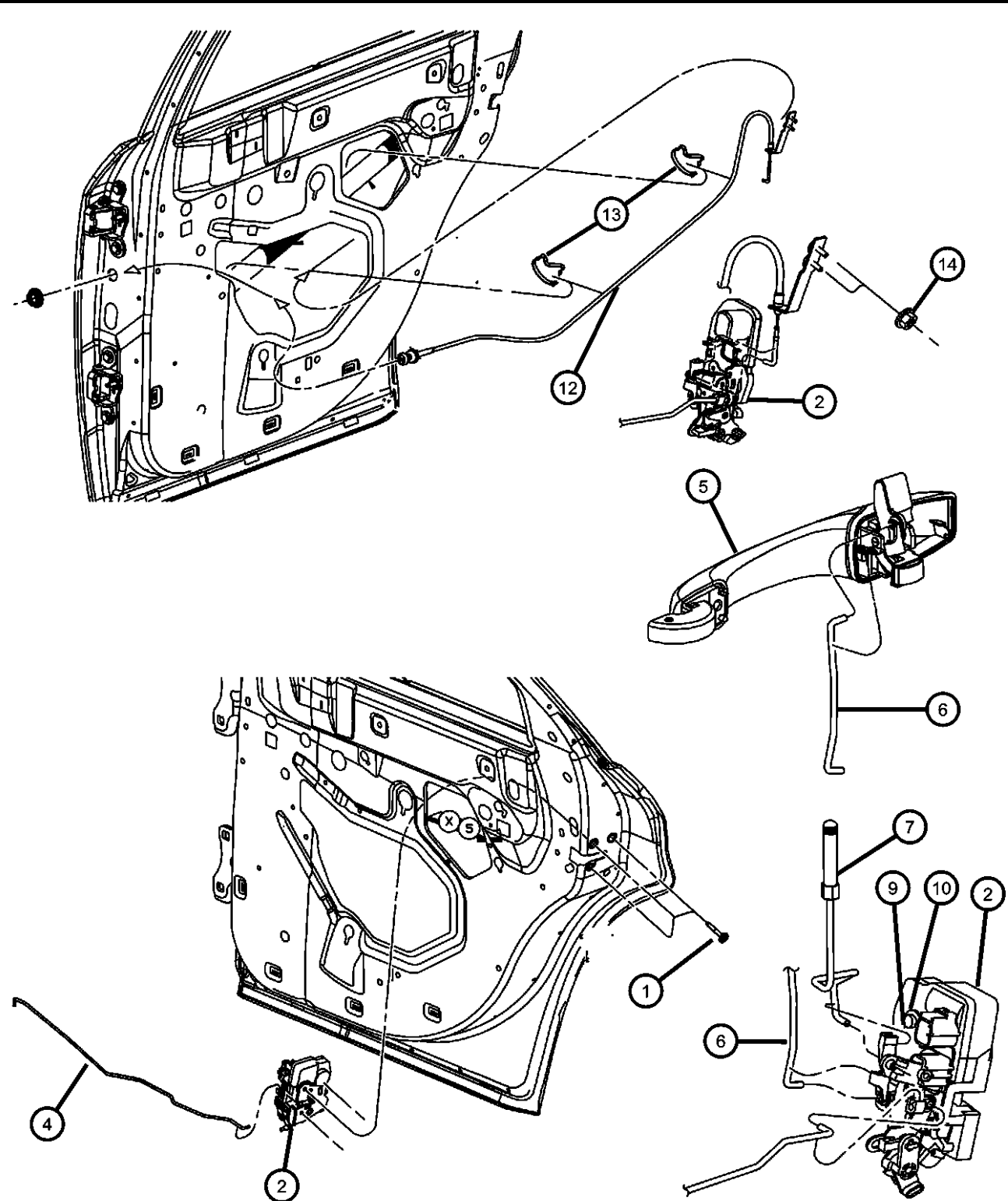

ITEM	PART NUMBER	QTY	LINE	SERIES	BODY	ENGINE	TRANS	TRIM	DESCRIPTION
Sales Codes: [MNC]= Bright Door Handles [MNK]= Body Color Door Handles									
1	06033876	6	C, D, E, F		48, 49				SCREW, Tapping, M6.3x1.8x38.1
2									LATCH, Rear Door
	04589042AD	1	C, D, E, F		48, 49				Right
	04589043AD	1	C, D, E, F		48, 49				Left
-3	06033876	6	C, D, E, F		48, 49				SCREW, Tapping, M6.3x1.8x38.1, Latch attaching
4									LINK, Inside handle To Latch, Rear Door
	05065446AF	1	C, F		48, 49				Right
	05065447AF	1	C, F		48, 49				Left
	05065448AG	1	D, E		49				Right
	05065449AG	1	D, E		49				Left
5									HANDLE, Exterior Door
	05065800AG	1	C, D, E, F		48, 49				Bright, [MNC], Right
	05065801AG	1	C, D, E, F		48, 49				Bright, [MNC], Left
	0WC82TZ-ZAG	1	C, D, E, F		48, 49				Paint as Required, [MNK], Right
	0WC83TZ-ZAG	1	C, D, E, F		48, 49				Paint as Required, [MNK], Left
6									LINK, Door Latch
	05065452AC	1	C, D, E, F		48, 49				Right
	05065453AC	1	C, D, E, F		48, 49				Left
7									KNOB AND LINK, Door Latch
	0WC76XD-VAD	1	C, D, E, F		48, 49				Right
	0WC77XD-VAD	1	C, D, E, F		48, 49				Left
	1CL84SZ6AA	1	D, E	P, X	48				Silver, Right
	1CL85SZ6AA	1	D, E	P, X	48				Silver, Left
	0ZW66SZ6AC	1	C, D, E, F		49, 48				Silver, Right
	0ZW67SZ6AC	1	C, D, E, F		48, 49				Silver, Left
-8	05112106AA	2	C, D, E, F		48, 49				GROMMET, Lock Knob

MAGNUM/300/CHARGER (LX)		BODY		ENGINE	TRANSMISSION
SERIES	LINE				
H = HIGHLINE	C = CHRYSLER	48 = SEDAN TYPE #8		EER = 2.7L V6 DOHC 24	DGV = 4-Spd. Automatic VLP 42RLE
P = PREMIUM	Z = CHRYSLER (RHD)	49 = HATCHBACK TYPE #2		Valve MPI Engine	Trans
S = SPORT	D = DODGE			EGG = 3.5L High Output V6	DGJ = 5-Speed Auto W5A580
X = SPECIAL	E = DODGE			24V MPI Engine	Transmission
	F = EAGLE			ESF = 6.1L SRT HEMI SMPI	
				V8 Engine	
				EXL = 3.0L V6 Turbo Diesel	
				Engine	
				EZB = 5.7L Hemi Multi	
				Displacement Engine	

AR = use ase required - = Non illustrated part

2007 LX

Door, Rear Exterior Handle and Links
Figure DLX-230

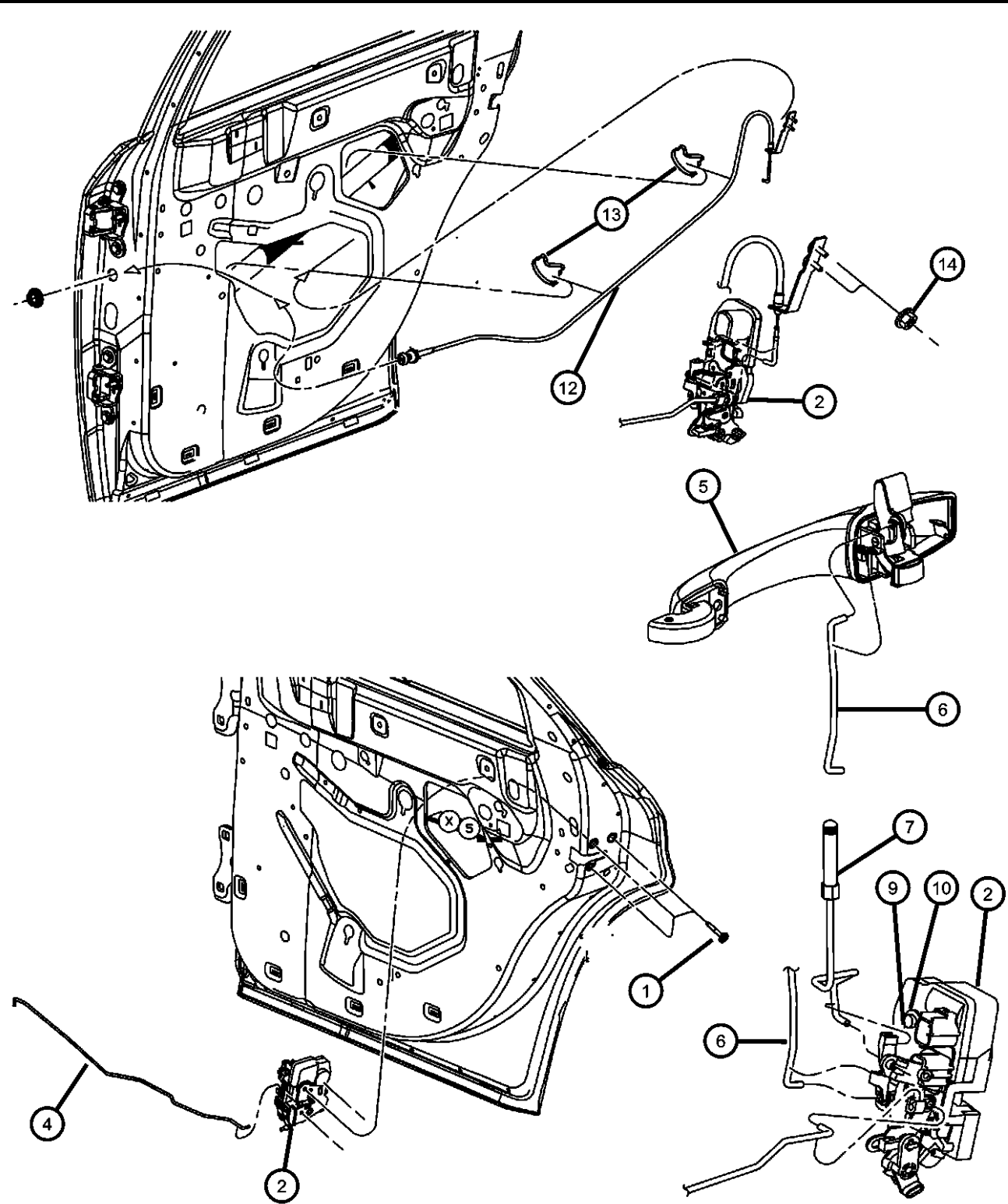

ITEM	PART NUMBER	QTY	LINE	SERIES	BODY	ENGINE	TRANS	TRIM	DESCRIPTION
9	04658674	1	C, D, E, F, Z		48, 49				CLIP, Latch Link, Red Right
	04658675	1	C, D, E, F, Z		48, 49				Left
10	04658676	1	C, D, E, F, Z		48, 49				CLIP, Latch Link, White
-11	04589017AA	1	C, D, E, F		48, 49				CLIP, Latch Link, Yellow
12	05112120AB	2	C, D, E, F		48, 49				CABLE, With Sales Code [CW6] Deactivate Rear Doors/Windows
13	06104760AA	4	D, E		49				STRAP, Tie, With Sales Code [CW6] Deactivate Rear Doors/Windows
14	06100515	4	C, D, E, F		48, 49				NUT, Hex Flange Lock, M5, With Sales Code [CW6] Deactivate Rear Doors/Windows

MAGNUM/300/CHARGER (LX)					
SERIES		LINE	BODY	ENGINE	TRANSMISSION
H = HIGHLINE	C = CHRYSLER		48 = SEDAN TYPE #8	EER = 2.7L V6 DOHC 24	DGV = 4-Spd. Automatic VLP 42RLE
P = PREMIUM	Z = CHRYSLER (RHD)		49 = HATCHBACK TYPE #2	Valve MPI Engine	Trans
S = SPORT	D = DODGE			EGG = 3.5L High Output V6	DGJ = 5-Speed Auto W5A580
X = SPECIAL	E = DODGE			24V MPI Engine	Transmission
	F = EAGLE			ESF = 6.1L SRT HEMI SMPI	
				V8 Engine	
				EXL = 3.0L V6 Turbo Diesel	
				Engine	
				EZB = 5.7L Hemi Multi	
				Displacement Engine	

AR = use ase required - = Non illustrated part

Door, Rear Exterior Handle and Links, Charger
Figure DLX-240

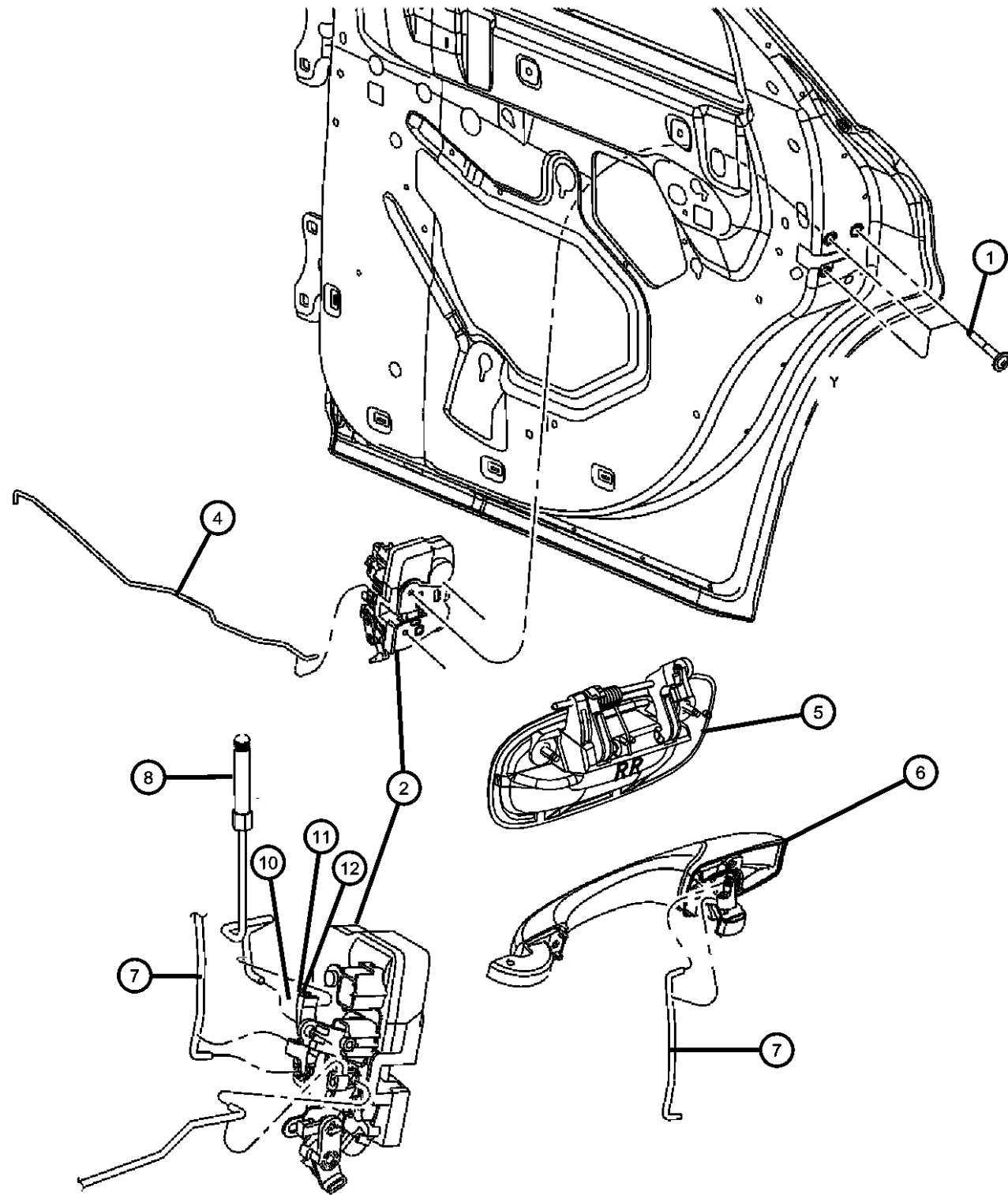

ITEM	PART NUMBER	QTY	LINE	SERIES	BODY	ENGINE	TRANS	TRIM	DESCRIPTION
1	06033876	6	C, D, E, F		48, 49				SCREW, Tapping, M6.3x1.8x38.1
2									LATCH, Rear Door
	04589042AD	1	C, D, E, F		48, 49				Right
	04589043AD	1	C, D, E, F		48, 49				Left
-3	06033876	6	C, D, E, F		48, 49				SCREW, Tapping, M6.3x1.8x38.1, Latch attaching
4									LINK, Inside handle To Latch, Rear Door
	05065980AC	1	D, E		48				Right
	05065981AC	1	D, E		48				Left
5									HANDLE, Exterior Door
	0YS96ARHAE	1	D, E		48				[RH], Right
	0YS96AXRAE	1	D, E		48				[XR], Right
	0YS96CB6AE	1	D, E		48				[B6], Right
	0YS96DA4AE	1	D, E		48				[A4], Right
	0YS96DB-MAE	1	D, E		48				[BM], Right
	0YS96DX8AE	1	D, E		48				Black, Right
	0YS96EYBAE	1	D, E		48				[YB], Right
	0YS96SW1AE	1	E, D		48				[W1], Right
	0YS96WS2AE	1	D, E		48				[S2], Right
	0YS96ZR3AE	1	D, E		48				[R3], Right
	0YS97ARHAE	1	D, E		48				[RH], Left
	0YS97AXRAE	1	D, E		48				[XR], Left
	0YS97CB6AE	1	D, E		48				[B6], Left
	0YS97DA4AE	1	D, E		48				[A4], Left
	0YS97DB-MAE	1	D, E		48				[BM], Left
	0YS97DX8AE	1	D, E		48				Black, Left
	0YS97EYBAE	1	D, E		48				[YB], Left
	0YS97SW1AE	1	D, E		48				[W1], Left
	0YS97WS2AE	1	D, E		48				[S2], Left
	0YS97ZR3AE	1	D, E		48				[R3], Left
6									HANDLE, Exterior Door

MAGNUM/300/CHARGER (LX)

SERIES	LINE
H = HIGHLINE	C = CHRYSLER
P = PREMIUM	Z = CHRYSLER (RHD)
S = SPORT	D = DODGE
X = SPECIAL	E = DODGE
	F = EAGLE

BODY
48 = SEDAN TYPE #8
49 = HATCHBACK TYPE #2

ENGINE
EER = 2.7L V6 DOHC 24 Valve MPI Engine
EGG = 3.5L High Output V6 24V MPI Engine
ESF = 6.1L SRT HEMI SMPI V8 Engine
EXL = 3.0L V6 Turbo Diesel Engine
EZB = 5.7L Hemi Multi Displacement Engine

TRANSMISSION
DGV = 4-Spd. Automatic VLP 42RLE Trans
DGJ = 5-Speed Auto W5A580 Transmission

AR = use ase required - = Non illustrated part

2007 LX

Door, Rear Exterior Handle and Links, Charger
Figure DLX-240

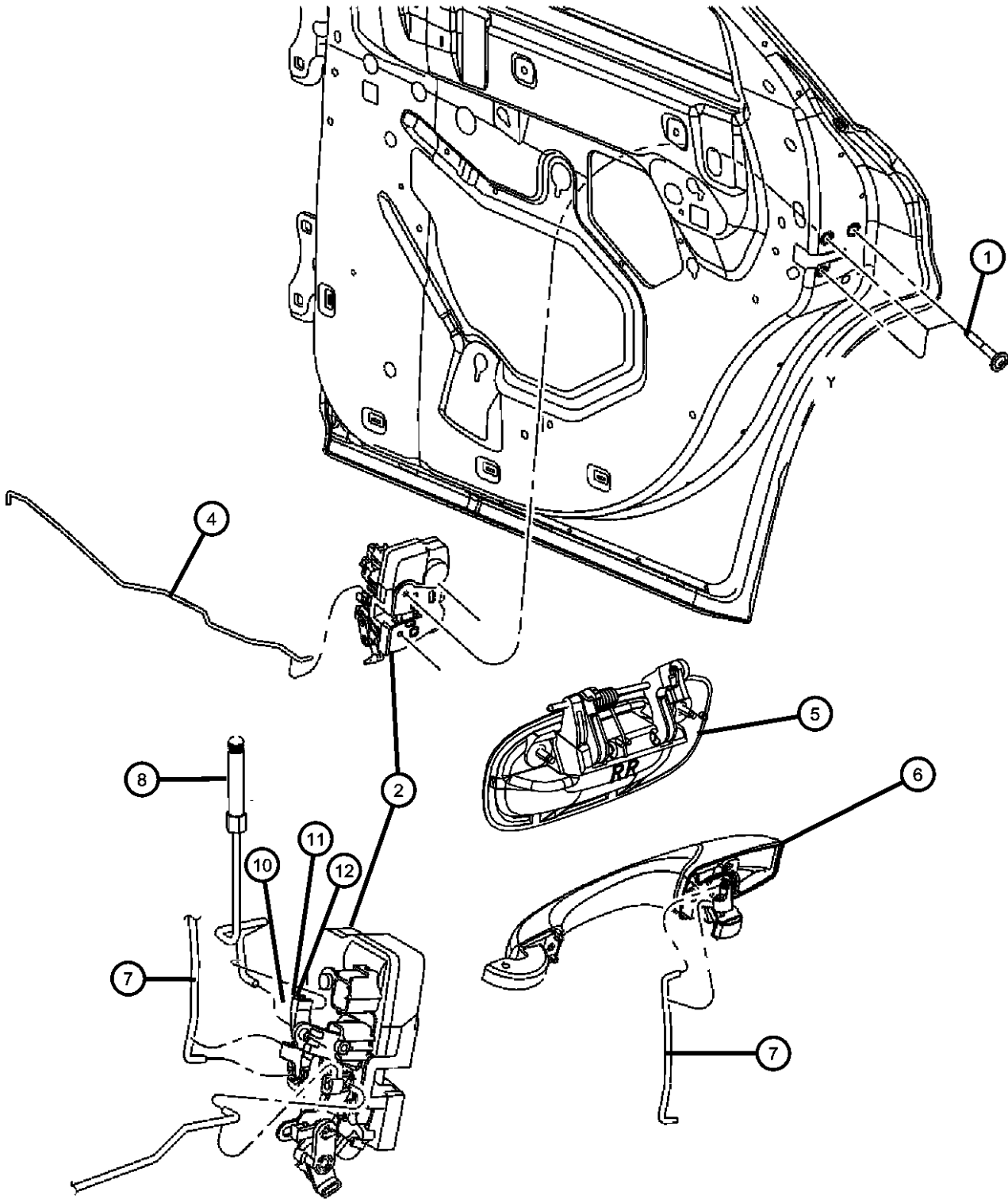

ITEM	PART NUMBER	QTY	LINE	SERIES	BODY	ENGINE	TRANS	TRIM	DESCRIPTION
7	05065800AG	1	C, D, E, F		48				Chrome, Right
	05065801AG	1	C, D, E, F		48				Chrome, Left
									LINK, Door Latch
	05065450AB	1	D, E		48				Right
	05065451AB	1	D, E		48				Left
8									KNOB AND LINK, Door Latch
	0YT00XDVAD	1	D, E	H	48				Right
	0YT01XDVAD	1	D, E	H	48				Left
-9	05112106AA	2	C, D, E, F		48, 49				GROMMET, Lock Knob
10	04658445	1	D		48				CLIP, Latch Link, Orange
11									CLIP, Latch Link, Red
	04658674	1	C, D, E, F		48, 49				Right
	04658675	1	C, D, E, F		48, 49				Left
	04658676	1	C, D, E, F		48, 49				CLIP, Latch Link, White

MAGNUM/300/CHARGER (LX)		BODY		ENGINE	TRANSMISSION
SERIES	LINE	48 = SEDAN TYPE #8	49 = HATCHBACK TYPE #2	EER = 2.7L V6 DOHC 24 Valve MPI Engine	DGV = 4-Spd. Automatic VLP 42RLE Trans
H = HIGHLINE	C = CHRYSLER			EGG = 3.5L High Output V6 24V MPI Engine	DGJ = 5-Speed Auto W5A580 Transmission
P = PREMIUM	Z = CHRYSLER (RHD)			ESF = 6.1L SRT HEMI SMPI V8 Engine	
S = SPORT	D = DODGE			EXL = 3.0L V6 Turbo Diesel Engine	
X = SPECIAL	E = DODGE			EZB = 5.7L Hemi Multi Displacement Engine	
	F = EAGLE				

AR = use ase required - = Non illustrated part

Door, Rear Glass and Regulators
Figure DLX-250

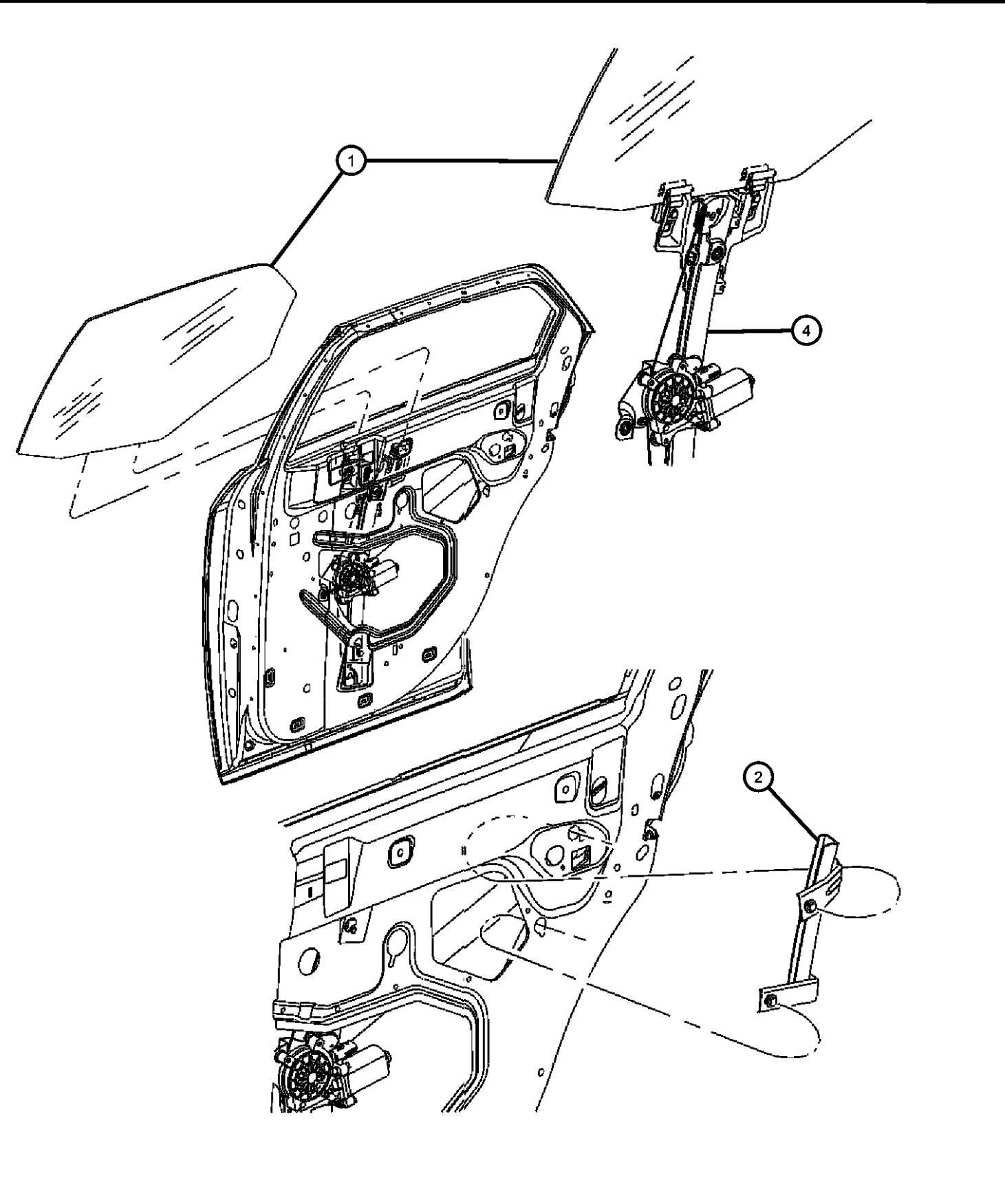
	ITEM	PART NUMBER	QTY	LINE	SERIES	BODY	ENGINE	TRANS	TRIM	DESCRIPTION
	1	05065484AB DD10914GTN	1	D, E		48				GLASS, Rear Door Solar Tint [GAM], Charger, Right Collision Replacement Glass
		05065485AB DD10915GTN	1	D, E		48				Solar Tint [GAM], Charger, Left Collision Replacement Glass
		05065488AB	1	C, D, E, F		48, 49				Solar Tint [GAM], Right
		05065489AB	1	C, D, E, F		48, 49				Solar Tint [GAM], Left
		05065890AC DD10707YPN	1	C, D, E, F		48, 49				Privacy [GAE], Right Collision Replacement Glass
		05065891AC DD10708YPN	1	C, D, E, F		48, 49				Privacy [GAE], Left Collision Replacement Glass
	2	05065778AD	1	C, D, E, F		49, 48				CHANNEL, Rear Door Glass Right
		05065779AD	1	C, D, E, F		48, 49				Left
	-3	06502064	2	C, D, E, F		48, 49				SCREW, Tapping, M6x1x20, Channel Mounting
	4	05065472AC	1	E, F, C, D		48, 49				REGULATOR, Rear Door Window Right
		05065473AC	1	C, D, E, F		48, 49				Left
	-5	05065473AC	1							SCREW, Hex Head, M6x1x15, (NOT SERVICED)
<div><div><div>MAGNUM/300/CHARGER (LX)</div><div>SERIES</div><div>H = HIGHLINE P = PREMIUM S = SPORT X = SPECIAL</div><div>LINE</div><div>C = CHRYSLER Z = CHRYSLER (RHD) D = DODGE E = DODGE F = EAGLE</div></div><div><div>BODY</div><div>48 = SEDAN TYPE #8 49 = HATCHBACK TYPE #2</div></div><div><div>ENGINE</div><div>EER = 2.7L V6 DOHC 24 Valve MPI Engine EGG = 3.5L High Output V6 24V MPI Engine ESF = 6.1L SRT HEMI SMPI V8 Engine EXL = 3.0L V6 Turbo Diesel Engine EZB = 5.7L Hemi Multi Displacement Engine</div></div><div><div>TRANSMISSION</div><div>DGV = 4-Spd. Automatic VLP 42RLE Trans DGJ = 5-Speed Auto W5A580 Transmission</div></div></div>										

Door, Rear Bezels
Figure DLX-260

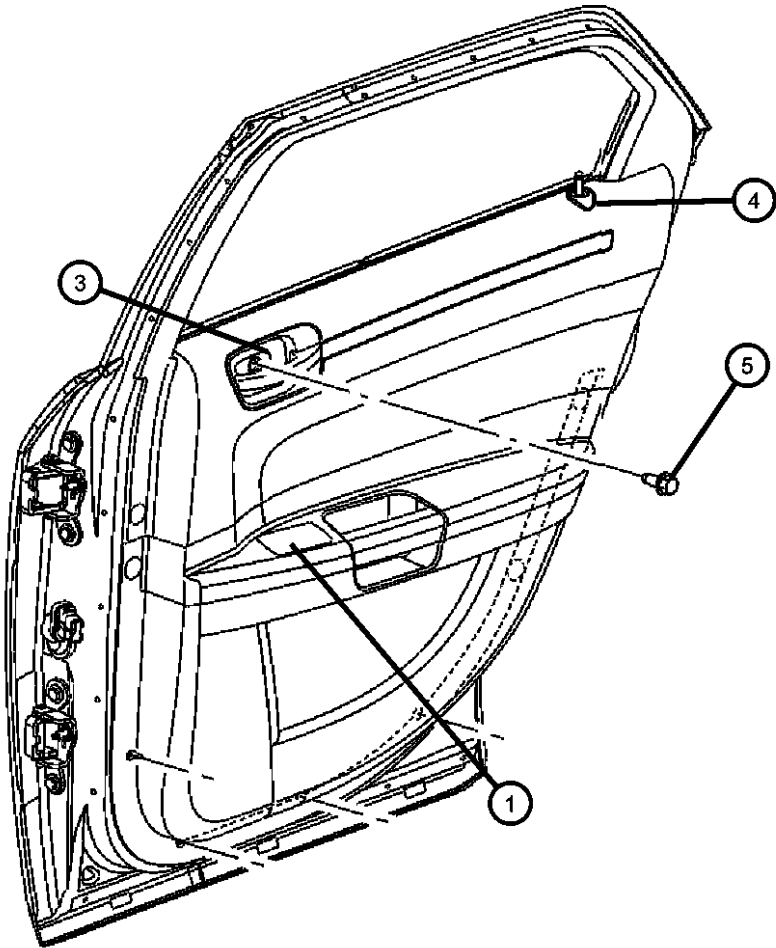

ITEM	PART NUMBER	QTY	LINE	SERIES	BODY	ENGINE	TRANS	TRIM	DESCRIPTION
1									BEZEL, Switch
	1AZ621DBAA	1	C, D, E, F		48, 49				[DB]
	1AZ621DVAA	1	D, E		48				[DV]
	1AZ621J1AA	1	C, D, E, F		48, 49				[J1]
	1AZ62BD1AA	1	C, D, E, F		48, 49				[D1]
-2	04602393AB	1	C, D, E, F		48, 49				REFLECTOR, Door Trim Panel
3									BEZEL, Remote Handle, With Handle
	1AE571DDAA	1	D, E		49				[DB], [D1], Magnum, Left
		1	D, E		48				[DB], [D1], Charger, Left
	1AE571DVAA	1	D, E		48				[DV], Charger, Left
	1AE711DDAA	1	C, D, E, F		48, 49				[DB], [D1], Magnum, Right
		1	D, E		48				[DB], [D1], [DV], Charger, Right
	1AF101DDAA	1	C, D, E, F		48, 49				[D1], Chrysler 300, Right
	1AF101J1AA	1	C, D, E, F		48, 49				[J1], Chrysler 300, Right
	1AF111DDAA	1	C, D, E, F		48, 49				[D1], Chrysler 300, Left
	1AF111J1AA	1	C, D, E, F		48, 49				[J1], Chrysler 300, Left
4									BEZEL, Lock Knob
	1AE561DBAA	1	C, D, E, F		48, 49				[DB]
	1AE561DVAA	1	D, E		48				[DV]
	1AE561J1AA	1	C, D, E, F		48, 49				[J1]
	1AE56BD1AA	1	C, D, E, F		48, 49				[D1]
5	06032723	12	C, D, E, F		48, 49				SCREW, Self Tapping, M4.2x1.69x19.05

MAGNUM/300/CHARGER (LX)				
SERIES	LINE	BODY	ENGINE	TRANSMISSION
H = HIGHLINE	C = CHRYSLER	48 = SEDAN TYPE #8	EER = 2.7L V6 DOHC 24	DGV = 4-Spd. Automatic VLP 42RLE
P = PREMIUM	Z = CHRYSLER (RHD)	49 = HATCHBACK TYPE #2	Valve MPI Engine	Trans
S = SPORT	D = DODGE		EGG = 3.5L High Output V6	DGJ = 5-Speed Auto W5A580
X = SPECIAL	E = DODGE		24V MPI Engine	Transmission
	F = EAGLE		ESF = 6.1L SRT HEMI SMPI	
			V8 Engine	
			EXL = 3.0L V6 Turbo Diesel	
			Engine	
			EZB = 5.7L Hemi Multi	
			Displacement Engine	

AR = use ase required - = Non illustrated part

Liftgate - Cable Assy.
Figure DLX-270

ITEM	PART NUMBER	QTY	LINE	SERIES	BODY	ENGINE	TRANS	TRIM	DESCRIPTION
NOTES: Sales Codes: [AHV] = Special Service Group									
1	06503856	2	C, D, E, F		48, 49				NUT AND WASHER, Hex
2	04575754AC	1	D		49				CABLE ASSEMBLY, Latch Release, [AHV]
3	04575754AC	1							GROMMET, (NOT SERVICED)
4	J4005122	1	D		49				PIN, Hitch, [AHV]
5	04589108AA	1	D		49				LATCH, Liftgate, [AHV]

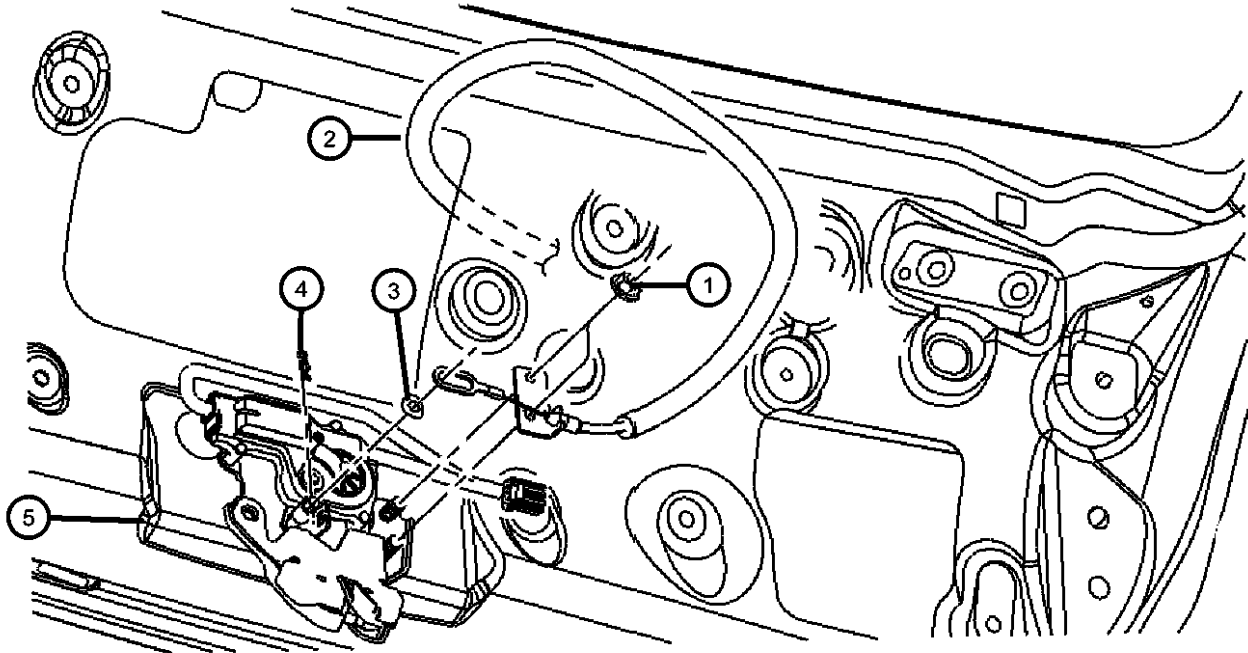

MAGNUM/300/CHARGER (LX)				
SERIES	LINE	BODY	ENGINE	TRANSMISSION
H = HIGHLINE	C = CHRYSLER	48 = SEDAN TYPE #8	EER = 2.7L V6 DOHC 24 Valve MPI Engine	DGV = 4-Spd. Automatic VLP 42RLE Trans
P = PREMIUM	Z = CHRYSLER (RHD)	49 = HATCHBACK TYPE #2	EGG = 3.5L High Output V6 24V MPI Engine	DGJ = 5-Speed Auto W5A580 Transmission
S = SPORT	D = DODGE		ESF = 6.1L SRT HEMI SMPI V8 Engine	
X = SPECIAL	E = DODGE		EXL = 3.0L V6 Turbo Diesel Engine	
	F = EAGLE		EZB = 5.7L Hemi Multi Displacement Engine	

AR = use ase required - = Non illustrated part

Handle - Liftgate
Figure DLX-280

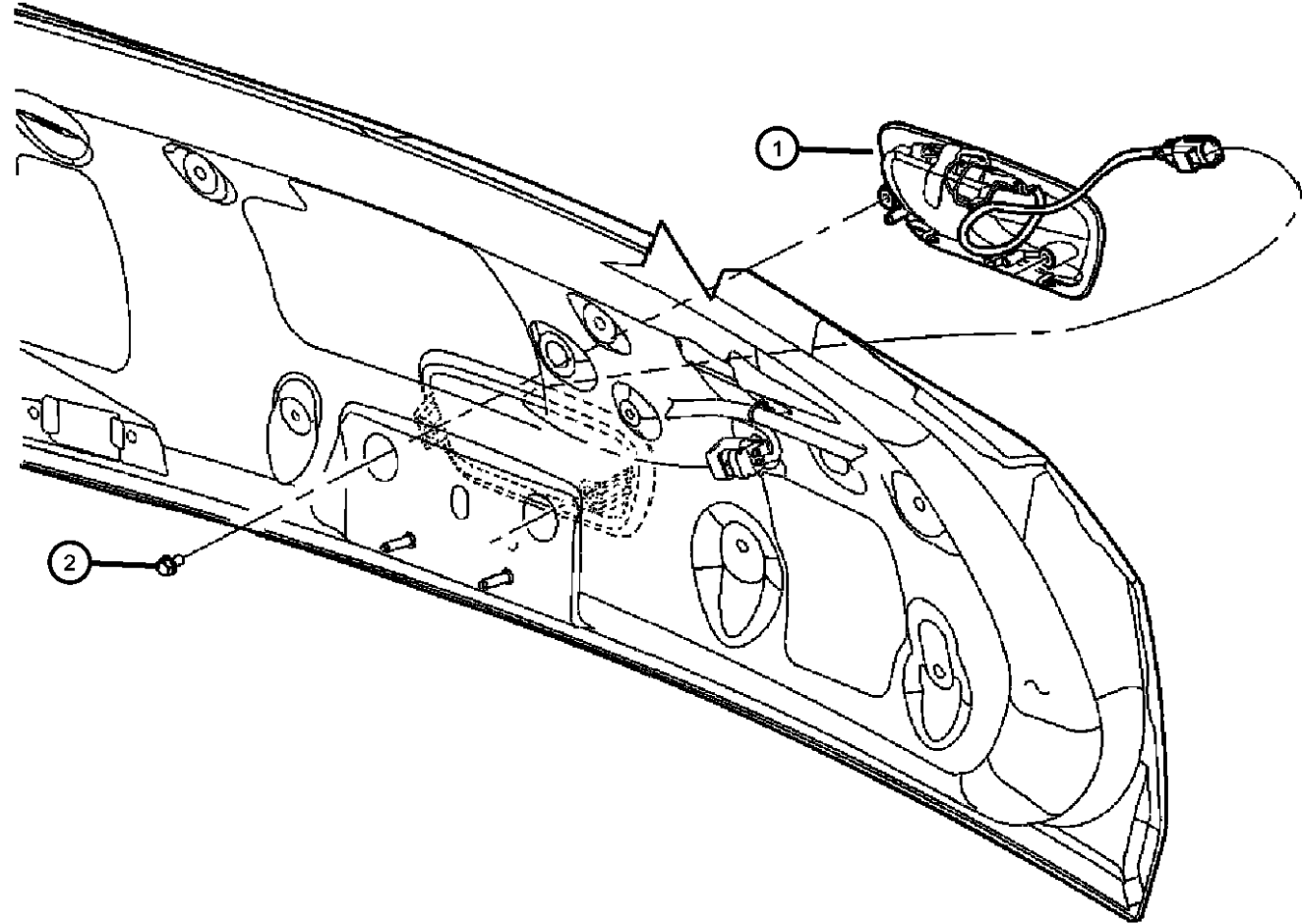

ITEM	PART NUMBER	QTY	LINE	SERIES	BODY	ENGINE	TRANS	TRIM	DESCRIPTION
1									HANDLE, Liftgate
	0UE14ARHAF	1	D, E		49				[RH]
	0UE14AXRAF	1	D, E		49				[XR]
	0UE14CB6AF	1	D, E		49				[B6]
	0UE14DA4AF	1	D, E		49				[A4]
	0UE14DB-MAF	1	D, E		49				[BM]
	0UE14ZR3AF	1	D, E		49				[R3]
	0UE14SW1AF	1	D, E		49				[W1]
	0UE14WS2AF	1	D, E		49				[S2]
2	06508022AA	2	D, E, F, C		49				SCREW AND WASHER, Hex Head, M6x1x12, Handle to Liftgate - Lower

MAGNUM/300/CHARGER (LX)				
SERIES	LINE	BODY	ENGINE	TRANSMISSION
H = HIGHLINE	C = CHRYSLER	48 = SEDAN TYPE #8	EER = 2.7L V6 DOHC 24 Valve MPI Engine	DGV = 4-Spd. Automatic VLP 42RLE Trans
P = PREMIUM	Z = CHRYSLER (RHD)	49 = HATCHBACK TYPE #2	EGG = 3.5L High Output V6 24V MPI Engine	DGJ = 5-Speed Auto W5A580 Transmission
S = SPORT	D = DODGE		ESF = 6.1L SRT HEMI SMPI V8 Engine	
X = SPECIAL	E = DODGE		EXL = 3.0L V6 Turbo Diesel Engine	
	F = EAGLE		EZB = 5.7L Hemi Multi Displacement Engine	

Mirror, Exterior Figure DLX-510

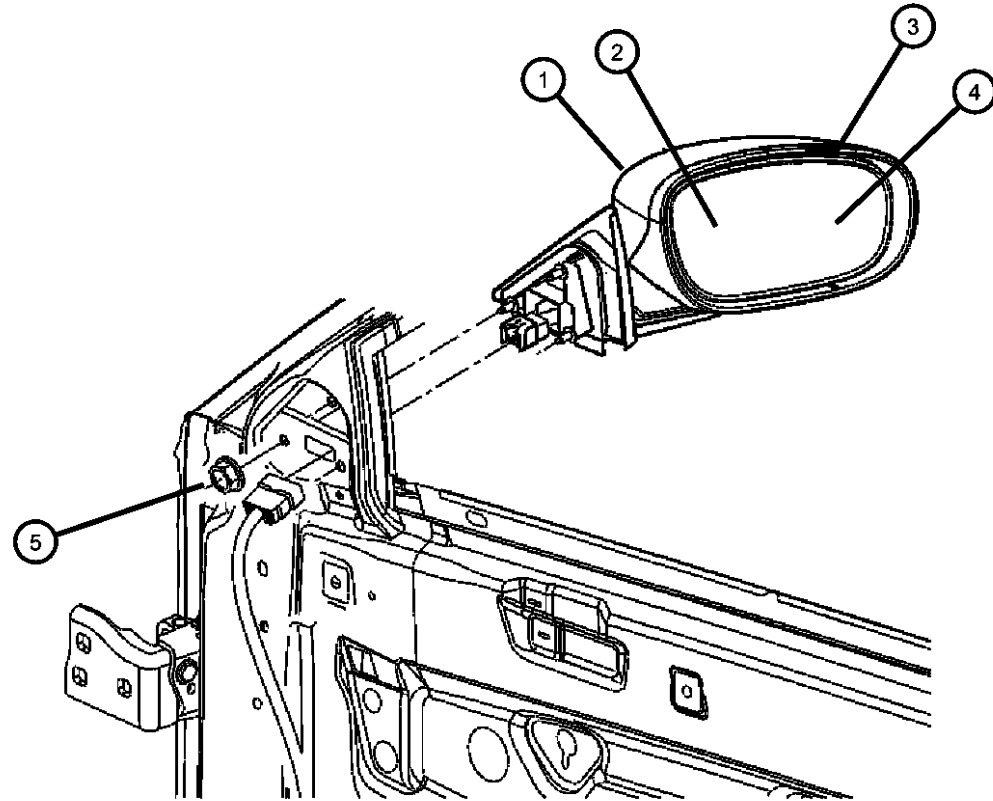

ITEM	PART NUMBER	QTY	LINE	SERIES	BODY	ENGINE	TRANS	TRIM	DESCRIPTION
Sales Codes:									
[GT5]= Power Heated, Fold Away									
[GT8]= Power Mirrors									
[GTB]= Power Heated Mirrors									
[GTF]= Power Mirrors									
[GTR]= Power Heated									
[GTS]= Power Heated, Fold Away									
[GU4]= Power Multi-Function, Fold Away									
[GU5]= Power Heated, Fold Away									
[GYE]= Power 6x9 Multi-Function, Fold Away									
[GUK]= Power Heated, Fold Away									
1									MIRROR, Outside, Rearview, Electric, Heated
	04805882AJ	1	C, D, E, F		48, 49				[GU4], Right
	04806269AA	1	C, D, E, F		48, 49				[GT5], With Turn Signal, Right
	04806270AA	1	C, D, E, F		48, 49				[GT5], Right
	04806336AB	1	C, D, E, F		48, 49				[GYE], Right
	04806871AK	1	C, D, E, F		48, 49				[GU4], Left
	04806990AJ	1	C, D, E, F		48				[GUW], Right
		1	D, E		49				[GUW], Right
	04806991AJ	1	C, D, E, F		48				[GUW], Left
		1	D, E		49				[GUW], Left
	0XB801A4AJ	1	C, D, E, F		48, 49				[A4], [GTS], Right
	04806337AB	1	C, D, E, F		48, 49				[GYE], Left
	0XB801BMAJ	1	C, D, E, F		48, 49				[BM], [GTS], Right
	0XB801R3AJ	1	C, D, E, F		48, 49				[R3], [GTS], Right
	0XB801RHAJ	1	C, D, E, F		48, 49				[RH], [GTS], Right
	0XB801B6AJ	1	C, D, E, F		48, 49				[B6], [GTS], Right
	0XB801W1AJ	1	C, D, E, F		48, 49				[W1], [GTS], Right
	0XB801WGAJ	1	C, D, E, F		48, 49				[WG], [GTS], Right
	0XB801XRAJ	1	C, D, E, F		48, 49				[XR], [GTS], Right
	0XB801S2AJ	1	C, D, E, F		48, 49				[S2], [GTS], Right
	0XB811A4AJ	1	C, D, E, F		48, 49				[A4], [GTS], Left
	0XB811B6AJ	1	C, D, E, F		48, 49				[B6], [GTS], Left
	0XB811BMAJ	1	C, D, E, F		48, 49				[BM], [GTS], Left

MAGNUM/300/CHARGER (LX)

SERIES	LINE	BODY	ENGINE	TRANSMISSION
H = HIGHLINE	C = CHRYSLER	48 = SEDAN TYPE #8	EER = 2.7L V6 DOHC 24 Valve MPI Engine	DGV = 4-Spd. Automatic VLP 42RLE Trans
P = PREMIUM	Z = CHRYSLER (RHD)	49 = HATCHBACK TYPE #2	EGG = 3.5L High Output V6 24V MPI Engine	DGJ = 5-Speed Auto W5A580 Transmission
S = SPORT	D = DODGE		ESF = 6.1L SRT HEMI SMPI V8 Engine	
X = SPECIAL	E = DODGE		EXL = 3.0L V6 Turbo Diesel Engine	
	F = EAGLE		EZB = 5.7L Hemi Multi Displacement Engine	

AR = use ase required - = Non illustrated part

2007 LX

Mirror, Exterior
Figure DLX-510

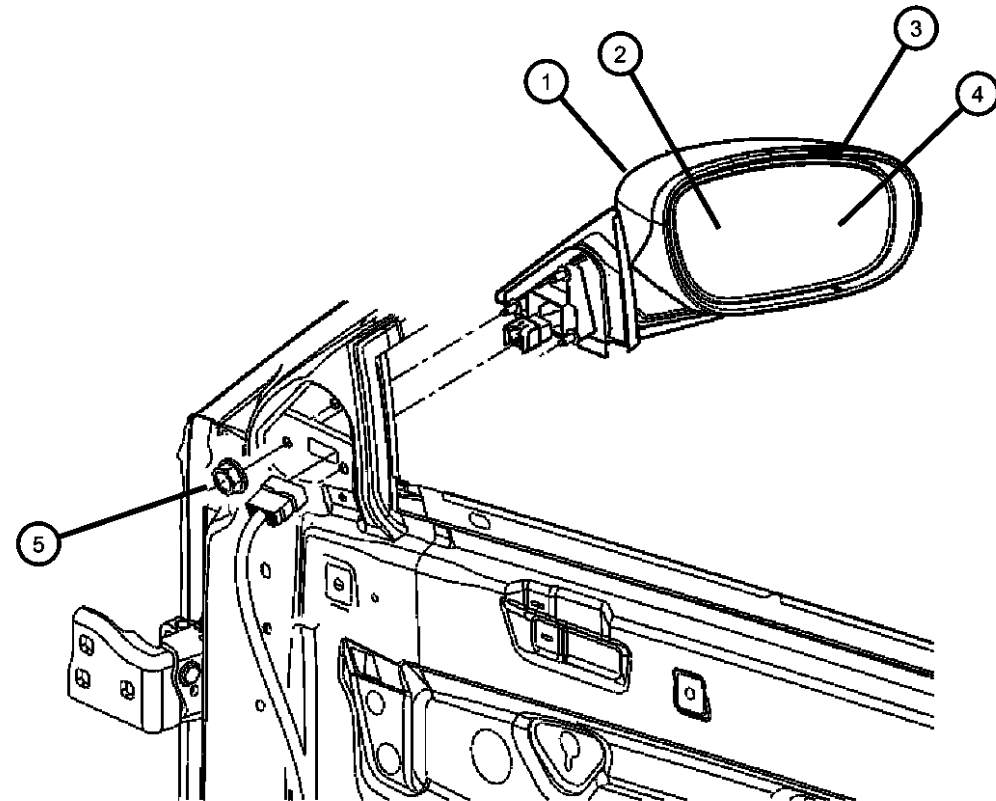

ITEM	PART NUMBER	QTY	LINE	SERIES	BODY	ENGINE	TRANS	TRIM	DESCRIPTION
	0XB801YGAJ	1	C, D, E, F		48, 49				[YG], [GTS], Right
	0XB811S2AJ	1	C, D, E, F		48, 49				[S2], [GTS], Left
	0XB811W1AJ	1	C, D, E, F		48, 49				[W1], [GTS], Left
	0XB811R3AJ	1	C, D, E, F		48, 49				[R3], [GTS], Left
	0XB811RHAJ	1	C, D, E, F		48, 49				[RH], [GTS], Left
	0XB811YGAJ	1	C, D, E, F		48, 49				[YG], [GTS], Left
	1AQ521BMAC	1	C, D, E, F		48, 49				[BM], [GU5], Right
	0XB811WGAJ	1	C, D, E, F		48, 49				[WG], [GTS], Left
	0XB811XRAJ	1	C, D, E, F		48, 49				[XR], [GTS], Left
	1AQ521XRAC	1	C, D, E, F		48, 49				[XR], [GU5], Right
	1AQ531BMAC	1	C, D, E, F		48, 49				[BM], [GU5], Left
	1AQ521RHAC	1	C, D, E, F		48, 49				[RH], [GU5], Right
	1AQ521S2AC	1	C, D, E, F		48, 49				[S2], [GU5], Right
	1BY421A4AA	1	C, D, E, F		48, 49				[A4], [GUK], Right
	1AQ531RHAC	1	C, D, E, F		48, 49				[RH], [GU5], Left
	1AQ531S2AC	1	C, D, E, F		48, 49				[S2], [GU5], Left
	1AQ531XRAC	1	C, D, E, F		48, 49				[XR], [GU5], Left
	1BY421B6AA	1	C, D, E, F		48, 49				[B6], [GUK], Right
	1BY421BMAA	1	C, D, E, F		48, 49				[BM], [GUK], Right
	1BY421FBAA	1	C, D, E, F		48				[FB], [GUK], Right
	1BY421R3AA	1	C, D, E, F		48, 49				[R3], [GUK], Right
	1BY421RHAA	1	C, D, E, F		48, 49				[RH], [GUK], Right
	1BY421S2AA	1	C, D, E, F		48, 49				[S2], [GUK], Right
	1BY421W1AA	1	C, D, E, F		48, 49				[W1], [GUK], Right
	1BY421XRAA	1	C, D, E, F		48, 49				[XR], [GUK], Right
	1BY421YBAA	1	C, D, E, F		48, 49				[YB], [GUK], Right
	1BY431A4AA	1	C, D, E, F		48, 49				[A4], [GUK], Left
	1BY431B6AA	1	C, D, E, F		48, 49				[B6], [GUK], Left
	1BY431BMAA	1	C, D, E, F		48, 49				[BM], [GUK], Left
	1BY431FBAA	1	C, D, E, F		48				[FB], [GUK]
	1BY431R3AA	1	C, D, E, F		48, 49				[R3], [GUK], Left

MAGNUM/300/CHARGER (LX)

SERIES	LINE
H = HIGHLINE	C = CHRYSLER
P = PREMIUM	Z = CHRYSLER (RHD)
S = SPORT	D = DODGE
X = SPECIAL	E = DODGE
	F = EAGLE

BODY
48 = SEDAN TYPE #8
49 = HATCHBACK TYPE #2

ENGINE
EER = 2.7L V6 DOHC 24 Valve MPI Engine
EGG = 3.5L High Output V6 24V MPI Engine
ESF = 6.1L SRT HEMI SMPI V8 Engine
EXL = 3.0L V6 Turbo Diesel Engine
EZB = 5.7L Hemi Multi Displacement Engine

TRANSMISSION
DGV = 4-Spd. Automatic VLP 42RLE Trans
DGJ = 5-Speed Auto W5A580 Transmission

AR = use ase required - = Non illustrated part

2007 LX

**Mirror, Exterior
Figure DLX-510**

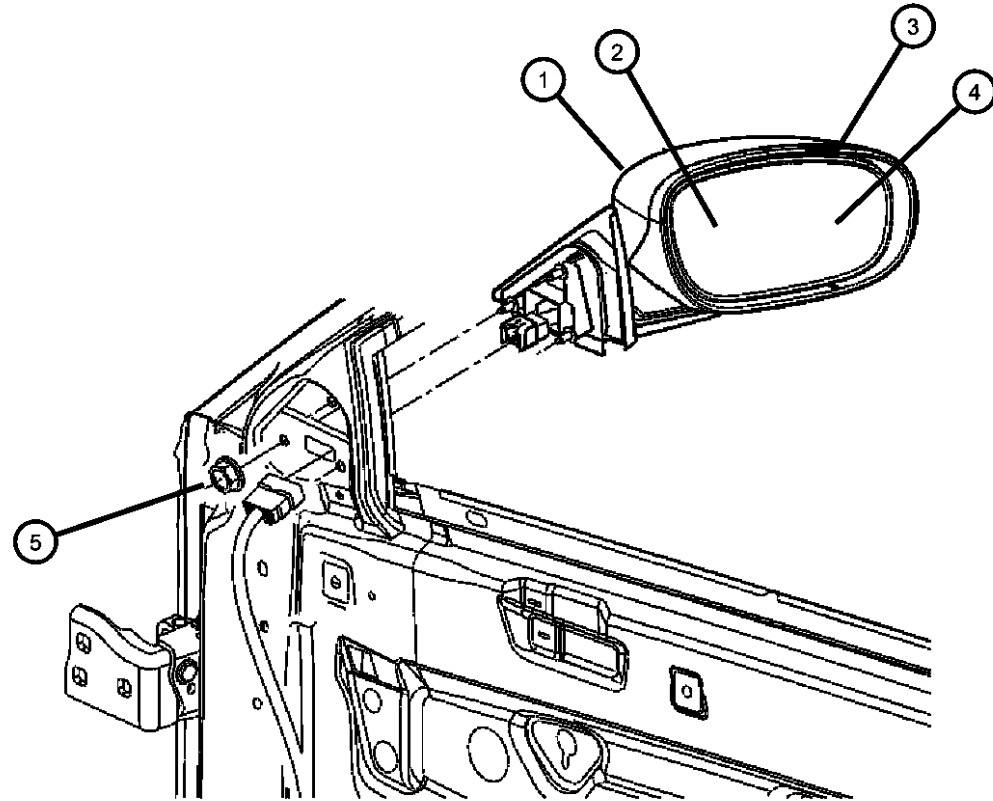

ITEM	PART NUMBER	QTY	LINE	SERIES	BODY	ENGINE	TRANS	TRIM	DESCRIPTION
	1BY431RHAA	1	C, D, E, F		48, 49				[RH], [GUK], Left
	1BY431S2AA	1	C, D, E, F		48, 49				[S2], [GUK], Left
	1BY431W1AA	1	C, D, E, F		48, 49				[W1], [GUK], Left
	1BY431XRAA	1	C, D, E, F		48, 49				[XR], [GUK], Left
	1BY431YBAA	1	C, D, E, F		48, 49				[YB], [GUK], Left
	1CJ981B6AB	1	C, D, E, F		48, 49				[B6], [GTR], Right
	1CJ981BMAB	1	C, D, E, F		48, 49				[BM], [GTR], Right
	1CJ981R3AB	1	C, D, E, F		48, 49				[R3], [GTR], Right
	1CJ981A4AB	1	C, D, E, F		48, 49				[A4], [GTR], Right
	1CJ981S2AB	1	C, D, E, F		48, 49				[S2], [GTR], Right
	1CJ981W1AB	1	C, D, E, F		48, 49				[W1], [GTR], Right
	1CJ981WGAB	1	C, D, E, F		48, 49				[WG], [GTR], Right
	1CJ981RHAB	1	C, D, E, F		48, 49				[RH], [GTR], Right
	1CJ981YGAB	1	C, D, E, F		48, 49				[YG], [GTR], Right
	1CJ991A4AB	1	C, D, E, F		48, 49				[A4], [GTR], Left
	1CJ991B6AB	1	C, D, E, F		48, 49				[B6], [GTR], Left
	1CJ981XRAB	1	C, D, E, F		48, 49				[XR], [GTR], Right
	1CJ991RHAB	1	C, D, E, F		48, 49				[RH], [GTR], Left
	1CJ991S2AB	1	C, D, E, F		48, 49				[S2], [GTR], Left
	1CJ991BMAB	1	C, D, E, F		48, 49				[BM], [GTR], Left
	1CJ991R3AB	1	C, D, E, F		48, 49				[R3], [GTR], Left
	1CJ991XRAB	1	C, D, E, F		48, 49				[XR], [GTR], Left
	1CJ991YGAB	1	C, D, E, F		48, 49				[YG], [GTR], Left
	1CJ991W1AB	1	C, D, E, F		48, 49				[W1], [GTR], Left
	1CJ991WGAB	1	C, D, E, F		48, 49				[WG], [GTR], Left
2									GLASS, Mirror Replacement
	05139195AA	1	C, D, E, F		48, 49				[GU4] Or [GU5] With [GNZ], Left
	05139196AA	1	C, D, E, F		48, 49				[GT5], Export, Right
	05139198AA	1	C, D, E, F		48, 49				[GTS], [GTB], [GTR], [GU4], [GU5], [GUK], Right
	05139199AA	1	C, D, E, F		48, 49				[GTS], [GTB], [GUK], [GTR], [GU5], Left

MAGNUM/300/CHARGER (LX)

SERIES	LINE
H = HIGHLINE	C = CHRYSLER
P = PREMIUM	Z = CHRYSLER (RHD)
S = SPORT	D = DODGE
X = SPECIAL	E = DODGE
	F = EAGLE

BODY
48 = SEDAN TYPE #8
49 = HATCHBACK TYPE #2

ENGINE
EER = 2.7L V6 DOHC 24 Valve MPI Engine
EGG = 3.5L High Output V6 24V MPI Engine
ESF = 6.1L SRT HEMI SMPI V8 Engine
EXL = 3.0L V6 Turbo Diesel Engine
EZB = 5.7L Hemi Multi Displacement Engine

TRANSMISSION
DGV = 4-Spd. Automatic VLP 42RLE Trans
DGJ = 5-Speed Auto W5A580 Transmission

AR = use ase required - = Non illustrated part

2007 LX

Mirror, Exterior
Figure DLX-510

ITEM	PART NUMBER	QTY	LINE	SERIES	BODY	ENGINE	TRANS	TRIM	DESCRIPTION
3	68017806AA	1	C, D, E, F		48, 49				[GYE], Right
	68017807AA	1	C, D, E, F		48, 49				[GYE], Left
									MIRROR, Outside Rearview
4	04805980AH	1	C, D, E, F		48, 49				[GT8], Right
	04805981AH	1	C, D, E, F		48, 49				[GT8], Left
	04806156AC	1	C, D, E, F		48, 49				[GTF], Right
	04806157AC	1	C, D, E, F		48, 49				[GTF], Left
	04806158AC	1	C, D, E, F		48, 49				[GTB], Right
	04806159AC	1	C, D, E, F		48, 49				[GTB], Left
									GLASS, Mirror Replacement
5	05139198AA	1	C, D, E, F		49, 48				[GTB], Right
	05139202AA	1	C, D, E, F		48, 49				[GT8], Right
	05139199AA	1	C, D, E, F		48, 49				[GTB], Left
	05139203AA	1	C, D, E, F		48, 49				[GT8], Left
5	06101443	6	C, D, E, F		48, 49				NUT AND WASHER, Hex, M5x.80

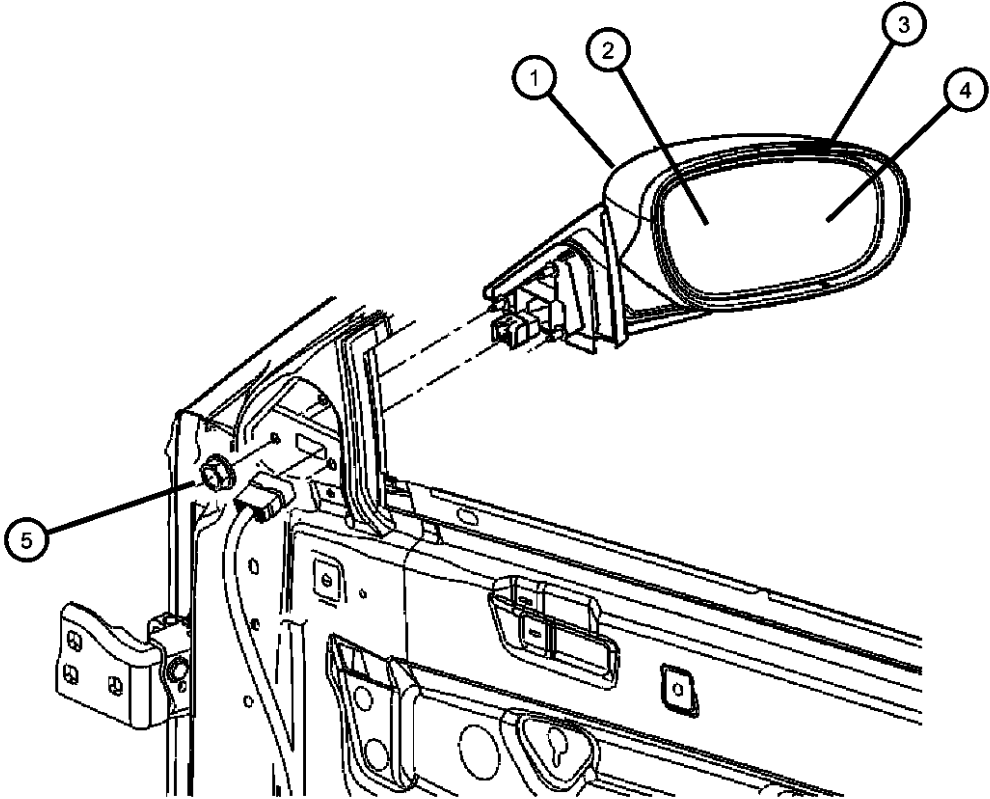

MAGNUM/300/CHARGER (LX)		BODY		ENGINE	TRANSMISSION
SERIES	LINE	48 = SEDAN TYPE #8		EER = 2.7L V6 DOHC 24	DGV = 4-Spd. Automatic VLP 42RLE
H = HIGHLINE	C = CHRYSLER	49 = HATCHBACK TYPE #2		Valve MPI Engine	Trans
P = PREMIUM	Z = CHRYSLER (RHD)			EGG = 3.5L High Output V6	DGJ = 5-Speed Auto W5A580
S = SPORT	D = DODGE			24V MPI Engine	Transmission
X = SPECIAL	E = DODGE			ESF = 6.1L SRT HEMI SMPI	
	F = EAGLE			V8 Engine	
				EXL = 3.0L V6 Turbo Diesel	
				Engine	
				EZB = 5.7L Hemi Multi	
				Displacement Engine	

Weatherstrips Front Door
Figure DLX-610

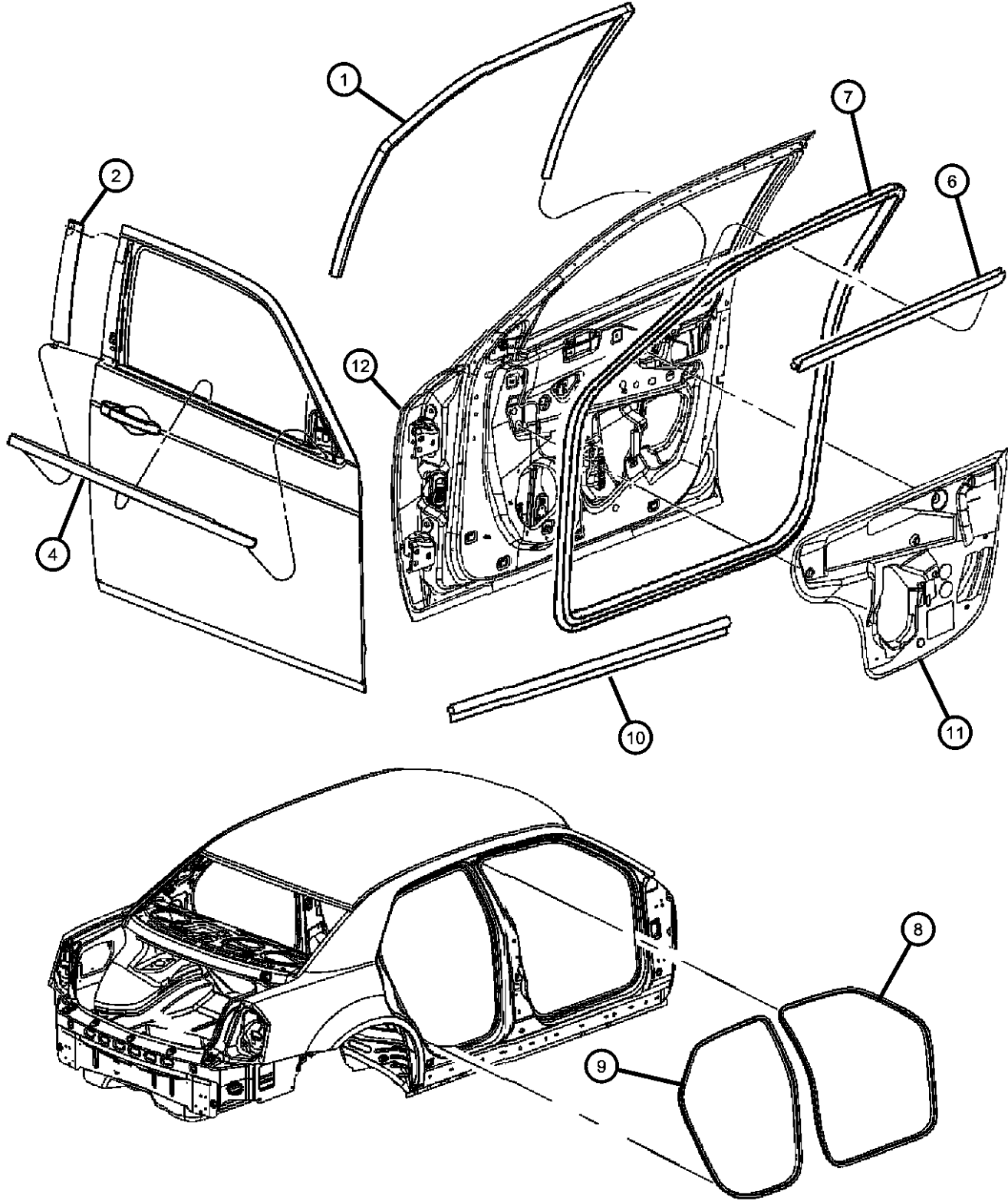

ITEM	PART NUMBER	QTY	LINE	SERIES	BODY	ENGINE	TRANS	TRIM	DESCRIPTION
1									RUN, Front Door Glass
	05065180AH	1	C, D, E, F		48, 49				Right
	05065181AH	1	C, D, E, F		48, 49				Left
2									APPLIQUE, Front Door
	04806302AB	1	C, F	S, X	48				Right
	04806304AB	1	D	X	49				Right
	04806305AB	1	C, D, E, F	H, P	48, 49				Left
		1	D	X	49				Left
	04806303AB	1	C, F	S, X	48				Left
		1	C, D, E, F	H, P	48, 49				Right
-3	06508540AA	2	C, D, E, F		48, 49				RIVET
4									WEATHERSTRIP, Front Door Belt, Outer
	04805806AE	1	C, F	S, X	48				Right
	04805807AE	1	C, F	S, X	48				Left
	04805996AE	1	D, E		49				Black, Right
	04805997AE	1	D, E		49				Black, Left
	04806060AE	1	C, F	H, P	48				Bright, Right
	04806061AE	1	C, F	H, P	48				Bright, Left
-5	06508356AA	4	C, D, E, F		48, 49				SCREW, Outer Belt attaching
6									WEATHERSTRIP, Front Door Belt, Inner
	05065150AB	1							Right
	05065151AB	1							
7									WEATHERSTRIP, Front Door Mounted, Door Mounted
	05065990AE	1	C, D, E, F		48, 49				Right
	05065991AE	1	C, D, E, F		48, 49				Left
8	0UQ20BD1AC	2	C, D, E, F		48, 49				WEATHERSTRIP, Front Door Opening, Body Mounted
9	0UW64BD1AC	2	C, D, E, F		48, 49				WEATHERSTRIP, Rear Door, Body Mounted
10	05065160AE	2	C, D, E, F		48, 49				WEATHERSTRIP, Front Door Sill Secondary
11									WATERSHIELD, Front Door

MAGNUM/300/CHARGER (LX)		BODY		ENGINE		TRANSMISSION	
SERIES	LINE						
H = HIGHLINE	C = CHRYSLER	48 = SEDAN TYPE #8		EER = 2.7L V6 DOHC 24		DGV = 4-Spd. Automatic VLP 42RLE	
P = PREMIUM	Z = CHRYSLER (RHD)	49 = HATCHBACK TYPE #2		Valve MPI Engine		Trans	
S = SPORT	D = DODGE			EGG = 3.5L High Output V6		DGJ = 5-Speed Auto W5A580	
X = SPECIAL	E = DODGE			24V MPI Engine		Transmission	
	F = EAGLE			ESF = 6.1L SRT HEMI SMPI			
				V8 Engine			
				EXL = 3.0L V6 Turbo Diesel			
				Engine			
				EZB = 5.7L Hemi Multi			
				Displacement Engine			

AR = use ase required - = Non illustrated part

Weatherstrips Front Door
Figure DLX-610

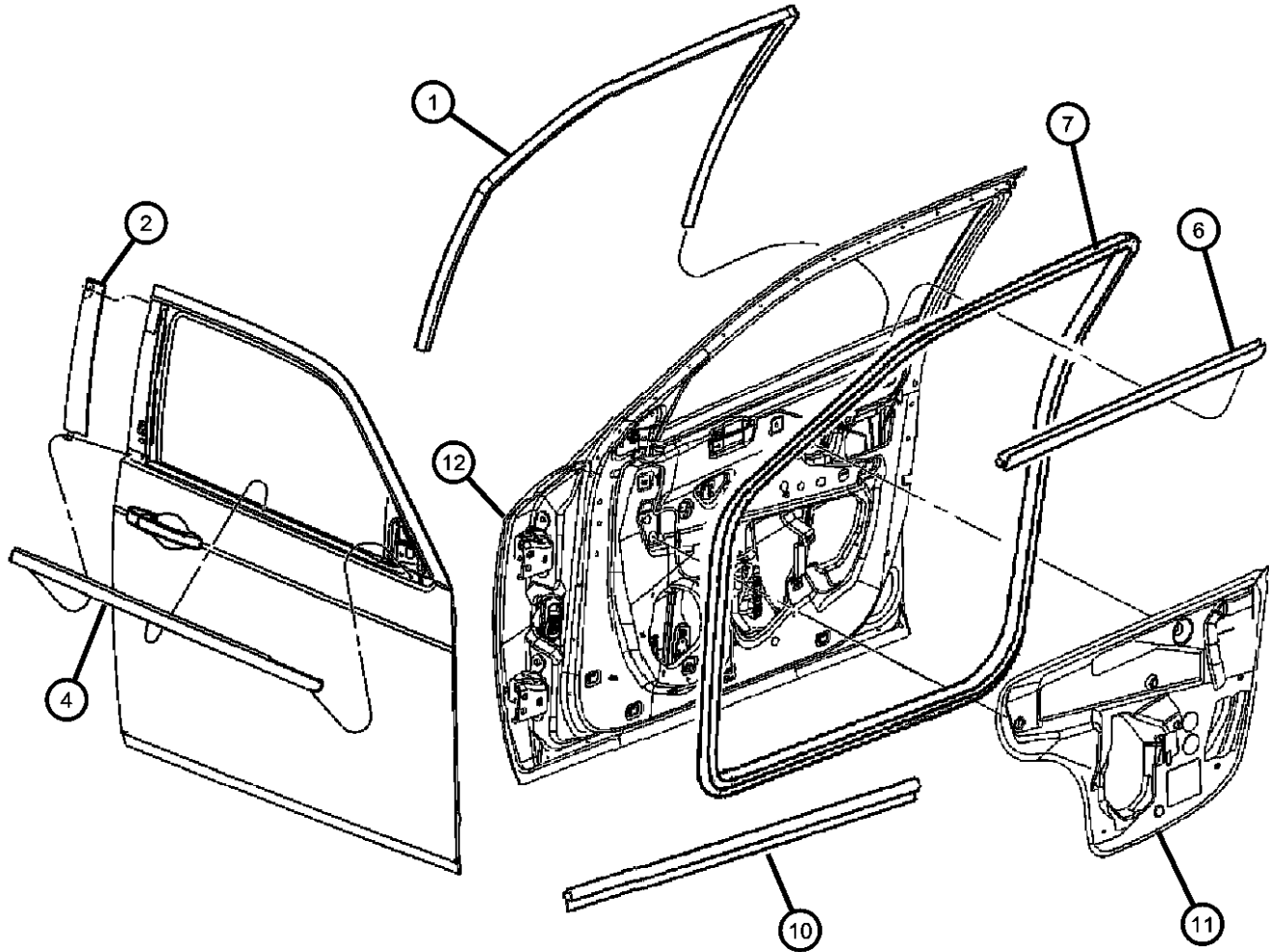

ITEM	PART NUMBER	QTY	LINE	SERIES	BODY	ENGINE	TRANS	TRIM	DESCRIPTION
	05065163AG	1	C, D, E, F		48, 49				Left
	05065162AG	1	C, D, E, F		48, 49				Right
12									WEATHERSTRIP, Front Door Mounted, Door to Fender Right
	05112130AB	1	C, D, E, F		48, 49				Left
	05112131AB	1	C, D, E, F		48, 49				Left
-13	05061472AA	8	C, D, E, F		48, 49				PIN, Push, Door to Fender Weatherstrip

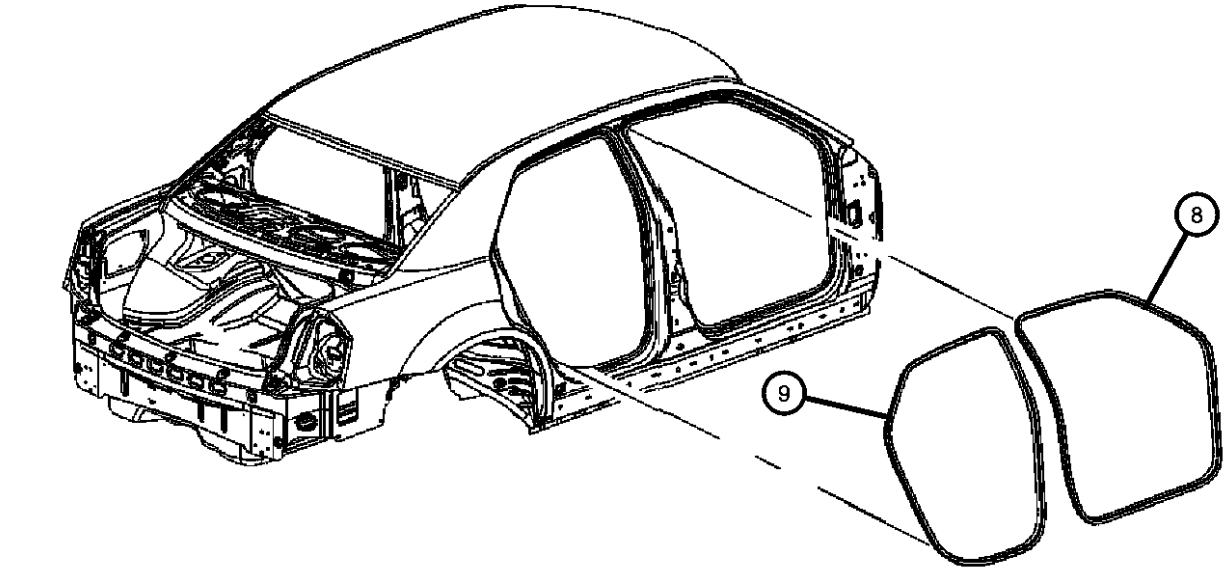

MAGNUM/300/CHARGER (LX)		BODY		ENGINE		TRANSMISSION	
SERIES	LINE						
H = HIGHLINE	C = CHRYSLER	48 = SEDAN TYPE #8		EER = 2.7L V6 DOHC 24 Valve MPI Engine		DGV = 4-Spd. Automatic VLP 42RLE Trans	
P = PREMIUM	Z = CHRYSLER (RHD)	49 = HATCHBACK TYPE #2		EGG = 3.5L High Output V6 24V MPI Engine		DGJ = 5-Speed Auto W5A580 Transmission	
S = SPORT	D = DODGE			ESF = 6.1L SRT HEMI SMPI V8 Engine			
X = SPECIAL	E = DODGE			EXL = 3.0L V6 Turbo Diesel Engine			
	F = EAGLE			EZB = 5.7L Hemi Multi Displacement Engine			

AR = use ase required - = Non illustrated part

Weatherstrips Front Door
Figure DLX-620

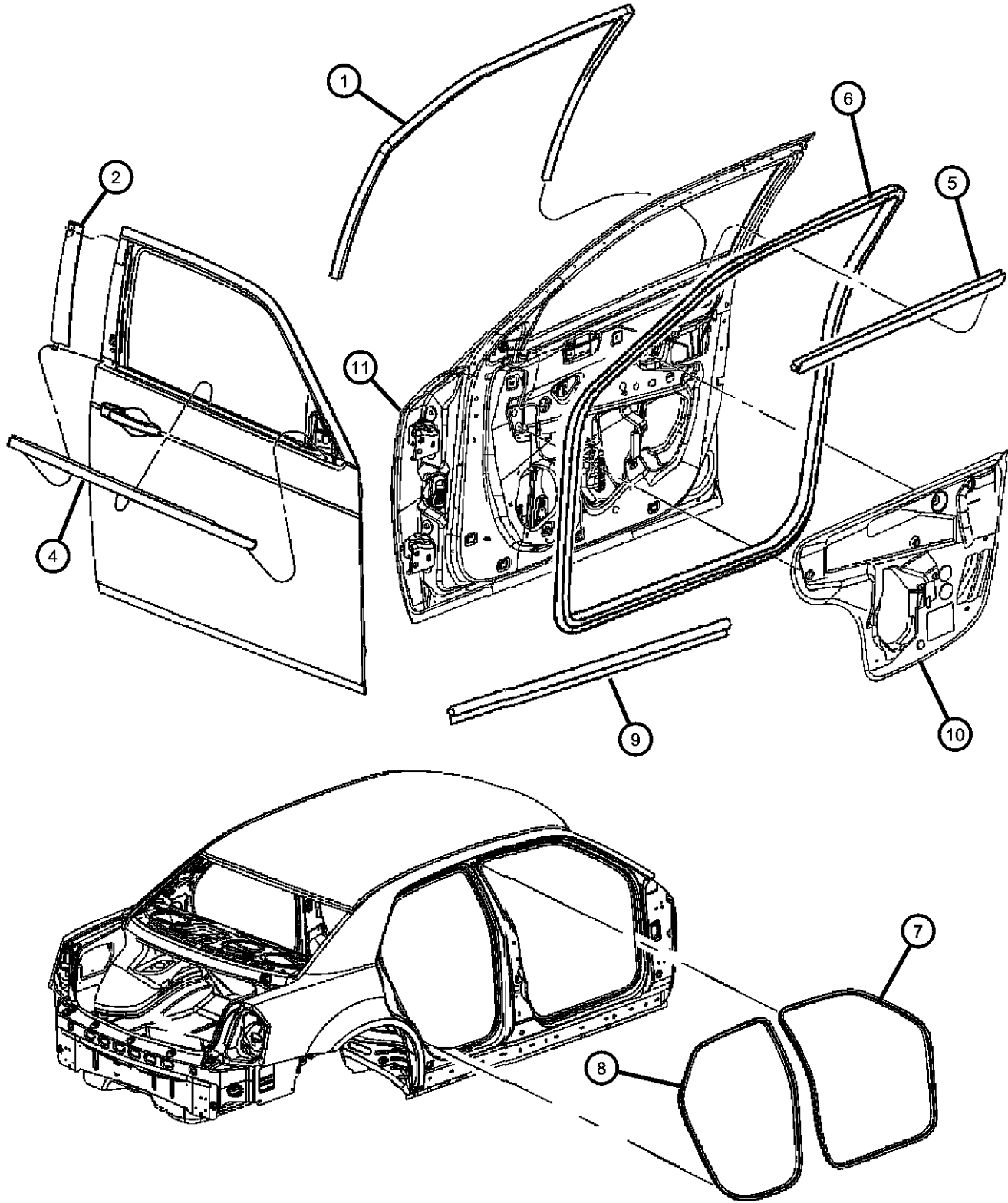

ITEM	PART NUMBER	QTY	LINE	SERIES	BODY	ENGINE	TRANS	TRIM	DESCRIPTION
1									RUN, Front Door Glass
	05065180AH	1	C, D, E, F		48, 49				Right
	05065181AH	1	C, D, E, F		48, 49				Left
2									APPLIQUE, Front Door
	04806146AB	1	D, E		48				Right
	04806147AB	1	D, E		48				Left
-3	06508540AA	2	C, D, E, F		48, 49				RIVET
4									WEATHERSTRIP, Front Door Belt, Outer
	04806138AB	1	D, E		48				Right
	04806139AB	1	D, E		48				Left
5									WEATHERSTRIP, Front Door Belt, Inner
	05065150AB	1							Right
	05065151AB	1							Left
6									WEATHERSTRIP, Front Door Mounted, Door Mounted
	05065990AE	1	F, C, D, E		48, 49				Right
	05065991AE	1	C, D, E, F		48, 49				Left
7	0UQ20BD1AC	2	C, D, E, F		48, 49				WEATHERSTRIP, Front Door Opening, Body Mounted
8	0UW64BD1AC	2	C, D, E, F		48, 49				WEATHERSTRIP, Rear Door, Body Mounted
9	05065160AE	2	C, D, E, F		48, 49				WEATHERSTRIP, Front Door Sill Secondary
10									WATERSHIELD, Front Door
	05065162AG	1	C, D, E, F		48, 49				Right
	05065163AG	1	C, D, E, F		48, 49				Left
11									WEATHERSTRIP, Front Door Mounted, Door to Fender
	05112135AD	1	D		48				Left
	05112134AD	1	D		48				Right
-12	05061472AA	8	C, D, E, F		48, 49				PIN, Push, Door to Fender Weatherstrip

MAGNUM/300/CHARGER (LX)				
SERIES	LINE	BODY	ENGINE	TRANSMISSION
H = HIGHLINE	C = CHRYSLER	48 = SEDAN TYPE #8	EER = 2.7L V6 DOHC 24 Valve MPI Engine	DGV = 4-Spd. Automatic VLP 42RLE Trans
P = PREMIUM	Z = CHRYSLER (RHD)	49 = HATCHBACK TYPE #2	EGG = 3.5L High Output V6 24V MPI Engine	DGJ = 5-Speed Auto W5A580 Transmission
S = SPORT	D = DODGE		ESF = 6.1L SRT HEMI SMPI V8 Engine	
X = SPECIAL	E = DODGE		EXL = 3.0L V6 Turbo Diesel Engine	
	F = EAGLE		EZB = 5.7L Hemi Multi Displacement Engine	

AR = use ase required - = Non illustrated part

Weatherstrips Rear Door
Figure DLX-630

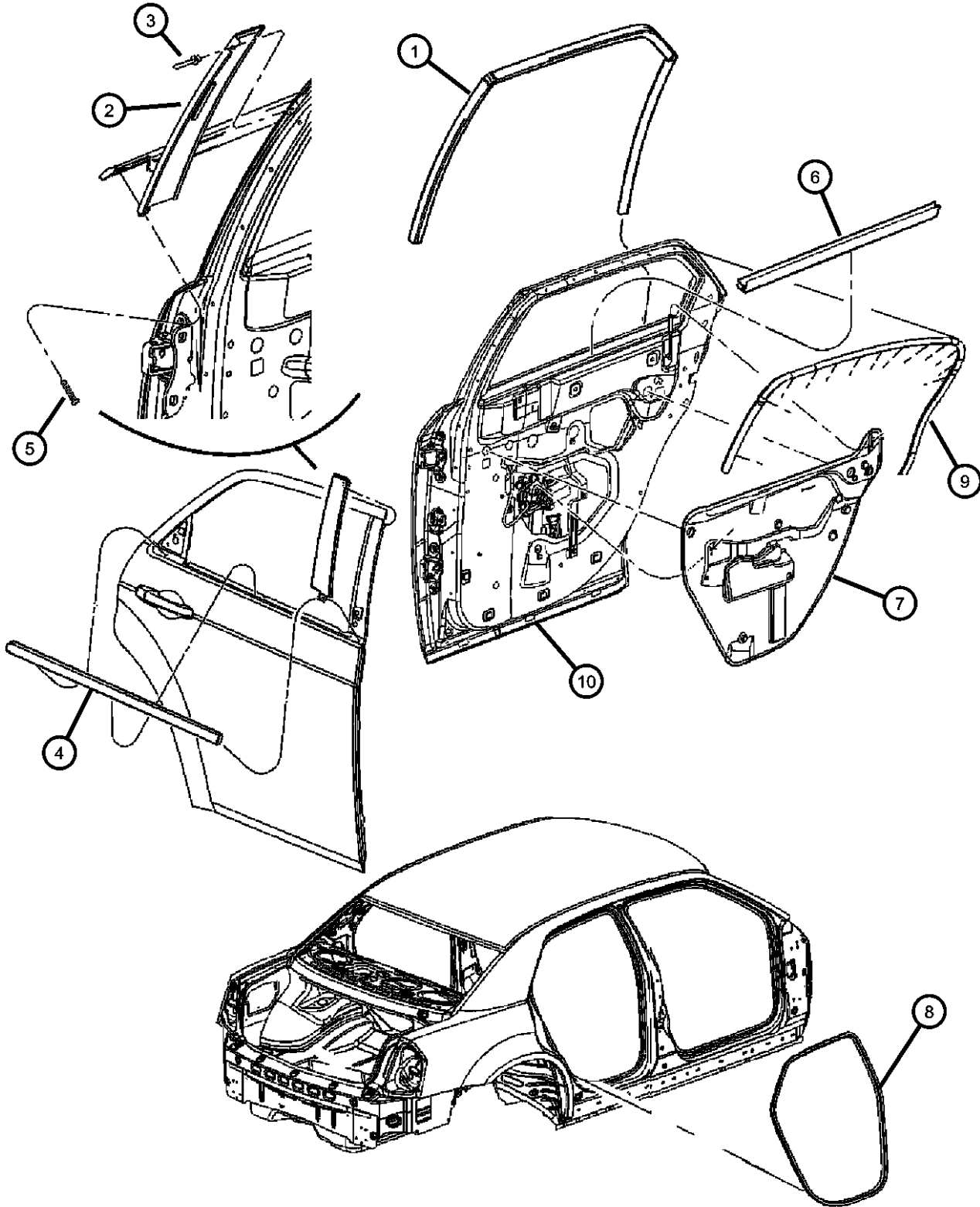

ITEM	PART NUMBER	QTY	LINE	SERIES	BODY	ENGINE	TRANS	TRIM	DESCRIPTION
1	05065188AG	1	C, D, E, F		48, 49				WEATHERSTRIP, Rear Door Flush Glass
	05065189AG	1							Right
	05065454AE	1							Charger, Left
	05065455AE	1							Charger, Right
2	04806309AA	1	E, F, C, D	H, P	48, 49				APPLIQUE, Rear Door
	04806148AB	1							Left
	04806149AB	1							Charger, Right
	04806306AA	1							Charger, Left
	04806307AA	1							Right
	04806308AA	1							Left
	04806308AA	1							Right
3	06508540AA	2	C, D, E, F		48, 49				RIVET
4									WEATHERSTRIP, Rear Door Belt, Outer
	04805808AG	1	C, F	S, X	48				Bright, Right
	04805809AG	1							Bright, Left
	04805998AF	1							Bright, Right
	04805999AF	1							Bright, Left
	04806000AF	1							Black, Right
	04806001AF	1							Black, Left
	04806140AB	1							Charger, Right
	04806141AB	1							Charger, Left
5	06508356AA	4	C, D, E, F		48, 49				SCREW
6									WEATHERSTRIP, Rear Door Belt, Inner
	05065326AB	1			48				Right
	05065327AB	1							Left
	05065998AA	1							Charger, Right
	05065999AA	1							Charger, Left
7	05065170AD	1	C, D, E, F		48, 49				WATERSHIELD, Rear Door
									Right

MAGNUM/300/CHARGER (LX)		BODY		ENGINE	TRANSMISSION
SERIES	LINE				
H = HIGHLINE	C = CHRYSLER	48 = SEDAN TYPE #8		EER = 2.7L V6 DOHC 24	DGV = 4-Spd. Automatic VLP 42RLE
P = PREMIUM	Z = CHRYSLER (RHD)	49 = HATCHBACK TYPE #2		Valve MPI Engine	Trans
S = SPORT	D = DODGE			EGG = 3.5L High Output V6	DGJ = 5-Speed Auto W5A580
X = SPECIAL	E = DODGE			24V MPI Engine	Transmission
	F = EAGLE			ESF = 6.1L SRT HEMI SMPI	
				V8 Engine	
				EXL = 3.0L V6 Turbo Diesel	
				Engine	
				EZB = 5.7L Hemi Multi	
				Displacement Engine	

Weatherstrips Rear Door
Figure DLX-630

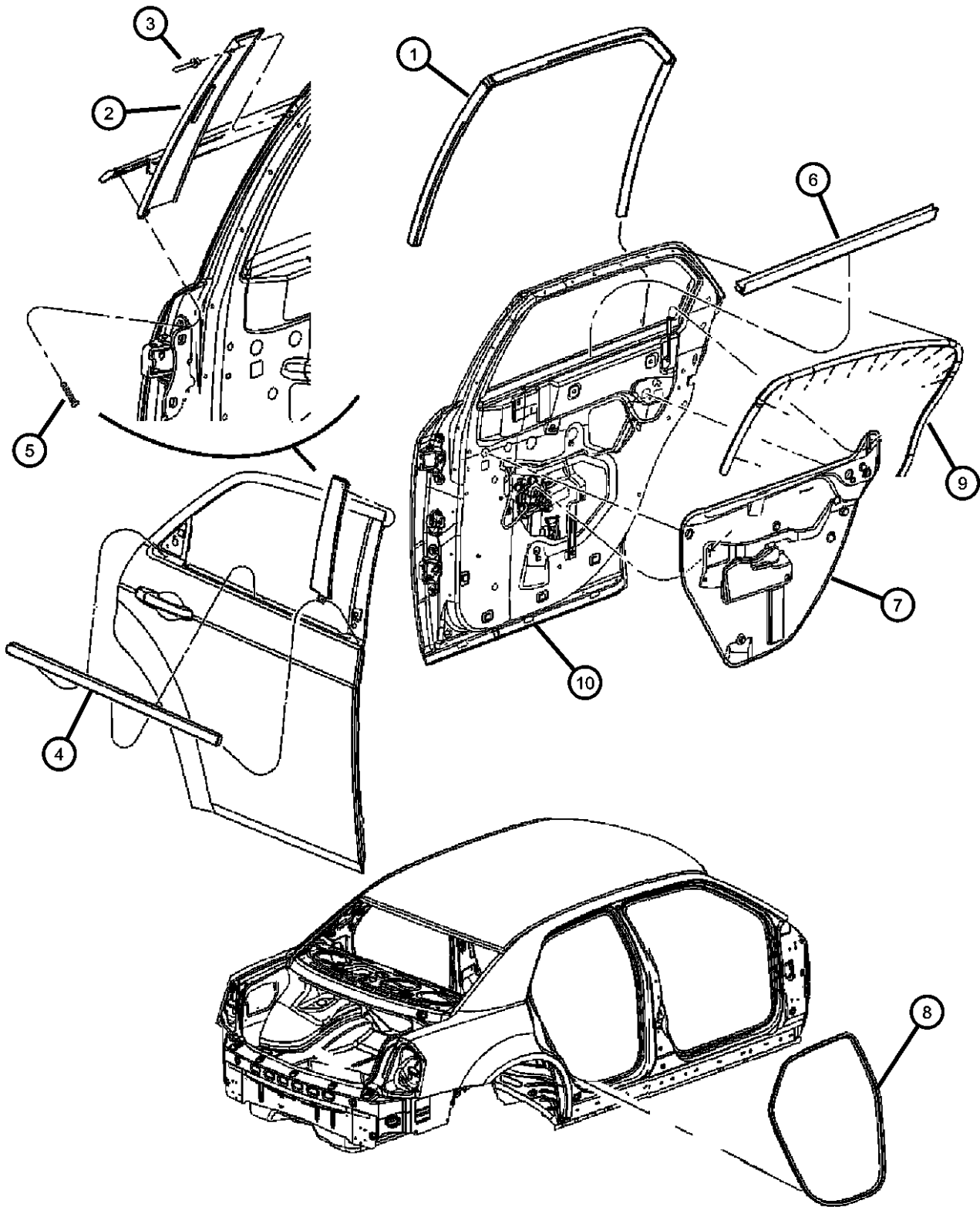

ITEM	PART NUMBER	QTY	LINE	SERIES	BODY	ENGINE	TRANS	TRIM	DESCRIPTION
	05065171AD	1	C, D, E, F		48, 49				Left
8	0UW64BD1AC	2	C, D, E, F		48, 49				WEATHERSTRIP, Rear Door
9									WEATHERSTRIP, Rear Door Mounted Right
	05065164AH	1	C, D, E, F		48, 49				Left
	05065165AH	1	C, D, E, F		48, 49				Charger, Right
	05065456AF	1	D, E		48				Charger, Left
	05065457AF	1	D, E		48				WEATHERSTRIP, Rear Door Sill Secondary
10	05065334AE	2	E, F, C, D		48, 49				

MAGNUM/300/CHARGER (LX)		BODY		ENGINE		TRANSMISSION	
SERIES	LINE	48 = SEDAN TYPE #8	49 = HATCHBACK TYPE #2	EER = 2.7L V6 DOHC 24 Valve MPI Engine	DGV = 4-Spd. Automatic VLP 42RLE Trans	DGJ = 5-Speed Auto W5A580 Transmission	
H = HIGHLINE	C = CHRYSLER			EGG = 3.5L High Output V6 24V MPI Engine			
P = PREMIUM	Z = CHRYSLER (RHD)			ESF = 6.1L SRT HEMI SMPI V8 Engine			
S = SPORT	D = DODGE			EXL = 3.0L V6 Turbo Diesel Engine			
X = SPECIAL	E = DODGE			EZB = 5.7L Hemi Multi Displacement Engine			
	F = EAGLE						

AR = use ase required - = Non illustrated part

Weatherstrip - Liftgate Glass, Magnum
Figure DLX-640

ITEM	PART NUMBER	QTY	LINE	SERIES	BODY	ENGINE	TRANS	TRIM	DESCRIPTION
1	05112062AB	2	D, E		49				WEATHERSTRIP, Liftgate Opening
2	05112152AD	1	D, E		49				WEATHERSTRIP, Liftgate OpeningSecondary
3									GROMMET
	05023175AA	8	C, D, E, F		49				Upper
		8	C, D, E, F		49				Lower

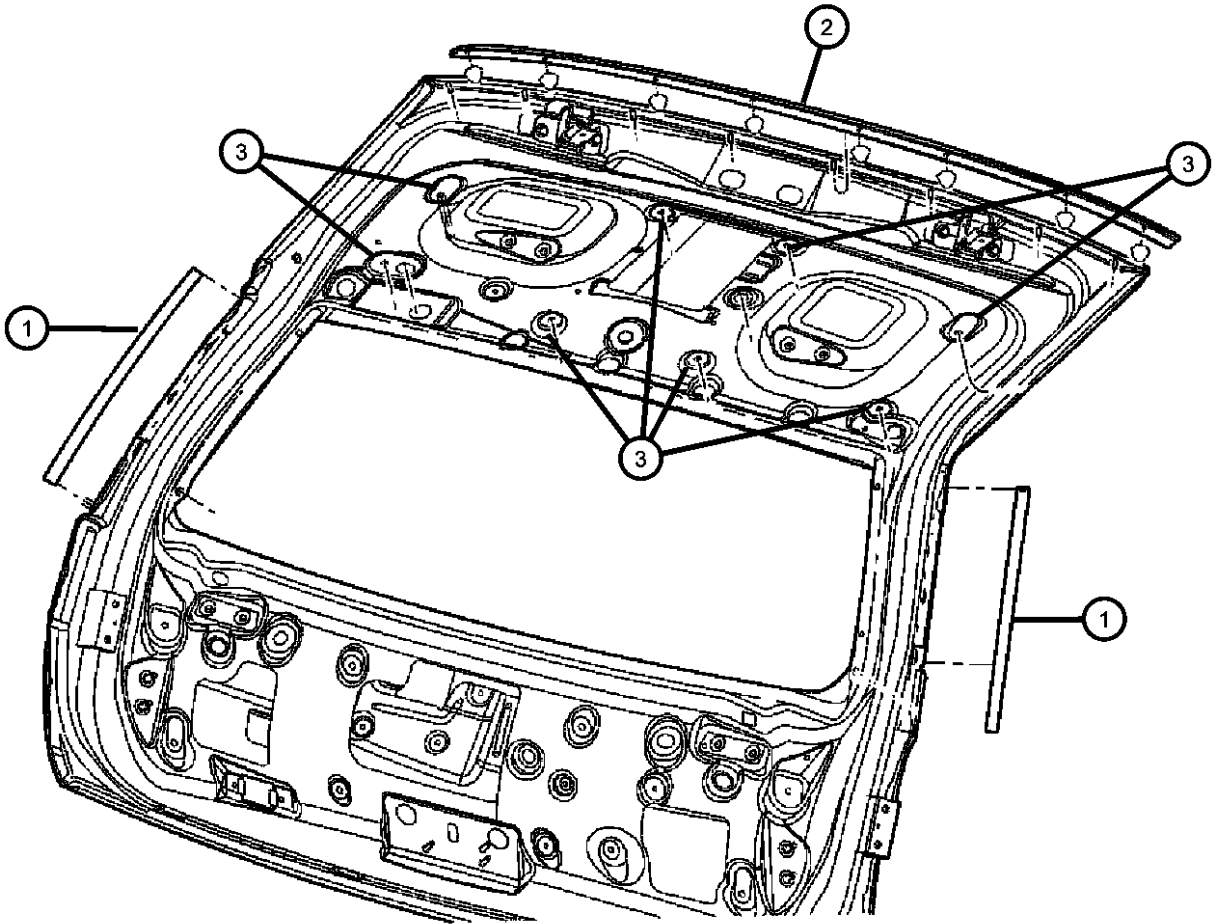

MAGNUM/300/CHARGER (LX)				
SERIES	LINE	BODY	ENGINE	TRANSMISSION
H = HIGHLINE	C = CHRYSLER	48 = SEDAN TYPE #8	EER = 2.7L V6 DOHC 24 Valve MPI Engine	DGV = 4-Spd. Automatic VLP 42RLE Trans
P = PREMIUM	Z = CHRYSLER (RHD)	49 = HATCHBACK TYPE #2	EGG = 3.5L High Output V6 24V MPI Engine	DGJ = 5-Speed Auto W5A580 Transmission
S = SPORT	D = DODGE		ESF = 6.1L SRT HEMI SMPI V8 Engine	
X = SPECIAL	E = DODGE		EXL = 3.0L V6 Turbo Diesel Engine	
	F = EAGLE		EZB = 5.7L Hemi Multi Displacement Engine	

AR = use ase required - = Non illustrated part

Group - ELX

Exterior Ornamentation

Group - ELX Exterior Ornamentation

Illustration Title

Group-Fig. No.

Nameplates	
Nameplates and Medallions	Fig. ELX - 110
Moldings and Ornamentation	
Moldings and Cladding	Fig. ELX - 210
Air Inlet - Hood	Fig. ELX - 220
Spoiler - Liftgate	Fig. ELX - 230
Spoiler - Decklid, Charger	Fig. ELX - 240

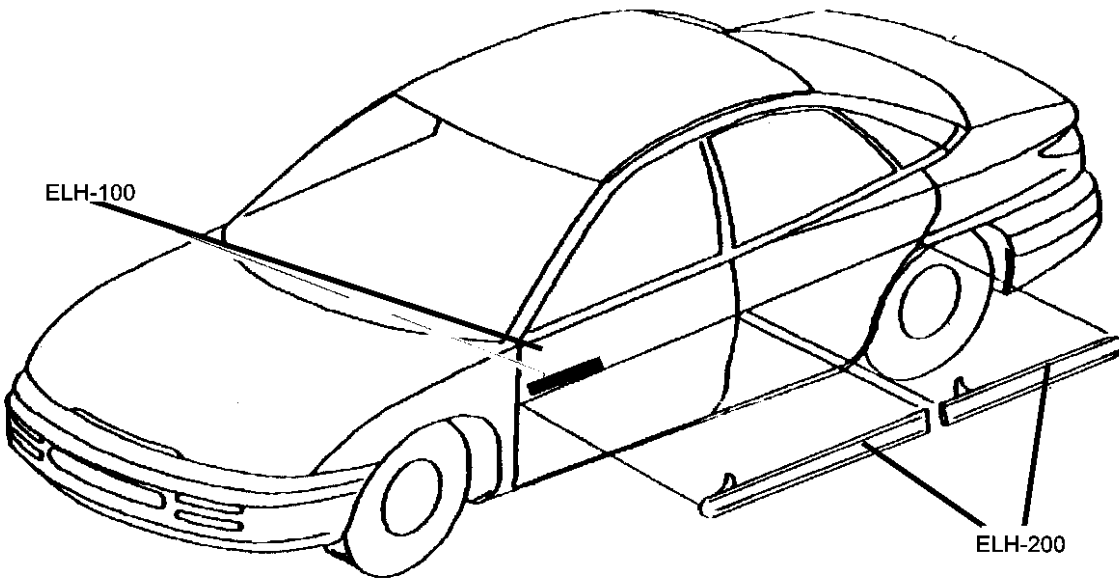

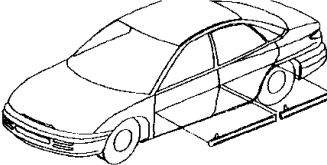
<div>ELX-100 Nameplates</div> <div>CHRYSLER</div> <div>DODGE</div>	<div>ELX-200 Moldings and Ornamentation</div> <div></div>		
--	--	--	--

Nameplates and Medallions
Figure ELX-110

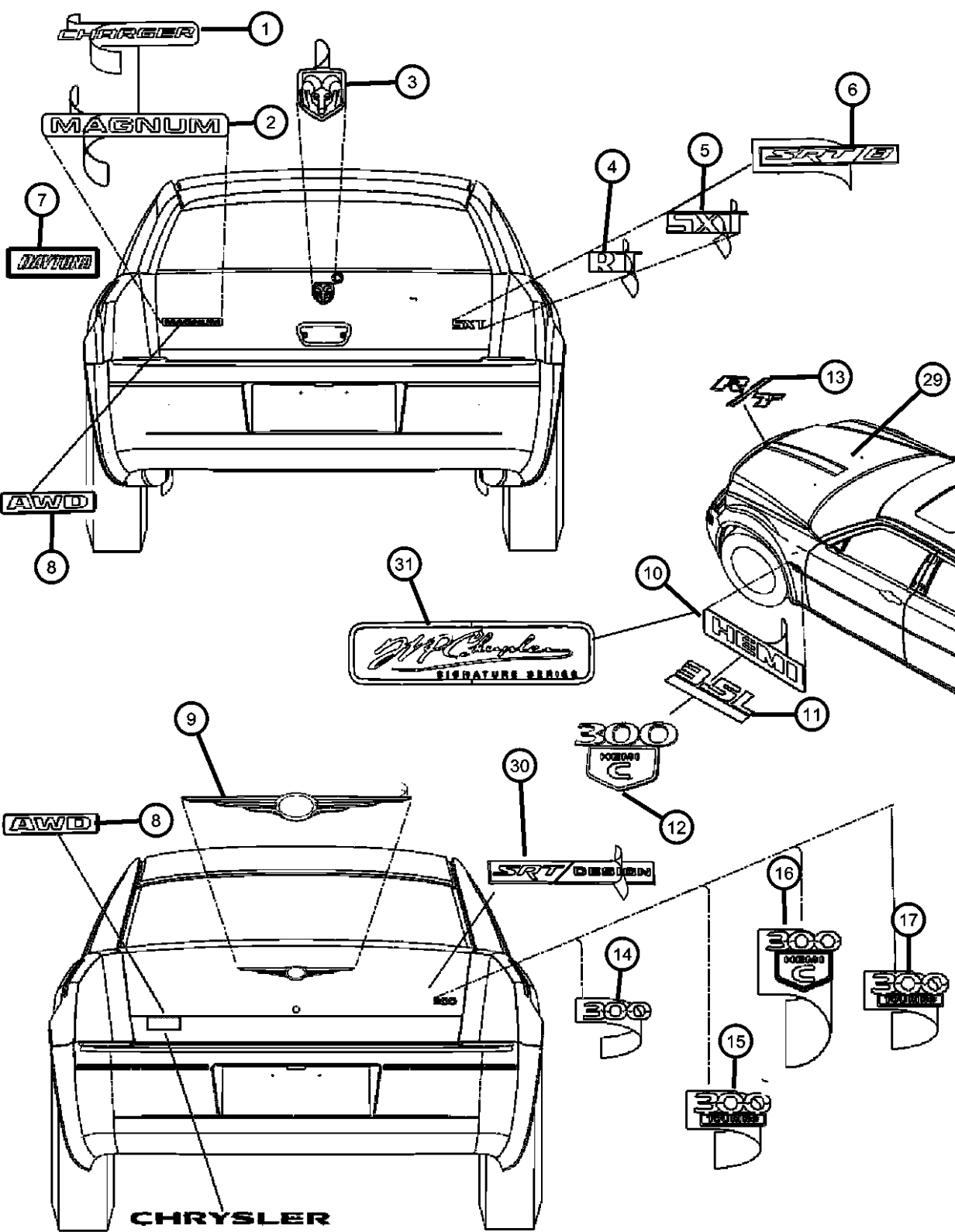

ITEM	PART NUMBER	QTY	LINE	SERIES	BODY	ENGINE	TRANS	TRIM	DESCRIPTION
Sales Codes: [MSW]= R/T Badge [MV4]= R/T Badge									
1	04806234AA	1							NAMEPLATE, [CHARGER], [MT1]
2	04806208AB	1							NAMEPLATE, [MAGNUM], [MV8]
3	04806013AA	1	C, D, E, F		48, 49				NAMEPLATE, Medallion, Ram Head
4									NAMEPLATE, R/T
	04806327AB	1	C, D, E, F		48, 49				[MSW]
	04806323AA	1	C, D, E, F		48, 49				[MV4], Deck Lid
5	04806210AB	1							NAMEPLATE, [SXT], [MGD]
6	05029893AB	1	C, D, E, F		48, 49				NAMEPLATE, [SXT8], [MTV], Deck Lid
7									DECAL, DAYTONA
	04806319AB	1	C, D, E, F		48, 49				[MHD] Door Left + fuel door
	04806320AB	1	C, D, E, F		49, 48				[MHD] Quarter Right
	04806322AB	1	C, D, E, F		48, 49				[MHD] Door Right
	04806321AB	1	C, D, E, F		48, 49				[MHD] Quarter Left
8	04806213AA	1	C, D, E, F		48, 49				NAMEPLATE, All Wheel Drive, [MSX]
9	04805988AB	1	C, F		48				EMBLEM, [MUV]
10	04806328AA	2	C, D, E, F		48, 49				NAMEPLATE, HEMI, [MW5]
11	04806330AA	2	C, D, E, F		48, 49				NAMEPLATE, 3.5L HIGH OUTPUT, [MZP]
12	04806207AA	1	C, D, E, F		48, 49				NAMEPLATE, [300 HEMI C]
13	04806324AA	1	C, D, E, F		48, 49				NAMEPLATE, R/TGrille
14	04806203AA	1							NAMEPLATE, [300], [MVG]
15	04806205AA	1							NAMEPLATE, [300 TOURING], [MV1]
16	04806207AA	1							NAMEPLATE, [300 HEMI C], [MVY]
17	04806259AA	1							NAMEPLATE, [300 LIMITED], [MVK]
-18	04806318AB	1	D		48				DECAL, Upfit Program, Deck Lid
-19	68021011AA	1	D	X	48				DECAL, Hemi
-20									NAMEPLATE, [SRT] Grille

MAGNUM/300/CHARGER (LX)

SERIES	LINE	BODY	ENGINE	TRANSMISSION
H = HIGHLINE	C = CHRYSLER	48 = SEDAN TYPE #8	EER = 2.7L V6 DOHC 24 Valve MPI Engine	DGV = 4-Spd. Automatic VLP 42RLE Trans
P = PREMIUM	Z = CHRYSLER (RHD)	49 = HATCHBACK TYPE #2	EGG = 3.5L High Output V6 24V MPI Engine	DGJ = 5-Speed Auto W5A580 Transmission
S = SPORT	D = DODGE		ESF = 6.1L SRT HEMI SMPI V8 Engine	
X = SPECIAL	E = DODGE		EXL = 3.0L V6 Turbo Diesel Engine	
	F = EAGLE		EZB = 5.7L Hemi Multi Displacement Engine	

AR = use ase required - = Non illustrated part

2007 LX

Nameplates and Medallions
Figure ELX-110

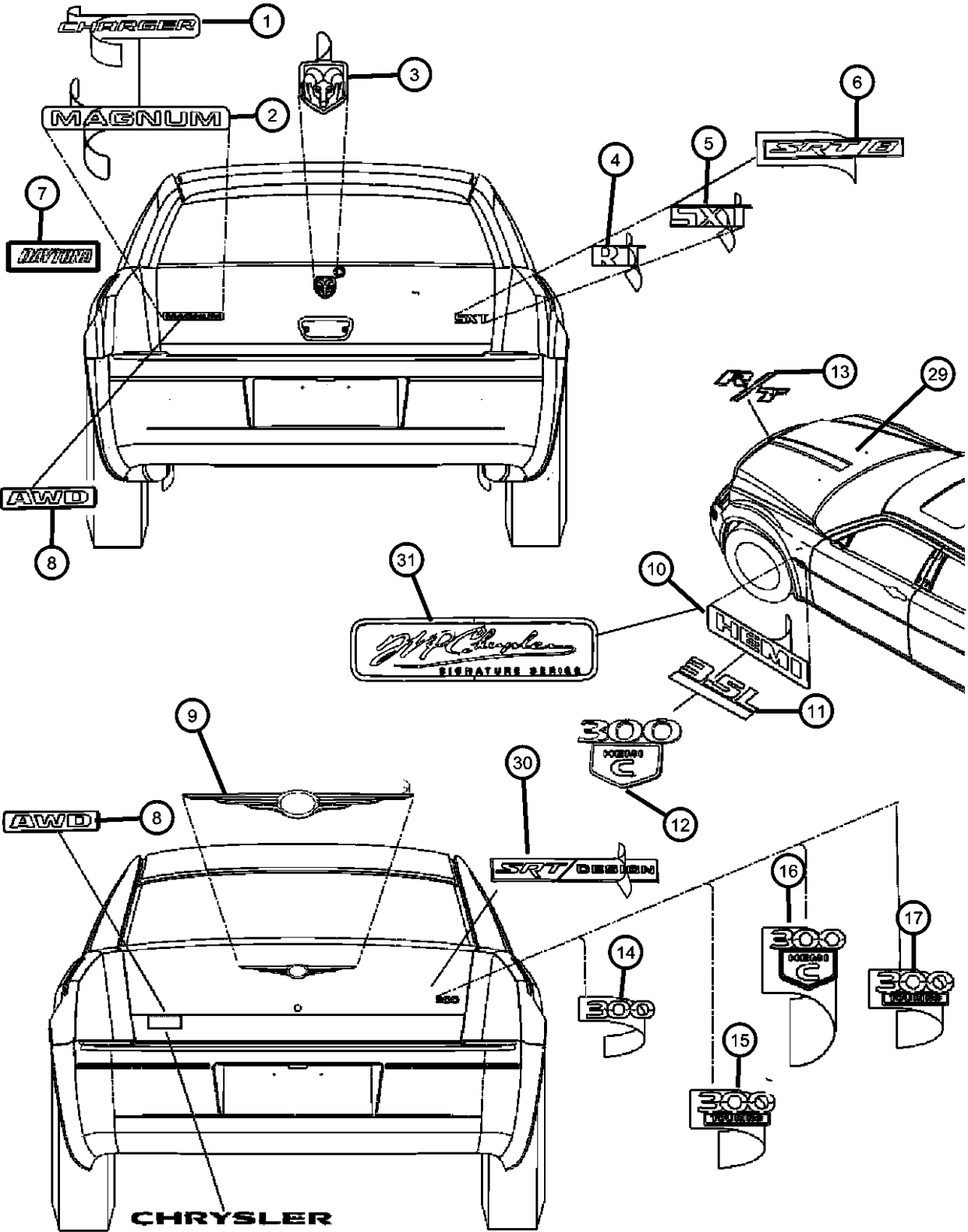

ITEM	PART NUMBER	QTY	LINE	SERIES	BODY	ENGINE	TRANS	TRIM	DESCRIPTION
	05030355AA	1	D, E	X	48				
	05030355AB	1	D	X	49				
-21									NAMEPLATE, [EXECUTIVE SERIES]
	68021295AA	1	C, D, E, F		48				
		1	D, E		49				
-22	68021011AA	1	D	X	48				DECAL, Hemi, SUPER BEE SPECIAL EDITION, Detonator Yellow
-23									DECAL, Bodyside, SUPER BEE SPECIAL EDITION
	68004414AA	1	D	X	48				Door Graphic, Right
	68004415AA	1	D	X	48				Door Graphic, Left
-24									DECAL, Bodyside, SUPER BEE SPECIAL EDITION
	68004416AA	1	D	X	48				Quarter Panel Black Strip, Right
	68004417AA	1	D	X	48				Quarter Panel Black Strip, Left
-25									DECAL, SUPER BEE SPECIAL EDITION
	68004418AA	1	D	X	48				Rear Fascia Black Strobe Effect, Right
	68004419AA	1	D	X	48				Rear Fascia Black Strobe Effect, Left
-26									DECAL, Bodyside, SUPER BEE SPECIAL EDITION
	68004410AA	1	D	X	48				SUPER BEE Emblem, Right
	68004411AA	1	D	X	48				SUPER BEE Emblem, Left
-27									BADGE, SUPER BEE SPECIAL EDITION
	68004236AA	1	D	X	48				SUPER BEE, Right
	68004237AA	1	D	X	48				SUPER BEE, Left
-28	1FW19PY-BAA	1	D	X	48				NAMEPLATE, SUPER BEE SPECIAL EDITION, SRT 8 SUPER BEE
29	68003211AA	1	C, D, E, F		48, 49				DECAL, Hood, HEMI, [MHC]
30	05112776AA	1	C, D, E, F		48, 49				NAMEPLATE
31	55370001AA	2	C, D, E, F		48, 49				NAMEPLATE

MAGNUM/300/CHARGER (LX)		BODY		ENGINE		TRANSMISSION	
SERIES	LINE						
H = HIGHLINE	C = CHRYSLER	48 = SEDAN TYPE #8		EER = 2.7L V6 DOHC 24 Valve MPI Engine		DGV = 4-Spd. Automatic VLP 42RLE Trans	
P = PREMIUM	Z = CHRYSLER (RHD)	49 = HATCHBACK TYPE #2		EGG = 3.5L High Output V6 24V MPI Engine		DGJ = 5-Speed Auto W5A580 Transmission	
S = SPORT	D = DODGE			ESF = 6.1L SRT HEMI SMPI V8 Engine			
X = SPECIAL	E = DODGE			EXL = 3.0L V6 Turbo Diesel Engine			
	F = EAGLE			EZB = 5.7L Hemi Multi Displacement Engine			

AR = use ase required - = Non illustrated part

2007 LX

**Moldings and Cladding
Figure ELX-210**

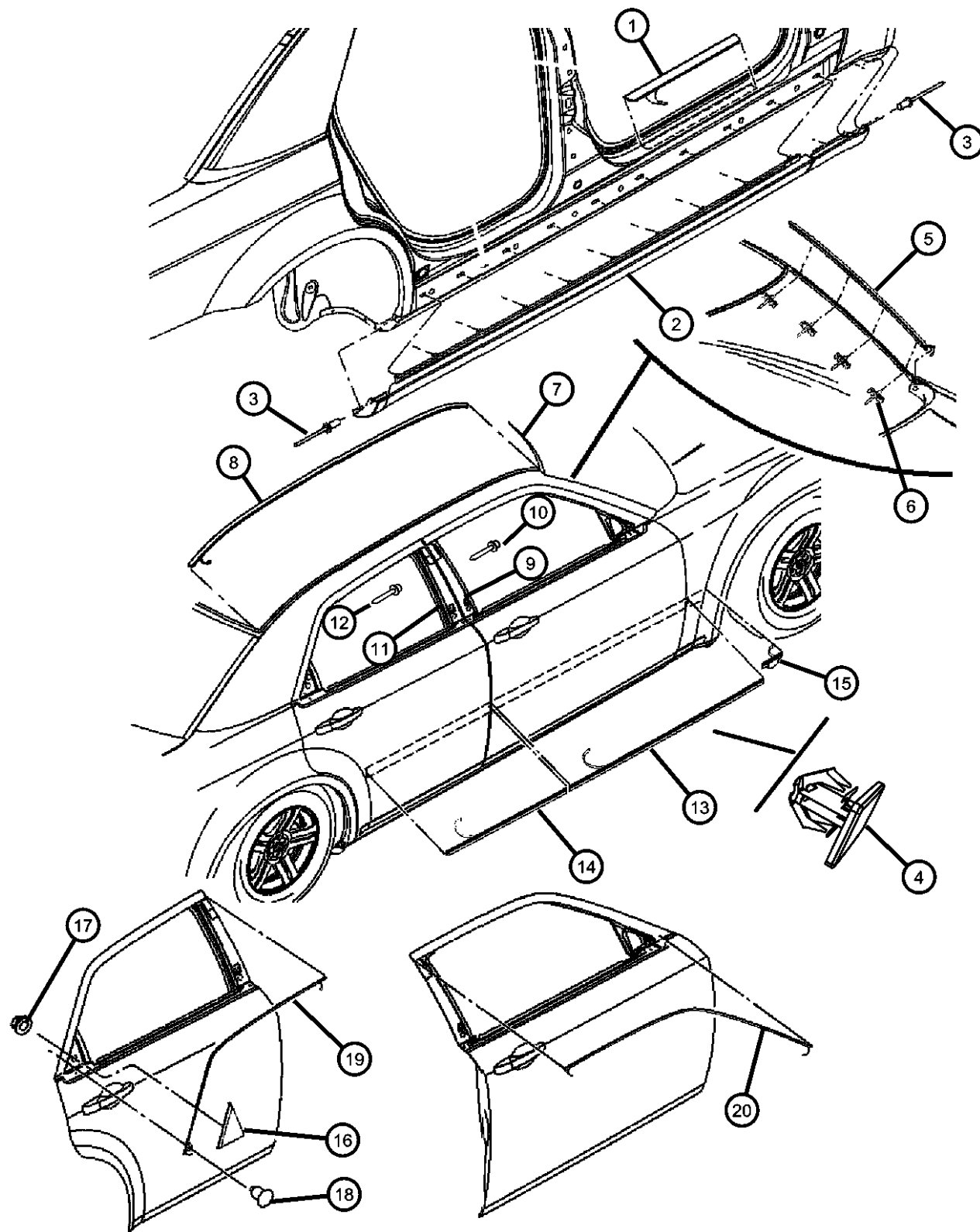

ITEM	PART NUMBER	QTY	LINE	SERIES	BODY	ENGINE	TRANS	TRIM	DESCRIPTION
1	04806441AA	2	E, F, C, D		48, 49				PLATE, Scuff
2									CLADDING, Sill
	0YS26ARHAC	1	D, E		48				[RH], Charger, Right
	0YS26AXRAC	1	D, E		48				[XR], Charger, Right
	0YS26CB6AC	1	D, E		48				[B6], Charger, Right
	0YS26DA4AC	1	D, E		48				[A4], Charger, Right
	0YS26DB-MAC	1	D, E		48				[BM], Charger, Right
	0YS26EYBAC	1	D, E		48				[YB], Charger, Right
	0YS26SW1AC	1	D, E		48				[W1], Charger, Right
	0YS26WS2AC	1	D, E		48				[S2], Charger, Right
	0YS26ZR3AC	1	D, E		48				[R3], Charger, Right
	0YS27ARHAC	1	D, E		48				[RH], Charger, Left
	0YS27AXRAC	1	D, E		48				[XR], Charger, Left
	0YS27CB6AC	1	D, E		48				[B6], Charger, Left
	0YS27DA4AC	1	D, E		48				[A4], Charger, Left
	0YS27DB-MAC	1	D, E		48				[BM], Charger, Left
	0YS27EYBAC	1	D, E		48				[YB], Charger, Left
	0YS27SW1AC	1	D, E		48				[W1], Charger, Left
	0YS27WS2AC	1	D, E		48				[S2], Charger, Left
	0YS27ZR3AC	1	D, E		48				[R3], Charger, Left
	68000320AA	1	C, F		48				Chrysler 300, Right
	68000321AA	1	C, F		48				Chrysler 300, Left
	68000326AA	1	D, E		49				Magnum, Right
	68000327AA	1	D, E		49				Magnum, Left
3	06504737	6	C, D, E, F		48, 49				RIVET, Plastic
4									CLIP, Cladding, Repair
	1BA41ARHAA	4	D, E		48				[RH]
	1BA41AX1AA	AR	C, D, E, F		48, 49				[XR]
	1BA41AXRAA	4	D, E		48				[XR]
	1BA41CB1AA	AR	C, D, E, F		48, 49				[B6]
	1BA41CB6AA	4	D, E		48				[B6]

MAGNUM/300/CHARGER (LX)

SERIES	LINE
H = HIGHLINE	C = CHRYSLER
P = PREMIUM	Z = CHRYSLER (RHD)
S = SPORT	D = DODGE
X = SPECIAL	E = DODGE
	F = EAGLE

BODY
48 = SEDAN TYPE #8
49 = HATCHBACK TYPE #2

ENGINE
EER = 2.7L V6 DOHC 24 Valve MPI Engine
EGG = 3.5L High Output V6 24V MPI Engine
ESF = 6.1L SRT HEMI SMPI V8 Engine
EXL = 3.0L V6 Turbo Diesel Engine
EZB = 5.7L Hemi Multi Displacement Engine

TRANSMISSION
DGV = 4-Spd. Automatic VLP 42RLE Trans
DGJ = 5-Speed Auto W5A580 Transmission

AR = use ase required - = Non illustrated part

2007 LX

Moldings and Cladding
Figure ELX-210

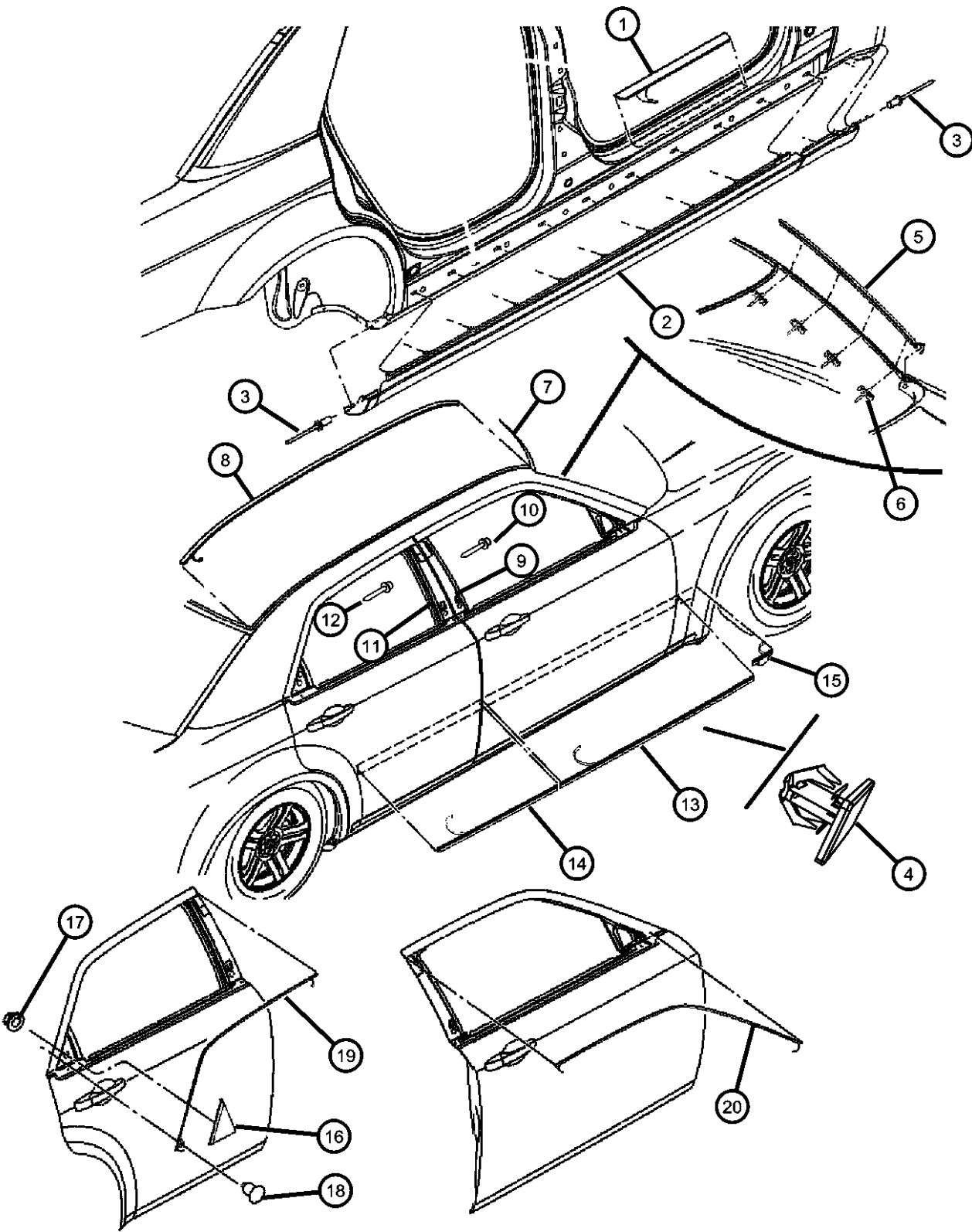

ITEM	PART NUMBER	QTY	LINE	SERIES	BODY	ENGINE	TRANS	TRIM	DESCRIPTION
	1BA41CY1AA	AR	C, D, E, F		48, 49				[YG]
	1BA41DA1AA	AR	C, D, E, F		48, 49				[A4]
	1BA41DA4AA	4	D, E		48				[A4]
	1BA41DB1AA	AR	C, D, E, F		48, 49				[BM]
	1BA41DB-MAA	4	D, E		48				[BM]
	1BA41EYBAA	1	D, E		48				[YB]
	1BA41SW1AA	AR	C, D, E, F		48, 49				[W1]
	1BA41VYHAA	AR	C, D, E, F		48, 49				[YB]
	1BA41WE1AA	AR	C, D, E, F		48, 49				[RH]
	1BA41WS1AA	AR	C, D, E, F		48, 49				[S2]
	1BA41WS2AA	4	D, E		48				[S2]
	1BA41XW-GAA	AR	C, D, E, F		48, 49				[WG]
	1BA41ZR3AA	AR	C, D, E, F		48, 49				[R3]
5									MOLDING, A-PILLAR
	04805888AC	1	C, D, E, F		48, 49				Left
	04805889AC	1	C, D, E, F		48, 49				CLIP
6	04806225AA	8	F, C, D, E		48, 49				MOLDING, Windshield
7	04805887AC	1							MOLDING, Roof
8									Charger, Right
	0WS58RX-FAD	1	D, E		48				Charger, Left
	0WS59RX-FAD	1	D, E		48				Magnum, Right
	0WU04RX-FAE	1	D, E		49				Magnum, Left
	0WU05RX-FAE	1	D, E		49				[RH], 300, Right & Left
	1DZ14ARHAA	2	C, F		48				[XR], 300
	1DZ14AXRAA	2	C, F		48				[B6], 300
	1DZ14CB6AA	2	C, F		48				[YG], 300
	1DZ14CY-GAA	2	C, F		48				[A4], 300
	1DZ14DA4AA	2	C, F		48				

MAGNUM/300/CHARGER (LX)					
SERIES	LINE	BODY	ENGINE	TRANSMISSION	
H = HIGHLINE	C = CHRYSLER	48 = SEDAN TYPE #8	EER = 2.7L V6 DOHC 24	DGV = 4-Spd. Automatic VLP 42RLE	
P = PREMIUM	Z = CHRYSLER (RHD)	49 = HATCHBACK TYPE #2	Valve MPI Engine	Trans	
S = SPORT	D = DODGE		EGG = 3.5L High Output V6	DGJ = 5-Speed Auto W5A580	
X = SPECIAL	E = DODGE		24V MPI Engine	Transmission	
	F = EAGLE		ESF = 6.1L SRT HEMI SMPI		
			V8 Engine		
			EXL = 3.0L V6 Turbo Diesel		
			Engine		
			EZB = 5.7L Hemi Multi		
			Displacement Engine		

AR = use as required - = Non illustrated part

**Moldings and Cladding
Figure ELX-210**

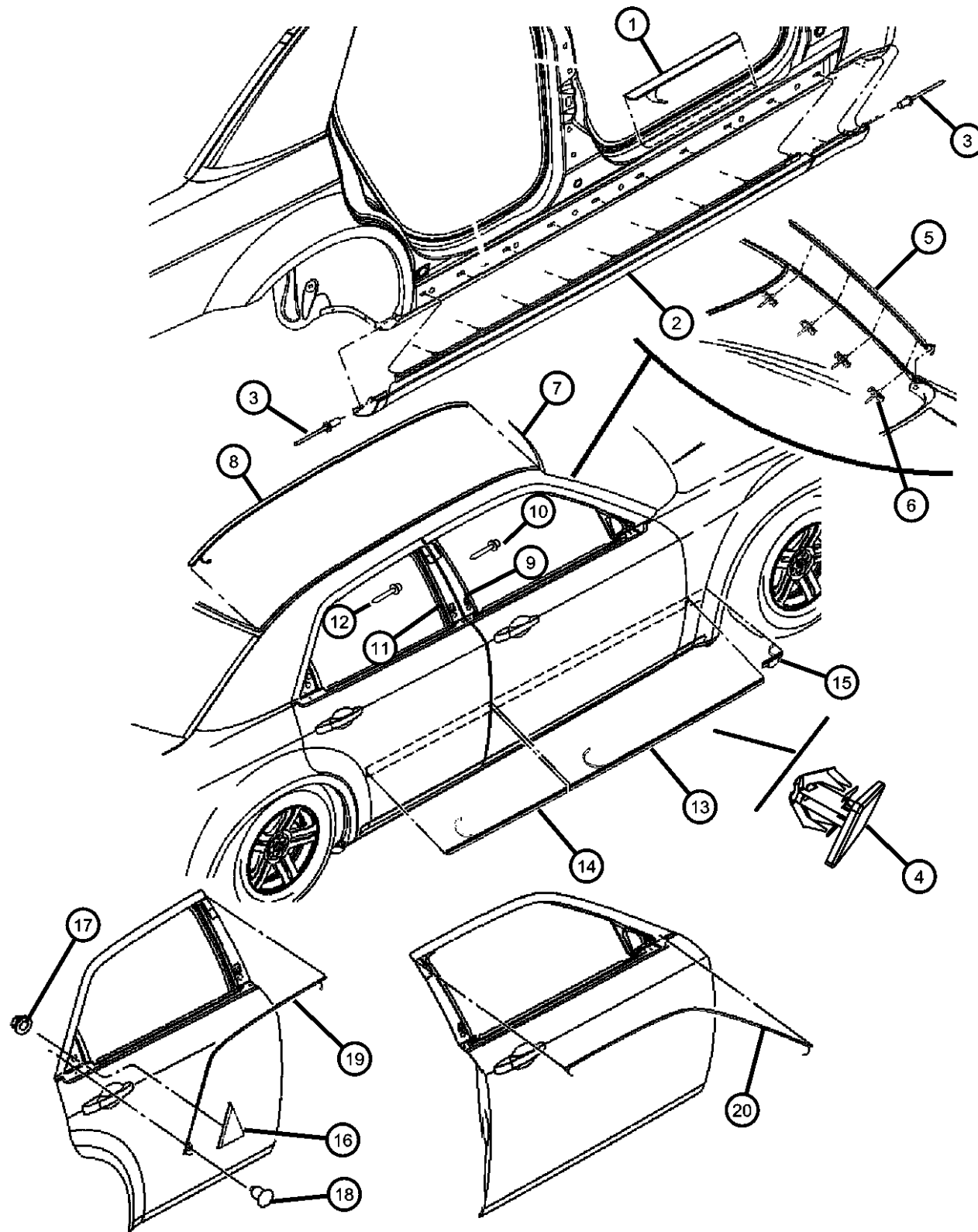

ITEM	PART NUMBER	QTY	LINE	SERIES	BODY	ENGINE	TRANS	TRIM	DESCRIPTION
9	1DZ14DB-MAA	2	C, F		48				[BM], 300
	1DZ14WS2AA	2	C, F		48				[S2], 300
	1DZ14XW-GAA	2	C, F		48				[WG], 300
									APPLIQUE, Front Door
	04806146AB	1	D, E		48				Charger, Right
	04806147AB	1	D, E		48				Charger, Left
	04806302AB	1	C, F	S, X	48				300, Right
	04806303AB	1	C, F	S, X	48				300, Left
	04806304AB	1	C, D, E, F	H, P	48, 49				Magnum & 300, Right
		1	D	X	49				Magnum, Right
10	04806305AB	1	C, D, E, F	H, P	48, 49				Magnum & 300, Left
		1	D	X	49				Magnum, Left
11	06508540AA	2	C, D, E, F		48, 49				RIVET, M3.18x10.41
12									APPLIQUE, Rear Door
	04806148AB	1	D, E		48				Charger, Right
	04806149AB	1	D, E		48				Charger, Left
	04806306AA	1	C, F	S, X	48				Chrysler 300, Right
	04806307AA	1	C, F	S, X	48				Chrysler 300, Left
	04806308AA	1	E, F, C, D	H, P	48, 49				Chrysler 300, Magnum, Right
		1	D	X	49				Magnum SRT8, Right
	04806309AA	1	C, D, E, F	H, P	48, 49				Chrysler 300, Magnum, Left
		1	D	X	49				Magnum SRT8, Left
	06508540AA	2	C, D, E, F		48, 49				RIVET, M3.18x10.41
13									MOLDING, Front Door
	04806348AA	1	C, D, E, F		48, 49				[MJB], [Heritage Edition], Right
	04806349AA	1	C, D, E, F		48, 49				[MJB], [Heritage Edition], Left
	05179248AB	1	C, D, E, F		48, 49				[K1], Right
	05179249AB	1	C, D, E, F		48, 49				[K1], Left
	05179256AA	1	C, D, E, F		48, 49				[K4], Right
	05179257AA	1	C, D, E, F		48, 49				[K4], Left

MAGNUM/300/CHARGER (LX)

SERIES	LINE
H = HIGHLINE	C = CHRYSLER
P = PREMIUM	Z = CHRYSLER (RHD)
S = SPORT	D = DODGE
X = SPECIAL	E = DODGE
	F = EAGLE

BODY
 48 = SEDAN TYPE #8
 49 = HATCHBACK TYPE #2

ENGINE
 EER = 2.7L V6 DOHC 24 Valve MPI Engine
 EGG = 3.5L High Output V6 24V MPI Engine
 ESF = 6.1L SRT HEMI SMPI V8 Engine
 EXL = 3.0L V6 Turbo Diesel Engine
 EZB = 5.7L Hemi Multi Displacement Engine

TRANSMISSION
 DGV = 4-Spd. Automatic VLP 42RLE Trans
 DGJ = 5-Speed Auto W5A580 Transmission

AR = use ase required - = Non illustrated part

2007 LX

Moldings and Cladding Figure ELX-210

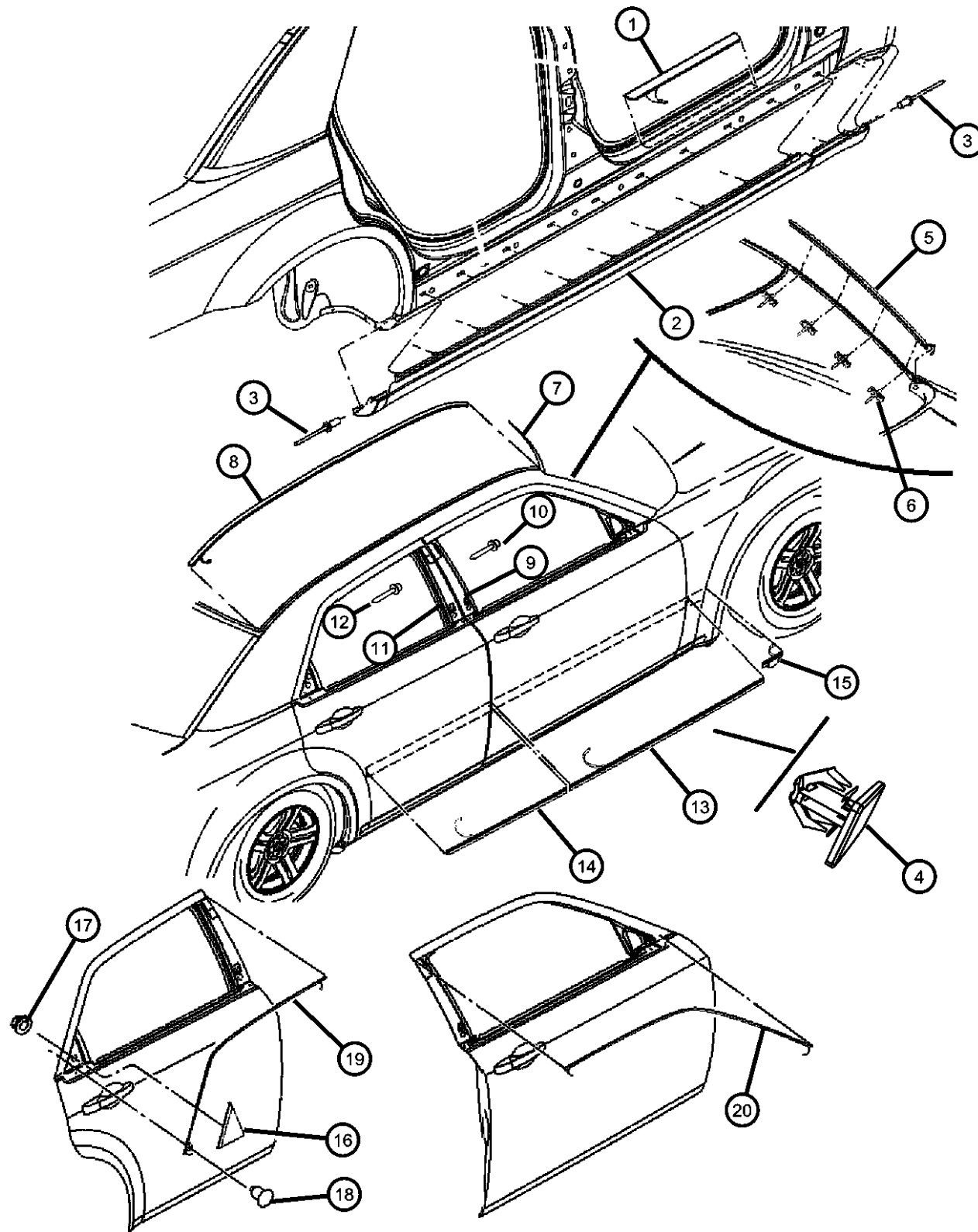

ITEM	PART NUMBER	QTY	LINE	SERIES	BODY	ENGINE	TRANS	TRIM	DESCRIPTION
	05189394AB	1	C, D, E, F		48, 49				[K7], Right
	05189395AB	1	C, D, E, F		48, 49				[K7], Left
	0WG18ARHAC	1	C, D, E, F		48, 49				[K3A], Right
	0WG18AXRAC	1	C, D, E, F		48, 49				[K3X], Right
	0WG18CB6AC	1	C, D, E, F		48, 49				[K3R], Right
	0WG18CY-GAC	1	D, E, F, C		48, 49				[K3Y], Right
	0WG18DA4AC	1	C, D, E, F		48, 49				[K3S], Right
	0WG18DB-MAC	1	C, D, E, F		49, 48				[K3D], Right
	0WG18WS2AC	1	C, D, E, F		48, 49				[K3W], Right
	0WG18XW-GAC	1	C, D, E, F		48, 49				[K3G], Right
	0WG19ARHAC	1	C, D, E, F		48, 49				[K3A], Left
	0WG19AXRAC	1	C, D, E, F		48, 49				[K3X], Left
	0WG19CB6AC	1	C, D, E, F		48, 49				[K3R], Left
	0WG19CY-GAC	1	C, D, E, F		48, 49				[K3Y], Left
	0WG19DA4AC	1	C, D, E, F		49, 48				[K3S], Left
	0WG19DB-MAC	1	C, D, E, F		48, 49				[K3D], Left
	0WG19WS2AC	1	C, D, E, F		48, 49				[K3W], Left
	0WG19XW-GAC	1	C, D, E, F		48, 49				[K3G], Left
14									MOLDING, Rear Door
	04806350AA	1							[MJB], [Heritage Edition], Right
	04806351AA	1							[MJB], [Heritage Edition], Left
	05179250AB	1	C, D, E, F, Z		48, 49				[K1], Right
	05179251AB	1	D, E, F, Z, C		48, 49				[K1], Left
	05179258AA	1	C, D, E, F		48, 49				[K4], Right
	05179259AA	1	C, D, E, F		48, 49				[K4], Left
	05189392AB	1	F, C, D, E		48, 49				[K7], Right
	05189393AB	1	C, D, E, F		48, 49				[K7], Left

MAGNUM/300/CHARGER (LX)

SERIES	LINE
H = HIGHLINE	C = CHRYSLER
P = PREMIUM	Z = CHRYSLER (RHD)
S = SPORT	D = DODGE
X = SPECIAL	E = DODGE
	F = EAGLE

BODY
48 = SEDAN TYPE #8
49 = HATCHBACK TYPE #2

ENGINE
EER = 2.7L V6 DOHC 24 Valve MPI Engine
EGG = 3.5L High Output V6 24V MPI Engine
ESF = 6.1L SRT HEMI SMPI V8 Engine
EXL = 3.0L V6 Turbo Diesel Engine
EZB = 5.7L Hemi Multi Displacement Engine

TRANSMISSION
DGV = 4-Spd. Automatic VLP 42RLE Trans
DGJ = 5-Speed Auto W5A580 Transmission

AR = use ase required - = Non illustrated part

2007 LX

**Moldings and Cladding
Figure ELX-210**

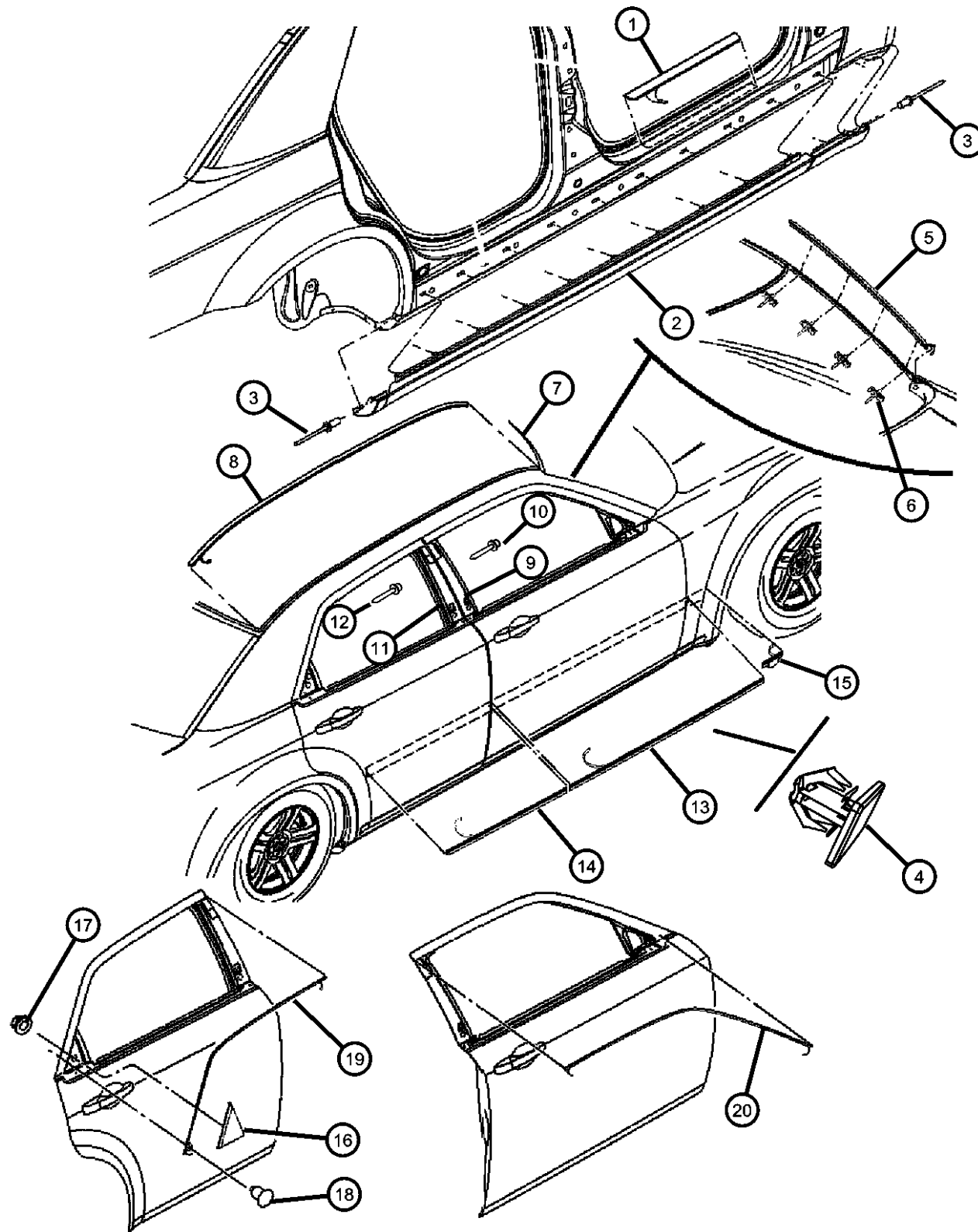

ITEM	PART NUMBER	QTY	LINE	SERIES	BODY	ENGINE	TRANS	TRIM	DESCRIPTION
	0WG20ARHAC	1	C, D, E, F		49, 48				[K3A], Right
	0WG20AXRAC	1	C, D, E, F		48, 49				[K3X], Right
	0WG20CB6AC	1	C, D, E, F		48, 49				[K3R], Right
	0WG20CY-GAC	1	C, D, E, F		48, 49				[K3Y], Right
	0WG20DA4AC	1	C, D, E, F		48, 49				[K3S], Right
	0WG20DB-MAC	1	C, D, E, F		48, 49				[K3D], Right
	0WG20WS2AC	1	F, C, D, E		48, 49				[K3W], Right
	0WG20XW-GAC	1	C, D, E, F		48, 49				[K3G], Right
	0WG21ARHAC	1	C, D, E, F		48, 49				[K3A], Left
	0WG21AXRAC	1	C, D, E, F		48, 49				[K3X], Left
	0WG21CB6AC	1	C, D, E, F		48, 49				[K3R], Left
	0WG21CY-GAC	1	C, D, E, F		48, 49				[K3Y], Left
	0WG21DA4AC	1	C, D, E, F		48, 49				[K3S], Left
	0WG21DB-MAC	1	C, D, E, F		48, 49				[K3D], Left
	0WG21WS2AC	1	C, D, E, F		48, 49				[K3W], Left
	0WG21XW-GAC	1	C, D, E, F		48, 49				[K3G], Left
15									MOLDING, Fender Rear
	0WG24ARHAD	1	C, F	H, P, S	48				[K3A], Right
	0WG24AXRAD	1	C, F	H, P, S	48				[K3X], Right
	0WG24CB6AD	1	C, F	H, P, S	48				[K3R], Right
	0WG24CY-GAD	1	C, F	H, P, S	48				[K3Y], Right
	0WG24DA4AD	1	C, F	H, P, S	48				[K3S], Right
	0WG24DB-MAD	1	C, F	H, P, S	48				[K3D], Right
	0WG24WS2AD	1	C, F	H, P, S	48				[K3W], Right
	0WG24XW-GAD	1	C, F	H, P, S	48				[K3G], Right
	0WG25ARHAD	1	C, F	H, P, S	48				[K3A], Left
	0WG25AXRAD	1	C, F	H, P, S	48				[K3X], Left

MAGNUM/300/CHARGER (LX)

SERIES	LINE
H = HIGHLINE	C = CHRYSLER
P = PREMIUM	Z = CHRYSLER (RHD)
S = SPORT	D = DODGE
X = SPECIAL	E = DODGE
	F = EAGLE

BODY
48 = SEDAN TYPE #8
49 = HATCHBACK TYPE #2

ENGINE
EER = 2.7L V6 DOHC 24 Valve MPI Engine
EGG = 3.5L High Output V6 24V MPI Engine
ESF = 6.1L SRT HEMI SMPI V8 Engine
EXL = 3.0L V6 Turbo Diesel Engine
EZB = 5.7L Hemi Multi Displacement Engine

TRANSMISSION
DGV = 4-Spd. Automatic VLP 42RLE Trans
DGJ = 5-Speed Auto W5A580 Transmission

AR = use ase required - = Non illustrated part

2007 LX

Moldings and Cladding
Figure ELX-210

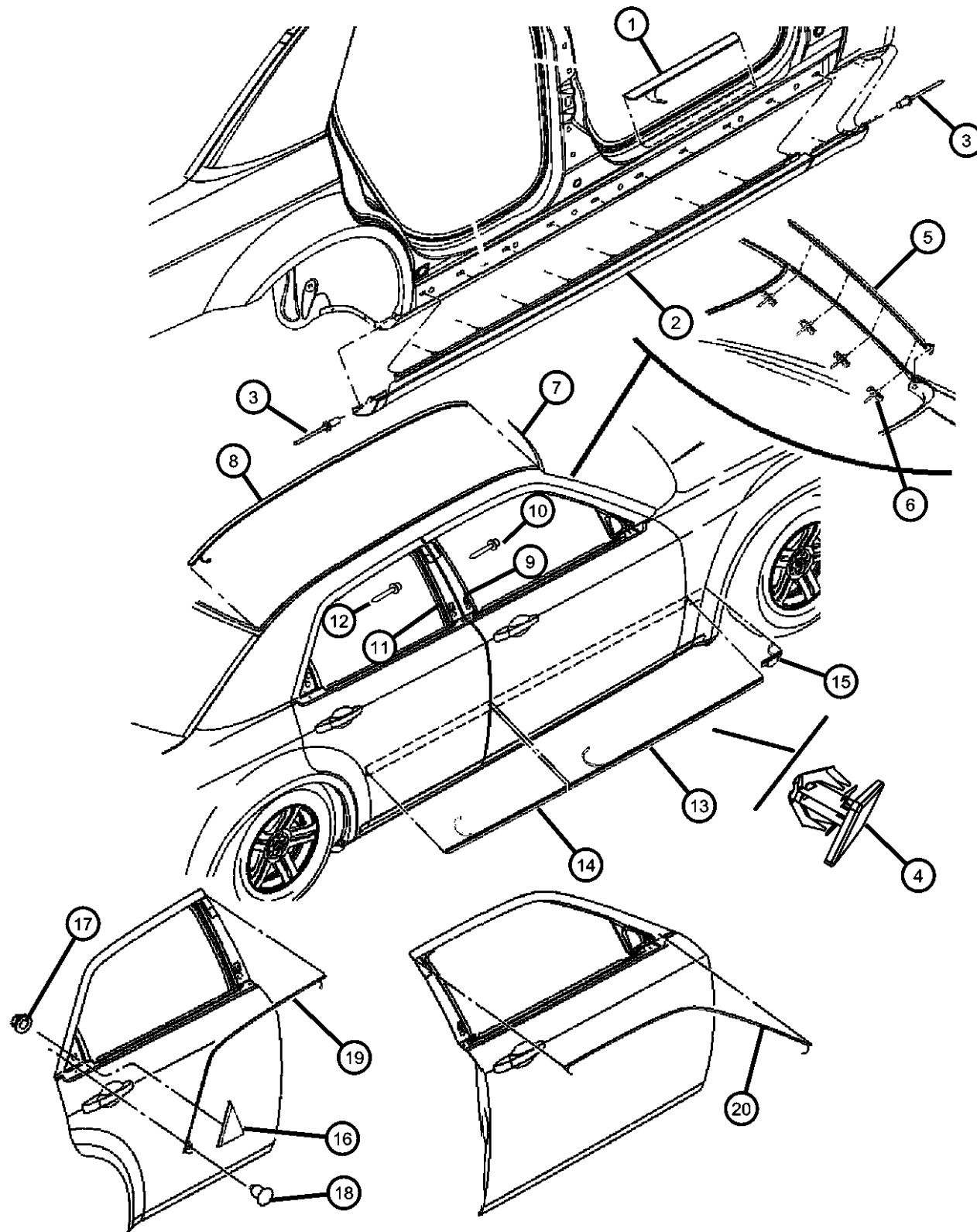

ITEM	PART NUMBER	QTY	LINE	SERIES	BODY	ENGINE	TRANS	TRIM	DESCRIPTION
	0WG25CB6AD	1	C, F	H, P, S	48				[K3R], Left
	0WG25CY-GAD	1	C, F	H, P, S	48				[K3Y], Left
	0WG25DA4AD	1	C, F	H, P, S	48				[K3S], Left
	0WG25DB-MAD	1	C, F	H, P, S	48				[K3D], Left
	0WG25WS2AD	1	C, F	H, P, S	48				[K3W], Left
	0WG25XW-GAD	1	C, F	H, P, S	48				[K3G], Left
	0ZH30ARHAD	1	C	X	48				[K3A], Right
	0ZH30AXRAD	1	C	X	48				[K3X], Right
	0ZH30DB-MAD	1	C	X	48				[K3D], Right
	0ZH30WS2AD	1	C	X	48				[K3W], Right
	0ZH31ARHAD	1	C	X	48				[K3A], Left
	0ZH31AXRAD	1	C	X	48				[K3X], Left
	0ZH31DB-MAD	1	C	X	48				[K3D], Left
	0ZH31WS2AD	1	C	X	48				[K3W], Left
16									APPLIQUE, Rear Door
	04805818AC	1	C, F	S, X	48				Right
	04805819AC	1	C, F	S, X	48				Left
	04806094AC	1	C, D, E, F	H, P	48, 49				Right
		1	D	X	49				Right
	04806095AC	1	C, D, E, F	H, P	48, 49				Left
		1	D	X	49				Left
	04806150AE	1	E, D		48				CHARGER, Right
	04806151AE	1	D, E		48				CHARGER, Left
17	06101443	6	C, D, E, F		48, 49				NUT AND WASHER, Hex, M5x.80
18	06507879AA	2	C, D, E, F		48, 49				PIN, Push
19									MOLDING, Rear Door
	04805838AD	1	C, D, E, F		48, 49				Right
	04805839AD	1	C, D, E, F		48, 49				Left
20									MOLDING, Front Door

MAGNUM/300/CHARGER (LX)

SERIES LINE
H = HIGHLINE C = CHRYSLER
P = PREMIUM Z = CHRYSLER (RHD)
S = SPORT D = DODGE
X = SPECIAL E = DODGE
 F = EAGLE

BODY
48 = SEDAN TYPE #8
49 = HATCHBACK TYPE #2

ENGINE
EER = 2.7L V6 DOHC 24 Valve MPI Engine
EGG = 3.5L High Output V6 24V MPI Engine
ESF = 6.1L SRT HEMI SMPI V8 Engine
EXL = 3.0L V6 Turbo Diesel Engine
EZB = 5.7L Hemi Multi Displacement Engine

TRANSMISSION
DGV = 4-Spd. Automatic VLP 42RLE Trans
DGJ = 5-Speed Auto W5A580 Transmission

AR = use as required - = Non illustrated part

2007 LX

Moldings and Cladding
Figure ELX-210

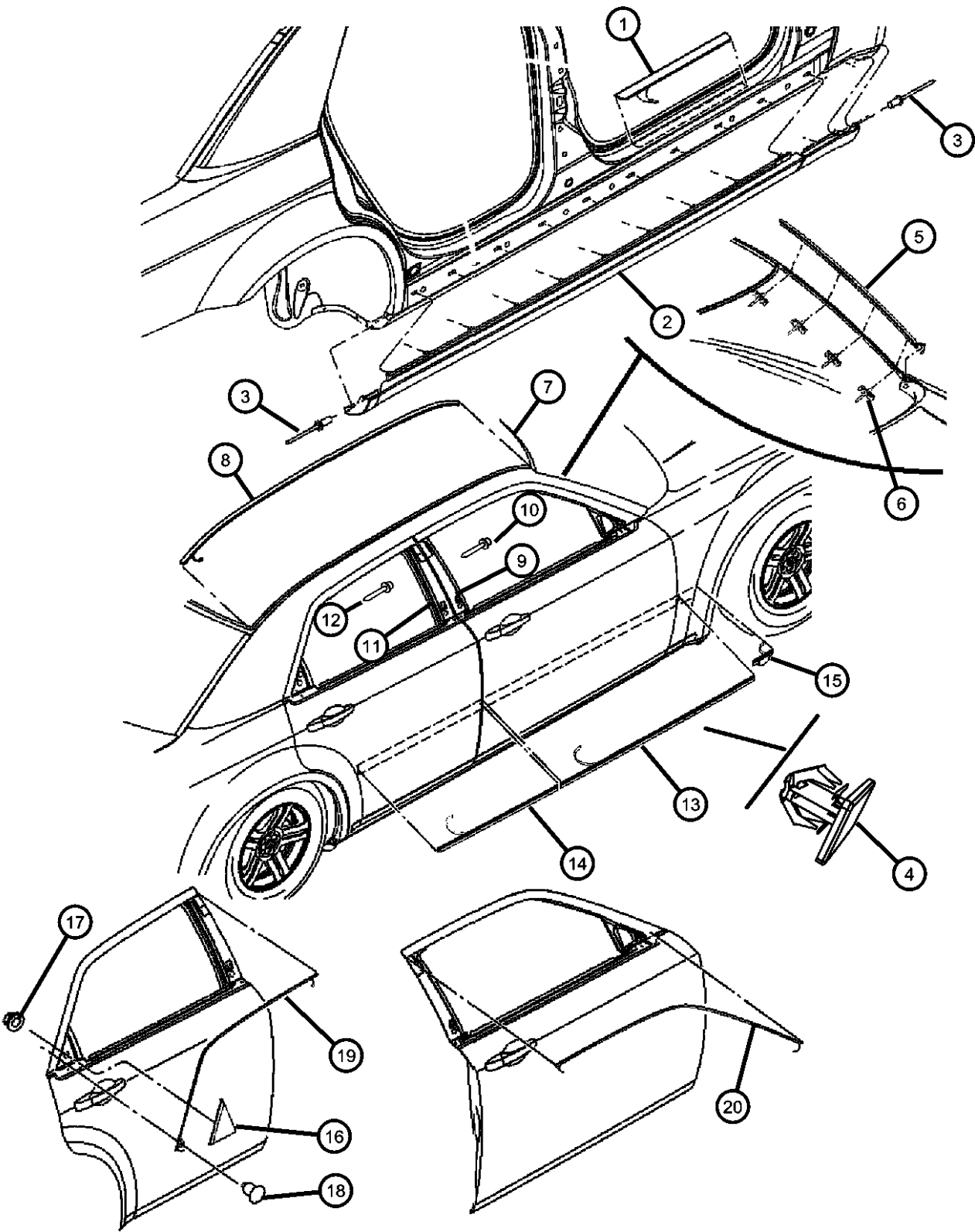

ITEM	PART NUMBER	QTY	LINE	SERIES	BODY	ENGINE	TRANS	TRIM	DESCRIPTION
------	-------------	-----	------	--------	------	--------	-------	------	-------------

04805810AB	1	C, D, E, F			48, 49				Right
04805811AB	1	C, D, E, F			48, 49				Left

MAGNUM/300/CHARGER (LX)					
SERIES		LINE	BODY	ENGINE	TRANSMISSION
H = HIGHLINE	C = CHRYSLER		48 = SEDAN TYPE #8	EER = 2.7L V6 DOHC 24	DGV = 4-Spd. Automatic VLP 42RLE
P = PREMIUM	Z = CHRYSLER (RHD)		49 = HATCHBACK TYPE #2	Valve MPI Engine	Trans
S = SPORT	D = DODGE			EGG = 3.5L High Output V6	DGJ = 5-Speed Auto W5A580
X = SPECIAL	E = DODGE			24V MPI Engine	Transmission
	F = EAGLE			ESF = 6.1L SRT HEMI SMPI	
				V8 Engine	
				EXL = 3.0L V6 Turbo Diesel	
				Engine	
				EZB = 5.7L Hemi Multi	
				Displacement Engine	

AR = use ase required - = Non illustrated part

Air Inlet - Hood
Figure ELX-220

ITEM	PART NUMBER	QTY	LINE	SERIES	BODY	ENGINE	TRANS	TRIM	DESCRIPTION
1	05030282AC	1	D	X	48				DUCT, Air Inlet
2	05030282AC	1							PUSH PIN, (NOT SERVICED)
3	05030262AA	1	D	X	48				BEZEL, Hood

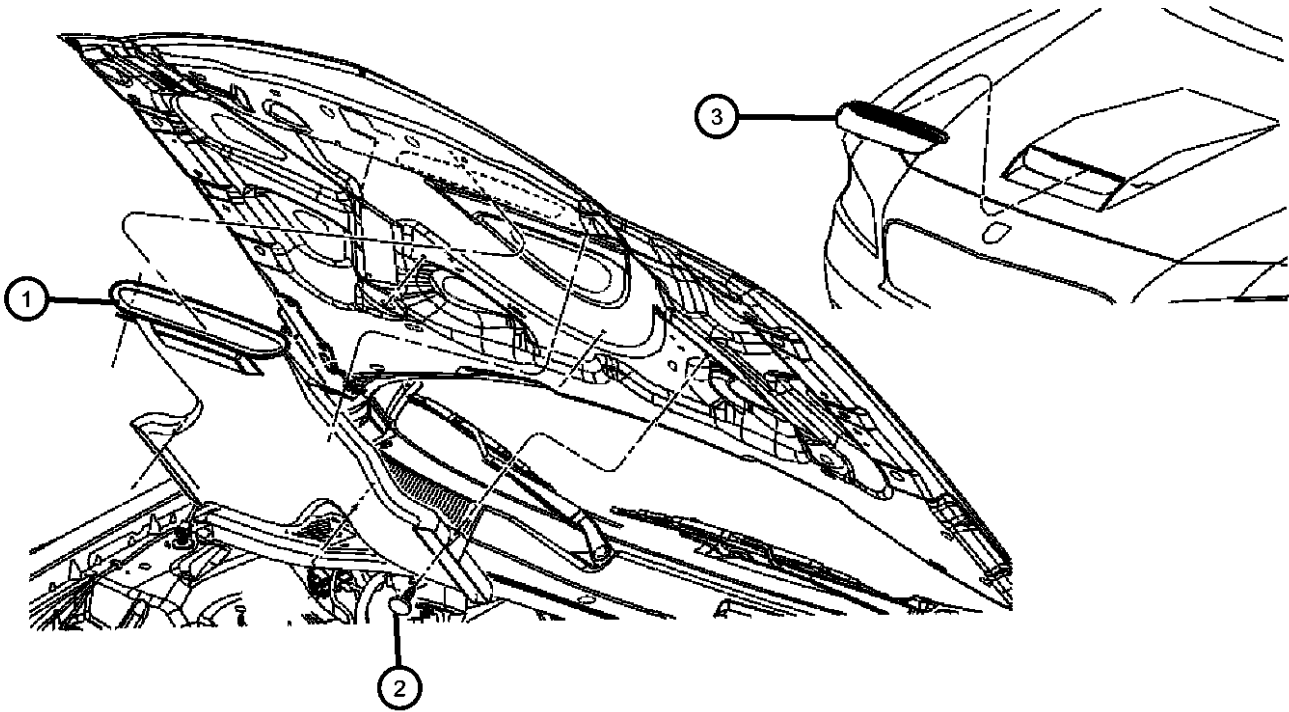

MAGNUM/300/CHARGER (LX)				
SERIES	LINE	BODY	ENGINE	TRANSMISSION
H = HIGHLINE	C = CHRYSLER	48 = SEDAN TYPE #8	EER = 2.7L V6 DOHC 24	DGV = 4-Spd. Automatic VLP 42RLE
P = PREMIUM	Z = CHRYSLER (RHD)	49 = HATCHBACK TYPE #2	Valve MPI Engine	Trans
S = SPORT	D = DODGE		EGG = 3.5L High Output V6	DGJ = 5-Speed Auto W5A580
X = SPECIAL	E = DODGE		24V MPI Engine	Transmission
	F = EAGLE		ESF = 6.1L SRT HEMI SMPI	
			V8 Engine	
			EXL = 3.0L V6 Turbo Diesel	
			Engine	
			EZB = 5.7L Hemi Multi	
			Displacement Engine	

Spoiler - Liftgate
Figure ELX-230

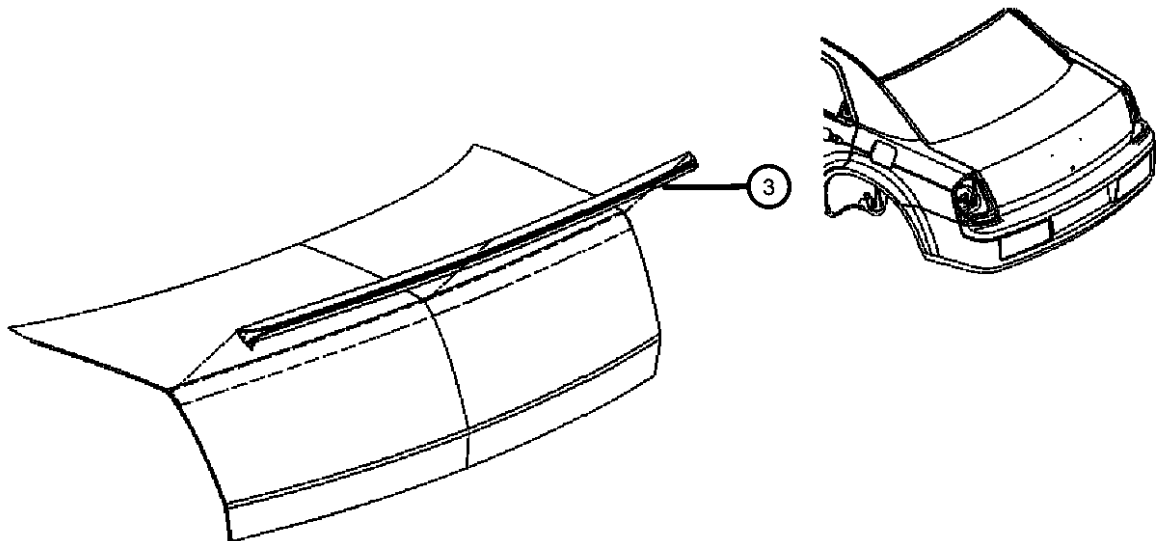
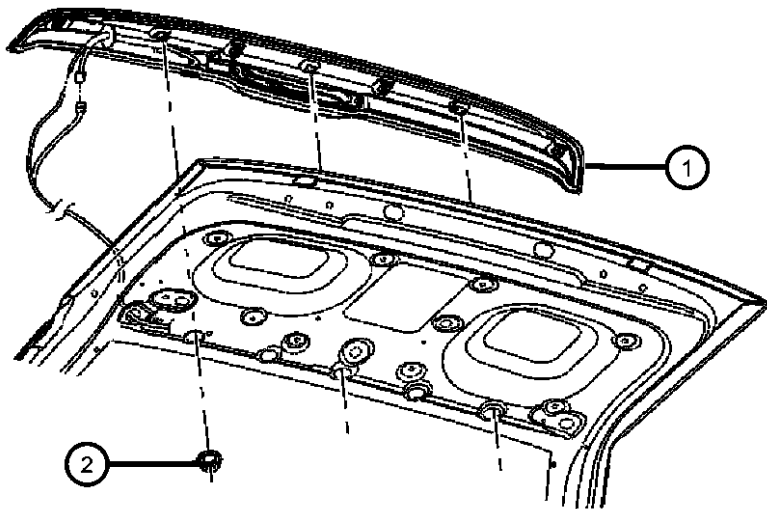
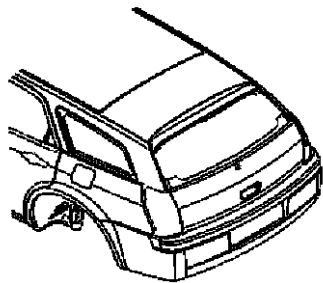

ITEM	PART NUMBER	QTY	LINE	SERIES	BODY	ENGINE	TRANS	TRIM	DESCRIPTION
------	----------------	-----	------	--------	------	--------	-------	------	-------------

Sales Codes:
[MXD] = Trunklid Spoiler
[MXR] = Rear Spoiler
[MXW] = Rear Bodycolor Spoiler

1	0WZ11RX-FAH	1	D, E		49				SPOILER, Liftgate, Magnum
	1BB27TZZAC	1	D		49				Sales Code [MXR]
2	34201358	3			49				Sales Code [MXW]
3	1AK18WS2AA	1	C		48				NUT AND WASHER, Hex
	1AK18ARHAA	1	C		48				Nut-Sealing Washer, M6 x 1.00
	1AK18AXRAA	1	C		48				SPOILER, Rear Air Dam, Magnum
	1AK18DB-MAA	1	C		48				[S2], Sales Code [MXD]
-4	06101444	3	C, D, E, F		49				[RH], Sales Code [MXD]
									[XR], Sales Code [MXD]
									[BM], Sales Code [MXD]
									NUT AND WASHER, Hex, M6x1.0

MAGNUM/300/CHARGER (LX)		BODY		ENGINE	TRANSMISSION
SERIES	LINE	48 = SEDAN TYPE #8		EER = 2.7L V6 DOHC 24	DGV = 4-Spd. Automatic VLP 42RLE
H = HIGHLINE	C = CHRYSLER	49 = HATCHBACK TYPE #2		Valve MPI Engine	Trans
P = PREMIUM	Z = CHRYSLER (RHD)			EGG = 3.5L High Output V6	DGJ = 5-Speed Auto W5A580
S = SPORT	D = DODGE			24V MPI Engine	Transmission
X = SPECIAL	E = DODGE			ESF = 6.1L SRT HEMI SMPI	
	F = EAGLE			V8 Engine	
				EXL = 3.0L V6 Turbo Diesel	
				Engine	
				EZB = 5.7L Hemi Multi	
				Displacement Engine	

AR = use ase required - = Non illustrated part

Spoiler - Decklid, Charger
Figure ELX-240

ITEM	PART NUMBER	QTY	LINE	SERIES	BODY	ENGINE	TRANS	TRIM	DESCRIPTION
1	1BU14TZZAC	1	D, E		48				SPOILER, Rear Air Dam
2	06101444	2	Z		48				NUT AND WASHER, Hex, M6x1.0

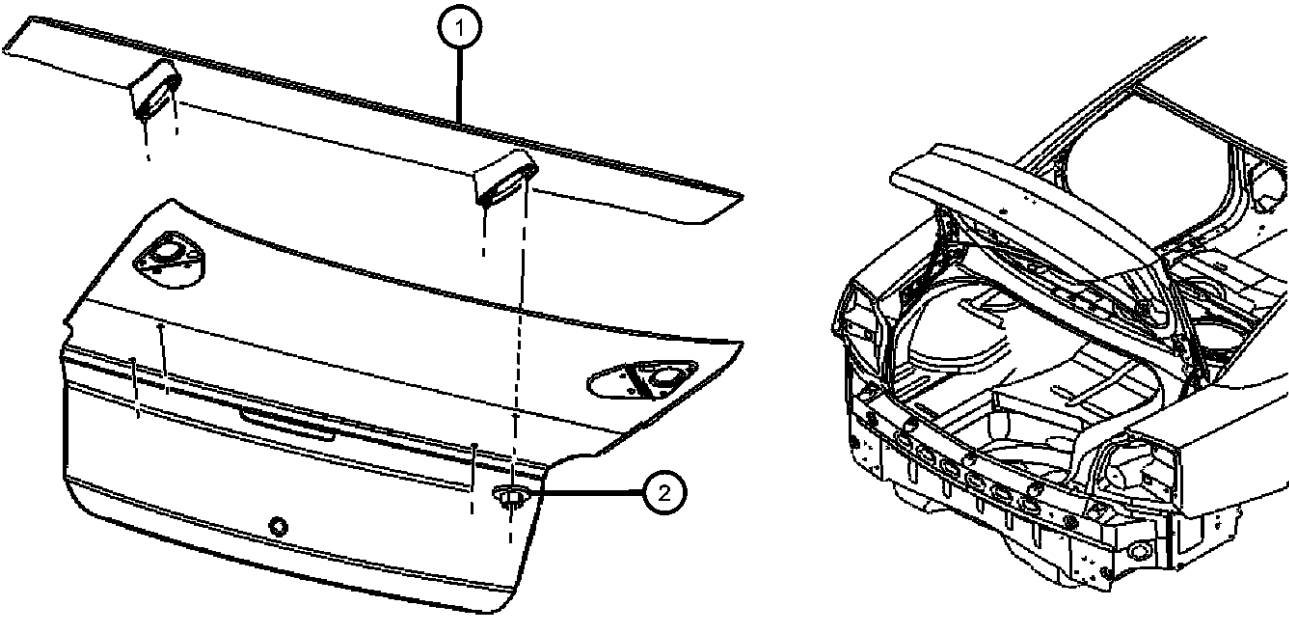

MAGNUM/300/CHARGER (LX)				
SERIES	LINE	BODY	ENGINE	TRANSMISSION
H = HIGHLINE	C = CHRYSLER	48 = SEDAN TYPE #8	EER = 2.7L V6 DOHC 24	DGV = 4-Spd. Automatic VLP 42RLE
P = PREMIUM	Z = CHRYSLER (RHD)	49 = HATCHBACK TYPE #2	Valve MPI Engine	Trans
S = SPORT	D = DODGE		EGG = 3.5L High Output V6	DGJ = 5-Speed Auto W5A580
X = SPECIAL	E = DODGE		24V MPI Engine	Transmission
	F = EAGLE		ESF = 6.1L SRT HEMI SMPI	
			V8 Engine	
			EXL = 3.0L V6 Turbo Diesel	
			Engine	
			EZB = 5.7L Hemi Multi	
			Displacement Engine	

Group - ILX

Interior Trim

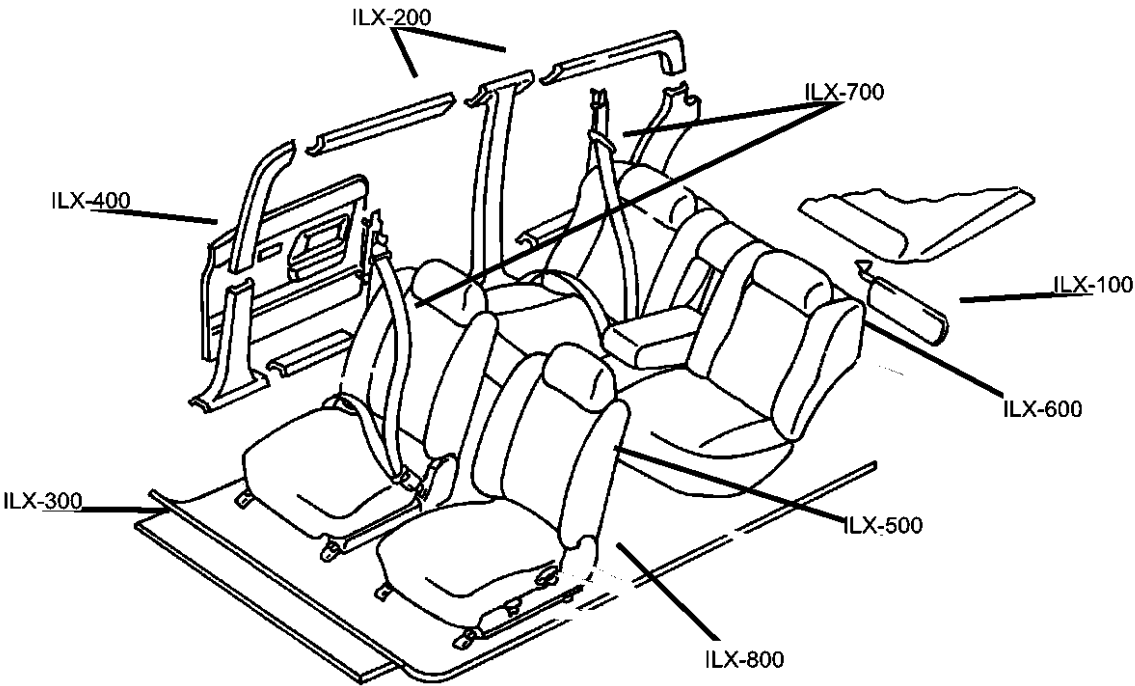

ILX-100
Headliner and Visor

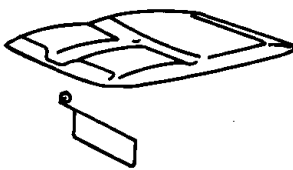

ILX-1000
Lift Gate Trim



ILX-200
Moldings, Scuff Plates

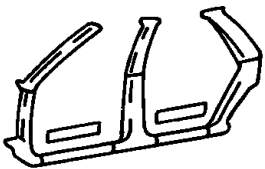

ILX-300
Carpet

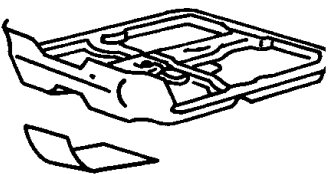

ILX-400
Door Trim Panels

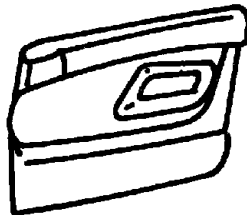

ILX-500
Front Seats and Attaching Parts

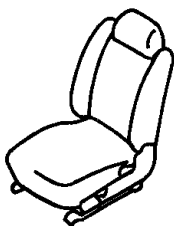

ILX-600
Rear Seats- Folding and Quad

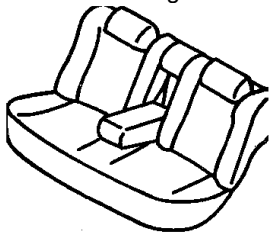

ILX-700
Seat Belts-Front and Rear

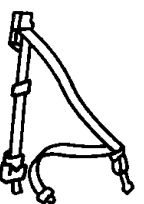

ILX-800
Adjusters, Covers, Shields, and Risers

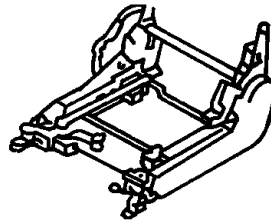

Group - ILX Interior Trim		
Illustration Title	Group-Fig. No.	
Headliner and Visor		
Headliner, Visors, Assist Straps.....	Fig. ILX - 110	
Moldings, Scuff Plates		
Scuff Plates and Footrest.....	Fig. ILX - 210	
Molding - A Pillar	Fig. ILX - 215	
Molding - B Pillar	Fig. ILX - 220	
Molding C-Pillar 48 Body	Fig. ILX - 225	
Molding C-Pillar 49 Body	Fig. ILX - 230	
Molding - D Pillar	Fig. ILX - 235	
Molding - Rear Header and Liftgate Scuff Plate	Fig. ILX - 240	
Panel, Quarter Trim - Upper And Lower.....	Fig. ILX - 245	
Side Curtain Airbag	Fig. ILX - 250	
Carpet		
Carpet - Front Floor.....	Fig. ILX - 310	
Footrest	Fig. ILX - 315	
Carpet - Rear Floor	Fig. ILX - 320	
Carpet Luggage Compartment.....	Fig. ILX - 325	
Cover - Security Cargo Compartment	Fig. ILX - 330	
Door Trim Panels		
Door Panels - Front	Fig. ILX - 410	
Door Panels - Rear.....	Fig. ILX - 420	
Front Seats and Attaching Parts		
Front Seats - Trim Code [AL].....	Fig. ILX - 505	
Front Seats - Trim Code [BL].....	Fig. ILX - 510	
Front Seats - Trim Code [B7].....	Fig. ILX - 515	
Front Seats - Trim Code [CL].....	Fig. ILX - 520	
Front Seats - Trim Code [C8].....	Fig. ILX - 525	
Front Seats - Trim Code [DZ]	Fig. ILX - 530	
Front Seats - Trim Code [E7].....	Fig. ILX - 535	
Front Seats - Trim Code [GL]	Fig. ILX - 540	
Front Seats - Trim Code [JL].....	Fig. ILX - 545	
Front Seats - Trim Code [ML]	Fig. ILX - 550	
Front Seats - Trim Code [NL].....	Fig. ILX - 555	
Front Seats - Trim Code [Q5]	Fig. ILX - 560	
Front Seats - Trim Code [TL].....	Fig. ILX - 565	
Front Seats - Trim Code [X5].....	Fig. ILX - 570	
Front Seats - Trim Code [XL].....	Fig. ILX - 575	
Front Seats - Trim Code [YL].....	Fig. ILX - 580	
Front Seats - Trim Code [Y5].....	Fig. ILX - 585	
Front Seats - Trim Code [PL].....	Fig. ILX - 590	
Rear Seats- Folding and Quad		
Rear Seats - Trim Code [AL]	Fig. ILX - 605	
Rear Seats - Trim Code [BL]	Fig. ILX - 610	
Seat Rear - Trim Code [B7]	Fig. ILX - 615	
Seat Rear - Trim Code [CL]	Fig. ILX - 620	
Seat rear - Trim Code [C8]	Fig. ILX - 625	
Seat Rear - Trim Code [DZ]	Fig. ILX - 630	
Seat Rear - Trim Code [E7]	Fig. ILX - 635	
Seat Rear - Trim Code [GL]	Fig. ILX - 640	
Rear Seats - Trim Code [JL].....	Fig. ILX - 645	
Seat Rear - Trim Code [ML]	Fig. ILX - 650	
Seat Rear - Trim Code [NL]	Fig. ILX - 655	
Seat Rear - Trim Code [Q5]	Fig. ILX - 660	
Seat Rear - Trim Code [TL].....	Fig. ILX - 665	
Seat Rear - Trim Code [XL]	Fig. ILX - 670	
Seat Rear - Trim Code [X5]	Fig. ILX - 675	
Seat rear - Trim Code [YL]	Fig. ILX - 680	
Seat Rear - Trim Code [Y5]	Fig. ILX - 685	
Rear seats - Trim Code [PL].....Fig. ILX - 690		
Seat Belts-Front and Rear		
Seat Belts - Front.....	Fig. ILX - 710	
Seat Belts Rear - 48 Body	Fig. ILX - 715	
Seat Belts Rear - 49 body	Fig. ILX - 725	
Adjusters, Covers, Shields, and Risers		
Seats Attaching Parts Manual Seat.....	Fig. ILX - 810	
Seats Attaching Parts Power Seat.....	Fig. ILX - 815	
Seats Attaching Parts - Strikers.....	Fig. ILX - 820	
Seat Attaching Parts Rear- 48 Body.....	Fig. ILX - 825	
Seat Attaching Parts Rear - 49 Body	Fig. ILX - 830	
Lift Gate Trim		
Lift Gate Trim	Fig. ILX - 1010	

Headliner, Visors, Assist Straps
Figure ILX-110

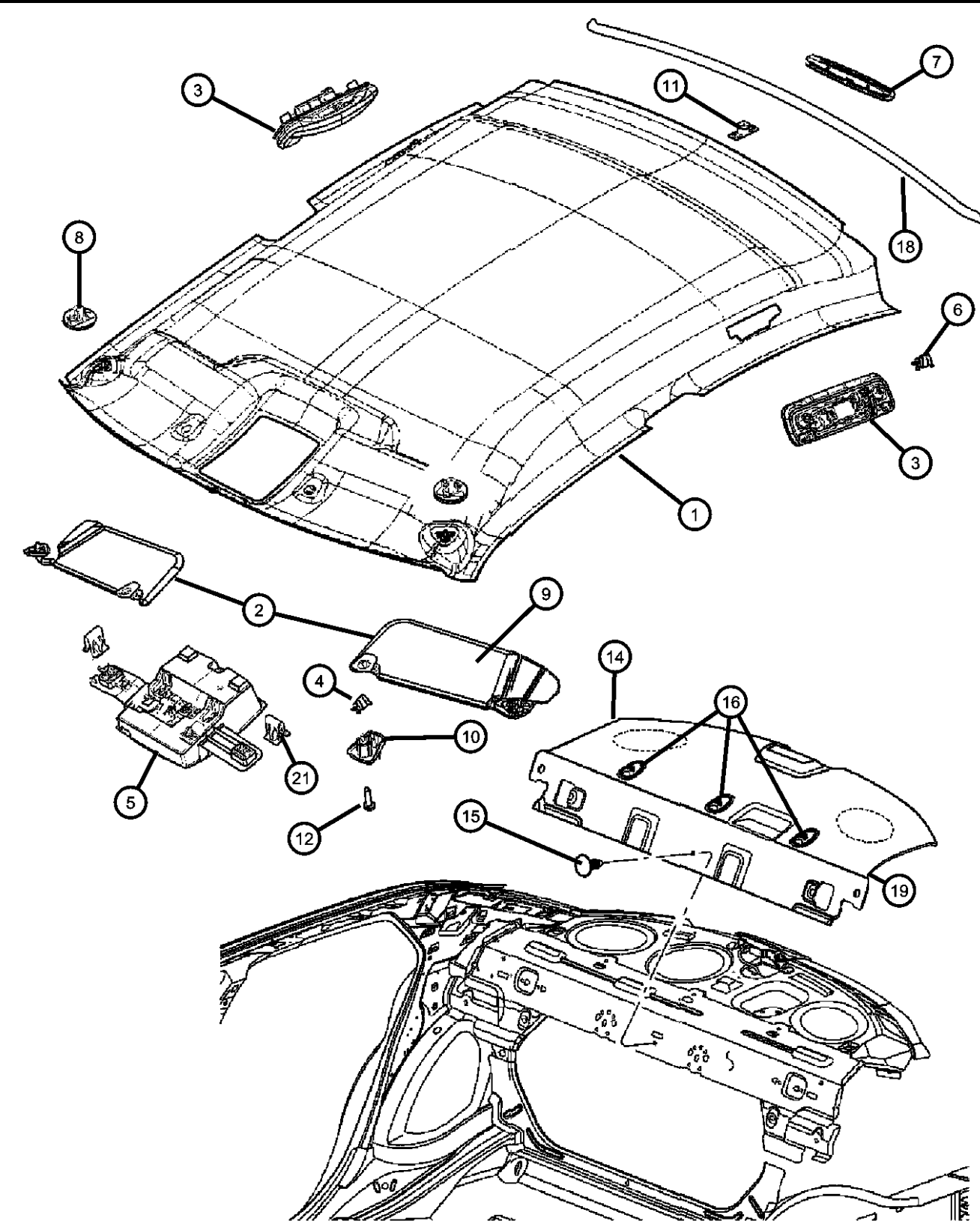

ITEM	PART NUMBER	QTY	LINE	SERIES	BODY	ENGINE	TRANS	TRIM	DESCRIPTION
------	-------------	-----	------	--------	------	--------	-------	------	-------------

NOTE : Sales Codes
[GNC] = Illuminated Sunvisor
[GWA] = Sunroof
[JFJ] = Gauge - Temperature & Compass
[XAA] = Park Assist - Park Sensors
[XGD] = Garage Door Opener

1									HEADLINER
	1AH12BD1AA	1	C, F		48			*O0	With [GNC] [GWA] [JFJ] [XAA] [XGD]
	1AH14BD1AA	1	D, E		49			*O0	With [GNC] [JFJ] [XGD] , without [GWA] or [AHV]
	1AH16BD1AA	1	C, F		48			*O0	With [GNC] [JFJ] [XGD] , without [GWA] or [AHV]
	1AH18BD1AA	1	C, F		48			*O0	With [GNC] , without [GWA] or [JFJ] or [XGD] or [XAA]
	1CG69BD1AA	1	D, E		48			*O0	Without [GWA] [GNC] [JFJ] [XGD] [AHV]
	1CG70BD1AA	1	D, E		48			*O0	With [GNC] , without [GWA] or [JFJ] or [XGD] or [AHV]
	1CG72BD1AA	1	D, E		48			*O0	With [GNC] [JFJ] [XGD] , without [GWA] or [AHV]
	1CG731D1AA	1	D, E		48			*O0	With [GWA] [GNC] [JFJ] [XGD] , without [AHV]
	1ER17BD1AA	1	D, E		49			*O0	With [GNC] [JFJ] [XGD] , without [GWA] or [XAA] or [AHV]
		1	D, E		49			*O0	With [GNC] [JFJ] or [XGD] , without [GWA] or [XAA]
	1ER191D1AA	1	D, E		49			*O0	With [GNC] [GWA] [JFJ] [XGD] , without [XAA]
		1	D, E		49			*O0	With [GNC] [GWA] or [JFJ] or [XGD] , without [XAA]
	1ER21BD1AA	1	D		49			*O0	With [AHV] [LCK]
	1ER22BD1AA	1	D		49			*O0	With [AHV] , without [LCK]
	1ER23BD1AA	1	D, E		49			*O0	With [GNC] , without [GWA] or [JFJ] or [XGD] or [XAA] or [AHV]
	1ER24BD1AA	1	D, E		49			*O0	Without [GNC] [GWA] [JFJ] [XAA] [XGD]
		1	D, E		49			*O0	Without [GNC] [GWA] [JFJ] [XAA] [XGD] [AHV]
	1ER26BD1AA	1	D		48			*O0	With [AHV] [LCK]
	1ER27BD1AA	1	D		48			*O0	With [AHV] , without [LCK]

MAGNUM/300/CHARGER (LX)

SERIES	LINE
H = HIGHLINE	C = CHRYSLER
P = PREMIUM	Z = CHRYSLER (RHD)
S = SPORT	D = DODGE
X = SPECIAL	E = DODGE
	F = EAGLE

BODY
48 = SEDAN TYPE #8
49 = HATCHBACK TYPE #2

ENGINE
EER = 2.7L V6 DOHC 24 Valve MPI Engine
EGG = 3.5L High Output V6 24V MPI Engine
ESF = 6.1L SRT HEMI SMPI V8 Engine
EXL = 3.0L V6 Turbo Diesel Engine
EZB = 5.7L Hemi Multi Displacement Engine

TRANSMISSION
DGV = 4-Spd. Automatic VLP 42RLE Trans
DGJ = 5-Speed Auto W5A580 Transmission

AR = use ase required - = Non illustrated part

2007 LX

Headliner, Visors, Assist Straps
Figure ILX-110

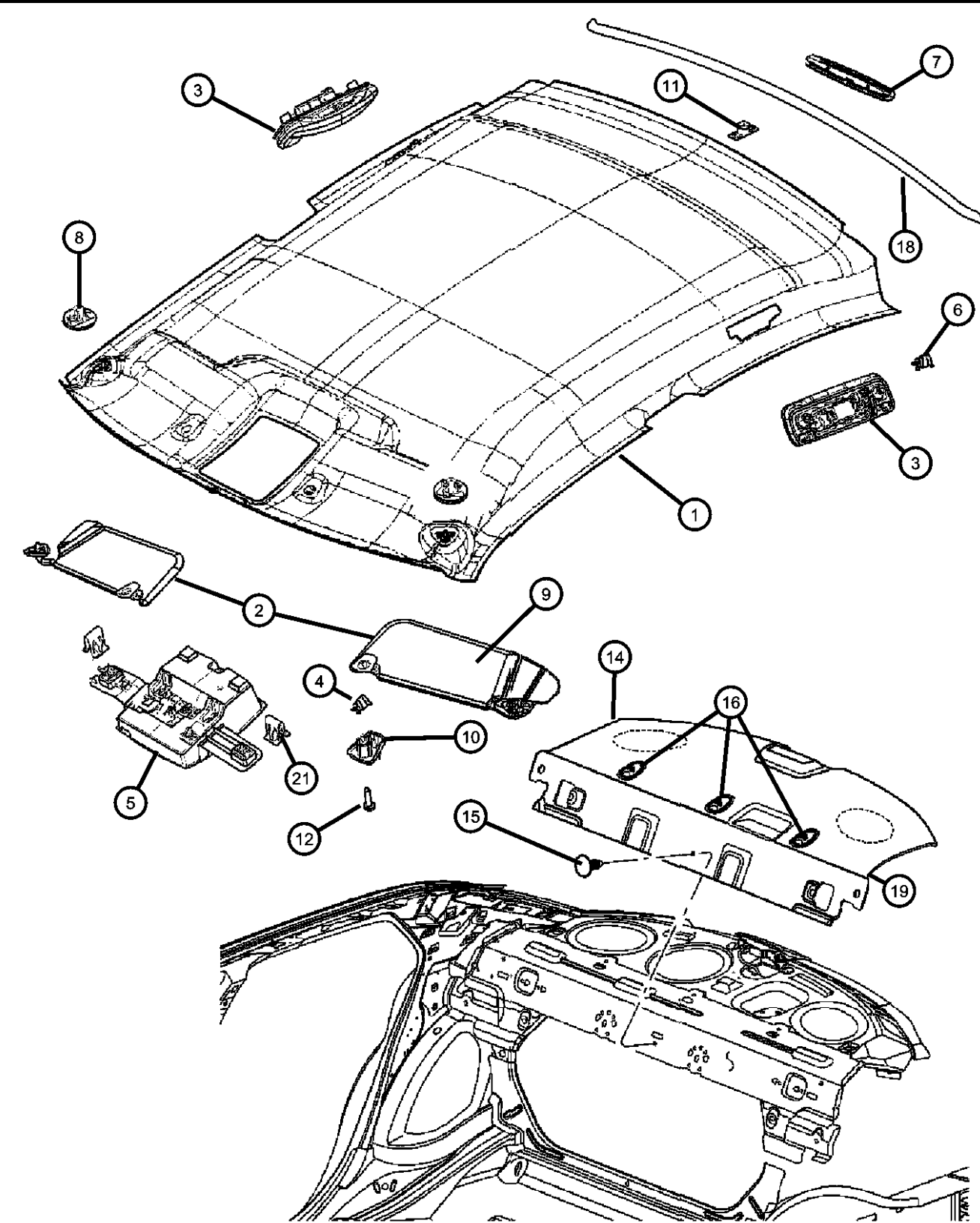

ITEM	PART NUMBER	QTY	LINE	SERIES	BODY	ENGINE	TRANS	TRIM	DESCRIPTION
	1ER28BD1AA	1	D, E		48			*O0	With [GNC] , without [GWA] or [JFJ] or [XGD] or [LCK] or [AHV]
		1	D, E		48			*O0	With [GNC] , without [GWA] or [JFJ] or [XGD] or [ahv]
	1ER29BD1AA	1	D, E		48			*O0	With [JFJ] [GNC] [XGD] , without [GWA] or [AHV] or [LCK]
	1ER321D1AA	1	D, E		48			*O0	With [GWA] [GNC] , without [JFJ] or [XGD] or [AHV]
		1	D, E		48			*O0	With [GNC] [GWA] , without [JFJ] or [XGD] or [AHV] or [LCK]
	1FX25BD1AA	1	C, F		48			*O0	With [GNC] [JFJ] [XAA] [XGD], without [GWA]
	1GD671D1AA	1	C, F		48			*O0	With [GNC] [GWA] [JFJ] [XGD] , without [XAA]
	1GE29BD1AA	1	C		48			*O0	With [GNC] [JFJ] [XAA] , without [GWA] or [XGD]
	1GE351D1AA	1	C, F		48			*O0	With [GNC] [GWA] , without [JFJ] or [XAA] or [XGD]
	1HX52BD1AA	1	C, F		48			*O0	Without [GNC] [GWA] [JFJ] [XAA] [XGD]
2									VISOR, Illuminated
	1AH06BD1AA	1	C, F		48			*O0	Right
		1	D, E		49			*O0	With [GWA], Right
		1	D, E		48			*O0	Without [GWA], Right
	1AH07BD1AA	1	D, E		49			*O0	With [GWA], Left
		1	D, E		48			*O0	Without [GWA], Left
		1	C, F		48			*O0	Left
	1AH08BD1AA	1	D, E		49			*O0	Right
		1	D, E		48			*O0	Right
		1	D		49			*O0	Right
		1	D		48			*O0	Right
	1AH09BD1AA	1	D		48			*O0	Left
		1	D		49			*O0	Left
		1	D, E		49			*O0	Left
		1	D, E		48			*O0	Left
3									HANDLE, Roof Grab

MAGNUM/300/CHARGER (LX)		BODY		ENGINE	TRANSMISSION
SERIES	LINE	48 = SEDAN TYPE #8		EER = 2.7L V6 DOHC 24 Valve MPI Engine	DGV = 4-Spd. Automatic VLP 42RLE Trans
H = HIGHLINE	C = CHRYSLER	49 = HATCHBACK TYPE #2		EGG = 3.5L High Output V6 24V MPI Engine	DGJ = 5-Speed Auto W5A580 Transmission
P = PREMIUM	Z = CHRYSLER (RHD)			ESF = 6.1L SRT HEMI SMPI V8 Engine	
S = SPORT	D = DODGE			EXL = 3.0L V6 Turbo Diesel Engine	
X = SPECIAL	E = DODGE			EZB = 5.7L Hemi Multi Displacement Engine	
	F = EAGLE				

AR = use ase required - = Non illustrated part

Headliner, Visors, Assist Straps
Figure ILX-110

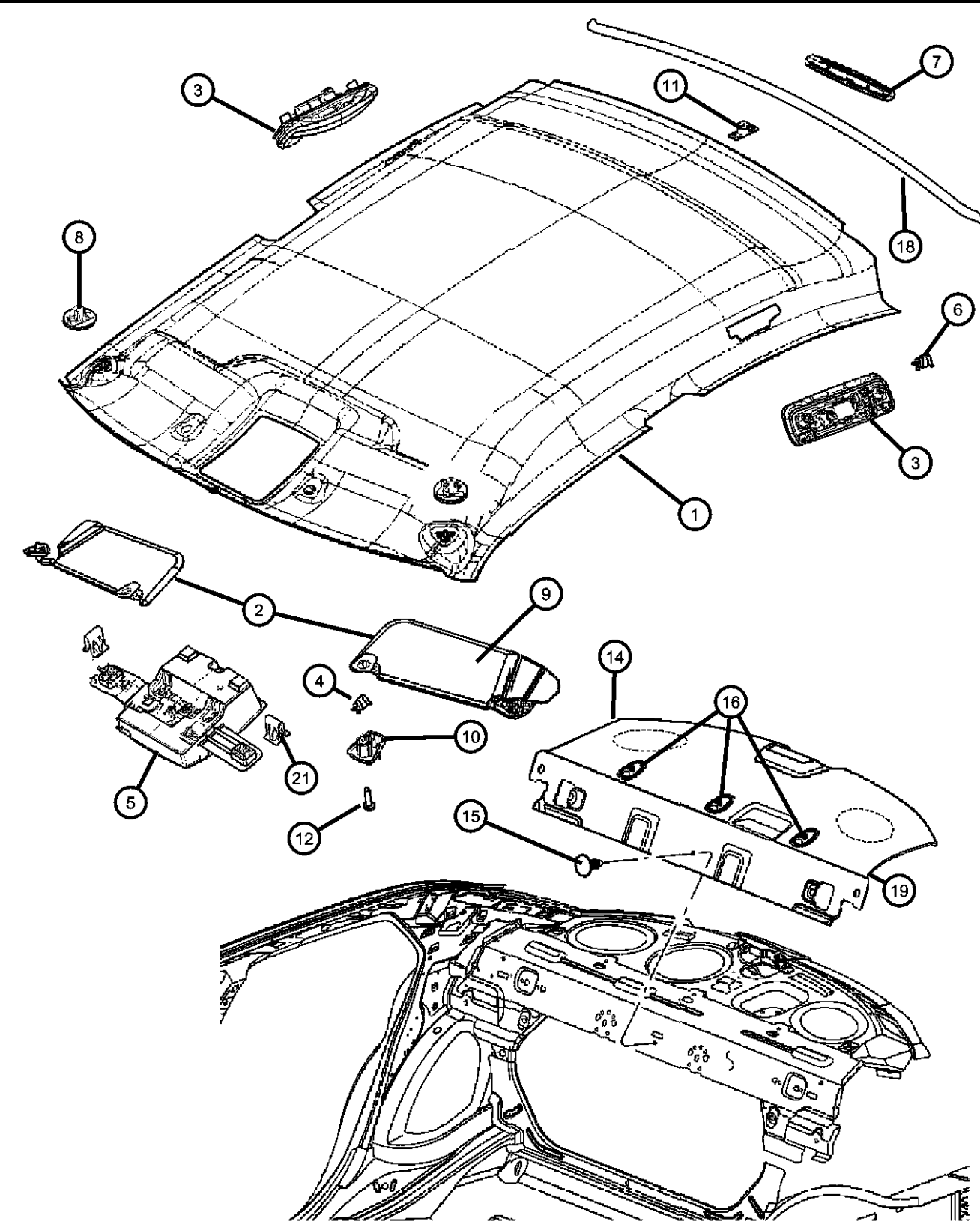

ITEM	PART NUMBER	QTY	LINE	SERIES	BODY	ENGINE	TRANS	TRIM	DESCRIPTION
	1AH10BD1AA	1	D, E		49			*O0	Right
		1	C, F		48			*O0	Right
		1	D, E		48			*O0	Right
		1	C		48			*O0	Right
	1AH11BD1AA	1	D, E		49			*O0	Left
		1	D, E		48			*O0	Left
		1	C, F		48			*O0	Left
		1	C		48			*O0	Left
4									CLIP, Z-Axis, Visor & Grab Handle Attaching
	04746232	2	D, E		49			*O0	
		2	D, E		48			*O0	
		2	C, F		48			*O0	
5									RETAINER, Headliner
	05137547AA	1	D, E		49			*O0	
		1	D, E		48			*O0	
		1	D		49			*O0	
		1	C, F		48			*O0	
6									RETAINER, Headliner Grab Handle
	68002202AA	2	D, E		48			*O0	
		2	D		49			*O0	
		2	C, F		48			*O0	
7									BRACKET, Parktronics
	05137542AA	1	Z		48			*O0	
		1	C, F		48			*O0	
		1	C		48			*O0	
8									CLIP, Visor
	05137530AA	2	D, E		49			*O0	
		2	D, E		48			*O0	
		2	C, F		48			*O0	
9									LENS, Illuminated Visor

MAGNUM/300/CHARGER (LX)		BODY		ENGINE		TRANSMISSION	
SERIES	LINE						
H = HIGHLINE	C = CHRYSLER	48 = SEDAN TYPE #8		EER = 2.7L V6 DOHC 24		DGV = 4-Spd. Automatic VLP 42RLE	
P = PREMIUM	Z = CHRYSLER (RHD)	49 = HATCHBACK TYPE #2		Valve MPI Engine		Trans	
S = SPORT	D = DODGE			EGG = 3.5L High Output V6		DGJ = 5-Speed Auto W5A580	
X = SPECIAL	E = DODGE			24V MPI Engine		Transmission	
	F = EAGLE			ESF = 6.1L SRT HEMI SMPI			
				V8 Engine			
				EXL = 3.0L V6 Turbo Diesel			
				Engine			
				EZB = 5.7L Hemi Multi			
				Displacement Engine			

AR = use ase required - = Non illustrated part

2007 LX

Headliner, Visors, Assist Straps
Figure ILX-110

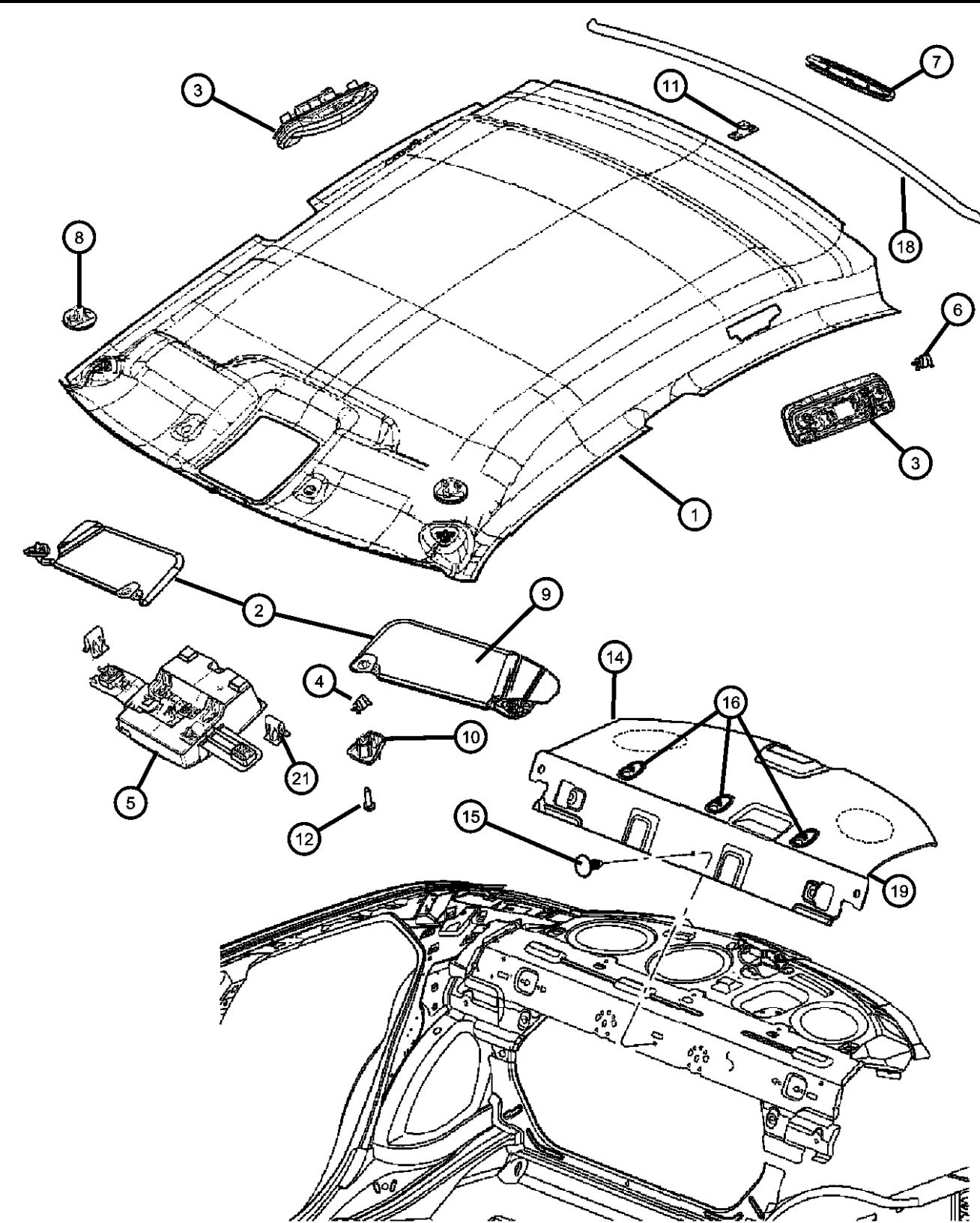

ITEM	PART NUMBER	QTY	LINE	SERIES	BODY	ENGINE	TRANS	TRIM	DESCRIPTION
10	05139210AA	1	Z		48			*O0	
		1	C, F		49			*O0	
		1	D		48			*O0	
		1	C, F		48			*O0	
		1	C		48			*O0	
									RECEPTACLE, Visor
11	1EJ51BD1AA	2	D, E		49			*O0	
		2	D, E		48			*O0	
		2	C, F		48			*O0	
									LOCATOR, Headliner
12	05137550AA	1	C, F		48			*O0	Rear Tower Height Locator
	05137551AA	1	C, F		48			*O0	Rear Upper Headliner Locator
									SCREW
-13	05137531AA	4	D, E		49			*O0	
		4	D, E		48			*O0	
		4	C, F		48			*O0	
									SCREW
14	05137532AA	8	D, E		49			*O0	
		8	D, E		48			*O0	
		8	C, F		48			*O0	
									PANEL, Rear Shelf
	0UU89BD1AC	1	C, F		48			*O0	[D1] , With [CFN] , without [CXC]
	0UU89XD-BAC	1	C, F		48			*O0	[DB]
	0UU89XD-VAC	1	C, F		48			*O0	[D1]
	0YK06BD1AD	1	D, E	H, P	48			*O0	[D1] , With [CFN] , without [CXC]
	0YK06XDBAD	1	D, E	H, P	48			*O0	[DB] , With [CFN] [CXC]
		1	D, E	H, P	48			*O0	[DB] , With [CFN] , without [CXC]
	0YK06XDVAD	1	D, E	H, P	48			*O0	[D1] , With [CFN] [CXC]
		1	D, E	X	48			*O0	[DB] , With [CFN] , without [CXC]
		1	D, E	X	48			*O0	[DV] , With [CFN] , without [CXC]

MAGNUM/300/CHARGER (LX)		BODY		ENGINE	TRANSMISSION
SERIES	LINE				
H = HIGHLINE	C = CHRYSLER	48 = SEDAN TYPE #8		EER = 2.7L V6 DOHC 24	DGV = 4-Spd. Automatic VLP 42RLE
P = PREMIUM	Z = CHRYSLER (RHD)	49 = HATCHBACK TYPE #2		Valve MPI Engine	Trans
S = SPORT	D = DODGE			EGG = 3.5L High Output V6	DGJ = 5-Speed Auto W5A580
X = SPECIAL	E = DODGE			24V MPI Engine	Transmission
	F = EAGLE			ESF = 6.1L SRT HEMI SMPI	
				V8 Engine	
				EXL = 3.0L V6 Turbo Diesel	
				Engine	
				EZB = 5.7L Hemi Multi	
				Displacement Engine	

AR = use ase required - = Non illustrated part

Headliner, Visors, Assist Straps
Figure ILX-110

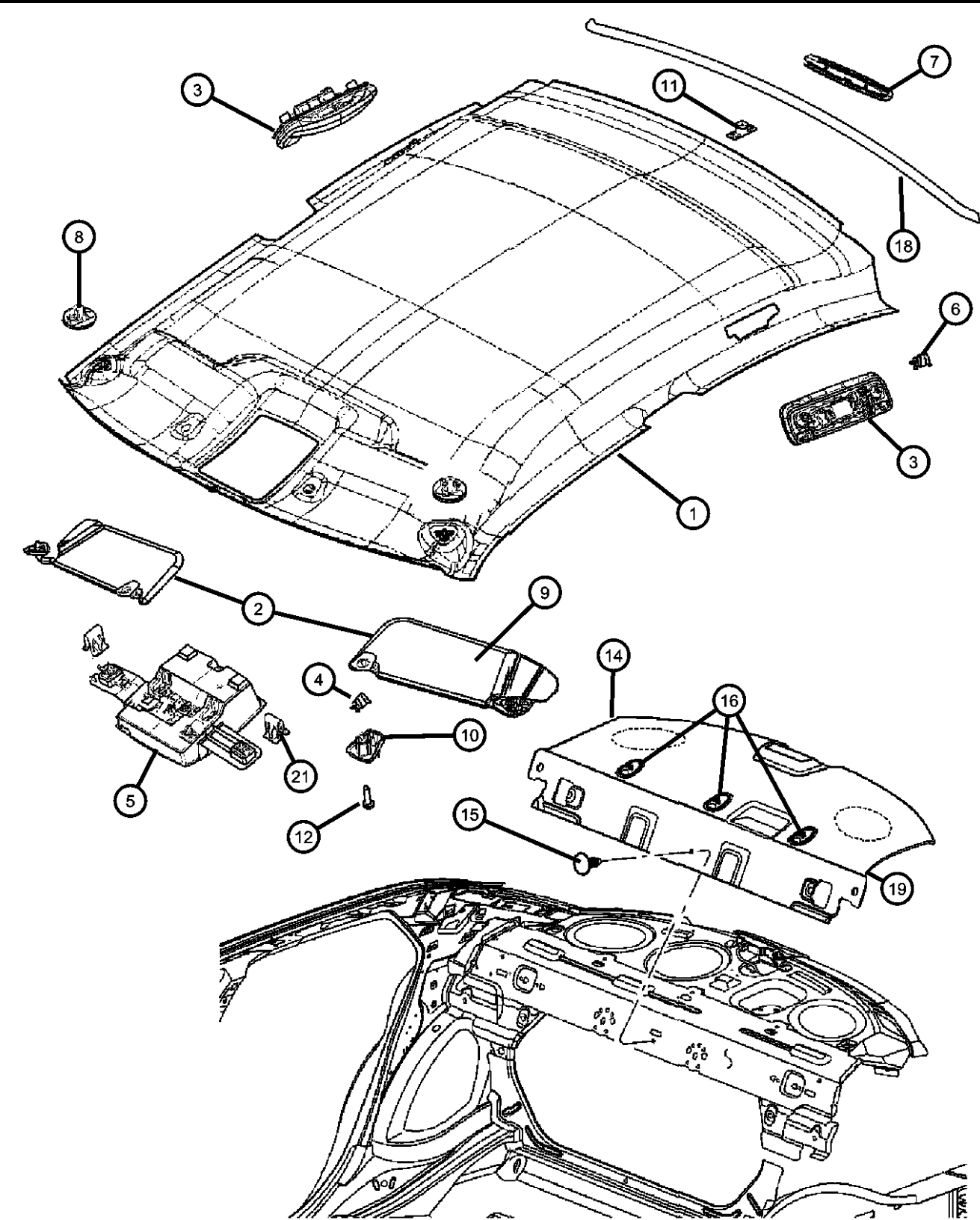

ITEM	PART NUMBER	QTY	LINE	SERIES	BODY	ENGINE	TRANS	TRIM	DESCRIPTION
15	0YK07BD1AD	1	D, E		48			*O0	[D1] , With [CFW] , without [CXC]
	0YK07XDBAD	1	D, E		48			*O0	[DB] , With [CFW] , without [CXC]
									PIN, Push
	06505411AA	1	C, D, E, F		48				
16		2	D, E		48				
									COVER, Anchor
	1AW69BD1AA	1	C, F		48			*O0	[D1]
		1	C, F		48			*O0	[J1]
-17	1AW69XD-BAA	1	C, F		48			*O0	[DB]
	68020729AA	1	C, F		48			*O0	NUT, Retainer, M6 x 1.00, Anchor Cover
	1CJ26BD1AA	1	D, E		48			*O0	MOLDING, Headliner
	05000057AA	2	C		48				FOAM
-20	05137537AA	1	D, E		49			*O0	PIN
21									CLIP, Z-Axis
	05073251AA	1	D, E		49			*O0	
		1	C, F		48			*O0	

MAGNUM/300/CHARGER (LX)		BODY		ENGINE	TRANSMISSION
SERIES	LINE				
H = HIGHLINE	C = CHRYSLER	48 = SEDAN TYPE #8		EER = 2.7L V6 DOHC 24	DGV = 4-Spd. Automatic VLP 42RLE
P = PREMIUM	Z = CHRYSLER (RHD)	49 = HATCHBACK TYPE #2		Valve MPI Engine	Trans
S = SPORT	D = DODGE			EGG = 3.5L High Output V6	DGJ = 5-Speed Auto W5A580
X = SPECIAL	E = DODGE			24V MPI Engine	Transmission
	F = EAGLE			ESF = 6.1L SRT HEMI SMPI	
				V8 Engine	
				EXL = 3.0L V6 Turbo Diesel	
				Engine	
				EZB = 5.7L Hemi Multi	
				Displacement Engine	

AR = use ase required - = Non illustrated part

Scuff Plates and Footrest
Figure ILX-210

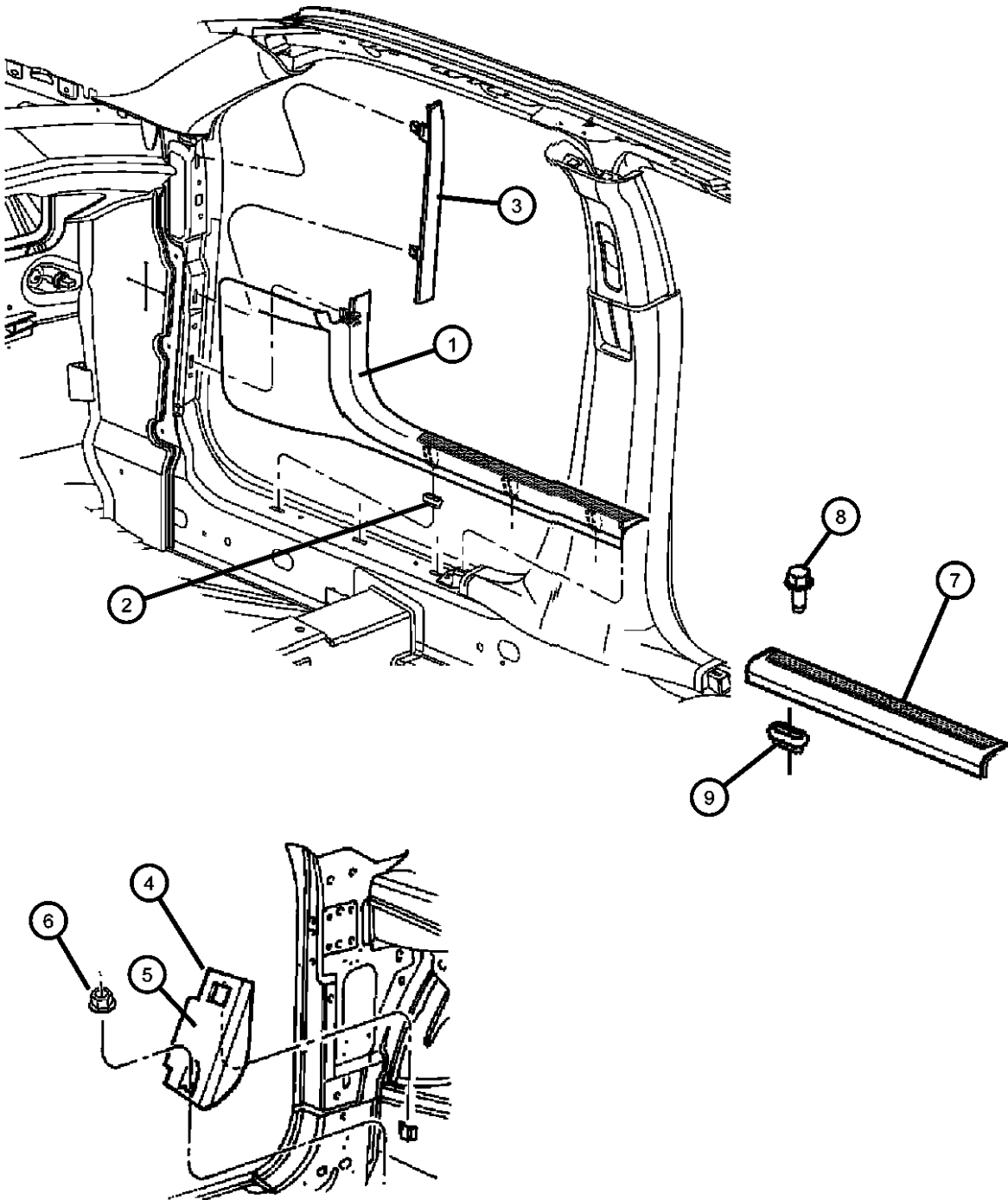

ITEM	PART NUMBER	QTY	LINE	SERIES	BODY	ENGINE	TRANS	TRIM	DESCRIPTION
1									PANEL, Cowl Side Trim
	0UM54BD1AF	1	C, D, E, F		48, 49			*O0	[J1], Right
	0UM54XD-BAF	1	C, D, E, F		48, 49			*O0	[D1], Right
	0UM55BD1AF	1	C, D, E, F		48, 49			*O0	[J1], Left
	0UM55XD-BAF	1	C, D, E, F		48, 49			*O0	[D1], Left
2	06505670AA	4	C, D, E, F		48, 49				NUT, Plastic
3									EXTENSION, Cowl
	0UM58BD1AD	1	F, C, D, E		48, 49			*O0	[D1], Right
		1	C, D, E, F		48, 49			*O0	[J1], Right
	0UM59BD1AD	1	C, D, E, F		48, 49			*O0	[D1], Left
		1	C, D, E, F		48, 49			*O0	[J1], Left
4	04698975AB	1							SUPPORT, Footrest
5	05000057AA	2	C		48				FOAM, Insert
6	06505297AA	1	C, D, E, F		48, 49				NUT, Hex Flange, M5-1.6, Footrest to Floor Pan
7									PLATE, Scuff
	0UM62BD1AE	1	C, D, E, F		48, 49			*O0	[D1], Right
		1	C, D, E, F		48, 49			*O0	[J1], Right
	0UM63BD1AE	1	C, D, E, F		48, 49			*O0	[D1], Left
		1	C, D, E, F		48, 49			*O0	[J1], Left
8	06032723	2	C, D, E, F		49				SCREW, Self Tapping, M4.2x1.69x19.05
9	06506540AA	2	C, D, E, F		48, 49				RETAINER, Scuff Plate
-10	06501400	4	D		48				SCREW, Flange Head, M10x1.5x65, Footrest to Dash Panel

MAGNUM/300/CHARGER (LX)					
SERIES	LINE	BODY	ENGINE	TRANSMISSION	
H = HIGHLINE	C = CHRYSLER	48 = SEDAN TYPE #8	EER = 2.7L V6 DOHC 24 Valve MPI Engine	DGV = 4-Spd. Automatic VLP 42RLE Trans	
P = PREMIUM	Z = CHRYSLER (RHD)	49 = HATCHBACK TYPE #2	EGG = 3.5L High Output V6 24V MPI Engine	DGJ = 5-Speed Auto W5A580 Transmission	
S = SPORT	D = DODGE		ESF = 6.1L SRT HEMI SMPI V8 Engine		
X = SPECIAL	E = DODGE		EXL = 3.0L V6 Turbo Diesel Engine		
	F = EAGLE		EZB = 5.7L Hemi Multi Displacement Engine		

AR = use ase required - = Non illustrated part

Molding - A Pillar
Figure ILX-215

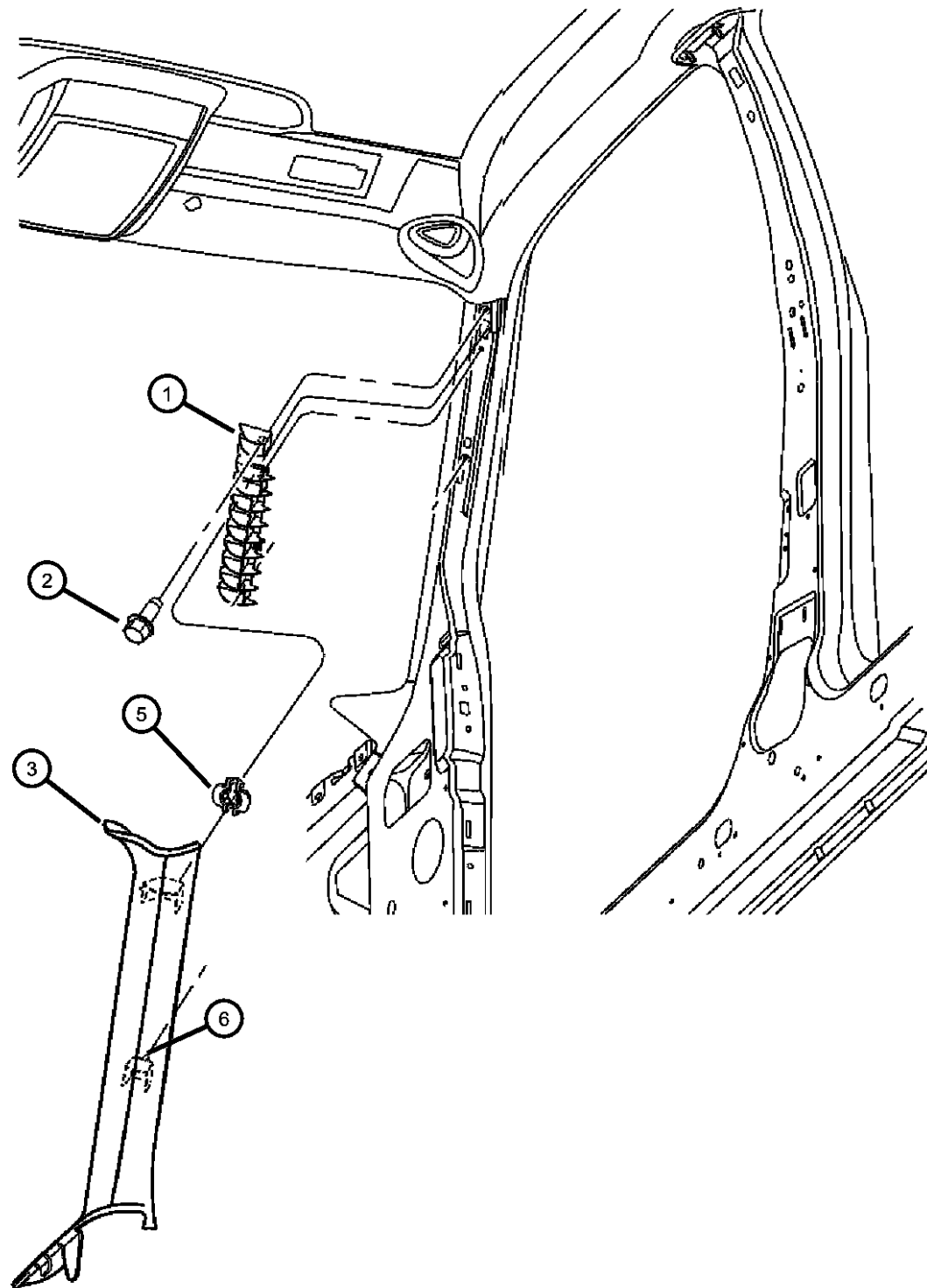

ITEM	PART NUMBER	QTY	LINE	SERIES	BODY	ENGINE	TRANS	TRIM	DESCRIPTION
Sales Codes									
[LNA] = Matching Right Spot Lamp									
[LNF] = Black Left Spot Lamp									
[LNH] = Chrome Left Spot Lamp									
1									SUPPORT, Energy Absorbing
	04784038AA	1	C, D, E, F		48, 49				Right
	04784039AA	1	C, D, E, F		48, 49				Left
2	00153634	2	C, D, E, F		48, 49				SCREW
3									MOLDING, Windshield
	0UM02BDXAE	1	C, D, E, F		48, 49			*O0	Without [LNA], Right
	0UM03BDXAE	1	C, D, E, F		48, 49			*O0	Without [LNF] or [LNH], Left
	0ZX06BDXAB	1	C, D, E, F		48, 49			*O0	With [LNA], Right
	0ZX07BDXAB	1	C, D, E, F		48, 49			*O0	With [LNF] or [LNH], Left
-4	05140693AA	1	C, F	S	48			*O0	CLIP
5	04784023AB	2	C, D, E, F		48, 49				TETHER, Grommet
6	04784046AA	1	C, D, E, F		48, 49			*O0	ANCHOR, Tether

MAGNUM/300/CHARGER (LX)

SERIES	LINE	BODY	ENGINE	TRANSMISSION
H = HIGHLINE	C = CHRYSLER	48 = SEDAN TYPE #8	EER = 2.7L V6 DOHC 24	DGV = 4-Spd. Automatic VLP 42RLE
P = PREMIUM	Z = CHRYSLER (RHD)	49 = HATCHBACK TYPE #2	Valve MPI Engine	Trans
S = SPORT	D = DODGE		EGG = 3.5L High Output V6	DGJ = 5-Speed Auto W5A580
X = SPECIAL	E = DODGE		24V MPI Engine	Transmission
	F = EAGLE		ESF = 6.1L SRT HEMI SMPI	
			V8 Engine	
			EXL = 3.0L V6 Turbo Diesel	
			Engine	
			EZB = 5.7L Hemi Multi	
			Displacement Engine	

AR = use ase required - = Non illustrated part

2007 LX

Molding - B Pillar
Figure ILX-220

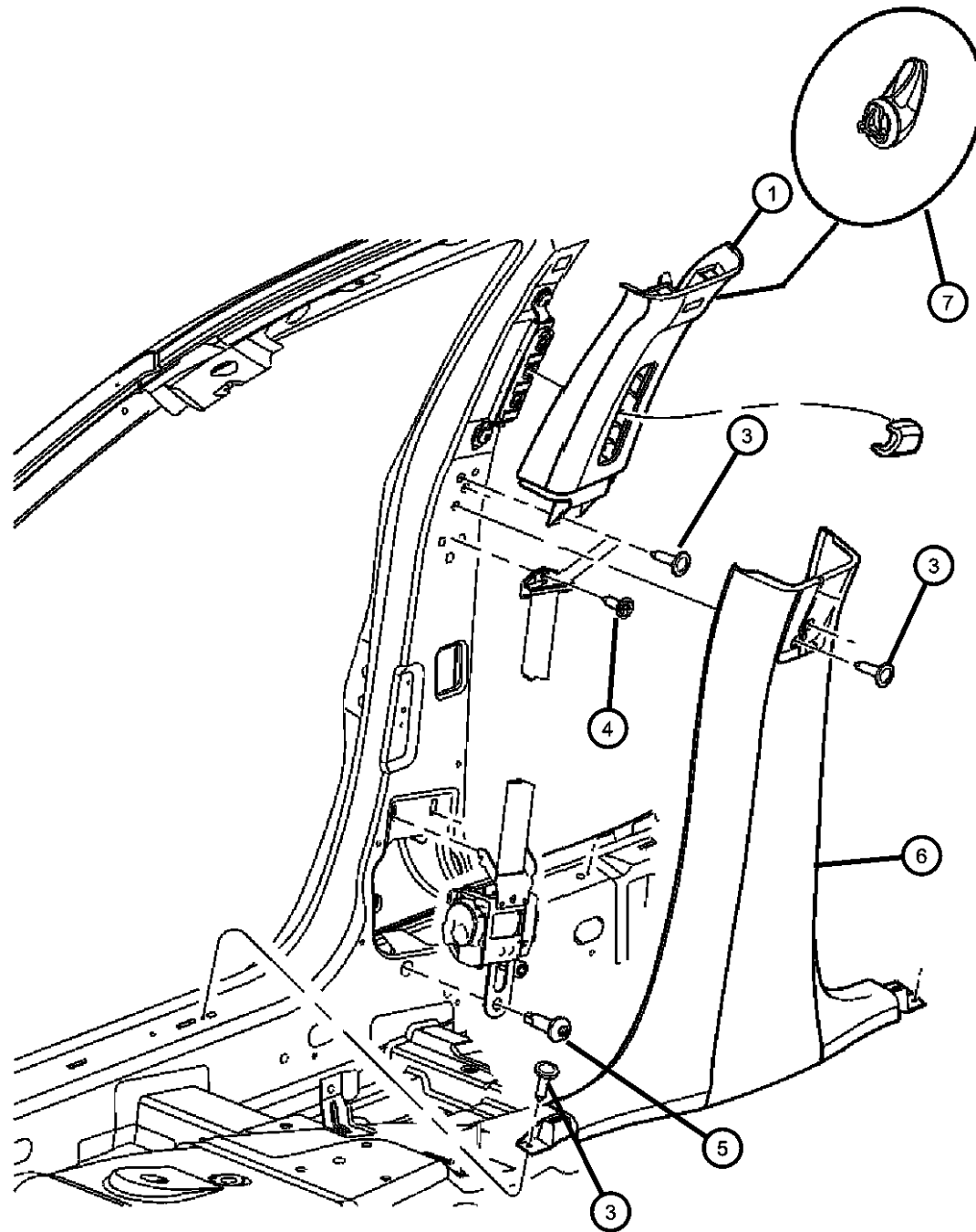

ITEM	PART NUMBER	QTY	LINE	SERIES	BODY	ENGINE	TRANS	TRIM	DESCRIPTION
1									COVER, B Pillar Trim Panel
	0UM14BD1AG	1	C, D, E, F		48, 49			*O0	Without [CJ2], Right, Upper
	0UM15BD1AG	1	C, D, E, F		48, 49			*O0	Without [CJ2], Left, Upper
	0UM16BD1AG	1	C, D, E, F		48, 49			*O0	With [CJ2], Right, Upper
	0UM17BD1AG	1	C, D, E, F		48, 49			*O0	With [CJ2], Left
	0YS72BD1AD	1	D		48			*O0	Right, Upper
	0YS73BD1AD	1	D		48			*O0	Left
-2	06035556	4	C, D, E, F		49				SCREW, Pan Head Tapping, .19-16x.625
3	00153634	2	C, D, E, F		48, 49				SCREW
4	00153634	4	C, D, E, F		48, 49				SCREW
5	06036187AA	4	C, D, E, F		48, 49				SCREW, Pan Head
6									COVER, B Pillar Trim Panel
	0UM22BD1AH	1	C, D, E, F		48, 49			*O0	[D1], Right
		1	C, D, E, F		48, 49			*O0	[J1], Right
	0UM22XD-BAH	1	C, D, E, F		48, 49			*O0	[DB], Right
	0UM23BD1AH	1	C, D, E, F		48, 49			*O0	[D1], Left
		1	C, D, E, F		48, 49			*O0	[J1], Left
	0UM23XD-BAH	1	C, D, E, F		48, 49			*O0	[DB], Left
7	1BE85BD1AA	1	C, D, E, F		48, 49			*O0	HOOK, Coat

MAGNUM/300/CHARGER (LX)

SERIES	LINE
H = HIGHLINE	C = CHRYSLER
P = PREMIUM	Z = CHRYSLER (RHD)
S = SPORT	D = DODGE
X = SPECIAL	E = DODGE
	F = EAGLE

BODY
48 = SEDAN TYPE #8
49 = HATCHBACK TYPE #2

ENGINE
EER = 2.7L V6 DOHC 24 Valve MPI Engine
EGG = 3.5L High Output V6 24V MPI Engine
ESF = 6.1L SRT HEMI SMPI V8 Engine
EXL = 3.0L V6 Turbo Diesel Engine
EZB = 5.7L Hemi Multi Displacement Engine

TRANSMISSION
DGV = 4-Spd. Automatic VLP 42RLE Trans
DGJ = 5-Speed Auto W5A580 Transmission

AR = use ase required - = Non illustrated part

2007 LX

Molding C-Pillar 48 Body
Figure ILX-225

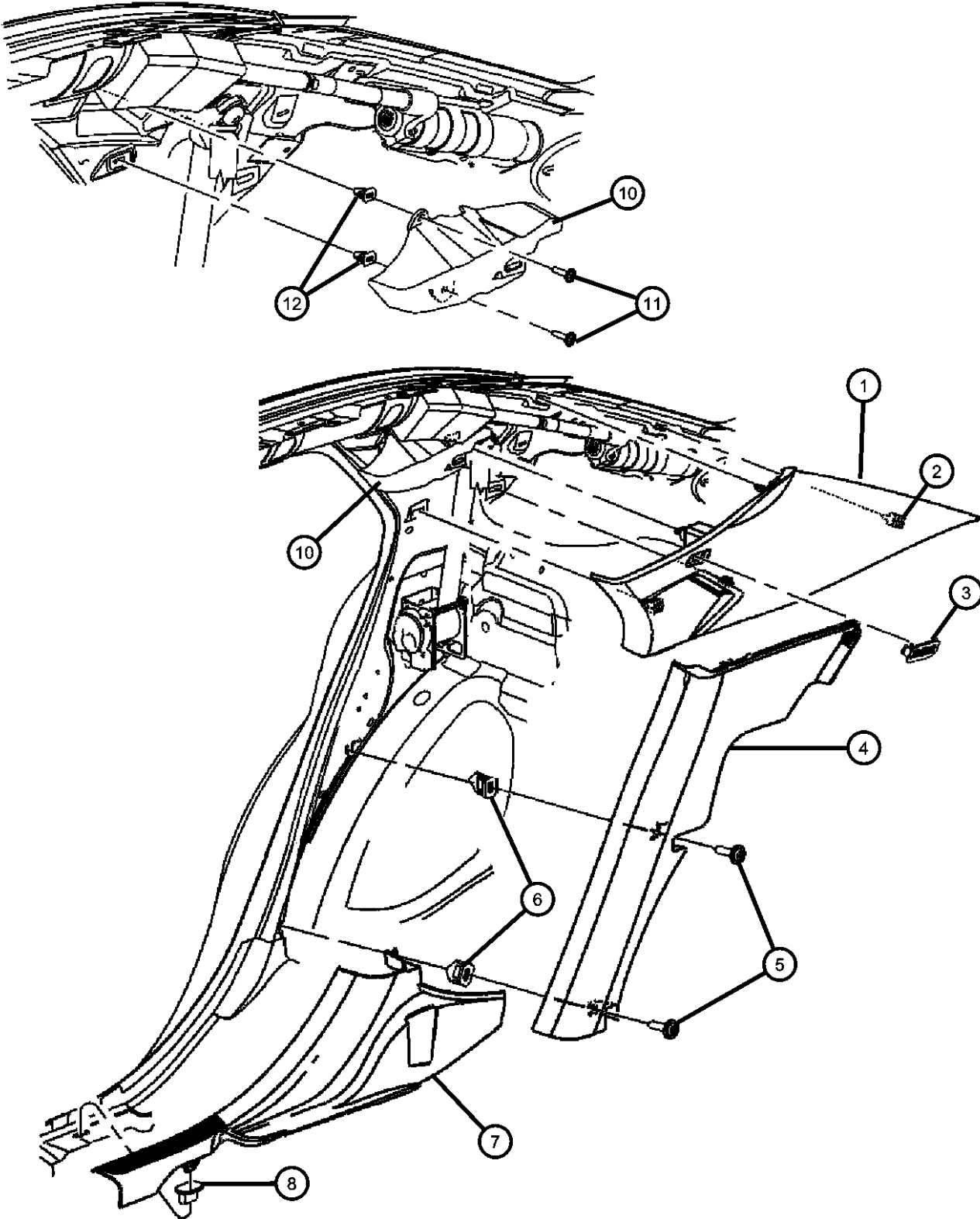

ITEM	PART NUMBER	QTY	LINE	SERIES	BODY	ENGINE	TRANS	TRIM	DESCRIPTION
1									PANEL, C Pillar
	0UM28BD1AC	1	C, F		48			*O0	Without [CJ2], Right
	0UM29BD1AC	1	F, C		48			*O0	Without [CJ2], Left
	0UM44BD1AD	1	C, F		48			*O0	With [CJ2], Right
	0UM45BD1AD	1	C, F		48			*O0	With [CJ2], Left
	0YS76BD1AF	1	D, E		48			*O0	Without [CJ2], Right
	0YS77BD1AF	1	D, E		48			*O0	Without [CJ2], Left
	1CJ02BD1AC	1	D, E		48			*O0	With [CJ2], Right
2	06105098AA	2	D, E		48			*O0	With [CJ2], Left
									SCREW AND WASHER, Hex Head, M6x1x25
3									CAP
	0ZX02BD1AB	1	C, F		48			*O0	Right
4	0ZX03BD1AB	1	C, F		48			*O0	Left
									PANEL, Quarter Trim
	0UM50BD1AE	1	C, D, E, F		48			*O0	[D1], Right
		1	C, D, E, F		48			*O0	[J1], Right
	0UM51XD-BAE	1	C, D, E, F		48			*O0	[DB], Left
	0UM50XD-BAE	1	C, D, E, F		48			*O0	[DB], Right
	0UM51BD1AE	1	C, D, E, F		48			*O0	[D1], Left
		1	C, D, E, F		48			*O0	[J1], Left
5	00153634	2	C, D, E, F		48, 49				SCREW
6	06036042AA	2	C, D, E, F		49				NUT/SPRING, Snap In, .164-18
7									PLATE, Scuff
	0UM63XD-BAE	1	C, D, E, F		48, 49			*O0	[DB], Left
	0UM62BD1AE	1	C, D, E, F		48, 49			*O0	[D1], Right
		1	C, D, E, F		48, 49			*O0	[J1], Right
	0UM62XD-BAE	1	C, D, E, F		48, 49			*O0	[DB], Right
	0UM63BD1AE	1	C, D, E, F		49, 48			*O0	[D1], Left
		1	C, D, E, F		48, 49			*O0	[J1], Left

MAGNUM/300/CHARGER (LX)		BODY		ENGINE	TRANSMISSION
SERIES	LINE				
H = HIGHLINE	C = CHRYSLER	48 = SEDAN TYPE #8		EER = 2.7L V6 DOHC 24	DGV = 4-Spd. Automatic VLP 42RLE
P = PREMIUM	Z = CHRYSLER (RHD)	49 = HATCHBACK TYPE #2		Valve MPI Engine	Trans
S = SPORT	D = DODGE			EGG = 3.5L High Output V6	DGJ = 5-Speed Auto W5A580
X = SPECIAL	E = DODGE			24V MPI Engine	Transmission
	F = EAGLE			ESF = 6.1L SRT HEMI SMPI	
				V8 Engine	
				EXL = 3.0L V6 Turbo Diesel	
				Engine	
				EZB = 5.7L Hemi Multi	
				Displacement Engine	

AR = use ase required - = Non illustrated part

Molding C-Pillar 48 Body
Figure ILX-225

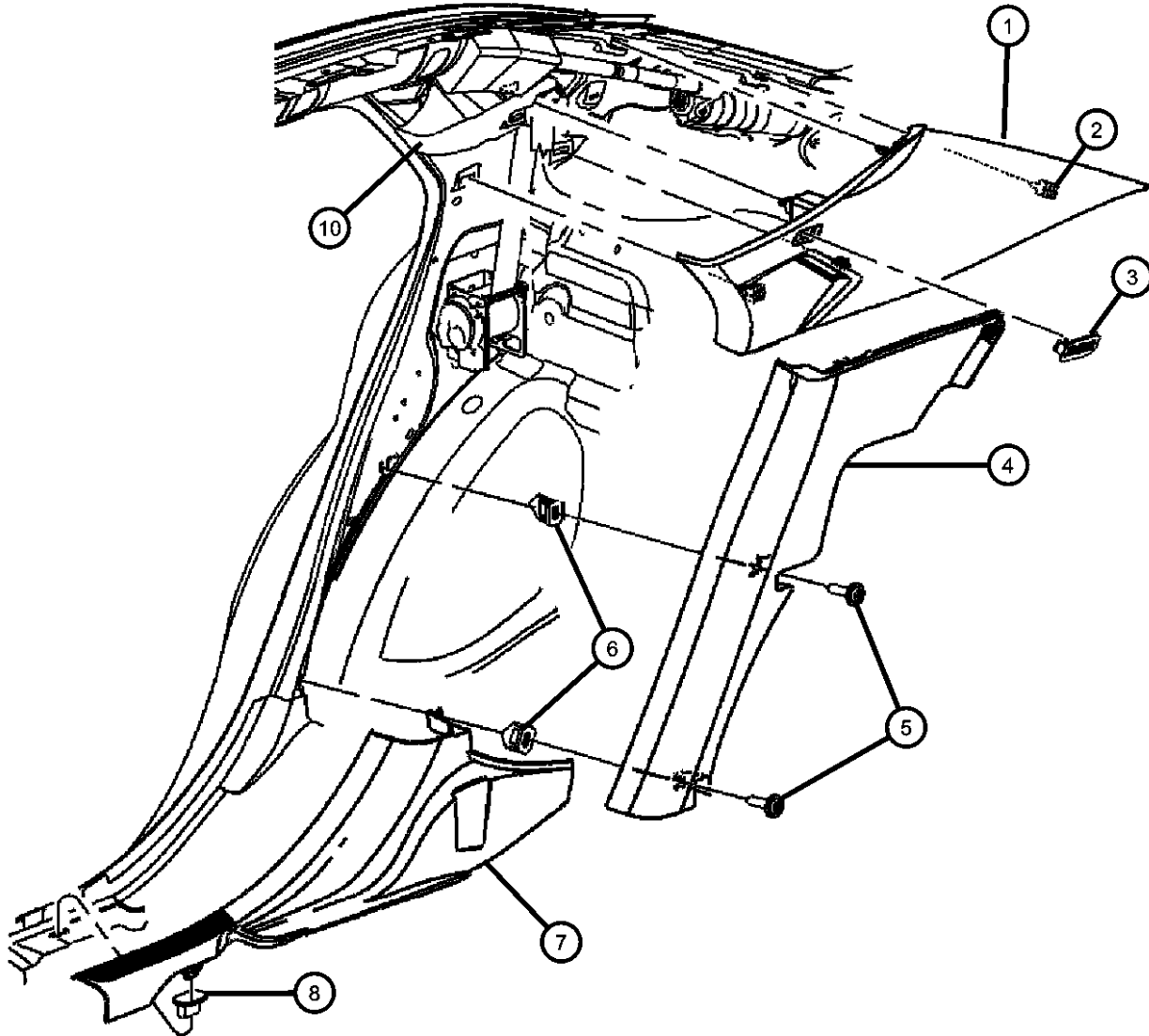
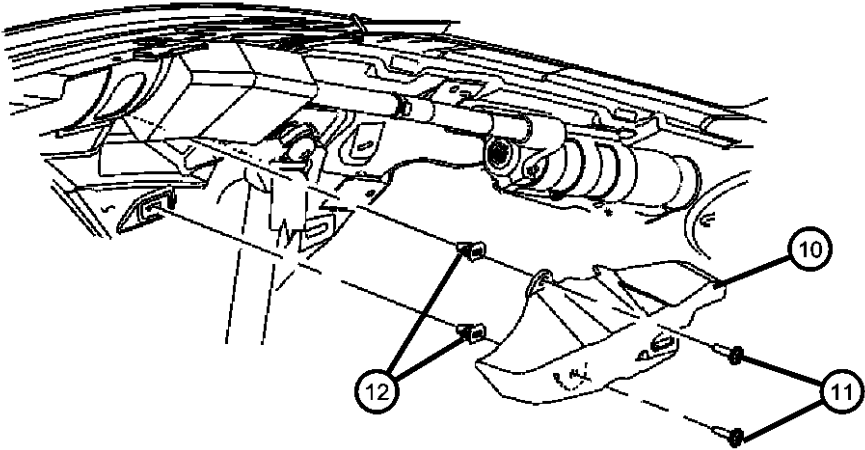

ITEM	PART NUMBER	QTY	LINE	SERIES	BODY	ENGINE	TRANS	TRIM	DESCRIPTION
8	06505670AA	4	C, D, E, F		48, 49				NUT, Plastic
-9	05175099AA	1	C, D, E, F		48, 49			*O0	CLIP, Trim Panel
10									SUPPORT
	04784037AE	1	D		48				Air Bag Curtain, Left
	04784036AE	1	D		48				Air Bag Curtain, Right
11	06032723	8	C, D, E, F		48, 49				SCREW, Self Tapping, M4.2x1.69x19.05
12	06036042AA	2	C, D, E, F		48				NUT/SPRING, Snap In, .164-18

MAGNUM/300/CHARGER (LX)					
SERIES		LINE	BODY	ENGINE	TRANSMISSION
H = HIGHLINE	C = CHRYSLER		48 = SEDAN TYPE #8	EER = 2.7L V6 DOHC 24	DGV = 4-Spd. Automatic VLP 42RLE
P = PREMIUM	Z = CHRYSLER (RHD)		49 = HATCHBACK TYPE #2	Valve MPI Engine	Trans
S = SPORT	D = DODGE			EGG = 3.5L High Output V6	DGJ = 5-Speed Auto W5A580
X = SPECIAL	E = DODGE			24V MPI Engine	Transmission
	F = EAGLE			ESF = 6.1L SRT HEMI SMPI	
				V8 Engine	
				EXL = 3.0L V6 Turbo Diesel	
				Engine	
				EZB = 5.7L Hemi Multi	
				Displacement Engine	

AR = use ase required - = Non illustrated part

Molding C-Pillar 49 Body
Figure ILX-230

ITEM	PART NUMBER	QTY	LINE	SERIES	BODY	ENGINE	TRANS	TRIM	DESCRIPTION
1									PANEL, C Pillar
	0UM36BD1AC	1	C, D, E, F		49			*O0	Right
	0UM37BD1AC	1	C, D, E, F		49			*O0	Left
2	06036042AA	2	C, D, E, F		49				NUT/SPRING, Snap In, .164-18
3	06032723	4	C, D, E, F		49				SCREW, Self Tapping, M4.2x1.69x19.05
-4	05175099AA	1	C, D, E, F		48, 49			*O0	CLIP, Trim Panel

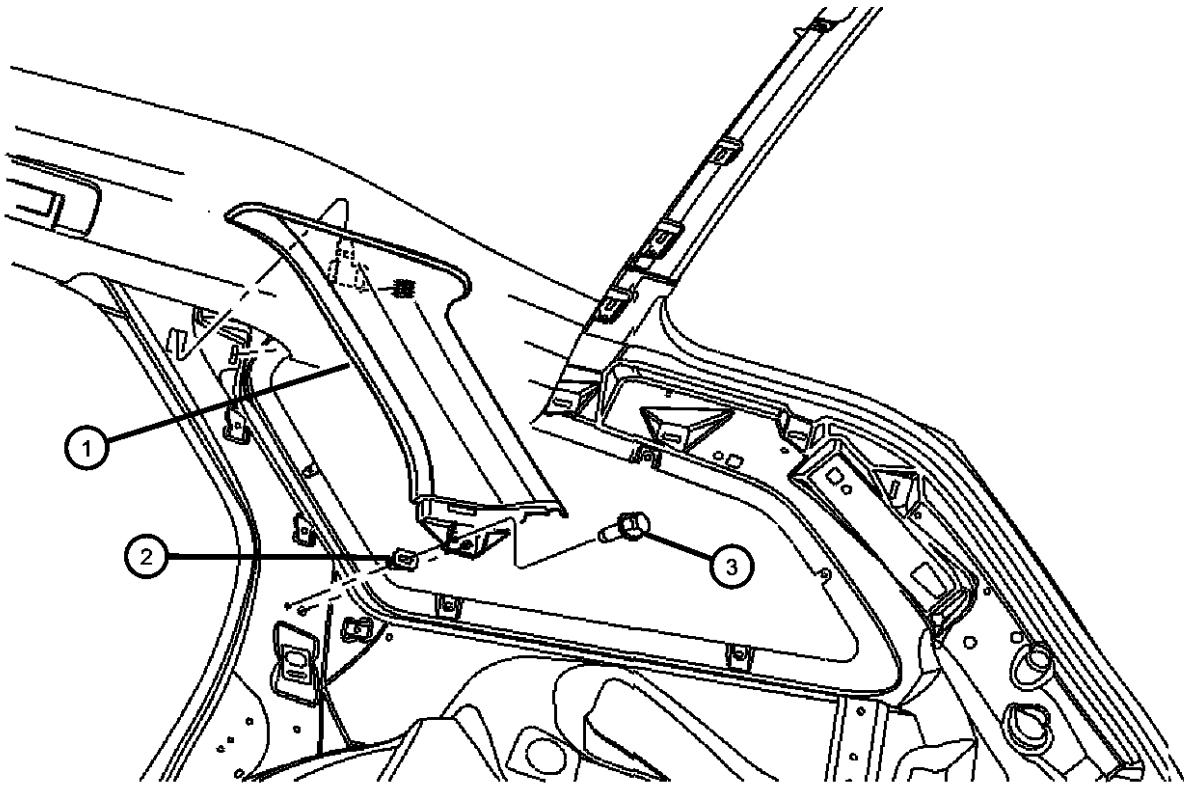

MAGNUM/300/CHARGER (LX)				
SERIES	LINE	BODY	ENGINE	TRANSMISSION
H = HIGHLINE	C = CHRYSLER	48 = SEDAN TYPE #8	EER = 2.7L V6 DOHC 24	DGV = 4-Spd. Automatic VLP 42RLE
P = PREMIUM	Z = CHRYSLER (RHD)	49 = HATCHBACK TYPE #2	Valve MPI Engine	Trans
S = SPORT	D = DODGE		EGG = 3.5L High Output V6	DGJ = 5-Speed Auto W5A580
X = SPECIAL	E = DODGE		24V MPI Engine	Transmission
	F = EAGLE		ESF = 6.1L SRT HEMI SMPI	
			V8 Engine	
			EXL = 3.0L V6 Turbo Diesel	
			Engine	
			EZB = 5.7L Hemi Multi	
			Displacement Engine	

Molding - D Pillar
Figure ILX-235

ITEM	PART NUMBER	QTY	LINE	SERIES	BODY	ENGINE	TRANS	TRIM	DESCRIPTION
1									PANEL, D Pillar
	0UM04BD1AE	1	C, D, E, F		49			*O0	Right
	0UM05BD1AF	1	D, E		49			*O0	Left

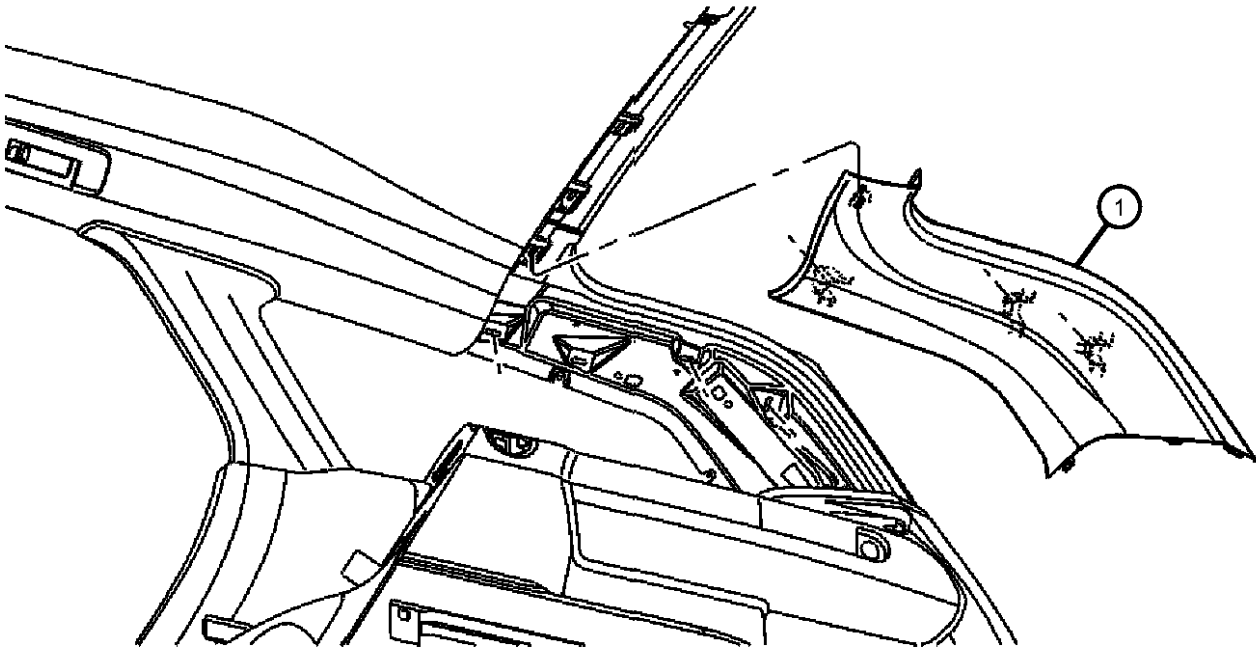

MAGNUM/300/CHARGER (LX)				
SERIES	LINE	BODY	ENGINE	TRANSMISSION
H = HIGHLINE	C = CHRYSLER	48 = SEDAN TYPE #8	EER = 2.7L V6 DOHC 24	DGV = 4-Spd. Automatic VLP 42RLE
P = PREMIUM	Z = CHRYSLER (RHD)	49 = HATCHBACK TYPE #2	Valve MPI Engine	Trans
S = SPORT	D = DODGE		EGG = 3.5L High Output V6	DGJ = 5-Speed Auto W5A580
X = SPECIAL	E = DODGE		24V MPI Engine	Transmission
	F = EAGLE		ESF = 6.1L SRT HEMI SMPI	
			V8 Engine	
			EXL = 3.0L V6 Turbo Diesel	
			Engine	
			EZB = 5.7L Hemi Multi	
			Displacement Engine	

Molding - Rear Header and Liftgate Scuff Plate
Figure ILX-240

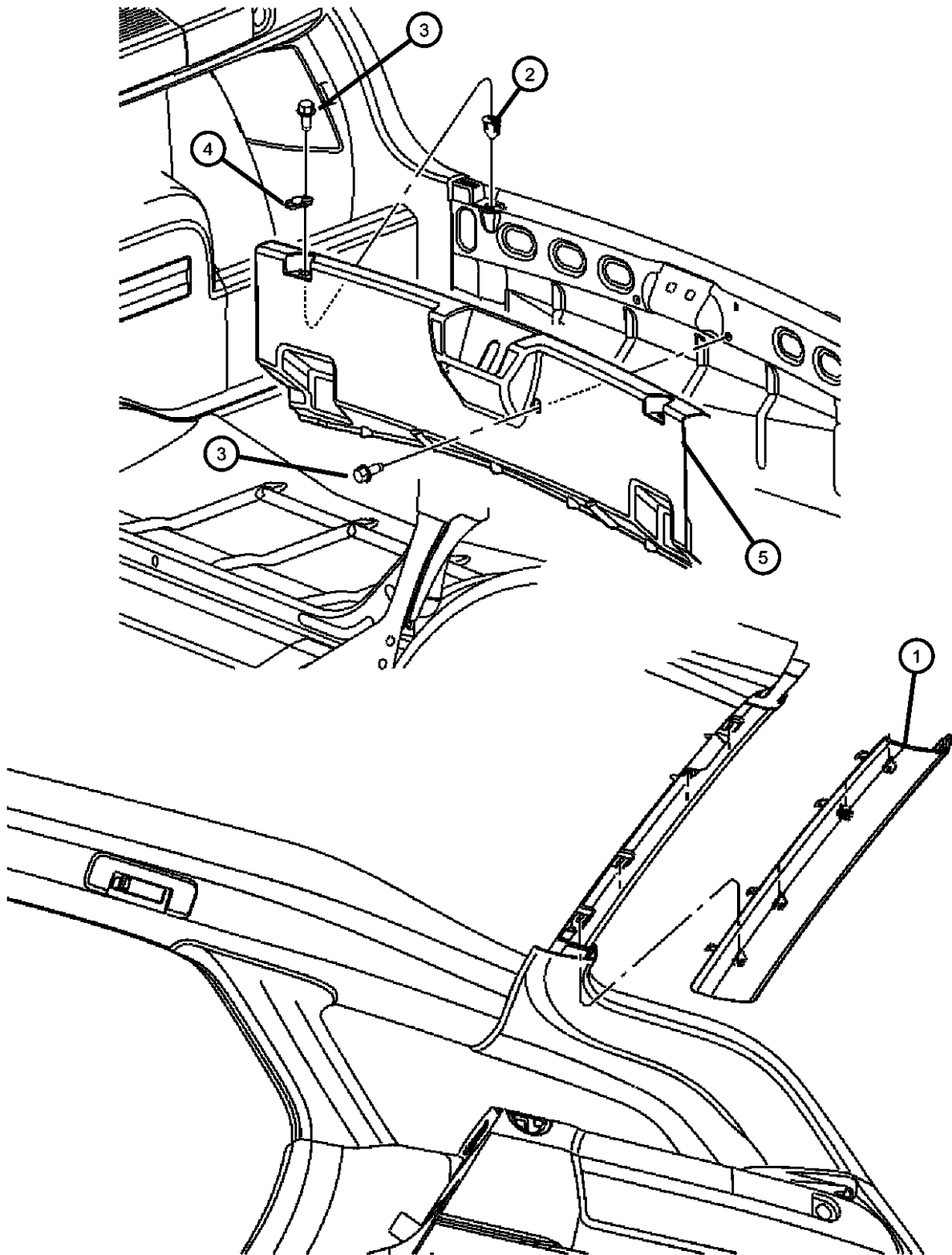

ITEM	PART NUMBER	QTY	LINE	SERIES	BODY	ENGINE	TRANS	TRIM	DESCRIPTION
1	0UM61BD1AF	1	F, C, D, E		49			*O0	HEADER, Panel
2	06036042AA	2	C, D, E, F		49				NUT/SPRING, Snap In, .164-18
3	06032723	4	C, D, E, F		49				SCREW, Self Tapping, M4.2x1.69x19.05
4	04784020AB	2	D, E		49				LOOP, Cargo Tie Down
5									PLATE, Scuff
	0UM60BD1AE	1	C, D, E, F		49			*O0	[D1]
	0UM60XD-BAE	1	C, D, E, F		49			*O0	[DB]

MAGNUM/300/CHARGER (LX)		BODY		ENGINE	TRANSMISSION
SERIES	LINE				
H = HIGHLINE	C = CHRYSLER	48 = SEDAN TYPE #8		EER = 2.7L V6 DOHC 24 Valve MPI Engine	DGV = 4-Spd. Automatic VLP 42RLE Trans
P = PREMIUM	Z = CHRYSLER (RHD)	49 = HATCHBACK TYPE #2		EGG = 3.5L High Output V6 24V MPI Engine	DGJ = 5-Speed Auto W5A580 Transmission
S = SPORT	D = DODGE			ESF = 6.1L SRT HEMI SMPI V8 Engine	
X = SPECIAL	E = DODGE			EXL = 3.0L V6 Turbo Diesel Engine	
	F = EAGLE			EZB = 5.7L Hemi Multi Displacement Engine	

AR = use ase required - = Non illustrated part

**Panel, Quarter Trim - Upper And Lower
Figure ILX-245**

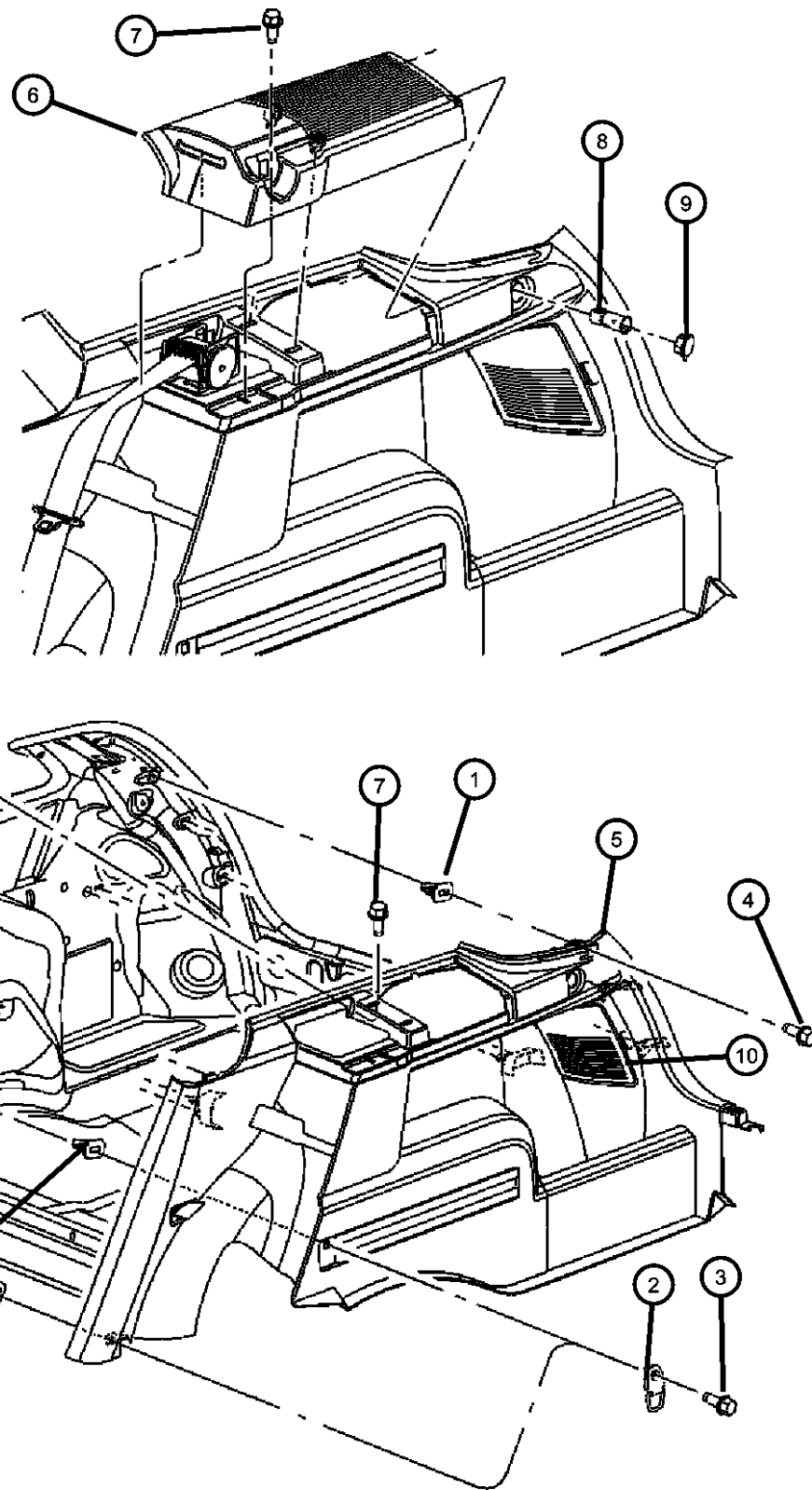

ITEM	PART NUMBER	QTY	LINE	SERIES	BODY	ENGINE	TRANS	TRIM	DESCRIPTION
1	06036042AA	2	C, D, E, F		49				NUT/SPRING, Snap In, .164-18
2	04784020AB	2	D, E		49				LOOP, Cargo Tie Down
3	06032723	4	C, D, E, F		49				SCREW, Self Tapping, M4.2x1.69x19.05
4	00154640	2	C, D, E, F		49				SCREW, Piercing, .164-15x1.25
5									PANEL, Quarter Trim
	1BA15XDBAA	1	D, E		49			*O0	[DB], Left
	1BA15BD1AB	1	D, E		49			*O0	[D1], Left
	1BA38XDBAA	1	D, E		49			*O0	[DB], Right
	1BA38BD1AB	1	D, E		49			*O0	[D1], Right
6									BEZEL, Speaker
	0XN53BD1AD	1	C, D, E, F		49			*O0	[D1], Left
	0XN53XD-BAD	1	C, D, E, F		49			*O0	[DB], Left
	0XN54BD1AD	1	C, D, E, F		49			*O0	[D1], Right
	0XN54XD-BAD	1	C, D, E, F		49			*O0	[DB], Right
7	0XN54XD-BAD	1							SCREW, (M4.2x1.70x19.00), (NOT SERVICED),
8	04793554AC	1	C, D, E, F		49				POWER OUTLET
9	56010621AA	1	D, E, F, C		49				CAP, Power Outlet
10									COVER, Taillamp
	1BA39BD1AA	1	D, E		49			*O0	[D1], Left
	1BA39XDBAA	1	D, E		49			*O0	[DB], Left
	1BA40BD1AA	1	D, E		49			*O0	[D1], Right
	1BA40XDBAA	1	D, E		49			*O0	[DB], Right
-11	05175099AA	1	C, D, E, F		49			*O0	CLIP, Trim Panel

MAGNUM/300/CHARGER (LX)

SERIES	LINE
H = HIGHLINE	C = CHRYSLER
P = PREMIUM	Z = CHRYSLER (RHD)
S = SPORT	D = DODGE
X = SPECIAL	E = DODGE
	F = EAGLE

BODY
48 = SEDAN TYPE #8
49 = HATCHBACK TYPE #2

ENGINE
EER = 2.7L V6 DOHC 24 Valve MPI Engine
EGG = 3.5L High Output V6 24V MPI Engine
ESF = 6.1L SRT HEMI SMPI V8 Engine
EXL = 3.0L V6 Turbo Diesel Engine
EZB = 5.7L Hemi Multi Displacement Engine

TRANSMISSION
DGV = 4-Spd. Automatic VLP 42RLE Trans
DGJ = 5-Speed Auto W5A580 Transmission

AR = use ase required - = Non illustrated part

2007 LX

Side Curtain Airbag
Figure ILX-250

ITEM	PART NUMBER	QTY	LINE	SERIES	BODY	ENGINE	TRANS	TRIM	DESCRIPTION
1	06508182AA	10	C, D, E, F		49				SCREW
2	04787514AH	1	C, D, E, F		49				AIR BAG, Right Side
3	04787515AH	1	C, D, E, F		49				AIR BAG, Left Side
4	06030441	2	C, D, E, F		48, 49				PIN, Retainer
5	06101712	4	C, D, E, F		48				NUT, U, M6x1.00

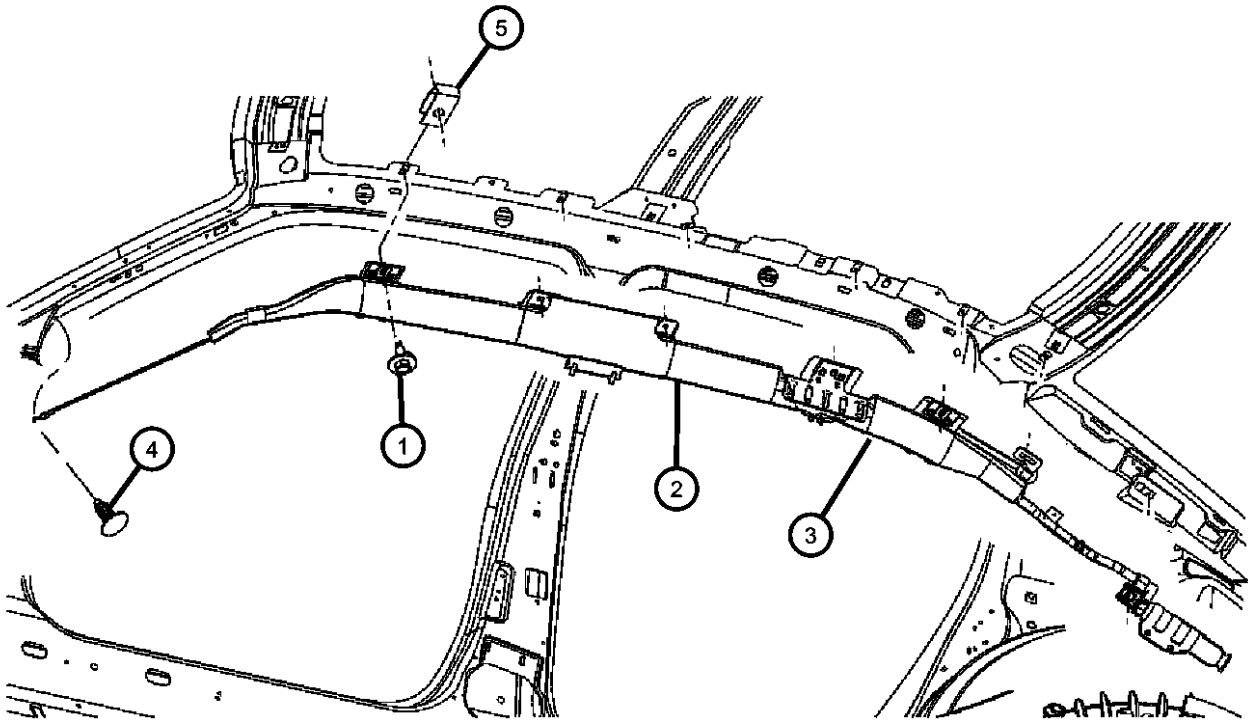

MAGNUM/300/CHARGER (LX)				
SERIES	LINE	BODY	ENGINE	TRANSMISSION
H = HIGHLINE	C = CHRYSLER	48 = SEDAN TYPE #8	EER = 2.7L V6 DOHC 24	DGV = 4-Spd. Automatic VLP 42RLE
P = PREMIUM	Z = CHRYSLER (RHD)	49 = HATCHBACK TYPE #2	Valve MPI Engine	Trans
S = SPORT	D = DODGE		EGG = 3.5L High Output V6	DGJ = 5-Speed Auto W5A580
X = SPECIAL	E = DODGE		24V MPI Engine	Transmission
	F = EAGLE		ESF = 6.1L SRT HEMI SMPI	
			V8 Engine	
			EXL = 3.0L V6 Turbo Diesel	
			Engine	
			EZB = 5.7L Hemi Multi	
			Displacement Engine	

Carpet - Front Floor
Figure ILX-310

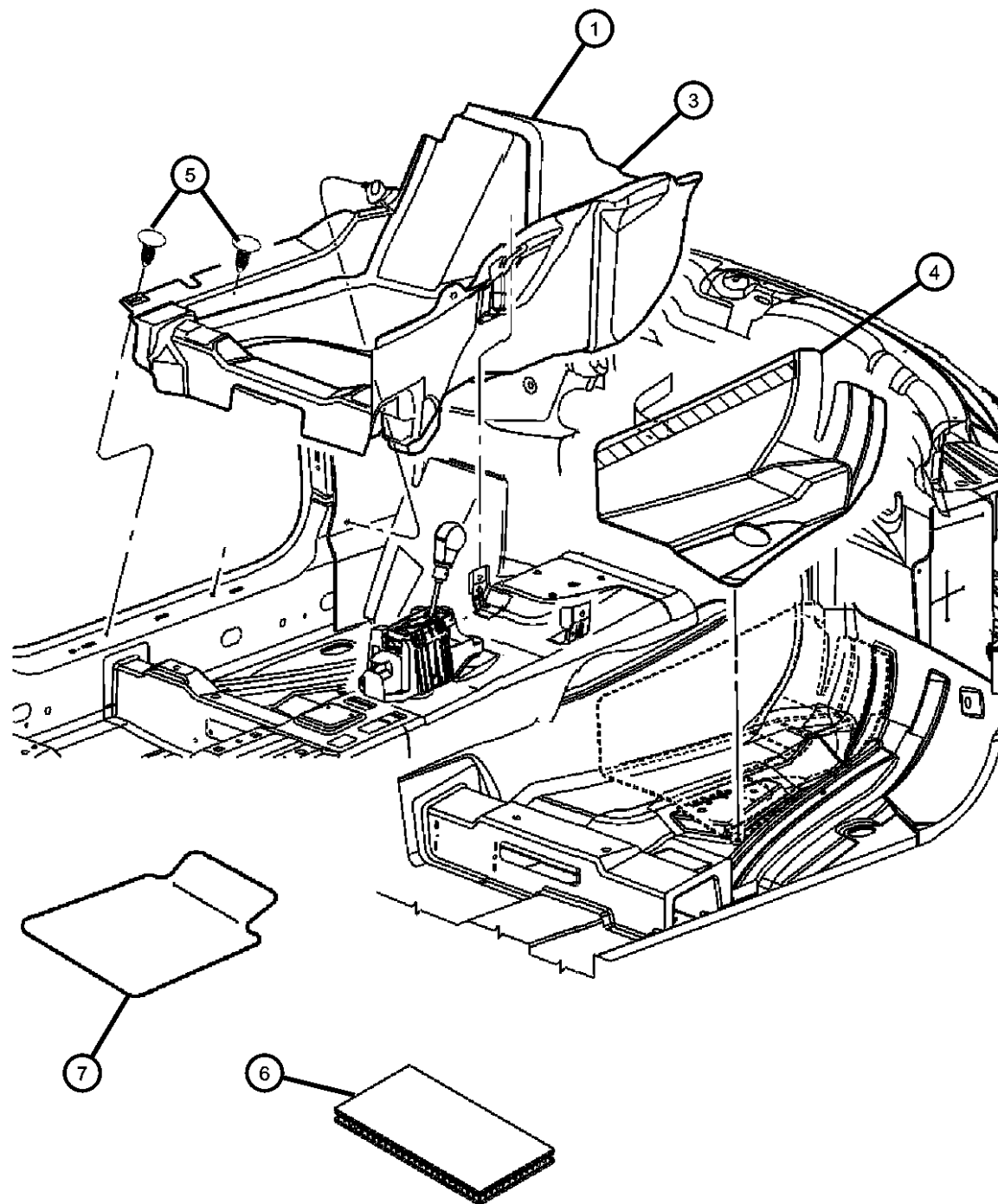

ITEM	PART NUMBER	QTY	LINE	SERIES	BODY	ENGINE	TRANS	TRIM	DESCRIPTION
1									CARPET, Floor Console
	0UU86XDVAE	1	C	H, P, X	48			*O0	[D1], Right
		1	C	H, P, X	48			*O0	[DB], Right
		1	C	S	48			*O0	[D1] , With [AJM], Right
		1	C	S	48			*O0	[DB], Right
		1	D		48, 49			*O0	[DV], Right
		1	D		48, 49			*O0	[DB], Right
	0UU86BD3AE	1	C	H, P, X	48			*O0	[J1], Right
		1	C	S	48			*O0	[J1], Right
		1	C	S	48			*O0	[D1], Right
		1	D, E		48, 49			*O0	[D1], Right
		1	D, E		48, 49			*O0	[DB], Right
	0UU87XDVAE	1	D, E		48, 49			*O0	[D1], Left
		1	D		48, 49			*O0	[D1], Right
	0UU87BD3AE	1	C, F	H, P, X	48			*O0	[J1], Left
		1	C, F	S	48			*O0	[J1], Left
		1	C, F	S	48			*O0	[D1], Left
		1	D, E		48, 49			*O0	[DB], Left
		1	C, F	H, P, X	48			*O0	[D1], Left
		1	C, F	H, P, X	48			*O0	[DB], Left
		1	D, E		48, 49			*O0	[DV], Left
		1	C, F	S	48			*O0	[D1] , With [AJM], Left
		1	C, F	S	48			*O0	[DB], Left
	0XL90BD3AD	1	F	P	48			*O0	[J1] , With [CUF], Right
		1	F	S	48			*O0	[J1] , With [CUF], Right
		1	F	S	48			*O0	[D1], Right
	0XL90XDVAD	1	F	P	48			*O0	[DB], Right
		1	F	P	48			*O0	[D1] , With [CUF], Right
		1	F	S	48			*O0	[DB], Right
		1	E		49			*O0	With [CUF], Right
-2									CLIP, Carpet

MAGNUM/300/CHARGER (LX)

SERIES	LINE
H = HIGHLINE	C = CHRYSLER
P = PREMIUM	Z = CHRYSLER (RHD)
S = SPORT	D = DODGE
X = SPECIAL	E = DODGE
	F = EAGLE

BODY
48 = SEDAN TYPE #8
49 = HATCHBACK TYPE #2

ENGINE
EER = 2.7L V6 DOHC 24 Valve MPI Engine
EGG = 3.5L High Output V6 24V MPI Engine
ESF = 6.1L SRT HEMI SMPI V8 Engine
EXL = 3.0L V6 Turbo Diesel Engine
EZB = 5.7L Hemi Multi Displacement Engine

TRANSMISSION
DGV = 4-Spd. Automatic VLP 42RLE Trans
DGJ = 5-Speed Auto W5A580 Transmission

AR = use ase required - = Non illustrated part

2007 LX

Carpet - Front Floor
Figure ILX-310

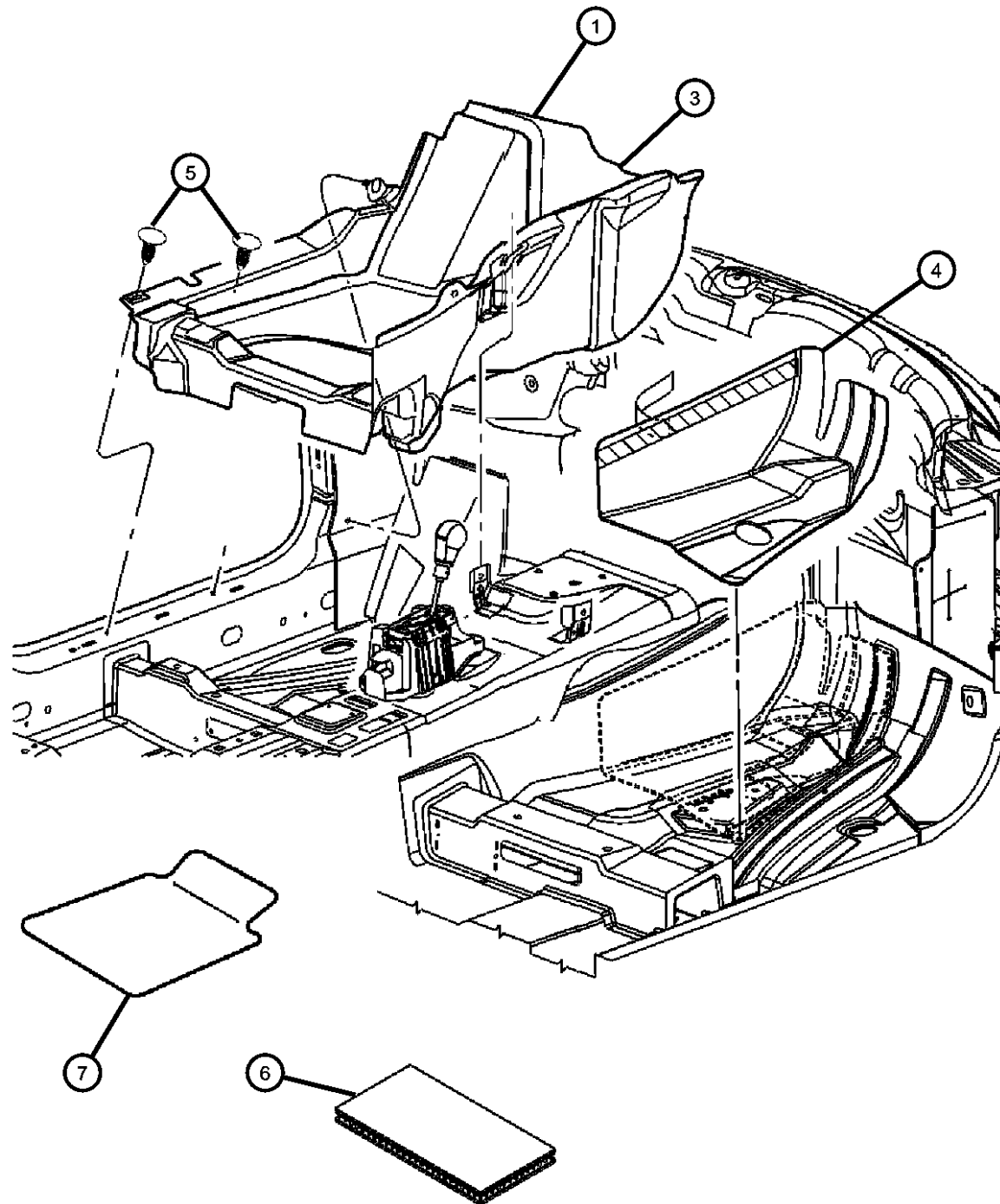

ITEM	PART NUMBER	QTY	LINE	SERIES	BODY	ENGINE	TRANS	TRIM	DESCRIPTION
	55196834AA	1	D		48			*O0	
		1	C, D, E, F		49			*O0	
		1	C, F	H, P, X	48			*O0	
		1	C, F	S	48			*O0	
3									MAT, Floor
	0ZP90DX9AC	1	C, D, E, F		48, 49			*O0	With [CKJ], Right
	0ZP91DX9AC	1	C, D, E, F		48, 49			*O0	With [CKJ], Left
4									SILENCER, Tunnel
	05112122AB	1	C, D, E, F		48, 49				Right
	05112123AA	1	C, D, E, F		48, 49				Left
5	06508563AA	6	C, D, E, F		48				PIN, Push
6	06508563AA	6							FASTENER, (NOT SERVICED)
7									MAT KIT, Floor
	0UU88BD3AB	1	C	H, P, X	48			*O0	[J1]
		1	C	S	48			*O0	[D1]
	0UU88XDVAB	1	D, E		48, 49			*O0	[DB]
		1	C	S	48			*O0	[J1]
		1	C	H, P, X	48			*O0	[D1]
		1	C	H, P, X	48			*O0	[DB]
		1	C	S	48			*O0	[DB]
		1	D, E		48, 49			*O0	[D1]
	0YJ24BD3AB	1	F	P	48			*O0	[J1]
		1	D		48, 49			*O0	[DV]
	1DJ23BD3AA	1	C, D, E, F		48, 49			*O0	[J1]
	0YJ24XDVAB	1	F	P	48			*O0	[D1]
		1	F	P	48			*O0	[DB]
	1GL241DVAA	1	E		48, 49			*O0	With [CLZ]
	1GL361D3AA	1	F	P	48			*O0	[J1] , With [CLZ]
		1	F	S	48			*O0	[D1] , With [CLZ]
		1	F	S	48			*O0	[J1] , With [CLZ]
	1GK511DVAA	1	D		48, 49			*O0	With [CLZ]

MAGNUM/300/CHARGER (LX)

SERIES	LINE
H = HIGHLINE	C = CHRYSLER
P = PREMIUM	Z = CHRYSLER (RHD)
S = SPORT	D = DODGE
X = SPECIAL	E = DODGE
	F = EAGLE

BODY
48 = SEDAN TYPE #8
49 = HATCHBACK TYPE #2

ENGINE
EER = 2.7L V6 DOHC 24 Valve MPI Engine
EGG = 3.5L High Output V6 24V MPI Engine
ESF = 6.1L SRT HEMI SMPI V8 Engine
EXL = 3.0L V6 Turbo Diesel Engine
EZB = 5.7L Hemi Multi Displacement Engine

TRANSMISSION
DGV = 4-Spd. Automatic VLP 42RLE Trans
DGJ = 5-Speed Auto W5A580 Transmission

AR = use ase required - = Non illustrated part

2007 LX

Carpet - Front Floor
 Figure ILX-310

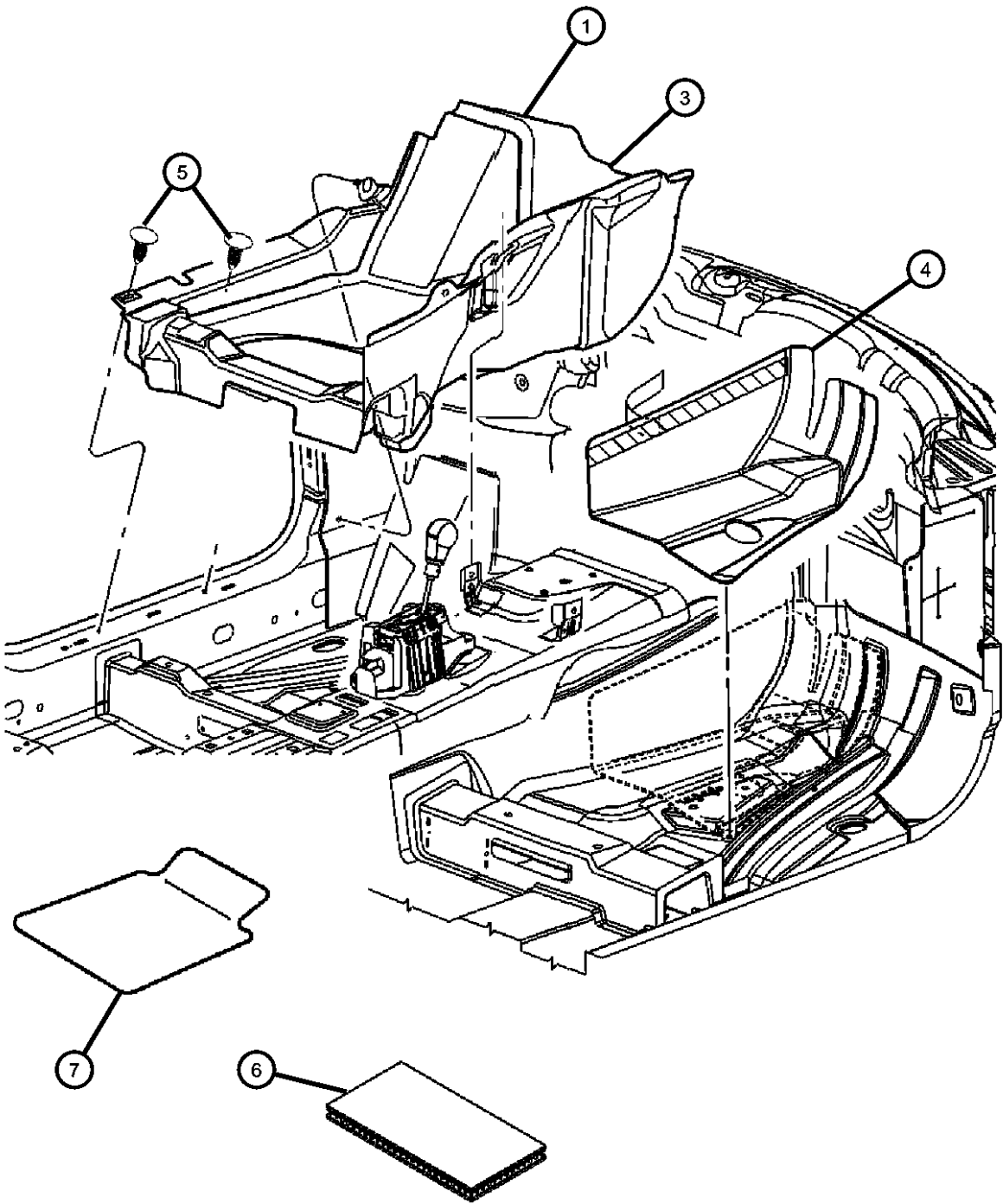

ITEM	PART NUMBER	QTY	LINE	SERIES	BODY	ENGINE	TRANS	TRIM	DESCRIPTION
	1GK521D3AA	1	C	S	48			*O0	[J1] , With [CLZ] , without [AJM]
		1	C	S	48			*O0	[D1] , With [CLZ] , without [AJM]
		1	C	H, P, X	48			*O0	[J1] , With [CLZ]
	1GK521DVAA	1	C	H, P, X	48			*O0	[DB] , With [CLZ]
		1	C	S	48			*O0	[D1] , With [CLZ] [AJM]
		1	C	S	48			*O0	[DB] , With [CLZ] , without [AJM]
		1	C	H, P, X	48			*O0	[D1] , With [CLZ]
	1GL361DVAA	1	F	P	48			*O0	[DB] , With [CLZ]
		1	F	S	48			*O0	[DB] , With [CLZ]
		1	F	P	48			*O0	[D1] , With [CLZ]

MAGNUM/300/CHARGER (LX)				
SERIES	LINE	BODY	ENGINE	TRANSMISSION
H = HIGHLINE	C = CHRYSLER	48 = SEDAN TYPE #8	EER = 2.7L V6 DOHC 24	DGV = 4-Spd. Automatic VLP 42RLE
P = PREMIUM	Z = CHRYSLER (RHD)	49 = HATCHBACK TYPE #2	Valve MPI Engine	Trans
S = SPORT	D = DODGE		EGG = 3.5L High Output V6	DGJ = 5-Speed Auto W5A580
X = SPECIAL	E = DODGE		24V MPI Engine	Transmission
	F = EAGLE		ESF = 6.1L SRT HEMI SMPI	
			V8 Engine	
			EXL = 3.0L V6 Turbo Diesel	
			Engine	
			EZB = 5.7L Hemi Multi	
			Displacement Engine	

AR = use ase required - = Non illustrated part

Footrest
Figure ILX-315

ITEM	PART NUMBER	QTY	LINE	SERIES	BODY	ENGINE	TRANS	TRIM	DESCRIPTION
1	04698975AB	1							SUPPORT, Footrest
2									NUT
	06505199AA	6	E, F		48, 49				
		8	C, D		48, 49				
3		8							STUD, Floor Pan, (NOT SERVICED)
4		8							PAN, Floor, Reference, (NOT SERVICED)

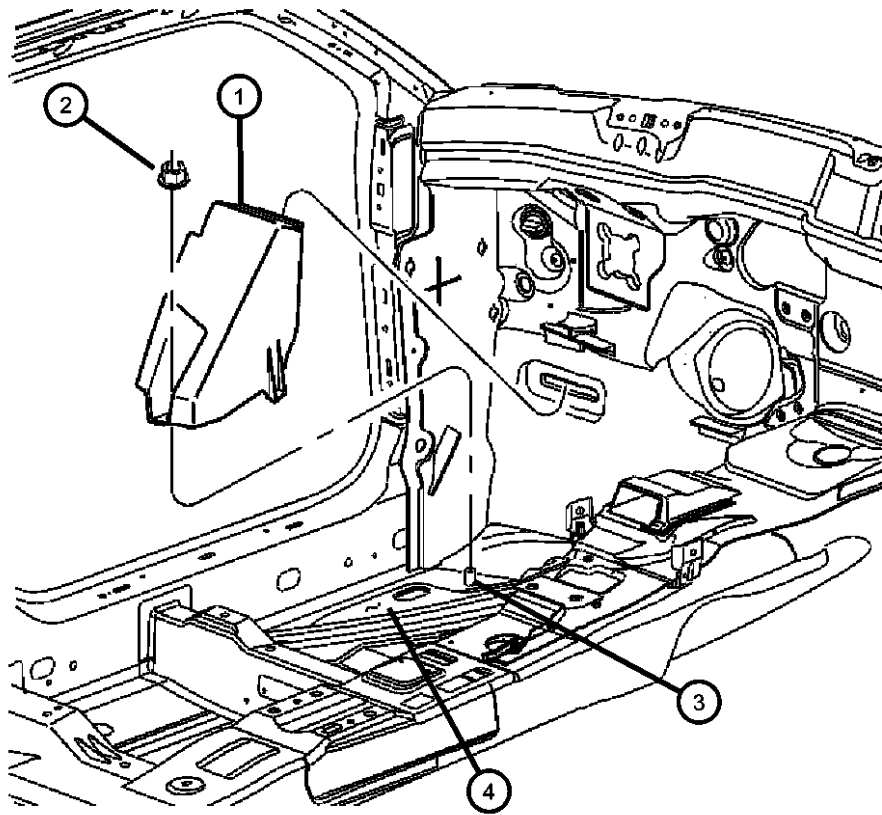

MAGNUM/300/CHARGER (LX)				
SERIES	LINE	BODY	ENGINE	TRANSMISSION
H = HIGHLINE	C = CHRYSLER	48 = SEDAN TYPE #8	EER = 2.7L V6 DOHC 24	DGV = 4-Spd. Automatic VLP 42RLE
P = PREMIUM	Z = CHRYSLER (RHD)	49 = HATCHBACK TYPE #2	Valve MPI Engine	Trans
S = SPORT	D = DODGE		EGG = 3.5L High Output V6	DGJ = 5-Speed Auto W5A580
X = SPECIAL	E = DODGE		24V MPI Engine	Transmission
	F = EAGLE		ESF = 6.1L SRT HEMI SMPI	
			V8 Engine	
			EXL = 3.0L V6 Turbo Diesel	
			Engine	
			EZB = 5.7L Hemi Multi	
			Displacement Engine	

Carpet - Rear Floor
Figure ILX-320

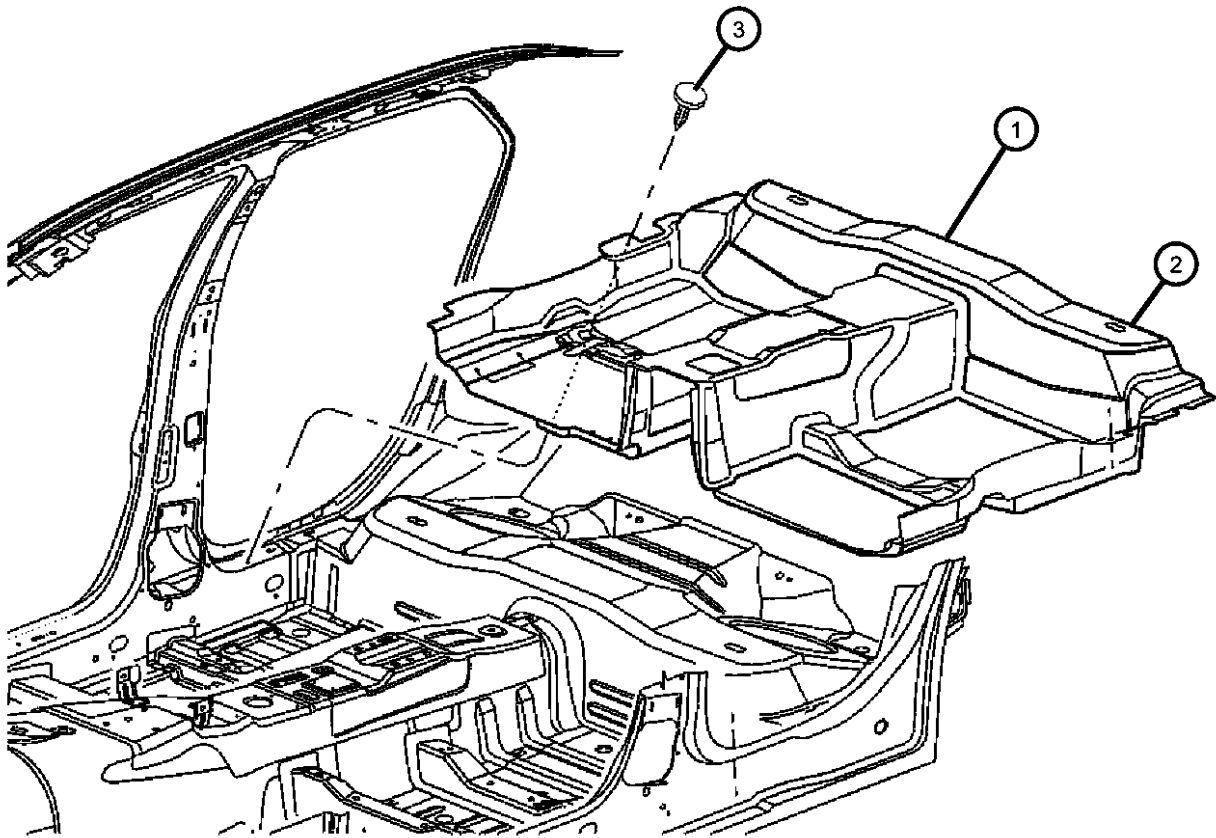

ITEM	PART NUMBER	QTY	LINE	SERIES	BODY	ENGINE	TRANS	TRIM	DESCRIPTION
1									CARPET, Floor Console, Rear Floor
	0UU85BD3AF	1	C, F	H, P, X	48			*O0	[J1] , With [CKD]
		1	F, C	S	48			*O0	[D1] , With [CKD]
		1	C, F	S	48			*O0	[J1] , With [CKD]
	0UU85XDVAF	1	C, F	H, P, X	48			*O0	[DB] , With [CKD]
		1	C, F	H, P, X	48			*O0	[D1] , With [CKD]
		1	C, F	S	48			*O0	[DB] , With [CKD]
		1	D, E		48, 49			*O0	[D1] , With [CKD]
		1	D, E		48, 49			*O0	[DB] , With [CKD]
		1	D, E		48, 49			*O0	[DV] , With [CKD]
2	0ZP89DX9AC	1	C, D, E, F		48, 49			*O0	MAT, Floor, Rear Floor, With [CKJ]
3	06503221	2	C, D, E, F		48, 49				PIN

MAGNUM/300/CHARGER (LX)		BODY		ENGINE	TRANSMISSION
SERIES	LINE				
H = HIGHLINE	C = CHRYSLER	48 = SEDAN TYPE #8		EER = 2.7L V6 DOHC 24	DGV = 4-Spd. Automatic VLP 42RLE
P = PREMIUM	Z = CHRYSLER (RHD)	49 = HATCHBACK TYPE #2		Valve MPI Engine	Trans
S = SPORT	D = DODGE			EGG = 3.5L High Output V6	DGJ = 5-Speed Auto W5A580
X = SPECIAL	E = DODGE			24V MPI Engine	Transmission
	F = EAGLE			ESF = 6.1L SRT HEMI SMPI	
				V8 Engine	
				EXL = 3.0L V6 Turbo Diesel	
				Engine	
				EZB = 5.7L Hemi Multi	
				Displacement Engine	

Carpets Luggage Compartment
Figure ILX-325

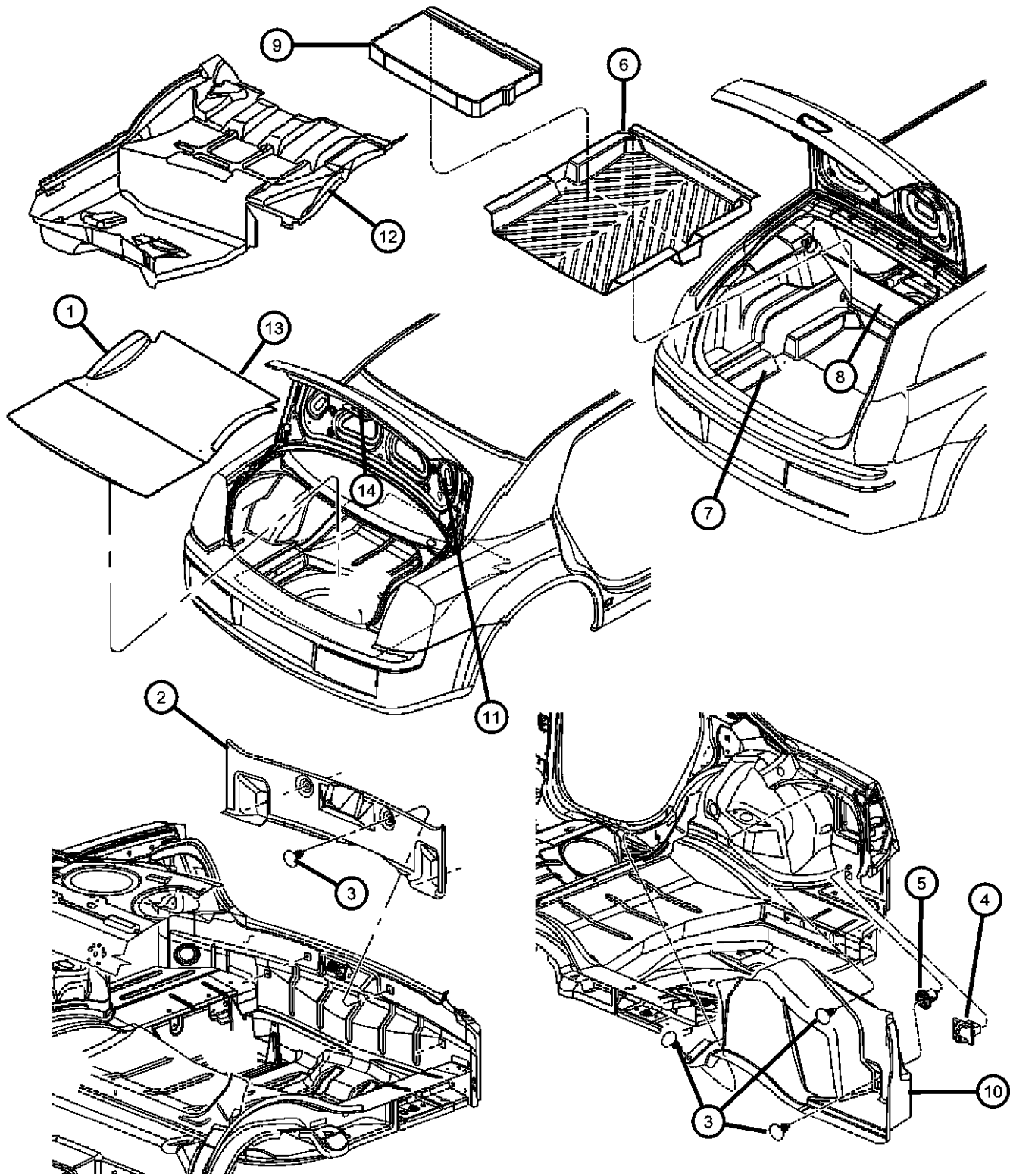

ITEM	PART NUMBER	QTY	LINE	SERIES	BODY	ENGINE	TRANS	TRIM	DESCRIPTION
1	04628934AC	1	C, D, E, F		48				CARPET, Luggage Compartment
	04628970AD	1			49				
2	04628935AD	1	C, F		48				CARPET, Luggage Compartment
	04628997AD	1			48				
3	06505411AA	1	C, D, E, F		48				PIN, Push
		2	D, E		48				
4	04628911AA	2	C, D, E, F		48				HOOK, Cargo Net
5	04608717AA	1	C, D, E, F		48, 49				GROMMET
6	05000033AB	1							LINER, Cargo
7	05000042AB	1	C, D, E, F		48, 49				COVER, Battery
8	0WX34XD-VAG	1	C, D, E, F		49			*O0	CARPET, Cargo Floor, Tri-Fold [D1]
		1	C, D, E, F		49			*O0	[DB]
9	05000034AB	1							TRAY, Cargo
10	04628932AE	1	C, F		48				CARPET, Luggage Compartment Right
	04628933AE	1	C, F		48				Left
	04628994AD	1	D, E		48				Right
	04628995AD	1	D, E		48				Left
	04628936AF	1	C, F	S, X	48				COVER, Decklid Interior Trim
12	05000041AC	1							COVER, Spare Tire
13	04628936AF	1	C, F	S, X	48				COVER, Decklid Interior Trim
14	05000064AB	1	C, F, Z	H, P	48				PULL CUP, Decklid Inner

MAGNUM/300/CHARGER (LX)

SERIES	LINE
H = HIGHLINE	C = CHRYSLER
P = PREMIUM	Z = CHRYSLER (RHD)
S = SPORT	D = DODGE
X = SPECIAL	E = DODGE
	F = EAGLE

BODY
48 = SEDAN TYPE #8
49 = HATCHBACK TYPE #2

ENGINE
EER = 2.7L V6 DOHC 24 Valve MPI Engine
EGG = 3.5L High Output V6 24V MPI Engine
ESF = 6.1L SRT HEMI SMPI V8 Engine
EXL = 3.0L V6 Turbo Diesel Engine
EZB = 5.7L Hemi Multi Displacement Engine

TRANSMISSION
DGV = 4-Spd. Automatic VLP 42RLE Trans
DGJ = 5-Speed Auto W5A580 Transmission

AR = use ase required - = Non illustrated part

Cover - Security Cargo Compartment
Figure ILX-330

ITEM	PART NUMBER	QTY	LINE	SERIES	BODY	ENGINE	TRANS	TRIM	DESCRIPTION
1	04628937AA	1	D, E		49				NET, Cargo
2	04628931AB	1	C, D, E, F		48				NET KIT, Storage
3									COVER, Cargo Compartment
	0XD30BD1AC	1	D, E		49			*O0	[D1]
	0XD30XD-BAC	1	D, E		49			*O0	[DB]
-4	04806240AB	3	C, D, E, F		49				PIN, Push, Fascia to Deck Opening Panel

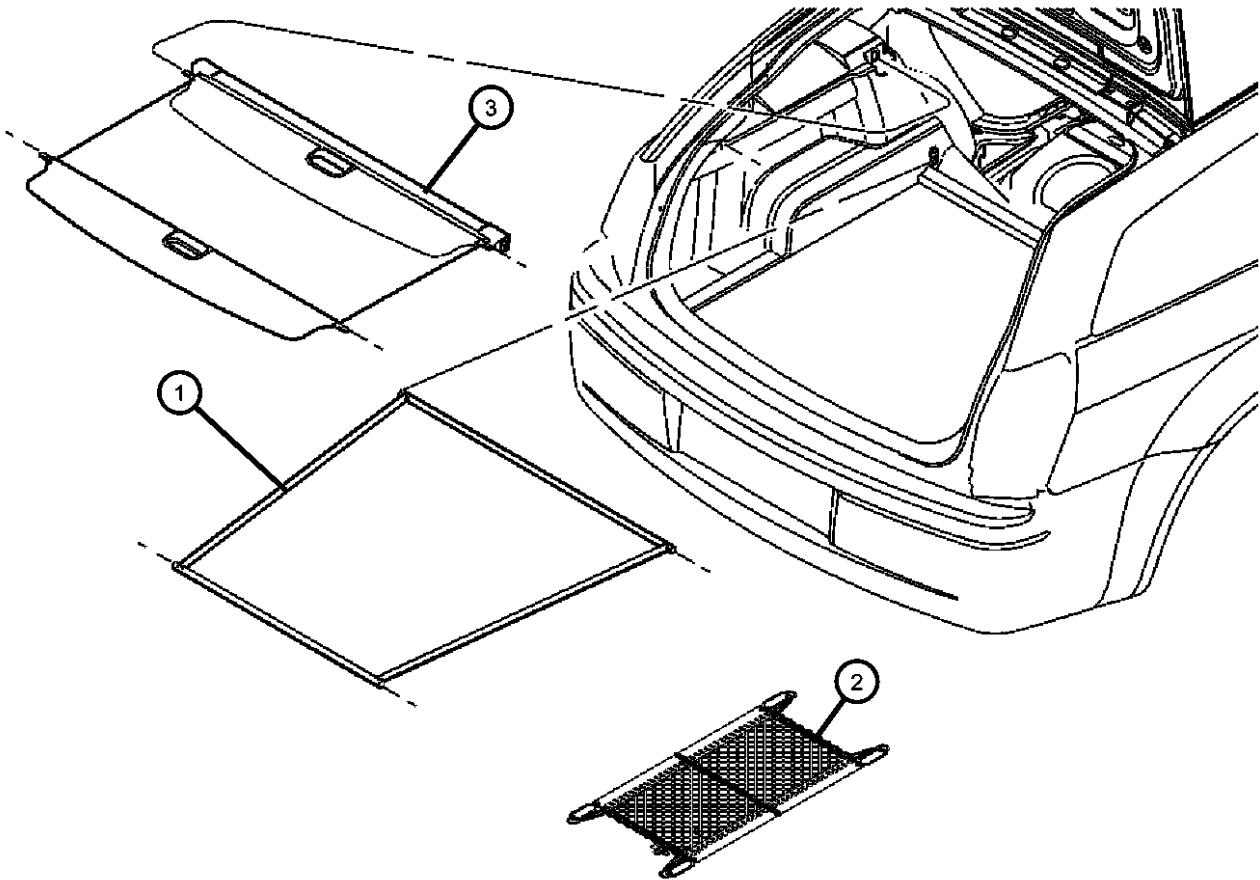

MAGNUM/300/CHARGER (LX)				
SERIES	LINE	BODY	ENGINE	TRANSMISSION
H = HIGHLINE	C = CHRYSLER	48 = SEDAN TYPE #8	EER = 2.7L V6 DOHC 24	DGV = 4-Spd. Automatic VLP 42RLE
P = PREMIUM	Z = CHRYSLER (RHD)	49 = HATCHBACK TYPE #2	Valve MPI Engine	Trans
S = SPORT	D = DODGE		EGG = 3.5L High Output V6	DGJ = 5-Speed Auto W5A580
X = SPECIAL	E = DODGE		24V MPI Engine	Transmission
	F = EAGLE		ESF = 6.1L SRT HEMI SMPI	
			V8 Engine	
			EXL = 3.0L V6 Turbo Diesel	
			Engine	
			EZB = 5.7L Hemi Multi	
			Displacement Engine	

AR = use ase required - = Non illustrated part

Door Panels - Front
Figure ILX-410

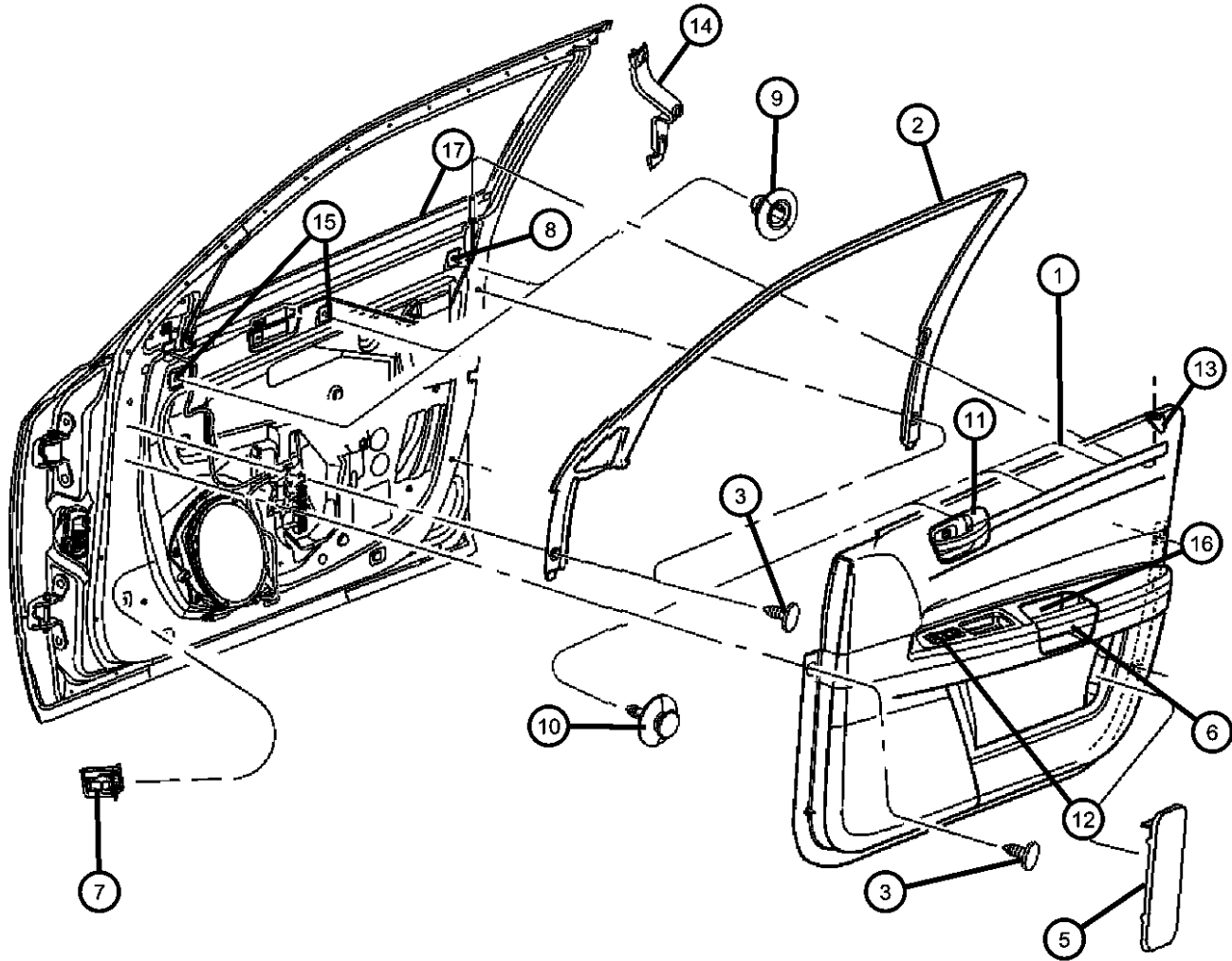

ITEM	PART NUMBER	QTY	LINE	SERIES	BODY	ENGINE	TRANS	TRIM	DESCRIPTION
------	-------------	-----	------	--------	------	--------	-------	------	-------------

Sales Codes
[MVM] = Badge - Boston Acoustic

1

PANEL, Front Door Trim

1AE631D1AD	1	C, D, E, F	48, 49	*CL	[D1], Left
	1	C, D, E, F	48, 49	*B7	[D1], Left
	1	D, E	49	*JL	Left
1AE631DBAD	1	C, D, E, F	48, 49	*B7	[DB], Left
	1	C, D, E, F	48, 49	*CL	[DB], Left
	1	C, D, E, F	48, 49	*GL	Left
1AE661D1AC	1	C, D, E, F	48, 49	*CL	[D1], Right
	1	C, D, E, F	48, 49	*B7	[D1], Right
	1	D, E	49	*JL	Right
1AE661DBAC	1	C, D, E, F	48, 49	*CL	[DB], Right
	1	C, D, E, F	48, 49	*GL	Right
	1	C, D, E, F	48, 49	*B7	[DB], Right
1AF091D1AD	1	C, D, E, F	48, 49	*Q5	[D1] , With [JPD], Left
1AF091DBAD	1	C, D, E, F	49, 48	*Q5	[DB] , With [JPD], Left
1AF121D1AC	1	C, D, E, F	48, 49	*Q5	[D1] , With [JPD], Right
1AF121DBAC	1	C, D, E, F	48, 49	*Q5	[DB] , With [JPD], Right
1AF391J1AA	1	C, D, E, F	48, 49	*AL	Left
1AF391D1AB	1	C, D, E, F	48, 49	*TL	[D1], Left
	1	C, F	48	*DZ	Left
	1	C, F	48	*BL	Left
1AF391J1AB	1	C, D, E, F	48, 49	*TL	[J1], Left
1AF391DBAD	1	C, D, E, F	48, 49	*TL	[DB], Left
1AF441D1AA	1	C, F	48	*DZ	Right
	1	C, F	48	*BL	Right
1AF441D1AB	1	C, D, E, F	48, 49	*TL	[D1], Right
1AF441DBAB	1	C, D, E, F	48, 49	*TL	[DB], Right
1AF441J1AC	1	C, D, E, F	48, 49	*AL	Right
	1	C, D, E, F	48, 49	*TL	[J1], Right
1AF491D1AC	1	D, E	48	*E7	[D1], Left

MAGNUM/300/CHARGER (LX)		BODY		ENGINE	TRANSMISSION
SERIES	LINE	48 = SEDAN TYPE #8	49 = HATCHBACK TYPE #2	EER = 2.7L V6 DOHC 24 Valve MPI Engine	DGV = 4-Spd. Automatic VLP 42RLE Trans
H = HIGHLINE	C = CHRYSLER			EGG = 3.5L High Output V6 24V MPI Engine	DGJ = 5-Speed Auto W5A580 Transmission
P = PREMIUM	Z = CHRYSLER (RHD)			ESF = 6.1L SRT HEMI SMPI V8 Engine	
S = SPORT	D = DODGE			EXL = 3.0L V6 Turbo Diesel Engine	
X = SPECIAL	E = DODGE			EZB = 5.7L Hemi Multi Displacement Engine	
	F = EAGLE				

AR = use ase required - = Non illustrated part

2007 LX

Door Panels - Front Figure ILX-410

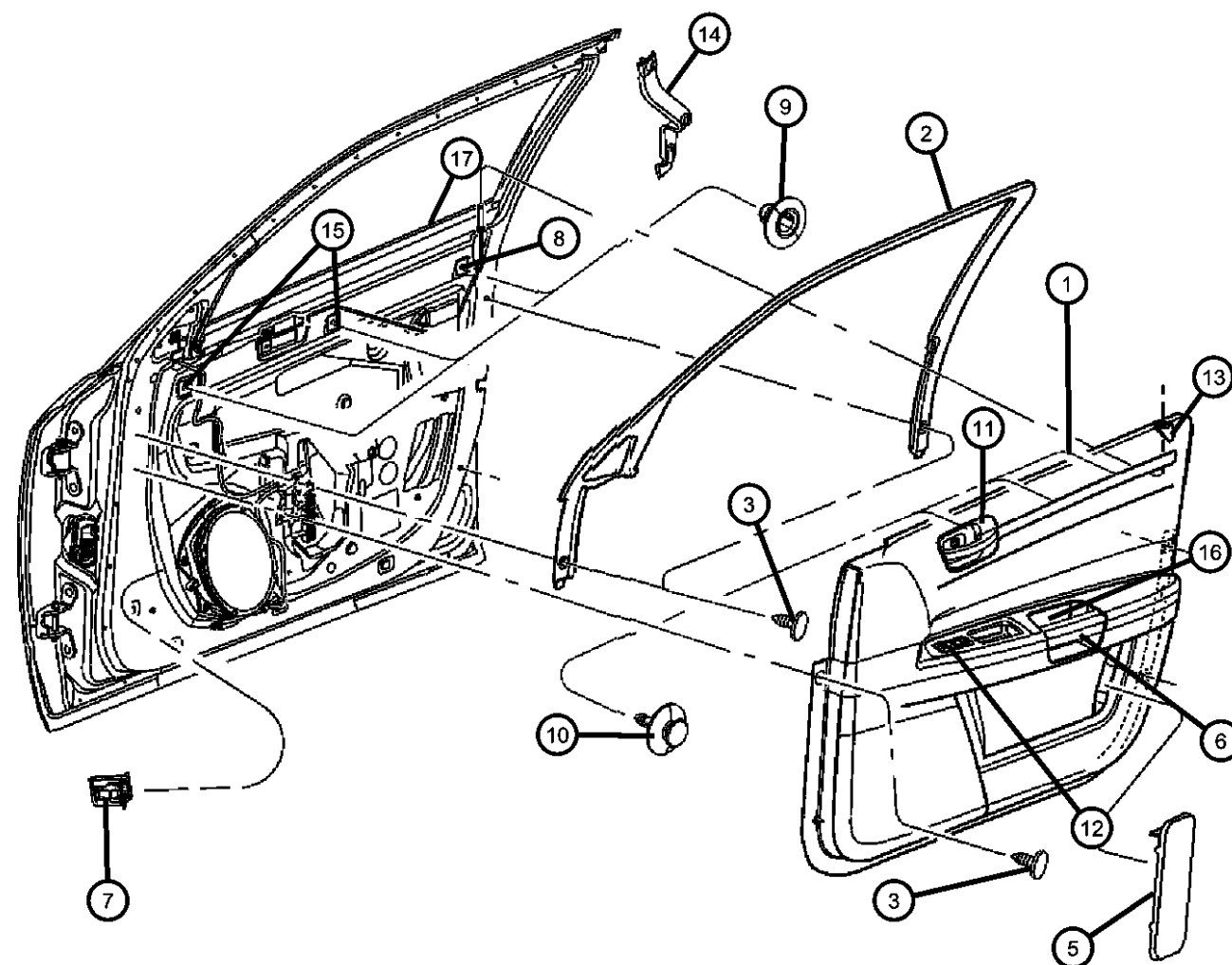

ITEM	PART NUMBER	QTY	LINE	SERIES	BODY	ENGINE	TRANS	TRIM	DESCRIPTION
		1	D, E		48			*ML	[D1], Left
		1	D, E		48			*YL	Left
	1AF491DBAC	1	D, E		48			*E7	[DB], Left
		1	D, E		48			*X5	Left
		1	D, E		48			*C8	Left
		1	D, E		48			*ML	[DB], Left
		1	D, E		48			*XL	[DB], Left
	1AF491DVAC	1	D, E		48			*XL	[DV], Left
	1AF501D1AB	1	D, E		48			*E7	[D1], Right
		1	D, E		48			*YL	Right
		1	D, E		48			*ML	[D1], Right
	1AF501DBAB	1	D, E		48			*E7	[DB], Right
		1	D, E		48			*X5	Right
		1	D, E		48			*C8	Right
		1	D, E		48			*ML	[DB], Right
		1	D, E		48			*XL	[DB], Right
	1AF501DVAB	1	D, E		48			*XL	[DV], Right
	1BG701D1AA	1	C, F		48			*PL	Right
		1	D, E		49			*PL	Right
	1BG701DBAA	1	C, D, E, F		48, 49			*Q5	[DB] , With [JP3], Right
	1BG701J1AA	1	C, D, E, F		48, 49			*NL	[J1], Right
	1BG701D1AC	1	C, D, E, F		48, 49			*NL	[D1], Right
		1	C, D, E, F		48, 49			*Q5	[D1] , With [JP3], Right
	1BG701DBAC	1	C, D, E, F		48, 49			*NL	[DB], Right
	1BG711D1AB	1	C, D, E, F		49, 48			*NL	[D1], Left
		1	C, F		48			*PL	Left
		1	D, E		49			*PL	Left
	1BG711DBAB	1	C, D, E, F		48, 49			*Q5	[DB] , With [JP3], Left
	1BG711D1AD	1	C, D, E, F		48, 49			*Q5	[D1] , With [JP3], Left
	1BG711DBAD	1	C, D, E, F		48, 49			*NL	[DB], Left
	1BG711J1AD	1	C, D, E, F		48, 49			*NL	[J1], Left

MAGNUM/300/CHARGER (LX)

SERIES	LINE
H = HIGHLINE	C = CHRYSLER
P = PREMIUM	Z = CHRYSLER (RHD)
S = SPORT	D = DODGE
X = SPECIAL	E = DODGE
	F = EAGLE

BODY
48 = SEDAN TYPE #8
49 = HATCHBACK TYPE #2

ENGINE
EER = 2.7L V6 DOHC 24 Valve MPI Engine
EGG = 3.5L High Output V6 24V MPI Engine
ESF = 6.1L SRT HEMI SMPI V8 Engine
EXL = 3.0L V6 Turbo Diesel Engine
EZB = 5.7L Hemi Multi Displacement Engine

TRANSMISSION
DGV = 4-Spd. Automatic VLP 42RLE Trans
DGJ = 5-Speed Auto W5A580 Transmission

AR = use ase required - = Non illustrated part

2007 LX

Door Panels - Front
Figure ILX-410

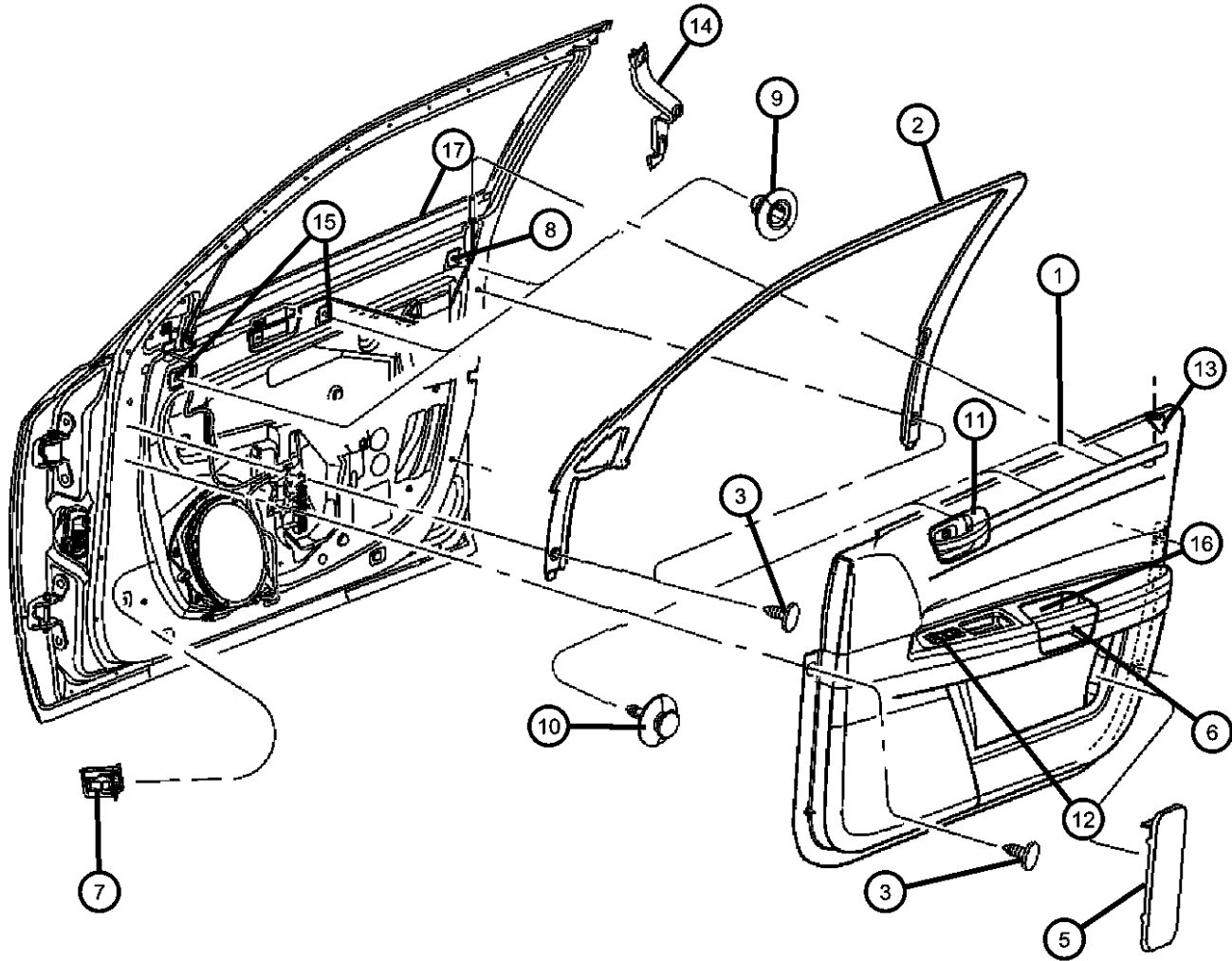

ITEM	PART NUMBER	QTY	LINE	SERIES	BODY	ENGINE	TRANS	TRIM	DESCRIPTION
2									MOLDING, Door Window Opening
	0UX80XXXAF	1	C, F		48			*O0	Right
		1	D, E		49			*O0	Right
	0UX81XXXAF	1	C, F		48			*O0	Left
		1	D, E		49			*O0	Left
	0UX82XXXAE	1	D, E		48			*O0	Right
	0UX83XXXAE	1	D, E		48			*O0	Left
	1AY76XXXAB	1						*O0	With [MVM], Right
3	1AY79XXXAB	1						*O0	With [MVM], Left
									RIVET
	0WX68XD-VAA	8	C, D, E, F		48, 49			*O0	[DV]
	0WX68BD1AB	6						*O0	[D1]
		6						*O0	[J1]
	0WX68XD-BAB	6						*O0	[DB]
									SCREW, Self Tapping, M4.2x1.69x19.05
	06032723	12	C, D, E, F		48, 49				
4		2	D, E	P, X	48, 49			*O0	
									REFLECTOR, Door Trim Panel
	04602393AB	1	C, D, E, F		48, 49			*GL	
		1	C, D, E, F		48, 49			*Q5	
		1	C, F		48			*DZ	
		1	C, D, E, F		48, 49			*NL	
		1	C, D, E, F		48, 49			*TL	
		1	C, D, E, F		48, 49			*AL	
5		1	C, D, E, F		48, 49			*Y5	
		1	C, D, E, F		48, 49			*CL	
		1	C, D, E, F		48, 49			*B7	
		1	C, F		48			*BL	
		1	D, E		49			*JL	

MAGNUM/300/CHARGER (LX)		BODY		ENGINE	TRANSMISSION
SERIES	LINE				
H = HIGHLINE	C = CHRYSLER	48 = SEDAN TYPE #8		EER = 2.7L V6 DOHC 24	DGV = 4-Spd. Automatic VLP 42RLE
P = PREMIUM	Z = CHRYSLER (RHD)	49 = HATCHBACK TYPE #2		Valve MPI Engine	Trans
S = SPORT	D = DODGE			EGG = 3.5L High Output V6	DGJ = 5-Speed Auto W5A580
X = SPECIAL	E = DODGE			24V MPI Engine	Transmission
	F = EAGLE			ESF = 6.1L SRT HEMI SMPI	
				V8 Engine	
				EXL = 3.0L V6 Turbo Diesel	
				Engine	
				EZB = 5.7L Hemi Multi	
				Displacement Engine	

AR = use ase required - = Non illustrated part

Door Panels - Front
Figure ILX-410

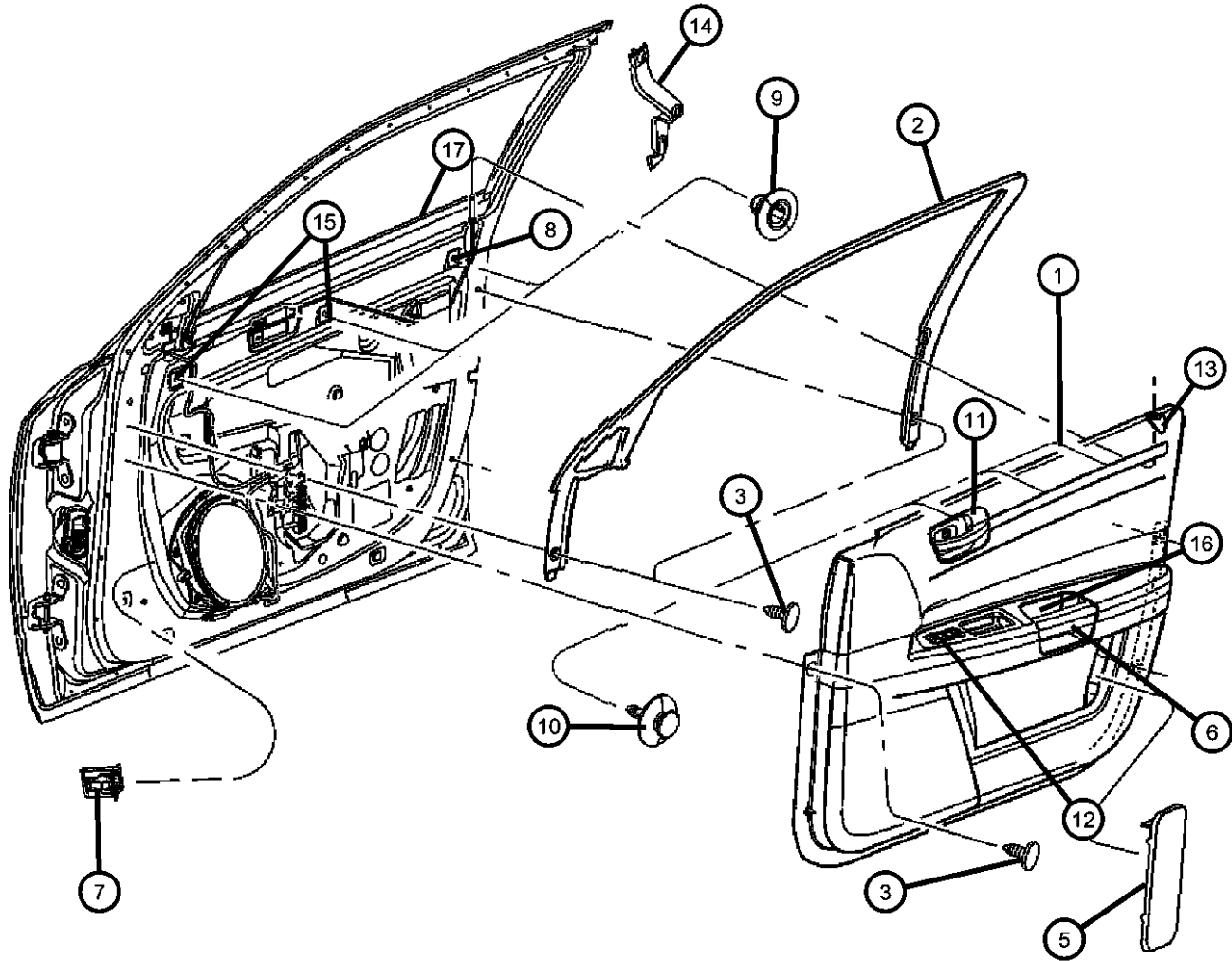

ITEM	PART NUMBER	QTY	LINE	SERIES	BODY	ENGINE	TRANS	TRIM	DESCRIPTION
6									HANDLE, Door Pull
	05136055AA	1	C, D, E, F		48, 49			*TL	Wood
		1	C, D, E, F		48, 49			*NL	
	05136056AA	1	C, D, E, F		48, 49			*TL	Tortoise Shell
	05170622AA	1	C, F		48			*DZ	
		1	C, F		48			*BL	
	05191320AA	1	C, D, E, F		48, 49			*AL	
	1AF371DBAA	1	C, D, E, F		48, 49			*Q5	[DB]
		1	C, D, E, F		48, 49			*NL	[DB]
		1	C, D, E, F		48, 49			*Y5	[DB]
		1	D, E, F, C		48, 49			*GL	[DB]
		1	C, D, E, F		48, 49			*CL	[DB]
		1	C, D, E, F		48, 49			*B7	[DB]
		1	D, E		48			*X5	[DB]
		1	D, E		48			*XL	[DB]
		1	D, E		48			*C8	[DB]
		1	D, E		48			*ML	[DB]
		1	D, E		48			*E7	[DB]
	1AF371DVAA	1	D, E		48			*XL	[DV]
	1AF371J1AA	1	C, D, E, F		48, 49			*NL	[J1]
	1AF37BD1AA	1	C, D, E, F		48, 49			*NL	[D1]
		1	D, E		49			*JL	[D1]
		1	C, D, E, F		48, 49			*CL	[D1]
		1	C, D, E, F		48, 49			*B7	[D1]
		1	C, D, E, F		48, 49			*Q5	[D1]
		1	D, E		48			*ML	[D1]
		1	D, E		48			*YL	[J1]
		1	D, E		48			*E7	[D1]
7	06506878AA	8	C, D, E, F		48, 49				NUT, Snap In
8									PLUG, Door Trim Panel
	1AE551DBAA	1	C, D, E, F		48, 49			*NL	[DB]

MAGNUM/300/CHARGER (LX)		BODY		ENGINE	TRANSMISSION
SERIES	LINE				
H = HIGHLINE	C = CHRYSLER	48 = SEDAN TYPE #8		EER = 2.7L V6 DOHC 24	DGV = 4-Spd. Automatic VLP 42RLE
P = PREMIUM	Z = CHRYSLER (RHD)	49 = HATCHBACK TYPE #2		Valve MPI Engine	Trans
S = SPORT	D = DODGE			EGG = 3.5L High Output V6	DGJ = 5-Speed Auto W5A580
X = SPECIAL	E = DODGE			24V MPI Engine	Transmission
	F = EAGLE			ESF = 6.1L SRT HEMI SMPI	
				V8 Engine	
				EXL = 3.0L V6 Turbo Diesel	
				Engine	
				EZB = 5.7L Hemi Multi	
				Displacement Engine	

Door Panels - Front
Figure ILX-410

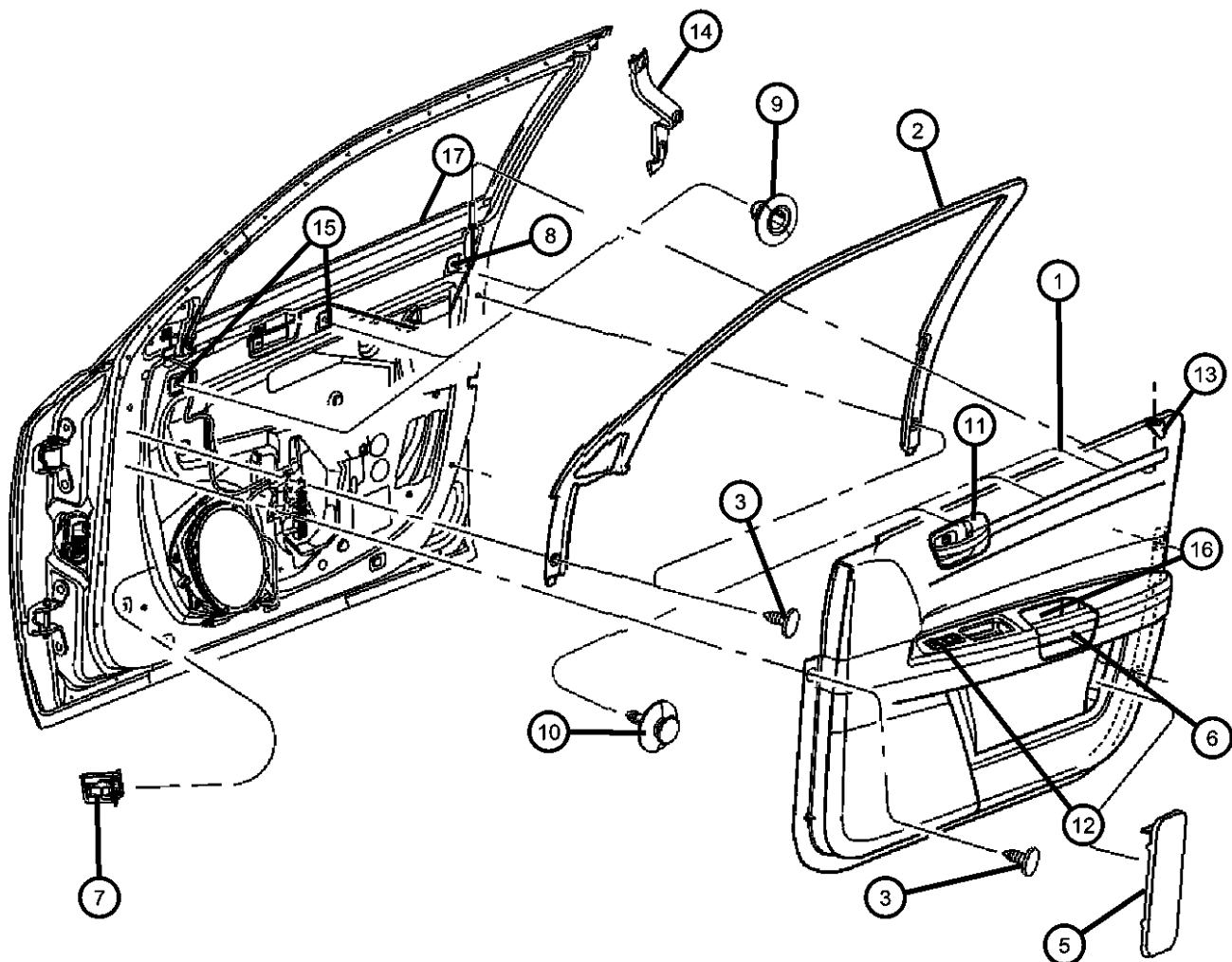

ITEM	PART NUMBER	QTY	LINE	SERIES	BODY	ENGINE	TRANS	TRIM	DESCRIPTION
		1	C, D, E, F		48, 49			*TL	[DB]
		1	C, D, E, F		48, 49			*B7	[DB]
		1	C, D, E, F		48, 49			*Y5	[DB]
		1	C, D, E, F		48, 49			*CL	[DB]
		1	C, D, E, F		48, 49			*GL	[DB]
		1	C, D, E, F		48, 49			*Q5	[DB]
		2	D, E		48			*X5	[DB]
		1	D, E		48			*ML	[DB]
		1	D, E		48			*C8	[DB]
		1	D, E		48			*E7	[DB]
		1	D, E		48			*XL	[DB]
	1AE551DVAA	1	D, E		48			*XL	[DV]
	1AE551J1AA	1	C, D, E, F		48, 49			*NL	[J1]
		1	C, D, E, F		48, 49			*AL	[J1]
		1	C, D, E, F		48, 49			*TL	[J1]
	1AE55BD1AA	1	C, D, E, F		48, 49			*Q5	[D1]
		1	C, D, E, F		48, 49			*NL	[D1]
		1	C, F		48			*BL	[D1]
		1	C, F		48			*DZ	[D1]
		1	C, D, E, F		48, 49			*CL	[D1]
		1	D, E		49			*JL	[D1]
		1	C, D, E, F		48, 49			*B7	[D1]
		1	C, D, E, F		48, 49			*TL	[D1]
		1	D, E		48			*E7	[D1]
		1	D, E		48			*YL	[D1]
		1	D, E		48			*ML	[D1]
9	04784033AA	2	C, D, E, F		48, 49				PLUG, Door Trim Panel
10									PUSH PIN
	06506654AA	1	C, D, E, F		48, 49			*TL	
		3	C, D, E, F		48, 49			*NL	
		3	C, D, E, F		48, 49			*Q5	

MAGNUM/300/CHARGER (LX)		BODY		ENGINE	TRANSMISSION
SERIES	LINE	48 = SEDAN TYPE #8	49 = HATCHBACK TYPE #2	EER = 2.7L V6 DOHC 24 Valve MPI Engine	DGV = 4-Spd. Automatic VLP 42RLE Trans
H = HIGHLINE	C = CHRYSLER			EGG = 3.5L High Output V6 24V MPI Engine	DGJ = 5-Speed Auto W5A580 Transmission
P = PREMIUM	Z = CHRYSLER (RHD)			ESF = 6.1L SRT HEMI SMPI V8 Engine	
S = SPORT	D = DODGE			EXL = 3.0L V6 Turbo Diesel Engine	
X = SPECIAL	E = DODGE			EZB = 5.7L Hemi Multi Displacement Engine	
	F = EAGLE				

AR = use ase required - = Non illustrated part

Door Panels - Front
Figure ILX-410

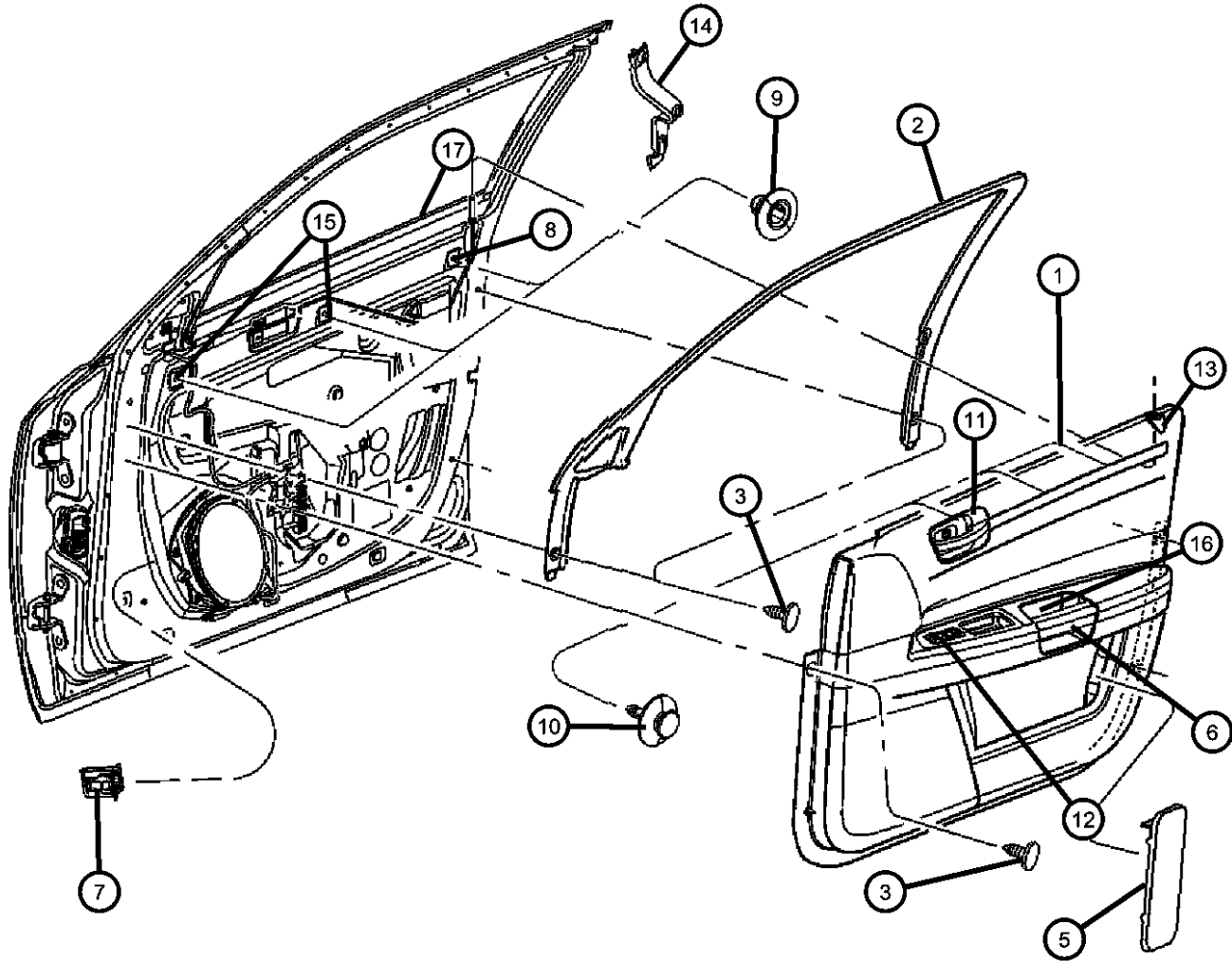

ITEM	PART NUMBER	QTY	LINE	SERIES	BODY	ENGINE	TRANS	TRIM	DESCRIPTION
		1	C, F		48			*DZ	
		1	C, F		48			*BL	
		1	C, D, E, F		48, 49			*AL	
		2	C, D, E, F		48, 49			*Y5	
		3	C, D, E, F		48, 49			*CL	
		3	C, D, E, F		48, 49			*GL	
		3	C, D, E, F		48, 49			*B7	
		3	D, E		49			*JL	
		3	D, E		48			*YL	
		2	D, E		48			*C8	
		2	D, E		48			*X5	
		2	D, E		48			*XL	
		1	D, E		48			*ML	
		1	D, E		48			*E7	
11									BEZEL, Remote Handle, Includes Handle
	1AE571DDAA	1	C, D, E, F		48, 49			*CL	[D1], Left
		1	C, D, E, F		48, 49			*CL	[DB], Left
		1	C, D, E, F		48, 49			*Y5	[DB], Left
		1	C, D, E, F		48, 49			*B7	[D1], Left
		1	C, D, E, F		48, 49			*B7	[DB], Left
		1	C, D, E, F		48, 49			*GL	[DB], Left
		1	D, E		48			*C8	[DB], Left
		1	D, E		48			*ML	[DB], Left
		1	D, E		48			*X5	[DB], Left
		1	D, E		48			*YL	[D1], Left
		1	D, E		48			*XL	[DB], Left
		1	E, D		48			*E7	[D1], Left
		1	D, E		48			*E7	[DB], Left
		1	D, E		49			*JL	[D1], Left
		1	D, E		48			*ML	[D1], Left

MAGNUM/300/CHARGER (LX)					
SERIES	LINE	BODY	ENGINE	TRANSMISSION	
H = HIGHLINE	C = CHRYSLER	48 = SEDAN TYPE #8	EER = 2.7L V6 DOHC 24	DGV = 4-Spd. Automatic VLP 42RLE	
P = PREMIUM	Z = CHRYSLER (RHD)	49 = HATCHBACK TYPE #2	Valve MPI Engine	Trans	
S = SPORT	D = DODGE		EGG = 3.5L High Output V6	DGJ = 5-Speed Auto W5A580	
X = SPECIAL	E = DODGE		24V MPI Engine	Transmission	
	F = EAGLE		ESF = 6.1L SRT HEMI SMPI		
			V8 Engine		
			EXL = 3.0L V6 Turbo Diesel		
			Engine		
			EZB = 5.7L Hemi Multi		
			Displacement Engine		

AR = use ase required - = Non illustrated part

Door Panels - Front
Figure ILX-410

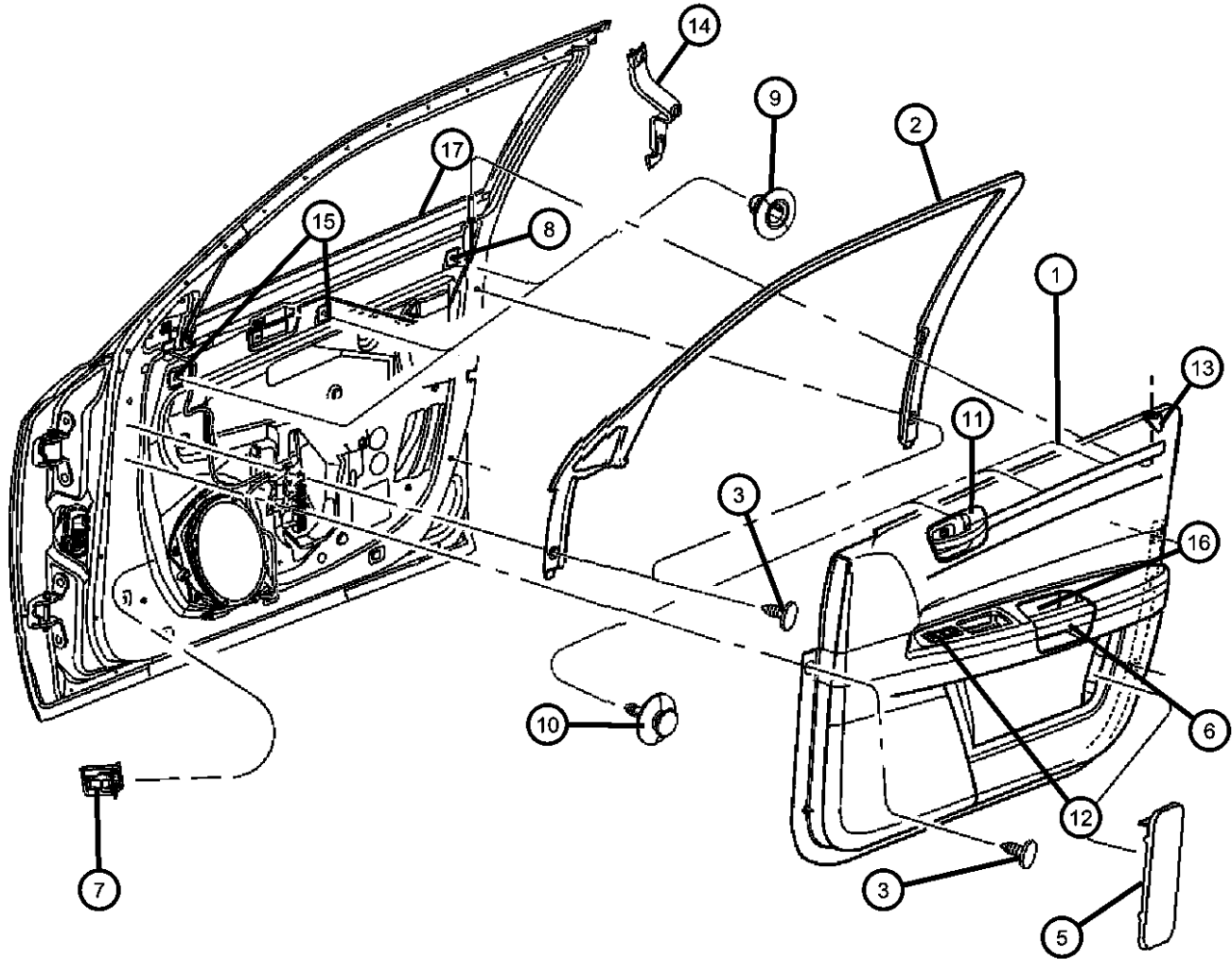

ITEM	PART NUMBER	QTY	LINE	SERIES	BODY	ENGINE	TRANS	TRIM	DESCRIPTION
	1AE571DVAA	1	D, E		48			*XL	[DV], Left
	1AE57XDVAA	1	C, D, E, F		48, 49			*Y5	[DV], Left
	1AE711DDAA	1	C, D, E, F		48, 49			*B7	[DB], Right
		1	C, D, E, F		48, 49			*Y5	[DB], Right
		1	C, D, E, F		48, 49			*CL	[D1], Right
		1	C, D, E, F		48, 49			*CL	[DB], Right
		1	C, D, E, F		48, 49			*GL	[DB], Right
		1	F, C, D, E		48, 49			*B7	[D1], Right
		1	D, E		48			*X5	[DB], Right
		1	D, E		48			*YL	[J1], Right
		1	D, E		48			*C8	[DB], Right
		1	D, E		48			*ML	[DB], Right
		1	D, E		48			*ML	[D1], Right
		1	D, E		48			*XL	[DB], Right
		1	D, E		48			*XL	[DV], Right
		1	D, E		48			*E7	[D1], Right
		1	D, E		48			*E7	[DB], Right
	1AF101DDAA	1	C, D, E, F		48, 49			*Q5	[D1], Right
		1	C, F		48			*DZ	[D1]
		1	C, F		48			*BL	[D1], Right
		1	D, E, F, C		48, 49			*TL	[D1]
	1AF101J1AA	1	C, D, E, F		48, 49			*NL	[D1]
		1	C, D, E, F		48, 49			*TL	[J1]
		1	C, D, E, F		48, 49			*AL	[J1]
		1	C, D, E, F		48, 49			*NL	[J1]
	1AF111DDAA	1	C, F		48			*DZ	[D1], Left
		1	C, F		48			*BL	[D1], Left
		1	C, D, E, F		48, 49			*TL	[DB], Left
		1	C, D, E, F		48, 49			*TL	[D1], Left
		1	C, D, E, F		48, 49			*NL	[D1], Left
		1	C, D, E, F		48, 49			*NL	[DB], Left

MAGNUM/300/CHARGER (LX)		BODY		ENGINE	TRANSMISSION
SERIES	LINE				
H = HIGHLINE	C = CHRYSLER	48 = SEDAN TYPE #8		EER = 2.7L V6 DOHC 24	DGV = 4-Spd. Automatic VLP 42RLE
P = PREMIUM	Z = CHRYSLER (RHD)	49 = HATCHBACK TYPE #2		Valve MPI Engine	Trans
S = SPORT	D = DODGE			EGG = 3.5L High Output V6	DGJ = 5-Speed Auto W5A580
X = SPECIAL	E = DODGE			24V MPI Engine	Transmission
	F = EAGLE			ESF = 6.1L SRT HEMI SMPI	
				V8 Engine	
				EXL = 3.0L V6 Turbo Diesel	
				Engine	
				EZB = 5.7L Hemi Multi	
				Displacement Engine	

AR = use ase required - = Non illustrated part

Door Panels - Front
Figure ILX-410

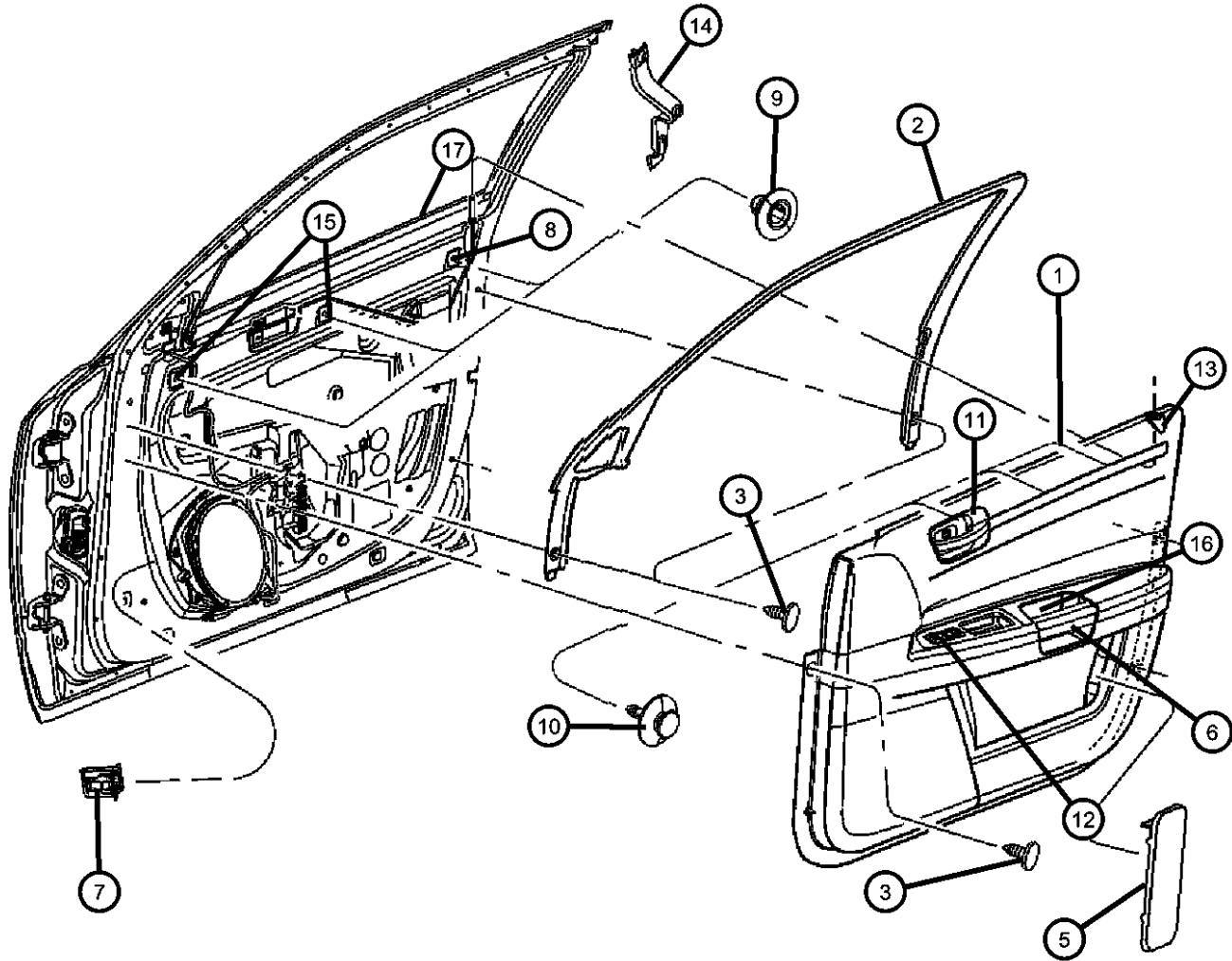

ITEM	PART NUMBER	QTY	LINE	SERIES	BODY	ENGINE	TRANS	TRIM	DESCRIPTION
		1	C, D, E, F		48, 49			*Q5	[D1], Left
	1AF111J1AA	1	C, D, E, F		48, 49			*AL	[J1], Left
		1	C, D, E, F		48, 49			*TL	[J1], Left
		1	C, D, E, F		48, 49			*NL	[J1], Left
12									BEZEL, Switch
	1AZ581DBAA	1	C, D, E, F		48, 49			*NL	[DB] , 7 Gang
		1	C, D, E, F		48, 49			*Q5	[DB] , 7 Gang
		1	C, D, E, F		48, 49			*CL	[DB] , 7 Gang
		1	C, D, E, F		48, 49			*Y5	[DB] , 7 Gang
		1	C, D, E, F		48, 49			*GL	[DB] , 7 Gang
		1	C, D, E, F		48, 49			*B7	[DB] , 7 Gang
		1	C, D, E, F		48, 49			*TL	[DB] , 7 Gang
		1	D, E		48			*X5	[DB] , 7 Gang
		1	D, E		48			*C8	[DB] , 7 Gang
		1	D, E		48			*ML	[DB] , 7 Gang
		1	D, E		48			*XL	[DB] , 7 Gang
		1	D, E		48			*E7	[DB] , 7 Gang
	1AZ581DVAA	1	D, E		48			*XL	[DV] , 7 Gang
	1AZ581J1AA	1	C, D, E, F		48, 49			*NL	[J1] , 7 Gang
		1	C, D, E, F		48, 49			*AL	[J1] , 7 Gang
		1	C, D, E, F		48, 49			*TL	[J1] , 7 Gang
	1AZ58BD1AA	1	C, D, E, F		48, 49			*NL	[D1] , 7 Gang
		1	C, D, E, F		48, 49			*TL	[D1] , 7 Gang
		1	C, F		48			*BL	[D1] , 7 Gang
		1	C, D, E, F		48, 49			*B7	[D1] , 7 Gang
		1	C, D, E, F		48, 49			*CL	[D1] , 7 Gang
		1	D, E		49			*JL	[D1] , 7 Gang
		1	C, D, E, F		48, 49			*Q5	[D1] , 7 Gang
		1	D, E		48			*ML	[D1] , 7 Gang
		1	D, E		48			*YL	[D1] , 7 Gang
		1	D, E		48			*E7	[D1] , 7 Gang

MAGNUM/300/CHARGER (LX)		BODY		ENGINE	TRANSMISSION
SERIES	LINE				
H = HIGHLINE	C = CHRYSLER	48 = SEDAN TYPE #8		EER = 2.7L V6 DOHC 24	DGV = 4-Spd. Automatic VLP 42RLE
P = PREMIUM	Z = CHRYSLER (RHD)	49 = HATCHBACK TYPE #2		Valve MPI Engine	Trans
S = SPORT	D = DODGE			EGG = 3.5L High Output V6	DGJ = 5-Speed Auto W5A580
X = SPECIAL	E = DODGE			24V MPI Engine	Transmission
	F = EAGLE			ESF = 6.1L SRT HEMI SMPI	
				V8 Engine	
				EXL = 3.0L V6 Turbo Diesel	
				Engine	
				EZB = 5.7L Hemi Multi	
				Displacement Engine	

Door Panels - Front
Figure ILX-410

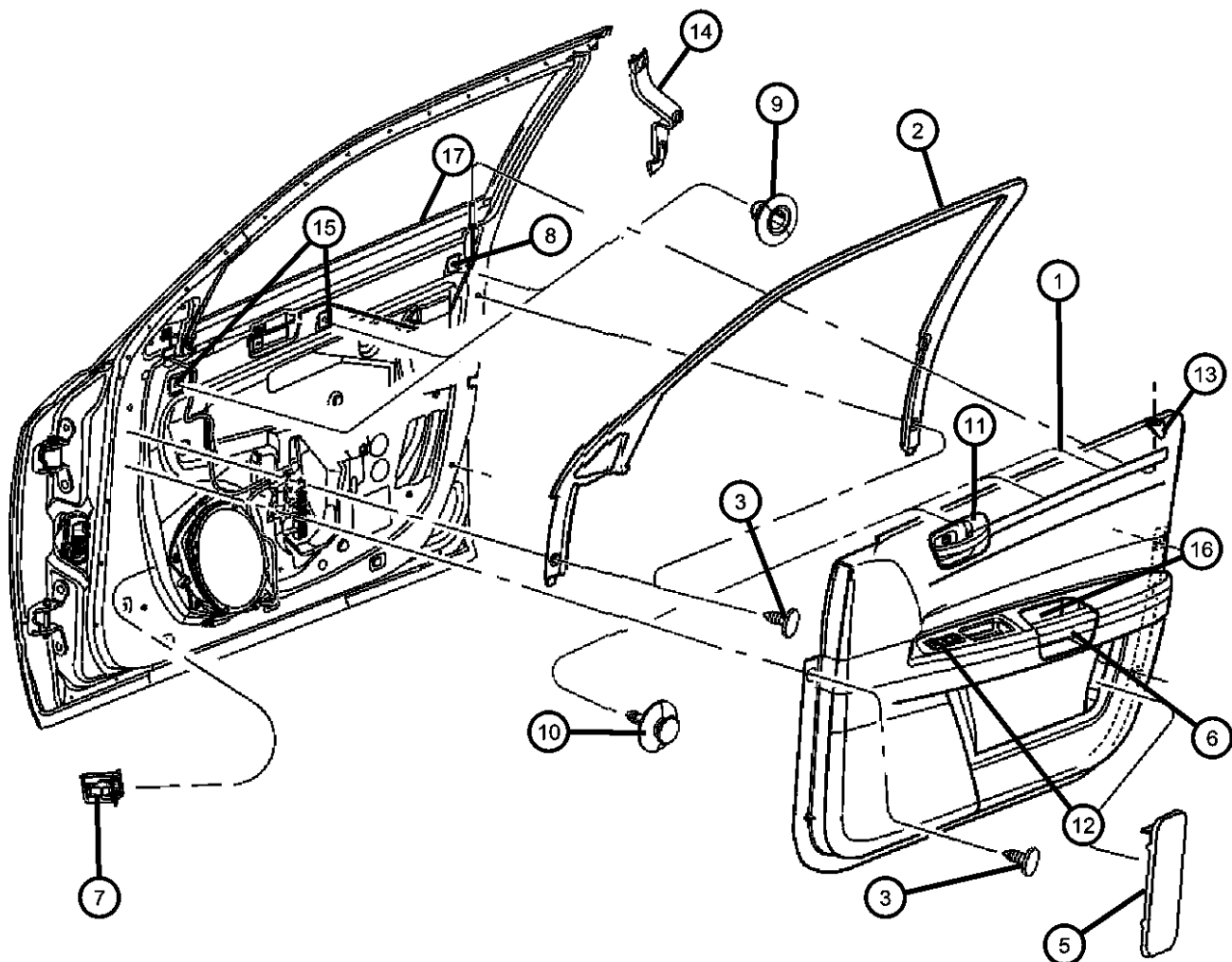

ITEM	PART NUMBER	QTY	LINE	SERIES	BODY	ENGINE	TRANS	TRIM	DESCRIPTION
	1AZ58XDVAA	1	C, D, E, F		48, 49			*Q5	[DV] , 7 Gang
	1AZ591DBAA	1	C, D, E, F		48, 49			*NL	[DB] , 2 Gang
		1	C, D, E, F		48, 49			*TL	[DB] , 2 Gang
		1	C, D, E, F		49, 48			*GL	[DB] , 2 Gang
		1	C, D, E, F		48, 49			*B7	[DB] , 2 Gang
		1	C, D, E, F		48, 49			*Q5	[DB] , 2 Gang
		1	D, E		48			*X5	[DB] , 2 Gang
		1	D, E		48			*C8	[DB] , 2 Gang
		1	D, E		48			*ML	[DB] , 2 Gang
		1	D, E		48			*XL	[DB] , 2 Gang
		1	D, E		48			*E7	[DB] , 2 Gang
		1	C, D, E, F		48, 49			*CL	[DB] , 2 Gang
		1	C, D, E, F		48, 49			*Y5	[DB] , 2 Gang
	1AZ591DVAA	1	D, E		48			*XL	[DV] , 2 Gang
	1AZ591J1AA	1	C, D, E, F		48, 49			*NL	[J1] , 2 Gang
		1	C, D, E, F		48, 49			*TL	[J1] , 2 Gang
		1	C, D, E, F		48, 49			*AL	[J1] , 2 Gang
	1AZ59BD1AA	1	C, D, E, F		48, 49			*NL	[D1] , 2 Gang
		1	C, D, E, F		48, 49			*TL	[D1] , 2 Gang
		1	C, F		48			*DZ	[D1] , 2 Gang
		1	C, F		48			*BL	[D1] , 2 Gang
		1	C, D, E, F		48, 49			*CL	[D1] , 2 Gang
		1	C, D, E, F		48, 49			*B7	[D1] , 2 Gang
		1	D, E		49			*JL	[D1] , 2 Gang
		1	C, D, E, F		48, 49			*Q5	[D1] , 2 Gang
		1	D, E		48			*E7	[D1] , 2 Gang
		1	D, E		48			*ML	[D1] , 2 Gang
		1	D, E		48			*YL	[D1] , 2 Gang
	1AZ59XDVAA	1	C, D, E, F		48, 49			*Q5	[DV] , 2 Gang
	1AZ621DBAA	1	C, D, E, F		48, 49			*NL	[DB] , 1 Gang
		1	C, D, E, F		48, 49			*B7	[DB] , 1 Gang

MAGNUM/300/CHARGER (LX)		BODY		ENGINE	TRANSMISSION
SERIES	LINE				
H = HIGHLINE	C = CHRYSLER	48 = SEDAN TYPE #8		EER = 2.7L V6 DOHC 24	DGV = 4-Spd. Automatic VLP 42RLE
P = PREMIUM	Z = CHRYSLER (RHD)	49 = HATCHBACK TYPE #2		Valve MPI Engine	Trans
S = SPORT	D = DODGE			EGG = 3.5L High Output V6	DGJ = 5-Speed Auto W5A580
X = SPECIAL	E = DODGE			24V MPI Engine	Transmission
	F = EAGLE			ESF = 6.1L SRT HEMI SMPI	
				V8 Engine	
				EXL = 3.0L V6 Turbo Diesel	
				Engine	
				EZB = 5.7L Hemi Multi	
				Displacement Engine	

AR = use ase required - = Non illustrated part

Door Panels - Front
Figure ILX-410

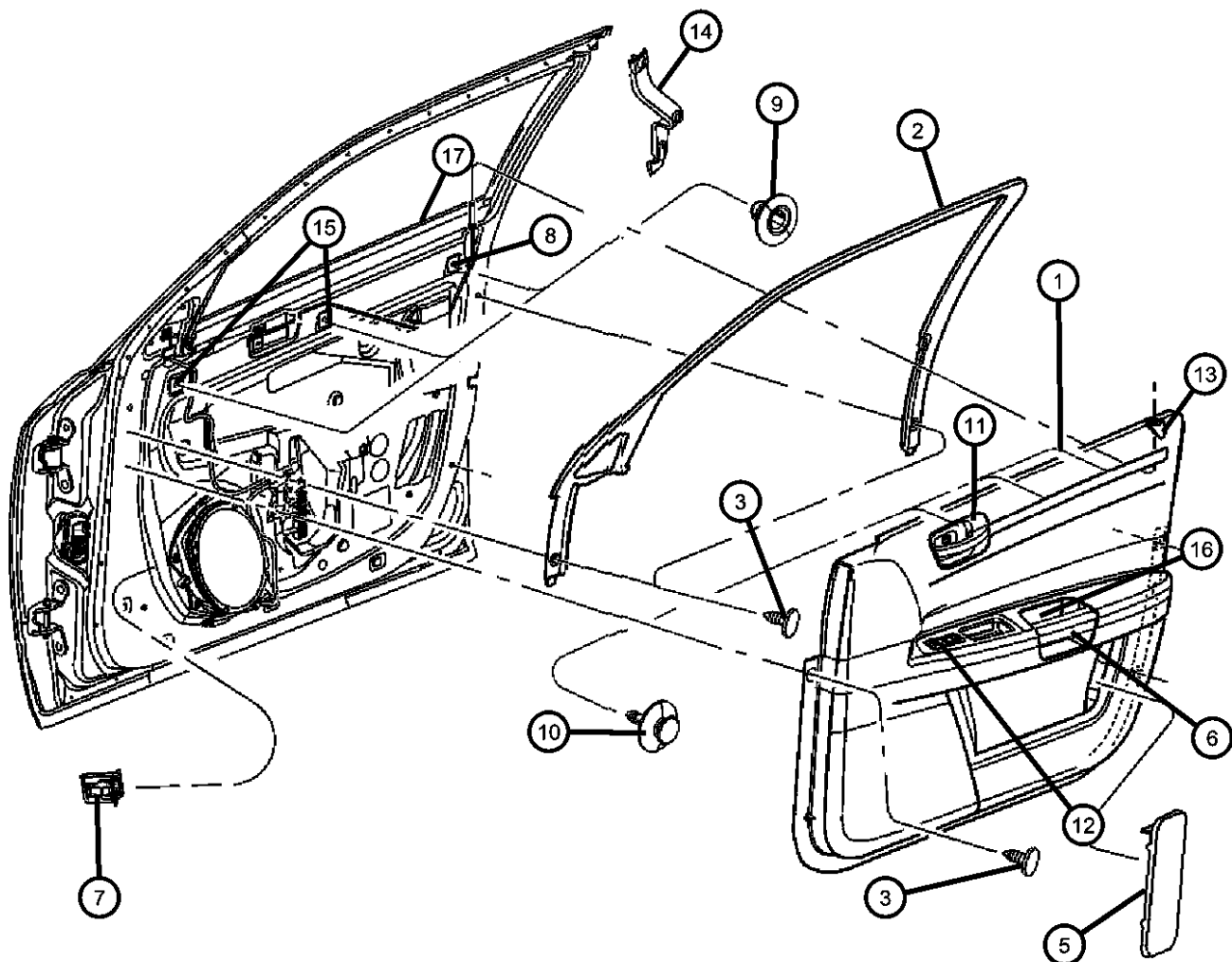

ITEM	PART NUMBER	QTY	LINE	SERIES	BODY	ENGINE	TRANS	TRIM	DESCRIPTION
		1	D		49			*GL	[DB] , 1 Gang
		1	C, D, E, F		48, 49			*Q5	[DB] , 1 Gang
		1	D, E		48			*C8	[DB] , 1 Gang
		1	D, E		48			*E7	[DB] , 1 Gang
		1	E, F, C, D		48, 49			*TL	[DB] , 1 Gang
		1	C, D, E, F		48, 49			*CL	[DB] , 1 Gang
		1	C, D, E, F		48, 49			*Y5	[DB] , 1 Gang
		1	D, E		48			*X5	[DB] , 1 Gang
		1	D, E		48			*ML	[DB] , 1 Gang
		1	D, E		48			*XL	[DB] , 1 Gang
	1AZ621DVAA	1	D, E		48			*XL	[DV] , 1 Gang
	1AZ621J1AA	1	C, D, E, F		48, 49			*TL	[J1] , 1 Gang
		1	C, D, E, F		48, 49			*AL	[J1] , 1 Gang
		1	C, D, E, F		48, 49			*NL	[J1] , 1 Gang
	1AZ62BD1AA	1	C, F		48			*BL	[D1] , 1 Gang
		1	D, E		49			*JL	[D1] , 1 Gang
		1	D, E, F, C		48, 49			*Q5	[D1] , 1 Gang
		1	D, E		48			*E7	[D1] , 1 Gang
		1	D, E		48			*YL	[D1] , 1 Gang
		1	C, F		48			*DZ	[D1] , 1 Gang
		1	C, D, E, F		48, 49			*B7	[D1] , 1 Gang
		1	C, D, E, F		48, 49			*CL	[D1] , 1 Gang
		1	C, D, E, F		48, 49			*TL	[D1] , 1 Gang
		1	C, D, E, F		48, 49			*NL	[D1] , 1 Gang
		1	D, E		48			*ML	[D1] , 1 Gang
13									BEZEL, Lock Knob
	1AE561DBAA	1	C, D, E, F		48, 49			*NL	[DB]
		1	C, D, E, F		48, 49			*TL	[DB]
		1	C, D, E, F		48, 49			*B7	[DB]
		1	C, D, E, F		48, 49			*CL	[DB]
		1	C, D, E, F		48, 49			*GL	[DB]

MAGNUM/300/CHARGER (LX)		BODY		ENGINE	TRANSMISSION
SERIES	LINE				
H = HIGHLINE	C = CHRYSLER	48 = SEDAN TYPE #8		EER = 2.7L V6 DOHC 24	DGV = 4-Spd. Automatic VLP 42RLE
P = PREMIUM	Z = CHRYSLER (RHD)	49 = HATCHBACK TYPE #2		Valve MPI Engine	Trans
S = SPORT	D = DODGE			EGG = 3.5L High Output V6	DGJ = 5-Speed Auto W5A580
X = SPECIAL	E = DODGE			24V MPI Engine	Transmission
	F = EAGLE			ESF = 6.1L SRT HEMI SMPI	
				V8 Engine	
				EXL = 3.0L V6 Turbo Diesel	
				Engine	
				EZB = 5.7L Hemi Multi	
				Displacement Engine	

AR = use ase required - = Non illustrated part

Door Panels - Front
Figure ILX-410

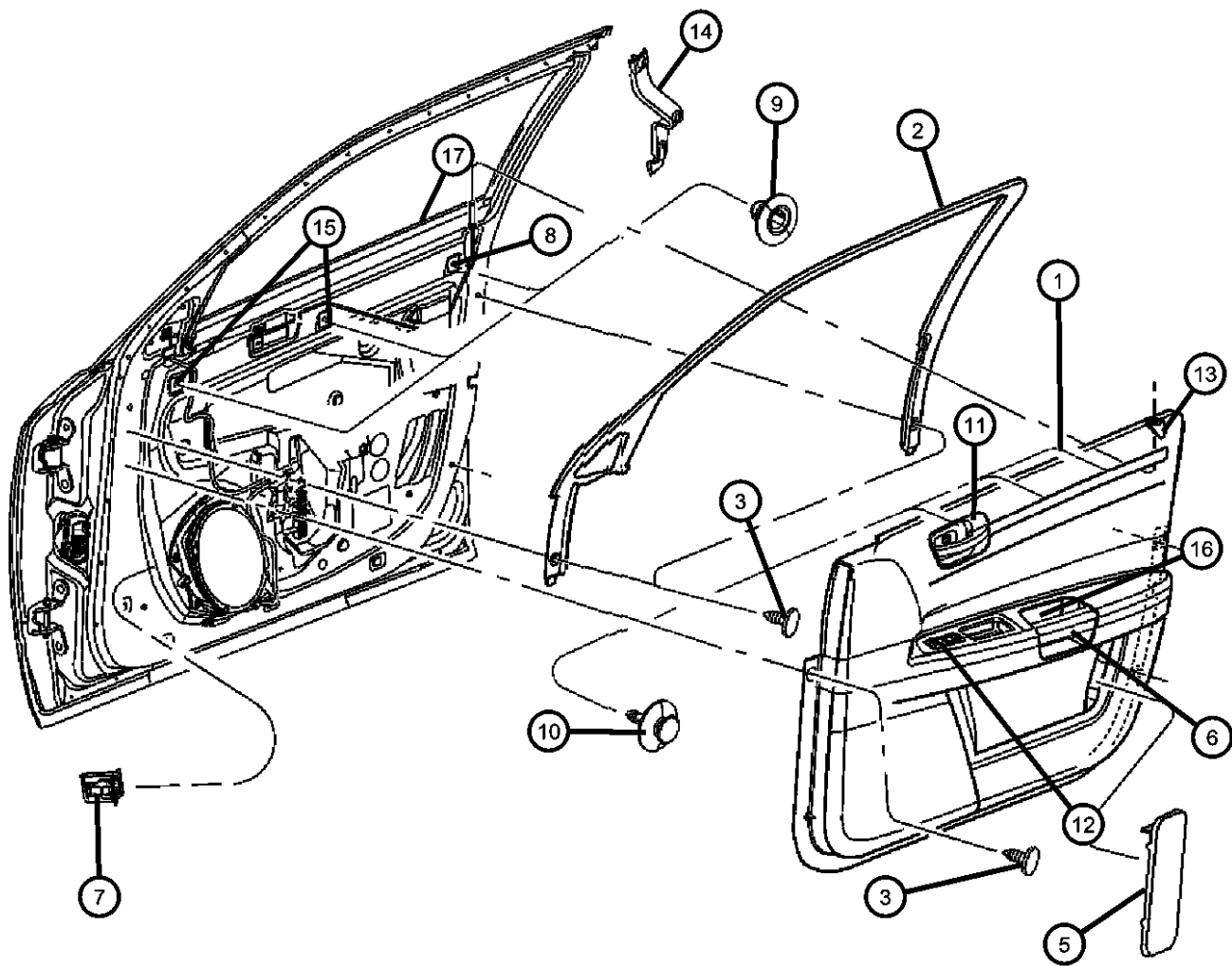

ITEM	PART NUMBER	QTY	LINE	SERIES	BODY	ENGINE	TRANS	TRIM	DESCRIPTION
		1	D, E		48			*XL	[DB]
		1	D, E		48			*C8	[DB]
		1	D, E		48			*X5	[DB]
		1	E, D		48			*E7	[DB]
		1	C, D, E, F		48, 49			*Y5	[DB]
		1	C, D, E, F		48, 49			*Q5	[DB]
		1	D, E		48			*ML	[DB]
	1AE561DVAA	1	D, E		48			*XL	[DV]
	1AE561J1AA	1	C, D, E, F		48, 49			*NL	[J1]
		1	C, D, E, F		48, 49			*TL	[J1]
		1	C, D, E, F		48, 49			*AL	[J1]
	1AE56ZP7AA	1	C, D, E, F		48, 49			*TL	[D1]
		1	C, F		48			*DZ	[D1]
		1	C, D, E, F		48, 49			*NL	[D1]
		1	D, E		48			*YL	[D1]
		1	C, F		48			*BL	[D1]
		1	D, E		49			*JL	[D1]
		1	C, D, E, F		48, 49			*CL	[D1]
		1	D, E, F, C		48, 49			*Q5	[D1]
		1	D, E		48			*ML	[D1]
		1	D, E		48			*E7	[D1]
		1	C, D, E, F		48, 49			*B7	[D1]
14									BRACKET, Door Pull Cup
	04699000AC	1	C, D, E, F		48, 49				Right
	04784019AC	1	C, D, E, F		48, 49				Left
15	04784018AA	4	C, D, E, F		48, 49				PLUG
16									SCREW
	05135999AA	1	C, D, E, F		48, 49			*TL	
		2	C, D, E, F		48, 49			*NL	
		2	C, D, E, F		48, 49			*Q5	
		1	C, F		48			*DZ	

MAGNUM/300/CHARGER (LX)		BODY		ENGINE	TRANSMISSION
SERIES	LINE				
H = HIGHLINE	C = CHRYSLER	48 = SEDAN TYPE #8		EER = 2.7L V6 DOHC 24	DGV = 4-Spd. Automatic VLP 42RLE
P = PREMIUM	Z = CHRYSLER (RHD)	49 = HATCHBACK TYPE #2		Valve MPI Engine	Trans
S = SPORT	D = DODGE			EGG = 3.5L High Output V6	DGJ = 5-Speed Auto W5A580
X = SPECIAL	E = DODGE			24V MPI Engine	Transmission
	F = EAGLE			ESF = 6.1L SRT HEMI SMPI	
				V8 Engine	
				EXL = 3.0L V6 Turbo Diesel	
				Engine	
				EZB = 5.7L Hemi Multi	
				Displacement Engine	

AR = use ase required - = Non illustrated part

Door Panels - Front
Figure ILX-410

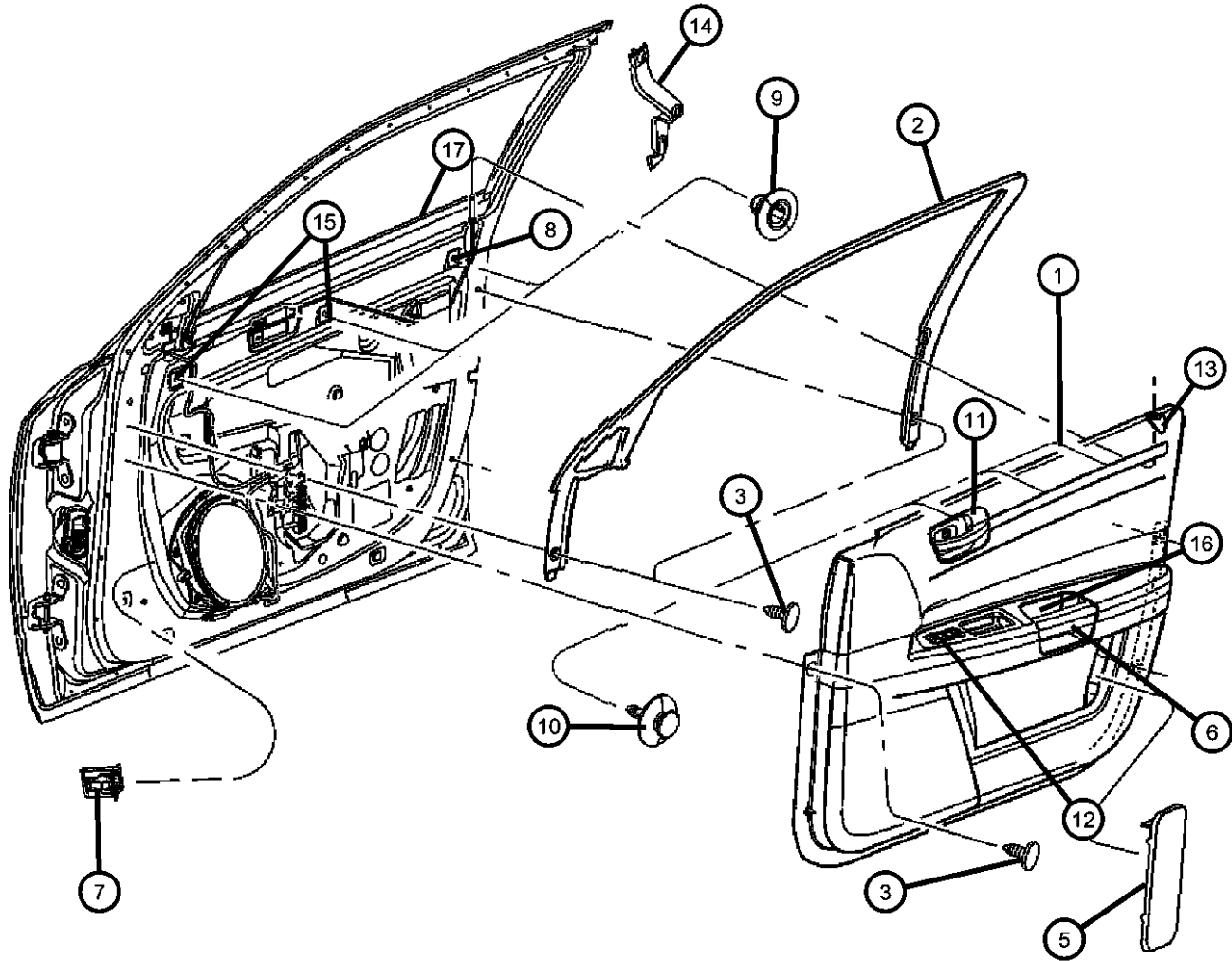

ITEM	PART NUMBER	QTY	LINE	SERIES	BODY	ENGINE	TRANS	TRIM	DESCRIPTION
		1	C, F		48			*BL	
		2	C, D, E, F		48, 49			*AL	
		2	C, D, E, F		48, 49			*B7	
		1	C, D, E, F		48, 49			*CL	
		1	D, E		49			*JL	
		2	C, D, E, F		48, 49			*GL	
		2	D, E		48			*ML	
		2	D, E		48			*C8	
		2	D, E		48			*X5	
		1	D, E		48			*E7	
		1	D, E		48			*XL	
		2	C, D, E, F		48, 49			*Y5	
17									WEATHERSTRIP, Front Door Belt
	05065150AB	1							Right
	05065151AB	1							Left

MAGNUM/300/CHARGER (LX)		BODY		ENGINE	TRANSMISSION
SERIES	LINE	48 = SEDAN TYPE #8	49 = HATCHBACK TYPE #2	EER = 2.7L V6 DOHC 24 Valve MPI Engine	DGV = 4-Spd. Automatic VLP 42RLE Trans
H = HIGHLINE	C = CHRYSLER			EGG = 3.5L High Output V6 24V MPI Engine	DGJ = 5-Speed Auto W5A580 Transmission
P = PREMIUM	Z = CHRYSLER (RHD)			ESF = 6.1L SRT HEMI SMPI V8 Engine	
S = SPORT	D = DODGE			EXL = 3.0L V6 Turbo Diesel Engine	
X = SPECIAL	E = DODGE			EZB = 5.7L Hemi Multi Displacement Engine	
	F = EAGLE				

AR = use ase required - = Non illustrated part

Door Panels - Rear
Figure ILX-420

ITEM	PART NUMBER	QTY	LINE	SERIES	BODY	ENGINE	TRANS	TRIM	DESCRIPTION
------	-------------	-----	------	--------	------	--------	-------	------	-------------

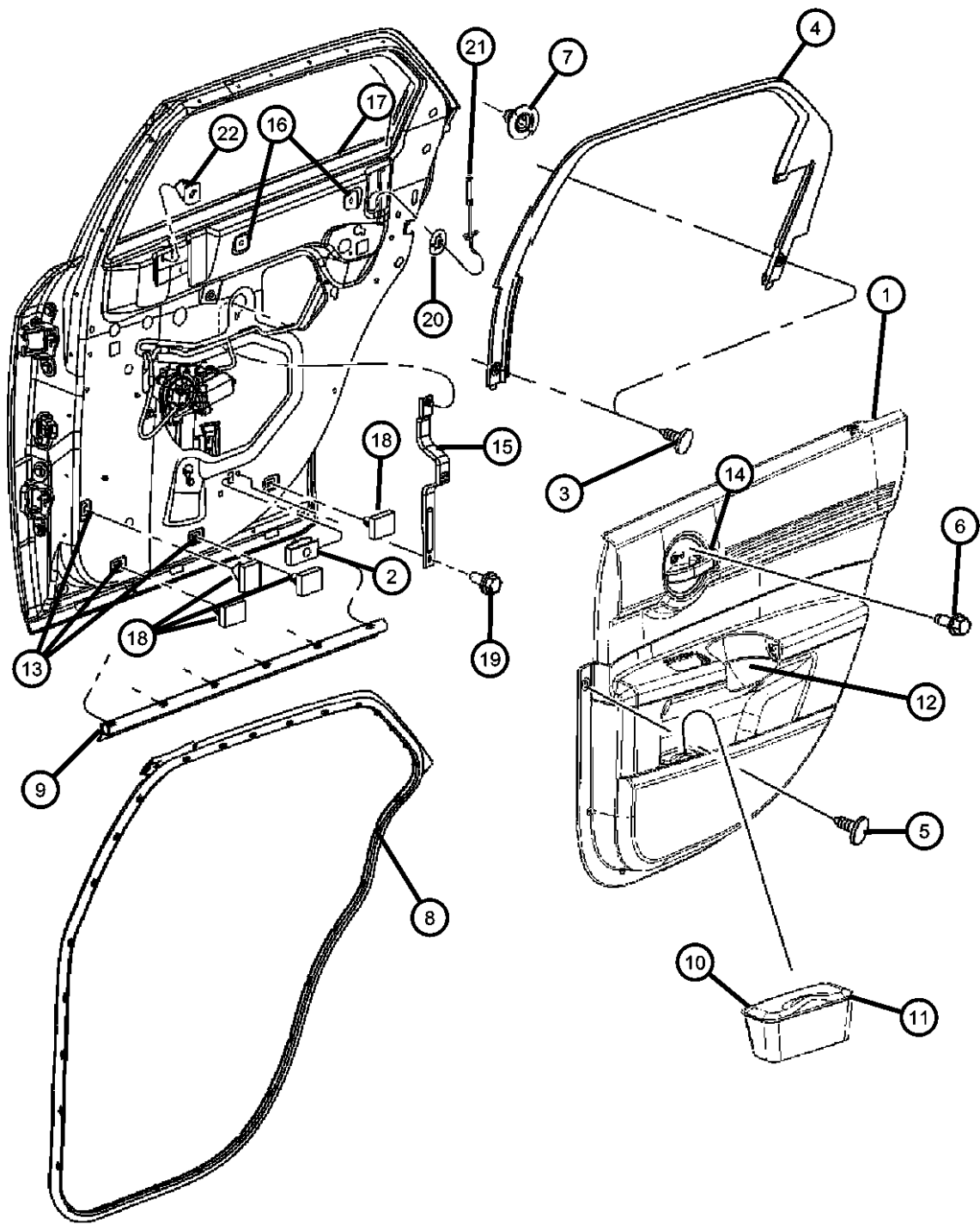

1									PANEL, Rear Door Trim
	1AF451D1AA	1	C, F		48			*DZ	[D1], Left
		1	C, F		48			*BL	[D1], Left
	1AF461D1AA	1	C, F		48			*DZ	[D1], Right
		1	C, F		48			*BL	[D1], Right
	1AF511D1AB	1	D, E		48			*E7	[D1], Left
		1	D, E		48			*ML	[D1], Left
		1	D, E		48			*YL	[D1], Left
	1AF511DBAB	1	D, E		48			*C8	[DB], Left
		1	D, E		48			*E7	[DB], Left
		1	D, E		48			*ML	[DB], Left
		1	D, E		48			*X5	[DB], Left
		1	D, E		48			*XL	[DB], Left
	1AF511DVAB	1	D, E		48			*XL	[DV], Left
	1AF521D1AB	1	D, E		48			*E7	[D1], Right
		1	D, E		48			*ML	[D1], Right
		1	D, E		48			*YL	[J1], Right
	1AF521DBAB	1	D, E		48			*C8	[DB]
		1	D, E		48			*E7	[DB]
		1	D, E		48			*ML	[DB]
		1	D, E		48			*X5	[DB]
		1	D, E		48			*XL	[DB], Right
	1AF521DVAB	1	D, E		48			*XL	[DV]
	1CB061D1AB	1	C, D, E, F		48, 49			*Q5	[D1]
	1CB061DBAB	1	C, D, E, F		48, 49			*Q5	[DB]
	1CB071D1AB	1	C, D, E, F		48, 49			*Q5	[D1], Left
	1CB071DBAB	1	C, D, E, F		48, 49			*Q5	[DB], Left
	1CB081D1AB	1	C, D, E, F		48, 49			*NL	[D1], Right
	1CB081DBAB	1	C, D, E, F		48, 49			*NL	[DB], Right
	1CB081J1AB	1	C, D, E, F		48, 49			*NL	[J1], Right
	1CB091D1AB	1	C, D, E, F		48, 49			*NL	[D1], Left

MAGNUM/300/CHARGER (LX)		BODY		ENGINE	TRANSMISSION
SERIES	LINE				
H = HIGHLINE	C = CHRYSLER	48 = SEDAN TYPE #8		EER = 2.7L V6 DOHC 24	DGV = 4-Spd. Automatic VLP 42RLE
P = PREMIUM	Z = CHRYSLER (RHD)	49 = HATCHBACK TYPE #2		Valve MPI Engine	Trans
S = SPORT	D = DODGE			EGG = 3.5L High Output V6	DGJ = 5-Speed Auto W5A580
X = SPECIAL	E = DODGE			24V MPI Engine	Transmission
	F = EAGLE			ESF = 6.1L SRT HEMI SMPI	
				V8 Engine	
				EXL = 3.0L V6 Turbo Diesel	
				Engine	
				EZB = 5.7L Hemi Multi	
				Displacement Engine	

Door Panels - Rear
Figure ILX-420

ITEM	PART NUMBER	QTY	LINE	SERIES	BODY	ENGINE	TRANS	TRIM	DESCRIPTION
	1CB091DBAB	1	C, D, E, F		48, 49			*NL	[DB], Left
	1CB091J1AB	1	C, D, E, F		48, 49			*NL	[J1], Left
	1CB441D1AB	1	C, D, E, F		48, 49			*TL	[D1]
	1CB441DBAB	1	C, D, E, F		48, 49			*TL	[DB]
	1CB441J1AB	1	C, D, E, F		48, 49			*AL	[J1]
		1	C, D, E, F		48, 49			*TL	[J1]
	1CB451D1AB	1	C, D, E, F		48, 49			*TL	[D1], Left
	1CB451DBAB	1	C, D, E, F		48, 49			*TL	[DB], Left
	1CB451J1AB	1	C, D, E, F		48, 49			*AL	[J1], Left
		1	C, D, E, F		48, 49			*TL	[J1], Left
	1CB461D1AB	1	C, D, E, F		48, 49			*B7	[D1]
		1	C, D, E, F		48, 49			*CL	[D1]
		1	D, E		49			*JL	[D1]
	1CB461DBAB	1	C, D, E, F		48, 49			*B7	[DB]
		1	C, D, E, F		48, 49			*CL	[DB]
		1	C, D, E, F		48, 49			*Y5	[DB]
		1	D		49			*GL	[DB]
	1CB471D1AB	1	C, D, E, F		48, 49			*B7	[D1], Left
		1	C, D, E, F		48, 49			*CL	[D1], Left
		1	D, E		49			*JL	[D1], Left
	1CB471DBAB	1	C, D, E, F		48, 49			*B7	[DB], Left
		1	C, D, E, F		48, 49			*CL	[DB], Left
		1	C, D, E, F		48, 49			*Y5	[DB], Left
		1	D		49			*GL	[DB], Left
2	06101442	2	C, D, E, F		48, 49				U-NUT, M6 x 1.00, M6x1.00, Panel Attach RIVET
3									
	0WX68XD-BAB	6						*O0	[DB]
	0WX68XD-VAA	6	C, D, E, F		48, 49			*O0	[DV]
	0WX68BD1AB	6						*O0	[D1]

MAGNUM/300/CHARGER (LX)		BODY		ENGINE	TRANSMISSION
SERIES	LINE	48 = SEDAN TYPE #8	49 = HATCHBACK TYPE #2	EER = 2.7L V6 DOHC 24 Valve MPI Engine	DGV = 4-Spd. Automatic VLP 42RLE Trans
H = HIGHLINE	C = CHRYSLER			EGG = 3.5L High Output V6 24V MPI Engine	DGJ = 5-Speed Auto W5A580 Transmission
P = PREMIUM	Z = CHRYSLER (RHD)			ESF = 6.1L SRT HEMI SMPI V8 Engine	
S = SPORT	D = DODGE			EXL = 3.0L V6 Turbo Diesel Engine	
X = SPECIAL	E = DODGE			EZB = 5.7L Hemi Multi Displacement Engine	
	F = EAGLE				

AR = use ase required - = Non illustrated part

Door Panels - Rear
Figure ILX-420

ITEM	PART NUMBER	QTY	LINE	SERIES	BODY	ENGINE	TRANS	TRIM	DESCRIPTION
4		6						*O0	[J1]
									MOLDING, Door Window Opening
	0UX84XXXAE	1	D, E		48			*O0	Right
	0UX85XXXAE	1	D, E		48			*O0	Left
5	0UX86XXXAF	1	C, D, E, F		48, 49			*O0	Right
	0UX87XXXAF	1	C, D, E, F		48, 49			*O0	Left
									RIVET
	0WX68XD-VAA	6	C, D, E, F		48, 49			*O0	[DV]
6	0WX68BD1AB	8						*O0	[D1]
		8						*O0	[J1]
	0WX68XD-BAB	8						*O0	[DB]
	06032723	12	C, D, E, F		48, 49				SCREW, Self Tapping, M4.2x1.69x19.05
7									PLUG, Door Trim Panel
	1AE551DBAA	1	C, D, E, F		48, 49			*NL	[DB]
		1	C, D, E, F		48, 49			*TL	[DB]
		1	C, D, E, F		48, 49			*CL	[DB]
		1	D		49			*GL	[DB]
		1	C, D, E, F		48, 49			*Q5	[DB]
		2	D, E		48			*X5	[DB]
		2	D, E		48			*ML	[DB]
		1	D, E		48			*C8	[DB]
		1	D, E		48			*E7	[DB]
		1	D, E		48			*XL	[DB]
		1	C, D, E, F		48, 49			*B7	[DB]
		1	C, D, E, F		48, 49			*Y5	[DB]
	1AE551J1AA	1	C, D, E, F		48, 49			*NL	[J1]
	1AE551DVAA	1	D, E		48			*XL	[DV]
		1	C, D, E, F		48, 49			*TL	[J1]
		1	C, D, E, F		48, 49			*AL	[J1]

MAGNUM/300/CHARGER (LX)		BODY		ENGINE	TRANSMISSION
SERIES	LINE				
H = HIGHLINE	C = CHRYSLER	48 = SEDAN TYPE #8		EER = 2.7L V6 DOHC 24	DGV = 4-Spd. Automatic VLP 42RLE
P = PREMIUM	Z = CHRYSLER (RHD)	49 = HATCHBACK TYPE #2		Valve MPI Engine	Trans
S = SPORT	D = DODGE			EGG = 3.5L High Output V6	DGJ = 5-Speed Auto W5A580
X = SPECIAL	E = DODGE			24V MPI Engine	Transmission
	F = EAGLE			ESF = 6.1L SRT HEMI SMPI	
				V8 Engine	
				EXL = 3.0L V6 Turbo Diesel	
				Engine	
				EZB = 5.7L Hemi Multi	
				Displacement Engine	

AR = use ase required - = Non illustrated part

Door Panels - Rear
Figure ILX-420

ITEM	PART NUMBER	QTY	LINE	SERIES	BODY	ENGINE	TRANS	TRIM	DESCRIPTION
	1AE55BD1AA	1	C, F		48			*DZ	[D1]
		1	C, D, E, F		48, 49			*NL	[D1]
		1	C, D, E, F		48, 49			*B7	[D1]
		1	C, F		48			*BL	[D1]
		1	C, D, E, F		48, 49			*CL	[D1]
		1	C, D, E, F		48, 49			*Q5	[D1]
		1	D, E		49			*JL	[D1]
		1	C, D, E, F		48, 49			*TL	[D1]
		1	D, E		48			*E7	[D1]
		1	D, E		48			*YL	[D1]
		1	D, E		48			*ML	[D1]
8									WEATHERSTRIP, Rear Door Mounted Right
	05065164AI	1	C, D, E, F		48, 49				Left
	05065165AI	1	C, D, E, F		48, 49				
9	05065334AE	2	C, D, E, F		48, 49				WEATHERSTRIP, Rear Door Sill Secondary
10									ASH RECEIVER
	0JU27BD1	1	C, F		48			*DZ	
		1	C, F		48			*BL	
11									BEZEL, Ash Receiver
	1AF48BD1AA	1	C, F		48			*DZ	Right
		1	C, F		48			*DZ	Left
12									HANDLE, Door Pull
	05136056AA	1	C, D, E, F		48, 49			*TL	
		1	C, F		48			*DZ	
	05170622AA	1	C, F		48			*BL	
		1	C, F		48			*BL	
	05191320AA	1	C, D, E, F		48, 49			*AL	
		1	C, D, E, F		48, 49			*NL	[DB]
	1AF371DBAA	1	C, D, E, F		48, 49			*Y5	[DB]
		1	C, D, E, F		48, 49			*GL	[DB]
		1	D		49			*GL	[DB]
		1	C, D, E, F		48, 49			*GL	[DB]

MAGNUM/300/CHARGER (LX)		BODY		ENGINE		TRANSMISSION	
SERIES	LINE						
H = HIGHLINE	C = CHRYSLER	48 = SEDAN TYPE #8		EER = 2.7L V6 DOHC 24 Valve MPI Engine		DGV = 4-Spd. Automatic VLP 42RLE Trans	
P = PREMIUM	Z = CHRYSLER (RHD)	49 = HATCHBACK TYPE #2		EGG = 3.5L High Output V6 24V MPI Engine		DGJ = 5-Speed Auto W5A580 Transmission	
S = SPORT	D = DODGE			ESF = 6.1L SRT HEMI SMPI V8 Engine			
X = SPECIAL	E = DODGE			EXL = 3.0L V6 Turbo Diesel Engine			
	F = EAGLE			EZB = 5.7L Hemi Multi Displacement Engine			

AR = use ase required - = Non illustrated part

Door Panels - Rear
Figure ILX-420

ITEM	PART NUMBER	QTY	LINE	SERIES	BODY	ENGINE	TRANS	TRIM	DESCRIPTION
		1	C, D, E, F		48, 49			*Q5	[DB]
		1	D, E		48			*ML	[DB]
		1	D, E		48			*C8	[DB]
		1	D, E		48			*E7	[DB]
		1	D, E		48			*X5	[DB]
		1	C, D, E, F		48, 49			*B7	[DB]
		1	C, D, E, F		48, 49			*CL	[DB]
	1AF371DVAA	1	D, E		48			*XL	[DV]
	1AF371J1AA	1	C, D, E, F		48, 49			*NL	[J1]
	1AF37BD1AA	1	C, D, E, F		48, 49			*NL	[D1]
		1	C, D, E, F		48, 49			*CL	[D1]
		1	D, E		49			*JL	[D1]
		1	C, D, E, F		48, 49			*Q5	[D1]
		1	D, E		48			*E7	[D1]
		1	D, E		48			*ML	[D1]
		1	D, E		48			*YL	[D1]
		1	C, D, E, F		48, 49			*B7	[D1]
13	06506878AA	8	C, D, E, F		48, 49				NUT, Snap In
14									BEZEL, Remote Handle, Includes Handle
	1AE571DDAA	1	C, D, E, F		48, 49			*B7	[DB], Left
		1	C, D, E, F		48, 49			*CL	[DB], Left
		1	C, D, E, F		48, 49			*CL	[D1], Left
		1	C, D, E, F		48, 49			*B7	[D1], Left
		1	D, E		48			*ML	[D1], Left
		1	D, E		48			*XL	[DB], Left
		1	D		49			*GL	[DB], Left
		1	D, E		49			*JL	[D1], Left
		1	D, E		48			*E7	[D1], Left
		1	D, E		48			*E7	[DB], Left
		1	D, E		48			*C8	[DB], Left

MAGNUM/300/CHARGER (LX)		BODY	ENGINE	TRANSMISSION
SERIES	LINE	48 = SEDAN TYPE #8	EER = 2.7L V6 DOHC 24 Valve MPI Engine	DGV = 4-Spd. Automatic VLP 42RLE Trans
H = HIGHLINE	C = CHRYSLER	49 = HATCHBACK TYPE #2	EGG = 3.5L High Output V6 24V MPI Engine	DGJ = 5-Speed Auto W5A580 Transmission
P = PREMIUM	Z = CHRYSLER (RHD)		ESF = 6.1L SRT HEMI SMPI V8 Engine	
S = SPORT	D = DODGE		EXL = 3.0L V6 Turbo Diesel Engine	
X = SPECIAL	E = DODGE		EZB = 5.7L Hemi Multi Displacement Engine	
	F = EAGLE			

Door Panels - Rear
Figure ILX-420

ITEM	PART NUMBER	QTY	LINE	SERIES	BODY	ENGINE	TRANS	TRIM	DESCRIPTION
		1	D, E		48			*ML	[DB], Left
		1	D, E		48			*X5	[DB], Left
		1	D, E		48			*YL	[D1], Left
	1AE57XDVAA	1	C, D, E, F		48, 49			*Y5	[DV], Left
		1	D, E		48			*XL	[DV], Left
	1AE711DDAA	1	C, D, E, F		48, 49			*CL	[DB]
		1	C, D, E, F		48, 49			*Y5	[DB]
		1	D		49			*GL	[DB]
		1	C, D, E, F		48, 49			*CL	[D1]
		1	C, D, E, F		48, 49			*B7	[D1], Right
		1	D, E		49			*JL	[D1], Right
		1	D, E		48			*E7	[DB]
		1	D, E		48			*E7	[D1]
		1	D, E		48			*X5	[DB]
		1	D, E		48			*C8	[DB]
		1	D, E		48			*ML	[D1], Right
		1	D, E		48			*ML	[DB], Right
		1	D, E		48			*YL	[D1]
		1	D, E		48			*XL	[DV]
		1	C, D, E, F		48, 49			*B7	[DB]
		1	D, E		48			*XL	[DB]
	1AF101DDAA	1	C, D, E, F		48, 49			*TL	[D1]
		1	C, F		48			*DZ	[D1]
		1	C, D, E, F		48, 49			*TL	[DB]
		1	C, D, E, F		48, 49			*NL	[DB]
		1	C, D, E, F		48, 49			*NL	[D1]
		1	C, D, E, F		48, 49			*Q5	[DB]
		1	C, D, E, F		48, 49			*Q5	[D1]
	1AF101J1AA	1	C, D, E, F		48, 49			*NL	[J1]
		1	C, D, E, F		48, 49			*AL	[J1]
		1	C, D, E, F		48, 49			*TL	[J1]

MAGNUM/300/CHARGER (LX)		BODY		ENGINE	TRANSMISSION
SERIES	LINE	48 = SEDAN TYPE #8		EER = 2.7L V6 DOHC 24	DGV = 4-Spd. Automatic VLP 42RLE
H = HIGHLINE	C = CHRYSLER	49 = HATCHBACK TYPE #2		Valve MPI Engine	Trans
P = PREMIUM	Z = CHRYSLER (RHD)			EGG = 3.5L High Output V6	DGJ = 5-Speed Auto W5A580
S = SPORT	D = DODGE			24V MPI Engine	Transmission
X = SPECIAL	E = DODGE			ESF = 6.1L SRT HEMI SMPI	
	F = EAGLE			V8 Engine	
				EXL = 3.0L V6 Turbo Diesel	
				Engine	
				EZB = 5.7L Hemi Multi	
				Displacement Engine	

AR = use ase required - = Non illustrated part

Door Panels - Rear
Figure ILX-420

ITEM	PART NUMBER	QTY	LINE	SERIES	BODY	ENGINE	TRANS	TRIM	DESCRIPTION
	1AF111DDAA	1	C, D, E, F		48, 49			*Q5	[D1], Left
		1	C, D, E, F		48, 49			*TL	[DB], Left
		1	C, F		48			*BL	[D1], Left
		1	C, D, E, F		48, 49			*NL	[D1], Left
		1	C, D, E, F		48, 49			*NL	[DB], Left
		1	C, D, E, F		48, 49			*Q5	[DB], Left
	1AF111J1AA	1	C, D, E, F		48, 49			*NL	[J1], Left
		1	C, D, E, F		48, 49			*TL	[J1], Left
		1	C, D, E, F		48, 49			*AL	[J1], Left
15	04784002AD	2	C, D, E, F		48, 49				BRACKET, Door Pull Cup
16	04784018AA	4	C, D, E, F		48, 49				PLUG
17									WEATHERSTRIP, Rear Door Belt
	05065326AB	1							Right
	05065327AB	1							Left
18	06506878AA	8	C, D, E, F		48, 49				NUT, Snap In
19	06502064	1	C, D, E, F		48, 49				SCREW, Tapping, M6x1x20
20	05112106AA	2	C, D, E, F		48, 49				GROMMET, Lock Knob
21									KNOB AND LINK, Door Latch
	0WC76XD-VAD	1	C, D, E, F		48, 49			*O0	Without [GXL], Right
	0WC77XD-VAD	1	C, D, E, F		48, 49			*O0	Without [GXL], Left
	0YT00XDVAD	1	D, E	H	48			*O0	Without [GXL], Right
	0YT01XDVAD	1	D, E	H	48			*O0	Without [GXL], Left
	0ZW66SZ6AC	1	C, D, E, F		48, 49			*O0	With [GXL], Right
	0ZW67SZ6AC	1	C, D, E, F		48, 49			*O0	With [GXL], Left
22	06035807	2	C, D, E, F		48, 49				NUT, Door Trim

MAGNUM/300/CHARGER (LX)

SERIES	LINE
H = HIGHLINE	C = CHRYSLER
P = PREMIUM	Z = CHRYSLER (RHD)
S = SPORT	D = DODGE
X = SPECIAL	E = DODGE
	F = EAGLE

BODY
48 = SEDAN TYPE #8
49 = HATCHBACK TYPE #2

ENGINE
EER = 2.7L V6 DOHC 24 Valve MPI Engine
EGG = 3.5L High Output V6 24V MPI Engine
ESF = 6.1L SRT HEMI SMPI V8 Engine
EXL = 3.0L V6 Turbo Diesel Engine
EZB = 5.7L Hemi Multi Displacement Engine

TRANSMISSION
DGV = 4-Spd. Automatic VLP 42RLE Trans
DGJ = 5-Speed Auto W5A580 Transmission

AR = use ase required - = Non illustrated part

Front Seats - Trim Code [AL]
Figure ILX-505

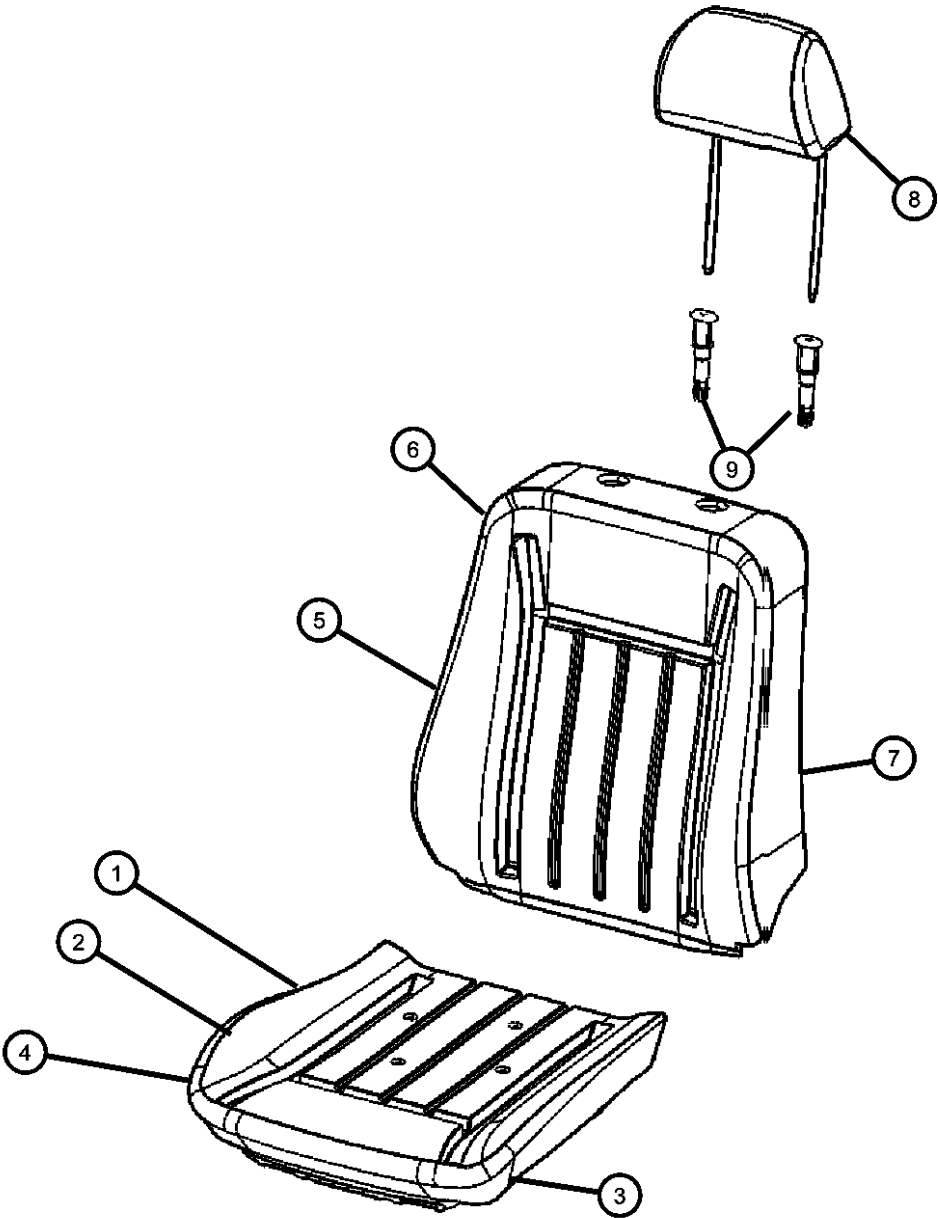

ITEM	PART NUMBER	QTY	LINE	SERIES	BODY	ENGINE	TRANS	TRIM	DESCRIPTION
1	05174635AA	2	C		48			*AL	FOAM, Seat CushionRight & Left
2	05139596AA	2	C		48			*AL	PAN, SEAT CUSHION
3	05139663AA	4	C		48			*AL	BUMPER PAD, Seat Cushion
4									COVER, Front Seat Cushion
	1ET961D1AA	1	C		48			*AL	Right
	1ET971D1AA	1	C		48			*AL	Left
5									FRAME, Front Seat Back
	05136183AB	1	C		48			*AL	Without Lumbar
	05143571AB	1	C		48			*AL	With Lumbar
6									COVER, Front Seat Back
	1ET951D1AA	1	C		48			*AL	Left
	1GC441D1AA	1	C		48			*AL	Right
7									FOAM, Seat Back
	68001321AA	1	C		48			*AL	Left
	68001322AA	1	C		48			*AL	Right
8	1DC011D1AA	2	C		48			*AL	HEADREST, Front
9									SLEEVE, Headrest
	1AN471DVAA	2	C		48			*AL	Locking
	1AN481DVAA	2	C		48			*AL	Slave Cylinder
-10									PAD, Heater
	05000021AA	2	C		48			*AL	Cushion
	05000022AA	2	C		48			*AL	Seat Back

MAGNUM/300/CHARGER (LX)		BODY		ENGINE	TRANSMISSION
SERIES	LINE				
H = HIGHLINE	C = CHRYSLER	48 = SEDAN TYPE #8		EER = 2.7L V6 DOHC 24	DGV = 4-Spd. Automatic VLP 42RLE
P = PREMIUM	Z = CHRYSLER (RHD)	49 = HATCHBACK TYPE #2		Valve MPI Engine	Trans
S = SPORT	D = DODGE			EGG = 3.5L High Output V6	DGJ = 5-Speed Auto W5A580
X = SPECIAL	E = DODGE			24V MPI Engine	Transmission
	F = EAGLE			ESF = 6.1L SRT HEMI SMPI	
				V8 Engine	
				EXL = 3.0L V6 Turbo Diesel	
				Engine	
				EZB = 5.7L Hemi Multi	
				Displacement Engine	

AR = use ase required - = Non illustrated part

Front Seats - Trim Code [BL]
Figure ILX-510

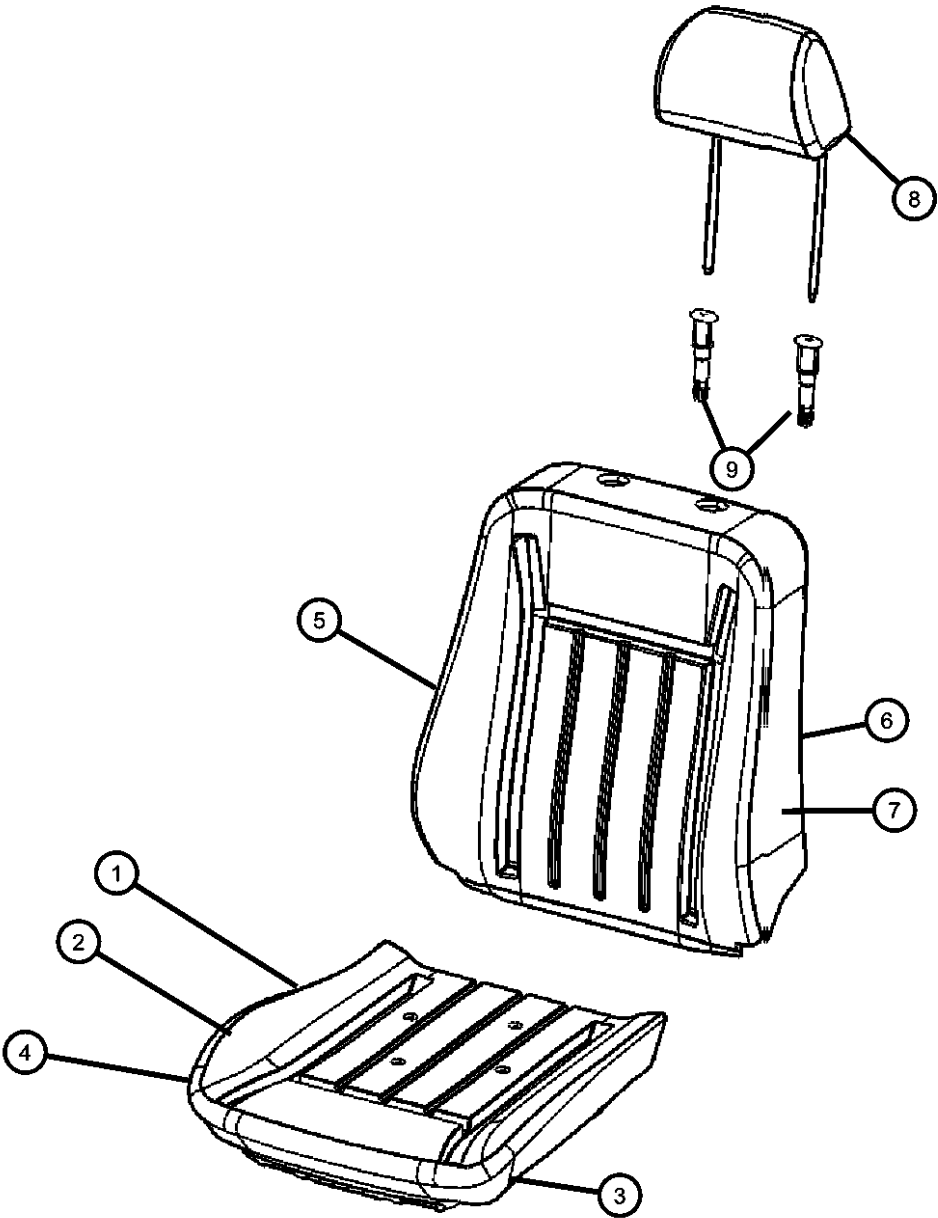

ITEM	PART NUMBER	QTY	LINE	SERIES	BODY	ENGINE	TRANS	TRIM	DESCRIPTION
1	05174635AA	2	C, D, E, F		48			*BL	FOAM, Seat CushionRight & Left
2	05139596AA	2	C, D, E, F		48			*BL	PAN, SEAT CUSHION
3	05139663AA	4	D, E		49			*B7	BUMPER PAD, Seat Cushion
4									COVER, Front Seat Cushion
	1GG841DVAA	1	C, D, E, F		48			*BL	Right
	1GG851DVAA	1	C, D, E, F		48			*BL	Left
5									FRAME, Front Seat Back
	05136183AB	1	C, D, E, F		48			*BL	Without Lumbar
	05143571AB	1	C, D, E, F		48			*BL	With Lumbar
6									COVER, Seat Back
	1GG801DVAA	1	C, D, E, F		48			*BL	Right
	1GG811DVAA	1	C, D, E, F		48			*BL	Left
7									FOAM, Seat Back
	05179306AA	1	C, D, E, F		48			*BL	Right
	05179307AA	1	C, D, E, F		48			*BL	Left
8	1DC011DVAA	2	C, D, E, F		48			*BL	HEADREST, Front
9									SLEEVE, Headrest
	1AN481DVAA	2	C, D, E, F		48			*BL	Slave Cylinder
	1AN471DVAA	2	C, D, E, F		48			*BL	Locking
-10									PAD, Heater
	05000021AA	2	C, D, E, F		48			*BL	Cushion
	05000022AA	2	C, D, E, F		48			*BL	Seat Back

MAGNUM/300/CHARGER (LX)		BODY		ENGINE	TRANSMISSION
SERIES	LINE				
H = HIGHLINE	C = CHRYSLER	48 = SEDAN TYPE #8		EER = 2.7L V6 DOHC 24	DGV = 4-Spd. Automatic VLP 42RLE
P = PREMIUM	Z = CHRYSLER (RHD)	49 = HATCHBACK TYPE #2		Valve MPI Engine	Trans
S = SPORT	D = DODGE			EGG = 3.5L High Output V6	DGJ = 5-Speed Auto W5A580
X = SPECIAL	E = DODGE			24V MPI Engine	Transmission
	F = EAGLE			ESF = 6.1L SRT HEMI SMPI	
				V8 Engine	
				EXL = 3.0L V6 Turbo Diesel	
				Engine	
				EZB = 5.7L Hemi Multi	
				Displacement Engine	

AR = use ase required - = Non illustrated part

Front Seats - Trim Code [B7]
Figure ILX-515

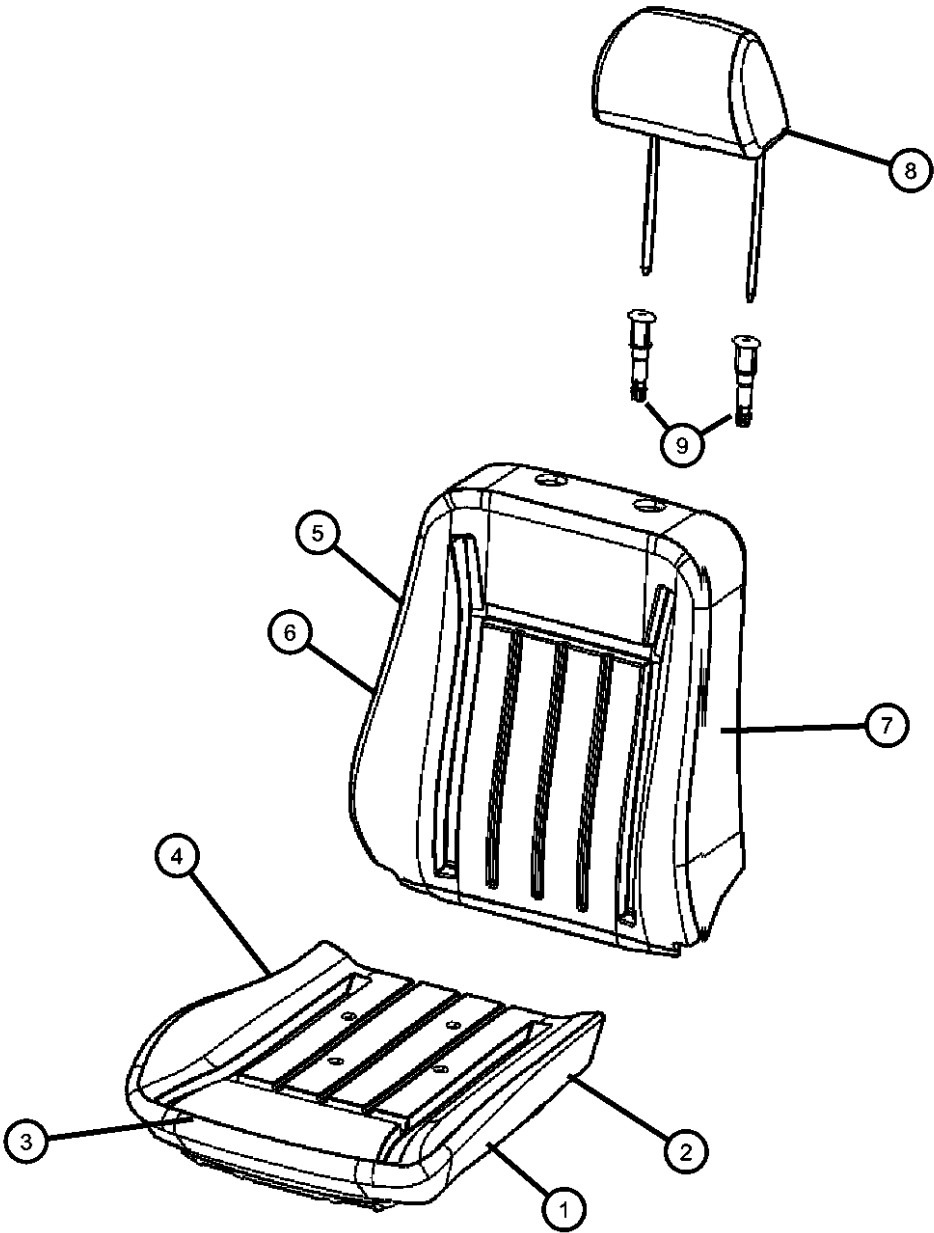

ITEM	PART NUMBER	QTY	LINE	SERIES	BODY	ENGINE	TRANS	TRIM	DESCRIPTION
1	05127489AA	2	D, E		49			*B7	FOAM, Seat CushionRight & Left
2	05139596AA	1	D, E		49			*B7	PAN, SEAT CUSHION, Manual Seat Only, Power is part of Adjuster
3	05139663AA	4	D, E		49			*B7	BUMPER PAD, Seat Cushion
4									COVER, Front Seat Cushion
	1EK471DVAA	2	D, E		49			*B7	[D1]
	1EK471DDAA	2	D, E		49			*B7	[DB]
5									FOAM, Seat Back
	05175305AA	1	D, E		49			*B7	Left
	05175306AA	1	D, E		49			*B7	Right
6									FRAME, Front Seat Back, Includes Lumbar
	05136179AB	1	D, E		49			*B7	Left, Manual
	05136181AB	1	D, E		49			*B7	Left, Power
	05136180AB	1	D, E		49			*B7	Right, Manual
7									COVER, Seat Back
	1GC671DDAA	1	D, E		49			*B7	[DB], Left
	1GC671DVAA	1	D, E		49			*B7	[D1], Left
	1GC681DDAA	1	D, E		49			*B7	[DB], Right
	1GC681DVAA	1	D, E		49			*B7	[D1], Right
8									HEADREST, Front
	1DE051DVAA	2	D, E		49			*B7	[D1]
	1DE051DDAA	2	D, E		49			*B7	[DB]
9									SLEEVE, Headrest
	1AN471DDAA	2	D, E		49			*B7	[DB], Locking
	1AN471DVAA	2	D, E		49			*B7	[D1], Locking
	1AN481DDAA	2	D, E		49			*B7	[DB], Slave Cylinder
	1AN481DVAA	2	D, E		49			*B7	[D1], Slave Cylinder

MAGNUM/300/CHARGER (LX)		BODY		ENGINE		TRANSMISSION	
SERIES	LINE						
H = HIGHLINE	C = CHRYSLER	48 = SEDAN TYPE #8		EER = 2.7L V6 DOHC 24		DGV = 4-Spd. Automatic VLP 42RLE	
P = PREMIUM	Z = CHRYSLER (RHD)	49 = HATCHBACK TYPE #2		Valve MPI Engine		Trans	
S = SPORT	D = DODGE			EGG = 3.5L High Output V6		DGJ = 5-Speed Auto W5A580	
X = SPECIAL	E = DODGE			24V MPI Engine		Transmission	
	F = EAGLE			ESF = 6.1L SRT HEMI SMPI			
				V8 Engine			
				EXL = 3.0L V6 Turbo Diesel			
				Engine			
				EZB = 5.7L Hemi Multi			
				Displacement Engine			

Front Seats - Trim Code [CL]
Figure ILX-520

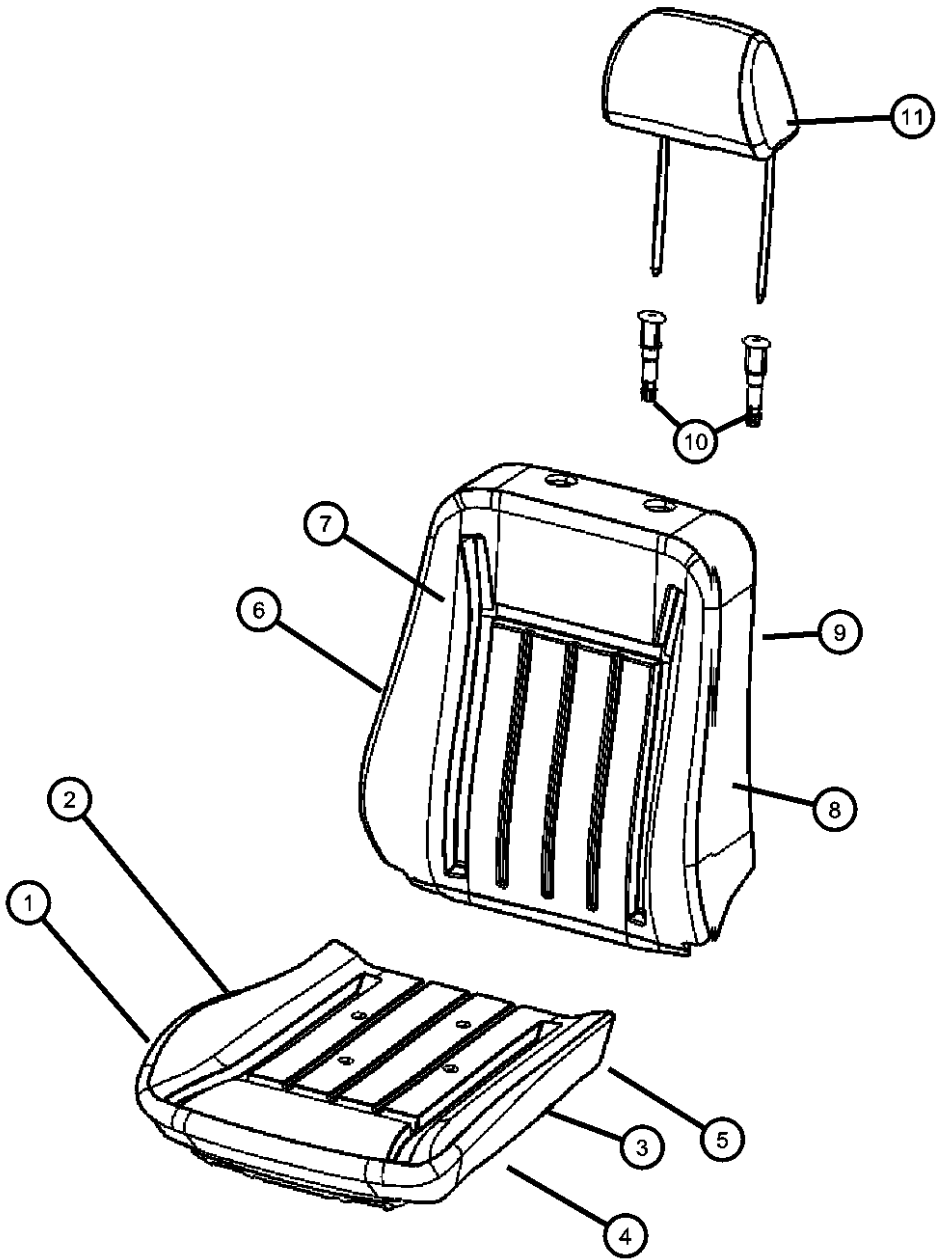

ITEM	PART NUMBER	QTY	LINE	SERIES	BODY	ENGINE	TRANS	TRIM	DESCRIPTION
Cupholder Serviced In Armrest Only									
1	05139653AA	1	D, E		49			*CL	FOAM, Seat CushionRight & Left
2									PAN, SEAT CUSHION
	05139596AA	1	D, E		49			*CL	Power
	05139950AA	1	D, E		49			*CL	Manual
3	05139663AA	4	D, E		49			*CL	BUMPER PAD, Seat Cushion
4	05000021AA	2	D, E		49			*CL	PAD, Heater, Seat Cushion
5									COVER, Front Seat Cushion
	1CL531D1AB	1	D, E		49			*CL	[D1], Left
	1CL531DBAB	1	D, E		49			*CL	[DB], Left
	1CL541D1AB	1	D, E		49			*CL	[D1], Right
	1CL541DBAA	1	D, E		49			*CL	[DB], Right
6									FRAME, Front Seat Back
	05136180AB	1	D, E		49			*CL	Right
	05136181AB	1	D, E		49			*CL	Left
	05143571AB	1	D, E		49			*CL	With Lumbar, Left
7	05000022AA	2	D, E		49			*CL	PAD, Heater, Seat Back
8									FOAM, Seat Back
	05175305AA	1	D, E		49			*CL	Left
	05175306AA	1	D, E		49			*CL	Right
9									COVER, Seat Back
	1CS461DBAA	1	D, E		49			*CL	[DB], Right
	1CS461D1AA	1	D, E		49			*CL	[D1], Right
	1CS471D1AA	1	D, E		49			*CL	[D1], Left
	1CS471DBAA	1	D, E		49			*CL	[DB], Left
10									SLEEVE, Headrest
	1AN471D1AA	2	D, E		49			*CL	[D1], Locking
	1AN471DBAA	2	D, E		49			*CL	[DB], Locking
	1AN481DVAA	2	D, E		49			*CL	[D1], Slave Cylinder
	1AN481DBAA	2	D, E		49			*CL	[DB], Slave Cylinder
11									HEADREST, Front

MAGNUM/300/CHARGER (LX)		BODY		ENGINE		TRANSMISSION	
SERIES	LINE						
H = HIGHLINE	C = CHRYSLER	48 = SEDAN TYPE #8		EER = 2.7L V6 DOHC 24		DGV = 4-Spd. Automatic VLP 42RLE	
P = PREMIUM	Z = CHRYSLER (RHD)	49 = HATCHBACK TYPE #2		Valve MPI Engine		Trans	
S = SPORT	D = DODGE			EGG = 3.5L High Output V6		DGJ = 5-Speed Auto W5A580	
X = SPECIAL	E = DODGE			24V MPI Engine		Transmission	
	F = EAGLE			ESF = 6.1L SRT HEMI SMPI			
				V8 Engine			
				EXL = 3.0L V6 Turbo Diesel			
				Engine			
				EZB = 5.7L Hemi Multi			
				Displacement Engine			

AR = use ase required - = Non illustrated part

Front Seats - Trim Code [CL]
Figure ILX-520

ITEM	PART NUMBER	QTY	LINE	SERIES	BODY	ENGINE	TRANS	TRIM	DESCRIPTION
------	-------------	-----	------	--------	------	--------	-------	------	-------------

1DC011D1AA	2	D, E			49			*CL	[D1]
1DC011DBAA	2	D, E			49			*CL	[DB]

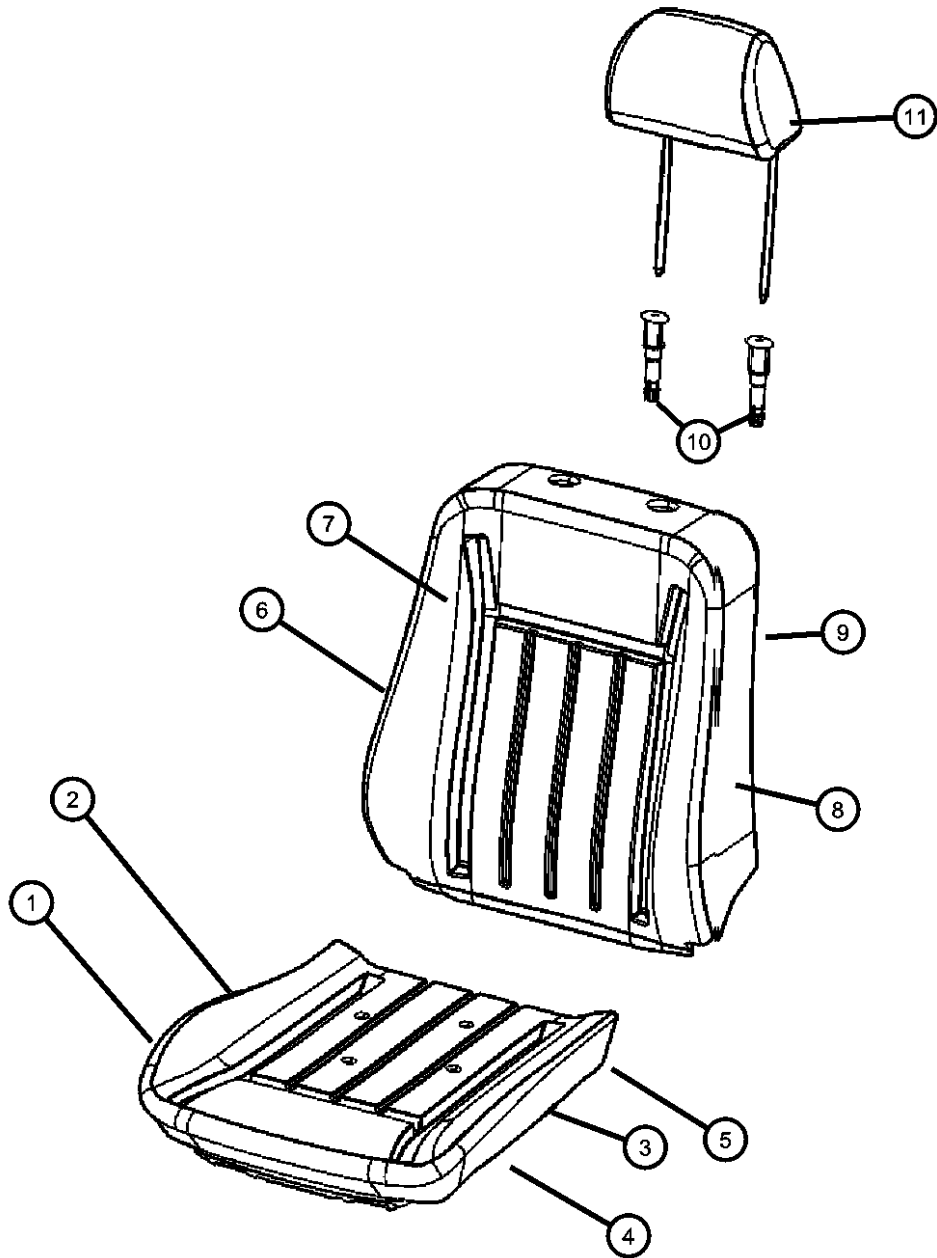

MAGNUM/300/CHARGER (LX)				
SERIES	LINE	BODY	ENGINE	TRANSMISSION
H = HIGHLINE	C = CHRYSLER	48 = SEDAN TYPE #8	EER = 2.7L V6 DOHC 24	DGV = 4-Spd. Automatic VLP 42RLE
P = PREMIUM	Z = CHRYSLER (RHD)	49 = HATCHBACK TYPE #2	Valve MPI Engine	Trans
S = SPORT	D = DODGE		EGG = 3.5L High Output V6	DGJ = 5-Speed Auto W5A580
X = SPECIAL	E = DODGE		24V MPI Engine	Transmission
	F = EAGLE		ESF = 6.1L SRT HEMI SMPI	
			V8 Engine	
			EXL = 3.0L V6 Turbo Diesel	
			Engine	
			EZB = 5.7L Hemi Multi	
			Displacement Engine	

AR = use ase required - = Non illustrated part

Front Seats - Trim Code [C8]
Figure ILX-525

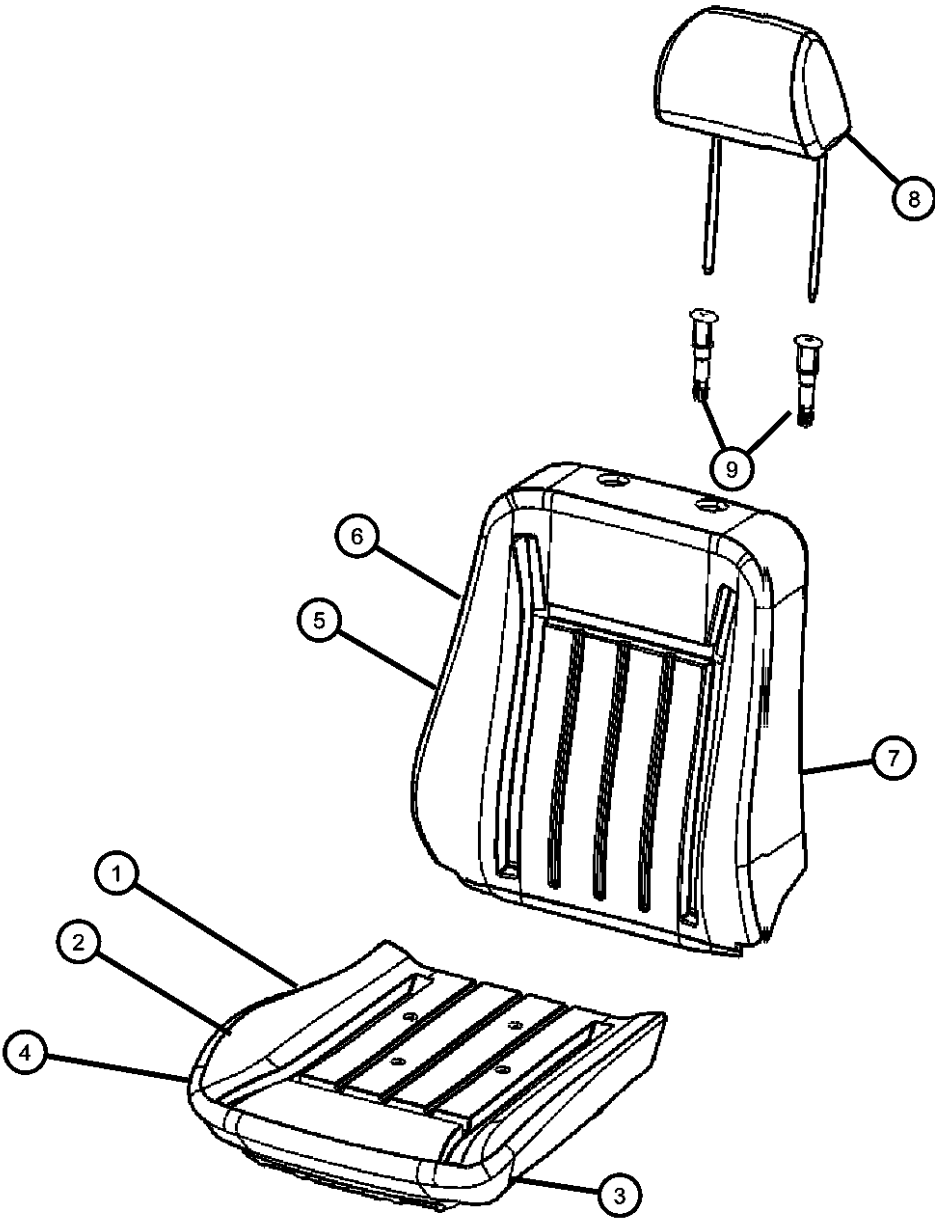

ITEM	PART NUMBER	QTY	LINE	SERIES	BODY	ENGINE	TRANS	TRIM	DESCRIPTION
1	05127489AA	2			48			*C8	FOAM, Seat CushionRight & Left
2									PAN, SEAT CUSHION
	05139950AA	1			48			*C8	Manual
	05139596AA	1			48			*C8	Power
3	05139663AA	4	C, D, E, F		48			*C8	BUMPER PAD, Seat Cushion
4	1EK761DVAA	2			48			*C8	COVER, Front Seat Cushion
5									FRAME, Front Seat Back
	05136179AB	1	C, D, E, F		48			*C8	Left, Manual
	05136180AB	1	C, D, E, F		48			*C8	Right, Manual
	05136181AB	1			48			*C8	Power
6									COVER, Seat Back
	1EK821DVAA	1			48			*C8	Right
	1EK831DVAA	1			48			*C8	Left
7									FOAM, Seat Back
	05174615AA	1			48			*C8	Left
	05174616AA	1			48			*C8	Right
8	1DE051DVAA	2			48			*C8	HEADREST, Front
9									SLEEVE, Headrest
	1AN471DVAA	2			48			*C8	Locking
	1AN481DVAA	2			48			*C8	Slave Cylinder

MAGNUM/300/CHARGER (LX)		BODY		ENGINE	TRANSMISSION
SERIES	LINE				
H = HIGHLINE	C = CHRYSLER	48 = SEDAN TYPE #8		EER = 2.7L V6 DOHC 24	DGV = 4-Spd. Automatic VLP 42RLE
P = PREMIUM	Z = CHRYSLER (RHD)	49 = HATCHBACK TYPE #2		Valve MPI Engine	Trans
S = SPORT	D = DODGE			EGG = 3.5L High Output V6	DGJ = 5-Speed Auto W5A580
X = SPECIAL	E = DODGE			24V MPI Engine	Transmission
	F = EAGLE			ESF = 6.1L SRT HEMI SMPI	
				V8 Engine	
				EXL = 3.0L V6 Turbo Diesel	
				Engine	
				EZB = 5.7L Hemi Multi	
				Displacement Engine	

AR = use ase required - = Non illustrated part

Front Seats - Trim Code [DZ]
Figure ILX-530

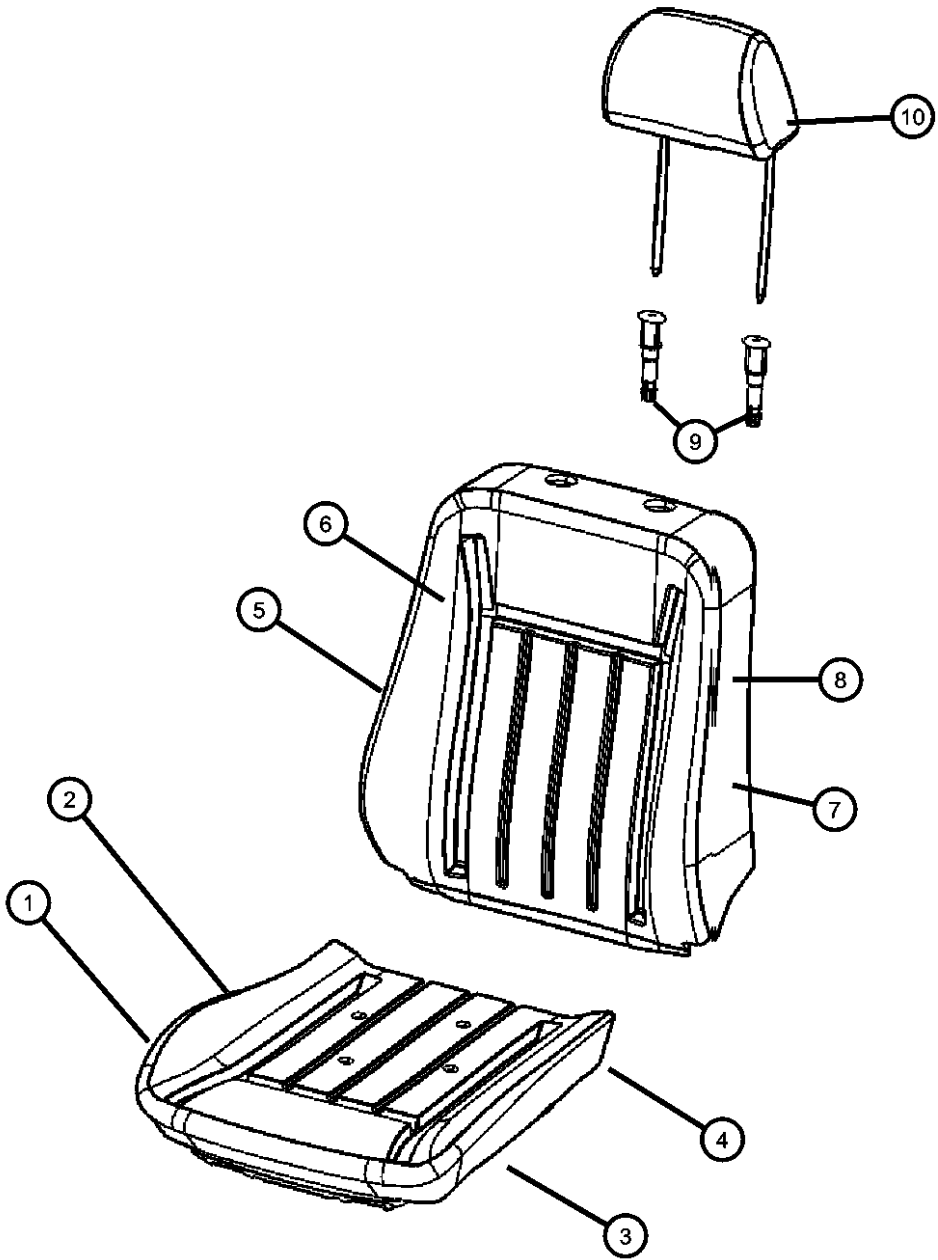

ITEM	PART NUMBER	QTY	LINE	SERIES	BODY	ENGINE	TRANS	TRIM	DESCRIPTION
Cupholder Serviced In Armrest Only									
1	05174635AA	2			48			*DZ	FOAM, Seat CushionRight & Left
2	05139596AA	2	C, D, E, F		48			*DZ	PAN, SEAT CUSHION
3	05000021AA	2			48			*DZ	PAD, Heater, Seat Cushion
4									COVER, Front Seat Cushion
	1CD481DVAA	1			48			*DZ	Right
	1CD491DVAA	1			48			*DZ	Left
5									FRAME, Front Seat Back
	05136183AB	1	C, D, E, F		48			*DZ	Power
	05143571AB	1			48			*DZ	With Lumbar, Power
6	05000022AA	2			48			*DZ	PAD, Heater, Seat Back
7									FOAM, Seat Back
	05179306AA	1			48			*DZ	Right
	05179307AA	1			48			*DZ	Left
8									COVER, Front Seat Back
	1ET621DVAA	1			48			*DZ	Right
	1ET631DVAA	1			48			*DZ	Left
9									SLEEVE, Headrest
	1AN471DVAA	2			48			*DZ	Locking
	1AN481DVAA	2			48			*DZ	Slave Cylinder
10	1DJ241DVAA	2			48			*DZ	HEADREST, Front

MAGNUM/300/CHARGER (LX)		BODY		ENGINE	TRANSMISSION
SERIES	LINE				
H = HIGHLINE	C = CHRYSLER	48 = SEDAN TYPE #8		EER = 2.7L V6 DOHC 24	DGV = 4-Spd. Automatic VLP 42RLE
P = PREMIUM	Z = CHRYSLER (RHD)	49 = HATCHBACK TYPE #2		Valve MPI Engine	Trans
S = SPORT	D = DODGE			EGG = 3.5L High Output V6	DGJ = 5-Speed Auto W5A580
X = SPECIAL	E = DODGE			24V MPI Engine	Transmission
	F = EAGLE			ESF = 6.1L SRT HEMI SMPI	
				V8 Engine	
				EXL = 3.0L V6 Turbo Diesel	
				Engine	
				EZB = 5.7L Hemi Multi	
				Displacement Engine	

AR = use ase required - = Non illustrated part

Front Seats - Trim Code [E7]
Figure ILX-535

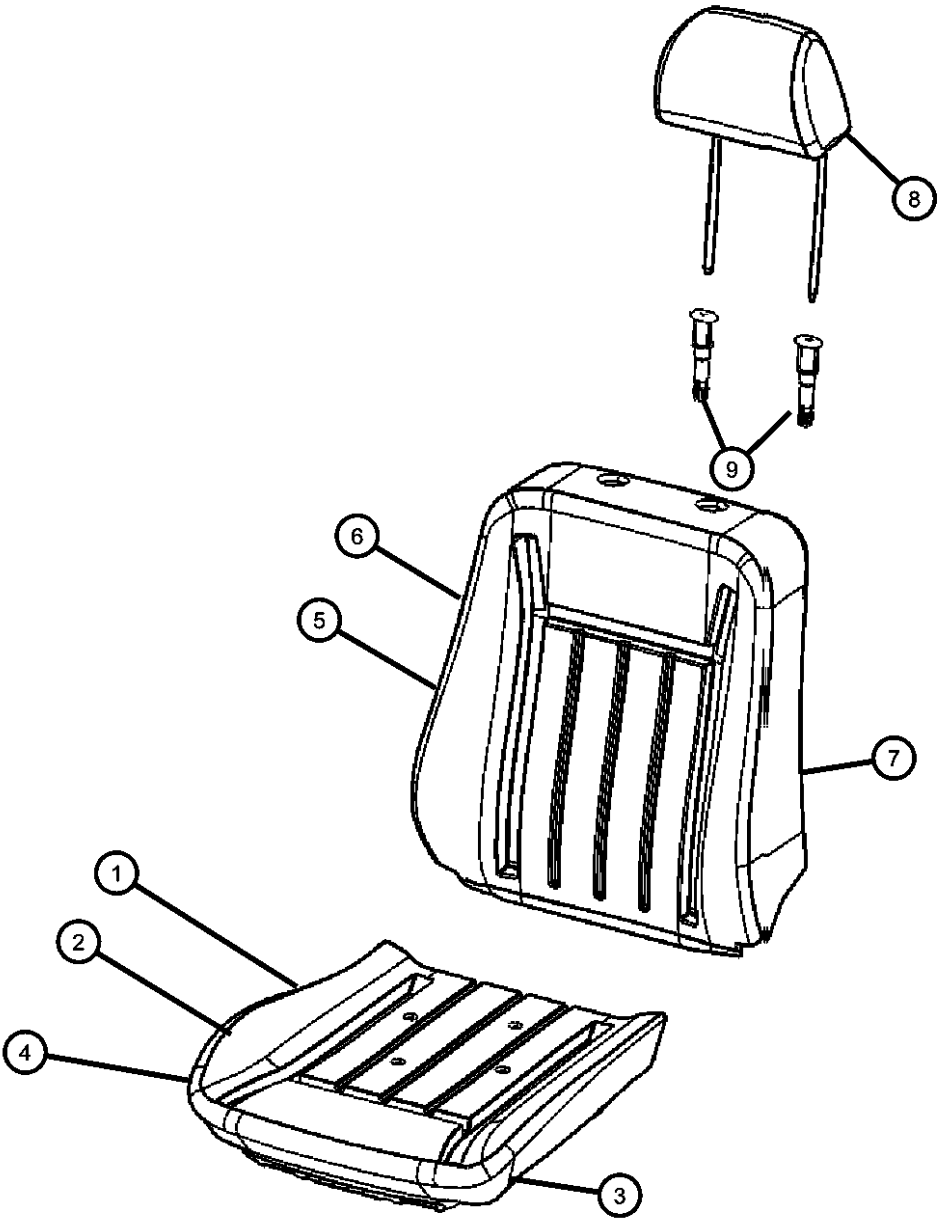

ITEM	PART NUMBER	QTY	LINE	SERIES	BODY	ENGINE	TRANS	TRIM	DESCRIPTION
1	05127489AA	2	C, D, E, F		48			*E7	FOAM, Seat Cushion
2	05139950AA	2			48			*E7	PAN, SEAT CUSHION
3	05139663AA	4			48			*E7	BUMPER PAD, Seat Cushion
4									COVER, Front Seat Cushion
	1EK471DDAA	2			48			*E7	Right
	1EK471DVAA	2			48			*E7	Left
5									FRAME, Front Seat Back
	05136180AB	1			48			*E7	Right
	05136181AB	1			48			*E7	Left
6									COVER, Seat Back
	1EK521DDAA	1			48			*E7	[DB], Right
	1EK521DVAA	1			48			*E7	[D1], Right
	1EK531DDAA	1			48			*E7	[DB], Left
	1EK531DVAA	1			48			*E7	[D1], Left
7									FOAM, Seat Back
	05175305AA	1			48			*E7	Left
	05175306AA	1			48			*E7	Right
8									HEADREST, Front
	1DE051DDAA	2			48			*E7	[DB]
	1DE051DVAA	2			48			*E7	[D1]
9									SLEEVE, Headrest
	1AN471DDAA	2			48			*E7	[DB], Locking
	1AN471DVAA	2			48			*E7	[D1], Locking
	1AN481DDAA	2			48			*E7	[DB], Slave Cylinder
	1AN481DVAA	2			48			*E7	[D1], Slave Cylinder

MAGNUM/300/CHARGER (LX)		BODY		ENGINE	TRANSMISSION
SERIES	LINE				
H = HIGHLINE	C = CHRYSLER	48 = SEDAN TYPE #8		EER = 2.7L V6 DOHC 24	DGV = 4-Spd. Automatic VLP 42RLE
P = PREMIUM	Z = CHRYSLER (RHD)	49 = HATCHBACK TYPE #2		Valve MPI Engine	Trans
S = SPORT	D = DODGE			EGG = 3.5L High Output V6	DGJ = 5-Speed Auto W5A580
X = SPECIAL	E = DODGE			24V MPI Engine	Transmission
	F = EAGLE			ESF = 6.1L SRT HEMI SMPI	
				V8 Engine	
				EXL = 3.0L V6 Turbo Diesel	
				Engine	
				EZB = 5.7L Hemi Multi	
				Displacement Engine	

Front Seats - Trim Code [GL]
Figure ILX-540

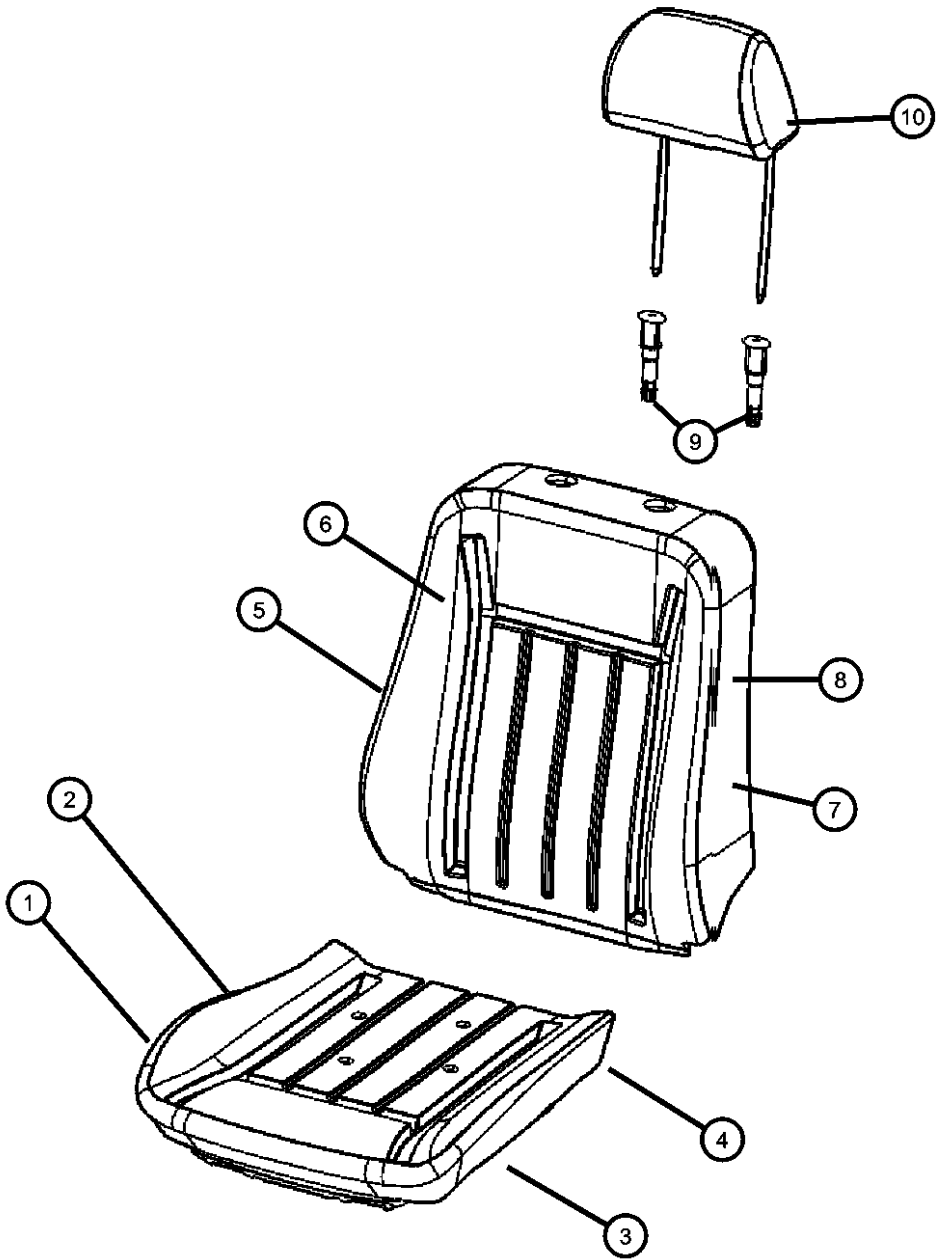

ITEM	PART NUMBER	QTY	LINE	SERIES	BODY	ENGINE	TRANS	TRIM	DESCRIPTION
Cupholder Serviced In Armrest Only									
1	05174635AA	2	D, E		49			*GL	FOAM, Seat Cushion
2	05139596AA	2			49			*GL	PAN, SEAT CUSHION
3	05000021AA	2			49			*GL	PAD, Heater, Seat Cushion
4									COVER, Front Seat Cushion
	1DC981DVAA	1			49			*GL	Right
	1DC991DVAA	1			49			*GL	Left
5									FRAME, Front Seat Back
	05136181AB	1			49			*GL	Power
	05143571AB	1			49			*GL	With Lumbar, Power
6	05000022AA	2	D, E		49			*GL	PAD, Heater, Seat Back
7									FOAM, Seat Back
	05179304AA	1			49			*GL	Right
	05179305AA	1			49			*GL	Left
8									COVER, Front Seat Back
	1DD011DVAA	1			49			*GL	Left
	1DD001DVAA	1			49			*GL	Right
9									SLEEVE, Headrest
	1AN471DVAA	2			49			*GL	Locking
	1AN481DVAA	2			49			*GL	Slave Cylinder
10	1DD021DVAA	2			49			*GL	HEADREST, Front

MAGNUM/300/CHARGER (LX)		BODY		ENGINE		TRANSMISSION	
SERIES	LINE						
H = HIGHLINE	C = CHRYSLER	48 = SEDAN TYPE #8		EER = 2.7L V6 DOHC 24		DGV = 4-Spd. Automatic VLP 42RLE	
P = PREMIUM	Z = CHRYSLER (RHD)	49 = HATCHBACK TYPE #2		Valve MPI Engine		Trans	
S = SPORT	D = DODGE			EGG = 3.5L High Output V6		DGJ = 5-Speed Auto W5A580	
X = SPECIAL	E = DODGE			24V MPI Engine		Transmission	
	F = EAGLE			ESF = 6.1L SRT HEMI SMPI			
				V8 Engine			
				EXL = 3.0L V6 Turbo Diesel			
				Engine			
				EZB = 5.7L Hemi Multi			
				Displacement Engine			

Front Seats - Trim Code [JL]
Figure ILX-545

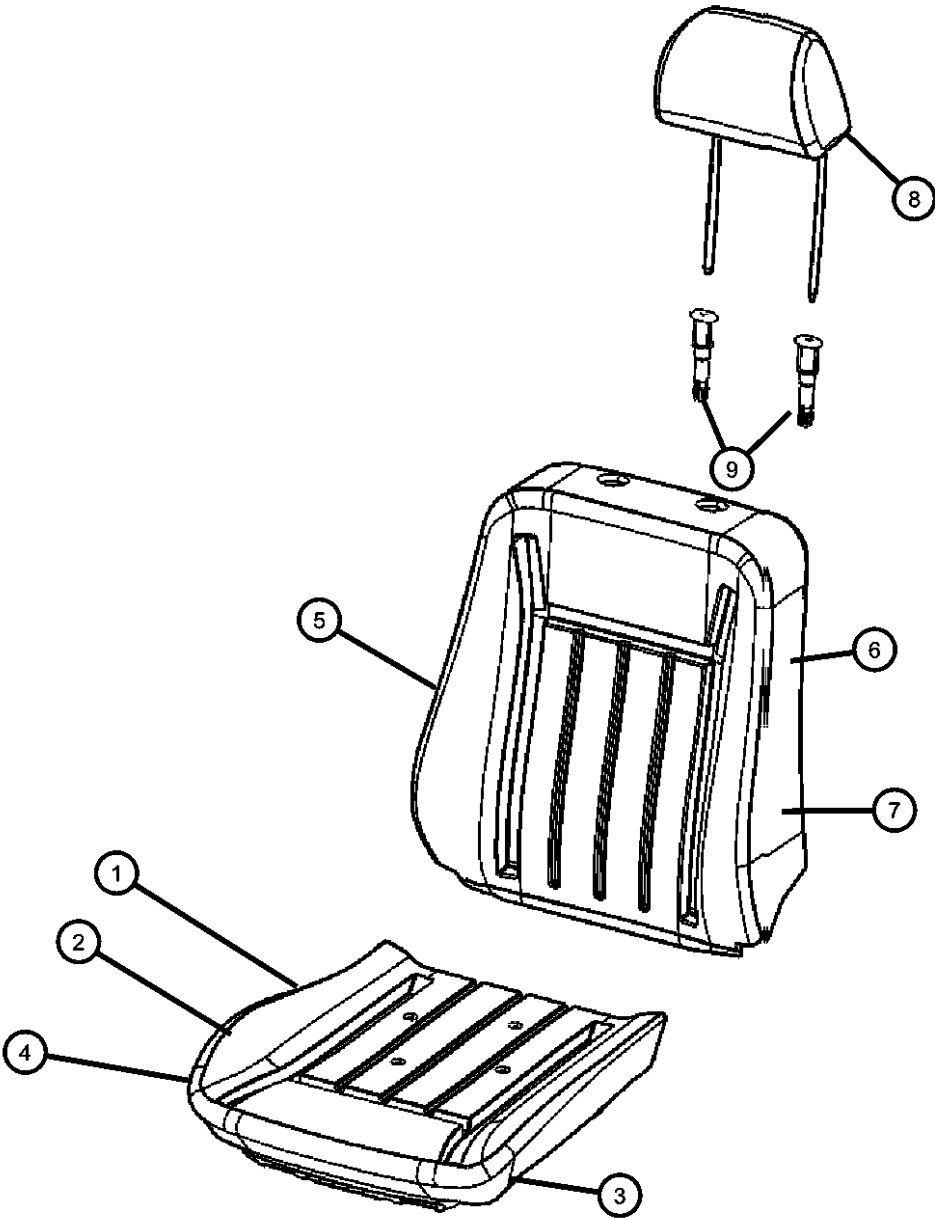

ITEM	PART NUMBER	QTY	LINE	SERIES	BODY	ENGINE	TRANS	TRIM	DESCRIPTION
1	05174635AA	2	D, E		49			*JL	FOAM, Seat Cushion
2	05139596AA	1	D, E		49			*JL	PAN, SEAT CUSHION
3	05139663AA	4	D, E		49			*JL	BUMPER PAD, Seat Cushion
4									COVER, Front Seat Cushion
	1GE491DVAA	1	D, E		49			*JL	Left
	1GE501DVAA	1	D, E		49			*JL	Right
5									FRAME, Front Seat Back
	05136181AB	1	D, E		49			*JL	Without Lumbar
	05143571AB	1	D, E		49			*JL	With Lumbar
6									COVER, Front Seat Back
	1GE471DVAA	1	D, E		49			*JL	Left
	1GE481DVAA	1	D, E		49			*JL	Right
7									FOAM, Seat Back
	05179306AA	1	D, E		49			*JL	Right
	05179307AA	1	D, E		49			*JL	Left
8	1DC011DVAA	2	D, E		49			*JL	HEADREST, Front
9									SLEEVE, Headrest
	1AN471DVAA	2	D, E		49			*JL	Locking
	1AN481DVAA	2	D, E		49			*JL	Slave Cylinder
-10									PAD, Heater
	05000021AA	2	D, E		49			*JL	Cushion
	05000022AA	2	D, E		49			*JL	Seat Back

MAGNUM/300/CHARGER (LX)		BODY		ENGINE	TRANSMISSION
SERIES	LINE				
H = HIGHLINE	C = CHRYSLER	48 = SEDAN TYPE #8		EER = 2.7L V6 DOHC 24	DGV = 4-Spd. Automatic VLP 42RLE
P = PREMIUM	Z = CHRYSLER (RHD)	49 = HATCHBACK TYPE #2		Valve MPI Engine	Trans
S = SPORT	D = DODGE			EGG = 3.5L High Output V6	DGJ = 5-Speed Auto W5A580
X = SPECIAL	E = DODGE			24V MPI Engine	Transmission
	F = EAGLE			ESF = 6.1L SRT HEMI SMPI	
				V8 Engine	
				EXL = 3.0L V6 Turbo Diesel	
				Engine	
				EZB = 5.7L Hemi Multi	
				Displacement Engine	

Front Seats - Trim Code [ML]
Figure ILX-550

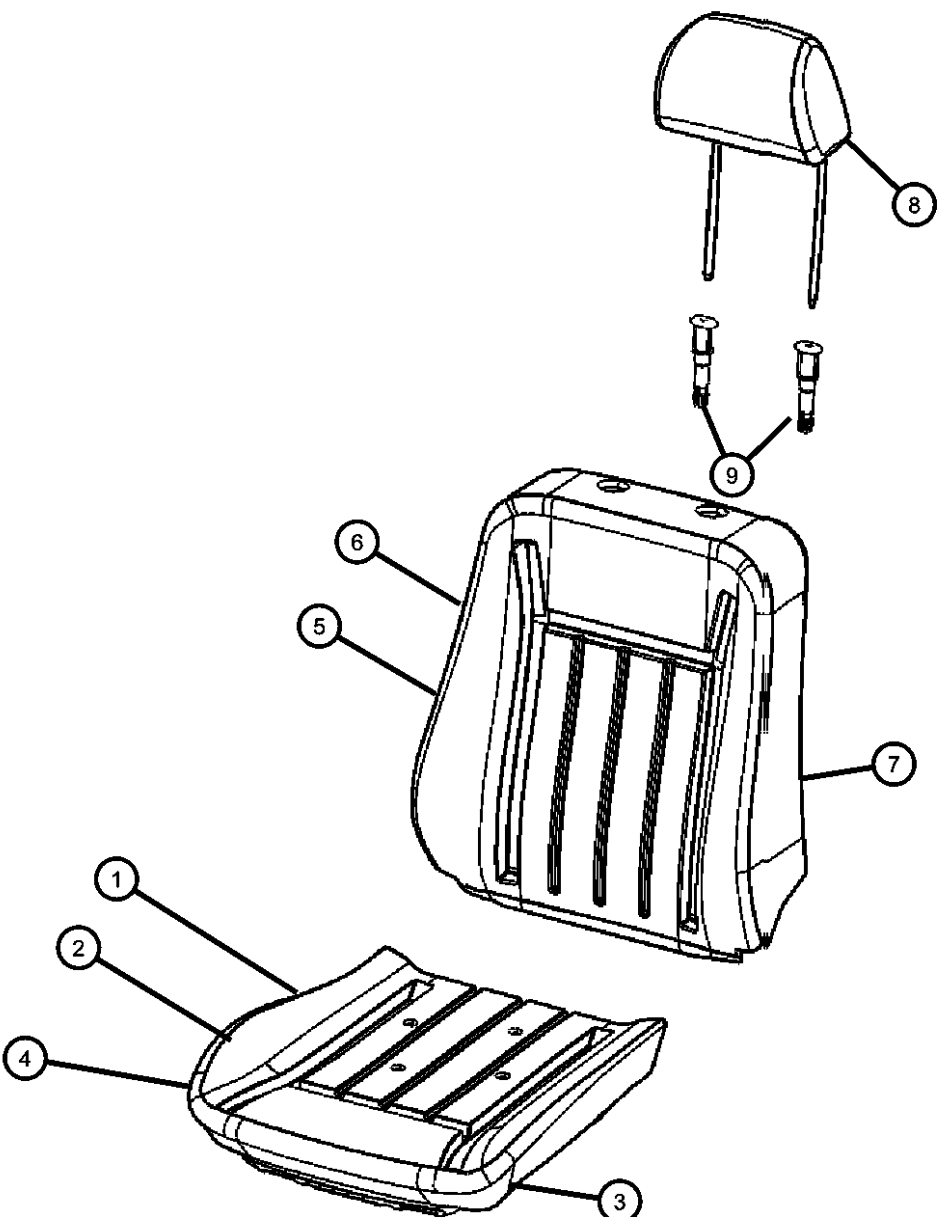

ITEM	PART NUMBER	QTY	LINE	SERIES	BODY	ENGINE	TRANS	TRIM	DESCRIPTION
1	05127489AA	2			48			*ML	FOAM, Seat CushionRight & Left
2									PAN, SEAT CUSHION
	05139596AA	1			48			*ML	Power
	05139950AA	1			48			*ML	Manual
3	05139663AA	4	C, D, F		48			*ML	BUMPER PAD, Seat Cushion
4									COVER, Front Seat Cushion
	1CL531DDAB	1			48			*ML	[DB], Left
	1CL531D1AB	1	C, D, E, F		48			*ML	[D1], Left
	1CL541D1AB	1			48			*ML	[D1], Right
	1CL541DBAA	1			48			*ML	[DB], Right
	1CL601D1AA	1			48			*ML	[D1] , With [JPR], Right
	1CL601DDAA	1			48			*ML	[DB] , With [JPR], Right
5									FRAME, Front Seat Back
	05136180AB	1			48			*ML	Right
	05136181AB	1	C, D, F		48			*ML	Left
6									COVER, Seat Back
	1GC461D1AA	1	F, C, D, E		48			*ML	[D1], Right
	1GC461DBAA	1	C, D, E, F		48			*ML	[DB], Right
	1GC471D1AA	1	C, D, E, F		48			*ML	[D1], Left
	1GC471DBAA	1	C, D, E, F		48			*ML	[DB], Left
7									FOAM, Seat Back
	05175306AA	1			48			*ML	Right
	05175305AA	1			48			*ML	Left
8									HEADREST, Front
	1DC011D1AA	2			48			*ML	[D1]
	1DC011DBAA	2			48			*ML	[DB]
9									SLEEVE, Headrest
	1AN471D1AA	2			48			*ML	[D1], Locking
	1AN471DBAA	2			48			*ML	[DB], Locking
	1AN481DBAA	2			48			*ML	[DB], Slave Cylinder
	1AN481DVAA	2			48			*ML	[D1], Slave Cylinder

MAGNUM/300/CHARGER (LX)		BODY		ENGINE	TRANSMISSION
SERIES	LINE				
H = HIGHLINE	C = CHRYSLER	48 = SEDAN TYPE #8		EER = 2.7L V6 DOHC 24	DGV = 4-Spd. Automatic VLP 42RLE
P = PREMIUM	Z = CHRYSLER (RHD)	49 = HATCHBACK TYPE #2		Valve MPI Engine	Trans
S = SPORT	D = DODGE			EGG = 3.5L High Output V6	DGJ = 5-Speed Auto W5A580
X = SPECIAL	E = DODGE			24V MPI Engine	Transmission
	F = EAGLE			ESF = 6.1L SRT HEMI SMPI	
				V8 Engine	
				EXL = 3.0L V6 Turbo Diesel	
				Engine	
				EZB = 5.7L Hemi Multi	
				Displacement Engine	

Front Seats - Trim Code [ML]
Figure ILX-550

ITEM	PART NUMBER	QTY	LINE	SERIES	BODY	ENGINE	TRANS	TRIM	DESCRIPTION
------	-------------	-----	------	--------	------	--------	-------	------	-------------

-10									PAD, Heater
	05000021AA	2	C, D, F		48			*ML	Cushion
	05000022AA	2			48			*ML	Seat Back

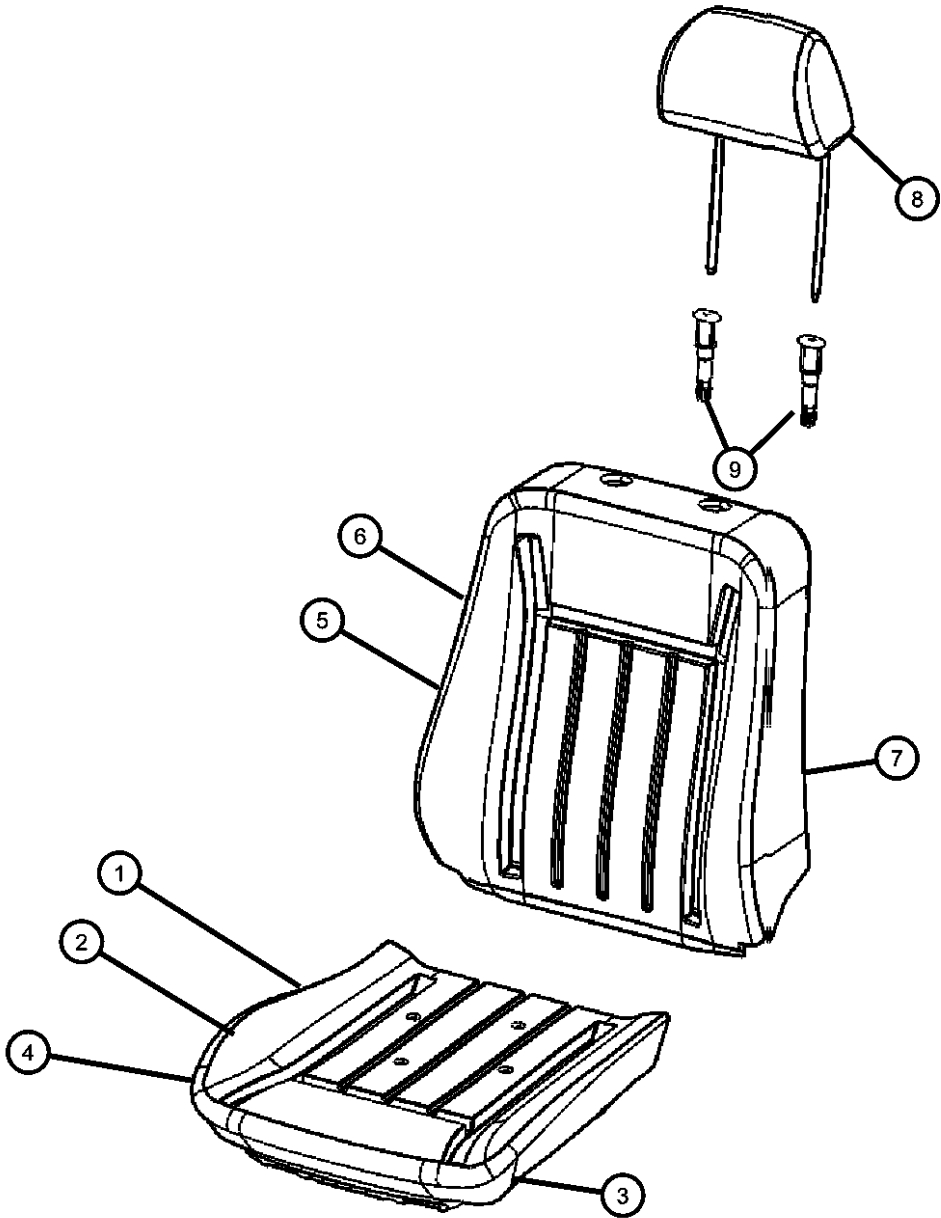

MAGNUM/300/CHARGER (LX)		BODY		ENGINE		TRANSMISSION	
SERIES	LINE						
H = HIGHLINE	C = CHRYSLER	48 = SEDAN TYPE #8		EER = 2.7L V6 DOHC 24		DGV = 4-Spd. Automatic VLP 42RLE	
P = PREMIUM	Z = CHRYSLER (RHD)	49 = HATCHBACK TYPE #2		Valve MPI Engine		Trans	
S = SPORT	D = DODGE			EGG = 3.5L High Output V6		DGJ = 5-Speed Auto W5A580	
X = SPECIAL	E = DODGE			24V MPI Engine		Transmission	
	F = EAGLE			ESF = 6.1L SRT HEMI SMPI			
				V8 Engine			
				EXL = 3.0L V6 Turbo Diesel			
				Engine			
				EZB = 5.7L Hemi Multi			
				Displacement Engine			

Front Seats - Trim Code [NL]
Figure ILX-555

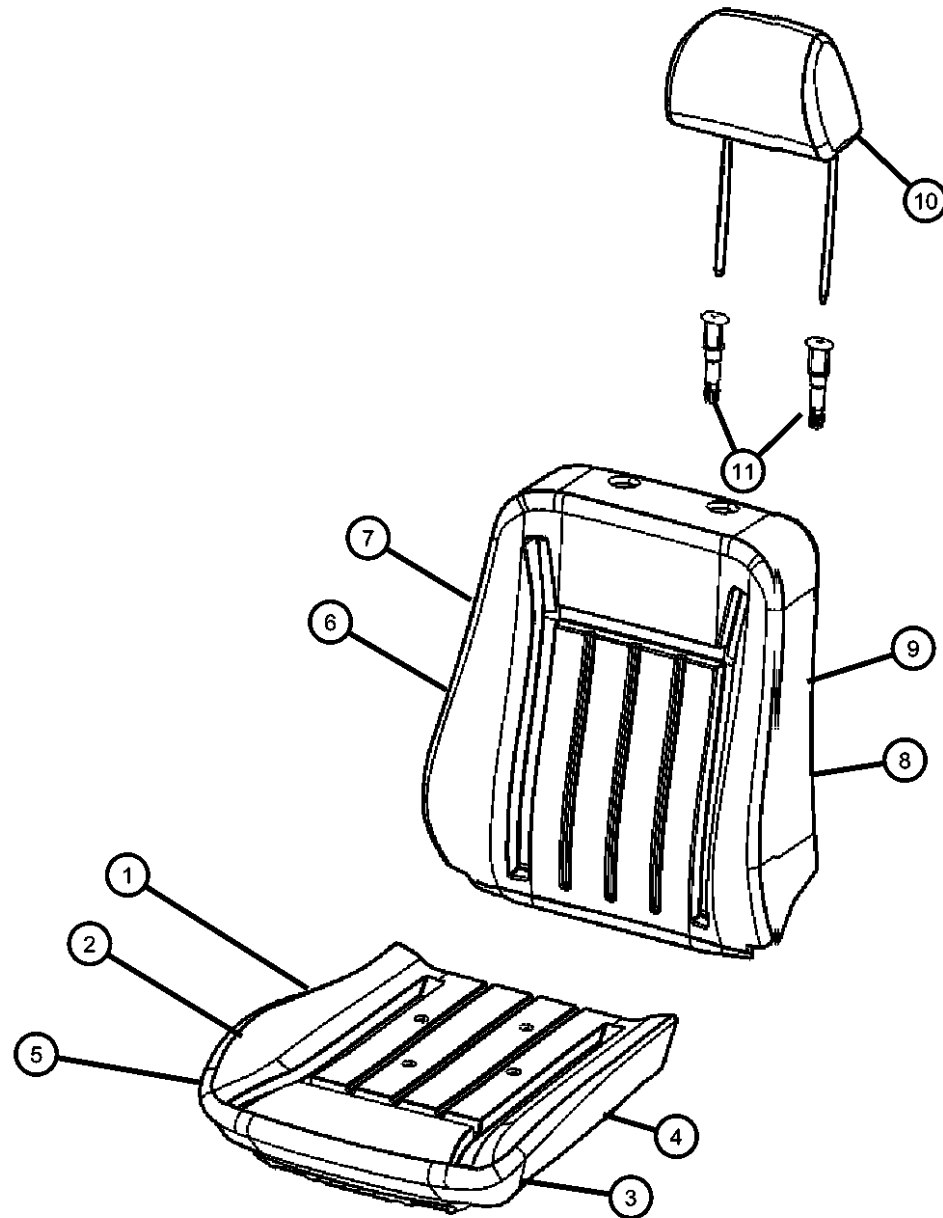

ITEM	PART NUMBER	QTY	LINE	SERIES	BODY	ENGINE	TRANS	TRIM	DESCRIPTION
1	05127489AA	2			48			*NL	FOAM, Seat CushionRight & Left
2									PAN, SEAT CUSHION
	05139596AA	2			48			*NL	Power
	05139950AA	1			48			*NL	Manual
3	05139663AA	4			48			*NL	BUMPER PAD, Seat Cushion
4	05000021AA	2	C, D, E, F		48			*NL	PAD, Heater, Seat Cushion
5									COVER, Front Seat Cushion
	1CL031D1AA	1			48			*NL	[D1], Left
		1			48			*NL	[J1], Left
	1CL031DBAA	1			48			*NL	[DB], Left
	1CL041D1AA	1			48			*NL	[D1], Right
		1			48			*NL	[J1], Right
	1CL041DBAA	1			48			*NL	[DB], Right
	1CL161D1AA	1			48			*NL	[D1] , With [JPT], Right
		1			48			*NL	[J1] , With [JPT], Right
	1CL161DBAA	1			48			*NL	[DB] , With [JPT], Right
6									FRAME, Front Seat Back
	05136180AB	1			48			*NL	Right
	05136181AB	1			48			*NL	Left
7									COVER, Seat Back
	1GD611D1AA	1	C, D, E, F		48			*NL	[D1], Left
		1	C, D, E, F		48			*NL	[J1], Left
	1GD611DBAA	1	C, D, E, F		48			*NL	[DB], Left
	1GD621D1AA	1	C, D, E, F		48			*NL	[J1], Right
	1GD621DBAA	1	C, D, E, F		48			*NL	[DB], Right
		1	C, D, E, F		48			*NL	[D1], Right
8									FOAM, Seat Back
	05175305AA	1	C, D, E, F		48			*NL	Left
	05175306AA	1			48			*NL	Right
9	05000022AA	2			48			*NL	PAD, Heater, Seat Back
10									HEADREST, Front

MAGNUM/300/CHARGER (LX)

SERIES	LINE
H = HIGHLINE	C = CHRYSLER
P = PREMIUM	Z = CHRYSLER (RHD)
S = SPORT	D = DODGE
X = SPECIAL	E = DODGE
	F = EAGLE

BODY
48 = SEDAN TYPE #8
49 = HATCHBACK TYPE #2

ENGINE
EER = 2.7L V6 DOHC 24 Valve MPI Engine
EGG = 3.5L High Output V6 24V MPI Engine
ESF = 6.1L SRT HEMI SMPI V8 Engine
EXL = 3.0L V6 Turbo Diesel Engine
EZB = 5.7L Hemi Multi Displacement Engine

TRANSMISSION
DGV = 4-Spd. Automatic VLP 42RLE Trans
DGJ = 5-Speed Auto W5A580 Transmission

AR = use ase required - = Non illustrated part

2007 LX

Front Seats - Trim Code [NL]
Figure ILX-555

ITEM	PART NUMBER	QTY	LINE	SERIES	BODY	ENGINE	TRANS	TRIM	DESCRIPTION
	1DC001D1AA	2			48			*NL	[J1]
		2			48			*NL	[D1]
	1DC001DBAA	2			48			*NL	[DB]
11									SLEEVE, Headrest
	1AN471D1AA	2			48			*NL	[D1] , [J1], Locking
	1AN471DBAA	2			48			*NL	[DB], Locking
	1AN481D1AA	2			48			*NL	[D1] , [J1], Slave Cylinder
	1AN481DBAA	2			48			*NL	[DB], Slave Cylinder

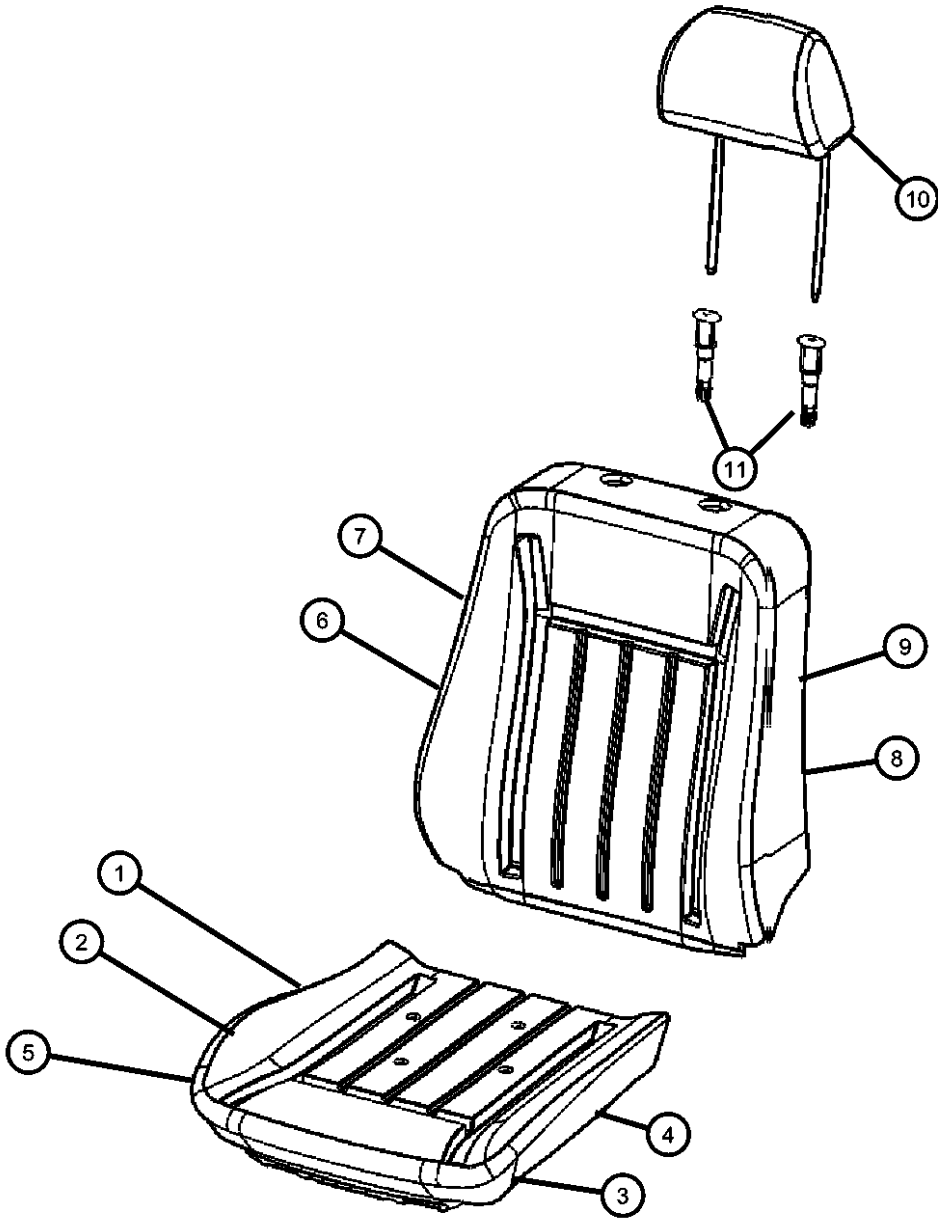

MAGNUM/300/CHARGER (LX)				
SERIES	LINE	BODY	ENGINE	TRANSMISSION
H = HIGHLINE	C = CHRYSLER	48 = SEDAN TYPE #8	EER = 2.7L V6 DOHC 24	DGV = 4-Spd. Automatic VLP 42RLE
P = PREMIUM	Z = CHRYSLER (RHD)	49 = HATCHBACK TYPE #2	Valve MPI Engine	Trans
S = SPORT	D = DODGE		EGG = 3.5L High Output V6	DGJ = 5-Speed Auto W5A580
X = SPECIAL	E = DODGE		24V MPI Engine	Transmission
	F = EAGLE		ESF = 6.1L SRT HEMI SMPI	
			V8 Engine	
			EXL = 3.0L V6 Turbo Diesel	
			Engine	
			EZB = 5.7L Hemi Multi	
			Displacement Engine	

Front Seats - Trim Code [Q5]
Figure ILX-560

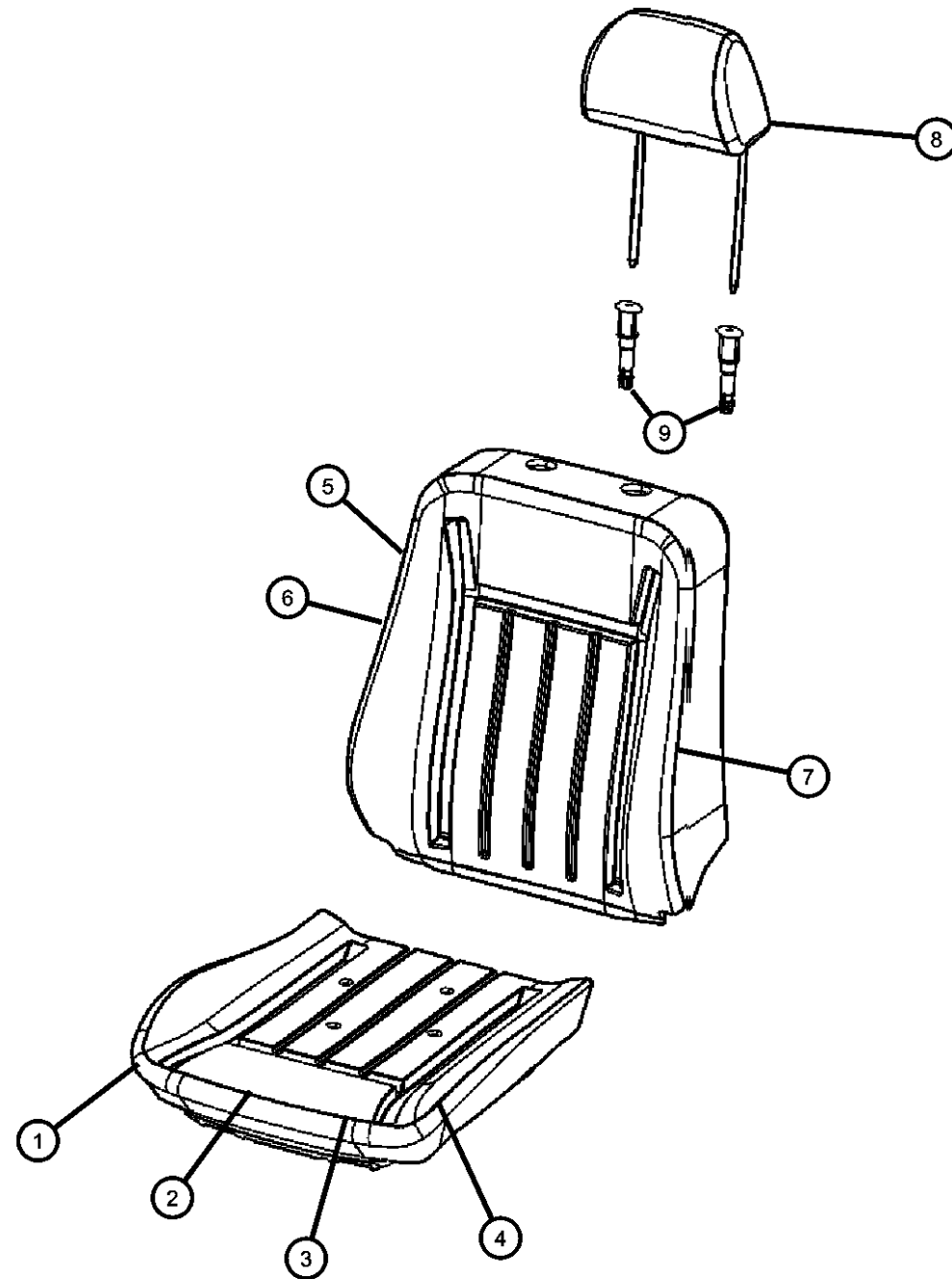

ITEM	PART NUMBER	QTY	LINE	SERIES	BODY	ENGINE	TRANS	TRIM	DESCRIPTION
1	05127489AA	2	F, C, D, E		48			*Q5	FOAM, Seat CushionRight & Left
2	05139663AA	4			48			*Q5	BUMPER PAD, Seat Cushion
3									PAN, SEAT CUSHION
	05139596AA	1			48			*Q5	Power
	05139950AA	1			48			*Q5	Manual
4									COVER, Front Seat Cushion
	1EM261DDAA	2			48			*Q5	[DB]
	1EM261DVAA	2			48			*Q5	[D1]
5									FOAM, Seat Back
	05175305AA	1	C, D, E, F		48			*Q5	Left
	05175306AA	1			48			*Q5	Right
6									FRAME, Front Seat Back
	05136180AB	1			48			*Q5	Right
	05136181AB	1			48			*Q5	Left
7									COVER, Seat Back
	1EM341DDAA	1			48			*Q5	[DB] , Up to 7/7/06, Right
	1EM341DVAA	1			48			*Q5	[D1] , Up to 7/7/06, Right
	1EM351DVAA	1			48			*Q5	[D1] , Up to 7/7/06, Left
	1EM351DDAA	1			48			*Q5	[DB] , Up to 7/7/06, Left
	1GD641DVAA	1	C, D, E, F		48			*Q5	[D1] , After 7/7/06, Right
	1HK391DDAA	1	C, D, E, F		48			*Q5	[DB], Left
	1HK391DVAA	1	C, D, E, F		48			*Q5	[D1], Left
	1GD631DDAA	1	C, D, E, F		48			*Q5	[DB] , After 7/7/06, Left
	1GD631DVAA	1	C, D, E, F		48			*Q5	[D1] , After 7/7/06, Left
	1GD641DDAA	1	C, D, E, F		48			*Q5	[DB] , After 7/7/06, Right
	1HK401DDAA	1	C, D, E, F		48			*Q5	[DB], Right
	1HK401DVAA	1	C, D, E, F		48			*Q5	[D1], Right
8									HEADREST, Front
	1ET491DDAA	2			48			*Q5	[DB]
	1ET491DVAA	2			48			*Q5	[D1]
9									SLEEVE, Headrest

MAGNUM/300/CHARGER (LX)

SERIES	LINE
H = HIGHLINE	C = CHRYSLER
P = PREMIUM	Z = CHRYSLER (RHD)
S = SPORT	D = DODGE
X = SPECIAL	E = DODGE
	F = EAGLE

BODY
48 = SEDAN TYPE #8
49 = HATCHBACK TYPE #2

ENGINE
EER = 2.7L V6 DOHC 24 Valve MPI Engine
EGG = 3.5L High Output V6 24V MPI Engine
ESF = 6.1L SRT HEMI SMPI V8 Engine
EXL = 3.0L V6 Turbo Diesel Engine
EZB = 5.7L Hemi Multi Displacement Engine

TRANSMISSION
DGV = 4-Spd. Automatic VLP 42RLE Trans
DGJ = 5-Speed Auto W5A580 Transmission

AR = use ase required - = Non illustrated part

2007 LX

Front Seats - Trim Code [Q5]
Figure ILX-560

ITEM	PART NUMBER	QTY	LINE	SERIES	BODY	ENGINE	TRANS	TRIM	DESCRIPTION
	1AN471DDAA	2			48			*Q5	[DB], Locking
	1AN471DVAA	2			48			*Q5	[D1], Locking
	1AN481DVAA	2			48			*Q5	[D1], Slave Cylinder
	1AN481DDAA	2			48			*Q5	[DB], Slave Cylinder

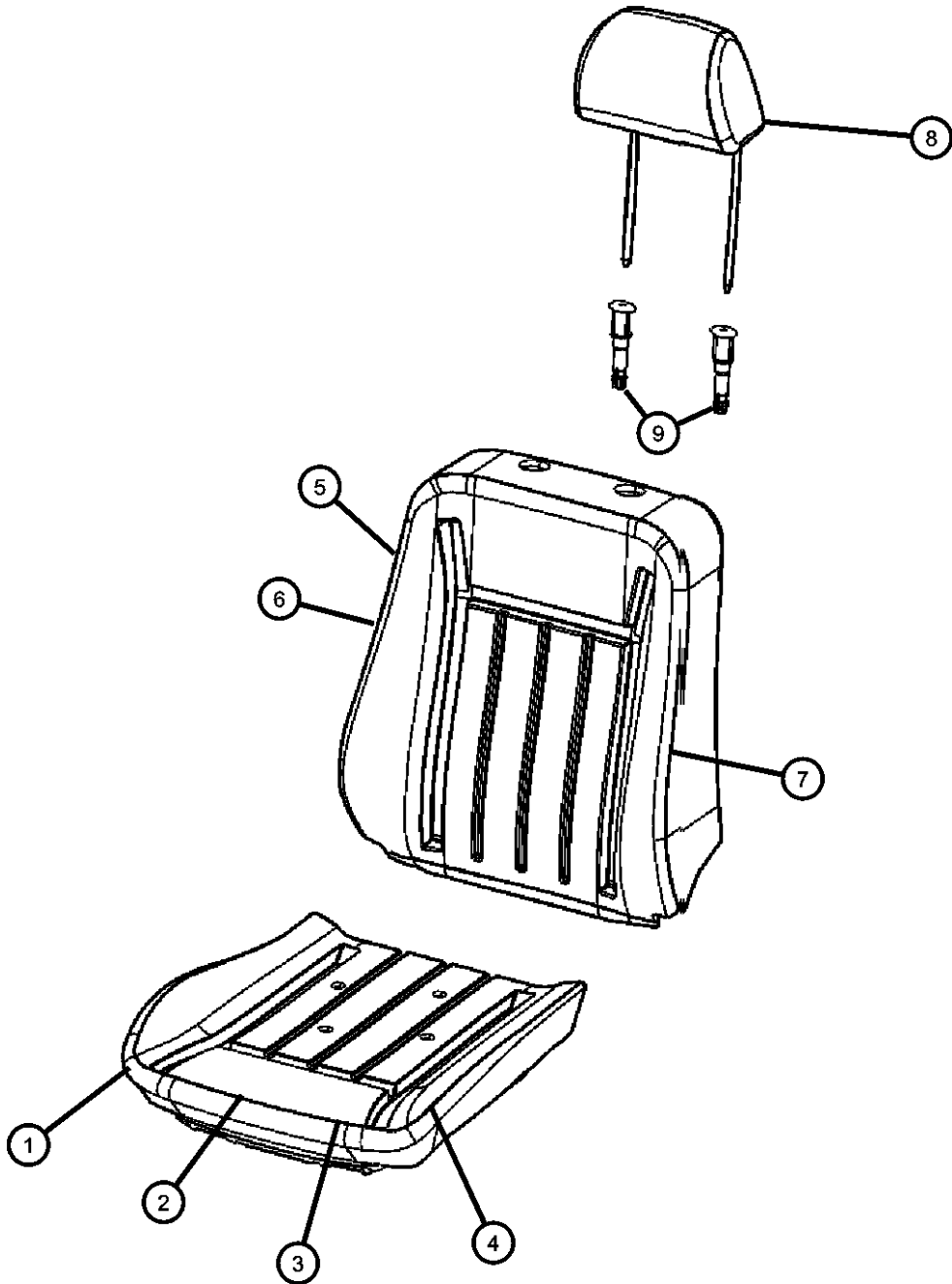

MAGNUM/300/CHARGER (LX)				
SERIES	LINE	BODY	ENGINE	TRANSMISSION
H = HIGHLINE	C = CHRYSLER	48 = SEDAN TYPE #8	EER = 2.7L V6 DOHC 24	DGV = 4-Spd. Automatic VLP 42RLE
P = PREMIUM	Z = CHRYSLER (RHD)	49 = HATCHBACK TYPE #2	Valve MPI Engine	Trans
S = SPORT	D = DODGE		EGG = 3.5L High Output V6	DGJ = 5-Speed Auto W5A580
X = SPECIAL	E = DODGE		24V MPI Engine	Transmission
	F = EAGLE		ESF = 6.1L SRT HEMI SMPI	
			V8 Engine	
			EXL = 3.0L V6 Turbo Diesel	
			Engine	
			EZB = 5.7L Hemi Multi	
			Displacement Engine	

Front Seats - Trim Code [TL]
Figure ILX-565

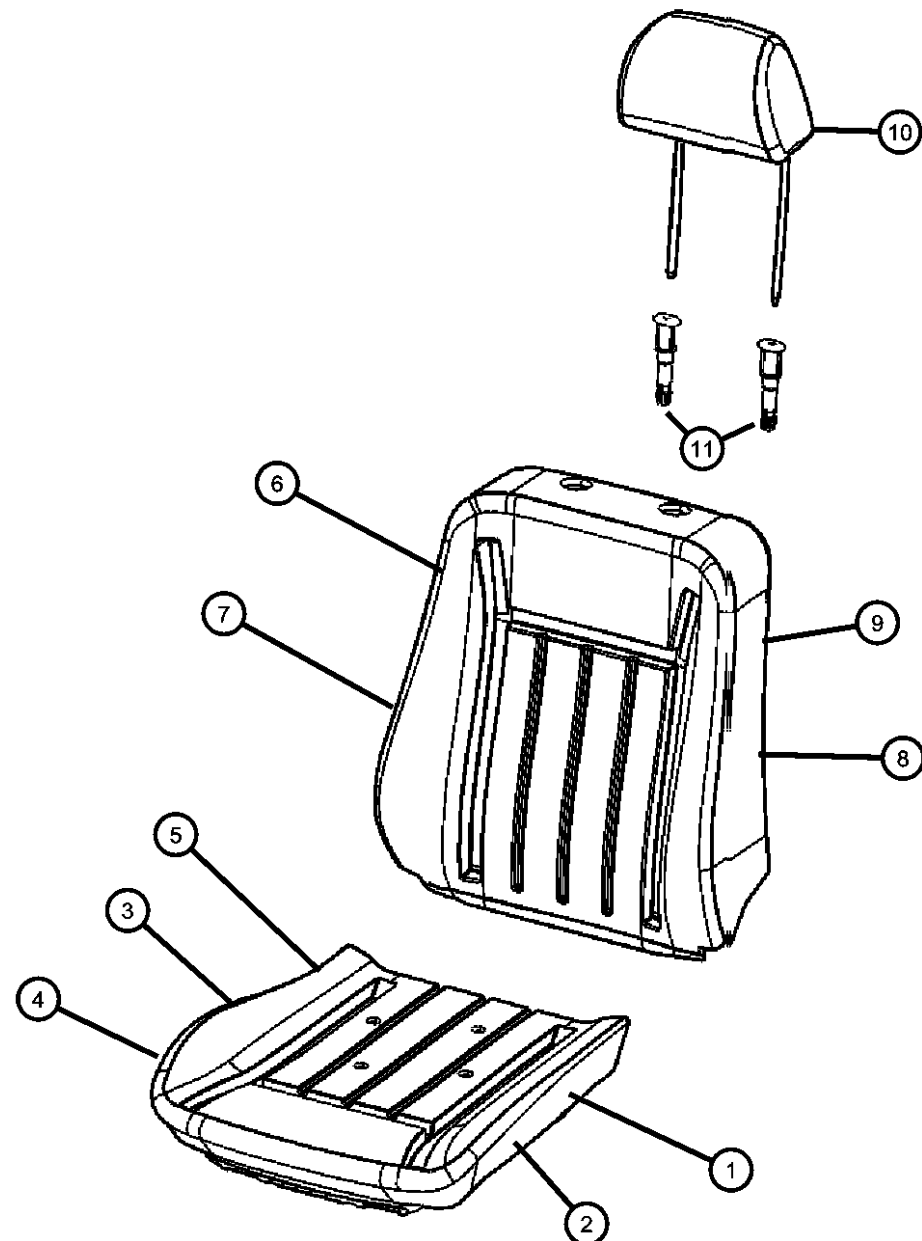

ITEM	PART NUMBER	QTY	LINE	SERIES	BODY	ENGINE	TRANS	TRIM	DESCRIPTION
1	05139688AA	2			48			*TL	FOAM, Seat CushionRight & Left
2	05139596AA	2			48			*TL	PAN, SEAT CUSHION
3	05139663AA	4			48			*TL	BUMPER PAD, Seat Cushion
4	05000021AA	2			48			*TL	PAD, Heater, Cushion
5									COVER, Front Seat Cushion
	1EH821D1AB	1			48			*TL	[J1], Right
		1			48			*TL	[D1], Right
	1EH821DBAB	1			48			*TL	[DB], Right
	1EH831DBAA	1			48			*TL	[DB], Left
	1EH831D1AB	1			48			*TL	[J1], Left
		1			48			*TL	[D1], Left
6									FRAME, Front Seat Back
	05143571AB	1			48			*TL	With Lumbar
	05136183AB	1			48			*TL	
7									FOAM, Seat Back
	05175307AA	1			48			*TL	Left
	05175308AA	1			48			*TL	Right
8									COVER, Seat Back
	1EH841D1AA	1			48			*TL	[D1], Right
		1			48			*TL	[J1], Right
	1EH841DBAA	1			48			*TL	[DB], Right
	1EH851D1AA	1			48			*TL	[D1], Left
		1			48			*TL	[J1], Left
	1EH851DBAA	1			48			*TL	[DB], Left
	1GC451D1AA	1	C, D, E, F		48			*TL	[D1], With [JPZ], Left
		1	C, D, E, F		48			*TL	[J1], With [JPZ], Left
	1GC451DBAA	1	C, D, E, F		48			*TL	[DB], With [JPZ], Left
9	05000022AA	2			48			*TL	PAD, Heater, Seat Back
10									HEADREST, Front
	1DC011D1AA	2			48			*TL	[J1]
		2			48			*TL	[D1]

MAGNUM/300/CHARGER (LX)

SERIES	LINE
H = HIGHLINE	C = CHRYSLER
P = PREMIUM	Z = CHRYSLER (RHD)
S = SPORT	D = DODGE
X = SPECIAL	E = DODGE
	F = EAGLE

BODY
48 = SEDAN TYPE #8
49 = HATCHBACK TYPE #2

ENGINE
EER = 2.7L V6 DOHC 24 Valve MPI Engine
EGG = 3.5L High Output V6 24V MPI Engine
ESF = 6.1L SRT HEMI SMPI V8 Engine
EXL = 3.0L V6 Turbo Diesel Engine
EZB = 5.7L Hemi Multi Displacement Engine

TRANSMISSION
DGV = 4-Spd. Automatic VLP 42RLE Trans
DGJ = 5-Speed Auto W5A580 Transmission

AR = use ase required - = Non illustrated part

2007 LX

Front Seats - Trim Code [TL]
Figure ILX-565

ITEM	PART NUMBER	QTY	LINE	SERIES	BODY	ENGINE	TRANS	TRIM	DESCRIPTION
11	1DC011DBAA	2			48			*TL	[DB] SLEEVE, Headrest
	1AN471D1AA	2			48			*TL	[D1], Locking
		2			48			*TL	[J1], Locking
	1AN471DBAA	2			48			*TL	[DB], Locking
	1AN481DBAA	2			48			*TL	[DB], Slave Cylinder
	1AN481DVAA	2			48			*TL	[D1], Slave Cylinder
		2			48			*TL	[J1], Slave Cylinder

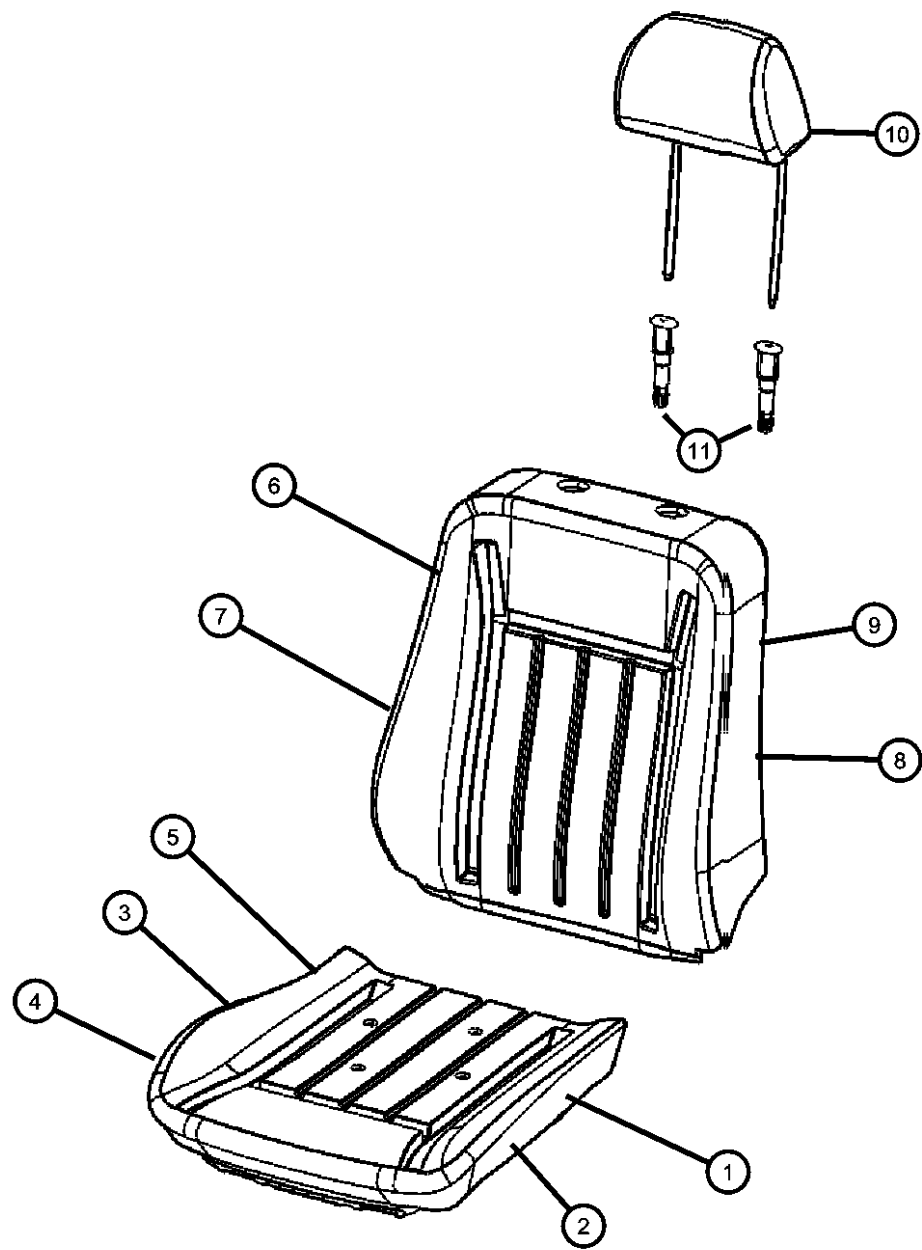

MAGNUM/300/CHARGER (LX)		BODY		ENGINE	TRANSMISSION
SERIES	LINE				
H = HIGHLINE	C = CHRYSLER	48 = SEDAN TYPE #8		EER = 2.7L V6 DOHC 24	DGV = 4-Spd. Automatic VLP 42RLE
P = PREMIUM	Z = CHRYSLER (RHD)	49 = HATCHBACK TYPE #2		Valve MPI Engine	Trans
S = SPORT	D = DODGE			EGG = 3.5L High Output V6	DGJ = 5-Speed Auto W5A580
X = SPECIAL	E = DODGE			24V MPI Engine	Transmission
	F = EAGLE			ESF = 6.1L SRT HEMI SMPI	
				V8 Engine	
				EXL = 3.0L V6 Turbo Diesel	
				Engine	
				EZB = 5.7L Hemi Multi	
				Displacement Engine	

AR = use ase required - = Non illustrated part

Front Seats - Trim Code [X5]
Figure ILX-570

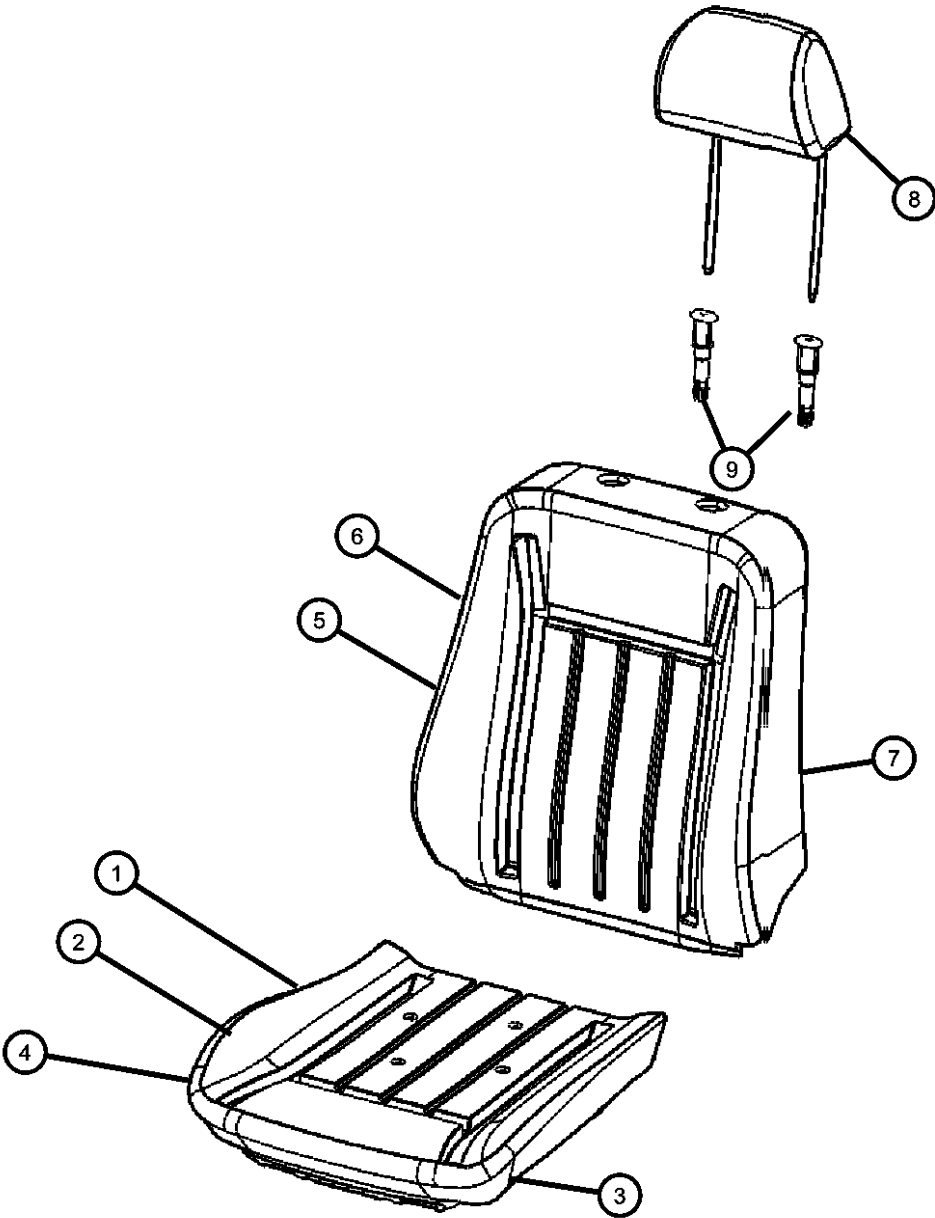

ITEM	PART NUMBER	QTY	LINE	SERIES	BODY	ENGINE	TRANS	TRIM	DESCRIPTION
1	05127489AA	2			48			*X5	FOAM, Seat Cushion
2									PAN, SEAT CUSHION
	05139596AA	1			48			*X5	Power
	05139950AA	2			48			*X5	Manual
3	05139663AA	4			48			*X5	BUMPER PAD, Seat Cushion
4	1EK761DVAA	2			48			*X5	COVER, Front Seat Cushion
5									FRAME, Front Seat Back
	05136179AB	1			48			*X5	With [JP8], Left
	05136181AB	1			48			*X5	With [JPR], Left
	05136180AB	1			48			*X5	Right
6									COVER, Seat Back
	1EK821DVAA	1			48			*X5	Right
	1EK831DVAA	1			48			*X5	Left
7									FOAM, Seat Back
	05174615AA	1			48			*X5	Right
	05174616AA	1			48			*X5	Left
8	1ET491DVAA	2			48			*X5	HEADREST, Front
9									SLEEVE, Headrest
	1AN471DVAA	2			48			*X5	Locking
	1AN481DVAA	2			48			*X5	Slave Cylinder

MAGNUM/300/CHARGER (LX)		BODY		ENGINE	TRANSMISSION
SERIES	LINE				
H = HIGHLINE	C = CHRYSLER	48 = SEDAN TYPE #8		EER = 2.7L V6 DOHC 24	DGV = 4-Spd. Automatic VLP 42RLE
P = PREMIUM	Z = CHRYSLER (RHD)	49 = HATCHBACK TYPE #2		Valve MPI Engine	Trans
S = SPORT	D = DODGE			EGG = 3.5L High Output V6	DGJ = 5-Speed Auto W5A580
X = SPECIAL	E = DODGE			24V MPI Engine	Transmission
	F = EAGLE			ESF = 6.1L SRT HEMI SMPI	
				V8 Engine	
				EXL = 3.0L V6 Turbo Diesel	
				Engine	
				EZB = 5.7L Hemi Multi	
				Displacement Engine	

AR = use ase required - = Non illustrated part

Front Seats - Trim Code [XL] Figure ILX-575

ITEM	PART NUMBER	QTY	LINE	SERIES	BODY	ENGINE	TRANS	TRIM	DESCRIPTION
Cupholder Serviced In Armrest Only									
1	05174635AA	2	C, D, E, F		48			*XL	FOAM, Seat CushionRight & Left
2	05139596AA	2			48			*XL	PAN, SEAT CUSHION
3	05000021AA	2			48			*XL	PAD, Heater, Seat Cushion
4									COVER, Front Seat Cushion
	1DC981DVAA	1			48			*XL	Right
	1DC991DVAA	1			48			*XL	Left
5									FRAME, Front Seat Back
	05136181AB	1			48			*XL	Left
	05143571AB	1			48			*XL	Right
6	05000022AA	2			48			*XL	PAD, Heater, Seat Back
7									FOAM, Seat Back
	05179304AA	1			48			*XL	Right
	05179305AA	1			48			*XL	Left
8									COVER, Seat Back
	1ET841DVAA	1	C, D, E, F		48			*XL	[DB], Right
	1ET851DVAA	1	C, D, E, F		48			*XL	[DB], Left
	1ET851Y3AA	1	C, D, E, F		48			*XL	[DV], Left
	1ET841Y3AA	1	C, D, E, F		48			*XL	[DV], Right
9									SLEEVE, Headrest
	1AN471DVAA	2			48			*XL	Locking
	1AN481DVAA	2			48			*XL	Slave Cylinder
10	1DD021DVAA	2			48			*XL	HEADREST, Front

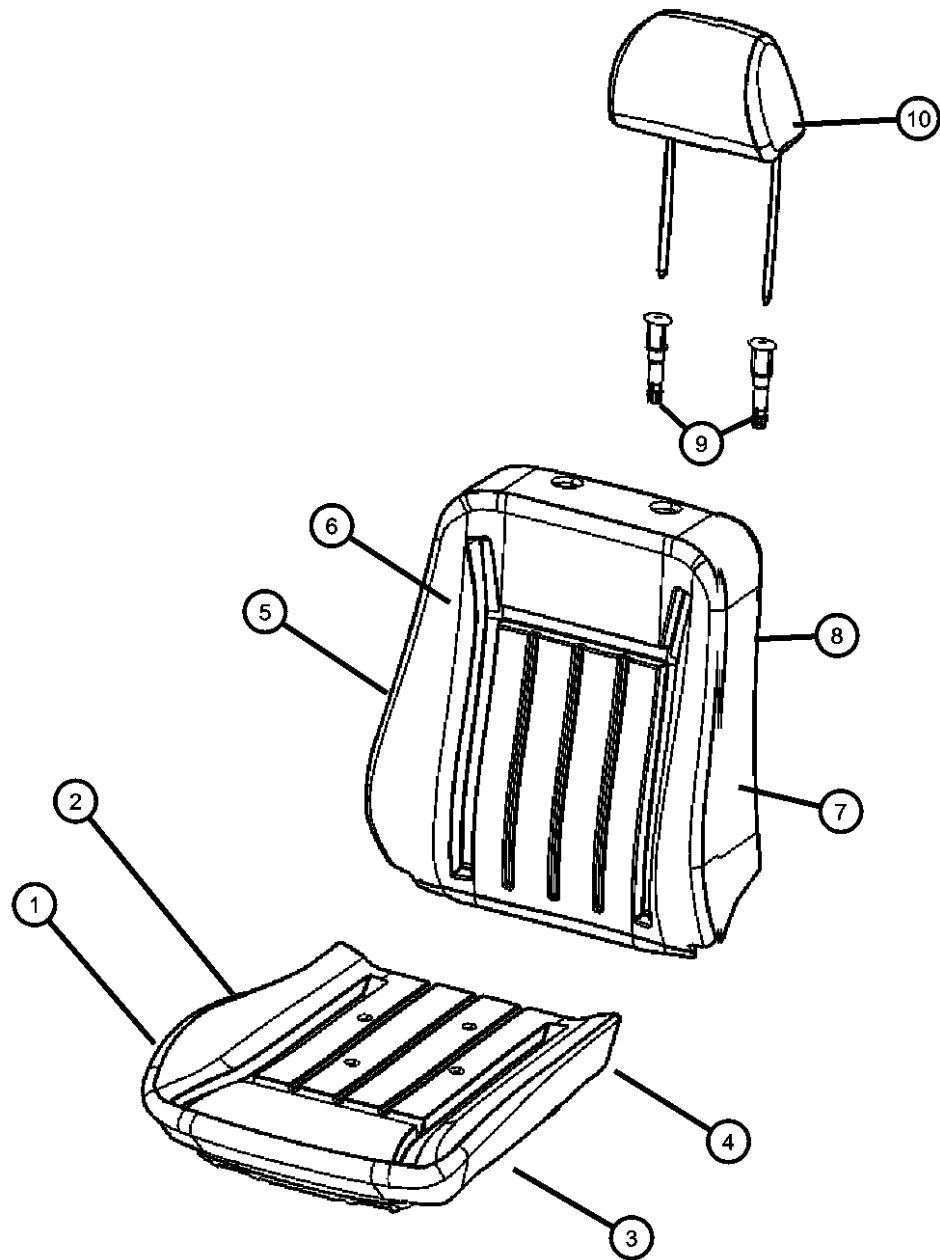

MAGNUM/300/CHARGER (LX)

SERIES	LINE
H = HIGHLINE	C = CHRYSLER
P = PREMIUM	Z = CHRYSLER (RHD)
S = SPORT	D = DODGE
X = SPECIAL	E = DODGE
	F = EAGLE

BODY

48 = SEDAN TYPE #8
49 = HATCHBACK TYPE #2

ENGINE

EER = 2.7L V6 DOHC 24 Valve MPI Engine
EGG = 3.5L High Output V6 24V MPI Engine
ESF = 6.1L SRT HEMI SMPI V8 Engine
EXL = 3.0L V6 Turbo Diesel Engine
EZB = 5.7L Hemi Multi Displacement Engine

TRANSMISSION

DGV = 4-Spd. Automatic VLP 42RLE
Trans
DGJ = 5-Speed Auto W5A580
Transmission

AR = use ase required - = Non illustrated part

2007 LX

Front Seats - Trim Code [YL]
Figure ILX-580

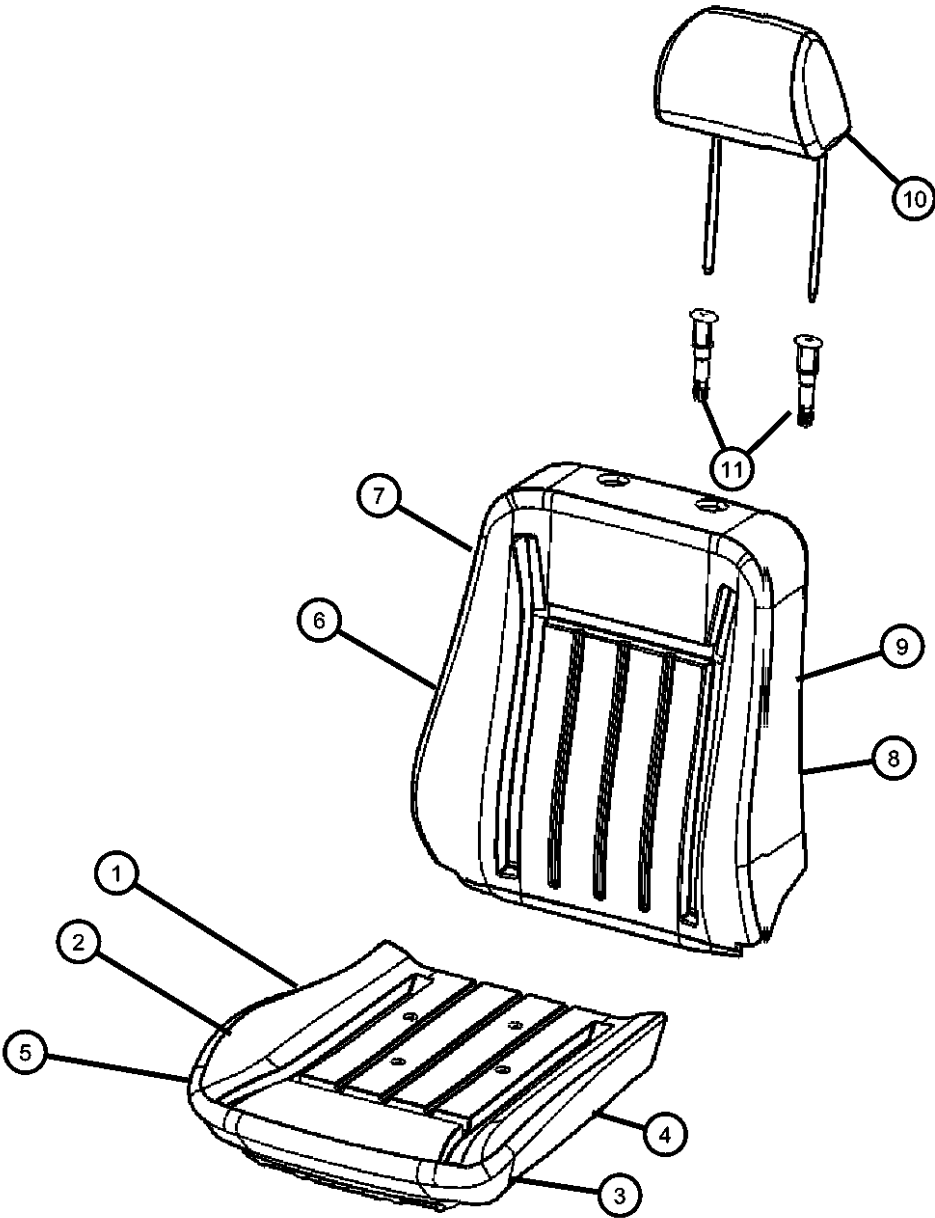

ITEM	PART NUMBER	QTY	LINE	SERIES	BODY	ENGINE	TRANS	TRIM	DESCRIPTION
1	05174635AA	2			48			*YL	FOAM, Seat CushionRight & Left
2	05139596AA	2			48			*YL	PAN, SEAT CUSHIONRight & Left
3	05139663AA	4			48			*YL	BUMPER PAD, Seat Cushion
4	05000021AA	2			48			*YL	PAD, Heater, Seat Cushion
5									COVER, Front Seat Cushion
	1DB981DVAA	1			48			*YL	Right
	1DB991DVAA	1			48			*YL	Left
6									FRAME, Front Seat Back
	05136181AB	1			48			*YL	Right
	05143571AB	1			48			*YL	Left
7									COVER, Front Seat Back
	1ET921DVAA	1			48			*YL	Without [ACD], Right
	1ET931DVAA	1	C, D, E, F		48			*YL	Without [ACD], Left
	1ET931FTAA	1	C, D, E, F	P	48			*YL	With [ACD] [PFB], Left
	1ET931HTAA	1	C, D, E, F	P	48			*YL	With [ACD] [PHG], Left
	1GC741FTAA	1	C, D, E, F	P	48			*YL	With [ACD] [PFB], Right
	1GC741HTAA	1	C, D, E, F	P	48			*YL	With [ACD] [PHG], Right
8									FOAM, Seat Back
	05179306AA	1			48			*YL	Right
	05179307AA	1			48			*YL	Left
9	05000022AA	2			48			*YL	PAD, Heater, Seat Back
10									HEADREST, Front
	1DC011DVAA	2			48			*YL	
	1DC041FTAA	2	C, D, E, F	P	48			*YL	With [PFB]
	1DC041HTAA	2	C, D, E, F	P	48			*YL	With [PHG]
11									SLEEVE, Headrest
	1AN471DVAA	2			48			*YL	Locking
	1AN481DVAA	2			48			*YL	Slave Cylinder

MAGNUM/300/CHARGER (LX)		BODY		ENGINE	TRANSMISSION
SERIES	LINE				
H = HIGHLINE	C = CHRYSLER	48 = SEDAN TYPE #8		EER = 2.7L V6 DOHC 24	DGV = 4-Spd. Automatic VLP 42RLE
P = PREMIUM	Z = CHRYSLER (RHD)	49 = HATCHBACK TYPE #2		Valve MPI Engine	Trans
S = SPORT	D = DODGE			EGG = 3.5L High Output V6	DGJ = 5-Speed Auto W5A580
X = SPECIAL	E = DODGE			24V MPI Engine	Transmission
	F = EAGLE			ESF = 6.1L SRT HEMI SMPI	
				V8 Engine	
				EXL = 3.0L V6 Turbo Diesel	
				Engine	
				EZB = 5.7L Hemi Multi	
				Displacement Engine	

Front Seats - Trim Code [Y5]
Figure ILX-585

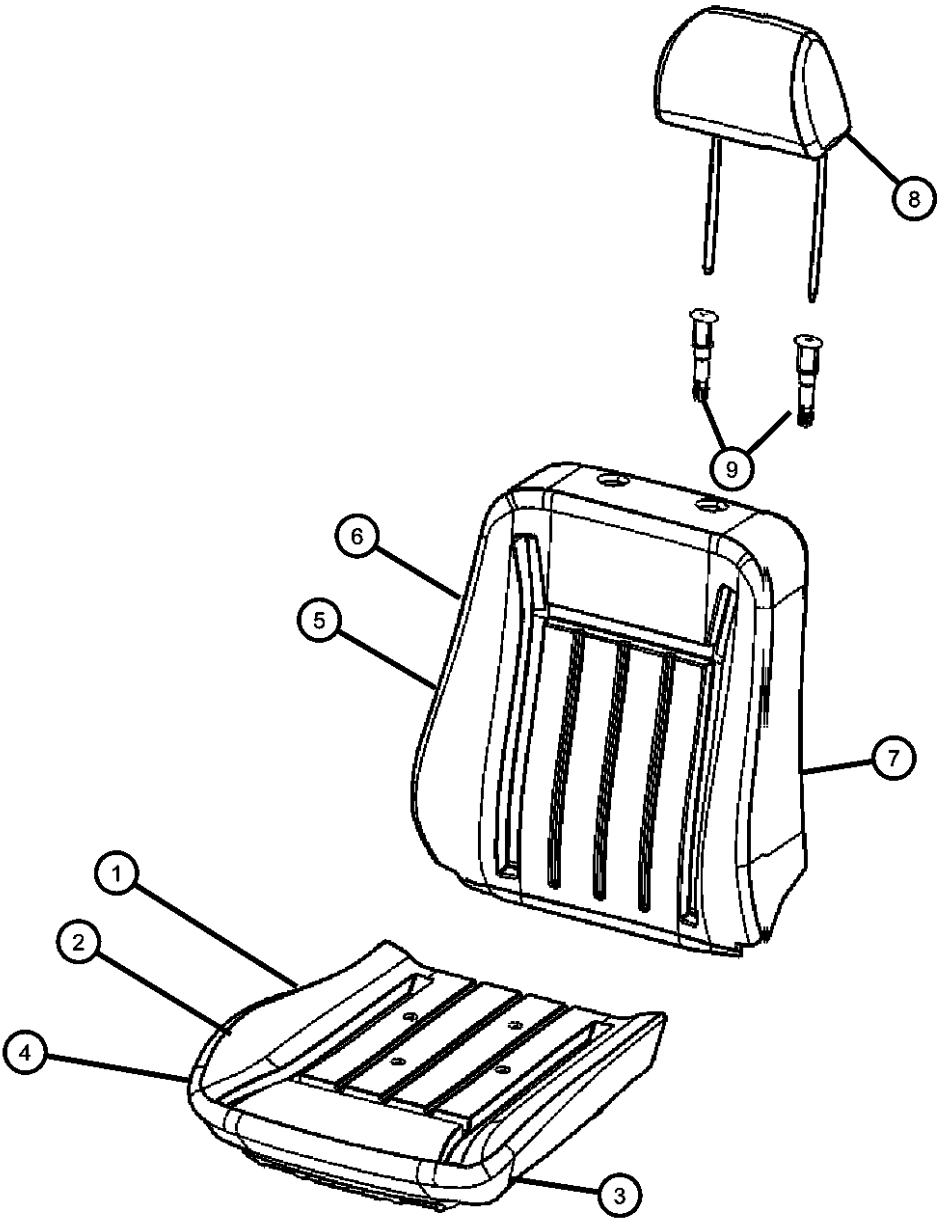

ITEM	PART NUMBER	QTY	LINE	SERIES	BODY	ENGINE	TRANS	TRIM	DESCRIPTION
1	05127489AA	2	D, E		49			*Y5	FOAM, Seat CushionRight & Left
2									PAN, SEAT CUSHION
	05139596AA	1	D, E		49			*Y5	Power
	05139950AA	2	D, E		49			*Y5	Manual
3	05139663AA	4	D, E		49			*Y5	BUMPER PAD, Seat Cushion
4	1EK761DVAA	2	D, E		49			*Y5	COVER, Front Seat Cushion
5									FRAME, Front Seat Back
	05136180AB	1	D, E		49			*Y5	Right
	05136181AB	1	D, E		49			*Y5	Left
6									COVER, Seat Back
	1EK821DVAA	1	D, E		49			*Y5	Right
	1EK831DVAA	1	D, E		49			*Y5	Left
7									FOAM, Seat Back
	05174615AA	1	D, E		49			*Y5	Left
	05174616AA	1	D, E		49			*Y5	Right
8	1ET491DVAA	2	D, E		49			*Y5	HEADREST, Front
9									SLEEVE, Headrest
	1AN471DVAA	2	D, E		49			*Y5	Locking
	1AN481DVAA	2	D, E		49			*Y5	Slave Cylinder

MAGNUM/300/CHARGER (LX)		BODY		ENGINE	TRANSMISSION
SERIES	LINE				
H = HIGHLINE	C = CHRYSLER	48 = SEDAN TYPE #8		EER = 2.7L V6 DOHC 24	DGV = 4-Spd. Automatic VLP 42RLE
P = PREMIUM	Z = CHRYSLER (RHD)	49 = HATCHBACK TYPE #2		Valve MPI Engine	Trans
S = SPORT	D = DODGE			EGG = 3.5L High Output V6	DGJ = 5-Speed Auto W5A580
X = SPECIAL	E = DODGE			24V MPI Engine	Transmission
	F = EAGLE			ESF = 6.1L SRT HEMI SMPI	
				V8 Engine	
				EXL = 3.0L V6 Turbo Diesel	
				Engine	
				EZB = 5.7L Hemi Multi	
				Displacement Engine	

AR = use ase required - = Non illustrated part

Front Seats - Trim Code [PL]
Figure ILX-590

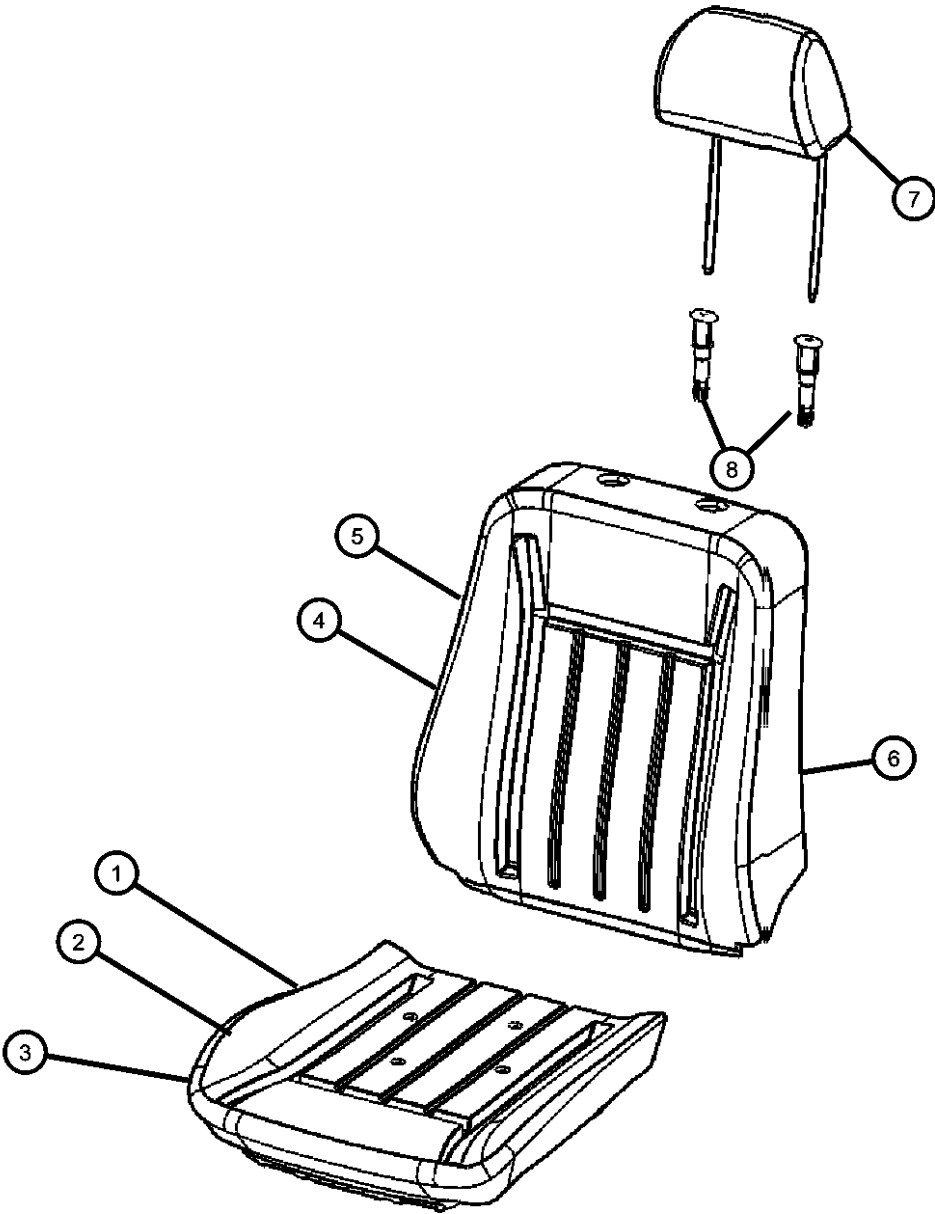

ITEM	PART NUMBER	QTY	LINE	SERIES	BODY	ENGINE	TRANS	TRIM	DESCRIPTION
1	05127489AA	2	C, D, E, F		48			*PL	FOAM, Seat CushionRight & Left
2	05139596AA	1	C, D, E, F		48			*PL	PAN, SEAT CUSHIONRight & Left
3									COVER, Front Seat Cushion
	1CL031D1AB	1	C, D, E, F		48			*PL	Left
	1CL041D1AB	1	C, D, E, F		48			*PL	Right
4									FRAME, Front Seat Back
	05136181AB	1	C, D, E, F		48			*PL	Left
	05136180AB	1	C, D, E, F		48			*PL	Right
5									COVER, Seat Back
	1GD611D1AA	1	C, D, E, F		48			*PL	Left
	1GD621D1AA	1	C, D, E, F		48			*PL	Right
6									FOAM, Seat Back
	05175305AA	1	C, D, E, F		48			*PL	Left
	05175306AA	1	C, D, E, F		48			*PL	Right
7	1DC001D1AB	2	C, D, E, F		48			*PL	HEADREST, Front
8									SLEEVE, Headrest
	1AN471D1AA	2	C, D, E, F		48			*PL	Locking
	1AN481D1AA	2	C, D, E, F		48			*PL	Slave Cylinder

MAGNUM/300/CHARGER (LX)		BODY		ENGINE	TRANSMISSION
SERIES	LINE				
H = HIGHLINE	C = CHRYSLER	48 = SEDAN TYPE #8		EER = 2.7L V6 DOHC 24	DGV = 4-Spd. Automatic VLP 42RLE
P = PREMIUM	Z = CHRYSLER (RHD)	49 = HATCHBACK TYPE #2		Valve MPI Engine	Trans
S = SPORT	D = DODGE			EGG = 3.5L High Output V6	DGJ = 5-Speed Auto W5A580
X = SPECIAL	E = DODGE			24V MPI Engine	Transmission
	F = EAGLE			ESF = 6.1L SRT HEMI SMPI	
				V8 Engine	
				EXL = 3.0L V6 Turbo Diesel	
				Engine	
				EZB = 5.7L Hemi Multi	
				Displacement Engine	

AR = use ase required - = Non illustrated part

Rear Seats - Trim Code [AL]
Figure ILX-605

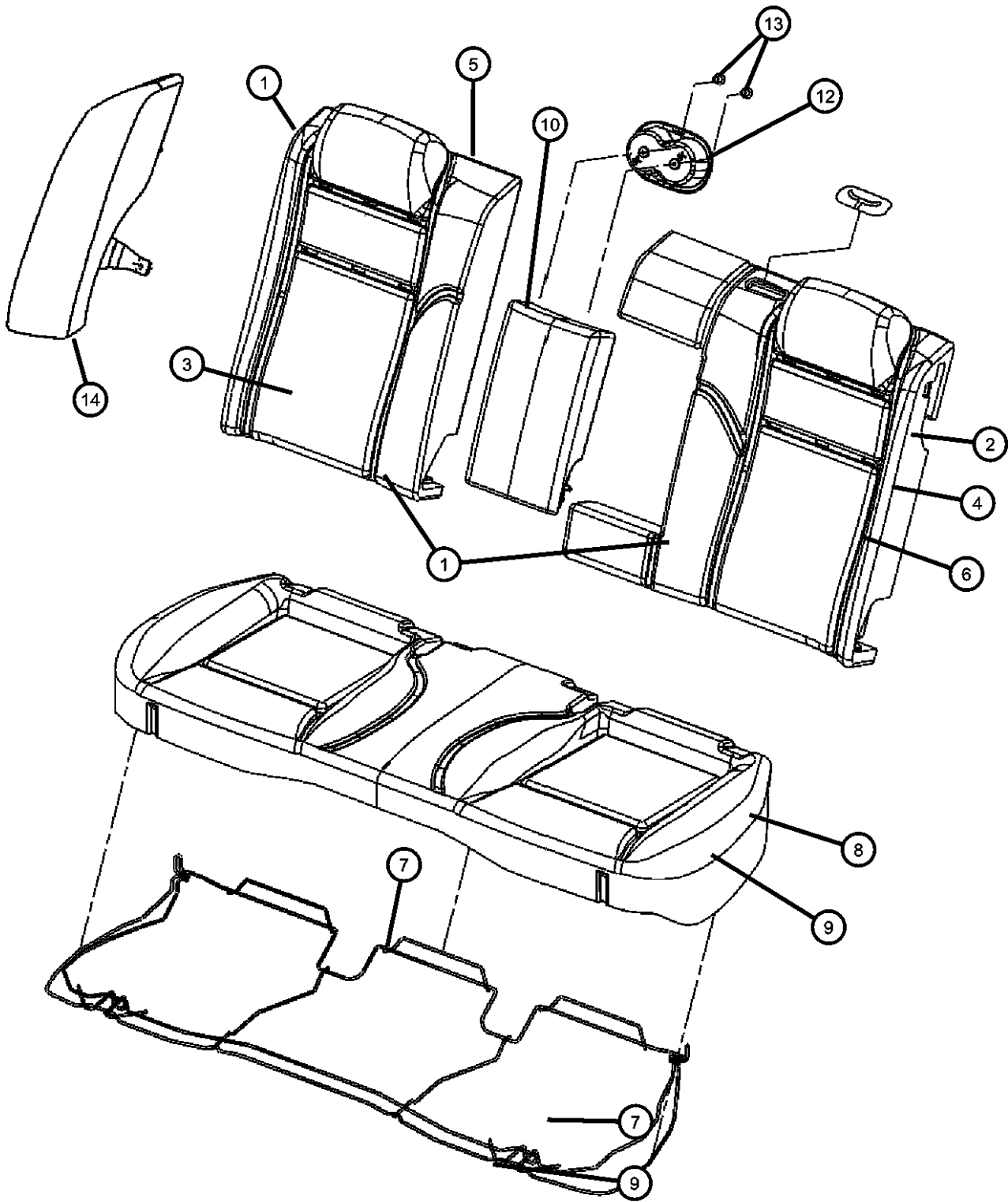

ITEM	PART NUMBER	QTY	LINE	SERIES	BODY	ENGINE	TRANS	TRIM	DESCRIPTION
1	05139679AA	1	C		48			*AL	FOAM, Seat Back, 40 % Side
2	05139678AA	1	C		48			*AL	FOAM, Seat Back, 60 % Side
3	1ET981D1AA	1	C		48			*AL	COVER, Rear Seat Back, 40 % Side
4	1ET991D1AA	1	C		48			*AL	COVER, Rear Seat Back, 60 % Side
5	05139684AA	1	C		48			*AL	PANEL, Rear Seat Back, 40%
6	05139683AA	1	C		48			*AL	PANEL, Rear Seat Back, 60%
7	05159150AB	1	C		48			*AL	FRAME, Rear Seat Cushion
8	05174635AA	1	C		48			*AL	FOAM, Seat Cushion
9	1ET901D1AA	1	C		48			*AL	COVER, Rear Seat Cushion
10	1AP261D1AA	1	C		48			*AL	ARMREST, Rear Seat Center
-11									RETAINER, Arm Rest
	05139654AB	1	C		48			*AL	Right
	05139655AB	1	C		48			*AL	Left
12	1AW791D1AA	1	C		48			*AL	CUP HOLDER, Rear Seat
13	05139496AB	1	C		48			*AL	SCREW, Trim
14									BOLSTER, Seat
	0XX07BD1AE	1	C, D, E, F		48			*AL	Left
	0XX08BD1AE	1	C, D, E, F		48			*AL	Right
-15	05102172AA	1	C		48			*AL	LATCH, Seat

MAGNUM/300/CHARGER (LX)

SERIES	LINE
H = HIGHLINE	C = CHRYSLER
P = PREMIUM	Z = CHRYSLER (RHD)
S = SPORT	D = DODGE
X = SPECIAL	E = DODGE
	F = EAGLE

BODY
48 = SEDAN TYPE #8
49 = HATCHBACK TYPE #2

ENGINE
EER = 2.7L V6 DOHC 24 Valve MPI Engine
EGG = 3.5L High Output V6 24V MPI Engine
ESF = 6.1L SRT HEMI SMPI V8 Engine
EXL = 3.0L V6 Turbo Diesel Engine
EZB = 5.7L Hemi Multi Displacement Engine

TRANSMISSION
DGV = 4-Spd. Automatic VLP 42RLE Trans
DGJ = 5-Speed Auto W5A580 Transmission

AR = use ase required - = Non illustrated part

Rear Seats - Trim Code [BL]
Figure ILX-610

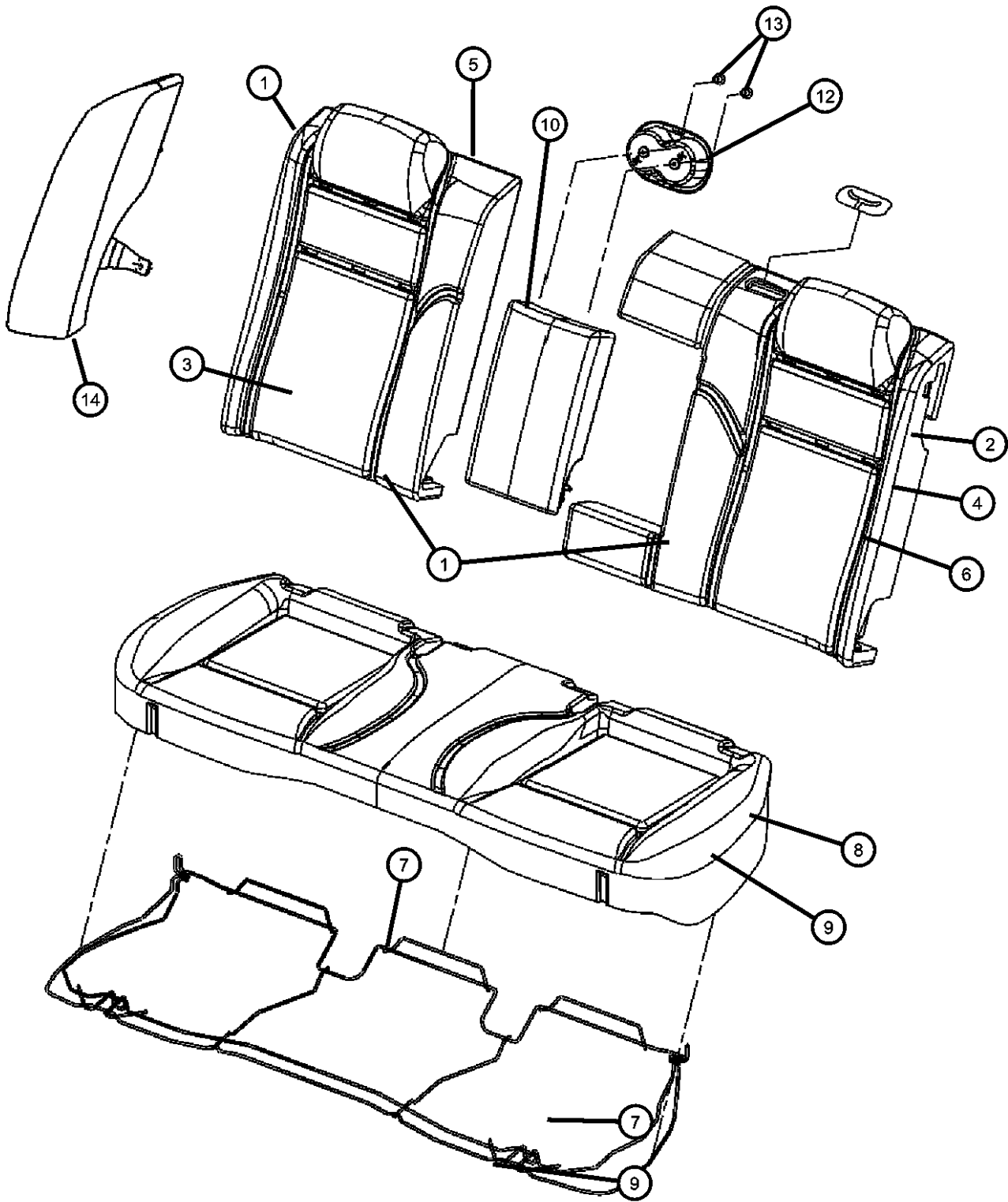

ITEM	PART NUMBER	QTY	LINE	SERIES	BODY	ENGINE	TRANS	TRIM	DESCRIPTION
1	05139679AA	1	C, D, E, F		48			*BL	FOAM, Seat Back, 40 % Side
2	05139678AA	1	C, D, E, F		48			*BL	FOAM, Seat Back, 60 % Side
3	1GG781DVAA	1	C, D, E, F		48			*BL	COVER, Rear Seat Back, 40 % Side
4	1GG791DVAA	1	C, D, E, F		48			*BL	COVER, Rear Seat Back, 60 % Side
5	05139684AA	1	C, D, E, F		48			*BL	PANEL, Rear Seat Back, 40%
6	05139683AA	1	C, D, E, F		48			*BL	PANEL, Rear Seat Back, 60%
7	05159150AB	1	C, D, E, F		48			*BL	FRAME, Rear Seat Cushion
8	05174635AA	2	C, D, E, F		48			*BL	FOAM, Seat Cushion
9	1GG141DVAA	1	C, D, E, F		48			*BL	COVER, Rear Seat Cushion
10	1AP261DVAA	1	C, D, E, F		48			*BL	ARMREST, Rear Seat Center
-11									RETAINER, Arm Rest
	05139655AB	1	C, D, E, F		48			*BL	Left
	05139654AB	1	C, D, E, F		48			*BL	Right
12	1AW791DVAA	1	C, D, E, F		48			*BL	CUP HOLDER, Rear Seat
13	05139496AB	18	C, D, E, F		48			*BL	SCREW, Trim
14									BOLSTER, Seat
	0XX07XDVAE	1	C, D, E, F		48			*BL	Left
	0XX08XDVAE	1	C, D, E, F		48			*BL	Right
-15	05102172AA	2	C, D, E, F		48			*BL	LATCH, Seat

MAGNUM/300/CHARGER (LX)

SERIES	LINE
H = HIGHLINE	C = CHRYSLER
P = PREMIUM	Z = CHRYSLER (RHD)
S = SPORT	D = DODGE
X = SPECIAL	E = DODGE
	F = EAGLE

BODY
48 = SEDAN TYPE #8
49 = HATCHBACK TYPE #2

ENGINE
EER = 2.7L V6 DOHC 24 Valve MPI Engine
EGG = 3.5L High Output V6 24V MPI Engine
ESF = 6.1L SRT HEMI SMPI V8 Engine
EXL = 3.0L V6 Turbo Diesel Engine
EZB = 5.7L Hemi Multi Displacement Engine

TRANSMISSION
DGV = 4-Spd. Automatic VLP 42RLE Trans
DGJ = 5-Speed Auto W5A580 Transmission

AR = use ase required - = Non illustrated part

Seat Rear - Trim Code [B7]
Figure ILX-615

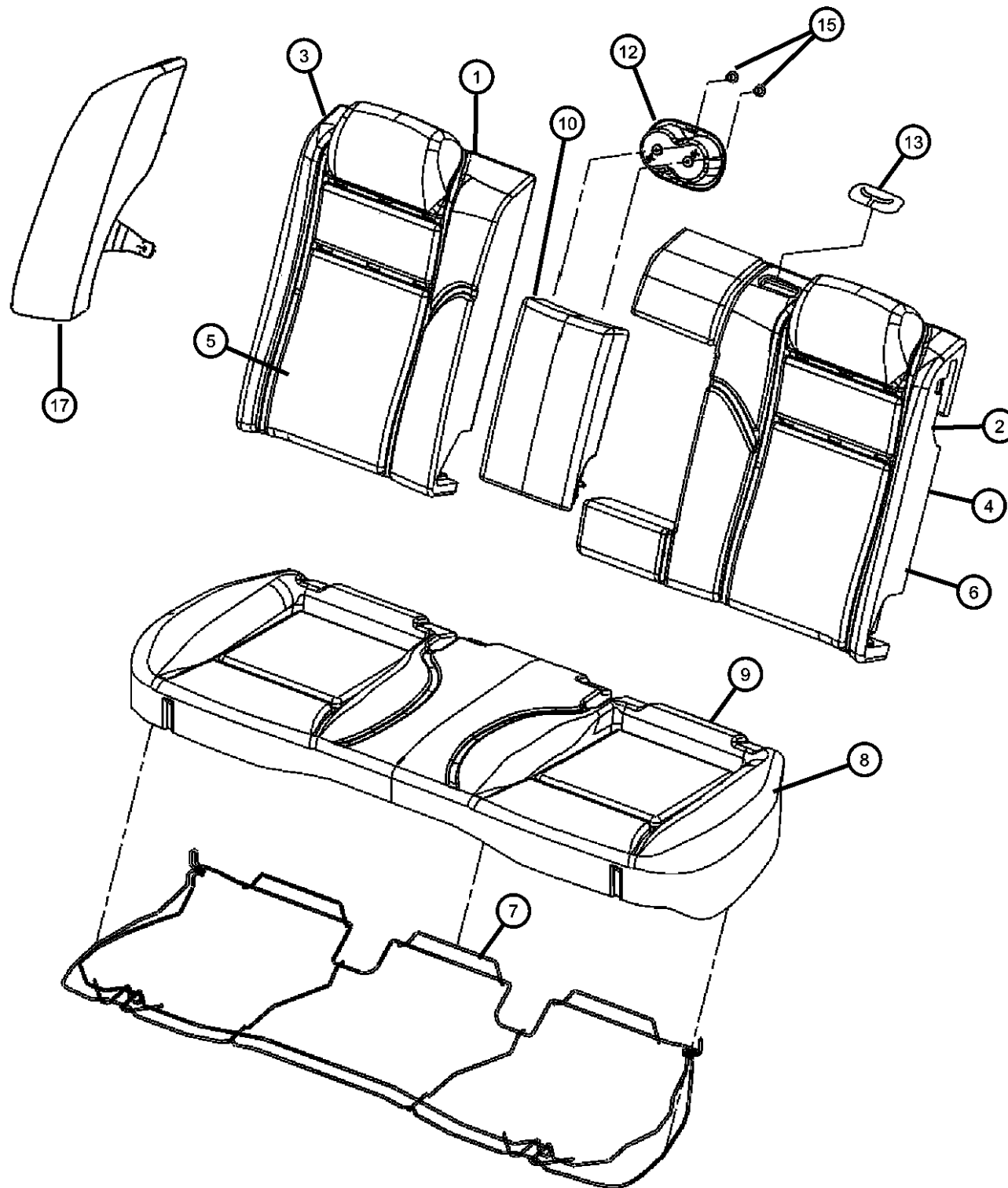

ITEM	PART NUMBER	QTY	LINE	SERIES	BODY	ENGINE	TRANS	TRIM	DESCRIPTION
1	05139649AA	1	D, E		49			*B7	FRAME, Rear Seat Back, 40 % Side
2	05140459AA	1	D, E		49			*B7	FRAME, Rear Seat Back, 60 % Side
3	05139651AA	1	D, E		49			*B7	FOAM, Seat Back, 40 % Side
4	05139652AA	1	D, E		49			*B7	FOAM, Seat Back, 60 % Side
5									COVER, Rear Seat Back, 40 % Side
	1EL161DDAA	1	D, E		49			*B7	[DB]
	1EL161DVAA	1	D, E		49			*B7	[D1]
6									COVER, Rear Seat Back, 60 % Side
	1EL171DDAA	1	D, E		49			*B7	[DB]
	1EL171DVAA	1	D, E		49			*B7	[D1]
7	05159150AB	1	D, E		49			*B7	FRAME, Rear Seat Cushion
8	05139653AA	1	D, E		49			*B7	FOAM, Seat Cushion, Rear
9									COVER, Rear Seat Cushion
	1EK451DDAA	1	D, E		49			*B7	[DB]
	1EK451DVAA	1	D, E		49			*B7	[D1]
10									ARMREST, Rear Seat Center
	1AP141DVAA	1	D, E		49			*B7	[D1]
	1AP141DDAA	1	D, E		49			*B7	[DB]
-11									RETAINER, Arm Rest
	05139654AB	1	D, E		49			*B7	Right
	05139655AB	1	D, E		49			*B7	Left
12									CUP HOLDER, Rear Seat
	1AW791DDAA	1	D, E		49			*B7	[DB]
	1AW791DVAA	1	D, E		49			*B7	[D1]
13									BEZEL, Seat Belt
	1AP311DDAA	1	D, E		49			*B7	[DB]
	1AP311DVAA	1	D, E		49			*B7	[D1]
-14	05142290AB	3	D, E		49			*B7	BEZEL, TETHER
15	05072741AA	6	D, E		49			*B7	SCREW, Trim
-16									BEZEL, Seat Latch

MAGNUM/300/CHARGER (LX)

SERIES	LINE
H = HIGHLINE	C = CHRYSLER
P = PREMIUM	Z = CHRYSLER (RHD)
S = SPORT	D = DODGE
X = SPECIAL	E = DODGE
	F = EAGLE

BODY
48 = SEDAN TYPE #8
49 = HATCHBACK TYPE #2

ENGINE
EER = 2.7L V6 DOHC 24 Valve MPI Engine
EGG = 3.5L High Output V6 24V MPI Engine
ESF = 6.1L SRT HEMI SMPI V8 Engine
EXL = 3.0L V6 Turbo Diesel Engine
EZB = 5.7L Hemi Multi Displacement Engine

TRANSMISSION
DGV = 4-Spd. Automatic VLP 42RLE Trans
DGJ = 5-Speed Auto W5A580 Transmission

AR = use ase required - = Non illustrated part

2007 LX

Seat Rear - Trim Code [B7]
Figure ILX-615

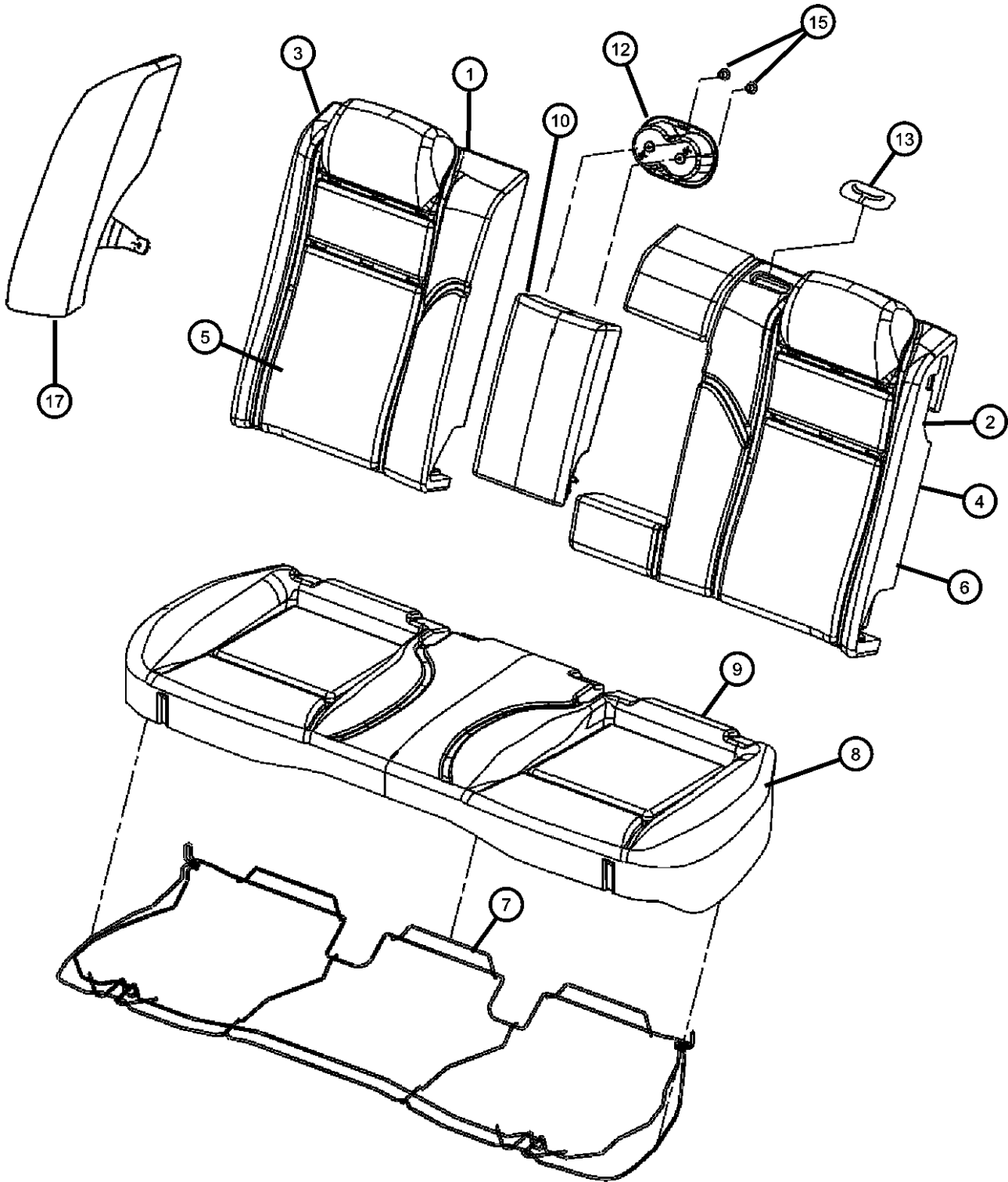

ITEM	PART NUMBER	QTY	LINE	SERIES	BODY	ENGINE	TRANS	TRIM	DESCRIPTION
17	05140807AA	1	D, E		49			*B7	Left
	05140808AA	1	D, E		49			*B7	Right
									BOLSTER, Seat
	1DV49BD5AA	1	D, E		49			*B7	[DB], Left
	1DV49XDVA	1	D, E		49			*B7	[D1], Left
	1DV50BD5AA	1	D, E		49			*B7	[DB], Right
	1DV50XDVA	1	D, E		49			*B7	[D1], Right

MAGNUM/300/CHARGER (LX)		BODY		ENGINE	TRANSMISSION
SERIES	LINE	48 = SEDAN TYPE #8	49 = HATCHBACK TYPE #2	EER = 2.7L V6 DOHC 24 Valve MPI Engine	DGV = 4-Spd. Automatic VLP 42RLE Trans
H = HIGHLINE	C = CHRYSLER			EGG = 3.5L High Output V6 24V MPI Engine	DGJ = 5-Speed Auto W5A580 Transmission
P = PREMIUM	Z = CHRYSLER (RHD)			ESF = 6.1L SRT HEMI SMPI V8 Engine	
S = SPORT	D = DODGE			EXL = 3.0L V6 Turbo Diesel Engine	
X = SPECIAL	E = DODGE			EZB = 5.7L Hemi Multi Displacement Engine	
	F = EAGLE				

Seat Rear - Trim Code [CL]
Figure ILX-620

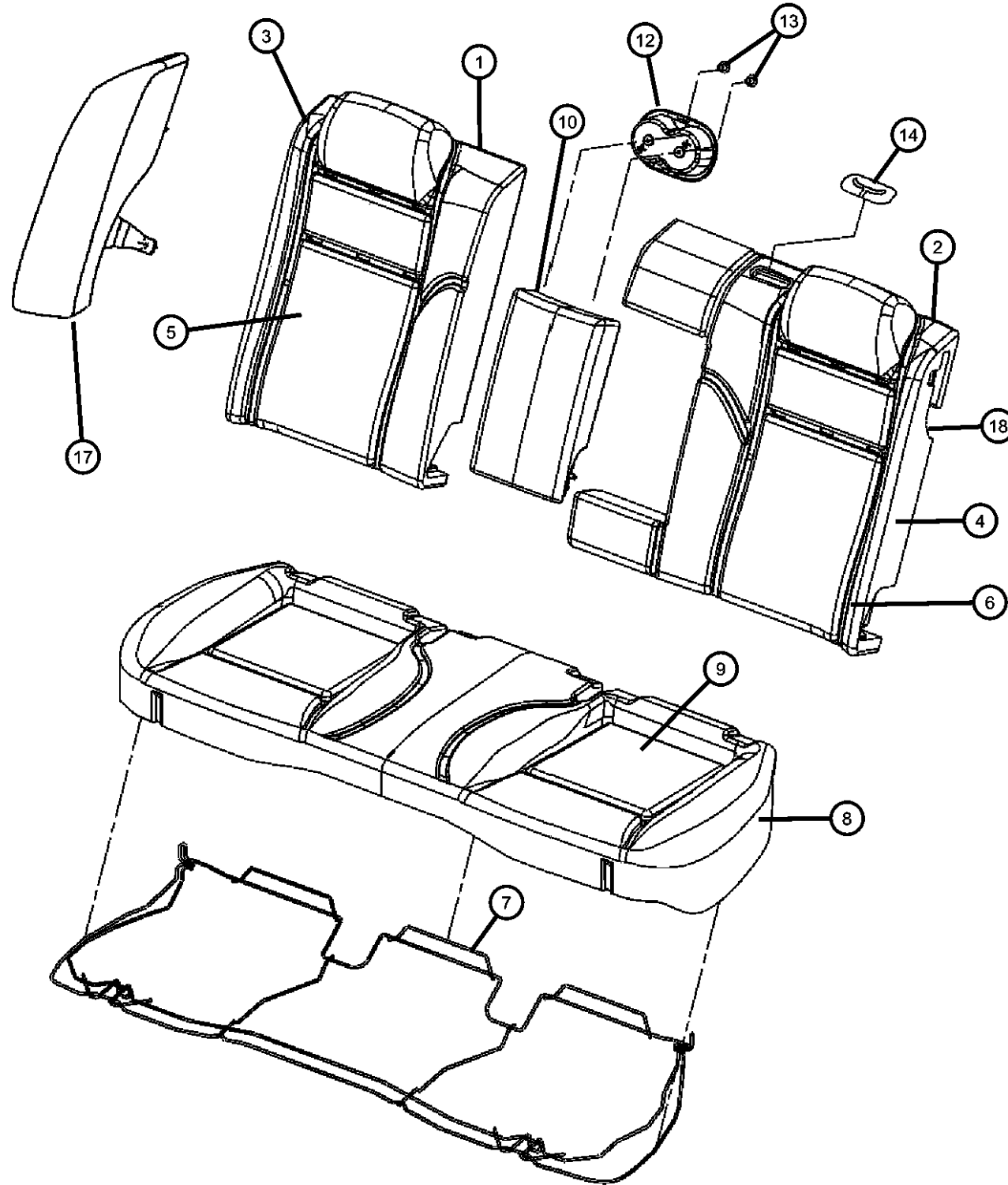

ITEM	PART NUMBER	QTY	LINE	SERIES	BODY	ENGINE	TRANS	TRIM	DESCRIPTION
1	05139649AA	1	D, E		49			*CL	FRAME, Rear Seat Back, 40 % Side
2	05140459AA	1	D, E		49			*CL	FRAME, Rear Seat Back, 60 % Side
3	05139651AA	1	D, E		49			*CL	FOAM, Seat Back, 40 % Side
4	05139652AA	1	D, E		49			*CL	FOAM, Seat Back, 60 % Side
5									COVER, Rear Seat Back, 40 % Side
	1CL561D1AA	1	D, E		49			*CL	[D1]
	1CL561DDAA	1	D, E		49			*CL	[DB]
6									COVER, Rear Seat Back, 60 % Side
	1CL551D1AA	1	D, E		49			*CL	[D1]
	1CL551DDAA	1	D, E		49			*CL	[DB]
7	05159150AB	1	D, E		49			*CL	FRAME, Rear Seat Cushion
8	05139653AA	1	D, E		49			*CL	FOAM, Seat Cushion
9									COVER, Rear Seat Cushion
	1AN901D1AB	1	D, E		49			*CL	[D1]
	1AN901DBAB	1	D, E		49			*CL	[DB]
	1AN901D1AA	1	E, D		49			*CL	[D1] ., Without [JPM]
	1AN901DDAA	1	D, E		49			*CL	[DB] ., Without [JPM]
10									ARMREST, Rear Seat Center
	1AP261D1AA	1	D, E		49			*CL	[D1]
	1AP261DBAA	1	D, E		49			*CL	[DB]
-11									RETAINER, Arm Rest
	05139654AB	1	D, E		49			*CL	Right
	05139655AB	1	D, E		49			*CL	
12									CUP HOLDER, Rear Seat
	1AW791D1AA	1	D, E		49			*CL	[D1]
	1AW791DBAA	1	D, E		49			*CL	[DB]
13	05072741AA	6	E, D		49			*CL	SCREW, Trim
14									BEZEL, Seat Belt
	1AP311D1AA	1	D, E		49			*CL	[D1]
	1AP311DDAA	1	D, E		49			*CL	[DB]

MAGNUM/300/CHARGER (LX)

SERIES LINE
H = HIGHLINE C = CHRYSLER
P = PREMIUM Z = CHRYSLER (RHD)
S = SPORT D = DODGE
X = SPECIAL E = DODGE
F = EAGLE

BODY
48 = SEDAN TYPE #8
49 = HATCHBACK TYPE #2

ENGINE
EER = 2.7L V6 DOHC 24 Valve MPI Engine
EGG = 3.5L High Output V6 24V MPI Engine
ESF = 6.1L SRT HEMI SMPI V8 Engine
EXL = 3.0L V6 Turbo Diesel Engine
EZB = 5.7L Hemi Multi Displacement Engine

TRANSMISSION
DGV = 4-Spd. Automatic VLP 42RLE Trans
DGJ = 5-Speed Auto W5A580 Transmission

AR = use ase required - = Non illustrated part

2007 LX

Seat Rear - Trim Code [CL]
Figure ILX-620

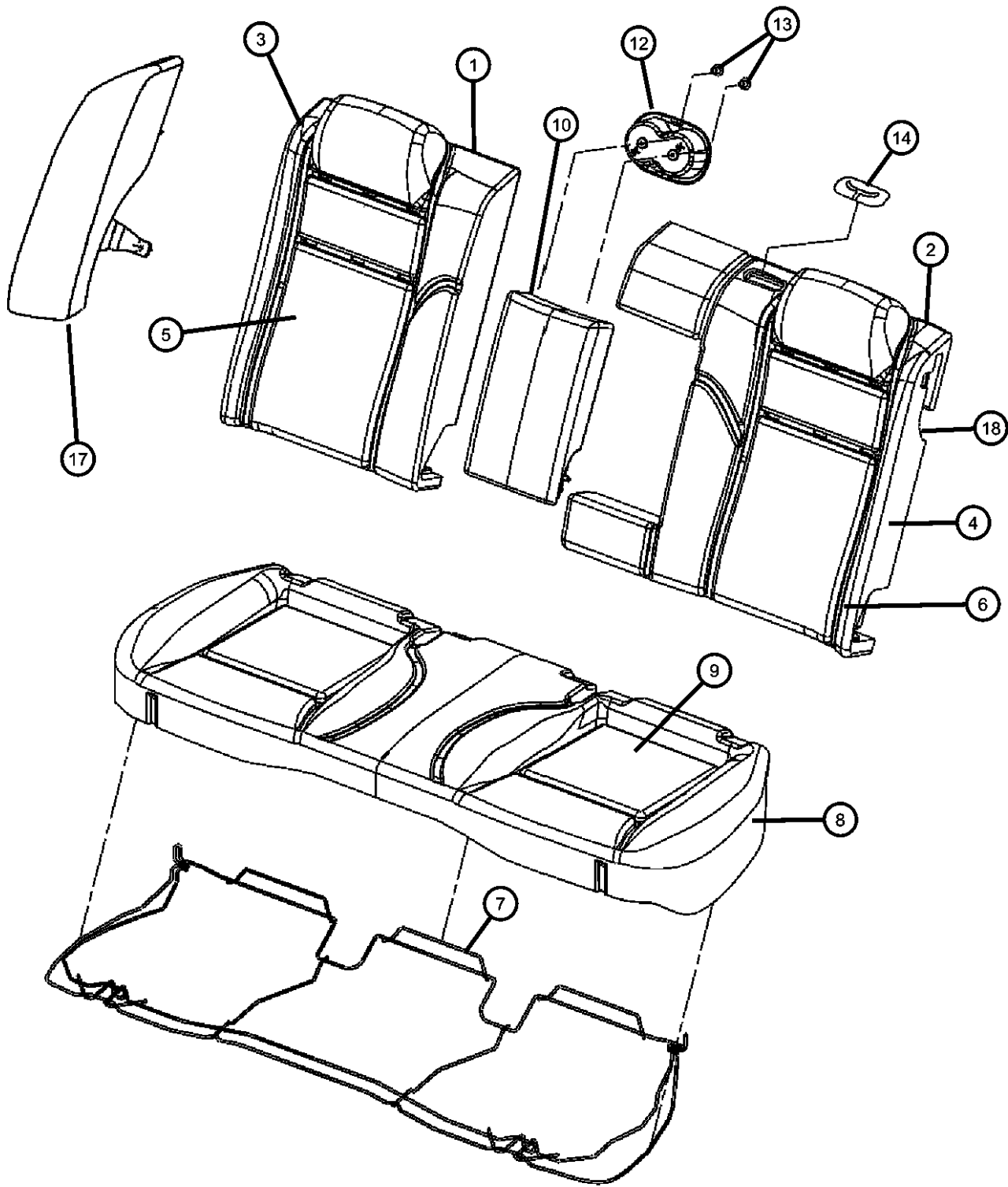

ITEM	PART NUMBER	QTY	LINE	SERIES	BODY	ENGINE	TRANS	TRIM	DESCRIPTION
-15	05142290AB	3	D, E		49			*CL	BEZEL, TETHER
-16									BEZEL, Seat Latch
	05140808AA	1	D, E		49			*CL	Right
	05140807AA	1	D, E		49			*CL	Left
17									BOLSTER, Seat
	0XX03BD1AC	1	C, D, E, F		49			*CL	[D1], Left
	0XX03XDBAC	1	C, D, E, F		49			*CL	[DB], Left
	0XX04BD1AC	1	C, D, E, F		49			*CL	[D1], Right
	0XX04XDBAC	1	C, D, E, F		49			*CL	[DB], Right
18									LATCH, Seat
	05139665AA	1	D, E		49			*CL	Left
	05139664AA	1	D, E		49			*CL	Right
-19									CLIP
	1AT221D1AA	1	D, E		49			*CL	[D1]
	1AT221DBAA	2	D, E		49			*CL	[DB]

MAGNUM/300/CHARGER (LX)		BODY		ENGINE	TRANSMISSION
SERIES	LINE	48 = SEDAN TYPE #8	49 = HATCHBACK TYPE #2	EER = 2.7L V6 DOHC 24 Valve MPI Engine	DGV = 4-Spd. Automatic VLP 42RLE Trans
H = HIGHLINE	C = CHRYSLER			EGG = 3.5L High Output V6 24V MPI Engine	DGJ = 5-Speed Auto W5A580 Transmission
P = PREMIUM	Z = CHRYSLER (RHD)			ESF = 6.1L SRT HEMI SMPI V8 Engine	
S = SPORT	D = DODGE			EXL = 3.0L V6 Turbo Diesel Engine	
X = SPECIAL	E = DODGE			EZB = 5.7L Hemi Multi Displacement Engine	
	F = EAGLE				

AR = use ase required - = Non illustrated part

Seat rear - Trim Code [C8]
Figure ILX-625

ITEM	PART NUMBER	QTY	LINE	SERIES	BODY	ENGINE	TRANS	TRIM	DESCRIPTION
1	05174021AA	1			48			*C8	PANEL, Rear Seat Back
2	05174020AA	1			48			*C8	FOAM, Seat Back
3	1EK891DVAA	1			48			*C8	COVER, Rear Seat Back
4	05159150AB	1	C, D, E, F		48			*C8	FRAME, Rear Seat Cushion
5	05139653AA	1			48			*C8	FOAM, Seat Cushion
6	1EK881DVAA	1			48			*C8	COVER, Rear Seat Cushion

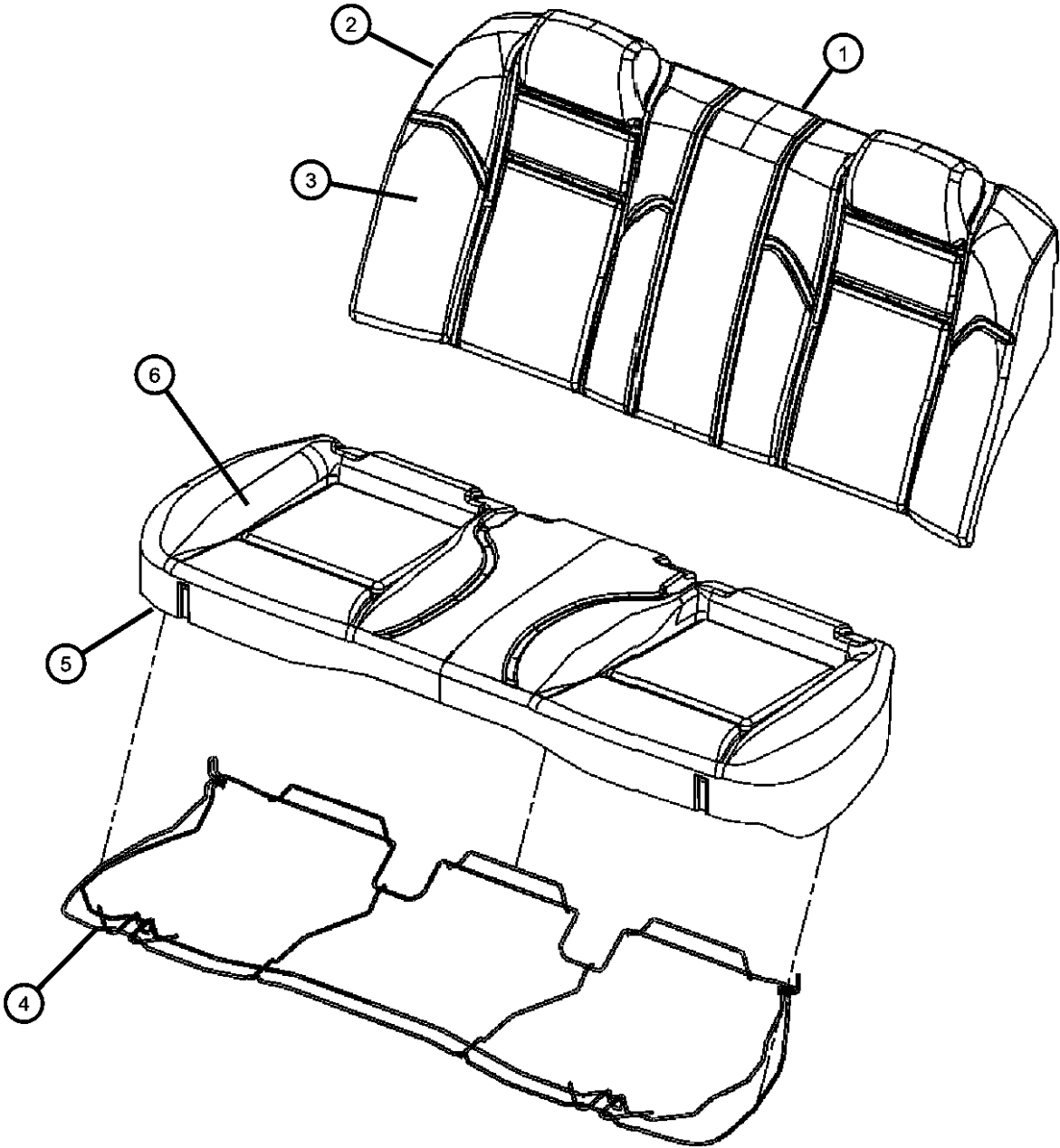

MAGNUM/300/CHARGER (LX)				
SERIES	LINE	BODY	ENGINE	TRANSMISSION
H = HIGHLINE	C = CHRYSLER	48 = SEDAN TYPE #8	EER = 2.7L V6 DOHC 24	DGV = 4-Spd. Automatic VLP 42RLE
P = PREMIUM	Z = CHRYSLER (RHD)	49 = HATCHBACK TYPE #2	Valve MPI Engine	Trans
S = SPORT	D = DODGE		EGG = 3.5L High Output V6	DGJ = 5-Speed Auto W5A580
X = SPECIAL	E = DODGE		24V MPI Engine	Transmission
	F = EAGLE		ESF = 6.1L SRT HEMI SMPI	
			V8 Engine	
			EXL = 3.0L V6 Turbo Diesel	
			Engine	
			EZB = 5.7L Hemi Multi	
			Displacement Engine	

AR = use ase required - = Non illustrated part

Seat Rear - Trim Code [DZ]
Figure ILX-630

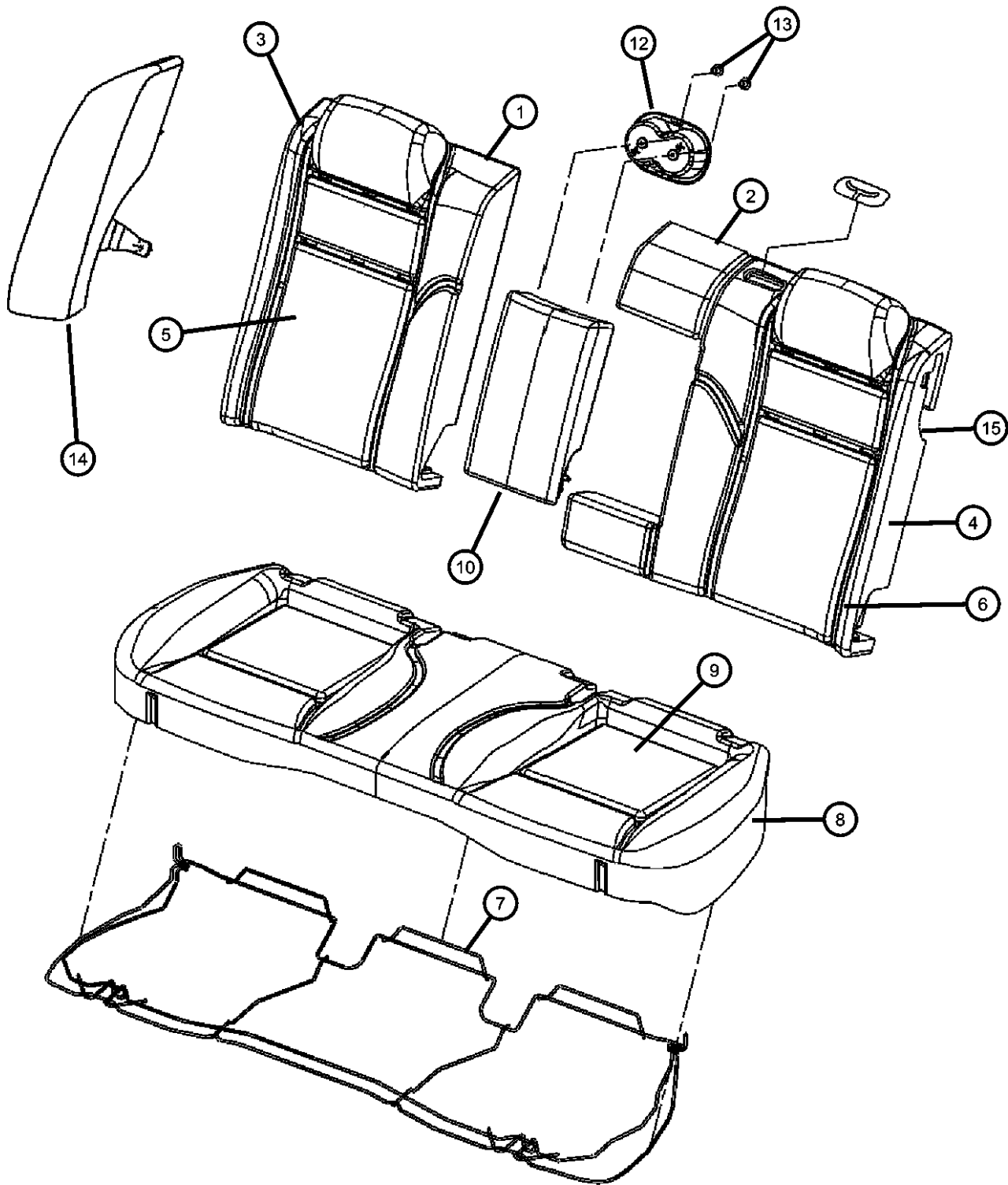

ITEM	PART NUMBER	QTY	LINE	SERIES	BODY	ENGINE	TRANS	TRIM	DESCRIPTION
1	05139684AA	1			48			*DZ	PANEL, Rear Seat Back, 40%
2	05139683AA	1			48			*DZ	PANEL, Rear Seat Back, 60%
3	05170023AA	1			48			*DZ	FOAM, Seat Back, 40 % Side
4	05170024AA	1			48			*DZ	FOAM, Seat Back, 60 % Side
5	1CD521DVAA	1			48			*DZ	COVER, Rear Seat Back, 40 % Side
6	1CD531DVAA	1			48			*DZ	COVER, Rear Seat Back, 60 % Side
7	05159150AB	1			48			*DZ	FRAME, Rear Seat Cushion
8	05174635AA	2			48			*DZ	FOAM, Seat Cushion
9	1CN251DVAA	1			48			*DZ	COVER, Rear Seat Cushion
10	1AP261DVAA	1			48			*DZ	ARMREST, Rear Seat Center
-11									RETAINER, Arm Rest
	05139655AB	1			48			*DZ	Left
	05139654AB	1			48			*DZ	Right
12	1AW791DVAA	1			48			*DZ	CUP HOLDER, Rear Seat
13	05139496AB	18	C, D, E, F		48			*DZ	SCREW, Trim
14									BOLSTER, Seat
	0XX07XDVAE	1	C, D, E, F		48			*DZ	Left
	0XX08XDVAE	1	C, D, E, F		48			*DZ	Right
15	05102172AA	2			48			*DZ	LATCH, Seat

MAGNUM/300/CHARGER (LX)		BODY		ENGINE	TRANSMISSION
SERIES	LINE				
H = HIGHLINE	C = CHRYSLER	48 = SEDAN TYPE #8		EER = 2.7L V6 DOHC 24	DGV = 4-Spd. Automatic VLP 42RLE
P = PREMIUM	Z = CHRYSLER (RHD)	49 = HATCHBACK TYPE #2		Valve MPI Engine	Trans
S = SPORT	D = DODGE			EGG = 3.5L High Output V6	DGJ = 5-Speed Auto W5A580
X = SPECIAL	E = DODGE			24V MPI Engine	Transmission
	F = EAGLE			ESF = 6.1L SRT HEMI SMPI	
				V8 Engine	
				EXL = 3.0L V6 Turbo Diesel	
				Engine	
				EZB = 5.7L Hemi Multi	
				Displacement Engine	

AR = use ase required - = Non illustrated part

Seat Rear - Trim Code [E7]
Figure ILX-635

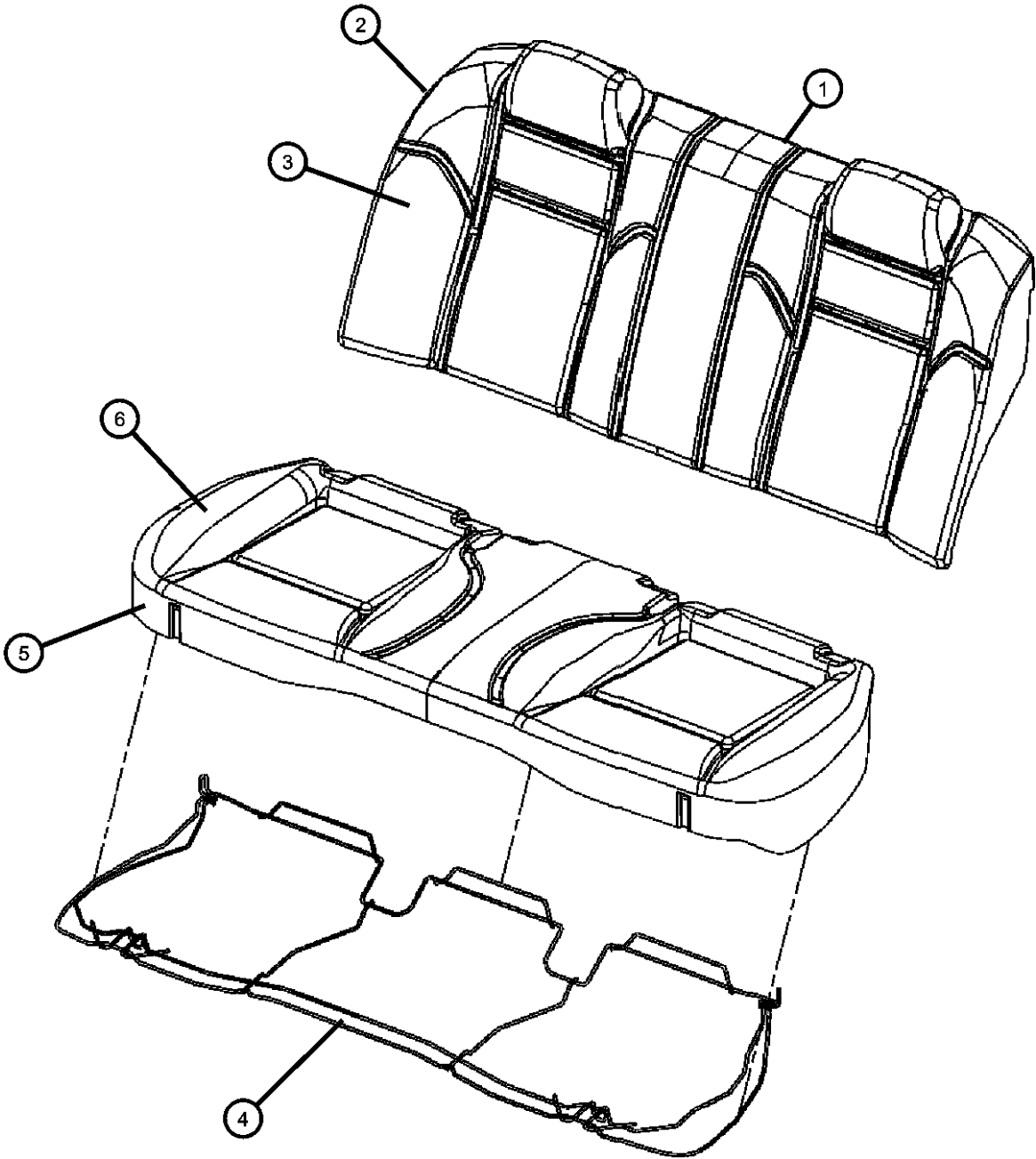

ITEM	PART NUMBER	QTY	LINE	SERIES	BODY	ENGINE	TRANS	TRIM	DESCRIPTION
1	05174021AA	1	C, D, E, F		48			*E7	PANEL, Rear Seat Back
2	05174020AA	1			48			*E7	FOAM, Seat Back
3									COVER, Rear Seat Back
	1EK461DDAA	1			48			*E7	[DB]
	1EK461DVAA	1			48			*E7	[D1]
4	05159150AB	1	C, D, E, F		48			*E7	FRAME, Rear Seat Cushion
5	05139653AA	1			48			*E7	FOAM, Seat Cushion
6									COVER, Rear Seat Cushion
	1EK451DDAA	1			48			*E7	[DB]
	1EK451DVAA	1			48			*E7	[D1]

MAGNUM/300/CHARGER (LX)				
SERIES	LINE	BODY	ENGINE	TRANSMISSION
H = HIGHLINE	C = CHRYSLER	48 = SEDAN TYPE #8	EER = 2.7L V6 DOHC 24	DGV = 4-Spd. Automatic VLP 42RLE
P = PREMIUM	Z = CHRYSLER (RHD)	49 = HATCHBACK TYPE #2	Valve MPI Engine	Trans
S = SPORT	D = DODGE		EGG = 3.5L High Output V6	DGJ = 5-Speed Auto W5A580
X = SPECIAL	E = DODGE		24V MPI Engine	Transmission
	F = EAGLE		ESF = 6.1L SRT HEMI SMPI	
			V8 Engine	
			EXL = 3.0L V6 Turbo Diesel	
			Engine	
			EZB = 5.7L Hemi Multi	
			Displacement Engine	

AR = use ase required - = Non illustrated part

Seat Rear - Trim Code [GL]
Figure ILX-640

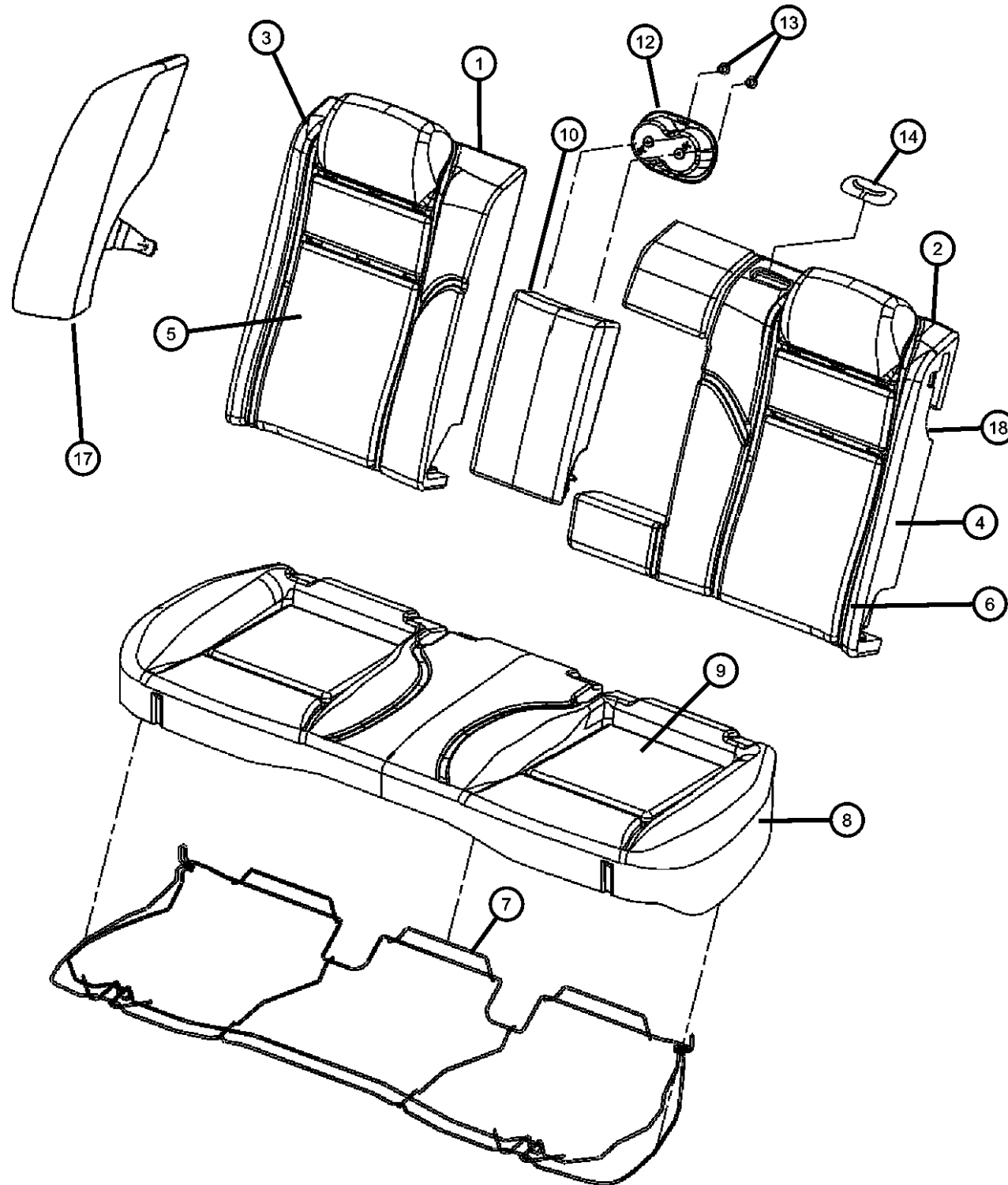

ITEM	PART NUMBER	QTY	LINE	SERIES	BODY	ENGINE	TRANS	TRIM	DESCRIPTION
1	05139649AA	1			49			*GL	FRAME, Rear Seat Back, 40 % Side
2	05140459AA	1			49			*GL	FRAME, Rear Seat Back, 60 % Side
3	05179308AA	1			49			*GL	FOAM, Seat Back, 40 % Side
4	05179309AA	1			49			*GL	FOAM, Seat Back, 60 % Side
5	1DD041DVAA	1			49			*GL	COVER, Rear Seat Back, 40 % Side
6	1DD051DVAA	1			49			*GL	COVER, Rear Seat Back, 60 % Side
7	05159150AB	1			49			*GL	FRAME, Rear Seat Cushion
8	05174635AA	2			49			*GL	FOAM, Seat Cushion
9	1DD031DVAA	1			49			*GL	COVER, Rear Seat Cushion
10	1AP261DVAA	1			49			*GL	ARMREST, Rear Seat Center
-11									RETAINER, Arm Rest
	05139654AB	1			49			*GL	Right
	05139655AB	1			49			*GL	Left
12	1AW791DVAA	1			49			*GL	CUP HOLDER, Rear Seat
13	05072741AA	6			49			*GL	SCREW, Trim
14	1AP311DVAA	1			49			*GL	BEZEL, Seat Belt
-15	05142290AB	3			49			*GL	BEZEL, TETHER
-16									BEZEL, Seat Latch
	05140807AA	1			49			*GL	Left
	05140808AA	1			49			*GL	Right
17									BOLSTER, Seat
	0XX03XDVAC	1	C, D, E, F		49			*GL	Left
	0XX04XDVAC	1	C, D, E, F		49			*GL	Right
18									LATCH, Seat
	05139664AA	1			49			*GL	Right
	05139665AA	1			49			*GL	Left

MAGNUM/300/CHARGER (LX)

SERIES	LINE
H = HIGHLINE	C = CHRYSLER
P = PREMIUM	Z = CHRYSLER (RHD)
S = SPORT	D = DODGE
X = SPECIAL	E = DODGE
	F = EAGLE

BODY
48 = SEDAN TYPE #8
49 = HATCHBACK TYPE #2

ENGINE
EER = 2.7L V6 DOHC 24 Valve MPI Engine
EGG = 3.5L High Output V6 24V MPI Engine
ESF = 6.1L SRT HEMI SMPI V8 Engine
EXL = 3.0L V6 Turbo Diesel Engine
EZB = 5.7L Hemi Multi Displacement Engine

TRANSMISSION
DGV = 4-Spd. Automatic VLP 42RLE Trans
DGJ = 5-Speed Auto W5A580 Transmission

AR = use ase required - = Non illustrated part

2007 LX

**Rear Seats - Trim Code [JL]
Figure ILX-645**

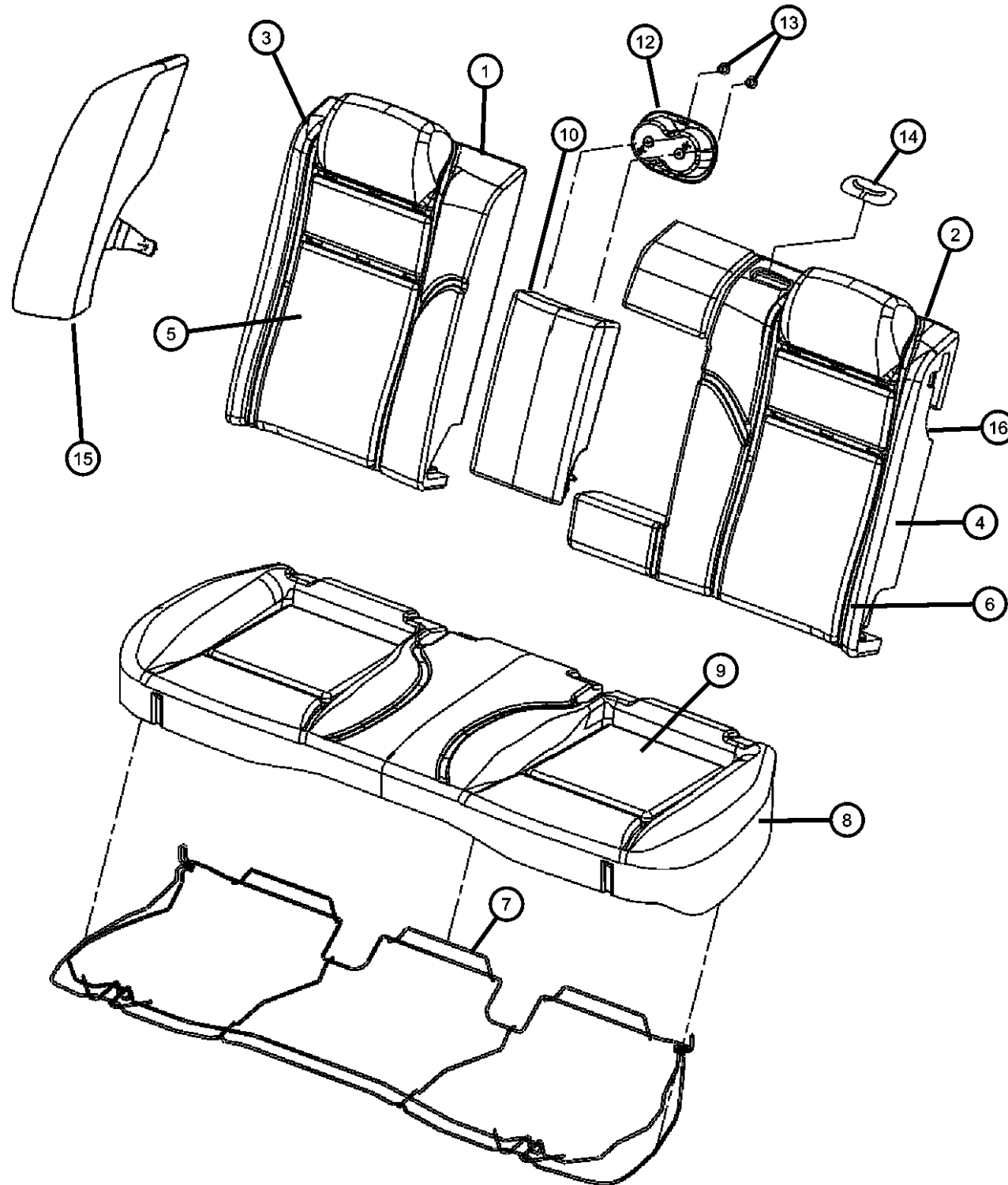

ITEM	PART NUMBER	QTY	LINE	SERIES	BODY	ENGINE	TRANS	TRIM	DESCRIPTION
1	05140459AA	1	D, E		49			*JL	FRAME, Rear Seat Back, 40% Side
2	05139649AA	1	D, E		49			*JL	FRAME, Rear Seat Back, 60% Side
3	05139651AA	1	D, E		49			*JL	FOAM, Seat Back, 40 % Side
4	05139652AA	1	D, E		49			*JL	FOAM, Seat Back, 60 % Side
5	1GE521DVAA	1	D, E		49			*JL	COVER, Rear Seat Back, 40 % Side
6	1GE511DVAA	1	D, E		49			*JL	COVER, Rear Seat Back, 60 % Side
7	05159150AB	1	D, E		49			*JL	FRAME, Rear Seat Cushion
8	05139653AA	1	D, E		49			*JL	FOAM, Seat Cushion
9	1DC051R4AA	1	D, E		49			*JL	COVER, Rear Seat Cushion
10	1AP261DVAA	1	D, E		49			*JL	ARMREST, Rear Seat Center
-11									RETAINER, Arm Rest
	05139654AB	1	D, E		49			*JL	Right
	05139655AB	1	D, E		49			*JL	Left
12	1AW791DVAA	1	D, E		49			*JL	CUP HOLDER, Rear Seat
13	05072741AA	6	D, E		49			*JL	SCREW, Trim
14	1AP311DVAA	1	D, E		49			*JL	BEZEL, Seat Belt
15									BOLSTER, Seat
	0XX03XDVAC	1	D, E		49			*JL	Left
	0XX04XDVAC	1	D, E		49			*JL	Right
16									LATCH, Seat
	05139664AA	1	D, E		49			*JL	40%
	05139665AA	1	D, E		49			*JL	60%

MAGNUM/300/CHARGER (LX)

SERIES	LINE
H = HIGHLINE	C = CHRYSLER
P = PREMIUM	Z = CHRYSLER (RHD)
S = SPORT	D = DODGE
X = SPECIAL	E = DODGE
	F = EAGLE

BODY
 48 = SEDAN TYPE #8
 49 = HATCHBACK TYPE #2

ENGINE
 EER = 2.7L V6 DOHC 24 Valve MPI Engine
 EGG = 3.5L High Output V6 24V MPI Engine
 ESF = 6.1L SRT HEMI SMPI V8 Engine
 EXL = 3.0L V6 Turbo Diesel Engine
 EZB = 5.7L Hemi Multi Displacement Engine

TRANSMISSION
 DGV = 4-Spd. Automatic VLP 42RLE Trans
 DGJ = 5-Speed Auto W5A580 Transmission

AR = use ase required - = Non illustrated part

2007 LX

Seat Rear - Trim Code [ML]
Figure ILX-650

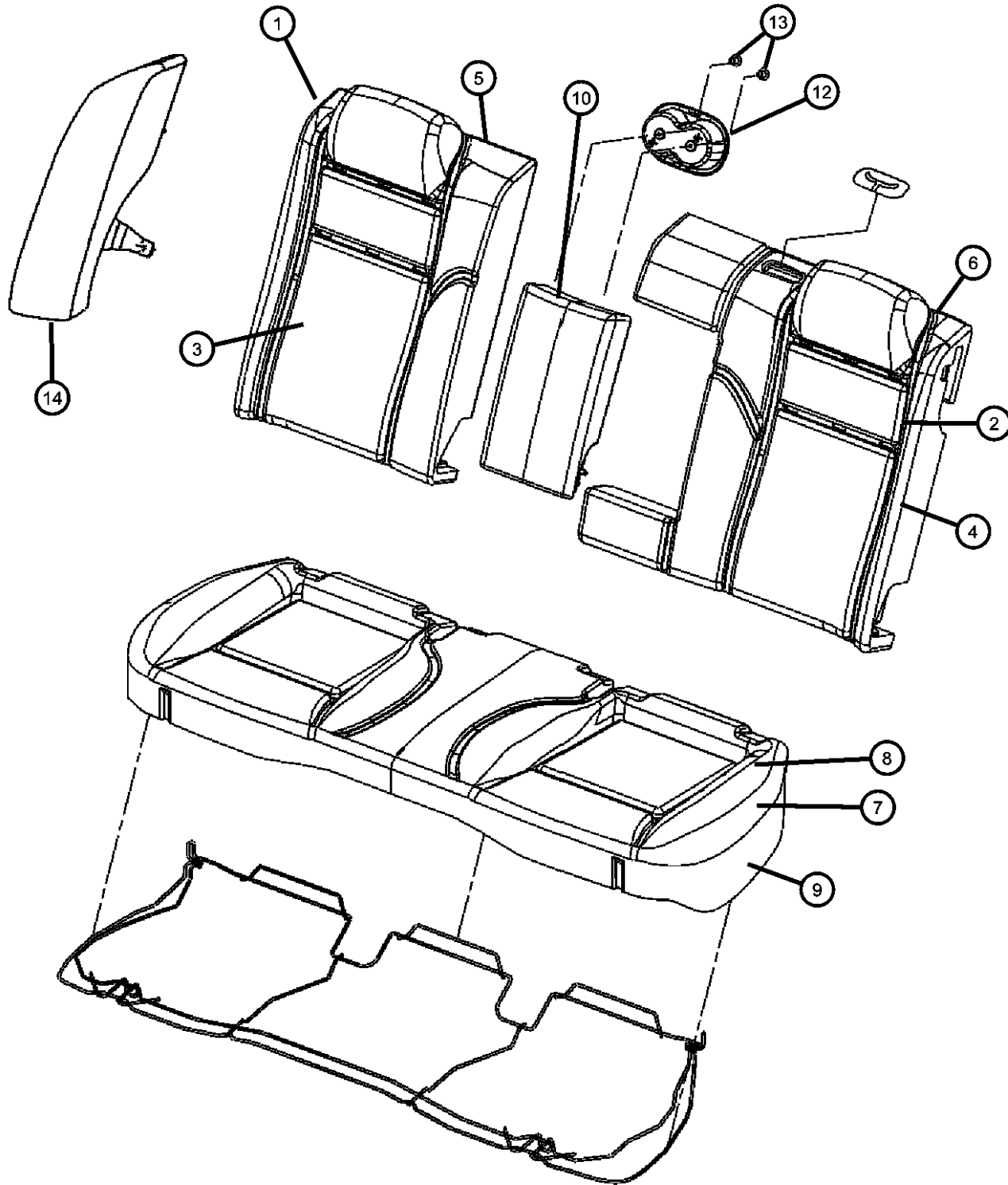

ITEM	PART NUMBER	QTY	LINE	SERIES	BODY	ENGINE	TRANS	TRIM	DESCRIPTION
1	05139679AA	1			48			*ML	FOAM, Seat Back, 40 % Side
2	05139678AA	1	C, D, F		48			*ML	FOAM, Seat Back, 60 % Side
3									COVER, Rear Seat Back, 40 % Side
	1CJ061D1AA	1			48			*ML	[D1]
	1CJ061DBAA	1			48			*ML	[DB]
4									COVER, Rear Seat Back, 60 % Side
	1CJ071D1AA	1			48			*ML	[D1]
	1CJ071DBAA	1			48			*ML	[DB]
5	05139684AA	1			48			*ML	PANEL, Rear Seat Back, 40%, 40 % Side
6	05139683AA	1			48			*ML	PANEL, Rear Seat Back, 60%, 60 % Side
7	05139653AA	1			48			*ML	FOAM, Seat Cushion
8									COVER, Rear Seat Cushion
	1AN901D1AA	1			48			*ML	[D1]
	1AN901DBAB	1			48			*ML	[DB]
9	05159150AB	1			48			*ML	FRAME, Rear Seat Cushion
10									ARMREST, Rear Seat Center
	1AP261D1AA	1			48			*ML	[D1]
	1AP261DBAA	1			48			*ML	[DB]
-11									RETAINER, Arm Rest
	05139654AB	1			48			*ML	Right
	05139655AB	1			48			*ML	Left
12									CUP HOLDER, Rear Seat
	1AW791DBAA	1			48			*ML	[DB]
	1AW791DVAA	1			48			*ML	[D1]
13	05139496AB	1	C, D, E, F		48			*ML	SCREW, Trim
14									BOLSTER, Seat
	0XX08BD1AE	1	C, D, E, F		48			*ML	[D1], Right
	0XX07BD1AE	1	C, D, E, F		48			*ML	[D1], Left
	0XX07XDBAE	1	C, D, E, F		48			*ML	[DB], Left
	0XX08XDBAE	1	C, D, E, F		48			*ML	[DB], Right

MAGNUM/300/CHARGER (LX)

SERIES	LINE
H = HIGHLINE	C = CHRYSLER
P = PREMIUM	Z = CHRYSLER (RHD)
S = SPORT	D = DODGE
X = SPECIAL	E = DODGE
	F = EAGLE

BODY
48 = SEDAN TYPE #8
49 = HATCHBACK TYPE #2

ENGINE
EER = 2.7L V6 DOHC 24 Valve MPI Engine
EGG = 3.5L High Output V6 24V MPI Engine
ESF = 6.1L SRT HEMI SMPI V8 Engine
EXL = 3.0L V6 Turbo Diesel Engine
EZB = 5.7L Hemi Multi Displacement Engine

TRANSMISSION
DGV = 4-Spd. Automatic VLP 42RLE Trans
DGJ = 5-Speed Auto W5A580 Transmission

AR = use ase required - = Non illustrated part

2007 LX

Seat Rear - Trim Code [NL]
Figure ILX-655

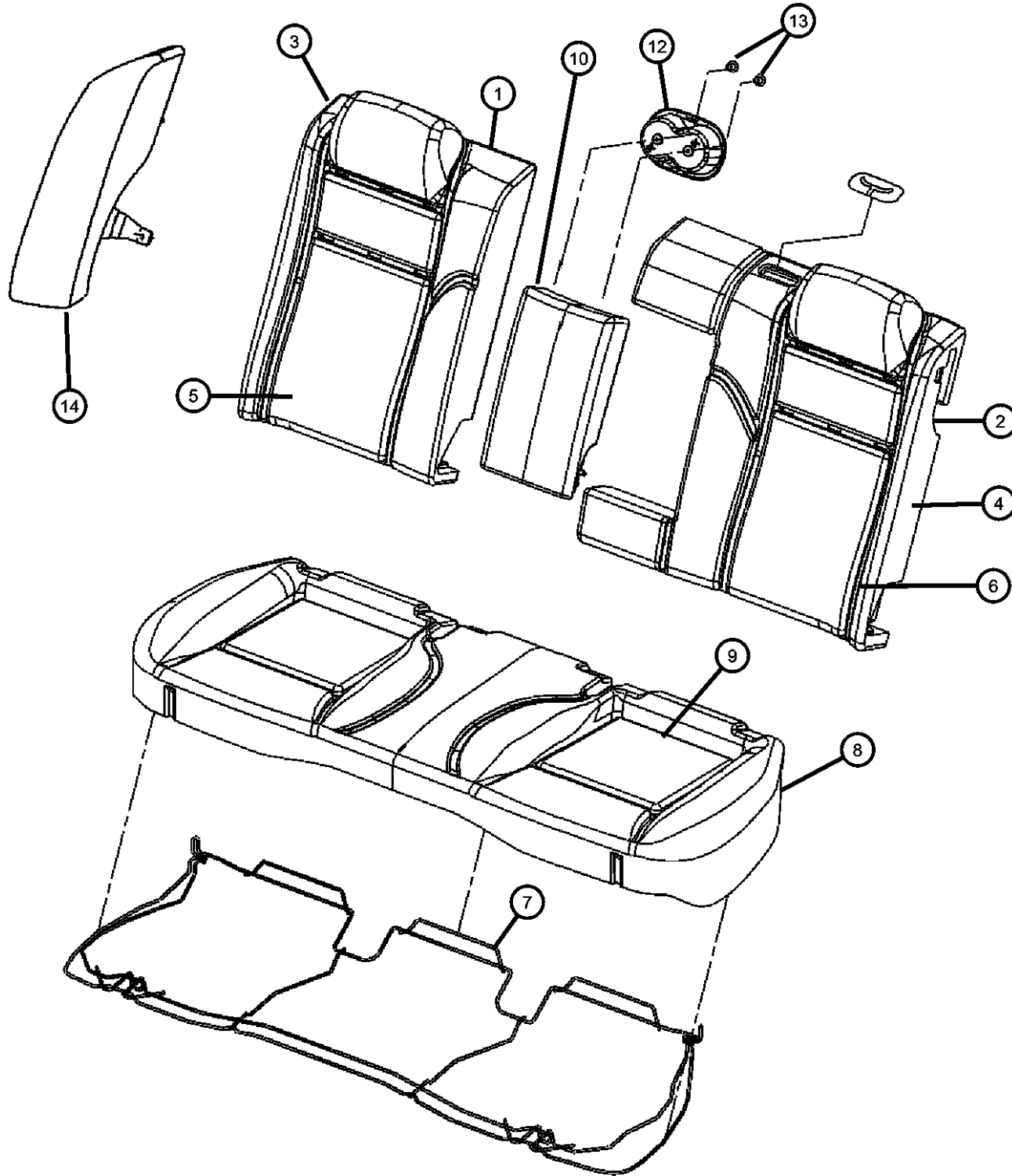

ITEM	PART NUMBER	QTY	LINE	SERIES	BODY	ENGINE	TRANS	TRIM	DESCRIPTION
1	05139684AA	1			48			*NL	PANEL, Rear Seat Back, 40%, 40 % Side
2	05139683AA	1			48			*NL	PANEL, Rear Seat Back, 60%, 60 % Side
3	05139679AA	1			48			*NL	FOAM, Seat Back, 40 % Side
4	05139678AA	1			48			*NL	FOAM, Seat Back, 60 % Side
5									COVER, Rear Seat Back, 40 % Side
	1CN901D1AA	1			48			*NL	[D1]
		1			48			*NL	[J1]
	1CN901DBAA	1			48			*NL	[DB]
6									COVER, Rear Seat Back, 60 % Side
	1CN911D1AA	1			48			*NL	[D1]
		1			48			*NL	[J1]
	1CN911DBAA	1			48			*NL	[DB]
7	05159150AB	1			48			*NL	FRAME, Rear Seat Cushion
8	05139653AA	1			48			*NL	FOAM, Seat Cushion
9									COVER, Rear Seat Cushion
	1CB391D1AA	1			48			*NL	[D1]
		1			48			*NL	[J1]
	1CB391DBAA	1			48			*NL	[DB]
10									ARMREST, Rear Seat Center
	1CB421D1AA	1			48			*NL	[D1]
		1			48			*NL	[J1]
	1CB421DBAA	1			48			*NL	[DB]
-11									RETAINER, Arm Rest
	05139654AB	1			48			*NL	Right
	05139655AB	1			48			*NL	Left
12									CUP HOLDER, Rear Seat
	1AW791D1AA	1			48			*NL	[J1]
	1AW791DBAA	1			48			*NL	[DB]
	1AW791DVAA	1			48			*NL	[D1]
13	05139496AB	18			48			*NL	SCREW, Trim

MAGNUM/300/CHARGER (LX)

SERIES	LINE
H = HIGHLINE	C = CHRYSLER
P = PREMIUM	Z = CHRYSLER (RHD)
S = SPORT	D = DODGE
X = SPECIAL	E = DODGE
	F = EAGLE

BODY
48 = SEDAN TYPE #8
49 = HATCHBACK TYPE #2

ENGINE
EER = 2.7L V6 DOHC 24 Valve MPI Engine
EGG = 3.5L High Output V6 24V MPI Engine
ESF = 6.1L SRT HEMI SMPI V8 Engine
EXL = 3.0L V6 Turbo Diesel Engine
EZB = 5.7L Hemi Multi Displacement Engine

TRANSMISSION
DGV = 4-Spd. Automatic VLP 42RLE Trans
DGJ = 5-Speed Auto W5A580 Transmission

AR = use ase required - = Non illustrated part

2007 LX

Seat Rear - Trim Code [NL]
Figure ILX-655

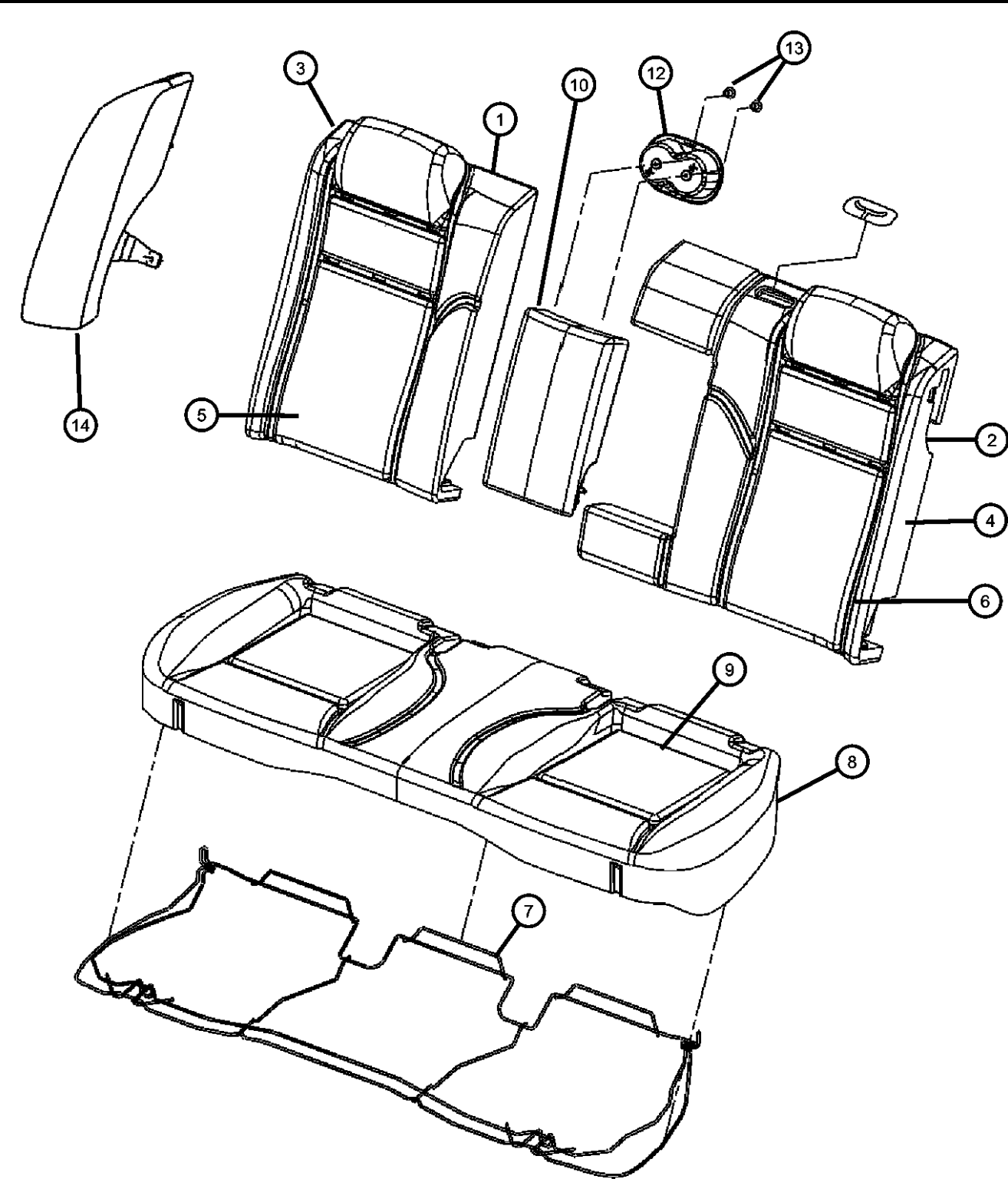

ITEM	PART NUMBER	QTY	LINE	SERIES	BODY	ENGINE	TRANS	TRIM	DESCRIPTION
14									BOLSTER, Seat
	1BL41BD1AA	1	C, D, E, F		48			*NL	[J1], Left
		1	C, D, E, F		48			*NL	[D1], Left
	1BL41XDBAA	1	C, D, E, F		48			*NL	[DB], Left
	1BL44BD1AA	1	C, D, E, F		48			*NL	[J1]
		1	C, D, E, F		48			*NL	[D1], Right
	1BL44XDBAA	1	C, D, E, F		48			*NL	[DB]
-15	05102172AA	2			48			*NL	LATCH, Seat
-16	06502064	1	C, D, E, F		48, 49			*NL	SCREW, Tapping, M6x1x20

MAGNUM/300/CHARGER (LX)		BODY		ENGINE		TRANSMISSION	
SERIES	LINE						
H = HIGHLINE	C = CHRYSLER	48 = SEDAN TYPE #8		EER = 2.7L V6 DOHC 24		DGV = 4-Spd. Automatic VLP 42RLE	
P = PREMIUM	Z = CHRYSLER (RHD)	49 = HATCHBACK TYPE #2		Valve MPI Engine		Trans	
S = SPORT	D = DODGE			EGG = 3.5L High Output V6		DGJ = 5-Speed Auto W5A580	
X = SPECIAL	E = DODGE			24V MPI Engine		Transmission	
	F = EAGLE			ESF = 6.1L SRT HEMI SMPI			
				V8 Engine			
				EXL = 3.0L V6 Turbo Diesel			
				Engine			
				EZB = 5.7L Hemi Multi			
				Displacement Engine			

AR = use ase required - = Non illustrated part

Seat Rear - Trim Code [Q5]
Figure ILX-660

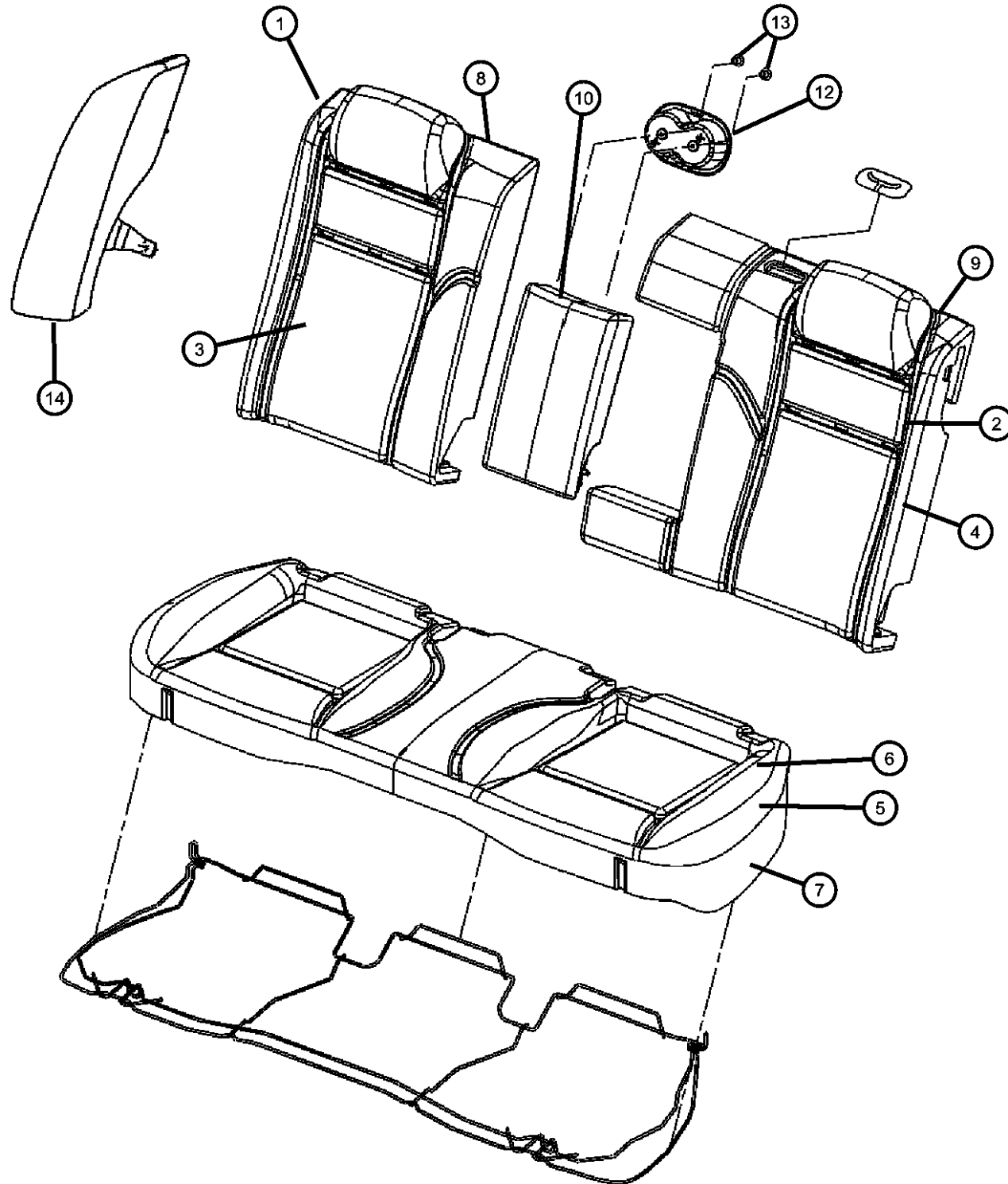

ITEM	PART NUMBER	QTY	LINE	SERIES	BODY	ENGINE	TRANS	TRIM	DESCRIPTION
1	05139679AA	1			48			*Q5	FOAM, Seat Back, 40 % Side
2	05139678AA	1			48			*Q5	FOAM, Seat Back, 60 % Side
3									COVER, Rear Seat Back, 40 % Side
	1EM281DDAA	1			48			*Q5	[DB]
	1EM281DVAA	1			48			*Q5	[D1]
4									COVER, Rear Seat Back, 60 % Side
	1EM291DDAA	1			48			*Q5	[DB]
	1EM291DVAA	1			48			*Q5	[D1]
5	05139653AA	1			48			*Q5	FOAM, Seat Cushion
6									COVER, Rear Seat Cushion
	1EM271DDAA	1	C, D, E, F		48			*Q5	[DB]
	1EM271DVAA	1			48			*Q5	[D1]
7	05159150AB	1			48			*Q5	FRAME, Rear Seat Cushion
8	05139684AA	1			48			*Q5	PANEL, Rear Seat Back, 40%, 40 % Side
9	05139683AA	1			48			*Q5	PANEL, Rear Seat Back, 60%, 60 % Side
10									ARMREST, Rear Seat Center
	1AP141DDAA	1			48			*Q5	[DB]
	1AP141DVAA	1			48			*Q5	[D1]
-11									RETAINER, Arm Rest
	05139654AB	1			48			*Q5	Right
	05139655AB	1			48			*Q5	Left
12									CUP HOLDER, Rear Seat
	1AW791DDAA	1			48			*Q5	[DB]
	1AW791DVAA	1			48			*Q5	[D1]
13	05139496AB	18			48			*Q5	SCREW, Trim
14									BOLSTER, Seat
	1DV51XDVAA	1	C, D, E, F		48			*Q5	[D1], Left
	1DV51BD5AA	1	C, D, E, F		48			*Q5	[DB], Left
	1DV52BD5AA	1	C, D, E, F		48			*Q5	[DB], Right
	1DV52XDVAA	1	C, D, E, F		48			*Q5	[D1], Right

MAGNUM/300/CHARGER (LX)

SERIES	LINE
H = HIGHLINE	C = CHRYSLER
P = PREMIUM	Z = CHRYSLER (RHD)
S = SPORT	D = DODGE
X = SPECIAL	E = DODGE
	F = EAGLE

BODY
48 = SEDAN TYPE #8
49 = HATCHBACK TYPE #2

ENGINE
EER = 2.7L V6 DOHC 24 Valve MPI Engine
EGG = 3.5L High Output V6 24V MPI Engine
ESF = 6.1L SRT HEMI SMPI V8 Engine
EXL = 3.0L V6 Turbo Diesel Engine
EZB = 5.7L Hemi Multi Displacement Engine

TRANSMISSION
DGV = 4-Spd. Automatic VLP 42RLE Trans
DGJ = 5-Speed Auto W5A580 Transmission

AR = use ase required - = Non illustrated part

2007 LX

Seat Rear - Trim Code [TL]
Figure ILX-665

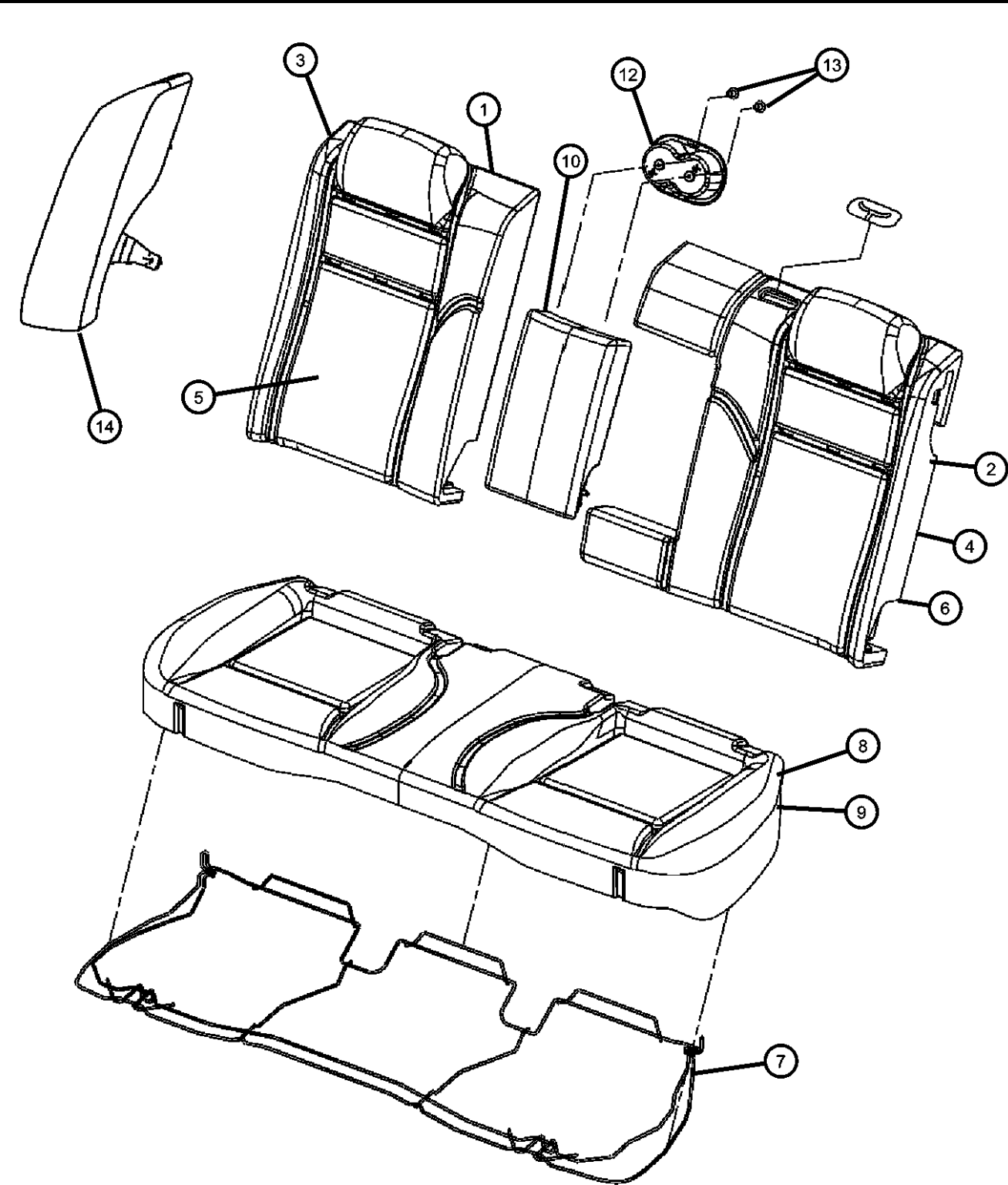

ITEM	PART NUMBER	QTY	LINE	SERIES	BODY	ENGINE	TRANS	TRIM	DESCRIPTION
60 %									
1	05139684AA	1			48			*TL	PANEL, Rear Seat Back, 40%, 40 % Side
2	05139683AA	1			48			*TL	PANEL, Rear Seat Back, 60%, 60 % Side
3	05139679AA	1			48			*TL	FOAM, Seat Back, 40 % Side
4	05139678AA	1			48			*TL	FOAM, Seat Back, 60 % Side
5									COVER, Rear Seat Back, 40 % Side
	1CK881D1AA	1			48			*TL	[D1]
		1			48			*TL	[J1]
	1CK881DBAA	1			48			*TL	[DB]
6									COVER, Rear Seat Back, 60 % Side
	1CK791D1AA	1			48			*TL	[J1]
		1			48			*TL	[D1]
	1CK791DBAA	1			48			*TL	[DB]
7	05159150AB	1			48			*TL	FRAME, Rear Seat Cushion
8	05139653AA	1			48			*TL	FOAM, Seat Cushion
9									COVER, Rear Seat Cushion
	1AP221D1AA	1			48			*TL	[J1]
		1			48			*TL	[D1]
	1AP221DBAA	1			48			*TL	[DB]
10									ARMREST, Rear Seat Center
	1AP261D1AA	1			48			*TL	[D1]
		1			48			*TL	[J1]
	1AP261DBAA	1			48			*TL	[DB]
-11									RETAINER, Arm Rest
	05139654AB	1			48			*TL	Right
	05139655AB	1			48			*TL	Left
12									CUP HOLDER, Rear Seat
	1AW791DBAA	1			48			*TL	[DB]
	1AW791DVAA	1			48			*TL	[D1]
		1			48			*TL	[J1]

MAGNUM/300/CHARGER (LX)		BODY		ENGINE	TRANSMISSION
SERIES	LINE				
H = HIGHLINE	C = CHRYSLER	48 = SEDAN TYPE #8		EER = 2.7L V6 DOHC 24 Valve MPI Engine	DGV = 4-Spd. Automatic VLP 42RLE Trans
P = PREMIUM	Z = CHRYSLER (RHD)	49 = HATCHBACK TYPE #2		EGG = 3.5L High Output V6 24V MPI Engine	DGJ = 5-Speed Auto W5A580 Transmission
S = SPORT	D = DODGE			ESF = 6.1L SRT HEMI SMPI V8 Engine	
X = SPECIAL	E = DODGE			EXL = 3.0L V6 Turbo Diesel Engine	
	F = EAGLE			EZB = 5.7L Hemi Multi Displacement Engine	

AR = use ase required - = Non illustrated part

Seat Rear - Trim Code [TL]
Figure ILX-665

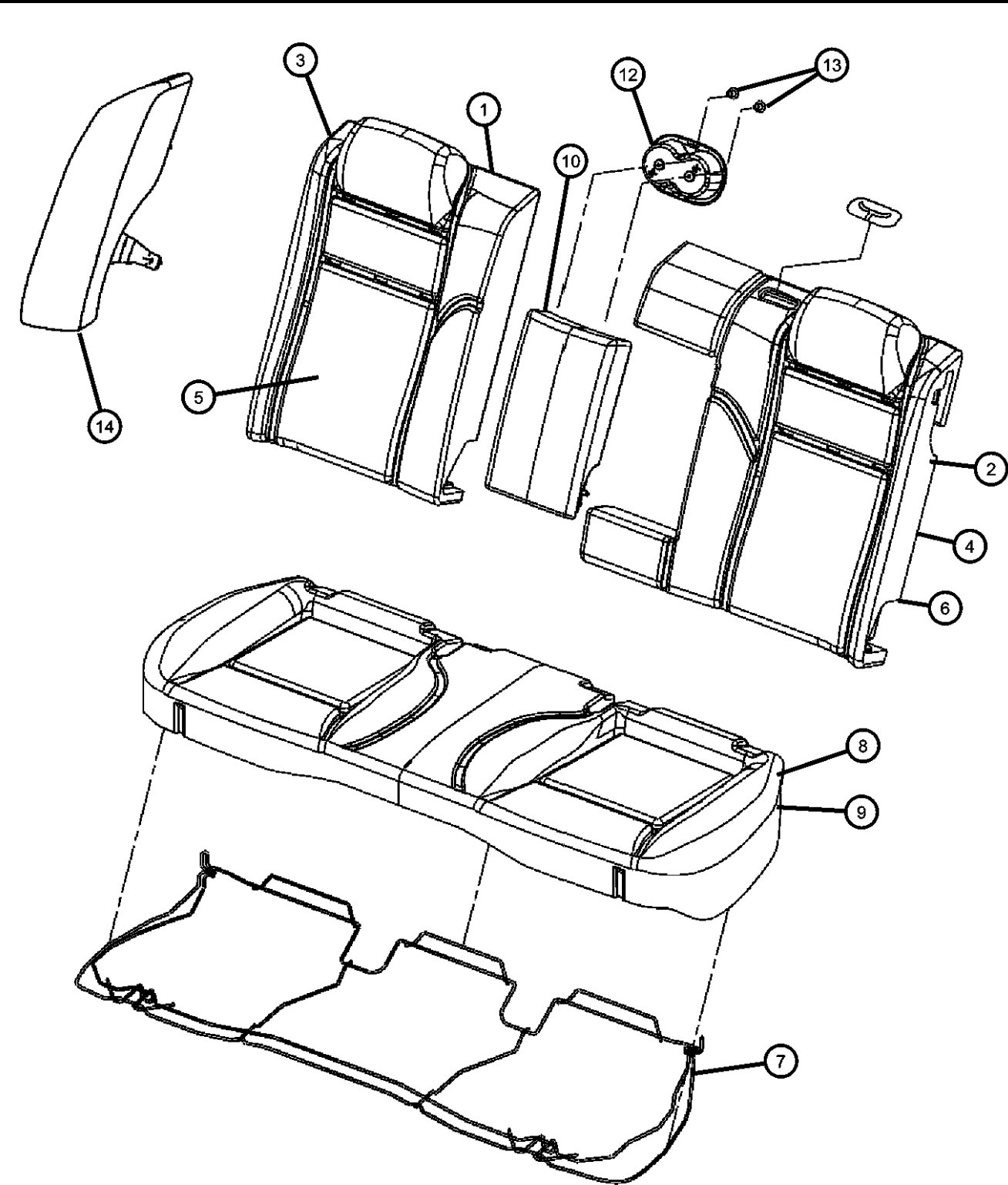

ITEM	PART NUMBER	QTY	LINE	SERIES	BODY	ENGINE	TRANS	TRIM	DESCRIPTION
13	05139496AB	18			48			*TL	SCREW, Trim
14									BOLSTER, Seat
	0XX07BD1AE	1	C, D, E, F		48			*TL	[J1], Left
		1	C, D, E, F		48			*TL	[D1], Left
	0XX07XDBAE	1	C, D, E, F		48			*TL	[DB], Left
	0XX08BD1AE	1	C, D, E, F		48			*TL	[J1], Right
		1	C, D, E, F		48			*TL	[D1], Right
	0XX08XDBAE	1	C, D, E, F		48			*TL	[DB], Right
-15									PAD, Heater
	04610100AA	1	C, D, E, F		48			*TL	Seat Back, Right
	04610101AA	1	C, D, E, F		48			*TL	Cushion, Left
	04610102AA	1	C, D, E, F		48			*TL	Cushion, Right
	04610114AA	1	C, D, E, F		48			*TL	Seat Back, Left

MAGNUM/300/CHARGER (LX)				
SERIES	LINE	BODY	ENGINE	TRANSMISSION
H = HIGHLINE	C = CHRYSLER	48 = SEDAN TYPE #8	EER = 2.7L V6 DOHC 24	DGV = 4-Spd. Automatic VLP 42RLE
P = PREMIUM	Z = CHRYSLER (RHD)	49 = HATCHBACK TYPE #2	Valve MPI Engine	Trans
S = SPORT	D = DODGE		EGG = 3.5L High Output V6	DGJ = 5-Speed Auto W5A580
X = SPECIAL	E = DODGE		24V MPI Engine	Transmission
	F = EAGLE		ESF = 6.1L SRT HEMI SMPI	
			V8 Engine	
			EXL = 3.0L V6 Turbo Diesel	
			Engine	
			EZB = 5.7L Hemi Multi	
			Displacement Engine	

Seat Rear - Trim Code [XL]
Figure ILX-670

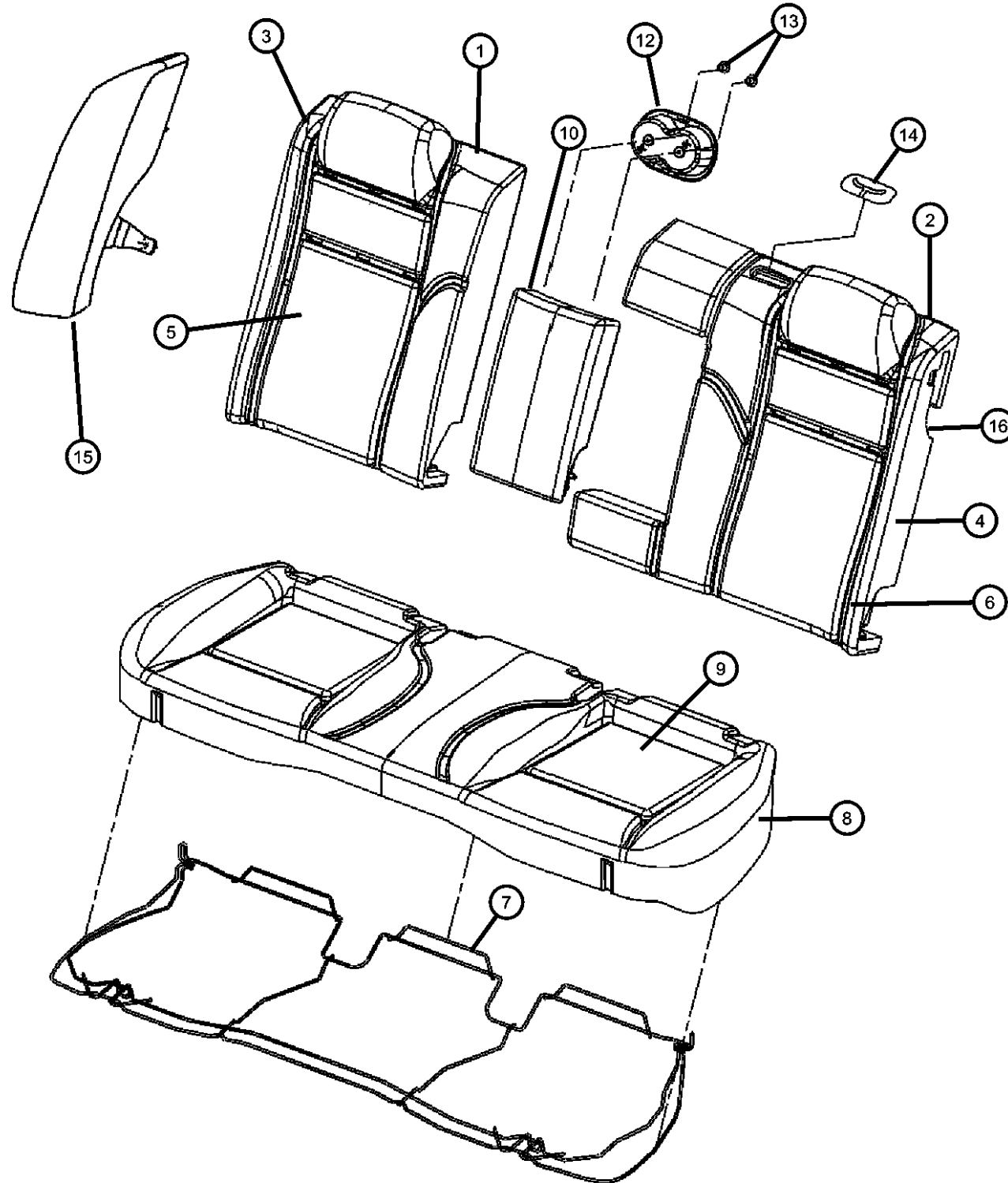

ITEM	PART NUMBER	QTY	LINE	SERIES	BODY	ENGINE	TRANS	TRIM	DESCRIPTION
1	05139684AA	1			48			*XL	PANEL, Rear Seat Back, 40%
2	05139683AA	1			48			*XL	PANEL, Rear Seat Back, 60%
3	05170023AA	1			48			*XL	FOAM, Seat Back, 40 % Side
4	05170024AA	1			48			*XL	FOAM, Seat Back, 60 % Side
5									COVER, Rear Seat Back, 40 % Side
	1DD161DVAA	1			48			*XL	[DB]
	1DD161Y3AA	1	C, D, E, F		48			*XL	[DV]
6									COVER, Rear Seat Back, 60 % Side
	1DD171DVAA	1			48			*XL	[DB]
	1DD171Y3AA	1	C, D, E, F		48			*XL	[DV]
7	05159150AB	1			48			*XL	FRAME, Rear Seat Cushion
8	05174662AA	1			48			*XL	FOAM, Seat Cushion
9									COVER, Rear Seat Cushion
	1DD031DVAA	1	C, D, E, F		48			*XL	[DB]
	1DD031Y3AA	1	C, D, E, F		48			*XL	[DV]
10									ARMREST, Rear Seat Center
	1AP261DVAA	1	C, D, E, F		48			*XL	[DV]
		1	C, D, E, F		48			*XL	[DB]
-11									RETAINER, Arm Rest
	05139655AB	1			48			*XL	Left
	05139654AB	1			48			*XL	Right
12									CUP HOLDER, Rear Seat
	1AW791DVAA	1	C, D, E, F		48			*XL	[DB]
		1	C, D, E, F		48			*XL	[DV]
13	05139496AB	18			48			*XL	SCREW, Trim
14	05139496AB	18							BEZEL, Seat Belt, (NOT SERVICED)
15									BOLSTER, Seat
	0XX07XDVAE	1	C, D, E, F		48			*XL	[DV], Left
	0XX08XDVAE	1	C, D, E, F		48			*XL	[DV], Right
		1	C, D, E, F		48			*XL	[DB], Right

MAGNUM/300/CHARGER (LX)

SERIES	LINE
H = HIGHLINE	C = CHRYSLER
P = PREMIUM	Z = CHRYSLER (RHD)
S = SPORT	D = DODGE
X = SPECIAL	E = DODGE
	F = EAGLE

BODY
48 = SEDAN TYPE #8
49 = HATCHBACK TYPE #2

ENGINE
EER = 2.7L V6 DOHC 24 Valve MPI Engine
EGG = 3.5L High Output V6 24V MPI Engine
ESF = 6.1L SRT HEMI SMPI V8 Engine
EXL = 3.0L V6 Turbo Diesel Engine
EZB = 5.7L Hemi Multi Displacement Engine

TRANSMISSION
DGV = 4-Spd. Automatic VLP 42RLE Trans
DGJ = 5-Speed Auto W5A580 Transmission

AR = use ase required - = Non illustrated part

2007 LX

Seat Rear - Trim Code [XL]
Figure ILX-670

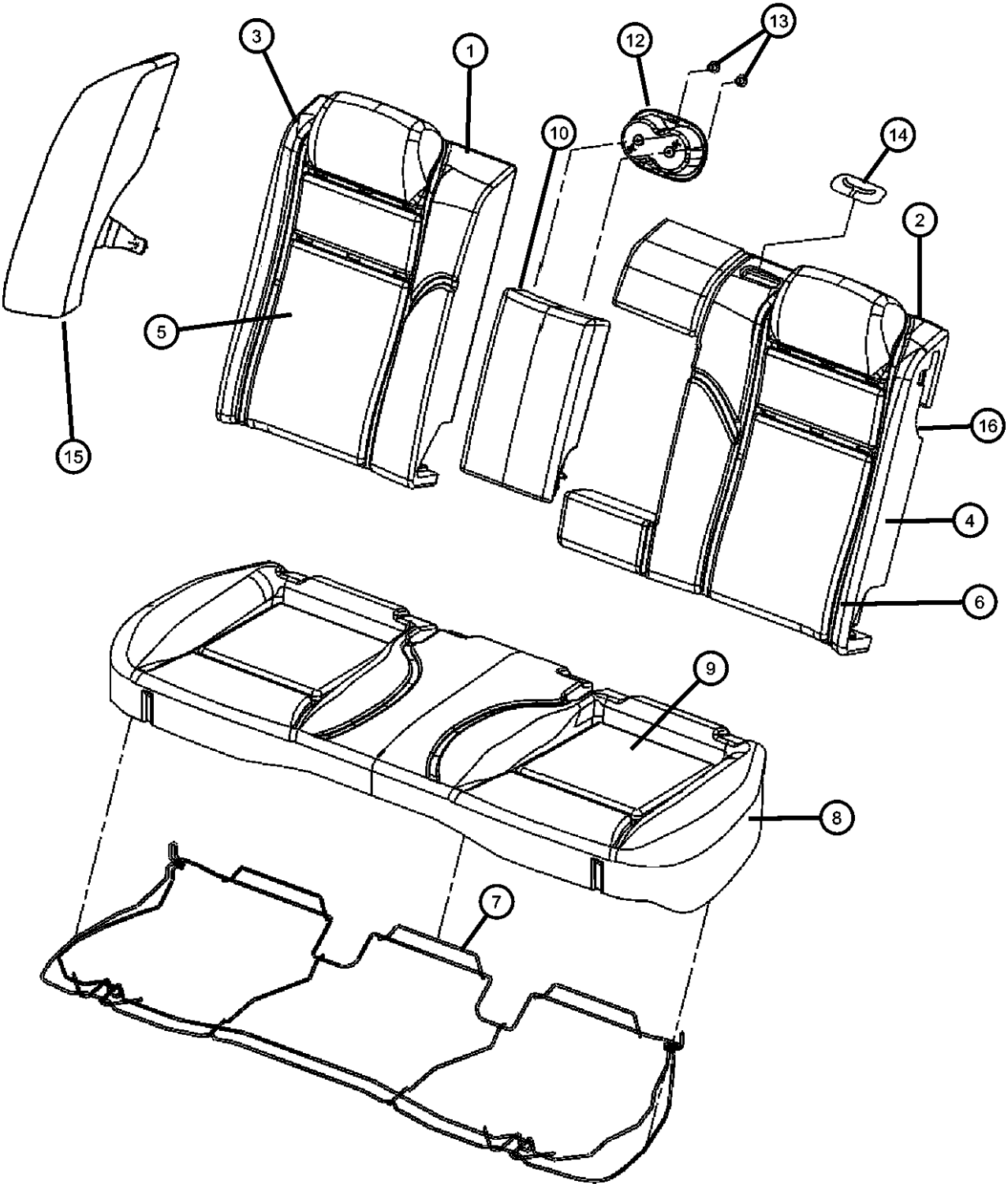

ITEM	PART NUMBER	QTY	LINE	SERIES	BODY	ENGINE	TRANS	TRIM	DESCRIPTION
16	05102172AA	1	C, D, E, F		48			*XL	[DB], Left
		2			48			*XL	LATCH, Seat

MAGNUM/300/CHARGER (LX)		BODY		ENGINE	TRANSMISSION
SERIES	LINE				
H = HIGHLINE	C = CHRYSLER	48 = SEDAN TYPE #8		EER = 2.7L V6 DOHC 24	DGV = 4-Spd. Automatic VLP 42RLE
P = PREMIUM	Z = CHRYSLER (RHD)	49 = HATCHBACK TYPE #2		Valve MPI Engine	Trans
S = SPORT	D = DODGE			EGG = 3.5L High Output V6	DGJ = 5-Speed Auto W5A580
X = SPECIAL	E = DODGE			24V MPI Engine	Transmission
	F = EAGLE			ESF = 6.1L SRT HEMI SMPI	
				V8 Engine	
				EXL = 3.0L V6 Turbo Diesel	
				Engine	
				EZB = 5.7L Hemi Multi	
				Displacement Engine	

Seat Rear - Trim Code [X5]
Figure ILX-675

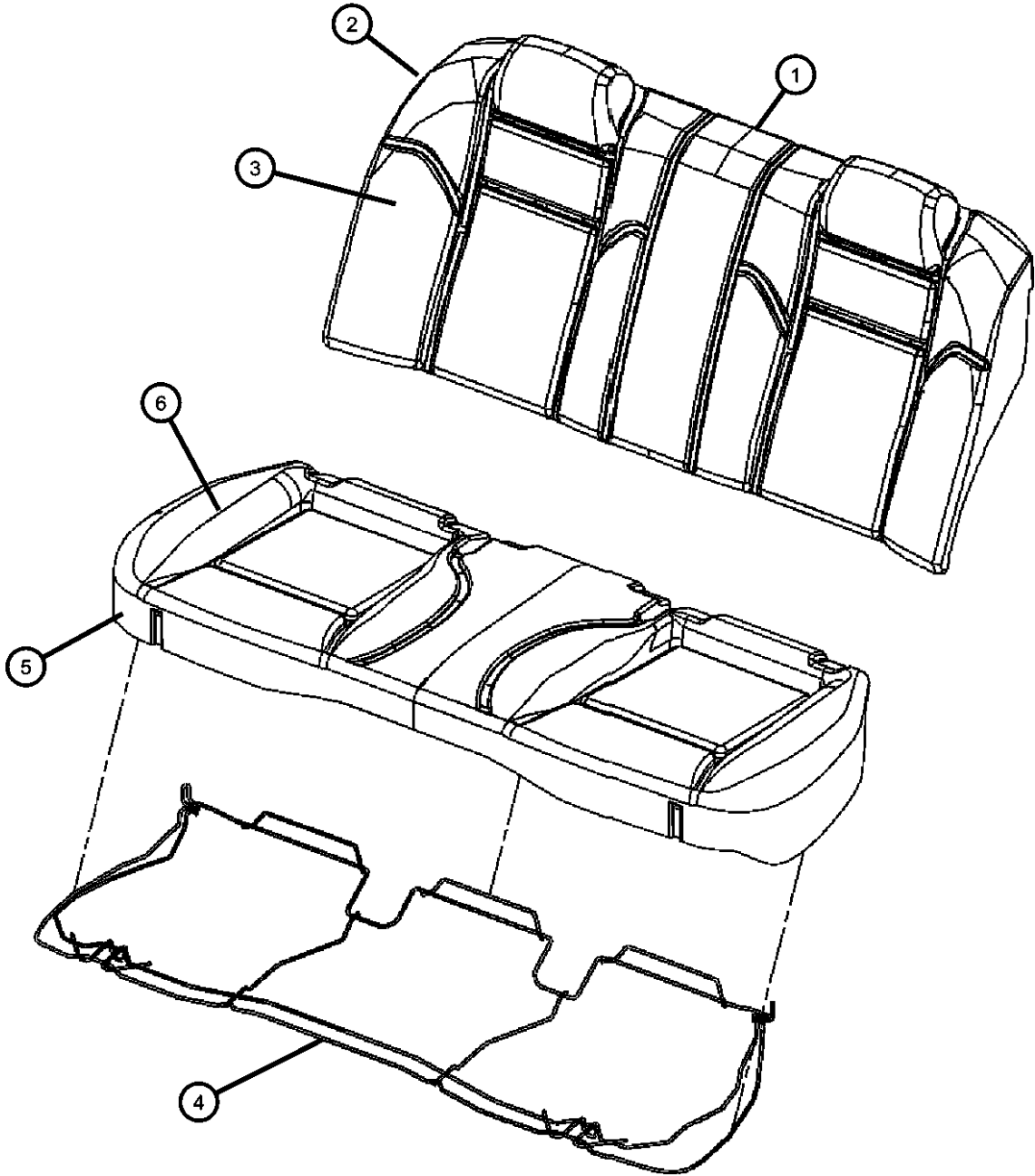

ITEM	PART NUMBER	QTY	LINE	SERIES	BODY	ENGINE	TRANS	TRIM	DESCRIPTION
1	05174021AA	1			48			*X5	PANEL, Rear Seat Back
2	05174020AA	1			48			*X5	FOAM, Seat Back
3	1CM381DVAA	1			48			*X5	COVER, Rear Seat Back
4	05159150AB	1			48			*X5	FRAME, Rear Seat Cushion
5	05139653AA	1	C, D, E, F		48			*X5	FOAM, Seat Cushion
6	1ET531DVAA	1	C, D, E, F		48			*X5	COVER, Rear Seat Cushion

MAGNUM/300/CHARGER (LX)				
SERIES	LINE	BODY	ENGINE	TRANSMISSION
H = HIGHLINE	C = CHRYSLER	48 = SEDAN TYPE #8	EER = 2.7L V6 DOHC 24	DGV = 4-Spd. Automatic VLP 42RLE
P = PREMIUM	Z = CHRYSLER (RHD)	49 = HATCHBACK TYPE #2	Valve MPI Engine	Trans
S = SPORT	D = DODGE		EGG = 3.5L High Output V6	DGJ = 5-Speed Auto W5A580
X = SPECIAL	E = DODGE		24V MPI Engine	Transmission
	F = EAGLE		ESF = 6.1L SRT HEMI SMPI	
			V8 Engine	
			EXL = 3.0L V6 Turbo Diesel	
			Engine	
			EZB = 5.7L Hemi Multi	
			Displacement Engine	

AR = use ase required - = Non illustrated part

Seat rear - Trim Code [YL]
Figure ILX-680

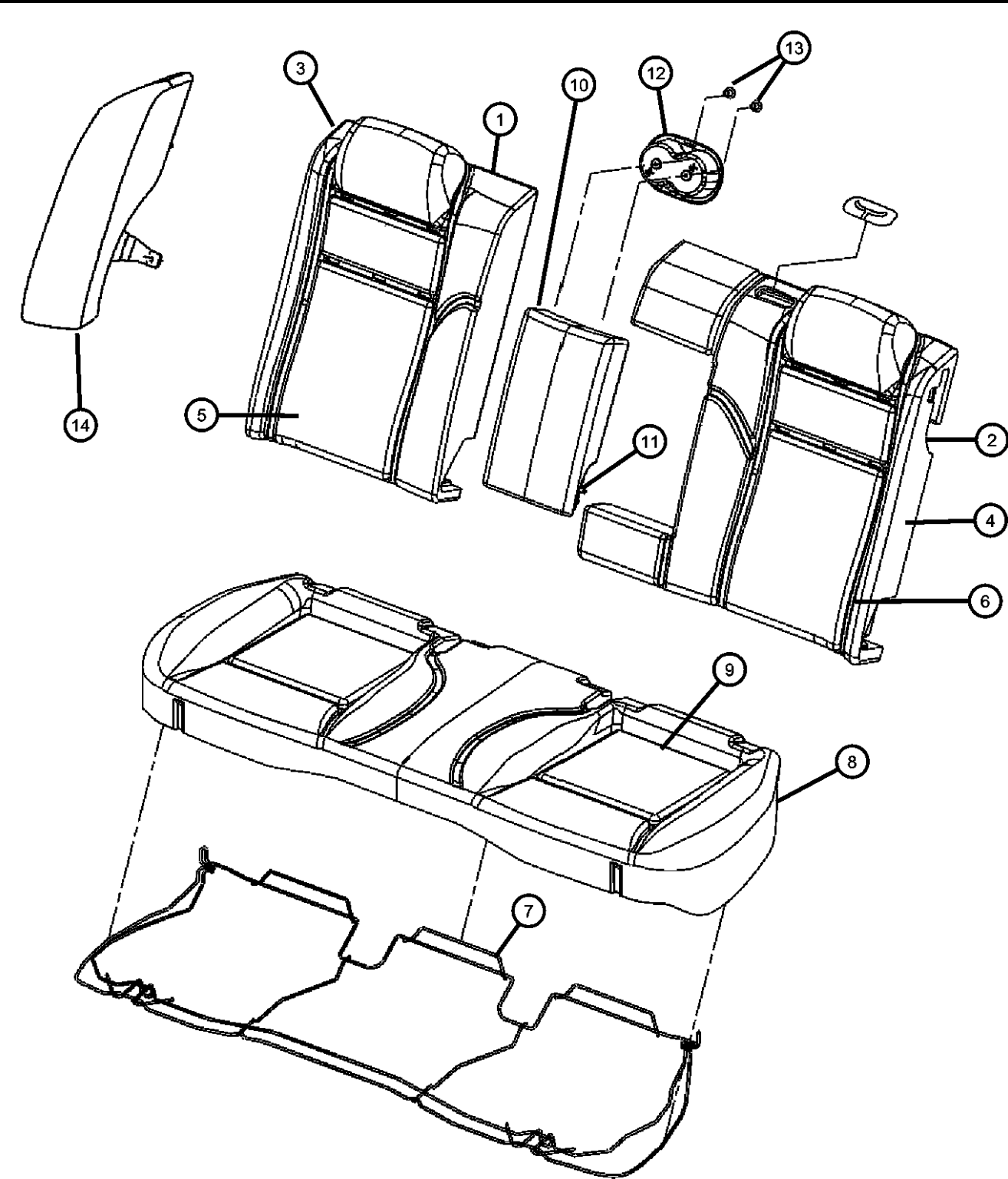

ITEM	PART NUMBER	QTY	LINE	SERIES	BODY	ENGINE	TRANS	TRIM	DESCRIPTION
1	05139684AA	1			48			*YL	PANEL, Rear Seat Back, 40%, 40 % Side
2	05139683AA	1			48			*YL	PANEL, Rear Seat Back, 60%, 60 % Side
3	05139679AA	1	C, D, E, F		48			*YL	FOAM, Seat Back, 40 % Side
4	05139678AA	1			48			*YL	FOAM, Seat Back, 60 % Side
5	1DC061DVAA	1			48			*YL	COVER, Rear Seat Back, 40 % Side
6	1DC071DVAA	1			48			*YL	COVER, Rear Seat Back, 60 % Side
7	05159150AB	1			48			*YL	FRAME, Rear Seat Cushion
8	05174662AA	1			48			*YL	FOAM, Seat Cushion
9	1DC051DVAA	1			48			*YL	COVER, Rear Seat Cushion
10	1AP261DVAA	1			48			*YL	ARMREST, Rear Seat Center
11									RETAINER, Arm Rest
	05139654AB	1			48			*YL	Right
	05139655AB	1			48			*YL	Left
12	1AW791DVAA	1			48			*YL	CUP HOLDER, Rear Seat
13	05139496AB	18			48			*YL	SCREW, Trim
14									BOLSTER, Seat
	05174654AA	1	C, D, E, F		48			*YL	Right
	05174655AA	1	C, D, E, F		48			*YL	Left
-15	05102172AA	2			48			*YL	LATCH, Seat

MAGNUM/300/CHARGER (LX)		BODY		ENGINE	TRANSMISSION
SERIES	LINE				
H = HIGHLINE	C = CHRYSLER	48 = SEDAN TYPE #8		EER = 2.7L V6 DOHC 24	DGV = 4-Spd. Automatic VLP 42RLE
P = PREMIUM	Z = CHRYSLER (RHD)	49 = HATCHBACK TYPE #2		Valve MPI Engine	Trans
S = SPORT	D = DODGE			EGG = 3.5L High Output V6	DGJ = 5-Speed Auto W5A580
X = SPECIAL	E = DODGE			24V MPI Engine	Transmission
	F = EAGLE			ESF = 6.1L SRT HEMI SMPI	
				V8 Engine	
				EXL = 3.0L V6 Turbo Diesel	
				Engine	
				EZB = 5.7L Hemi Multi	
				Displacement Engine	

AR = use ase required - = Non illustrated part

Seat Rear - Trim Code [Y5]
Figure ILX-685

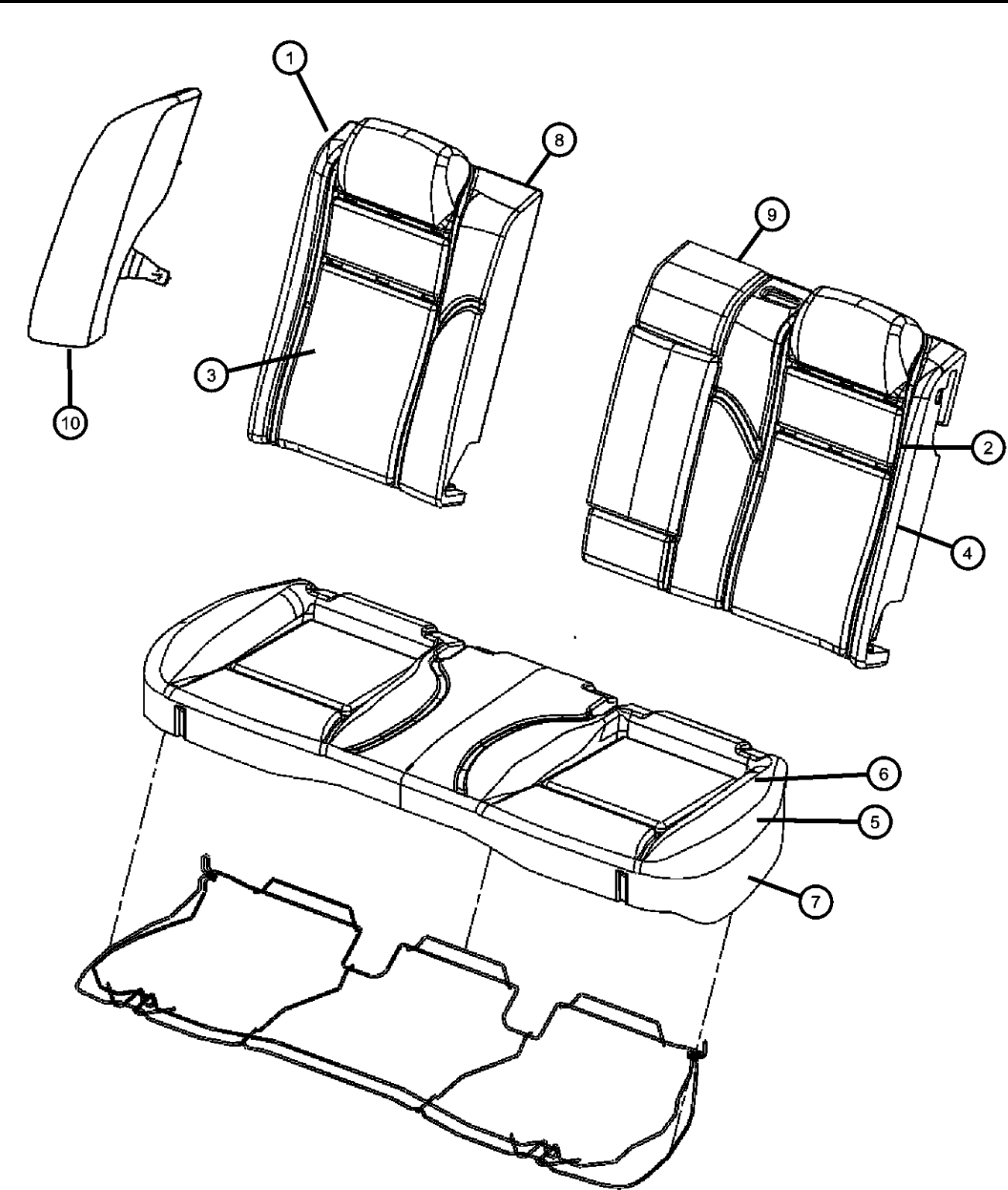

ITEM	PART NUMBER	QTY	LINE	SERIES	BODY	ENGINE	TRANS	TRIM	DESCRIPTION
1	05174615AA	1	D, E		49			*Y5	FOAM, Seat Back, 40 % Side
2	05174613AA	1	D, E		49			*Y5	FOAM, Seat Back, 60 % Side
3	1CM641DVAA	1	D, E		49			*Y5	COVER, Rear Seat Back, 40 % Side
4	1CM651DVAA	1	D, E		49			*Y5	COVER, Rear Seat Back, 60 % Side
5	05139653AA	1	D, E		49			*Y5	FOAM, Seat Cushion
6	1ET531DVAA	1	D, E		49			*Y5	COVER, Rear Seat Cushion
7	05159150AB	1	D, E		49			*Y5	FRAME, Rear Seat Cushion
8	05139649AA	1	D, E		49			*Y5	FRAME, Rear Seat Back, 40 % Side
9	05174614AA	1	D, E		49			*Y5	FRAME, Rear Seat Back, 60% Side
10									BOLSTER, Seat
	0XX03XDVAC	1	C, D, E, F		49			*Y5	Left
	0XX04XDVAC	1	C, D, E, F		49			*Y5	Right

MAGNUM/300/CHARGER (LX)

SERIES	LINE
H = HIGHLINE	C = CHRYSLER
P = PREMIUM	Z = CHRYSLER (RHD)
S = SPORT	D = DODGE
X = SPECIAL	E = DODGE
	F = EAGLE

BODY
48 = SEDAN TYPE #8
49 = HATCHBACK TYPE #2

ENGINE
EER = 2.7L V6 DOHC 24 Valve MPI Engine
EGG = 3.5L High Output V6 24V MPI Engine
ESF = 6.1L SRT HEMI SMPI V8 Engine
EXL = 3.0L V6 Turbo Diesel Engine
EZB = 5.7L Hemi Multi Displacement Engine

TRANSMISSION
DGV = 4-Spd. Automatic VLP 42RLE Trans
DGJ = 5-Speed Auto W5A580 Transmission

AR = use ase required - = Non illustrated part

Rear seats - Trim Code [PL]
Figure ILX-690

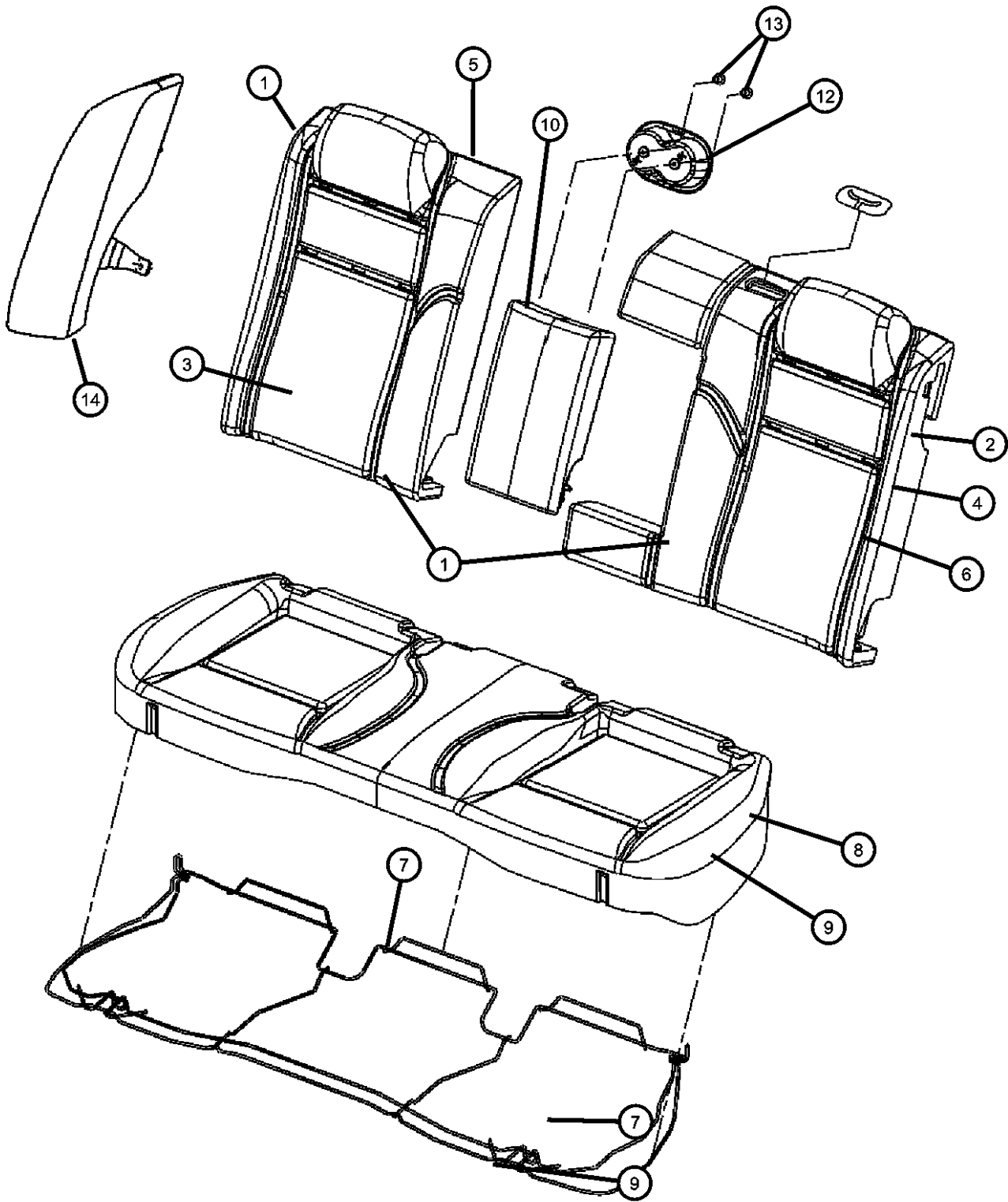

ITEM	PART NUMBER	QTY	LINE	SERIES	BODY	ENGINE	TRANS	TRIM	DESCRIPTION
1	05139679AA	1	C, D, E, F		48			*PL	FOAM, Seat Back, 40 % Side
2	05139678AA	1	C, D, E, F		48			*PL	FOAM, Seat Back, 60 % Side
3	1CN901D1AB	1	C, D, E, F		48			*PL	COVER, Rear Seat Back, 40 % Side
4	1CN911D1AB	1	C, D, E, F		48			*PL	COVER, Rear Seat Back, 60 % Side
5	05139684AA	1	C, D, E, F		48			*PL	PANEL, Rear Seat Back, 40%
6	05139683AA	1	C, D, E, F		48			*PL	PANEL, Rear Seat Back, 60%
7	05159150AB	1	C, D, E, F		48			*PL	FRAME, Rear Seat Cushion
8	05139653AA	1	C, D, E, F		48			*PL	FOAM, Seat Cushion
9	1CB391D1AC	1	C, D, E, F		48			*PL	COVER, Rear Seat Cushion
10	1CB421D1AB	1	C, D, E, F		48			*PL	ARMREST, Rear Seat Center
-11									RETAINER, Arm Rest
	05139654AB	1	C, D, E, F		48			*PL	Right
	05139655AB	1	C, D, E, F		48			*PL	Left
12	1AW791DVAA	1	C, D, E, F		48			*PL	CUP HOLDER, Rear Seat
13	05139496AB	1	C, D, E, F		48			*PL	SCREW, Trim
14									BOLSTER, Seat
	1FV67XDVAA	1	C, D, E, F		48			*PL	Left
	1FV68XDVAA	1	C, D, E, F		48			*PL	Right
-15	05102172AA	2	C, D, E, F		48			*PL	LATCH, Seat

MAGNUM/300/CHARGER (LX)

SERIES	LINE
H = HIGHLINE	C = CHRYSLER
P = PREMIUM	Z = CHRYSLER (RHD)
S = SPORT	D = DODGE
X = SPECIAL	E = DODGE
	F = EAGLE

BODY
48 = SEDAN TYPE #8
49 = HATCHBACK TYPE #2

ENGINE
EER = 2.7L V6 DOHC 24 Valve MPI Engine
EGG = 3.5L High Output V6 24V MPI Engine
ESF = 6.1L SRT HEMI SMPI V8 Engine
EXL = 3.0L V6 Turbo Diesel Engine
EZB = 5.7L Hemi Multi Displacement Engine

TRANSMISSION
DGV = 4-Spd. Automatic VLP 42RLE Trans
DGJ = 5-Speed Auto W5A580 Transmission

AR = use ase required - = Non illustrated part

Seat Belts - Front Figure ILX-710

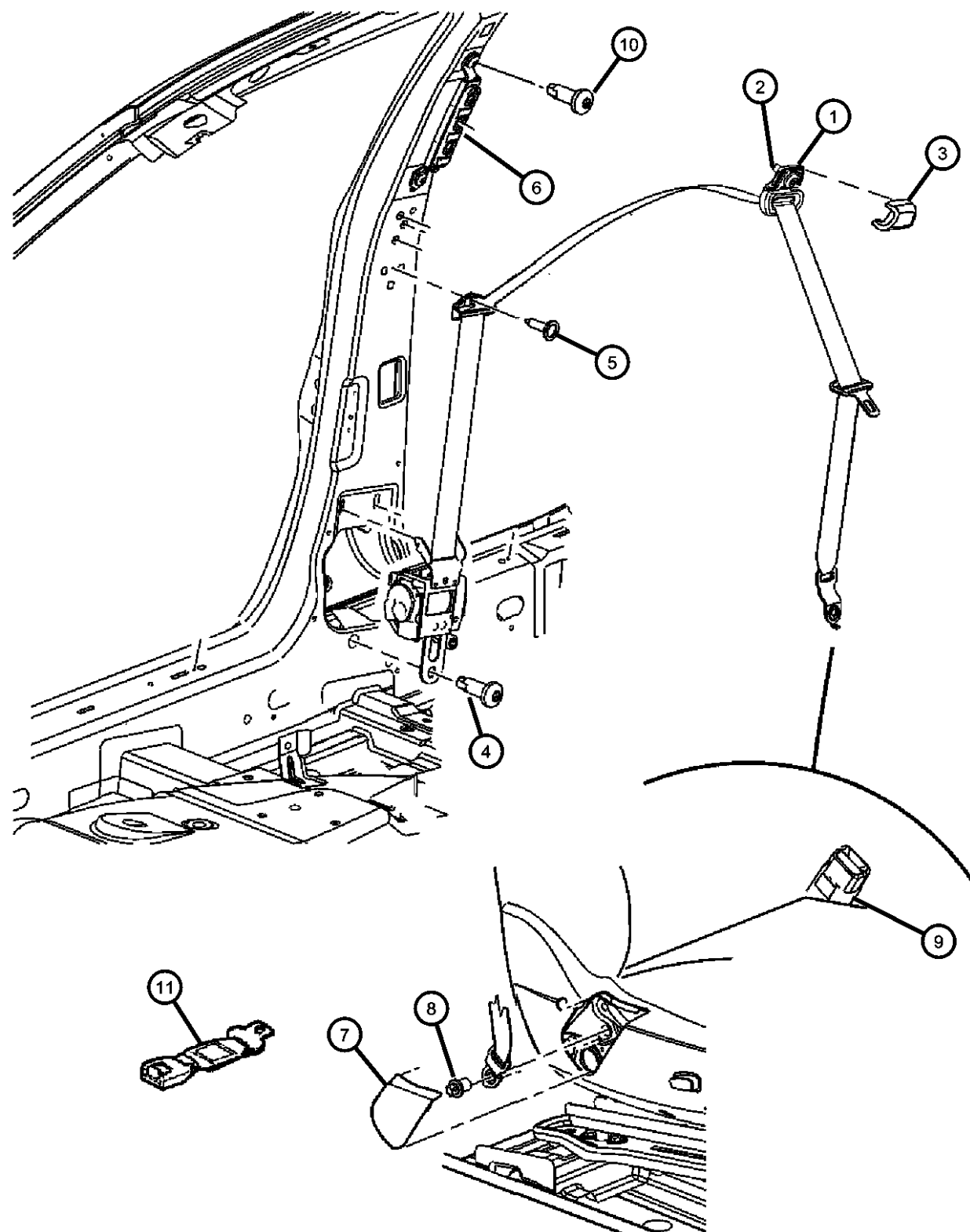

NOTE: Sales Codes
[CGD]=Shoulder Belt Front Height Adjust
[CGK]=Seat Belt E Marked
[CJ2]=Air Bags - Curtain , Side Front and Rear Seat
[CXC]=All Vehicles with Cloth Seats
[GWA]=Sunroof Power

ITEM	PART NUMBER	QTY	LINE	SERIES	BODY	ENGINE	TRANS	TRIM	DESCRIPTION
1									SEAT BELT, Front Outer
	0UX531DVA	1	D, E		49			*O0	[DB], Left
		1	C, D, E, F		48			*O0	[D1], Left
		1	C, D, E, F		48			*O0	[DV], Left
		1	C, D, E, F		48			*O0	[DB], Left
	0UX53BD1A	1	C, D, E, F		48			*O0	[D1] , With [CGD] , without [CGK] or [CXC], Left
		1	C, D, E, F		48			*O0	[J1], Left
	1EU001DVAA	1	C, D, E, F		48			*O0	[DB], Right
		1	D, E		49			*O0	[DB], Right
		1	D, E		49			*O0	[D1], Right
		1	C, D, E, F		48			*O0	[D1], Right
		1	C, D, E, F		48			*O0	[DV], Right
	1EU00BD1AA	1	C, D, E, F		48			*O0	[J1], Right
		1	D, E		49			*O0	[D1] , With [CGD] , without [CGK] or [CXC], Right
		1	C, D, E, F		48			*O0	[D1] , With [CGD] , without [CGK] or [CXC], Right
2									BOLT, Seat Belt
	06036591AA	1	C, D, E, F		48			*O0	
		1	D, E		49			*O0	
3	5HF07BD1AD	2	C, D, E, F		48, 49			*O0	COVER, Adjustable Turning Loop
4	06036187AA	2	C, D, E, F		48, 49				SCREW, Pan Head
5	06035556	2	C, D, E, F		48, 49				SCREW, Pan Head Tapping, .19-16x.625
6	04649125AB	2	C, D, E, F		48, 49				ADJUSTER, Seat Belt Turning Loop
7	04649125AB	2							COVER, See Illustration 815 & 820, (NOT SERVICED)
8	06036523AA	2	C, D, E, F		48, 49				SCREW

MAGNUM/300/CHARGER (LX)

SERIES LINE
H = HIGHLINE C = CHRYSLER
P = PREMIUM Z = CHRYSLER (RHD)
S = SPORT D = DODGE
X = SPECIAL E = DODGE
F = EAGLE

BODY
48 = SEDAN TYPE #8
49 = HATCHBACK TYPE #2

ENGINE
EER = 2.7L V6 DOHC 24
Valve MPI Engine
EGG = 3.5L High Output V6
24V MPI Engine
ESF = 6.1L SRT HEMI SMPI
V8 Engine
EXL = 3.0L V6 Turbo Diesel
Engine
EZB = 5.7L Hemi Multi
Displacement Engine

TRANSMISSION
DGV = 4-Spd. Automatic VLP 42RLE
Trans
DGJ = 5-Speed Auto W5A580
Transmission

AR = use ase required - = Non illustrated part

2007 LX

Seat Belts - Front
Figure ILX-710

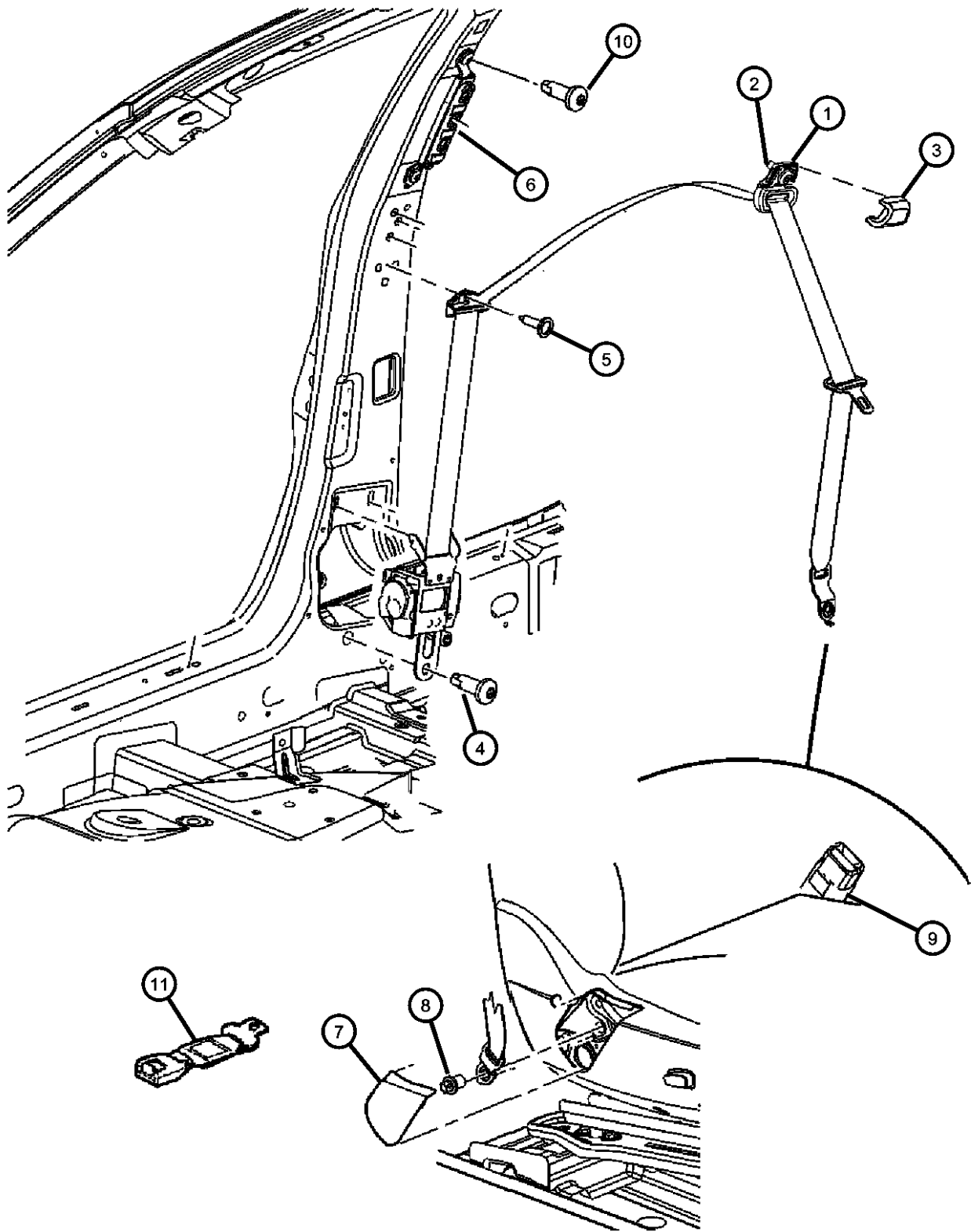

ITEM	PART NUMBER	QTY	LINE	SERIES	BODY	ENGINE	TRANS	TRIM	DESCRIPTION
9	1BX251D1AB	1			48			*TL	SEAT BELT, Front Inner [D1], Left
		1			48			*TL	[J1], Left
		1			48			*ML	[D1], Left
		1	C		48			*AL	[J1], Left
		1			48			*NL	[D1], Left
		1			48			*NL	[J1], Left
		1	D, E		49			*CL	[D1], Left
		1			48			*Q5	[D1]
		1			48			*Q5	[DB]
		1			48			*TL	[DB]
	1BX251DVAB	1			48			*E7	[D1]
		1			48			*E7	[DB]
		1			48			*X5	[DB]
		1			48			*YL	[D1], Left
		1			48			*C8	[DB], Left
		1	C, D, E, F		48			*XL	[DV], Left
		1			48			*ML	[DB]
		1	D, E		49			*B7	[DB]
		1	D, E		49			*B7	[D1]
		1	C, D, E, F		48			*XL	[DB], Left
	1BY451D1AB	1	D, E		49			*GL	[DB]
		1	D, E		49			*Y5	[DB], Left
		1	D, E		49			*JL	[D1]
		1	C, D, E, F		48			*DZ	[D1], Left
		1	C, D, E, F		48			*NL	[DB]
		1	D, E		49			*CL	[DB], Left
		1			48			*NL	[D1], Right
		1			48			*NL	[J1], Right
		1			48			*TL	[D1], Right
		1	C		48			*AL	[J1], Right

MAGNUM/300/CHARGER (LX)		BODY	ENGINE	TRANSMISSION
SERIES	LINE			
H = HIGHLINE	C = CHRYSLER	48 = SEDAN TYPE #8	EER = 2.7L V6 DOHC 24	DGV = 4-Spd. Automatic VLP 42RLE
P = PREMIUM	Z = CHRYSLER (RHD)	49 = HATCHBACK TYPE #2	Valve MPI Engine	Trans
S = SPORT	D = DODGE		EGG = 3.5L High Output V6	DGJ = 5-Speed Auto W5A580
X = SPECIAL	E = DODGE		24V MPI Engine	Transmission
	F = EAGLE		ESF = 6.1L SRT HEMI SMPI	
			V8 Engine	
			EXL = 3.0L V6 Turbo Diesel	
			Engine	
			EZB = 5.7L Hemi Multi	
			Displacement Engine	

Seat Belts - Front
 Figure ILX-710

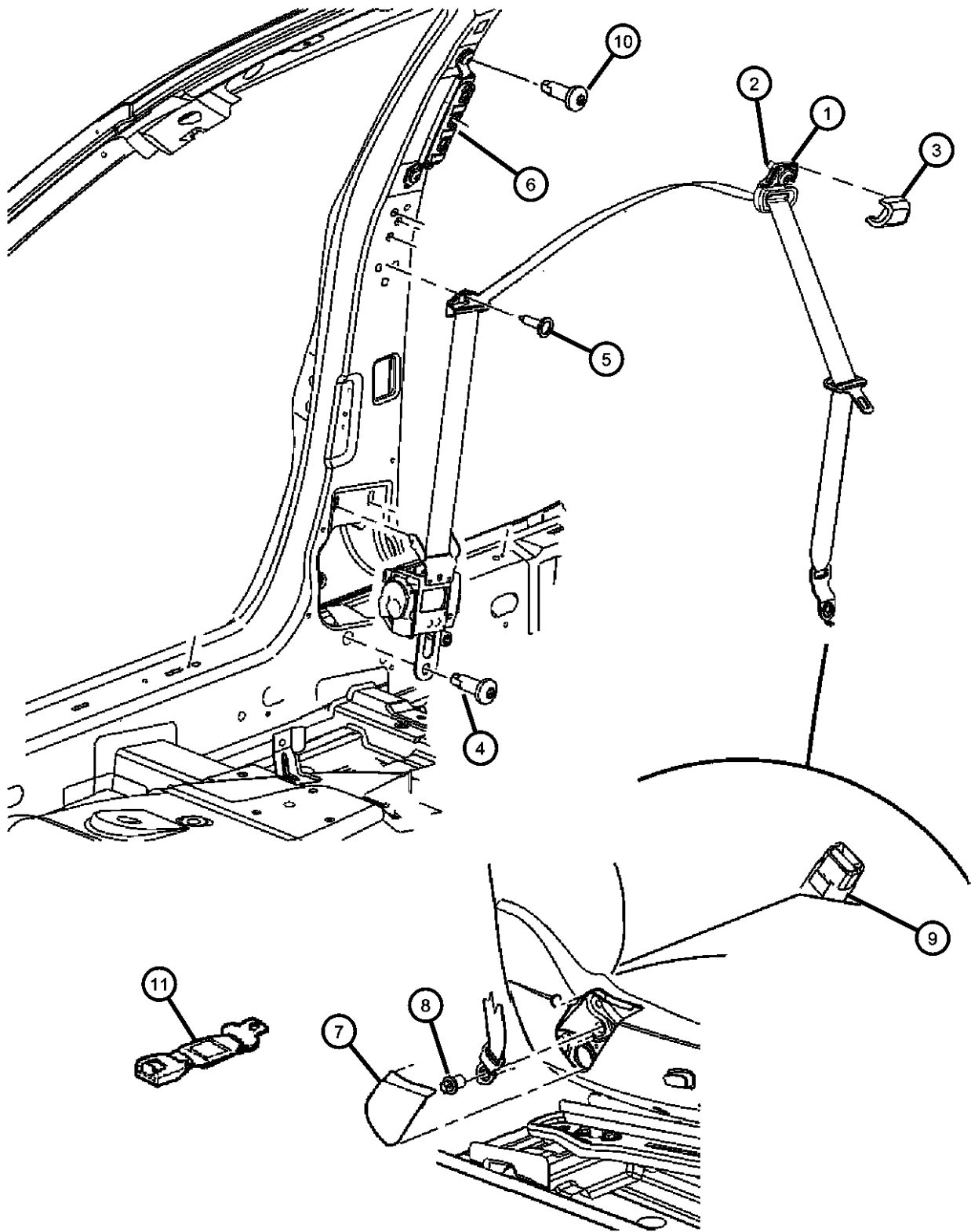

ITEM	PART NUMBER	QTY	LINE	SERIES	BODY	ENGINE	TRANS	TRIM	DESCRIPTION
		1			48			*TL	[J1], Right
	1BY451DVAB	1			48			*Q5	[D1], Right
		1			48			*Q5	[DB], Right
		1	C, D, E, F		48			*ML	[D1], Right
		1	D, E		49			*CL	[D1], Right
		1			48			*TL	[DB], Right
		1			48			*C8	[DB], Right
		1	C, D, E, F		48			*XL	[DB], Right
		1			48			*X5	[DB], Right
		1	D, E		49			*B7	[D1], Right
		1	C, D, E, F		48			*XL	[DV], Right
		1	C, D, E, F		48			*DZ	[D1], Right
		1	D, E		49			*B7	[DB], Right
		1	D, E		49			*CL	[DB], Right
		1	D, E		49			*Y5	[DB], Right
		1	C, D, E, F		48			*E7	[D1], Right
		1	C, D, E, F		48			*E7	[DB], Right
		1	C, D, E, F		48			*YL	[D1], Right
		1	D, E		49			*JL	[D1], Right
		1	C, D, E, F		48			*NL	[DB], Right
		1	C, D, E, F		48			*ML	[DB], Right
		1	D, E		49			*GL	[DB], Right
10	06036187AA	2	C, D, E, F		48, 49				SCREW, Pan Head
11	05135197AA	1						*O0	EXTENDER, Seat Belt

MAGNUM/300/CHARGER (LX)		BODY	ENGINE	TRANSMISSION
SERIES	LINE			
H = HIGHLINE	C = CHRYSLER	48 = SEDAN TYPE #8	EER = 2.7L V6 DOHC 24	DGV = 4-Spd. Automatic VLP 42RLE
P = PREMIUM	Z = CHRYSLER (RHD)	49 = HATCHBACK TYPE #2	Valve MPI Engine	Trans
S = SPORT	D = DODGE		EGG = 3.5L High Output V6	DGJ = 5-Speed Auto W5A580
X = SPECIAL	E = DODGE		24V MPI Engine	Transmission
	F = EAGLE		ESF = 6.1L SRT HEMI SMPI	
			V8 Engine	
			EXL = 3.0L V6 Turbo Diesel	
			Engine	
			EZB = 5.7L Hemi Multi	
			Displacement Engine	

AR = use ase required - = Non illustrated part

Seat Belts Rear - 48 Body
Figure ILX-715

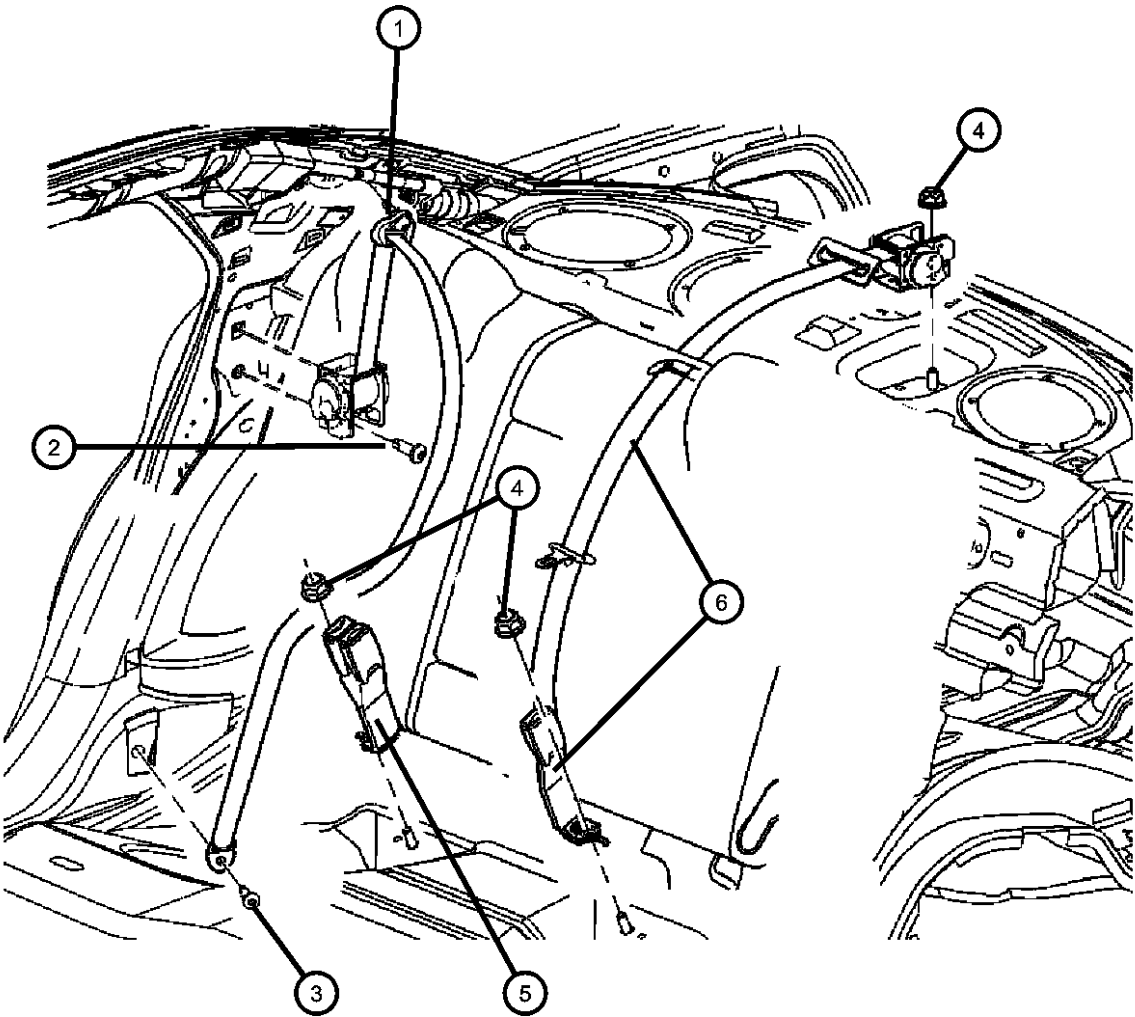

ITEM	PART NUMBER	QTY	LINE	SERIES	BODY	ENGINE	TRANS	TRIM	DESCRIPTION
1									SEAT BELT, Rear Outer
	0UX54BD1AE	2	C, F		48			*O0	[J1]
		2	D, E		48			*O0	[D1] , Without [CGK] [CXC]
	0UX54XDVAE	2	C, F		48			*O0	[D1]
		2	C, F		48			*O0	[D1] , Without [CGK] [CXC]
		2	C, F		48			*O0	[DB]
		2	D, E		48			*O0	[DB]
		2	D, E		48			*O0	[D1]
		2	D, E		48			*O0	[DV]
2	06036187AA	2	C, D, E, F		48, 49			SCREW, Pan Head	
3	06036187AA	4	C, D, E, F		48, 49			SCREW, Pan Head	
4	06503195	5	C, D, E, F		48, 49			NUT	
5									SEAT BELT, Rear Inner
	1BY491D1AA	1	C, D, E, F		48			*O0	[J1]
	1BY491DVAA	1	C, D, E, F		48			*O0	[D1]
		1	C, D, E, F		48			*O0	[DB]
6									SEAT BELT, Rear Inner
	1BY501D1AB	1	D, E	H, P	48			*O0	[D1]
		1	C, F		48			*O0	[J1]
	1BY501DBAB	1	F, C		48			*O0	[DB]
	1BY501DVAB	1	D, E	X	48			*O0	[DB]
		1	C, F		48			*O0	[D1]

MAGNUM/300/CHARGER (LX)		BODY		ENGINE	TRANSMISSION
SERIES	LINE				
H = HIGHLINE	C = CHRYSLER	48 = SEDAN TYPE #8		EER = 2.7L V6 DOHC 24	DGV = 4-Spd. Automatic VLP 42RLE
P = PREMIUM	Z = CHRYSLER (RHD)	49 = HATCHBACK TYPE #2		Valve MPI Engine	Trans
S = SPORT	D = DODGE			EGG = 3.5L High Output V6	DGJ = 5-Speed Auto W5A580
X = SPECIAL	E = DODGE			24V MPI Engine	Transmission
	F = EAGLE			ESF = 6.1L SRT HEMI SMPI	
				V8 Engine	
				EXL = 3.0L V6 Turbo Diesel	
				Engine	
				EZB = 5.7L Hemi Multi	
				Displacement Engine	

Seat Belts Rear - 49 body
Figure ILX-725

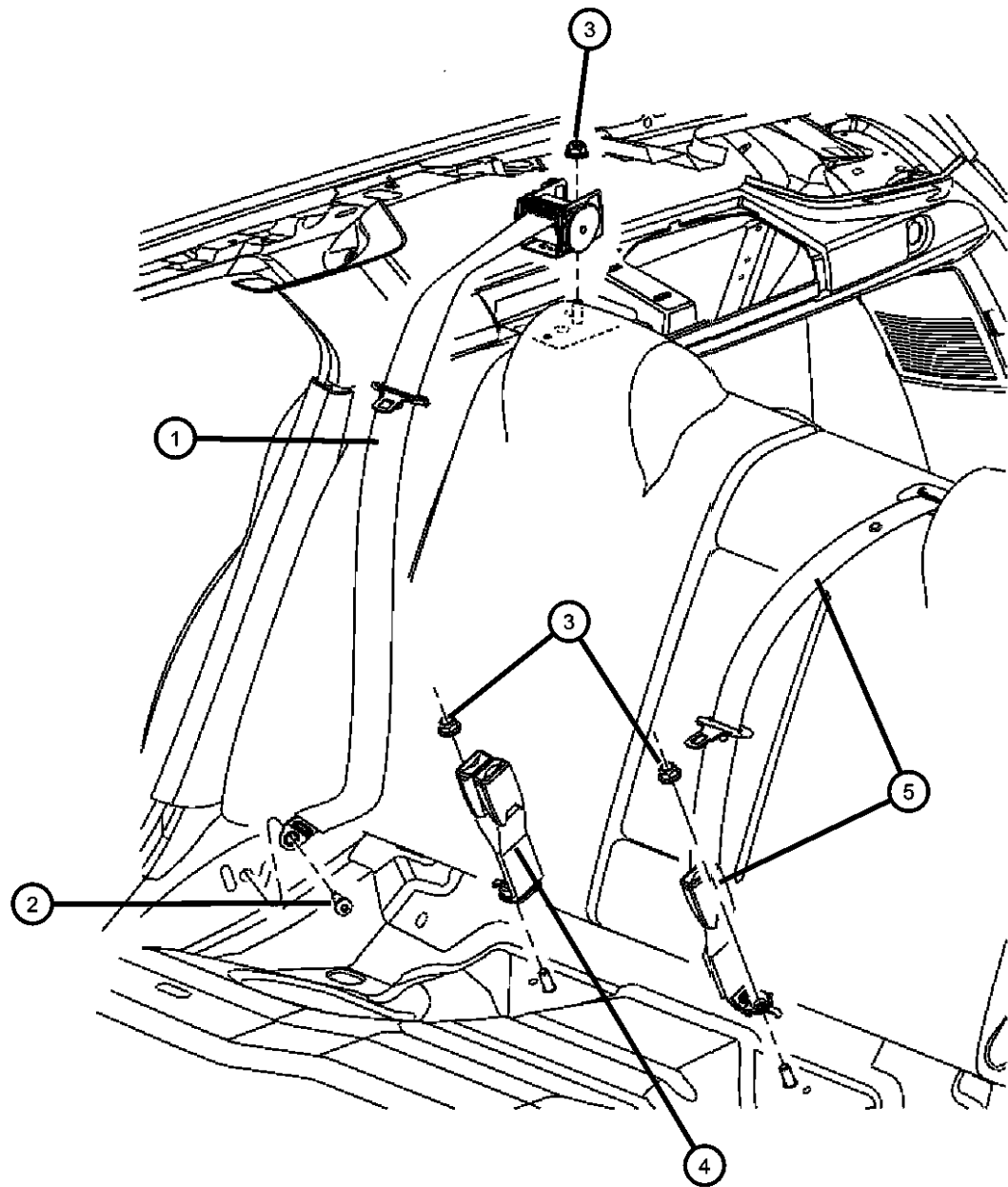

ITEM	PART NUMBER	QTY	LINE	SERIES	BODY	ENGINE	TRANS	TRIM	DESCRIPTION
1									SEAT BELT, Rear Outer
	0WU66BD1AE	2	D, E		49			*O0	[D1]
	0WU66XD-VAE	2	D, E		49			*O0	[DB]
2	06036187AA	2	C, D, E, F		48, 49				SCREW, Pan Head
3	06504537	1	C, D, E, F		48, 49				NUT
4									SEAT BELT, Rear Inner
	1BY491D1AA	1	C, D, E, F		48, 49			*O0	[D1]
	1BY491DVAA	1	C, D, E, F		48, 49			*O0	[DB]
		1	C, D, E, F		48, 49			*O0	[DV]
5									SEAT BELT, Rear
	1BY48BD1AA	1	D, E		49			*CL	[D1]
	1BY48XDVAA	1	D, E		49			*GL	[DB]
		1	D, E		49			*B7	[D1]
		1	D, E		49			*B7	[DB]
		1	D, E		49			*Y5	[DB]
		1	D, E		49			*JL	[D1]
		1	D, E		49			*CL	[DB]

MAGNUM/300/CHARGER (LX)		BODY		ENGINE	TRANSMISSION
SERIES	LINE	48 = SEDAN TYPE #8	49 = HATCHBACK TYPE #2	EER = 2.7L V6 DOHC 24 Valve MPI Engine	DGV = 4-Spd. Automatic VLP 42RLE Trans
H = HIGHLINE	C = CHRYSLER			EGG = 3.5L High Output V6 24V MPI Engine	DGJ = 5-Speed Auto W5A580 Transmission
P = PREMIUM	Z = CHRYSLER (RHD)			ESF = 6.1L SRT HEMI SMPI V8 Engine	
S = SPORT	D = DODGE			EXL = 3.0L V6 Turbo Diesel Engine	
X = SPECIAL	E = DODGE			EZB = 5.7L Hemi Multi Displacement Engine	
	F = EAGLE				

AR = use ase required - = Non illustrated part

Seats Attaching Parts Manual Seat
Figure ILX-810

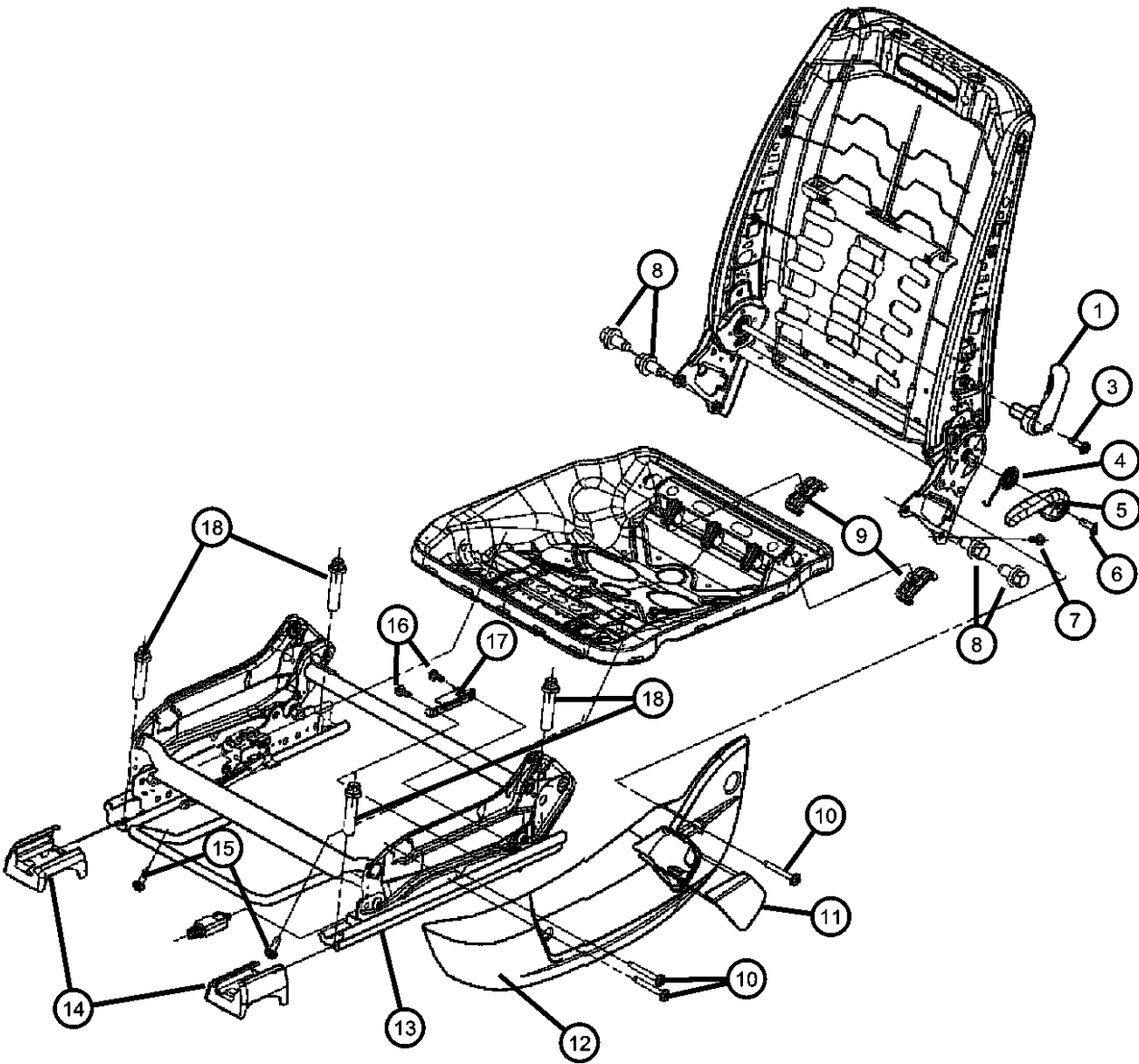

ITEM	PART NUMBER	QTY	LINE	SERIES	BODY	ENGINE	TRANS	TRIM	DESCRIPTION
1									HANDLE, Lumbar
	1AR671D1AA	1			48			*NL	[J1]
	1AR671DBAA	1			48			*NL	[DB]
		1	C, D, E, F		48			*TL	[DB]
		1	D, E		49			*CL	[DB]
		1	C, D, E, F		48			*ML	[DB]
	1AR671DDAA	1			48			*Q5	[DB]
		1			48			*E7	[DB]
		1	D, E		49			*B7	[DB]
	1AR671DVAA	1			48			*DZ	[D1]
		1			48			*TL	[J1]
		1			48			*E7	[D1]
		1			49			*GL	[DB]
		1	D, E		49			*B7	[D1]
		1	D, E		49			*CL	[D1]
		1			48			*C8	[DB]
		1	C, D, E, F		48			*TL	[D1]
		1	C, D, E, F		48			*NL	[D1]
		1	C, D, E, F		48			*Q5	[D1]
		1	C		48			*AL	[J1]
		1	D, E		49			*Y5	[DB]
		1	C, D, E, F		48			*YL	[D1]
		1	C, D, E, F		48			*X5	[DB]
		1	C, D, E, F		48			*ML	[D1]
		1	C, D, E, F		48			*XL	[DV]
		1	C, D, E, F		48			*BL	[D1]
		1	D, E		49			*JL	[D1]
		1	C, D, E, F		48			*XL	[DB]
-2									TIE STRAP, Cable
	05166004AA	2			48			*TL	
		2			48			*ML	

MAGNUM/300/CHARGER (LX)		BODY		ENGINE	TRANSMISSION
SERIES	LINE				
H = HIGHLINE	C = CHRYSLER	48 = SEDAN TYPE #8		EER = 2.7L V6 DOHC 24	DGV = 4-Spd. Automatic VLP 42RLE
P = PREMIUM	Z = CHRYSLER (RHD)	49 = HATCHBACK TYPE #2		Valve MPI Engine	Trans
S = SPORT	D = DODGE			EGG = 3.5L High Output V6	DGJ = 5-Speed Auto W5A580
X = SPECIAL	E = DODGE			24V MPI Engine	Transmission
	F = EAGLE			ESF = 6.1L SRT HEMI SMPI	
				V8 Engine	
				EXL = 3.0L V6 Turbo Diesel	
				Engine	
				EZB = 5.7L Hemi Multi	
				Displacement Engine	

AR = use ase required - = Non illustrated part

Seats Attaching Parts Manual Seat
Figure ILX-810

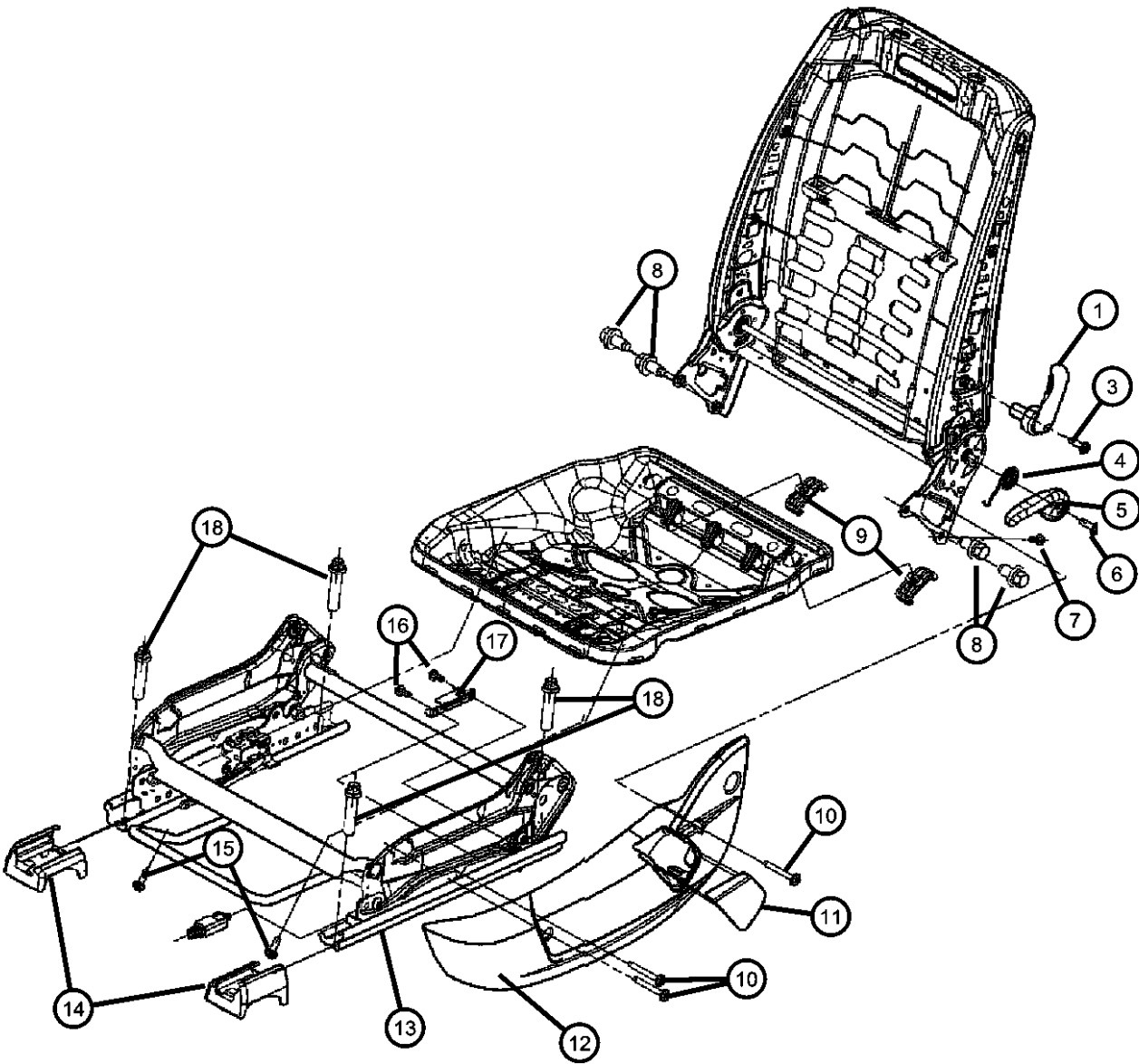

ITEM	PART NUMBER	QTY	LINE	SERIES	BODY	ENGINE	TRANS	TRIM	DESCRIPTION
		2			48			*X5	
		2	D, E		49			*Y5	
		2			48			*C8	
		2			48			*E7	
		2			48			*Q5	
		2			48			*NL	
		2			48			*N7	
		2	D, E		49			*JL	
		1	D, E		49			*B7	
		1	D, E		49			*CL	
3	04741274	1			48			*DZ	SCREW, Torx Head, .25-20x.75
4									SPRING
	05140535AA	1			48			*DZ	
		1			48			*ML	
		1	D, E		49			*B7	
		1			48			*Q5	
		1			48			*E7	
		1			48			*X5	
		1			48			*C8	
		1			48			*NL	
		1	D, E		49			*CL	
		1	D, E		49			*Y5	
5									HANDLE, Seat Recliner
	1AN631D1AA	1			48			*NL	[J1], Passenger
	1AN631DBAA	1			48			*ML	[DB], Passenger
		1	C, D, E, F		48			*NL	[DB], Passenger
		1	D, E		49			*CL	[DB], Passenger
	1AN631DDAA	1			48			*E7	[DB], Passenger
		1			48			*Q5	[DB], Passenger
		1	D, E		49			*B7	[DB], Passenger
	1AN631DVAA	1			48			*E7	[D1], Passenger

MAGNUM/300/CHARGER (LX)		BODY		ENGINE	TRANSMISSION
SERIES	LINE				
H = HIGHLINE	C = CHRYSLER	48 = SEDAN TYPE #8		EER = 2.7L V6 DOHC 24	DGV = 4-Spd. Automatic VLP 42RLE
P = PREMIUM	Z = CHRYSLER (RHD)	49 = HATCHBACK TYPE #2		Valve MPI Engine	Trans
S = SPORT	D = DODGE			EGG = 3.5L High Output V6	DGJ = 5-Speed Auto W5A580
X = SPECIAL	E = DODGE			24V MPI Engine	Transmission
	F = EAGLE			ESF = 6.1L SRT HEMI SMPI	
				V8 Engine	
				EXL = 3.0L V6 Turbo Diesel	
				Engine	
				EZB = 5.7L Hemi Multi	
				Displacement Engine	

AR = use ase required - = Non illustrated part

Seats Attaching Parts Manual Seat
Figure ILX-810

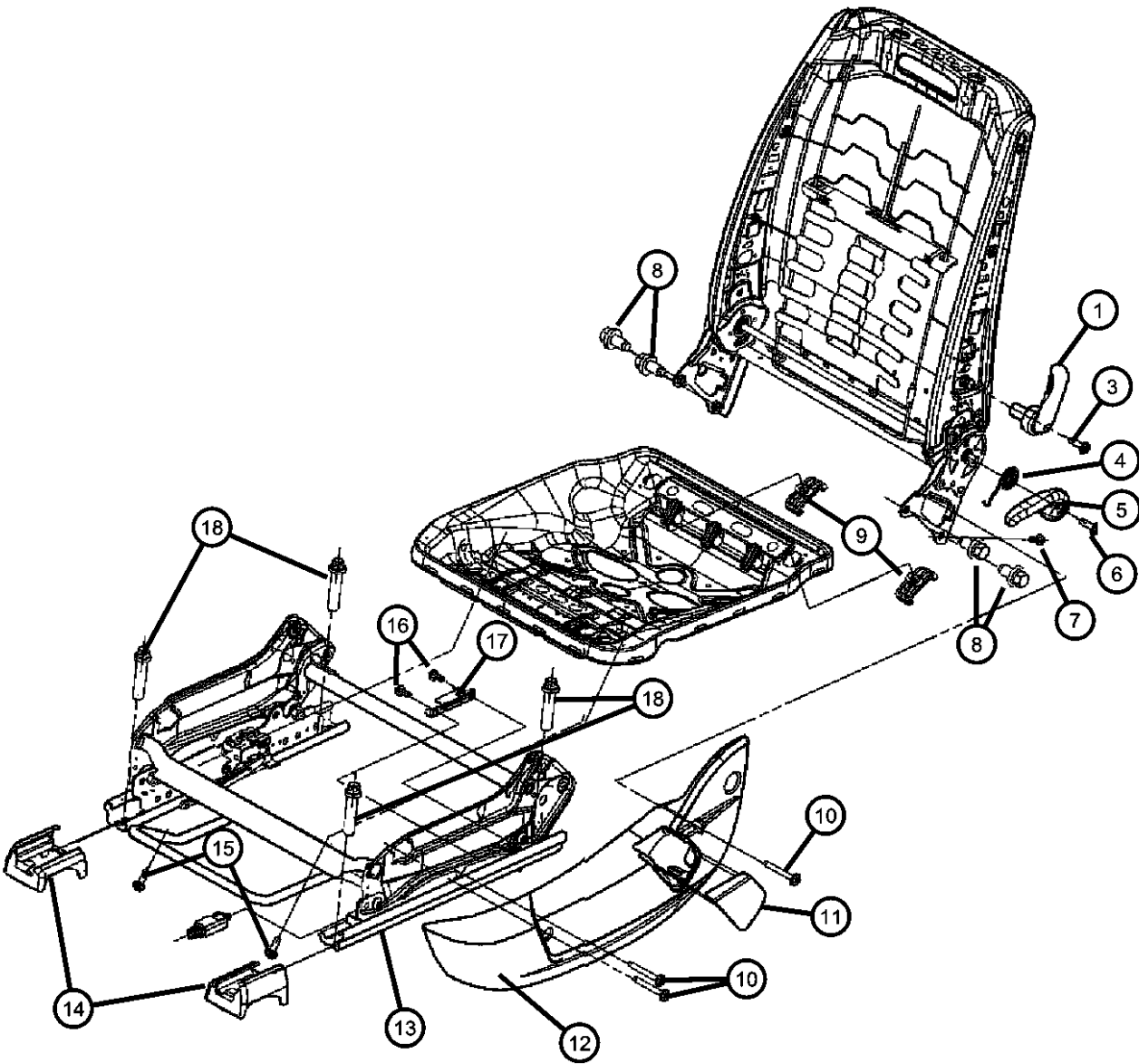

ITEM	PART NUMBER	QTY	LINE	SERIES	BODY	ENGINE	TRANS	TRIM	DESCRIPTION
		1			48			*ML	[D1], Passenger
		1			48			*X5	[DB], Passenger
		1			48			*C8	[DB], Passenger
		1			48			*Q5	[D1], Passenger
		1			48			*NL	[D1], Passenger
		1	D, E		49			*CL	[D1], Passenger
		1	D, E		49			*B7	[D1], Passenger
		1	D, E		49			*Y5	[DB], Passenger
	1AN721DDAA	1			48			*E7	[DB], Driver
		1	D, E		49			*B7	[DB], Driver
	1AN721DVAA	1			48			*X5	[DB], Driver
		1			48			*E7	[D1], Driver
		1	D, E		49			*Y5	[DB], Driver
		1			48			*C8	[DB], Driver
		1	D, E		49			*B7	[D1], Driver
6	04741274	1			48			*DZ	SCREW, Torx Head, .25-20x.75
7									SCREW
	05019133AA	2	C, D, F		48			*ML	
		2			48			*DZ	
		2			48			*TL	
		2			48			*E7	
		2			48			*XL	
		2			49			*GL	
		2	D, E		49			*CL	
		2			48			*Q5	
		2			48			*NL	
		2	D, E		49			*B7	
		2	C, D, E, F		48			*BL	
		2	D, E		49			*JL	
		1	C		48			*AL	
		1	C, D, E, F		48			*YL	

MAGNUM/300/CHARGER (LX)		BODY		ENGINE	TRANSMISSION
SERIES	LINE				
H = HIGHLINE	C = CHRYSLER	48 = SEDAN TYPE #8		EER = 2.7L V6 DOHC 24	DGV = 4-Spd. Automatic VLP 42RLE
P = PREMIUM	Z = CHRYSLER (RHD)	49 = HATCHBACK TYPE #2		Valve MPI Engine	Trans
S = SPORT	D = DODGE			EGG = 3.5L High Output V6	DGJ = 5-Speed Auto W5A580
X = SPECIAL	E = DODGE			24V MPI Engine	Transmission
	F = EAGLE			ESF = 6.1L SRT HEMI SMPI	
				V8 Engine	
				EXL = 3.0L V6 Turbo Diesel	
				Engine	
				EZB = 5.7L Hemi Multi	
				Displacement Engine	

AR = use ase required - = Non illustrated part

Seats Attaching Parts Manual Seat
Figure ILX-810

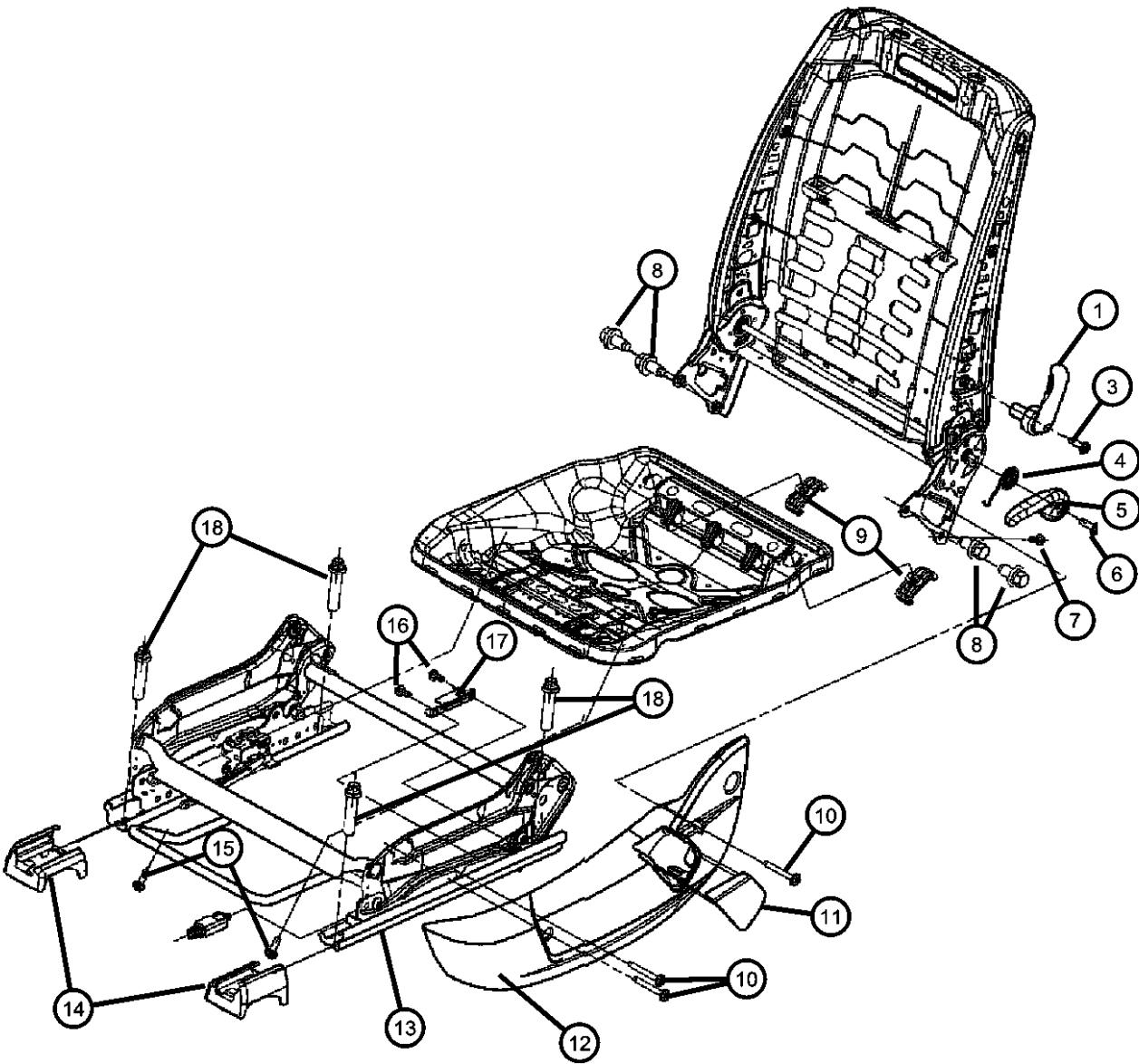

ITEM	PART NUMBER	QTY	LINE	SERIES	BODY	ENGINE	TRANS	TRIM	DESCRIPTION
8	05139629AA	8			48			*DZ	BOLT
9	05139663AA	4			48			*DZ	BUMPER PAD, Seat Cushion

MAGNUM/300/CHARGER (LX)		BODY	ENGINE	TRANSMISSION
SERIES	LINE			
H = HIGHLINE	C = CHRYSLER	48 = SEDAN TYPE #8	EER = 2.7L V6 DOHC 24 Valve MPI Engine	DGV = 4-Spd. Automatic VLP 42RLE Trans
P = PREMIUM	Z = CHRYSLER (RHD)	49 = HATCHBACK TYPE #2	EGG = 3.5L High Output V6 24V MPI Engine	DGJ = 5-Speed Auto W5A580 Transmission
S = SPORT	D = DODGE		ESF = 6.1L SRT HEMI SMPI V8 Engine	
X = SPECIAL	E = DODGE		EXL = 3.0L V6 Turbo Diesel Engine	
	F = EAGLE		EZB = 5.7L Hemi Multi Displacement Engine	

Seats Attaching Parts Manual Seat
Figure ILX-810

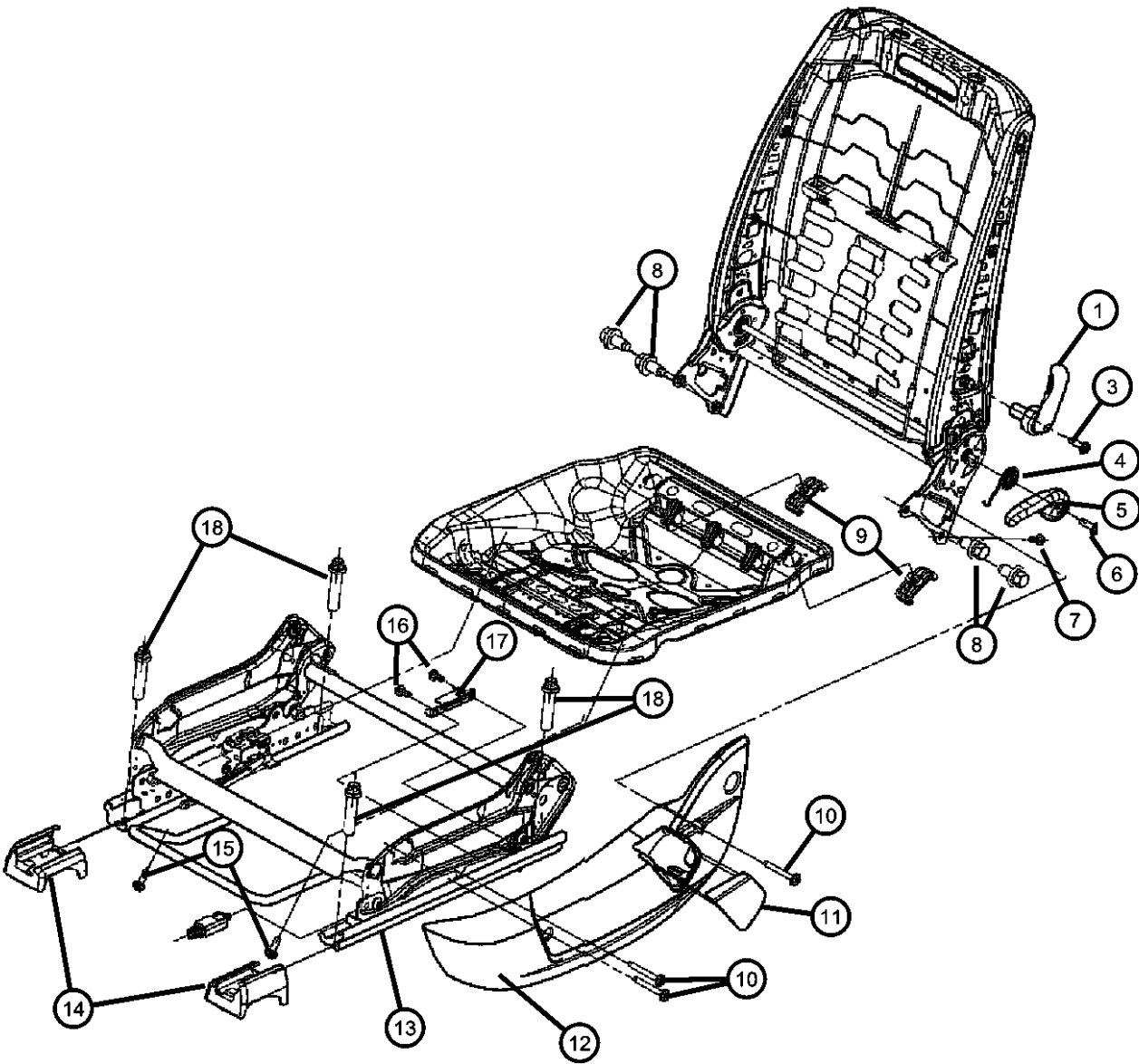

ITEM	PART NUMBER	QTY	LINE	SERIES	BODY	ENGINE	TRANS	TRIM	DESCRIPTION
		4			48			*HL	
		4			48			*N7	
		4	C		48			*AL	
		4	D, E		49			*B7	
		4	C, D, E, F		48			*XL	
		4	D, E		49			*JL	
10	06508513AA	16							SCREW
11									COVER, Close-Out
	1AP321D1AA	1			48			*NL	[J1], Right
	1AP321DBAA	1			48			*ML	[DB], Right
		1			48			*NL	[DB], Right
		1			48			*TL	[DB], Right
	1AP321DDAA	1	D, E		49			*CL	[DB], Right
		1			48			*Q5	[DB], Right
		1			48			*E7	[DB], Right
	1AP321DVAA	1	D, E		49			*B7	[DB], Right
		1			48			*DZ	[D1], Right
		1			48			*TL	[D1]
		1			48			*E7	[D1], Right
		1			48			*ML	[D1], Right
		1			49			*GL	[DB], Right
		1	D, E		49			*B7	[D1], Right
		1			48			*Q5	[D1]
		1			48			*NL	[D1], Right
		1			48			*X5	[DB], Right
		1	D, E		49			*Y5	[DB], Right
		1			48			*C8	[DB], Right
		1			48			*TL	[J1]
		1	C		48			*AL	[J1], Right
		1	D, E		49			*CL	[D1], Right
		1	C, D, E, F		48			*TL	[D1], Right

MAGNUM/300/CHARGER (LX)				
SERIES	LINE	BODY	ENGINE	TRANSMISSION
H = HIGHLINE	C = CHRYSLER	48 = SEDAN TYPE #8	EER = 2.7L V6 DOHC 24	DGV = 4-Spd. Automatic VLP 42RLE
P = PREMIUM	Z = CHRYSLER (RHD)	49 = HATCHBACK TYPE #2	Valve MPI Engine	Trans
S = SPORT	D = DODGE		EGG = 3.5L High Output V6	DGJ = 5-Speed Auto W5A580
X = SPECIAL	E = DODGE		24V MPI Engine	Transmission
	F = EAGLE		ESF = 6.1L SRT HEMI SMPI	
			V8 Engine	
			EXL = 3.0L V6 Turbo Diesel	
			Engine	
			EZB = 5.7L Hemi Multi	
			Displacement Engine	

AR = use ase required - = Non illustrated part

Seats Attaching Parts Manual Seat Figure ILX-810

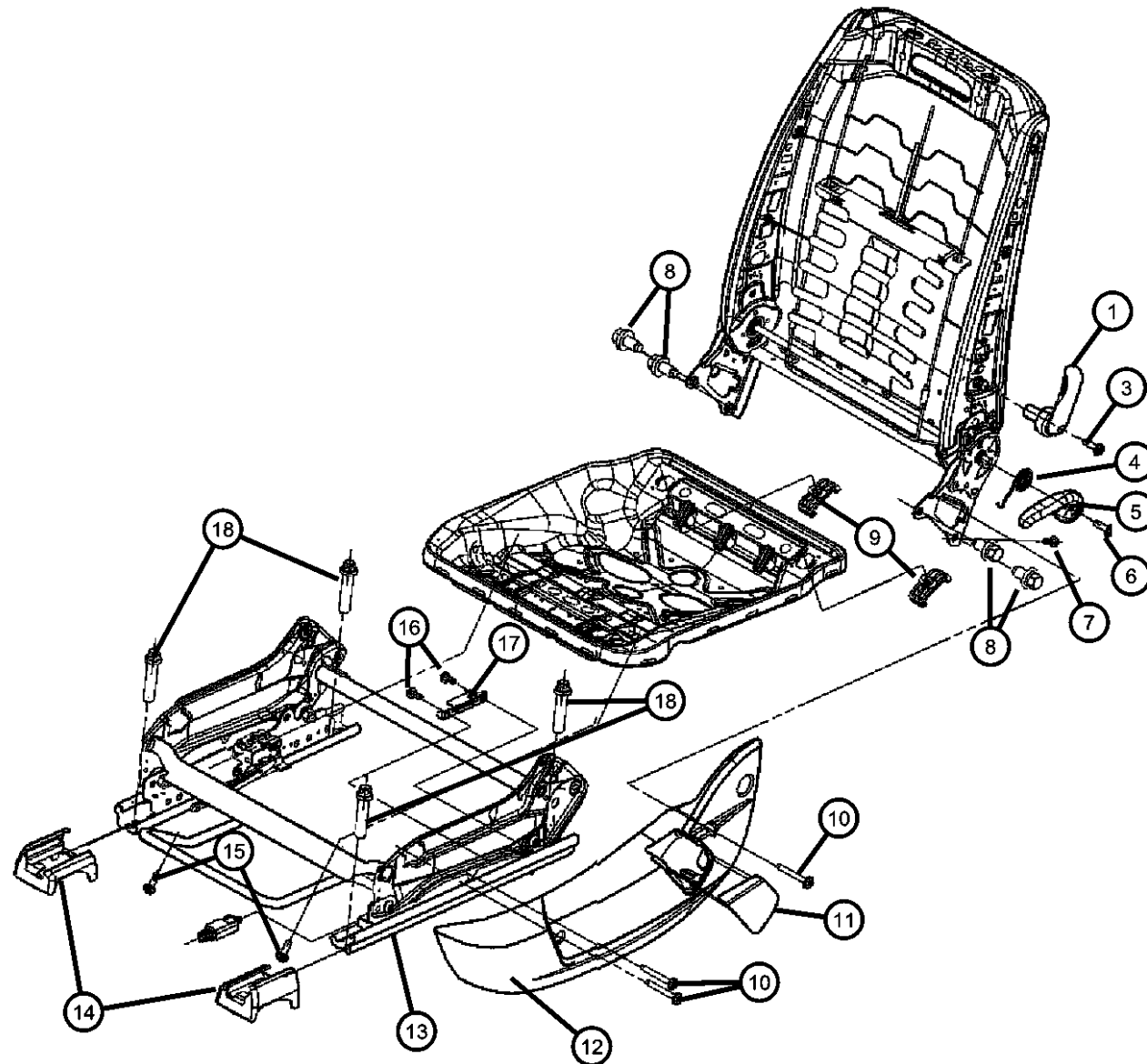

ITEM	PART NUMBER	QTY	LINE	SERIES	BODY	ENGINE	TRANS	TRIM	DESCRIPTION
		1	C, D, E, F		48			*XL	[DB], Right
		1	C, D, E, F		48			*XL	[DV], Right
		1	D, E		49			*JL	[D1], Right
	1AP331D1AA	1			48			*NL	[J1], Left
	1AP331DBAA	1			48			*TL	[DB], Left
		1			48			*NL	[DB], Left
		1	D, E		49			*CL	[DB], Left
		1	C, D, E, F		48			*ML	[DB], Left
	1AP331DVAA	1			48			*DZ	[D1], Left
		1			48			*X5	[DB], Left
		1			48			*XL	[DB], Left
		1			49			*GL	[DB], Left
		1			48			*Q5	[DB], Left
		1			48			*Q5	[D1], Left
		1			48			*ML	[D1], Left
		1			48			*C8	[DB], Left
		1			48			*TL	[J1], Left
		1			48			*YL	[D1], Left
		1	C		48			*AL	[J1], Left
		1	D, E		49			*CL	[D1], Left
		1	D, E		49			*B7	[D1], Left
		1	D, E		49			*B7	[DB], Left
		1	D, E		49			*Y5	[DB], Left
		1	C, D, E, F		48			*E7	[DB], Left
		1	C, D, E, F		48			*E7	[D1], Left
		1	C, D, E, F		48			*NL	[D1], Left
		1	C, D, E, F		48			*XL	[DV], Left
		1	D, E		49			*JL	[D1], Left
12									SHIELD, Seat
	1AN561D1AA	1			48			*NL	[J1], Right
	1AN561DBAA	1			48			*ML	[DB], Right

MAGNUM/300/CHARGER (LX)

SERIES	LINE
H = HIGHLINE	C = CHRYSLER
P = PREMIUM	Z = CHRYSLER (RHD)
S = SPORT	D = DODGE
X = SPECIAL	E = DODGE
	F = EAGLE

BODY
48 = SEDAN TYPE #8
49 = HATCHBACK TYPE #2

ENGINE
EER = 2.7L V6 DOHC 24 Valve MPI Engine
EGG = 3.5L High Output V6 24V MPI Engine
ESF = 6.1L SRT HEMI SMPI V8 Engine
EXL = 3.0L V6 Turbo Diesel Engine
EZB = 5.7L Hemi Multi Displacement Engine

TRANSMISSION
DGV = 4-Spd. Automatic VLP 42RLE Trans
DGJ = 5-Speed Auto W5A580 Transmission

AR = use ase required - = Non illustrated part

2007 LX

Seats Attaching Parts Manual Seat
Figure ILX-810

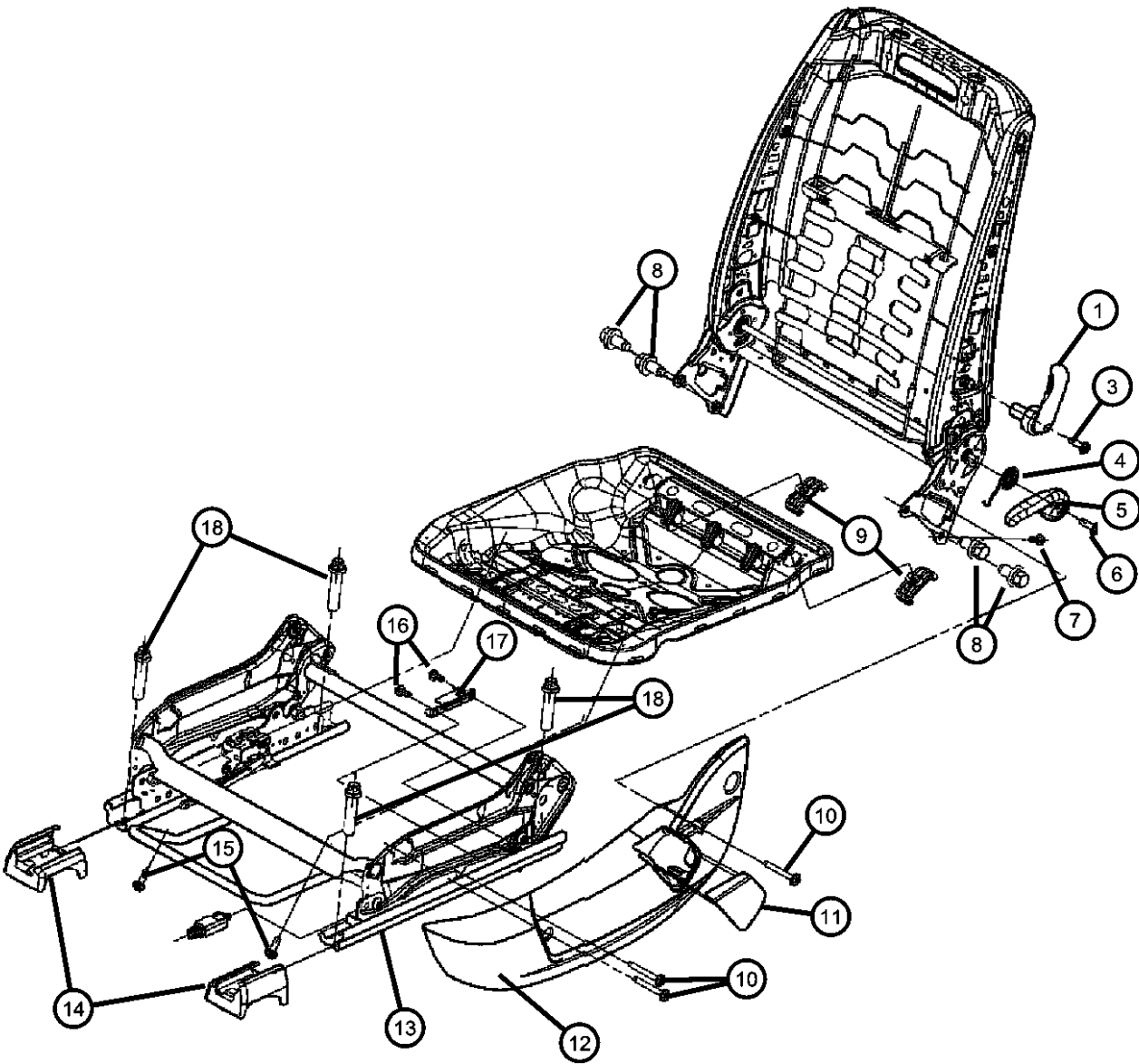

ITEM	PART NUMBER	QTY	LINE	SERIES	BODY	ENGINE	TRANS	TRIM	DESCRIPTION
		1			48			*NL	[DB], Right
		1	D, E		49			*CL	[DB], Right
	1AN561DDAA	1			48			*E7	[DB], Right
		1	D, E		49			*B7	[DB], Right
		1			48			*Q5	[DB], Right
	1AN561DVAA	1			48			*X5	[DB], Right
		1	D, E		49			*Y5	[DB], Right
		1	D, E		49			*B7	[D1], Right
		1			48			*E7	[D1], Right
		1			48			*ML	[D1], Right
		1			48			*C8	[DB], Right
		1			48			*Q5	[D1], Right
	1AN711DDAA	1	D, E		49			*CL	[D1], Right
		1	D, E		48			*E7	[DB], Left
	1AN711DVAA	1			49			*B7	[DB], Left
		1	D, E		48			*E7	[D1], Left
		1	D, E		49			*Y5	[DB], Left
		1	D, E		49			*B7	[D1], Left
		1			48			*X5	[DB], Left
		1			48			*C8	[DB], Left
13									ADJUSTER, Manual Seat
	05139659AA	1			48			*E7	Passenger
		1			48			*X5	Passenger
		1			48			*C8	Passenger
		1			48			*Q5	Passenger
		1			48			*NL	Passenger
		1			48			*ML	Passenger
		1	D, E		49			*B7	Passenger
		1	D, E		49			*Y5	Passenger
		1	D, E		49			*CL	Passenger
	05139667AA	1			48			*X5	Driver

MAGNUM/300/CHARGER (LX)		BODY		ENGINE	TRANSMISSION
SERIES	LINE				
H = HIGHLINE	C = CHRYSLER	48 = SEDAN TYPE #8		EER = 2.7L V6 DOHC 24	DGV = 4-Spd. Automatic VLP 42RLE
P = PREMIUM	Z = CHRYSLER (RHD)	49 = HATCHBACK TYPE #2		Valve MPI Engine	Trans
S = SPORT	D = DODGE			EGG = 3.5L High Output V6	DGJ = 5-Speed Auto W5A580
X = SPECIAL	E = DODGE			24V MPI Engine	Transmission
	F = EAGLE			ESF = 6.1L SRT HEMI SMPI	
				V8 Engine	
				EXL = 3.0L V6 Turbo Diesel	
				Engine	
				EZB = 5.7L Hemi Multi	
				Displacement Engine	

AR = use ase required - = Non illustrated part

Seats Attaching Parts Manual Seat
Figure ILX-810

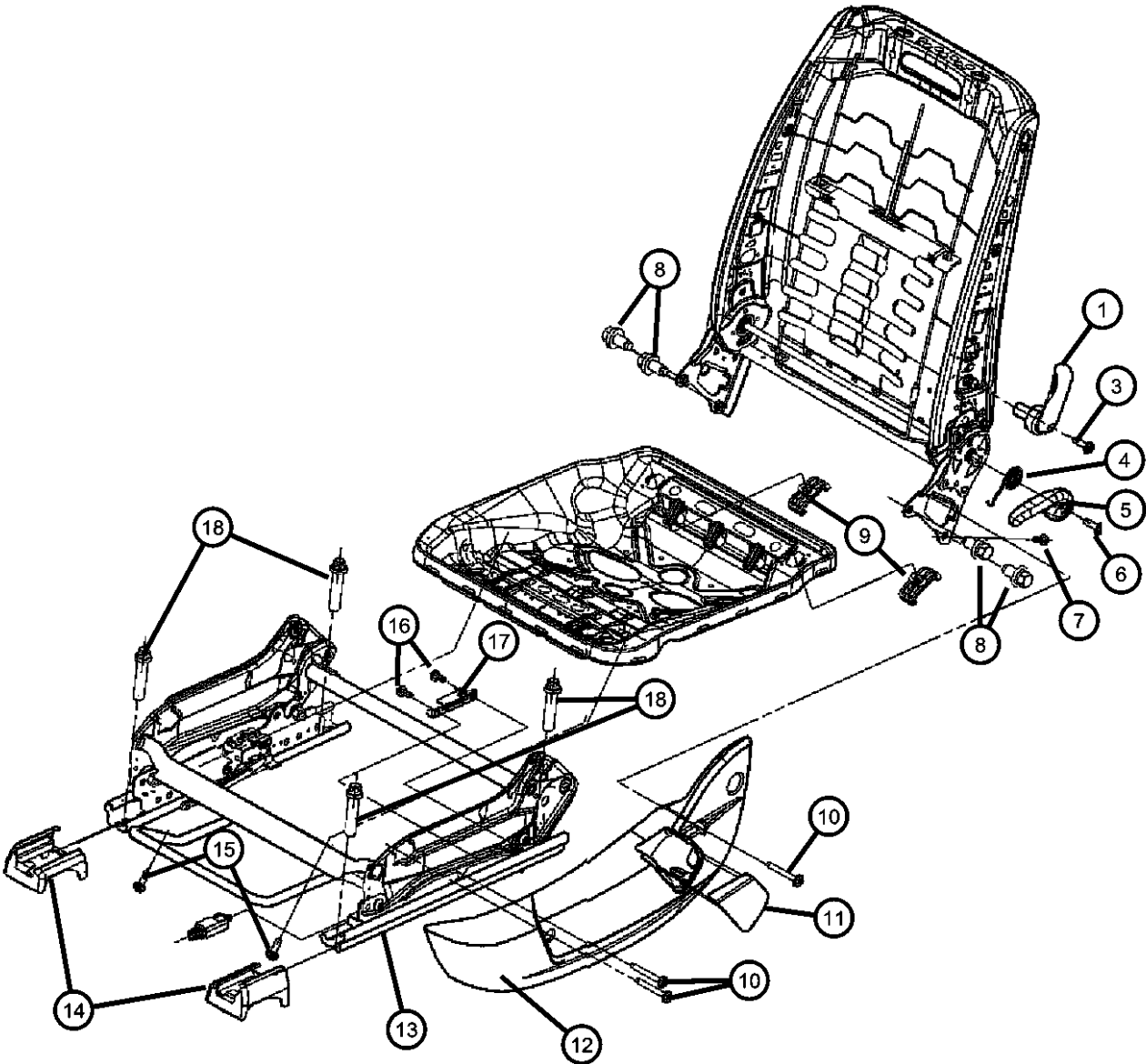

ITEM	PART NUMBER	QTY	LINE	SERIES	BODY	ENGINE	TRANS	TRIM	DESCRIPTION
		1			48			*E7	Driver
		1			48			*C8	Driver
		1	D, E		49			*B7	Driver
		1	D, E		49			*Y5	Driver
14									SHIELD, Seat Adjuster
	1AN491D1AA	1	C, D, E, F		48			*NL	[J1], Left
	1AN491DVAA	1			48			*DZ	[D1], Left
		1			48			*E7	[DB], Left
		1			48			*E7	[D1], Left
		1			48			*X5	[DB], Left
		1			49			*GL	[DB], Left
		1			48			*Q5	[DB], Left
		1			48			*NL	[D1], Left
		1			48			*NL	[DB], Left
		1			48			*YL	[D1], Left
		1			48			*ML	[D1], Left
		1			48			*ML	[DB], Left
		1	D, E		49			*B7	[D1], Left
		1	D, E		49			*B7	[DB], Left
		1			48			*Q5	[D1], Left
		1			48			*TL	[J1], Left
		1	C, D, E, F		48			*TL	[D1], Left
		1	C, D, E, F		48			*TL	[DB], Left
		1	D, E		49			*CL	[DB], Left
		1	C, D, E, F		48			*C8	[DB], Left
		1	C		48			*AL	[J1], Left
		1	D, E		49			*CL	[D1], Left
		1	D, E		49			*Y5	[DB], Left
		1	C, D, E, F		48			*XL	[DV], Left
		1	C, D, E, F		48			*XL	[DB], Left
		1	C, D, E, F		48			*BL	[D1], Left

MAGNUM/300/CHARGER (LX)		BODY		ENGINE	TRANSMISSION
SERIES	LINE				
H = HIGHLINE	C = CHRYSLER	48 = SEDAN TYPE #8		EER = 2.7L V6 DOHC 24	DGV = 4-Spd. Automatic VLP 42RLE
P = PREMIUM	Z = CHRYSLER (RHD)	49 = HATCHBACK TYPE #2		Valve MPI Engine	Trans
S = SPORT	D = DODGE			EGG = 3.5L High Output V6	DGJ = 5-Speed Auto W5A580
X = SPECIAL	E = DODGE			24V MPI Engine	Transmission
	F = EAGLE			ESF = 6.1L SRT HEMI SMPI	
				V8 Engine	
				EXL = 3.0L V6 Turbo Diesel	
				Engine	
				EZB = 5.7L Hemi Multi	
				Displacement Engine	

Seats Attaching Parts Manual Seat
Figure ILX-810

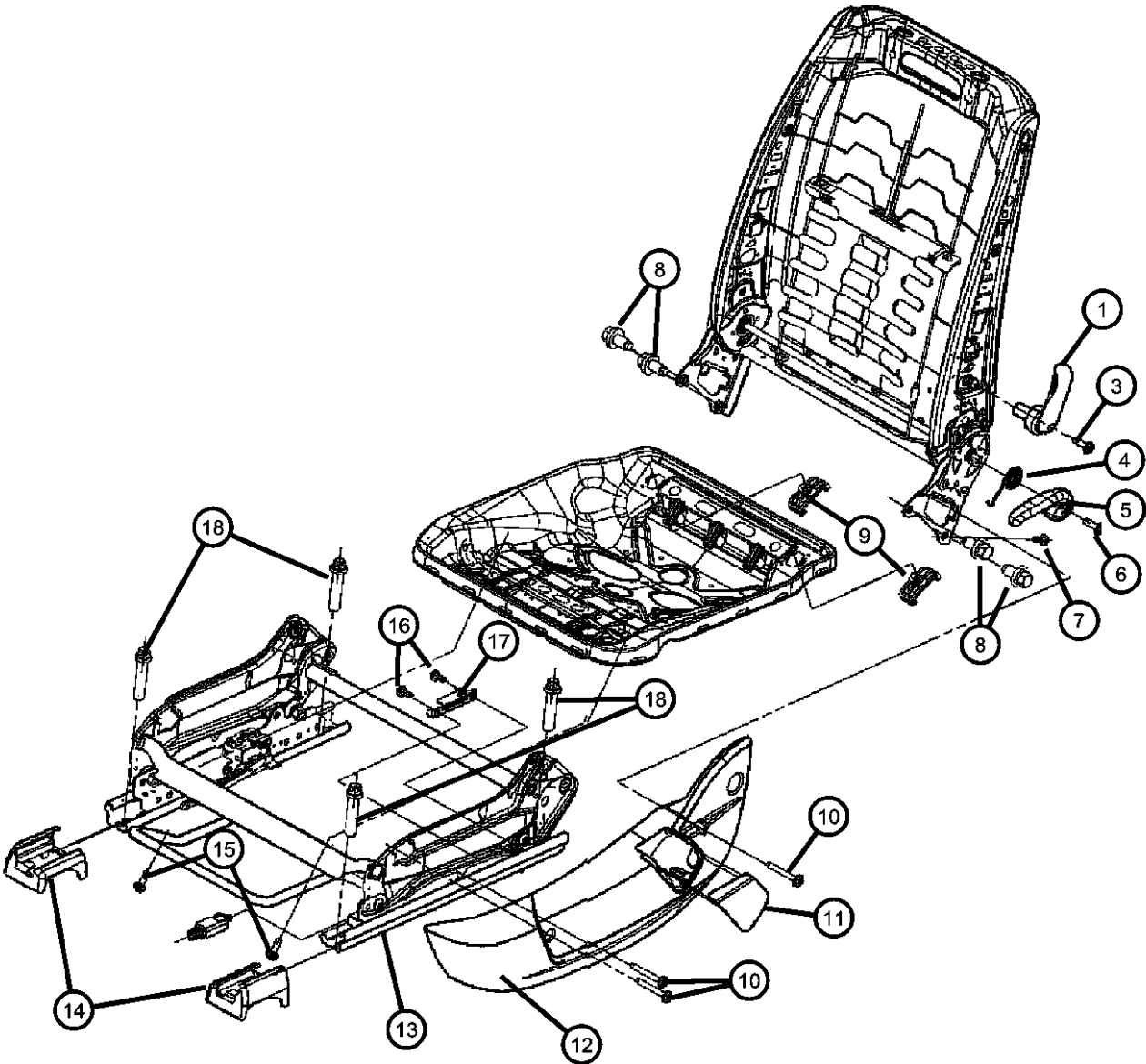

ITEM	PART NUMBER	QTY	LINE	SERIES	BODY	ENGINE	TRANS	TRIM	DESCRIPTION
		1	D, E		49			*JL	[D1], Left
	1AN501D1AA	1	C, D, E, F		48			*NL	[J1], Right
	1AN501DVAA	1			48			*DZ	[D1], Right
		1			48			*TL	[DB], Right
		1			48			*TL	[J1], Right
		1			48			*E7	[D1], Right
		1			48			*E7	[DB], Right
		1			49			*GL	[DB], Right
		1			48			*C8	[DB], Right
		1	D, E		49			*B7	[DB], Right
		1	D, E		49			*B7	[D1], Right
		1			48			*Q5	[D1], Right
		1			48			*Q5	[DB], Right
		1			48			*NL	[D1], Right
		1			48			*NL	[DB], Right
		1	C		48			*AL	[J1], Right
		1	D, E		49			*CL	[DB], Right
		1	D, E		49			*CL	[D1], Right
		1	D, E		49			*Y5	[DB], Right
		1	C, D, E, F		48			*TL	[D1], Right
		1	C, D, E, F		48			*XL	[DB], Right
		1	C, D, E, F		48			*YL	[D1], Right
		1	C, D, E, F		48			*ML	[D1], Right
		1	C, D, E, F		48			*ML	[DB], Right
		1	C, D, E, F		48			*X5	[DB], Right
		1	C, D, E, F		48			*XL	[DV], Right
		1	C, D, E, F		48			*BL	[D1], Right
		1	D, E		49			*JL	[D1], Right
15									BOLT
	05139628AA	4	D, E		49			*Y5	
		4	C, D, E, F		48			*YL	

MAGNUM/300/CHARGER (LX)		BODY		ENGINE	TRANSMISSION
SERIES	LINE				
H = HIGHLINE	C = CHRYSLER	48 = SEDAN TYPE #8		EER = 2.7L V6 DOHC 24	DGV = 4-Spd. Automatic VLP 42RLE
P = PREMIUM	Z = CHRYSLER (RHD)	49 = HATCHBACK TYPE #2		Valve MPI Engine	Trans
S = SPORT	D = DODGE			EGG = 3.5L High Output V6	DGJ = 5-Speed Auto W5A580
X = SPECIAL	E = DODGE			24V MPI Engine	Transmission
	F = EAGLE			ESF = 6.1L SRT HEMI SMPI	
				V8 Engine	
				EXL = 3.0L V6 Turbo Diesel	
				Engine	
				EZB = 5.7L Hemi Multi	
				Displacement Engine	

Seats Attaching Parts Manual Seat
Figure ILX-810

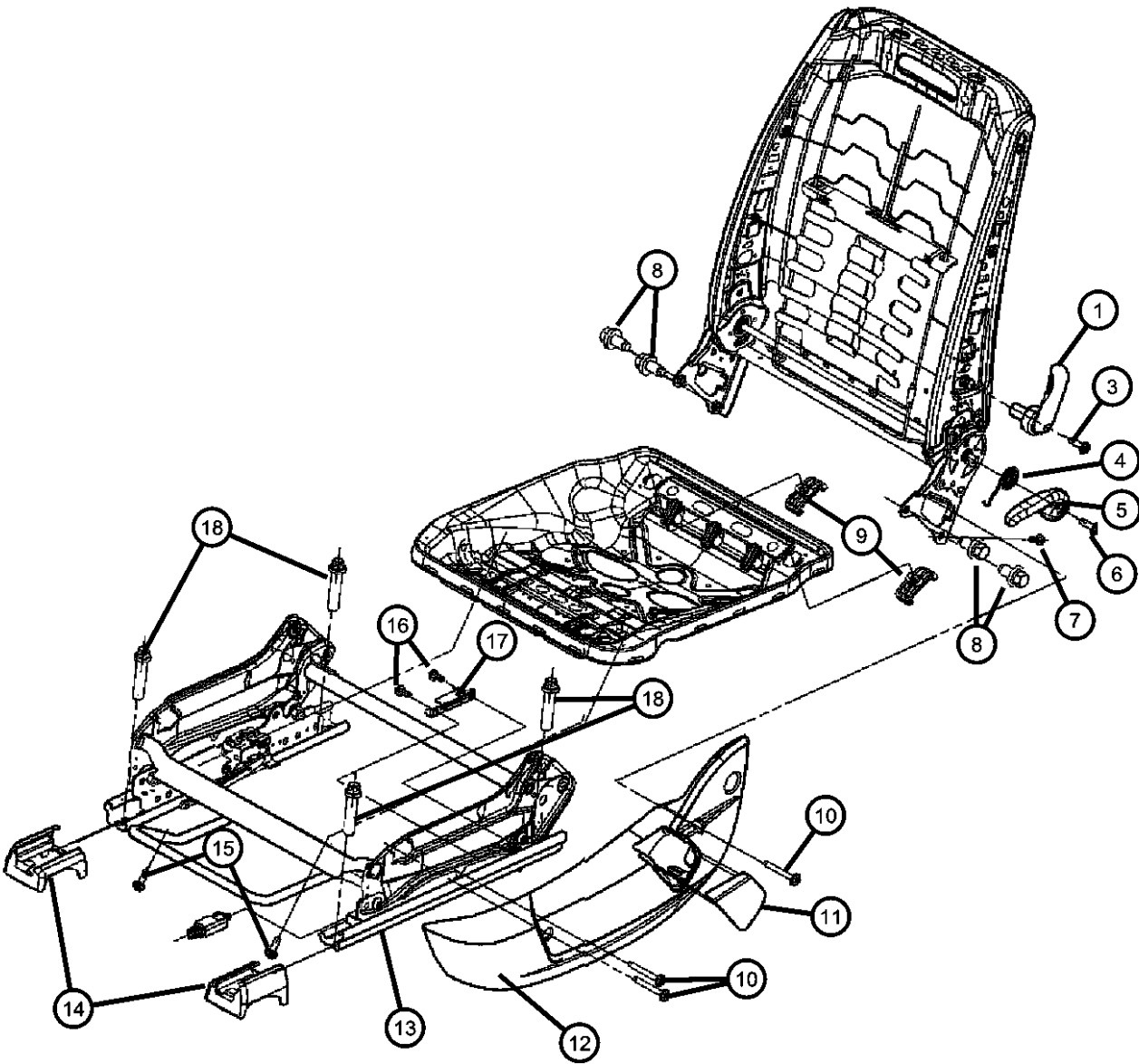

ITEM	PART NUMBER	QTY	LINE	SERIES	BODY	ENGINE	TRANS	TRIM	DESCRIPTION
		4	D, E		49			*JL	
		1	C, D, E, F		48			*XL	
		4	C, D, F		48			*ML	
		4			48			*DZ	
		4			48			*TL	
		4			48			*E7	
		4			48			*X5	
		4			49			*GL	
		4			48			*C8	
		4	D, E		49			*B7	
		4	D, E		49			*CL	
		4			48			*Q5	
		4			48			*NL	
		4			48			*N7	
		4			48			*HL	
		4	C		48			*AL	
16	05139630AA	2	C, D, F		48			*ML	SCREW
		2			48			*X5	
		2			48			*DZ	
		2			48			*TL	
		2			48			*E7	
		2			48			*XL	
		2	D, E		49			*Y5	
		2			49			*GL	
		2			48			*C8	
		2	D, E		49			*B7	
		2	D, E		49			*CL	
		2			48			*Q5	
		2			48			*NL	
		2			48			*YL	

MAGNUM/300/CHARGER (LX)		BODY		ENGINE	TRANSMISSION
SERIES	LINE	48 = SEDAN TYPE #8	49 = HATCHBACK TYPE #2	EER = 2.7L V6 DOHC 24 Valve MPI Engine	DGV = 4-Spd. Automatic VLP 42RLE Trans
H = HIGHLINE	C = CHRYSLER			EGG = 3.5L High Output V6 24V MPI Engine	DGJ = 5-Speed Auto W5A580 Transmission
P = PREMIUM	Z = CHRYSLER (RHD)			ESF = 6.1L SRT HEMI SMPI V8 Engine	
S = SPORT	D = DODGE			EXL = 3.0L V6 Turbo Diesel Engine	
X = SPECIAL	E = DODGE			EZB = 5.7L Hemi Multi Displacement Engine	
	F = EAGLE				

AR = use ase required - = Non illustrated part

Seats Attaching Parts Manual Seat
Figure ILX-810

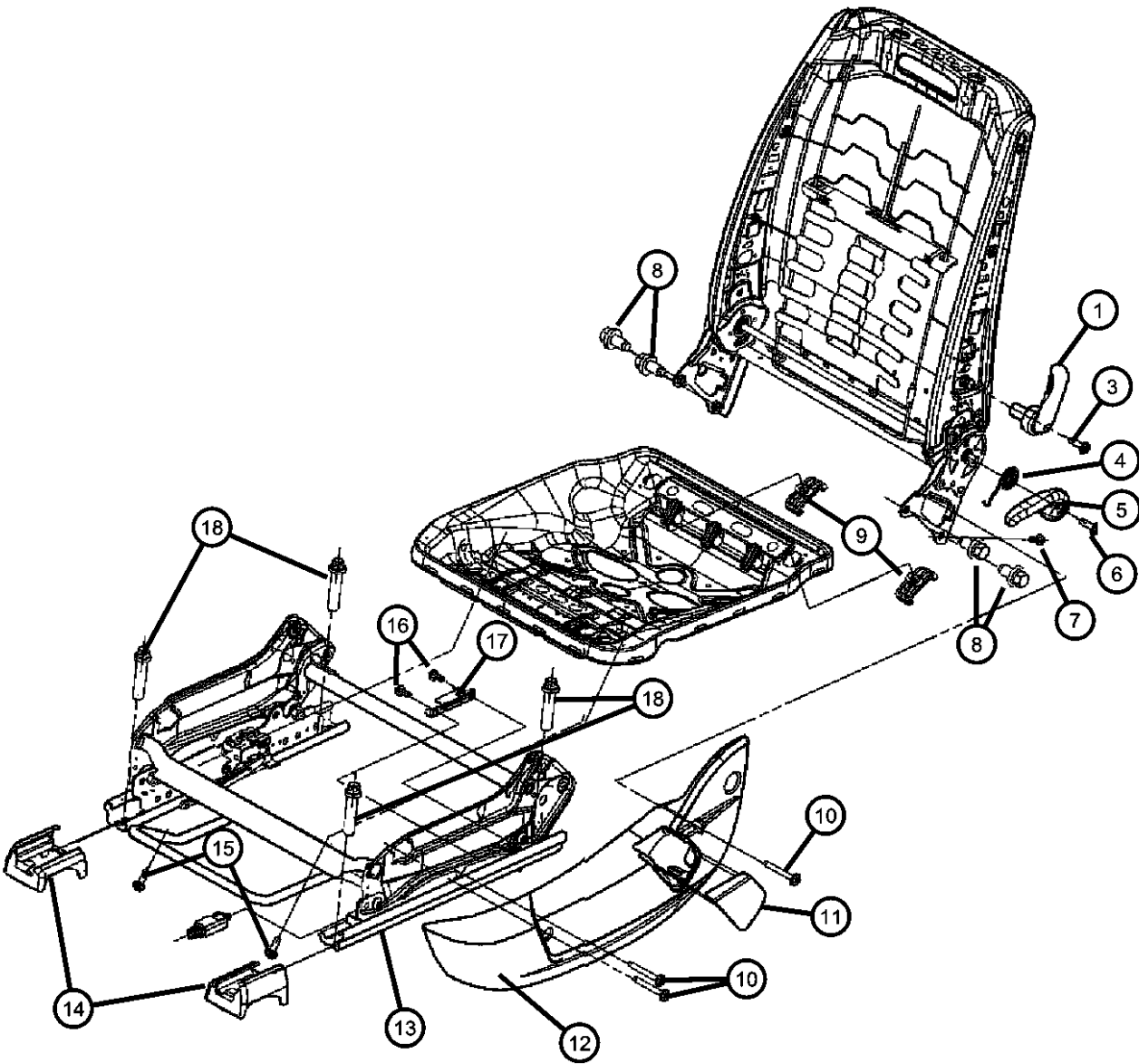

ITEM	PART NUMBER	QTY	LINE	SERIES	BODY	ENGINE	TRANS	TRIM	DESCRIPTION
17	05139641AA	1			48			*DZ	BRACKET
		1			48			*TL	
		1			48			*E7	
		1	C, D, F		48			*ML	
		1	D, E		49			*Y5	
		1			48			*XL	
		1			48			*X5	
		1			48			*Q5	
		1			49			*GL	
		1			48			*C8	
		1	D, E		49			*B7	
		1	D, E		49			*CL	
		1			48			*NL	
		1			48			*YL	
		1	C		48			*AL	
		1	C, D, E, F		48			*BL	
		1	D, E		49			*JL	
18	05139632AA 05139632AB	4	C, D, F		48			*ML	BOLT
		4			48			*DZ	
		4			48			*TL	
		4			48			*E7	
		4			48			*X5	
		4			48			*XL	
		4			49			*GL	
		4	D, E		49			*CL	
		4			48			*Q5	
		4			48			*N7	
		4			48			*HL	
		4	C, D, E, F		48			*YL	

MAGNUM/300/CHARGER (LX)		BODY		ENGINE	TRANSMISSION
SERIES	LINE				
H = HIGHLINE	C = CHRYSLER	48 = SEDAN TYPE #8		EER = 2.7L V6 DOHC 24	DGV = 4-Spd. Automatic VLP 42RLE
P = PREMIUM	Z = CHRYSLER (RHD)	49 = HATCHBACK TYPE #2		Valve MPI Engine	Trans
S = SPORT	D = DODGE			EGG = 3.5L High Output V6	DGJ = 5-Speed Auto W5A580
X = SPECIAL	E = DODGE			24V MPI Engine	Transmission
	F = EAGLE			ESF = 6.1L SRT HEMI SMPI	
				V8 Engine	
				EXL = 3.0L V6 Turbo Diesel	
				Engine	
				EZB = 5.7L Hemi Multi	
				Displacement Engine	

Seats Attaching Parts Manual Seat
Figure ILX-810

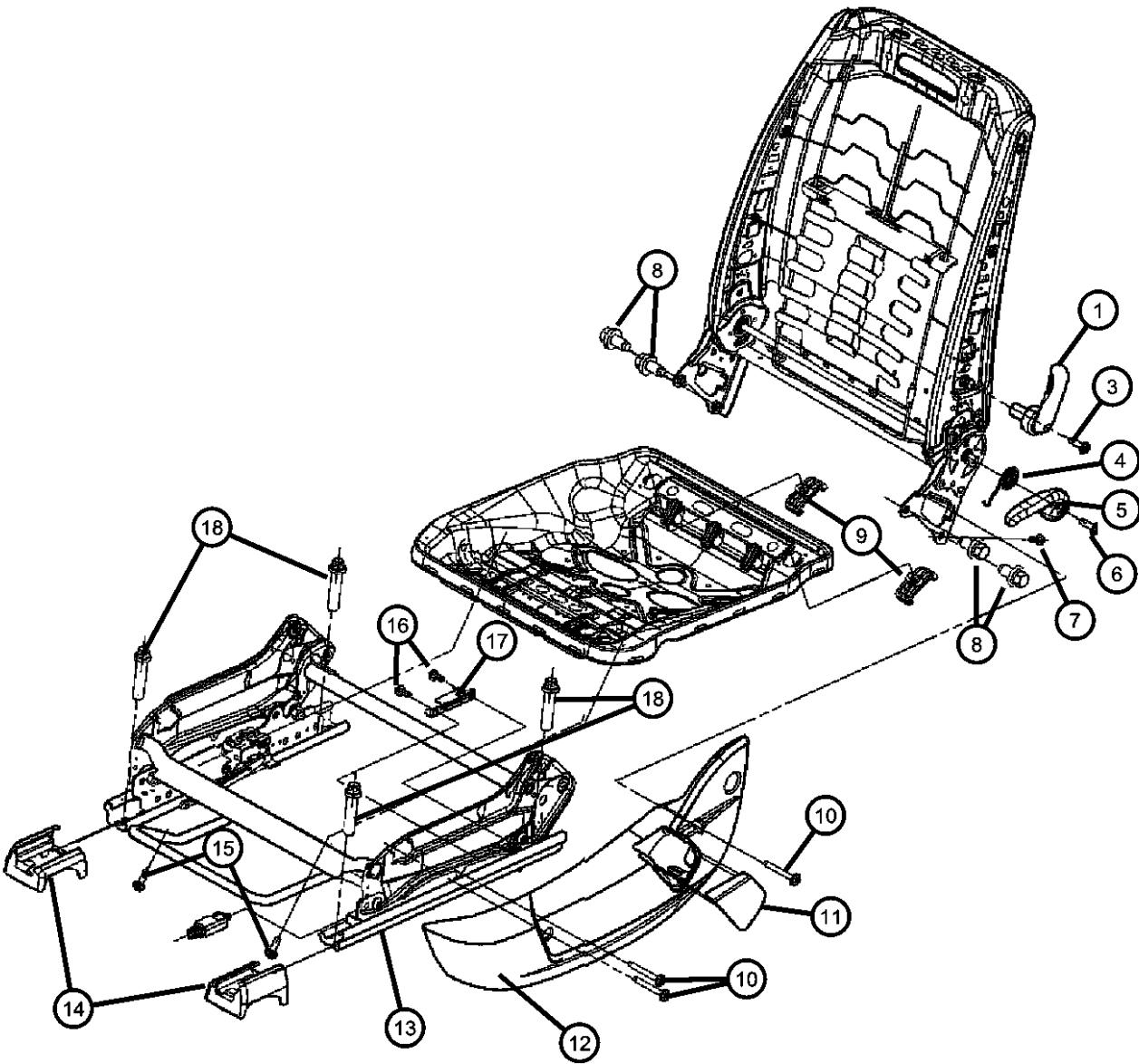

ITEM	PART NUMBER	QTY	LINE	SERIES	BODY	ENGINE	TRANS	TRIM	DESCRIPTION
		4	D, E		49			*Y5	
		4	C, D, E, F		48			*C8	
		4	D, E		49			*JL	
		1	C		48			*AL	
		1	C, D, E, F		48			*NL	
		1	D, E		49			*B7	
		1	D, E		49			*GL	
-19									RISER, Seat
	05139694AB	1			48			*HL	Right
		1	C		48			*AL	Right
		1	D, E		49			*CL	Right
		1	D, E		49			*B7	Right
		1	C, D, E, F		48			*E7	Right
		1	C, D, E, F		48			*C8	Right
		1	C, D, E, F		48			*ML	Right
		1	C, D, E, F		48			*TL	Right
		1	C, D, E, F		48			*Q5	Right
		1	C, D, E, F		48			*DZ	Right
		1	D, E		49			*GL	Right
		1	D, E		49			*Y5	Right
		1	C, D, E, F		48			*X5	Right
		1	C, D, E, F		48			*XL	Right
		1			48			*N7	Right
		1	C, D, E, F		48			*YL	Right
		1	C, D, E, F		48			*NL	Right
		1	C, D, E, F		48			*BL	Right
		1	D, E		49			*JL	Right
		1	C, D, E, F		49			*K6	Right
		1	C, D, E, F		48			*PL	Right
		1	C, D, F		48			*C7	Right
	05139695AB	1			48			*N7	Left

MAGNUM/300/CHARGER (LX)		BODY	ENGINE	TRANSMISSION
SERIES	LINE			
H = HIGHLINE	C = CHRYSLER	48 = SEDAN TYPE #8	EER = 2.7L V6 DOHC 24	DGV = 4-Spd. Automatic VLP 42RLE
P = PREMIUM	Z = CHRYSLER (RHD)	49 = HATCHBACK TYPE #2	Valve MPI Engine	Trans
S = SPORT	D = DODGE		EGG = 3.5L High Output V6	DGJ = 5-Speed Auto W5A580
X = SPECIAL	E = DODGE		24V MPI Engine	Transmission
	F = EAGLE		ESF = 6.1L SRT HEMI SMPI	
			V8 Engine	
			EXL = 3.0L V6 Turbo Diesel	
			Engine	
			EZB = 5.7L Hemi Multi	
			Displacement Engine	

AR = use ase required - = Non illustrated part

Seats Attaching Parts Manual Seat
Figure ILX-810

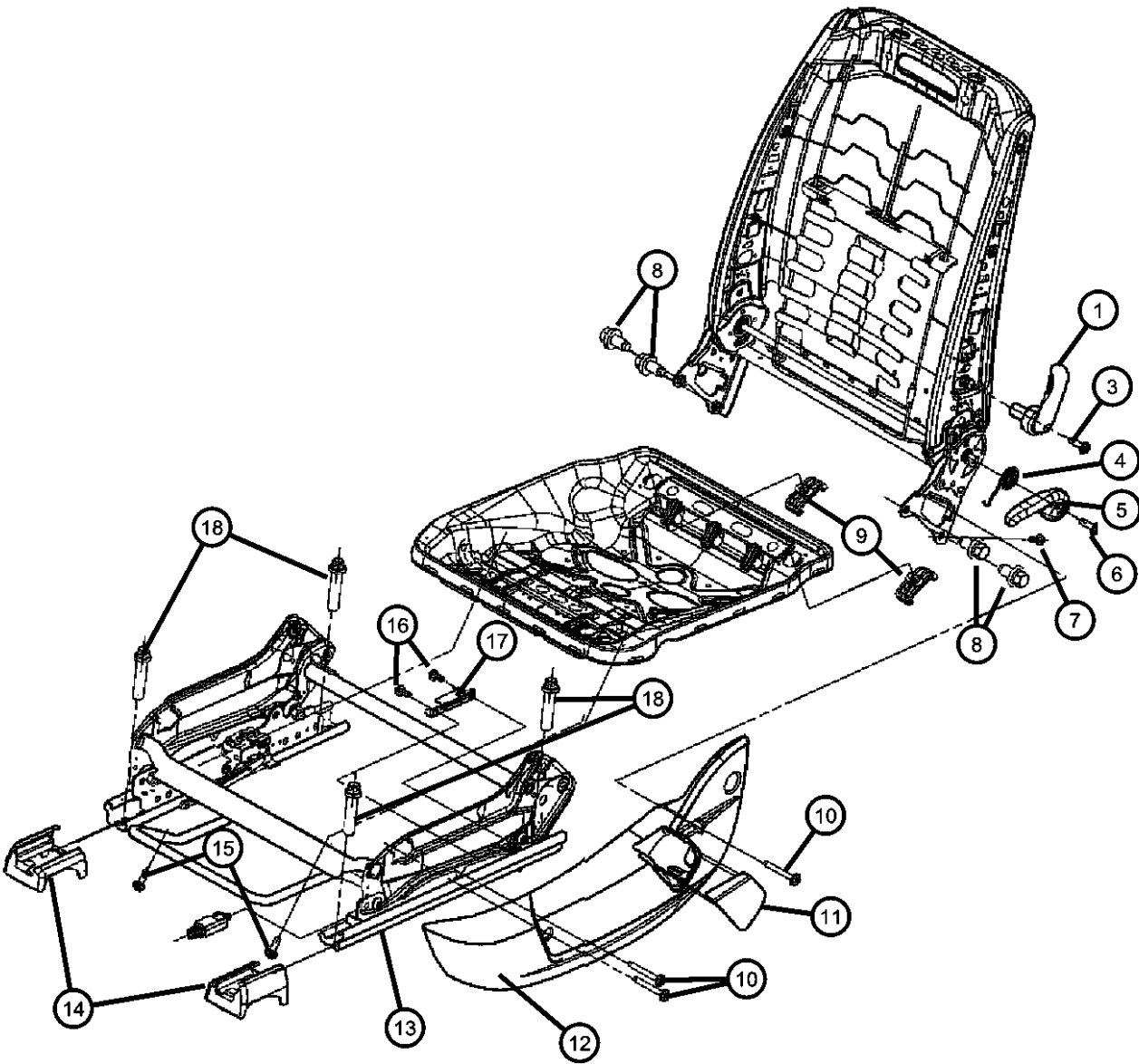

ITEM	PART NUMBER	QTY	LINE	SERIES	BODY	ENGINE	TRANS	TRIM	DESCRIPTION
		1			48			*HL	Left
		1	D, E		49			*B7	Left
		1	C, D, E, F		48			*E7	Left
		1	C, D, E, F		48			*C8	Left
		1	C, D, E, F		48			*ML	Left
		1	C, D, E, F		48			*NL	Left
		1	C, D, E, F		48			*Q5	Left
		1	C, D, E, F		48			*DZ	Left
		1	D, E		49			*GL	Left
		1	D, E		49			*Y5	Left
		1	C, D, E, F		48			*X5	Left
		1	C, D, E, F		48			*XL	Left
		1	C		48			*AL	Left
		1	C, D, E, F		48			*TL	Left
		1	D, E		49			*CL	Left
		1	C, D, E, F		48			*YL	Left
		1	C, D, E, F		48			*BL	Left
		1	D, E		49			*JL	Left
		1	C, D, E, F		49			*K6	Left
		1	C, D, E, F		48			*PL	Left
		1	C, D, F		48			*C7	Left

MAGNUM/300/CHARGER (LX)		BODY		ENGINE	TRANSMISSION
SERIES	LINE				
H = HIGHLINE	C = CHRYSLER	48 = SEDAN TYPE #8		EER = 2.7L V6 DOHC 24	DGV = 4-Spd. Automatic VLP 42RLE
P = PREMIUM	Z = CHRYSLER (RHD)	49 = HATCHBACK TYPE #2		Valve MPI Engine	Trans
S = SPORT	D = DODGE			EGG = 3.5L High Output V6	DGJ = 5-Speed Auto W5A580
X = SPECIAL	E = DODGE			24V MPI Engine	Transmission
	F = EAGLE			ESF = 6.1L SRT HEMI SMPI	
				V8 Engine	
				EXL = 3.0L V6 Turbo Diesel	
				Engine	
				EZB = 5.7L Hemi Multi	
				Displacement Engine	

AR = use ase required - = Non illustrated part

Seats Attaching Parts Power Seat
Figure ILX-815

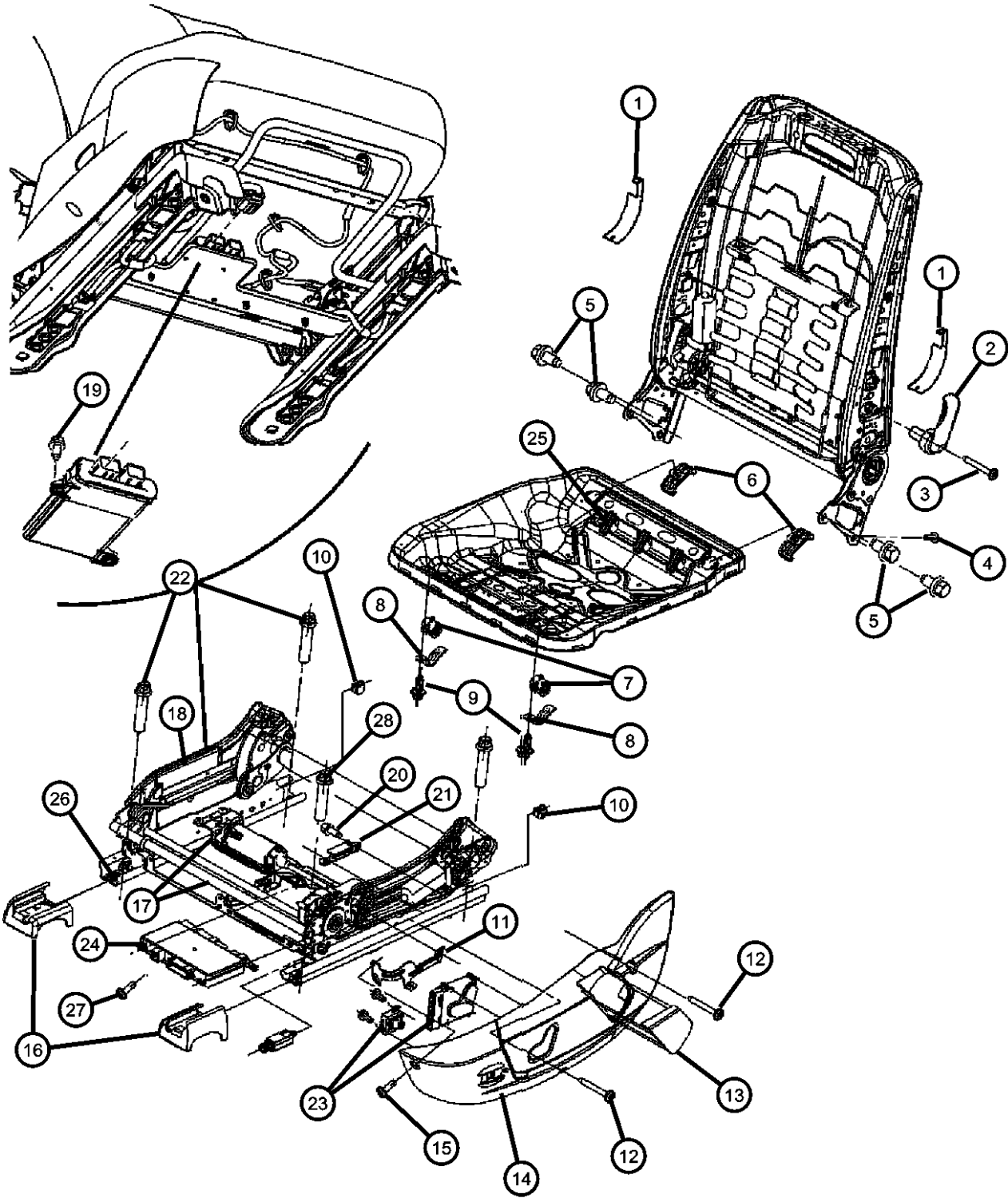

ITEM	PART NUMBER	QTY	LINE	SERIES	BODY	ENGINE	TRANS	TRIM	DESCRIPTION
------	-------------	-----	------	--------	------	--------	-------	------	-------------

NOTE
Sales Codes : XAM = Pedal - Power Adjustable with Memory

1	05139697AA	2			48			*N7	BEZEL Left
		2			48			*HL	Left
	05139698AA	2			48			*N7	Right
		2			48			*HL	Right
2	1AR671D1AA	1	C, D, E, F		48			*NL	HANDLE, Lumbar [J1]
		1	D, E		49			*CL	[D1]
	1AR671DBAA	1			48			*TL	[DB]
		1			48			*NL	[DB]
	1AR671DDAA	1	D, E		49			*CL	[DB]
		1	C, D, E, F		48			*ML	[DB]
	1AR671DDAA	1	D, E		49			*B7	[DB]
		1			48			*E7	[DB]
	1AR671DVAA	1	C, D, E, F		48			*Q5	[DB]
		1			48			*E7	[D1]
		1			49			*GL	[DB]
		1			48			*C8	[DB]
		1	D, E		49			*B7	[D1]
		1			48			*Q5	[D1]
		1	D, E		49			*Y5	[DB]
		1	C, D, E, F		48			*ML	[D1]
		1	C		48			*AL	[J1]
		1	C, D, E, F		48			*YL	[D1]
		1	C, D, E, F		48			*X5	[DB]
		1	C, D, E, F		48			*TL	[D1]
		1	C, D, E, F		48			*TL	[J1]
		1	C, D, E, F		48			*NL	[D1]
		1	C, D, E, F		48			*XL	[DV]
		1	C, D, E, F		48			*XL	[DB]

MAGNUM/300/CHARGER (LX)		BODY		ENGINE		TRANSMISSION	
SERIES	LINE						
H = HIGHLINE	C = CHRYSLER	48 = SEDAN TYPE #8		EER = 2.7L V6 DOHC 24		DGV = 4-Spd. Automatic VLP 42RLE	
P = PREMIUM	Z = CHRYSLER (RHD)	49 = HATCHBACK TYPE #2		Valve MPI Engine		Trans	
S = SPORT	D = DODGE			EGG = 3.5L High Output V6		DGJ = 5-Speed Auto W5A580	
X = SPECIAL	E = DODGE			24V MPI Engine		Transmission	
	F = EAGLE			ESF = 6.1L SRT HEMI SMPI			
				V8 Engine			
				EXL = 3.0L V6 Turbo Diesel			
				Engine			
				EZB = 5.7L Hemi Multi			
				Displacement Engine			

AR = use ase required - = Non illustrated part

Seats Attaching Parts Power Seat
Figure ILX-815

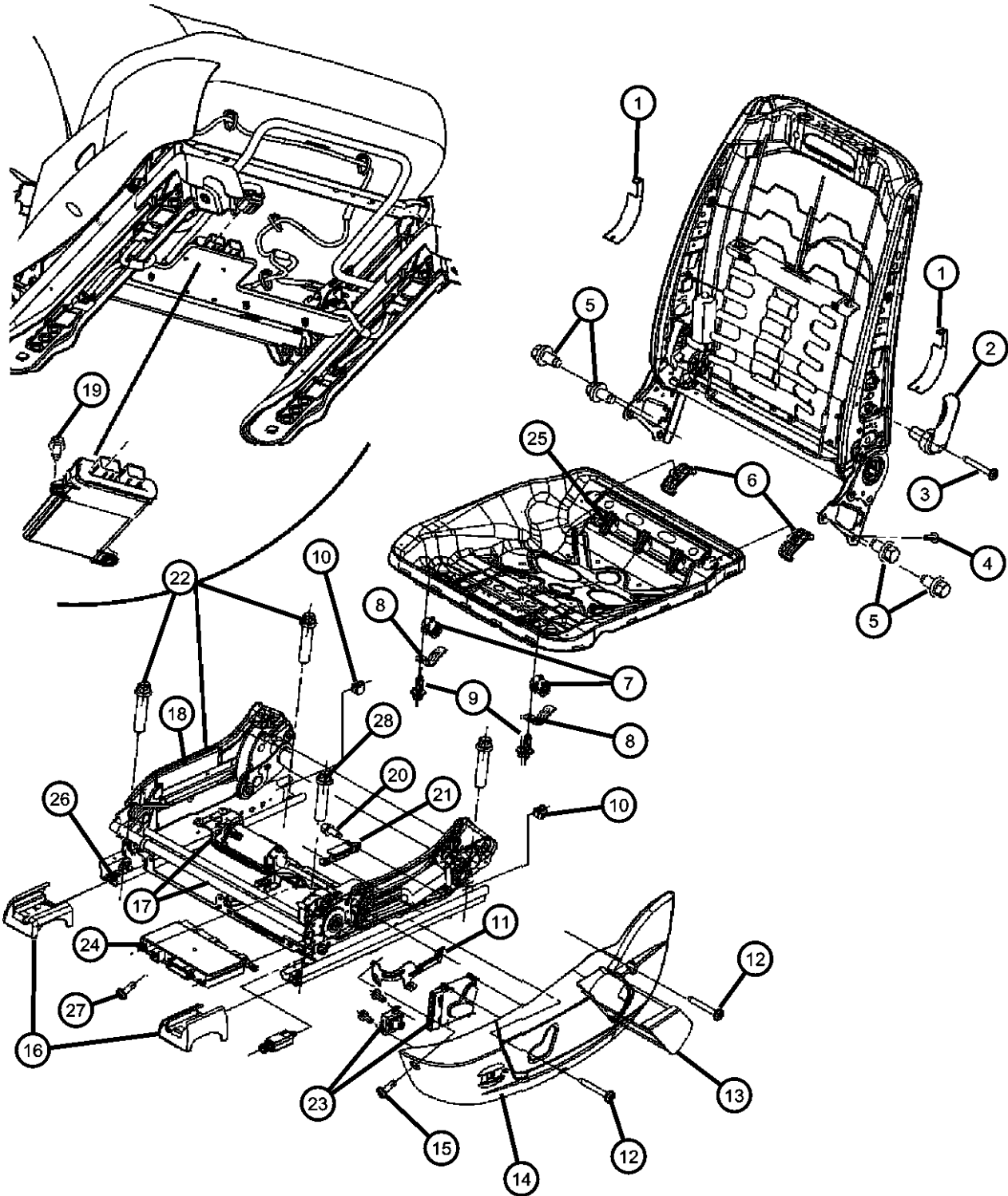

ITEM	PART NUMBER	QTY	LINE	SERIES	BODY	ENGINE	TRANS	TRIM	DESCRIPTION
		1	C, D, E, F		48			*DZ	[D1]
		1	C, D, E, F		48			*BL	[D1]
		1	D, E		49			*JL	[D1]
3	05019133AA								SCREW
		2	C, D, F		48			*ML	
		2			48			*DZ	
		2			48			*XL	
		2			49			*GL	
		2	D, E		49			*B7	
		2	D, E		49			*CL	
		2			48			*Q5	
		2			48			*NL	
		2			48			*E7	
		2			48			*TL	
		2	C		48			*AL	
		2	C, D, E, F		48			*BL	
		1	C, D, E, F		48			*YL	
	05139633AA	6	D, E		49			*Y5	
		6	D, E		49			*JL	
4	05019133AA	2	C, D, F		48			*ML	SCREW
5	05139629AA								BOLT
		8	C, D, F		48			*ML	
		8			48			*E7	
		8	D, E		49			*B7	
		8			48			*C8	
		8	C, D, E, F		48			*TL	
		8			48			*N7	
		8			48			*HL	
		8	D, E		49			*CL	
		8	C, D, E, F		48			*YL	
		8	C, D, E, F		48			*X5	

MAGNUM/300/CHARGER (LX)		BODY		ENGINE		TRANSMISSION	
SERIES	LINE						
H = HIGHLINE	C = CHRYSLER	48 = SEDAN TYPE #8		EER = 2.7L V6 DOHC 24		DGV = 4-Spd. Automatic VLP 42RLE	
P = PREMIUM	Z = CHRYSLER (RHD)	49 = HATCHBACK TYPE #2		Valve MPI Engine		Trans	
S = SPORT	D = DODGE			EGG = 3.5L High Output V6		DGJ = 5-Speed Auto W5A580	
X = SPECIAL	E = DODGE			24V MPI Engine		Transmission	
	F = EAGLE			ESF = 6.1L SRT HEMI SMPI			
				V8 Engine			
				EXL = 3.0L V6 Turbo Diesel			
				Engine			
				EZB = 5.7L Hemi Multi			
				Displacement Engine			

AR = use ase required - = Non illustrated part

Seats Attaching Parts Power Seat
Figure ILX-815

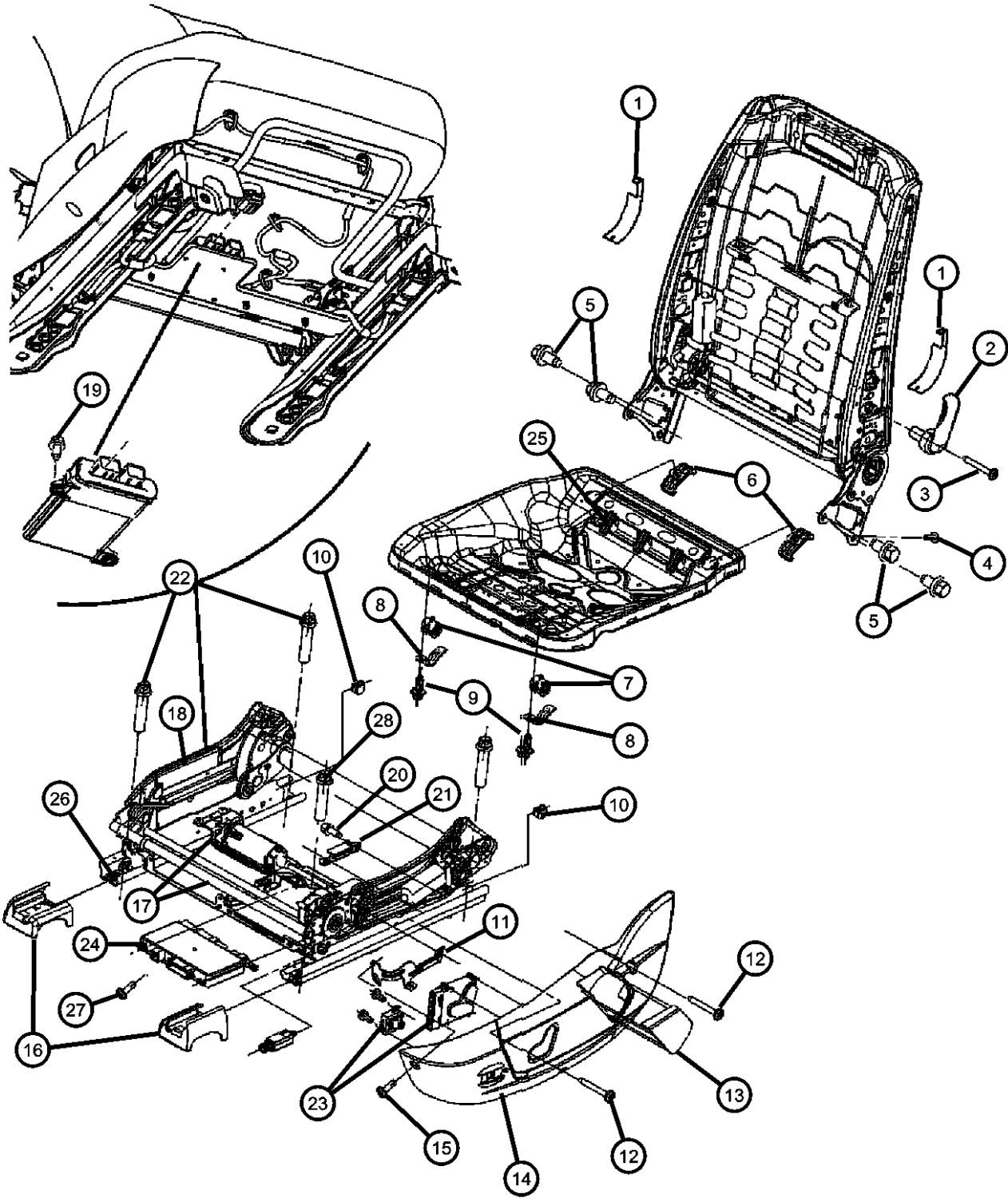

ITEM	PART NUMBER	QTY	LINE	SERIES	BODY	ENGINE	TRANS	TRIM	DESCRIPTION
6	05139663AA	8	C, D, E, F		48			*NL	BUMPER PAD, Seat Cushion
		8	C, D, E, F		48			*Q5	
		8	C, D, E, F		48			*DZ	
		8	D, E		49			*GL	
		8	C, D, E, F		48			*BL	
		1	C		48			*AL	
		1	D, E		49			*JL	
		1	D, E		49			*Y5	
		1	C, D, E, F		48			*XL	
		4			48			*DZ	
		4			49			*GL	
		4			48			*C8	
		4	D, E		49			*CL	
		4			48			*NL	
		4			48			*E7	
		4			48			*Q5	
		4			48			*N7	
		4			48			*HL	
		4	C, D, E, F		48			*ML	
		4	C, D, E, F		48			*XL	
7	05139656AA	4	C, D, E, F		48			*TL	CLIP
		4	D, E		49			*Y5	
		4	C, D, E, F		48			*YL	
		4	C		48			*AL	
		4	D, E		49			*B7	
		4	C, D, E, F		48			*X5	
		4	C, D, E, F		48			*BL	
		2			48			*ML	
		2	D, E		49			*B7	

MAGNUM/300/CHARGER (LX)		BODY		ENGINE		TRANSMISSION	
SERIES	LINE						
H = HIGHLINE	C = CHRYSLER	48 = SEDAN TYPE #8		EER = 2.7L V6 DOHC 24		DGV = 4-Spd. Automatic VLP 42RLE	
P = PREMIUM	Z = CHRYSLER (RHD)	49 = HATCHBACK TYPE #2		Valve MPI Engine		Trans	
S = SPORT	D = DODGE			EGG = 3.5L High Output V6		DGJ = 5-Speed Auto W5A580	
X = SPECIAL	E = DODGE			24V MPI Engine		Transmission	
	F = EAGLE			ESF = 6.1L SRT HEMI SMPI			
				V8 Engine			
				EXL = 3.0L V6 Turbo Diesel			
				Engine			
				EZB = 5.7L Hemi Multi			
				Displacement Engine			

AR = use ase required - = Non illustrated part

Seats Attaching Parts Power Seat
Figure ILX-815

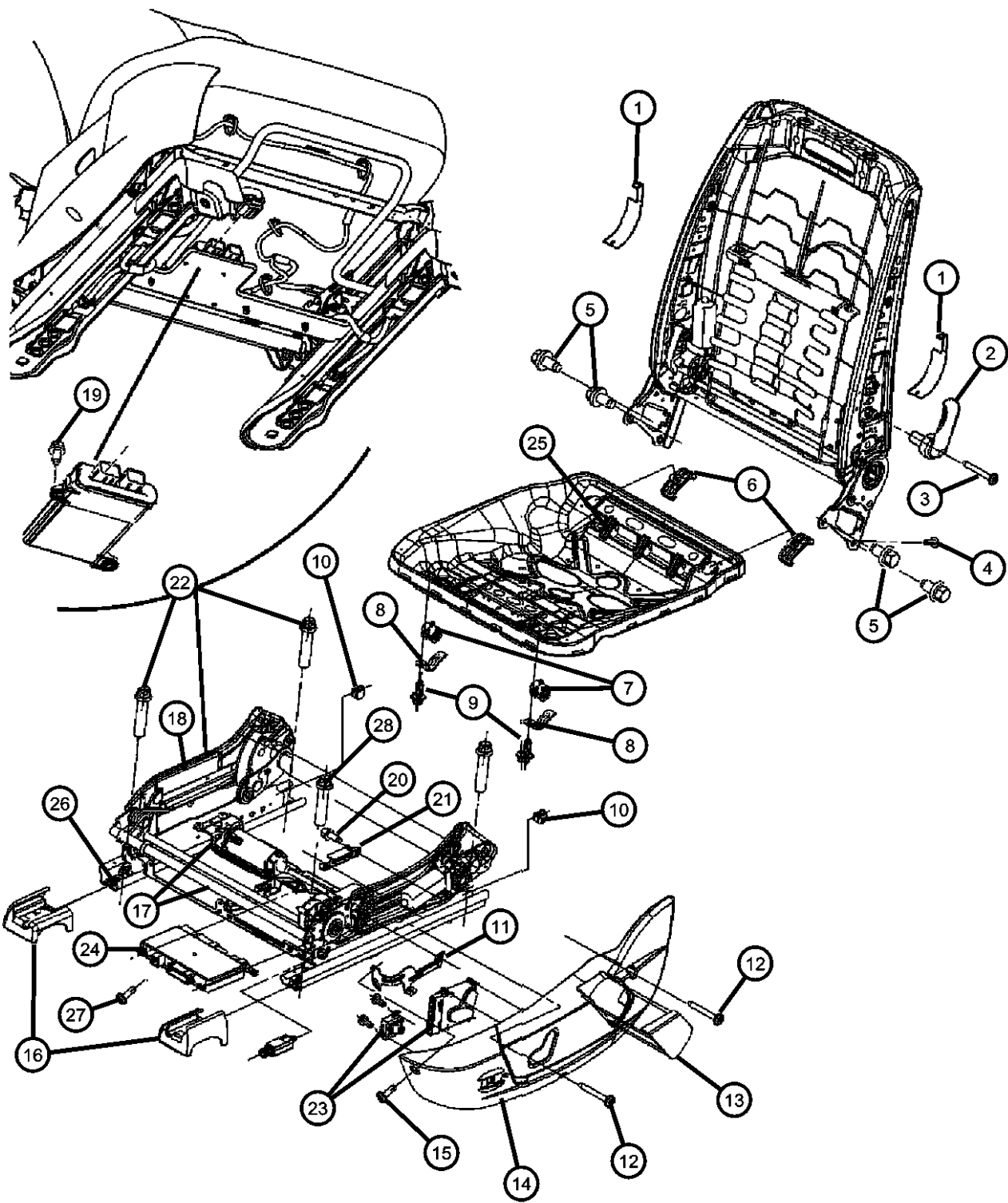

ITEM	PART NUMBER	QTY	LINE	SERIES	BODY	ENGINE	TRANS	TRIM	DESCRIPTION
8	05139657AA	2	D, E		49			*CL	
		2			48			*C8	
		2			48			*Q5	
		4	C, D, E, F		48			*DZ	
		4	D, E		49			*GL	
		2	C, D, E, F		48			*X5	
		4	C, D, E, F		48			*XL	
		4	C		48			*AL	
		4	C, D, E, F		48			*TL	
		2	D, E		49			*Y5	
		4	C, D, E, F		48			*YL	
		1	C, D, E, F		48			*BL	
		1	C, D, E, F		48			*NL	
		1	D, E		49			*JL	
		1	C, D, E, F		48			*E7	
									CLIP
		2			48			*E7	
		2	D, E		49			*Y5	
		4			49			*GL	
		4			48			*NL	
		4			48			*TL	
		4			48			*YL	
		4			48			*N7	
		4	C, D, E, F		48			*XL	
		2	C, D, E, F		48			*ML	
		4	C		48			*AL	
		2	D, E		49			*B7	
		2	D, E, F, C		48			*C8	
		4	C, D, E, F		48			*BL	
		1	C, D, E, F		48			*DZ	
		1	D, E		49			*JL	

MAGNUM/300/CHARGER (LX)		BODY		ENGINE		TRANSMISSION	
SERIES	LINE						
H = HIGHLINE	C = CHRYSLER	48 = SEDAN TYPE #8		EER = 2.7L V6 DOHC 24		DGV = 4-Spd. Automatic VLP 42RLE	
P = PREMIUM	Z = CHRYSLER (RHD)	49 = HATCHBACK TYPE #2		Valve MPI Engine		Trans	
S = SPORT	D = DODGE			EGG = 3.5L High Output V6		DGJ = 5-Speed Auto W5A580	
X = SPECIAL	E = DODGE			24V MPI Engine		Transmission	
	F = EAGLE			ESF = 6.1L SRT HEMI SMPI			
				V8 Engine			
				EXL = 3.0L V6 Turbo Diesel			
				Engine			
				EZB = 5.7L Hemi Multi			
				Displacement Engine			

AR = use ase required - = Non illustrated part

Seats Attaching Parts Power Seat
Figure ILX-815

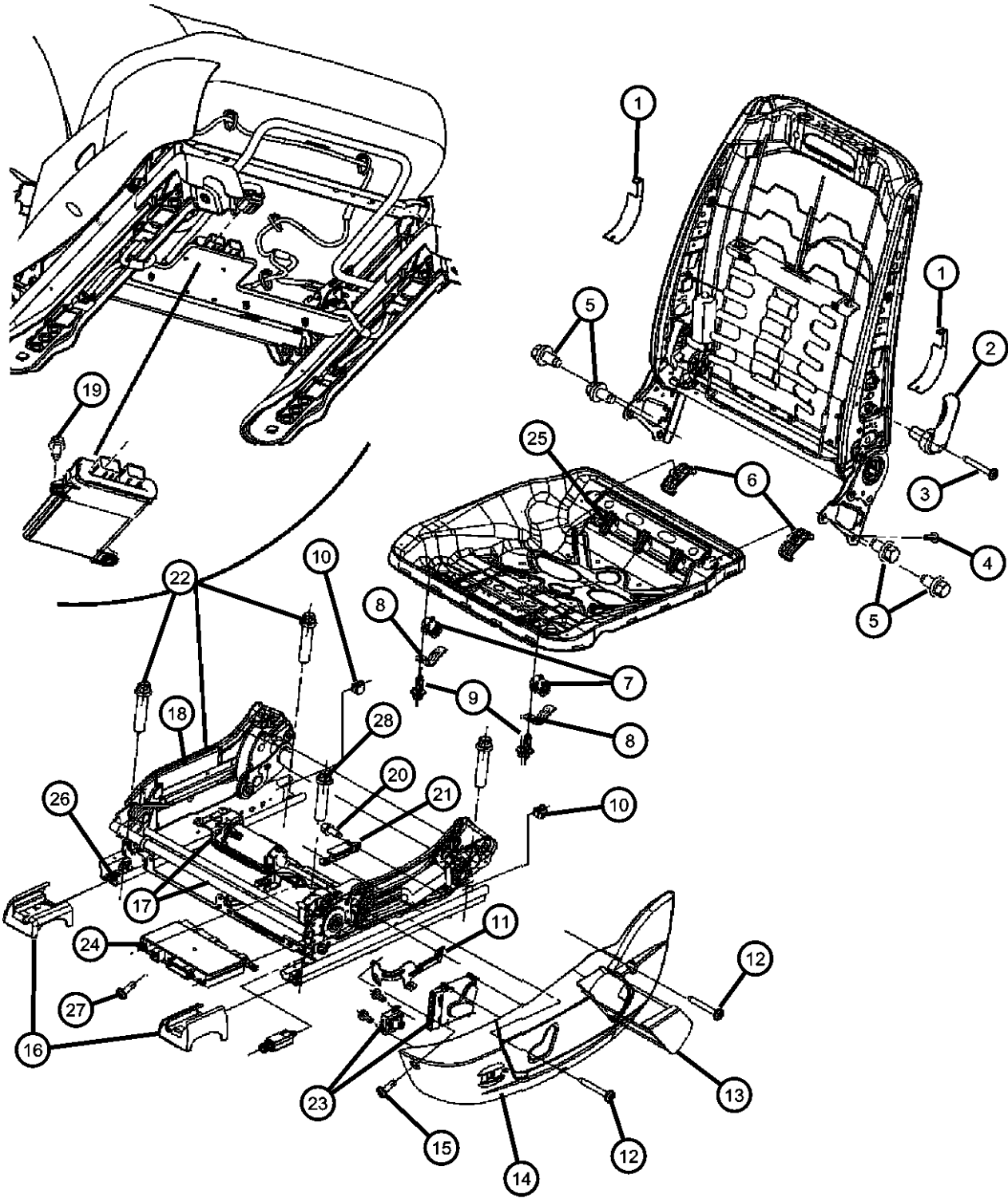

ITEM	PART NUMBER	QTY	LINE	SERIES	BODY	ENGINE	TRANS	TRIM	DESCRIPTION
9	05139628AA	1	D, E		49			*CL	
		1	C, D, E, F		48			*X5	
		1	C, D, E, F		48			*Q5	
									BOLT
		4	C, D, F		48			*ML	
		4			48			*DZ	
		4			48			*TL	
		4			48			*E7	
		4			48			*X5	
		4			49			*GL	
		4			48			*C8	
		4	D, E		49			*B7	
		4			48			*NL	
		4			48			*YL	
		4			48			*Q5	
		4			48			*N7	
		4			48			*HL	
		4	C		48			*AL	
		4	D, E		49			*Y5	
10	05139661AA	4	D, E		49			*CL	
		4	C, D, E, F		48			*BL	
		4	D, E		49			*JL	
		1	C, D, E, F		48			*XL	
									LIMITER, Seat Track Travel, Stop
		2			48			*E7	Power
		2			48			*ML	Power
		2			48			*X5	Power
		2			48			*XL	Power
		2			49			*GL	Power
		2	D, E		49			*CL	Power
		2	C, D, E, F		48			*TL	Power

MAGNUM/300/CHARGER (LX)		BODY		ENGINE		TRANSMISSION	
SERIES	LINE						
H = HIGHLINE	C = CHRYSLER	48 = SEDAN TYPE #8		EER = 2.7L V6 DOHC 24		DGV = 4-Spd. Automatic VLP 42RLE	
P = PREMIUM	Z = CHRYSLER (RHD)	49 = HATCHBACK TYPE #2		Valve MPI Engine		Trans	
S = SPORT	D = DODGE			EGG = 3.5L High Output V6		DGJ = 5-Speed Auto W5A580	
X = SPECIAL	E = DODGE			24V MPI Engine		Transmission	
	F = EAGLE			ESF = 6.1L SRT HEMI SMPI			
				V8 Engine			
				EXL = 3.0L V6 Turbo Diesel			
				Engine			
				EZB = 5.7L Hemi Multi			
				Displacement Engine			

AR = use ase required - = Non illustrated part

Seats Attaching Parts Power Seat
Figure ILX-815

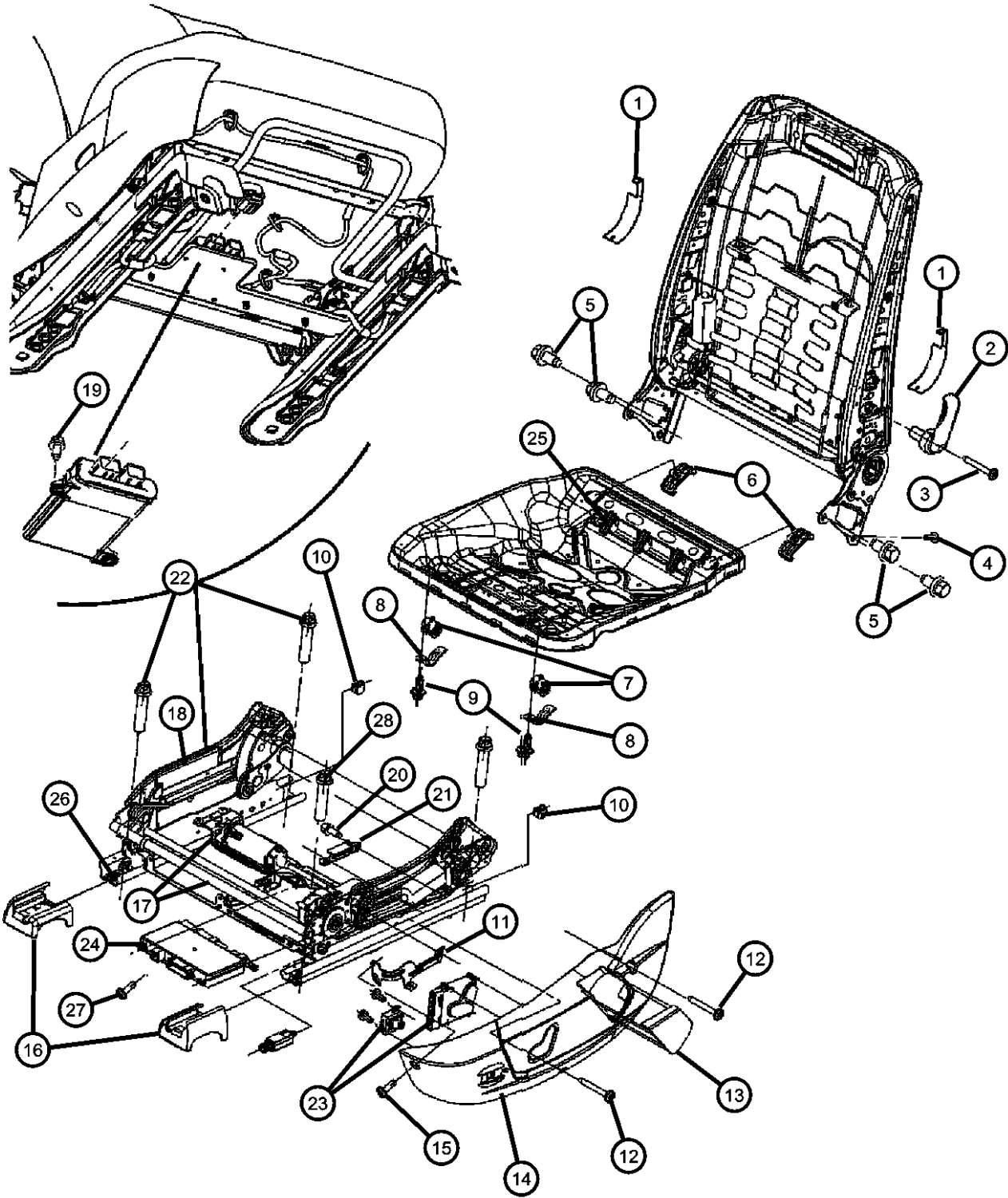

ITEM	PART NUMBER	QTY	LINE	SERIES	BODY	ENGINE	TRANS	TRIM	DESCRIPTION
		4			48			*N7	Power
		2	D, E		49			*Y5	Power
		2	C, D, E, F		48			*YL	Power
		2	E, F, C, D		48			*C8	Power
		2	D, E		49			*JL	Power
		1	C, D, E, F		48			*BL	Power
		1	C		48			*AL	Power
		1	C, D, E, F		48			*DZ	Power
		1	D, E		49			*B7	Power
		1	C, D, E, F		48			*NL	Power
		1	C, D, E, F		48			*Q5	Power
05139674AA		2	C, D, E, F		48			*TL	Manual
		2	C, D, E, F		48			*XL	Manual
		2	C, D, E, F		48			*YL	Manual
		2	C		48			*AL	Manual
		2	F, C, D, E		48			*BL	Manual
		2	D, E		49			*JL	Manual
		2	C, D, E, F		48			*DZ	Manual
		1	D, E		49			*CL	Manual
		1	C, D, E, F		48			*ML	Manual
		1	C, D, E, F		48			*NL	Manual
		1	D, E		49			*GL	Manual
05175854AA		1			48			*XL	Vertical, Right
		1	C		48			*AL	Vertical, Right
		1	C, D, E, F		48			*YL	Vertical, Right
		1	C, D, E, F		48			*BL	Vertical, Right
		1	D, E		49			*JL	Vertical, Right
		1	C, D, E, F		48			*DZ	Vertical, Right
		1	D, E		49			*GL	Vertical, Right
05175855AA		1			48			*YL	Vertical, Left
		1	C		48			*AL	Vertical, Left

MAGNUM/300/CHARGER (LX)		BODY	ENGINE	TRANSMISSION
SERIES	LINE			
H = HIGHLINE	C = CHRYSLER	48 = SEDAN TYPE #8	EER = 2.7L V6 DOHC 24	DGV = 4-Spd. Automatic VLP 42RLE
P = PREMIUM	Z = CHRYSLER (RHD)	49 = HATCHBACK TYPE #2	Valve MPI Engine	Trans
S = SPORT	D = DODGE		EGG = 3.5L High Output V6	DGJ = 5-Speed Auto W5A580
X = SPECIAL	E = DODGE		24V MPI Engine	Transmission
	F = EAGLE		ESF = 6.1L SRT HEMI SMPI	
			V8 Engine	
			EXL = 3.0L V6 Turbo Diesel	
			Engine	
			EZB = 5.7L Hemi Multi	
			Displacement Engine	

AR = use ase required - = Non illustrated part

Seats Attaching Parts Power Seat
Figure ILX-815

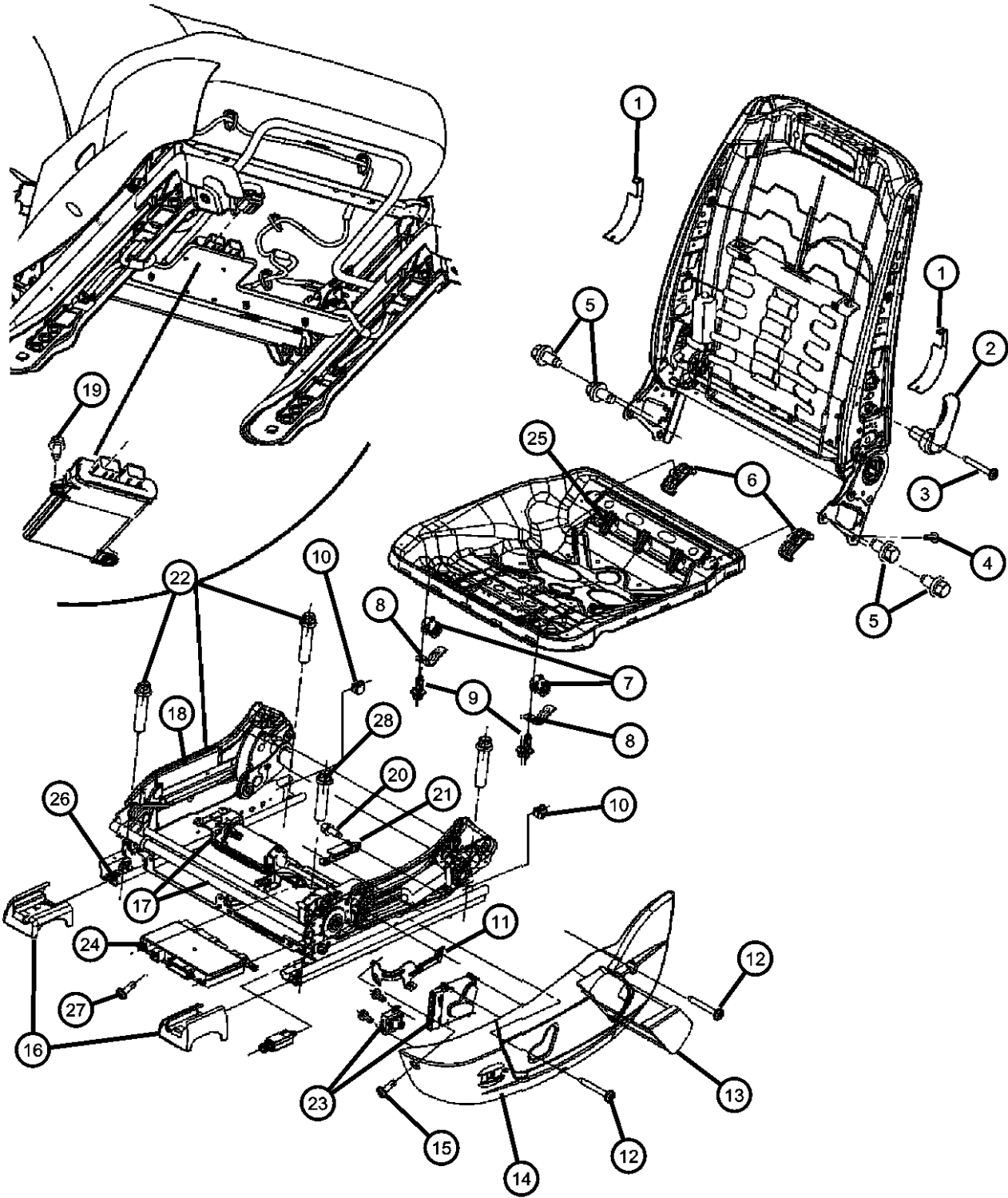

ITEM	PART NUMBER	QTY	LINE	SERIES	BODY	ENGINE	TRANS	TRIM	DESCRIPTION
		1	C, D, E, F		48			*BL	Vertical, Left
		1	D, E		49			*JL	Vertical, Left
		1	C, D, E, F		48			*DZ	Vertical, Left
		1	C, D, E, F		48			*XL	Vertical, Left
		1	D, E		49			*GL	Vertical, Left
11	05139643AA	1	C, D, F		48			*ML	BRACKETLeft
12									SCREW
	05183357AA	2	E, D		49			*Y5	
		2			48			*YL	
		2			48			*TL	
	05183357AB	2	C, D, E, F		48			*X5	
		2			48			*HL	
		2			48			*N7	
		2	C		48			*AL	
		2	D, E		49			*B7	
		2	C, D, E, F		48			*ML	
		2	D, E		49			*GL	
		4	D, E		49			*JL	
		2	D, E		49			*CL	
		2	C, D, E, F		48			*DZ	
		1	C, D, E, F		48			*XL	
		1	C, D, E, F		48			*C8	
		1	C, D, E, F		48			*E7	
		1	C, D, E, F		48			*Q5	
		1	C, D, E, F		48			*NL	
13									COVER, Close-Out
	1AP321D1AA	1	C, D, E, F		48			*NL	[J1], Right
	1AP321DBAA	1			48			*NL	[DB], Right
		1			48			*ML	[DB], Right
		1	D, E		49			*CL	[DB], Right
		1	C, D, E, F		48			*TL	[DB], Right

MAGNUM/300/CHARGER (LX)		BODY		ENGINE		TRANSMISSION	
SERIES	LINE						
H = HIGHLINE	C = CHRYSLER	48 = SEDAN TYPE #8		EER = 2.7L V6 DOHC 24		DGV = 4-Spd. Automatic VLP 42RLE	
P = PREMIUM	Z = CHRYSLER (RHD)	49 = HATCHBACK TYPE #2		Valve MPI Engine		Trans	
S = SPORT	D = DODGE			EGG = 3.5L High Output V6		DGJ = 5-Speed Auto W5A580	
X = SPECIAL	E = DODGE			24V MPI Engine		Transmission	
	F = EAGLE			ESF = 6.1L SRT HEMI SMPI			
				V8 Engine			
				EXL = 3.0L V6 Turbo Diesel			
				Engine			
				EZB = 5.7L Hemi Multi			
				Displacement Engine			

AR = use ase required - = Non illustrated part

Seats Attaching Parts Power Seat
Figure ILX-815

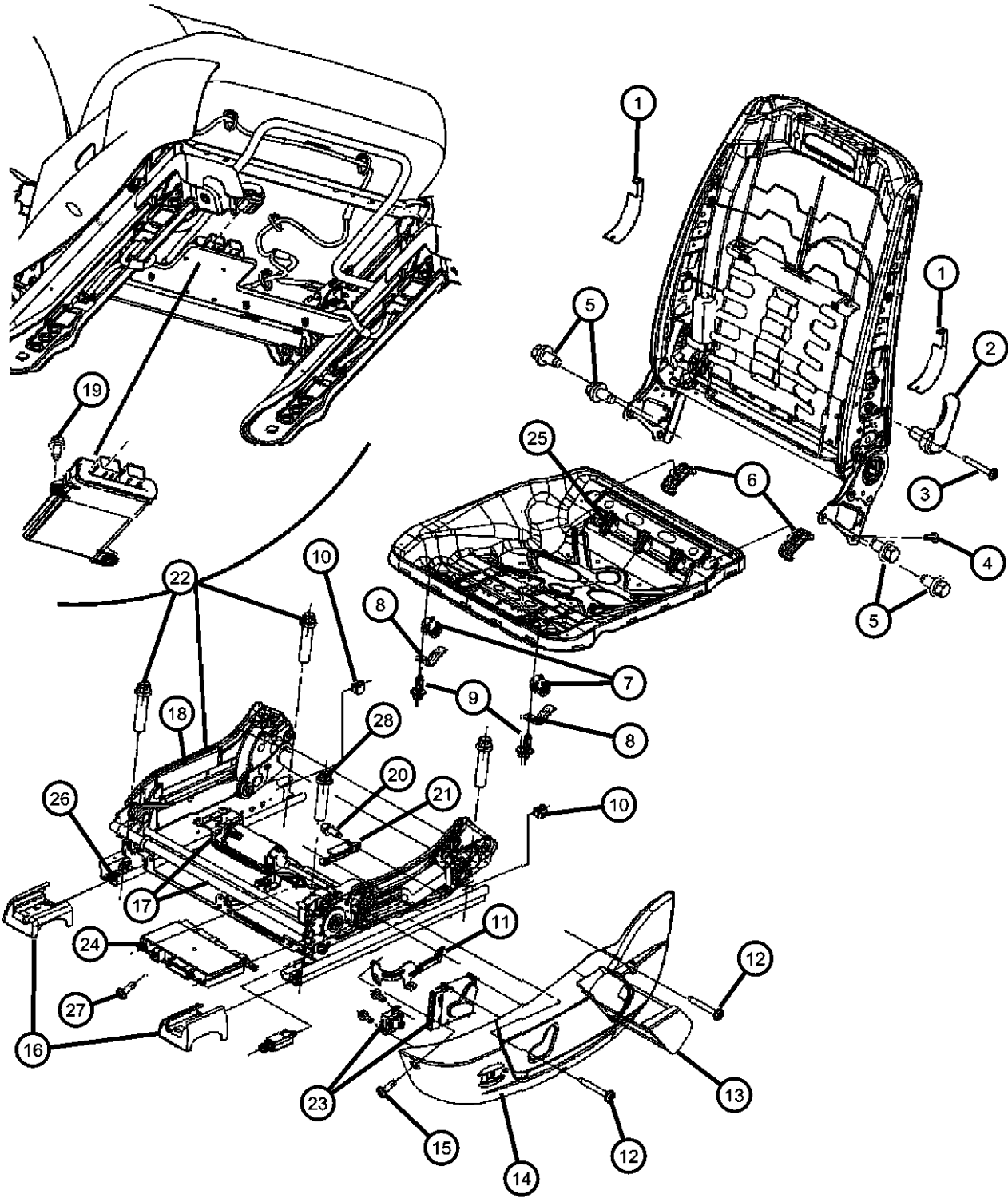

ITEM	PART NUMBER	QTY	LINE	SERIES	BODY	ENGINE	TRANS	TRIM	DESCRIPTION
	1AP321DDAA	1			48			*E7	[DB], Right
		1			48			*Q5	[DB], Right
		1	D, E		49			*B7	[DB], Right
	1AP321DVAA	1			48			*DZ	[D1], Right
		1			48			*TL	[D1], Right
		1			48			*E7	[D1], Right
		1	D, E		49			*Y5	[DB], Right
		1			49			*GL	[DB], Right
		1	D, E		49			*B7	[D1], Right
		1			48			*YL	[D1], Right
		1			48			*X5	[DB], Right
		1			48			*C8	[DB], Right
		1			48			*Q5	[D1], Right
		1			48			*NL	[D1], Right
		1	C, D, E, F		48			*ML	[D1], Right
		1	C, D, E, F		48			*XL	[DB], Right
		1	C		48			*AL	[J1], Right
		1	C, D, E, F		48			*TL	[J1], Right
		1	D, E		49			*CL	[D1], Right
		1	C, D, E, F		48			*XL	[DV], Right
		1	C, D, E, F		48			*BL	[D1], Right
		1	D, E		49			*JL	[D1], Right
	1AP331D1AA	1	C, D, E, F		48			*NL	[J1]
	1AP331DBAA	1			48			*ML	[DB]
		1			48			*NL	[DB]
		1	D, E		49			*CL	[DB]
		1	C, D, E, F		48			*TL	[DB]
	1AP331DVAA	1	C, D, F		48			*ML	[D1]
		1			48			*DZ	[D1]
		1			48			*E7	[DB]
		1			48			*E7	[D1]

MAGNUM/300/CHARGER (LX)		BODY		ENGINE	TRANSMISSION
SERIES	LINE				
H = HIGHLINE	C = CHRYSLER	48 = SEDAN TYPE #8		EER = 2.7L V6 DOHC 24	DGV = 4-Spd. Automatic VLP 42RLE
P = PREMIUM	Z = CHRYSLER (RHD)	49 = HATCHBACK TYPE #2		Valve MPI Engine	Trans
S = SPORT	D = DODGE			EGG = 3.5L High Output V6	DGJ = 5-Speed Auto W5A580
X = SPECIAL	E = DODGE			24V MPI Engine	Transmission
	F = EAGLE			ESF = 6.1L SRT HEMI SMPI	
				V8 Engine	
				EXL = 3.0L V6 Turbo Diesel	
				Engine	
				EZB = 5.7L Hemi Multi	
				Displacement Engine	

AR = use ase required - = Non illustrated part

Seats Attaching Parts Power Seat
Figure ILX-815

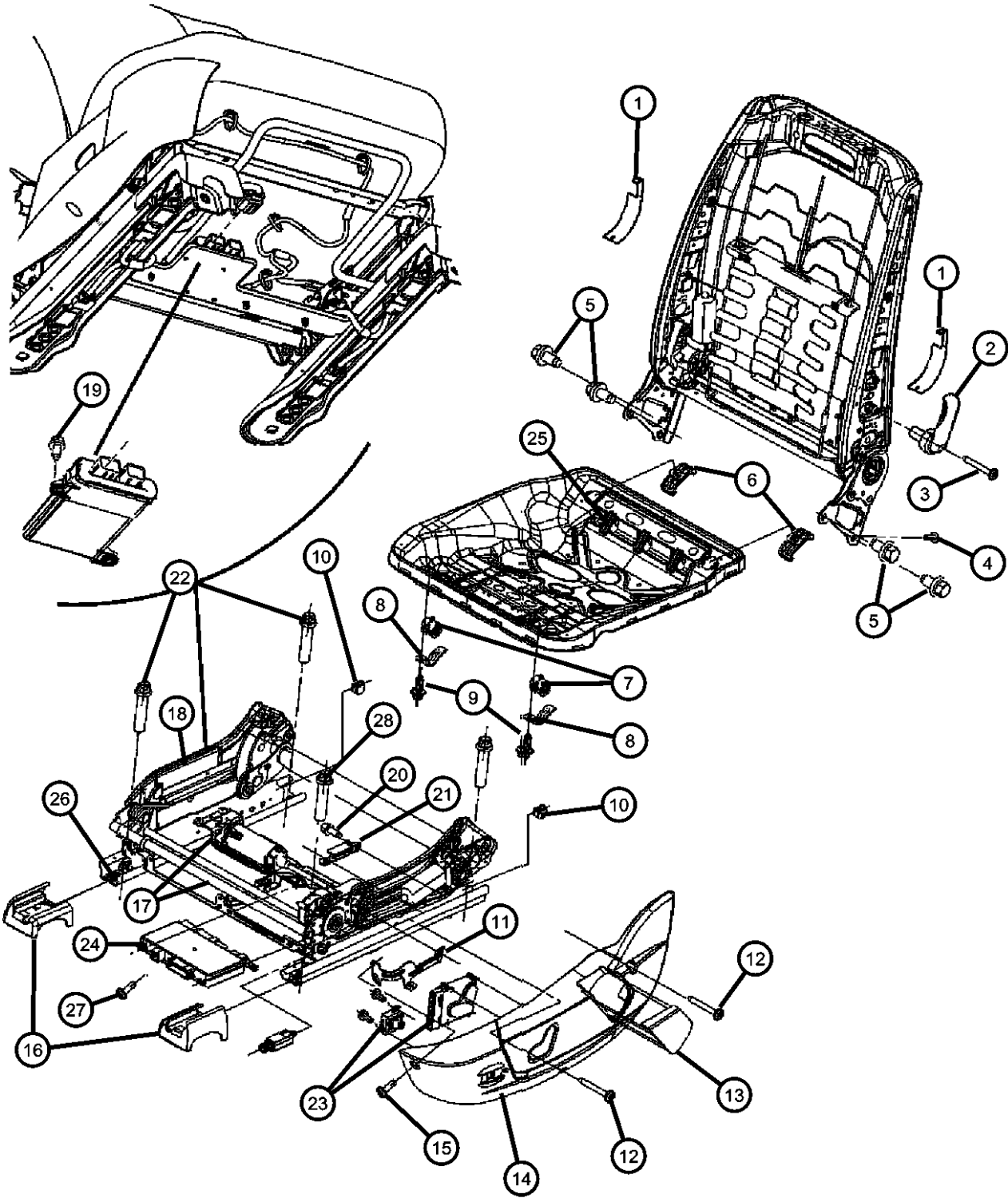

ITEM	PART NUMBER	QTY	LINE	SERIES	BODY	ENGINE	TRANS	TRIM	DESCRIPTION
		1			49			*GL	[DB]
		1			48			*C8	[DB], Left
		1	D, E		49			*B7	[DB]
		1	D, E		49			*B7	[D1]
		1	D, E		49			*CL	[D1]
		1			48			*YL	[D1], Left
		1			48			*X5	[DB]
		1	D, E		49			*Y5	[DB]
		1			48			*Q5	[DB]
		1			48			*Q5	[D1]
		1			48			*NL	[D1]
		1	C		48			*AL	[J1]
		1	C, D, E, F		48			*XL	[DB]
		1	C, D, E, F		48			*TL	[D1]
		1	C, D, E, F		48			*TL	[J1]
		1	C, D, E, F		48			*XL	[DV]
		1	C, D, E, F		48			*BL	[D1]
		1	D, E		49			*JL	[D1]
14									SHIELD, Seat
	1AN571D1AA	1			48			*NL	Left
	1AN571DBAA	1			48			*TL	Left
		1			48			*ML	[DB] , With [XA8], Left
		1			48			*NL	[DB] , With [XA8], Left
		1	D, E		49			*CL	Left
	1AN571DDAA	1			48			*Q5	[DB] , With [XA8], Left
		1	D, E		49			*B7	[DB] , With [XA8], Left
	1AN841D1AA	1			48			*NL	[J1], Left
	1AN841DBAA	1			48			*ML	[DB], Left
		1			48			*NL	[DB], Left
		1	D, E		49			*CL	[DB], Left
		1	C, D, E, F		48			*TL	[DB], Left

MAGNUM/300/CHARGER (LX)		BODY		ENGINE	TRANSMISSION
SERIES	LINE				
H = HIGHLINE	C = CHRYSLER	48 = SEDAN TYPE #8		EER = 2.7L V6 DOHC 24	DGV = 4-Spd. Automatic VLP 42RLE
P = PREMIUM	Z = CHRYSLER (RHD)	49 = HATCHBACK TYPE #2		Valve MPI Engine	Trans
S = SPORT	D = DODGE			EGG = 3.5L High Output V6	DGJ = 5-Speed Auto W5A580
X = SPECIAL	E = DODGE			24V MPI Engine	Transmission
	F = EAGLE			ESF = 6.1L SRT HEMI SMPI	
				V8 Engine	
				EXL = 3.0L V6 Turbo Diesel	
				Engine	
				EZB = 5.7L Hemi Multi	
				Displacement Engine	

AR = use ase required - = Non illustrated part

Seats Attaching Parts Power Seat
Figure ILX-815

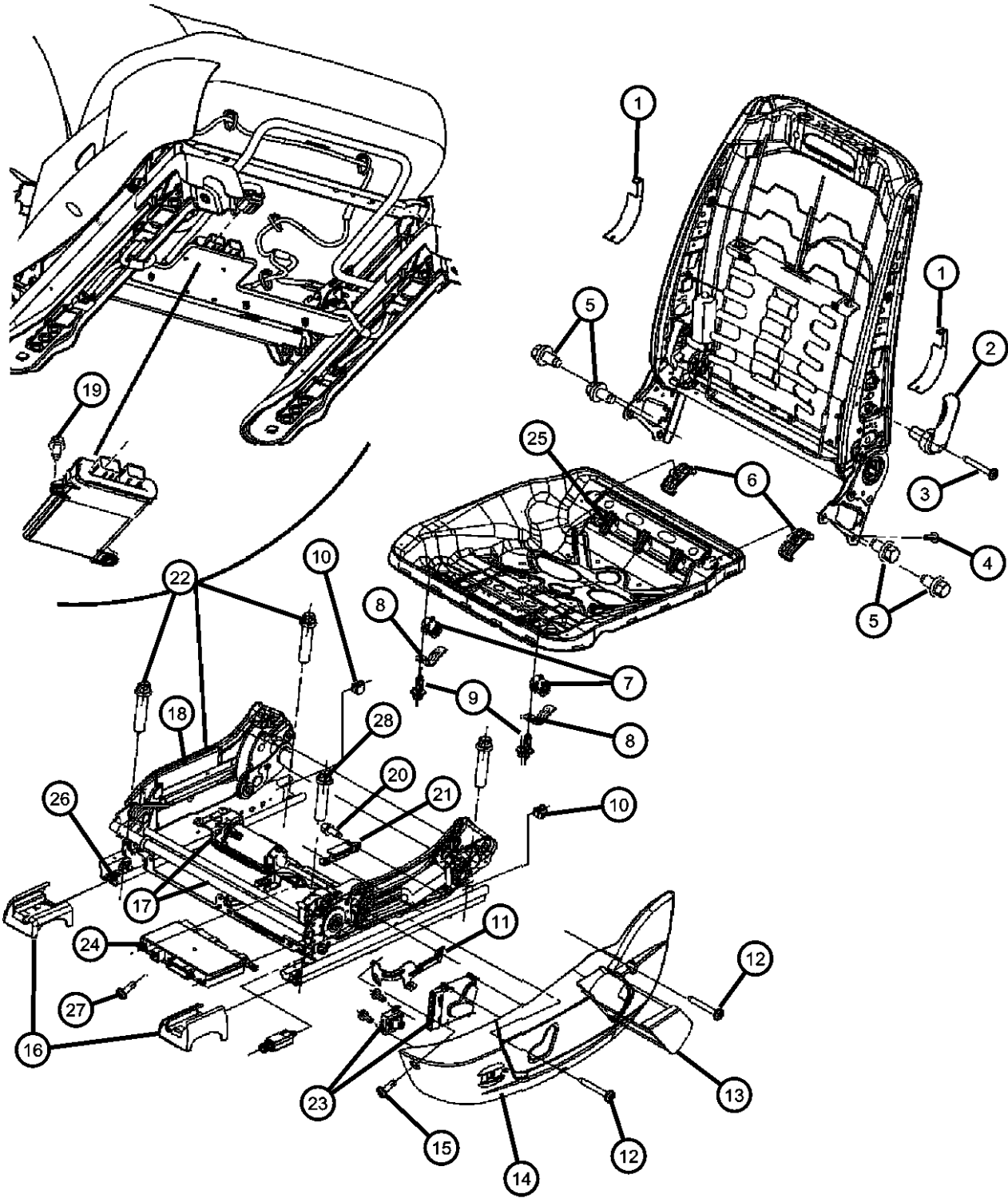

ITEM	PART NUMBER	QTY	LINE	SERIES	BODY	ENGINE	TRANS	TRIM	DESCRIPTION
	1AN841DDAA	1			48			*Q5	[DB], Left
		1	D, E		49			*B7	[DB], Left
		1	C, D, E, F		48			*E7	[DB], Left
	1AN841DVAA	1	D, E		49			*B7	[D1] , With [JPR], Left
	1CM591D1AA	1	C		48			*AL	[J1] , With [JPT], Left
		1	C, D, E, F		48			*TL	[J1] , With [JPT], Right
		1	C, D, E, F		48			*TL	[D1] , With [JPT], Right
	1CM591DBAA	1			48			*TL	[DB] , With [JPT], Right
		1			48			*ML	[DB] , With [JPT], Left
		1	D, E		49			*CL	[DB] , With [JPT], Left
		1	C, D, E, F		48			*NL	[DB] , With [JPT], Left
	1CM591DVAA	1			49			*GL	[DB] , With [JPT], Left
		1			48			*ML	[D1] , With [JPT], Left
		1	D, E		49			*CL	[D1] , With [JPT], Left
		1			48			*NL	[D1] , With [JPT], Left
		1	C, D, E, F		48			*YL	[D1] , With [JPT], Right
		1	C, D, E, F		48			*XL	[DB] , With [JPT], Right
		1	D, E		49			*JL	[D1] , With [JPT], Left
		1	C, D, E, F		48			*XL	[DV] , With [JPT], Right
		1	C, D, E, F		48			*DZ	[D1] , With [JPT], Left
15	05139631AA	2	C, D, F		48			*ML	SCREW
16									SHIELD, Seat Adjuster
	1AN491D1AA	1	C, D, E, F		48			*NL	[J1], Driver, Outboard
	1AN491DVAA	1			48			*DZ	[D1], Driver, Outboard
		1			48			*TL	[DB], Driver, Outboard
		1			48			*TL	[J1], Driver, Outboard
		1			49			*GL	[DB], Driver, Outboard
		1	D, E		49			*B7	[D1], Driver, Outboard
		1	D, E		49			*B7	[DB], Driver, Outboard
		1			48			*Q5	[D1], Driver, Outboard
		1			48			*Q5	[DB], Driver, Outboard

MAGNUM/300/CHARGER (LX)		BODY	ENGINE	TRANSMISSION
SERIES	LINE			
H = HIGHLINE	C = CHRYSLER	48 = SEDAN TYPE #8	EER = 2.7L V6 DOHC 24 Valve MPI Engine	DGV = 4-Spd. Automatic VLP 42RLE Trans
P = PREMIUM	Z = CHRYSLER (RHD)	49 = HATCHBACK TYPE #2	EGG = 3.5L High Output V6 24V MPI Engine	DGJ = 5-Speed Auto W5A580 Transmission
S = SPORT	D = DODGE		ESF = 6.1L SRT HEMI SMPI V8 Engine	
X = SPECIAL	E = DODGE		EXL = 3.0L V6 Turbo Diesel Engine	
	F = EAGLE		EZB = 5.7L Hemi Multi Displacement Engine	

AR = use ase required - = Non illustrated part

Seats Attaching Parts Power Seat
Figure ILX-815

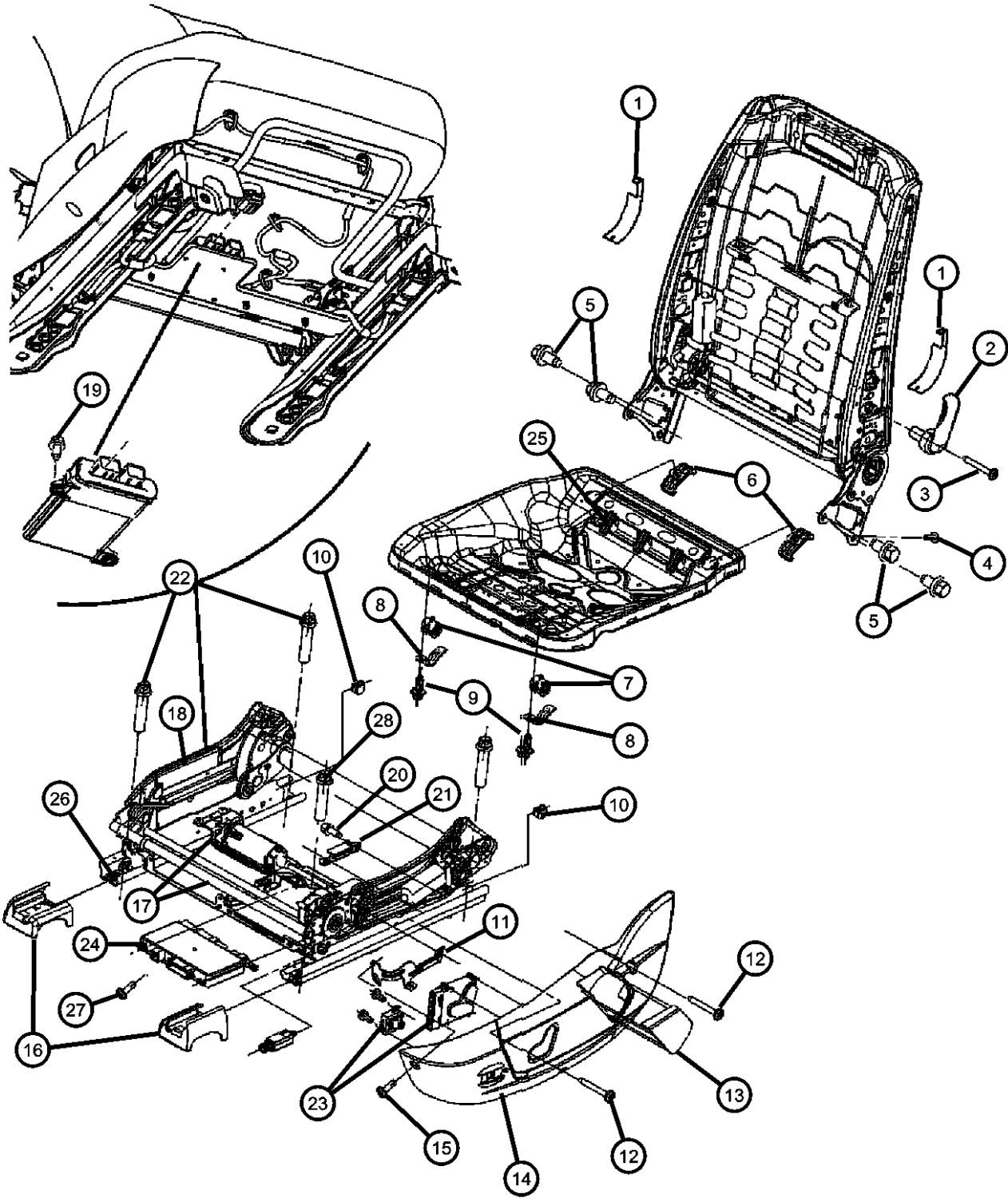

ITEM	PART NUMBER	QTY	LINE	SERIES	BODY	ENGINE	TRANS	TRIM	DESCRIPTION
		1			48			*NL	[DB], Driver, Outboard
		1			48			*NL	[D1], Driver, Outboard
		1			48			*TL	[D1], Driver, Outboard
		1	C, D, E, F		48			*X5	[DB], Driver, Outboard
		1	C, D, E, F		48			*C8	[DB], Driver, Outboard
		1	D, E		49			*CL	[DB], Driver, Outboard
		1	C, D, E, F		48			*E7	[D1], Driver, Outboard
		1	C, D, E, F		48			*XL	[DB], Driver, Outboard
		1	C, D, E, F		48			*YL	[D1], Driver, Outboard
		1	C, D, E, F		48			*ML	[DB], Driver, Outboard
		1	C, D, E, F		48			*ML	[D1], Driver, Outboard
		1	C		48			*AL	[J1], Driver, Outboard
		1	D, E		49			*CL	[D1], Driver, Outboard
		1	C, D, E, F		48			*E7	[DB], Driver, Outboard
		1	C, D, E, F		48			*XL	[DV], Driver, Outboard
		1	C, D, E, F		48			*BL	[D1], Driver, Outboard
		1	D, E		49			*JL	[D1], Driver, Outboard
1AN501D1AA		1			48			*NL	[J1], Driver, Inboard
1AN501DVAA		1			48			*DZ	[D1], Driver, Inboard
		1			48			*E7	[DB], Driver, Inboard
		1			48			*E7	[D1], Driver, Inboard
		1	D, E		49			*Y5	[DB], Driver, Inboard
		1			49			*GL	[DB], Driver, Inboard
		1			48			*TL	[J1], Driver, Inboard
		1			48			*TL	[DB], Driver, Inboard
		1			48			*TL	[D1], Driver, Inboard
		1			48			*YL	[D1], Driver, Inboard
		1	C, D, E, F		48			*ML	[DB], Driver, Inboard
		1	C, D, E, F		48			*ML	[D1], Driver, Inboard
		1	C		48			*AL	[J1], Driver, Inboard
		1	D, E		49			*CL	[DB], Driver, Inboard

MAGNUM/300/CHARGER (LX)		BODY		ENGINE	TRANSMISSION
SERIES	LINE				
H = HIGHLINE	C = CHRYSLER	48 = SEDAN TYPE #8		EER = 2.7L V6 DOHC 24	DGV = 4-Spd. Automatic VLP 42RLE
P = PREMIUM	Z = CHRYSLER (RHD)	49 = HATCHBACK TYPE #2		Valve MPI Engine	Trans
S = SPORT	D = DODGE			EGG = 3.5L High Output V6	DGJ = 5-Speed Auto W5A580
X = SPECIAL	E = DODGE			24V MPI Engine	Transmission
	F = EAGLE			ESF = 6.1L SRT HEMI SMPI	
				V8 Engine	
				EXL = 3.0L V6 Turbo Diesel	
				Engine	
				EZB = 5.7L Hemi Multi	
				Displacement Engine	

AR = use ase required - = Non illustrated part

Seats Attaching Parts Power Seat
Figure ILX-815

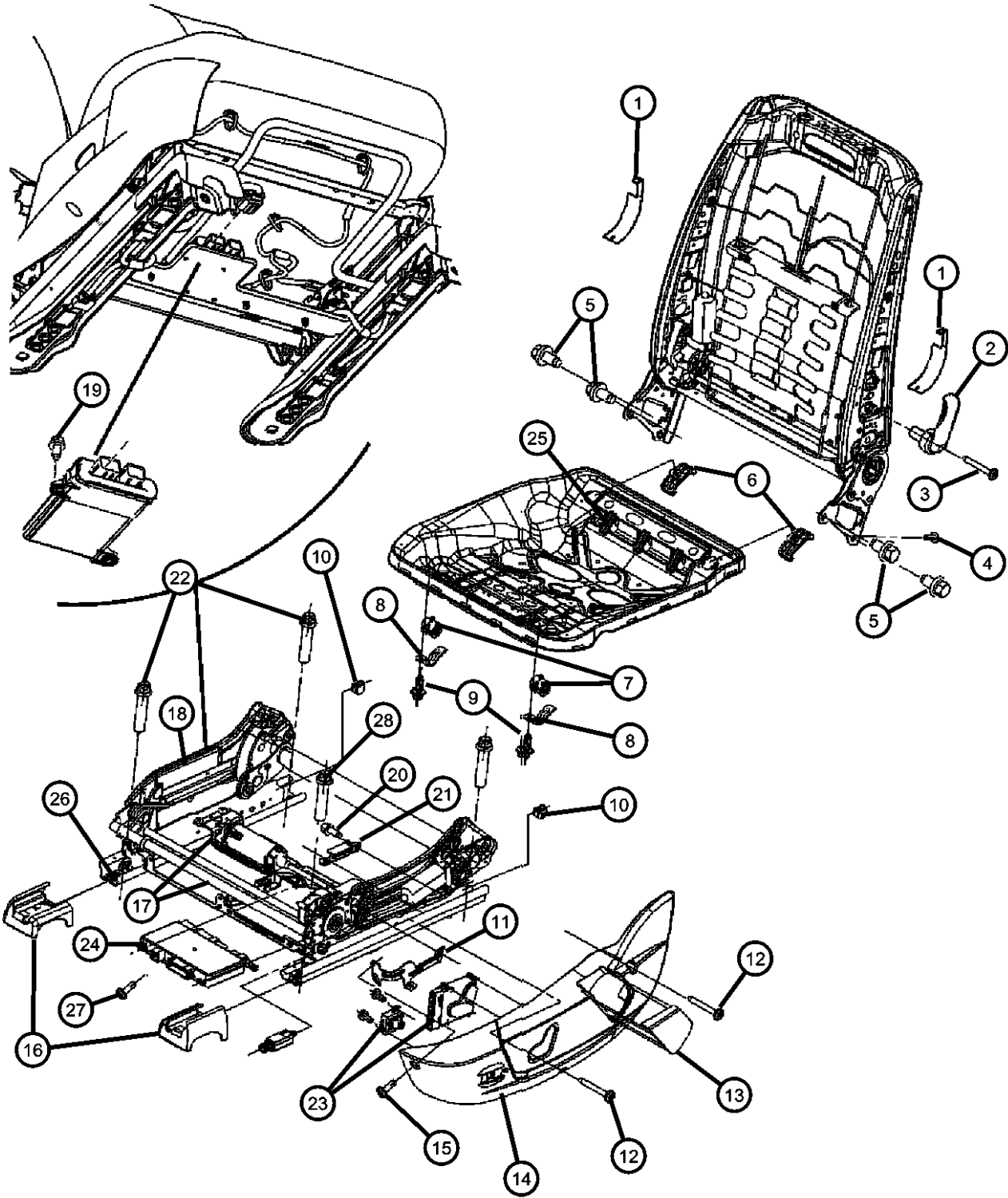

ITEM	PART NUMBER	QTY	LINE	SERIES	BODY	ENGINE	TRANS	TRIM	DESCRIPTION
		1	D, E		49			*CL	[D1], Driver, Inboard
		1	D, E		49			*B7	[DB], Driver, Inboard
		1	D, E		49			*B7	[D1], Driver, Inboard
		1	C, D, E, F		48			*C8	[DB], Driver, Inboard
		1	C, D, E, F		48			*X5	[DB], Driver, Inboard
		1	C, D, E, F		48			*NL	[DB], Driver, Inboard
		1	C, D, E, F		48			*Q5	[D1], Driver, Inboard
		1	C, D, E, F		48			*Q5	[DB], Driver, Inboard
		1	C, D, E, F		48			*NL	[D1], Driver, Inboard
		1	C, D, E, F		48			*BL	[D1], Driver, Inboard
		1	D, E		49			*JL	[D1], Driver, Inboard
1AW761D1AA		1			48			*NL	[J1], Passenger, Outboard
1AW761DDAA		1			48			*DZ	[D1], Passenger, Outboard
		1			49			*GL	[DB], Passenger, Outboard
		1			48			*Q5	[DB], Passenger, Outboard
		1			48			*Q5	[D1], Passenger, Outboard
		1			48			*NL	[DB], Passenger, Outboard
		1			48			*NL	[D1], Passenger, Outboard
		1	C, D, E, F		48			*YL	[D1], Passenger, Outboard
		1	C, D, E, F		48			*X5	[DB], Passenger, Outboard
		1	C, D, E, F		48			*TL	[D1], Passenger, Outboard
		1	C, D, E, F		48			*TL	[DB], Passenger, Outboard
		1	C, D, E, F		48			*TL	[J1], Passenger, Outboard
		1	C, D, E, F		48			*XL	[DB], Passenger, Outboard
		1	C, D, E, F		48			*ML	[D1], Passenger, Outboard
		1	C, D, E, F		48			*ML	[DB], Passenger, Outboard
		1	C		48			*AL	[J1], Passenger, Outboard
		1	D, E		49			*B7	[DB], Passenger, Outboard
		1	D, E		49			*B7	[D1], Passenger, Outboard
		1	D, E		49			*Y5	[DB], Passenger, Outboard
		1	C, D, E, F		48			*E7	[DB], Passenger, Outboard

MAGNUM/300/CHARGER (LX)		BODY		ENGINE	TRANSMISSION
SERIES	LINE				
H = HIGHLINE	C = CHRYSLER	48 = SEDAN TYPE #8		EER = 2.7L V6 DOHC 24	DGV = 4-Spd. Automatic VLP 42RLE
P = PREMIUM	Z = CHRYSLER (RHD)	49 = HATCHBACK TYPE #2		Valve MPI Engine	Trans
S = SPORT	D = DODGE			EGG = 3.5L High Output V6	DGJ = 5-Speed Auto W5A580
X = SPECIAL	E = DODGE			24V MPI Engine	Transmission
	F = EAGLE			ESF = 6.1L SRT HEMI SMPI	
				V8 Engine	
				EXL = 3.0L V6 Turbo Diesel	
				Engine	
				EZB = 5.7L Hemi Multi	
				Displacement Engine	

AR = use ase required - = Non illustrated part

Seats Attaching Parts Power Seat
Figure ILX-815

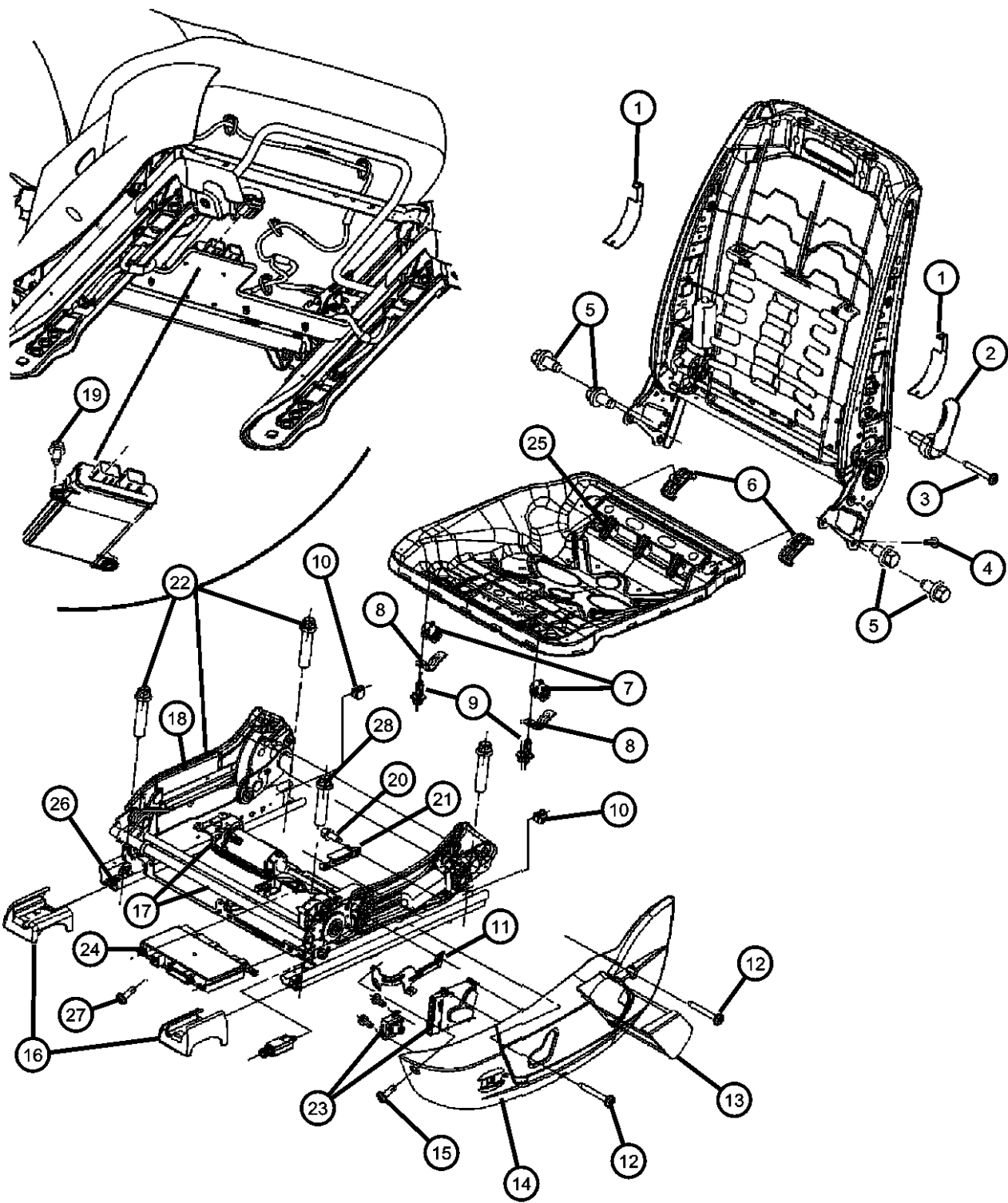

ITEM	PART NUMBER	QTY	LINE	SERIES	BODY	ENGINE	TRANS	TRIM	DESCRIPTION
		1	C, D, E, F		48			*E7	[D1], Passenger, Outboard
		1	C, D, E, F		48			*XL	[DV], Passenger, Outboard
		1	C, D, E, F		48			*BL	[D1], Passenger, Outboard
		1	D, E		49			*JL	[D1], Passenger, Outboard
		1	D, E		49			*CL	[DB], Passenger, Outboard
		1	D, E		49			*CL	[D1], Passenger, Outboard
	1AW76XD-VAA	1	F, C, D, E		48			*C8	[DB], Passenger, Outboard
	1AW771DDAA	1			48			*DZ	[D1], Passenger, Inboard
		1			48			*TL	[DB], Passenger, Inboard
		1			49			*GL	[DB], Passenger, Inboard
		1			48			*YL	[D1], Passenger, Inboard
		1	C, D, E, F		48			*X5	[DB], Passenger, Inboard
		1	C		48			*AL	[J1], Passenger, Inboard
		1	D, E		49			*CL	[DB], Passenger, Inboard
		1	D, E		49			*B7	[DB], Passenger, Inboard
		1	D, E		49			*B7	[D1], Passenger, Inboard
		1	D, E		49			*Y5	[DB], Passenger, Inboard
		1	C, D, E, F		48			*C8	[DB], Passenger, Inboard
		1	C, D, E, F		48			*ML	[DB], Passenger, Inboard
		1	C, D, E, F		48			*E7	[DB], Passenger, Inboard
		1	C, D, E, F		48			*E7	[D1], Passenger, Inboard
		1	C, D, E, F		48			*NL	[DB], Passenger, Inboard
		1	C, D, E, F		48			*Q5	[D1], Passenger, Inboard
		1	D, E, F, C		48			*Q5	[DB], Passenger, Inboard
		1	C, D, E, F		48			*XL	[DB], Passenger, Inboard
		1	C, D, E, F		48			*XL	[DV], Passenger, Inboard
		1	C, D, E, F		48			*BL	[D1], Passenger, Inboard
		1	D, E		49			*JL	[D1], Passenger, Inboard
	1AW771P1AA	1	C, D, E, F		48			*ML	[D1], Passenger, Inboard
		1	E, F, C, D		48			*TL	[J1]

MAGNUM/300/CHARGER (LX)		BODY		ENGINE		TRANSMISSION	
SERIES	LINE						
H = HIGHLINE	C = CHRYSLER	48 = SEDAN TYPE #8		EER = 2.7L V6 DOHC 24 Valve MPI Engine		DGV = 4-Spd. Automatic VLP 42RLE Trans	
P = PREMIUM	Z = CHRYSLER (RHD)	49 = HATCHBACK TYPE #2		EGG = 3.5L High Output V6 24V MPI Engine		DGJ = 5-Speed Auto W5A580 Transmission	
S = SPORT	D = DODGE			ESF = 6.1L SRT HEMI SMPI V8 Engine			
X = SPECIAL	E = DODGE			EXL = 3.0L V6 Turbo Diesel Engine			
	F = EAGLE			EZB = 5.7L Hemi Multi Displacement Engine			

AR = use ase required - = Non illustrated part

Seats Attaching Parts Power Seat
Figure ILX-815

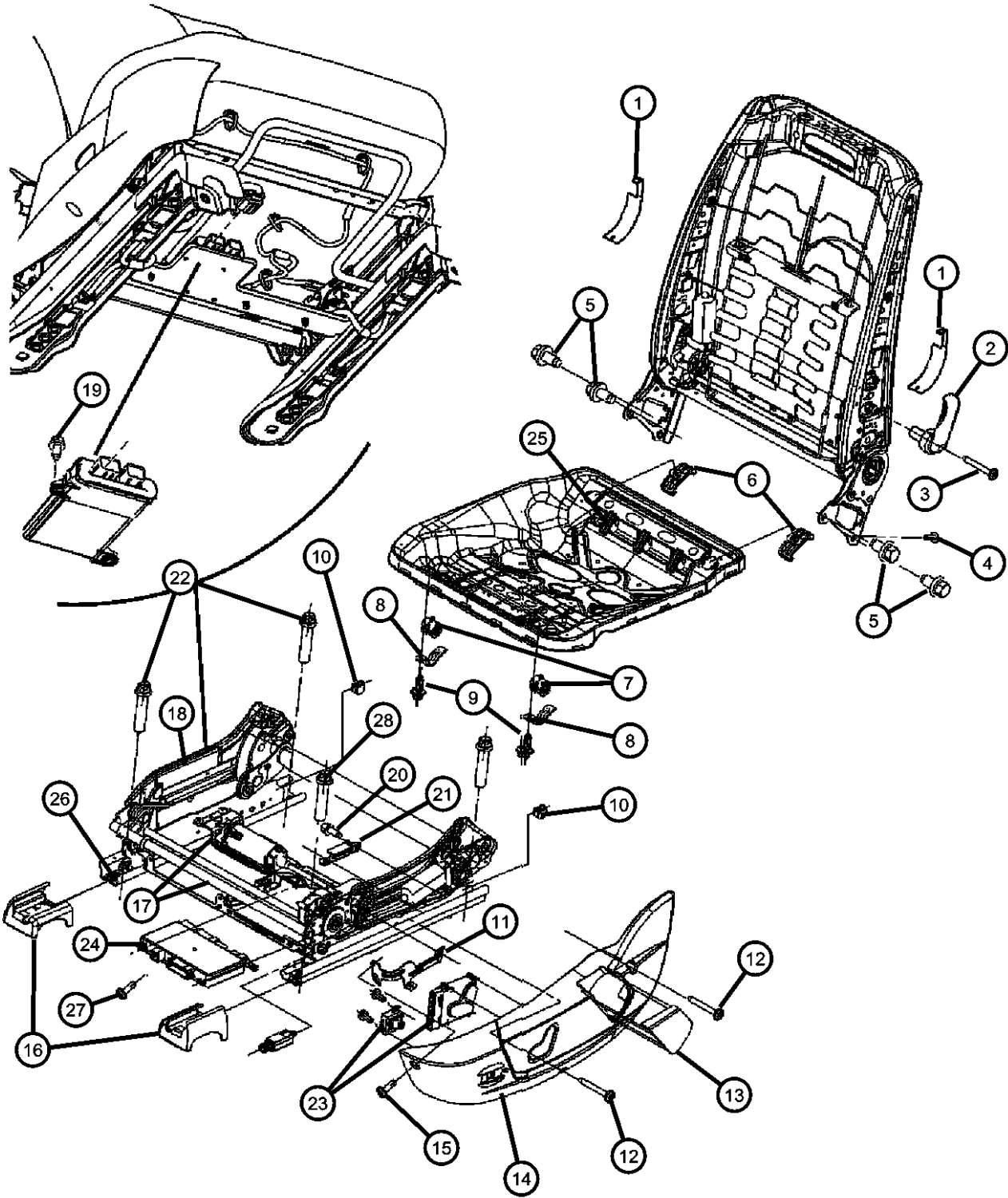

ITEM	PART NUMBER	QTY	LINE	SERIES	BODY	ENGINE	TRANS	TRIM	DESCRIPTION
		1	C, D, E, F		48			*TL	[D1]
		1	D, E		49			*CL	[D1]
		1	C, D, E, F		48			*NL	[J1]
		1	C, D, E, F		48			*NL	[D1], Passenger, Inboard
17									ADJUSTER, Power Seat
	68020712AA	1	D, E		49			*Y5	Without Memory, Driver
		1	C, D, E, F		48			*E7	Without Memory, Driver
		1	C, D, E, F		48			*C8	Without Memory, Driver
		1	C, D, E, F		48			*X5	Without Memory, Driver
		1	C, D, E, F		48			*Q5	Without Memory, Driver
		1	C, D, E, F		48			*NL	Without Memory, Driver
		1	D, E		49			*JL	Without Memory, Driver
		1	D, E		49			*CL	Without Memory, Driver
		1	C, D, E, F	P	48			*YL	Without Memory, Driver
		1	C, D, E, F		48			*PL	Without Memory, Driver
		1	C, D, E, F		48			*XL	Without Memory, Driver
		1	D, E		49			*GL	Without Memory, Driver
	68020713AA	1	C, D, E, F		48			*BL	With Memory, Driver
		1	C, D, E, F		48			*TL	With Memory, Driver
		1	C, D, E, F		48			*DZ	With Memory, Driver
	68020714AA	1	C, D, E, F		48			*TL	Passenger
		1	D, E		49			*CL	Passenger
		1	D, E		49			*Y5	Passenger
		1	C, D, E, F		48			*E7	Passenger
		1	C, D, E, F		48			*YL	Passenger
		1	C, D, E, F		48			*C8	Passenger
		1	C, D, E, F		48			*X5	Passenger
		1	C, D, E, F		48			*ML	Passenger
		1	C, D, E, F		48			*NL	Passenger
		1	C, D, E, F		48			*Q5	Passenger
		1	C, D, E, F		48			*XL	Passenger

MAGNUM/300/CHARGER (LX)		BODY		ENGINE		TRANSMISSION	
SERIES	LINE						
H = HIGHLINE	C = CHRYSLER	48 = SEDAN TYPE #8		EER = 2.7L V6 DOHC 24		DGV = 4-Spd. Automatic VLP 42RLE	
P = PREMIUM	Z = CHRYSLER (RHD)	49 = HATCHBACK TYPE #2		Valve MPI Engine		Trans	
S = SPORT	D = DODGE			EGG = 3.5L High Output V6		DGJ = 5-Speed Auto W5A580	
X = SPECIAL	E = DODGE			24V MPI Engine		Transmission	
	F = EAGLE			ESF = 6.1L SRT HEMI SMPI			
				V8 Engine			
				EXL = 3.0L V6 Turbo Diesel			
				Engine			
				EZB = 5.7L Hemi Multi			
				Displacement Engine			

Seats Attaching Parts Power Seat
Figure ILX-815

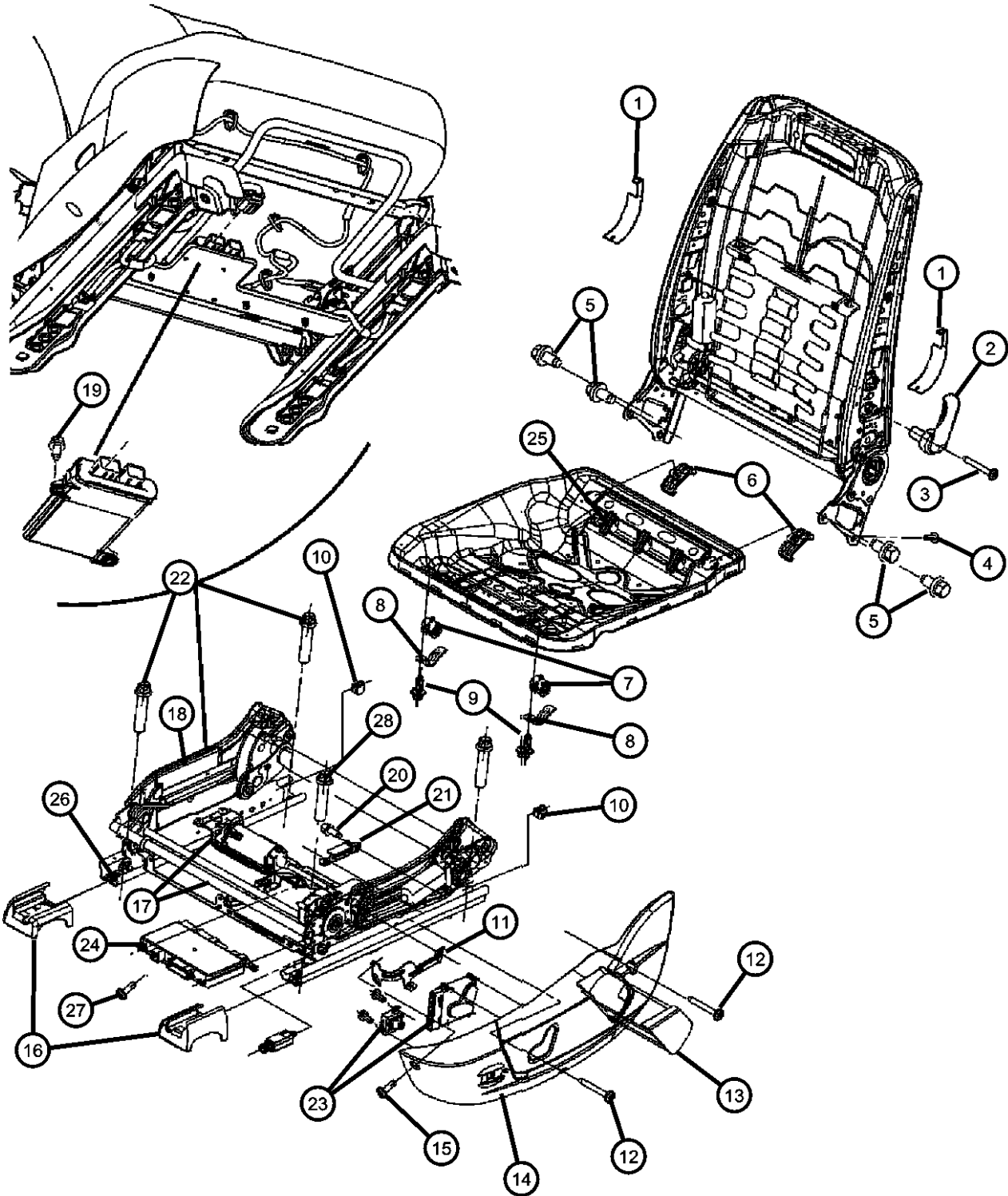

ITEM	PART NUMBER	QTY	LINE	SERIES	BODY	ENGINE	TRANS	TRIM	DESCRIPTION
		1	C, D, E, F		48			*DZ	Passenger
		1	D, E		49			*GL	Passenger
		1	C, D, E, F		48			*BL	Passenger
		1	D, E		49			*JL	Passenger
		1	C, D, E, F		48			*PL	Passenger
18									RISER, Seat, To Attach Adjuster to Vehicle
	05139694AB	1			48			*N7	Left, Inboard
		1	C		48			*AL	Left, Inboard
		1	D, E		49			*CL	Left, Inboard
		1	D, E		49			*B7	Left, Inboard
		1	C, D, E, F		48			*E7	Left, Inboard
		1	C, D, E, F		48			*C8	Left, Inboard
		1	C, D, E, F		48			*TL	Left, Inboard
		1	C, D, E, F		48			*Q5	Left, Inboard
		1	C, D, E, F		48			*DZ	Left, Inboard
		1	D, E		49			*GL	Left, Inboard
		1	D, E		49			*Y5	Left, Inboard
		1	C, D, E, F		48			*YL	Left, Inboard
		1	C, D, E, F		48			*X5	Left, Inboard
		1	C, D, E, F		48			*XL	Left, Inboard
		1	C, D, E, F		48			*ML	Left, Inboard
		1	C, D, E, F		48			*NL	Left, Inboard
		1	D, E		49			*JL	Left, Inboard
	05139695AB	1	C		48			*AL	Left, Outboard
		1	E, D		49			*CL	Left, Outboard
		1	D, E		49			*B7	Left, Outboard
		1	C, D, E, F		48			*E7	Left, Outboard
		1	C, D, E, F		48			*C8	Left, Outboard
		1	C, D, E, F		48			*ML	Left, Outboard
		1	C, D, E, F		48			*NL	Left, Outboard

MAGNUM/300/CHARGER (LX)		BODY		ENGINE		TRANSMISSION	
SERIES	LINE						
H = HIGHLINE	C = CHRYSLER	48 = SEDAN TYPE #8		EER = 2.7L V6 DOHC 24 Valve MPI Engine		DGV = 4-Spd. Automatic VLP 42RLE Trans	
P = PREMIUM	Z = CHRYSLER (RHD)	49 = HATCHBACK TYPE #2		EGG = 3.5L High Output V6 24V MPI Engine		DGJ = 5-Speed Auto W5A580 Transmission	
S = SPORT	D = DODGE			ESF = 6.1L SRT HEMI SMPI V8 Engine			
X = SPECIAL	E = DODGE			EXL = 3.0L V6 Turbo Diesel Engine			
	F = EAGLE			EZB = 5.7L Hemi Multi Displacement Engine			

Seats Attaching Parts Power Seat
Figure ILX-815

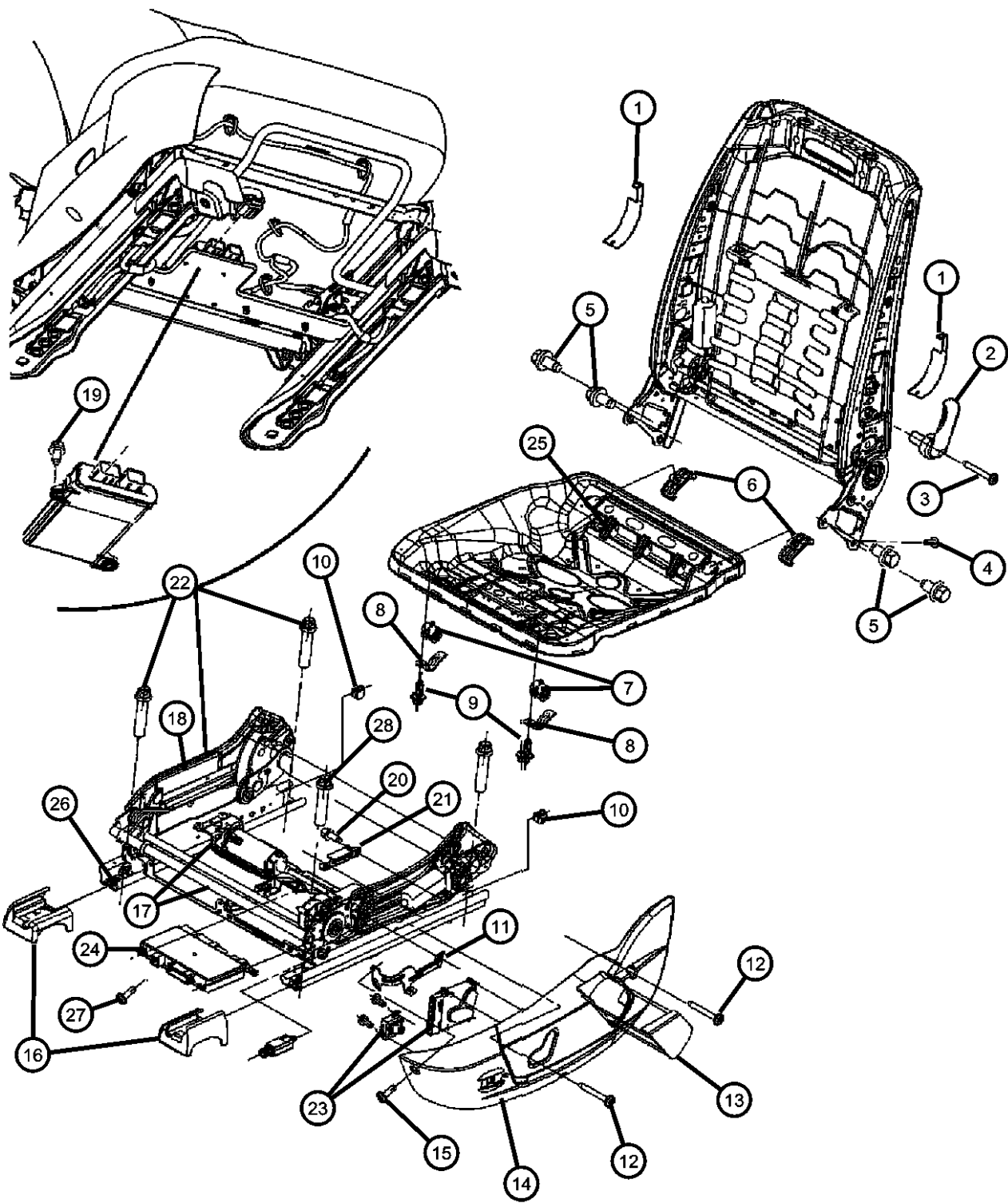

ITEM	PART NUMBER	QTY	LINE	SERIES	BODY	ENGINE	TRANS	TRIM	DESCRIPTION
		1	C, D, E, F		48			*Q5	Left, Outboard
		1	C, D, E, F		48			*TL	Left, Outboard
		1	D, E		49			*Y5	Left, Outboard
		1	C, D, E, F		48			*YL	Left, Outboard
		1	C, D, E, F		48			*X5	Left, Outboard
		1	C, D, E, F		48			*XL	Left, Outboard
		1			48			*N7	Left, Outboard
		1	C, D, E, F		48			*DZ	Left, Outboard
		1	D, E		49			*JL	Left, Outboard
		1	D, E		49			*GL	Left, Outboard
05179151AA		1			48			*DZ	Right, Inboard
		1			48			*TL	
		1			48			*Q5	
		1			48			*E7	
		1			48			*X5	Right, Inboard
		1	D, E		49			*Y5	
		1	D, E		49			*GL	
		1			48			*C8	
		1	D, E		49			*B7	
		1	D, E		49			*CL	
		1			48			*NL	
		1			48			*YL	
		1	C, D, E, F		48			*XL	
05179152AA		1	C, D, E, F		48			*ML	
		1			48			*DZ	Right, Outboard
		1			48			*E7	Right, Outboard
		1			48			*ML	Right, Outboard
		1	D, E		49			*Y5	Right, Outboard
		1			49			*GL	Right, Outboard
		1	D, E		49			*B7	Right, Outboard
		1	D, E		49			*CL	Right, Outboard

MAGNUM/300/CHARGER (LX)		BODY		ENGINE	TRANSMISSION
SERIES	LINE				
H = HIGHLINE	C = CHRYSLER	48 = SEDAN TYPE #8		EER = 2.7L V6 DOHC 24	DGV = 4-Spd. Automatic VLP 42RLE
P = PREMIUM	Z = CHRYSLER (RHD)	49 = HATCHBACK TYPE #2		Valve MPI Engine	Trans
S = SPORT	D = DODGE			EGG = 3.5L High Output V6	DGJ = 5-Speed Auto W5A580
X = SPECIAL	E = DODGE			24V MPI Engine	Transmission
	F = EAGLE			ESF = 6.1L SRT HEMI SMPI	
				V8 Engine	
				EXL = 3.0L V6 Turbo Diesel	
				Engine	
				EZB = 5.7L Hemi Multi	
				Displacement Engine	

Seats Attaching Parts Power Seat
Figure ILX-815

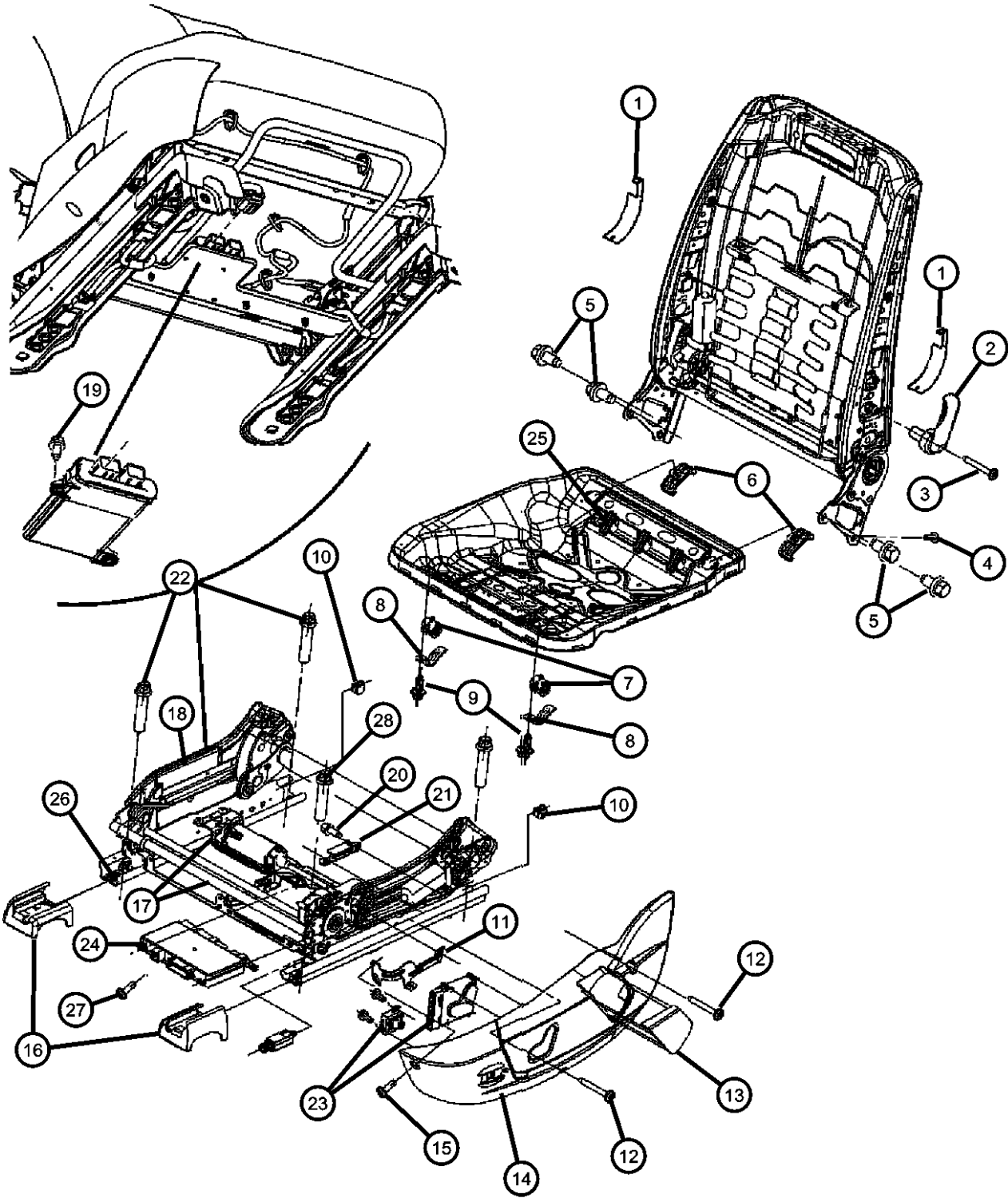

ITEM	PART NUMBER	QTY	LINE	SERIES	BODY	ENGINE	TRANS	TRIM	DESCRIPTION
		1			48			*C8	Right, Outboard
		1			48			*Q5	Right, Outboard
		1			48			*NL	Right, Outboard
		1			48			*YL	Right, Outboard
		1	C, D, E, F		48			*X5	Right, Outboard
		1	C, D, E, F		48			*TL	Right, Outboard
		1	C, D, E, F		48			*XL	Right, Outboard
19									BOLT
	05140453AA	8			48			*DZ	
		8			48			*TL	
		8			48			*E7	
		8	D, E		49			*Y5	
		8			48			*C8	
		8			48			*ML	
		8			48			*X5	
		8	D, E		49			*GL	
		8	D, E		49			*B7	
		8	D, E		49			*CL	
		8			48			*Q5	
		8			48			*NL	
		8	C, D, E, F		48			*YL	
20	05139630AA	2	C, D, F		48			*ML	SCREW
21									BRACKET
	05139641AA	1	C, D, F		48			*ML	
		1			49			*GL	
		1			48			*E7	
		1			48			*C8	
		1	D, E		49			*B7	
		1	C, D, E, F		48			*Q5	
		1	D, E		49			*Y5	
		1	C, D, E, F		48			*XL	

MAGNUM/300/CHARGER (LX)		BODY		ENGINE		TRANSMISSION	
SERIES	LINE						
H = HIGHLINE	C = CHRYSLER	48 = SEDAN TYPE #8		EER = 2.7L V6 DOHC 24		DGV = 4-Spd. Automatic VLP 42RLE	
P = PREMIUM	Z = CHRYSLER (RHD)	49 = HATCHBACK TYPE #2		Valve MPI Engine		Trans	
S = SPORT	D = DODGE			EGG = 3.5L High Output V6		DGJ = 5-Speed Auto W5A580	
X = SPECIAL	E = DODGE			24V MPI Engine		Transmission	
	F = EAGLE			ESF = 6.1L SRT HEMI SMPI			
				V8 Engine			
				EXL = 3.0L V6 Turbo Diesel			
				Engine			
				EZB = 5.7L Hemi Multi			
				Displacement Engine			

AR = use ase required - = Non illustrated part

Seats Attaching Parts Power Seat
Figure ILX-815

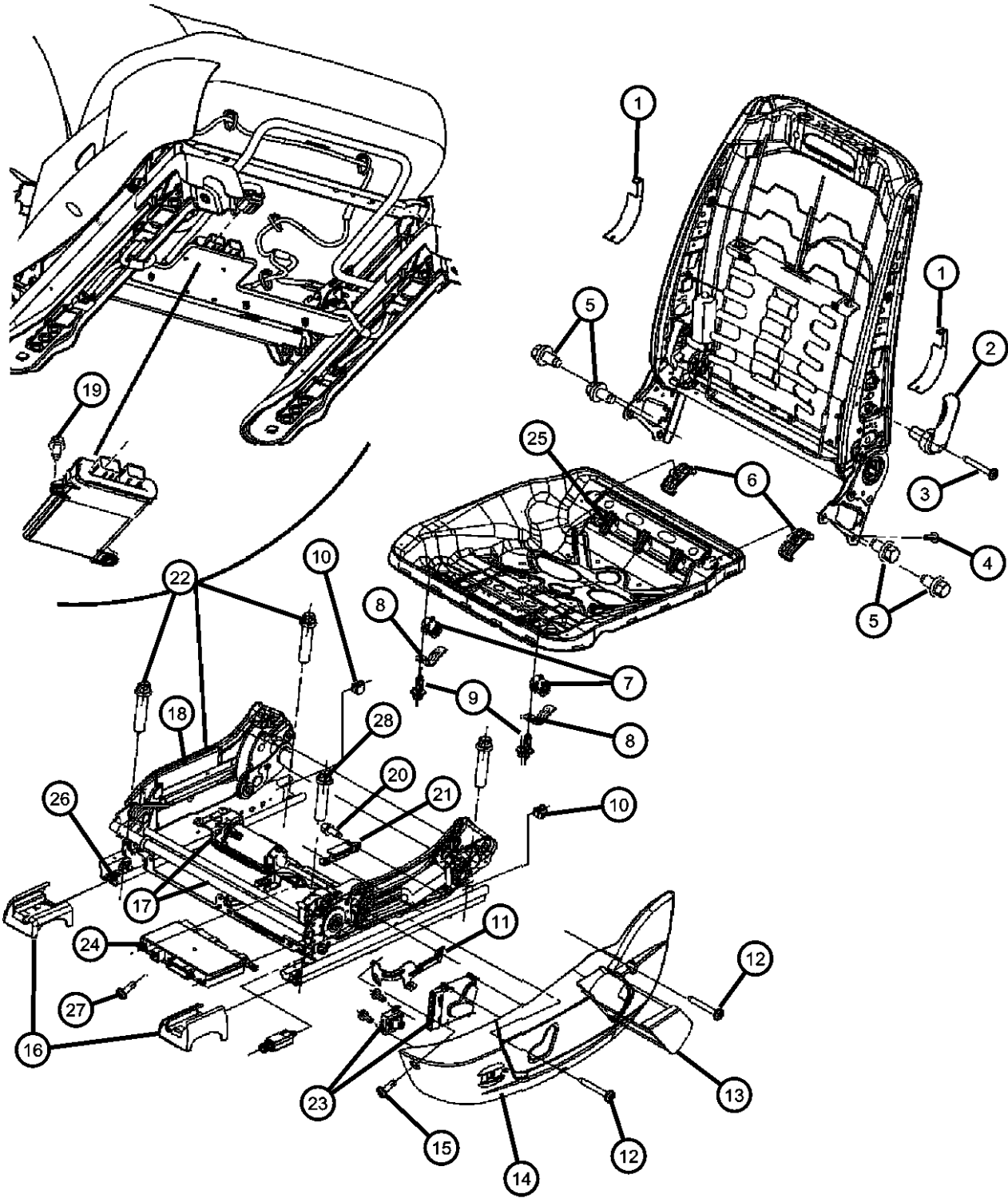

ITEM	PART NUMBER	QTY	LINE	SERIES	BODY	ENGINE	TRANS	TRIM	DESCRIPTION
		1	C		48			*AL	
		1	C, D, E, F		48			*TL	
		1	D, E		49			*CL	
		1	C, D, E, F		48			*YL	
		1	C, D, E, F		48			*X5	
		1	C, D, E, F		48			*NL	
		1	C, D, E, F		48			*DZ	
		1	C, D, E, F		48			*BL	
		1	D, E		49			*JL	
22									BOLT
	05139632AA	4	C, D, F		48			*ML	
	05139632AB	4			48			*DZ	
		4			49			*GL	
		4			48			*E7	
		4			48			*X5	
		4			48			*YL	
		4			48			*N7	
		4			48			*HL	
		4	C		48			*AL	
		4	D, E		49			*B7	
		4	D, E		49			*Y5	
		4	C, D, E, F		48			*C8	
		4	C, D, E, F		48			*BL	
		4	D, E		49			*CL	
		1	C, D, E, F		48			*TL	
		1	C, D, E, F		48			*NL	
		1	C, D, E, F		48			*Q5	
		1	C, D, E, F		48			*XL	
23		1							SWITCH, Seat, See Group 8 , Switches, (NOT SERVICED)
24									MODULE, Seat Memory

MAGNUM/300/CHARGER (LX)		BODY		ENGINE		TRANSMISSION	
SERIES	LINE						
H = HIGHLINE	C = CHRYSLER	48 = SEDAN TYPE #8		EER = 2.7L V6 DOHC 24		DGV = 4-Spd. Automatic VLP 42RLE	
P = PREMIUM	Z = CHRYSLER (RHD)	49 = HATCHBACK TYPE #2		Valve MPI Engine		Trans	
S = SPORT	D = DODGE			EGG = 3.5L High Output V6		DGJ = 5-Speed Auto W5A580	
X = SPECIAL	E = DODGE			24V MPI Engine		Transmission	
	F = EAGLE			ESF = 6.1L SRT HEMI SMPI			
				V8 Engine			
				EXL = 3.0L V6 Turbo Diesel			
				Engine			
				EZB = 5.7L Hemi Multi			
				Displacement Engine			

AR = use ase required - = Non illustrated part

Seats Attaching Parts Power Seat
Figure ILX-815

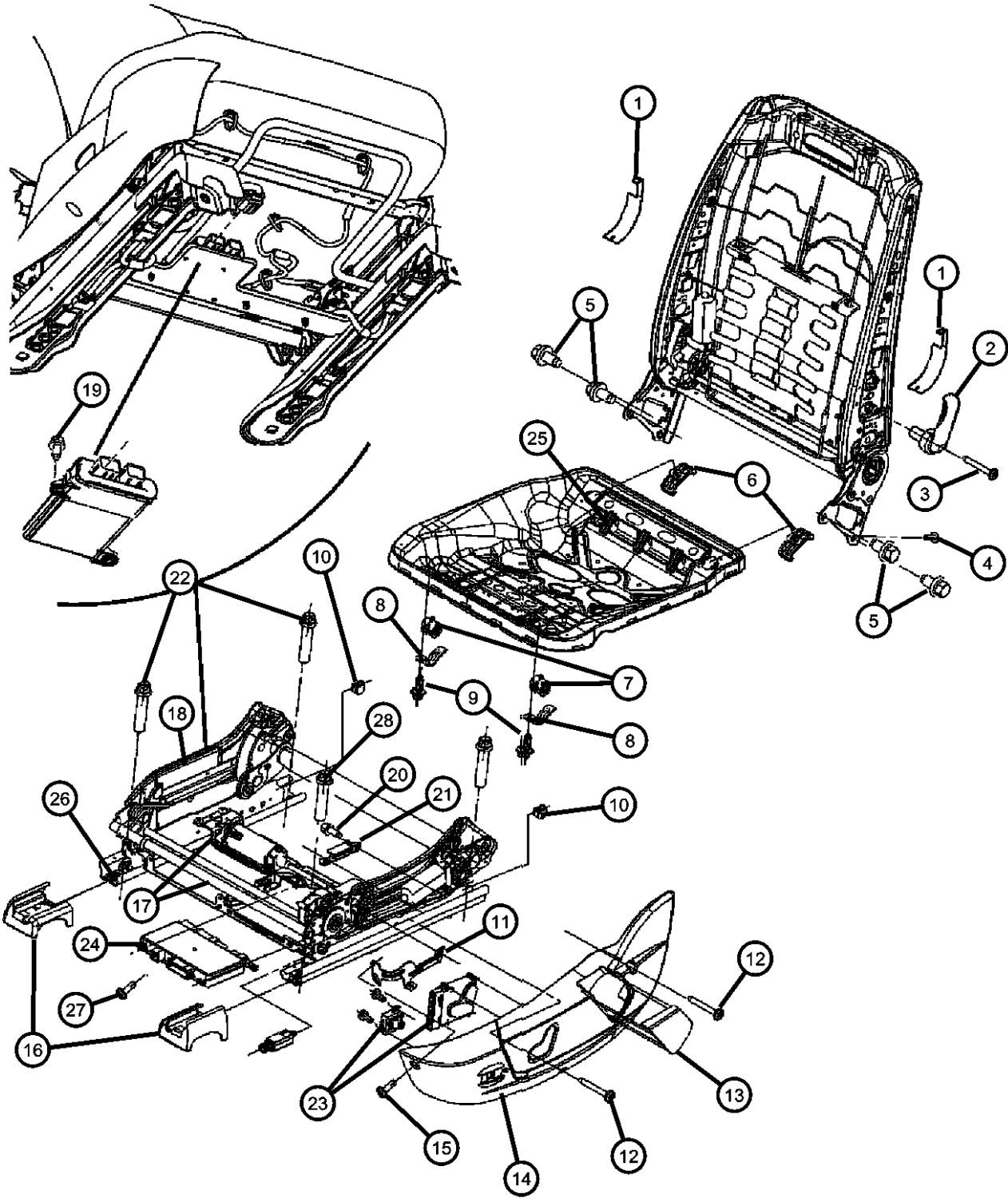

ITEM	PART NUMBER	QTY	LINE	SERIES	BODY	ENGINE	TRANS	TRIM	DESCRIPTION
25	04602798AA	1	C, D, E, F		48			*TL	SPRING
	04602799AA	1	C, D, E, F		48			*BL	
	05140535AA	1	C, D, F		48			*ML	
		1			48			*Q5	
		1	D, E		49			*B7	
		1	C, D, E, F		48			*X5	
		1	C, D, E, F		48			*C8	
		1	D, E		49			*Y5	
		1	D, E		49			*CL	
		1	C, D, E, F		48			*E7	
		1	C, D, E, F		48			*NL	
		1	C, D, E, F		48			*DZ	
26	05142302AA	2	C, D, F		48			*ML	STOP, Track
		2			48			*Q5	
		2			48			*NL	
		2	D, E		49			*Y5	
		2	C, D, E, F		48			*X5	
		1	D, E		49			*B7	
		1	C, D, E, F		48			*E7	
		1	C, D, E, F		48			*C8	
		1	D, E		49			*CL	
27	05136000AA	1	C, F		48			*DZ	SCREW
		4	C, D, E, F		48, 49			*AL	
		2	C, D, E, F		48, 49			*B7	
		2	C, D, E, F		48, 49			*CL	
		1	D		49			*GL	
		2	D, E		48			*YL	
		2	D, E		48			*E7	

MAGNUM/300/CHARGER (LX)		BODY		ENGINE	TRANSMISSION
SERIES	LINE				
H = HIGHLINE	C = CHRYSLER	48 = SEDAN TYPE #8		EER = 2.7L V6 DOHC 24	DGV = 4-Spd. Automatic VLP 42RLE
P = PREMIUM	Z = CHRYSLER (RHD)	49 = HATCHBACK TYPE #2		Valve MPI Engine	Trans
S = SPORT	D = DODGE			EGG = 3.5L High Output V6	DGJ = 5-Speed Auto W5A580
X = SPECIAL	E = DODGE			24V MPI Engine	Transmission
	F = EAGLE			ESF = 6.1L SRT HEMI SMPI	
				V8 Engine	
				EXL = 3.0L V6 Turbo Diesel	
				Engine	
				EZB = 5.7L Hemi Multi	
				Displacement Engine	

AR = use ase required - = Non illustrated part

Seats Attaching Parts Power Seat
Figure ILX-815

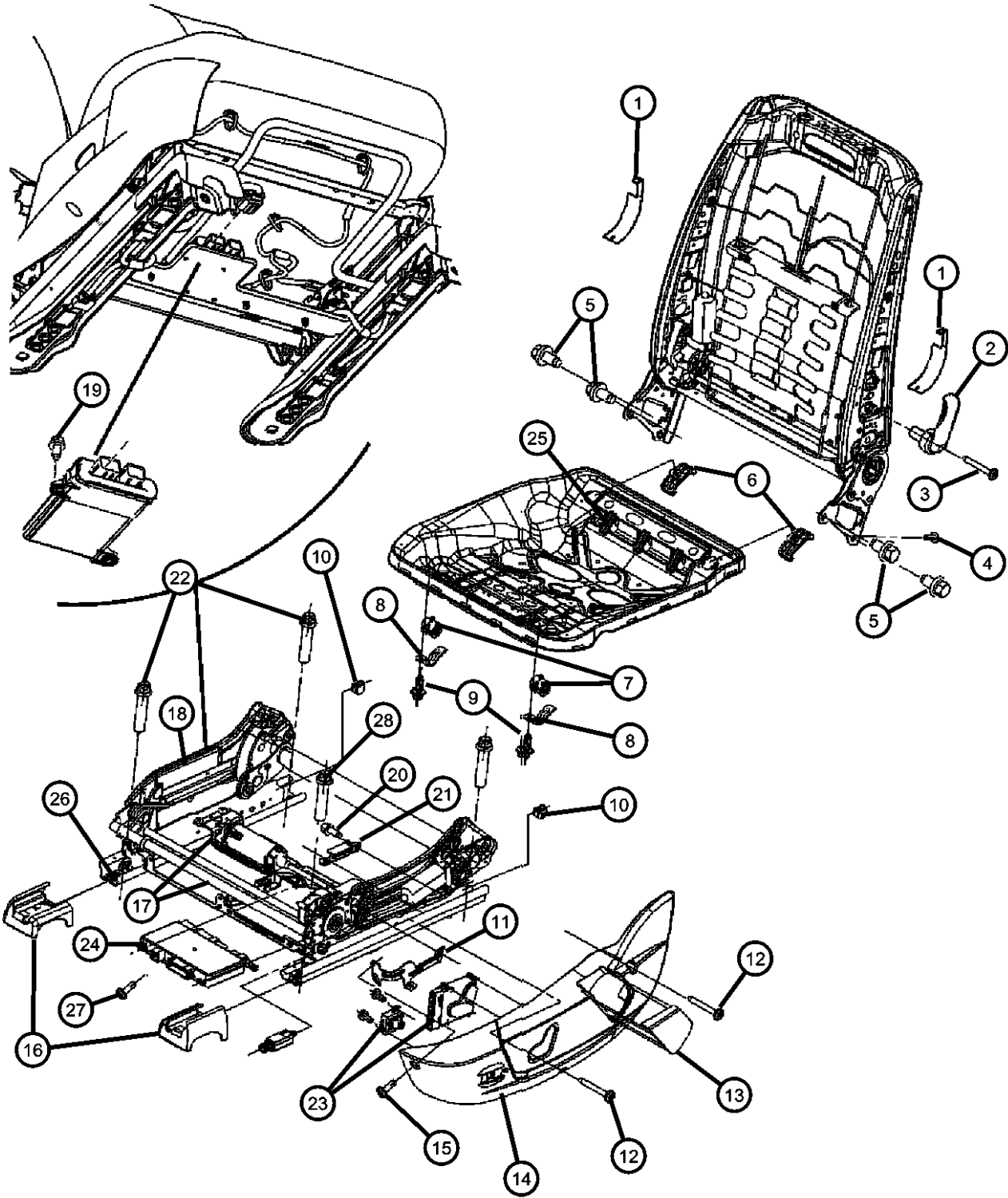

ITEM	PART NUMBER	QTY	LINE	SERIES	BODY	ENGINE	TRANS	TRIM	DESCRIPTION
		2	D, E		48			*C8	
		1	D, E		48			*ML	
		1	C, D, E, F		48, 49			*Q5	
		1	C, D, E, F		48, 49			*Y5	
		1	D, E		49			*JL	
		1	C, D, E, F		48, 49			*TL	
		1	C, D, E, F		48, 49			*NL	
		1	D, E		48			*X5	
		1	D, E		48			*XL	
28									SCREW, Hex Head
	06507594AA	4	C, D, E, F		48, 49				Driver
	06508382AA	2	C, D, E, F		48, 49				Passenger

MAGNUM/300/CHARGER (LX)					
SERIES	LINE	BODY	ENGINE	TRANSMISSION	
H = HIGHLINE	C = CHRYSLER	48 = SEDAN TYPE #8	EER = 2.7L V6 DOHC 24	DGV = 4-Spd. Automatic VLP 42RLE	
P = PREMIUM	Z = CHRYSLER (RHD)	49 = HATCHBACK TYPE #2	Valve MPI Engine	Trans	
S = SPORT	D = DODGE		EGG = 3.5L High Output V6	DGJ = 5-Speed Auto W5A580	
X = SPECIAL	E = DODGE		24V MPI Engine	Transmission	
	F = EAGLE		ESF = 6.1L SRT HEMI SMPI		
			V8 Engine		
			EXL = 3.0L V6 Turbo Diesel		
			Engine		
			EZB = 5.7L Hemi Multi		
			Displacement Engine		

AR = use ase required - = Non illustrated part

Seats Attaching Parts - Strikers
Figure ILX-820

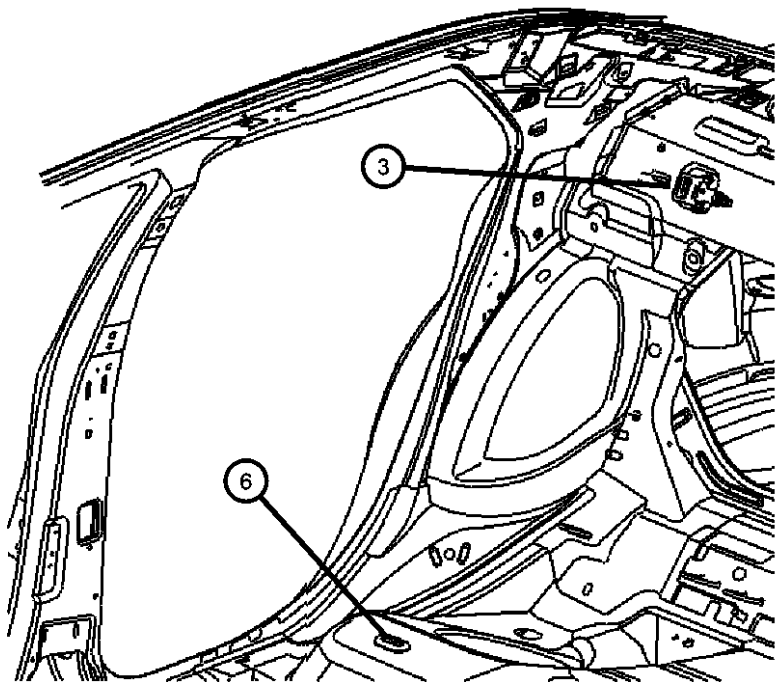
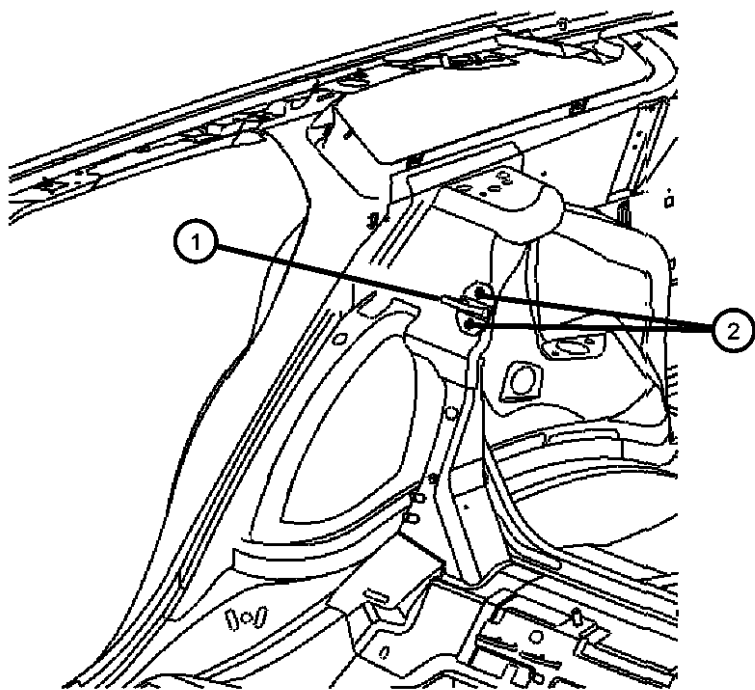

ITEM	PART NUMBER	QTY	LINE	SERIES	BODY	ENGINE	TRANS	TRIM	DESCRIPTION
1	04628982AA	2	C, D, E, F		49				STRIKER, Rear Seat
2	06506749AA	4	C, D, E, F		49				SCREW, 6 Lobed
3	04628848AB	2	C, D, E, F		48				STRIKER, Seat Back Latch
-4	06101712	4	C, D, E, F		48				NUT, U, M6x1.00
-5	06506220AA	4	C, D, E, F		48				SCREW, Hex Flange Head, M6x1x25
6	04645939AB	2	C, D, E, F		48, 49				RETAINER, Seat Cushion
-7	06504537	4	C, D, E, F		48, 49				NUT, Seat to Crossmember Isofix
-8	05174062AA	1	C, D, F		48			*ML	BRACKET

MAGNUM/300/CHARGER (LX)		BODY		ENGINE	TRANSMISSION
SERIES	LINE				
H = HIGHLINE	C = CHRYSLER	48 = SEDAN TYPE #8		EER = 2.7L V6 DOHC 24 Valve MPI Engine	DGV = 4-Spd. Automatic VLP 42RLE Trans
P = PREMIUM	Z = CHRYSLER (RHD)	49 = HATCHBACK TYPE #2		EGG = 3.5L High Output V6 24V MPI Engine	DGJ = 5-Speed Auto W5A580 Transmission
S = SPORT	D = DODGE			ESF = 6.1L SRT HEMI SMPI V8 Engine	
X = SPECIAL	E = DODGE			EXL = 3.0L V6 Turbo Diesel Engine	
	F = EAGLE			EZB = 5.7L Hemi Multi Displacement Engine	

AR = use ase required - = Non illustrated part

Seat Attaching Parts Rear- 48 Body
Figure ILX-825

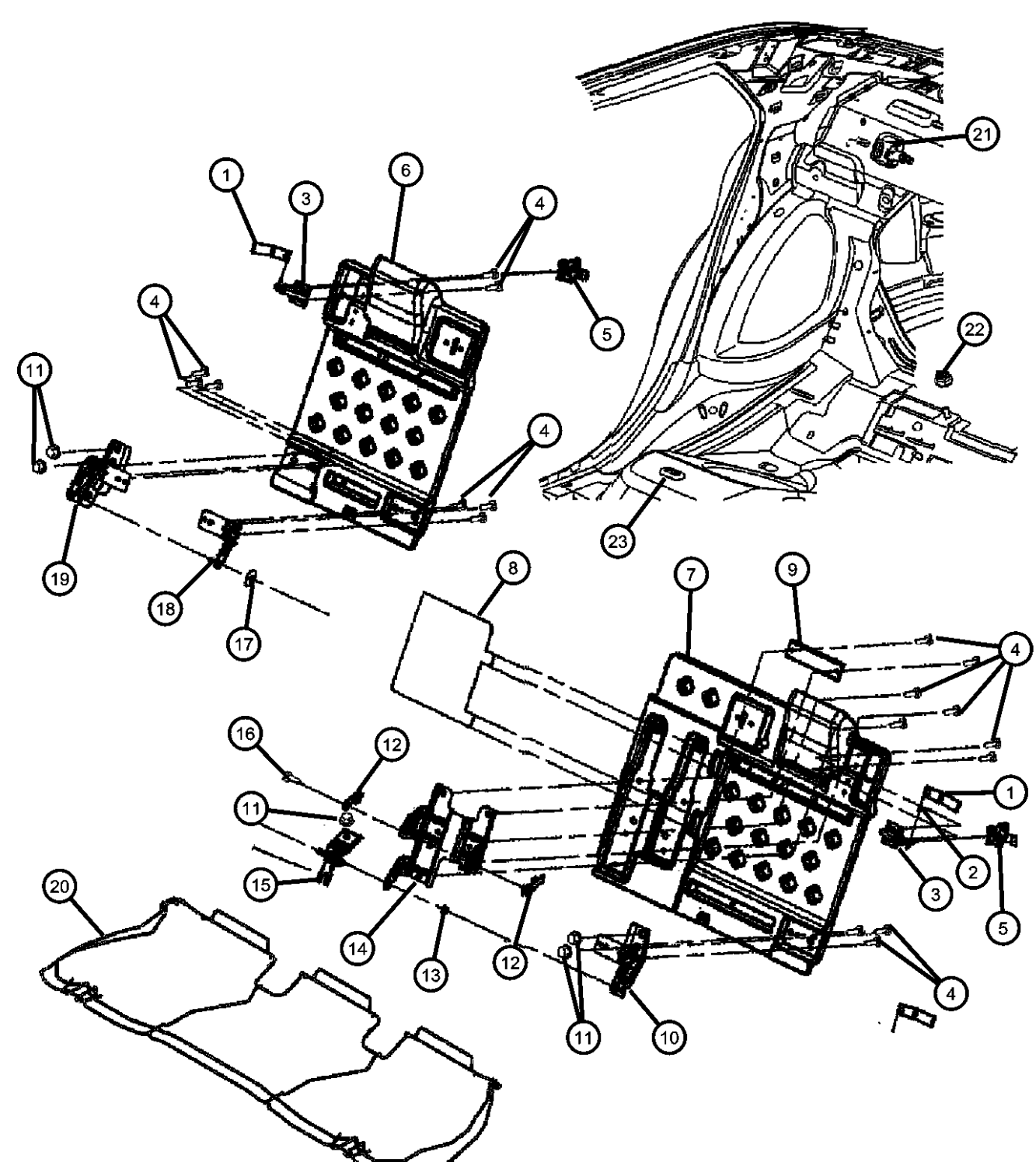
	ITEM	PART NUMBER	QTY	LINE	SERIES	BODY	ENGINE	TRANS	TRIM	DESCRIPTION	
	1									STRAP	
		1CX281D1AA	2			48			*NL	[J1]	
			1	C, D, E, F		48			*NL	[D1]	
		1CX281DBAA	2			48			*ML	[DB]	
			2			48			*NL	[DB]	
			2			48			*TL	[DB]	
		1CX281DDAA	2			48			*Q5	[DB]	
			2			48			*E7	[DB]	
		1CX281DVAA	2			48			*E7	[D1]	
			2			48			*XL	[DB]	
			2			48			*Q5	[D1]	
			2			48			*ML	[D1]	
			2			48			*TL	[D1]	
			2			48			*TL	[J1]	
			2			48			*YL	[D1]	
			2	C		48			*AL	[J1]	
			2	C, D, E, F		48			*XL	[DV]	
			1	C, D, E, F		48			*BL	[D1]	
			1	C, D, E, F		48			*DZ	[D1]	
	2										CABLE, Seat Back Release
		05114180AA	1				48			*HL	
			1				48			*N7	
	3										LATCH, Seat
		05102172AA	2				48			*DZ	
			2				48			*TL	
			2				48			*E7	
			2				48			*ML	
			2				48			*XL	
			2				48			*NL	
		2				48			*Q5		
		2				48			*YL		
<div><div>MAGNUM/300/CHARGER (LX)</div><div><div>SERIES</div><div>LINE</div></div><div><div>H = HIGHLINE</div><div>C = CHRYSLER</div></div><div><div>P = PREMIUM</div><div>Z = CHRYSLER (RHD)</div></div><div><div>S = SPORT</div><div>D = DODGE</div></div><div><div>X = SPECIAL</div><div>E = DODGE</div></div><div><div></div><div>F = EAGLE</div></div></div> <div><div>BODY</div><div>48 = SEDAN TYPE #8</div><div>49 = HATCHBACK TYPE #2</div></div> <div><div>ENGINE</div><div>EER = 2.7L V6 DOHC 24 Valve MPI Engine</div><div>EGG = 3.5L High Output V6 24V MPI Engine</div><div>ESF = 6.1L SRT HEMI SMPI V8 Engine</div><div>EXL = 3.0L V6 Turbo Diesel Engine</div><div>EZB = 5.7L Hemi Multi Displacement Engine</div></div> <div><div>TRANSMISSION</div><div>DGV = 4-Spd. Automatic VLP 42RLE Trans</div><div>DGJ = 5-Speed Auto W5A580 Transmission</div></div>											

AR = use ase required - = Non illustrated part

Seat Attaching Parts Rear- 48 Body
Figure ILX-825

ITEM	PART NUMBER	QTY	LINE	SERIES	BODY	ENGINE	TRANS	TRIM	DESCRIPTION	
	05102192AA	1			48			*HL		
	05102193AA	1			48			*N7		
		2	C		48			*AL		
		2	C, D, E, F		48			*BL		
	4								SCREW, Trim	
	05139496AB	18			48			*DZ		
		8			48			*X5		
		8			48			*E7		
		18			48			*Q5		
		18			48			*NL		
		18			48			*ML		
		18			48			*N7		
		18			48			*HL		
		1	C, D, E, F		48			*BL		
		1	C		48			*AL		
		18	C, D, E, F		48			*XL		
		18	C, D, E, F		48			*YL		
		18	C, D, E, F		48			*TL		
		1	C, D, E, F		48			*C8		
	5	04628848AB	2	C, D, E, F		48				STRIKER, Seat Back Latch
	6									PANEL, Rear Seat Back, 40%
		05139684AA	1			48			*XL	
			1			48			*DZ	
		1			48			*TL		
		1			48			*E7		
		1			48			*ML		
		1			48			*Q5		
		1			48			*YL		
		1			48			*HL		
		1	C		48			*AL		
		1			48			*N7		
<div><div>MAGNUM/300/CHARGER (LX)</div><div><div>SERIES</div><div>LINE</div></div><div><div>H = HIGHLINE</div><div>C = CHRYSLER</div><div>P = PREMIUM</div><div>Z = CHRYSLER (RHD)</div><div>S = SPORT</div><div>D = DODGE</div><div>X = SPECIAL</div><div>E = DODGE</div><div>F = EAGLE</div></div></div> <div><div>BODY</div><div>48 = SEDAN TYPE #8</div><div>49 = HATCHBACK TYPE #2</div></div> <div><div>ENGINE</div><div>EER = 2.7L V6 DOHC 24 Valve MPI Engine</div><div>EGG = 3.5L High Output V6 24V MPI Engine</div><div>ESF = 6.1L SRT HEMI SMPI V8 Engine</div><div>EXL = 3.0L V6 Turbo Diesel Engine</div><div>EZB = 5.7L Hemi Multi Displacement Engine</div></div> <div><div>TRANSMISSION</div><div>DGV = 4-Spd. Automatic VLP 42RLE Trans</div><div>DGJ = 5-Speed Auto W5A580 Transmission</div></div>										

AR = use ase required - = Non illustrated part

Seat Attaching Parts Rear- 48 Body
Figure ILX-825

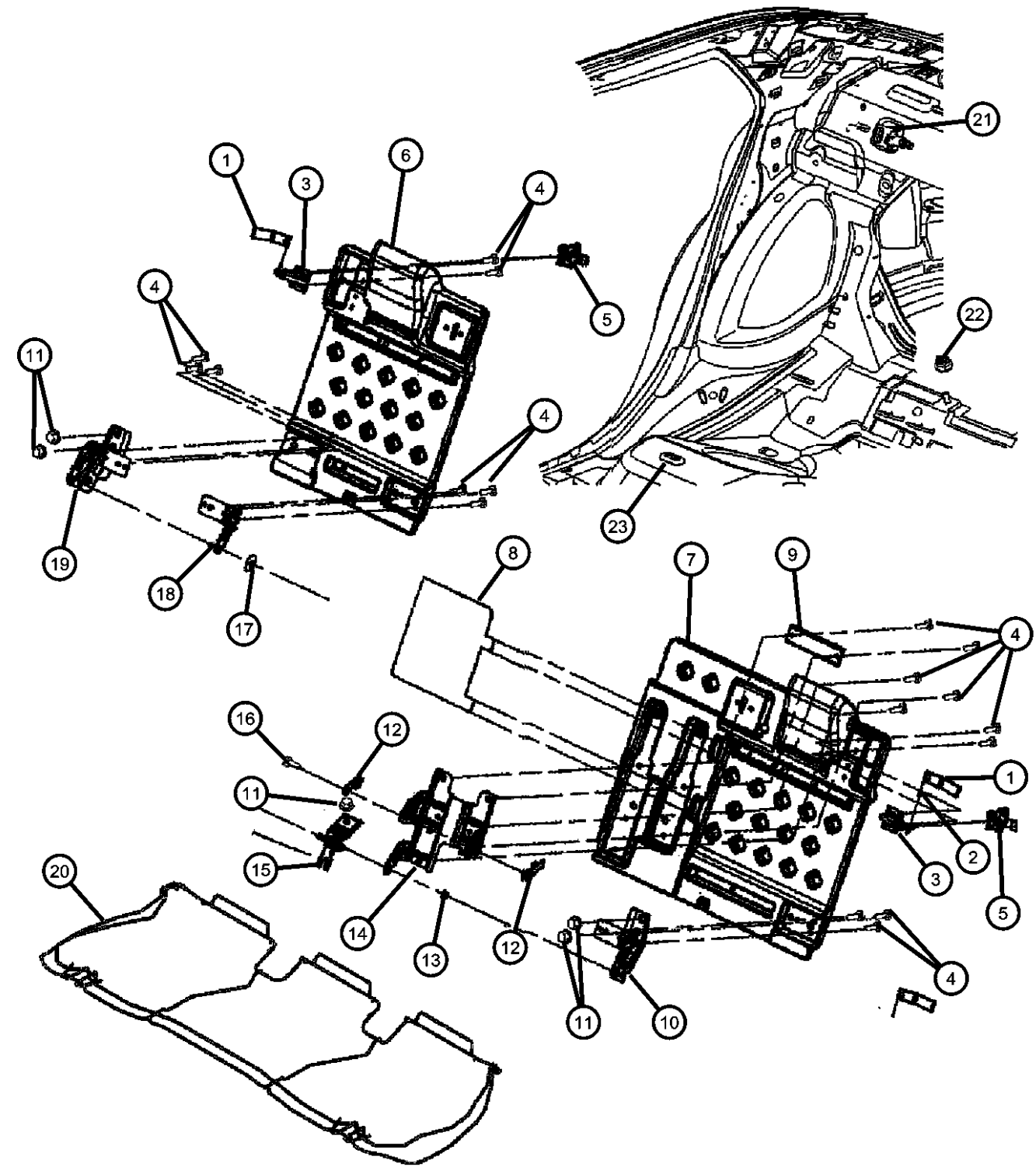

ITEM	PART NUMBER	QTY	LINE	SERIES	BODY	ENGINE	TRANS	TRIM	DESCRIPTION
7	05139683AA	1	C, D, E, F		48			*BL	PANEL, Rear Seat Back, 60%
		1			48			*TL	
		1			48			*E7	
		1			48			*ML	
		1			48			*XL	
		1			48			*Q5	
		1			48			*DZ	
		1			48			*NL	
		1			48			*YL	
		1			48			*HL	
8	05139724AA	1			48			*N7	PANEL
		1			48			*AL	
		1	C		48			*BL	
		1	C, D, E, F		48				
		1			48			*DZ	
		1			48			*E7	
		1			48			*ML	
		1			48			*XL	
		1			48			*Q5	
		1			48			*NL	
9	05140656AA	1			48			*TL	BRACKET
		1			48			*N7	
		1			48			*HL	
		1			48				
		1			48			*DZ	
		1			48			*TL	
		1			48			*YL	
		1			48			*BL	
		1	C, D, E, F		48			*XL	
		1	C		48			*AL	

MAGNUM/300/CHARGER (LX)		BODY		ENGINE		TRANSMISSION	
SERIES	LINE						
H = HIGHLINE	C = CHRYSLER	48 = SEDAN TYPE #8		EER = 2.7L V6 DOHC 24		DGV = 4-Spd. Automatic VLP 42RLE	
P = PREMIUM	Z = CHRYSLER (RHD)	49 = HATCHBACK TYPE #2		Valve MPI Engine		Trans	
S = SPORT	D = DODGE			EGG = 3.5L High Output V6		DGJ = 5-Speed Auto W5A580	
X = SPECIAL	E = DODGE			24V MPI Engine		Transmission	
	F = EAGLE			ESF = 6.1L SRT HEMI SMPI			
				V8 Engine			
				EXL = 3.0L V6 Turbo Diesel			
				Engine			
				EZB = 5.7L Hemi Multi			
				Displacement Engine			

Seat Attaching Parts Rear- 48 Body
Figure ILX-825

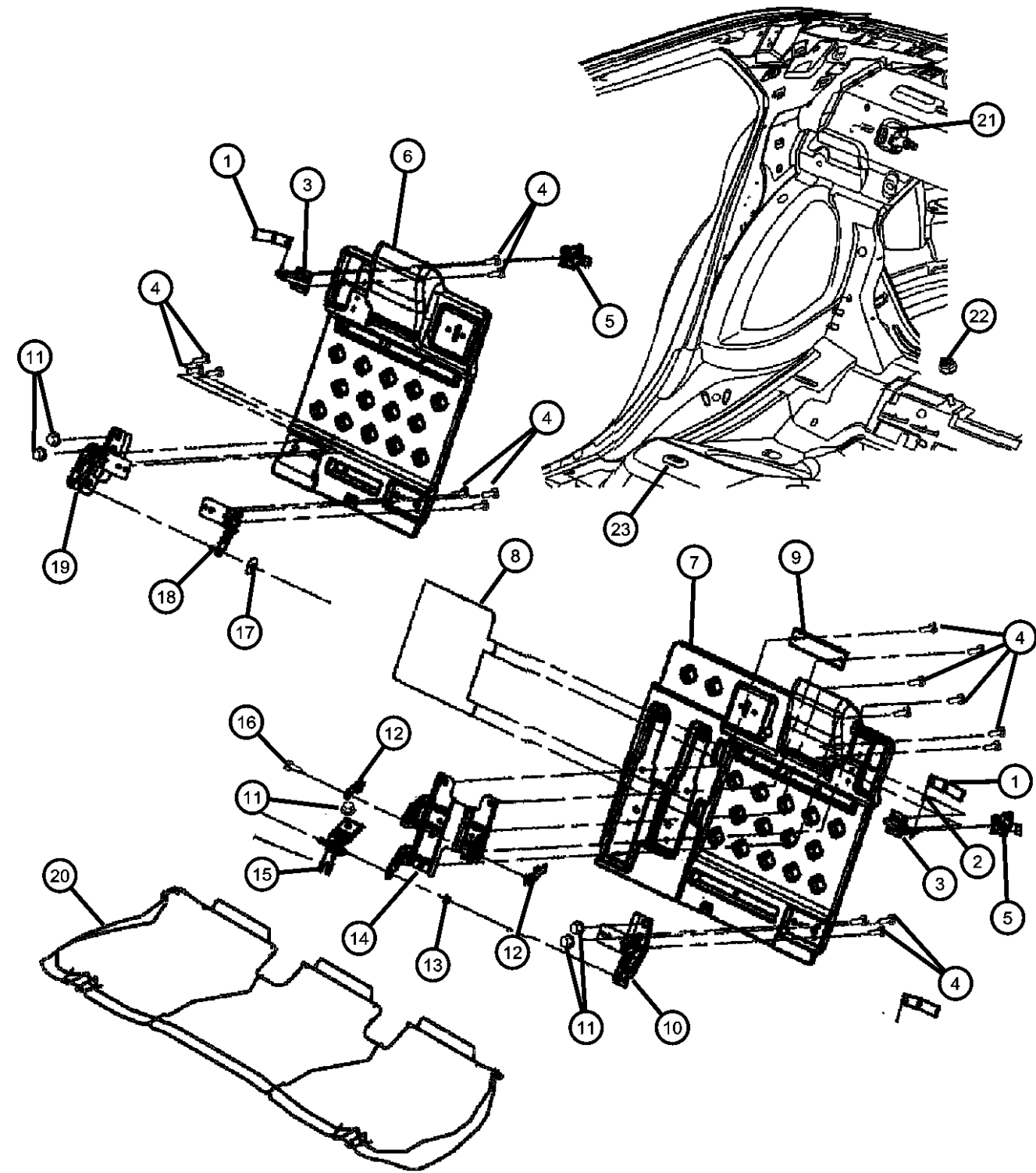

ITEM	PART NUMBER	QTY	LINE	SERIES	BODY	ENGINE	TRANS	TRIM	DESCRIPTION
10	05174062AA	1	C, D, E, F		48			*E7	
		1	C, D, E, F		48			*Q5	
		1	C, D, E, F		48			*NL	
		1			48			*HL	
		1			48			*N7	
		1	C, D, E, F		48			*ML	
	05139682AA	1	C, D, F		48			*ML	BRACKET
		1			48			*DZ	
		1			48			*XL	
		1			48			*Q5	
		1			48			*YL	
11	06504537	1	C		48			*HL	
		1	C		48			*AL	
		1	C, D, E, F		48			*TL	
		1			48			*N7	
		1	C, D, E, F		48			*E7	
	05139654AB	1	C, D, E, F		48			*NL	
		1	C, D, E, F		48			*BL	
		2	C, D, E, F		48				NUT
									RETAINER, Arm Rest
		1			48			*TL	
12	05139654AB	1			48			*XL	
		1			48			*E7	Right
		1			48			*NL	Right
		1			48			*YL	
		1			48			*Q5	Right
		1			48			*ML	Right
		1			48			*HL	Right
		1			48			*N7	Right
		1	C		48			*AL	

MAGNUM/300/CHARGER (LX)		BODY		ENGINE		TRANSMISSION	
SERIES	LINE						
H = HIGHLINE	C = CHRYSLER	48 = SEDAN TYPE #8		EER = 2.7L V6 DOHC 24		DGV = 4-Spd. Automatic VLP 42RLE	
P = PREMIUM	Z = CHRYSLER (RHD)	49 = HATCHBACK TYPE #2		Valve MPI Engine		Trans	
S = SPORT	D = DODGE			EGG = 3.5L High Output V6		DGJ = 5-Speed Auto W5A580	
X = SPECIAL	E = DODGE			24V MPI Engine		Transmission	
	F = EAGLE			ESF = 6.1L SRT HEMI SMPI			
				V8 Engine			
				EXL = 3.0L V6 Turbo Diesel			
				Engine			
				EZB = 5.7L Hemi Multi			
				Displacement Engine			

AR = use ase required - = Non illustrated part

Seat Attaching Parts Rear- 48 Body
Figure ILX-825

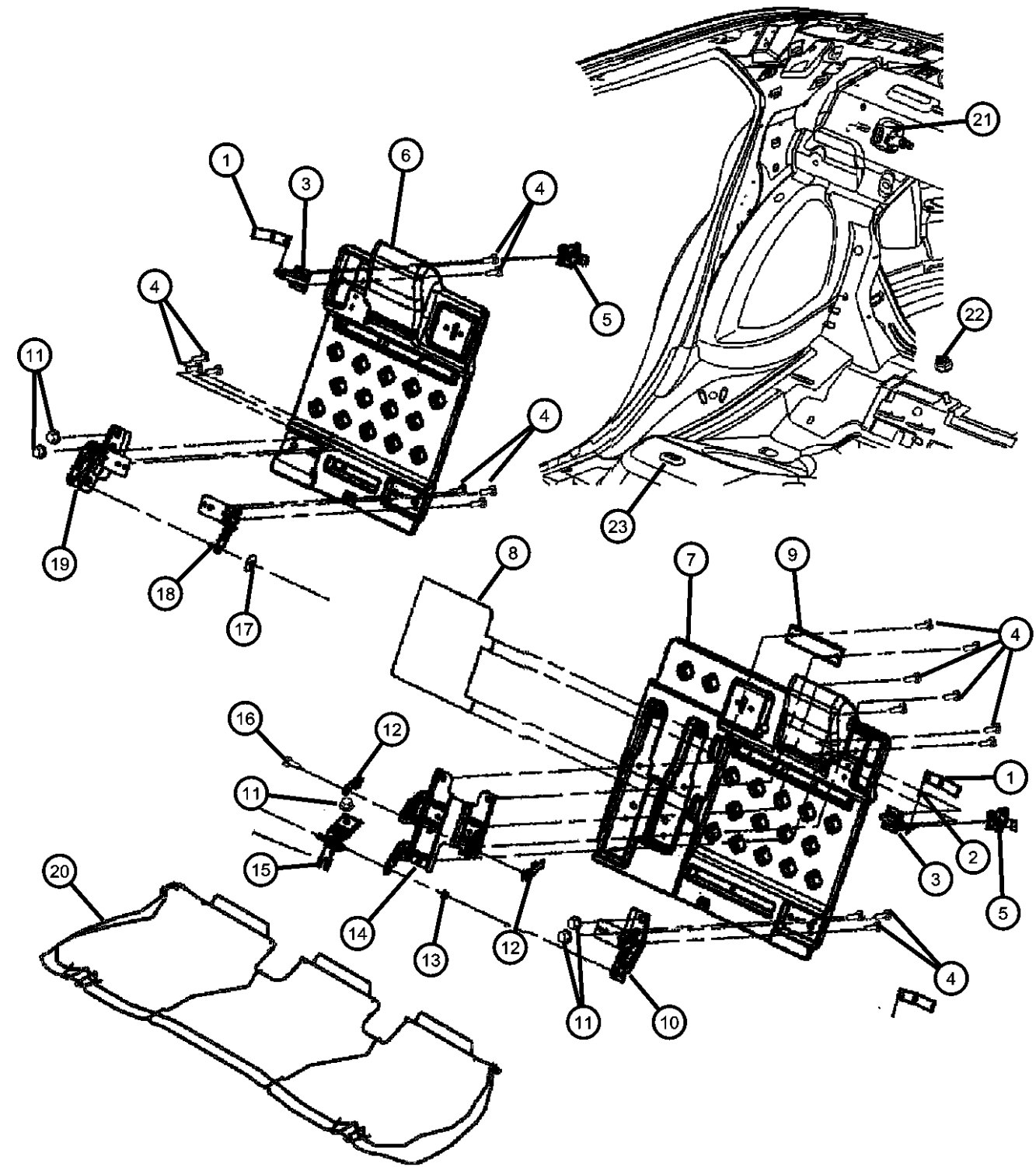

ITEM	PART NUMBER	QTY	LINE	SERIES	BODY	ENGINE	TRANS	TRIM	DESCRIPTION
13	05139655AB	1	C, D, E, F		48			*BL	
		1			48			*DZ	Left
		1	C, D, E, F		48			*DZ	Right
		1			48			*XL	Left
		1			48			*Q5	Left
		1			48			*ML	Left
		1			48			*NL	Left
		1			48			*TL	Left
		1			48			*YL	Left
		1			48			*HL	Left
		1	C		48			*AL	Left
		1			48			*N7	Left
		1	C, D, E, F		48			*E7	Left
14	05139638AB	1	C, D, E, F		48			*BL	Left
								NUT	
		1			48			*E7	
		1			48			*DZ	
		1			48			*TL	
		1			48			*ML	
		1			48			*Q5	
		1			48			*NL	
		1			48			*YL	
		1			48			*N7	
		1			48			*HL	
		1	C		48			*AL	
		1	C, D, E, F		48			*XL	
14	05139639AA	4	C, D, E, F		48			*BL	
								*C8	
								BRACKET	
14	05140653AA	1			48			*XL	
		1	C, D, F		48			*ML	

MAGNUM/300/CHARGER (LX)		BODY		ENGINE		TRANSMISSION	
SERIES	LINE						
H = HIGHLINE	C = CHRYSLER	48 = SEDAN TYPE #8		EER = 2.7L V6 DOHC 24		DGV = 4-Spd. Automatic VLP 42RLE	
P = PREMIUM	Z = CHRYSLER (RHD)	49 = HATCHBACK TYPE #2		Valve MPI Engine		Trans	
S = SPORT	D = DODGE			EGG = 3.5L High Output V6		DGJ = 5-Speed Auto W5A580	
X = SPECIAL	E = DODGE			24V MPI Engine		Transmission	
	F = EAGLE			ESF = 6.1L SRT HEMI SMPI			
				V8 Engine			
				EXL = 3.0L V6 Turbo Diesel			
				Engine			
				EZB = 5.7L Hemi Multi			
				Displacement Engine			

AR = use ase required - = Non illustrated part

Seat Attaching Parts Rear- 48 Body
Figure ILX-825

ITEM	PART NUMBER	QTY	LINE	SERIES	BODY	ENGINE	TRANS	TRIM	DESCRIPTION
		1			48			*E7	
		1			48			*HL	
		1			48			*TL	
		1			48			*N7	
		1	C		48			*AL	
		1	C, D, E, F		48			*YL	
		1	C, D, E, F		48			*Q5	
		1	C, D, E, F		48			*NL	
		1	C, D, E, F		48			*BL	
		1	C, D, E, F		48			*DZ	
	15								BRACKET
	05139647AA	1	C, D, F		48			*ML	
		1			48			*DZ	
		1			48			*XL	
		1			48			*YL	
		1			48			*E7	
		1			48			*HL	
		1			48			*N7	
		1	C		48			*AL	
		1	C, D, E, F		48			*TL	
		1	C, D, E, F		48			*Q5	
		1	C, D, E, F		48			*BL	
	16								BOLT
	05139635AA	1			48			*TL	
		1			48			*Q5	
		1	C, D, E, F		48			*DZ	
		1			48			*HL	
		1	C		48			*AL	
		1	C, D, E, F		48			*ML	
		1	C, D, E, F		48			*XL	
		1			48			*N7	
<div><div><div>MAGNUM/300/CHARGER (LX)</div><div>SERIES LINE</div><div>H = HIGHLINE C = CHRYSLER</div><div>P = PREMIUM Z = CHRYSLER (RHD)</div><div>S = SPORT D = DODGE</div><div>X = SPECIAL E = DODGE</div><div> F = EAGLE</div></div><div><div>BODY</div><div>48 = SEDAN TYPE #8</div><div>49 = HATCHBACK TYPE #2</div></div><div><div>ENGINE</div><div>EER = 2.7L V6 DOHC 24 Valve MPI Engine</div><div>EGG = 3.5L High Output V6 24V MPI Engine</div><div>ESF = 6.1L SRT HEMI SMPI V8 Engine</div><div>EXL = 3.0L V6 Turbo Diesel Engine</div><div>EZB = 5.7L Hemi Multi Displacement Engine</div></div><div><div>TRANSMISSION</div><div>DGV = 4-Spd. Automatic VLP 42RLE Trans</div><div>DGJ = 5-Speed Auto W5A580 Transmission</div></div></div>									

Seat Attaching Parts Rear- 48 Body
Figure ILX-825

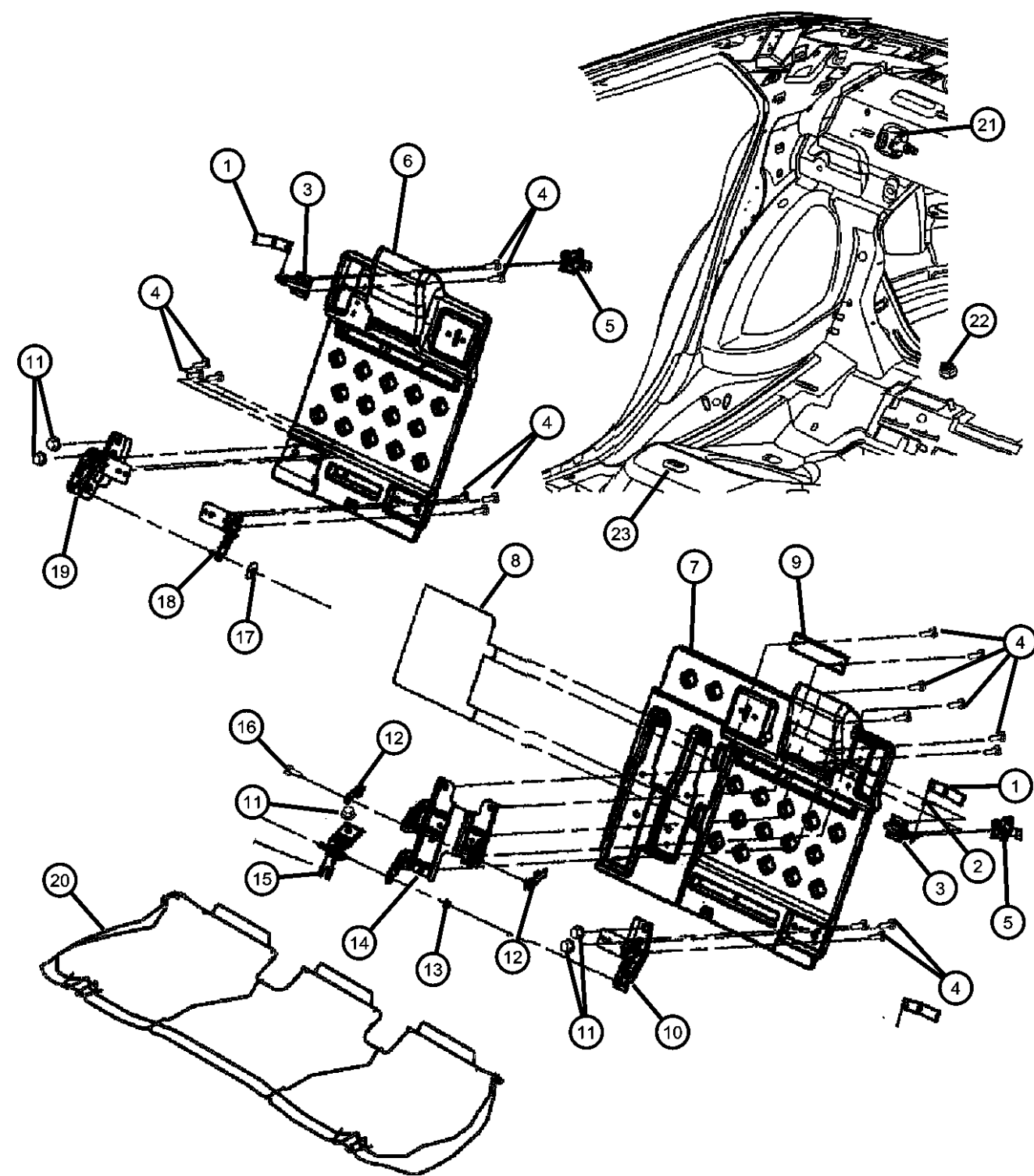

ITEM	PART NUMBER	QTY	LINE	SERIES	BODY	ENGINE	TRANS	TRIM	DESCRIPTION
17	05174063AA	1	C, D, E, F		48			*E7	BUSHING
		1	C, D, E, F		48			*BL	
		1			48			*E7	
		1			48			*ML	
		1			48			*Q5	
		1			48			*TL	
		1			48			*NL	
		1			48			*HL	
		1			48			*N7	
		1	C		48			*AL	
18	05139681AA	1	C, D, E, F		48			*BL	BRACKET
		1	C, D, E, F		48			*DZ	
		1			48			*YL	
		1	C, D, E, F		48			*X5	
		1	C		48			*AL	
		1	C, D, E, F		48			*XL	
		1	C, D, E, F		48			*DZ	
		1	C, D, E, F		48			*BL	
		1	C, D, E, F		48			*TL	
		1	C, D, E, F		48			*NL	
19	05139680AA	1	C, D, E, F		48			*Q5	BRACKET
		1	C, D, E, F		48			*ML	
		1	C, D, E, F		48			*C8	
		1	C, D, E, F		48			*E7	
		1	C, D, F		48			*ML	
		1			48			*NL	
		1			48			*TL	
		1			48			*E7	
		1			48				
		1			48				

MAGNUM/300/CHARGER (LX)		BODY		ENGINE	TRANSMISSION
SERIES	LINE				
H = HIGHLINE	C = CHRYSLER	48 = SEDAN TYPE #8		EER = 2.7L V6 DOHC 24	DGV = 4-Spd. Automatic VLP 42RLE
P = PREMIUM	Z = CHRYSLER (RHD)	49 = HATCHBACK TYPE #2		Valve MPI Engine	Trans
S = SPORT	D = DODGE			EGG = 3.5L High Output V6	DGJ = 5-Speed Auto W5A580
X = SPECIAL	E = DODGE			24V MPI Engine	Transmission
	F = EAGLE			ESF = 6.1L SRT HEMI SMPI	
				V8 Engine	
				EXL = 3.0L V6 Turbo Diesel	
				Engine	
				EZB = 5.7L Hemi Multi	
				Displacement Engine	

AR = use ase required - = Non illustrated part

Seat Attaching Parts Rear- 48 Body
Figure ILX-825

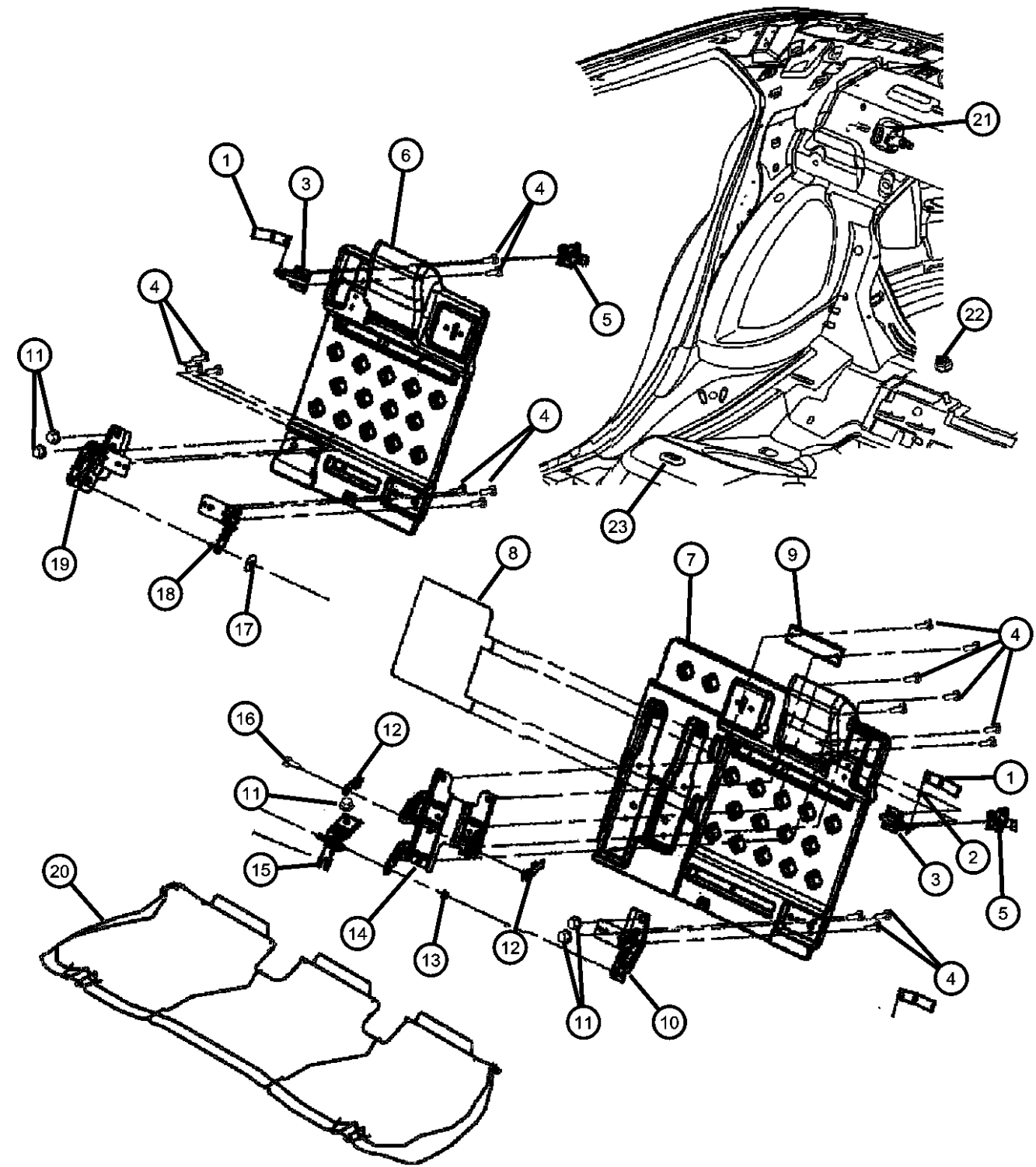

ITEM	PART NUMBER	QTY	LINE	SERIES	BODY	ENGINE	TRANS	TRIM	DESCRIPTION
		1			48			*HL	
		1			48			*N7	
		1	C		48			*AL	
		1	C, D, E, F		48			*YL	
		1	C, D, E, F		48			*Q5	
		1	C, D, E, F		48			*XL	
		1	C, D, E, F		48			*BL	
		1	C, D, E, F		48			*DZ	
20	05159150AB	1	C, D, F		48			*ML	FRAME, Rear Seat Cushion
		1			48			*Q5	
		1			48			*YL	
		1			48			*NL	
		1	C, D, E, F		48			*X5	
		1	C, D, E, F		48			*TL	
		1			48			*HL	
		1	C, D, E, F		48			*XL	
		1	C		48			*AL	
		1	C, D, E, F		48			*C8	
		1	C, D, E, F		48			*E7	
		1	C, D, E, F		48			*BL	
		1	C, D, E, F		48			*DZ	
21	04628848AB	2	C, D, E, F		48				STRIKER, Seat Back Latch
22	06504537	4	C, D, E, F		48, 49				NUT
23	04645939AB	2	C, D, E, F		48, 49				RETAINER, Seat Cushion

MAGNUM/300/CHARGER (LX)		BODY		ENGINE	TRANSMISSION
SERIES	LINE				
H = HIGHLINE	C = CHRYSLER	48 = SEDAN TYPE #8		EER = 2.7L V6 DOHC 24	DGV = 4-Spd. Automatic VLP 42RLE
P = PREMIUM	Z = CHRYSLER (RHD)	49 = HATCHBACK TYPE #2		Valve MPI Engine	Trans
S = SPORT	D = DODGE			EGG = 3.5L High Output V6	DGJ = 5-Speed Auto W5A580
X = SPECIAL	E = DODGE			24V MPI Engine	Transmission
	F = EAGLE			ESF = 6.1L SRT HEMI SMPI	
				V8 Engine	
				EXL = 3.0L V6 Turbo Diesel	
				Engine	
				EZB = 5.7L Hemi Multi	
				Displacement Engine	

AR = use ase required - = Non illustrated part

Seat Attaching Parts Rear - 49 Body
Figure ILX-830

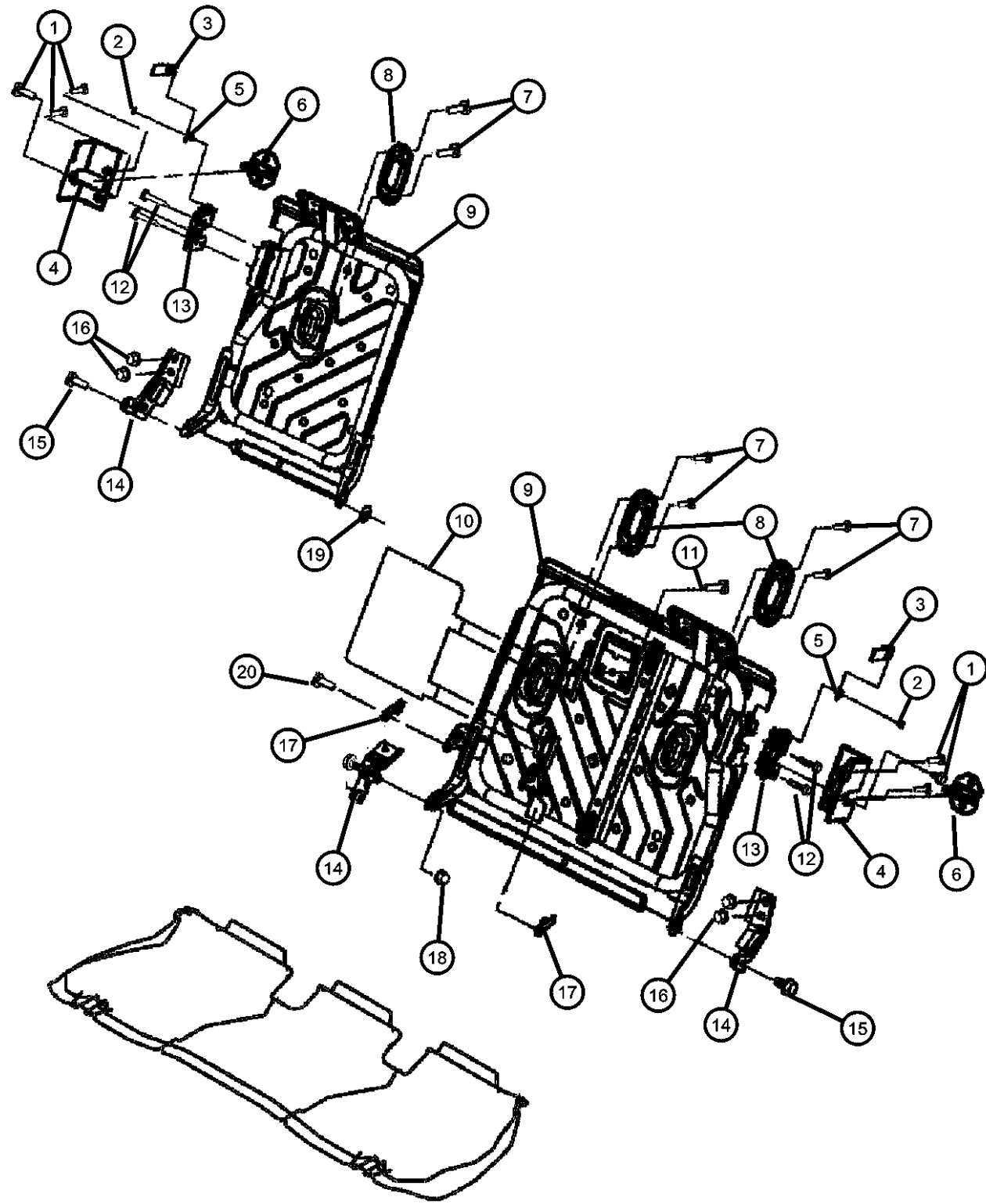

ITEM	PART NUMBER	QTY	LINE	SERIES	BODY	ENGINE	TRANS	TRIM	DESCRIPTION
1	05139633AA	6	D, E		49			*B7	SCREW
		6	D, E		49			*CL	
		6			49			*GL	
		6	D, E		49			*Y5	
		6	D, E		49			*JL	
2	05017779AA	2	D, E		49			*CL	NUT, Push
		2	D, E		49			*Y5	
		2	D, E		49			*JL	
		1	D, E		49			*B7	
		1	D, E		49			*GL	
3	1EK771D1AA	2	D, E		49			*CL	STRAP [D1]
	1EK771DDAA	2	D, E		49			*B7	[DB]
	1EK771DVAA	1	D, E		49			*B7	[DB]
		2	D, E		49			*Y5	[DB]
		1	D, E		49			*JL	[D1]
		1	D, E		49			*B7	[D1]
		1	D, E		49			*GL	[DB]
4	05140807AA	1	D, E		49			*B7	BEZEL, Seat Latch 60% Side
	05140808AA	1			49			*GL	40% Side
		1	D, E		49			*GL	60% Side
		1	D, E		49			*CL	60% Side
		1	D, E		49			*Y5	60% Side
		1	D, E		49			*B7	40% Side
		1	D, E		49			*Y5	40% Side
		1	D, E		49			*CL	40% Side
5	05161333AA	1			49			*GL	BRACKET

MAGNUM/300/CHARGER (LX)

SERIES	LINE
H = HIGHLINE	C = CHRYSLER
P = PREMIUM	Z = CHRYSLER (RHD)
S = SPORT	D = DODGE
X = SPECIAL	E = DODGE
	F = EAGLE

BODY
48 = SEDAN TYPE #8
49 = HATCHBACK TYPE #2

ENGINE
EER = 2.7L V6 DOHC 24 Valve MPI Engine
EGG = 3.5L High Output V6 24V MPI Engine
ESF = 6.1L SRT HEMI SMPI V8 Engine
EXL = 3.0L V6 Turbo Diesel Engine
EZB = 5.7L Hemi Multi Displacement Engine

TRANSMISSION
DGV = 4-Spd. Automatic VLP 42RLE Trans
DGJ = 5-Speed Auto W5A580 Transmission

AR = use ase required - = Non illustrated part

2007 LX

Seat Attaching Parts Rear - 49 Body
Figure ILX-830

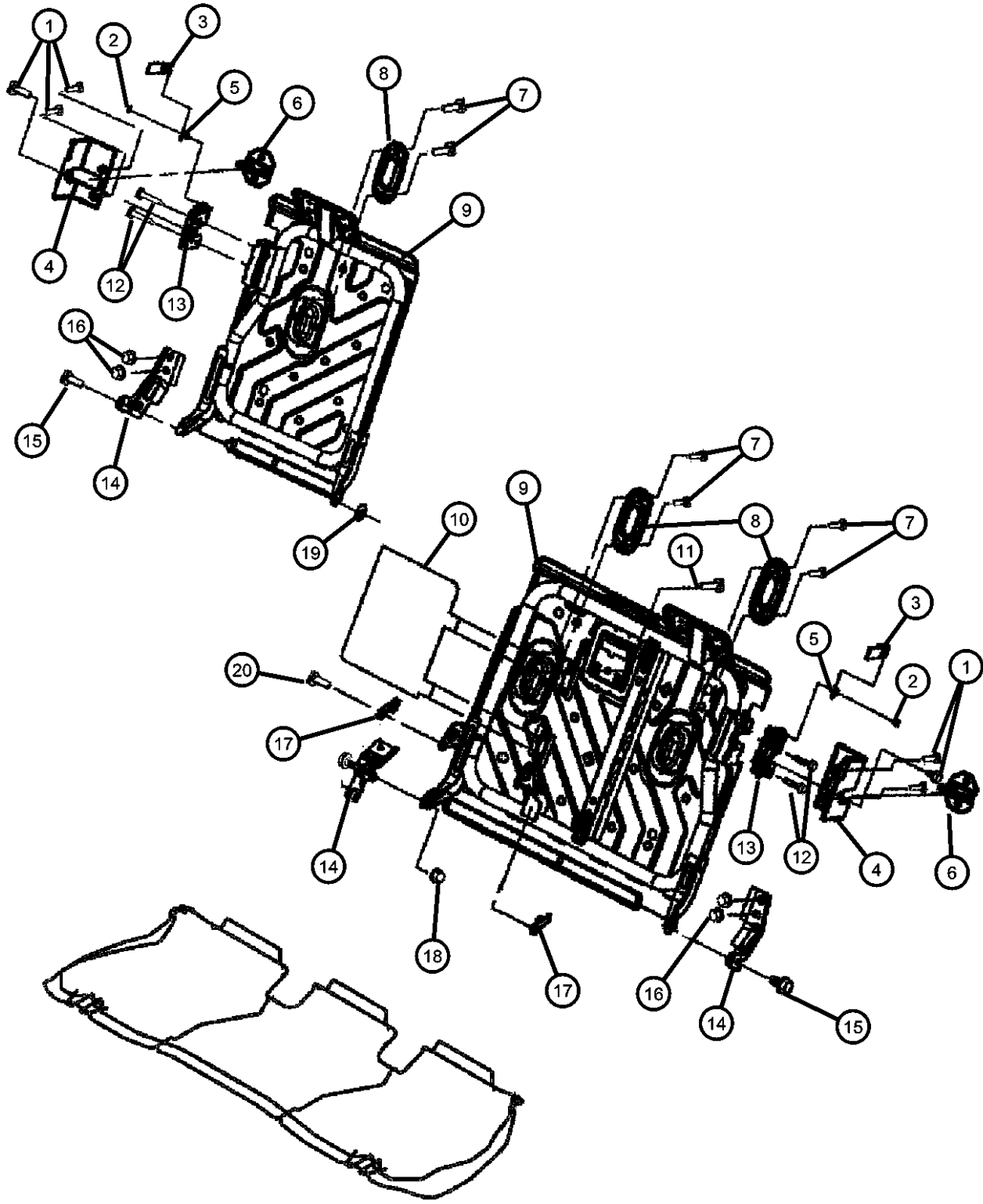

ITEM	PART NUMBER	QTY	LINE	SERIES	BODY	ENGINE	TRANS	TRIM	DESCRIPTION
		1	D, E		49			*Y5	
		1	D, E		49			*B7	
		1	D, E		49			*JL	
		1	D, E		49			*CL	
6	04628982AA	2	C, D, E, F		49				STRIKER, Rear Seat
7									SCREW, Trim
	05072741AA	6	D, E		49			*CL	
		6	D, E		49			*B7	
		6	D, E		49			*GL	
		6	D, E		49			*Y5	
8									BEZEL, TETHER
	05142290AB	3	D, E		49			*CL	
		3	D, E		49			*B7	
		3	D, E		49			*GL	
		3	D, E		49			*Y5	
		1	D, E		49			*JL	
9									FRAME, Rear Seat Back
	05139649AA	1	D, E		49			*Y5	40% Side
		1	D, E		49			*B7	40% Side
		1	D, E		49			*CL	40% Side
		1	D, E		49			*GL	40% Side
	05140459AA	1	D, E		49			*CL	60% Side
		1	D, E		49			*B7	60% Side
		1	D, E		49			*GL	60% Side
	05174614AA	1	D, E		49			*Y5	60% Side
10									PANEL, CLOSEOUT
	05140460AA	1	D, E		49			*CL	
		1	D, E		49			*B7	
11									BOLT
	05139636AA	1	D, E		49			*B7	
		1	D, E		49			*CL	

MAGNUM/300/CHARGER (LX)		BODY		ENGINE	TRANSMISSION
SERIES	LINE				
H = HIGHLINE	C = CHRYSLER	48 = SEDAN TYPE #8		EER = 2.7L V6 DOHC 24	DGV = 4-Spd. Automatic VLP 42RLE
P = PREMIUM	Z = CHRYSLER (RHD)	49 = HATCHBACK TYPE #2		Valve MPI Engine	Trans
S = SPORT	D = DODGE			EGG = 3.5L High Output V6	DGJ = 5-Speed Auto W5A580
X = SPECIAL	E = DODGE			24V MPI Engine	Transmission
	F = EAGLE			ESF = 6.1L SRT HEMI SMPI	
				V8 Engine	
				EXL = 3.0L V6 Turbo Diesel	
				Engine	
				EZB = 5.7L Hemi Multi	
				Displacement Engine	

AR = use ase required - = Non illustrated part

Seat Attaching Parts Rear - 49 Body
Figure ILX-830

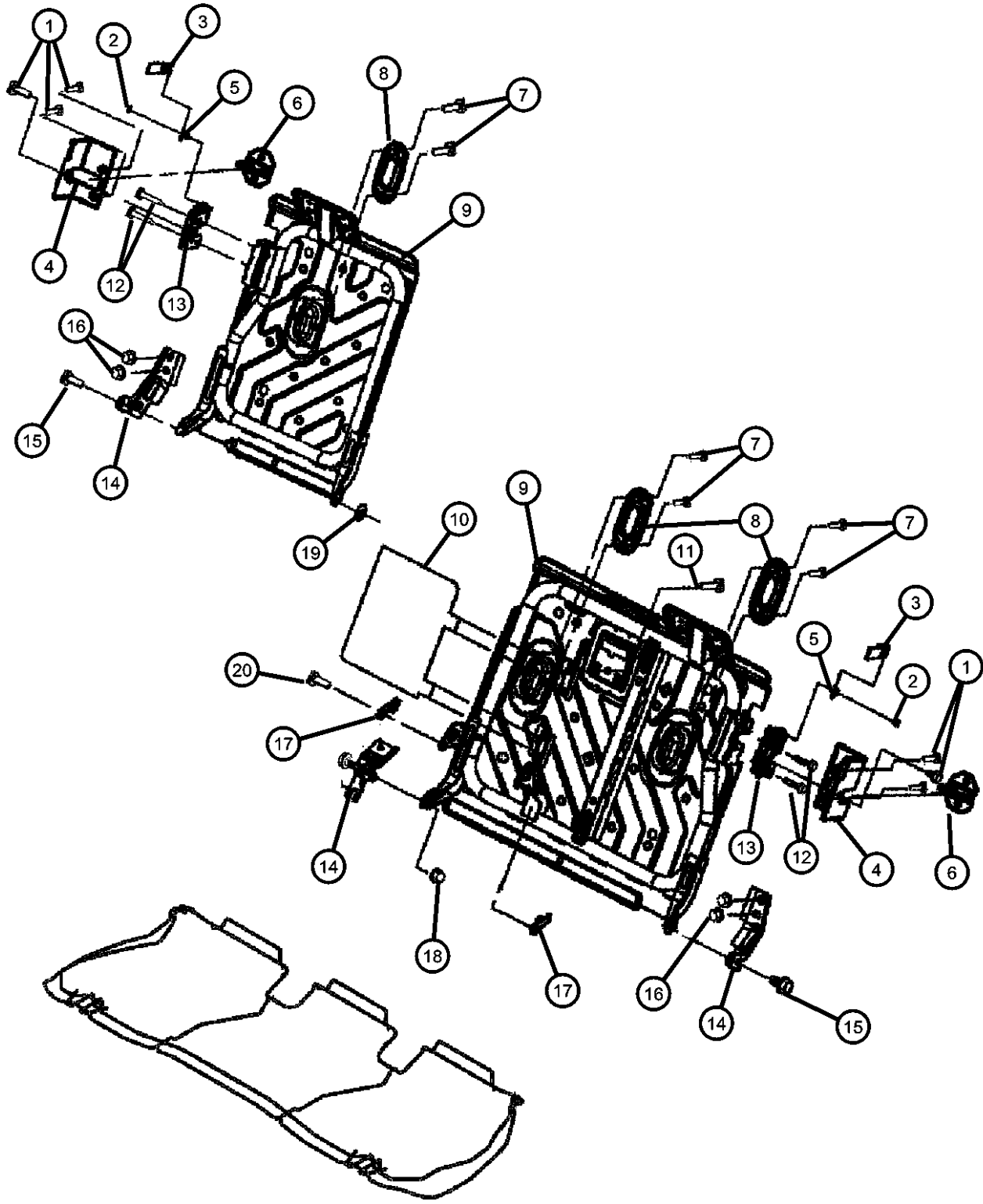

ITEM	PART NUMBER	QTY	LINE	SERIES	BODY	ENGINE	TRANS	TRIM	DESCRIPTION
12	05072205AA	1	D, E		49			*GL	BOLT, Seat
		1	D, E		49			*Y5	
		1	D, E		49			*JL	
		4	D, E		49			*CL	
		4	D, E		49			*GL	
13	05139664AA	4	D, E		49			*Y5	LATCH, Seat
		1	D, E		49			*B7	
		1	D, E		49			*CL	
		1	D, E		49			*GL	
		1	D, E		49			*CL	
14	05139665AA	1	D, E		49			*GL	40% Side
		1	D, E		49			*CL	
		1	D, E		49			*GL	
		1	D, E		49			*CL	
		1	D, E		49			*B7	
	05139647AA	1	D, E		49			*GL	60% Side
		1	D, E		49			*CL	
		1	D, E		49			*B7	
		1	D, E		49			*GL	
		1	D, E		49			*CL	
15	05161333AA	1	D, E		49			*GL	BRACKET
		1	D, E		49			*CL	
		1	D, E		49			*B7	
		1	D, E		49			*GL	
		1	D, E		49			*CL	
	05166005AA	1	D, E		49			*GL	60%, Inner
		1	D, E		49			*CL	
		1	D, E		49			*B7	
		1	D, E		49			*GL	
		1	D, E		49			*CL	
15	05139634AA	1	D, E		49			*GL	60%, Outer
		1	D, E		49			*CL	
		1	D, E		49			*B7	
		1	D, E		49			*GL	
		1	D, E		49			*CL	
15	05139634AA	2	D, E		49			*Y5	BOLT
		2	D, E		49			*B7	
		2	D, E		49			*CL	

MAGNUM/300/CHARGER (LX)		BODY		ENGINE		TRANSMISSION	
SERIES	LINE						
H = HIGHLINE	C = CHRYSLER	48 = SEDAN TYPE #8		EER = 2.7L V6 DOHC 24		DGV = 4-Spd. Automatic VLP 42RLE	
P = PREMIUM	Z = CHRYSLER (RHD)	49 = HATCHBACK TYPE #2		Valve MPI Engine		Trans	
S = SPORT	D = DODGE			EGG = 3.5L High Output V6		DGJ = 5-Speed Auto W5A580	
X = SPECIAL	E = DODGE			24V MPI Engine		Transmission	
	F = EAGLE			ESF = 6.1L SRT HEMI SMPI			
				V8 Engine			
				EXL = 3.0L V6 Turbo Diesel			
				Engine			
				EZB = 5.7L Hemi Multi			
				Displacement Engine			

AR = use ase required - = Non illustrated part

Seat Attaching Parts Rear - 49 Body Figure ILX-830

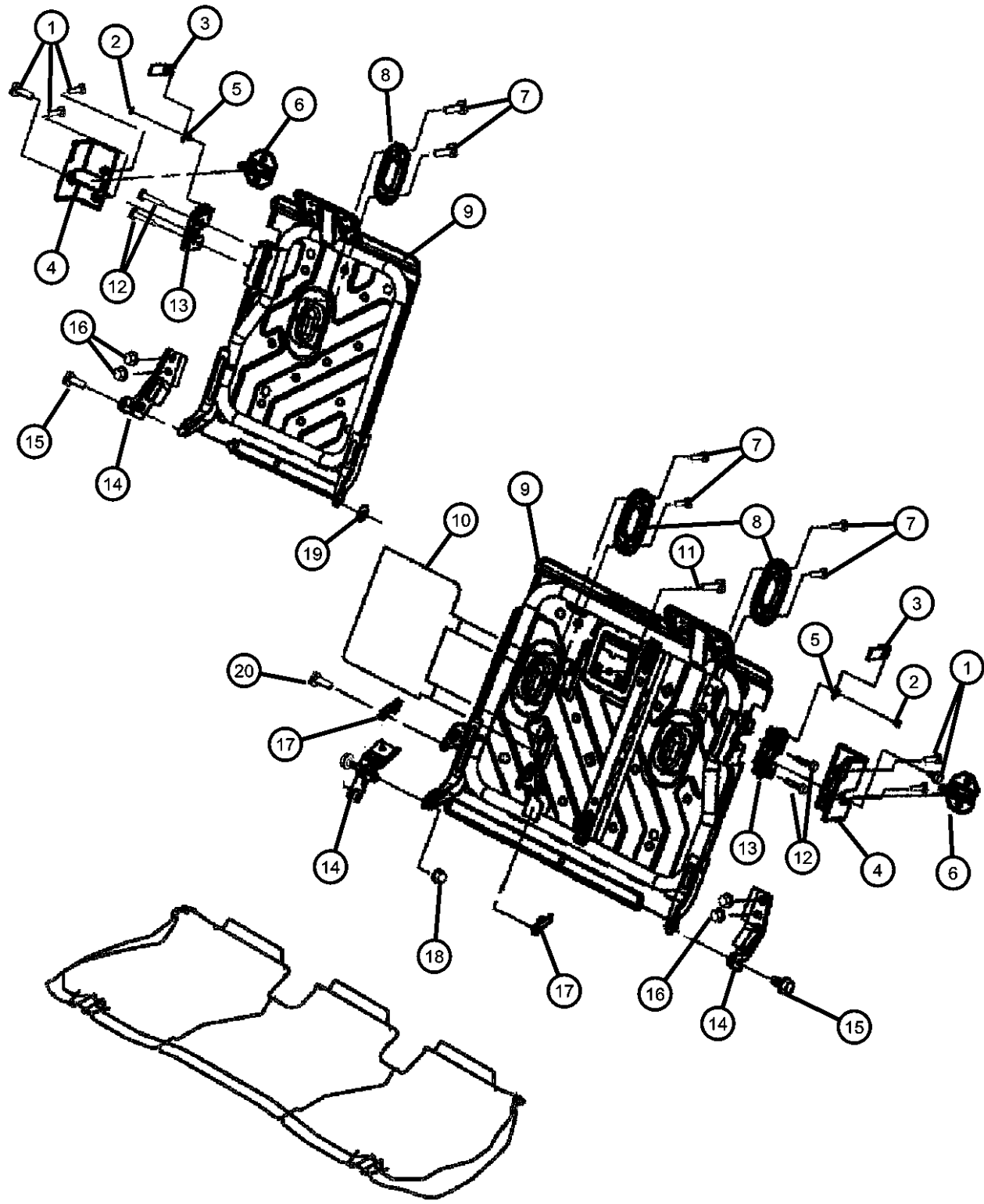

ITEM	PART NUMBER	QTY	LINE	SERIES	BODY	ENGINE	TRANS	TRIM	DESCRIPTION
		1	D, E		49			*JL	
		2	D, E		49			*GL	
16	06504537	4	C, D, E, F		48, 49				NUT
17									RETAINER, Arm Rest
	05139654AB	1	D, E		49			*B7	Right
		1	D, E		49			*CL	Right
		1	D, E		49			*GL	Right
		1	D, E		49			*JL	Right
	05139655AB	1	D, E		49			*CL	Left
		1	D, E		49			*JL	Left
		1	D, E		49			*B7	Left
		1	D, E		49			*GL	Left
18									NUT
	05139638AB	1	D, E		49			*B7	
		1	D, E		49			*CL	
		1	D, E		49			*JL	
		1	D, E		49			*GL	
		1	D, E		49			*Y5	
19	04782991AC	1	E, F						BUSHING, Pivot
20									BOLT
	05139635AA	1	D, E		49			*CL	
		1	D, E		49			*B7	
		1	D, E		49			*JL	
-21									CLIP
	05161334AA	2	D, E		49			*CL	
		2	D, E		49			*B7	
		2	D, E		49			*Y5	
		2	D, E		49			*GL	
		2	D, E		49			*JL	

MAGNUM/300/CHARGER (LX)

SERIES	LINE
H = HIGHLINE	C = CHRYSLER
P = PREMIUM	Z = CHRYSLER (RHD)
S = SPORT	D = DODGE
X = SPECIAL	E = DODGE
	F = EAGLE

BODY
48 = SEDAN TYPE #8
49 = HATCHBACK TYPE #2

ENGINE
EER = 2.7L V6 DOHC 24
Valve MPI Engine
EGG = 3.5L High Output V6
24V MPI Engine
ESF = 6.1L SRT HEMI SMPI
V8 Engine
EXL = 3.0L V6 Turbo Diesel
Engine
EZB = 5.7L Hemi Multi
Displacement Engine

TRANSMISSION
DGV = 4-Spd. Automatic VLP 42RLE
Trans
DGJ = 5-Speed Auto W5A580
Transmission

AR = use ase required - = Non illustrated part

2007 LX

<< RETURN TO GROUP INDEX

Lift Gate Trim
Figure ILX-1010

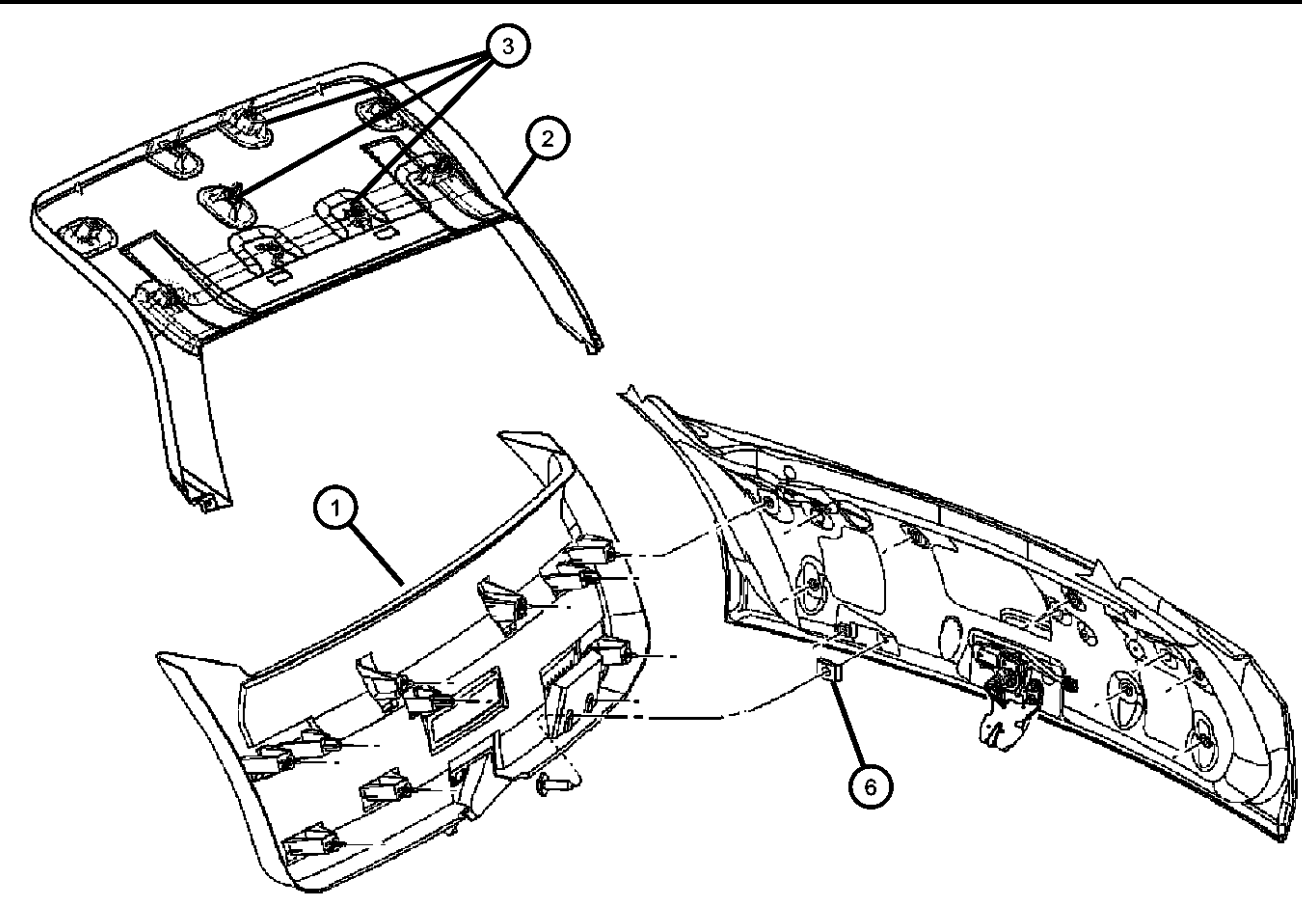

ITEM	PART NUMBER	QTY	LINE	SERIES	BODY	ENGINE	TRANS	TRIM	DESCRIPTION
1	0UM74BD1AI	1	C, D, E, F		49			*O0	PANEL, Liftgate [D1]
	0UM74XDBAI	1	C, D, E, F		49			*O0	[DB]
	0UM49BD1AF	1	C, D, E, F		49			*O0	PANEL, Liftgate TrimUpper
2	05175100AA	1	C, D, E, F		49			*O0	CLIP, Trim Panel, U-Clip
3	04784020AB	2	C, D, E, F		49				LOOP, Cargo Tie Down
4	06036042AA	2	C, D, E, F		49				NUT/SPRING, Snap In, .164-18
5	00152490	2	C, D, E, F		49				NUT, Spring, .16-18
-7	05023175AA	8	C, D, E, F		49				GROMMET
8									PLATE, Scuff
	0UM60BD1AE	1	C, D, E, F		49			*O0	[D1]
	0UM60XD-BAE	1	C, D, E, F		49			*O0	[DB]

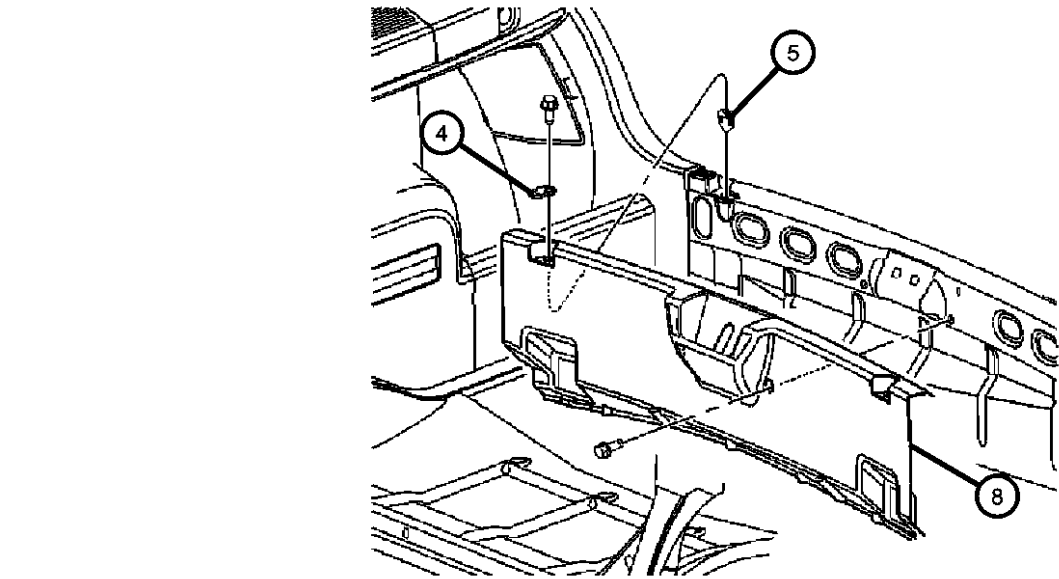

MAGNUM/300/CHARGER (LX)		BODY		ENGINE	TRANSMISSION
SERIES	LINE				
H = HIGHLINE	C = CHRYSLER	48 = SEDAN TYPE #8		EER = 2.7L V6 DOHC 24	DGV = 4-Spd. Automatic VLP 42RLE
P = PREMIUM	Z = CHRYSLER (RHD)	49 = HATCHBACK TYPE #2		Valve MPI Engine	Trans
S = SPORT	D = DODGE			EGG = 3.5L High Output V6	DGJ = 5-Speed Auto W5A580
X = SPECIAL	E = DODGE			24V MPI Engine	Transmission
	F = EAGLE			ESF = 6.1L SRT HEMI SMPI	
				V8 Engine	
				EXL = 3.0L V6 Turbo Diesel	
				Engine	
				EZB = 5.7L Hemi Multi	
				Displacement Engine	

Group - SLX

Body Sheet Metal Except Doors

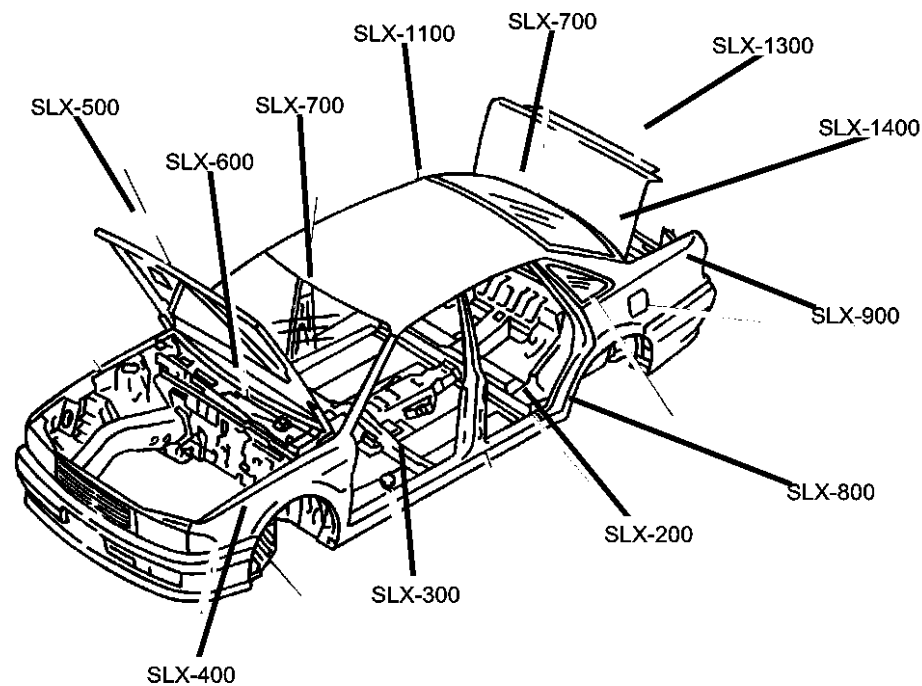

SLX-500
Hood & Hood Release

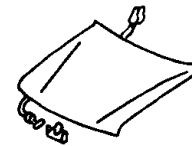

SLX-600
Cowl and Dash Panel

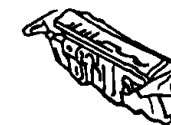

SLX-700
Glass and Rear View Mirror

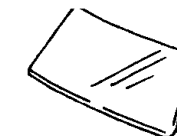



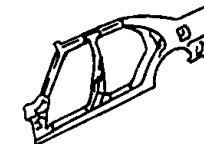

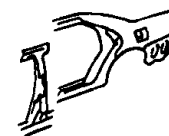

SLX-800
Aperture Panel

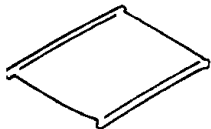

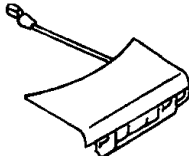
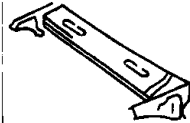
SLX-900
Quarter Panel and Pillar

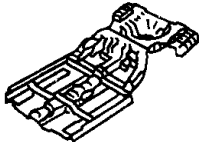

SLX-1100 Roof Panels 	SLX-1200 Sunroof 	SLX-1300 Liftgate Panel 	SLX-1400 Rear Shelf Panel 
SLX-1600 Luggage Rack 	SLX-200 Floor Pans 	SLX-300 Plugs 	SLX-400 Front Fenders 

Group - SLX Body Sheet Metal Except Doors

Illustration Title	Group-Fig. No.
Floor Pans	
Front, Center & Rear Floor Pan.....	Fig. SLX - 210
Underbody Shield	Fig. SLX - 220
Pan, Torque Box	Fig. SLX - 230
Plugs	
Plugs	Fig. SLX - 310
Front Fenders	
Front Fender.....	Fig. SLX - 410
Hood & Hood Release	
Hood	Fig. SLX - 510
Hood Release And Latch	Fig. SLX - 520
Cowl and Dash Panel	
Cowl And Dash	Fig. SLX - 610
Glass and Rear View Mirror	
Glass Windshield And Mirror	Fig. SLX - 710
Glass Rear and Quarter Windows	Fig. SLX - 720
Aperture Panel	
Aperture, Body Side, Chrysler 300.....	Fig. SLX - 810
Aperture, Body Side, Dodge Magnum	Fig. SLX - 820
Aperture, Body Side, Dodge Charger.....	Fig. SLX - 830
Quarter Panel and Pillar	
Quarter Panel, Chrysler 300.....	Fig. SLX - 910
Quarter Panel, Dodge Magnum.....	Fig. SLX - 920
Quarter Panel, Dodge Charger.....	Fig. SLX - 930
Fuel Filler Door	Fig. SLX - 940
Roof Panels	
Roof Panel.....	Fig. SLX - 1110
Sunroof	
Sunroof.....	Fig. SLX - 1210
Liftgate Panel	
Deck Lid, Chrysler 300.....	Fig. SLX - 1310
Liftgate, Dodge Magnum	Fig. SLX - 1320
Deck Lid, Dodge Charger.....	Fig. SLX - 1330
Spoiler - Deck Lid	Fig. SLX - 1340
Rear Shelf Panel	
Rear Shelf Panel	Fig. SLX - 1410
Luggage Rack	
Luggage Rack.....	Fig. SLX - 1610

Front, Center & Rear Floor Pan
Figure SLX-210

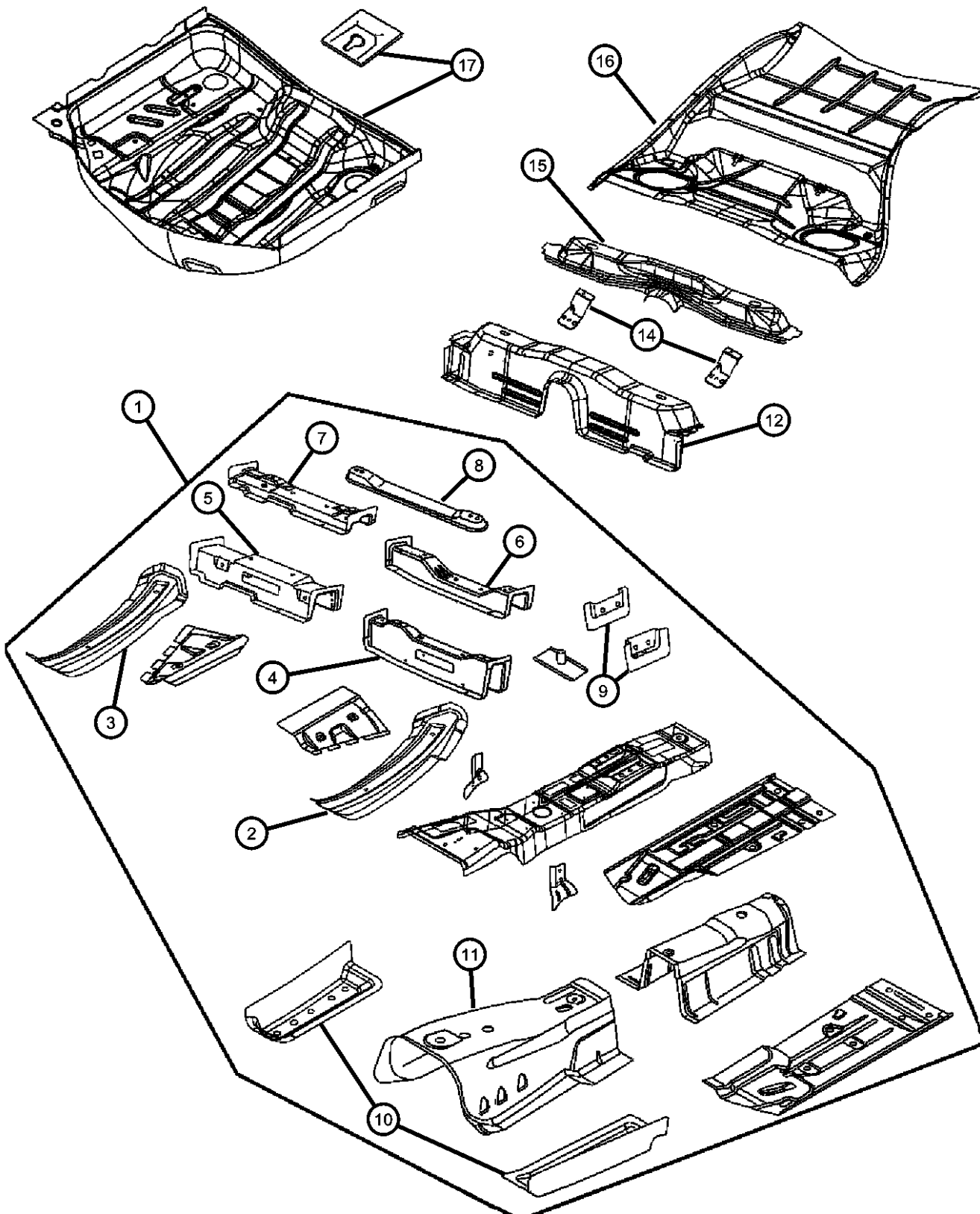

ITEM	PART NUMBER	QTY	LINE	SERIES	BODY	ENGINE	TRANS	TRIM	DESCRIPTION
1	04780782AM	1	C, D		48, 49				PAN, Front Floor
	05065755AM	1	E, F		48, 49				
2	04780833AA	1	C, D		48, 49				EXTENSION, Front Side Rail
		1	E, F		48, 49				
3	04780832AA	1	C, D		48, 49				EXTENSION, Front Side Rail
		1	E, F		48, 49				
4	05065205AA	1	C, D		48, 49				CROSSMEMBER, Front Floor
		1	E, F		48, 49				
5	05065204AB	1	C, D		48, 49				CROSSMEMBER, Front Floor
		1	E, F		48, 49				
6	05065207AB	1	C, D		48, 49				CROSSMEMBER, Front Floor
		1	E, F		48, 49				
7	05065206AB	1	C, D		48, 49				CROSSMEMBER, Front Floor
		1	E, F		48, 49				
8	04780889AB	1	C, D, E, F		48, 49				REINFORCEMENT, Tunnel
9	05065210AA	1	C, D		48, 49				BRACKET, Drive Shaft Center Bearing Right
		1	E, F		48, 49				Right
	05065211AA	1	C, D		48, 49				Left
		1	E, F		48, 49				Left
10	05065208AB	1	C, D		48, 49				BRACKET, Transmission Mount Right
	05065209AB	1	C, D		48, 49				Left
11	04780787AB	1	C, D		48, 49				EXTENSION, Floor Pan

MAGNUM/300/CHARGER (LX)

SERIES	LINE
H = HIGHLINE	C = CHRYSLER
P = PREMIUM	Z = CHRYSLER (RHD)
S = SPORT	D = DODGE
X = SPECIAL	E = DODGE
	F = EAGLE

BODY
48 = SEDAN TYPE #8
49 = HATCHBACK TYPE #2

ENGINE
EER = 2.7L V6 DOHC 24 Valve MPI Engine
EGG = 3.5L High Output V6 24V MPI Engine
ESF = 6.1L SRT HEMI SMPI V8 Engine
EXL = 3.0L V6 Turbo Diesel Engine
EZB = 5.7L Hemi Multi Displacement Engine

TRANSMISSION
DGV = 4-Spd. Automatic VLP 42RLE Trans
DGJ = 5-Speed Auto W5A580 Transmission

AR = use ase required - = Non illustrated part

2007 LX

Front, Center & Rear Floor Pan
Figure SLX-210

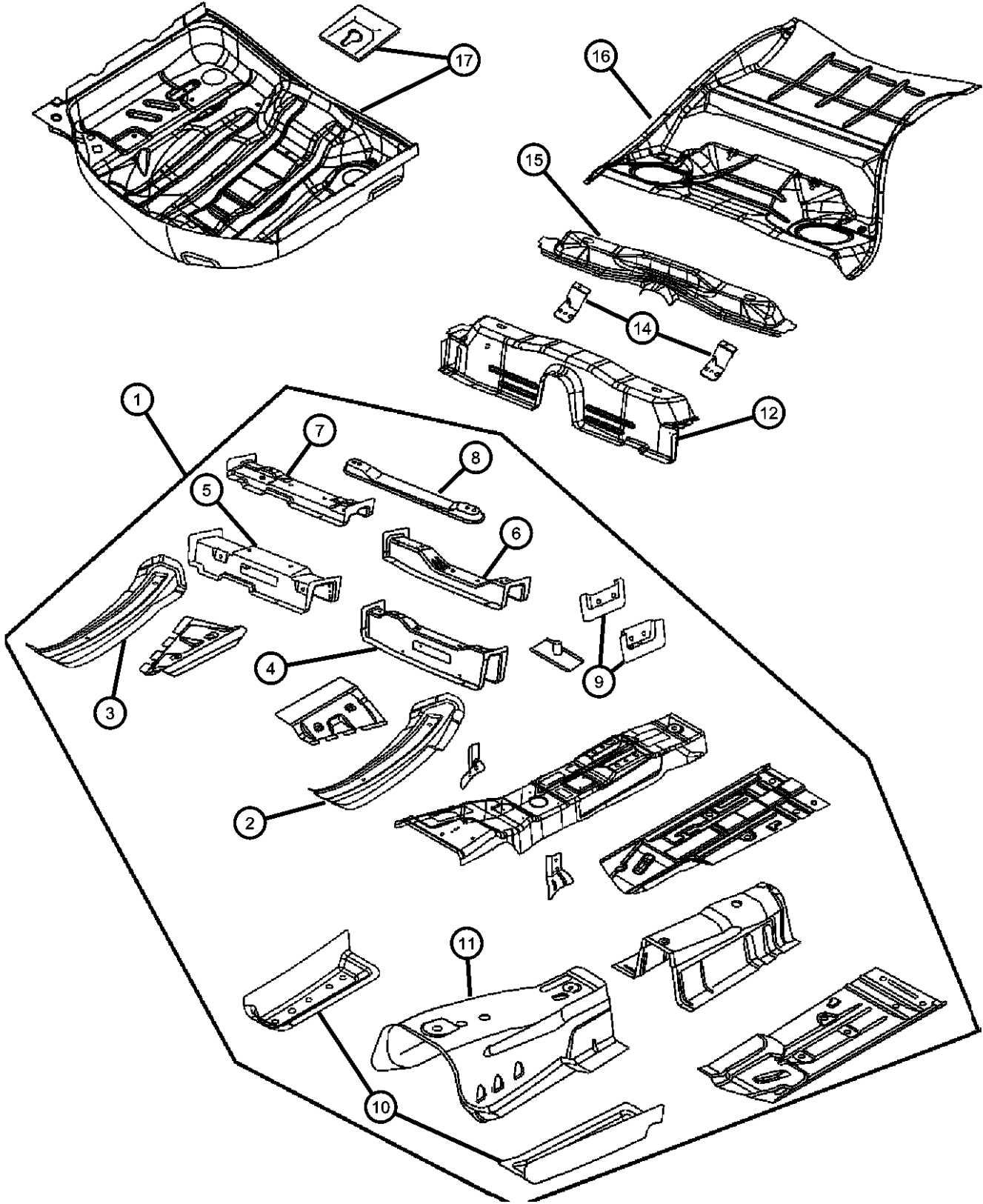

ITEM	PART NUMBER	QTY	LINE	SERIES	BODY	ENGINE	TRANS	TRIM	DESCRIPTION
12	04780800AA	1	C, D, E, F		48, 49				CROSSMEMBER, Floor Pan
-13									CROSSMEMBER, Rear Suspension Front
	04780806AF	1	C, D, E, F		48, 49				Rear
	04780812AC	1	C, D, E, F		48, 49				
14	05065678AC	2	C, D, E, F		48, 49				REINFORCEMENT, Seat Belt Anchor
15	04780792AD	1	C, D, E, F		48, 49				REINFORCEMENT, Crossmember
16	05065311AB	1	C, D, E, F		48, 49				PAN, Floor
17	04780793AJ	1							PAN, Rear Floor
-18									NUT
	06505199AA	6	E, F		48, 49				
		8	C, D		48, 49				
-19									STUD, M8x1.25x20.00, Hood Hinge
	06101932	4	C, D		48, 49				
		4	E, F		48, 49				
-20	55235004	2							REINFORCEMENT

MAGNUM/300/CHARGER (LX)		BODY		ENGINE	TRANSMISSION
SERIES	LINE	48 = SEDAN TYPE #8	49 = HATCHBACK TYPE #2	EER = 2.7L V6 DOHC 24 Valve MPI Engine	DGV = 4-Spd. Automatic VLP 42RLE Trans
H = HIGHLINE	C = CHRYSLER			EGG = 3.5L High Output V6 24V MPI Engine	DGJ = 5-Speed Auto W5A580 Transmission
P = PREMIUM	Z = CHRYSLER (RHD)			ESF = 6.1L SRT HEMI SMPI V8 Engine	
S = SPORT	D = DODGE			EXL = 3.0L V6 Turbo Diesel Engine	
X = SPECIAL	E = DODGE			EZB = 5.7L Hemi Multi Displacement Engine	
	F = EAGLE				

AR = use ase required - = Non illustrated part

Underbody Shield
Figure SLX-220

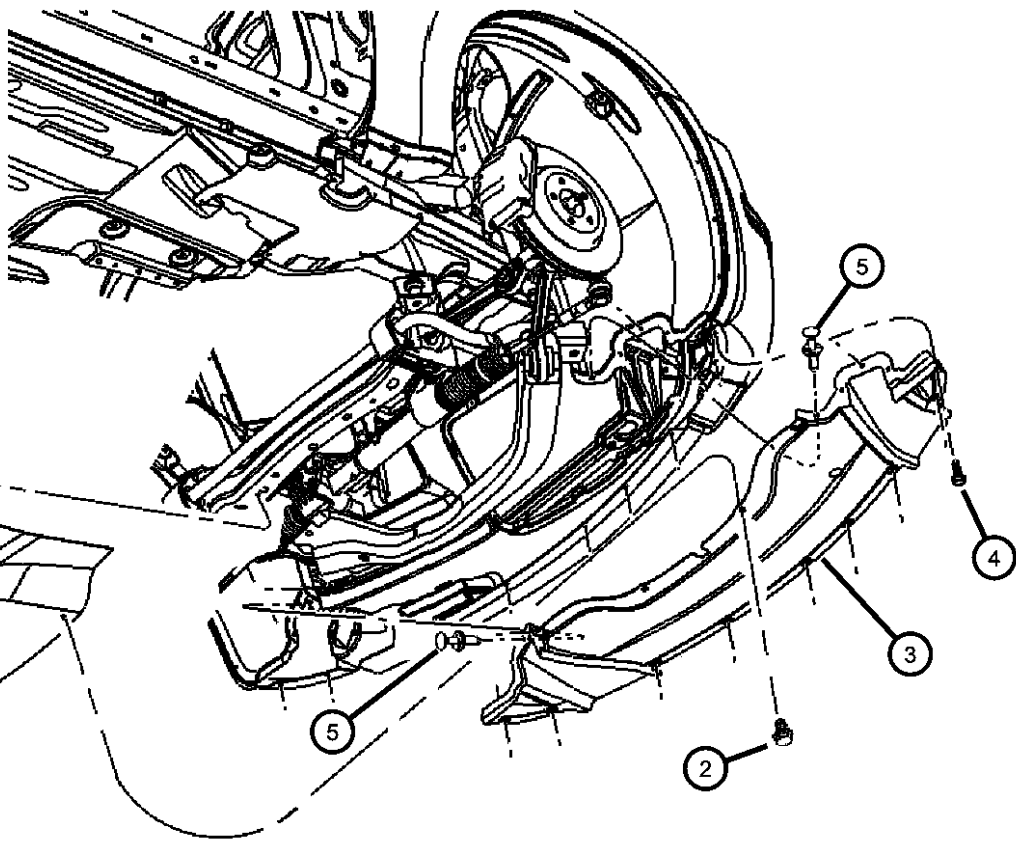
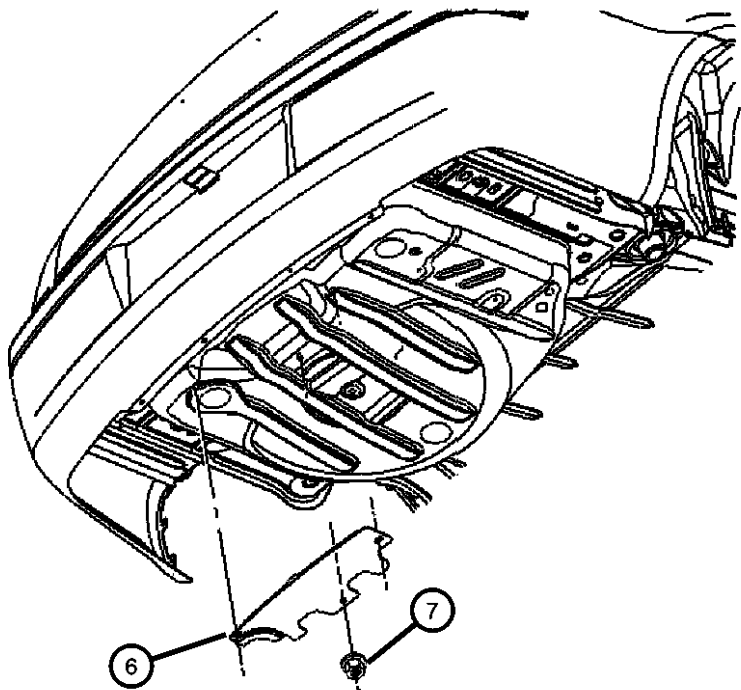

ITEM	PART NUMBER	QTY	LINE	SERIES	BODY	ENGINE	TRANS	TRIM	DESCRIPTION
1	04806074AD	1	C, D		48, 49				BELLY PAN, Front
	04806075AB	1	E, F		48, 49				
2	06508332AA	4	C, D, E, F		48, 49				SCREW
3	04806104AD	1	C, D		48, 49				BELLY PAN, Front
	04806175AD	1	E, F		48, 49				
	05029908AC	1	C, D		48, 49				[SRT]
4	06506161AA	10	C, D, E, F		48, 49				SCREW AND WASHER, Tapping Hex Head, M4.2x1.41x20
5	06506132AA	2	C, D, E, F		48, 49				PIN, Push In, M7.0x20.0
6	04806232AB	1	C, D, E, F		48, 49				SHIELD, CLOSEOUT PANEL
7	06102398AA	3	C, D, E, F		48, 49				NUT, Hex
-8	04780894AE	1	C, D, Z						SILENCER, Tunnel
	05065766AF	1	E, F						
-9	06101956	4	C, D		48, 49				NUT, U, M6x1.00

MAGNUM/300/CHARGER (LX)

SERIES	LINE
H = HIGHLINE	C = CHRYSLER
P = PREMIUM	Z = CHRYSLER (RHD)
S = SPORT	D = DODGE
X = SPECIAL	E = DODGE
	F = EAGLE

BODY
48 = SEDAN TYPE #8
49 = HATCHBACK TYPE #2

ENGINE
EER = 2.7L V6 DOHC 24 Valve MPI Engine
EGG = 3.5L High Output V6 24V MPI Engine
ESF = 6.1L SRT HEMI SMPI V8 Engine
EXL = 3.0L V6 Turbo Diesel Engine
EZB = 5.7L Hemi Multi Displacement Engine

TRANSMISSION
DGV = 4-Spd. Automatic VLP 42RLE Trans
DGJ = 5-Speed Auto W5A580 Transmission

AR = use ase required - = Non illustrated part

Pan, Torque Box
Figure SLX-230

ITEM	PART NUMBER	QTY	LINE	SERIES	BODY	ENGINE	TRANS	TRIM	DESCRIPTION
1									COVER, Torque Box
	05065236AB	1	C, D, E, F		48, 49				Right
	05065237AB	1	C, D, E, F		48, 49				Left
2	06506132AA	8	C, D, E, F		48, 49				PIN, Push In, M7.0x20.0
3	06506132AA	8	C, D, E, F		48, 49				PIN, Push In, M7.0x20.0
4	06503825	4	C, D, E, F		48, 49				NUT AND WASHER, Hex Nut-Coned Washer, M6 x 1.00
5									SHIELD, Torque Box, Includes Hoist Pad
	04780808AD	1	C, D, E, F		48, 49				Right
	04780809AD	1	C, D, E, F		48, 49				Left
6	06506132AA	2	C, D, E, F		48, 49				PIN, Push In, M7.0x20.0
7	06504179	2							SCREW AND WASHER, Hex Head, M8-1.25x40
-8	06503273	8	C, D, E, F		48, 49				STUD, Weld, M5x1.60x14, Lower Deck Opening

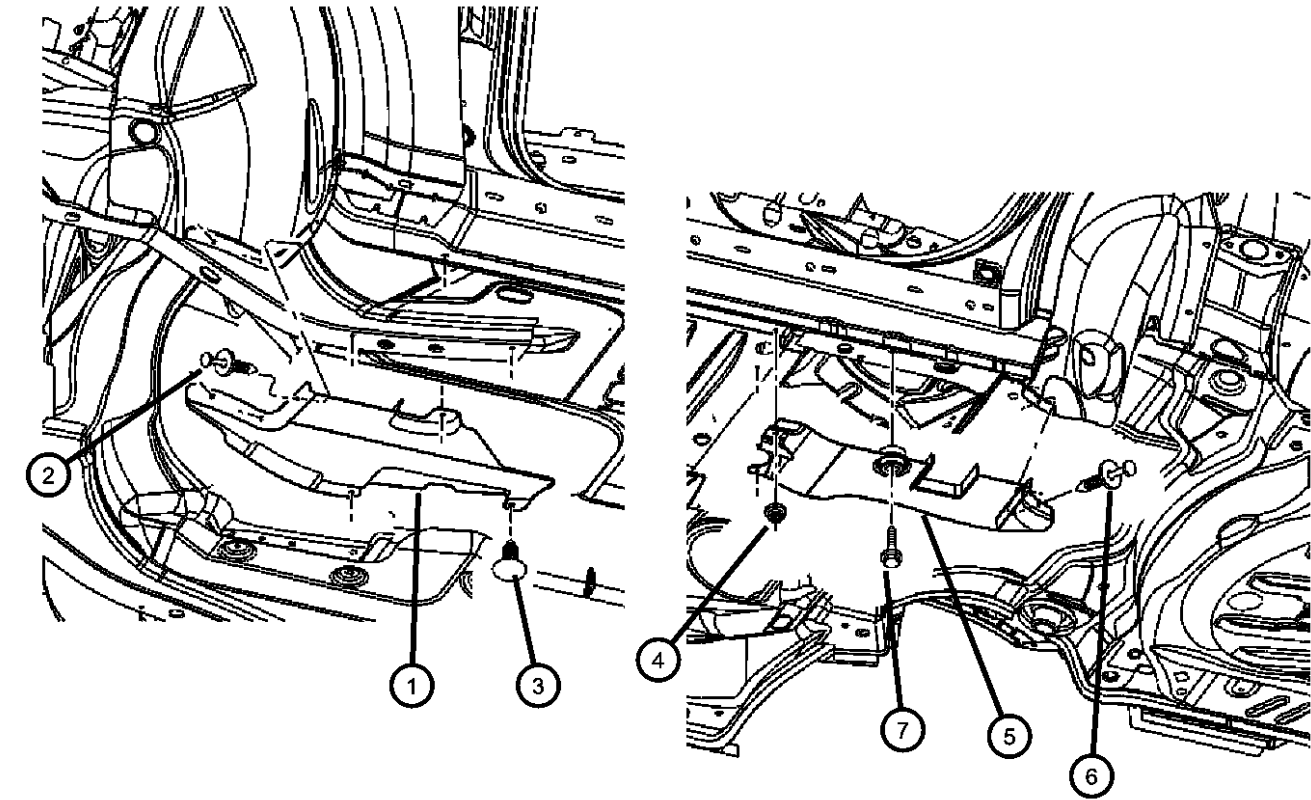

MAGNUM/300/CHARGER (LX)				
SERIES	LINE	BODY	ENGINE	TRANSMISSION
H = HIGHLINE	C = CHRYSLER	48 = SEDAN TYPE #8	EER = 2.7L V6 DOHC 24	DGV = 4-Spd. Automatic VLP 42RLE
P = PREMIUM	Z = CHRYSLER (RHD)	49 = HATCHBACK TYPE #2	Valve MPI Engine	Trans
S = SPORT	D = DODGE		EGG = 3.5L High Output V6	DGJ = 5-Speed Auto W5A580
X = SPECIAL	E = DODGE		24V MPI Engine	Transmission
	F = EAGLE		ESF = 6.1L SRT HEMI SMPI	
			V8 Engine	
			EXL = 3.0L V6 Turbo Diesel	
			Engine	
			EZB = 5.7L Hemi Multi	
			Displacement Engine	

Plugs
Figure SLX-310

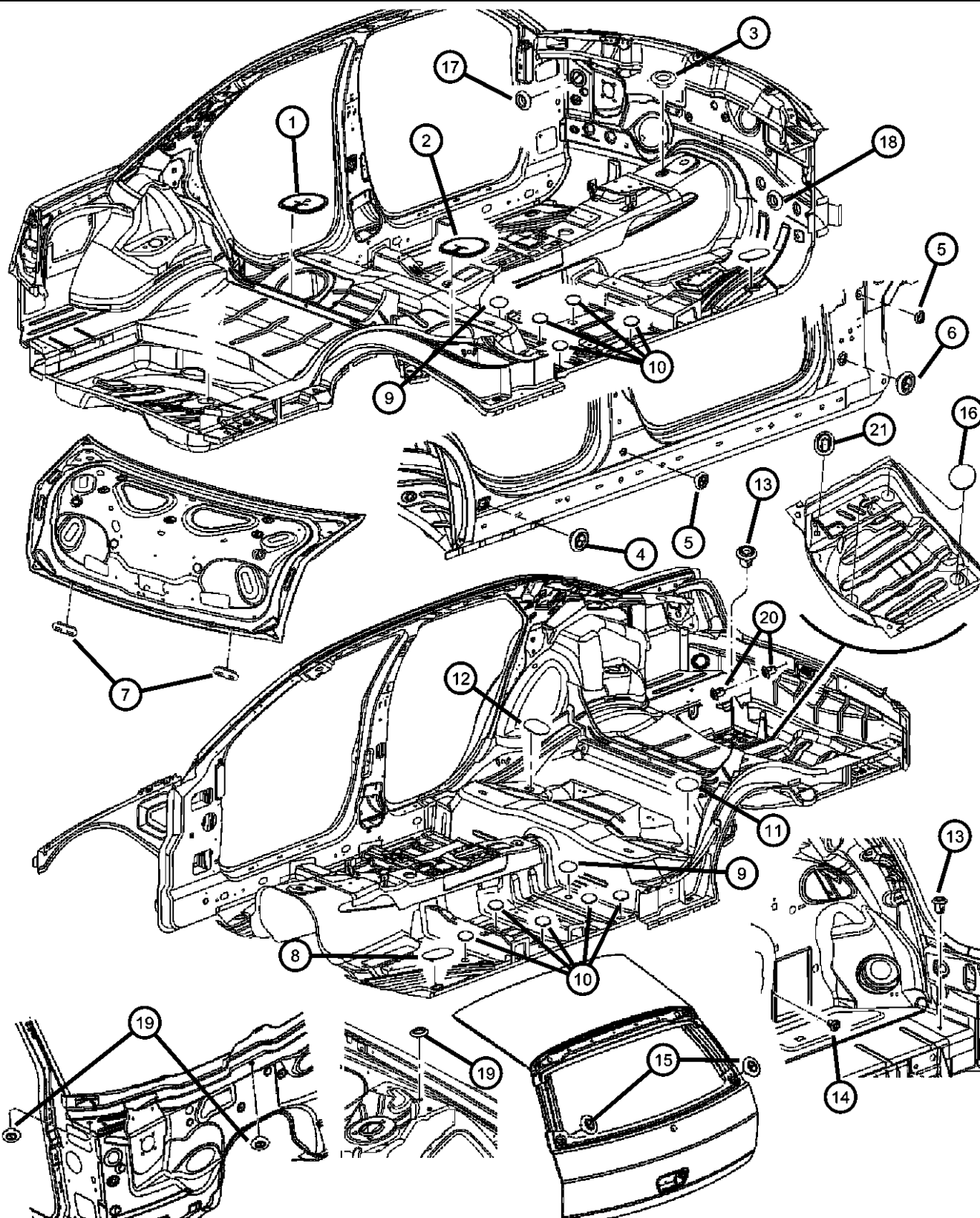

ITEM	PART NUMBER	QTY	LINE	SERIES	BODY	ENGINE	TRANS	TRIM	DESCRIPTION
1	04780796AB	1	C, D, E, F		48, 49				COVER, Fuel Tank Access
2	04780797AB	1	C, D, E, F		48, 49				COVER, Fuel Tank Access
3	04780615AB	1	C, D, E, F		48, 49				PLUG, Body, .75 Diameter
4	55176729AA	2	C, D, E, F		48, 49				PLUG
5	04440294	2	C, D, E, F		48, 49				PLUG
6	55257380AD	2	C, D, E, F		48, 49				PLUG
7									PLUG, Deck Lid
	04814648	2	C, F		48				
		3	D, E		48				
8	55360966AA	1	C, D, E, F		48, 49				PLUG, Floor Pan
9	04780521AB	2	C, D, E, F		48, 49				PLUG, Top Seal
10	04860866AB	9	C, D, E, F		48, 49				PLUG
11	04780521AB	2	C, D, E, F		48, 49				PLUG, Top Seal
12	55360966AA	1	C, D, E, F		48, 49				PLUG, Floor Pan
13	04608717AA	2	C, D, E, F		48				GROMMET
14	04608717AA	2	C, D, E, F		48				GROMMET
15	04440294	2	C, D, E, F		48, 49				PLUG
16	04780520AA	3	C, D, E, F		48, 49				PLUG, Top Seal
17	55257105AA	1	C, D, E, F		48, 49				PLUG, Floor, 50mm
18	05112208AA	1	C, D, E, F		48				PLUG
19	04860223	2	C, D, E, F		48, 49				PLUG
20	04608717AA	2	C, D, E, F		48				GROMMET
21	55176729AA	1	C, D, E, F		48, 49				PLUG
-22	06029939	1	C, F		48				PLUG, Body, .50 Diameter, Decklid Drainage

MAGNUM/300/CHARGER (LX)

SERIES	LINE
H = HIGHLINE	C = CHRYSLER
P = PREMIUM	Z = CHRYSLER (RHD)
S = SPORT	D = DODGE
X = SPECIAL	E = DODGE
	F = EAGLE

BODY
48 = SEDAN TYPE #8
49 = HATCHBACK TYPE #2

ENGINE
EER = 2.7L V6 DOHC 24 Valve MPI Engine
EGG = 3.5L High Output V6 24V MPI Engine
ESF = 6.1L SRT HEMI SMPI V8 Engine
EXL = 3.0L V6 Turbo Diesel Engine
EZB = 5.7L Hemi Multi Displacement Engine

TRANSMISSION
DGV = 4-Spd. Automatic VLP 42RLE Trans
DGJ = 5-Speed Auto W5A580 Transmission

AR = use ase required - = Non illustrated part

2007 LX

Front Fender Figure SLX-410

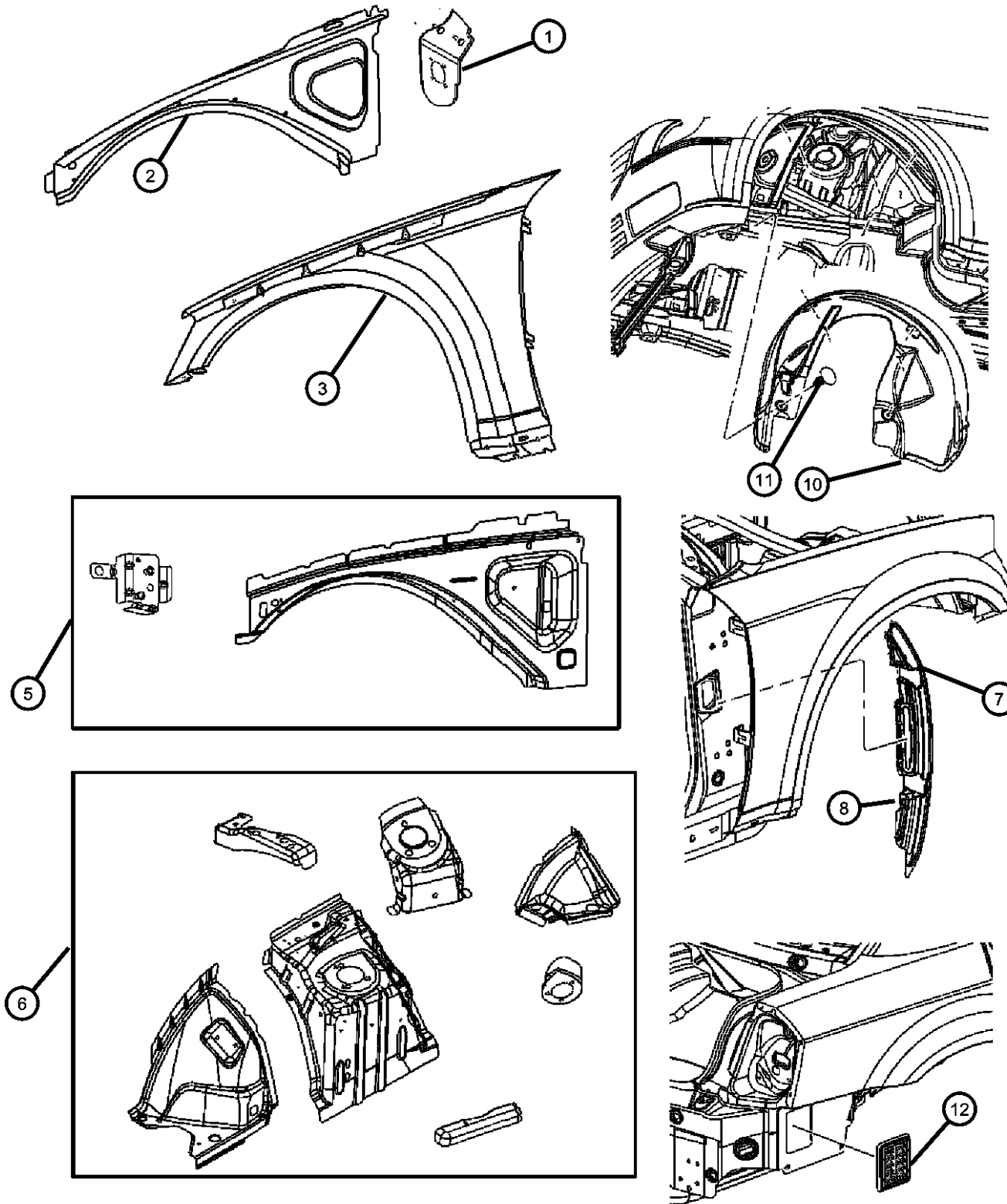

ITEM	PART NUMBER	QTY	LINE	SERIES	BODY	ENGINE	TRANS	TRIM	DESCRIPTION
1	05065320AC	4	C, D, E, F		48, 49				BRACKET, Fender Dog Leg
2									REINFORCEMENT, Body Side To Fender
	04780930AB	1	C, D, E, F		48, 49				Right
	04780931AB	1	C, D, E, F		48, 49				Left
3									FENDER, Front
	05183422AA	1	C, F		48				Right
	05183423AA	1	C, F		48				Left
	05183426AB	1	D, E		48				Right
	05183427AB	1	D, E		48				Left
	05065282AC	1	D, E		49				Right
	05065283AC	1	D, E		49				Left
-4	06101712	4	C, D, E, F		48				NUT, U, M6x1.00
5									BEAM, Upper Load Path
	05065504AD	1	C, D, E, F		48, 49				Right
	05065505AD	1	C, D, E, F		48, 49				Left
6									PANEL, Front Wheelhouse
	05136778AJ	1	C, D, E, F		48, 49				Right
	05136779AJ	1	C, D, E, F		48, 49				Left
7									FOAM, Blocker
	05065186AC	1	C, D, E, F		48, 49				Right
	05065187AC	1	C, D, E, F		48, 49				Left
	05112042AB	1	D, E		48				Right
	05112043AB	1	D, E		48				Left
8									WEATHERSTRIP, Front Door Mounted, Door to Fender
	05112130AB	1	C, D, E, F		48, 49				Right
	05112131AB	1	C, D, E, F		48, 49				Left
	05112134AD	1	D		48				Right
	05112135AD	1	D		48				Left
-9	04860379AA	12	C, D, E, F		48, 49				PIN, Push In, M8 X 1.25 X 20
10									SHIELD, Splash
	05065502AC	1	C, D, E, F		48, 49				Right

MAGNUM/300/CHARGER (LX)

SERIES	LINE
H = HIGHLINE	C = CHRYSLER
P = PREMIUM	Z = CHRYSLER (RHD)
S = SPORT	D = DODGE
X = SPECIAL	E = DODGE
	F = EAGLE

BODY
48 = SEDAN TYPE #8
49 = HATCHBACK TYPE #2

ENGINE
EER = 2.7L V6 DOHC 24 Valve MPI Engine
EGG = 3.5L High Output V6 24V MPI Engine
ESF = 6.1L SRT HEMI SMPI V8 Engine
EXL = 3.0L V6 Turbo Diesel Engine
EZB = 5.7L Hemi Multi Displacement Engine

TRANSMISSION
DGV = 4-Spd. Automatic VLP 42RLE Trans
DGJ = 5-Speed Auto W5A580 Transmission

AR = use as required - = Non illustrated part

2007 LX

Front Fender
Figure SLX-410

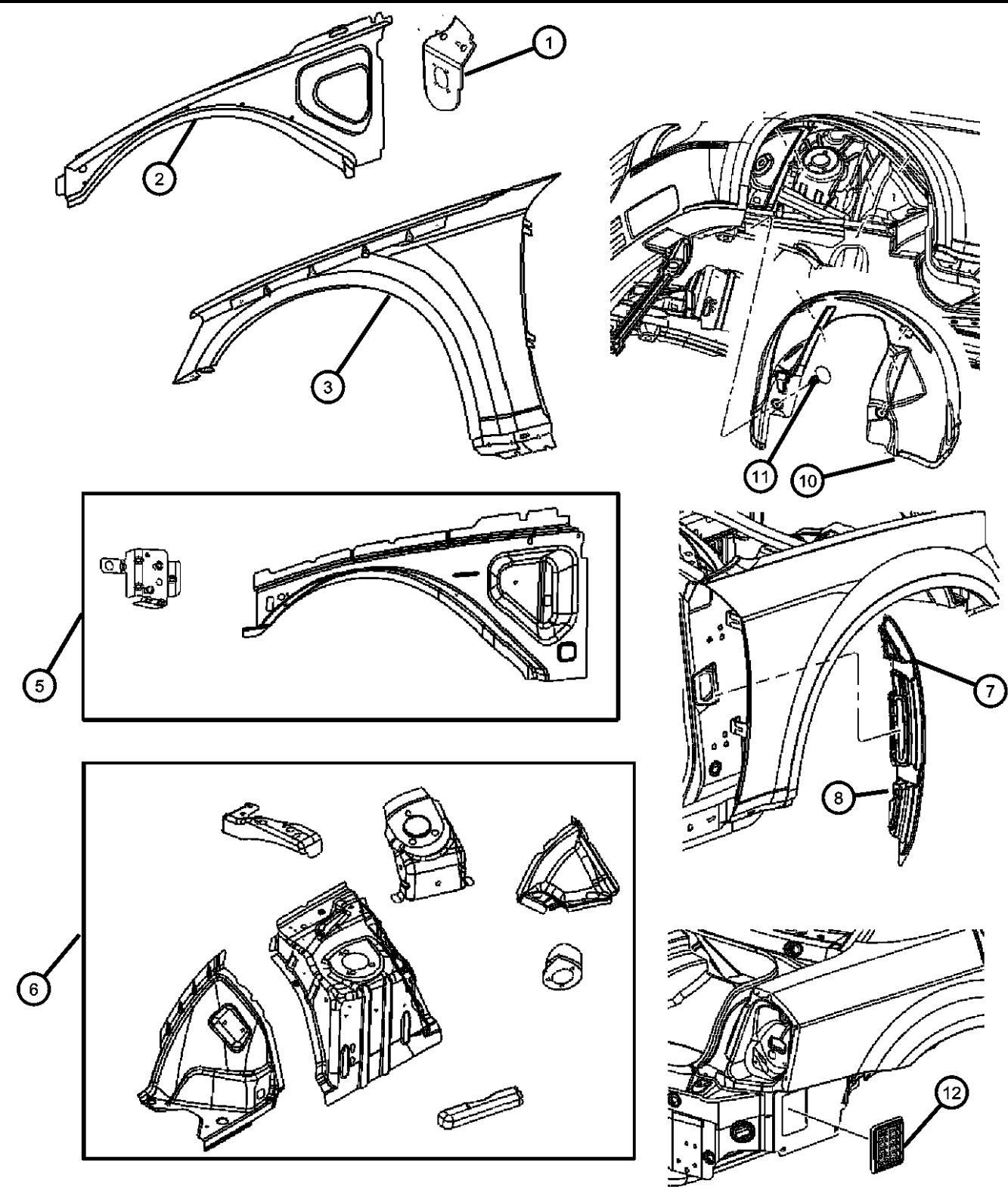

ITEM	PART NUMBER	QTY	LINE	SERIES	BODY	ENGINE	TRANS	TRIM	DESCRIPTION
	05065503AC	1	C, D, E, F		48, 49				Left
11	06506132AA	4	C, D, E, F		48, 49				PIN, Push In, M7.0x20.0
12	05065432AC	2	C, D, E, F		48, 49				EXHAUSTER, Quarter Panel
-13	05112056AA	1	C, D, E, F		48, 49				BRACKET, Wiper Motor
-14	06505223AA	4	C, D, E, F		48, 49				NUT, Spring, M6, Fender to Headlamp Mounting Bracket
-15	06505702AA	4	C, D, E, F		48, 49				SCREW AND WASHER, Hex Head, M6x1x24.5, Fender to Fender Mounting Bracket
-16	06101308	2							NUT, U, M6x1.00

MAGNUM/300/CHARGER (LX)					
SERIES		LINE	BODY	ENGINE	TRANSMISSION
H = HIGHLINE	C = CHRYSLER		48 = SEDAN TYPE #8	EER = 2.7L V6 DOHC 24 Valve MPI Engine	DGV = 4-Spd. Automatic VLP 42RLE Trans
P = PREMIUM	Z = CHRYSLER (RHD)		49 = HATCHBACK TYPE #2	EGG = 3.5L High Output V6 24V MPI Engine	DGJ = 5-Speed Auto W5A580 Transmission
S = SPORT	D = DODGE			ESF = 6.1L SRT HEMI SMPI V8 Engine	
X = SPECIAL	E = DODGE			EXL = 3.0L V6 Turbo Diesel Engine	
	F = EAGLE			EZB = 5.7L Hemi Multi Displacement Engine	

AR = use ase required - = Non illustrated part

Hood
Figure SLX-510

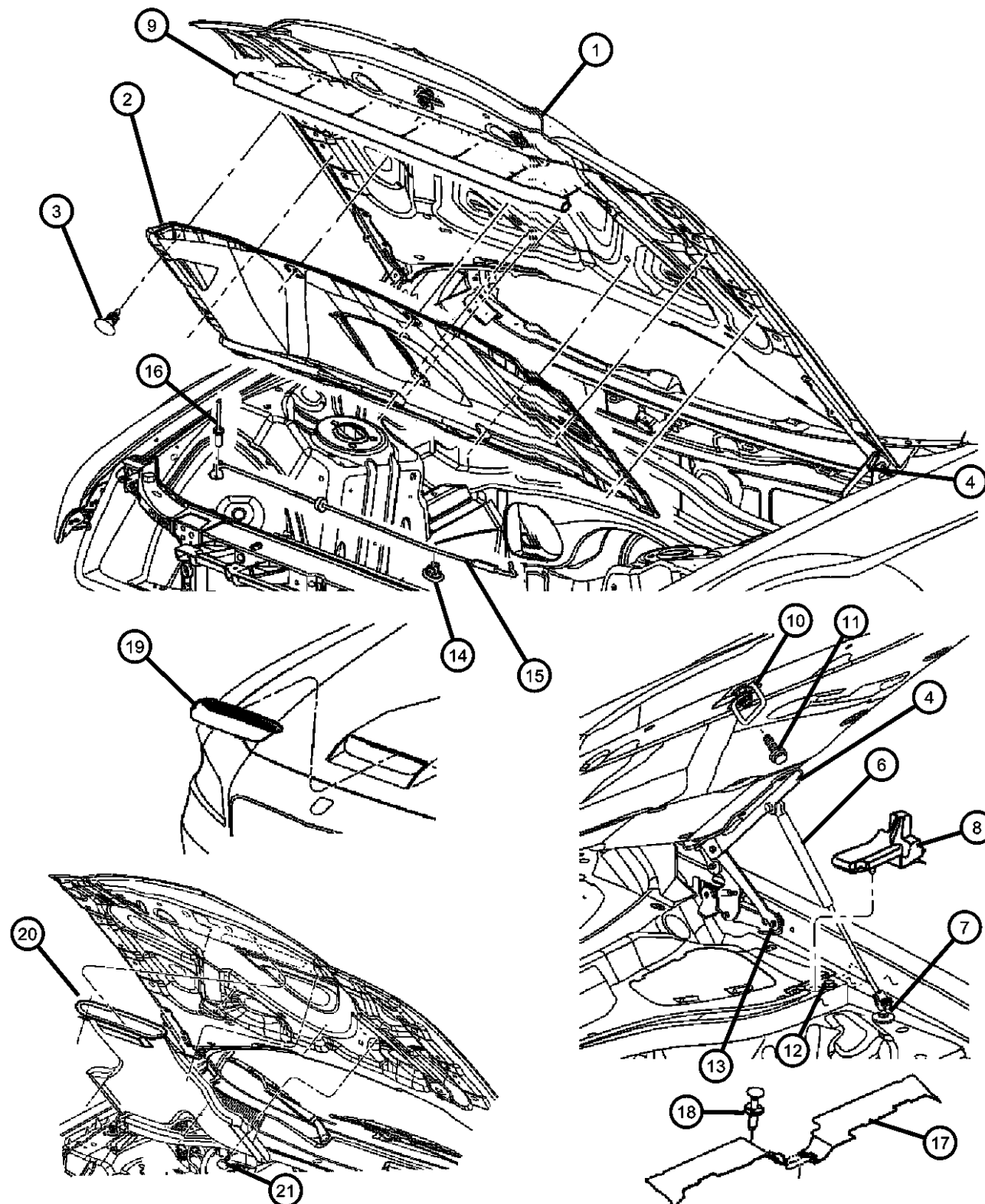

ITEM	PART NUMBER	QTY	LINE	SERIES	BODY	ENGINE	TRANS	TRIM	DESCRIPTION
1									HOOD
	04575725AB	1	D, E		48				
	05030124AC	1	D		48				
	05112136AF	1	C, F		48				
	05112137AF	1	D, E		49				
2									SILENCER, Hood
	04854631AA	1	D		48				SRT - 8
	05065521AJ	1	C, D, E, F		48, 49				
3	04878883AA	AR							PIN, Push
4									HINGE, Hood, Contains Prop Stud
	05065264AJ	1	C, D, E, F		48, 49				Right
	05065265AJ	1	C, D, E, F		48, 49				Left
-5	06100592	4	C, D, E, F		48, 49				SCREW, M8x1.25x30, Hinge to Hood
6									PROP, Gas
	05065278AD	1	C, F		48				Right
		1	D, E		48, 49				Right
	05065279AD	1	C, F		48				Left
		1	D, E		48, 49				Left
7									STUD, M8x
	06507889AA	2	C, F		48				
		2	D, E		48, 49				
8									MUCKET, Cowl Panel Ledge, Seal
	05065960AD	1	C, D, E, F		48, 49				Right
	05065961AC	1	C, D, E, F		48, 49				Left
9	05065322AC	1	C, D, E, F		48, 49				WEATHERSTRIP, Hood to Radiator
10									STRIKER, Hood Latch
	05065256AA	1	D, E		48				
		1	D, E		49				
		1	C, F		48				
11									SCREW AND WASHER, M8x1.25x20

MAGNUM/300/CHARGER (LX)

SERIES LINE
H = HIGHLINE C = CHRYSLER
P = PREMIUM Z = CHRYSLER (RHD)
S = SPORT D = DODGE
X = SPECIAL E = DODGE
F = EAGLE

BODY
48 = SEDAN TYPE #8
49 = HATCHBACK TYPE #2

ENGINE
EER = 2.7L V6 DOHC 24 Valve MPI Engine
EGG = 3.5L High Output V6 24V MPI Engine
ESF = 6.1L SRT HEMI SMPI V8 Engine
EXL = 3.0L V6 Turbo Diesel Engine
EZB = 5.7L Hemi Multi Displacement Engine

TRANSMISSION
DGV = 4-Spd. Automatic VLP 42RLE Trans
DGJ = 5-Speed Auto W5A580 Transmission

AR = use ase required - = Non illustrated part

2007 LX

Hood Figure SLX-510

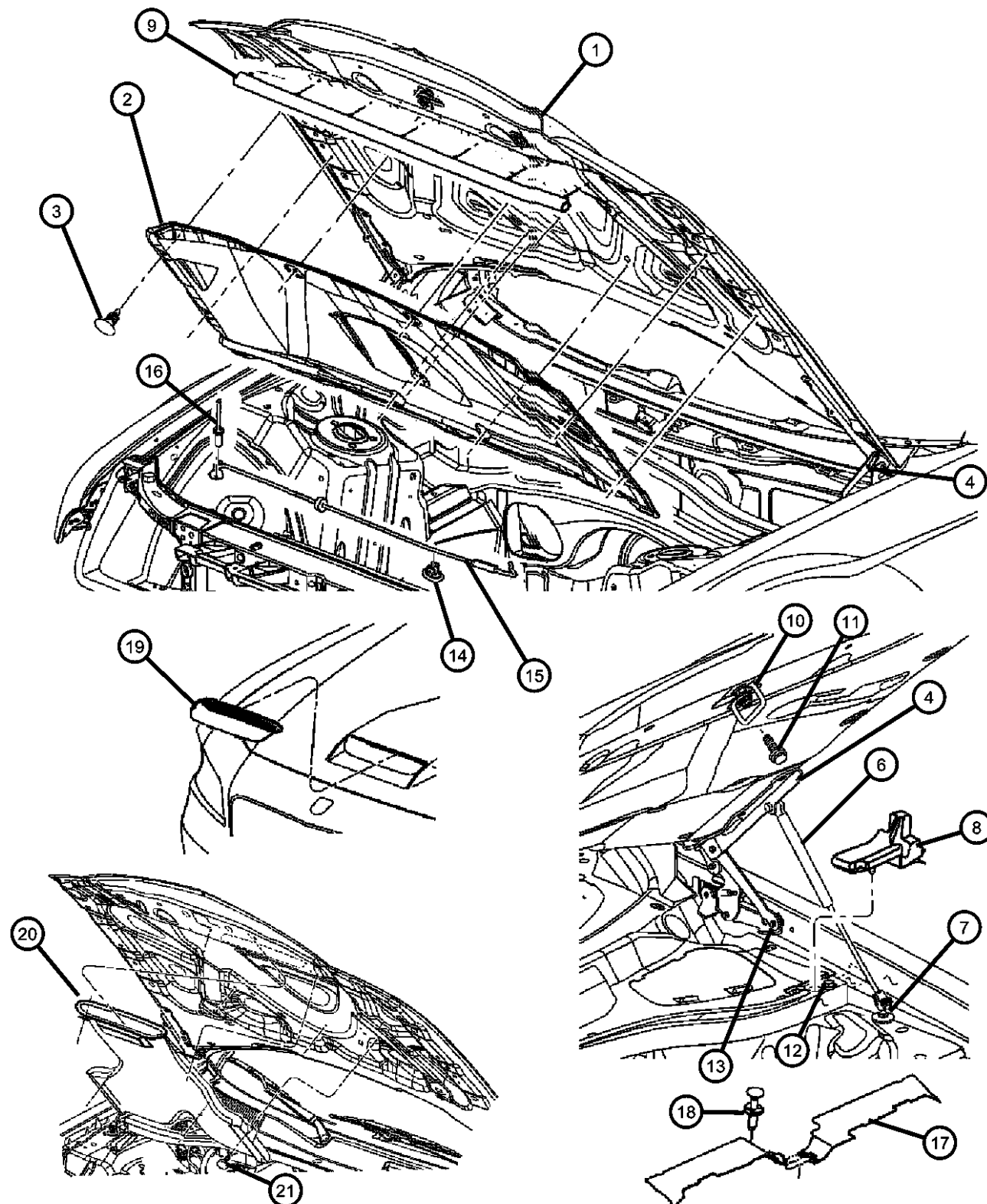

ITEM	PART NUMBER	QTY	LINE	SERIES	BODY	ENGINE	TRANS	TRIM	DESCRIPTION
	06505636AA	2	D, E		48				
		2	D, E		49				
		2	C, F		48				
12	06507733AA	4	C, D, E, F		48, 49				SCREW
13	06505727AA	2							SCREW, Hex Head
14	06506223AA	1	D, E		48, 49				CLIP, Wrap Around
15	05112141AD	1	D, E		48, 49				PROP, Hood
16	06035073	1	D, E		48, 49				RIVET, Blind, .190x.670
17									PANEL, Under Hood Appearance
	04806114AB	1	C, E, F		48				Right
	04806115AB	1	C, E, F		48				Left
	04806116AB	1	D, E		49				Right
	04806117AB	1	D, E		49				Left
	04806168AA	1	D		48				Right
	04806169AA	1	D		48				Left
18									PIN, Push
	06504521	6	C, D, E, F		49				
		4	D		49				
19	05030262AA	1	D		48				BEZEL, Hood
20	05030282AC	1	D		48				DUCT, Air Inlet
21									PIN, Push
	06506293AA	1	C, D, E, F		48, 49				
		6	C, D, E, F		48, 49				
-22									RIVET, Hood Reinforcement to Inner Panel
	05065660AA	20	D, E		48				
		20	D, E		49				
		20	C, F		48				

MAGNUM/300/CHARGER (LX)

SERIES	LINE
H = HIGHLINE	C = CHRYSLER
P = PREMIUM	Z = CHRYSLER (RHD)
S = SPORT	D = DODGE
X = SPECIAL	E = DODGE
	F = EAGLE

BODY
48 = SEDAN TYPE #8
49 = HATCHBACK TYPE #2

ENGINE
EER = 2.7L V6 DOHC 24 Valve MPI Engine
EGG = 3.5L High Output V6 24V MPI Engine
ESF = 6.1L SRT HEMI SMPI V8 Engine
EXL = 3.0L V6 Turbo Diesel Engine
EZB = 5.7L Hemi Multi Displacement Engine

TRANSMISSION
DGV = 4-Spd. Automatic VLP 42RLE Trans
DGJ = 5-Speed Auto W5A580 Transmission

AR = use ase required - = Non illustrated part

2007 LX

Hood Release And Latch
Figure SLX-520

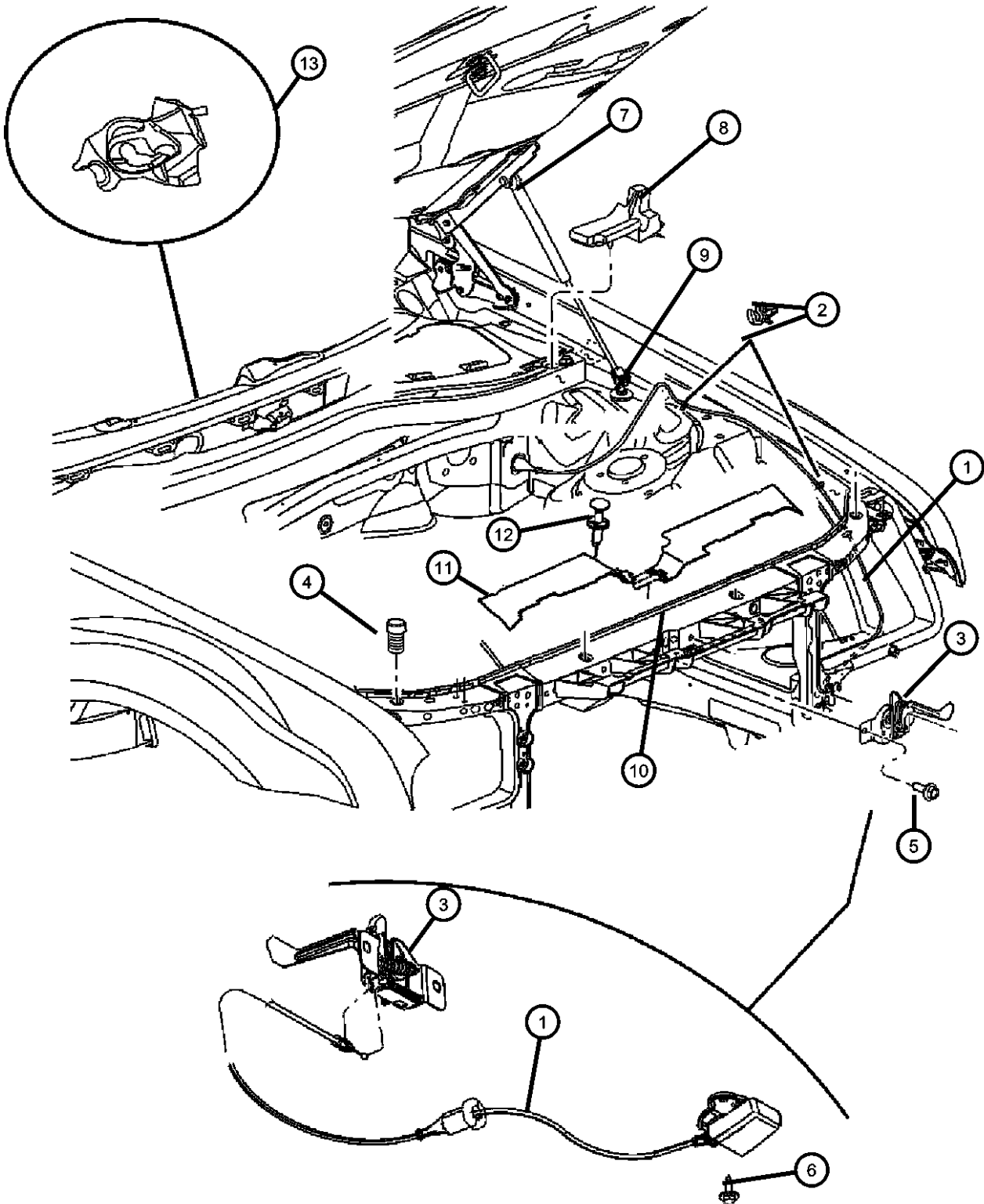

ITEM	PART NUMBER	QTY	LINE	SERIES	BODY	ENGINE	TRANS	TRIM	DESCRIPTION
1	05065522AD	1	C, D, E, F		48, 49				RELEASE, Hood Latch
2	04814094	3	C, D, E, F		48, 49				CLIP, Hood Latch Release
3	05065524AE	1	C, D, E, F		48, 49				LATCH, Hood
4	04696592	2	C, D, E, F		48, 49				BUMPER, Hood, Primary
5	06506077AA	2	C, D, E, F		48, 49				SCREW AND WASHER, Hex Head
6	06104599AA	1	C, D, E, F		48, 49				SCREW, Tapping
7									PROP, Gas
	05065278AD	1	C, F		48				Right
		1	D, E		48, 49				Right
	05065279AD	1	C, F		48				Left
		1	D, E		48, 49				Left
8									MUCKET, Cowl Panel Ledge, Seal
	05065960AD	1	C, D, E, F		48, 49				Right
	05065961AC	1	C, D, E, F		48, 49				Left
9									STUD, M8x
	06507889AA	2	D, E		48, 49				
		2	C, F		48				
10									CROSSMEMBER, Front Support
	04805843AH	1	C, E, F		48				
	04805844AG	1	D, E		49				
	04806163AB	1	D, E		48				
11									PANEL, Under Hood Appearance
	04806114AB	1	C, E, F		48				Right
	04806117AB	1	D, E		49				Left
	04806168AA	1	D		48				Right
	04806169AA	1	D		48				Left
	04806115AB	1	C, E, F		48				Left
	04806116AB	1	D, E		49				Right
12	06504521	6	C, D, E, F		49				PIN, Push
13	05065963AB	1	C, D, E, F		48, 49				SEAL, Cowl

MAGNUM/300/CHARGER (LX)		BODY		ENGINE		TRANSMISSION	
SERIES	LINE	48 = SEDAN TYPE #8	49 = HATCHBACK TYPE #2	EER = 2.7L V6 DOHC 24 Valve MPI Engine	EGG = 3.5L High Output V6 24V MPI Engine	DGV = 4-Spd. Automatic VLP 42RLE Trans	DGJ = 5-Speed Auto W5A580 Transmission
H = HIGHLINE	C = CHRYSLER			ESF = 6.1L SRT HEMI SMPI V8 Engine			
P = PREMIUM	Z = CHRYSLER (RHD)			EXL = 3.0L V6 Turbo Diesel Engine			
S = SPORT	D = DODGE			EZB = 5.7L Hemi Multi Displacement Engine			
X = SPECIAL	E = DODGE						
	F = EAGLE						

AR = use ase required - = Non illustrated part

Cowl And Dash Figure SLX-610

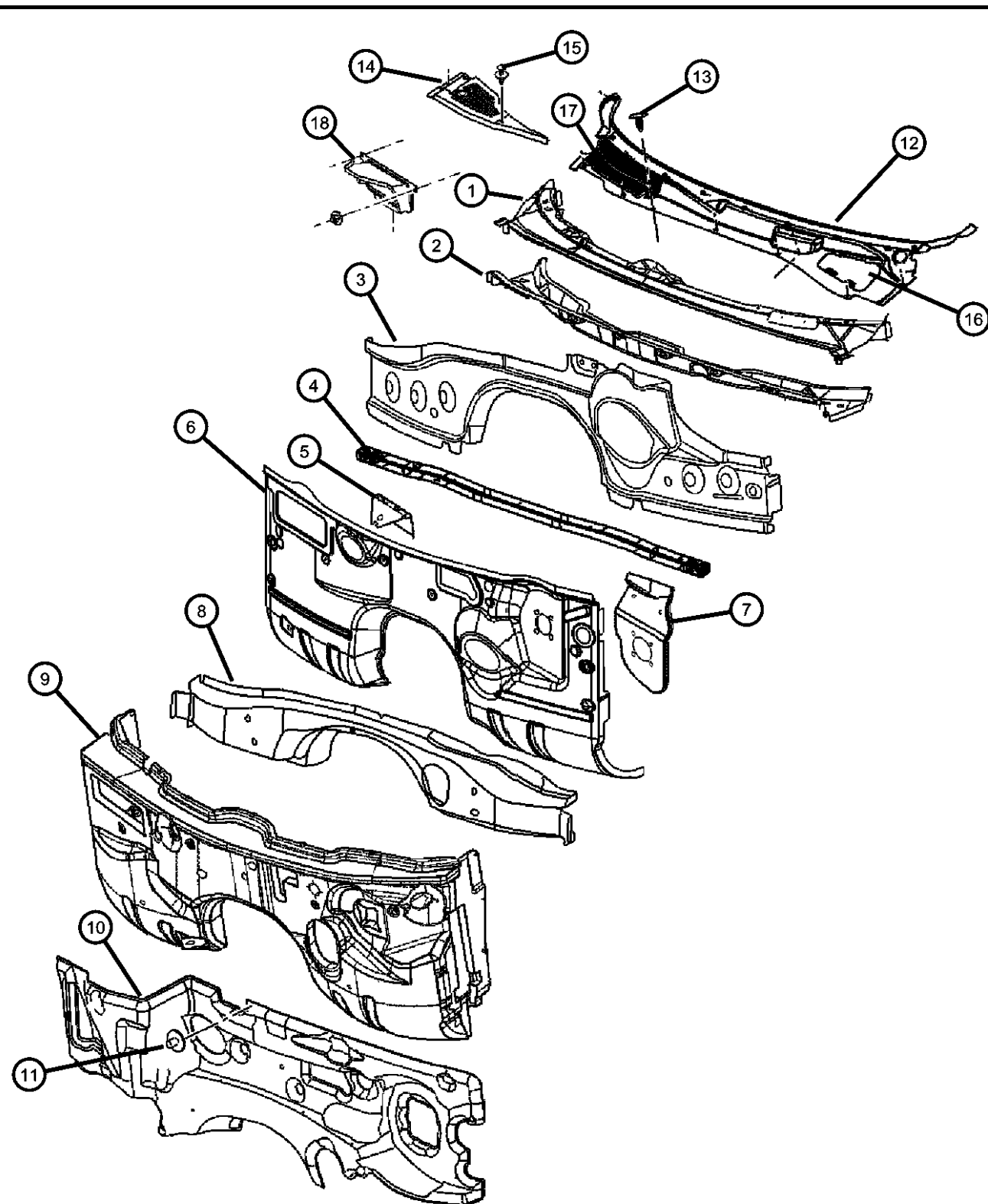

ITEM	PART NUMBER	QTY	LINE	SERIES	BODY	ENGINE	TRANS	TRIM	DESCRIPTION
1	04780876AD	1	C, D, E, F		48, 49				PANEL, Cowl Plenum Upper
2	04780784AB	1	C, D, E, F		48, 49				PANEL, Cowl Plenum Lower
3	04780921AA	1	C, D, E, F		48, 49				REINFORCEMENT, Instrument Panel
4	05065304AB	1	C, D, E, F		48, 49				BRACE, Wheelhouse
5	05065361AA	1	C, D, E, F		48, 49				BRACKET, Wiper
6	05065358AD	1	C, D, E, F		48, 49				PANEL, Dash
7	05065360AA	1	C, D, E, F		48, 49				REINFORCEMENT, Brake Booster
8	04780841AD	1	C, D, E, F		48, 49				CROSSMEMBER, Floor Pan
9	04628926AG	1	C, D, E, F		48, 49				SILENCER, Dash And Cowl Sides
10	04780785AE	1	C, D, E, F		48, 49				SILENCER, Dash Panel
11	06508463AA	2	C, D, E, F		48, 49				NUT, Plastic
12	04805834AC	1	C, D, E, F		48, 49				SCREEN, Cowl Top, Includes Access Doors
13	06506293AA	6	C, D, E, F		48, 49				PIN, Push
14	04806222AB	1	C, D, E, F		48, 49				PANEL, Under Hood Appearance
15	06506132AA	2	C, D, E, F		48, 49				PIN, Push In, M7.0x20.0
16	05161301AA	1	C, D, E, F		48, 49				DOOR, Brake Fluid Access, Master Cylinder
17	05161302AA	1	C, D, E, F		48, 49				DOOR, Air Filter Access, Passenger Air
18									PLENUM, Fresh Air Inlet
	04806293AA	1	C, D, E, F		48, 49				Without [JMA]
	04806294AA	1	C, D, E, F		48, 49				With [JMA]
-19	55364097AB	2							TAPE, Upper Cowl Panel

MAGNUM/300/CHARGER (LX)

SERIES	LINE
H = HIGHLINE	C = CHRYSLER
P = PREMIUM	Z = CHRYSLER (RHD)
S = SPORT	D = DODGE
X = SPECIAL	E = DODGE
	F = EAGLE

BODY
48 = SEDAN TYPE #8
49 = HATCHBACK TYPE #2

ENGINE
EER = 2.7L V6 DOHC 24 Valve MPI Engine
EGG = 3.5L High Output V6 24V MPI Engine
ESF = 6.1L SRT HEMI SMPI V8 Engine
EXL = 3.0L V6 Turbo Diesel Engine
EZB = 5.7L Hemi Multi Displacement Engine

TRANSMISSION
DGV = 4-Spd. Automatic VLP 42RLE Trans
DGJ = 5-Speed Auto W5A580 Transmission

AR = use ase required - = Non illustrated part

2007 LX

Glass Windshield And Mirror
Figure SLX-710

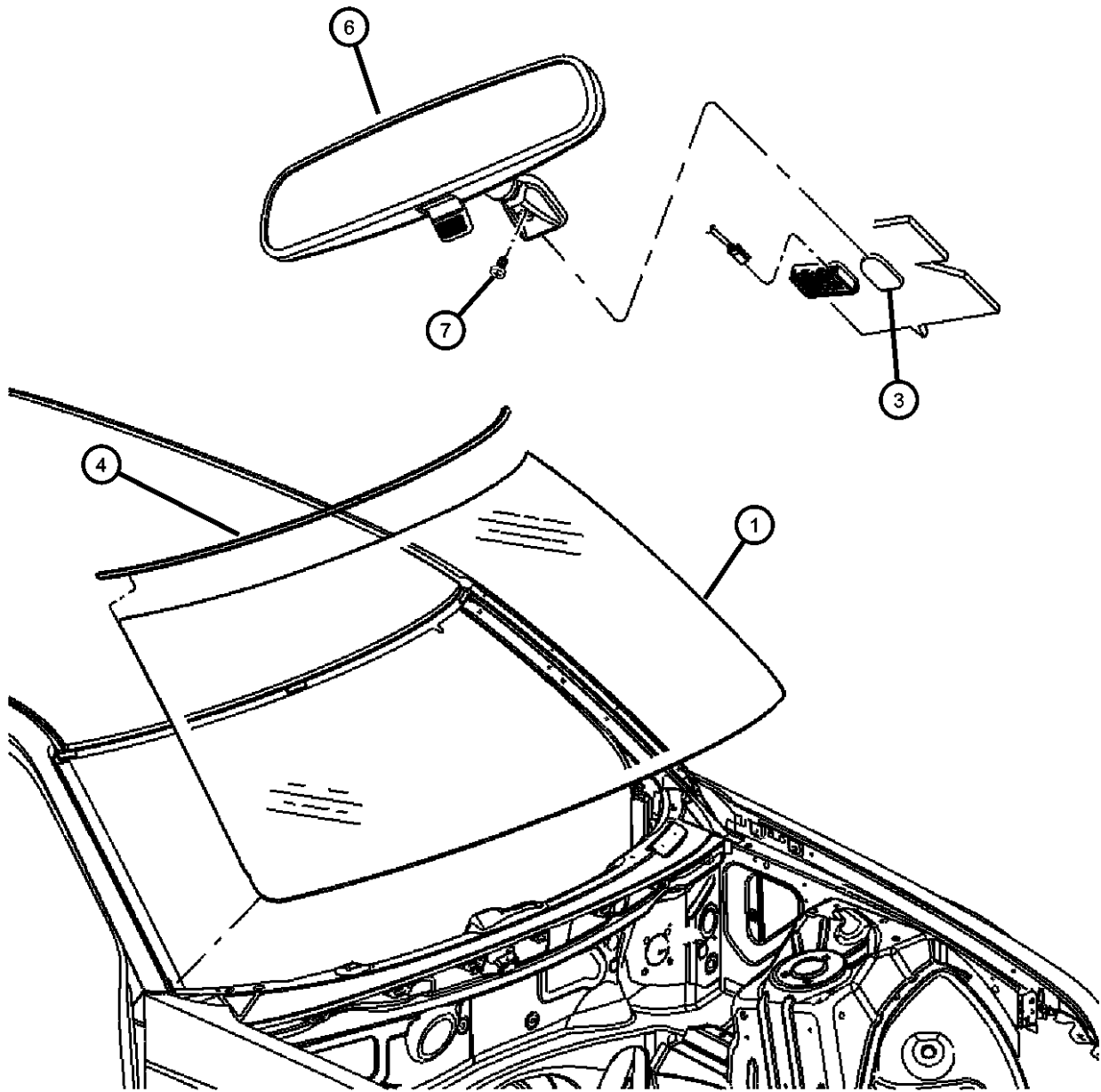

ITEM	PART NUMBER	QTY	LINE	SERIES	BODY	ENGINE	TRANS	TRIM	DESCRIPTION
1									WINDSHIELD
	04780986AF	1	C, D, E, F		48, 49				[JHA]
	05065750AG	1	C, D, E, F		48, 49				[JHC]
-2	04864015	2	D, E		49				INSTALLATION PACKAGE, Windshield Glass
3	04864015	2							BUTTON, Rear View Mirror, (NOT SERVICED)
4	04805887AC	1							MOLDING, Windshield
-5	05140693AA	1	C, D, E, F		48, 49				CLIP
6									MIRROR, Inside Rear View
	04806227AC	1	C, D, E, F		48, 49				With [GNT] , without [RSP] or [LMS]
	04806228AB	1	C, D, E, F		48, 49				With [GNT] [RSP] , without [LMS]
	04806261AB	1	C, D, E, F		48, 49				With [GNT] [RSP] [LMS]
	04806352AB	1	C, D, E, F		48, 49				With [GNT] [LMS] , without [RSP]
	55156172AA	1	C, D, E, F		48, 49				With [GNA]
7	06036548AA	1	C, D, E, F		48, 49				SCREW

MAGNUM/300/CHARGER (LX)				
SERIES	LINE	BODY	ENGINE	TRANSMISSION
H = HIGHLINE	C = CHRYSLER	48 = SEDAN TYPE #8	EER = 2.7L V6 DOHC 24	DGV = 4-Spd. Automatic VLP 42RLE
P = PREMIUM	Z = CHRYSLER (RHD)	49 = HATCHBACK TYPE #2	Valve MPI Engine	Trans
S = SPORT	D = DODGE		EGG = 3.5L High Output V6	DGJ = 5-Speed Auto W5A580
X = SPECIAL	E = DODGE		24V MPI Engine	Transmission
	F = EAGLE		ESF = 6.1L SRT HEMI SMPI	
			V8 Engine	
			EXL = 3.0L V6 Turbo Diesel	
			Engine	
			EZB = 5.7L Hemi Multi	
			Displacement Engine	

AR = use ase required - = Non illustrated part

Glass Rear and Quarter Windows
Figure SLX-720

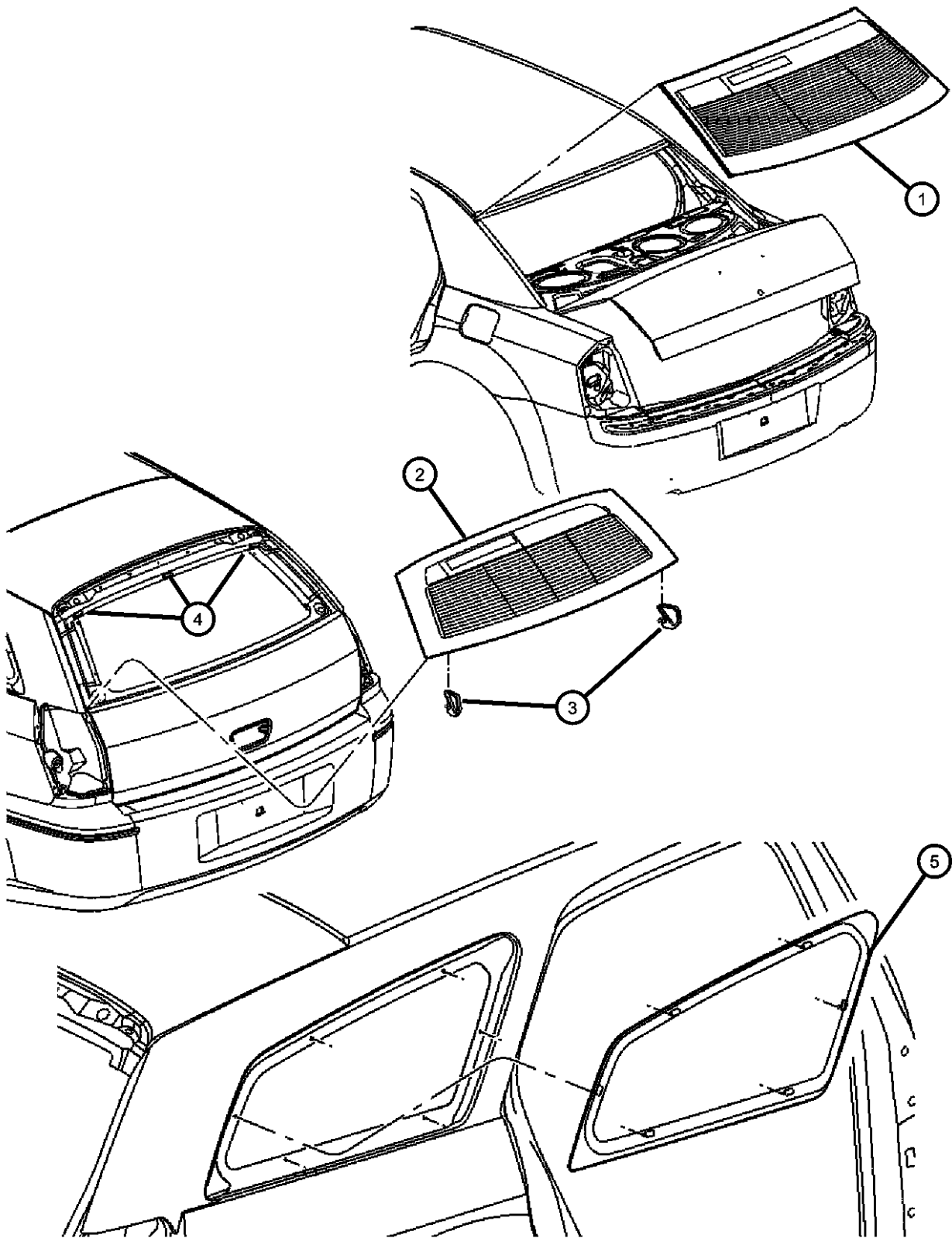

ITEM	PART NUMBER	QTY	LINE	SERIES	BODY	ENGINE	TRANS	TRIM	DESCRIPTION
1									BACKLITE, Chrysler & Dodge Charger
	04780987AI	1	C, F		48				
	DB10709GTY								Collision Replacement Glass
	05065945AD	1	D		48				
	DB10916GTY								Collision Replacement Glass
2									BACKLITE, Dodge Magnum
	05065623AE	1	C, D, E, F		49				Solar Tinted
	DB10712YPN								Collision Replacement Glass
	05065840AE	1	C, D, E, F		49				Privacy
	DB10712GTN								Collision Replacement Glass
3	05056231AA	2	D, E		49				SPACER
4	04278662	2	D, E		49				SPACER
5									GLASS, Quarter Window
	05065638AE	1	D, E		49				With [GAE], Right
	DQ10892YPY								Collision Replacement Glass
	05065639AE	1	D, E		49				With [GAE], Left
	DQ10893YPY								Collision Replacement Glass
	05065940AD	1	D, E		49				With [GAM], Right
	DQ10710GTY								Collision Replacement Glass
	05065941AD	1	D, E		49				With [GAM], Left
	DQ10711GTY								Collision Replacement Glass

MAGNUM/300/CHARGER (LX)				
SERIES	LINE	BODY	ENGINE	TRANSMISSION
H = HIGHLINE	C = CHRYSLER	48 = SEDAN TYPE #8	EER = 2.7L V6 DOHC 24	DGV = 4-Spd. Automatic VLP 42RLE
P = PREMIUM	Z = CHRYSLER (RHD)	49 = HATCHBACK TYPE #2	Valve MPI Engine	Trans
S = SPORT	D = DODGE		EGG = 3.5L High Output V6	DGJ = 5-Speed Auto W5A580
X = SPECIAL	E = DODGE		24V MPI Engine	Transmission
	F = EAGLE		ESF = 6.1L SRT HEMI SMPI	
			V8 Engine	
			EXL = 3.0L V6 Turbo Diesel	
			Engine	
			EZB = 5.7L Hemi Multi	
			Displacement Engine	

AR = use ase required - = Non illustrated part

Aperture, Body Side, Chrysler 300
Figure SLX-810

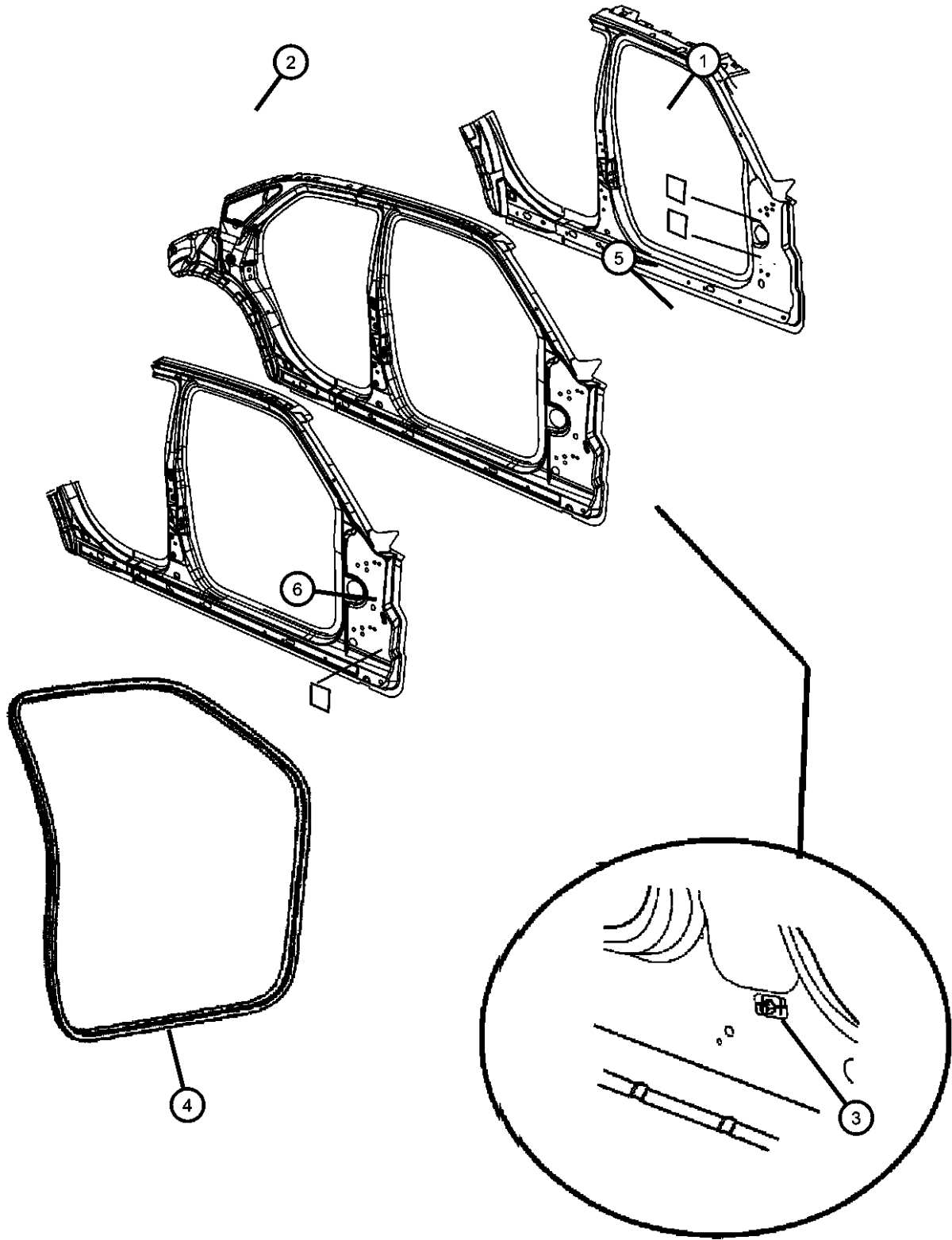

ITEM	PART NUMBER	QTY	LINE	SERIES	BODY	ENGINE	TRANS	TRIM	DESCRIPTION
1	05135901AM	1	C, F		48				PANEL, Body Side Aperture Front, Inner Left
	05135900AM	1			48				Right
2	05135904AG	1	C, F		48				PANEL, Body Side Aperture Front, Outer Right
	05135905AH	1			48				Left
3	06033150	1	C, D, E, F		48, 49				NUT PLATE, .25-20
4	0UQ20BD1AC	2	C, D, E, F		48, 49				WEATHERSTRIP, Front Door Opening
5	05065785AB	2	C, D, E, F		48, 49				TAPE
6	55364097AB	2							TAPE

MAGNUM/300/CHARGER (LX)				
SERIES	LINE	BODY	ENGINE	TRANSMISSION
H = HIGHLINE	C = CHRYSLER	48 = SEDAN TYPE #8	EER = 2.7L V6 DOHC 24 Valve MPI Engine	DGV = 4-Spd. Automatic VLP 42RLE Trans
P = PREMIUM	Z = CHRYSLER (RHD)	49 = HATCHBACK TYPE #2	EGG = 3.5L High Output V6 24V MPI Engine	DGJ = 5-Speed Auto W5A580 Transmission
S = SPORT	D = DODGE		ESF = 6.1L SRT HEMI SMPI V8 Engine	
X = SPECIAL	E = DODGE		EXL = 3.0L V6 Turbo Diesel Engine	
	F = EAGLE		EZB = 5.7L Hemi Multi Displacement Engine	

AR = use ase required - = Non illustrated part

Aperture, Body Side, Dodge Magnum
Figure SLX-820

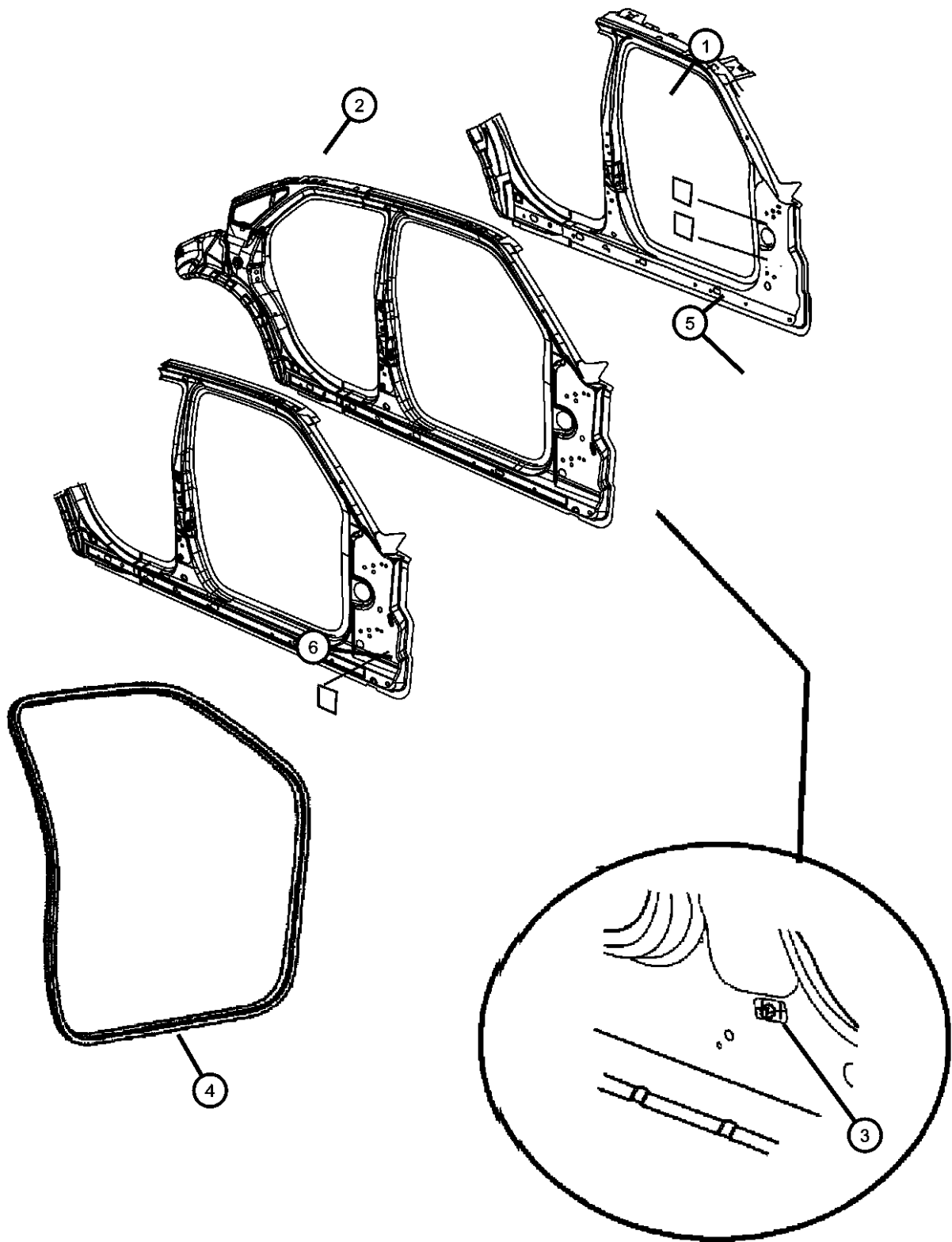

ITEM	PART NUMBER	QTY	LINE	SERIES	BODY	ENGINE	TRANS	TRIM	DESCRIPTION
1	05139146AO	1	D, E		49				PANEL, Body Side Aperture Front, Inner Right
	05139147AO	1			49				Left
2	05139156AH	1	D, E		49				PANEL, Body Side Aperture Front, Outer Right
	05139157AI	1			49				Left
3	06033150	1	D, E		49				NUT PLATE, .25-20
4	0UQ20BD1AC	2	C, D, E, F		48, 49				WEATHERSTRIP, Front Door Opening
5	05065785AB	2	C, D, E, F		48, 49				TAPE
6	55364097AB	1							TAPE

MAGNUM/300/CHARGER (LX)				
SERIES	LINE	BODY	ENGINE	TRANSMISSION
H = HIGHLINE	C = CHRYSLER	48 = SEDAN TYPE #8	EER = 2.7L V6 DOHC 24 Valve MPI Engine	DGV = 4-Spd. Automatic VLP 42RLE Trans
P = PREMIUM	Z = CHRYSLER (RHD)	49 = HATCHBACK TYPE #2	EGG = 3.5L High Output V6 24V MPI Engine	DGJ = 5-Speed Auto W5A580 Transmission
S = SPORT	D = DODGE		ESF = 6.1L SRT HEMI SMPI V8 Engine	
X = SPECIAL	E = DODGE		EXL = 3.0L V6 Turbo Diesel Engine	
	F = EAGLE		EZB = 5.7L Hemi Multi Displacement Engine	

AR = use ase required - = Non illustrated part

Aperture, Body Side, Dodge Charger
Figure SLX-830

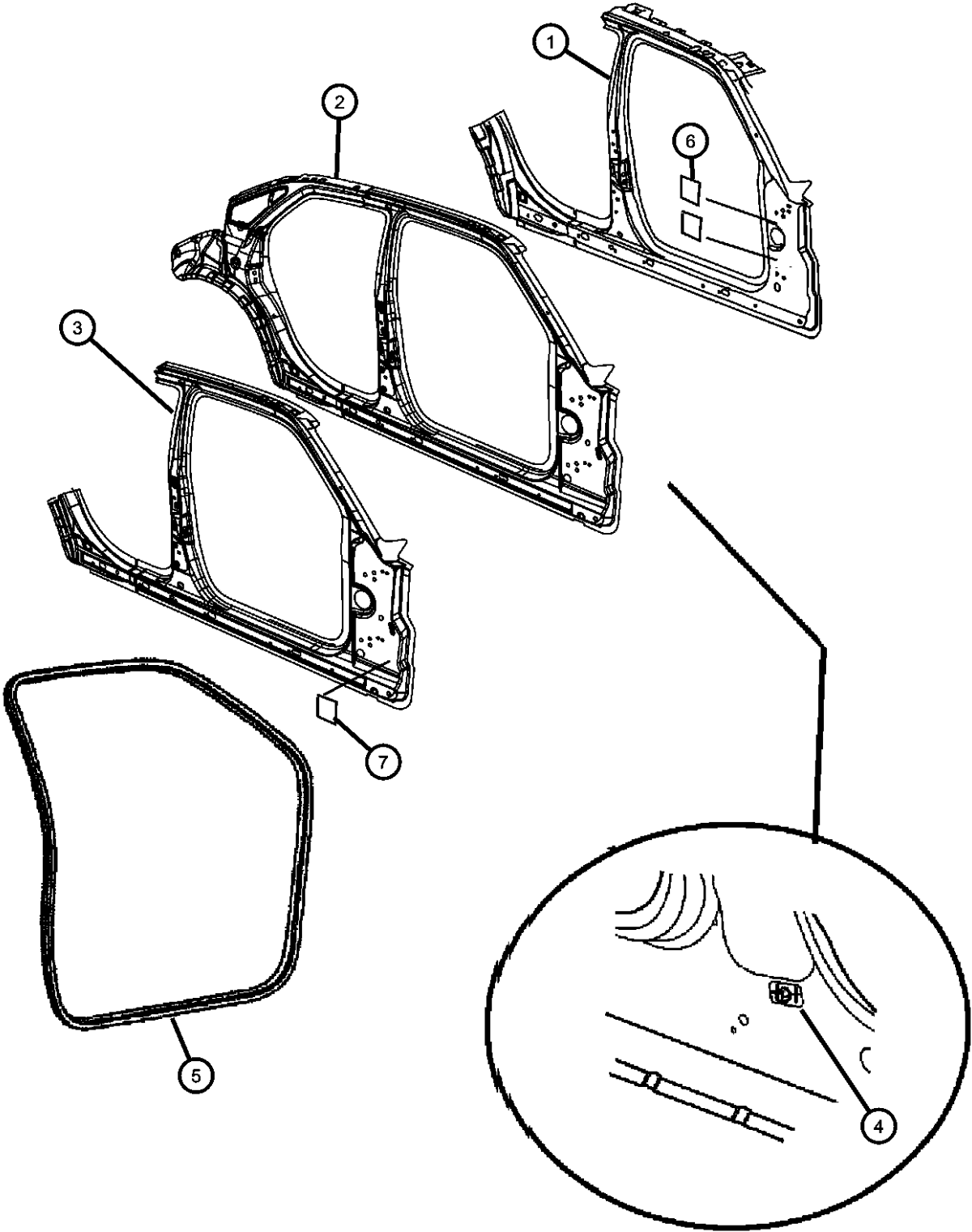

ITEM	PART NUMBER	QTY	LINE	SERIES	BODY	ENGINE	TRANS	TRIM	DESCRIPTION
1	05174354AF	1	E, D		48				PANEL, Body Side Aperture Front, Inner Right
	05174355AF	1			48				Left
2	05065876AF	1	D, E		48				REINFORCEMENT, Body Side Aperture, Also Included with # 1 Right
	05065877AF	1			48				Left
3	05174350AD	1	D, E		48				PANEL, Body Side Aperture Front, Outer Right
	05174351AE	1			48				Left
4	06033150	3	D, E		48				NUT PLATE, .25-20
5	0UQ20BD1AC	2	C, D, E, F		48, 49				WEATHERSTRIP, Front Door Opening
6	05065785AB	2	C, D, E, F		48, 49				TAPE
7	55364097AB	1							TAPE

MAGNUM/300/CHARGER (LX)		BODY		ENGINE	TRANSMISSION
SERIES	LINE				
H = HIGHLINE	C = CHRYSLER	48 = SEDAN TYPE #8		EER = 2.7L V6 DOHC 24	DGV = 4-Spd. Automatic VLP 42RLE
P = PREMIUM	Z = CHRYSLER (RHD)	49 = HATCHBACK TYPE #2		Valve MPI Engine	Trans
S = SPORT	D = DODGE			EGG = 3.5L High Output V6	DGJ = 5-Speed Auto W5A580
X = SPECIAL	E = DODGE			24V MPI Engine	Transmission
	F = EAGLE			ESF = 6.1L SRT HEMI SMPI	
				V8 Engine	
				EXL = 3.0L V6 Turbo Diesel	
				Engine	
				EZB = 5.7L Hemi Multi	
				Displacement Engine	

AR = use ase required - = Non illustrated part

Quarter Panel, Chrysler 300
Figure SLX-910

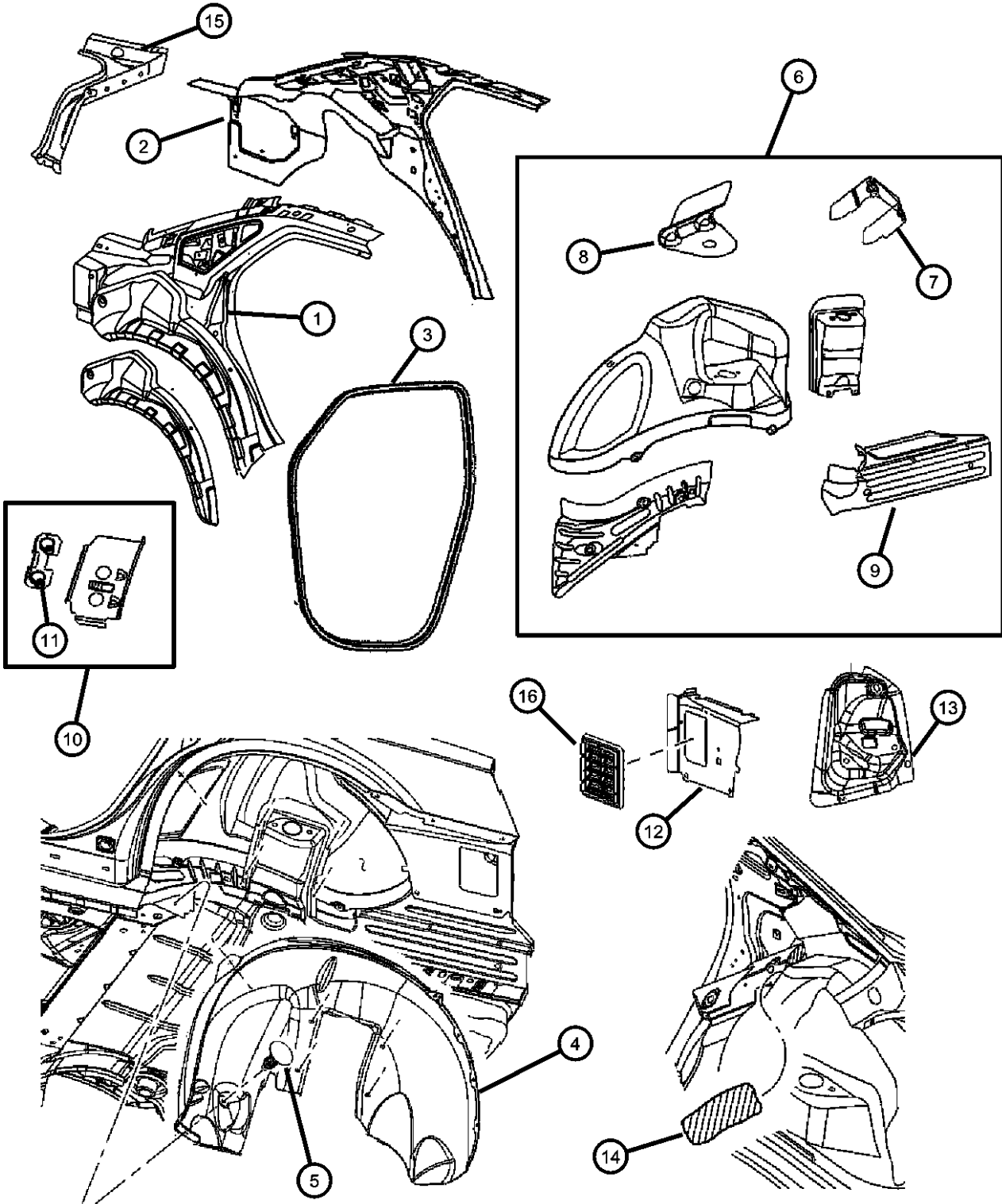

ITEM	PART NUMBER	QTY	LINE	SERIES	BODY	ENGINE	TRANS	TRIM	DESCRIPTION
To Drain									
1	05135902AM	1	C, F		48				PANEL, Body Side Aperture Rear, Inner Right
	05135903AM	1	C, F		48				Left
2	05135906AG	1	C, F		48				PANEL, Body Side Aperture Rear, Outer Right
	05135907AH	1	C, F		48				Left
3	0UW64BD1AC	2	C, D, E, F		48, 49				WEATHERSTRIP, Rear Door
4	05065220AC	1	C, D, E, F		48, 49				SHIELD, Wheelhouse Right
	05065221AC	1	C, D, E, F		48, 49				Left
5	04860379AA	12	C, D, E, F		48, 49				PIN, Push In, M8 X 1.25 X 20
6	04780916AF	1	C, D, E, F		48, 49				PANEL, Rear Wheelhouse Right
	04780917AF	1	C, D, E, F		48, 49				Left
7	05065538AA	1	C, D, E, F		48, 49				BRACKET, Vapor Canister
8	05065539AB	1	C, D, E, F		48, 49				BRACKET, Vapor Canister
9	04780902AD	1	C, D, E, F		48, 49				COVER, Wheelhouse Extension Right
	04780903AD	1	C, D, E, F		48, 49				Left
10	05065556AC	1	C, D, E, F		48, 49				RETAINER, Door Striker Right
	05065557AC	1	C, D, E, F		48, 49				Left
11	04674669	1	C, D, E, F		48, 49				PLATE, Striker
12	05065734AD	1	C, F		48				EXTENSION, Quarter Panel Right
	05065735AD	1	C, F		48				Left
13	05065146AE	1	C, F		48				PANEL, Taillamp Mounting Right
	05065147AE	1	C, F		48				Left
14	05056258AA	2	C, D, E, F		48				STUFFER

MAGNUM/300/CHARGER (LX)

SERIES	LINE
H = HIGHLINE	C = CHRYSLER
P = PREMIUM	Z = CHRYSLER (RHD)
S = SPORT	D = DODGE
X = SPECIAL	E = DODGE
	F = EAGLE

BODY
48 = SEDAN TYPE #8
49 = HATCHBACK TYPE #2

ENGINE
EER = 2.7L V6 DOHC 24 Valve MPI Engine
EGG = 3.5L High Output V6 24V MPI Engine
ESF = 6.1L SRT HEMI SMPI V8 Engine
EXL = 3.0L V6 Turbo Diesel Engine
EZB = 5.7L Hemi Multi Displacement Engine

TRANSMISSION
DGV = 4-Spd. Automatic VLP 42RLE Trans
DGJ = 5-Speed Auto W5A580 Transmission

AR = use ase required - = Non illustrated part

Quarter Panel, Chrysler 300
Figure SLX-910

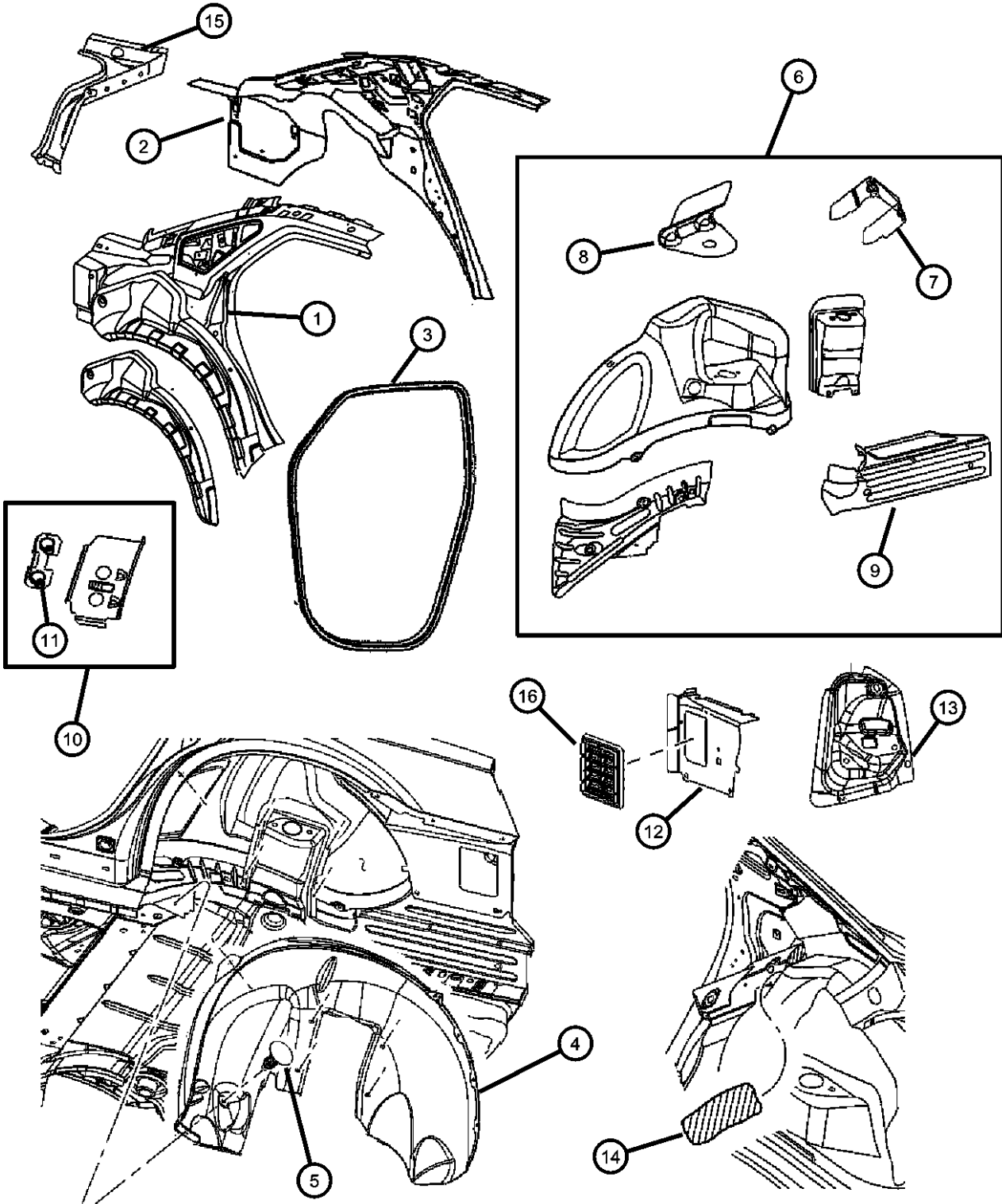

ITEM	PART NUMBER	QTY	LINE	SERIES	BODY	ENGINE	TRANS	TRIM	DESCRIPTION
15	04780991AB	1	C, F		48				TROUGH, Deck Opening Left
	04780990AB	1	C, F		48				Right
16	05065432AC	2	C, D, E, F		48, 49				EXHAUSTER, Quarter Panel

MAGNUM/300/CHARGER (LX)					
SERIES		LINE	BODY	ENGINE	TRANSMISSION
H = HIGHLINE	C = CHRYSLER		48 = SEDAN TYPE #8	EER = 2.7L V6 DOHC 24	DGV = 4-Spd. Automatic VLP 42RLE
P = PREMIUM	Z = CHRYSLER (RHD)		49 = HATCHBACK TYPE #2	Valve MPI Engine	Trans
S = SPORT	D = DODGE			EGG = 3.5L High Output V6	DGJ = 5-Speed Auto W5A580
X = SPECIAL	E = DODGE			24V MPI Engine	Transmission
	F = EAGLE			ESF = 6.1L SRT HEMI SMPI	
				V8 Engine	
				EXL = 3.0L V6 Turbo Diesel	
				Engine	
				EZB = 5.7L Hemi Multi	
				Displacement Engine	

AR = use ase required - = Non illustrated part

Quarter Panel, Dodge Magnum
Figure SLX-920

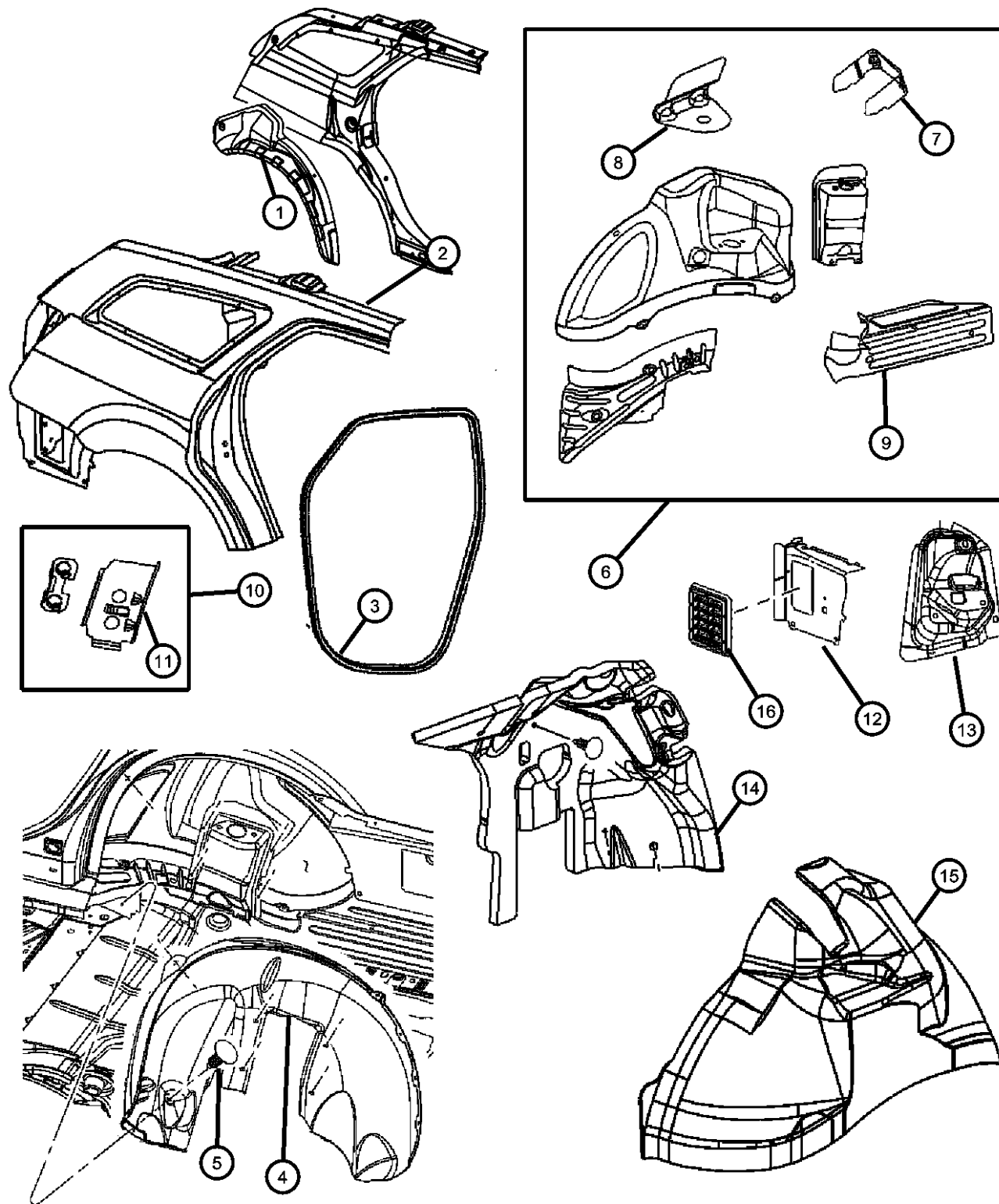

ITEM	PART NUMBER	QTY	LINE	SERIES	BODY	ENGINE	TRANS	TRIM	DESCRIPTION
1									PANEL, Body Side Aperture Rear, Inner
	05139154AO	1	D, E		49				Right
	05139155AO	1	D, E		49				Left
2									PANEL, Body Side Aperture Rear, Outer
	05139158AH	1	D, E		49				Right
	05139159AI	1	D, E		49				Left
3	0UW64BD1AC	2	C, D, E, F		48, 49				WEATHERSTRIP, Rear Door
4									SHIELD, Wheelhouse
	05065221AC	1	C, D, E, F		48, 49				Left
	05065220AC	1	C, D, E, F		48, 49				Right
5	04860379AA	12	C, D, E, F		48, 49				PIN, Push In, M8 X 1.25 X 20
6									PANEL, Rear Wheelhouse
	04780916AF	1	C, D, E, F		49, 48				Right
	04780917AF	1	C, D, E, F		48, 49				Left
7	05065538AA	1	C, D, E, F		48, 49				BRACKET, Vapor Canister
8	05065539AB	1	C, D, E, F		48, 49				BRACKET, Vapor Canister
9									COVER, Wheelhouse Extension
	04780903AD	1	C, D, E, F		48, 49				Left
	04780902AD	1	C, D, E, F		48, 49				Right
10									RETAINER, Door Striker
	05065556AC	1	C, D, E, F		48, 49				Right
	05065557AC	1	C, D, E, F		48, 49				Left
11	04674669	1	D, E		49				PLATE, Striker
12									EXTENSION, Quarter Panel
	05065616AB	1	D, E		49				Right
	05065617AB	1	D, E		49				Left
13									PANEL, Taillamp Mounting
	05065608AB	1	D, E		49				Right
	05065609AB	1	D, E		49				Left
14									SILENCER, Wheelhouse
	05000006AD	1	D, E		49				Right

MAGNUM/300/CHARGER (LX)

SERIES	LINE
H = HIGHLINE	C = CHRYSLER
P = PREMIUM	Z = CHRYSLER (RHD)
S = SPORT	D = DODGE
X = SPECIAL	E = DODGE
	F = EAGLE

BODY
48 = SEDAN TYPE #8
49 = HATCHBACK TYPE #2

ENGINE
EER = 2.7L V6 DOHC 24 Valve MPI Engine
EGG = 3.5L High Output V6 24V MPI Engine
ESF = 6.1L SRT HEMI SMPI V8 Engine
EXL = 3.0L V6 Turbo Diesel Engine
EZB = 5.7L Hemi Multi Displacement Engine

TRANSMISSION
DGV = 4-Spd. Automatic VLP 42RLE Trans
DGJ = 5-Speed Auto W5A580 Transmission

AR = use ase required - = Non illustrated part

2007 LX

Quarter Panel, Dodge Magnum
Figure SLX-920

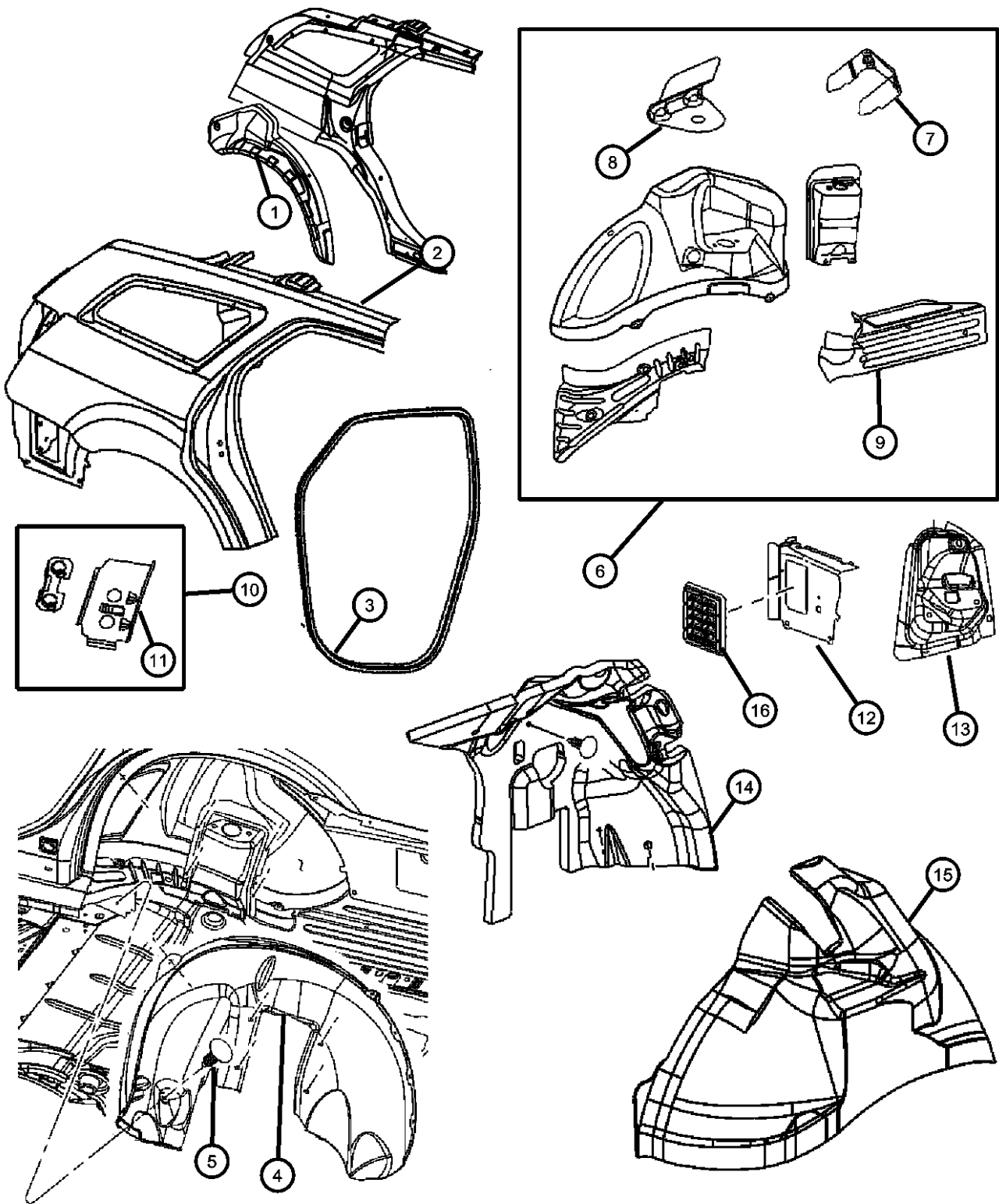

ITEM	PART NUMBER	QTY	LINE	SERIES	BODY	ENGINE	TRANS	TRIM	DESCRIPTION
15	05000007AD	1	D, E		49				Left
									SILENCER, Wheelhouse
	04628990AE	1	C, D, E, F		49				Right
16	04628991AE	1	C, D, E, F		49				Left
	05065432AC	2	C, D, E, F		48, 49				EXHAUSTER, Quarter Panel

MAGNUM/300/CHARGER (LX)		BODY		ENGINE	TRANSMISSION
SERIES	LINE				
H = HIGHLINE	C = CHRYSLER	48 = SEDAN TYPE #8		EER = 2.7L V6 DOHC 24	DGV = 4-Spd. Automatic VLP 42RLE
P = PREMIUM	Z = CHRYSLER (RHD)	49 = HATCHBACK TYPE #2		Valve MPI Engine	Trans
S = SPORT	D = DODGE			EGG = 3.5L High Output V6	DGJ = 5-Speed Auto W5A580
X = SPECIAL	E = DODGE			24V MPI Engine	Transmission
	F = EAGLE			ESF = 6.1L SRT HEMI SMPI	
				V8 Engine	
				EXL = 3.0L V6 Turbo Diesel	
				Engine	
				EZB = 5.7L Hemi Multi	
				Displacement Engine	

AR = use ase required - = Non illustrated part

Quarter Panel, Dodge Charger
Figure SLX-930

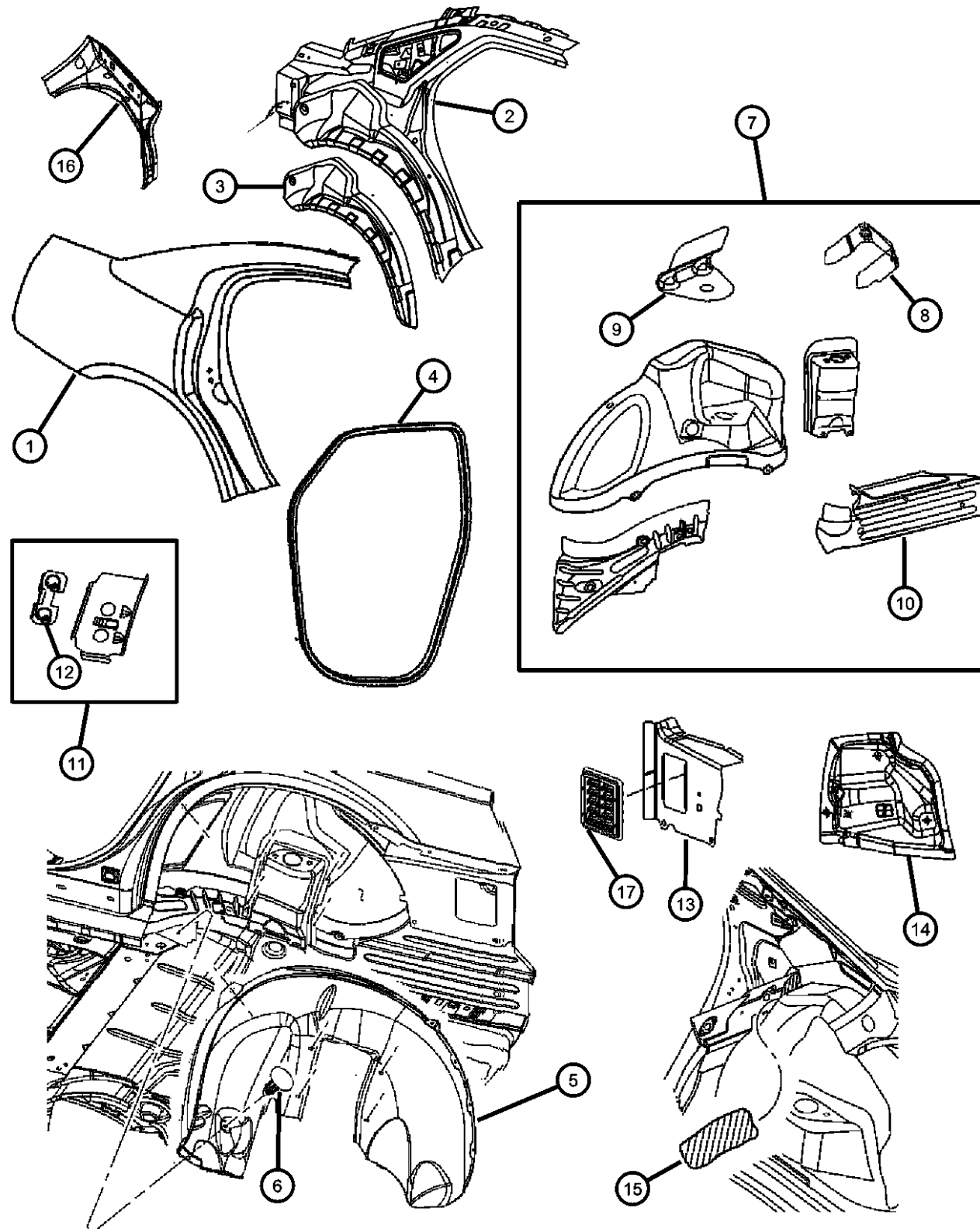

ITEM	PART NUMBER	QTY	LINE	SERIES	BODY	ENGINE	TRANS	TRIM	DESCRIPTION
1	05174352AD	1	D, E		48				PANEL, Body Side Aperture Rear, Outer Right
	05174353AE	1	D, E		48				Left
2	05174356AF	1	D, E		48				PANEL, Body Side Aperture Rear, Inner Right
	05174357AF	1	D, E		48				Left
3	05065064AF	1	D, E		48				PANEL, Wheelhouse outer, Also serviced with # 2 Right
	05065065AF	1	D, E		48				Left
4	0UW64BD1AC	2	C, D, E, F		48, 49				WEATHERSTRIP, Rear Door
5	05065220AC	1	C, D, E, F		48, 49				SHIELD, Wheelhouse Right
	05065221AC	1	C, D, E, F		48, 49				Left
6	04860379AA	12	C, D, E, F		48, 49				PIN, Push In, M8 X 1.25 X 20
7	04780916AF	1	C, D, E, F		48, 49				PANEL, Rear Wheelhouse Right
	04780917AF	1	C, D, E, F		48, 49				Left
8	05065538AA	1	C, D, E, F		48, 49				BRACKET, Vapor Canister
9	05065539AB	1	C, D, E, F		48, 49				BRACKET, Vapor Canister
10	04780902AD	1	C, D, E, F		48, 49				COVER, Wheelhouse Extension Right
	04780903AD	1	C, D, E, F		48, 49				Left
11	05065556AC	1	C, D, E, F		48, 49				RETAINER, Door Striker Right
	05065557AC	1	C, D, E, F		48, 49				Left
12	04674669	1	D, E		48				PLATE, Striker
13	04575716AC	1	D, E		48				EXTENSION, Quarter Panel Right
	04575717AC	1	D, E		48				Left
14									PANEL, Taillamp Mounting

MAGNUM/300/CHARGER (LX)

SERIES	LINE
H = HIGHLINE	C = CHRYSLER
P = PREMIUM	Z = CHRYSLER (RHD)
S = SPORT	D = DODGE
X = SPECIAL	E = DODGE
	F = EAGLE

BODY
48 = SEDAN TYPE #8
49 = HATCHBACK TYPE #2

ENGINE
EER = 2.7L V6 DOHC 24 Valve MPI Engine
EGG = 3.5L High Output V6 24V MPI Engine
ESF = 6.1L SRT HEMI SMPI V8 Engine
EXL = 3.0L V6 Turbo Diesel Engine
EZB = 5.7L Hemi Multi Displacement Engine

TRANSMISSION
DGV = 4-Spd. Automatic VLP 42RLE Trans
DGJ = 5-Speed Auto W5A580 Transmission

AR = use ase required - = Non illustrated part

2007 LX

Quarter Panel, Dodge Charger
Figure SLX-930

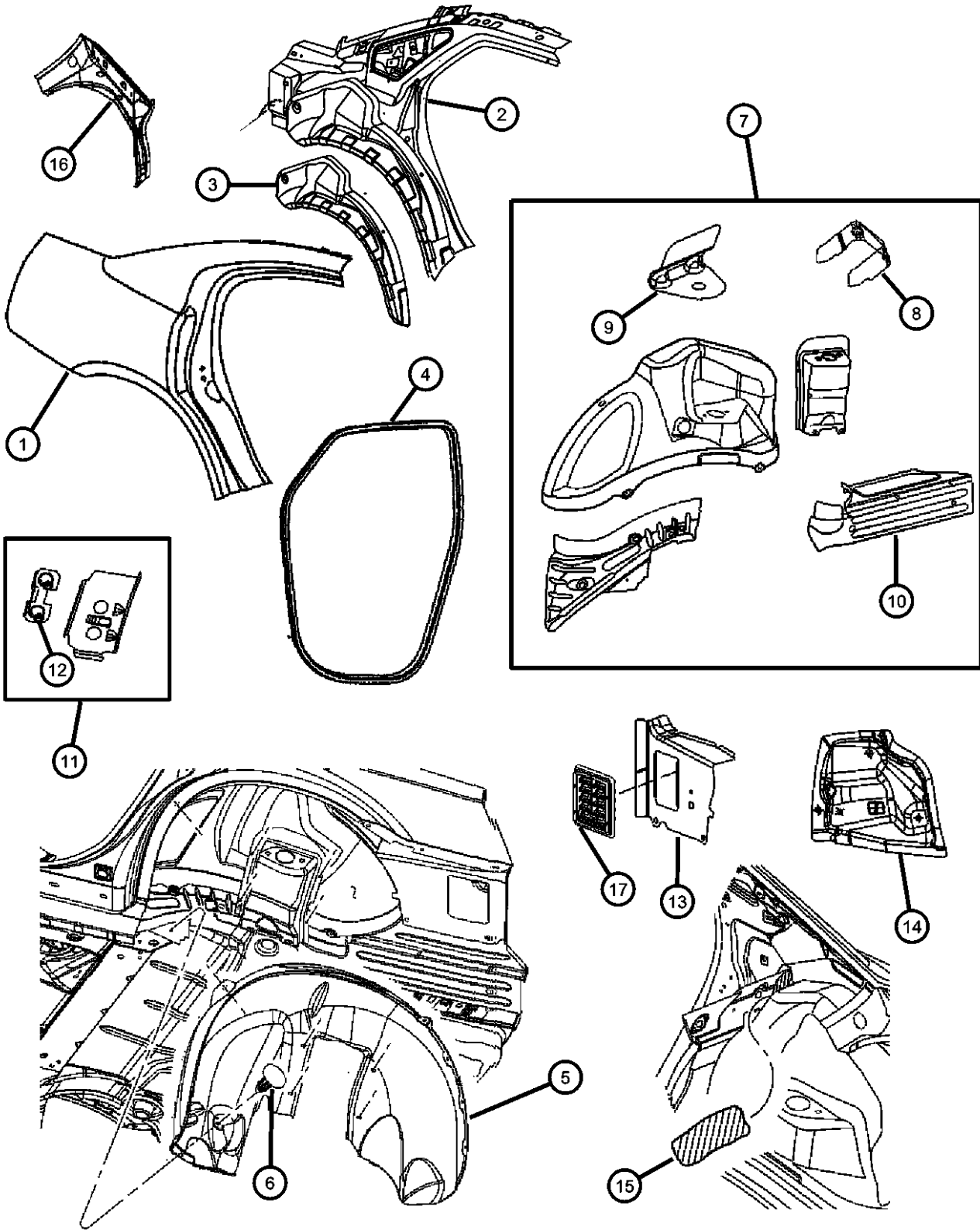

ITEM	PART NUMBER	QTY	LINE	SERIES	BODY	ENGINE	TRANS	TRIM	DESCRIPTION
	05065868AD	1	D, E		48				Right
	05065869AD	1	D, E		48				Left
15	05056258AA	2	C, D, E, F		48				STUFFER
16									TROUGH, Deck Opening
	05065904AC	1	D, E		48				Right
	05065905AC	1	D, E		48				Left
17	05065432AC	2	C, D, E, F		48, 49				EXHAUSTER, Quarter Panel

MAGNUM/300/CHARGER (LX)					
SERIES	LINE	BODY	ENGINE	TRANSMISSION	
H = HIGHLINE	C = CHRYSLER	48 = SEDAN TYPE #8	EER = 2.7L V6 DOHC 24	DGV = 4-Spd. Automatic VLP 42RLE	
P = PREMIUM	Z = CHRYSLER (RHD)	49 = HATCHBACK TYPE #2	Valve MPI Engine	Trans	
S = SPORT	D = DODGE		EGG = 3.5L High Output V6	DGJ = 5-Speed Auto W5A580	
X = SPECIAL	E = DODGE		24V MPI Engine	Transmission	
	F = EAGLE		ESF = 6.1L SRT HEMI SMPI		
			V8 Engine		
			EXL = 3.0L V6 Turbo Diesel		
			Engine		
			EZB = 5.7L Hemi Multi		
			Displacement Engine		

AR = use ase required - = Non illustrated part

Fuel Filler Door
Figure SLX-940

ITEM	PART NUMBER	QTY	LINE	SERIES	BODY	ENGINE	TRANS	TRIM	DESCRIPTION
1									DOOR, Fuel Fill
	05065199AG	1	C, D, E, F		48, 49				
	05065862AD	1	D, E		48				
2	06104141AA	2	C, D, E, F		48, 49				SCREW
-3	05065217AA	2	C, D, E, F		48, 49				BUMPER, Fuel Door
4									HOUSING, Fuel Filler
	05065222AC	1	C, F		48				
		1	D, E		49				

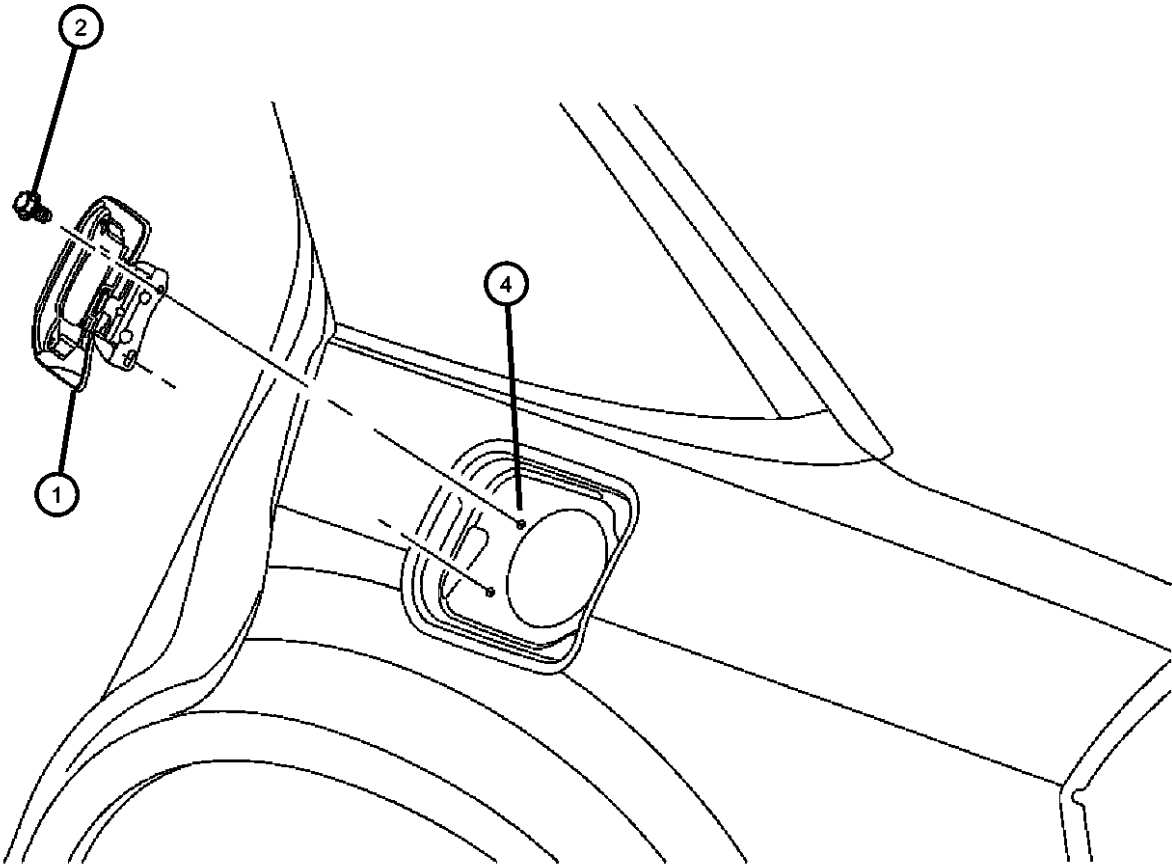

MAGNUM/300/CHARGER (LX)				
SERIES	LINE	BODY	ENGINE	TRANSMISSION
H = HIGHLINE	C = CHRYSLER	48 = SEDAN TYPE #8	EER = 2.7L V6 DOHC 24	DGV = 4-Spd. Automatic VLP 42RLE
P = PREMIUM	Z = CHRYSLER (RHD)	49 = HATCHBACK TYPE #2	Valve MPI Engine	Trans
S = SPORT	D = DODGE		EGG = 3.5L High Output V6	DGJ = 5-Speed Auto W5A580
X = SPECIAL	E = DODGE		24V MPI Engine	Transmission
	F = EAGLE		ESF = 6.1L SRT HEMI SMPI	
			V8 Engine	
			EXL = 3.0L V6 Turbo Diesel	
			Engine	
			EZB = 5.7L Hemi Multi	
			Displacement Engine	

Roof Panel
Figure SLX-1110

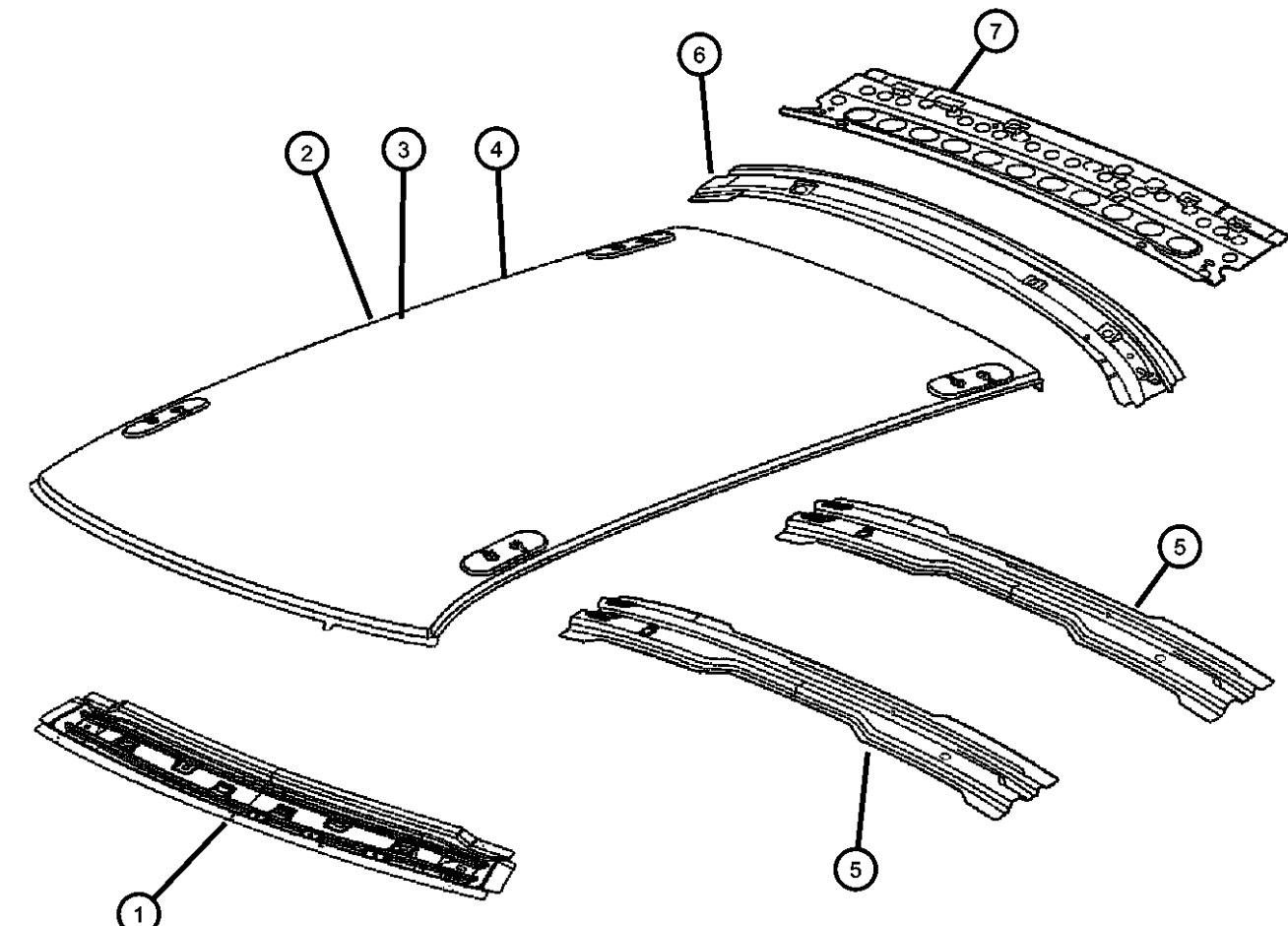
	ITEM	PART NUMBER	QTY	LINE	SERIES	BODY	ENGINE	TRANS	TRIM	DESCRIPTION
	1									HEADER, Roof Front
		04780979AD	1	C, D, E, F		48, 49				
		05065906AB	1	D, E		48				
	2									PANEL, Roof
		05065554AC	1	D, E		49				Without [GWA] [MWG]
			1	D, E		49				Without [GWA] [MWG] [MWM]
		05065718AG	1	D, E		49				With [GWA] , without [MWG]
		05065756AH	1	D, E		49				With [MWG] [GWA]
		05065761AE	1	D, E		49				With [MWG], without [GWA]
		05065909AB	1	D, E		48				Without [GWA]
		05065910AC	1	D, E		48				With [GWA]
	3	04780985AD	1	C, F		48				PANEL, Roof, Without Sunroof Opening
	4	05065548AH	1	C, F		48				PANEL, Roof, With Sunroof Opening
	5	05112185AA	1	D, E		49				BOW, Roof
	6	04780981AC	1	C, F		48				HEADER, Rear Window Opening
	7	05065630AH	1	D, E		49				HEADER, Roof Rear

MAGNUM/300/CHARGER (LX)				
SERIES	LINE	BODY	ENGINE	TRANSMISSION
H = HIGHLINE	C = CHRYSLER	48 = SEDAN TYPE #8	EER = 2.7L V6 DOHC 24	DGV = 4-Spd. Automatic VLP 42RLE
P = PREMIUM	Z = CHRYSLER (RHD)	49 = HATCHBACK TYPE #2	Valve MPI Engine	Trans
S = SPORT	D = DODGE		EGG = 3.5L High Output V6	DGJ = 5-Speed Auto W5A580
X = SPECIAL	E = DODGE		24V MPI Engine	Transmission
	F = EAGLE		ESF = 6.1L SRT HEMI SMPI	
			V8 Engine	
			EXL = 3.0L V6 Turbo Diesel	
			Engine	
			EZB = 5.7L Hemi Multi	
			Displacement Engine	

AR = use ase required - = Non illustrated part

Sunroof
Figure SLX-1210

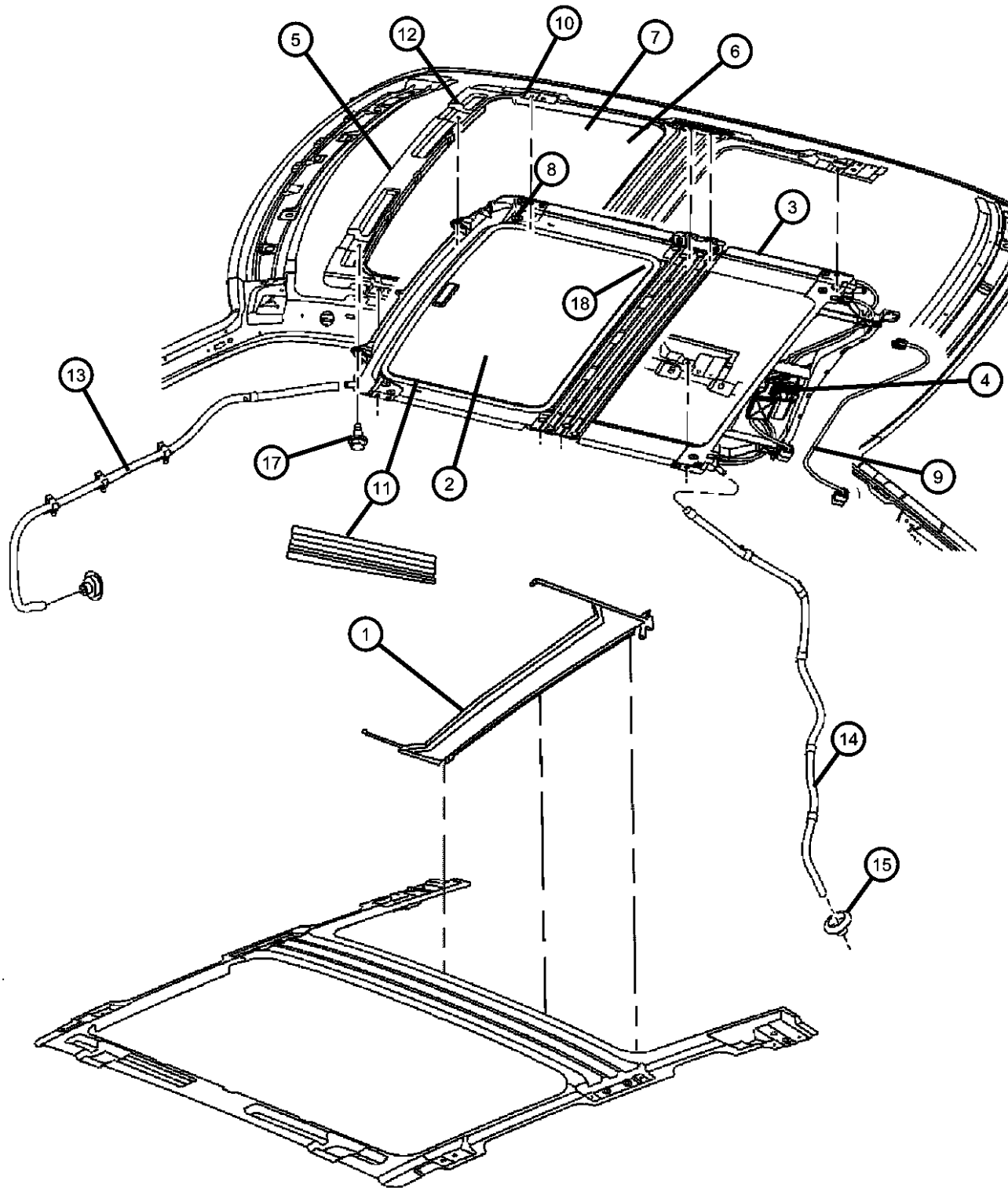

ITEM	PART NUMBER	QTY	LINE	SERIES	BODY	ENGINE	TRANS	TRIM	DESCRIPTION
1									CHANNEL, Sunroof Drain, Includes Foam Weatherstrip
	05137559AD	1	C, D, E, F		48, 49				
		1	E, D		48				
2									SUNSHADE, Sunroof
	1AH31BD1AA	1	E, D		48				
		1	C, D, E, F		48, 49				
3									FRAME, Sunroof
	05137555AC	1	C, F		48				
		1	D, E		49				
	05174179AB	1	D, E		48				
4									MOTOR/MODULE, Sunroof
	05137557AE	1	C, D, E, F		48, 49				
		1	D, E		48				
5									DEFLECTOR, Sunroof Wind
	05137554AC	1	C, D, E, F		48, 49				
	05170956AA	1	D, E		48				
6	05137553AC	1	C, D, E, F		48, 49				GLASS, Sunroof
7	05174605AA	1	D, E		48				GLASS, Sunroof, Without Seal
8									SCREW
	06508405AA	4	D, E		48				
		4	C, D, E, F		48, 49				
9									WIRING, Sunroof
	05137556AA	1	C, D, E, F		48, 49				
		1	D, E		48				
10									TRIM LACE, Sunroof
	1AH32BD1AA	1	D, E		48				
		1	C, D, E, F		48, 49				
11	05137558AB	2	C, D, E, F		48, 49				COVER, Sunroof Mechanism
12									GUIDE, Sunroof Glass
	05139814AA	1	C, D, E, F		48, 49				Right
		1	D, E		48				Right

MAGNUM/300/CHARGER (LX)

SERIES	LINE
H = HIGHLINE	C = CHRYSLER
P = PREMIUM	Z = CHRYSLER (RHD)
S = SPORT	D = DODGE
X = SPECIAL	E = DODGE
	F = EAGLE

BODY
48 = SEDAN TYPE #8
49 = HATCHBACK TYPE #2

ENGINE
EER = 2.7L V6 DOHC 24 Valve MPI Engine
EGG = 3.5L High Output V6 24V MPI Engine
ESF = 6.1L SRT HEMI SMPI V8 Engine
EXL = 3.0L V6 Turbo Diesel Engine
EZB = 5.7L Hemi Multi Displacement Engine

TRANSMISSION
DGV = 4-Spd. Automatic VLP 42RLE Trans
DGJ = 5-Speed Auto W5A580 Transmission

AR = use ase required - = Non illustrated part

2007 LX

Sunroof
Figure SLX-1210

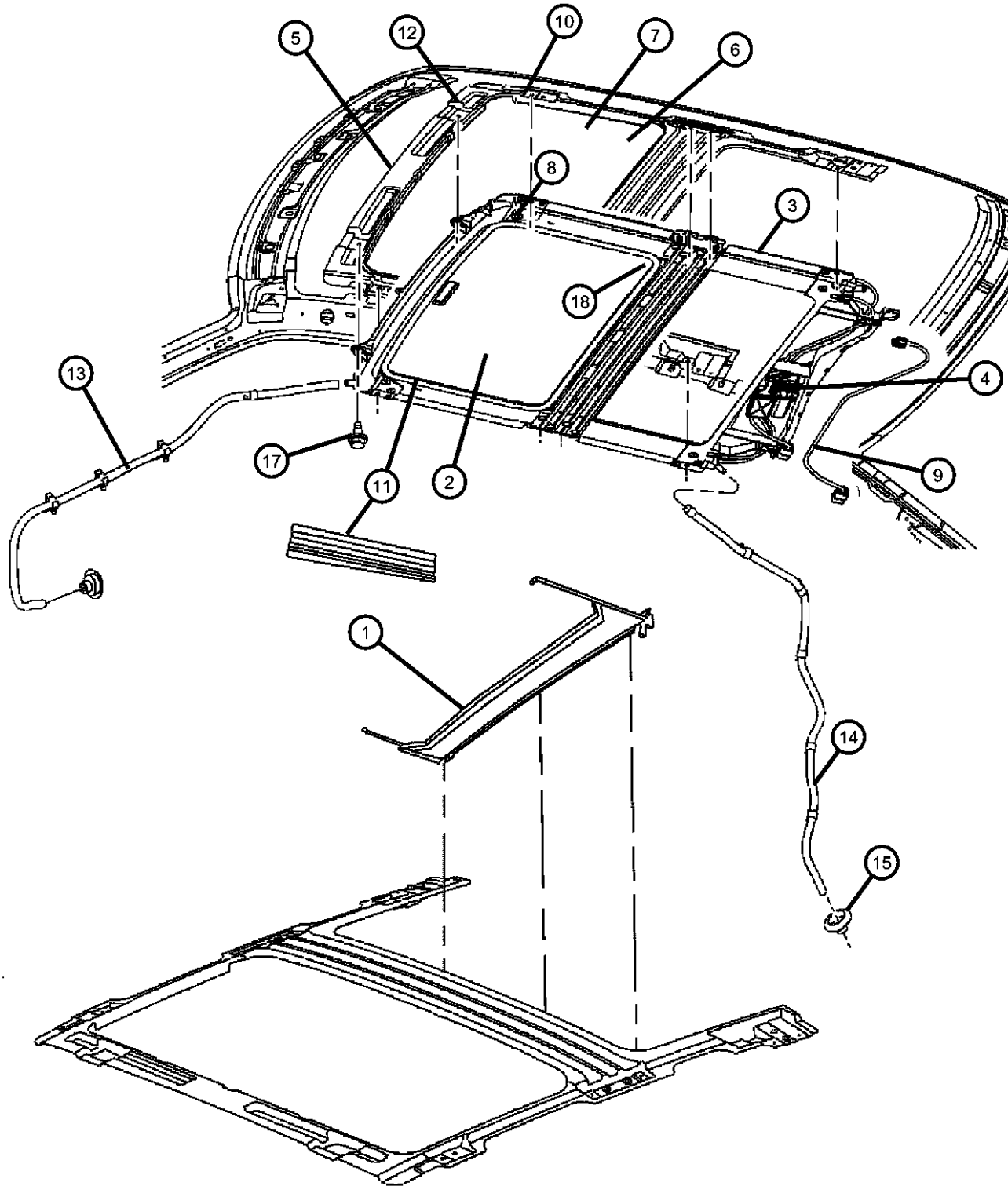

ITEM	PART NUMBER	QTY	LINE	SERIES	BODY	ENGINE	TRANS	TRIM	DESCRIPTION
	05139815AA	1	C, D, E, F		48, 49				Left
		1	D, E		48				Left
13									TUBE, Sunroof Drain
	04805718AD	1	C, D, E, F		48, 49				Right Front
	04805719AD	1	C, D, E, F		48, 49				Left Front
	04806194AB	1	D, E		48				Right Front
	04806195AB	1	D, E		48				Left Front
14									TUBE, Sunroof Drain
	04805720AB	1	C, F		48				Right Rear
	04805721AB	1	C, F		48				Left Rear
	04805722AB	1	C, D, E, F		49				Right Rear
	04805723AB	1	C, D, E, F		49				Left Rear
	04806196AC	2	D, E		48				
15									GROMMET, Tube
	04814215	2	C, D, E, F		48, 49				
		2	D, E		48				
-16									NUT, M6x1.00
	06101694	4	C, D, E, F		48, 49				
		4	D, E		48				
17	06101455	8							SCREW AND WASHER, Hex Head, M6x1x20, Sunroof to Roof Reinforcement
18	05174606AA	1	D, E		48				SEAL, Sunroof Glass
-19	68003812AA	2	C, D, E, F		48, 49				CONDUIT, Sunroof Actuator Cable, Rear

MAGNUM/300/CHARGER (LX)

SERIES	LINE
H = HIGHLINE	C = CHRYSLER
P = PREMIUM	Z = CHRYSLER (RHD)
S = SPORT	D = DODGE
X = SPECIAL	E = DODGE
	F = EAGLE

BODY
48 = SEDAN TYPE #8
49 = HATCHBACK TYPE #2

ENGINE
EER = 2.7L V6 DOHC 24 Valve MPI Engine
EGG = 3.5L High Output V6 24V MPI Engine
ESF = 6.1L SRT HEMI SMPI V8 Engine
EXL = 3.0L V6 Turbo Diesel Engine
EZB = 5.7L Hemi Multi Displacement Engine

TRANSMISSION
DGV = 4-Spd. Automatic VLP 42RLE Trans
DGJ = 5-Speed Auto W5A580 Transmission

AR = use ase required - = Non illustrated part

2007 LX

Deck Lid, Chrysler 300
Figure SLX-1310

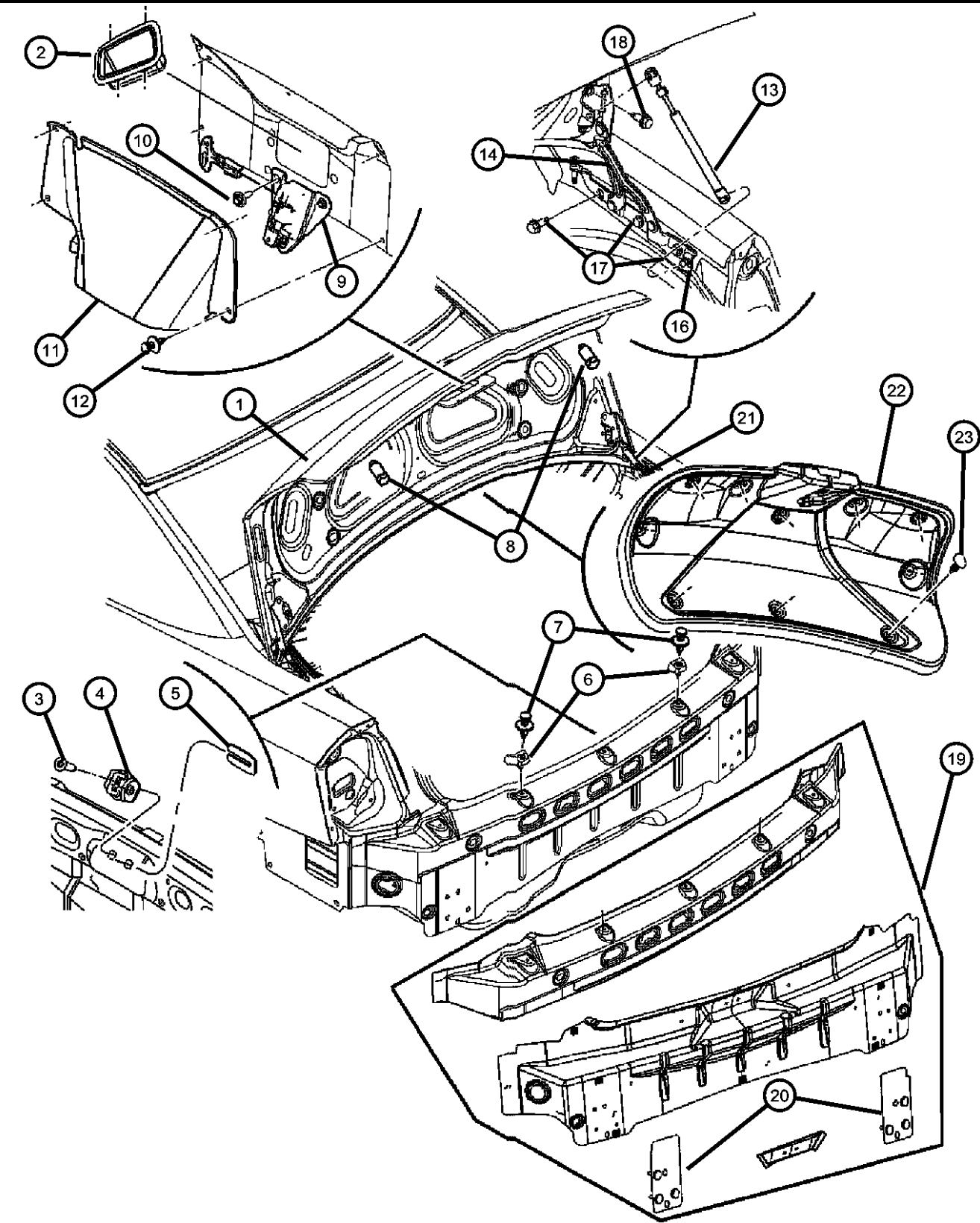

ITEM	PART NUMBER	QTY	LINE	SERIES	BODY	ENGINE	TRANS	TRIM	DESCRIPTION
1	05134207AE	1	C, F		48				DECKLID
2									PULL CUP, Decklid Inner
	05000064AB	1	C, F, Z		48				Series 'P', 'H'
	05000066AA	1	C, F		48				Series 'S', 'X'
3	06507648AA	2	C, D, E, F		48				SCREW
4	05065664AB	1	C, F		48				STRIKER, Decklid Latch
5	55075483	1	D, E		49				SPACER, Door Latch Striker
6	05065812AA	2	C, D, E, F		48				BUMPER, Deck Lid Overslam
7	04696488	2	C, D, E, F		48				FASTENER, Deck Lid
8	05065494AA	2	C, F		48				BUMPER, Deck Lid Overslam
9	05056244AB	1	C, F		48				LATCH, Decklid
10	06505903AA	2	C, F		48				SCREW AND WASHER, Self Tapping, M6x1x22
11	05065765AC	1	C, F		48				COVER, Deck Lid Latch
12	06506132AA	4	C, D, E, F		48, 49				PIN, Push In, M7.0x20.0
13	05065659AA	2	C, F		48				ROD
14									HINGE, Deck Lid
	05065196AD	1	C, F		48				Right
	05065197AD	1	C, F		48				Left
-15	04780992AA	2	C, F		48				TAPPING PLATE, Liftgate Hinge
16									REINFORCEMENT, Decklid Hinge
	05065000AB	1	C, F		48				Right
	05065001AB	1	C, F		48				Left
17	06503543	6	C, D, E, F		48				BOLT AND CONED WASHER, Hex Head, M8x1.25x25
18	06505636AA	2	C, F		48				SCREW AND WASHER, M8x1.25x20
19	05065744AE	1	C, F		48				PANEL, Deck Lid Opening
20									BRACKET, Rear Bumper
	05065570AA	1	C, F		48				Right
	05065571AA	1	C, F		48				Left
21	05065173AH	1	C, F		48				WEATHERSTRIP, Decklid

MAGNUM/300/CHARGER (LX)		BODY		ENGINE	TRANSMISSION
SERIES	LINE				
H = HIGHLINE	C = CHRYSLER	48 = SEDAN TYPE #8		EER = 2.7L V6 DOHC 24 Valve MPI Engine	DGV = 4-Spd. Automatic VLP 42RLE Trans
P = PREMIUM	Z = CHRYSLER (RHD)	49 = HATCHBACK TYPE #2		EGG = 3.5L High Output V6 24V MPI Engine	DGJ = 5-Speed Auto W5A580 Transmission
S = SPORT	D = DODGE			ESF = 6.1L SRT HEMI SMPI V8 Engine	
X = SPECIAL	E = DODGE			EXL = 3.0L V6 Turbo Diesel Engine	
	F = EAGLE			EZB = 5.7L Hemi Multi Displacement Engine	

AR = use ase required - = Non illustrated part

Deck Lid, Chrysler 300
Figure SLX-1310

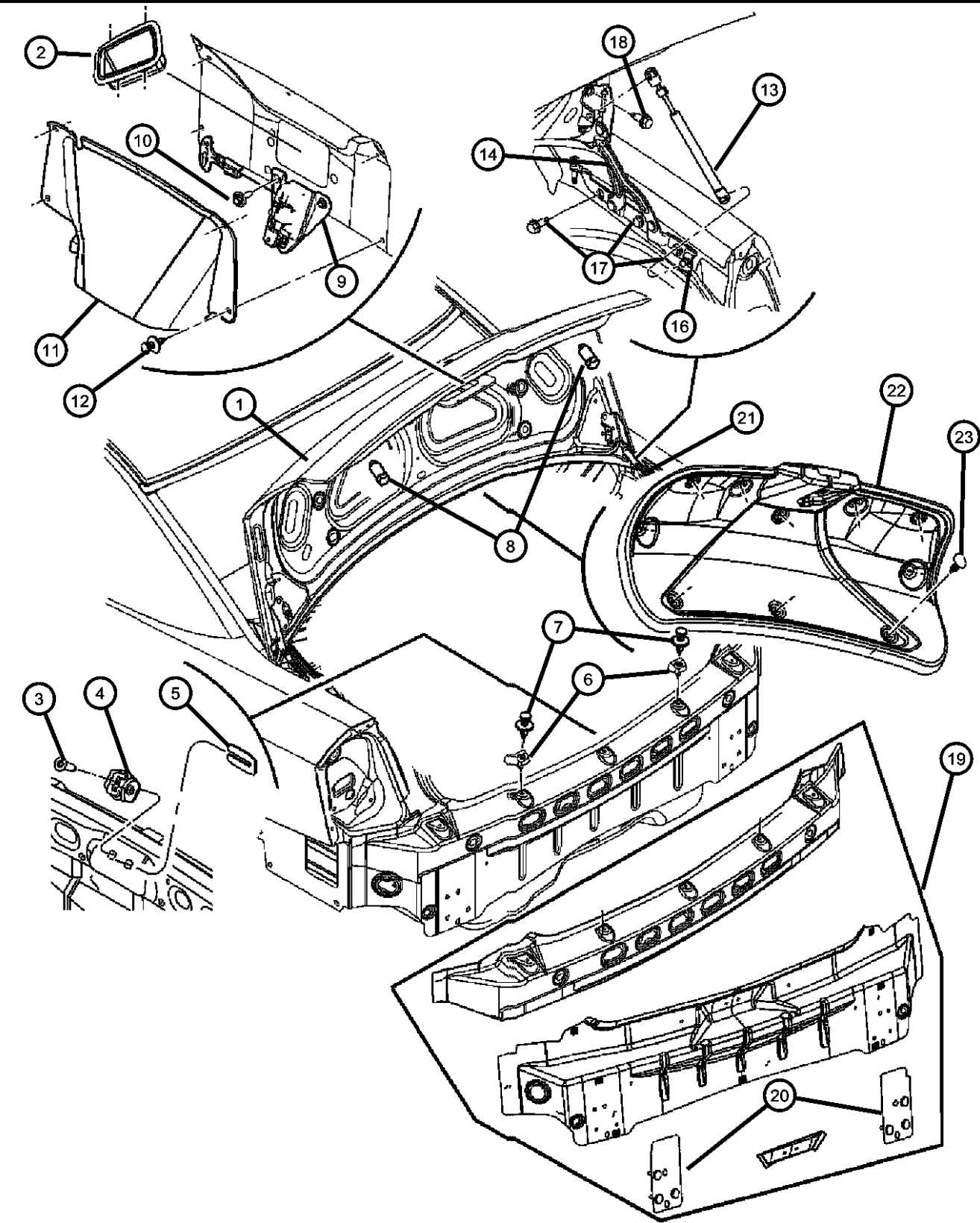

ITEM	PART NUMBER	QTY	LINE	SERIES	BODY	ENGINE	TRANS	TRIM	DESCRIPTION
22	04628936AF	1	C, F		48				COVER, Decklid Interior Trim
23	06505411AA	1	C, D, E, F		48				PIN, Push

MAGNUM/300/CHARGER (LX)		BODY		ENGINE		TRANSMISSION	
SERIES	LINE						
H = HIGHLINE	C = CHRYSLER	48 = SEDAN TYPE #8		EER = 2.7L V6 DOHC 24		DGV = 4-Spd. Automatic VLP 42RLE	
P = PREMIUM	Z = CHRYSLER (RHD)	49 = HATCHBACK TYPE #2		Valve MPI Engine		Trans	
S = SPORT	D = DODGE			EGG = 3.5L High Output V6		DGJ = 5-Speed Auto W5A580	
X = SPECIAL	E = DODGE			24V MPI Engine		Transmission	
	F = EAGLE			ESF = 6.1L SRT HEMI SMPI			
				V8 Engine			
				EXL = 3.0L V6 Turbo Diesel			
				Engine			
				EZB = 5.7L Hemi Multi			
				Displacement Engine			

AR = use ase required - = Non illustrated part

Liftgate, Dodge Magnum
Figure SLX-1320

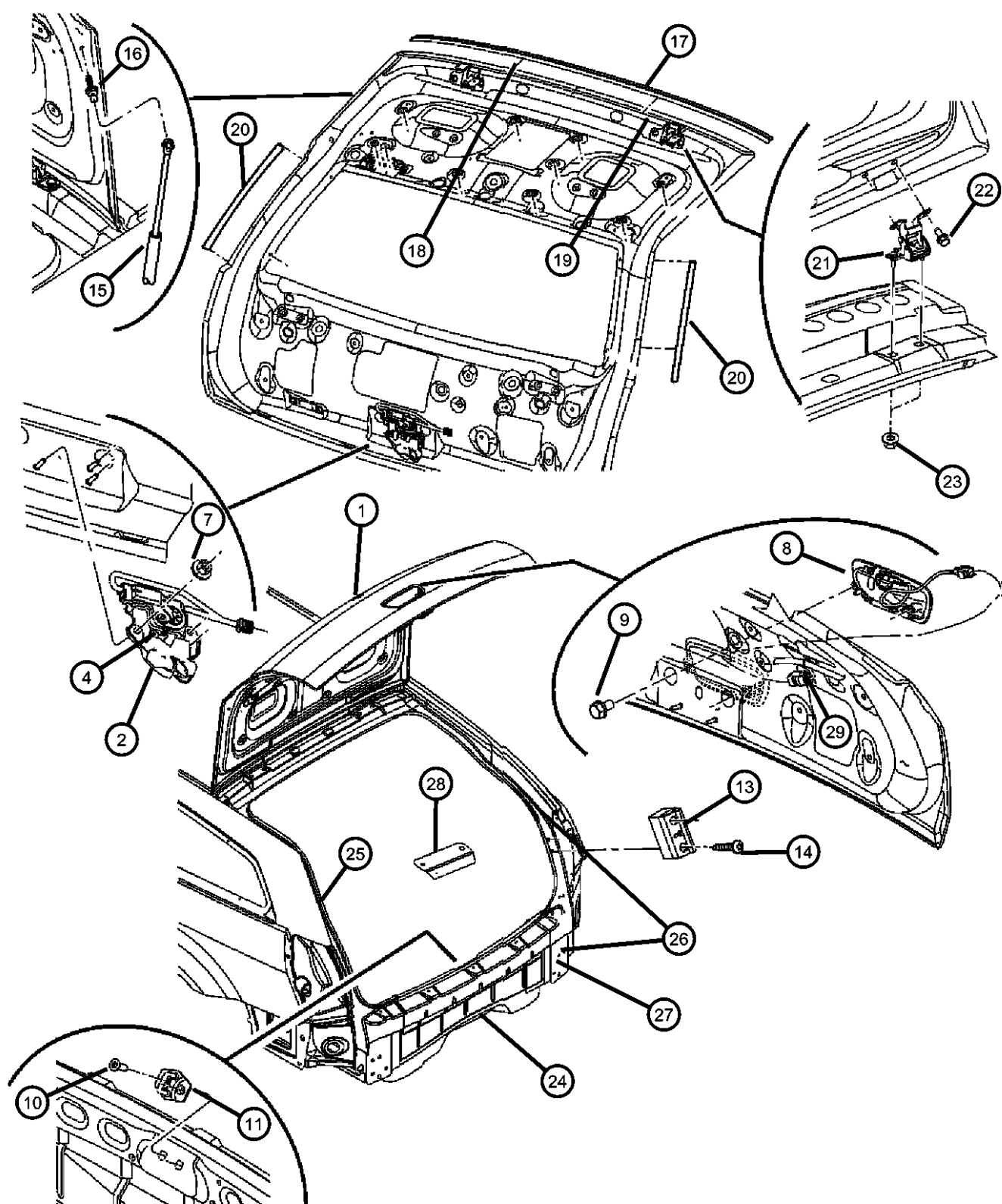

ITEM	PART NUMBER	QTY	LINE	SERIES	BODY	ENGINE	TRANS	TRIM	DESCRIPTION
1	05135234AB	1	D, E		49				LIFTGATE
2									LATCH, Liftgate
	04589108AA	1	D		49				With [AHV]
	05065581AA	1	C, D, E, F		49				Without [AHV]
-3	06507648AA	2	C, D, E, F		48				SCREW
4	J4005122	1	D		49				PIN, Hitch
-5	05065580AC	1	D, E		49				REINFORCEMENT, Liftgate
-6	05065660AA	20	D, E		49				RIVET
7	06506456AA	3	C, D, E, F		49				NUT AND WASHER, Hex, M6x1.0
8									HANDLE, Liftgate
	0UE14ARHAF	1	D, E		49				[RH]
	0UE14AXRAF	1	D, E		49				[XR]
	0UE14CB6AF	1	D, E		49				[B6]
	0UE14DA4AF	1	D, E		49				[A4]
	0UE14DB-MAF	1	D, E		49				[BM]
	0UE14SW1AF	1	D, E		49				[W1]
	0UE14WS2AF	1	D, E		49				[S2]
	0UE14ZR3AF	1	D, E		49				[R3]
9	06508022AA	2	C, D, E, F		49				SCREW AND WASHER, Hex Head, M6x1x12
10	06503120	2	C, D, E, F		49				SCREW AND WASHER, Button Head Torx
11	04878826AC	1	C, D, E, F		49				STRIKER, Door
-12	55075483	1	D, E		49				SPACER, Door Latch Striker
13									BUMPER, Rubber
	04724746AB	2	D, E		49				Body Mounted
	04787543AB	2	D, E		49				Liftgate Mounted
14	06503952	4	D, E		49				SCREW, Pan Head, M6x1.0x17.00
15	05065600AE	2	D, E		49				PROP, Liftgate
16	06508306AA	2	D, E		49				STUD, M8x1.25x44.80
17	05112152AD	1	D, E		49				WEATHERSTRIP, Liftgate Opening
18	06508341AA	8	D, E		49				STUD, Weld, M5x9.00

MAGNUM/300/CHARGER (LX)

SERIES	LINE
H = HIGHLINE	C = CHRYSLER
P = PREMIUM	Z = CHRYSLER (RHD)
S = SPORT	D = DODGE
X = SPECIAL	E = DODGE
	F = EAGLE

BODY
48 = SEDAN TYPE #8
49 = HATCHBACK TYPE #2

ENGINE
EER = 2.7L V6 DOHC 24 Valve MPI Engine
EGG = 3.5L High Output V6 24V MPI Engine
ESF = 6.1L SRT HEMI SMPI V8 Engine
EXL = 3.0L V6 Turbo Diesel Engine
EZB = 5.7L Hemi Multi Displacement Engine

TRANSMISSION
DGV = 4-Spd. Automatic VLP 42RLE Trans
DGJ = 5-Speed Auto W5A580 Transmission

AR = use ase required - = Non illustrated part

2007 LX

Liftgate, Dodge Magnum
Figure SLX-1320

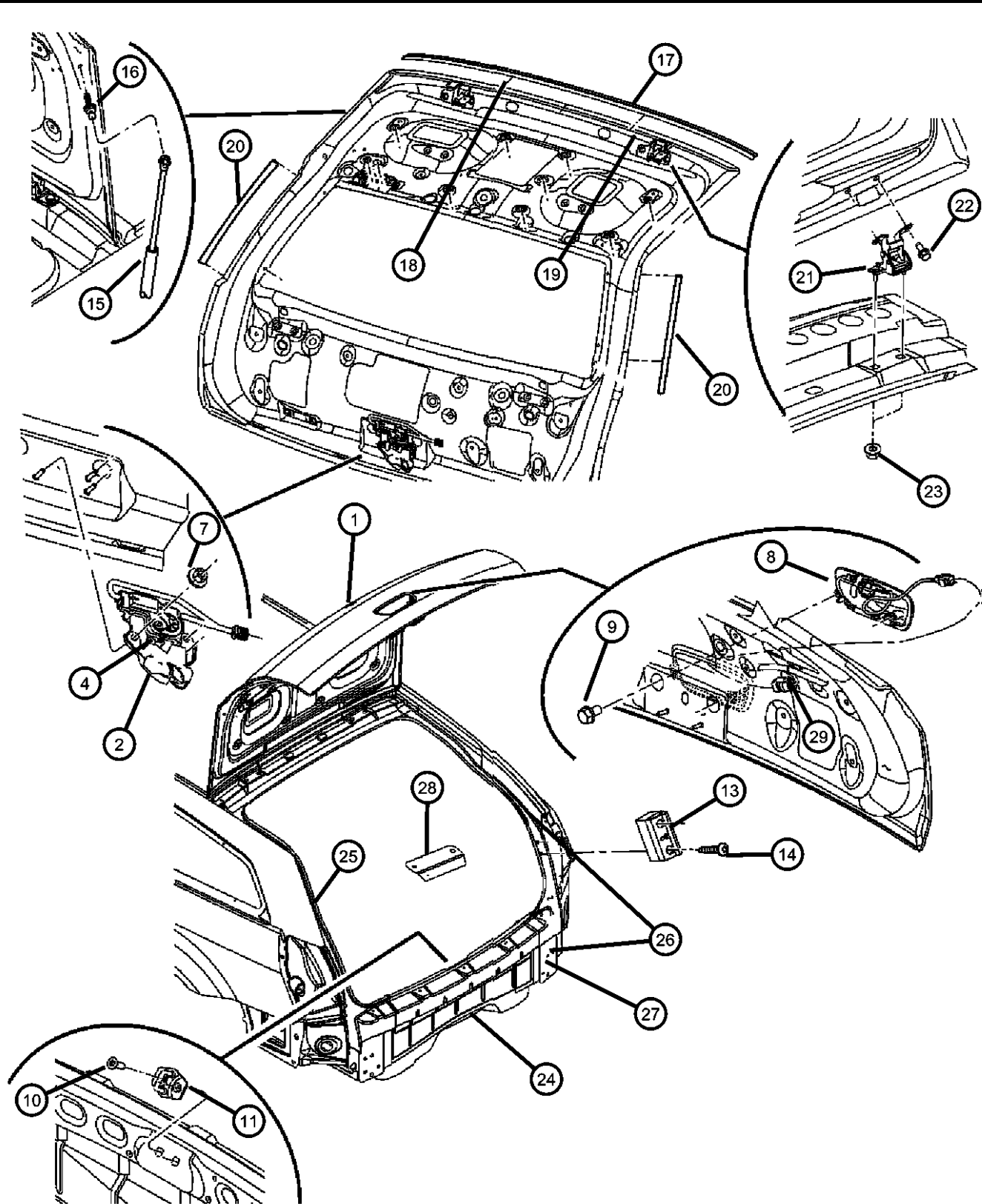

ITEM	PART NUMBER	QTY	LINE	SERIES	BODY	ENGINE	TRANS	TRIM	DESCRIPTION
19	06508342AA	8	D, E		49				NUT, Acorn
20	05112062AB	2	D, E		49				WEATHERSTRIP, Liftgate Opening
21									HINGE, Liftgate
	05112180AB	1	D, E		49				Right
	05112181AB	1	D, E		49				Left
22	06505636AA	2	D, E		49				SCREW AND WASHER, M8x1.25x20
23	06502964	4	D, E		49				NUT AND WASHER, Hex Nut-Coned Washer, M8 x 1.25
24	05065745AE	1	D, E		49				PANEL, Deck Opening Lower
25	05065640AD	1	D, E		49				WEATHERSTRIP, Liftgate Opening
26									TROUGH, Body Side Aperture Drain
	05065610AG	1	D, E		49				Includes 05065570AA, Right
	05065611AG	1	D, E		49				Includes 05065571AA, Left
27									BRACKET, Rear Bumper
	05065570AA	1	D, E		49				Right
	05065571AA	1	D, E		49				Left
28	05065571AA	1							PLATE, Theft Protection, (NOT SERVICED)
29	06104857AA	2	D		49				RIVET

MAGNUM/300/CHARGER (LX)		BODY		ENGINE	TRANSMISSION
SERIES	LINE				
H = HIGHLINE	C = CHRYSLER	48 = SEDAN TYPE #8		EER = 2.7L V6 DOHC 24 Valve MPI Engine	DGV = 4-Spd. Automatic VLP 42RLE Trans
P = PREMIUM	Z = CHRYSLER (RHD)	49 = HATCHBACK TYPE #2		EGG = 3.5L High Output V6 24V MPI Engine	DGJ = 5-Speed Auto W5A580 Transmission
S = SPORT	D = DODGE			ESF = 6.1L SRT HEMI SMPI V8 Engine	
X = SPECIAL	E = DODGE			EXL = 3.0L V6 Turbo Diesel Engine	
	F = EAGLE			EZB = 5.7L Hemi Multi Displacement Engine	

AR = use ase required - = Non illustrated part

Deck Lid, Dodge Charger
Figure SLX-1330

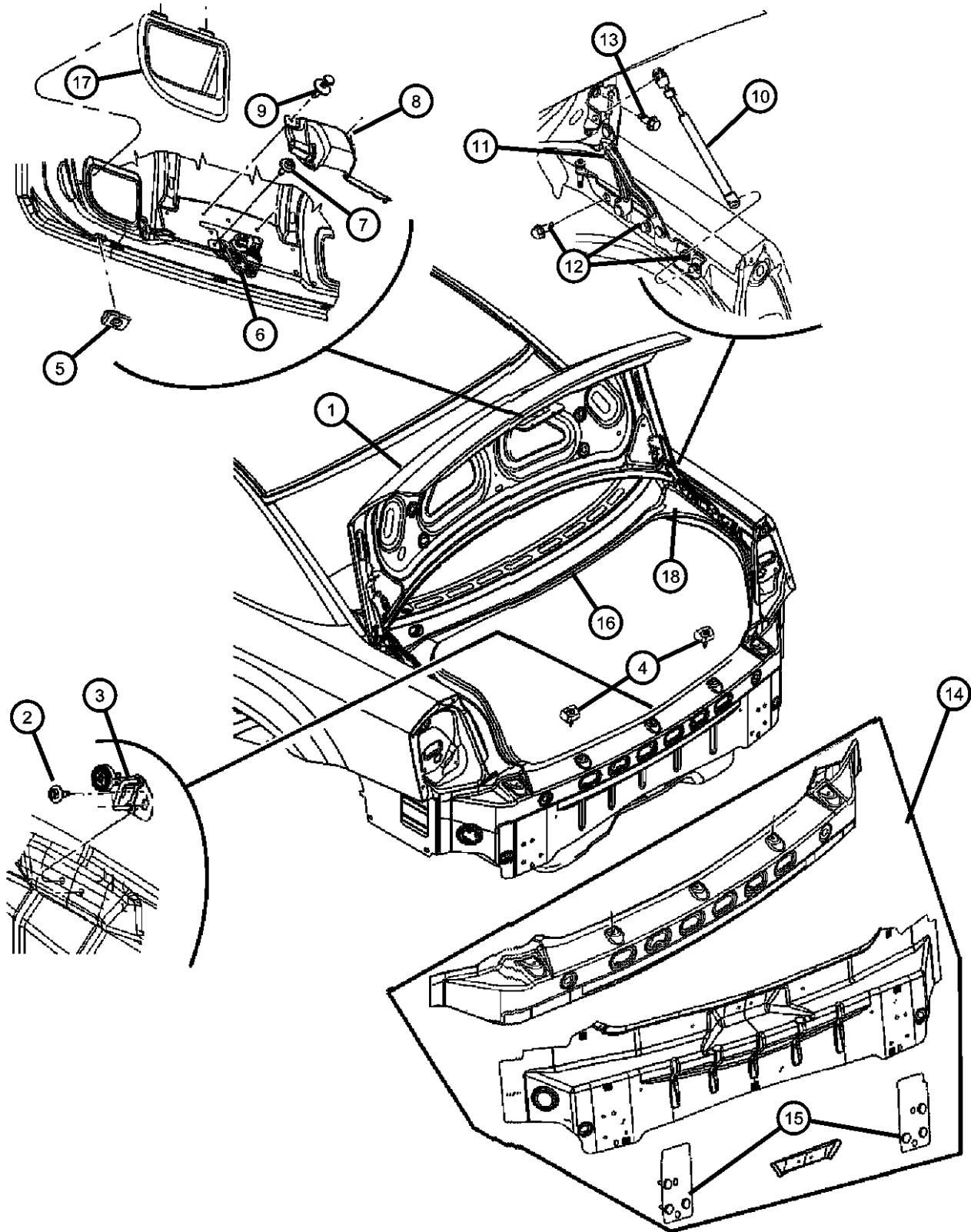

ITEM	PART NUMBER	QTY	LINE	SERIES	BODY	ENGINE	TRANS	TRIM	DESCRIPTION
1	05170834AH	1	D, E		48				DECKLID
2	06507648AA	2	C, D, E, F		48				SCREW
3	04575670AB	1	D, E		48				STRIKER, Decklid Latch
4	05065812AA	2	C, D, E, F		48				BUMPER, Deck Lid Overslam
5	04575691AC	2	D, E		48				BUMPER, Deck Lid Overslam
6	05056268AB	1	D, E		48				LATCH, Decklid
7	06505903AA	4	C, D, E, F		48, 49				SCREW AND WASHER, Self Tapping, M6x1x22
8	05065661AD	1	D, E		48				COVER, Deck Lid Latch
9	06506132AA	2	C, D, E, F		48, 49				PIN, Push In, M7.0x20.0
10									PROP, Deck Lid
	04814200AF	2	D, E		48				Without [MXD] [ACD]
	05152205AA	2	D, E		48				With [MXD] [ACD]
		2	D		48				With [MXX]
11									HINGE, Deck Lid
	04814894AD	1	D, E		48				Right
	04814895AD	1	D, E		48				Left
12	06503543	6	C, D, E, F		48				BOLT AND CONED WASHER, Hex Head, M8x1.25x25
13	06505636AA	2	D, E		48				SCREW AND WASHER, M8x1.25x20
14	05065920AD	1	D, E		48				PANEL, Deck Lid Opening
15									BRACKET, Rear Bumper
	05065570AA	1	D, E		48				Right
	05065571AA	1	D, E		48				Left
16	05065917AE	1	D, E		48				WEATHERSTRIP, Decklid
17	05000062AA	1	D, E		48				PULL CUP, Decklid Inner
18									TROUGH, Deck Opening
	05065904AC	1	D, E		48				Right
	05065905AC	1	D, E		48				Left

MAGNUM/300/CHARGER (LX)		BODY		ENGINE	TRANSMISSION
SERIES	LINE				
H = HIGHLINE	C = CHRYSLER	48 = SEDAN TYPE #8		EER = 2.7L V6 DOHC 24	DGV = 4-Spd. Automatic VLP 42RLE
P = PREMIUM	Z = CHRYSLER (RHD)	49 = HATCHBACK TYPE #2		Valve MPI Engine	Trans
S = SPORT	D = DODGE			EGG = 3.5L High Output V6	DGJ = 5-Speed Auto W5A580
X = SPECIAL	E = DODGE			24V MPI Engine	Transmission
	F = EAGLE			ESF = 6.1L SRT HEMI SMPI	
				V8 Engine	
				EXL = 3.0L V6 Turbo Diesel	
				Engine	
				EZB = 5.7L Hemi Multi	
				Displacement Engine	

AR = use ase required - = Non illustrated part

Spoiler - Deck Lid
Figure SLX-1340

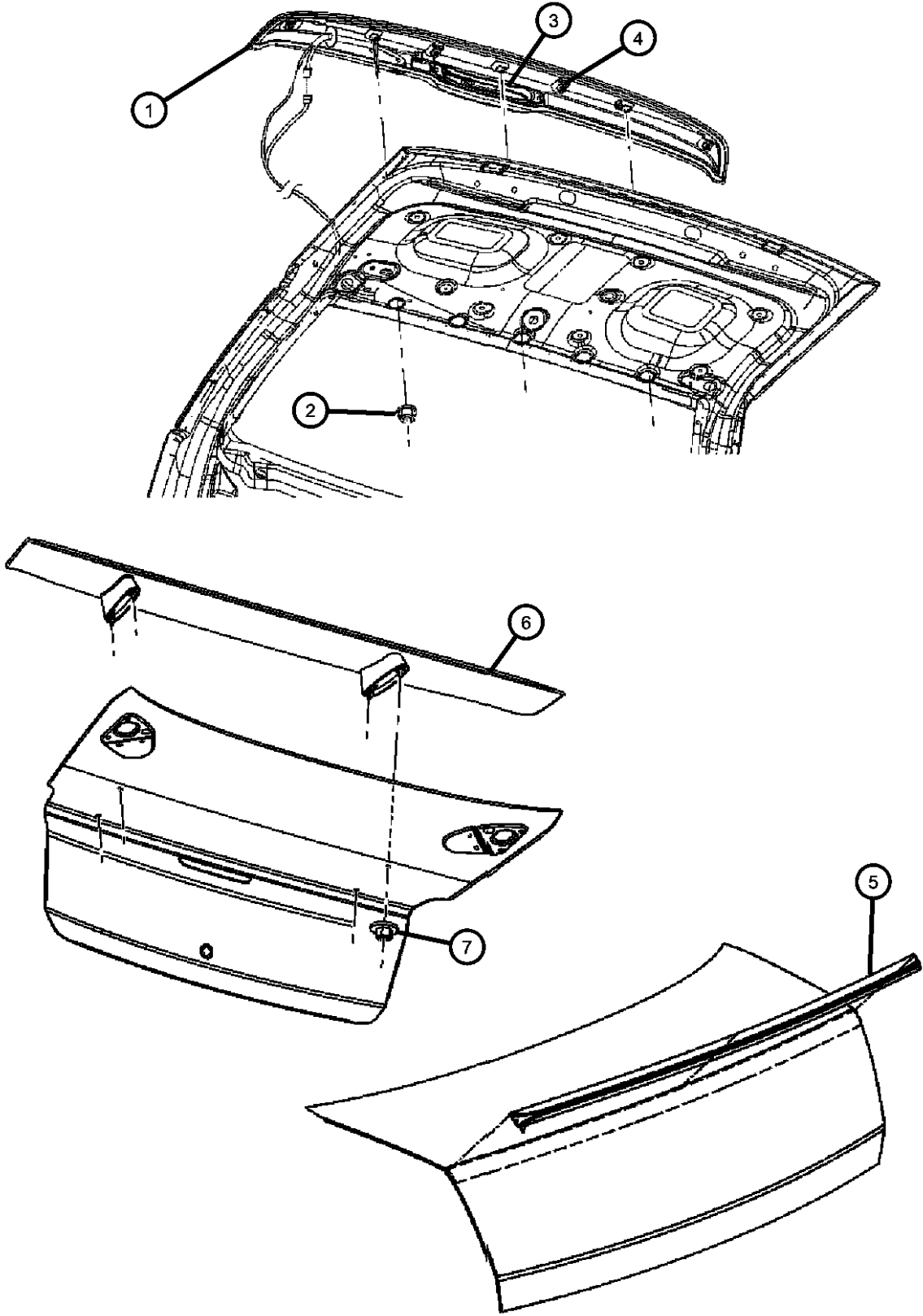

ITEM	PART NUMBER	QTY	LINE	SERIES	BODY	ENGINE	TRANS	TRIM	DESCRIPTION
Sales Codes: [MXD] = Trunklid Spoiler [MXR] = Rear Spoiler [MXW] = Rear Body Color Spoiler									
1	0WZ11RX-FAH	1	D, E		49				SPOILER, Liftgate With [MXR]
	1BB27TZZAC	1	D		49				With [MXW]
2	06101447	2							NUT AND WASHER, M6x1.00
3	04806100AC	1	D, E		49				LAMP, Liftgate Chmsl
4	06501400	4	D		48				SCREW, Flange Head, M10x1.5x65
5	1AK18ARHAA	1	C		48				SPOILER, Rear Air Dam [RH]
	1AK18AXRAA	1	C		48				[XR]
	1AK18DB-MAA	1	C		48				[BM]
	1AK18WS2AA	1	C		48				[S2]
6	1BU14TZZAC	1	D, E		48				SPOILER, Rear Air Dam
7	06101444	4	D		48				NUT AND WASHER, Hex, M6x1.0

MAGNUM/300/CHARGER (LX)					
SERIES		LINE	BODY	ENGINE	TRANSMISSION
H = HIGHLINE	C = CHRYSLER		48 = SEDAN TYPE #8	EER = 2.7L V6 DOHC 24	DGV = 4-Spd. Automatic VLP 42RLE
P = PREMIUM	Z = CHRYSLER (RHD)		49 = HATCHBACK TYPE #2	Valve MPI Engine	Trans
S = SPORT	D = DODGE			EGG = 3.5L High Output V6	DGJ = 5-Speed Auto W5A580
X = SPECIAL	E = DODGE			24V MPI Engine	Transmission
	F = EAGLE			ESF = 6.1L SRT HEMI SMPI	
				V8 Engine	
				EXL = 3.0L V6 Turbo Diesel	
				Engine	
				EZB = 5.7L Hemi Multi	
				Displacement Engine	

AR = use ase required - = Non illustrated part

Rear Shelf Panel
Figure SLX-1410

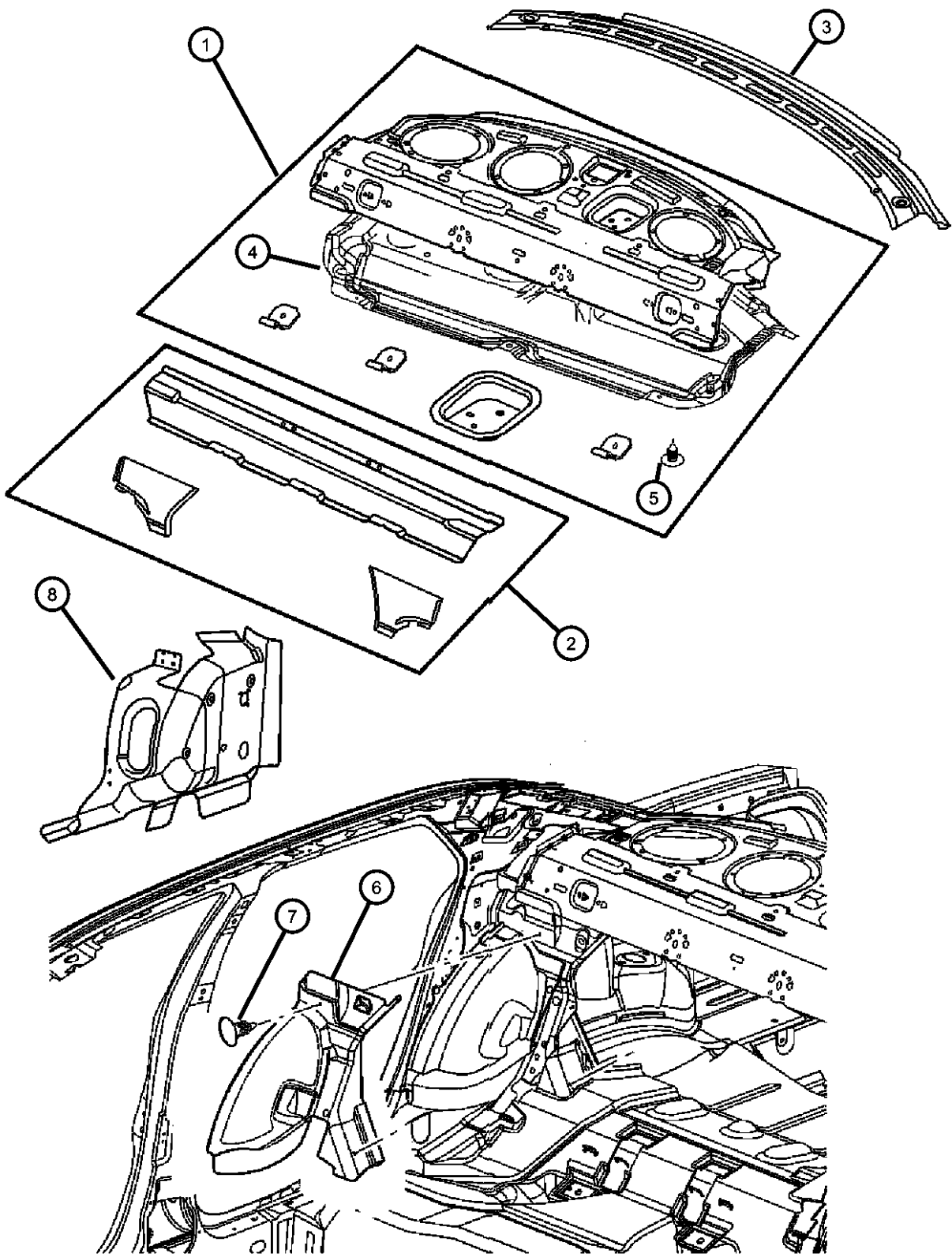

ITEM	PART NUMBER	QTY	LINE	SERIES	BODY	ENGINE	TRANS	TRIM	DESCRIPTION
1									PANEL, Shelf
	05065257AD	1	C, F		48				
	05065918AB	1	D, E		48				
2	05065414AC	1	C, D, E, F		48				REINFORCEMENT, Shelf Panel
3	04780920AE	1	C, F		48				REINFORCEMENT, Shelf Panel
4									SILENCER, Rear Shelf
	04628954AC	1	C, F		48				
	04628992AC	1	D, E		48				
5	06506293AA	1	C, D, E, F		48				PIN, Push
6									SILENCER, Rear Shelf
	04628978AF	1	C, D, E, F		48				Right
	04628979AF	1	C, D, E, F		48				Left
7	06505411AA	1	C, D, E, F		48				PIN, Push
8									SHELF, Rear Seat Back Attach
	05065140AF	1	D, E		49				Upper Right
	05065141AF	1	D, E		49				Left

MAGNUM/300/CHARGER (LX)				
SERIES	LINE	BODY	ENGINE	TRANSMISSION
H = HIGHLINE	C = CHRYSLER	48 = SEDAN TYPE #8	EER = 2.7L V6 DOHC 24 Valve MPI Engine	DGV = 4-Spd. Automatic VLP 42RLE Trans
P = PREMIUM	Z = CHRYSLER (RHD)	49 = HATCHBACK TYPE #2	EGG = 3.5L High Output V6 24V MPI Engine	DGJ = 5-Speed Auto W5A580 Transmission
S = SPORT	D = DODGE		ESF = 6.1L SRT HEMI SMPI V8 Engine	
X = SPECIAL	E = DODGE		EXL = 3.0L V6 Turbo Diesel Engine	
	F = EAGLE		EZB = 5.7L Hemi Multi Displacement Engine	

AR = use ase required - = Non illustrated part

Luggage Rack
Figure SLX-1610

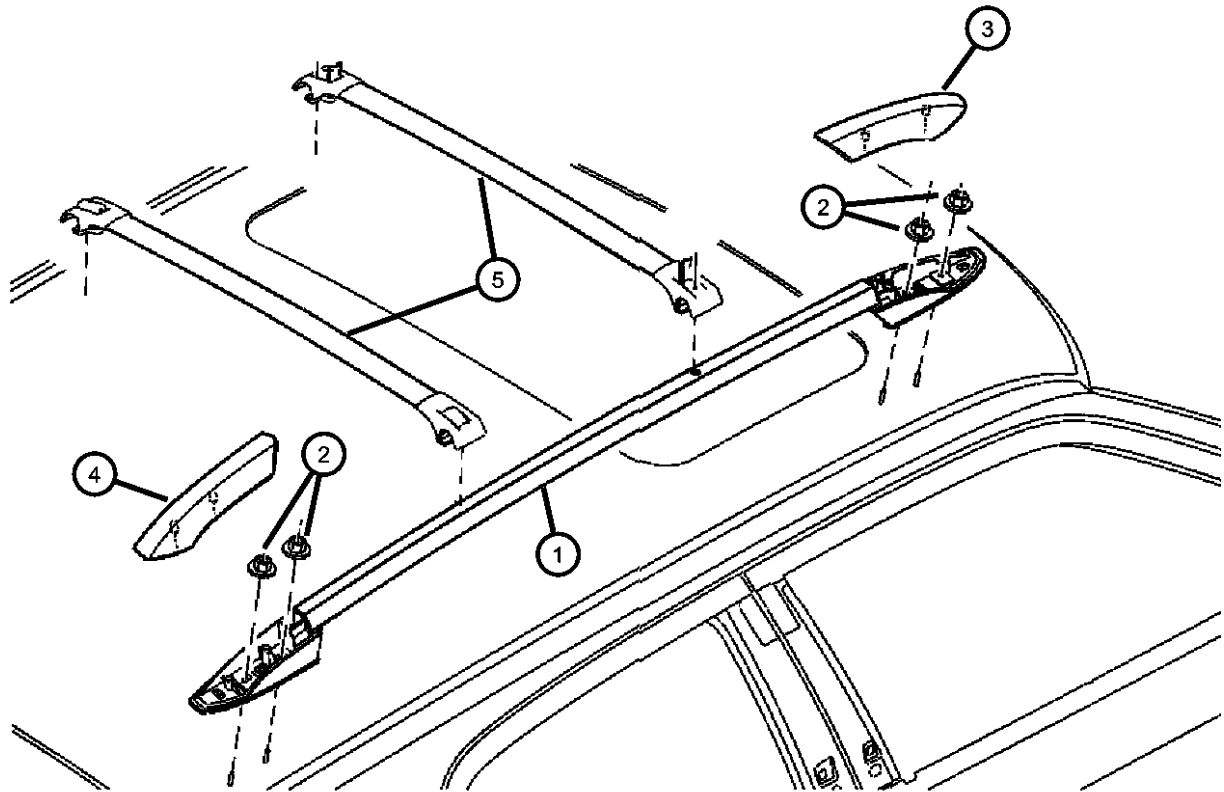

ITEM	PART NUMBER	QTY	LINE	SERIES	BODY	ENGINE	TRANS	TRIM	DESCRIPTION
1	04805992AE	1	C, D, E, F		49				RAIL, Luggage Rack Side
	04805993AE	1							[MWG], Black Finish, Right
	04806288AC	1							[MWG], Black Finish, Left
	04806289AC	1							[MWM], Silver Finish, Right
	04806289AC	1							[MWM], Silver Finish, Left
2	06503102	8	C, D, E, F		49				NUT AND WASHER, Hex Nut-Coned Washer, M6 x 1.00
3									COVER, Front Side Rail, Front
	05136836AB	1	C, D, E, F		49				Right
	05136837AB	1	C, D, E, F		49				Left
4									COVER, Rear Side Rail, Rear
	05136838AB	1	C, D, E, F		49				Right
	05136839AB	1	C, D, E, F		49				Left
5									RAIL, LUGG RACK CROSS
	04806072AE	2	D, E		49				With [MWG]
	04806280AC	2	D, E		49				With [MWM]

MAGNUM/300/CHARGER (LX)				
SERIES	LINE	BODY	ENGINE	TRANSMISSION
H = HIGHLINE	C = CHRYSLER	48 = SEDAN TYPE #8	EER = 2.7L V6 DOHC 24	DGV = 4-Spd. Automatic VLP 42RLE
P = PREMIUM	Z = CHRYSLER (RHD)	49 = HATCHBACK TYPE #2	Valve MPI Engine	Trans
S = SPORT	D = DODGE		EGG = 3.5L High Output V6	DGJ = 5-Speed Auto W5A580
X = SPECIAL	E = DODGE		24V MPI Engine	Transmission
	F = EAGLE		ESF = 6.1L SRT HEMI SMPI	
			V8 Engine	
			EXL = 3.0L V6 Turbo Diesel	
			Engine	
			EZB = 5.7L Hemi Multi	
			Displacement Engine	

AR = use ase required - = Non illustrated part

Group - LBLS

Labels All Vehicle Locations

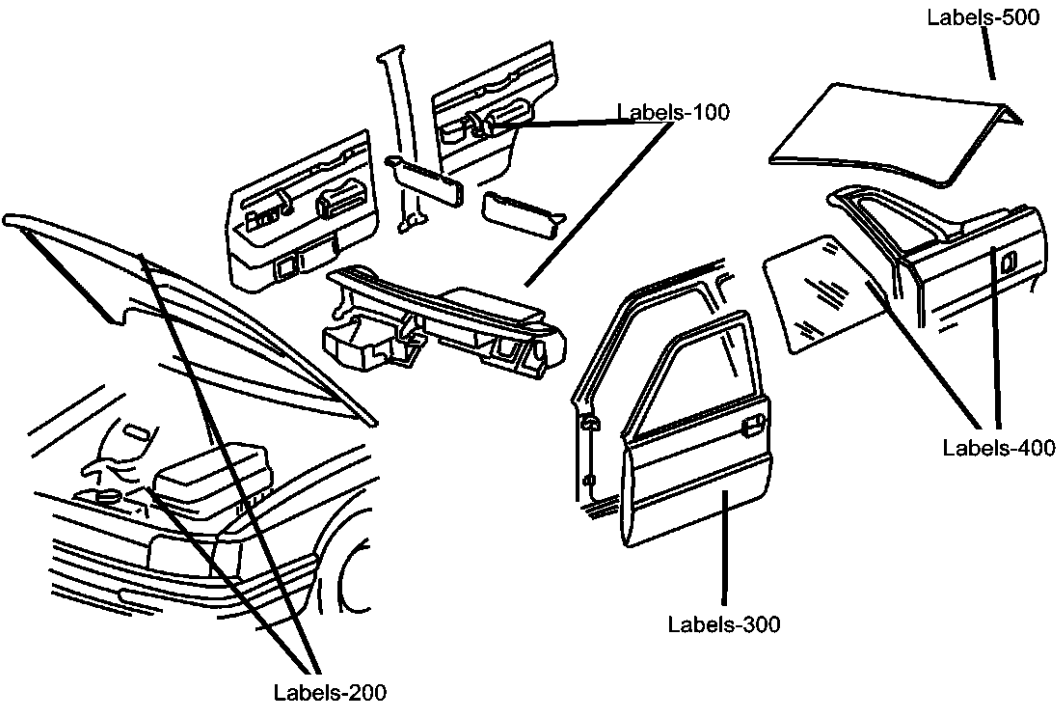

Group - LBLS Labels All Vehicle Locations

Illustration Title	Group-Fig. No.
Interior Instrument Panel and Visors	Fig. LBLS - 105
Under Hood Engine Compartment	Fig. LBLS - 205
Doors Doors and Pillars	Fig. LBLS - 305
Trunk Area	Fig. LBLS - 310

LBLS-100 Interior 	LBLS-200 Under Hood 	LBLS-300 Doors 	
---------------------------------	-----------------------------------	------------------------------	--

Instrument Panel and Visors
Figure LBL5-105

ITEM	PART NUMBER	QTY	LINE	SERIES	BODY	ENGINE	TRANS	TRIM	DESCRIPTION
1									LABEL, Air Bag
	05108001AB	1			48, 49				PASSENGER AIR BAG DEACTIVATION
	05108002AB	1			48, 49				PASSENGER AIR BAG DEACTIVATION (FRENCH)
2	04680556AA	1			48, 49				DECAL, Seat Belt Safety
3									LABEL, Air Bag Warning
	05108000AA	2			48, 49				AIR BAG WARNING (ENGLISH & FRENCH)
	05170020AA	2			48, 49				ARABIC/ENGLISH

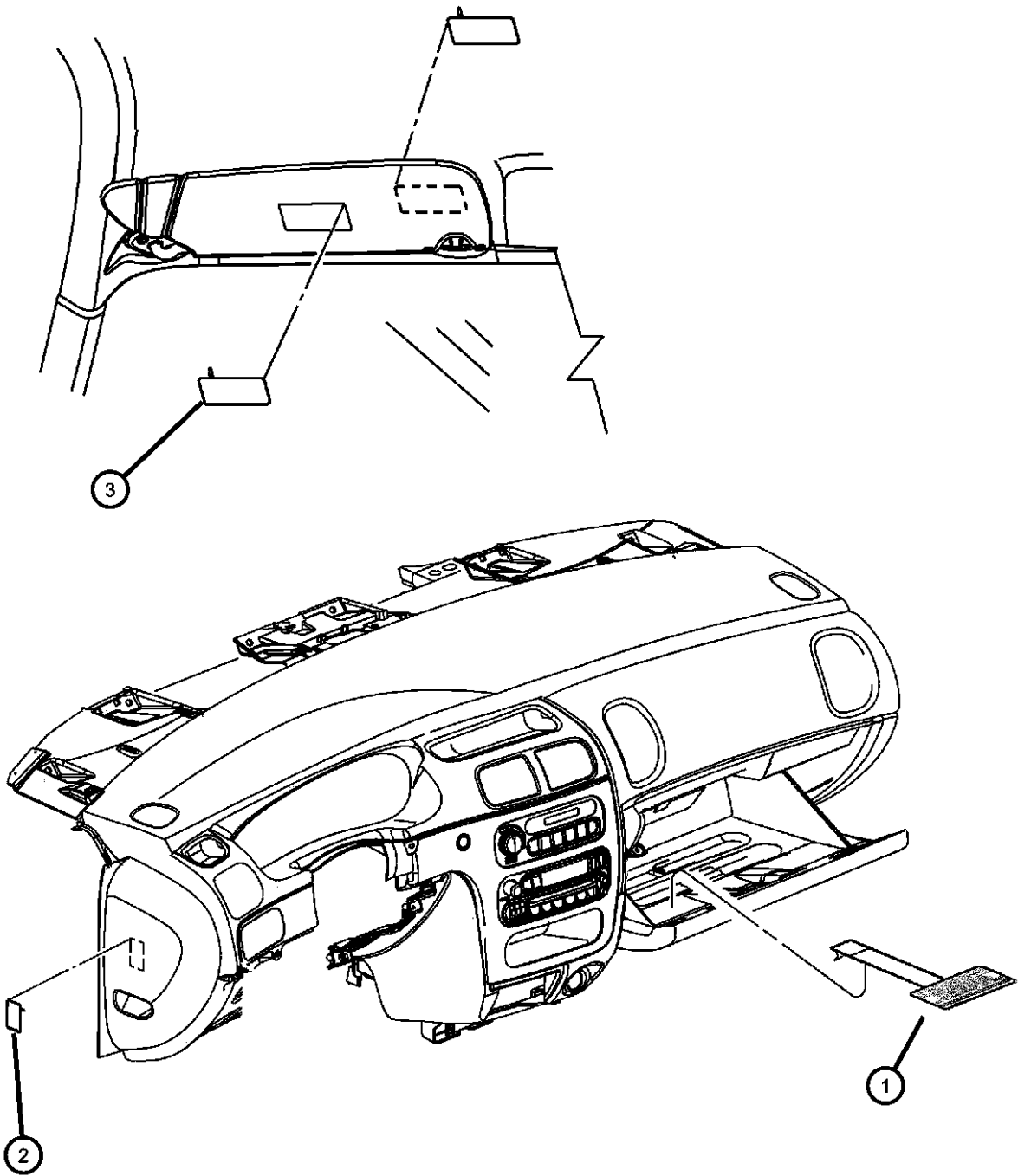

MAGNUM/300/CHARGER (LX)				
SERIES	LINE	BODY	ENGINE	TRANSMISSION
H = HIGHLINE	C = CHRYSLER	48 = SEDAN TYPE #8	EER = 2.7L V6 DOHC 24 Valve MPI Engine	DGV = 4-Spd. Automatic VLP 42RLE Trans
P = PREMIUM	Z = CHRYSLER (RHD)	49 = HATCHBACK TYPE #2	EGG = 3.5L High Output V6 24V MPI Engine	DGJ = 5-Speed Auto W5A580 Transmission
S = SPORT	D = DODGE		ESF = 6.1L SRT HEMI SMPI V8 Engine	
X = SPECIAL	E = DODGE		EXL = 3.0L V6 Turbo Diesel Engine	
	F = EAGLE		EZB = 5.7L Hemi Multi Displacement Engine	

Engine Compartment
Figure LBL5-205

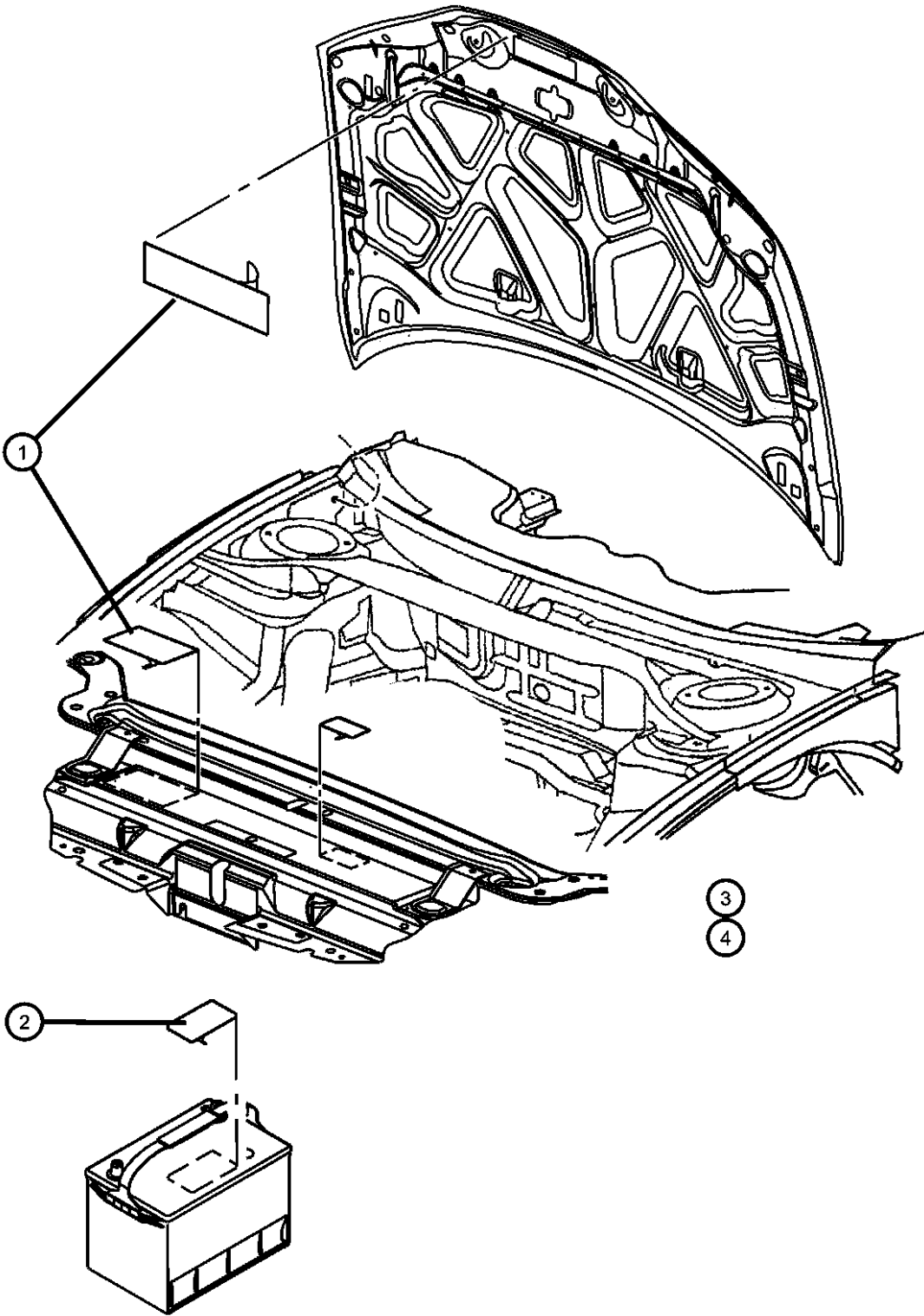

ITEM	PART NUMBER	QTY	LINE	SERIES	BODY	ENGINE	TRANS	TRIM	DESCRIPTION
1									LABEL, Emission
	04726270AA	1			48, 49	EER			NAA
	04726271AA	1			48, 49	EER			NAE
	04726350AA	1			48, 49	EGG			NAA
	04726351AA	1			48, 49	EGG			NAE
	04726570AA	1			48, 49	EZB			NAA
	04726571AA	1			48, 49	EZB			NAE
	05038161AA	1			48, 49	ESF			NAS
2									LABEL, Battery
	04606799AA	1			48, 49				CANADIAN
	04606818AA	1			48, 49				ARABIC
3	04596521AC	1			48, 49				LABEL, Fan Caution, A/C Spec & Belt Rtg.
4									LABEL, Warning
	05056223AA	1			48, 49				FIRE EXTINGUISHER WARNING (ARABIC)
	52128784AA	1			48, 49				BRAKE FLUID WARNING
-5	04780736AC	1			48, 49				LABEL, Tow Hook Instructions
-6	05152042AA	1			48, 49	EE0, EGO, EZ0			LABEL, Hang Cap Here
-7	05152042AA	1							LABEL, Power Distribution Center, (NOT SERVICED)
-8	05152042AA	1							LABEL, Power Steering Fluid, (NOT SERVICED)
-9	05056223AA	1			48, 49				LABEL, Warning

MAGNUM/300/CHARGER (LX)				
SERIES	LINE	BODY	ENGINE	TRANSMISSION
H = HIGHLINE	C = CHRYSLER	48 = SEDAN TYPE #8	EER = 2.7L V6 DOHC 24 Valve MPI Engine	DGV = 4-Spd. Automatic VLP 42RLE Trans
P = PREMIUM	Z = CHRYSLER (RHD)	49 = HATCHBACK TYPE #2	EGG = 3.5L High Output V6 24V MPI Engine	DGJ = 5-Speed Auto W5A580 Transmission
S = SPORT	D = DODGE		ESF = 6.1L SRT HEMI SMPI V8 Engine	
X = SPECIAL	E = DODGE		EXL = 3.0L V6 Turbo Diesel Engine	
	F = EAGLE		EZB = 5.7L Hemi Multi Displacement Engine	

AR = use ase required - = Non illustrated part

Doors and Pillars
Figure LBL5-305

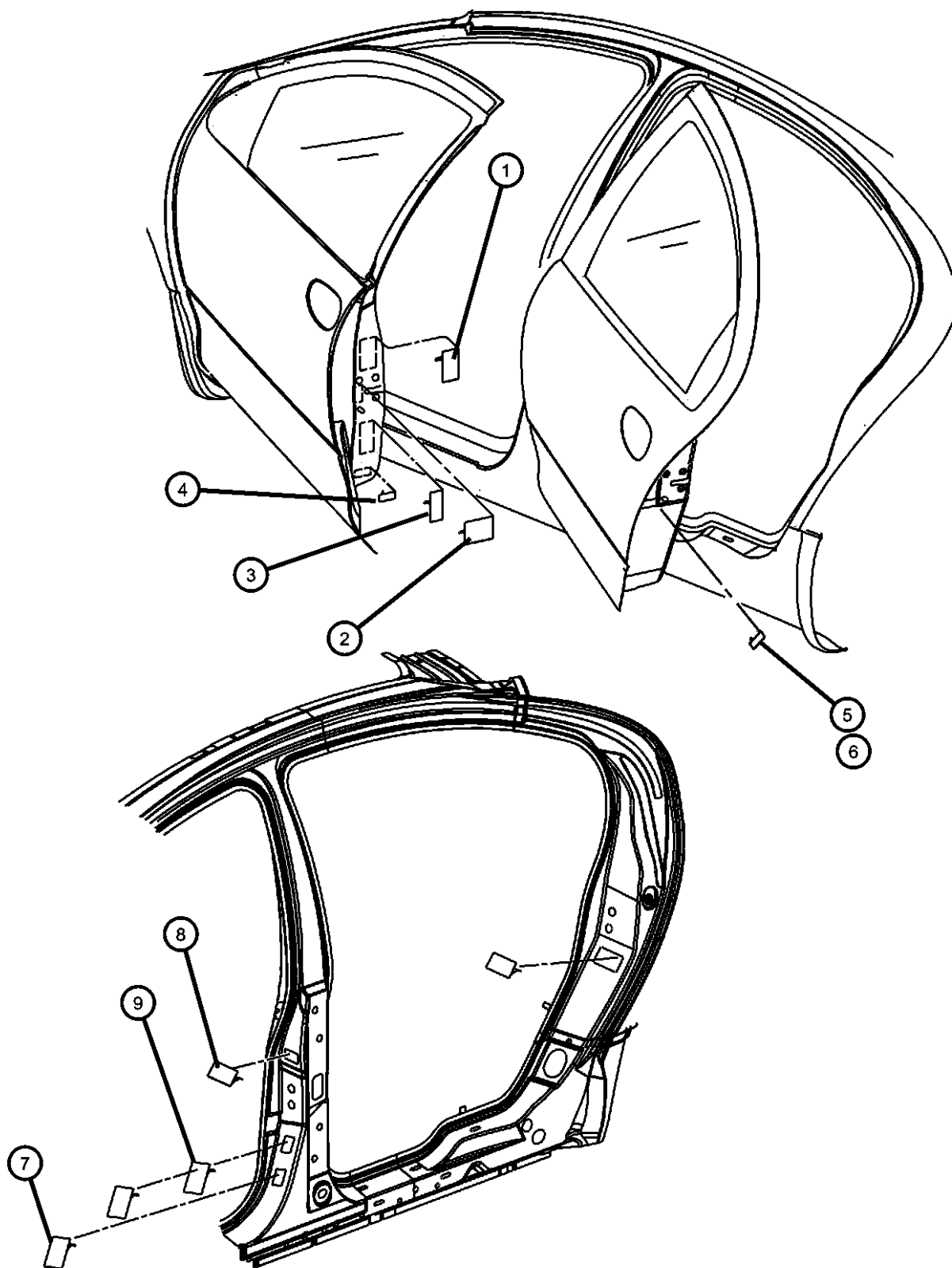

ITEM	PART NUMBER	QTY	LINE	SERIES	BODY	ENGINE	TRANS	TRIM	DESCRIPTION
1	05056223AA	1							LABEL, Export, (NOT SERVICED)
2	05140474AA	1							LABEL, Quality Assurance, REMOTE START (WARNING)
3	05140474AA	1							LABEL, Tire Pressure, (NOT SERVICED)
4	05140474AA	1							LABEL, Manufactured for Export, (NOT SERVICED)
5	05056004AA	2			48, 49				LABEL, Child Protection Lock, French
6	05056072AA	2			48, 49				LABEL, Child Protection Lock, English
7									LABEL, Air Bag Warning
	05108000AA	2			48, 49				SUNVISOR
	05170020AA	2			48, 49				ARABIC/ENGLISH
8	05020533AA	1			48, 49				LABEL, Mercury Warning
9	05020533AA	1							LABEL, Vehicle Certification, (NOT SERVICED)

MAGNUM/300/CHARGER (LX)

SERIES	LINE
H = HIGHLINE	C = CHRYSLER
P = PREMIUM	Z = CHRYSLER (RHD)
S = SPORT	D = DODGE
X = SPECIAL	E = DODGE
	F = EAGLE

BODY
48 = SEDAN TYPE #8
49 = HATCHBACK TYPE #2

ENGINE
EER = 2.7L V6 DOHC 24 Valve MPI Engine
EGG = 3.5L High Output V6 24V MPI Engine
ESF = 6.1L SRT HEMI SMPI V8 Engine
EXL = 3.0L V6 Turbo Diesel Engine
EZB = 5.7L Hemi Multi Displacement Engine

TRANSMISSION
DGV = 4-Spd. Automatic VLP 42RLE Trans
DGJ = 5-Speed Auto W5A580 Transmission

AR = use ase required - = Non illustrated part

2007 LX

Trunk Area
Figure LBLS-310

ITEM	PART NUMBER	QTY	LINE	SERIES	BODY	ENGINE	TRANS	TRIM	DESCRIPTION
1									LABEL, Jack Caution
	52110400AB	1			48, 49				
	52110392AB	1			48, 49				XLR
-2	06503102	8			49				NUT AND WASHER, Hex Nut-Coned Washer, M6 x 1.00

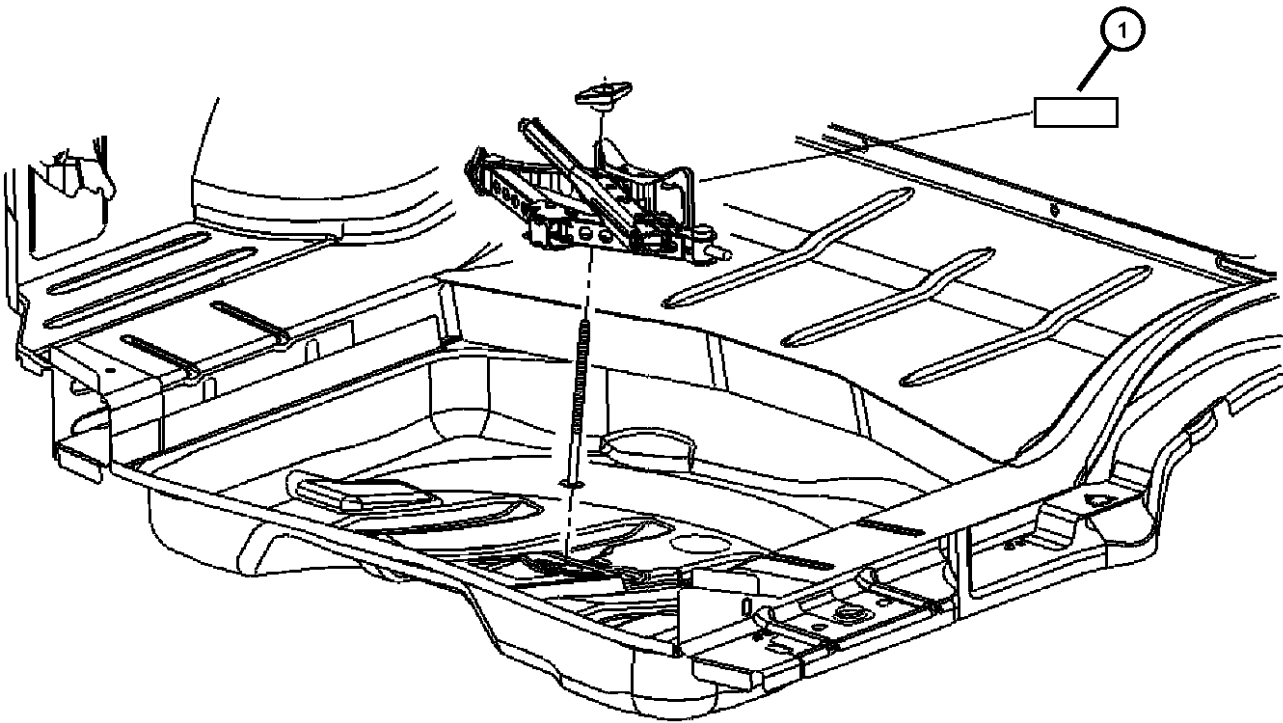

MAGNUM/300/CHARGER (LX)				
SERIES	LINE	BODY	ENGINE	TRANSMISSION
H = HIGHLINE	C = CHRYSLER	48 = SEDAN TYPE #8	EER = 2.7L V6 DOHC 24	DGV = 4-Spd. Automatic VLP 42RLE
P = PREMIUM	Z = CHRYSLER (RHD)	49 = HATCHBACK TYPE #2	Valve MPI Engine	Trans
S = SPORT	D = DODGE		EGG = 3.5L High Output V6	DGJ = 5-Speed Auto W5A580
X = SPECIAL	E = DODGE		24V MPI Engine	Transmission
	F = EAGLE		ESF = 6.1L SRT HEMI SMPI	
			V8 Engine	
			EXL = 3.0L V6 Turbo Diesel	
			Engine	
			EZB = 5.7L Hemi Multi	
			Displacement Engine	